

Monthly Management Report



Division of Family Services
Income Maintenance
FUTURES

Division of Medical Services
Medicaid

February 1997

Research and Evaluation
221 West High Street
Broadway Building
Jefferson City, MO 65101

TABLE OF CONTENTS

| | | |
|----------|---|---|
| Glossary | Definition of Categories of Assistance and Types of Medicaid Services | 1 |
| Figure 1 | Map - Division of Family Services Areas | 2 |

DFS SUMMARY AND OPERATING STATISTICS

| | | |
|---------|--|-------|
| Table 1 | Detailed Operating Statistics showing changes in Applications, Cases and Payments by Month and Program during last quarter | 3-5 |
| Table 2 | Detailed Operating Statistics on Applications, Cases and Payments by Program, Area and County | 6-51 |
| Table 3 | Detailed Operating Statistics on Applications, Cases and Payments by Program and Area | 52-53 |

MEDICAID

| | | |
|----------|--|-------|
| Figure 2 | Medical Statistics - Total Individuals | 54 |
| Figure 3 | Medical Statistics - Total Payments | 55 |
| Table 4 | Recipients and Payments by Type of Service | 56-71 |
| Table 5 | State Summary of Recipients, Payments and Average Per Recipient by Program | 72-94 |

FOOD STAMPS

| | | |
|----------|---|---------|
| Figure 4 | Food Stamps Caseload | 95 |
| Table 6 | Participation by Households, Persons and Race | 96-99 |
| Table 7 | Participation by County | 100-101 |
| Table 8 | Applications and Currency | 102-103 |
| Table 9 | Expedited Service Application Currency | 104-105 |

AFDC

| | | |
|----------|--|---------|
| Figure 5 | AFDC Caseload | 107 |
| Table 10 | Total Cases and Reinvestigations by County | 108-109 |
| Table 11 | Application and Resolution by County | 110-111 |

GENERAL RELIEF

| | | |
|----------|--|---------|
| Table 12 | Total Cases and Reinvestigations by County | 112-113 |
| Table 13 | Application and Resolution by County | 114-115 |

OTHER IM PROGRAMS

| | | |
|----------|---|---------|
| Figure 6 | Medical Assistance Recipients | 117 |
| Table 14 | Medicaid for Pregnant Women Applications | 118-119 |
| Table 15 | Adult Income Maintenance Cases | 120-121 |
| Table 16 | NC, MA, MACC Applications Less Than 65 Years of Age | 122-123 |
| Table 17 | MA, NC Applications 65 Years of Age or More | 124-125 |
| Table 18 | NC, MA, MACC Spenddown Applications | 126-127 |
| Table 19 | BP and SAB Applications | 128-129 |
| Table 20 | Day Care Payments by County | 130-135 |
| Table 21 | FUTURES Participation | 136-137 |

GLOSSARY

DEFINITION OF CATEGORIES OF ASSISTANCE AND TYPES OF MEDICAID SERVICES

| | |
|--------------|---|
| AB | Aid to Blind |
| AB Supp | Aid to Blind Supplemental |
| AFDC | Aid to Families with Dependent Children |
| AFDC-UP | Aid to Families with Dependent Children-Unemployed Parent |
| AIDS | Acquired Immune Deficiency Syndrome |
| BP | Blind Pension |
| CRNA | Certified Registered Nurse Anesthetist |
| CSTAR | Comprehensive Substance Treatment and Rehabilitation |
| CT | Children's Treatment |
| DME | Durable Medical Equipment |
| EPSDT | Early and Periodic Screening, Diagnosis and Treatment |
| FCS | Family-Centered Services |
| GR | General Relief |
| HDN | Homeless, Dependent, Neglected |
| ICF-MR | Intermediate Care Facility-Mentally Retarded |
| IM/IE | Income Maintenance/Income Eligible |
| JCT | Juvenile Court |
| MA | Medical Assistance - Claimants applying for this program must be ineligible for any of the other categories of assistance |
| MA-GR | Medical Assistance-General Relief |
| MA-K | Medical Assistance for Children |
| MA-K-DMH | Medical Assistance for Children under the care of Department of Mental Health |
| MA-K-DYS | Medical Assistance for Children under the care of Division of Youth Services |
| MC | Medicaid for Children |
| MPW | Medicaid for Pregnant Women |
| MR/DD | Mentally Retarded/Developmentally Disabled |
| NC | Nursing Care - Cash program for recipients in practical or professional homes, domiciliary homes or boarding homes. NC-General Relief and NC-Aid to Blind Supplemental cases are included in the NC data and are not listed separately. |
| OAA | Old Age Assistance |
| OJT | On-the-Job Training |
| PA | Public Assistance |
| PTD | Permanently and Totally Disabled |
| QMB | Qualified Medicare Beneficiary |
| RCF | Residential Care Facility |
| SAB | Supplemental Aid to the Blind |
| SLMB | Specified Low-Income Medicare Beneficiary |
| SNF | Skilled Nursing Facility |
| SSI | Supplemental Security Income |
| SSI SP | Supplemental Security Income and State Supplementation |
| SP | State Supplementation Only |
| Vendor Cases | Nursing Homes and Other Institutions |

Figure 1
 Missouri Department of Social Services
 Division of Family Services
 Area Offices

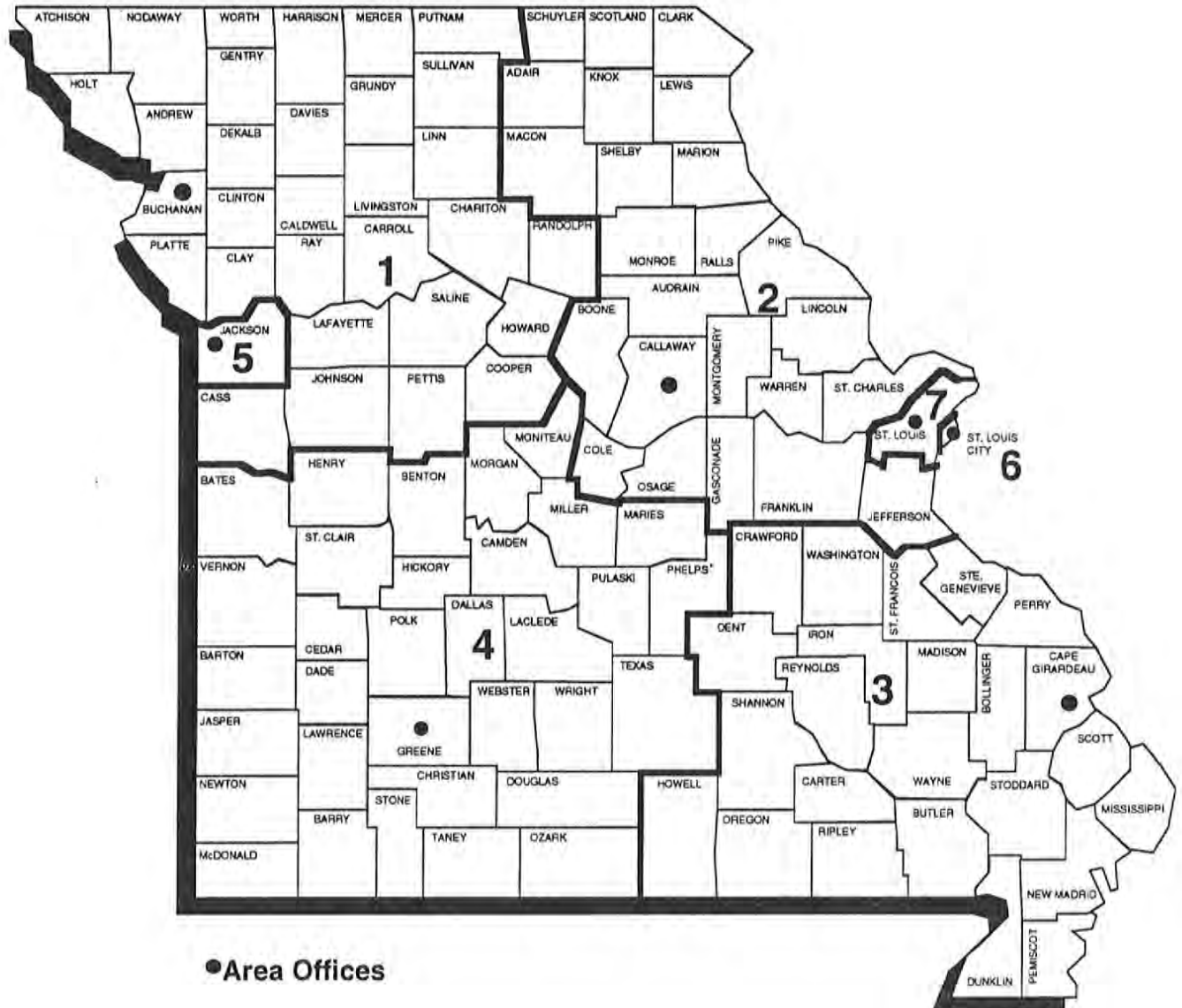

TABLE 1. DETAILED OPERATING STATISTICS (1)
FEBRUARY 1997

| CASELOAD INFORMATION | NUMBER OR AMOUNT THIS MONTH 02/97 | NUMBER OR AMOUNT LAST MONTH 01/97 | NUMBER OR AMOUNT 2 MONTHS AGO 12/96 | NUMBER OR AMOUNT LAST YEAR 02/96 | CHANGE FROM LAST MONTH | CHANGE FROM 2 MONTHS AGO | CHANGE FROM LAST YEAR |
|------------------------------|--|--|--|---|------------------------------|--------------------------------|-----------------------------|
| *** AFDC (2) | | | | | | | |
| APPLICATIONS RECEIVED | 4,011 | 4,893 | 4,377 | 4,824 | -18.0% | -8.4% | -16.9% |
| APPLICATIONS APPROVED | 2,820 | 2,907 | 3,109 | 3,392 | -3.0% | -9.3% | -16.9% |
| APPLICATIONS REJECTED | 1,400 | 1,516 | 1,635 | 1,771 | -7.7% | -14.4% | -20.9% |
| APPLICATIONS PENDING | 2,748 | 3,000 | 2,611 | 3,014 | -8.4% | 5.2% | -8.8% |
| FAMILIES RECEIVING CASH | 74,471 | 75,349 | 76,294 | 84,068 | -1.2% | -2.4% | -11.4% |
| CHILDREN RECEIVING CASH | 146,584 | 148,271 | 149,791 | 165,208 | -1.1% | -2.1% | -11.3% |
| TOTAL PERSONS | 205,297 | 208,132 | 210,767 | 236,594 | -1.4% | -2.6% | -13.2% |
| TOTAL PAYMENTS (3) | \$18,548,019 | \$18,809,253 | \$19,011,902 | \$21,316,189 | -1.4% | -2.4% | -13.0% |
| AVERAGE PER FAMILY | \$249.06 | \$249.63 | \$249.19 | \$253.56 | -0.2% | -0.1% | -1.8% |
| AVERAGE PER PERSON | \$90.35 | \$90.37 | \$90.20 | \$90.10 | 0.0% | 0.2% | 0.3% |
| TITLE XIX ONLY CASES | 1,894 | 1,929 | 2,059 | 1,993 | -1.8% | -8.0% | -5.0% |
| TITLE XIX TRANSITIONAL CASES | 8,471 | 8,469 | 8,775 | 8,744 | 0.0% | -3.5% | -3.1% |
| REINVESTIGATIONS | 4,034 | 4,004 | 3,815 | 4,654 | 0.7% | 5.7% | -13.3% |
| CASES CLOSED | 4,396 | 4,295 | 4,859 | 4,389 | 2.4% | -9.5% | 0.2% |
| *** AFDC/UP | | | | | | | |
| FAMILIES RECEIVING | 587 | 603 | 611 | 1,248 | -2.7% | -3.9% | -53.0% |
| CHILDREN RECEIVING | 1,394 | 1,437 | 1,475 | 2,879 | -3.0% | -5.5% | -51.6% |
| TOTAL PERSONS | 2,116 | 2,188 | 2,256 | 4,508 | -3.3% | -6.2% | -53.1% |
| TOTAL PAYMENTS | \$162,583 | \$167,019 | \$170,370 | \$347,095 | -2.7% | -4.6% | -53.2% |
| AVERAGE PER FAMILY | \$276.97 | \$276.98 | \$278.84 | \$278.12 | 0.0% | -0.7% | -0.4% |
| AVERAGE PER PERSON | \$76.84 | \$76.33 | \$75.52 | \$77.00 | 0.7% | 1.7% | -0.2% |
| *** MC | | | | | | | |
| APPLICATIONS RECEIVED | 6,822 | 7,581 | 6,860 | 7,072 | -10.0% | -0.6% | -3.5% |
| APPLICATIONS APPROVED | 4,732 | 4,721 | 4,791 | 4,845 | 0.2% | -1.2% | -2.3% |
| APPLICATIONS REJECTED | 2,118 | 2,247 | 2,494 | 2,397 | -5.7% | -15.1% | -11.6% |
| APPLICATIONS PENDING | 4,347 | 4,446 | 3,930 | 4,236 | -2.2% | 10.6% | 2.6% |
| FAMILIES RECEIVING | 92,502 | 91,409 | 91,454 | 82,451 | 1.2% | 1.1% | 12.2% |
| CHILDREN RECEIVING | 171,981 | 169,864 | 169,908 | 154,771 | 1.2% | 1.2% | 11.1% |
| TOTAL PERSONS | 174,187 | 172,060 | 172,113 | 156,630 | 1.2% | 1.2% | 11.2% |
| REINVESTIGATIONS | 1,983 | 1,984 | 1,936 | 1,926 | -0.1% | 2.4% | 3.0% |
| CASES CLOSED | 3,563 | 3,806 | 5,136 | 3,678 | -6.4% | -30.6% | -3.1% |
| *** GR-CASH | | | | | | | |
| APPLICATIONS RECEIVED | 1,761 | 1,797 | 1,624 | 2,060 | -2.0% | 8.4% | -14.5% |
| APPLICATIONS APPROVED | 348 | 287 | 336 | 372 | 21.3% | 3.6% | -6.5% |
| APPLICATIONS REJECTED | 1,449 | 1,282 | 1,444 | 1,526 | 13.0% | 0.3% | -5.0% |
| APPLICATIONS PENDING | 2,707 | 2,766 | 2,579 | 2,815 | -2.1% | 5.0% | -3.8% |
| CASES RECEIVING | 4,044 | 4,022 | 4,202 | 4,581 | 0.5% | -3.8% | -11.7% |
| PERSONS RECEIVING | 4,068 | 4,045 | 4,225 | 4,608 | 0.6% | -3.7% | -11.7% |
| CASH PAYMENTS | \$322,527 | \$321,480 | \$336,202 | \$365,466 | 0.3% | -4.1% | -11.7% |
| REINVESTIGATIONS | 56 | 47 | 46 | 78 | 19.1% | 21.7% | -28.2% |
| CASES CLOSED | 362 | 321 | 461 | 417 | 12.8% | -21.5% | -13.2% |
| MA-GR RECIPIENTS | 1,599 | 1,588 | 1,607 | 1,661 | 0.7% | -0.5% | -3.7% |
| MA-GR TOTAL PAYMENTS | \$126,988 | \$126,111 | \$127,203 | \$131,914 | 0.7% | -0.2% | -3.7% |
| *** MPW | | | | | | | |
| APPLICATIONS RECEIVED | 2,876 | 3,159 | 2,686 | 2,941 | -9.0% | 7.1% | -2.2% |
| APPLICATIONS APPROVED | 2,296 | 2,107 | 2,044 | 2,370 | 9.0% | 12.3% | -3.1% |
| APPLICATIONS REJECTED | 573 | 645 | 625 | 578 | -11.2% | -8.3% | -0.9% |
| APPLICATIONS PENDING | 1,108 | 1,150 | 805 | 1,079 | -3.7% | 37.6% | 2.7% |
| CASES RECEIVING | 15,525 | 15,308 | 15,427 | 15,434 | 1.4% | 0.6% | 0.6% |
| PERSONS RECEIVING | 19,030 | 18,833 | 18,860 | 18,818 | 1.0% | 0.9% | 1.1% |
| REINVESTIGATIONS | 28 | 38 | 35 | 60 | -26.3% | -20.0% | -53.3% |
| CASES CLOSED | 505 | 523 | 515 | 564 | -3.4% | -1.9% | -10.5% |
| *** NEWBORNS | | | | | | | |
| APPLICATIONS RECEIVED | 1,056 | 1,146 | 1,089 | 974 | -7.9% | -3.0% | 8.4% |
| APPLICATIONS APPROVED | 988 | 1,092 | 1,029 | 932 | -9.5% | -4.0% | 6.0% |
| APPLICATIONS REJECTED | 37 | 37 | 37 | 32 | 0.0% | 0.0% | 15.6% |
| APPLICATIONS PENDING | 24 | 24 | 32 | 13 | 0.0% | -25.0% | 84.6% |
| RECIPIENTS | 8,155 | 8,082 | 7,845 | 7,599 | 0.9% | 4.0% | 7.3% |
| CASES CLOSED | 920 | 988 | 865 | 815 | -6.9% | 6.4% | 12.9% |

TABLE 1. DETAILED OPERATING STATISTICS (1)
FEBRUARY 1997

| CASELOAD INFORMATION | NUMBER OR AMOUNT THIS MONTH 02/97 | NUMBER OR AMOUNT LAST MONTH 01/97 | NUMBER OR AMOUNT 2 MONTHS AGO 12/96 | NUMBER OR AMOUNT LAST YEAR 02/96 | CHANGE FROM LAST MONTH | CHANGE FROM 2 MONTHS AGO | CHANGE FROM LAST YEAR |
|-----------------------------|--|--|--|---|------------------------------|--------------------------------|-----------------------------|
| *** AB SUPP | | | | | | | |
| APPLICATIONS RECEIVED | 128 | 101 | 123 | 128 | 26.7% | 4.1% | 0.0% |
| APPLICATIONS APPROVED | 6 | 12 | 20 | 10 | -50.0% | -70.0% | -40.0% |
| APPLICATIONS REJECTED | 94 | 100 | 112 | 100 | -6.0% | -16.1% | -6.0% |
| APPLICATIONS PENDING | 196 | 168 | 180 | 185 | 16.7% | 8.9% | 5.9% |
| RECIPIENTS | 745 | 752 | 754 | 777 | -0.9% | -1.2% | -4.1% |
| TOTAL PAYMENTS | \$217,893 | \$220,136 | \$221,037 | \$227,707 | -1.0% | -1.4% | -4.3% |
| CASES CLOSED | 9 | 16 | 14 | 25 | -43.8% | -35.7% | -64.0% |
| *** BP | | | | | | | |
| APPLICATIONS RECEIVED | 140 | 113 | 117 | 129 | 23.9% | 19.7% | 8.5% |
| APPLICATIONS APPROVED | 29 | 21 | 29 | 31 | 38.1% | 0.0% | -6.5% |
| APPLICATIONS REJECTED | 81 | 93 | 103 | 84 | -12.9% | -21.4% | -3.6% |
| APPLICATIONS PENDING | 219 | 191 | 194 | 204 | 14.7% | 12.9% | 7.4% |
| RECIPIENTS | 2,441 | 2,445 | 2,451 | 2,378 | -0.2% | -0.4% | 2.6% |
| TOTAL PAYMENTS | \$910,016 | \$910,762 | \$912,622 | \$885,945 | -0.1% | -0.3% | 2.7% |
| CASES CLOSED | 30 | 43 | 27 | 35 | -30.2% | 11.1% | -14.3% |
| *** NC (4) | | | | | | | |
| APPLICATIONS RECEIVED | 330 | 344 | 333 | 351 | -4.1% | -0.9% | -6.0% |
| APPLICATIONS APPROVED | 225 | 222 | 235 | 251 | 1.4% | -4.3% | -10.4% |
| APPLICATIONS REJECTED | 84 | 81 | 103 | 91 | 3.7% | -18.4% | -7.7% |
| APPLICATIONS PENDING | 367 | 352 | 321 | 338 | 4.3% | 14.3% | 8.6% |
| TOTAL RECIPIENTS | 7,753 | 7,761 | 7,804 | 7,620 | -0.1% | -0.7% | 1.7% |
| RCF-II | 4,653 | 4,671 | 4,676 | 4,423 | -0.4% | -0.5% | 5.2% |
| SNF/ICF | 820 | 815 | 821 | 999 | 0.6% | -0.1% | -17.9% |
| RCF-I | 2,280 | 2,275 | 2,307 | 2,198 | 0.2% | -1.2% | 3.7% |
| TOTAL PAYMENTS | \$1,816,163 | \$1,817,722 | \$1,814,850 | \$1,777,899 | -0.1% | 0.1% | 2.2% |
| RCF-II | \$1,202,213 | \$1,205,722 | \$1,198,593 | \$1,123,953 | -0.3% | 0.3% | 7.0% |
| SNF/ICF | \$288,559 | \$287,853 | \$289,867 | \$346,831 | 0.2% | -0.5% | -16.8% |
| RCF-I | \$325,391 | \$324,147 | \$326,390 | \$307,115 | 0.4% | -0.3% | 6.0% |
| REINVESTIGATIONS | 398 | 293 | 341 | 325 | 35.8% | 16.7% | 22.5% |
| CASES CLOSED | 158 | 174 | 213 | 142 | -9.2% | -25.8% | 11.3% |
| *** MA | | | | | | | |
| APPLICATIONS RECEIVED | 11,909 | 12,817 | 11,009 | 11,800 | -7.1% | 8.2% | 0.9% |
| APPLICATIONS APPROVED | 7,544 | 7,841 | 7,243 | 7,429 | -3.8% | 4.2% | 1.5% |
| APPLICATIONS REJECTED | 4,125 | 3,984 | 4,136 | 4,032 | 3.5% | -0.3% | 2.3% |
| APPLICATIONS PENDING | 13,934 | 13,838 | 13,093 | 13,084 | 0.7% | 6.4% | 6.5% |
| RECIPIENTS | 118,769 | 118,129 | 118,618 | 113,699 | 0.5% | 0.1% | 4.5% |
| CASES CLOSED | 1,574 | 1,624 | 2,572 | 1,404 | -3.1% | -38.8% | 12.1% |
| *** MA-K | | | | | | | |
| APPLICATIONS RECEIVED | 267 | 249 | 272 | 280 | 7.2% | -1.8% | -4.6% |
| APPLICATIONS APPROVED - DMH | 0 | 0 | 0 | 0 | 0.0% | 0.0% | 0.0% |
| APPLICATIONS APPROVED - DYS | 56 | 63 | 43 | 205 | -11.1% | 30.2% | -72.7% |
| APPLICATIONS APPROVED - JCT | 149 | 127 | 134 | 0 | 17.3% | 11.2% | 0.0% |
| APPLICATIONS REJECTED | 46 | 58 | 86 | 57 | -20.7% | -46.5% | -19.3% |
| APPLICATIONS PENDING | 62 | 46 | 45 | 31 | 34.8% | 37.8% | 100.0% |
| RECIPIENTS - DMH | 24 | 24 | 26 | 25 | 0.0% | -7.7% | -4.0% |
| RECIPIENTS - DYS | 455 | 449 | 444 | 1,014 | 1.3% | 2.5% | -55.1% |
| RECIPIENTS - JCT | 630 | 635 | 631 | 0 | -0.8% | -0.2% | 0.0% |
| CASES CLOSED - DMH | 0 | 0 | 2 | 1 | 0.0% | 0.0% | 0.0% |
| CASES CLOSED - DYS | 64 | 60 | 61 | 180 | 6.7% | 4.9% | -64.4% |
| CASES CLOSED - JCT | 109 | 150 | 115 | 0 | -27.3% | -5.2% | 0.0% |
| *** REFUGEE | | | | | | | |
| APPLICATIONS RECEIVED | 69 | 29 | 72 | 41 | 137.9% | -4.2% | 68.3% |
| APPLICATIONS APPROVED | 40 | 56 | 48 | 21 | -28.6% | -16.7% | 90.5% |
| APPLICATIONS REJECTED | 0 | 9 | 3 | 7 | 0.0% | 0.0% | 0.0% |
| APPLICATIONS PENDING | 54 | 26 | 63 | 37 | 107.7% | -14.3% | 45.9% |
| CASES RECEIVING | 364 | 375 | 396 | 315 | -2.9% | -8.1% | 15.6% |
| TOTAL PERSONS | 1,059 | 1,126 | 1,147 | 856 | -6.0% | -7.7% | 23.7% |
| TOTAL PAYMENTS | \$38,448 | \$40,653 | \$35,591 | \$38,790 | -5.4% | 8.0% | -0.9% |
| REINVESTIGATIONS | 4 | 3 | 6 | 7 | 33.3% | -33.3% | -42.9% |
| CASES CLOSED | 49 | 54 | 78 | 40 | -9.3% | -37.2% | 22.5% |

TABLE 1. DETAILED OPERATING STATISTICS (1)
FEBRUARY 1997

| CASELOAD INFORMATION | NUMBER OR AMOUNT THIS MONTH 02/97 | NUMBER OR AMOUNT LAST MONTH 01/97 | NUMBER OR AMOUNT 2 MONTHS AGO 12/96 | NUMBER OR AMOUNT LAST YEAR 02/96 | CHANGE FROM LAST MONTH | CHANGE FROM 2 MONTHS AGO | CHANGE FROM LAST YEAR |
|-----------------------------------|--|--|--|---|------------------------------|--------------------------------|-----------------------------|
| *** SSI ONLY RECIPIENTS | 2,031 | 2,026 | 2,027 | 2,204 | 0.2% | 0.2% | -7.8% |
| *** SSI-SP RECIPIENTS | 1,222 | 1,245 | 1,262 | 1,475 | -1.8% | -3.2% | -17.2% |
| TOTAL PAYMENTS | \$56,557 | \$57,394 | \$57,994 | \$64,655 | -1.5% | -2.5% | -12.5% |
| AVERAGE PER RECIPIENT | \$46.28 | \$46.10 | \$45.95 | \$43.83 | 0.4% | 0.7% | 5.6% |
| *** SP ONLY RECIPIENTS | 373 | 375 | 379 | 445 | -0.5% | -1.6% | -16.2% |
| TOTAL PAYMENTS | \$26,384 | \$26,817 | \$26,985 | \$30,337 | -1.6% | -2.2% | -13.0% |
| AVERAGE PER RECIPIENT | \$70.73 | \$71.51 | \$71.20 | \$68.17 | -1.1% | -0.7% | 3.8% |
| *** QMB APPLICATIONS RECEIVED | 1,100 | 1,185 | 1,104 | 1,082 | -7.2% | -0.4% | 1.7% |
| APPLICATIONS APPROVED | 595 | 590 | 543 | 548 | 0.8% | 9.6% | 8.6% |
| APPLICATIONS REJECTED | 504 | 524 | 495 | 483 | -3.8% | 1.8% | 4.3% |
| APPLICATIONS PENDING | 711 | 725 | 681 | 673 | -1.9% | 4.4% | 5.6% |
| TOTAL PERSONS | 10,337 | 10,448 | 10,505 | 9,372 | -1.1% | -1.6% | 10.3% |
| REINVESTIGATIONS | 133 | 138 | 111 | 159 | -3.6% | 19.8% | -16.4% |
| CASES CLOSED | 1,274 | 1,365 | 1,241 | 1,068 | -6.7% | 2.7% | 19.3% |
| *** SLMB APPLICATIONS RECEIVED | 661 | 707 | 632 | 612 | -6.5% | 4.6% | 8.0% |
| APPLICATIONS APPROVED | 196 | 197 | 180 | 169 | -0.5% | 8.9% | 16.0% |
| APPLICATIONS REJECTED | 451 | 462 | 464 | 422 | -2.4% | -2.8% | 6.9% |
| APPLICATIONS PENDING | 401 | 398 | 367 | 361 | 0.8% | 9.3% | 11.1% |
| TOTAL PERSONS | 3,648 | 3,573 | 3,491 | 2,753 | 2.1% | 4.5% | 32.5% |
| REINVESTIGATIONS | 45 | 33 | 52 | 30 | 36.4% | -13.5% | 50.0% |
| CASES CLOSED | 370 | 351 | 346 | 282 | 5.4% | 6.9% | 31.2% |
| *** VENDOR CASES RECIPIENTS | 30,244 | 30,632 | 30,766 | 30,146 | -1.3% | -1.7% | 0.3% |
| CASES CLOSED | 877 | 1,117 | 993 | 900 | -21.5% | -11.7% | -2.6% |

(1) OBSERVE CAUTION IN USE OF PERCENTAGES WHEN BASE FOR COMPUTATIONS IS SMALL, ESPECIALLY IF OBSERVATIONS TOTAL LESS THAN 100. ALL PERCENTS ARE ROUNDED TO THE NEAREST TENTH OF ONE PERCENT.

(2) INCLUDES AFDC-UP AND GUARDIAN.

(3) PAYMENT DATA IS FOR INFORMATIONAL PURPOSES ONLY AND IS NOT MEANT TO PROVIDE AN AUDITABLE ACCOUNT OF EXPENDITURES.

(4) INCLUDES NC-GR AND NC-ABS RECIPIENTS AND PAYMENTS.

TABLE 2. DETAILED OPERATING STATISTICS BY AREA AND COUNTY FOR FEBRUARY 1997

| | AREA 1 ANDREW | AREA 1 ATCHISON | AREA 1 BUCHANAN | AREA 1 CALDWELL | AREA 1 CARROLL |
|------------------------------|------------------|--------------------|--------------------|--------------------|-------------------|
| *** AFDC | | | | | |
| APPLICATIONS RECEIVED | 8 | 4 | 66 | 3 | 18 |
| APPLICATIONS APPROVED | 5 | 2 | 63 | 2 | 5 |
| APPLICATIONS REJECTED | 3 | 0 | 19 | 6 | 6 |
| APPLICATIONS PENDING | 4 | 2 | 40 | 2 | 12 |
| FAMILIES RECEIVING CASH | 84 | 40 | 1,234 | 60 | 111 |
| CHILDREN RECEIVING CASH | 141 | 59 | 2,276 | 105 | 208 |
| TOTAL PERSONS | 207 | 99 | 3,280 | 154 | 302 |
| TOTAL PAYMENTS | \$19,742 | \$9,863 | \$302,224 | \$14,277 | \$27,317 |
| AVERAGE PER FAMILY | \$235.02 | \$246.58 | \$244.91 | \$237.95 | \$246.10 |
| AVERAGE PER PERSON | \$95.37 | \$99.63 | \$92.14 | \$92.71 | \$90.45 |
| TITLE XIX ONLY CASES | 4 | 0 | 17 | 2 | 2 |
| TITLE XIX TRANSITIONAL CASES | 32 | 5 | 239 | 14 | 33 |
| REINVESTIGATIONS | 4 | 2 | 54 | 1 | 4 |
| CASES CLOSED | 8 | 1 | 96 | 3 | 10 |
| *** AFDC/UP | | | | | |
| FAMILIES RECEIVING | 1 | 3 | 27 | 1 | 5 |
| CHILDREN RECEIVING | 1 | 7 | 57 | 3 | 7 |
| TOTAL PERSONS | 3 | 11 | 92 | 5 | 14 |
| TOTAL PAYMENTS | \$46 | \$926 | \$6,747 | \$388 | \$1,069 |
| AVERAGE PER FAMILY | \$46.00 | \$308.67 | \$249.89 | \$388.00 | \$213.80 |
| AVERAGE PER PERSON | \$15.33 | \$84.18 | \$73.34 | \$77.60 | \$76.36 |
| *** HC | | | | | |
| APPLICATIONS RECEIVED | 8 | 4 | 137 | 8 | 21 |
| APPLICATIONS APPROVED | 10 | 5 | 114 | 9 | 12 |
| APPLICATIONS REJECTED | 4 | 3 | 37 | 1 | 6 |
| APPLICATIONS PENDING | 2 | 2 | 74 | 4 | 15 |
| FAMILIES RECEIVING | 188 | 115 | 2,104 | 211 | 268 |
| CHILDREN RECEIVING | 347 | 225 | 3,712 | 463 | 528 |
| TOTAL PERSONS | 351 | 225 | 3,792 | 468 | 531 |
| REINVESTIGATIONS | 1 | 2 | 42 | 0 | 0 |
| CASES CLOSED | 4 | 2 | 74 | 2 | 8 |
| *** GR-CASH | | | | | |
| APPLICATIONS RECEIVED | 0 | 0 | 18 | 3 | 4 |
| APPLICATIONS APPROVED | 2 | 1 | 8 | 1 | 2 |
| APPLICATIONS REJECTED | 5 | 1 | 15 | 2 | 5 |
| APPLICATIONS PENDING | 3 | 0 | 30 | 3 | 2 |
| CASES RECEIVING | 9 | 2 | 74 | 7 | 6 |
| PERSONS RECEIVING | 9 | 2 | 75 | 7 | 6 |
| CASH PAYMENTS | \$720 | \$80 | \$6,116 | \$560 | \$452 |
| REINVESTIGATIONS | 0 | 0 | 0 | 0 | 0 |
| CASES CLOSED | 0 | 2 | 9 | 1 | 1 |
| HA-GR RECIPIENTS | 0 | 1 | 19 | 2 | 1 |
| HA-GR TOTAL PAYMENTS | \$0 | \$80 | \$1,471 | \$160 | \$80 |
| *** MPW | | | | | |
| APPLICATIONS RECEIVED | 5 | 2 | 58 | 4 | 1 |
| APPLICATIONS APPROVED | 4 | 0 | 46 | 3 | 4 |
| APPLICATIONS REJECTED | 0 | 1 | 4 | 1 | 0 |
| APPLICATIONS PENDING | 1 | 1 | 23 | 0 | 0 |
| CASES RECEIVING | 40 | 14 | 323 | 29 | 46 |
| PERSONS RECEIVING | 44 | 18 | 386 | 34 | 60 |
| REINVESTIGATIONS | 0 | 0 | 0 | 0 | 0 |
| CASES CLOSED | 1 | 2 | 11 | 1 | 0 |
| *** NEWBORNS | | | | | |
| APPLICATIONS RECEIVED | 2 | 1 | 20 | 5 | 1 |
| APPLICATIONS APPROVED | 2 | 1 | 19 | 5 | 1 |
| APPLICATIONS REJECTED | 0 | 0 | 1 | 0 | 0 |
| APPLICATIONS PENDING | 0 | 0 | 0 | 0 | 0 |
| RECIPIENTS | 33 | 10 | 124 | 22 | 16 |
| CASES CLOSED | 3 | 1 | 16 | 2 | 3 |
| *** AB SUPP | | | | | |
| APPLICATIONS RECEIVED | 0 | 1 | 2 | 1 | 2 |
| APPLICATIONS APPROVED | 0 | 0 | 0 | 0 | 0 |
| APPLICATIONS REJECTED | 0 | 0 | 4 | 0 | 0 |
| APPLICATIONS PENDING | 0 | 1 | 5 | 1 | 2 |
| RECIPIENTS | 0 | 1 | 13 | 1 | 3 |
| TOTAL PAYMENTS | \$0 | \$50 | \$3,493 | \$299 | \$641 |
| CASES CLOSED | 0 | 0 | 0 | 0 | 0 |
| *** BP | | | | | |
| APPLICATIONS RECEIVED | 0 | 1 | 2 | 1 | 2 |
| APPLICATIONS APPROVED | 0 | 0 | 2 | 0 | 0 |
| APPLICATIONS REJECTED | 0 | 0 | 2 | 0 | 0 |
| APPLICATIONS PENDING | 0 | 1 | 5 | 1 | 2 |
| RECIPIENTS | 8 | 2 | 58 | 3 | 5 |
| TOTAL PAYMENTS | \$2,984 | \$746 | \$21,634 | \$1,119 | \$1,865 |
| CASES CLOSED | 0 | 0 | 1 | 0 | 0 |

TABLE 2. DETAILED OPERATING STATISTICS BY AREA AND COUNTY FOR FEBRUARY 1997

| | AREA 1 ANDREW | AREA 1 ATCHISON | AREA 1 BUCHANAN | AREA 1 CALDWELL | AREA 1 CARROLL |
|-----------------------------|------------------|--------------------|--------------------|--------------------|-------------------|
| *** NC | | | | | |
| APPLICATIONS RECEIVED | 0 | 0 | 4 | 0 | 0 |
| APPLICATIONS APPROVED | 2 | 0 | 6 | 0 | 0 |
| APPLICATIONS REJECTED | 0 | 0 | 1 | 0 | 0 |
| APPLICATIONS PENDING | 1 | 0 | 9 | 0 | 0 |
| RECIPIENTS | 16 | 0 | 227 | 8 | 2 |
| RCF-II | 9 | 0 | 152 | 8 | 1 |
| SNF-ICF | 6 | 0 | 1 | 0 | 0 |
| RCF-I | 1 | 0 | 74 | 0 | 1 |
| PAYMENTS | \$4,078 | \$0 | \$44,414 | \$2,250 | \$433 |
| RCF-II | \$1,688 | \$0 | \$34,388 | \$2,256 | \$282 |
| SNF/ICF | \$2,239 | \$0 | \$375 | \$0 | \$0 |
| RCF-I | \$151 | \$0 | \$9,651 | \$0 | \$151 |
| REINVESTIGATIONS | 0 | 0 | 4 | 1 | 0 |
| CASES CLOSED | 0 | 0 | 4 | 0 | 1 |
| *** MA | | | | | |
| APPLICATIONS RECEIVED | 23 | 15 | 247 | 19 | 25 |
| APPLICATIONS APPROVED | 20 | 19 | 160 | 11 | 18 |
| APPLICATIONS REJECTED | 11 | 3 | 76 | 9 | 12 |
| APPLICATIONS PENDING | 27 | 16 | 276 | 25 | 34 |
| RECIPIENTS | 244 | 158 | 2,134 | 171 | 278 |
| CASES CLOSED | 3 | 2 | 26 | 2 | 0 |
| *** MA-K | | | | | |
| APPLICATIONS RECEIVED | 0 | 0 | 16 | 0 | 0 |
| APPLICATIONS APPROVED - DMH | 0 | 0 | 0 | 0 | 0 |
| APPLICATIONS APPROVED - DYS | 0 | 0 | 8 | 0 | 0 |
| APPLICATIONS APPROVED - JCT | 0 | 0 | 6 | 0 | 0 |
| APPLICATIONS REJECTED | 0 | 0 | 5 | 0 | 0 |
| APPLICATIONS PENDING | 0 | 0 | 0 | 0 | 0 |
| RECIPIENTS - DMH | 0 | 0 | 1 | 0 | 0 |
| RECIPIENTS - DYS | 0 | 0 | 38 | 0 | 0 |
| RECIPIENTS - JCT | 0 | 0 | 40 | 0 | 0 |
| CASES CLOSED - DMH | 0 | 0 | 0 | 0 | 0 |
| CASES CLOSED - DYS | 0 | 0 | 5 | 0 | 0 |
| CASES CLOSED - JCT | 0 | 0 | 8 | 0 | 0 |
| *** REFUGEE | | | | | |
| APPLICATIONS RECEIVED | 0 | 0 | 0 | 0 | 0 |
| APPLICATIONS APPROVED | 0 | 0 | 0 | 0 | 0 |
| APPLICATIONS REJECTED | 0 | 0 | 0 | 0 | 0 |
| APPLICATIONS PENDING | 0 | 0 | 0 | 0 | 0 |
| CASES RECEIVING | 0 | 0 | 0 | 0 | 0 |
| TOTAL PERSONS | 0 | 0 | 0 | 0 | 0 |
| TOTAL PAYMENTS | \$0 | \$0 | \$0 | \$0 | \$0 |
| REINVESTIGATIONS | 0 | 0 | 0 | 0 | 0 |
| CASES CLOSED | 0 | 0 | 0 | 0 | 0 |
| *** SSI ONLY | | | | | |
| RECIPIENTS | 3 | 0 | 25 | 0 | 6 |
| *** SSI-SP | | | | | |
| RECIPIENTS | 3 | 2 | 20 | 3 | 3 |
| TOTAL PAYMENTS | \$75 | \$47 | \$978 | \$95 | \$59 |
| AVERAGE PER RECIPIENT | \$25.00 | \$23.50 | \$48.90 | \$31.67 | \$19.67 |
| *** SP ONLY | | | | | |
| RECIPIENTS | 1 | 0 | 4 | 2 | 0 |
| TOTAL PAYMENTS | \$1 | \$0 | \$229 | \$399 | \$0 |
| AVERAGE PER RECIPIENT | \$1.00 | \$0.00 | \$57.25 | \$199.50 | \$0.00 |
| *** OHB | | | | | |
| APPLICATIONS RECEIVED | 3 | 3 | 15 | 1 | 3 |
| APPLICATIONS APPROVED | 2 | 0 | 7 | 0 | 0 |
| APPLICATIONS REJECTED | 0 | 3 | 2 | 1 | 0 |
| APPLICATIONS PENDING | 1 | 2 | 11 | 2 | 3 |
| TOTAL PERSONS | 34 | 7 | 226 | 32 | 20 |
| REINVESTIGATIONS | 0 | 0 | 1 | 0 | 0 |
| CASES CLOSED | 4 | 2 | 26 | 2 | 3 |
| *** SLMB | | | | | |
| APPLICATIONS RECEIVED | 1 | 1 | 7 | 1 | 3 |
| APPLICATIONS APPROVED | 0 | 1 | 4 | 0 | 0 |
| APPLICATIONS REJECTED | 0 | 0 | 0 | 1 | 0 |
| APPLICATIONS PENDING | 1 | 0 | 4 | 1 | 3 |
| TOTAL PERSONS | 7 | 1 | 104 | 17 | 19 |
| REINVESTIGATIONS | 0 | 0 | 0 | 0 | 0 |
| CASES CLOSED | 1 | 0 | 9 | 2 | 2 |
| *** VENDOR CASES | | | | | |
| RECIPIENTS | 122 | 76 | 469 | 77 | 81 |
| CASES CLOSED | 3 | 0 | 17 | 2 | 1 |

TABLE 2. DETAILED OPERATING STATISTICS BY AREA AND COUNTY FOR FEBRUARY 1997

| | AREA 1 CASS | AREA 1 CHARITON | AREA 1 CLAY | AREA 1 CLINTON | AREA 1 COOPER |
|------------------------------|----------------|--------------------|----------------|-------------------|------------------|
| *** AFDC | | | | | |
| APPLICATIONS RECEIVED | 30 | 1 | 72 | 12 | 8 |
| APPLICATIONS APPROVED | 24 | 1 | 42 | 14 | 10 |
| APPLICATIONS REJECTED | 7 | 1 | 42 | 7 | 5 |
| APPLICATIONS PENDING | 21 | 0 | 42 | 8 | 10 |
| FAMILIES RECEIVING CASH | 442 | 39 | 785 | 147 | 97 |
| CHILDREN RECEIVING CASH | 828 | 73 | 1,331 | 278 | 185 |
| TOTAL PERSONS | 1,154 | 96 | 1,865 | 397 | 256 |
| TOTAL PAYMENTS | \$109,184 | \$8,925 | \$181,873 | \$36,606 | \$23,304 |
| AVERAGE PER FAMILY | \$247.02 | \$228.85 | \$231.69 | \$249.02 | \$240.25 |
| AVERAGE PER PERSON | \$94.61 | \$92.97 | \$97.52 | \$92.21 | \$91.03 |
| TITLE XIX ONLY CASES | 6 | 2 | 19 | 3 | 4 |
| TITLE XIX TRANSITIONAL CASES | 110 | 9 | 181 | 21 | 25 |
| REINVESTIGATIONS | 23 | 1 | 61 | 3 | 0 |
| CASES CLOSED | 29 | 1 | 106 | 9 | 11 |
| *** AFDC/UP | | | | | |
| FAMILIES RECEIVING | 2 | 1 | 2 | 2 | 0 |
| CHILDREN RECEIVING | 5 | 3 | 6 | 3 | 0 |
| TOTAL PERSONS | 7 | 3 | 6 | 5 | 0 |
| TOTAL PAYMENTS | \$622 | \$292 | \$503 | \$526 | \$0 |
| AVERAGE PER FAMILY | \$311.00 | \$292.00 | \$251.50 | \$263.00 | \$0.00 |
| AVERAGE PER PERSON | \$88.86 | \$97.33 | \$83.83 | \$105.20 | \$0.00 |
| *** MC | | | | | |
| APPLICATIONS RECEIVED | 79 | 8 | 137 | 18 | 25 |
| APPLICATIONS APPROVED | 43 | 6 | 87 | 15 | 18 |
| APPLICATIONS REJECTED | 24 | 1 | 47 | 7 | 10 |
| APPLICATIONS PENDING | 64 | 7 | 87 | 22 | 11 |
| FAMILIES RECEIVING | 909 | 162 | 1,435 | 292 | 245 |
| CHILDREN RECEIVING | 1,640 | 327 | 2,566 | 546 | 446 |
| TOTAL PERSONS | 1,665 | 329 | 2,589 | 553 | 456 |
| REINVESTIGATIONS | 17 | 3 | 39 | 1 | 0 |
| CASES CLOSED | 38 | 3 | 80 | 9 | 14 |
| *** GR-CASH | | | | | |
| APPLICATIONS RECEIVED | 10 | 3 | 16 | 4 | 8 |
| APPLICATIONS APPROVED | 2 | 0 | 1 | 0 | 3 |
| APPLICATIONS REJECTED | 16 | 1 | 11 | 3 | 3 |
| APPLICATIONS PENDING | 14 | 6 | 24 | 9 | 9 |
| CASES RECEIVING | 26 | 2 | 35 | 11 | 15 |
| PERSONS RECEIVING | 27 | 3 | 35 | 12 | 15 |
| CASH PAYMENTS | \$2,196 | \$160 | \$2,800 | \$880 | \$1,129 |
| REINVESTIGATIONS | 0 | 0 | 0 | 0 | 0 |
| CASES CLOSED | 4 | 0 | 2 | 1 | 3 |
| HA-GR RECIPIENTS | 14 | 0 | 11 | 6 | 0 |
| HA-GR TOTAL PAYMENTS | \$1,120 | \$0 | \$880 | \$460 | \$0 |
| *** MPW | | | | | |
| APPLICATIONS RECEIVED | 39 | 4 | 67 | 7 | 8 |
| APPLICATIONS APPROVED | 34 | 4 | 53 | 6 | 4 |
| APPLICATIONS REJECTED | 7 | 1 | 18 | 2 | 1 |
| APPLICATIONS PENDING | 13 | 0 | 21 | 3 | 4 |
| CASES RECEIVING | 215 | 26 | 410 | 55 | 43 |
| PERSONS RECEIVING | 257 | 30 | 512 | 67 | 54 |
| REINVESTIGATIONS | 0 | 0 | 0 | 0 | 0 |
| CASES CLOSED | 7 | 2 | 16 | 1 | 2 |
| *** NEWBORNS | | | | | |
| APPLICATIONS RECEIVED | 13 | 3 | 40 | 2 | 5 |
| APPLICATIONS APPROVED | 13 | 3 | 38 | 2 | 4 |
| APPLICATIONS REJECTED | 0 | 0 | 1 | 0 | 0 |
| APPLICATIONS PENDING | 0 | 0 | 0 | 0 | 0 |
| RECIPIENTS | 138 | 18 | 259 | 40 | 35 |
| CASES CLOSED | 17 | 2 | 20 | 4 | 8 |
| *** AB SUPP | | | | | |
| APPLICATIONS RECEIVED | 1 | 0 | 2 | 0 | 0 |
| APPLICATIONS APPROVED | 0 | 0 | 0 | 0 | 0 |
| APPLICATIONS REJECTED | 0 | 0 | 2 | 0 | 0 |
| APPLICATIONS PENDING | 1 | 0 | 2 | 0 | 2 |
| RECIPIENTS | 5 | 0 | 15 | 1 | 0 |
| TOTAL PAYMENTS | \$1,502 | \$0 | \$3,899 | \$165 | \$0 |
| CASES CLOSED | 0 | 0 | 0 | 0 | 0 |
| *** BP | | | | | |
| APPLICATIONS RECEIVED | 1 | 0 | 1 | 0 | 0 |
| APPLICATIONS APPROVED | 0 | 0 | 1 | 0 | 0 |
| APPLICATIONS REJECTED | 0 | 0 | 0 | 0 | 0 |
| APPLICATIONS PENDING | 1 | 0 | 2 | 0 | 2 |
| RECIPIENTS | 23 | 9 | 47 | 4 | 7 |
| TOTAL PAYMENTS | \$8,579 | \$3,357 | \$17,531 | \$1,492 | \$2,611 |
| CASES CLOSED | 1 | 0 | 0 | 0 | 0 |

TABLE 2. DETAILED OPERATING STATISTICS BY AREA AND COUNTY FOR FEBRUARY 1997

| | AREA 1 CASS | AREA 1 CHARITON | AREA 1 CLAY | AREA 1 CLINTON | AREA 1 COOPER |
|-----------------------------|----------------|--------------------|----------------|-------------------|------------------|
| *** NC | | | | | |
| APPLICATIONS RECEIVED | 3 | 0 | 5 | 0 | 2 |
| APPLICATIONS APPROVED | 1 | 0 | 3 | 0 | 2 |
| APPLICATIONS REJECTED | 0 | 0 | 0 | 0 | 2 |
| APPLICATIONS PENDING | 3 | 1 | 8 | 0 | 0 |
| RECIPIENTS | 80 | 8 | 158 | 5 | 35 |
| RCF-II | 67 | 4 | 123 | 3 | 12 |
| SNF-ICF | 1 | 1 | 3 | 1 | 1 |
| RCF-I | 12 | 3 | 32 | 1 | 22 |
| PAYMENTS | \$20,305 | \$1,956 | \$37,857 | \$1,285 | \$6,242 |
| RCF-II | \$18,225 | \$1,128 | \$32,301 | \$846 | \$2,748 |
| SNF/ICF | \$375 | \$375 | \$840 | \$375 | \$375 |
| RCF-I | \$1,705 | \$453 | \$4,716 | \$64 | \$3,119 |
| REINVESTIGATIONS | 7 | 0 | 23 | 2 | 0 |
| CASES CLOSED | 1 | 0 | 3 | 0 | 2 |
| *** MA | | | | | |
| APPLICATIONS RECEIVED | 104 | 19 | 219 | 27 | 46 |
| APPLICATIONS APPROVED | 83 | 10 | 137 | 21 | 32 |
| APPLICATIONS REJECTED | 42 | 6 | 57 | 9 | 24 |
| APPLICATIONS PENDING | 117 | 25 | 220 | 63 | 53 |
| RECIPIENTS | 722 | 235 | 1,327 | 226 | 290 |
| CASES CLOSED | 8 | 4 | 20 | 1 | 10 |
| *** MA-K | | | | | |
| APPLICATIONS RECEIVED | 0 | 0 | 0 | 0 | 0 |
| APPLICATIONS APPROVED - DMH | 0 | 0 | 0 | 0 | 0 |
| APPLICATIONS APPROVED - DYS | 0 | 0 | 0 | 0 | 0 |
| APPLICATIONS APPROVED - JCT | 0 | 0 | 0 | 0 | 0 |
| APPLICATIONS REJECTED | 0 | 0 | 0 | 0 | 0 |
| APPLICATIONS PENDING | 0 | 0 | 0 | 0 | 0 |
| RECIPIENTS - DMH | 0 | 0 | 0 | 0 | 0 |
| RECIPIENTS - DYS | 0 | 0 | 0 | 0 | 0 |
| RECIPIENTS - JCT | 0 | 0 | 0 | 0 | 0 |
| CASES CLOSED - DMH | 0 | 0 | 0 | 0 | 0 |
| CASES CLOSED - DYS | 0 | 0 | 0 | 0 | 0 |
| CASES CLOSED - JCT | 0 | 0 | 0 | 0 | 0 |
| *** REFUGEE | | | | | |
| APPLICATIONS RECEIVED | 0 | 0 | 0 | 0 | 0 |
| APPLICATIONS APPROVED | 0 | 0 | 0 | 0 | 0 |
| APPLICATIONS REJECTED | 0 | 0 | 0 | 0 | 0 |
| APPLICATIONS PENDING | 0 | 0 | 0 | 0 | 0 |
| CASES RECEIVING | 0 | 0 | 0 | 0 | 0 |
| TOTAL PERSONS | 0 | 0 | 0 | 0 | 0 |
| TOTAL PAYMENTS | \$0 | \$0 | \$0 | \$0 | \$0 |
| REINVESTIGATIONS | 0 | 0 | 0 | 0 | 0 |
| CASES CLOSED | 0 | 0 | 0 | 0 | 0 |
| *** SSI ONLY | | | | | |
| RECIPIENTS | 6 | 5 | 10 | 2 | 1 |
| *** SSI-SP | | | | | |
| RECIPIENTS | 6 | 7 | 7 | 0 | 3 |
| TOTAL PAYMENTS | \$202 | \$213 | \$107 | \$0 | \$29 |
| AVERAGE PER RECIPIENT | \$33.67 | \$30.43 | \$15.29 | \$0.00 | \$9.67 |
| *** SP ONLY | | | | | |
| RECIPIENTS | 0 | 1 | 0 | 0 | 0 |
| TOTAL PAYMENTS | \$0 | \$4 | \$0 | \$0 | \$0 |
| AVERAGE PER RECIPIENT | \$0.00 | \$4.00 | \$0.00 | \$0.00 | \$0.00 |
| *** OMB | | | | | |
| APPLICATIONS RECEIVED | 7 | 3 | 8 | 2 | 2 |
| APPLICATIONS APPROVED | 2 | 1 | 3 | 2 | 2 |
| APPLICATIONS REJECTED | 2 | 0 | 5 | 0 | 4 |
| APPLICATIONS PENDING | 3 | 2 | 8 | 0 | 0 |
| TOTAL PERSONS | 87 | 21 | 148 | 25 | 36 |
| REINVESTIGATIONS | 2 | 0 | 3 | 0 | 0 |
| CASES CLOSED | 13 | 3 | 34 | 4 | 6 |
| *** SLMB | | | | | |
| APPLICATIONS RECEIVED | 4 | 0 | 3 | 0 | 2 |
| APPLICATIONS APPROVED | 2 | 0 | 2 | 1 | 2 |
| APPLICATIONS REJECTED | 0 | 0 | 3 | 1 | 2 |
| APPLICATIONS PENDING | 2 | 0 | 4 | 0 | 1 |
| TOTAL PERSONS | 40 | 6 | 33 | 11 | 12 |
| REINVESTIGATIONS | 1 | 0 | 1 | 0 | 0 |
| CASES CLOSED | 4 | 0 | 6 | 1 | 2 |
| *** VENDOR CASES | | | | | |
| RECIPIENTS | 342 | 128 | 682 | 131 | 132 |
| CASES CLOSED | 13 | 7 | 28 | 5 | 2 |

TABLE 2. DETAILED OPERATING STATISTICS BY AREA AND COUNTY FOR FEBRUARY 1997

| | AREA 1 DAVIESS | AREA 1 DE KALB | AREA 1 GENTRY | AREA 1 GRUNDY | AREA 1 HARRISON |
|------------------------------|-------------------|-------------------|------------------|------------------|--------------------|
| *** AFDC | | | | | |
| APPLICATIONS RECEIVED | 2 | 4 | 5 | 8 | 6 |
| APPLICATIONS APPROVED | 2 | 5 | 5 | 9 | 3 |
| APPLICATIONS REJECTED | 5 | 2 | 0 | 2 | 1 |
| APPLICATIONS PENDING | 2 | 3 | 0 | 3 | 2 |
| FAMILIES RECEIVING CASH | 45 | 72 | 31 | 99 | 46 |
| CHILDREN RECEIVING CASH | 81 | 122 | 58 | 177 | 84 |
| TOTAL PERSONS | 112 | 179 | 86 | 258 | 121 |
| TOTAL PAYMENTS | \$10,353 | \$17,141 | \$7,637 | \$23,962 | \$10,994 |
| AVERAGE PER FAMILY | \$230.07 | \$238.07 | \$246.35 | \$242.04 | \$239.00 |
| AVERAGE PER PERSON | \$92.44 | \$95.76 | \$88.80 | \$92.88 | \$90.86 |
| TITLE XIX ONLY CASES | 0 | 0 | 0 | 7 | 0 |
| TITLE XIX TRANSITIONAL CASES | 16 | 15 | 5 | 35 | 20 |
| REINVESTIGATIONS | 0 | 2 | 2 | 7 | 7 |
| CASES CLOSED | 6 | 11 | 3 | 15 | 5 |
| *** AFDC/UP | | | | | |
| FAMILIES RECEIVING | 1 | 1 | 1 | 2 | 1 |
| CHILDREN RECEIVING | 3 | 5 | 4 | 3 | 1 |
| TOTAL PERSONS | 5 | 5 | 6 | 7 | 3 |
| TOTAL PAYMENTS | \$214 | \$71 | \$286 | \$634 | \$292 |
| AVERAGE PER FAMILY | \$214.00 | \$71.00 | \$286.00 | \$317.00 | \$292.00 |
| AVERAGE PER PERSON | \$42.80 | \$14.20 | \$47.67 | \$90.57 | \$97.33 |
| *** MC | | | | | |
| APPLICATIONS RECEIVED | 14 | 13 | 3 | 23 | 14 |
| APPLICATIONS APPROVED | 11 | 8 | 4 | 14 | 12 |
| APPLICATIONS REJECTED | 2 | 2 | 2 | 11 | 5 |
| APPLICATIONS PENDING | 10 | 5 | 0 | 8 | 6 |
| FAMILIES RECEIVING | 169 | 176 | 100 | 239 | 193 |
| CHILDREN RECEIVING | 375 | 328 | 194 | 404 | 360 |
| TOTAL PERSONS | 377 | 330 | 196 | 412 | 365 |
| REINVESTIGATIONS | 0 | 1 | 2 | 6 | 9 |
| CASES CLOSED | 5 | 9 | 9 | 15 | 12 |
| *** GR-CASH | | | | | |
| APPLICATIONS RECEIVED | 1 | 1 | 0 | 5 | 1 |
| APPLICATIONS APPROVED | 1 | 0 | 0 | 1 | 2 |
| APPLICATIONS REJECTED | 0 | 2 | 0 | 8 | 3 |
| APPLICATIONS PENDING | 0 | 4 | 1 | 5 | 3 |
| CASES RECEIVING | 4 | 4 | 1 | 7 | 6 |
| PERSONS RECEIVING | 4 | 4 | 1 | 7 | 6 |
| CASH PAYMENTS | \$320 | \$320 | \$80 | \$560 | \$480 |
| REINVESTIGATIONS | 0 | 0 | 0 | 0 | 0 |
| CASES CLOSED | 0 | 0 | 0 | 0 | 0 |
| MA-GR RECIPIENTS | 3 | 1 | 2 | 3 | 0 |
| MA-GR TOTAL PAYMENTS | \$240 | \$80 | \$160 | \$240 | \$0 |
| *** HPW | | | | | |
| APPLICATIONS RECEIVED | 8 | 4 | 3 | 5 | 6 |
| APPLICATIONS APPROVED | 5 | 3 | 3 | 5 | 5 |
| APPLICATIONS REJECTED | 1 | 1 | 0 | 2 | 1 |
| APPLICATIONS PENDING | 3 | 0 | 0 | 1 | 2 |
| CASES RECEIVING | 35 | 40 | 32 | 42 | 35 |
| PERSONS RECEIVING | 42 | 48 | 39 | 46 | 39 |
| REINVESTIGATIONS | 0 | 0 | 0 | 0 | 0 |
| CASES CLOSED | 1 | 1 | 1 | 2 | 1 |
| *** NEWBORNS | | | | | |
| APPLICATIONS RECEIVED | 1 | 4 | 4 | 2 | 7 |
| APPLICATIONS APPROVED | 1 | 4 | 4 | 2 | 6 |
| APPLICATIONS REJECTED | 0 | 0 | 0 | 0 | 0 |
| APPLICATIONS PENDING | 0 | 0 | 0 | 0 | 1 |
| RECIPIENTS | 36 | 20 | 19 | 16 | 33 |
| CASES CLOSED | 5 | 2 | 1 | 0 | 3 |
| *** AB SUPP | | | | | |
| APPLICATIONS RECEIVED | 0 | 0 | 0 | 1 | 0 |
| APPLICATIONS APPROVED | 0 | 0 | 0 | 0 | 0 |
| APPLICATIONS REJECTED | 0 | 0 | 0 | 0 | 0 |
| APPLICATIONS PENDING | 1 | 1 | 0 | 1 | 0 |
| RECIPIENTS | 0 | 2 | 0 | 2 | 0 |
| TOTAL PAYMENTS | \$0 | \$541 | \$0 | \$513 | \$0 |
| CASES CLOSED | 0 | 0 | 0 | 0 | 0 |
| *** BP | | | | | |
| APPLICATIONS RECEIVED | 0 | 0 | 0 | 1 | 0 |
| APPLICATIONS APPROVED | 0 | 0 | 0 | 0 | 0 |
| APPLICATIONS REJECTED | 0 | 0 | 0 | 0 | 0 |
| APPLICATIONS PENDING | 1 | 1 | 0 | 1 | 0 |
| RECIPIENTS | 2 | 7 | 3 | 4 | 2 |
| TOTAL PAYMENTS | \$746 | \$2,611 | \$1,119 | \$1,492 | \$746 |
| CASES CLOSED | 0 | 0 | 1 | 0 | 0 |

TABLE 2. DETAILED OPERATING STATISTICS BY AREA AND COUNTY FOR FEBRUARY 1997

| | AREA 1 DAVISS | AREA 1 DE KALB | AREA 1 GENTRY | AREA 1 GRUNDY | AREA 1 HARRISON |
|-----------------------------|------------------|-------------------|------------------|------------------|--------------------|
| *** NC | | | | | |
| APPLICATIONS RECEIVED | 0 | 4 | 0 | 0 | 0 |
| APPLICATIONS APPROVED | 0 | 3 | 0 | 0 | 2 |
| APPLICATIONS REJECTED | 0 | 0 | 0 | 0 | 0 |
| APPLICATIONS PENDING | 0 | 1 | 0 | 0 | 0 |
| RECIPIENTS | 4 | 32 | 6 | 19 | 9 |
| RCF-II | 3 | 24 | 0 | 9 | 5 |
| SNF-ICF | 0 | 1 | 0 | 0 | 1 |
| RCF-I | 1 | 7 | 6 | 10 | 3 |
| PAYMENTS | \$867 | \$7,929 | \$826 | \$3,368 | \$1,994 |
| RCF-II | \$773 | \$6,637 | \$0 | \$1,977 | \$1,220 |
| SNF/ICF | \$0 | \$276 | \$0 | \$0 | \$368 |
| RCF-I | \$94 | \$1,016 | \$826 | \$1,391 | \$406 |
| REINVESTIGATIONS | 0 | 1 | 0 | 1 | 1 |
| CASES CLOSED | 0 | 1 | 0 | 1 | 0 |
| *** MA | | | | | |
| APPLICATIONS RECEIVED | 18 | 24 | 19 | 48 | 35 |
| APPLICATIONS APPROVED | 14 | 13 | 14 | 20 | 27 |
| APPLICATIONS REJECTED | 6 | 10 | 0 | 22 | 9 |
| APPLICATIONS PENDING | 26 | 29 | 12 | 48 | 30 |
| RECIPIENTS | 181 | 198 | 194 | 328 | 271 |
| CASES CLOSED | 3 | 3 | 3 | 4 | 2 |
| *** MA-K | | | | | |
| APPLICATIONS RECEIVED | 0 | 0 | 0 | 0 | 0 |
| APPLICATIONS APPROVED - DMH | 0 | 0 | 0 | 0 | 0 |
| APPLICATIONS APPROVED - DYS | 0 | 0 | 0 | 0 | 0 |
| APPLICATIONS APPROVED - JCT | 0 | 0 | 0 | 0 | 0 |
| APPLICATIONS REJECTED | 0 | 0 | 0 | 0 | 0 |
| APPLICATIONS PENDING | 0 | 0 | 0 | 0 | 0 |
| RECIPIENTS - DMH | 0 | 0 | 0 | 0 | 0 |
| RECIPIENTS - DYS | 0 | 0 | 0 | 0 | 0 |
| RECIPIENTS - JCT | 0 | 0 | 0 | 0 | 0 |
| CASES CLOSED - DMH | 0 | 0 | 0 | 0 | 0 |
| CASES CLOSED - DYS | 0 | 0 | 0 | 0 | 0 |
| CASES CLOSED - JCT | 0 | 0 | 0 | 0 | 0 |
| *** REFUGEE | | | | | |
| APPLICATIONS RECEIVED | 0 | 0 | 0 | 0 | 0 |
| APPLICATIONS APPROVED | 0 | 0 | 0 | 0 | 0 |
| APPLICATIONS REJECTED | 0 | 0 | 0 | 0 | 0 |
| APPLICATIONS PENDING | 0 | 0 | 0 | 0 | 0 |
| CASES RECEIVING | 0 | 0 | 0 | 0 | 0 |
| TOTAL PERSONS | 0 | 0 | 0 | 0 | 0 |
| TOTAL PAYMENTS | \$0 | \$0 | \$0 | \$0 | \$0 |
| REINVESTIGATIONS | 0 | 0 | 0 | 0 | 0 |
| CASES CLOSED | 0 | 0 | 0 | 0 | 0 |
| *** SSI ONLY | | | | | |
| RECIPIENTS | 1 | 2 | 6 | 3 | 4 |
| *** SSI-SP | | | | | |
| RECIPIENTS | 2 | 0 | 0 | 2 | 6 |
| TOTAL PAYMENTS | \$99 | \$0 | \$0 | \$51 | \$58 |
| AVERAGE PER RECIPIENT | \$49.50 | \$0.00 | \$0.00 | \$25.50 | \$9.67 |
| *** SP ONLY | | | | | |
| RECIPIENTS | 0 | 0 | 0 | 0 | 0 |
| TOTAL PAYMENTS | \$0 | \$0 | \$0 | \$0 | \$0 |
| AVERAGE PER RECIPIENT | \$0.00 | \$0.00 | \$0.00 | \$0.00 | \$0.00 |
| *** DMB | | | | | |
| APPLICATIONS RECEIVED | 1 | 0 | 0 | 13 | 4 |
| APPLICATIONS APPROVED | 0 | 0 | 0 | 0 | 4 |
| APPLICATIONS REJECTED | 0 | 1 | 0 | 9 | 3 |
| APPLICATIONS PENDING | 1 | 0 | 0 | 10 | 1 |
| TOTAL PERSONS | 17 | 15 | 23 | 29 | 31 |
| REINVESTIGATIONS | 0 | 0 | 0 | 1 | 0 |
| CASES CLOSED | 2 | 1 | 3 | 4 | 5 |
| *** SLMB | | | | | |
| APPLICATIONS RECEIVED | 0 | 1 | 0 | 12 | 4 |
| APPLICATIONS APPROVED | 0 | 1 | 0 | 0 | 3 |
| APPLICATIONS REJECTED | 0 | 0 | 0 | 9 | 4 |
| APPLICATIONS PENDING | 0 | 0 | 0 | 9 | 1 |
| TOTAL PERSONS | 8 | 6 | 7 | 19 | 18 |
| REINVESTIGATIONS | 0 | 0 | 0 | 0 | 0 |
| CASES CLOSED | 2 | 0 | 1 | 6 | 4 |
| *** VENDOR CASES | | | | | |
| RECIPIENTS | 60 | 124 | 130 | 120 | 96 |
| CASES CLOSED | 0 | 2 | 5 | 5 | 3 |

TABLE 2. DETAILED OPERATING STATISTICS BY AREA AND COUNTY FOR FEBRUARY 1997

| | AREA 1 HOLT | AREA 1 HOWARD | AREA 1 JOHNSON | AREA 1 LAFAYETTE | AREA 1 LINN |
|------------------------------|----------------|------------------|-------------------|---------------------|----------------|
| *** AFDC | | | | | |
| APPLICATIONS RECEIVED | 5 | 7 | 29 | 14 | 7 |
| APPLICATIONS APPROVED | 2 | 2 | 18 | 16 | 8 |
| APPLICATIONS REJECTED | 2 | 2 | 14 | 4 | 3 |
| APPLICATIONS PENDING | 3 | 5 | 21 | 12 | 5 |
| FAMILIES RECEIVING CASH | 33 | 61 | 352 | 264 | 108 |
| CHILDREN RECEIVING CASH | 57 | 106 | 617 | 441 | 199 |
| TOTAL PERSONS | 77 | 144 | 899 | 639 | 267 |
| TOTAL PAYMENTS | \$7,545 | \$13,169 | \$84,627 | \$61,783 | \$25,419 |
| AVERAGE PER FAMILY | \$228.64 | \$215.89 | \$240.42 | \$234.03 | \$235.36 |
| AVERAGE PER PERSON | \$97.99 | \$91.45 | \$94.13 | \$96.69 | \$95.20 |
| TITLE XIX ONLY CASES | 1 | 1 | 8 | 3 | 2 |
| TITLE XIX TRANSITIONAL CASES | 10 | 20 | 68 | 59 | 24 |
| REINVESTIGATIONS | 0 | 2 | 16 | 13 | 5 |
| CASES CLOSED | 7 | 8 | 40 | 22 | 7 |
| *** AFDC/UP | | | | | |
| FAMILIES RECEIVING | 1 | 1 | 4 | 3 | 3 |
| CHILDREN RECEIVING | 1 | 5 | 8 | 9 | 5 |
| TOTAL PERSONS | 3 | 6 | 14 | 13 | 11 |
| TOTAL PAYMENTS | \$292 | \$388 | \$1,152 | \$1,065 | \$976 |
| AVERAGE PER FAMILY | \$292.00 | \$388.00 | \$288.00 | \$355.00 | \$325.33 |
| AVERAGE PER PERSON | \$97.33 | \$64.67 | \$82.29 | \$81.92 | \$88.73 |
| *** HC | | | | | |
| APPLICATIONS RECEIVED | 11 | 13 | 63 | 34 | 30 |
| APPLICATIONS APPROVED | 6 | 10 | 40 | 33 | 13 |
| APPLICATIONS REJECTED | 2 | 2 | 21 | 14 | 12 |
| APPLICATIONS PENDING | 8 | 7 | 59 | 26 | 16 |
| FAMILIES RECEIVING | 112 | 207 | 688 | 583 | 272 |
| CHILDREN RECEIVING | 224 | 381 | 1,321 | 1,076 | 548 |
| TOTAL PERSONS | 225 | 384 | 1,325 | 1,089 | 554 |
| REINVESTIGATIONS | 0 | 0 | 16 | 9 | 4 |
| CASES CLOSED | 3 | 8 | 24 | 24 | 11 |
| *** GR-CASH | | | | | |
| APPLICATIONS RECEIVED | 2 | 0 | 13 | 6 | 1 |
| APPLICATIONS APPROVED | 0 | 0 | 2 | 2 | 2 |
| APPLICATIONS REJECTED | 3 | 1 | 7 | 0 | 1 |
| APPLICATIONS PENDING | 1 | 2 | 20 | 9 | 3 |
| CASES RECEIVING | 3 | 3 | 25 | 17 | 7 |
| PERSONS RECEIVING | 3 | 3 | 25 | 17 | 7 |
| CASH PAYMENTS | \$240 | \$240 | \$2,251 | \$1,360 | \$560 |
| REINVESTIGATIONS | 0 | 0 | 0 | 0 | 0 |
| CASES CLOSED | 0 | 0 | 1 | 4 | 1 |
| MA-GR RECIPIENTS | 2 | 1 | 8 | 2 | 2 |
| MA-GR TOTAL PAYMENTS | \$151 | \$80 | \$640 | \$160 | \$160 |
| *** MPW | | | | | |
| APPLICATIONS RECEIVED | 4 | 1 | 30 | 20 | 7 |
| APPLICATIONS APPROVED | 5 | 0 | 22 | 19 | 6 |
| APPLICATIONS REJECTED | 0 | 0 | 9 | 8 | 2 |
| APPLICATIONS PENDING | 2 | 1 | 13 | 8 | 2 |
| CASES RECEIVING | 18 | 29 | 146 | 99 | 63 |
| PERSONS RECEIVING | 20 | 34 | 187 | 117 | 83 |
| REINVESTIGATIONS | 0 | 0 | 2 | 0 | 0 |
| CASES CLOSED | 0 | 1 | 7 | 3 | 0 |
| *** NEWBORNS | | | | | |
| APPLICATIONS RECEIVED | 0 | 2 | 9 | 3 | 6 |
| APPLICATIONS APPROVED | 1 | 2 | 8 | 4 | 6 |
| APPLICATIONS REJECTED | 0 | 0 | 1 | 1 | 0 |
| APPLICATIONS PENDING | 0 | 0 | 0 | 0 | 0 |
| RECIPIENTS | 11 | 22 | 73 | 31 | 42 |
| CASES CLOSED | 0 | 0 | 2 | 1 | 6 |
| *** AB SUPP | | | | | |
| APPLICATIONS RECEIVED | 0 | 0 | 2 | 2 | 0 |
| APPLICATIONS APPROVED | 0 | 0 | 0 | 0 | 0 |
| APPLICATIONS REJECTED | 0 | 1 | 0 | 0 | 0 |
| APPLICATIONS PENDING | 0 | 0 | 2 | 4 | 0 |
| RECIPIENTS | 1 | 0 | 4 | 2 | 3 |
| TOTAL PAYMENTS | \$254 | \$0 | \$1,089 | \$670 | \$703 |
| CASES CLOSED | 0 | 0 | 0 | 0 | 0 |
| *** BP | | | | | |
| APPLICATIONS RECEIVED | 0 | 0 | 3 | 2 | 0 |
| APPLICATIONS APPROVED | 0 | 0 | 0 | 0 | 0 |
| APPLICATIONS REJECTED | 0 | 1 | 0 | 1 | 0 |
| APPLICATIONS PENDING | 0 | 0 | 2 | 4 | 0 |
| RECIPIENTS | 2 | 5 | 17 | 9 | 11 |
| TOTAL PAYMENTS | \$746 | \$1,865 | \$6,308 | \$3,357 | \$4,103 |
| CASES CLOSED | 0 | 0 | 1 | 0 | 1 |

TABLE 2. DETAILED OPERATING STATISTICS BY AREA AND COUNTY FOR FEBRUARY 1997

| | AREA 1 HOLT | AREA 1 HOWARD | AREA 1 JOHNSON | AREA 1 LAFAYETTE | AREA 1 LINN |
|-----------------------------|----------------|------------------|-------------------|---------------------|----------------|
| *** NC | | | | | |
| APPLICATIONS RECEIVED | 0 | 0 | 1 | 0 | 0 |
| APPLICATIONS APPROVED | 0 | 1 | 1 | 1 | 0 |
| APPLICATIONS REJECTED | 0 | 0 | 0 | 0 | 1 |
| APPLICATIONS PENDING | 0 | 0 | 2 | 0 | 0 |
| RECIPIENTS | 0 | 37 | 27 | 9 | 26 |
| RCF-II | 0 | 33 | 9 | 2 | 15 |
| SNF-ICF | 0 | 1 | 3 | 0 | 9 |
| RCF-I | 0 | 3 | 15 | 7 | 2 |
| PAYMENTS | \$0 | \$9,429 | \$5,392 | \$1,429 | \$6,762 |
| RCF-II | \$0 | \$8,728 | \$2,397 | \$564 | \$3,808 |
| SNF/ICF | \$0 | \$375 | \$1,032 | \$0 | \$2,682 |
| RCF-I | \$0 | \$326 | \$1,963 | \$865 | \$272 |
| REINVESTIGATIONS | 0 | 0 | 3 | 1 | 4 |
| CASES CLOSED | 0 | 0 | 2 | 0 | 0 |
| *** MA | | | | | |
| APPLICATIONS RECEIVED | 13 | 21 | 74 | 49 | 33 |
| APPLICATIONS APPROVED | 13 | 16 | 45 | 41 | 24 |
| APPLICATIONS REJECTED | 8 | 5 | 22 | 18 | 16 |
| APPLICATIONS PENDING | 16 | 24 | 72 | 60 | 31 |
| RECIPIENTS | 140 | 235 | 675 | 574 | 395 |
| CASES CLOSED | 3 | 6 | 11 | 8 | 6 |
| *** MA-K | | | | | |
| APPLICATIONS RECEIVED | 0 | 0 | 0 | 0 | 0 |
| APPLICATIONS APPROVED - DMH | 0 | 0 | 0 | 0 | 0 |
| APPLICATIONS APPROVED - DYS | 0 | 0 | 0 | 0 | 0 |
| APPLICATIONS APPROVED - JCT | 0 | 0 | 0 | 0 | 0 |
| APPLICATIONS REJECTED | 0 | 0 | 0 | 0 | 0 |
| APPLICATIONS PENDING | 0 | 0 | 0 | 0 | 0 |
| RECIPIENTS - DMH | 0 | 0 | 0 | 0 | 0 |
| RECIPIENTS - DYS | 0 | 0 | 0 | 0 | 0 |
| RECIPIENTS - JCT | 0 | 0 | 0 | 0 | 0 |
| CASES CLOSED - DMH | 0 | 0 | 0 | 0 | 0 |
| CASES CLOSED - DYS | 0 | 0 | 0 | 0 | 0 |
| CASES CLOSED - JCT | 0 | 0 | 0 | 0 | 0 |
| *** REFUGEE | | | | | |
| APPLICATIONS RECEIVED | 0 | 0 | 0 | 0 | 0 |
| APPLICATIONS APPROVED | 0 | 0 | 0 | 0 | 0 |
| APPLICATIONS REJECTED | 0 | 0 | 0 | 0 | 0 |
| APPLICATIONS PENDING | 0 | 0 | 0 | 0 | 0 |
| CASES RECEIVING | 0 | 0 | 0 | 0 | 0 |
| TOTAL PERSONS | 0 | 0 | 0 | 0 | 0 |
| TOTAL PAYMENTS | \$0 | \$0 | \$0 | \$0 | \$0 |
| REINVESTIGATIONS | 0 | 0 | 0 | 0 | 0 |
| CASES CLOSED | 0 | 0 | 0 | 0 | 0 |
| *** SSI ONLY | | | | | |
| RECIPIENTS | 4 | 2 | 3 | 4 | 5 |
| *** SSI-SP | | | | | |
| RECIPIENTS | 1 | 5 | 2 | 6 | 8 |
| TOTAL PAYMENTS | \$17 | \$184 | \$124 | \$237 | \$221 |
| AVERAGE PER RECIPIENT | \$17.00 | \$36.80 | \$62.00 | \$39.50 | \$27.63 |
| *** SP ONLY | | | | | |
| RECIPIENTS | 1 | 1 | 0 | 0 | 1 |
| TOTAL PAYMENTS | \$26 | \$23 | \$0 | \$0 | \$16 |
| AVERAGE PER RECIPIENT | \$26.00 | \$23.00 | \$0.00 | \$0.00 | \$16.00 |
| *** DHB | | | | | |
| APPLICATIONS RECEIVED | 0 | 0 | 5 | 8 | 5 |
| APPLICATIONS APPROVED | 0 | 1 | 3 | 2 | 2 |
| APPLICATIONS REJECTED | 0 | 0 | 2 | 2 | 1 |
| APPLICATIONS PENDING | 0 | 0 | 2 | 7 | 3 |
| TOTAL PERSONS | 15 | 21 | 45 | 58 | 46 |
| REINVESTIGATIONS | 0 | 0 | 1 | 1 | 1 |
| CASES CLOSED | 2 | 3 | 7 | 8 | 5 |
| *** SLMB | | | | | |
| APPLICATIONS RECEIVED | 0 | 0 | 1 | 0 | 5 |
| APPLICATIONS APPROVED | 0 | 0 | 0 | 1 | 0 |
| APPLICATIONS REJECTED | 0 | 0 | 2 | 2 | 2 |
| APPLICATIONS PENDING | 0 | 0 | 0 | 0 | 3 |
| TOTAL PERSONS | 9 | 3 | 14 | 18 | 25 |
| REINVESTIGATIONS | 0 | 0 | 0 | 0 | 0 |
| CASES CLOSED | 2 | 1 | 3 | 1 | 5 |
| *** VENDOR CASES | | | | | |
| RECIPIENTS | 67 | 73 | 175 | 380 | 118 |
| CASES CLOSED | 2 | 4 | 11 | 3 | 2 |

TABLE 2. DETAILED OPERATING STATISTICS BY AREA AND COUNTY FOR FEBRUARY 1997

| | AREA 1 LIVINGSTON | AREA 1 MERCER | AREA 1 NODAWAY | AREA 1 PETTIS | AREA 1 PLATTE |
|------------------------------|----------------------|------------------|-------------------|------------------|------------------|
| *** AFDC | | | | | |
| APPLICATIONS RECEIVED | 13 | 2 | 5 | 35 | 17 |
| APPLICATIONS APPROVED | 5 | 2 | 5 | 28 | 8 |
| APPLICATIONS REJECTED | 4 | 1 | 2 | 20 | 12 |
| APPLICATIONS PENDING | 11 | 0 | 3 | 20 | 11 |
| FAMILIES RECEIVING CASH | 116 | 32 | 105 | 346 | 198 |
| CHILDREN RECEIVING CASH | 208 | 54 | 177 | 617 | 343 |
| TOTAL PERSONS | 290 | 78 | 261 | 841 | 483 |
| TOTAL PAYMENTS | \$27,822 | \$7,620 | \$24,766 | \$80,468 | \$46,511 |
| AVERAGE PER FAMILY | \$239.84 | \$238.13 | \$235.87 | \$232.57 | \$234.90 |
| AVERAGE PER PERSON | \$95.94 | \$97.69 | \$94.89 | \$95.68 | \$96.30 |
| TITLE XIX ONLY CASES | 1 | 0 | 1 | 11 | 1 |
| TITLE XIX TRANSITIONAL CASES | 30 | 3 | 24 | 82 | 61 |
| REINVESTIGATIONS | 6 | 2 | 5 | 38 | 30 |
| CASES CLOSED | 11 | 1 | 9 | 35 | 23 |
| *** AFDC/UP | | | | | |
| FAMILIES RECEIVING | 0 | 2 | 1 | 1 | 1 |
| CHILDREN RECEIVING | 0 | 2 | 1 | 5 | 2 |
| TOTAL PERSONS | 0 | 2 | 2 | 7 | 4 |
| TOTAL PAYMENTS | \$0 | \$272 | \$234 | \$431 | \$342 |
| AVERAGE PER FAMILY | \$0.00 | \$136.00 | \$234.00 | \$431.00 | \$342.00 |
| AVERAGE PER PERSON | \$0.00 | \$136.00 | \$117.00 | \$61.57 | \$85.50 |
| *** MC | | | | | |
| APPLICATIONS RECEIVED | 27 | 4 | 18 | 61 | 59 |
| APPLICATIONS APPROVED | 20 | 2 | 10 | 44 | 25 |
| APPLICATIONS REJECTED | 5 | 2 | 1 | 24 | 35 |
| APPLICATIONS PENDING | 10 | 2 | 13 | 28 | 34 |
| FAMILIES RECEIVING | 330 | 66 | 234 | 793 | 362 |
| CHILDREN RECEIVING | 588 | 110 | 426 | 1,451 | 623 |
| TOTAL PERSONS | 603 | 115 | 428 | 1,469 | 627 |
| REINVESTIGATIONS | 6 | 1 | 0 | 23 | 14 |
| CASES CLOSED | 8 | 5 | 6 | 49 | 21 |
| *** GR-CASH | | | | | |
| APPLICATIONS RECEIVED | 9 | 2 | 5 | 10 | 2 |
| APPLICATIONS APPROVED | 1 | 0 | 0 | 1 | 1 |
| APPLICATIONS REJECTED | 5 | 2 | 5 | 10 | 4 |
| APPLICATIONS PENDING | 6 | 1 | 2 | 15 | 5 |
| CASES RECEIVING | 6 | 3 | 3 | 16 | 4 |
| PERSONS RECEIVING | 6 | 3 | 3 | 16 | 4 |
| CASH PAYMENTS | \$480 | \$240 | \$240 | \$1,482 | \$320 |
| REINVESTIGATIONS | 0 | 0 | 0 | 1 | 0 |
| CASES CLOSED | 1 | 1 | 1 | 2 | 0 |
| MA-GR RECIPIENTS | 4 | 1 | 1 | 4 | 1 |
| MA-GR TOTAL PAYMENTS | \$320 | \$80 | \$80 | \$320 | \$80 |
| *** MPW | | | | | |
| APPLICATIONS RECEIVED | 10 | 4 | 8 | 27 | 23 |
| APPLICATIONS APPROVED | 13 | 2 | 6 | 28 | 15 |
| APPLICATIONS REJECTED | 3 | 1 | 2 | 3 | 8 |
| APPLICATIONS PENDING | 1 | 1 | 0 | 7 | 11 |
| CASES RECEIVING | 60 | 12 | 54 | 181 | 102 |
| PERSONS RECEIVING | 65 | 12 | 70 | 222 | 126 |
| REINVESTIGATIONS | 0 | 0 | 0 | 0 | 0 |
| CASES CLOSED | 0 | 0 | 0 | 8 | 5 |
| *** NEWBORNS | | | | | |
| APPLICATIONS RECEIVED | 3 | 0 | 1 | 14 | 10 |
| APPLICATIONS APPROVED | 3 | 0 | 1 | 13 | 9 |
| APPLICATIONS REJECTED | 0 | 0 | 0 | 0 | 0 |
| APPLICATIONS PENDING | 0 | 0 | 0 | 0 | 1 |
| RECIPIENTS | 41 | 7 | 39 | 89 | 82 |
| CASES CLOSED | 5 | 2 | 3 | 14 | 19 |
| *** AB SUPP | | | | | |
| APPLICATIONS RECEIVED | 2 | 0 | 1 | 2 | 1 |
| APPLICATIONS APPROVED | 0 | 0 | 0 | 0 | 0 |
| APPLICATIONS REJECTED | 0 | 0 | 2 | 1 | 0 |
| APPLICATIONS PENDING | 2 | 0 | 0 | 1 | 1 |
| RECIPIENTS | 2 | 2 | 3 | 7 | 0 |
| TOTAL PAYMENTS | \$746 | \$580 | \$780 | \$1,998 | \$0 |
| CASES CLOSED | 0 | 0 | 0 | 0 | 0 |
| *** BP | | | | | |
| APPLICATIONS RECEIVED | 1 | 0 | 1 | 2 | 1 |
| APPLICATIONS APPROVED | 0 | 0 | 0 | 0 | 0 |
| APPLICATIONS REJECTED | 0 | 0 | 2 | 1 | 0 |
| APPLICATIONS PENDING | 1 | 0 | 0 | 1 | 1 |
| RECIPIENTS | 17 | 1 | 1 | 34 | 10 |
| TOTAL PAYMENTS | \$6,341 | \$373 | \$373 | \$12,682 | \$3,730 |
| CASES CLOSED | 1 | 0 | 0 | 2 | 0 |

TABLE 2. DETAILED OPERATING STATISTICS BY AREA AND COUNTY FOR FEBRUARY 1997

| | AREA 1 LIVINGSTON | AREA 1 HERCER | AREA 1 MIDDLETOWN | AREA 1 PETTIS | AREA 1 PLATTE |
|-----------------------------|----------------------|------------------|----------------------|------------------|------------------|
| *** NC | | | | | |
| APPLICATIONS RECEIVED | 1 | 0 | 2 | 4 | 3 |
| APPLICATIONS APPROVED | 2 | 1 | 1 | 2 | 0 |
| APPLICATIONS REJECTED | 0 | 0 | 1 | 0 | 1 |
| APPLICATIONS PENDING | 0 | 0 | 1 | 6 | 3 |
| RECIPIENTS | 82 | 6 | 13 | 100 | 50 |
| RCF-II | 56 | 6 | 7 | 58 | 32 |
| SNF-ICF | 26 | 0 | 0 | 0 | 1 |
| RCF-I | 0 | 0 | 6 | 42 | 17 |
| PAYMENTS | \$22,112 | \$1,692 | \$2,270 | \$20,666 | \$10,719 |
| RCF-II | \$13,259 | \$1,692 | \$1,367 | \$14,708 | \$7,994 |
| SNF/ICF | \$8,853 | \$0 | \$0 | \$0 | \$256 |
| RCF-I | \$0 | \$0 | \$903 | \$5,958 | \$2,469 |
| REINVESTIGATIONS | 1 | 0 | 0 | 4 | 3 |
| CASES CLOSED | 0 | 2 | 2 | 1 | 0 |
| *** MA | | | | | |
| APPLICATIONS RECEIVED | 43 | 15 | 27 | 118 | 55 |
| APPLICATIONS APPROVED | 22 | 6 | 33 | 76 | 36 |
| APPLICATIONS REJECTED | 16 | 7 | 14 | 33 | 19 |
| APPLICATIONS PENDING | 37 | 10 | 20 | 120 | 56 |
| RECIPIENTS | 358 | 127 | 362 | 969 | 395 |
| CASES CLOSED | 5 | 3 | 1 | 13 | 8 |
| *** MA-K | | | | | |
| APPLICATIONS RECEIVED | 0 | 0 | 0 | 0 | 3 |
| APPLICATIONS APPROVED - DMH | 0 | 0 | 0 | 0 | 0 |
| APPLICATIONS APPROVED - DYS | 0 | 0 | 0 | 0 | 0 |
| APPLICATIONS APPROVED - JCT | 0 | 0 | 0 | 0 | 3 |
| APPLICATIONS REJECTED | 0 | 0 | 0 | 0 | 0 |
| APPLICATIONS PENDING | 0 | 0 | 0 | 0 | 0 |
| RECIPIENTS - DMH | 1 | 0 | 1 | 0 | 0 |
| RECIPIENTS - DYS | 0 | 0 | 0 | 0 | 0 |
| RECIPIENTS - JCT | 0 | 0 | 0 | 0 | 22 |
| CASES CLOSED - DMH | 0 | 0 | 0 | 0 | 0 |
| CASES CLOSED - DYS | 0 | 0 | 0 | 0 | 0 |
| CASES CLOSED - JCT | 0 | 0 | 0 | 0 | 1 |
| *** REFUGEE | | | | | |
| APPLICATIONS RECEIVED | 0 | 0 | 0 | 0 | 0 |
| APPLICATIONS APPROVED | 0 | 0 | 0 | 0 | 0 |
| APPLICATIONS REJECTED | 0 | 0 | 0 | 0 | 0 |
| APPLICATIONS PENDING | 0 | 0 | 0 | 0 | 0 |
| CASES RECEIVING | 0 | 0 | 0 | 0 | 0 |
| TOTAL PERSONS | 0 | 0 | 0 | 0 | 0 |
| TOTAL PAYMENTS | \$0 | \$0 | \$0 | \$0 | \$0 |
| REINVESTIGATIONS | 0 | 0 | 0 | 0 | 0 |
| CASES CLOSED | 0 | 0 | 0 | 0 | 0 |
| *** SSI ONLY | | | | | |
| RECIPIENTS | 4 | 0 | 9 | 12 | 2 |
| *** SSI-SP | | | | | |
| RECIPIENTS | 1 | 0 | 5 | 9 | 3 |
| TOTAL PAYMENTS | \$60 | \$0 | \$263 | \$225 | \$92 |
| AVERAGE PER RECIPIENT | \$60.00 | \$0.00 | \$52.60 | \$25.00 | \$30.67 |
| *** SP ONLY | | | | | |
| RECIPIENTS | 2 | 0 | 0 | 5 | 2 |
| TOTAL PAYMENTS | \$426 | \$0 | \$0 | \$270 | \$534 |
| AVERAGE PER RECIPIENT | \$213.00 | \$0.00 | \$0.00 | \$54.00 | \$267.00 |
| *** QMB | | | | | |
| APPLICATIONS RECEIVED | 7 | 0 | 2 | 14 | 7 |
| APPLICATIONS APPROVED | 2 | 0 | 5 | 3 | 3 |
| APPLICATIONS REJECTED | 5 | 0 | 0 | 6 | 2 |
| APPLICATIONS PENDING | 2 | 0 | 0 | 11 | 4 |
| TOTAL PERSONS | 38 | 13 | 43 | 133 | 38 |
| REINVESTIGATIONS | 0 | 0 | 1 | 5 | 2 |
| CASES CLOSED | 5 | 2 | 12 | 16 | 5 |
| *** SLMB | | | | | |
| APPLICATIONS RECEIVED | 3 | 0 | 1 | 14 | 4 |
| APPLICATIONS APPROVED | 2 | 0 | 0 | 3 | 3 |
| APPLICATIONS REJECTED | 3 | 0 | 1 | 6 | 0 |
| APPLICATIONS PENDING | 0 | 0 | 0 | 12 | 1 |
| TOTAL PERSONS | 13 | 4 | 18 | 57 | 12 |
| REINVESTIGATIONS | 0 | 0 | 0 | 2 | 0 |
| CASES CLOSED | 1 | 0 | 2 | 10 | 1 |
| *** VENDOR CASES | | | | | |
| RECIPIENTS | 142 | 34 | 129 | 195 | 265 |
| CASES CLOSED | 2 | 2 | 6 | 5 | 9 |

TABLE 2. DETAILED OPERATING STATISTICS BY AREA AND COUNTY FOR FEBRUARY 1997

| | AREA 1 PUTNAH | AREA 1 RANDOLPH | AREA 1 RAY | AREA 1 SALINE | AREA 1 SULLIVAN |
|------------------------------|------------------|--------------------|---------------|------------------|--------------------|
| *** AFDC | | | | | |
| APPLICATIONS RECEIVED | 2 | 23 | 11 | 31 | 5 |
| APPLICATIONS APPROVED | 1 | 17 | 5 | 19 | 4 |
| APPLICATIONS REJECTED | 0 | 5 | 5 | 13 | 1 |
| APPLICATIONS PENDING | 1 | 15 | 6 | 23 | 3 |
| FAMILIES RECEIVING CASH | 27 | 275 | 169 | 255 | 57 |
| CHILDREN RECEIVING CASH | 59 | 486 | 308 | 446 | 92 |
| TOTAL PERSONS | 77 | 693 | 435 | 643 | 135 |
| TOTAL PAYMENTS | \$7,072 | \$65,388 | \$40,379 | \$62,020 | \$13,326 |
| AVERAGE PER FAMILY | \$261.93 | \$237.77 | \$238.93 | \$243.22 | \$233.79 |
| AVERAGE PER PERSON | \$91.84 | \$94.35 | \$92.83 | \$96.45 | \$98.71 |
| TITLE XIX ONLY CASES | 0 | 4 | 3 | 10 | 2 |
| TITLE XIX TRANSITIONAL CASES | 8 | 77 | 43 | 50 | 13 |
| REINVESTIGATIONS | 1 | 21 | 25 | 6 | 2 |
| CASES CLOSED | 3 | 35 | 21 | 20 | 7 |
| *** AFDC/UP | | | | | |
| FAMILIES RECEIVING | 1 | 2 | 5 | 2 | 1 |
| CHILDREN RECEIVING | 5 | 2 | 14 | 4 | 2 |
| TOTAL PERSONS | 5 | 4 | 20 | 6 | 2 |
| TOTAL PAYMENTS | \$388 | \$428 | \$1,490 | \$555 | \$234 |
| AVERAGE PER FAMILY | \$388.00 | \$214.00 | \$298.00 | \$277.50 | \$234.00 |
| AVERAGE PER PERSON | \$77.60 | \$107.00 | \$74.50 | \$92.50 | \$117.00 |
| *** MC | | | | | |
| APPLICATIONS RECEIVED | 9 | 35 | 30 | 54 | 19 |
| APPLICATIONS APPROVED | 7 | 37 | 22 | 30 | 8 |
| APPLICATIONS REJECTED | 1 | 13 | 6 | 29 | 7 |
| APPLICATIONS PENDING | 5 | 21 | 18 | 48 | 8 |
| FAMILIES RECEIVING | 151 | 583 | 334 | 428 | 153 |
| CHILDREN RECEIVING | 278 | 1,066 | 629 | 748 | 272 |
| TOTAL PERSONS | 281 | 1,075 | 639 | 770 | 275 |
| REINVESTIGATIONS | 1 | 13 | 12 | 2 | 3 |
| CASES CLOSED | 3 | 28 | 19 | 21 | 8 |
| *** GR-CASH | | | | | |
| APPLICATIONS RECEIVED | 2 | 15 | 7 | 19 | 2 |
| APPLICATIONS APPROVED | 1 | 1 | 1 | 1 | 0 |
| APPLICATIONS REJECTED | 0 | 8 | 4 | 9 | 2 |
| APPLICATIONS PENDING | 2 | 15 | 10 | 28 | 5 |
| CASES RECEIVING | 4 | 16 | 9 | 11 | 3 |
| PERSONS RECEIVING | 4 | 16 | 9 | 11 | 3 |
| CASH PAYMENTS | \$320 | \$1,280 | \$640 | \$880 | \$219 |
| REINVESTIGATIONS | 0 | 0 | 0 | 0 | 0 |
| CASES CLOSED | 0 | 2 | 1 | 2 | 0 |
| MA-GR RECIPIENTS | 1 | 2 | 1 | 4 | 1 |
| MA-GR TOTAL PAYMENTS | \$80 | \$160 | \$80 | \$246 | \$80 |
| *** MPW | | | | | |
| APPLICATIONS RECEIVED | 2 | 21 | 10 | 23 | 4 |
| APPLICATIONS APPROVED | 4 | 19 | 11 | 11 | 3 |
| APPLICATIONS REJECTED | 0 | 1 | 0 | 7 | 0 |
| APPLICATIONS PENDING | 0 | 6 | 3 | 7 | 2 |
| CASES RECEIVING | 16 | 126 | 77 | 73 | 29 |
| PERSONS RECEIVING | 22 | 153 | 99 | 91 | 42 |
| REINVESTIGATIONS | 0 | 0 | 0 | 0 | 0 |
| CASES CLOSED | 0 | 2 | 1 | 4 | 1 |
| *** NEWBORNS | | | | | |
| APPLICATIONS RECEIVED | 1 | 7 | 10 | 7 | 6 |
| APPLICATIONS APPROVED | 1 | 7 | 9 | 7 | 6 |
| APPLICATIONS REJECTED | 0 | 0 | 1 | 0 | 0 |
| APPLICATIONS PENDING | 0 | 0 | 0 | 0 | 0 |
| RECIPIENTS | 19 | 70 | 55 | 54 | 42 |
| CASES CLOSED | 4 | 10 | 6 | 3 | 11 |
| *** AB SUPP | | | | | |
| APPLICATIONS RECEIVED | 0 | 1 | 0 | 2 | 1 |
| APPLICATIONS APPROVED | 0 | 0 | 0 | 0 | 0 |
| APPLICATIONS REJECTED | 0 | 0 | 0 | 0 | 0 |
| APPLICATIONS PENDING | 1 | 3 | 1 | 3 | 1 |
| RECIPIENTS | 1 | 4 | 2 | 2 | 1 |
| TOTAL PAYMENTS | \$258 | \$1,184 | \$599 | \$670 | \$373 |
| CASES CLOSED | 0 | 0 | 0 | 0 | 0 |
| *** BP | | | | | |
| APPLICATIONS RECEIVED | 0 | 1 | 0 | 2 | 1 |
| APPLICATIONS APPROVED | 0 | 0 | 0 | 0 | 0 |
| APPLICATIONS REJECTED | 0 | 0 | 0 | 0 | 0 |
| APPLICATIONS PENDING | 1 | 3 | 1 | 3 | 1 |
| RECIPIENTS | 3 | 18 | 10 | 16 | 3 |
| TOTAL PAYMENTS | \$1,119 | \$6,714 | \$3,730 | \$5,595 | \$1,119 |
| CASES CLOSED | 0 | 0 | 0 | 1 | 0 |

TABLE 2. DETAILED OPERATING STATISTICS BY AREA AND COUNTY FOR FEBRUARY 1997

| | AREA 1 PUTNAM | AREA 1 RANDOLPH | AREA 1 RAY | AREA 1 SALINE | AREA 1 SULLIVAN |
|-----------------------------|------------------|--------------------|---------------|------------------|--------------------|
| *** NC | | | | | |
| APPLICATIONS RECEIVED | 0 | 3 | 0 | 5 | 1 |
| APPLICATIONS APPROVED | 0 | 2 | 0 | 5 | 0 |
| APPLICATIONS REJECTED | 0 | 0 | 0 | 1 | 0 |
| APPLICATIONS PENDING | 0 | 3 | 0 | 5 | 2 |
| RECIPIENTS | 4 | 40 | 5 | 102 | 20 |
| RCF-II | 1 | 23 | 3 | 21 | 6 |
| SNF-ICF | 0 | 1 | 0 | 40 | 0 |
| RCF-I | 3 | 16 | 2 | 41 | 14 |
| PAYMENTS | \$574 | \$8,051 | \$987 | \$24,983 | \$3,172 |
| RCF-II | \$254 | \$5,699 | \$846 | \$4,900 | \$1,386 |
| SNF/ICF | \$0 | \$151 | \$0 | \$14,074 | \$0 |
| RCF-I | \$320 | \$2,201 | \$141 | \$6,009 | \$1,786 |
| REINVESTIGATIONS | 0 | 2 | 1 | 0 | 0 |
| CASES CLOSED | 0 | 1 | 0 | 4 | 0 |
| *** MA | | | | | |
| APPLICATIONS RECEIVED | 18 | 93 | 40 | 105 | 19 |
| APPLICATIONS APPROVED | 12 | 62 | 23 | 51 | 14 |
| APPLICATIONS REJECTED | 7 | 24 | 7 | 34 | 7 |
| APPLICATIONS PENDING | 12 | 83 | 45 | 104 | 24 |
| RECIPIENTS | 211 | 706 | 337 | 627 | 272 |
| CASES CLOSED | 5 | 13 | 4 | 7 | 1 |
| *** MA-K | | | | | |
| APPLICATIONS RECEIVED | 0 | 0 | 0 | 1 | 0 |
| APPLICATIONS APPROVED - DMH | 0 | 0 | 0 | 0 | 0 |
| APPLICATIONS APPROVED - DYS | 0 | 0 | 0 | 0 | 0 |
| APPLICATIONS APPROVED - JCT | 0 | 0 | 0 | 0 | 0 |
| APPLICATIONS REJECTED | 0 | 0 | 0 | 0 | 0 |
| APPLICATIONS PENDING | 0 | 0 | 0 | 1 | 0 |
| RECIPIENTS - DMH | 0 | 0 | 0 | 0 | 0 |
| RECIPIENTS - DYS | 0 | 0 | 0 | 0 | 0 |
| RECIPIENTS - JCT | 0 | 0 | 0 | 0 | 0 |
| CASES CLOSED - DMH | 0 | 0 | 0 | 0 | 0 |
| CASES CLOSED - DYS | 0 | 0 | 0 | 0 | 0 |
| CASES CLOSED - JCT | 0 | 0 | 0 | 0 | 0 |
| *** REFUGEE | | | | | |
| APPLICATIONS RECEIVED | 0 | 0 | 0 | 0 | 0 |
| APPLICATIONS APPROVED | 0 | 0 | 0 | 0 | 0 |
| APPLICATIONS REJECTED | 0 | 0 | 0 | 0 | 0 |
| APPLICATIONS PENDING | 0 | 0 | 0 | 0 | 0 |
| CASES RECEIVING | 0 | 0 | 0 | 0 | 0 |
| TOTAL PERSONS | 0 | 0 | 0 | 0 | 0 |
| TOTAL PAYMENTS | \$0 | \$0 | \$0 | \$0 | \$0 |
| REINVESTIGATIONS | 0 | 0 | 0 | 0 | 0 |
| CASES CLOSED | 0 | 0 | 0 | 0 | 0 |
| *** SSI ONLY | | | | | |
| RECIPIENTS | 5 | 10 | 1 | 11 | 4 |
| *** SSI-SP | | | | | |
| RECIPIENTS | 1 | 4 | 0 | 1 | 4 |
| TOTAL PAYMENTS | \$313 | \$633 | \$0 | \$7 | \$68 |
| AVERAGE PER RECIPIENT | \$313.00 | \$158.25 | \$0.00 | \$7.00 | \$17.00 |
| *** SP ONLY | | | | | |
| RECIPIENTS | 0 | 1 | 0 | 1 | 0 |
| TOTAL PAYMENTS | \$0 | \$13 | \$0 | \$18 | \$0 |
| AVERAGE PER RECIPIENT | \$0.00 | \$13.00 | \$0.00 | \$18.00 | \$0.00 |
| *** QMB | | | | | |
| APPLICATIONS RECEIVED | 5 | 1 | 7 | 19 | 4 |
| APPLICATIONS APPROVED | 4 | 1 | 1 | 4 | 2 |
| APPLICATIONS REJECTED | 0 | 4 | 2 | 10 | 0 |
| APPLICATIONS PENDING | 1 | 2 | 8 | 20 | 2 |
| TOTAL PERSONS | 22 | 62 | 29 | 90 | 14 |
| REINVESTIGATIONS | 0 | 0 | 1 | 0 | 0 |
| CASES CLOSED | 3 | 12 | 4 | 13 | 2 |
| *** SLMB | | | | | |
| APPLICATIONS RECEIVED | 5 | 1 | 7 | 20 | 4 |
| APPLICATIONS APPROVED | 0 | 1 | 1 | 9 | 0 |
| APPLICATIONS REJECTED | 4 | 0 | 2 | 7 | 1 |
| APPLICATIONS PENDING | 1 | 1 | 8 | 16 | 3 |
| TOTAL PERSONS | 8 | 29 | 18 | 35 | 13 |
| REINVESTIGATIONS | 0 | 0 | 0 | 0 | 0 |
| CASES CLOSED | 0 | 1 | 2 | 5 | 0 |
| *** VENDOR CASES | | | | | |
| RECIPIENTS | 42 | 225 | 105 | 416 | 130 |
| CASES CLOSED | 3 | 4 | 1 | 6 | 2 |

TABLE 2. DETAILED OPERATING STATISTICS BY AREA AND COUNTY FOR FEBRUARY, 1997

| | AREA 1 WORTH | AREA 2 ADAIR | AREA 2 AUDRAIN | AREA 2 BOONE | AREA 2 CALLAWAY |
|------------------------------|-----------------|-----------------|-------------------|-----------------|--------------------|
| *** AFDC | | | | | |
| APPLICATIONS RECEIVED | 0 | 10 | 21 | 83 | 22 |
| APPLICATIONS APPROVED | 0 | 10 | 12 | 63 | 10 |
| APPLICATIONS REJECTED | 0 | 3 | 5 | 32 | 9 |
| APPLICATIONS PENDING | 0 | 5 | 13 | 46 | 18 |
| FAMILIES RECEIVING CASH | 19 | 154 | 232 | 1,211 | 286 |
| CHILDREN RECEIVING CASH | 40 | 256 | 411 | 2,219 | 509 |
| TOTAL PERSONS | 54 | 377 | 583 | 3,142 | 732 |
| TOTAL PAYMENTS | \$4,642 | \$35,944 | \$55,524 | \$290,043 | \$67,184 |
| AVERAGE PER FAMILY | \$244.32 | \$233.40 | \$239.33 | \$239.51 | \$234.91 |
| AVERAGE PER PERSON | \$85.96 | \$95.34 | \$95.24 | \$92.31 | \$91.78 |
| TITLE XIX ONLY CASES | 0 | 4 | 3 | 9 | 11 |
| TITLE XIX TRANSITIONAL CASES | 4 | 32 | 42 | 236 | 46 |
| REINVESTIGATIONS | 3 | 4 | 3 | 70 | 12 |
| CASES CLOSED | 2 | 17 | 26 | 74 | 25 |
| *** AFDC/UP | | | | | |
| FAMILIES RECEIVING | 0 | 2 | 4 | 5 | 1 |
| CHILDREN RECEIVING | 0 | 4 | 7 | 10 | 1 |
| TOTAL PERSONS | 0 | 8 | 11 | 14 | 3 |
| TOTAL PAYMENTS | \$0 | \$684 | \$886 | \$1,327 | \$292 |
| AVERAGE PER FAMILY | \$0.00 | \$342.00 | \$221.50 | \$265.40 | \$292.00 |
| AVERAGE PER PERSON | \$0.00 | \$85.50 | \$80.55 | \$94.79 | \$97.33 |
| *** HC | | | | | |
| APPLICATIONS RECEIVED | 3 | 23 | 36 | 152 | 32 |
| APPLICATIONS APPROVED | 3 | 26 | 28 | 81 | 21 |
| APPLICATIONS REJECTED | 0 | 8 | 3 | 65 | 15 |
| APPLICATIONS PENDING | 0 | 5 | 21 | 92 | 29 |
| FAMILIES RECEIVING | 69 | 396 | 498 | 2,009 | 700 |
| CHILDREN RECEIVING | 121 | 698 | 874 | 3,535 | 1,318 |
| TOTAL PERSONS | 124 | 710 | 892 | 3,591 | 1,331 |
| REINVESTIGATIONS | 1 | 6 | 8 | 35 | 13 |
| CASES CLOSED | 6 | 19 | 19 | 77 | 14 |
| *** GR-CASH | | | | | |
| APPLICATIONS RECEIVED | 0 | 6 | 5 | 54 | 13 |
| APPLICATIONS APPROVED | 1 | 1 | 1 | 8 | 3 |
| APPLICATIONS REJECTED | 1 | 6 | 7 | 23 | 3 |
| APPLICATIONS PENDING | 1 | 5 | 10 | 78 | 18 |
| CASES RECEIVING | 3 | 10 | 17 | 56 | 24 |
| PERSONS RECEIVING | 3 | 10 | 17 | 56 | 24 |
| CASH PAYMENTS | \$240 | \$800 | \$1,360 | \$4,478 | \$1,920 |
| REINVESTIGATIONS | 0 | 0 | 0 | 0 | 0 |
| CASES CLOSED | 0 | 1 | 2 | 9 | 2 |
| HA-GR RECIPIENTS | 0 | 0 | 5 | 13 | 11 |
| HA-GR TOTAL PAYMENTS | \$0 | \$0 | \$400 | \$1,040 | \$880 |
| *** MPW | | | | | |
| APPLICATIONS RECEIVED | 1 | 18 | 10 | 67 | 23 |
| APPLICATIONS APPROVED | 1 | 11 | 11 | 47 | 17 |
| APPLICATIONS REJECTED | 1 | 1 | 1 | 9 | 6 |
| APPLICATIONS PENDING | 1 | 7 | 4 | 22 | 8 |
| CASES RECEIVING | 13 | 68 | 76 | 314 | 119 |
| PERSONS RECEIVING | 16 | 80 | 89 | 387 | 145 |
| REINVESTIGATIONS | 0 | 0 | 0 | 0 | 0 |
| CASES CLOSED | 0 | 4 | 2 | 19 | 1 |
| *** NEWBORNS | | | | | |
| APPLICATIONS RECEIVED | 0 | 7 | 6 | 11 | 8 |
| APPLICATIONS APPROVED | 0 | 7 | 6 | 10 | 7 |
| APPLICATIONS REJECTED | 0 | 0 | 0 | 1 | 0 |
| APPLICATIONS PENDING | 0 | 0 | 0 | 0 | 0 |
| RECIPIENTS | 6 | 43 | 53 | 139 | 64 |
| CASES CLOSED | 0 | 8 | 6 | 26 | 4 |
| *** AB SUPP | | | | | |
| APPLICATIONS RECEIVED | 0 | 0 | 1 | 4 | 0 |
| APPLICATIONS APPROVED | 0 | 0 | 0 | 0 | 0 |
| APPLICATIONS REJECTED | 0 | 0 | 1 | 4 | 1 |
| APPLICATIONS PENDING | 0 | 0 | 1 | 8 | 0 |
| RECIPIENTS | 0 | 1 | 3 | 18 | 6 |
| TOTAL PAYMENTS | \$0 | \$174 | \$594 | \$5,544 | \$1,433 |
| CASES CLOSED | 0 | 0 | 0 | 0 | 1 |
| *** BP | | | | | |
| APPLICATIONS RECEIVED | 0 | 0 | 1 | 5 | 0 |
| APPLICATIONS APPROVED | 0 | 0 | 0 | 0 | 0 |
| APPLICATIONS REJECTED | 0 | 0 | 1 | 3 | 1 |
| APPLICATIONS PENDING | 0 | 0 | 1 | 11 | 0 |
| RECIPIENTS | 4 | 5 | 5 | 45 | 15 |
| TOTAL PAYMENTS | \$1,492 | \$1,865 | \$1,865 | \$16,785 | \$5,590 |
| CASES CLOSED | 0 | 0 | 0 | 1 | 0 |

TABLE 2. DETAILED OPERATING STATISTICS BY AREA AND COUNTY FOR FEBRUARY 1997

| | AREA 1 NORTH | AREA 2 ADAIR | AREA 2 AUDRAIN | AREA 2 BOONE | AREA 2 CALLAWAY |
|-----------------------------|-----------------|-----------------|-------------------|-----------------|--------------------|
| *** NC | | | | | |
| APPLICATIONS RECEIVED | 0 | 4 | 2 | 7 | 4 |
| APPLICATIONS APPROVED | 0 | 1 | 1 | 4 | 6 |
| APPLICATIONS REJECTED | 0 | 1 | 0 | 1 | 1 |
| APPLICATIONS PENDING | 0 | 1 | 2 | 7 | 3 |
| RECIPIENTS | 2 | 34 | 57 | 124 | 45 |
| RCF-II | 2 | 25 | 47 | 82 | 35 |
| SNF-ICF | 0 | 1 | 7 | 8 | 1 |
| RCF-I | 0 | 8 | 3 | 34 | 9 |
| PAYMENTS | \$564 | \$7,999 | \$14,352 | \$29,026 | \$10,584 |
| RCF-II | \$564 | \$6,528 | \$11,711 | \$21,138 | \$8,953 |
| SNF/ICF | \$0 | \$375 | \$2,340 | \$2,998 | \$375 |
| RCF-I | \$0 | \$1,096 | \$301 | \$4,890 | \$1,256 |
| REINVESTIGATIONS | 1 | 1 | 1 | 2 | 2 |
| CASES CLOSED | 0 | 0 | 2 | 2 | 1 |
| *** MA | | | | | |
| APPLICATIONS RECEIVED | 2 | 50 | 60 | 289 | 71 |
| APPLICATIONS APPROVED | 4 | 39 | 35 | 170 | 58 |
| APPLICATIONS REJECTED | 2 | 14 | 18 | 75 | 26 |
| APPLICATIONS PENDING | 3 | 43 | 77 | 312 | 79 |
| RECIPIENTS | 73 | 631 | 510 | 1,901 | 706 |
| CASES CLOSED | 1 | 8 | 6 | 24 | 2 |
| *** MA-K | | | | | |
| APPLICATIONS RECEIVED | 0 | 0 | 0 | 22 | 0 |
| APPLICATIONS APPROVED - DMH | 0 | 0 | 0 | 0 | 0 |
| APPLICATIONS APPROVED - DYS | 0 | 0 | 0 | 2 | 0 |
| APPLICATIONS APPROVED - JCT | 0 | 0 | 0 | 17 | 0 |
| APPLICATIONS REJECTED | 0 | 0 | 0 | 5 | 0 |
| APPLICATIONS PENDING | 0 | 0 | 0 | 0 | 0 |
| RECIPIENTS - DMH | 0 | 2 | 0 | 2 | 0 |
| RECIPIENTS - DYS | 0 | 0 | 0 | 30 | 0 |
| RECIPIENTS - JCT | 0 | 0 | 0 | 61 | 0 |
| CASES CLOSED - DMH | 0 | 0 | 0 | 0 | 0 |
| CASES CLOSED - DYS | 0 | 0 | 0 | 3 | 0 |
| CASES CLOSED - JCT | 0 | 0 | 0 | 11 | 0 |
| *** REFUGEE | | | | | |
| APPLICATIONS RECEIVED | 0 | 0 | 0 | 0 | 0 |
| APPLICATIONS APPROVED | 0 | 0 | 0 | 0 | 0 |
| APPLICATIONS REJECTED | 0 | 0 | 0 | 0 | 0 |
| APPLICATIONS PENDING | 0 | 0 | 0 | 0 | 0 |
| CASES RECEIVING | 0 | 0 | 0 | 2 | 0 |
| TOTAL PERSONS | 0 | 0 | 0 | 4 | 0 |
| TOTAL PAYMENTS | \$0 | \$0 | \$0 | \$234 | \$0 |
| REINVESTIGATIONS | 0 | 0 | 0 | 0 | 0 |
| CASES CLOSED | 0 | 0 | 0 | 1 | 0 |
| *** SSI ONLY | | | | | |
| RECIPIENTS | 0 | 9 | 5 | 10 | 6 |
| *** SSI-SP | | | | | |
| RECIPIENTS | 0 | 2 | 4 | 6 | 4 |
| TOTAL PAYMENTS | \$0 | \$10 | \$90 | \$548 | \$64 |
| AVERAGE PER RECIPIENT | \$0.00 | \$5.00 | \$22.50 | \$91.33 | \$16.00 |
| *** SP ONLY | | | | | |
| RECIPIENTS | 0 | 1 | 2 | 2 | 2 |
| TOTAL PAYMENTS | \$0 | \$74 | \$65 | \$96 | \$74 |
| AVERAGE PER RECIPIENT | \$0.00 | \$74.00 | \$32.50 | \$48.00 | \$37.00 |
| *** QMB | | | | | |
| APPLICATIONS RECEIVED | 1 | 2 | 2 | 19 | 0 |
| APPLICATIONS APPROVED | 1 | 0 | 1 | 18 | 1 |
| APPLICATIONS REJECTED | 0 | 1 | 0 | 6 | 1 |
| APPLICATIONS PENDING | 0 | 1 | 2 | 11 | 0 |
| TOTAL PERSONS | 6 | 45 | 51 | 156 | 81 |
| REINVESTIGATIONS | 0 | 0 | 0 | 0 | 1 |
| CASES CLOSED | 0 | 3 | 5 | 26 | 10 |
| *** SLMB | | | | | |
| APPLICATIONS RECEIVED | 0 | 1 | 1 | 14 | 1 |
| APPLICATIONS APPROVED | 0 | 0 | 0 | 6 | 1 |
| APPLICATIONS REJECTED | 0 | 0 | 1 | 6 | 0 |
| APPLICATIONS PENDING | 0 | 1 | 1 | 8 | 0 |
| TOTAL PERSONS | 7 | 10 | 29 | 53 | 35 |
| REINVESTIGATIONS | 0 | 0 | 0 | 0 | 0 |
| CASES CLOSED | 1 | 0 | 2 | 8 | 2 |
| *** VENDOR CASES | | | | | |
| RECIPIENTS | 32 | 162 | 156 | 314 | 133 |
| CASES CLOSED | 0 | 12 | 5 | 14 | 6 |

TABLE 2. DETAILED OPERATING STATISTICS BY AREA AND COUNTY FOR FEBRUARY 1997

| | AREA 2 CLARK | AREA 2 COLE | AREA 2 FRANKLIN | AREA 2 GASCONADE | AREA 2 JEFFERSON |
|------------------------------|-----------------|----------------|--------------------|---------------------|---------------------|
| *** AFDC | | | | | |
| APPLICATIONS RECEIVED | 3 | 48 | 39 | 11 | 88 |
| APPLICATIONS APPROVED | 3 | 28 | 41 | 6 | 73 |
| APPLICATIONS REJECTED | 0 | 24 | 21 | 3 | 33 |
| APPLICATIONS PENDING | 2 | 36 | 25 | 9 | 52 |
| FAMILIES RECEIVING CASH | 68 | 463 | 612 | 66 | 1,499 |
| CHILDREN RECEIVING CASH | 112 | 880 | 1,162 | 108 | 2,665 |
| TOTAL PERSONS | 158 | 1,247 | 1,626 | 157 | 3,957 |
| TOTAL PAYMENTS | \$15,147 | \$112,484 | \$150,708 | \$15,682 | \$376,508 |
| AVERAGE PER FAMILY | \$222.75 | \$242.95 | \$246.25 | \$237.61 | \$251.17 |
| AVERAGE PER PERSON | \$95.87 | \$90.20 | \$92.69 | \$99.89 | \$95.15 |
| TITLE XIX ONLY CASES | 4 | 14 | 12 | 6 | 25 |
| TITLE XIX TRANSITIONAL CASES | 28 | 66 | 134 | 13 | 250 |
| REINVESTIGATIONS | 2 | 13 | 27 | 1 | 104 |
| CASES CLOSED | 7 | 27 | 49 | 3 | 121 |
| *** AFDC/UP | | | | | |
| FAMILIES RECEIVING | 1 | 3 | 1 | 0 | 12 |
| CHILDREN RECEIVING | 2 | 7 | 3 | 0 | 31 |
| TOTAL PERSONS | 2 | 12 | 3 | 0 | 42 |
| TOTAL PAYMENTS | \$234 | \$990 | \$285 | \$0 | \$3,359 |
| AVERAGE PER FAMILY | \$234.00 | \$330.00 | \$285.00 | \$0.00 | \$279.92 |
| AVERAGE PER PERSON | \$117.00 | \$82.50 | \$95.00 | \$0.00 | \$79.98 |
| *** HC | | | | | |
| APPLICATIONS RECEIVED | 4 | 84 | 81 | 17 | 207 |
| APPLICATIONS APPROVED | 5 | 49 | 80 | 12 | 123 |
| APPLICATIONS REJECTED | 3 | 38 | 22 | 3 | 76 |
| APPLICATIONS PENDING | 1 | 59 | 37 | 17 | 141 |
| FAMILIES RECEIVING | 166 | 806 | 1,190 | 206 | 2,116 |
| CHILDREN RECEIVING | 300 | 1,425 | 2,345 | 361 | 3,732 |
| TOTAL PERSONS | 311 | 1,452 | 2,369 | 364 | 3,777 |
| REINVESTIGATIONS | 5 | 11 | 23 | 2 | 59 |
| CASES CLOSED | 3 | 24 | 59 | 10 | 104 |
| *** GR-CASH | | | | | |
| APPLICATIONS RECEIVED | 1 | 29 | 10 | 4 | 30 |
| APPLICATIONS APPROVED | 0 | 3 | 3 | 1 | 6 |
| APPLICATIONS REJECTED | 0 | 18 | 8 | 1 | 25 |
| APPLICATIONS PENDING | 1 | 36 | 20 | 7 | 40 |
| CASES RECEIVING | 4 | 29 | 45 | 8 | 59 |
| PERSONS RECEIVING | 4 | 29 | 45 | 8 | 59 |
| CASH PAYMENTS | \$320 | \$2,226 | \$3,600 | \$640 | \$4,500 |
| REINVESTIGATIONS | 0 | 0 | 1 | 0 | 1 |
| CASES CLOSED | 1 | 4 | 2 | 1 | 5 |
| HA-GR RECIPIENTS | 0 | 12 | 6 | 0 | 17 |
| HA-GR TOTAL PAYMENTS | \$0 | \$960 | \$480 | \$0 | \$1,360 |
| *** HPW | | | | | |
| APPLICATIONS RECEIVED | 5 | 31 | 42 | 7 | 114 |
| APPLICATIONS APPROVED | 6 | 16 | 37 | 9 | 80 |
| APPLICATIONS REJECTED | 1 | 10 | 10 | 2 | 24 |
| APPLICATIONS PENDING | 0 | 13 | 10 | 4 | 42 |
| CASES RECEIVING | 29 | 119 | 240 | 40 | 465 |
| PERSONS RECEIVING | 34 | 148 | 312 | 47 | 586 |
| REINVESTIGATIONS | 0 | 0 | 0 | 0 | 0 |
| CASES CLOSED | 1 | 3 | 4 | 1 | 10 |
| *** NEWBORNS | | | | | |
| APPLICATIONS RECEIVED | 5 | 7 | 17 | 2 | 49 |
| APPLICATIONS APPROVED | 5 | 7 | 15 | 2 | 49 |
| APPLICATIONS REJECTED | 0 | 0 | 2 | 0 | 0 |
| APPLICATIONS PENDING | 0 | 0 | 0 | 0 | 0 |
| RECIPIENTS | 14 | 73 | 162 | 24 | 386 |
| CASES CLOSED | 4 | 5 | 24 | 5 | 34 |
| *** AB SUPP | | | | | |
| APPLICATIONS RECEIVED | 0 | 1 | 0 | 1 | 4 |
| APPLICATIONS APPROVED | 0 | 0 | 0 | 0 | 0 |
| APPLICATIONS REJECTED | 0 | 1 | 1 | 0 | 3 |
| APPLICATIONS PENDING | 0 | 1 | 1 | 1 | 6 |
| RECIPIENTS | 0 | 7 | 6 | 2 | 10 |
| TOTAL PAYMENTS | \$0 | \$2,050 | \$1,891 | \$683 | \$3,525 |
| CASES CLOSED | 0 | 0 | 0 | 0 | 0 |
| *** BP | | | | | |
| APPLICATIONS RECEIVED | 0 | 1 | 1 | 1 | 4 |
| APPLICATIONS APPROVED | 0 | 0 | 0 | 0 | 4 |
| APPLICATIONS REJECTED | 0 | 1 | 1 | 0 | 1 |
| APPLICATIONS PENDING | 0 | 1 | 2 | 1 | 6 |
| RECIPIENTS | 3 | 22 | 46 | 5 | 49 |
| TOTAL PAYMENTS | \$1,119 | \$8,206 | \$17,158 | \$1,865 | \$18,277 |
| CASES CLOSED | 0 | 0 | 0 | 0 | 1 |

TABLE 2. DETAILED OPERATING STATISTICS BY AREA AND COUNTY FOR FEBRUARY 1997

| | AREA 2 CLARK | AREA 2 COLE | AREA 2 FRANKLIN | AREA 2 GASCONADE | AREA 2 JEFFERSON |
|-----------------------------|-----------------|----------------|--------------------|---------------------|---------------------|
| *** NC | | | | | |
| APPLICATIONS RECEIVED | 0 | 5 | 7 | 1 | 18 |
| APPLICATIONS APPROVED | 0 | 7 | 2 | 0 | 9 |
| APPLICATIONS REJECTED | 0 | 3 | 3 | 0 | 3 |
| APPLICATIONS PENDING | 0 | 6 | 5 | 1 | 18 |
| RECIPIENTS | 2 | 94 | 78 | 20 | 341 |
| RCF-II | 2 | 64 | 18 | 2 | 128 |
| SNF-ICF | 0 | 11 | 33 | 0 | 58 |
| RCF-I | 0 | 19 | 27 | 18 | 155 |
| PAYMENTS | \$531 | \$24,044 | \$20,620 | \$3,142 | \$75,181 |
| RCF-II | \$531 | \$17,218 | \$4,670 | \$562 | \$33,837 |
| SNF/ICF | \$0 | \$4,125 | \$12,251 | \$0 | \$18,976 |
| RCF-I | \$0 | \$2,701 | \$3,699 | \$2,580 | \$22,368 |
| REINVESTIGATIONS | 0 | 1 | 1 | 0 | 9 |
| CASES CLOSED | 0 | 5 | 0 | 0 | 10 |
| *** MA | | | | | |
| APPLICATIONS RECEIVED | 18 | 169 | 159 | 36 | 238 |
| APPLICATIONS APPROVED | 16 | 91 | 118 | 18 | 144 |
| APPLICATIONS REJECTED | 2 | 47 | 54 | 16 | 89 |
| APPLICATIONS PENDING | 18 | 208 | 154 | 53 | 224 |
| RECIPIENTS | 223 | 885 | 1,247 | 229 | 2,029 |
| CASES CLOSED | 2 | 17 | 11 | 3 | 36 |
| *** MA-K | | | | | |
| APPLICATIONS RECEIVED | 0 | 0 | 0 | 0 | 18 |
| APPLICATIONS APPROVED - DMH | 0 | 0 | 0 | 0 | 0 |
| APPLICATIONS APPROVED - DYS | 0 | 0 | 0 | 0 | 3 |
| APPLICATIONS APPROVED - JCT | 0 | 0 | 0 | 0 | 13 |
| APPLICATIONS REJECTED | 0 | 0 | 0 | 0 | 5 |
| APPLICATIONS PENDING | 0 | 0 | 0 | 0 | 2 |
| RECIPIENTS - DMH | 0 | 0 | 0 | 0 | 2 |
| RECIPIENTS - DYS | 0 | 0 | 0 | 0 | 42 |
| RECIPIENTS - JCT | 0 | 2 | 0 | 0 | 56 |
| CASES CLOSED - DMH | 0 | 0 | 0 | 0 | 0 |
| CASES CLOSED - DYS | 0 | 0 | 0 | 0 | 6 |
| CASES CLOSED - JCT | 0 | 0 | 0 | 0 | 11 |
| *** REFUGEE | | | | | |
| APPLICATIONS RECEIVED | 0 | 0 | 0 | 0 | 3 |
| APPLICATIONS APPROVED | 0 | 0 | 0 | 0 | 1 |
| APPLICATIONS REJECTED | 0 | 0 | 0 | 0 | 0 |
| APPLICATIONS PENDING | 0 | 0 | 0 | 0 | 3 |
| CASES RECEIVING | 0 | 0 | 0 | 0 | 2 |
| TOTAL PERSONS | 0 | 0 | 0 | 0 | 6 |
| TOTAL PAYMENTS | \$0 | \$0 | \$0 | \$0 | \$147 |
| REINVESTIGATIONS | 0 | 0 | 0 | 0 | 0 |
| CASES CLOSED | 0 | 0 | 0 | 0 | 0 |
| *** SSI ONLY | | | | | |
| RECIPIENTS | 2 | 4 | 13 | 5 | 33 |
| *** SSI-SP | | | | | |
| RECIPIENTS | 1 | 7 | 12 | 2 | 14 |
| TOTAL PAYMENTS | \$8 | \$702 | \$430 | \$26 | \$679 |
| AVERAGE PER RECIPIENT | \$8.00 | \$100.29 | \$35.83 | \$13.00 | \$48.50 |
| *** SP ONLY | | | | | |
| RECIPIENTS | 0 | 4 | 5 | 0 | 5 |
| TOTAL PAYMENTS | \$0 | \$166 | \$171 | \$0 | \$150 |
| AVERAGE PER RECIPIENT | \$0.00 | \$41.50 | \$34.20 | \$0.00 | \$30.00 |
| *** OMB | | | | | |
| APPLICATIONS RECEIVED | 2 | 11 | 20 | 5 | 41 |
| APPLICATIONS APPROVED | 1 | 5 | 11 | 2 | 22 |
| APPLICATIONS REJECTED | 0 | 2 | 8 | 2 | 13 |
| APPLICATIONS PENDING | 1 | 7 | 8 | 2 | 17 |
| TOTAL PERSONS | 14 | 71 | 152 | 47 | 214 |
| REINVESTIGATIONS | 0 | 0 | 1 | 2 | 3 |
| CASES CLOSED | 3 | 15 | 26 | 5 | 30 |
| *** SLHB | | | | | |
| APPLICATIONS RECEIVED | 0 | 5 | 7 | 2 | 32 |
| APPLICATIONS APPROVED | 0 | 1 | 4 | 0 | 5 |
| APPLICATIONS REJECTED | 0 | 3 | 2 | 0 | 22 |
| APPLICATIONS PENDING | 0 | 2 | 3 | 2 | 16 |
| TOTAL PERSONS | 5 | 21 | 58 | 11 | 63 |
| REINVESTIGATIONS | 0 | 0 | 0 | 0 | 1 |
| CASES CLOSED | 2 | 1 | 3 | 1 | 10 |
| *** VENDOR CASES | | | | | |
| RECIPIENTS | 67 | 289 | 494 | 157 | 766 |
| CASES CLOSED | 4 | 2 | 15 | 5 | 22 |

TABLE 2. DETAILED OPERATING STATISTICS BY AREA AND COUNTY FOR FEBRUARY 1997

| | AREA 2 KNOX | AREA 2 LEWIS | AREA 2 LINCOLN | AREA 2 MACON | AREA 2 HARION |
|------------------------------|----------------|-----------------|-------------------|-----------------|------------------|
| *** AFDC | | | | | |
| APPLICATIONS RECEIVED | 2 | 10 | 27 | 4 | 19 |
| APPLICATIONS APPROVED | 0 | 6 | 13 | 4 | 18 |
| APPLICATIONS REJECTED | 0 | 2 | 15 | 6 | 2 |
| APPLICATIONS PENDING | 2 | 5 | 11 | 1 | 11 |
| FAMILIES RECEIVING CASH | 23 | 71 | 309 | 108 | 364 |
| CHILDREN RECEIVING CASH | 37 | 132 | 589 | 202 | 673 |
| TOTAL PERSONS | 57 | 184 | 833 | 280 | 947 |
| TOTAL PAYMENTS | \$5,601 | \$16,561 | \$76,909 | \$26,485 | \$89,214 |
| AVERAGE PER FAMILY | \$243.52 | \$233.25 | \$248.90 | \$245.23 | \$245.09 |
| AVERAGE PER PERSON | \$98.26 | \$90.01 | \$92.33 | \$94.59 | \$94.21 |
| TITLE XIX ONLY CASES | 3 | 4 | 5 | 1 | 10 |
| TITLE XIX TRANSITIONAL CASES | 11 | 25 | 79 | 24 | 82 |
| REINVESTIGATIONS | 1 | 3 | 9 | 8 | 22 |
| CASES CLOSED | 1 | 10 | 30 | 12 | 30 |
| *** AFDC/UP | | | | | |
| FAMILIES RECEIVING | 0 | 1 | 3 | 0 | 5 |
| CHILDREN RECEIVING | 0 | 3 | 4 | 0 | 13 |
| TOTAL PERSONS | 0 | 3 | 8 | 0 | 16 |
| TOTAL PAYMENTS | \$0 | \$292 | \$770 | \$0 | \$1,442 |
| AVERAGE PER FAMILY | \$0.00 | \$292.00 | \$256.67 | \$0.00 | \$288.40 |
| AVERAGE PER PERSON | \$0.00 | \$97.33 | \$96.25 | \$0.00 | \$90.13 |
| *** MC | | | | | |
| APPLICATIONS RECEIVED | 2 | 9 | 41 | 25 | 44 |
| APPLICATIONS APPROVED | 2 | 6 | 30 | 21 | 42 |
| APPLICATIONS REJECTED | 0 | 0 | 10 | 4 | 4 |
| APPLICATIONS PENDING | 0 | 8 | 23 | 9 | 23 |
| FAMILIES RECEIVING | 85 | 174 | 512 | 269 | 652 |
| CHILDREN RECEIVING | 169 | 326 | 970 | 428 | 1,149 |
| TOTAL PERSONS | 170 | 331 | 988 | 453 | 1,171 |
| REINVESTIGATIONS | 1 | 10 | 13 | 5 | 22 |
| CASES CLOSED | 2 | 4 | 22 | 15 | 38 |
| *** GR-CASH | | | | | |
| APPLICATIONS RECEIVED | 0 | 2 | 2 | 1 | 5 |
| APPLICATIONS APPROVED | 0 | 0 | 4 | 1 | 1 |
| APPLICATIONS REJECTED | 2 | 1 | 6 | 1 | 6 |
| APPLICATIONS PENDING | 0 | 2 | 4 | 2 | 11 |
| CASES RECEIVING | 1 | 6 | 19 | 7 | 16 |
| PERSONS RECEIVING | 1 | 6 | 19 | 7 | 16 |
| CASH PAYMENTS | \$80 | \$480 | \$1,520 | \$560 | \$1,280 |
| REINVESTIGATIONS | 0 | 0 | 0 | 0 | 0 |
| CASES CLOSED | 0 | 0 | 2 | 0 | 3 |
| MA-GR RECIPIENTS | 0 | 0 | 4 | 0 | 0 |
| MA-GR TOTAL PAYMENTS | \$0 | \$0 | \$320 | \$0 | \$0 |
| *** MPW | | | | | |
| APPLICATIONS RECEIVED | 2 | 10 | 16 | 10 | 25 |
| APPLICATIONS APPROVED | 3 | 9 | 17 | 8 | 23 |
| APPLICATIONS REJECTED | 0 | 2 | 3 | 0 | 3 |
| APPLICATIONS PENDING | 0 | 1 | 6 | 2 | 8 |
| CASES RECEIVING | 21 | 33 | 96 | 55 | 127 |
| PERSONS RECEIVING | 28 | 41 | 119 | 67 | 152 |
| REINVESTIGATIONS | 0 | 0 | 0 | 0 | 0 |
| CASES CLOSED | 0 | 1 | 1 | 1 | 2 |
| *** NEWBORNS | | | | | |
| APPLICATIONS RECEIVED | 1 | 6 | 9 | 8 | 2 |
| APPLICATIONS APPROVED | 1 | 6 | 8 | 7 | 2 |
| APPLICATIONS REJECTED | 0 | 0 | 0 | 1 | 0 |
| APPLICATIONS PENDING | 0 | 0 | 0 | 0 | 0 |
| RECIPIENTS | 9 | 27 | 57 | 35 | 56 |
| CASES CLOSED | 0 | 4 | 6 | 1 | 4 |
| *** AB SUPP | | | | | |
| APPLICATIONS RECEIVED | 0 | 0 | 1 | 0 | 2 |
| APPLICATIONS APPROVED | 0 | 0 | 0 | 0 | 0 |
| APPLICATIONS REJECTED | 0 | 0 | 0 | 0 | 0 |
| APPLICATIONS PENDING | 0 | 0 | 1 | 0 | 2 |
| RECIPIENTS | 0 | 7 | 6 | 3 | 9 |
| TOTAL PAYMENTS | \$0 | \$1,488 | \$1,824 | \$733 | \$2,658 |
| CASES CLOSED | 0 | 0 | 0 | 1 | 0 |
| *** BP | | | | | |
| APPLICATIONS RECEIVED | 0 | 0 | 1 | 0 | 3 |
| APPLICATIONS APPROVED | 0 | 0 | 0 | 0 | 0 |
| APPLICATIONS REJECTED | 0 | 0 | 0 | 0 | 0 |
| APPLICATIONS PENDING | 0 | 0 | 1 | 0 | 3 |
| RECIPIENTS | 2 | 4 | 12 | 7 | 17 |
| TOTAL PAYMENTS | \$746 | \$1,487 | \$4,476 | \$2,611 | \$6,341 |
| CASES CLOSED | 0 | 0 | 0 | 0 | 1 |

TABLE 2. DETAILED OPERATING STATISTICS BY AREA AND COUNTY FOR FEBRUARY 1997

| | AREA 2 KNOX | AREA 2 LEWIS | AREA 2 LINCOLN | AREA 2 HACON | AREA 2 MARION |
|-----------------------------|----------------|-----------------|-------------------|-----------------|------------------|
| *** NC | | | | | |
| APPLICATIONS RECEIVED | 1 | 1 | 3 | 1 | 6 |
| APPLICATIONS APPROVED | 0 | 1 | 2 | 0 | 1 |
| APPLICATIONS REJECTED | 0 | 0 | 1 | 1 | 1 |
| APPLICATIONS PENDING | 0 | 0 | 1 | 1 | 7 |
| RECIPIENTS | 19 | 9 | 110 | 16 | 119 |
| RCF-II | 19 | 1 | 77 | 13 | 49 |
| SNF-ICF | 0 | 2 | 1 | 0 | 16 |
| RCF-I | 0 | 6 | 32 | 3 | 54 |
| PAYMENTS | \$4,869 | \$1,794 | \$24,751 | \$3,722 | \$25,426 |
| RCF-II | \$4,869 | \$276 | \$19,755 | \$3,269 | \$11,778 |
| SNF/ICF | \$0 | \$750 | \$375 | \$0 | \$5,856 |
| RCF-I | \$0 | \$768 | \$4,621 | \$453 | \$7,792 |
| REINVESTIGATIONS | 1 | 0 | 0 | 0 | 5 |
| CASES CLOSED | 2 | 0 | 3 | 0 | 1 |
| *** MA | | | | | |
| APPLICATIONS RECEIVED | 14 | 29 | 52 | 48 | 92 |
| APPLICATIONS APPROVED | 12 | 12 | 35 | 35 | 60 |
| APPLICATIONS REJECTED | 8 | 4 | 16 | 11 | 30 |
| APPLICATIONS PENDING | 12 | 23 | 47 | 28 | 95 |
| RECIPIENTS | 162 | 234 | 477 | 425 | 787 |
| CASES CLOSED | 1 | 5 | 5 | 8 | 15 |
| *** MA-K | | | | | |
| APPLICATIONS RECEIVED | 0 | 0 | 0 | 0 | 0 |
| APPLICATIONS APPROVED - DMH | 0 | 0 | 0 | 0 | 0 |
| APPLICATIONS APPROVED - DYS | 0 | 0 | 0 | 0 | 0 |
| APPLICATIONS APPROVED - JCT | 0 | 0 | 0 | 0 | 0 |
| APPLICATIONS REJECTED | 0 | 0 | 0 | 0 | 0 |
| APPLICATIONS PENDING | 0 | 0 | 0 | 0 | 0 |
| RECIPIENTS - DMH | 0 | 0 | 0 | 0 | 0 |
| RECIPIENTS - DYS | 0 | 0 | 0 | 0 | 0 |
| RECIPIENTS - JCT | 0 | 0 | 0 | 0 | 0 |
| CASES CLOSED - DMH | 0 | 0 | 0 | 0 | 0 |
| CASES CLOSED - DYS | 0 | 0 | 0 | 0 | 0 |
| CASES CLOSED - JCT | 0 | 0 | 0 | 0 | 0 |
| *** REFUGEE | | | | | |
| APPLICATIONS RECEIVED | 0 | 0 | 0 | 0 | 0 |
| APPLICATIONS APPROVED | 0 | 0 | 0 | 0 | 0 |
| APPLICATIONS REJECTED | 0 | 0 | 0 | 0 | 0 |
| APPLICATIONS PENDING | 0 | 0 | 0 | 0 | 0 |
| CASES RECEIVING | 0 | 0 | 0 | 0 | 0 |
| TOTAL PERSONS | 0 | 0 | 0 | 0 | 0 |
| TOTAL PAYMENTS | \$0 | \$0 | \$0 | \$0 | \$0 |
| REINVESTIGATIONS | 0 | 0 | 0 | 0 | 0 |
| CASES CLOSED | 0 | 0 | 0 | 0 | 0 |
| *** SSI ONLY | | | | | |
| RECIPIENTS | 1 | 3 | 7 | 2 | 14 |
| *** SSI-SP | | | | | |
| RECIPIENTS | 1 | 1 | 4 | 2 | 8 |
| TOTAL PAYMENTS | \$51 | \$46 | \$65 | \$59 | \$319 |
| AVERAGE PER RECIPIENT | \$51.00 | \$46.00 | \$16.25 | \$29.50 | \$39.88 |
| *** SP ONLY | | | | | |
| RECIPIENTS | 1 | 1 | 3 | 2 | 2 |
| TOTAL PAYMENTS | \$54 | \$63 | \$114 | \$66 | \$106 |
| AVERAGE PER RECIPIENT | \$54.00 | \$63.00 | \$38.00 | \$33.00 | \$53.00 |
| *** QMB | | | | | |
| APPLICATIONS RECEIVED | 1 | 8 | 3 | 3 | 5 |
| APPLICATIONS APPROVED | 2 | 4 | 3 | 2 | 1 |
| APPLICATIONS REJECTED | 0 | 0 | 1 | 4 | 0 |
| APPLICATIONS PENDING | 0 | 4 | 0 | 1 | 4 |
| TOTAL PERSONS | 10 | 24 | 43 | 25 | 91 |
| REINVESTIGATIONS | 0 | 0 | 0 | 2 | 0 |
| CASES CLOSED | 2 | 4 | 7 | 6 | 14 |
| *** SLHB | | | | | |
| APPLICATIONS RECEIVED | 0 | 0 | 0 | 3 | 2 |
| APPLICATIONS APPROVED | 0 | 0 | 1 | 2 | 0 |
| APPLICATIONS REJECTED | 1 | 0 | 0 | 3 | 0 |
| APPLICATIONS PENDING | 0 | 0 | 0 | 1 | 2 |
| TOTAL PERSONS | 8 | 3 | 4 | 14 | 42 |
| REINVESTIGATIONS | 0 | 0 | 0 | 0 | 1 |
| CASES CLOSED | 0 | 0 | 1 | 2 | 5 |
| *** VENDOR CASES | | | | | |
| RECIPIENTS | 26 | 128 | 199 | 153 | 283 |
| CASES CLOSED | 1 | 2 | 7 | 6 | 12 |

TABLE 2: DETAILED OPERATING STATISTICS BY AREA AND COUNTY FOR FEBRUARY 1997

| | AREA 2 MONROE | AREA 2 MONTGOMERY | AREA 2 OSAGE | AREA 2 PIKE | AREA 2 RALLS |
|------------------------------|------------------|----------------------|-----------------|----------------|-----------------|
| *** AFDC | | | | | |
| APPLICATIONS RECEIVED | 4 | 12 | 1 | 21 | 8 |
| APPLICATIONS APPROVED | 3 | 7 | 5 | 8 | 4 |
| APPLICATIONS REJECTED | 1 | 8 | 0 | 10 | 1 |
| APPLICATIONS PENDING | 3 | 6 | 2 | 13 | 5 |
| FAMILIES RECEIVING CASH | 41 | 92 | 56 | 139 | 72 |
| CHILDREN RECEIVING CASH | 76 | 179 | 101 | 273 | 123 |
| TOTAL PERSONS | 105 | 248 | 145 | 381 | 175 |
| TOTAL PAYMENTS | \$10,033 | \$20,821 | \$13,544 | \$33,255 | \$15,708 |
| AVERAGE PER FAMILY | \$244.71 | \$226.32 | \$241.86 | \$239.24 | \$218.17 |
| AVERAGE PER PERSON | \$95.55 | \$83.96 | \$93.41 | \$87.28 | \$89.76 |
| TITLE XIX ONLY CASES | 1 | 2 | 1 | 3 | 3 |
| TITLE XIX TRANSITIONAL CASES | 13 | 22 | 10 | 39 | 21 |
| REINVESTIGATIONS | 2 | 5 | 0 | 8 | 1 |
| CASES CLOSED | 1 | 8 | 1 | 11 | 7 |
| *** AFDC/UP | | | | | |
| FAMILIES RECEIVING | 1 | 1 | 1 | 2 | 2 |
| CHILDREN RECEIVING | 4 | 3 | 2 | 7 | 3 |
| TOTAL PERSONS | 5 | 3 | 2 | 9 | 6 |
| TOTAL PAYMENTS | \$388 | \$292 | \$234 | \$730 | \$584 |
| AVERAGE PER FAMILY | \$388.00 | \$292.00 | \$234.00 | \$365.00 | \$292.00 |
| AVERAGE PER PERSON | \$77.60 | \$97.33 | \$117.00 | \$81.11 | \$97.33 |
| *** MC | | | | | |
| APPLICATIONS RECEIVED | 4 | 12 | 5 | 27 | 9 |
| APPLICATIONS APPROVED | 3 | 11 | 5 | 20 | 9 |
| APPLICATIONS REJECTED | 1 | 9 | 1 | 12 | 6 |
| APPLICATIONS PENDING | 3 | 6 | 5 | 18 | 2 |
| FAMILIES RECEIVING | 127 | 250 | 133 | 363 | 149 |
| CHILDREN RECEIVING | 245 | 491 | 261 | 683 | 268 |
| TOTAL PERSONS | 251 | 502 | 261 | 695 | 272 |
| REINVESTIGATIONS | 2 | 4 | 0 | 11 | 0 |
| CASES CLOSED | 6 | 8 | 5 | 10 | 4 |
| *** GR-CASH | | | | | |
| APPLICATIONS RECEIVED | 2 | 6 | 2 | 6 | 3 |
| APPLICATIONS APPROVED | 0 | 0 | 1 | 0 | 1 |
| APPLICATIONS REJECTED | 0 | 1 | 0 | 6 | 4 |
| APPLICATIONS PENDING | 4 | 7 | 3 | 7 | 3 |
| CASES RECEIVING | 4 | 8 | 2 | 10 | 4 |
| PERSONS RECEIVING | 4 | 8 | 2 | 10 | 4 |
| CASH PAYMENTS | \$320 | \$615 | \$160 | \$800 | \$320 |
| REINVESTIGATIONS | 0 | 0 | 0 | 0 | 0 |
| CASES CLOSED | 0 | 2 | 0 | 0 | 0 |
| HA-GR RECIPIENTS | 2 | 2 | 0 | 2 | 1 |
| HA-GR TOTAL PAYMENTS | \$160 | \$160 | \$0 | \$143 | \$80 |
| *** MPW | | | | | |
| APPLICATIONS RECEIVED | 6 | 10 | 5 | 8 | 5 |
| APPLICATIONS APPROVED | 2 | 7 | 3 | 3 | 5 |
| APPLICATIONS REJECTED | 2 | 1 | 2 | 0 | 1 |
| APPLICATIONS PENDING | 2 | 5 | 2 | 5 | 0 |
| CASES RECEIVING | 29 | 34 | 15 | 53 | 32 |
| PERSONS RECEIVING | 33 | 42 | 19 | 69 | 45 |
| REINVESTIGATIONS | 0 | 0 | 0 | 0 | 0 |
| CASES CLOSED | 2 | 1 | 0 | 0 | 0 |
| *** NEWBORNS | | | | | |
| APPLICATIONS RECEIVED | 0 | 5 | 0 | 3 | 1 |
| APPLICATIONS APPROVED | 0 | 3 | 0 | 3 | 1 |
| APPLICATIONS REJECTED | 0 | 1 | 0 | 0 | 0 |
| APPLICATIONS PENDING | 0 | 1 | 0 | 0 | 0 |
| RECIPIENTS | 14 | 24 | 14 | 25 | 16 |
| CASES CLOSED | 2 | 2 | 2 | 5 | 4 |
| *** AB SUPP | | | | | |
| APPLICATIONS RECEIVED | 0 | 0 | 0 | 1 | 1 |
| APPLICATIONS APPROVED | 0 | 0 | 0 | 0 | 0 |
| APPLICATIONS REJECTED | 0 | 1 | 0 | 0 | 0 |
| APPLICATIONS PENDING | 0 | 0 | 1 | 1 | 1 |
| RECIPIENTS | 1 | 1 | 1 | 3 | 0 |
| TOTAL PAYMENTS | \$330 | \$296 | \$215 | \$542 | \$0 |
| CASES CLOSED | 0 | 0 | 0 | 0 | 0 |
| *** BP | | | | | |
| APPLICATIONS RECEIVED | 0 | 0 | 0 | 1 | 1 |
| APPLICATIONS APPROVED | 0 | 1 | 0 | 0 | 0 |
| APPLICATIONS REJECTED | 0 | 0 | 0 | 0 | 0 |
| APPLICATIONS PENDING | 0 | 0 | 1 | 1 | 1 |
| RECIPIENTS | 4 | 5 | 4 | 17 | 4 |
| TOTAL PAYMENTS | \$1,492 | \$1,865 | \$1,492 | \$6,341 | \$1,492 |
| CASES CLOSED | 0 | 1 | 0 | 1 | 0 |

TABLE 2. DETAILED OPERATING STATISTICS BY AREA AND COUNTY FOR FEBRUARY 1997

| | AREA 2 MONROE | AREA 2 MONTGOMERY | AREA 2 OSAGE | AREA 2 PIKE | AREA 2 RALLS |
|-----------------------------|------------------|----------------------|-----------------|----------------|-----------------|
| *** NC | | | | | |
| APPLICATIONS RECEIVED | 4 | 1 | 0 | 0 | 1 |
| APPLICATIONS APPROVED | 2 | 0 | 1 | 0 | 0 |
| APPLICATIONS REJECTED | 0 | 0 | 0 | 0 | 0 |
| APPLICATIONS PENDING | 3 | 1 | 0 | 1 | 1 |
| RECIPIENTS | 18 | 41 | 9 | 46 | 8 |
| RCF-II | 10 | 35 | 4 | 18 | 6 |
| SNF-ICF | 6 | 1 | 1 | 26 | 0 |
| RCF-I | 2 | 5 | 4 | 2 | 2 |
| PAYMENTS | \$5,252 | \$10,874 | \$1,704 | \$14,685 | \$1,425 |
| RCF-II | \$2,732 | \$9,867 | \$883 | \$4,980 | \$1,123 |
| SNF/ICF | \$2,218 | \$375 | \$375 | \$9,406 | \$0 |
| RCF-I | \$302 | \$632 | \$446 | \$299 | \$302 |
| REINVESTIGATIONS | 0 | 1 | 0 | 0 | 0 |
| CASES CLOSED | 0 | 1 | 0 | 0 | 0 |
| *** MA | | | | | |
| APPLICATIONS RECEIVED | 29 | 36 | 20 | 40 | 11 |
| APPLICATIONS APPROVED | 9 | 23 | 6 | 30 | 13 |
| APPLICATIONS REJECTED | 9 | 7 | 7 | 10 | 7 |
| APPLICATIONS PENDING | 28 | 37 | 36 | 46 | 10 |
| RECIPIENTS | 220 | 265 | 161 | 472 | 188 |
| CASES CLOSED | 3 | 4 | 3 | 0 | 4 |
| *** MA-K | | | | | |
| APPLICATIONS RECEIVED | 1 | 0 | 0 | 0 | 0 |
| APPLICATIONS APPROVED - DMH | 0 | 0 | 0 | 0 | 0 |
| APPLICATIONS APPROVED - DYS | 0 | 0 | 0 | 0 | 0 |
| APPLICATIONS APPROVED - JCT | 0 | 0 | 0 | 0 | 0 |
| APPLICATIONS REJECTED | 1 | 0 | 0 | 0 | 0 |
| APPLICATIONS PENDING | 0 | 0 | 0 | 0 | 0 |
| RECIPIENTS - DMH | 0 | 0 | 0 | 0 | 0 |
| RECIPIENTS - DYS | 7 | 0 | 0 | 0 | 0 |
| RECIPIENTS - JCT | 10 | 0 | 0 | 0 | 0 |
| CASES CLOSED - DMH | 0 | 0 | 0 | 0 | 0 |
| CASES CLOSED - DYS | 1 | 0 | 0 | 0 | 0 |
| CASES CLOSED - JCT | 0 | 0 | 0 | 0 | 0 |
| *** REFUGEE | | | | | |
| APPLICATIONS RECEIVED | 0 | 0 | 0 | 0 | 0 |
| APPLICATIONS APPROVED | 0 | 0 | 0 | 0 | 0 |
| APPLICATIONS REJECTED | 0 | 0 | 0 | 0 | 0 |
| APPLICATIONS PENDING | 0 | 0 | 0 | 0 | 0 |
| CASES RECEIVING | 0 | 0 | 0 | 0 | 0 |
| TOTAL PERSONS | 0 | 0 | 0 | 0 | 0 |
| TOTAL PAYMENTS | \$0 | \$0 | \$0 | \$0 | \$0 |
| REINVESTIGATIONS | 0 | 0 | 0 | 0 | 0 |
| CASES CLOSED | 0 | 0 | 0 | 0 | 0 |
| *** SSI ONLY | | | | | |
| RECIPIENTS | 3 | 0 | 2 | 8 | 0 |
| *** SSI-SP | | | | | |
| RECIPIENTS | 2 | 1 | 5 | 3 | 6 |
| TOTAL PAYMENTS | \$42 | \$4 | \$131 | \$67 | \$429 |
| AVERAGE PER RECIPIENT | \$21.00 | \$4.00 | \$26.20 | \$22.33 | \$71.50 |
| *** SP ONLY | | | | | |
| RECIPIENTS | 0 | 1 | 1 | 2 | 0 |
| TOTAL PAYMENTS | \$0 | \$18 | \$44 | \$22 | \$0 |
| AVERAGE PER RECIPIENT | \$0.00 | \$18.00 | \$44.00 | \$11.00 | \$0.00 |
| *** QMB | | | | | |
| APPLICATIONS RECEIVED | 2 | 2 | 5 | 8 | 2 |
| APPLICATIONS APPROVED | 2 | 0 | 1 | 3 | 1 |
| APPLICATIONS REJECTED | 0 | 0 | 0 | 1 | 1 |
| APPLICATIONS PENDING | 2 | 2 | 5 | 5 | 2 |
| TOTAL PERSONS | 25 | 21 | 20 | 42 | 22 |
| REINVESTIGATIONS | 0 | 0 | 0 | 0 | 0 |
| CASES CLOSED | 2 | 1 | 1 | 10 | 1 |
| *** SLMB | | | | | |
| APPLICATIONS RECEIVED | 0 | 0 | 2 | 3 | 1 |
| APPLICATIONS APPROVED | 0 | 0 | 0 | 0 | 0 |
| APPLICATIONS REJECTED | 0 | 0 | 0 | 2 | 1 |
| APPLICATIONS PENDING | 0 | 0 | 2 | 2 | 1 |
| TOTAL PERSONS | 11 | 5 | 3 | 10 | 13 |
| REINVESTIGATIONS | 0 | 0 | 0 | 0 | 0 |
| CASES CLOSED | 0 | 0 | 0 | 0 | 2 |
| *** VENDOR CASES | | | | | |
| RECIPIENTS | 49 | 165 | 73 | 125 | 56 |
| CASES CLOSED | 2 | 3 | 2 | 2 | 0 |

TABLE 2. DETAILED OPERATING STATISTICS BY AREA AND COUNTY FOR FEBRUARY 1997

| | AREA 2 ST CHARLES | AREA 2 SCHUYLER | AREA 2 SCOTLAND | AREA 2 SHELBY | AREA 2 WARREN |
|------------------------------|----------------------|--------------------|--------------------|------------------|------------------|
| *** AFDC | | | | | |
| APPLICATIONS RECEIVED | 79 | 2 | 3 | 3 | 16 |
| APPLICATIONS APPROVED | 41 | 0 | 2 | 4 | 5 |
| APPLICATIONS REJECTED | 43 | 0 | 1 | 1 | 9 |
| APPLICATIONS PENDING | 59 | 2 | 2 | 1 | 9 |
| FAMILIES RECEIVING CASH | 1,311 | 38 | 23 | 42 | 137 |
| CHILDREN RECEIVING CASH | 2,497 | 62 | 40 | 81 | 267 |
| TOTAL PERSONS | 3,578 | 92 | 57 | 118 | 371 |
| TOTAL PAYMENTS | \$330,040 | \$8,449 | \$5,478 | \$10,583 | \$34,637 |
| AVERAGE PER FAMILY | \$251.75 | \$222.34 | \$238.17 | \$251.94 | \$252.82 |
| AVERAGE PER PERSON | \$92.24 | \$91.84 | \$96.11 | \$89.69 | \$93.36 |
| TITLE XIX ONLY CASES | 43 | 0 | 0 | 3 | 6 |
| TITLE XIX TRANSITIONAL CASES | 179 | 12 | 12 | 16 | 40 |
| REINVESTIGATIONS | 49 | 0 | 1 | 4 | 7 |
| CASES CLOSED | 89 | 3 | 4 | 1 | 10 |
| *** AFDC/UP | | | | | |
| FAMILIES RECEIVING | 11 | 0 | 0 | 3 | 1 |
| CHILDREN RECEIVING | 19 | 0 | 0 | 6 | 3 |
| TOTAL PERSONS | 28 | 0 | 0 | 10 | 5 |
| TOTAL PAYMENTS | \$2,814 | \$0 | \$0 | \$606 | \$234 |
| AVERAGE PER FAMILY | \$255.82 | \$0.00 | \$0.00 | \$202.00 | \$234.00 |
| AVERAGE PER PERSON | \$100.50 | \$0.00 | \$0.00 | \$60.60 | \$46.80 |
| *** MC | | | | | |
| APPLICATIONS RECEIVED | 135 | 13 | 3 | 7 | 28 |
| APPLICATIONS APPROVED | 83 | 9 | 6 | 7 | 19 |
| APPLICATIONS REJECTED | 52 | 0 | 2 | 5 | 9 |
| APPLICATIONS PENDING | 99 | 8 | 1 | 2 | 16 |
| FAMILIES RECEIVING | 1,918 | 101 | 116 | 132 | 353 |
| CHILDREN RECEIVING | 3,520 | 220 | 213 | 252 | 673 |
| TOTAL PERSONS | 3,549 | 220 | 214 | 257 | 687 |
| REINVESTIGATIONS | 30 | 0 | 4 | 6 | 3 |
| CASES CLOSED | 70 | 1 | 5 | 7 | 11 |
| *** GR-CASH | | | | | |
| APPLICATIONS RECEIVED | 28 | 2 | 1 | 3 | 7 |
| APPLICATIONS APPROVED | 0 | 2 | 0 | 0 | 0 |
| APPLICATIONS REJECTED | 18 | 2 | 0 | 1 | 6 |
| APPLICATIONS PENDING | 43 | 3 | 5 | 2 | 6 |
| CASES RECEIVING | 46 | 2 | 2 | 2 | 9 |
| PERSONS RECEIVING | 46 | 2 | 2 | 2 | 9 |
| CASH PAYMENTS | \$3,680 | \$160 | \$160 | \$160 | \$720 |
| REINVESTIGATIONS | 2 | 0 | 0 | 0 | 2 |
| CASES CLOSED | 4 | 0 | 0 | 0 | 2 |
| MA-GR RECIPIENTS | 12 | 1 | 0 | 2 | 0 |
| MA-GR TOTAL PAYMENTS | \$960 | \$80 | \$0 | \$160 | \$0 |
| *** MPW | | | | | |
| APPLICATIONS RECEIVED | 69 | 1 | 0 | 1 | 10 |
| APPLICATIONS APPROVED | 63 | 2 | 1 | 1 | 5 |
| APPLICATIONS REJECTED | 12 | 1 | 0 | 0 | 5 |
| APPLICATIONS PENDING | 21 | 0 | 0 | 1 | 2 |
| CASES RECEIVING | 377 | 23 | 13 | 29 | 46 |
| PERSONS RECEIVING | 452 | 31 | 16 | 35 | 60 |
| REINVESTIGATIONS | 1 | 0 | 0 | 0 | 0 |
| CASES CLOSED | 10 | 0 | 1 | 1 | 1 |
| *** NEWBORNS | | | | | |
| APPLICATIONS RECEIVED | 20 | 0 | 0 | 0 | 7 |
| APPLICATIONS APPROVED | 18 | 0 | 0 | 0 | 7 |
| APPLICATIONS REJECTED | 0 | 0 | 0 | 0 | 0 |
| APPLICATIONS PENDING | 1 | 0 | 0 | 0 | 0 |
| RECIPIENTS | 231 | 5 | 4 | 11 | 39 |
| CASES CLOSED | 33 | 0 | 1 | 2 | 4 |
| *** AB SUPP | | | | | |
| APPLICATIONS RECEIVED | 5 | 0 | 1 | 0 | 3 |
| APPLICATIONS APPROVED | 0 | 0 | 0 | 0 | 0 |
| APPLICATIONS REJECTED | 7 | 0 | 0 | 0 | 3 |
| APPLICATIONS PENDING | 6 | 0 | 2 | 0 | 0 |
| RECIPIENTS | 9 | 0 | 1 | 0 | 0 |
| TOTAL PAYMENTS | \$2,445 | \$0 | \$306 | \$0 | \$0 |
| CASES CLOSED | 1 | 0 | 0 | 0 | 0 |
| *** BP | | | | | |
| APPLICATIONS RECEIVED | 4 | 0 | 1 | 0 | 3 |
| APPLICATIONS APPROVED | 3 | 0 | 0 | 0 | 0 |
| APPLICATIONS REJECTED | 4 | 0 | 0 | 0 | 3 |
| APPLICATIONS PENDING | 6 | 0 | 2 | 0 | 0 |
| RECIPIENTS | 52 | 0 | 5 | 3 | 16 |
| TOTAL PAYMENTS | \$19,396 | \$0 | \$1,865 | \$1,119 | \$5,968 |
| CASES CLOSED | 1 | 0 | 0 | 0 | 0 |

TABLE 2. DETAILED OPERATING STATISTICS BY AREA AND COUNTY FOR FEBRUARY 1997

| | AREA 2 ST CHARLES | AREA 2 SCHUYLER | AREA 2 SCOTLAND | AREA 2 SHELBY | AREA 2 WARREN |
|-----------------------------|----------------------|--------------------|--------------------|------------------|------------------|
| *** NC | | | | | |
| APPLICATIONS RECEIVED | 4 | 1 | 0 | 2 | 1 |
| APPLICATIONS APPROVED | 1 | 1 | 0 | 2 | 0 |
| APPLICATIONS REJECTED | 1 | 0 | 0 | 0 | 1 |
| APPLICATIONS PENDING | 9 | 0 | 0 | 0 | 1 |
| RECIPIENTS | 81 | 1 | 8 | 14 | 9 |
| RCF-II | 42 | 1 | 8 | 2 | 3 |
| SNF-ICF | 16 | 0 | 0 | 2 | 0 |
| RCF-I | 23 | 0 | 0 | 10 | 6 |
| PAYMENTS | \$18,100 | \$282 | \$2,142 | \$2,787 | \$1,696 |
| RCF-II | \$10,059 | \$282 | \$2,142 | \$533 | \$790 |
| SNF/ICF | \$4,825 | \$0 | \$0 | \$750 | \$0 |
| RCF-I | \$3,216 | \$0 | \$0 | \$1,504 | \$906 |
| REINVESTIGATIONS | 1 | 0 | 0 | 1 | 0 |
| CASES CLOSED | 0 | 0 | 0 | 0 | 0 |
| *** MA | | | | | |
| APPLICATIONS RECEIVED | 200 | 18 | 15 | 15 | 40 |
| APPLICATIONS APPROVED | 133 | 7 | 12 | 7 | 23 |
| APPLICATIONS REJECTED | 68 | 4 | 4 | 9 | 14 |
| APPLICATIONS PENDING | 263 | 25 | 21 | 12 | 28 |
| RECIPIENTS | 1,648 | 181 | 179 | 191 | 325 |
| CASES CLOSED | 15 | 3 | 1 | 5 | 9 |
| *** MA-K | | | | | |
| APPLICATIONS RECEIVED | 4 | 0 | 0 | 1 | 0 |
| APPLICATIONS APPROVED - DMH | 0 | 0 | 0 | 0 | 0 |
| APPLICATIONS APPROVED - DYS | 2 | 0 | 0 | 0 | 0 |
| APPLICATIONS APPROVED - JCT | 0 | 0 | 0 | 0 | 0 |
| APPLICATIONS REJECTED | 2 | 0 | 0 | 0 | 0 |
| APPLICATIONS PENDING | 0 | 0 | 0 | 0 | 0 |
| RECIPIENTS - DMH | 3 | 0 | 0 | 0 | 0 |
| RECIPIENTS - DYS | 46 | 0 | 0 | 0 | 0 |
| RECIPIENTS - JCT | 3 | 0 | 0 | 0 | 0 |
| CASES CLOSED - DMH | 0 | 0 | 0 | 0 | 0 |
| CASES CLOSED - DYS | 7 | 0 | 0 | 0 | 0 |
| CASES CLOSED - JCT | 1 | 0 | 0 | 0 | 0 |
| *** REFUGEE | | | | | |
| APPLICATIONS RECEIVED | 0 | 0 | 0 | 0 | 0 |
| APPLICATIONS APPROVED | 0 | 0 | 0 | 0 | 0 |
| APPLICATIONS REJECTED | 0 | 0 | 0 | 0 | 0 |
| APPLICATIONS PENDING | 0 | 0 | 0 | 0 | 0 |
| CASES RECEIVING | 0 | 0 | 0 | 0 | 0 |
| TOTAL PERSONS | 0 | 0 | 0 | 0 | 0 |
| TOTAL PAYMENTS | \$0 | \$0 | \$0 | \$0 | \$0 |
| REINVESTIGATIONS | 0 | 0 | 0 | 0 | 0 |
| CASES CLOSED | 0 | 0 | 0 | 0 | 0 |
| *** SSI ONLY | | | | | |
| RECIPIENTS | 33 | 1 | 1 | 3 | 0 |
| *** SSI-SP | | | | | |
| RECIPIENTS | 9 | 1 | 3 | 1 | 13 |
| TOTAL PAYMENTS | \$624 | \$44 | \$71 | \$4 | \$697 |
| AVERAGE PER RECIPIENT | \$69.33 | \$44.00 | \$23.67 | \$4.00 | \$53.62 |
| *** SP ONLY | | | | | |
| RECIPIENTS | 2 | 1 | 0 | 0 | 2 |
| TOTAL PAYMENTS | \$77 | \$51 | \$0 | \$0 | \$148 |
| AVERAGE PER RECIPIENT | \$38.50 | \$51.00 | \$0.00 | \$0.00 | \$74.00 |
| *** QNB | | | | | |
| APPLICATIONS RECEIVED | 7 | 2 | 4 | 8 | 11 |
| APPLICATIONS APPROVED | 2 | 0 | 1 | 2 | 5 |
| APPLICATIONS REJECTED | 1 | 0 | 1 | 7 | 3 |
| APPLICATIONS PENDING | 10 | 2 | 4 | 2 | 4 |
| TOTAL PERSONS | 249 | 13 | 10 | 12 | 96 |
| REINVESTIGATIONS | 5 | 0 | 0 | 0 | 0 |
| CASES CLOSED | 21 | 2 | 2 | 1 | 5 |
| *** SLHB | | | | | |
| APPLICATIONS RECEIVED | 3 | 2 | 4 | 7 | 5 |
| APPLICATIONS APPROVED | 0 | 0 | 0 | 2 | 2 |
| APPLICATIONS REJECTED | 0 | 0 | 2 | 5 | 1 |
| APPLICATIONS PENDING | 3 | 2 | 4 | 3 | 2 |
| TOTAL PERSONS | 35 | 8 | 4 | 10 | 21 |
| REINVESTIGATIONS | 1 | 0 | 0 | 0 | 2 |
| CASES CLOSED | 3 | 0 | 0 | 1 | 3 |
| *** VENDOR CASES | | | | | |
| RECIPIENTS | 592 | 29 | 73 | 55 | 68 |
| CASES CLOSED | 22 | 1 | 1 | 0 | 1 |

TABLE 2. DETAILED OPERATING STATISTICS BY AREA AND COUNTY FOR FEBRUARY 1997

| | AREA 3 BOLLINGER | AREA 3 BUTLER | AREA 3 CAPE GIRARDEAU | AREA 3 CARTER | AREA 3 CRAWFORD |
|------------------------------|---------------------|------------------|--------------------------|------------------|--------------------|
| *** AFDC | | | | | |
| APPLICATIONS RECEIVED | 9 | 43 | 46 | 12 | 25 |
| APPLICATIONS APPROVED | 4 | 38 | 24 | 9 | 11 |
| APPLICATIONS REJECTED | 6 | 20 | 14 | 6 | 7 |
| APPLICATIONS PENDING | 5 | 34 | 39 | 4 | 13 |
| FAMILIES RECEIVING CASH | 111 | 699 | 573 | 127 | 304 |
| CHILDREN RECEIVING CASH | 211 | 1,270 | 1,030 | 238 | 574 |
| TOTAL PERSONS | 299 | 1,765 | 1,449 | 343 | 836 |
| TOTAL PAYMENTS | \$27,051 | \$163,599 | \$133,601 | \$31,088 | \$76,440 |
| AVERAGE PER FAMILY | \$243.70 | \$234.05 | \$233.16 | \$244.79 | \$251.45 |
| AVERAGE PER PERSON | \$90.47 | \$92.69 | \$92.20 | \$90.64 | \$91.44 |
| TITLE XIX ONLY CASES | 0 | 22 | 10 | 1 | 5 |
| TITLE XIX TRANSITIONAL CASES | 20 | 123 | 110 | 15 | 51 |
| REINVESTIGATIONS | 3 | 79 | 30 | 16 | 55 |
| CASES CLOSED | 12 | 42 | 43 | 5 | 33 |
| *** AFDC/UP | | | | | |
| FAMILIES RECEIVING | 1 | 7 | 3 | 4 | 3 |
| CHILDREN RECEIVING | 2 | 19 | 11 | 7 | 4 |
| TOTAL PERSONS | 4 | 26 | 16 | 13 | 6 |
| TOTAL PAYMENTS | \$342 | \$1,789 | \$1,108 | \$1,108 | \$662 |
| AVERAGE PER FAMILY | \$342.00 | \$255.57 | \$369.33 | \$277.00 | \$220.67 |
| AVERAGE PER PERSON | \$85.50 | \$68.81 | \$69.25 | \$85.23 | \$110.33 |
| *** MC | | | | | |
| APPLICATIONS RECEIVED | 26 | 88 | 79 | 14 | 51 |
| APPLICATIONS APPROVED | 15 | 59 | 51 | 16 | 39 |
| APPLICATIONS REJECTED | 5 | 34 | 24 | 5 | 11 |
| APPLICATIONS PENDING | 11 | 57 | 67 | 4 | 21 |
| FAMILIES RECEIVING | 309 | 1,215 | 946 | 242 | 526 |
| CHILDREN RECEIVING | 602 | 2,138 | 1,648 | 468 | 1,022 |
| TOTAL PERSONS | 615 | 2,179 | 1,678 | 475 | 1,041 |
| REINVESTIGATIONS | 7 | 72 | 26 | 14 | 30 |
| CASES CLOSED | 8 | 64 | 34 | 14 | 24 |
| *** GR-CASH | | | | | |
| APPLICATIONS RECEIVED | 2 | 14 | 22 | 2 | 14 |
| APPLICATIONS APPROVED | 3 | 5 | 1 | 0 | 2 |
| APPLICATIONS REJECTED | 7 | 18 | 18 | 4 | 10 |
| APPLICATIONS PENDING | 5 | 21 | 35 | 4 | 14 |
| CASES RECEIVING | 12 | 32 | 25 | 11 | 23 |
| PERSONS RECEIVING | 12 | 32 | 25 | 11 | 23 |
| CASH PAYMENTS | \$880 | \$2,505 | \$2,000 | \$880 | \$1,693 |
| REINVESTIGATIONS | 0 | 2 | 0 | 0 | 1 |
| CASES CLOSED | 1 | 4 | 5 | 2 | 5 |
| HA-GR RECIPIENTS | 1 | 3 | 4 | 2 | 2 |
| HA-GR TOTAL PAYMENTS | \$80 | \$240 | \$320 | \$160 | \$160 |
| *** MPW | | | | | |
| APPLICATIONS RECEIVED | 11 | 32 | 42 | 5 | 18 |
| APPLICATIONS APPROVED | 8 | 24 | 37 | 6 | 12 |
| APPLICATIONS REJECTED | 0 | 6 | 11 | 0 | 3 |
| APPLICATIONS PENDING | 4 | 12 | 12 | 2 | 6 |
| CASES RECEIVING | 37 | 177 | 187 | 30 | 80 |
| PERSONS RECEIVING | 50 | 210 | 232 | 37 | 102 |
| REINVESTIGATIONS | 0 | 0 | 1 | 0 | 0 |
| CASES CLOSED | 2 | 3 | 6 | 1 | 2 |
| *** NEWBORNS | | | | | |
| APPLICATIONS RECEIVED | 3 | 6 | 14 | 4 | 6 |
| APPLICATIONS APPROVED | 3 | 5 | 14 | 4 | 5 |
| APPLICATIONS REJECTED | 0 | 0 | 1 | 0 | 0 |
| APPLICATIONS PENDING | 0 | 0 | 0 | 0 | 0 |
| RECIPIENTS | 31 | 57 | 124 | 20 | 51 |
| CASES CLOSED | 5 | 8 | 14 | 1 | 3 |
| *** AB SUPP | | | | | |
| APPLICATIONS RECEIVED | 2 | 0 | 2 | 0 | 1 |
| APPLICATIONS APPROVED | 0 | 1 | 0 | 0 | 0 |
| APPLICATIONS REJECTED | 0 | 2 | 0 | 0 | 1 |
| APPLICATIONS PENDING | 3 | 0 | 3 | 0 | 0 |
| RECIPIENTS | 1 | 15 | 10 | 0 | 2 |
| TOTAL PAYMENTS | \$255 | \$4,205 | \$3,033 | \$0 | \$703 |
| CASES CLOSED | 0 | 1 | 1 | 0 | 0 |
| *** BP | | | | | |
| APPLICATIONS RECEIVED | 2 | 1 | 2 | 0 | 1 |
| APPLICATIONS APPROVED | 0 | 1 | 1 | 0 | 1 |
| APPLICATIONS REJECTED | 0 | 3 | 0 | 0 | 0 |
| APPLICATIONS PENDING | 2 | 0 | 3 | 0 | 0 |
| RECIPIENTS | 3 | 25 | 22 | 5 | 10 |
| TOTAL PAYMENTS | \$1,119 | \$9,325 | \$8,206 | \$1,865 | \$3,730 |
| CASES CLOSED | 0 | 0 | 0 | 0 | 0 |

TABLE 2. DETAILED OPERATING STATISTICS BY AREA AND COUNTY FOR FEBRUARY 1997

| | AREA 3 BOLLINGER | AREA 3 BUTLER | AREA 3 CAPE GIRARDEAU | AREA 3 CARTER | AREA 3 CRAWFORD |
|-----------------------------|---------------------|------------------|--------------------------|------------------|--------------------|
| *** NC | | | | | |
| APPLICATIONS RECEIVED | 2 | 8 | 11 | 0 | 2 |
| APPLICATIONS APPROVED | 1 | 3 | 5 | 1 | 1 |
| APPLICATIONS REJECTED | 0 | 3 | 1 | 0 | 2 |
| APPLICATIONS PENDING | 2 | 6 | 14 | 0 | 0 |
| RECIPIENTS | 42 | 111 | 210 | 30 | 77 |
| RCF-II | 30 | 62 | 181 | 27 | 34 |
| SNF-ICF | 0 | 0 | 3 | 0 | 0 |
| RCF-I | 12 | 49 | 26 | 3 | 43 |
| PAYMENTS | \$9,912 | \$23,492 | \$52,084 | \$7,979 | \$14,112 |
| RCF-II | \$8,109 | \$16,267 | \$47,232 | \$7,608 | \$8,189 |
| SNF/ICF | \$0 | \$0 | \$1,013 | \$0 | \$0 |
| RCF-I | \$1,803 | \$7,225 | \$3,839 | \$371 | \$5,923 |
| REINVESTIGATIONS | 0 | 3 | 2 | 1 | 2 |
| CASES CLOSED | 1 | 3 | 4 | 0 | 6 |
| *** MA | | | | | |
| APPLICATIONS RECEIVED | 33 | 157 | 141 | 26 | 64 |
| APPLICATIONS APPROVED | 13 | 117 | 102 | 24 | 39 |
| APPLICATIONS REJECTED | 13 | 60 | 55 | 9 | 29 |
| APPLICATIONS PENDING | 55 | 144 | 172 | 19 | 67 |
| RECIPIENTS | 416 | 2,355 | 1,295 | 386 | 641 |
| CASES CLOSED | 8 | 49 | 20 | 9 | 14 |
| *** MA-K | | | | | |
| APPLICATIONS RECEIVED | 0 | 4 | 0 | 0 | 1 |
| APPLICATIONS APPROVED - DMH | 0 | 0 | 0 | 0 | 0 |
| APPLICATIONS APPROVED - DYS | 0 | 2 | 0 | 0 | 0 |
| APPLICATIONS APPROVED - JCT | 0 | 0 | 0 | 0 | 0 |
| APPLICATIONS REJECTED | 0 | 2 | 0 | 0 | 0 |
| APPLICATIONS PENDING | 0 | 0 | 0 | 0 | 1 |
| RECIPIENTS - DMH | 0 | 0 | 0 | 0 | 0 |
| RECIPIENTS - DYS | 0 | 8 | 0 | 0 | 0 |
| RECIPIENTS - JCT | 0 | 1 | 0 | 0 | 0 |
| CASES CLOSED - DMH | 0 | 0 | 0 | 0 | 0 |
| CASES CLOSED - DYS | 0 | 0 | 0 | 0 | 0 |
| CASES CLOSED - JCT | 0 | 0 | 0 | 0 | 0 |
| *** REFUGEE | | | | | |
| APPLICATIONS RECEIVED | 0 | 1 | 0 | 0 | 0 |
| APPLICATIONS APPROVED | 0 | 0 | 0 | 0 | 0 |
| APPLICATIONS REJECTED | 0 | 0 | 0 | 0 | 0 |
| APPLICATIONS PENDING | 0 | 0 | 0 | 0 | 0 |
| CASES RECEIVING | 0 | 0 | 0 | 0 | 0 |
| TOTAL PERSONS | 0 | 0 | 0 | 0 | 0 |
| TOTAL PAYMENTS | \$0 | \$0 | \$0 | \$0 | \$0 |
| REINVESTIGATIONS | 0 | 0 | 0 | 0 | 0 |
| CASES CLOSED | 0 | 0 | 0 | 0 | 0 |
| *** SSI ONLY | | | | | |
| RECIPIENTS | 16 | 49 | 14 | 7 | 9 |
| *** SSI-SP | | | | | |
| RECIPIENTS | 3 | 40 | 12 | 1 | 7 |
| TOTAL PAYMENTS | \$86 | \$2,122 | \$697 | \$72 | \$160 |
| AVERAGE PER RECIPIENT | \$28.67 | \$53.05 | \$58.08 | \$72.00 | \$22.86 |
| *** SP ONLY | | | | | |
| RECIPIENTS | 1 | 4 | 3 | 2 | 2 |
| TOTAL PAYMENTS | \$35 | \$189 | \$146 | \$100 | \$151 |
| AVERAGE PER RECIPIENT | \$35.00 | \$47.25 | \$48.67 | \$50.00 | \$75.50 |
| *** OMB | | | | | |
| APPLICATIONS RECEIVED | 2 | 11 | 16 | 3 | 13 |
| APPLICATIONS APPROVED | 1 | 4 | 20 | 2 | 9 |
| APPLICATIONS REJECTED | 1 | 7 | 11 | 0 | 9 |
| APPLICATIONS PENDING | 2 | 7 | 6 | 2 | 2 |
| TOTAL PERSONS | 30 | 146 | 165 | 17 | 42 |
| REINVESTIGATIONS | 0 | 8 | 2 | 0 | 4 |
| CASES CLOSED | 3 | 22 | 24 | 0 | 4 |
| *** SLMB | | | | | |
| APPLICATIONS RECEIVED | 2 | 3 | 12 | 1 | 9 |
| APPLICATIONS APPROVED | 0 | 3 | 3 | 0 | 2 |
| APPLICATIONS REJECTED | 1 | 1 | 20 | 0 | 12 |
| APPLICATIONS PENDING | 2 | 2 | 6 | 1 | 1 |
| TOTAL PERSONS | 9 | 49 | 61 | 8 | 13 |
| REINVESTIGATIONS | 0 | 3 | 0 | 0 | 0 |
| CASES CLOSED | 0 | 8 | 6 | 1 | 0 |
| *** VENDOR CASES | | | | | |
| RECIPIENTS | 42 | 354 | 351 | 42 | 115 |
| CASES CLOSED | 0 | 16 | 14 | 2 | 6 |

TABLE 2. DETAILED OPERATING STATISTICS BY AREA AND COUNTY FOR FEBRUARY 1997

| | AREA 3 DENT | AREA 3 DUNKLIN | AREA 3 HOWELL | AREA 3 IRON | AREA 3 MADISON |
|------------------------------|----------------|-------------------|------------------|----------------|-------------------|
| *** AFDC | | | | | |
| APPLICATIONS RECEIVED | 24 | 68 | 37 | 15 | 19 |
| APPLICATIONS APPROVED | 16 | 41 | 24 | 4 | 6 |
| APPLICATIONS REJECTED | 6 | 33 | 17 | 7 | 3 |
| APPLICATIONS PENDING | 16 | 40 | 30 | 11 | 14 |
| FAMILIES RECEIVING CASH | 190 | 1,036 | 507 | 201 | 160 |
| CHILDREN RECEIVING CASH | 357 | 2,051 | 954 | 380 | 307 |
| TOTAL PERSONS | 495 | 2,742 | 1,375 | 540 | 444 |
| TOTAL PAYMENTS | \$45,257 | \$242,518 | \$125,997 | \$48,372 | \$39,396 |
| AVERAGE PER FAMILY | \$238.19 | \$234.09 | \$248.51 | \$240.66 | \$246.23 |
| AVERAGE PER PERSON | \$91.43 | \$88.45 | \$91.63 | \$89.58 | \$88.73 |
| TITLE XIX ONLY CASES | 8 | 42 | 8 | 4 | 8 |
| TITLE XIX TRANSITIONAL CASES | 39 | 136 | 64 | 26 | 27 |
| REINVESTIGATIONS | 30 | 35 | 50 | 29 | 18 |
| CASES CLOSED | 16 | 74 | 38 | 13 | 12 |
| *** AFDC/UP | | | | | |
| FAMILIES RECEIVING | 0 | 8 | 8 | 5 | 3 |
| CHILDREN RECEIVING | 0 | 16 | 20 | 11 | 9 |
| TOTAL PERSONS | 0 | 16 | 32 | 14 | 11 |
| TOTAL PAYMENTS | \$0 | \$1,545 | \$2,352 | \$1,009 | \$812 |
| AVERAGE PER FAMILY | \$0.00 | \$193.13 | \$294.00 | \$201.80 | \$270.67 |
| AVERAGE PER PERSON | \$0.00 | \$96.56 | \$73.50 | \$72.07 | \$73.82 |
| *** HC | | | | | |
| APPLICATIONS RECEIVED | 40 | 117 | 84 | 25 | 39 |
| APPLICATIONS APPROVED | 25 | 75 | 55 | 15 | 17 |
| APPLICATIONS REJECTED | 16 | 48 | 35 | 7 | 12 |
| APPLICATIONS PENDING | 30 | 84 | 60 | 14 | 21 |
| FAMILIES RECEIVING | 404 | 1,252 | 1,071 | 307 | 275 |
| CHILDREN RECEIVING | 771 | 2,184 | 2,036 | 595 | 480 |
| TOTAL PERSONS | 787 | 2,245 | 2,085 | 605 | 498 |
| REINVESTIGATIONS | 25 | 18 | 55 | 19 | 19 |
| CASES CLOSED | 19 | 62 | 62 | 12 | 17 |
| *** GR-CASH | | | | | |
| APPLICATIONS RECEIVED | 4 | 66 | 27 | 10 | 7 |
| APPLICATIONS APPROVED | 1 | 12 | 1 | 1 | 2 |
| APPLICATIONS REJECTED | 7 | 54 | 15 | 5 | 10 |
| APPLICATIONS PENDING | 4 | 84 | 40 | 9 | 6 |
| CASES RECEIVING | 9 | 59 | 23 | 7 | 12 |
| PERSONS RECEIVING | 9 | 60 | 23 | 7 | 12 |
| CASH PAYMENTS | \$689 | \$4,800 | \$1,840 | \$534 | \$831 |
| REINVESTIGATIONS | 0 | 0 | 1 | 1 | 1 |
| CASES CLOSED | 0 | 5 | 0 | 2 | 2 |
| HA-GR RECIPIENTS | 4 | 2 | 4 | 2 | 6 |
| HA-GR TOTAL PAYMENTS | \$320 | \$160 | \$320 | \$160 | \$480 |
| *** MPW | | | | | |
| APPLICATIONS RECEIVED | 10 | 27 | 35 | 5 | 6 |
| APPLICATIONS APPROVED | 9 | 21 | 31 | 6 | 8 |
| APPLICATIONS REJECTED | 2 | 6 | 7 | 1 | 2 |
| APPLICATIONS PENDING | 5 | 12 | 10 | 1 | 2 |
| CASES RECEIVING | 82 | 169 | 194 | 45 | 53 |
| PERSONS RECEIVING | 99 | 204 | 245 | 56 | 63 |
| REINVESTIGATIONS | 0 | 1 | 3 | 0 | 1 |
| CASES CLOSED | 4 | 7 | 11 | 0 | 1 |
| *** NEWBORNS | | | | | |
| APPLICATIONS RECEIVED | 5 | 7 | 19 | 3 | 2 |
| APPLICATIONS APPROVED | 5 | 6 | 17 | 3 | 2 |
| APPLICATIONS REJECTED | 0 | 0 | 1 | 0 | 0 |
| APPLICATIONS PENDING | 0 | 0 | 0 | 0 | 0 |
| RECIPIENTS | 39 | 52 | 85 | 31 | 26 |
| CASES CLOSED | 3 | 10 | 10 | 2 | 1 |
| *** AB SUPP | | | | | |
| APPLICATIONS RECEIVED | 0 | 5 | 0 | 0 | 0 |
| APPLICATIONS APPROVED | 0 | 0 | 0 | 0 | 0 |
| APPLICATIONS REJECTED | 0 | 2 | 1 | 0 | 1 |
| APPLICATIONS PENDING | 0 | 4 | 1 | 0 | 0 |
| RECIPIENTS | 2 | 9 | 12 | 1 | 4 |
| TOTAL PAYMENTS | \$479 | \$2,606 | \$3,266 | \$373 | \$909 |
| CASES CLOSED | 0 | 0 | 0 | 0 | 0 |
| *** BP | | | | | |
| APPLICATIONS RECEIVED | 0 | 5 | 0 | 1 | 0 |
| APPLICATIONS APPROVED | 0 | 0 | 0 | 0 | 0 |
| APPLICATIONS REJECTED | 0 | 2 | 1 | 0 | 1 |
| APPLICATIONS PENDING | 0 | 4 | 1 | 1 | 0 |
| RECIPIENTS | 3 | 35 | 29 | 7 | 10 |
| TOTAL PAYMENTS | \$1,086 | \$13,055 | \$10,817 | \$2,611 | \$3,730 |
| CASES CLOSED | 0 | 1 | 1 | 0 | 0 |

TABLE 2. DETAILED OPERATING STATISTICS BY AREA AND COUNTY FOR FEBRUARY 1997

| | AREA 3 DENT | AREA 3 DUNKLIN | AREA 3 HOWELL | AREA 3 IRON | AREA 3 MADISON |
|-----------------------------|----------------|-------------------|------------------|----------------|-------------------|
| *** NC | | | | | |
| APPLICATIONS RECEIVED | 0 | 1 | 9 | 3 | 1 |
| APPLICATIONS APPROVED | 0 | 0 | 1 | 2 | 0 |
| APPLICATIONS REJECTED | 0 | 0 | 6 | 0 | 0 |
| APPLICATIONS PENDING | 0 | 1 | 17 | 4 | 1 |
| RECIPIENTS | 28 | 70 | 65 | 113 | 9 |
| RCF-II | 14 | 64 | 42 | 16 | 8 |
| SNF-ICF | 1 | 0 | 0 | 51 | 0 |
| RCF-I | 13 | 6 | 23 | 46 | 1 |
| PAYMENTS | \$6,037 | \$17,674 | \$13,790 | \$28,059 | \$1,955 |
| RCF-II | \$3,840 | \$16,770 | \$10,530 | \$3,819 | \$1,804 |
| SNF/ICF | \$375 | \$0 | \$0 | \$17,649 | \$0 |
| RCF-I | \$1,822 | \$904 | \$3,260 | \$6,591 | \$151 |
| REINVESTIGATIONS | 4 | 0 | 6 | 13 | 2 |
| CASES CLOSED | 0 | 0 | 0 | 1 | 0 |
| *** MA | | | | | |
| APPLICATIONS RECEIVED | 54 | 189 | 134 | 53 | 65 |
| APPLICATIONS APPROVED | 27 | 120 | 83 | 38 | 49 |
| APPLICATIONS REJECTED | 27 | 79 | 41 | 15 | 23 |
| APPLICATIONS PENDING | 60 | 202 | 177 | 38 | 45 |
| RECIPIENTS | 607 | 2,817 | 1,422 | 504 | 505 |
| CASES CLOSED | 13 | 35 | 22 | 13 | 2 |
| *** MA-K | | | | | |
| APPLICATIONS RECEIVED | 0 | 0 | 0 | 0 | 0 |
| APPLICATIONS APPROVED - DMH | 0 | 0 | 0 | 0 | 0 |
| APPLICATIONS APPROVED - DYS | 0 | 0 | 0 | 0 | 0 |
| APPLICATIONS APPROVED - JCT | 0 | 0 | 0 | 0 | 0 |
| APPLICATIONS REJECTED | 0 | 0 | 0 | 0 | 0 |
| APPLICATIONS PENDING | 0 | 0 | 0 | 0 | 0 |
| RECIPIENTS - DMH | 0 | 0 | 0 | 0 | 0 |
| RECIPIENTS - DYS | 0 | 0 | 0 | 0 | 0 |
| RECIPIENTS - JCT | 0 | 0 | 0 | 0 | 0 |
| CASES CLOSED - DMH | 0 | 0 | 0 | 0 | 0 |
| CASES CLOSED - DYS | 0 | 0 | 0 | 0 | 0 |
| CASES CLOSED - JCT | 0 | 0 | 0 | 0 | 0 |
| *** REFUGEE | | | | | |
| APPLICATIONS RECEIVED | 0 | 0 | 0 | 0 | 0 |
| APPLICATIONS APPROVED | 0 | 0 | 0 | 0 | 0 |
| APPLICATIONS REJECTED | 0 | 0 | 0 | 0 | 0 |
| APPLICATIONS PENDING | 0 | 0 | 0 | 0 | 0 |
| CASES RECEIVING | 0 | 0 | 0 | 0 | 0 |
| TOTAL PERSONS | 0 | 0 | 0 | 0 | 0 |
| TOTAL PAYMENTS | \$0 | \$0 | \$0 | \$0 | \$0 |
| REINVESTIGATIONS | 0 | 0 | 0 | 0 | 0 |
| CASES CLOSED | 0 | 0 | 0 | 0 | 0 |
| *** SSI ONLY | | | | | |
| RECIPIENTS | 12 | 48 | 17 | 16 | 5 |
| *** SSI-SP | | | | | |
| RECIPIENTS | 6 | 45 | 18 | 9 | 2 |
| TOTAL PAYMENTS | \$174 | \$2,553 | \$1,690 | \$320 | \$85 |
| AVERAGE PER RECIPIENT | \$29.00 | \$56.73 | \$93.89 | \$35.56 | \$42.50 |
| *** SP ONLY | | | | | |
| RECIPIENTS | 3 | 10 | 4 | 4 | 0 |
| TOTAL PAYMENTS | \$141 | \$528 | \$162 | \$821 | \$0 |
| AVERAGE PER RECIPIENT | \$47.00 | \$52.80 | \$40.50 | \$205.25 | \$0.00 |
| *** QMB | | | | | |
| APPLICATIONS RECEIVED | 8 | 12 | 17 | 16 | 22 |
| APPLICATIONS APPROVED | 7 | 9 | 16 | 6 | 8 |
| APPLICATIONS REJECTED | 2 | 8 | 6 | 7 | 12 |
| APPLICATIONS PENDING | 5 | 11 | 13 | 5 | 10 |
| TOTAL PERSONS | 49 | 108 | 152 | 51 | 66 |
| REINVESTIGATIONS | 3 | 0 | 3 | 2 | 2 |
| CASES CLOSED | 1 | 27 | 25 | 8 | 16 |
| *** SLMB | | | | | |
| APPLICATIONS RECEIVED | 8 | 11 | 14 | 15 | 24 |
| APPLICATIONS APPROVED | 0 | 5 | 1 | 2 | 2 |
| APPLICATIONS REJECTED | 9 | 11 | 13 | 10 | 20 |
| APPLICATIONS PENDING | 5 | 6 | 13 | 5 | 10 |
| TOTAL PERSONS | 24 | 66 | 63 | 20 | 31 |
| REINVESTIGATIONS | 1 | 0 | 1 | 5 | 2 |
| CASES CLOSED | 2 | 6 | 9 | 4 | 4 |
| *** VENDOR CASES | | | | | |
| RECIPIENTS | 122 | 444 | 380 | 136 | 135 |
| CASES CLOSED | 3 | 18 | 14 | 2 | 7 |

TABLE 2. DETAILED OPERATING STATISTICS BY AREA AND COUNTY FOR FEBRUARY 1997

| | AREA 3 MISSISSIPPI | AREA 3 NEW MADRID | AREA 3 OREGON | AREA 3 PEHISCOT | AREA 3 PERRY |
|------------------------------|-----------------------|----------------------|------------------|--------------------|-----------------|
| *** AFDC | | | | | |
| APPLICATIONS RECEIVED | 20 | 31 | 14 | 59 | 6 |
| APPLICATIONS APPROVED | 14 | 27 | 12 | 42 | 3 |
| APPLICATIONS REJECTED | 7 | 17 | 0 | 21 | 6 |
| APPLICATIONS PENDING | 11 | 14 | 6 | 39 | 5 |
| FAMILIES RECEIVING CASH | 531 | 539 | 134 | 825 | 117 |
| CHILDREN RECEIVING CASH | 995 | 1,053 | 243 | 1,782 | 213 |
| TOTAL PERSONS | 1,391 | 1,370 | 351 | 2,258 | 308 |
| TOTAL PAYMENTS | \$129,084 | \$125,841 | \$32,616 | \$198,180 | \$27,483 |
| AVERAGE PER FAMILY | \$243.10 | \$233.47 | \$243.40 | \$240.22 | \$234.90 |
| AVERAGE PER PERSON | \$92.80 | \$91.85 | \$92.92 | \$87.77 | \$89.23 |
| TITLE XIX ONLY CASES | 13 | 18 | 1 | 38 | 6 |
| TITLE XIX TRANSITIONAL CASES | 81 | 85 | 16 | 144 | 17 |
| REINVESTIGATIONS | 46 | 59 | 19 | 75 | 8 |
| CASES CLOSED | 29 | 39 | 12 | 42 | 5 |
| *** AFDC/UP | | | | | |
| FAMILIES RECEIVING | 0 | 3 | 1 | 2 | 0 |
| CHILDREN RECEIVING | 0 | 7 | 2 | 8 | 0 |
| TOTAL PERSONS | 0 | 7 | 3 | 10 | 0 |
| TOTAL PAYMENTS | \$0 | \$760 | \$292 | \$773 | \$0 |
| AVERAGE PER FAMILY | \$0.00 | \$253.33 | \$292.00 | \$386.50 | \$0.00 |
| AVERAGE PER PERSON | \$0.00 | \$108.57 | \$97.33 | \$77.30 | \$0.00 |
| *** MC | | | | | |
| APPLICATIONS RECEIVED | 43 | 69 | 33 | 69 | 17 |
| APPLICATIONS APPROVED | 40 | 57 | 22 | 37 | 11 |
| APPLICATIONS REJECTED | 8 | 17 | 12 | 33 | 9 |
| APPLICATIONS PENDING | 12 | 26 | 11 | 46 | 23 |
| FAMILIES RECEIVING | 457 | 738 | 293 | 905 | 284 |
| CHILDREN RECEIVING | 816 | 1,378 | 576 | 1,795 | 500 |
| TOTAL PERSONS | 836 | 1,398 | 580 | 1,831 | 509 |
| REINVESTIGATIONS | 16 | 28 | 16 | 35 | 5 |
| CASES CLOSED | 15 | 52 | 14 | 39 | 6 |
| *** GR-CASH | | | | | |
| APPLICATIONS RECEIVED | 3 | 15 | 6 | 36 | 4 |
| APPLICATIONS APPROVED | 7 | 3 | 0 | 5 | 1 |
| APPLICATIONS REJECTED | 8 | 13 | 6 | 41 | 4 |
| APPLICATIONS PENDING | 13 | 13 | 9 | 36 | 10 |
| CASES RECEIVING | 25 | 23 | 8 | 36 | 6 |
| PERSONS RECEIVING | 25 | 23 | 8 | 36 | 6 |
| CASH PAYMENTS | \$2,000 | \$1,840 | \$640 | \$2,820 | \$400 |
| REINVESTIGATIONS | 0 | 0 | 0 | 0 | 0 |
| CASES CLOSED | 2 | 4 | 3 | 3 | 0 |
| HA-GR RECIPIENTS | 0 | 1 | 2 | 3 | 1 |
| HA-GR TOTAL PAYMENTS | \$0 | \$80 | \$160 | \$240 | \$80 |
| *** MPW | | | | | |
| APPLICATIONS RECEIVED | 14 | 24 | 7 | 25 | 9 |
| APPLICATIONS APPROVED | 9 | 26 | 6 | 14 | 10 |
| APPLICATIONS REJECTED | 0 | 2 | 0 | 7 | 4 |
| APPLICATIONS PENDING | 5 | 4 | 2 | 11 | 4 |
| CASES RECEIVING | 80 | 112 | 53 | 116 | 60 |
| PERSONS RECEIVING | 99 | 134 | 63 | 141 | 74 |
| REINVESTIGATIONS | 1 | 0 | 0 | 0 | 0 |
| CASES CLOSED | 2 | 4 | 2 | 5 | 0 |
| *** NEWBORNS | | | | | |
| APPLICATIONS RECEIVED | 3 | 9 | 4 | 2 | 5 |
| APPLICATIONS APPROVED | 3 | 7 | 4 | 2 | 5 |
| APPLICATIONS REJECTED | 0 | 0 | 0 | 0 | 0 |
| APPLICATIONS PENDING | 0 | 0 | 0 | 0 | 0 |
| RECIPIENTS | 31 | 44 | 22 | 6 | 39 |
| CASES CLOSED | 4 | 6 | 6 | 1 | 5 |
| *** AB SUPP | | | | | |
| APPLICATIONS RECEIVED | 0 | 1 | 1 | 0 | 0 |
| APPLICATIONS APPROVED | 0 | 0 | 0 | 0 | 0 |
| APPLICATIONS REJECTED | 0 | 1 | 0 | 0 | 0 |
| APPLICATIONS PENDING | 0 | 0 | 1 | 1 | 0 |
| RECIPIENTS | 4 | 14 | 2 | 11 | 1 |
| TOTAL PAYMENTS | \$1,266 | \$3,115 | \$746 | \$2,691 | \$351 |
| CASES CLOSED | 0 | 0 | 0 | 0 | 0 |
| *** BP | | | | | |
| APPLICATIONS RECEIVED | 0 | 1 | 1 | 0 | 0 |
| APPLICATIONS APPROVED | 0 | 0 | 0 | 0 | 0 |
| APPLICATIONS REJECTED | 0 | 0 | 0 | 0 | 0 |
| APPLICATIONS PENDING | 0 | 1 | 1 | 1 | 0 |
| RECIPIENTS | 14 | 20 | 6 | 9 | 3 |
| TOTAL PAYMENTS | \$5,222 | \$7,460 | \$2,238 | \$3,357 | \$1,119 |
| CASES CLOSED | 0 | 0 | 0 | 0 | 0 |

TABLE 2. DETAILED OPERATING STATISTICS BY AREA AND COUNTY FOR FEBRUARY 1997

| | AREA 3 MISSISSIPPI | AREA 3 NEW MADRID | AREA 3 OREGON | AREA 3 PENISCOOT | AREA 3 PERRY |
|-----------------------------|-----------------------|----------------------|------------------|---------------------|-----------------|
| *** NC | | | | | |
| APPLICATIONS RECEIVED | 0 | 0 | 0 | 0 | 1 |
| APPLICATIONS APPROVED | 0 | 0 | 0 | 0 | 1 |
| APPLICATIONS REJECTED | 0 | 0 | 0 | 0 | 0 |
| APPLICATIONS PENDING | 0 | 0 | 0 | 0 | 1 |
| RECIPIENTS | 2 | 5 | 2 | 2 | 40 |
| RCF-II | 2 | 3 | 1 | 1 | 39 |
| SNF-ICF | 0 | 1 | 0 | 1 | 0 |
| RCF-I | 0 | 1 | 1 | 0 | 1 |
| PAYMENTS | \$564 | \$1,372 | \$398 | \$657 | \$10,811 |
| RCF-II | \$564 | \$846 | \$282 | \$282 | \$10,660 |
| SNF/ICF | \$0 | \$375 | \$0 | \$375 | \$0 |
| RCF-I | \$0 | \$151 | \$116 | \$0 | \$151 |
| REINVESTIGATIONS | 0 | 0 | 1 | 0 | 0 |
| CASES CLOSED | 0 | 0 | 0 | 0 | 0 |
| *** MA | | | | | |
| APPLICATIONS RECEIVED | 64 | 109 | 52 | 130 | 32 |
| APPLICATIONS APPROVED | 47 | 64 | 31 | 81 | 29 |
| APPLICATIONS REJECTED | 23 | 35 | 21 | 48 | 10 |
| APPLICATIONS PENDING | 63 | 109 | 53 | 121 | 47 |
| RECIPIENTS | 919 | 1,392 | 622 | 2,149 | 350 |
| CASES CLOSED | 4 | 13 | 14 | 21 | 7 |
| *** MA-K | | | | | |
| APPLICATIONS RECEIVED | 0 | 0 | 0 | 13 | 0 |
| APPLICATIONS APPROVED - DMH | 0 | 0 | 0 | 0 | 0 |
| APPLICATIONS APPROVED - DYS | 0 | 0 | 0 | 9 | 0 |
| APPLICATIONS APPROVED - JCT | 0 | 0 | 0 | 0 | 0 |
| APPLICATIONS REJECTED | 0 | 0 | 0 | 5 | 0 |
| APPLICATIONS PENDING | 0 | 0 | 0 | 1 | 0 |
| RECIPIENTS - DMH | 0 | 0 | 0 | 0 | 0 |
| RECIPIENTS - DYS | 0 | 0 | 0 | 47 | 0 |
| RECIPIENTS - JCT | 0 | 0 | 0 | 0 | 0 |
| CASES CLOSED - DMH | 0 | 0 | 0 | 0 | 0 |
| CASES CLOSED - DYS | 0 | 0 | 0 | 6 | 0 |
| CASES CLOSED - JCT | 0 | 0 | 0 | 0 | 0 |
| *** REFUGEE | | | | | |
| APPLICATIONS RECEIVED | 0 | 0 | 0 | 0 | 0 |
| APPLICATIONS APPROVED | 0 | 0 | 0 | 0 | 0 |
| APPLICATIONS REJECTED | 0 | 0 | 0 | 0 | 0 |
| APPLICATIONS PENDING | 0 | 0 | 0 | 0 | 0 |
| CASES RECEIVING | 0 | 0 | 0 | 0 | 0 |
| TOTAL PERSONS | 0 | 0 | 0 | 0 | 0 |
| TOTAL PAYMENTS | \$0 | \$0 | \$0 | \$0 | \$0 |
| REINVESTIGATIONS | 0 | 0 | 0 | 0 | 0 |
| CASES CLOSED | 0 | 0 | 0 | 0 | 0 |
| *** SSI ONLY | | | | | |
| RECIPIENTS | 28 | 33 | 13 | 48 | 7 |
| *** SSI-SP | | | | | |
| RECIPIENTS | 9 | 23 | 6 | 35 | 4 |
| TOTAL PAYMENTS | \$512 | \$892 | \$383 | \$1,244 | \$123 |
| AVERAGE PER RECIPIENT | \$56.89 | \$38.78 | \$63.83 | \$35.54 | \$30.75 |
| *** SP ONLY | | | | | |
| RECIPIENTS | 7 | 4 | 0 | 5 | 1 |
| TOTAL PAYMENTS | \$291 | \$154 | \$0 | \$186 | \$20 |
| AVERAGE PER RECIPIENT | \$41.57 | \$38.50 | \$0.00 | \$37.20 | \$20.00 |
| *** OMB | | | | | |
| APPLICATIONS RECEIVED | 3 | 14 | 8 | 14 | 6 |
| APPLICATIONS APPROVED | 2 | 9 | 7 | 7 | 3 |
| APPLICATIONS REJECTED | 1 | 8 | 4 | 8 | 9 |
| APPLICATIONS PENDING | 5 | 7 | 1 | 7 | 5 |
| TOTAL PERSONS | 42 | 106 | 64 | 88 | 45 |
| REINVESTIGATIONS | 1 | 1 | 3 | 1 | 0 |
| CASES CLOSED | 7 | 21 | 8 | 12 | 5 |
| *** SLHB | | | | | |
| APPLICATIONS RECEIVED | 2 | 7 | 9 | 8 | 8 |
| APPLICATIONS APPROVED | 1 | 1 | 5 | 5 | 5 |
| APPLICATIONS REJECTED | 1 | 9 | 7 | 5 | 8 |
| APPLICATIONS PENDING | 5 | 4 | 1 | 4 | 6 |
| TOTAL PERSONS | 30 | 31 | 29 | 37 | 23 |
| REINVESTIGATIONS | 0 | 0 | 1 | 2 | 0 |
| CASES CLOSED | 3 | 6 | 1 | 6 | 6 |
| *** VENDOR CASES | | | | | |
| RECIPIENTS | 192 | 287 | 80 | 195 | 124 |
| CASES CLOSED | 3 | 6 | 4 | 9 | 2 |

TABLE 2. DETAILED OPERATING STATISTICS BY AREA AND COUNTY FOR FEBRUARY 1997

| | AREA 3 REYNOLDS | AREA 3 RIPLEY | AREA 3 ST FRANCOIS | AREA 3 STE GENEVIEVE | AREA 3 SCOTT |
|------------------------------|--------------------|------------------|-----------------------|-------------------------|-----------------|
| *** AFDC | | | | | |
| APPLICATIONS RECEIVED | 10 | 22 | 66 | 7 | 57 |
| APPLICATIONS APPROVED | 6 | 21 | 30 | 7 | 51 |
| APPLICATIONS REJECTED | 4 | 6 | 28 | 4 | 11 |
| APPLICATIONS PENDING | 7 | 5 | 40 | 7 | 34 |
| FAMILIES RECEIVING CASH | 145 | 338 | 911 | 125 | 780 |
| CHILDREN RECEIVING CASH | 267 | 611 | 1,704 | 239 | 1,462 |
| TOTAL PERSONS | 381 | 882 | 2,487 | 347 | 2,062 |
| TOTAL PAYMENTS | \$36,406 | \$82,423 | \$227,648 | \$31,865 | \$184,832 |
| AVERAGE PER FAMILY | \$251.08 | \$243.86 | \$249.89 | \$254.92 | \$236.96 |
| AVERAGE PER PERSON | \$95.55 | \$93.45 | \$91.54 | \$91.83 | \$89.64 |
| TITLE XIX ONLY CASES | 5 | 9 | 32 | 3 | 28 |
| TITLE XIX TRANSITIONAL CASES | 23 | 52 | 90 | 28 | 132 |
| REINVESTIGATIONS | 16 | 23 | 78 | 3 | 97 |
| CASES CLOSED | 9 | 23 | 43 | 9 | 62 |
| *** AFDC/UP | | | | | |
| FAMILIES RECEIVING | 7 | 3 | 17 | 2 | 5 |
| CHILDREN RECEIVING | 18 | 6 | 40 | 5 | 10 |
| TOTAL PERSONS | 27 | 10 | 58 | 6 | 18 |
| TOTAL PAYMENTS | \$2,255 | \$924 | \$4,576 | \$576 | \$1,546 |
| AVERAGE PER FAMILY | \$322.14 | \$308.00 | \$269.18 | \$288.00 | \$309.20 |
| AVERAGE PER PERSON | \$83.52 | \$92.40 | \$78.90 | \$96.00 | \$85.89 |
| *** MC | | | | | |
| APPLICATIONS RECEIVED | 16 | 31 | 111 | 18 | 84 |
| APPLICATIONS APPROVED | 10 | 25 | 69 | 15 | 65 |
| APPLICATIONS REJECTED | 9 | 11 | 33 | 3 | 28 |
| APPLICATIONS PENDING | 9 | 13 | 61 | 17 | 53 |
| FAMILIES RECEIVING | 233 | 548 | 1,235 | 261 | 1,114 |
| CHILDREN RECEIVING | 402 | 980 | 2,203 | 495 | 2,094 |
| TOTAL PERSONS | 412 | 1,004 | 2,247 | 500 | 2,117 |
| REINVESTIGATIONS | 15 | 28 | 52 | 2 | 38 |
| CASES CLOSED | 12 | 25 | 52 | 10 | 52 |
| *** GR-CASH | | | | | |
| APPLICATIONS RECEIVED | 8 | 9 | 55 | 4 | 24 |
| APPLICATIONS APPROVED | 1 | 3 | 6 | 2 | 5 |
| APPLICATIONS REJECTED | 6 | 4 | 35 | 4 | 16 |
| APPLICATIONS PENDING | 11 | 15 | 58 | 4 | 25 |
| CASES RECEIVING | 5 | 32 | 62 | 4 | 32 |
| PERSONS RECEIVING | 5 | 33 | 62 | 4 | 32 |
| CASH PAYMENTS | \$400 | \$2,534 | \$4,881 | \$320 | \$2,480 |
| REINVESTIGATIONS | 1 | 1 | 2 | 0 | 0 |
| CASES CLOSED | 0 | 5 | 8 | 0 | 7 |
| MA-GR RECIPIENTS | 1 | 1 | 23 | 0 | 4 |
| MA-GR TOTAL PAYMENTS | \$80 | \$80 | \$1,840 | \$0 | \$320 |
| *** HPM | | | | | |
| APPLICATIONS RECEIVED | 4 | 7 | 39 | 6 | 13 |
| APPLICATIONS APPROVED | 4 | 10 | 26 | 1 | 17 |
| APPLICATIONS REJECTED | 0 | 0 | 5 | 0 | 4 |
| APPLICATIONS PENDING | 1 | 0 | 17 | 6 | 4 |
| CASES RECEIVING | 25 | 75 | 189 | 40 | 173 |
| PERSONS RECEIVING | 27 | 85 | 221 | 47 | 225 |
| REINVESTIGATIONS | 0 | 0 | 3 | 0 | 0 |
| CASES CLOSED | 1 | 3 | 5 | 3 | 8 |
| *** NEWBORNS | | | | | |
| APPLICATIONS RECEIVED | 1 | 1 | 8 | 0 | 6 |
| APPLICATIONS APPROVED | 1 | 1 | 7 | 0 | 6 |
| APPLICATIONS REJECTED | 0 | 0 | 0 | 0 | 0 |
| APPLICATIONS PENDING | 0 | 0 | 0 | 0 | 0 |
| RECIPIENTS | 9 | 11 | 105 | 22 | 64 |
| CASES CLOSED | 0 | 1 | 14 | 3 | 5 |
| *** AB SUPP | | | | | |
| APPLICATIONS RECEIVED | 0 | 1 | 3 | 0 | 1 |
| APPLICATIONS APPROVED | 0 | 0 | 0 | 0 | 0 |
| APPLICATIONS REJECTED | 0 | 0 | 3 | 1 | 1 |
| APPLICATIONS PENDING | 0 | 1 | 3 | 0 | 1 |
| RECIPIENTS | 2 | 7 | 9 | 2 | 6 |
| TOTAL PAYMENTS | \$678 | \$2,164 | \$2,806 | \$569 | \$1,669 |
| CASES CLOSED | 0 | 0 | 0 | 0 | 0 |
| *** BP | | | | | |
| APPLICATIONS RECEIVED | 0 | 1 | 3 | 0 | 2 |
| APPLICATIONS APPROVED | 0 | 0 | 0 | 0 | 1 |
| APPLICATIONS REJECTED | 0 | 0 | 3 | 1 | 1 |
| APPLICATIONS PENDING | 0 | 1 | 3 | 0 | 1 |
| RECIPIENTS | 1 | 11 | 39 | 10 | 28 |
| TOTAL PAYMENTS | \$373 | \$4,103 | \$14,547 | \$3,730 | \$10,439 |
| CASES CLOSED | 0 | 0 | 0 | 0 | 0 |

TABLE 2. DETAILED OPERATING STATISTICS BY AREA AND COUNTY FOR FEBRUARY 1997

| | AREA 3 REYNOLDS | AREA 3 RIPLEY | AREA 3 ST FRANCOIS | AREA 3 STE GENEVIEVE | AREA 3 SCOTT |
|-----------------------------|--------------------|------------------|-----------------------|-------------------------|-----------------|
| *** NC | | | | | |
| APPLICATIONS RECEIVED | 0 | 0 | 15 | 4 | 1 |
| APPLICATIONS APPROVED | 0 | 0 | 9 | 2 | 1 |
| APPLICATIONS REJECTED | 0 | 0 | 9 | 0 | 3 |
| APPLICATIONS PENDING | 0 | 0 | 13 | 5 | 4 |
| RECIPIENTS | 14 | 29 | 281 | 56 | 81 |
| RCF-II | 3 | 14 | 158 | 56 | 80 |
| SNF-ICF | 0 | 0 | 18 | 0 | 1 |
| RCF-I | 11 | 15 | 105 | 0 | 0 |
| PAYMENTS | \$2,307 | \$6,038 | \$59,824 | \$14,114 | \$22,105 |
| RCF-II | \$784 | \$3,773 | \$38,541 | \$14,114 | \$21,823 |
| SNF/ICF | \$0 | \$0 | \$6,521 | \$0 | \$282 |
| RCF-I | \$1,523 | \$2,265 | \$14,762 | \$0 | \$0 |
| REINVESTIGATIONS | 0 | 5 | 27 | 1 | 7 |
| CASES CLOSED | 0 | 1 | 7 | 1 | 2 |
| *** MA | | | | | |
| APPLICATIONS RECEIVED | 49 | 71 | 266 | 47 | 159 |
| APPLICATIONS APPROVED | 20 | 46 | 145 | 33 | 109 |
| APPLICATIONS REJECTED | 21 | 26 | 82 | 16 | 51 |
| APPLICATIONS PENDING | 36 | 67 | 246 | 45 | 142 |
| RECIPIENTS | 378 | 981 | 1,799 | 304 | 1,747 |
| CASES CLOSED | 6 | 14 | 32 | 1 | 23 |
| *** MA-K | | | | | |
| APPLICATIONS RECEIVED | 0 | 0 | 0 | 0 | 0 |
| APPLICATIONS APPROVED - DHH | 0 | 0 | 0 | 0 | 0 |
| APPLICATIONS APPROVED - DYS | 0 | 0 | 0 | 0 | 0 |
| APPLICATIONS APPROVED - JCT | 0 | 0 | 0 | 0 | 0 |
| APPLICATIONS REJECTED | 0 | 0 | 0 | 0 | 0 |
| APPLICATIONS PENDING | 0 | 0 | 0 | 0 | 0 |
| RECIPIENTS - DHH | 0 | 0 | 0 | 0 | 0 |
| RECIPIENTS - DYS | 0 | 0 | 0 | 0 | 0 |
| RECIPIENTS - JCT | 0 | 0 | 0 | 0 | 0 |
| CASES CLOSED - DHH | 0 | 0 | 0 | 0 | 0 |
| CASES CLOSED - DYS | 0 | 0 | 0 | 0 | 0 |
| CASES CLOSED - JCT | 0 | 0 | 0 | 0 | 0 |
| *** REFUGEE | | | | | |
| APPLICATIONS RECEIVED | 0 | 0 | 0 | 0 | 0 |
| APPLICATIONS APPROVED | 0 | 0 | 0 | 0 | 0 |
| APPLICATIONS REJECTED | 0 | 0 | 0 | 0 | 0 |
| APPLICATIONS PENDING | 0 | 0 | 0 | 0 | 0 |
| CASES RECEIVING | 0 | 0 | 0 | 0 | 0 |
| TOTAL PERSONS | 0 | 0 | 0 | 0 | 0 |
| TOTAL PAYMENTS | \$0 | \$0 | \$0 | \$0 | \$0 |
| REINVESTIGATIONS | 0 | 0 | 0 | 0 | 0 |
| CASES CLOSED | 0 | 0 | 0 | 0 | 0 |
| *** SSI ONLY | | | | | |
| RECIPIENTS | 13 | 16 | 42 | 2 | 41 |
| *** SSI-SP | | | | | |
| RECIPIENTS | 4 | 17 | 9 | 3 | 21 |
| TOTAL PAYMENTS | \$91 | \$547 | \$637 | \$79 | \$1,037 |
| AVERAGE PER RECIPIENT | \$22.75 | \$32.18 | \$70.78 | \$26.33 | \$49.38 |
| *** SP ONLY | | | | | |
| RECIPIENTS | 2 | 4 | 3 | 0 | 7 |
| TOTAL PAYMENTS | \$65 | \$183 | \$100 | \$0 | \$210 |
| AVERAGE PER RECIPIENT | \$32.50 | \$45.75 | \$33.33 | \$0.00 | \$30.00 |
| *** QMB | | | | | |
| APPLICATIONS RECEIVED | 3 | 10 | 37 | 5 | 11 |
| APPLICATIONS APPROVED | 1 | 3 | 15 | 2 | 6 |
| APPLICATIONS REJECTED | 5 | 4 | 18 | 0 | 5 |
| APPLICATIONS PENDING | 0 | 5 | 24 | 5 | 5 |
| TOTAL PERSONS | 34 | 45 | 150 | 21 | 95 |
| REINVESTIGATIONS | 2 | 1 | 2 | 0 | 2 |
| CASES CLOSED | 5 | 10 | 17 | 5 | 17 |
| *** SLMB | | | | | |
| APPLICATIONS RECEIVED | 2 | 2 | 22 | 3 | 7 |
| APPLICATIONS APPROVED | 1 | 2 | 4 | 1 | 2 |
| APPLICATIONS REJECTED | 4 | 0 | 12 | 1 | 2 |
| APPLICATIONS PENDING | 0 | 1 | 14 | 3 | 4 |
| TOTAL PERSONS | 17 | 23 | 44 | 10 | 40 |
| REINVESTIGATIONS | 0 | 2 | 1 | 0 | 1 |
| CASES CLOSED | 3 | 2 | 4 | 0 | 3 |
| *** VENDOR CASES | | | | | |
| RECIPIENTS | 36 | 92 | 354 | 83 | 346 |
| CASES CLOSED | 0 | 4 | 8 | 1 | 14 |

TABLE 2. DETAILED OPERATING STATISTICS BY AREA AND COUNTY FOR FEBRUARY 1997

| | AREA 3 SHANNON | AREA 3 STODDARD | AREA 3 WASHINGTON | AREA 3 WAYNE | AREA 4 BARRY |
|------------------------------|-------------------|--------------------|----------------------|-----------------|-----------------|
| *** AFDC | | | | | |
| APPLICATIONS RECEIVED | 12 | 34 | 26 | 14 | 39 |
| APPLICATIONS APPROVED | 2 | 21 | 24 | 10 | 22 |
| APPLICATIONS REJECTED | 7 | 12 | 12 | 15 | 20 |
| APPLICATIONS PENDING | 7 | 25 | 13 | 7 | 11 |
| FAMILIES RECEIVING CASH | 148 | 425 | 536 | 293 | 377 |
| CHILDREN RECEIVING CASH | 295 | 725 | 1,001 | 530 | 722 |
| TOTAL PERSONS | 435 | 1,043 | 1,448 | 771 | 1,019 |
| TOTAL PAYMENTS | \$38,240 | \$99,041 | \$132,583 | \$70,909 | \$93,994 |
| AVERAGE PER FAMILY | \$258.38 | \$233.04 | \$247.36 | \$242.01 | \$249.32 |
| AVERAGE PER PERSON | \$87.91 | \$94.96 | \$91.56 | \$91.97 | \$92.24 |
| TITLE XIX ONLY CASES | 1 | 11 | 11 | 8 | 15 |
| TITLE XIX TRANSITIONAL CASES | 9 | 62 | 88 | 46 | 70 |
| REINVESTIGATIONS | 16 | 59 | 80 | 44 | 54 |
| CASES CLOSED | 10 | 46 | 35 | 20 | 49 |
| *** AFDC/UP | | | | | |
| FAMILIES RECEIVING | 7 | 8 | 7 | 4 | 2 |
| CHILDREN RECEIVING | 16 | 13 | 15 | 7 | 5 |
| TOTAL PERSONS | 27 | 24 | 22 | 12 | 6 |
| TOTAL PAYMENTS | \$1,987 | \$2,113 | \$1,634 | \$1,100 | \$468 |
| AVERAGE PER FAMILY | \$283.86 | \$264.13 | \$233.43 | \$275.00 | \$234.00 |
| AVERAGE PER PERSON | \$73.59 | \$88.04 | \$74.27 | \$91.67 | \$78.00 |
| *** HC | | | | | |
| APPLICATIONS RECEIVED | 18 | 83 | 64 | 38 | 86 |
| APPLICATIONS APPROVED | 14 | 57 | 44 | 31 | 64 |
| APPLICATIONS REJECTED | 2 | 17 | 20 | 7 | 32 |
| APPLICATIONS PENDING | 10 | 47 | 33 | 25 | 25 |
| FAMILIES RECEIVING | 294 | 717 | 853 | 480 | 800 |
| CHILDREN RECEIVING | 549 | 1,255 | 1,570 | 848 | 1,572 |
| TOTAL PERSONS | 557 | 1,274 | 1,611 | 863 | 1,580 |
| REINVESTIGATIONS | 14 | 36 | 50 | 24 | 23 |
| CASES CLOSED | 12 | 37 | 28 | 14 | 55 |
| *** GR-CASH | | | | | |
| APPLICATIONS RECEIVED | 8 | 14 | 20 | 13 | 16 |
| APPLICATIONS APPROVED | 1 | 2 | 6 | 2 | 8 |
| APPLICATIONS REJECTED | 3 | 10 | 15 | 6 | 13 |
| APPLICATIONS PENDING | 10 | 22 | 20 | 13 | 12 |
| CASES RECEIVING | 9 | 14 | 50 | 15 | 35 |
| PERSONS RECEIVING | 9 | 15 | 51 | 15 | 35 |
| CASH PAYMENTS | \$720 | \$1,040 | \$4,080 | \$1,120 | \$2,776 |
| REINVESTIGATIONS | 2 | 0 | 1 | 1 | 0 |
| CASES CLOSED | 1 | 4 | 1 | 1 | 3 |
| MA-GR RECIPIENTS | 3 | 0 | 13 | 0 | 7 |
| MA-GR TOTAL PAYMENTS | \$240 | \$0 | \$1,040 | \$0 | \$560 |
| *** MPW | | | | | |
| APPLICATIONS RECEIVED | 6 | 16 | 17 | 12 | 22 |
| APPLICATIONS APPROVED | 5 | 24 | 15 | 5 | 19 |
| APPLICATIONS REJECTED | 1 | 3 | 2 | 3 | 9 |
| APPLICATIONS PENDING | 1 | 2 | 8 | 4 | 5 |
| CASES RECEIVING | 46 | 121 | 115 | 66 | 156 |
| PERSONS RECEIVING | 59 | 148 | 144 | 85 | 197 |
| REINVESTIGATIONS | 0 | 0 | 5 | 0 | 1 |
| CASES CLOSED | 1 | 4 | 5 | 2 | 4 |
| *** NEWBORNS | | | | | |
| APPLICATIONS RECEIVED | 4 | 9 | 10 | 4 | 10 |
| APPLICATIONS APPROVED | 4 | 9 | 10 | 3 | 10 |
| APPLICATIONS REJECTED | 0 | 0 | 0 | 1 | 0 |
| APPLICATIONS PENDING | 0 | 0 | 0 | 0 | 0 |
| RECIPIENTS | 27 | 58 | 51 | 7 | 106 |
| CASES CLOSED | 6 | 7 | 7 | 1 | 11 |
| *** AB SUPP | | | | | |
| APPLICATIONS RECEIVED | 0 | 2 | 1 | 1 | 0 |
| APPLICATIONS APPROVED | 0 | 0 | 0 | 0 | 0 |
| APPLICATIONS REJECTED | 0 | 0 | 1 | 0 | 1 |
| APPLICATIONS PENDING | 0 | 2 | 2 | 1 | 0 |
| RECIPIENTS | 3 | 5 | 2 | 6 | 6 |
| TOTAL PAYMENTS | \$888 | \$1,572 | \$746 | \$1,917 | \$989 |
| CASES CLOSED | 0 | 0 | 0 | 0 | 0 |
| *** BP | | | | | |
| APPLICATIONS RECEIVED | 0 | 2 | 1 | 1 | 0 |
| APPLICATIONS APPROVED | 0 | 0 | 0 | 0 | 0 |
| APPLICATIONS REJECTED | 0 | 0 | 1 | 0 | 1 |
| APPLICATIONS PENDING | 0 | 2 | 2 | 1 | 0 |
| RECIPIENTS | 1 | 18 | 13 | 10 | 9 |
| TOTAL PAYMENTS | \$373 | \$6,714 | \$4,849 | \$3,730 | \$3,357 |
| CASES CLOSED | 0 | 0 | 1 | 0 | 0 |

TABLE 2. DETAILED OPERATING STATISTICS BY AREA AND COUNTY FOR FEBRUARY 1997

| | AREA 3 SHANNON | AREA 3 STODDARD | AREA 3 WASHINGTON | AREA 3 WAYNE | AREA 4 BARRY |
|-----------------------------|-------------------|--------------------|----------------------|-----------------|-----------------|
| *** NC | | | | | |
| APPLICATIONS RECEIVED | 0 | 5 | 0 | 1 | 2 |
| APPLICATIONS APPROVED | 0 | 3 | 1 | 0 | 2 |
| APPLICATIONS REJECTED | 0 | 0 | 0 | 0 | 2 |
| APPLICATIONS PENDING | 0 | 4 | 1 | 1 | 0 |
| RECIPIENTS | 12 | 82 | 31 | 17 | 48 |
| RCF-II | 0 | 65 | 19 | 3 | 38 |
| SNF-ICF | 0 | 0 | 1 | 0 | 1 |
| RCF-I | 12 | 17 | 11 | 14 | 9 |
| PAYMENTS | \$1,686 | \$19,847 | \$7,002 | \$2,681 | \$12,007 |
| RCF-II | \$0 | \$17,520 | \$4,966 | \$673 | \$10,304 |
| SNF/ICF | \$0 | \$0 | \$375 | \$0 | \$375 |
| RCF-I | \$1,686 | \$2,327 | \$1,661 | \$2,008 | \$1,328 |
| REINVESTIGATIONS | 2 | 6 | 0 | 1 | 4 |
| CASES CLOSED | 1 | 1 | 0 | 0 | 1 |
| *** MA | | | | | |
| APPLICATIONS RECEIVED | 38 | 141 | 122 | 80 | 103 |
| APPLICATIONS APPROVED | 29 | 93 | 100 | 52 | 68 |
| APPLICATIONS REJECTED | 15 | 35 | 53 | 32 | 41 |
| APPLICATIONS PENDING | 44 | 126 | 100 | 62 | 95 |
| RECIPIENTS | 470 | 1,419 | 1,265 | 877 | 889 |
| CASES CLOSED | 8 | 16 | 14 | 5 | 10 |
| *** MA-K | | | | | |
| APPLICATIONS RECEIVED | 0 | 5 | 0 | 0 | 0 |
| APPLICATIONS APPROVED - DMH | 0 | 0 | 0 | 0 | 0 |
| APPLICATIONS APPROVED - DYS | 0 | 1 | 0 | 0 | 0 |
| APPLICATIONS APPROVED - JCT | 0 | 0 | 0 | 0 | 0 |
| APPLICATIONS REJECTED | 0 | 2 | 0 | 0 | 0 |
| APPLICATIONS PENDING | 0 | 5 | 0 | 0 | 0 |
| RECIPIENTS - DMH | 0 | 0 | 0 | 0 | 1 |
| RECIPIENTS - DYS | 0 | 20 | 0 | 0 | 0 |
| RECIPIENTS - JCT | 0 | 0 | 0 | 0 | 0 |
| CASES CLOSED - DMH | 0 | 0 | 0 | 0 | 0 |
| CASES CLOSED - DYS | 0 | 5 | 0 | 0 | 0 |
| CASES CLOSED - JCT | 0 | 0 | 0 | 0 | 0 |
| *** REFUGEE | | | | | |
| APPLICATIONS RECEIVED | 0 | 0 | 0 | 0 | 0 |
| APPLICATIONS APPROVED | 0 | 0 | 0 | 0 | 0 |
| APPLICATIONS REJECTED | 0 | 0 | 0 | 0 | 0 |
| APPLICATIONS PENDING | 0 | 0 | 0 | 0 | 0 |
| CASES RECEIVING | 0 | 0 | 0 | 0 | 0 |
| TOTAL PERSONS | 0 | 0 | 0 | 0 | 0 |
| TOTAL PAYMENTS | \$0 | \$0 | \$0 | \$0 | \$0 |
| REINVESTIGATIONS | 0 | 0 | 0 | 0 | 0 |
| CASES CLOSED | 0 | 0 | 0 | 0 | 0 |
| *** SSI ONLY | | | | | |
| RECIPIENTS | 5 | 33 | 25 | 19 | 15 |
| *** SSI-SP | | | | | |
| RECIPIENTS | 9 | 17 | 11 | 10 | 6 |
| TOTAL PAYMENTS | \$534 | \$915 | \$920 | \$394 | \$238 |
| AVERAGE PER RECIPIENT | \$59.33 | \$53.82 | \$83.64 | \$39.40 | \$39.67 |
| *** SP ONLY | | | | | |
| RECIPIENTS | 5 | 5 | 5 | 0 | 2 |
| TOTAL PAYMENTS | \$219 | \$440 | \$858 | \$0 | \$34 |
| AVERAGE PER RECIPIENT | \$43.80 | \$88.00 | \$171.60 | \$0.00 | \$17.00 |
| *** QMB | | | | | |
| APPLICATIONS RECEIVED | 1 | 10 | 54 | 7 | 3 |
| APPLICATIONS APPROVED | 1 | 7 | 11 | 5 | 3 |
| APPLICATIONS REJECTED | 1 | 7 | 40 | 4 | 2 |
| APPLICATIONS PENDING | 1 | 3 | 24 | 1 | 1 |
| TOTAL PERSONS | 35 | 102 | 79 | 48 | 81 |
| REINVESTIGATIONS | 1 | 4 | 0 | 2 | 1 |
| CASES CLOSED | 5 | 14 | 16 | 9 | 15 |
| *** SLMB | | | | | |
| APPLICATIONS RECEIVED | 0 | 6 | 50 | 5 | 5 |
| APPLICATIONS APPROVED | 0 | 3 | 3 | 2 | 5 |
| APPLICATIONS REJECTED | 1 | 3 | 48 | 2 | 0 |
| APPLICATIONS PENDING | 0 | 2 | 22 | 1 | 0 |
| TOTAL PERSONS | 17 | 54 | 46 | 29 | 34 |
| REINVESTIGATIONS | 1 | 1 | 1 | 0 | 1 |
| CASES CLOSED | 2 | 5 | 10 | 1 | 2 |
| *** VENDOR CASES | | | | | |
| RECIPIENTS | 53 | 245 | 114 | 106 | 194 |
| CASES CLOSED | 2 | 4 | 12 | 1 | 10 |

TABLE 2. DETAILED OPERATING STATISTICS BY AREA AND COUNTY FOR FEBRUARY 1997

| | AREA 4 BARTON | AREA 4 DATES | AREA 4 BENTON | AREA 4 CAMDEN | AREA 4 CEDAR |
|------------------------------|------------------|-----------------|------------------|------------------|-----------------|
| *** AFDC | | | | | |
| APPLICATIONS RECEIVED | 9 | 24 | 23 | 14 | 14 |
| APPLICATIONS APPROVED | 5 | 9 | 15 | 15 | 11 |
| APPLICATIONS REJECTED | 2 | 4 | 5 | 3 | 1 |
| APPLICATIONS PENDING | 4 | 16 | 9 | 12 | 7 |
| FAMILIES RECEIVING CASH | 123 | 170 | 232 | 264 | 131 |
| CHILDREN RECEIVING CASH | 217 | 318 | 407 | 467 | 234 |
| TOTAL PERSONS | 317 | 465 | 595 | 675 | 331 |
| TOTAL PAYMENTS | \$29,652 | \$42,121 | \$56,894 | \$63,317 | \$30,466 |
| AVERAGE PER FAMILY | \$241.07 | \$247.77 | \$245.23 | \$239.84 | \$232.56 |
| AVERAGE PER PERSON | \$93.54 | \$90.58 | \$95.62 | \$93.80 | \$92.04 |
| TITLE XIX ONLY CASES | 1 | 3 | 2 | 3 | 5 |
| TITLE XIX TRANSITIONAL CASES | 19 | 32 | 31 | 36 | 22 |
| REINVESTIGATIONS | 18 | 6 | 20 | 14 | 6 |
| CASES CLOSED | 10 | 26 | 18 | 40 | 13 |
| *** AFDC/UP | | | | | |
| FAMILIES RECEIVING | 3 | 3 | 8 | 0 | 2 |
| CHILDREN RECEIVING | 5 | 5 | 18 | 0 | 3 |
| TOTAL PERSONS | 8 | 9 | 30 | 0 | 6 |
| TOTAL PAYMENTS | \$818 | \$509 | \$2,398 | \$0 | \$584 |
| AVERAGE PER FAMILY | \$272.67 | \$169.67 | \$299.75 | \$0.00 | \$292.00 |
| AVERAGE PER PERSON | \$102.25 | \$56.56 | \$79.93 | \$0.00 | \$97.33 |
| *** MC | | | | | |
| APPLICATIONS RECEIVED | 22 | 31 | 30 | 48 | 21 |
| APPLICATIONS APPROVED | 9 | 24 | 23 | 34 | 22 |
| APPLICATIONS REJECTED | 9 | 10 | 4 | 12 | 4 |
| APPLICATIONS PENDING | 11 | 14 | 11 | 18 | 5 |
| FAMILIES RECEIVING | 248 | 383 | 419 | 574 | 367 |
| CHILDREN RECEIVING | 487 | 731 | 777 | 1,088 | 736 |
| TOTAL PERSONS | 503 | 743 | 799 | 1,112 | 741 |
| REINVESTIGATIONS | 3 | 7 | 9 | 27 | 8 |
| CASES CLOSED | 14 | 18 | 15 | 22 | 24 |
| *** GR-CASH | | | | | |
| APPLICATIONS RECEIVED | 12 | 7 | 4 | 11 | 6 |
| APPLICATIONS APPROVED | 2 | 2 | 2 | 6 | 1 |
| APPLICATIONS REJECTED | 1 | 7 | 4 | 9 | 4 |
| APPLICATIONS PENDING | 14 | 12 | 11 | 13 | 13 |
| CASES RECEIVING | 13 | 10 | 19 | 18 | 10 |
| PERSONS RECEIVING | 14 | 10 | 19 | 18 | 10 |
| CASH PAYMENTS | \$1,040 | \$800 | \$1,439 | \$1,440 | \$800 |
| REINVESTIGATIONS | 0 | 0 | 1 | 0 | 1 |
| CASES CLOSED | 2 | 2 | 1 | 1 | 2 |
| HA-GR RECIPIENTS | 0 | 2 | 10 | 4 | 2 |
| HA-GR TOTAL PAYMENTS | \$0 | \$160 | \$800 | \$320 | \$160 |
| *** HPW | | | | | |
| APPLICATIONS RECEIVED | 11 | 18 | 11 | 16 | 6 |
| APPLICATIONS APPROVED | 7 | 13 | 5 | 13 | 5 |
| APPLICATIONS REJECTED | 3 | 2 | 1 | 1 | 0 |
| APPLICATIONS PENDING | 2 | 7 | 4 | 7 | 4 |
| CASES RECEIVING | 53 | 76 | 44 | 110 | 65 |
| PERSONS RECEIVING | 62 | 93 | 55 | 140 | 81 |
| REINVESTIGATIONS | 0 | 0 | 0 | 0 | 0 |
| CASES CLOSED | 0 | 0 | 1 | 4 | 3 |
| *** NEWBORNS | | | | | |
| APPLICATIONS RECEIVED | 4 | 3 | 1 | 22 | 4 |
| APPLICATIONS APPROVED | 4 | 3 | 1 | 16 | 4 |
| APPLICATIONS REJECTED | 0 | 0 | 0 | 1 | 0 |
| APPLICATIONS PENDING | 0 | 0 | 0 | 1 | 0 |
| RECIPIENTS | 28 | 36 | 23 | 80 | 29 |
| CASES CLOSED | 2 | 6 | 2 | 8 | 6 |
| *** AB SUPP | | | | | |
| APPLICATIONS RECEIVED | 0 | 0 | 4 | 2 | 0 |
| APPLICATIONS APPROVED | 0 | 0 | 0 | 0 | 0 |
| APPLICATIONS REJECTED | 0 | 0 | 0 | 1 | 0 |
| APPLICATIONS PENDING | 0 | 0 | 4 | 1 | 0 |
| RECIPIENTS | 3 | 3 | 4 | 2 | 2 |
| TOTAL PAYMENTS | \$932 | \$1,119 | \$1,163 | \$734 | \$723 |
| CASES CLOSED | 0 | 0 | 0 | 0 | 0 |
| *** BP | | | | | |
| APPLICATIONS RECEIVED | 0 | 0 | 2 | 2 | 0 |
| APPLICATIONS APPROVED | 0 | 0 | 0 | 0 | 0 |
| APPLICATIONS REJECTED | 0 | 0 | 0 | 1 | 0 |
| APPLICATIONS PENDING | 0 | 0 | 2 | 1 | 0 |
| RECIPIENTS | 5 | 10 | 12 | 12 | 11 |
| TOTAL PAYMENTS | \$1,865 | \$3,730 | \$4,476 | \$4,476 | \$4,103 |
| CASES CLOSED | 0 | 0 | 0 | 0 | 0 |

TABLE 2. DETAILED OPERATING STATISTICS BY AREA AND COUNTY FOR FEBRUARY 1997

| | AREA 4 BARTON | AREA 4 BATES | AREA 4 BENTON | AREA 4 CAMDEN | AREA 4 CEDAR |
|-----------------------------|------------------|-----------------|------------------|------------------|-----------------|
| *** NC | | | | | |
| APPLICATIONS RECEIVED | 3 | 0 | 0 | 0 | 0 |
| APPLICATIONS APPROVED | 3 | 0 | 0 | 0 | 1 |
| APPLICATIONS REJECTED | 1 | 0 | 0 | 0 | 0 |
| APPLICATIONS PENDING | 1 | 0 | 0 | 0 | 2 |
| RECIPIENTS | 45 | 14 | 12 | 26 | 27 |
| RCF-II | 12 | 13 | 4 | 7 | 2 |
| SNF-ICF | 0 | 0 | 0 | 18 | 0 |
| RCF-I | 33 | 1 | 8 | 1 | 25 |
| PAYMENTS | \$7,832 | \$3,383 | \$2,204 | \$8,674 | \$3,497 |
| RCF-II | \$3,048 | \$3,232 | \$1,128 | \$1,773 | \$564 |
| SNF/ICF | \$0 | \$0 | \$0 | \$6,750 | \$0 |
| RCF-I | \$4,784 | \$151 | \$1,076 | \$151 | \$2,933 |
| REINVESTIGATIONS | 1 | 1 | 5 | 4 | 1 |
| CASES CLOSED | 0 | 0 | 1 | 0 | 0 |
| *** MA | | | | | |
| APPLICATIONS RECEIVED | 41 | 51 | 66 | 84 | 58 |
| APPLICATIONS APPROVED | 17 | 26 | 44 | 60 | 38 |
| APPLICATIONS REJECTED | 8 | 18 | 9 | 33 | 24 |
| APPLICATIONS PENDING | 33 | 56 | 75 | 93 | 53 |
| RECIPIENTS | 328 | 389 | 516 | 597 | 443 |
| CASES CLOSED | 5 | 7 | 6 | 6 | 8 |
| *** MA-K | | | | | |
| APPLICATIONS RECEIVED | 0 | 0 | 0 | 0 | 0 |
| APPLICATIONS APPROVED - DMH | 0 | 0 | 0 | 0 | 0 |
| APPLICATIONS APPROVED - DYS | 0 | 0 | 0 | 0 | 0 |
| APPLICATIONS APPROVED - JCT | 0 | 0 | 0 | 0 | 0 |
| APPLICATIONS REJECTED | 0 | 0 | 0 | 0 | 0 |
| APPLICATIONS PENDING | 0 | 0 | 0 | 0 | 0 |
| RECIPIENTS - DMH | 0 | 0 | 0 | 0 | 0 |
| RECIPIENTS - DYS | 0 | 0 | 0 | 0 | 0 |
| RECIPIENTS - JCT | 0 | 0 | 0 | 0 | 0 |
| CASES CLOSED - DMH | 0 | 0 | 0 | 0 | 0 |
| CASES CLOSED - DYS | 0 | 0 | 0 | 0 | 0 |
| CASES CLOSED - JCT | 0 | 0 | 0 | 0 | 0 |
| *** REFUGEE | | | | | |
| APPLICATIONS RECEIVED | 0 | 0 | 0 | 0 | 0 |
| APPLICATIONS APPROVED | 0 | 0 | 0 | 0 | 0 |
| APPLICATIONS REJECTED | 0 | 0 | 0 | 0 | 0 |
| APPLICATIONS PENDING | 0 | 0 | 0 | 0 | 0 |
| CASES RECEIVING | 0 | 0 | 0 | 0 | 0 |
| TOTAL PERSONS | 0 | 0 | 0 | 0 | 0 |
| TOTAL PAYMENTS | \$0 | \$0 | \$0 | \$0 | \$0 |
| REINVESTIGATIONS | 0 | 0 | 0 | 0 | 0 |
| CASES CLOSED | 0 | 0 | 0 | 0 | 0 |
| *** SSI ONLY | | | | | |
| RECIPIENTS | 2 | 8 | 4 | 9 | 6 |
| *** SSI-SP | | | | | |
| RECIPIENTS | 2 | 4 | 2 | 7 | 4 |
| TOTAL PAYMENTS | \$9 | \$69 | \$36 | \$756 | \$108 |
| AVERAGE PER RECIPIENT | \$4.50 | \$17.25 | \$18.00 | \$108.00 | \$27.00 |
| *** SP ONLY | | | | | |
| RECIPIENTS | 0 | 3 | 1 | 1 | 0 |
| TOTAL PAYMENTS | \$0 | \$688 | \$373 | \$26 | \$0 |
| AVERAGE PER RECIPIENT | \$0.00 | \$229.33 | \$373.00 | \$26.00 | \$0.00 |
| *** QMB | | | | | |
| APPLICATIONS RECEIVED | 6 | 6 | 4 | 6 | 2 |
| APPLICATIONS APPROVED | 3 | 4 | 2 | 1 | 0 |
| APPLICATIONS REJECTED | 0 | 2 | 3 | 7 | 0 |
| APPLICATIONS PENDING | 3 | 3 | 1 | 2 | 1 |
| TOTAL PERSONS | 24 | 46 | 80 | 63 | 76 |
| REINVESTIGATIONS | 2 | 4 | 4 | 4 | 3 |
| CASES CLOSED | 3 | 3 | 13 | 10 | 11 |
| *** SLHB | | | | | |
| APPLICATIONS RECEIVED | 7 | 3 | 3 | 4 | 0 |
| APPLICATIONS APPROVED | 1 | 1 | 0 | 4 | 0 |
| APPLICATIONS REJECTED | 2 | 2 | 4 | 2 | 0 |
| APPLICATIONS PENDING | 4 | 1 | 1 | 0 | 0 |
| TOTAL PERSONS | 8 | 39 | 29 | 37 | 21 |
| REINVESTIGATIONS | 0 | 0 | 1 | 1 | 0 |
| CASES CLOSED | 0 | 4 | 2 | 8 | 2 |
| *** VENDOR CASES | | | | | |
| RECIPIENTS | 67 | 145 | 113 | 149 | 127 |
| CASES CLOSED | 0 | 2 | 2 | 4 | 2 |

TABLE 2. DETAILED OPERATING STATISTICS BY AREA AND COUNTY FOR FEBRUARY 1997

| | AREA 4 CHRISTIAN | AREA 4 DADE | AREA 4 DALLAS | AREA 4 DOUGLAS | AREA 4 GREENE |
|------------------------------|---------------------|----------------|------------------|-------------------|------------------|
| *** AFDC | | | | | |
| APPLICATIONS RECEIVED | 31 | 4 | 18 | 9 | 143 |
| APPLICATIONS APPROVED | 24 | 3 | 12 | 4 | 118 |
| APPLICATIONS REJECTED | 21 | 0 | 2 | 1 | 55 |
| APPLICATIONS PENDING | 13 | 1 | 10 | 7 | 90 |
| FAMILIES RECEIVING CASH | 295 | 40 | 163 | 149 | 2,061 |
| CHILDREN RECEIVING CASH | 502 | 83 | 282 | 263 | 3,673 |
| TOTAL PERSONS | 737 | 117 | 412 | 362 | 5,283 |
| TOTAL PAYMENTS | \$69,991 | \$10,141 | \$40,027 | \$34,182 | \$496,012 |
| AVERAGE PER FAMILY | \$237.26 | \$253.53 | \$245.56 | \$229.41 | \$240.67 |
| AVERAGE PER PERSON | \$94.97 | \$86.68 | \$97.15 | \$94.43 | \$93.89 |
| TITLE XIX ONLY CASES | 13 | 2 | 1 | 1 | 43 |
| TITLE XIX TRANSITIONAL CASES | 60 | 15 | 30 | 24 | 265 |
| REINVESTIGATIONS | 43 | 0 | 22 | 9 | 77 |
| CASES CLOSED | 30 | 1 | 14 | 13 | 124 |
| *** AFDC/UP | | | | | |
| FAMILIES RECEIVING | 0 | 0 | 0 | 2 | 12 |
| CHILDREN RECEIVING | 0 | 0 | 0 | 3 | 25 |
| TOTAL PERSONS | 0 | 0 | 0 | 5 | 41 |
| TOTAL PAYMENTS | \$0 | \$0 | \$0 | \$428 | \$3,272 |
| AVERAGE PER FAMILY | \$0.00 | \$0.00 | \$0.00 | \$214.00 | \$272.67 |
| AVERAGE PER PERSON | \$0.00 | \$0.00 | \$0.00 | \$85.60 | \$79.80 |
| *** HC | | | | | |
| APPLICATIONS RECEIVED | 53 | 10 | 15 | 13 | 321 |
| APPLICATIONS APPROVED | 48 | 8 | 11 | 15 | 205 |
| APPLICATIONS REJECTED | 32 | 3 | 3 | 4 | 106 |
| APPLICATIONS PENDING | 24 | 3 | 11 | 11 | 242 |
| FAMILIES RECEIVING | 824 | 221 | 326 | 405 | 3,809 |
| CHILDREN RECEIVING | 1,450 | 449 | 590 | 778 | 6,833 |
| TOTAL PERSONS | 1,460 | 453 | 601 | 786 | 6,933 |
| REINVESTIGATIONS | 19 | 1 | 15 | 4 | 69 |
| CASES CLOSED | 45 | 4 | 14 | 8 | 127 |
| *** GR-CASH | | | | | |
| APPLICATIONS RECEIVED | 13 | 0 | 3 | 4 | 81 |
| APPLICATIONS APPROVED | 3 | 1 | 3 | 1 | 13 |
| APPLICATIONS REJECTED | 13 | 0 | 3 | 3 | 81 |
| APPLICATIONS PENDING | 11 | 3 | 5 | 8 | 147 |
| CASES RECEIVING | 10 | 6 | 17 | 18 | 132 |
| PERSONS RECEIVING | 10 | 6 | 17 | 18 | 135 |
| CASH PAYMENTS | \$800 | \$480 | \$1,280 | \$1,440 | \$10,424 |
| REINVESTIGATIONS | 0 | 0 | 0 | 1 | 1 |
| CASES CLOSED | 0 | 1 | 2 | 2 | 22 |
| MA-GR RECIPIENTS | 14 | 4 | 0 | 6 | 51 |
| MA-GR TOTAL PAYMENTS | \$1,120 | \$320 | \$0 | \$480 | \$4,080 |
| *** MPW | | | | | |
| APPLICATIONS RECEIVED | 29 | 3 | 14 | 8 | 147 |
| APPLICATIONS APPROVED | 27 | 4 | 11 | 7 | 129 |
| APPLICATIONS REJECTED | 6 | 0 | 2 | 1 | 20 |
| APPLICATIONS PENDING | 8 | 0 | 2 | 3 | 73 |
| CASES RECEIVING | 162 | 36 | 69 | 68 | 854 |
| PERSONS RECEIVING | 203 | 44 | 83 | 89 | 1,087 |
| REINVESTIGATIONS | 1 | 0 | 0 | 0 | 0 |
| CASES CLOSED | 7 | 0 | 2 | 0 | 20 |
| *** NEWBORNS | | | | | |
| APPLICATIONS RECEIVED | 16 | 4 | 3 | 2 | 80 |
| APPLICATIONS APPROVED | 16 | 3 | 3 | 2 | 75 |
| APPLICATIONS REJECTED | 0 | 0 | 0 | 0 | 1 |
| APPLICATIONS PENDING | 0 | 0 | 0 | 0 | 2 |
| RECIPIENTS | 132 | 25 | 33 | 31 | 629 |
| CASES CLOSED | 12 | 4 | 2 | 3 | 70 |
| *** AB SUPP | | | | | |
| APPLICATIONS RECEIVED | 0 | 0 | 0 | 0 | 3 |
| APPLICATIONS APPROVED | 0 | 0 | 0 | 0 | 0 |
| APPLICATIONS REJECTED | 2 | 0 | 0 | 0 | 3 |
| APPLICATIONS PENDING | 0 | 0 | 0 | 0 | 8 |
| RECIPIENTS | 4 | 0 | 3 | 2 | 26 |
| TOTAL PAYMENTS | \$1,314 | \$0 | \$561 | \$262 | \$7,595 |
| CASES CLOSED | 0 | 0 | 0 | 0 | 1 |
| *** BP | | | | | |
| APPLICATIONS RECEIVED | 0 | 0 | 1 | 0 | 3 |
| APPLICATIONS APPROVED | 0 | 0 | 1 | 0 | 1 |
| APPLICATIONS REJECTED | 2 | 0 | 0 | 0 | 3 |
| APPLICATIONS PENDING | 0 | 0 | 1 | 0 | 7 |
| RECIPIENTS | 11 | 2 | 8 | 5 | 80 |
| TOTAL PAYMENTS | \$4,103 | \$746 | \$2,984 | \$1,865 | \$29,840 |
| CASES CLOSED | 0 | 1 | 0 | 0 | 1 |

TABLE 2. DETAILED OPERATING STATISTICS BY AREA AND COUNTY FOR FEBRUARY 1997

| | AREA 4 CHRISTIAN | AREA 4 DADE | AREA 4 DALLAS | AREA 4 DOUGLAS | AREA 4 GREENE |
|-----------------------------|---------------------|----------------|------------------|-------------------|------------------|
| *** NC | | | | | |
| APPLICATIONS RECEIVED | 3 | 0 | 1 | 3 | 14 |
| APPLICATIONS APPROVED | 3 | 0 | 2 | 0 | 12 |
| APPLICATIONS REJECTED | 1 | 0 | 0 | 0 | 6 |
| APPLICATIONS PENDING | 6 | 0 | 0 | 3 | 13 |
| RECIPIENTS | 121 | 3 | 28 | 15 | 253 |
| RCF-II | 98 | 3 | 12 | 13 | 193 |
| SNF-ICF | 0 | 0 | 1 | 0 | 15 |
| RCF-I | 23 | 0 | 15 | 2 | 45 |
| PAYMENTS | \$29,136 | \$754 | \$5,515 | \$3,705 | \$59,768 |
| RCF-II | \$25,677 | \$754 | \$3,079 | \$3,403 | \$48,238 |
| SNF/ICF | \$0 | \$0 | \$173 | \$0 | \$5,241 |
| RCF-I | \$3,459 | \$0 | \$2,263 | \$302 | \$6,289 |
| REINVESTIGATIONS | 2 | 0 | 0 | 0 | 4 |
| CASES CLOSED | 1 | 0 | 0 | 0 | 9 |
| *** MA | | | | | |
| APPLICATIONS RECEIVED | 85 | 21 | 52 | 43 | 509 |
| APPLICATIONS APPROVED | 71 | 17 | 30 | 21 | 330 |
| APPLICATIONS REJECTED | 41 | 3 | 19 | 13 | 200 |
| APPLICATIONS PENDING | 84 | 22 | 50 | 43 | 683 |
| RECIPIENTS | 722 | 259 | 470 | 582 | 4,863 |
| CASES CLOSED | 17 | 2 | 7 | 7 | 56 |
| *** MA-K | | | | | |
| APPLICATIONS RECEIVED | 0 | 0 | 0 | 0 | 15 |
| APPLICATIONS APPROVED - DMH | 0 | 0 | 0 | 0 | 0 |
| APPLICATIONS APPROVED - DYS | 0 | 0 | 0 | 0 | 11 |
| APPLICATIONS APPROVED - JCT | 0 | 0 | 0 | 0 | 2 |
| APPLICATIONS REJECTED | 0 | 0 | 0 | 0 | 4 |
| APPLICATIONS PENDING | 0 | 0 | 0 | 0 | 1 |
| RECIPIENTS - DMH | 0 | 0 | 0 | 0 | 1 |
| RECIPIENTS - DYS | 0 | 0 | 0 | 0 | 52 |
| RECIPIENTS - JCT | 0 | 0 | 0 | 0 | 13 |
| CASES CLOSED - DMH | 0 | 0 | 0 | 0 | 0 |
| CASES CLOSED - DYS | 0 | 0 | 0 | 0 | 8 |
| CASES CLOSED - JCT | 0 | 0 | 0 | 0 | 3 |
| *** REFUGEE | | | | | |
| APPLICATIONS RECEIVED | 0 | 0 | 0 | 0 | 0 |
| APPLICATIONS APPROVED | 0 | 0 | 0 | 0 | 0 |
| APPLICATIONS REJECTED | 0 | 0 | 0 | 0 | 0 |
| APPLICATIONS PENDING | 0 | 0 | 0 | 0 | 0 |
| CASES RECEIVING | 0 | 0 | 0 | 0 | 1 |
| TOTAL PERSONS | 0 | 0 | 0 | 0 | 4 |
| TOTAL PAYMENTS | \$0 | \$0 | \$0 | \$0 | \$342 |
| REINVESTIGATIONS | 0 | 0 | 0 | 0 | 0 |
| CASES CLOSED | 0 | 0 | 0 | 0 | 0 |
| *** SSI ONLY | | | | | |
| RECIPIENTS | 13 | 5 | 6 | 17 | 70 |
| *** SSI-SP | | | | | |
| RECIPIENTS | 8 | 1 | 12 | 12 | 50 |
| TOTAL PAYMENTS | \$185 | \$336 | \$1,030 | \$282 | \$2,105 |
| AVERAGE PER RECIPIENT | \$23.13 | \$336.00 | \$85.83 | \$23.50 | \$42.10 |
| *** SP ONLY | | | | | |
| RECIPIENTS | 1 | 0 | 4 | 3 | 14 |
| TOTAL PAYMENTS | \$58 | \$0 | \$651 | \$196 | \$838 |
| AVERAGE PER RECIPIENT | \$58.00 | \$0.00 | \$162.75 | \$65.33 | \$59.86 |
| *** OMB | | | | | |
| APPLICATIONS RECEIVED | 9 | 0 | 2 | 4 | 48 |
| APPLICATIONS APPROVED | 5 | 0 | 0 | 4 | 33 |
| APPLICATIONS REJECTED | 5 | 0 | 3 | 1 | 12 |
| APPLICATIONS PENDING | 3 | 0 | 0 | 2 | 36 |
| TOTAL PERSONS | 54 | 21 | 49 | 38 | 466 |
| REINVESTIGATIONS | 1 | 0 | 0 | 1 | 6 |
| CASES CLOSED | 13 | 7 | 3 | 5 | 46 |
| *** SLMB | | | | | |
| APPLICATIONS RECEIVED | 5 | 0 | 2 | 3 | 11 |
| APPLICATIONS APPROVED | 1 | 0 | 1 | 1 | 12 |
| APPLICATIONS REJECTED | 2 | 0 | 1 | 0 | 6 |
| APPLICATIONS PENDING | 3 | 0 | 1 | 2 | 5 |
| TOTAL PERSONS | 25 | 3 | 20 | 10 | 161 |
| REINVESTIGATIONS | 0 | 0 | 0 | 0 | 2 |
| CASES CLOSED | 3 | 1 | 4 | 0 | 16 |
| *** VENDOR CASES | | | | | |
| RECIPIENTS | 160 | 82 | 60 | 72 | 1,043 |
| CASES CLOSED | 9 | 2 | 1 | 3 | 34 |

TABLE 2. DETAILED OPERATING STATISTICS BY AREA AND COUNTY FOR FEBRUARY 1997

| | AREA 4 HENRY | AREA 4 HICKORY | AREA 4 JASPER | AREA 4 LACLEDE | AREA 4 LAWRENCE |
|------------------------------|-----------------|-------------------|------------------|-------------------|--------------------|
| *** AFDC | | | | | |
| APPLICATIONS RECEIVED | 26 | 7 | 94 | 31 | 23 |
| APPLICATIONS APPROVED | 18 | 6 | 64 | 17 | 22 |
| APPLICATIONS REJECTED | 8 | 2 | 34 | 13 | 14 |
| APPLICATIONS PENDING | 16 | 3 | 68 | 16 | 11 |
| FAMILIES RECEIVING CASH | 289 | 129 | 1,289 | 326 | 331 |
| CHILDREN RECEIVING CASH | 534 | 213 | 2,333 | 612 | 614 |
| TOTAL PERSONS | 755 | 309 | 3,367 | 855 | 888 |
| TOTAL PAYMENTS | \$69,869 | \$29,982 | \$313,546 | \$79,075 | \$81,702 |
| AVERAGE PER FAMILY | \$241.76 | \$232.42 | \$243.25 | \$242.56 | \$246.83 |
| AVERAGE PER PERSON | \$92.54 | \$97.03 | \$93.12 | \$92.49 | \$92.01 |
| TITLE XIX ONLY CASES | 3 | 3 | 27 | 10 | 8 |
| TITLE XIX TRANSITIONAL CASES | 34 | 15 | 186 | 54 | 44 |
| REINVESTIGATIONS | 24 | 15 | 61 | 22 | 35 |
| CASES CLOSED | 20 | 12 | 105 | 24 | 34 |
| *** AFDC/UP | | | | | |
| FAMILIES RECEIVING | 1 | 1 | 17 | 1 | 0 |
| CHILDREN RECEIVING | 1 | 4 | 37 | 1 | 0 |
| TOTAL PERSONS | 3 | 6 | 60 | 3 | 0 |
| TOTAL PAYMENTS | \$136 | \$431 | \$5,103 | \$292 | \$0 |
| AVERAGE PER FAMILY | \$136.00 | \$431.00 | \$300.18 | \$292.00 | \$0.00 |
| AVERAGE PER PERSON | \$45.33 | \$71.83 | \$85.05 | \$97.33 | \$0.00 |
| *** MC | | | | | |
| APPLICATIONS RECEIVED | 44 | 15 | 172 | 69 | 76 |
| APPLICATIONS APPROVED | 29 | 13 | 122 | 47 | 46 |
| APPLICATIONS REJECTED | 14 | 6 | 46 | 8 | 33 |
| APPLICATIONS PENDING | 30 | 4 | 130 | 35 | 35 |
| FAMILIES RECEIVING | 490 | 223 | 2,308 | 782 | 710 |
| CHILDREN RECEIVING | 867 | 415 | 4,200 | 1,473 | 1,329 |
| TOTAL PERSONS | 888 | 424 | 4,265 | 1,502 | 1,354 |
| REINVESTIGATIONS | 4 | 0 | 30 | 19 | 11 |
| CASES CLOSED | 22 | 6 | 115 | 29 | 33 |
| *** GR-CASH | | | | | |
| APPLICATIONS RECEIVED | 11 | 5 | 50 | 11 | 14 |
| APPLICATIONS APPROVED | 3 | 1 | 11 | 0 | 7 |
| APPLICATIONS REJECTED | 5 | 8 | 38 | 3 | 17 |
| APPLICATIONS PENDING | 14 | 7 | 81 | 17 | 17 |
| CASES RECEIVING | 20 | 7 | 85 | 9 | 24 |
| PERSONS RECEIVING | 20 | 7 | 86 | 9 | 24 |
| CASH PAYMENTS | \$1,600 | \$560 | \$6,791 | \$720 | \$1,689 |
| REINVESTIGATIONS | 0 | 0 | 0 | 0 | 0 |
| CASES CLOSED | 2 | 1 | 12 | 2 | 2 |
| HA-GR RECIPIENTS | 4 | 8 | 27 | 3 | 5 |
| HA-GR TOTAL PAYMENTS | \$320 | \$640 | \$2,160 | \$240 | \$400 |
| *** HPW | | | | | |
| APPLICATIONS RECEIVED | 15 | 4 | 88 | 17 | 36 |
| APPLICATIONS APPROVED | 11 | 4 | 65 | 18 | 29 |
| APPLICATIONS REJECTED | 2 | 2 | 20 | 2 | 4 |
| APPLICATIONS PENDING | 7 | 0 | 29 | 7 | 12 |
| CASES RECEIVING | 81 | 44 | 493 | 152 | 165 |
| PERSONS RECEIVING | 98 | 56 | 602 | 187 | 189 |
| REINVESTIGATIONS | 0 | 2 | 0 | 0 | 0 |
| CASES CLOSED | 1 | 0 | 12 | 5 | 2 |
| *** NEWBORNS | | | | | |
| APPLICATIONS RECEIVED | 4 | 4 | 35 | 10 | 6 |
| APPLICATIONS APPROVED | 3 | 3 | 32 | 10 | 5 |
| APPLICATIONS REJECTED | 0 | 0 | 2 | 0 | 0 |
| APPLICATIONS PENDING | 1 | 1 | 0 | 0 | 1 |
| RECIPIENTS | 42 | 17 | 252 | 81 | 100 |
| CASES CLOSED | 4 | 4 | 24 | 4 | 10 |
| *** AB SUPP | | | | | |
| APPLICATIONS RECEIVED | 1 | 0 | 2 | 0 | 0 |
| APPLICATIONS APPROVED | 0 | 0 | 0 | 0 | 0 |
| APPLICATIONS REJECTED | 0 | 0 | 0 | 0 | 0 |
| APPLICATIONS PENDING | 3 | 0 | 2 | 0 | 2 |
| RECIPIENTS | 2 | 0 | 28 | 5 | 4 |
| TOTAL PAYMENTS | \$746 | \$0 | \$8,597 | \$1,525 | \$1,475 |
| CASES CLOSED | 0 | 0 | 1 | 0 | 0 |
| *** BP | | | | | |
| APPLICATIONS RECEIVED | 1 | 0 | 2 | 1 | 0 |
| APPLICATIONS APPROVED | 0 | 0 | 0 | 0 | 0 |
| APPLICATIONS REJECTED | 0 | 0 | 0 | 1 | 0 |
| APPLICATIONS PENDING | 3 | 0 | 2 | 0 | 2 |
| RECIPIENTS | 11 | 6 | 46 | 11 | 12 |
| TOTAL PAYMENTS | \$4,103 | \$2,238 | \$17,153 | \$4,103 | \$4,476 |
| CASES CLOSED | 0 | 0 | 0 | 0 | 1 |

TABLE 2. DETAILED OPERATING STATISTICS BY AREA AND COUNTY FOR FEBRUARY 1997

| | AREA 4 HENRY | AREA 4 HICKORY | AREA 4 JASPER | AREA 4 LACLEDE | AREA 4 LAWRENCE |
|-----------------------------|-----------------|-------------------|------------------|-------------------|--------------------|
| *** NC | | | | | |
| APPLICATIONS RECEIVED | 2 | 0 | 18 | 2 | 1 |
| APPLICATIONS APPROVED | 0 | 0 | 9 | 1 | 3 |
| APPLICATIONS REJECTED | 2 | 0 | 3 | 0 | 0 |
| APPLICATIONS PENDING | 2 | 0 | 10 | 1 | 0 |
| RECIPIENTS | 35 | 2 | 196 | 84 | 34 |
| RCF-II | 30 | 1 | 138 | 47 | 27 |
| SNF-ICF | 0 | 0 | 0 | 0 | 1 |
| RCF-I | 5 | 1 | 58 | 37 | 6 |
| PAYMENTS | \$8,340 | \$382 | \$45,719 | \$16,202 | \$8,117 |
| RCF-II | \$7,585 | \$231 | \$37,270 | \$10,644 | \$6,984 |
| SNF/ICF | \$0 | \$0 | \$0 | \$0 | \$282 |
| RCF-I | \$755 | \$151 | \$8,449 | \$5,558 | \$851 |
| REINVESTIGATIONS | 1 | 0 | 2 | 2 | 1 |
| CASES CLOSED | 3 | 0 | 4 | 0 | 1 |
| *** MA | | | | | |
| APPLICATIONS RECEIVED | 87 | 40 | 351 | 83 | 108 |
| APPLICATIONS APPROVED | 49 | 20 | 248 | 46 | 70 |
| APPLICATIONS REJECTED | 22 | 20 | 107 | 27 | 46 |
| APPLICATIONS PENDING | 96 | 48 | 376 | 79 | 120 |
| RECIPIENTS | 732 | 290 | 2,940 | 940 | 852 |
| CASES CLOSED | 7 | 6 | 48 | 8 | 14 |
| *** MA-K | | | | | |
| APPLICATIONS RECEIVED | 0 | 0 | 8 | 0 | 0 |
| APPLICATIONS APPROVED - DMH | 0 | 0 | 0 | 0 | 0 |
| APPLICATIONS APPROVED - DYS | 0 | 0 | 4 | 0 | 0 |
| APPLICATIONS APPROVED - JCT | 0 | 0 | 2 | 0 | 0 |
| APPLICATIONS REJECTED | 0 | 0 | 2 | 0 | 0 |
| APPLICATIONS PENDING | 0 | 0 | 0 | 0 | 0 |
| RECIPIENTS - DMH | 0 | 0 | 0 | 0 | 0 |
| RECIPIENTS - DYS | 0 | 0 | 17 | 0 | 0 |
| RECIPIENTS - JCT | 0 | 0 | 23 | 0 | 0 |
| CASES CLOSED - DMH | 0 | 0 | 0 | 0 | 0 |
| CASES CLOSED - DYS | 0 | 0 | 3 | 0 | 0 |
| CASES CLOSED - JCT | 0 | 0 | 1 | 0 | 0 |
| *** REFUGEE | | | | | |
| APPLICATIONS RECEIVED | 0 | 0 | 0 | 0 | 0 |
| APPLICATIONS APPROVED | 0 | 0 | 0 | 0 | 0 |
| APPLICATIONS REJECTED | 0 | 0 | 0 | 0 | 0 |
| APPLICATIONS PENDING | 0 | 0 | 0 | 0 | 0 |
| CASES RECEIVING | 0 | 0 | 0 | 0 | 0 |
| TOTAL PERSONS | 0 | 0 | 0 | 0 | 0 |
| TOTAL PAYMENTS | \$0 | \$0 | \$0 | \$0 | \$0 |
| REINVESTIGATIONS | 0 | 0 | 0 | 0 | 0 |
| CASES CLOSED | 0 | 0 | 0 | 0 | 0 |
| *** SSI ONLY | | | | | |
| RECIPIENTS | 8 | 7 | 34 | 18 | 11 |
| *** SSI-SP | | | | | |
| RECIPIENTS | 5 | 3 | 18 | 12 | 5 |
| TOTAL PAYMENTS | \$92 | \$153 | \$750 | \$381 | \$149 |
| AVERAGE PER RECIPIENT | \$18.40 | \$51.00 | \$41.67 | \$31.75 | \$29.80 |
| *** SP ONLY | | | | | |
| RECIPIENTS | 1 | 0 | 9 | 5 | 0 |
| TOTAL PAYMENTS | \$373 | \$0 | \$589 | \$539 | \$0 |
| AVERAGE PER RECIPIENT | \$373.00 | \$0.00 | \$65.44 | \$107.80 | \$0.00 |
| *** OMB | | | | | |
| APPLICATIONS RECEIVED | 5 | 0 | 59 | 7 | 10 |
| APPLICATIONS APPROVED | 7 | 2 | 35 | 7 | 10 |
| APPLICATIONS REJECTED | 1 | 0 | 35 | 1 | 4 |
| APPLICATIONS PENDING | 3 | 1 | 37 | 0 | 4 |
| TOTAL PERSONS | 68 | 50 | 294 | 78 | 69 |
| REINVESTIGATIONS | 0 | 0 | 3 | 1 | 0 |
| CASES CLOSED | 7 | 8 | 47 | 7 | 8 |
| *** SLMB | | | | | |
| APPLICATIONS RECEIVED | 3 | 1 | 41 | 2 | 9 |
| APPLICATIONS APPROVED | 1 | 1 | 6 | 0 | 1 |
| APPLICATIONS REJECTED | 3 | 0 | 40 | 3 | 12 |
| APPLICATIONS PENDING | 0 | 0 | 25 | 0 | 4 |
| TOTAL PERSONS | 14 | 26 | 140 | 24 | 28 |
| REINVESTIGATIONS | 0 | 0 | 0 | 0 | 0 |
| CASES CLOSED | 1 | 2 | 12 | 6 | 1 |
| *** VENDOR CASES | | | | | |
| RECIPIENTS | 158 | 84 | 480 | 174 | 218 |
| CASES CLOSED | 6 | 2 | 13 | 6 | 8 |

TABLE 2. DETAILED OPERATING STATISTICS BY AREA AND COUNTY FOR FEBRUARY 1997

| | AREA 4 HCDONALD | AREA 4 MARIES | AREA 4 MILLER | AREA 4 MONITEAU | AREA 4 MORGAN |
|------------------------------|--------------------|------------------|------------------|--------------------|------------------|
| *** AFDC | | | | | |
| APPLICATIONS RECEIVED | 34 | 3 | 22 | 5 | 14 |
| APPLICATIONS APPROVED | 31 | 3 | 11 | 4 | 9 |
| APPLICATIONS REJECTED | 8 | 2 | 10 | 1 | 3 |
| APPLICATIONS PENDING | 14 | 2 | 12 | 4 | 10 |
| FAMILIES RECEIVING CASH | 361 | 83 | 247 | 53 | 199 |
| CHILDREN RECEIVING CASH | 628 | 155 | 426 | 89 | 365 |
| TOTAL PERSONS | 940 | 222 | 627 | 129 | 530 |
| TOTAL PAYMENTS | \$88,292 | \$19,921 | \$58,506 | \$12,498 | \$49,100 |
| AVERAGE PER FAMILY | \$244.58 | \$240.01 | \$236.87 | \$235.81 | \$246.73 |
| AVERAGE PER PERSON | \$93.93 | \$89.73 | \$93.31 | \$96.88 | \$92.64 |
| TITLE XIX ONLY CASES | 4 | 1 | 4 | 1 | 6 |
| TITLE XIX TRANSITIONAL CASES | 41 | 20 | 34 | 13 | 24 |
| REINVESTIGATIONS | 40 | 2 | 13 | 1 | 8 |
| CASES CLOSED | 39 | 5 | 17 | 10 | 16 |
| *** AFDC/UP | | | | | |
| FAMILIES RECEIVING | 4 | 0 | 1 | 1 | 1 |
| CHILDREN RECEIVING | 6 | 0 | 2 | 2 | 3 |
| TOTAL PERSONS | 12 | 0 | 4 | 2 | 3 |
| TOTAL PAYMENTS | \$1,101 | \$0 | \$278 | \$234 | \$292 |
| AVERAGE PER FAMILY | \$275.25 | \$0.00 | \$278.00 | \$234.00 | \$292.00 |
| AVERAGE PER PERSON | \$91.75 | \$0.00 | \$69.50 | \$117.00 | \$97.33 |
| *** MC | | | | | |
| APPLICATIONS RECEIVED | 71 | 11 | 30 | 13 | 29 |
| APPLICATIONS APPROVED | 50 | 9 | 18 | 11 | 19 |
| APPLICATIONS REJECTED | 17 | 2 | 12 | 6 | 8 |
| APPLICATIONS PENDING | 31 | 5 | 21 | 8 | 17 |
| FAMILIES RECEIVING | 673 | 160 | 504 | 166 | 343 |
| CHILDREN RECEIVING | 1,338 | 294 | 955 | 303 | 649 |
| TOTAL PERSONS | 1,360 | 298 | 981 | 305 | 665 |
| REINVESTIGATIONS | 34 | 2 | 15 | 2 | 7 |
| CASES CLOSED | 29 | 7 | 19 | 4 | 25 |
| *** OR-CASH | | | | | |
| APPLICATIONS RECEIVED | 12 | 4 | 6 | 1 | 9 |
| APPLICATIONS APPROVED | 2 | 2 | 1 | 1 | 2 |
| APPLICATIONS REJECTED | 11 | 1 | 9 | 5 | 6 |
| APPLICATIONS PENDING | 14 | 6 | 12 | 3 | 10 |
| CASES RECEIVING | 30 | 7 | 17 | 6 | 17 |
| PERSONS RECEIVING | 31 | 7 | 17 | 6 | 17 |
| CASH PAYMENTS | \$2,480 | \$560 | \$1,360 | \$480 | \$1,360 |
| REINVESTIGATIONS | 1 | 0 | 0 | 0 | 0 |
| CASES CLOSED | 2 | 1 | 1 | 1 | 1 |
| MA-OR RECIPIENTS | 5 | 0 | 5 | 0 | 7 |
| MA-OR TOTAL PAYMENTS | \$400 | \$0 | \$400 | \$0 | \$560 |
| *** MPW | | | | | |
| APPLICATIONS RECEIVED | 23 | 4 | 23 | 4 | 12 |
| APPLICATIONS APPROVED | 16 | 4 | 17 | 3 | 6 |
| APPLICATIONS REJECTED | 8 | 1 | 3 | 1 | 2 |
| APPLICATIONS PENDING | 7 | 1 | 11 | 1 | 7 |
| CASES RECEIVING | 114 | 21 | 113 | 30 | 64 |
| PERSONS RECEIVING | 131 | 27 | 139 | 36 | 79 |
| REINVESTIGATIONS | 0 | 0 | 0 | 0 | 1 |
| CASES CLOSED | 4 | 0 | 2 | 0 | 2 |
| *** NEWBORNS | | | | | |
| APPLICATIONS RECEIVED | 7 | 1 | 6 | 3 | 4 |
| APPLICATIONS APPROVED | 7 | 1 | 6 | 3 | 3 |
| APPLICATIONS REJECTED | 0 | 0 | 0 | 0 | 1 |
| APPLICATIONS PENDING | 0 | 0 | 0 | 0 | 0 |
| RECIPIENTS | 59 | 15 | 83 | 33 | 55 |
| CASES CLOSED | 8 | 3 | 4 | 1 | 5 |
| *** AB SUPP | | | | | |
| APPLICATIONS RECEIVED | 0 | 0 | 3 | 0 | 0 |
| APPLICATIONS APPROVED | 0 | 0 | 0 | 0 | 1 |
| APPLICATIONS REJECTED | 1 | 0 | 1 | 0 | 1 |
| APPLICATIONS PENDING | 0 | 0 | 3 | 0 | 0 |
| RECIPIENTS | 3 | 1 | 3 | 3 | 3 |
| TOTAL PAYMENTS | \$1,060 | \$373 | \$919 | \$669 | \$857 |
| CASES CLOSED | 0 | 0 | 0 | 0 | 0 |
| *** BP | | | | | |
| APPLICATIONS RECEIVED | 0 | 0 | 3 | 0 | 2 |
| APPLICATIONS APPROVED | 0 | 0 | 0 | 0 | 0 |
| APPLICATIONS REJECTED | 1 | 0 | 1 | 0 | 2 |
| APPLICATIONS PENDING | 0 | 0 | 3 | 0 | 2 |
| RECIPIENTS | 8 | 5 | 8 | 4 | 13 |
| TOTAL PAYMENTS | \$2,984 | \$1,865 | \$2,984 | \$1,492 | \$4,849 |
| CASES CLOSED | 0 | 0 | 0 | 0 | 0 |

TABLE 2. DETAILED OPERATING STATISTICS BY AREA AND COUNTY FOR FEBRUARY 1997

| | AREA 4 MCDONALD | AREA 4 MARIES | AREA 4 HILLER | AREA 4 MONITEAU | AREA 4 MORGAN |
|-----------------------------|--------------------|------------------|------------------|--------------------|------------------|
| *** NC | | | | | |
| APPLICATIONS RECEIVED | 0 | 0 | 1 | 0 | 1 |
| APPLICATIONS APPROVED | 1 | 0 | 0 | 0 | 1 |
| APPLICATIONS REJECTED | 0 | 0 | 0 | 0 | 1 |
| APPLICATIONS PENDING | 0 | 0 | 1 | 0 | 0 |
| RECIPIENTS | 45 | 9 | 26 | 10 | 19 |
| RCF-II | 37 | 1 | 17 | 6 | 16 |
| SNF-ICF | 0 | 0 | 1 | 0 | 0 |
| RCF-I | 8 | 8 | 8 | 4 | 3 |
| PAYMENTS | \$11,169 | \$1,196 | \$5,801 | \$1,717 | \$4,722 |
| RCF-II | \$9,961 | \$276 | \$4,219 | \$1,179 | \$4,269 |
| SNF/ICF | \$0 | \$0 | \$375 | \$0 | \$0 |
| RCF-I | \$1,208 | \$920 | \$1,207 | \$538 | \$453 |
| REINVESTIGATIONS | 12 | 0 | 1 | 1 | 1 |
| CASES CLOSED | 0 | 0 | 0 | 0 | 0 |
| *** MA | | | | | |
| APPLICATIONS RECEIVED | 90 | 28 | 59 | 28 | 62 |
| APPLICATIONS APPROVED | 58 | 15 | 44 | 17 | 26 |
| APPLICATIONS REJECTED | 28 | 3 | 24 | 15 | 18 |
| APPLICATIONS PENDING | 79 | 29 | 62 | 26 | 69 |
| RECIPIENTS | 682 | 225 | 661 | 200 | 497 |
| CASES CLOSED | 14 | 2 | 8 | 2 | 6 |
| *** MA-K | | | | | |
| APPLICATIONS RECEIVED | 0 | 0 | 0 | 0 | 0 |
| APPLICATIONS APPROVED - DMH | 0 | 0 | 0 | 0 | 0 |
| APPLICATIONS APPROVED - DYS | 0 | 0 | 0 | 0 | 0 |
| APPLICATIONS APPROVED - JCT | 0 | 0 | 0 | 0 | 0 |
| APPLICATIONS REJECTED | 0 | 0 | 0 | 0 | 0 |
| APPLICATIONS PENDING | 0 | 0 | 0 | 0 | 0 |
| RECIPIENTS - DMH | 0 | 0 | 0 | 0 | 0 |
| RECIPIENTS - DYS | 0 | 0 | 0 | 0 | 0 |
| RECIPIENTS - JCT | 0 | 0 | 0 | 0 | 0 |
| CASES CLOSED - DMH | 0 | 0 | 0 | 0 | 0 |
| CASES CLOSED - DYS | 0 | 0 | 0 | 0 | 0 |
| CASES CLOSED - JCT | 0 | 0 | 0 | 0 | 0 |
| *** REFUGEE | | | | | |
| APPLICATIONS RECEIVED | 0 | 0 | 0 | 0 | 0 |
| APPLICATIONS APPROVED | 0 | 0 | 0 | 0 | 0 |
| APPLICATIONS REJECTED | 0 | 0 | 0 | 0 | 0 |
| APPLICATIONS PENDING | 0 | 0 | 0 | 0 | 0 |
| CASES RECEIVING | 0 | 0 | 0 | 0 | 1 |
| TOTAL PERSONS | 0 | 0 | 0 | 0 | 3 |
| TOTAL PAYMENTS | \$0 | \$0 | \$0 | \$0 | \$292 |
| REINVESTIGATIONS | 0 | 0 | 0 | 0 | 0 |
| CASES CLOSED | 0 | 0 | 0 | 0 | 1 |
| *** SSI ONLY | | | | | |
| RECIPIENTS | 7 | 6 | 7 | 4 | 10 |
| *** SSI-SP | | | | | |
| RECIPIENTS | 7 | 4 | 7 | 5 | 5 |
| TOTAL PAYMENTS | \$167 | \$161 | \$279 | \$103 | \$247 |
| AVERAGE PER RECIPIENT | \$23.86 | \$40.25 | \$39.86 | \$20.60 | \$49.40 |
| *** SP ONLY | | | | | |
| RECIPIENTS | 1 | 2 | 2 | 0 | 2 |
| TOTAL PAYMENTS | \$23 | \$101 | \$48 | \$0 | \$161 |
| AVERAGE PER RECIPIENT | \$23.00 | \$50.50 | \$24.00 | \$0.00 | \$80.50 |
| *** QMB | | | | | |
| APPLICATIONS RECEIVED | 11 | 1 | 9 | 2 | 11 |
| APPLICATIONS APPROVED | 6 | 1 | 5 | 1 | 4 |
| APPLICATIONS REJECTED | 5 | 1 | 8 | 0 | 5 |
| APPLICATIONS PENDING | 3 | 0 | 8 | 3 | 5 |
| TOTAL PERSONS | 85 | 25 | 69 | 31 | 52 |
| REINVESTIGATIONS | 0 | 0 | 0 | 0 | 0 |
| CASES CLOSED | 13 | 7 | 5 | 5 | 3 |
| *** SLMB | | | | | |
| APPLICATIONS RECEIVED | 11 | 0 | 4 | 1 | 4 |
| APPLICATIONS APPROVED | 2 | 0 | 3 | 0 | 2 |
| APPLICATIONS REJECTED | 7 | 0 | 8 | 1 | 2 |
| APPLICATIONS PENDING | 4 | 0 | 4 | 2 | 0 |
| TOTAL PERSONS | 51 | 8 | 18 | 12 | 14 |
| REINVESTIGATIONS | 1 | 0 | 1 | 0 | 0 |
| CASES CLOSED | 12 | 3 | 1 | 0 | 1 |
| *** VENDOR CASES | | | | | |
| RECIPIENTS | 63 | 84 | 104 | 91 | 135 |
| CASES CLOSED | 6 | 2 | 3 | 1 | 9 |

TABLE 2. DETAILED OPERATING STATISTICS BY AREA AND COUNTY FOR FEBRUARY 1997

| | AREA 4 NEWTON | AREA 4 OZARK | AREA 4 PHELPS | AREA 4 POLK | AREA 4 PULASKI |
|------------------------------|------------------|-----------------|------------------|----------------|-------------------|
| *** AFDC | | | | | |
| APPLICATIONS RECEIVED | 41 | 12 | 32 | 22 | 21 |
| APPLICATIONS APPROVED | 22 | 8 | 17 | 9 | 15 |
| APPLICATIONS REJECTED | 13 | 3 | 17 | 2 | 11 |
| APPLICATIONS PENDING | 29 | 8 | 16 | 20 | 16 |
| FAMILIES RECEIVING CASH | 359 | 131 | 436 | 215 | 374 |
| CHILDREN RECEIVING CASH | 663 | 238 | 762 | 404 | 673 |
| TOTAL PERSONS | 942 | 330 | 1,116 | 567 | 944 |
| TOTAL PAYMENTS | \$87,683 | \$30,918 | \$106,585 | \$51,167 | \$86,301 |
| AVERAGE PER FAMILY | \$244.24 | \$236.02 | \$244.46 | \$237.99 | \$230.75 |
| AVERAGE PER PERSON | \$93.08 | \$93.69 | \$95.51 | \$90.24 | \$91.42 |
| TITLE XIX ONLY CASES | 6 | 4 | 9 | 9 | 17 |
| TITLE XIX TRANSITIONAL CASES | 79 | 23 | 75 | 34 | 69 |
| REINVESTIGATIONS | 39 | 17 | 43 | 27 | 31 |
| CASES CLOSED | 42 | 11 | 38 | 13 | 28 |
| *** AFDC/UP | | | | | |
| FAMILIES RECEIVING | 1 | 0 | 2 | 1 | 1 |
| CHILDREN RECEIVING | 3 | 0 | 5 | 3 | 1 |
| TOTAL PERSONS | 3 | 0 | 6 | 4 | 1 |
| TOTAL PAYMENTS | \$292 | \$0 | \$526 | \$272 | \$136 |
| AVERAGE PER FAMILY | \$292.00 | \$0.00 | \$263.00 | \$272.00 | \$136.00 |
| AVERAGE PER PERSON | \$97.33 | \$0.00 | \$87.67 | \$68.00 | \$136.00 |
| *** HC | | | | | |
| APPLICATIONS RECEIVED | 62 | 15 | 63 | 30 | 46 |
| APPLICATIONS APPROVED | 44 | 17 | 45 | 23 | 42 |
| APPLICATIONS REJECTED | 17 | 4 | 16 | 5 | 13 |
| APPLICATIONS PENDING | 37 | 9 | 39 | 25 | 28 |
| FAMILIES RECEIVING | 976 | 277 | 790 | 572 | 805 |
| CHILDREN RECEIVING | 1,842 | 538 | 1,504 | 1,112 | 1,415 |
| TOTAL PERSONS | 1,860 | 553 | 1,516 | 1,129 | 1,430 |
| REINVESTIGATIONS | 43 | 3 | 25 | 19 | 5 |
| CASES CLOSED | 53 | 9 | 27 | 22 | 25 |
| *** GR-CASH | | | | | |
| APPLICATIONS RECEIVED | 14 | 5 | 17 | 2 | 9 |
| APPLICATIONS APPROVED | 2 | 1 | 2 | 0 | 2 |
| APPLICATIONS REJECTED | 15 | 6 | 8 | 4 | 10 |
| APPLICATIONS PENDING | 22 | 10 | 14 | 7 | 11 |
| CASES RECEIVING | 19 | 14 | 27 | 11 | 20 |
| PERSONS RECEIVING | 19 | 14 | 27 | 11 | 20 |
| CASH PAYMENTS | \$1,520 | \$1,120 | \$2,160 | \$880 | \$1,600 |
| REINVESTIGATIONS | 0 | 0 | 1 | 0 | 0 |
| CASES CLOSED | 3 | 1 | 5 | 0 | 2 |
| MA-GR RECIPIENTS | 4 | 3 | 6 | 1 | 4 |
| MA-GR TOTAL PAYMENTS | \$320 | \$240 | \$388 | \$80 | \$320 |
| *** MPW | | | | | |
| APPLICATIONS RECEIVED | 27 | 4 | 20 | 15 | 15 |
| APPLICATIONS APPROVED | 32 | 5 | 21 | 12 | 17 |
| APPLICATIONS REJECTED | 8 | 0 | 1 | 1 | 1 |
| APPLICATIONS PENDING | 10 | 1 | 6 | 7 | 2 |
| CASES RECEIVING | 229 | 43 | 130 | 88 | 120 |
| PERSONS RECEIVING | 293 | 52 | 156 | 110 | 148 |
| REINVESTIGATIONS | 1 | 0 | 0 | 0 | 0 |
| CASES CLOSED | 2 | 2 | 4 | 1 | 2 |
| *** NEWBORNS | | | | | |
| APPLICATIONS RECEIVED | 32 | 0 | 11 | 7 | 7 |
| APPLICATIONS APPROVED | 34 | 0 | 10 | 6 | 7 |
| APPLICATIONS REJECTED | 0 | 0 | 0 | 0 | 0 |
| APPLICATIONS PENDING | 0 | 0 | 0 | 1 | 0 |
| RECIPIENTS | 159 | 5 | 77 | 42 | 53 |
| CASES CLOSED | 14 | 0 | 4 | 4 | 4 |
| *** AB SUPP | | | | | |
| APPLICATIONS RECEIVED | 0 | 0 | 0 | 0 | 1 |
| APPLICATIONS APPROVED | 0 | 0 | 0 | 0 | 0 |
| APPLICATIONS REJECTED | 2 | 0 | 0 | 0 | 1 |
| APPLICATIONS PENDING | 0 | 1 | 0 | 0 | 1 |
| RECIPIENTS | 5 | 5 | 2 | 2 | 2 |
| TOTAL PAYMENTS | \$1,570 | \$1,564 | \$654 | \$569 | \$715 |
| CASES CLOSED | 0 | 0 | 0 | 0 | 0 |
| *** BP | | | | | |
| APPLICATIONS RECEIVED | 0 | 0 | 0 | 0 | 1 |
| APPLICATIONS APPROVED | 0 | 0 | 0 | 0 | 0 |
| APPLICATIONS REJECTED | 2 | 0 | 0 | 0 | 1 |
| APPLICATIONS PENDING | 1 | 0 | 0 | 0 | 1 |
| RECIPIENTS | 18 | 6 | 22 | 10 | 13 |
| TOTAL PAYMENTS | \$6,714 | \$2,238 | \$8,206 | \$3,730 | \$4,849 |
| CASES CLOSED | 0 | 0 | 0 | 1 | 0 |

TABLE 2. DETAILED OPERATING STATISTICS BY AREA AND COUNTY FOR FEBRUARY 1997

| | AREA 4 NEWTON | AREA 4 OZARK | AREA 4 PHELPS | AREA 4 POLK | AREA 4 PULASKI |
|-----------------------------|------------------|-----------------|------------------|----------------|-------------------|
| *** NC | | | | | |
| APPLICATIONS RECEIVED | 4 | 0 | 0 | 2 | 2 |
| APPLICATIONS APPROVED | 0 | 0 | 1 | 0 | 0 |
| APPLICATIONS REJECTED | 1 | 0 | 1 | 1 | 0 |
| APPLICATIONS PENDING | 3 | 0 | 0 | 4 | 2 |
| RECIPIENTS | 47 | 6 | 61 | 47 | 24 |
| RCF-II | 30 | 3 | 55 | 27 | 20 |
| SNF-ICF | 0 | 0 | 2 | 0 | 2 |
| RCF-I | 17 | 3 | 4 | 20 | 2 |
| PAYMENTS | \$10,161 | \$1,201 | \$15,169 | \$9,915 | \$6,042 |
| RCF-II | \$7,758 | \$846 | \$13,815 | \$6,911 | \$4,990 |
| SNF/ICF | \$0 | \$0 | \$750 | \$0 | \$750 |
| RCF-I | \$2,403 | \$355 | \$604 | \$3,004 | \$302 |
| REINVESTIGATIONS | 4 | 0 | 9 | 2 | 0 |
| CASES CLOSED | 1 | 0 | 1 | 1 | 0 |
| *** MA | | | | | |
| APPLICATIONS RECEIVED | 156 | 41 | 109 | 59 | 44 |
| APPLICATIONS APPROVED | 90 | 32 | 75 | 63 | 37 |
| APPLICATIONS REJECTED | 49 | 13 | 31 | 12 | 29 |
| APPLICATIONS PENDING | 162 | 48 | 72 | 47 | 62 |
| RECIPIENTS | 1,011 | 453 | 935 | 703 | 720 |
| CASES CLOSED | 20 | 8 | 17 | 9 | 4 |
| *** MA-K | | | | | |
| APPLICATIONS RECEIVED | 0 | 0 | 0 | 0 | 0 |
| APPLICATIONS APPROVED - DMH | 0 | 0 | 0 | 0 | 0 |
| APPLICATIONS APPROVED - DYS | 0 | 0 | 0 | 0 | 0 |
| APPLICATIONS APPROVED - JCT | 0 | 0 | 0 | 0 | 0 |
| APPLICATIONS REJECTED | 0 | 0 | 0 | 0 | 0 |
| APPLICATIONS PENDING | 0 | 0 | 0 | 0 | 0 |
| RECIPIENTS - DMH | 0 | 0 | 0 | 0 | 0 |
| RECIPIENTS - DYS | 0 | 0 | 0 | 0 | 0 |
| RECIPIENTS - JCT | 0 | 0 | 0 | 0 | 0 |
| CASES CLOSED - DMH | 0 | 0 | 0 | 0 | 0 |
| CASES CLOSED - DYS | 0 | 0 | 0 | 0 | 0 |
| CASES CLOSED - JCT | 0 | 0 | 0 | 0 | 0 |
| *** REFUGEE | | | | | |
| APPLICATIONS RECEIVED | 0 | 0 | 0 | 0 | 0 |
| APPLICATIONS APPROVED | 0 | 0 | 0 | 0 | 0 |
| APPLICATIONS REJECTED | 0 | 0 | 0 | 0 | 0 |
| APPLICATIONS PENDING | 0 | 0 | 0 | 0 | 0 |
| CASES RECEIVING | 0 | 0 | 0 | 0 | 0 |
| TOTAL PERSONS | 0 | 0 | 0 | 0 | 0 |
| TOTAL PAYMENTS | \$0 | \$0 | \$0 | \$0 | \$0 |
| REINVESTIGATIONS | 0 | 0 | 0 | 0 | 0 |
| CASES CLOSED | 0 | 0 | 0 | 0 | 0 |
| *** SSI ONLY | | | | | |
| RECIPIENTS | 9 | 9 | 13 | 7 | 8 |
| *** SSI-SP | | | | | |
| RECIPIENTS | 8 | 8 | 17 | 16 | 5 |
| TOTAL PAYMENTS | \$531 | \$857 | \$1,662 | \$834 | \$203 |
| AVERAGE PER RECIPIENT | \$66.38 | \$107.13 | \$97.76 | \$52.13 | \$40.60 |
| *** SP ONLY | | | | | |
| RECIPIENTS | 1 | 0 | 6 | 2 | 2 |
| TOTAL PAYMENTS | \$373 | \$0 | \$655 | \$240 | \$433 |
| AVERAGE PER RECIPIENT | \$373.00 | \$0.00 | \$109.17 | \$120.00 | \$216.50 |
| *** QMB | | | | | |
| APPLICATIONS RECEIVED | 11 | 2 | 9 | 0 | 5 |
| APPLICATIONS APPROVED | 7 | 1 | 6 | 1 | 5 |
| APPLICATIONS REJECTED | 5 | 0 | 1 | 0 | 2 |
| APPLICATIONS PENDING | 6 | 2 | 7 | 0 | 4 |
| TOTAL PERSONS | 130 | 42 | 91 | 51 | 55 |
| REINVESTIGATIONS | 2 | 0 | 2 | 0 | 0 |
| CASES CLOSED | 20 | 5 | 13 | 11 | 6 |
| *** SLMB | | | | | |
| APPLICATIONS RECEIVED | 3 | 0 | 5 | 0 | 0 |
| APPLICATIONS APPROVED | 1 | 0 | 3 | 0 | 0 |
| APPLICATIONS REJECTED | 2 | 0 | 1 | 0 | 1 |
| APPLICATIONS PENDING | 5 | 0 | 3 | 0 | 0 |
| TOTAL PERSONS | 60 | 23 | 23 | 30 | 15 |
| REINVESTIGATIONS | 3 | 0 | 0 | 0 | 0 |
| CASES CLOSED | 5 | 2 | 2 | 7 | 1 |
| *** VENDOR CASES | | | | | |
| RECIPIENTS | 367 | 76 | 221 | 189 | 145 |
| CASES CLOSED | 15 | 1 | 15 | 4 | 4 |

TABLE 2. DETAILED OPERATING STATISTICS BY AREA AND COUNTY FOR FEBRUARY 1997

| | AREA 4 ST CLAIR | AREA 4 STONE | AREA 4 TANEY | AREA 4 TEXAS | AREA 4 VERNON |
|------------------------------|--------------------|-----------------|-----------------|-----------------|------------------|
| *** AFDC | | | | | |
| APPLICATIONS RECEIVED | 7 | 29 | 28 | 31 | 22 |
| APPLICATIONS APPROVED | 6 | 20 | 24 | 17 | 16 |
| APPLICATIONS REJECTED | 4 | 19 | 26 | 16 | 6 |
| APPLICATIONS PENDING | 2 | 17 | 15 | 6 | 6 |
| FAMILIES RECEIVING CASH | 124 | 257 | 218 | 331 | 224 |
| CHILDREN RECEIVING CASH | 234 | 448 | 389 | 654 | 399 |
| TOTAL PERSONS | 307 | 664 | 562 | 914 | 572 |
| TOTAL PAYMENTS | \$29,597 | \$63,607 | \$53,539 | \$81,690 | \$54,106 |
| AVERAGE PER FAMILY | \$238.69 | \$247.50 | \$245.59 | \$246.80 | \$241.54 |
| AVERAGE PER PERSON | \$96.41 | \$95.79 | \$95.27 | \$89.38 | \$94.59 |
| TITLE XIX ONLY CASES | 3 | 6 | 7 | 15 | 5 |
| TITLE XIX TRANSITIONAL CASES | 21 | 22 | 17 | 53 | 28 |
| REINVESTIGATIONS | 7 | 9 | 18 | 45 | 19 |
| CASES CLOSED | 7 | 21 | 20 | 31 | 21 |
| *** AFDC/UP | | | | | |
| FAMILIES RECEIVING | 0 | 0 | 2 | 7 | 2 |
| CHILDREN RECEIVING | 0 | 0 | 5 | 14 | 4 |
| TOTAL PERSONS | 0 | 0 | 7 | 25 | 5 |
| TOTAL PAYMENTS | \$0 | \$0 | \$634 | \$1,958 | \$451 |
| AVERAGE PER FAMILY | \$0.00 | \$0.00 | \$317.00 | \$279.71 | \$225.50 |
| AVERAGE PER PERSON | \$0.00 | \$0.00 | \$90.57 | \$78.32 | \$90.20 |
| *** HC | | | | | |
| APPLICATIONS RECEIVED | 18 | 54 | 78 | 50 | 40 |
| APPLICATIONS APPROVED | 12 | 40 | 81 | 36 | 34 |
| APPLICATIONS REJECTED | 10 | 20 | 46 | 21 | 13 |
| APPLICATIONS PENDING | 8 | 40 | 63 | 17 | 6 |
| FAMILIES RECEIVING | 235 | 574 | 779 | 611 | 478 |
| CHILDREN RECEIVING | 432 | 1,075 | 1,417 | 1,165 | 901 |
| TOTAL PERSONS | 439 | 1,086 | 1,434 | 1,181 | 915 |
| REINVESTIGATIONS | 3 | 0 | 1 | 10 | 18 |
| CASES CLOSED | 12 | 19 | 31 | 24 | 32 |
| *** GR-CASH | | | | | |
| APPLICATIONS RECEIVED | 1 | 11 | 5 | 17 | 4 |
| APPLICATIONS APPROVED | 0 | 1 | 1 | 4 | 1 |
| APPLICATIONS REJECTED | 3 | 17 | 10 | 12 | 6 |
| APPLICATIONS PENDING | 4 | 14 | 15 | 17 | 9 |
| CASES RECEIVING | 10 | 17 | 15 | 13 | 9 |
| PERSONS RECEIVING | 10 | 17 | 15 | 13 | 9 |
| CASH PAYMENTS | \$800 | \$1,360 | \$1,040 | \$1,040 | \$671 |
| REINVESTIGATIONS | 0 | 0 | 0 | 0 | 0 |
| CASES CLOSED | 0 | 6 | 4 | 1 | 2 |
| HA-GR RECIPIENTS | 1 | 3 | 3 | 5 | 4 |
| HA-GR TOTAL PAYMENTS | \$80 | \$183 | \$240 | \$400 | \$320 |
| *** MPW | | | | | |
| APPLICATIONS RECEIVED | 3 | 23 | 42 | 14 | 14 |
| APPLICATIONS APPROVED | 2 | 28 | 44 | 19 | 13 |
| APPLICATIONS REJECTED | 1 | 3 | 5 | 2 | 3 |
| APPLICATIONS PENDING | 2 | 3 | 10 | 1 | 3 |
| CASES RECEIVING | 28 | 144 | 190 | 106 | 96 |
| PERSONS RECEIVING | 36 | 169 | 226 | 129 | 119 |
| REINVESTIGATIONS | 0 | 0 | 0 | 0 | 0 |
| CASES CLOSED | 2 | 3 | 7 | 2 | 3 |
| *** NEWBORNS | | | | | |
| APPLICATIONS RECEIVED | 6 | 17 | 21 | 9 | 7 |
| APPLICATIONS APPROVED | 5 | 17 | 22 | 9 | 7 |
| APPLICATIONS REJECTED | 0 | 0 | 0 | 0 | 0 |
| APPLICATIONS PENDING | 0 | 0 | 0 | 0 | 0 |
| RECIPIENTS | 30 | 85 | 156 | 59 | 59 |
| CASES CLOSED | 6 | 8 | 17 | 7 | 7 |
| *** AB SUPP | | | | | |
| APPLICATIONS RECEIVED | 1 | 0 | 2 | 1 | 0 |
| APPLICATIONS APPROVED | 0 | 0 | 0 | 0 | 0 |
| APPLICATIONS REJECTED | 1 | 0 | 2 | 1 | 0 |
| APPLICATIONS PENDING | 1 | 0 | 1 | 0 | 0 |
| RECIPIENTS | 0 | 0 | 3 | 1 | 2 |
| TOTAL PAYMENTS | \$0 | \$0 | \$1,119 | \$347 | \$421 |
| CASES CLOSED | 0 | 0 | 0 | 0 | 0 |
| *** BP | | | | | |
| APPLICATIONS RECEIVED | 1 | 0 | 2 | 1 | 0 |
| APPLICATIONS APPROVED | 0 | 0 | 1 | 1 | 0 |
| APPLICATIONS REJECTED | 1 | 0 | 1 | 1 | 0 |
| APPLICATIONS PENDING | 1 | 0 | 1 | 0 | 0 |
| RECIPIENTS | 3 | 2 | 12 | 10 | 10 |
| TOTAL PAYMENTS | \$1,119 | \$746 | \$4,476 | \$3,730 | \$3,730 |
| CASES CLOSED | 0 | 0 | 0 | 0 | 0 |

TABLE 2. DETAILED OPERATING STATISTICS BY AREA AND COUNTY FOR FEBRUARY 1997

| | AREA 4 ST CLAIR | AREA 4 STONE | AREA 4 TANEY | AREA 4 TEXAS | AREA 4 VERNON |
|-----------------------------|--------------------|-----------------|-----------------|-----------------|------------------|
| *** NC | | | | | |
| APPLICATIONS RECEIVED | 0 | 3 | 2 | 0 | 1 |
| APPLICATIONS APPROVED | 0 | 3 | 1 | 0 | 1 |
| APPLICATIONS REJECTED | 0 | 0 | 0 | 0 | 0 |
| APPLICATIONS PENDING | 0 | 0 | 5 | 0 | 0 |
| RECIPIENTS | 5 | 30 | 31 | 45 | 29 |
| RCF-II | 5 | 14 | 8 | 34 | 21 |
| SNF-ICF | 0 | 0 | 0 | 1 | 1 |
| RCF-I | 0 | 16 | 23 | 10 | 7 |
| PAYMENTS | \$1,028 | \$5,982 | \$5,199 | \$9,802 | \$7,137 |
| RCF-II | \$1,028 | \$3,753 | \$2,082 | \$8,239 | \$5,759 |
| SNF/ICF | \$0 | \$0 | \$0 | \$57 | \$321 |
| RCF-I | \$0 | \$2,229 | \$3,117 | \$1,506 | \$1,057 |
| REINVESTIGATIONS | 0 | 0 | 0 | 0 | 1 |
| CASES CLOSED | 0 | 1 | 0 | 1 | 1 |
| *** MA | | | | | |
| APPLICATIONS RECEIVED | 46 | 62 | 75 | 109 | 73 |
| APPLICATIONS APPROVED | 33 | 38 | 46 | 64 | 49 |
| APPLICATIONS REJECTED | 20 | 38 | 42 | 25 | 16 |
| APPLICATIONS PENDING | 31 | 66 | 106 | 92 | 49 |
| RECIPIENTS | 365 | 521 | 561 | 928 | 680 |
| CASES CLOSED | 12 | 9 | 12 | 10 | 14 |
| *** MA-K | | | | | |
| APPLICATIONS RECEIVED | 0 | 0 | 0 | 11 | 0 |
| APPLICATIONS APPROVED - DMH | 0 | 0 | 0 | 0 | 0 |
| APPLICATIONS APPROVED - DYS | 0 | 0 | 0 | 4 | 0 |
| APPLICATIONS APPROVED - JCT | 0 | 0 | 0 | 6 | 0 |
| APPLICATIONS REJECTED | 0 | 0 | 0 | 1 | 0 |
| APPLICATIONS PENDING | 0 | 0 | 0 | 1 | 0 |
| RECIPIENTS - DMH | 0 | 0 | 0 | 0 | 1 |
| RECIPIENTS - DYS | 0 | 0 | 0 | 29 | 0 |
| RECIPIENTS - JCT | 0 | 0 | 0 | 8 | 0 |
| CASES CLOSED - DMH | 0 | 0 | 0 | 0 | 0 |
| CASES CLOSED - DYS | 0 | 0 | 0 | 7 | 0 |
| CASES CLOSED - JCT | 0 | 0 | 0 | 5 | 0 |
| *** REFUGEE | | | | | |
| APPLICATIONS RECEIVED | 0 | 0 | 0 | 0 | 0 |
| APPLICATIONS APPROVED | 0 | 0 | 0 | 0 | 0 |
| APPLICATIONS REJECTED | 0 | 0 | 0 | 0 | 0 |
| APPLICATIONS PENDING | 0 | 0 | 0 | 0 | 0 |
| CASES RECEIVING | 0 | 0 | 0 | 0 | 0 |
| TOTAL PERSONS | 0 | 0 | 0 | 0 | 0 |
| TOTAL PAYMENTS | \$0 | \$0 | \$0 | \$0 | \$0 |
| REINVESTIGATIONS | 0 | 0 | 0 | 0 | 0 |
| CASES CLOSED | 0 | 0 | 0 | 0 | 0 |
| *** SSI ONLY | | | | | |
| RECIPIENTS | 7 | 5 | 12 | 8 | 1 |
| *** SSI-SP | | | | | |
| RECIPIENTS | 3 | 3 | 8 | 8 | 6 |
| TOTAL PAYMENTS | \$81 | \$98 | \$156 | \$234 | \$100 |
| AVERAGE PER RECIPIENT | \$27.00 | \$32.67 | \$19.50 | \$29.25 | \$16.67 |
| *** SP ONLY | | | | | |
| RECIPIENTS | 0 | 1 | 3 | 1 | 5 |
| TOTAL PAYMENTS | \$0 | \$52 | \$91 | \$19 | \$200 |
| AVERAGE PER RECIPIENT | \$0.00 | \$52.00 | \$30.33 | \$19.00 | \$40.00 |
| *** QMB | | | | | |
| APPLICATIONS RECEIVED | 2 | 19 | 8 | 9 | 2 |
| APPLICATIONS APPROVED | 1 | 12 | 8 | 5 | 3 |
| APPLICATIONS REJECTED | 1 | 18 | 3 | 7 | 1 |
| APPLICATIONS PENDING | 1 | 7 | 6 | 2 | 0 |
| TOTAL PERSONS | 34 | 49 | 57 | 104 | 49 |
| REINVESTIGATIONS | 0 | 3 | 0 | 1 | 0 |
| CASES CLOSED | 2 | 10 | 10 | 15 | 7 |
| *** SLMB | | | | | |
| APPLICATIONS RECEIVED | 2 | 14 | 2 | 3 | 1 |
| APPLICATIONS APPROVED | 0 | 3 | 0 | 3 | 1 |
| APPLICATIONS REJECTED | 1 | 21 | 1 | 1 | 0 |
| APPLICATIONS PENDING | 1 | 6 | 2 | 1 | 0 |
| TOTAL PERSONS | 24 | 20 | 29 | 23 | 31 |
| REINVESTIGATIONS | 0 | 0 | 0 | 0 | 1 |
| CASES CLOSED | 0 | 0 | 2 | 2 | 4 |
| *** VENDOR CASES | | | | | |
| RECIPIENTS | 92 | 117 | 160 | 164 | 305 |
| CASES CLOSED | 1 | 2 | 6 | 8 | 5 |

TABLE 2. DETAILED OPERATING STATISTICS BY AREA AND COUNTY FOR FEBRUARY 1997

| | AREA 4 WEBSTER | AREA 4 WRIGHT | AREA 5 JACKSON | AREA 6 ST LOUIS CITY | AREA 7 ST LOUIS COUNTY |
|------------------------------|-------------------|------------------|-------------------|-------------------------|---------------------------|
| MMM AFDC | | | | | |
| APPLICATIONS RECEIVED | 20 | 20 | 563 | 506 | 405 |
| APPLICATIONS APPROVED | 18 | 11 | 432 | 364 | 273 |
| APPLICATIONS REJECTED | 10 | 11 | 146 | 106 | 109 |
| APPLICATIONS PENDING | 6 | 10 | 432 | 438 | 337 |
| FAMILIES RECEIVING CASH | 221 | 245 | 12,998 | 18,145 | 9,960 |
| CHILDREN RECEIVING CASH | 412 | 440 | 25,650 | 40,240 | 19,439 |
| TOTAL PERSONS | 610 | 618 | 35,558 | 55,076 | 27,628 |
| TOTAL PAYMENTS | \$55,368 | \$58,068 | \$3,248,217 | \$4,728,431 | \$2,500,483 |
| AVERAGE PER FAMILY | \$250.53 | \$237.01 | \$249.90 | \$260.59 | \$251.05 |
| AVERAGE PER PERSON | \$90.77 | \$93.96 | \$91.35 | \$85.85 | \$90.51 |
| TITLE XIX ONLY CASES | 6 | 5 | 278 | 537 | 252 |
| TITLE XIX TRANSITIONAL CASES | 47 | 39 | 1,130 | 774 | 739 |
| REINVESTIGATIONS | 7 | 42 | 542 | 695 | 333 |
| CASES CLOSED | 24 | 28 | 663 | 543 | 482 |
| MMM AFDC/UP | | | | | |
| FAMILIES RECEIVING | 2 | 4 | 130 | 69 | 61 |
| CHILDREN RECEIVING | 2 | 11 | 319 | 206 | 150 |
| TOTAL PERSONS | 4 | 16 | 501 | 273 | 250 |
| TOTAL PAYMENTS | \$174 | \$1,205 | \$35,763 | \$19,982 | \$18,277 |
| AVERAGE PER FAMILY | \$87.00 | \$301.25 | \$275.10 | \$289.59 | \$299.62 |
| AVERAGE PER PERSON | \$43.50 | \$75.31 | \$71.38 | \$73.19 | \$73.11 |
| MMM HC | | | | | |
| APPLICATIONS RECEIVED | 42 | 49 | 845 | 508 | 503 |
| APPLICATIONS APPROVED | 35 | 30 | 512 | 365 | 349 |
| APPLICATIONS REJECTED | 15 | 12 | 242 | 115 | 108 |
| APPLICATIONS PENDING | 26 | 25 | 630 | 369 | 334 |
| FAMILIES RECEIVING | 519 | 598 | 11,314 | 9,209 | 9,479 |
| CHILDREN RECEIVING | 986 | 1,110 | 21,678 | 18,235 | 17,073 |
| TOTAL PERSONS | 1,003 | 1,138 | 21,869 | 18,336 | 17,158 |
| REINVESTIGATIONS | 16 | 9 | 149 | 119 | 109 |
| CASES CLOSED | 40 | 25 | 393 | 220 | 247 |
| MMM GR-CASH | | | | | |
| APPLICATIONS RECEIVED | 8 | 9 | 238 | 283 | 80 |
| APPLICATIONS APPROVED | 1 | 2 | 45 | 51 | 17 |
| APPLICATIONS REJECTED | 5 | 9 | 181 | 237 | 84 |
| APPLICATIONS PENDING | 7 | 16 | 438 | 534 | 123 |
| CASES RECEIVING | 7 | 22 | 633 | 1,125 | 326 |
| PERSONS RECEIVING | 8 | 22 | 639 | 1,127 | 327 |
| CASH PAYMENTS | \$560 | \$1,760 | \$52,327 | \$88,744 | \$25,995 |
| REINVESTIGATIONS | 0 | 1 | 8 | 17 | 3 |
| CASES CLOSED | 1 | 7 | 39 | 64 | 20 |
| MA-GR RECIPIENTS | 1 | 4 | 234 | 584 | 308 |
| MA-GR TOTAL PAYMENTS | \$80 | \$320 | \$18,622 | \$46,364 | \$24,480 |
| MMM MPW | | | | | |
| APPLICATIONS RECEIVED | 20 | 13 | 348 | 239 | 267 |
| APPLICATIONS APPROVED | 17 | 8 | 259 | 165 | 177 |
| APPLICATIONS REJECTED | 3 | 2 | 93 | 48 | 62 |
| APPLICATIONS PENDING | 8 | 4 | 150 | 139 | 128 |
| CASES RECEIVING | 118 | 91 | 1,701 | 1,007 | 1,203 |
| PERSONS RECEIVING | 141 | 109 | 2,069 | 1,212 | 1,463 |
| REINVESTIGATIONS | 0 | 0 | 2 | 2 | 0 |
| CASES CLOSED | 2 | 2 | 77 | 52 | 46 |
| MMM NEWBORNS | | | | | |
| APPLICATIONS RECEIVED | 12 | 7 | 91 | 28 | 74 |
| APPLICATIONS APPROVED | 12 | 6 | 84 | 21 | 66 |
| APPLICATIONS REJECTED | 0 | 0 | 6 | 5 | 8 |
| APPLICATIONS PENDING | 0 | 0 | 2 | 8 | 3 |
| RECIPIENTS | 87 | 41 | 709 | 125 | 540 |
| CASES CLOSED | 6 | 7 | 94 | 18 | 49 |
| MMM AB SUPP | | | | | |
| APPLICATIONS RECEIVED | 0 | 0 | 10 | 19 | 9 |
| APPLICATIONS APPROVED | 0 | 0 | 0 | 3 | 1 |
| APPLICATIONS REJECTED | 0 | 1 | 7 | 13 | 10 |
| APPLICATIONS PENDING | 0 | 2 | 23 | 46 | 7 |
| RECIPIENTS | 2 | 8 | 91 | 126 | 88 |
| TOTAL PAYMENTS | \$506 | \$2,592 | \$25,569 | \$37,640 | \$28,269 |
| CASES CLOSED | 0 | 0 | 0 | 1 | 2 |
| MMM BP | | | | | |
| APPLICATIONS RECEIVED | 0 | 0 | 16 | 19 | 9 |
| APPLICATIONS APPROVED | 0 | 0 | 4 | 4 | 2 |
| APPLICATIONS REJECTED | 0 | 1 | 7 | 12 | 8 |
| APPLICATIONS PENDING | 0 | 2 | 32 | 48 | 14 |
| RECIPIENTS | 13 | 8 | 345 | 321 | 335 |
| TOTAL PAYMENTS | \$4,849 | \$2,984 | \$128,685 | \$119,720 | \$124,950 |
| CASES CLOSED | 0 | 0 | 2 | 5 | 1 |

TABLE 2. DETAILED OPERATING STATISTICS BY AREA AND COUNTY FOR FEBRUARY 1997

| | AREA 4 WEBSTER | AREA 4 WRIGHT | AREA 5 JACKSON | AREA 6 ST LOUIS CITY | AREA 7 ST LOUIS COUNTY |
|-----------------------------|-------------------|------------------|-------------------|-------------------------|---------------------------|
| *** NC | | | | | |
| APPLICATIONS RECEIVED | 0 | 1 | 33 | 22 | 33 |
| APPLICATIONS APPROVED | 0 | 1 | 30 | 22 | 21 |
| APPLICATIONS REJECTED | 0 | 0 | 13 | 0 | 4 |
| APPLICATIONS PENDING | 0 | 0 | 58 | 34 | 35 |
| RECIPIENTS | 27 | 18 | 1,073 | 782 | 632 |
| RCF-II | 18 | 17 | 581 | 384 | 414 |
| SNF-ICF | 3 | 1 | 217 | 72 | 120 |
| RCF-I | 6 | 0 | 275 | 326 | 98 |
| PAYMENTS | \$6,366 | \$5,095 | \$272,735 | \$172,408 | \$165,983 |
| RCF-II | \$4,840 | \$4,720 | \$154,676 | \$99,151 | \$109,710 |
| SNF/ICF | \$680 | \$375 | \$78,219 | \$25,458 | \$42,397 |
| RCF-I | \$846 | \$0 | \$39,840 | \$47,799 | \$13,876 |
| REINVESTIGATIONS | 0 | 0 | 49 | 115 | 6 |
| CASES CLOSED | 0 | 2 | 25 | 14 | 11 |
| *** HA | | | | | |
| APPLICATIONS RECEIVED | 82 | 83 | 1,315 | 1,119 | 849 |
| APPLICATIONS APPROVED | 47 | 56 | 762 | 670 | 493 |
| APPLICATIONS REJECTED | 25 | 28 | 430 | 451 | 294 |
| APPLICATIONS PENDING | 64 | 69 | 1,938 | 1,862 | 1,158 |
| RECIPIENTS | 647 | 897 | 11,553 | 17,058 | 10,351 |
| CASES CLOSED | 12 | 4 | 144 | 190 | 124 |
| *** HA-K | | | | | |
| APPLICATIONS RECEIVED | 0 | 0 | 50 | 10 | 84 |
| APPLICATIONS APPROVED - DMH | 0 | 0 | 0 | 0 | 0 |
| APPLICATIONS APPROVED - DYS | 0 | 0 | 1 | 6 | 3 |
| APPLICATIONS APPROVED - JCT | 0 | 0 | 25 | 1 | 74 |
| APPLICATIONS REJECTED | 0 | 0 | 1 | 6 | 5 |
| APPLICATIONS PENDING | 0 | 0 | 41 | 6 | 3 |
| RECIPIENTS - DMH | 0 | 0 | 0 | 2 | 7 |
| RECIPIENTS - DYS | 0 | 0 | 5 | 78 | 36 |
| RECIPIENTS - JCT | 0 | 1 | 94 | 69 | 227 |
| CASES CLOSED - DMH | 0 | 0 | 0 | 0 | 0 |
| CASES CLOSED - DYS | 0 | 0 | 2 | 6 | 5 |
| CASES CLOSED - JCT | 0 | 1 | 10 | 3 | 54 |
| *** REFUGEE | | | | | |
| APPLICATIONS RECEIVED | 0 | 0 | 21 | 37 | 7 |
| APPLICATIONS APPROVED | 0 | 0 | 20 | 15 | 4 |
| APPLICATIONS REJECTED | 0 | 0 | 0 | 0 | 0 |
| APPLICATIONS PENDING | 0 | 0 | 1 | 41 | 9 |
| CASES RECEIVING | 0 | 0 | 88 | 228 | 42 |
| TOTAL PERSONS | 0 | 0 | 269 | 671 | 102 |
| TOTAL PAYMENTS | \$0 | \$0 | \$1,345 | \$31,760 | \$4,328 |
| REINVESTIGATIONS | 0 | 0 | 1 | 3 | 0 |
| CASES CLOSED | 0 | 0 | 3 | 31 | 13 |
| *** SSI ONLY | | | | | |
| RECIPIENTS | 14 | 28 | 137 | 482 | 193 |
| *** SSI-SP | | | | | |
| RECIPIENTS | 15 | 16 | 84 | 217 | 82 |
| TOTAL PAYMENTS | \$307 | \$565 | \$3,766 | \$9,692 | \$3,901 |
| AVERAGE PER RECIPIENT | \$20.47 | \$35.31 | \$44.83 | \$44.66 | \$47.57 |
| *** SP ONLY | | | | | |
| RECIPIENTS | 0 | 1 | 42 | 73 | 43 |
| TOTAL PAYMENTS | \$0 | \$4 | \$4,990 | \$3,660 | \$2,452 |
| AVERAGE PER RECIPIENT | \$0.00 | \$4.00 | \$118.81 | \$50.14 | \$57.02 |
| *** QHB | | | | | |
| APPLICATIONS RECEIVED | 9 | 14 | 74 | 66 | 39 |
| APPLICATIONS APPROVED | 4 | 5 | 35 | 34 | 27 |
| APPLICATIONS REJECTED | 4 | 2 | 32 | 27 | 13 |
| APPLICATIONS PENDING | 4 | 12 | 76 | 82 | 28 |
| TOTAL PERSONS | 61 | 84 | 1,130 | 1,042 | 851 |
| REINVESTIGATIONS | 0 | 1 | 7 | 6 | 4 |
| CASES CLOSED | 13 | 20 | 104 | 57 | 48 |
| *** SLHB | | | | | |
| APPLICATIONS RECEIVED | 4 | 10 | 26 | 26 | 17 |
| APPLICATIONS APPROVED | 0 | 1 | 7 | 18 | 4 |
| APPLICATIONS REJECTED | 2 | 1 | 19 | 3 | 4 |
| APPLICATIONS PENDING | 3 | 8 | 29 | 33 | 10 |
| TOTAL PERSONS | 37 | 37 | 338 | 223 | 172 |
| REINVESTIGATIONS | 0 | 0 | 1 | 2 | 0 |
| CASES CLOSED | 4 | 1 | 28 | 14 | 4 |
| *** VENDOR CASES | | | | | |
| RECIPIENTS | 152 | 138 | 2,990 | 2,267 | 4,720 |
| CASES CLOSED | 4 | 7 | 98 | 54 | 73 |

TABLE 3. DETAILED OPERATING STATISTICS BY AREA FOR FEBRUARY 1997

| | AREA 1 | AREA 2 | AREA 3 | AREA 4 | AREA 5 | AREA 6 | AREA 7 |
|------------------------------|-------------|-------------|-------------|-------------|-------------|-------------|-------------|
| *** AFDC | | | | | | | |
| APPLICATIONS RECEIVED | 453 | 536 | 676 | 872 | 563 | 506 | 405 |
| APPLICATIONS APPROVED | 332 | 366 | 447 | 606 | 432 | 364 | 273 |
| APPLICATIONS REJECTED | 194 | 229 | 269 | 347 | 146 | 106 | 109 |
| APPLICATIONS PENDING | 290 | 338 | 426 | 487 | 432 | 438 | 337 |
| FAMILIES RECEIVING CASH | 5,749 | 7,417 | 9,755 | 10,447 | 12,998 | 18,145 | 9,960 |
| CHILDREN RECEIVING CASH | 10,256 | 13,654 | 18,492 | 18,853 | 25,650 | 40,240 | 19,439 |
| TOTAL PERSONS | 14,582 | 19,550 | 25,822 | 27,081 | 35,558 | 55,076 | 27,628 |
| TOTAL PAYMENTS | \$1,375,959 | \$1,816,542 | \$2,350,470 | \$2,527,917 | \$3,248,217 | \$4,728,431 | \$2,500,483 |
| AVERAGE PER FAMILY | \$238.66 | \$259.63 | \$242.81 | \$241.64 | \$249.90 | \$260.59 | \$251.05 |
| AVERAGE PER PERSON | \$94.05 | \$92.96 | \$91.26 | \$93.29 | \$91.35 | \$85.85 | \$90.51 |
| TITLE XIX ONLY CASES | 114 | 173 | 292 | 248 | 278 | 537 | 252 |
| TITLE XIX TRANSITIONAL CASES | 1,336 | 1,432 | 1,484 | 1,576 | 1,130 | 774 | 739 |
| REINVESTIGATIONS | 346 | 356 | 968 | 794 | 542 | 695 | 333 |
| CASES CLOSED | 565 | 567 | 672 | 904 | 663 | 543 | 482 |
| *** AFDC/UP | | | | | | | |
| FAMILIES RECEIVING | 78 | 60 | 108 | 81 | 130 | 69 | 61 |
| CHILDREN RECEIVING | 173 | 132 | 246 | 168 | 319 | 206 | 150 |
| TOTAL PERSONS | 271 | 190 | 362 | 269 | 501 | 273 | 250 |
| TOTAL PAYMENTS | \$20,863 | \$16,443 | \$29,263 | \$21,992 | \$35,763 | \$19,982 | \$18,277 |
| AVERAGE PER FAMILY | \$248.60 | \$222.90 | \$246.21 | \$186.87 | \$275.10 | \$289.59 | \$299.62 |
| AVERAGE PER PERSON | \$73.49 | \$70.61 | \$74.27 | \$61.26 | \$71.38 | \$73.19 | \$73.11 |
| *** MC | | | | | | | |
| APPLICATIONS RECEIVED | 982 | 1,000 | 1,257 | 1,727 | 845 | 508 | 503 |
| APPLICATIONS APPROVED | 678 | 698 | 864 | 1,266 | 512 | 365 | 349 |
| APPLICATIONS REJECTED | 336 | 348 | 406 | 563 | 242 | 115 | 108 |
| APPLICATIONS PENDING | 620 | 625 | 755 | 1,014 | 630 | 369 | 334 |
| FAMILIES RECEIVING | 12,171 | 13,421 | 14,959 | 21,949 | 11,314 | 9,209 | 9,479 |
| CHILDREN RECEIVING | 22,323 | 24,456 | 27,405 | 40,811 | 21,678 | 18,235 | 17,073 |
| TOTAL PERSONS | 22,622 | 24,818 | 27,947 | 41,437 | 21,869 | 18,336 | 17,158 |
| REINVESTIGATIONS | 228 | 273 | 644 | 461 | 149 | 119 | 109 |
| CASES CLOSED | 528 | 537 | 684 | 954 | 393 | 220 | 247 |
| *** GR-CASH | | | | | | | |
| APPLICATIONS RECEIVED | 169 | 222 | 387 | 382 | 238 | 283 | 80 |
| APPLICATIONS APPROVED | 38 | 36 | 72 | 89 | 45 | 51 | 17 |
| APPLICATIONS REJECTED | 137 | 145 | 319 | 346 | 181 | 237 | 84 |
| APPLICATIONS PENDING | 238 | 317 | 481 | 576 | 438 | 534 | 123 |
| CASES RECEIVING | 342 | 390 | 534 | 694 | 633 | 1,125 | 326 |
| PERSONS RECEIVING | 346 | 390 | 538 | 701 | 639 | 1,127 | 327 |
| CASH PAYMENTS | \$27,845 | \$30,859 | \$41,927 | \$54,830 | \$52,327 | \$88,744 | \$25,995 |
| REINVESTIGATIONS | 1 | 6 | 14 | 7 | 8 | 17 | 3 |
| CASES CLOSED | 39 | 40 | 65 | 95 | 39 | 64 | 20 |
| HA-GR RECIPIENTS | 98 | 90 | 82 | 203 | 234 | 584 | 308 |
| HA-GR TOTAL PAYMENTS | \$7,688 | \$7,183 | \$6,560 | \$16,091 | \$18,622 | \$46,364 | \$24,480 |
| *** HPW | | | | | | | |
| APPLICATIONS RECEIVED | 416 | 495 | 390 | 721 | 348 | 239 | 267 |
| APPLICATIONS APPROVED | 344 | 386 | 334 | 631 | 259 | 165 | 177 |
| APPLICATIONS REJECTED | 85 | 96 | 69 | 120 | 93 | 48 | 62 |
| APPLICATIONS PENDING | 137 | 165 | 135 | 254 | 150 | 139 | 128 |
| CASES RECEIVING | 2,483 | 2,453 | 2,325 | 4,353 | 1,701 | 1,007 | 1,203 |
| PERSONS RECEIVING | 3,035 | 3,037 | 2,850 | 5,364 | 2,069 | 1,212 | 1,463 |
| REINVESTIGATIONS | 2 | 1 | 15 | 6 | 2 | 2 | 0 |
| CASES CLOSED | 81 | 66 | 82 | 101 | 77 | 52 | 46 |
| *** NEWBORNS | | | | | | | |
| APPLICATIONS RECEIVED | 189 | 174 | 135 | 365 | 91 | 28 | 74 |
| APPLICATIONS APPROVED | 182 | 164 | 126 | 345 | 84 | 21 | 66 |
| APPLICATIONS REJECTED | 5 | 5 | 3 | 5 | 6 | 5 | 8 |
| APPLICATIONS PENDING | 2 | 2 | 0 | 7 | 2 | 8 | 3 |
| RECIPIENTS | 1,502 | 1,525 | 1,012 | 2,742 | 709 | 125 | 540 |
| CASES CLOSED | 173 | 186 | 123 | 277 | 94 | 18 | 49 |
| *** AB SUPP | | | | | | | |
| APPLICATIONS RECEIVED | 24 | 25 | 21 | 20 | 10 | 19 | 9 |
| APPLICATIONS APPROVED | 0 | 0 | 1 | 1 | 0 | 3 | 1 |
| APPLICATIONS REJECTED | 10 | 22 | 14 | 18 | 7 | 13 | 10 |
| APPLICATIONS PENDING | 36 | 32 | 23 | 29 | 23 | 46 | 7 |
| RECIPIENTS | 77 | 94 | 130 | 139 | 91 | 126 | 88 |
| TOTAL PAYMENTS | \$21,007 | \$26,731 | \$37,007 | \$41,670 | \$25,569 | \$37,640 | \$28,269 |
| CASES CLOSED | 0 | 3 | 2 | 2 | 0 | 1 | 2 |
| *** BP | | | | | | | |
| APPLICATIONS RECEIVED | 23 | 27 | 24 | 22 | 16 | 19 | 9 |
| APPLICATIONS APPROVED | 3 | 8 | 4 | 4 | 4 | 4 | 2 |
| APPLICATIONS REJECTED | 7 | 15 | 13 | 19 | 7 | 12 | 8 |
| APPLICATIONS PENDING | 35 | 37 | 24 | 29 | 32 | 48 | 14 |
| RECIPIENTS | 345 | 347 | 332 | 416 | 345 | 321 | 335 |
| TOTAL PAYMENTS | \$128,279 | \$129,421 | \$123,798 | \$155,163 | \$128,685 | \$119,720 | \$124,950 |
| CASES CLOSED | 9 | 6 | 3 | 4 | 2 | 5 | 1 |

TABLE 3. DETAILED OPERATING STATISTICS BY AREA FOR FEBRUARY 1997

| | AREA 1 | AREA 2 | AREA 3 | AREA 4 | AREA 5 | AREA 6 | AREA 7 |
|-----------------------------|-----------|-----------|-----------|-----------|-----------|-----------|-----------|
| *** NC | | | | | | | |
| APPLICATIONS RECEIVED | 38 | 74 | 64 | 66 | 33 | 22 | 33 |
| APPLICATIONS APPROVED | 35 | 41 | 31 | 45 | 30 | 22 | 21 |
| APPLICATIONS REJECTED | 7 | 17 | 24 | 19 | 13 | 0 | 4 |
| APPLICATIONS PENDING | 45 | 68 | 74 | 53 | 58 | 34 | 35 |
| RECIPIENTS | 1,132 | 1,303 | 1,409 | 1,422 | 1,073 | 782 | 632 |
| RCF-II | 694 | 691 | 922 | 967 | 581 | 384 | 414 |
| SNF-ICF | 97 | 190 | 77 | 47 | 217 | 72 | 120 |
| RCF-I | 341 | 422 | 410 | 408 | 275 | 326 | 98 |
| PAYMENTS | \$252,612 | \$304,988 | \$324,500 | \$322,937 | \$272,735 | \$172,408 | \$165,983 |
| RCF-II | \$172,635 | \$178,486 | \$238,996 | \$248,559 | \$154,676 | \$99,151 | \$109,710 |
| SNF/ICF | \$33,021 | \$66,370 | \$26,965 | \$16,129 | \$78,219 | \$25,458 | \$42,397 |
| RCF-I | \$46,956 | \$60,132 | \$58,539 | \$58,249 | \$39,840 | \$47,799 | \$13,876 |
| REINVESTIGATIONS | 60 | 26 | 83 | 59 | 49 | 115 | 6 |
| CASES CLOSED | 25 | 27 | 28 | 28 | 25 | 14 | 11 |
| *** MA | | | | | | | |
| APPLICATIONS RECEIVED | 1,613 | 1,749 | 2,276 | 2,988 | 1,315 | 1,119 | 849 |
| APPLICATIONS APPROVED | 1,077 | 1,106 | 1,491 | 1,945 | 762 | 670 | 493 |
| APPLICATIONS REJECTED | 535 | 549 | 819 | 1,047 | 430 | 451 | 294 |
| APPLICATIONS PENDING | 1,718 | 1,879 | 2,240 | 3,139 | 1,938 | 1,862 | 1,158 |
| RECIPIENTS | 13,413 | 14,276 | 25,620 | 26,498 | 11,553 | 17,058 | 10,351 |
| CASES CLOSED | 186 | 190 | 363 | 377 | 144 | 190 | 124 |
| *** MA-K | | | | | | | |
| APPLICATIONS RECEIVED | 20 | 46 | 23 | 34 | 50 | 10 | 84 |
| APPLICATIONS APPROVED - DMH | 0 | 0 | 0 | 0 | 0 | 0 | 0 |
| APPLICATIONS APPROVED - DYS | 8 | 7 | 12 | 19 | 1 | 6 | 3 |
| APPLICATIONS APPROVED - JCT | 9 | 30 | 0 | 10 | 25 | 1 | 74 |
| APPLICATIONS REJECTED | 5 | 13 | 9 | 7 | 1 | 6 | 5 |
| APPLICATIONS PENDING | 1 | 2 | 7 | 2 | 41 | 6 | 3 |
| RECIPIENTS - DMH | 3 | 9 | 0 | 3 | 0 | 2 | 7 |
| RECIPIENTS - DYS | 38 | 125 | 75 | 98 | 5 | 78 | 36 |
| RECIPIENTS - JCT | 62 | 132 | 1 | 45 | 94 | 69 | 227 |
| CASES CLOSED - DMH | 0 | 0 | 0 | 0 | 0 | 0 | 0 |
| CASES CLOSED - DYS | 5 | 17 | 11 | 18 | 2 | 6 | 5 |
| CASES CLOSED - JCT | 9 | 23 | 0 | 10 | 10 | 3 | 54 |
| *** REFUGEE | | | | | | | |
| APPLICATIONS RECEIVED | 0 | 3 | 1 | 0 | 21 | 37 | 7 |
| APPLICATIONS APPROVED | 0 | 1 | 0 | 0 | 20 | 15 | 4 |
| APPLICATIONS REJECTED | 0 | 0 | 0 | 0 | 0 | 0 | 0 |
| APPLICATIONS PENDING | 0 | 3 | 0 | 0 | 1 | 41 | 9 |
| CASES RECEIVING | 0 | 4 | 0 | 2 | 88 | 228 | 42 |
| TOTAL PERSONS | 0 | 10 | 0 | 7 | 269 | 671 | 102 |
| TOTAL PAYMENTS | \$0 | \$381 | \$0 | \$634 | \$1,345 | \$31,760 | \$4,328 |
| REINVESTIGATIONS | 0 | 0 | 0 | 0 | 1 | 3 | 0 |
| CASES CLOSED | 0 | 1 | 0 | 1 | 3 | 31 | 13 |
| *** SSI ONLY | | | | | | | |
| RECIPIENTS | 148 | 165 | 518 | 388 | 137 | 482 | 193 |
| *** SSI-SP | | | | | | | |
| RECIPIENTS | 114 | 112 | 321 | 292 | 84 | 217 | 82 |
| TOTAL PAYMENTS | \$4,457 | \$5,210 | \$16,267 | \$13,264 | \$3,766 | \$9,692 | \$3,901 |
| AVERAGE PER RECIPIENT | \$37.71 | \$35.95 | \$48.16 | \$48.98 | \$44.83 | \$44.66 | \$47.57 |
| *** SP ONLY | | | | | | | |
| RECIPIENTS | 22 | 39 | 81 | 73 | 42 | 73 | 43 |
| TOTAL PAYMENTS | \$1,959 | \$1,559 | \$4,999 | \$6,765 | \$4,990 | \$3,660 | \$2,452 |
| AVERAGE PER RECIPIENT | \$28.77 | \$32.28 | \$49.34 | \$81.20 | \$118.81 | \$50.14 | \$57.02 |
| *** QMB | | | | | | | |
| APPLICATIONS RECEIVED | 150 | 173 | 303 | 295 | 74 | 66 | 39 |
| APPLICATIONS APPROVED | 57 | 90 | 161 | 191 | 35 | 34 | 27 |
| APPLICATIONS REJECTED | 64 | 52 | 177 | 139 | 32 | 27 | 13 |
| APPLICATIONS PENDING | 106 | 96 | 156 | 167 | 76 | 82 | 28 |
| TOTAL PERSONS | 1,424 | 1,484 | 1,780 | 2,626 | 1,130 | 1,042 | 851 |
| REINVESTIGATIONS | 19 | 14 | 44 | 39 | 7 | 6 | 4 |
| CASES CLOSED | 211 | 202 | 281 | 371 | 104 | 57 | 48 |
| *** SLMB | | | | | | | |
| APPLICATIONS RECEIVED | 104 | 95 | 230 | 163 | 26 | 26 | 17 |
| APPLICATIONS APPROVED | 36 | 24 | 53 | 54 | 7 | 18 | 4 |
| APPLICATIONS REJECTED | 50 | 49 | 200 | 126 | 19 | 3 | 4 |
| APPLICATIONS PENDING | 71 | 55 | 118 | 85 | 29 | 33 | 10 |
| TOTAL PERSONS | 591 | 676 | 774 | 1,074 | 338 | 223 | 172 |
| REINVESTIGATIONS | 4 | 5 | 22 | 11 | 1 | 2 | 0 |
| CASES CLOSED | 75 | 46 | 92 | 111 | 28 | 14 | 4 |
| *** VENDOR CASES | | | | | | | |
| RECIPIENTS | 5,298 | 4,612 | 4,428 | 5,929 | 2,990 | 2,267 | 4,720 |
| CASES CLOSED | 155 | 147 | 152 | 197 | 98 | 54 | 73 |

FIGURE 2. MEDICAL STATISTICS - TOTAL INDIVIDUALS

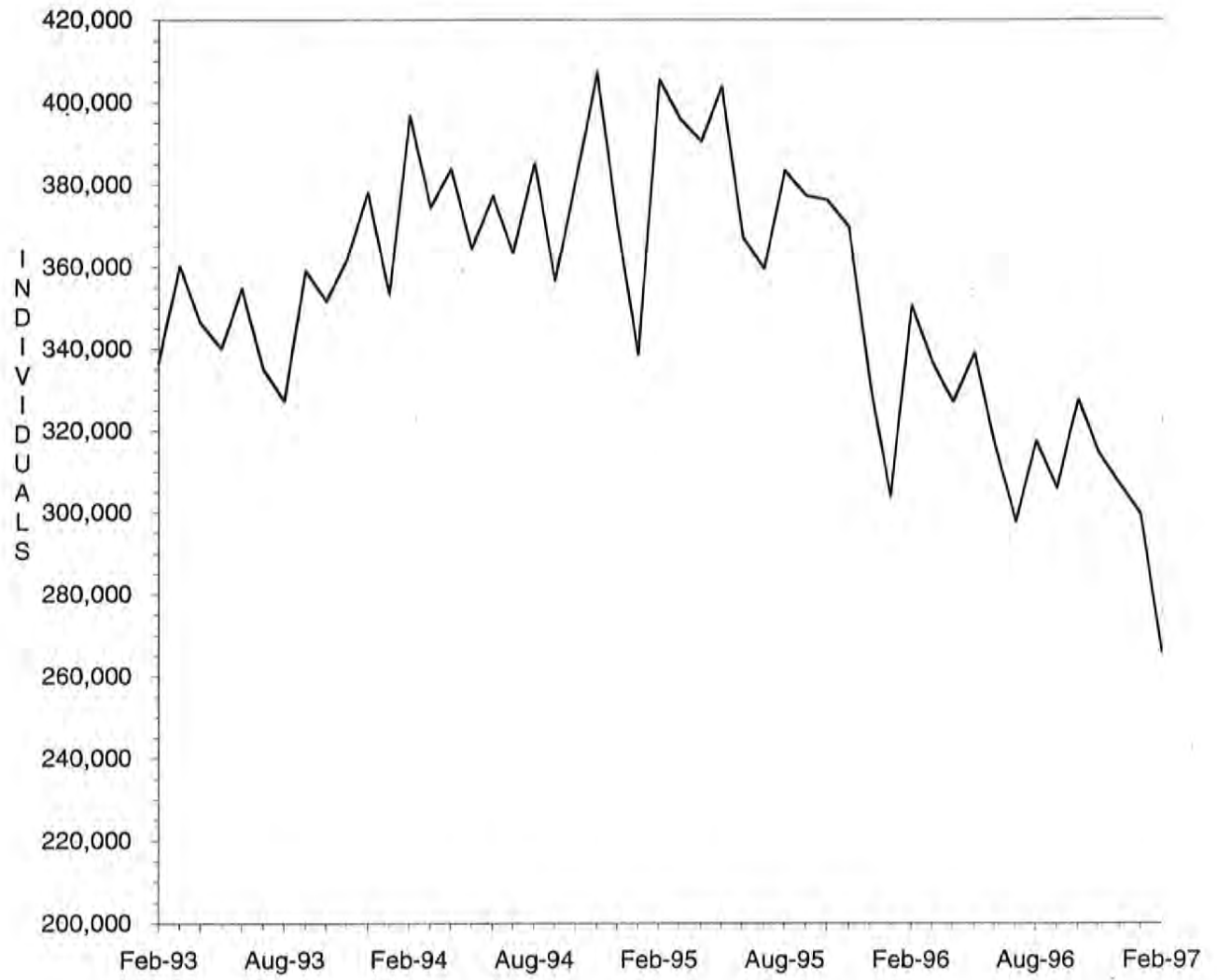

FIGURE 3. MEDICAL STATISTICS - TOTAL PAYMENTS

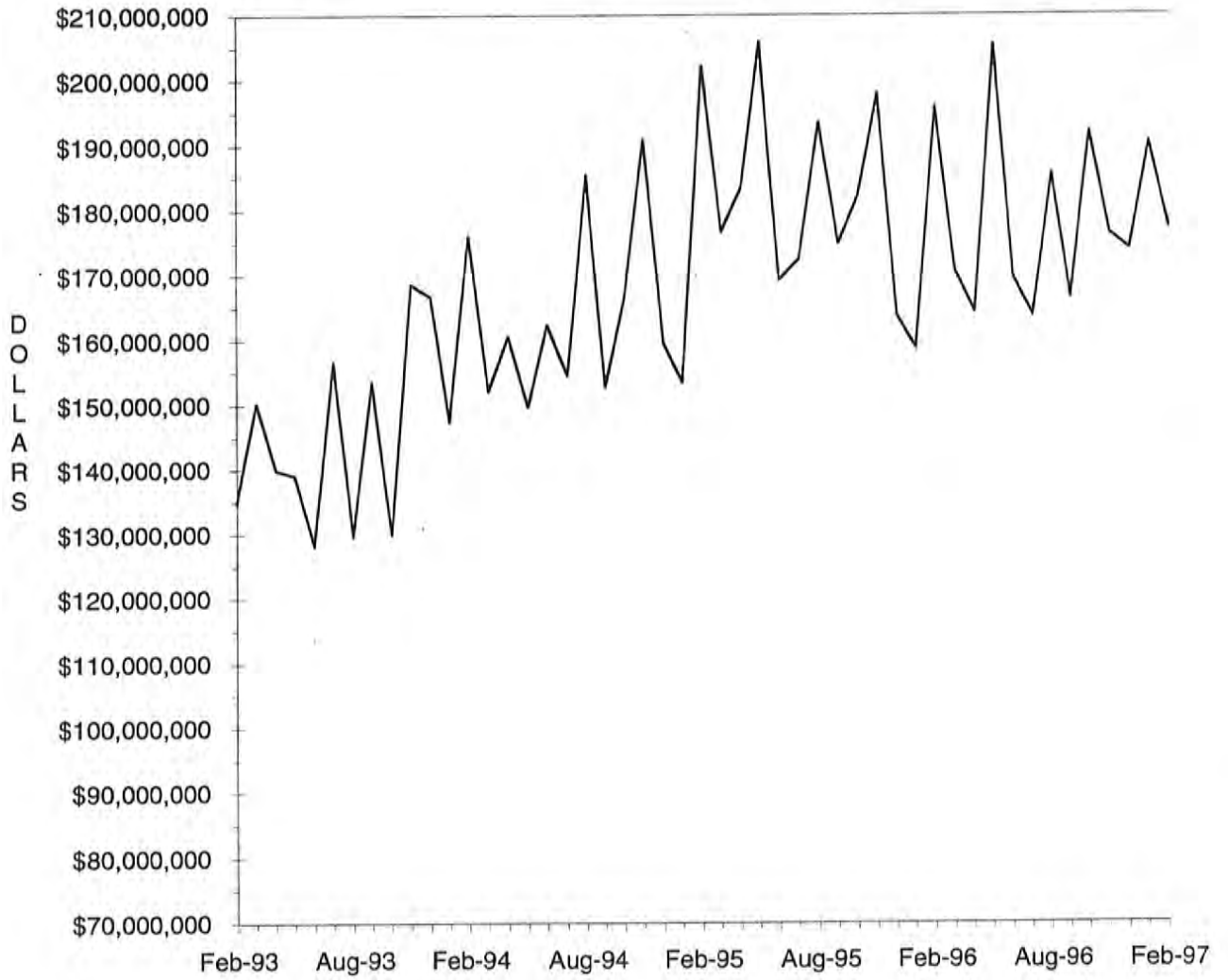

TABLE 4. MISSOURI MEDICAID RECIPIENTS AND PAYMENTS BY TYPE OF SERVICE, FEBRUARY, 1997

| COUNTY | TOTAL | TOTAL | PHYSICIAN SERVICES | | INPATIENT HOSPITAL | | NURSING FACILITY | | PREPAID HEALTH | | PHARMACY SERVICES | |
|----------------|------------|---------------|--------------------|-------------|--------------------|--------------|------------------|--------------|----------------|----------|-------------------|--------------|
| | RECIPIENTS | PAYMENTS | RECIPIENTS | PAYMENTS | RECIPIENTS | PAYMENTS | RECIPIENTS | PAYMENTS | RECIPIENTS | PAYMENTS | RECIPIENTS | PAYMENTS |
| STATE TOTAL | 265,600 | \$173,520,011 | 59,496 | \$3,811,489 | 8,688 | \$22,999,541 | 26,338 | \$56,254,725 | 38 | \$42,863 | 168,668 | \$25,471,451 |
| ADAIR | 1,601 | \$1,090,271 | 440 | \$30,960 | 69 | \$127,887 | 146 | \$283,269 | 0 | \$0 | 1,109 | \$172,070 |
| ANDREW | 601 | \$452,113 | 135 | \$9,820 | 18 | \$46,084 | 113 | \$240,953 | 0 | \$0 | 360 | \$53,029 |
| ATCHISON | 382 | \$239,394 | 71 | \$1,861 | 9 | \$10,306 | 76 | \$142,539 | 0 | \$0 | 217 | \$27,238 |
| AUDRAIN | 857 | \$719,414 | 224 | \$7,843 | 29 | \$55,111 | 145 | \$308,404 | 0 | \$0 | 616 | \$127,098 |
| BARRY | 2,506 | \$1,212,693 | 437 | \$29,392 | 109 | \$179,554 | 182 | \$380,098 | 0 | \$0 | 1,622 | \$184,068 |
| BARTON | 950 | \$462,310 | 256 | \$16,132 | 40 | \$67,851 | 59 | \$102,461 | 0 | \$0 | 681 | \$82,125 |
| BATES | 1,256 | \$703,878 | 427 | \$28,422 | 62 | \$107,287 | 136 | \$284,943 | 0 | \$0 | 809 | \$97,965 |
| BENTON | 1,453 | \$607,536 | 418 | \$30,154 | 50 | \$84,144 | 120 | \$209,955 | 0 | \$0 | 953 | \$110,677 |
| BOLLINGER | 1,039 | \$393,968 | 168 | \$10,774 | 25 | \$48,200 | 49 | \$78,053 | 0 | \$0 | 703 | \$86,261 |
| BOONE | 2,954 | \$2,724,084 | 701 | \$55,199 | 78 | \$418,195 | 300 | \$710,264 | 0 | \$0 | 1,801 | \$370,246 |
| BUCHANAN | 5,458 | \$3,055,934 | 1,322 | \$79,628 | 156 | \$490,686 | 450 | \$775,126 | 0 | \$0 | 2,782 | \$451,568 |
| BUTLER | 5,056 | \$2,804,041 | 1,708 | \$96,918 | 150 | \$272,149 | 308 | \$640,540 | 0 | \$0 | 3,721 | \$510,646 |
| CALDWELL | 433 | \$455,942 | 105 | \$6,796 | 13 | \$219,185 | 71 | \$132,234 | 0 | \$0 | 209 | \$39,464 |
| CALLAWAY | 1,085 | \$884,240 | 212 | \$13,067 | 42 | \$168,310 | 155 | \$276,104 | 0 | \$0 | 672 | \$132,896 |
| CAMDEN | 957 | \$674,805 | 224 | \$13,271 | 25 | \$57,628 | 151 | \$291,736 | 0 | \$0 | 667 | \$98,300 |
| CAPE GIRARDEAU | 3,743 | \$2,200,103 | 846 | \$45,881 | 97 | \$200,636 | 364 | \$814,886 | 0 | \$0 | 2,497 | \$323,552 |
| CARROLL | 599 | \$379,335 | 208 | \$10,273 | 18 | \$49,489 | 78 | \$158,373 | 0 | \$0 | 372 | \$53,074 |
| CARTER | 950 | \$432,990 | 180 | \$10,627 | 17 | \$85,377 | 44 | \$79,491 | 0 | \$0 | 704 | \$81,983 |
| CASS | 2,264 | \$1,659,654 | 599 | \$34,561 | 80 | \$237,523 | 330 | \$645,704 | 0 | \$0 | 1,095 | \$211,406 |
| CEDAR | 1,331 | \$604,346 | 269 | \$14,505 | 44 | \$37,488 | 126 | \$221,863 | 0 | \$0 | 855 | \$94,256 |
| CHARITON | 403 | \$376,143 | 92 | \$6,160 | 9 | \$29,147 | 128 | \$235,793 | 0 | \$0 | 309 | \$47,817 |
| CHRISTIAN | 2,319 | \$1,131,879 | 464 | \$40,130 | 78 | \$182,481 | 147 | \$309,056 | 0 | \$0 | 1,575 | \$225,717 |
| CLARK | 540 | \$261,873 | 178 | \$10,386 | 22 | \$25,792 | 67 | \$126,687 | 0 | \$0 | 356 | \$47,941 |
| CLAY | 3,800 | \$3,178,569 | 1,138 | \$80,847 | 165 | \$503,531 | 628 | \$1,385,534 | 0 | \$0 | 1,986 | \$417,425 |
| CLINTON | 689 | \$463,258 | 170 | \$11,661 | 20 | \$44,558 | 115 | \$239,013 | 0 | \$0 | 358 | \$54,001 |
| COLE | 1,515 | \$1,500,757 | 288 | \$20,759 | 61 | \$96,214 | 269 | \$624,184 | 0 | \$0 | 1,067 | \$267,807 |
| COOPER | 513 | \$481,214 | 123 | \$7,695 | 8 | \$5,349 | 125 | \$279,136 | 0 | \$0 | 381 | \$61,129 |
| CRAWFORD | 2,103 | \$857,024 | 293 | \$14,005 | 43 | \$94,655 | 124 | \$245,995 | 0 | \$0 | 1,296 | \$184,804 |
| DADE | 704 | \$389,636 | 118 | \$5,818 | 18 | \$98,395 | 85 | \$138,695 | 0 | \$0 | 473 | \$60,631 |
| DALLAS | 1,138 | \$443,345 | 183 | \$13,730 | 31 | \$37,712 | 56 | \$113,963 | 0 | \$0 | 771 | \$89,297 |
| DAVIESS | 379 | \$215,551 | 103 | \$9,856 | 17 | \$21,763 | 60 | \$112,775 | 0 | \$0 | 199 | \$28,301 |
| DEKALB | 519 | \$447,405 | 145 | \$9,098 | 17 | \$33,512 | 112 | \$227,786 | 0 | \$0 | 328 | \$54,964 |
| DENT | 1,584 | \$668,721 | 404 | \$28,872 | 54 | \$81,058 | 107 | \$219,483 | 0 | \$0 | 1,156 | \$110,855 |
| DOUGLAS | 1,306 | \$545,477 | 231 | \$16,592 | 34 | \$104,211 | 59 | \$133,399 | 0 | \$0 | 946 | \$114,910 |
| DUNKLIN | 6,249 | \$2,924,212 | 1,240 | \$67,014 | 338 | \$411,907 | 432 | \$952,319 | 0 | \$0 | 4,774 | \$572,455 |
| FRANKLIN | 2,057 | \$1,872,705 | 460 | \$22,032 | 58 | \$150,488 | 456 | \$983,301 | 0 | \$0 | 1,468 | \$271,683 |
| GASCONADE | 433 | \$489,558 | 90 | \$5,715 | 9 | \$13,311 | 142 | \$319,143 | 0 | \$0 | 345 | \$58,849 |
| GENTRY | 444 | \$461,019 | 137 | \$8,711 | 10 | \$9,030 | 115 | \$223,149 | 0 | \$0 | 300 | \$43,059 |
| GREENE | 13,882 | \$7,369,482 | 2,347 | \$196,008 | 471 | \$1,111,111 | 972 | \$2,045,842 | 0 | \$0 | 9,013 | \$1,165,448 |
| GRUNDY | 714 | \$415,371 | 164 | \$10,033 | 19 | \$37,604 | 120 | \$201,955 | 0 | \$0 | 450 | \$59,655 |
| HARRISON | 717 | \$443,211 | 177 | \$11,743 | 27 | \$34,946 | 86 | \$174,945 | 0 | \$0 | 348 | \$58,793 |
| HENRY | 1,812 | \$900,037 | 419 | \$21,648 | 76 | \$133,190 | 141 | \$280,869 | 0 | \$0 | 1,232 | \$147,321 |
| HICKORY | 810 | \$405,319 | 141 | \$9,330 | 23 | \$45,853 | 76 | \$167,321 | 0 | \$0 | 529 | \$63,707 |
| HOLT | 333 | \$232,403 | 59 | \$3,671 | 6 | \$17,534 | 64 | \$127,839 | 0 | \$0 | 195 | \$43,832 |
| HOWARD | 394 | \$386,084 | 66 | \$6,749 | 12 | \$24,250 | 73 | \$157,848 | 0 | \$0 | 288 | \$42,887 |
| HOWELL | 3,811 | \$1,886,993 | 993 | \$53,898 | 133 | \$101,429 | 389 | \$886,904 | 0 | \$0 | 2,689 | \$329,183 |
| IRON | 1,543 | \$865,929 | 469 | \$19,819 | 26 | \$177,402 | 128 | \$278,731 | 0 | \$0 | 1,033 | \$142,713 |
| JACKSON | 29,767 | \$19,509,939 | 8,245 | \$546,525 | 1,086 | \$3,654,805 | 2,690 | \$6,000,561 | 38 | \$42,863 | 13,164 | \$2,639,568 |
| JASPER | 8,372 | \$4,061,370 | 2,143 | \$177,759 | 228 | \$488,921 | 456 | \$920,563 | 0 | \$0 | 5,514 | \$681,722 |
| JEFFERSON | 3,773 | \$3,328,200 | 794 | \$53,691 | 104 | \$315,280 | 662 | \$1,458,128 | 0 | \$0 | 2,581 | \$523,023 |
| JOHNSON | 1,713 | \$1,195,350 | 451 | \$32,570 | 76 | \$313,588 | 160 | \$347,028 | 0 | \$0 | 836 | \$143,956 |
| KNOX | 401 | \$179,721 | 73 | \$6,735 | 16 | \$33,158 | 27 | \$49,040 | 0 | \$0 | 269 | \$34,638 |
| LACLEDE | 2,640 | \$1,281,720 | 441 | \$26,745 | 86 | \$263,908 | 166 | \$337,045 | 0 | \$0 | 1,728 | \$209,293 |
| LAFAYETTE | 1,548 | \$2,021,026 | 478 | \$28,710 | 45 | \$130,917 | 203 | \$406,647 | 0 | \$0 | 879 | \$147,863 |
| LAWRENCE | 2,540 | \$1,248,960 | 486 | \$28,551 | 93 | \$196,099 | 227 | \$420,419 | 0 | \$0 | 1,657 | \$208,271 |
| LEWIS | 814 | \$445,938 | 142 | \$12,924 | 31 | \$14,913 | 123 | \$267,414 | 0 | \$0 | 519 | \$62,131 |
| LINCOLN | 1,726 | \$1,056,812 | 332 | \$23,619 | 63 | \$172,666 | 184 | \$384,717 | 0 | \$0 | 1,199 | \$174,006 |

TABLE 4. MISSOURI MEDICAID RECIPIENTS AND PAYMENTS BY TYPE OF SERVICE, FEBRUARY, 1997

| COUNTY | TOTAL | TOTAL | PHYSICIAN SERVICES | | INPATIENT HOSPITAL | | NURSING FACILITY | | PREPAID HEALTH | | PHARMACY SERVICES | |
|----------------|------------|--------------|--------------------|-----------|--------------------|-------------|------------------|-------------|----------------|----------|-------------------|-------------|
| | RECIPIENTS | PAYMENTS | RECIPIENTS | PAYMENTS | RECIPIENTS | PAYMENTS | RECIPIENTS | PAYMENTS | RECIPIENTS | PAYMENTS | RECIPIENTS | PAYMENTS |
| LINN | 1,153 | \$525,449 | 327 | \$23,179 | 32 | \$38,535 | 116 | \$250,799 | 0 | \$0 | 712 | \$71,046 |
| LIVINGSTON | 913 | \$727,886 | 298 | \$22,258 | 56 | \$78,031 | 156 | \$354,823 | 0 | \$0 | 577 | \$111,579 |
| MCDONALD | 2,014 | \$706,146 | 428 | \$27,118 | 97 | \$121,659 | 58 | \$116,234 | 0 | \$0 | 1,351 | \$136,019 |
| MACON | 1,050 | \$777,479 | 242 | \$19,959 | 35 | \$118,130 | 146 | \$355,498 | 0 | \$0 | 718 | \$106,406 |
| MADISON | 1,356 | \$739,849 | 452 | \$28,935 | 44 | \$97,302 | 130 | \$281,952 | 0 | \$0 | 967 | \$134,625 |
| MARIES | 608 | \$463,009 | 155 | \$12,161 | 20 | \$142,373 | 85 | \$177,832 | 0 | \$0 | 445 | \$65,635 |
| MARION | 2,438 | \$1,571,267 | 705 | \$48,226 | 72 | \$133,269 | 268 | \$594,821 | 0 | \$0 | 1,577 | \$204,726 |
| MERCER | 229 | \$166,030 | 70 | \$3,633 | 15 | \$30,124 | 33 | \$91,129 | 0 | \$0 | 148 | \$18,665 |
| MILLER | 955 | \$641,879 | 228 | \$13,527 | 33 | \$82,352 | 108 | \$235,972 | 0 | \$0 | 646 | \$158,810 |
| MISSISSIPPI | 2,387 | \$1,019,514 | 472 | \$20,449 | 74 | \$127,415 | 181 | \$332,205 | 0 | \$0 | 1,686 | \$192,168 |
| MONITEAU | 360 | \$286,261 | 47 | \$2,946 | 4 | \$11,601 | 83 | \$177,618 | 0 | \$0 | 271 | \$54,477 |
| MONROE | 372 | \$334,891 | 101 | \$4,390 | 12 | \$59,968 | 46 | \$102,257 | 0 | \$0 | 268 | \$37,782 |
| MONTGOMERY | 570 | \$464,398 | 151 | \$5,563 | 8 | \$18,494 | 115 | \$212,362 | 0 | \$0 | 417 | \$77,048 |
| MORGAN | 815 | \$537,174 | 206 | \$13,067 | 22 | \$41,140 | 133 | \$259,333 | 0 | \$0 | 561 | \$92,907 |
| NEW MADRID | 3,148 | \$1,507,742 | 652 | \$31,859 | 88 | \$119,279 | 277 | \$528,790 | 0 | \$0 | 2,291 | \$292,659 |
| NEWTON | 3,220 | \$1,819,890 | 782 | \$52,671 | 90 | \$165,281 | 342 | \$733,055 | 0 | \$0 | 2,048 | \$242,210 |
| NODAWAY | 754 | \$598,016 | 249 | \$18,357 | 39 | \$59,942 | 116 | \$239,767 | 0 | \$0 | 442 | \$75,705 |
| OREGON | 1,162 | \$502,025 | 252 | \$16,953 | 30 | \$23,194 | 69 | \$126,009 | 0 | \$0 | 835 | \$100,194 |
| OSAGE | 281 | \$231,022 | 65 | \$3,163 | 8 | \$4,009 | 65 | \$138,287 | 0 | \$0 | 202 | \$48,694 |
| OZARK | 1,027 | \$451,716 | 159 | \$14,902 | 28 | \$44,664 | 72 | \$142,650 | 0 | \$0 | 720 | \$77,816 |
| PEMISCOT | 4,388 | \$1,819,884 | 1,093 | \$69,139 | 268 | \$323,925 | 195 | \$438,377 | 0 | \$0 | 2,977 | \$338,479 |
| PERRY | 1,069 | \$627,524 | 226 | \$8,482 | 41 | \$44,867 | 113 | \$248,559 | 0 | \$0 | 704 | \$79,163 |
| PETTIS | 1,594 | \$1,027,861 | 690 | \$44,266 | 42 | \$35,484 | 169 | \$359,437 | 0 | \$0 | 1,055 | \$170,951 |
| PHELPS | 2,695 | \$1,340,474 | 557 | \$37,938 | 61 | \$142,534 | 200 | \$395,493 | 0 | \$0 | 1,964 | \$222,954 |
| PIKE | 1,231 | \$793,164 | 189 | \$17,604 | 37 | \$97,066 | 122 | \$252,932 | 0 | \$0 | 826 | \$105,906 |
| PLATTE | 1,212 | \$1,269,421 | 321 | \$23,445 | 50 | \$225,941 | 253 | \$555,822 | 0 | \$0 | 653 | \$179,161 |
| POLK | 1,961 | \$1,130,816 | 368 | \$23,559 | 57 | \$87,823 | 186 | \$406,650 | 0 | \$0 | 1,331 | \$177,980 |
| PULASKI | 2,555 | \$981,076 | 361 | \$21,100 | 47 | \$156,096 | 136 | \$271,592 | 0 | \$0 | 1,553 | \$162,802 |
| PUTMAN | 515 | \$214,078 | 131 | \$8,698 | 14 | \$14,901 | 38 | \$67,776 | 0 | \$0 | 351 | \$50,374 |
| RALLS | 526 | \$386,923 | 160 | \$16,748 | 14 | \$100,313 | 58 | \$120,204 | 0 | \$0 | 350 | \$55,353 |
| RANDOLPH | 1,225 | \$900,497 | 327 | \$21,900 | 24 | \$104,936 | 215 | \$404,231 | 0 | \$0 | 829 | \$143,922 |
| RAY | 803 | \$467,803 | 268 | \$18,233 | 23 | \$46,746 | 97 | \$188,975 | 0 | \$0 | 417 | \$71,313 |
| REYNOLDS | 950 | \$376,099 | 187 | \$9,522 | 22 | \$36,613 | 38 | \$72,333 | 0 | \$0 | 672 | \$83,262 |
| RIPLEY | 2,398 | \$1,010,533 | 433 | \$27,511 | 70 | \$145,081 | 80 | \$155,593 | 0 | \$0 | 1,639 | \$177,737 |
| ST. CHARLES | 2,808 | \$3,247,515 | 580 | \$29,865 | 59 | \$182,553 | 402 | \$875,748 | 0 | \$0 | 1,864 | \$388,709 |
| ST. CLAIR | 959 | \$434,748 | 274 | \$14,950 | 53 | \$78,058 | 87 | \$176,600 | 0 | \$0 | 650 | \$73,440 |
| ST. FRANCOIS | 5,163 | \$2,484,876 | 1,168 | \$74,223 | 126 | \$252,975 | 353 | \$734,777 | 0 | \$0 | 3,575 | \$538,362 |
| STE. GENEVIEVE | 979 | \$446,738 | 167 | \$12,850 | 18 | \$26,678 | 78 | \$149,255 | 0 | \$0 | 615 | \$79,101 |
| ST. LOUIS | 16,074 | \$18,325,795 | 2,906 | \$169,413 | 425 | \$1,681,207 | 3,521 | \$8,121,810 | 0 | \$0 | 11,146 | \$2,075,921 |
| SALINE | 1,365 | \$2,871,996 | 449 | \$19,916 | 22 | \$73,663 | 113 | \$237,213 | 0 | \$0 | 999 | \$225,173 |
| SCHUYLER | 444 | \$195,322 | 111 | \$8,320 | 20 | \$15,676 | 28 | \$55,988 | 0 | \$0 | 311 | \$41,309 |
| SCOTLAND | 458 | \$310,950 | 106 | \$3,467 | 14 | \$55,410 | 73 | \$146,506 | 0 | \$0 | 290 | \$40,679 |
| SCOTT | 4,841 | \$2,581,760 | 873 | \$46,388 | 151 | \$368,649 | 305 | \$594,997 | 0 | \$0 | 3,310 | \$469,784 |
| SHANNON | 1,039 | \$355,103 | 158 | \$12,520 | 38 | \$45,356 | 49 | \$99,758 | 0 | \$0 | 769 | \$92,021 |
| SHELBY | 533 | \$253,709 | 101 | \$5,193 | 15 | \$14,832 | 58 | \$120,641 | 0 | \$0 | 357 | \$37,345 |
| STODDARD | 3,214 | \$1,414,734 | 722 | \$31,292 | 70 | \$169,476 | 290 | \$430,084 | 0 | \$0 | 2,371 | \$279,513 |
| STONE | 1,506 | \$619,521 | 248 | \$22,779 | 57 | \$76,924 | 105 | \$206,266 | 0 | \$0 | 1,012 | \$112,318 |
| SULLIVAN | 719 | \$621,340 | 162 | \$11,543 | 30 | \$80,484 | 114 | \$269,265 | 0 | \$0 | 566 | \$99,973 |
| TANEY | 1,832 | \$928,340 | 389 | \$36,179 | 60 | \$103,398 | 149 | \$315,020 | 0 | \$0 | 1,146 | \$138,590 |
| TEXAS | 2,406 | \$1,012,899 | 483 | \$26,915 | 61 | \$136,514 | 160 | \$331,807 | 0 | \$0 | 1,618 | \$183,310 |
| VERNON | 2,040 | \$2,282,148 | 721 | \$52,144 | 73 | \$109,455 | 158 | \$338,551 | 0 | \$0 | 1,320 | \$164,599 |
| WARREN | 925 | \$663,199 | 200 | \$14,045 | 33 | \$101,956 | 66 | \$157,585 | 0 | \$0 | 589 | \$78,001 |
| WASHINGTON | 3,052 | \$1,158,386 | 749 | \$39,759 | 83 | \$129,620 | 74 | \$152,171 | 0 | \$0 | 1,983 | \$265,494 |
| WAYNE | 1,981 | \$858,564 | 529 | \$28,880 | 48 | \$124,630 | 98 | \$193,159 | 0 | \$0 | 1,486 | \$232,628 |
| WEBSTER | 1,922 | \$843,041 | 210 | \$16,002 | 50 | \$61,636 | 146 | \$313,103 | 0 | \$0 | 1,255 | \$140,641 |
| WORTH | 157 | \$92,105 | 40 | \$2,684 | 6 | \$3,737 | 32 | \$59,770 | 0 | \$0 | 88 | \$12,118 |
| WRIGHT | 2,170 | \$789,874 | 483 | \$21,431 | 55 | \$96,874 | 116 | \$225,139 | 0 | \$0 | 1,543 | \$160,131 |
| ST. LOUIS CITY | 21,599 | \$18,610,234 | 3,088 | \$183,318 | 800 | \$3,756,862 | 1,687 | \$3,999,864 | 0 | \$0 | 12,946 | \$2,326,071 |

TABLE 4. MISSOURI MEDICAID RECIPIENTS AND PAYMENTS BY TYPE OF SERVICE, FEBRUARY, 1997

| COUNTY | OUTPATIENT HOSPITAL | | DENTAL SERVICES | | LAB & X-RAY SERVICES | | AMBULANCE SERVICES | | OPTOMETRIC SERVICES | | HOMEMAKER / RESPITE CARE | |
|----------------|---------------------|--------------|-----------------|-----------|----------------------|-----------|--------------------|-----------|---------------------|-----------|--------------------------|-------------|
| | RECIPIENTS | PAYMENTS | RECIPIENTS | PAYMENTS | RECIPIENTS | PAYMENTS | RECIPIENTS | PAYMENTS | RECIPIENTS | PAYMENTS | RECIPIENTS | PAYMENTS |
| STATE TOTAL | 53,218 | \$10,672,833 | 10,592 | \$724,300 | 15,949 | \$469,914 | 3,703 | \$295,136 | 6,767 | \$307,592 | 12,277 | \$2,746,301 |
| ADAIR | 356 | \$65,916 | 28 | \$2,124 | 152 | \$2,874 | 27 | \$2,036 | 28 | \$1,474 | 84 | \$15,452 |
| ANDREW | 88 | \$18,582 | 16 | \$1,092 | 29 | \$1,044 | 16 | \$1,726 | 19 | \$833 | 36 | \$5,973 |
| ATCHISON | 44 | \$5,711 | 13 | \$609 | 10 | \$215 | 5 | \$303 | 14 | \$501 | 20 | \$2,074 |
| AUDRAIN | 166 | \$33,893 | 9 | \$1,146 | 55 | \$900 | 8 | \$808 | 21 | \$791 | 49 | \$10,409 |
| BARRY | 650 | \$100,861 | 73 | \$5,095 | 72 | \$2,478 | 13 | \$1,033 | 80 | \$3,188 | 106 | \$25,821 |
| BARTON | 134 | \$27,902 | 27 | \$2,867 | 45 | \$1,810 | 7 | \$474 | 16 | \$824 | 51 | \$7,895 |
| BATES | 274 | \$51,506 | 22 | \$1,498 | 85 | \$1,825 | 26 | \$1,977 | 49 | \$1,835 | 24 | \$3,047 |
| BENTON | 170 | \$42,518 | 65 | \$4,537 | 111 | \$3,029 | 37 | \$3,147 | 26 | \$1,267 | 25 | \$4,181 |
| BOLLINGER | 179 | \$28,294 | 59 | \$3,392 | 31 | \$736 | 5 | \$255 | 31 | \$904 | 91 | \$23,866 |
| BOONE | 555 | \$128,182 | 53 | \$3,781 | 194 | \$6,257 | 12 | \$739 | 80 | \$3,420 | 88 | \$15,547 |
| BUCHANAN | 867 | \$187,478 | 177 | \$12,816 | 181 | \$5,558 | 100 | \$7,673 | 185 | \$8,881 | 156 | \$35,542 |
| BUTLER | 920 | \$185,905 | 145 | \$10,339 | 428 | \$9,954 | 24 | \$1,789 | 146 | \$7,077 | 437 | \$91,216 |
| CALDWELL | 49 | \$10,628 | 22 | \$2,049 | 21 | \$801 | 8 | \$856 | 5 | \$297 | 30 | \$4,937 |
| CALLAWAY | 173 | \$49,306 | 28 | \$2,074 | 76 | \$2,074 | 23 | \$1,689 | 46 | \$2,101 | 43 | \$6,521 |
| CAMDEN | 158 | \$42,744 | 39 | \$3,275 | 48 | \$1,895 | 14 | \$865 | 27 | \$1,315 | 45 | \$5,793 |
| CAPE GIRARDEAU | 879 | \$152,726 | 190 | \$11,594 | 114 | \$1,617 | 7 | \$302 | 164 | \$5,908 | 142 | \$39,950 |
| CARROLL | 107 | \$22,484 | 20 | \$1,318 | 62 | \$1,446 | 10 | \$476 | 22 | \$757 | 31 | \$3,829 |
| CARTER | 142 | \$35,647 | 37 | \$3,115 | 65 | \$1,774 | 18 | \$868 | 25 | \$1,119 | 68 | \$19,584 |
| CASS | 462 | \$94,882 | 63 | \$3,935 | 225 | \$9,565 | 52 | \$4,111 | 37 | \$1,551 | 53 | \$7,225 |
| CEDAR | 280 | \$44,299 | 55 | \$2,118 | 47 | \$1,024 | 5 | \$442 | 60 | \$2,466 | 17 | \$3,968 |
| CHARITON | 52 | \$14,937 | 6 | \$230 | 33 | \$1,356 | 14 | \$1,562 | 9 | \$390 | 25 | \$3,190 |
| CHRISTIAN | 412 | \$70,011 | 92 | \$7,014 | 165 | \$5,523 | 10 | \$692 | 58 | \$2,561 | 86 | \$15,559 |
| CLARK | 66 | \$12,310 | 24 | \$2,017 | 18 | \$1,123 | 8 | \$829 | 9 | \$492 | 48 | \$3,724 |
| CLAY | 740 | \$165,807 | 119 | \$10,004 | 233 | \$10,171 | 51 | \$4,201 | 46 | \$2,118 | 90 | \$11,466 |
| CLINTON | 88 | \$12,799 | 31 | \$1,966 | 25 | \$785 | 10 | \$887 | 17 | \$886 | 26 | \$5,277 |
| COLE | 222 | \$54,104 | 21 | \$1,905 | 143 | \$3,502 | 17 | \$1,385 | 22 | \$1,148 | 66 | \$13,961 |
| COOPER | 95 | \$17,857 | 7 | \$533 | 40 | \$1,054 | 3 | \$143 | 8 | \$307 | 15 | \$1,656 |
| CRAWFORD | 337 | \$71,168 | 90 | \$6,269 | 77 | \$2,289 | 24 | \$1,715 | 92 | \$4,758 | 80 | \$14,534 |
| DADE | 79 | \$13,227 | 25 | \$1,713 | 43 | \$925 | 6 | \$487 | 23 | \$1,029 | 29 | \$3,947 |
| DALLAS | 170 | \$43,892 | 33 | \$1,685 | 81 | \$1,907 | 6 | \$607 | 60 | \$1,982 | 67 | \$16,739 |
| DAVIESS | 46 | \$13,413 | 9 | \$447 | 13 | \$668 | 5 | \$326 | 15 | \$819 | 13 | \$2,144 |
| DEKALB | 76 | \$17,897 | 15 | \$491 | 12 | \$550 | 15 | \$1,025 | 19 | \$819 | 24 | \$4,238 |
| DENT | 334 | \$51,592 | 109 | \$5,211 | 40 | \$1,517 | 5 | \$243 | 55 | \$2,733 | 75 | \$16,529 |
| DOUGLAS | 134 | \$23,244 | 58 | \$5,755 | 61 | \$1,309 | 5 | \$328 | 42 | \$1,710 | 50 | \$9,467 |
| DUNKLIN | 1,057 | \$162,026 | 168 | \$12,335 | 338 | \$11,669 | 24 | \$1,406 | 217 | \$10,099 | 561 | \$101,227 |
| FRANKLIN | 344 | \$98,151 | 68 | \$6,787 | 148 | \$2,977 | 42 | \$3,174 | 53 | \$2,537 | 118 | \$27,093 |
| GASCONADE | 50 | \$9,128 | 10 | \$333 | 14 | \$464 | 8 | \$326 | 9 | \$319 | 40 | \$6,485 |
| GENTRY | 64 | \$9,745 | 16 | \$1,959 | 19 | \$281 | 13 | \$921 | 22 | \$839 | 20 | \$2,555 |
| GREENE | 3,247 | \$460,228 | 496 | \$36,841 | 972 | \$20,564 | 86 | \$5,699 | 268 | \$12,194 | 407 | \$90,524 |
| GRUNDY | 96 | \$18,992 | 18 | \$1,015 | 16 | \$655 | 20 | \$2,000 | 18 | \$956 | 66 | \$12,569 |
| HARRISON | 115 | \$24,102 | 17 | \$1,172 | 14 | \$362 | 18 | \$1,155 | 11 | \$469 | 4 | \$424 |
| HENRY | 273 | \$58,787 | 117 | \$8,711 | 155 | \$3,311 | 22 | \$1,510 | 34 | \$1,622 | 66 | \$9,934 |
| HICKORY | 110 | \$18,658 | 36 | \$2,622 | 41 | \$1,105 | 1 | \$70 | 34 | \$1,695 | 33 | \$5,066 |
| HOLT | 27 | \$10,919 | 6 | \$392 | 25 | \$687 | 8 | \$762 | 8 | \$386 | 21 | \$2,787 |
| HOWARD | 75 | \$12,957 | 10 | \$539 | 25 | \$739 | 6 | \$433 | 9 | \$416 | 31 | \$4,790 |
| HOWELL | 585 | \$85,685 | 117 | \$9,277 | 152 | \$4,487 | 8 | \$831 | 120 | \$5,745 | 224 | \$36,627 |
| IRON | 381 | \$74,635 | 73 | \$4,441 | 39 | \$814 | 17 | \$972 | 67 | \$2,714 | 67 | \$15,886 |
| JACKSON | 7,692 | \$1,569,191 | 1,028 | \$59,371 | 1,656 | \$61,365 | 612 | \$52,569 | 315 | \$15,291 | 362 | \$68,029 |
| JASPER | 2,129 | \$345,350 | 468 | \$34,726 | 528 | \$12,228 | 118 | \$13,152 | 257 | \$13,072 | 387 | \$105,763 |
| JEFFERSON | 652 | \$154,900 | 147 | \$9,665 | 433 | \$10,270 | 57 | \$5,671 | 102 | \$3,707 | 169 | \$39,170 |
| JOHNSON | 289 | \$63,057 | 51 | \$3,457 | 226 | \$7,823 | 36 | \$2,788 | 53 | \$2,615 | 71 | \$8,485 |
| KNOX | 66 | \$8,779 | 20 | \$1,303 | 30 | \$531 | 6 | \$297 | 4 | \$214 | 25 | \$2,497 |
| LACLEDE | 445 | \$62,803 | 78 | \$5,601 | 91 | \$3,007 | 10 | \$758 | 73 | \$3,716 | 106 | \$14,161 |
| LAFAYETTE | 285 | \$67,925 | 34 | \$3,136 | 176 | \$6,005 | 51 | \$3,775 | 25 | \$1,500 | 74 | \$9,566 |
| LAWRENCE | 503 | \$74,313 | 95 | \$8,054 | 90 | \$2,508 | 27 | \$1,838 | 49 | \$1,641 | 100 | \$19,924 |
| LEWIS | 70 | \$18,100 | 67 | \$2,045 | 12 | \$399 | 6 | \$229 | 13 | \$608 | 53 | \$6,259 |
| LINCOLN | 375 | \$55,773 | 75 | \$4,195 | 106 | \$2,620 | 39 | \$2,224 | 47 | \$2,208 | 53 | \$7,230 |

88

TABLE 4. MISSOURI MEDICAID RECIPIENTS AND PAYMENTS BY TYPE OF SERVICE, FEBRUARY, 1997

| COUNTY | OUTPATIENT HOSPITAL | | DENTAL SERVICES | | LAB & X-RAY SERVICES | | AMBULANCE SERVICES | | OPTOMETRIC SERVICES | | HOMEMAKER / RESPITE CARE | |
|----------------|---------------------|-------------|-----------------|----------|----------------------|----------|--------------------|----------|---------------------|----------|--------------------------|-----------|
| | RECIPIENTS | PAYMENTS | RECIPIENTS | PAYMENTS | RECIPIENTS | PAYMENTS | RECIPIENTS | PAYMENTS | RECIPIENTS | PAYMENTS | RECIPIENTS | PAYMENTS |
| LINN | 191 | \$33,897 | 31 | \$1,882 | 28 | \$883 | 23 | \$2,049 | 24 | \$830 | 82 | \$11,740 |
| LIVINGSTON | 100 | \$21,160 | 27 | \$1,808 | 42 | \$1,598 | 20 | \$1,291 | 23 | \$1,144 | 63 | \$15,882 |
| MCDONALD | 390 | \$64,498 | 98 | \$6,215 | 98 | \$2,585 | 29 | \$2,185 | 40 | \$1,808 | 79 | \$17,291 |
| MACON | 204 | \$33,084 | 18 | \$779 | 74 | \$2,153 | 12 | \$956 | 13 | \$586 | 74 | \$15,422 |
| MADISON | 307 | \$52,645 | 29 | \$2,187 | 17 | \$444 | 11 | \$792 | 60 | \$2,360 | 69 | \$13,218 |
| MARIES | 85 | \$18,897 | 26 | \$1,919 | 25 | \$556 | 20 | \$1,461 | 19 | \$604 | 24 | \$3,984 |
| MARION | 360 | \$54,772 | 105 | \$6,585 | 38 | \$1,232 | 34 | \$2,503 | 49 | \$2,819 | 53 | \$8,103 |
| MERCER | 35 | \$3,834 | 8 | \$312 | 5 | \$198 | 9 | \$990 | 5 | \$188 | 24 | \$3,228 |
| MILLER | 166 | \$37,006 | 18 | \$1,552 | 85 | \$2,490 | 4 | \$264 | 21 | \$966 | 85 | \$9,944 |
| MISSISSIPPI | 521 | \$91,010 | 112 | \$7,712 | 100 | \$3,716 | 16 | \$980 | 94 | \$3,460 | 157 | \$53,178 |
| MONITEAU | 35 | \$11,021 | 4 | \$179 | 26 | \$564 | 10 | \$813 | 14 | \$366 | 43 | \$2,722 |
| MONROE | 35 | \$10,978 | 10 | \$433 | 18 | \$520 | 6 | \$363 | 3 | \$138 | 41 | \$7,313 |
| MONTGOMERY | 72 | \$14,137 | 9 | \$1,016 | 24 | \$878 | 19 | \$1,582 | 13 | \$666 | 40 | \$11,078 |
| MORGAN | 83 | \$22,236 | 12 | \$1,447 | 78 | \$2,845 | 13 | \$1,123 | 33 | \$1,609 | 55 | \$4,471 |
| NEW MADRID | 660 | \$116,648 | 106 | \$6,165 | 142 | \$4,410 | 41 | \$1,862 | 89 | \$4,376 | 318 | \$78,587 |
| NEWTON | 790 | \$113,589 | 139 | \$10,331 | 166 | \$4,233 | 69 | \$8,231 | 88 | \$4,172 | 86 | \$24,214 |
| NODAWAY | 106 | \$23,711 | 34 | \$2,268 | 15 | \$352 | 9 | \$513 | 16 | \$701 | 42 | \$6,394 |
| OREGON | 151 | \$46,179 | 30 | \$2,428 | 51 | \$1,096 | 4 | \$488 | 36 | \$1,234 | 137 | \$30,477 |
| OSAGE | 31 | \$5,012 | 1 | \$34 | 25 | \$609 | 8 | \$231 | 7 | \$244 | 21 | \$3,552 |
| OZARK | 119 | \$26,000 | 58 | \$3,453 | 46 | \$1,194 | 5 | \$472 | 44 | \$1,849 | 59 | \$13,963 |
| PEMISCOT | 1,015 | \$155,851 | 187 | \$12,228 | 217 | \$7,003 | 22 | \$1,821 | 178 | \$8,891 | 379 | \$71,271 |
| PERRY | 245 | \$43,850 | 74 | \$3,570 | 9 | \$145 | 5 | \$312 | 49 | \$1,624 | 57 | \$7,961 |
| PETTIS | 225 | \$60,718 | 44 | \$3,231 | 127 | \$4,224 | 43 | \$3,771 | 39 | \$1,686 | 75 | \$10,961 |
| PHELPS | 541 | \$84,842 | 99 | \$8,046 | 48 | \$1,586 | 6 | \$348 | 87 | \$4,028 | 105 | \$16,124 |
| PIKE | 262 | \$58,468 | 27 | \$1,661 | 118 | \$2,829 | 24 | \$2,051 | 35 | \$1,667 | 89 | \$14,278 |
| PLATTE | 165 | \$50,884 | 32 | \$1,993 | 54 | \$2,547 | 23 | \$1,862 | 8 | \$299 | 17 | \$2,046 |
| POLK | 332 | \$56,283 | 81 | \$5,711 | 146 | \$4,503 | 3 | \$255 | 65 | \$3,052 | 69 | \$13,457 |
| PULASKI | 256 | \$48,400 | 75 | \$6,758 | 86 | \$2,670 | 57 | \$4,702 | 31 | \$1,460 | 85 | \$16,701 |
| PUTMAN | 73 | \$27,432 | 21 | \$1,466 | 59 | \$1,445 | 4 | \$346 | 10 | \$674 | 15 | \$2,791 |
| RALLS | 86 | \$13,013 | 16 | \$914 | 15 | \$618 | 14 | \$970 | 12 | \$665 | 14 | \$1,764 |
| RANDOLPH | 203 | \$62,129 | 9 | \$598 | 112 | \$2,866 | 28 | \$2,007 | 40 | \$1,976 | 102 | \$11,178 |
| RAY | 171 | \$31,388 | 25 | \$1,502 | 90 | \$2,261 | 11 | \$519 | 13 | \$648 | 58 | \$4,460 |
| REYNOLDS | 214 | \$48,769 | 46 | \$2,270 | 33 | \$1,179 | 12 | \$626 | 20 | \$768 | 67 | \$18,979 |
| RIPLEY | 334 | \$72,777 | 65 | \$3,725 | 182 | \$6,635 | 60 | \$4,787 | 76 | \$4,096 | 220 | \$64,818 |
| ST. CHARLES | 453 | \$141,020 | 143 | \$11,420 | 217 | \$7,191 | 59 | \$3,998 | 52 | \$2,608 | 107 | \$21,508 |
| ST. CLAIR | 150 | \$27,974 | 32 | \$1,914 | 35 | \$800 | 5 | \$406 | 35 | \$1,644 | 19 | \$3,344 |
| ST. FRANCOIS | 1,343 | \$256,890 | 189 | \$12,173 | 159 | \$4,050 | 82 | \$3,525 | 153 | \$7,104 | 190 | \$51,978 |
| STE. GENEVIEVE | 248 | \$39,461 | 48 | \$2,898 | 35 | \$883 | 3 | \$176 | 28 | \$1,096 | 32 | \$8,481 |
| ST. LOUIS | 2,752 | \$775,772 | 852 | \$60,249 | 1,122 | \$35,670 | 303 | \$27,197 | 339 | \$16,081 | 663 | \$218,074 |
| SALINE | 138 | \$32,523 | 132 | \$4,208 | 75 | \$2,773 | 38 | \$3,691 | 36 | \$2,450 | 96 | \$14,509 |
| SCHUYLER | 112 | \$20,473 | 10 | \$706 | 37 | \$954 | 11 | \$1,219 | 4 | \$152 | 37 | \$6,202 |
| SCOTLAND | 102 | \$18,278 | 14 | \$525 | 17 | \$705 | 5 | \$338 | 12 | \$715 | 67 | \$6,764 |
| SCOTT | 1,249 | \$175,667 | 262 | \$17,513 | 172 | \$4,213 | 27 | \$2,259 | 156 | \$6,227 | 300 | \$91,090 |
| SHANNON | 190 | \$29,535 | 58 | \$4,379 | 72 | \$2,235 | 6 | \$434 | 38 | \$1,516 | 40 | \$7,073 |
| SHELBY | 66 | \$12,900 | 12 | \$1,104 | 27 | \$666 | 3 | \$336 | 13 | \$680 | 53 | \$7,220 |
| STODDARD | 591 | \$89,247 | 139 | \$10,480 | 126 | \$4,888 | 70 | \$6,033 | 155 | \$6,345 | 202 | \$43,756 |
| STONE | 302 | \$50,441 | 29 | \$2,975 | 106 | \$2,621 | 7 | \$595 | 41 | \$2,237 | 43 | \$5,819 |
| SULLIVAN | 136 | \$28,221 | 9 | \$1,203 | 56 | \$1,255 | 7 | \$587 | 9 | \$465 | 51 | \$5,367 |
| TANEY | 415 | \$61,483 | 32 | \$1,991 | 171 | \$3,581 | 24 | \$1,117 | 46 | \$1,504 | 34 | \$4,918 |
| TEXAS | 438 | \$50,629 | 102 | \$8,422 | 167 | \$3,895 | 5 | \$384 | 75 | \$3,726 | 90 | \$14,017 |
| VERNON | 467 | \$118,558 | 74 | \$4,068 | 83 | \$2,750 | 36 | \$2,411 | 87 | \$3,585 | 71 | \$9,189 |
| WARREN | 210 | \$52,785 | 37 | \$1,678 | 67 | \$1,918 | 14 | \$886 | 20 | \$786 | 17 | \$1,776 |
| WASHINGTON | 930 | \$168,872 | 135 | \$9,081 | 137 | \$3,156 | 31 | \$2,402 | 126 | \$4,744 | 152 | \$38,566 |
| WAYNE | 245 | \$58,465 | 65 | \$5,555 | 201 | \$4,101 | 25 | \$1,943 | 42 | \$1,948 | 124 | \$24,787 |
| WEBSTER | 290 | \$52,511 | 128 | \$7,637 | 133 | \$3,839 | 9 | \$545 | 64 | \$2,164 | 104 | \$24,769 |
| WORTH | 29 | \$5,110 | 7 | \$603 | 5 | \$56 | 1 | \$105 | 9 | \$300 | 8 | \$1,226 |
| WRIGHT | 310 | \$41,608 | 59 | \$4,956 | 135 | \$3,862 | 25 | \$1,785 | 49 | \$2,110 | 143 | \$27,845 |
| ST. LOUIS CITY | 5,057 | \$1,373,308 | 1,353 | \$94,141 | 1,854 | \$56,301 | 402 | \$30,625 | 460 | \$22,873 | 1,382 | \$464,108 |

59

TABLE 4. MISSOURI MEDICAID RECIPIENTS AND PAYMENTS BY TYPE OF SERVICE, FEBRUARY, 1997

| COUNTY | CLINIC SERVICES | | DME SERVICES | | AUDIOLOGY SERVICES | | PODIATRY SERVICES | | PERSONAL CARE SERVICES | | FAMILY PLANNING | |
|----------------|-----------------|-------------|--------------|-------------|--------------------|----------|-------------------|----------|------------------------|-------------|-----------------|-----------|
| | RECIPIENTS | PAYMENTS | RECIPIENTS | PAYMENTS | RECIPIENTS | PAYMENTS | RECIPIENTS | PAYMENTS | RECIPIENTS | PAYMENTS | RECIPIENTS | PAYMENTS |
| STATE TOTAL | 49,264 | \$3,258,627 | 9,515 | \$1,671,266 | 357 | \$56,132 | 3,277 | \$82,627 | 21,072 | \$6,405,616 | 5,463 | \$467,195 |
| ADAIR | 92 | \$5,568 | 63 | \$18,564 | 8 | \$1,146 | 22 | \$646 | 150 | \$33,446 | 42 | \$1,973 |
| ANDREW | 84 | \$6,474 | 17 | \$2,991 | 2 | \$50 | 0 | \$0 | 37 | \$4,165 | 4 | \$606 |
| ATCHISON | 20 | \$499 | 15 | \$1,632 | 1 | \$52 | 6 | \$41 | 12 | \$1,338 | 4 | \$94 |
| AUDRAIN | 102 | \$7,628 | 39 | \$8,402 | 1 | \$345 | 5 | \$147 | 91 | \$20,306 | 7 | \$206 |
| BARRY | 758 | \$43,488 | 71 | \$12,740 | 1 | \$360 | 18 | \$350 | 185 | \$55,975 | 63 | \$4,278 |
| BARTON | 132 | \$6,016 | 22 | \$2,660 | 0 | \$0 | 55 | \$869 | 91 | \$33,010 | 15 | \$882 |
| BATES | 207 | \$15,607 | 43 | \$3,474 | 1 | \$40 | 7 | \$436 | 27 | \$5,451 | 25 | \$1,236 |
| BENTON | 251 | \$15,554 | 36 | \$7,011 | 0 | \$0 | 26 | \$442 | 48 | \$9,734 | 48 | \$2,814 |
| BOLLINGER | 158 | \$10,618 | 48 | \$9,839 | 0 | \$0 | 6 | \$153 | 146 | \$23,773 | 28 | \$1,281 |
| BOONE | 439 | \$32,434 | 150 | \$19,282 | 1 | \$5 | 27 | \$577 | 213 | \$76,593 | 50 | \$2,076 |
| BUCHANAN | 1,144 | \$62,843 | 198 | \$28,676 | 7 | \$208 | 38 | \$507 | 367 | \$107,632 | 74 | \$7,618 |
| BUTLER | 756 | \$54,450 | 201 | \$27,158 | 6 | \$2,076 | 40 | \$1,041 | 654 | \$166,037 | 139 | \$17,304 |
| CALDWELL | 59 | \$3,894 | 18 | \$5,808 | 2 | \$372 | 1 | \$24 | 30 | \$4,418 | 5 | \$562 |
| CALLAWAY | 181 | \$15,124 | 61 | \$10,802 | 2 | \$439 | 13 | \$188 | 64 | \$15,988 | 13 | \$418 |
| CAMDEN | 183 | \$7,996 | 57 | \$9,092 | 1 | \$660 | 6 | \$271 | 61 | \$14,213 | 11 | \$462 |
| CAPE GIRARDEAU | 859 | \$49,177 | 116 | \$20,740 | 5 | \$1,323 | 41 | \$1,911 | 338 | \$92,744 | 99 | \$4,826 |
| CARROLL | 59 | \$2,993 | 24 | \$4,408 | 1 | \$25 | 26 | \$274 | 36 | \$5,199 | 6 | \$201 |
| CARTER | 100 | \$10,290 | 28 | \$2,823 | 0 | \$0 | 18 | \$264 | 107 | \$30,215 | 25 | \$3,872 |
| CASS | 399 | \$23,220 | 81 | \$13,709 | 4 | \$100 | 41 | \$1,414 | 144 | \$83,081 | 33 | \$7,993 |
| CEDAR | 256 | \$14,781 | 41 | \$6,009 | 1 | \$30 | 8 | \$155 | 44 | \$13,719 | 27 | \$2,075 |
| CHARITON | 60 | \$3,465 | 27 | \$4,473 | 1 | \$340 | 6 | \$102 | 48 | \$10,802 | 2 | \$26 |
| CHRISTIAN | 609 | \$33,506 | 66 | \$7,200 | 1 | \$340 | 43 | \$864 | 186 | \$43,395 | 50 | \$6,106 |
| CLARK | 10 | \$1,114 | 16 | \$1,826 | 1 | \$5 | 2 | \$73 | 60 | \$6,549 | 8 | \$212 |
| CLAY | 597 | \$52,988 | 173 | \$31,249 | 6 | \$480 | 46 | \$897 | 217 | \$59,222 | 60 | \$10,967 |
| CLINTON | 113 | \$4,972 | 18 | \$1,920 | 0 | \$0 | 11 | \$110 | 26 | \$5,592 | 8 | \$279 |
| COLE | 402 | \$26,049 | 101 | \$18,863 | 1 | \$360 | 31 | \$897 | 159 | \$47,917 | 22 | \$592 |
| COOPER | 83 | \$4,905 | 27 | \$2,219 | 0 | \$0 | 37 | \$822 | 41 | \$7,459 | 12 | \$247 |
| CRAWFORD | 298 | \$12,000 | 49 | \$7,888 | 2 | \$29 | 13 | \$398 | 139 | \$39,163 | 61 | \$5,955 |
| DADE | 115 | \$5,075 | 19 | \$2,550 | 1 | \$30 | 6 | \$68 | 45 | \$9,811 | 8 | \$360 |
| DALLAS | 221 | \$16,281 | 49 | \$20,488 | 0 | \$0 | 24 | \$419 | 74 | \$16,058 | 16 | \$997 |
| DAVISS | 40 | \$1,857 | 10 | \$1,946 | 0 | \$0 | 0 | \$0 | 14 | \$2,215 | 5 | \$1,217 |
| DEKALB | 79 | \$3,029 | 24 | \$2,048 | 1 | \$19 | 1 | \$7 | 54 | \$13,724 | 6 | \$387 |
| DENT | 257 | \$11,585 | 44 | \$3,545 | 0 | \$0 | 48 | \$696 | 110 | \$32,120 | 37 | \$2,016 |
| DOUGLAS | 268 | \$13,005 | 41 | \$4,298 | 1 | \$360 | 6 | \$63 | 72 | \$13,272 | 29 | \$5,383 |
| DUNKLIN | 716 | \$25,068 | 303 | \$41,323 | 11 | \$4,114 | 36 | \$755 | 827 | \$220,462 | 172 | \$13,192 |
| FRANKLIN | 339 | \$14,246 | 98 | \$13,982 | 0 | \$0 | 40 | \$930 | 178 | \$56,647 | 24 | \$1,734 |
| GASCONADE | 72 | \$4,047 | 26 | \$21,637 | 1 | \$64 | 2 | \$33 | 53 | \$12,980 | 2 | \$30 |
| GENTRY | 57 | \$2,651 | 16 | \$4,826 | 1 | \$10 | 1 | \$20 | 28 | \$11,006 | 6 | \$219 |
| GREENE | 4,158 | \$242,570 | 451 | \$101,884 | 11 | \$2,139 | 69 | \$1,701 | 678 | \$188,079 | 355 | \$37,434 |
| GRUNDY | 104 | \$5,669 | 33 | \$4,090 | 11 | \$602 | 3 | \$47 | 95 | \$17,667 | 4 | \$138 |
| HARRISON | 61 | \$5,144 | 27 | \$3,166 | 4 | \$420 | 0 | \$0 | 13 | \$3,897 | 2 | \$1,141 |
| HENRY | 395 | \$40,613 | 67 | \$13,826 | 3 | \$55 | 12 | \$480 | 114 | \$27,949 | 45 | \$4,813 |
| HICKORY | 129 | \$14,179 | 41 | \$4,065 | 2 | \$390 | 44 | \$416 | 36 | \$6,742 | 18 | \$1,436 |
| HOLT | 26 | \$2,655 | 20 | \$3,402 | 1 | \$78 | 1 | \$14 | 13 | \$2,782 | 4 | \$608 |
| HOWARD | 58 | \$3,617 | 23 | \$2,627 | 0 | \$0 | 3 | \$59 | 59 | \$12,841 | 2 | \$46 |
| HOWELL | 473 | \$21,538 | 137 | \$22,178 | 9 | \$2,295 | 19 | \$622 | 298 | \$60,582 | 103 | \$6,409 |
| IRON | 340 | \$13,917 | 55 | \$8,136 | 0 | \$0 | 14 | \$798 | 113 | \$28,275 | 51 | \$6,923 |
| JACKSON | 4,500 | \$430,250 | 877 | \$169,296 | 78 | \$4,018 | 388 | \$7,505 | 1,144 | \$371,147 | 538 | \$54,506 |
| JASPER | 1,602 | \$67,868 | 222 | \$32,181 | 7 | \$808 | 89 | \$2,574 | 652 | \$217,899 | 183 | \$13,570 |
| JEFFERSON | 728 | \$46,340 | 169 | \$28,340 | 7 | \$1,424 | 74 | \$1,122 | 395 | \$141,706 | 54 | \$1,381 |
| JOHNSON | 250 | \$18,549 | 68 | \$12,200 | 2 | \$45 | 61 | \$941 | 129 | \$28,526 | 32 | \$6,005 |
| KNOX | 32 | \$2,249 | 13 | \$1,283 | 1 | \$25 | 5 | \$130 | 47 | \$8,004 | 12 | \$453 |
| LACLEDE | 446 | \$29,153 | 69 | \$20,099 | 5 | \$769 | 66 | \$1,086 | 202 | \$44,546 | 79 | \$4,853 |
| LAFAYETTE | 262 | \$14,878 | 56 | \$23,501 | 6 | \$1,120 | 47 | \$1,278 | 102 | \$13,697 | 31 | \$7,756 |
| LAWRENCE | 633 | \$44,611 | 71 | \$8,716 | 2 | \$976 | 33 | \$489 | 188 | \$59,504 | 59 | \$6,989 |
| LEWIS | 92 | \$9,310 | 14 | \$1,030 | 2 | \$433 | 11 | \$439 | 66 | \$13,528 | 36 | \$3,131 |
| LINCOLN | 290 | \$15,086 | 62 | \$6,970 | 0 | \$0 | 6 | \$174 | 177 | \$48,871 | 38 | \$1,975 |

60

TABLE 4. MISSOURI MEDICAID RECIPIENTS AND PAYMENTS BY TYPE OF SERVICE, FEBRUARY, 1997

| COUNTY | CLINIC SERVICES | | DME SERVICES | | AUDIOLOGY SERVICES | | PODIATRY SERVICES | | PERSONAL CARE SERVICES | | FAMILY PLANNING | |
|----------------|-----------------|-----------|--------------|-----------|--------------------|----------|-------------------|----------|------------------------|-------------|-----------------|----------|
| | RECIPIENTS | PAYMENTS | RECIPIENTS | PAYMENTS | RECIPIENTS | PAYMENTS | RECIPIENTS | PAYMENTS | RECIPIENTS | PAYMENTS | RECIPIENTS | PAYMENTS |
| LINN | 205 | \$9,154 | 40 | \$5,231 | 5 | \$548 | 16 | \$385 | 109 | \$20,040 | 19 | \$1,708 |
| LIVINGSTON | 130 | \$9,125 | 51 | \$10,254 | 9 | \$1,642 | 0 | \$0 | 96 | \$23,186 | 8 | \$717 |
| MCDONALD | 156 | \$11,983 | 40 | \$6,953 | 1 | \$19 | 24 | \$705 | 132 | \$42,000 | 43 | \$4,207 |
| MACON | 137 | \$5,273 | 51 | \$10,423 | 1 | \$25 | 16 | \$292 | 91 | \$21,163 | 24 | \$1,791 |
| MADISON | 179 | \$17,866 | 36 | \$2,499 | 0 | \$0 | 5 | \$138 | 89 | \$16,794 | 39 | \$3,206 |
| MARIES | 119 | \$5,313 | 18 | \$2,834 | 0 | \$0 | 2 | \$184 | 35 | \$6,357 | 8 | \$186 |
| MARION | 342 | \$13,787 | 66 | \$6,119 | 6 | \$1,784 | 15 | \$698 | 221 | \$71,665 | 85 | \$6,899 |
| MERCER | 11 | \$583 | 8 | \$689 | 2 | \$365 | 0 | \$0 | 28 | \$3,367 | 2 | \$50 |
| MILLER | 235 | \$13,303 | 52 | \$4,357 | 0 | \$0 | 8 | \$273 | 112 | \$15,382 | 7 | \$149 |
| MISSISSIPPI | 646 | \$42,430 | 71 | \$6,613 | 4 | \$1,330 | 3 | \$95 | 221 | \$75,397 | 88 | \$3,412 |
| MONITEAU | 125 | \$4,706 | 18 | \$3,092 | 0 | \$0 | 10 | \$145 | 57 | \$4,735 | 1 | \$13 |
| MONROE | 56 | \$1,694 | 15 | \$1,519 | 0 | \$0 | 2 | \$15 | 71 | \$20,083 | 8 | \$253 |
| MONTGOMERY | 78 | \$5,590 | 29 | \$3,364 | 1 | \$102 | 4 | \$69 | 92 | \$30,674 | 12 | \$635 |
| MORGAN | 173 | \$10,195 | 42 | \$7,387 | 0 | \$0 | 4 | \$96 | 82 | \$11,197 | 7 | \$173 |
| NEW HADRID | 581 | \$39,490 | 99 | \$14,891 | 3 | \$745 | 39 | \$1,724 | 429 | \$130,584 | 64 | \$6,651 |
| NEWTON | 463 | \$20,333 | 87 | \$14,404 | 1 | \$20 | 60 | \$1,683 | 137 | \$53,771 | 72 | \$9,938 |
| NODAWAY | 106 | \$6,538 | 22 | \$3,894 | 4 | \$755 | 0 | \$0 | 51 | \$12,113 | 17 | \$1,775 |
| OREGON | 132 | \$8,812 | 54 | \$6,416 | 1 | \$10 | 5 | \$183 | 159 | \$35,892 | 21 | \$1,141 |
| OSAGE | 48 | \$3,049 | 18 | \$2,378 | 0 | \$0 | 1 | \$9 | 31 | \$5,255 | 0 | \$0 |
| OZARK | 114 | \$7,192 | 21 | \$4,446 | 1 | \$9 | 4 | \$224 | 91 | \$20,650 | 30 | \$1,791 |
| PEMISCOT | 365 | \$18,155 | 158 | \$27,323 | 5 | \$1,401 | 6 | \$193 | 556 | \$165,810 | 117 | \$6,446 |
| PERRY | 156 | \$4,863 | 30 | \$4,184 | 0 | \$0 | 13 | \$292 | 113 | \$23,715 | 40 | \$1,225 |
| PETTIS | 241 | \$15,273 | 60 | \$7,181 | 1 | \$340 | 41 | \$661 | 186 | \$41,500 | 18 | \$1,333 |
| PHELPS | 506 | \$25,565 | 96 | \$24,971 | 1 | \$40 | 23 | \$658 | 180 | \$44,196 | 87 | \$7,545 |
| PIKE | 216 | \$9,701 | 39 | \$3,049 | 2 | \$370 | 22 | \$823 | 130 | \$20,270 | 39 | \$3,404 |
| PLATTE | 183 | \$18,050 | 28 | \$5,485 | 4 | \$138 | 12 | \$244 | 63 | \$24,457 | 18 | \$953 |
| POLK | 345 | \$29,998 | 69 | \$17,763 | 6 | \$190 | 36 | \$570 | 116 | \$33,309 | 33 | \$1,945 |
| PULASKI | 252 | \$12,398 | 78 | \$16,163 | 0 | \$0 | 34 | \$1,170 | 118 | \$28,380 | 85 | \$7,447 |
| PUTMAN | 19 | \$1,143 | 28 | \$15,143 | 3 | \$350 | 3 | \$73 | 25 | \$4,563 | 7 | \$233 |
| RALLS | 97 | \$4,223 | 15 | \$1,897 | 0 | \$0 | 1 | \$25 | 34 | \$9,283 | 22 | \$2,363 |
| RANDOLPH | 187 | \$8,423 | 60 | \$5,778 | 0 | \$0 | 18 | \$307 | 155 | \$35,825 | 8 | \$218 |
| RAY | 106 | \$5,897 | 41 | \$5,415 | 1 | \$20 | 12 | \$118 | 74 | \$10,932 | 16 | \$4,396 |
| REYNOLDS | 125 | \$6,014 | 20 | \$11,223 | 4 | \$1,396 | 11 | \$103 | 76 | \$18,762 | 26 | \$1,031 |
| RIPLEY | 359 | \$16,595 | 66 | \$7,531 | 2 | \$681 | 7 | \$232 | 312 | \$72,645 | 74 | \$6,167 |
| ST. CHARLES | 493 | \$39,911 | 115 | \$21,970 | 1 | \$314 | 45 | \$2,055 | 205 | \$66,683 | 37 | \$2,957 |
| ST. CLAIR | 140 | \$10,954 | 30 | \$2,379 | 0 | \$0 | 0 | \$0 | 24 | \$4,467 | 31 | \$4,137 |
| ST. FRANCOIS | 1,556 | \$61,378 | 144 | \$16,550 | 5 | \$1,557 | 56 | \$2,814 | 429 | \$129,711 | 149 | \$14,405 |
| STE. GENEVIEVE | 189 | \$7,294 | 27 | \$1,933 | 2 | \$428 | 6 | \$494 | 91 | \$23,393 | 28 | \$3,284 |
| ST. LOUIS | 2,996 | \$267,437 | 696 | \$143,233 | 8 | \$1,498 | 273 | \$6,758 | 1,373 | \$644,442 | 180 | \$6,594 |
| SALINE | 264 | \$8,214 | 65 | \$9,923 | 2 | \$369 | 9 | \$158 | 184 | \$45,348 | 21 | \$863 |
| SCHUYLER | 41 | \$1,429 | 23 | \$4,522 | 0 | \$0 | 2 | \$24 | 45 | \$8,914 | 8 | \$1,552 |
| SCOTLAND | 48 | \$1,303 | 20 | \$2,044 | 0 | \$0 | 4 | \$159 | 85 | \$9,348 | 10 | \$401 |
| SCOTT | 1,455 | \$78,868 | 135 | \$13,821 | 10 | \$2,187 | 29 | \$1,639 | 439 | \$160,198 | 127 | \$13,666 |
| SHANNON | 136 | \$7,324 | 48 | \$4,511 | 1 | \$360 | 3 | \$163 | 46 | \$12,747 | 28 | \$3,148 |
| SHELBY | 46 | \$1,746 | 15 | \$2,210 | 0 | \$0 | 8 | \$243 | 68 | \$11,481 | 8 | \$212 |
| STODDARD | 569 | \$36,351 | 103 | \$27,017 | 6 | \$1,777 | 47 | \$2,248 | 308 | \$81,958 | 74 | \$7,459 |
| STONE | 345 | \$25,314 | 36 | \$2,945 | 2 | \$19 | 9 | \$159 | 65 | \$13,150 | 29 | \$2,595 |
| SULLIVAN | 35 | \$2,435 | 45 | \$6,619 | 0 | \$0 | 6 | \$158 | 88 | \$13,276 | 21 | \$1,687 |
| TANEY | 366 | \$18,745 | 42 | \$8,588 | 1 | \$341 | 41 | \$711 | 81 | \$18,933 | 37 | \$4,113 |
| TEXAS | 402 | \$32,814 | 58 | \$36,779 | 3 | \$408 | 11 | \$113 | 115 | \$25,105 | 65 | \$6,893 |
| VERNON | 350 | \$10,904 | 55 | \$6,282 | 3 | \$439 | 17 | \$503 | 115 | \$30,091 | 46 | \$3,469 |
| WARREN | 178 | \$7,470 | 11 | \$1,749 | 0 | \$0 | 10 | \$196 | 35 | \$8,042 | 20 | \$1,342 |
| WASHINGTON | 683 | \$32,774 | 110 | \$17,551 | 3 | \$711 | 30 | \$1,175 | 240 | \$67,126 | 109 | \$5,029 |
| WAYNE | 196 | \$19,105 | 69 | \$5,647 | 3 | \$29 | 10 | \$262 | 165 | \$37,556 | 67 | \$5,228 |
| WEBSTER | 413 | \$30,053 | 68 | \$7,424 | 0 | \$0 | 5 | \$444 | 145 | \$31,933 | 44 | \$3,318 |
| WORTH | 24 | \$2,021 | 3 | \$1,100 | 0 | \$0 | 0 | \$0 | 7 | \$1,244 | 3 | \$1,070 |
| WRIGHT | 335 | \$27,212 | 59 | \$11,029 | 0 | \$0 | 12 | \$469 | 188 | \$38,065 | 44 | \$2,543 |
| ST. LOUIS CITY | 5,657 | \$462,109 | 1,001 | \$169,418 | 16 | \$4,411 | 485 | \$12,503 | 2,362 | \$1,066,719 | 240 | \$11,518 |

TABLE 4. MISSOURI MEDICAID RECIPIENTS AND PAYMENTS BY TYPE OF SERVICE, FEBRUARY, 1997

| COUNTY | EPSDT SERV -- SCREEN | | REHAB CENTER SERV. | | INTERMEDIATE CARE FACILITY / MR | | HOSPICE | | MENTAL HOSPITAL SERVICES | | PSYCHIATRIC CARE UNDER AGE 22 | |
|----------------|----------------------|-----------|--------------------|-----------|---------------------------------|-------------|------------|-----------|--------------------------|----------|-------------------------------|-----------|
| | RECIPIENTS | PAYMENTS | RECIPIENTS | PAYMENTS | RECIPIENTS | PAYMENTS | RECIPIENTS | PAYMENTS | RECIPIENTS | PAYMENTS | RECIPIENTS | PAYMENTS |
| STATE TOTAL | 6,050 | \$373,323 | 381 | \$126,779 | 1,222 | \$7,790,826 | 275 | \$642,043 | 48 | \$44,115 | 95 | \$476,135 |
| ADAIR | 60 | \$4,001 | 3 | \$233 | 1 | \$3,179 | 0 | \$0 | 0 | \$0 | 0 | \$0 |
| ANDREW | 11 | \$660 | 14 | \$4,560 | 0 | \$0 | 3 | \$4,071 | 0 | \$0 | 0 | \$0 |
| ATCHISON | 9 | \$500 | 6 | \$1,737 | 0 | \$0 | 1 | \$2,901 | 0 | \$0 | 0 | \$0 |
| AUDRAIN | 6 | \$360 | 0 | \$0 | 0 | \$0 | 1 | \$286 | 0 | \$0 | 1 | \$42 |
| BARRY | 104 | \$7,005 | 4 | \$1,370 | 0 | \$0 | 4 | \$6,272 | 0 | \$0 | 0 | \$0 |
| BARTON | 28 | \$1,480 | 0 | \$0 | 0 | \$0 | 0 | \$0 | 0 | \$0 | 0 | \$0 |
| BATES | 30 | \$1,657 | 1 | \$136 | 0 | \$0 | 0 | \$0 | 0 | \$0 | 0 | \$0 |
| BENTON | 21 | \$1,126 | 3 | \$698 | 0 | \$0 | 0 | \$0 | 0 | \$0 | 0 | \$0 |
| BOLLINGER | 38 | \$2,347 | 0 | \$0 | 0 | \$0 | 0 | \$0 | 0 | \$0 | 0 | \$0 |
| BOONE | 24 | \$1,464 | 1 | \$97 | 0 | \$0 | 3 | \$11,286 | 0 | \$0 | 3 | \$3,492 |
| BUCHANAN | 121 | \$7,185 | 6 | \$757 | 0 | \$0 | 8 | \$6,740 | 2 | \$23 | 5 | \$39,484 |
| BUTLER | 194 | \$11,537 | 2 | \$1,580 | 37 | \$200,072 | 9 | \$17,773 | 0 | \$0 | 0 | \$0 |
| CALDWELL | 10 | \$680 | 9 | \$3,308 | 0 | \$0 | 0 | \$0 | 0 | \$0 | 0 | \$0 |
| CALLAWAY | 5 | \$300 | 8 | \$1,685 | 0 | \$0 | 0 | \$0 | 16 | \$857 | 1 | \$17 |
| CAMDEN | 4 | \$237 | 2 | \$405 | 0 | \$0 | 2 | \$5,456 | 1 | \$44 | 1 | \$15 |
| CAPE GIRARDEAU | 63 | \$3,840 | 1 | \$1,212 | 0 | \$0 | 1 | \$2,078 | 0 | \$0 | 1 | \$4,390 |
| CARROLL | 4 | \$240 | 0 | \$0 | 0 | \$0 | 0 | \$0 | 1 | \$37 | 0 | \$0 |
| CARTER | 20 | \$1,200 | 0 | \$0 | 0 | \$0 | 0 | \$0 | 0 | \$0 | 0 | \$0 |
| CASS | 67 | \$4,340 | 2 | \$624 | 0 | \$0 | 0 | \$0 | 0 | \$0 | 1 | \$27,076 |
| CEDAR | 36 | \$2,145 | 0 | \$0 | 0 | \$0 | 1 | \$1,159 | 0 | \$0 | 0 | \$0 |
| CHARITON | 2 | \$120 | 0 | \$0 | 0 | \$0 | 0 | \$0 | 0 | \$0 | 0 | \$0 |
| CHRISTIAN | 116 | \$7,430 | 10 | \$6,353 | 0 | \$0 | 1 | \$2,005 | 0 | \$0 | 1 | \$5,264 |
| CLARK | 7 | \$425 | 0 | \$0 | 0 | \$0 | 0 | \$0 | 0 | \$0 | 0 | \$0 |
| CLAY | 114 | \$6,758 | 1 | \$150 | 1 | \$2,619 | 3 | \$7,475 | 0 | \$0 | 1 | \$164 |
| CLINTON | 18 | \$901 | 3 | \$1,132 | 0 | \$0 | 1 | \$1,555 | 0 | \$0 | 0 | \$0 |
| COLE | 6 | \$420 | 0 | \$0 | 0 | \$0 | 1 | \$908 | 0 | \$0 | 2 | \$71 |
| COOPER | 1 | \$60 | 4 | \$1,112 | 0 | \$0 | 0 | \$0 | 0 | \$0 | 0 | \$0 |
| CRAWFORD | 47 | \$2,928 | 0 | \$0 | 0 | \$0 | 0 | \$0 | 0 | \$0 | 0 | \$0 |
| DADE | 21 | \$1,343 | 4 | \$998 | 0 | \$0 | 2 | \$2,745 | 0 | \$0 | 0 | \$0 |
| DALLAS | 28 | \$1,740 | 1 | \$87 | 0 | \$0 | 0 | \$0 | 0 | \$0 | 0 | \$0 |
| DAVISS | 7 | \$420 | 0 | \$0 | 0 | \$0 | 0 | \$0 | 0 | \$0 | 0 | \$0 |
| DEKALB | 7 | \$275 | 4 | \$2,469 | 0 | \$0 | 2 | \$8,286 | 0 | \$0 | 0 | \$0 |
| DENT | 70 | \$4,320 | 0 | \$0 | 0 | \$0 | 4 | \$8,830 | 0 | \$0 | 0 | \$0 |
| DOUGLAS | 25 | \$1,620 | 1 | \$203 | 0 | \$0 | 3 | \$12,360 | 0 | \$0 | 0 | \$0 |
| DUNKLIN | 83 | \$5,282 | 1 | \$660 | 0 | \$0 | 1 | \$1,093 | 0 | \$0 | 0 | \$0 |
| FRANKLIN | 4 | \$240 | 1 | \$271 | 0 | \$0 | 6 | \$22,164 | 0 | \$0 | 1 | \$1,463 |
| GASCONADE | 0 | \$0 | 6 | \$1,855 | 0 | \$0 | 0 | \$0 | 0 | \$0 | 0 | \$0 |
| GENTRY | 11 | \$568 | 1 | \$70 | 0 | \$0 | 1 | \$1,717 | 0 | \$0 | 1 | \$13,161 |
| GREENE | 574 | \$36,391 | 22 | \$7,292 | 0 | \$0 | 24 | \$59,074 | 0 | \$0 | 0 | \$0 |
| GRUNDY | 14 | \$660 | 7 | \$2,080 | 0 | \$0 | 0 | \$0 | 0 | \$0 | 1 | \$1,052 |
| HARRISON | 42 | \$800 | 1 | \$30 | 0 | \$0 | 0 | \$0 | 0 | \$0 | 0 | \$0 |
| HENRY | 51 | \$3,025 | 1 | \$289 | 0 | \$0 | 0 | \$0 | 0 | \$0 | 0 | \$0 |
| HICKORY | 22 | \$1,277 | 0 | \$0 | 0 | \$0 | 1 | \$665 | 0 | \$0 | 2 | \$4,015 |
| HOLT | 5 | \$297 | 5 | \$1,332 | 0 | \$0 | 0 | \$0 | 0 | \$0 | 0 | \$0 |
| HOWARD | 2 | \$120 | 1 | \$125 | 0 | \$0 | 0 | \$0 | 1 | \$30 | 1 | \$11 |
| HOWELL | 168 | \$10,800 | 8 | \$1,841 | 0 | \$0 | 0 | \$0 | 0 | \$0 | 0 | \$0 |
| IRON | 53 | \$3,384 | 0 | \$0 | 0 | \$0 | 1 | \$2,824 | 0 | \$0 | 0 | \$0 |
| JACKSON | 943 | \$60,251 | 37 | \$13,101 | 0 | \$0 | 9 | \$17,327 | 0 | \$0 | 36 | \$135,266 |
| JASPER | 314 | \$19,518 | 1 | \$54 | 0 | \$0 | 8 | \$11,944 | 0 | \$0 | 0 | \$0 |
| JEFFERSON | 8 | \$535 | 3 | \$1,234 | 0 | \$0 | 16 | \$30,887 | 0 | \$0 | 0 | \$0 |
| JOHNSON | 58 | \$3,485 | 4 | \$893 | 0 | \$0 | 0 | \$0 | 0 | \$0 | 0 | \$0 |
| KNOX | 13 | \$975 | 1 | \$24 | 0 | \$0 | 0 | \$0 | 0 | \$0 | 0 | \$0 |
| LACLEDE | 21 | \$1,233 | 0 | \$0 | 0 | \$0 | 1 | \$1,496 | 0 | \$0 | 3 | \$107 |
| LAFAYETTE | 25 | \$1,515 | 8 | \$1,453 | 146 | \$897,806 | 0 | \$0 | 0 | \$0 | 1 | \$82 |
| LAWRENCE | 111 | \$7,355 | 4 | \$2,959 | 0 | \$0 | 3 | \$5,136 | 0 | \$0 | 0 | \$0 |
| LEWIS | 14 | \$841 | 0 | \$0 | 0 | \$0 | 2 | \$3,828 | 0 | \$0 | 0 | \$0 |
| LINCOLN | 15 | \$869 | 0 | \$69 | 0 | \$0 | 3 | \$62 | 0 | \$0 | 1 | \$5,488 |

TABLE 4. MISSOURI MEDICAID RECIPIENTS AND PAYMENTS BY TYPE OF SERVICE, FEBRUARY, 1997

| COUNTY | EPSDT SERV -- SCREEN | | REHAB CENTER SERV. | | INTERMEDIATE CARE FACILITY / MR | | HOSPICE | | MENTAL HOSPITAL SERVICES | | PSYCHIATRIC CARE UNDER AGE 22 | |
|----------------|----------------------|----------|--------------------|----------|---------------------------------|-------------|------------|----------|--------------------------|----------|-------------------------------|-----------|
| | RECIPIENTS | PAYMENTS | RECIPIENTS | PAYMENTS | RECIPIENTS | PAYMENTS | RECIPIENTS | PAYMENTS | RECIPIENTS | PAYMENTS | RECIPIENTS | PAYMENTS |
| LINN | 8 | \$435 | 1 | \$94 | 0 | \$0 | 0 | \$0 | 0 | \$0 | 0 | \$0 |
| LIVINGSTON | 8 | \$395 | 5 | \$1,164 | 0 | \$0 | 0 | \$0 | 0 | \$0 | 1 | \$93 |
| MCDONALD | 65 | \$2,271 | 0 | \$0 | 0 | \$0 | 1 | \$2,834 | 0 | \$0 | 0 | \$0 |
| MACON | 24 | \$1,440 | 0 | \$0 | 0 | \$0 | 0 | \$0 | 0 | \$0 | 0 | \$0 |
| MADISON | 23 | \$1,500 | 1 | \$693 | 0 | \$0 | 4 | \$8,489 | 1 | \$76 | 1 | \$10,471 |
| MARIES | 9 | \$540 | 0 | \$0 | 0 | \$0 | 0 | \$0 | 0 | \$0 | 0 | \$0 |
| MARTON | 53 | \$3,344 | 1 | \$90 | 1 | \$6,637 | 2 | \$6,413 | 0 | \$0 | 0 | \$0 |
| MERCER | 2 | \$120 | 0 | \$0 | 0 | \$0 | 0 | \$0 | 0 | \$0 | 0 | \$0 |
| MILLER | 0 | \$0 | 5 | \$1,298 | 0 | \$0 | 0 | \$0 | 0 | \$0 | 0 | \$0 |
| MISSISSIPPI | 66 | \$4,017 | 0 | \$0 | 0 | \$0 | 2 | \$7,531 | 0 | \$0 | 0 | \$0 |
| MONITEAU | 0 | \$0 | 0 | \$0 | 0 | \$0 | 1 | \$102 | 0 | \$0 | 1 | \$10 |
| MONROE | 1 | \$60 | 0 | \$0 | 1 | \$6,328 | 1 | \$765 | 0 | \$0 | 0 | \$0 |
| MONTGOMERY | 2 | \$120 | 0 | \$0 | 0 | \$0 | 0 | \$0 | 0 | \$0 | 0 | \$0 |
| MORGAN | 5 | \$300 | 1 | \$172 | 0 | \$0 | 1 | \$1,715 | 1 | \$49 | 0 | \$0 |
| NEW MADRID | 67 | \$4,119 | 1 | \$27 | 0 | \$0 | 2 | \$5,328 | 1 | \$22 | 0 | \$0 |
| NEWTON | 147 | \$8,003 | 1 | \$161 | 0 | \$0 | 0 | \$0 | 0 | \$0 | 0 | \$0 |
| NODAWAY | 18 | \$1,032 | 0 | \$0 | 0 | \$0 | 0 | \$0 | 0 | \$0 | 0 | \$0 |
| OREGON | 49 | \$3,231 | 1 | \$54 | 0 | \$0 | 0 | \$0 | 0 | \$0 | 0 | \$0 |
| OSAGE | 0 | \$0 | 4 | \$396 | 0 | \$0 | 0 | \$0 | 0 | \$0 | 0 | \$0 |
| OZARK | 32 | \$2,069 | 0 | \$0 | 0 | \$0 | 3 | \$7,303 | 0 | \$0 | 0 | \$0 |
| PEMISCOT | 48 | \$2,807 | 0 | \$0 | 0 | \$0 | 0 | \$0 | 1 | \$128 | 0 | \$0 |
| PERRY | 4 | \$240 | 0 | \$0 | 2 | \$12,294 | 3 | \$4,599 | 0 | \$0 | 0 | \$0 |
| PETTIS | 9 | \$600 | 1 | \$86 | 0 | \$0 | 0 | \$0 | 2 | \$82 | 1 | \$28 |
| PHELPS | 79 | \$4,980 | 2 | \$231 | 0 | \$0 | 1 | \$2,826 | 0 | \$0 | 2 | \$11,203 |
| PIKE | 15 | \$900 | 0 | \$0 | 0 | \$0 | 0 | \$0 | 0 | \$0 | 1 | \$54 |
| PLATTE | 35 | \$2,093 | 2 | \$768 | 0 | \$0 | 1 | \$286 | 0 | \$0 | 0 | \$0 |
| POLK | 73 | \$4,304 | 0 | \$0 | 0 | \$0 | 3 | \$6,583 | 0 | \$0 | 0 | \$0 |
| PULASKI | 86 | \$5,061 | 5 | \$2,206 | 0 | \$0 | 1 | \$2,826 | 0 | \$0 | 0 | \$0 |
| PUTNAM | 16 | \$915 | 0 | \$0 | 0 | \$0 | 0 | \$0 | 0 | \$0 | 0 | \$0 |
| RALLS | 8 | \$480 | 0 | \$0 | 0 | \$0 | 0 | \$0 | 1 | \$3,139 | 1 | \$23 |
| RANDOLPH | 13 | \$780 | 1 | \$202 | 0 | \$0 | 0 | \$0 | 0 | \$0 | 1 | \$51 |
| RAY | 8 | \$480 | 9 | \$2,366 | 0 | \$0 | 0 | \$0 | 0 | \$0 | 0 | \$0 |
| REYNOLDS | 18 | \$1,140 | 0 | \$0 | 0 | \$0 | 2 | \$4,013 | 0 | \$0 | 0 | \$0 |
| RIPLEY | 62 | \$4,494 | 0 | \$0 | 0 | \$0 | 0 | \$0 | 0 | \$0 | 0 | \$0 |
| ST. CHARLES | 3 | \$168 | 10 | \$2,464 | 77 | \$418,574 | 8 | \$7,140 | 0 | \$0 | 4 | \$20,693 |
| ST. CLAIR | 70 | \$3,429 | 0 | \$0 | 0 | \$0 | 0 | \$0 | 0 | \$0 | 0 | \$0 |
| ST. FRANCOIS | 127 | \$8,378 | 13 | \$6,598 | 1 | \$5,235 | 12 | \$30,919 | 3 | \$90 | 0 | \$0 |
| STE. GENEVIEVE | 8 | \$540 | 1 | \$178 | 0 | \$0 | 1 | \$2,905 | 0 | \$0 | 0 | \$0 |
| ST. LOUIS | 32 | \$2,260 | 48 | \$17,793 | 149 | \$924,098 | 20 | \$50,374 | 0 | \$0 | 4 | \$63,921 |
| SALINE | 4 | \$240 | 0 | \$0 | 275 | \$1,801,800 | 2 | \$4,817 | 15 | \$39,423 | 2 | \$778 |
| SCHUYLER | 6 | \$360 | 4 | \$197 | 0 | \$0 | 0 | \$0 | 0 | \$0 | 0 | \$0 |
| SCOTLAND | 16 | \$967 | 0 | \$0 | 0 | \$0 | 0 | \$0 | 0 | \$0 | 0 | \$0 |
| SCOTT | 205 | \$12,714 | 0 | \$0 | 28 | \$185,141 | 10 | \$26,212 | 1 | \$95 | 0 | \$0 |
| SHANNON | 23 | \$1,448 | 0 | \$0 | 0 | \$0 | 0 | \$0 | 0 | \$0 | 0 | \$0 |
| SHELBY | 10 | \$600 | 1 | \$183 | 0 | \$0 | 0 | \$0 | 0 | \$0 | 0 | \$0 |
| STODDARD | 81 | \$4,752 | 0 | \$0 | 0 | \$0 | 8 | \$21,761 | 0 | \$0 | 0 | \$0 |
| STONE | 40 | \$2,456 | 0 | \$0 | 0 | \$0 | 2 | \$5,682 | 0 | \$0 | 0 | \$0 |
| SULLIVAN | 9 | \$543 | 1 | \$39 | 0 | \$0 | 5 | \$9,725 | 0 | \$0 | 0 | \$0 |
| TANEY | 74 | \$4,860 | 0 | \$0 | 0 | \$0 | 7 | \$20,450 | 0 | \$0 | 0 | \$0 |
| TEXAS | 31 | \$1,941 | 2 | \$342 | 0 | \$0 | 0 | \$0 | 0 | \$0 | 1 | \$3,490 |
| VERNON | 50 | \$2,740 | 0 | \$0 | 133 | \$1,151,683 | 0 | \$0 | 0 | \$0 | 0 | \$0 |
| WARREN | 13 | \$780 | 0 | \$0 | 0 | \$0 | 0 | \$0 | 0 | \$0 | 1 | \$13,961 |
| WASHINGTON | 76 | \$4,729 | 0 | \$0 | 0 | \$0 | 9 | \$23,785 | 0 | \$0 | 1 | \$9,513 |
| WAYNE | 79 | \$4,996 | 0 | \$0 | 0 | \$0 | 2 | \$3,611 | 0 | \$0 | 0 | \$0 |
| WEBSTER | 66 | \$4,100 | 0 | \$0 | 0 | \$0 | 3 | \$3,544 | 0 | \$0 | 0 | \$0 |
| WORTH | 0 | \$0 | 0 | \$0 | 0 | \$0 | 0 | \$0 | 0 | \$0 | 0 | \$0 |
| WRIGHT | 31 | \$1,917 | 9 | \$2,349 | 0 | \$0 | 6 | \$32,598 | 0 | \$0 | 0 | \$0 |
| ST. LOUIS CITY | 68 | \$5,638 | 49 | \$20,213 | 370 | \$2,175,353 | 26 | \$75,673 | 1 | \$12 | 9 | \$101,169 |

63

TABLE 4. MISSOURI MEDICAID RECIPIENTS AND PAYMENTS BY TYPE OF SERVICE, FEBRUARY, 1997

| COUNTY | HOME HEALTH SERVICES | | PHYSICIAN SPONSOR SERVICES | | ADULT DAY HEALTH SERVICES | | PRIVATE HOME ICF / MR | | CHILDRENS WAIVER PROGRAM | | MR / DD WAIVER | |
|----------------|----------------------|-----------|----------------------------|----------|---------------------------|-----------|-----------------------|-----------|--------------------------|----------|----------------|--------------|
| | RECIPIENTS | PAYMENTS | RECIPIENTS | PAYMENTS | RECIPIENTS | PAYMENTS | RECIPIENTS | PAYMENTS | RECIPIENTS | PAYMENTS | RECIPIENTS | PAYMENTS |
| STATE TOTAL | 1,255 | \$682,079 | 331 | \$10,449 | 358 | \$323,155 | 143 | \$642,976 | 0 | \$0 | 5,073 | \$13,416,122 |
| ADAIR | 2 | \$653 | 0 | \$0 | 0 | \$0 | 0 | \$0 | 0 | \$0 | 81 | \$216,345 |
| ANDREW | 1 | \$682 | 0 | \$0 | 0 | \$0 | 0 | \$0 | 0 | \$0 | 9 | \$29,854 |
| ATCHISON | 0 | \$0 | 0 | \$0 | 0 | \$0 | 0 | \$0 | 0 | \$0 | 10 | \$21,127 |
| AUDRAIN | 0 | \$0 | 0 | \$0 | 0 | \$0 | 0 | \$0 | 0 | \$0 | 24 | \$52,870 |
| BARRY | 7 | \$2,214 | 0 | \$0 | 0 | \$0 | 0 | \$0 | 0 | \$0 | 33 | \$91,695 |
| BARTON | 10 | \$6,892 | 0 | \$0 | 2 | \$747 | 0 | \$0 | 0 | \$0 | 19 | \$45,214 |
| BATES | 4 | \$1,676 | 0 | \$0 | 0 | \$0 | 0 | \$0 | 0 | \$0 | 5 | \$22,415 |
| BENTON | 0 | \$0 | 0 | \$0 | 0 | \$0 | 0 | \$0 | 0 | \$0 | 30 | \$26,097 |
| BOLLINGER | 6 | \$3,567 | 0 | \$0 | 0 | \$0 | 0 | \$0 | 0 | \$0 | 34 | \$27,574 |
| BOONE | 14 | \$6,807 | 0 | \$0 | 1 | \$320 | 0 | \$0 | 0 | \$0 | 207 | \$576,825 |
| BUCHANAN | 23 | \$18,757 | 0 | \$0 | 0 | \$0 | 0 | \$0 | 0 | \$0 | 122 | \$386,617 |
| BUTLER | 14 | \$9,398 | 0 | \$0 | 0 | \$0 | 0 | \$0 | 0 | \$0 | 82 | \$268,748 |
| CALDWELL | 1 | \$718 | 0 | \$0 | 0 | \$0 | 0 | \$0 | 0 | \$0 | 5 | \$6,928 |
| CALLAWAY | 8 | \$3,680 | 0 | \$0 | 0 | \$0 | 0 | \$0 | 0 | \$0 | 27 | \$71,201 |
| CAMDEN | 7 | \$2,146 | 0 | \$0 | 0 | \$0 | 0 | \$0 | 0 | \$0 | 43 | \$69,795 |
| CAPE GIRARDEAU | 16 | \$5,266 | 0 | \$0 | 1 | \$830 | 0 | \$0 | 0 | \$0 | 101 | \$217,667 |
| CARROLL | 4 | \$1,559 | 0 | \$0 | 0 | \$0 | 0 | \$0 | 0 | \$0 | 21 | \$52,401 |
| CARTER | 4 | \$2,444 | 0 | \$0 | 0 | \$0 | 0 | \$0 | 0 | \$0 | 8 | \$13,606 |
| CASS | 9 | \$3,425 | 0 | \$0 | 0 | \$0 | 0 | \$0 | 0 | \$0 | 70 | \$156,737 |
| CEDAR | 8 | \$2,791 | 0 | \$0 | 0 | \$0 | 0 | \$0 | 0 | \$0 | 23 | \$75,697 |
| CHARITON | 0 | \$0 | 0 | \$0 | 0 | \$0 | 0 | \$0 | 0 | \$0 | 5 | \$9,737 |
| CHRISTIAN | 9 | \$2,290 | 0 | \$0 | 4 | \$2,199 | 0 | \$0 | 0 | \$0 | 27 | \$74,616 |
| CLARK | 0 | \$0 | 0 | \$0 | 0 | \$0 | 0 | \$0 | 0 | \$0 | 3 | \$1,720 |
| CLAY | 20 | \$13,603 | 0 | \$0 | 0 | \$0 | 0 | \$0 | 0 | \$0 | 112 | \$258,030 |
| CLINTON | 4 | \$4,547 | 0 | \$0 | 0 | \$0 | 0 | \$0 | 0 | \$0 | 18 | \$41,719 |
| COLE | 11 | \$3,797 | 0 | \$0 | 0 | \$0 | 0 | \$0 | 0 | \$0 | 71 | \$160,116 |
| COOPER | 4 | \$5,496 | 0 | \$0 | 0 | \$0 | 0 | \$0 | 0 | \$0 | 33 | \$68,041 |
| CRAWFORD | 9 | \$3,176 | 0 | \$0 | 0 | \$0 | 0 | \$0 | 0 | \$0 | 8 | \$13,417 |
| DADE | 2 | \$229 | 0 | \$0 | 0 | \$0 | 0 | \$0 | 0 | \$0 | 3 | \$9,280 |
| DALLAS | 4 | \$925 | 0 | \$0 | 0 | \$0 | 0 | \$0 | 0 | \$0 | 13 | \$24,901 |
| DAVISS | 2 | \$797 | 0 | \$0 | 0 | \$0 | 0 | \$0 | 0 | \$0 | 3 | \$3,900 |
| DEKALB | 2 | \$673 | 0 | \$0 | 0 | \$0 | 7 | \$52,256 | 0 | \$0 | 3 | \$3,492 |
| DENT | 4 | \$4,217 | 0 | \$0 | 8 | \$2,137 | 0 | \$0 | 0 | \$0 | 19 | \$28,501 |
| DOUGLAS | 8 | \$3,677 | 0 | \$0 | 0 | \$0 | 0 | \$0 | 0 | \$0 | 15 | \$47,687 |
| DUNKLIN | 23 | \$9,816 | 0 | \$0 | 0 | \$0 | 0 | \$0 | 0 | \$0 | 28 | \$53,200 |
| FRANKLIN | 10 | \$3,740 | 0 | \$0 | 3 | \$2,507 | 0 | \$0 | 0 | \$0 | 61 | \$113,510 |
| GASCONADE | 2 | \$1,362 | 0 | \$0 | 0 | \$0 | 0 | \$0 | 0 | \$0 | 7 | \$25,144 |
| GENTRY | 2 | \$6,065 | 0 | \$0 | 0 | \$0 | 9 | \$25,952 | 0 | \$0 | 29 | \$81,118 |
| GREENE | 57 | \$30,133 | 0 | \$0 | 41 | \$25,320 | 0 | \$0 | 0 | \$0 | 273 | \$739,690 |
| GRUNDY | 0 | \$0 | 0 | \$0 | 0 | \$0 | 0 | \$0 | 0 | \$0 | 5 | \$13,681 |
| HARRISON | 1 | \$485 | 0 | \$0 | 0 | \$0 | 8 | \$49,213 | 0 | \$0 | 16 | \$46,535 |
| HENRY | 11 | \$9,314 | 0 | \$0 | 0 | \$0 | 0 | \$0 | 0 | \$0 | 28 | \$71,316 |
| HICKORY | 1 | \$51 | 0 | \$0 | 1 | \$166 | 0 | \$0 | 0 | \$0 | 10 | \$23,451 |
| HOLT | 1 | \$2,997 | 0 | \$0 | 0 | \$0 | 0 | \$0 | 0 | \$0 | 0 | \$0 |
| HOWARD | 4 | \$676 | 0 | \$0 | 0 | \$0 | 0 | \$0 | 0 | \$0 | 40 | \$93,710 |
| HOWELL | 12 | \$3,924 | 0 | \$0 | 0 | \$0 | 0 | \$0 | 0 | \$0 | 18 | \$43,937 |
| IRON | 9 | \$6,906 | 0 | \$0 | 0 | \$0 | 0 | \$0 | 0 | \$0 | 18 | \$29,377 |
| JACKSON | 157 | \$80,530 | 331 | \$10,449 | 24 | \$10,811 | 0 | \$0 | 0 | \$0 | 580 | \$1,535,134 |
| JASPER | 21 | \$10,185 | 0 | \$0 | 0 | \$0 | 0 | \$0 | 0 | \$0 | 152 | \$510,727 |
| JEFFERSON | 33 | \$14,114 | 0 | \$0 | 3 | \$3,942 | 8 | \$27,737 | 0 | \$0 | 131 | \$275,570 |
| JOHNSON | 6 | \$5,918 | 0 | \$0 | 0 | \$0 | 0 | \$0 | 0 | \$0 | 27 | \$102,291 |
| KNOX | 2 | \$1,382 | 0 | \$0 | 0 | \$0 | 0 | \$0 | 0 | \$0 | 4 | \$8,838 |
| LACLEDE | 8 | \$6,177 | 0 | \$0 | 0 | \$0 | 0 | \$0 | 0 | \$0 | 41 | \$89,134 |
| LAFAYETTE | 5 | \$3,665 | 0 | \$0 | 0 | \$0 | 0 | \$0 | 0 | \$0 | 61 | \$180,799 |
| LAWRENCE | 8 | \$2,458 | 0 | \$0 | 1 | \$871 | 0 | \$0 | 0 | \$0 | 28 | \$65,266 |
| LEWIS | 4 | \$1,969 | 0 | \$0 | 0 | \$0 | 0 | \$0 | 0 | \$0 | 2 | \$1,410 |
| LINCOLN | 5 | \$1,899 | 0 | \$0 | 0 | \$0 | 0 | \$0 | 0 | \$0 | 36 | \$93,253 |

TABLE 4. MISSOURI MEDICAID RECIPIENTS AND PAYMENTS BY TYPE OF SERVICE, FEBRUARY, 1997

| COUNTY | HOME HEALTH SERVICES | | PHYSICIAN SPONSOR SERVICES | | ADULT DAY HEALTH SERVICES | | PRIVATE HOME ICF / MR | | CHILDRENS WAIVER PROGRAM | | MR / DD WAIVER | |
|----------------|----------------------|-----------|----------------------------|----------|---------------------------|-----------|-----------------------|-----------|--------------------------|----------|----------------|-------------|
| | RECIPIENTS | PAYMENTS | RECIPIENTS | PAYMENTS | RECIPIENTS | PAYMENTS | RECIPIENTS | PAYMENTS | RECIPIENTS | PAYMENTS | RECIPIENTS | PAYMENTS |
| LINN | 0 | \$0 | 0 | \$0 | 0 | \$0 | 0 | \$0 | 0 | \$0 | 7 | \$12,988 |
| LIVINGSTON | 0 | \$0 | 0 | \$0 | 0 | \$0 | 0 | \$0 | 0 | \$0 | 18 | \$34,422 |
| MCDONALD | 5 | \$2,187 | 0 | \$0 | 0 | \$0 | 0 | \$0 | 0 | \$0 | 25 | \$71,747 |
| MACON | 1 | \$179 | 0 | \$0 | 0 | \$0 | 0 | \$0 | 0 | \$0 | 17 | \$41,982 |
| MADISON | 11 | \$14,550 | 0 | \$0 | 3 | \$1,248 | 0 | \$0 | 0 | \$0 | 12 | \$15,081 |
| MARIES | 4 | \$2,197 | 0 | \$0 | 0 | \$0 | 0 | \$0 | 0 | \$0 | 4 | \$9,058 |
| MARION | 8 | \$2,908 | 0 | \$0 | 0 | \$0 | 0 | \$0 | 0 | \$0 | 102 | \$244,500 |
| MERCER | 0 | \$0 | 0 | \$0 | 0 | \$0 | 0 | \$0 | 0 | \$0 | 4 | \$4,026 |
| MILLER | 6 | \$1,714 | 0 | \$0 | 0 | \$0 | 0 | \$0 | 0 | \$0 | 10 | \$25,454 |
| MISSISSIPPI | 7 | \$2,212 | 0 | \$0 | 0 | \$0 | 0 | \$0 | 0 | \$0 | 1 | \$312 |
| MONITEAU | 2 | \$494 | 0 | \$0 | 0 | \$0 | 0 | \$0 | 0 | \$0 | 2 | \$5,758 |
| MONROE | 0 | \$0 | 0 | \$0 | 0 | \$0 | 0 | \$0 | 0 | \$0 | 21 | \$47,353 |
| MONTGOMERY | 2 | \$2,747 | 0 | \$0 | 0 | \$0 | 0 | \$0 | 0 | \$0 | 14 | \$39,297 |
| MORGAN | 7 | \$1,409 | 0 | \$0 | 0 | \$0 | 0 | \$0 | 0 | \$0 | 24 | \$33,469 |
| NEW MADRID | 18 | \$5,130 | 0 | \$0 | 0 | \$0 | 0 | \$0 | 0 | \$0 | 7 | \$11,166 |
| NEWTON | 2 | \$928 | 0 | \$0 | 5 | \$2,689 | 0 | \$0 | 0 | \$0 | 59 | \$180,653 |
| NODAWAY | 3 | \$554 | 0 | \$0 | 0 | \$0 | 0 | \$0 | 0 | \$0 | 39 | \$107,454 |
| OREGON | 2 | \$538 | 0 | \$0 | 0 | \$0 | 0 | \$0 | 0 | \$0 | 13 | \$47,176 |
| OSAGE | 0 | \$0 | 0 | \$0 | 0 | \$0 | 0 | \$0 | 0 | \$0 | 10 | \$5,269 |
| OZARK | 5 | \$1,972 | 0 | \$0 | 0 | \$0 | 0 | \$0 | 0 | \$0 | 8 | \$36,067 |
| PEMISCOT | 33 | \$15,424 | 0 | \$0 | 0 | \$0 | 0 | \$0 | 0 | \$0 | 3 | \$9,216 |
| PERRY | 1 | \$299 | 0 | \$0 | 0 | \$0 | 0 | \$0 | 0 | \$0 | 41 | \$58,406 |
| PETTIS | 1 | \$59 | 0 | \$0 | 0 | \$0 | 0 | \$0 | 0 | \$0 | 115 | \$192,307 |
| PHELPS | 10 | \$16,085 | 0 | \$0 | 0 | \$0 | 0 | \$0 | 0 | \$0 | 64 | \$162,174 |
| PIKE | 3 | \$1,470 | 0 | \$0 | 0 | \$0 | 0 | \$0 | 0 | \$0 | 48 | \$135,544 |
| PLATTE | 4 | \$416 | 0 | \$0 | 0 | \$0 | 0 | \$0 | 0 | \$0 | 45 | \$105,042 |
| POLK | 5 | \$293 | 0 | \$0 | 0 | \$0 | 0 | \$0 | 0 | \$0 | 55 | \$181,663 |
| PULASKI | 13 | \$2,589 | 0 | \$0 | 0 | \$0 | 0 | \$0 | 0 | \$0 | 7 | \$10,297 |
| PUTMAN | 2 | \$1,001 | 0 | \$0 | 0 | \$0 | 0 | \$0 | 0 | \$0 | 2 | \$3,275 |
| RALLS | 1 | \$59 | 0 | \$0 | 0 | \$0 | 0 | \$0 | 0 | \$0 | 15 | \$29,509 |
| RANDOLPH | 5 | \$2,121 | 0 | \$0 | 0 | \$0 | 0 | \$0 | 0 | \$0 | 17 | \$41,036 |
| RAY | 1 | \$1,017 | 0 | \$0 | 0 | \$0 | 0 | \$0 | 0 | \$0 | 24 | \$55,058 |
| REYNOLDS | 4 | \$2,523 | 0 | \$0 | 0 | \$0 | 0 | \$0 | 0 | \$0 | 4 | \$11,345 |
| RIPLEY | 7 | \$3,880 | 0 | \$0 | 9 | \$0 | 0 | \$0 | 0 | \$0 | 13 | \$39,170 |
| ST. CHARLES | 15 | \$5,697 | 0 | \$0 | 4 | \$3,453 | 0 | \$0 | 0 | \$0 | 246 | \$809,214 |
| ST. CLAIR | 0 | \$0 | 0 | \$0 | 0 | \$0 | 0 | \$0 | 0 | \$0 | 3 | \$8,563 |
| ST. FRANCOIS | 29 | \$7,916 | 0 | \$0 | 16 | \$6,146 | 0 | \$0 | 0 | \$0 | 19 | \$33,140 |
| STE. GENEVIEVE | 11 | \$8,250 | 0 | \$0 | 3 | \$1,162 | 0 | \$0 | 0 | \$0 | 17 | \$27,436 |
| ST. LOUIS | 109 | \$59,483 | 0 | \$0 | 112 | \$110,600 | 47 | \$218,510 | 0 | \$0 | 518 | \$1,757,783 |
| SALINE | 7 | \$8,517 | 0 | \$0 | 0 | \$0 | 0 | \$0 | 0 | \$0 | 91 | \$261,436 |
| SCHUYLER | 0 | \$0 | 0 | \$0 | 0 | \$0 | 0 | \$0 | 0 | \$0 | 5 | \$4,281 |
| SCOTLAND | 2 | \$2,691 | 0 | \$0 | 0 | \$0 | 0 | \$0 | 0 | \$0 | 1 | \$3,497 |
| SCOTT | 21 | \$12,081 | 0 | \$0 | 0 | \$0 | 0 | \$0 | 0 | \$0 | 58 | \$154,735 |
| SHANNON | 2 | \$2,137 | 0 | \$0 | 0 | \$0 | 0 | \$0 | 0 | \$0 | 1 | \$5,788 |
| SHELBY | 2 | \$478 | 0 | \$0 | 0 | \$0 | 0 | \$0 | 0 | \$0 | 7 | \$14,852 |
| STODDARD | 8 | \$1,666 | 0 | \$0 | 0 | \$0 | 0 | \$0 | 0 | \$0 | 52 | \$39,946 |
| STONE | 7 | \$1,452 | 0 | \$0 | 0 | \$0 | 0 | \$0 | 0 | \$0 | 4 | \$12,480 |
| SULLIVAN | 1 | \$233 | 0 | \$0 | 0 | \$0 | 15 | \$52,179 | 0 | \$0 | 3 | \$9,458 |
| TANEY | 8 | \$8,081 | 0 | \$0 | 0 | \$0 | 0 | \$0 | 0 | \$0 | 23 | \$91,896 |
| TEXAS | 6 | \$5,127 | 0 | \$0 | 0 | \$0 | 0 | \$0 | 0 | \$0 | 13 | \$42,455 |
| VERNON | 6 | \$1,709 | 0 | \$0 | 10 | \$3,631 | 0 | \$0 | 0 | \$0 | 32 | \$116,498 |
| WARREN | 4 | \$3,305 | 0 | \$0 | 1 | \$960 | 0 | \$0 | 0 | \$0 | 58 | \$183,180 |
| WASHINGTON | 16 | \$8,651 | 0 | \$0 | 11 | \$12,699 | 5 | \$12,247 | 0 | \$0 | 30 | \$30,006 |
| WAYNE | 4 | \$1,282 | 0 | \$0 | 0 | \$0 | 0 | \$0 | 0 | \$0 | 8 | \$17,419 |
| WEBSTER | 6 | \$2,081 | 0 | \$0 | 1 | \$664 | 0 | \$0 | 0 | \$0 | 21 | \$57,699 |
| WORTH | 1 | \$209 | 0 | \$0 | 0 | \$0 | 0 | \$0 | 0 | \$0 | 0 | \$0 |
| WRIGHT | 6 | \$3,738 | 0 | \$0 | 0 | \$0 | 0 | \$0 | 0 | \$0 | 9 | \$24,333 |
| ST. LOUIS CITY | 212 | \$130,422 | 0 | \$0 | 103 | \$130,050 | 44 | \$204,878 | 0 | \$0 | 122 | \$338,022 |

TABLE 4. MISSOURI MEDICAID RECIPIENTS AND PAYMENTS BY TYPE OF SERVICE, FEBRUARY, 1997

| COUNTY | NURSE PRACTITIONER | | CASE MANAGEMENT | | PSYCHIATRIC REHAB PRIVATE | | PSYCHIATRIC REHAB PUBLIC | | NON-EMERGENCY TRANSPORTATION | | CSTAR PRIVATE | |
|----------------|--------------------|----------|-----------------|----------|---------------------------|-------------|--------------------------|-----------|------------------------------|----------|---------------|-----------|
| | RECIPIENTS | PAYMENTS | RECIPIENTS | PAYMENTS | RECIPIENTS | PAYMENTS | RECIPIENTS | PAYMENTS | RECIPIENTS | PAYMENTS | RECIPIENTS | PAYMENTS |
| STATE TOTAL | 259 | \$8,372 | 1,129 | \$34,289 | 3,480 | \$1,929,496 | 1,174 | \$464,115 | 606 | \$57,739 | 1,062 | \$797,681 |
| ADAIR | 20 | \$1,048 | 0 | \$0 | 37 | \$28,578 | 0 | \$0 | 0 | \$0 | 23 | \$18,650 |
| ANDREW | 0 | \$0 | 3 | \$76 | 4 | \$1,545 | 0 | \$0 | 0 | \$0 | 2 | \$473 |
| ATCHISON | 12 | \$146 | 2 | \$16 | 1 | \$1,875 | 0 | \$0 | 0 | \$0 | 0 | \$0 |
| AUDRAIN | 0 | \$0 | 0 | \$0 | 60 | \$43,697 | 0 | \$0 | 0 | \$0 | 5 | \$5,516 |
| BARRY | 1 | \$30 | 2 | \$16 | 36 | \$20,159 | 0 | \$0 | 2 | \$263 | 1 | \$1,643 |
| BARTON | 0 | \$0 | 5 | \$114 | 16 | \$6,595 | 3 | \$162 | 0 | \$0 | 4 | \$1,246 |
| BATES | 0 | \$0 | 1 | \$8 | 1 | \$1,343 | 8 | \$3,987 | 5 | \$638 | 10 | \$5,798 |
| BENTON | 0 | \$0 | 22 | \$626 | 12 | \$3,148 | 0 | \$0 | 1 | \$400 | 3 | \$229 |
| BOLLINGER | 0 | \$0 | 4 | \$76 | 12 | \$6,920 | 2 | \$844 | 2 | \$91 | 0 | \$0 |
| BOONE | 3 | \$48 | 0 | \$0 | 131 | \$69,760 | 33 | \$5,496 | 5 | \$322 | 48 | \$25,459 |
| BUCHANAN | 13 | \$184 | 171 | \$5,549 | 180 | \$101,744 | 0 | \$0 | 0 | \$0 | 72 | \$36,058 |
| BUTLER | 13 | \$263 | 16 | \$158 | 91 | \$37,255 | 2 | \$220 | 7 | \$850 | 31 | \$33,664 |
| CALDWELL | 0 | \$0 | 1 | \$8 | 1 | \$34 | 0 | \$0 | 0 | \$0 | 0 | \$0 |
| CALLAWAY | 1 | \$37 | 0 | \$0 | 78 | \$44,625 | 0 | \$0 | 0 | \$0 | 1 | \$48 |
| CAMDEN | 0 | \$0 | 1 | \$8 | 20 | \$8,531 | 1 | \$134 | 1 | \$30 | 0 | \$0 |
| CAPE GIRARDEAU | 0 | \$0 | 7 | \$78 | 116 | \$58,938 | 3 | \$793 | 8 | \$464 | 11 | \$7,554 |
| CARROLL | 0 | \$0 | 0 | \$0 | 0 | \$0 | 0 | \$0 | 2 | \$270 | 0 | \$0 |
| CARTER | 1 | \$10 | 0 | \$0 | 3 | \$794 | 0 | \$0 | 1 | \$880 | 1 | \$1,115 |
| CASS | 2 | \$25 | 4 | \$54 | 21 | \$9,427 | 0 | \$0 | 17 | \$1,744 | 10 | \$5,257 |
| CEDAR | 0 | \$0 | 8 | \$240 | 2 | \$1,429 | 18 | \$7,081 | 1 | \$154 | 2 | \$1,250 |
| CHARITON | 0 | \$0 | 2 | \$16 | 0 | \$0 | 0 | \$0 | 0 | \$0 | 1 | \$1,721 |
| CHRISTIAN | 0 | \$0 | 10 | \$102 | 8 | \$3,302 | 0 | \$0 | 35 | \$725 | 13 | \$7,095 |
| CLARK | 0 | \$0 | 0 | \$0 | 0 | \$0 | 0 | \$0 | 1 | \$30 | 1 | \$8 |
| CLAY | 2 | \$77 | 4 | \$65 | 87 | \$39,343 | 5 | \$1,283 | 5 | \$240 | 2 | \$846 |
| CLINTON | 12 | \$256 | 6 | \$218 | 3 | \$2,482 | 0 | \$0 | 1 | \$90 | 3 | \$1,654 |
| COLE | 0 | \$0 | 0 | \$0 | 177 | \$105,345 | 0 | \$0 | 1 | \$60 | 5 | \$4,968 |
| COOPER | 0 | \$0 | 1 | \$8 | 4 | \$2,422 | 8 | \$1,629 | 0 | \$0 | 2 | \$569 |
| CRAWFORD | 0 | \$0 | 1 | \$42 | 7 | \$1,124 | 0 | \$0 | 3 | \$396 | 1 | \$1,770 |
| DADE | 0 | \$0 | 1 | \$30 | 5 | \$3,626 | 0 | \$0 | 0 | \$0 | 1 | \$703 |
| DALLAS | 1 | \$30 | 1 | \$30 | 1 | \$220 | 0 | \$0 | 4 | \$1,565 | 1 | \$608 |
| DAVISS | 0 | \$0 | 1 | \$8 | 4 | \$1,419 | 0 | \$0 | 0 | \$0 | 0 | \$0 |
| DEKALB | 7 | \$123 | 2 | \$38 | 0 | \$0 | 0 | \$0 | 0 | \$0 | 1 | \$535 |
| DENT | 0 | \$0 | 0 | \$0 | 14 | \$4,474 | 1 | \$227 | 6 | \$958 | 7 | \$8,402 |
| DOUGLAS | 0 | \$0 | 0 | \$0 | 7 | \$1,205 | 0 | \$0 | 2 | \$70 | 1 | \$100 |
| DUNKLIN | 0 | \$0 | 8 | \$146 | 50 | \$32,042 | 1 | \$100 | 12 | \$1,567 | 15 | \$15,540 |
| FRANKLIN | 0 | \$0 | 1 | \$7 | 18 | \$6,533 | 0 | \$0 | 8 | \$1,605 | 8 | \$5,100 |
| GASCONADE | 0 | \$0 | 0 | \$0 | 0 | \$0 | 0 | \$0 | 1 | \$250 | 1 | \$1,644 |
| GENTRY | 0 | \$0 | 0 | \$0 | 0 | \$0 | 0 | \$0 | 0 | \$0 | 0 | \$0 |
| GREENE | 0 | \$0 | 18 | \$594 | 167 | \$124,449 | 0 | \$0 | 43 | \$2,560 | 91 | \$59,936 |
| GRUNDY | 0 | \$0 | 0 | \$0 | 19 | \$7,986 | 0 | \$0 | 0 | \$0 | 0 | \$0 |
| HARRISON | 0 | \$0 | 0 | \$0 | 6 | \$2,027 | 0 | \$0 | 0 | \$0 | 0 | \$0 |
| HENRY | 0 | \$0 | 16 | \$240 | 43 | \$13,442 | 2 | \$1,772 | 2 | \$126 | 9 | \$1,153 |
| HICKORY | 0 | \$0 | 9 | \$324 | 0 | \$0 | 3 | \$916 | 2 | \$640 | 0 | \$0 |
| HOLT | 2 | \$24 | 0 | \$0 | 0 | \$0 | 0 | \$0 | 0 | \$0 | 1 | \$1,196 |
| HOWARD | 7 | \$105 | 0 | \$0 | 1 | \$507 | 8 | \$1,098 | 0 | \$0 | 1 | \$525 |
| HOWELL | 0 | \$0 | 21 | \$550 | 32 | \$23,145 | 0 | \$0 | 10 | \$2,611 | 0 | \$0 |
| IRON | 0 | \$0 | 0 | \$0 | 0 | \$0 | 9 | \$4,703 | 6 | \$817 | 2 | \$1,930 |
| JACKSON | 6 | \$638 | 101 | \$3,911 | 515 | \$344,649 | 419 | \$164,190 | 33 | \$1,471 | 62 | \$38,478 |
| JASPER | 0 | \$0 | 2 | \$16 | 113 | \$76,402 | 3 | \$2,208 | 1 | \$85 | 81 | \$60,332 |
| JEFFERSON | 2 | \$39 | 6 | \$163 | 93 | \$40,458 | 1 | \$207 | 24 | \$5,478 | 10 | \$8,835 |
| JOHNSON | 1 | \$20 | 47 | \$2,156 | 49 | \$26,408 | 0 | \$0 | 1 | \$352 | 1 | \$94 |
| KNOX | 1 | \$120 | 0 | \$0 | 10 | \$4,292 | 0 | \$0 | 0 | \$0 | 1 | \$691 |
| LACLEDE | 12 | \$252 | 9 | \$94 | 34 | \$13,488 | 0 | \$0 | 5 | \$285 | 2 | \$868 |
| LAFAYETTE | 0 | \$0 | 2 | \$16 | 16 | \$6,994 | 0 | \$0 | 4 | \$322 | 0 | \$0 |
| LAWRENCE | 0 | \$0 | 72 | \$1,936 | 27 | \$13,851 | 0 | \$0 | 7 | \$555 | 1 | \$230 |
| LEWIS | 8 | \$149 | 20 | \$834 | 1 | \$143 | 0 | \$0 | 0 | \$0 | 0 | \$0 |
| LINCOLN | 0 | \$0 | 0 | \$0 | 13 | \$3,432 | 0 | \$0 | 0 | \$0 | 0 | \$0 |

TABLE 4. MISSOURI MEDICAID RECIPIENTS AND PAYMENTS BY TYPE OF SERVICE, FEBRUARY, 1997

| COUNTY | NURSE PRACTITIONER | | CASE MANAGEMENT | | PSYCHIATRIC REHAB PRIVATE | | PSYCHIATRIC REHAB PUBLIC | | NON-EMERGENCY TRANSPORTATION | | CSTAR PRIVATE | |
|----------------|--------------------|----------|-----------------|----------|---------------------------|-----------|--------------------------|-----------|------------------------------|----------|---------------|-----------|
| | RECIPIENTS | PAYMENTS | RECIPIENTS | PAYMENTS | RECIPIENTS | PAYMENTS | RECIPIENTS | PAYMENTS | RECIPIENTS | PAYMENTS | RECIPIENTS | PAYMENTS |
| LINN | 0 | \$0 | 0 | \$0 | 8 | \$6,419 | 0 | \$0 | 0 | \$0 | 2 | \$3,594 |
| LIVINGSTON | 0 | \$0 | 1 | \$30 | 24 | \$12,327 | 0 | \$0 | 0 | \$0 | 0 | \$0 |
| MCDONALD | 0 | \$0 | 6 | \$100 | 10 | \$9,242 | 0 | \$0 | 2 | \$406 | 10 | \$10,703 |
| MACON | 6 | \$380 | 0 | \$0 | 10 | \$3,969 | 0 | \$0 | 0 | \$0 | 7 | \$4,503 |
| MADISON | 1 | \$23 | 22 | \$882 | 11 | \$5,214 | 0 | \$0 | 5 | \$328 | 3 | \$618 |
| MARIES | 0 | \$0 | 1 | \$8 | 6 | \$2,033 | 0 | \$0 | 0 | \$0 | 0 | \$0 |
| MARION | 0 | \$0 | 39 | \$1,698 | 91 | \$53,505 | 0 | \$0 | 0 | \$0 | 5 | \$995 |
| MERCER | 0 | \$0 | 0 | \$0 | 5 | \$2,109 | 0 | \$0 | 0 | \$0 | 0 | \$0 |
| MILLER | 0 | \$0 | 0 | \$0 | 24 | \$9,420 | 0 | \$0 | 3 | \$328 | 0 | \$0 |
| MISSISSIPPI | 0 | \$0 | 54 | \$1,158 | 6 | \$2,221 | 0 | \$0 | 5 | \$569 | 3 | \$4,731 |
| MONITEAU | 0 | \$0 | 0 | \$0 | 1 | \$1,194 | 0 | \$0 | 0 | \$0 | 0 | \$0 |
| MONROE | 6 | \$96 | 0 | \$0 | 3 | \$1,219 | 0 | \$0 | 0 | \$0 | 9 | \$16,683 |
| MONTGOMERY | 0 | \$0 | 0 | \$0 | 24 | \$12,897 | 0 | \$0 | 0 | \$0 | 0 | \$0 |
| MORGAN | 0 | \$0 | 0 | \$0 | 12 | \$10,672 | 0 | \$0 | 1 | \$45 | 1 | \$150 |
| NEW MADRID | 0 | \$0 | 2 | \$38 | 5 | \$761 | 0 | \$0 | 8 | \$856 | 4 | \$4,348 |
| NEWTON | 0 | \$0 | 51 | \$930 | 26 | \$20,212 | 1 | \$1,988 | 1 | \$51 | 19 | \$18,108 |
| NODAWAY | 2 | \$18 | 6 | \$48 | 15 | \$8,589 | 0 | \$0 | 0 | \$0 | 0 | \$0 |
| OREGON | 0 | \$0 | 1 | \$60 | 5 | \$2,589 | 0 | \$0 | 1 | \$150 | 1 | \$2,160 |
| OSAGE | 0 | \$0 | 0 | \$0 | 3 | \$1,079 | 0 | \$0 | 0 | \$0 | 0 | \$0 |
| OZARK | 0 | \$0 | 0 | \$0 | 2 | \$615 | 0 | \$0 | 2 | \$214 | 0 | \$0 |
| PEMISCOT | 1 | \$20 | 87 | \$2,316 | 18 | \$12,437 | 0 | \$0 | 4 | \$610 | 14 | \$10,329 |
| PERRY | 5 | \$720 | 1 | \$8 | 8 | \$4,655 | 0 | \$0 | 1 | \$73 | 0 | \$0 |
| PETTIS | 0 | \$0 | 1 | \$8 | 16 | \$8,111 | 8 | \$1,804 | 1 | \$95 | 18 | \$2,892 |
| PHELPS | 0 | \$0 | 15 | \$230 | 46 | \$19,824 | 1 | \$80 | 10 | \$545 | 6 | \$5,125 |
| PIKE | 0 | \$0 | 0 | \$0 | 21 | \$13,857 | 0 | \$0 | 0 | \$0 | 1 | \$86 |
| PLATTE | 0 | \$0 | 1 | \$8 | 32 | \$15,180 | 0 | \$0 | 6 | \$375 | 1 | \$213 |
| POLK | 0 | \$0 | 1 | \$8 | 6 | \$1,679 | 0 | \$0 | 6 | \$3,293 | 0 | \$0 |
| PULASKI | 0 | \$0 | 9 | \$94 | 14 | \$2,256 | 1 | \$744 | 6 | \$988 | 0 | \$0 |
| PUTMAN | 1 | \$188 | 6 | \$48 | 4 | \$974 | 0 | \$0 | 0 | \$0 | 0 | \$0 |
| RALLS | 0 | \$0 | 1 | \$30 | 14 | \$6,162 | 0 | \$0 | 0 | \$0 | 5 | \$4,288 |
| RANDOLPH | 0 | \$0 | 0 | \$0 | 3 | \$1,234 | 16 | \$2,375 | 1 | \$56 | 5 | \$7,559 |
| RAY | 0 | \$0 | 0 | \$0 | 2 | \$942 | 0 | \$0 | 13 | \$1,194 | 0 | \$0 |
| REYNOLDS | 0 | \$0 | 0 | \$0 | 2 | \$134 | 2 | \$318 | 3 | \$278 | 4 | \$2,631 |
| RIPLEY | 0 | \$0 | 0 | \$0 | 28 | \$10,138 | 0 | \$0 | 2 | \$194 | 4 | \$5,529 |
| ST. CHARLES | 0 | \$0 | 2 | \$16 | 74 | \$33,497 | 2 | \$220 | 10 | \$977 | 6 | \$11,367 |
| ST. CLAIR | 0 | \$0 | 17 | \$188 | 3 | \$560 | 1 | \$138 | 0 | \$0 | 1 | \$172 |
| ST. FRANCOIS | 67 | \$1,533 | 10 | \$330 | 20 | \$13,896 | 118 | \$51,288 | 12 | \$366 | 34 | \$22,368 |
| STE. GENEVIEVE | 1 | \$20 | 1 | \$8 | 21 | \$7,190 | 6 | \$3,964 | 0 | \$0 | 2 | \$907 |
| ST. LOUIS | 0 | \$0 | 25 | \$494 | 114 | \$63,095 | 119 | \$27,745 | 88 | \$5,054 | 79 | \$54,959 |
| SALINE | 0 | \$0 | 15 | \$120 | 13 | \$9,476 | 17 | \$1,917 | 0 | \$0 | 0 | \$0 |
| SCHUYLER | 4 | \$287 | 0 | \$0 | 0 | \$0 | 0 | \$0 | 0 | \$0 | 1 | \$15 |
| SCOTLAND | 1 | \$60 | 0 | \$0 | 4 | \$1,791 | 0 | \$0 | 0 | \$0 | 1 | \$281 |
| SCOTT | 0 | \$0 | 7 | \$56 | 26 | \$5,509 | 0 | \$0 | 8 | \$914 | 5 | \$7,573 |
| SHANNON | 0 | \$0 | 15 | \$542 | 4 | \$1,549 | 0 | \$0 | 1 | \$231 | 1 | \$95 |
| SHELBY | 0 | \$0 | 0 | \$0 | 6 | \$2,693 | 0 | \$0 | 1 | \$112 | 1 | \$76 |
| STODDARD | 1 | \$17 | 17 | \$356 | 12 | \$2,593 | 0 | \$0 | 7 | \$409 | 12 | \$10,382 |
| STONE | 3 | \$14 | 2 | \$60 | 7 | \$1,382 | 0 | \$0 | 3 | \$675 | 0 | \$0 |
| SULLIVAN | 2 | \$60 | 0 | \$0 | 10 | \$8,158 | 0 | \$0 | 0 | \$0 | 0 | \$0 |
| TANEY | 1 | \$26 | 1 | \$60 | 5 | \$943 | 0 | \$0 | 3 | \$191 | 2 | \$2,841 |
| TEXAS | 0 | \$0 | 2 | \$38 | 22 | \$8,069 | 1 | \$508 | 7 | \$3,146 | 3 | \$3,706 |
| VERNON | 1 | \$23 | 1 | \$30 | 1 | \$263 | 22 | \$17,237 | 1 | \$180 | 23 | \$15,867 |
| WARREN | 0 | \$0 | 0 | \$0 | 2 | \$1,226 | 0 | \$0 | 0 | \$0 | 0 | \$0 |
| WASHINGTON | 21 | \$1,112 | 27 | \$2,746 | 4 | \$1,109 | 29 | \$12,128 | 3 | \$294 | 6 | \$6,240 |
| WAYNE | 1 | \$17 | 7 | \$56 | 29 | \$9,514 | 0 | \$0 | 3 | \$119 | 5 | \$5,982 |
| WEBSTER | 5 | \$58 | 0 | \$0 | 3 | \$980 | 1 | \$1,474 | 8 | \$181 | 3 | \$5,306 |
| WORTH | 0 | \$0 | 0 | \$0 | 0 | \$0 | 0 | \$0 | 0 | \$0 | 0 | \$0 |
| WRIGHT | 0 | \$0 | 1 | \$8 | 10 | \$3,881 | 0 | \$0 | 1 | \$230 | 2 | \$256 |
| ST. LOUIS CITY | 2 | \$68 | 66 | \$2,904 | 239 | \$136,598 | 299 | \$143,125 | 100 | \$5,028 | 204 | \$176,853 |

TABLE 4. MISSOURI MEDICAID RECIPIENTS AND PAYMENTS BY TYPE OF SERVICE, FEBRUARY, 1997

| COUNTY | CSTAR PUBLIC | | FEDERALLY QUALIFIED HEALTH CLINIC | | NON-PARTICIPATING PROVIDERS | | RURAL HEALTH CLINICS | | CRNA | | AIDS WAIVER | |
|----------------|--------------|----------|-----------------------------------|-----------|-----------------------------|----------|----------------------|-------------|------------|----------|-------------|-----------|
| | RECIPIENTS | PAYMENTS | RECIPIENTS | PAYMENTS | RECIPIENTS | PAYMENTS | RECIPIENTS | PAYMENTS | RECIPIENTS | PAYMENTS | RECIPIENTS | PAYMENTS |
| STATE TOTAL | 0 | \$0 | 4,615 | \$479,904 | 230 | \$12,513 | 16,699 | \$1,306,602 | 542 | \$23,806 | 58 | \$186,724 |
| ADAIR | 0 | \$0 | 131 | \$9,617 | 1 | \$93 | 5 | \$922 | 2 | \$96 | 0 | \$0 |
| ANDREW | 0 | \$0 | 5 | \$222 | 0 | \$0 | 25 | \$1,768 | 2 | \$43 | 2 | \$2,640 |
| ATCHISON | 0 | \$0 | 2 | \$309 | 0 | \$0 | 109 | \$11,065 | 2 | \$66 | 0 | \$0 |
| AUDRAIN | 0 | \$0 | 2 | \$90 | 0 | \$0 | 3 | \$275 | 1 | \$36 | 0 | \$0 |
| BARRY | 0 | \$0 | 0 | \$0 | 0 | \$0 | 8 | \$380 | 11 | \$691 | 0 | \$0 |
| BARTON | 0 | \$0 | 0 | \$0 | 2 | \$58 | 55 | \$1,726 | 0 | \$0 | 0 | \$0 |
| BATES | 0 | \$0 | 0 | \$0 | 2 | \$149 | 80 | \$2,879 | 0 | \$0 | 0 | \$0 |
| BENTON | 0 | \$0 | 0 | \$0 | 1 | \$83 | 3 | \$208 | 7 | \$229 | 0 | \$0 |
| BOLLINGER | 0 | \$0 | 82 | \$3,670 | 0 | \$0 | 45 | \$3,862 | 1 | \$55 | 0 | \$0 |
| BOONE | 0 | \$0 | 50 | \$3,528 | 6 | \$394 | 5 | \$144 | 0 | \$0 | 0 | \$0 |
| BUCHANAN | 0 | \$0 | 5 | \$240 | 0 | \$0 | 10 | \$615 | 4 | \$178 | 1 | \$3,047 |
| BUTLER | 0 | \$0 | 7 | \$466 | 2 | \$217 | 112 | \$14,006 | 21 | \$1,134 | 0 | \$0 |
| CALDWELL | 0 | \$0 | 31 | \$882 | 0 | \$0 | 37 | \$1,458 | 3 | \$249 | 0 | \$0 |
| CALLAWAY | 0 | \$0 | 2 | \$959 | 0 | \$0 | 17 | \$705 | 0 | \$0 | 0 | \$0 |
| CAMDEN | 0 | \$0 | 18 | \$2,413 | 1 | \$64 | 2 | \$61 | 1 | \$76 | 0 | \$0 |
| CAPE GIRARDEAU | 0 | \$0 | 6 | \$205 | 0 | \$0 | 158 | \$9,204 | 1 | \$26 | 0 | \$0 |
| CARROLL | 0 | \$0 | 0 | \$0 | 0 | \$0 | 3 | \$162 | 3 | \$72 | 0 | \$0 |
| CARTER | 0 | \$0 | 1 | \$19 | 0 | \$0 | 223 | \$28,864 | 1 | \$44 | 0 | \$0 |
| CASS | 0 | \$0 | 4 | \$124 | 0 | \$0 | 33 | \$1,584 | 4 | \$173 | 0 | \$0 |
| CEDAR | 0 | \$0 | 0 | \$0 | 0 | \$0 | 286 | \$13,240 | 9 | \$450 | 0 | \$0 |
| CHARITON | 0 | \$0 | 1 | \$58 | 0 | \$0 | 9 | \$139 | 0 | \$0 | 0 | \$0 |
| CHRISTIAN | 0 | \$0 | 0 | \$0 | 1 | \$65 | 9 | \$421 | 4 | \$125 | 0 | \$0 |
| CLARK | 0 | \$0 | 37 | \$2,041 | 0 | \$0 | 103 | \$5,667 | 0 | \$0 | 0 | \$0 |
| CLAY | 0 | \$0 | 168 | \$10,099 | 7 | \$177 | 2 | \$52 | 13 | \$392 | 0 | \$0 |
| CLINTON | 0 | \$0 | 6 | \$958 | 0 | \$0 | 9 | \$610 | 2 | \$36 | 0 | \$0 |
| COLE | 0 | \$0 | 0 | \$0 | 1 | \$85 | 2 | \$520 | 0 | \$0 | 0 | \$0 |
| COOPER | 0 | \$0 | 1 | \$248 | 0 | \$0 | 30 | \$850 | 0 | \$0 | 0 | \$0 |
| CRAWFORD | 0 | \$0 | 2 | \$196 | 1 | \$24 | 887 | \$103,626 | 5 | \$329 | 0 | \$0 |
| DADE | 0 | \$0 | 0 | \$0 | 0 | \$0 | 143 | \$6,895 | 2 | \$120 | 0 | \$0 |
| DALLAS | 0 | \$0 | 4 | \$1,841 | 1 | \$96 | 114 | \$5,519 | 4 | \$210 | 0 | \$0 |
| DAVISS | 0 | \$0 | 3 | \$3 | 0 | \$0 | 46 | \$2,905 | 2 | \$90 | 0 | \$0 |
| DEKALB | 0 | \$0 | 6 | \$88 | 3 | \$93 | 52 | \$1,550 | 0 | \$0 | 0 | \$0 |
| DENT | 0 | \$0 | 0 | \$0 | 0 | \$0 | 164 | \$9,533 | 1 | \$49 | 0 | \$0 |
| DOUGLAS | 0 | \$0 | 0 | \$0 | 0 | \$0 | 74 | \$5,411 | 2 | \$105 | 0 | \$0 |
| DUNKLIN | 0 | \$0 | 7 | \$234 | 0 | \$0 | 1,516 | \$118,094 | 22 | \$1,020 | 0 | \$0 |
| FRANKLIN | 0 | \$0 | 2 | \$315 | 2 | \$55 | 97 | \$8,286 | 5 | \$229 | 0 | \$0 |
| GASCONADE | 0 | \$0 | 0 | \$0 | 0 | \$0 | 9 | \$690 | 1 | \$114 | 0 | \$0 |
| GENTRY | 0 | \$0 | 10 | \$593 | 0 | \$0 | 15 | \$531 | 0 | \$0 | 0 | \$0 |
| GREENE | 0 | \$0 | 3 | \$238 | 22 | \$1,492 | 106 | \$5,374 | 11 | \$553 | 1 | \$48 |
| GRUNDY | 0 | \$0 | 0 | \$0 | 2 | \$83 | 115 | \$5,486 | 0 | \$0 | 0 | \$0 |
| HARRISON | 0 | \$0 | 0 | \$58 | 1 | \$26 | 119 | \$8,096 | 0 | \$0 | 0 | \$0 |
| HENRY | 0 | \$0 | 1 | \$142 | 2 | \$72 | 4 | \$132 | 4 | \$151 | 0 | \$0 |
| HICKORY | 0 | \$0 | 1 | \$108 | 2 | \$45 | 178 | \$10,447 | 4 | \$286 | 0 | \$0 |
| HOLT | 0 | \$0 | 51 | \$1,922 | 0 | \$0 | 29 | \$3,593 | 1 | \$13 | 0 | \$0 |
| HOWARD | 0 | \$0 | 0 | \$0 | 0 | \$0 | 33 | \$1,387 | 0 | \$0 | 0 | \$0 |
| HOWELL | 0 | \$0 | 0 | \$0 | 4 | \$106 | 840 | \$70,679 | 17 | \$652 | 0 | \$0 |
| IRON | 0 | \$0 | 0 | \$0 | 0 | \$0 | 77 | \$8,649 | 7 | \$243 | 0 | \$0 |
| JACKSON | 0 | \$0 | 1,735 | \$247,903 | 28 | \$1,423 | 14 | \$978 | 28 | \$554 | 12 | \$30,552 |
| JASPER | 0 | \$0 | 0 | \$0 | 3 | \$91 | 14 | \$1,114 | 12 | \$571 | 0 | \$0 |
| JEFFERSON | 0 | \$0 | 28 | \$3,648 | 4 | \$84 | 47 | \$2,632 | 10 | \$511 | 1 | \$3,541 |
| JOHNSON | 0 | \$0 | 1 | \$61 | 3 | \$241 | 144 | \$8,402 | 4 | \$98 | 0 | \$0 |
| KNOX | 0 | \$0 | 85 | \$3,728 | 0 | \$0 | 62 | \$4,222 | 0 | \$0 | 0 | \$0 |
| LACLEDE | 0 | \$0 | 94 | \$11,952 | 12 | \$609 | 703 | \$43,425 | 5 | \$226 | 0 | \$0 |
| LAFAYETTE | 0 | \$0 | 1 | \$186 | 1 | \$24 | 19 | \$817 | 15 | \$626 | 0 | \$0 |
| LAWRENCE | 0 | \$0 | 0 | \$0 | 1 | \$78 | 95 | \$6,065 | 10 | \$690 | 0 | \$0 |
| LEWIS | 0 | \$0 | 7 | \$550 | 0 | \$0 | 262 | \$16,215 | 2 | \$27 | 0 | \$0 |
| LINCOLN | 0 | \$0 | 1 | \$64 | 0 | \$0 | 167 | \$2,231 | 0 | \$0 | 0 | \$0 |

TABLE 4. MISSOURI MEDICAID RECIPIENTS AND PAYMENTS BY TYPE OF SERVICE, FEBRUARY, 1997

| COUNTY | CSTAR PUBLIC | | FEDERALLY QUALIFIED HEALTH CLINIC | | NON-PARTICIPATING PROVIDERS | | RURAL HEALTH CLINICS | | CRNA | | AIDS WAIVER | |
|----------------|--------------|----------|-----------------------------------|----------|-----------------------------|----------|----------------------|-----------|------------|----------|-------------|-----------|
| | RECIPIENTS | PAYMENTS | RECIPIENTS | PAYMENTS | RECIPIENTS | PAYMENTS | RECIPIENTS | PAYMENTS | RECIPIENTS | PAYMENTS | RECIPIENTS | PAYMENTS |
| LINN | 0 | \$0 | 0 | \$0 | 0 | \$0 | 18 | \$617 | 3 | \$93 | 0 | \$0 |
| LIVINGSTON | 0 | \$0 | 7 | \$189 | 0 | \$0 | 10 | \$446 | 5 | \$160 | 0 | \$0 |
| MCDONALD | 0 | \$0 | 0 | \$0 | 2 | \$123 | 203 | \$14,273 | 4 | \$270 | 0 | \$0 |
| MACON | 0 | \$0 | 30 | \$4,081 | 0 | \$0 | 17 | \$1,845 | 1 | \$22 | 0 | \$0 |
| MADISON | 0 | \$0 | 4 | \$252 | 0 | \$0 | 4 | \$440 | 6 | \$231 | 0 | \$0 |
| MARIES | 0 | \$0 | 4 | \$506 | 1 | \$4 | 10 | \$883 | 0 | \$0 | 0 | \$0 |
| MARION | 0 | \$0 | 2 | \$255 | 0 | \$0 | 9 | \$447 | 9 | \$399 | 0 | \$0 |
| MERCER | 0 | \$0 | 0 | \$0 | 0 | \$0 | 19 | \$649 | 0 | \$0 | 0 | \$0 |
| MILLER | 0 | \$0 | 5 | \$254 | 0 | \$0 | 1 | \$11 | 0 | \$0 | 0 | \$0 |
| MISSISSIPPI | 0 | \$0 | 27 | \$2,415 | 0 | \$0 | 8 | \$1,730 | 1 | \$27 | 0 | \$0 |
| MONITEAU | 0 | \$0 | 0 | \$0 | 0 | \$0 | 0 | \$0 | 0 | \$0 | 0 | \$0 |
| MONROE | 0 | \$0 | 3 | \$157 | 0 | \$0 | 2 | \$89 | 0 | \$0 | 0 | \$0 |
| MONTGOMERY | 0 | \$0 | 0 | \$0 | 0 | \$0 | 121 | \$8,929 | 0 | \$0 | 0 | \$0 |
| MORGAN | 0 | \$0 | 0 | \$0 | 1 | \$59 | 1 | \$57 | 2 | \$41 | 0 | \$0 |
| NEW MADRID | 0 | \$0 | 202 | \$11,405 | 0 | \$0 | 298 | \$21,267 | 4 | \$197 | 0 | \$0 |
| NEWTON | 0 | \$0 | 0 | \$0 | 5 | \$49 | 75 | \$4,261 | 6 | \$269 | 0 | \$0 |
| NODAWAY | 0 | \$0 | 16 | \$839 | 0 | \$0 | 19 | \$2,772 | 1 | \$38 | 0 | \$0 |
| OREGON | 0 | \$0 | 0 | \$0 | 15 | \$437 | 412 | \$24,741 | 6 | \$268 | 0 | \$0 |
| OSAGE | 0 | \$0 | 0 | \$0 | 0 | \$0 | 2 | \$139 | 0 | \$0 | 0 | \$0 |
| OZARK | 0 | \$0 | 0 | \$0 | 0 | \$0 | 360 | \$30,903 | 4 | \$129 | 0 | \$0 |
| PEMISCOT | 0 | \$0 | 5 | \$1,981 | 0 | \$0 | 922 | \$60,468 | 25 | \$1,230 | 0 | \$0 |
| PERRY | 0 | \$0 | 0 | \$0 | 0 | \$0 | 203 | \$12,184 | 3 | \$133 | 0 | \$0 |
| PETTIS | 0 | \$0 | 1 | \$169 | 2 | \$8 | 5 | \$358 | 24 | \$771 | 0 | \$0 |
| PHELPS | 0 | \$0 | 3 | \$731 | 1 | \$56 | 118 | \$10,395 | 2 | \$112 | 0 | \$0 |
| PIKE | 0 | \$0 | 0 | \$0 | 1 | \$4 | 307 | \$18,713 | 0 | \$0 | 0 | \$0 |
| PLATTE | 0 | \$0 | 52 | \$2,559 | 3 | \$332 | 0 | \$0 | 1 | \$8 | 0 | \$0 |
| POLK | 0 | \$0 | 0 | \$0 | 0 | \$0 | 128 | \$6,365 | 13 | \$719 | 1 | \$1,111 |
| PULASKI | 0 | \$0 | 286 | \$33,136 | 1 | \$235 | 728 | \$86,379 | 3 | \$157 | 0 | \$0 |
| PUTMAN | 0 | \$0 | 10 | \$1,772 | 0 | \$0 | 7 | \$302 | 0 | \$0 | 0 | \$0 |
| RALLS | 0 | \$0 | 0 | \$0 | 0 | \$0 | 6 | \$221 | 3 | \$138 | 0 | \$0 |
| RANDOLPH | 0 | \$0 | 2 | \$208 | 0 | \$0 | 3 | \$181 | 0 | \$0 | 0 | \$0 |
| RAY | 0 | \$0 | 4 | \$206 | 2 | \$53 | 4 | \$186 | 3 | \$182 | 0 | \$0 |
| REYNOLDS | 0 | \$0 | 70 | \$2,255 | 3 | \$386 | 200 | \$10,264 | 5 | \$142 | 0 | \$0 |
| RIPLEY | 0 | \$0 | 2 | \$86 | 1 | \$7 | 1,218 | \$156,374 | 9 | \$332 | 0 | \$0 |
| ST. CHARLES | 0 | \$0 | 1 | \$163 | 7 | \$115 | 21 | \$1,507 | 0 | \$0 | 1 | \$720 |
| ST. CLAIR | 0 | \$0 | 0 | \$0 | 1 | \$41 | 28 | \$1,686 | 4 | \$202 | 0 | \$0 |
| ST. FRANCOIS | 0 | \$0 | 6 | \$480 | 5 | \$64 | 33 | \$1,858 | 44 | \$1,751 | 1 | \$1,438 |
| STE. GENEVIEVE | 0 | \$0 | 4 | \$243 | 0 | \$0 | 249 | \$17,311 | 8 | \$351 | 0 | \$0 |
| ST. LOUIS | 0 | \$0 | 143 | \$11,742 | 18 | \$1,380 | 7 | \$164 | 5 | \$97 | 7 | \$21,176 |
| SALINE | 0 | \$0 | 2 | \$315 | 0 | \$0 | 8 | \$588 | 13 | \$443 | 0 | \$0 |
| SCHUYLER | 0 | \$0 | 39 | \$3,769 | 0 | \$0 | 26 | \$1,395 | 0 | \$0 | 0 | \$0 |
| SCOTLAND | 0 | \$0 | 121 | \$7,117 | 0 | \$0 | 12 | \$359 | 0 | \$0 | 0 | \$0 |
| SCOTT | 0 | \$0 | 124 | \$6,262 | 0 | \$0 | 46 | \$3,177 | 1 | \$33 | 0 | \$0 |
| SHANNON | 0 | \$0 | 2 | \$76 | 0 | \$0 | 201 | \$13,284 | 3 | \$144 | 0 | \$0 |
| SHELBY | 0 | \$0 | 2 | \$119 | 0 | \$0 | 110 | \$8,556 | 1 | \$16 | 0 | \$0 |
| STODDARD | 0 | \$0 | 5 | \$150 | 0 | \$0 | 617 | \$47,182 | 4 | \$172 | 0 | \$0 |
| STONE | 0 | \$0 | 0 | \$0 | 6 | \$387 | 16 | \$1,074 | 8 | \$341 | 0 | \$0 |
| SULLIVAN | 0 | \$0 | 9 | \$1,567 | 1 | \$18 | 123 | \$6,396 | 1 | \$330 | 0 | \$0 |
| TANEY | 0 | \$0 | 0 | \$0 | 11 | \$495 | 99 | \$7,179 | 1 | \$53 | 0 | \$0 |
| TEXAS | 0 | \$0 | 1 | \$7 | 0 | \$0 | 446 | \$35,341 | 2 | \$61 | 0 | \$0 |
| VERNON | 0 | \$0 | 0 | \$0 | 0 | \$0 | 18 | \$870 | 6 | \$517 | 0 | \$0 |
| WARREN | 0 | \$0 | 1 | \$24 | 1 | \$50 | 36 | \$2,233 | 0 | \$0 | 0 | \$0 |
| WASHINGTON | 0 | \$0 | 3 | \$170 | 0 | \$0 | 355 | \$24,207 | 16 | \$810 | 0 | \$0 |
| WAYNE | 0 | \$0 | 5 | \$232 | 0 | \$0 | 449 | \$42,828 | 7 | \$295 | 0 | \$0 |
| WEBSTER | 0 | \$0 | 4 | \$499 | 7 | \$889 | 496 | \$26,149 | 2 | \$119 | 0 | \$0 |
| WORTH | 0 | \$0 | 0 | \$0 | 0 | \$0 | 10 | \$240 | 1 | \$21 | 0 | \$0 |
| WRIGHT | 0 | \$0 | 1 | \$33 | 4 | \$180 | 313 | \$20,955 | 5 | \$272 | 0 | \$0 |
| ST. LOUIS CITY | 0 | \$0 | 806 | \$73,579 | 15 | \$1,092 | 14 | \$753 | 1 | \$33 | 31 | \$122,448 |

TABLE 4. MISSOURI MEDICAID RECIPIENTS AND PAYMENTS BY TYPE OF SERVICE, FEBRUARY, 1997

| COUNTY | COMPREHENSIVE DAY REHAB | | EPSDT REFERRAL SERVICES | | EPSDT TARGETED CASE MANAGEMENT | | STATE INSTITUTION TARGETED CASE MNGHMT | | MENTAL HOSPITAL TARGETED CASE MNGHMT | |
|----------------|-------------------------|----------|-------------------------|-------------|--------------------------------|----------|--|-------------|--------------------------------------|----------|
| | RECIPIENTS | PAYMENTS | RECIPIENTS | PAYMENTS | RECIPIENTS | PAYMENTS | RECIPIENTS | PAYMENTS | RECIPIENTS | PAYMENTS |
| STATE TOTAL | 20 | \$61,955 | 42,329 | \$5,171,749 | 969 | \$96,525 | 13,040 | \$2,546,941 | 486 | \$75,968 |
| ADAIR | 0 | \$0 | 245 | \$21,516 | 0 | \$0 | 132 | \$19,920 | 0 | \$0 |
| ANDREW | 0 | \$0 | 85 | \$5,194 | 0 | \$0 | 51 | \$6,890 | 0 | \$0 |
| ATCHISON | 0 | \$0 | 47 | \$1,854 | 0 | \$0 | 14 | \$2,773 | 0 | \$0 |
| AUDRAIN | 0 | \$0 | 94 | \$15,505 | 0 | \$0 | 90 | \$19,290 | 0 | \$0 |
| BARRY | 0 | \$0 | 480 | \$30,576 | 0 | \$0 | 82 | \$21,587 | 0 | \$0 |
| BARTON | 0 | \$0 | 199 | \$30,422 | 0 | \$0 | 55 | \$13,862 | 0 | \$0 |
| BATES | 0 | \$0 | 254 | \$46,281 | 0 | \$0 | 36 | \$10,350 | 0 | \$0 |
| BENTON | 0 | \$0 | 410 | \$27,907 | 0 | \$1,287 | 77 | \$18,605 | 1 | \$293 |
| BOLLINGER | 0 | \$0 | 210 | \$10,050 | 0 | \$0 | 63 | \$8,501 | 0 | \$0 |
| BOONE | 0 | \$0 | 324 | \$84,221 | 0 | \$0 | 201 | \$41,510 | 302 | \$50,099 |
| BUCHANAN | 0 | \$0 | 1,103 | \$103,280 | 0 | \$0 | 494 | \$83,020 | 0 | \$0 |
| BUTLER | 0 | \$0 | 1,061 | \$68,911 | 0 | \$0 | 203 | \$43,173 | 0 | \$0 |
| CALDWELL | 0 | \$0 | 46 | \$4,181 | 0 | \$0 | 26 | \$5,156 | 0 | \$0 |
| CALLANAY | 0 | \$0 | 108 | \$41,566 | 0 | \$0 | 109 | \$21,446 | 0 | \$0 |
| CAMDEN | 0 | \$0 | 86 | \$20,753 | 0 | \$0 | 68 | \$15,108 | 0 | \$0 |
| CAPE GIRARDEAU | 0 | \$0 | 600 | \$72,265 | 0 | \$0 | 228 | \$47,505 | 0 | \$0 |
| CARROLL | 0 | \$0 | 86 | \$5,737 | 0 | \$0 | 28 | \$4,224 | 1 | \$5 |
| CARTER | 0 | \$0 | 173 | \$11,725 | 0 | \$0 | 22 | \$5,229 | 0 | \$0 |
| CASS | 0 | \$0 | 502 | \$45,834 | 0 | \$0 | 112 | \$23,237 | 0 | \$0 |
| CEDAR | 0 | \$0 | 229 | \$28,842 | 0 | \$0 | 53 | \$10,658 | 0 | \$0 |
| CHARITON | 0 | \$0 | 31 | \$2,676 | 0 | \$0 | 20 | \$1,873 | 0 | \$0 |
| CHRISTIAN | 0 | \$0 | 543 | \$57,068 | 0 | \$0 | 80 | \$12,653 | 0 | \$0 |
| CLARK | 0 | \$0 | 38 | \$9,820 | 0 | \$0 | 13 | \$1,072 | 0 | \$0 |
| CLAY | 0 | \$0 | 526 | \$64,016 | 0 | \$0 | 177 | \$26,260 | 0 | \$0 |
| CLINTON | 0 | \$0 | 154 | \$12,787 | 0 | \$0 | 43 | \$9,592 | 0 | \$0 |
| COLE | 0 | \$0 | 128 | \$15,378 | 0 | \$0 | 138 | \$29,432 | 0 | \$0 |
| COOPER | 0 | \$0 | 36 | \$3,961 | 0 | \$0 | 40 | \$5,011 | 2 | \$1,282 |
| CRAWFORD | 0 | \$0 | 226 | \$17,644 | 0 | \$0 | 35 | \$6,714 | 0 | \$0 |
| DADE | 0 | \$0 | 139 | \$17,023 | 0 | \$0 | 15 | \$3,873 | 0 | \$0 |
| DALLAS | 0 | \$0 | 229 | \$25,784 | 0 | \$0 | 28 | \$4,021 | 0 | \$0 |
| DAVISS | 0 | \$0 | 41 | \$3,977 | 0 | \$0 | 17 | \$4,277 | 0 | \$0 |
| DEKALB | 0 | \$0 | 76 | \$8,730 | 0 | \$0 | 36 | \$6,176 | 0 | \$0 |
| DENT | 0 | \$0 | 275 | \$22,774 | 0 | \$0 | 39 | \$6,232 | 0 | \$0 |
| DOUGLAS | 0 | \$0 | 297 | \$21,805 | 0 | \$0 | 29 | \$3,917 | 0 | \$0 |
| DUNKLIN | 0 | \$0 | 800 | \$48,453 | 0 | \$0 | 99 | \$29,581 | 0 | \$0 |
| FRANKLIN | 0 | \$0 | 91 | \$9,491 | 0 | \$0 | 163 | \$41,411 | 0 | \$0 |
| GASCONADE | 0 | \$0 | 11 | \$1,124 | 0 | \$0 | 20 | \$4,500 | 0 | \$0 |
| GENTRY | 0 | \$0 | 37 | \$1,850 | 0 | \$0 | 63 | \$10,402 | 0 | \$0 |
| GREENE | 0 | \$0 | 3,443 | \$460,334 | 1 | \$99 | 551 | \$97,626 | 0 | \$0 |
| GRUNDY | 0 | \$0 | 64 | \$5,552 | 0 | \$0 | 30 | \$5,134 | 0 | \$0 |
| HARRISON | 0 | \$0 | 170 | \$5,906 | 0 | \$0 | 41 | \$8,263 | 0 | \$0 |
| HENRY | 0 | \$0 | 409 | \$28,291 | 0 | \$0 | 59 | \$15,920 | 0 | \$0 |
| HICKORY | 0 | \$0 | 166 | \$18,244 | 0 | \$0 | 16 | \$2,017 | 0 | \$0 |
| HOLT | 0 | \$0 | 26 | \$982 | 0 | \$0 | 7 | \$1,687 | 0 | \$0 |
| HOWARD | 0 | \$0 | 39 | \$9,340 | 0 | \$0 | 53 | \$7,640 | 0 | \$0 |
| HOWELL | 0 | \$0 | 500 | \$82,030 | 0 | \$0 | 93 | \$19,013 | 0 | \$0 |
| IRON | 1 | \$330 | 282 | \$20,728 | 0 | \$0 | 52 | \$9,850 | 0 | \$0 |
| JACKSON | 1 | \$4,000 | 5,903 | \$725,783 | 963 | \$97,218 | 1,402 | \$238,443 | 0 | \$0 |
| JASPER | 0 | \$0 | 1,600 | \$133,023 | 0 | \$0 | 409 | \$106,932 | 0 | \$0 |
| JEFFERSON | 1 | \$550 | 327 | \$64,726 | 0 | \$0 | 287 | \$49,473 | 0 | \$0 |
| JOHNSON | 0 | \$0 | 321 | \$40,564 | 0 | \$0 | 83 | \$12,621 | 2 | \$101 |
| KNOX | 0 | \$0 | 47 | \$3,709 | 0 | \$0 | 9 | \$2,392 | 0 | \$0 |
| LACLEDE | 0 | \$0 | 391 | \$72,926 | 0 | \$0 | 61 | \$11,891 | 0 | \$0 |
| LAFAYETTE | 0 | \$0 | 222 | \$41,177 | 0 | \$0 | 110 | \$17,256 | 0 | \$0 |
| LAWRENCE | 0 | \$550 | 558 | \$43,507 | 0 | \$0 | 68 | \$14,537 | 0 | \$0 |
| LEWIS | 0 | \$0 | 64 | \$4,787 | 0 | \$0 | 28 | \$2,219 | 0 | \$0 |
| LINCOLN | 0 | \$0 | 261 | \$31,574 | 0 | \$0 | 98 | \$14,864 | 0 | \$0 |

TABLE 4. MISSOURI MEDICAID RECIPIENTS AND PAYMENTS BY TYPE OF SERVICE, FEBRUARY, 1997

| COUNTY | COMPREHENSIVE DAY REHAB | | EPSDT REFERRAL SERVICES | | EPSDT TARGETED CASE MANAGEMENT | | STATE INSTITUTION TARGETED CASE MNGMNT | | MENTAL HOSPITAL TARGETED CASE MNGMNT | |
|----------------|-------------------------|----------|-------------------------|-----------|--------------------------------|----------|--|-----------|--------------------------------------|----------|
| | RECIPIENTS | PAYMENTS | RECIPIENTS | PAYMENTS | RECIPIENTS | PAYMENTS | RECIPIENTS | PAYMENTS | RECIPIENTS | PAYMENTS |
| LINN | 0 | \$0 | 333 | \$23,336 | 0 | \$0 | 35 | \$5,955 | 0 | \$0 |
| LIVINGSTON | 0 | \$0 | 112 | \$16,507 | 0 | \$0 | 55 | \$7,644 | 0 | \$0 |
| MCDONALD | 0 | \$0 | 325 | \$18,678 | 0 | \$0 | 48 | \$11,817 | 0 | \$0 |
| MACON | 0 | \$0 | 154 | \$19,518 | 0 | \$0 | 50 | \$7,610 | 0 | \$0 |
| MADISON | 0 | \$0 | 350 | \$22,080 | 0 | \$0 | 21 | \$2,696 | 0 | \$0 |
| MARIES | 0 | \$0 | 91 | \$5,706 | 0 | \$0 | 17 | \$1,770 | 0 | \$0 |
| MARION | 0 | \$0 | 388 | \$38,799 | 0 | \$0 | 210 | \$53,259 | 0 | \$0 |
| MERCER | 0 | \$0 | 26 | \$1,151 | 0 | \$0 | 7 | \$611 | 0 | \$0 |
| MILLER | 0 | \$0 | 106 | \$19,551 | 0 | \$0 | 39 | \$7,440 | 1 | \$49 |
| MISSISSIPPI | 0 | \$0 | 489 | \$28,083 | 0 | \$0 | 24 | \$2,925 | 0 | \$0 |
| MONITEAU | 0 | \$0 | 23 | \$1,238 | 0 | \$0 | 9 | \$2,458 | 0 | \$0 |
| MONROE | 0 | \$0 | 39 | \$6,039 | 0 | \$0 | 51 | \$8,386 | 0 | \$0 |
| MONTGOMERY | 0 | \$0 | 40 | \$6,637 | 0 | \$0 | 36 | \$10,505 | 0 | \$0 |
| MORGAN | 1 | \$6,485 | 63 | \$6,279 | 0 | \$0 | 41 | \$6,656 | 2 | \$376 |
| NEW MADRID | 0 | \$0 | 535 | \$60,807 | 0 | \$0 | 35 | \$3,538 | 0 | \$0 |
| NEWTON | 0 | \$0 | 728 | \$84,999 | 0 | \$0 | 127 | \$38,441 | 0 | \$0 |
| NODAWAY | 0 | \$0 | 115 | \$13,376 | 0 | \$0 | 66 | \$10,501 | 0 | \$0 |
| OREGON | 0 | \$0 | 90 | \$14,005 | 0 | \$0 | 27 | \$5,897 | 0 | \$0 |
| OSAGE | 0 | \$0 | 24 | \$3,246 | 0 | \$0 | 34 | \$6,356 | 0 | \$0 |
| OZARK | 0 | \$0 | 98 | \$7,455 | 0 | \$0 | 14 | \$3,703 | 0 | \$0 |
| PEMISCOT | 0 | \$0 | 740 | \$50,706 | 0 | \$0 | 39 | \$6,014 | 0 | \$0 |
| PERRY | 0 | \$0 | 168 | \$51,999 | 0 | \$0 | 61 | \$8,963 | 0 | \$0 |
| PETTIS | 0 | \$0 | 107 | \$27,181 | 0 | \$0 | 63 | \$14,061 | 132 | \$18,209 |
| PHELPS | 0 | \$0 | 552 | \$54,416 | 0 | \$0 | 131 | \$34,580 | 0 | \$0 |
| PIKE | 0 | \$0 | 109 | \$10,642 | 0 | \$0 | 102 | \$19,803 | 0 | \$0 |
| PLATTE | 0 | \$0 | 199 | \$37,361 | 0 | \$0 | 75 | \$11,440 | 0 | \$0 |
| POLK | 0 | \$0 | 400 | \$45,184 | 0 | \$0 | 98 | \$16,556 | 0 | \$0 |
| PULASKI | 0 | \$0 | 511 | \$64,627 | 1 | \$99 | 44 | \$11,533 | 0 | \$0 |
| PUTMAN | 0 | \$0 | 121 | \$5,968 | 0 | \$0 | 10 | \$2,215 | 0 | \$0 |
| RALLS | 0 | \$0 | 94 | \$5,414 | 0 | \$0 | 44 | \$9,095 | 0 | \$0 |
| RANDOLPH | 0 | \$0 | 194 | \$25,055 | 1 | \$99 | 80 | \$13,233 | 0 | \$0 |
| RAY | 0 | \$0 | 93 | \$8,664 | 0 | \$0 | 32 | \$4,621 | 0 | \$0 |
| REYNOLDS | 0 | \$0 | 151 | \$24,667 | 0 | \$0 | 26 | \$3,141 | 0 | \$0 |
| RIPLEY | 0 | \$0 | 221 | \$16,862 | 0 | \$0 | 30 | \$6,841 | 0 | \$0 |
| ST. CHARLES | 0 | \$0 | 202 | \$42,540 | 2 | \$198 | 458 | \$90,267 | 0 | \$0 |
| ST. CLAIR | 0 | \$0 | 284 | \$16,691 | 0 | \$0 | 11 | \$2,347 | 0 | \$0 |
| ST. FRANCOIS | 1 | \$6,040 | 968 | \$89,372 | 0 | \$0 | 211 | \$33,182 | 0 | \$0 |
| STE. GENEVIEVE | 0 | \$0 | 109 | \$14,345 | 0 | \$0 | 38 | \$4,208 | 0 | \$0 |
| ST. LOUIS | 9 | \$29,920 | 937 | \$302,868 | 0 | \$0 | 1,658 | \$350,907 | 0 | \$0 |
| SALINE | 0 | \$0 | 112 | \$31,210 | 0 | \$0 | 130 | \$24,358 | 43 | \$5,549 |
| SCHUYLER | 0 | \$0 | 65 | \$16,412 | 0 | \$0 | 10 | \$1,154 | 0 | \$0 |
| SCOTLAND | 0 | \$0 | 41 | \$6,374 | 0 | \$0 | 7 | \$1,162 | 0 | \$0 |
| SCOTT | 0 | \$0 | 1,102 | \$91,696 | 0 | \$0 | 134 | \$28,380 | 0 | \$0 |
| SHANNON | 0 | \$0 | 89 | \$5,188 | 0 | \$0 | 14 | \$1,530 | 0 | \$0 |
| SHELBY | 0 | \$0 | 38 | \$7,196 | 0 | \$0 | 19 | \$2,008 | 0 | \$0 |
| STODDARD | 0 | \$0 | 392 | \$28,986 | 0 | \$0 | 99 | \$28,424 | 0 | \$0 |
| STONE | 0 | \$0 | 285 | \$61,553 | 0 | \$0 | 34 | \$4,797 | 0 | \$0 |
| SULLIVAN | 0 | \$0 | 58 | \$6,338 | 0 | \$0 | 32 | \$3,747 | 0 | \$0 |
| TANEY | 0 | \$0 | 372 | \$60,468 | 0 | \$0 | 53 | \$11,575 | 0 | \$0 |
| TEXAS | 0 | \$0 | 366 | \$35,203 | 0 | \$0 | 49 | \$11,719 | 0 | \$0 |
| VERNON | 0 | \$0 | 541 | \$92,536 | 1 | \$99 | 80 | \$21,253 | 0 | \$0 |
| WARREN | 0 | \$0 | 160 | \$16,078 | 0 | \$0 | 83 | \$11,174 | 0 | \$0 |
| WASHINGTON | 0 | \$0 | 486 | \$56,060 | 0 | \$0 | 69 | \$13,635 | 0 | \$0 |
| WAYNE | 0 | \$0 | 288 | \$22,081 | 0 | \$0 | 39 | \$6,199 | 0 | \$0 |
| WEBSTER | 0 | \$0 | 332 | \$34,781 | 0 | \$0 | 54 | \$8,484 | 0 | \$0 |
| WORTH | 0 | \$0 | 15 | \$629 | 0 | \$0 | 3 | \$142 | 0 | \$0 |
| WRIGHT | 0 | \$0 | 439 | \$30,238 | 0 | \$0 | 37 | \$3,815 | 0 | \$0 |
| ST. LOUIS CITY | 6 | \$14,080 | 2,046 | \$462,458 | 0 | \$0 | 1,281 | \$255,618 | 0 | \$0 |

Table 5. Medical Statistics, February, 1997

ELIGIBILITY CATEGORY: Grand Total

Number of eligibles on 01/31/97 - 590,265

Capitation enrollment - 38

Total eligibles enrolled during February - 682,108

| | EXPENDITURES | RECIPIENTS | COST PER RECIPIENT | UNITS OF SERVICE | UNITS PER RECIPIENT | COST PER SERVICE |
|--------------------------------|------------------|------------|--------------------|------------------|---------------------|------------------|
| NURSING FACILITIES..... | \$56,254,725.83 | 26,306* | \$2,138.48 | 804,378 | 30.6 | \$69.94 |
| HOSPITALS | | | | | | |
| Inpatient..... | \$22,999,541.82 | 8,688 | \$2,647.28 | 36,296 | 4.2 | \$633.67 |
| Outpatient..... | \$10,672,833.48 | 53,218 | \$200.55 | 198,347 | 3.7 | \$53.81 |
| Subtotal..... | \$33,672,375.30 | 58,926* | \$571.43 | 234,643 | 3.9 | \$143.50 |
| DENTAL SERVICES..... | \$724,300.50 | 10,592* | \$68.38 | 38,833 | 3.7 | \$18.65 |
| PHARMACY..... | \$25,471,451.09 | 168,668* | \$151.02 | 786,002 | 4.7 | \$32.41 |
| PHYSICIAN RELATED | | | | | | |
| Physician..... | \$3,811,489.55 | 59,493 | \$64.07 | 202,882 | 3.4 | \$18.79 |
| Clinic..... | \$3,258,627.99 | 49,264 | \$66.15 | 241,610 | 4.9 | \$13.49 |
| Family Planning..... | \$467,195.44 | 5,400 | \$86.52 | 17,742 | 3.3 | \$26.33 |
| X-ray & Lab..... | \$469,914.80 | 15,949 | \$29.46 | 37,409 | 2.3 | \$12.56 |
| Nurse Practitioner..... | \$8,372.70 | 259 | \$32.33 | 448 | 1.7 | \$18.69 |
| Podiatry..... | \$82,627.92 | 3,277 | \$25.21 | 4,491 | 1.4 | \$18.40 |
| CRNA Services..... | \$23,806.85 | 542 | \$43.92 | 21,959 | 40.5 | \$1.08 |
| Rural Health Clinics..... | \$1,306,602.01 | 16,699 | \$78.24 | 31,624 | 1.9 | \$41.32 |
| Case Management..... | \$34,289.35 | 1,129 | \$30.37 | 1,494 | 1.3 | \$22.95 |
| Fed Qualified Health Care..... | \$479,904.04 | 4,615 | \$103.99 | 17,589 | 3.8 | \$27.28 |
| Subtotal..... | \$9,942,830.65 | 125,291* | \$79.36 | 577,248 | 4.6 | \$17.22 |
| ALTERNATIVE SERVICES | | | | | | |
| Home Health Services..... | \$682,079.62 | 1,255 | \$543.49 | 40,512 | 32.3 | \$16.84 |
| Adult Day Health Care..... | \$323,155.00 | 358 | \$902.67 | 8,187 | 22.9 | \$39.47 |
| Homemaker/Respite Care..... | \$2,746,301.26 | 12,277 | \$223.69 | 248,876 | 20.3 | \$11.03 |
| Personal Care..... | \$6,405,616.98 | 21,072 | \$303.99 | 551,961 | 26.2 | \$11.61 |
| Aids Waiver..... | \$186,724.92 | 58 | \$3,219.40 | 12,778 | 220.3 | \$14.61 |
| Subtotal..... | \$10,343,877.78 | 23,533* | \$439.55 | 862,314 | 36.6 | \$12.00 |
| OTHER SERVICES | | | | | | |
| Audiology Services..... | \$56,132.69 | 357 | \$157.23 | 681 | 1.9 | \$82.43 |
| Optometric Services..... | \$307,592.53 | 6,767 | \$45.45 | 12,150 | 1.8 | \$25.32 |
| Durable Medical Equip..... | \$1,671,266.17 | 9,515 | \$175.65 | 49,916 | 5.2 | \$33.48 |
| Ambulance Services..... | \$295,136.70 | 3,703 | \$79.70 | 31,202 | 8.4 | \$9.46 |
| Rehabilitation Center..... | \$126,779.56 | 381 | \$332.75 | 468 | 1.2 | \$270.90 |
| Hospice..... | \$642,043.47 | 275 | \$2,334.70 | 9,118 | 33.2 | \$70.41 |
| Non-Participating Prov..... | \$12,513.79 | 230 | \$54.41 | 445 | 1.9 | \$28.12 |
| Comprehensive Day Rehab..... | \$61,955.00 | 20 | \$3,097.75 | 571 | 28.6 | \$108.50 |
| Subtotal..... | \$3,173,419.91 | 20,452* | \$155.16 | 104,551 | 5.1 | \$30.35 |
| BUY-IN PREMIUMS | | | | | | |
| Part-A..... | \$216,917.30 | 659 | \$329.16 | | | |
| Part-B..... | \$3,475,295.40 | 78,707 | \$44.15 | | | |
| Subtotal ***..... | \$3,692,212.70 | 79,366 | \$46.52 | | | |
| MENTAL HEALTH SERVICES | | | | | | |
| Private Home ICF/MR..... | \$642,976.31 | 143 | \$4,496.34 | 4,792 | 33.5 | \$134.18 |
| MR/DD Waiver..... | \$13,418,122.73 | 5,073 | \$2,644.61 | 787,394 | 155.3 | \$17.04 |
| Psych Rehab-Private..... | \$1,923,496.49 | 3,480 | \$554.45 | 115,375 | 33.1 | \$16.72 |
| CSTAR-Private..... | \$793,681.46 | 1,062 | \$751.11 | 99,723 | 93.8 | \$8.00 |
| Targeted Case management.. | \$75,968.21 | 486 | \$156.31 | 13,397 | 27.6 | \$5.67 |
| Subtotal..... | \$16,862,245.20 | 10,049* | \$1,678.00 | 1,020,681 | 101.5 | \$16.52 |
| STATE INSTITUTIONS | | | | | | |
| ICF/Mentally Retarded..... | \$7,790,826.46 | 1,222 | \$6,375.47 | 37,291 | 30.5 | \$208.92 |
| Mental Hospital..... | \$49,115.06 | 48 | \$919.06 | 552 | 11.5 | \$79.92 |
| Psych Care Under Age 22... | \$476,135.96 | 95 | \$5,011.96 | 1,340 | 13.1 | \$383.98 |
| Psych Rehab-Public..... | \$464,115.27 | 1,174 | \$395.33 | 23,904 | 20.4 | \$19.42 |
| CSTAR-Public..... | | | | | | |
| Targeted Case management.. | \$2,546,941.71 | 13,040 | \$195.32 | 391,798 | 30.0 | \$6.50 |
| Subtotal..... | \$11,322,134.46 | 15,474* | \$731.69 | 454,785 | 29.3 | \$24.90 |
| EPSDT SERVICES | | | | | | |
| EPSDT Screenings..... | \$373,323.23 | 6,050 | \$61.71 | 6,488 | 1.1 | \$57.54 |
| EPSDT Referral Services... | \$5,171,749.73 | 42,329 | \$122.18 | 306,894 | 7.3 | \$16.85 |
| EPSDT Targeted Case Mgmt... | \$96,525.00 | 969 | \$99.61 | 975 | 1.0 | \$99.00 |
| Subtotal..... | \$5,641,597.96 | 44,822* | \$125.87 | 314,357 | 7.0 | \$17.95 |
| MANAGED CARE | | | | | | |
| Prepaid Health-Hospital... | \$31,260.53 | | | | | |
| Prepaid health-Physician.. | \$11,603.21 | | | | | |
| Physician Sponsor Serv.... | \$10,449.46 | 331 | \$31.57 | | | |
| Phys Sponsor Mgmt Fees.... | \$9.00CR | | | | | |
| Subtotal..... | \$53,304.20 | 331* | \$161.04 | | | |
| ===== Total..... | \$177,154,475.59 | 265,560* | \$667.10 | | | |

* Unduplicated totals

*** Recipients are not added to total.

The Table 5 totals do not include \$57,739.19 of Non-Emergency Transportation Claims.

Table 5. Medical Statistics, February, 1997

ELIGIBILITY CATEGORY: Old Age Assistance

Number of eligibles on 01/31/97 - 67,526

Total eligibles enrolled during February - 74,345

| | EXPENDITURES | RECIPIENTS | COST PER RECIPIENT | UNITS OF SERVICE | UNITS PER RECIPIENT | COST PER SERVICE |
|--------------------------------|-----------------|------------|--------------------|------------------|---------------------|------------------|
| NURSING FACILITIES..... | \$49,416,862.39 | 23,200* | \$2,130.04 | 712,905 | 30.7 | \$69.32 |
| HOSPITALS | | | | | | |
| Inpatient..... | \$1,336,514.96 | 1,517 | \$881.03 | 3,657 | 2.4 | \$365.47 |
| Outpatient..... | \$1,483,076.75 | 7,585 | \$195.53 | 13,904 | 1.8 | \$106.67 |
| Subtotal..... | \$2,819,591.71 | 8,804* | \$320.26 | 17,561 | 1.9 | \$160.56 |
| DENTAL SERVICES..... | \$88,087.91 | 1,163* | \$75.74 | 3,201 | 2.8 | \$27.52 |
| PHARMACY..... | \$9,130,214.77 | 55,171* | \$165.49 | 332,204 | 6.0 | \$27.48 |
| PHYSICIAN RELATED | | | | | | |
| Physician..... | \$818,530.23 | 17,257 | \$47.43 | 35,293 | 2.0 | \$23.19 |
| Clinic..... | \$499,283.16 | 9,444 | \$52.87 | 19,494 | 2.1 | \$25.61 |
| Family Planning..... | \$126.96 | 6 | \$21.16 | 6 | 1.0 | \$21.16 |
| X-ray & Lab..... | \$58,215.67 | 2,880 | \$20.21 | 4,682 | 1.6 | \$13.49 |
| Nurse Practitioner..... | \$438.31 | 27 | \$16.23 | 29 | 1.1 | \$15.11 |
| Podiatry..... | \$42,253.23 | 2,022 | \$20.90 | 2,454 | 1.2 | \$17.43 |
| CRNA Services..... | \$3,807.23 | 151 | \$25.90 | 759 | 5.0 | \$5.02 |
| Rural Health Clinics..... | \$86,756.79 | 2,961 | \$29.30 | 4,691 | 1.6 | \$18.49 |
| Case Management..... | | | | | | |
| Fed Qualified Health Care..... | \$35,865.20 | 375 | \$95.64 | 1,486 | 4.0 | \$24.14 |
| Subtotal..... | \$1,545,276.78 | 28,790* | \$53.67 | 68,844 | 2.3 | \$22.45 |
| ALTERNATIVE SERVICES | | | | | | |
| Home Health Services..... | \$27,266.25 | 60 | \$454.44 | 718 | 12.0 | \$37.98 |
| Adult Day Health Care..... | \$131,171.00 | 123 | \$1,066.43 | 3,331 | 27.1 | \$39.38 |
| Homemaker/Respite Care..... | \$2,224,655.17 | 11,479 | \$219.94 | 228,820 | 19.9 | \$11.03 |
| Personal Care..... | \$3,370,436.88 | 13,148 | \$256.35 | 290,806 | 22.1 | \$11.59 |
| Aids Waiver..... | | | | | | |
| Subtotal..... | \$6,053,529.30 | 14,493* | \$417.69 | 523,675 | 36.1 | \$11.56 |
| OTHER SERVICES | | | | | | |
| Audiology Services..... | \$31,813.60 | 151 | \$210.69 | 296 | 2.0 | \$107.48 |
| Optometric Services..... | \$71,631.95 | 1,768 | \$40.52 | 2,680 | 1.5 | \$26.73 |
| Durable Medical Equip..... | \$409,628.59 | 4,363 | \$93.89 | 9,128 | 2.1 | \$44.88 |
| Ambulance Services..... | \$144,199.50 | 1,719 | \$83.89 | 3,772 | 2.2 | \$38.23 |
| Rehabilitation Center..... | \$99,359.42 | 287 | \$346.20 | 345 | 1.2 | \$288.00 |
| Hospice..... | \$364,430.69 | 173 | \$2,106.54 | 5,859 | 33.9 | \$22.20 |
| Non-Participating Prov..... | \$4,841.42 | 84 | \$57.64 | 169 | 2.0 | \$28.65 |
| Comprehensive Day Rehab..... | | | | | | |
| Subtotal..... | \$1,125,905.17 | 8,083* | \$139.29 | 22,249 | 2.7 | \$50.60 |
| BUY-IN PREMIUMS | | | | | | |
| Part-A..... | \$198,257.30 | 601 | \$329.88 | | | |
| Part-B..... | \$1,697,932.30 | 38,079 | \$44.59 | | | |
| Subtotal ***..... | \$1,896,189.60 | 38,680 | \$49.02 | | | |
| MENTAL HEALTH SERVICES | | | | | | |
| Private Home ICF/MR..... | \$11,942.97 | 3 | \$3,980.99 | 93 | 31.0 | \$128.42 |
| MR/DD Waiver..... | \$565,945.94 | 214 | \$2,644.61 | 38,855 | 181.6 | \$14.57 |
| Psych Rehab-Private..... | \$112,883.11 | 189 | \$597.27 | 6,723 | 35.6 | \$16.79 |
| CSTAR-Private..... | \$5,211.48 | 5 | \$1,042.30 | 778 | 155.6 | \$6.70 |
| Targeted Case management.. | \$1,480.75 | 8 | \$185.09 | 265 | 33.1 | \$5.59 |
| Subtotal..... | \$697,464.25 | 417* | \$1,672.58 | 46,716 | 112.0 | \$14.93 |
| STATE INSTITUTIONS | | | | | | |
| ICF/Mentally Retarded..... | \$300,316.64 | 45 | \$6,673.70 | 1,336 | 29.7 | \$224.79 |
| Mental Hospital..... | \$7,336.40 | 31 | \$236.66 | 114 | 3.7 | \$64.35 |
| Psych Care Under Age 22... | \$10,534.15 | 37 | \$284.71 | 534 | 14.4 | \$19.73 |
| CSTAR-Public..... | \$89,752.00 | 589 | \$152.38 | 13,698 | 23.3 | \$6.55 |
| Targeted Case management.. | | | | | | |
| Subtotal..... | \$407,939.19 | 701* | \$581.94 | 15,682 | 22.3 | \$26.01 |
| EPSDT SERVICES | | | | | | |
| EPSDT Screenings..... | \$1,780.47 | 15 | \$118.70 | 93 | 6.2 | \$19.14 |
| EPSDT Referral Services... | | | | | | |
| EPSDT Targeted Case Mgmt.. | | | | | | |
| Subtotal..... | \$1,780.47 | 15* | \$118.70 | 93 | 6.2 | \$19.14 |
| MANAGED CARE | | | | | | |
| Prepaid Health-Hospital... | | | | | | |
| Prepaid health-Physician.. | | | | | | |
| Physician Sponsor Serv.... | | | | | | |
| Phys Sponsor Mgmt Fees.... | | | | | | |
| Subtotal..... | | | | | | |
| ===== Total..... | \$73,182,841.54 | 65,470* | \$1,117.81 | | | |

* Unduplicated totals

*** Recipients are not added to total.

Table 5. Medical Statistics, February, 1997

ELIGIBILITY CATEGORY: AFDC Subtotal

Number of eligibles on 01/31/97 - 177,503

Total eligibles enrolled during February - 264,584

| | EXPENDITURES | RECIPIENTS | COST PER RECIPIENT | UNITS OF SERVICE | UNITS PER RECIPIENT | COST PER SERVICE |
|--------------------------------|----------------|------------|--------------------|------------------|---------------------|------------------|
| NURSING FACILITIES..... | \$7,135.58 | 1* | \$7,135.58 | 31 | 31.0 | \$230.18 |
| HOSPITALS | | | | | | |
| Inpatient..... | \$2,818,286.33 | 1,072 | \$2,629.00 | 4,063 | 3.8 | \$693.65 |
| Outpatient..... | \$1,475,927.50 | 9,200 | \$160.43 | 35,110 | 3.8 | \$42.04 |
| Subtotal..... | \$4,294,213.83 | 9,914* | \$433.15 | 39,173 | 3.9 | \$109.62 |
| DENTAL SERVICES..... | \$219,391.39 | 3,131* | \$70.07 | 12,448 | 4.0 | \$17.62 |
| PHARMACY..... | \$1,396,049.82 | 21,642* | \$64.51 | 53,961 | 2.5 | \$25.87 |
| PHYSICIAN RELATED | | | | | | |
| Physician..... | \$465,987.30 | 7,332 | \$63.56 | 25,319 | 3.5 | \$18.40 |
| Clinic..... | \$373,841.36 | 8,090 | \$46.21 | 39,143 | 4.8 | \$9.55 |
| Family Planning..... | \$188,206.30 | 2,115 | \$88.99 | 6,561 | 3.1 | \$28.69 |
| X-ray & Lab..... | \$55,232.95 | 2,236 | \$24.70 | 4,364 | 2.0 | \$12.66 |
| Nurse Practitioner..... | \$2,470.21 | 70 | \$35.29 | 118 | 1.7 | \$20.93 |
| Podiatry..... | \$3,713.30 | 83 | \$44.74 | 139 | 1.7 | \$26.71 |
| CRNA Services..... | \$5,327.06 | 104 | \$51.22 | 7,518 | 72.3 | \$ 7.71 |
| Rural Health Clinics..... | \$425,418.47 | 4,672 | \$91.06 | 8,759 | 1.9 | \$48.57 |
| Case Management..... | \$5,852.85 | 187 | \$31.30 | 249 | 1.3 | \$23.51 |
| Fed Qualified Health Care..... | \$48,979.17 | 696 | \$70.37 | 1,408 | 2.0 | \$34.79 |
| Subtotal..... | \$1,575,028.97 | 20,594* | \$76.48 | 93,578 | 4.5 | \$16.83 |
| ALTERNATIVE SERVICES | | | | | | |
| Home Health Services..... | \$19,286.75 | 39 | \$494.53 | 678 | 17.4 | \$28.45 |
| Adult Day Health Care..... | | | | | | |
| Homemaker/Respite Care..... | \$7,685.96 | 18 | \$427.00 | 654 | 36.3 | \$11.75 |
| Personal Care..... | \$1,608.00 | 3 | \$536.00 | 274 | 91.3 | \$5.87 |
| Aids Waiver..... | | | | | | |
| Subtotal..... | \$28,580.71 | 59* | \$484.42 | 1,606 | 27.2 | \$17.80 |
| OTHER SERVICES | | | | | | |
| Audiology Services..... | \$2,871.50 | 29 | \$99.02 | 57 | 2.0 | \$50.38 |
| Optometric Services..... | \$67,347.68 | 1,484 | \$45.38 | 2,977 | 2.0 | \$22.62 |
| Durable Medical Equip..... | \$60,306.20 | 265 | \$227.57 | 1,791 | 6.8 | \$33.67 |
| Ambulance Services..... | \$15,512.76 | 230 | \$67.45 | 4,837 | 21.0 | \$3.21 |
| Rehabilitation Center..... | | | | | | |
| Hospice..... | \$19,369.46 | 4 | \$4,842.37 | 216 | 54.0 | \$89.67 |
| Non-Participating Prov..... | | | | | | |
| Comprehensive Day Rehab..... | | | | | | |
| Subtotal..... | \$165,407.60 | 2,003* | \$82.58 | 9,878 | 4.9 | \$16.75 |
| BUY-IN PREMIUMS | | | | | | |
| Part-A..... | | | | | | |
| Part-B..... | \$3,595.10 | 58 | \$61.98 | | | |
| Subtotal ***..... | \$3,595.10 | 58 | \$61.98 | | | |
| MENTAL HEALTH SERVICES | | | | | | |
| Private Home ICF/MR..... | | | | | | |
| MR/DD Waiver..... | \$19,062.36 | 13 | \$1,466.34 | 596 | 45.8 | \$31.98 |
| Psych Rehab-Private..... | \$26,451.51 | 57 | \$464.06 | 1,146 | 20.1 | \$23.08 |
| CSTAR-Private..... | \$281,257.39 | 417 | \$674.48 | 32,065 | 76.9 | \$8.77 |
| Targeted Case management.. | \$13,510.46 | 77 | \$175.46 | 2,417 | 31.4 | \$5.59 |
| Subtotal..... | \$340,281.72 | 559* | \$608.73 | 36,224 | 64.8 | \$9.39 |
| STATE INSTITUTIONS | | | | | | |
| ICF/Mentally Retarded..... | | | | | | |
| Mental Hospital..... | | | | | | |
| Psych Care Under Age 22... | \$18,339.25 | 6 | \$3,056.54 | 44 | 7.3 | \$416.80 |
| Psych Rehab-Public..... | \$5,298.24 | 12 | \$441.52 | 270 | 22.5 | \$19.62 |
| CSTAR-Public..... | | | | | | |
| Targeted Case management.. | \$231,449.63 | 1,165 | \$198.67 | 33,631 | 28.9 | \$6.88 |
| Subtotal..... | \$255,087.12 | 1,181* | \$215.99 | 33,945 | 28.7 | \$7.51 |
| EPSDT SERVICES | | | | | | |
| EPSDT Screenings..... | \$79,497.95 | 1,332 | \$59.68 | 1,406 | 1.1 | \$56.54 |
| EPSDT Referral Services... | \$1,017,871.47 | 11,262 | \$90.38 | 57,488 | 5.1 | \$17.71 |
| EPSDT Targeted Case Mgmt... | | | | | | |
| Subtotal..... | \$1,097,369.42 | 11,738* | \$93.49 | 58,894 | 5.0 | \$18.63 |
| MANAGED CARE | | | | | | |
| Prepaid Health-Hospital... | | | | | | |
| Prepaid health-Physician.. | | | | | | |
| Physician Sponsor Serv.... | | | | | | |
| Phys Sponsor Mgmt Fees.... | | | | | | |
| Subtotal..... | | | | | | |
| ===== Total..... | \$9,382,141.26 | 43,538* | \$215.49 | | | |

* Unduplicated totals

*** Recipients are not added to total.

Table 5. Medical Statistics, February, 1997

ELIGIBILITY CATEGORY: AFDC Adult - Breakout

Number of eligibles on 01/31/97 - 54,744

Total eligibles enrolled during February - 81,038

| | EXPENDITURES | RECIPIENTS | COST PER RECIPIENT | UNITS OF SERVICE | UNITS PER RECIPIENT | COST PER SERVICE |
|--------------------------------|-----------------------|----------------|--------------------|------------------|---------------------|------------------|
| NURSING FACILITIES..... | | | | | | |
| HOSPITALS | | | | | | |
| Inpatient..... | \$1,054,544.62 | 489 | \$2,156.53 | 1,668 | 3.4 | \$632.22 |
| Outpatient..... | \$897,518.08 | 4,342 | \$206.71 | 19,899 | 4.6 | \$45.10 |
| Subtotal..... | \$1,952,062.70 | 4,644* | \$420.34 | 21,567 | 4.6 | \$90.51 |
| DENTAL SERVICES..... | \$157,203.99 | 2,085* | \$75.40 | 8,268 | 4.0 | \$19.01 |
| PHARMACY..... | \$758,946.86 | 9,245* | \$82.09 | 27,849 | 3.0 | \$27.25 |
| PHYSICIAN RELATED | | | | | | |
| Physician..... | \$351,255.38 | 4,836 | \$72.63 | 17,105 | 3.5 | \$20.54 |
| Clinic..... | \$192,394.89 | 3,890 | \$49.46 | 22,113 | 5.7 | \$8.70 |
| Family Planning..... | \$178,556.57 | 1,809 | \$98.70 | 6,203 | 3.4 | \$28.79 |
| X-ray & Lab..... | \$59,500.29 | 1,496 | \$26.40 | 2,940 | 2.0 | \$15.44 |
| Nurse Practitioner..... | \$1,412.40 | 28 | \$50.44 | 53 | 1.9 | \$26.65 |
| Podiatry..... | \$2,962.80 | 53 | \$55.92 | 102 | 1.9 | \$29.05 |
| CRNA Services..... | \$2,695.71 | 70 | \$38.51 | 452 | 7.7 | \$16.68 |
| Rural Health Clinics..... | \$217,854.92 | 1,932 | \$112.76 | 4,224 | 2.2 | \$51.68 |
| Case Management..... | \$5,008.85 | 166 | \$30.17 | 215 | 1.3 | \$23.30 |
| Fed Qualified Health Care..... | \$29,692.32 | 360 | \$82.48 | 775 | 2.1 | \$38.41 |
| Subtotal..... | \$1,022,334.13 | 11,077* | \$92.29 | 59,180 | 5.3 | \$17.27 |
| ALTERNATIVE SERVICES | | | | | | |
| Home Health Services..... | \$15,700.33 | 30 | \$523.34 | 608 | 20.3 | \$25.82 |
| Adult Day Health Care..... | | | | | | |
| Homemaker/Respite Care..... | \$6,553.00 | 17 | \$385.47 | 565 | 33.2 | \$11.60 |
| Personal Care..... | \$888.00 | 2 | \$444.00 | 234 | 117.0 | \$3.79 |
| Aids Waiver..... | | | | | | |
| Subtotal..... | \$23,141.33 | 48* | \$482.11 | 1,407 | 29.3 | \$16.45 |
| OTHER SERVICES | | | | | | |
| Audiology Services..... | \$720.00 | 2 | \$360.00 | 6 | 3.0 | \$120.00 |
| Optometric Services..... | \$41,946.69 | 866 | \$48.44 | 1,823 | 2.1 | \$23.01 |
| Durable Medical Equip..... | \$11,142.52 | 70 | \$159.18 | 1,355 | 19.4 | \$8.22 |
| Ambulance Services..... | \$9,424.36 | 141 | \$66.84 | 2,218 | 15.7 | \$4.25 |
| Rehabilitation Center..... | | | | | | |
| Hospice..... | \$13,965.54 | 2 | \$6,982.77 | 154 | 77.0 | \$90.69 |
| Non-Participating Prov..... | | | | | | |
| Comprehensive Day Rehab..... | | | | | | |
| Subtotal..... | \$77,199.11 | 1,077* | \$71.68 | 5,556 | 5.1 | \$13.89 |
| BUY-IN PREMIUMS ** | | | | | | |
| Part-A..... | | | | | | |
| Part-B..... | \$3,595.10 | 58 | \$61.98 | | | |
| Subtotal ***..... | \$3,595.10 | 58 | \$61.98 | | | |
| MENTAL HEALTH SERVICES | | | | | | |
| Private Home ICF/MR..... | | | | | | |
| MR/DD Waiver..... | \$536.76 | 1 | \$536.76 | 252 | 252.0 | \$2.13 |
| Psych Rehab-Private..... | \$26,451.51 | 57 | \$464.06 | 1,146 | 20.1 | \$23.08 |
| CSTAR-Private..... | \$246,459.23 | 345 | \$714.37 | 28,099 | 81.4 | \$8.77 |
| Targeted Case management.. | \$677.55 | 4 | \$169.39 | 120 | 30.0 | \$5.65 |
| Subtotal..... | \$274,125.05 | 407* | \$673.53 | 29,617 | 72.7 | \$9.26 |
| STATE INSTITUTIONS | | | | | | |
| ICF/Mentally Retarded..... | | | | | | |
| Mental Hospital..... | | | | | | |
| Psych Care Under Age 22.. | \$8,299.49 | 2 | \$4,149.75 | 22 | 11.0 | \$377.25 |
| Psych Rehab-Public..... | \$5,298.24 | 12 | \$441.52 | 270 | 22.5 | \$19.62 |
| CSTAR-Public..... | | | | | | |
| Targeted Case management.. | \$16,401.21 | 93 | \$176.36 | 1,874 | 20.2 | \$8.75 |
| Subtotal..... | \$29,998.94 | 107* | \$280.36 | 2,166 | 20.2 | \$13.85 |
| EPSDT SERVICES | | | | | | |
| EPSDT Screenings..... | \$1,020.00 | 17 | \$60.00 | 17 | 1.0 | \$60.00 |
| EPSDT Referral Services.. | \$19,652.81 | 380 | \$51.72 | 989 | 2.6 | \$19.87 |
| EPSDT Targeted Case Mgmt.. | | | | | | |
| Subtotal..... | \$20,672.81 | 393* | \$52.60 | 1,006 | 2.5 | \$20.55 |
| MANAGED CARE | | | | | | |
| Prepaid Health-Hospital... | | | | | | |
| Prepaid Health-Physician.. | | | | | | |
| Physician Sponsor Serv.... | | | | | | |
| Phys Sponsor Mgmt Fees.... | | | | | | |
| Subtotal..... | | | | | | |
| ===== | | | | | | |
| Total..... | \$4,319,280.02 | 17,755* | \$243.27 | | | |

* Unduplicated totals *** Recipients are not added to total.
 ** AFDC activity for both parent and child are in parent total.

Table 5. Medical Statistics, February, 1997

ELIGIBILITY CATEGORY: AFDC Child - Breakout

Number of eligibles on 01/31/97 - 122,759

Total eligibles enrolled during February - 183,546

| | EXPENDITURES | RECIPIENTS | COST PER RECIPIENT | UNITS OF SERVICE | UNITS PER RECIPIENT | COST PER SERVICE |
|--------------------------------|----------------|------------|--------------------|------------------|---------------------|------------------|
| NURSING FACILITIES..... | \$7,135.58 | 1* | \$7,135.58 | 31 | 31.0 | \$230.18 |
| HOSPITALS | | | | | | |
| Inpatient..... | \$1,763,741.71 | 583 | \$3,025.29 | 2,395 | 4.1 | \$736.43 |
| Outpatient..... | \$578,409.42 | 4,858 | \$119.06 | 15,211 | 3.1 | \$38.03 |
| Subtotal..... | \$2,342,151.13 | 5,270* | \$444.43 | 17,606 | 3.3 | \$133.03 |
| DENTAL SERVICES..... | \$62,187.40 | 1,046* | \$59.45 | 4,180 | 4.0 | \$14.88 |
| PHARMACY..... | \$637,102.96 | 12,397* | \$51.39 | 26,112 | 2.1 | \$24.40 |
| PHYSICIAN RELATED | | | | | | |
| Physician..... | \$114,731.92 | 2,496 | \$45.97 | 8,214 | 3.3 | \$13.97 |
| Clinic..... | \$181,446.47 | 4,200 | \$43.20 | 17,030 | 4.1 | \$10.65 |
| Family Planning..... | \$9,649.73 | 306 | \$31.54 | 358 | 1.2 | \$26.95 |
| X-ray & Lab..... | \$15,732.66 | 740 | \$21.26 | 1,424 | 1.9 | \$11.05 |
| Nurse Practitioner..... | \$1,057.81 | 42 | \$25.19 | 65 | 1.5 | \$16.27 |
| Podiatry..... | \$750.50 | 24 | \$31.27 | 37 | 1.5 | \$20.28 |
| CRNA Services..... | \$1,631.35 | 34 | \$47.98 | 2,066 | 60.8 | \$7.79 |
| Rural Health Clinics..... | \$207,563.55 | 2,740 | \$75.75 | 4,535 | 1.7 | \$45.77 |
| Case Management..... | \$844.00 | 21 | \$40.19 | 34 | 1.6 | \$24.82 |
| Fed Qualified Health Care..... | \$19,286.85 | 336 | \$57.40 | 635 | 1.9 | \$30.37 |
| Subtotal..... | \$552,694.84 | 9,517* | \$58.07 | 34,398 | 3.6 | \$16.07 |
| ALTERNATIVE SERVICES | | | | | | |
| Home Health Services..... | \$3,586.42 | 9 | \$398.49 | 70 | 7.8 | \$51.23 |
| Adult Day Health Care..... | | | | | | |
| Homemaker/Respite Care..... | | | | | | |
| Personal Care..... | \$1,132.96 | 1 | \$1,132.96 | 89 | 89.0 | \$12.73 |
| Aids Waiver..... | \$720.00 | 1 | \$720.00 | 40 | 40.0 | \$18.00 |
| Subtotal..... | \$5,439.38 | 11* | \$494.49 | 199 | 18.0 | \$27.33 |
| OTHER SERVICES | | | | | | |
| Audiology Services..... | \$2,151.50 | 27 | \$79.69 | 51 | 1.9 | \$42.19 |
| Optometric Services..... | \$25,400.99 | 618 | \$41.10 | 1,154 | 1.9 | \$22.01 |
| Durable Medical Equip..... | \$49,163.68 | 195 | \$252.12 | 436 | 2.2 | \$112.76 |
| Ambulance Services..... | \$6,088.40 | 89 | \$68.41 | 2,619 | 29.4 | \$2.32 |
| Rehabilitation Center..... | | | | | | |
| Hospice..... | \$5,403.92 | 2 | \$2,701.96 | 62 | 31.0 | \$87.16 |
| Non-Participating Prov..... | | | | | | |
| Comprehensive Day Rehab..... | | | | | | |
| Subtotal..... | \$88,208.49 | 926* | \$95.26 | 4,322 | 4.6 | \$20.41 |
| BUY-IN PREMIUMS ** | | | | | | |
| Part-A..... | | | | | | |
| Part-B..... | | | | | | |
| Subtotal ***..... | | | | | | |
| MENTAL HEALTH SERVICES | | | | | | |
| Private Home ICF/HR..... | | | | | | |
| MR/DD Waiver..... | \$18,525.60 | 12 | \$1,543.80 | 344 | 28.7 | \$53.85 |
| Psych Rehab-Private..... | | | | | | |
| CSTAR-Private..... | \$34,798.16 | 72 | \$483.31 | 3,966 | 55.1 | \$8.77 |
| Targeted Case management.. | \$12,832.91 | 73 | \$175.79 | 2,297 | 31.5 | \$5.59 |
| Subtotal..... | \$66,156.67 | 152* | \$435.24 | 6,607 | 43.4 | \$10.01 |
| STATE INSTITUTIONS | | | | | | |
| ICF/Mentally Retarded..... | | | | | | |
| Mental Hospital..... | | | | | | |
| Psych Care Under Age 22... | \$10,039.76 | 4 | \$2,509.94 | 22 | 5.5 | \$456.35 |
| Psych Rehab-Public..... | | | | | | |
| CSTAR-Public..... | | | | | | |
| Targeted Case management.. | \$215,048.42 | 1,072 | \$200.60 | 31,757 | 29.6 | \$6.77 |
| Subtotal..... | \$225,088.18 | 1,074* | \$209.58 | 31,779 | 29.5 | \$7.08 |
| EPSDT SERVICES | | | | | | |
| EPSDT Screenings..... | \$78,477.95 | 1,315 | \$59.68 | 1,389 | 1.1 | \$56.50 |
| EPSDT Referral Services... | \$998,218.66 | 10,882 | \$91.73 | 56,499 | 5.2 | \$17.67 |
| EPSDT Targeted Case Mgmt.. | | | | | | |
| Subtotal..... | \$1,076,696.61 | 11,345* | \$94.90 | 57,888 | 5.1 | \$18.60 |
| MANAGED CARE | | | | | | |
| Prepaid Health-Hospital... | | | | | | |
| Prepaid health-Physician... | | | | | | |
| Physician Sponsor Serv.... | | | | | | |
| Phys Sponsor Mgmt Fees.... | | | | | | |
| Subtotal..... | | | | | | |
| ===== Total..... | \$5,062,861.24 | 25,783* | \$196.36 | | | |

* Unduplicated totals
 ** AFDC activity for both parent and child are in parent total.
 *** Recipients are not added to total.

Table 5. Medical Statistics, February, 1997

ELIGIBILITY CATEGORY: Permanently and Totally Disabled

Number of eligibles on 01/31/97 - 86,304

Total eligibles enrolled during February - 95,300

| | EXPENDITURES | RECIPIENTS | COST PER RECIPIENT | UNITS OF SERVICE | UNITS PER RECIPIENT | COST PER SERVICE |
|-----------------------------|-----------------|------------|--------------------|------------------|---------------------|------------------|
| NURSING FACILITIES..... | \$6,279,033.18 | 2,875* | \$2,184.01 | 84,665 | 29.4 | \$74.16 |
| HOSPITALS | | | | | | |
| Inpatient..... | \$10,184,428.09 | 2,928 | \$3,478.29 | 16,080 | 5.5 | \$633.36 |
| Outpatient..... | \$4,966,536.57 | 18,282 | \$271.66 | 80,938 | 4.4 | \$61.36 |
| Subtotal..... | \$15,150,964.66 | 19,911* | \$760.93 | 97,018 | 4.8 | \$156.17 |
| DENTAL SERVICES..... | \$238,048.47 | 3,337* | \$71.34 | 12,014 | 3.6 | \$19.81 |
| PHARMACY..... | \$13,051,919.48 | 59,129* | \$220.74 | 321,045 | 5.4 | \$40.65 |
| PHYSICIAN RELATED | | | | | | |
| Physician..... | \$1,395,436.24 | 22,406 | \$62.28 | 91,927 | 4.1 | \$15.18 |
| Clinic..... | \$1,708,118.82 | 17,442 | \$79.99 | 106,659 | 6.1 | \$13.08 |
| Family Planning..... | \$69,488.60 | 1,521 | \$59.09 | 2,441 | 1.6 | \$24.36 |
| X-ray & Lab..... | \$228,408.71 | 6,254 | \$36.52 | 17,398 | 2.8 | \$13.13 |
| Nurse Practitioner..... | \$2,821.83 | 64 | \$44.09 | 123 | 1.9 | \$22.94 |
| Podiatry..... | \$3,930.21 | 989 | \$31.27 | 1,654 | 1.7 | \$18.70 |
| CRNA Services..... | \$6,137.13 | 146 | \$42.04 | 5,413 | 37.1 | \$1.13 |
| Rural Health Clinics..... | \$315,359.23 | 3,767 | \$83.72 | 8,380 | 2.2 | \$37.63 |
| Case Management..... | \$1,553.15 | 31 | \$50.10 | 42 | 1.4 | \$56.98 |
| Fed Qualified Health Care.. | \$231,626.38 | 1,491 | \$155.35 | 9,747 | 6.5 | \$23.76 |
| Subtotal..... | \$3,666,841.30 | 41,099* | \$89.22 | 243,764 | 5.9 | \$15.04 |
| ALTERNATIVE SERVICES | | | | | | |
| Home Health Services..... | \$583,290.36 | 1,051 | \$554.99 | 32,547 | 31.0 | \$17.92 |
| Adult Day Health Care..... | \$184,633.00 | 225 | \$820.59 | 4,674 | 20.8 | \$59.50 |
| Homemaker/Respite Care.... | \$68,373.06 | 268 | \$255.12 | 6,064 | 22.6 | \$11.28 |
| Personal Care..... | \$2,722,018.52 | 7,104 | \$383.17 | 235,005 | 33.1 | \$11.58 |
| Aids Waiver..... | \$179,092.50 | 53 | \$3,379.10 | 11,977 | 226.0 | \$14.95 |
| Subtotal..... | \$3,737,407.44 | 8,031* | \$465.37 | 290,267 | 36.1 | \$12.88 |
| OTHER SERVICES | | | | | | |
| Audiology Services..... | \$13,966.84 | 66 | \$211.62 | 122 | 1.8 | \$114.48 |
| Optometric Services..... | \$108,677.05 | 2,096 | \$51.85 | 3,901 | 1.9 | \$27.86 |
| Durable Medical Equip..... | \$954,063.71 | 3,961 | \$240.86 | 36,216 | 9.1 | \$26.34 |
| Ambulance Services..... | \$104,398.23 | 1,294 | \$80.68 | 16,485 | 12.7 | \$8.33 |
| Rehabilitation Center..... | \$24,032.94 | 79 | \$304.21 | 103 | 1.3 | \$235.33 |
| Hospice..... | \$257,749.32 | 96 | \$2,684.89 | 3,038 | 31.6 | \$84.84 |
| Non-Participating Prov.... | \$6,861.26 | 126 | \$54.45 | 252 | 2.0 | \$27.23 |
| Comprehensive Day Rehab... | \$61,405.00 | 20 | \$3,070.25 | 566 | 28.3 | \$108.49 |
| Subtotal..... | \$1,531,154.35 | 7,462* | \$205.19 | 60,683 | 8.1 | \$25.23 |
| BUY-IN PREMIUMS | | | | | | |
| Part-A..... | \$11,102.70 | 34 | \$326.55 | | | |
| Part-B..... | \$1,256,583.50 | 28,447 | \$44.17 | | | |
| Subtotal ***..... | \$1,267,686.20 | 28,481 | \$44.51 | | | |
| MENTAL HEALTH SERVICES | | | | | | |
| Private Home ICF/MR..... | \$581,035.84 | 130 | \$4,469.51 | 4,389 | 33.8 | \$132.38 |
| MR/DD Waiver..... | \$12,465,188.94 | 4,720 | \$2,640.93 | 738,538 | 156.5 | \$16.88 |
| Psych Rehab-Private..... | \$1,771,169.01 | 3,210 | \$551.77 | 106,550 | 33.2 | \$16.62 |
| CSTAR-Private..... | \$380,946.03 | 475 | \$801.99 | 50,749 | 106.8 | \$7.51 |
| Targeted Case management.. | \$39,095.79 | 272 | \$143.73 | 6,828 | 25.1 | \$5.73 |
| Subtotal..... | \$15,237,435.61 | 8,634* | \$1,764.82 | 907,054 | 105.0 | \$16.80 |
| STATE INSTITUTIONS | | | | | | |
| ICF/Mentally Retarded..... | \$7,408,650.61 | 1,172 | \$6,321.37 | 35,552 | 30.3 | \$208.39 |
| Mental Hospital..... | \$36,778.66 | 17 | \$2,163.45 | 438 | 25.8 | \$83.97 |
| Psych Care Under Age 22.... | \$223,915.99 | 59 | \$3,795.19 | 639 | 10.8 | \$350.42 |
| Psych Rehab-Public..... | \$438,362.05 | 1,109 | \$395.28 | 22,635 | 20.4 | \$19.37 |
| CSTAR-Public..... | \$1,779,828.31 | 9,303 | \$191.32 | 281,400 | 30.2 | \$6.32 |
| Targeted Case management.. | | | | | | |
| Subtotal..... | \$9,887,535.62 | 11,567* | \$854.81 | 340,664 | 29.4 | \$29.02 |
| EPSDT SERVICES | | | | | | |
| EPSDT Screenings..... | \$4,165.35 | 68 | \$61.26 | 71 | 1.0 | \$58.67 |
| EPSDT Referral Services... | \$981,076.93 | 2,364 | \$415.01 | 57,926 | 24.5 | \$16.94 |
| EPSDT Targeted Case Mgmt.. | | | | | | |
| Subtotal..... | \$985,242.28 | 2,388* | \$412.58 | 57,997 | 24.2 | \$16.99 |
| MANAGED CARE | | | | | | |
| Prepaid Health-Hospital... | | | | | | |
| Prepaid health-Physician.. | | | | | | |
| Physician Sponsor Serv.... | | | | | | |
| Phys Sponsor Mgmt Fees.... | | | | | | |
| Subtotal..... | | | | | | |
| ===== Total..... | \$71,033,268.59 | 76,012* | \$934.50 | | | |

* Unduplicated totals

*** Recipients are not added to total.

Table 5. Medical Statistics, February, 1997

ELIGIBILITY CATEGORY: Aid to the Blind

Number of eligibles on 01/31/97 - 967

Total eligibles enrolled during February - 1,047

| | EXPENDITURES | RECIPIENTS | COST PER RECIPIENT | UNITS OF SERVICE | UNITS PER RECIPIENT | COST PER SERVICE |
|--|--------------|------------|--------------------|------------------|---------------------|------------------|
| NURSING FACILITIES..... | \$151,497.73 | 55* | \$2,754.50 | 1,792 | 32.6 | \$84.54 |
| HOSPITALS | | | | | | |
| Inpatient..... | \$29,913.47 | 20 | \$1,495.67 | 51 | 2.6 | \$586.54 |
| Outpatient..... | \$28,645.94 | 158 | \$181.30 | 408 | 2.6 | \$70.21 |
| Subtotal..... | \$58,559.41 | 170* | \$344.47 | 459 | 2.7 | \$127.58 |
| DENTAL SERVICES..... | \$866.15 | 14* | \$61.87 | 51 | 3.6 | \$16.98 |
| PHARMACY..... | \$111,057.46 | 647* | \$171.65 | 3,366 | 5.2 | \$32.99 |
| PHYSICIAN RELATED | | | | | | |
| Physician..... | \$11,265.48 | 229 | \$49.19 | 504 | 2.2 | \$22.35 |
| Clinic..... | \$22,036.91 | 160 | \$137.73 | 1,021 | 6.4 | \$21.58 |
| Family Planning..... | \$4,326.63 | 10 | \$32.36 | 11 | 1.1 | \$29.42 |
| X-ray & Lab..... | \$976.09 | 46 | \$21.22 | 89 | 1.9 | \$10.97 |
| Nurse Practitioner..... | | | | | | |
| Podiatry..... | \$303.34 | 13 | \$23.33 | 15 | 1.2 | \$20.22 |
| CRNA Services..... | \$37.31 | 2 | \$18.66 | 2 | 1.0 | \$18.66 |
| Rural Health Clinics..... | \$1,217.89 | 32 | \$38.06 | 50 | 1.6 | \$24.36 |
| Case Management..... | | | | | | |
| Fed Qualified Health Care..... | \$215.39 | 2 | \$107.70 | 5 | 2.5 | \$43.08 |
| Subtotal..... | \$36,376.04 | 389* | \$93.51 | 1,697 | 4.3 | \$21.44 |
| ALTERNATIVE SERVICES | | | | | | |
| Home Health Services..... | \$2,893.01 | 6 | \$482.17 | 70 | 11.7 | \$41.33 |
| Adult Day Health Care..... | \$3,210.50 | 3 | \$1,070.17 | 80 | 26.7 | \$40.13 |
| Homemaker/Respite Care..... | \$47,104.34 | 148 | \$318.27 | 4,301 | 29.1 | \$10.95 |
| Personal Care..... | \$90,537.54 | 241 | \$375.67 | 7,629 | 31.7 | \$11.87 |
| Aids Waiver..... | | | | | | |
| Subtotal..... | \$143,745.39 | 260* | \$552.87 | 12,080 | 46.4 | \$11.90 |
| OTHER SERVICES | | | | | | |
| Audiology Services..... | \$792.50 | 3 | \$264.17 | 7 | 2.3 | \$113.21 |
| Optometric Services..... | \$534.26 | 12 | \$44.52 | 16 | 1.3 | \$33.39 |
| Durable Medical Equip..... | \$5,336.37 | 78 | \$68.42 | 162 | 2.1 | \$32.94 |
| Ambulance Services..... | \$1,468.76 | 18 | \$81.60 | 37 | 2.1 | \$39.70 |
| Rehabilitation Center..... | | | | | | |
| Hospice..... | | | | | | |
| Non-Participating Prov..... | \$23.49 | 1 | \$23.49 | 1 | 1.0 | \$23.49 |
| Comprehensive Day Rehab..... | | | | | | |
| Subtotal..... | \$8,155.38 | 107* | \$76.22 | 223 | 2.0 | \$36.57 |
| BUY-IN PREMIUMS | | | | | | |
| Part-A..... | \$1,990.40 | 6 | \$331.73 | | | |
| Part-B..... | \$29,869.00 | 696 | \$42.92 | | | |
| Subtotal ***..... | \$31,859.40 | 702 | \$45.38 | | | |
| MENTAL HEALTH SERVICES | | | | | | |
| Private Home ICF/MR..... | | | | | | |
| MR/DD Waiver..... | \$20,445.40 | 15 | \$1,363.03 | 3,100 | 206.7 | \$6.60 |
| Psych Rehab-Private..... | \$1,030.12 | 5 | \$206.02 | 52 | 17.3 | \$19.91 |
| CSTAR-Private..... | \$1,508.52 | 1 | \$1,508.52 | 13 | 173.0 | \$8.72 |
| Targeted Case management.. | \$2,312.53 | 3 | \$770.84 | 391 | 130.3 | \$5.91 |
| Subtotal..... | \$25,296.57 | 22* | \$1,149.84 | 3,716 | 168.9 | \$6.81 |
| STATE INSTITUTIONS | | | | | | |
| ICF/Mentally Retarded..... | | | | | | |
| Mental Hospital..... | | | | | | |
| Psych Care Under Age 22.... | \$2,919.34 | 5 | \$583.87 | 144 | 28.8 | \$20.27 |
| Psych Rehab-Public..... | | | | | | |
| CSTAR-Public..... | | | | | | |
| Targeted Case management.. | \$7,570.62 | 36 | \$210.30 | 1,251 | 34.8 | \$6.05 |
| Subtotal..... | \$10,489.96 | 41* | \$255.85 | 1,395 | 34.0 | \$7.52 |
| EPSDT SERVICES | | | | | | |
| EPSDT Screenings..... | | | | | | |
| EPSDT Referral Services,.. | \$329.69 | 3 | \$109.90 | 18 | 6.0 | \$18.32 |
| EPSDT Targeted Case Mgmt.. | | | | | | |
| Subtotal..... | \$329.69 | 3* | \$109.90 | 18 | 6.0 | \$18.32 |
| MANAGED CARE | | | | | | |
| Prepaid Health-Hospital... Prepaid health-Physician.. Physician Sponsor Serv.... Phys Sponsor Mgmt Fees.... | | | | | | |
| Subtotal..... | | | | | | |
| ===== Total..... | \$578,233.18 | 811* | \$712.99 | | | |

* Unduplicated totals

*** Recipients are not added to total.

Table 5. Medical Statistics, February, 1997

ELIGIBILITY CATEGORY: General Relief

Number of eligibles on 01/31/97 - 3,656

Total eligibles enrolled during February - 4,268

| | EXPENDITURES | RECIPIENTS | COST PER RECIPIENT | UNITS OF SERVICE | UNITS PER RECIPIENT | COST PER SERVICE |
|--------------------------------|---------------------|---------------|--------------------|------------------|---------------------|------------------|
| NURSING FACILITIES..... | | | | | | |
| HOSPITALS | | | | | | |
| Inpatient..... | \$122,879.86 | 175 | \$702.17 | 948 | 5.4 | \$129.62 |
| Outpatient..... | \$108,925.77 | 882 | \$123.50 | 5,685 | 6.4 | \$19.16 |
| Subtotal..... | \$231,805.63 | 980* | \$236.54 | 6,633 | 6.7 | \$34.95 |
| DENTAL SERVICES..... | \$148.50 | 6* | \$24.75 | 11 | 1.8 | \$13.50 |
| PHARMACY..... | \$229,879.62 | 1,411* | \$162.92 | 6,343 | 4.5 | \$36.24 |
| PHYSICIAN RELATED | | | | | | |
| Physician..... | \$88,574.16 | 848 | \$104.45 | 10,773 | 12.7 | \$8.22 |
| Clinic..... | \$65,476.28 | 595 | \$110.04 | 8,972 | 15.1 | \$7.30 |
| Family Planning..... | \$1,094.48 | 24 | \$45.60 | 29 | 1.2 | \$37.74 |
| X-ray & Lab..... | \$9,917.67 | 212 | \$46.78 | 639 | 3.0 | \$15.52 |
| Nurse Practitioner..... | \$27.00 | 1 | \$27.00 | 1 | 1.0 | \$27.00 |
| Podiatry..... | \$21.18 | 1 | \$21.18 | 1 | 1.0 | \$21.18 |
| CRNA Services..... | \$670.46 | 13 | \$51.57 | 1,062 | 81.7 | \$6.33 |
| Rural Health Clinics..... | \$14,319.22 | 155 | \$92.38 | 323 | 2.1 | \$44.33 |
| Case Management..... | \$30.00 | 1 | \$30.00 | 1 | 1.0 | \$30.00 |
| Fed Qualified Health Care..... | \$5,457.55 | 48 | \$113.70 | 118 | 2.5 | \$46.25 |
| Subtotal..... | \$185,588.00 | 1,433* | \$129.51 | 21,919 | 15.3 | \$8.47 |
| ALTERNATIVE SERVICES | | | | | | |
| Home Health Services..... | \$20,701.16 | 38 | \$544.77 | 2,961 | 77.9 | \$6.99 |
| Adult Day Health Care..... | | | | | | |
| Homemaker/Respite Care..... | \$192.06 | 1 | \$192.06 | 18 | 18.0 | \$10.67 |
| Personal Care..... | | | | | | |
| Aids Waiver..... | | | | | | |
| Subtotal..... | \$20,893.22 | 39* | \$535.72 | 2,979 | 76.3 | \$7.01 |
| OTHER SERVICES | | | | | | |
| Audiology Services..... | | | | | | |
| Optometric Services..... | \$89.00 | 2 | \$44.50 | 4 | 2.0 | \$22.25 |
| Durable Medical Equip..... | \$23,261.05 | 42 | \$553.83 | 244 | 5.8 | \$95.33 |
| Ambulance Services..... | \$3,031.04 | 46 | \$65.89 | 837 | 18.2 | \$3.62 |
| Rehabilitation Center..... | | | | | | |
| Hospice..... | \$494.00 | 2 | \$247.00 | 5 | 2.5 | \$98.80 |
| Non-Participating Prov..... | | | | | | |
| Comprehensive Day Rehab..... | \$550.00 | 1 | \$550.00 | 5 | 5.0 | \$110.00 |
| Subtotal..... | \$27,425.09 | 92* | \$298.10 | 1,095 | 11.9 | \$25.05 |
| BUY-IN PREMIUMS | | | | | | |
| Part-A..... | \$342.10 | 2 | \$171.05 | | | |
| Part-B..... | \$136,024.30 | 3,184 | \$42.72 | | | |
| Subtotal ***..... | \$136,366.40 | 3,186 | \$42.80 | | | |
| MENTAL HEALTH SERVICES | | | | | | |
| Private Home ICF/MR..... | | | | | | |
| MR/DD Waiver..... | | | | | | |
| Psych Rehab-Private..... | | | | | | |
| CSTAR-Private..... | | | | | | |
| Targeted Case management..... | | | | | | |
| Subtotal..... | | | | | | |
| STATE INSTITUTIONS | | | | | | |
| ICF/Mentally Retarded..... | | | | | | |
| Mental Hospital..... | | | | | | |
| Psych Care Under Age 22..... | | | | | | |
| Psych Rehab-Public..... | | | | | | |
| CSTAR-Public..... | | | | | | |
| Targeted Case management..... | | | | | | |
| Subtotal..... | | | | | | |
| EPSDT SERVICES | | | | | | |
| EPSDT Screenings..... | \$120.00 | 2 | \$60.00 | 2 | 1.0 | \$60.00 |
| EPSDT Referral Services..... | \$1,579.48 | 37 | \$42.69 | 74 | 2.0 | \$21.34 |
| EPSDT Targeted Case Mgmt..... | | | | | | |
| Subtotal..... | \$1,699.48 | 38* | \$44.72 | 76 | 2.0 | \$22.36 |
| MANAGED CARE | | | | | | |
| Prepaid Health-Hospital... | | | | | | |
| Prepaid health-Physician.. | | | | | | |
| Physician Sponsor Serv.... | | | | | | |
| Phys Sponsor Mgmt Fees.... | | | | | | |
| Subtotal..... | | | | | | |
| Total..... | \$833,805.94 | 2,297* | \$363.00 | | | |

* Unduplicated totals

*** Recipients are not added to total.

Table 5. Medical Statistics, February, 1997

ELIGIBILITY CATEGORY: Unborn Child

Number of eligibles on 01/31/97 - 2,919

Total eligibles enrolled during February - 12,837

| | EXPENDITURES | RECIPIENTS | COST PER RECIPIENT | UNITS OF SERVICE | UNITS PER RECIPIENT | COST PER SERVICE |
|--------------------------------|---------------------|---------------|--------------------|------------------|---------------------|------------------|
| NURSING FACILITIES..... | | | | | | |
| HOSPITALS | | | | | | |
| Inpatient..... | \$541,239.92 | 267 | \$2,027.12 | 761 | 2.9 | \$711.22 |
| Outpatient..... | \$151,578.57 | 846 | \$179.17 | 4,209 | 5.0 | \$36.01 |
| Subtotal..... | \$692,818.49 | 1,030* | \$672.64 | 4,970 | 4.8 | \$139.40 |
| DENTAL SERVICES..... | \$3,278.85 | 49* | \$66.92 | 184 | 3.8 | \$17.82 |
| PHARMACY..... | \$19,358.47 | 625* | \$30.97 | 1,210 | 1.9 | \$16.00 |
| PHYSICIAN RELATED | | | | | | |
| Physician..... | \$88,000.36 | 522 | \$168.58 | 2,241 | 4.3 | \$39.27 |
| Clinic..... | \$73,405.71 | 646 | \$113.58 | 3,597 | 5.9 | \$19.60 |
| Family Planning..... | \$13,214.14 | 92 | \$143.63 | 742 | 8.1 | \$17.81 |
| X-ray & Lab..... | \$9,141.61 | 294 | \$31.09 | 727 | 2.5 | \$12.57 |
| Nurse Practitioner..... | \$34.00 | 2 | \$17.00 | 2 | 1.0 | \$17.00 |
| Podiatry..... | \$27.50 | 1 | \$27.50 | 3 | 3.0 | \$13.75 |
| CRNA Services..... | \$463.07 | 6 | \$77.18 | 692 | 115.3 | \$0.67 |
| Rural Health Clinics..... | \$12,640.53 | 100 | \$126.41 | 286 | 2.9 | \$44.20 |
| Case Management..... | \$4,336.75 | 135 | \$32.12 | 184 | 1.4 | \$23.57 |
| Fed Qualified Health Care..... | \$8,785.14 | 74 | \$118.72 | 203 | 2.7 | \$43.28 |
| Subtotal..... | \$211,048.81 | 1,418* | \$148.84 | 8,876 | 6.2 | \$23.78 |
| ALTERNATIVE SERVICES | | | | | | |
| Home Health Services..... | \$2,949.00 | 6 | \$491.50 | 1,113 | 185.5 | \$2.65 |
| Adult Day Health Care..... | | | | | | |
| Homemaker/Respite Care..... | | | | | | |
| Personal Care..... | | | | | | |
| Aids Waiver..... | | | | | | |
| Subtotal..... | \$2,949.00 | 6* | \$491.50 | 1,113 | 185.5 | \$2.65 |
| OTHER SERVICES | | | | | | |
| Audiology Services..... | \$360.00 | 1 | \$360.00 | 3 | 3.0 | \$120.00 |
| Optometric Services..... | \$1,428.50 | 29 | \$49.26 | 66 | 2.3 | \$21.64 |
| Durable Medical Equip..... | \$140.00 | 1 | \$140.00 | 4 | 4.0 | \$35.00 |
| Ambulance Services..... | \$1,482.34 | 21 | \$70.59 | 384 | 18.3 | \$3.86 |
| Rehabilitation Center..... | | | | | | |
| Hospice..... | | | | | | |
| Non-Participating Prov..... | | | | | | |
| Comprehensive Day Rehab..... | | | | | | |
| Subtotal..... | \$3,410.84 | 52* | \$65.59 | 457 | 8.7 | \$7.46 |
| BUY-IN PREMIUMS | | | | | | |
| Part-A..... | | | | | | |
| Part-B..... | | | | | | |
| Subtotal ***..... | | | | | | |
| MENTAL HEALTH SERVICES | | | | | | |
| Private Home ICF/MR..... | | | | | | |
| MR/DD Waiver..... | | | | | | |
| Psych Rehab-Private..... | \$42.17 | 1 | \$42.17 | 4 | 4.0 | \$10.54 |
| CSIAR-Private..... | \$4,064.82 | 10 | \$406.48 | 438 | 43.8 | \$9.28 |
| Targeted Case management.. | | | | | | |
| Subtotal..... | \$4,106.99 | 11* | \$373.36 | 442 | 40.1 | \$9.29 |
| STATE INSTITUTIONS | | | | | | |
| ICF/Mentally Retarded..... | | | | | | |
| Mental Hospital..... | | | | | | |
| Psych Care Under Age 22... | | | | | | |
| Psych Rehab-Public..... | | | | | | |
| CSIAR-Public..... | | | | | | |
| Targeted Case management.. | \$512.00 | 2 | \$256.00 | 32 | 16.0 | \$16.00 |
| Subtotal..... | \$512.00 | 2* | \$256.00 | 32 | 16.0 | \$16.00 |
| EPSDT SERVICES | | | | | | |
| EPSDT Screenings..... | \$7,332.00 | 116 | \$63.21 | 123 | 1.1 | \$59.61 |
| EPSDT Referral Services... | \$22,377.52 | 309 | \$72.42 | 994 | 3.2 | \$22.51 |
| EPSDT Targeted Case Mgmt.. | | | | | | |
| Subtotal..... | \$29,709.52 | 348* | \$85.37 | 1,117 | 3.2 | \$26.60 |
| MANAGED CARE | | | | | | |
| Prepaid Health-Hospital... | | | | | | |
| Prepaid health-Physician.. | | | | | | |
| Physician Sponsor Serv.... | | | | | | |
| Phys Sponsor Mgmt Fees.... | | | | | | |
| Subtotal..... | | | | | | |
| ===== | | | | | | |
| Total..... | \$967,192.97 | 2,312* | \$418.34 | | | |

* Unduplicated totals

*** Recipients are not added to total.

Table 5. Medical Statistics, February, 1997

ELIGIBILITY CATEGORY: Blind Pension

Number of eligibles on 01/31/97 - 2,556

Total eligibles enrolled during February - 2,725

| EXPENDITURES | RECIPIENTS | COST PER RECIPIENT | UNITS OF SERVICE | UNITS PER RECIPIENT | COST PER SERVICE |
|--------------------------------|------------|--------------------|------------------|---------------------|------------------|
| NURSING FACILITIES..... | 142* | \$2,314.81 | 4,653 | 32.8 | \$70.64 |
| HOSPITALS | | | | | |
| Inpatient..... | 32 | \$244.73 | 29 | .9 | \$270.05 |
| Outpatient..... | 285 | \$217.68 | 605 | 2.1 | \$102.54 |
| Subtotal..... | 310* | \$225.38 | 634 | 2.0 | \$110.20 |
| DENTAL SERVICES..... | 54* | \$56.32 | 189 | 3.5 | \$16.09 |
| PHARMACY..... | 1,713* | \$188.17 | 9,830 | 5.7 | \$32.79 |
| PHYSICIAN RELATED | | | | | |
| Physician..... | 480 | \$52.03 | 960 | 2.0 | \$26.02 |
| Clinic..... | 306 | \$92.93 | 797 | 2.6 | \$35.68 |
| Family Planning..... | 11 | \$29.58 | 12 | 1.1 | \$27.11 |
| X-ray & Lab..... | 89 | \$21.01 | 165 | 1.9 | \$11.33 |
| Nurse Practitioner..... | | | | | |
| Podiatry..... | 37 | \$25.15 | 50 | 1.4 | \$18.61 |
| CRNA Services..... | 2 | \$32.11 | 3 | 1.5 | \$21.40 |
| Rural Health Clinics..... | 53 | \$29.68 | 84 | 1.6 | \$18.73 |
| Case Management..... | 7 | \$40.09 | 13 | 1.9 | \$21.59 |
| Fed Qualified Health Care..... | | | | | |
| Subtotal..... | 799* | \$73.16 | 2,084 | 2.6 | \$28.05 |
| ALTERNATIVE SERVICES | | | | | |
| Home Health Services..... | 6 | \$791.68 | 129 | 21.5 | \$36.82 |
| Adult Day Health Care..... | 7 | \$579.64 | 100 | 14.3 | \$40.58 |
| Homemaker/Respite Care..... | 384 | \$275.83 | 9,669 | 25.2 | \$10.95 |
| Personal Care..... | 560 | \$373.02 | 17,396 | 31.1 | \$12.01 |
| Aids Waiver..... | 2 | \$3,012.21 | 527 | 263.5 | \$11.43 |
| Subtotal..... | 597* | \$552.16 | 27,821 | 46.6 | \$11.85 |
| OTHER SERVICES | | | | | |
| Audiology Services..... | 5 | \$147.65 | 9 | 1.8 | \$82.03 |
| Optometric Services..... | 17 | \$24.76 | 19 | 1.1 | \$22.16 |
| Durable Medical Equip..... | 190 | \$113.57 | 463 | 2.4 | \$46.61 |
| Ambulance Services..... | 37 | \$79.41 | 63 | 1.7 | \$46.64 |
| Rehabilitation Center..... | 2 | \$162.80 | 1 | .5 | \$325.60 |
| Hospice..... | | | | | |
| Non-Participating Prov.... | 1 | \$90.99 | 1 | 1.0 | \$90.99 |
| Comprehensive Day Rehab... | | | | | |
| Subtotal..... | 234* | \$111.51 | 556 | 2.3 | \$46.93 |
| BUY-IN PREMIUMS | | | | | |
| Part-A..... | | | | | |
| Part-B..... | | | | | |
| Subtotal ***..... | | | | | |
| MENTAL HEALTH SERVICES | | | | | |
| Private Home ICF/MR..... | | | | | |
| MR/DD Waiver..... | | | | | |
| Psych Rehab-Private..... | | | | | |
| CSTAR-Private..... | | | | | |
| Targeted Case management.. | | | | | |
| Subtotal..... | | | | | |
| STATE INSTITUTIONS | | | | | |
| ICF/Mentally Retarded..... | | | | | |
| Mental Hospital..... | | | | | |
| Psych Care Under Age 22... | | | | | |
| Psych Rehab-Public..... | | | | | |
| CSTAR-Public..... | | | | | |
| Targeted Case management.. | | | | | |
| Subtotal..... | | | | | |
| EPSDT SERVICES | | | | | |
| EPSDT Screenings..... | | | | | |
| EPSDT Referral Services... | | | | | |
| EPSDT Targeted Case Mgmt.. | | | | | |
| Subtotal..... | | | | | |
| MANAGED CARE | | | | | |
| Prepaid Health-Hospital... | | | | | |
| Prepaid health-Physician.. | | | | | |
| Physician Sponsor Serv.... | | | | | |
| Phys Sponsor Mgmt Fees.... | | | | | |
| Subtotal..... | | | | | |
| ===== Total..... | 2,011* | \$565.96 | | | |

* Unduplicated totals

*** Recipients are not added to total.

Table 5. Medical Statistics, February, 1997

ELIGIBILITY CATEGORY: Foster Care

Number of eligibles on 01/31/97 - 7,581

Total eligibles enrolled during February - N/A

| | EXPENDITURES | RECIPIENTS | COST PER RECIPIENT | UNITS OF SERVICE | UNITS PER RECIPIENT | COST PER SERVICE |
|--------------------------------|----------------|------------|--------------------|------------------|---------------------|------------------|
| NURSING FACILITIES..... | \$6,895.33 | 2* | \$3,447.67 | 31 | 15.5 | \$222.43 |
| HOSPITALS | | | | | | |
| Inpatient..... | \$197,368.83 | 39 | \$5,060.74 | 345 | 8.8 | \$572.08 |
| Outpatient..... | \$29,731.32 | 246 | \$120.86 | 684 | 2.8 | \$43.47 |
| Subtotal..... | \$227,100.15 | 279* | \$813.98 | 1,029 | 3.6 | \$220.70 |
| DENTAL SERVICES..... | \$4,973.05 | 115* | \$43.24 | 389 | 3.4 | \$12.78 |
| PHARMACY..... | \$64,511.19 | 950* | \$67.91 | 2,252 | 2.4 | \$28.65 |
| PHYSICIAN RELATED | | | | | | |
| Physician..... | \$21,093.17 | 405 | \$52.08 | 1,175 | 2.9 | \$17.95 |
| Clinic..... | \$11,718.02 | 240 | \$48.83 | 1,550 | 6.5 | \$7.56 |
| Family Planning..... | \$1,115.01 | 37 | \$30.14 | 44 | 1.2 | \$25.34 |
| X-ray & Lab..... | \$1,647.23 | 52 | \$31.68 | 167 | 3.2 | \$9.86 |
| Nurse Practitioner..... | \$124.00 | 6 | \$20.67 | 6 | 1.0 | \$20.67 |
| Podiatry..... | \$50.00 | 2 | \$25.00 | 4 | 2.0 | \$12.50 |
| CRNA Services..... | \$99.00 | 2 | \$49.50 | 120 | 60.0 | \$.83 |
| Rural Health Clinics..... | \$8,564.32 | 112 | \$76.47 | 199 | 1.8 | \$43.04 |
| Case Management..... | \$90.00 | 2 | \$45.00 | 3 | 1.5 | \$30.00 |
| Fed Qualified Health Care..... | \$1,866.25 | 37 | \$50.44 | 64 | 1.7 | \$29.16 |
| Subtotal..... | \$46,367.00 | 795* | \$58.32 | 3,332 | 4.1 | \$13.92 |
| ALTERNATIVE SERVICES | | | | | | |
| Home Health Services..... | \$248.48 | 1 | \$248.48 | 6 | 6.0 | \$41.41 |
| Adult Day Health Care..... | | | | | | |
| Homemaker/Respite Care..... | | | | | | |
| Personal Care..... | | | | | | |
| Aids Waiver..... | | | | | | |
| Subtotal..... | \$248.48 | 1* | \$248.48 | 6 | 6.0 | \$41.41 |
| OTHER SERVICES | | | | | | |
| Audiology Services..... | \$195.00 | 7 | \$27.86 | 12 | 1.7 | \$16.25 |
| Optometric Services..... | \$2,648.50 | 67 | \$39.53 | 119 | 1.8 | \$22.26 |
| Durable Medical Equip..... | \$21,122.82 | 10 | \$2,112.28 | 54 | 5.4 | \$391.16 |
| Ambulance Services..... | \$392.72 | 7 | \$56.10 | 137 | 19.6 | \$2.87 |
| Rehabilitation Center..... | | | | | | |
| Hospice..... | | | | | | |
| Non-Participating Prov..... | | | | | | |
| Comprehensive Day Rehab..... | | | | | | |
| Subtotal..... | \$24,359.04 | 91* | \$267.68 | 322 | 3.5 | \$75.65 |
| BUY-IN PREMIUMS | | | | | | |
| Part-A..... | | | | | | |
| Part-B..... | | | | | | |
| Subtotal ***..... | | | | | | |
| MENTAL HEALTH SERVICES | | | | | | |
| Private Home ICF/MR..... | | | | | | |
| MR/DD Waiver..... | \$35,361.08 | 9 | \$3,929.01 | 783 | 87.0 | \$45.16 |
| Psych Rehab-Private..... | \$372.34 | 1 | \$372.34 | 23 | 23.0 | \$16.19 |
| CSTAR-Private..... | \$5,239.02 | 7 | \$748.43 | 754 | 107.7 | \$6.95 |
| Targeted Case management.. | \$2,094.39 | 24 | \$87.27 | 378 | 15.8 | \$5.54 |
| Subtotal..... | \$43,066.83 | 40* | \$1,076.67 | 1,938 | 48.4 | \$22.22 |
| STATE INSTITUTIONS | | | | | | |
| ICF/Mentally Retarded..... | | | | | | |
| Mental Hospital..... | | | | | | |
| Psych Care Under Age 22... | \$11,281.55 | 2 | \$5,640.78 | 39 | 19.5 | \$289.27 |
| Psych Rehab-Public..... | | | | | | |
| CSTAR-Public..... | | | | | | |
| Targeted Case management.. | \$52,598.84 | 236 | \$222.88 | 7,501 | 31.8 | \$7.01 |
| Subtotal..... | \$63,880.39 | 238* | \$268.41 | 7,540 | 31.6 | \$8.47 |
| EPSDT SERVICES | | | | | | |
| EPSDT Screenings..... | \$5,398.65 | 93 | \$58.05 | 98 | 1.1 | \$55.09 |
| EPSDT Referral Services... | \$533,545.37 | 2,181 | \$244.63 | 27,266 | 12.5 | \$19.57 |
| EPSDT Targeted Case Mgmt... | \$46,233.00 | 472 | \$97.95 | 467 | 1.0 | \$99.00 |
| Subtotal..... | \$585,177.02 | 2,427* | \$241.11 | 27,831 | 11.4 | \$21.03 |
| MANAGED CARE | | | | | | |
| Prepaid Health-Hospital... | | | | | | |
| Prepaid health-Physician... | | | | | | |
| Physician Sponsor Serv.... | | | | | | |
| Phys Sponsor Mgmt Fees.... | | | | | | |
| Subtotal..... | | | | | | |
| ===== Total..... | \$1,066,578.48 | 3,270* | \$326.17 | | | |

* Unduplicated totals

*** Recipients are not added to total.

Table 5. Medical Statistics, February, 1997

ELIGIBILITY CATEGORY: Child Welfare Services

Number of eligibles on 01/31/97 - 1,980

Total eligibles enrolled during February - N/A

| | EXPENDITURES | RECIPIENTS | COST PER RECIPIENT | UNITS OF SERVICE | UNITS PER RECIPIENT | COST PER SERVICE |
|--------------------------------|---------------------|-------------|--------------------|------------------|---------------------|------------------|
| NURSING FACILITIES..... | | | | | | |
| HOSPITALS | | | | | | |
| Inpatient..... | \$56,838.81 | 9 | \$6,315.42 | 85 | 9.4 | \$668.69 |
| Outpatient..... | \$4,823.74 | 44 | \$109.63 | 151 | 3.4 | \$31.95 |
| Subtotal..... | \$61,662.55 | 51* | \$1,209.07 | 236 | 4.6 | \$261.28 |
| DENTAL SERVICES..... | \$842.20 | 27* | \$31.19 | 74 | 2.7 | \$11.38 |
| PHARMACY..... | \$17,774.41 | 198* | \$89.77 | 495 | 2.5 | \$35.91 |
| PHYSICIAN RELATED | | | | | | |
| Physician..... | \$5,356.85 | 73 | \$73.38 | 242 | 3.3 | \$22.14 |
| Clinic..... | \$1,778.15 | 39 | \$45.59 | 168 | 4.3 | \$10.58 |
| Family Planning..... | \$212.33 | 5 | \$42.47 | 7 | 1.4 | \$30.33 |
| X-ray & Lab..... | \$411.49 | 16 | \$25.72 | 43 | 2.7 | \$9.57 |
| Nurse Practitioner..... | \$16.50 | 1 | \$16.50 | 1 | 1.0 | \$16.50 |
| Podiatry..... | \$20.00 | 1 | \$20.00 | 2 | 2.0 | \$10.00 |
| CRNA Services..... | | | | | | |
| Rural Health Clinics..... | \$1,574.25 | 17 | \$92.60 | 33 | 1.9 | \$47.70 |
| Case Management..... | | | | | | |
| Fed Qualified Health Care..... | \$917.54 | 11 | \$83.41 | 29 | 2.6 | \$31.64 |
| Subtotal..... | \$10,287.11 | 145* | \$70.95 | 525 | 3.6 | \$19.59 |
| ALTERNATIVE SERVICES | | | | | | |
| Home Health Services..... | | | | | | |
| Adult Day Health Care..... | | | | | | |
| Homemaker/Respite Care..... | | | | | | |
| Personal Care..... | | | | | | |
| Aids Waiver..... | | | | | | |
| Subtotal..... | | | | | | |
| OTHER SERVICES | | | | | | |
| Audiology Services..... | \$40.00 | 1 | \$40.00 | 2 | 2.0 | \$20.00 |
| Optometric Services..... | \$389.00 | 10 | \$38.90 | 18 | 1.8 | \$21.61 |
| Durable Medical Equip..... | \$28,636.79 | 6 | \$4,772.80 | 24 | 4.0 | \$1,193.20 |
| Ambulance Services..... | \$60.00 | 1 | \$60.00 | 2 | 2.0 | \$30.00 |
| Rehabilitation Center..... | | | | | | |
| Hospice..... | | | | | | |
| Non-Participating Prov..... | | | | | | |
| Comprehensive Day Rehab..... | | | | | | |
| Subtotal..... | \$29,125.79 | 18* | \$1,618.10 | 46 | 2.5 | \$633.17 |
| BUY-IN PREMIUMS | | | | | | |
| Part-A..... | | | | | | |
| Part-B..... | | | | | | |
| Subtotal ***..... | | | | | | |
| MENTAL HEALTH SERVICES | | | | | | |
| Private Home ICF/MR..... | | | | | | |
| MR/DD Waiver..... | | | | | | |
| Psych Rehab-Private..... | | | | | | |
| CSTAR-Private..... | | | | | | |
| Targeted Case management..... | | | | | | |
| Subtotal..... | | | | | | |
| STATE INSTITUTIONS | | | | | | |
| ICF/Mentally Retarded..... | | | | | | |
| Mental Hospital..... | | | | | | |
| Psych Care Under Age 22..... | | | | | | |
| Psych Rehab-Public..... | | | | | | |
| CSTAR-Public..... | | | | | | |
| Targeted Case management..... | | | | | | |
| Subtotal..... | | | | | | |
| EPSDT SERVICES | | | | | | |
| EPSDT Screenings..... | \$578.60 | 11 | \$52.60 | 12 | 1.1 | \$48.22 |
| EPSDT Referral Services..... | \$60,748.82 | 249 | \$243.97 | 3,174 | 12.7 | \$19.14 |
| EPSDT Targeted Case Mgmt..... | \$3,267.00 | 30 | \$108.90 | 33 | 1.1 | \$99.00 |
| Subtotal..... | \$64,594.42 | 271* | \$238.36 | 3,219 | 11.8 | \$20.07 |
| MANAGED CARE | | | | | | |
| Prepaid Health-Hospital... | | | | | | |
| Prepaid health-Physician... | | | | | | |
| Physician Sponsor Serv.... | | | | | | |
| Phys Sponsor Mgmt Fees.... | | | | | | |
| Subtotal..... | | | | | | |
| ===== | | | | | | |
| Total..... | \$184,286.48 | 500* | \$368.57 | | | |

* Unduplicated totals

*** Recipients are not added to total.

Table 5. Medical Statistics, February, 1997

ELIGIBILITY CATEGORY: Refugee

Number of eligibles on 01/31/97 - 966

Total eligibles enrolled during February - 1,168

| | EXPENDITURES | RECIPIENTS | COST PER RECIPIENT | UNITS OF SERVICE | UNITS PER RECIPIENT | COST PER SERVICE |
|--------------------------------|--------------------|-------------|--------------------|------------------|---------------------|------------------|
| NURSING FACILITIES..... | | | | | | |
| HOSPITALS | | | | | | |
| Inpatient..... | \$19,999.61 | 5 | \$3,999.92 | 23 | 4.6 | \$869.55 |
| Outpatient..... | \$19,324.70 | 73 | \$264.72 | 296 | 4.1 | \$65.29 |
| Subtotal..... | \$39,324.31 | 74* | \$531.41 | 319 | 4.3 | \$123.27 |
| DENTAL SERVICES..... | \$12,121.35 | 105* | \$115.44 | 377 | 3.6 | \$32.15 |
| PHARMACY..... | \$1,650.79 | 31* | \$53.25 | 72 | 2.3 | \$22.93 |
| PHYSICIAN RELATED | | | | | | |
| Physician..... | \$4,647.75 | 49 | \$94.85 | 622 | 12.7 | \$7.47 |
| Clinic..... | \$2,358.10 | 48 | \$49.13 | 100 | 2.1 | \$23.58 |
| Family Planning..... | | | | | | |
| X-ray & Lab..... | \$940.50 | 21 | \$44.79 | 78 | 3.7 | \$12.06 |
| Nurse Practitioner..... | | | | | | |
| Podiatry..... | | | | | | |
| CRNA Services..... | | | | | | |
| Rural Health Clinics..... | | | | | | |
| Case Management..... | \$85.50 | 1 | \$85.50 | 2 | 2.0 | \$42.75 |
| Fed Qualified Health Care..... | \$5,365.83 | 52 | \$103.19 | 141 | 2.7 | \$38.06 |
| Subtotal..... | \$13,397.68 | 148* | \$90.52 | 943 | 6.3 | \$14.21 |
| ALTERNATIVE SERVICES | | | | | | |
| Home Health Services..... | | | | | | |
| Adult Day Health Care..... | | | | | | |
| Homemaker/Respite Care..... | | | | | | |
| Personal Care..... | | | | | | |
| Aids Waiver..... | | | | | | |
| Subtotal..... | | | | | | |
| OTHER SERVICES | | | | | | |
| Audiology Services..... | | | | | | |
| Optometric Services..... | \$893.50 | 13 | \$68.73 | 35 | 2.7 | \$25.53 |
| Durable Medical Equip..... | | | | | | |
| Ambulance Services..... | \$75.00 | 1 | \$75.00 | 4 | 4.0 | \$18.75 |
| Rehabilitation Center..... | | | | | | |
| Hospice..... | | | | | | |
| Non-Participating Prov..... | | | | | | |
| Comprehensive Day Rehab..... | | | | | | |
| Subtotal..... | \$968.50 | 14* | \$69.18 | 39 | 2.7 | \$24.83 |
| BUY-IN PREMIUMS | | | | | | |
| Part-A..... | | | | | | |
| Part-B..... | | | | | | |
| Subtotal ***..... | | | | | | |
| MENTAL HEALTH SERVICES | | | | | | |
| Private Home ICF/MR..... | | | | | | |
| MR/DD Waiver..... | | | | | | |
| Psych Rehab-Private..... | | | | | | |
| CSTAR-Private..... | | | | | | |
| Targeted Case management..... | | | | | | |
| Subtotal..... | | | | | | |
| STATE INSTITUTIONS | | | | | | |
| ICF/Mentally Retarded..... | | | | | | |
| Mental Hospital..... | | | | | | |
| Psych Care Under Age 22..... | | | | | | |
| Psych Rehab-Public..... | | | | | | |
| CSTAR-Public..... | | | | | | |
| Targeted Case management..... | | | | | | |
| Subtotal..... | | | | | | |
| EPSDT SERVICES | | | | | | |
| EPSDT Screenings..... | \$421.00 | 5 | \$84.20 | 6 | 1.2 | \$70.17 |
| EPSDT Referral Services..... | \$379.45 | 14 | \$27.10 | 29 | 2.1 | \$13.08 |
| EPSDT Targeted Case Mgmt..... | | | | | | |
| Subtotal..... | \$800.45 | 18* | \$44.47 | 35 | 1.9 | \$22.87 |
| MANAGED CARE | | | | | | |
| Prepaid Health-Hospital... | | | | | | |
| Prepaid health-Physician.. | | | | | | |
| Physician Sponsor Serv.... | | | | | | |
| Phys Sponsor Mgmt Fees.... | | | | | | |
| Subtotal..... | | | | | | |
| ===== | | | | | | |
| Total..... | \$68,263.08 | 300* | \$227.54 | | | |

* Unduplicated totals

*** Recipients are not added to total.

Table 5. Medical Statistics, February, 1997

ELIGIBILITY CATEGORY: AFDC - Medical Assistance

Number of eligibles on 01/31/97 - 106

Total eligibles enrolled during February - 1,856

| | EXPENDITURES | RECIPIENTS | COST PER RECIPIENT | UNITS OF SERVICE | UNITS PER RECIPIENT | COST PER SERVICE |
|--|--------------|------------|--------------------|------------------|---------------------|------------------|
| NURSING FACILITIES..... | \$26,867.89 | 5* | \$5,373.58 | 118 | 23.6 | \$227.69 |
| HOSPITALS | | | | | | |
| Inpatient..... | \$7,508.10 | 1 | \$7,508.10 | 30 | 30.0 | \$250.27 |
| Outpatient..... | \$669.83 | 9 | \$74.43 | 23 | 2.6 | \$29.12 |
| Subtotal..... | \$8,177.93 | 10* | \$817.79 | 53 | 5.3 | \$154.30 |
| DENTAL SERVICES..... | \$363.00 | 3* | \$121.00 | 24 | 8.0 | \$15.13 |
| PHARMACY..... | \$3,870.23 | 26* | \$148.86 | 117 | 4.5 | \$33.08 |
| PHYSICIAN RELATED | | | | | | |
| Physician..... | \$132.00 | 4 | \$33.00 | 8 | 2.0 | \$16.50 |
| Clinic..... | \$1,233.00 | 13 | \$94.85 | 86 | 6.6 | \$14.34 |
| Family Planning..... | \$14.81 | 1 | \$14.81 | 1 | 1.0 | \$14.81 |
| X-ray & Lab..... | | | | | | |
| Nurse Practitioner..... | | | | | | |
| Podiatry..... | | | | | | |
| CRNA Services..... | | | | | | |
| Rural Health Clinics..... | \$136.00 | 1 | \$136.00 | 4 | 4.0 | \$34.00 |
| Case Management..... | | | | | | |
| Fed Qualified Health Care..... | | | | | | |
| Subtotal..... | \$1,515.81 | 16* | \$94.74 | 99 | 6.1 | \$15.31 |
| ALTERNATIVE SERVICES | | | | | | |
| Home Health Services..... | | | | | | |
| Adult Day Health Care..... | | | | | | |
| Homemaker/Respite Care..... | | | | | | |
| Personal Care..... | | | | | | |
| Aids Waiver..... | | | | | | |
| Subtotal..... | | | | | | |
| OTHER SERVICES | | | | | | |
| Audiology Services..... | | | | | | |
| Optometric Services..... | | | | | | |
| Durable Medical Equip..... | \$132.00 | 2 | \$66.00 | 4 | 2.0 | \$33.00 |
| Ambulance Services..... | | | | | | |
| Rehabilitation Center..... | | | | | | |
| Hospice..... | | | | | | |
| Non-Participating Prov..... | | | | | | |
| Comprehensive Day Rehab..... | | | | | | |
| Subtotal..... | \$132.00 | 2* | \$66.00 | 4 | 2.0 | \$33.00 |
| BUY-IN PREMIUMS | | | | | | |
| Part-A..... | | | | | | |
| Part-B..... | | | | | | |
| Subtotal ***..... | | | | | | |
| MENTAL HEALTH SERVICES | | | | | | |
| Private Home ICF/MR..... | \$49,997.50 | 10 | \$4,999.75 | 310 | 31.0 | \$161.28 |
| MR/DD Waiver..... | \$3,605.68 | 1 | \$3,605.68 | 388 | 388.0 | \$9.29 |
| Psych Rehab-Private..... | \$786.51 | 1 | \$786.51 | 45 | 45.0 | \$17.48 |
| CSTAR-Private..... | \$9.79CR | | | 1CR | | \$9.79 |
| Targeted Case management.. | | | | | | |
| Subtotal..... | \$54,379.90 | 12* | \$4,531.66 | 742 | 61.8 | \$73.29 |
| STATE INSTITUTIONS | | | | | | |
| ICF/Mentally Retarded..... | \$56,282.96 | 4 | \$14,070.74 | 278 | 69.5 | \$202.46 |
| Mental Hospital..... | | | | | | |
| Psych Care Under Age 22... Psych Rehab-Public..... | \$46,996.50 | 5 | \$9,399.30 | 123 | 24.6 | \$382.09 |
| CSTAR-Public..... | | | | | | |
| Targeted Case management.. | \$7,265.63 | 15 | \$484.38 | 638 | 42.5 | \$11.39 |
| Subtotal..... | \$110,545.09 | 24* | \$4,606.05 | 1,039 | 43.2 | \$106.40 |
| EPSDT SERVICES | | | | | | |
| EPSDT Screenings..... | | | | | | |
| EPSDT Referral Services... EPSDT Targeted Case Mgmt.. | \$8,283.43 | 11 | \$753.04 | 480 | 43.6 | \$17.26 |
| Subtotal..... | \$8,283.43 | 11* | \$753.04 | 480 | 43.6 | \$17.26 |
| MANAGED CARE | | | | | | |
| Prepaid Health-Hospital... Prepaid health-Physician... Physician Sponsor Serv... Phys Sponsor Mgmt Fees.... | | | | | | |
| Subtotal..... | | | | | | |
| ===== Total..... | \$214,135.28 | 49* | \$4,370.11 | | | |

* Unduplicated totals

*** Recipients are not added to total.

Table 5. Medical Statistics, February, 1997

ELIGIBILITY CATEGORY: Title XIX - HDN

Number of eligibles on 01/31/97 - 5,407

Total eligibles enrolled during February - N/A

| | EXPENDITURES | RECIPIENTS | COST PER RECIPIENT | UNITS OF SERVICE | UNITS PER RECIPIENT | COST PER SERVICE |
|--------------------------------|----------------|------------|--------------------|------------------|---------------------|------------------|
| NURSING FACILITIES..... | \$29,936.58 | 4* | \$7,484.15 | 131 | 32.8 | \$228.52 |
| HOSPITALS | | | | | | |
| Inpatient..... | \$536,839.97 | 62 | \$8,658.71 | 657 | 10.6 | \$817.11 |
| Outpatient..... | \$45,153.93 | 316 | \$142.89 | 968 | 3.1 | \$46.65 |
| Subtotal..... | \$581,993.90 | 363* | \$1,603.29 | 1,625 | 4.4 | \$358.15 |
| DENTAL SERVICES..... | \$4,426.15 | 87* | \$50.88 | 332 | 3.8 | \$13.33 |
| PHARMACY..... | \$73,872.64 | 843* | \$87.63 | 2,120 | 2.5 | \$34.85 |
| PHYSICIAN RELATED | | | | | | |
| Physician..... | \$20,269.36 | 361 | \$56.15 | 956 | 2.6 | \$21.20 |
| Clinic..... | \$19,278.51 | 248 | \$77.74 | 1,008 | 4.1 | \$19.13 |
| Family Planning..... | \$1,231.48 | 30 | \$41.05 | 42 | 1.4 | \$29.32 |
| X-ray & Lab..... | \$2,105.00 | 72 | \$29.24 | 185 | 2.6 | \$11.38 |
| Nurse Practitioner..... | \$196.22 | 7 | \$28.03 | 12 | 1.7 | \$16.35 |
| Podiatry..... | \$10.00 | 1 | \$10.00 | 1 | 1.0 | \$10.00 |
| CRNA Services..... | \$108.62 | 2 | \$54.31 | 115 | 57.5 | \$8.94 |
| Rural Health Clinics..... | \$9,873.48 | 105 | \$94.03 | 201 | 1.9 | \$49.12 |
| Case Management..... | \$41.80 | 1 | \$41.80 | 1 | 1.0 | \$41.80 |
| Fed Qualified Health Care..... | \$1,319.14 | 29 | \$45.49 | 47 | 1.6 | \$28.07 |
| Subtotal..... | \$54,433.61 | 759* | \$71.72 | 2,568 | 3.3 | \$21.20 |
| ALTERNATIVE SERVICES | | | | | | |
| Home Health Services..... | \$53.60 | 1 | \$53.60 | 2 | 2.0 | \$26.80 |
| Adult Day Health Care..... | | | | | | |
| Homemaker/Respite Care..... | \$299.97 | 1 | \$299.97 | 27 | 27.0 | \$11.11 |
| Personal Care..... | | | | | | |
| Aids Waiver..... | | | | | | |
| Subtotal..... | \$353.57 | 2* | \$176.79 | 29 | 14.5 | \$12.19 |
| OTHER SERVICES | | | | | | |
| Audiology Services..... | \$850.00 | 9 | \$94.44 | 18 | 2.0 | \$47.22 |
| Optometric Services..... | \$2,851.50 | 67 | \$42.56 | 120 | 1.8 | \$23.76 |
| Durable Medical Equip..... | \$2,797.72 | 9 | \$310.86 | 15 | 1.7 | \$186.51 |
| Ambulance Services..... | \$615.00 | 10 | \$61.50 | 172 | 17.2 | \$3.58 |
| Rehabilitation Center..... | | | | | | |
| Hospice..... | | | | | | |
| Non-Participating Prov..... | | | | | | |
| Comprehensive Day Rehab..... | | | | | | |
| Subtotal..... | \$7,114.22 | 94* | \$75.68 | 325 | 3.4 | \$21.89 |
| BUY-IN PREMIUMS | | | | | | |
| Part-A..... | | | | | | |
| Part-B..... | | | | | | |
| Subtotal ***..... | | | | | | |
| MENTAL HEALTH SERVICES | | | | | | |
| Private Home ICF/MR..... | \$206,483.11 | 59 | \$3,499.71 | 3,365 | 57.0 | \$61.36 |
| MR/DD Waiver..... | \$2,512.77 | 4 | \$628.19 | 124 | 31.0 | \$20.26 |
| Psych Rehab-Private..... | \$12,389.33 | 14 | \$884.95 | 1,415 | 101.1 | \$8.76 |
| CSTAR-Private..... | \$2,864.15 | 20 | \$143.21 | 515 | 25.8 | \$5.56 |
| Targeted Case management.. | | | | | | |
| Subtotal..... | \$224,249.36 | 93* | \$2,411.28 | 5,419 | 58.2 | \$41.38 |
| STATE INSTITUTIONS | | | | | | |
| ICF/Mentally Retarded..... | \$25,576.25 | 1 | \$25,576.25 | 125 | 125.0 | \$204.61 |
| Mental Hospital..... | \$62,791.79 | 7 | \$8,970.26 | 148 | 21.1 | \$424.27 |
| Psych Care Under Age 22... | | | | | | |
| Psych Rehab-Public..... | \$97,566.29 | 390 | \$250.17 | 13,919 | 35.7 | \$7.01 |
| CSTAR-Public..... | | | | | | |
| Targeted Case management.. | | | | | | |
| Subtotal..... | \$185,934.33 | 394* | \$471.91 | 14,192 | 36.0 | \$13.10 |
| EPSDT SERVICES | | | | | | |
| EPSDT Screenings..... | \$6,665.75 | 109 | \$61.15 | 115 | 1.1 | \$57.96 |
| EPSDT Referral Services... | \$410,318.30 | 1,658 | \$247.48 | 21,480 | 13.0 | \$19.10 |
| EPSDT Targeted Case Mgmt.. | \$38,610.00 | 384 | \$100.55 | 390 | 1.0 | \$99.00 |
| Subtotal..... | \$455,594.05 | 1,881* | \$242.21 | 21,985 | 11.6 | \$20.72 |
| MANAGED CARE | | | | | | |
| Prepaid Health-Hospital... | | | | | | |
| Prepaid health-Physician... | | | | | | |
| Physician Sponsor Serv... | | | | | | |
| Phys Sponsor Mgmt Fees.... | | | | | | |
| Subtotal..... | | | | | | |
| ===== Total..... | \$1,617,908.41 | 2,799* | \$578.03 | | | |

* Unduplicated totals

*** Recipients are not added to total.

Table 5. Medical Statistics, February, 1997

ELIGIBILITY CATEGORY: Qualified Medicare Beneficiary (QMB)

Number of eligibles on 01/31/97 - 9,204

Total eligibles enrolled during February - 10,475

| | EXPENDITURES | RECIPIENTS | COST PER RECIPIENT | UNITS OF SERVICE | UNITS PER RECIPIENT | COST PER SERVICE |
|--------------------------------|--------------|------------|--------------------|------------------|---------------------|------------------|
| NURSING FACILITIES..... | \$7,794.66 | 28* | \$278.38 | 52 | 1.9 | \$149.90 |
| HOSPITALS | | | | | | |
| Inpatient..... | \$7,517.37 | 78 | \$96.38 | 74 | .9 | \$101.59 |
| Outpatient..... | \$121,669.70 | 765 | \$159.05 | 1,262 | 1.6 | \$96.41 |
| Subtotal..... | \$129,187.07 | 834* | \$154.90 | 1,336 | 1.6 | \$96.70 |
| DENTAL SERVICES..... | \$216.85 | 3* | \$72.28 | 15 | 5.0 | \$14.46 |
| PHARMACY..... | \$67.74 | 1* | \$67.74 | 1 | 1.0 | \$67.74 |
| PHYSICIAN RELATED | | | | | | |
| Physician..... | \$55,828.42 | 1,248 | \$44.73 | 2,191 | 1.8 | \$25.48 |
| Clinic..... | \$40,265.47 | 778 | \$51.76 | 1,292 | 1.7 | \$31.17 |
| Family Planning..... | | | | | | |
| X-ray & Lab..... | \$2,438.83 | 152 | \$16.04 | 229 | 1.5 | \$10.65 |
| Nurse Practitioner..... | | | | | | |
| Podiatry..... | \$1,458.75 | 60 | \$24.31 | 73 | 1.2 | \$19.98 |
| CRNA Services..... | \$149.50 | 5 | \$29.86 | 5 | 1.0 | \$29.86 |
| Rural Health Clinics..... | \$3,317.15 | 133 | \$24.94 | 196 | 1.5 | \$16.92 |
| Case Management..... | \$185.23 | 15 | \$12.35 | 16 | 1.1 | \$11.58 |
| Fed Qualified Health Care..... | | | | | | |
| Subtotal..... | \$103,643.15 | 2,137* | \$48.50 | 4,002 | 1.8 | \$25.90 |
| ALTERNATIVE SERVICES | | | | | | |
| Home Health Services..... | | | | | | |
| Adult Day Health Care..... | \$83.00 | 1 | \$83.00 | 2 | 2.0 | \$41.50 |
| Homemaker/Respite Care..... | \$250.92 | 3 | \$83.64 | 22 | 7.3 | \$11.41 |
| Personal Care..... | \$4,302.62 | 29 | \$148.37 | 356 | 12.3 | \$12.09 |
| Aids Waiver..... | | | | | | |
| Subtotal..... | \$4,636.54 | 30* | \$154.55 | 380 | 12.6 | \$12.20 |
| OTHER SERVICES | | | | | | |
| Audiology Services..... | | | | | | |
| Optometric Services..... | \$1,016.57 | 44 | \$23.10 | 49 | 1.1 | \$20.75 |
| Durable Medical Equip..... | \$25,126.37 | 285 | \$88.16 | 506 | 1.8 | \$49.66 |
| Ambulance Services..... | \$3,447.48 | 46 | \$74.95 | 60 | 1.3 | \$57.46 |
| Rehabilitation Center..... | \$2,802.60 | 13 | \$215.58 | 18 | 1.4 | \$155.70 |
| Hospice..... | | | | | | |
| Non-Participating Prov..... | \$696.63 | 18 | \$38.70 | 22 | 1.2 | \$31.67 |
| Comprehensive Day Rehab..... | | | | | | |
| Subtotal..... | \$33,089.65 | 399* | \$82.93 | 655 | 1.6 | \$50.52 |
| BUY-IN PREMIUMS | | | | | | |
| Part-A..... | \$5,224.80 | 16 | \$326.55 | | | |
| Part-B..... | \$351,291.20 | 8,243 | \$42.62 | | | |
| Subtotal ***..... | \$356,516.00 | 8,259 | \$43.17 | | | |
| MENTAL HEALTH SERVICES | | | | | | |
| Private Home ICF/MR..... | | | | | | |
| MR/DD Waiver..... | | | | | | |
| Psych Rehab-Private..... | \$6,835.30 | 19 | \$359.75 | 356 | 18.7 | \$19.20 |
| CSTAR-Private..... | | | | | | |
| Targeted Case management.. | \$137.54 | 1 | \$137.54 | 23 | 23.0 | \$5.98 |
| Subtotal..... | \$6,972.84 | 20* | \$348.64 | 379 | 18.9 | \$18.40 |
| STATE INSTITUTIONS | | | | | | |
| ICF/Mentally Retarded..... | | | | | | |
| Mental Hospital..... | | | | | | |
| Psych Care Under Age 22... | | | | | | |
| Psych Rehab-Public..... | | | | | | |
| CSTAR-Public..... | | | | | | |
| Targeted Case management.. | | | | | | |
| Subtotal..... | | | | | | |
| EPSDT SERVICES | | | | | | |
| EPSDT Screenings..... | | | | | | |
| EPSDT Referral Services... | | | | | | |
| EPSDT Targeted Case Mgmt.. | | | | | | |
| Subtotal..... | | | | | | |
| MANAGED CARE | | | | | | |
| Prepaid Health-Hospital... | | | | | | |
| Prepaid health-Physician... | | | | | | |
| Physician Sponsor Serv... | | | | | | |
| Phys Sponsor Mgmt Fees... | | | | | | |
| Subtotal..... | | | | | | |
| ===== Total..... | \$642,124.50 | 2,763* | \$232.40 | | | |

* Unduplicated totals

*** Recipients are not added to total.

Table 5. Medical Statistics, February, 1997

ELIGIBILITY CATEGORY: DYS - General Relief

Number of eligibles on 01/31/97 - 373

Total eligibles enrolled during February - 782

| | EXPENDITURES | RECIPIENTS | COST PER RECIPIENT | UNITS OF SERVICE | UNITS PER RECIPIENT | COST PER SERVICE |
|--------------------------------|--------------------|-------------|--------------------|------------------|---------------------|------------------|
| NURSING FACILITIES..... | | | | | | |
| HOSPITALS | | | | | | |
| Inpatient..... | \$23,250.10 | 3 | \$7,750.03 | 58 | 19.3 | \$400.86 |
| Outpatient..... | \$2,621.57 | 26 | \$100.83 | 75 | 2.9 | \$34.95 |
| Subtotal..... | \$25,871.67 | 29* | \$892.13 | 133 | 4.5 | \$194.52 |
| DENTAL SERVICES..... | \$461.50 | 9* | \$51.28 | 26 | 2.9 | \$17.75 |
| PHARMACY..... | \$4,668.16 | 77* | \$60.63 | 151 | 2.0 | \$30.91 |
| PHYSICIAN RELATED | | | | | | |
| Physician..... | \$2,041.31 | 43 | \$47.47 | 96 | 2.2 | \$21.26 |
| Clinic..... | \$975.45 | 37 | \$26.36 | 58 | 1.6 | \$16.82 |
| Family Planning..... | | | | | | |
| X-ray & Lab..... | \$436.93 | 23 | \$19.00 | 46 | 2.0 | \$9.50 |
| Nurse Practitioner..... | | | | | | |
| Podiatry..... | \$85.00 | 4 | \$21.25 | 4 | 1.0 | \$21.25 |
| CRNA Services..... | | | | | | |
| Rural Health Clinics..... | | | | | | |
| Case Management..... | \$8.00 | 1 | \$8.00 | 1 | 1.0 | \$8.00 |
| Fed Qualified Health Care..... | | | | | | |
| Subtotal..... | \$3,546.69 | 93* | \$38.14 | 205 | 2.2 | \$17.30 |
| ALTERNATIVE SERVICES | | | | | | |
| Home Health Services..... | | | | | | |
| Adult Day Health Care..... | | | | | | |
| Homemaker/Respite Care..... | | | | | | |
| Personal Care..... | | | | | | |
| Aids Waiver..... | | | | | | |
| Subtotal..... | | | | | | |
| OTHER SERVICES | | | | | | |
| Audiology Services..... | | | | | | |
| Optometric Services..... | \$451.00 | 8 | \$56.38 | 17 | 2.1 | \$26.53 |
| Durable Medical Equip..... | | | | | | |
| Ambulance Services..... | | | | | | |
| Rehabilitation Center..... | | | | | | |
| Hospice..... | | | | | | |
| Non-Participating Prov..... | | | | | | |
| Comprehensive Day Rehab..... | | | | | | |
| Subtotal..... | \$451.00 | 8* | \$56.38 | 17 | 2.1 | \$26.53 |
| BUY-IN PREMIUMS | | | | | | |
| Part-A..... | | | | | | |
| Part-B..... | | | | | | |
| Subtotal ***..... | | | | | | |
| MENTAL HEALTH SERVICES | | | | | | |
| Private Home ICF/MR..... | | | | | | |
| MR/DD Waiver..... | | | | | | |
| Psych Rehab-Private..... | | | | | | |
| CSTAR-Private..... | | | | | | |
| Targeted Case management..... | | | | | | |
| Subtotal..... | | | | | | |
| STATE INSTITUTIONS | | | | | | |
| ICF/Mentally Retarded..... | | | | | | |
| Mental Hospital..... | | | | | | |
| Psych Care Under Age 22..... | | | | | | |
| Psych Rehab-Public..... | | | | | | |
| CSTAR-Public..... | | | | | | |
| Targeted Case management..... | | | | | | |
| Subtotal..... | | | | | | |
| EPSDT SERVICES | | | | | | |
| EPSDT Screenings..... | \$420.00 | 7 | \$60.00 | 7 | 1.0 | \$60.00 |
| EPSDT Referral Services..... | \$30,007.08 | 120 | \$250.06 | 1,488 | 12.4 | \$20.17 |
| EPSDT Targeted Case Mgmt..... | | | | | | |
| Subtotal..... | \$30,427.08 | 122* | \$249.40 | 1,495 | 12.2 | \$20.35 |
| MANAGED CARE | | | | | | |
| Prepaid Health-Hospital..... | | | | | | |
| Prepaid health-Physician..... | | | | | | |
| Physician Sponsor Serv..... | | | | | | |
| Phys Sponsor Mgmt Fees..... | | | | | | |
| Subtotal..... | | | | | | |
| Total..... | \$65,426.10 | 225* | \$290.78 | | | |

* Unduplicated totals

*** Recipients are not added to total.

Table 5. Medical Statistics, February, 1997

ELIGIBILITY CATEGORY: Medicaid for Pregnant Women

Number of eligibles on 01/31/97 - 12,463

Total eligibles enrolled during February - 18,926

| | EXPENDITURES | RECIPIENTS | COST PER RECIPIENT | UNITS OF SERVICE | UNITS PER RECIPIENT | COST PER SERVICE |
|--------------------------------|-----------------------|----------------|--------------------|------------------|---------------------|------------------|
| NURSING FACILITIES..... | | | | | | |
| HOSPITALS | | | | | | |
| Inpatient..... | \$3,146,110.28 | 1,421 | \$2,214.01 | 4,055 | 2.9 | \$775.86 |
| Outpatient..... | \$561,393.91 | 3,591 | \$156.33 | 17,291 | 4.8 | \$32.47 |
| Subtotal..... | \$3,707,504.19 | 4,576* | \$810.21 | 21,346 | 4.6 | \$173.69 |
| DENTAL SERVICES..... | \$17,741.62 | 246* | \$72.12 | 989 | 4.0 | \$17.94 |
| PHARMACY..... | \$98,699.91 | 3,234* | \$30.52 | 5,948 | 1.8 | \$16.59 |
| PHYSICIAN RELATED | | | | | | |
| Physician..... | \$522,128.23 | 2,552 | \$204.60 | 10,496 | 4.1 | \$49.75 |
| Clinic..... | \$353,790.41 | 2,548 | \$138.85 | 16,361 | 6.4 | \$21.62 |
| Family Planning..... | \$143,317.29 | 635 | \$225.70 | 5,266 | 8.3 | \$27.22 |
| X-ray & Lab..... | \$46,821.68 | 1,588 | \$29.48 | 4,100 | 2.6 | \$11.42 |
| Nurse Practitioner..... | \$314.00 | 11 | \$28.55 | 21 | 1.9 | \$14.95 |
| Podiatry..... | \$264.68 | 8 | \$33.09 | 19 | 2.4 | \$13.80 |
| CRNA Services..... | \$2,826.71 | 43 | \$65.74 | 1,449 | 33.7 | \$1.95 |
| Rural Health Clinics..... | \$115,746.66 | 477 | \$242.66 | 1,495 | 3.1 | \$77.42 |
| Case Management..... | \$15,015.30 | 510 | \$29.44 | 664 | 1.3 | \$22.61 |
| Fed Qualified Health Care..... | \$41,064.16 | 266 | \$154.38 | 888 | 3.3 | \$46.24 |
| Subtotal..... | \$1,241,289.12 | 6,637* | \$187.03 | 40,759 | 6.1 | \$30.45 |
| ALTERNATIVE SERVICES | | | | | | |
| Home Health Services..... | \$6,984.11 | 10 | \$698.41 | 656 | 65.6 | \$10.65 |
| Adult Day Health Care..... | | | | | | |
| Homemaker/Respite Care..... | | | | | | |
| Personal Care..... | | | | | | |
| Aids Waiver..... | | | | | | |
| Subtotal..... | \$6,984.11 | 10* | \$698.41 | 656 | 65.6 | \$10.65 |
| OTHER SERVICES | | | | | | |
| Audiology Services..... | \$5,215.79 | 115 | \$45.35 | 240 | 2.1 | \$21.73 |
| Optometric Services..... | \$3,930.08 | 22 | \$178.64 | 297 | 13.5 | \$13.23 |
| Durable Medical Equip..... | \$3,353.59 | 47 | \$71.35 | 1,121 | 23.9 | \$2.99 |
| Ambulance Services..... | \$259.00 | 1 | \$259.00 | 1 | 1.0 | \$259.00 |
| Rehabilitation Center..... | | | | | | |
| Hospice..... | | | | | | |
| Non-Participating Prov..... | | | | | | |
| Comprehensive Day Rehab..... | | | | | | |
| Subtotal..... | \$12,758.46 | 184* | \$69.34 | 1,659 | 9.0 | \$7.69 |
| BUY-IN PREMIUMS | | | | | | |
| Part-A..... | | | | | | |
| Part-B..... | | | | | | |
| Subtotal ***..... | | | | | | |
| MENTAL HEALTH SERVICES | | | | | | |
| Private Home ICF/MR..... | \$1,276.13 | 1 | \$1,276.13 | 41 | 41.0 | \$31.13 |
| MR/DD Waiver..... | \$700.00 | 2 | \$350.00 | 35 | 17.5 | \$20.00 |
| Psych Rehab-Private..... | \$5,087.10 | 8 | \$635.89 | 471 | 58.9 | \$10.80 |
| CSTAR-Private..... | \$269.10 | 1 | \$269.10 | 45 | 45.0 | \$5.98 |
| Targeted Case management.. | | | | | | |
| Subtotal..... | \$7,332.33 | 11* | \$666.58 | 592 | 53.8 | \$12.39 |
| STATE INSTITUTIONS | | | | | | |
| ICF/Mentally Retarded..... | | | | | | |
| Mental Hospital..... | | | | | | |
| Psych Care Under Age 22... | | | | | | |
| Psych Rehab-Public..... | | | | | | |
| CSTAR-Public..... | | | | | | |
| Targeted Case management.. | \$2,023.32 | 8 | \$252.92 | 336 | 42.0 | \$6.02 |
| Subtotal..... | \$2,023.32 | 8* | \$252.92 | 336 | 42.0 | \$6.02 |
| EPSDT SERVICES | | | | | | |
| EPSDT Screenings..... | \$38,593.05 | 594 | \$64.97 | 646 | 1.1 | \$59.74 |
| EPSDT Referral Services... | \$99,622.30 | 1,474 | \$67.59 | 4,697 | 3.2 | \$21.21 |
| EPSDT Targeted Case Mgmt.. | | | | | | |
| Subtotal..... | \$138,215.35 | 1,675* | \$82.52 | 5,343 | 3.1 | \$25.87 |
| MANAGED CARE | | | | | | |
| Prepaid Health-Hospital... | | | | | | |
| Prepaid health-Physician... | | | | | | |
| Physician Sponsor Serv.... | | | | | | |
| Phys Sponsor Mgmt Fees.... | | | | | | |
| Subtotal..... | | | | | | |
| ===== | | | | | | |
| Total..... | \$5,232,548.41 | 10,741* | \$487.16 | | | |

* Unduplicated totals

*** Recipients are not added to total.

Table 5. Medical Statistics, February, 1997

ELIGIBILITY CATEGORY: Medicaid for Children

Number of eligibles on 01/31/97 - 172,795

Total eligibles enrolled during February - 168,089

| | EXPENDITURES | RECIPIENTS | COST PER RECIPIENT | UNITS OF SERVICE | UNITS PER RECIPIENT | COST PER SERVICE |
|--------------------------------|-----------------------|----------------|--------------------|------------------|---------------------|------------------|
| NURSING FACILITIES..... | | | | | | |
| HOSPITALS | | | | | | |
| Inpatient..... | \$3,078,598.81 | 811 | \$3,796.05 | 4,352 | 5.4 | \$707.40 |
| Outpatient..... | \$1,245,660.59 | 8,855 | \$140.67 | 27,904 | 3.2 | \$44.64 |
| Subtotal..... | \$4,324,259.40 | 9,427* | \$458.71 | 32,256 | 3.4 | \$134.06 |
| DENTAL SERVICES..... | \$104,220.65 | 1,817* | \$57.36 | 6,998 | 3.9 | \$14.89 |
| PHARMACY..... | \$875,065.84 | 21,510* | \$40.68 | 43,890 | 2.0 | \$19.94 |
| PHYSICIAN RELATED | | | | | | |
| Physician..... | \$238,068.52 | 5,069 | \$46.97 | 16,643 | 3.3 | \$14.30 |
| Clinic..... | \$282,400.62 | 7,485 | \$37.73 | 35,533 | 4.7 | \$7.95 |
| Family Planning..... | \$21,841.67 | 590 | \$37.02 | 846 | 1.4 | \$25.82 |
| X-ray & Lab..... | \$31,847.27 | 1,471 | \$21.65 | 2,859 | 1.9 | \$11.14 |
| Nurse Practitioner..... | \$1,756.23 | 69 | \$25.45 | 117 | 1.7 | \$15.01 |
| Podiatry..... | \$2,458.25 | 54 | \$45.52 | 97 | 1.8 | \$25.34 |
| CRNA Services..... | \$4,116.75 | 86 | \$47.87 | 4,821 | 56.1 | \$85 |
| Rural Health Clinics..... | \$307,678.10 | 4,197 | \$73.31 | 6,872 | 1.6 | \$44.77 |
| Case Management..... | \$2,271.50 | 67 | \$33.90 | 91 | 1.4 | \$24.96 |
| Fed Qualified Health Care.. | \$46,896.64 | 925 | \$50.70 | 1,672 | 1.8 | \$28.05 |
| Subtotal..... | \$939,335.55 | 17,635* | \$53.27 | 69,551 | 3.9 | \$13.51 |
| ALTERNATIVE SERVICES | | | | | | |
| Home Health Services..... | \$6,627.87 | 19 | \$348.84 | 126 | 6.6 | \$52.60 |
| Adult Day Health Care..... | | | | | | |
| Homemaker/Respite Care.... | \$1,253.34 | 4 | \$313.34 | 70 | 17.5 | \$17.90 |
| Personal Care..... | | | | | | |
| Aids Waiver..... | | | | | | |
| Subtotal..... | \$7,881.21 | 23* | \$342.66 | 196 | 8.5 | \$40.21 |
| OTHER SERVICES | | | | | | |
| Audiology Services..... | \$3,965.00 | 66 | \$60.08 | 122 | 1.8 | \$32.50 |
| Optometric Services..... | \$40,085.28 | 969 | \$41.37 | 1,775 | 1.8 | \$22.58 |
| Durable Medical Equip..... | \$107,343.50 | 305 | \$351.95 | 867 | 2.8 | \$125.81 |
| Ambulance Services..... | \$7,953.44 | 126 | \$63.12 | 2,646 | 21.0 | \$3.01 |
| Rehabilitation Center..... | | | | | | |
| Hospice..... | | | | | | |
| Non-Participating Prov..... | | | | | | |
| Comprehensive Day Rehab.... | | | | | | |
| Subtotal..... | \$159,347.22 | 1,456* | \$109.44 | 5,410 | 3.7 | \$29.45 |
| BUY-IN PREMIUMS | | | | | | |
| Part-A..... | | | | | | |
| Part-B..... | | | | | | |
| Subtotal ***..... | | | | | | |
| MENTAL HEALTH SERVICES | | | | | | |
| Private Home ICF/MR..... | | | | | | |
| MR/DD Waiver..... | \$93,911.27 | 44 | \$2,134.35 | 1,697 | 38.6 | \$55.34 |
| Psych Rehab-Private..... | \$3,272.66 | 6 | \$545.44 | 170 | 28.3 | \$19.25 |
| CSTAR-Private..... | \$76,318.42 | 84 | \$908.55 | 9,296 | 110.7 | \$8.21 |
| Targeted Case management.. | \$14,203.50 | 81 | \$175.35 | 2,535 | 31.3 | \$5.60 |
| Subtotal..... | \$187,705.85 | 208* | \$902.43 | 13,698 | 65.8 | \$13.70 |
| STATE INSTITUTIONS | | | | | | |
| ICF/Mentally Retarded..... | | | | | | |
| Mental Hospital..... | | | | | | |
| Psych Care Under Age 22... | \$75,116.24 | 10 | \$7,511.62 | 151 | 15.1 | \$497.46 |
| Psych Rehab-Public..... | \$1,909.52 | 1 | \$1,909.52 | 66 | 66.0 | \$28.93 |
| CSTAR-Public..... | | | | | | |
| Targeted Case management.. | \$259,392.53 | 1,189 | \$218.16 | 36,816 | 31.0 | \$7.05 |
| Subtotal..... | \$336,418.29 | 1,198* | \$280.82 | 37,033 | 30.9 | \$9.08 |
| EPSDT SERVICES | | | | | | |
| EPSDT Screenings..... | \$209,289.88 | 3,427 | \$61.07 | 3,655 | 1.1 | \$57.26 |
| EPSDT Referral Services... | \$1,787,000.36 | 20,847 | \$85.72 | 109,547 | 5.3 | \$16.31 |
| EPSDT Targeted Case Mgmt... | \$8,415.00 | 85 | \$99.00 | 85 | 1.0 | \$99.00 |
| Subtotal..... | \$2,004,705.24 | 22,053* | \$90.90 | 113,287 | 5.1 | \$17.70 |
| MANAGED CARE | | | | | | |
| Prepaid Health-Hospital... | | | | | | |
| Prepaid health-Physician... | | | | | | |
| Physician Sponsor Serv.... | \$54.00 | 3 | \$18.00 | | | |
| Phys Sponsor Hgmt Fees.... | | | | | | |
| Subtotal..... | \$54.00 | 3* | \$18.00 | | | |
| ===== | | | | | | |
| Total..... | \$8,938,993.25 | 47,699* | \$187.40 | | | |

* Unduplicated totals

*** Recipients are not added to total.

Table 5. Medical Statistics, February, 1997

ELIGIBILITY CATEGORY: Presumptive Eligibility

Number of eligibles on 01/31/97 - 1,397

Total eligibles enrolled during February - N/A

| | EXPENDITURES | RECIPIENTS | COST PER RECIPIENT | UNITS OF SERVICE | UNITS PER RECIPIENT | COST PER SERVICE |
|--------------------------------|--------------|------------|--------------------|------------------|---------------------|------------------|
| NURSING FACILITIES..... | | | | | | |
| HOSPITALS | | | | | | |
| Inpatient..... | | | | | | |
| Outpatient..... | \$41,155.17 | 357 | \$115.28 | 1,874 | 5.2 | \$21.96 |
| Subtotal..... | \$41,155.17 | 357* | \$115.28 | 1,874 | 5.2 | \$21.96 |
| DENTAL SERVICES..... | | | | | | |
| PHARMACY..... | | | | | | |
| | \$16,594.49 | 632* | \$26.26 | 1,070 | 1.7 | \$15.51 |
| PHYSICIAN RELATED | | | | | | |
| Physician..... | \$5,206.28 | 127 | \$40.99 | 227 | 1.8 | \$22.94 |
| Clinic..... | \$7,952.75 | 355 | \$23.74 | 490 | 1.5 | \$16.23 |
| Family Planning..... | \$156.84 | 3 | \$52.28 | 4 | 1.3 | \$39.21 |
| X-ray & Lab..... | \$9,830.24 | 249 | \$39.48 | 816 | 3.3 | \$12.05 |
| Nurse Practitioner..... | \$149.50 | 1 | \$149.50 | 16 | 16.0 | \$9.34 |
| Podiatry..... | | | | | | |
| CRNA Services..... | | | | | | |
| Rural Health Clinics..... | \$2,183.00 | 30 | \$72.77 | 47 | 1.6 | \$46.45 |
| Case Management..... | \$4,499.50 | 195 | \$23.07 | 237 | 1.2 | \$18.99 |
| Fed Qualified Health Care..... | \$20,251.30 | 179 | \$113.14 | 675 | 3.8 | \$30.00 |
| Subtotal..... | \$50,229.41 | 852* | \$58.95 | 2,512 | 2.9 | \$20.00 |
| ALTERNATIVE SERVICES | | | | | | |
| Home Health Services..... | | | | | | |
| Adult Day Health Care..... | | | | | | |
| Homemaker/Respite Care..... | | | | | | |
| Personal Care..... | | | | | | |
| Aids Waiver..... | | | | | | |
| Subtotal..... | | | | | | |
| OTHER SERVICES | | | | | | |
| Audiology Services..... | | | | | | |
| Optometric Services..... | | | | | | |
| Durable Medical Equip..... | | | | | | |
| Ambulance Services..... | | | | | | |
| Rehabilitation Center..... | | | | | | |
| Hospice..... | | | | | | |
| Non-Participating Prov..... | | | | | | |
| Comprehensive Day Rehab..... | | | | | | |
| Subtotal..... | | | | | | |
| BUY-IN PREMIUMS | | | | | | |
| Part-A..... | | | | | | |
| Part-B..... | | | | | | |
| Subtotal ***..... | | | | | | |
| MENTAL HEALTH SERVICES | | | | | | |
| Private Home ICF/HR..... | | | | | | |
| HR/DD Waiver..... | | | | | | |
| Psych Rehab-Private..... | \$918.93 | 1 | \$918.93 | 67 | 67.0 | \$13.72 |
| CSTAR-Private..... | | | | | | |
| Targeted Case management.. | | | | | | |
| Subtotal..... | \$918.93 | 1* | \$918.93 | 67 | 67.0 | \$13.72 |
| STATE INSTITUTIONS | | | | | | |
| ICF/Mentally Retarded..... | | | | | | |
| Mental Hospital..... | | | | | | |
| Psych Care Under Age 22..... | | | | | | |
| Psych Rehab-Public..... | | | | | | |
| CSTAR-Public..... | | | | | | |
| Targeted Case management.. | | | | | | |
| Subtotal..... | | | | | | |
| EPSDT SERVICES | | | | | | |
| EPSDT Screenings..... | \$120.00 | 2 | \$60.00 | 2 | 1.0 | \$60.00 |
| EPSDT Referral Services.. | \$1,410.30 | 39 | \$36.16 | 87 | 2.2 | \$16.21 |
| EPSDT Targeted Case Mgmt.. | | | | | | |
| Subtotal..... | \$1,530.30 | 39* | \$39.24 | 89 | 2.2 | \$17.19 |
| MANAGED CARE | | | | | | |
| Prepaid Health-Hospital.. | | | | | | |
| Prepaid health-Physician.. | | | | | | |
| Physician Sponsor Serv.... | | | | | | |
| Phys Sponsor Mgmt Fees.... | | | | | | |
| Subtotal..... | | | | | | |
| ===== | | | | | | |
| Total..... | \$110,428.30 | 1,481* | \$74.56 | | | |

* Unduplicated totals

*** Recipients are not added to total.

Table 5. Medical Statistics, February, 1997

ELIGIBILITY CATEGORY: AFDC/Adult Managed Care

Number of eligibles on 01/31/97 - 10,772

Capitation enrollment -

Total eligibles enrolled during February -

1,953

| | EXPENDITURES | RECIPIENTS | COST PER RECIPIENT | UNITS OF SERVICE | UNITS PER RECIPIENT | COST PER SERVICE |
|--|------------------------|------------|--------------------|------------------|---------------------|------------------|
| NURSING FACILITIES..... | | | | | | |
| HOSPITALS | | | | | | |
| Inpatient..... | \$188,238.96 | 84 | \$2,240.94 | 251 | 3.0 | \$749.96 |
| Outpatient..... | \$134,685.79 | 736 | \$183.00 | 3,353 | 4.6 | \$40.17 |
| Subtotal..... | \$322,924.75 | 793* | \$407.22 | 3,604 | 4.5 | \$89.60 |
| DENTAL SERVICES..... | \$22,654.85 | 345* | \$65.67 | 1,233 | 3.6 | \$18.37 |
| PHARMACY..... | \$26,999.31 | 603* | \$44.77 | 1,104 | 1.8 | \$24.46 |
| PHYSICIAN RELATED | | | | | | |
| Physician..... | \$35,801.88 | 553 | \$64.74 | 2,819 | 5.1 | \$12.70 |
| Clinic..... | \$34,678.86 | 357 | \$97.14 | 2,202 | 6.2 | \$15.75 |
| Family Planning..... | \$35,562.89 | 291 | \$122.21 | 1,682 | 5.8 | \$21.14 |
| X-ray & Lab..... | \$7,833.71 | 260 | \$30.13 | 678 | 2.6 | \$11.55 |
| Nurse Practitioner..... | | | | | | |
| Podiatry..... | \$75.00 | 3 | \$25.00 | 4 | 1.3 | \$18.75 |
| CRNA Services..... | | | | | | |
| Rural Health Clinics..... | | | | | | |
| Case Management..... | \$505.00 | 13 | \$38.85 | 19 | 1.5 | \$26.58 |
| Fed Qualified Health Care..... | \$20,477.34 | 212 | \$96.59 | 605 | 2.9 | \$33.85 |
| Subtotal..... | \$134,934.68 | 1,447* | \$93.25 | 8,009 | 5.5 | \$16.85 |
| ALTERNATIVE SERVICES | | | | | | |
| Home Health Services..... | \$5,292.71 | 11 | \$481.16 | 1,477 | 134.3 | \$3.58 |
| Adult Day Health Care..... | | | | | | |
| Homemaker/Respite Care..... | | | | | | |
| Personal Care..... | | | | | | |
| Aids Waiver..... | | | | | | |
| Subtotal..... | \$5,292.71 | 11* | \$481.16 | 1,477 | 134.2 | \$3.58 |
| OTHER SERVICES | | | | | | |
| Audiology Services..... | | | | | | |
| Optometric Services..... | \$2,691.50 | 32 | \$84.11 | 53 | 1.7 | \$50.78 |
| Durable Medical Equip..... | \$897.37 | 9 | \$99.71 | 96 | 10.7 | \$9.35 |
| Ambulance Services..... | \$4,335.56 | 69 | \$62.83 | 473 | 6.9 | \$9.17 |
| Rehabilitation Center..... | | | | | | |
| Hospice..... | | | | | | |
| Non-Participating Prov..... | | | | | | |
| Comprehensive Day Rehab..... | | | | | | |
| Subtotal..... | \$7,924.43 | 109* | \$72.70 | 622 | 5.7 | \$12.74 |
| BUY-IN PREMIUMS | | | | | | |
| Part-A..... | | | | | | |
| Part-B..... | | | | | | |
| Subtotal ***..... | | | | | | |
| MENTAL HEALTH SERVICES | | | | | | |
| Private Home ICF/MR..... | | | | | | |
| MR/DD Waiver..... | | | | | | |
| Psych Rehab-Private..... | \$3,440.99 | 6 | \$573.50 | 145 | 24.2 | \$23.73 |
| CSTAR-Private..... | \$24,399.07 | 38 | \$642.08 | 3,461 | 91.1 | \$7.05 |
| Targeted Case management..... | | | | | | |
| Subtotal..... | \$27,840.06 | 44* | \$632.73 | 3,606 | 81.9 | \$7.72 |
| STATE INSTITUTIONS | | | | | | |
| ICF/Mentally Retarded..... | | | | | | |
| Mental Hospital..... | | | | | | |
| Psych Care Under Age 22..... | \$9,584.74 | 2 | \$4,792.37 | 26 | 13.0 | \$368.64 |
| Psych Rehab-Public..... | \$4,737.45 | 10 | \$473.75 | 258 | 23.8 | \$19.91 |
| CSTAR-Public..... | | | | | | |
| Targeted Case management..... | \$1,613.40 | 14 | \$115.24 | 177 | 12.6 | \$9.12 |
| Subtotal..... | \$15,935.59 | 25* | \$637.42 | 441 | 17.6 | \$36.14 |
| EPSDT SERVICES | | | | | | |
| EPSDT Screenings..... | \$60.00 | 1 | \$60.00 | 1 | 1.0 | \$60.00 |
| EPSDT Referral Services..... | \$1,992.05 | 52 | \$38.31 | 77 | 1.5 | \$25.87 |
| EPSDT Targeted Case Mgmt..... | | | | | | |
| Subtotal..... | \$2,052.05 | 52* | \$39.46 | 78 | 1.5 | \$26.31 |
| MANAGED CARE | | | | | | |
| Prepaid Health-Hospital... Prepaid health-Physician.. | \$68.99CR \$25.61CR | | | | | |
| Physician Sponsor Serv..... | \$9,395.46 | 293 | \$32.07 | | | |
| Phys Sponsor Mgmt Fees..... | | | | | | |
| Subtotal..... | \$9,300.86 | 293* | \$31.74 | | | |
| ===== | | | | | | |
| Total..... | \$575,859.28 | 2,858* | \$201.49 | | | |

* Unduplicated totals

*** Recipients are not added to total.

Table 5. Medical Statistics, February, 1997

ELIGIBILITY CATEGORY: AFDC/Child Managed Care

Number of eligibles on 01/31/97 - 25,790

Capitation enrollment - 38

Total eligibles enrolled during February -

566

| EXPENDITURES | RECIPIENTS | COST PER RECIPIENT | UNITS OF SERVICE | UNITS PER RECIPIENT | COST PER SERVICE |
|--------------------------------|---------------|--------------------|------------------|---------------------|------------------|
| NURSING FACILITIES..... | | | | | |
| HOSPITALS | | | | | |
| Inpatient..... | 177 | \$3,933.20 | 777 | 4.4 | \$895.98 |
| Outpatient..... | 1,192 | \$158.74 | 3,607 | 3.0 | \$52.46 |
| Subtotal..... | 1,315* | \$673.30 | 4,384 | 3.3 | \$201.96 |
| DENTAL SERVICES..... | 94* | \$36.35 | 278 | 3.0 | \$12.29 |
| PHARMACY..... | 539* | \$49.82 | 823 | 1.5 | \$32.63 |
| PHYSICIAN RELATED | | | | | |
| Physician..... | 225 | \$36.21 | 390 | 1.7 | \$20.89 |
| Clinic..... | 715 | \$60.98 | 2,899 | 4.1 | \$15.04 |
| Family Planning..... | 34 | \$29.31 | 48 | 1.4 | \$20.76 |
| X-ray & Lab..... | 79 | \$23.32 | 164 | 2.1 | \$11.23 |
| Nurse Practitioner..... | 1 | \$24.90 | 2 | 2.0 | \$12.45 |
| Podiatry..... | 2 | \$13.50 | 2 | 1.0 | \$13.50 |
| CRNA Services..... | | | | | |
| Rural Health Clinics..... | 3 | \$81.28 | 4 | 1.3 | \$60.96 |
| Case Management..... | | | | | |
| Fed Qualified Health Care..... | 221 | \$46.84 | 472 | 2.1 | \$21.93 |
| Subtotal..... | 1,224* | \$53.30 | 3,981 | 3.2 | \$16.39 |
| ALTERNATIVE SERVICES | | | | | |
| Home Health Services..... | 9 | \$192.91 | 29 | 3.2 | \$59.87 |
| Adult Day Health Care..... | | | | | |
| Homemaker/Respite Care..... | | | | | |
| Personal Care..... | | | | | |
| Aids Waiver..... | | | | | |
| Subtotal..... | 9* | \$192.91 | 29 | 3.2 | \$59.87 |
| OTHER SERVICES | | | | | |
| Audiology Services..... | 19 | \$28.42 | 33 | 1.7 | \$16.36 |
| Optometric Services..... | 35 | \$34.87 | 61 | 1.7 | \$20.01 |
| Durable Medical Equip..... | 21 | \$331.64 | 45 | 2.1 | \$154.76 |
| Ambulance Services..... | 32 | \$58.54 | 172 | 5.4 | \$10.89 |
| Rehabilitation Center..... | | | | | |
| Hospice..... | | | | | |
| Non-Participating Prov..... | | | | | |
| Comprehensive Day Rehab..... | | | | | |
| Subtotal..... | 107* | \$99.05 | 311 | 2.9 | \$34.08 |
| BUY-IN PREMIUMS | | | | | |
| Part-A..... | | | | | |
| Part-B..... | | | | | |
| Subtotal ***..... | | | | | |
| MENTAL HEALTH SERVICES | | | | | |
| Private Home ICF/MR..... | 1 | \$4,842.82 | 31 | 31.0 | \$156.22 |
| MR/DD Waiver..... | 4 | \$87.79 | 57 | 14.3 | \$6.16 |
| Psych Rehab-Private..... | | | | | |
| CSTAR-Private..... | | | | | |
| Targeted Case management..... | | | | | |
| Subtotal..... | 5* | \$1,038.79 | 88 | 17.6 | \$59.02 |
| STATE INSTITUTIONS | | | | | |
| ICF/Mentally Retarded..... | | | | | |
| Mental Hospital..... | 5 | \$5,621.98 | 70 | 14.0 | \$401.57 |
| Psych Care Under Age 22..... | 1 | \$354.52 | 17 | 17.0 | \$20.85 |
| Psych Rehab-Public..... | | | | | |
| CSTAR-Public..... | | | | | |
| Targeted Case management..... | 128 | \$135.70 | 2,399 | 18.7 | \$7.24 |
| Subtotal..... | 133* | \$344.61 | 2,486 | 18.6 | \$18.44 |
| EPSDT SERVICES | | | | | |
| EPSDT Screenings..... | 317 | \$65.18 | 344 | 1.1 | \$60.06 |
| EPSDT Referral Services..... | 2,272 | \$93.94 | 21,976 | 9.7 | \$9.71 |
| EPSDT Targeted Case Mgmt..... | | | | | |
| Subtotal..... | 2,409* | \$97.17 | 22,320 | 9.2 | \$10.49 |
| MANAGED CARE | | | | | |
| Prepaid Health-Hospital... .. | | | | | |
| Prepaid health-Physician... .. | | | | | |
| Physician Sponsor Serv... .. | 35 | \$28.57 | | | |
| Phys Sponsor Mgmt Fees... .. | | | | | |
| Subtotal..... | 35* | \$1,255.70 | | | |
| ===== | | | | | |
| Total..... | 4,172* | \$316.95 | | | |

* Unduplicated totals

*** Recipients are not added to total.

Table 5. Medical Statistics, February, 1997

ELIGIBILITY CATEGORY: AFDC/Medicaid for Children Managed Care

Number of eligibles on 01/31/97 - N/A

Total eligibles enrolled during February - 23,187

| | EXPENDITURES | RECIPIENTS | COST PER RECIPIENT | UNITS OF SERVICE | UNITS PER RECIPIENT | COST PER SERVICE |
|--------------------------------|--------------|------------|--------------------|------------------|---------------------|------------------|
| NURSING FACILITIES..... | | | | | | |
| HOSPITALS | | | | | | |
| Inpatient..... | | | | | | |
| Outpatient..... | | | | | | |
| Subtotal..... | ----- | | | ----- | | |
| DENTAL SERVICES..... | | | | | | |
| PHARMACY..... | | | | | | |
| PHYSICIAN RELATED | | | | | | |
| Physician..... | | | | | | |
| Clinic..... | | | | | | |
| Family Planning..... | | | | | | |
| X-ray & Lab..... | | | | | | |
| Nurse Practitioner..... | | | | | | |
| Podiatry..... | | | | | | |
| CRNA Services..... | | | | | | |
| Rural Health Clinics..... | | | | | | |
| Case Management..... | | | | | | |
| Fed Qualified Health Care..... | | | | | | |
| Subtotal..... | ----- | | | ----- | | |
| ALTERNATIVE SERVICES | | | | | | |
| Home Health Services..... | | | | | | |
| Adult Day Health Care..... | | | | | | |
| Homemaker/Respite Care..... | | | | | | |
| Personal Care..... | | | | | | |
| Aids Waiver..... | | | | | | |
| Subtotal..... | ----- | | | ----- | | |
| OTHER SERVICES | | | | | | |
| Audiology Services..... | | | | | | |
| Optometric Services..... | | | | | | |
| Durable Medical Equip..... | | | | | | |
| Ambulance Services..... | | | | | | |
| Rehabilitation Center..... | | | | | | |
| Hospice..... | | | | | | |
| Non-Participating Prov..... | | | | | | |
| Comprehensive Day Rehab..... | | | | | | |
| Subtotal..... | ----- | | | ----- | | |
| BUY-IN PREMIUMS | | | | | | |
| Part-A..... | | | | | | |
| Part-B..... | | | | | | |
| Subtotal ***..... | ----- | | | ----- | | |
| MENTAL HEALTH SERVICES | | | | | | |
| Private Home ICF/MR..... | | | | | | |
| MR/DD Waiver..... | | | | | | |
| Psych Rehab-Private..... | | | | | | |
| CSTAR-Private..... | | | | | | |
| Targeted Case management..... | | | | | | |
| Subtotal..... | ----- | | | ----- | | |
| STATE INSTITUTIONS | | | | | | |
| ICF/Mentally Retarded..... | | | | | | |
| Mental Hospital..... | | | | | | |
| Psych Care Under Age 22..... | | | | | | |
| Psych Rehab-Public..... | | | | | | |
| CSTAR-Public..... | | | | | | |
| Targeted Case management..... | | | | | | |
| Subtotal..... | ----- | | | ----- | | |
| EPSDT SERVICES | | | | | | |
| EPSDT Screenings..... | | | | | | |
| EPSDT Referral Services..... | | | | | | |
| EPSDT Targeted Case Mgmt..... | | | | | | |
| Subtotal..... | ----- | | | ----- | | |
| MANAGED CARE | | | | | | |
| Prepaid Health-Hospital..... | | | | | | |
| Prepaid health-Physician..... | | | | | | |
| Physician Sponsor Serv..... | | | | | | |
| Phys Sponsor Mgmt Fees..... | | | | | | |
| Subtotal..... | ----- | | | ----- | | |
| | ===== | | | | | |
| Total..... | | | | | | |

* Unduplicated totals

*

*** Recipients are not added to total.

FIGURE 4. FOOD STAMPS CASELOAD

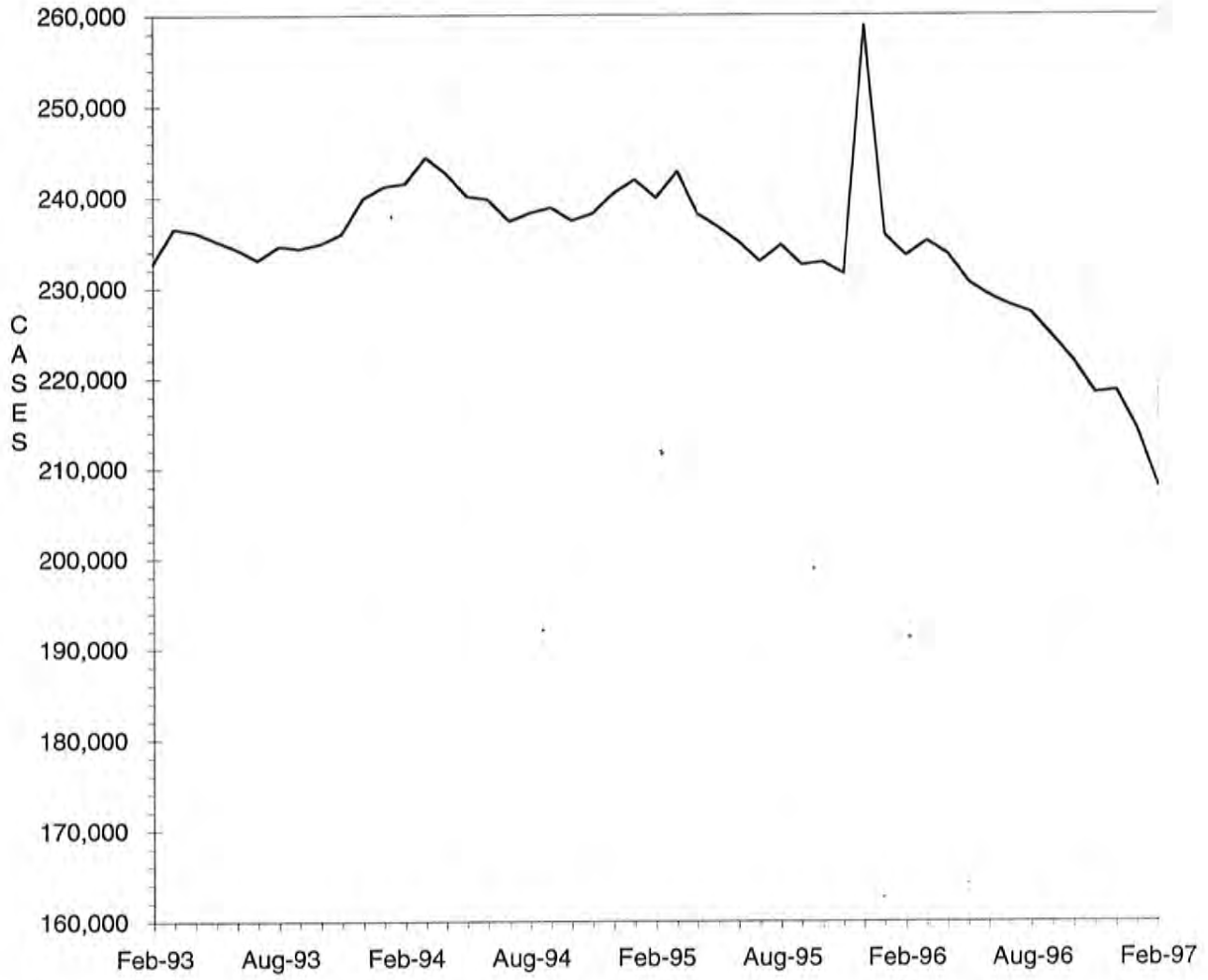

TABLE 6. FOOD STAMP PROGRAM
FEBRUARY 1997

| COUNTY | TOTAL PERSONS | TOTAL HOUSE-HOLDS | PA PERSONS | PA HOUSE HOLDS | NON-PA PERSONS | NON-PA HOUSE-HOLDS | TOTAL COUPONS ISSUED | AVERAGE VALUE OF COUPONS PER PERSON |
|----------------|---------------|-------------------|------------|----------------|----------------|--------------------|----------------------|-------------------------------------|
| STATE TOTAL | 498,894 | 207,923 | 170,497 | 58,226 | 328,397 | 149,697 | \$35,195,194 | \$70.55 |
| ADAIR | 1,531 | 686 | 275 | 100 | 1,256 | 586 | \$99,806 | \$65.19 |
| ANDREW | 825 | 340 | 176 | 63 | 649 | 277 | \$50,701 | \$61.46 |
| ATCHISON | 466 | 208 | 71 | 28 | 395 | 180 | \$26,856 | \$57.63 |
| AUDRAIN | 1,943 | 865 | 439 | 162 | 1,504 | 703 | \$125,217 | \$64.45 |
| BARRY | 3,351 | 1,260 | 947 | 368 | 2,404 | 892 | \$223,909 | \$66.82 |
| BARTON | 1,083 | 433 | 332 | 135 | 751 | 298 | \$67,188 | \$62.04 |
| BATES | 1,629 | 619 | 309 | 98 | 1,320 | 521 | \$102,039 | \$62.64 |
| BENTON | 1,977 | 802 | 512 | 201 | 1,465 | 601 | \$129,093 | \$65.30 |
| BOLLINGER | 1,297 | 503 | 271 | 95 | 1,026 | 408 | \$80,502 | \$62.07 |
| BOONE | 9,009 | 4,077 | 2,563 | 886 | 6,446 | 3,191 | \$655,309 | \$72.74 |
| BUCHANAN | 9,217 | 3,812 | 2,621 | 905 | 6,596 | 2,907 | \$631,807 | \$68.55 |
| BUTLER | 6,327 | 2,822 | 1,534 | 528 | 4,793 | 2,294 | \$384,395 | \$60.75 |
| CALDWELL | 836 | 308 | 127 | 54 | 709 | 254 | \$53,050 | \$63.46 |
| CALLAWAY | 2,628 | 1,100 | 666 | 243 | 1,962 | 857 | \$176,347 | \$67.10 |
| CAMDEN | 2,515 | 1,027 | 478 | 158 | 2,037 | 869 | \$169,063 | \$67.22 |
| CAPE GIRARDEAU | 4,775 | 2,189 | 1,221 | 434 | 3,554 | 1,755 | \$324,752 | \$68.01 |
| CARROLL | 1,035 | 407 | 229 | 75 | 806 | 332 | \$64,971 | \$62.77 |
| CARTER | 1,228 | 485 | 305 | 101 | 923 | 384 | \$77,118 | \$62.80 |
| CASS | 3,624 | 1,379 | 776 | 266 | 2,848 | 1,113 | \$247,869 | \$68.40 |
| CEDAR | 1,610 | 709 | 427 | 192 | 1,183 | 517 | \$98,568 | \$61.22 |
| CHARITON | 612 | 271 | 69 | 23 | 543 | 248 | \$32,728 | \$53.48 |
| CHRISTIAN | 2,572 | 1,002 | 479 | 170 | 2,093 | 832 | \$175,616 | \$68.28 |
| CLARK | 686 | 258 | 94 | 36 | 592 | 222 | \$39,996 | \$58.30 |
| CLAY | 5,577 | 2,426 | 1,364 | 522 | 4,213 | 1,904 | \$397,429 | \$71.26 |
| CLINTON | 986 | 372 | 271 | 89 | 715 | 283 | \$67,713 | \$68.67 |
| COLE | 3,681 | 1,609 | 995 | 344 | 2,686 | 1,265 | \$256,019 | \$69.55 |
| COOPER | 983 | 438 | 205 | 70 | 778 | 368 | \$59,560 | \$60.59 |
| CRAWFORD | 2,857 | 1,076 | 829 | 325 | 2,028 | 751 | \$193,690 | \$67.79 |
| DADE | 726 | 275 | 171 | 70 | 555 | 205 | \$40,383 | \$55.62 |
| DALLAS | 1,617 | 670 | 300 | 110 | 1,317 | 560 | \$107,504 | \$66.48 |
| DAVISS | 720 | 260 | 93 | 32 | 627 | 228 | \$45,011 | \$62.52 |
| DE KALB | 765 | 313 | 133 | 47 | 632 | 266 | \$45,709 | \$59.75 |
| DENT | 2,106 | 828 | 417 | 140 | 1,689 | 688 | \$129,534 | \$61.51 |
| DOUGLAS | 1,740 | 714 | 380 | 143 | 1,360 | 571 | \$107,996 | \$62.07 |
| DUNKLIN | 7,586 | 3,454 | 3,182 | 1,185 | 4,404 | 2,269 | \$466,043 | \$61.43 |
| FRANKLIN | 5,494 | 2,089 | 1,388 | 488 | 4,106 | 1,601 | \$377,295 | \$68.67 |
| GASCONADE | 783 | 341 | 97 | 40 | 686 | 301 | \$48,543 | \$62.00 |
| GENTRY | 404 | 164 | 50 | 19 | 354 | 145 | \$20,911 | \$51.76 |
| GREENE | 17,934 | 7,993 | 4,712 | 1,708 | 13,222 | 6,285 | \$1,265,662 | \$70.57 |
| GRUNDY | 996 | 443 | 214 | 71 | 782 | 372 | \$58,819 | \$59.06 |
| HARRISON | 854 | 387 | 80 | 31 | 774 | 356 | \$49,114 | \$57.51 |
| HENRY | 2,251 | 980 | 751 | 296 | 1,500 | 684 | \$147,888 | \$65.70 |
| HICKORY | 1,123 | 471 | 234 | 83 | 889 | 388 | \$74,381 | \$66.23 |
| HOLT | 415 | 172 | 51 | 17 | 364 | 155 | \$22,408 | \$54.00 |
| HOWARD | 776 | 324 | 97 | 34 | 679 | 290 | \$46,170 | \$59.50 |
| HOWELL | 4,979 | 1,961 | 1,049 | 342 | 3,930 | 1,619 | \$315,705 | \$63.41 |
| IRON | 1,810 | 723 | 578 | 205 | 1,232 | 518 | \$118,797 | \$65.63 |
| JACKSON | 66,803 | 28,773 | 26,600 | 8,835 | 40,203 | 19,938 | \$5,134,714 | \$76.86 |
| JASPER | 10,441 | 4,427 | 2,976 | 1,095 | 7,465 | 3,332 | \$681,203 | \$65.24 |
| JEFFERSON | 9,967 | 3,921 | 3,902 | 1,476 | 6,065 | 2,445 | \$751,603 | \$75.41 |
| JOHNSON | 2,995 | 1,247 | 893 | 358 | 2,102 | 889 | \$212,107 | \$70.82 |
| KNOX | 372 | 150 | 58 | 19 | 314 | 131 | \$21,413 | \$57.56 |
| LACLEDE | 3,264 | 1,243 | 669 | 251 | 2,595 | 992 | \$212,956 | \$65.24 |
| LAFAYETTE | 2,440 | 973 | 656 | 270 | 1,784 | 703 | \$157,411 | \$64.51 |
| LAWRENCE | 3,003 | 1,173 | 878 | 305 | 2,125 | 868 | \$191,734 | \$63.85 |
| LEWIS | 819 | 344 | 250 | 114 | 569 | 230 | \$50,414 | \$61.56 |
| LINCOLN | 2,659 | 980 | 682 | 235 | 1,977 | 745 | \$180,774 | \$67.99 |
| LINN | 1,174 | 492 | 257 | 97 | 917 | 395 | \$66,441 | \$56.59 |

TABLE 6. FOOD STAMP PROGRAM
FEBRUARY 1997

| COUNTY | TOTAL PERSONS | TOTAL HOUSE-HOLDS | PA PERSONS | PA HOUSE HOLDS | NON-PA PERSONS | NON-PA HOUSE-HOLDS | TOTAL COUPONS ISSUED | AVERAGE VALUE OF COUPONS PER PERSON |
|-----------------|---------------|-------------------|------------|----------------|----------------|--------------------|----------------------|-------------------------------------|
| LIVINGSTON | 1,220 | 527 | 185 | 63 | 1,035 | 464 | \$69,526 | \$56.99 |
| MCDONALD | 3,121 | 1,197 | 583 | 202 | 2,538 | 995 | \$207,383 | \$66.45 |
| MACON | 1,148 | 482 | 307 | 112 | 841 | 370 | \$69,498 | \$60.54 |
| MADISON | 1,617 | 666 | 510 | 187 | 1,107 | 479 | \$98,204 | \$60.73 |
| MARIES | 779 | 302 | 176 | 56 | 603 | 246 | \$49,809 | \$63.94 |
| MARION | 3,005 | 1,239 | 865 | 311 | 2,140 | 928 | \$199,322 | \$66.33 |
| MERCER | 384 | 150 | 78 | 22 | 306 | 128 | \$22,060 | \$57.45 |
| MILLER | 2,516 | 1,004 | 466 | 163 | 2,050 | 841 | \$161,216 | \$64.08 |
| MISSISSIPPI | 3,763 | 1,730 | 1,603 | 593 | 2,160 | 1,137 | \$249,915 | \$66.41 |
| MONITEAU | 647 | 271 | 124 | 58 | 523 | 213 | \$40,246 | \$62.20 |
| MONROE | 547 | 233 | 81 | 30 | 466 | 203 | \$32,744 | \$59.86 |
| MONTGOMERY | 988 | 391 | 228 | 80 | 760 | 311 | \$62,974 | \$63.74 |
| MORGAN | 1,713 | 696 | 519 | 204 | 1,194 | 492 | \$114,567 | \$66.88 |
| NEW MADRID | 4,548 | 2,036 | 1,688 | 653 | 2,860 | 1,383 | \$275,144 | \$60.50 |
| NEWTON | 3,730 | 1,418 | 931 | 381 | 2,799 | 1,037 | \$237,090 | \$63.56 |
| NODAWAY | 992 | 440 | 238 | 95 | 754 | 345 | \$57,204 | \$57.67 |
| OREGON | 1,642 | 666 | 281 | 88 | 1,361 | 578 | \$94,748 | \$57.70 |
| OSAGE | 557 | 212 | 111 | 37 | 446 | 175 | \$35,297 | \$63.37 |
| OZARK | 1,301 | 534 | 332 | 110 | 969 | 424 | \$78,609 | \$60.42 |
| PEMISCOT | 6,106 | 2,632 | 2,755 | 912 | 3,351 | 1,720 | \$343,677 | \$56.29 |
| PERRY | 1,014 | 451 | 303 | 114 | 711 | 337 | \$63,529 | \$62.65 |
| PETTIS | 3,452 | 1,459 | 999 | 429 | 2,453 | 1,030 | \$220,691 | \$63.93 |
| PHELPS | 3,686 | 1,444 | 875 | 311 | 2,811 | 1,133 | \$240,215 | \$65.17 |
| PIKE | 1,382 | 539 | 215 | 70 | 1,167 | 469 | \$85,326 | \$61.74 |
| PLATTE | 1,517 | 643 | 410 | 157 | 1,107 | 486 | \$107,827 | \$71.08 |
| POLK | 2,379 | 901 | 455 | 149 | 1,924 | 752 | \$145,047 | \$60.97 |
| PULASKI | 3,554 | 1,329 | 611 | 215 | 2,943 | 1,114 | \$228,020 | \$64.16 |
| PUTNAM | 539 | 223 | 75 | 23 | 464 | 200 | \$29,426 | \$54.59 |
| RALLS | 739 | 290 | 232 | 90 | 507 | 200 | \$45,738 | \$61.89 |
| RANDOLPH | 2,716 | 1,143 | 526 | 183 | 2,190 | 960 | \$178,524 | \$65.73 |
| RAY | 1,445 | 556 | 333 | 110 | 1,112 | 446 | \$95,442 | \$66.05 |
| REYNOLDS | 1,260 | 514 | 349 | 127 | 911 | 387 | \$81,391 | \$64.60 |
| RIPLEY | 2,986 | 1,232 | 698 | 223 | 2,288 | 1,009 | \$186,502 | \$62.46 |
| ST CHARLES | 8,522 | 3,395 | 2,777 | 936 | 5,745 | 2,459 | \$636,879 | \$74.73 |
| ST CLAIR | 1,232 | 504 | 302 | 111 | 930 | 393 | \$76,760 | \$62.31 |
| ST FRANCOIS | 7,492 | 3,056 | 2,094 | 714 | 5,398 | 2,342 | \$505,590 | \$67.48 |
| STE GENEVIEVE | 1,066 | 428 | 271 | 90 | 795 | 338 | \$73,518 | \$68.97 |
| ST LOUIS COUNTY | 49,755 | 20,106 | 21,350 | 7,104 | 28,405 | 13,002 | \$3,820,385 | \$76.78 |
| SALINE | 1,913 | 806 | 683 | 265 | 1,230 | 541 | \$120,273 | \$62.87 |
| SCHUYLER | 431 | 169 | 77 | 26 | 354 | 143 | \$22,164 | \$51.42 |
| SCOTLAND | 353 | 153 | 72 | 33 | 281 | 120 | \$18,618 | \$52.74 |
| SCOTT | 6,461 | 2,798 | 1,740 | 587 | 4,721 | 2,211 | \$410,210 | \$63.49 |
| SHANNON | 1,801 | 694 | 418 | 157 | 1,383 | 537 | \$113,813 | \$63.19 |
| SHELBY | 583 | 235 | 117 | 40 | 466 | 195 | \$33,250 | \$57.03 |
| STODDARD | 3,848 | 1,754 | 1,173 | 491 | 2,675 | 1,263 | \$231,755 | \$60.23 |
| STONE | 2,393 | 914 | 485 | 170 | 1,908 | 744 | \$179,537 | \$75.03 |
| SULLIVAN | 625 | 297 | 188 | 82 | 437 | 215 | \$40,343 | \$64.55 |
| TANEY | 2,855 | 1,107 | 413 | 155 | 2,442 | 952 | \$206,535 | \$72.34 |
| TEXAS | 2,905 | 1,068 | 940 | 307 | 1,965 | 761 | \$194,251 | \$66.87 |
| VERNON | 2,058 | 843 | 430 | 151 | 1,628 | 692 | \$126,812 | \$61.62 |
| WARREN | 1,150 | 449 | 259 | 90 | 891 | 359 | \$79,374 | \$69.02 |
| WASHINGTON | 4,864 | 1,836 | 1,584 | 516 | 3,280 | 1,320 | \$327,873 | \$67.41 |
| WAYNE | 2,656 | 1,097 | 824 | 308 | 1,832 | 789 | \$168,034 | \$63.27 |
| WEBSTER | 2,279 | 859 | 613 | 215 | 1,666 | 644 | \$146,363 | \$64.22 |
| WORTH | 324 | 125 | 37 | 11 | 287 | 114 | \$16,852 | \$52.01 |
| WRIGHT | 2,631 | 1,074 | 698 | 271 | 1,933 | 803 | \$169,627 | \$64.47 |
| ST LOUIS CITY | 91,828 | 38,838 | 44,427 | 14,051 | 47,401 | 24,787 | \$7,109,513 | \$77.42 |

TABLE 6. FOOD STAMP PROGRAM
FEBRUARY 1997

| COUNTY | FOOD STAMP PARTICIPANTS BY COUNTY & RACE | | | | | | |
|----------------|--|---------|---------|--------|--------|-------|-------|
| | TOTAL | BLACK | WHITE | SP AHR | AM IND | ASIAN | OTHER |
| STATE TOTAL | 498,894 | 179,335 | 307,891 | 4,189 | 822 | 2,547 | 4,110 |
| ADAIR | 1,531 | 35 | 1,488 | 2 | 0 | 0 | 6 |
| ANDREW | 825 | 0 | 816 | 0 | 2 | 1 | 6 |
| ATCHISON | 466 | 0 | 461 | 0 | 0 | 0 | 5 |
| AUDRAIN | 1,943 | 393 | 1,537 | 4 | 4 | 2 | 3 |
| BARRY | 3,351 | 5 | 3,289 | 42 | 11 | 3 | 1 |
| BARTON | 1,083 | 0 | 1,075 | 3 | 0 | 2 | 3 |
| BATES | 1,629 | 15 | 1,612 | 0 | 0 | 0 | 2 |
| BENTON | 1,977 | 4 | 1,966 | 2 | 0 | 1 | 4 |
| BOLLINGER | 1,297 | 0 | 1,289 | 0 | 0 | 5 | 3 |
| BOONE | 9,009 | 3,346 | 5,350 | 89 | 24 | 120 | 80 |
| BUCHANAN | 9,217 | 773 | 8,349 | 65 | 5 | 2 | 23 |
| BUTLER | 6,327 | 801 | 5,496 | 13 | 6 | 1 | 10 |
| CALDWELL | 836 | 0 | 830 | 1 | 3 | 0 | 2 |
| CALLAWAY | 2,628 | 294 | 2,327 | 0 | 0 | 0 | 7 |
| CAMDEN | 2,515 | 20 | 2,454 | 16 | 17 | 4 | 4 |
| CAPE GIRARDEAU | 4,775 | 1,277 | 3,462 | 12 | 5 | 5 | 14 |
| CARROLL | 1,035 | 59 | 969 | 7 | 0 | 0 | 0 |
| CARTER | 1,228 | 0 | 1,224 | 1 | 0 | 0 | 3 |
| CASS | 3,624 | 66 | 3,510 | 23 | 1 | 7 | 17 |
| CEDAR | 1,610 | 0 | 1,606 | 0 | 1 | 0 | 3 |
| CHARITON | 612 | 87 | 524 | 0 | 0 | 0 | 1 |
| CHRISTIAN | 2,572 | 3 | 2,529 | 10 | 3 | 0 | 27 |
| CLARK | 686 | 0 | 680 | 2 | 1 | 0 | 3 |
| CLAY | 5,577 | 357 | 4,959 | 110 | 29 | 77 | 45 |
| CLINTON | 986 | 60 | 896 | 15 | 8 | 3 | 4 |
| COLE | 3,681 | 1,085 | 2,532 | 19 | 6 | 21 | 18 |
| COOPER | 983 | 177 | 800 | 4 | 0 | 2 | 0 |
| CRAWFORD | 2,857 | 3 | 2,830 | 5 | 9 | 0 | 10 |
| DADE | 726 | 1 | 709 | 1 | 4 | 5 | 6 |
| DALLAS | 1,617 | 4 | 1,604 | 0 | 5 | 0 | 4 |
| DAVISS | 720 | 0 | 717 | 0 | 0 | 0 | 3 |
| DE KALB | 765 | 0 | 762 | 0 | 3 | 0 | 0 |
| DENT | 2,106 | 9 | 2,091 | 0 | 3 | 3 | 0 |
| DOUGLAS | 1,740 | 0 | 1,723 | 8 | 2 | 0 | 7 |
| DUNKLIN | 7,586 | 1,610 | 5,838 | 103 | 8 | 0 | 27 |
| FRANKLIN | 5,494 | 190 | 5,274 | 16 | 2 | 7 | 5 |
| GASCONADE | 783 | 1 | 773 | 0 | 0 | 0 | 9 |
| GENTRY | 404 | 0 | 402 | 0 | 0 | 0 | 2 |
| GREENE | 17,934 | 1,004 | 16,444 | 178 | 67 | 187 | 54 |
| GRUNDY | 996 | 4 | 981 | 4 | 0 | 0 | 7 |
| HARRISON | 854 | 0 | 851 | 0 | 1 | 0 | 2 |
| HENRY | 2,251 | 34 | 2,191 | 14 | 2 | 0 | 10 |
| HICKORY | 1,123 | 0 | 1,113 | 0 | 10 | 0 | 0 |
| HOLT | 415 | 0 | 415 | 0 | 0 | 0 | 0 |
| HOWARD | 776 | 183 | 586 | 3 | 4 | 0 | 0 |
| HOWELL | 4,979 | 12 | 4,912 | 16 | 17 | 0 | 22 |
| IRON | 1,810 | 104 | 1,694 | 0 | 0 | 0 | 12 |
| JACKSON | 66,803 | 40,147 | 23,213 | 1,812 | 96 | 1,198 | 337 |
| JASPER | 10,441 | 231 | 9,956 | 131 | 43 | 14 | 66 |
| JEFFERSON | 9,967 | 201 | 9,690 | 17 | 0 | 8 | 51 |
| JOHNSON | 2,995 | 473 | 2,434 | 36 | 20 | 13 | 19 |
| KNOX | 372 | 0 | 372 | 0 | 0 | 0 | 0 |
| LACLEDE | 3,264 | 21 | 3,207 | 24 | 12 | 0 | 0 |
| LAFAYETTE | 2,440 | 162 | 2,250 | 22 | 6 | 0 | 0 |
| LAWRENCE | 3,003 | 12 | 2,930 | 45 | 9 | 0 | 7 |
| LEWIS | 819 | 104 | 700 | 0 | 12 | 0 | 3 |
| LINCOLN | 2,659 | 134 | 2,494 | 8 | 14 | 6 | 3 |
| LINN | 1,174 | 14 | 1,154 | 4 | 0 | 0 | 2 |

TABLE 6. FOOD STAMP PROGRAM
FEBRUARY 1997

| COUNTY | FOOD STAMP PARTICIPANTS BY COUNTY & RACE | | | | | | |
|-----------------|--|--------|--------|--------|--------|-------|-------|
| | TOTAL | BLACK | WHITE | SP AMR | AM IND | ASIAN | OTHER |
| LIVINGSTON | 1,220 | 45 | 1,164 | 0 | 5 | 4 | 2 |
| MCDONALD | 3,121 | 15 | 2,738 | 331 | 18 | 6 | 13 |
| MACON | 1,148 | 98 | 1,042 | 3 | 1 | 0 | 4 |
| MADISON | 1,617 | 0 | 1,611 | 2 | 4 | 0 | 0 |
| MARIES | 779 | 13 | 764 | 2 | 0 | 0 | 0 |
| MARION | 3,005 | 401 | 2,591 | 4 | 2 | 2 | 5 |
| MERCER | 384 | 0 | 384 | 0 | 0 | 0 | 0 |
| MILLER | 2,516 | 4 | 2,497 | 2 | 1 | 0 | 12 |
| MISSISSIPPI | 3,763 | 1,695 | 2,036 | 18 | 5 | 0 | 9 |
| MONITEAU | 647 | 2 | 626 | 11 | 0 | 2 | 6 |
| MONROE | 547 | 65 | 475 | 5 | 0 | 1 | 1 |
| MONTGOMERY | 988 | 75 | 911 | 0 | 0 | 0 | 2 |
| MORGAN | 1,713 | 15 | 1,682 | 1 | 0 | 3 | 12 |
| NEW MADRID | 4,548 | 1,833 | 2,681 | 22 | 3 | 0 | 9 |
| NEWTON | 3,730 | 24 | 3,592 | 39 | 51 | 15 | 9 |
| NODAWAY | 992 | 15 | 973 | 2 | 0 | 0 | 2 |
| OREGON | 1,642 | 0 | 1,635 | 3 | 2 | 2 | 0 |
| OSAGE | 557 | 0 | 554 | 0 | 3 | 0 | 0 |
| OZARK | 1,301 | 0 | 1,289 | 11 | 1 | 0 | 0 |
| PEMISCOT | 6,106 | 3,500 | 2,568 | 31 | 1 | 4 | 2 |
| PERRY | 1,014 | 6 | 1,004 | 3 | 0 | 0 | 1 |
| PETTIS | 3,452 | 324 | 3,082 | 18 | 5 | 12 | 11 |
| PHELPS | 3,686 | 88 | 3,543 | 8 | 4 | 11 | 32 |
| PIKE | 1,382 | 195 | 1,175 | 0 | 5 | 2 | 5 |
| PLATTE | 1,517 | 147 | 1,309 | 25 | 6 | 19 | 11 |
| POLK | 2,379 | 10 | 2,337 | 11 | 11 | 7 | 3 |
| PULASKI | 3,554 | 342 | 3,059 | 93 | 19 | 16 | 25 |
| PUTNAM | 539 | 0 | 533 | 0 | 0 | 2 | 4 |
| RALLS | 739 | 22 | 713 | 2 | 0 | 0 | 2 |
| RANDOLPH | 2,716 | 360 | 2,319 | 29 | 2 | 0 | 6 |
| RAY | 1,445 | 64 | 1,374 | 5 | 0 | 0 | 2 |
| REYNOLDS | 1,260 | 1 | 1,246 | 3 | 0 | 3 | 7 |
| RIPLEY | 2,986 | 0 | 2,986 | 0 | 0 | 0 | 0 |
| ST CHARLES | 8,522 | 1,424 | 6,955 | 59 | 4 | 33 | 47 |
| ST CLAIR | 1,232 | 0 | 1,205 | 9 | 6 | 0 | 12 |
| ST FRANCOIS | 7,492 | 93 | 7,342 | 12 | 6 | 0 | 39 |
| STE GENEVIEVE | 1,066 | 17 | 1,028 | 9 | 1 | 0 | 11 |
| ST LOUIS COUNTY | 49,755 | 35,301 | 13,577 | 110 | 38 | 322 | 407 |
| SALINE | 1,913 | 222 | 1,670 | 11 | 1 | 1 | 8 |
| SCHUYLER | 431 | 0 | 431 | 0 | 0 | 0 | 0 |
| SCOTLAND | 353 | 0 | 352 | 0 | 1 | 0 | 0 |
| SCOTT | 6,461 | 1,977 | 4,418 | 37 | 7 | 11 | 11 |
| SHANNON | 1,801 | 0 | 1,786 | 5 | 8 | 0 | 2 |
| SHELBY | 583 | 20 | 554 | 0 | 9 | 0 | 0 |
| STODDARD | 3,848 | 57 | 3,749 | 29 | 7 | 3 | 3 |
| STONE | 2,393 | 3 | 2,354 | 17 | 4 | 10 | 5 |
| SULLIVAN | 625 | 1 | 604 | 18 | 0 | 0 | 2 |
| TANEY | 2,855 | 3 | 2,813 | 7 | 15 | 4 | 13 |
| TEXAS | 2,905 | 0 | 2,880 | 2 | 10 | 4 | 9 |
| VERNON | 2,058 | 9 | 2,002 | 21 | 7 | 7 | 12 |
| WARREN | 1,150 | 132 | 1,007 | 6 | 0 | 0 | 5 |
| WASHINGTON | 4,864 | 46 | 4,808 | 0 | 0 | 0 | 10 |
| WAYNE | 2,656 | 2 | 2,645 | 6 | 3 | 0 | 0 |
| WEBSTER | 2,279 | 1 | 2,235 | 5 | 11 | 3 | 24 |
| WORTH | 324 | 0 | 317 | 4 | 3 | 0 | 0 |
| WRIGHT | 2,631 | 19 | 2,596 | 2 | 14 | 0 | 0 |
| ST LOUIS CITY | 91,828 | 77,134 | 11,730 | 249 | 43 | 341 | 2,331 |

TABLE 7.
FOOD STAMP PARTICIPATION
FEBRUARY 1997

| AREA | COUNTY | CASES | PERSONS | DOLLARS |
|--------|----------------|--------|----------|-------------|
| AREA 1 | ANDREW | 340 | 825 | \$50,701 |
| | ATCHISON | 208 | 466 | \$26,856 |
| | BUCHANAN | 3,812 | 9,217 | \$631,807 |
| | CALDWELL | 308 | 836 | \$53,050 |
| | CARROLL | 407 | 1,035 | \$64,971 |
| | CASS | 1,379 | 3,624 | \$247,869 |
| | CHARITON | 271 | 612 | \$32,728 |
| | CLAY | 2,426 | 5,577 | \$397,429 |
| | CLINTON | 372 | 986 | \$67,713 |
| | COOPER | 438 | 983 | \$59,560 |
| | DAVISS | 260 | 720 | \$45,011 |
| | DE KALB | 313 | 765 | \$45,709 |
| | GENTRY | 164 | 404 | \$20,911 |
| | GRUNDY | 443 | 996 | \$58,819 |
| | HARRISON | 387 | 854 | \$49,114 |
| | HOLT | 172 | 415 | \$22,408 |
| | HOWARD | 324 | 776 | \$46,170 |
| | JOHNSON | 1,247 | 2,995 | \$212,107 |
| | LAFAYETTE | 973 | 2,440 | \$157,411 |
| | LINN | 492 | 1,174 | \$66,441 |
| | LIVINGSTON | 527 | 1,220 | \$69,526 |
| | MERCER | 150 | 384 | \$22,060 |
| | NODAWAY | 440 | 992 | \$57,204 |
| | PETTIS | 1,459 | 3,452 | \$220,691 |
| | PLATTE | 643 | 1,517 | \$107,827 |
| | PUTNAM | 223 | 539 | \$29,426 |
| | RANDOLPH | 1,143 | 2,716 | \$178,524 |
| | RAY | 556 | 1,445 | \$95,442 |
| | SALINE | 806 | 1,913 | \$120,273 |
| | SULLIVAN | 297 | 625 | \$40,343 |
| WORTH | 125 | 324 | \$16,852 | |
| | * AREA TOTAL * | 21,105 | 50,827 | \$3,314,953 |
| AREA 2 | ADAIR | 686 | 1,531 | \$99,806 |
| | AUDRAIN | 865 | 1,943 | \$125,217 |
| | BOONE | 4,077 | 9,009 | \$655,309 |
| | CALLAWAY | 1,100 | 2,628 | \$176,347 |
| | CLARK | 258 | 686 | \$39,996 |
| | COLE | 1,609 | 3,681 | \$256,019 |
| | FRANKLIN | 2,089 | 5,494 | \$377,295 |
| | GASCONADE | 341 | 783 | \$48,543 |
| | JEFFERSON | 3,921 | 9,967 | \$751,603 |
| | KNOX | 150 | 372 | \$21,413 |
| | LEWIS | 344 | 819 | \$50,414 |
| | LINCOLN | 980 | 2,659 | \$180,774 |
| | MACON | 482 | 1,148 | \$69,498 |
| | MARION | 1,239 | 3,005 | \$199,322 |
| | MONROE | 233 | 547 | \$32,744 |
| | MONTGOMERY | 391 | 988 | \$62,974 |
| | OSAGE | 212 | 557 | \$35,297 |
| | PIKE | 539 | 1,382 | \$85,326 |
| | RALLS | 290 | 739 | \$45,738 |
| | ST CHARLES | 3,395 | 8,522 | \$636,879 |
| | SCHUYLER | 169 | 431 | \$22,164 |
| | SCOTLAND | 153 | 353 | \$18,618 |
| | SHELBY | 235 | 583 | \$33,250 |
| WARREN | 449 | 1,150 | \$79,374 | |
| | * AREA TOTAL * | 24,207 | 58,977 | \$4,103,920 |
| AREA 3 | BOLLINGER | 503 | 1,297 | \$80,502 |
| | BUTLER | 2,822 | 6,327 | \$384,395 |
| | CAPE GIRARDEAU | 2,189 | 4,775 | \$324,752 |
| | CARTER | 485 | 1,228 | \$77,118 |
| | CRAWFORD | 1,076 | 2,857 | \$193,690 |
| | DENT | 828 | 2,106 | \$129,534 |

TABLE 7.
FOOD STAMP PARTICIPATION
FEBRUARY 1997

| AREA | COUNTY | CASES | PERSONS | DOLLARS | |
|-------------|-----------------|----------------|-----------|--------------|-------------|
| AREA 3 | DUNKLIN | 3,454 | 7,586 | \$466,043 | |
| | HOWELL | 1,961 | 4,979 | \$315,705 | |
| | IRON | 723 | 1,810 | \$118,797 | |
| | MADISON | 666 | 1,617 | \$98,204 | |
| | MISSISSIPPI | 1,730 | 3,763 | \$249,915 | |
| | NEW MADRID | 2,036 | 4,548 | \$275,144 | |
| | OREGON | 666 | 1,642 | \$94,748 | |
| | PEHISCOT | 2,632 | 6,106 | \$343,677 | |
| | PERRY | 451 | 1,014 | \$63,529 | |
| | REYNOLDS | 514 | 1,260 | \$81,391 | |
| | RIPLEY | 1,232 | 2,986 | \$186,502 | |
| | ST FRANCOIS | 3,056 | 7,492 | \$505,590 | |
| | STE GENEVIEVE | 428 | 1,066 | \$73,518 | |
| | SCOTT | 2,798 | 6,461 | \$410,210 | |
| | SHANNON | 699 | 1,801 | \$113,813 | |
| | STODDARD | 1,754 | 3,848 | \$231,755 | |
| | WASHINGTON | 1,836 | 4,864 | \$327,873 | |
| | WAYNE | 1,097 | 2,656 | \$168,034 | |
| | | * AREA TOTAL * | 35,631 | 84,089 | \$5,314,439 |
| | AREA 4 | BARRY | 1,260 | 3,351 | \$223,909 |
| BARTON | | 433 | 1,083 | \$67,188 | |
| BATES | | 619 | 1,629 | \$102,039 | |
| BENTON | | 802 | 1,977 | \$129,093 | |
| CAMDEN | | 1,027 | 2,515 | \$169,063 | |
| CEDAR | | 709 | 1,610 | \$98,568 | |
| CHRISTIAN | | 1,002 | 2,572 | \$175,616 | |
| DADE | | 275 | 726 | \$40,383 | |
| DALLAS | | 670 | 1,617 | \$107,504 | |
| DOUGLAS | | 714 | 1,740 | \$107,996 | |
| GREENE | | 7,993 | 17,934 | \$1,265,662 | |
| HENRY | | 980 | 2,251 | \$147,888 | |
| HICKORY | | 471 | 1,123 | \$74,381 | |
| JASPER | | 4,427 | 10,441 | \$681,203 | |
| LACLEDE | | 1,243 | 3,264 | \$212,956 | |
| LAWRENCE | | 1,173 | 3,003 | \$191,734 | |
| MCDONALD | | 1,197 | 3,121 | \$207,383 | |
| MARIES | | 302 | 779 | \$49,809 | |
| MILLER | | 1,004 | 2,516 | \$161,216 | |
| MONITEAU | | 271 | 647 | \$40,246 | |
| MORGAN | | 696 | 1,713 | \$114,567 | |
| NEWTON | | 1,418 | 3,730 | \$237,090 | |
| OZARK | | 534 | 1,301 | \$78,609 | |
| PHELPS | | 1,444 | 3,686 | \$240,215 | |
| POLK | | 901 | 2,379 | \$145,047 | |
| PULASKI | | 1,329 | 3,554 | \$228,020 | |
| ST CLAIR | | 504 | 1,232 | \$76,760 | |
| STONE | | 914 | 2,393 | \$179,537 | |
| TANEY | | 1,107 | 2,855 | \$206,535 | |
| TEXAS | | 1,068 | 2,905 | \$194,251 | |
| VERNON | 843 | 2,058 | \$126,812 | | |
| WEBSTER | 859 | 2,279 | \$146,363 | | |
| WRIGHT | 1,074 | 2,631 | \$169,627 | | |
| | * AREA TOTAL * | 39,263 | 96,615 | \$6,397,270 | |
| AREA 5 | JACKSON | 28,773 | 66,803 | \$5,134,714 | |
| | * AREA TOTAL * | 28,773 | 66,803 | \$5,134,714 | |
| AREA 6 | ST LOUIS CITY | 38,838 | 91,828 | \$7,109,513 | |
| | * AREA TOTAL * | 38,838 | 91,828 | \$7,109,513 | |
| AREA 7 | ST LOUIS COUNTY | 20,106 | 49,755 | \$3,820,385 | |
| | * AREA TOTAL * | 20,106 | 49,755 | \$3,820,385 | |
| STATE TOTAL | | 207,923 | 498,894 | \$35,195,194 | |

TABLE 8.

FOOD STAMP APPLICATION CURRENCY
FEBRUARY 1997

| COUNTY | # APPS RECEIVED | # APPROVALS | % APPROVED | # REJECTIONS | % REJECTED | # DELINQUENT | % CURRENT |
|----------------|--------------------|----------------|---------------|-----------------|---------------|-----------------|--------------|
| AREA 1 | | | | | | | |
| ANDREW | 56 | 45 | 77.6 | 13 | 22.4 | 7 | 87.9 |
| ATCHISON | 34 | 29 | 100.0 | 0 | 0.0 | 0 | 100.0 |
| BUCHANAN | 844 | 746 | 86.7 | 114 | 13.3 | 26 | 97.0 |
| CALDWELL | 66 | 72 | 86.7 | 11 | 13.3 | 2 | 97.6 |
| CARROLL | 87 | 63 | 87.5 | 9 | 12.5 | 2 | 97.2 |
| CASS | 287 | 238 | 81.5 | 54 | 18.5 | 18 | 93.8 |
| CHARITON | 50 | 37 | 86.0 | 6 | 14.0 | 0 | 100.0 |
| CLAY | 718 | 584 | 80.1 | 145 | 19.9 | 21 | 97.1 |
| CLINTON | 93 | 78 | 88.6 | 10 | 11.4 | 8 | 90.9 |
| COOPER | 104 | 85 | 80.2 | 21 | 19.8 | 4 | 96.2 |
| DAVISS | 44 | 44 | 88.0 | 6 | 12.0 | 1 | 98.0 |
| DE KALB | 70 | 59 | 88.1 | 8 | 11.9 | 2 | 97.0 |
| GENTRY | 31 | 26 | 83.9 | 5 | 16.1 | 0 | 100.0 |
| GRUNDY | 104 | 79 | 84.0 | 15 | 16.0 | 0 | 100.0 |
| HARRISON | 67 | 67 | 88.2 | 9 | 11.8 | 1 | 98.7 |
| HOLT | 30 | 26 | 83.9 | 5 | 16.1 | 0 | 100.0 |
| HOWARD | 67 | 51 | 87.9 | 7 | 12.1 | 2 | 96.6 |
| JOHNSON | 331 | 279 | 79.5 | 72 | 20.5 | 29 | 91.7 |
| LAFAYETTE | 187 | 145 | 82.4 | 31 | 17.6 | 7 | 96.0 |
| LINN | 100 | 84 | 82.4 | 18 | 17.6 | 7 | 93.1 |
| LIVINGSTON | 116 | 96 | 82.1 | 21 | 17.9 | 1 | 99.1 |
| MERCER | 34 | 28 | 80.0 | 7 | 20.0 | 1 | 97.1 |
| NODAWAY | 80 | 60 | 83.3 | 12 | 16.7 | 1 | 98.6 |
| PETTIS | 326 | 275 | 86.5 | 43 | 13.5 | 8 | 97.5 |
| PLATTE | 169 | 152 | 80.4 | 37 | 19.6 | 7 | 96.3 |
| PUTNAM | 45 | 43 | 93.5 | 3 | 6.5 | 2 | 95.7 |
| RANDOLPH | 253 | 220 | 89.4 | 26 | 10.6 | 10 | 95.9 |
| RAY | 141 | 115 | 82.1 | 25 | 17.9 | 4 | 97.1 |
| SALINE | 243 | 188 | 87.4 | 27 | 12.6 | 5 | 97.7 |
| SULLIVAN | 65 | 62 | 92.5 | 5 | 7.5 | 0 | 100.0 |
| WORTH | 23 | 18 | 85.7 | 3 | 14.3 | 0 | 100.0 |
| TOTAL AREA 1 | 4,865 | 4,094 | 84.2 | 768 | 15.8 | 176 | 96.4 |
| AREA 2 | | | | | | | |
| ADAIR | 197 | 180 | 87.8 | 25 | 12.2 | 11 | 94.6 |
| AUDRAIN | 167 | 153 | 87.4 | 22 | 12.6 | 7 | 96.0 |
| BOONE | 874 | 729 | 84.0 | 139 | 16.0 | 52 | 94.0 |
| CALLAWAY | 223 | 199 | 85.4 | 34 | 14.6 | 12 | 94.8 |
| CLARK | 62 | 54 | 90.0 | 6 | 10.0 | 0 | 100.0 |
| COLE | 378 | 319 | 83.3 | 64 | 16.7 | 23 | 94.0 |
| FRANKLIN | 458 | 396 | 82.2 | 86 | 17.8 | 27 | 94.4 |
| GASCONADE | 124 | 78 | 80.4 | 19 | 19.6 | 0 | 100.0 |
| JEFFERSON | 1,010 | 854 | 86.9 | 129 | 13.1 | 36 | 96.3 |
| KNOX | 20 | 17 | 85.0 | 3 | 15.0 | 1 | 95.0 |
| LEWIS | 88 | 71 | 86.6 | 11 | 13.4 | 2 | 97.6 |
| LINCOLN | 209 | 209 | 92.9 | 16 | 7.1 | 1 | 99.6 |
| MACON | 127 | 119 | 91.5 | 11 | 8.5 | 2 | 98.5 |
| MARION | 256 | 211 | 92.5 | 17 | 7.5 | 1 | 99.6 |
| MONROE | 52 | 45 | 83.3 | 9 | 16.7 | 1 | 98.1 |
| MONTGOMERY | 86 | 72 | 88.9 | 9 | 11.1 | 1 | 98.8 |
| OSAGE | 33 | 36 | 85.7 | 6 | 14.3 | 1 | 97.6 |
| PIKE | 112 | 98 | 84.5 | 18 | 15.5 | 2 | 98.3 |
| RALLS | 45 | 48 | 92.3 | 4 | 7.7 | 0 | 100.0 |
| ST CHARLES | 644 | 556 | 79.8 | 141 | 20.2 | 68 | 90.2 |
| SCHUYLER | 33 | 22 | 81.5 | 5 | 18.5 | 0 | 100.0 |
| SCOTLAND | 23 | 21 | 80.8 | 5 | 19.2 | 3 | 88.5 |
| SHELBY | 49 | 45 | 90.0 | 5 | 10.0 | 1 | 98.0 |
| WARREN | 130 | 107 | 78.7 | 29 | 21.3 | 1 | 99.3 |
| TOTAL AREA 2 | 5,400 | 4,639 | 85.1 | 813 | 14.9 | 253 | 95.4 |
| AREA 3 | | | | | | | |
| BOLLINGER | 124 | 107 | 92.2 | 9 | 7.8 | 1 | 99.1 |
| BUTLER | 461 | 409 | 89.7 | 47 | 10.3 | 14 | 96.9 |
| CAPE GIRARDEAU | 488 | 419 | 82.8 | 87 | 17.2 | 41 | 91.9 |
| CARTER | 109 | 101 | 91.0 | 10 | 9.0 | 2 | 98.2 |
| CRAWFORD | 230 | 183 | 87.6 | 26 | 12.4 | 6 | 97.1 |
| DENT | 137 | 150 | 89.3 | 18 | 10.7 | 3 | 98.2 |
| DUNKLIN | 599 | 541 | 87.1 | 80 | 12.9 | 24 | 96.1 |

TABLE 8.

FOOD STAMP APPLICATION CURRENCY
FEBRUARY 1997

| COUNTY | # APPS RECEIVED | # APPROVALS | % APPROVED | # REJECTIONS | % REJECTED | # DELINQUENT | % CURRENT |
|-----------------|--------------------|----------------|---------------|-----------------|---------------|-----------------|--------------|
| HOWELL | 479 | 417 | 88.2 | 56 | 11.8 | 32 | 93.2 |
| IRON | 113 | 112 | 89.6 | 13 | 10.4 | 4 | 96.8 |
| MADISON | 148 | 125 | 89.3 | 15 | 10.7 | 2 | 98.6 |
| MISSISSIPPI | 315 | 252 | 88.4 | 33 | 11.6 | 7 | 97.5 |
| NEW MADRID | 300 | 261 | 85.6 | 44 | 14.4 | 5 | 98.4 |
| OREGON | 91 | 86 | 91.5 | 8 | 8.5 | 0 | 100.0 |
| PEMISCOT | 422 | 364 | 91.2 | 35 | 8.8 | 9 | 97.7 |
| PERRY | 102 | 97 | 90.7 | 10 | 9.3 | 6 | 94.4 |
| REYNOLDS | 93 | 85 | 95.5 | 4 | 4.5 | 0 | 100.0 |
| RIPLEY | 227 | 199 | 89.2 | 24 | 10.8 | 14 | 93.7 |
| ST FRANCOIS | 514 | 424 | 85.7 | 71 | 14.3 | 35 | 92.9 |
| STE GENEVIEVE | 96 | 92 | 87.6 | 13 | 12.4 | 1 | 99.0 |
| SCOTT | 504 | 483 | 89.9 | 54 | 10.1 | 24 | 95.5 |
| SHANNON | 117 | 95 | 89.6 | 11 | 10.4 | 3 | 97.2 |
| STODDARD | 319 | 285 | 88.2 | 38 | 11.8 | 3 | 99.1 |
| WASHINGTON | 310 | 284 | 89.3 | 34 | 10.7 | 9 | 97.2 |
| WAYNE | 202 | 178 | 92.7 | 14 | 7.3 | 5 | 97.4 |
| TOTAL AREA 3 | 6,500 | 5,749 | 88.4 | 754 | 11.6 | 250 | 96.2 |
| AREA 4 | | | | | | | |
| BARRY | 273 | 262 | 86.2 | 42 | 13.8 | 4 | 98.7 |
| BARTON | 102 | 72 | 87.8 | 10 | 12.2 | 2 | 97.6 |
| BATES | 137 | 115 | 83.9 | 22 | 16.1 | 4 | 97.1 |
| BENTON | 145 | 115 | 92.7 | 9 | 7.3 | 0 | 100.0 |
| CAMDEN | 252 | 217 | 89.7 | 25 | 10.3 | 2 | 99.2 |
| CEDAR | 132 | 116 | 91.3 | 11 | 8.7 | 4 | 96.9 |
| CHRISTIAN | 264 | 238 | 80.1 | 59 | 19.9 | 8 | 97.3 |
| DADE | 38 | 26 | 66.7 | 13 | 33.3 | 0 | 100.0 |
| DALLAS | 120 | 107 | 89.9 | 12 | 10.1 | 1 | 99.2 |
| DOUGLAS | 119 | 105 | 91.3 | 10 | 8.7 | 0 | 100.0 |
| GREENE | 1,828 | 1,621 | 84.3 | 301 | 15.7 | 215 | 88.8 |
| HENRY | 219 | 201 | 86.3 | 32 | 13.7 | 15 | 93.6 |
| HICKORY | 86 | 75 | 87.2 | 11 | 12.8 | 3 | 96.5 |
| JASPER | 866 | 727 | 84.6 | 132 | 15.4 | 39 | 95.5 |
| LACLEDE | 274 | 224 | 90.7 | 23 | 9.3 | 7 | 97.2 |
| LAWRENCE | 245 | 235 | 86.7 | 36 | 13.3 | 14 | 94.8 |
| MCDONALD | 321 | 292 | 89.8 | 33 | 10.2 | 2 | 99.4 |
| MARIES | 60 | 53 | 86.9 | 8 | 13.1 | 0 | 100.0 |
| MILLER | 178 | 143 | 80.8 | 34 | 19.2 | 4 | 97.7 |
| MONITEAU | 54 | 42 | 72.4 | 16 | 27.6 | 1 | 98.3 |
| MORGAN | 130 | 102 | 87.2 | 15 | 12.8 | 6 | 94.9 |
| NEWTON | 364 | 338 | 88.7 | 43 | 11.3 | 8 | 97.9 |
| OZARK | 124 | 98 | 87.5 | 14 | 12.5 | 2 | 98.2 |
| PHELPS | 263 | 251 | 89.0 | 31 | 11.0 | 10 | 96.5 |
| POLK | 187 | 159 | 88.3 | 21 | 11.7 | 8 | 95.6 |
| PULASKI | 278 | 251 | 82.3 | 54 | 17.7 | 9 | 97.0 |
| ST CLAIR | 105 | 89 | 92.7 | 7 | 7.3 | 0 | 100.0 |
| STONE | 214 | 196 | 83.8 | 38 | 16.2 | 5 | 97.9 |
| TANEY | 297 | 291 | 79.7 | 74 | 20.3 | 11 | 97.0 |
| TEXAS | 221 | 204 | 88.3 | 27 | 11.7 | 3 | 98.7 |
| VERNON | 185 | 170 | 89.5 | 20 | 10.5 | 6 | 96.8 |
| WEBSTER | 172 | 153 | 86.0 | 25 | 14.0 | 5 | 97.2 |
| WRIGHT | 181 | 155 | 85.2 | 27 | 14.8 | 2 | 98.9 |
| TOTAL AREA 4 | 8,434 | 7,443 | 85.8 | 1,235 | 14.2 | 400 | 95.4 |
| AREA 5 | | | | | | | |
| JACKSON | 6,740 | 5,596 | 87.2 | 822 | 12.8 | 534 | 91.7 |
| TOTAL AREA 5 | 6,740 | 5,596 | 87.2 | 822 | 12.8 | 534 | 91.7 |
| AREA 6 | | | | | | | |
| ST LOUIS CITY | 6,816 | 5,740 | 88.2 | 766 | 11.8 | 1,682 | 74.1 |
| TOTAL AREA 6 | 6,816 | 5,740 | 88.2 | 766 | 11.8 | 1,682 | 74.1 |
| AREA 7 | | | | | | | |
| ST LOUIS COUNTY | 4,047 | 3,132 | 83.1 | 636 | 16.9 | 327 | 91.3 |
| TOTAL AREA 7 | 4,047 | 3,132 | 83.1 | 636 | 16.9 | 327 | 91.3 |
| STATEWIDE | 42,802 | 36,393 | 86.3 | 5,794 | 13.7 | 3,622 | 91.4 |

TABLE 9.

FOOD STAMP EXPEDITED SERVICE APPLICATION CURRENCY
FEBRUARY 1997

| COUNTY | # CASES EXPEDITED | # TIMELY | # NOT TIMELY | % TIMELY |
|----------------|----------------------|-------------|-----------------|-------------|
| AREA 1 | | | | |
| ANDREW | 14 | 13 | 1 | 92.9 |
| ATCHISON | 7 | 7 | 0 | 100.0 |
| BUCHANAN | 281 | 275 | 6 | 97.9 |
| CALDWELL | 20 | 20 | 0 | 100.0 |
| CARROLL | 20 | 20 | 0 | 100.0 |
| CASS | 110 | 109 | 1 | 99.1 |
| CHARITON | 12 | 12 | 0 | 100.0 |
| CLAY | 210 | 209 | 1 | 99.5 |
| CLINTON | 23 | 23 | 0 | 100.0 |
| COOPER | 25 | 23 | 2 | 92.0 |
| DAVISS | 14 | 14 | 0 | 100.0 |
| DE KALB | 16 | 16 | 0 | 100.0 |
| GENTRY | 2 | 2 | 0 | 100.0 |
| GRUNDY | 22 | 22 | 0 | 100.0 |
| HARRISON | 19 | 18 | 1 | 94.7 |
| HOLT | 6 | 6 | 0 | 100.0 |
| HOWARD | 20 | 20 | 0 | 100.0 |
| JOHNSON | 123 | 121 | 2 | 98.4 |
| LAFAYETTE | 53 | 51 | 2 | 96.2 |
| LINN | 29 | 28 | 1 | 96.6 |
| LIVINGSTON | 30 | 30 | 0 | 100.0 |
| MERCER | 8 | 7 | 1 | 87.5 |
| NODAWAY | 10 | 10 | 0 | 100.0 |
| PETTIS | 98 | 96 | 2 | 98.0 |
| PLATTE | 48 | 46 | 2 | 95.8 |
| PUTNAM | 10 | 10 | 0 | 100.0 |
| RANDOLPH | 78 | 77 | 1 | 98.7 |
| RAY | 41 | 41 | 0 | 100.0 |
| SALINE | 60 | 58 | 2 | 96.7 |
| SULLIVAN | 27 | 27 | 0 | 100.0 |
| WORTH | 2 | 2 | 0 | 100.0 |
| TOTAL AREA 1 | 1,438 | 1,413 | 25 | 98.3 |
| AREA 2 | | | | |
| ADAIR | 67 | 64 | 3 | 95.5 |
| AUDRAIN | 63 | 63 | 0 | 100.0 |
| BOONE | 358 | 351 | 7 | 98.0 |
| CALLAWAY | 74 | 70 | 4 | 94.6 |
| CLARK | 14 | 14 | 0 | 100.0 |
| COLE | 123 | 118 | 5 | 95.9 |
| FRANKLIN | 141 | 139 | 2 | 98.6 |
| GASCONADE | 22 | 22 | 0 | 100.0 |
| JEFFERSON | 366 | 358 | 8 | 97.8 |
| KNOX | 7 | 7 | 0 | 100.0 |
| LEWIS | 32 | 32 | 0 | 100.0 |
| LINCOLN | 66 | 64 | 2 | 97.0 |
| MACON | 38 | 38 | 0 | 100.0 |
| MARION | 73 | 72 | 1 | 98.6 |
| MONROE | 24 | 23 | 1 | 95.8 |
| MONTGOMERY | 27 | 25 | 2 | 92.6 |
| OSAGE | 9 | 9 | 0 | 100.0 |
| PIKE | 31 | 31 | 0 | 100.0 |
| RALLS | 17 | 16 | 1 | 94.1 |
| ST CHARLES | 194 | 190 | 4 | 97.9 |
| SCHUYLER | 8 | 8 | 0 | 100.0 |
| SCOTLAND | 10 | 8 | 2 | 80.0 |
| SHELBY | 11 | 11 | 0 | 100.0 |
| WARREN | 39 | 38 | 1 | 97.4 |
| TOTAL AREA 2 | 1,814 | 1,771 | 43 | 97.6 |
| AREA 3 | | | | |
| BOLLINGER | 26 | 26 | 0 | 100.0 |
| BUTLER | 113 | 112 | 1 | 99.1 |
| CAPE GIRARDEAU | 147 | 145 | 2 | 98.6 |
| CARTER | 35 | 35 | 0 | 100.0 |
| CRAWFORD | 74 | 70 | 4 | 94.6 |
| DENT | 40 | 40 | 0 | 100.0 |
| DUNKLIN | 201 | 197 | 4 | 98.0 |

TABLE 9.

FOOD STAMP EXPEDITED SERVICE APPLICATION CURRENCY
FEBRUARY 1997

| COUNTY | # CASES EXPEDITED | # TIMELY | # NOT TIMELY | % TIMELY |
|-----------------|----------------------|-------------|-----------------|-------------|
| HOWELL | 129 | 126 | 3 | 97.7 |
| IRON | 31 | 31 | 0 | 100.0 |
| MADISON | 36 | 36 | 0 | 100.0 |
| MISSISSIPPI | 97 | 97 | 0 | 100.0 |
| NEW MADRID | 85 | 83 | 2 | 97.6 |
| OREGON | 23 | 23 | 0 | 100.0 |
| PEMISCOT | 102 | 100 | 2 | 98.0 |
| PERRY | 30 | 30 | 0 | 100.0 |
| REYNOLDS | 27 | 27 | 0 | 100.0 |
| RIPLEY | 71 | 67 | 4 | 94.4 |
| ST FRANCOIS | 164 | 161 | 3 | 98.2 |
| STE GENEVIEVE | 30 | 30 | 0 | 100.0 |
| SCOTT | 148 | 144 | 4 | 97.3 |
| SHANNON | 27 | 26 | 1 | 96.3 |
| STODDARD | 76 | 74 | 2 | 97.4 |
| WASHINGTON | 99 | 98 | 1 | 99.0 |
| WAYNE | 55 | 54 | 1 | 98.2 |
| TOTAL AREA 3 | 1,866 | 1,832 | 34 | 98.2 |
| AREA 4 | | | | |
| BARRY | 86 | 84 | 2 | 97.7 |
| BARTON | 33 | 33 | 0 | 100.0 |
| BATES | 40 | 40 | 0 | 100.0 |
| BENTON | 55 | 54 | 1 | 98.2 |
| CAMDEN | 99 | 95 | 4 | 96.0 |
| CEDAR | 40 | 40 | 0 | 100.0 |
| CHRISTIAN | 67 | 66 | 1 | 98.5 |
| DADE | 9 | 8 | 1 | 88.9 |
| DALLAS | 29 | 29 | 0 | 100.0 |
| DOUGLAS | 27 | 27 | 0 | 100.0 |
| GREENE | 685 | 672 | 13 | 98.1 |
| HENRY | 61 | 59 | 2 | 96.7 |
| HICKORY | 30 | 28 | 2 | 93.3 |
| JASPER | 259 | 254 | 5 | 98.1 |
| LACLEDE | 77 | 77 | 0 | 100.0 |
| LAWRENCE | 54 | 51 | 3 | 94.4 |
| MCDONALD | 150 | 149 | 1 | 99.3 |
| MARIES | 11 | 11 | 0 | 100.0 |
| HILLER | 62 | 61 | 1 | 98.4 |
| MONITEAU | 12 | 12 | 0 | 100.0 |
| MORGAN | 38 | 38 | 0 | 100.0 |
| NEWTON | 95 | 92 | 3 | 96.8 |
| OZARK | 24 | 24 | 0 | 100.0 |
| PHELPS | 62 | 62 | 0 | 100.0 |
| POLK | 50 | 47 | 3 | 94.0 |
| PULASKI | 85 | 84 | 1 | 98.8 |
| ST CLAIR | 28 | 28 | 0 | 100.0 |
| STONE | 88 | 86 | 2 | 97.7 |
| TANEY | 107 | 106 | 1 | 99.1 |
| TEXAS | 65 | 64 | 1 | 98.5 |
| VERNON | 42 | 42 | 0 | 100.0 |
| WEBSTER | 39 | 38 | 1 | 97.4 |
| WRIGHT | 52 | 51 | 1 | 98.1 |
| TOTAL AREA 4 | 2,661 | 2,612 | 49 | 98.2 |
| AREA 5 | | | | |
| JACKSON | 2,807 | 2,738 | 69 | 97.5 |
| TOTAL AREA 5 | 2,807 | 2,738 | 69 | 97.5 |
| AREA 6 | | | | |
| ST LOUIS CITY | 2,853 | 2,702 | 151 | 94.7 |
| TOTAL AREA 6 | 2,853 | 2,702 | 151 | 94.7 |
| AREA 7 | | | | |
| ST LOUIS COUNTY | 1,182 | 1,162 | 20 | 98.3 |
| TOTAL AREA 7 | 1,182 | 1,162 | 20 | 98.3 |
| STATEWIDE | 14,621 | 14,230 | 391 | 97.3 |

FIGURE 5. AFDC CASELOAD

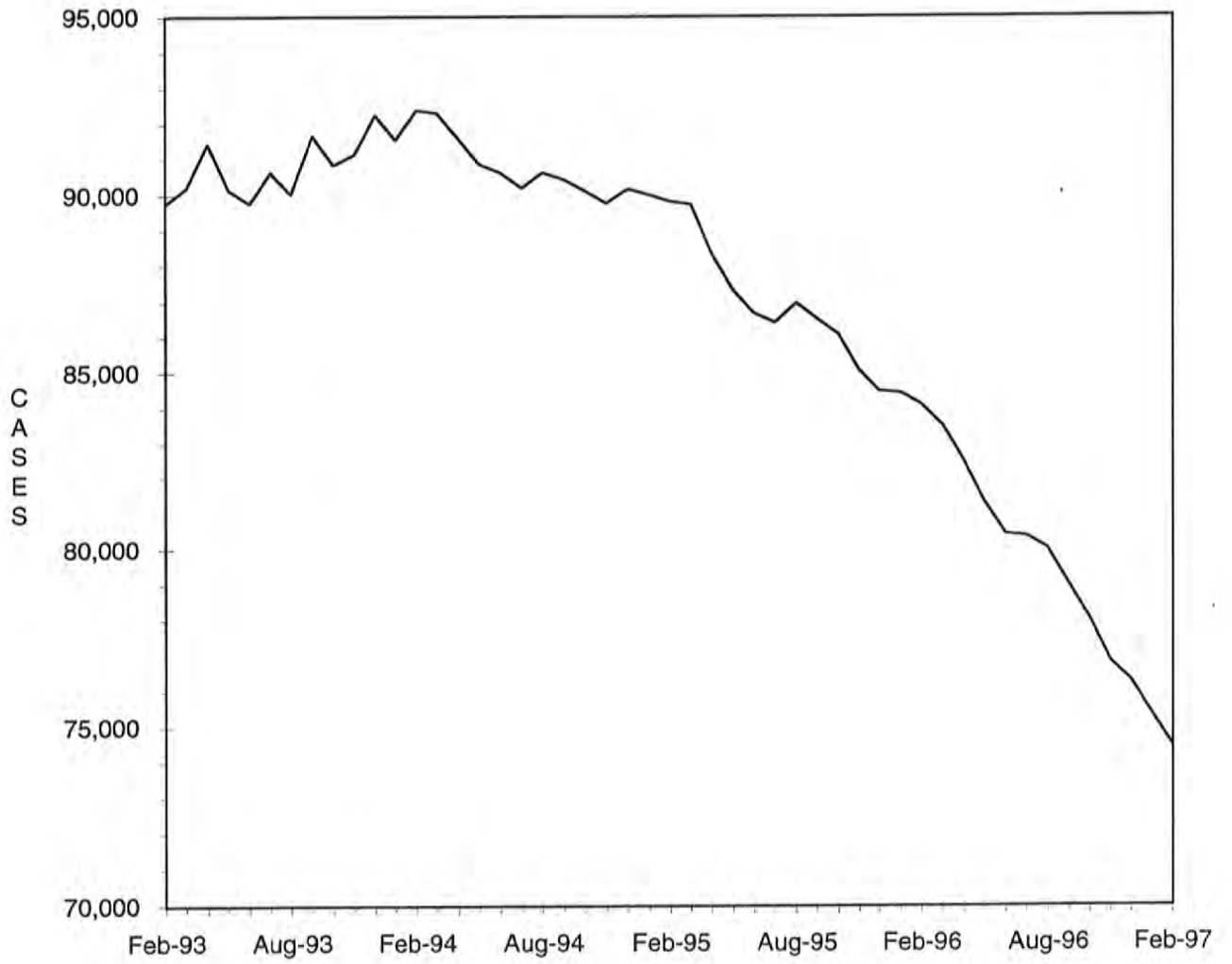

TABLE 10.

AFDC-CASH, AFDC-UP, TITLE XIX ONLY AND MEDICAID FOR CHILDREN
 TOTAL CASES AND REINVESTIGATIONS
 FEBRUARY 1997

| COUNTY | # CASES | # REINVEST COMPLETED | # DELIN- QUENT | % DELIN- QUENT |
|----------------|------------|----------------------------|----------------------|----------------------|
| AREA 1 | | | | |
| ANDREW | 269 | 5 | 102 | 37.9 |
| ATCHISON | 154 | 4 | 35 | 22.7 |
| BUCHANAN | 3,232 | 79 | 1,329 | 41.1 |
| CALDWELL | 271 | 1 | 150 | 55.4 |
| CARROLL | 367 | 2 | 161 | 43.9 |
| CASS | 1,303 | 36 | 442 | 33.9 |
| CHARITON | 199 | 4 | 83 | 41.7 |
| CLAY | 2,096 | 95 | 438 | 20.9 |
| CLINTON | 431 | 4 | 205 | 47.6 |
| COOPER | 326 | 0 | 183 | 56.1 |
| DAVISS | 206 | 0 | 58 | 28.2 |
| DE KALB | 235 | .3 | 100 | 42.6 |
| GENTRY | 119 | 4 | 1 | 0.8 |
| GRUNDY | 324 | 11 | 57 | 17.6 |
| HARRISON | 226 | 16 | 48 | 21.2 |
| HOLT | 140 | 0 | 65 | 46.4 |
| HOWARD | 256 | 2 | 151 | 59.0 |
| JOHNSON | 1,001 | 26 | 397 | 39.7 |
| LAFAYETTE | 816 | 16 | 362 | 44.4 |
| LINN | 369 | 8 | 147 | 39.8 |
| LIVINGSTON | 436 | 12 | 145 | 33.3 |
| MERCER | 92 | 3 | 31 | 33.7 |
| NODAWAY | 330 | 5 | 138 | 41.8 |
| PETTIS | 1,083 | 51 | 61 | 5.6 |
| PLATTE | 532 | 41 | 44 | 8.3 |
| PUTNAM | 174 | 1 | 91 | 52.3 |
| RANDOLPH | 815 | 30 | 193 | 23.7 |
| RAY | 476 | 36 | 85 | 17.9 |
| SALINE | 663 | 7 | 305 | 46.0 |
| SULLIVAN | 200 | 3 | 93 | 46.5 |
| WORTH | 82 | 4 | 1 | 1.2 |
| TOTAL AREA 1 | 17,223 | 509 | 5,701 | 33.1 |
| AREA 2 | | | | |
| ADAIR | 527 | 6 | 207 | 39.3 |
| AUDRAIN | 697 | 9 | 391 | 56.1 |
| BOONE | 3,110 | 87 | 1,347 | 43.3 |
| CALLAWAY | 970 | 21 | 542 | 55.9 |
| CLARK | 231 | 5 | 114 | 49.4 |
| COLE | 1,239 | 19 | 534 | 43.1 |
| FRANKLIN | 1,727 | 42 | 688 | 39.8 |
| GASCONADE | 268 | 1 | 117 | 43.7 |
| JEFFERSON | 3,461 | 144 | 1,057 | 30.5 |
| KNOX | 108 | 1 | 55 | 50.9 |
| LEWIS | 239 | 12 | 69 | 28.9 |
| LINCOLN | 786 | 20 | 329 | 41.9 |
| MACON | 356 | 12 | 65 | 18.3 |
| MARION | 970 | 43 | 348 | 35.9 |
| MONROE | 162 | 3 | 52 | 32.1 |
| MONTGOMERY | 330 | 8 | 127 | 38.5 |
| OSAGE | 185 | 0 | 121 | 65.4 |
| PIKE | 488 | 16 | 192 | 39.3 |
| RALLS | 216 | 0 | 92 | 42.6 |
| ST CHARLES | 3,134 | 69 | 1,445 | 46.1 |
| SCHUYLER | 136 | 1 | 71 | 52.2 |
| SCOTLAND | 131 | 5 | 59 | 45.0 |
| SHELBY | 171 | 9 | 34 | 19.9 |
| WARREN | 480 | 8 | 201 | 41.9 |
| TOTAL AREA 2 | 20,122 | 541 | 8,257 | 41.0 |
| AREA 3 | | | | |
| BOLLINGER | 404 | 8 | 213 | 52.7 |
| BUTLER | 1,846 | 140 | 76 | 4.1 |
| CAPE GIRARDEAU | 1,469 | 51 | 541 | 36.8 |
| CARTER | 353 | 28 | 14 | 4.0 |
| CRAWFORD | 788 | 73 | 104 | 13.2 |
| DENT | 574 | 49 | 5 | 0.9 |
| DUNKLIN | 2,216 | 40 | 1,152 | 52.0 |

TABLE 10.

AFDC-CASH, AFDC-UP, TITLE XIX ONLY AND MEDICAID FOR CHILDREN
 TOTAL CASES AND REINVESTIGATIONS
 FEBRUARY 1997

| COUNTY | # CASES | # REINVEST COMPLETED | # DELIN- QUENT | % DELIN- QUENT |
|-----------------|------------|----------------------------|----------------------|----------------------|
| HOWELL | 1,500 | 84 | 513 | 34.2 |
| IRON | 489 | 45 | 38 | 7.8 |
| MADISON | 419 | 36 | 30 | 7.2 |
| MISSISSIPPI | 969 | 60 | 300 | 31.0 |
| NEW MADRID | 1,218 | 76 | 199 | 16.3 |
| OREGON | 406 | 34 | 4 | 1.0 |
| PEMISCOT | 1,702 | 98 | 394 | 23.1 |
| PERRY | 401 | 12 | 180 | 44.9 |
| REYNOLDS | 366 | 30 | 11 | 3.0 |
| RIPLEY | 855 | 45 | 65 | 7.6 |
| ST FRANCOIS | 2,096 | 116 | 548 | 26.1 |
| STE GENEVIEVE | 373 | 5 | 132 | 35.4 |
| SCOTT | 1,836 | 124 | 124 | 6.8 |
| SHANNON | 423 | 29 | 61 | 14.4 |
| STODDARD | 1,085 | 92 | 18 | 1.7 |
| WASHINGTON | 1,347 | 122 | 417 | 31.0 |
| WAYNE | 751 | 65 | 4 | 0.5 |
| TOTAL AREA 3 | 23,886 | 1,462 | 5,143 | 21.5 |
| AREA 4 | | | | |
| BARRY | 1,103 | 75 | 336 | 30.5 |
| BARTON | 353 | 20 | 105 | 29.7 |
| BATES | 522 | 11 | 212 | 40.6 |
| BENTON | 624 | 28 | 176 | 28.2 |
| CAMDEN | 792 | 33 | 300 | 37.9 |
| CEDAR | 473 | 11 | 149 | 31.5 |
| CHRISTIAN | 1,065 | 57 | 401 | 37.7 |
| DADE | 259 | 1 | 150 | 57.9 |
| DALLAS | 466 | 33 | 118 | 25.3 |
| DOUGLAS | 538 | 11 | 245 | 45.5 |
| GREENE | 5,713 | 128 | 2,270 | 39.7 |
| HENRY | 751 | 25 | 392 | 52.2 |
| HICKORY | 344 | 15 | 165 | 48.0 |
| JASPER | 3,444 | 74 | 1,334 | 38.7 |
| LACLEDE | 1,074 | 34 | 347 | 32.3 |
| LAWRENCE | 995 | 39 | 334 | 33.6 |
| MCDONALD | 979 | 68 | 177 | 18.1 |
| MARIES | 233 | 4 | 116 | 49.8 |
| MILLER | 730 | 28 | 297 | 40.7 |
| MONITEAU | 208 | 3 | 60 | 28.8 |
| MORGAN | 515 | 11 | 201 | 39.0 |
| NEWTON | 1,263 | 70 | 257 | 20.3 |
| OZARK | 395 | 19 | 131 | 33.2 |
| PHELPS | 1,179 | 64 | 379 | 32.1 |
| POLK | 764 | 41 | 132 | 17.3 |
| PULASKI | 1,153 | 33 | 524 | 45.4 |
| ST CLAIR | 345 | 8 | 171 | 49.6 |
| STONE | 799 | 9 | 419 | 52.4 |
| TANEY | 958 | 19 | 388 | 40.5 |
| TEXAS | 910 | 49 | 333 | 36.6 |
| VERNON | 665 | 32 | 104 | 15.6 |
| WEBSTER | 700 | 16 | 215 | 30.7 |
| WRIGHT | 803 | 47 | 329 | 41.0 |
| TOTAL AREA 4 | 31,115 | 1,116 | 11,267 | 36.2 |
| AREA 5 | | | | |
| JACKSON | 23,749 | 601 | 11,218 | 47.2 |
| TOTAL AREA 5 | 23,749 | 601 | 11,218 | 47.2 |
| AREA 6 | | | | |
| ST LOUIS CITY | 27,255 | 756 | 17,156 | 62.9 |
| TOTAL AREA 6 | 27,255 | 756 | 17,156 | 62.9 |
| AREA 7 | | | | |
| ST LOUIS COUNTY | 19,088 | 399 | 11,433 | 59.9 |
| TOTAL AREA 7 | 19,088 | 399 | 11,433 | 59.9 |
| STATEWIDE | 162,438 | 5,384 | 70,175 | 43.2 |

TABLE 11.

AFDC AND MEDICAID FOR CHILDREN APPLICATIONS
FEBRUARY 1997

| COUNTY | # REC'D | # APPR | # REJ | % REJ | TOTAL RESOLVED | -----APPLICATION RESOLUTION----- | | | | | |
|----------------|------------|-----------|----------|----------|-------------------|----------------------------------|-----------|-----------|------------|-------------|---------------|
| | | | | | | UNDER 31 | 31- 45 | 46- 90 | 91- 105 | OVER 105 | % >45 DAYS |
| AREA 1 | | | | | | | | | | | |
| ANDREW | 16 | 15 | 7 | 30.4 | 23 | 19 | 2 | 2 | 0 | 0 | 3.7 |
| ATCHISON | 8 | 7 | 3 | 30.0 | 10 | 6 | 4 | 0 | 0 | 0 | 0.0 |
| BUCHANAN | 203 | 177 | 56 | 24.0 | 233 | 191 | 40 | 2 | 0 | 0 | 0.9 |
| CALDWELL | 11 | 11 | 7 | 38.9 | 18 | 15 | 3 | 0 | 0 | 0 | 0.0 |
| CARROLL | 39 | 17 | 12 | 41.4 | 29 | 24 | 4 | 0 | 0 | 1 | 3.4 |
| CASS | 109 | 67 | 31 | 31.3 | 99 | 79 | 17 | 2 | 0 | 1 | 3.0 |
| CHARITON | 9 | 7 | 2 | 22.2 | 9 | 5 | 4 | 0 | 0 | 0 | 0.0 |
| CLAY | 209 | 129 | 89 | 40.8 | 218 | 189 | 23 | 5 | 0 | 1 | 2.8 |
| CLINTON | 30 | 29 | 14 | 32.6 | 43 | 28 | 10 | 4 | 1 | 0 | 11.6 |
| COOPER | 33 | 28 | 15 | 34.9 | 43 | 35 | 7 | 1 | 0 | 0 | 2.3 |
| DAVIESS | 16 | 13 | 7 | 35.0 | 20 | 11 | 7 | 2 | 0 | 0 | 10.0 |
| DE KALB | 17 | 13 | 4 | 23.5 | 17 | 14 | 0 | 3 | 0 | 0 | 17.6 |
| GENTRY | 8 | 9 | 2 | 18.2 | 11 | 10 | 1 | 0 | 0 | 0 | 0.0 |
| GRUNDY | 31 | 23 | 13 | 36.1 | 36 | 31 | 5 | 0 | 0 | 0 | 0.0 |
| HARRISON | 20 | 15 | 6 | 28.6 | 21 | 18 | 3 | 0 | 0 | 0 | 0.0 |
| HOLT | 16 | 8 | 4 | 33.3 | 12 | 11 | 1 | 0 | 0 | 0 | 0.0 |
| HOWARD | 20 | 12 | 4 | 25.0 | 16 | 12 | 4 | 0 | 0 | 0 | 0.0 |
| JOHNSON | 92 | 58 | 35 | 37.6 | 93 | 59 | 20 | 11 | 0 | 3 | 15.1 |
| LAFAYETTE | 48 | 49 | 18 | 26.9 | 67 | 50 | 15 | 1 | 1 | 0 | 3.0 |
| LINN | 37 | 21 | 15 | 41.7 | 36 | 36 | 0 | 0 | 0 | 0 | 0.0 |
| LIVINGSTON | 40 | 25 | 9 | 25.7 | 35 | 32 | 2 | 1 | 0 | 0 | 2.9 |
| MERCER | 6 | 4 | 3 | 42.9 | 7 | 6 | 1 | 0 | 0 | 0 | 0.0 |
| NODAWAY | 23 | 15 | 3 | 16.7 | 18 | 14 | 4 | 0 | 0 | 0 | 0.0 |
| PETTIS | 96 | 72 | 44 | 37.6 | 117 | 106 | 11 | 0 | 0 | 0 | 0.0 |
| PLATTE | 76 | 33 | 47 | 58.8 | 80 | 63 | 16 | 1 | 0 | 0 | 1.2 |
| PUTNAM | 11 | 8 | 1 | 11.1 | 9 | 7 | 1 | 1 | 0 | 0 | 11.1 |
| RANDOLPH | 58 | 54 | 18 | 25.0 | 72 | 59 | 12 | 1 | 0 | 0 | 1.4 |
| RAY | 41 | 27 | 11 | 28.9 | 38 | 32 | 6 | 0 | 0 | 0 | 0.0 |
| SALINE | 85 | 49 | 42 | 46.2 | 91 | 72 | 19 | 0 | 0 | 0 | 0.0 |
| SULLIVAN | 24 | 12 | 8 | 40.0 | 20 | 19 | 1 | 0 | 0 | 0 | 0.0 |
| WORTH | 3 | 3 | 0 | 0.0 | 3 | 3 | 0 | 0 | 0 | 0 | 0.0 |
| TOTAL AREA 1 | 1,435 | 1,010 | 530 | 34.3 | 1,544 | 1,256 | 243 | 37 | 2 | 6 | 2.9 |
| AREA 2 | | | | | | | | | | | |
| ADAIR | 33 | 36 | 11 | 23.4 | 47 | 39 | 8 | 0 | 0 | 0 | 0.0 |
| AUDRAIN | 57 | 40 | 8 | 16.7 | 48 | 36 | 11 | 1 | 0 | 0 | 2.1 |
| BOONE | 235 | 144 | 97 | 40.4 | 240 | 219 | 19 | 2 | 0 | 0 | 0.8 |
| CALLAWAY | 54 | 31 | 24 | 42.9 | 56 | 43 | 13 | 0 | 0 | 0 | 0.0 |
| CLARK | 7 | 8 | 3 | 27.3 | 11 | 9 | 2 | 0 | 0 | 0 | 0.0 |
| COLE | 132 | 77 | 62 | 44.6 | 139 | 100 | 37 | 2 | 0 | 0 | 1.4 |
| FRANKLIN | 120 | 121 | 43 | 26.2 | 164 | 149 | 13 | 2 | 0 | 0 | 1.2 |
| GASCONADE | 28 | 18 | 6 | 25.0 | 24 | 19 | 4 | 1 | 0 | 0 | 4.2 |
| JEFFERSON | 295 | 196 | 109 | 35.7 | 305 | 262 | 42 | 0 | 0 | 1 | 0.3 |
| KNOX | 4 | 2 | 0 | 0.0 | 2 | 2 | 0 | 0 | 0 | 0 | 0.0 |
| LEWIS | 19 | 12 | 2 | 14.3 | 14 | 12 | 2 | 0 | 0 | 0 | 0.0 |
| LINCOLN | 68 | 43 | 25 | 36.8 | 68 | 63 | 5 | 0 | 0 | 0 | 0.0 |
| MACON | 29 | 25 | 10 | 27.8 | 36 | 34 | 2 | 0 | 0 | 0 | 0.0 |
| MARION | 63 | 60 | 6 | 9.2 | 65 | 54 | 11 | 0 | 0 | 0 | 0.0 |
| MONROE | 8 | 6 | 2 | 25.0 | 8 | 6 | 2 | 0 | 0 | 0 | 0.0 |
| MONTGOMERY | 24 | 18 | 17 | 48.6 | 35 | 33 | 2 | 0 | 0 | 0 | 0.0 |
| OSAGE | 6 | 10 | 1 | 9.1 | 11 | 10 | 1 | 0 | 0 | 0 | 0.0 |
| PIKE | 48 | 28 | 22 | 44.0 | 50 | 40 | 10 | 0 | 0 | 0 | 0.0 |
| RALLS | 17 | 13 | 7 | 35.0 | 20 | 17 | 2 | 1 | 0 | 0 | 5.0 |
| ST CHARLES | 214 | 124 | 95 | 43.4 | 219 | 179 | 33 | 4 | 0 | 3 | 3.2 |
| SCHUYLER | 15 | 9 | 0 | 0.0 | 9 | 7 | 2 | 0 | 0 | 0 | 0.0 |
| SCOTLAND | 6 | 8 | 3 | 27.3 | 11 | 10 | 1 | 0 | 0 | 0 | 0.0 |
| SHELBY | 10 | 11 | 6 | 35.3 | 17 | 17 | 0 | 0 | 0 | 0 | 0.0 |
| WARREN | 44 | 24 | 18 | 42.9 | 42 | 37 | 5 | 0 | 0 | 0 | 0.0 |
| TOTAL AREA 2 | 1,536 | 1,064 | 577 | 35.2 | 1,641 | 1,397 | 227 | 13 | 0 | 4 | 1.0 |
| AREA 3 | | | | | | | | | | | |
| BOLLINGER | 35 | 19 | 11 | 36.7 | 30 | 27 | 2 | 1 | 0 | 0 | 3.3 |
| BUTLER | 131 | 97 | 54 | 35.8 | 151 | 138 | 12 | 1 | 0 | 0 | 0.7 |
| CAPE GIRARDEAU | 125 | 75 | 38 | 33.6 | 113 | 78 | 29 | 6 | 0 | 0 | 5.3 |
| CARTER | 26 | 25 | 11 | 30.6 | 36 | 31 | 3 | 2 | 0 | 0 | 5.6 |
| CRAWFORD | 76 | 50 | 18 | 26.5 | 68 | 62 | 6 | 0 | 0 | 0 | 0.0 |
| DENT | 64 | 41 | 22 | 34.9 | 63 | 56 | 7 | 0 | 0 | 0 | 0.0 |
| DUNKLIN | 185 | 116 | 81 | 41.1 | 197 | 175 | 19 | 2 | 0 | 1 | 1.5 |

TABLE 11.

AFDC AND MEDICAID FOR CHILDREN APPLICATIONS
FEBRUARY 1997

| COUNTY | # REC'D | # APPR | # REJ | % REJ | TOTAL RESOLVED | -----APPLICATION RESOLUTION----- | | | | | |
|-----------------|------------|-----------|----------|----------|-------------------|----------------------------------|-----------|-----------|------------|-------------|---------------|
| | | | | | | UNDER 31 | 31- 45 | 46- 90 | 91- 105 | OVER 105 | % >45 DAYS |
| HOWELL | 121 | 79 | 52 | 39.7 | 131 | 109 | 18 | 4 | 0 | 0 | 3.1 |
| IRON | 40 | 19 | 14 | 42.4 | 33 | 32 | 1 | 0 | 0 | 0 | 0.0 |
| MADISON | 58 | 23 | 15 | 39.5 | 38 | 36 | 2 | 0 | 0 | 0 | 0.0 |
| MISSISSIPPI | 63 | 54 | 15 | 21.7 | 69 | 65 | 4 | 0 | 0 | 0 | 0.0 |
| NEW MADRID | 100 | 84 | 34 | 28.8 | 118 | 111 | 7 | 0 | 0 | 0 | 0.0 |
| OREGON | 47 | 34 | 12 | 26.1 | 46 | 40 | 4 | 1 | 0 | 1 | 4.3 |
| PEMISCOT | 128 | 79 | 54 | 40.6 | 133 | 122 | 11 | 0 | 0 | 0 | 0.0 |
| PERRY | 23 | 14 | 15 | 51.7 | 29 | 22 | 6 | 1 | 0 | 0 | 3.4 |
| REYNOLDS | 26 | 16 | 13 | 44.8 | 29 | 28 | 1 | 0 | 0 | 0 | 0.0 |
| RIPLEY | 53 | 46 | 17 | 26.6 | 64 | 54 | 9 | 1 | 0 | 0 | 1.6 |
| ST FRANCOIS | 177 | 99 | 61 | 38.4 | 159 | 136 | 17 | 6 | 0 | 0 | 3.8 |
| STE GENEVIEVE | 25 | 22 | 7 | 24.1 | 29 | 24 | 5 | 0 | 0 | 0 | 0.0 |
| SCOTT | 141 | 116 | 39 | 24.8 | 157 | 141 | 16 | 0 | 0 | 0 | 0.0 |
| SHANNON | 30 | 16 | 9 | 36.0 | 25 | 23 | 2 | 0 | 0 | 0 | 0.0 |
| STODDARD | 117 | 78 | 29 | 27.1 | 107 | 92 | 15 | 0 | 0 | 0 | 0.0 |
| WASHINGTON | 90 | 68 | 32 | 32.0 | 100 | 90 | 8 | 1 | 0 | 1 | 2.0 |
| WAYNE | 52 | 41 | 22 | 34.9 | 63 | 55 | 7 | 1 | 0 | 0 | 1.6 |
| TOTAL AREA 3 | 1,933 | 1,311 | 675 | 34.0 | 1,988 | 1,747 | 211 | 27 | 0 | 3 | 1.5 |
| AREA 4 | | | | | | | | | | | |
| BARRY | 125 | 86 | 52 | 37.7 | 138 | 128 | 10 | 0 | 0 | 0 | 0.0 |
| BARTON | 31 | 14 | 11 | 44.0 | 25 | 22 | 3 | 0 | 0 | 0 | 0.0 |
| BATES | 55 | 33 | 14 | 29.8 | 47 | 42 | 4 | 1 | 0 | 0 | 2.1 |
| BENTON | 53 | 38 | 9 | 19.1 | 47 | 46 | 0 | 1 | 0 | 0 | 2.1 |
| CAMDEN | 62 | 49 | 15 | 23.4 | 64 | 58 | 5 | 0 | 0 | 1 | 1.6 |
| CEDAR | 35 | 33 | 5 | 13.2 | 38 | 36 | 2 | 0 | 0 | 0 | 0.0 |
| CHRISTIAN | 84 | 72 | 53 | 42.4 | 125 | 108 | 13 | 4 | 0 | 0 | 3.2 |
| DADE | 14 | 11 | 3 | 21.4 | 14 | 11 | 3 | 0 | 0 | 0 | 0.0 |
| DALLAS | 33 | 23 | 5 | 17.9 | 28 | 23 | 4 | 1 | 0 | 0 | 3.6 |
| DOUGLAS | 22 | 19 | 5 | 20.8 | 24 | 18 | 6 | 0 | 0 | 0 | 0.0 |
| GREENE | 464 | 323 | 161 | 33.3 | 484 | 380 | 68 | 24 | 5 | 7 | 7.4 |
| HENRY | 70 | 47 | 22 | 31.9 | 69 | 55 | 13 | 0 | 0 | 1 | 1.4 |
| HICKORY | 22 | 19 | 8 | 29.6 | 27 | 24 | 1 | 2 | 0 | 0 | 7.4 |
| JASPER | 266 | 186 | 80 | 30.0 | 267 | 214 | 49 | 3 | 1 | 0 | 1.5 |
| LACLEDE | 100 | 64 | 21 | 24.7 | 85 | 80 | 5 | 0 | 0 | 0 | 0.0 |
| LAWRENCE | 99 | 68 | 47 | 40.9 | 115 | 100 | 13 | 2 | 0 | 0 | 1.7 |
| MCDONALD | 105 | 81 | 25 | 23.6 | 106 | 101 | 4 | 1 | 0 | 0 | 0.9 |
| MARIES | 14 | 12 | 4 | 25.0 | 16 | 15 | 1 | 0 | 0 | 0 | 0.0 |
| MILLER | 52 | 29 | 22 | 42.3 | 52 | 44 | 7 | 1 | 0 | 0 | 1.9 |
| MONITEAU | 18 | 15 | 7 | 31.8 | 22 | 18 | 4 | 0 | 0 | 0 | 0.0 |
| MORGAN | 43 | 28 | 11 | 28.2 | 39 | 34 | 4 | 1 | 0 | 0 | 2.6 |
| NEWTON | 103 | 66 | 30 | 31.3 | 96 | 80 | 15 | 1 | 0 | 0 | 1.0 |
| OZARK | 27 | 25 | 7 | 21.9 | 32 | 25 | 6 | 1 | 0 | 0 | 3.1 |
| PHELPS | 95 | 62 | 33 | 34.4 | 96 | 80 | 16 | 0 | 0 | 0 | 0.0 |
| POLK | 52 | 32 | 7 | 17.9 | 39 | 34 | 5 | 0 | 0 | 0 | 0.0 |
| PULASKI | 67 | 57 | 24 | 29.3 | 82 | 71 | 11 | 0 | 0 | 0 | 0.0 |
| ST CLAIR | 25 | 18 | 14 | 43.8 | 32 | 29 | 3 | 0 | 0 | 0 | 0.0 |
| STONE | 83 | 60 | 39 | 39.4 | 99 | 90 | 9 | 0 | 0 | 0 | 0.0 |
| TANEY | 106 | 105 | 72 | 40.7 | 177 | 146 | 31 | 0 | 0 | 0 | 0.0 |
| TEXAS | 81 | 53 | 37 | 41.1 | 90 | 81 | 9 | 0 | 0 | 0 | 0.0 |
| VERNON | 62 | 50 | 19 | 26.8 | 71 | 69 | 1 | 1 | 0 | 0 | 1.4 |
| WEBSTER | 62 | 53 | 25 | 32.1 | 78 | 61 | 13 | 3 | 0 | 1 | 5.1 |
| WRIGHT | 69 | 41 | 23 | 35.4 | 65 | 56 | 9 | 0 | 0 | 0 | 0.0 |
| TOTAL AREA 4 | 2,599 | 1,872 | 910 | 32.6 | 2,789 | 2,379 | 347 | 47 | 6 | 10 | 2.3 |
| AREA 5 | | | | | | | | | | | |
| JACKSON | 1,408 | 944 | 388 | 29.1 | 1,334 | 1,064 | 227 | 31 | 1 | 11 | 3.2 |
| TOTAL AREA 5 | 1,408 | 944 | 388 | 29.1 | 1,334 | 1,064 | 227 | 31 | 1 | 11 | 3.2 |
| AREA 6 | | | | | | | | | | | |
| ST LOUIS CITY | 1,014 | 729 | 221 | 23.2 | 953 | 627 | 182 | 127 | 8 | 9 | 15.1 |
| TOTAL AREA 6 | 1,014 | 729 | 221 | 23.2 | 953 | 627 | 182 | 127 | 8 | 9 | 15.1 |
| AREA 7 | | | | | | | | | | | |
| ST LOUIS COUNTY | 908 | 622 | 217 | 25.9 | 839 | 618 | 135 | 73 | 3 | 10 | 10.3 |
| TOTAL AREA 7 | 908 | 622 | 217 | 25.9 | 839 | 618 | 135 | 73 | 3 | 10 | 10.3 |
| STATEWIDE | 10,833 | 7,552 | 3,518 | 31.7 | 11,088 | 9,088 | 1,572 | 355 | 20 | 53 | 3.9 |

TABLE 12.

GENERAL RELIEF CASELOADS*
 TOTAL CASES AND REINVESTIGATIONS
 FEBRUARY 1997

| COUNTY | # CASES | # REINVEST COMPLETED | # DELIN- QUENT | % DELIN- QUENT |
|----------------|------------|----------------------------|----------------------|----------------------|
| AREA 1 | | | | |
| ANDREW | 74 | 0 | 2 | 2.7 |
| ATCHISON | 20 | 0 | 0 | 0.0 |
| BUCHANAN | 454 | 0 | 19 | 4.2 |
| CALDWELL | 52 | 0 | 4 | 7.7 |
| CARROLL | 62 | 0 | 2 | 3.2 |
| CASS | 336 | 0 | 4 | 1.2 |
| CHARITON | 40 | 0 | 0 | 0.0 |
| CLAY | 618 | 0 | 3 | 0.5 |
| CLINTON | 90 | 0 | 4 | 4.4 |
| COOPER | 75 | 0 | 3 | 4.0 |
| DAVIESS | 67 | 0 | 0 | 0.0 |
| DE KALB | 56 | 0 | 1 | 1.8 |
| GENTRY | 46 | 0 | 0 | 0.0 |
| GRUNDY | 61 | 0 | 0 | 0.0 |
| HARRISON | 68 | 0 | 1 | 1.5 |
| HOLT | 31 | 0 | 2 | 6.5 |
| HOWARD | 49 | 0 | 1 | 2.0 |
| JOHNSON | 218 | 0 | 11 | 5.0 |
| LAFAYETTE | 129 | 0 | 3 | 2.3 |
| LINN | 101 | 0 | 2 | 2.0 |
| LIVINGSTON | 98 | 0 | 0 | 0.0 |
| MERCER | 19 | 0 | 1 | 5.3 |
| NODAWAY | 85 | 0 | 1 | 1.2 |
| PETTIS | 242 | 1 | 3 | 1.2 |
| PLATTE | 163 | 0 | 0 | 0.0 |
| PUTNAM | 33 | 0 | 1 | 3.0 |
| RANDOLPH | 182 | 0 | 3 | 1.6 |
| RAY | 121 | 0 | 0 | 0.0 |
| SALINE | 121 | 0 | 0 | 0.0 |
| SULLIVAN | 55 | 0 | 0 | 0.0 |
| WORTH | 20 | 0 | 0 | 0.0 |
| TOTAL AREA 1 | 3,786 | 1 | 71 | 1.9 |
| AREA 2 | | | | |
| ADAIR | 105 | 0 | 2 | 1.9 |
| AUDRAIN | 132 | 0 | 7 | 5.3 |
| BOONE | 427 | 0 | 7 | 1.6 |
| CALLAWAY | 193 | 0 | 8 | 4.1 |
| CLARK | 41 | 0 | 1 | 2.4 |
| COLE | 193 | 0 | 2 | 1.0 |
| FRANKLIN | 383 | 1 | 15 | 3.9 |
| GASCONADE | 61 | 0 | 1 | 1.6 |
| JEFFERSON | 807 | 5 | 7 | 0.9 |
| KNOX | 50 | 0 | 0 | 0.0 |
| LEWIS | 56 | 0 | 2 | 3.6 |
| LINCOLN | 158 | 0 | 6 | 3.8 |
| MACON | 91 | 0 | 1 | 1.1 |
| MARION | 172 | 1 | 4 | 2.3 |
| MONROE | 39 | 0 | 0 | 0.0 |
| MONTGOMERY | 58 | 0 | 3 | 5.2 |
| OSAGE | 27 | 0 | 1 | 3.7 |
| PIKE | 81 | 0 | 4 | 4.9 |
| RALLS | 42 | 0 | 1 | 2.4 |
| ST CHARLES | 558 | 3 | 15 | 2.7 |
| SCHUYLER | 27 | 0 | 0 | 0.0 |
| SCOTLAND | 16 | 0 | 0 | 0.0 |
| SHELBY | 35 | 0 | 0 | 0.0 |
| WARREN | 81 | 4 | 2 | 2.5 |
| TOTAL AREA 2 | 3,813 | 14 | 89 | 2.3 |
| AREA 3 | | | | |
| BOLLINGER | 67 | 0 | 1 | 1.5 |
| BUTLER | 230 | 2 | 1 | 0.4 |
| CAPE GIRARDEAU | 292 | 0 | 7 | 2.4 |
| CARTER | 53 | 0 | 1 | 1.9 |
| CRAWFORD | 132 | 1 | 3 | 2.3 |
| DENT | 120 | 0 | 0 | 0.0 |
| DUNKLIN | 243 | 0 | 13 | 5.3 |
| HOWELL | 256 | 4 | 6 | 2.3 |

TABLE 12.

GENERAL RELIEF CASELOADS*
TOTAL CASES AND REINVESTIGATIONS
FEBRUARY 1997

| COUNTY | # CASES | # REINVEST COMPLETED | # DELIN- QUENT | % DELIN- QUENT |
|-----------------|------------|----------------------------|----------------------|----------------------|
| IRON | 74 | 1 | 0 | 0.0 |
| MADISON | 84 | 1 | 0 | 0.0 |
| MISSISSIPPI | 121 | 3 | 1 | 0.8 |
| NEW MADRID | 160 | 0 | 1 | 0.6 |
| OREGON | 65 | 0 | 0 | 0.0 |
| PEMISCOT | 142 | 0 | 8 | 5.6 |
| PERRY | 96 | 0 | 3 | 3.1 |
| REYNOLDS | 35 | 1 | 0 | 0.0 |
| RIPLEY | 102 | 1 | 2 | 2.0 |
| ST FRANCOIS | 307 | 5 | 4 | 1.3 |
| STE GENEVIEVE | 57 | 0 | 0 | 0.0 |
| SCOTT | 226 | 0 | 0 | 0.0 |
| SHANNON | 71 | 2 | 0 | 0.0 |
| STODDARD | 170 | 2 | 2 | 1.2 |
| WASHINGTON | 188 | 7 | 7 | 3.7 |
| WAYNE | 75 | 2 | 0 | 0.0 |
| TOTAL AREA 3 | 3,366 | 32 | 60 | 1.8 |
| AREA 4 | | | | |
| BARRY | 263 | 0 | 4 | 1.5 |
| BARTON | 83 | 0 | 3 | 3.6 |
| BATES | 107 | 0 | 3 | 2.8 |
| BENTON | 77 | 1 | 1 | 1.3 |
| CAMDEN | 185 | 0 | 2 | 1.1 |
| CEDAR | 89 | 1 | 0 | 0.0 |
| CHRISTIAN | 270 | 0 | 4 | 1.5 |
| DADE | 58 | 0 | 1 | 1.7 |
| DALLAS | 107 | 1 | 3 | 2.8 |
| DOUGLAS | 97 | 1 | 5 | 5.2 |
| GREENE | 1,400 | 1 | 55 | 3.9 |
| HENRY | 130 | 0 | 2 | 1.5 |
| HICKORY | 57 | 0 | 0 | 0.0 |
| JASPER | 736 | 0 | 19 | 2.6 |
| LACLEDE | 213 | 0 | 2 | 0.9 |
| LAWRENCE | 258 | 0 | 3 | 1.2 |
| MCDONALD | 185 | 1 | 5 | 2.7 |
| MARIES | 37 | 0 | 1 | 2.7 |
| MILLER | 191 | 1 | 4 | 2.1 |
| MONITEAU | 64 | 0 | 1 | 1.6 |
| MORGAN | 115 | 0 | 2 | 1.7 |
| NEWTON | 368 | 0 | 0 | 0.0 |
| OZARK | 57 | 0 | 4 | 7.0 |
| PHELPS | 212 | 1 | 5 | 2.4 |
| POLK | 127 | 0 | 4 | 3.1 |
| PULASKI | 176 | 0 | 5 | 2.8 |
| ST CLAIR | 58 | 0 | 1 | 1.7 |
| STONE | 215 | 0 | 1 | 0.5 |
| TANEY | 313 | 0 | 2 | 0.6 |
| TEXAS | 157 | 1 | 1 | 0.6 |
| VERNON | 140 | 0 | 1 | 0.7 |
| WEBSTER | 186 | 0 | 0 | 0.0 |
| WRIGHT | 129 | 1 | 7 | 5.4 |
| TOTAL AREA 4 | 6,860 | 10 | 151 | 2.2 |
| AREA 5 | | | | |
| JACKSON | 2,746 | 10 | 209 | 7.6 |
| TOTAL AREA 5 | 2,746 | 10 | 209 | 7.6 |
| AREA 6 | | | | |
| ST LOUIS CITY | 2,223 | 21 | 455 | 20.5 |
| TOTAL AREA 6 | 2,223 | 21 | 455 | 20.5 |
| AREA 7 | | | | |
| ST LOUIS COUNTY | 1,853 | 5 | 173 | 9.3 |
| TOTAL AREA 7 | 1,853 | 5 | 173 | 9.3 |
| STATEWIDE | 24,647 | 93 | 1,208 | 4.9 |

*INCLUDES ALL CASES WITH GR NUMBERS.

TABLE 13.

GENERAL RELIEF APPLICATIONS*
FEBRUARY 1997

| COUNTY | # REC'D | # APPR | # REJ | % REJ | TOTAL RESOLVED | -----APPLICATION RESOLUTION----- | | | | | |
|----------------|------------|-----------|----------|----------|-------------------|----------------------------------|-----------|-----------|------------|-------------|---------------|
| | | | | | | UNDER 31 | 31- 45 | 46- 90 | 91- 105 | OVER 105 | % >45 DAYS |
| AREA 1 | | | | | | | | | | | |
| ANDREW | 2 | 4 | 5 | 55.6 | 9 | 3 | 2 | 3 | 0 | 1 | 44.4 |
| ATCHISON | 1 | 2 | 1 | 33.3 | 3 | 2 | 0 | 1 | 0 | 0 | 33.3 |
| BUCHANAN | 38 | 27 | 16 | 37.2 | 43 | 25 | 5 | 10 | 0 | 3 | 30.2 |
| CALDWELL | 8 | 6 | 2 | 25.0 | 8 | 5 | 1 | 1 | 1 | 0 | 25.0 |
| CARROLL | 5 | 3 | 5 | 62.5 | 8 | 3 | 1 | 4 | 0 | 0 | 50.0 |
| CASS | 23 | 15 | 16 | 51.6 | 31 | 16 | 4 | 9 | 2 | 0 | 35.5 |
| CHARITON | 6 | 3 | 1 | 25.0 | 4 | 3 | 1 | 0 | 0 | 0 | 0.0 |
| CLAY | 56 | 39 | 12 | 23.5 | 51 | 42 | 0 | 7 | 1 | 1 | 17.6 |
| CLINTON | 6 | 2 | 3 | 60.0 | 5 | 2 | 1 | 0 | 0 | 2 | 40.0 |
| COOPER | 13 | 7 | 3 | 30.0 | 10 | 5 | 3 | 2 | 0 | 0 | 20.0 |
| DAVISS | 2 | 2 | 0 | 0.0 | 2 | 1 | 0 | 0 | 0 | 1 | 50.0 |
| DE KALB | 5 | 4 | 2 | 33.3 | 6 | 5 | 0 | 1 | 0 | 0 | 16.7 |
| GENTRY | 4 | 4 | 0 | 0.0 | 4 | 4 | 0 | 0 | 0 | 0 | 0.0 |
| GRUNDY | 7 | 3 | 8 | 72.7 | 11 | 6 | 3 | 2 | 0 | 0 | 18.2 |
| HARRISON | 8 | 8 | 3 | 27.3 | 11 | 8 | 1 | 2 | 0 | 0 | 18.2 |
| HOLT | 2 | 1 | 3 | 75.0 | 4 | 1 | 3 | 0 | 0 | 0 | 0.0 |
| HOWARD | 2 | 2 | 1 | 33.3 | 3 | 2 | 0 | 0 | 1 | 0 | 33.3 |
| JOHNSON | 22 | 10 | 8 | 44.4 | 18 | 10 | 2 | 3 | 1 | 2 | 33.3 |
| LAFAYETTE | 9 | 6 | 1 | 14.3 | 7 | 5 | 1 | 1 | 0 | 0 | 14.3 |
| LINN | 7 | 8 | 1 | 11.1 | 9 | 5 | 0 | 3 | 0 | 1 | 44.4 |
| LIVINGSTON | 12 | 4 | 5 | 55.6 | 9 | 8 | 0 | 0 | 0 | 1 | 11.1 |
| MERCER | 2 | 0 | 2 | 100.0 | 2 | 2 | 0 | 0 | 0 | 0 | 0.0 |
| NODAWAY | 6 | 1 | 5 | 83.3 | 6 | 3 | 2 | 0 | 0 | 1 | 16.7 |
| PETTIS | 24 | 14 | 10 | 41.7 | 24 | 16 | 3 | 5 | 0 | 0 | 20.8 |
| PLATTE | 12 | 10 | 4 | 28.6 | 14 | 10 | 1 | 1 | 0 | 2 | 21.4 |
| PUTNAM | 3 | 2 | 0 | 0.0 | 2 | 1 | 0 | 0 | 0 | 1 | 50.0 |
| RANDOLPH | 22 | 8 | 8 | 50.0 | 16 | 10 | 2 | 4 | 0 | 0 | 25.0 |
| RAY | 17 | 10 | 5 | 33.3 | 15 | 13 | 1 | 1 | 0 | 0 | 6.7 |
| SALINE | 26 | 8 | 9 | 52.9 | 17 | 8 | 4 | 4 | 0 | 1 | 29.4 |
| SULLIVAN | 8 | 6 | 2 | 25.0 | 8 | 6 | 1 | 1 | 0 | 0 | 12.5 |
| WORTH | 0 | 1 | 1 | 50.0 | 2 | 0 | 0 | 1 | 1 | 0 | 100.0 |
| TOTAL AREA 1 | 358 | 220 | 142 | 39.2 | 362 | 230 | 42 | 66 | 7 | 17 | 24.9 |
| AREA 2 | | | | | | | | | | | |
| ADAIR | 13 | 8 | 6 | 42.9 | 14 | 8 | 1 | 5 | 0 | 0 | 35.7 |
| AUDRAIN | 11 | 7 | 7 | 50.0 | 14 | 12 | 0 | 2 | 0 | 0 | 14.3 |
| BOONE | 65 | 18 | 24 | 57.1 | 42 | 20 | 6 | 8 | 2 | 6 | 38.1 |
| CALLAWAY | 21 | 10 | 3 | 23.1 | 13 | 8 | 2 | 2 | 0 | 1 | 23.1 |
| CLARK | 6 | 5 | 0 | 0.0 | 5 | 5 | 0 | 0 | 0 | 0 | 0.0 |
| COLE | 36 | 10 | 18 | 64.3 | 28 | 11 | 6 | 7 | 0 | 4 | 39.3 |
| FRANKLIN | 27 | 18 | 10 | 35.7 | 28 | 19 | 3 | 3 | 1 | 2 | 21.4 |
| GASCONADE | 6 | 3 | 1 | 25.0 | 4 | 1 | 1 | 1 | 1 | 0 | 50.0 |
| JEFFERSON | 82 | 56 | 25 | 30.9 | 81 | 57 | 6 | 12 | 1 | 5 | 22.2 |
| KNOX | 1 | 1 | 2 | 66.7 | 3 | 1 | 1 | 1 | 0 | 0 | 33.3 |
| LEWIS | 8 | 6 | 1 | 14.3 | 7 | 5 | 1 | 0 | 0 | 1 | 14.3 |
| LINCOLN | 11 | 12 | 6 | 33.3 | 18 | 10 | 4 | 4 | 0 | 0 | 22.2 |
| MACON | 9 | 8 | 2 | 20.0 | 10 | 10 | 0 | 0 | 0 | 0 | 0.0 |
| MARION | 7 | 3 | 6 | 66.7 | 9 | 3 | 1 | 1 | 1 | 3 | 55.6 |
| MONROE | 2 | 0 | 0 | 0.0 | 0 | 0 | 0 | 0 | 0 | 0 | 0.0 |
| MONTGOMERY | 11 | 3 | 2 | 40.0 | 5 | 4 | 0 | 1 | 0 | 0 | 20.0 |
| OSAGE | 2 | 1 | 0 | 0.0 | 1 | 0 | 0 | 1 | 0 | 0 | 100.0 |
| PIKE | 9 | 3 | 6 | 66.7 | 9 | 6 | 0 | 2 | 0 | 1 | 33.3 |
| RALLS | 4 | 2 | 4 | 66.7 | 6 | 3 | 2 | 1 | 0 | 0 | 16.7 |
| ST CHARLES | 48 | 18 | 18 | 50.0 | 36 | 25 | 7 | 2 | 1 | 1 | 11.1 |
| SCHUYLER | 2 | 2 | 2 | 50.0 | 4 | 0 | 0 | 3 | 1 | 0 | 100.0 |
| SCOTLAND | 1 | 0 | 0 | 0.0 | 0 | 0 | 0 | 0 | 0 | 0 | 0.0 |
| SHELBY | 3 | 0 | 1 | 100.0 | 1 | 0 | 0 | 1 | 0 | 0 | 100.0 |
| WARREN | 14 | 7 | 6 | 46.2 | 13 | 13 | 0 | 0 | 0 | 0 | 0.0 |
| TOTAL AREA 2 | 399 | 201 | 150 | 42.7 | 351 | 221 | 41 | 57 | 8 | 24 | 25.4 |
| AREA 3 | | | | | | | | | | | |
| BOLLINGER | 5 | 6 | 7 | 53.8 | 13 | 3 | 6 | 4 | 0 | 0 | 30.8 |
| BUTLER | 21 | 10 | 18 | 64.3 | 28 | 15 | 6 | 6 | 0 | 1 | 25.0 |
| CAPE GIRARDEAU | 36 | 15 | 19 | 55.9 | 34 | 19 | 4 | 8 | 1 | 2 | 32.4 |
| CARTER | 6 | 4 | 4 | 50.0 | 8 | 6 | 1 | 0 | 0 | 1 | 12.5 |
| CRAWFORD | 20 | 7 | 10 | 58.8 | 17 | 9 | 1 | 4 | 2 | 1 | 41.2 |
| DENT | 9 | 6 | 7 | 53.8 | 13 | 8 | 3 | 2 | 0 | 0 | 15.4 |
| DUNKLIN | 73 | 18 | 54 | 75.0 | 72 | 37 | 13 | 15 | 1 | 6 | 30.6 |
| HOWELL | 46 | 18 | 16 | 47.1 | 34 | 22 | 4 | 4 | 1 | 3 | 23.5 |

TABLE 13.
GENERAL RELIEF APPLICATIONS*
FEBRUARY 1997

| COUNTY | # REC'D | # APPR | # REJ | % REJ | TOTAL RESOLVED | -----APPLICATION RESOLUTION----- | | | | | |
|-----------------|------------|-----------|----------|----------|-------------------|----------------------------------|-----------|-----------|------------|-------------|---------------|
| | | | | | | UNDER 31 | 31- 45 | 46- 90 | 91- 105 | OVER 105 | % >45 DAYS |
| IRON | 13 | 4 | 5 | 55.6 | 9 | 7 | 0 | 2 | 0 | 0 | 22.2 |
| MADISON | 9 | 4 | 10 | 71.4 | 14 | 9 | 3 | 1 | 0 | 1 | 14.3 |
| MISSISSIPPI | 6 | 10 | 8 | 44.4 | 18 | 10 | 1 | 6 | 0 | 1 | 38.9 |
| NEW MADRID | 24 | 10 | 13 | 56.5 | 23 | 15 | 4 | 3 | 0 | 1 | 17.4 |
| OREGON | 10 | 4 | 6 | 60.0 | 10 | 8 | 0 | 2 | 0 | 0 | 20.0 |
| PEMISCOT | 38 | 7 | 41 | 85.4 | 48 | 23 | 11 | 13 | 0 | 1 | 29.2 |
| PERRY | 9 | 6 | 4 | 40.0 | 10 | 6 | 1 | 1 | 0 | 2 | 30.0 |
| REYNOLDS | 9 | 2 | 6 | 75.0 | 8 | 4 | 2 | 1 | 0 | 1 | 25.0 |
| RIPLEY | 10 | 4 | 4 | 50.0 | 8 | 2 | 3 | 2 | 1 | 0 | 37.5 |
| ST FRANCOIS | 63 | 13 | 35 | 72.9 | 48 | 34 | 5 | 8 | 0 | 1 | 18.8 |
| STE GENEVIEVE | 4 | 2 | 4 | 66.7 | 6 | 2 | 2 | 2 | 0 | 0 | 33.3 |
| SCOTT | 30 | 11 | 16 | 59.3 | 27 | 10 | 3 | 9 | 4 | 1 | 51.9 |
| SHANNON | 12 | 5 | 3 | 37.5 | 8 | 7 | 0 | 0 | 1 | 0 | 12.5 |
| STODDARD | 23 | 11 | 10 | 47.6 | 21 | 11 | 6 | 3 | 0 | 1 | 19.0 |
| WASHINGTON | 30 | 16 | 15 | 48.4 | 31 | 13 | 6 | 3 | 2 | 7 | 38.7 |
| WAYNE | 17 | 5 | 7 | 58.3 | 12 | 7 | 3 | 1 | 0 | 1 | 16.7 |
| TOTAL AREA 3 | 523 | 198 | 322 | 61.9 | 520 | 287 | 88 | 100 | 13 | 32 | 27.9 |
| AREA 4 | | | | | | | | | | | |
| BARRY | 26 | 18 | 13 | 41.9 | 31 | 18 | 4 | 5 | 2 | 2 | 29.0 |
| BARTON | 16 | 6 | 1 | 14.3 | 7 | 5 | 1 | 1 | 0 | 0 | 14.3 |
| BATES | 10 | 5 | 7 | 58.3 | 12 | 5 | 5 | 2 | 0 | 0 | 16.7 |
| BENTON | 5 | 3 | 4 | 57.1 | 7 | 3 | 2 | 1 | 0 | 1 | 28.6 |
| CAMDEN | 33 | 22 | 10 | 31.3 | 32 | 22 | 6 | 2 | 0 | 2 | 12.5 |
| CEDAR | 10 | 5 | 4 | 44.4 | 9 | 5 | 1 | 2 | 1 | 0 | 33.3 |
| CHRISTIAN | 29 | 19 | 13 | 40.6 | 32 | 22 | 4 | 1 | 3 | 2 | 18.8 |
| DADE | 4 | 4 | 0 | 0.0 | 4 | 2 | 0 | 1 | 0 | 1 | 50.0 |
| DALLAS | 6 | 6 | 3 | 33.3 | 9 | 5 | 0 | 4 | 0 | 0 | 44.4 |
| DOUGLAS | 6 | 3 | 3 | 50.0 | 6 | 1 | 1 | 2 | 0 | 2 | 66.7 |
| GREENE | 161 | 88 | 82 | 48.2 | 170 | 85 | 9 | 38 | 11 | 27 | 44.7 |
| HENRY | 15 | 6 | 5 | 45.5 | 11 | 7 | 3 | 1 | 0 | 0 | 9.1 |
| HICKORY | 9 | 4 | 8 | 66.7 | 12 | 5 | 2 | 3 | 1 | 1 | 41.7 |
| JASPER | 85 | 43 | 40 | 48.2 | 83 | 46 | 7 | 21 | 3 | 6 | 36.1 |
| LACLEDE | 21 | 10 | 3 | 23.1 | 13 | 11 | 2 | 0 | 0 | 0 | 0.0 |
| LAWRENCE | 20 | 12 | 17 | 58.6 | 29 | 10 | 5 | 10 | 1 | 3 | 48.3 |
| MCDONALD | 19 | 9 | 11 | 55.0 | 20 | 15 | 1 | 2 | 0 | 2 | 20.0 |
| MARIES | 5 | 3 | 1 | 25.0 | 4 | 3 | 0 | 1 | 0 | 0 | 25.0 |
| MILLER | 12 | 7 | 9 | 56.3 | 16 | 10 | 2 | 1 | 1 | 2 | 25.0 |
| MONITEAU | 4 | 4 | 5 | 55.6 | 9 | 5 | 1 | 0 | 2 | 1 | 33.3 |
| MORGAN | 13 | 5 | 7 | 58.3 | 12 | 5 | 4 | 2 | 1 | 0 | 25.0 |
| NEWTON | 46 | 36 | 15 | 29.4 | 51 | 35 | 6 | 6 | 2 | 2 | 19.6 |
| OZARK | 5 | 1 | 6 | 85.7 | 7 | 4 | 1 | 2 | 0 | 0 | 28.6 |
| PHELPS | 28 | 12 | 8 | 40.0 | 20 | 17 | 1 | 1 | 1 | 0 | 10.0 |
| POLK | 9 | 6 | 4 | 40.0 | 10 | 6 | 1 | 3 | 0 | 0 | 30.0 |
| PULASKI | 16 | 9 | 10 | 52.6 | 19 | 11 | 1 | 4 | 0 | 3 | 36.8 |
| ST CLAIR | 7 | 5 | 3 | 37.5 | 8 | 6 | 0 | 2 | 0 | 0 | 25.0 |
| STONE | 28 | 18 | 17 | 48.6 | 35 | 25 | 3 | 5 | 0 | 2 | 20.0 |
| TANEY | 26 | 23 | 10 | 30.3 | 33 | 23 | 3 | 5 | 0 | 2 | 21.2 |
| TEXAS | 26 | 13 | 12 | 48.0 | 25 | 17 | 3 | 3 | 1 | 1 | 20.0 |
| VERNON | 11 | 8 | 6 | 42.9 | 14 | 10 | 0 | 2 | 1 | 1 | 28.6 |
| WEBSTER | 20 | 13 | 5 | 27.8 | 18 | 14 | 2 | 1 | 0 | 1 | 11.1 |
| WRIGHT | 16 | 8 | 9 | 52.9 | 17 | 8 | 1 | 6 | 0 | 2 | 47.1 |
| TOTAL AREA 4 | 747 | 434 | 351 | 44.7 | 785 | 466 | 82 | 140 | 31 | 66 | 30.2 |
| AREA 5 | | | | | | | | | | | |
| JACKSON | 350 | 149 | 187 | 55.7 | 336 | 146 | 56 | 67 | 18 | 49 | 39.9 |
| TOTAL AREA 5 | 350 | 149 | 187 | 55.7 | 336 | 146 | 56 | 67 | 18 | 49 | 39.9 |
| AREA 6 | | | | | | | | | | | |
| ST LOUIS CITY | 348 | 87 | 242 | 73.6 | 329 | 86 | 64 | 111 | 25 | 43 | 54.4 |
| TOTAL AREA 6 | 348 | 87 | 242 | 73.6 | 329 | 86 | 64 | 111 | 25 | 43 | 54.4 |
| AREA 7 | | | | | | | | | | | |
| ST LOUIS COUNTY | 161 | 87 | 92 | 51.4 | 179 | 77 | 34 | 38 | 8 | 22 | 38.0 |
| TOTAL AREA 7 | 161 | 87 | 92 | 51.4 | 179 | 77 | 34 | 38 | 8 | 22 | 38.0 |
| STATEWIDE | 2,886 | 1,376 | 1,486 | 51.9 | 2,862 | 1,513 | 407 | 579 | 110 | 253 | 32.9 |

*EXCLUDES MEDICAID FOR PREGNANT WOMEN, INCLUDES NEWBORNS AND REFUGEES.

FIGURE 6. MEDICAL ASSISTANCE RECIPIENTS

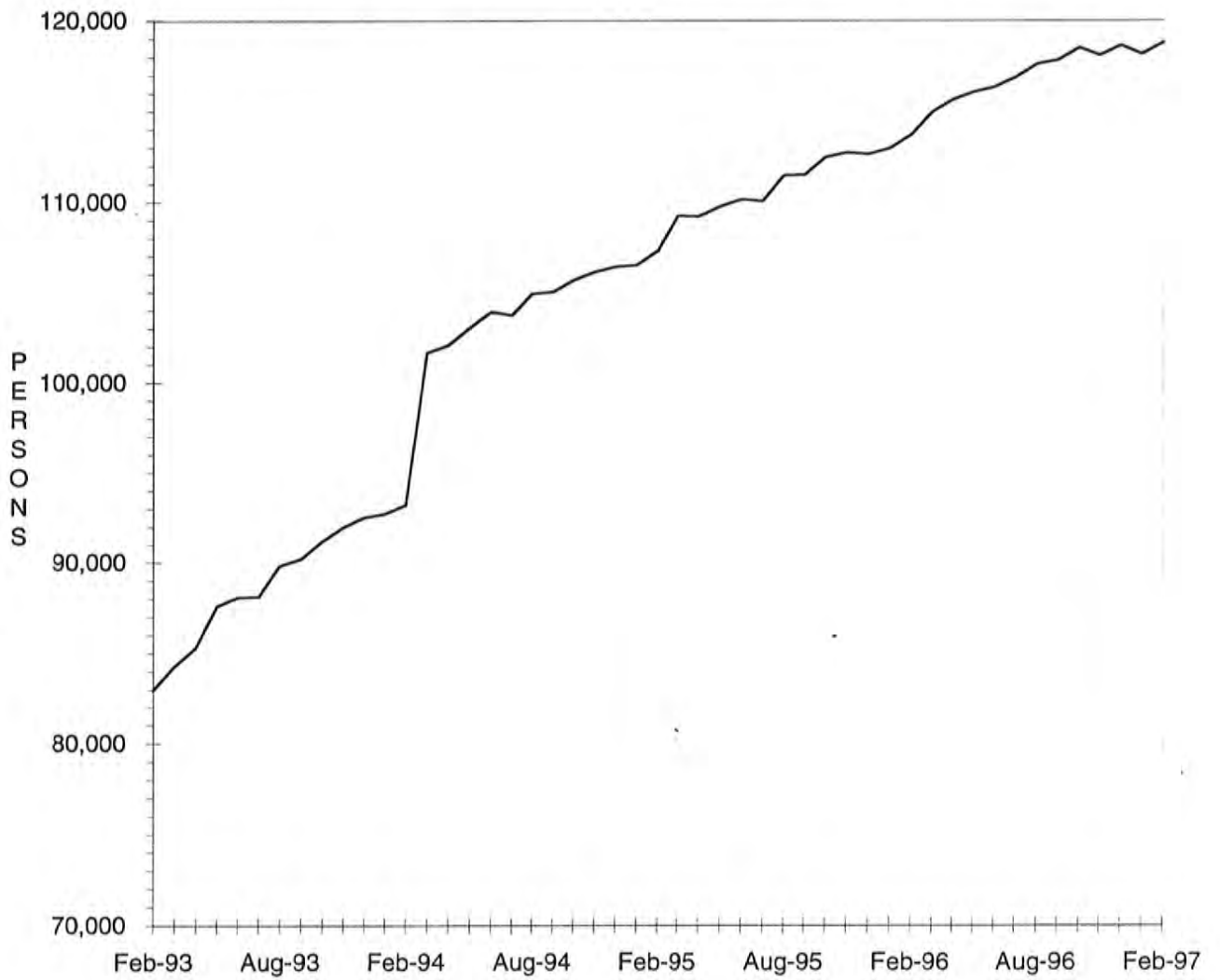

TABLE 14.

MEDICAID APPLICATIONS FOR PREGNANT WOMEN
FEBRUARY 1997

| COUNTY | # REC'D | # APPR | # REJ | % REJ | TOTAL RESOLVED | -APPLICATION RESOLUTION- | | |
|----------------|------------|-----------|----------|----------|-------------------|--------------------------|---------------|---------------|
| | | | | | | 15 OR LESS | 16 & ABOVE | % >15 DAYS |
| AREA 1 | | | | | | | | |
| ANDREW | 5 | 4 | 0 | 0.0 | 4 | 4 | 0 | 0.0 |
| ATCHISON | 2 | 0 | 1 | 100.0 | 1 | 1 | 0 | 0.0 |
| BUCHANAN | 58 | 46 | 4 | 8.0 | 50 | 50 | 0 | 0.0 |
| CALDWELL | 4 | 3 | 1 | 25.0 | 4 | 4 | 0 | 0.0 |
| CARROLL | 1 | 4 | 0 | 0.0 | 4 | 4 | 0 | 0.0 |
| CASS | 39 | 34 | 7 | 17.1 | 41 | 41 | 0 | 0.0 |
| CHARITON | 4 | 4 | 1 | 20.0 | 5 | 5 | 0 | 0.0 |
| CLAY | 67 | 53 | 18 | 25.4 | 71 | 70 | 1 | 1.4 |
| CLINTON | 7 | 6 | 2 | 25.0 | 8 | 8 | 0 | 0.0 |
| COOPER | 8 | 4 | 1 | 20.0 | 5 | 5 | 0 | 0.0 |
| DAVISS | 8 | 5 | 1 | 16.7 | 6 | 6 | 0 | 0.0 |
| DE KALB | 4 | 3 | 1 | 25.0 | 4 | 4 | 0 | 0.0 |
| GENTRY | 3 | 3 | 0 | 0.0 | 3 | 3 | 0 | 0.0 |
| GRUNDY | 5 | 5 | 2 | 28.6 | 7 | 7 | 0 | 0.0 |
| HARRISON | 6 | 5 | 1 | 16.7 | 6 | 6 | 0 | 0.0 |
| HOLT | 4 | 5 | 0 | 0.0 | 5 | 5 | 0 | 0.0 |
| HOWARD | 1 | 0 | 0 | 0.0 | 0 | 0 | 0 | 0.0 |
| JOHNSON | 30 | 22 | 9 | 29.0 | 31 | 30 | 1 | 3.2 |
| LAFAYETTE | 20 | 19 | 8 | 29.6 | 27 | 26 | 1 | 3.7 |
| LINN | 7 | 6 | 2 | 25.0 | 8 | 8 | 0 | 0.0 |
| LIVINGSTON | 10 | 13 | 3 | 18.8 | 16 | 16 | 0 | 0.0 |
| MERCER | 4 | 2 | 1 | 33.3 | 3 | 3 | 0 | 0.0 |
| NODAWAY | 8 | 6 | 2 | 25.0 | 8 | 8 | 0 | 0.0 |
| PETTIS | 27 | 28 | 3 | 9.7 | 31 | 30 | 1 | 3.2 |
| PLATTE | 23 | 15 | 8 | 34.8 | 23 | 23 | 0 | 0.0 |
| PUTNAM | 2 | 4 | 0 | 0.0 | 4 | 4 | 0 | 0.0 |
| RANDOLPH | 21 | 19 | 1 | 5.0 | 20 | 20 | 0 | 0.0 |
| RAY | 10 | 11 | 0 | 0.0 | 11 | 11 | 0 | 0.0 |
| SALINE | 23 | 11 | 7 | 38.9 | 18 | 18 | 0 | 0.0 |
| SULLIVAN | 4 | 3 | 0 | 0.0 | 3 | 3 | 0 | 0.0 |
| WORTH | 1 | 1 | 1 | 50.0 | 2 | 2 | 0 | 0.0 |
| TOTAL AREA 1 | 416 | 344 | 85 | 19.8 | 429 | 425 | 4 | 0.9 |
| AREA 2 | | | | | | | | |
| ADAIR | 18 | 11 | 1 | 8.3 | 12 | 12 | 0 | 0.0 |
| AUDRAIN | 10 | 11 | 1 | 8.3 | 12 | 12 | 0 | 0.0 |
| BOONE | 67 | 47 | 9 | 16.1 | 56 | 56 | 0 | 0.0 |
| CALLAWAY | 23 | 17 | 6 | 26.1 | 23 | 23 | 0 | 0.0 |
| CLARK | 5 | 6 | 1 | 14.3 | 7 | 7 | 0 | 0.0 |
| COLE | 31 | 16 | 10 | 38.5 | 26 | 26 | 0 | 0.0 |
| FRANKLIN | 42 | 37 | 10 | 21.3 | 47 | 44 | 3 | 6.4 |
| GASCONADE | 7 | 9 | 2 | 18.2 | 11 | 11 | 0 | 0.0 |
| JEFFERSON | 114 | 80 | 24 | 23.3 | 103 | 103 | 0 | 0.0 |
| KNOX | 2 | 3 | 0 | 0.0 | 3 | 3 | 0 | 0.0 |
| LEWIS | 10 | 9 | 2 | 18.2 | 11 | 11 | 0 | 0.0 |
| LINCOLN | 16 | 17 | 3 | 15.0 | 20 | 20 | 0 | 0.0 |
| MACON | 10 | 8 | 0 | 0.0 | 8 | 8 | 0 | 0.0 |
| MARION | 25 | 23 | 3 | 11.5 | 26 | 26 | 0 | 0.0 |
| MONROE | 6 | 2 | 2 | 50.0 | 4 | 4 | 0 | 0.0 |
| MONTGOMERY | 10 | 7 | 1 | 12.5 | 8 | 8 | 0 | 0.0 |
| OSAGE | 5 | 3 | 2 | 40.0 | 5 | 5 | 0 | 0.0 |
| PIKE | 8 | 3 | 0 | 0.0 | 3 | 3 | 0 | 0.0 |
| RALLS | 5 | 5 | 1 | 16.7 | 6 | 6 | 0 | 0.0 |
| ST CHARLES | 69 | 63 | 12 | 16.0 | 75 | 75 | 0 | 0.0 |
| SCHUYLER | 1 | 2 | 1 | 33.3 | 3 | 3 | 0 | 0.0 |
| SCOTLAND | 0 | 1 | 0 | 0.0 | 1 | 1 | 0 | 0.0 |
| SHELBY | 1 | 1 | 0 | 0.0 | 1 | 1 | 0 | 0.0 |
| WARREN | 10 | 5 | 5 | 50.0 | 10 | 10 | 0 | 0.0 |
| TOTAL AREA 2 | 495 | 386 | 96 | 20.0 | 481 | 478 | 3 | 0.6 |
| AREA 3 | | | | | | | | |
| BOLLINGER | 11 | 8 | 0 | 0.0 | 8 | 8 | 0 | 0.0 |
| BUTLER | 32 | 24 | 6 | 20.0 | 30 | 30 | 0 | 0.0 |
| CAPE GIRARDEAU | 42 | 37 | 11 | 22.9 | 48 | 46 | 2 | 4.2 |
| CARTER | 5 | 6 | 0 | 0.0 | 6 | 6 | 0 | 0.0 |
| CRAWFORD | 18 | 12 | 3 | 20.0 | 15 | 15 | 0 | 0.0 |
| DENT | 10 | 9 | 2 | 18.2 | 11 | 11 | 0 | 0.0 |
| DUNKLIN | 27 | 21 | 6 | 22.2 | 27 | 27 | 0 | 0.0 |
| HOWELL | 35 | 31 | 7 | 18.4 | 38 | 37 | 1 | 2.6 |
| IRON | 5 | 6 | 1 | 14.3 | 7 | 7 | 0 | 0.0 |

TABLE 14.

MEDICAID APPLICATIONS FOR PREGNANT WOMEN
FEBRUARY 1997

| COUNTY | # REC'D | # APPR | # REJ | % REJ | -APPLICATION RESOLUTION- | | | |
|-----------------|------------|-----------|----------|----------|--------------------------|---------------|---------------|---------------|
| | | | | | TOTAL RESOLVED | 15 OR LESS | 16 & ABOVE | % >15 DAYS |
| MADISON | 6 | 8 | 2 | 20.0 | 10 | 10 | 0 | 0.0 |
| MISSISSIPPI | 14 | 9 | 0 | 0.0 | 9 | 9 | 0 | 0.0 |
| NEW MADRID | 24 | 26 | 2 | 7.1 | 28 | 28 | 0 | 0.0 |
| OREGON | 7 | 6 | 0 | 0.0 | 6 | 6 | 0 | 0.0 |
| PEMISCOT | 25 | 14 | 7 | 33.3 | 21 | 21 | 0 | 0.0 |
| PERRY | 9 | 10 | 4 | 28.6 | 14 | 14 | 0 | 0.0 |
| REYNOLDS | 4 | 4 | 0 | 0.0 | 4 | 4 | 0 | 0.0 |
| RIPLEY | 7 | 10 | 0 | 0.0 | 10 | 10 | 0 | 0.0 |
| ST FRANCOIS | 39 | 26 | 5 | 16.1 | 31 | 30 | 1 | 3.2 |
| STE GENEVIEVE | 6 | 1 | 0 | 0.0 | 1 | 1 | 0 | 0.0 |
| SCOTT | 13 | 17 | 4 | 19.0 | 21 | 21 | 0 | 0.0 |
| SHANNON | 6 | 5 | 1 | 16.7 | 6 | 5 | 1 | 16.7 |
| STODDARD | 16 | 24 | 3 | 11.1 | 27 | 27 | 0 | 0.0 |
| WASHINGTON | 17 | 15 | 2 | 11.8 | 17 | 16 | 1 | 5.9 |
| WAYNE | 12 | 5 | 3 | 37.5 | 8 | 8 | 0 | 0.0 |
| TOTAL AREA 3 | 390 | 334 | 69 | 17.1 | 403 | 397 | 6 | 1.5 |
| AREA 4 | | | | | | | | |
| BARRY | 22 | 19 | 9 | 32.1 | 28 | 28 | 0 | 0.0 |
| BARTON | 11 | 7 | 3 | 30.0 | 10 | 10 | 0 | 0.0 |
| BATES | 18 | 13 | 2 | 13.3 | 15 | 15 | 0 | 0.0 |
| BENTON | 11 | 5 | 1 | 16.7 | 6 | 6 | 0 | 0.0 |
| CAMDEN | 16 | 13 | 1 | 7.1 | 14 | 14 | 0 | 0.0 |
| CEDAR | 6 | 5 | 0 | 0.0 | 5 | 5 | 0 | 0.0 |
| CHRISTIAN | 29 | 27 | 6 | 18.2 | 33 | 33 | 0 | 0.0 |
| DADE | 3 | 4 | 0 | 0.0 | 4 | 4 | 0 | 0.0 |
| DALLAS | 14 | 11 | 2 | 15.4 | 13 | 12 | 1 | 7.7 |
| DOUGLAS | 8 | 7 | 1 | 12.5 | 8 | 8 | 0 | 0.0 |
| GREENE | 147 | 129 | 20 | 13.4 | 149 | 139 | 10 | 6.7 |
| HENRY | 15 | 11 | 2 | 15.4 | 13 | 13 | 0 | 0.0 |
| HICKORY | 4 | 4 | 2 | 33.3 | 6 | 6 | 0 | 0.0 |
| JASPER | 88 | 65 | 20 | 23.8 | 84 | 84 | 0 | 0.0 |
| LACLEDE | 17 | 18 | 2 | 10.0 | 20 | 20 | 0 | 0.0 |
| LAWRENCE | 36 | 29 | 4 | 12.1 | 33 | 33 | 0 | 0.0 |
| MCDONALD | 23 | 16 | 8 | 33.3 | 24 | 24 | 0 | 0.0 |
| MARIES | 4 | 4 | 1 | 20.0 | 5 | 5 | 0 | 0.0 |
| MILLER | 23 | 17 | 3 | 15.0 | 20 | 20 | 0 | 0.0 |
| MONITEAU | 4 | 3 | 1 | 25.0 | 4 | 4 | 0 | 0.0 |
| MORGAN | 12 | 6 | 2 | 25.0 | 8 | 8 | 0 | 0.0 |
| NEWTON | 27 | 32 | 8 | 20.0 | 40 | 39 | 1 | 2.5 |
| OZARK | 4 | 5 | 0 | 0.0 | 5 | 5 | 0 | 0.0 |
| PHELPS | 20 | 21 | 1 | 4.5 | 22 | 22 | 0 | 0.0 |
| POLK | 15 | 12 | 1 | 7.7 | 13 | 13 | 0 | 0.0 |
| PULASKI | 15 | 17 | 1 | 5.6 | 18 | 18 | 0 | 0.0 |
| ST CLAIR | 3 | 2 | 1 | 33.3 | 3 | 3 | 0 | 0.0 |
| STONE | 23 | 28 | 3 | 9.7 | 31 | 31 | 0 | 0.0 |
| TANEY | 42 | 44 | 5 | 10.2 | 49 | 49 | 0 | 0.0 |
| TEXAS | 14 | 19 | 2 | 9.5 | 21 | 21 | 0 | 0.0 |
| VERNON | 14 | 13 | 3 | 18.8 | 16 | 16 | 0 | 0.0 |
| WEBSTER | 20 | 17 | 3 | 15.0 | 20 | 20 | 0 | 0.0 |
| WRIGHT | 13 | 8 | 2 | 20.0 | 10 | 10 | 0 | 0.0 |
| TOTAL AREA 4 | 721 | 631 | 120 | 16.0 | 750 | 738 | 12 | 1.6 |
| AREA 5 | | | | | | | | |
| JACKSON | 348 | 259 | 93 | 26.4 | 352 | 344 | 8 | 2.3 |
| TOTAL AREA 5 | 348 | 259 | 93 | 26.4 | 352 | 344 | 8 | 2.3 |
| AREA 6 | | | | | | | | |
| ST LOUIS CITY | 239 | 165 | 48 | 22.5 | 213 | 191 | 22 | 10.3 |
| TOTAL AREA 6 | 239 | 165 | 48 | 22.5 | 213 | 191 | 22 | 10.3 |
| AREA 7 | | | | | | | | |
| ST LOUIS COUNTY | 267 | 177 | 62 | 25.9 | 239 | 223 | 16 | 6.7 |
| TOTAL AREA 7 | 267 | 177 | 62 | 25.9 | 239 | 223 | 16 | 6.7 |
| STATEWIDE | 2,876 | 2,296 | 573 | 20.0 | 2,867 | 2,796 | 71 | 2.5 |

TABLE 15.

ADULT INCOME MAINTENANCE CASES
SSI-SP, SSI, SP, BP, SAB, MA, NC
FEBRUARY 1997

| COUNTY | OAA SSI-SP PTD SSI-SP AB SSI-SP | OAA SSI PTD SSI AB SSI | OAA SP PTD SP AB SP | BP, SAB MA NON- VEND | NC & ALL VEND CASES | # TO BE REINVEST YEARLY | NUMBER REINVEST THIS MONTH | # OVER DUE | % OVER DUE |
|----------------|---------------------------------------|------------------------------|---------------------------|----------------------------|------------------------------|-------------------------------|----------------------------------|------------------|------------------|
| AREA 1 | | | | | | | | | |
| ANDREW | 3 | 3 | 1 | 238 | 135 | 377 | 7 | 152 | 40.3 |
| ATCHISON | 2 | -1 | 0 | 154 | 76 | 229 | 10 | 62 | 27.1 |
| BUCHANAN | 20 | 29 | 4 | 2,110 | 673 | 2,816 | 50 | 1,370 | 48.7 |
| CALDWELL | 3 | 0 | 2 | 165 | 83 | 250 | 1 | 186 | 74.4 |
| CARROLL | 2 | 6 | 0 | 278 | 81 | 365 | 2 | 253 | 69.3 |
| CASS | 6 | 4 | 0 | 711 | 407 | 1,122 | 25 | 275 | 24.5 |
| CHARITON | 7 | 4 | 1 | 236 | 130 | 371 | 8 | 187 | 50.4 |
| CLAY | 7 | 9 | 0 | 1,318 | 815 | 2,142 | 111 | 508 | 23.7 |
| CLINTON | 0 | 2 | 0 | 229 | 131 | 362 | 2 | 246 | 68.0 |
| COOPER | 3 | 1 | 0 | 267 | 164 | 432 | 0 | 333 | 77.1 |
| DAVISS | 2 | 1 | 0 | 176 | 63 | 240 | 0 | 61 | 25.4 |
| DE KALB | 0 | 1 | 0 | 197 | 151 | 349 | 2 | 189 | 54.2 |
| GENTRY | 0 | 5 | 0 | 192 | 130 | 327 | 31 | 0 | 0.0 |
| GRUNDY | 2 | 3 | 0 | 323 | 135 | 461 | 40 | 58 | 12.6 |
| HARRISON | 6 | 4 | 0 | 256 | 102 | 362 | 7 | 146 | 40.3 |
| HOLT | 1 | 4 | 1 | 137 | 65 | 207 | 0 | 128 | 61.8 |
| HOWARD | 5 | 2 | 1 | 232 | 105 | 340 | 2 | 281 | 82.6 |
| JOHNSON | 2 | 3 | 0 | 662 | 186 | 851 | 30 | 422 | 49.6 |
| LAFAYETTE | 6 | 3 | 0 | 547 | 385 | 935 | 16 | 566 | 60.5 |
| LINN | 8 | 5 | 1 | 397 | 139 | 542 | 30 | 311 | 57.4 |
| LIVINGSTON | 1 | 4 | 2 | 357 | 220 | 583 | 5 | 250 | 42.9 |
| MERCER | 0 | 0 | 0 | 129 | 37 | 166 | 5 | 52 | 31.3 |
| NODAWAY | 5 | 9 | 0 | 352 | 134 | 495 | 12 | 206 | 41.6 |
| PETTIS | 9 | 11 | 5 | 946 | 287 | 1,249 | 46 | 206 | 16.5 |
| PLATTE | 3 | 2 | 2 | 379 | 309 | 692 | 31 | 25 | 3.6 |
| PUTNAM | 1 | 5 | 0 | 204 | 43 | 252 | 4 | 165 | 65.5 |
| RANDOLPH | 4 | 10 | 1 | 685 | 258 | 954 | 34 | 350 | 36.7 |
| RAY | 0 | 1 | 0 | 334 | 110 | 445 | 23 | 69 | 15.5 |
| SALINE | 1 | 10 | 1 | 612 | 509 | 1,132 | 26 | 588 | 51.9 |
| SULLIVAN | 4 | 4 | 0 | 263 | 147 | 414 | 4 | 311 | 75.1 |
| WORTH | 0 | 0 | 0 | 77 | 31 | 108 | 4 | 0 | 0.0 |
| TOTAL AREA 1 | 113 | 144 | 22 | 13,163 | 6,241 | 19,570 | 568 | 7,956 | 40.7 |
| AREA 2 | | | | | | | | | |
| ADAIR | 2 | 9 | 1 | 600 | 185 | 795 | 6 | 618 | 77.7 |
| AUDRAIN | 4 | 4 | 2 | 493 | 208 | 707 | 2 | 496 | 70.2 |
| BOONE | 6 | 10 | 2 | 1,881 | 421 | 2,314 | 47 | 1,059 | 45.8 |
| CALLAWAY | 4 | 4 | 2 | 695 | 175 | 876 | 14 | 548 | 62.6 |
| CLARK | 1 | 2 | 0 | 200 | 64 | 266 | 3 | 160 | 60.2 |
| COLE | 7 | 4 | 4 | 856 | 378 | 1,242 | 13 | 667 | 53.7 |
| FRANKLIN | 12 | 10 | 5 | 1,224 | 560 | 1,799 | 12 | 1,230 | 68.4 |
| GASCONADE | 2 | 6 | 0 | 222 | 170 | 398 | 3 | 238 | 59.8 |
| JEFFERSON | 13 | 20 | 5 | 2,010 | 1,083 | 3,118 | 51 | 1,795 | 57.6 |
| KNOX | 1 | 1 | 1 | 155 | 42 | 199 | 5 | 128 | 64.3 |
| LEWIS | 1 | 3 | 1 | 235 | 134 | 373 | 3 | 214 | 57.4 |
| LINCOLN | 3 | 7 | 3 | 479 | 299 | 788 | 0 | 580 | 73.6 |
| MACON | 2 | 1 | 2 | 408 | 160 | 571 | 12 | 143 | 25.0 |
| MARION | 8 | 13 | 2 | 764 | 385 | 1,164 | 17 | 728 | 62.5 |
| MONROE | 2 | 3 | 0 | 217 | 66 | 286 | 1 | 163 | 57.0 |
| MONTGOMERY | 1 | 0 | 1 | 256 | 199 | 456 | 3 | 305 | 66.9 |
| OSAGE | 5 | 3 | 1 | 155 | 78 | 237 | 0 | 183 | 77.2 |
| PIKE | 3 | 7 | 2 | 467 | 167 | 643 | 7 | 476 | 74.0 |
| RALLS | 6 | 0 | 0 | 180 | 63 | 243 | 3 | 163 | 67.1 |
| ST CHARLES | 9 | 30 | 2 | 1,648 | 655 | 2,335 | 25 | 1,216 | 52.1 |
| SCHUYLER | 1 | 0 | 1 | 178 | 31 | 210 | 0 | 165 | 78.6 |
| SCOTLAND | 3 | 1 | 0 | 175 | 80 | 256 | 1 | 165 | 64.5 |
| SHELBY | 1 | 3 | 0 | 189 | 68 | 260 | 24 | 92 | 35.4 |
| WARREN | 12 | 0 | 2 | 302 | 76 | 380 | 24 | 193 | 50.8 |
| TOTAL AREA 2 | 109 | 141 | 39 | 13,989 | 5,747 | 19,916 | 276 | 11,725 | 58.9 |
| AREA 3 | | | | | | | | | |
| BOLLINGER | 3 | 16 | 1 | 396 | 82 | 495 | 4 | 340 | 68.7 |
| BUTLER | 38 | 44 | 4 | 2,294 | 448 | 2,790 | 162 | 204 | 7.3 |
| CAPE GIRARDEAU | 12 | 14 | 3 | 1,243 | 544 | 1,804 | 39 | 779 | 43.2 |
| CARTER | 1 | 7 | 2 | 379 | 70 | 458 | 23 | 20 | 4.4 |
| CRAWFORD | 7 | 9 | 2 | 618 | 181 | 810 | 55 | 58 | 7.2 |
| DENT | 6 | 13 | 3 | 580 | 145 | 741 | 44 | 1 | 0.1 |
| DUNKLIN | 45 | 47 | 10 | 2,739 | 495 | 3,291 | 11 | 2,546 | 77.4 |

TABLE 15.

ADULT INCOME MAINTENANCE CASES
SSI-SP, SSI, SP, BP, SAB, MA, NC
FEBRUARY 1997

| COUNTY | OAA SSI-SP | OAA SSI | OAA SP | BP, SAB | NC & | # TO BE | NUMBER | # | % |
|-----------------|------------|---------|--------|---------|--------|---------|------------|--------|------|
| | PTD SSI-SP | PTD SSI | PTD SP | MA NON- | ALL | | | | |
| | AB SSI-SP | AB SSI | AB SP | VEND | CASES | YEARLY | THIS MONTH | DUE | DUE |
| HOWELL | 18 | 19 | 4 | 1,392 | 427 | 1,842 | 70 | 742 | 40.3 |
| IRON | 9 | 12 | 4 | 488 | 249 | 753 | 60 | 45 | 6.0 |
| MADISON | 2 | 4 | 0 | 513 | 134 | 651 | 35 | 37 | 5.7 |
| MISSISSIPPI | 9 | 28 | 7 | 913 | 189 | 1,137 | 16 | 339 | 29.8 |
| NEW MADRID | 24 | 34 | 4 | 1,377 | 281 | 1,696 | 65 | 328 | 19.3 |
| OREGON | 6 | 13 | 0 | 588 | 78 | 679 | 60 | 1 | 0.1 |
| PEMISCOT | 35 | 48 | 5 | 2,149 | 188 | 2,390 | 89 | 506 | 21.2 |
| PERRY | 4 | 7 | 1 | 335 | 162 | 505 | 6 | 329 | 65.1 |
| REYNOLDS | 4 | 13 | 2 | 354 | 50 | 419 | 27 | 4 | 1.0 |
| RIPLEY | 17 | 14 | 4 | 951 | 117 | 1,086 | 60 | 78 | 7.2 |
| ST FRANCOIS | 9 | 9 | 3 | 1,760 | 655 | 2,427 | 107 | 456 | 18.8 |
| STE GENEVIEVE | 3 | 2 | 0 | 307 | 136 | 445 | 3 | 218 | 49.0 |
| SCOTT | 21 | 39 | 6 | 1,701 | 414 | 2,160 | 116 | 98 | 4.5 |
| SHANNON | 9 | 6 | 5 | 446 | 62 | 519 | 39 | 100 | 19.3 |
| STODDARD | 17 | 31 | 5 | 1,385 | 323 | 1,744 | 114 | 63 | 3.6 |
| WASHINGTON | 11 | 23 | 5 | 1,213 | 134 | 1,375 | 53 | 617 | 44.9 |
| WAYNE | 10 | 17 | 0 | 844 | 123 | 984 | 67 | 4 | 0.4 |
| TOTAL AREA 3 | 320 | 469 | 80 | 24,965 | 5,687 | 31,201 | 1,325 | 7,913 | 25.4 |
| AREA 4 | | | | | | | | | |
| BARRY | 6 | 14 | 2 | 856 | 232 | 1,104 | 32 | 629 | 57.0 |
| BARTON | 2 | 2 | 0 | 330 | 112 | 444 | 24 | 163 | 36.7 |
| BATES | 4 | 7 | 3 | 380 | 158 | 548 | 24 | 334 | 60.9 |
| BENTON | 2 | 4 | 1 | 496 | 122 | 623 | 30 | 232 | 37.2 |
| CAMDEN | 7 | 7 | 1 | 577 | 173 | 758 | 34 | 357 | 47.1 |
| CEDAR | 4 | 6 | 0 | 431 | 150 | 587 | 18 | 346 | 58.9 |
| CHRISTIAN | 7 | 13 | 1 | 700 | 269 | 983 | 10 | 592 | 60.2 |
| DADE | 1 | 5 | 0 | 252 | 82 | 339 | 0 | 227 | 67.0 |
| DALLAS | 11 | 5 | 4 | 463 | 86 | 558 | 22 | 197 | 35.3 |
| DOUGLAS | 12 | 17 | 3 | 566 | 84 | 670 | 12 | 405 | 60.4 |
| GREENE | 50 | 68 | 14 | 4,841 | 1,255 | 6,178 | 97 | 3,243 | 52.5 |
| HENRY | 4 | 8 | 1 | 704 | 185 | 898 | 11 | 643 | 71.6 |
| HICKORY | 3 | 7 | 0 | 288 | 83 | 378 | 2 | 267 | 70.6 |
| JASPER | 17 | 32 | 9 | 2,837 | 657 | 3,535 | 91 | 1,407 | 39.8 |
| LACLEDE | 12 | 17 | 5 | 895 | 254 | 1,171 | 29 | 440 | 37.6 |
| LAWRENCE | 6 | 10 | 0 | 818 | 243 | 1,071 | 33 | 421 | 39.3 |
| MCDONALD | 7 | 7 | 1 | 653 | 102 | 763 | 68 | 216 | 28.3 |
| MARIES | 4 | 6 | 2 | 221 | 90 | 319 | 1 | 233 | 73.0 |
| MILLER | 7 | 7 | 2 | 640 | 127 | 776 | 13 | 468 | 60.3 |
| MONITEAU | 5 | 4 | 0 | 194 | 100 | 298 | 8 | 125 | 41.9 |
| MORGAN | 5 | 10 | 2 | 497 | 145 | 654 | 12 | 413 | 63.1 |
| NEWTON | 8 | 9 | 1 | 963 | 395 | 1,368 | 79 | 323 | 23.6 |
| OZARK | 8 | 9 | 0 | 445 | 81 | 535 | 7 | 366 | 68.4 |
| PHELPS | 17 | 13 | 6 | 923 | 264 | 1,206 | 56 | 602 | 49.9 |
| POLK | 16 | 7 | 2 | 670 | 230 | 909 | 52 | 152 | 16.7 |
| PULASKI | 5 | 8 | 2 | 710 | 163 | 883 | 7 | 639 | 72.4 |
| ST CLAIR | 3 | 7 | 0 | 347 | 94 | 448 | 4 | 286 | 63.8 |
| STONE | 3 | 5 | 1 | 499 | 144 | 649 | 14 | 295 | 45.5 |
| TANEY | 8 | 11 | 3 | 544 | 185 | 743 | 0 | 485 | 65.3 |
| TEXAS | 8 | 8 | 1 | 919 | 199 | 1,127 | 34 | 644 | 57.1 |
| VERNON | 6 | 2 | 5 | 666 | 327 | 1,000 | 41 | 279 | 27.9 |
| WEBSTER | 15 | 16 | 0 | 630 | 172 | 818 | 19 | 339 | 41.4 |
| WRIGHT | 15 | 28 | 1 | 885 | 145 | 1,059 | 16 | 700 | 66.1 |
| TOTAL AREA 4 | 288 | 379 | 73 | 25,840 | 7,108 | 33,400 | 900 | 16,468 | 49.3 |
| AREA 5 | | | | | | | | | |
| JACKSON | 84 | 123 | 42 | 11,610 | 3,955 | 15,730 | 336 | 6,730 | 42.8 |
| TOTAL AREA 5 | 84 | 123 | 42 | 11,610 | 3,955 | 15,730 | 336 | 6,730 | 42.8 |
| AREA 6 | | | | | | | | | |
| ST LOUIS CITY | 215 | 465 | 71 | 17,658 | 2,994 | 21,188 | 559 | 11,096 | 52.4 |
| TOTAL AREA 6 | 215 | 465 | 71 | 17,658 | 2,994 | 21,188 | 559 | 11,096 | 52.4 |
| AREA 7 | | | | | | | | | |
| ST LOUIS COUNTY | 82 | 187 | 43 | 10,687 | 5,269 | 16,186 | 196 | 10,352 | 64.0 |
| TOTAL AREA 7 | 82 | 187 | 43 | 10,687 | 5,269 | 16,186 | 196 | 10,352 | 64.0 |
| STATEWIDE | 1,211 | 1,908 | 370 | 117,912 | 37,001 | 157,191 | 4,160 | 72,240 | 46.0 |

TABLE 16.

NC, MA, MACC APPLICATIONS < 65 YEARS OF AGE*
FEBRUARY 1997

| COUNTY | # REC'D | # APPR | # REJ | % REJ | TOTAL RESOLVED | -----APPLICATION RESOLUTION----- | | | | | |
|----------------|------------|-----------|----------|----------|-------------------|----------------------------------|-----------|-----------|------------|-------------|---------------|
| | | | | | | UNDER 31 | 31- 45 | 46- 90 | 91- 105 | OVER 105 | % >90 DAYS |
| AREA 1 | | | | | | | | | | | |
| ANDREW | 1 | 3 | 6 | 66.7 | 9 | 3 | 3 | 3 | 0 | 0 | 0.0 |
| ATCHISON | 3 | 1 | 2 | 66.7 | 3 | 1 | 1 | 1 | 0 | 0 | 0.0 |
| BUCHANAN | 78 | 54 | 46 | 59.0 | 78 | 37 | 9 | 26 | 1 | 5 | 7.7 |
| CALDWELL | 4 | 2 | 3 | 60.0 | 5 | 2 | 1 | 1 | 1 | 0 | 20.0 |
| CARROLL | 6 | 5 | 8 | 61.5 | 13 | 6 | 1 | 6 | 0 | 0 | 0.0 |
| CASS | 33 | 19 | 24 | 55.8 | 43 | 15 | 10 | 13 | 2 | 3 | 11.6 |
| CHARITON | 3 | 1 | 1 | 50.0 | 2 | 0 | 1 | 0 | 1 | 0 | 50.0 |
| CLAY | 63 | 35 | 23 | 41.1 | 56 | 29 | 6 | 13 | 4 | 4 | 14.3 |
| CLINTON | 12 | 6 | 3 | 33.3 | 9 | 1 | 1 | 1 | 2 | 4 | 66.7 |
| COOPER | 9 | 7 | 11 | 73.3 | 15 | 6 | 0 | 7 | 1 | 1 | 13.3 |
| DAVISS | 4 | 0 | 3 | 100.0 | 3 | 0 | 0 | 2 | 0 | 1 | 33.3 |
| DE KALB | 5 | 4 | 1 | 20.0 | 5 | 3 | 0 | 0 | 1 | 1 | 40.0 |
| GENTRY | 8 | 5 | 0 | 0.0 | 5 | 5 | 0 | 0 | 0 | 0 | 0.0 |
| GRUNDY | 7 | 1 | 12 | 92.3 | 13 | 5 | 4 | 4 | 0 | 0 | 0.0 |
| HARRISON | 5 | 5 | 3 | 42.9 | 7 | 4 | 2 | 1 | 0 | 0 | 0.0 |
| HOLT | 0 | 2 | 3 | 60.0 | 5 | 3 | 2 | 0 | 0 | 0 | 0.0 |
| HOWARD | 4 | 5 | 0 | 0.0 | 4 | 1 | 2 | 0 | 1 | 0 | 25.0 |
| JOHNSON | 20 | 3 | 13 | 81.3 | 16 | 3 | 4 | 3 | 3 | 3 | 37.5 |
| LAFAYETTE | 15 | 9 | 6 | 40.0 | 15 | 3 | 1 | 11 | 0 | 0 | 0.0 |
| LINN | 5 | 3 | 4 | 57.1 | 7 | 2 | 1 | 4 | 0 | 0 | 0.0 |
| LIVINGSTON | 13 | 4 | 5 | 62.5 | 8 | 4 | 0 | 2 | 0 | 2 | 25.0 |
| MERCER | 3 | 0 | 1 | 100.0 | 1 | 1 | 0 | 0 | 0 | 0 | 0.0 |
| NODAWAY | 7 | 9 | 2 | 20.0 | 10 | 6 | 2 | 1 | 0 | 1 | 10.0 |
| PETTIS | 28 | 16 | 10 | 40.0 | 25 | 10 | 3 | 11 | 1 | 0 | 4.0 |
| PLATTE | 18 | 9 | 7 | 58.3 | 12 | 7 | 3 | 2 | 0 | 0 | 0.0 |
| PUTNAM | 6 | 3 | 2 | 40.0 | 5 | 4 | 0 | 1 | 0 | 0 | 0.0 |
| RANDOLPH | 28 | 6 | 10 | 62.5 | 16 | 9 | 3 | 4 | 0 | 0 | 0.0 |
| RAY | 9 | 3 | 6 | 66.7 | 9 | 4 | 0 | 3 | 1 | 1 | 22.2 |
| SALINE | 31 | 6 | 13 | 68.4 | 19 | 4 | 4 | 6 | 1 | 4 | 26.3 |
| SULLIVAN | 6 | 0 | 3 | 100.0 | 3 | 0 | 2 | 1 | 0 | 0 | 0.0 |
| WORTH | 0 | 0 | 2 | 100.0 | 2 | 0 | 0 | 2 | 0 | 0 | 0.0 |
| TOTAL AREA 1 | 434 | 226 | 233 | 55.1 | 423 | 178 | 66 | 129 | 20 | 30 | 11.8 |
| AREA 2 | | | | | | | | | | | |
| ADAIR | 14 | 10 | 10 | 55.6 | 18 | 3 | 2 | 10 | 1 | 2 | 16.7 |
| AUDRAIN | 13 | 4 | 5 | 55.6 | 9 | 6 | 0 | 2 | 0 | 1 | 11.1 |
| BOONE | 105 | 52 | 37 | 59.7 | 62 | 28 | 10 | 18 | 2 | 4 | 9.7 |
| CALLAWAY | 15 | 12 | 7 | 41.2 | 17 | 8 | 1 | 6 | 1 | 1 | 11.8 |
| CLARK | 3 | 0 | 0 | 0.0 | 0 | 0 | 0 | 0 | 0 | 0 | 0.0 |
| COLE | 42 | 16 | 27 | 71.1 | 38 | 13 | 3 | 15 | 1 | 6 | 18.4 |
| FRANKLIN | 42 | 22 | 20 | 50.0 | 40 | 14 | 5 | 13 | 2 | 6 | 20.0 |
| GASCONADE | 9 | 7 | 4 | 36.4 | 11 | 3 | 2 | 5 | 0 | 1 | 9.1 |
| JEFFERSON | 91 | 52 | 57 | 69.5 | 82 | 39 | 11 | 22 | 3 | 7 | 12.2 |
| KNOX | 2 | 2 | 4 | 66.7 | 6 | 3 | 1 | 2 | 0 | 0 | 0.0 |
| LEWIS | 11 | 3 | 1 | 25.0 | 4 | 2 | 2 | 0 | 0 | 0 | 0.0 |
| LINCOLN | 7 | 6 | 8 | 57.1 | 14 | 7 | 4 | 1 | 1 | 1 | 14.3 |
| MACON | 4 | 7 | 4 | 36.4 | 11 | 9 | 0 | 1 | 0 | 1 | 9.1 |
| MARION | 14 | 12 | 8 | 44.4 | 18 | 10 | 2 | 5 | 0 | 1 | 5.6 |
| MONROE | 5 | 0 | 1 | 0.0 | 0 | 0 | 0 | 0 | 0 | 0 | 0.0 |
| MONTGOMERY | 8 | 3 | 2 | 40.0 | 5 | 3 | 0 | 2 | 0 | 0 | 0.0 |
| OSAGE | 1 | 0 | 3 | 100.0 | 3 | 1 | 1 | 1 | 0 | 0 | 0.0 |
| PIKE | 12 | 7 | 5 | 41.7 | 12 | 8 | 0 | 3 | 0 | 1 | 8.3 |
| RALLS | 3 | 4 | 3 | 42.9 | 7 | 2 | 4 | 1 | 0 | 0 | 0.0 |
| ST CHARLES | 58 | 23 | 36 | 65.5 | 55 | 20 | 11 | 15 | 3 | 6 | 16.4 |
| SCHUYLER | 6 | 1 | 4 | 80.0 | 5 | 1 | 0 | 3 | 1 | 0 | 20.0 |
| SCOTLAND | 1 | 1 | 1 | 50.0 | 2 | 1 | 0 | 0 | 1 | 0 | 50.0 |
| SHELBY | 5 | 1 | 2 | 66.7 | 3 | 1 | 1 | 1 | 0 | 0 | 0.0 |
| WARREN | 6 | 2 | 2 | 50.0 | 4 | 2 | 1 | 1 | 0 | 0 | 0.0 |
| TOTAL AREA 2 | 477 | 247 | 251 | 58.9 | 426 | 184 | 61 | 127 | 16 | 38 | 12.7 |
| AREA 3 | | | | | | | | | | | |
| BOLLINGER | 6 | 3 | 9 | 81.8 | 11 | 0 | 4 | 6 | 1 | 0 | 9.1 |
| BUTLER | 41 | 32 | 31 | 54.4 | 57 | 25 | 13 | 12 | 2 | 5 | 12.3 |
| CAPE GIRARDEAU | 56 | 26 | 24 | 53.3 | 45 | 20 | 7 | 15 | 0 | 3 | 6.7 |
| CARTER | 4 | 5 | 6 | 60.0 | 10 | 3 | 4 | 2 | 0 | 1 | 10.0 |
| CRAWFORD | 22 | 11 | 11 | 50.0 | 22 | 10 | 2 | 7 | 1 | 2 | 13.6 |
| DENT | 21 | 8 | 14 | 63.6 | 22 | 8 | 7 | 5 | 1 | 1 | 9.1 |
| DUNKLIN | 58 | 19 | 39 | 67.2 | 58 | 23 | 7 | 15 | 4 | 9 | 22.4 |
| HOWELL | 46 | 14 | 21 | 63.6 | 33 | 14 | 6 | 7 | 2 | 4 | 18.2 |
| IRON | 22 | 11 | 8 | 42.1 | 19 | 13 | 2 | 4 | 0 | 0 | 0.0 |

TABLE 16.

NC, MA, MACC APPLICATIONS < 65 YEARS OF AGE*
FEBRUARY 1997

| COUNTY | # REC'D | # APPR | # REJ | % REJ | TOTAL RESOLVED | -----APPLICATION RESOLUTION----- | | | | | |
|-----------------|------------|-----------|----------|----------|-------------------|----------------------------------|-----------|-----------|------------|-------------|---------------|
| | | | | | | UNDER 31 | 31- 45 | 46- 90 | 91- 105 | OVER 105 | % >90 DAYS |
| MADISON | 12 | 7 | 5 | 41.7 | 12 | 6 | 3 | 3 | 0 | 0 | 0.0 |
| MISSISSIPPI | 15 | 8 | 15 | 65.2 | 23 | 10 | 1 | 8 | 2 | 2 | 17.4 |
| NEW MADRID | 25 | 8 | 15 | 65.2 | 23 | 15 | 2 | 5 | 0 | 1 | 4.3 |
| OREGON | 16 | 6 | 10 | 62.5 | 16 | 10 | 3 | 3 | 0 | 0 | 0.0 |
| PEMISCOT | 49 | 18 | 35 | 89.7 | 39 | 16 | 7 | 15 | 0 | 1 | 2.6 |
| PERRY | 5 | 3 | 3 | 50.0 | 6 | 2 | 0 | 2 | 0 | 2 | 33.3 |
| REYNOLDS | 14 | 2 | 9 | 81.8 | 11 | 6 | 2 | 1 | 0 | 2 | 18.2 |
| RIPLEY | 18 | 9 | 14 | 60.9 | 23 | 10 | 4 | 6 | 2 | 1 | 13.0 |
| ST FRANCOIS | 105 | 33 | 59 | 70.2 | 84 | 50 | 10 | 13 | 0 | 11 | 13.1 |
| STE GENEVIEVE | 10 | 9 | 5 | 41.7 | 12 | 3 | 1 | 5 | 2 | 1 | 25.0 |
| SCOTT | 48 | 27 | 34 | 59.6 | 57 | 23 | 11 | 17 | 3 | 3 | 10.5 |
| SHANNON | 11 | 7 | 5 | 41.7 | 12 | 6 | 2 | 1 | 1 | 2 | 25.0 |
| STODDARD | 38 | 20 | 19 | 54.3 | 35 | 16 | 11 | 5 | 0 | 3 | 8.6 |
| WASHINGTON | 28 | 16 | 20 | 55.6 | 36 | 10 | 10 | 7 | 2 | 7 | 25.0 |
| WAYNE | 16 | 5 | 14 | 73.7 | 19 | 7 | 5 | 6 | 0 | 1 | 5.3 |
| TOTAL AREA 3 | 686 | 307 | 425 | 62.0 | 685 | 306 | 124 | 170 | 23 | 62 | 12.4 |
| AREA 4 | | | | | | | | | | | |
| BARRY | 25 | 9 | 22 | 73.3 | 30 | 11 | 6 | 8 | 2 | 3 | 16.7 |
| BARTON | 19 | 7 | 4 | 57.1 | 7 | 4 | 0 | 2 | 1 | 0 | 14.3 |
| BATES | 14 | 7 | 11 | 61.1 | 18 | 9 | 4 | 3 | 0 | 2 | 11.1 |
| BENTON | 10 | 9 | 6 | 40.0 | 15 | 5 | 3 | 4 | 2 | 1 | 20.0 |
| CAMDEN | 24 | 8 | 13 | 61.9 | 21 | 11 | 6 | 2 | 0 | 2 | 9.5 |
| CEDAR | 13 | 6 | 11 | 64.7 | 17 | 6 | 3 | 6 | 2 | 0 | 11.8 |
| CHRISTIAN | 25 | 13 | 20 | 64.5 | 31 | 11 | 6 | 10 | 2 | 2 | 12.9 |
| DADE | 2 | 0 | 1 | 100.0 | 1 | 0 | 0 | 1 | 0 | 0 | 0.0 |
| DALLAS | 12 | 10 | 6 | 37.5 | 16 | 7 | 4 | 4 | 0 | 1 | 6.3 |
| DOUGLAS | 17 | 4 | 10 | 71.4 | 14 | 5 | 1 | 5 | 0 | 3 | 21.4 |
| GREENE | 198 | 103 | 125 | 62.8 | 199 | 80 | 18 | 63 | 8 | 30 | 19.1 |
| HENRY | 21 | 14 | 13 | 52.0 | 25 | 14 | 4 | 4 | 2 | 1 | 12.0 |
| HICKORY | 10 | 5 | 10 | 66.7 | 15 | 4 | 2 | 7 | 1 | 1 | 13.3 |
| JASPER | 119 | 57 | 60 | 60.6 | 99 | 45 | 16 | 22 | 6 | 10 | 16.2 |
| LACLEDE | 24 | 5 | 9 | 64.3 | 14 | 8 | 3 | 1 | 0 | 2 | 14.3 |
| LAWRENCE | 25 | 19 | 23 | 54.8 | 42 | 15 | 7 | 17 | 0 | 3 | 7.1 |
| MCDONALD | 27 | 7 | 12 | 66.7 | 18 | 15 | 0 | 3 | 0 | 0 | 0.0 |
| MARIES | 9 | 3 | 3 | 50.0 | 6 | 4 | 0 | 2 | 0 | 0 | 0.0 |
| MILLER | 12 | 7 | 10 | 58.8 | 17 | 9 | 1 | 4 | 3 | 0 | 17.6 |
| MONITEAU | 2 | 2 | 7 | 77.8 | 9 | 3 | 2 | 1 | 2 | 1 | 33.3 |
| MORGAN | 15 | 2 | 9 | 81.8 | 11 | 3 | 3 | 4 | 1 | 0 | 9.1 |
| NEWTON | 36 | 16 | 23 | 59.0 | 39 | 15 | 8 | 11 | 2 | 3 | 12.8 |
| OZARK | 10 | 5 | 4 | 44.4 | 9 | 7 | 0 | 2 | 0 | 0 | 0.0 |
| PHELPS | 25 | 11 | 10 | 50.0 | 20 | 13 | 0 | 7 | 0 | 0 | 0.0 |
| POLK | 6 | 8 | 10 | 58.8 | 17 | 5 | 2 | 10 | 0 | 0 | 0.0 |
| PULASKI | 16 | 5 | 18 | 78.3 | 23 | 6 | 3 | 11 | 0 | 3 | 13.0 |
| ST CLAIR | 6 | 5 | 6 | 54.5 | 11 | 7 | 0 | 4 | 0 | 0 | 0.0 |
| STONE | 29 | 12 | 23 | 67.6 | 34 | 18 | 5 | 6 | 2 | 3 | 14.7 |
| TANEY | 29 | 16 | 24 | 61.5 | 39 | 15 | 6 | 12 | 2 | 4 | 15.4 |
| TEXAS | 36 | 19 | 16 | 66.7 | 24 | 12 | 5 | 5 | 1 | 1 | 8.3 |
| VERNON | 16 | 11 | 8 | 44.4 | 18 | 13 | 1 | 2 | 1 | 1 | 11.1 |
| WEBSTER | 19 | 11 | 6 | 35.3 | 17 | 13 | 1 | 1 | 1 | 1 | 11.8 |
| WRIGHT | 16 | 6 | 11 | 64.7 | 17 | 6 | 3 | 4 | 1 | 3 | 23.5 |
| TOTAL AREA 4 | 867 | 422 | 544 | 60.9 | 893 | 399 | 123 | 248 | 42 | 81 | 13.8 |
| AREA 5 | | | | | | | | | | | |
| JACKSON | 492 | 226 | 247 | 59.5 | 415 | 117 | 63 | 143 | 29 | 63 | 22.2 |
| TOTAL AREA 5 | 492 | 226 | 247 | 59.5 | 415 | 117 | 63 | 143 | 29 | 63 | 22.2 |
| AREA 6 | | | | | | | | | | | |
| ST LOUIS CITY | 548 | 287 | 252 | 49.5 | 509 | 147 | 73 | 166 | 50 | 73 | 24.2 |
| TOTAL AREA 6 | 548 | 287 | 252 | 49.5 | 509 | 147 | 73 | 166 | 50 | 73 | 24.2 |
| AREA 7 | | | | | | | | | | | |
| ST LOUIS COUNTY | 324 | 210 | 138 | 54.5 | 253 | 68 | 49 | 86 | 26 | 24 | 19.8 |
| TOTAL AREA 7 | 324 | 210 | 138 | 54.5 | 253 | 68 | 49 | 86 | 26 | 24 | 19.8 |
| STATEWIDE | 3,828 | 1,925 | 2,090 | 58.0 | 3,604 | 1,399 | 559 | 1,069 | 206 | 371 | 16.0 |

*THIS TABLE DOES NOT INCLUDE SPENDDOWN CASES

TABLE 17.

MA, NC, > = 65 YEARS OF AGE*
FEBRUARY 1997

| COUNTY | # REC'D | # APPR | # REJ | % REJ | TOTAL RESOLVED | -----APPLICATION RESOLUTION----- | | | | | % >45 DAYS |
|----------------|------------|-----------|----------|----------|-------------------|----------------------------------|-----------|-----------|------------|-------------|---------------|
| | | | | | | UNDER 31 | 31- 45 | 46- 90 | 91- 105 | OVER 105 | |
| AREA 1 | | | | | | | | | | | |
| ANDREW | 3 | 5 | 1 | 16.7 | 4 | 1 | 0 | 2 | 1 | 0 | 75.0 |
| ATCHISON | 0 | 2 | 1 | 33.3 | 3 | 1 | 2 | 0 | 0 | 0 | 0.0 |
| BUCHANAN | 18 | 12 | 4 | 25.0 | 12 | 8 | 0 | 4 | 0 | 0 | 33.3 |
| CALDWELL | 4 | 1 | 0 | 0.0 | 1 | 0 | 0 | 1 | 0 | 0 | 100.0 |
| CARROLL | 2 | 5 | 1 | 16.7 | 6 | 1 | 4 | 1 | 0 | 0 | 16.7 |
| CASS | 8 | 6 | 1 | 14.3 | 6 | 2 | 2 | 2 | 0 | 0 | 33.3 |
| CHARITON | 5 | 3 | 3 | 50.0 | 6 | 3 | 3 | 0 | 0 | 0 | 0.0 |
| CLAY | 31 | 21 | 9 | 30.0 | 29 | 15 | 5 | 8 | 0 | 1 | 31.0 |
| CLINTON | 2 | 4 | 1 | 20.0 | 5 | 1 | 0 | 2 | 1 | 1 | 80.0 |
| COOPER | 7 | 5 | 4 | 44.4 | 8 | 2 | 6 | 0 | 0 | 0 | 0.0 |
| DAVISS | 1 | 2 | 1 | 33.3 | 3 | 1 | 2 | 0 | 0 | 0 | 0.0 |
| DE KALB | 8 | 5 | 0 | 0.0 | 2 | 1 | 1 | 0 | 0 | 0 | 0.0 |
| GENTRY | 1 | 1 | 0 | 0.0 | 1 | 1 | 0 | 0 | 0 | 0 | 0.0 |
| GRUNDY | 11 | 5 | 7 | 58.3 | 12 | 10 | 0 | 0 | 0 | 2 | 16.7 |
| HARRISON | 5 | 2 | 3 | 60.0 | 4 | 1 | 3 | 0 | 0 | 0 | 0.0 |
| HOLT | 2 | 2 | 1 | 33.3 | 3 | 3 | 0 | 0 | 0 | 0 | 0.0 |
| HOWARD | 0 | 1 | 0 | 0.0 | 1 | 0 | 1 | 0 | 0 | 0 | 0.0 |
| JOHNSON | 4 | 5 | 0 | 0.0 | 4 | 2 | 0 | 1 | 0 | 1 | 50.0 |
| LAFAYETTE | 5 | 6 | 0 | 0.0 | 5 | 2 | 0 | 1 | 1 | 1 | 60.0 |
| LINN | 4 | 1 | 3 | 75.0 | 3 | 2 | 1 | 0 | 0 | 0 | 0.0 |
| LIVINGSTON | 6 | 7 | 3 | 30.0 | 9 | 4 | 3 | 1 | 1 | 0 | 22.2 |
| MERCER | 3 | 2 | 0 | 0.0 | 1 | 0 | 0 | 0 | 0 | 1 | 100.0 |
| NODAWAY | 3 | 4 | 3 | 42.9 | 6 | 4 | 0 | 2 | 0 | 0 | 33.3 |
| PETTIS | 17 | 6 | 4 | 40.0 | 9 | 2 | 4 | 2 | 0 | 1 | 33.3 |
| PLATTE | 7 | 5 | 2 | 28.6 | 7 | 5 | 1 | 0 | 1 | 0 | 14.3 |
| PUTNAM | 2 | 1 | 0 | 0.0 | 1 | 0 | 0 | 0 | 0 | 1 | 100.0 |
| RANDOLPH | 14 | 13 | 0 | 0.0 | 11 | 5 | 2 | 2 | 2 | 0 | 36.4 |
| RAY | 7 | 4 | 0 | 0.0 | 4 | 3 | 0 | 1 | 0 | 0 | 25.0 |
| SALINE | 17 | 9 | 4 | 30.8 | 7 | 1 | 3 | 2 | 1 | 0 | 42.9 |
| SULLIVAN | 3 | 3 | 1 | 25.0 | 4 | 4 | 0 | 0 | 0 | 0 | 0.0 |
| WORTH | 0 | 2 | 0 | 0.0 | 2 | 0 | 0 | 2 | 0 | 0 | 100.0 |
| TOTAL AREA 1 | 200 | 150 | 57 | 27.5 | 179 | 85 | 43 | 34 | 8 | 9 | 28.5 |
| AREA 2 | | | | | | | | | | | |
| ADAIR | 8 | 5 | 2 | 28.6 | 7 | 2 | 1 | 3 | 1 | 0 | 57.1 |
| AUDRAIN | 4 | 5 | 2 | 28.6 | 6 | 2 | 3 | 1 | 0 | 0 | 16.7 |
| BOONE | 15 | 10 | 1 | 9.1 | 9 | 6 | 0 | 1 | 0 | 2 | 33.3 |
| CALLAWAY | 6 | 7 | 1 | 12.5 | 3 | 1 | 0 | 2 | 0 | 0 | 66.7 |
| CLARK | 3 | 2 | 0 | 0.0 | 2 | 2 | 0 | 0 | 0 | 0 | 0.0 |
| COLE | 22 | 14 | 4 | 22.2 | 13 | 6 | 4 | 2 | 1 | 0 | 23.1 |
| FRANKLIN | 22 | 16 | 9 | 36.0 | 22 | 11 | 3 | 6 | 0 | 2 | 36.4 |
| GASCONADE | 3 | 0 | 3 | 100.0 | 3 | 1 | 2 | 0 | 0 | 0 | 0.0 |
| JEFFERSON | 44 | 26 | 11 | 29.7 | 31 | 10 | 14 | 5 | 1 | 1 | 22.6 |
| KNOX | 0 | 3 | 0 | 0.0 | 3 | 2 | 1 | 0 | 0 | 0 | 0.0 |
| LEWIS | 6 | 3 | 2 | 40.0 | 4 | 2 | 2 | 0 | 0 | 0 | 0.0 |
| LINCOLN | 7 | 5 | 2 | 28.6 | 4 | 2 | 1 | 1 | 0 | 0 | 25.0 |
| MACON | 5 | 4 | 2 | 33.3 | 5 | 3 | 2 | 0 | 0 | 0 | 0.0 |
| MARION | 13 | 5 | 4 | 44.4 | 9 | 3 | 4 | 2 | 0 | 0 | 22.2 |
| MONROE | 7 | 3 | 0 | 0.0 | 1 | 1 | 0 | 0 | 0 | 0 | 0.0 |
| MONTGOMERY | 2 | 1 | 0 | 0.0 | 1 | 1 | 0 | 0 | 0 | 0 | 0.0 |
| OSAGE | 7 | 3 | 0 | 0.0 | 2 | 1 | 0 | 1 | 0 | 0 | 50.0 |
| PIKE | 4 | 0 | 0 | 0.0 | 0 | 0 | 0 | 0 | 0 | 0 | 0.0 |
| RALLS | 1 | 2 | 0 | 0.0 | 2 | 2 | 0 | 0 | 0 | 0 | 0.0 |
| ST CHARLES | 22 | 13 | 3 | 18.8 | 14 | 4 | 6 | 2 | 2 | 0 | 28.6 |
| SCHUYLER | 4 | 1 | 0 | 0.0 | 0 | 0 | 0 | 0 | 0 | 0 | 0.0 |
| SCOTLAND | 2 | 1 | 3 | 75.0 | 4 | 0 | 0 | 3 | 0 | 1 | 100.0 |
| SHELBY | 4 | 4 | 3 | 42.9 | 5 | 2 | 2 | 1 | 0 | 0 | 20.0 |
| WARREN | 4 | 2 | 2 | 50.0 | 3 | 3 | 0 | 0 | 0 | 0 | 0.0 |
| TOTAL AREA 2 | 215 | 135 | 54 | 28.6 | 153 | 67 | 45 | 30 | 5 | 6 | 26.8 |
| AREA 3 | | | | | | | | | | | |
| BOLLINGER | 3 | 3 | 1 | 25.0 | 4 | 2 | 0 | 2 | 0 | 0 | 50.0 |
| BUTLER | 20 | 17 | 3 | 15.0 | 16 | 10 | 2 | 3 | 1 | 0 | 25.0 |
| CAPE GIRARDEAU | 13 | 9 | 2 | 18.2 | 10 | 2 | 5 | 3 | 0 | 0 | 30.0 |
| CARTER | 2 | 0 | 0 | 0.0 | 0 | 0 | 0 | 0 | 0 | 0 | 0.0 |
| CRAWFORD | 14 | 9 | 8 | 47.1 | 14 | 10 | 1 | 2 | 1 | 0 | 21.4 |
| DENT | 3 | 4 | 0 | 0.0 | 4 | 4 | 0 | 0 | 0 | 0 | 0.0 |
| DUNKLIN | 14 | 13 | 6 | 31.6 | 19 | 10 | 7 | 2 | 0 | 0 | 10.5 |
| HOWELL | 19 | 9 | 9 | 50.0 | 13 | 6 | 2 | 5 | 0 | 0 | 38.5 |
| IRON | 5 | 9 | 1 | 10.0 | 8 | 6 | 2 | 0 | 0 | 0 | 0.0 |

TABLE 17.

MA, NC, > = 65 YEARS OF AGE*
FEBRUARY 1997

| COUNTY | # REC'D | # APPR | # REJ | % REJ | TOTAL RESOLVED | -----APPLICATION RESOLUTION----- | | | | | |
|-----------------|------------|-----------|----------|----------|-------------------|----------------------------------|-----------|-----------|------------|-------------|---------------|
| | | | | | | UNDER 31 | 31- 45 | 46- 90 | 91- 105 | OVER 105 | % >45 DAYS |
| MADISON | 12 | 6 | 5 | 45.5 | 11 | 10 | 1 | 0 | 0 | 0 | 0.0 |
| MISSISSIPPI | 6 | 2 | 0 | 0.0 | 2 | 2 | 0 | 0 | 0 | 0 | 0.0 |
| NEW MADRID | 8 | 11 | 5 | 31.3 | 16 | 9 | 6 | 1 | 0 | 0 | 6.3 |
| OREGON | 4 | 5 | 0 | 0.0 | 5 | 3 | 1 | 1 | 0 | 0 | 20.0 |
| PEMISCOT | 16 | 16 | 2 | 11.1 | 18 | 12 | 5 | 1 | 0 | 0 | 5.6 |
| PERRY | 5 | 3 | 2 | 40.0 | 4 | 1 | 0 | 1 | 1 | 1 | 75.0 |
| REYNOLDS | 0 | 0 | 0 | 0.0 | 0 | 0 | 0 | 0 | 0 | 0 | 0.0 |
| RIPLEY | 2 | 6 | 1 | 14.3 | 7 | 3 | 1 | 3 | 0 | 0 | 42.9 |
| ST FRANCOIS | 15 | 19 | 4 | 17.4 | 13 | 7 | 3 | 3 | 0 | 0 | 23.1 |
| STE GENEVIEVE | 10 | 2 | 4 | 66.7 | 6 | 2 | 4 | 0 | 0 | 0 | 0.0 |
| SCOTT | 8 | 5 | 2 | 28.6 | 7 | 4 | 1 | 1 | 0 | 1 | 28.6 |
| SHANNON | 0 | 2 | 1 | 33.3 | 3 | 1 | 1 | 1 | 0 | 0 | 33.3 |
| STODDARD | 15 | 8 | 1 | 11.1 | 7 | 5 | 2 | 0 | 0 | 0 | 0.0 |
| WASHINGTON | 10 | 10 | 0 | 0.0 | 9 | 6 | 0 | 2 | 1 | 0 | 33.3 |
| WAYNE | 6 | 4 | 2 | 33.3 | 6 | 2 | 2 | 2 | 0 | 0 | 33.3 |
| TOTAL AREA 3 | 210 | 172 | 59 | 25.5 | 202 | 117 | 46 | 33 | 4 | 2 | 19.3 |
| AREA 4 | | | | | | | | | | | |
| BARRY | 7 | 10 | 1 | 9.1 | 8 | 4 | 2 | 1 | 1 | 0 | 25.0 |
| BARTON | 1 | 3 | 0 | 0.0 | 3 | 2 | 0 | 1 | 0 | 0 | 33.3 |
| BATES | 5 | 4 | 1 | 20.0 | 5 | 2 | 2 | 1 | 0 | 0 | 20.0 |
| BENTON | 0 | 1 | 0 | 0.0 | 1 | 1 | 0 | 0 | 0 | 0 | 0.0 |
| CAMDEN | 5 | 1 | 0 | 0.0 | 1 | 0 | 1 | 0 | 0 | 0 | 0.0 |
| CEDAR | 4 | 4 | 1 | 20.0 | 4 | 1 | 0 | 3 | 0 | 0 | 75.0 |
| CHRISTIAN | 9 | 8 | 4 | 33.3 | 10 | 7 | 3 | 0 | 0 | 0 | 0.0 |
| DADE | 4 | 0 | 0 | 0.0 | 0 | 0 | 0 | 0 | 0 | 0 | 0.0 |
| DALLAS | 4 | 4 | 2 | 33.3 | 4 | 2 | 1 | 0 | 0 | 1 | 25.0 |
| DOUGLAS | 5 | 0 | 0 | 0.0 | 0 | 0 | 0 | 0 | 0 | 0 | 0.0 |
| GREENE | 55 | 41 | 17 | 29.3 | 52 | 14 | 11 | 20 | 3 | 4 | 51.9 |
| HENRY | 11 | 9 | 2 | 18.2 | 11 | 6 | 2 | 2 | 0 | 1 | 27.3 |
| HICKORY | 2 | 1 | 0 | 0.0 | 1 | 0 | 1 | 0 | 0 | 0 | 0.0 |
| JASPEP | 30 | 35 | 5 | 12.5 | 38 | 25 | 8 | 2 | 2 | 1 | 13.2 |
| LACLEDE | 9 | 9 | 2 | 18.2 | 10 | 6 | 2 | 2 | 0 | 0 | 20.0 |
| LAWRENCE | 16 | 14 | 3 | 17.6 | 14 | 5 | 5 | 3 | 0 | 1 | 28.6 |
| MCDONALD | 6 | 8 | 2 | 20.0 | 10 | 7 | 1 | 0 | 1 | 1 | 20.0 |
| MARIES | 0 | 2 | 0 | 0.0 | 2 | 2 | 0 | 0 | 0 | 0 | 0.0 |
| MILLER | 3 | 4 | 1 | 20.0 | 5 | 4 | 1 | 0 | 0 | 0 | 0.0 |
| MONITEAU | 5 | 2 | 1 | 33.3 | 3 | 1 | 1 | 1 | 0 | 0 | 33.3 |
| MORGAN | 7 | 4 | 2 | 33.3 | 4 | 2 | 1 | 0 | 0 | 1 | 25.0 |
| NEWTON | 19 | 12 | 3 | 20.0 | 14 | 2 | 4 | 5 | 0 | 3 | 57.1 |
| OZARK | 3 | 4 | 0 | 0.0 | 4 | 1 | 3 | 0 | 0 | 0 | 0.0 |
| PHELPS | 8 | 7 | 2 | 22.2 | 8 | 3 | 1 | 2 | 0 | 2 | 50.0 |
| POLK | 6 | 2 | 0 | 0.0 | 2 | 1 | 0 | 1 | 0 | 0 | 50.0 |
| PULASKI | 10 | 5 | 1 | 16.7 | 6 | 2 | 2 | 2 | 0 | 0 | 33.3 |
| ST CLAIR | 3 | 2 | 0 | 0.0 | 2 | 1 | 1 | 0 | 0 | 0 | 0.0 |
| STONE | 7 | 6 | 3 | 33.3 | 7 | 6 | 1 | 0 | 0 | 0 | 0.0 |
| TANEY | 4 | 2 | 2 | 50.0 | 4 | 1 | 3 | 0 | 0 | 0 | 0.0 |
| TEXAS | 9 | 7 | 2 | 22.2 | 9 | 5 | 3 | 1 | 0 | 0 | 11.1 |
| VERNON | 7 | 2 | 0 | 0.0 | 2 | 2 | 0 | 0 | 0 | 0 | 0.0 |
| WEBSTER | 7 | 5 | 3 | 37.5 | 8 | 6 | 1 | 1 | 0 | 0 | 12.5 |
| WRIGHT | 11 | 9 | 0 | 0.0 | 8 | 4 | 1 | 3 | 0 | 0 | 37.5 |
| TOTAL AREA 4 | 282 | 227 | 60 | 20.9 | 260 | 125 | 62 | 51 | 7 | 15 | 28.1 |
| AREA 5 | | | | | | | | | | | |
| JACKSON | 135 | 91 | 25 | 21.6 | 104 | 42 | 28 | 24 | 2 | 8 | 32.7 |
| TOTAL AREA 5 | 135 | 91 | 25 | 21.6 | 104 | 42 | 28 | 24 | 2 | 8 | 32.7 |
| AREA 6 | | | | | | | | | | | |
| ST LOUIS CITY | 89 | 88 | 26 | 22.8 | 109 | 27 | 8 | 42 | 11 | 21 | 67.9 |
| TOTAL AREA 6 | 89 | 88 | 26 | 22.8 | 109 | 27 | 8 | 42 | 11 | 21 | 67.9 |
| AREA 7 | | | | | | | | | | | |
| ST LOUIS COUNTY | 166 | 60 | 25 | 29.4 | 73 | 24 | 26 | 17 | 2 | 4 | 31.5 |
| TOTAL AREA 7 | 166 | 60 | 25 | 29.4 | 73 | 24 | 26 | 17 | 2 | 4 | 31.5 |
| STATEWIDE | 1,297 | 923 | 306 | 24.9 | 1,080 | 487 | 258 | 231 | 39 | 65 | 31.0 |

*THIS TABLE DOES NOT INCLUDE SPENDDOWN CASES.

TABLE 18.

MA SPENDDOWN APPLICATIONS
FEBRUARY 1997

| COUNTY | # REC'D | # APPR | # REJ | % REJ | TOTAL RESOLVED | -----APPLICATION RESOLUTION----- | | | | | |
|----------------|------------|-----------|----------|----------|-------------------|----------------------------------|-----------|-----------|------------|-------------|----------------|
| | | | | | | UNDER 31 | 31- 45 | 46- 90 | 91- 105 | OVER 105 | % >105 DAYS |
| AREA 1 | | | | | | | | | | | |
| ANDREW | 19 | 14 | 4 | 22.2 | 18 | 12 | 1 | 4 | 0 | 1 | 5.6 |
| ATCHISON | 12 | 16 | 0 | 0.0 | 16 | 8 | 3 | 5 | 0 | 0 | 0.0 |
| BUCHANAN | 171 | 114 | 32 | 21.9 | 146 | 92 | 16 | 23 | 14 | 1 | 0.7 |
| CALDWELL | 11 | 8 | 6 | 42.9 | 14 | 6 | 2 | 4 | 0 | 2 | 14.3 |
| CARROLL | 17 | 8 | 3 | 27.3 | 11 | 5 | 1 | 5 | 0 | 0 | 0.0 |
| CASS | 66 | 59 | 17 | 22.4 | 76 | 42 | 15 | 14 | 4 | 1 | 1.3 |
| CHARITON | 11 | 6 | 2 | 25.0 | 8 | 4 | 2 | 1 | 1 | 0 | 0.0 |
| CLAY | 130 | 84 | 25 | 22.9 | 109 | 74 | 6 | 25 | 2 | 2 | 1.8 |
| CLINTON | 13 | 11 | 5 | 31.3 | 16 | 4 | 6 | 2 | 4 | 0 | 0.0 |
| COOPER | 32 | 22 | 11 | 33.3 | 33 | 12 | 9 | 9 | 2 | 1 | 3.0 |
| DAVISS | 13 | 12 | 2 | 14.3 | 14 | 6 | 0 | 8 | 0 | 0 | 0.0 |
| DE KALB | 15 | 7 | 9 | 56.3 | 16 | 6 | 1 | 5 | 1 | 3 | 18.8 |
| GENTRY | 10 | 8 | 0 | 0.0 | 8 | 8 | 0 | 0 | 0 | 0 | 0.0 |
| GRUNDY | 30 | 14 | 3 | 17.6 | 17 | 7 | 4 | 4 | 2 | 0 | 0.0 |
| HARRISON | 25 | 22 | 3 | 12.0 | 25 | 20 | 2 | 2 | 1 | 0 | 0.0 |
| HOLT | 11 | 9 | 4 | 30.8 | 13 | 3 | 5 | 3 | 2 | 0 | 0.0 |
| HOWARD | 17 | 11 | 5 | 31.3 | 16 | 4 | 3 | 8 | 0 | 1 | 6.3 |
| JOHNSON | 51 | 38 | 9 | 19.1 | 47 | 35 | 4 | 5 | 3 | 0 | 0.0 |
| LAFAYETTE | 29 | 27 | 12 | 30.8 | 39 | 22 | 2 | 14 | 1 | 0 | 0.0 |
| LINN | 24 | 20 | 10 | 33.3 | 30 | 19 | 4 | 6 | 0 | 1 | 3.3 |
| LIVINGSTON | 25 | 13 | 8 | 38.1 | 21 | 12 | 0 | 4 | 5 | 0 | 0.0 |
| MERCER | 9 | 5 | 6 | 54.5 | 11 | 7 | 0 | 4 | 0 | 0 | 0.0 |
| NODAWAY | 19 | 21 | 10 | 32.3 | 31 | 17 | 8 | 1 | 5 | 0 | 0.0 |
| PETTIS | 77 | 56 | 19 | 25.3 | 75 | 38 | 12 | 18 | 2 | 5 | 6.7 |
| PLATTE | 36 | 25 | 11 | 30.6 | 36 | 19 | 4 | 8 | 2 | 3 | 8.3 |
| PUTNAM | 10 | 8 | 5 | 38.5 | 13 | 6 | 2 | 5 | 0 | 0 | 0.0 |
| RANDOLPH | 54 | 45 | 14 | 23.7 | 59 | 38 | 4 | 16 | 1 | 0 | 0.0 |
| RAY | 24 | 16 | 1 | 5.9 | 17 | 11 | 4 | 1 | 0 | 1 | 5.9 |
| SALINE | 63 | 41 | 18 | 30.5 | 59 | 31 | 8 | 15 | 5 | 0 | 0.0 |
| SULLIVAN | 11 | 11 | 3 | 21.4 | 14 | 9 | 2 | 2 | 0 | 1 | 7.1 |
| WORTH | 2 | 2 | 0 | 0.0 | 2 | 2 | 0 | 0 | 0 | 0 | 0.0 |
| TOTAL AREA 1 | 1,037 | 753 | 257 | 25.4 | 1,010 | 579 | 130 | 221 | 57 | 23 | 2.3 |
| AREA 2 | | | | | | | | | | | |
| ADAIR | 32 | 25 | 3 | 10.7 | 28 | 23 | 1 | 3 | 1 | 0 | 0.0 |
| AUDRAIN | 45 | 27 | 11 | 28.9 | 38 | 17 | 8 | 9 | 3 | 1 | 2.6 |
| BOONE | 198 | 131 | 43 | 24.7 | 174 | 116 | 15 | 31 | 6 | 6 | 3.4 |
| CALLAWAY | 54 | 45 | 19 | 29.7 | 64 | 38 | 2 | 10 | 11 | 3 | 4.7 |
| CLARK | 12 | 14 | 2 | 12.5 | 16 | 7 | 6 | 1 | 2 | 0 | 0.0 |
| COLE | 110 | 68 | 19 | 21.8 | 87 | 45 | 12 | 21 | 8 | 1 | 1.1 |
| FRANKLIN | 102 | 82 | 28 | 25.5 | 110 | 68 | 13 | 24 | 4 | 1 | 0.9 |
| GASCONADE | 25 | 11 | 9 | 45.0 | 20 | 8 | 2 | 9 | 1 | 0 | 0.0 |
| JEFFERSON | 139 | 91 | 29 | 24.2 | 120 | 72 | 19 | 21 | 6 | 2 | 1.7 |
| KNOX | 13 | 7 | 4 | 36.4 | 11 | 7 | 1 | 1 | 2 | 0 | 0.0 |
| LEWIS | 13 | 7 | 1 | 12.5 | 8 | 6 | 0 | 2 | 0 | 0 | 0.0 |
| LINCOLN | 41 | 26 | 7 | 21.2 | 33 | 21 | 5 | 7 | 0 | 0 | 0.0 |
| MACON | 40 | 24 | 6 | 20.0 | 30 | 24 | 1 | 3 | 1 | 1 | 3.3 |
| MARION | 71 | 44 | 19 | 30.2 | 63 | 34 | 6 | 14 | 7 | 2 | 3.2 |
| MONROE | 22 | 8 | 9 | 52.9 | 17 | 11 | 2 | 2 | 1 | 1 | 5.9 |
| MONTGOMERY | 27 | 19 | 5 | 20.8 | 24 | 12 | 2 | 9 | 1 | 0 | 0.0 |
| OSAGE | 12 | 4 | 4 | 50.0 | 8 | 4 | 3 | 1 | 0 | 0 | 0.0 |
| PIKE | 24 | 23 | 5 | 17.9 | 28 | 9 | 6 | 10 | 1 | 2 | 7.1 |
| RALLS | 8 | 7 | 4 | 36.4 | 11 | 5 | 2 | 3 | 1 | 0 | 0.0 |
| ST CHARLES | 128 | 100 | 32 | 24.2 | 132 | 66 | 17 | 32 | 9 | 8 | 6.1 |
| SCHUYLER | 9 | 6 | 0 | 0.0 | 6 | 3 | 3 | 0 | 0 | 0 | 0.0 |
| SCOTLAND | 12 | 10 | 0 | 0.0 | 10 | 6 | 0 | 4 | 0 | 0 | 0.0 |
| SHELBY | 9 | 4 | 4 | 50.0 | 8 | 4 | 0 | 1 | 3 | 0 | 0.0 |
| WARREN | 31 | 19 | 11 | 36.7 | 30 | 21 | 1 | 7 | 1 | 0 | 0.0 |
| TOTAL AREA 2 | 1,177 | 802 | 274 | 25.5 | 1,076 | 627 | 127 | 225 | 69 | 28 | 2.6 |
| AREA 3 | | | | | | | | | | | |
| BOLLINGER | 26 | 8 | 3 | 27.3 | 11 | 4 | 3 | 4 | 0 | 0 | 0.0 |
| BUTLER | 108 | 73 | 31 | 29.8 | 104 | 68 | 14 | 17 | 4 | 1 | 1.0 |
| CAPE GIRARDEAU | 83 | 72 | 30 | 29.4 | 102 | 54 | 10 | 21 | 13 | 4 | 3.9 |
| CARTER | 20 | 20 | 3 | 13.0 | 23 | 16 | 1 | 5 | 0 | 1 | 4.3 |
| CRAWFORD | 31 | 20 | 12 | 37.5 | 32 | 15 | 9 | 8 | 0 | 0 | 0.0 |
| DENT | 30 | 15 | 13 | 46.4 | 28 | 10 | 2 | 12 | 3 | 1 | 3.6 |
| DUNKLIN | 118 | 88 | 34 | 27.9 | 122 | 78 | 11 | 24 | 8 | 1 | 0.8 |
| HOWELL | 78 | 61 | 17 | 21.8 | 78 | 40 | 16 | 14 | 8 | 0 | 0.0 |
| IRON | 29 | 20 | 6 | 23.1 | 26 | 21 | 1 | 4 | 0 | 0 | 0.0 |

TABLE 18.

 MA SPENDDOWN APPLICATIONS
 FEBRUARY 1997

| COUNTY | # REC'D | # APPR | # REJ | % REJ | TOTAL RESOLVED | -----APPLICATION RESOLUTION----- | | | | | |
|-----------------|------------|-----------|----------|----------|-------------------|----------------------------------|-----------|-----------|------------|-------------|----------------|
| | | | | | | UNDER 31 | 31- 45 | 46- 90 | 91- 105 | OVER 105 | % >105 DAYS |
| MADISON | 42 | 36 | 13 | 26.5 | 49 | 31 | 5 | 13 | 0 | 0 | 0.0 |
| MISSISSIPPI | 43 | 37 | 8 | 17.8 | 45 | 29 | 8 | 6 | 1 | 1 | 2.2 |
| NEW MADRID | 76 | 45 | 15 | 25.0 | 60 | 35 | 7 | 14 | 3 | 1 | 1.7 |
| OREGON | 32 | 20 | 11 | 35.5 | 31 | 22 | 1 | 6 | 2 | 0 | 0.0 |
| PEMISCOT | 78 | 56 | 16 | 22.2 | 72 | 48 | 7 | 12 | 5 | 0 | 0.0 |
| PERRY | 23 | 24 | 5 | 17.2 | 29 | 15 | 1 | 8 | 5 | 0 | 0.0 |
| REYNOLDS | 35 | 18 | 12 | 40.0 | 30 | 20 | 2 | 7 | 1 | 0 | 0.0 |
| RIPLEY | 51 | 31 | 11 | 26.2 | 42 | 27 | 5 | 7 | 2 | 1 | 2.4 |
| ST FRANCOIS | 161 | 102 | 28 | 21.5 | 130 | 87 | 16 | 22 | 4 | 1 | 0.8 |
| STE GENEVIEVE | 31 | 24 | 7 | 22.6 | 31 | 17 | 3 | 6 | 4 | 1 | 3.2 |
| SCOTT | 104 | 78 | 18 | 18.8 | 96 | 64 | 10 | 15 | 3 | 4 | 4.2 |
| SHANNON | 27 | 20 | 9 | 31.0 | 29 | 17 | 1 | 5 | 5 | 1 | 3.4 |
| STODDARD | 98 | 69 | 17 | 19.8 | 86 | 60 | 9 | 10 | 6 | 1 | 1.2 |
| WASHINGTON | 84 | 75 | 33 | 30.6 | 108 | 73 | 8 | 15 | 12 | 0 | 0.0 |
| WAYNE | 59 | 43 | 16 | 27.1 | 59 | 40 | 4 | 6 | 9 | 0 | 0.0 |
| TOTAL AREA 3 | 1,467 | 1,055 | 368 | 25.9 | 1,423 | 891 | 154 | 261 | 98 | 19 | 1.3 |
| AREA 4 | | | | | | | | | | | |
| BARRY | 73 | 51 | 20 | 28.2 | 71 | 47 | 7 | 16 | 0 | 1 | 1.4 |
| BARTON | 24 | 10 | 5 | 33.3 | 15 | 11 | 2 | 1 | 0 | 1 | 6.7 |
| BATES | 32 | 15 | 6 | 28.6 | 21 | 10 | 3 | 6 | 1 | 1 | 4.8 |
| BENTON | 56 | 34 | 3 | 8.1 | 37 | 31 | 4 | 2 | 0 | 0 | 0.0 |
| CAMDEN | 55 | 51 | 20 | 28.2 | 71 | 41 | 11 | 15 | 1 | 3 | 4.2 |
| CEDAR | 41 | 29 | 12 | 29.3 | 41 | 24 | 7 | 7 | 2 | 1 | 2.4 |
| CHRISTIAN | 54 | 53 | 18 | 25.4 | 71 | 38 | 9 | 18 | 3 | 3 | 4.2 |
| DADE | 15 | 17 | 2 | 10.5 | 19 | 12 | 0 | 7 | 0 | 0 | 0.0 |
| DALLAS | 37 | 18 | 11 | 37.9 | 29 | 16 | 4 | 7 | 1 | 1 | 3.4 |
| DOUGLAS | 24 | 17 | 3 | 15.0 | 20 | 14 | 0 | 5 | 1 | 0 | 0.0 |
| GREENE | 285 | 211 | 68 | 24.4 | 279 | 138 | 39 | 74 | 18 | 10 | 3.6 |
| HENRY | 57 | 26 | 9 | 25.7 | 35 | 19 | 1 | 7 | 3 | 5 | 14.3 |
| HICKORY | 28 | 14 | 10 | 41.7 | 24 | 11 | 2 | 9 | 2 | 0 | 0.0 |
| JASPER | 228 | 171 | 47 | 21.6 | 218 | 137 | 25 | 42 | 9 | 5 | 2.3 |
| LACLEDE | 52 | 33 | 16 | 32.7 | 49 | 30 | 7 | 10 | 2 | 0 | 0.0 |
| LAWRENCE | 68 | 40 | 20 | 33.3 | 60 | 31 | 7 | 16 | 5 | 1 | 1.7 |
| MCDONALD | 57 | 44 | 14 | 24.1 | 58 | 36 | 5 | 10 | 5 | 2 | 3.4 |
| MARIES | 19 | 10 | 0 | 0.0 | 10 | 7 | 1 | 1 | 0 | 1 | 10.0 |
| MILLER | 45 | 33 | 13 | 28.3 | 46 | 25 | 8 | 7 | 5 | 1 | 2.2 |
| MONITEAU | 21 | 13 | 7 | 35.0 | 20 | 11 | 0 | 3 | 4 | 2 | 10.0 |
| MORGAN | 41 | 21 | 8 | 27.6 | 29 | 16 | 2 | 6 | 5 | 0 | 0.0 |
| NEWTON | 105 | 62 | 24 | 27.9 | 86 | 57 | 6 | 16 | 5 | 2 | 2.3 |
| OZARK | 28 | 23 | 9 | 28.1 | 32 | 17 | 5 | 6 | 4 | 0 | 0.0 |
| PHELPS | 76 | 58 | 20 | 25.6 | 78 | 56 | 6 | 14 | 2 | 0 | 0.0 |
| POLK | 49 | 53 | 3 | 5.4 | 56 | 50 | 1 | 4 | 1 | 0 | 0.0 |
| PULASKI | 20 | 27 | 10 | 27.0 | 37 | 18 | 7 | 8 | 3 | 1 | 2.7 |
| ST CLAIR | 37 | 26 | 14 | 35.0 | 40 | 27 | 4 | 9 | 0 | 0 | 0.0 |
| STONE | 29 | 23 | 12 | 34.3 | 35 | 26 | 2 | 6 | 1 | 0 | 0.0 |
| TANEY | 44 | 29 | 16 | 35.6 | 45 | 19 | 5 | 20 | 1 | 0 | 0.0 |
| TEXAS | 75 | 48 | 8 | 14.3 | 56 | 45 | 6 | 2 | 3 | 0 | 0.0 |
| VERNON | 51 | 37 | 8 | 17.8 | 45 | 37 | 4 | 3 | 0 | 1 | 2.2 |
| WEBSTER | 56 | 31 | 16 | 34.0 | 47 | 26 | 5 | 9 | 7 | 0 | 0.0 |
| WRIGHT | 57 | 42 | 17 | 28.8 | 59 | 42 | 3 | 9 | 3 | 2 | 3.4 |
| TOTAL AREA 4 | 1,939 | 1,370 | 469 | 25.5 | 1,839 | 1,125 | 198 | 375 | 97 | 44 | 2.4 |
| AREA 5 | | | | | | | | | | | |
| JACKSON | 771 | 501 | 172 | 25.6 | 673 | 287 | 98 | 147 | 95 | 46 | 6.8 |
| TOTAL AREA 5 | 771 | 501 | 172 | 25.6 | 673 | 287 | 98 | 147 | 95 | 46 | 6.8 |
| AREA 6 | | | | | | | | | | | |
| ST LOUIS CITY | 514 | 324 | 179 | 35.6 | 503 | 173 | 57 | 140 | 52 | 81 | 16.1 |
| TOTAL AREA 6 | 514 | 324 | 179 | 35.6 | 503 | 173 | 57 | 140 | 52 | 81 | 16.1 |
| AREA 7 | | | | | | | | | | | |
| ST LOUIS COUNTY | 476 | 321 | 140 | 30.4 | 461 | 184 | 76 | 110 | 48 | 43 | 9.3 |
| TOTAL AREA 7 | 476 | 321 | 140 | 30.4 | 461 | 184 | 76 | 110 | 48 | 43 | 9.3 |
| STATEWIDE | 7,381 | 5,126 | 1,859 | 26.6 | 6,985 | 3,866 | 840 | 1,479 | 516 | 284 | 4.1 |

TABLE 19.
BP AND SAB APPLICATIONS
FEBRUARY 1997

| COUNTY | # REC'D | # APPR | # REJ | % REJ | TOTAL RESOLVED | -----APPLICATION RESOLUTION----- | | | | | |
|----------------|------------|-----------|----------|----------|-------------------|----------------------------------|-----------|-----------|------------|-------------|---------------|
| | | | | | | UNDER 31 | 31- 45 | 46- 90 | 91- 105 | OVER 105 | % >90 DAYS |
| AREA 1 | | | | | | | | | | | |
| ANDREW | 0 | 0 | 0 | . | 2 | 1 | 0 | 1 | 0 | 0 | 0.0 |
| ATCHISON | 2 | 0 | 0 | 0.0 | 0 | 0 | 0 | 0 | 0 | 0 | 0.0 |
| BUCHANAN | 4 | 2 | 6 | 75.0 | 34 | 21 | 5 | 6 | 0 | 2 | 5.9 |
| CALDWELL | 2 | 0 | 0 | 0.0 | 0 | 0 | 0 | 0 | 0 | 0 | 0.0 |
| CARROLL | 4 | 0 | 0 | 0.0 | 0 | 0 | 0 | 0 | 0 | 0 | 0.0 |
| CASS | 2 | 0 | 0 | . | 1 | 1 | 0 | 0 | 0 | 0 | 0.0 |
| CHARITON | 0 | 0 | 0 | 0.0 | 0 | 0 | 0 | 0 | 0 | 0 | 0.0 |
| CLAY | 3 | 1 | 2 | 66.7 | 6 | 3 | 0 | 3 | 0 | 0 | 0.0 |
| CLINTON | 0 | 0 | 0 | 0.0 | 0 | 0 | 0 | 0 | 0 | 0 | 0.0 |
| COOPER | 0 | 0 | 0 | . | 4 | 1 | 0 | 3 | 0 | 0 | 0.0 |
| DAVISS | 0 | 0 | 0 | 0.0 | 0 | 0 | 0 | 0 | 0 | 0 | 0.0 |
| DE KALB | 0 | 0 | 0 | . | 3 | 2 | 0 | 0 | 0 | 1 | 33.3 |
| GENTRY | 0 | 0 | 0 | 0.0 | 0 | 0 | 0 | 0 | 0 | 0 | 0.0 |
| GRUNDY | 2 | 0 | 0 | 0.0 | 0 | 0 | 0 | 0 | 0 | 0 | 0.0 |
| HARRISON | 0 | 0 | 0 | . | 2 | 1 | 0 | 1 | 0 | 0 | 0.0 |
| HOLT | 0 | 0 | 0 | 0.0 | 0 | 0 | 0 | 0 | 0 | 0 | 0.0 |
| HOWARD | 0 | 0 | 2 | 100.0 | 3 | 0 | 3 | 0 | 0 | 0 | 0.0 |
| JOHNSON | 5 | 0 | 0 | . | 1 | 1 | 0 | 0 | 0 | 0 | 0.0 |
| LAFAYETTE | 4 | 0 | 1 | 100.0 | 2 | 0 | 1 | 1 | 0 | 0 | 0.0 |
| LINN | 0 | 0 | 0 | . | 1 | 0 | 1 | 0 | 0 | 0 | 0.0 |
| LIVINGSTON | 3 | 0 | 0 | . | 2 | 2 | 0 | 0 | 0 | 0 | 0.0 |
| MERCER | 0 | 0 | 0 | . | 1 | 1 | 0 | 0 | 0 | 0 | 0.0 |
| NODAWAY | 2 | 0 | 4 | 100.0 | 6 | 5 | 1 | 0 | 0 | 0 | 0.0 |
| PETTIS | 4 | 0 | 2 | 100.0 | 4 | 2 | 2 | 0 | 0 | 0 | 0.0 |
| PLATTE | 2 | 0 | 0 | . | 4 | 4 | 0 | 0 | 0 | 0 | 0.0 |
| PUTNAM | 0 | 0 | 0 | 0.0 | 0 | 0 | 0 | 0 | 0 | 0 | 0.0 |
| RANDOLPH | 2 | 0 | 0 | . | 2 | 0 | 2 | 0 | 0 | 0 | 0.0 |
| RAY | 0 | 0 | 0 | 0.0 | 0 | 0 | 0 | 0 | 0 | 0 | 0.0 |
| SALINE | 4 | 0 | 0 | . | 6 | 1 | 3 | 2 | 0 | 0 | 0.0 |
| SULLIVAN | 2 | 0 | 0 | 0.0 | 0 | 0 | 0 | 0 | 0 | 0 | 0.0 |
| WORTH | 0 | 0 | 0 | 0.0 | 0 | 0 | 0 | 0 | 0 | 0 | 0.0 |
| TOTAL AREA 1 | 47 | 3 | 17 | 85.0 | 84 | 46 | 18 | 17 | 0 | 3 | 3.6 |
| AREA 2 | | | | | | | | | | | |
| ADAIR | 0 | 0 | 0 | . | 2 | 2 | 0 | 0 | 0 | 0 | 0.0 |
| AUDRAIN | 2 | 0 | 2 | 100.0 | 3 | 0 | 1 | 2 | 0 | 0 | 0.0 |
| BOONE | 9 | 0 | 7 | 100.0 | 36 | 28 | 1 | 4 | 0 | 3 | 8.3 |
| CALLAWAY | 0 | 0 | 2 | 100.0 | 9 | 2 | 2 | 5 | 0 | 0 | 0.0 |
| CLARK | 0 | 0 | 0 | 0.0 | 0 | 0 | 0 | 0 | 0 | 0 | 0.0 |
| COLE | 2 | 0 | 2 | 100.0 | 12 | 6 | 1 | 2 | 0 | 3 | 25.0 |
| FRANKLIN | 1 | 0 | 2 | 100.0 | 7 | 4 | 2 | 1 | 0 | 0 | 0.0 |
| GASCONADE | 2 | 0 | 0 | 0.0 | 0 | 0 | 0 | 0 | 0 | 0 | 0.0 |
| JEFFERSON | 8 | 4 | 4 | 50.0 | 41 | 30 | 6 | 4 | 0 | 1 | 2.4 |
| KNOX | 0 | 0 | 0 | 0.0 | 0 | 0 | 0 | 0 | 0 | 0 | 0.0 |
| LEWIS | 0 | 0 | 0 | . | 1 | 0 | 0 | 1 | 0 | 0 | 0.0 |
| LINCOLN | 2 | 0 | 0 | . | 3 | 3 | 0 | 0 | 0 | 0 | 0.0 |
| MACON | 0 | 0 | 0 | . | 1 | 1 | 0 | 0 | 0 | 0 | 0.0 |
| MARION | 5 | 0 | 0 | . | 2 | 0 | 2 | 0 | 0 | 0 | 0.0 |
| MONROE | 0 | 0 | 0 | . | 3 | 3 | 0 | 0 | 0 | 0 | 0.0 |
| MONTGOMERY | 0 | 1 | 1 | 50.0 | 2 | 2 | 0 | 0 | 0 | 0 | 0.0 |
| OSAGE | 0 | 0 | 0 | . | 1 | 0 | 1 | 0 | 0 | 0 | 0.0 |
| PIKE | 2 | 0 | 0 | 0.0 | 0 | 0 | 0 | 0 | 0 | 0 | 0.0 |
| RALLS | 2 | 0 | 0 | 0.0 | 0 | 0 | 0 | 0 | 0 | 0 | 0.0 |
| ST CHARLES | 9 | 3 | 11 | 78.6 | 20 | 13 | 0 | 3 | 2 | 2 | 20.0 |
| SCHUYLER | 0 | 0 | 0 | . | 1 | 1 | 0 | 0 | 0 | 0 | 0.0 |
| SCOTLAND | 2 | 0 | 0 | 0.0 | 0 | 0 | 0 | 0 | 0 | 0 | 0.0 |
| SHELBY | 0 | 0 | 0 | . | 2 | 2 | 0 | 0 | 0 | 0 | 0.0 |
| WARREN | 6 | 0 | 6 | 100.0 | 7 | 7 | 0 | 0 | 0 | 0 | 0.0 |
| TOTAL AREA 2 | 52 | 8 | 37 | 82.2 | 153 | 104 | 16 | 22 | 2 | 9 | 7.2 |
| AREA 3 | | | | | | | | | | | |
| BOLLINGER | 4 | 0 | 0 | . | 1 | 0 | 0 | 1 | 0 | 0 | 0.0 |
| BUTLER | 1 | 2 | 5 | 71.4 | 17 | 7 | 2 | 7 | 0 | 1 | 5.9 |
| CAPE GIRARDEAU | 4 | 1 | 0 | 0.0 | 7 | 4 | 1 | 1 | 0 | 1 | 14.3 |
| CARTER | 0 | 0 | 0 | . | 1 | 1 | 0 | 0 | 0 | 0 | 0.0 |
| CRAWFORD | 2 | 1 | 1 | 50.0 | 5 | 5 | 0 | 0 | 0 | 0 | 0.0 |
| DENT | 0 | 0 | 0 | 0.0 | 0 | 0 | 0 | 0 | 0 | 0 | 0.0 |
| DUNKLIN | 10 | 0 | 4 | 100.0 | 4 | 4 | 0 | 0 | 0 | 0 | 0.0 |
| HOWELL | 0 | 0 | 2 | 100.0 | 9 | 4 | 2 | 3 | 0 | 0 | 0.0 |
| IRON | 1 | 0 | 0 | . | 2 | 1 | 0 | 1 | 0 | 0 | 0.0 |

TABLE 19.

BP AND SAB APPLICATIONS
FEBRUARY 1997

| COUNTY | # REC'D | # APPR | # REJ | % REJ | TOTAL RESOLVED | -----APPLICATION RESOLUTION----- | | | | | % >90 DAYS |
|-----------------|------------|-----------|----------|----------|-------------------|----------------------------------|-----------|-----------|------------|-------------|---------------|
| | | | | | | UNDER 31 | 31- 45 | 46- 90 | 91- 105 | OVER 105 | |
| MADISON | 0 | 0 | 2 | 100.0 | 2 | 2 | 0 | 0 | 0 | 0 | 0.0 |
| MISSISSIPPI | 0 | 0 | 0 | 0.0 | 0 | 0 | 0 | 0 | 0 | 0 | 0.0 |
| NEW MADRID | 2 | 0 | 1 | 100.0 | 1 | 0 | 1 | 0 | 0 | 0 | 0.0 |
| OREGON | 2 | 0 | 0 | 0.0 | 0 | 0 | 0 | 0 | 0 | 0 | 0.0 |
| PEMISCOT | 0 | 0 | 0 | . | 14 | 13 | 0 | 1 | 0 | 0 | 0.0 |
| PERRY | 0 | 0 | 0 | . | 1 | 0 | 0 | 0 | 0 | 1 | 100.0 |
| REYNOLDS | 0 | 0 | 0 | 0.0 | 0 | 0 | 0 | 0 | 0 | 0 | 0.0 |
| RIPLEY | 2 | 0 | 0 | 0.0 | 0 | 0 | 0 | 0 | 0 | 0 | 0.0 |
| ST FRANCOIS | 6 | 0 | 6 | 100.0 | 24 | 16 | 6 | 1 | 1 | 0 | 4.2 |
| STE GENEVIEVE | 0 | 0 | 2 | 100.0 | 4 | 0 | 0 | 4 | 0 | 0 | 0.0 |
| SCOTT | 3 | 1 | 2 | 66.7 | 7 | 0 | 3 | 3 | 1 | 0 | 14.3 |
| SHANNON | 0 | 0 | 0 | 0.0 | 0 | 0 | 0 | 0 | 0 | 0 | 0.0 |
| STODDARD | 4 | 0 | 0 | . | 6 | 5 | 0 | 1 | 0 | 0 | 0.0 |
| WASHINGTON | 2 | 0 | 2 | 100.0 | 3 | 2 | 0 | 1 | 0 | 0 | 0.0 |
| WAYNE | 2 | 0 | 0 | 0.0 | 0 | 0 | 0 | 0 | 0 | 0 | 0.0 |
| TOTAL AREA 3 | 45 | 5 | 27 | 84.4 | 108 | 64 | 15 | 24 | 2 | 3 | 4.6 |
| AREA 4 | | | | | | | | | | | |
| BARRY | 0 | 0 | 2 | 100.0 | 6 | 2 | 1 | 3 | 0 | 0 | 0.0 |
| BARTON | 0 | 0 | 0 | . | 4 | 2 | 0 | 2 | 0 | 0 | 0.0 |
| BATES | 0 | 0 | 0 | 0.0 | 0 | 0 | 0 | 0 | 0 | 0 | 0.0 |
| BENTON | 6 | 0 | 0 | 0.0 | 0 | 0 | 0 | 0 | 0 | 0 | 0.0 |
| CAMDEN | 4 | 0 | 2 | 100.0 | 2 | 2 | 0 | 0 | 0 | 0 | 0.0 |
| CEDAR | 0 | 0 | 0 | . | 1 | 1 | 0 | 0 | 0 | 0 | 0.0 |
| CHRISTIAN | 0 | 0 | 4 | 100.0 | 8 | 5 | 0 | 2 | 0 | 1 | 12.5 |
| DADE | 0 | 0 | 0 | 0.0 | 0 | 0 | 0 | 0 | 0 | 0 | 0.0 |
| DALLAS | 1 | 1 | 0 | 0.0 | 3 | 3 | 0 | 0 | 0 | 0 | 0.0 |
| DOUGLAS | 0 | 0 | 0 | 0.0 | 0 | 0 | 0 | 0 | 0 | 0 | 0.0 |
| GREENE | 6 | 1 | 6 | 85.7 | 42 | 20 | 6 | 5 | 2 | 9 | 26.2 |
| HENRY | 2 | 0 | 0 | . | 2 | 1 | 1 | 0 | 0 | 0 | 0.0 |
| HICKORY | 0 | 0 | 0 | 0.0 | 0 | 0 | 0 | 0 | 0 | 0 | 0.0 |
| JASPER | 4 | 0 | 0 | . | 20 | 12 | 4 | 3 | 0 | 1 | 5.0 |
| LACLEDE | 1 | 0 | 1 | 100.0 | 2 | 1 | 0 | 0 | 0 | 1 | 50.0 |
| LAWRENCE | 0 | 0 | 0 | . | 3 | 1 | 0 | 1 | 0 | 1 | 33.3 |
| MCDONALD | 0 | 0 | 2 | 100.0 | 3 | 3 | 0 | 0 | 0 | 0 | 0.0 |
| MARIES | 0 | 0 | 0 | 0.0 | 0 | 0 | 0 | 0 | 0 | 0 | 0.0 |
| MILLER | 6 | 0 | 2 | 100.0 | 2 | 0 | 0 | 2 | 0 | 0 | 0.0 |
| MONITEAU | 0 | 0 | 0 | 0.0 | 0 | 0 | 0 | 0 | 0 | 0 | 0.0 |
| MORGAN | 2 | 1 | 3 | 75.0 | 6 | 1 | 3 | 2 | 0 | 0 | 0.0 |
| NEWTON | 0 | 0 | 4 | 100.0 | 5 | 1 | 0 | 2 | 0 | 2 | 40.0 |
| OZARK | 0 | 0 | 0 | 0.0 | 0 | 0 | 0 | 0 | 0 | 0 | 0.0 |
| PHELPS | 0 | 0 | 0 | . | 2 | 1 | 1 | 0 | 0 | 0 | 0.0 |
| POLK | 0 | 0 | 0 | . | 1 | 0 | 1 | 0 | 0 | 0 | 0.0 |
| PULASKI | 2 | 0 | 2 | 100.0 | 2 | 0 | 0 | 2 | 0 | 0 | 0.0 |
| ST CLAIR | 2 | 0 | 2 | 100.0 | 2 | 2 | 0 | 0 | 0 | 0 | 0.0 |
| STONE | 0 | 0 | 0 | . | 3 | 3 | 0 | 0 | 0 | 0 | 0.0 |
| TANEY | 4 | 1 | 3 | 75.0 | 5 | 0 | 4 | 1 | 0 | 0 | 0.0 |
| TEXAS | 2 | 1 | 2 | 66.7 | 14 | 13 | 0 | 0 | 1 | 0 | 7.1 |
| VERNON | 0 | 0 | 0 | . | 1 | 1 | 0 | 0 | 0 | 0 | 0.0 |
| WEBSTER | 0 | 0 | 0 | 0.0 | 0 | 0 | 0 | 0 | 0 | 0 | 0.0 |
| WRIGHT | 0 | 0 | 2 | 100.0 | 3 | 0 | 1 | 2 | 0 | 0 | 0.0 |
| TOTAL AREA 4 | 42 | 5 | 37 | 88.1 | 142 | 75 | 22 | 27 | 3 | 15 | 12.7 |
| AREA 5 | | | | | | | | | | | |
| JACKSON | 26 | 4 | 14 | 77.8 | 88 | 39 | 17 | 23 | 5 | 4 | 10.2 |
| TOTAL AREA 5 | 26 | 4 | 14 | 77.8 | 88 | 39 | 17 | 23 | 5 | 4 | 10.2 |
| AREA 6 | | | | | | | | | | | |
| ST LOUIS CITY | 38 | 7 | 25 | 78.1 | 67 | 19 | 10 | 26 | 3 | 9 | 17.9 |
| TOTAL AREA 6 | 38 | 7 | 25 | 78.1 | 67 | 19 | 10 | 26 | 3 | 9 | 17.9 |
| AREA 7 | | | | | | | | | | | |
| ST LOUIS COUNTY | 18 | 3 | 18 | 85.7 | 128 | 97 | 16 | 12 | 0 | 3 | 2.3 |
| TOTAL AREA 7 | 18 | 3 | 18 | 85.7 | 128 | 97 | 16 | 12 | 0 | 3 | 2.3 |
| STATEWIDE | 268 | 35 | 175 | 83.3 | 770 | 444 | 114 | 151 | 15 | 46 | 7.9 |

TABLE 20.
DAY CARE PAYMENTS BY COUNTY
FEBRUARY 1997

| | ADOPTION SUBSIDY | | | FCS/ALTERNATIVE CARE/CTS | | | FAMILY PRESERVATION | | |
|----------------|------------------|-------------|----------|--------------------------|-------------|----------|---------------------|------------|----------|
| | CHILDREN | DOLLARS | AVERAGE | CHILDREN | DOLLARS | AVERAGE | CHILDREN | DOLLARS | AVERAGE |
| AREA 1 | | | | | | | | | |
| ANDREW | 0 | 0 | 0 | 5 | \$785.67 | \$157.13 | 0 | 0 | 0 |
| ATCHISON | 0 | 0 | 0 | 0 | 0 | 0 | 0 | 0 | 0 |
| BUCHANAN | 11 | \$1,664.28 | \$151.30 | 8 | \$1,656.18 | \$207.02 | 1 | \$100.41 | \$100.41 |
| CALDWELL | 0 | 0 | 0 | 3 | \$601.16 | \$200.39 | 0 | 0 | 0 |
| CARROLL | 0 | 0 | 0 | 0 | 0 | 0 | 0 | 0 | 0 |
| CASS | 0 | 0 | 0 | 18 | \$6,605.05 | \$366.95 | 0 | 0 | 0 |
| CHARITON | 0 | 0 | 0 | 0 | 0 | 0 | 0 | 0 | 0 |
| CLAY | 2 | \$556.55 | \$278.27 | 41 | \$7,729.85 | \$188.53 | 1 | \$330.00 | \$330.00 |
| CLINTON | 0 | 0 | 0 | 5 | \$717.66 | \$143.53 | 0 | 0 | 0 |
| COOPER | 0 | 0 | 0 | 3 | \$750.49 | \$250.16 | 0 | 0 | 0 |
| DAVISS | 0 | 0 | 0 | 3 | \$466.00 | \$155.33 | 0 | 0 | 0 |
| DE KALB | 0 | 0 | 0 | 4 | \$600.66 | \$150.17 | 0 | 0 | 0 |
| GENTRY | 0 | 0 | 0 | 1 | \$70.00 | \$70.00 | 0 | 0 | 0 |
| GRUNDY | 0 | 0 | 0 | 4 | \$153.80 | \$38.45 | 0 | 0 | 0 |
| HARRISON | 0 | 0 | 0 | 4 | \$685.01 | \$171.25 | 0 | 0 | 0 |
| HOLT | 0 | 0 | 0 | 0 | 0 | 0 | 0 | 0 | 0 |
| HOWARD | 0 | 0 | 0 | 1 | \$214.36 | \$214.36 | 0 | 0 | 0 |
| JOHNSON | 2 | \$438.20 | \$219.10 | 5 | \$1,239.15 | \$247.83 | 0 | 0 | 0 |
| LAFAYETTE | 0 | 0 | 0 | 10 | \$1,984.10 | \$198.41 | 0 | 0 | 0 |
| LINN | 0 | 0 | 0 | 0 | 0 | 0 | 2 | \$253.00 | \$126.50 |
| LIVINGSTON | 1 | \$214.36 | \$214.36 | 3 | \$672.99 | \$224.33 | 0 | 0 | 0 |
| MERCER | 0 | 0 | 0 | 0 | 0 | 0 | 0 | 0 | 0 |
| NODAWAY | 0 | 0 | 0 | 2 | \$277.96 | \$138.98 | 0 | 0 | 0 |
| PETTIS | 11 | \$1,278.25 | \$116.20 | 24 | \$3,347.75 | \$139.49 | 0 | 0 | 0 |
| PLATTE | 0 | 0 | 0 | 27 | \$7,834.00 | \$290.15 | 0 | 0 | 0 |
| PUTNAM | 0 | 0 | 0 | 2 | \$180.00 | \$90.00 | 0 | 0 | 0 |
| RANDOLPH | 3 | \$815.04 | \$271.68 | 15 | \$2,706.61 | \$180.44 | 1 | \$299.00 | \$299.00 |
| RAY | 0 | 0 | 0 | 4 | \$910.80 | \$227.70 | 0 | 0 | 0 |
| SALINE | 0 | 0 | 0 | 8 | \$1,886.04 | \$235.76 | 0 | 0 | 0 |
| SULLIVAN | 0 | 0 | 0 | 1 | \$91.95 | \$91.95 | 0 | 0 | 0 |
| WORTH | 0 | 0 | 0 | 3 | \$503.28 | \$167.76 | 0 | 0 | 0 |
| * AREA TOTAL * | 30 | \$4,966.68 | \$165.56 | 204 | \$42,670.52 | \$209.17 | 5 | \$982.41 | \$196.48 |
| AREA 2 | | | | | | | | | |
| ADAIR | 6 | \$1,251.30 | \$208.55 | 7 | \$1,295.86 | \$185.12 | 0 | 0 | 0 |
| AUDRAIN | 0 | 0 | 0 | 4 | \$509.50 | \$127.38 | 0 | 0 | 0 |
| BOONE | 23 | \$5,525.34 | \$240.23 | 77 | \$22,884.20 | \$297.20 | 0 | 0 | 0 |
| CALLAWAY | 0 | 0 | 0 | 7 | \$1,735.00 | \$247.86 | 4 | \$1,209.90 | \$302.47 |
| CLARK | 0 | 0 | 0 | 0 | 0 | 0 | 0 | 0 | 0 |
| COLE | 10 | \$1,790.28 | \$179.03 | 37 | \$6,692.67 | \$180.88 | 0 | 0 | 0 |
| FRANKLIN | 0 | 0 | 0 | 12 | \$2,719.30 | \$226.61 | 0 | 0 | 0 |
| GASCONADE | 1 | \$214.36 | \$214.36 | 3 | \$623.32 | \$207.77 | 0 | 0 | 0 |
| JEFFERSON | 26 | \$4,901.70 | \$188.53 | 75 | \$17,338.19 | \$231.18 | 0 | 0 | 0 |
| KNOX | 0 | 0 | 0 | 6 | \$897.39 | \$149.57 | 0 | 0 | 0 |
| LEWIS | 0 | 0 | 0 | 0 | 0 | 0 | 0 | 0 | 0 |
| LINCOLN | 1 | \$240.00 | \$240.00 | 17 | \$3,272.47 | \$192.50 | 0 | 0 | 0 |
| MACON | 0 | 0 | 0 | 1 | \$180.00 | \$180.00 | 0 | 0 | 0 |
| MARION | 3 | \$415.77 | \$138.59 | 7 | \$1,046.90 | \$149.56 | 0 | 0 | 0 |
| MONROE | 2 | \$360.00 | \$180.00 | 6 | \$1,223.08 | \$203.85 | 0 | 0 | 0 |
| MONTGOMERY | 1 | \$105.05 | \$105.05 | 0 | 0 | 0 | 0 | 0 | 0 |
| OSAGE | 0 | 0 | 0 | 0 | 0 | 0 | 0 | 0 | 0 |
| PIKE | 0 | 0 | 0 | 0 | 0 | 0 | 0 | 0 | 0 |
| RALLS | 0 | 0 | 0 | 0 | 0 | 0 | 0 | 0 | 0 |
| ST CHARLES | 20 | \$3,982.00 | \$199.10 | 51 | \$10,286.74 | \$201.70 | 1 | \$306.00 | \$306.00 |
| SCHUYLER | 0 | 0 | 0 | 0 | 0 | 0 | 0 | 0 | 0 |
| SCOTLAND | 0 | 0 | 0 | 4 | \$416.53 | \$104.13 | 0 | 0 | 0 |
| SHELBY | 0 | 0 | 0 | 0 | 0 | 0 | 0 | 0 | 0 |
| WARREN | 2 | \$208.90 | \$104.45 | 1 | \$183.60 | \$183.60 | 0 | 0 | 0 |
| * AREA TOTAL * | 95 | \$18,994.70 | \$199.94 | 315 | \$71,304.75 | \$226.36 | 5 | \$1,515.90 | \$303.18 |
| AREA 3 | | | | | | | | | |
| BOLLINGER | 0 | 0 | 0 | 4 | \$648.72 | \$162.18 | 0 | 0 | 0 |
| BUTLER | 0 | 0 | 0 | 24 | \$3,599.94 | \$150.00 | 0 | 0 | 0 |
| CAPE GIRARDEAU | 0 | 0 | 0 | 33 | \$3,953.41 | \$119.80 | 1 | \$230.00 | \$230.00 |
| CARTER | 0 | 0 | 0 | 0 | 0 | 0 | 0 | 0 | 0 |
| CRAWFORD | 0 | 0 | 0 | 0 | 0 | 0 | 0 | 0 | 0 |
| DENT | 0 | 0 | 0 | 2 | \$316.88 | \$158.44 | 0 | 0 | 0 |
| DUNKLIN | 2 | \$206.72 | \$103.36 | 8 | \$1,147.27 | \$143.41 | 0 | 0 | 0 |
| HOWELL | 0 | 0 | 0 | 4 | \$282.21 | \$70.55 | 0 | 0 | 0 |
| IRON | 0 | 0 | 0 | 0 | 0 | 0 | 0 | 0 | 0 |
| HADISON | 0 | 0 | 0 | 0 | 0 | 0 | 0 | 0 | 0 |
| MISSISSIPPI | 0 | 0 | 0 | 5 | \$628.00 | \$125.60 | 0 | 0 | 0 |

TABLE 20.
DAY CARE PAYMENTS BY COUNTY
FEBRUARY 1997

| | ADOPTION SUBSIDY | | | FCS/ALTERNATIVE CARE/CTS | | | FAMILY PRESERVATION | | | |
|-------------|------------------|---------|--------------|--------------------------|---------|--------------|---------------------|---------|------------|----------|
| | CHILDREN | DOLLARS | AVERAGE | CHILDREN | DOLLARS | AVERAGE | CHILDREN | DOLLARS | AVERAGE | |
| AREA 3 | | | | | | | | | | |
| | NEW MADRID | 4 | \$597.00 | \$149.25 | 5 | \$835.00 | \$167.00 | 0 | 0 | 0 |
| | OREGON | 0 | 0 | 0 | 1 | \$8.72 | \$8.72 | 0 | 0 | 0 |
| | PEMISCOT | 0 | 0 | 0 | 7 | \$786.08 | \$112.30 | 0 | 0 | 0 |
| | PERRY | 0 | 0 | 0 | 11 | \$1,954.04 | \$177.64 | 0 | 0 | 0 |
| | REYNOLDS | 0 | 0 | 0 | 0 | 0 | 0 | 0 | 0 | 0 |
| | RIPLEY | 4 | \$482.88 | \$120.72 | 4 | \$418.40 | \$104.60 | 0 | 0 | 0 |
| | ST FRANCOIS | 6 | \$931.40 | \$155.23 | 4 | \$803.56 | \$200.89 | 0 | 0 | 0 |
| | STE GENEVIEVE | 0 | 0 | 0 | 3 | \$260.00 | \$86.67 | 0 | 0 | 0 |
| | SCOTT | 14 | \$1,681.45 | \$120.10 | 101 | \$15,666.27 | \$155.11 | 2 | \$322.00 | \$161.00 |
| | SHANNON | 0 | 0 | 0 | 1 | \$130.00 | \$130.00 | 0 | 0 | 0 |
| | STODDARD | 2 | \$154.21 | \$77.11 | 12 | \$2,097.32 | \$174.78 | 0 | 0 | 0 |
| | WASHINGTON | 0 | 0 | 0 | 1 | \$247.50 | \$247.50 | 0 | 0 | 0 |
| | WAYNE | 0 | 0 | 0 | 0 | 0 | 0 | 0 | 0 | 0 |
| | * AREA TOTAL * | 32 | \$4,053.66 | \$126.68 | 230 | \$33,783.32 | \$146.88 | 3 | \$552.00 | \$184.00 |
| AREA 4 | | | | | | | | | | |
| | BARRY | 0 | 0 | 0 | 0 | 0 | 0 | 0 | 0 | 0 |
| | BARTON | 0 | 0 | 0 | 1 | \$50.00 | \$50.00 | 0 | 0 | 0 |
| | BATES | 0 | 0 | 0 | 0 | 0 | 0 | 0 | 0 | 0 |
| | BENTON | 0 | 0 | 0 | 1 | \$22.33 | \$22.33 | 0 | 0 | 0 |
| | CAHLEN | 5 | \$343.04 | \$68.61 | 12 | \$1,850.84 | \$154.24 | 0 | 0 | 0 |
| | CEDAR | 0 | 0 | 0 | 0 | 0 | 0 | 0 | 0 | 0 |
| | CHRISTIAN | 4 | \$638.00 | \$159.50 | 23 | \$5,254.44 | \$228.45 | 0 | 0 | 0 |
| | DADE | 0 | 0 | 0 | 1 | \$79.69 | \$79.69 | 0 | 0 | 0 |
| | DALLAS | 2 | \$140.00 | \$70.00 | 0 | 0 | 0 | 0 | 0 | 0 |
| | DOUGLAS | 0 | 0 | 0 | 0 | 0 | 0 | 0 | 0 | 0 |
| | GREENE | 12 | \$2,367.27 | \$197.27 | 117 | \$21,627.28 | \$184.85 | 0 | 0 | 0 |
| | HENRY | 0 | 0 | 0 | 1 | \$79.94 | \$79.94 | 0 | 0 | 0 |
| | HICKORY | 0 | 0 | 0 | 1 | \$167.76 | \$167.76 | 0 | 0 | 0 |
| | JASPER | 8 | \$1,262.54 | \$157.82 | 43 | \$6,689.15 | \$155.56 | 0 | 0 | 0 |
| | LACLEDE | 0 | 0 | 0 | 10 | \$1,012.61 | \$101.26 | 0 | 0 | 0 |
| | LAWRENCE | 4 | \$640.52 | \$160.13 | 5 | \$863.37 | \$172.67 | 0 | 0 | 0 |
| | MCDONALD | 0 | 0 | 0 | 7 | \$1,419.26 | \$202.75 | 0 | 0 | 0 |
| | MARIES | 0 | 0 | 0 | 0 | 0 | 0 | 0 | 0 | 0 |
| | HILLER | 0 | 0 | 0 | 7 | \$1,170.30 | \$167.19 | 0 | 0 | 0 |
| | MONITEAU | 0 | 0 | 0 | 3 | \$199.96 | \$66.65 | 0 | 0 | 0 |
| | MORGAN | 0 | 0 | 0 | 0 | 0 | 0 | 0 | 0 | 0 |
| | NEWTON | 0 | 0 | 0 | 9 | \$1,496.95 | \$166.33 | 0 | 0 | 0 |
| | OZARK | 0 | 0 | 0 | 1 | \$135.00 | \$135.00 | 0 | 0 | 0 |
| | PHELPS | 4 | \$630.38 | \$157.60 | 1 | \$49.54 | \$49.54 | 0 | 0 | 0 |
| | POLK | 4 | \$425.89 | \$106.47 | 3 | \$185.92 | \$61.97 | 0 | 0 | 0 |
| | PULASKI | 5 | \$893.26 | \$178.65 | 8 | \$1,378.84 | \$172.36 | 0 | 0 | 0 |
| | ST CLAIR | 0 | 0 | 0 | 0 | 0 | 0 | 0 | 0 | 0 |
| | STONE | 0 | 0 | 0 | 4 | \$861.01 | \$215.25 | 0 | 0 | 0 |
| | TANEY | 0 | 0 | 0 | 4 | \$560.93 | \$140.23 | 0 | 0 | 0 |
| | TEXAS | 0 | 0 | 0 | 0 | 0 | 0 | 0 | 0 | 0 |
| | VERNON | 0 | 0 | 0 | 11 | \$1,371.47 | \$124.68 | 0 | 0 | 0 |
| | WEBSTER | 0 | 0 | 0 | 0 | 0 | 0 | 0 | 0 | 0 |
| | WRIGHT | 0 | 0 | 0 | 3 | \$400.00 | \$133.33 | 0 | 0 | 0 |
| | * AREA TOTAL * | 48 | \$7,340.90 | \$152.94 | 276 | \$46,926.59 | \$170.02 | 0 | 0 | 0 |
| AREA 5 | | | | | | | | | | |
| | JACKSON | 76 | \$19,511.25 | \$256.73 | 464 | \$119,747.54 | \$258.08 | 4 | \$1,032.50 | \$258.13 |
| | * AREA TOTAL * | 76 | \$19,511.25 | \$256.73 | 464 | \$119,747.54 | \$258.08 | 4 | \$1,032.50 | \$258.13 |
| AREA 6 | | | | | | | | | | |
| | ST LOUIS CITY | 125 | \$32,581.30 | \$260.65 | 575 | \$160,447.18 | \$279.04 | 0 | 0 | 0 |
| | * AREA TOTAL * | 125 | \$32,581.30 | \$260.65 | 575 | \$160,447.18 | \$279.04 | 0 | 0 | 0 |
| AREA 7 | | | | | | | | | | |
| | ST LOUIS COUNTY | 62 | \$18,126.40 | \$292.36 | 207 | \$60,714.52 | \$293.31 | 0 | 0 | 0 |
| | * AREA TOTAL * | 62 | \$18,126.40 | \$292.36 | 207 | \$60,714.52 | \$293.31 | 0 | 0 | 0 |
| STATE TOTAL | | 468 | \$105,574.89 | \$225.59 | 2,271 | \$535,594.42 | \$235.84 | 17 | \$4,082.81 | \$240.17 |

TABLE 20.
DAY CARE PAYMENTS BY COUNTY
FEBRUARY 1997

| | | OTHER | | | FUTURES | | TRANSITIONAL CHILD CARE | | | |
|--------|----------------|----------|------------|----------|----------|-----------|-------------------------|----------|----------|----------|
| | | CHILDREN | DOLLARS | AVERAGE | CHILDREN | DOLLARS | AVERAGE | CHILDREN | DOLLARS | AVERAGE |
| AREA 1 | ANDREW | 0 | 0 | 0 | 0 | 0 | 0 | 0 | 0 | 0 |
| | ATCHISON | 0 | 0 | 0 | 0 | 0 | 0 | 0 | 0 | 0 |
| | BUCHANAN | 0 | 0 | 0 | 2 | \$54.00 | \$27.00 | 0 | 0 | 0 |
| | CALDWELL | 0 | 0 | 0 | 0 | 0 | 0 | 0 | 0 | 0 |
| | CARROLL | 0 | 0 | 0 | 0 | 0 | 0 | 0 | 0 | 0 |
| | CASS | 0 | 0 | 0 | 0 | 0 | 0 | 0 | 0 | 0 |
| | CHARITON | 0 | 0 | 0 | 0 | 0 | 0 | 0 | 0 | 0 |
| | CLAY | 6 | \$614.65 | \$102.44 | 0 | 0 | 0 | 0 | 0 | 0 |
| | CLINTON | 1 | \$56.00 | \$56.00 | 0 | 0 | 0 | 0 | 0 | 0 |
| | COOPER | 0 | 0 | 0 | 0 | 0 | 0 | 0 | 0 | 0 |
| | DAVISS | 0 | 0 | 0 | 0 | 0 | 0 | 0 | 0 | 0 |
| | DE KALB | 0 | 0 | 0 | 0 | 0 | 0 | 0 | 0 | 0 |
| | GENTRY | 0 | 0 | 0 | 0 | 0 | 0 | 0 | 0 | 0 |
| | GRUNDY | 2 | \$23.40 | \$11.70 | 0 | 0 | 0 | 0 | 0 | 0 |
| | HARRISON | 2 | \$168.00 | \$84.00 | 0 | 0 | 0 | 0 | 0 | 0 |
| | HOLT | 0 | 0 | 0 | 0 | 0 | 0 | 0 | 0 | 0 |
| | HOWARD | 0 | 0 | 0 | 0 | 0 | 0 | 0 | 0 | 0 |
| | JOHNSON | 0 | 0 | 0 | 0 | 0 | 0 | 0 | 0 | 0 |
| | LAFAYETTE | 1 | \$330.00 | \$330.00 | 0 | 0 | 0 | 0 | 0 | 0 |
| | LINN | 0 | 0 | 0 | 0 | 0 | 0 | 0 | 0 | 0 |
| | LIVINGSTON | 1 | \$34.66 | \$34.66 | 0 | 0 | 0 | 0 | 0 | 0 |
| | MERCER | 0 | 0 | 0 | 0 | 0 | 0 | 0 | 0 | 0 |
| | NODAWAY | 0 | 0 | 0 | 0 | 0 | 0 | 0 | 0 | 0 |
| | PETTIS | 6 | \$436.31 | \$72.72 | 0 | 0 | 0 | 0 | 0 | 0 |
| | PLATTE | 3 | \$22.50 | \$7.50 | 0 | 0 | 0 | 0 | 0 | 0 |
| | PUTNAM | 0 | 0 | 0 | 0 | 0 | 0 | 0 | 0 | 0 |
| | RANDOLPH | 1 | \$111.65 | \$111.65 | 0 | 0 | 0 | 0 | 0 | 0 |
| | RAY | 0 | 0 | 0 | 0 | 0 | 0 | 0 | 0 | 0 |
| | SALINE | 0 | 0 | 0 | 1 | \$171.00 | \$171.00 | 0 | 0 | 0 |
| | SULLIVAN | 0 | 0 | 0 | 0 | 0 | 0 | 0 | 0 | 0 |
| | WORTH | 0 | 0 | 0 | 0 | 0 | 0 | 0 | 0 | 0 |
| | * AREA TOTAL * | 23 | \$1,797.17 | \$78.14 | 3 | \$225.00 | \$75.00 | 0 | 0 | 0 |
| AREA 2 | ADAIR | 0 | 0 | 0 | 0 | 0 | 0 | 0 | 0 | 0 |
| | AUDRAIN | 0 | 0 | 0 | 0 | 0 | 0 | 0 | 0 | 0 |
| | BOONE | 6 | \$1,556.00 | \$259.33 | 2 | \$158.40 | \$79.20 | 0 | 0 | 0 |
| | CALLAWAY | 0 | 0 | 0 | 0 | 0 | 0 | 0 | 0 | 0 |
| | CLARK | 0 | 0 | 0 | 0 | 0 | 0 | 0 | 0 | 0 |
| | COLE | 3 | \$199.20 | \$66.40 | 0 | 0 | 0 | 0 | 0 | 0 |
| | FRANKLIN | 1 | \$316.00 | \$316.00 | 0 | 0 | 0 | 0 | 0 | 0 |
| | GASCONADE | 0 | 0 | 0 | 0 | 0 | 0 | 0 | 0 | 0 |
| | JEFFERSON | 8 | \$1,282.81 | \$160.35 | 1 | \$-168.30 | \$-168.30 | 0 | 0 | 0 |
| | KNOX | 0 | 0 | 0 | 0 | 0 | 0 | 0 | 0 | 0 |
| | LEWIS | 0 | 0 | 0 | 0 | 0 | 0 | 0 | 0 | 0 |
| | LINCOLN | 0 | 0 | 0 | 0 | 0 | 0 | 0 | 0 | 0 |
| | MACON | 0 | 0 | 0 | 0 | 0 | 0 | 0 | 0 | 0 |
| | MARION | 0 | 0 | 0 | 0 | 0 | 0 | 0 | 0 | 0 |
| | HONROE | 0 | 0 | 0 | 0 | 0 | 0 | 0 | 0 | 0 |
| | MONTGOMERY | 0 | 0 | 0 | 0 | 0 | 0 | 0 | 0 | 0 |
| | OSAGE | 0 | 0 | 0 | 0 | 0 | 0 | 0 | 0 | 0 |
| | PIKE | 0 | 0 | 0 | 0 | 0 | 0 | 0 | 0 | 0 |
| | RALLS | 0 | 0 | 0 | 0 | 0 | 0 | 0 | 0 | 0 |
| | ST CHARLES | 6 | \$981.86 | \$163.64 | 2 | \$480.00 | \$240.00 | 0 | 0 | 0 |
| | SCHUYLER | 0 | 0 | 0 | 0 | 0 | 0 | 0 | 0 | 0 |
| | SCOTLAND | 0 | 0 | 0 | 0 | 0 | 0 | 0 | 0 | 0 |
| | SHELBY | 0 | 0 | 0 | 0 | 0 | 0 | 0 | 0 | 0 |
| | WARREN | 0 | 0 | 0 | 0 | 0 | 0 | 0 | 0 | 0 |
| | * AREA TOTAL * | 24 | \$4,335.87 | \$180.66 | 5 | \$470.10 | \$94.02 | 0 | 0 | 0 |
| AREA 3 | BOLLINGER | 1 | \$198.41 | \$198.41 | 0 | 0 | 0 | 0 | 0 | 0 |
| | BUTLER | 1 | \$192.52 | \$192.52 | 0 | 0 | 0 | 0 | 0 | 0 |
| | CAPE GIRARDEAU | 5 | \$256.57 | \$51.31 | 0 | 0 | 0 | 0 | 0 | 0 |
| | CARTER | 0 | 0 | 0 | 0 | 0 | 0 | 0 | 0 | 0 |
| | CRANFORD | 0 | 0 | 0 | 0 | 0 | 0 | 0 | 0 | 0 |
| | DENT | 0 | 0 | 0 | 0 | 0 | 0 | 0 | 0 | 0 |
| | DUNKLIN | 1 | \$111.50 | \$111.50 | 0 | 0 | 0 | 0 | 0 | 0 |
| | HOWELL | 0 | 0 | 0 | 0 | 0 | 0 | 0 | 0 | 0 |
| | IRON | 0 | 0 | 0 | 0 | 0 | 0 | 1 | \$270.00 | \$270.00 |
| | HADISON | 0 | 0 | 0 | 0 | 0 | 0 | 0 | 0 | 0 |
| | MISSISSIPPI | 0 | 0 | 0 | 3 | \$372.75 | \$124.25 | 0 | 0 | 0 |

TABLE 20.
DAY CARE PAYMENTS BY COUNTY
FEBRUARY 1997

| | | OTHER | | | FUTURES | | | TRANSITIONAL CHILD CARE | | |
|-------------|-----------------|----------|-------------|----------|----------|------------|----------|-------------------------|----------|----------|
| | | CHILDREN | DOLLARS | AVERAGE | CHILDREN | DOLLARS | AVERAGE | CHILDREN | DOLLARS | AVERAGE |
| AREA 3 | NEW MADRID | 0 | 0 | 0 | 0 | 0 | 0 | 0 | 0 | 0 |
| | OREGON | 0 | 0 | 0 | 0 | 0 | 0 | 0 | 0 | 0 |
| | PEHISCOT | 0 | 0 | 0 | 0 | 0 | 0 | 0 | 0 | 0 |
| | PERRY | 0 | 0 | 0 | 0 | 0 | 0 | 0 | 0 | 0 |
| | REYNOLDS | 0 | 0 | 0 | 0 | 0 | 0 | 0 | 0 | 0 |
| | RIPLEY | 1 | \$205.04 | \$205.04 | 0 | 0 | 0 | 0 | 0 | 0 |
| | ST FRANCOIS | 0 | 0 | 0 | 0 | 0 | 0 | 0 | 0 | 0 |
| | STE GENEVIEVE | 0 | 0 | 0 | 2 | \$56.00 | \$28.00 | 0 | 0 | 0 |
| | SCOTT | 2 | \$186.40 | \$93.20 | 0 | 0 | 0 | 0 | 0 | 0 |
| | SHANNON | 0 | 0 | 0 | 0 | 0 | 0 | 0 | 0 | 0 |
| | STODDARD | 0 | 0 | 0 | 0 | 0 | 0 | 0 | 0 | 0 |
| | WASHINGTON | 0 | 0 | 0 | 0 | 0 | 0 | 0 | 0 | 0 |
| | WAYNE | 0 | 0 | 0 | 0 | 0 | 0 | 0 | 0 | 0 |
| | * AREA TOTAL * | 11 | \$1,150.44 | \$104.59 | 5 | \$428.75 | \$85.75 | 1 | \$270.00 | \$270.00 |
| AREA 4 | BARRY | 0 | 0 | 0 | 0 | 0 | 0 | 0 | 0 | 0 |
| | BARTON | 0 | 0 | 0 | 0 | 0 | 0 | 0 | 0 | 0 |
| | BATES | 0 | 0 | 0 | 0 | 0 | 0 | 0 | 0 | 0 |
| | BENTON | 0 | 0 | 0 | 0 | 0 | 0 | 0 | 0 | 0 |
| | CAMDEN | 0 | 0 | 0 | 0 | 0 | 0 | 0 | 0 | 0 |
| | CEDAR | 0 | 0 | 0 | 0 | 0 | 0 | 0 | 0 | 0 |
| | CHRISTIAN | 0 | 0 | 0 | 0 | 0 | 0 | 0 | 0 | 0 |
| | DADE | 0 | 0 | 0 | 0 | 0 | 0 | 0 | 0 | 0 |
| | DALLAS | 0 | 0 | 0 | 0 | 0 | 0 | 0 | 0 | 0 |
| | DOUGLAS | 0 | 0 | 0 | 0 | 0 | 0 | 0 | 0 | 0 |
| | GREENE | 6 | \$578.41 | \$96.40 | 0 | 0 | 0 | 0 | 0 | 0 |
| | HENRY | 0 | 0 | 0 | 0 | 0 | 0 | 0 | 0 | 0 |
| | HICKORY | 0 | 0 | 0 | 0 | 0 | 0 | 0 | 0 | 0 |
| | JASPER | 0 | 0 | 0 | 0 | 0 | 0 | 0 | 0 | 0 |
| | LACLEDE | 0 | 0 | 0 | 0 | 0 | 0 | 0 | 0 | 0 |
| | LAWRENCE | 0 | 0 | 0 | 0 | 0 | 0 | 0 | 0 | 0 |
| | MCDONALD | 0 | 0 | 0 | 0 | 0 | 0 | 0 | 0 | 0 |
| | MARIES | 0 | 0 | 0 | 0 | 0 | 0 | 0 | 0 | 0 |
| | MILLER | 1 | \$214.36 | \$214.36 | 0 | 0 | 0 | 0 | 0 | 0 |
| | MONITEAU | 0 | 0 | 0 | 0 | 0 | 0 | 0 | 0 | 0 |
| | MORGAN | 0 | 0 | 0 | 0 | 0 | 0 | 0 | 0 | 0 |
| | NEWTON | 0 | 0 | 0 | 0 | 0 | 0 | 0 | 0 | 0 |
| | OZARK | 0 | 0 | 0 | 0 | 0 | 0 | 0 | 0 | 0 |
| | PHELPS | 0 | 0 | 0 | 0 | 0 | 0 | 0 | 0 | 0 |
| | POLK | 0 | 0 | 0 | 0 | 0 | 0 | 0 | 0 | 0 |
| | PULASKI | 0 | 0 | 0 | 0 | 0 | 0 | 0 | 0 | 0 |
| | ST CLAIR | 0 | 0 | 0 | 0 | 0 | 0 | 0 | 0 | 0 |
| | STONE | 0 | 0 | 0 | 0 | 0 | 0 | 0 | 0 | 0 |
| | TANEY | 0 | 0 | 0 | 0 | 0 | 0 | 0 | 0 | 0 |
| | TEXAS | 0 | 0 | 0 | 0 | 0 | 0 | 0 | 0 | 0 |
| | VERNON | 0 | 0 | 0 | 0 | 0 | 0 | 0 | 0 | 0 |
| | WEBSTER | 0 | 0 | 0 | 0 | 0 | 0 | 0 | 0 | 0 |
| | WRIGHT | 0 | 0 | 0 | 0 | 0 | 0 | 0 | 0 | 0 |
| | * AREA TOTAL * | 7 | \$792.77 | \$113.25 | 0 | 0 | 0 | 0 | 0 | 0 |
| AREA 5 | JACKSON | 12 | \$1,569.56 | \$130.80 | 14 | \$2,413.90 | \$172.42 | 0 | 0 | 0 |
| | * AREA TOTAL * | 12 | \$1,569.56 | \$130.80 | 14 | \$2,413.90 | \$172.42 | 0 | 0 | 0 |
| AREA 6 | ST LOUIS CITY | 23 | \$5,000.22 | \$217.40 | 16 | \$3,942.30 | \$246.39 | 0 | 0 | 0 |
| | * AREA TOTAL * | 23 | \$5,000.22 | \$217.40 | 16 | \$3,942.30 | \$246.39 | 0 | 0 | 0 |
| AREA 7 | ST LOUIS COUNTY | 12 | \$1,814.48 | \$151.21 | 5 | \$1,165.00 | \$233.00 | 0 | 0 | 0 |
| | * AREA TOTAL * | 12 | \$1,814.48 | \$151.21 | 5 | \$1,165.00 | \$233.00 | 0 | 0 | 0 |
| STATE TOTAL | | 112 | \$16,460.51 | \$146.97 | 48 | \$8,645.05 | \$180.11 | 1 | \$270.00 | \$270.00 |

TABLE 20.
DAY CARE PAYMENTS BY COUNTY
FEBRUARY 1997

| | IN/IE CHILD CARE SLIDING FEE | | | AT-RISK CHILD CARE | | | BLOCK GRANT | | |
|----------------|------------------------------|----------|----------|--------------------|---------|---------|-------------|--------------|----------|
| | CHILDREN | DOLLARS | AVERAGE | CHILDREN | DOLLARS | AVERAGE | CHILDREN | DOLLARS | AVERAGE |
| AREA 1 | | | | | | | | | |
| ANDREW | 0 | 0 | 0 | 0 | 0 | 0 | 45 | \$6,523.61 | \$144.97 |
| ATCHISON | 0 | 0 | 0 | 0 | 0 | 0 | 6 | \$812.95 | \$135.49 |
| BUCHANAN | 0 | 0 | 0 | 0 | 0 | 0 | 540 | \$87,597.31 | \$162.22 |
| CALDWELL | 0 | 0 | 0 | 0 | 0 | 0 | 22 | \$2,872.20 | \$130.55 |
| CARROLL | 0 | 0 | 0 | 0 | 0 | 0 | 45 | \$6,221.15 | \$138.25 |
| CASS | 0 | 0 | 0 | 0 | 0 | 0 | 235 | \$45,268.82 | \$192.63 |
| CHARITON | 0 | 0 | 0 | 0 | 0 | 0 | 31 | \$4,129.35 | \$133.20 |
| CLAY | 3 | \$644.00 | \$214.67 | 0 | 0 | 0 | 456 | \$100,404.84 | \$220.19 |
| CLINTON | 0 | 0 | 0 | 0 | 0 | 0 | 39 | \$5,027.80 | \$128.92 |
| COOPER | 0 | 0 | 0 | 0 | 0 | 0 | 49 | \$7,358.16 | \$150.17 |
| DAVISS | 0 | 0 | 0 | 0 | 0 | 0 | 23 | \$2,362.15 | \$102.70 |
| DE KALB | 0 | 0 | 0 | 0 | 0 | 0 | 34 | \$4,893.85 | \$143.94 |
| GENTRY | 0 | 0 | 0 | 0 | 0 | 0 | 5 | \$1,063.75 | \$212.75 |
| GRUNDY | 0 | 0 | 0 | 0 | 0 | 0 | 75 | \$11,117.80 | \$148.24 |
| HARRISON | 0 | 0 | 0 | 0 | 0 | 0 | 30 | \$3,359.60 | \$111.99 |
| HOLT | 0 | 0 | 0 | 0 | 0 | 0 | 7 | \$1,260.25 | \$180.04 |
| HOWARD | 0 | 0 | 0 | 0 | 0 | 0 | 32 | \$4,344.65 | \$135.77 |
| JOHNSON | 0 | 0 | 0 | 0 | 0 | 0 | 196 | \$27,097.91 | \$138.25 |
| LAFAYETTE | 0 | 0 | 0 | 0 | 0 | 0 | 99 | \$18,981.85 | \$191.74 |
| LINN | 0 | 0 | 0 | 0 | 0 | 0 | 25 | \$3,928.10 | \$157.12 |
| LIVINGSTON | 0 | 0 | 0 | 0 | 0 | 0 | 94 | \$15,802.15 | \$168.11 |
| MERCER | 0 | 0 | 0 | 0 | 0 | 0 | 4 | \$358.20 | \$89.55 |
| NODAWAY | 0 | 0 | 0 | 0 | 0 | 0 | 63 | \$7,658.16 | \$121.56 |
| PETTIS | 0 | 0 | 0 | 0 | 0 | 0 | 285 | \$42,353.76 | \$148.61 |
| PLATTE | 0 | 0 | 0 | 0 | 0 | 0 | 169 | \$34,651.34 | \$205.04 |
| PUTNAM | 0 | 0 | 0 | 0 | 0 | 0 | 3 | \$473.38 | \$157.79 |
| RANDOLPH | 0 | 0 | 0 | 0 | 0 | 0 | 166 | \$22,814.11 | \$137.43 |
| RAY | 0 | 0 | 0 | 0 | 0 | 0 | 88 | \$14,853.25 | \$168.79 |
| SALINE | 0 | 0 | 0 | 0 | 0 | 0 | 118 | \$15,934.54 | \$135.04 |
| SULLIVAN | 0 | 0 | 0 | 0 | 0 | 0 | 15 | \$2,500.10 | \$166.67 |
| WORTH | 0 | 0 | 0 | 0 | 0 | 0 | 17 | \$1,892.50 | \$111.32 |
| * AREA TOTAL * | 3 | \$644.00 | \$214.67 | 0 | 0 | 0 | 3,016 | \$503,917.59 | \$167.08 |
| AREA 2 | | | | | | | | | |
| ADAIR | 0 | 0 | 0 | 0 | 0 | 0 | 74 | \$10,962.41 | \$148.14 |
| AUDRAIN | 0 | 0 | 0 | 0 | 0 | 0 | 76 | \$9,961.31 | \$131.07 |
| BOONE | 0 | 0 | 0 | 0 | 0 | 0 | 1,207 | \$286,348.45 | \$237.24 |
| CALLAWAY | 0 | 0 | 0 | 0 | 0 | 0 | 95 | \$16,113.22 | \$169.61 |
| CLARK | 0 | 0 | 0 | 0 | 0 | 0 | 25 | \$3,503.55 | \$140.14 |
| COLE | 1 | \$185.68 | \$185.68 | 0 | 0 | 0 | 120 | \$19,946.94 | \$166.22 |
| FRANKLIN | 0 | 0 | 0 | 0 | 0 | 0 | 226 | \$44,847.42 | \$198.44 |
| GASCONADE | 0 | 0 | 0 | 0 | 0 | 0 | 25 | \$4,238.86 | \$169.55 |
| JEFFERSON | 0 | 0 | 0 | 0 | 0 | 0 | 376 | \$77,844.40 | \$207.03 |
| KNOX | 0 | 0 | 0 | 0 | 0 | 0 | 18 | \$2,681.85 | \$148.99 |
| LEWIS | 0 | 0 | 0 | 0 | 0 | 0 | 36 | \$5,433.10 | \$150.92 |
| LINCOLN | 0 | 0 | 0 | 0 | 0 | 0 | 102 | \$11,527.65 | \$113.02 |
| MACON | 0 | 0 | 0 | 0 | 0 | 0 | 26 | \$3,582.20 | \$137.78 |
| MARION | 0 | 0 | 0 | 0 | 0 | 0 | 143 | \$23,161.60 | \$161.97 |
| MONROE | 0 | 0 | 0 | 0 | 0 | 0 | 17 | \$2,151.25 | \$126.54 |
| MONTGOMERY | 0 | 0 | 0 | 0 | 0 | 0 | 40 | \$5,964.95 | \$149.12 |
| OSAGE | 0 | 0 | 0 | 0 | 0 | 0 | 10 | \$1,124.34 | \$112.43 |
| PIKE | 0 | 0 | 0 | 0 | 0 | 0 | 67 | \$9,090.85 | \$135.68 |
| RALLS | 0 | 0 | 0 | 0 | 0 | 0 | 20 | \$2,898.00 | \$144.90 |
| ST CHARLES | 0 | 0 | 0 | 0 | 0 | 0 | 846 | \$193,927.07 | \$229.23 |
| SCHUYLER | 0 | 0 | 0 | 0 | 0 | 0 | 13 | \$1,530.55 | \$117.73 |
| SCOTLAND | 0 | 0 | 0 | 0 | 0 | 0 | 25 | \$2,777.65 | \$111.11 |
| SHELBY | 0 | 0 | 0 | 0 | 0 | 0 | 28 | \$4,455.30 | \$159.12 |
| WARREN | 0 | 0 | 0 | 0 | 0 | 0 | 48 | \$6,095.10 | \$126.98 |
| * AREA TOTAL * | 1 | \$185.68 | \$185.68 | 0 | 0 | 0 | 3,663 | \$750,168.02 | \$204.80 |
| AREA 3 | | | | | | | | | |
| BOLLINGER | 0 | 0 | 0 | 0 | 0 | 0 | 28 | \$4,135.17 | \$147.68 |
| BUTLER | 0 | 0 | 0 | 0 | 0 | 0 | 151 | \$19,396.15 | \$128.45 |
| CAPE GIRARDEAU | 0 | 0 | 0 | 0 | 0 | 0 | 349 | \$54,147.11 | \$155.15 |
| CARTER | 0 | 0 | 0 | 0 | 0 | 0 | 23 | \$1,908.00 | \$82.96 |
| CRAWFORD | 0 | 0 | 0 | 0 | 0 | 0 | 48 | \$6,743.45 | \$140.49 |
| DENT | 0 | 0 | 0 | 0 | 0 | 0 | 60 | \$6,400.20 | \$106.67 |
| DUNKLIN | 0 | 0 | 0 | 0 | 0 | 0 | 253 | \$33,739.12 | \$133.36 |
| HOWELL | 0 | 0 | 0 | 0 | 0 | 0 | 203 | \$24,497.41 | \$120.68 |
| IRON | 0 | 0 | 0 | 0 | 0 | 0 | 23 | \$2,870.26 | \$124.79 |
| MADISON | 0 | 0 | 0 | 0 | 0 | 0 | 54 | \$7,842.81 | \$145.24 |
| MISSISSIPPI | 0 | 0 | 0 | 0 | 0 | 0 | 263 | \$34,301.91 | \$130.43 |

TABLE 20.
DAY CARE PAYMENTS BY COUNTY
FEBRUARY 1997

| | | IM/IE CHILD CARE SLIDING FEE | | | AT-RISK CHILD CARE | | | BLOCK GRANT | | |
|-------------|-----------------|------------------------------|----------|----------|--------------------|----------|----------|-------------|----------------|----------|
| | | CHILDREN | DOLLARS | AVERAGE | CHILDREN | DOLLARS | AVERAGE | CHILDREN | DOLLARS | AVERAGE |
| AREA 3 | NEW MADRID | 0 | 0 | 0 | 0 | 0 | 0 | 147 | \$18,382.03 | \$125.05 |
| | OREGON | 0 | 0 | 0 | 0 | 0 | 0 | 28 | \$3,392.95 | \$121.18 |
| | PEHISCOT | 0 | 0 | 0 | 0 | 0 | 0 | 507 | \$80,050.55 | \$157.89 |
| | PERRY | 0 | 0 | 0 | 0 | 0 | 0 | 37 | \$5,603.10 | \$151.44 |
| | REYNOLDS | 0 | 0 | 0 | 0 | 0 | 0 | 18 | \$1,961.25 | \$108.96 |
| | RIPLEY | 0 | 0 | 0 | 0 | 0 | 0 | 58 | \$4,335.10 | \$74.74 |
| | ST FRANCOIS | 0 | 0 | 0 | 0 | 0 | 0 | 280 | \$39,671.46 | \$141.68 |
| | STE GENEVIEVE | 0 | 0 | 0 | 0 | 0 | 0 | 37 | \$5,236.71 | \$141.53 |
| | SCOTT | 0 | 0 | 0 | 2 | \$90.95 | \$45.48 | 554 | \$81,379.59 | \$146.89 |
| | SHANNON | 0 | 0 | 0 | 0 | 0 | 0 | 25 | \$3,794.90 | \$151.80 |
| | STODDARD | 0 | 0 | 0 | 0 | 0 | 0 | 97 | \$11,732.69 | \$120.96 |
| | WASHINGTON | 0 | 0 | 0 | 0 | 0 | 0 | 182 | \$26,782.10 | \$147.15 |
| | WAYNE | 0 | 0 | 0 | 0 | 0 | 0 | 49 | \$6,718.03 | \$137.10 |
| | * AREA TOTAL * | 0 | 0 | 0 | 2 | \$90.95 | \$45.48 | 3,474 | \$485,022.05 | \$139.61 |
| AREA 4 | BARRY | 0 | 0 | 0 | 0 | 0 | 0 | 41 | \$6,213.35 | \$151.55 |
| | BARTON | 0 | 0 | 0 | 0 | 0 | 0 | 33 | \$5,014.89 | \$151.97 |
| | BATES | 0 | 0 | 0 | 0 | 0 | 0 | 33 | \$5,092.70 | \$154.32 |
| | BENTON | 0 | 0 | 0 | 0 | 0 | 0 | 22 | \$3,641.15 | \$165.51 |
| | CAMDEN | 0 | 0 | 0 | 0 | 0 | 0 | 51 | \$5,739.12 | \$112.53 |
| | CEDAR | 0 | 0 | 0 | 0 | 0 | 0 | 63 | \$8,659.00 | \$137.44 |
| | CHRISTIAN | 0 | 0 | 0 | 0 | 0 | 0 | 195 | \$34,378.15 | \$176.30 |
| | DADE | 0 | 0 | 0 | 0 | 0 | 0 | 7 | \$510.50 | \$72.93 |
| | DALLAS | 0 | 0 | 0 | 0 | 0 | 0 | 57 | \$6,870.10 | \$120.53 |
| | DOUGLAS | 0 | 0 | 0 | 0 | 0 | 0 | 34 | \$3,592.66 | \$105.67 |
| | GREENE | 0 | 0 | 0 | 0 | 0 | 0 | 788 | \$137,164.55 | \$174.07 |
| | HENRY | 0 | 0 | 0 | 0 | 0 | 0 | 85 | \$11,931.56 | \$140.37 |
| | HICKORY | 0 | 0 | 0 | 0 | 0 | 0 | 22 | \$2,594.13 | \$117.92 |
| | JASPER | 0 | 0 | 0 | 0 | 0 | 0 | 507 | \$81,504.55 | \$160.76 |
| | LACLEDE | 0 | 0 | 0 | 0 | 0 | 0 | 86 | \$12,453.99 | \$144.81 |
| | LAWRENCE | 0 | 0 | 0 | 0 | 0 | 0 | 68 | \$11,310.24 | \$166.33 |
| | MCDONALD | 0 | 0 | 0 | 0 | 0 | 0 | 51 | \$7,178.64 | \$140.76 |
| | MARIES | 0 | 0 | 0 | 0 | 0 | 0 | 12 | \$1,442.19 | \$120.18 |
| | MILLER | 0 | 0 | 0 | 0 | 0 | 0 | 68 | \$8,841.75 | \$130.03 |
| | MONITEAU | 0 | 0 | 0 | 0 | 0 | 0 | 26 | \$3,557.45 | \$136.85 |
| | MORGAN | 0 | 0 | 0 | 0 | 0 | 0 | 28 | \$3,621.45 | \$129.34 |
| | NEWTON | 0 | 0 | 0 | 0 | 0 | 0 | 180 | \$25,683.23 | \$142.68 |
| | OZARK | 0 | 0 | 0 | 0 | 0 | 0 | 34 | \$3,125.22 | \$91.92 |
| | PHELPS | 0 | 0 | 0 | 0 | 0 | 0 | 135 | \$16,390.00 | \$121.41 |
| | POLK | 0 | 0 | 0 | 0 | 0 | 0 | 83 | \$10,669.59 | \$128.55 |
| | PULASKI | 0 | 0 | 0 | 0 | 0 | 0 | 97 | \$13,758.15 | \$141.84 |
| | ST CLAIR | 0 | 0 | 0 | 0 | 0 | 0 | 21 | \$2,949.56 | \$140.46 |
| | STONE | 0 | 0 | 0 | 0 | 0 | 0 | 26 | \$3,986.50 | \$153.33 |
| | TANEY | 0 | 0 | 0 | 0 | 0 | 0 | 43 | \$5,522.38 | \$128.43 |
| | TEXAS | 0 | 0 | 0 | 0 | 0 | 0 | 56 | \$7,922.00 | \$141.46 |
| | VERNON | 0 | 0 | 0 | 0 | 0 | 0 | 40 | \$4,428.05 | \$110.70 |
| | WEBSTER | 0 | 0 | 0 | 0 | 0 | 0 | 96 | \$12,915.95 | \$134.54 |
| | WRIGHT | 0 | 0 | 0 | 0 | 0 | 0 | 65 | \$7,122.72 | \$109.58 |
| | * AREA TOTAL * | 0 | 0 | 0 | 0 | 0 | 0 | 3,153 | \$475,785.47 | \$150.90 |
| AREA 5 | JACKSON | 0 | 0 | 0 | 2 | \$592.00 | \$296.00 | 3,970 | \$886,542.64 | \$223.31 |
| | * AREA TOTAL * | 0 | 0 | 0 | 2 | \$592.00 | \$296.00 | 3,970 | \$886,542.64 | \$223.31 |
| AREA 6 | ST LOUIS CITY | 0 | 0 | 0 | 0 | 0 | 0 | 4,867 | \$1,270,577.39 | \$261.06 |
| | * AREA TOTAL * | 0 | 0 | 0 | 0 | 0 | 0 | 4,867 | \$1,270,577.39 | \$261.06 |
| AREA 7 | ST LOUIS COUNTY | 0 | 0 | 0 | 3 | \$239.00 | \$79.67 | 3,232 | \$837,023.10 | \$258.98 |
| | * AREA TOTAL * | 0 | 0 | 0 | 3 | \$239.00 | \$79.67 | 3,232 | \$837,023.10 | \$258.98 |
| STATE TOTAL | | 4 | \$829.68 | \$207.42 | 7 | \$921.95 | \$131.71 | 25,375 | \$5,209,036.26 | \$205.28 |

TABLE 21.

FUTURES PROGRAM
AS OF THE END OF FEBRUARY 1997

| COUNTY | TOTAL PERSONS PARTICIPATING | TOTAL ENROLLMENT BY COMPONENT TYPE* | | | | |
|---------------------|--------------------------------|-------------------------------------|------------|------------|----------------------|------------|
| | | EDUCATION | JOB SKILLS | JOB SEARCH | OJT AND JOB ENTRY | OTHER |
| AREA 1 | | | | | | |
| ANDREW | 19 | 5 | 6 | 4 | 5 | 10 |
| ATCHISON | 9 | 1 | 1 | 4 | 1 | 2 |
| BUCHANAN | 232 | 65 | 63 | 40 | 53 | 58 |
| CALDWELL | 18 | 2 | 8 | 1 | 12 | 2 |
| CARROLL | 26 | 11 | 8 | 3 | 9 | 5 |
| CASS | 96 | 24 | 42 | 9 | 27 | 18 |
| CHARITON | 6 | 1 | 2 | 0 | 1 | 4 |
| CLAY | 99 | 27 | 35 | 10 | 23 | 16 |
| CLINTON | 15 | 6 | 4 | 1 | 7 | 0 |
| COOPER | 23 | 1 | 5 | 1 | 6 | 12 |
| DAVISS | 18 | 0 | 7 | 2 | 11 | 2 |
| DE KALB | 15 | 6 | 2 | 7 | 4 | 0 |
| GENTRY | 5 | 2 | 4 | 0 | 3 | 0 |
| GRUNDY | 25 | 5 | 9 | 0 | 8 | 7 |
| HARRISON | 19 | 0 | 5 | 4 | 9 | 4 |
| HOLT | 6 | 0 | 0 | 4 | 1 | 1 |
| HOWARD | 14 | 0 | 4 | 0 | 4 | 8 |
| JOHNSON | 125 | 47 | 35 | 8 | 29 | 47 |
| LAFAYETTE | 31 | 9 | 22 | 2 | 6 | 3 |
| LINN | 20 | 7 | 6 | 8 | 2 | 10 |
| LIVINGSTON | 19 | 5 | 8 | 0 | 8 | 1 |
| MERCER | 5 | 1 | 2 | 0 | 2 | 1 |
| NODAWAY | 20 | 7 | 7 | 2 | 4 | 3 |
| PETTIS | 65 | 7 | 38 | 6 | 16 | 18 |
| PLATTE | 35 | 7 | 8 | 7 | 7 | 18 |
| PUTNAM | 1 | 0 | 1 | 0 | 0 | 0 |
| RANDOLPH | 42 | 9 | 12 | 4 | 4 | 16 |
| RAY | 33 | 13 | 11 | 13 | 9 | 0 |
| SALINE | 53 | 9 | 16 | 2 | 13 | 23 |
| SULLIVAN | 6 | 3 | 2 | 0 | 0 | 1 |
| WORTH | 1 | 0 | 0 | 0 | 1 | 0 |
| TOTAL AREA 1 | 1,101 | 280 | 373 | 142 | 285 | 290 |
| AREA 2 | | | | | | |
| ADAIR | 18 | 3 | 15 | 3 | 2 | 1 |
| AUDRAIN | 30 | 14 | 14 | 1 | 7 | 0 |
| BOONE | 157 | 82 | 28 | 15 | 43 | 40 |
| CALLAWAY | 34 | 7 | 12 | 4 | 12 | 8 |
| CLARK | 14 | 2 | 1 | 1 | 2 | 10 |
| COLE | 79 | 44 | 5 | 11 | 14 | 27 |
| FRANKLIN | 51 | 16 | 19 | 4 | 15 | 11 |
| GASCONADE | 3 | 2 | 0 | 0 | 0 | 2 |
| JEFFERSON | 164 | 36 | 82 | 23 | 52 | 26 |
| KNOX | 7 | 1 | 3 | 1 | 2 | 4 |
| LEWIS | 9 | 0 | 2 | 1 | 3 | 6 |
| LINCOLN | 33 | 13 | 14 | 8 | 7 | 6 |
| MACON | 20 | 6 | 1 | 0 | 6 | 12 |
| MARION | 67 | 16 | 20 | 9 | 12 | 23 |
| MONROE | 7 | 2 | 0 | 1 | 1 | 6 |
| MONTGOMERY | 12 | 1 | 3 | 1 | 3 | 7 |
| OSAGE | 10 | 6 | 4 | 0 | 3 | 0 |
| PIKE | 29 | 7 | 5 | 7 | 12 | 1 |
| RALLS | 16 | 3 | 8 | 6 | 1 | 1 |
| ST CHARLES | 236 | 37 | 50 | 18 | 49 | 121 |
| SCHUYLER | 5 | 1 | 4 | 0 | 0 | 1 |
| SCOTLAND | 2 | 0 | 1 | 0 | 1 | 3 |
| SHELBY | 11 | 2 | 5 | 4 | 1 | 2 |
| WARREN | 22 | 5 | 5 | 0 | 6 | 7 |
| TOTAL AREA 2 | 1,036 | 306 | 301 | 118 | 254 | 325 |
| AREA 3 | | | | | | |
| BOLLINGER | 13 | 2 | 3 | 3 | 2 | 5 |
| BUTLER | 99 | 18 | 46 | 14 | 20 | 20 |
| CAPE GIRARDEAU | 77 | 33 | 17 | 7 | 21 | 10 |
| CARTER | 31 | 7 | 16 | 2 | 5 | 5 |
| CRAWFORD | 38 | 22 | 11 | 0 | 5 | 3 |
| DENT | 51 | 16 | 24 | 4 | 16 | 7 |
| DUNKLIN | 158 | 29 | 58 | 20 | 42 | 39 |
| HOWELL | 52 | 13 | 29 | 10 | 6 | 6 |
| IRON | 15 | 10 | 6 | 0 | 4 | 0 |

TABLE 21.
 FUTURES PROGRAM
 AS OF THE END OF FEBRUARY 1997

| COUNTY | TOTAL PERSONS PARTICIPATING | TOTAL ENROLLMENT BY COMPONENT TYPE* | | | | |
|-----------------|--------------------------------|-------------------------------------|------------|------------|----------------------|-------|
| | | EDUCATION | JOB SKILLS | JOB SEARCH | OJT AND JOB ENTRY | OTHER |
| MADISON | 14 | 5 | 12 | 0 | 3 | 0 |
| MISSISSIPPI | 77 | 49 | 21 | 0 | 9 | 6 |
| NEW MADRID | 59 | 28 | 24 | 3 | 12 | 16 |
| OREGON | 17 | 9 | 8 | 2 | 0 | 4 |
| PEMISCOT | 105 | 31 | 30 | 8 | 24 | 31 |
| PERRY | 12 | 2 | 5 | 2 | 5 | 4 |
| REYNOLDS | 30 | 6 | 25 | 0 | 0 | 3 |
| RIPLEY | 75 | 37 | 32 | 4 | 13 | 12 |
| ST FRANCOIS | 52 | 12 | 20 | 13 | 6 | 13 |
| STE GENEVIEVE | 13 | 0 | 6 | 0 | 3 | 5 |
| SCOTT | 91 | 37 | 32 | 8 | 25 | 4 |
| SHANNON | 38 | 5 | 29 | 5 | 1 | 8 |
| STODDARD | 14 | 2 | 5 | 4 | 3 | 2 |
| WASHINGTON | 45 | 17 | 18 | 7 | 8 | 1 |
| WAYNE | 43 | 17 | 19 | 7 | 8 | 0 |
| TOTAL AREA 3 | 1,219 | 407 | 496 | 123 | 241 | 204 |
| AREA 4 | | | | | | |
| BARRY | 27 | 12 | 13 | 0 | 5 | 7 |
| BARTON | 14 | 4 | 6 | 1 | 4 | 4 |
| BATES | 32 | 5 | 13 | 0 | 5 | 14 |
| BENTON | 36 | 4 | 8 | 5 | 5 | 23 |
| CAMDEN | 20 | 4 | 19 | 1 | 3 | 2 |
| CEDAR | 21 | 6 | 8 | 9 | 2 | 6 |
| CHRISTIAN | 32 | 9 | 14 | 9 | 10 | 4 |
| DADE | 11 | 8 | 5 | 0 | 0 | 1 |
| DALLAS | 34 | 6 | 13 | 6 | 13 | 11 |
| DOUGLAS | 20 | 4 | 10 | 1 | 9 | 0 |
| GREENE | 251 | 99 | 85 | 52 | 51 | 35 |
| HENRY | 30 | 4 | 12 | 2 | 6 | 13 |
| HICKORY | 18 | 5 | 10 | 3 | 7 | 2 |
| JASPER | 162 | 69 | 70 | 15 | 27 | 29 |
| LACLEDE | 29 | 6 | 7 | 1 | 6 | 14 |
| LAWRENCE | 40 | 21 | 14 | 8 | 3 | 13 |
| MCDONALD | 16 | 10 | 1 | 5 | 6 | 1 |
| MARIES | 4 | 2 | 0 | 0 | 2 | 0 |
| MILLER | 35 | 16 | 14 | 7 | 0 | 12 |
| MONITEAU | 5 | 1 | 2 | 1 | 0 | 2 |
| MORGAN | 28 | 2 | 10 | 2 | 7 | 12 |
| NEWTON | 38 | 17 | 15 | 5 | 13 | 10 |
| OZARK | 13 | 3 | 4 | 1 | 4 | 10 |
| PHELPS | 86 | 42 | 24 | 5 | 11 | 31 |
| POLK | 26 | 9 | 14 | 2 | 7 | 3 |
| PULASKI | 55 | 23 | 29 | 3 | 11 | 6 |
| ST CLAIR | 18 | 9 | 6 | 3 | 1 | 3 |
| STONE | 21 | 5 | 14 | 0 | 3 | 0 |
| TANEY | 29 | 9 | 9 | 11 | 1 | 2 |
| TEXAS | 80 | 29 | 36 | 11 | 9 | 4 |
| VERNON | 30 | 13 | 9 | 2 | 10 | 3 |
| WEBSTER | 40 | 22 | 11 | 0 | 7 | 9 |
| WRIGHT | 30 | 13 | 5 | 7 | 5 | 3 |
| TOTAL AREA 4 | 1,331 | 491 | 510 | 178 | 253 | 289 |
| AREA 5 | | | | | | |
| JACKSON | 1,288 | 336 | 186 | 221 | 470 | 340 |
| TOTAL AREA 5 | 1,288 | 336 | 186 | 221 | 470 | 340 |
| AREA 6 | | | | | | |
| ST LOUIS CITY | 2,295 | 399 | 401 | 84 | 451 | 1,182 |
| TOTAL AREA 6 | 2,295 | 399 | 401 | 84 | 451 | 1,182 |
| AREA 7 | | | | | | |
| ST LOUIS COUNTY | 969 | 239 | 301 | 63 | 378 | 245 |
| TOTAL AREA 7 | 969 | 239 | 301 | 63 | 378 | 245 |
| STATEWIDE | 9,239 | 2,458 | 2,568 | 929 | 2,332 | 2,875 |

*PARTICIPANTS MAY BE ENROLLED IN MORE THAN ONE COMPONENT

