

RECEIVED MAR 03 1997

# Monthly Management Report



**Division of Family Services**  
Income Maintenance  
FUTURES

**Division of Medical Services**  
Medicaid

## January 1997

Research and Evaluation  
221 West High Street  
Broadway Building  
Jefferson City, MO 65101

## TABLE OF CONTENTS

Glossary	Definition of Categories of Assistance and Types of Medicaid Services	1
Figure 1	Map - Division of Family Services Areas	2

### DFS SUMMARY AND OPERATING STATISTICS

Table 1	Detailed Operating Statistics showing changes in Applications, Cases and Payments by Month and Program during last quarter	3-5
Table 2	Detailed Operating Statistics on Applications, Cases and Payments by Program, Area and County	6-51
Table 3	Detailed Operating Statistics on Applications, Cases and Payments by Program and Area	52-53

### MEDICAID

Figure 2	Medical Statistics - Total Individuals	54
Figure 3	Medical Statistics - Total Payments	55
Table 4	Recipients and Payments by Type of Service	56-71
Table 5	State Summary of Recipients, Payments and Average Per Recipient by Program	72-94

### FOOD STAMPS

Figure 4	Food Stamps Caseload	95
Table 6	Participation by Households, Persons and Race	96-99
Table 7	Participation by County	100-101
Table 8	Applications and Currency	102-103
Table 9	Expedited Service Application Currency	104-105

## **AFDC**

Figure 5	AFDC Caseload	107
Table 10	Total Cases and Reinvestigations by County	108-109
Table 11	Application and Resolution by County	110-111

## **GENERAL RELIEF**

Table 12	Total Cases and Reinvestigations by County	112-113
Table 13	Application and Resolution by County	114-115

## **OTHER IM PROGRAMS**

Figure 6	Medical Assistance Recipients	117
Table 14	Medicaid for Pregnant Women Applications	118-119
Table 15	Adult Income Maintenance Cases	120-121
Table 16	NC, MA, MACC Applications Less Than 65 Years of Age	122-123
Table 17	MA, NC Applications 65 Years of Age or More	124-125
Table 18	NC, MA, MACC Spenddown Applications	126-127
Table 19	BP and SAB Applications	128-129
Table 20	Day Care Payments by County	130-135
Table 21	FUTURES Participation	136-137



## GLOSSARY

### DEFINITION OF CATEGORIES OF ASSISTANCE AND TYPES OF MEDICAID SERVICES

AB	Aid to Blind
AB Supp	Aid to Blind Supplemental
AFDC	Aid to Families with Dependent Children
AFDC-UP	Aid to Families with Dependent Children-Unemployed Parent
AIDS	Acquired Immune Deficiency Syndrome
BP	Blind Pension
CRNA	Certified Registered Nurse Anesthetist
CSTAR	Comprehensive Substance Treatment and Rehabilitation
CT	Children's Treatment
DME	Durable Medical Equipment
EPSDT	Early and Periodic Screening, Diagnosis and Treatment
FCS	Family-Centered Services
GR	General Relief
HDN	Homeless, Dependent, Neglected
ICF-MR	Intermediate Care Facility-Mentally Retarded
IM/IE	Income Maintenance/Income Eligible
JCT	Juvenile Court
MA	Medical Assistance - Claimants applying for this program must be ineligible for any of the other categories of assistance
MA-GR	Medical Assistance-General Relief
MA-K	Medical Assistance for Children
MA-K-DMH	Medical Assistance for Children under the care of Department of Mental Health
MA-K-DYS	Medical Assistance for Children under the care of Division of Youth Services
MC	Medicaid for Children
MPW	Medicaid for Pregnant Women
MR/DD	Mentally Retarded/Developmentally Disabled
NC	Nursing Care - Cash program for recipients in practical or professional homes, domiciliary homes or boarding homes. NC-General Relief and NC-Aid to Blind Supplemental cases are included in the NC data and are not listed separately.
OAA	Old Age Assistance
OJT	On-the-Job Training
PA	Public Assistance
PTD	Permanently and Totally Disabled
QMB	Qualified Medicare Beneficiary
RCF	Residential Care Facility
SAB	Supplemental Aid to the Blind
SLMB	Specified Low-Income Medicare Beneficiary
SNF	Skilled Nursing Facility
SSI	Supplemental Security Income
SSI SP	Supplemental Security Income and State Supplementation
SP	State Supplementation Only
Vendor Cases	Nursing Homes and Other Institutions



Figure 1  
 Missouri Department of Social Services  
 Division of Family Services  
 Area Offices

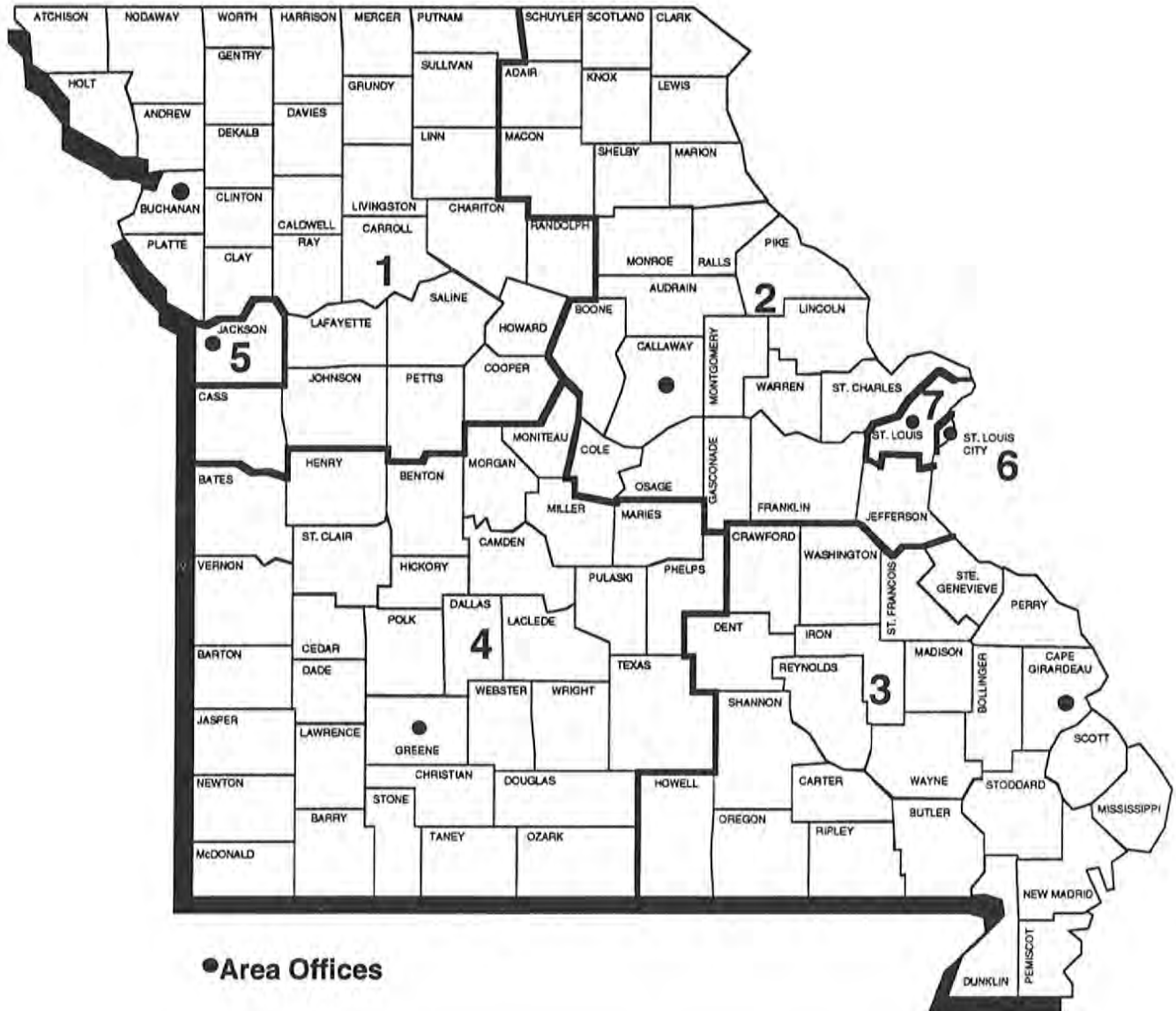

TABLE 1. DETAILED OPERATING STATISTICS (1)  
JANUARY 1997

CASELOAD INFORMATION	NUMBER OR AMOUNT THIS MONTH 01/97	NUMBER OR AMOUNT LAST MONTH 12/96	NUMBER OR AMOUNT 2 MONTHS AGO 11/96	NUMBER OR AMOUNT LAST YEAR 01/96	CHANGE FROM LAST MONTH	CHANGE FROM 2 MONTHS AGO	CHANGE FROM LAST YEAR
*** AFDC (2)							
APPLICATIONS RECEIVED	4,893	4,377	4,550	6,062	11.8%	7.5%	-19.3%
APPLICATIONS APPROVED	2,907	3,109	3,061	3,486	-6.5%	-5.0%	-16.6%
APPLICATIONS REJECTED	1,516	1,635	1,652	1,966	-7.3%	-8.2%	-22.9%
APPLICATIONS PENDING	3,000	2,611	3,004	3,400	14.9%	-0.1%	-11.8%
FAMILIES RECEIVING CASH	75,349	76,294	76,814	84,412	-1.2%	-1.9%	-10.7%
CHILDREN RECEIVING CASH	148,271	149,791	150,858	166,131	-1.0%	-1.7%	-10.8%
TOTAL PERSONS	208,132	210,767	212,739	238,052	-1.3%	-2.2%	-12.6%
TOTAL PAYMENTS (3)	\$18,809,253	\$19,011,902	\$19,208,885	\$21,436,651	-1.1%	-2.1%	-12.3%
AVERAGE PER FAMILY	\$249.63	\$249.19	\$250.07	\$253.95	0.2%	-0.2%	-1.7%
AVERAGE PER PERSON	\$90.37	\$90.20	\$90.29	\$90.05	0.2%	0.1%	0.4%
TITLE XIX ONLY CASES	1,929	2,059	1,835	2,014	-6.3%	5.1%	-4.2%
TITLE XIX TRANSITIONAL CASES	8,469	8,775	9,138	8,856	-3.5%	-7.3%	-4.4%
REINVESTIGATIONS	4,004	3,815	3,882	4,609	5.0%	3.1%	-13.1%
CASES CLOSED	4,295	4,859	4,396	4,420	-11.6%	-2.3%	-2.8%
*** AFDC/UP							
FAMILIES RECEIVING	603	611	609	1,335	-1.3%	-1.0%	-54.8%
CHILDREN RECEIVING	1,437	1,475	1,447	3,097	-2.6%	-0.7%	-53.6%
TOTAL PERSONS	2,188	2,256	2,185	4,890	-3.0%	0.1%	-55.3%
TOTAL PAYMENTS	\$167,019	\$170,370	\$169,334	\$379,245	-2.0%	-1.4%	-56.0%
AVERAGE PER FAMILY	\$276.98	\$278.84	\$278.05	\$284.08	-0.7%	-0.4%	-2.5%
AVERAGE PER PERSON	\$76.33	\$75.52	\$77.50	\$77.56	1.1%	-1.5%	-1.6%
*** MC							
APPLICATIONS RECEIVED	7,581	6,860	7,005	8,220	10.5%	8.2%	-7.8%
APPLICATIONS APPROVED	4,721	4,791	4,729	4,930	-1.5%	-0.2%	-4.2%
APPLICATIONS REJECTED	2,247	2,494	2,440	2,575	-9.9%	-7.9%	-12.7%
APPLICATIONS PENDING	4,446	3,930	4,454	4,477	13.1%	-0.2%	-0.7%
FAMILIES RECEIVING	91,409	91,454	90,546	81,198	0.0%	1.0%	12.6%
CHILDREN RECEIVING	169,864	169,908	168,385	152,572	0.0%	0.9%	11.3%
TOTAL PERSONS	172,060	172,113	170,610	154,372	0.0%	0.8%	11.5%
REINVESTIGATIONS	1,984	1,936	1,925	1,862	2.5%	3.1%	6.6%
CASES CLOSED	3,806	5,136	3,885	3,694	-25.9%	-2.0%	3.0%
*** GR-CASH							
APPLICATIONS RECEIVED	1,797	1,624	1,697	2,192	10.7%	5.9%	-18.0%
APPLICATIONS APPROVED	287	336	317	398	-14.6%	-9.5%	-27.9%
APPLICATIONS REJECTED	1,282	1,444	1,371	1,557	-11.2%	-6.5%	-17.7%
APPLICATIONS PENDING	2,766	2,579	2,756	2,691	7.3%	0.4%	2.8%
CASES RECEIVING	4,022	4,202	4,209	4,660	-4.3%	-4.4%	-13.7%
PERSONS RECEIVING	4,045	4,225	4,229	4,682	-4.3%	-4.4%	-13.6%
CASH PAYMENTS	\$321,480	\$336,202	\$337,306	\$372,111	-4.4%	-4.7%	-13.6%
REINVESTIGATIONS	47	46	62	85	2.2%	-24.2%	-44.7%
CASES CLOSED	321	461	345	459	-30.4%	-7.0%	-30.1%
MA-GR RECIPIENTS	1,588	1,607	1,600	1,658	-1.2%	-0.8%	-4.2%
MA-GR TOTAL PAYMENTS	\$126,111	\$127,203	\$127,029	\$131,733	-0.9%	-0.7%	-4.3%
*** MPW							
APPLICATIONS RECEIVED	3,159	2,686	2,406	3,308	17.6%	31.3%	-4.5%
APPLICATIONS APPROVED	2,107	2,044	1,939	2,324	3.1%	8.7%	-9.3%
APPLICATIONS REJECTED	645	625	637	616	3.2%	1.3%	4.7%
APPLICATIONS PENDING	1,150	805	831	1,120	42.9%	38.4%	2.7%
CASES RECEIVING	15,308	15,427	15,648	15,151	-0.8%	-2.2%	1.0%
PERSONS RECEIVING	18,833	18,860	19,240	18,616	-0.1%	-2.1%	1.2%
REINVESTIGATIONS	38	35	32	54	8.6%	18.8%	-29.6%
CASES CLOSED	523	515	496	579	1.6%	5.4%	-9.7%
*** NEWBORNS							
APPLICATIONS RECEIVED	1,146	1,089	1,065	983	5.2%	7.6%	16.6%
APPLICATIONS APPROVED	1,092	1,029	1,001	927	6.1%	9.1%	17.8%
APPLICATIONS REJECTED	37	37	47	38	0.0%	-21.3%	-2.6%
APPLICATIONS PENDING	24	32	28	22	-25.0%	-14.3%	9.1%
RECIPIENTS	8,082	7,845	7,714	7,499	3.0%	4.8%	7.8%
CASES CLOSED	988	865	892	831	14.2%	10.8%	18.9%

TABLE 1. DETAILED OPERATING STATISTICS (1)  
JANUARY 1997

CASELOAD INFORMATION	NUMBER OR AMOUNT THIS MONTH 01/97	NUMBER OR AMOUNT LAST MONTH 12/96	NUMBER OR AMOUNT 2 MONTHS AGO 11/96	NUMBER OR AMOUNT LAST YEAR 01/96	CHANGE FROM LAST MONTH	CHANGE FROM 2 MONTHS AGO	CHANGE FROM LAST YEAR
*** AB SUPP							
APPLICATIONS RECEIVED	101	123	109	144	-17.9%	-7.3%	-29.9%
APPLICATIONS APPROVED	12	20	14	16	-40.0%	-14.3%	-25.0%
APPLICATIONS REJECTED	100	112	91	108	-10.7%	9.9%	-7.4%
APPLICATIONS PENDING	168	180	192	170	-6.7%	-12.5%	-1.2%
RECIPIENTS	752	754	748	783	-0.3%	0.5%	-4.0%
TOTAL PAYMENTS	\$220,136	\$221,037	\$219,693	\$229,400	-0.4%	0.2%	-4.0%
CASES CLOSED	16	14	14	19	14.3%	14.3%	-15.8%
*** BP							
APPLICATIONS RECEIVED	113	117	115	148	-3.4%	-1.7%	-23.6%
APPLICATIONS APPROVED	21	29	48	26	-27.6%	-56.3%	-19.2%
APPLICATIONS REJECTED	93	103	82	93	-9.7%	13.4%	0.0%
APPLICATIONS PENDING	191	194	211	192	-1.5%	-9.5%	-0.5%
RECIPIENTS	2,445	2,451	2,448	2,380	-0.2%	-0.1%	2.7%
TOTAL PAYMENTS	\$910,762	\$912,622	\$910,384	\$886,696	-0.2%	0.0%	2.7%
CASES CLOSED	43	27	24	36	59.3%	79.2%	19.4%
*** NC (4)							
APPLICATIONS RECEIVED	344	333	301	377	3.3%	14.3%	-8.8%
APPLICATIONS APPROVED	222	235	202	218	-5.5%	9.9%	1.8%
APPLICATIONS REJECTED	81	103	83	113	-21.4%	-2.4%	-28.3%
APPLICATIONS PENDING	352	321	335	338	9.7%	5.1%	4.1%
TOTAL RECIPIENTS	7,761	7,804	7,807	7,634	-0.6%	-0.6%	1.7%
RCF-II	4,671	4,676	4,659	4,394	-0.1%	0.3%	6.3%
SNF-ICF	815	821	868	1,050	-0.7%	-6.1%	-22.4%
RCF-I	2,275	2,307	2,280	2,190	-1.4%	-0.2%	3.9%
TOTAL PAYMENTS	\$1,817,722	\$1,814,850	\$1,850,163	\$1,784,414	0.2%	-1.8%	1.9%
RCF-II	\$1,205,722	\$1,198,593	\$1,215,514	\$1,115,314	0.6%	-0.8%	8.1%
SNF/ICF	\$287,853	\$289,867	\$308,440	\$364,618	-0.7%	-6.7%	-21.1%
RCF-I	\$324,147	\$326,390	\$326,209	\$304,482	-0.7%	-0.6%	6.5%
REINVESTIGATIONS	293	341	328	324	-14.1%	-10.7%	-9.6%
CASES CLOSED	174	213	149	175	-18.3%	16.8%	-0.6%
*** MA							
APPLICATIONS RECEIVED	12,817	11,009	10,823	13,220	16.4%	18.4%	-3.0%
APPLICATIONS APPROVED	7,841	7,243	6,764	8,226	8.3%	15.9%	-4.7%
APPLICATIONS REJECTED	3,984	4,136	3,774	4,392	-3.7%	5.6%	-9.3%
APPLICATIONS PENDING	13,838	13,093	13,681	12,874	5.7%	1.1%	7.5%
RECIPIENTS	118,129	118,618	118,073	112,935	-0.4%	0.0%	4.6%
CASES CLOSED	1,624	2,572	1,450	1,491	-36.9%	12.0%	8.9%
*** MA-K							
APPLICATIONS RECEIVED	249	272	261	255	-8.5%	-4.6%	-2.4%
APPLICATIONS APPROVED - DMH	0	0	1	0	0.0%	0.0%	0.0%
APPLICATIONS APPROVED - DYS	63	43	65	181	46.5%	-3.1%	-65.2%
APPLICATIONS APPROVED - JCT	127	134	144	0	-5.2%	-11.8%	0.0%
APPLICATIONS REJECTED	58	86	64	83	-32.6%	-9.4%	-30.1%
APPLICATIONS PENDING	46	45	38	20	2.2%	21.1%	130.0%
RECIPIENTS - DMH	24	26	27	27	-7.7%	-11.1%	-11.1%
RECIPIENTS - DYS	449	444	461	990	1.1%	-2.6%	-54.6%
RECIPIENTS - JCT	635	631	669	0	0.6%	-5.1%	0.0%
CASES CLOSED - DMH	0	2	1	2	0.0%	0.0%	0.0%
CASES CLOSED - DYS	60	61	61	180	-1.6%	-1.6%	-66.7%
CASES CLOSED - JCT	150	115	173	0	30.4%	-13.3%	0.0%
*** REFUGEE							
APPLICATIONS RECEIVED	29	72	59	31	-59.7%	-50.8%	-6.5%
APPLICATIONS APPROVED	56	48	73	43	16.7%	-23.3%	30.2%
APPLICATIONS REJECTED	9	3	4	3	200.0%	125.0%	200.0%
APPLICATIONS PENDING	26	63	45	24	-58.7%	-42.2%	8.3%
CASES RECEIVING	375	396	412	354	-5.3%	-9.0%	5.9%
TOTAL PERSONS	1,126	1,147	1,173	958	-1.8%	-4.0%	17.5%
TOTAL PAYMENTS	\$40,653	\$35,591	\$37,698	\$42,387	14.2%	7.8%	-4.1%
REINVESTIGATIONS	3	6	6	4	-50.0%	-50.0%	-25.0%
CASES CLOSED	54	78	63	59	-30.8%	-14.3%	-8.5%



TABLE 1. DETAILED OPERATING STATISTICS (1)  
JANUARY 1997

CASELOAD INFORMATION	NUMBER OR AMOUNT THIS MONTH 01/97	NUMBER OR AMOUNT LAST MONTH 12/96	NUMBER OR AMOUNT 2 MONTHS AGO 11/96	NUMBER OR AMOUNT LAST YEAR 01/96	CHANGE FROM LAST MONTH	CHANGE FROM 2 MONTHS AGO	CHANGE FROM LAST YEAR
*** SSI ONLY RECIPIENTS	2,026	2,027	2,035	2,234	0.0%	-0.4%	-9.3%
*** SSI-SP RECIPIENTS	1,245	1,262	1,276	1,515	-1.3%	-2.4%	-17.8%
TOTAL PAYMENTS	\$57,394	\$57,994	\$58,289	\$65,879	-1.0%	-1.5%	-12.9%
AVERAGE PER RECIPIENT	\$46.10	\$45.95	\$45.68	\$43.48	0.3%	0.9%	6.0%
*** SP ONLY RECIPIENTS	375	379	384	452	-1.1%	-2.3%	-17.0%
TOTAL PAYMENTS	\$26,817	\$26,985	\$27,149	\$31,334	-0.6%	-1.2%	-14.4%
AVERAGE PER RECIPIENT	\$71.51	\$71.20	\$70.70	\$69.32	0.4%	1.1%	3.2%
*** QMB APPLICATIONS RECEIVED	1,185	1,104	896	1,315	7.3%	32.3%	-9.9%
APPLICATIONS APPROVED	590	543	496	668	8.7%	19.0%	-11.7%
APPLICATIONS REJECTED	524	495	403	552	5.9%	30.0%	-5.1%
APPLICATIONS PENDING	725	681	630	636	6.5%	15.1%	14.0%
TOTAL PERSONS REINVESTIGATIONS	10,448	10,505	9,965	9,679	-0.5%	4.8%	7.9%
REINVESTIGATIONS	138	111	144	169	24.3%	-4.2%	-18.3%
CASES CLOSED	1,365	1,241	1,084	1,347	10.0%	25.9%	1.3%
*** SLMB APPLICATIONS RECEIVED	707	632	557	754	11.9%	26.9%	-6.2%
APPLICATIONS APPROVED	197	180	151	208	9.4%	30.5%	-5.3%
APPLICATIONS REJECTED	462	464	366	447	-0.4%	26.2%	3.4%
APPLICATIONS PENDING	398	367	387	353	8.4%	2.8%	12.7%
TOTAL PERSONS REINVESTIGATIONS	3,573	3,491	3,385	2,692	2.3%	5.6%	32.7%
REINVESTIGATIONS	33	52	32	46	-36.5%	3.1%	-28.3%
CASES CLOSED	351	346	340	275	1.4%	3.2%	27.6%
*** VENDOR CASES RECIPIENTS	30,632	30,766	30,688	30,301	-0.4%	-0.2%	1.1%
CASES CLOSED	1,117	993	752	1,040	12.5%	48.5%	7.4%

{1} OBSERVE CAUTION IN USE OF PERCENTAGES WHEN BASE FOR COMPUTATIONS IS SMALL, ESPECIALLY IF OBSERVATIONS TOTAL LESS THAN 100. ALL PERCENTS ARE ROUNDED TO THE NEAREST TENTH OF ONE PERCENT.

{2} INCLUDES AFDC-UP AND GUARDIAN.

{3} PAYMENT DATA IS FOR INFORMATIONAL PURPOSES ONLY AND IS NOT MEANT TO PROVIDE AN AUDITABLE ACCOUNT OF EXPENDITURES.

{4} INCLUDES NC-GR AND NC-ABS RECIPIENTS AND PAYMENTS.

TABLE 2. DETAILED OPERATING STATISTICS BY AREA AND COUNTY FOR JANUARY 1996

	AREA 1 ANDREW	AREA 1 ATCHISON	AREA 1 BUCHANAN	AREA 1 CALDWELL	AREA 1 CARROLL
*** AFDC					
APPLICATIONS RECEIVED	7	1	83	13	10
APPLICATIONS APPROVED	5	2	51	5	8
APPLICATIONS REJECTED	1	2	20	6	4
APPLICATIONS PENDING	4	0	59	7	5
FAMILIES RECEIVING CASH	89	41	1,277	61	112
CHILDREN RECEIVING CASH	151	61	2,378	107	207
TOTAL PERSONS	219	100	3,429	158	297
TOTAL PAYMENTS	\$20,975	\$10,001	\$313,851	\$13,826	\$27,320
AVERAGE PER FAMILY	\$235.67	\$243.93	\$245.77	\$226.66	\$243.93
AVERAGE PER PERSON	\$95.78	\$100.01	\$91.53	\$87.51	\$91.99
TITLE XIX ONLY CASES	4	0	18	2	4
TITLE XIX TRANSITIONAL CASES	28	7	222	16	33
REINVESTIGATIONS	5	5	70	2	3
CASES CLOSED	7	3	116	8	11
*** AFDC/UP					
FAMILIES RECEIVING	0	3	26	1	2
CHILDREN RECEIVING	0	7	67	1	4
TOTAL PERSONS	0	11	99	3	6
TOTAL PAYMENTS	\$0	\$972	\$6,818	\$25	\$478
AVERAGE PER FAMILY	\$0.00	\$324.00	\$262.23	\$25.00	\$239.00
AVERAGE PER PERSON	\$0.00	\$88.36	\$68.87	\$8.33	\$79.67
*** HC					
APPLICATIONS RECEIVED	19	5	141	10	16
APPLICATIONS APPROVED	13	6	107	8	8
APPLICATIONS REJECTED	3	1	31	3	8
APPLICATIONS PENDING	8	6	89	6	12
FAMILIES RECEIVING	183	116	2,071	212	267
CHILDREN RECEIVING	336	226	3,625	454	528
TOTAL PERSONS	341	227	3,703	461	529
REINVESTIGATIONS	6	3	39	1	3
CASES CLOSED	7	4	84	8	13
*** GR-CASH					
APPLICATIONS RECEIVED	5	1	24	0	2
APPLICATIONS APPROVED	0	0	7	0	0
APPLICATIONS REJECTED	0	0	13	3	3
APPLICATIONS PENDING	9	1	35	4	6
CASES RECEIVING	7	1	76	6	4
PERSONS RECEIVING	7	1	78	6	4
CASH PAYMENTS	\$560	\$80	\$6,196	\$480	\$292
REINVESTIGATIONS	0	0	0	0	0
CASES CLOSED	0	0	10	0	0
HA-GR RECIPIENTS	0	1	17	2	1
HA-GR TOTAL PAYMENTS	\$0	\$80	\$1,311	\$160	\$80
*** MPW					
APPLICATIONS RECEIVED	8	9	55	7	7
APPLICATIONS APPROVED	11	8	36	6	5
APPLICATIONS REJECTED	1	1	8	2	1
APPLICATIONS PENDING	0	1	18	0	3
CASES RECEIVING	40	16	320	31	47
PERSONS RECEIVING	46	19	391	40	56
REINVESTIGATIONS	0	0	0	0	0
CASES CLOSED	1	1	8	1	2
*** NEWBORNS					
APPLICATIONS RECEIVED	8	0	19	3	3
APPLICATIONS APPROVED	6	0	20	3	2
APPLICATIONS REJECTED	1	0	1	0	0
APPLICATIONS PENDING	0	0	0	0	0
RECIPIENTS	40	10	129	18	18
CASES CLOSED	10	1	23	1	2
*** AB SUPP					
APPLICATIONS RECEIVED	0	0	3	0	0
APPLICATIONS APPROVED	0	0	0	0	0
APPLICATIONS REJECTED	1	0	2	0	1
APPLICATIONS PENDING	0	0	7	0	0
RECIPIENTS	0	1	13	1	3
TOTAL PAYMENTS	\$0	\$50	\$3,493	\$299	\$641
CASES CLOSED	0	0	0	0	0
*** BP					
APPLICATIONS RECEIVED	0	0	3	0	0
APPLICATIONS APPROVED	0	0	0	0	0
APPLICATIONS REJECTED	1	0	2	0	1
APPLICATIONS PENDING	0	0	7	0	0
RECIPIENTS	9	2	57	3	5
TOTAL PAYMENTS	\$3,357	\$746	\$21,261	\$1,119	\$1,865
CASES CLOSED	1	0	1	0	0

TABLE 2. DETAILED OPERATING STATISTICS BY AREA AND COUNTY FOR JANUARY 1996

	AREA 1 ANDREW	AREA 1 ATCHISON	AREA 1 BUCHANAN	AREA 1 CALDWELL	AREA 1 CARROLL
*** NC					
APPLICATIONS RECEIVED	3	0	12	0	0
APPLICATIONS APPROVED	0	0	4	0	0
APPLICATIONS REJECTED	0	0	1	0	0
APPLICATIONS PENDING	3	0	11	0	0
RECIPIENTS	16	0	227	9	2
RCF-II	9	0	151	8	1
SNF-ICF	6	0	1	0	0
RCF-I	1	0	75	1	1
PAYMENTS	\$4,305	\$0	\$44,082	\$2,256	\$433
RCF-II	\$1,915	\$0	\$33,926	\$2,256	\$282
SNF/ICF	\$2,239	\$0	\$375	\$0	\$0
RCF-I	\$151	\$0	\$9,781	\$0	\$151
REINVESTIGATIONS	0	0	5	0	0
CASES CLOSED	1	0	5	1	0
*** MA					
APPLICATIONS RECEIVED	32	23	311	22	37
APPLICATIONS APPROVED	13	11	168	22	16
APPLICATIONS REJECTED	10	3	76	9	13
APPLICATIONS PENDING	33	25	279	27	40
RECIPIENTS	245	148	2,134	172	275
CASES CLOSED	5	1	28	3	2
*** MA-K					
APPLICATIONS RECEIVED	0	0	22	0	0
APPLICATIONS APPROVED - DMH	0	0	0	0	0
APPLICATIONS APPROVED - DYS	0	0	6	0	0
APPLICATIONS APPROVED - JCT	0	0	6	0	0
APPLICATIONS REJECTED	0	0	10	0	0
APPLICATIONS PENDING	0	0	3	0	0
RECIPIENTS - DMH	0	0	1	0	0
RECIPIENTS - DYS	0	0	38	0	0
RECIPIENTS - JCT	0	0	50	0	0
CASES CLOSED - DMH	0	0	0	0	0
CASES CLOSED - DYS	0	0	8	0	0
CASES CLOSED - JCT	0	0	17	0	0
*** REFUGEE					
APPLICATIONS RECEIVED	0	0	0	0	0
APPLICATIONS APPROVED	0	0	0	0	0
APPLICATIONS REJECTED	0	0	0	0	0
APPLICATIONS PENDING	0	0	0	0	0
CASES RECEIVING	0	0	0	0	0
TOTAL PERSONS	0	0	0	0	0
TOTAL PAYMENTS	\$0	\$0	\$0	\$0	\$0
REINVESTIGATIONS	0	0	0	0	0
CASES CLOSED	0	0	0	0	0
*** SSI ONLY					
RECIPIENTS	2	1	26	0	6
*** SSI-SP					
RECIPIENTS	3	2	20	3	4
TOTAL PAYMENTS	\$75	\$47	\$978	\$95	\$59
AVERAGE PER RECIPIENT	\$25.00	\$23.50	\$48.90	\$31.67	\$14.75
*** SP ONLY					
RECIPIENTS	1	0	4	2	0
TOTAL PAYMENTS	\$1	\$0	\$229	\$399	\$0
AVERAGE PER RECIPIENT	\$1.00	\$0.00	\$57.25	\$199.50	\$0.00
*** QMB					
APPLICATIONS RECEIVED	1	2	10	2	5
APPLICATIONS APPROVED	2	1	10	0	0
APPLICATIONS REJECTED	0	2	3	0	6
APPLICATIONS PENDING	0	2	5	2	0
TOTAL PERSONS	34	10	235	35	20
REINVESTIGATIONS	0	0	3	0	0
CASES CLOSED	4	3	40	6	3
*** SLHB					
APPLICATIONS RECEIVED	0	0	3	2	5
APPLICATIONS APPROVED	0	0	2	0	1
APPLICATIONS REJECTED	0	0	0	1	5
APPLICATIONS PENDING	0	0	2	1	0
TOTAL PERSONS	7	0	92	17	19
REINVESTIGATIONS	0	0	1	0	0
CASES CLOSED	0	0	7	2	1
*** VENDOR CASES					
RECIPIENTS	118	77	473	79	78
CASES CLOSED	2	3	20	3	1



TABLE 2. DETAILED OPERATING STATISTICS BY AREA AND COUNTY FOR JANUARY 1996

	AREA 1 CASS	AREA 1 CHARITON	AREA 1 CLAY	AREA 1 CLINTON	AREA 1 COOPER
*** AFDC					
APPLICATIONS RECEIVED	36	4	96	23	19
APPLICATIONS APPROVED	17	4	46	9	4
APPLICATIONS REJECTED	13	2	31	6	6
APPLICATIONS PENDING	21	1	56	16	17
FAMILIES RECEIVING CASH	445	40	818	166	99
CHILDREN RECEIVING CASH	840	75	1,386	273	183
TOTAL PERSONS	1,168	98	1,956	394	254
TOTAL PAYMENTS	\$110,025	\$8,928	\$190,481	\$36,454	\$23,805
AVERAGE PER FAMILY	\$247.25	\$223.20	\$232.86	\$249.68	\$240.45
AVERAGE PER PERSON	\$94.20	\$91.10	\$97.38	\$92.52	\$93.72
TITLE XIX ONLY CASES	7	2	20	1	2
TITLE XIX TRANSITIONAL CASES	112	9	171	20	22
REINVESTIGATIONS	28	3	72	11	0
CASES CLOSED	42	5	80	9	9
*** AFDC/UP					
FAMILIES RECEIVING	2	1	2	2	0
CHILDREN RECEIVING	5	3	6	3	0
TOTAL PERSONS	7	3	6	5	0
TOTAL PAYMENTS	\$622	\$273	\$503	\$526	\$0
AVERAGE PER FAMILY	\$311.00	\$273.00	\$251.50	\$263.00	\$0.00
AVERAGE PER PERSON	\$88.86	\$91.00	\$83.83	\$105.20	\$0.00
*** MC					
APPLICATIONS RECEIVED	81	8	144	29	19
APPLICATIONS APPROVED	50	5	89	14	11
APPLICATIONS REJECTED	19	2	52	6	4
APPLICATIONS PENDING	50	6	77	26	17
FAMILIES RECEIVING	923	159	1,435	286	234
CHILDREN RECEIVING	1,653	323	2,593	537	428
TOTAL PERSONS	1,678	325	2,613	543	438
REINVESTIGATIONS	25	3	43	7	0
CASES CLOSED	58	6	84	10	12
*** GR-CASH					
APPLICATIONS RECEIVED	18	4	10	5	5
APPLICATIONS APPROVED	2	0	4	0	2
APPLICATIONS REJECTED	12	0	20	1	4
APPLICATIONS PENDING	22	4	18	8	8
CASES RECEIVING	26	2	41	11	11
PERSONS RECEIVING	27	3	41	12	11
CASH PAYMENTS	\$2,276	\$160	\$3,280	\$880	\$863
REINVESTIGATIONS	0	0	0	0	0
CASES CLOSED	2	0	5	0	0
HA-GR RECIPIENTS	15	1	11	4	0
HA-GR TOTAL PAYMENTS	\$1,200	\$80	\$880	\$300	\$0
*** MPW					
APPLICATIONS RECEIVED	35	6	88	11	8
APPLICATIONS APPROVED	26	5	58	7	8
APPLICATIONS REJECTED	13	1	17	2	3
APPLICATIONS PENDING	14	1	24	4	1
CASES RECEIVING	202	26	420	53	42
PERSONS RECEIVING	245	30	537	64	51
REINVESTIGATIONS	0	0	2	0	0
CASES CLOSED	3	0	17	2	0
*** NEWBORNS					
APPLICATIONS RECEIVED	21	3	26	7	0
APPLICATIONS APPROVED	20	3	24	7	0
APPLICATIONS REJECTED	1	0	0	0	0
APPLICATIONS PENDING	0	0	0	0	0
RECIPIENTS	146	19	248	41	38
CASES CLOSED	23	3	24	2	6
*** AB SUPP					
APPLICATIONS RECEIVED	0	0	2	0	2
APPLICATIONS APPROVED	1	0	0	0	0
APPLICATIONS REJECTED	1	0	1	0	0
APPLICATIONS PENDING	0	0	2	0	2
RECIPIENTS	6	0	15	1	0
TOTAL PAYMENTS	\$1,562	\$0	\$3,907	\$165	\$0
CASES CLOSED	0	0	0	0	0
*** BP					
APPLICATIONS RECEIVED	0	0	2	0	2
APPLICATIONS APPROVED	0	0	0	0	0
APPLICATIONS REJECTED	1	0	2	0	0
APPLICATIONS PENDING	0	0	2	0	2
RECIPIENTS	23	9	45	4	7
TOTAL PAYMENTS	\$8,579	\$3,357	\$16,785	\$1,492	\$2,611
CASES CLOSED	0	0	0	0	0

TABLE 2. DETAILED OPERATING STATISTICS BY AREA AND COUNTY FOR JANUARY 1996

	AREA 1 CASS	AREA 1 CHARITON	AREA 1 CLAY	AREA 1 CLINTON	AREA 1 COOPER
*** NC					
APPLICATIONS RECEIVED	3	0	10	0	2
APPLICATIONS APPROVED	5	0	7	0	0
APPLICATIONS REJECTED	1	0	0	0	0
APPLICATIONS PENDING	1	1	6	0	3
RECIPIENTS	83	8	160	7	33
RCF-II	69	4	125	3	11
SNF-ICF	1	1	3	1	1
RCF-I	13	3	32	3	21
PAYMENTS	\$20,814	\$1,956	\$37,949	\$1,587	\$5,939
RCF-II	\$18,592	\$1,128	\$32,393	\$846	\$2,603
SNF/ICF	\$375	\$375	\$840	\$375	\$375
RCF-I	\$1,847	\$453	\$4,716	\$366	\$2,961
REINVESTIGATIONS	3	0	15	0	0
CASES CLOSED	1	0	4	0	2
*** MA					
APPLICATIONS RECEIVED	130	23	215	36	42
APPLICATIONS APPROVED	69	14	138	11	25
APPLICATIONS REJECTED	30	2	64	2	19
APPLICATIONS PENDING	137	23	194	66	59
RECIPIENTS	704	237	1,321	219	284
CASES CLOSED	12	2	28	1	7
*** MA-K					
APPLICATIONS RECEIVED	0	0	0	0	0
APPLICATIONS APPROVED - DMH	0	0	0	0	0
APPLICATIONS APPROVED - DYS	0	0	0	0	0
APPLICATIONS APPROVED - JCT	0	0	0	0	0
APPLICATIONS REJECTED	0	0	0	0	0
APPLICATIONS PENDING	0	0	0	0	0
RECIPIENTS - DMH	0	0	0	0	0
RECIPIENTS - DYS	0	0	0	0	0
RECIPIENTS - JCT	0	0	0	0	0
CASES CLOSED - DMH	0	0	0	0	0
CASES CLOSED - DYS	0	0	0	0	0
CASES CLOSED - JCT	0	0	0	0	0
*** REFUGEE					
APPLICATIONS RECEIVED	0	0	0	0	0
APPLICATIONS APPROVED	0	0	0	0	0
APPLICATIONS REJECTED	0	0	0	0	0
APPLICATIONS PENDING	0	0	0	0	0
CASES RECEIVING	0	0	0	0	0
TOTAL PERSONS	0	0	0	0	0
TOTAL PAYMENTS	\$0	\$0	\$0	\$0	\$0
REINVESTIGATIONS	0	0	0	0	0
CASES CLOSED	0	0	0	0	0
*** SSI ONLY					
RECIPIENTS	4	5	10	2	2
*** SSI-SP					
RECIPIENTS	6	7	7	0	3
TOTAL PAYMENTS	\$202	\$213	\$107	\$0	\$29
AVERAGE PER RECIPIENT	\$33.67	\$30.43	\$15.29	\$0.00	\$9.67
*** SP ONLY					
RECIPIENTS	0	1	0	0	0
TOTAL PAYMENTS	\$0	\$4	\$0	\$0	\$0
AVERAGE PER RECIPIENT	\$0.00	\$4.00	\$0.00	\$0.00	\$0.00
*** QMB					
APPLICATIONS RECEIVED	6	1	14	0	3
APPLICATIONS APPROVED	5	1	6	0	0
APPLICATIONS REJECTED	2	0	1	0	3
APPLICATIONS PENDING	0	0	7	1	4
TOTAL PERSONS	91	22	160	26	36
REINVESTIGATIONS	1	1	3	0	0
CASES CLOSED	11	1	32	2	3
*** SLMB					
APPLICATIONS RECEIVED	3	0	7	1	5
APPLICATIONS APPROVED	1	0	2	0	2
APPLICATIONS REJECTED	2	0	0	0	1
APPLICATIONS PENDING	0	0	5	2	3
TOTAL PERSONS	36	7	34	10	12
REINVESTIGATIONS	1	0	0	0	0
CASES CLOSED	2	2	4	0	0
*** VENDOR CASES					
RECIPIENTS	358	130	695	127	135
CASES CLOSED	19	5	29	2	6

TABLE 2. DETAILED OPERATING STATISTICS BY AREA AND COUNTY FOR JANUARY 1996

	AREA 1 DAVISS	AREA 1 DE KALB	AREA 1 GENTRY	AREA 1 GRUNDY	AREA 1 HARRISON
*** AFDC					
APPLICATIONS RECEIVED	7	8	3	16	6
APPLICATIONS APPROVED	1	4	2	9	7
APPLICATIONS REJECTED	3	6	1	7	3
APPLICATIONS PENDING	7	7	0	6	0
FAMILIES RECEIVING CASH	47	77	27	105	47
CHILDREN RECEIVING CASH	85	131	50	190	87
TOTAL PERSONS	120	193	72	277	126
TOTAL PAYMENTS	\$11,093	\$17,997	\$6,588	\$25,883	\$11,059
AVERAGE PER FAMILY	\$236.02	\$233.73	\$244.00	\$246.50	\$235.30
AVERAGE PER PERSON	\$92.44	\$93.25	\$91.50	\$93.44	\$87.77
TITLE XIX ONLY CASES	0	0	0	5	0
TITLE XIX TRANSITIONAL CASES	14	10	6	34	21
REINVESTIGATIONS	1	1	2	6	1
CASES CLOSED	3	5	1	11	10
*** AFDC/UP					
FAMILIES RECEIVING	1	1	1	2	1
CHILDREN RECEIVING	3	5	4	4	1
TOTAL PERSONS	5	5	6	8	3
TOTAL PAYMENTS	\$214	\$71	\$286	\$593	\$292
AVERAGE PER FAMILY	\$214.00	\$71.00	\$286.00	\$296.50	\$292.00
AVERAGE PER PERSON	\$42.80	\$14.20	\$47.67	\$74.13	\$97.33
*** MC					
APPLICATIONS RECEIVED	15	12	7	23	20
APPLICATIONS APPROVED	9	13	3	12	17
APPLICATIONS REJECTED	3	7	3	6	3
APPLICATIONS PENDING	9	2	3	11	9
FAMILIES RECEIVING	171	168	101	239	196
CHILDREN RECEIVING	380	305	196	405	359
TOTAL PERSONS	383	306	197	412	367
REINVESTIGATIONS	0	0	2	2	8
CASES CLOSED	8	5	5	17	15
*** GR-CASH					
APPLICATIONS RECEIVED	0	2	0	8	7
APPLICATIONS APPROVED	0	0	0	2	1
APPLICATIONS REJECTED	1	4	0	2	3
APPLICATIONS PENDING	1	4	1	9	7
CASES RECEIVING	3	5	2	6	4
PERSONS RECEIVING	3	5	2	6	4
CASH PAYMENTS	\$240	\$352	\$160	\$480	\$320
REINVESTIGATIONS	0	0	0	0	0
CASES CLOSED	0	1	1	0	0
HA-GR RECIPIENTS	3	1	2	3	2
HA-GR TOTAL PAYMENTS	\$240	\$80	\$160	\$240	\$160
*** HPW					
APPLICATIONS RECEIVED	5	4	7	8	10
APPLICATIONS APPROVED	4	4	7	9	5
APPLICATIONS REJECTED	1	0	0	0	3
APPLICATIONS PENDING	2	0	0	3	1
CASES RECEIVING	39	45	33	40	36
PERSONS RECEIVING	47	58	42	43	45
REINVESTIGATIONS	0	0	0	0	0
CASES CLOSED	1	1	0	2	1
*** NEWBORNS					
APPLICATIONS RECEIVED	5	1	3	4	5
APPLICATIONS APPROVED	5	1	3	3	5
APPLICATIONS REJECTED	0	0	0	0	0
APPLICATIONS PENDING	0	0	0	0	0
RECIPIENTS	36	18	18	19	30
CASES CLOSED	1	5	3	4	4
*** AB SUPP					
APPLICATIONS RECEIVED	1	1	0	0	0
APPLICATIONS APPROVED	0	0	0	0	0
APPLICATIONS REJECTED	0	0	0	0	0
APPLICATIONS PENDING	1	1	0	0	0
RECIPIENTS	0	2	0	2	0
TOTAL PAYMENTS	\$0	\$541	\$0	\$513	\$0
CASES CLOSED	0	0	0	0	0
*** BP					
APPLICATIONS RECEIVED	1	2	0	0	0
APPLICATIONS APPROVED	0	0	0	0	0
APPLICATIONS REJECTED	0	0	0	0	0
APPLICATIONS PENDING	1	1	0	0	0
RECIPIENTS	2	7	3	4	2
TOTAL PAYMENTS	\$746	\$2,611	\$1,119	\$1,492	\$746
CASES CLOSED	0	0	0	0	0



TABLE 2. DETAILED OPERATING STATISTICS BY AREA AND COUNTY FOR JANUARY 1996

	AREA 1 DAVIESS	AREA 1 DE KALB	AREA 1 GENTRY	AREA 1 GRUNDY	AREA 1 HARRISON
*** NC					
APPLICATIONS RECEIVED	0	3	1	0	1
APPLICATIONS APPROVED	0	3	0	1	0
APPLICATIONS REJECTED	0	1	1	0	0
APPLICATIONS PENDING	0	0	0	0	2
RECIPIENTS	4	30	7	20	8
RCF-II	3	22	0	10	4
SNF-ICF	0	2	0	0	1
RCF-I	1	6	7	10	3
PAYMENTS	\$800	\$7,589	\$977	\$3,650	\$1,898
RCF-II	\$706	\$6,073	\$0	\$2,259	\$1,077
SNF/ICF	\$0	\$651	\$0	\$0	\$368
RCF-I	\$94	\$865	\$977	\$1,391	\$453
REINVESTIGATIONS	0	1	2	0	0
CASES CLOSED	0	0	0	0	0
*** MA					
APPLICATIONS RECEIVED	30	27	20	50	36
APPLICATIONS APPROVED	16	21	13	27	18
APPLICATIONS REJECTED	4	11	13	16	16
APPLICATIONS PENDING	28	29	6	39	32
RECIPIENTS	180	201	193	336	269
CASES CLOSED	1	6	2	11	1
*** MA-K					
APPLICATIONS RECEIVED	0	0	0	0	0
APPLICATIONS APPROVED - DMH	0	0	0	0	0
APPLICATIONS APPROVED - DYS	0	0	0	0	0
APPLICATIONS APPROVED - JCT	0	0	0	0	0
APPLICATIONS REJECTED	0	0	0	0	0
APPLICATIONS PENDING	0	0	0	0	0
RECIPIENTS - DMH	0	0	0	0	0
RECIPIENTS - DYS	0	0	0	0	0
RECIPIENTS - JCT	0	0	0	0	0
CASES CLOSED - DMH	0	0	0	0	0
CASES CLOSED - DYS	0	0	0	0	0
CASES CLOSED - JCT	0	0	0	0	0
*** REFUGEE					
APPLICATIONS RECEIVED	0	0	0	0	0
APPLICATIONS APPROVED	0	0	0	0	0
APPLICATIONS REJECTED	0	0	0	0	0
APPLICATIONS PENDING	0	0	0	0	0
CASES RECEIVING	0	0	0	0	0
TOTAL PERSONS	0	0	0	0	0
TOTAL PAYMENTS	\$0	\$0	\$0	\$0	\$0
REINVESTIGATIONS	0	0	0	0	0
CASES CLOSED	0	0	0	0	0
*** SSI ONLY					
RECIPIENTS	1	2	5	3	4
*** SSI-SP					
RECIPIENTS	2	0	0	2	6
TOTAL PAYMENTS	\$99	\$0	\$0	\$51	\$58
AVERAGE PER RECIPIENT	\$49.50	\$0.00	\$0.00	\$25.50	\$9.67
*** SP ONLY					
RECIPIENTS	0	0	0	0	0
TOTAL PAYMENTS	\$0	\$0	\$0	\$0	\$0
AVERAGE PER RECIPIENT	\$0.00	\$0.00	\$0.00	\$0.00	\$0.00
*** QMB					
APPLICATIONS RECEIVED	0	2	0	14	4
APPLICATIONS APPROVED	0	1	0	2	1
APPLICATIONS REJECTED	0	0	0	7	1
APPLICATIONS PENDING	0	1	0	6	4
TOTAL PERSONS	19	17	22	37	28
REINVESTIGATIONS	0	0	1	0	2
CASES CLOSED	4	5	1	11	3
*** SLMB					
APPLICATIONS RECEIVED	0	0	0	13	4
APPLICATIONS APPROVED	0	0	0	3	0
APPLICATIONS REJECTED	0	0	0	6	2
APPLICATIONS PENDING	0	0	0	5	4
TOTAL PERSONS	8	3	6	20	15
REINVESTIGATIONS	0	0	1	0	0
CASES CLOSED	0	0	1	2	2
*** VENDOR CASES					
RECIPIENTS	58	121	132	126	98
CASES CLOSED	1	0	4	7	3

TABLE 2. DETAILED OPERATING STATISTICS BY AREA AND COUNTY FOR JANUARY 1996

	AREA 1 HOLT	AREA 1 HOWARD	AREA 1 JOHNSON	AREA 1 LAFAYETTE	AREA 1 LINN
*** AFDC					
APPLICATIONS RECEIVED	5	2	24	23	18
APPLICATIONS APPROVED	1	5	18	17	11
APPLICATIONS REJECTED	2	1	10	11	8
APPLICATIONS PENDING	1	1	25	16	9
FAMILIES RECEIVING CASH	37	66	359	269	108
CHILDREN RECEIVING CASH	65	118	641	448	198
TOTAL PERSONS	89	158	932	657	265
TOTAL PAYMENTS	\$8,474	\$13,703	\$87,752	\$63,841	\$25,427
AVERAGE PER FAMILY	\$229.03	\$207.62	\$244.43	\$237.33	\$235.44
AVERAGE PER PERSON	\$95.21	\$86.73	\$94.15	\$97.17	\$95.95
TITLE XIX ONLY CASES	1	1	8	3	2
TITLE XIX TRANSITIONAL CASES	8	23	66	59	22
REINVESTIGATIONS	0	0	14	9	15
CASES CLOSED	10	8	24	17	7
*** AFDC/UP					
FAMILIES RECEIVING	0	1	5	4	2
CHILDREN RECEIVING	0	5	10	11	3
TOTAL PERSONS	0	6	16	15	7
TOTAL PAYMENTS	\$0	\$431	\$1,494	\$1,299	\$634
AVERAGE PER FAMILY	\$0.00	\$431.00	\$298.80	\$324.75	\$317.00
AVERAGE PER PERSON	\$0.00	\$71.83	\$93.38	\$86.60	\$90.57
*** HC					
APPLICATIONS RECEIVED	10	14	73	51	27
APPLICATIONS APPROVED	8	8	24	34	22
APPLICATIONS REJECTED	1	3	25	9	8
APPLICATIONS PENDING	5	5	58	38	12
FAMILIES RECEIVING	108	209	686	571	277
CHILDREN RECEIVING	217	384	1,324	1,049	556
TOTAL PERSONS	218	389	1,329	1,062	564
REINVESTIGATIONS	1	0	16	7	8
CASES CLOSED	4	9	38	22	19
*** GR-CASH					
APPLICATIONS RECEIVED	2	2	13	3	2
APPLICATIONS APPROVED	0	0	3	1	0
APPLICATIONS REJECTED	0	0	8	5	3
APPLICATIONS PENDING	2	3	16	5	4
CASES RECEIVING	3	3	26	15	7
PERSONS RECEIVING	3	3	26	15	7
CASH PAYMENTS	\$240	\$240	\$2,331	\$1,200	\$560
REINVESTIGATIONS	0	0	1	0	1
CASES CLOSED	0	0	2	0	2
MA-GR RECIPIENTS	2	1	8	2	1
MA-GR TOTAL PAYMENTS	\$151	\$80	\$640	\$160	\$80
*** HPW					
APPLICATIONS RECEIVED	5	5	35	32	9
APPLICATIONS APPROVED	2	5	13	14	8
APPLICATIONS REJECTED	0	1	9	7	1
APPLICATIONS PENDING	2	0	16	13	3
CASES RECEIVING	14	31	138	93	68
PERSONS RECEIVING	15	37	177	109	87
REINVESTIGATIONS	0	0	0	0	0
CASES CLOSED	0	0	1	3	3
*** NEWBORNS					
APPLICATIONS RECEIVED	1	3	10	8	2
APPLICATIONS APPROVED	0	3	10	6	2
APPLICATIONS REJECTED	0	0	0	0	0
APPLICATIONS PENDING	1	0	0	1	0
RECIPIENTS	11	22	69	34	41
CASES CLOSED	4	1	4	7	5
*** AB SUPP					
APPLICATIONS RECEIVED	0	1	0	2	0
APPLICATIONS APPROVED	0	0	0	0	0
APPLICATIONS REJECTED	0	0	1	1	0
APPLICATIONS PENDING	0	1	0	2	0
RECIPIENTS	1	0	4	2	4
TOTAL PAYMENTS	\$254	\$0	\$1,087	\$670	\$1,081
CASES CLOSED	0	0	0	1	1
*** BP					
APPLICATIONS RECEIVED	0	1	0	3	0
APPLICATIONS APPROVED	0	0	1	0	0
APPLICATIONS REJECTED	0	0	0	1	0
APPLICATIONS PENDING	0	1	0	3	0
RECIPIENTS	2	4	17	9	11
TOTAL PAYMENTS	\$746	\$1,492	\$6,308	\$3,357	\$4,103
CASES CLOSED	0	0	0	0	0

TABLE 2. DETAILED OPERATING STATISTICS BY AREA AND COUNTY FOR JANUARY 1996

	AREA 1 HOLT	AREA 1 HOWARD	AREA 1 JOHNSON	AREA 1 LAFAYETTE	AREA 1 LINN
*** NC					
APPLICATIONS RECEIVED	0	1	1	1	2
APPLICATIONS APPROVED	0	1	1	0	2
APPLICATIONS REJECTED	0	1	0	0	1
APPLICATIONS PENDING	0	1	2	1	1
RECIPIENTS	0	37	27	9	27
RCF-II	0	33	9	2	16
SNF-ICF	0	1	3	0	9
RCF-I	0	3	15	7	2
PAYMENTS	\$0	\$9,429	\$5,135	\$1,567	\$6,871
RCF-II	\$0	\$8,728	\$2,140	\$564	\$3,917
SNF/ICF	\$0	\$375	\$1,032	\$0	\$2,682
RCF-I	\$0	\$326	\$1,963	\$1,003	\$272
REINVESTIGATIONS	0	0	0	0	1
CASES CLOSED	0	0	1	1	0
*** MA					
APPLICATIONS RECEIVED	25	25	74	62	38
APPLICATIONS APPROVED	17	15	67	65	27
APPLICATIONS REJECTED	7	4	33	19	11
APPLICATIONS PENDING	23	25	68	71	37
RECIPIENTS	138	235	690	572	396
CASES CLOSED	5	2	14	8	7
*** MA-K					
APPLICATIONS RECEIVED	0	0	0	0	0
APPLICATIONS APPROVED - DMH	0	0	0	0	0
APPLICATIONS APPROVED - DYS	0	0	0	0	0
APPLICATIONS APPROVED - JCT	0	0	0	0	0
APPLICATIONS REJECTED	0	0	0	0	0
APPLICATIONS PENDING	0	0	0	0	0
RECIPIENTS - DMH	0	0	0	0	0
RECIPIENTS - DYS	0	0	0	0	0
RECIPIENTS - JCT	0	0	0	0	0
CASES CLOSED - DMH	0	0	0	0	0
CASES CLOSED - DYS	0	0	0	0	0
CASES CLOSED - JCT	0	0	0	0	0
*** REFUGEE					
APPLICATIONS RECEIVED	0	0	0	0	0
APPLICATIONS APPROVED	0	0	0	0	0
APPLICATIONS REJECTED	0	0	0	0	0
APPLICATIONS PENDING	0	0	0	0	0
CASES RECEIVING	0	0	0	0	0
TOTAL PERSONS	0	0	0	0	0
TOTAL PAYMENTS	\$0	\$0	\$0	\$0	\$0
REINVESTIGATIONS	0	0	0	0	0
CASES CLOSED	0	0	0	0	0
*** SSI ONLY					
RECIPIENTS	4	2	3	4	5
*** SSI-SP					
RECIPIENTS	1	4	2	6	8
TOTAL PAYMENTS	\$17	\$143	\$124	\$237	\$221
AVERAGE PER RECIPIENT	\$17.00	\$35.75	\$62.00	\$39.50	\$27.63
*** SP ONLY					
RECIPIENTS	1	1	0	1	1
TOTAL PAYMENTS	\$26	\$23	\$0	\$373	\$16
AVERAGE PER RECIPIENT	\$26.00	\$23.00	\$0.00	\$373.00	\$16.00
*** QMB					
APPLICATIONS RECEIVED	1	2	4	11	4
APPLICATIONS APPROVED	1	1	2	7	2
APPLICATIONS REJECTED	3	0	0	3	8
APPLICATIONS PENDING	0	1	2	3	1
TOTAL PERSONS	16	18	53	57	48
REINVESTIGATIONS	0	0	0	1	1
CASES CLOSED	3	1	17	10	9
*** SLMB					
APPLICATIONS RECEIVED	1	0	1	6	2
APPLICATIONS APPROVED	1	0	1	1	3
APPLICATIONS REJECTED	3	0	0	3	6
APPLICATIONS PENDING	0	0	1	3	0
TOTAL PERSONS	9	2	14	17	30
REINVESTIGATIONS	0	0	0	0	0
CASES CLOSED	2	0	1	0	6
*** VENDOR CASES					
RECIPIENTS	66	73	178	386	131
CASES CLOSED	0	2	8	8	10

TABLE 2. DETAILED OPERATING STATISTICS BY AREA AND COUNTY FOR JANUARY 1996

	AREA 1 LIVINGSTON	AREA 1 MERCER	AREA 1 MODOHAY	AREA 1 PETTIS	AREA 1 PLATTE
*** AFDC					
APPLICATIONS RECEIVED	17	1	7	53	26
APPLICATIONS APPROVED	8	2	4	20	13
APPLICATIONS REJECTED	5	1	0	13	8
APPLICATIONS PENDING	6	1	5	35	13
FAMILIES RECEIVING CASH	118	30	109	346	208
CHILDREN RECEIVING CASH	211	50	185	619	359
TOTAL PERSONS	298	78	274	862	507
TOTAL PAYMENTS	\$28,238	\$6,986	\$25,674	\$81,208	\$48,700
AVERAGE PER FAMILY	\$239.31	\$232.87	\$235.54	\$234.71	\$234.13
AVERAGE PER PERSON	\$94.76	\$89.56	\$93.70	\$96.45	\$96.06
TITLE XIX ONLY CASES	1	0	1	11	2
TITLE XIX TRANSITIONAL CASES	26	4	21	88	59
REINVESTIGATIONS	4	2	4	50	23
CASES CLOSED	7	3	9	32	19
*** AFDC/UP					
FAMILIES RECEIVING	0	2	1	1	0
CHILDREN RECEIVING	0	2	1	2	0
TOTAL PERSONS	0	6	2	4	0
TOTAL PAYMENTS	\$0	\$272	\$234	\$342	\$0
AVERAGE PER FAMILY	\$0.00	\$136.00	\$234.00	\$342.00	\$0.00
AVERAGE PER PERSON	\$0.00	\$45.33	\$117.00	\$85.50	\$0.00
*** MC					
APPLICATIONS RECEIVED	26	3	14	78	50
APPLICATIONS APPROVED	13	4	9	52	21
APPLICATIONS REJECTED	6	2	4	24	32
APPLICATIONS PENDING	9	1	6	34	35
FAMILIES RECEIVING	323	69	230	794	356
CHILDREN RECEIVING	583	113	422	1,454	593
TOTAL PERSONS	599	118	426	1,476	597
REINVESTIGATIONS	12	2	3	31	13
CASES CLOSED	13	5	8	44	23
*** GR-CASH					
APPLICATIONS RECEIVED	5	1	1	11	4
APPLICATIONS APPROVED	2	0	0	1	0
APPLICATIONS REJECTED	4	6	0	10	3
APPLICATIONS PENDING	3	1	2	16	8
CASES RECEIVING	4	3	3	18	3
PERSONS RECEIVING	4	3	3	18	3
CASH PAYMENTS	\$320	\$240	\$240	\$1,642	\$240
REINVESTIGATIONS	0	0	0	0	0
CASES CLOSED	0	0	0	3	0
HA-GR RECIPIENTS	4	1	1	4	1
HA-GR TOTAL PAYMENTS	\$320	\$80	\$80	\$320	\$80
*** HPW					
APPLICATIONS RECEIVED	16	0	12	38	32
APPLICATIONS APPROVED	11	1	12	28	17
APPLICATIONS REJECTED	1	0	2	4	12
APPLICATIONS PENDING	6	0	0	12	9
CASES RECEIVING	57	11	51	172	99
PERSONS RECEIVING	67	11	66	221	120
REINVESTIGATIONS	0	0	0	1	0
CASES CLOSED	2	1	2	7	2
*** NEWBORNS					
APPLICATIONS RECEIVED	7	1	6	17	14
APPLICATIONS APPROVED	7	1	6	17	14
APPLICATIONS REJECTED	0	0	0	0	0
APPLICATIONS PENDING	0	0	0	1	0
RECIPIENTS	45	7	43	85	86
CASES CLOSED	8	0	5	13	22
*** AB SUPP					
APPLICATIONS RECEIVED	0	0	1	1	0
APPLICATIONS APPROVED	0	0	0	0	0
APPLICATIONS REJECTED	1	0	1	1	0
APPLICATIONS PENDING	0	0	1	0	0
RECIPIENTS	4	2	3	7	0
TOTAL PAYMENTS	\$1,295	\$580	\$780	\$1,998	\$0
CASES CLOSED	2	0	0	0	0
*** BP					
APPLICATIONS RECEIVED	0	0	1	1	0
APPLICATIONS APPROVED	0	0	0	1	0
APPLICATIONS REJECTED	1	0	1	0	0
APPLICATIONS PENDING	0	0	1	0	0
RECIPIENTS	17	1	1	34	10
TOTAL PAYMENTS	\$6,341	\$373	\$373	\$12,682	\$3,730
CASES CLOSED	0	0	0	0	0

TABLE 2. DETAILED OPERATING STATISTICS BY AREA AND COUNTY FOR JANUARY 1996

	AREA 1 LIVINGSTON	AREA 1 MERCER	AREA 1 NODAWAY	AREA 1 PETTIS	AREA 1 PLATTE
*** NC					
APPLICATIONS RECEIVED	1	2	3	6	1
APPLICATIONS APPROVED	2	3	1	5	0
APPLICATIONS REJECTED	0	0	0	0	1
APPLICATIONS PENDING	1	1	1	4	1
RECIPIENTS	79	6	13	101	50
RCF-II	54	6	6	57	32
SNF-ICF	25	0	0	0	1
RCF-I	0	0	7	44	17
PAYMENTS	\$21,162	\$1,692	\$2,517	\$20,984	\$10,732
RCF-II	\$12,684	\$1,692	\$1,463	\$14,573	\$8,128
SNF/ICF	\$8,478	\$0	\$0	\$0	\$191
RCF-I	\$0	\$0	\$1,054	\$6,411	\$2,413
REINVESTIGATIONS	0	0	1	6	5
CASES CLOSED	0	1	1	3	2
*** MA					
APPLICATIONS RECEIVED	38	12	58	136	66
APPLICATIONS APPROVED	36	10	33	84	43
APPLICATIONS REJECTED	11	6	11	42	18
APPLICATIONS PENDING	33	9	38	116	59
RECIPIENTS	362	129	354	959	394
CASES CLOSED	5	1	5	22	11
*** MA-K					
APPLICATIONS RECEIVED	0	0	0	0	4
APPLICATIONS APPROVED - DMH	0	0	0	0	0
APPLICATIONS APPROVED - DYS	0	0	0	0	0
APPLICATIONS APPROVED - JCT	0	0	0	0	4
APPLICATIONS REJECTED	0	0	0	0	0
APPLICATIONS PENDING	0	0	0	0	0
RECIPIENTS - DMH	1	0	1	0	0
RECIPIENTS - DYS	0	0	0	0	0
RECIPIENTS - JCT	0	0	0	0	22
CASES CLOSED - DMH	0	0	0	0	0
CASES CLOSED - DYS	0	0	0	0	0
CASES CLOSED - JCT	0	0	0	0	3
*** REFUGEE					
APPLICATIONS RECEIVED	0	0	0	0	0
APPLICATIONS APPROVED	0	0	0	0	0
APPLICATIONS REJECTED	0	0	0	0	0
APPLICATIONS PENDING	0	0	0	0	0
CASES RECEIVING	0	0	0	0	0
TOTAL PERSONS	0	0	0	0	0
TOTAL PAYMENTS	\$0	\$0	\$0	\$0	\$0
REINVESTIGATIONS	0	0	0	0	0
CASES CLOSED	0	0	0	0	0
*** SSI ONLY					
RECIPIENTS	5	0	9	12	2
*** SSI-SP					
RECIPIENTS	1	0	5	11	3
TOTAL PAYMENTS	\$60	\$0	\$263	\$326	\$92
AVERAGE PER RECIPIENT	\$60.00	\$0.00	\$52.60	\$29.64	\$30.67
*** SP ONLY					
RECIPIENTS	2	0	0	5	2
TOTAL PAYMENTS	\$426	\$0	\$0	\$270	\$534
AVERAGE PER RECIPIENT	\$213.00	\$0.00	\$0.00	\$54.00	\$267.00
*** QMB					
APPLICATIONS RECEIVED	6	3	2	25	5
APPLICATIONS APPROVED	4	2	2	9	2
APPLICATIONS REJECTED	1	0	0	24	1
APPLICATIONS PENDING	2	0	3	7	2
TOTAL PERSONS	42	17	48	134	39
REINVESTIGATIONS	1	0	0	5	1
CASES CLOSED	7	5	11	22	7
*** SLMB					
APPLICATIONS RECEIVED	2	1	1	26	2
APPLICATIONS APPROVED	1	0	1	9	1
APPLICATIONS REJECTED	0	2	0	24	0
APPLICATIONS PENDING	2	0	0	8	1
TOTAL PERSONS	11	5	17	60	10
REINVESTIGATIONS	1	0	0	3	0
CASES CLOSED	0	2	1	8	0
*** VENDOR CASES					
RECIPIENTS	141	36	128	200	278
CASES CLOSED	7	3	3	13	14



TABLE 2. DETAILED OPERATING STATISTICS BY AREA AND COUNTY FOR JANUARY 1996

	AREA 1 PUTNAM	AREA 1 RANDOLPH	AREA 1 RAY	AREA 1 SALINE	AREA 1 SULLIVAN
*** AFDC					
APPLICATIONS RECEIVED	1	26	17	34	6
APPLICATIONS APPROVED	1	20	10	19	4
APPLICATIONS REJECTED	0	8	9	8	1
APPLICATIONS PENDING	0	13	5	25	3
FAMILIES RECEIVING CASH	29	281	176	255	57
CHILDREN RECEIVING CASH	62	493	321	439	91
TOTAL PERSONS	85	714	451	631	134
TOTAL PAYMENTS	\$7,244	\$65,956	\$42,475	\$61,156	\$13,187
AVERAGE PER FAMILY	\$249.79	\$234.72	\$241.34	\$239.83	\$231.35
AVERAGE PER PERSON	\$85.22	\$92.38	\$94.18	\$96.92	\$98.41
TITLE XIX ONLY CASES	0	5	3	12	2
TITLE XIX TRANSITIONAL CASES	6	79	44	50	14
REINVESTIGATIONS	1	19	12	3	2
CASES CLOSED	2	28	14	30	5
*** AFDC/UP					
FAMILIES RECEIVING	2	5	5	2	1
CHILDREN RECEIVING	9	9	13	4	2
TOTAL PERSONS	12	17	20	6	2
TOTAL PAYMENTS	\$676	\$1,272	\$1,673	\$555	\$234
AVERAGE PER FAMILY	\$338.00	\$254.40	\$334.60	\$277.50	\$234.00
AVERAGE PER PERSON	\$56.33	\$74.82	\$83.65	\$92.50	\$117.00
*** HC					
APPLICATIONS RECEIVED	5	57	39	68	13
APPLICATIONS APPROVED	3	32	24	31	11
APPLICATIONS REJECTED	1	17	21	25	6
APPLICATIONS PENDING	4	37	16	53	4
FAMILIES RECEIVING	145	572	322	426	152
CHILDREN RECEIVING	263	1,038	612	746	273
TOTAL PERSONS	266	1,046	619	764	276
REINVESTIGATIONS	1	12	8	1	3
CASES CLOSED	1	24	12	35	11
*** GR-CASH					
APPLICATIONS RECEIVED	1	6	8	15	3
APPLICATIONS APPROVED	0	2	1	2	0
APPLICATIONS REJECTED	1	6	8	11	1
APPLICATIONS PENDING	1	9	8	19	5
CASES RECEIVING	3	16	7	14	4
PERSONS RECEIVING	3	16	7	14	4
CASH PAYMENTS	\$240	\$1,280	\$480	\$1,104	\$299
REINVESTIGATIONS	0	0	0	0	0
CASES CLOSED	0	0	0	4	1
HA-GR RECIPIENTS	1	2	2	5	1
HA-GR TOTAL PAYMENTS	\$80	\$160	\$160	\$326	\$80
*** HPW					
APPLICATIONS RECEIVED	2	19	11	15	4
APPLICATIONS APPROVED	0	21	7	11	3
APPLICATIONS REJECTED	1	4	1	6	2
APPLICATIONS PENDING	2	5	4	5	1
CASES RECEIVING	12	114	83	74	36
PERSONS RECEIVING	15	131	105	91	52
REINVESTIGATIONS	0	0	0	0	0
CASES CLOSED	0	2	3	5	2
*** NEWBORNS					
APPLICATIONS RECEIVED	3	5	8	10	4
APPLICATIONS APPROVED	3	7	8	10	4
APPLICATIONS REJECTED	0	0	0	0	0
APPLICATIONS PENDING	0	0	0	0	0
RECIPIENTS	18	67	49	47	42
CASES CLOSED	0	5	8	1	6
*** AB SUPP					
APPLICATIONS RECEIVED	1	2	1	1	0
APPLICATIONS APPROVED	0	0	0	0	0
APPLICATIONS REJECTED	0	1	0	0	0
APPLICATIONS PENDING	1	2	1	1	0
RECIPIENTS	1	4	2	2	1
TOTAL PAYMENTS	\$258	\$1,184	\$638	\$670	\$373
CASES CLOSED	0	0	0	0	0
*** BP					
APPLICATIONS RECEIVED	1	2	1	2	0
APPLICATIONS APPROVED	0	0	0	0	0
APPLICATIONS REJECTED	0	1	0	2	0
APPLICATIONS PENDING	1	2	1	1	0
RECIPIENTS	3	18	11	17	3
TOTAL PAYMENTS	\$1,119	\$6,714	\$4,103	\$5,968	\$1,119
CASES CLOSED	0	0	1	0	0

TABLE 2. DETAILED OPERATING STATISTICS BY AREA AND COUNTY FOR JANUARY 1996

	AREA 1 PUTNAM	AREA 1 RANDOLPH	AREA 1 RAY	AREA 1 SALINE	AREA 1 SULLIVAN
*** NC					
APPLICATIONS RECEIVED	0	2	1	6	2
APPLICATIONS APPROVED	0	1	1	3	1
APPLICATIONS REJECTED	0	3	0	1	1
APPLICATIONS PENDING	0	2	0	6	1
RECIPIENTS	4	39	5	101	21
RCF-II	1	22	3	22	7
SNF-ICF	0	1	0	38	0
RCF-I	3	16	2	41	14
PAYMENTS	\$574	\$7,487	\$988	\$24,419	\$3,172
RCF-II	\$254	\$5,135	\$846	\$5,084	\$1,386
SNF/ICF	\$0	\$151	\$0	\$13,324	\$0
RCF-I	\$320	\$2,201	\$142	\$6,011	\$1,786
REINVESTIGATIONS	0	2	0	0	0
CASES CLOSED	0	1	0	2	1
*** MA					
APPLICATIONS RECEIVED	18	87	53	84	31
APPLICATIONS APPROVED	17	61	31	59	11
APPLICATIONS REJECTED	8	38	14	33	11
APPLICATIONS PENDING	16	76	38	85	26
RECIPIENTS	207	698	333	627	271
CASES CLOSED	0	4	6	13	3
*** MA-K					
APPLICATIONS RECEIVED	0	0	0	0	0
APPLICATIONS APPROVED - DMH	0	0	0	0	0
APPLICATIONS APPROVED - DYS	0	0	0	0	0
APPLICATIONS APPROVED - JCT	0	0	0	0	0
APPLICATIONS REJECTED	0	0	0	0	0
APPLICATIONS PENDING	0	0	0	0	0
RECIPIENTS - DMH	0	0	0	0	0
RECIPIENTS - DYS	0	0	0	0	0
RECIPIENTS - JCT	0	0	0	0	0
CASES CLOSED - DMH	0	0	0	0	0
CASES CLOSED - DYS	0	0	0	0	0
CASES CLOSED - JCT	0	0	0	0	0
*** REFUGEE					
APPLICATIONS RECEIVED	0	0	0	0	0
APPLICATIONS APPROVED	0	0	0	0	0
APPLICATIONS REJECTED	0	0	0	0	0
APPLICATIONS PENDING	0	0	0	0	0
CASES RECEIVING	0	0	0	0	0
TOTAL PERSONS	0	0	0	0	0
TOTAL PAYMENTS	\$0	\$0	\$0	\$0	\$0
REINVESTIGATIONS	0	0	0	0	0
CASES CLOSED	0	0	0	0	0
*** SSI ONLY					
RECIPIENTS	5	10	1	10	4
*** SSI-SP					
RECIPIENTS	1	3	0	1	4
TOTAL PAYMENTS	\$313	\$324	\$0	\$7	\$68
AVERAGE PER RECIPIENT	\$313.00	\$108.00	\$0.00	\$7.00	\$17.00
*** SP ONLY					
RECIPIENTS	0	1	0	1	0
TOTAL PAYMENTS	\$0	\$13	\$0	\$18	\$0
AVERAGE PER RECIPIENT	\$0.00	\$13.00	\$0.00	\$18.00	\$0.00
*** OMB					
APPLICATIONS RECEIVED	6	8	11	18	2
APPLICATIONS APPROVED	4	6	2	7	2
APPLICATIONS REJECTED	1	2	4	7	0
APPLICATIONS PENDING	1	6	5	15	0
TOTAL PERSONS	21	68	33	96	13
REINVESTIGATIONS	0	1	0	1	0
CASES CLOSED	2	15	7	16	0
*** SLMB					
APPLICATIONS RECEIVED	6	5	10	16	2
APPLICATIONS APPROVED	1	3	2	0	0
APPLICATIONS REJECTED	4	3	3	12	2
APPLICATIONS PENDING	1	1	5	14	0
TOTAL PERSONS	9	27	18	28	14
REINVESTIGATIONS	0	0	0	0	0
CASES CLOSED	1	2	3	3	1
*** VENDOR CASES					
RECIPIENTS	40	240	105	417	134
CASES CLOSED	0	21	4	5	5

TABLE 2. DETAILED OPERATING STATISTICS BY AREA AND COUNTY FOR JANUARY 1996

	AREA 1 WORTH	AREA 2 ADAIR	AREA 2 AUDRAIN	AREA 2 BOONE	AREA 2 CALLAWAY
*** AFDC					
APPLICATIONS RECEIVED	1	11	22	100	22
APPLICATIONS APPROVED	1	4	12	48	14
APPLICATIONS REJECTED	0	4	8	38	4
APPLICATIONS PENDING	0	7	10	64	15
FAMILIES RECEIVING CASH	19	153	235	1,205	301
CHILDREN RECEIVING CASH	39	256	416	2,220	545
TOTAL PERSONS	53	379	592	3,134	783
TOTAL PAYMENTS	\$4,574	\$36,445	\$56,557	\$290,233	\$71,855
AVERAGE PER FAMILY	\$240.74	\$238.20	\$240.67	\$240.86	\$238.72
AVERAGE PER PERSON	\$86.30	\$96.16	\$95.54	\$92.61	\$91.77
TITLE XIX ONLY CASES	0	5	3	10	12
TITLE XIX TRANSITIONAL CASES	5	29	42	246	43
REINVESTIGATIONS	4	4	0	51	12
CASES CLOSED	1	9	22	103	19
*** AFDC/UP					
FAMILIES RECEIVING	0	2	4	5	3
CHILDREN RECEIVING	0	5	7	10	5
TOTAL PERSONS	0	9	11	14	9
TOTAL PAYMENTS	\$0	\$704	\$886	\$1,327	\$760
AVERAGE PER FAMILY	\$0.00	\$352.00	\$221.50	\$265.40	\$253.33
AVERAGE PER PERSON	\$0.00	\$78.22	\$80.55	\$94.79	\$84.44
*** MC					
APPLICATIONS RECEIVED	3	29	35	173	40
APPLICATIONS APPROVED	4	21	25	107	23
APPLICATIONS REJECTED	0	6	7	59	13
APPLICATIONS PENDING	0	16	18	93	33
FAMILIES RECEIVING	66	373	492	2,000	705
CHILDREN RECEIVING	117	661	859	3,513	1,321
TOTAL PERSONS	120	674	879	3,570	1,333
REINVESTIGATIONS	3	10	5	32	4
CASES CLOSED	0	7	23	71	19
*** GR-CASH					
APPLICATIONS RECEIVED	0	7	11	37	9
APPLICATIONS APPROVED	0	2	1	5	2
APPLICATIONS REJECTED	0	2	3	27	11
APPLICATIONS PENDING	3	7	11	59	13
CASES RECEIVING	2	11	15	58	23
PERSONS RECEIVING	2	11	15	58	23
CASH PAYMENTS	\$160	\$880	\$1,200	\$4,638	\$1,840
REINVESTIGATIONS	0	0	0	0	0
CASES CLOSED	0	2	0	9	1
MA-GR RECIPIENTS	0	0	4	11	10
MA-GR TOTAL PAYMENTS	\$0	\$0	\$320	\$880	\$800
*** NPW					
APPLICATIONS RECEIVED	0	13	20	52	28
APPLICATIONS APPROVED	0	11	11	35	21
APPLICATIONS REJECTED	0	1	3	12	5
APPLICATIONS PENDING	1	2	7	14	9
CASES RECEIVING	11	74	71	294	109
PERSONS RECEIVING	12	93	85	345	128
REINVESTIGATIONS	0	0	0	1	0
CASES CLOSED	0	2	3	6	1
*** NEWBORNS					
APPLICATIONS RECEIVED	1	5	13	16	5
APPLICATIONS APPROVED	1	5	12	16	6
APPLICATIONS REJECTED	0	0	2	0	0
APPLICATIONS PENDING	0	0	0	0	0
RECIPIENTS	8	38	56	141	62
CASES CLOSED	2	4	9	15	5
*** AB SUPP					
APPLICATIONS RECEIVED	0	0	0	3	0
APPLICATIONS APPROVED	0	0	0	0	0
APPLICATIONS REJECTED	1	0	0	3	0
APPLICATIONS PENDING	0	0	1	8	1
RECIPIENTS	0	1	3	18	6
TOTAL PAYMENTS	\$0	\$174	\$594	\$5,544	\$1,433
CASES CLOSED	0	0	0	0	0
*** BP					
APPLICATIONS RECEIVED	0	0	0	3	0
APPLICATIONS APPROVED	1	0	0	0	0
APPLICATIONS REJECTED	0	0	0	2	0
APPLICATIONS PENDING	0	0	1	9	1
RECIPIENTS	4	5	5	47	15
TOTAL PAYMENTS	\$1,492	\$1,865	\$1,865	\$17,531	\$5,590
CASES CLOSED	0	0	0	3	0

TABLE 2. DETAILED OPERATING STATISTICS BY AREA AND COUNTY FOR JANUARY 1996

	AREA 1 WORTH	AREA 2 ADAIR	AREA 2 AUDRAIN	AREA 2 BOONE	AREA 2 CALLAWAY
*** NC					
APPLICATIONS RECEIVED	0	0	2	5	6
APPLICATIONS APPROVED	0	0	1	7	0
APPLICATIONS REJECTED	0	0	0	3	1
APPLICATIONS PENDING	0	0	1	5	7
RECIPIENTS	2	34	59	130	39
RCF-II	2	25	49	88	31
SNF-ICF	0	1	7	8	1
RCF-I	0	8	3	34	7
PAYMENTS	\$564	\$7,990	\$15,118	\$30,313	\$9,519
RCF-II	\$564	\$6,519	\$12,275	\$22,425	\$8,190
SNF/ICF	\$0	\$375	\$2,433	\$2,998	\$375
RCF-I	\$0	\$1,096	\$410	\$4,890	\$954
REINVESTIGATIONS	0	0	0	13	3
CASES CLOSED	0	1	3	4	2
*** MA					
APPLICATIONS RECEIVED	8	55	72	278	67
APPLICATIONS APPROVED	6	33	41	178	56
APPLICATIONS REJECTED	2	13	25	83	33
APPLICATIONS PENDING	6	45	68	272	92
RECIPIENTS	71	630	517	1,873	708
CASES CLOSED	1	8	8	25	10
*** MA-K					
APPLICATIONS RECEIVED	0	0	0	18	0
APPLICATIONS APPROVED - DMH	0	0	0	0	0
APPLICATIONS APPROVED - DYS	0	0	0	5	0
APPLICATIONS APPROVED - JCT	0	0	0	3	0
APPLICATIONS REJECTED	0	0	0	11	0
APPLICATIONS PENDING	0	0	0	2	0
RECIPIENTS - DMH	0	2	0	2	0
RECIPIENTS - DYS	0	0	0	34	0
RECIPIENTS - JCT	0	0	0	64	0
CASES CLOSED - DMH	0	0	0	0	0
CASES CLOSED - DYS	0	0	0	8	0
CASES CLOSED - JCT	0	0	0	18	0
*** REFUGEE					
APPLICATIONS RECEIVED	0	0	0	0	0
APPLICATIONS APPROVED	0	0	0	0	0
APPLICATIONS REJECTED	0	0	0	1	0
APPLICATIONS PENDING	0	0	0	0	0
CASES RECEIVING	0	0	0	2	0
TOTAL PERSONS	0	0	0	4	0
TOTAL PAYMENTS	\$0	\$0	\$0	\$234	\$0
REINVESTIGATIONS	0	0	0	0	0
CASES CLOSED	0	0	0	0	0
*** SSI ONLY					
RECIPIENTS	0	9	5	10	5
*** SSI-SP					
RECIPIENTS	0	2	4	7	4
TOTAL PAYMENTS	\$0	\$10	\$90	\$556	\$64
AVERAGE PER RECIPIENT	\$0.00	\$5.00	\$22.50	\$79.43	\$16.00
*** SP ONLY					
RECIPIENTS	0	1	2	2	2
TOTAL PAYMENTS	\$0	\$74	\$65	\$96	\$74
AVERAGE PER RECIPIENT	\$0.00	\$74.00	\$32.50	\$48.00	\$37.00
*** QMB					
APPLICATIONS RECEIVED	0	0	2	23	4
APPLICATIONS APPROVED	0	0	2	10	3
APPLICATIONS REJECTED	0	1	0	3	1
APPLICATIONS PENDING	0	1	1	16	2
TOTAL PERSONS	6	46	56	158	83
REINVESTIGATIONS	1	0	0	1	0
CASES CLOSED	1	5	9	38	12
*** SLMB					
APPLICATIONS RECEIVED	1	1	1	10	0
APPLICATIONS APPROVED	1	1	0	2	0
APPLICATIONS REJECTED	0	0	0	4	0
APPLICATIONS PENDING	0	0	1	6	1
TOTAL PERSONS	7	10	31	54	33
REINVESTIGATIONS	2	0	0	0	0
CASES CLOSED	0	1	2	11	6
*** VENDOR CASES					
RECIPIENTS	32	168	155	327	136
CASES CLOSED	1	11	3	22	6

TABLE 2. DETAILED OPERATING STATISTICS BY AREA AND COUNTY FOR JANUARY 1996

	AREA 2 CLARK	AREA 2 COLE	AREA 2 FRANKLIN	AREA 2 GASCONADE	AREA 2 JEFFERSON
*** AFDC					
APPLICATIONS RECEIVED	7	49	73	9	113
APPLICATIONS APPROVED	6	26	38	3	58
APPLICATIONS REJECTED	0	16	16	5	28
APPLICATIONS PENDING	2	37	47	7	71
FAMILIES RECEIVING CASH	70	471	616	64	1,525
CHILDREN RECEIVING CASH	119	900	1,183	109	2,735
TOTAL PERSONS	166	1,274	1,646	155	4,049
TOTAL PAYMENTS	\$15,709	\$114,712	\$151,493	\$15,004	\$382,262
AVERAGE PER FAMILY	\$224.41	\$243.55	\$245.93	\$234.44	\$250.66
AVERAGE PER PERSON	\$94.63	\$90.04	\$92.04	\$96.80	\$94.41
TITLE XIX ONLY CASES	4	13	13	5	24
TITLE XIX TRANSITIONAL CASES	28	74	130	12	243
REINVESTIGATIONS	3	15	23	0	114
CASES CLOSED	4	43	61	1	112
*** AFDC/UP					
FAMILIES RECEIVING	1	2	2	0	11
CHILDREN RECEIVING	2	4	5	0	29
TOTAL PERSONS	2	5	5	0	40
TOTAL PAYMENTS	\$234	\$471	\$519	\$0	\$3,017
AVERAGE PER FAMILY	\$234.00	\$235.50	\$259.50	\$0.00	\$274.27
AVERAGE PER PERSON	\$117.00	\$94.20	\$103.80	\$0.00	\$75.43
*** MC					
APPLICATIONS RECEIVED	13	83	129	20	234
APPLICATIONS APPROVED	9	42	81	15	132
APPLICATIONS REJECTED	1	32	30	3	76
APPLICATIONS PENDING	5	62	57	14	129
FAMILIES RECEIVING	164	779	1,166	200	2,109
CHILDREN RECEIVING	291	1,373	2,290	356	3,732
TOTAL PERSONS	302	1,398	2,309	359	3,774
REINVESTIGATIONS	4	5	18	1	69
CASES CLOSED	2	28	66	3	113
*** GR-CASH					
APPLICATIONS RECEIVED	1	15	13	4	30
APPLICATIONS APPROVED	0	1	1	1	7
APPLICATIONS REJECTED	1	15	9	3	21
APPLICATIONS PENDING	0	30	23	5	42
CASES RECEIVING	4	28	46	10	63
PERSONS RECEIVING	4	28	46	10	63
CASH PAYMENTS	\$320	\$2,146	\$3,680	\$720	\$4,960
REINVESTIGATIONS	0	1	0	0	1
CASES CLOSED	0	2	7	3	8
MA-GR RECIPIENTS	0	13	7	0	16
MA-GR TOTAL PAYMENTS	\$0	\$1,040	\$560	\$0	\$1,280
*** MPW					
APPLICATIONS RECEIVED	7	21	60	10	107
APPLICATIONS APPROVED	6	9	36	6	62
APPLICATIONS REJECTED	1	8	12	0	31
APPLICATIONS PENDING	2	10	17	6	32
CASES RECEIVING	27	118	231	31	454
PERSONS RECEIVING	33	141	308	37	588
REINVESTIGATIONS	0	0	0	0	1
CASES CLOSED	0	4	7	1	12
*** NEWBORNS					
APPLICATIONS RECEIVED	0	8	27	5	62
APPLICATIONS APPROVED	0	8	26	4	60
APPLICATIONS REJECTED	0	0	1	1	1
APPLICATIONS PENDING	0	0	0	0	0
RECIPIENTS	12	74	168	27	387
CASES CLOSED	2	9	22	5	60
*** AB SUPP					
APPLICATIONS RECEIVED	0	0	2	0	5
APPLICATIONS APPROVED	0	0	0	0	1
APPLICATIONS REJECTED	0	0	0	0	4
APPLICATIONS PENDING	0	1	2	0	5
RECIPIENTS	0	6	6	2	10
TOTAL PAYMENTS	\$0	\$1,677	\$1,891	\$683	\$3,525
CASES CLOSED	0	0	0	0	0
*** BP					
APPLICATIONS RECEIVED	0	0	2	0	5
APPLICATIONS APPROVED	0	0	0	0	1
APPLICATIONS REJECTED	0	0	0	0	2
APPLICATIONS PENDING	0	1	2	0	7
RECIPIENTS	3	21	48	6	47
TOTAL PAYMENTS	\$1,119	\$7,833	\$17,531	\$2,238	\$17,531
CASES CLOSED	0	0	1	0	2



TABLE 2. DETAILED OPERATING STATISTICS BY AREA AND COUNTY FOR JANUARY 1996

	AREA 2 CLARK	AREA 2 COLE	AREA 2 FRANKLIN	AREA 2 GASCONADE	AREA 2 JEFFERSON
*** NC					
APPLICATIONS RECEIVED	0	9	2	0	15
APPLICATIONS APPROVED	0	2	0	1	5
APPLICATIONS REJECTED	0	2	0	1	7
APPLICATIONS PENDING	0	11	4	0	13
RECIPIENTS	3	89	78	21	338
RCF-II	3	61	18	3	131
SNF-ICF	0	11	33	0	57
RCF-I	0	17	27	18	150
PAYMENTS	\$797	\$22,561	\$20,561	\$3,373	\$75,166
RCF-II	\$797	\$16,090	\$4,670	\$793	\$34,777
SNF/ICF	\$0	\$4,072	\$12,251	\$0	\$18,878
RCF-I	\$0	\$2,399	\$3,640	\$2,580	\$21,511
REINVESTIGATIONS	0	3	1	0	6
CASES CLOSED	1	2	0	1	7
*** MA					
APPLICATIONS RECEIVED	27	156	180	38	252
APPLICATIONS APPROVED	27	86	97	18	161
APPLICATIONS REJECTED	3	32	65	18	81
APPLICATIONS PENDING	17	183	176	52	225
RECIPIENTS	220	881	1,237	223	2,019
CASES CLOSED	1	9	31	2	36
*** MA-K					
APPLICATIONS RECEIVED	0	0	0	0	26
APPLICATIONS APPROVED - DMH	0	0	0	0	0
APPLICATIONS APPROVED - DYS	0	0	0	0	4
APPLICATIONS APPROVED - JCT	0	0	0	0	15
APPLICATIONS REJECTED	0	0	0	0	3
APPLICATIONS PENDING	0	0	0	0	5
RECIPIENTS - DMH	0	0	0	0	2
RECIPIENTS - DYS	0	0	0	0	40
RECIPIENTS - JCT	0	2	0	0	61
CASES CLOSED - DMH	0	0	0	0	0
CASES CLOSED - DYS	0	0	0	0	4
CASES CLOSED - JCT	0	0	0	0	15
*** REFUGEE					
APPLICATIONS RECEIVED	0	0	0	0	1
APPLICATIONS APPROVED	0	0	0	0	0
APPLICATIONS REJECTED	0	0	0	0	0
APPLICATIONS PENDING	0	0	0	0	1
CASES RECEIVING	0	0	0	0	2
TOTAL PERSONS	0	0	0	0	4
TOTAL PAYMENTS	\$0	\$0	\$0	\$0	\$136
REINVESTIGATIONS	0	0	0	0	0
CASES CLOSED	0	0	0	0	1
*** SSI ONLY					
RECIPIENTS	2	4	13	5	31
*** SSI-SP					
RECIPIENTS	1	6	13	2	14
TOTAL PAYMENTS	\$8	\$698	\$457	\$26	\$679
AVERAGE PER RECIPIENT	\$8.00	\$116.33	\$35.15	\$13.00	\$48.50
*** SP ONLY					
RECIPIENTS	0	4	5	0	5
TOTAL PAYMENTS	\$0	\$166	\$171	\$0	\$150
AVERAGE PER RECIPIENT	\$0.00	\$41.50	\$34.20	\$0.00	\$30.00
*** OMB					
APPLICATIONS RECEIVED	0	7	12	4	27
APPLICATIONS APPROVED	0	3	7	6	17
APPLICATIONS REJECTED	0	4	4	2	6
APPLICATIONS PENDING	0	4	7	1	11
TOTAL PERSONS	18	73	146	49	204
REINVESTIGATIONS	0	0	0	0	2
CASES CLOSED	5	17	9	4	22
*** SLMB					
APPLICATIONS RECEIVED	0	4	4	2	18
APPLICATIONS APPROVED	0	1	0	1	6
APPLICATIONS REJECTED	0	2	5	1	8
APPLICATIONS PENDING	0	2	2	0	11
TOTAL PERSONS	6	22	55	11	65
REINVESTIGATIONS	0	0	0	0	0
CASES CLOSED	1	4	1	1	8
*** VENDOR CASES					
RECIPIENTS	69	291	499	156	766
CASES CLOSED	3	8	21	2	30

TABLE 2. DETAILED OPERATING STATISTICS BY AREA AND COUNTY FOR JANUARY 1996

	AREA 2 KNOX	AREA 2 LEWIS	AREA 2 LINCOLN	AREA 2 MACON	AREA 2 MARION
*** AFDC					
APPLICATIONS RECEIVED	1	7	29	10	31
APPLICATIONS APPROVED	2	7	22	10	28
APPLICATIONS REJECTED	0	1	16	2	5
APPLICATIONS PENDING	0	2	13	8	13
FAMILIES RECEIVING CASH	24	77	315	109	371
CHILDREN RECEIVING CASH	40	149	610	198	689
TOTAL PERSONS	62	212	865	276	982
TOTAL PAYMENTS	\$6,088	\$19,247	\$80,169	\$26,229	\$92,230
AVERAGE PER FAMILY	\$253.67	\$249.96	\$254.50	\$240.63	\$248.60
AVERAGE PER PERSON	\$98.19	\$90.79	\$92.68	\$95.03	\$93.92
TITLE XIX ONLY CASES	3	4	4	2	8
TITLE XIX TRANSITIONAL CASES	12	25	83	25	87
REINVESTIGATIONS	2	2	7	7	8
CASES CLOSED	1	13	20	9	22
*** AFDC/UP					
FAMILIES RECEIVING	0	2	3	0	5
CHILDREN RECEIVING	0	7	4	0	14
TOTAL PERSONS	0	8	10	0	16
TOTAL PAYMENTS	\$0	\$526	\$770	\$0	\$1,392
AVERAGE PER FAMILY	\$0.00	\$263.00	\$256.67	\$0.00	\$278.40
AVERAGE PER PERSON	\$0.00	\$65.75	\$77.00	\$0.00	\$87.00
*** HC					
APPLICATIONS RECEIVED	3	11	40	25	47
APPLICATIONS APPROVED	4	8	31	18	34
APPLICATIONS REJECTED	0	3	9	4	6
APPLICATIONS PENDING	0	5	19	10	24
FAMILIES RECEIVING	85	181	522	258	645
CHILDREN RECEIVING	170	340	982	422	1,147
TOTAL PERSONS	171	347	999	443	1,164
REINVESTIGATIONS	6	5	10	4	17
CASES CLOSED	0	14	36	11	40
*** GR-CASH					
APPLICATIONS RECEIVED	0	1	7	1	9
APPLICATIONS APPROVED	0	2	0	1	2
APPLICATIONS REJECTED	0	0	2	3	3
APPLICATIONS PENDING	2	1	12	3	14
CASES RECEIVING	2	7	15	6	16
PERSONS RECEIVING	2	8	15	6	16
CASH PAYMENTS	\$160	\$640	\$1,200	\$480	\$1,280
REINVESTIGATIONS	0	0	0	0	0
CASES CLOSED	1	1	0	0	1
HA-GR RECIPIENTS	0	0	3	0	0
HA-GR TOTAL PAYMENTS	\$0	\$0	\$240	\$0	\$0
*** HPW					
APPLICATIONS RECEIVED	3	3	17	12	29
APPLICATIONS APPROVED	1	3	10	11	18
APPLICATIONS REJECTED	0	2	4	3	2
APPLICATIONS PENDING	2	2	10	0	10
CASES RECEIVING	21	32	97	58	118
PERSONS RECEIVING	27	42	121	74	144
REINVESTIGATIONS	0	0	0	0	1
CASES CLOSED	1	2	3	0	4
*** NEWBORNS					
APPLICATIONS RECEIVED	1	2	9	8	10
APPLICATIONS APPROVED	1	2	9	8	10
APPLICATIONS REJECTED	0	0	0	0	0
APPLICATIONS PENDING	0	0	0	0	0
RECIPIENTS	9	25	56	34	60
CASES CLOSED	1	3	9	7	7
*** AB SUPP					
APPLICATIONS RECEIVED	0	0	0	0	0
APPLICATIONS APPROVED	0	0	0	0	0
APPLICATIONS REJECTED	0	0	1	0	0
APPLICATIONS PENDING	0	0	0	0	0
RECIPIENTS	0	8	6	3	9
TOTAL PAYMENTS	\$0	\$1,495	\$1,824	\$742	\$2,658
CASES CLOSED	0	1	1	0	0
*** BP					
APPLICATIONS RECEIVED	0	0	0	1	0
APPLICATIONS APPROVED	0	0	1	0	0
APPLICATIONS REJECTED	0	0	0	1	0
APPLICATIONS PENDING	0	0	0	0	0
RECIPIENTS	2	4	12	7	17
TOTAL PAYMENTS	\$746	\$1,487	\$4,476	\$2,611	\$6,341
CASES CLOSED	0	0	0	1	0

TABLE 2. DETAILED OPERATING STATISTICS BY AREA AND COUNTY FOR JANUARY 1996

	AREA 2 KNOX	AREA 2 LEWIS	AREA 2 LINCOLN	AREA 2 HACON	AREA 2 HARION
*** NC					
APPLICATIONS RECEIVED	0	0	1	0	3
APPLICATIONS APPROVED	0	0	2	0	1
APPLICATIONS REJECTED	0	0	0	0	2
APPLICATIONS PENDING	0	0	1	0	4
RECIPIENTS	19	8	105	18	119
RCF-II	19	1	74	15	48
SNF-ICF	0	1	1	0	14
RCF-I	0	6	30	3	57
PAYMENTS	\$4,869	\$1,419	\$23,885	\$4,271	\$24,941
RCF-II	\$4,869	\$276	\$19,191	\$3,818	\$11,712
SNF/ICF	\$0	\$375	\$375	\$0	\$5,106
RCF-I	\$0	\$768	\$4,319	\$453	\$8,123
REINVESTIGATIONS	0	2	0	0	3
CASES CLOSED	0	0	0	2	1
*** MA					
APPLICATIONS RECEIVED	18	16	69	51	88
APPLICATIONS APPROVED	9	16	56	52	54
APPLICATIONS REJECTED	2	4	19	11	28
APPLICATIONS PENDING	19	11	44	29	99
RECIPIENTS	156	233	481	422	779
CASES CLOSED	1	1	7	2	7
*** MA-K					
APPLICATIONS RECEIVED	0	0	0	0	0
APPLICATIONS APPROVED - DMH	0	0	0	0	0
APPLICATIONS APPROVED - DYS	0	0	0	0	0
APPLICATIONS APPROVED - JCT	0	0	0	0	0
APPLICATIONS REJECTED	0	0	0	0	0
APPLICATIONS PENDING	0	0	0	0	0
RECIPIENTS - DMH	0	0	0	0	0
RECIPIENTS - DYS	0	0	0	0	0
RECIPIENTS - JCT	0	0	0	0	0
CASES CLOSED - DMH	0	0	0	0	0
CASES CLOSED - DYS	0	0	0	0	0
CASES CLOSED - JCT	0	0	0	0	0
*** REFUGEE					
APPLICATIONS RECEIVED	0	0	0	0	0
APPLICATIONS APPROVED	0	0	0	0	0
APPLICATIONS REJECTED	0	0	0	0	0
APPLICATIONS PENDING	0	0	0	0	0
CASES RECEIVING	0	0	0	0	0
TOTAL PERSONS	0	0	0	0	0
TOTAL PAYMENTS	\$0	\$0	\$0	\$0	\$0
REINVESTIGATIONS	0	0	0	0	0
CASES CLOSED	0	0	0	0	0
*** SSI ONLY					
RECIPIENTS	1	3	7	2	14
*** SSI-SP					
RECIPIENTS	1	1	4	2	8
TOTAL PAYMENTS	\$51	\$46	\$65	\$59	\$319
AVERAGE PER RECIPIENT	\$51.00	\$46.00	\$16.25	\$29.50	\$39.88
*** SP ONLY					
RECIPIENTS	1	1	3	2	2
TOTAL PAYMENTS	\$54	\$63	\$114	\$66	\$106
AVERAGE PER RECIPIENT	\$54.00	\$63.00	\$38.00	\$33.00	\$53.00
*** QMB					
APPLICATIONS RECEIVED	1	2	1	6	0
APPLICATIONS APPROVED	1	4	2	1	2
APPLICATIONS REJECTED	0	1	0	2	2
APPLICATIONS PENDING	1	0	1	4	0
TOTAL PERSONS	10	21	45	26	90
REINVESTIGATIONS	0	0	0	0	0
CASES CLOSED	1	3	6	6	9
*** SLMB					
APPLICATIONS RECEIVED	2	0	1	5	0
APPLICATIONS APPROVED	0	1	0	0	1
APPLICATIONS REJECTED	1	0	0	3	1
APPLICATIONS PENDING	1	0	1	3	0
TOTAL PERSONS	8	3	4	14	41
REINVESTIGATIONS	0	0	0	0	0
CASES CLOSED	1	0	0	3	4
*** VENDOR CASES					
RECIPIENTS	26	136	198	158	289
CASES CLOSED	0	11	4	10	14

TABLE 2. DETAILED OPERATING STATISTICS BY AREA AND COUNTY FOR JANUARY 1996

	AREA 2 MONROE	AREA 2 MONTGOMERY	AREA 2 OSAGE	AREA 2 PIKE	AREA 2 RALLS
*** AFDC					
APPLICATIONS RECEIVED	4	16	6	18	4
APPLICATIONS APPROVED	4	7	3	8	3
APPLICATIONS REJECTED	1	5	1	5	0
APPLICATIONS PENDING	3	8	6	10	2
FAMILIES RECEIVING CASH	41	96	55	135	73
CHILDREN RECEIVING CASH	74	190	102	260	120
TOTAL PERSONS	103	262	145	366	174
TOTAL PAYMENTS	\$9,535	\$22,024	\$12,997	\$31,577	\$15,825
AVERAGE PER FAMILY	\$232.56	\$229.42	\$236.31	\$233.90	\$216.78
AVERAGE PER PERSON	\$92.57	\$84.06	\$89.63	\$86.28	\$90.95
TITLE XIX ONLY CASES	2	2	1	2	3
TITLE XIX TRANSITIONAL CASES	12	25	12	38	21
REINVESTIGATIONS	1	7	0	10	1
CASES CLOSED	7	12	3	9	4
*** AFDC/UP					
FAMILIES RECEIVING	1	1	1	1	2
CHILDREN RECEIVING	4	3	3	5	3
TOTAL PERSONS	5	3	3	5	6
TOTAL PAYMENTS	\$388	\$292	\$234	\$388	\$584
AVERAGE PER FAMILY	\$388.00	\$292.00	\$234.00	\$388.00	\$292.00
AVERAGE PER PERSON	\$77.60	\$97.33	\$78.00	\$77.60	\$97.33
*** HC					
APPLICATIONS RECEIVED	4	28	8	43	10
APPLICATIONS APPROVED	8	17	4	23	7
APPLICATIONS REJECTED	1	6	1	10	6
APPLICATIONS PENDING	2	15	6	24	6
FAMILIES RECEIVING	132	245	128	358	140
CHILDREN RECEIVING	254	484	249	665	254
TOTAL PERSONS	260	496	249	676	258
REINVESTIGATIONS	2	2	0	18	0
CASES CLOSED	7	7	3	18	3
*** GR-CASH					
APPLICATIONS RECEIVED	3	1	1	1	3
APPLICATIONS APPROVED	1	0	0	1	1
APPLICATIONS REJECTED	1	2	1	2	0
APPLICATIONS PENDING	2	3	2	7	5
CASES RECEIVING	4	8	1	12	4
PERSONS RECEIVING	4	8	1	12	4
CASH PAYMENTS	\$320	\$615	\$80	\$890	\$240
REINVESTIGATIONS	0	0	0	1	0
CASES CLOSED	0	0	0	2	1
MA-GR RECIPIENTS	1	3	0	2	1
MA-GR TOTAL PAYMENTS	\$80	\$240	\$0	\$143	\$80
*** MPW					
APPLICATIONS RECEIVED	2	4	2	7	2
APPLICATIONS APPROVED	3	1	1	6	2
APPLICATIONS REJECTED	0	1	0	2	0
APPLICATIONS PENDING	0	3	1	0	0
CASES RECEIVING	28	32	13	51	31
PERSONS RECEIVING	32	43	14	60	45
REINVESTIGATIONS	0	0	0	0	0
CASES CLOSED	0	1	0	1	2
*** NEWBORNS					
APPLICATIONS RECEIVED	3	4	3	3	1
APPLICATIONS APPROVED	2	4	3	3	1
APPLICATIONS REJECTED	0	0	0	0	0
APPLICATIONS PENDING	0	0	0	0	0
RECIPIENTS	15	21	16	24	16
CASES CLOSED	1	0	2	3	1
*** AB SUPP					
APPLICATIONS RECEIVED	0	1	1	0	0
APPLICATIONS APPROVED	0	0	0	0	0
APPLICATIONS REJECTED	0	0	0	1	0
APPLICATIONS PENDING	0	1	1	0	0
RECIPIENTS	1	1	1	3	0
TOTAL PAYMENTS	\$330	\$296	\$215	\$542	\$0
CASES CLOSED	0	0	0	0	0
*** BP					
APPLICATIONS RECEIVED	0	1	1	0	0
APPLICATIONS APPROVED	0	0	0	0	0
APPLICATIONS REJECTED	0	0	0	1	0
APPLICATIONS PENDING	0	1	1	0	0
RECIPIENTS	4	4	4	17	4
TOTAL PAYMENTS	\$1,492	\$1,492	\$1,492	\$6,341	\$1,492
CASES CLOSED	0	0	0	0	0

TABLE 2. DETAILED OPERATING STATISTICS BY AREA AND COUNTY FOR JANUARY 1996

	AREA 2 MONROE	AREA 2 MONTGOMERY	AREA 2 OSAGE	AREA 2 PIKE	AREA 2 RALLS
*** NC					
APPLICATIONS RECEIVED	1	1	1	2	0
APPLICATIONS APPROVED	1	1	2	1	0
APPLICATIONS REJECTED	1	0	0	0	0
APPLICATIONS PENDING	1	0	1	1	0
RECIPIENTS	16	41	7	46	8
RCF-II	8	35	4	18	6
SNF-ICF	6	1	1	26	0
RCF-I	2	5	2	2	2
PAYMENTS	\$4,688	\$10,874	\$1,402	\$14,685	\$1,506
RCF-II	\$2,168	\$9,867	\$883	\$4,980	\$1,204
SNF/ICF	\$2,218	\$375	\$375	\$9,406	\$0
RCF-I	\$302	\$632	\$144	\$299	\$302
REINVESTIGATIONS	0	2	0	1	0
CASES CLOSED	0	0	0	0	0
*** MA					
APPLICATIONS RECEIVED	23	32	28	47	24
APPLICATIONS APPROVED	17	27	10	34	12
APPLICATIONS REJECTED	7	16	6	20	5
APPLICATIONS PENDING	17	32	29	44	20
RECIPIENTS	232	264	163	468	184
CASES CLOSED	6	3	1	7	1
*** MA-K					
APPLICATIONS RECEIVED	3	0	0	0	0
APPLICATIONS APPROVED - DMH	0	0	0	0	0
APPLICATIONS APPROVED - DYS	0	0	0	0	0
APPLICATIONS APPROVED - JCT	1	0	0	0	0
APPLICATIONS REJECTED	3	0	0	0	0
APPLICATIONS PENDING	0	0	0	0	0
RECIPIENTS - DMH	0	0	0	0	0
RECIPIENTS - DYS	9	0	0	0	0
RECIPIENTS - JCT	19	0	0	0	0
CASES CLOSED - DMH	0	0	0	0	0
CASES CLOSED - DYS	2	0	0	0	0
CASES CLOSED - JCT	9	0	0	0	0
*** REFUGEE					
APPLICATIONS RECEIVED	0	0	0	0	0
APPLICATIONS APPROVED	0	0	0	0	0
APPLICATIONS REJECTED	0	0	0	0	0
APPLICATIONS PENDING	0	0	0	0	0
CASES RECEIVING	0	0	0	0	0
TOTAL PERSONS	0	0	0	0	0
TOTAL PAYMENTS	\$0	\$0	\$0	\$0	\$0
REINVESTIGATIONS	0	0	0	0	0
CASES CLOSED	0	0	0	0	0
*** SSI ONLY					
RECIPIENTS	3	0	2	9	0
*** SSI-SP					
RECIPIENTS	2	1	5	3	6
TOTAL PAYMENTS	\$42	\$4	\$131	\$67	\$429
AVERAGE PER RECIPIENT	\$21.00	\$4.00	\$26.20	\$22.33	\$71.50
*** SP ONLY					
RECIPIENTS	0	1	1	2	0
TOTAL PAYMENTS	\$0	\$18	\$44	\$22	\$0
AVERAGE PER RECIPIENT	\$0.00	\$18.00	\$44.00	\$11.00	\$0.00
*** OMB					
APPLICATIONS RECEIVED	1	1	1	5	2
APPLICATIONS APPROVED	3	1	0	4	0
APPLICATIONS REJECTED	0	0	0	2	0
APPLICATIONS PENDING	2	0	1	1	2
TOTAL PERSONS	23	19	21	48	22
REINVESTIGATIONS	0	0	0	1	0
CASES CLOSED	1	2	4	9	1
*** SLMB					
APPLICATIONS RECEIVED	1	0	0	3	1
APPLICATIONS APPROVED	1	0	0	0	0
APPLICATIONS REJECTED	0	0	0	3	0
APPLICATIONS PENDING	0	0	0	1	1
TOTAL PERSONS	9	5	3	10	14
REINVESTIGATIONS	0	0	0	0	0
CASES CLOSED	0	0	1	0	1
*** VENDOR CASES					
RECIPIENTS	48	168	74	127	59
CASES CLOSED	1	8	3	2	3



TABLE 2. DETAILED OPERATING STATISTICS BY AREA AND COUNTY FOR JANUARY 1996

	AREA 2 ST CHARLES	AREA 2 SCHUYLER	AREA 2 SCOTLAND	AREA 2 SHELBY	AREA 2 WARREN
*** AFDC					
APPLICATIONS RECEIVED	96	2	4	12	19
APPLICATIONS APPROVED	52	4	2	7	10
APPLICATIONS REJECTED	41	0	1	4	8
APPLICATIONS PENDING	65	0	2	3	6
FAMILIES RECEIVING CASH	1,330	42	23	43	142
CHILDREN RECEIVING CASH	2,522	74	36	83	275
TOTAL PERSONS	3,624	108	55	123	383
TOTAL PAYMENTS	\$336,516	\$9,466	\$5,258	\$10,846	\$35,787
AVERAGE PER FAMILY	\$253.02	\$225.38	\$228.61	\$252.23	\$252.02
AVERAGE PER PERSON	\$92.86	\$87.65	\$95.60	\$88.18	\$93.44
TITLE XIX ONLY CASES	45	0	0	3	6
TITLE XIX TRANSITIONAL CASES	179	13	12	17	41
REINVESTIGATIONS	39	0	0	7	6
CASES CLOSED	87	10	3	3	12
*** AFDC/UP					
FAMILIES RECEIVING	10	0	0	4	1
CHILDREN RECEIVING	19	0	0	8	3
TOTAL PERSONS	26	0	0	14	5
TOTAL PAYMENTS	\$2,457	\$0	\$0	\$948	\$342
AVERAGE PER FAMILY	\$245.70	\$0.00	\$0.00	\$237.00	\$342.00
AVERAGE PER PERSON	\$94.50	\$0.00	\$0.00	\$67.71	\$68.40
*** MC					
APPLICATIONS RECEIVED	157	10	7	14	32
APPLICATIONS APPROVED	89	7	2	8	20
APPLICATIONS REJECTED	59	6	2	2	8
APPLICATIONS PENDING	99	4	6	6	14
FAMILIES RECEIVING	1,890	96	116	137	345
CHILDREN RECEIVING	3,464	210	208	260	658
TOTAL PERSONS	3,493	210	210	264	674
REINVESTIGATIONS	18	1	5	6	1
CASES CLOSED	60	3	6	11	10
*** GR-CASH					
APPLICATIONS RECEIVED	30	0	4	0	5
APPLICATIONS APPROVED	4	0	0	0	1
APPLICATIONS REJECTED	15	1	2	0	6
APPLICATIONS PENDING	33	5	4	0	4
CASES RECEIVING	50	0	2	3	10
PERSONS RECEIVING	50	0	2	3	10
CASH PAYMENTS	\$4,000	\$0	\$160	\$240	\$800
REINVESTIGATIONS	0	0	0	1	0
CASES CLOSED	3	0	0	1	1
HA-GR RECIPIENTS	11	1	0	2	1
HA-GR TOTAL PAYMENTS	\$880	\$80	\$0	\$160	\$80
*** MPW					
APPLICATIONS RECEIVED	83	7	2	5	10
APPLICATIONS APPROVED	51	7	2	5	7
APPLICATIONS REJECTED	18	1	0	0	2
APPLICATIONS PENDING	27	1	1	1	3
CASES RECEIVING	345	21	14	31	52
PERSONS RECEIVING	410	26	16	35	68
REINVESTIGATIONS	0	0	0	1	1
CASES CLOSED	11	1	0	1	1
*** NEWBORNS					
APPLICATIONS RECEIVED	49	0	1	1	3
APPLICATIONS APPROVED	44	0	1	1	3
APPLICATIONS REJECTED	5	0	0	0	0
APPLICATIONS PENDING	0	0	0	0	0
RECIPIENTS	231	6	4	11	40
CASES CLOSED	22	2	0	0	9
*** AB SUPP					
APPLICATIONS RECEIVED	4	0	0	0	0
APPLICATIONS APPROVED	0	0	0	0	0
APPLICATIONS REJECTED	2	0	0	0	1
APPLICATIONS PENDING	8	0	1	0	0
RECIPIENTS	10	0	1	0	0
TOTAL PAYMENTS	\$2,803	\$0	\$306	\$0	\$0
CASES CLOSED	1	1	0	0	0
*** BP					
APPLICATIONS RECEIVED	4	0	1	0	0
APPLICATIONS APPROVED	2	0	0	0	0
APPLICATIONS REJECTED	1	0	2	0	2
APPLICATIONS PENDING	9	0	1	0	0
RECIPIENTS	50	0	5	3	16
TOTAL PAYMENTS	\$18,650	\$0	\$1,865	\$1,119	\$5,968
CASES CLOSED	1	0	0	0	0

TABLE 2. DETAILED OPERATING STATISTICS BY AREA AND COUNTY FOR JANUARY 1996

	AREA 2 ST CHARLES	AREA 2 SCHUYLER	AREA 2 SCOTLAND	AREA 2 SHELBY	AREA 2 WARREN
*** NC					
APPLICATIONS RECEIVED	7	0	1	1	1
APPLICATIONS APPROVED	4	0	1	1	0
APPLICATIONS REJECTED	4	0	0	0	0
APPLICATIONS PENDING	7	0	0	0	1
RECIPIENTS	87	1	8	13	8
RCF-II	45	1	8	2	2
SNF-ICF	18	0	0	2	0
RCF-I	24	0	0	9	6
PAYMENTS	\$19,638	\$282	\$2,142	\$2,636	\$1,349
RCF-II	\$10,789	\$282	\$2,142	\$533	\$558
SNF/ICF	\$5,482	\$0	\$0	\$750	\$0
RCF-I	\$3,367	\$0	\$0	\$1,353	\$791
REINVESTIGATIONS	1	0	0	0	0
CASES CLOSED	2	0	0	1	0
*** MA					
APPLICATIONS RECEIVED	246	15	16	9	40
APPLICATIONS APPROVED	145	10	7	5	24
APPLICATIONS REJECTED	76	6	5	10	12
APPLICATIONS PENDING	266	16	23	12	29
RECIPIENTS	1,644	182	175	192	320
CASES CLOSED	17	2	2	4	4
*** MA-K					
APPLICATIONS RECEIVED	6	0	0	1	0
APPLICATIONS APPROVED - DMH	0	0	0	0	0
APPLICATIONS APPROVED - DYS	5	0	0	0	0
APPLICATIONS APPROVED - JCT	1	0	0	0	0
APPLICATIONS REJECTED	0	0	0	0	0
APPLICATIONS PENDING	0	0	0	0	0
RECIPIENTS - DMH	3	0	0	0	0
RECIPIENTS - DYS	49	0	0	0	0
RECIPIENTS - JCT	3	0	0	0	0
CASES CLOSED - DMH	0	0	0	0	0
CASES CLOSED - DYS	5	0	0	0	0
CASES CLOSED - JCT	0	0	0	0	0
*** REFUGEE					
APPLICATIONS RECEIVED	0	0	0	0	0
APPLICATIONS APPROVED	0	0	0	0	0
APPLICATIONS REJECTED	0	0	0	0	0
APPLICATIONS PENDING	0	0	0	0	0
CASES RECEIVING	0	0	0	0	0
TOTAL PERSONS	0	0	0	0	0
TOTAL PAYMENTS	\$0	\$0	\$0	\$0	\$0
REINVESTIGATIONS	0	0	0	0	0
CASES CLOSED	0	0	0	0	0
*** SSI ONLY					
RECIPIENTS	33	1	1	3	0
*** SSI-SP					
RECIPIENTS	9	2	3	1	13
TOTAL PAYMENTS	\$624	\$298	\$71	\$4	\$697
AVERAGE PER RECIPIENT	\$69.33	\$149.00	\$23.67	\$4.00	\$53.62
*** SP ONLY					
RECIPIENTS	2	1	0	0	2
TOTAL PAYMENTS	\$77	\$51	\$0	\$0	\$148
AVERAGE PER RECIPIENT	\$38.50	\$51.00	\$0.00	\$0.00	\$74.00
*** OMB					
APPLICATIONS RECEIVED	12	2	1	4	6
APPLICATIONS APPROVED	8	0	2	2	4
APPLICATIONS REJECTED	4	2	0	1	3
APPLICATIONS PENDING	7	0	2	3	1
TOTAL PERSONS	263	12	10	12	41
REINVESTIGATIONS	2	0	0	0	2
CASES CLOSED	32	2	3	1	4
*** SLMB					
APPLICATIONS RECEIVED	2	0	1	4	2
APPLICATIONS APPROVED	2	0	0	0	1
APPLICATIONS REJECTED	2	2	2	1	3
APPLICATIONS PENDING	0	0	2	3	0
TOTAL PERSONS	35	8	4	8	24
REINVESTIGATIONS	2	0	0	0	0
CASES CLOSED	2	1	0	0	5
*** VENDOR CASES					
RECIPIENTS	594	32	75	59	68
CASES CLOSED	22	5	3	4	1

TABLE 2. DETAILED OPERATING STATISTICS BY AREA AND COUNTY FOR JANUARY 1996

	AREA 3 BOLLINGER	AREA 3 BUTLER	AREA 3 CAPE GIRARDEAU	AREA 3 CARTER	AREA 3 CRAWFORD
*** AFDC					
APPLICATIONS RECEIVED	9	73	49	14	24
APPLICATIONS APPROVED	5	35	26	7	21
APPLICATIONS REJECTED	5	27	19	3	9
APPLICATIONS PENDING	7	46	31	7	6
FAMILIES RECEIVING CASH	115	702	578	117	314
CHILDREN RECEIVING CASH	206	1,275	1,026	219	593
TOTAL PERSONS	295	1,777	1,449	313	868
TOTAL PAYMENTS	\$27,547	\$164,818	\$135,144	\$28,153	\$79,669
AVERAGE PER FAMILY	\$239.54	\$234.78	\$233.81	\$240.62	\$253.72
AVERAGE PER PERSON	\$93.38	\$92.75	\$93.27	\$89.95	\$91.78
TITLE XIX ONLY CASES	0	21	10	1	9
TITLE XIX TRANSITIONAL CASES	16	129	106	18	44
REINVESTIGATIONS	4	112	32	10	42
CASES CLOSED	7	51	43	3	31
*** AFDC/UP					
FAMILIES RECEIVING	1	7	3	2	4
CHILDREN RECEIVING	2	17	11	2	8
TOTAL PERSONS	4	26	16	4	10
TOTAL PAYMENTS	\$342	\$2,028	\$1,108	\$428	\$1,004
AVERAGE PER FAMILY	\$342.00	\$289.71	\$369.33	\$214.00	\$251.00
AVERAGE PER PERSON	\$85.50	\$78.00	\$69.25	\$107.00	\$100.40
*** HC					
APPLICATIONS RECEIVED	13	118	94	23	52
APPLICATIONS APPROVED	11	75	47	9	34
APPLICATIONS REJECTED	5	43	29	6	19
APPLICATIONS PENDING	6	62	63	11	20
FAMILIES RECEIVING	304	1,219	925	237	525
CHILDREN RECEIVING	587	2,143	1,611	462	1,029
TOTAL PERSONS	599	2,187	1,644	471	1,047
REINVESTIGATIONS	2	85	7	9	27
CASES CLOSED	11	66	34	13	35
*** GR-CASH					
APPLICATIONS RECEIVED	8	21	25	5	7
APPLICATIONS APPROVED	0	7	2	1	2
APPLICATIONS REJECTED	7	18	17	2	7
APPLICATIONS PENDING	12	30	32	6	12
CASES RECEIVING	10	35	27	12	25
PERSONS RECEIVING	10	35	27	12	25
CASH PAYMENTS	\$640	\$2,745	\$2,160	\$960	\$1,920
REINVESTIGATIONS	0	2	0	0	0
CASES CLOSED	1	8	3	0	4
HA-GR RECIPIENTS	1	3	4	2	2
HA-GR TOTAL PAYMENTS	\$80	\$240	\$320	\$160	\$160
*** MPW					
APPLICATIONS RECEIVED	6	35	46	7	14
APPLICATIONS APPROVED	7	24	21	3	10
APPLICATIONS REJECTED	0	11	13	0	2
APPLICATIONS PENDING	1	10	20	3	3
CASES RECEIVING	34	174	175	35	75
PERSONS RECEIVING	47	218	210	45	98
REINVESTIGATIONS	0	0	0	0	1
CASES CLOSED	2	2	9	1	1
*** NEWBORNS					
APPLICATIONS RECEIVED	7	13	17	2	6
APPLICATIONS APPROVED	7	13	16	2	6
APPLICATIONS REJECTED	0	0	0	0	0
APPLICATIONS PENDING	0	0	1	0	0
RECIPIENTS	29	59	126	18	59
CASES CLOSED	1	9	15	1	11
*** AB SUPP					
APPLICATIONS RECEIVED	0	1	1	0	0
APPLICATIONS APPROVED	0	0	0	0	0
APPLICATIONS REJECTED	0	0	0	0	0
APPLICATIONS PENDING	1	3	1	0	0
RECIPIENTS	1	14	11	0	2
TOTAL PAYMENTS	\$259	\$3,865	\$3,391	\$0	\$703
CASES CLOSED	0	0	1	0	0
*** BP					
APPLICATIONS RECEIVED	0	1	1	0	0
APPLICATIONS APPROVED	0	0	0	0	0
APPLICATIONS REJECTED	0	0	0	0	0
APPLICATIONS PENDING	0	3	2	0	0
RECIPIENTS	3	23	22	5	8
TOTAL PAYMENTS	\$1,119	\$8,579	\$8,206	\$1,865	\$2,984
CASES CLOSED	0	0	1	0	1

TABLE 2. DETAILED OPERATING STATISTICS BY AREA AND COUNTY FOR JANUARY 1996

	AREA 3 BOLLINGER	AREA 3 BUTLER	AREA 3 CAPE GIRARDEAU	AREA 3 CARTER	AREA 3 CRAWFORD
*** NC					
APPLICATIONS RECEIVED	1	10	9	1	2
APPLICATIONS APPROVED	0	7	10	0	1
APPLICATIONS REJECTED	0	1	0	0	0
APPLICATIONS PENDING	1	4	9	1	1
RECIPIENTS	41	115	207	30	78
RCF-II	29	68	178	27	34
SNF-ICF	0	0	3	0	0
RCF-I	12	47	26	3	44
PAYMENTS	\$9,630	\$24,665	\$51,254	\$7,979	\$14,850
RCF-II	\$7,827	\$17,742	\$46,372	\$7,608	\$8,458
SNF/ICF	\$0	\$0	\$1,043	\$0	\$0
RCF-I	\$1,803	\$6,923	\$3,839	\$371	\$6,392
REINVESTIGATIONS	0	6	1	3	8
CASES CLOSED	0	0	4	1	1
*** MA					
APPLICATIONS RECEIVED	44	180	168	27	72
APPLICATIONS APPROVED	29	110	89	13	38
APPLICATIONS REJECTED	9	52	47	7	26
APPLICATIONS PENDING	45	163	193	26	73
RECIPIENTS	422	2,361	1,267	381	639
CASES CLOSED	5	46	22	3	16
*** MA-K					
APPLICATIONS RECEIVED	0	2	0	0	0
APPLICATIONS APPROVED - DHH	0	0	0	0	0
APPLICATIONS APPROVED - DYS	0	1	0	0	0
APPLICATIONS APPROVED - JCT	0	0	0	0	0
APPLICATIONS REJECTED	0	1	0	0	0
APPLICATIONS PENDING	0	0	0	0	0
RECIPIENTS - DHH	0	0	0	0	0
RECIPIENTS - DYS	0	6	0	0	0
RECIPIENTS - JCT	0	1	0	0	0
CASES CLOSED - DHH	0	0	0	0	0
CASES CLOSED - DYS	0	0	0	0	0
CASES CLOSED - JCT	0	0	0	0	0
*** REFUGEE					
APPLICATIONS RECEIVED	0	0	0	0	0
APPLICATIONS APPROVED	0	0	0	0	0
APPLICATIONS REJECTED	0	0	0	0	0
APPLICATIONS PENDING	0	0	0	0	0
CASES RECEIVING	0	0	0	0	0
TOTAL PERSONS	0	0	0	0	0
TOTAL PAYMENTS	\$0	\$0	\$0	\$0	\$0
REINVESTIGATIONS	0	0	0	0	0
CASES CLOSED	0	0	0	0	0
*** SSI ONLY					
RECIPIENTS	16	48	13	7	9
*** SSI-SP					
RECIPIENTS	4	41	11	1	8
TOTAL PAYMENTS	\$106	\$2,151	\$689	\$72	\$175
AVERAGE PER RECIPIENT	\$26.50	\$52.46	\$62.64	\$72.00	\$21.88
*** SP ONLY					
RECIPIENTS	1	5	3	2	2
TOTAL PAYMENTS	\$35	\$214	\$146	\$100	\$151
AVERAGE PER RECIPIENT	\$35.00	\$42.80	\$48.67	\$50.00	\$75.50
*** OMB					
APPLICATIONS RECEIVED	2	17	26	4	15
APPLICATIONS APPROVED	0	12	14	2	7
APPLICATIONS REJECTED	4	4	14	1	2
APPLICATIONS PENDING	2	7	21	1	7
TOTAL PERSONS	32	139	161	20	47
REINVESTIGATIONS	0	13	1	1	1
CASES CLOSED	5	14	35	8	7
*** SLMB					
APPLICATIONS RECEIVED	1	6	23	0	14
APPLICATIONS APPROVED	0	1	6	0	0
APPLICATIONS REJECTED	4	6	14	0	8
APPLICATIONS PENDING	1	3	17	0	6
TOTAL PERSONS	10	52	62	8	12
REINVESTIGATIONS	0	2	0	0	0
CASES CLOSED	2	9	5	1	1
*** VENDOR CASES					
RECIPIENTS	47	365	358	47	121
CASES CLOSED	6	19	17	6	10

TABLE 2. DETAILED OPERATING STATISTICS BY AREA AND COUNTY FOR JANUARY 1996

	AREA 3 DENT	AREA 3 DUNKLIN	AREA 3 HOWELL	AREA 3 IRON	AREA 3 MADISON
*** AFDC					
APPLICATIONS RECEIVED	23	93	56	14	8
APPLICATIONS APPROVED	6	48	21	8	8
APPLICATIONS REJECTED	8	34	22	3	2
APPLICATIONS PENDING	16	54	36	8	3
FAMILIES RECEIVING CASH	185	1,039	502	210	171
CHILDREN RECEIVING CASH	349	2,056	944	394	333
TOTAL PERSONS	481	2,778	1,363	563	478
TOTAL PAYMENTS	\$42,969	\$245,821	\$123,565	\$50,548	\$41,774
AVERAGE PER FAMILY	\$232.26	\$236.59	\$246.15	\$240.70	\$244.29
AVERAGE PER PERSON	\$89.33	\$88.49	\$90.66	\$89.78	\$87.39
TITLE XIX ONLY CASES	9	44	10	4	5
TITLE XIX TRANSITIONAL CASES	36	140	73	30	28
REINVESTIGATIONS	29	33	43	22	23
CASES CLOSED	17	64	32	15	13
*** AFDC/UP					
FAMILIES RECEIVING	0	12	8	5	4
CHILDREN RECEIVING	0	24	17	11	10
TOTAL PERSONS	0	32	29	16	14
TOTAL PAYMENTS	\$0	\$2,311	\$2,321	\$1,009	\$870
AVERAGE PER FAMILY	\$0.00	\$192.58	\$290.13	\$201.80	\$217.50
AVERAGE PER PERSON	\$0.00	\$72.22	\$80.03	\$63.06	\$62.14
*** MC					
APPLICATIONS RECEIVED	48	142	96	29	26
APPLICATIONS APPROVED	37	67	45	18	16
APPLICATIONS REJECTED	8	48	35	8	10
APPLICATIONS PENDING	33	96	66	12	11
FAMILIES RECEIVING	401	1,235	1,049	309	274
CHILDREN RECEIVING	759	2,175	1,988	597	482
TOTAL PERSONS	778	2,236	2,037	606	497
REINVESTIGATIONS	19	18	45	20	19
CASES CLOSED	27	60	41	17	20
*** GR-CASH					
APPLICATIONS RECEIVED	8	69	19	7	13
APPLICATIONS APPROVED	2	2	2	1	2
APPLICATIONS REJECTED	4	54	15	7	5
APPLICATIONS PENDING	9	85	29	7	11
CASES RECEIVING	9	54	25	7	10
PERSONS RECEIVING	9	55	25	7	10
CASH PAYMENTS	\$720	\$4,400	\$2,000	\$534	\$671
REINVESTIGATIONS	0	1	0	0	0
CASES CLOSED	1	7	3	0	1
MA-GR RECIPIENTS	6	1	4	3	6
MA-GR TOTAL PAYMENTS	\$480	\$80	\$320	\$240	\$480
*** MPW					
APPLICATIONS RECEIVED	14	42	38	11	19
APPLICATIONS APPROVED	9	28	28	8	11
APPLICATIONS REJECTED	0	8	6	3	8
APPLICATIONS PENDING	7	14	13	3	5
CASES RECEIVING	83	175	183	47	48
PERSONS RECEIVING	104	215	238	57	55
REINVESTIGATIONS	0	1	0	0	1
CASES CLOSED	1	5	3	0	1
*** NEWBORNS					
APPLICATIONS RECEIVED	4	3	15	2	1
APPLICATIONS APPROVED	4	3	15	2	1
APPLICATIONS REJECTED	0	0	0	0	0
APPLICATIONS PENDING	0	0	0	0	0
RECIPIENTS	38	50	78	30	23
CASES CLOSED	5	6	12	2	0
*** AB SUPP					
APPLICATIONS RECEIVED	0	1	1	0	1
APPLICATIONS APPROVED	1	0	0	0	0
APPLICATIONS REJECTED	0	1	3	0	0
APPLICATIONS PENDING	0	1	2	0	1
RECIPIENTS	2	9	11	1	4
TOTAL PAYMENTS	\$479	\$2,606	\$2,927	\$373	\$912
CASES CLOSED	0	0	0	0	0
*** BP					
APPLICATIONS RECEIVED	0	1	1	0	1
APPLICATIONS APPROVED	0	0	0	0	0
APPLICATIONS REJECTED	0	1	3	0	0
APPLICATIONS PENDING	0	1	2	0	1
RECIPIENTS	3	35	29	7	10
TOTAL PAYMENTS	\$1,086	\$13,055	\$10,817	\$2,611	\$3,730
CASES CLOSED	0	0	0	0	1



TABLE 2. DETAILED OPERATING STATISTICS BY AREA AND COUNTY FOR JANUARY 1996

	AREA 3 DENT	AREA 3 DUNKLIN	AREA 3 HOWELL	AREA 3 IRON	AREA 3 MADISON
*** NC					
APPLICATIONS RECEIVED	0	0	14	2	0
APPLICATIONS APPROVED	0	3	2	1	0
APPLICATIONS REJECTED	0	0	5	0	0
APPLICATIONS PENDING	0	0	15	4	0
RECIPIENTS	27	71	65	113	9
RCF-II	14	65	43	17	8
SNF-ICF	1	0	0	49	1
RCF-I	12	6	22	47	0
PAYMENTS	\$5,886	\$17,956	\$13,886	\$27,986	\$2,179
RCF-II	\$3,840	\$17,052	\$10,777	\$4,101	\$1,804
SNF/ICF	\$375	\$0	\$0	\$17,123	\$375
RCF-I	\$1,671	\$904	\$3,109	\$6,762	\$0
REINVESTIGATIONS	3	0	2	19	2
CASES CLOSED	0	2	0	2	0
*** MA					
APPLICATIONS RECEIVED	56	207	170	54	74
APPLICATIONS APPROVED	51	145	98	30	42
APPLICATIONS REJECTED	19	58	42	20	19
APPLICATIONS PENDING	61	209	170	39	51
RECIPIENTS	616	2,806	1,408	509	491
CASES CLOSED	12	28	14	14	5
*** MA-K					
APPLICATIONS RECEIVED	0	0	0	0	0
APPLICATIONS APPROVED - DMH	0	0	0	0	0
APPLICATIONS APPROVED - DYS	0	0	0	0	0
APPLICATIONS APPROVED - JCT	0	0	0	0	0
APPLICATIONS REJECTED	0	0	0	0	0
APPLICATIONS PENDING	0	0	0	0	0
RECIPIENTS - DMH	0	0	0	0	0
RECIPIENTS - DYS	0	0	0	0	0
RECIPIENTS - JCT	0	0	0	0	0
CASES CLOSED - DMH	0	0	0	0	0
CASES CLOSED - DYS	0	0	0	0	0
CASES CLOSED - JCT	0	0	0	0	0
*** REFUGEE					
APPLICATIONS RECEIVED	0	0	0	0	0
APPLICATIONS APPROVED	0	0	0	0	0
APPLICATIONS REJECTED	0	0	0	0	0
APPLICATIONS PENDING	0	0	0	0	0
CASES RECEIVING	0	0	0	0	0
TOTAL PERSONS	0	0	0	0	0
TOTAL PAYMENTS	\$0	\$0	\$0	\$0	\$0
REINVESTIGATIONS	0	0	0	0	0
CASES CLOSED	0	0	0	0	0
*** SSI ONLY					
RECIPIENTS	12	49	17	15	5
*** SSI-SP					
RECIPIENTS	6	45	18	9	2
TOTAL PAYMENTS	\$174	\$2,553	\$1,690	\$320	\$85
AVERAGE PER RECIPIENT	\$29.00	\$56.73	\$93.89	\$35.56	\$42.50
*** SP ONLY					
RECIPIENTS	3	10	3	4	0
TOTAL PAYMENTS	\$141	\$528	\$124	\$821	\$0
AVERAGE PER RECIPIENT	\$47.00	\$52.80	\$41.33	\$205.25	\$0.00
*** OMB					
APPLICATIONS RECEIVED	14	23	25	7	18
APPLICATIONS APPROVED	5	12	7	3	7
APPLICATIONS REJECTED	5	11	9	6	11
APPLICATIONS PENDING	7	16	19	2	9
TOTAL PERSONS	47	102	150	48	72
REINVESTIGATIONS	0	0	3	0	5
CASES CLOSED	9	27	19	6	11
*** SLMB					
APPLICATIONS RECEIVED	11	12	19	6	18
APPLICATIONS APPROVED	2	4	2	2	2
APPLICATIONS REJECTED	6	11	11	6	15
APPLICATIONS PENDING	6	11	13	2	9
TOTAL PERSONS	28	53	66	21	28
REINVESTIGATIONS	0	0	0	0	4
CASES CLOSED	4	6	12	3	4
*** VENDOR CASES					
RECIPIENTS	126	469	395	138	138
CASES CLOSED	6	30	22	7	7

TABLE 2. DETAILED OPERATING STATISTICS BY AREA AND COUNTY FOR JANUARY 1996

	AREA 3 MISSISSIPPI	AREA 3 NEW MADRID	AREA 3 OREGON	AREA 3 PEHISCOT	AREA 3 PERRY
*** AFDC					
APPLICATIONS RECEIVED	35	50	6	87	10
APPLICATIONS APPROVED	26	37	2	39	4
APPLICATIONS REJECTED	4	22	0	31	1
APPLICATIONS PENDING	11	26	4	45	9
FAMILIES RECEIVING CASH	536	556	130	821	125
CHILDREN RECEIVING CASH	997	1,086	240	1,783	220
TOTAL PERSONS	1,391	1,418	353	2,245	319
TOTAL PAYMENTS	\$130,563	\$131,602	\$32,265	\$197,544	\$29,408
AVERAGE PER FAMILY	\$243.59	\$236.69	\$248.19	\$240.61	\$235.26
AVERAGE PER PERSON	\$93.86	\$92.81	\$91.40	\$87.99	\$92.19
TITLE XIX ONLY CASES	15	20	3	39	6
TITLE XIX TRANSITIONAL CASES	82	90	13	155	18
REINVESTIGATIONS	40	45	20	64	2
CASES CLOSED	23	42	13	46	12
*** AFDC/UP					
FAMILIES RECEIVING	1	3	2	2	0
CHILDREN RECEIVING	2	7	4	8	0
TOTAL PERSONS	2	7	7	10	0
TOTAL PAYMENTS	\$234	\$760	\$634	\$773	\$0
AVERAGE PER FAMILY	\$234.00	\$253.33	\$317.00	\$386.50	\$0.00
AVERAGE PER PERSON	\$117.00	\$108.57	\$90.57	\$77.30	\$0.00
*** HC					
APPLICATIONS RECEIVED	36	61	28	104	29
APPLICATIONS APPROVED	23	41	19	42	10
APPLICATIONS REJECTED	7	29	6	47	10
APPLICATIONS PENDING	17	32	11	46	25
FAMILIES RECEIVING	451	722	274	892	286
CHILDREN RECEIVING	809	1,339	535	1,788	506
TOTAL PERSONS	825	1,361	539	1,824	515
REINVESTIGATIONS	36	20	10	31	4
CASES CLOSED	29	43	5	29	16
*** GR-CASH					
APPLICATIONS RECEIVED	18	26	6	47	7
APPLICATIONS APPROVED	0	3	2	1	0
APPLICATIONS REJECTED	6	57	4	39	0
APPLICATIONS PENDING	22	13	9	46	11
CASES RECEIVING	24	24	8	39	6
PERSONS RECEIVING	24	24	8	39	6
CASH PAYMENTS	\$1,920	\$1,920	\$640	\$3,060	\$400
REINVESTIGATIONS	4	0	0	1	0
CASES CLOSED	4	3	0	8	1
HA-GR RECIPIENTS	0	1	2	2	0
HA-GR TOTAL PAYMENTS	\$0	\$80	\$160	\$160	\$0
*** MPW					
APPLICATIONS RECEIVED	16	20	9	17	12
APPLICATIONS APPROVED	11	16	8	19	5
APPLICATIONS REJECTED	3	1	0	3	1
APPLICATIONS PENDING	2	7	1	7	9
CASES RECEIVING	79	95	50	115	54
PERSONS RECEIVING	97	112	59	130	65
REINVESTIGATIONS	2	0	0	0	0
CASES CLOSED	4	5	1	9	1
*** NEWBORNS					
APPLICATIONS RECEIVED	5	11	4	1	1
APPLICATIONS APPROVED	5	11	4	1	1
APPLICATIONS REJECTED	0	0	0	0	0
APPLICATIONS PENDING	0	0	0	0	0
RECIPIENTS	33	46	19	5	37
CASES CLOSED	4	9	1	1	3
*** AB SUPP					
APPLICATIONS RECEIVED	0	0	0	1	0
APPLICATIONS APPROVED	0	0	0	1	0
APPLICATIONS REJECTED	0	2	0	1	0
APPLICATIONS PENDING	0	0	0	1	0
RECIPIENTS	5	14	3	11	1
TOTAL PAYMENTS	\$1,639	\$3,121	\$1,085	\$2,725	\$351
CASES CLOSED	0	0	0	1	0
*** BP					
APPLICATIONS RECEIVED	0	0	0	1	0
APPLICATIONS APPROVED	0	0	0	0	0
APPLICATIONS REJECTED	0	2	0	1	0
APPLICATIONS PENDING	0	0	0	1	0
RECIPIENTS	15	20	6	9	3
TOTAL PAYMENTS	\$5,595	\$7,460	\$2,238	\$3,357	\$1,119
CASES CLOSED	1	0	0	0	0

TABLE 2. DETAILED OPERATING STATISTICS BY AREA AND COUNTY FOR JANUARY 1996

	AREA 3 MISSISSIPPI	AREA 3 NEW MADRID	AREA 3 OREGON	AREA 3 PENISCOT	AREA 3 PERRY
*** NC					
APPLICATIONS RECEIVED	0	0	0	0	0
APPLICATIONS APPROVED	0	0	0	0	1
APPLICATIONS REJECTED	0	0	0	1	0
APPLICATIONS PENDING	0	0	0	0	1
RECIPIENTS	2	4	2	2	41
RCF-II	2	2	1	1	40
SNF-ICF	0	1	0	1	0
RCF-I	0	1	1	0	1
PAYMENTS	\$564	\$1,090	\$398	\$657	\$11,093
RCF-II	\$564	\$564	\$282	\$282	\$10,942
SNF/ICF	\$0	\$375	\$0	\$375	\$0
RCF-I	\$0	\$151	\$116	\$0	\$151
REINVESTIGATIONS	0	0	0	0	0
CASES CLOSED	0	0	0	0	0
*** MA					
APPLICATIONS RECEIVED	82	121	53	152	43
APPLICATIONS APPROVED	46	61	37	80	26
APPLICATIONS REJECTED	11	52	16	62	10
APPLICATIONS PENDING	69	100	53	126	54
RECIPIENTS	928	1,391	621	2,154	346
CASES CLOSED	5	23	8	27	6
*** MA-K					
APPLICATIONS RECEIVED	0	0	0	9	0
APPLICATIONS APPROVED - DMH	0	0	0	0	0
APPLICATIONS APPROVED - DYS	0	0	0	8	0
APPLICATIONS APPROVED - JCT	0	0	0	0	0
APPLICATIONS REJECTED	0	0	0	1	0
APPLICATIONS PENDING	0	0	0	2	0
RECIPIENTS - DMH	0	0	0	0	0
RECIPIENTS - DYS	0	0	0	45	0
RECIPIENTS - JCT	0	0	0	0	0
CASES CLOSED - DMH	0	0	0	0	0
CASES CLOSED - DYS	0	0	0	7	0
CASES CLOSED - JCT	0	0	0	0	0
*** REFUGEE					
APPLICATIONS RECEIVED	0	0	0	0	0
APPLICATIONS APPROVED	0	0	0	0	0
APPLICATIONS REJECTED	0	0	0	0	0
APPLICATIONS PENDING	0	0	0	0	0
CASES RECEIVING	0	0	0	0	0
TOTAL PERSONS	0	0	0	0	0
TOTAL PAYMENTS	\$0	\$0	\$0	\$0	\$0
REINVESTIGATIONS	0	0	0	0	0
CASES CLOSED	0	0	0	0	0
*** SSI ONLY					
RECIPIENTS	29	34	14	48	8
*** SSI-SP					
RECIPIENTS	9	25	6	34	4
TOTAL PAYMENTS	\$512	\$927	\$583	\$1,222	\$123
AVERAGE PER RECIPIENT	\$56.89	\$37.08	\$63.83	\$35.94	\$30.75
*** SP ONLY					
RECIPIENTS	7	5	1	5	1
TOTAL PAYMENTS	\$291	\$197	\$38	\$186	\$20
AVERAGE PER RECIPIENT	\$41.57	\$39.40	\$38.00	\$37.20	\$20.00
*** OMB					
APPLICATIONS RECEIVED	7	32	9	22	11
APPLICATIONS APPROVED	2	14	4	10	3
APPLICATIONS REJECTED	2	43	5	7	2
APPLICATIONS PENDING	5	10	4	9	11
TOTAL PERSONS	50	103	64	88	49
REINVESTIGATIONS	1	5	1	1	0
CASES CLOSED	15	14	8	13	9
*** SLMB					
APPLICATIONS RECEIVED	7	24	8	11	9
APPLICATIONS APPROVED	3	7	1	2	0
APPLICATIONS REJECTED	1	52	7	5	3
APPLICATIONS PENDING	5	7	4	6	11
TOTAL PERSONS	27	32	25	35	21
REINVESTIGATIONS	0	2	2	0	0
CASES CLOSED	0	4	2	0	2
*** VENDOR CASES					
RECIPIENTS	194	297	79	200	129
CASES CLOSED	9	11	2	10	7

TABLE 2. DETAILED OPERATING STATISTICS BY AREA AND COUNTY FOR JANUARY 1996

	AREA 3 REYNOLDS	AREA 3 RIPLEY	AREA 3 ST FRANCOIS	AREA 3 STE GENEVIEVE	AREA 3 SCOTT
*** AFDC					
APPLICATIONS RECEIVED	11	22	75	14	70
APPLICATIONS APPROVED	6	12	38	4	49
APPLICATIONS REJECTED	1	3	34	4	19
APPLICATIONS PENDING	6	11	35	11	39
FAMILIES RECEIVING CASH	149	333	913	125	778
CHILDREN RECEIVING CASH	275	604	1,702	236	1,451
TOTAL PERSONS	392	872	2,486	345	2,038
TOTAL PAYMENTS	\$37,296	\$81,438	\$227,561	\$31,654	\$183,912
AVERAGE PER FAMILY	\$250.31	\$244.56	\$249.25	\$253.23	\$236.39
AVERAGE PER PERSON	\$95.14	\$93.39	\$91.54	\$91.75	\$90.24
TITLE XIX ONLY CASES	6	13	34	3	31
TITLE XIX TRANSITIONAL CASES	20	53	96	30	134
REINVESTIGATIONS	25	43	74	4	85
CASES CLOSED	8	21	41	7	53
*** AFDC/UP					
FAMILIES RECEIVING	6	4	18	2	5
CHILDREN RECEIVING	17	9	41	5	11
TOTAL PERSONS	24	13	63	6	17
TOTAL PAYMENTS	\$1,963	\$1,216	\$4,611	\$576	\$1,450
AVERAGE PER FAMILY	\$327.17	\$304.00	\$256.17	\$288.00	\$290.00
AVERAGE PER PERSON	\$81.79	\$93.54	\$73.19	\$96.00	\$85.29
*** MC					
APPLICATIONS RECEIVED	21	45	112	21	132
APPLICATIONS APPROVED	9	34	75	14	89
APPLICATIONS REJECTED	5	8	36	7	39
APPLICATIONS PENDING	11	19	51	17	60
FAMILIES RECEIVING	231	553	1,224	253	1,108
CHILDREN RECEIVING	394	993	2,174	479	2,069
TOTAL PERSONS	403	1,014	2,218	484	2,092
REINVESTIGATIONS	17	30	47	7	41
CASES CLOSED	10	30	62	5	66
*** GR-CASH					
APPLICATIONS RECEIVED	9	13	20	5	17
APPLICATIONS APPROVED	1	3	5	1	6
APPLICATIONS REJECTED	5	11	27	2	12
APPLICATIONS PENDING	10	13	43	6	22
CASES RECEIVING	7	28	59	4	30
PERSONS RECEIVING	7	28	60	4	30
CASH PAYMENTS	\$480	\$2,214	\$4,641	\$320	\$2,240
REINVESTIGATIONS	0	0	1	1	2
CASES CLOSED	3	0	5	2	4
MA-GR RECIPIENTS	2	1	22	0	5
MA-GR TOTAL PAYMENTS	\$160	\$80	\$1,760	\$0	\$400
*** HPW					
APPLICATIONS RECEIVED	4	8	38	5	28
APPLICATIONS APPROVED	4	9	24	7	22
APPLICATIONS REJECTED	0	1	7	2	1
APPLICATIONS PENDING	2	2	13	0	11
CASES RECEIVING	25	71	182	40	180
PERSONS RECEIVING	25	80	212	48	226
REINVESTIGATIONS	1	0	3	0	0
CASES CLOSED	1	2	7	0	12
*** NEWBORNS					
APPLICATIONS RECEIVED	1	1	12	3	6
APPLICATIONS APPROVED	1	1	11	3	6
APPLICATIONS REJECTED	0	0	0	0	0
APPLICATIONS PENDING	0	0	0	0	0
RECIPIENTS	8	11	115	26	66
CASES CLOSED	0	1	16	4	10
*** AB SUPP					
APPLICATIONS RECEIVED	0	0	1	0	1
APPLICATIONS APPROVED	0	0	1	0	0
APPLICATIONS REJECTED	0	0	1	1	2
APPLICATIONS PENDING	0	0	3	1	1
RECIPIENTS	2	7	9	2	6
TOTAL PAYMENTS	\$680	\$2,169	\$2,806	\$569	\$1,669
CASES CLOSED	0	0	0	0	0
*** BP					
APPLICATIONS RECEIVED	0	0	1	0	1
APPLICATIONS APPROVED	0	0	1	0	0
APPLICATIONS REJECTED	0	0	1	1	2
APPLICATIONS PENDING	0	0	3	1	1
RECIPIENTS	1	12	39	10	27
TOTAL PAYMENTS	\$373	\$4,476	\$14,547	\$3,730	\$10,066
CASES CLOSED	0	1	2	0	0

TABLE 2. DETAILED OPERATING STATISTICS BY AREA AND COUNTY FOR JANUARY 1996

	AREA 3 REYNOLDS	AREA 3 RIPLEY	AREA 3 ST FRANCOIS	AREA 3 STE GENEVIEVE	AREA 3 SCOTT
*** NC					
APPLICATIONS RECEIVED	0	0	18	0	7
APPLICATIONS APPROVED	1	0	5	2	5
APPLICATIONS REJECTED	0	0	6	2	2
APPLICATIONS PENDING	0	0	16	3	7
RECIPIENTS	14	30	282	55	81
RCF-II	3	14	153	55	80
SNF-ICF	0	0	20	0	1
RCF-I	11	16	109	0	0
PAYMENTS	\$2,369	\$6,189	\$59,435	\$14,022	\$22,586
RCF-II	\$846	\$3,773	\$37,050	\$14,022	\$22,304
SNF/ICF	\$0	\$0	\$7,271	\$0	\$282
RCF-I	\$1,523	\$2,416	\$15,114	\$0	\$0
REINVESTIGATIONS	2	2	36	2	5
CASES CLOSED	1	1	9	2	3
*** MA					
APPLICATIONS RECEIVED	32	75	243	34	181
APPLICATIONS APPROVED	17	53	155	20	121
APPLICATIONS REJECTED	19	19	74	11	46
APPLICATIONS PENDING	30	70	208	46	144
RECIPIENTS	378	972	1,783	291	1,731
CASES CLOSED	3	10	25	1	28
*** MA-K					
APPLICATIONS RECEIVED	0	0	0	0	0
APPLICATIONS APPROVED - DMH	0	0	0	0	0
APPLICATIONS APPROVED - DYS	0	0	0	0	0
APPLICATIONS APPROVED - JCT	0	0	0	0	0
APPLICATIONS REJECTED	0	0	0	0	0
APPLICATIONS PENDING	0	0	0	0	0
RECIPIENTS - DMH	0	0	0	0	0
RECIPIENTS - DYS	0	0	0	0	0
RECIPIENTS - JCT	0	0	0	0	0
CASES CLOSED - DMH	0	0	0	0	0
CASES CLOSED - DYS	0	0	0	0	0
CASES CLOSED - JCT	0	0	0	0	0
*** REFUGEE					
APPLICATIONS RECEIVED	0	0	0	0	0
APPLICATIONS APPROVED	0	0	0	0	0
APPLICATIONS REJECTED	0	0	0	0	0
APPLICATIONS PENDING	0	0	0	0	0
CASES RECEIVING	0	0	0	0	0
TOTAL PERSONS	0	0	0	0	0
TOTAL PAYMENTS	\$0	\$0	\$0	\$0	\$0
REINVESTIGATIONS	0	0	0	0	0
CASES CLOSED	0	0	0	0	0
*** SSI ONLY					
RECIPIENTS	14	16	35	3	42
*** SSI-SP					
RECIPIENTS	4	17	9	3	23
TOTAL PAYMENTS	\$91	\$547	\$637	\$79	\$1,065
AVERAGE PER RECIPIENT	\$22.75	\$32.18	\$70.78	\$26.33	\$46.30
*** SP ONLY					
RECIPIENTS	2	4	3	0	6
TOTAL PAYMENTS	\$65	\$183	\$100	\$0	\$202
AVERAGE PER RECIPIENT	\$32.50	\$45.75	\$33.33	\$0.00	\$33.67
*** OMB					
APPLICATIONS RECEIVED	6	9	29	3	16
APPLICATIONS APPROVED	3	4	11	1	10
APPLICATIONS REJECTED	1	3	17	0	3
APPLICATIONS PENDING	3	2	20	2	6
TOTAL PERSONS	30	48	152	21	101
REINVESTIGATIONS	1	3	5	0	2
CASES CLOSED	3	7	23	2	17
*** SLMB					
APPLICATIONS RECEIVED	3	4	15	2	3
APPLICATIONS APPROVED	0	4	5	0	2
APPLICATIONS REJECTED	1	0	8	0	1
APPLICATIONS PENDING	3	1	9	2	1
TOTAL PERSONS	16	23	44	9	37
REINVESTIGATIONS	0	0	0	0	1
CASES CLOSED	0	2	4	0	4
*** VENDOR CASES					
RECIPIENTS	39	90	356	80	353
CASES CLOSED	3	2	7	0	11

TABLE 2. DETAILED OPERATING STATISTICS BY AREA AND COUNTY FOR JANUARY 1996

	AREA 3 SHANNON	AREA 3 STODDARD	AREA 3 WASHINGTON	AREA 3 WAYNE	AREA 4 BARRY
*** AFDC					
APPLICATIONS RECEIVED	13	45	36	26	56
APPLICATIONS APPROVED	12	25	16	12	24
APPLICATIONS REJECTED	3	17	12	9	30
APPLICATIONS PENDING	3	23	24	17	17
FAMILIES RECEIVING CASH	149	431	535	297	388
CHILDREN RECEIVING CASH	300	737	1,003	528	763
TOTAL PERSONS	444	1,066	1,451	772	1,074
TOTAL PAYMENTS	\$38,588	\$100,554	\$132,241	\$70,874	\$99,453
AVERAGE PER FAMILY	\$258.98	\$233.30	\$247.18	\$238.63	\$256.32
AVERAGE PER PERSON	\$86.91	\$94.33	\$91.14	\$91.81	\$92.60
TITLE XIX ONLY CASES	1	9	11	10	16
TITLE XIX TRANSITIONAL CASES	9	61	96	50	64
REINVESTIGATIONS	16	56	65	59	58
CASES CLOSED	9	26	34	31	40
*** AFDC/UP					
FAMILIES RECEIVING	7	10	8	2	3
CHILDREN RECEIVING	16	17	19	2	9
TOTAL PERSONS	27	35	28	3	12
TOTAL PAYMENTS	\$2,077	\$2,582	\$1,974	\$370	\$479
AVERAGE PER FAMILY	\$296.71	\$258.20	\$246.75	\$185.00	\$159.67
AVERAGE PER PERSON	\$76.93	\$73.77	\$70.50	\$123.33	\$39.92
*** MC					
APPLICATIONS RECEIVED	12	75	73	45	92
APPLICATIONS APPROVED	7	55	57	28	53
APPLICATIONS REJECTED	3	22	23	14	33
APPLICATIONS PENDING	7	39	34	23	37
FAMILIES RECEIVING	286	698	838	471	777
CHILDREN RECEIVING	539	1,208	1,540	837	1,525
TOTAL PERSONS	547	1,226	1,580	850	1,531
REINVESTIGATIONS	17	37	48	22	17
CASES CLOSED	11	41	25	22	44
*** GR-CASH					
APPLICATIONS RECEIVED	7	14	11	5	16
APPLICATIONS APPROVED	1	2	2	1	4
APPLICATIONS REJECTED	5	10	9	5	20
APPLICATIONS PENDING	7	21	21	8	18
CASES RECEIVING	9	17	48	16	31
PERSONS RECEIVING	9	18	49	16	31
CASH PAYMENTS	\$720	\$1,360	\$3,763	\$1,120	\$2,456
REINVESTIGATIONS	0	0	3	1	0
CASES CLOSED	1	5	4	2	4
MA-GR RECIPIENTS	2	0	11	0	5
MA-GR TOTAL PAYMENTS	\$160	\$0	\$880	\$0	\$400
*** HPW					
APPLICATIONS RECEIVED	3	29	23	6	33
APPLICATIONS APPROVED	3	17	17	4	18
APPLICATIONS REJECTED	0	3	4	2	4
APPLICATIONS PENDING	1	12	9	1	12
CASES RECEIVING	50	113	113	70	158
PERSONS RECEIVING	59	139	152	86	194
REINVESTIGATIONS	0	0	1	1	2
CASES CLOSED	0	3	1	3	2
*** NEWBORNS					
APPLICATIONS RECEIVED	5	7	13	0	13
APPLICATIONS APPROVED	5	7	12	0	14
APPLICATIONS REJECTED	0	0	0	0	0
APPLICATIONS PENDING	0	0	0	0	0
RECIPIENTS	29	59	53	4	111
CASES CLOSED	6	8	13	0	15
*** AB SUPP					
APPLICATIONS RECEIVED	0	0	2	0	1
APPLICATIONS APPROVED	0	0	0	1	0
APPLICATIONS REJECTED	0	0	0	2	1
APPLICATIONS PENDING	0	0	2	0	1
RECIPIENTS	3	6	2	6	7
TOTAL PAYMENTS	\$888	\$1,945	\$746	\$1,917	\$1,169
CASES CLOSED	0	1	0	0	1
*** BP					
APPLICATIONS RECEIVED	0	0	2	1	1
APPLICATIONS APPROVED	0	0	0	1	0
APPLICATIONS REJECTED	0	0	0	3	1
APPLICATIONS PENDING	0	0	2	0	1
RECIPIENTS	1	18	14	10	10
TOTAL PAYMENTS	\$373	\$6,714	\$5,222	\$3,730	\$3,730
CASES CLOSED	0	0	1	0	1



TABLE 2. DETAILED OPERATING STATISTICS BY AREA AND COUNTY FOR JANUARY 1996

	AREA 3 SMANNON	AREA 3 STODDARD	AREA 3 WASHINGTON	AREA 3 WAYNE	AREA 4 BARRY
*** NC					
APPLICATIONS RECEIVED	0	3	2	0	2
APPLICATIONS APPROVED	0	5	1	0	1
APPLICATIONS REJECTED	0	0	0	0	0
APPLICATIONS PENDING	0	2	2	0	2
RECIPIENTS	12	86	32	17	48
RCF-II	0	71	20	3	38
SNF-ICF	0	0	1	0	1
RCF-I	12	15	11	14	9
PAYMENTS	\$1,686	\$20,560	\$7,281	\$2,681	\$12,036
RCF-II	\$0	\$18,535	\$5,248	\$673	\$10,304
SNF/ICF	\$0	\$0	\$375	\$0	\$375
RCF-I	\$1,686	\$2,025	\$1,658	\$2,008	\$1,357
REINVESTIGATIONS	2	4	2	1	5
CASES CLOSED	0	1	1	0	1
*** MA					
APPLICATIONS RECEIVED	50	141	153	77	130
APPLICATIONS APPROVED	29	106	124	55	79
APPLICATIONS REJECTED	17	39	33	18	40
APPLICATIONS PENDING	47	116	129	67	100
RECIPIENTS	461	1,414	1,235	890	886
CASES CLOSED	6	19	16	12	19
*** MA-K					
APPLICATIONS RECEIVED	0	7	0	0	0
APPLICATIONS APPROVED - DHM	0	0	0	0	0
APPLICATIONS APPROVED - DYS	0	6	0	0	0
APPLICATIONS APPROVED - JCT	0	0	0	0	0
APPLICATIONS REJECTED	0	2	0	0	0
APPLICATIONS PENDING	0	2	0	0	0
RECIPIENTS - DHM	0	0	0	0	1
RECIPIENTS - DYS	0	22	0	0	0
RECIPIENTS - JCT	0	0	0	0	0
CASES CLOSED - DHM	0	0	0	0	0
CASES CLOSED - DYS	0	3	0	0	0
CASES CLOSED - JCT	0	0	0	0	0
*** REFUGEE					
APPLICATIONS RECEIVED	0	0	0	0	0
APPLICATIONS APPROVED	0	0	0	0	0
APPLICATIONS REJECTED	0	0	0	0	0
APPLICATIONS PENDING	0	0	0	0	0
CASES RECEIVING	0	0	0	0	0
TOTAL PERSONS	0	0	0	0	0
TOTAL PAYMENTS	\$0	\$0	\$0	\$0	\$0
REINVESTIGATIONS	0	0	0	0	0
CASES CLOSED	0	0	0	0	0
*** SSI ONLY					
RECIPIENTS	5	32	26	19	14
*** SSI-SP					
RECIPIENTS	9	17	11	11	6
TOTAL PAYMENTS	\$534	\$915	\$920	\$438	\$238
AVERAGE PER RECIPIENT	\$59.33	\$53.82	\$83.64	\$39.82	\$39.67
*** SP ONLY					
RECIPIENTS	5	5	5	0	2
TOTAL PAYMENTS	\$219	\$440	\$858	\$0	\$34
AVERAGE PER RECIPIENT	\$43.80	\$88.00	\$171.60	\$0.00	\$17.00
*** QMB					
APPLICATIONS RECEIVED	4	14	47	6	9
APPLICATIONS APPROVED	1	11	11	7	5
APPLICATIONS REJECTED	0	6	43	3	2
APPLICATIONS PENDING	2	7	21	3	3
TOTAL PERSONS	34	103	76	50	77
REINVESTIGATIONS	0	9	1	0	1
CASES CLOSED	4	15	13	14	12
*** SLHB					
APPLICATIONS RECEIVED	1	2	51	2	2
APPLICATIONS APPROVED	0	2	3	2	1
APPLICATIONS REJECTED	0	4	52	1	2
APPLICATIONS PENDING	1	2	23	0	0
TOTAL PERSONS	17	54	46	29	30
REINVESTIGATIONS	0	1	0	0	1
CASES CLOSED	0	8	7	4	6
*** VENDOR CASES					
RECIPIENTS	50	249	112	109	201
CASES CLOSED	1	9	2	7	15

TABLE 2. DETAILED OPERATING STATISTICS BY AREA AND COUNTY FOR JANUARY 1996

	AREA 4 BARTON	AREA 4 BATES	AREA 4 BENTON	AREA 4 CAMDEN	AREA 4 CEDAR
*** AFDC					
APPLICATIONS RECEIVED	12	14	23	30	18
APPLICATIONS APPROVED	17	9	17	17	13
APPLICATIONS REJECTED	2	3	9	11	2
APPLICATIONS PENDING	2	6	6	14	5
FAMILIES RECEIVING CASH	129	179	226	276	126
CHILDREN RECEIVING CASH	221	335	406	485	221
TOTAL PERSONS	329	486	594	710	313
TOTAL PAYMENTS	\$30,462	\$44,283	\$57,034	\$67,469	\$29,163
AVERAGE PER FAMILY	\$236.14	\$247.39	\$252.36	\$244.45	\$231.45
AVERAGE PER PERSON	\$92.59	\$91.12	\$96.02	\$95.03	\$93.17
TITLE XIX ONLY CASES	1	2	2	2	6
TITLE XIX TRANSITIONAL CASES	20	25	31	33	23
REINVESTIGATIONS	10	9	19	10	4
CASES CLOSED	14	12	22	24	10
*** AFDC/UP					
FAMILIES RECEIVING	3	3	11	0	3
CHILDREN RECEIVING	5	5	30	0	4
TOTAL PERSONS	8	7	48	0	9
TOTAL PAYMENTS	\$818	\$539	\$3,671	\$0	\$876
AVERAGE PER FAMILY	\$272.67	\$179.67	\$333.73	\$0.00	\$292.00
AVERAGE PER PERSON	\$102.25	\$77.00	\$76.48	\$0.00	\$97.33
*** MC					
APPLICATIONS RECEIVED	21	50	39	38	29
APPLICATIONS APPROVED	18	33	31	27	26
APPLICATIONS REJECTED	7	10	9	14	1
APPLICATIONS PENDING	8	18	8	15	10
FAMILIES RECEIVING	245	376	402	564	362
CHILDREN RECEIVING	468	732	745	1,054	712
TOTAL PERSONS	485	744	766	1,080	718
REINVESTIGATIONS	3	6	9	19	0
CASES CLOSED	8	17	15	25	19
*** GR-CASH					
APPLICATIONS RECEIVED	2	11	4	11	8
APPLICATIONS APPROVED	0	0	1	2	2
APPLICATIONS REJECTED	1	6	9	2	3
APPLICATIONS PENDING	4	14	13	15	12
CASES RECEIVING	12	10	17	12	13
PERSONS RECEIVING	12	10	17	12	13
CASH PAYMENTS	\$960	\$800	\$1,279	\$960	\$1,040
REINVESTIGATIONS	0	0	1	0	0
CASES CLOSED	1	2	0	1	3
HA-GR RECIPIENTS	0	3	10	4	2
HA-GR TOTAL PAYMENTS	\$0	\$240	\$800	\$320	\$160
*** HPW					
APPLICATIONS RECEIVED	6	14	12	24	9
APPLICATIONS APPROVED	3	11	10	17	8
APPLICATIONS REJECTED	4	2	3	4	2
APPLICATIONS PENDING	1	4	0	4	4
CASES RECEIVING	53	74	44	121	67
PERSONS RECEIVING	65	92	54	155	81
REINVESTIGATIONS	0	0	0	0	0
CASES CLOSED	1	4	2	3	3
*** NEWBORNS					
APPLICATIONS RECEIVED	3	5	3	11	3
APPLICATIONS APPROVED	3	5	3	9	3
APPLICATIONS REJECTED	0	0	0	2	0
APPLICATIONS PENDING	0	0	0	0	0
RECIPIENTS	28	37	29	71	31
CASES CLOSED	6	5	6	7	6
*** AB SUPP					
APPLICATIONS RECEIVED	0	0	0	0	0
APPLICATIONS APPROVED	0	0	0	0	1
APPLICATIONS REJECTED	0	0	1	0	0
APPLICATIONS PENDING	0	0	0	0	0
RECIPIENTS	3	3	4	2	2
TOTAL PAYMENTS	\$932	\$1,119	\$1,163	\$734	\$723
CASES CLOSED	0	0	0	0	0
*** BP					
APPLICATIONS RECEIVED	0	0	0	0	0
APPLICATIONS APPROVED	0	0	0	0	0
APPLICATIONS REJECTED	0	0	1	0	1
APPLICATIONS PENDING	0	0	0	0	0
RECIPIENTS	5	10	12	12	12
TOTAL PAYMENTS	\$1,865	\$3,730	\$4,476	\$4,476	\$4,476
CASES CLOSED	0	1	0	0	0

TABLE 2. DETAILED OPERATING STATISTICS BY AREA AND COUNTY FOR JANUARY 1996

	AREA 4 BARTON	AREA 4 BATES	AREA 4 BENTON	AREA 4 CAMDEN	AREA 4 CEDAR
*** NC					
APPLICATIONS RECEIVED	1	0	0	0	2
APPLICATIONS APPROVED	1	0	0	0	0
APPLICATIONS REJECTED	0	0	0	1	0
APPLICATIONS PENDING	2	0	0	0	2
RECIPIENTS	45	15	12	24	28
RCF-II	11	13	5	5	2
SNF-ICF	0	0	0	18	0
RCF-I	34	2	7	1	26
PAYMENTS	\$7,788	\$3,503	\$2,335	\$8,110	\$3,588
RCF-II	\$2,853	\$3,201	\$1,410	\$1,209	\$564
SNF/ICF	\$0	\$0	\$0	\$6,750	\$0
RCF-I	\$4,935	\$302	\$925	\$151	\$3,024
REINVESTIGATIONS	1	0	0	1	0
CASES CLOSED	0	1	0	0	2
*** MA					
APPLICATIONS RECEIVED	30	53	76	83	70
APPLICATIONS APPROVED	24	32	54	39	42
APPLICATIONS REJECTED	8	17	32	19	13
APPLICATIONS PENDING	19	49	60	102	59
RECIPIENTS	324	399	519	592	443
CASES CLOSED	5	12	7	12	11
*** MA-K					
APPLICATIONS RECEIVED	0	0	0	0	0
APPLICATIONS APPROVED - DMH	0	0	0	0	0
APPLICATIONS APPROVED - DYS	0	0	0	0	0
APPLICATIONS APPROVED - JCT	0	0	0	0	0
APPLICATIONS REJECTED	0	0	0	0	0
APPLICATIONS PENDING	0	0	0	0	0
RECIPIENTS - DMH	0	0	0	0	0
RECIPIENTS - DYS	0	0	0	0	0
RECIPIENTS - JCT	0	0	0	0	0
CASES CLOSED - DMH	0	0	0	0	0
CASES CLOSED - DYS	0	0	0	0	0
CASES CLOSED - JCT	0	0	0	0	0
*** REFUGEE					
APPLICATIONS RECEIVED	0	0	0	0	0
APPLICATIONS APPROVED	0	0	0	0	0
APPLICATIONS REJECTED	0	0	0	0	0
APPLICATIONS PENDING	0	0	0	0	0
CASES RECEIVING	0	0	0	0	0
TOTAL PERSONS	0	0	0	0	0
TOTAL PAYMENTS	\$0	\$0	\$0	\$0	\$0
REINVESTIGATIONS	0	0	0	0	0
CASES CLOSED	0	0	0	0	0
*** SSI ONLY					
RECIPIENTS	2	8	4	9	6
*** SSI-SP					
RECIPIENTS	2	4	2	8	4
TOTAL PAYMENTS	\$9	\$69	\$36	\$805	\$108
AVERAGE PER RECIPIENT	\$4.50	\$17.25	\$18.00	\$100.63	\$27.00
*** SP ONLY					
RECIPIENTS	0	3	1	1	0
TOTAL PAYMENTS	\$0	\$688	\$373	\$26	\$0
AVERAGE PER RECIPIENT	\$0.00	\$229.33	\$373.00	\$26.00	\$0.00
*** QMB					
APPLICATIONS RECEIVED	3	8	13	8	2
APPLICATIONS APPROVED	3	5	5	5	5
APPLICATIONS REJECTED	3	3	8	5	1
APPLICATIONS PENDING	0	3	2	4	0
TOTAL PERSONS	25	47	80	61	76
REINVESTIGATIONS	0	0	0	1	0
CASES CLOSED	1	7	15	7	12
*** SLMB					
APPLICATIONS RECEIVED	3	5	10	4	2
APPLICATIONS APPROVED	3	3	2	2	1
APPLICATIONS REJECTED	3	3	5	1	2
APPLICATIONS PENDING	0	1	3	2	0
TOTAL PERSONS	9	40	26	34	22
REINVESTIGATIONS	0	0	1	0	0
CASES CLOSED	1	5	5	4	1
*** VENDOR CASES					
RECIPIENTS	67	154	118	152	131
CASES CLOSED	2	10	4	5	9

TABLE 2. DETAILED OPERATING STATISTICS BY AREA AND COUNTY FOR JANUARY 1996

	AREA 4 CHRISTIAN	AREA 4 DADE	AREA 4 DALLAS	AREA 4 DOUGLAS	AREA 4 GREENE
*** AFDC					
APPLICATIONS RECEIVED	53	1	21	5	196
APPLICATIONS APPROVED	18	1	14	5	99
APPLICATIONS REJECTED	23	1	6	2	69
APPLICATIONS PENDING	23	0	7	3	122
FAMILIES RECEIVING CASH	288	43	164	154	2,071
CHILDREN RECEIVING CASH	487	89	277	269	3,683
TOTAL PERSONS	718	128	405	372	5,313
TOTAL PAYMENTS	\$68,087	\$10,859	\$39,177	\$36,181	\$498,846
AVERAGE PER FAMILY	\$236.41	\$252.53	\$238.88	\$234.94	\$240.87
AVERAGE PER PERSON	\$94.83	\$84.84	\$96.73	\$97.26	\$93.89
TITLE XIX ONLY CASES	10	2	1	1	40
TITLE XIX TRANSITIONAL CASES	66	14	30	21	262
REINVESTIGATIONS	13	0	15	7	84
CASES CLOSED	31	4	15	7	150
*** AFDC/UP					
FAMILIES RECEIVING	0	0	0	2	14
CHILDREN RECEIVING	0	0	0	3	27
TOTAL PERSONS	0	0	0	5	48
TOTAL PAYMENTS	\$0	\$0	\$0	\$478	\$3,885
AVERAGE PER FAMILY	\$0.00	\$0.00	\$0.00	\$239.00	\$277.50
AVERAGE PER PERSON	\$0.00	\$0.00	\$0.00	\$95.60	\$80.94
*** HC					
APPLICATIONS RECEIVED	84	14	22	28	309
APPLICATIONS APPROVED	55	7	16	20	159
APPLICATIONS REJECTED	18	4	8	10	95
APPLICATIONS PENDING	50	4	10	15	237
FAMILIES RECEIVING	816	220	338	404	3,725
CHILDREN RECEIVING	1,444	462	603	774	6,688
TOTAL PERSONS	1,458	467	614	783	6,784
REINVESTIGATIONS	13	0	16	12	53
CASES CLOSED	35	6	24	14	127
*** GR-CASH					
APPLICATIONS RECEIVED	11	1	5	6	89
APPLICATIONS APPROVED	1	0	1	0	6
APPLICATIONS REJECTED	11	1	1	3	84
APPLICATIONS PENDING	15	3	8	8	158
CASES RECEIVING	8	4	13	16	134
PERSONS RECEIVING	8	4	13	16	135
CASH PAYMENTS	\$640	\$320	\$960	\$1,280	\$10,584
REINVESTIGATIONS	0	0	0	0	2
CASES CLOSED	1	0	0	0	12
HA-GR RECIPIENTS	12	4	0	5	50
HA-GR TOTAL PAYMENTS	\$960	\$320	\$0	\$400	\$4,000
*** HPM					
APPLICATIONS RECEIVED	28	4	9	9	150
APPLICATIONS APPROVED	19	2	8	8	105
APPLICATIONS REJECTED	7	1	1	0	29
APPLICATIONS PENDING	12	1	1	3	76
CASES RECEIVING	162	36	65	74	831
PERSONS RECEIVING	209	42	81	93	1,052
REINVESTIGATIONS	0	0	0	1	2
CASES CLOSED	6	0	3	1	22
*** NEWBORNS					
APPLICATIONS RECEIVED	22	2	7	3	74
APPLICATIONS APPROVED	18	2	7	3	70
APPLICATIONS REJECTED	2	0	0	0	0
APPLICATIONS PENDING	0	0	0	0	0
RECIPIENTS	136	25	35	33	605
CASES CLOSED	19	3	5	5	58
*** AB SUPP					
APPLICATIONS RECEIVED	2	0	0	0	4
APPLICATIONS APPROVED	0	0	0	0	0
APPLICATIONS REJECTED	0	0	1	0	2
APPLICATIONS PENDING	2	0	0	0	8
RECIPIENTS	4	0	3	2	26
TOTAL PAYMENTS	\$1,314	\$0	\$570	\$262	\$7,595
CASES CLOSED	0	0	0	0	0
*** BP					
APPLICATIONS RECEIVED	2	0	1	0	4
APPLICATIONS APPROVED	0	0	0	0	2
APPLICATIONS REJECTED	0	0	0	0	1
APPLICATIONS PENDING	2	0	1	0	8
RECIPIENTS	11	2	8	5	81
TOTAL PAYMENTS	\$4,103	\$746	\$2,984	\$1,865	\$30,213
CASES CLOSED	0	0	0	0	2

TABLE 2. DETAILED OPERATING STATISTICS BY AREA AND COUNTY FOR JANUARY 1996

	AREA 4 CHRISTIAN	AREA 4 DADE	AREA 4 DALLAS	AREA 4 DOUGLAS	AREA 4 GREENE
*** NC					
APPLICATIONS RECEIVED	3	0	1	0	10
APPLICATIONS APPROVED	4	0	1	0	4
APPLICATIONS REJECTED	1	0	1	0	1
APPLICATIONS PENDING	8	0	1	0	16
RECIPIENTS	124	3	27	15	246
RCF-II	100	3	12	13	188
SNF-ICF	0	0	1	0	13
RCF-I	24	0	14	2	45
PAYMENTS	\$29,569	\$754	\$5,233	\$3,705	\$57,988
RCF-II	\$26,226	\$754	\$2,948	\$3,403	\$47,046
SNF/ICF	\$0	\$0	\$173	\$0	\$4,584
RCF-I	\$3,343	\$0	\$2,112	\$302	\$6,358
REINVESTIGATIONS	0	0	1	0	5
CASES CLOSED	3	0	1	0	5
*** MA					
APPLICATIONS RECEIVED	107	26	50	39	590
APPLICATIONS APPROVED	52	17	28	31	317
APPLICATIONS REJECTED	38	11	20	11	213
APPLICATIONS PENDING	114	20	46	34	706
RECIPIENTS	706	254	476	584	4,812
CASES CLOSED	10	0	7	4	65
*** MA-K					
APPLICATIONS RECEIVED	0	0	0	0	12
APPLICATIONS APPROVED - DMH	0	0	0	0	0
APPLICATIONS APPROVED - DYS	0	0	0	0	4
APPLICATIONS APPROVED - JCT	0	0	0	0	3
APPLICATIONS REJECTED	0	0	0	0	4
APPLICATIONS PENDING	0	0	0	0	3
RECIPIENTS - DMH	0	0	0	0	1
RECIPIENTS - DYS	0	0	0	0	46
RECIPIENTS - JCT	0	0	0	0	14
CASES CLOSED - DMH	0	0	0	0	0
CASES CLOSED - DYS	0	0	0	0	5
CASES CLOSED - JCT	0	0	0	0	3
*** REFUGEE					
APPLICATIONS RECEIVED	0	0	0	0	1
APPLICATIONS APPROVED	0	0	0	0	1
APPLICATIONS REJECTED	0	0	0	0	0
APPLICATIONS PENDING	0	0	0	0	0
CASES RECEIVING	0	0	0	0	1
TOTAL PERSONS	0	0	0	0	4
TOTAL PAYMENTS	\$0	\$0	\$0	\$0	\$342
REINVESTIGATIONS	0	0	0	0	0
CASES CLOSED	0	0	0	0	0
*** SSI ONLY					
RECIPIENTS	13	5	6	16	69
*** SSI-SP					
RECIPIENTS	8	1	12	12	51
TOTAL PAYMENTS	\$185	\$336	\$1,030	\$282	\$2,109
AVERAGE PER RECIPIENT	\$23.13	\$336.00	\$85.83	\$23.50	\$41.35
*** SP ONLY					
RECIPIENTS	1	0	4	3	14
TOTAL PAYMENTS	\$58	\$0	\$651	\$196	\$838
AVERAGE PER RECIPIENT	\$58.00	\$0.00	\$162.75	\$65.33	\$59.86
*** QMB					
APPLICATIONS RECEIVED	5	2	5	5	44
APPLICATIONS APPROVED	0	2	3	4	19
APPLICATIONS REJECTED	4	0	1	0	10
APPLICATIONS PENDING	3	0	1	3	36
TOTAL PERSONS	50	20	54	33	464
REINVESTIGATIONS	0	0	2	0	6
CASES CLOSED	7	1	11	3	43
*** SLMB					
APPLICATIONS RECEIVED	3	0	2	1	17
APPLICATIONS APPROVED	2	0	1	0	3
APPLICATIONS REJECTED	2	0	1	1	6
APPLICATIONS PENDING	1	0	1	0	12
TOTAL PERSONS	28	3	18	9	154
REINVESTIGATIONS	0	0	0	0	2
CASES CLOSED	5	0	0	0	10
*** VENDOR CASES					
RECIPIENTS	159	84	60	73	1,044
CASES CLOSED	4	2	4	1	38

TABLE 2. DETAILED OPERATING STATISTICS BY AREA AND COUNTY FOR JANUARY 1996

	AREA 4 HENRY	AREA 4 HICKORY	AREA 4 JASPER	AREA 4 LACLEDE	AREA 4 LAWRENCE
*** AFDC					
APPLICATIONS RECEIVED	33	10	131	31	41
APPLICATIONS APPROVED	20	6	74	19	19
APPLICATIONS REJECTED	11	5	42	12	17
APPLICATIONS PENDING	18	4	71	16	27
FAMILIES RECEIVING CASH	291	135	1,301	342	342
CHILDREN RECEIVING CASH	538	230	2,354	636	629
TOTAL PERSONS	759	332	3,406	887	922
TOTAL PAYMENTS	\$70,180	\$31,992	\$316,479	\$82,881	\$85,278
AVERAGE PER FAMILY	\$241.17	\$236.98	\$243.26	\$242.34	\$249.35
AVERAGE PER PERSON	\$92.46	\$96.36	\$92.92	\$93.44	\$92.49
TITLE XIX ONLY CASES	3	3	29	9	9
TITLE XIX TRANSITIONAL CASES	36	14	195	50	43
REINVESTIGATIONS	4	7	56	11	22
CASES CLOSED	19	5	92	30	26
*** AFDC/UP					
FAMILIES RECEIVING	1	1	14	0	0
CHILDREN RECEIVING	1	4	30	0	0
TOTAL PERSONS	3	6	47	0	0
TOTAL PAYMENTS	\$292	\$431	\$4,066	\$0	\$0
AVERAGE PER FAMILY	\$292.00	\$431.00	\$290.43	\$0.00	\$0.00
AVERAGE PER PERSON	\$97.33	\$71.83	\$86.51	\$0.00	\$0.00
*** MC					
APPLICATIONS RECEIVED	43	22	208	62	73
APPLICATIONS APPROVED	18	15	119	51	44
APPLICATIONS REJECTED	18	2	66	10	26
APPLICATIONS PENDING	31	8	129	23	44
FAMILIES RECEIVING	494	219	2,292	775	699
CHILDREN RECEIVING	880	411	4,163	1,468	1,334
TOTAL PERSONS	901	421	4,227	1,495	1,362
REINVESTIGATIONS	7	0	35	19	8
CASES CLOSED	25	11	103	37	36
*** GR-CASH					
APPLICATIONS RECEIVED	10	7	54	9	13
APPLICATIONS APPROVED	3	1	8	0	2
APPLICATIONS REJECTED	6	3	37	8	4
APPLICATIONS PENDING	10	11	81	9	25
CASES RECEIVING	19	8	86	10	19
PERSONS RECEIVING	19	8	87	10	19
CASH PAYMENTS	\$1,520	\$640	\$6,791	\$800	\$1,369
REINVESTIGATIONS	0	0	0	0	1
CASES CLOSED	2	0	11	1	2
MA-GR RECIPIENTS	5	6	23	4	5
MA-GR TOTAL PAYMENTS	\$327	\$480	\$1,840	\$320	\$400
*** MPW					
APPLICATIONS RECEIVED	21	10	80	31	29
APPLICATIONS APPROVED	17	9	58	19	23
APPLICATIONS REJECTED	8	1	18	6	5
APPLICATIONS PENDING	6	2	26	12	13
CASES RECEIVING	86	42	484	151	153
PERSONS RECEIVING	111	52	590	181	179
REINVESTIGATIONS	0	0	0	0	0
CASES CLOSED	4	1	15	4	4
*** NEWBORNS					
APPLICATIONS RECEIVED	6	1	40	14	8
APPLICATIONS APPROVED	6	1	40	14	9
APPLICATIONS REJECTED	0	0	0	0	0
APPLICATIONS PENDING	0	0	0	0	0
RECIPIENTS	46	18	239	77	104
CASES CLOSED	7	2	30	7	7
*** AB SUPP					
APPLICATIONS RECEIVED	0	0	1	1	1
APPLICATIONS APPROVED	0	0	0	1	0
APPLICATIONS REJECTED	0	0	2	1	0
APPLICATIONS PENDING	2	0	0	0	2
RECIPIENTS	2	0	28	5	4
TOTAL PAYMENTS	\$746	\$0	\$8,643	\$1,525	\$1,475
CASES CLOSED	1	0	0	0	0
*** BP					
APPLICATIONS RECEIVED	0	0	1	1	1
APPLICATIONS APPROVED	0	0	0	0	0
APPLICATIONS REJECTED	0	0	2	1	0
APPLICATIONS PENDING	2	0	0	0	2
RECIPIENTS	11	6	49	11	12
TOTAL PAYMENTS	\$4,103	\$2,238	\$18,272	\$4,103	\$4,476
CASES CLOSED	0	0	3	0	0



TABLE 2. DETAILED OPERATING STATISTICS BY AREA AND COUNTY FOR JANUARY 1996

	AREA 4 HENRY	AREA 4 HICKORY	AREA 4 JASPER	AREA 4 LACLEDE	AREA 4 LAWRENCE
*** NC					
APPLICATIONS RECEIVED	2	0	6	3	1
APPLICATIONS APPROVED	0	0	5	5	2
APPLICATIONS REJECTED	0	0	2	0	0
APPLICATIONS PENDING	3	0	5	1	2
RECIPIENTS	35	2	193	83	34
RCF-II	30	1	138	46	28
SNF-ICF	0	0	0	0	0
RCF-I	5	1	55	37	6
PAYMENTS	\$8,340	\$382	\$45,396	\$15,913	\$7,966
RCF-II	\$7,585	\$231	\$37,249	\$10,355	\$7,266
SNF/ICF	\$0	\$0	\$0	\$0	\$0
RCF-I	\$755	\$151	\$8,147	\$5,558	\$700
REINVESTIGATIONS	0	0	2	1	0
CASES CLOSED	0	0	7	0	2
*** MA					
APPLICATIONS RECEIVED	85	42	438	104	115
APPLICATIONS APPROVED	65	22	243	76	75
APPLICATIONS REJECTED	31	30	135	26	28
APPLICATIONS PENDING	81	49	381	71	126
RECIPIENTS	750	295	2,902	942	851
CASES CLOSED	10	8	40	17	15
*** MA-K					
APPLICATIONS RECEIVED	0	0	5	0	0
APPLICATIONS APPROVED - DMH	0	0	0	0	0
APPLICATIONS APPROVED - DYS	0	0	3	0	0
APPLICATIONS APPROVED - JCT	0	0	5	0	0
APPLICATIONS REJECTED	0	0	0	0	0
APPLICATIONS PENDING	0	0	0	0	0
RECIPIENTS - DMH	0	0	0	0	0
RECIPIENTS - DYS	0	0	14	0	0
RECIPIENTS - JCT	0	0	25	0	0
CASES CLOSED - DMH	0	0	0	0	0
CASES CLOSED - DYS	0	0	1	0	0
CASES CLOSED - JCT	0	0	4	0	0
*** REFUGEE					
APPLICATIONS RECEIVED	0	0	0	0	0
APPLICATIONS APPROVED	0	0	0	0	0
APPLICATIONS REJECTED	0	0	0	0	0
APPLICATIONS PENDING	0	0	0	0	0
CASES RECEIVING	0	0	0	0	0
TOTAL PERSONS	0	0	0	0	0
TOTAL PAYMENTS	\$0	\$0	\$0	\$0	\$0
REINVESTIGATIONS	0	0	0	0	0
CASES CLOSED	0	0	0	0	0
*** SSI ONLY					
RECIPIENTS	8	7	34	17	12
*** SSI-SP					
RECIPIENTS	5	3	18	13	5
TOTAL PAYMENTS	\$92	\$153	\$806	\$391	\$149
AVERAGE PER RECIPIENT	\$18.40	\$51.00	\$44.78	\$30.08	\$29.80
*** SP ONLY					
RECIPIENTS	1	0	9	5	0
TOTAL PAYMENTS	\$373	\$0	\$589	\$539	\$0
AVERAGE PER RECIPIENT	\$373.00	\$0.00	\$65.44	\$107.80	\$0.00
*** OMB					
APPLICATIONS RECEIVED	8	5	69	4	16
APPLICATIONS APPROVED	5	2	28	2	6
APPLICATIONS REJECTED	3	3	21	1	6
APPLICATIONS PENDING	7	3	48	1	8
TOTAL PERSONS	67	48	289	82	72
REINVESTIGATIONS	0	0	3	0	1
CASES CLOSED	15	4	47	19	8
*** SLMB					
APPLICATIONS RECEIVED	1	5	42	5	16
APPLICATIONS APPROVED	2	3	10	3	2
APPLICATIONS REJECTED	1	0	15	1	10
APPLICATIONS PENDING	1	0	31	1	8
TOTAL PERSONS	13	26	129	27	28
REINVESTIGATIONS	0	0	0	0	0
CASES CLOSED	3	1	14	4	2
*** VENDOR CASES					
RECIPIENTS	162	86	482	178	215
CASES CLOSED	7	3	19	8	4

TABLE 2. DETAILED OPERATING STATISTICS BY AREA AND COUNTY FOR JANUARY 1996

	AREA 4 MCDONALD	AREA 4 MARIES	AREA 4 MILLER	AREA 4 HONITEAU	AREA 4 MORGAN
*** AFDC					
APPLICATIONS RECEIVED	56	6	22	5	14
APPLICATIONS APPROVED	36	3	17	2	10
APPLICATIONS REJECTED	10	1	10	4	7
APPLICATIONS PENDING	20	4	13	5	8
FAMILIES RECEIVING CASH	351	87	247	52	211
CHILDREN RECEIVING CASH	598	165	437	86	385
TOTAL PERSONS	902	233	638	126	560
TOTAL PAYMENTS	\$85,936	\$21,182	\$59,213	\$12,206	\$52,580
AVERAGE PER FAMILY	\$244.83	\$243.47	\$239.73	\$234.73	\$249.19
AVERAGE PER PERSON	\$95.27	\$90.91	\$92.81	\$96.87	\$93.89
TITLE XIX ONLY CASES	5	1	4	1	6
TITLE XIX TRANSITIONAL CASES	34	22	34	12	25
REINVESTIGATIONS	39	4	18	2	9
CASES CLOSED	20	8	13	2	21
*** AFDC/UP					
FAMILIES RECEIVING	2	0	1	1	1
CHILDREN RECEIVING	3	0	1	2	3
TOTAL PERSONS	5	0	3	2	3
TOTAL PAYMENTS	\$478	\$0	\$292	\$234	\$292
AVERAGE PER FAMILY	\$239.00	\$0.00	\$292.00	\$234.00	\$292.00
AVERAGE PER PERSON	\$95.60	\$0.00	\$97.33	\$117.00	\$97.33
*** HC					
APPLICATIONS RECEIVED	75	10	38	17	23
APPLICATIONS APPROVED	39	4	25	13	20
APPLICATIONS REJECTED	18	2	10	5	5
APPLICATIONS PENDING	28	7	22	12	15
FAMILIES RECEIVING	682	151	510	163	336
CHILDREN RECEIVING	1,343	281	975	308	630
TOTAL PERSONS	1,368	285	1,000	303	645
REINVESTIGATIONS	33	6	12	5	11
CASES CLOSED	60	4	20	6	13
*** GR-CASH					
APPLICATIONS RECEIVED	12	4	13	2	8
APPLICATIONS APPROVED	1	0	3	1	4
APPLICATIONS REJECTED	6	0	3	4	6
APPLICATIONS PENDING	15	5	16	7	11
CASES RECEIVING	29	6	17	5	17
PERSONS RECEIVING	30	6	17	5	17
CASH PAYMENTS	\$2,400	\$480	\$1,360	\$400	\$1,280
REINVESTIGATIONS	0	0	0	0	0
CASES CLOSED	1	1	0	0	2
HA-GR RECIPIENTS	6	0	5	0	8
HA-GR TOTAL PAYMENTS	\$480	\$0	\$400	\$0	\$640
*** HPW					
APPLICATIONS RECEIVED	29	4	20	4	20
APPLICATIONS APPROVED	17	2	14	1	12
APPLICATIONS REJECTED	4	0	2	1	7
APPLICATIONS PENDING	8	2	8	2	3
CASES RECEIVING	124	19	98	29	66
PERSONS RECEIVING	145	22	117	36	80
REINVESTIGATIONS	0	0	0	0	0
CASES CLOSED	6	1	1	0	2
*** NEWBORNS					
APPLICATIONS RECEIVED	8	3	5	4	10
APPLICATIONS APPROVED	8	3	5	4	10
APPLICATIONS REJECTED	0	0	1	0	0
APPLICATIONS PENDING	0	0	0	0	0
RECIPIENTS	58	14	85	34	55
CASES CLOSED	5	0	9	2	3
*** AB SUPP					
APPLICATIONS RECEIVED	1	0	0	0	0
APPLICATIONS APPROVED	0	0	0	0	0
APPLICATIONS REJECTED	1	0	1	0	1
APPLICATIONS PENDING	1	0	1	0	2
RECIPIENTS	2	1	5	3	2
TOTAL PAYMENTS	\$687	\$373	\$1,665	\$669	\$484
CASES CLOSED	0	0	1	0	0
*** BP					
APPLICATIONS RECEIVED	1	0	0	0	0
APPLICATIONS APPROVED	0	0	1	0	0
APPLICATIONS REJECTED	1	0	0	0	1
APPLICATIONS PENDING	1	0	1	0	2
RECIPIENTS	8	6	9	4	13
TOTAL PAYMENTS	\$2,984	\$2,238	\$3,357	\$1,492	\$4,849
CASES CLOSED	0	1	0	0	0

TABLE 2. DETAILED OPERATING STATISTICS BY AREA AND COUNTY FOR JANUARY 1996

	AREA 4 HCDONALD	AREA 4 MARIES	AREA 4 HILLER	AREA 4 MONITEAU	AREA 4 MORGAN
*** NC					
APPLICATIONS RECEIVED	1	1	1	0	1
APPLICATIONS APPROVED	1	1	2	0	1
APPLICATIONS REJECTED	0	0	0	0	0
APPLICATIONS PENDING	1	0	0	0	1
RECIPIENTS	46	10	26	10	19
RCF-II	35	1	17	6	16
SNF-ICF	0	0	1	0	0
RCF-I	11	9	8	4	3
PAYMENTS	\$11,169	\$1,347	\$5,786	\$1,717	\$4,722
RCF-II	\$9,508	\$276	\$4,204	\$1,179	\$4,269
SNF/ICF	\$0	\$0	\$375	\$0	\$0
RCF-I	\$1,661	\$1,071	\$1,207	\$538	\$453
REINVESTIGATIONS	12	0	1	1	0
CASES CLOSED	1	0	1	0	0
*** MA					
APPLICATIONS RECEIVED	81	27	77	18	43
APPLICATIONS APPROVED	41	20	49	16	19
APPLICATIONS REJECTED	27	6	25	11	25
APPLICATIONS PENDING	75	17	71	30	49
RECIPIENTS	671	233	648	199	496
CASES CLOSED	15	5	10	1	6
*** HA-K					
APPLICATIONS RECEIVED	0	0	0	0	0
APPLICATIONS APPROVED - DMH	0	0	0	0	0
APPLICATIONS APPROVED - DYS	0	0	0	0	0
APPLICATIONS APPROVED - JCT	0	0	0	0	0
APPLICATIONS REJECTED	0	0	0	0	0
APPLICATIONS PENDING	0	0	0	0	0
RECIPIENTS - DMH	0	0	0	0	0
RECIPIENTS - DYS	0	0	0	0	0
RECIPIENTS - JCT	0	0	0	0	0
CASES CLOSED - DMH	0	0	0	0	0
CASES CLOSED - DYS	0	0	0	0	0
CASES CLOSED - JCT	0	0	0	0	0
*** REFUGEE					
APPLICATIONS RECEIVED	0	0	0	0	0
APPLICATIONS APPROVED	0	0	0	0	0
APPLICATIONS REJECTED	0	0	0	0	0
APPLICATIONS PENDING	0	0	0	0	0
CASES RECEIVING	0	0	0	0	1
TOTAL PERSONS	0	0	0	0	3
TOTAL PAYMENTS	\$0	\$0	\$0	\$0	\$292
REINVESTIGATIONS	0	0	0	0	0
CASES CLOSED	0	0	0	0	0
*** SSI ONLY					
RECIPIENTS	7	6	7	4	10
*** SSI-SP					
RECIPIENTS	7	5	8	5	5
TOTAL PAYMENTS	\$167	\$161	\$312	\$103	\$247
AVERAGE PER RECIPIENT	\$23.86	\$32.20	\$39.00	\$20.60	\$49.40
*** SP ONLY					
RECIPIENTS	1	2	2	0	2
TOTAL PAYMENTS	\$23	\$101	\$48	\$0	\$161
AVERAGE PER RECIPIENT	\$23.00	\$50.50	\$24.00	\$0.00	\$80.50
*** QMB					
APPLICATIONS RECEIVED	6	1	13	2	9
APPLICATIONS APPROVED	2	0	4	2	7
APPLICATIONS REJECTED	4	0	6	3	2
APPLICATIONS PENDING	3	1	11	2	3
TOTAL PERSONS	82	25	68	38	49
REINVESTIGATIONS	4	0	1	0	0
CASES CLOSED	12	4	11	5	5
*** SLMB					
APPLICATIONS RECEIVED	4	0	13	2	3
APPLICATIONS APPROVED	0	0	3	3	3
APPLICATIONS REJECTED	5	0	2	2	1
APPLICATIONS PENDING	2	0	10	2	0
TOTAL PERSONS	51	8	18	12	13
REINVESTIGATIONS	0	0	0	0	0
CASES CLOSED	5	0	2	0	2
*** VENDOR CASES					
RECIPIENTS	68	85	107	93	139
CASES CLOSED	5	2	5	2	6

TABLE 2. DETAILED OPERATING STATISTICS BY AREA AND COUNTY FOR JANUARY 1996

	AREA 4 NEMTON	AREA 4 OZARK	AREA 4 PHELPS	AREA 4 POLK	AREA 4 PULASKI
<b>*** AFDC</b>					
APPLICATIONS RECEIVED	35	10	28	15	35
APPLICATIONS APPROVED	22	7	16	9	21
APPLICATIONS REJECTED	15	0	10	2	9
APPLICATIONS PENDING	24	7	21	9	21
FAMILIES RECEIVING CASH	366	135	442	216	382
CHILDREN RECEIVING CASH	679	247	773	408	695
TOTAL PERSONS	961	346	1,133	572	976
TOTAL PAYMENTS	\$89,081	\$32,445	\$107,511	\$51,416	\$89,406
AVERAGE PER FAMILY	\$243.39	\$240.33	\$243.24	\$238.04	\$234.05
AVERAGE PER PERSON	\$92.70	\$93.77	\$94.89	\$89.89	\$91.60
TITLE XIX ONLY CASES	11	3	8	9	18
TITLE XIX TRANSITIONAL CASES	72	22	78	41	70
REINVESTIGATIONS	35	17	52	29	33
CASES CLOSED	39	9	33	18	34
<b>*** AFDC/UP</b>					
FAMILIES RECEIVING	2	0	2	1	1
CHILDREN RECEIVING	4	0	4	3	1
TOTAL PERSONS	6	0	5	5	1
TOTAL PAYMENTS	\$584	\$0	\$526	\$322	\$136
AVERAGE PER FAMILY	\$292.00	\$0.00	\$263.00	\$322.00	\$136.00
AVERAGE PER PERSON	\$97.33	\$0.00	\$105.20	\$64.40	\$136.00
<b>*** HC</b>					
APPLICATIONS RECEIVED	76	21	67	36	63
APPLICATIONS APPROVED	54	14	43	35	39
APPLICATIONS REJECTED	27	5	18	4	15
APPLICATIONS PENDING	36	15	38	22	34
FAMILIES RECEIVING	977	271	772	569	795
CHILDREN RECEIVING	1,820	529	1,481	1,099	1,410
TOTAL PERSONS	1,839	544	1,494	1,113	1,427
REINVESTIGATIONS	31	8	43	23	5
CASES CLOSED	54	9	34	28	26
<b>*** GR-CASH</b>					
APPLICATIONS RECEIVED	14	11	6	6	13
APPLICATIONS APPROVED	3	2	4	3	3
APPLICATIONS REJECTED	13	2	6	7	8
APPLICATIONS PENDING	25	12	7	9	14
CASES RECEIVING	19	14	30	12	18
PERSONS RECEIVING	19	14	30	12	18
CASH PAYMENTS	\$1,436	\$1,120	\$2,240	\$960	\$1,440
REINVESTIGATIONS	0	0	0	0	1
CASES CLOSED	2	1	5	1	0
MA-GR RECIPIENTS	4	3	6	2	4
MA-GR TOTAL PAYMENTS	\$320	\$240	\$388	\$160	\$320
<b>*** HPW</b>					
APPLICATIONS RECEIVED	45	7	23	13	27
APPLICATIONS APPROVED	26	7	17	10	20
APPLICATIONS REJECTED	8	1	3	0	7
APPLICATIONS PENDING	24	2	9	6	5
CASES RECEIVING	231	44	132	89	126
PERSONS RECEIVING	289	53	165	115	153
REINVESTIGATIONS	0	0	0	0	0
CASES CLOSED	3	1	4	1	4
<b>*** NEWBORNS</b>					
APPLICATIONS RECEIVED	21	1	4	4	10
APPLICATIONS APPROVED	20	1	4	4	10
APPLICATIONS REJECTED	0	0	0	0	0
APPLICATIONS PENDING	2	0	0	0	0
RECIPIENTS	137	9	75	41	48
CASES CLOSED	12	3	8	6	2
<b>*** AB SUPP</b>					
APPLICATIONS RECEIVED	0	1	0	0	0
APPLICATIONS APPROVED	0	0	0	0	0
APPLICATIONS REJECTED	1	1	2	2	0
APPLICATIONS PENDING	2	1	0	0	1
RECIPIENTS	5	5	2	2	2
TOTAL PAYMENTS	\$1,570	\$1,564	\$654	\$569	\$715
CASES CLOSED	0	0	0	0	0
<b>*** BP</b>					
APPLICATIONS RECEIVED	0	1	0	0	0
APPLICATIONS APPROVED	1	0	0	0	0
APPLICATIONS REJECTED	0	1	1	2	0
APPLICATIONS PENDING	3	0	0	0	1
RECIPIENTS	18	6	23	10	13
TOTAL PAYMENTS	\$6,714	\$2,238	\$8,579	\$3,730	\$4,849
CASES CLOSED	0	0	1	0	0

TABLE 2. DETAILED OPERATING STATISTICS BY AREA AND COUNTY FOR JANUARY 1996

	AREA 4 NEWTON	AREA 4 OZARK	AREA 4 PHELPS	AREA 4 POLK	AREA 4 PULASKI
*** NC					
APPLICATIONS RECEIVED	0	0	2	1	2
APPLICATIONS APPROVED	2	0	1	2	2
APPLICATIONS REJECTED	0	0	0	1	1
APPLICATIONS PENDING	0	0	2	2	0
RECIPIENTS	43	6	63	50	24
RCF-II	27	3	57	28	19
SNF/ICF	0	0	2	0	2
RCF-I	16	3	4	22	3
PAYMENTS	\$9,164	\$1,201	\$15,775	\$10,149	\$5,911
RCF-II	\$6,912	\$846	\$14,426	\$6,942	\$4,708
SNF/ICF	\$0	\$0	\$750	\$0	\$750
RCF-I	\$2,252	\$355	\$599	\$3,207	\$453
REINVESTIGATIONS	2	1	6	4	0
CASES CLOSED	0	0	2	1	1
*** MA					
APPLICATIONS RECEIVED	145	48	76	63	72
APPLICATIONS APPROVED	98	29	51	38	32
APPLICATIONS REJECTED	51	12	32	11	21
APPLICATIONS PENDING	145	50	73	61	85
RECIPIENTS	1,018	454	926	685	700
CASES CLOSED	17	3	14	6	5
*** MA-K					
APPLICATIONS RECEIVED	0	0	0	0	0
APPLICATIONS APPROVED - DMH	0	0	0	0	0
APPLICATIONS APPROVED - DYS	0	0	0	0	0
APPLICATIONS APPROVED - JCT	0	0	0	0	0
APPLICATIONS REJECTED	0	0	0	0	0
APPLICATIONS PENDING	0	0	0	0	0
RECIPIENTS - DMH	0	0	0	0	0
RECIPIENTS - DYS	0	0	0	0	0
RECIPIENTS - JCT	0	0	0	0	0
CASES CLOSED - DMH	0	0	0	0	0
CASES CLOSED - DYS	0	0	0	0	0
CASES CLOSED - JCT	0	0	0	0	0
*** REFUGEE					
APPLICATIONS RECEIVED	0	0	0	0	0
APPLICATIONS APPROVED	0	0	0	0	0
APPLICATIONS REJECTED	0	0	0	0	0
APPLICATIONS PENDING	0	0	0	0	0
CASES RECEIVING	0	0	0	0	0
TOTAL PERSONS	0	0	0	0	0
TOTAL PAYMENTS	\$0	\$0	\$0	\$0	\$0
REINVESTIGATIONS	0	0	0	0	0
CASES CLOSED	0	0	0	0	0
*** SSI ONLY					
RECIPIENTS	9	10	13	7	9
*** SSI-SP					
RECIPIENTS	8	8	17	16	5
TOTAL PAYMENTS	\$531	\$857	\$1,662	\$817	\$203
AVERAGE PER RECIPIENT	\$66.38	\$107.13	\$97.76	\$51.06	\$40.60
*** SP ONLY					
RECIPIENTS	1	0	6	2	2
TOTAL PAYMENTS	\$373	\$0	\$655	\$240	\$433
AVERAGE PER RECIPIENT	\$373.00	\$0.00	\$109.17	\$120.00	\$216.50
*** QMB					
APPLICATIONS RECEIVED	11	2	7	3	9
APPLICATIONS APPROVED	5	0	5	4	2
APPLICATIONS REJECTED	5	6	2	1	2
APPLICATIONS PENDING	8	1	6	0	6
TOTAL PERSONS	131	43	85	53	52
REINVESTIGATIONS	5	1	4	1	0
CASES CLOSED	26	4	6	9	6
*** SLMB					
APPLICATIONS RECEIVED	6	0	7	0	3
APPLICATIONS APPROVED	4	2	1	1	0
APPLICATIONS REJECTED	0	2	1	0	2
APPLICATIONS PENDING	5	0	2	0	1
TOTAL PERSONS	60	25	19	32	13
REINVESTIGATIONS	0	0	0	0	0
CASES CLOSED	8	4	0	4	1
*** VENDOR CASES					
RECIPIENTS	366	73	224	191	149
CASES CLOSED	16	1	11	3	8

TABLE 2. DETAILED OPERATING STATISTICS BY AREA AND COUNTY FOR JANUARY 1996

	AREA 4 ST CLAIR	AREA 4 STONE	AREA 4 TANEY	AREA 4 TEXAS	AREA 4 VERNON
*** AFDC					
APPLICATIONS RECEIVED	10	51	55	38	18
APPLICATIONS APPROVED	6	20	28	16	20
APPLICATIONS REJECTED	2	30	33	14	5
APPLICATIONS PENDING	4	27	38	10	5
FAMILIES RECEIVING CASH	127	247	215	338	226
CHILDREN RECEIVING CASH	245	429	387	684	410
TOTAL PERSONS	320	636	558	949	583
TOTAL PAYMENTS	\$30,426	\$61,054	\$52,404	\$84,741	\$54,552
AVERAGE PER FAMILY	\$239.57	\$247.18	\$243.74	\$250.71	\$241.38
AVERAGE PER PERSON	\$95.08	\$96.00	\$93.91	\$89.30	\$93.57
TITLE XIX ONLY CASES	4	4	5	14	5
TITLE XIX TRANSITIONAL CASES	25	25	16	60	28
REINVESTIGATIONS	7	1	2	52	18
CASES CLOSED	8	12	15	34	24
*** AFDC/UP					
FAMILIES RECEIVING	0	0	1	8	3
CHILDREN RECEIVING	0	0	3	18	6
TOTAL PERSONS	0	0	3	30	9
TOTAL PAYMENTS	\$0	\$0	\$292	\$2,534	\$649
AVERAGE PER FAMILY	\$0.00	\$0.00	\$292.00	\$316.75	\$216.33
AVERAGE PER PERSON	\$0.00	\$0.00	\$97.33	\$84.47	\$72.11
*** HC					
APPLICATIONS RECEIVED	23	81	145	56	49
APPLICATIONS APPROVED	7	36	59	37	36
APPLICATIONS REJECTED	12	25	55	10	14
APPLICATIONS PENDING	13	48	113	25	13
FAMILIES RECEIVING	234	550	738	608	476
CHILDREN RECEIVING	433	1,032	1,373	1,164	893
TOTAL PERSONS	441	1,042	1,385	1,180	909
REINVESTIGATIONS	0	3	1	21	17
CASES CLOSED	16	18	38	30	32
*** GR-CASH					
APPLICATIONS RECEIVED	5	18	15	17	9
APPLICATIONS APPROVED	2	0	0	1	1
APPLICATIONS REJECTED	4	10	9	8	3
APPLICATIONS PENDING	6	23	22	18	13
CASES RECEIVING	10	15	13	9	10
PERSONS RECEIVING	10	15	13	9	10
CASH PAYMENTS	\$800	\$1,200	\$1,040	\$720	\$720
REINVESTIGATIONS	0	0	0	1	0
CASES CLOSED	1	0	0	0	4
MA-GR RECIPIENTS	2	3	3	5	3
MA-GR TOTAL PAYMENTS	\$160	\$183	\$240	\$400	\$240
*** MPW					
APPLICATIONS RECEIVED	6	25	47	19	16
APPLICATIONS APPROVED	6	17	29	14	10
APPLICATIONS REJECTED	0	2	9	2	6
APPLICATIONS PENDING	1	11	18	7	5
CASES RECEIVING	38	138	176	105	98
PERSONS RECEIVING	47	170	220	132	125
REINVESTIGATIONS	0	0	0	0	0
CASES CLOSED	2	2	5	1	2
*** NEWBORNS					
APPLICATIONS RECEIVED	1	11	28	7	7
APPLICATIONS APPROVED	1	11	25	7	7
APPLICATIONS REJECTED	0	0	1	0	0
APPLICATIONS PENDING	0	0	1	0	0
RECIPIENTS	30	75	156	59	64
CASES CLOSED	5	8	25	8	16
*** AB SUPP					
APPLICATIONS RECEIVED	1	0	0	2	0
APPLICATIONS APPROVED	0	0	0	0	0
APPLICATIONS REJECTED	0	0	0	3	0
APPLICATIONS PENDING	1	0	1	0	0
RECIPIENTS	0	0	3	1	2
TOTAL PAYMENTS	\$0	\$0	\$1,119	\$347	\$421
CASES CLOSED	0	0	0	0	0
*** BP					
APPLICATIONS RECEIVED	1	0	0	2	0
APPLICATIONS APPROVED	0	0	0	0	0
APPLICATIONS REJECTED	0	0	0	2	0
APPLICATIONS PENDING	1	0	1	1	0
RECIPIENTS	3	2	11	10	10
TOTAL PAYMENTS	\$1,119	\$746	\$4,103	\$3,730	\$3,730
CASES CLOSED	0	0	0	1	0



TABLE 2. DETAILED OPERATING STATISTICS BY AREA AND COUNTY FOR JANUARY 1996

	AREA 4 ST CLAIR	AREA 4 STONE	AREA 4 TANEY	AREA 4 TEXAS	AREA 4 VERNON
*** NC					
APPLICATIONS RECEIVED	0	1	3	0	1
APPLICATIONS APPROVED	0	1	1	1	2
APPLICATIONS REJECTED	0	1	0	0	1
APPLICATIONS PENDING	0	0	4	0	0
RECIPIENTS	5	28	31	48	30
RCF-II	5	13	8	37	23
SNF-ICF	0	0	0	1	1
RCF-I	0	15	23	10	6
PAYMENTS	\$1,028	\$5,607	\$5,188	\$10,286	\$6,992
RCF-II	\$1,028	\$3,437	\$2,082	\$8,723	\$5,815
SNF/ICF	\$0	\$0	\$0	\$57	\$321
RCF-I	\$0	\$2,170	\$3,106	\$1,506	\$856
REINVESTIGATIONS	0	0	0	0	1
CASES CLOSED	0	0	1	2	2
*** MA					
APPLICATIONS RECEIVED	37	74	89	112	64
APPLICATIONS APPROVED	26	33	48	67	49
APPLICATIONS REJECTED	13	27	31	36	11
APPLICATIONS PENDING	37	84	126	72	41
RECIPIENTS	366	515	554	941	685
CASES CLOSED	7	9	11	15	17
*** MA-K					
APPLICATIONS RECEIVED	0	0	0	15	0
APPLICATIONS APPROVED - DMH	0	0	0	0	0
APPLICATIONS APPROVED - DYS	0	0	0	6	0
APPLICATIONS APPROVED - JCT	0	0	0	7	0
APPLICATIONS REJECTED	0	0	0	1	0
APPLICATIONS PENDING	0	0	0	1	0
RECIPIENTS - DMH	0	0	0	0	1
RECIPIENTS - DYS	0	0	0	28	0
RECIPIENTS - JCT	0	0	0	10	0
CASES CLOSED - DMH	0	0	0	0	0
CASES CLOSED - DYS	0	0	0	3	0
CASES CLOSED - JCT	0	0	0	8	0
*** REFUGEE					
APPLICATIONS RECEIVED	0	0	0	0	0
APPLICATIONS APPROVED	0	0	0	0	0
APPLICATIONS REJECTED	0	0	0	0	0
APPLICATIONS PENDING	0	0	0	0	0
CASES RECEIVING	0	0	0	0	0
TOTAL PERSONS	0	0	0	0	0
TOTAL PAYMENTS	\$0	\$0	\$0	\$0	\$0
REINVESTIGATIONS	0	0	0	0	0
CASES CLOSED	0	0	0	0	0
*** SSI ONLY					
RECIPIENTS	7	6	12	8	2
*** SSI-SP					
RECIPIENTS	3	3	9	9	6
TOTAL PAYMENTS	\$81	\$98	\$166	\$278	\$100
AVERAGE PER RECIPIENT	\$27.00	\$32.67	\$18.44	\$30.89	\$16.67
*** SP ONLY					
RECIPIENTS	0	1	3	1	5
TOTAL PAYMENTS	\$0	\$52	\$91	\$19	\$200
AVERAGE PER RECIPIENT	\$0.00	\$52.00	\$30.33	\$19.00	\$40.00
*** QMB					
APPLICATIONS RECEIVED	2	29	10	13	8
APPLICATIONS APPROVED	3	4	9	8	4
APPLICATIONS REJECTED	0	14	2	4	6
APPLICATIONS PENDING	0	18	9	5	2
TOTAL PERSONS	36	47	59	98	50
REINVESTIGATIONS	0	1	0	1	2
CASES CLOSED	7	8	5	13	7
*** SLMB					
APPLICATIONS RECEIVED	2	26	1	7	4
APPLICATIONS APPROVED	0	3	0	0	5
APPLICATIONS REJECTED	3	13	0	5	1
APPLICATIONS PENDING	0	15	1	2	0
TOTAL PERSONS	23	21	29	24	29
REINVESTIGATIONS	0	0	0	0	0
CASES CLOSED	2	2	1	5	0
*** VENDOR CASES					
RECIPIENTS	93	121	169	173	307
CASES CLOSED	1	5	10	16	7

TABLE 2. DETAILED OPERATING STATISTICS BY AREA AND COUNTY FOR JANUARY 1996

	AREA 4 WEBSTER	AREA 4 WRIGHT	AREA 5 JACKSON	AREA 6 ST LOUIS CITY	AREA 7 ST LOUIS COUNTY
*** AFDC					
APPLICATIONS RECEIVED	21	21	670	525	462
APPLICATIONS APPROVED	10	8	423	353	335
APPLICATIONS REJECTED	4	8	151	126	133
APPLICATIONS PENDING	16	13	443	406	322
FAMILIES RECEIVING CASH	229	257	13,212	18,272	10,057
CHILDREN RECEIVING CASH	422	461	26,100	40,452	19,581
TOTAL PERSONS	628	656	36,396	55,416	27,891
TOTAL PAYMENTS	\$57,552	\$60,861	\$3,311,156	\$4,771,800	\$2,529,454
AVERAGE PER FAMILY	\$251.32	\$236.81	\$250.62	\$261.15	\$251.51
AVERAGE PER PERSON	\$91.64	\$92.78	\$90.98	\$86.11	\$90.69
TITLE XIX ONLY CASES	6	5	286	544	249
TITLE XIX TRANSITIONAL CASES	44	34	1,123	762	740
REINVESTIGATIONS	14	29	614	747	314
CASES CLOSED	17	22	724	524	450
*** AFDC/UP					
FAMILIES RECEIVING	3	3	138	67	61
CHILDREN RECEIVING	4	6	338	189	150
TOTAL PERSONS	8	10	532	254	250
TOTAL PAYMENTS	\$516	\$868	\$38,616	\$19,414	\$18,062
AVERAGE PER FAMILY	\$172.00	\$289.33	\$279.83	\$289.76	\$296.10
AVERAGE PER PERSON	\$64.50	\$86.80	\$72.59	\$76.43	\$72.25
*** HC					
APPLICATIONS RECEIVED	58	43	905	485	466
APPLICATIONS APPROVED	37	30	569	336	334
APPLICATIONS REJECTED	19	9	260	114	137
APPLICATIONS PENDING	34	22	566	354	295
FAMILIES RECEIVING	499	585	11,256	9,062	9,371
CHILDREN RECEIVING	941	1,103	21,526	17,934	16,836
TOTAL PERSONS	961	1,133	21,714	18,035	16,922
REINVESTIGATIONS	18	13	152	142	99
CASES CLOSED	20	19	465	220	265
*** GR-CASH					
APPLICATIONS RECEIVED	4	6	227	295	107
APPLICATIONS APPROVED	0	2	37	57	20
APPLICATIONS REJECTED	3	8	138	169	86
APPLICATIONS PENDING	5	18	435	543	144
CASES RECEIVING	8	19	627	1,136	329
PERSONS RECEIVING	9	19	633	1,138	330
CASH PAYMENTS	\$566	\$1,520	\$52,706	\$89,864	\$26,357
REINVESTIGATIONS	0	0	7	10	2
CASES CLOSED	1	0	41	54	23
MA-GR RECIPIENTS	2	5	238	574	312
MA-GR TOTAL PAYMENTS	\$160	\$400	\$18,782	\$45,644	\$24,956
*** MPW					
APPLICATIONS RECEIVED	21	21	399	232	253
APPLICATIONS APPROVED	15	18	231	166	148
APPLICATIONS REJECTED	5	2	88	46	66
APPLICATIONS PENDING	7	2	165	118	103
CASES RECEIVING	113	92	1,705	1,014	1,197
PERSONS RECEIVING	146	108	2,090	1,221	1,446
REINVESTIGATIONS	0	0	7	3	4
CASES CLOSED	1	2	87	51	61
*** NEWBORNS					
APPLICATIONS RECEIVED	6	5	103	21	85
APPLICATIONS APPROVED	6	5	94	13	80
APPLICATIONS REJECTED	0	0	3	7	8
APPLICATIONS PENDING	0	0	5	8	4
RECIPIENTS	81	38	707	114	521
CASES CLOSED	7	5	81	11	45
*** AB SUPP					
APPLICATIONS RECEIVED	1	2	11	14	13
APPLICATIONS APPROVED	1	0	0	1	2
APPLICATIONS REJECTED	0	1	10	16	15
APPLICATIONS PENDING	0	3	20	43	9
RECIPIENTS	2	8	92	124	88
TOTAL PAYMENTS	\$506	\$2,592	\$26,083	\$37,235	\$28,317
CASES CLOSED	0	0	4	1	0
*** BP					
APPLICATIONS RECEIVED	1	2	13	17	13
APPLICATIONS APPROVED	0	0	2	1	5
APPLICATIONS REJECTED	1	1	10	17	11
APPLICATIONS PENDING	0	3	28	45	15
RECIPIENTS	14	8	344	318	338
TOTAL PAYMENTS	\$5,222	\$2,984	\$127,939	\$118,601	\$126,069
CASES CLOSED	1	0	5	1	7

TABLE 2. DETAILED OPERATING STATISTICS BY AREA AND COUNTY FOR JANUARY 1996

	AREA 4 WEBSTER	AREA 4 WRIGHT	AREA 5 JACKSON	AREA 6 ST LOUIS CITY	AREA 7 ST LOUIS COUNTY
*** NC					
APPLICATIONS RECEIVED	1	0	51	32	24
APPLICATIONS APPROVED	3	0	32	15	17
APPLICATIONS REJECTED	0	0	9	7	5
APPLICATIONS PENDING	0	0	67	34	27
RECIPIENTS	27	19	1,090	781	625
RCF-II	17	19	595	384	413
SNF-ICF	3	0	221	72	118
RCF-I	7	0	274	325	94
PAYMENTS	\$6,046	\$5,234	\$277,534	\$172,898	\$164,967
RCF-II	\$4,526	\$5,234	\$158,158	\$99,748	\$109,409
SNF/ICF	\$674	\$0	\$79,579	\$25,551	\$42,270
RCF-I	\$846	\$0	\$39,797	\$47,599	\$13,288
REINVESTIGATIONS	1	0	25	45	2
CASES CLOSED	1	1	34	16	7
*** MA					
APPLICATIONS RECEIVED	57	85	1,365	1,133	908
APPLICATIONS APPROVED	44	60	748	659	604
APPLICATIONS REJECTED	25	15	408	376	287
APPLICATIONS PENDING	56	71	1,853	1,877	1,096
RECIPIENTS	643	906	11,511	16,940	10,251
CASES CLOSED	7	21	168	162	117
*** MA-K					
APPLICATIONS RECEIVED	0	1	54	3	61
APPLICATIONS APPROVED - DMH	0	0	0	0	0
APPLICATIONS APPROVED - DYS	0	0	7	6	2
APPLICATIONS APPROVED - JCT	0	1	22	1	58
APPLICATIONS REJECTED	0	0	16	3	3
APPLICATIONS PENDING	0	0	18	9	1
RECIPIENTS - DMH	0	0	0	2	7
RECIPIENTS - DYS	0	0	8	79	31
RECIPIENTS - JCT	0	1	86	71	206
CASES CLOSED - DMH	0	0	0	0	0
CASES CLOSED - DYS	0	0	5	8	1
CASES CLOSED - JCT	0	0	17	3	53
*** REFUGEE					
APPLICATIONS RECEIVED	0	0	6	14	7
APPLICATIONS APPROVED	0	0	2	45	8
APPLICATIONS REJECTED	0	0	3	4	1
APPLICATIONS PENDING	0	0	0	18	7
CASES RECEIVING	0	0	82	245	42
TOTAL PERSONS	0	0	282	725	104
TOTAL PAYMENTS	\$0	\$0	\$1,819	\$34,106	\$3,724
REINVESTIGATIONS	0	0	2	1	0
CASES CLOSED	0	0	14	34	5
*** SSI ONLY					
RECIPIENTS	14	28	132	485	192
*** SSI-SP					
RECIPIENTS	16	17	87	218	83
TOTAL PAYMENTS	\$334	\$597	\$3,863	\$10,001	\$3,907
AVERAGE PER RECIPIENT	\$20.88	\$35.12	\$44.40	\$45.88	\$47.07
*** SP ONLY					
RECIPIENTS	0	1	42	74	42
TOTAL PAYMENTS	\$0	\$4	\$4,990	\$3,719	\$2,393
AVERAGE PER RECIPIENT	\$0.00	\$4.00	\$118.81	\$50.26	\$56.98
*** OMB					
APPLICATIONS RECEIVED	6	13	75	51	47
APPLICATIONS APPROVED	6	5	37	33	26
APPLICATIONS REJECTED	4	10	19	17	27
APPLICATIONS PENDING	3	5	70	78	28
TOTAL PERSONS	68	82	1,135	1,051	867
REINVESTIGATIONS	2	0	4	9	5
CASES CLOSED	11	12	104	57	76
*** SLMB					
APPLICATIONS RECEIVED	1	9	26	24	12
APPLICATIONS APPROVED	0	7	6	9	9
APPLICATIONS REJECTED	3	9	13	8	6
APPLICATIONS PENDING	1	0	28	29	3
TOTAL PERSONS	37	35	344	212	176
REINVESTIGATIONS	0	0	2	2	2
CASES CLOSED	1	1	34	17	11
*** VENDOR CASES					
RECIPIENTS	152	134	3,018	2,293	4,702
CASES CLOSED	3	4	120	70	69

TABLE 3. DETAILED OPERATING STATISTICS BY AREA FOR JANUARY 1996

	AREA 1	AREA 2	AREA 3	AREA 4	AREA 5	AREA 6	AREA 7
*** AFDC							
APPLICATIONS RECEIVED	593	665	863	1,115	670	525	462
APPLICATIONS APPROVED	328	378	467	623	423	353	335
APPLICATIONS REJECTED	196	209	292	409	151	126	133
APPLICATIONS PENDING	364	401	478	586	443	406	322
FAMILIES RECEIVING CASH	5,898	7,516	9,811	10,583	13,212	18,272	10,057
CHILDREN RECEIVING CASH	10,542	13,905	18,557	19,134	26,100	40,452	19,581
TOTAL PERSONS	15,029	19,918	25,957	27,525	36,396	55,416	27,891
TOTAL PAYMENTS	\$1,412,881	\$1,848,064	\$2,365,508	\$2,570,390	\$3,311,156	\$4,771,800	\$2,529,454
AVERAGE PER FAMILY	\$237.20	\$240.21	\$242.44	\$242.62	\$250.62	\$261.15	\$251.51
AVERAGE PER PERSON	\$93.14	\$92.33	\$91.30	\$93.35	\$90.98	\$86.11	\$90.69
TITLE XIX ONLY CASES	117	174	314	245	286	544	249
TITLE XIX TRANSITIONAL CASES	1,299	1,449	1,527	1,569	1,123	762	740
REINVESTIGATIONS	372	319	948	690	614	747	314
CASES CLOSED	536	589	642	830	724	524	450
*** AFDC/UP							
FAMILIES RECEIVING	76	61	116	84	138	67	61
CHILDREN RECEIVING	184	140	260	176	338	189	150
TOTAL PERSONS	280	196	393	283	532	254	250
TOTAL PAYMENTS	\$20,789	\$16,239	\$30,641	\$23,258	\$38,616	\$19,414	\$18,062
AVERAGE PER FAMILY	\$213.88	\$221.34	\$250.45	\$185.58	\$279.83	\$289.76	\$296.10
AVERAGE PER PERSON	\$61.44	\$67.36	\$78.56	\$61.84	\$72.59	\$76.43	\$72.25
*** HC							
APPLICATIONS RECEIVED	1,080	1,195	1,435	2,015	905	485	466
APPLICATIONS APPROVED	665	735	862	1,220	569	336	334
APPLICATIONS REJECTED	335	350	467	584	260	114	137
APPLICATIONS PENDING	648	667	772	1,144	566	354	295
FAMILIES RECEIVING	12,067	13,264	14,765	21,624	11,256	9,062	9,371
CHILDREN RECEIVING	22,092	24,163	27,043	40,270	21,526	17,934	16,836
TOTAL PERSONS	22,392	24,512	27,580	40,905	21,714	18,035	16,922
REINVESTIGATIONS	263	243	618	467	152	142	99
CASES CLOSED	604	561	718	973	465	220	265
*** GR-CASH							
APPLICATIONS RECEIVED	168	193	387	420	227	295	107
APPLICATIONS APPROVED	30	33	49	61	37	57	20
APPLICATIONS REJECTED	132	130	328	299	138	169	86
APPLICATIONS PENDING	242	287	485	630	435	543	144
CASES RECEIVING	336	398	533	663	627	1,136	329
PERSONS RECEIVING	341	399	537	667	633	1,138	330
CASH PAYMENTS	\$27,435	\$31,489	\$41,548	\$52,081	\$52,706	\$89,864	\$26,357
REINVESTIGATIONS	2	4	16	6	7	10	2
CASES CLOSED	31	43	70	59	41	54	23
HA-GR RECIPIENTS	99	86	80	199	238	574	312
HA-GR TOTAL PAYMENTS	\$7,768	\$6,863	\$6,400	\$15,698	\$18,782	\$45,644	\$24,956
*** HPW							
APPLICATIONS RECEIVED	503	506	450	816	399	232	253
APPLICATIONS APPROVED	352	325	315	570	231	166	148
APPLICATIONS REJECTED	104	108	79	154	88	46	66
APPLICATIONS PENDING	151	160	156	297	165	118	103
CASES RECEIVING	2,454	2,353	2,266	4,319	1,705	1,014	1,197
PERSONS RECEIVING	3,030	2,915	2,777	5,354	2,090	1,221	1,446
REINVESTIGATIONS	3	5	11	5	7	3	4
CASES CLOSED	73	64	74	113	87	51	61
*** NEWBORNS							
APPLICATIONS RECEIVED	208	239	140	350	103	21	85
APPLICATIONS APPROVED	201	229	137	338	94	13	80
APPLICATIONS REJECTED	3	10	0	6	3	7	8
APPLICATIONS PENDING	3	0	1	3	5	8	4
RECIPIENTS	1,502	1,533	1,021	2,684	707	114	521
CASES CLOSED	203	198	138	312	81	11	45
*** AB SUPP							
APPLICATIONS RECEIVED	19	16	10	18	11	14	13
APPLICATIONS APPROVED	1	1	4	3	0	1	2
APPLICATIONS REJECTED	13	12	13	21	10	16	15
APPLICATIONS PENDING	22	29	17	28	20	43	9
RECIPIENTS	81	95	132	140	92	124	88
TOTAL PAYMENTS	\$22,039	\$26,732	\$37,825	\$41,905	\$26,083	\$37,235	\$28,317
CASES CLOSED	4	4	3	3	4	1	0
*** BP							
APPLICATIONS RECEIVED	22	18	11	19	13	17	13
APPLICATIONS APPROVED	3	4	2	4	2	1	5
APPLICATIONS REJECTED	13	11	14	17	10	17	11
APPLICATIONS PENDING	23	33	17	30	28	45	15
RECIPIENTS	344	346	330	425	344	318	338
TOTAL PAYMENTS	\$127,906	\$128,675	\$123,052	\$158,520	\$127,939	\$118,601	\$126,069
CASES CLOSED	3	8	8	11	5	1	7

TABLE 3. DETAILED OPERATING STATISTICS BY AREA FOR JANUARY 1996

	AREA 1	AREA 2	AREA 3	AREA 4	AREA 5	AREA 6	AREA 7
*** NC							
APPLICATIONS RECEIVED	64	58	69	46	51	32	24
APPLICATIONS APPROVED	41	30	44	43	32	15	17
APPLICATIONS REJECTED	12	21	17	10	9	7	5
APPLICATIONS PENDING	49	57	66	52	67	34	27
RECIPIENTS	1,135	1,295	1,416	1,419	1,090	781	625
RCF-II	692	695	928	964	595	384	413
SNF-ICF	95	188	78	43	221	72	118
RCF-I	348	412	410	412	274	325	94
PAYMENTS	\$251,528	\$303,985	\$326,882	\$319,928	\$277,534	\$172,898	\$164,967
RCF-II	\$171,214	\$179,808	\$240,666	\$246,719	\$158,158	\$99,748	\$109,409
SNF/ICF	\$32,206	\$65,844	\$27,594	\$14,809	\$79,579	\$25,551	\$42,270
RCF-I	\$48,108	\$58,333	\$58,622	\$58,400	\$39,797	\$47,599	\$13,288
REINVESTIGATIONS	41	35	100	45	25	45	2
CASES CLOSED	27	27	28	35	34	16	7
*** MA							
APPLICATIONS RECEIVED	1,849	1,867	2,489	3,206	1,365	1,133	908
APPLICATIONS APPROVED	1,164	1,175	1,575	1,916	748	659	604
APPLICATIONS REJECTED	556	580	726	1,051	408	376	287
APPLICATIONS PENDING	1,743	1,820	2,289	3,160	1,853	1,877	1,096
RECIPIENTS	13,354	14,203	25,495	26,375	11,511	16,940	10,251
CASES CLOSED	217	195	354	411	168	162	117
*** MA-K							
APPLICATIONS RECEIVED	26	54	18	33	54	3	61
APPLICATIONS APPROVED - DMH	0	0	0	0	0	0	0
APPLICATIONS APPROVED - DYS	6	14	15	13	7	6	2
APPLICATIONS APPROVED - JCT	10	20	0	16	22	1	58
APPLICATIONS REJECTED	10	17	4	5	16	3	3
APPLICATIONS PENDING	3	7	4	4	18	9	1
RECIPIENTS - DMH	3	9	0	3	0	2	7
RECIPIENTS - DYS	38	132	73	88	8	79	31
RECIPIENTS - JCT	72	149	1	50	86	71	206
CASES CLOSED - DMH	0	0	0	0	0	0	0
CASES CLOSED - DYS	8	19	10	9	5	8	1
CASES CLOSED - JCT	20	42	0	15	17	3	53
*** REFUGEE							
APPLICATIONS RECEIVED	0	1	0	1	6	14	7
APPLICATIONS APPROVED	0	0	0	1	2	45	8
APPLICATIONS REJECTED	0	1	0	0	3	4	1
APPLICATIONS PENDING	0	1	0	0	0	18	7
CASES RECEIVING	0	4	0	2	82	245	42
TOTAL PERSONS	0	8	0	7	282	725	104
TOTAL PAYMENTS	\$0	\$370	\$0	\$634	\$1,819	\$34,106	\$3,724
REINVESTIGATIONS	0	0	0	0	2	1	0
CASES CLOSED	0	1	0	0	14	34	5
*** SSI ONLY							
RECIPIENTS	149	163	516	389	132	485	192
*** SSI-SP							
RECIPIENTS	115	114	327	301	87	218	83
TOTAL PAYMENTS	\$4,208	\$5,495	\$16,408	\$13,512	\$3,863	\$10,001	\$3,907
AVERAGE PER RECIPIENT	\$36.04	\$40.47	\$48.02	\$48.50	\$44.40	\$45.88	\$47.07
*** SP ONLY							
RECIPIENTS	23	39	82	73	42	74	42
TOTAL PAYMENTS	\$2,332	\$1,559	\$5,059	\$6,765	\$4,990	\$3,719	\$2,393
AVERAGE PER RECIPIENT	\$40.80	\$32.28	\$50.97	\$81.20	\$118.81	\$50.26	\$56.98
*** QMB							
APPLICATIONS RECEIVED	172	124	366	350	75	51	47
APPLICATIONS APPROVED	82	82	161	169	37	33	26
APPLICATIONS REJECTED	79	38	202	142	19	17	27
APPLICATIONS PENDING	80	68	196	205	70	78	28
TOTAL PERSONS	1,501	1,496	1,787	2,611	1,135	1,051	867
REINVESTIGATIONS	23	8	53	36	4	9	5
CASES CLOSED	262	205	298	363	104	57	76
*** SLMB							
APPLICATIONS RECEIVED	125	62	252	206	26	24	12
APPLICATIONS APPROVED	36	17	50	70	6	9	9
APPLICATIONS REJECTED	79	38	216	102	13	8	6
APPLICATIONS PENDING	58	35	143	102	28	29	3
TOTAL PERSONS	564	477	755	1,045	344	212	176
REINVESTIGATIONS	9	2	12	4	2	2	2
CASES CLOSED	53	53	84	99	34	17	11
*** VENDOR CASES							
RECIPIENTS	5,390	4,678	4,541	6,010	3,018	2,293	4,702
CASES CLOSED	209	195	211	240	120	70	69

FIGURE 2. MEDICAL STATISTICS - TOTAL INDIVIDUALS

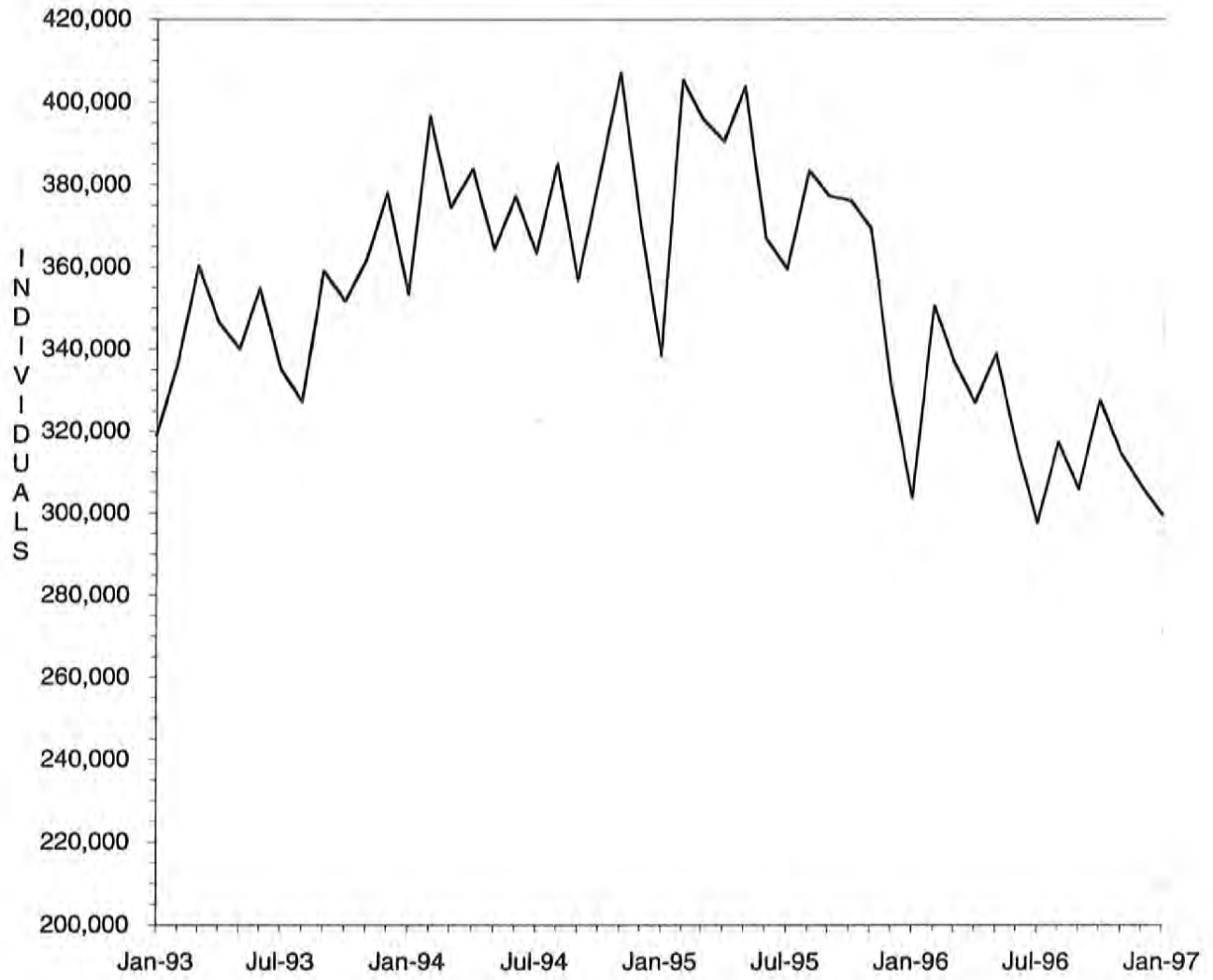



FIGURE 3. MEDICAL STATISTICS - TOTAL PAYMENTS

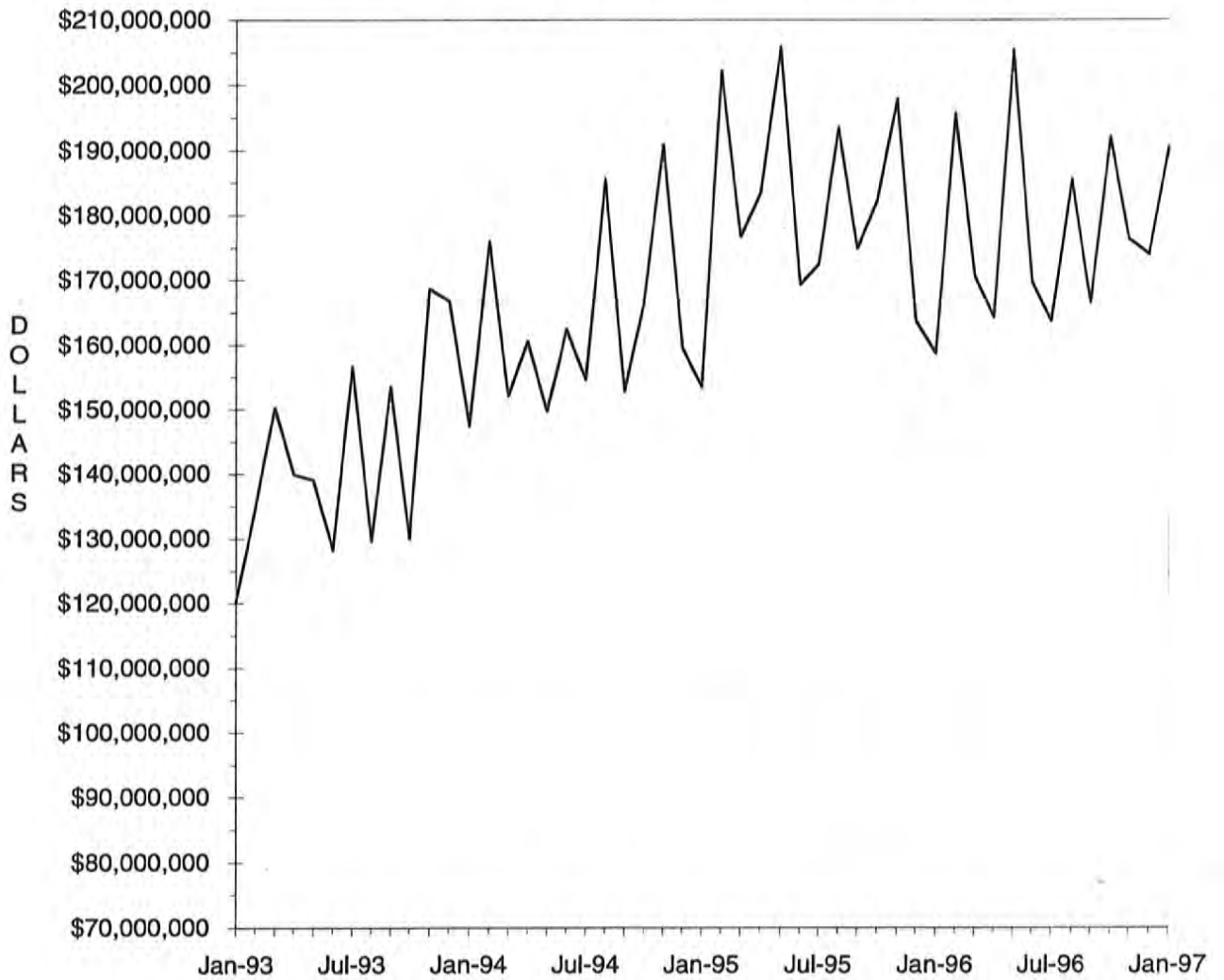

TABLE 4. MISSOURI MEDICAID RECIPIENTS AND PAYMENTS BY TYPE OF SERVICE, JANUARY, 1997

COUNTY	TOTAL	TOTAL	PHYSICIAN SERVICES		INPATIENT HOSPITAL		NURSING FACILITY		PREPAID HEALTH		PHARMACY SERVICES	
	RECIPIENTS	PAYMENTS	RECIPIENTS	PAYMENTS	RECIPIENTS	PAYMENTS	RECIPIENTS	PAYMENTS	RECIPIENTS	PAYMENTS	RECIPIENTS	PAYMENTS
STATE TOTAL	299,107	\$186,537,747	69,360	\$4,306,094	9,594	\$23,451,548	26,505	\$56,667,853	31	\$37,263	201,955	\$30,392,992
ADAIR	1,707	\$1,065,960	540	\$31,951	32	\$28,242	153	\$313,757	0	\$0	1,303	\$208,123
ANDREW	840	\$484,277	156	\$10,056	22	\$46,112	111	\$206,234	0	\$0	578	\$74,664
ATCHISON	450	\$269,466	100	\$4,338	12	\$20,141	74	\$149,639	0	\$0	320	\$33,624
AUDRAIN	927	\$829,269	262	\$13,562	40	\$36,051	152	\$334,031	0	\$0	638	\$132,009
BARRY	2,649	\$1,241,936	517	\$30,122	102	\$138,536	187	\$371,034	0	\$0	1,798	\$230,294
BARTON	1,068	\$477,082	355	\$15,763	22	\$51,947	60	\$105,594	0	\$0	793	\$104,510
BATES	1,327	\$724,011	441	\$23,123	67	\$89,780	137	\$284,838	0	\$0	962	\$126,861
BENTON	1,541	\$695,249	462	\$23,472	38	\$98,395	115	\$222,649	0	\$0	1,095	\$143,530
BOLLINGER	1,090	\$443,211	211	\$18,135	27	\$38,030	47	\$95,633	0	\$0	852	\$99,474
BOONE	3,172	\$2,787,081	908	\$66,237	105	\$332,666	289	\$618,928	0	\$0	1,904	\$425,378
BUCHANAN	7,529	\$3,721,826	1,505	\$73,442	217	\$574,519	448	\$785,267	0	\$0	5,083	\$676,221
BUTLER	5,390	\$3,001,435	2,002	\$97,133	229	\$362,978	309	\$616,977	0	\$0	4,120	\$602,579
CALDWELL	627	\$345,629	112	\$6,962	27	\$85,896	72	\$129,918	0	\$0	340	\$44,643
CALLAWAY	1,130	\$956,790	321	\$13,559	51	\$204,510	149	\$320,176	0	\$0	647	\$119,980
CAMDEN	1,040	\$749,507	297	\$20,951	24	\$36,112	155	\$318,324	0	\$0	712	\$133,011
CAPE GIRARDEAU	3,892	\$2,047,739	1,021	\$57,398	76	\$104,209	340	\$695,816	0	\$0	2,808	\$379,748
CARROLL	898	\$505,963	287	\$12,384	30	\$112,577	74	\$154,713	0	\$0	611	\$76,739
CARTER	961	\$429,219	231	\$16,842	48	\$47,315	45	\$85,118	0	\$0	761	\$99,918
CASS	3,008	\$1,785,475	815	\$43,831	73	\$215,215	327	\$657,217	0	\$0	1,957	\$275,489
CEDAR	1,401	\$706,650	263	\$18,004	37	\$56,110	126	\$229,082	0	\$0	993	\$126,842
CHARITON	415	\$394,034	97	\$4,691	9	\$19,311	123	\$249,561	0	\$0	342	\$58,706
CHRISTIAN	2,468	\$1,207,391	434	\$34,333	80	\$170,032	151	\$322,827	0	\$0	1,726	\$269,518
CLARK	590	\$302,518	171	\$10,175	34	\$43,070	69	\$122,625	0	\$0	427	\$52,655
CLAY	5,308	\$3,552,249	1,336	\$87,502	178	\$615,250	618	\$1,370,676	0	\$0	3,165	\$398,031
CLINTON	943	\$484,306	197	\$8,931	30	\$51,254	111	\$201,318	0	\$0	578	\$71,939
COLE	1,643	\$1,569,332	418	\$28,127	82	\$245,307	261	\$589,248	0	\$0	982	\$192,177
COOPER	557	\$555,557	134	\$9,678	20	\$26,675	132	\$305,414	0	\$0	380	\$67,756
CRAWFORD	2,095	\$910,047	380	\$22,930	60	\$103,949	118	\$258,317	0	\$0	1,510	\$249,914
DADE	767	\$370,994	136	\$10,718	21	\$42,932	81	\$139,692	0	\$0	579	\$75,454
DALLAS	1,333	\$516,316	234	\$11,171	38	\$73,109	59	\$124,491	0	\$0	900	\$116,425
DAVISS	569	\$250,765	99	\$4,522	19	\$19,510	57	\$121,097	0	\$0	380	\$43,774
DEKALB	703	\$486,587	128	\$7,666	37	\$71,238	105	\$197,380	0	\$0	505	\$76,890
DENT	1,721	\$803,598	481	\$30,106	49	\$157,424	112	\$214,080	0	\$0	1,316	\$124,790
DOUGLAS	1,373	\$532,235	230	\$14,534	39	\$77,243	55	\$119,688	0	\$0	1,015	\$133,646
DUNKLIN	6,717	\$3,110,835	1,514	\$85,389	388	\$309,652	427	\$881,249	0	\$0	5,291	\$704,244
FRANKLIN	2,233	\$1,915,318	556	\$26,277	56	\$149,324	452	\$948,779	0	\$0	1,619	\$334,111
GASCONADE	477	\$510,848	118	\$5,194	8	\$14,039	142	\$324,080	0	\$0	361	\$68,628
GENTRY	564	\$479,598	131	\$5,457	24	\$22,623	118	\$235,042	0	\$0	426	\$69,278
GREENE	14,971	\$7,364,559	2,284	\$179,315	458	\$1,023,756	990	\$2,094,119	0	\$0	10,215	\$1,400,060
GRUNDY	932	\$494,359	153	\$6,862	27	\$48,782	125	\$219,790	0	\$0	697	\$85,910
HARRISON	709	\$483,255	151	\$8,120	38	\$67,787	87	\$192,074	0	\$0	526	\$80,126
HENRY	1,949	\$1,017,814	448	\$26,060	61	\$161,399	139	\$307,418	0	\$0	1,372	\$170,040
HICKORY	886	\$471,369	171	\$10,308	28	\$33,005	85	\$200,008	0	\$0	610	\$86,367
HOLT	403	\$251,306	58	\$4,324	9	\$10,866	64	\$144,255	0	\$0	276	\$39,060
HOWARD	413	\$417,311	89	\$6,924	10	\$34,159	71	\$160,885	0	\$0	318	\$56,700
HOWELL	4,081	\$2,108,594	1,055	\$73,747	130	\$166,092	397	\$861,118	0	\$0	2,961	\$405,097
IRON	1,623	\$824,914	502	\$20,187	37	\$92,203	138	\$310,772	0	\$0	1,225	\$165,747
JACKSON	39,127	\$21,817,897	8,758	\$596,345	1,269	\$4,021,592	2,730	\$6,174,449	31	\$37,263	21,893	\$2,963,927
JASPER	9,362	\$4,577,810	2,556	\$198,076	345	\$779,773	456	\$931,030	0	\$0	6,494	\$850,305
JEFFERSON	4,031	\$3,554,703	1,039	\$67,409	115	\$352,665	652	\$1,351,854	0	\$0	2,739	\$633,207
JOHNSON	2,394	\$1,171,191	544	\$31,559	110	\$244,757	153	\$320,961	0	\$0	1,465	\$183,311
KNOX	436	\$165,822	96	\$7,496	7	\$6,479	26	\$49,596	0	\$0	311	\$45,974
LACLEDE	2,868	\$1,250,224	548	\$63,355	100	\$150,381	174	\$347,603	0	\$0	1,985	\$227,586
LAFAYETTE	2,062	\$2,296,962	560	\$30,479	62	\$259,231	219	\$448,907	0	\$0	1,415	\$226,090
LAWRENCE	2,634	\$1,369,978	535	\$39,556	101	\$208,620	203	\$473,759	0	\$0	1,796	\$231,180
LEWIS	770	\$506,500	197	\$15,672	24	\$47,538	132	\$301,283	0	\$0	525	\$67,577
LINCOLN	2,090	\$1,124,861	454	\$35,326	59	\$120,181	186	\$385,989	0	\$0	1,445	\$190,086

TABLE 4. MISSOURI MEDICAID RECIPIENTS AND PAYMENTS BY TYPE OF SERVICE, JANUARY, 1997

COUNTY	TOTAL	TOTAL	PHYSICIAN SERVICES		INPATIENT HOSPITAL		NURSING FACILITY		PREPAID HEALTH		PHARMACY SERVICES	
	RECIPIENTS	PAYMENTS	RECIPIENTS	PAYMENTS	RECIPIENTS	PAYMENTS	RECIPIENTS	PAYMENTS	RECIPIENTS	PAYMENTS	RECIPIENTS	PAYMENTS
LINN	1,093	\$505,786	238	\$11,578	30	\$31,324	111	\$238,158	0	\$0	771	\$80,209
LIVINGSTON	1,250	\$716,034	282	\$18,211	96	\$68,055	136	\$281,518	0	\$0	857	\$134,586
MCDONALD	2,231	\$784,639	569	\$35,719	105	\$111,983	70	\$167,837	0	\$0	1,517	\$151,559
MACON	1,071	\$673,842	293	\$23,534	29	\$37,250	135	\$281,072	0	\$0	816	\$124,655
MADISON	1,444	\$683,137	533	\$23,762	17	\$36,634	127	\$256,133	0	\$0	1,117	\$142,866
MARIES	697	\$372,015	213	\$12,907	18	\$34,389	85	\$167,832	0	\$0	532	\$81,778
MARION	2,741	\$1,640,902	921	\$59,423	62	\$130,046	268	\$549,941	0	\$0	1,781	\$249,531
MERCER	270	\$130,063	69	\$1,916	3	\$5,032	32	\$62,363	0	\$0	210	\$25,483
MILLER	1,023	\$563,246	323	\$22,645	21	\$29,166	104	\$211,804	0	\$0	691	\$126,977
MISSISSIPPI	2,484	\$1,042,006	630	\$21,689	54	\$80,236	180	\$331,186	0	\$0	1,848	\$244,344
MONITEAU	361	\$360,156	70	\$5,397	12	\$66,092	85	\$182,896	0	\$0	266	\$51,412
MONROE	375	\$328,190	142	\$6,973	13	\$39,651	47	\$109,288	0	\$0	274	\$48,129
MONTGOMERY	586	\$536,087	168	\$8,097	18	\$21,618	154	\$285,603	0	\$0	433	\$81,856
MORGAN	809	\$603,473	201	\$11,966	15	\$37,500	140	\$292,016	0	\$0	621	\$117,814
NEW MADRID	3,320	\$1,779,478	777	\$37,435	87	\$186,970	280	\$555,988	0	\$0	2,509	\$343,062
NEWTON	3,471	\$1,951,240	999	\$84,087	129	\$271,414	343	\$729,493	0	\$0	2,371	\$283,162
NODAWAY	987	\$609,426	205	\$12,333	40	\$41,766	117	\$239,206	0	\$0	638	\$99,940
OREGON	1,260	\$572,048	272	\$20,836	40	\$83,241	70	\$126,843	0	\$0	944	\$122,669
OSAGE	293	\$240,268	78	\$3,392	9	\$10,487	69	\$143,915	0	\$0	188	\$34,307
OZARK	1,057	\$459,194	166	\$13,117	25	\$34,620	70	\$149,128	0	\$0	775	\$92,107
PEMISCOT	4,709	\$2,138,881	1,254	\$87,451	250	\$265,926	185	\$406,252	0	\$0	3,340	\$430,334
PERRY	1,107	\$604,604	238	\$9,863	31	\$23,572	118	\$228,497	0	\$0	810	\$94,130
PETTIS	1,669	\$1,157,024	701	\$35,428	35	\$106,946	177	\$365,194	0	\$0	1,127	\$208,534
PHELPS	3,190	\$1,471,579	714	\$52,644	65	\$169,073	205	\$412,422	0	\$0	2,241	\$269,530
PIKE	1,377	\$913,466	261	\$13,321	46	\$170,144	128	\$258,886	0	\$0	999	\$134,665
PLATTE	1,630	\$1,217,850	314	\$21,930	48	\$146,371	253	\$559,985	0	\$0	892	\$110,913
POLK	2,058	\$1,275,441	350	\$26,479	68	\$151,381	190	\$411,450	0	\$0	1,526	\$240,674
PULASKI	2,526	\$1,090,604	521	\$43,217	73	\$199,050	132	\$305,002	0	\$0	1,810	\$197,674
PUTMAN	512	\$223,680	180	\$8,450	9	\$19,750	37	\$73,725	0	\$0	389	\$56,095
RALLS	667	\$324,654	197	\$13,713	14	\$10,880	61	\$140,085	0	\$0	444	\$53,086
RANDOLPH	1,224	\$1,198,336	422	\$21,677	39	\$271,172	224	\$446,532	0	\$0	869	\$200,152
RAY	1,197	\$607,428	313	\$24,906	48	\$76,757	97	\$196,142	0	\$0	800	\$102,642
REYNOLDS	1,072	\$430,192	247	\$14,244	26	\$60,053	35	\$69,024	0	\$0	784	\$105,259
RIPLEY	2,406	\$994,357	623	\$37,414	82	\$102,604	86	\$175,883	0	\$0	1,785	\$239,134
ST. CHARLES	3,065	\$3,663,894	759	\$42,190	58	\$252,779	417	\$918,764	0	\$0	1,991	\$467,787
ST. CLAIR	952	\$413,517	284	\$14,266	62	\$44,920	88	\$168,572	0	\$0	645	\$73,717
ST. FRANCOIS	5,758	\$2,818,398	1,465	\$80,128	141	\$311,149	346	\$677,793	0	\$0	4,231	\$627,810
STE. GENEVIEVE	1,062	\$618,445	218	\$10,406	23	\$90,724	78	\$153,765	0	\$0	740	\$105,918
ST. LOUIS	17,597	\$19,628,606	3,536	\$186,119	415	\$1,542,950	3,587	\$8,255,953	0	\$0	11,673	\$2,525,969
SALINE	1,423	\$2,893,589	499	\$24,604	28	\$123,191	110	\$219,898	0	\$0	973	\$171,293
SCHUYLER	434	\$208,876	92	\$5,987	9	\$9,841	29	\$56,047	0	\$0	337	\$42,013
SCOTLAND	487	\$277,188	121	\$5,519	11	\$5,825	75	\$151,497	0	\$0	338	\$47,303
SCOTT	4,998	\$2,566,908	1,011	\$54,563	141	\$205,811	299	\$598,061	0	\$0	3,652	\$525,010
SHANNON	1,168	\$471,184	258	\$16,403	22	\$68,209	53	\$108,959	0	\$0	870	\$109,670
SHELBY	558	\$327,166	99	\$9,293	10	\$70,744	57	\$120,864	0	\$0	420	\$46,043
STODDARD	3,441	\$1,709,973	863	\$40,332	105	\$213,671	239	\$485,437	0	\$0	2,502	\$318,217
STONE	1,581	\$667,153	235	\$23,105	73	\$108,698	114	\$231,584	0	\$0	1,053	\$129,871
SULLIVAN	752	\$617,803	159	\$15,096	16	\$76,241	107	\$248,019	0	\$0	610	\$114,888
TANEY	2,054	\$1,032,981	456	\$40,110	94	\$201,791	138	\$292,854	0	\$0	1,315	\$159,006
TEXAS	2,679	\$1,068,885	607	\$22,473	67	\$152,359	163	\$333,402	0	\$0	1,928	\$217,561
VERNON	2,117	\$2,427,451	763	\$54,505	88	\$178,279	163	\$352,402	0	\$0	1,498	\$203,509
WARREN	1,040	\$647,462	280	\$16,075	28	\$75,052	64	\$131,588	0	\$0	719	\$107,296
WASHINGTON	3,357	\$1,337,061	779	\$46,672	101	\$186,145	77	\$160,272	0	\$0	2,383	\$316,797
WAYNE	2,119	\$998,013	645	\$31,002	61	\$101,139	110	\$195,777	0	\$0	1,658	\$333,094
WEBSTER	2,072	\$932,617	234	\$27,965	72	\$139,787	147	\$308,412	0	\$0	1,434	\$161,678
WORTH	226	\$114,574	48	\$2,754	9	\$29,307	28	\$47,476	0	\$0	134	\$15,925
WRIGHT	2,381	\$979,215	541	\$33,104	53	\$194,414	110	\$233,713	0	\$0	1,756	\$192,212
ST. LOUIS CITY	22,755	\$19,427,674	4,126	\$231,829	809	\$3,216,765	1,767	\$4,109,007	0	\$0	14,075	\$2,971,159

TABLE 4. MISSOURI MEDICAID RECIPIENTS AND PAYMENTS BY TYPE OF SERVICE, JANUARY, 1997

COUNTY	OUTPATIENT HOSPITAL		DENTAL SERVICES		LAB & X-RAY SERVICES		AMBULANCE SERVICES		OPTOMETRIC SERVICES		HOMEMAKER / RESPITE CARE	
	RECIPIENTS	PAYMENTS	RECIPIENTS	PAYMENTS	RECIPIENTS	PAYMENTS	RECIPIENTS	PAYMENTS	RECIPIENTS	PAYMENTS	RECIPIENTS	PAYMENTS
STATE TOTAL	66,213	\$13,032,724	13,425	\$925,157	27,141	\$895,485	5,035	\$384,235	8,163	\$349,477	12,429	\$2,936,076
ADAIR	143	\$36,519	41	\$5,429	314	\$12,210	36	\$2,519	34	\$1,539	103	\$24,449
ANDREW	137	\$32,452	35	\$2,441	46	\$1,010	19	\$1,328	31	\$774	37	\$5,827
ATCHISON	64	\$6,230	16	\$1,222	13	\$588	5	\$216	22	\$961	28	\$3,380
AUDRAIN	246	\$40,882	12	\$881	87	\$1,676	11	\$302	25	\$1,425	49	\$11,161
BARRY	777	\$117,224	115	\$10,237	110	\$4,520	24	\$1,695	102	\$3,783	102	\$23,309
BARTON	228	\$40,804	31	\$2,692	116	\$5,384	3	\$187	44	\$2,051	49	\$8,085
BATES	278	\$59,446	35	\$2,530	83	\$2,658	6	\$308	28	\$905	26	\$4,276
BENTON	176	\$49,914	93	\$6,906	92	\$2,351	20	\$1,602	40	\$1,924	25	\$8,749
BOLLINGER	213	\$47,505	55	\$3,545	48	\$657	15	\$883	37	\$1,082	91	\$25,935
BOONE	805	\$168,169	69	\$6,382	325	\$7,262	26	\$1,705	96	\$4,138	91	\$18,945
BUCHANAN	1,470	\$286,564	356	\$24,509	411	\$14,013	98	\$8,742	181	\$8,516	153	\$38,117
BUTLER	1,211	\$213,470	210	\$15,297	471	\$12,609	41	\$2,857	142	\$6,203	439	\$90,909
CALDWELL	117	\$18,019	27	\$2,193	38	\$1,409	13	\$1,065	21	\$1,045	19	\$2,764
CALLAWAY	215	\$75,772	28	\$3,249	176	\$5,146	18	\$1,046	64	\$1,665	43	\$6,341
CAMDEN	179	\$60,067	24	\$2,919	80	\$2,869	25	\$2,004	39	\$2,066	56	\$6,599
CAPE GIRARDEAU	789	\$133,156	199	\$12,567	191	\$4,447	83	\$5,826	92	\$3,383	135	\$30,231
CARROLL	161	\$32,270	49	\$3,129	78	\$1,554	12	\$888	40	\$1,256	33	\$1,483
CARTER	145	\$41,499	37	\$2,124	73	\$1,896	6	\$426	28	\$1,247	78	\$26,234
CASS	647	\$133,538	122	\$8,989	256	\$9,596	58	\$3,921	61	\$1,792	52	\$12,754
CEDAR	320	\$67,254	48	\$1,721	48	\$1,664	11	\$739	78	\$3,296	15	\$3,001
CHARITON	65	\$19,203	6	\$144	46	\$818	13	\$1,020	9	\$385	25	\$2,827
CHRISTIAN	504	\$87,904	82	\$6,018	207	\$5,949	29	\$1,438	52	\$1,979	89	\$15,731
CLARK	77	\$16,038	9	\$660	49	\$1,654	15	\$1,121	11	\$484	51	\$6,901
CLAY	1,314	\$281,120	320	\$19,302	575	\$26,258	96	\$8,121	59	\$2,409	83	\$11,615
CLINTON	182	\$32,739	31	\$1,617	40	\$1,364	13	\$808	30	\$1,322	12	\$1,818
COLE	326	\$74,573	39	\$2,973	236	\$6,048	19	\$1,874	39	\$1,301	69	\$13,217
COOPER	117	\$30,251	10	\$649	98	\$1,291	2	\$28	19	\$604	17	\$1,478
CRAWFORD	461	\$82,881	108	\$7,157	242	\$7,283	34	\$2,974	75	\$2,410	82	\$12,233
DADE	118	\$17,033	29	\$2,106	47	\$1,490	3	\$194	57	\$1,802	32	\$3,751
DALLAS	211	\$28,990	72	\$3,559	84	\$2,382	12	\$779	65	\$2,190	62	\$14,172
DAVIESS	89	\$20,332	50	\$3,996	28	\$1,003	12	\$782	25	\$975	10	\$1,463
DEKALB	126	\$32,119	26	\$1,979	33	\$1,023	13	\$1,410	26	\$1,154	15	\$2,316
DENT	367	\$70,753	107	\$5,831	118	\$2,479	12	\$943	71	\$3,025	75	\$17,334
DOUGLAS	185	\$31,983	33	\$1,589	97	\$2,033	16	\$1,011	63	\$2,834	53	\$9,114
DUNKLIN	1,326	\$230,597	241	\$16,341	202	\$6,156	66	\$6,165	252	\$12,199	567	\$117,713
FRANKLIN	354	\$76,097	83	\$8,303	306	\$8,473	49	\$3,043	96	\$3,538	118	\$23,076
GASCONADE	69	\$24,197	11	\$886	39	\$1,354	15	\$950	13	\$612	38	\$5,765
GENTRY	95	\$16,393	18	\$1,996	31	\$719	12	\$1,047	10	\$274	21	\$2,699
GREENE	3,913	\$527,017	574	\$37,671	1,339	\$29,187	96	\$6,509	353	\$15,105	406	\$81,839
GRUNDY	208	\$35,379	33	\$3,003	35	\$1,365	26	\$2,048	46	\$2,131	58	\$5,717
HARRISON	162	\$34,296	30	\$2,682	38	\$1,089	12	\$780	31	\$1,100	4	\$343
HENRY	344	\$80,247	120	\$6,785	157	\$3,300	13	\$930	60	\$3,236	65	\$13,345
HICKORY	122	\$33,798	64	\$3,539	51	\$1,220	4	\$260	34	\$1,473	25	\$5,730
HOLT	46	\$17,887	12	\$524	23	\$553	9	\$658	13	\$577	18	\$2,383
HOWARD	116	\$24,037	8	\$590	44	\$600	11	\$610	26	\$870	29	\$3,900
HOWELL	681	\$110,707	134	\$10,014	371	\$14,036	12	\$922	105	\$4,270	227	\$38,805
IRON	345	\$53,625	42	\$4,193	68	\$2,149	25	\$993	57	\$2,578	68	\$17,771
JACKSON	10,335	\$2,090,541	1,910	\$103,090	2,482	\$93,003	776	\$68,195	488	\$18,099	390	\$62,390
JASPER	2,773	\$374,103	570	\$45,832	955	\$29,660	115	\$12,275	244	\$10,794	376	\$103,640
JEFFERSON	789	\$194,497	128	\$6,854	731	\$24,387	133	\$11,469	132	\$6,599	157	\$39,672
JOHNSON	464	\$91,418	144	\$9,344	240	\$6,132	29	\$1,940	70	\$2,994	79	\$9,906
KNOX	30	\$8,140	24	\$771	83	\$3,553	6	\$343	9	\$383	24	\$2,241
LACLEDE	531	\$86,337	171	\$9,447	125	\$3,831	19	\$1,790	78	\$3,204	116	\$15,685
LAFAYETTE	484	\$94,746	102	\$5,686	222	\$8,845	35	\$2,467	43	\$2,013	77	\$11,998
LAWRENCE	591	\$86,727	107	\$5,884	165	\$4,802	18	\$1,344	61	\$2,654	94	\$17,078
LEWIS	108	\$25,906	27	\$2,126	54	\$1,737	7	\$331	28	\$855	53	\$6,528
LINCOLN	500	\$93,232	122	\$10,435	207	\$5,400	35	\$2,231	72	\$2,723	52	\$8,788



TABLE 4. MISSOURI MEDICAID RECIPIENTS AND PAYMENTS BY TYPE OF SERVICE, JANUARY, 1997

COUNTY	OUTPATIENT HOSPITAL		DENTAL SERVICES		LAB & X-RAY SERVICES		AMBULANCE SERVICES		OPTOMETRIC SERVICES		HOMEMAKER / RESPITE CARE	
	RECIPIENTS	PAYMENTS	RECIPIENTS	PAYMENTS	RECIPIENTS	PAYMENTS	RECIPIENTS	PAYMENTS	RECIPIENTS	PAYMENTS	RECIPIENTS	PAYMENTS
LINN	240	\$41,593	44	\$2,244	63	\$2,249	12	\$747	35	\$1,229	80	\$10,926
LIVINGSTON	214	\$42,736	53	\$2,603	95	\$3,789	23	\$1,288	46	\$1,664	41	\$7,839
MCDONALD	370	\$72,686	94	\$4,449	150	\$4,443	31	\$2,967	43	\$1,839	81	\$19,352
MACON	202	\$47,771	26	\$1,342	132	\$5,520	6	\$656	19	\$1,046	80	\$19,995
MADISON	395	\$84,119	61	\$5,797	48	\$1,051	9	\$518	58	\$1,859	67	\$14,295
MARIES	90	\$21,645	24	\$1,477	96	\$3,087	11	\$1,132	14	\$724	25	\$4,034
MARION	370	\$48,647	110	\$8,061	228	\$7,401	44	\$2,713	72	\$3,110	57	\$13,978
MERCER	33	\$9,351	9	\$786	17	\$414	4	\$523	12	\$580	24	\$3,060
HILLER	164	\$48,713	19	\$2,265	117	\$4,248	4	\$174	37	\$1,694	87	\$10,911
MISSISSIPPI	472	\$91,280	163	\$10,898	161	\$4,422	16	\$1,119	82	\$3,589	153	\$43,526
MONITEAU	54	\$15,383	3	\$151	48	\$1,018	10	\$591	14	\$418	41	\$2,519
MONROE	63	\$11,932	7	\$258	39	\$819	7	\$671	6	\$270	39	\$8,011
MONTGOMERY	114	\$17,261	16	\$1,069	53	\$916	12	\$878	29	\$1,242	39	\$9,555
MORGAN	116	\$27,422	23	\$2,974	71	\$2,131	18	\$1,467	31	\$1,538	64	\$7,230
NEW MADRID	634	\$110,324	134	\$8,392	167	\$4,827	38	\$2,184	98	\$4,644	361	\$97,102
NEWTON	909	\$114,808	164	\$12,151	318	\$8,776	59	\$7,405	77	\$2,769	85	\$25,000
NODAWAY	168	\$27,373	52	\$3,001	23	\$547	16	\$674	22	\$928	43	\$6,222
OREGON	151	\$30,805	27	\$1,763	116	\$4,611	11	\$1,036	41	\$1,848	134	\$31,844
OSAGE	44	\$7,148	4	\$224	36	\$858	10	\$262	8	\$178	21	\$4,347
OZARK	114	\$29,925	53	\$2,953	45	\$1,691	9	\$706	57	\$2,462	78	\$17,937
PEMISCOT	962	\$170,485	215	\$17,441	120	\$3,510	42	\$2,941	202	\$11,608	464	\$124,800
PERRY	282	\$51,196	44	\$2,164	16	\$858	5	\$332	41	\$1,464	60	\$11,231
PETTIS	262	\$62,273	63	\$5,379	101	\$3,849	28	\$1,835	47	\$2,425	73	\$11,432
PHELPS	658	\$112,384	118	\$9,061	338	\$8,609	18	\$1,242	109	\$4,855	109	\$14,731
PIKE	330	\$59,642	52	\$3,043	250	\$6,765	2	\$118	46	\$2,314	94	\$21,730
PLATTE	331	\$68,904	69	\$4,716	164	\$8,660	28	\$2,476	27	\$1,082	16	\$2,152
POLK	353	\$62,034	108	\$5,516	137	\$4,142	11	\$799	100	\$4,574	70	\$11,230
PULASKI	349	\$61,365	58	\$5,550	263	\$6,519	33	\$3,559	92	\$4,430	87	\$17,664
PUTMAN	76	\$15,027	15	\$1,187	60	\$1,545	7	\$534	21	\$906	16	\$2,579
RALLS	100	\$17,602	20	\$1,937	46	\$1,362	14	\$551	6	\$325	15	\$2,349
RANDOLPH	271	\$71,490	27	\$2,015	208	\$3,137	36	\$2,138	30	\$1,569	106	\$15,417
RAY	281	\$65,398	45	\$3,625	164	\$4,719	10	\$763	31	\$1,368	62	\$5,413
REYNOLDS	234	\$56,145	45	\$2,857	56	\$1,821	16	\$750	30	\$1,456	64	\$21,059
RIPLEY	533	\$99,730	86	\$6,635	214	\$6,074	56	\$4,674	88	\$5,128	224	\$62,247
ST. CHARLES	539	\$124,632	285	\$24,910	429	\$13,472	51	\$3,261	61	\$3,228	117	\$27,870
ST. CLAIR	177	\$36,997	46	\$2,426	62	\$1,902	6	\$409	34	\$1,634	21	\$5,002
ST. FRANCOIS	1,642	\$338,555	222	\$12,728	345	\$11,945	130	\$7,476	149	\$6,765	216	\$75,208
STE. GENEVIEVE	269	\$58,401	36	\$1,421	47	\$1,145	9	\$783	36	\$1,459	40	\$17,666
ST. LOUIS	3,423	\$838,655	892	\$74,228	2,909	\$116,965	454	\$36,374	354	\$15,874	648	\$234,397
SALINE	191	\$50,873	129	\$4,622	145	\$13,123	20	\$1,332	52	\$2,111	100	\$16,654
SCHUYLER	44	\$6,287	13	\$1,004	67	\$2,252	5	\$1,011	8	\$421	49	\$12,355
SCOTLAND	93	\$13,175	20	\$1,326	54	\$1,609	1	\$77	13	\$373	66	\$10,742
SCOTT	1,133	\$200,767	286	\$19,799	264	\$9,817	52	\$4,865	158	\$6,548	278	\$61,132
SHANNON	226	\$35,733	45	\$3,123	148	\$4,737	10	\$918	25	\$939	73	\$18,157
SHELBY	73	\$16,186	17	\$1,270	33	\$1,059	13	\$1,109	13	\$602	51	\$7,691
STODDARD	755	\$116,087	179	\$12,174	187	\$4,060	68	\$5,257	233	\$7,357	202	\$46,752
STONE	353	\$57,518	42	\$3,796	159	\$4,886	17	\$1,036	45	\$1,683	44	\$5,451
SULLIVAN	156	\$29,120	9	\$573	115	\$3,240	13	\$1,201	11	\$683	50	\$5,057
TANEY	556	\$80,277	47	\$3,644	271	\$7,350	37	\$1,727	69	\$2,353	30	\$5,036
TEXAS	420	\$66,950	111	\$8,137	232	\$6,573	22	\$1,591	59	\$2,661	95	\$13,881
VERNON	434	\$118,955	57	\$3,942	98	\$5,395	32	\$1,914	94	\$2,977	72	\$13,005
WARREN	246	\$51,571	44	\$2,206	168	\$4,282	24	\$1,597	46	\$1,667	18	\$2,097
WASHINGTON	1,031	\$185,238	167	\$11,965	244	\$6,850	83	\$7,099	158	\$6,943	157	\$45,359
WAYNE	315	\$92,227	64	\$4,967	206	\$4,961	29	\$2,171	91	\$4,519	126	\$23,514
WEBSTER	348	\$47,132	57	\$4,721	163	\$3,932	11	\$439	60	\$2,324	102	\$27,755
WORTH	26	\$3,423	23	\$1,778	10	\$274	4	\$311	7	\$233	8	\$1,352
WRIGHT	304	\$54,824	78	\$7,285	148	\$4,026	21	\$1,549	72	\$3,243	135	\$25,323
ST. LOUIS CITY	6,671	\$1,637,888	1,306	\$98,536	3,553	\$131,043	925	\$62,187	517	\$25,487	1,310	\$489,318

TABLE 4. MISSOURI MEDICAID RECIPIENTS AND PAYMENTS BY TYPE OF SERVICE, JANUARY, 1997

COUNTY	CLINIC SERVICES		DME SERVICES		AUDIOLOGY SERVICES		PODIATRY SERVICES		PERSONAL CARE SERVICES		FAMILY PLANNING	
	RECIPIENTS	PAYMENTS	RECIPIENTS	PAYMENTS	RECIPIENTS	PAYMENTS	RECIPIENTS	PAYMENTS	RECIPIENTS	PAYMENTS	RECIPIENTS	PAYMENTS
STATE TOTAL	61,849	\$4,161,760	9,851	\$1,893,990	470	\$68,285	4,844	\$84,496	21,150	\$6,752,392	7,756	\$579,141
ADAIR	141	\$7,742	63	\$8,823	7	\$473	23	\$412	156	\$37,480	48	\$5,359
ANDREW	157	\$9,304	14	\$1,633	3	\$661	1	\$2	41	\$9,549	20	\$1,280
ATCHISON	28	\$1,712	16	\$839	3	\$724	6	\$68	19	\$2,689	8	\$1,873
AUDRAIN	209	\$11,541	27	\$4,896	1	\$20	14	\$144	93	\$21,831	15	\$465
BARRY	805	\$42,626	80	\$12,614	2	\$19	24	\$444	178	\$50,383	60	\$3,979
BARTON	141	\$4,838	21	\$2,519	1	\$365	5	\$34	78	\$15,282	18	\$1,520
BATES	175	\$14,965	60	\$7,546	3	\$405	16	\$702	32	\$10,460	40	\$1,352
BENTON	291	\$16,148	40	\$8,364	1	\$361	5	\$132	47	\$13,729	51	\$4,162
BOLLINGER	194	\$17,172	51	\$5,675	0	\$0	9	\$135	167	\$35,254	28	\$1,108
BOONE	602	\$39,639	142	\$44,043	4	\$1,120	42	\$602	197	\$82,615	55	\$2,394
BUCHANAN	1,746	\$128,318	252	\$33,723	14	\$864	43	\$706	381	\$114,675	244	\$14,476
BUTLER	944	\$70,868	188	\$18,338	11	\$3,437	78	\$2,438	687	\$196,058	157	\$16,165
CALDWELL	94	\$10,456	18	\$1,722	0	\$0	0	\$0	23	\$3,454	14	\$990
CALLAWAY	239	\$14,007	49	\$10,629	4	\$507	18	\$230	47	\$8,313	16	\$401
CAMDEN	253	\$14,171	60	\$6,240	3	\$1,060	19	\$288	74	\$16,934	13	\$778
CAPE GIRARDEAU	1,105	\$88,194	154	\$13,927	4	\$415	83	\$1,138	326	\$86,460	126	\$17,494
CARROLL	99	\$4,559	25	\$3,654	2	\$360	12	\$132	32	\$1,898	16	\$1,111
CARTER	134	\$16,769	28	\$2,989	2	\$369	4	\$68	120	\$35,513	32	\$3,155
CASS	399	\$28,404	74	\$14,966	11	\$815	70	\$838	101	\$31,988	80	\$5,147
CEDAR	306	\$18,082	48	\$6,885	1	\$9	32	\$464	46	\$15,065	29	\$996
CHARITON	75	\$2,960	24	\$4,040	0	\$0	7	\$56	45	\$9,067	2	\$73
CHRISTIAN	827	\$55,536	73	\$8,420	1	\$9	10	\$238	195	\$43,220	69	\$6,123
CLARK	22	\$2,455	19	\$1,399	0	\$0	0	\$0	63	\$11,251	16	\$2,113
CLAY	891	\$61,906	164	\$30,064	9	\$749	77	\$1,537	210	\$70,798	143	\$8,655
CLINTON	209	\$25,168	22	\$6,195	2	\$50	3	\$121	13	\$2,070	17	\$854
COLE	446	\$26,621	85	\$24,258	0	\$0	49	\$609	138	\$25,114	25	\$886
COOPER	161	\$16,597	29	\$2,521	0	\$0	27	\$340	37	\$5,783	14	\$429
CRAWFORD	465	\$19,019	66	\$6,941	2	\$385	49	\$917	145	\$32,786	54	\$2,104
DADE	185	\$7,639	19	\$4,350	0	\$0	10	\$143	44	\$7,980	12	\$354
DALLAS	304	\$15,297	54	\$21,610	0	\$0	1	\$25	72	\$16,210	29	\$3,590
DAVISS	68	\$4,877	14	\$1,951	1	\$52	0	\$0	15	\$2,330	12	\$1,441
DEKALB	131	\$13,684	31	\$3,298	2	\$726	1	\$6	32	\$8,042	16	\$1,110
DENT	321	\$24,725	45	\$11,225	0	\$0	8	\$129	109	\$28,395	43	\$3,118
DOUGLAS	358	\$17,868	52	\$5,238	5	\$899	50	\$533	72	\$12,945	20	\$1,116
DUNKLIN	729	\$51,322	281	\$31,909	11	\$3,162	33	\$889	852	\$270,534	197	\$12,870
FRANKLIN	494	\$23,671	113	\$19,945	1	\$296	79	\$1,050	184	\$49,488	25	\$797
GASCONADE	97	\$7,122	27	\$8,305	0	\$0	7	\$81	51	\$13,239	4	\$573
GENTRY	91	\$9,414	14	\$750	3	\$113	0	\$0	22	\$4,191	9	\$336
GREENE	5,004	\$279,516	421	\$97,381	16	\$1,877	116	\$4,255	659	\$179,439	419	\$30,710
GRUNDY	170	\$7,930	31	\$2,879	9	\$1,205	6	\$74	82	\$10,235	15	\$1,328
HARRISON	68	\$3,745	29	\$2,275	4	\$161	1	\$14	10	\$3,246	11	\$2,818
HENRY	445	\$22,084	75	\$14,313	2	\$720	19	\$555	118	\$35,670	45	\$4,301
HICKORY	134	\$14,093	37	\$3,637	0	\$0	46	\$521	33	\$10,346	20	\$2,194
HOLT	40	\$2,785	23	\$1,143	3	\$128	7	\$110	16	\$5,793	3	\$201
HOWARD	107	\$5,069	17	\$2,326	3	\$805	29	\$360	66	\$16,956	1	\$46
HOWELL	633	\$26,609	155	\$42,044	10	\$2,951	23	\$387	307	\$60,817	109	\$7,203
IRON	351	\$19,226	49	\$18,676	1	\$360	28	\$725	116	\$32,058	55	\$3,251
JACKSON	4,722	\$460,269	960	\$203,445	93	\$5,348	718	\$10,827	1,196	\$364,275	1,271	\$91,881
JASPER	2,091	\$83,752	239	\$24,595	6	\$843	146	\$2,747	639	\$220,044	242	\$16,374
JEFFERSON	980	\$73,086	195	\$62,984	3	\$428	108	\$1,844	382	\$134,253	74	\$3,149
JOHNSON	356	\$26,270	51	\$16,985	6	\$488	16	\$255	138	\$29,633	74	\$5,948
KNOX	47	\$4,999	11	\$1,512	0	\$0	3	\$61	46	\$7,288	10	\$823
LACLEDE	507	\$24,568	75	\$9,213	6	\$1,097	51	\$831	203	\$41,962	84	\$7,359
LAFAYETTE	415	\$23,340	59	\$9,588	4	\$399	40	\$838	100	\$14,384	63	\$6,109
LAWRENCE	654	\$46,574	79	\$10,233	4	\$1,448	20	\$249	174	\$53,245	61	\$3,131
LEWIS	74	\$1,947	20	\$2,142	2	\$433	2	\$65	64	\$9,887	19	\$1,782
LINCOLN	401	\$17,676	59	\$10,724	3	\$75	26	\$459	177	\$52,286	58	\$8,519



TABLE 4. MISSOURI MEDICAID RECIPIENTS AND PAYMENTS BY TYPE OF SERVICE, JANUARY, 1997

COUNTY	CLINIC SERVICES		DME SERVICES		AUDIOLOGY SERVICES		PODIATRY SERVICES		PERSONAL CARE SERVICES		FAMILY PLANNING	
	RECIPIENTS	PAYMENTS	RECIPIENTS	PAYMENTS	RECIPIENTS	PAYMENTS	RECIPIENTS	PAYMENTS	RECIPIENTS	PAYMENTS	RECIPIENTS	PAYMENTS
LINN	244	\$8,670	50	\$6,896	1	\$9	14	\$231	107	\$18,194	24	\$3,718
LIVINGSTON	178	\$7,826	41	\$5,941	4	\$400	4	\$38	76	\$18,982	22	\$1,124
MCDONALD	190	\$12,121	40	\$8,807	0	\$0	26	\$549	127	\$41,847	46	\$3,718
MACON	136	\$3,816	40	\$4,212	3	\$724	3	\$213	90	\$23,799	27	\$3,966
MADISON	176	\$9,974	49	\$2,847	2	\$720	16	\$545	93	\$17,052	40	\$3,031
MARIES	137	\$6,232	30	\$9,591	0	\$0	6	\$231	38	\$6,361	8	\$761
MARION	652	\$22,505	59	\$8,129	4	\$1,379	80	\$1,283	220	\$83,791	82	\$5,353
MERCER	17	\$946	8	\$649	2	\$29	0	\$0	31	\$3,737	7	\$217
MILLER	312	\$13,256	47	\$13,387	2	\$369	29	\$530	111	\$16,182	11	\$1,335
MISSISSIPPI	720	\$43,743	87	\$8,771	6	\$1,823	17	\$352	205	\$59,025	89	\$5,776
MONITEAU	112	\$4,037	14	\$10,408	0	\$0	38	\$386	52	\$3,081	1	\$500
MONROE	119	\$3,143	12	\$1,743	1	\$340	10	\$186	73	\$22,170	9	\$290
MONTGOMERY	146	\$5,543	32	\$9,803	0	\$0	10	\$138	92	\$31,276	8	\$180
MORGAN	242	\$13,792	32	\$7,618	2	\$345	13	\$246	95	\$12,546	13	\$655
NEW MADRID	735	\$59,629	111	\$17,432	7	\$1,735	92	\$1,112	491	\$171,130	76	\$7,930
NEWTON	568	\$27,159	87	\$8,533	7	\$1,835	74	\$1,503	150	\$63,193	66	\$5,369
NODAWAY	175	\$8,141	26	\$12,954	6	\$197	0	\$0	47	\$9,797	34	\$2,896
OREGON	207	\$14,052	48	\$8,151	2	\$695	8	\$93	162	\$34,293	22	\$1,285
OSAGE	63	\$3,792	16	\$1,128	2	\$146	4	\$42	34	\$8,574	2	\$85
OZARK	132	\$6,388	20	\$2,156	0	\$0	4	\$120	113	\$27,247	23	\$4,150
PEMISCOT	355	\$27,160	174	\$21,151	7	\$1,829	24	\$514	676	\$289,435	137	\$9,738
PERRY	207	\$10,465	43	\$8,017	0	\$0	29	\$508	113	\$33,518	42	\$5,414
PETTIS	293	\$19,010	70	\$10,868	1	\$9	46	\$806	178	\$40,756	21	\$663
PHELPS	801	\$43,291	82	\$10,406	1	\$360	22	\$762	176	\$39,418	84	\$5,502
PIKE	199	\$7,850	44	\$9,833	2	\$350	25	\$554	136	\$28,311	38	\$3,398
PLATTE	231	\$18,809	29	\$4,288	3	\$75	54	\$746	55	\$20,578	46	\$2,589
POLK	473	\$31,068	71	\$9,228	5	\$1,049	30	\$380	111	\$31,746	28	\$4,301
PULASKI	401	\$24,082	82	\$11,136	3	\$49	15	\$444	117	\$29,513	73	\$3,533
PUTMAN	30	\$2,767	28	\$13,771	2	\$20	3	\$38	25	\$4,379	7	\$198
RALLS	184	\$7,436	10	\$2,086	1	\$68	5	\$112	39	\$13,952	19	\$535
RANDOLPH	236	\$13,096	46	\$13,005	4	\$837	35	\$347	145	\$32,340	13	\$442
RAY	224	\$12,620	39	\$5,457	1	\$335	5	\$286	73	\$10,297	40	\$2,766
REYNOLDS	136	\$5,502	26	\$3,348	0	\$0	3	\$261	77	\$18,325	34	\$1,952
RIPLEY	505	\$22,491	63	\$11,558	1	\$644	7	\$156	323	\$73,158	61	\$4,133
ST. CHARLES	628	\$43,882	117	\$29,095	0	\$0	90	\$1,574	212	\$85,167	66	\$2,656
ST. CLAIR	156	\$9,508	27	\$11,252	1	\$5	1	\$42	26	\$6,148	34	\$4,232
ST. FRANCOIS	1,758	\$84,123	160	\$20,774	6	\$1,429	87	\$2,149	474	\$174,386	248	\$18,697
STE. GENEVIEVE	212	\$10,325	42	\$10,938	2	\$384	13	\$320	97	\$29,020	36	\$1,134
ST. LOUIS	4,111	\$356,080	727	\$153,250	18	\$2,240	575	\$8,856	1,349	\$695,422	427	\$15,898
SALINE	333	\$10,961	61	\$7,524	7	\$1,502	45	\$495	177	\$44,567	14	\$292
SCHUYLER	67	\$2,813	26	\$4,175	2	\$10	4	\$54	56	\$15,607	9	\$388
SCOTTLAND	46	\$1,240	26	\$1,669	2	\$398	3	\$21	83	\$15,780	8	\$365
SCOTT	1,511	\$101,021	161	\$18,331	7	\$787	92	\$1,021	424	\$122,210	143	\$14,182
SHANNON	201	\$9,572	44	\$3,454	2	\$720	4	\$118	94	\$34,895	31	\$2,072
SHELBY	93	\$1,862	14	\$2,734	1	\$316	3	\$43	64	\$14,274	14	\$1,060
STODDARD	813	\$45,199	133	\$20,564	12	\$2,523	39	\$718	318	\$93,035	91	\$5,862
STONE	370	\$22,331	26	\$2,759	1	\$68	1	\$28	65	\$11,928	42	\$7,275
SULLIVAN	47	\$2,107	40	\$5,816	3	\$63	3	\$115	89	\$13,254	24	\$3,007
TANEY	511	\$22,153	52	\$14,298	1	\$320	16	\$527	69	\$16,661	45	\$9,841
TEXAS	505	\$29,416	67	\$22,884	2	\$369	35	\$361	114	\$23,113	71	\$5,487
VERNON	354	\$16,489	66	\$7,316	1	\$360	13	\$192	124	\$46,016	52	\$7,035
WARREN	232	\$12,312	16	\$1,668	1	\$19	12	\$240	32	\$7,767	38	\$1,571
WASHINGTON	880	\$33,950	103	\$33,851	5	\$1,869	30	\$737	258	\$80,118	135	\$7,613
WAYNE	258	\$32,175	65	\$9,331	0	\$0	36	\$651	168	\$38,511	60	\$9,463
WEBSTER	501	\$29,562	68	\$8,931	4	\$40	10	\$218	142	\$31,304	50	\$4,629
WORTH	27	\$2,364	2	\$55	0	\$0	0	\$0	6	\$857	4	\$4,046
WRIGHT	476	\$35,419	57	\$9,256	1	\$9	6	\$164	184	\$35,691	61	\$7,689
ST. LOUIS CITY	7,088	\$637,487	968	\$272,163	20	\$1,253	655	\$11,263	2,204	\$1,093,712	389	\$19,412

TABLE 4. MISSOURI MEDICAID RECIPIENTS AND PAYMENTS BY TYPE OF SERVICE, JANUARY, 1997

COUNTY	EPSDT SERV -- SCREEN		REHAB CENTER SERV.		INTERMEDIATE CARE FACILITY / MR		HOSPICE		MENTAL HOSPITAL SERVICES		PSYCHIATRIC CARE UNDER AGE 22	
	RECIPIENTS	PAYMENTS	RECIPIENTS	PAYMENTS	RECIPIENTS	PAYMENTS	RECIPIENTS	PAYMENTS	RECIPIENTS	PAYMENTS	RECIPIENTS	PAYMENTS
STATE TOTAL	7,928	\$472,300	461	\$159,998	1,232	\$7,714,757	340	\$788,615	55	\$52,028	268	\$389,412
ADAIR	55	\$3,331	6	\$707	0	\$0	0	\$0	0	\$0	1	\$236
ANDREW	21	\$1,440	10	\$4,415	0	\$0	2	\$3,895	0	\$0	0	\$0
ATCHISON	8	\$600	1	\$833	0	\$0	1	\$374	0	\$0	1	\$7,896
AUDRAIN	0	\$0	0	\$0	0	\$0	1	\$1,732	0	\$0	1	\$17
BARRY	108	\$5,098	0	\$0	0	\$0	4	\$9,428	0	\$0	0	\$0
BARTON	24	\$1,440	0	\$0	0	\$0	0	\$0	0	\$0	0	\$0
BATES	32	\$2,045	0	\$0	0	\$0	0	\$0	0	\$0	0	\$0
BENTON	101	\$2,620	6	\$530	0	\$0	1	\$1,779	0	\$0	0	\$0
BOLLINGER	21	\$1,270	0	\$0	0	\$0	0	\$0	0	\$0	0	\$0
BOONE	16	\$1,039	4	\$564	0	\$0	3	\$3,516	1	\$2,762	25	\$13,966
BUCHANAN	237	\$13,920	4	\$1,018	0	\$0	5	\$8,800	3	\$264	16	\$55,030
BUTLER	181	\$10,820	2	\$1,026	38	\$213,837	11	\$25,221	1	\$18	0	\$0
CALDWELL	10	\$565	5	\$2,054	0	\$0	0	\$0	0	\$0	0	\$0
CALLAWAY	4	\$240	7	\$1,658	0	\$0	0	\$0	17	\$1,318	1	\$236
CAMDEN	3	\$180	4	\$909	0	\$0	3	\$9,368	1	\$30	3	\$709
CAPE GIRARDEAU	107	\$6,838	1	\$104	0	\$0	1	\$1,264	0	\$0	1	\$4,487
CARROLL	67	\$1,550	0	\$0	0	\$0	0	\$0	0	\$0	1	\$256
CARTER	22	\$1,242	0	\$0	0	\$0	0	\$0	0	\$0	1	\$81
CASS	92	\$5,749	6	\$2,806	0	\$0	9	\$26,283	1	\$2,760	3	\$828
CEDAR	29	\$1,698	0	\$0	0	\$0	0	\$0	0	\$0	0	\$0
CHARITON	0	\$0	1	\$162	0	\$0	0	\$0	1	\$5	0	\$0
CHRISTIAN	122	\$7,000	8	\$2,208	0	\$0	1	\$856	0	\$0	1	\$6,317
CLARK	2	\$120	0	\$0	0	\$0	0	\$0	0	\$0	0	\$0
CLAY	233	\$15,235	3	\$510	0	\$0	10	\$29,281	0	\$0	2	\$2,857
CLINTON	23	\$1,424	2	\$480	0	\$0	1	\$1,485	0	\$0	0	\$0
COLE	6	\$420	0	\$0	0	\$0	0	\$0	1	\$774	6	\$3,084
COOPER	3	\$180	6	\$2,474	0	\$0	0	\$0	0	\$0	1	\$236
CRAWFORD	68	\$4,685	0	\$0	0	\$0	0	\$0	0	\$0	0	\$0
DADE	31	\$1,455	8	\$2,290	0	\$0	1	\$1,460	0	\$0	0	\$0
DALLAS	63	\$2,735	1	\$2,204	0	\$0	1	\$820	0	\$0	0	\$0
DAVISS	18	\$1,215	0	\$0	0	\$0	0	\$0	0	\$0	0	\$0
DEKALB	17	\$1,035	7	\$4,417	0	\$0	3	\$9,837	0	\$0	0	\$0
DENT	62	\$4,153	0	\$0	0	\$0	4	\$9,848	0	\$0	1	\$81
DOUGLAS	23	\$1,560	0	\$0	0	\$0	6	\$22,156	0	\$0	0	\$0
DUNKLIN	155	\$9,476	2	\$1,274	0	\$0	16	\$28,615	0	\$0	0	\$0
FRANKLIN	6	\$360	3	\$1,215	0	\$0	4	\$5,733	0	\$0	2	\$4,677
GASCONADE	2	\$120	3	\$1,540	0	\$0	0	\$0	0	\$0	0	\$0
GENTRY	12	\$832	0	\$0	0	\$0	1	\$66	0	\$0	1	\$9,842
GREENE	938	\$55,362	14	\$4,640	0	\$0	16	\$31,782	0	\$0	0	\$0
GRUNDY	14	\$660	5	\$1,242	0	\$0	0	\$0	0	\$0	1	\$7,896
HARRISON	8	\$540	1	\$216	0	\$0	0	\$0	0	\$0	0	\$0
HENRY	66	\$4,178	2	\$165	0	\$0	0	\$0	0	\$0	0	\$0
HICKORY	22	\$1,446	0	\$0	0	\$0	0	\$0	0	\$0	1	\$803
HOLT	7	\$411	3	\$1,348	0	\$0	0	\$0	0	\$0	0	\$0
HOWARD	1	\$60	2	\$204	0	\$0	0	\$0	0	\$0	0	\$0
HOWELL	131	\$8,160	4	\$470	0	\$0	2	\$3,860	0	\$0	0	\$0
IRON	48	\$3,005	0	\$0	0	\$0	0	\$6,282	0	\$0	0	\$0
JACKSON	1,250	\$77,225	60	\$19,182	0	\$0	47	\$142,920	0	\$0	100	\$107,419
JASPER	339	\$20,133	0	\$0	0	\$0	4	\$8,650	0	\$0	1	\$19
JEFFERSON	32	\$1,886	9	\$5,623	0	\$0	19	\$30,854	0	\$0	1	\$64
JOHNSON	110	\$6,780	8	\$3,321	0	\$0	0	\$0	0	\$0	1	\$840
KNOX	20	\$1,139	0	\$0	0	\$0	0	\$0	0	\$0	0	\$0
LACLEDE	15	\$726	1	\$52	0	\$0	0	\$0	0	\$0	3	\$860
LAFAYETTE	54	\$3,180	12	\$948	147	\$888,837	0	\$0	0	\$0	0	\$0
LAWRENCE	96	\$5,676	2	\$445	0	\$0	7	\$22,974	0	\$0	0	\$0
LEWIS	17	\$1,088	0	\$0	0	\$0	0	\$0	0	\$0	0	\$0
LINCOLN	68	\$4,510	1	\$52	0	\$0	3	\$2,810	0	\$0	0	\$0

TABLE 4. MISSOURI MEDICAID RECIPIENTS AND PAYMENTS BY TYPE OF SERVICE, JANUARY, 1997

COUNTY	EPSDT SERV -- SCREEN		REHAB CENTER SERV.		INTERMEDIATE CARE FACILITY / MR		HOSPICE		MENTAL HOSPITAL SERVICES		PSYCHIATRIC CARE UNDER AGE 22	
	RECIPIENTS	PAYMENTS	RECIPIENTS	PAYMENTS	RECIPIENTS	PAYMENTS	RECIPIENTS	PAYMENTS	RECIPIENTS	PAYMENTS	RECIPIENTS	PAYMENTS
LINN	19	\$1,175	0	\$0	0	\$0	0	\$0	0	\$0	0	\$0
LIVINGSTON	24	\$1,352	6	\$2,434	0	\$0	0	\$0	0	\$0	1	\$8,423
MCDONALD	65	\$3,319	0	\$0	0	\$0	1	\$2,743	0	\$0	0	\$0
MACON	16	\$1,020	0	\$0	0	\$0	0	\$0	0	\$0	0	\$0
MADISON	23	\$1,500	0	\$0	0	\$0	5	\$6,022	2	\$418	0	\$0
MARIES	17	\$1,200	0	\$0	0	\$0	0	\$0	0	\$0	0	\$0
MARION	62	\$4,072	0	\$0	0	\$0	1	\$1,979	0	\$0	0	\$0
MERCER	4	\$195	0	\$0	0	\$0	0	\$0	0	\$0	0	\$0
MILLER	2	\$120	7	\$1,891	0	\$0	0	\$0	0	\$0	0	\$0
MISSISSIPPI	47	\$2,772	0	\$0	0	\$0	2	\$4,619	0	\$0	0	\$0
MONITEAU	3	\$180	3	\$140	0	\$0	1	\$3,191	0	\$0	0	\$0
MONROE	0	\$0	0	\$0	0	\$0	0	\$0	0	\$0	1	\$5,274
MONTGOMERY	2	\$120	0	\$0	0	\$0	0	\$0	0	\$0	0	\$0
MORGAN	1	\$60	2	\$79	0	\$0	0	\$0	0	\$0	0	\$0
NEW MADRID	94	\$5,744	3	\$187	0	\$0	4	\$4,631	0	\$0	0	\$0
NEWTON	121	\$6,113	0	\$0	0	\$0	4	\$2,219	0	\$0	0	\$0
NODAWAY	57	\$3,573	0	\$0	0	\$0	0	\$0	0	\$0	0	\$0
OREGON	39	\$2,319	0	\$0	0	\$0	2	\$4,887	0	\$0	1	\$384
OSAGE	1	\$60	2	\$246	0	\$0	0	\$0	0	\$0	0	\$0
OZARK	25	\$1,560	0	\$0	0	\$0	1	\$5,652	0	\$0	0	\$0
PEMISCOT	129	\$7,935	0	\$0	0	\$0	0	\$0	0	\$0	0	\$0
PERRY	0	\$0	0	\$0	2	\$1,408	3	\$5,245	0	\$0	1	\$7,547
PETTIS	5	\$360	2	\$207	0	\$19,438	0	\$0	3	\$4,767	4	\$5,743
PHELPS	117	\$8,400	2	\$187	0	\$0	1	\$2,735	0	\$0	0	\$0
PIKE	20	\$1,260	0	\$0	0	\$0	0	\$0	0	\$0	0	\$0
PLATTE	78	\$4,932	1	\$750	0	\$0	1	\$4,192	0	\$0	2	\$1,208
POLK	107	\$5,743	0	\$0	0	\$0	0	\$0	0	\$0	2	\$516
PULASKI	106	\$7,062	3	\$1,368	0	\$0	2	\$4,896	0	\$0	0	\$0
PUTMAN	14	\$795	0	\$0	0	\$0	0	\$0	0	\$0	0	\$0
RALLS	16	\$960	0	\$0	0	\$0	0	\$0	0	\$0	0	\$0
RANDOLPH	2	\$80	0	\$0	0	\$0	0	\$0	0	\$0	1	\$278
RAY	46	\$2,988	4	\$1,673	0	\$0	0	\$0	0	\$0	0	\$0
REYNOLDS	84	\$3,507	0	\$0	0	\$0	1	\$1,611	1	\$21	2	\$182
RIPLEY	41	\$2,149	0	\$0	0	\$0	0	\$0	0	\$0	0	\$0
ST. CHARLES	2	\$100	12	\$3,488	80	\$448,310	9	\$18,431	0	\$0	1	\$612
ST. CLAIR	35	\$2,105	0	\$0	0	\$0	5	\$0	0	\$0	0	\$0
ST. FRANCOIS	165	\$10,080	20	\$8,902	1	\$5,420	5	\$14,321	3	\$425	2	\$21,010
STE. GENEVIEVE	6	\$320	4	\$1,287	0	\$0	2	\$4,294	0	\$0	0	\$0
ST. LOUIS	54	\$3,499	74	\$34,368	148	\$851,977	46	\$115,308	0	\$0	13	\$43,486
SALINE	5	\$300	0	\$0	278	\$1,833,446	0	\$0	15	\$38,277	1	\$2,366
SCHUYLER	35	\$2,100	2	\$254	0	\$0	0	\$0	0	\$0	0	\$0
SCOTLAND	2	\$120	0	\$0	0	\$0	0	\$0	0	\$0	0	\$0
SCOTT	249	\$14,901	3	\$88	28	\$172,681	7	\$11,385	1	\$44	1	\$437
SHANNON	27	\$1,740	0	\$0	0	\$0	0	\$0	0	\$0	0	\$0
SHELBY	13	\$760	2	\$210	0	\$0	0	\$0	0	\$0	1	\$236
STODDARD	104	\$6,447	1	\$380	0	\$0	8	\$18,255	0	\$0	0	\$0
STONE	78	\$4,571	0	\$0	0	\$0	1	\$3,075	0	\$0	0	\$0
SULLIVAN	17	\$1,020	3	\$466	0	\$0	4	\$5,108	0	\$0	0	\$0
TANEY	75	\$3,985	0	\$0	0	\$0	3	\$9,497	0	\$0	0	\$0
TEXAS	18	\$1,260	1	\$329	0	\$0	2	\$2,361	0	\$0	0	\$0
VERNON	57	\$3,650	0	\$0	135	\$1,144,490	0	\$0	0	\$0	0	\$0
WARREN	21	\$1,328	0	\$0	0	\$0	0	\$0	0	\$0	1	\$14,999
WASHINGTON	82	\$4,870	0	\$0	0	\$0	6	\$7,664	0	\$0	2	\$9,505
WAYNE	57	\$3,627	0	\$0	0	\$0	2	\$6,787	0	\$0	0	\$0
WEBSTER	75	\$3,820	0	\$0	0	\$0	1	\$2,120	0	\$0	0	\$0
WORTH	11	\$705	0	\$0	0	\$0	0	\$0	0	\$0	0	\$0
WRIGHT	33	\$1,660	3	\$355	0	\$0	8	\$25,145	0	\$0	0	\$0
ST. LOUIS CITY	100	\$6,842	77	\$27,391	375	\$2,134,908	20	\$41,980	4	\$138	55	\$38,448

TABLE 4. MISSOURI MEDICAID RECIPIENTS AND PAYMENTS BY TYPE OF SERVICE, JANUARY, 1997

COUNTY	HOME HEALTH SERVICES		PHYSICIAN SPONSOR SERVICES		ADULT DAY HEALTH SERVICES		PRIVATE HOME ICF / MR		CHILDRENS WAIVER PROGRAM		MR / DD WAIVER	
	RECIPIENTS	PAYMENTS	RECIPIENTS	PAYMENTS	RECIPIENTS	PAYMENTS	RECIPIENTS	PAYMENTS	RECIPIENTS	PAYMENTS	RECIPIENTS	PAYMENTS
STATE TOTAL	1,290	\$788,792	467	\$17,640	417	\$370,531	142	\$642,694	0	\$0	5,126	\$13,418,319
ADAIR	2	\$435	0	\$0	3	\$1,152	0	\$0	0	\$0	81	\$225,626
ANDREW	4	\$1,394	0	\$0	0	\$0	0	\$0	0	\$0	9	\$28,956
ATCHISON	0	\$0	0	\$0	0	\$0	0	\$0	0	\$0	9	\$18,565
AUDRAIN	1	\$5	0	\$0	0	\$0	0	\$0	0	\$0	25	\$41,754
BARRY	6	\$1,597	0	\$0	0	\$0	0	\$0	0	\$0	33	\$83,848
BARTON	1	\$179	0	\$0	2	\$456	0	\$0	0	\$0	20	\$51,244
BATES	2	\$1,319	0	\$0	0	\$0	0	\$0	0	\$0	6	\$20,409
BENTON	7	\$2,305	0	\$0	0	\$0	0	\$0	0	\$0	27	\$23,323
BOLLINGER	3	\$2,044	0	\$0	0	\$0	0	\$0	0	\$0	30	\$21,107
BOONE	13	\$7,027	0	\$0	3	\$2,120	0	\$0	0	\$0	212	\$556,807
BUCHANAN	23	\$10,708	0	\$0	0	\$0	0	\$0	0	\$0	117	\$305,703
BUTLER	15	\$5,340	0	\$0	0	\$0	0	\$0	0	\$0	82	\$225,195
CALDWELL	1	\$903	0	\$0	0	\$0	0	\$0	0	\$0	4	\$7,934
CALLAWAY	8	\$3,112	0	\$0	0	\$0	0	\$0	0	\$0	27	\$51,934
CAMDEN	14	\$1,502	0	\$0	0	\$0	0	\$0	0	\$0	42	\$66,605
CAPE GIRARDEAU	10	\$11,503	0	\$0	1	\$800	0	\$0	0	\$0	99	\$201,123
CARROLL	2	\$761	0	\$0	0	\$0	0	\$0	0	\$0	22	\$45,567
CARTER	3	\$4,648	0	\$0	0	\$0	0	\$0	0	\$0	7	\$12,455
CASS	10	\$3,867	0	\$0	0	\$0	0	\$0	0	\$0	71	\$152,897
CEDAR	7	\$5,357	0	\$0	0	\$0	0	\$0	0	\$0	24	\$59,362
CHARITON	2	\$1,415	0	\$0	0	\$0	0	\$0	0	\$0	6	\$10,620
CHRISTIAN	8	\$6,411	0	\$0	6	\$1,525	0	\$0	0	\$0	26	\$66,716
CLARK	1	\$1,040	0	\$0	0	\$0	0	\$0	0	\$0	3	\$1,756
CLAY	14	\$9,239	0	\$0	0	\$0	0	\$0	0	\$0	115	\$257,807
CLINTON	1	\$1,582	1	\$20	0	\$0	0	\$0	0	\$0	16	\$29,672
COLE	12	\$11,666	0	\$0	0	\$0	0	\$0	0	\$0	73	\$153,754
COOPER	1	\$48	0	\$0	0	\$0	0	\$0	0	\$0	31	\$64,203
CRAWFORD	13	\$5,861	0	\$0	0	\$0	0	\$0	0	\$0	7	\$12,332
DADE	1	\$1,355	0	\$0	0	\$0	0	\$0	0	\$0	3	\$8,054
DALLAS	8	\$2,424	0	\$0	0	\$0	0	\$0	0	\$0	13	\$18,530
DAVISS	2	\$420	0	\$0	0	\$0	0	\$0	0	\$0	3	\$3,692
DEKALB	1	\$449	0	\$0	0	\$0	6	\$22,950	0	\$0	3	\$1,088
DENT	2	\$760	0	\$0	10	\$3,628	0	\$0	0	\$0	18	\$24,831
DOUGLAS	8	\$3,186	0	\$0	0	\$0	0	\$0	0	\$0	12	\$29,886
DUNKLIN	22	\$8,953	0	\$0	0	\$0	0	\$0	0	\$0	32	\$47,393
FRANKLIN	18	\$13,431	0	\$0	2	\$1,360	0	\$0	0	\$0	60	\$130,988
GASCONADE	7	\$5,330	0	\$0	0	\$0	0	\$0	0	\$0	8	\$19,414
GENTRY	0	\$0	0	\$0	0	\$0	9	\$26,192	0	\$0	28	\$52,169
GREENE	43	\$37,406	0	\$0	45	\$31,442	0	\$0	0	\$0	239	\$587,785
GRUNDY	3	\$645	0	\$0	0	\$0	0	\$0	0	\$0	5	\$10,442
HARRISON	0	\$0	0	\$0	0	\$0	7	\$26,197	0	\$0	13	\$32,874
HENRY	10	\$1,000	0	\$0	0	\$0	0	\$0	0	\$0	30	\$66,098
HICKORY	5	\$7,345	0	\$0	1	\$249	0	\$0	0	\$0	11	\$25,057
HOLT	4	\$1,617	0	\$0	0	\$0	0	\$0	0	\$0	0	\$0
HOWARD	2	\$519	0	\$0	0	\$0	0	\$0	0	\$0	39	\$76,076
HOWELL	12	\$10,819	0	\$0	0	\$0	0	\$0	0	\$0	30	\$80,326
IRON	14	\$9,527	0	\$0	0	\$0	0	\$0	0	\$0	18	\$21,163
JACKSON	162	\$108,988	485	\$17,600	27	\$19,951	0	\$0	0	\$0	630	\$1,676,060
JASPER	26	\$14,519	0	\$0	0	\$0	0	\$0	0	\$0	161	\$416,637
JEFFERSON	31	\$12,430	0	\$0	1	\$520	8	\$27,832	0	\$0	135	\$325,266
JOHNSON	1	\$64	0	\$0	0	\$0	0	\$0	0	\$0	25	\$83,272
KNOX	0	\$0	0	\$0	0	\$0	0	\$0	0	\$0	3	\$4,350
LACLEDE	9	\$6,815	0	\$0	0	\$0	0	\$0	0	\$0	39	\$86,403
LAFAYETTE	5	\$4,557	0	\$0	0	\$0	0	\$0	0	\$0	59	\$178,468
LAWRENCE	4	\$980	0	\$0	1	\$913	0	\$0	0	\$0	27	\$50,536
LEWIS	1	\$719	0	\$0	0	\$0	0	\$0	0	\$0	2	\$2,600
LINCOLN	12	\$6,952	0	\$0	0	\$0	0	\$0	0	\$0	35	\$89,155



TABLE 4. MISSOURI MEDICAID RECIPIENTS AND PAYMENTS BY TYPE OF SERVICE, JANUARY, 1997

COUNTY	HOME HEALTH SERVICES		PHYSICIAN SPONSOR SERVICES		ADULT DAY HEALTH SERVICES		PRIVATE HOME ICF / MR		CHILDRENS WAIVER PROGRAM		MR / DD WAIVER	
	RECIPIENTS	PAYMENTS	RECIPIENTS	PAYMENTS	RECIPIENTS	PAYMENTS	RECIPIENTS	PAYMENTS	RECIPIENTS	PAYMENTS	RECIPIENTS	PAYMENTS
LINN	3	\$888	0	\$0	0	\$0	0	\$0	0	\$0	13	\$16,903
LIVINGSTON	8	\$9,672	0	\$0	0	\$0	0	\$0	0	\$0	14	\$31,949
MCDONALD	6	\$10,070	0	\$0	0	\$0	0	\$0	0	\$0	23	\$58,747
MACON	1	\$478	0	\$0	0	\$0	0	\$0	0	\$0	16	\$49,988
MADISON	8	\$2,673	0	\$0	3	\$1,595	0	\$0	0	\$0	12	\$24,929
MARIES	5	\$891	0	\$0	0	\$0	0	\$0	0	\$0	5	\$6,089
MARION	8	\$3,978	0	\$0	0	\$0	0	\$0	0	\$0	103	\$226,796
MERCER	0	\$0	0	\$0	0	\$0	0	\$0	0	\$0	5	\$6,535
MILLER	12	\$2,833	0	\$0	0	\$0	0	\$0	0	\$0	9	\$14,964
MISSISSIPPI	6	\$2,544	0	\$0	0	\$0	0	\$0	0	\$0	1	\$268
MONITEAU	3	\$683	0	\$0	0	\$0	0	\$0	0	\$0	2	\$5,657
MONROE	2	\$732	0	\$0	0	\$0	0	\$0	0	\$0	21	\$36,684
MONTGOMERY	3	\$777	0	\$0	0	\$0	0	\$0	0	\$0	13	\$23,658
MORGAN	13	\$2,092	0	\$0	0	\$0	0	\$0	0	\$0	25	\$34,611
NEW MADRID	22	\$11,199	0	\$0	0	\$0	0	\$0	0	\$0	5	\$7,302
NEWTON	9	\$5,613	0	\$0	8	\$8,674	0	\$0	0	\$0	58	\$150,801
NODAWAY	3	\$616	0	\$0	0	\$0	0	\$0	0	\$0	30	\$91,398
OREGON	4	\$1,060	0	\$0	0	\$0	0	\$0	0	\$0	13	\$37,662
OSAGE	1	\$239	0	\$0	0	\$0	0	\$0	0	\$0	10	\$4,312
OZARK	6	\$6,779	0	\$0	0	\$0	0	\$0	0	\$0	8	\$22,225
PEMISCOT	29	\$9,011	0	\$0	0	\$0	0	\$0	0	\$0	4	\$15,335
PERRY	2	\$180	0	\$0	0	\$0	0	\$0	0	\$0	40	\$52,260
PETTIS	4	\$566	0	\$0	0	\$0	0	\$0	0	\$0	121	\$171,263
PHELPS	8	\$16,147	0	\$0	0	\$0	0	\$0	0	\$0	61	\$137,004
PIKE	1	\$544	0	\$0	0	\$0	0	\$0	0	\$0	48	\$115,433
PLATTE	2	\$718	0	\$0	0	\$0	0	\$0	0	\$0	49	\$141,853
POLK	5	\$3,233	0	\$0	0	\$0	0	\$0	0	\$0	56	\$183,821
PULASKI	29	\$8,093	0	\$0	0	\$0	0	\$0	0	\$0	7	\$10,508
PUTMAN	4	\$2,001	0	\$0	0	\$0	0	\$0	0	\$0	1	\$3,976
RALLS	3	\$832	0	\$0	0	\$0	0	\$0	0	\$0	15	\$26,143
RANDOLPH	4	\$1,056	1	\$20	0	\$0	0	\$0	0	\$0	16	\$38,165
RAY	2	\$1,137	0	\$0	0	\$0	0	\$0	0	\$0	28	\$58,698
REYNOLDS	1	\$299	0	\$0	0	\$0	0	\$0	0	\$0	6	\$13,292
RIPLEY	7	\$7,258	0	\$0	0	\$0	0	\$0	0	\$0	13	\$31,175
ST. CHARLES	12	\$4,241	0	\$0	3	\$1,286	0	\$0	0	\$0	241	\$956,165
ST. CLAIR	1	\$44	0	\$0	0	\$0	0	\$0	0	\$0	4	\$7,729
ST. FRANCOIS	16	\$6,332	0	\$0	19	\$11,710	0	\$0	0	\$0	27	\$33,643
STE. GENEVIEVE	7	\$3,152	0	\$0	5	\$2,905	0	\$0	0	\$0	24	\$54,388
ST. LOUIS	107	\$91,425	0	\$0	137	\$124,643	48	\$270,759	0	\$0	527	\$2,088,764
SALINE	4	\$6,482	0	\$0	0	\$0	0	\$0	0	\$0	88	\$238,481
SCHUYLER	0	\$0	0	\$0	0	\$0	0	\$0	0	\$0	3	\$4,228
SCOTLAND	0	\$0	0	\$0	0	\$0	0	\$0	0	\$0	1	\$4,072
SCOTT	16	\$9,077	0	\$0	0	\$0	0	\$0	0	\$0	57	\$169,644
SHANNON	5	\$3,257	0	\$0	0	\$0	0	\$0	0	\$0	1	\$5,787
SHELBY	1	\$184	0	\$0	0	\$0	0	\$0	0	\$0	5	\$15,167
STODDARD	13	\$9,003	0	\$0	0	\$0	0	\$0	0	\$0	66	\$100,934
STONE	4	\$1,512	0	\$0	0	\$0	0	\$0	0	\$0	4	\$12,580
SULLIVAN	5	\$1,250	0	\$0	0	\$0	15	\$51,900	0	\$0	4	\$11,702
TANEY	8	\$5,517	0	\$0	0	\$0	0	\$0	0	\$0	21	\$61,730
TEXAS	6	\$8,067	0	\$0	0	\$0	0	\$0	0	\$0	13	\$33,384
VERNON	2	\$898	0	\$0	9	\$3,652	0	\$0	0	\$0	31	\$83,524
WARREN	2	\$433	0	\$0	1	\$920	0	\$0	0	\$0	56	\$174,119
WASHINGTON	17	\$5,878	0	\$0	0	\$0	5	\$12,273	0	\$0	30	\$33,981
WAYNE	9	\$2,954	0	\$0	0	\$0	0	\$0	0	\$0	8	\$17,416
WEBSTER	8	\$5,707	0	\$0	1	\$1,120	0	\$0	0	\$0	20	\$44,443
WORTH	0	\$0	0	\$0	0	\$0	0	\$0	0	\$0	0	\$0
WRIGHT	8	\$4,708	0	\$0	0	\$0	0	\$0	0	\$0	8	\$16,498
ST. LOUIS CITY	218	\$143,256	0	\$0	129	\$149,906	44	\$204,587	0	\$0	131	\$458,795

TABLE 4. MISSOURI MEDICAID RECIPIENTS AND PAYMENTS BY TYPE OF SERVICE, JANUARY, 1997

COUNTY	NURSE PRACTITIONER		CASE MANAGEMENT		PSYCHIATRIC REHAB PRIVATE		PSYCHIATRIC REHAB PUBLIC		NON-EMERGENCY TRANSPORTATION		CSTAR PRIVATE	
	RECIPIENTS	PAYMENTS	RECIPIENTS	PAYMENTS	RECIPIENTS	PAYMENTS	RECIPIENTS	PAYMENTS	RECIPIENTS	PAYMENTS	RECIPIENTS	PAYMENTS
STATE TOTAL	295	\$8,603	1,077	\$29,753	3,498	\$2,245,424	1,117	\$541,277	859	\$94,365	1,307	\$1,015,111
ADAIR	24	\$1,061	1	\$8	38	\$24,578	0	\$0	2	\$225	22	\$18,420
ANDREW	0	\$0	0	\$0	3	\$2,959	0	\$0	1	\$270	2	\$1,128
ATCHISON	10	\$130	1	\$8	0	\$0	0	\$0	1	\$180	0	\$0
AUDRAIN	0	\$0	0	\$0	69	\$57,174	0	\$0	5	\$387	4	\$5,609
BARRY	0	\$0	20	\$476	37	\$22,542	0	\$0	9	\$1,313	1	\$935
BARTON	0	\$0	6	\$144	13	\$7,223	4	\$733	0	\$0	3	\$3,346
BATES	0	\$0	0	\$0	1	\$1,139	8	\$4,378	9	\$2,004	7	\$3,843
BENTON	0	\$0	22	\$538	13	\$6,952	0	\$0	5	\$2,014	4	\$1,554
BOLLINGER	0	\$0	1	\$30	12	\$6,378	2	\$100	3	\$219	1	\$70
BOONE	4	\$351	0	\$0	143	\$73,811	53	\$8,488	19	\$1,492	51	\$39,929
BUCHANAN	45	\$582	3	\$24	183	\$175,052	0	\$0	19	\$2,263	95	\$95,257
BUTLER	14	\$262	17	\$144	94	\$44,757	2	\$300	6	\$732	24	\$16,016
CALDWELL	1	\$17	0	\$0	2	\$495	0	\$0	0	\$0	0	\$0
CALLAWAY	0	\$0	0	\$0	64	\$47,596	0	\$0	4	\$247	1	\$86
CAMDEN	0	\$0	0	\$0	17	\$9,266	3	\$822	2	\$115	0	\$0
CAPE GIRARDEAU	1	\$15	20	\$300	120	\$71,679	3	\$2,080	7	\$300	17	\$12,894
CARROLL	0	\$0	2	\$180	0	\$0	0	\$0	2	\$90	0	\$0
CARTER	0	\$0	0	\$0	3	\$934	0	\$0	0	\$0	2	\$1,116
CASS	0	\$0	7	\$78	21	\$4,822	0	\$0	19	\$1,688	10	\$4,048
CEDAR	0	\$0	8	\$255	1	\$1,085	18	\$11,955	2	\$81	1	\$226
CHARITON	0	\$0	0	\$0	0	\$0	0	\$0	2	\$290	0	\$0
CHRISTIAN	1	\$10	6	\$70	4	\$1,958	0	\$0	26	\$477	15	\$13,445
CLARK	0	\$0	0	\$0	0	\$0	0	\$0	2	\$90	1	\$2,539
CLAY	2	\$140	7	\$465	100	\$61,183	4	\$1,634	17	\$1,210	3	\$1,052
CLINTON	6	\$177	7	\$92	3	\$5,190	0	\$0	1	\$60	4	\$2,553
COLE	0	\$0	0	\$0	182	\$119,279	2	\$304	5	\$239	3	\$2,689
COOPER	0	\$600	0	\$0	4	\$2,403	9	\$2,196	2	\$95	1	\$135
CRAWFORD	2	\$76	0	\$0	8	\$1,757	0	\$0	6	\$1,873	1	\$9
DADE	0	\$0	1	\$30	4	\$2,496	0	\$0	1	\$270	0	\$0
DALLAS	1	\$18	6	\$122	2	\$740	0	\$0	4	\$1,020	1	\$1,259
DAVISS	0	\$0	0	\$0	6	\$1,858	0	\$0	2	\$595	0	\$0
DEKALB	16	\$235	2	\$16	0	\$0	0	\$0	0	\$0	0	\$0
DENT	0	\$0	15	\$290	14	\$5,488	0	\$0	8	\$1,017	9	\$14,584
DOUGLAS	0	\$0	2	\$38	6	\$1,721	0	\$0	4	\$540	2	\$2,860
DUNKLIN	0	\$0	5	\$40	49	\$19,798	1	\$120	12	\$1,339	15	\$17,222
FRANKLIN	0	\$0	1	\$8	20	\$11,326	0	\$0	10	\$1,982	12	\$10,824
GASCONADE	0	\$0	0	\$0	1	\$194	0	\$0	2	\$325	1	\$2,137
GENTRY	0	\$0	5	\$106	1	\$34	0	\$0	2	\$520	0	\$0
GREENE	3	\$22	24	\$698	86	\$45,901	1	\$180	31	\$1,500	91	\$69,341
GRUNDY	0	\$0	1	\$8	20	\$10,787	0	\$0	2	\$220	1	\$1,794
HARRISON	1	\$18	1	\$8	6	\$2,095	0	\$0	4	\$475	0	\$0
HENRY	0	\$0	0	\$0	55	\$29,134	2	\$900	9	\$1,410	16	\$3,488
HICKORY	0	\$0	1	\$30	0	\$0	2	\$1,133	2	\$301	0	\$0
HOLT	1	\$18	0	\$0	0	\$0	0	\$0	1	\$63	2	\$3,702
HOWARD	7	\$135	0	\$0	1	\$1,369	8	\$1,888	4	\$269	1	\$3,417
HOWELL	1	\$40	20	\$542	31	\$13,216	0	\$0	4	\$472	1	\$39
IRON	0	\$0	0	\$0	0	\$0	10	\$3,965	3	\$433	1	\$56
JACKSON	7	\$114	97	\$4,595	421	\$215,789	401	\$238,351	59	\$3,348	187	\$158,180
JASPER	1	\$15	4	\$32	108	\$59,374	2	\$2,901	10	\$1,124	100	\$46,281
JEFFERSON	3	\$69	14	\$245	93	\$41,773	0	\$0	23	\$5,690	8	\$4,352
JOHNSON	0	\$0	35	\$820	35	\$22,462	0	\$0	17	\$3,950	2	\$152
KNOX	1	\$90	0	\$0	12	\$4,444	0	\$0	0	\$0	1	\$720
LACLEDE	1	\$20	9	\$94	32	\$12,609	0	\$240	6	\$298	3	\$3,221
LAFAYETTE	1	\$9	1	\$8	12	\$3,996	1	\$20	5	\$588	0	\$0
LAWRENCE	0	\$0	4	\$128	29	\$15,383	0	\$0	15	\$1,177	2	\$1,310
LEWIS	5	\$85	3	\$90	1	\$120	0	\$0	4	\$2,373	0	\$0
LINCOLN	0	\$0	0	\$0	14	\$6,845	0	\$0	1	\$64	1	\$449



TABLE 4. MISSOURI MEDICAID RECIPIENTS AND PAYMENTS BY TYPE OF SERVICE, JANUARY, 1997

COUNTY	NURSE PRACTITIONER		CASE MANAGEMENT		PSYCHIATRIC REHAB PRIVATE		PSYCHIATRIC REHAB PUBLIC		NON-EMERGENCY TRANSPORTATION		CSTAR PRIVATE	
	RECIPIENTS	PAYMENTS	RECIPIENTS	PAYMENTS	RECIPIENTS	PAYMENTS	RECIPIENTS	PAYMENTS	RECIPIENTS	PAYMENTS	RECIPIENTS	PAYMENTS
LINN	0	\$0	12	\$578	8	\$7,448	0	\$0	0	\$0	2	\$4,304
LIVINGSTON	0	\$0	4	\$270	24	\$23,174	0	\$0	4	\$1,590	2	\$703
MCDONALD	0	\$0	27	\$492	10	\$5,111	0	\$0	9	\$616	9	\$8,414
MACON	10	\$401	0	\$0	14	\$6,889	0	\$0	3	\$609	4	\$2,284
MADISON	2	\$62	0	\$0	12	\$7,478	0	\$0	2	\$526	4	\$1,042
MARIES	0	\$0	4	\$32	4	\$1,043	0	\$0	1	\$70	1	\$166
MARION	0	\$0	24	\$340	104	\$83,983	1	\$169	6	\$485	9	\$3,034
MERCER	0	\$0	0	\$0	5	\$1,752	0	\$0	0	\$0	0	\$0
MILLER	0	\$0	0	\$0	25	\$12,239	0	\$0	5	\$450	0	\$0
MISSISSIPPI	0	\$0	47	\$1,176	31	\$35,581	0	\$0	15	\$1,683	3	\$3,159
MONITEAU	0	\$0	0	\$0	1	\$724	0	\$0	1	\$45	0	\$0
MONROE	8	\$128	0	\$0	7	\$4,176	0	\$0	0	\$0	7	\$12,875
MONTGOMERY	0	\$0	1	\$8	30	\$25,496	0	\$0	1	\$130	0	\$0
MORGAN	0	\$0	1	\$8	11	\$8,280	0	\$0	4	\$570	2	\$236
NEW MADRID	0	\$0	16	\$474	26	\$16,827	0	\$0	11	\$1,227	1	\$651
NEWTON	0	\$0	52	\$1,320	27	\$20,169	2	\$2,324	11	\$1,331	18	\$13,948
NODAWAY	2	\$30	12	\$96	15	\$10,609	0	\$0	3	\$625	0	\$0
OREGON	0	\$0	22	\$846	5	\$1,815	0	\$0	2	\$190	0	\$0
OSAGE	0	\$0	0	\$0	3	\$1,310	0	\$0	2	\$145	0	\$0
OZARK	0	\$0	0	\$0	1	\$34	0	\$0	0	\$0	0	\$0
PEMISCOT	1	\$23	56	\$1,466	18	\$7,885	0	\$0	6	\$1,092	45	\$42,063
PERRY	8	\$810	0	\$0	8	\$4,635	0	\$0	0	\$0	0	\$0
PETTIS	1	\$13	0	\$0	17	\$11,965	5	\$732	3	\$360	20	\$6,754
PHELPS	1	\$39	38	\$770	41	\$14,296	1	\$227	8	\$749	16	\$6,919
PIKE	0	\$0	15	\$392	29	\$27,108	0	\$0	5	\$693	1	\$56
PLATTE	0	\$0	1	\$30	26	\$18,983	3	\$667	9	\$629	3	\$5,837
POLK	0	\$0	0	\$0	5	\$1,029	0	\$0	3	\$230	2	\$199
PULASKI	0	\$0	4	\$32	17	\$7,172	1	\$2,415	12	\$1,949	2	\$832
PUTMAN	2	\$223	0	\$0	4	\$2,203	0	\$0	2	\$259	0	\$0
RALLS	0	\$0	16	\$556	15	\$11,473	0	\$0	1	\$105	2	\$2,257
RANDOLPH	0	\$0	0	\$0	3	\$1,874	20	\$3,807	3	\$189	2	\$3,731
RAY	0	\$0	1	\$98	2	\$688	0	\$0	12	\$1,325	0	\$0
REYNOLDS	1	\$17	0	\$0	4	\$589	0	\$0	2	\$301	1	\$105
RIPLEY	0	\$0	0	\$0	32	\$17,190	0	\$0	3	\$443	2	\$6,391
ST. CHARLES	0	\$0	0	\$0	81	\$40,993	2	\$176	12	\$1,341	7	\$4,939
ST. CLAIR	0	\$0	1	\$30	4	\$2,334	1	\$215	4	\$548	1	\$39
ST. FRANCOIS	52	\$1,482	12	\$360	22	\$15,177	113	\$49,348	12	\$612	34	\$19,812
STE. GENEVIEVE	5	\$82	9	\$146	19	\$7,937	6	\$1,395	0	\$0	1	\$651
ST. LOUIS	3	\$52	60	\$1,235	114	\$125,227	116	\$54,776	96	\$5,346	81	\$57,191
SALINE	0	\$0	0	\$0	11	\$7,132	16	\$2,952	2	\$170	0	\$0
SCHUYLER	5	\$185	9	\$312	0	\$0	0	\$0	0	\$0	1	\$641
SCOTLAND	2	\$43	1	\$60	4	\$1,733	0	\$0	0	\$0	1	\$1,986
SCOTT	0	\$0	3	\$46	67	\$85,537	0	\$0	7	\$1,039	6	\$6,559
SHANNON	0	\$0	24	\$650	6	\$3,383	0	\$0	0	\$0	1	\$332
SHELBY	0	\$0	10	\$308	6	\$1,299	0	\$0	1	\$90	1	\$78
STODDARD	2	\$27	26	\$532	41	\$35,775	0	\$0	13	\$1,231	16	\$14,234
STONE	0	\$0	5	\$106	6	\$2,989	0	\$0	3	\$279	1	\$94
SULLIVAN	3	\$86	0	\$0	11	\$5,660	0	\$0	2	\$510	1	\$47
TANEY	0	\$0	9	\$72	5	\$1,776	0	\$0	2	\$111	4	\$2
TEXAS	0	\$0	48	\$768	21	\$6,076	1	\$334	7	\$2,158	7	\$5,158
VERNON	0	\$0	3	\$120	1	\$830	23	\$34,271	4	\$607	29	\$18,479
WARREN	0	\$0	0	\$0	4	\$1,699	0	\$0	4	\$575	0	\$0
WASHINGTON	22	\$1,653	5	\$758	4	\$1,548	27	\$9,184	6	\$5,159	6	\$2,049
WAYNE	1	\$17	1	\$8	29	\$11,101	0	\$0	4	\$1,212	0	\$0
WEBSTER	1	\$10	1	\$30	1	\$244	1	\$2,956	3	\$159	5	\$2,303
WORTH	0	\$0	0	\$0	0	\$0	0	\$0	1	\$120	0	\$0
WRIGHT	0	\$0	46	\$1,790	18	\$5,954	0	\$0	7	\$605	4	\$10,404
ST. LOUIS CITY	4	\$100	71	\$2,646	245	\$200,582	242	\$92,624	99	\$4,537	212	\$184,608

TABLE 4. MISSOURI MEDICAID RECIPIENTS AND PAYMENTS BY TYPE OF SERVICE, JANUARY, 1997

COUNTY	CSTAR PUBLIC		FEDERALLY QUALIFIED HEALTH CLINIC		NON-PARTICIPATING PROVIDERS		RURAL HEALTH CLINICS		CRNA		AIDS WAIVER	
	RECIPIENTS	PAYMENTS	RECIPIENTS	PAYMENTS	RECIPIENTS	PAYMENTS	RECIPIENTS	PAYMENTS	RECIPIENTS	PAYMENTS	RECIPIENTS	PAYMENTS
STATE TOTAL	0	\$0	6,737	\$573,061	324	\$22,113	17,998	\$1,172,136	609	\$25,394	47	\$91,461
ADAIR	0	\$0	118	\$10,203	0	\$0	5	\$490	0	\$0	0	\$0
ANDREW	0	\$0	11	\$1,088	0	\$0	101	\$6,544	1	\$17	2	\$5,375
ATCHISON	0	\$0	3	\$69	0	\$0	134	\$5,924	1	\$38	0	\$0
AUDRAIN	0	\$0	3	\$295	1	\$4	4	\$99	0	\$0	0	\$0
BARRY	0	\$0	0	\$0	4	\$124	11	\$606	9	\$486	0	\$0
BARTON	0	\$0	1	\$50	2	\$195	111	\$3,399	1	\$61	0	\$0
BATES	0	\$0	1	\$61	2	\$90	118	\$4,796	1	\$17	0	\$0
BENTON	0	\$0	0	\$0	1	\$12	6	\$864	11	\$229	0	\$0
BOLLINGER	0	\$0	102	\$1,995	1	\$211	54	\$3,124	1	\$55	0	\$0
BOONE	0	\$0	60	\$5,414	6	\$188	8	\$530	1	\$75	0	\$0
BUCHANAN	0	\$0	10	\$1,328	3	\$82	48	\$2,708	10	\$203	3	\$6,758
BUTLER	0	\$0	5	\$114	10	\$137	115	\$5,669	26	\$1,148	0	\$0
CALDWELL	0	\$0	70	\$2,192	0	\$0	83	\$4,337	3	\$67	0	\$0
CALLAWAY	0	\$0	2	\$228	0	\$0	47	\$1,595	0	\$0	0	\$0
CAMDEN	0	\$0	8	\$660	0	\$0	5	\$306	1	\$27	0	\$0
CAPE GIRARDEAU	0	\$0	24	\$854	0	\$0	27	\$1,577	0	\$0	0	\$0
CARROLL	0	\$0	3	\$119	0	\$0	2	\$83	2	\$37	0	\$0
CARTER	0	\$0	44	\$1,296	0	\$0	171	\$10,985	4	\$119	0	\$0
CASS	0	\$0	6	\$565	1	\$44	58	\$3,590	2	\$39	0	\$0
CEDAR	0	\$0	0	\$0	0	\$0	280	\$12,458	2	\$147	0	\$0
CHARITON	0	\$0	0	\$0	0	\$0	15	\$771	2	\$131	0	\$0
CHRISTIAN	0	\$0	0	\$0	2	\$390	18	\$1,085	5	\$262	0	\$0
CLARK	0	\$0	37	\$3,636	0	\$0	163	\$9,520	0	\$0	0	\$0
CLAY	0	\$0	377	\$37,445	5	\$143	1	\$55	13	\$308	1	\$2,322
CLINTON	0	\$0	4	\$844	0	\$0	14	\$700	3	\$93	0	\$0
COLE	0	\$0	1	\$38	0	\$0	3	\$113	0	\$0	0	\$0
COOPER	0	\$0	0	\$0	1	\$10	20	\$778	3	\$53	0	\$0
CRAWFORD	0	\$0	1	\$9	3	\$25	339	\$41,930	2	\$199	0	\$0
DADE	0	\$0	1	\$42	0	\$0	194	\$8,296	2	\$72	0	\$0
DALLAS	0	\$0	1	\$163	1	\$124	212	\$12,213	4	\$191	0	\$0
DAVISS	0	\$0	7	\$1,501	0	\$0	62	\$2,928	2	\$32	0	\$0
DEKALB	0	\$0	4	\$169	3	\$80	114	\$4,598	3	\$139	0	\$0
DENT	0	\$0	1	\$6	1	\$35	249	\$12,100	0	\$0	0	\$0
DOUGLAS	0	\$0	0	\$0	0	\$0	89	\$8,611	0	\$0	0	\$0
DUNKLIN	0	\$0	8	\$259	1	\$286	1,714	\$111,333	25	\$953	0	\$0
FRANKLIN	0	\$0	1	\$114	6	\$250	52	\$4,457	1	\$19	0	\$0
GASCONADE	0	\$0	0	\$0	1	\$6	4	\$78	0	\$0	0	\$0
GENTRY	0	\$0	23	\$873	0	\$0	56	\$972	0	\$0	0	\$0
GREENE	0	\$0	2	\$270	35	\$2,913	144	\$7,013	20	\$849	1	\$750
GRUNDY	0	\$0	2	\$74	0	\$0	114	\$3,996	8	\$514	0	\$0
HARRISON	0	\$0	0	\$0	0	\$0	103	\$4,937	5	\$257	0	\$0
HENRY	0	\$0	0	\$0	1	\$47	6	\$259	10	\$295	0	\$0
HICKORY	0	\$0	1	\$65	2	\$123	240	\$11,051	2	\$220	0	\$0
HOLT	0	\$0	134	\$6,494	0	\$0	22	\$1,790	1	\$55	0	\$0
HOWARD	0	\$0	0	\$0	0	\$0	41	\$2,208	0	\$0	0	\$0
HOWELL	0	\$0	0	\$0	2	\$89	944	\$68,553	19	\$775	0	\$0
IRON	0	\$0	1	\$6	0	\$0	81	\$3,598	3	\$113	0	\$0
JACKSON	0	\$0	3,168	\$301,853	36	\$1,531	22	\$1,421	51	\$1,222	15	\$26,243
JASPER	0	\$0	3	\$377	6	\$679	16	\$634	7	\$286	0	\$0
JEFFERSON	0	\$0	17	\$2,259	4	\$297	72	\$2,890	12	\$676	2	\$11,032
JOHNSON	0	\$0	3	\$154	1	\$173	320	\$22,474	4	\$212	0	\$0
KNOX	0	\$0	79	\$3,775	0	\$0	49	\$3,170	0	\$0	0	\$0
LACLEDE	0	\$0	35	\$4,283	25	\$1,737	837	\$61,072	6	\$393	0	\$0
LAFAYETTE	0	\$0	3	\$113	0	\$0	22	\$1,213	7	\$283	0	\$0
LAWRENCE	0	\$0	0	\$0	2	\$563	147	\$12,312	6	\$275	0	\$0
LEWIS	0	\$0	10	\$370	0	\$0	201	\$9,433	0	\$0	0	\$0
LINCOLN	0	\$0	0	\$0	0	\$0	280	\$9,154	0	\$0	0	\$0

TABLE 4. MISSOURI MEDICAID RECIPIENTS AND PAYMENTS BY TYPE OF SERVICE, JANUARY, 1997

COUNTY	CSTAR PUBLIC		FEDERALLY QUALIFIED HEALTH CLINIC		NON-PARTICIPATING PROVIDERS		RURAL HEALTH CLINICS		CRNA		AIDS WAIVER	
	RECIPIENTS	PAYMENTS	RECIPIENTS	PAYMENTS	RECIPIENTS	PAYMENTS	RECIPIENTS	PAYMENTS	RECIPIENTS	PAYMENTS	RECIPIENTS	PAYMENTS
LINN	0	\$0	3	\$74-	0	\$0	16	\$1,001	2	\$64	0	\$0
LIVINGSTON	0	\$0	14	\$760	0	\$0	10	\$376	2	\$70	0	\$0
MCDONALD	0	\$0	0	\$0	2	\$51	290	\$15,674	9	\$448	0	\$0
HACON	0	\$0	29	\$1,678	0	\$0	4	\$181	3	\$226	0	\$0
MADISON	0	\$0	2	\$27	4	\$123	4	\$191	5	\$198	0	\$0
MARIES	0	\$0	1	\$43	0	\$0	12	\$815	0	\$0	0	\$0
MARION	0	\$0	0	\$0	1	\$35	11	\$407	6	\$222	0	\$0
MERCER	0	\$0	1	\$65	0	\$0	32	\$806	0	\$0	0	\$0
MILLER	0	\$0	4	\$498	1	\$4	3	\$448	1	\$63	0	\$0
MISSISSIPPI	0	\$0	57	\$3,838	0	\$0	25	\$678	1	\$97	0	\$0
MONITEAU	0	\$0	0	\$0	0	\$0	0	\$0	0	\$0	0	\$0
MONROE	0	\$0	0	\$0	0	\$0	1	\$102	1	\$38	0	\$0
MONTGOMERY	0	\$0	0	\$0	1	\$44	62	\$2,806	1	\$254	0	\$0
MORGAN	0	\$0	0	\$0	1	\$40	0	\$0	6	\$131	0	\$0
NEW MADRID	0	\$0	335	\$17,205	0	\$0	410	\$32,448	4	\$191	0	\$0
NEWTON	0	\$0	0	\$0	6	\$62	58	\$1,462	3	\$129	0	\$0
NODAWAY	0	\$0	35	\$1,564	0	\$0	19	\$4,975	1	\$22	0	\$0
OREGON	0	\$0	0	\$0	18	\$98	429	\$19,413	6	\$237	0	\$0
OSAGE	0	\$0	0	\$0	0	\$0	3	\$163	1	\$42	0	\$0
OZARK	0	\$0	0	\$0	1	\$4	350	\$25,719	4	\$452	0	\$0
PEMISCOT	0	\$0	15	\$1,018	0	\$0	1,128	\$72,973	24	\$1,289	0	\$0
PERRY	0	\$0	0	\$0	0	\$0	240	\$15,584	3	\$212	0	\$0
PETTIS	0	\$0	0	\$0	2	\$71	2	\$59	33	\$1,147	0	\$0
PHELPS	0	\$0	0	\$0	1	\$170	188	\$18,410	3	\$147	0	\$0
PIKE	0	\$0	0	\$0	1	\$13	374	\$18,304	0	\$0	0	\$0
PLATTE	0	\$0	97	\$11,331	3	\$281	0	\$0	3	\$117	0	\$0
POLK	0	\$0	1	\$931	2	\$148	185	\$8,964	11	\$620	1	\$397
PULASKI	0	\$0	133	\$10,488	1	\$139	177	\$10,124	4	\$186	0	\$0
PUTMAN	0	\$0	8	\$893	0	\$0	2	\$475	0	\$0	0	\$0
RALLS	0	\$0	0	\$0	0	\$0	3	\$4-	0	\$0	0	\$0
RANDOLPH	0	\$0	5	\$56	0	\$0	4	\$148	5	\$230	0	\$0
RAY	0	\$0	15	\$1,124	3	\$51	3	\$125	4	\$108	0	\$0
REYNOLDS	0	\$0	99	\$2,383	5	\$91	206	\$13,451	3	\$127	0	\$0
RIPLEY	0	\$0	1	\$95	0	\$0	823	\$61,134	7	\$375	0	\$0
ST. CHARLES	0	\$0	2	\$121	6	\$143	21	\$665	0	\$0	1	\$173
ST. CLAIR	0	\$0	0	\$0	0	\$0	34	\$1,570	9	\$269	0	\$0
ST. FRANCOIS	0	\$0	2	\$52	7	\$73	33	\$2,050	39	\$1,818	1	\$2,681
STE. GENEVIEVE	0	\$0	0	\$0	0	\$0	279	\$20,360	1	\$66	1	\$791
ST. LOUIS	0	\$0	178	\$16,291	31	\$3,756	20	\$1,235	3	\$23	6	\$3,537
SALINE	0	\$0	3	\$259	0	\$0	1	\$7	22	\$522	0	\$0
SCHUYLER	0	\$0	32	\$3,577	0	\$0	1	\$35	0	\$0	0	\$0
SCOTLAND	0	\$0	137	\$7,249	0	\$0	15	\$1,561	0	\$0	0	\$0
SCOTT	0	\$0	228	\$13,832	0	\$0	35	\$3,124	1	\$17-	0	\$0
SHANNON	0	\$0	8	\$256	0	\$0	363	\$27,061	3	\$136	0	\$0
SHELBY	0	\$0	3	\$1,262	0	\$0	83	\$2,693	0	\$0	0	\$0
STODDARD	0	\$0	8	\$299	1	\$9	632	\$42,919	9	\$399	0	\$0
STONE	0	\$0	0	\$0	10	\$1,153	20	\$2,996	5	\$269	0	\$0
SULLIVAN	0	\$0	9	\$1,146	0	\$0	152	\$8,738	0	\$0	0	\$0
TANEY	0	\$0	0	\$0	11	\$1,405	304	\$44,785	4	\$197	0	\$0
TEXAS	0	\$0	0	\$0	2	\$553	547	\$41,447	14	\$534	0	\$0
VERNON	0	\$0	0	\$0	0	\$0	17	\$834	5	\$155	0	\$0
WARREN	0	\$0	0	\$0	0	\$0	21	\$868	0	\$0	0	\$0
WASHINGTON	0	\$0	1	\$145	0	\$0	619	\$34,419	15	\$701	0	\$0
WAYNE	0	\$0	8	\$82	3	\$65	524	\$37,627	3	\$131	0	\$0
WEBSTER	0	\$0	0	\$0	10	\$1,419	439	\$26,928	8	\$322	0	\$0
WORTH	0	\$0	0	\$0	0	\$0	14	\$370	0	\$0	0	\$0
WRIGHT	0	\$0	2	\$161	2	\$126	371	\$23,697	10	\$745	0	\$0
ST. LOUIS CITY	0	\$0	866	\$85,307	19	\$1,370	11	\$1,293	0	\$0	13	\$31,398

TABLE 4. MISSOURI MEDICAID RECIPIENTS AND PAYMENTS BY TYPE OF SERVICE, JANUARY, 1997

COUNTY	COMPREHENSIVE DAY REHAB		EPSDT REFERRAL SERVICES		EPSDT TARGETED CASE MANAGEMENT		STATE INSTITUTION TARGETED CASE MNGMNT		MENTAL HOSPITAL TARGETED CASE MNGMNT	
	RECIPIENTS	PAYMENTS	RECIPIENTS	PAYMENTS	RECIPIENTS	PAYMENTS	RECIPIENTS	PAYMENTS	RECIPIENTS	PAYMENTS
STATE TOTAL	33	\$124,190	51,138	\$5,632,366	1,022	\$191,565	13,377	\$2,935,461	519	\$101,396
ADAIR	0	\$0	262	\$28,404	0	\$0	143	\$28,045	0	\$0
ANDREW	0	\$0	179	\$15,171	0	\$0	43	\$8,285	0	\$0
ATCHISON	0	\$0	65	\$4,733	0	\$0	13	\$1,859	0	\$0
AUDRAIN	0	\$0	75	\$87,645	0	\$0	86	\$23,333	1	\$326
BARRY	0	\$0	420	\$47,533	0	\$0	103	\$27,119	0	\$0
BARTON	0	\$0	202	\$33,077	0	\$0	51	\$13,946	0	\$0
BATES	0	\$0	288	\$30,751	0	\$0	52	\$22,990	0	\$0
BENTON	0	\$0	470	\$31,454	0	\$0	68	\$17,832	1	\$843
BOLLINGER	0	\$0	181	\$9,003	0	\$0	56	\$7,369	0	\$0
BOONE	1	\$6,380	389	\$105,617	0	\$0	246	\$61,528	313	\$75,235
BUCHANAN	0	\$0	1,963	\$165,790	0	\$0	516	\$96,307	0	\$0
BUTLER	0	\$0	1,153	\$80,588	0	\$0	181	\$41,781	0	\$0
CALDWELL	0	\$0	154	\$9,839	0	\$0	29	\$6,651	0	\$0
CALLAWAY	0	\$0	114	\$31,997	0	\$0	124	\$30,965	1	\$33
CAMDEN	0	\$0	112	\$9,529	0	\$0	75	\$25,074	0	\$0
CAPE GIRARDEAU	0	\$0	574	\$52,526	0	\$0	189	\$44,973	0	\$0
CARROLL	0	\$0	281	\$39,950	0	\$0	31	\$8,611	1	\$41
CARTER	0	\$0	138	\$10,473	0	\$0	23	\$4,374	0	\$0
CASS	0	\$0	789	\$90,346	0	\$0	126	\$40,553	0	\$0
CEDAR	0	\$0	277	\$44,118	0	\$0	53	\$20,682	0	\$0
CHARITON	0	\$0	19	\$1,613	0	\$0	20	\$6,153	0	\$0
CHRISTIAN	0	\$0	617	\$53,673	0	\$0	77	\$17,411	0	\$0
CLARK	0	\$0	53	\$9,975	0	\$0	7	\$1,231	0	\$0
CLAY	0	\$0	1,014	\$103,916	0	\$0	204	\$33,438	0	\$0
CLINTON	0	\$0	296	\$21,922	0	\$0	45	\$10,432	0	\$0
COLE	0	\$0	144	\$15,871	0	\$0	126	\$28,957	0	\$0
COOPER	0	\$0	40	\$5,692	0	\$0	43	\$7,977	2	\$171
CRAWFORD	0	\$0	349	\$24,484	0	\$0	25	\$4,593	0	\$0
DADE	0	\$0	134	\$22,287	0	\$0	17	\$7,234	0	\$0
DALLAS	0	\$0	300	\$33,320	0	\$0	33	\$6,419	0	\$0
DAVISS	0	\$0	119	\$5,158	0	\$0	18	\$5,249	0	\$0
DEKALB	0	\$0	138	\$13,972	0	\$0	41	\$7,552	0	\$0
DENT	0	\$0	260	\$21,789	0	\$0	39	\$10,621	0	\$0
DOUGLAS	0	\$0	338	\$22,525	0	\$0	27	\$6,866	0	\$0
DUNKLIN	0	\$0	1,346	\$89,483	0	\$0	109	\$33,886	0	\$0
FRANKLIN	1	\$2,530	133	\$12,494	0	\$0	153	\$37,266	0	\$0
GASCONADE	0	\$0	18	\$1,484	0	\$0	15	\$5,184	0	\$0
GENTRY	0	\$0	89	\$5,348	0	\$0	58	\$12,300	0	\$0
GREENE	2	\$3,740	3,749	\$351,723	1	\$198	608	\$143,105	1	\$171
GRUNDY	0	\$0	146	\$14,728	0	\$0	30	\$6,702	0	\$0
HARRISON	0	\$0	74	\$6,442	0	\$0	36	\$8,528	0	\$0
HENRY	0	\$0	466	\$39,587	0	\$0	63	\$22,839	0	\$0
HICKORY	0	\$0	165	\$12,016	0	\$0	17	\$5,018	0	\$0
HOLT	0	\$0	40	\$2,756	0	\$0	7	\$1,794	0	\$0
HOWARD	0	\$0	32	\$3,161	0	\$0	55	\$13,158	0	\$0
HOWELL	0	\$0	721	\$79,388	0	\$0	65	\$17,013	0	\$0
IRON	1	\$1,430	284	\$19,792	0	\$0	56	\$11,017	0	\$0
JACKSON	7	\$27,830	7,632	\$839,780	1,019	\$191,169	1,544	\$272,170	0	\$0
JASPER	0	\$0	1,888	\$195,675	0	\$0	408	\$126,619	0	\$0
JEFFERSON	1	\$1,650	327	\$56,451	0	\$0	291	\$58,472	0	\$0
JOHNSON	0	\$0	544	\$37,355	0	\$0	60	\$7,154	2	\$91
KNOX	0	\$0	36	\$4,268	0	\$0	17	\$4,197	0	\$0
LACLEDE	0	\$0	376	\$56,277	0	\$0	77	\$20,862	0	\$0
LAFAYETTE	1	\$5,170	439	\$42,451	0	\$0	110	\$21,905	1	\$82
LAWRENCE	0	\$0	515	\$42,985	0	\$0	73	\$27,825	0	\$0
LEWIS	0	\$0	36	\$4,687	0	\$0	30	\$4,317	0	\$0
LINCOLN	1	\$1,210	480	\$40,349	0	\$0	119	\$19,169	0	\$0

TABLE 4. MISSOURI MEDICAID RECIPIENTS AND PAYMENTS BY TYPE OF SERVICE, JANUARY, 1997

COUNTY	COMPREHENSIVE DAY REHAB		EPSDT REFERRAL SERVICES		EPSDT TARGETED CASE MANAGEMENT		STATE INSTITUTION TARGETED CASE MNGMNT		MENTAL HOSPITAL TARGETED CASE MNGMNT	
	RECIPIENTS	PAYMENTS	RECIPIENTS	PAYMENTS	RECIPIENTS	PAYMENTS	RECIPIENTS	PAYMENTS	RECIPIENTS	PAYMENTS
LINN	0	\$0	197	\$10,219	0	\$0	39	\$5,294	0	\$0
LIVINGSTON	0	\$0	291	\$22,136	0	\$0	76	\$16,513	0	\$0
MCDONALD	0	\$0	423	\$24,024	0	\$0	50	\$15,041	0	\$0
MACON	0	\$0	141	\$22,487	0	\$0	52	\$8,019	0	\$0
HADISON	0	\$0	367	\$23,833	0	\$0	23	\$11,302	0	\$0
MARIES	0	\$0	129	\$6,794	0	\$0	17	\$2,680	0	\$0
MARION	0	\$0	542	\$54,878	0	\$0	211	\$65,221	0	\$0
MERCER	0	\$0	38	\$2,388	0	\$0	9	\$3,229	0	\$0
MILLER	0	\$0	105	\$15,533	0	\$0	40	\$10,314	1	\$221
MISSISSIPPI	0	\$0	417	\$26,351	0	\$0	26	\$7,449	0	\$0
MONITEAU	0	\$0	16	\$513	0	\$0	12	\$4,726	0	\$0
MONROE	0	\$0	25	\$4,252	0	\$0	52	\$10,046	0	\$0
MONTGOMERY	0	\$0	37	\$3,843	0	\$0	36	\$3,905	0	\$0
MORGAN	0	\$0	40	\$5,732	0	\$0	57	\$14,160	2	\$203
NEW MADRID	0	\$0	659	\$62,437	0	\$0	33	\$9,048	0	\$0
NEWTON	1	\$550	744	\$55,675	0	\$0	124	\$34,112	1	\$66
NODAWAY	0	\$0	187	\$15,347	0	\$0	76	\$14,585	0	\$0
OREGON	0	\$0	136	\$14,055	0	\$0	37	\$5,005	0	\$0
OSAGE	0	\$0	23	\$8,017	0	\$0	33	\$6,841	0	\$0
OZARK	0	\$0	138	\$9,101	0	\$0	13	\$2,949	0	\$0
PEMISCOT	0	\$0	1,180	\$97,260	0	\$0	38	\$10,947	0	\$0
PERRY	0	\$0	141	\$21,819	0	\$0	67	\$13,666	0	\$0
PETTIS	0	\$0	134	\$19,433	0	\$0	74	\$18,396	152	\$20,332
PHELPS	0	\$0	769	\$64,739	0	\$0	135	\$46,338	0	\$0
PIKE	0	\$0	143	\$8,246	0	\$0	103	\$20,482	0	\$0
PLATTE	0	\$0	395	\$38,343	0	\$0	82	\$13,690	0	\$0
POLK	0	\$0	422	\$48,224	0	\$0	119	\$25,323	0	\$0
PULASKI	0	\$0	598	\$98,268	0	\$0	43	\$14,271	0	\$0
PUTMAN	0	\$0	117	\$10,904	0	\$0	8	\$968	0	\$0
RALLS	0	\$0	157	\$7,262	0	\$0	42	\$8,981	0	\$0
RANDOLPH	0	\$0	138	\$32,137	0	\$0	86	\$21,183	0	\$0
RAY	0	\$0	302	\$22,055	0	\$0	27	\$3,853	0	\$0
REYNOLDS	0	\$0	250	\$26,842	1	\$99	26	\$5,208	0	\$0
RIPLEY	0	\$0	261	\$19,753	0	\$0	36	\$9,501	0	\$0
ST. CHARLES	1	\$220	164	\$45,939	0	\$0	446	\$95,267	0	\$0
ST. CLAIR	0	\$0	228	\$11,744	0	\$0	16	\$5,846	0	\$0
ST. FRANCOIS	0	\$0	1,181	\$116,634	0	\$0	207	\$45,325	0	\$0
STE. GENEVIEVE	0	\$0	146	\$17,612	0	\$0	37	\$9,238	0	\$0
ST. LOUIS	11	\$64,460	856	\$286,915	1	\$99	1,651	\$324,989	0	\$0
SALINE	0	\$0	159	\$32,195	0	\$0	128	\$34,368	40	\$3,576
SCHUYLER	0	\$0	75	\$34,441	0	\$0	14	\$2,828	0	\$0
SCOTLAND	0	\$0	35	\$2,179	0	\$0	7	\$1,257	0	\$0
SCOTT	0	\$0	1,152	\$98,790	0	\$0	135	\$35,803	0	\$0
SHANNON	0	\$0	119	\$9,301	0	\$0	7	\$1,591	0	\$0
SHELBY	0	\$0	57	\$5,650	0	\$0	22	\$4,066	0	\$0
STODDARD	0	\$0	565	\$45,173	0	\$0	85	\$17,098	0	\$0
STONE	0	\$0	334	\$22,582	0	\$0	24	\$2,917	0	\$0
SULLIVAN	0	\$0	73	\$5,456	0	\$0	33	\$8,224	0	\$0
TANEY	0	\$0	337	\$29,093	0	\$0	49	\$16,852	0	\$0
TEXAS	0	\$0	434	\$44,790	0	\$0	51	\$14,435	0	\$0
VERNON	0	\$0	581	\$95,938	0	\$0	85	\$27,700	0	\$0
WARREN	1	\$3,190	208	\$15,038	0	\$0	82	\$17,273	0	\$0
WASHINGTON	0	\$0	529	\$59,130	0	\$0	81	\$16,651	0	\$0
WAYNE	0	\$0	301	\$24,856	0	\$0	36	\$8,614	0	\$0
WEBSTER	0	\$0	354	\$28,997	0	\$0	50	\$13,198	0	\$0
WORTH	0	\$0	63	\$2,803	0	\$0	6	\$412	0	\$0
WRIGHT	0	\$0	478	\$40,767	0	\$0	42	\$8,665	0	\$0
ST. LOUIS CITY	4	\$5,830	1,604	\$409,966	0	\$0	1,250	\$192,632	0	\$0



Table 5. Medical Statistics, January, 1997

ELIGIBILITY CATEGORY: Grand Total

Number of eligibles on 12/31/96 - 588,925

Capitation enrollment - 31

Total eligibles enrolled during January - 688,912

	EXPENDITURES	RECIPIENTS	COST PER RECIPIENT	UNITS OF SERVICE	UNITS PER RECIPIENT	COST PER SERVICE
<b>NURSING FACILITIES.....</b>	<b>\$56,667,853.30</b>	<b>26,485*</b>	<b>\$2,139.62</b>	<b>813,318</b>	<b>30.7</b>	<b>\$69.67</b>
<b>HOSPITALS</b>						
Inpatient.....	\$23,451,548.46	9,594	\$2,444.40	37,893	3.9	\$618.89
Outpatient.....	\$13,032,724.95	66,213	\$196.83	241,429	3.6	\$53.98
Subtotal.....	\$36,484,273.41	71,864*	\$507.68	279,322	3.8	\$130.62
<b>DENTAL SERVICES.....</b>	<b>\$925,157.55</b>	<b>13,425*</b>	<b>\$68.91</b>	<b>49,308</b>	<b>3.7</b>	<b>\$18.76</b>
<b>PHARMACY.....</b>	<b>\$30,392,992.90</b>	<b>201,955*</b>	<b>\$150.49</b>	<b>960,900</b>	<b>4.8</b>	<b>\$31.63</b>
<b>PHYSICIAN RELATED</b>						
Physician.....	\$4,306,094.85	69,356	\$62.09	228,269	3.3	\$18.86
Clinic.....	\$4,161,760.21	61,849	\$67.29	300,989	4.9	\$13.83
Family Planning.....	\$579,141.99	7,675	\$75.46	26,700	3.5	\$21.69
X-ray & Lab.....	\$895,485.73	27,141	\$32.99	76,662	2.8	\$11.68
Nurse Practitioner.....	\$8,603.34	295	\$29.16	499	1.7	\$17.24
Podiatry.....	\$84,496.04	4,844	\$17.44	6,232	1.3	\$13.56
CRNA Services.....	\$25,394.61	609	\$41.70	24,492	40.2	\$1.04
Rural Health Clinics.....	\$1,172,136.48	17,998	\$65.13	31,716	1.8	\$36.96
Case Management.....	\$29,753.05	1,077	\$27.63	1,378	1.3	\$21.59
Fed Qualified Health Care.....	\$573,061.97	6,737	\$85.06	20,367	3.0	\$28.14
Subtotal.....	\$11,835,928.27	151,561*	\$78.09	717,304	4.7	\$16.50
<b>ALTERNATIVE SERVICES</b>						
Home Health Services.....	\$788,792.03	1,290	\$611.47	52,086	40.4	\$15.14
Adult Day Health Care.....	\$370,531.00	417	\$888.56	26,249	22.2	\$39.94
Homemaker/Respite Care.....	\$2,936,076.35	12,429	\$236.23	265,249	21.3	\$11.07
Personal Care.....	\$6,752,392.09	21,150	\$319.26	563,403	27.6	\$11.57
Aids Waiver.....	\$91,461.26	47	\$1,945.98	6,814	145.0	\$13.42
Subtotal.....	\$10,939,252.73	23,677*	\$462.02	916,829	38.7	\$11.93
<b>OTHER SERVICES</b>						
Audiology Services.....	\$68,285.05	470	\$145.29	14,838	1.8	\$81.49
Optomtric Services.....	\$349,477.32	8,163	\$42.81	14,391	1.8	\$24.28
Durable Medical Equip.....	\$1,893,990.82	9,851	\$192.56	48,223	7.9	\$24.21
Ambulance Services.....	\$584,235.81	5,855	\$76.51	38,910	7.7	\$9.87
Rehabilitation Center.....	\$159,998.54	461	\$347.07	625	1.4	\$256.00
Hospice.....	\$788,615.04	340	\$2,319.46	11,784	34.7	\$66.92
Non-Participating Prov.....	\$22,113.75	324	\$68.25	815	2.5	\$27.13
Comprehensive Day Rehab.....	\$124,190.00	53	\$3,763.33	1,129	34.2	\$110.00
Subtotal.....	\$3,790,905.83	23,496*	\$161.34	146,715	6.2	\$25.84
<b>BUY-IN PREMIUMS</b>						
Part-A.....	\$216,095.00	667	\$323.98			
Part-B.....	\$3,556,107.30	79,128	\$44.94			
Subtotal ***.....	\$3,772,202.30	79,795	\$47.27			
<b>MENTAL HEALTH SERVICES</b>						
Private Home ICF/MR.....	\$642,694.21	142	\$4,526.02	4,720	33.2	\$136.16
MR/DD Waiver.....	\$13,418,319.34	5,126	\$2,617.70	974,074	190.0	\$13.78
Psych Rehab-Private.....	\$2,245,424.19	3,498	\$641.92	139,175	39.8	\$16.13
CSTAR-Private.....	\$1,015,111.69	1,307	\$776.67	127,843	97.8	\$7.94
Targeted Case management..	\$101,396.23	519	\$195.37	17,986	34.7	\$5.64
Subtotal.....	\$17,422,945.66	10,369*	\$1,680.29	1,263,798	121.8	\$13.79
<b>STATE INSTITUTIONS</b>						
ICF/Mentally Retarded.....	\$7,714,757.20	1,232	\$6,261.98	36,905	30.0	\$209.04
Mental Hospital.....	\$52,028.15	55	\$945.97	591	10.7	\$88.03
Psych Care Under Age 22...	\$389,412.14	268	\$1,453.03	1,840	6.9	\$211.64
Psych Rehab-Public.....	\$541,277.23	1,117	\$484.58	30,476	27.3	\$17.76
CSTAR-Public.....						
Targeted Case management..	\$2,935,461.34	13,377	\$219.44	449,777	33.6	\$6.53
Subtotal.....	\$11,632,936.06	15,903*	\$731.49	519,589	32.6	\$22.39
<b>EPSDT SERVICES</b>						
EPSDT Screenings.....	\$472,300.56	7,928	\$59.57	8,649	1.1	\$54.61
EPSDT Referral Services...	\$5,632,366.26	51,137	\$110.14	313,823	6.1	\$17.95
EPSDT Targeted Case Mgmt..	\$191,565.00	1,022	\$187.44	1,935	1.9	\$99.00
Subtotal.....	\$6,296,231.82	53,997*	\$116.60	324,407	6.0	\$19.41
<b>MANAGED CARE</b>						
Prepaid Health-Hospital...	\$27,176.62					
Prepaid health-Physician..	\$10,087.35					
Physician Sponsor Serv....	\$17,640.42	487	\$36.22			
Phys Sponsor Mgmt Fees....	\$1,515.90	579	\$2.62			
Subtotal.....	\$56,420.29	973*	\$57.99			
<b>Total.....</b>	<b>\$190,217,100.13</b>	<b>299,371*</b>	<b>\$635.39</b>			

\* Unduplicated totals

\*\*\* Recipients are not added to total.

The Table 5 totals do not include \$94,365.91 of Non-Emergency Transportation Claims.



Table 5. Medical Statistics, January, 1997

ELIGIBILITY CATEGORY: Old Age Assistance

Number of eligibles on 12/31/96 - 66,985

Total eligibles enrolled during January - 75,873

	EXPENDITURES	RECIPIENTS	COST PER RECIPIENT	UNITS OF SERVICE	UNITS PER RECIPIENT	COST PER SERVICE
NURSING FACILITIES.....	\$50,035,453.51	23,447*	\$2,133.98	724,058	30.9	\$69.10
HOSPITALS						
Inpatient.....	\$1,199,764.62	1,494	\$803.06	3,244	2.2	\$369.84
Outpatient.....	\$1,889,435.09	10,730	\$176.09	20,292	1.9	\$93.11
Subtotal.....	\$3,089,199.71	11,838*	\$260.96	23,536	1.9	\$131.25
DENTAL SERVICES.....	\$116,563.57	1,269*	\$91.85	3,535	2.8	\$32.97
PHARMACY.....	\$10,229,647.86	56,741*	\$180.29	372,005	6.6	\$27.50
PHYSICIAN RELATED						
Physician.....	\$836,396.80	21,961	\$38.09	45,887	2.1	\$18.23
Clinic.....	\$662,119.04	13,242	\$50.00	30,649	2.3	\$21.60
Family Planning.....	\$167.25	5	\$33.45	7	1.4	\$23.89
X-ray & Lab.....	\$85,247.82	4,787	\$17.81	8,182	1.7	\$10.42
Nurse Practitioner.....	\$500.89	32	\$15.65	36	1.1	\$13.91
Podiatry.....	\$41,395.28	3,246	\$12.75	3,653	1.1	\$11.33
CRNA Services.....	\$3,703.14	136	\$27.23	150	1.1	\$24.69
Rural Health Clinics.....	\$66,464.59	3,424	\$19.41	5,627	1.6	\$11.81
Case Management.....						
Fed Qualified Health Care.....	\$40,663.85	658	\$61.80	1,871	2.8	\$21.73
Subtotal.....	\$1,736,658.66	35,726*	\$48.61	96,062	2.6	\$18.08
ALTERNATIVE SERVICES						
Home Health Services.....	\$32,531.85	62	\$524.71	2,783	44.9	\$11.69
Adult Day Health Care.....	\$132,185.25	155	\$852.81	3,313	21.4	\$39.90
Homemaker/Respite Care.....	\$2,693,622.98	11,634	\$231.53	243,290	20.9	\$11.07
Personal Care.....	\$3,522,382.71	13,194	\$266.97	304,856	23.1	\$11.55
Aids Waiver.....						
Subtotal.....	\$6,380,722.79	14,522*	\$439.38	554,242	38.1	\$11.51
OTHER SERVICES						
Audiology Services.....	\$39,909.00	184	\$216.90	353	1.9	\$113.06
Optometric Services.....	\$82,344.77	2,293	\$35.91	3,328	1.4	\$24.14
Durable Medical Equip.....	\$320,364.46	4,181	\$76.63	10,624	2.5	\$39.66
Ambulance Services.....	\$168,658.27	2,227	\$75.73	4,252	1.9	\$274.44
Rehabilitation Center.....	\$132,282.02	258	\$512.09	8,794	33.3	\$60.50
Hospice.....	\$532,822.54	250	\$2,128.09	294	1.2	\$27.40
Non-Participating Prov.....	\$8,054.95	134	\$60.11			
Comprehensive Day Rehab.....						
Subtotal.....	\$1,283,636.01	8,974*	\$143.04	28,128	3.1	\$45.64
BUY-IN PREMIUMS						
Part A.....	\$197,714.90	608	\$325.19			
Part B.....	\$1,723,586.10	38,427	\$44.85			
Subtotal ***.....	\$1,921,101.00	39,035	\$49.21			
MENTAL HEALTH SERVICES						
Private Home ICF/MR.....	\$11,373.80	3	\$3,791.27	88	29.3	\$129.25
MR/DD Waiver.....	\$506,962.43	215	\$2,357.96	49,976	232.4	\$10.14
Psych Rehab-Private.....	\$120,814.42	181	\$667.48	7,198	39.8	\$16.78
CSTAR-Private.....	\$4,408.21	4	\$1,102.05	667	166.8	\$6.61
Targeted Case management..	\$2,475.12	7	\$353.59	444	63.4	\$5.57
Subtotal.....	\$646,033.98	408*	\$1,583.42	58,373	143.0	\$11.07
STATE INSTITUTIONS						
ICF/Mentally Retarded.....	\$295,657.06	45	\$6,570.16	1,333	29.6	\$221.80
Mental Hospital.....	\$15,890.87	36	\$441.41	145	4.0	\$109.59
Psych Care Under Age 22...						
Psych Rehab-Public.....	\$10,928.72	41	\$266.55	631	15.4	\$17.32
CSTAR-Public.....						
Targeted Case management..	\$103,848.90	583	\$178.13	15,877	27.2	\$6.54
Subtotal.....	\$426,325.55	702*	\$607.30	17,986	25.6	\$23.70
EPSDT SERVICES						
EPSDT Screenings.....						
EPSDT Referral Services...	\$2,179.97	18	\$121.11	142	7.9	\$15.35
EPSDT Targeted Case Mgmt..						
Subtotal.....	\$2,179.97	18*	\$121.11	142	7.8	\$15.35
MANAGED CARE						
Prepaid Health-Hospital...						
Prepaid health-Physician..						
Physician Sponsor Serv....						
Phys Sponsor Mgmt Fees....						
Subtotal.....						
===== Total.....	\$75,867,522.61	67,336*	\$1,126.70			

\* Unduplicated totals

\*\*\* Recipients are not added to total.

Table 5. Medical Statistics, January, 1997

ELIGIBILITY CATEGORY: AFDC Subtotal

Number of eligibles on 12/31/96 - 178,779

Total eligibles enrolled during January - 268,272

	EXPENDITURES	RECIPIENTS	COST PER RECIPIENT	UNITS OF SERVICE	UNITS PER RECIPIENT	COST PER SERVICE
<b>NURSING FACILITIES.....</b>						
<b>HOSPITALS</b>						
Inpatient.....	\$3,135,379.29	1,197	\$2,619.36	4,639	3.9	\$675.87
Outpatient.....	\$1,825,581.49	11,047	\$165.26	41,961	3.8	\$43.51
Subtotal.....	\$4,960,960.78	11,766*	\$421.64	46,600	3.9	\$106.46
DENTAL SERVICES.....	\$261,262.42	3,851*	\$67.84	14,959	3.9	\$17.47
PHARMACY.....	\$1,912,785.21	29,504*	\$64.83	77,028	2.6	\$24.83
<b>PHYSICIAN RELATED</b>						
Physician.....	\$549,420.53	8,214	\$66.89	31,677	3.9	\$17.34
Clinic.....	\$543,190.68	10,190	\$53.31	54,076	5.3	\$10.04
Family Planning.....	\$214,763.60	3,073	\$69.89	9,935	3.2	\$21.62
X-ray & Lab.....	\$126,224.68	4,299	\$29.36	10,194	2.4	\$12.38
Nurse Practitioner.....	\$2,196.08	72	\$30.50	143	2.0	\$15.36
Podiatry.....	\$5,979.92	94	\$63.62	213	2.3	\$28.07
CRNA Services.....	\$5,812.75	112	\$51.90	7,637	68.2	\$76
Rural Health Clinics.....	\$377,289.18	4,776	\$79.00	8,198	1.7	\$46.02
Case Management.....	\$3,769.50	146	\$25.82	164	1.1	\$22.98
Fed Qualified Health Care.....	\$56,185.90	805	\$69.80	1,650	2.0	\$34.05
Subtotal.....	\$1,884,832.82	25,207*	\$74.77	123,887	4.9	\$15.21
<b>ALTERNATIVE SERVICES</b>						
Home Health Services.....	\$31,766.59	58	\$547.70	1,282	22.1	\$24.78
Adult Day Health Care.....						
Homemaker/Respite Care.....	\$6,019.36	16	\$376.21	521	32.6	\$11.55
Personal Care.....						
Aids Waiver.....						
Subtotal.....	\$37,785.95	74*	\$510.62	1,803	24.3	\$20.96
<b>OTHER SERVICES</b>						
Audiology Services.....	\$2,766.96	34	\$81.38	57	1.7	\$48.54
Optometric Services.....	\$75,542.50	1,645	\$45.92	3,296	2.0	\$25.92
Durable Medical Equip.....	\$73,969.24	321	\$230.43	2,291	7.1	\$25.29
Ambulance Services.....	\$19,115.61	280	\$68.27	6,013	21.5	\$31.88
Rehabilitation Center.....	\$8.25	1	\$8.25	1	1.0	\$8.25
Hospice.....	\$2,901.40	2	\$1,450.70	32	16.0	\$90.67
Non-Participating Prov.....						
Comprehensive Day Rehab.....	\$4,400.00	2	\$2,200.00	40	20.0	\$110.00
Subtotal.....	\$178,703.96	2,270*	\$78.72	11,730	5.1	\$15.23
<b>BUY-IN PREMIUMS</b>						
Part-A.....						
Part-B.....	\$2,021.30	62	\$32.60			
Subtotal ***.....	\$2,021.30	62	\$32.60			
<b>MENTAL HEALTH SERVICES</b>						
Private Home ICF/HR.....						
HR/DD Waiver.....	\$29,270.27	13	\$2,251.56	625	48.1	\$46.83
Psych Rehab-Private.....	\$28,025.33	64	\$437.90	1,372	21.4	\$20.43
CSTAR-Private.....	\$298,866.55	445	\$664.87	36,241	81.4	\$8.16
Targeted Case management..	\$18,309.66	85	\$215.41	3,282	38.6	\$5.58
Subtotal.....	\$371,471.81	602*	\$617.06	41,520	68.9	\$8.95
<b>STATE INSTITUTIONS</b>						
ICF/Mentally Retarded.....						
Mental Hospital.....						
Psych Care Under Age 22...	\$58,981.64	11	\$5,361.97	141	12.8	\$418.31
Psych Rehab-Public.....	\$3,301.37	9	\$366.82	167	18.6	\$19.77
CSTAR-Public.....						
Targeted Case management..	\$259,660.78	1,249	\$207.89	36,315	29.1	\$7.15
Subtotal.....	\$321,943.79	1,266*	\$254.30	36,623	28.9	\$8.79
<b>EPSDT SERVICES</b>						
EPSDT Screenings.....	\$109,411.40	1,921	\$56.96	2,112	1.1	\$51.80
EPSDT Referral Services...	\$1,088,916.00	13,925	\$78.20	60,787	4.4	\$17.91
EPSDT Targeted Case Mgmt..						
Subtotal.....	\$1,198,327.40	14,504*	\$82.62	62,899	4.3	\$19.05
<b>MANAGED CARE</b>						
Prepaid Health-Hospital...						
Prepaid health-Physician..						
Physician Sponsor Serv....	\$40.00	2	\$20.00			
Phys Sponsor Mgmt Fees....						
Subtotal.....	\$40.00	2*	\$20.00			
=====						
Total.....	\$11,130,135.44	51,853*	\$214.65			

\* Unduplicated totals

\*\*\* Recipients are not added to total.

Table 5. Medical Statistics, January, 1997

ELIGIBILITY CATEGORY: AFDC Adult - Breakout

Number of eligibles on 12/31/96 - 55,370

Total eligibles enrolled during January - 82,542

	EXPENDITURES	RECIPIENTS	COST PER RECIPIENT	UNITS OF SERVICE	UNITS PER RECIPIENT	COST PER SERVICE
<b>NURSING FACILITIES.....</b>						
<b>HOSPITALS</b>						
Inpatient.....	\$1,171,897.30	579	\$2,024.00	1,971	3.4	\$594.57
Outpatient.....	\$1,044,032.14	4,922	\$212.12	23,030	4.7	\$45.33
Subtotal.....	\$2,215,929.44	5,239*	\$422.97	25,001	4.7	\$88.63
<b>DENTAL SERVICES.....</b>	\$178,913.93	2,392*	\$74.80	9,290	3.9	\$19.26
<b>PHARMACY.....</b>	\$994,208.35	11,702*	\$84.96	37,283	3.2	\$26.67
<b>PHYSICIAN RELATED</b>						
Physician.....	\$404,506.02	5,480	\$73.81	19,455	3.6	\$20.79
Clinic.....	\$266,884.78	4,722	\$56.52	26,956	5.7	\$39.90
Family Planning.....	\$199,728.73	2,649	\$75.40	9,342	3.5	\$21.38
X-ray & Lab.....	\$98,560.96	3,059	\$32.22	7,709	2.5	\$12.79
Nurse Practitioner.....	\$651.80	28	\$23.28	141	5.0	\$13.58
Podiatry.....	\$2,638.17	60	\$43.97	48	1.7	\$18.71
CRNA Services.....	\$3,482.27	61	\$57.09	4,571	74.9	\$5.76
Rural Health Clinics.....	\$184,128.03	1,940	\$94.91	3,836	2.0	\$48.00
Case Management.....	\$5,317.50	132	\$40.31	146	1.1	\$25.72
Fed Qualified Health Care.....	\$36,314.09	406	\$89.44	970	2.4	\$37.44
Subtotal.....	\$1,200,212.35	13,786*	\$87.06	73,174	5.3	\$16.40
<b>ALTERNATIVE SERVICES</b>						
Home Health Services.....	\$26,691.41	41	\$651.01	1,024	25.0	\$26.07
Adult Day Health Care.....						
Homemaker/Respite Care.....	\$6,019.36	16	\$376.21	521	32.6	\$11.55
Personal Care.....						
Aids Waiver.....						
Subtotal.....	\$32,710.77	57*	\$573.87	1,545	27.1	\$21.17
<b>OTHER SERVICES</b>						
Audiology Services.....	\$1,021.00	4	\$255.25	9	2.3	\$113.44
Optometric Services.....	\$44,110.75	892	\$49.45	1,863	2.1	\$23.68
Durable Medical Equip.....	\$18,569.84	112	\$139.91	3,847	16.5	\$8.48
Ambulance Services.....	\$11,761.89	171	\$68.78	3,264	19.1	\$3.60
Rehabilitation Center.....	\$8.25	1	\$8.25	1	1.0	\$8.25
Hospice.....						
Non-Participating Prov.....	\$4,400.00	2	\$2,200.00	40	20.0	\$110.00
Comprehensive Day Rehab.....						
Subtotal.....	\$76,971.73	1,171*	\$65.73	7,024	6.0	\$10.96
<b>BUY-IN PREMIUMS **</b>						
Part-A.....						
Part-B.....	\$2,021.30	62	\$32.60			
Subtotal ***.....	\$2,021.30	62	\$32.60			
<b>MENTAL HEALTH SERVICES</b>						
Private Home ICF/MR.....						
MR/DD Waiver.....	\$536.76	1	\$536.76	252	252.0	\$2.13
Psych Rehab-Private.....	\$28,025.33	64	\$437.90	1,372	21.4	\$20.43
CSTAR-Private.....	\$254,658.26	357	\$713.33	31,713	88.8	\$8.03
Targeted Case management..	\$1,273.44	4	\$318.36	228	57.0	\$5.59
Subtotal.....	\$284,493.79	426*	\$667.83	33,565	78.7	\$8.48
<b>STATE INSTITUTIONS</b>						
ICF/Mentally Retarded.....						
Mental Hospital.....						
Psych Care Under Age 22...	\$1,278.82	3	\$426.27	5	1.7	\$255.76
Psych Rehab-Public.....	\$3,301.37	9	\$366.82	167	18.6	\$19.77
CSTAR-Public.....						
Targeted Case management..	\$22,588.52	106	\$213.10	2,647	25.0	\$8.53
Subtotal.....	\$27,168.71	118*	\$230.24	2,819	23.8	\$9.64
<b>EPSDT SERVICES</b>						
EPSDT Screenings.....	\$1,200.00	20	\$60.00	20	1.0	\$60.00
EPSDT Referral Services...	\$26,313.21	571	\$46.08	1,184	2.1	\$22.22
EPSDT Targeted Case Mgmt..						
Subtotal.....	\$27,513.21	579*	\$47.52	1,204	2.0	\$22.85
<b>MANAGED CARE</b>						
Prepaid Health-Hospital...						
Prepaid health-Physician..						
Physician Sponsor Serv....	\$40.00	2	\$20.00			
Phys Sponsor Mgmt Fees....						
Subtotal.....	\$40.00	2*	\$20.00			
=====						
<b>Total.....</b>	<b>\$5,040,183.58</b>	<b>21,073*</b>	<b>\$239.18</b>			

\* Unduplicated totals

\*\* AFDC activity for both parent and child are in parent total.

\*\*\* Recipients are not added to total.

Table 5. Medical Statistics, January, 1997

ELIGIBILITY CATEGORY: AFDC Child - Breakout

Number of eligibles on 12/31/96 - 123,409

Total eligibles enrolled during January - 185,730

	EXPENDITURES	RECIPIENTS	COST PER RECIPIENT	UNITS OF SERVICE	UNITS PER RECIPIENT	COST PER SERVICE
<b>NURSING FACILITIES.....</b>						
<b>HOSPITALS</b>						
Inpatient.....	\$1,963,481.99	618	\$3,177.16	2,668	4.3	\$735.94
Outpatient.....	\$781,549.35	6,125	\$127.60	18,931	3.1	\$41.28
Subtotal.....	\$2,745,031.34	6,527*	\$420.57	21,599	3.3	\$127.09
<b>DENTAL SERVICES.....</b>	\$82,348.49	1,459*	\$56.44	5,669	3.9	\$14.53
<b>PHARMACY.....</b>	\$918,576.86	17,802*	\$51.60	39,745	2.2	\$23.11
<b>PHYSICIAN RELATED</b>						
Physician.....	\$144,914.51	2,734	\$53.00	12,222	4.5	\$11.86
Clinic.....	\$276,305.90	5,468	\$50.53	27,120	5.0	\$10.19
Family Planning.....	\$15,034.87	424	\$35.46	593	1.4	\$25.35
X-ray & Lab.....	\$27,663.72	1,240	\$22.31	2,485	2.0	\$11.13
Nurse Practitioner.....	\$1,544.28	44	\$35.10	25	0.2	\$16.26
Podiatry.....	\$3,341.75	34	\$98.29	72	2.1	\$46.41
CRNA Services.....	\$2,330.48	51	\$45.70	3,066	60.1	\$7.76
Rural Health Clinics.....	\$193,161.15	2,836	\$68.11	4,362	1.5	\$44.28
Case Management.....	\$452.00	14	\$32.29	18	1.3	\$25.11
Fed Qualified Health Care.....	\$19,871.81	399	\$49.80	680	1.7	\$29.22
Subtotal.....	\$684,620.47	11,421*	\$59.94	50,713	4.4	\$13.50
<b>ALTERNATIVE SERVICES</b>						
Home Health Services.....	\$5,075.18	17	\$298.54	258	15.2	\$19.67
Adult Day Health Care.....						
Homemaker/Respite Care.....						
Personal Care.....						
Aids Waiver.....						
Subtotal.....	\$5,075.18	17*	\$298.54	258	15.1	\$19.67
<b>OTHER SERVICES</b>						
Audiology Services.....	\$1,745.96	30	\$58.20	48	1.6	\$36.37
Optometric Services.....	\$31,431.75	753	\$41.74	1,433	1.9	\$21.93
Durable Medical Equip.....	\$58,299.40	209	\$278.94	444	2.1	\$131.30
Ambulance Services.....	\$7,353.72	109	\$67.47	2,749	25.2	\$2.68
Rehabilitation Center.....						
Hospice.....	\$2,901.40	2	\$1,450.70	32	16.0	\$90.67
Non-Participating Prov.....						
Comprehensive Day Rehab.....						
Subtotal.....	\$101,732.23	1,099*	\$92.57	4,706	4.2	\$21.62
<b>BUY-IN PREMIUMS **</b>						
Part-A.....						
Part-B.....						
Subtotal ***.....						
<b>MENTAL HEALTH SERVICES</b>						
Private Home ICF/HR.....						
MR/DD Waiver.....	\$28,733.51	12	\$2,394.46	373	31.1	\$77.03
Psych Rehab-Private.....						
CSTAR-Private.....	\$41,208.29	88	\$468.28	4,528	51.5	\$9.10
Targeted Case management..	\$17,036.22	81	\$210.32	3,054	37.7	\$5.58
Subtotal.....	\$86,978.02	176*	\$494.19	7,955	45.2	\$10.93
<b>STATE INSTITUTIONS</b>						
ICF/Mentally Retarded.....						
Mental Hospital.....						
Psych Care Under Age 22..	\$57,702.82	8	\$7,212.85	136	17.0	\$424.29
Psych Rehab-Public.....						
CSTAR-Public.....						
Targeted Case management..	\$237,072.26	1,143	\$207.41	33,668	29.5	\$7.04
Subtotal.....	\$294,775.08	1,148*	\$256.77	33,804	29.4	\$8.72
<b>EPSDT SERVICES</b>						
EPSDT Screenings.....	\$108,211.40	1,901	\$56.92	2,092	1.1	\$51.73
EPSDT Referral Services..	\$1,062,602.79	13,354	\$79.57	59,603	4.5	\$17.83
EPSDT Targeted Case Mgmt..						
Subtotal.....	\$1,170,814.19	13,925*	\$84.08	61,695	4.4	\$18.98
<b>MANAGED CARE</b>						
Prepaid Health-Hospital...						
Prepaid health-Physician..						
Physician Sponsor Serv....						
Phys Sponsor Mgmt Fees....						
Subtotal.....						
<b>Total.....</b>	<b>\$6,089,951.86</b>	<b>30,780*</b>	<b>\$197.85</b>			

\* Unduplicated totals  
 \*\* AFDC activity for both parent and child are in parent total.  
 \*\*\* Recipients are not added to total.



Table 5. Medical Statistics, January, 1997

ELIGIBILITY CATEGORY: Permanently and Totally Disabled

Number of eligibles on 12/31/96 - 86,138

Total eligibles enrolled during January - 95,725

	EXPENDITURES	RECIPIENTS	COST PER RECIPIENT	UNITS OF SERVICE	UNITS PER RECIPIENT	COST PER SERVICE
NURSING FACILITIES.....	\$6,181,613.14	2,808*	\$2,201.43	83,079	29.6	\$74.41
HOSPITALS						
Inpatient.....	\$10,913,927.47	3,170	\$3,442.88	17,005	5.4	\$641.81
Outpatient.....	\$5,797,893.77	21,753	\$266.53	95,820	4.4	\$60.51
Subtotal.....	\$16,711,821.24	23,271*	\$718.14	112,825	4.8	\$148.12
DENTAL SERVICES.....	\$266,998.15	3,611*	\$73.94	12,707	3.5	\$21.01
PHARMACY.....	\$15,317,352.44	63,107*	\$242.72	384,151	6.1	\$39.87
PHYSICIAN RELATED						
Physician.....	\$1,557,035.69	25,817	\$60.31	97,863	3.8	\$15.91
Clinic.....	\$1,677,829.97	20,792	\$80.70	123,952	6.0	\$135.54
Family Planning.....	\$69,448.89	1,728	\$40.19	3,415	2.0	\$20.54
X-ray & Lab.....	\$394,562.20	9,373	\$42.10	32,377	3.5	\$21.37
Nurse Practitioner.....	\$2,542.71	70	\$36.32	119	1.7	\$15.29
Podiatry.....	\$31,217.10	1,280	\$24.39	2,042	1.6	\$15.43
CRNA Services.....	\$7,944.92	202	\$39.33	7,726	38.0	\$201.02
Rural Health Clinics.....	\$285,966.53	4,125	\$69.33	8,405	2.0	\$434.02
Case Management.....	\$1,627.80	40	\$40.70	62	1.6	\$256.25
Fed Qualified Health Care.....	\$194,829.72	1,818	\$107.17	7,058	3.9	\$277.49
Subtotal.....	\$4,223,005.53	47,519*	\$88.87	283,049	5.9	\$14.92
ALTERNATIVE SERVICES						
Home Health Services.....	\$674,530.05	1,064	\$633.96	42,307	39.8	\$15.94
Adult Day Health Care.....	\$227,070.00	248	\$915.60	5,686	22.9	\$39.93
Homemaker/Respite Care.....	\$82,002.90	501	\$272.43	7,312	24.3	\$11.21
Personal Care.....	\$2,888,639.08	7,193	\$401.59	249,815	34.7	\$11.56
Aids Waiver.....	\$89,570.36	46	\$1,947.18	6,649	144.5	\$13.47
Subtotal.....	\$3,961,812.39	8,194*	\$483.50	311,769	38.0	\$12.71
OTHER SERVICES						
Audiology Services.....	\$17,748.15	111	\$159.89	198	1.8	\$89.64
Optometric Services.....	\$116,726.69	2,374	\$49.17	4,274	1.8	\$27.31
Durable Medical Equip.....	\$1,276,791.18	4,401	\$290.11	60,879	13.8	\$20.97
Ambulance Services.....	\$147,474.81	1,875	\$78.65	18,801	10.0	\$7.84
Rehabilitation Center.....	\$20,955.22	85	\$246.53	117	1.4	\$179.10
Hospice.....	\$249,033.71	83	\$3,000.41	2,874	34.6	\$86.65
Non-Participating Prov.....	\$12,339.57	165	\$74.79	477	2.9	\$25.87
Comprehensive Day Rehab.....	\$119,130.00	30	\$3,971.00	1,083	36.1	\$110.00
Subtotal.....	\$1,960,199.33	8,669*	\$226.12	88,703	10.2	\$22.10
BUY-IN PREMIUMS						
Part-A.....	\$11,444.80	35	\$326.99			
Part-B.....	\$1,295,016.50	28,730	\$45.08			
Subtotal ***.....	\$1,306,461.30	28,765	\$45.42			
MENTAL HEALTH SERVICES						
Private Home ICF/MR.....	\$566,825.86	129	\$4,394.00	4,229	32.8	\$134.03
MR/DD Waiver.....	\$12,485,410.51	4,778	\$2,613.10	909,489	190.3	\$13.73
Psych Rehab-Private.....	\$2,072,188.75	3,230	\$641.54	129,385	40.1	\$16.02
CSTAR-Private.....	\$451,096.90	558	\$808.42	58,537	104.9	\$7.71
Targeted Case management..	\$53,038.62	295	\$179.79	9,324	31.6	\$5.69
Subtotal.....	\$15,628,560.64	8,784*	\$1,779.21	1,110,964	126.4	\$14.07
STATE INSTITUTIONS						
ICF/Mentally Retarded.....	\$7,375,357.16	1,183	\$6,234.45	35,366	29.9	\$208.54
Mental Hospital.....	\$36,137.28	19	\$1,901.96	446	23.5	\$81.03
Psych Care Under Age 22..	\$114,636.29	167	\$686.44	921	5.5	\$124.97
Psych Rehab-Public.....	\$519,978.66	1,055	\$492.87	29,339	27.8	\$17.72
CSTAR-Public.....						
Targeted Case management..	\$2,036,387.16	9,471	\$215.01	323,854	34.2	\$6.29
Subtotal.....	\$10,082,496.50	11,780*	\$855.90	389,926	33.1	\$25.86
EPSDT SERVICES						
EPSDT Screenings.....	\$4,287.40	73	\$58.73	75	1.0	\$57.17
EPSDT Referral Services...	\$1,071,272.15	2,519	\$425.28	68,773	27.3	\$15.58
EPSDT Targeted Case Mgmt..						
Subtotal.....	\$1,075,559.55	2,546*	\$422.45	68,848	27.0	\$15.62
MANAGED CARE						
Prepaid Health-Hospital...						
Prepaid health-Physician..						
Physician Sponsor Serv....	\$60.00	1	\$60.00			
Phys Sponsor Mgmt Fees....						
Subtotal.....	\$60.00	1*	\$60.00			
===== Total.....	\$76,715,940.21	79,455*	\$965.53			

\* Unduplicated totals

\*\*\* Recipients are not added to total.

Table 5. Medical Statistics, January, 1997

ELIGIBILITY CATEGORY: Aid to the Blind

Number of eligibles on 12/31/96 - 973

Total eligibles enrolled during January - 1,097

	EXPENDITURES	RECIPIENTS	COST PER RECIPIENT	UNITS OF SERVICE	UNITS PER RECIPIENT	COST PER SERVICE
NURSING FACILITIES.....	\$125,011.78	59*	\$2,118.84	1,671	28.3	\$74.81
HOSPITALS						
Inpatient.....	\$21,708.20	20	\$1,085.41	48	2.4	\$452.25
Outpatient.....	\$38,138.29	177	\$215.47	447	2.5	\$85.32
Subtotal.....	\$59,846.49	189*	\$316.65	495	2.6	\$120.90
DENTAL SERVICES.....	\$2,063.65	22*	\$93.80	80	3.6	\$25.80
PHARMACY.....	\$138,392.62	694*	\$199.41	4,219	6.1	\$32.80
PHYSICIAN RELATED						
Physician.....	\$13,758.26	317	\$43.40	697	2.2	\$19.74
Clinic.....	\$21,396.23	209	\$102.37	877	4.2	\$24.40
Family Planning.....	\$303.33	9	\$33.70	13	1.4	\$23.33
X-ray & Lab.....	\$1,700.73	68	\$25.01	158	2.3	\$10.76
Nurse Practitioner.....						
Podiatry.....	\$228.17	18	\$12.68	19	1.1	\$12.01
CRNA Services.....	\$170.87	5	\$34.17	95	19.0	\$1.80
Rural Health Clinics.....	\$1,209.54	40	\$30.24	75	1.9	\$16.13
Case Management.....						
Fed Qualified Health Care.....	\$1,328.94	12	\$110.75	22	1.8	\$60.41
Subtotal.....	\$40,096.07	500*	\$80.19	1,956	3.9	\$20.50
ALTERNATIVE SERVICES						
Home Health Services.....	\$4,508.87	9	\$500.99	102CR	11.3CR	\$44.20CR
Adult Day Health Care.....	\$4,656.50	7	\$665.21	115	16.4	\$40.49
Homemaker/Respite Care.....	\$50,130.53	151	\$331.99	4,566	30.2	\$10.98
Personal Care.....	\$97,593.14	236	\$413.53	8,263	35.0	\$11.81
Aids Waiver.....						
Subtotal.....	\$156,889.04	260*	\$603.42	12,842	49.3	\$12.22
OTHER SERVICES						
Audiology Services.....	\$666.50	3	\$222.17	4	1.3	\$166.63
Optometric Services.....	\$456.93	15	\$30.46	24	1.6	\$19.04
Durable Medical Equip.....	\$7,507.69	69	\$108.81	451	6.5	\$16.65
Ambulance Services.....	\$2,927.38	21	\$139.40	191	9.1	\$15.33
Rehabilitation Center.....	\$203.00	1	\$203.00	1	1.0	\$203.00
Hospice.....	\$904.58	1	\$904.58	18	18.0	\$50.25
Non-Participating Prov.....						
Comprehensive Day Rehab.....						
Subtotal.....	\$12,666.08	104*	\$121.79	689	6.6	\$18.38
BUY-IN PREMIUMS						
Part-A.....	\$1,990.40	6	\$331.73			
Part-B.....	\$31,818.90	707	\$45.01			
Subtotal ***.....	\$33,809.30	713	\$47.42			
MENTAL HEALTH SERVICES						
Private Home ICF/HR.....						
MR/DD Waiver.....	\$32,395.96	17	\$1,905.64	7,448	438.1	\$4.35
Psych Rehab-Private.....	\$2,854.76	4	\$713.69	102	25.5	\$27.99
CSTAR-Private.....	\$1,940.52	1	\$1,940.52	223	223.0	\$8.70
Targeted Case management..	\$1,070.88	3	\$356.96	186	62.0	\$5.76
Subtotal.....	\$38,262.12	25*	\$1,530.48	7,959	318.3	\$4.81
STATE INSTITUTIONS						
ICF/Mentally Retarded.....						
Mental Hospital.....						
Psych Care Under Age 22...	\$2,322.32	4	\$580.58	128	32.0	\$18.14
Psych Rehab-Public.....						
CSTAR-Public.....	\$6,759.50	44	\$153.63	1,127	25.6	\$6.00
Targeted Case management..						
Subtotal.....	\$9,081.82	48*	\$189.20	1,255	26.1	\$7.24
EPSDT SERVICES						
EPSDT Screenings.....						
EPSDT Referral Services...	\$1,194.58	5	\$238.92	92	18.4	\$12.98
EPSDT Targeted Case Mgmt..						
Subtotal.....	\$1,194.58	5*	\$238.92	92	18.4	\$12.98
MANAGED CARE						
Prepaid Health-Hospital...						
Prepaid health-Physician..						
Physician Sponsor Serv....						
Phys Sponsor Mgmt Fees....						
Subtotal.....						
===== Total.....	\$617,313.55	850*	\$726.25			

\* Unduplicated totals

\*\*\* Recipients are not added to total.



Table 5. Medical Statistics, January, 1997

ELIGIBILITY CATEGORY: General Relief

Number of eligibles on 12/31/96 - 3,685

Total eligibles enrolled during January - 4,224

	EXPENDITURES	RECIPIENTS	COST PER RECIPIENT	UNITS OF SERVICE	UNITS PER RECIPIENT	COST PER SERVICE
<b>NURSING FACILITIES.....</b>						
<b>HOSPITALS</b>						
Inpatient.....	\$140,791.99	185	\$761.04	1,007	5.4	\$139.81
Outpatient.....	\$123,724.83	921	\$134.34	6,092	6.6	\$20.31
Subtotal.....	\$264,516.82	1,003*	\$263.73	7,099	7.0	\$37.26
<b>DENTAL SERVICES.....</b>	\$265.10	5*	\$53.02	19	3.8	\$13.95
<b>PHARMACY.....</b>	\$276,343.23	1,561*	\$177.03	7,528	4.8	\$36.71
<b>PHYSICIAN RELATED</b>						
Physician.....	\$100,800.02	961	\$104.89	11,979	12.5	\$8.41
Clinic.....	\$62,289.02	713	\$87.36	9,917	13.9	\$6.28
Family Planning.....	\$874.65	1	\$874.65	25	1.1	\$34.99
X-ray & Lab.....	\$16,859.62	327	\$51.56	1,251	3.8	\$13.48
Nurse Practitioner.....	\$29.50	1	\$29.50	2	2.0	\$14.75
Podiatry.....	\$45.61	1	\$45.61	1	1.0	\$45.61
CRNA Services.....	\$545.61	8	\$68.20	965	120.6	\$5.57
Rural Health Clinics.....	\$16,904.97	155	\$109.06	375	2.4	\$45.08
Case Management.....	\$101.80	3	\$33.93	3	1.0	\$33.93
Fed Qualified Health Care..	\$7,094.03	70	\$101.34	187	2.7	\$37.94
Subtotal.....	\$205,505.97	1,739*	\$118.17	24,705	14.2	\$8.32
<b>ALTERNATIVE SERVICES</b>						
Home Health Services.....	\$20,364.11	38	\$535.90	3,711	97.7	\$5.49
Adult Day Health Care.....						
Homemaker/Respite Care....	\$1,183.09	7	\$169.01	103	14.7	\$11.49
Personal Care.....						
Aids Waiver.....						
Subtotal.....	\$21,547.20	45*	\$478.83	3,814	84.7	\$5.65
<b>OTHER SERVICES</b>						
Audiology Services.....						
Optometric Services.....	\$157.50	3	\$52.50	6	2.0	\$26.25
Durable Medical Equip.....	\$23,127.78	65	\$355.81	834	12.8	\$27.73
Ambulance Services.....	\$5,263.21	73	\$72.10	1,064	14.6	\$4.95
Rehabilitation Center.....						
Hospice.....	\$46.50	1	\$46.50	3	3.0	\$15.50
Non-Participating Prov....						
Comprehensive Day Rehab...	\$220.00	1	\$220.00	2	2.0	\$110.00
Subtotal.....	\$28,814.99	142*	\$202.92	1,909	13.4	\$15.09
<b>BUY-IN PREMIUMS</b>						
Part-A.....	\$342.10	2	\$171.05			
Part-B.....	\$159,066.90	3,188	\$49.90			
Subtotal ***.....	\$159,409.00	3,190	\$49.97			
<b>MENTAL HEALTH SERVICES</b>						
Private Home ICF/MR.....						
MR/DD Waiver.....						
Psych Rehab-Private.....						
CSTAR-Private.....						
Targeted Case Management..						
Subtotal.....						
<b>STATE INSTITUTIONS</b>						
ICF/Mentally Retarded.....						
Mental Hospital.....						
Psych Care Under Age 22...						
Psych Rehab-Public.....						
CSTAR-Public.....						
Targeted Case Management..						
Subtotal.....						
<b>EPSDT SERVICES</b>						
EPSDT Screenings.....	\$136.00	2	\$68.00	2	1.0	\$68.00
EPSDT Referral Services...	\$2,581.95	46	\$56.13	149	3.2	\$17.33
EPSDT Targeted Case Mgmt..						
Subtotal.....	\$2,717.95	46*	\$59.09	151	3.2	\$18.00
<b>MANAGED CARE</b>						
Prepaid Health-Hospital...						
Prepaid Health-Physician..						
Physician Sponsor Serv....						
Phys Sponsor Mgmt Fees....						
Subtotal.....						
<b>Total.....</b>	<b>\$959,120.26</b>	<b>2,576*</b>	<b>\$372.33</b>			

\* Unduplicated totals

\*\*\* Recipients are not added to total.

Table 5. Medical Statistics, January, 1997

ELIGIBILITY CATEGORY: Unborn Child

Number of eligibles on 12/31/96 - 2,923

Total eligibles enrolled during January - 13,177

	EXPENDITURES	RECIPIENTS	COST PER RECIPIENT	UNITS OF SERVICE	UNITS PER RECIPIENT	COST PER SERVICE
<b>NURSING FACILITIES.....</b>						
<b>HOSPITALS</b>						
Inpatient.....	\$788,856.25	375	\$2,103.62	1,028	2.7	\$767.37
Outpatient.....	\$198,581.20	994	\$199.78	5,638	5.7	\$35.22
Subtotal.....	\$987,437.45	1,221*	\$808.71	6,666	5.4	\$148.13
<b>DENTAL SERVICES.....</b>	\$4,246.65	56*	\$75.83	210	3.8	\$20.22
<b>PHARMACY.....</b>	\$31,163.61	993*	\$31.38	1,899	1.9	\$16.41
<b>PHYSICIAN RELATED</b>						
Physician.....	\$119,347.90	567	\$210.49	1,419	2.5	\$84.11
Clinic.....	\$106,211.49	634	\$167.53	3,183	5.0	\$33.37
Family Planning.....	\$9,648.70	110	\$87.72	585	5.3	\$16.49
X-ray & Lab.....	\$25,337.29	695	\$36.46	2,270	3.3	\$11.16
Nurse Practitioner.....	\$553.50	2	\$276.75	4	2.0	\$138.38
Podiatry.....						
CRNA Services.....	\$306.36	5	\$61.27	281	56.2	\$1.09
Rural Health Clinics.....	\$14,048.84	92	\$152.70	196	2.1	\$71.68
Case Management.....	\$3,180.70	111	\$28.65	151	1.4	\$21.06
Fed Qualified Health Care.....	\$16,308.63	108	\$151.01	431	4.0	\$37.84
Subtotal.....	\$294,943.41	1,772*	\$166.45	8,520	4.8	\$34.62
<b>ALTERNATIVE SERVICES</b>						
Home Health Services.....	\$2,326.19	7	\$332.31	331	47.3	\$7.03
Adult Day Health Care.....						
Homemaker/Respite Care.....						
Personal Care.....						
Aids Waiver.....						
Subtotal.....	\$2,326.19	7*	\$332.31	331	47.2	\$7.03
<b>OTHER SERVICES</b>						
Audiology Services.....	\$681.00	15	\$45.40	34	2.3	\$20.03
Optometric Services.....	\$1,213.73	7	\$173.39	12	1.7	\$101.14
Durable Medical Equip.....	\$1,178.21	19	\$62.01	330	17.4	\$3.57
Ambulance Services.....						
Rehabilitation Center.....						
Hospice.....						
Non-Participating Prov.....						
Comprehensive Day Rehab.....						
Subtotal.....	\$3,072.94	41*	\$74.95	376	9.1	\$8.17
<b>BUY-IN PREMIUMS</b>						
Part-A.....						
Part-B.....						
Subtotal ***.....						
<b>MENTAL HEALTH SERVICES</b>						
Private Home ICF/MR.....						
MR/DD Waiver.....						
Psych Rehab-Private.....	\$442.17	1	\$442.17	24	24.0	\$18.42
CSTAR-Private.....	\$9,512.79	11	\$864.80	1,000	90.9	\$9.51
Targeted Case management..						
Subtotal.....	\$9,954.96	12*	\$829.58	1,024	85.3	\$9.72
<b>STATE INSTITUTIONS</b>						
ICF/Mentally Retarded.....						
Mental Hospital.....	\$137.48	1	\$137.48	4	4.0	\$34.37
Psych Care Under Age 22...						
Psych Rehab-Public.....						
CSTAR-Public.....	\$77.82	2	\$38.91	11	5.5	\$7.07
Targeted Case management..						
Subtotal.....	\$215.30	3*	\$71.77	15	5.0	\$14.35
<b>EPSDT SERVICES</b>						
EPSDT Screenings.....	\$8,079.00	124	\$65.15	134	1.1	\$60.29
EPSDT Referral Services...	\$21,375.35	338	\$63.24	1,166	3.4	\$18.33
EPSDT Targeted Case Mgmt..						
Subtotal.....	\$29,454.35	389*	\$75.72	1,300	3.3	\$22.66
<b>MANAGED CARE</b>						
Prepaid Health-Hospital...						
Prepaid health-Physician..						
Physician Sponsor Serv....						
Phys Sponsor Mgmt Fees....						
Subtotal.....						
<b>Total.....</b>	<b>\$1,362,814.86</b>	<b>2,806*</b>	<b>\$485.68</b>			

\* Unduplicated totals

\*\*\* Recipients are not added to total.

Table 5. Medical Statistics, January, 1997

ELIGIBILITY CATEGORY: Blind Pension

Number of eligibles on 12/31/96 - 2,574

Total eligibles enrolled during January - 2,730

	EXPENDITURES	RECIPIENTS	COST PER RECIPIENT	UNITS OF SERVICE	UNITS PER RECIPIENT	COST PER SERVICE
NURSING FACILITIES.....	\$303,268.13	146*	\$2,077.18	4,402	30.2	\$68.89
HOSPITALS						
Inpatient.....	\$20,929.69	39	\$536.66	53	1.4	\$394.90
Outpatient.....	\$75,176.78	372	\$202.09	785	2.1	\$95.77
Subtotal.....	\$96,106.47	398*	\$241.47	838	2.1	\$114.69
DENTAL SERVICES.....	\$6,955.35	70*	\$99.36	249	3.6	\$27.93
PHARMACY.....	\$398,009.04	1,781*	\$223.48	11,923	6.7	\$33.38
PHYSICIAN RELATED						
Physician.....	\$26,478.71	594	\$44.58	1,403	2.4	\$18.87
Clinic.....	\$34,188.74	433	\$78.96	1,423	3.3	\$24.03
Family Planning.....	\$617.99	17	\$36.35	52	3.1	\$28.09
X-ray & Lab.....	\$3,284.63	150	\$21.90	279	1.9	\$11.77
Nurse Practitioner.....						
Podiatry.....	\$891.03	69	\$12.91	81	1.2	\$11.00
CRNA Services.....	\$522.76	14	\$38.05	66	4.7	\$5.95
Rural Health Clinics.....	\$1,572.70	65	\$24.20	103	1.6	\$15.27
Case Management.....						
Fed Qualified Health Care.....	\$1,928.69	12	\$160.72	23	1.9	\$83.86
Subtotal.....	\$69,355.25	992*	\$69.91	3,400	3.4	\$20.40
ALTERNATIVE SERVICES						
Home Health Services.....	\$5,964.55	5	\$1,192.91	200	40.0	\$29.82
Adult Day Health Care.....	\$2,619.25	10	\$661.93	163	16.3	\$40.61
Homemaker/Respite Care.....	\$110,083.48	378	\$291.23	10,060	26.6	\$10.94
Personal Care.....	\$231,374.62	551	\$419.92	19,441	35.3	\$11.90
Aids Waiver.....	\$1,890.90	1	\$1,890.90	165	165.0	\$11.46
Subtotal.....	\$355,932.80	592*	\$601.24	30,029	50.7	\$11.85
OTHER SERVICES						
Audiology Services.....	\$901.44	7	\$128.78	9	1.3	\$100.16
Optometric Services.....	\$999.47	31	\$32.24	43	1.4	\$23.24
Durable Medical Equip.....	\$13,827.63	157	\$88.07	348	2.2	\$39.73
Ambulance Services.....	\$3,907.39	55	\$71.04	158	2.9	\$24.73
Rehabilitation Center.....	\$2,021.20	3	\$673.73	5	1.7	\$404.24
Hospice.....	\$3,706.31	3	\$1,235.44	63	21.0	\$58.83
Non-Participating Prov.....	\$9.48	1	\$9.48	1	1.0	\$9.48
Comprehensive Day Rehab.....						
Subtotal.....	\$25,372.92	240*	\$105.72	627	2.6	\$40.47
BUY-IN PREMIUMS						
Part-A.....						
Part-B.....						
Subtotal ***.....						
MENTAL HEALTH SERVICES						
Private Home ICF/MR.....						
MR/DD Waiver.....						
Psych Rehab-Private.....						
CSTAR-Private.....						
Targeted Case management..						
Subtotal.....						
STATE INSTITUTIONS						
ICF/Mentally Retarded.....						
Mental Hospital.....						
Psych Care Under Age 22...						
Psych Rehab-Public.....						
CSTAR-Public.....						
Targeted Case management..						
Subtotal.....						
EPSDT SERVICES						
EPSDT Screenings.....						
EPSDT Referral Services...						
EPSDT Targeted Case Mgmt..						
Subtotal.....						
MANAGED CARE						
Prepaid Health-Hospital...						
Prepaid health-Physician..						
Physician Sponsor Serv....						
Phys Sponsor Mgmt Fees....						
Subtotal.....						
<b>Total.....</b>	<b>\$1,254,999.96</b>	<b>2,095*</b>	<b>\$599.05</b>			

\* Unduplicated totals

\*\*\* Recipients are not added to total.

Table 5. Medical Statistics, January, 1997

ELIGIBILITY CATEGORY: Foster Care

Number of eligibles on 12/31/96 - 7,562  
 Total eligibles enrolled during January - N/A

	EXPENDITURES	RECIPIENTS	COST PER RECIPIENT	UNITS OF SERVICE	UNITS PER RECIPIENT	COST PER SERVICE
<b>NURSING FACILITIES.....</b>						
<b>HOSPITALS</b>						
Inpatient.....	\$221,468.68	44	\$5,033.38	449	10.2	\$493.25
Outpatient.....	\$50,262.53	380	\$132.27	1,184	3.1	\$42.45
Subtotal.....	\$271,731.21	410*	\$662.76	1,633	3.9	\$166.40
<b>DENTAL SERVICES.....</b>	\$8,695.80	169*	\$51.45	627	3.7	\$13.87
<b>PHARMACY.....</b>	\$99,081.42	1,457*	\$68.00	3,549	2.4	\$27.92
<b>PHYSICIAN RELATED</b>						
Physician.....	\$29,560.75	449	\$65.84	1,283	2.9	\$23.04
Clinic.....	\$12,680.31	325	\$39.02	1,180	3.6	\$10.75
Family Planning.....	\$1,708.60	56	\$30.51	72	1.3	\$23.73
X-ray & Lab.....	\$4,242.46	163	\$26.03	369	2.3	\$11.50
Nurse Practitioner.....	\$215.65	7	\$30.81	16	2.3	\$13.48
Podiatry.....	\$71.00	1	\$71.00	1	1.0	\$71.00
CRNA Services.....	\$57.75	1	\$57.75	67	67.0	\$0.86
Rural Health Clinics.....	\$11,945.67	148	\$80.71	258	1.7	\$46.30
Case Management.....	\$38.00	1	\$38.00	2	2.0	\$19.00
Fed Qualified Health Care.....	\$3,525.84	56	\$62.96	109	1.9	\$32.35
Subtotal.....	\$64,046.03	1,008*	\$63.54	3,357	3.3	\$19.08
<b>ALTERNATIVE SERVICES</b>						
Home Health Services.....	\$1,534.28	1	\$1,534.28	34	34.0	\$45.13
Adult Day Health Care.....						
Homemaker/Respite Care.....						
Personal Care.....						
Aids Waiver.....						
Subtotal.....	\$1,534.28	1*	\$1,534.28	34	34.0	\$45.13
<b>OTHER SERVICES</b>						
Audiology Services.....	\$396.00	4	\$99.00	7	1.8	\$56.57
Optometric Services.....	\$2,239.00	62	\$36.11	109	1.8	\$20.54
Durable Medical Equip.....	\$24,398.63	18	\$1,355.48	60	3.3	\$406.64
Ambulance Services.....	\$718.00	9	\$79.78	241	26.8	\$2.98
Rehabilitation Center.....						
Hospice.....						
Non-Participating Prov.....						
Comprehensive Day Rehab.....						
Subtotal.....	\$27,751.63	90*	\$308.35	417	4.6	\$66.55
<b>BUY-IN PREMIUMS</b>						
Part-A.....						
Part-B.....						
Subtotal ***.....						
<b>MENTAL HEALTH SERVICES</b>						
Private Home ICF/MR.....	\$34,227.62	9	\$3,803.07	275	30.6	\$124.46
MR/DD Waiver.....	\$251.75	1	\$251.75	17	17.0	\$14.81
Psych Rehab-Private.....	\$10,410.47	6	\$1,735.08	1,130	188.3	\$9.21
CSTAR-Private.....	\$3,403.20	19	\$179.12	615	32.4	\$5.53
Targeted Case management..						
Subtotal.....	\$48,293.02	34*	\$1,420.38	2,037	59.9	\$23.71
<b>STATE INSTITUTIONS</b>						
ICF/Mentally Retarded.....	\$19,438.58	1	\$19,438.58	86	86.0	\$226.03
Mental Hospital.....						
Psych Care Under Age 22...	\$11,318.37	10	\$1,131.84	46	4.6	\$246.05
Psych Rehab-Public.....						
CSTAR-Public.....						
Targeted Case management..	\$56,830.62	259	\$219.42	7,961	30.7	\$7.14
Subtotal.....	\$87,587.57	268*	\$326.82	8,093	30.2	\$10.82
<b>EPSDT SERVICES</b>						
EPSDT Screenings.....	\$7,270.00	130	\$55.92	131	1.0	\$55.50
EPSDT Referral Services...	\$563,486.37	2,395	\$235.28	23,123	9.7	\$24.37
EPSDT Targeted Case Mgmt..	\$90,783.00	478	\$189.92	917	1.9	\$99.00
Subtotal.....	\$661,539.37	2,614*	\$253.08	24,171	9.2	\$27.37
<b>MANAGED CARE</b>						
Prepaid Health-Hospital...						
Prepaid health-Physician...						
Physician Sponsor Serv...						
Phys Sponsor Mgmt Fees...						
Subtotal.....						
=====						
<b>Total.....</b>	<b>\$1,270,260.33</b>	<b>3,607*</b>	<b>\$352.17</b>			

\* Unduplicated totals

\*\*\* Recipients are not added to total.

Table 5. Medical Statistics, January, 1997

ELIGIBILITY CATEGORY: Child Welfare Services

Number of eligibles on 12/31/96 - 2,032

Total eligibles enrolled during January - N/A

	EXPENDITURES	RECIPIENTS	COST PER RECIPIENT	UNITS OF SERVICE	UNITS PER RECIPIENT	COST PER SERVICE
<b>NURSING FACILITIES.....</b>						
<b>HOSPITALS</b>						
Inpatient.....	\$16,255.99	7	\$2,322.28	32	4.6	\$508.00
Outpatient.....	\$12,747.12	77	\$165.55	302	3.9	\$42.21
Subtotal.....	\$29,003.11	80*	\$362.54	334	4.1	\$86.84
<b>DENTAL SERVICES.....</b>	\$2,266.60	47*	\$48.23	161	3.4	\$14.08
<b>PHARMACY.....</b>	\$29,164.67	300*	\$97.22	789	2.6	\$36.96
<b>PHYSICIAN RELATED</b>						
Physician.....	\$5,516.87	73	\$75.57	247	3.4	\$22.34
Clinic.....	\$3,093.75	54	\$57.29	570	10.6	\$5.43
Family Planning.....	\$257.58	9	\$28.62	12	1.3	\$21.47
X-ray & Lab.....	\$782.69	27	\$28.99	89	3.3	\$8.79
Nurse Practitioner.....	\$40.00	2	\$20.00	2	1.0	\$20.00
Podiatry.....	\$72.00	2	\$36.00	4	2.0	\$18.00
CRNA Services.....						
Rural Health Clinics.....	\$1,368.50	12	\$114.04	23	1.9	\$59.50
Case Management.....	\$30.00	1	\$30.00	1	1.0	\$30.00
Fed Qualified Health Care..	\$810.03	14	\$57.86	27	1.9	\$30.00
Subtotal.....	\$11,971.42	165*	\$72.55	975	5.9	\$12.28
<b>ALTERNATIVE SERVICES</b>						
Home Health Services.....						
Adult Day Health Care.....						
Homemaker/Respite Care....						
Personal Care.....						
Aids Waiver.....						
Subtotal.....						
<b>OTHER SERVICES</b>						
Audiology Services.....	\$350.00	2	\$175.00	3	1.5	\$116.67
Optomtric Services.....	\$297.00	11	\$27.00	15	1.4	\$19.80
Durable Medical Equip.....	\$16,890.52	6	\$2,815.09	19	3.2	\$888.97
Ambulance Services.....	\$227.50	4	\$56.88	114	28.5	\$2.00
Rehabilitation Center.....						
Hospice.....						
Non-Participating Prov....						
Comprehensive Day Rehab...						
Subtotal.....	\$17,765.02	23*	\$772.39	151	6.5	\$117.65
<b>BUY-IN PREMIUMS</b>						
Part-A.....						
Part-B.....						
Subtotal ***.....						
<b>MENTAL HEALTH SERVICES</b>						
Private Home ICF/MR.....						
MR/DD Waiver.....						
Psych Rehab-Private.....						
CSTAR-Private.....						
Targeted Case management..						
Subtotal.....						
<b>STATE INSTITUTIONS</b>						
ICF/Mentally Retarded.....						
Mental Hospital.....						
Psych Care Under Age 22...						
Psych Rehab-Public.....						
CSTAR-Public.....						
Targeted Case management..						
Subtotal.....						
<b>EPSDT SERVICES</b>						
EPSDT Screenings.....	\$1,085.00	18	\$60.28	18	1.0	\$60.28
EPSDT Referral Services...	\$71,369.31	304	\$234.77	3,176	10.4	\$22.47
EPSDT Targeted Case Mgmt..	\$5,643.00	34	\$165.97	57	1.7	\$99.00
Subtotal.....	\$78,097.31	332*	\$235.23	3,251	9.7	\$24.02
<b>MANAGED CARE</b>						
Prepaid Health-Hospital...						
Prepaid health-Physician..						
Physician Sponsor Serv....						
Phys Sponsor Mgmt Fees....						
Subtotal.....						
<b>Total.....</b>	<b>\$168,268.13</b>	<b>589*</b>	<b>\$285.68</b>			

\* Unduplicated totals

\*\*\* Recipients are not added to total.



Table 5. Medical Statistics, January, 1997

ELIGIBILITY CATEGORY: Refugee

Number of eligibles on 12/31/96 - 934

Total eligibles enrolled during January - 1,291

	EXPENDITURES	RECIPIENTS	COST PER RECIPIENT	UNITS OF SERVICE	UNITS PER RECIPIENT	COST PER SERVICE
<b>NURSING FACILITIES.....</b>						
<b>HOSPITALS</b>						
Inpatient.....	\$14,972.84	3	\$4,990.95	15	5.0	\$998.19
Outpatient.....	\$24,056.33	88	\$273.37	421	4.8	\$57.14
Subtotal.....	\$39,029.17	89*	\$438.53	436	4.9	\$89.52
<b>DENTAL SERVICES.....</b>	\$18,557.25	151*	\$122.90	617	4.1	\$30.08
<b>PHARMACY.....</b>	\$2,943.16	71*	\$41.45	150	2.1	\$19.62
<b>PHYSICIAN RELATED</b>						
Physician.....	\$3,373.57	46	\$73.34	388	8.4	\$8.69
Clinic.....	\$2,057.73	57	\$36.10	187	3.3	\$11.00
Family Planning.....	\$182.08	3	\$60.69	7	2.3	\$26.01
X-ray & Lab.....	\$2,620.81	98	\$26.74	277	2.8	\$9.46
Nurse Practitioner.....						
Podiatry.....						
CRNA Services.....						
Rural Health Clinics.....						
Case Management.....	\$90.25	3	\$30.08	3	1.0	\$30.08
Fed Qualified Health Care.....	\$12,088.76	105	\$115.13	331	3.2	\$36.52
Subtotal.....	\$20,413.20	259*	\$78.82	1,193	4.6	\$17.11
<b>ALTERNATIVE SERVICES</b>						
Home Health Services.....	\$119.74	1	\$119.74	2	2.0	\$59.87
Adult Day Health Care.....						
Homemaker/Respite Care.....						
Personal Care.....						
Aids Waiver.....						
Subtotal.....	\$119.74	1*	\$119.74	2	2.0	\$59.87
<b>OTHER SERVICES</b>						
Audiology Services.....	\$19.50	1	\$19.50	1	1.0	\$19.50
Optometric Services.....	\$974.50	14	\$69.61	36	2.6	\$27.07
Durable Medical Equip.....						
Ambulance Services.....	\$50.00	1	\$50.00	1	1.0	\$50.00
Rehabilitation Center.....						
Hospice.....						
Non-Participating Prov.....						
Comprehensive Day Rehab.....						
Subtotal.....	\$1,044.00	16*	\$65.25	38	2.3	\$27.47
<b>BUY-IN PREMIUMS</b>						
Part-A.....						
Part-B.....						
Subtotal ***.....						
<b>MENTAL HEALTH SERVICES</b>						
Private Home ICF/MR.....						
MR/DD Waiver.....						
Psych Rehab-Private.....						
CSTAR-Private.....						
Targeted Case management.....						
Subtotal.....						
<b>STATE INSTITUTIONS</b>						
ICF/Mentally Retarded.....						
Mental Hospital.....						
Psych Care Under Age 22.....						
Psych Rehab-Public.....						
CSTAR-Public.....						
Targeted Case management.....						
Subtotal.....						
<b>EPSDT SERVICES</b>						
EPSDT Screenings.....	\$1,111.00	16	\$69.44	16	1.0	\$69.44
EPSDT Referral Services.....	\$1,068.98	28	\$38.18	51	1.8	\$20.96
EPSDT Targeted Case Mgmt.....						
Subtotal.....	\$2,179.98	32*	\$68.12	67	2.0	\$32.54
<b>MANAGED CARE</b>						
Prepaid Health-Hospital.....						
Prepaid health-Physician.....						
Physician Sponsor Serv.....						
Phys Sponsor Mgmt Fees.....						
Subtotal.....						
<b>Total.....</b>	<b>\$84,286.50</b>	<b>471*</b>	<b>\$178.95</b>			

\* Unduplicated totals

\*\*\* Recipients are not added to total.

Table 5. Medical Statistics, January, 1997

ELIGIBILITY CATEGORY: AFDC - Medical Assistance

Number of eligibles on 12/31/96 - 88

Total eligibles enrolled during January - 1,844

	EXPENDITURES	RECIPIENTS	COST PER RECIPIENT	UNITS OF SERVICE	UNITS PER RECIPIENT	COST PER SERVICE
NURSING FACILITIES.....	\$7,580.44	2*	\$3,790.22	33	16.5	\$229.71
HOSPITALS						
Inpatient.....	\$27,621.34	1	\$27,621.34	114	114.0	\$242.29
Outpatient.....	\$3,346.03	15	\$223.07	48	3.2	\$69.71
Subtotal.....	\$30,967.37	15*	\$2,064.49	162	10.8	\$191.16
DENTAL SERVICES.....	\$271.00	3*	\$90.33	15	5.0	\$18.07
PHARMACY.....	\$3,163.28	22*	\$143.79	92	4.2	\$34.38
PHYSICIAN RELATED						
Physician.....	\$396.50	13	\$30.50	18	1.4	\$22.03
Clinic.....	\$867.00	13	\$66.69	39	3.0	\$22.23
Family Planning.....	\$14.81	1	\$14.81	1	1.0	\$14.81
X-ray & Lab.....	\$120.39	3	\$40.13	9	3.0	\$13.38
Nurse Practitioner.....						
Podiatry.....						
CRNA Services.....						
Rural Health Clinics.....						
Case Management.....						
Fed Qualified Health Care.....						
Subtotal.....	\$1,398.70	25*	\$55.95	67	2.6	\$20.88
ALTERNATIVE SERVICES						
Home Health Services.....						
Adult Day Health Care.....						
Homemaker/Respite Care.....						
Personal Care.....						
Aids Waiver.....						
Subtotal.....						
OTHER SERVICES						
Audiology Services.....						
Optometric Services.....	\$77.00	2	\$38.50	3	1.5	\$25.67
Durable Medical Equip.....	\$1,345.00	4	\$336.25	9	2.3	\$149.44
Ambulance Services.....						
Rehabilitation Center.....						
Hospice.....						
Non-Participating Prov.....						
Comprehensive Day Rehab.....						
Subtotal.....	\$1,422.00	6*	\$237.00	12	2.0	\$118.50
BUY-IN PREMIUMS						
Part-A.....						
Part-B.....						
Subtotal ***.....						
MENTAL HEALTH SERVICES						
Private Home ICF/MR.....	\$64,494.55	10	\$6,449.46	403	40.3	\$160.04
MR/DD Waiver.....	\$18,021.76CR	1	\$18,021.76CR	317	317.0	\$56.85CR
Psych Rehab-Private.....	\$1,401.04	1	\$1,401.04	64	64.0	\$21.89
CSTAR-Private.....	\$972.55	2	\$486.28	165	82.5	\$5.89
Targeted Case management..						
Subtotal.....	\$48,846.38	14*	\$3,489.03	949	67.7	\$51.47
STATE INSTITUTIONS						
ICF/Mentally Retarded.....	\$24,304.40	4	\$6,076.10	120	30.0	\$202.54
Mental Hospital.....						
Psych Care Under Age 22....	\$31,295.92	8	\$3,911.99	94	11.8	\$332.94
Psych Rehab-Public.....						
CSTAR-Public.....						
Targeted Case management..	\$6,101.22	13	\$469.32	595	45.8	\$10.25
Subtotal.....	\$61,701.54	24*	\$2,570.90	809	33.7	\$76.27
EPSDT SERVICES						
EPSDT Screenings.....	\$22.00	1	\$22.00	1	1.0	\$22.00
EPSDT Referral Services..	\$1,594.50	5	\$318.90	84	16.8	\$18.98
EPSDT Targeted Case Mgmt..						
Subtotal.....	\$1,616.50	6*	\$269.42	85	14.1	\$19.02
MANAGED CARE						
Prepaid Health-Hospital...						
Prepaid health-Physician..						
Physician Sponsor Serv....						
Phys Sponsor Mgmt Fees....						
Subtotal.....						
===== Total.....	\$156,967.21	45*	\$3,488.16			

\* Unduplicated totals

\*\*\* Recipients are not added to total.

Table 5. Medical Statistics, January, 1997

ELIGIBILITY CATEGORY: Title XIX - HDN

Number of eligibles on 12/31/96 - 5,443

Total eligibles enrolled during January - N/A

	EXPENDITURES	RECIPIENTS	COST PER RECIPIENT	UNITS OF SERVICE	UNITS PER RECIPIENT	COST PER SERVICE
<b>NURSING FACILITIES.....</b>						
<b>HOSPITALS</b>						
Inpatient.....	\$391,454.10	68	\$5,756.68	614	9.0	\$637.55
Outpatient.....	\$69,437.05	436	\$159.26	1,327	3.0	\$52.33
Subtotal.....	\$460,891.15	482*	\$956.21	1,941	4.0	\$237.45
<b>DENTAL SERVICES.....</b>						
	\$7,161.60	134*	\$53.44	551	4.1	\$13.00
<b>PHARMACY.....</b>						
	\$104,306.95	1,240*	\$84.12	3,261	2.6	\$31.99
<b>PHYSICIAN RELATED</b>						
Physician.....	\$29,180.82	407	\$71.70	1,466	3.6	\$19.91
Clinic.....	\$29,785.90	363	\$81.83	2,062	5.7	\$14.41
Family Planning.....	\$1,784.61	57	\$31.31	75	1.3	\$23.79
X-ray & Lab.....	\$6,644.58	187	\$35.53	520	2.8	\$12.78
Nurse Practitioner.....	\$264.43	10	\$26.44	18	1.8	\$14.69
Podiatry.....	\$191.00	2	\$95.50	8	4.0	\$23.88
CRNA Services.....	\$27.50	1	\$27.50	1	1.0	\$27.50
Rural Health Clinics.....	\$8,163.36	90	\$90.70	158	1.8	\$51.67
Case Management.....						
Fed Qualified Health Care.....	\$2,540.78	38	\$66.86	88	2.3	\$28.87
Subtotal.....	\$78,500.98	989*	\$79.37	4,396	4.4	\$17.86
<b>ALTERNATIVE SERVICES</b>						
Home Health Services.....	\$359.22	1	\$359.22	6	6.0	\$59.87
Adult Day Health Care.....						
Homemaker/Respite Care.....						
Personal Care.....	\$333.30	1	\$333.30	30	30.0	\$11.11
Aids Waiver.....						
Subtotal.....	\$692.52	2*	\$346.26	36	18.0	\$19.24
<b>OTHER SERVICES</b>						
Audiology Services.....	\$777.50	7	\$111.07	13	1.9	\$59.81
Optometric Services.....	\$2,667.00	67	\$39.81	123	1.8	\$21.68
Durable Medical Equip.....	\$7,833.99	23	\$340.61	57	2.5	\$137.44
Ambulance Services.....	\$850.00	12	\$70.83	226	18.8	\$3.76
Rehabilitation Center.....						
Hospice.....						
Non-Participating Prov.....						
Comprehensive Day Rehab.....						
Subtotal.....	\$12,128.49	107*	\$113.35	419	3.9	\$28.95
<b>BUY-IN PREMIUMS</b>						
Part-A.....						
Part-B.....						
Subtotal ***.....						
<b>MENTAL HEALTH SERVICES</b>						
Private Home ICF/MR.....						
MR/DD Waiver.....	\$216,140.99	57	\$3,791.95	3,944	69.2	\$54.80
Psych Rehab-Private.....	\$2,054.34	3	\$684.78	86	28.7	\$23.89
CSTAR-Private.....	\$34,879.67	31	\$1,125.15	4,134	133.4	\$8.44
Targeted Case management..	\$5,545.17	20	\$277.26	999	50.0	\$5.55
Subtotal.....	\$258,620.17	109*	\$2,372.66	9,163	84.0	\$28.22
<b>STATE INSTITUTIONS</b>						
ICF/Mentally Retarded.....						
Mental Hospital.....	\$57,846.29	18	\$3,213.68	151	8.4	\$383.09
Psych Care Under Age 22...						
Psych Rehab-Public.....						
CSTAR-Public.....						
Targeted Case management..	\$103,440.80	385	\$268.68	14,803	38.4	\$6.99
Subtotal.....	\$161,287.09	396*	\$407.29	14,954	37.7	\$10.79
<b>EPSDT SERVICES</b>						
EPSDT Screenings.....	\$9,250.90	147	\$62.93	153	1.0	\$60.46
EPSDT Referral Services...	\$436,078.55	1,837	\$237.39	21,135	11.5	\$20.63
EPSDT Targeted Case Mgmt..	\$78,408.00	440	\$178.20	792	1.8	\$99.00
Subtotal.....	\$523,737.45	2,062*	\$253.99	22,080	10.7	\$23.72
<b>MANAGED CARE</b>						
Prepaid Health-Hospital...						
Prepaid health-Physician..						
Physician Sponsor Serv...						
Phys Sponsor Mgmt Fees....	\$5.40CR					
Subtotal.....	\$5.40CR					
=====						
<b>Total.....</b>	<b>\$1,607,321.00</b>	<b>3,130*</b>	<b>\$513.52</b>			

\* Unduplicated totals

\*\*\* Recipients are not added to total.

Table 5. Medical Statistics, January, 1997

ELIGIBILITY CATEGORY: Qualified Medicare Beneficiary (QMB)

Number of eligibles on 12/31/96 - 9,371

Total eligibles enrolled during January - 10,633

	EXPENDITURES	RECIPIENTS	COST PER RECIPIENT	UNITS OF SERVICE	UNITS PER RECIPIENT	COST PER SERVICE
NURSING FACILITIES.....	\$14,926.30	32*	\$466.45	75	2.3	\$199.02
HOSPITALS						
Inpatient.....	\$2,366.81	64	\$36.98	41	1.6	\$57.73
Outpatient.....	\$175,460.97	1,116	\$157.22	1,832	1.6	\$95.78
Subtotal.....	\$177,827.78	1,167*	\$152.38	1,873	1.6	\$94.94
DENTAL SERVICES.....	\$17.39	1*	\$17.39	1	1.0	\$17.39
PHARMACY.....	\$707.79	1*	\$707.79	1	1.0	\$707.79
PHYSICIAN RELATED						
Physician.....	\$59,533.23	1,562	\$38.11	2,960	1.9	\$20.11
Clinic.....	\$54,586.11	1,121	\$48.69	2,083	1.9	\$26.21
Family Planning.....						
X-ray & Lab.....	\$3,737.63	293	\$12.76	441	1.5	\$8.48
Nurse Practitioner.....						
Podiatry.....	\$1,363.31	78	\$17.48	98	1.3	\$13.91
CRNA Services.....	\$220.23	6	\$36.71	7	1.2	\$31.46
Rural Health Clinics.....	\$3,474.08	168	\$20.68	250	1.5	\$13.90
Case Management.....						
Fed Qualified Health Care.....	\$2,553.90	83	\$30.77	243	2.9	\$10.51
Subtotal.....	\$125,468.49	2,778*	\$45.17	6,082	2.1	\$20.63
ALTERNATIVE SERVICES						
Home Health Services.....	\$587.00	1	\$587.00	2	2.0	\$293.50
Adult Day Health Care.....						
Homemaker/Respite Care.....	\$236.46	3	\$78.82	21	7.0	\$11.26
Personal Care.....	\$2,978.42	31	\$96.08	253	8.2	\$11.77
Aids Waiver.....						
Subtotal.....	\$3,801.88	32*	\$118.81	276	8.6	\$13.77
OTHER SERVICES						
Audiology Services.....	\$1,260.17	64	\$19.69	70	1.1	\$18.00
Optometric Services.....	\$18,750.86	259	\$72.40	428	1.7	\$43.81
Durable Medical Equip.....	\$7,214.24	79	\$91.32	140	1.8	\$51.53
Ambulance Services.....	\$4,115.85	13	\$316.60	17	1.3	\$242.11
Rehabilitation Center.....						
Hospice.....	\$1,709.75	26	\$65.76	43	1.7	\$39.76
Non-Participating Prov.....						
Comprehensive Day Rehab.....						
Subtotal.....	\$33,050.87	433*	\$76.33	698	1.6	\$47.35
BUY-IN PREMIUMS						
Part-A.....	\$4,602.80	16	\$287.68			
Part-B.....	\$344,797.60	8,014	\$43.02			
Subtotal ***.....	\$349,400.40	8,030	\$43.51			
MENTAL HEALTH SERVICES						
Private Home ICF/MR.....						
MR/DD Waiver.....	\$11,455.77	31	\$369.54	588	19.0	\$19.48
Psych Rehab-Private.....						
CSTAR-Private.....	\$226.73	1	\$226.73	41	41.0	\$5.53
Targeted Case management..						
Subtotal.....	\$11,682.50	32*	\$365.08	629	19.6	\$18.57
STATE INSTITUTIONS						
ICF/Mentally Retarded.....						
Mental Hospital.....	\$2,381.04	4	\$595.26	4	1.0	\$595.26
Psych Care Under Age 22...						
Psych Rehab-Public.....						
CSTAR-Public.....	\$155.48	1	\$155.48	26	26.0	\$5.98
Targeted Case management..						
Subtotal.....	\$2,536.52	5*	\$507.30	30	6.0	\$84.55
EPSDT SERVICES						
EPSDT Screenings.....						
EPSDT Referral Services..						
EPSDT Targeted Case Mgmt..						
Subtotal.....						
MANAGED CARE						
Prepaid Health-Hospital...						
Prepaid health-Physician..						
Physician Sponsor Serv....						
Phys Sponsor Mgmt Fees....						
Subtotal.....						
	=====					
Total.....	\$719,419.92	3,410*	\$210.97			

\* Unduplicated totals

\*\*\* Recipients are not added to total.

Table 5. Medical Statistics, January, 1997

ELIGIBILITY CATEGORY: DYS - General Relief

Number of eligibles on 12/31/96 - 373

Total eligibles enrolled during January - 768

EXPENDITURES	RECIPIENTS	COST PER RECIPIENT	UNITS OF SERVICE	UNITS PER RECIPIENT	COST PER SERVICE
<b>NURSING FACILITIES.....</b>					
<b>HOSPITALS</b>					
Inpatient.....	12	\$4,466.91	137	11.4	\$391.26
Outpatient.....	28	\$131.18	81	2.9	\$45.34
Subtotal.....	39*	\$1,468.61	218	5.5	\$262.73
DENTAL SERVICES.....	20*	\$53.78	74	3.7	\$14.54
PHARMACY.....	123*	\$57.55	251	2.0	\$28.20
<b>PHYSICIAN RELATED</b>					
Physician.....	50	\$67.67	234	4.7	\$14.46
Clinic.....	33	\$21.65	59	1.8	\$12.11
Family Planning.....	2	\$26.63	2	1.0	\$26.63
X-ray & Lab.....	38	\$39.53	138	3.6	\$10.89
Nurse Practitioner.....					
Podiatry.....	3	\$43.67	4	1.3	\$32.75
CRNA Services.....	1	\$56.37	95.0	95.0	\$5.59
Rural Health Clinics.....	3	\$38.00	3	1.0	\$38.00
Case Management.....					
Fed Qualified Health Care.....	2	\$41.59	3	1.5	\$27.73
Subtotal.....	120*	\$50.32	538	4.4	\$11.22
<b>ALTERNATIVE SERVICES</b>					
Home Health Services.....					
Adult Day Health Care.....					
Homemaker/Respite Care.....					
Personal Care.....					
Aids Waiver.....					
Subtotal.....					
<b>OTHER SERVICES</b>					
Audiology Services.....	1	\$665.00	4	4.0	\$166.25
Optometric Services.....	11	\$48.09	21	1.9	\$25.19
Durable Medical Equip.....					
Ambulance Services.....					
Rehabilitation Center.....					
Hospice.....					
Non-Participating Prov.....					
Comprehensive Day Rehab.....					
Subtotal.....	12*	\$99.50	25	2.0	\$47.76
<b>BUY-IN PREMIUMS</b>					
Part-A.....					
Part-B.....					
Subtotal ***.....					
<b>MENTAL HEALTH SERVICES</b>					
Private Home ICF/MR.....					
MR/DD Waiver.....					
Psych Rehab-Private.....					
CSTAR-Private.....					
Targeted Case management..					
Subtotal.....					
<b>STATE INSTITUTIONS</b>					
ICF/Mentally Retarded.....					
Mental Hospital.....					
Psych Care Under Age 22..					
Psych Rehab-Public.....					
CSTAR-Public.....					
Targeted Case management..					
Subtotal.....					
<b>EPSDT SERVICES</b>					
EPSDT Screenings.....	22	\$60.00	22	1.0	\$60.00
EPSDT Referral Services..	147	\$210.29	1,486	10.1	\$20.80
EPSDT Targeted Case Mgmt..					
Subtotal.....	158*	\$204.01	1,508	9.5	\$21.37
<b>MANAGED CARE</b>					
Prepaid Health-Hospital...					
Prepaid health-Physician..					
Physician Sponsor Serv....					
Phys Sponsor Mgmt Fees....					
Subtotal.....					
<b>Total.....</b>	<b>303*</b>	<b>\$346.19</b>			

\* Unduplicated totals

\*\*\* Recipients are not added to total.



Table 5. Medical Statistics, January, 1997

ELIGIBILITY CATEGORY: Medicaid for Pregnant Women

Number of eligibles on 12/31/96 - 12,320

Total eligibles enrolled during January - 20,872

	EXPENDITURES	RECIPIENTS	COST PER RECIPIENT	UNITS OF SERVICE	UNITS PER RECIPIENT	COST PER SERVICE
<b>NURSING FACILITIES.....</b>						
<b>HOSPITALS</b>						
Inpatient.....	\$3,017,901.87	1,771	\$1,704.07	4,365	2.5	\$691.39
Outpatient.....	\$677,948.44	3,981	\$170.30	18,746	4.7	\$36.16
Subtotal.....	\$3,695,850.31	5,145*	\$718.34	23,111	4.4	\$159.92
<b>DENTAL SERVICES.....</b>	\$24,051.95	327*	\$73.55	1,290	3.9	\$18.64
<b>PHARMACY.....</b>	\$144,855.93	4,534*	\$31.95	8,632	1.9	\$16.78
<b>PHYSICIAN RELATED</b>						
Physician.....	\$632,167.88	2,720	\$232.41	8,525	3.1	\$74.15
Clinic.....	\$468,279.95	3,010	\$155.57	20,635	6.9	\$22.62
Family Planning.....	\$172,452.74	817	\$211.08	7,208	8.8	\$23.93
X-ray & Lab.....	\$117,938.27	3,105	\$37.98	10,585	3.4	\$11.14
Nurse Practitioner.....	\$370.41	15	\$24.69	28	1.9	\$13.23
Podiatry.....	\$183.97	6	\$30.66	10	1.7	\$18.40
CRNA Services.....	\$1,972.67	33	\$59.78	1,976	59.9	\$1.00
Rural Health Clinics.....	\$79,857.25	471	\$169.55	1,158	2.5	\$68.96
Case Management.....	\$14,618.55	541	\$27.02	675	1.2	\$21.66
Fed Qualified Health Care..	\$55,842.84	345	\$161.86	1,657	4.8	\$33.70
Subtotal.....	\$1,543,684.53	8,302*	\$185.94	52,457	6.3	\$29.43
<b>ALTERNATIVE SERVICES</b>						
Home Health Services.....	\$4,599.26	15	\$306.62	272	18.1	\$16.91
Adult Day Health Care.....						
Homemaker/Respite Care.....						
Personal Care.....						
Aids Waiver.....						
Subtotal.....	\$4,599.26	15*	\$306.62	272	18.1	\$16.91
<b>OTHER SERVICES</b>						
Audiology Services.....	\$365.00	2	\$182.50	4	2.0	\$91.25
Optometric Services.....	\$6,346.69	138	\$45.99	301	2.2	\$21.09
Durable Medical Equip.....	\$4,800.80	31	\$154.86	620	20.0	\$7.74
Ambulance Services.....	\$5,081.82	74	\$68.67	2,007	27.1	\$2.53
Rehabilitation Center.....	\$413.00	1	\$413.00	2	2.0	\$206.50
Hospice.....						
Non-Participating Prov.....	\$440.00	1	\$440.00	4	4.0	\$110.00
Comprehensive Day Rehab...						
Subtotal.....	\$17,447.31	245*	\$71.21	2,938	11.9	\$5.94
<b>BUY-IN PREMIUMS</b>						
Part-A.....						
Part-B.....						
Subtotal ***.....						
<b>MENTAL HEALTH SERVICES</b>						
Private Home ICF/MR.....						
MR/DD Waiver.....	\$1,161.84	1	\$1,161.84	51	51.0	\$22.78
Psych Rehab-Private.....	\$775.48CR	1	\$775.48CR	9	9.0	\$86.16CR
CSTAR-Private.....	\$10,865.09	15	\$724.34	1,271	84.7	\$8.55
Targeted Case management..	\$179.40	1	\$179.40	30	30.0	\$5.98
Subtotal.....	\$11,430.85	17*	\$672.40	1,361	80.0	\$8.40
<b>STATE INSTITUTIONS</b>						
ICF/Mentally Retarded.....						
Mental Hospital.....						
Psych Care Under Age 22...						
Psych Rehab-Public.....						
CSTAR-Public.....						
Targeted Case management..	\$2,249.84	13	\$173.06	337	25.9	\$6.68
Subtotal.....	\$2,249.84	13*	\$173.06	337	25.9	\$6.68
<b>EPSDT SERVICES</b>						
EPSDT Screenings.....	\$42,128.70	650	\$64.81	702	1.1	\$60.01
EPSDT Referral Services...	\$118,313.75	1,739	\$68.04	5,208	3.0	\$22.72
EPSDT Targeted Case Mgmt..						
Subtotal.....	\$160,442.45	1,944*	\$82.53	5,910	3.0	\$27.15
<b>MANAGED CARE</b>						
Prepaid Health-Hospital...						
Prepaid health-Physician..						
Physician Sponsor Serv....						
Phys Sponsor Mgmt Fees....						
Subtotal.....						
<b>Total.....</b>	<b>\$5,604,612.43</b>	<b>12,865*</b>	<b>\$435.65</b>			

\* Unduplicated totals

\*\*\* Recipients are not added to total.

Table 5. Medical Statistics, January, 1997

ELIGIBILITY CATEGORY: Medicaid for Children

Number of eligibles on 12/31/96 - 170,354

Total eligibles enrolled during January - 166,745

	EXPENDITURES	RECIPIENTS	COST PER RECIPIENT	UNITS OF SERVICE	UNITS PER RECIPIENT	COST PER SERVICE
<b>NURSING FACILITIES.....</b>						
<b>HOSPITALS</b>						
Inpatient.....	\$2,766,312.68	891	\$3,104.73	4,207	4.7	\$657.55
Outpatient.....	\$1,680,809.82	12,150	\$138.54	37,369	3.1	\$44.98
Subtotal.....	\$4,447,122.50	12,721*	\$349.59	41,576	3.2	\$106.96
<b>DENTAL SERVICES.....</b>	\$159,022.12	2,845*	\$55.90	11,214	3.9	\$14.18
<b>PHARMACY.....</b>	\$1,400,297.81	33,799*	\$41.43	72,211	2.1	\$19.39
<b>PHYSICIAN RELATED</b>						
Physician.....	\$279,499.66	5,197	\$53.78	19,081	3.7	\$14.65
Clinic.....	\$414,359.60	9,740	\$42.54	45,271	4.6	\$9.15
Family Planning.....	\$39,635.09	883	\$44.89	2,764	3.1	\$14.34
X-ray & Lab.....	\$57,006.95	2,499	\$22.81	5,183	2.1	\$11.00
Nurse Practitioner.....	\$1,885.05	84	\$22.44	128	1.5	\$14.73
Podiatry.....	\$2,034.26	41	\$49.62	90	2.2	\$22.60
CRNA Services.....	\$4,183.68	86	\$48.65	5,426	63.1	\$77
Rural Health Clinics.....	\$302,018.27	4,511	\$66.95	6,848	1.5	\$44.10
Case Management.....	\$1,446.00	55	\$26.29	67	1.2	\$21.58
Fed Qualified Health Care.....	\$83,018.55	1,313	\$63.23	3,080	2.3	\$26.95
Subtotal.....	\$1,185,087.11	21,139*	\$56.06	87,938	4.1	\$13.48
<b>ALTERNATIVE SERVICES</b>						
Home Health Services.....	\$3,894.96	17	\$229.12	138	8.1	\$28.22
Adult Day Health Care.....						
Homemaker/Respite Care.....						
Personal Care.....	\$1,888.37	6	\$314.73	121	20.2	\$15.61
Aids Waiver.....						
Subtotal.....	\$5,783.33	23*	\$251.45	259	11.2	\$22.33
<b>OTHER SERVICES</b>						
Audiology Services.....	\$3,360.00	97	\$34.66	155	1.6	\$21.68
Optometric Services.....	\$53,433.85	1,294	\$41.29	2,476	1.9	\$21.58
Durable Medical Equip.....	\$90,127.02	349	\$258.24	1,242	3.6	\$72.97
Ambulance Services.....	\$12,356.07	177	\$69.81	4,424	25.0	\$2.79
Rehabilitation Center.....						
Hospice.....						
Non-Participating Prov.....						
Comprehensive Day Rehab.....						
Subtotal.....	\$159,276.94	1,907*	\$83.52	8,297	4.3	\$19.20
<b>BUY-IN PREMIUMS</b>						
Part-A.....						
Part-B.....						
Subtotal ***.....						
<b>MENTAL HEALTH SERVICES</b>						
Private Home ICF/MR.....						
MR/DD Waiver.....	\$126,299.11	43	\$2,937.19	1,918	44.6	\$65.85
Psych Rehab-Private.....	\$4,001.55	5	\$800.31	193	38.6	\$20.73
CSTAR-Private.....	\$100,484.80	125	\$803.88	11,953	95.6	\$8.41
Targeted Case management..	\$17,147.45	94	\$182.42	3,065	32.6	\$5.59
Subtotal.....	\$247,932.91	262*	\$946.31	17,129	65.3	\$14.47
<b>STATE INSTITUTIONS</b>						
ICF/Mentally Retarded.....						
Mental Hospital.....						
Psych Care Under Age 22...	\$91,582.34	27	\$3,391.94	218	8.1	\$420.10
Psych Rehab-Public.....						
CSTAR-Public.....						
Targeted Case management..	\$326,884.92	1,286	\$254.19	45,168	35.1	\$7.24
Subtotal.....	\$418,467.26	1,300*	\$321.90	45,386	34.9	\$9.22
<b>EPSDT SERVICES</b>						
EPSDT Screenings.....	\$267,930.16	4,502	\$59.51	4,935	1.1	\$54.29
EPSDT Referral Services...	\$1,967,720.65	25,780	\$76.33	111,843	4.3	\$17.59
EPSDT Targeted Case Mgmt..	\$16,731.00	92	\$181.86	169	1.8	\$99.00
Subtotal.....	\$2,252,381.81	27,267*	\$82.60	116,947	4.2	\$19.26
<b>MANAGED CARE</b>						
Prepaid Health-Hospital...						
Prepaid health-Physician..						
Physician Sponsor Serv....	\$26.00	2	\$13.00			
Phys Sponsor Mgmt Fees....						
Subtotal.....	\$26.00	2*	\$13.00			
=====						
<b>Total.....</b>	<b>\$10,275,397.79</b>	<b>59,379*</b>	<b>\$173.05</b>			

\* Unduplicated totals

\*\*\* Recipients are not added to total.

Table 5. Medical Statistics, January, 1997

ELIGIBILITY CATEGORY: Presumptive Eligibility

Number of eligibles on 12/31/96 - 1,226

Total eligibles enrolled during January - N/A

	EXPENDITURES	RECIPIENTS	COST PER RECIPIENT	UNITS OF SERVICE	UNITS PER RECIPIENT	COST PER SERVICE
<b>NURSING FACILITIES.....</b>						
<b>HOSPITALS</b>						
Inpatient.....						
Outpatient.....	\$44,032.90	375	\$117.42	1,918	5.1	\$22.96
Subtotal.....	\$44,032.90	375*	\$117.42	1,918	5.1	\$22.96
<b>DENTAL SERVICES.....</b>						
PHARMACY.....	\$18,372.82	627*	\$29.30	1,106	1.8	\$16.61
<b>PHYSICIAN RELATED</b>						
Physician.....	\$4,763.17	142	\$33.54	288	2.0	\$16.54
Clinic.....	\$7,584.69	335	\$22.64	520	1.6	\$14.59
Family Planning.....	\$379.73	11	\$34.52	27	2.5	\$14.06
X-ray & Lab.....	\$29,929.94	620	\$48.27	2,922	4.7	\$10.24
Nurse Practitioner.....	\$6.62	1	\$6.62	2	2.0	\$3.31
Podiatry.....						
CRNA Services.....						
Rural Health Clinics.....	\$1,588.00	18	\$88.22	36	2.0	\$44.11
Case Management.....	\$4,402.70	173	\$25.45	231	1.3	\$19.06
Fed Qualified Health Care.....	\$21,577.39	198	\$108.98	703	3.6	\$30.69
Subtotal.....	\$70,232.24	1,177*	\$59.67	4,729	4.0	\$14.85
<b>ALTERNATIVE SERVICES</b>						
Home Health Services.....						
Adult Day Health Care.....						
Homemaker/Respite Care.....						
Personal Care.....						
Aids Waiver.....						
Subtotal.....						
<b>OTHER SERVICES</b>						
Audiology Services.....						
Optometric Services.....						
Durable Medical Equip.....						
Ambulance Services.....						
Rehabilitation Center.....						
Hospice.....						
Non-Participating Prov.....						
Comprehensive Day Rehab.....						
Subtotal.....						
<b>BUY-IN PREMIUMS</b>						
Part-A.....						
Part-B.....						
Subtotal ***.....						
<b>MENTAL HEALTH SERVICES</b>						
Private Home ICF/MR.....						
MR/DD Waiver.....						
Psych Rehab-Private.....	\$66.58	1	\$66.58	6	6.0	\$11.10
CSTAR-Private.....						
Targeted Case management.....						
Subtotal.....	\$66.58	1*	\$66.58	6	6.0	\$11.10
<b>STATE INSTITUTIONS</b>						
ICF/Mentally Retarded.....						
Mental Hospital.....						
Psych Care Under Age 22.....						
Psych Rehab-Public.....						
CSTAR-Public.....						
Targeted Case management.....						
Subtotal.....						
<b>EPSDT SERVICES</b>						
EPSDT Screenings.....	\$420.00	7	\$60.00	7	1.0	\$60.00
EPSDT Referral Services.....	\$1,502.78	46	\$32.67	86	1.9	\$17.47
EPSDT Targeted Case Mgmt.....						
Subtotal.....	\$1,922.78	47*	\$40.91	93	1.9	\$20.68
<b>MANAGED CARE</b>						
Prepaid Health-Hospital.....						
Prepaid health-Physician.....						
Physician Sponsor Serv.....						
Phys Sponsor Mgmt Fees.....						
Subtotal.....						
=====						
Total.....	\$134,627.32	1,816*	\$74.13			

\* Unduplicated totals

\*\*\* Recipients are not added to total.

Table 5. Medical Statistics, January, 1997

ELIGIBILITY CATEGORY: AFDC/Adult Managed Care

Number of eligibles on 12/31/96 - 11,193

Capitation enrollment -

Total eligibles enrolled during January -

2,015

	EXPENDITURES	RECIPIENTS	COST PER RECIPIENT	UNITS OF SERVICE	UNITS PER RECIPIENT	COST PER SERVICE
<b>NURSING FACILITIES.....</b>						
<b>HOSPITALS</b>						
Inpatient.....	\$230,704.60	104	\$2,218.31	305	2.9	\$756.41
Outpatient.....	\$166,685.23	775	\$215.08	3,882	5.0	\$42.94
Subtotal.....	\$397,389.83	837*	\$474.78	4,187	5.0	\$94.91
<b>DENTAL SERVICES.....</b>						
	\$25,253.10	459*	\$55.02	1,413	3.1	\$17.87
<b>PHARMACY.....</b>						
	\$163,355.90	2,778*	\$58.80	6,492	2.3	\$25.16
<b>PHYSICIAN RELATED</b>						
Physician.....	\$41,472.04	449	\$92.37	2,365	5.3	\$17.54
Clinic.....	\$28,288.88	353	\$80.14	1,858	5.3	\$15.23
Family Planning.....	\$63,573.67	797	\$79.77	2,393	3.0	\$26.57
X-ray & Lab.....	\$14,895.46	494	\$30.15	1,173	2.4	\$12.70
Nurse Practitioner.....	\$728.25	5	\$145.65	8	1.6	\$91.03
CRNA Services.....						
Rural Health Clinics.....	\$447.75	12	\$37.31	19	1.6	\$23.57
Case Management.....	\$39,320.46	441	\$89.16	1,178	2.7	\$33.38
Fed Qualified Health Care.....						
Subtotal.....	\$188,726.51	2,203*	\$85.67	8,994	4.0	\$20.98
<b>ALTERNATIVE SERVICES</b>						
Home Health Services.....	\$4,747.44	7	\$678.21	1,104	157.7	\$4.30
Adult Day Health Care.....						
Homemaker/Respite Care.....						
Personal Care.....						
Aids Waiver.....						
Subtotal.....	\$4,747.44	7*	\$678.21	1,104	157.7	\$4.30
<b>OTHER SERVICES</b>						
Audiology Services.....						
Optometric Services.....	\$2,069.25	54	\$38.32	99	1.8	\$20.90
Durable Medical Equip.....	\$5,175.81	15	\$345.05	300	20.0	\$17.25
Ambulance Services.....	\$5,818.80	84	\$69.27	592	7.0	\$9.85
Rehabilitation Center.....						
Hospice.....						
Non-Participating Prov.....						
Comprehensive Day Rehab.....						
Subtotal.....	\$13,063.86	153*	\$85.38	991	6.4	\$13.18
<b>BUY-IN PREMIUMS</b>						
Part-A.....						
Part-B.....						
Subtotal ***.....						
<b>MENTAL HEALTH SERVICES</b>						
Private Home ICF/MR.....						
MR/DD Waiver.....						
Psych Rehab-Private.....	\$2,709.81	6	\$451.64	137	22.8	\$19.78
CSTAR-Private.....	\$75,851.54	92	\$824.47	10,426	113.3	\$7.28
Targeted Case management.....						
Subtotal.....	\$78,561.35	98*	\$801.65	10,563	107.7	\$7.44
<b>STATE INSTITUTIONS</b>						
ICF/Mentally Retarded.....						
Mental Hospital.....						
Psych Care Under Age 22.....	\$18,495.05	20	\$924.75	249	12.5	\$74.28
Psych Rehab-Public.....	\$4,746.16	10	\$474.62	211	21.1	\$22.49
CSTAR-Public.....						
Targeted Case management.....	\$2,345.32	28	\$83.76	260	9.3	\$9.02
Subtotal.....	\$25,586.53	57*	\$448.89	720	12.6	\$35.54
<b>EPSDT SERVICES</b>						
EPSDT Screenings.....	\$120.00	2	\$60.00	2	1.0	\$60.00
EPSDT Referral Services.....	\$3,590.75	93	\$38.61	210	2.3	\$17.10
EPSDT Targeted Case Mgmt.....						
Subtotal.....	\$3,710.75	95*	\$39.06	212	2.2	\$17.50
<b>MANAGED CARE</b>						
Prepaid Health-Hospital... Prepaid health-Physician..	\$58.08CR \$21.55CR					
Physician Sponsor Serv.....	\$15,343.84	402	\$38.17			
Phys Sponsor Mgmt Fees.....	\$864.90	327	\$2.64			
Subtotal.....	\$16,129.11	667*	\$24.18			
=====						
Total.....	\$916,524.37	5,190*	\$176.59			

\* Unduplicated totals

\*\*\* Recipients are not added to total.



Table 5. Medical Statistics, January, 1997

ELIGIBILITY CATEGORY: AFDC/Child Managed Care

Number of eligibles on 12/31/96 - 25,972

Capitation enrollment - 31

Total eligibles enrolled during January - 629

	EXPENDITURES	RECIPIENTS	COST PER RECIPIENT	UNITS OF SERVICE	UNITS PER RECIPIENT	COST PER SERVICE
<b>NURSING FACILITIES.....</b>						
<b>HOSPITALS</b>						
Inpatient.....	\$487,529.13	170	\$2,867.82	590	3.5	\$826.32
Outpatient.....	\$175,734.16	1,112	\$158.03	3,284	3.0	\$53.51
Subtotal.....	\$663,263.29	1,222*	\$542.77	3,874	3.1	\$171.21
<b>DENTAL SERVICES.....</b>	\$20,430.25	398*	\$51.33	1,586	4.0	\$12.88
<b>PHARMACY.....</b>	\$115,970.10	3,457*	\$33.55	5,613	1.6	\$20.66
<b>PHYSICIAN RELATED</b>						
Physician.....	\$14,009.00	238	\$58.86	489	2.1	\$28.65
Clinic.....	\$32,318.71	626	\$51.63	2,448	3.9	\$13.20
Family Planning.....	\$3,275.41	83	\$39.46	137	1.7	\$23.91
X-ray & Lab.....	\$2,847.42	135	\$21.09	245	1.8	\$11.62
Nurse Practitioner.....	\$1.50	1	\$1.50	1	1.0	\$1.50
Podiatry.....						
CRNA Services.....						
Rural Health Clinics.....	\$151.00	2	\$75.50	3	1.5	\$50.33
Case Management.....						
Fed Qualified Health Care.....	\$33,360.48	716	\$46.59	1,676	2.3	\$19.90
Subtotal.....	\$85,963.52	1,699*	\$50.60	4,999	2.9	\$17.20
<b>ALTERNATIVE SERVICES</b>						
Home Health Services.....	\$957.92	6	\$159.65	16	2.7	\$59.87
Adult Day Health Care.....						
Homemaker/Respite Care.....						
Personal Care.....						
Aids Waiver.....						
Subtotal.....	\$957.92	6*	\$159.65	16	2.6	\$59.87
<b>OTHER SERVICES</b>						
Audiology Services.....	\$360.00	17	\$21.18	30	1.8	\$12.00
Optometric Services.....	\$2,675.00	70	\$38.21	133	1.9	\$20.11
Durable Medical Equip.....	\$7,866.48	21	\$374.59	49	2.3	\$160.54
Ambulance Services.....	\$3,394.00	54	\$62.85	355	6.6	\$9.56
Rehabilitation Center.....						
Hospice.....						
Non-Participating Prov.....						
Comprehensive Day Rehab.....						
Subtotal.....	\$14,295.48	162*	\$88.24	567	3.5	\$25.21
<b>BUY-IN PREMIUMS</b>						
Part-A.....						
Part-B.....						
Subtotal ***.....						
<b>MENTAL HEALTH SERVICES</b>						
Private Home ICF/MR.....						
MR/DD Waiver.....	\$4,472.37	1	\$4,472.37	31	31.0	\$144.27
Psych Rehab-Private.....	\$18,756.02	25	\$750.24	2,090	83.6	\$8.97
CSTAR-Private.....						
Targeted Case management..						
Subtotal.....	\$23,228.39	26*	\$893.40	2,121	81.5	\$10.95
<b>STATE INSTITUTIONS</b>						
ICF/Mentally Retarded.....						
Mental Hospital.....						
Psych Care Under Age 22...	\$2,737.77	4	\$684.44	12	3.0	\$228.15
Psych Rehab-Public.....						
CSTAR-Public.....						
Targeted Case management..	\$30,718.98	146	\$210.40	3,443	23.6	\$8.92
Subtotal.....	\$33,456.75	150*	\$223.05	3,455	23.0	\$9.68
<b>EPSDT SERVICES</b>						
EPSDT Screenings.....	\$19,729.00	347	\$56.86	339	1.0	\$58.20
EPSDT Referral Services..	\$249,207.75	2,606	\$95.63	16,312	6.3	\$15.28
EPSDT Targeted Case Mgmt..						
Subtotal.....	\$268,936.75	2,719*	\$98.91	16,651	6.1	\$16.15
<b>MANAGED CARE</b>						
Prepaid Health-Hospital...	\$27,234.70					
Prepaid health-Physician..	\$10,108.91					
Physician Sponsor Serv....	\$2,170.58	80	\$27.13			
Phys Sponsor Mgmt Fees....	\$656.40	252	\$2.60			
Subtotal.....	\$40,170.59	301*	\$133.46			
<b>Total.....</b>	<b>\$1,266,673.05</b>	<b>7,273*</b>	<b>\$174.16</b>			

\* Unduplicated totals

\*\*\* Recipients are not added to total.



Table 5. Medical Statistics, January, 1997

ELIGIBILITY CATEGORY: AFDC/Medicaid for Children Managed Care

Number of eligibles on 12/31/96 - N/A

Total eligibles enrolled during January - 23,017

EXPENDITURES	RECIPIENTS	COST PER RECIPIENT	UNITS OF SERVICE	UNITS PER RECIPIENT	COST PER SERVICE
<b>NURSING FACILITIES.....</b>					
<b>HOSPITALS</b>					
Inpatient.....					
Outpatient.....					
Subtotal.....					
<b>DENTAL SERVICES.....</b>					
<b>PHARMACY.....</b>					
<b>PHYSICIAN RELATED</b>					
Physician.....					
Clinic.....					
Family Planning.....					
X-ray & Lab.....					
Nurse Practitioner.....					
Podiatry.....					
CRNA Services.....					
Rural Health Clinics.....					
Case Management.....					
Fed Qualified Health Care.....					
Subtotal.....					
<b>ALTERNATIVE SERVICES</b>					
Home Health Services.....					
Adult Day Health Care.....					
Homemaker/Respite Care.....					
Personal Care.....					
Aids Waiver.....					
Subtotal.....					
<b>OTHER SERVICES</b>					
Audiology Services.....					
Optometric Services.....					
Durable Medical Equip.....					
Ambulance Services.....					
Rehabilitation Center.....					
Hospice.....					
Non-Participating Prov.....					
Comprehensive Day Rehab.....					
Subtotal.....					
<b>BUY-IN PREMIUMS</b>					
Part-A.....					
Part-B.....					
Subtotal ***.....					
<b>MENTAL HEALTH SERVICES</b>					
Private Home ICF/MR.....					
MR/DD Waiver.....					
Psych Rehab-Private.....					
CSTAR-Private.....					
Targeted Case management.....					
Subtotal.....					
<b>STATE INSTITUTIONS</b>					
ICF/Mentally Retarded.....					
Mental Hospital.....					
Psych Care Under Age 22.....					
Psych Rehab-Public.....					
CSTAR-Public.....					
Targeted Case management.....					
Subtotal.....					
<b>EPSDT SERVICES</b>					
EPSDT Screenings.....					
EPSDT Referral Services.....					
EPSDT Targeted Case Mgmt.....					
Subtotal.....					
<b>MANAGED CARE</b>					
Prepaid Health-Hospital...					
Prepaid health-Physician..					
Physician Sponsor Serv....					
Phys Sponsor Mgmt Fees....					
Subtotal.....					
=====					
Total.....					

\* Unduplicated totals

\*\*\* Recipients are not added to total.

FIGURE 4. FOOD STAMPS CASELOAD

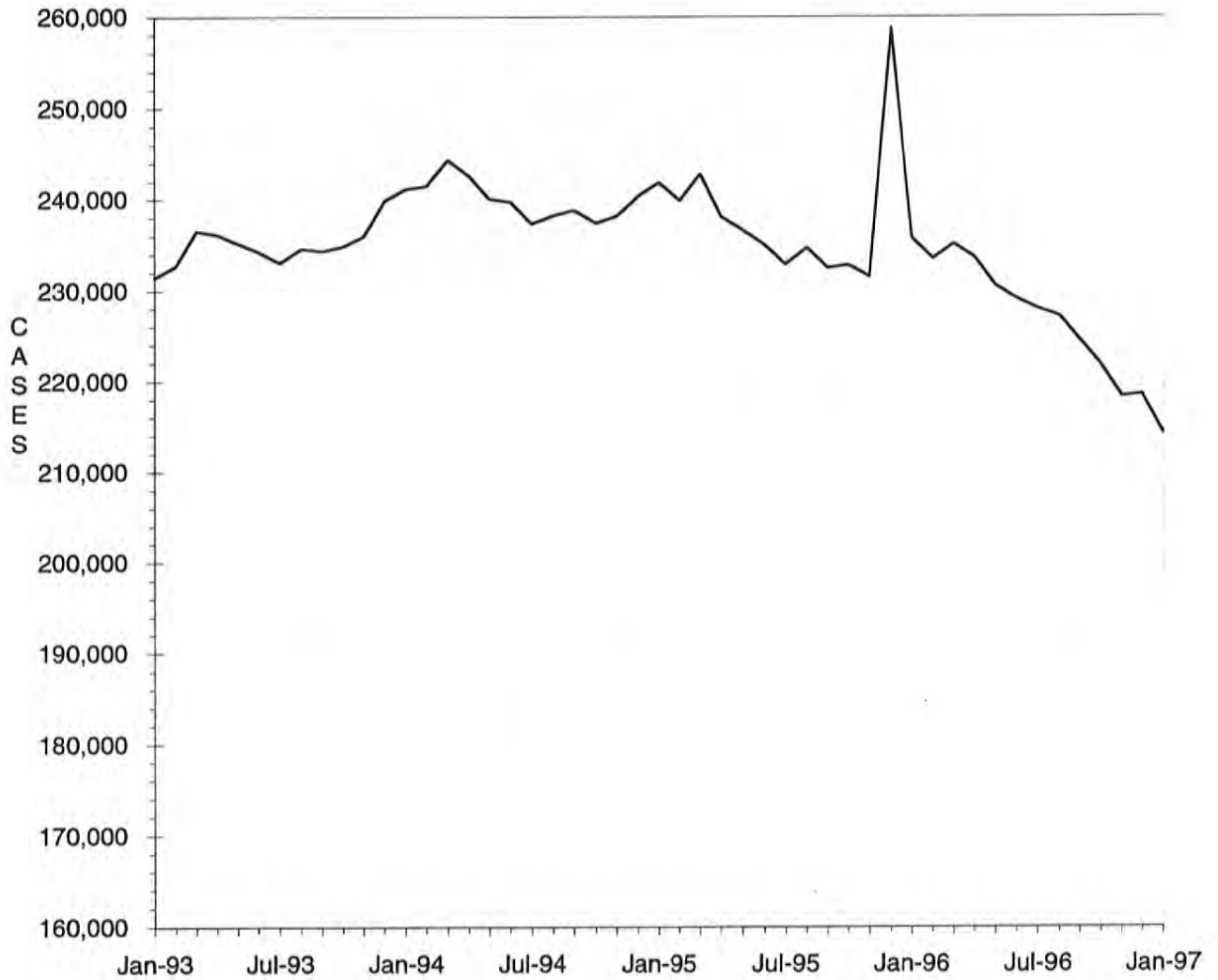

TABLE 6. FOOD STAMP PROGRAM  
JANUARY 1997

COUNTY	TOTAL PERSONS	TOTAL HOUSE-HOLDS	PA PERSONS	PA HOUSE HOLDS	NON-PA PERSONS	NON-PA HOUSE-HOLDS	TOTAL COUPONS ISSUED	AVERAGE VALUE OF COUPONS PER PERSON
STATE TOTAL	513,411	214,220	175,022	59,879	338,389	154,341	\$36,142,660	\$70.40
ADAIR	1,564	688	269	97	1,295	591	\$100,636	\$64.35
ANDREW	859	349	181	62	678	287	\$52,443	\$61.05
ATCHISON	478	214	70	28	408	186	\$26,870	\$56.21
AUDRAIN	1,983	882	452	167	1,531	715	\$128,269	\$64.68
BARRY	3,422	1,285	973	367	2,449	918	\$229,871	\$67.17
BARTON	1,120	443	319	134	801	309	\$67,638	\$60.39
BATES	1,670	626	342	108	1,328	518	\$106,806	\$63.96
BENTON	1,954	792	513	200	1,441	592	\$127,338	\$65.17
BOLLINGER	1,284	499	268	97	1,016	402	\$80,794	\$62.92
BOONE	9,218	4,175	2,697	935	6,521	3,240	\$660,720	\$71.68
BUCHANAN	9,376	3,905	2,689	931	6,687	2,974	\$643,472	\$68.63
BUTLER	6,473	2,882	1,579	550	4,894	2,332	\$390,667	\$60.35
CALDWELL	846	311	144	60	702	251	\$53,559	\$63.31
CALLAWAY	2,768	1,147	697	259	2,071	888	\$183,483	\$66.29
CAMDEN	2,516	1,019	482	166	2,034	853	\$166,051	\$66.00
CAPE GIRARDEAU	4,988	2,279	1,313	464	3,675	1,815	\$331,856	\$66.53
CARROLL	1,063	414	236	75	827	339	\$65,028	\$61.17
CARTER	1,250	500	293	98	957	402	\$76,604	\$61.28
CASS	3,588	1,361	814	278	2,774	1,083	\$240,668	\$67.08
CEDAR	1,653	719	440	195	1,213	524	\$101,228	\$61.24
CHARITON	619	274	70	24	549	250	\$34,328	\$55.46
CHRISTIAN	2,634	1,031	519	186	2,115	845	\$181,658	\$68.97
CLARK	727	269	115	38	612	231	\$42,171	\$58.01
CLAY	5,850	2,526	1,432	552	4,418	1,974	\$416,228	\$71.15
CLINTON	1,014	389	291	97	723	292	\$69,470	\$68.51
COLE	3,669	1,604	1,025	353	2,644	1,251	\$255,463	\$69.63
COOPER	960	431	208	71	752	360	\$57,954	\$60.37
CRAWFORD	2,962	1,109	881	343	2,081	766	\$200,820	\$67.80
DADE	747	283	180	73	567	210	\$41,992	\$56.21
DALLAS	1,705	707	310	114	1,395	593	\$110,605	\$64.87
DAVIESS	745	266	103	34	642	232	\$46,124	\$61.91
DE KALB	755	308	139	49	616	259	\$45,695	\$60.52
DENT	2,120	840	434	144	1,686	696	\$127,895	\$60.33
DOUGLAS	1,785	732	389	148	1,396	584	\$110,607	\$61.96
DUNKLIN	7,823	3,545	3,252	1,210	4,571	2,335	\$494,091	\$63.16
FRANKLIN	5,640	2,150	1,397	504	4,243	1,646	\$387,924	\$68.78
GASCONADE	860	370	119	48	741	322	\$54,136	\$62.95
GENTRY	435	175	61	21	374	154	\$22,837	\$52.50
GREENE	18,286	8,186	4,804	1,750	13,482	6,436	\$1,278,080	\$69.89
GRUNDY	991	456	214	70	777	386	\$55,311	\$55.81
HARRISON	841	379	93	35	748	344	\$48,210	\$57.32
HENRY	2,210	976	754	301	1,456	675	\$146,680	\$66.37
HICKORY	1,189	491	247	88	942	403	\$79,942	\$67.23
HOLT	416	175	63	21	353	154	\$22,640	\$54.42
HOWARD	785	324	105	37	680	287	\$44,252	\$56.37
HOWELL	4,992	1,968	1,071	349	3,921	1,619	\$311,393	\$62.38
IRON	1,864	736	573	202	1,291	534	\$122,691	\$65.82
JACKSON	70,046	30,141	27,694	9,195	42,352	20,946	\$5,360,331	\$76.53
JASPER	10,819	4,596	3,023	1,123	7,796	3,473	\$713,034	\$65.91
JEFFERSON	10,507	4,081	4,091	1,541	6,416	2,540	\$786,034	\$74.81
JOHNSON	3,121	1,270	941	371	2,180	899	\$221,670	\$71.03
KNOX	385	150	51	16	334	134	\$20,268	\$52.64
LACLEDE	3,375	1,273	689	255	2,686	1,018	\$212,330	\$62.91
LAFAYETTE	2,510	1,003	666	270	1,844	733	\$158,963	\$63.33
LAWRENCE	3,060	1,190	895	314	2,165	876	\$195,142	\$63.77
LEWIS	837	350	258	115	579	235	\$52,988	\$63.31
LINCOLN	2,722	1,012	663	231	2,059	781	\$185,793	\$68.26
LINN	1,178	493	230	90	948	403	\$67,198	\$57.04

TABLE 6. FOOD STAMP PROGRAM  
JANUARY 1997

COUNTY	TOTAL PERSONS	TOTAL HOUSE-HOLDS	PA PERSONS	PA HOUSE HOLDS	NON-PA PERSONS	NON-PA HOUSE-HOLDS	TOTAL COUPONS ISSUED	AVERAGE VALUE OF COUPONS PER PERSON
LIVINGSTON	1,260	537	201	68	1,059	469	\$72,893	\$57.85
MCDONALD	3,220	1,253	564	199	2,656	1,054	\$211,738	\$65.76
MACON	1,170	480	315	113	855	367	\$71,930	\$61.48
MADISON	1,628	677	510	186	1,118	491	\$96,407	\$59.22
MARIES	802	312	180	57	622	255	\$50,912	\$63.48
MARION	3,090	1,259	822	302	2,268	957	\$206,201	\$66.73
MERCER	413	161	83	25	330	136	\$25,643	\$62.09
MILLER	2,542	1,008	458	158	2,084	850	\$158,141	\$62.21
MISSISSIPPI	3,874	1,787	1,602	590	2,272	1,197	\$254,477	\$65.69
MONITEAU	674	276	126	58	548	218	\$41,564	\$61.67
MONROE	531	224	76	27	455	197	\$29,979	\$56.46
MONTGOMERY	987	387	214	78	773	309	\$63,557	\$64.39
MORGAN	1,770	713	530	209	1,240	504	\$123,671	\$69.87
NEW MADRID	4,599	2,057	1,736	661	2,863	1,396	\$277,737	\$60.39
NEWTON	3,757	1,442	922	384	2,835	1,058	\$239,805	\$63.83
NODAWAY	1,008	447	262	102	746	345	\$59,539	\$59.07
OREGON	1,686	682	302	96	1,384	586	\$98,813	\$58.61
OSAGE	574	219	100	34	474	185	\$34,714	\$60.48
OZARK	1,409	562	351	117	1,058	445	\$86,708	\$61.54
PEMISCOT	6,219	2,680	2,811	932	3,408	1,748	\$353,342	\$56.82
PERRY	1,001	455	328	122	673	333	\$62,114	\$62.05
PETTIS	3,593	1,494	1,050	435	2,543	1,059	\$228,735	\$63.66
PHELPS	3,723	1,455	869	313	2,854	1,142	\$246,014	\$66.08
PIKE	1,446	558	227	74	1,219	484	\$89,393	\$61.82
PLATTE	1,519	650	420	157	1,099	493	\$105,603	\$69.52
POLK	2,533	942	493	156	2,040	786	\$153,316	\$60.53
PULASKI	3,583	1,350	632	224	2,951	1,126	\$228,264	\$63.71
PUTNAM	512	215	88	27	424	188	\$28,098	\$54.88
RALLS	756	293	226	88	530	205	\$45,819	\$60.61
RANDOLPH	2,772	1,161	543	186	2,229	975	\$180,713	\$65.19
RAY	1,452	561	307	109	1,145	452	\$94,509	\$65.09
REYNOLDS	1,248	511	351	128	897	383	\$78,231	\$62.69
RIPLEY	3,108	1,277	718	234	2,390	1,043	\$194,235	\$62.50
ST CHARLES	8,997	3,573	2,907	990	6,090	2,583	\$675,628	\$75.09
ST CLAIR	1,243	504	299	111	944	393	\$77,240	\$62.14
ST FRANCOIS	7,548	3,081	2,060	705	5,488	2,376	\$509,134	\$67.45
STE GENEVIEVE	1,071	423	263	87	808	336	\$71,122	\$66.41
ST LOUIS COUNTY	51,527	20,954	22,049	7,369	29,478	13,585	\$3,969,730	\$77.04
SALINE	1,924	819	706	279	1,218	540	\$118,998	\$61.85
SCHUYLER	460	178	92	28	368	150	\$25,947	\$56.41
SCOTLAND	384	162	80	37	304	125	\$20,539	\$53.49
SCOTT	6,578	2,851	1,749	593	4,829	2,258	\$420,024	\$63.85
SHANNON	1,863	717	444	164	1,419	553	\$116,500	\$62.53
SHELBY	603	239	109	35	494	204	\$33,488	\$55.54
STODDARD	3,958	1,806	1,192	502	2,766	1,304	\$239,211	\$60.44
STONE	2,358	915	474	171	1,884	744	\$175,818	\$74.56
SULLIVAN	664	303	187	85	477	218	\$41,752	\$62.88
TANEY	2,849	1,111	405	148	2,444	963	\$206,337	\$72.42
TEXAS	2,969	1,094	962	318	2,007	776	\$200,378	\$67.49
VERNON	2,079	846	455	160	1,624	686	\$127,276	\$61.22
WARREN	1,199	476	264	93	935	383	\$81,526	\$67.99
WASHINGTON	4,969	1,891	1,578	516	3,391	1,375	\$332,465	\$66.91
WAYNE	2,776	1,141	864	324	1,912	817	\$176,043	\$63.42
WEBSTER	2,360	879	601	211	1,759	668	\$151,684	\$64.27
WORTH	320	124	38	11	282	113	\$16,738	\$52.31
WRIGHT	2,685	1,087	691	266	1,994	821	\$174,574	\$65.02
ST LOUIS CITY	94,311	40,212	45,315	14,373	48,996	25,839	\$7,270,744	\$77.09

TABLE 6. FOOD STAMP PROGRAM  
JANUARY 1997

COUNTY	FOOD STAMP PARTICIPANTS BY COUNTY & RACE						
	TOTAL	BLACK	WHITE	SP AMR	AM IND	ASIAN	OTHER
STATE TOTAL	513,411	184,979	315,685	4,533	781	2,579	4,854
ADAIR	1,564	43	1,511	1	0	0	9
ANDREW	859	0	845	0	2	1	11
ATCHISON	478	1	477	0	0	0	0
AUDRAIN	1,983	419	1,548	4	3	2	7
BARRY	3,422	5	3,335	57	14	0	11
BARTON	1,120	0	1,113	3	0	2	2
BATES	1,670	12	1,655	0	0	0	3
BENTON	1,954	6	1,929	7	0	1	11
BOLLINGER	1,284	0	1,275	2	0	5	2
BOONE	9,218	3,413	5,462	94	24	123	102
BUCHANAN	9,376	769	8,494	69	4	2	38
BUTLER	6,473	800	5,629	11	8	1	24
CALDWELL	846	0	838	1	6	0	1
CALLAWAY	2,768	292	2,469	0	0	0	7
CAMDEN	2,516	15	2,437	16	16	4	28
CAPE GIRARDEAU	4,988	1,337	3,594	14	5	4	34
CARROLL	1,063	63	989	11	0	0	0
CARTER	1,250	0	1,244	5	0	0	1
CASS	3,588	69	3,469	27	1	7	15
CEDAR	1,653	0	1,645	0	1	0	7
CHARITON	619	85	534	0	0	0	0
CHRISTIAN	2,634	3	2,592	9	3	0	27
CLARK	727	0	724	2	1	0	0
CLAY	5,850	366	5,201	114	27	77	65
CLINTON	1,014	62	930	10	4	3	5
COLE	3,669	1,080	2,528	24	3	24	10
COOPER	960	162	792	4	0	2	0
CRAWFORD	2,962	1	2,935	4	7	0	15
DADE	747	1	728	1	4	5	8
DALLAS	1,705	4	1,684	3	6	0	8
DAVIESS	745	0	741	0	0	0	4
DE KALB	755	0	749	0	3	0	3
DENT	2,120	9	2,103	0	3	3	2
DOUGLAS	1,785	0	1,766	8	3	0	8
DUNKLIN	7,823	1,591	6,060	134	8	2	28
FRANKLIN	5,640	198	5,399	16	2	8	17
GASCONADE	860	1	858	0	0	0	1
GENTRY	435	0	435	0	0	0	0
GREENE	18,286	1,027	16,716	183	80	181	99
GRUNDY	991	5	982	4	0	0	0
HARRISON	841	0	837	0	1	0	3
HENRY	2,210	41	2,147	15	2	0	5
HICKORY	1,189	2	1,173	0	10	0	4
HOLT	416	0	416	0	0	0	0
HOWARD	785	195	580	4	4	0	2
HOWELL	4,992	20	4,923	14	14	0	21
IRON	1,864	95	1,763	0	0	0	6
JACKSON	70,046	42,053	24,188	1,992	98	1,201	514
JASPER	10,819	234	10,297	145	50	23	70
JEFFERSON	10,507	211	10,189	15	0	9	83
JOHNSON	3,121	463	2,570	35	20	10	23
KNOX	385	0	385	0	0	0	0
LACLEDE	3,375	17	3,320	18	5	0	15
LAFAYETTE	2,510	175	2,293	34	6	0	2
LAWRENCE	3,060	11	2,964	48	8	3	26
LEWIS	837	110	722	0	4	0	1
LINCOLN	2,722	134	2,548	9	14	5	12
LINN	1,178	14	1,158	4	0	0	2



TABLE 6. FOOD STAMP PROGRAM  
JANUARY 1997

COUNTY	FOOD STAMP PARTICIPANTS BY COUNTY & RACE						
	TOTAL	BLACK	WHITE	SP AMR	AM IND	ASIAN	OTHER
LIVINGSTON	1,260	41	1,206	0	4	4	5
MCDONALD	3,220	16	2,832	332	22	6	12
MACON	1,170	101	1,057	0	1	0	11
MADISON	1,628	0	1,616	2	4	0	6
MARIES	802	13	784	2	0	0	3
MARION	3,090	433	2,634	8	2	2	11
MERCER	413	0	413	0	0	0	0
MILLER	2,542	4	2,523	2	2	0	11
MISSISSIPPI	3,874	1,729	2,104	19	5	0	17
MONITEAU	674	2	640	22	0	2	8
MONROE	531	77	448	5	0	0	1
MONTGOMERY	987	78	906	0	0	0	3
MORGAN	1,770	15	1,740	0	0	3	12
NEW MADRID	4,599	1,867	2,681	27	4	0	20
NEWTON	3,757	27	3,620	49	37	13	11
NODAWAY	1,008	16	986	3	0	0	3
OREGON	1,686	0	1,679	3	2	2	0
OSAGE	574	0	571	0	3	0	0
OZARK	1,409	0	1,390	14	5	0	0
PENISCOT	6,219	3,510	2,663	33	1	3	9
PERRY	1,001	6	990	3	0	0	2
PETTIS	3,593	338	3,195	18	2	12	28
PHELPS	3,723	87	3,584	8	4	11	29
PIKE	1,446	193	1,236	5	2	2	8
PLATTE	1,519	160	1,278	38	5	17	21
POLK	2,533	8	2,495	9	7	8	6
PULASKI	3,583	365	3,069	90	21	16	22
PUTNAM	512	0	506	0	0	2	4
RALLS	756	25	729	0	2	0	0
RANDOLPH	2,772	364	2,371	28	2	0	7
RAY	1,452	65	1,383	0	0	0	4
REYNOLDS	1,248	1	1,235	3	0	3	6
RIPLEY	3,108	0	3,098	0	0	0	10
ST CHARLES	8,997	1,469	7,375	55	4	39	55
ST CLAIR	1,243	0	1,227	9	2	0	5
ST FRANCOIS	7,548	87	7,407	16	6	0	32
STE GENEVIEVE	1,071	18	1,036	9	1	0	7
ST LOUIS COUNTY	51,527	36,545	14,053	110	31	334	454
SALINE	1,924	245	1,651	9	0	1	18
SCHUYLER	460	0	456	0	0	0	4
SCOTLAND	384	0	383	0	1	0	0
SCOTT	6,578	1,967	4,531	33	7	11	29
SHANNON	1,863	0	1,848	5	8	0	2
SHELBY	603	27	566	0	9	0	1
STODDARD	3,958	59	3,853	29	7	3	7
STONE	2,358	3	2,304	16	4	10	21
SULLIVAN	664	1	625	28	0	0	10
TANEY	2,849	1	2,790	7	10	0	41
TEXAS	2,969	0	2,953	2	6	4	4
VERNON	2,079	17	2,025	18	7	7	5
WARREN	1,199	129	1,060	6	0	0	4
WASHINGTON	4,969	47	4,919	0	0	0	3
WAYNE	2,776	2	2,763	6	3	0	2
WEBSTER	2,360	2	2,306	5	14	4	29
WORTH	320	0	313	4	3	0	0
WRIGHT	2,685	16	2,658	2	8	0	1
ST LOUIS CITY	94,311	79,189	12,033	268	41	352	2,428

TABLE 7.

FOOD STAMP PARTICIPATION  
JANUARY 1997

AREA	COUNTY	CASES	PERSONS	DOLLARS	
AREA 1	ANDREW	349	859	\$52,443	
	ATCHISON	214	478	\$26,870	
	BUCHANAN	3,905	9,376	\$643,472	
	CALDWELL	311	846	\$53,559	
	CARROLL	414	1,063	\$65,028	
	CASS	1,361	3,588	\$240,668	
	CHARITON	274	619	\$34,328	
	CLAY	2,526	5,850	\$416,228	
	CLINTON	389	1,014	\$69,470	
	COOPER	431	960	\$57,954	
	DAVISS	266	745	\$46,124	
	DE KALB	308	755	\$45,695	
	GENTRY	175	435	\$22,837	
	GRUNDY	456	991	\$55,311	
	HARRISON	379	841	\$48,210	
	HOLT	175	416	\$22,640	
	HOWARD	324	785	\$44,252	
	JOHNSON	1,270	3,121	\$221,670	
	LAFAYETTE	1,003	2,510	\$158,963	
	LINN	493	1,178	\$67,198	
	LIVINGSTON	537	1,260	\$72,893	
	MERCER	161	413	\$25,643	
	NODAWAY	447	1,008	\$59,539	
	PETTIS	1,494	3,593	\$228,735	
	PLATTE	650	1,519	\$105,603	
	PUTNAM	215	512	\$28,098	
	RANDOLPH	1,161	2,772	\$180,713	
	RAY	561	1,452	\$94,509	
	SALINE	819	1,924	\$118,998	
	SULLIVAN	303	664	\$41,752	
	WORTH	124	320	\$16,738	
		* AREA TOTAL *	21,495	51,867	\$3,366,141
	AREA 2	ADAIR	688	1,564	\$100,636
AUDRAIN		882	1,983	\$128,269	
BOONE		4,175	9,218	\$660,720	
CALLAWAY		1,147	2,768	\$183,483	
CLARK		269	727	\$42,171	
COLE		1,604	3,669	\$255,463	
FRANKLIN		2,150	5,640	\$387,924	
GASCONADE		370	860	\$54,136	
JEFFERSON		4,081	10,507	\$786,034	
KNOX		150	385	\$20,268	
LEWIS		350	837	\$52,988	
LINCOLN		1,012	2,722	\$185,793	
MACON		480	1,170	\$71,930	
MARION		1,259	3,090	\$206,201	
MONROE		224	531	\$29,979	
MONTGOMERY		387	987	\$63,557	
OSAGE		219	574	\$34,714	
PIKE		558	1,446	\$89,393	
RALLS		293	756	\$45,819	
ST CHARLES		3,573	8,997	\$675,628	
SCHUYLER		178	460	\$25,947	
SCOTLAND		162	384	\$20,539	
SHELBY		239	603	\$33,488	
WARREN		476	1,199	\$81,526	
		* AREA TOTAL *	24,926	61,077	\$4,236,606
AREA 3		BOLLINGER	499	1,284	\$80,794
	BUTLER	2,882	6,473	\$390,667	
	CAPE GIRARDEAU	2,279	4,988	\$331,856	
	CARTER	500	1,250	\$76,604	
	CRAWFORD	1,109	2,962	\$200,820	
	DENT	840	2,120	\$127,895	

TABLE 7.  
FOOD STAMP PARTICIPATION  
JANUARY 1997

AREA	COUNTY	CASES	PERSONS	DOLLARS
AREA 3	DUNKLIN	3,545	7,823	\$494,091
	HOWELL	1,968	4,992	\$311,393
	IRON	736	1,864	\$122,691
	MADISON	677	1,628	\$96,407
	MISSISSIPPI	1,787	3,874	\$254,477
	NEW MADRID	2,057	4,599	\$277,737
	OREGON	682	1,686	\$98,813
	PEMISCOT	2,680	6,219	\$353,342
	PERRY	455	1,001	\$62,114
	REYNOLDS	511	1,248	\$78,231
	RIPLEY	1,277	3,108	\$194,235
	ST FRANCOIS	3,081	7,548	\$509,134
	STE GENEVIEVE	423	1,071	\$71,122
	SCOTT	2,851	6,578	\$420,024
	SHANNON	717	1,863	\$116,500
	STODDARD	1,806	3,958	\$239,211
	WASHINGTON	1,891	4,969	\$332,465
	WAYNE	1,141	2,776	\$176,043
		* AREA TOTAL *	36,394	85,882
AREA 4	BARRY	1,285	3,422	\$229,871
	BARTON	443	1,120	\$67,638
	BATES	626	1,670	\$106,806
	BENTON	792	1,954	\$127,338
	CAMDEN	1,019	2,516	\$166,051
	CEDAR	719	1,653	\$101,228
	CHRISTIAN	1,031	2,634	\$181,658
	DADE	283	747	\$41,992
	DALLAS	707	1,705	\$110,605
	DOUGLAS	732	1,785	\$110,607
	GREENE	8,186	18,286	\$1,278,080
	HENRY	976	2,210	\$146,680
	HICKORY	491	1,189	\$79,942
	JASPER	4,596	10,819	\$713,034
	LACLEDE	1,273	3,375	\$212,330
	LAWRENCE	1,190	3,060	\$195,142
	MCDONALD	1,253	3,220	\$211,738
	MARIES	312	802	\$50,912
	MILLER	1,008	2,542	\$158,141
	MONITEAU	276	674	\$41,564
	MORGAN	713	1,770	\$123,671
	NEWTON	1,442	3,757	\$239,805
	OZARK	562	1,409	\$86,708
	PHELPS	1,455	3,723	\$246,014
	POLK	942	2,533	\$153,316
	PULASKI	1,350	3,583	\$228,264
	ST CLAIR	504	1,243	\$77,240
	STONE	915	2,358	\$175,818
	TANEY	1,111	2,849	\$206,337
TEXAS	1,094	2,969	\$200,378	
VERNON	846	2,079	\$127,276	
WEBSTER	879	2,360	\$151,684	
WRIGHT	1,087	2,685	\$174,574	
	* AREA TOTAL *	40,098	98,701	\$6,522,442
AREA 5	JACKSON	30,141	70,046	\$5,360,331
	* AREA TOTAL *	30,141	70,046	\$5,360,331
AREA 6	ST LOUIS CITY	40,212	94,311	\$7,270,744
	* AREA TOTAL *	40,212	94,311	\$7,270,744
AREA 7	ST LOUIS COUNTY	20,954	51,527	\$3,969,730
	* AREA TOTAL *	20,954	51,527	\$3,969,730
STATE TOTAL		214,220	513,411	\$36,142,660

TABLE 8.

FOOD STAMP APPLICATION CURRENCY  
JANUARY 1997

COUNTY	# APPS RECEIVED	# APPROVALS	% APPROVED	# REJECTIONS	% REJECTED	# DELINQUENT	% CURRENT
AREA 1							
ANDREW	88	85	88.5	11	11.5	3	96.9
ATCHISON	55	39	79.6	10	20.4	3	93.9
BUCHANAN	1,019	796	86.9	120	13.1	42	95.4
CALDWELL	76	58	84.1	11	15.9	0	100.0
CARROLL	69	66	94.3	4	5.7	6	91.4
CASS	305	233	78.7	63	21.3	25	91.6
CHARITON	49	37	80.4	9	19.6	0	100.0
CLAY	837	608	81.4	139	18.6	25	96.7
CLINTON	99	79	83.2	16	16.8	15	84.2
COOPER	115	79	72.5	30	27.5	11	89.9
DAVISS	49	38	84.4	7	15.6	1	97.8
DE KALB	60	46	82.1	10	17.9	3	94.6
GENTRY	26	21	87.5	3	12.5	0	100.0
GRUNDY	89	84	83.2	17	16.8	3	97.0
HARRISON	78	58	81.7	13	18.3	2	97.2
HOLT	48	42	89.4	5	10.6	3	93.6
HOWARD	86	71	84.5	13	15.5	3	96.4
JOHNSON	390	278	84.0	53	16.0	44	86.7
LAFAYETTE	222	162	84.4	30	15.6	11	94.3
LINN	110	97	88.2	13	11.8	6	94.5
LIVINGSTON	110	95	88.0	13	12.0	3	97.2
MERCER	31	25	86.2	4	13.8	0	100.0
NODAWAY	98	68	81.0	16	19.0	2	97.6
PETTIS	350	253	81.1	59	18.9	19	93.9
PLATTE	199	137	77.8	39	22.2	8	95.5
PUTNAM	39	29	90.6	3	9.4	0	100.0
RANDOLPH	238	196	88.7	25	11.3	20	91.0
RAY	145	112	84.8	20	15.2	7	94.7
SALINE	241	188	88.3	25	11.7	7	96.7
SULLIVAN	68	54	85.7	9	14.3	0	100.0
WORTH	39	33	89.2	4	10.8	2	94.6
TOTAL AREA 1	5,428	4,167	84.0	794	16.0	274	94.5
AREA 2							
ADAIR	174	160	87.4	23	12.6	7	96.2
AUDRAIN	200	123	84.2	23	15.8	11	92.5
BOONE	933	709	88.1	96	11.9	61	92.4
CALLAWAY	263	186	83.0	38	17.0	17	92.4
CLARK	56	56	94.9	3	5.1	0	100.0
COLE	409	298	82.8	62	17.2	39	89.2
FRANKLIN	523	357	81.5	81	18.5	30	93.2
GASCONADE	104	90	85.7	15	14.3	6	94.3
JEFFERSON	1,047	778	84.6	142	15.4	56	93.9
KNOX	34	24	85.7	4	14.3	0	100.0
LEWIS	66	50	87.7	7	12.3	2	96.5
LINCOLN	248	205	86.9	31	13.1	13	94.5
MACON	96	104	88.1	14	11.9	1	99.2
MARION	240	205	88.0	28	12.0	8	96.6
MONROE	53	38	80.9	9	19.1	4	91.5
MONTGOMERY	83	62	83.8	12	16.2	4	94.6
OSAGE	47	29	85.3	5	14.7	0	100.0
PIKE	142	94	81.7	21	18.3	5	95.7
RALLS	53	34	87.2	5	12.8	1	97.4
ST CHARLES	746	509	80.3	125	19.7	75	88.2
SCHUYLER	27	31	88.6	4	11.4	2	94.3
SCOTLAND	45	30	83.3	6	16.7	4	88.9
SHELBY	54	44	89.8	5	10.2	3	93.9
WARREN	176	140	83.8	27	16.2	3	98.2
TOTAL AREA 2	5,819	4,356	84.7	786	15.3	352	93.2
AREA 3							
BOLLINGER	109	98	89.1	12	10.9	6	94.5
BUTLER	479	408	88.1	55	11.9	20	95.7
CAPE GIRARDEAU	580	430	85.7	72	14.3	65	87.1
CARTER	105	87	91.6	8	8.4	1	98.9
CRAWFORD	216	185	88.1	25	11.9	6	97.1
DENT	168	123	89.8	14	10.2	1	99.3
DUNKLIN	616	506	88.2	68	11.8	35	93.9

TABLE 8.

FOOD STAMP APPLICATION CURRENCY  
JANUARY 1997

COUNTY	# APPS RECEIVED	# APPROVALS	% APPROVED	# REJECTIONS	% REJECTED	# DELINQUENT	% CURRENT
HOWELL	468	368	86.4	58	13.6	39	90.8
IRON	134	112	91.8	10	8.2	6	95.1
MADISON	125	111	91.0	11	9.0	2	98.4
MISSISSIPPI	358	312	94.5	18	5.5	6	98.2
NEW MADRID	355	313	92.1	27	7.9	5	98.5
OREGON	101	73	88.0	10	12.0	1	98.8
PEMISCOT	491	400	88.9	50	11.1	9	98.0
PERRY	95	53	80.3	13	19.7	4	93.9
REYNOLDS	94	97	96.0	4	4.0	2	98.0
RIPLEY	211	201	94.4	12	5.6	13	93.9
ST FRANCOIS	502	423	86.7	65	13.3	46	90.6
STE GENEVIEVE	112	75	89.3	9	10.7	3	96.4
SCOTT	567	465	88.6	60	11.4	39	92.6
SHANNON	109	89	94.7	5	5.3	11	88.3
STODDARD	399	314	87.2	46	12.8	7	98.1
WASHINGTON	328	272	89.5	32	10.5	7	97.7
WAYNE	228	186	89.0	23	11.0	6	97.1
TOTAL AREA 3	6,950	5,701	89.0	707	11.0	340	94.7
AREA 4							
BARRY	394	331	87.3	48	12.7	3	99.2
BARTON	74	91	92.9	7	7.1	9	90.8
BATES	155	124	86.1	20	13.9	4	97.2
BENTON	138	130	86.1	21	13.9	7	95.4
CAMDEN	252	200	84.0	38	16.0	8	96.6
CEDAR	141	116	85.9	19	14.1	8	94.1
CHRISTIAN	356	272	87.5	39	12.5	9	97.1
DADE	35	25	80.6	6	19.4	1	96.8
DALLAS	135	119	88.1	16	11.9	4	97.0
DOUGLAS	143	128	87.1	19	12.9	3	98.0
GREENE	2,003	1,427	83.0	292	17.0	231	86.6
HENRY	243	172	82.3	37	17.7	11	94.7
HICKORY	72	64	90.1	7	9.9	1	98.6
JASPER	961	697	82.6	147	17.4	56	93.4
LACLEDE	285	237	82.0	52	18.0	12	95.8
LAWRENCE	347	274	87.3	40	12.7	7	97.8
MCDONALD	381	314	89.2	38	10.8	5	98.6
MARIES	79	69	95.8	3	4.2	0	100.0
MILLER	189	151	84.4	28	15.6	3	98.3
MONITEAU	62	43	79.6	11	20.4	2	96.3
MORGAN	140	119	89.5	14	10.5	7	94.7
NEWTON	348	248	83.8	48	16.2	10	96.6
OZARK	118	103	92.0	9	8.0	3	97.3
PHELPS	312	236	85.8	39	14.2	9	96.7
POLK	199	165	88.2	22	11.8	10	94.7
PULASKI	308	206	77.4	60	22.6	11	95.9
ST CLAIR	122	110	90.9	11	9.1	4	96.7
STONE	367	259	82.5	55	17.5	5	98.4
TANEY	491	345	84.6	63	15.4	15	96.3
TEXAS	266	216	88.5	28	11.5	10	95.9
VERNON	206	185	91.6	17	8.4	4	98.0
WEBSTER	188	160	91.6	36	18.4	9	95.4
WRIGHT	170	133	90.5	14	9.5	4	97.3
TOTAL AREA 4	9,680	7,469	85.1	1,304	14.9	485	94.5
AREA 5							
JACKSON	7,412	5,586	87.5	798	12.5	586	90.8
TOTAL AREA 5	7,412	5,586	87.5	798	12.5	586	90.8
AREA 6							
ST LOUIS CITY	7,179	5,916	89.4	705	10.6	2,161	67.4
TOTAL AREA 6	7,179	5,916	89.4	705	10.6	2,161	67.4
AREA 7							
ST LOUIS COUNTY	4,152	3,154	82.9	649	17.1	477	87.5
TOTAL AREA 7	4,152	3,154	82.9	649	17.1	477	87.5
STATEWIDE	46,620	36,349	86.4	5,743	13.6	4,675	88.9



TABLE 9.

FOOD STAMP EXPEDITED SERVICE APPLICATION CURRENCY  
JANUARY 1997

COUNTY	# CASES EXPEDITED	# TIMELY	# NOT TIMELY	% TIMELY
AREA 1				
ANDREW	27	27	0	100.0
ATCHISON	9	9	0	100.0
BUCHANAN	324	319	5	98.5
CALDWELL	22	22	0	100.0
CARROLL	24	23	1	95.8
CASS	100	99	1	99.0
CHARITON	12	12	0	100.0
CLAY	243	240	3	98.8
CLINTON	24	24	0	100.0
COOPER	36	36	0	100.0
DAVISS	18	18	0	100.0
DE KALB	19	18	1	94.7
GENTRY	3	2	1	66.7
GRUNDY	22	21	1	95.5
HARRISON	20	20	0	100.0
HOLT	10	10	0	100.0
HOWARD	24	24	0	100.0
JOHNSON	144	138	6	95.8
LAFAYETTE	69	69	0	100.0
LINN	23	21	2	91.3
LIVINGSTON	33	33	0	100.0
MERCER	8	8	0	100.0
NODAWAY	16	16	0	100.0
PETTIS	90	89	1	98.9
PLATTE	53	51	2	96.2
PUTNAM	10	10	0	100.0
RANDOLPH	72	69	3	95.8
RAY	34	34	0	100.0
SALINE	70	69	1	98.6
SULLIVAN	21	21	0	100.0
WORTH	9	8	1	88.9
TOTAL AREA 1	1,589	1,560	29	98.2
AREA 2				
ADAIR	60	59	1	98.3
AUDRAIN	71	64	7	90.1
BOONE	365	354	11	97.0
CALLAWAY	99	97	2	98.0
CLARK	21	20	1	95.2
COLE	139	136	3	97.8
FRANKLIN	175	167	8	95.4
GASCONADE	24	23	1	95.8
JEFFERSON	367	359	8	97.8
KNOX	12	12	0	100.0
LEWIS	18	18	0	100.0
LINCOLN	77	77	0	100.0
MACON	19	19	0	100.0
MARION	91	91	0	100.0
MONROE	14	14	0	100.0
MONTGOMERY	22	21	1	95.5
OSAGE	19	19	0	100.0
PIKE	35	35	0	100.0
RALLS	15	15	0	100.0
ST CHARLES	225	223	2	99.1
SCHUYLER	7	7	0	100.0
SCOTLAND	10	8	2	80.0
SHELBY	17	16	1	94.1
WARREN	60	59	1	98.3
TOTAL AREA 2	1,962	1,913	49	97.5
AREA 3				
BOLLINGER	25	25	0	100.0
BUTLER	133	133	0	100.0
CAPE GIRARDEAU	167	164	3	98.2
CARTER	29	29	0	100.0
CRAWFORD	72	72	0	100.0
DENT	46	46	0	100.0
DUNKLIN	223	218	5	97.8

TABLE 9.

FOOD STAMP EXPEDITED SERVICE APPLICATION CURRENCY  
JANUARY 1997

COUNTY	# CASES EXPEDITED	# TIMELY	# NOT TIMELY	% TIMELY
HOWELL	132	128	4	97.0
IRON	36	36	0	100.0
MADISON	26	26	0	100.0
MISSISSIPPI	147	146	1	99.3
NEW MADRID	117	116	1	99.1
OREGON	22	22	0	100.0
PEMISCOT	143	140	3	97.9
PERRY	25	24	1	96.0
REYNOLDS	31	31	0	100.0
RIPLEY	74	71	3	95.9
ST FRANCOIS	154	150	4	97.4
STE GENEVIEVE	32	32	0	100.0
SCOTT	176	172	4	97.7
SHANNON	44	44	0	100.0
STODDARD	113	113	0	100.0
WASHINGTON	120	118	2	98.3
WAYNE	62	62	0	100.0
TOTAL AREA 3	2,149	2,118	31	98.6
AREA 4				
BARRY	131	130	1	99.2
BARTON	22	22	0	100.0
BATES	41	41	0	100.0
BENTON	45	44	1	97.8
CAMDEN	71	70	1	98.6
CEDAR	42	40	2	95.2
CHRISTIAN	86	86	0	100.0
DADE	4	4	0	100.0
DALLAS	36	36	0	100.0
DOUGLAS	39	38	1	97.4
GREENE	766	756	10	98.7
HENRY	82	81	1	98.8
HICKORY	21	20	1	95.2
JASPER	278	269	9	96.8
LACLEDE	74	70	4	94.6
LAWRENCE	87	86	1	98.9
MCDONALD	180	177	3	98.3
MARIES	17	15	2	88.2
MILLER	58	58	0	100.0
MONITEAU	17	17	0	100.0
MORGAN	46	44	2	95.7
NEWTON	94	92	2	97.9
OZARK	36	36	0	100.0
PHELPS	67	67	0	100.0
POLK	56	56	0	100.0
PULASKI	85	83	2	97.6
ST CLAIR	29	29	0	100.0
STONE	160	153	7	95.6
TANEY	210	205	5	97.6
TEXAS	61	60	1	98.4
VERNON	43	41	2	95.3
WEBSTER	48	46	2	95.8
WRIGHT	46	46	0	100.0
TOTAL AREA 4	3,078	3,018	60	98.1
AREA 5				
JACKSON	3,126	3,022	104	96.7
TOTAL AREA 5	3,126	3,022	104	96.7
AREA 6				
ST LOUIS CITY	3,150	2,938	212	93.3
TOTAL AREA 6	3,150	2,938	212	93.3
AREA 7				
ST LOUIS COUNTY	1,281	1,238	43	96.6
TOTAL AREA 7	1,281	1,238	43	96.6
STATEWIDE	16,335	15,807	528	96.8



FIGURE 5. AFDC CASELOAD

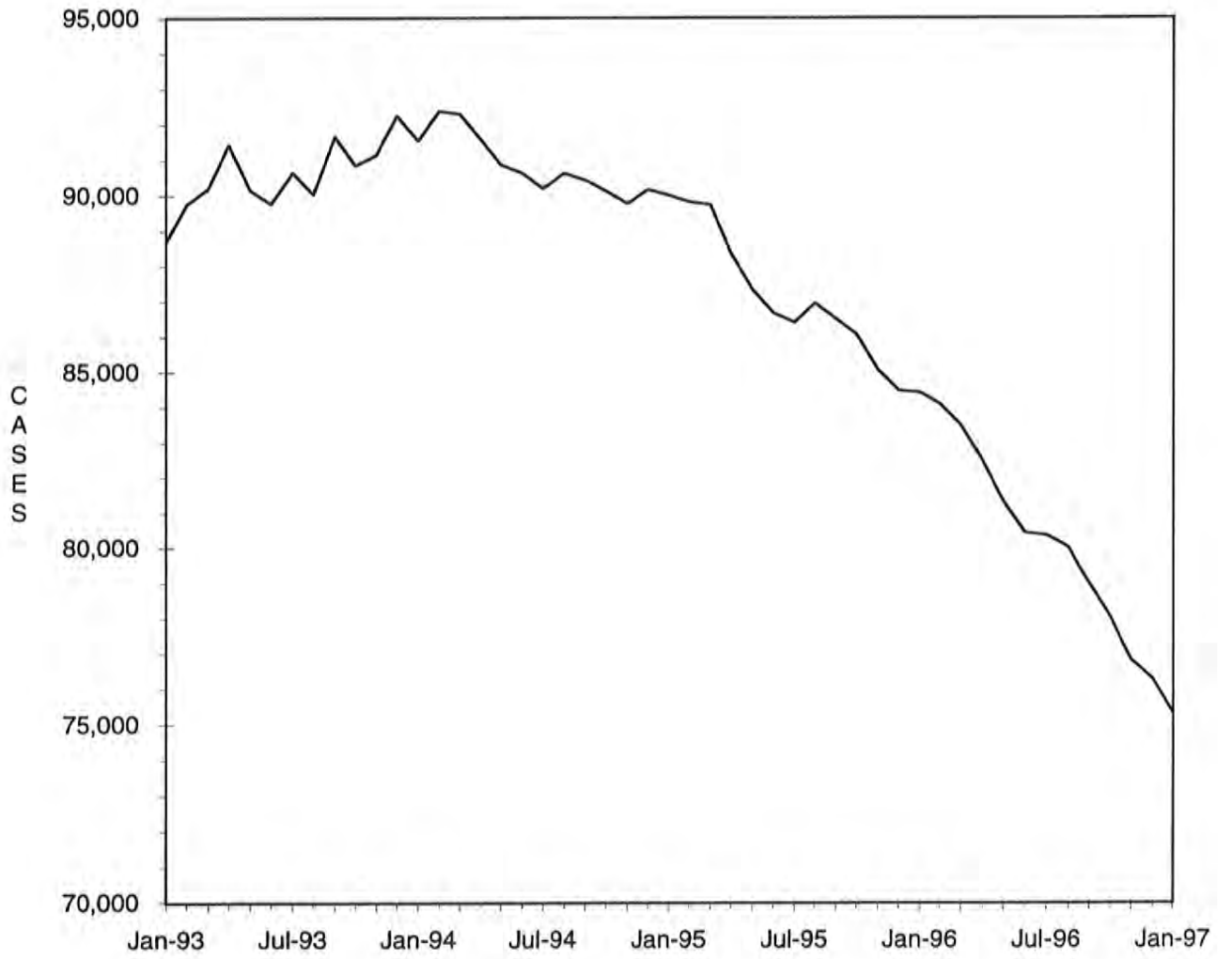

TABLE 10.

AFDC-CASH, AFDC-UP, TITLE XIX ONLY AND MEDICAID FOR CHILDREN  
 TOTAL CASES AND REINVESTIGATIONS  
 JANUARY 1997

COUNTY	# CASES	# REINVEST COMPLETED	# DELIN- QUENT	% DELIN- QUENT
AREA 1				
ANDREW	266	9	105	39.5
ATCHISON	152	7	31	20.4
BUCHANAN	3,214	96	1,295	40.3
CALDWELL	264	2	143	54.2
CARROLL	364	6	158	43.4
CASS	1,295	46	423	32.7
CHARITON	194	5	79	40.7
CLAY	2,140	112	462	21.6
CLINTON	417	16	192	46.0
COOPER	317	0	182	57.4
DAVISS	209	1	47	22.5
DE KALB	235	1	97	41.3
GENTRY	123	3	0	0.0
GRUNDY	326	8	49	15.0
HARRISON	224	9	49	21.9
HOLT	139	0	61	43.9
HOWARD	261	0	152	58.2
JOHNSON	998	23	391	39.2
LAFAYETTE	812	11	370	45.6
LINN	362	18	144	39.8
LIVINGSTON	426	14	119	27.9
MERCER	93	4	25	26.9
NODAWAY	326	6	130	39.9
PETTIS	1,088	63	47	4.3
PLATTE	529	36	35	6.6
PUTNAM	171	1	91	53.2
RANDOLPH	817	25	177	21.7
RAY	483	17	82	17.0
SALINE	643	2	300	46.7
SULLIVAN	199	3	88	44.2
WORTH	85	7	0	0.0
TOTAL AREA 1	17,172	551	5,524	32.2
AREA 2				
ADAIR	522	12	210	40.2
AUDRAIN	691	4	382	55.3
BOONE	3,092	71	1,326	42.9
CALLAWAY	980	11	530	54.1
CLARK	233	5	112	48.1
COLE	1,203	18	507	42.1
FRANKLIN	1,694	23	687	40.6
GASCONADE	265	0	112	42.3
JEFFERSON	3,480	168	998	28.7
KNOX	111	8	53	47.7
LEWIS	239	7	75	31.4
LINCOLN	793	12	325	41.0
MACON	351	11	62	17.7
MARION	970	21	358	36.9
MONROE	164	3	51	31.1
MONTGOMERY	329	6	126	38.3
OSAGE	180	0	120	66.7
PIKE	475	25	199	41.9
RALLS	211	1	88	41.7
ST CHARLES	3,152	50	1,392	44.2
SCHUYLER	131	1	68	51.9
SCOTLAND	132	5	56	42.4
SHELBY	169	13	33	19.5
WARREN	475	7	198	41.7
TOTAL AREA 2	20,042	482	8,068	40.3
AREA 3				
BOLLINGER	403	4	218	54.1
BUTLER	1,841	171	61	3.3
CAPE GIRARDEAU	1,457	37	509	34.9
CARTER	340	16	13	3.8
CRAWFORD	793	57	121	15.3
DENT	555	47	8	1.4
DUNKLIN	2,217	39	1,134	51.2



TABLE 10.

AFDC-CASH, AFDC-UP, TITLE XIX ONLY AND MEDICAID FOR CHILDREN  
 TOTAL CASES AND REINVESTIGATIONS  
 JANUARY 1997

COUNTY	# CASES	# REINVEST COMPLETED	# DELIN- QUENT	% DELIN- QUENT
HOWELL	1,498	74	507	33.8
IRON	496	39	41	8.3
MADISON	422	38	29	6.9
MISSISSIPPI	957	67	232	24.2
NEW MADRID	1,227	56	153	12.5
OREGON	395	29	1	0.3
PENISCOT	1,690	87	376	22.2
PERRY	394	6	183	46.4
REYNOLDS	372	41	14	3.8
RIPLEY	854	66	50	5.9
ST FRANCOIS	2,084	106	531	25.5
STE GENEVIEVE	371	9	111	29.9
SCOTT	1,825	111	112	6.1
SHANNON	424	30	48	11.3
STODDARD	1,083	84	25	2.3
WASHINGTON	1,342	110	418	31.1
WAYNE	738	77	3	0.4
TOTAL AREA 3	23,778	1,401	4,898	20.6
AREA 4				
BARRY	1,118	66	399	35.7
BARTON	356	12	106	29.8
BATES	533	13	219	41.1
BENTON	602	26	167	27.7
CAMDEN	802	23	310	38.7
CEDAR	471	4	149	31.6
CHRISTIAN	1,059	22	415	39.2
DADE	257	0	141	54.9
DALLAS	468	28	133	28.4
DOUGLAS	540	12	247	45.7
GREENE	5,595	120	2,162	38.6
HENRY	751	9	399	53.1
HICKORY	346	6	184	53.2
JASPER	3,458	77	1,280	37.0
LACLEDE	1,067	28	352	33.0
LAWRENCE	996	23	328	32.9
MCDONALD	965	62	182	18.9
MARIES	232	10	124	53.4
MILLER	733	26	288	39.3
MONITEAU	209	6	52	24.9
MORGAN	524	16	207	39.5
NEWTON	1,279	61	242	18.9
OZARK	392	21	143	36.5
PHELPS	1,169	84	410	35.1
POLK	753	46	137	18.2
PULASKI	1,150	34	542	47.1
ST CLAIR	343	1	169	49.3
STONE	776	3	411	53.0
TANEY	908	1	377	41.5
TEXAS	914	67	352	38.5
VERNON	662	30	93	14.0
WEBSTER	706	28	210	29.7
WRIGHT	811	31	365	45.0
TOTAL AREA 4	30,945	996	11,295	36.5
AREA 5				
JACKSON	23,747	682	10,695	45.0
TOTAL AREA 5	23,747	682	10,695	45.0
AREA 6				
ST LOUIS CITY	27,280	813	17,176	63.0
TOTAL AREA 6	27,280	813	17,176	63.0
AREA 7				
ST LOUIS COUNTY	19,094	382	11,277	59.1
TOTAL AREA 7	19,094	382	11,277	59.1
STATEWIDE	162,058	5,307	68,933	42.5

TABLE 11.

AFDC AND MEDICAID FOR CHILDREN APPLICATIONS  
JANUARY 1997

COUNTY	# REC'D	# APPR	# REJ	% REJ	TOTAL RESOLVED	-----APPLICATION RESOLUTION-----					% >45 DAYS
						UNDER 31	31- 45	46- 90	91- 105	OVER 105	
AREA 1											
ANDREW	26	18	4	18.2	22	17	4	1	0	0	4.5
ATCHISON	6	8	3	27.3	11	9	2	0	0	0	0.0
BUCHANAN	224	158	51	24.4	209	156	50	2	0	1	1.4
CALDWELL	23	13	9	40.9	22	20	2	0	0	0	0.0
CARROLL	26	16	12	42.9	28	24	3	1	0	0	3.6
CASS	117	67	32	32.3	99	73	20	6	0	0	6.1
CHARITON	12	9	4	30.8	13	11	2	0	0	0	0.0
CLAY	240	135	83	37.9	219	181	31	7	0	0	3.2
CLINTON	52	23	12	32.4	37	24	9	4	0	0	10.8
COOPER	38	15	10	40.0	25	19	6	0	0	0	0.0
DAVISS	22	10	6	37.5	16	13	3	0	0	0	0.0
DE KALB	20	17	13	41.9	31	22	8	1	0	0	3.2
GENTRY	10	5	4	44.4	9	8	1	0	0	0	0.0
GRUNDY	39	21	13	39.4	33	28	5	0	0	0	0.0
HARRISON	26	24	6	20.0	30	29	1	0	0	0	0.0
HOLT	15	9	3	25.0	12	9	3	0	0	0	0.0
HOWARD	16	13	4	23.5	17	14	3	0	0	0	0.0
JOHNSON	97	42	35	45.5	77	48	22	5	0	2	9.1
LAFAYETTE	74	51	20	27.0	74	56	16	2	0	0	2.7
LINN	45	33	16	32.7	49	36	12	0	0	1	2.0
LIVINGSTON	43	21	11	34.4	32	28	2	0	0	2	6.3
MERCER	4	6	3	33.3	9	8	1	0	0	0	0.0
NODAWAY	21	13	4	23.5	17	14	2	0	0	1	5.9
PETTIS	131	72	37	33.9	109	97	10	2	0	0	1.8
PLATTE	76	34	40	54.1	74	51	22	1	0	0	1.4
PUTNAM	6	4	1	20.0	5	4	1	0	0	0	0.0
RANDOLPH	83	52	25	32.5	77	63	13	1	0	0	1.3
RAY	56	34	30	45.5	66	57	8	1	0	0	1.5
SALINE	102	50	33	39.8	83	55	26	2	0	0	2.4
SULLIVAN	19	15	7	31.8	22	17	5	0	0	0	0.0
WORTH	4	5	0	0.0	5	5	0	0	0	0	0.0
TOTAL AREA 1	1,673	993	531	34.7	1,532	1,196	293	36	0	7	2.8
AREA 2											
ADAIR	40	25	10	28.6	35	26	8	1	0	0	2.9
AUDRAIN	57	37	15	28.8	52	45	7	0	0	0	0.0
BOONE	273	155	97	38.3	253	205	45	2	0	1	1.2
CALLAWAY	62	37	17	32.1	53	31	21	1	0	0	1.9
CLARK	20	15	1	6.3	16	15	1	0	0	0	0.0
COLE	132	68	48	41.4	116	81	34	1	0	0	0.9
FRANKLIN	202	119	46	27.7	166	141	24	0	0	1	0.6
GASCONADE	29	18	8	30.8	26	20	6	0	0	0	0.0
JEFFERSON	347	190	104	35.3	295	240	52	3	0	0	1.0
KNOX	4	6	0	0.0	6	6	0	0	0	0	0.0
LEWIS	18	15	4	21.1	19	16	3	0	0	0	0.0
LINCOLN	69	53	25	32.1	78	75	2	0	0	1	1.3
MACON	35	28	6	17.6	34	32	2	0	0	0	0.0
MARION	78	62	11	14.9	74	66	8	0	0	0	0.0
MONROE	8	12	2	14.3	14	8	6	0	0	0	0.0
MONTGOMERY	44	24	11	31.4	35	32	3	0	0	0	0.0
OSAGE	14	7	2	22.2	9	8	1	0	0	0	0.0
PIKE	61	31	15	31.9	47	43	4	0	0	0	0.0
RALLS	14	10	6	37.5	16	12	4	0	0	0	0.0
ST CHARLES	253	141	100	41.5	241	167	65	7	0	2	3.7
SCHUYLER	12	11	6	35.3	17	11	6	0	0	0	0.0
SCOTLAND	11	4	3	42.9	7	5	2	0	0	0	0.0
SHELBY	26	15	6	28.6	21	19	2	0	0	0	0.0
WARREN	51	30	16	34.8	46	43	3	0	0	0	0.0
TOTAL AREA 2	1,860	1,113	559	33.4	1,676	1,347	309	15	0	5	1.2
AREA 3											
BOLLINGER	22	16	10	38.5	26	21	4	1	0	0	3.8
BUTLER	191	110	70	38.7	181	158	21	2	0	0	1.1
CAPE GIRARDEAU	143	73	48	39.7	121	86	28	5	1	1	5.8
CARTER	37	16	9	36.0	25	24	1	0	0	0	0.0
CRAWFORD	76	55	28	33.3	84	76	7	0	0	1	1.2
DENT	71	43	16	27.1	59	47	11	1	0	0	1.7
DUNKLIN	235	115	82	41.6	197	162	34	0	0	1	0.5

TABLE 11.

AFDC AND MEDICAID FOR CHILDREN APPLICATIONS  
JANUARY 1997

COUNTY	# REC'D	# APPR	# REJ	% REJ	TOTAL RESOLVED	-----APPLICATION RESOLUTION-----					
						UNDER 31	31- 45	46- 90	91- 105	OVER 105	% >45 DAYS
HOWELL	152	66	57	46.3	123	93	26	3	0	1	3.3
IRON	43	26	11	29.7	37	34	3	0	0	0	0.0
MADISON	34	24	12	32.4	37	36	1	0	0	0	0.0
MISSISSIPPI	71	49	11	18.3	60	57	0	3	0	0	5.0
NEW MADRID	111	78	51	39.2	130	123	7	0	0	0	0.0
OREGON	34	21	6	22.2	27	26	1	0	0	0	0.0
PEMISCOT	191	81	78	49.1	159	146	12	0	0	1	0.6
PERRY	39	14	11	42.3	26	16	7	3	0	0	11.5
REYNOLDS	32	15	6	28.6	21	20	1	0	0	0	0.0
RIPLEY	67	46	11	19.0	58	53	4	1	0	0	1.7
ST FRANCOIS	187	113	70	38.3	183	149	25	9	0	0	4.9
STE GENEVIEVE	35	18	11	37.9	29	18	10	1	0	0	3.4
SCOTT	202	138	58	29.7	195	173	21	1	0	0	0.5
SHANNON	25	19	6	24.0	25	19	3	3	0	0	12.0
STODDARD	120	80	39	32.8	119	96	23	0	0	0	0.0
WASHINGTON	109	73	35	32.4	108	86	20	0	0	2	1.9
WAYNE	71	40	23	35.9	64	52	10	1	0	1	3.1
TOTAL AREA 3	2,298	1,329	759	36.2	2,094	1,771	280	34	1	8	2.1
AREA 4											
BARRY	148	77	63	44.7	141	133	8	0	0	0	0.0
BARTON	33	35	9	20.5	44	37	4	2	0	1	6.8
BATES	64	42	13	23.6	55	48	6	1	0	0	1.8
BENTON	62	48	18	27.3	66	57	6	3	0	0	4.5
CAMDEN	68	44	25	36.2	69	63	4	0	0	2	2.9
CEDAR	47	39	3	7.1	42	39	3	0	0	0	0.0
CHRISTIAN	137	73	41	35.7	115	95	18	2	0	0	1.7
DADE	15	8	5	38.5	13	13	0	0	0	0	0.0
DALLAS	43	30	14	32.6	43	32	9	0	0	2	4.7
DOUGLAS	33	25	12	32.4	37	28	8	1	0	0	2.7
GREENE	505	258	164	39.0	421	319	81	20	1	0	5.0
HENRY	76	38	29	43.3	67	54	11	1	0	1	3.0
HICKORY	32	21	7	25.0	28	22	6	0	0	0	0.0
JASPER	339	193	108	35.8	302	238	49	10	0	5	5.0
LACLEDE	93	70	22	23.7	93	78	12	3	0	0	3.2
LAWRENCE	114	63	43	40.2	107	95	12	0	0	0	0.0
MCDONALD	131	75	28	27.2	103	98	4	0	0	1	1.0
MARIES	16	7	3	30.0	10	10	0	0	0	0	0.0
MILLER	60	42	20	32.8	61	57	4	0	0	0	0.0
MONITEAU	22	15	9	37.5	24	20	3	1	0	0	4.2
MORGAN	37	30	12	28.6	42	33	9	0	0	0	0.0
NEWTON	111	76	42	35.6	118	90	23	4	1	0	4.2
OZARK	31	21	5	19.2	26	21	4	1	0	0	3.8
PHELPS	95	59	28	32.2	87	71	16	0	0	0	0.0
POLK	51	44	6	11.8	51	34	15	2	0	0	3.9
PULASKI	98	60	24	28.6	84	72	12	0	0	0	0.0
ST CLAIR	33	13	14	51.9	27	24	1	0	0	2	7.4
STONE	132	56	55	49.5	111	96	11	4	0	0	3.6
TANEY	200	87	88	50.3	175	139	34	2	0	0	1.1
TEXAS	94	53	24	31.2	77	71	6	0	0	0	0.0
VERNON	67	56	19	25.3	75	73	1	0	0	1	1.3
WEBSTER	79	47	23	31.9	72	54	15	3	0	0	4.2
WRIGHT	64	38	17	31.5	54	44	9	1	0	0	1.9
TOTAL AREA 4	3,130	1,843	993	35.0	2,840	2,358	404	61	2	15	2.7
AREA 5											
JACKSON	1,575	992	411	29.3	1,403	1,056	293	43	1	10	3.8
TOTAL AREA 5	1,575	992	411	29.3	1,403	1,056	293	43	1	10	3.8
AREA 6											
ST LOUIS CITY	1,010	689	240	25.8	931	525	250	127	5	24	16.8
TOTAL AREA 6	1,010	689	240	25.8	931	525	250	127	5	24	16.8
AREA 7											
ST LOUIS COUNTY	928	669	270	28.7	940	605	211	102	4	18	13.2
TOTAL AREA 7	928	669	270	28.7	940	605	211	102	4	18	13.2
STATEWIDE	12,474	7,628	3,763	33.0	11,416	8,858	2,040	418	13	87	4.5

TABLE 12.

GENERAL RELIEF CASELOADS\*  
 TOTAL CASES AND REINVESTIGATIONS  
 JANUARY 1997

COUNTY	# CASES	# REINVEST COMPLETED	# DELIN- QUENT	% DELIN- QUENT
AREA 1				
ANDREW	73	0	2	2.7
ATCHISON	24	0	0	0.0
BUCHANAN	447	0	21	4.7
CALDWELL	49	0	3	6.1
CARROLL	61	0	2	3.3
CASS	327	1	6	1.8
CHARITON	41	0	0	0.0
CLAY	616	0	3	0.5
CLINTON	95	0	5	5.3
COOPER	81	0	3	3.7
DAVISS	71	0	0	0.0
DE KALB	58	0	1	1.7
GENTRY	45	0	0	0.0
GRUNDY	55	0	0	0.0
HARRISON	59	0	0	0.0
HOLT	24	0	2	8.3
HOWARD	53	0	0	0.0
JOHNSON	214	0	11	5.1
LAFAYETTE	125	0	3	2.4
LINN	98	1	3	3.1
LIVINGSTON	88	0	0	0.0
MERCER	20	0	1	5.0
NODAWAY	89	0	1	1.1
PETTIS	241	0	4	1.7
PLATTE	158	0	0	0.0
PUTNAM	31	0	1	3.2
RANDOLPH	184	0	3	1.6
RAY	116	0	0	0.0
SALINE	117	0	0	0.0
SULLIVAN	65	0	0	0.0
WORTH	19	0	0	0.0
TOTAL AREA 1	3,744	2	75	2.0
AREA 2				
ADAIR	101	0	3	3.0
AUDRAIN	126	0	5	4.0
BOONE	443	1	9	2.0
CALLAWAY	177	0	8	4.5
CLARK	38	0	1	2.6
COLE	191	1	2	1.0
FRANKLIN	388	0	15	3.9
GASCONADE	58	0	1	1.7
JEFFERSON	772	5	10	1.3
KNOX	27	0	0	0.0
LEWIS	52	0	2	3.8
LINCOLN	142	0	5	3.5
MACON	80	0	1	1.2
MARION	171	0	4	2.3
MONROE	45	0	0	0.0
MONTGOMERY	56	0	5	8.9
OSAGE	27	0	1	3.7
PIKE	80	1	4	5.0
RALLS	44	0	1	2.3
ST CHARLES	558	0	20	3.6
SCHUYLER	26	0	0	0.0
SCOTLAND	19	0	0	0.0
SHELBY	41	1	0	0.0
WARREN	83	0	2	2.4
TOTAL AREA 2	3,745	9	99	2.6
AREA 3				
BOLLINGER	66	0	1	1.5
BUTLER	233	2	2	0.9
CAPE GIRARDEAU	282	0	6	2.1
CARTER	54	0	1	1.9
CRAWFORD	136	0	1	0.7
DENT	114	0	0	0.0
DUNKLIN	237	1	14	5.9
HOWELL	250	4	6	2.4

TABLE 12.

GENERAL RELIEF CASELOADS\*  
 TOTAL CASES AND REINVESTIGATIONS  
 JANUARY 1997

COUNTY	# CASES	# REINVEST COMPLETED	# DELIN- QUENT	% DELIN- QUENT
IRON	75	0	0	0.0
MADISON	78	0	0	0.0
MISSISSIPPI	117	7	1	0.9
NEW MADRID	145	0	1	0.7
OREGON	70	0	0	0.0
PEMISCOT	136	1	8	5.9
PERRY	89	0	3	3.4
REYNOLDS	35	0	0	0.0
RIPLEY	104	0	3	2.9
ST FRANCOIS	311	2	4	1.3
STE GENEVIEVE	62	1	0	0.0
SCOTT	236	2	0	0.0
SHANNON	74	0	1	1.4
STODDARD	160	0	0	0.0
WASHINGTON	183	12	5	2.7
WAYNE	77	1	0	0.0
TOTAL AREA 3	3,324	33	57	1.7
AREA 4				
BARRY	261	0	5	1.9
BARTON	82	0	4	4.9
BATES	104	0	3	2.9
BENTON	79	1	2	2.5
CAMDEN	175	0	2	1.1
CEDAR	93	0	2	2.2
CHRISTIAN	260	0	4	1.5
DADE	59	0	2	3.4
DALLAS	99	1	3	3.0
DOUGLAS	106	0	6	5.7
GREENE	1,398	2	55	3.9
HENRY	125	0	2	1.6
HICKORY	61	0	0	0.0
JASPER	711	0	19	2.7
LACLEDE	209	0	2	1.0
LAWRENCE	246	1	3	1.2
MCDONALD	185	0	7	3.8
MARIES	36	0	1	2.8
MILLER	183	2	3	1.6
MONITEAU	63	0	1	1.6
MORGAN	125	0	2	1.6
NEWTON	341	0	1	0.3
OZARK	58	0	4	6.9
PHELPS	204	0	6	2.9
POLK	121	0	3	2.5
PULASKI	168	1	5	3.0
ST CLAIR	60	0	1	1.7
STONE	198	0	1	0.5
TANEY	291	0	3	1.0
TEXAS	148	2	1	0.7
VERNON	145	0	2	1.4
WEBSTER	179	0	0	0.0
WRIGHT	135	0	7	5.2
TOTAL AREA 4	6,708	10	162	2.4
AREA 5				
JACKSON	2,716	9	206	7.6
TOTAL AREA 5	2,716	9	206	7.6
AREA 6				
ST LOUIS CITY	2,246	11	441	19.6
TOTAL AREA 6	2,246	11	441	19.6
AREA 7				
ST LOUIS COUNTY	1,828	2	164	9.0
TOTAL AREA 7	1,828	2	164	9.0
STATEWIDE	24,311	76	1,204	5.0

\*INCLUDES ALL CASES WITH GR NUMBERS.

TABLE 13.

GENERAL RELIEF APPLICATIONS\*  
JANUARY 1997

COUNTY	# REC'D	# APPR	# REJ	% REJ	TOTAL RESOLVED	-----APPLICATION RESOLUTION-----						
						UNDER 31	31- 45	46- 90	91- 105	OVER 105	% >45 DAYS	
AREA 1												
ANDREW	13	6	1	14.3	7	7	0	0	0	0	0.0	
ATCHISON	1	0	0	0.0	0	0	0	0	0	0	0.0	
BUCHANAN	43	27	14	34.1	41	22	6	7	0	6	31.7	
CALDWELL	3	3	3	50.0	6	4	0	2	0	0	33.3	
CARROLL	5	2	3	60.0	5	2	2	1	0	0	20.0	
CASS	39	22	13	37.1	35	24	2	8	0	1	25.7	
CHARITON	7	3	0	0.0	3	3	0	0	0	0	0.0	
CLAY	36	28	20	41.7	48	27	5	11	0	5	33.3	
CLINTON	12	7	1	12.5	8	7	0	1	0	0	12.5	
COOPER	5	2	4	66.7	6	0	2	3	0	1	66.7	
DAVISS	5	5	1	16.7	6	5	1	0	0	0	0.0	
DE KALB	3	1	4	80.0	5	1	0	3	1	0	80.0	
GENTRY	3	3	0	0.0	3	3	0	0	0	0	0.0	
GRUNDY	12	5	2	28.6	7	4	1	2	0	0	28.6	
HARRISON	12	6	3	33.3	9	7	0	2	0	0	22.2	
HOLT	3	0	0	0.0	0	0	0	0	0	0	0.0	
HOWARD	5	3	0	0.0	3	2	1	0	0	0	0.0	
JOHNSON	23	13	8	38.1	21	11	2	5	0	3	38.1	
LAFAYETTE	11	7	5	41.7	12	5	3	3	1	0	33.3	
LINN	4	2	3	60.0	5	3	0	2	0	0	40.0	
LIVINGSTON	12	9	4	30.8	13	9	2	0	0	2	15.4	
MERCER	2	1	6	85.7	7	1	1	3	0	2	71.4	
NODAWAY	7	6	0	0.0	6	6	0	0	0	0	0.0	
PETTIS	28	18	10	35.7	28	18	5	3	1	1	17.9	
PLATTE	18	14	3	17.6	17	16	1	0	0	0	0.0	
PUTNAM	4	3	1	25.0	4	3	0	1	0	0	25.0	
RANDOLPH	11	9	6	40.0	15	10	3	2	0	0	13.3	
RAY	16	9	8	47.1	17	10	2	3	1	1	29.4	
SALINE	25	12	11	47.8	23	14	5	3	0	1	17.4	
SULLIVAN	7	4	1	20.0	5	4	0	1	0	0	20.0	
WORTH	1	1	0	0.0	1	1	0	0	0	0	0.0	
TOTAL AREA 1	376	231	135	36.9	366	229	44	66	4	23	25.4	
AREA 2												
ADAIR	12	7	2	22.2	9	4	1	3	0	1	44.4	
AUDRAIN	24	13	5	27.8	18	14	1	3	0	0	16.7	
BOONE	53	21	28	57.1	49	24	8	17	0	0	34.7	
CALLAWAY	14	8	11	57.9	19	7	2	8	1	1	52.6	
CLARK	1	0	1	100.0	1	0	0	1	0	0	100.0	
COLE	23	9	15	62.5	24	8	5	9	2	0	45.8	
FRANKLIN	40	27	10	27.0	37	29	1	5	2	0	18.9	
GASCONADE	9	5	4	44.4	9	5	0	1	1	2	44.4	
JEFFERSON	93	67	22	24.7	89	67	4	12	1	5	20.2	
KNOX	1	1	0	0.0	1	1	0	0	0	0	0.0	
LEWIS	3	4	0	0.0	4	2	2	0	0	0	0.0	
LINCOLN	16	9	2	18.2	11	10	0	1	0	0	9.1	
MACON	9	9	3	25.0	12	9	0	2	1	0	25.0	
MARION	19	12	3	20.0	15	13	2	0	0	0	0.0	
MONROE	6	3	1	25.0	4	2	1	1	0	0	25.0	
MONTGOMERY	5	4	2	33.3	6	4	1	1	0	0	16.7	
OSAGE	4	3	1	25.0	4	3	0	1	0	0	25.0	
PIKE	4	4	2	33.3	6	3	2	1	0	0	16.7	
RALLS	4	2	0	0.0	2	1	0	1	0	0	50.0	
ST CHARLES	79	48	20	29.4	68	47	5	7	1	8	23.5	
SCHUYLER	0	0	1	100.0	1	0	0	1	0	0	100.0	
SCOTLAND	5	1	2	66.7	3	1	0	1	0	1	66.7	
SHELBY	1	1	0	0.0	1	1	0	0	0	0	0.0	
WARREN	8	4	6	60.0	10	5	3	2	0	0	20.0	
TOTAL AREA 2	433	262	141	35.0	403	260	38	78	9	18	26.1	
AREA 3												
BOLLINGER	15	7	7	50.0	14	11	0	2	0	1	21.4	
BUTLER	34	20	18	47.4	38	16	5	15	0	2	44.7	
CAPE GIRARDEAU	42	18	17	48.6	35	21	4	7	0	3	28.6	
CARTER	7	3	2	40.0	5	4	0	1	0	0	20.0	
CRAWFORD	13	8	7	46.7	15	10	1	2	0	2	26.7	
DENT	12	6	4	40.0	10	6	1	3	0	0	30.0	
DUNKLIN	72	5	54	91.5	59	28	15	11	2	3	27.1	
HOWELL	34	17	15	46.9	32	16	6	10	0	0	31.3	



TABLE 13.

GENERAL RELIEF APPLICATIONS\*  
JANUARY 1997

COUNTY	# REC'D	# APPR	# REJ	% REJ	TOTAL RESOLVED	-----APPLICATION RESOLUTION-----					% >45 DAYS
						UNDER 31	31- 45	46- 90	91- 105	OVER 105	
IRON	9	3	7	70.0	10	4	2	3	0	1	40.0
MADISON	14	3	5	62.5	8	5	1	1	0	1	25.0
MISSISSIPPI	23	5	6	54.5	11	7	0	4	0	0	36.4
NEW MADRID	37	14	57	80.3	71	42	18	10	0	1	15.5
OREGON	10	6	4	40.0	10	4	2	3	0	1	40.0
PEMISCOT	48	2	39	95.1	41	19	10	11	0	1	29.3
PERRY	8	1	0	0.0	1	1	0	0	0	0	0.0
REYNOLDS	10	2	5	71.4	7	3	0	4	0	0	57.1
RIPLEY	14	4	11	73.3	15	6	2	4	2	1	46.7
ST FRANCOIS	32	16	27	62.8	43	19	9	9	3	3	34.9
STE GENEVIEVE	8	4	2	33.3	6	3	1	2	0	0	33.3
SCOTT	23	12	12	50.0	24	11	0	10	0	3	54.2
SHANNON	12	6	5	45.5	11	6	0	1	0	4	45.5
STODDARD	21	9	10	52.6	19	10	4	4	0	1	26.3
WASHINGTON	24	14	9	39.1	23	14	2	7	0	0	30.4
WAYNE	5	1	5	83.3	6	2	0	4	0	0	66.7
TOTAL AREA 3	527	186	328	63.8	514	268	83	128	7	28	31.7
AREA 4											
BARRY	29	18	20	52.6	38	25	5	6	0	2	21.1
BARTON	5	3	1	25.0	4	3	0	1	0	0	25.0
BATES	16	5	6	54.5	11	5	5	0	0	1	9.1
BENTON	7	4	9	69.2	13	6	1	6	0	0	46.2
CAMDEN	22	11	4	26.7	15	11	2	2	0	0	13.3
CEDAR	11	5	3	37.5	8	5	1	1	1	0	25.0
CHRISTIAN	33	19	13	40.6	32	21	2	6	1	2	28.1
DADE	3	2	1	33.3	3	2	1	0	0	0	0.0
DALLAS	12	8	1	11.1	9	6	1	1	0	1	22.2
DOUGLAS	9	3	3	50.0	6	3	1	0	0	2	33.3
GREENE	164	77	84	52.2	161	76	9	50	9	17	47.2
HENRY	16	9	6	40.0	15	10	1	2	0	2	26.7
HICKORY	8	2	3	60.0	5	2	1	1	0	1	40.0
JASPER	94	48	37	43.5	85	41	7	24	5	8	43.5
LACLEDE	23	14	8	36.4	22	17	3	2	0	0	9.1
LAWRENCE	21	11	4	26.7	15	9	2	2	1	1	26.7
MCDONALD	20	9	6	40.0	15	9	1	4	1	0	33.3
MARIES	7	3	0	0.0	3	3	0	0	0	0	0.0
MILLER	18	8	4	33.3	12	7	1	4	0	0	33.3
MONITEAU	6	5	4	44.4	9	6	2	1	0	0	11.1
MORGAN	18	14	6	30.0	20	10	3	5	1	1	35.0
NEWTON	35	23	13	36.1	36	21	5	7	2	1	27.8
OZARK	12	3	2	40.0	5	2	2	0	0	1	20.0
PHELPS	10	8	6	42.9	14	6	2	4	0	2	42.9
POLK	10	7	7	50.0	14	4	0	8	1	1	71.4
PULASKI	23	13	8	38.1	21	15	3	1	1	1	14.3
ST CLAIR	6	3	4	57.1	7	1	1	4	0	1	71.4
STONE	29	11	10	47.6	21	18	3	0	0	0	0.0
TANEY	43	25	10	28.6	35	26	2	3	0	4	20.0
TEXAS	24	8	8	50.0	16	10	1	4	1	0	31.3
VERNON	16	8	3	27.3	11	6	0	4	0	1	45.5
WEBSTER	10	6	3	33.3	9	7	1	1	0	0	11.1
WRIGHT	11	7	8	53.3	15	6	1	6	2	0	53.3
TOTAL AREA 4	771	400	305	43.3	705	399	70	160	26	50	33.5
AREA 5											
JACKSON	336	133	144	52.0	277	122	44	69	14	28	40.1
TOTAL AREA 5	336	133	144	52.0	277	122	44	69	14	28	40.1
AREA 6											
ST LOUIS CITY	330	115	180	61.0	295	59	71	116	17	32	55.9
TOTAL AREA 6	330	115	180	61.0	295	59	71	116	17	32	55.9
AREA 7											
ST LOUIS COUNTY	199	108	95	46.8	203	100	34	44	7	18	34.0
TOTAL AREA 7	199	108	95	46.8	203	100	34	44	7	18	34.0
STATEWIDE	2,972	1,435	1,328	48.1	2,763	1,437	384	661	84	197	34.1

\*EXCLUDES MEDICAID FOR PREGNANT WOMEN, INCLUDES NEWBORNS AND REFUGEES.



FIGURE 6. MEDICAL ASSISTANCE RECIPIENTS

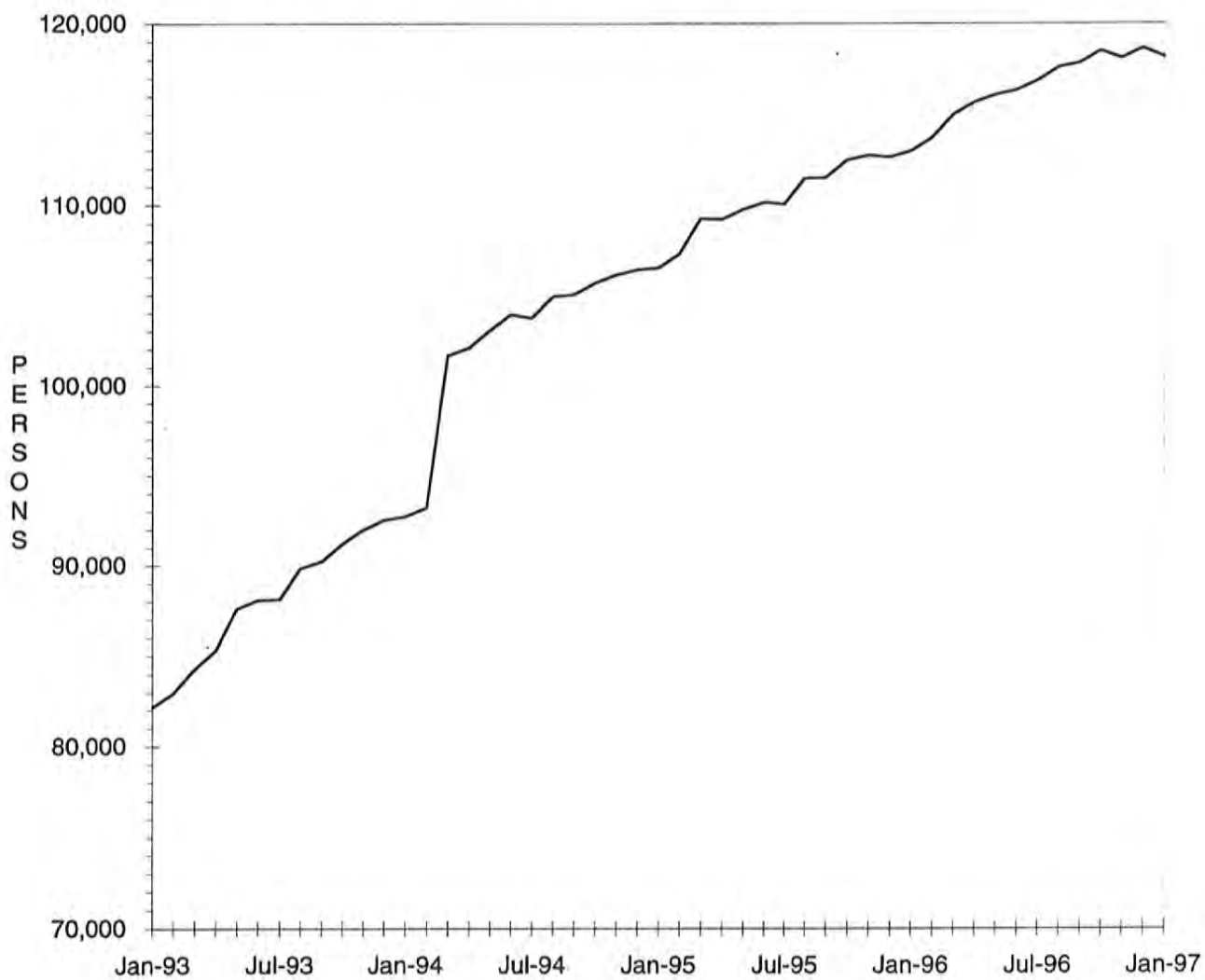

TABLE 14.

MEDICAID APPLICATIONS FOR PREGNANT WOMEN  
JANUARY 1997

COUNTY	# REC'D	# APPR	# REJ	% REJ	TOTAL RESOLVED	-APPLICATION RESOLUTION-		
						15 OR LESS	16 & ABOVE	% >15 DAYS
<b>AREA 1</b>								
ANDREW	8	11	1	8.3	12	12	0	0.0
ATCHISON	9	8	1	11.1	9	9	0	0.0
BUCHANAN	55	36	8	18.2	44	43	1	2.3
CALDWELL	7	6	2	25.0	8	8	0	0.0
CARROLL	7	5	1	16.7	6	6	0	0.0
CASS	35	26	13	34.2	38	37	1	2.6
CHARITON	6	5	1	16.7	6	6	0	0.0
CLAY	88	58	17	23.0	74	73	1	1.4
CLINTON	11	7	2	22.2	9	8	1	11.1
COOPER	8	8	3	27.3	11	11	0	0.0
DAVISS	5	4	1	20.0	5	5	0	0.0
DE KALB	4	4	0	0.0	4	4	0	0.0
GENTRY	7	7	0	0.0	7	7	0	0.0
GRUNDY	8	9	0	0.0	9	9	0	0.0
HARRISON	10	5	3	37.5	8	8	0	0.0
HOLT	5	2	0	0.0	2	2	0	0.0
HOWARD	5	5	1	16.7	6	6	0	0.0
JOHNSON	35	13	9	40.9	22	20	2	9.1
LAFAYETTE	32	14	7	33.3	21	21	0	0.0
LINN	9	8	1	11.1	9	9	0	0.0
LIVINGSTON	16	11	1	8.3	12	12	0	0.0
MERCER	0	1	0	0.0	1	1	0	0.0
NODAWAY	12	12	2	14.3	14	14	0	0.0
PETTIS	38	28	4	12.5	32	31	1	3.1
PLATTE	32	17	12	41.4	29	29	0	0.0
PUTNAM	2	0	1	100.0	1	1	0	0.0
RANDOLPH	19	21	4	16.7	24	24	0	0.0
RAY	11	7	1	12.5	8	8	0	0.0
SALINE	15	11	6	35.3	17	16	1	5.9
SULLIVAN	4	3	2	40.0	5	5	0	0.0
WORTH	0	0	0	0.0	0	0	0	0.0
<b>TOTAL AREA 1</b>	<b>503</b>	<b>352</b>	<b>104</b>	<b>23.0</b>	<b>453</b>	<b>445</b>	<b>8</b>	<b>1.8</b>
<b>AREA 2</b>								
ADAIR	13	11	1	8.3	12	12	0	0.0
AUDRAIN	20	11	3	21.4	14	14	0	0.0
BOONE	52	35	12	25.5	47	47	0	0.0
CALLAWAY	28	21	5	19.2	26	24	2	7.7
CLARK	7	6	1	14.3	7	7	0	0.0
COLE	21	9	8	47.1	17	17	0	0.0
FRANKLIN	60	36	12	25.0	48	48	0	0.0
GASCONADE	10	6	0	0.0	6	6	0	0.0
JEFFERSON	107	62	31	33.3	93	93	0	0.0
KNOX	3	1	0	0.0	1	1	0	0.0
LEWIS	3	3	2	40.0	5	5	0	0.0
LINCOLN	17	10	4	28.6	14	14	0	0.0
MACON	12	11	3	21.4	14	14	0	0.0
MARION	29	18	2	10.0	20	20	0	0.0
MONROE	2	3	0	0.0	3	3	0	0.0
MONTGOMERY	4	1	1	50.0	2	2	0	0.0
OSAGE	2	1	0	0.0	1	1	0	0.0
PIKE	7	6	2	25.0	8	8	0	0.0
RALLS	2	2	0	0.0	2	2	0	0.0
ST CHARLES	83	51	18	27.3	66	66	0	0.0
SCHUYLER	7	7	1	12.5	8	8	0	0.0
SCOTLAND	2	2	0	0.0	2	2	0	0.0
SHELBY	5	5	0	0.0	5	5	0	0.0
WARREN	10	7	2	22.2	9	9	0	0.0
<b>TOTAL AREA 2</b>	<b>506</b>	<b>325</b>	<b>108</b>	<b>25.1</b>	<b>430</b>	<b>428</b>	<b>2</b>	<b>0.5</b>
<b>AREA 3</b>								
BOLLINGER	6	7	0	0.0	7	7	0	0.0
BUTLER	35	24	11	31.4	35	35	0	0.0
CAPE GIRARDEAU	46	21	13	38.2	34	34	0	0.0
CARTER	7	3	0	0.0	3	3	0	0.0
CRAWFORD	14	10	2	16.7	12	12	0	0.0
DENT	14	9	0	0.0	9	9	0	0.0
DUNKLIN	42	28	8	22.2	36	35	1	2.8
HOWELL	38	28	6	17.6	34	34	0	0.0
IRON	11	8	3	27.3	11	11	0	0.0

TABLE 14.

MEDICAID APPLICATIONS FOR PREGNANT WOMEN  
JANUARY 1997

COUNTY	# REC'D	# APPR	# REJ	% REJ	TOTAL RESOLVED	-APPLICATION RESOLUTION-		
						15 OR LESS	16 & ABOVE	% >15 DAYS
MADISON	19	11	8	42.1	19	19	0	0.0
MISSISSIPPI	16	11	3	21.4	14	13	1	7.1
NEW MADRID	20	16	1	5.9	17	17	0	0.0
OREGON	9	8	0	0.0	8	8	0	0.0
PEMISCOT	17	19	3	13.6	22	22	0	0.0
PERRY	12	5	1	16.7	6	6	0	0.0
REYNOLDS	4	4	0	0.0	4	4	0	0.0
RIPLEY	8	9	1	10.0	10	10	0	0.0
ST FRANCOIS	38	24	7	22.6	31	30	1	3.2
STE GENEVIEVE	5	7	2	22.2	9	9	0	0.0
SCOTT	28	22	1	4.3	23	22	1	4.3
SHANNON	3	3	0	0.0	3	3	0	0.0
STODDARD	29	17	3	15.0	20	20	0	0.0
WASHINGTON	23	17	4	19.0	21	20	1	4.8
WAYNE	6	4	2	33.3	6	6	0	0.0
TOTAL AREA 3	450	315	79	20.1	394	389	5	1.3
AREA 4								
BARRY	33	18	4	18.2	22	22	0	0.0
BARTON	6	3	4	57.1	7	7	0	0.0
BATES	14	11	2	15.4	13	13	0	0.0
BENTON	12	10	3	23.1	13	12	1	7.7
CAMDEN	24	17	4	19.0	21	21	0	0.0
CEDAR	9	8	2	20.0	10	10	0	0.0
CHRISTIAN	28	19	7	26.9	26	26	0	0.0
DADE	4	2	1	33.3	3	3	0	0.0
DALLAS	9	8	1	11.1	9	9	0	0.0
DOUGLAS	9	8	0	0.0	8	8	0	0.0
GREENE	150	105	29	21.6	134	122	12	9.0
HENRY	21	17	8	32.0	25	25	0	0.0
HICKORY	10	9	1	10.0	10	10	0	0.0
JASPER	80	58	18	23.7	76	75	1	1.3
LACLEDE	31	19	6	24.0	25	24	1	4.0
LAWRENCE	29	23	5	17.9	28	28	0	0.0
MCDONALD	29	17	4	19.0	21	20	1	4.8
MARIES	4	2	0	0.0	2	2	0	0.0
MILLER	20	14	2	12.5	16	16	0	0.0
MONITEAU	4	1	1	50.0	2	2	0	0.0
MORGAN	20	12	7	36.8	19	18	1	5.3
NEWTON	45	26	8	23.5	34	34	0	0.0
OZARK	7	7	1	12.5	8	8	0	0.0
PHELPS	23	17	3	15.0	20	19	1	5.0
POLK	13	10	0	0.0	10	10	0	0.0
PULASKI	27	20	7	25.9	27	27	0	0.0
ST CLAIR	6	6	0	0.0	6	6	0	0.0
STONE	25	17	2	10.5	19	19	0	0.0
TANEY	47	29	9	24.3	37	37	0	0.0
TEXAS	19	14	2	12.5	16	16	0	0.0
VERNON	16	10	6	37.5	16	16	0	0.0
WEBSTER	21	15	5	25.0	20	20	0	0.0
WRIGHT	21	18	2	10.0	20	20	0	0.0
TOTAL AREA 4	816	570	154	21.3	723	705	18	2.5
AREA 5								
JACKSON	399	231	88	27.7	318	305	13	4.1
TOTAL AREA 5	399	231	88	27.7	318	305	13	4.1
AREA 6								
ST LOUIS CITY	232	166	46	21.7	212	172	40	18.9
TOTAL AREA 6	232	166	46	21.7	212	172	40	18.9
AREA 7								
ST LOUIS COUNTY	253	148	66	30.8	214	194	20	9.3
TOTAL AREA 7	253	148	66	30.8	214	194	20	9.3
STATEWIDE	3,159	2,107	645	23.5	2,744	2,638	106	3.9

TABLE 15.

ADULT INCOME MAINTENANCE CASES  
SSI-SP, SSI, SP, BP, SAB, MA, NC  
JANUARY 1997

COUNTY	OAA SSI-SP	OAA SSI	OAA SP	BP, SAB	NC &	# TO BE	NUMBER	#	%
	PTD SSI-SP	PTD SSI	PTD SP	MA NON-	ALL				
	AB SSI-SP	AB SSI	AB SP	VEND	VEND	YEARLY	THIS MONTH	OVER	OVER
					CASES			DUE	DUE
AREA 1									
ANDREW	3	2	1	237	131	371	11	145	39.1
ATCHISON	2	0	0	143	75	218	12	55	25.2
BUCHANAN	20	31	4	2,107	673	2,815	58	1,359	48.3
CALDWELL	3	0	2	169	84	255	0	187	73.3
CARROLL	3	6	0	272	79	357	5	249	69.7
CASS	6	4	0	687	420	1,111	21	267	24.0
CHARITON	7	4	1	239	134	378	4	194	51.3
CLAY	7	9	0	1,280	826	2,115	92	508	24.0
CLINTON	0	2	0	222	132	356	2	247	69.4
COOPER	3	1	0	271	162	434	0	334	77.0
DAVISS	2	1	0	175	60	236	0	43	18.2
DE KALB	0	1	0	198	149	348	6	177	50.9
GENTRY	0	5	0	190	133	328	28	0	0.0
GRUNDY	2	3	0	322	139	464	9	56	12.1
HARRISON	6	4	0	250	103	357	7	137	38.4
HOLT	1	4	1	133	66	204	0	127	62.3
HOWARD	4	2	1	229	107	339	1	287	84.7
JOHNSON	2	3	0	670	193	866	17	452	52.2
LAFAYETTE	6	3	0	550	385	938	4	566	60.3
LINN	8	5	1	388	145	539	28	341	63.3
LIVINGSTON	1	4	2	367	212	585	12	236	40.3
MERCER	0	0	0	128	38	166	5	44	26.5
NODAWAY	5	10	0	338	136	484	13	204	42.1
PETTIS	9	11	5	940	284	1,240	74	200	16.1
PLATTE	3	2	2	371	314	689	37	20	2.9
PUTNAM	1	5	0	207	44	256	0	162	63.3
RANDOLPH	3	10	1	674	254	939	25	326	34.7
RAY	0	1	0	327	107	435	15	72	16.6
SALINE	1	10	1	599	511	1,121	40	569	50.8
SULLIVAN	4	4	0	266	148	418	6	315	75.4
WORTH	0	0	0	77	30	107	3	0	0.0
TOTAL AREA 1	112	147	22	13,026	6,274	19,469	535	7,879	40.5
AREA 2									
ADAIR	2	9	1	606	192	808	5	631	78.1
AUDRAIN	4	4	2	490	210	706	4	495	70.1
BOONE	6	10	2	1,834	432	2,278	61	1,047	46.0
CALLAWAY	4	4	2	687	169	862	8	538	62.4
CLARK	1	2	0	213	66	281	8	160	56.9
COLE	6	4	4	833	372	1,213	24	651	53.7
FRANKLIN	12	9	5	1,205	560	1,779	15	1,244	69.9
GASCONADE	2	6	0	219	173	398	1	241	60.6
JEFFERSON	14	19	5	2,028	1,073	3,125	59	1,813	58.0
KNOX	1	1	1	152	45	199	0	134	67.3
LEWIS	1	3	1	239	132	375	11	204	54.4
LINCOLN	4	7	3	471	298	779	1	579	74.3
MACON	2	1	2	408	163	574	17	144	25.1
MARION	8	13	2	760	389	1,164	7	743	63.8
MONROE	2	3	0	224	64	291	0	165	56.7
MONTGOMERY	1	0	1	260	198	459	5	291	63.4
OSAGE	5	3	1	165	76	245	0	184	75.1
PIKE	3	8	2	463	169	642	19	477	74.3
RALLS	6	0	0	182	63	245	2	164	66.9
ST CHARLES	9	30	2	1,652	660	2,344	14	1,159	49.4
SCHUYLER	1	0	1	176	31	208	0	169	81.3
SCOTLAND	3	1	0	174	80	255	6	157	61.6
SHELBY	1	3	0	190	66	259	17	107	41.3
WARREN	13	0	2	318	75	395	8	212	53.7
TOTAL AREA 2	111	140	39	13,949	5,756	19,884	292	11,709	58.9
AREA 3									
BOLLINGER	4	16	1	409	81	507	4	332	65.5
BUTLER	40	44	4	2,302	461	2,811	171	173	6.2
CAPE GIRARDEAU	11	13	3	1,229	545	1,790	28	762	42.6
CARTER	1	7	2	369	71	449	36	18	4.0
CRAWFORD	7	9	2	619	188	818	46	60	7.3
DENT	6	13	3	596	145	757	46	1	0.1
DUNKLIN	45	47	10	2,755	507	3,319	11	2,535	76.4



TABLE 15.

ADULT INCOME MAINTENANCE CASES  
SSI-SP, SSI, SP, BP, SAB, MA, NC  
JANUARY 1997

COUNTY	OAA SSI-SP	OAA SSI	OAA SP	BP, SAB	NC &	# TO BE REINVEST YEARLY	NUMBER REINVEST THIS MONTH	# OVER DUE	% OVER DUE
	PTD SSI-SP	PTD SSI	PTD SP	MA NON-	ALL				
	AB SSI-SP	AB SSI	AB SP	VEND	VEND CASES				
HOWELL	18	19	3	1,386	433	1,841	57	744	40.4
IRON	9	12	4	491	244	751	79	62	8.3
MADISON	2	4	0	486	137	627	38	44	7.0
MISSISSIPPI	9	28	7	900	186	1,121	13	270	24.1
NEW MADRID	25	35	5	1,374	285	1,699	82	260	15.3
OREGON	6	15	1	603	79	698	54	1	0.1
PEMISCOT	34	48	5	2,138	192	2,383	102	479	20.1
PERRY	4	8	1	330	162	501	9	330	65.9
REYNOLDS	4	13	2	360	50	425	23	6	1.4
RIPLEY	17	15	4	955	118	1,092	77	72	6.6
ST FRANCOIS	9	8	3	1,723	652	2,386	143	443	18.6
STE GENEVIEVE	3	2	0	285	133	420	16	203	48.3
SCOTT	21	40	6	1,679	424	2,149	117	82	3.8
SHANNON	9	6	5	446	60	517	20	102	19.7
STODDARD	17	32	5	1,371	325	1,733	127	87	5.0
WASHINGTON	11	24	5	1,199	142	1,370	45	614	44.8
WAYNE	10	18	0	842	120	980	92	3	0.3
TOTAL AREA 3	322	476	81	24,847	5,740	31,144	1,436	7,683	24.7
AREA 4									
BARRY	6	14	2	852	233	1,101	38	645	58.6
BARTON	2	2	0	316	110	428	15	169	39.5
BATES	4	7	3	383	158	551	13	350	63.5
BENTON	2	4	1	496	126	627	31	243	38.8
CAMDEN	7	7	1	561	173	742	15	371	50.0
CEDAR	4	6	0	424	147	577	3	357	61.9
CHRISTIAN	8	13	1	683	274	971	5	592	61.0
DADE	1	4	0	249	84	337	1	217	64.4
DALLAS	12	6	4	458	82	550	26	191	34.7
DOUGLAS	12	16	3	575	87	681	7	412	60.5
GREENE	50	68	14	4,759	1,248	6,089	101	3,188	52.4
HENRY	5	8	1	712	189	910	5	652	71.6
HICKORY	3	7	0	285	84	376	3	262	69.7
JASPER	18	33	9	2,832	648	3,522	70	1,386	39.4
LACLEDE	12	16	5	914	254	1,189	24	454	38.2
LAWRENCE	6	11	0	808	243	1,062	21	438	41.2
MCDONALD	7	7	1	640	109	757	52	249	32.9
MARIES	4	6	2	222	92	322	6	235	73.0
MILLER	7	7	2	641	127	777	17	458	58.9
MONITEAU	5	4	0	192	101	297	7	132	44.4
MORGAN	5	10	2	497	153	662	5	404	61.0
NEWTON	8	9	1	965	389	1,364	58	327	24.0
OZARK	8	10	0	447	78	535	10	369	69.0
PHELPS	17	13	6	898	271	1,188	73	645	54.3
POLK	16	7	2	649	236	894	44	162	18.1
PULASKI	5	8	2	705	163	878	7	635	72.3
ST CLAIR	3	7	0	341	95	443	5	292	65.9
STONE	3	6	1	489	144	640	10	296	46.3
TANEY	8	12	3	530	189	734	0	473	64.4
TEXAS	8	8	1	917	202	1,128	36	662	58.7
VERNON	6	2	5	655	328	990	35	266	26.9
WEBSTER	15	16	0	629	172	817	25	339	41.5
WRIGHT	16	29	1	872	146	1,048	8	703	67.1
TOTAL AREA 4	293	383	73	25,596	7,135	33,187	776	16,574	49.9
AREA 5									
JACKSON	84	126	42	11,545	3,952	15,665	242	6,579	42.0
TOTAL AREA 5	84	126	42	11,545	3,952	15,665	242	6,579	42.0
AREA 6									
ST LOUIS CITY	218	472	74	17,556	3,004	21,106	412	10,975	52.0
TOTAL AREA 6	218	472	74	17,556	3,004	21,106	412	10,975	52.0
AREA 7									
ST LOUIS COUNTY	83	187	42	10,627	5,247	16,103	153	10,146	63.0
TOTAL AREA 7	83	187	42	10,627	5,247	16,103	153	10,146	63.0
STATEWIDE	1,223	1,931	373	117,146	37,108	156,558	3,846	71,545	45.7

TABLE 16.

NC, MA, MACC APPLICATIONS < 65 YEARS OF AGE\*  
 JANUARY 1997

COUNTY	# REC'D	# APPR	# REJ	% REJ	TOTAL RESOLVED	-----APPLICATION RESOLUTION-----					
						UNDER 31	31- 45	46- 90	91- 105	OVER 105	% >90 DAYS
AREA 1											
ANDREW	5	0	1	100.0	1	0	0	1	0	0	0.0
ATCHISON	3	0	0	0.0	0	0	0	0	0	0	0.0
BUCHANAN	113	47	42	65.6	64	32	9	17	0	6	9.4
CALDWELL	3	3	1	25.0	4	1	1	1	1	0	25.0
CARROLL	13	2	6	75.0	8	1	2	4	1	0	12.5
CASS	36	17	17	54.8	31	11	3	14	1	2	9.7
CHARITON	6	2	0	0.0	2	2	0	0	0	0	0.0
CLAY	59	28	25	52.1	48	26	7	12	1	2	6.3
CLINTON	8	0	1	100.0	1	0	0	1	0	0	0.0
COOPER	9	2	7	77.8	9	2	3	3	0	1	11.1
DAVISS	7	3	3	50.0	6	2	2	1	0	1	16.7
DE KALB	4	3	5	62.5	8	2	2	3	1	0	12.5
GENTRY	2	1	3	75.0	4	0	0	3	0	1	25.0
GRUNDY	12	2	6	75.0	8	4	0	4	0	0	0.0
HARRISON	11	2	7	77.8	9	3	0	6	0	0	0.0
HOLT	6	0	1	100.0	1	0	0	1	0	0	0.0
HOWARD	4	0	0	0.0	0	0	0	0	0	0	0.0
JOHNSON	20	13	11	45.8	24	10	4	10	0	0	0.0
LAFAYETTE	14	13	5	27.8	18	6	1	9	0	2	11.1
LINN	4	2	3	60.0	5	3	0	2	0	0	0.0
LIVINGSTON	4	5	5	50.0	10	4	3	1	0	2	20.0
MERCER	1	4	5	62.5	8	3	0	4	0	1	12.5
NODAWAY	11	5	1	20.0	5	4	0	0	0	1	20.0
PETTIS	28	15	19	59.4	32	16	5	6	1	4	15.6
PLATTE	16	12	5	38.5	13	6	3	3	0	1	7.7
PUTNAM	3	5	2	28.6	7	2	0	5	0	0	0.0
RANDOLPH	17	8	11	57.9	19	8	7	4	0	0	0.0
RAY	10	4	8	66.7	12	4	2	4	1	1	16.7
SALINE	22	13	16	57.1	28	7	11	7	2	1	10.7
SULLIVAN	7	1	4	80.0	5	4	0	1	0	0	0.0
WORTH	0	0	1	100.0	1	0	1	0	0	0	0.0
TOTAL AREA 1	458	212	221	56.5	391	163	66	127	9	26	9.0
AREA 2											
ADAIR	6	3	3	50.0	6	3	1	2	0	0	0.0
AUDRAIN	9	4	6	66.7	9	2	2	4	1	0	11.1
BOONE	81	51	54	65.9	82	36	13	31	1	1	2.4
CALLAWAY	15	7	16	69.6	23	2	4	12	1	4	21.7
CLARK	2	3	0	0.0	3	2	1	0	0	0	0.0
COLE	41	13	13	54.2	24	7	4	8	2	3	20.8
FRANKLIN	35	13	25	65.8	38	11	5	15	3	4	18.4
GASCONADE	8	2	6	75.0	8	2	0	2	1	3	50.0
JEFFERSON	106	47	34	60.7	56	24	5	19	1	7	14.3
KNOX	4	2	0	0.0	2	2	0	0	0	0	0.0
LEWIS	4	2	2	50.0	4	2	2	0	0	0	0.0
LINCOLN	16	13	4	26.7	15	11	0	3	0	1	6.7
MACON	8	6	4	40.0	10	5	2	3	0	0	0.0
MARION	29	10	12	60.0	20	10	3	7	0	0	0.0
MONROE	12	6	8	100.0	8	3	2	2	0	1	12.5
MONTGOMERY	9	5	0	0.0	5	3	1	1	0	0	0.0
OSAGE	6	0	1	100.0	1	0	0	1	0	0	0.0
PIKE	7	6	6	50.0	12	4	2	6	0	0	0.0
RALLS	7	1	2	66.7	3	0	0	2	1	0	33.3
ST CHARLES	71	24	35	67.3	52	19	9	19	3	2	9.6
SCHUYLER	3	3	3	50.0	6	2	0	4	0	0	0.0
SCOTLAND	7	1	3	75.0	4	2	0	1	0	1	25.0
SHELBY	2	1	1	50.0	2	1	0	1	0	0	0.0
WARREN	4	4	5	55.6	9	4	2	2	0	1	11.1
TOTAL AREA 2	492	227	243	60.4	402	157	58	145	14	28	10.4
AREA 3											
BOLLINGER	9	3	5	62.5	8	3	1	3	0	1	12.5
BUTLER	59	36	25	43.1	58	27	6	24	0	1	1.7
CAPE GIRARDEAU	49	14	19	73.1	26	12	3	9	1	1	7.7
CARTER	9	1	3	75.0	4	2	0	1	1	0	25.0
CRAWFORD	15	5	8	61.5	13	5	3	5	0	0	0.0
DENT	19	14	5	26.3	19	10	2	7	0	0	0.0
DUNKLIN	58	47	19	29.7	64	22	5	29	1	7	12.5
HOWELL	42	21	20	50.0	40	10	6	17	3	4	17.5
IRON	25	7	10	58.8	17	9	1	4	0	3	17.6

TABLE 16.

NC, MA, MACC APPLICATIONS < 65 YEARS OF AGE\*  
JANUARY 1997

COUNTY	# REC'D	# APPR	# REJ	% REJ	TOTAL RESOLVED	-----APPLICATION RESOLUTION-----					
						UNDER 31	31- 45	46- 90	91- 105	OVER 105	% >90 DAYS
MADISON	12	6	5	45.5	11	7	1	1	1	1	18.2
MISSISSIPPI	30	7	8	53.3	15	8	1	6	0	0	0.0
NEW MADRID	31	15	23	60.5	38	18	6	14	0	0	0.0
OREGON	13	5	8	61.5	13	5	3	4	0	1	7.7
PEMISCOT	62	34	38	61.3	62	34	7	18	1	2	4.8
PERRY	9	6	2	28.6	7	1	1	2	1	2	42.9
REYNOLDS	9	6	5	50.0	10	6	1	3	0	0	0.0
RIPLEY	24	14	11	44.0	25	10	7	7	1	0	4.0
ST FRANCOIS	82	30	51	70.8	72	28	16	13	4	11	20.8
STE GENEVIEVE	5	1	4	133.3	3	1	0	2	0	0	0.0
SCOTT	44	22	21	58.3	36	16	2	12	1	5	16.7
SHANNON	9	6	8	57.1	14	7	1	3	0	3	21.4
STODDARD	40	21	18	64.3	28	11	3	11	1	2	10.7
WASHINGTON	26	20	13	39.4	33	13	3	14	1	2	9.1
WAYNE	17	9	2	18.2	11	7	1	3	0	0	0.0
TOTAL AREA 3	698	350	331	52.8	627	272	80	212	17	46	10.0
AREA 4											
BARRY	32	16	17	51.5	33	18	5	7	0	3	9.1
BARTON	5	7	1	14.3	7	3	3	1	0	0	0.0
BATES	20	5	7	58.3	12	5	4	2	0	1	8.3
BENTON	8	6	8	57.1	14	7	3	4	0	0	0.0
CAMDEN	15	2	5	71.4	7	5	2	0	0	0	0.0
CEDAR	14	5	5	50.0	10	5	1	2	1	1	20.0
CHRISTIAN	32	11	15	68.2	22	8	5	5	1	3	18.2
DADE	0	0	4	100.0	4	0	2	0	1	1	50.0
DALLAS	16	5	8	66.7	12	8	1	2	0	1	8.3
DOUGLAS	19	9	7	43.8	16	4	3	4	2	3	31.3
GREENE	201	80	122	65.2	187	54	22	74	12	25	19.8
HENRY	19	7	13	65.0	20	5	2	9	0	4	20.0
HICKORY	10	2	3	60.0	5	3	0	1	0	1	20.0
JASPER	104	46	59	64.1	92	30	12	35	7	8	16.3
LACLEDE	20	19	10	40.0	25	16	5	4	0	0	0.0
LAWRENCE	37	18	10	38.5	26	14	3	9	0	0	0.0
MCDONALD	23	8	13	65.0	20	6	2	7	2	3	25.0
MARIES	5	3	0	0.0	2	0	0	1	0	1	50.0
MILLER	16	10	6	37.5	16	6	3	4	0	3	18.8
MONITEAU	3	2	5	71.4	7	1	1	5	0	0	0.0
MORGAN	10	6	10	62.5	16	4	3	7	1	1	12.5
NEWTON	35	13	15	55.6	27	10	4	11	2	0	7.4
OZARK	16	6	2	25.0	8	4	1	0	1	2	37.5
PHELPS	19	11	10	50.0	20	9	4	6	0	1	5.0
POLK	18	8	7	50.0	14	3	0	7	3	1	28.6
PULASKI	16	5	9	69.2	13	6	4	2	0	1	7.7
ST CLAIR	10	5	6	54.5	11	5	1	4	0	1	9.1
STONE	28	5	9	64.3	14	7	2	2	0	3	21.4
TANEY	35	13	11	47.8	23	7	4	9	0	3	13.0
TEXAS	50	26	18	60.0	30	13	4	8	2	3	16.7
VERNON	18	15	5	27.8	18	11	1	5	0	1	5.6
WEBSTER	13	4	6	60.0	10	2	3	4	1	0	10.0
WRIGHT	18	9	5	38.5	13	4	2	5	1	1	15.4
TOTAL AREA 4	885	387	431	57.2	754	283	112	246	37	76	15.0
AREA 5											
JACKSON	516	208	224	61.9	362	102	52	141	23	44	18.5
TOTAL AREA 5	516	208	224	61.9	362	102	52	141	23	44	18.5
AREA 6											
ST LOUIS CITY	500	270	210	45.9	458	97	66	176	41	78	26.0
TOTAL AREA 6	500	270	210	45.9	458	97	66	176	41	78	26.0
AREA 7											
ST LOUIS COUNTY	312	213	109	44.3	246	70	39	93	19	25	17.9
TOTAL AREA 7	312	213	109	44.3	246	70	39	93	19	25	17.9
STATEWIDE	3,861	1,867	1,769	54.6	3,240	1,144	473	1,140	160	323	14.9

\*THIS TABLE DOES NOT INCLUDE SPENDDOWN CASES

TABLE 17.

MA, NC, > = 65 YEARS OF AGE\*  
 JANUARY 1997

COUNTY	# REC'D	# APPR	# REJ	% REJ	TOTAL RESOLVED	-----APPLICATION RESOLUTION-----						
						UNDER 31	31- 45	46- 90	91- 105	OVER 105	% >45 DAYS	
AREA 1												
ANDREW	9	2	2	50.0	4	3	1	0	0	0	0.0	
ATCHISON	5	4	0	0.0	4	0	1	2	0	1	75.0	
BUCHANAN	18	14	2	12.5	14	5	4	3	1	1	35.7	
CALDWELL	4	5	2	28.6	7	0	3	2	0	2	57.1	
CARROLL	6	2	1	33.3	3	2	1	0	0	0	0.0	
CASS	15	13	1	7.1	11	3	5	2	1	0	27.3	
CHARITON	5	1	0	0.0	1	1	0	0	0	0	0.0	
CLAY	30	30	7	18.9	35	15	8	10	1	1	34.3	
CLINTON	4	8	0	0.0	8	0	1	3	0	4	87.5	
COOPER	6	3	0	0.0	3	3	0	0	0	0	0.0	
DAVISS	3	1	0	0.0	1	0	0	1	0	0	100.0	
DE KALB	5	10	1	9.1	7	3	1	3	0	0	42.9	
GENTRY	5	1	3	75.0	3	1	1	1	0	0	33.3	
GRUNDY	4	4	1	20.0	4	4	0	0	0	0	0.0	
HARRISON	7	2	2	50.0	4	2	1	0	1	0	25.0	
HOLT	2	4	3	42.9	7	2	4	0	1	0	14.3	
HOWARD	2	3	1	25.0	2	2	0	0	0	0	0.0	
JOHNSON	6	5	3	37.5	7	1	3	2	0	1	42.9	
LAFAYETTE	4	12	0	0.0	12	2	7	1	1	1	25.0	
LINN	7	8	2	20.0	7	2	2	1	2	0	42.9	
LIVINGSTON	6	5	3	37.5	6	4	2	0	0	0	0.0	
MERCER	4	4	0	0.0	2	1	0	0	0	1	50.0	
NODAWAY	6	5	3	37.5	8	3	4	1	0	0	12.5	
PETTIS	18	9	8	47.1	14	4	5	3	0	2	35.7	
PLATTE	10	10	5	33.3	14	7	4	3	0	0	21.4	
PUTNAM	2	3	0	0.0	3	1	2	0	0	0	0.0	
RANDOLPH	13	10	7	41.2	13	4	5	2	0	2	30.8	
RAY	6	1	4	80.0	4	2	2	0	0	0	0.0	
SALINE	14	6	5	45.5	8	1	2	4	0	1	62.5	
SULLIVAN	5	1	2	66.7	1	1	0	0	0	0	0.0	
WORTH	0	1	0	0.0	1	1	0	0	0	0	0.0	
TOTAL AREA 1	231	187	68	26.7	218	80	69	44	8	17	31.7	
AREA 2												
ADAIR	4	1	1	50.0	2	1	0	1	0	0	50.0	
AUDRAIN	11	6	3	33.3	9	3	3	2	1	0	33.3	
BOONE	11	16	3	15.8	13	7	2	3	0	1	30.8	
CALLAWAY	9	4	2	33.3	5	0	3	2	0	0	40.0	
CLARK	2	2	0	0.0	2	0	2	0	0	0	0.0	
COLE	16	12	3	20.0	13	4	1	6	1	1	61.5	
FRANKLIN	17	11	2	15.4	13	2	5	6	0	0	46.2	
GASCONADE	10	4	6	60.0	8	4	4	0	0	0	0.0	
JEFFERSON	39	26	15	36.6	32	13	15	3	0	1	12.5	
KNOX	2	1	1	50.0	2	0	2	0	0	0	0.0	
LEWIS	3	3	0	0.0	3	1	1	0	1	0	33.3	
LINCOLN	2	4	4	50.0	8	6	2	0	0	0	0.0	
MACON	7	12	0	0.0	12	4	3	5	0	0	41.7	
MARION	6	5	5	50.0	9	0	8	1	0	0	11.1	
MONROE	1	2	0	0.0	2	1	1	0	0	0	0.0	
MONTGOMERY	2	5	0	0.0	4	2	2	0	0	0	0.0	
OSAGE	6	4	0	0.0	2	2	0	0	0	0	0.0	
PIKE	4	7	1	12.5	7	6	1	0	0	0	0.0	
RALLS	1	0	0	0.0	0	0	0	0	0	0	0.0	
ST CHARLES	21	14	5	26.3	12	4	5	1	0	2	25.0	
SCHUYLER	2	2	0	0.0	2	0	2	0	0	0	0.0	
SCOTLAND	2	2	0	0.0	1	0	1	0	0	0	0.0	
SHELBY	5	3	3	50.0	5	3	2	0	0	0	0.0	
WARREN	3	1	1	50.0	2	1	1	0	0	0	0.0	
TOTAL AREA 2	186	147	55	27.2	168	64	66	30	3	5	22.6	
AREA 3												
BOLLINGER	3	1	0	0.0	1	0	1	0	0	0	0.0	
BUTLER	19	17	6	26.1	16	11	2	3	0	0	18.8	
CAPE GIRARDEAU	16	13	2	13.3	12	0	10	1	0	1	16.7	
CARTER	2	1	1	50.0	2	2	0	0	0	0	0.0	
CRAWFORD	11	8	3	27.3	10	4	4	2	0	0	20.0	
DENT	5	7	2	22.2	9	2	4	2	0	1	33.3	
DUNKLIN	26	18	4	18.2	21	7	7	7	0	0	33.3	
HOWELL	30	10	7	41.2	11	3	5	2	0	1	27.3	
IRON	7	3	0	0.0	2	2	0	0	0	0	0.0	

TABLE 17.

MA, NC, > = 65 YEARS OF AGE\*  
JANUARY 1997

COUNTY	# REC'D	# APPR	# REJ	% REJ	TOTAL RESOLVED	-----APPLICATION RESOLUTION-----					
						UNDER 31	31- 45	46- 90	91- 105	OVER 105	% >45 DAYS
MADISON	11	6	3	33.3	9	6	3	0	0	0	0.0
MISSISSIPPI	1	6	0	0.0	6	1	4	1	0	0	16.7
NEW MADRID	14	8	5	38.5	13	4	3	5	0	1	46.2
OREGON	7	6	0	0.0	6	3	3	0	0	0	0.0
PENISCOT	12	8	0	0.0	8	3	3	1	0	1	25.0
PERRY	4	2	0	0.0	2	0	0	1	0	1	100.0
REYNOLDS	0	1	0	0.0	1	0	0	1	0	0	100.0
RIPLEY	2	4	0	0.0	4	4	0	0	0	0	0.0
ST FRANCOIS	12	11	1	8.3	10	3	3	1	1	2	40.0
STE GENEVIEVE	2	3	4	57.1	5	2	3	0	0	0	0.0
SCOTT	11	7	1	12.5	8	3	4	1	0	0	12.5
SHANNON	4	0	3	100.0	3	2	0	1	0	0	33.3
STODDARD	14	17	0	0.0	15	7	3	5	0	0	33.3
WASHINGTON	8	10	2	16.7	11	2	5	2	1	1	36.4
WAYNE	5	3	1	25.0	4	1	2	1	0	0	25.0
TOTAL AREA 3	226	170	45	20.9	189	72	69	37	2	9	25.4
AREA 4											
BARRY	14	11	3	21.4	13	7	4	1	1	0	15.4
BARTON	1	2	0	0.0	2	1	0	1	0	0	50.0
BATES	6	8	2	20.0	10	2	5	1	2	0	30.0
BENTON	8	4	4	50.0	8	7	1	0	0	0	0.0
CAMDEN	2	4	1	20.0	4	2	2	0	0	0	0.0
CEDAR	3	4	0	0.0	4	3	0	1	0	0	25.0
CHRISTIAN	11	8	0	0.0	7	4	0	3	0	0	42.9
DADE	2	1	0	0.0	1	1	0	0	0	0	0.0
DALLAS	7	2	3	60.0	4	1	0	1	0	2	75.0
DOUGLAS	5	4	0	0.0	4	2	2	0	0	0	0.0
GREENE	54	26	12	31.6	37	10	7	10	4	6	54.1
HENRY	10	3	3	50.0	6	3	3	0	0	0	0.0
HICKORY	3	1	7	87.5	8	3	2	3	0	0	37.5
JASPER	32	22	10	31.3	30	15	9	5	0	1	20.0
LACLEDE	8	5	3	37.5	7	5	2	0	0	0	0.0
LAWRENCE	7	5	3	37.5	8	2	5	0	0	1	12.5
MCDONALD	5	3	0	0.0	3	3	0	0	0	0	0.0
MARIES	2	1	1	50.0	2	0	0	2	0	0	100.0
MILLER	5	6	1	14.3	5	3	0	0	0	2	40.0
MONITEAU	2	2	2	50.0	4	0	3	1	0	0	25.0
MORGAN	9	4	3	42.9	6	3	2	1	0	0	16.7
NEWTON	18	17	6	26.1	22	10	6	3	2	1	27.3
OZARK	5	1	1	50.0	2	0	2	0	0	0	0.0
PHELPS	3	5	1	16.7	6	2	3	1	0	0	16.7
POLK	7	5	3	37.5	6	2	0	4	0	0	66.7
PULASKI	9	8	4	33.3	10	4	4	2	0	0	20.0
ST CLAIR	4	3	1	25.0	4	1	2	1	0	0	25.0
STONE	9	5	2	28.6	5	2	2	1	0	0	20.0
TANEY	14	12	4	25.0	16	10	5	0	0	1	6.3
TEXAS	16	10	11	52.4	20	15	4	1	0	0	5.0
VERNON	2	6	1	14.3	6	3	1	2	0	0	33.3
WEBSTER	7	10	1	9.1	8	3	2	2	1	0	37.5
WRIGHT	5	4	1	20.0	5	4	1	0	0	0	0.0
TOTAL AREA 4	295	212	94	30.7	283	133	79	47	10	14	25.1
AREA 5											
JACKSON	157	83	27	24.5	94	30	39	19	3	3	26.6
TOTAL AREA 5	157	83	27	24.5	94	30	39	19	3	3	26.6
AREA 6											
ST LOUIS CITY	74	75	15	16.7	80	16	14	27	8	15	62.5
TOTAL AREA 6	74	75	15	16.7	80	16	14	27	8	15	62.5
AREA 7											
ST LOUIS COUNTY	136	76	30	28.3	97	20	52	16	2	7	25.8
TOTAL AREA 7	136	76	30	28.3	97	20	52	16	2	7	25.8
STATEWIDE	1,305	950	334	26.0	1,129	415	388	220	36	70	28.9

\*THIS TABLE DOES NOT INCLUDE SPENDDOWN CASES.



TABLE 18.

MA SPENDDOWN APPLICATIONS  
JANUARY 1997

COUNTY	# REC'D	# APPR	# REJ	% REJ	TOTAL RESOLVED	-----APPLICATION RESOLUTION-----						
						UNDER 31	31- 45	46- 90	91- 105	OVER 105	% >105 DAYS	
AREA 1												
ANDREW	21	11	7	38.9	18	12	3	2	0	1	5.6	
ATCHISON	15	7	3	30.0	10	6	2	2	0	0	0.0	
BUCHANAN	214	123	43	25.9	166	100	14	34	14	4	2.4	
CALDWELL	15	14	6	30.0	20	12	3	3	1	1	5.0	
CARROLL	18	12	6	33.3	18	5	5	8	0	0	0.0	
CASS	82	44	13	22.8	57	35	9	8	4	1	1.8	
CHARITON	12	11	2	15.4	13	8	0	4	0	1	7.7	
CLAY	136	87	32	26.9	119	80	7	19	8	5	4.2	
CLINTON	24	3	1	25.0	4	1	0	0	2	1	25.0	
COOPER	29	20	12	37.5	32	9	3	18	2	0	0.0	
DAVISS	20	12	1	7.7	13	8	1	4	0	0	0.0	
DE KALB	21	11	6	35.3	17	9	0	2	6	0	0.0	
GENTRY	14	11	8	42.1	19	13	0	5	0	1	5.3	
GRUNDY	34	22	9	29.0	31	16	3	10	2	0	0.0	
HARRISON	19	14	7	33.3	21	11	2	7	0	1	4.8	
HOLT	17	13	3	18.8	16	6	4	6	0	0	0.0	
HOWARD	20	13	4	23.5	17	8	3	6	0	0	0.0	
JOHNSON	49	50	19	27.5	69	36	2	22	6	3	4.3	
LAFAYETTE	45	40	14	25.9	54	19	8	23	2	2	3.7	
LINN	29	19	7	26.9	26	13	5	6	2	0	0.0	
LIVINGSTON	29	28	3	9.7	31	17	6	6	0	2	6.5	
MERCER	9	5	1	16.7	6	4	0	2	0	0	0.0	
NODAWAY	44	24	7	22.6	31	24	1	3	2	1	3.2	
PETTIS	96	65	15	18.8	80	50	9	20	1	0	0.0	
PLATTE	45	25	9	26.5	34	21	3	8	2	0	0.0	
PUTNAM	13	9	6	40.0	15	7	1	5	1	1	6.7	
RANDOLPH	59	44	23	34.3	67	37	12	12	3	3	4.5	
RAY	38	27	2	6.9	29	22	3	4	0	0	0.0	
SALINE	54	43	13	23.2	56	35	7	10	4	0	0.0	
SULLIVAN	21	10	6	37.5	16	9	1	4	2	0	0.0	
WORTH	8	5	1	16.7	6	4	1	0	0	1	16.7	
TOTAL AREA 1	1,250	822	289	26.0	1,111	637	118	263	64	29	2.6	
AREA 2												
ADAIR	45	29	9	23.7	38	24	4	7	3	0	0.0	
AUDRAIN	54	32	16	33.3	48	28	5	10	5	0	0.0	
BOONE	209	126	40	24.1	166	87	11	51	12	5	3.0	
CALLAWAY	69	45	16	26.2	61	31	6	15	8	1	1.6	
CLARK	23	22	3	12.0	25	8	10	3	4	0	0.0	
COLE	108	63	18	22.2	81	35	9	26	8	3	3.7	
FRANKLIN	130	73	38	34.2	111	56	18	28	5	4	3.6	
GASCONADE	20	13	7	35.0	20	7	3	7	3	0	0.0	
JEFFERSON	148	112	42	27.3	154	81	21	45	3	4	2.6	
KNOX	12	6	1	14.3	7	4	1	2	0	0	0.0	
LEWIS	9	11	2	15.4	13	6	2	3	1	1	7.7	
LINCOLN	52	41	11	21.2	52	31	4	13	4	0	0.0	
MACON	36	34	7	17.1	41	25	3	10	2	1	2.4	
MARION	56	40	13	24.5	53	24	4	24	1	0	0.0	
MONROE	14	11	3	21.4	14	3	4	4	2	1	7.1	
MONTGOMERY	22	18	16	47.1	34	8	7	18	1	0	0.0	
OSAGE	17	8	5	38.5	13	3	3	3	4	0	0.0	
PIKE	38	22	13	37.1	35	19	7	6	3	0	0.0	
RALLS	16	11	3	21.4	14	11	0	0	3	0	0.0	
ST CHARLES	167	117	40	25.5	157	85	12	41	11	8	5.1	
SCHUYLER	10	5	3	37.5	8	2	0	4	2	0	0.0	
SCOTLAND	8	5	2	28.6	7	5	0	1	1	0	0.0	
SHELBY	4	2	6	75.0	8	2	0	3	3	0	0.0	
WARREN	34	19	6	24.0	25	19	1	3	1	1	4.0	
TOTAL AREA 2	1,301	865	320	27.0	1,185	604	135	327	90	29	2.4	
AREA 3												
BOLLINGER	33	25	4	13.8	29	17	5	7	0	0	0.0	
BUTLER	114	65	23	26.1	88	55	11	16	4	2	2.3	
CAPE GIRARDEAU	112	72	26	26.5	98	51	13	24	5	5	5.1	
CARTER	17	11	3	21.4	14	9	0	3	0	2	14.3	
CRAWFORD	48	26	15	36.6	41	21	2	15	1	2	4.9	
DENT	32	30	12	28.6	42	18	9	11	3	1	2.4	
DUNKLIN	123	83	35	29.7	118	81	4	19	11	3	2.5	
HOWELL	112	69	20	22.5	89	50	10	16	7	6	6.7	
IRON	24	21	10	32.3	31	20	5	6	0	0	0.0	



TABLE 18.

MA SPENDDOWN APPLICATIONS  
JANUARY 1997

COUNTY	# REC'D	# APPR	# REJ	% REJ	TOTAL RESOLVED	-----APPLICATION RESOLUTION-----					
						UNDER 31	31- 45	46- 90	91- 105	OVER 105	% >105 DAYS
MADISON	51	30	11	26.8	41	35	2	4	0	0	0.0
MISSISSIPPI	51	33	3	8.3	36	32	1	3	0	0	0.0
NEW MADRID	76	38	24	38.7	62	32	5	15	10	0	0.0
OREGON	33	26	8	23.5	34	19	6	5	1	3	8.8
PEMISCOT	87	46	26	36.1	72	41	4	19	7	1	1.4
PERRY	30	19	8	29.6	27	12	1	10	3	1	3.7
REYNOLDS	23	11	14	56.0	25	11	4	9	1	0	0.0
RIPLEY	49	35	8	18.6	43	33	2	5	1	2	4.7
ST FRANCOIS	167	119	28	19.0	147	92	12	33	4	6	4.1
STE GENEVIEVE	27	18	5	21.7	23	10	2	4	6	1	4.3
SCOTT	133	97	26	21.1	123	82	7	23	7	4	3.3
SHANNON	37	23	6	20.7	29	19	0	7	3	0	0.0
STODDARD	97	79	23	22.5	102	64	9	24	5	0	0.0
WASHINGTON	121	95	18	15.9	113	66	14	22	4	7	6.2
WAYNE	55	43	15	25.9	58	41	5	9	3	0	0.0
TOTAL AREA 3	1,652	1,114	371	25.0	1,485	911	133	309	86	46	3.1
AREA 4											
BARRY	86	53	20	27.4	73	48	3	21	1	0	0.0
BARTON	25	16	7	30.4	23	16	0	5	1	1	4.3
BATES	27	19	8	29.6	27	14	3	9	1	0	0.0
BENTON	60	44	20	31.3	64	35	9	14	4	2	3.1
CAMDEN	66	33	14	29.8	47	26	5	14	2	0	0.0
CEDAR	55	33	8	19.5	41	28	3	6	1	3	7.3
CHRISTIAN	67	37	24	39.3	61	27	0	25	6	3	4.9
DADE	24	16	7	30.4	23	14	0	6	3	0	0.0
DALLAS	28	22	10	31.3	32	14	2	12	4	0	0.0
DOUGLAS	15	18	4	18.2	22	15	1	4	2	0	0.0
GREENE	357	222	84	27.5	306	139	27	103	18	19	6.2
HENRY	58	55	15	21.4	70	38	9	16	3	4	5.7
HICKORY	29	19	20	51.3	39	16	3	17	3	0	0.0
JASPER	313	188	68	26.6	256	142	29	48	27	10	3.9
LACLEDE	79	57	13	18.6	70	40	8	18	4	0	0.0
LAWRENCE	72	54	15	21.7	69	32	11	22	2	2	2.9
MCDONALD	54	31	14	31.1	45	31	2	5	6	1	2.2
MARIES	21	17	5	22.7	22	12	4	5	1	0	0.0
MILLER	57	35	18	34.0	53	30	8	14	0	1	1.9
MONITEAU	13	12	4	25.0	16	10	1	2	2	1	6.3
MORGAN	25	10	12	54.5	22	12	2	5	2	1	4.5
NEWTON	92	70	30	30.0	100	47	20	25	6	2	2.0
OZARK	27	22	9	29.0	31	15	0	10	5	1	3.2
PHELPS	56	36	21	36.8	57	23	10	19	5	0	0.0
POLK	39	27	2	6.9	29	22	2	4	0	1	3.4
PULASKI	49	21	9	30.0	30	21	1	4	3	1	3.3
ST CLAIR	23	18	6	25.0	24	14	4	4	2	0	0.0
STONE	38	24	17	41.5	41	17	3	13	5	3	7.3
TANEY	43	24	16	40.0	40	13	6	18	3	0	0.0
TEXAS	61	45	8	15.1	53	34	8	9	1	1	1.9
VERNON	45	30	6	16.7	36	24	3	8	0	1	2.8
WEBSTER	38	33	18	35.3	51	27	3	18	3	0	0.0
WRIGHT	63	48	9	15.8	57	39	6	12	0	0	0.0
TOTAL AREA 4	2,105	1,389	541	28.0	1,930	1,035	196	515	126	58	3.0
AREA 5											
JACKSON	797	518	182	26.0	700	284	97	190	92	37	5.3
TOTAL AREA 5	797	518	182	26.0	700	284	97	190	92	37	5.3
AREA 6											
ST LOUIS CITY	594	336	161	32.4	497	172	61	135	60	69	13.9
TOTAL AREA 6	594	336	161	32.4	497	172	61	135	60	69	13.9
AREA 7											
ST LOUIS COUNTY	545	392	156	28.5	548	227	84	128	59	50	9.1
TOTAL AREA 7	545	392	156	28.5	548	227	84	128	59	50	9.1
STATEWIDE	8,244	5,436	2,020	27.1	7,456	3,870	824	1,867	577	318	4.3

TABLE 19.

BP AND SAB APPLICATIONS  
JANUARY 1997

COUNTY	# REC'D	# APPR	# REJ	% REJ	TOTAL RESOLVED	-----APPLICATION RESOLUTION-----					
						UNDER 31	31- 45	46- 90	91- 105	OVER 105	% >90 DAYS
AREA 1											
ANDREW	0	0	2	100.0	2	0	0	2	0	0	0.0
ATCHISON	0	0	0	0.0	0	0	0	0	0	0	0.0
BUCHANAN	6	0	4	100.0	31	23	3	5	0	0	0.0
CALDWELL	0	0	0	0.0	0	0	0	0	0	0	0.0
CARROLL	0	0	2	100.0	2	0	0	2	0	0	0.0
CASS	0	1	2	66.7	9	2	2	5	0	0	0.0
CHARITON	0	0	0	0.0	0	0	0	0	0	0	0.0
CLAY	4	0	3	100.0	10	8	2	0	0	0	0.0
CLINTON	0	0	0	0.0	0	0	0	0	0	0	0.0
COOPER	4	0	0	0.0	0	0	0	0	0	0	0.0
DAVISS	2	0	0	0.0	0	0	0	0	0	0	0.0
DE KALB	3	0	0	.	4	1	1	2	0	0	0.0
GENTRY	0	0	0	.	1	1	0	0	0	0	0.0
GRUNDY	0	0	0	.	1	0	1	0	0	0	0.0
HARRISON	0	0	0	0.0	0	0	0	0	0	0	0.0
HOLT	0	0	0	0.0	0	0	0	0	0	0	0.0
HOWARD	2	0	0	.	2	0	2	0	0	0	0.0
JOHNSON	0	1	1	50.0	3	0	0	3	0	0	0.0
LAFAYETTE	5	0	2	100.0	2	0	0	2	0	0	0.0
LINN	0	0	0	.	3	1	2	0	0	0	0.0
LIVINGSTON	0	0	2	100.0	4	0	2	2	0	0	0.0
MERCER	0	0	0	.	3	2	1	0	0	0	0.0
NODAWAY	2	0	2	100.0	3	1	2	0	0	0	0.0
PETTIS	2	1	1	50.0	7	5	1	0	0	1	14.3
PLATTE	0	0	0	.	5	4	1	0	0	0	0.0
PUTNAM	2	0	0	0.0	0	0	0	0	0	0	0.0
RANDOLPH	4	0	2	100.0	6	4	2	0	0	0	0.0
RAY	2	0	0	.	1	0	1	0	0	0	0.0
SALINE	3	0	2	100.0	6	2	1	3	0	0	0.0
SULLIVAN	0	0	0	.	2	2	0	0	0	0	0.0
WORTH	0	1	1	50.0	2	0	2	0	0	0	0.0
TOTAL AREA 1	41	4	26	86.7	109	56	26	26	0	1	0.9
AREA 2											
ADAIR	0	0	0	0.0	0	0	0	0	0	0	0.0
AUDRAIN	0	0	0	.	1	0	0	1	0	0	0.0
BOONE	6	0	5	100.0	34	22	3	8	1	0	2.9
CALLAWAY	0	0	0	.	1	0	1	0	0	0	0.0
CLARK	0	0	0	0.0	0	0	0	0	0	0	0.0
COLE	0	0	0	.	4	2	1	1	0	0	0.0
FRANKLIN	4	0	0	0.0	0	0	0	0	0	0	0.0
GASCONADE	0	0	0	.	2	0	2	0	0	0	0.0
JEFFERSON	10	2	6	75.0	42	31	9	1	1	0	2.4
KNOX	0	0	0	0.0	0	0	0	0	0	0	0.0
LEWIS	0	0	0	0.0	0	0	0	0	0	0	0.0
LINCOLN	0	1	1	50.0	4	1	2	1	0	0	0.0
MACON	1	0	1	100.0	1	1	0	0	0	0	0.0
MARION	0	0	0	.	3	1	1	1	0	0	0.0
MONROE	0	0	0	.	6	4	0	2	0	0	0.0
MONTGOMERY	2	0	0	.	1	0	1	0	0	0	0.0
OSAGE	2	0	0	.	2	0	2	0	0	0	0.0
PIKE	0	0	2	100.0	3	1	0	0	0	2	66.7
RALLS	0	0	0	0.0	0	0	0	0	0	0	0.0
ST CHARLES	8	2	3	60.0	19	11	3	1	3	1	21.1
SCHUYLER	0	0	0	0.0	0	0	0	0	0	0	0.0
SCOTLAND	1	0	2	100.0	3	2	1	0	0	0	0.0
SHELBY	0	0	0	.	1	1	0	0	0	0	0.0
WARREN	0	0	3	100.0	3	0	0	3	0	0	0.0
TOTAL AREA 2	34	5	23	82.1	130	77	26	19	5	3	6.2
AREA 3											
BOLLINGER	0	0	0	0.0	0	0	0	0	0	0	0.0
BUTLER	2	0	0	.	10	9	1	0	0	0	0.0
CAPE GIRARDEAU	2	0	0	.	10	7	2	1	0	0	0.0
CARTER	0	0	0	0.0	0	0	0	0	0	0	0.0
CRAWFORD	0	0	0	.	1	1	0	0	0	0	0.0
DENT	0	1	0	0.0	1	0	0	1	0	0	0.0
DUNKLIN	2	0	2	100.0	5	4	1	0	0	0	0.0
HOWELL	2	0	6	100.0	13	4	3	3	0	3	23.1
IRON	0	0	0	.	1	1	0	0	0	0	0.0

TABLE 19.

BP AND SAB APPLICATIONS  
JANUARY 1997

COUNTY	# REC'D	# APPR	# REJ	% REJ	TOTAL RESOLVED	-----APPLICATION RESOLUTION-----					
						UNDER 31	31- 45	46- 90	91- 105	OVER 105	% >90 DAYS
MADISON	2	0	0	0.0	0	0	0	0	0	0	0.0
MISSISSIPPI	0	0	0	0.0	0	0	0	0	0	0	0.0
NEW MADRID	0	0	4	100.0	4	2	0	2	0	0	0.0
OREGON	0	0	0	0.0	0	0	0	0	0	0	0.0
PEMISCOT	2	1	2	66.7	13	11	0	2	0	0	0.0
PERRY	0	0	0	.	1	0	0	1	0	0	0.0
REYNOLDS	0	0	0	.	1	0	0	0	0	1	100.0
RIPLEY	0	0	0	0.0	0	0	0	0	0	0	0.0
ST FRANCOIS	2	2	2	50.0	15	5	5	5	0	0	0.0
STE GENEVIEVE	0	0	2	100.0	6	1	0	5	0	0	0.0
SCOTT	2	0	4	100.0	11	5	1	3	2	0	18.2
SHANNON	0	0	0	0.0	0	0	0	0	0	0	0.0
STODDARD	0	0	0	.	13	2	5	5	0	1	7.7
WASHINGTON	4	0	0	.	1	0	1	0	0	0	0.0
WAYNE	1	2	5	71.4	7	1	6	0	0	0	0.0
TOTAL AREA 3	21	6	27	81.8	113	53	25	28	2	5	6.2
AREA 4											
BARRY	2	0	2	100.0	3	3	0	0	0	0	0.0
BARTON	0	0	0	.	1	1	0	0	0	0	0.0
BATES	0	0	0	0.0	0	0	0	0	0	0	0.0
BENTON	0	0	2	100.0	2	0	0	2	0	0	0.0
CAMDEN	0	0	0	.	1	0	1	0	0	0	0.0
CEDAR	0	1	1	50.0	2	0	0	2	0	0	0.0
CHRISTIAN	4	0	0	.	5	2	1	1	0	1	20.0
DADE	0	0	0	0.0	0	0	0	0	0	0	0.0
DALLAS	1	0	1	100.0	3	1	1	1	0	0	0.0
DOUGLAS	0	0	0	0.0	0	0	0	0	0	0	0.0
GREENE	8	2	3	60.0	21	11	0	9	0	1	4.8
HENRY	0	0	0	0.0	0	0	0	0	0	0	0.0
HICKORY	0	0	0	0.0	0	0	0	0	0	0	0.0
JASPER	2	0	4	100.0	19	12	3	1	1	2	15.8
LACLEDE	2	1	2	66.7	8	6	1	1	0	0	0.0
LAWRENCE	2	0	0	.	2	2	0	0	0	0	0.0
MCDONALD	2	0	2	100.0	3	1	0	0	2	0	66.7
MARIES	0	0	0	.	1	1	0	0	0	0	0.0
MILLER	0	1	1	50.0	4	0	1	3	0	0	0.0
MONITEAU	0	0	0	0.0	0	0	0	0	0	0	0.0
MORGAN	0	0	2	100.0	3	3	0	0	0	0	0.0
NEWTON	0	1	1	50.0	4	0	1	3	0	0	0.0
OZARK	2	0	2	100.0	2	1	1	0	0	0	0.0
PHELPS	0	0	3	100.0	4	2	0	2	0	0	0.0
POLK	0	0	4	100.0	7	3	1	1	2	0	28.6
PULASKI	0	0	0	.	3	2	1	0	0	0	0.0
ST CLAIR	2	0	0	0.0	0	0	0	0	0	0	0.0
STONE	0	0	0	.	2	1	0	1	0	0	0.0
TANEY	0	0	0	.	1	0	1	0	0	0	0.0
TEXAS	4	0	5	100.0	20	18	1	1	0	0	0.0
VERNON	0	0	0	.	3	1	1	1	0	0	0.0
WEBSTER	2	1	1	50.0	5	4	0	0	0	1	20.0
WRIGHT	4	0	2	100.0	3	0	0	0	2	1	100.0
TOTAL AREA 4	37	7	38	84.4	132	75	15	29	7	6	9.8
AREA 5											
JACKSON	24	2	20	90.9	108	47	18	32	3	8	10.2
TOTAL AREA 5	24	2	20	90.9	108	47	18	32	3	8	10.2
AREA 6											
ST LOUIS CITY	31	2	33	94.3	67	8	3	24	14	18	47.8
TOTAL AREA 6	31	2	33	94.3	67	8	3	24	14	18	47.8
AREA 7											
ST LOUIS COUNTY	26	7	26	78.8	118	83	5	19	6	5	9.3
TOTAL AREA 7	26	7	26	78.8	118	83	5	19	6	5	9.3
STATEWIDE	214	33	193	85.4	777	399	118	177	37	46	10.7

TABLE 20.  
DAY CARE PAYMENTS BY COUNTY  
JANUARY 1997

	ADOPTION SUBSIDY			FCS/ALTERNATIVE CARE/CTS			FAMILY PRESERVATION		
	CHILDREN	DOLLARS	AVERAGE	CHILDREN	DOLLARS	AVERAGE	CHILDREN	DOLLARS	AVERAGE
AREA 1									
ANDREW	0	0	0	4	\$883.49	\$220.87	0	0	0
ATCHISON	0	0	0	0	0	0	0	0	0
BUCHANAN	9	\$1,218.96	\$135.44	10	\$2,457.58	\$245.76	1	\$62.81	\$62.81
CALDWELL	0	0	0	2	\$434.15	\$217.08	0	0	0
CARROLL	0	0	0	0	0	0	0	0	0
CASS	0	0	0	16	\$4,331.20	\$270.70	0	0	0
CHARITON	0	0	0	0	0	0	0	0	0
CLAY	2	\$602.50	\$301.25	39	\$9,718.50	\$249.19	0	0	0
CLINTON	0	0	0	6	\$1,054.16	\$175.69	0	0	0
COOPER	0	0	0	4	\$411.40	\$102.85	0	0	0
DAVIESS	0	0	0	3	\$602.61	\$200.87	0	0	0
DE KALB	0	0	0	4	\$703.48	\$175.87	0	0	0
GENTRY	0	0	0	4	\$193.14	\$48.29	0	0	0
GRUNDY	0	0	0	4	\$281.96	\$70.49	0	0	0
HARRISON	0	0	0	6	\$826.37	\$137.73	0	0	0
HOLT	0	0	0	0	0	0	0	0	0
HOWARD	0	0	0	1	\$205.04	\$205.04	0	0	0
JOHNSON	0	0	0	9	\$1,702.03	\$189.11	0	0	0
LAFAYETTE	0	0	0	11	\$1,894.65	\$172.24	0	0	0
LINN	0	0	0	0	0	0	0	0	0
LIVINGSTON	1	\$205.04	\$205.04	6	\$1,005.70	\$167.62	0	0	0
MERCER	0	0	0	0	0	0	0	0	0
NODAWAY	0	0	0	4	\$299.54	\$74.89	0	0	0
PETTIS	12	\$1,194.34	\$99.53	25	\$3,055.23	\$122.21	0	0	0
PLATTE	0	0	0	21	\$3,742.60	\$178.22	0	0	0
PUTNAM	0	0	0	2	\$93.60	\$46.80	0	0	0
RANDOLPH	1	\$195.72	\$195.72	11	\$1,350.89	\$122.81	1	\$116.00	\$116.00
RAY	0	0	0	3	\$720.00	\$240.00	0	0	0
SALINE	0	0	0	6	\$1,238.00	\$206.33	1	\$90.00	\$90.00
SULLIVAN	0	0	0	0	0	0	0	0	0
WORTH	0	0	0	3	\$778.38	\$259.46	0	0	0
* AREA TOTAL *	25	\$3,416.56	\$136.66	204	\$37,983.70	\$186.19	3	\$268.81	\$89.60
AREA 2									
ADAIR	4	\$370.61	\$92.65	3	\$350.46	\$116.82	0	0	0
AUDRAIN	0	0	0	4	\$547.94	\$136.99	0	0	0
BOONE	21	\$4,646.50	\$221.26	74	\$19,679.20	\$265.94	0	0	0
CALLAWAY	0	0	0	4	\$779.52	\$194.88	4	\$1,008.90	\$252.23
CLARK	0	0	0	0	0	0	0	0	0
COLE	11	\$1,877.89	\$170.72	38	\$7,078.35	\$186.27	0	0	0
FRANKLIN	0	0	0	11	\$2,297.40	\$208.85	0	0	0
GASCONADE	1	\$400.25	\$400.25	3	\$594.00	\$198.00	0	0	0
JEFFERSON	24	\$6,492.60	\$270.52	100	\$28,790.06	\$287.90	0	0	0
KNOX	0	0	0	5	\$356.47	\$71.29	0	0	0
LEWIS	0	0	0	2	\$93.20	\$46.60	0	0	0
LINCOLN	1	\$220.00	\$220.00	20	\$2,993.84	\$149.69	0	0	0
MACON	0	0	0	1	\$160.00	\$160.00	0	0	0
HARION	3	\$415.77	\$138.59	10	\$964.52	\$96.45	0	0	0
MONROE	2	\$394.00	\$197.00	6	\$1,146.20	\$191.03	0	0	0
MONTGOMERY	2	\$336.79	\$168.40	0	0	0	0	0	0
OSAGE	0	0	0	0	0	0	0	0	0
PIKE	0	0	0	0	0	0	0	0	0
RALLS	0	0	0	0	0	0	0	0	0
ST CHARLES	17	\$3,313.40	\$194.91	44	\$9,827.10	\$223.34	1	\$76.50	\$76.50
SCHUYLER	0	0	0	0	0	0	0	0	0
SCOTLAND	0	0	0	2	\$74.56	\$37.28	0	0	0
SHELBY	0	0	0	0	0	0	0	0	0
WARREN	1	\$146.13	\$146.13	2	\$354.00	\$177.00	0	0	0
* AREA TOTAL *	87	\$18,613.94	\$213.95	329	\$76,086.82	\$231.27	5	\$1,085.40	\$217.08
AREA 3									
BOLLINGER	0	0	0	4	\$572.12	\$143.03	0	0	0
BUTLER	4	\$260.40	\$65.10	31	\$4,008.85	\$129.32	0	0	0
CAPE GIRARDEAU	0	0	0	31	\$3,874.21	\$124.97	0	0	0
CARTER	0	0	0	1	\$160.00	\$160.00	0	0	0
CRAWFORD	0	0	0	0	0	0	0	0	0
DENT	0	0	0	2	\$410.08	\$205.04	0	0	0
DUNKLIN	2	\$222.80	\$111.40	6	\$821.28	\$136.88	0	0	0
HOWELL	0	0	0	10	\$2,069.40	\$206.94	0	0	0
IRON	0	0	0	0	0	0	0	0	0
MADISON	0	0	0	0	0	0	0	0	0
MISSISSIPPI	0	0	0	9	\$666.39	\$74.04	0	0	0

TABLE 20.  
DAY CARE PAYMENTS BY COUNTY  
JANUARY 1997

	ADOPTION SUBSIDY			FCS/ALTERNATIVE CARE/CTS			FAMILY PRESERVATION			
	CHILDREN	DOLLARS	AVERAGE	CHILDREN	DOLLARS	AVERAGE	CHILDREN	DOLLARS	AVERAGE	
AREA 3										
	NEW MADRID	4	\$607.20	\$151.80	6	\$879.13	\$146.52	0	0	0
	OREGON	0	0	0	1	\$92.20	\$92.20	0	0	0
	PEMISCOT	0	0	0	6	\$684.44	\$114.07	0	0	0
	PERRY	0	0	0	9	\$1,474.18	\$163.80	0	0	0
	REYNOLDS	0	0	0	0	0	0	0	0	0
	RIPLEY	5	\$498.33	\$99.67	5	\$499.34	\$99.87	0	0	0
	ST FRANCOIS	6	\$734.41	\$122.40	3	\$571.73	\$190.58	0	0	0
	STE GENEVIEVE	0	0	0	3	\$341.99	\$114.00	0	0	0
	SCOTT	11	\$1,513.71	\$137.61	108	\$16,601.92	\$153.72	2	\$410.40	\$205.20
	SHANNON	0	0	0	0	0	0	0	0	0
	STODDARD	2	\$181.60	\$90.80	13	\$1,574.90	\$121.15	0	0	0
	WASHINGTON	0	0	0	3	\$339.90	\$113.30	0	0	0
	WAYNE	0	0	0	0	0	0	0	0	0
	* AREA TOTAL *	34	\$4,018.45	\$118.19	251	\$35,642.06	\$142.00	2	\$410.40	\$205.20
AREA 4										
	BARRY	0	0	0	0	0	0	0	0	0
	BARTON	0	0	0	1	\$40.00	\$40.00	0	0	0
	BATES	0	0	0	0	0	0	0	0	0
	BENTON	0	0	0	0	0	0	0	0	0
	CAMDEN	5	\$255.56	\$51.11	12	\$1,827.15	\$152.26	0	0	0
	CEDAR	1	\$46.60	\$46.60	1	\$128.73	\$128.73	0	0	0
	CHRISTIAN	5	\$658.50	\$131.70	24	\$5,720.91	\$238.37	0	0	0
	DADE	0	0	0	1	\$73.56	\$73.56	0	0	0
	DALLAS	0	0	0	0	0	0	0	0	0
	DOUGLAS	0	0	0	0	0	0	0	0	0
	GREENE	13	\$2,538.52	\$195.27	111	\$20,895.01	\$188.24	0	0	0
	HENRY	0	0	0	1	\$79.94	\$79.94	0	0	0
	HICKORY	0	0	0	2	\$233.00	\$116.50	0	0	0
	JASPER	7	\$1,508.61	\$215.52	46	\$6,889.33	\$149.77	0	0	0
	LACLEDE	0	0	0	10	\$1,249.59	\$124.96	0	0	0
	LAWRENCE	4	\$712.99	\$178.25	4	\$673.02	\$168.26	0	0	0
	MCDONALD	0	0	0	9	\$2,378.27	\$264.25	0	0	0
	MARIES	0	0	0	0	0	0	0	0	0
	HILLER	0	0	0	7	\$1,248.23	\$178.32	0	0	0
	MONITEAU	0	0	0	1	\$121.00	\$121.00	0	0	0
	MORGAN	0	0	0	0	0	0	0	0	0
	NEWTON	0	0	0	12	\$1,562.17	\$130.18	0	0	0
	OZARK	0	0	0	1	\$129.22	\$129.22	0	0	0
	PHELPS	4	\$595.28	\$148.82	3	\$130.48	\$43.49	0	0	0
	POLK	0	0	0	3	\$515.90	\$171.97	0	0	0
	PULASKI	7	\$1,229.33	\$175.62	18	\$1,925.30	\$106.96	1	\$112.50	\$112.50
	ST CLAIR	0	0	0	0	0	0	0	0	0
	STONE	0	0	0	4	\$1,000.12	\$250.03	0	0	0
	TANEY	0	0	0	2	\$205.04	\$102.52	0	0	0
	TEXAS	0	0	0	0	0	0	0	0	0
	VERNON	0	0	0	8	\$1,179.20	\$147.40	0	0	0
	WEBSTER	0	0	0	1	\$155.50	\$155.50	0	0	0
	WRIGHT	0	0	0	6	\$699.04	\$116.51	0	0	0
	* AREA TOTAL *	46	\$7,545.39	\$164.03	288	\$49,059.71	\$170.35	1	\$112.50	\$112.50
AREA 5										
	JACKSON	68	\$16,381.65	\$240.91	442	\$113,114.80	\$255.92	3	\$765.00	\$255.00
	* AREA TOTAL *	68	\$16,381.65	\$240.91	442	\$113,114.80	\$255.92	3	\$765.00	\$255.00
AREA 6										
	ST LOUIS CITY	121	\$30,273.80	\$250.20	569	\$152,368.84	\$267.78	1	\$183.60	\$183.60
	* AREA TOTAL *	121	\$30,273.80	\$250.20	569	\$152,368.84	\$267.78	1	\$183.60	\$183.60
AREA 7										
	ST LOUIS COUNTY	57	\$15,169.00	\$266.12	209	\$56,477.80	\$270.23	0	0	0
	* AREA TOTAL *	57	\$15,169.00	\$266.12	209	\$56,477.80	\$270.23	0	0	0
79										
	799	8	\$396.00	\$49.50	0	0	0	0	0	0
	* AREA TOTAL *	8	\$396.00	\$49.50	0	0	0	0	0	0
STATE TOTAL		446	\$95,814.79	\$214.85	2,292	\$520,733.73	\$227.20	15	\$2,825.71	\$188.38

TABLE 20.  
DAY CARE PAYMENTS BY COUNTY  
JANUARY 1997

	OTHER			FUTURES			TRANSITIONAL CHILD CARE		
	CHILDREN	DOLLARS	AVERAGE	CHILDREN	DOLLARS	AVERAGE	CHILDREN	DOLLARS	AVERAGE
AREA 1									
ANDREW	0	0	0	0	0	0	0	0	0
ATCHISON	0	0	0	0	0	0	2	\$87.50	\$43.75
BUCHANAN	0	0	0	0	0	0	0	0	0
CALDWELL	0	0	0	0	0	0	0	0	0
CARROLL	0	0	0	0	0	0	0	0	0
CASS	0	0	0	0	0	0	0	0	0
CHARITON	0	0	0	0	0	0	0	0	0
CLAY	2	\$533.75	\$266.87	0	0	0	0	0	0
CLINTON	0	0	0	0	0	0	0	0	0
COOPER	0	0	0	0	0	0	0	0	0
DAVIESS	0	0	0	0	0	0	0	0	0
DE KALB	0	0	0	0	0	0	0	0	0
GENTRY	1	\$70.62	\$70.62	0	0	0	0	0	0
GRUNDY	0	0	0	0	0	0	0	0	0
HARRISON	0	0	0	0	0	0	0	0	0
HOLT	0	0	0	0	0	0	0	0	0
HOWARD	0	0	0	0	0	0	0	0	0
JOHNSON	0	0	0	1	\$206.00	\$206.00	0	0	0
LAFAYETTE	2	\$534.00	\$267.00	0	0	0	0	0	0
LINN	0	0	0	1	\$239.40	\$239.40	0	0	0
LIVINGSTON	0	0	0	0	0	0	0	0	0
MERCER	0	0	0	0	0	0	0	0	0
NODAWAY	0	0	0	0	0	0	0	0	0
PETTIS	8	\$504.16	\$63.02	0	0	0	0	0	0
PLATTE	4	\$792.90	\$198.23	0	0	0	0	0	0
PUTNAM	0	0	0	0	0	0	0	0	0
RANDOLPH	1	\$118.95	\$118.95	0	0	0	0	0	0
RAY	0	0	0	0	0	0	0	0	0
SALINE	2	\$44.00	\$22.00	0	0	0	0	0	0
SULLIVAN	0	0	0	0	0	0	0	0	0
WORTH	0	0	0	0	0	0	0	0	0
* AREA TOTAL *	20	\$2,598.38	\$129.92	2	\$445.40	\$222.70	2	\$87.50	\$43.75
AREA 2									
ADAIR	0	0	0	0	0	0	0	0	0
AUDRAIN	0	0	0	0	0	0	0	0	0
BOONE	4	\$868.80	\$217.20	1	\$225.00	\$225.00	0	0	0
CALLAWAY	0	0	0	0	0	0	0	0	0
CLARK	0	0	0	0	0	0	0	0	0
COLE	0	0	0	0	0	0	0	0	0
FRANKLIN	1	\$83.00	\$83.00	0	0	0	0	0	0
GASCONADE	0	0	0	0	0	0	0	0	0
JEFFERSON	13	\$1,668.74	\$128.36	0	0	0	0	0	0
KNOX	0	0	0	0	0	0	0	0	0
LEWIS	0	0	0	0	0	0	0	0	0
LINCOLN	0	0	0	2	\$190.32	\$95.16	0	0	0
HACON	0	0	0	0	0	0	0	0	0
HARION	0	0	0	3	\$606.00	\$202.00	0	0	0
HONROE	0	0	0	0	0	0	0	0	0
MONTGOMERY	0	0	0	0	0	0	0	0	0
OSAGE	0	0	0	0	0	0	0	0	0
PIKE	0	0	0	0	0	0	0	0	0
RALLS	0	0	0	0	0	0	0	0	0
ST CHARLES	6	\$962.60	\$160.43	1	\$57.00	\$57.00	0	0	0
SCHUYLER	0	0	0	0	0	0	0	0	0
SCOTLAND	0	0	0	0	0	0	0	0	0
SHELBY	0	0	0	0	0	0	0	0	0
WARREN	0	0	0	0	0	0	0	0	0
* AREA TOTAL *	24	\$3,583.14	\$149.30	7	\$1,078.32	\$154.05	0	0	0
AREA 3									
BOLLINGER	1	\$144.93	\$144.93	0	0	0	0	0	0
BUTLER	1	\$158.44	\$158.44	0	0	0	0	0	0
CAPE GIRARDEAU	2	\$254.90	\$127.45	0	0	0	0	0	0
CARTER	0	0	0	0	0	0	0	0	0
CRAWFORD	0	0	0	1	\$120.00	\$120.00	0	0	0
DENT	0	0	0	0	0	0	0	0	0
DUNKLIN	1	\$127.80	\$127.80	0	0	0	0	0	0
HOWELL	0	0	0	0	0	0	0	0	0
IRON	0	0	0	0	0	0	0	0	0
HADISON	0	0	0	0	0	0	0	0	0
MISSISSIPPI	0	0	0	3	\$429.50	\$143.17	0	0	0



TABLE 20.  
DAY CARE PAYMENTS BY COUNTY  
JANUARY 1997

		OTHER			FUTURES			TRANSITIONAL CHILD CARE		
		CHILDREN	DOLLARS	AVERAGE	CHILDREN	DOLLARS	AVERAGE	CHILDREN	DOLLARS	AVERAGE
AREA 3	NEW MADRID	0	0	0	0	0	0	0	0	0
	OREGON	0	0	0	0	0	0	0	0	0
	PEMISCOT	2	\$225.24	\$112.62	0	0	0	0	0	0
	PERRY	0	0	0	0	0	0	0	0	0
	REYNOLDS	0	0	0	1	\$290.00	\$290.00	0	0	0
	RIPLEY	1	\$186.40	\$186.40	0	0	0	0	0	0
	ST FRANCOIS	0	0	0	0	0	0	0	0	0
	STE GENEVIEVE	0	0	0	0	0	0	0	0	0
	SCOTT	3	\$393.08	\$131.03	0	0	0	0	0	0
	SHANNON	0	0	0	0	0	0	0	0	0
	STODDARD	0	0	0	0	0	0	0	0	0
	WASHINGTON	0	0	0	0	0	0	0	0	0
	WAYNE	0	0	0	0	0	0	0	0	0
	* AREA TOTAL *	11	\$1,490.79	\$135.53	5	\$839.50	\$167.90	0	0	0
AREA 4	BARRY	0	0	0	0	0	0	0	0	0
	BARTON	0	0	0	0	0	0	0	0	0
	BATES	0	0	0	0	0	0	0	0	0
	BENTON	0	0	0	0	0	0	0	0	0
	CAMDEN	0	0	0	0	0	0	0	0	0
	CEDAR	0	0	0	0	0	0	0	0	0
	CHRISTIAN	0	0	0	0	0	0	0	0	0
	DADE	0	0	0	0	0	0	0	0	0
	DALLAS	0	0	0	0	0	0	0	0	0
	DOUGLAS	0	0	0	0	0	0	0	0	0
	GREENE	3	\$458.16	\$152.72	10	\$1,486.90	\$148.69	0	0	0
	HENRY	0	0	0	0	0	0	2	\$368.50	\$184.25
	HICKORY	0	0	0	0	0	0	2	\$367.50	\$183.75
	JASPER	1	\$221.67	\$221.67	8	\$610.70	\$76.34	3	\$322.33	\$107.44
	LACLEDE	0	0	0	0	0	0	0	0	0
	LAWRENCE	0	0	0	0	0	0	0	0	0
	MCDONALD	0	0	0	0	0	0	0	0	0
	MARIES	0	0	0	0	0	0	0	0	0
	MILLER	1	\$205.04	\$205.04	0	0	0	0	0	0
	MONITEAU	0	0	0	0	0	0	0	0	0
	MORGAN	0	0	0	0	0	0	0	0	0
	NEWTON	0	0	0	0	0	0	0	0	0
	OZARK	0	0	0	0	0	0	0	0	0
	PHELPS	0	0	0	0	0	0	0	0	0
	POLK	0	0	0	0	0	0	0	0	0
	PULASKI	2	\$225.74	\$112.87	0	0	0	0	0	0
	ST CLAIR	0	0	0	0	0	0	0	0	0
	STONE	0	0	0	0	0	0	0	0	0
	TANEY	1	\$95.76	\$95.76	0	0	0	0	0	0
	TEXAS	0	0	0	0	0	0	0	0	0
	VERNON	0	0	0	0	0	0	0	0	0
	WEBSTER	0	0	0	0	0	0	0	0	0
	WRIGHT	0	0	0	0	0	0	0	0	0
	* AREA TOTAL *	8	\$1,206.37	\$150.80	18	\$2,097.60	\$116.53	7	\$1,058.33	\$151.19
AREA 5	JACKSON	12	\$1,236.15	\$103.01	5	\$811.80	\$162.36	7	\$533.30	\$76.19
	* AREA TOTAL *	12	\$1,236.15	\$103.01	5	\$811.80	\$162.36	7	\$533.30	\$76.19
AREA 6	ST LOUIS CITY	25	\$5,955.60	\$238.22	26	\$6,162.70	\$237.03	0	0	0
	* AREA TOTAL *	25	\$5,955.60	\$238.22	26	\$6,162.70	\$237.03	0	0	0
AREA 7	ST LOUIS COUNTY	12	\$2,029.70	\$169.14	10	\$7,258.80	\$725.88	0	0	0
	* AREA TOTAL *	12	\$2,029.70	\$169.14	10	\$7,258.80	\$725.88	0	0	0
STATE TOTAL		112	\$18,100.13	\$161.61	73	\$18,694.12	\$256.08	16	\$1,679.13	\$104.95

TABLE 20.  
DAY CARE PAYMENTS BY COUNTY  
JANUARY 1997

	IM/IE CHILD CARE SLIDING FEE			AT-RISK CHILD CARE			BLOCK GRANT		
	CHILDREN	DOLLARS	AVERAGE	CHILDREN	DOLLARS	AVERAGE	CHILDREN	DOLLARS	AVERAGE
AREA 1	ANDREW	0	0	0	0	0	43	\$6,482.23	\$150.75
	ATCHISON	0	0	0	0	0	6	\$835.90	\$139.32
	BUCHANAN	0	0	0	0	0	453	\$66,855.00	\$147.58
	CALDWELL	0	0	0	0	0	31	\$3,829.00	\$123.52
	CARROLL	0	0	0	0	0	37	\$5,409.30	\$146.20
	CASS	0	0	0	0	0	217	\$40,967.20	\$188.79
	CHARITON	0	0	0	0	0	30	\$4,132.25	\$137.74
	CLAY	0	0	0	0	0	454	\$98,818.32	\$217.66
	CLINTON	0	0	0	0	0	32	\$3,687.95	\$115.25
	COOPER	0	0	0	0	0	58	\$6,461.38	\$111.40
	DAVIESS	0	0	0	0	0	23	\$2,780.35	\$120.88
	DE KALB	0	0	0	0	0	27	\$3,222.23	\$119.34
	GENTRY	0	0	0	0	0	4	\$515.00	\$128.75
	GRUNDY	0	0	0	0	0	46	\$6,257.60	\$136.03
	HARRISON	0	0	0	0	0	25	\$2,981.20	\$119.25
	HOLT	0	0	0	0	0	7	\$858.00	\$122.57
	HOWARD	0	0	0	0	0	29	\$3,739.55	\$128.95
	JOHNSON	0	0	0	0	0	198	\$28,683.50	\$144.87
	LAFAYETTE	0	0	0	0	0	81	\$12,784.80	\$157.84
	LINN	0	0	0	0	0	20	\$2,615.60	\$130.78
	LIVINGSTON	0	0	0	0	0	81	\$11,030.50	\$136.18
	MERCER	0	0	0	0	0	0	0	0
	NODAWAY	0	0	0	0	0	59	\$6,941.51	\$117.65
	PETTIS	0	0	0	0	0	290	\$37,122.40	\$128.01
	PLATTE	0	0	0	0	0	159	\$32,609.23	\$205.09
	PUTNAM	0	0	0	0	0	3	\$267.50	\$89.17
	RANDOLPH	0	0	0	0	0	153	\$20,289.44	\$132.61
	RAY	0	0	0	0	0	96	\$16,532.65	\$172.22
	SALINE	0	0	0	0	0	135	\$17,075.80	\$126.49
	SULLIVAN	0	0	0	0	0	10	\$1,039.85	\$103.99
	WORTH	0	0	0	0	0	19	\$1,861.40	\$97.97
	* AREA TOTAL *	0	0	0	0	0	2,826	\$446,686.64	\$158.06
AREA 2	ADAIR	0	0	0	0	0	54	\$7,582.30	\$140.41
	AUDRAIN	0	0	0	0	0	68	\$10,007.25	\$147.17
	BOONE	0	0	0	0	0	1,102	\$245,622.49	\$222.89
	CALLAWAY	0	0	0	0	0	102	\$14,342.87	\$140.62
	CLARK	0	0	0	0	0	24	\$2,719.85	\$113.33
	COLE	0	0	0	0	0	124	\$19,123.77	\$154.22
	FRANKLIN	0	0	0	0	0	185	\$34,482.98	\$186.39
	GASCONADE	0	0	0	0	0	20	\$3,147.82	\$157.39
	JEFFERSON	0	0	0	0	0	314	\$67,403.75	\$214.66
	KNOX	0	0	0	0	0	20	\$2,646.50	\$132.33
	LEWIS	0	0	0	0	0	36	\$4,675.30	\$129.87
	LINCOLN	0	0	0	0	0	106	\$13,632.90	\$128.61
	MACON	0	0	0	0	0	23	\$2,002.35	\$87.06
	HARION	0	0	2	\$127.80	\$63.90	130	\$22,249.52	\$171.15
	HONROE	0	0	0	0	0	20	\$2,536.40	\$126.82
	MONTGOMERY	0	0	0	0	0	41	\$4,632.19	\$112.98
	OSAGE	0	0	0	0	0	10	\$984.09	\$98.41
	PIKE	0	0	0	0	0	57	\$6,767.24	\$118.72
	RALLS	0	0	0	0	0	20	\$4,137.82	\$206.89
	ST CHARLES	0	0	0	0	0	806	\$187,088.70	\$232.12
	SCHUYLER	0	0	0	0	0	18	\$2,162.30	\$120.13
	SCOTLAND	0	0	0	0	0	26	\$2,727.55	\$104.91
	SHELBY	0	0	0	0	0	20	\$2,163.95	\$108.20
	WARREN	0	0	0	0	0	39	\$4,709.35	\$120.75
	* AREA TOTAL *	0	0	2	\$127.80	\$63.90	3,365	\$667,549.24	\$198.38
AREA 3	BOLLINGER	0	0	0	0	0	27	\$3,852.28	\$142.68
	BUTLER	0	0	0	0	0	147	\$17,795.64	\$121.06
	CAPE GIRARDEAU	0	0	0	0	0	313	\$46,420.00	\$148.31
	CARTER	0	0	0	0	0	20	\$1,738.60	\$86.93
	CRAWFORD	0	0	0	0	0	43	\$6,491.55	\$150.97
	DENT	0	0	0	0	0	61	\$7,132.90	\$116.93
	DUNKLIN	0	0	0	0	0	222	\$27,475.52	\$123.76
	HOWELL	0	0	0	0	0	223	\$25,325.84	\$113.57
	IRON	0	0	0	0	0	19	\$3,361.25	\$176.91
	MADISON	0	0	0	0	0	56	\$7,516.73	\$134.23
	MISSISSIPPI	0	0	0	0	0	256	\$36,255.80	\$141.62

TABLE 20.  
DAY CARE PAYMENTS BY COUNTY  
JANUARY 1997

	IN/IE CHILD CARE SLIDING FEE			AT-RISK CHILD CARE			BLOCK GRANT		
	CHILDREN	DOLLARS	AVERAGE	CHILDREN	DOLLARS	AVERAGE	CHILDREN	DOLLARS	AVERAGE
AREA 3									
	NEW MADRID	0	0	0	0	0	154	\$19,423.22	\$126.12
	OREGON	0	0	0	0	0	24	\$3,203.20	\$133.47
	PEMISCOT	0	0	0	0	0	452	\$70,090.35	\$155.07
	PERRY	0	0	0	0	0	27	\$3,885.20	\$143.90
	REYNOLDS	0	0	0	0	0	12	\$1,307.00	\$108.92
	RIPLEY	0	0	0	0	0	53	\$4,314.53	\$81.41
	ST FRANCOIS	0	0	0	0	0	264	\$34,376.75	\$130.21
	STE GENEVIEVE	0	0	0	0	0	25	\$3,901.32	\$156.05
	SCOTT	0	0	3	\$140.95	\$46.98	515	\$75,863.98	\$147.31
	SHANNON	0	0	0	0	0	22	\$2,685.50	\$122.07
	STODDARD	0	0	0	0	0	80	\$10,048.77	\$125.61
	WASHINGTON	0	0	0	0	0	180	\$26,616.62	\$147.87
	WAYNE	0	0	0	0	0	54	\$5,929.06	\$109.80
	* AREA TOTAL *	0	0	3	\$140.95	\$46.98	3,249	\$445,011.61	\$136.97
AREA 4									
	BARRY	0	0	0	0	0	44	\$5,766.60	\$131.06
	BARTON	0	0	0	0	0	25	\$3,569.95	\$142.80
	BATES	0	0	0	0	0	28	\$4,289.25	\$153.19
	BENTON	0	0	0	0	0	17	\$2,300.13	\$135.30
	CAHDEN	0	0	0	0	0	58	\$6,611.63	\$113.99
	CEDAR	0	0	0	0	0	63	\$8,765.53	\$139.14
	CHRISTIAN	0	0	0	0	0	192	\$33,199.50	\$172.91
	DADE	0	0	0	0	0	11	\$739.00	\$67.18
	DALLAS	0	0	0	0	0	42	\$5,714.25	\$136.05
	DOUGLAS	0	0	0	0	0	26	\$2,834.80	\$109.03
	GREENE	0	0	0	0	0	714	\$124,165.50	\$173.90
	HENRY	0	0	0	0	0	89	\$11,134.79	\$125.11
	HICKORY	0	0	0	0	0	25	\$3,016.00	\$120.64
	JASPER	0	0	0	0	0	456	\$67,157.94	\$147.28
	LACLEDE	0	0	0	0	0	75	\$9,332.51	\$124.43
	LAWRENCE	0	0	0	0	0	66	\$10,378.14	\$157.24
	MCDONALD	0	0	0	0	0	46	\$5,018.46	\$109.10
	MARIES	0	0	0	0	0	12	\$1,368.49	\$114.04
	MILLER	0	0	0	0	0	56	\$6,631.40	\$118.42
	MONITEAU	0	0	0	0	0	19	\$2,580.20	\$135.80
	MORGAN	0	0	0	0	0	25	\$2,976.03	\$119.04
	NEWTON	0	0	0	0	0	144	\$17,154.89	\$119.13
	OZARK	0	0	0	0	0	27	\$2,738.59	\$101.43
	PHELPS	0	0	0	0	0	129	\$15,007.93	\$116.34
	POLK	0	0	0	0	0	82	\$10,732.43	\$130.88
	PULASKI	0	0	0	0	0	79	\$10,569.71	\$133.79
	ST CLAIR	0	0	0	0	0	32	\$5,066.71	\$158.33
	STONE	0	0	0	0	0	27	\$3,572.90	\$132.33
	TANEY	0	0	0	0	0	41	\$4,742.68	\$115.68
	TEXAS	0	0	0	0	0	58	\$7,576.45	\$130.63
	VERNON	0	0	0	0	0	36	\$4,096.25	\$113.78
	WEBSTER	0	0	0	0	0	85	\$11,239.52	\$132.23
	WRIGHT	0	0	0	0	0	54	\$5,032.59	\$93.20
	* AREA TOTAL *	0	0	0	0	0	2,883	\$415,080.75	\$143.90
AREA 5									
	JACKSON	0	0	10	\$1,880.80	\$188.08	3,847	\$825,832.55	\$214.67
	* AREA TOTAL *	0	0	10	\$1,880.80	\$188.08	3,847	\$825,832.55	\$214.67
AREA 6									
	ST LOUIS CITY	0	0	0	0	0	4,513	\$1,170,111.10	\$259.28
	* AREA TOTAL *	0	0	0	0	0	4,513	\$1,170,111.10	\$259.28
AREA 7									
	ST LOUIS COUNTY	0	0	2	\$519.80	\$259.90	3,107	\$776,806.19	\$250.02
	* AREA TOTAL *	0	0	2	\$519.80	\$259.90	3,107	\$776,806.19	\$250.02
STATE TOTAL		0	0	17	\$2,669.35	\$157.02	23,790	\$4,747,078.08	\$199.54

TABLE 21.

FUTURES PROGRAM  
AS OF THE END OF JANUARY 1997

COUNTY	TOTAL PERSONS PARTICIPATING	TOTAL ENROLLMENT BY COMPONENT TYPE*				
		EDUCATION	JOB SKILLS	JOB SEARCH	OJT AND JOB ENTRY	OTHER
AREA 1						
ANDREW	18	5	6	6	2	13
ATCHISON	4	1	1	0	1	1
BUCHANAN	233	73	70	46	48	39
CALDWELL	18	2	8	4	9	3
CARROLL	27	13	10	1	10	7
CASS	94	24	40	17	20	15
CHARITON	12	1	2	2	1	8
CLAY	97	28	38	10	21	18
CLINTON	16	4	3	1	7	3
COOPER	24	2	6	2	4	14
DAVISS	21	0	7	9	8	7
DE KALB	7	4	2	0	4	0
GENTRY	7	2	3	0	3	2
GRUNDY	27	5	10	1	10	7
HARRISON	17	0	5	2	9	5
HOLT	4	0	0	0	1	3
HOWARD	10	1	1	0	3	7
JOHNSON	124	53	32	14	29	28
LAFAYETTE	31	7	23	3	6	0
LINN	20	8	8	6	2	3
LIVINGSTON	18	4	9	0	5	4
MERCER	5	1	3	0	1	1
NODAWAY	27	9	7	2	4	8
PETTIS	70	12	41	3	14	27
PLATTE	27	6	12	11	8	8
PUTNAM	1	0	1	0	0	0
RANDOLPH	47	10	13	4	4	22
RAY	42	12	11	10	11	10
SALINE	52	9	13	3	11	22
SULLIVAN	6	3	4	0	1	0
WORTH	2	0	0	1	1	1
TOTAL AREA 1	1,108	299	389	158	258	286
AREA 2						
ADAIR	21	5	15	1	2	3
AUDRAIN	32	15	14	2	8	4
BOONE	167	81	36	13	38	57
CALLAWAY	39	7	12	5	12	15
CLARK	10	2	1	1	1	9
COLE	61	38	5	9	13	15
FRANKLIN	68	14	21	8	14	36
GASCONADE	2	2	0	0	0	1
JEFFERSON	206	39	73	27	46	80
KNOX	4	1	3	0	2	1
LEWIS	18	0	1	2	4	16
LINCOLN	36	10	17	11	6	5
MACON	19	4	2	7	1	11
MARION	65	16	24	5	8	21
MONROE	8	1	0	0	1	6
MONTGOMERY	10	1	4	1	3	3
OSAGE	8	2	4	0	5	1
PIKE	34	5	5	5	3	19
RALLS	17	3	8	0	1	8
ST CHARLES	143	34	50	18	53	30
SCHUYLER	9	1	3	5	1	2
SCOTLAND	1	0	1	0	1	1
SHELBY	9	0	6	2	2	0
WARREN	17	4	6	0	5	11
TOTAL AREA 2	1,004	285	311	122	230	355
AREA 3						
BOLLINGER	14	2	2	2	3	8
BUTLER	87	17	38	11	19	13
CAPE GIRARDEAU	81	30	21	14	19	15
CARTER	27	7	15	2	5	4
CRAWFORD	37	16	12	5	5	1
DENT	48	18	19	9	10	3
DUNKLIN	147	24	57	20	34	32
HOWELL	58	15	31	9	5	18
IRON	16	10	5	3	3	0

TABLE 21.  
FUTURES PROGRAM  
AS OF THE END OF JANUARY 1997

COUNTY	TOTAL PERSONS PARTICIPATING	TOTAL ENROLLMENT BY COMPONENT TYPE*				
		EDUCATION	JOB SKILLS	JOB SEARCH	OJT AND JOB ENTRY	OTHER
MADISON	20	4	11	2	6	1
MISSISSIPPI	74	48	16	2	11	1
NEW MADRID	54	23	22	5	9	3
OREGON	16	8	8	0	2	2
PEMISCOT	95	29	31	3	26	17
PERRY	9	2	4	1	4	1
REYNOLDS	31	8	21	0	2	4
RIPLEY	73	34	33	8	8	13
ST FRANCOIS	57	17	20	17	7	7
STE GENEVIEVE	13	1	10	0	3	1
SCOTT	108	39	30	11	25	25
SHANNON	34	2	28	0	1	5
STODDARD	18	4	0	7	4	6
WASHINGTON	49	19	18	6	10	8
WAYNE	38	10	17	11	5	4
TOTAL AREA 3	1,204	387	469	148	226	192
AREA 4						
BARRY	25	9	12	0	2	10
BARTON	19	3	7	2	1	9
BATES	25	5	14	2	6	5
BENTON	22	3	4	3	2	13
CAMDEN	21	5	18	0	2	3
CEDAR	14	3	7	1	2	3
CHRISTIAN	33	12	16	7	5	4
DADE	12	7	4	0	1	1
DALLAS	40	4	12	3	8	21
DOUGLAS	29	4	7	2	8	16
GREENE	271	111	82	72	50	34
HENRY	20	5	6	1	10	1
HICKORY	17	5	6	3	4	6
JASPER	174	65	63	24	31	23
LACLEDE	26	6	12	0	7	9
LAWRENCE	45	15	14	5	2	30
MCDONALD	12	12	2	0	4	1
MARIES	4	2	1	0	2	0
MILLER	27	15	13	2	0	7
MONITEAU	7	2	2	1	0	3
MORGAN	25	2	14	1	5	10
NEWTON	39	17	11	6	8	16
OZARK	7	3	3	0	5	1
PHELPS	75	36	19	6	9	16
POLK	27	13	16	3	4	2
PULASKI	63	14	28	2	11	24
ST CLAIR	13	7	4	0	2	1
STONE	32	6	14	9	2	5
TANEY	35	9	8	15	2	4
TEXAS	97	23	43	17	9	23
VERNON	30	11	8	1	5	10
WEBSTER	39	23	10	0	10	7
WRIGHT	30	18	4	1	7	2
TOTAL AREA 4	1,355	475	484	189	226	320
AREA 5						
JACKSON	1,324	383	171	229	488	356
TOTAL AREA 5	1,324	383	171	229	488	356
AREA 6						
ST LOUIS CITY	1,623	438	371	62	421	532
TOTAL AREA 6	1,623	438	371	62	421	532
AREA 7						
ST LOUIS COUNTY	870	262	281	62	336	133
TOTAL AREA 7	870	262	281	62	336	133
STATEWIDE	8,488	2,529	2,476	970	2,185	2,174

\*PARTICIPANTS MAY BE ENROLLED IN MORE THAN ONE COMPONENT

