

RECEIVED JAN 26 1997

# Monthly Management Report



**Division of Family Services**  
Income Maintenance  
FUTURES

**Division of Medical Services**  
Medicaid

## December 1996

Research and Evaluation  
221 West High Street  
Broadway Building  
Jefferson City, MO 65101

## TABLE OF CONTENTS

Glossary	Definition of Categories of Assistance and Types of Medicaid Services	1
Figure 1	Map - Division of Family Services Areas	2
<b>DFS SUMMARY AND OPERATING STATISTICS</b>		
Table 1	Detailed Operating Statistics showing changes in Applications, Cases and Payments by Month and Program during last quarter	3-5
Table 2	Detailed Operating Statistics on Applications, Cases and Payments by Program, Area and County	6-51
Table 3	Detailed Operating Statistics on Applications, Cases and Payments by Program and Area	52-53
<b>MEDICAID</b>		
Figure 2	Medical Statistics - Total Individuals	54
Figure 3	Medical Statistics - Total Payments	55
Table 4	Recipients and Payments by Type of Service	56-71
Table 5	State Summary of Recipients, Payments and Average Per Recipient by Program	72-94
<b>FOOD STAMPS</b>		
Figure 4	Food Stamps Caseload	95
Table 6	Participation by Households, Persons and Race	96-99
Table 7	Participation by County	100-101
Table 8	Applications and Currency	102-103
Table 9	Expedited Service Application Currency	104-105

## **AFDC**

Figure 5	AFDC Caseload	107
Table 10	Total Cases and Reinvestigations by County	108-109
Table 11	Application and Resolution by County	110-111

## **GENERAL RELIEF**

Table 12	Total Cases and Reinvestigations by County	112-113
Table 13	Application and Resolution by County	114-115

## **OTHER IM PROGRAMS**

Figure 6	Medical Assistance Recipients	117
Table 14	Medicaid for Pregnant Women Applications	118-119
Table 15	Adult Income Maintenance Cases	120-121
Table 16	NC, MA, MACC Applications Less Than 65 Years of Age	122-123
Table 17	MA, NC Applications 65 Years of Age or More	124-125
Table 18	NC, MA, MACC Spenddown Applications	126-127
Table 19	BP and SAB Applications	128-129
Table 20	Day Care Payments by County	130-135
Table 21	FUTURES Participation	136-137

## GLOSSARY

### DEFINITION OF CATEGORIES OF ASSISTANCE AND TYPES OF MEDICAID SERVICES

AB	Aid to Blind
AB Supp	Aid to Blind Supplemental
AFDC	Aid to Families with Dependent Children
AFDC-UP	Aid to Families with Dependent Children-Unemployed Parent
AIDS	Acquired Immune Deficiency Syndrome
BP	Blind Pension
CRNA	Certified Registered Nurse Anesthetist
CSTAR	Comprehensive Substance Treatment and Rehabilitation
CT	Children's Treatment
DME	Durable Medical Equipment
EPSDT	Early and Periodic Screening, Diagnosis and Treatment
FCS	Family-Centered Services
GR	General Relief
HDN	Homeless, Dependent, Neglected
ICF-MR	Intermediate Care Facility-Mentally Retarded
IM/IE	Income Maintenance/Income Eligible
JCT	Juvenile Court
MA	Medical Assistance - Claimants applying for this program must be ineligible for any of the other categories of assistance
MA-GR	Medical Assistance-General Relief
MA-K	Medical Assistance for Children
MA-K-DMH	Medical Assistance for Children under the care of Department of Mental Health
MA-K-DYS	Medical Assistance for Children under the care of Division of Youth Services
MC	Medicaid for Children
MPW	Medicaid for Pregnant Women
MR/DD	Mentally Retarded/Developmentally Disabled
NC	Nursing Care - Cash program for recipients in practical or professional homes, domiciliary homes or boarding homes. NC-General Relief and NC-Aid to Blind Supplemental cases are included in the NC data and are not listed separately.
OAA	Old Age Assistance
OJT	On-the-Job Training
PA	Public Assistance
PTD	Permanently and Totally Disabled
QMB	Qualified Medicare Beneficiary
RCF	Residential Care Facility
SAB	Supplemental Aid to the Blind
SLMB	Specified Low-Income Medicare Beneficiary
SNF	Skilled Nursing Facility
SSI	Supplemental Security Income
SSI SP	Supplemental Security Income and State Supplementation
SP	State Supplementation Only
Vendor Cases	Nursing Homes and Other Institutions

Figure 1  
 Missouri Department of Social Services  
 Division of Family Services  
 Area Offices

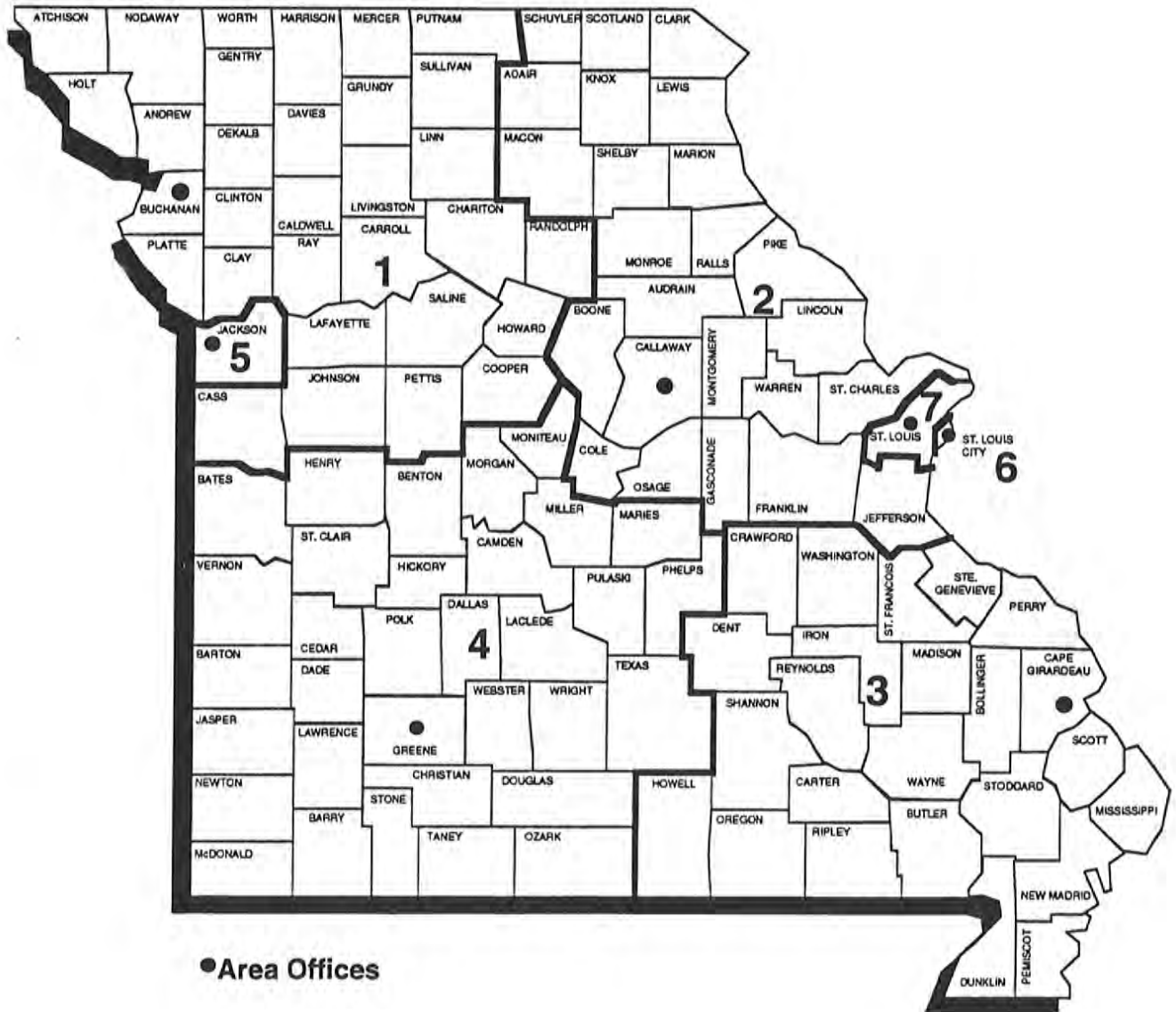

TABLE 1. DETAILED OPERATING STATISTICS (1)  
DECEMBER 1996

CASELOAD INFORMATION	NUMBER OR AMOUNT THIS MONTH 12/96	NUMBER OR AMOUNT LAST MONTH 11/96	NUMBER OR AMOUNT 2 MONTHS AGO 10/96	NUMBER OR AMOUNT LAST YEAR 12/95	CHANGE FROM LAST MONTH	CHANGE FROM 2 MONTHS AGO	CHANGE FROM LAST YEAR
*** AFDC (2)							
APPLICATIONS RECEIVED	4,377	4,550	5,246	4,650	-3.8%	-16.6%	-5.9%
APPLICATIONS APPROVED	3,109	3,061	3,616	3,314	1.6%	-14.0%	-6.2%
APPLICATIONS REJECTED	1,635	1,652	1,816	1,801	-1.0%	-10.0%	-9.2%
APPLICATIONS PENDING	2,611	3,004	3,180	2,912	-13.1%	-17.9%	-10.3%
FAMILIES RECEIVING CASH	76,294	76,814	78,040	84,452	-0.7%	-2.2%	-9.7%
CHILDREN RECEIVING CASH	149,791	150,858	153,203	166,298	-0.7%	-2.2%	-9.9%
TOTAL PERSONS	210,767	212,739	216,590	238,595	-0.9%	-2.7%	-11.7%
TOTAL PAYMENTS (3)	\$19,011,902	\$19,208,885	\$19,565,378	\$21,459,290	-1.0%	-2.8%	-11.4%
AVERAGE PER FAMILY	\$249.19	\$250.07	\$250.71	\$254.10	-0.4%	-0.6%	-1.9%
AVERAGE PER PERSON	\$90.20	\$90.29	\$90.33	\$89.94	-0.1%	-0.1%	0.3%
TITLE XIX ONLY CASES	2,059	1,835	1,881	2,083	12.2%	9.5%	-1.2%
TITLE XIX TRANSITIONAL CASES	8,775	9,138	9,245	9,174	-4.0%	-5.1%	-4.3%
REINVESTIGATIONS	3,815	3,882	4,408	3,982	-1.7%	-13.5%	-4.2%
CASES CLOSED	4,859	4,396	5,347	4,570	10.5%	-9.1%	6.3%
*** AFDC/UP							
FAMILIES RECEIVING	611	609	638	1,389	0.3%	-4.2%	-56.0%
CHILDREN RECEIVING	1,475	1,447	1,482	3,223	1.9%	-0.5%	-54.2%
TOTAL PERSONS	2,256	2,185	2,268	5,156	3.2%	-0.5%	-56.2%
TOTAL PAYMENTS	\$170,370	\$169,334	\$175,532	\$402,059	0.6%	-2.9%	-57.6%
AVERAGE PER FAMILY	\$278.84	\$278.05	\$275.13	\$289.46	0.3%	1.3%	-3.7%
AVERAGE PER PERSON	\$75.52	\$77.50	\$77.40	\$77.98	-2.6%	-2.4%	-3.2%
*** MC							
APPLICATIONS RECEIVED	6,860	7,005	8,413	6,576	-2.1%	-18.5%	4.3%
APPLICATIONS APPROVED	4,791	4,729	5,733	4,535	1.3%	-16.4%	5.6%
APPLICATIONS REJECTED	2,494	2,440	2,852	2,459	2.2%	-12.6%	1.4%
APPLICATIONS PENDING	3,930	4,454	4,643	3,887	-11.8%	-15.4%	1.1%
FAMILIES RECEIVING	91,454	90,546	90,424	80,280	1.0%	1.1%	13.9%
CHILDREN RECEIVING	169,908	168,385	168,379	150,990	0.9%	0.9%	12.5%
TOTAL PERSONS	172,113	170,610	170,632	152,717	0.9%	0.9%	12.7%
REINVESTIGATIONS	1,936	1,925	2,334	1,553	0.6%	-17.1%	24.7%
CASES CLOSED	5,136	3,885	4,676	4,408	32.2%	9.8%	16.5%
*** GR-CASH							
APPLICATIONS RECEIVED	1,624	1,697	2,042	1,734	-4.3%	-20.5%	-6.3%
APPLICATIONS APPROVED	336	317	403	433	6.0%	-16.6%	-22.4%
APPLICATIONS REJECTED	1,444	1,371	1,606	1,611	5.3%	-10.1%	-10.4%
APPLICATIONS PENDING	2,579	2,756	2,781	2,502	-6.4%	-7.3%	3.1%
CASES RECEIVING	4,202	4,209	4,339	4,721	-0.2%	-3.2%	-11.0%
PERSONS RECEIVING	4,225	4,229	4,360	4,750	-0.1%	-3.1%	-11.1%
CASH PAYMENTS	\$336,202	\$337,306	\$347,749	\$375,215	-0.3%	-3.3%	-10.4%
REINVESTIGATIONS	46	62	83	61	-25.8%	-44.6%	-24.6%
CASES CLOSED	461	345	445	461	33.6%	3.6%	0.0%
MA-GR RECIPIENTS	1,607	1,600	1,584	1,638	0.4%	1.5%	-1.9%
MA-GR TOTAL PAYMENTS	\$127,203	\$127,029	\$125,644	\$129,766	0.1%	1.2%	-2.0%
*** MPW							
APPLICATIONS RECEIVED	2,686	2,406	2,894	2,509	11.6%	-7.2%	7.1%
APPLICATIONS APPROVED	2,044	1,939	2,224	1,962	5.4%	-8.1%	4.2%
APPLICATIONS REJECTED	625	637	657	590	-1.9%	-4.9%	5.9%
APPLICATIONS PENDING	805	831	1,042	833	-3.1%	-22.7%	-3.4%
CASES RECEIVING	15,427	15,648	16,028	14,972	-1.4%	-3.7%	3.0%
PERSONS RECEIVING	18,860	19,240	19,871	18,215	-2.0%	-5.1%	3.5%
REINVESTIGATIONS	35	32	47	56	9.4%	-25.5%	-37.5%
CASES CLOSED	515	496	606	570	3.8%	-15.0%	-9.6%
*** NEWBORNS							
APPLICATIONS RECEIVED	1,089	1,065	1,090	850	2.3%	-0.1%	28.1%
APPLICATIONS APPROVED	1,029	1,001	1,034	824	2.8%	-0.5%	24.9%
APPLICATIONS REJECTED	37	47	32	16	-21.3%	15.6%	131.3%
APPLICATIONS PENDING	32	28	33	19	14.3%	-3.0%	68.4%
RECIPIENTS	7,845	7,714	7,594	7,258	1.7%	3.3%	8.1%
CASES CLOSED	865	892	882	694	-3.0%	-1.9%	24.6%

TABLE 1. DETAILED OPERATING STATISTICS (1)  
DECEMBER 1996

CASELOAD INFORMATION	NUMBER OR AMOUNT THIS MONTH 12/96	NUMBER OR AMOUNT LAST MONTH 11/96	NUMBER OR AMOUNT 2 MONTHS AGO 10/96	NUMBER OR AMOUNT LAST YEAR 12/95	CHANGE FROM LAST MONTH	CHANGE FROM 2 MONTHS AGO	CHANGE FROM LAST YEAR
<b>*** AB SUPP</b>							
APPLICATIONS RECEIVED	123	109	158	93	12.8%	-22.2%	32.3%
APPLICATIONS APPROVED	20	14	10	19	42.9%	100.0%	5.3%
APPLICATIONS REJECTED	112	91	142	118	23.1%	-21.1%	-5.1%
APPLICATIONS PENDING	180	192	189	151	-6.3%	-4.8%	19.2%
RECIPIENTS	754	748	754	781	0.8%	0.0%	-3.5%
TOTAL PAYMENTS	\$221,037	\$219,693	\$221,172	\$230,147	0.6%	-0.1%	-4.0%
CASES CLOSED	14	14	16	14	0.0%	-12.5%	0.0%
<b>*** BP</b>							
APPLICATIONS RECEIVED	117	115	166	92	1.7%	-29.5%	27.2%
APPLICATIONS APPROVED	29	48	42	44	-39.6%	-31.0%	-34.1%
APPLICATIONS REJECTED	103	82	108	95	25.6%	-4.6%	8.4%
APPLICATIONS PENDING	194	211	228	163	-8.1%	-14.9%	19.0%
RECIPIENTS	2,451	2,448	2,419	2,382	0.1%	1.3%	2.9%
TOTAL PAYMENTS	\$912,622	\$910,384	\$901,790	\$888,067	0.2%	1.2%	2.8%
CASES CLOSED	27	24	20	29	12.5%	35.0%	-6.9%
<b>*** NC (4)</b>							
APPLICATIONS RECEIVED	333	301	373	278	10.6%	-10.7%	19.8%
APPLICATIONS APPROVED	235	202	289	203	16.3%	-18.7%	15.8%
APPLICATIONS REJECTED	103	83	91	82	24.1%	13.2%	25.6%
APPLICATIONS PENDING	321	335	323	305	-4.2%	-0.6%	5.2%
TOTAL RECIPIENTS	7,804	7,807	7,797	7,644	0.0%	0.1%	2.1%
RCF-II	4,676	4,659	4,644	4,353	0.4%	0.7%	7.4%
SNF-ICF	821	868	872	1,070	-5.4%	-5.8%	-23.3%
RCF-I	2,307	2,280	2,281	2,221	1.2%	1.1%	3.9%
TOTAL PAYMENTS	\$1,814,850	\$1,850,163	\$1,850,208	\$1,776,817	-1.9%	-1.9%	2.1%
RCF-II	\$1,198,593	\$1,215,514	\$1,212,056	\$1,098,845	-1.4%	-1.1%	9.1%
SNF/ICF	\$289,867	\$308,440	\$311,078	\$371,021	-6.0%	-6.8%	-21.9%
RCF-I	\$326,390	\$326,209	\$327,074	\$306,951	0.1%	-0.2%	6.3%
REINVESTIGATIONS	341	328	438	270	4.0%	-22.1%	26.3%
CASES CLOSED	213	149	155	194	43.0%	37.4%	9.8%
<b>*** MA</b>							
APPLICATIONS RECEIVED	11,009	10,823	12,911	10,394	1.7%	-14.7%	5.9%
APPLICATIONS APPROVED	7,243	6,764	8,492	6,750	7.1%	-14.7%	7.3%
APPLICATIONS REJECTED	4,136	3,774	4,328	4,156	9.6%	-4.4%	-0.5%
APPLICATIONS PENDING	13,093	13,681	13,490	12,532	-4.3%	-2.9%	4.5%
RECIPIENTS	118,618	118,073	118,489	112,605	0.5%	0.1%	5.3%
CASES CLOSED	2,572	1,450	1,759	2,576	77.4%	46.2%	-0.2%
<b>*** MA-K</b>							
APPLICATIONS RECEIVED	272	261	296	248	4.2%	-8.1%	9.7%
APPLICATIONS APPROVED - DMH	0	1	0	0	0.0%	0.0%	0.0%
APPLICATIONS APPROVED - DYS	43	65	176	195	-33.8%	-75.6%	-77.9%
APPLICATIONS APPROVED - JCT	134	144	42	0	-6.9%	219.0%	0.0%
APPLICATIONS REJECTED	86	64	60	69	34.4%	43.3%	24.6%
APPLICATIONS PENDING	45	38	52	36	18.4%	-13.5%	25.0%
RECIPIENTS - DMH	26	27	25	27	-3.7%	4.0%	-3.7%
RECIPIENTS - DYS	444	461	544	951	-3.7%	-18.4%	-53.3%
RECIPIENTS - JCT	631	669	573	0	-5.7%	10.1%	0.0%
CASES CLOSED - DMH	2	1	0	0	100.0%	0.0%	0.0%
CASES CLOSED - DYS	61	61	163	143	0.0%	-62.6%	-57.3%
CASES CLOSED - JCT	115	173	40	0	-33.5%	187.5%	0.0%
<b>*** REFUGEE</b>							
APPLICATIONS RECEIVED	72	59	67	47	22.0%	7.5%	53.2%
APPLICATIONS APPROVED	48	73	50	59	-34.2%	-4.0%	-18.6%
APPLICATIONS REJECTED	3	4	4	2	-25.0%	-25.0%	50.0%
APPLICATIONS PENDING	63	45	63	39	40.0%	0.0%	61.5%
CASES RECEIVING	396	412	371	353	-3.9%	6.7%	12.2%
TOTAL PERSONS	1,147	1,173	1,059	956	-2.2%	8.3%	20.0%
TOTAL PAYMENTS	\$35,591	\$37,698	\$34,233	\$43,806	-5.6%	4.0%	-18.8%
REINVESTIGATIONS	6	6	5	9	0.0%	20.0%	-33.3%
CASES CLOSED	78	63	35	43	23.8%	122.9%	81.4%

TABLE 1. DETAILED OPERATING STATISTICS (1)  
DECEMBER 1996

CASELOAD INFORMATION	NUMBER OR AMOUNT THIS MONTH 12/96	NUMBER OR AMOUNT LAST MONTH 11/96	NUMBER OR AMOUNT 2 MONTHS AGO 10/96	NUMBER OR AMOUNT LAST YEAR 12/95	CHANGE FROM LAST MONTH	CHANGE FROM 2 MONTHS AGO	CHANGE FROM LAST YEAR
*** SSI ONLY							
RECIPIENTS	2,027	2,035	2,065	2,259	-0.4%	-1.8%	-10.3%
*** SSI-SP							
RECIPIENTS	1,262	1,276	1,292	1,549	-1.1%	-2.3%	-18.5%
TOTAL PAYMENTS	\$57,994	\$58,289	\$58,920	\$66,896	-0.5%	-1.6%	-13.3%
AVERAGE PER RECIPIENT	\$45.95	\$45.68	\$45.60	\$43.19	0.6%	0.8%	6.4%
*** SP ONLY							
RECIPIENTS	379	384	389	459	-1.3%	-2.6%	-17.4%
TOTAL PAYMENTS	\$26,985	\$27,149	\$27,357	\$31,526	-0.6%	-1.4%	-14.4%
AVERAGE PER RECIPIENT	\$71.20	\$70.70	\$70.33	\$68.68	0.7%	1.2%	3.7%
*** QMB							
APPLICATIONS RECEIVED	1,104	896	1,255	977	23.2%	-12.0%	13.0%
APPLICATIONS APPROVED	543	496	673	541	9.5%	-19.3%	0.4%
APPLICATIONS REJECTED	495	403	594	435	22.8%	-16.7%	13.8%
APPLICATIONS PENDING	681	630	646	565	8.1%	5.4%	20.5%
TOTAL PERSONS	10,505	9,965	10,170	9,617	5.4%	3.3%	9.2%
REINVESTIGATIONS	111	144	157	121	-22.9%	-29.3%	-8.3%
CASES CLOSED	1,241	1,084	1,399	1,033	14.5%	-11.3%	20.1%
*** SLMB							
APPLICATIONS RECEIVED	632	557	715	508	13.5%	-11.6%	24.4%
APPLICATIONS APPROVED	180	151	235	189	19.2%	-23.4%	-4.8%
APPLICATIONS REJECTED	464	366	511	355	26.8%	-9.2%	30.7%
APPLICATIONS PENDING	367	387	355	265	-5.2%	3.4%	38.5%
TOTAL PERSONS	3,491	3,385	3,345	2,623	3.1%	4.4%	33.1%
REINVESTIGATIONS	52	32	55	26	62.5%	-5.5%	100.0%
CASES CLOSED	346	340	354	265	1.8%	-2.3%	30.6%
*** VENDOR CASES							
RECIPIENTS	30,766	30,688	30,878	30,261	0.3%	-0.4%	1.7%
CASES CLOSED	993	752	885	825	32.0%	12.2%	20.4%

(1) OBSERVE CAUTION IN USE OF PERCENTAGES WHEN BASE FOR COMPUTATIONS IS SMALL, ESPECIALLY IF OBSERVATIONS TOTAL LESS THAN 100. ALL PERCENTS ARE ROUNDED TO THE NEAREST TENTH OF ONE PERCENT.

(2) INCLUDES AFDC-UP AND GUARDIAN.

(3) PAYMENT DATA IS FOR INFORMATIONAL PURPOSES ONLY AND IS NOT MEANT TO PROVIDE AN AUDITABLE ACCOUNT OF EXPENDITURES.

(4) INCLUDES NC-GR AND NC-ABS RECIPIENTS AND PAYMENTS.



TABLE 2. DETAILED OPERATING STATISTICS BY AREA AND COUNTY FOR DECEMBER 1996

	AREA 1 ANDREW	AREA 1 ATCHISON	AREA 1 BUCHANAN	AREA 1 CALDWELL	AREA 1 CARROLL
*** AFDC					
APPLICATIONS RECEIVED	3	7	95	7	10
APPLICATIONS APPROVED	2	3	65	1	5
APPLICATIONS REJECTED	2	2	23	2	7
APPLICATIONS PENDING	3	3	50	5	7
FAMILIES RECEIVING CASH	92	43	1,314	67	117
CHILDREN RECEIVING CASH	162	62	2,439	119	221
TOTAL PERSONS	233	102	3,530	175	317
TOTAL PAYMENTS	\$21,778	\$10,257	\$323,692	\$15,336	\$28,132
AVERAGE PER FAMILY	\$236.72	\$238.53	\$246.34	\$228.90	\$240.44
AVERAGE PER PERSON	\$93.47	\$100.56	\$91.70	\$87.63	\$88.74
TITLE XIX ONLY CASES	7	0	20	2	4
TITLE XIX TRANSITIONAL CASES	31	6	215	15	32
REINVESTIGATIONS	8	4	64	0	6
CASES CLOSED	8	3	109	7	15
*** AFDC/UP					
FAMILIES RECEIVING	0	1	27	2	3
CHILDREN RECEIVING	0	2	70	2	5
TOTAL PERSONS	0	4	103	6	9
TOTAL PAYMENTS	\$0	\$292	\$7,251	\$317	\$816
AVERAGE PER FAMILY	\$0.00	\$292.00	\$268.56	\$158.50	\$272.00
AVERAGE PER PERSON	\$0.00	\$73.00	\$70.40	\$52.83	\$90.67
*** HC					
APPLICATIONS RECEIVED	9	15	141	11	17
APPLICATIONS APPROVED	7	6	110	7	12
APPLICATIONS REJECTED	3	8	30	0	9
APPLICATIONS PENDING	6	8	87	7	12
FAMILIES RECEIVING	182	115	2,060	208	275
CHILDREN RECEIVING	329	223	3,602	443	534
TOTAL PERSONS	332	226	3,684	451	538
REINVESTIGATIONS	1	7	27	0	5
CASES CLOSED	10	6	102	7	16
*** GR-CASH					
APPLICATIONS RECEIVED	1	0	30	5	6
APPLICATIONS APPROVED	0	1	6	0	1
APPLICATIONS REJECTED	0	0	28	2	2
APPLICATIONS PENDING	3	0	33	7	7
CASES RECEIVING	7	1	79	6	5
PERSONS RECEIVING	7	1	79	6	5
CASH PAYMENTS	\$560	\$80	\$6,436	\$480	\$292
REINVESTIGATIONS	0	0	0	0	0
CASES CLOSED	0	0	10	0	1
HA-GR RECIPIENTS	1	1	16	2	1
HA-GR TOTAL PAYMENTS	\$80	\$80	\$1,231	\$160	\$80
*** HPW					
APPLICATIONS RECEIVED	5	3	48	3	8
APPLICATIONS APPROVED	1	0	49	4	9
APPLICATIONS REJECTED	1	3	12	0	2
APPLICATIONS PENDING	4	1	7	1	2
CASES RECEIVING	39	9	337	30	50
PERSONS RECEIVING	48	10	417	39	61
REINVESTIGATIONS	0	0	0	0	0
CASES CLOSED	0	0	19	1	1
*** NEWBORNS					
APPLICATIONS RECEIVED	1	0	20	2	2
APPLICATIONS APPROVED	1	0	18	2	2
APPLICATIONS REJECTED	0	0	1	0	0
APPLICATIONS PENDING	0	0	2	0	0
RECIPIENTS	37	20	121	16	19
CASES CLOSED	2	10	13	1	3
*** AB SUPP					
APPLICATIONS RECEIVED	0	0	3	0	0
APPLICATIONS APPROVED	0	0	1	0	0
APPLICATIONS REJECTED	0	0	3	0	0
APPLICATIONS PENDING	1	0	6	0	1
RECIPIENTS	0	1	14	2	3
TOTAL PAYMENTS	\$0	\$60	\$3,866	\$550	\$663
CASES CLOSED	0	0	1	0	0
*** BP					
APPLICATIONS RECEIVED	0	0	3	0	0
APPLICATIONS APPROVED	0	0	2	0	0
APPLICATIONS REJECTED	0	0	1	0	0
APPLICATIONS PENDING	1	0	6	0	1
RECIPIENTS	9	2	57	3	5
TOTAL PAYMENTS	\$3,357	\$746	\$21,261	\$1,119	\$1,865
CASES CLOSED	0	0	1	0	0

TABLE 2. DETAILED OPERATING STATISTICS BY AREA AND COUNTY FOR DECEMBER 1996

	AREA 1 ANDREW	AREA 1 ATCHISON	AREA 1 BUCHANAN	AREA 1 CALDWELL	AREA 1 CARROLL
*** NC					
APPLICATIONS RECEIVED	0	0	4	0	0
APPLICATIONS APPROVED	0	0	7	0	0
APPLICATIONS REJECTED	0	0	5	0	0
APPLICATIONS PENDING	0	0	5	0	0
RECIPIENTS	16	0	232	9	2
RCF-II	9	0	152	8	1
SNF-ICF	6	0	1	0	0
RCF-I	1	0	79	1	1
PAYMENTS	\$4,305	\$0	\$44,682	\$2,407	\$433
RCF-II	\$1,915	\$0	\$34,311	\$2,256	\$282
SNF/ICF	\$2,239	\$0	\$375	\$0	\$0
RCF-I	\$151	\$0	\$9,996	\$151	\$151
REINVESTIGATIONS	1	0	11	0	0
CASES CLOSED	0	0	7	0	0
*** MA					
APPLICATIONS RECEIVED	23	12	255	27	25
APPLICATIONS APPROVED	13	11	170	11	20
APPLICATIONS REJECTED	8	2	114	6	11
APPLICATIONS PENDING	24	16	222	37	33
RECIPIENTS	247	154	2,147	170	275
CASES CLOSED	6	5	43	3	2
*** MA-K					
APPLICATIONS RECEIVED	0	0	15	0	0
APPLICATIONS APPROVED - DMH	0	0	0	0	0
APPLICATIONS APPROVED - DYS	0	0	1	0	0
APPLICATIONS APPROVED - JCT	0	0	5	0	0
APPLICATIONS REJECTED	0	0	6	0	0
APPLICATIONS PENDING	0	0	3	0	0
RECIPIENTS - DMH	0	0	1	0	0
RECIPIENTS - DYS	0	0	33	0	0
RECIPIENTS - JCT	0	0	54	0	0
CASES CLOSED - DMH	0	0	0	0	0
CASES CLOSED - DYS	0	0	3	0	0
CASES CLOSED - JCT	0	0	7	0	0
*** REFUGEE					
APPLICATIONS RECEIVED	0	0	0	0	0
APPLICATIONS APPROVED	0	0	0	0	0
APPLICATIONS REJECTED	0	0	0	0	0
APPLICATIONS PENDING	0	0	0	0	0
CASES RECEIVING	0	0	0	0	0
TOTAL PERSONS	0	0	0	0	0
TOTAL PAYMENTS	\$0	\$0	\$0	\$0	\$0
REINVESTIGATIONS	0	0	0	0	0
CASES CLOSED	0	0	0	0	0
*** SSI ONLY					
RECIPIENTS	2	1	27	0	6
*** SSI-SP					
RECIPIENTS	3	2	20	3	3
TOTAL PAYMENTS	\$75	\$47	\$978	\$95	\$80
AVERAGE PER RECIPIENT	\$25.00	\$23.50	\$48.90	\$31.67	\$26.67
*** SP ONLY					
RECIPIENTS	1	0	4	2	0
TOTAL PAYMENTS	\$1	\$0	\$229	\$399	\$0
AVERAGE PER RECIPIENT	\$1.00	\$0.00	\$57.25	\$199.50	\$0.00
*** OMB					
APPLICATIONS RECEIVED	2	3	11	0	4
APPLICATIONS APPROVED	2	1	5	1	0
APPLICATIONS REJECTED	1	0	2	0	4
APPLICATIONS PENDING	1	3	8	0	1
TOTAL PERSONS	34	9	241	37	19
REINVESTIGATIONS	0	0	1	0	0
CASES CLOSED	5	2	45	4	0
*** SLHB					
APPLICATIONS RECEIVED	2	0	1	0	3
APPLICATIONS APPROVED	2	0	0	0	1
APPLICATIONS REJECTED	2	0	1	0	2
APPLICATIONS PENDING	0	0	1	0	1
TOTAL PERSONS	8	0	99	14	20
REINVESTIGATIONS	0	0	1	0	0
CASES CLOSED	1	0	16	0	1
*** VENDOR CASES					
RECIPIENTS	118	74	476	75	80
CASES CLOSED	4	0	14	1	4

TABLE 2. DETAILED OPERATING STATISTICS BY AREA AND COUNTY FOR DECEMBER 1996

	AREA 1 CASS	AREA 1 CHARITON	AREA 1 CLAY	AREA 1 CLINTON	AREA 1 COOPER
*** AFDC					
APPLICATIONS RECEIVED	23	8	78	14	9
APPLICATIONS APPROVED	20	2	66	6	5
APPLICATIONS REJECTED	13	1	22	3	7
APPLICATIONS PENDING	14	4	42	9	7
FAMILIES RECEIVING CASH	459	42	835	145	102
CHILDREN RECEIVING CASH	852	76	1,429	264	190
TOTAL PERSONS	1,192	103	2,012	386	267
TOTAL PAYMENTS	\$112,784	\$9,217	\$194,738	\$36,557	\$24,103
AVERAGE PER FAMILY	\$245.72	\$219.45	\$233.22	\$252.12	\$236.30
AVERAGE PER PERSON	\$94.62	\$89.49	\$96.79	\$94.71	\$90.27
TITLE XIX ONLY CASES	7	2	17	1	2
TITLE XIX TRANSITIONAL CASES	113	7	175	24	22
REINVESTIGATIONS	29	2	76	11	0
CASES CLOSED	60	4	83	8	12
*** AFDC/UP					
FAMILIES RECEIVING	2	1	2	2	0
CHILDREN RECEIVING	5	3	6	3	0
TOTAL PERSONS	7	3	6	5	0
TOTAL PAYMENTS	\$622	\$265	\$526	\$526	\$0
AVERAGE PER FAMILY	\$311.00	\$265.00	\$263.00	\$263.00	\$0.00
AVERAGE PER PERSON	\$88.86	\$88.33	\$87.67	\$105.20	\$0.00
*** HC					
APPLICATIONS RECEIVED	87	7	139	22	23
APPLICATIONS APPROVED	62	2	90	16	13
APPLICATIONS REJECTED	25	1	50	4	6
APPLICATIONS PENDING	39	5	75	17	13
FAMILIES RECEIVING	939	164	1,447	280	238
CHILDREN RECEIVING	1,654	337	2,613	531	437
TOTAL PERSONS	1,681	339	2,632	536	446
REINVESTIGATIONS	32	0	31	5	0
CASES CLOSED	66	8	115	10	16
*** GR-CASH					
APPLICATIONS RECEIVED	11	1	29	2	6
APPLICATIONS APPROVED	5	0	10	1	0
APPLICATIONS REJECTED	10	3	20	2	1
APPLICATIONS PENDING	19	0	32	6	9
CASES RECEIVING	28	3	45	12	11
PERSONS RECEIVING	28	4	45	13	11
CASH PAYMENTS	\$2,436	\$240	\$3,520	\$960	\$863
REINVESTIGATIONS	0	0	1	0	0
CASES CLOSED	4	0	9	1	2
HA-GR RECIPIENTS	16	0	12	4	0
HA-GR TOTAL PAYMENTS	\$1,280	\$0	\$960	\$300	\$0
*** MPW					
APPLICATIONS RECEIVED	34	4	64	7	9
APPLICATIONS APPROVED	21	2	62	6	7
APPLICATIONS REJECTED	7	0	11	0	3
APPLICATIONS PENDING	18	2	10	1	5
CASES RECEIVING	201	24	406	57	40
PERSONS RECEIVING	243	32	506	67	49
REINVESTIGATIONS	0	0	0	0	0
CASES CLOSED	1	1	11	3	2
*** NEWBORNS					
APPLICATIONS RECEIVED	16	1	34	4	2
APPLICATIONS APPROVED	15	1	34	4	2
APPLICATIONS REJECTED	0	0	0	0	0
APPLICATIONS PENDING	0	0	0	0	0
RECIPIENTS	144	16	266	37	38
CASES CLOSED	15	1	39	5	0
*** AB SUPP					
APPLICATIONS RECEIVED	3	0	2	0	1
APPLICATIONS APPROVED	0	0	1	0	0
APPLICATIONS REJECTED	1	0	2	1	1
APPLICATIONS PENDING	2	0	1	0	0
RECIPIENTS	5	0	15	1	0
TOTAL PAYMENTS	\$1,512	\$0	\$3,964	\$165	\$0
CASES CLOSED	0	0	0	0	0
*** BP					
APPLICATIONS RECEIVED	2	0	2	0	1
APPLICATIONS APPROVED	1	0	0	0	0
APPLICATIONS REJECTED	0	0	3	1	1
APPLICATIONS PENDING	1	0	2	0	0
RECIPIENTS	24	10	46	5	7
TOTAL PAYMENTS	\$8,952	\$3,730	\$17,158	\$1,865	\$2,611
CASES CLOSED	1	0	0	1	1

TABLE 2. DETAILED OPERATING STATISTICS BY AREA AND COUNTY FOR DECEMBER 1996

	AREA 1 CASS	AREA 1 CHARITON	AREA 1 CLAY	AREA 1 CLINTON	AREA 1 COOPER
*** NC					
APPLICATIONS RECEIVED	9	0	3	1	4
APPLICATIONS APPROVED	6	0	6	0	4
APPLICATIONS REJECTED	2	0	1	0	0
APPLICATIONS PENDING	4	0	3	0	2
RECIPIENTS	87	8	165	6	30
RCF-II	71	4	130	3	7
SNF-ICF	1	1	3	1	1
RCF-I	15	3	32	2	22
PAYMENTS	\$21,394	\$1,956	\$37,901	\$1,436	\$5,023
RCF-II	\$18,870	\$1,128	\$32,359	\$846	\$1,578
SNF/ICF	\$375	\$375	\$840	\$375	\$375
RCF-I	\$2,149	\$453	\$4,702	\$215	\$3,070
REINVESTIGATIONS	5	0	11	0	0
CASES CLOSED	5	0	10	0	2
*** MA					
APPLICATIONS RECEIVED	111	14	184	26	49
APPLICATIONS APPROVED	72	7	110	19	20
APPLICATIONS REJECTED	42	13	77	18	12
APPLICATIONS PENDING	106	15	186	54	62
RECIPIENTS	712	235	1,335	225	282
CASES CLOSED	17	2	56	7	3
*** MA-K					
APPLICATIONS RECEIVED	0	0	0	0	0
APPLICATIONS APPROVED - DMH	0	0	0	0	0
APPLICATIONS APPROVED - DYS	0	0	0	0	0
APPLICATIONS APPROVED - JCT	0	0	0	0	0
APPLICATIONS REJECTED	0	0	0	0	0
APPLICATIONS PENDING	0	0	0	0	0
RECIPIENTS - DMH	0	0	0	0	0
RECIPIENTS - DYS	0	0	0	0	0
RECIPIENTS - JCT	0	0	0	0	0
CASES CLOSED - DMH	0	0	0	0	0
CASES CLOSED - DYS	0	0	0	0	0
CASES CLOSED - JCT	0	0	0	0	0
*** REFUGEE					
APPLICATIONS RECEIVED	0	0	0	0	0
APPLICATIONS APPROVED	0	0	0	0	0
APPLICATIONS REJECTED	0	0	0	0	0
APPLICATIONS PENDING	0	0	0	0	0
CASES RECEIVING	0	0	0	0	0
TOTAL PERSONS	0	0	0	0	0
TOTAL PAYMENTS	\$0	\$0	\$0	\$0	\$0
REINVESTIGATIONS	0	0	0	0	0
CASES CLOSED	0	0	0	0	0
*** SSI ONLY					
RECIPIENTS	4	5	9	2	1
*** SSI-SP					
RECIPIENTS	6	7	7	0	3
TOTAL PAYMENTS	\$202	\$213	\$107	\$0	\$29
AVERAGE PER RECIPIENT	\$33.67	\$30.43	\$15.29	\$0.00	\$9.67
*** SP ONLY					
RECIPIENTS	0	1	0	0	0
TOTAL PAYMENTS	\$0	\$4	\$0	\$0	\$0
AVERAGE PER RECIPIENT	\$0.00	\$4.00	\$0.00	\$0.00	\$0.00
*** QMB					
APPLICATIONS RECEIVED	5	3	7	1	5
APPLICATIONS APPROVED	1	3	10	1	2
APPLICATIONS REJECTED	6	3	0	0	0
APPLICATIONS PENDING	1	0	0	1	4
TOTAL PERSONS	86	22	151	30	32
REINVESTIGATIONS	1	0	3	0	0
CASES CLOSED	8	2	19	5	3
*** SLMB					
APPLICATIONS RECEIVED	6	1	2	0	1
APPLICATIONS APPROVED	5	1	0	0	0
APPLICATIONS REJECTED	3	1	2	0	2
APPLICATIONS PENDING	0	0	1	1	1
TOTAL PERSONS	38	7	31	11	13
REINVESTIGATIONS	0	0	1	0	0
CASES CLOSED	4	0	6	3	1
*** VENDOR CASES					
RECIPIENTS	356	133	702	120	142
CASES CLOSED	10	4	25	2	7

TABLE 2. DETAILED OPERATING STATISTICS BY AREA AND COUNTY FOR DECEMBER 1996

	AREA 1 DAVIESS	AREA 1 DE KALB	AREA 1 GENTRY	AREA 1 GRUNDY	AREA 1 HARRISON
<b>*** AFDC</b>					
APPLICATIONS RECEIVED	4	8	1	11	7
APPLICATIONS APPROVED	2	2	1	5	3
APPLICATIONS REJECTED	3	4	0	7	3
APPLICATIONS PENDING	4	9	0	6	5
FAMILIES RECEIVING CASH	50	76	27	107	49
CHILDREN RECEIVING CASH	89	129	50	196	84
TOTAL PERSONS	127	190	71	286	122
TOTAL PAYMENTS	\$11,704	\$18,060	\$6,530	\$25,953	\$11,008
AVERAGE PER FAMILY	\$234.08	\$237.63	\$241.85	\$242.55	\$224.65
AVERAGE PER PERSON	\$92.16	\$95.05	\$91.97	\$90.74	\$90.23
TITLE XIX ONLY CASES	0	0	0	4	0
TITLE XIX TRANSITIONAL CASES	14	14	6	34	18
REINVESTIGATIONS	0	2	3	8	1
CASES CLOSED	2	7	4	12	7
<b>*** AFDC/UP</b>					
FAMILIES RECEIVING	1	2	1	3	0
CHILDREN RECEIVING	3	7	4	10	0
TOTAL PERSONS	5	9	6	16	0
TOTAL PAYMENTS	\$214	\$413	\$286	\$716	\$0
AVERAGE PER FAMILY	\$214.00	\$206.50	\$286.00	\$238.67	\$0.00
AVERAGE PER PERSON	\$42.80	\$45.89	\$47.67	\$44.75	\$0.00
<b>*** HC</b>					
APPLICATIONS RECEIVED	7	14	11	18	20
APPLICATIONS APPROVED	8	6	8	19	12
APPLICATIONS REJECTED	2	6	3	5	6
APPLICATIONS PENDING	7	10	2	6	10
FAMILIES RECEIVING	166	163	101	245	194
CHILDREN RECEIVING	377	300	193	418	362
TOTAL PERSONS	380	301	194	425	369
REINVESTIGATIONS	0	1	1	3	8
CASES CLOSED	6	9	3	23	17
<b>*** GR-CASH</b>					
APPLICATIONS RECEIVED	1	6	0	4	2
APPLICATIONS APPROVED	0	4	0	0	0
APPLICATIONS REJECTED	0	4	0	4	3
APPLICATIONS PENDING	1	6	0	5	4
CASES RECEIVING	2	7	1	5	3
PERSONS RECEIVING	2	7	1	5	3
CASH PAYMENTS	\$160	\$512	\$80	\$400	\$240
REINVESTIGATIONS	0	0	0	0	0
CASES CLOSED	0	0	0	0	0
HA-GR RECIPIENTS	2	2	1	3	2
HA-GR TOTAL PAYMENTS	\$160	\$160	\$80	\$240	\$160
<b>*** HPW</b>					
APPLICATIONS RECEIVED	8	6	6	10	3
APPLICATIONS APPROVED	6	8	5	4	4
APPLICATIONS REJECTED	0	1	1	2	0
APPLICATIONS PENDING	2	0	1	4	0
CASES RECEIVING	39	45	29	45	37
PERSONS RECEIVING	49	54	37	50	48
REINVESTIGATIONS	0	0	0	0	0
CASES CLOSED	0	1	1	1	0
<b>*** NEWBORNS</b>					
APPLICATIONS RECEIVED	7	4	2	1	4
APPLICATIONS APPROVED	7	4	2	2	4
APPLICATIONS REJECTED	0	0	0	0	0
APPLICATIONS PENDING	0	0	0	0	0
RECIPIENTS	32	19	16	19	28
CASES CLOSED	2	2	1	3	4
<b>*** AB SUPP</b>					
APPLICATIONS RECEIVED	0	0	0	1	0
APPLICATIONS APPROVED	0	0	0	0	0
APPLICATIONS REJECTED	0	0	0	1	1
APPLICATIONS PENDING	0	0	0	0	0
RECIPIENTS	0	1	0	3	0
TOTAL PAYMENTS	\$0	\$290	\$0	\$886	\$0
CASES CLOSED	0	0	0	1	0
<b>*** BP</b>					
APPLICATIONS RECEIVED	0	0	0	0	0
APPLICATIONS APPROVED	0	0	0	0	0
APPLICATIONS REJECTED	0	0	0	0	1
APPLICATIONS PENDING	0	0	0	0	0
RECIPIENTS	2	7	4	4	2
TOTAL PAYMENTS	\$746	\$2,611	\$1,119	\$1,492	\$746
CASES CLOSED	0	0	0	0	0

TABLE 2. DETAILED OPERATING STATISTICS BY AREA AND COUNTY FOR DECEMBER 1996

	AREA 1 DAVIESS	AREA 1 DE KALB	AREA 1 GENTRY	AREA 1 GRUNDY	AREA 1 HARRISON
*** NC					
APPLICATIONS RECEIVED	0	2	0	1	1
APPLICATIONS APPROVED	0	3	1	0	0
APPLICATIONS REJECTED	1	0	0	0	0
APPLICATIONS PENDING	0	1	0	1	1
RECIPIENTS	4	26	7	20	8
RCF-II	3	18	0	10	4
SNF-ICF	0	2	0	0	1
RCF-I	1	6	7	10	3
PAYMENTS	\$800	\$6,461	\$977	\$3,647	\$1,898
RCF-II	\$706	\$4,945	\$0	\$2,259	\$1,077
SNF/ICF	\$0	\$651	\$0	\$0	\$368
RCF-I	\$94	\$865	\$977	\$1,388	\$453
REINVESTIGATIONS	0	0	0	4	0
CASES CLOSED	0	0	0	1	0
*** HA					
APPLICATIONS RECEIVED	11	25	18	29	34
APPLICATIONS APPROVED	8	21	15	21	22
APPLICATIONS REJECTED	7	7	3	12	15
APPLICATIONS PENDING	17	25	13	35	29
RECIPIENTS	183	206	199	329	268
CASES CLOSED	5	10	4	4	4
*** HA-K					
APPLICATIONS RECEIVED	0	0	0	0	0
APPLICATIONS APPROVED - DMH	0	0	0	0	0
APPLICATIONS APPROVED - DYS	0	0	0	0	0
APPLICATIONS APPROVED - JCT	0	0	0	0	0
APPLICATIONS REJECTED	0	0	0	0	0
APPLICATIONS PENDING	0	0	0	0	0
RECIPIENTS - DMH	0	0	0	0	0
RECIPIENTS - DYS	0	0	0	0	0
RECIPIENTS - JCT	0	0	0	0	0
CASES CLOSED - DMH	0	0	0	0	0
CASES CLOSED - DYS	0	0	0	0	0
CASES CLOSED - JCT	0	0	0	0	0
*** REFUGEE					
APPLICATIONS RECEIVED	0	0	0	0	0
APPLICATIONS APPROVED	0	0	0	0	0
APPLICATIONS REJECTED	0	0	0	0	0
APPLICATIONS PENDING	0	0	0	0	0
CASES RECEIVING	0	0	0	0	0
TOTAL PERSONS	0	0	0	0	0
TOTAL PAYMENTS	\$0	\$0	\$0	\$0	\$0
REINVESTIGATIONS	0	0	0	0	0
CASES CLOSED	0	0	0	0	0
*** SSI ONLY					
RECIPIENTS	2	2	6	3	3
*** SSI-SP					
RECIPIENTS	2	0	0	2	6
TOTAL PAYMENTS	\$99	\$0	\$0	\$51	\$58
AVERAGE PER RECIPIENT	\$49.50	\$0.00	\$0.00	\$25.50	\$9.67
*** SP ONLY					
RECIPIENTS	0	0	0	0	0
TOTAL PAYMENTS	\$0	\$0	\$0	\$0	\$0
AVERAGE PER RECIPIENT	\$0.00	\$0.00	\$0.00	\$0.00	\$0.00
*** QMB					
APPLICATIONS RECEIVED	0	2	1	6	2
APPLICATIONS APPROVED	1	2	1	3	2
APPLICATIONS REJECTED	0	0	0	7	2
APPLICATIONS PENDING	0	0	0	1	2
TOTAL PERSONS	19	21	20	38	29
REINVESTIGATIONS	0	0	0	0	0
CASES CLOSED	2	6	1	4	5
*** SLMB					
APPLICATIONS RECEIVED	0	0	0	5	2
APPLICATIONS APPROVED	0	0	0	1	0
APPLICATIONS REJECTED	0	0	1	8	4
APPLICATIONS PENDING	0	0	0	1	2
TOTAL PERSONS	8	6	8	21	11
REINVESTIGATIONS	0	0	0	0	0
CASES CLOSED	0	3	2	4	0
*** VENDOR CASES					
RECIPIENTS	61	118	132	133	100
CASES CLOSED	3	5	2	9	3

TABLE 2. DETAILED OPERATING STATISTICS BY AREA AND COUNTY FOR DECEMBER 1996

	AREA 1 HOLT	AREA 1 HOWARD	AREA 1 JOHNSON	AREA 1 LAFAYETTE	AREA 1 LINN
*** AFDC					
APPLICATIONS RECEIVED	1	6	34	27	12
APPLICATIONS APPROVED	4	4	21	11	3
APPLICATIONS REJECTED	3	1	11	7	3
APPLICATIONS PENDING	0	5	30	23	9
FAMILIES RECEIVING CASH	41	68	371	277	104
CHILDREN RECEIVING CASH	73	118	657	468	182
TOTAL PERSONS	103	156	956	690	246
TOTAL PAYMENTS	\$9,617	\$14,324	\$90,572	\$65,872	\$23,801
AVERAGE PER FAMILY	\$234.56	\$210.65	\$244.13	\$237.81	\$228.86
AVERAGE PER PERSON	\$93.37	\$91.82	\$94.74	\$95.47	\$96.75
TITLE XIX ONLY CASES	2	2	10	3	3
TITLE XIX TRANSITIONAL CASES	4	23	65	55	25
REINVESTIGATIONS	1	0	20	10	8
CASES CLOSED	2	11	36	19	15
*** AFDC/UP					
FAMILIES RECEIVING	0	1	6	4	0
CHILDREN RECEIVING	0	5	13	11	0
TOTAL PERSONS	0	6	22	15	0
TOTAL PAYMENTS	\$0	\$431	\$1,832	\$1,299	\$0
AVERAGE PER FAMILY	\$0.00	\$431.00	\$305.33	\$324.75	\$0.00
AVERAGE PER PERSON	\$0.00	\$71.83	\$83.27	\$86.60	\$0.00
*** HC					
APPLICATIONS RECEIVED	3	12	41	50	25
APPLICATIONS APPROVED	6	9	34	34	17
APPLICATIONS REJECTED	4	3	26	6	10
APPLICATIONS PENDING	4	2	36	33	15
FAMILIES RECEIVING	105	214	683	562	271
CHILDREN RECEIVING	215	388	1,319	1,050	554
TOTAL PERSONS	215	393	1,324	1,064	562
REINVESTIGATIONS	2	0	11	8	7
CASES CLOSED	4	17	28	27	20
*** GR-CASH					
APPLICATIONS RECEIVED	0	0	9	5	1
APPLICATIONS APPROVED	0	0	0	2	2
APPLICATIONS REJECTED	1	0	7	2	2
APPLICATIONS PENDING	0	1	14	8	5
CASES RECEIVING	4	3	28	17	7
PERSONS RECEIVING	4	3	28	17	7
CASH PAYMENTS	\$320	\$240	\$2,491	\$1,360	\$560
REINVESTIGATIONS	0	0	0	0	0
CASES CLOSED	1	0	4	3	0
HA-GR RECIPIENTS	3	1	8	3	2
HA-GR TOTAL PAYMENTS	\$231	\$80	\$640	\$240	\$160
*** MPW					
APPLICATIONS RECEIVED	2	5	13	16	13
APPLICATIONS APPROVED	2	7	14	14	10
APPLICATIONS REJECTED	0	1	6	3	1
APPLICATIONS PENDING	0	1	3	1	3
CASES RECEIVING	13	27	133	94	64
PERSONS RECEIVING	14	29	161	116	78
REINVESTIGATIONS	0	0	0	0	0
CASES CLOSED	1	0	2	5	0
*** NEWBORNS					
APPLICATIONS RECEIVED	3	2	13	6	6
APPLICATIONS APPROVED	3	2	13	6	6
APPLICATIONS REJECTED	0	0	0	0	0
APPLICATIONS PENDING	0	0	0	0	0
RECIPIENTS	13	22	67	34	46
CASES CLOSED	2	3	7	7	7
*** AB SUPP					
APPLICATIONS RECEIVED	0	0	2	0	0
APPLICATIONS APPROVED	0	0	0	0	0
APPLICATIONS REJECTED	0	0	1	1	0
APPLICATIONS PENDING	0	0	2	1	0
RECIPIENTS	1	0	4	2	4
TOTAL PAYMENTS	\$254	\$0	\$1,087	\$670	\$1,081
CASES CLOSED	0	0	0	0	0
*** SP					
APPLICATIONS RECEIVED	0	0	2	0	0
APPLICATIONS APPROVED	0	0	0	0	0
APPLICATIONS REJECTED	0	0	1	1	0
APPLICATIONS PENDING	0	0	2	1	0
RECIPIENTS	2	4	17	9	10
TOTAL PAYMENTS	\$746	\$1,492	\$6,303	\$3,357	\$3,730
CASES CLOSED	0	0	1	0	0

TABLE 2. DETAILED OPERATING STATISTICS BY AREA AND COUNTY FOR DECEMBER 1996

	AREA 1 HOLT	AREA 1 HOWARD	AREA 1 JOHNSON	AREA 1 LAFAYETTE	AREA 1 LINN
*** NC					
APPLICATIONS RECEIVED	0	2	0	0	1
APPLICATIONS APPROVED	0	2	0	0	0
APPLICATIONS REJECTED	0	0	0	1	0
APPLICATIONS PENDING	0	2	1	0	2
RECIPIENTS	0	40	27	9	25
RCF-II	0	36	9	2	15
SNF-ICF	0	1	3	0	8
RCF-I	0	3	15	7	2
PAYMENTS	\$0	\$10,239	\$5,135	\$1,567	\$6,367
RCF-II	\$0	\$9,538	\$2,140	\$564	\$3,635
SNF/ICF	\$0	\$375	\$1,032	\$0	\$2,460
RCF-I	\$0	\$326	\$1,963	\$1,003	\$272
REINVESTIGATIONS	2	0	1	0	0
CASES CLOSED	0	0	1	0	0
*** MA					
APPLICATIONS RECEIVED	21	16	80	67	25
APPLICATIONS APPROVED	13	17	62	49	21
APPLICATIONS REJECTED	4	3	21	23	8
APPLICATIONS PENDING	22	19	93	89	38
RECIPIENTS	136	245	690	557	393
CASES CLOSED	3	7	25	12	6
*** MA-K					
APPLICATIONS RECEIVED	0	0	0	0	0
APPLICATIONS APPROVED - DMH	0	0	0	0	0
APPLICATIONS APPROVED - DYS	0	0	0	0	0
APPLICATIONS APPROVED - JCT	0	0	0	0	0
APPLICATIONS REJECTED	0	0	0	0	0
APPLICATIONS PENDING	0	0	0	0	0
RECIPIENTS - DMH	0	0	0	0	0
RECIPIENTS - DYS	0	0	0	0	0
RECIPIENTS - JCT	0	0	0	0	0
CASES CLOSED - DMH	0	0	0	0	0
CASES CLOSED - DYS	0	0	0	0	0
CASES CLOSED - JCT	0	0	0	0	0
*** REFUGEE					
APPLICATIONS RECEIVED	0	0	0	0	0
APPLICATIONS APPROVED	0	0	0	0	0
APPLICATIONS REJECTED	0	0	0	0	0
APPLICATIONS PENDING	0	0	0	0	0
CASES RECEIVING	0	0	0	0	0
TOTAL PERSONS	0	0	0	0	0
TOTAL PAYMENTS	\$0	\$0	\$0	\$0	\$0
REINVESTIGATIONS	0	0	0	0	0
CASES CLOSED	0	0	0	0	0
*** SSI ONLY					
RECIPIENTS	4	2	3	4	5
*** SSI-SP					
RECIPIENTS	1	4	2	6	8
TOTAL PAYMENTS	\$17	\$143	\$124	\$237	\$237
AVERAGE PER RECIPIENT	\$17.00	\$35.75	\$62.00	\$39.50	\$29.63
*** SP ONLY					
RECIPIENTS	1	1	0	1	1
TOTAL PAYMENTS	\$26	\$23	\$0	\$373	\$16
AVERAGE PER RECIPIENT	\$26.00	\$23.00	\$0.00	\$373.00	\$16.00
*** QMB					
APPLICATIONS RECEIVED	5	0	3	3	7
APPLICATIONS APPROVED	2	0	5	4	3
APPLICATIONS REJECTED	0	1	2	1	8
APPLICATIONS PENDING	3	0	0	2	7
TOTAL PERSONS	17	19	54	58	48
REINVESTIGATIONS	0	0	0	0	3
CASES CLOSED	2	3	8	10	3
*** SLMB					
APPLICATIONS RECEIVED	3	0	1	0	9
APPLICATIONS APPROVED	0	0	1	1	2
APPLICATIONS REJECTED	0	0	2	1	10
APPLICATIONS PENDING	3	0	1	1	7
TOTAL PERSONS	6	2	13	17	30
REINVESTIGATIONS	0	0	1	0	0
CASES CLOSED	0	1	4	1	4
*** VENDOR CASES					
RECIPIENTS	68	73	174	383	129
CASES CLOSED	4	1	7	7	6



TABLE 2. DETAILED OPERATING STATISTICS BY AREA AND COUNTY FOR DECEMBER 1996

	AREA 1 LIVINGSTON	AREA 1 MERCER	AREA 1 MORRIS	AREA 1 PETTIS	AREA 1 PLATTE
*** AFDC					
APPLICATIONS RECEIVED	9	5	3	54	14
APPLICATIONS APPROVED	5	1	2	25	13
APPLICATIONS REJECTED	8	2	2	26	9
APPLICATIONS PENDING	3	4	2	21	8
FAMILIES RECEIVING CASH	113	33	111	347	223
CHILDREN RECEIVING CASH	210	53	186	604	383
TOTAL PERSONS	297	84	278	836	541
TOTAL PAYMENTS	\$27,208	\$7,965	\$26,149	\$81,846	\$52,210
AVERAGE PER FAMILY	\$240.78	\$241.36	\$235.58	\$235.87	\$234.13
AVERAGE PER PERSON	\$91.61	\$94.82	\$94.06	\$97.90	\$96.51
TITLE XIX ONLY CASES	1	0	1	17	3
TITLE XIX TRANSITIONAL CASES	26	3	20	105	60
REINVESTIGATIONS	5	1	7	53	19
CASES CLOSED	8	3	7	50	33
*** AFDC/UP					
FAMILIES RECEIVING	0	3	1	1	1
CHILDREN RECEIVING	0	4	1	2	2
TOTAL PERSONS	0	10	2	4	2
TOTAL PAYMENTS	\$0	\$926	\$234	\$342	\$234
AVERAGE PER FAMILY	\$0.00	\$308.67	\$234.00	\$342.00	\$234.00
AVERAGE PER PERSON	\$0.00	\$92.60	\$117.00	\$85.50	\$117.00
*** HC					
APPLICATIONS RECEIVED	12	6	13	85	52
APPLICATIONS APPROVED	17	7	5	57	34
APPLICATIONS REJECTED	6	5	8	28	15
APPLICATIONS PENDING	2	4	5	33	35
FAMILIES RECEIVING	337	69	229	813	372
CHILDREN RECEIVING	615	117	419	1,496	629
TOTAL PERSONS	631	122	423	1,516	632
REINVESTIGATIONS	4	2	3	34	11
CASES CLOSED	25	5	12	78	42
*** GR-CASH					
APPLICATIONS RECEIVED	3	3	0	10	4
APPLICATIONS APPROVED	0	2	0	2	1
APPLICATIONS REJECTED	4	4	2	6	4
APPLICATIONS PENDING	4	6	0	16	5
CASES RECEIVING	4	4	4	19	4
PERSONS RECEIVING	4	4	4	19	4
CASH PAYMENTS	\$320	\$320	\$320	\$1,722	\$320
REINVESTIGATIONS	0	0	0	0	0
CASES CLOSED	0	1	1	2	0
HA-GR RECIPIENTS	4	1	1	4	0
HA-GR TOTAL PAYMENTS	\$320	\$80	\$80	\$320	\$0
*** HPW					
APPLICATIONS RECEIVED	12	4	10	21	20
APPLICATIONS APPROVED	6	5	12	15	11
APPLICATIONS REJECTED	3	0	1	3	10
APPLICATIONS PENDING	3	0	3	10	5
CASES RECEIVING	55	11	48	174	107
PERSONS RECEIVING	69	13	60	217	137
REINVESTIGATIONS	0	0	0	2	0
CASES CLOSED	1	1	1	6	5
*** NEWBORNS					
APPLICATIONS RECEIVED	7	2	4	17	7
APPLICATIONS APPROVED	5	2	4	15	7
APPLICATIONS REJECTED	0	0	0	0	0
APPLICATIONS PENDING	0	0	0	1	0
RECIPIENTS	44	6	38	77	83
CASES CLOSED	5	0	1	9	13
*** AB SUPP					
APPLICATIONS RECEIVED	0	0	1	0	0
APPLICATIONS APPROVED	0	0	0	0	0
APPLICATIONS REJECTED	0	0	0	1	0
APPLICATIONS PENDING	1	0	1	0	0
RECIPIENTS	4	2	3	7	0
TOTAL PAYMENTS	\$1,295	\$580	\$780	\$2,110	\$0
CASES CLOSED	0	0	0	0	0
*** BP					
APPLICATIONS RECEIVED	0	0	1	0	0
APPLICATIONS APPROVED	0	0	0	0	0
APPLICATIONS REJECTED	0	0	0	1	0
APPLICATIONS PENDING	1	0	1	0	0
RECIPIENTS	17	1	1	33	9
TOTAL PAYMENTS	\$6,341	\$373	\$373	\$12,309	\$3,357
CASES CLOSED	0	0	0	0	0

TABLE 2. DETAILED OPERATING STATISTICS BY AREA AND COUNTY FOR DECEMBER 1996

	AREA 1 LIVINGSTON	AREA 1 HERCER	AREA 1 NODAMAY	AREA 1 PETTIS	AREA 1 PLATTE
*** NC					
APPLICATIONS RECEIVED	3	2	0	9	1
APPLICATIONS APPROVED	1	0	0	7	1
APPLICATIONS REJECTED	0	0	0	3	0
APPLICATIONS PENDING	2	2	0	3	1
RECIPIENTS	80	3	12	105	52
RCF-II	54	3	4	59	33
SNF-ICF	25	0	0	0	1
RCF-I	1	0	8	46	18
PAYMENTS	\$21,089	\$846	\$2,290	\$21,543	\$11,276
RCF-II	\$12,460	\$846	\$1,085	\$15,124	\$8,533
SNF/ICF	\$8,478	\$0	\$0	\$0	\$191
RCF-I	\$151	\$0	\$1,205	\$6,419	\$2,552
REINVESTIGATIONS	1	0	1	8	0
CASES CLOSED	2	0	1	7	3
*** MA					
APPLICATIONS RECEIVED	53	11	35	125	55
APPLICATIONS APPROVED	26	11	28	67	44
APPLICATIONS REJECTED	17	6	10	46	25
APPLICATIONS PENDING	42	14	24	114	51
RECIPIENTS	361	125	368	969	399
CASES CLOSED	5	5	7	24	12
*** MA-K					
APPLICATIONS RECEIVED	0	0	0	0	3
APPLICATIONS APPROVED - DMH	0	0	0	0	0
APPLICATIONS APPROVED - DYS	0	0	0	0	0
APPLICATIONS APPROVED - JCT	0	0	0	0	3
APPLICATIONS REJECTED	0	0	0	0	0
APPLICATIONS PENDING	0	0	0	0	0
RECIPIENTS - DMH	1	0	1	0	0
RECIPIENTS - DYS	0	0	0	0	0
RECIPIENTS - JCT	0	0	0	0	20
CASES CLOSED - DMH	0	0	0	0	0
CASES CLOSED - DYS	0	0	0	0	0
CASES CLOSED - JCT	0	0	0	0	2
*** REFUGEE					
APPLICATIONS RECEIVED	0	0	0	0	0
APPLICATIONS APPROVED	0	0	0	0	0
APPLICATIONS REJECTED	0	0	0	0	0
APPLICATIONS PENDING	0	0	0	0	0
CASES RECEIVING	0	0	0	0	0
TOTAL PERSONS	0	0	0	0	0
TOTAL PAYMENTS	\$0	\$0	\$0	\$0	\$0
REINVESTIGATIONS	0	0	0	0	0
CASES CLOSED	0	0	0	0	0
*** SSI ONLY					
RECIPIENTS	5	0	9	13	2
*** SSI-SP					
RECIPIENTS	1	0	5	10	3
TOTAL PAYMENTS	\$60	\$0	\$263	\$304	\$92
AVERAGE PER RECIPIENT	\$60.00	\$0.00	\$52.60	\$30.40	\$30.67
*** SP ONLY					
RECIPIENTS	2	0	0	5	2
TOTAL PAYMENTS	\$426	\$0	\$0	\$270	\$534
AVERAGE PER RECIPIENT	\$213.00	\$0.00	\$0.00	\$54.00	\$267.00
*** QMB					
APPLICATIONS RECEIVED	1	2	6	26	3
APPLICATIONS APPROVED	0	1	3	9	2
APPLICATIONS REJECTED	0	3	1	7	3
APPLICATIONS PENDING	1	0	3	15	0
TOTAL PERSONS	40	16	47	142	38
REINVESTIGATIONS	0	0	1	7	0
CASES CLOSED	2	3	9	21	4
*** SLMB					
APPLICATIONS RECEIVED	1	2	0	27	0
APPLICATIONS APPROVED	0	1	0	5	0
APPLICATIONS REJECTED	0	2	0	12	0
APPLICATIONS PENDING	1	1	0	15	0
TOTAL PERSONS	11	5	16	54	11
REINVESTIGATIONS	1	0	0	0	0
CASES CLOSED	0	0	2	7	2
*** VENDOR CASES					
RECIPIENTS	139	38	124	203	278
CASES CLOSED	4	2	4	13	8

TABLE 2. DETAILED OPERATING STATISTICS BY AREA AND COUNTY FOR DECEMBER 1996

	AREA 1 PUTNAM	AREA 1 RANDOLPH	AREA 1 RAY	AREA 1 SALINE	AREA 1 SULLIVAN
*** AFDC					
APPLICATIONS RECEIVED	2	29	14	29	4
APPLICATIONS APPROVED	2	11	18	14	5
APPLICATIONS REJECTED	1	9	6	21	0
APPLICATIONS PENDING	0	17	7	17	2
FAMILIES RECEIVING CASH	29	286	173	258	58
CHILDREN RECEIVING CASH	63	500	307	454	95
TOTAL PERSONS	87	725	441	655	161
TOTAL PAYMENTS	\$7,321	\$67,427	\$41,263	\$61,565	\$13,515
AVERAGE PER FAMILY	\$252.45	\$235.76	\$238.51	\$238.62	\$233.02
AVERAGE PER PERSON	\$84.15	\$93.00	\$93.57	\$93.99	\$95.85
TITLE XIX ONLY CASES	0	4	5	10	3
TITLE XIX TRANSITIONAL CASES	8	89	45	48	13
REINVESTIGATIONS	0	15	13	4	1
CASES CLOSED	1	30	16	20	6
*** AFDC/UP					
FAMILIES RECEIVING	2	5	6	1	1
CHILDREN RECEIVING	9	9	15	2	2
TOTAL PERSONS	12	15	25	2	2
TOTAL PAYMENTS	\$762	\$1,243	\$1,829	\$213	\$150
AVERAGE PER FAMILY	\$381.00	\$248.60	\$304.83	\$213.00	\$150.00
AVERAGE PER PERSON	\$63.50	\$82.87	\$73.16	\$106.50	\$75.00
*** MC					
APPLICATIONS RECEIVED	8	44	42	51	18
APPLICATIONS APPROVED	11	23	27	29	12
APPLICATIONS REJECTED	5	10	18	31	1
APPLICATIONS PENDING	3	31	24	40	9
FAMILIES RECEIVING	147	572	323	417	152
CHILDREN RECEIVING	269	1,026	596	722	269
TOTAL PERSONS	271	1,034	603	737	273
REINVESTIGATIONS	2	11	6	3	1
CASES CLOSED	5	31	26	27	9
*** GR-CASH					
APPLICATIONS RECEIVED	0	9	6	11	4
APPLICATIONS APPROVED	0	4	1	2	0
APPLICATIONS REJECTED	1	4	3	5	3
APPLICATIONS PENDING	1	11	9	18	3
CASES RECEIVING	4	19	6	14	5
PERSONS RECEIVING	4	19	6	14	5
CASH PAYMENTS	\$320	\$1,440	\$400	\$1,120	\$379
REINVESTIGATIONS	0	0	0	0	0
CASES CLOSED	1	6	0	2	1
HA-GR RECIPIENTS	1	2	1	4	1
HA-GR TOTAL PAYMENTS	\$80	\$160	\$80	\$246	\$80
*** MPW					
APPLICATIONS RECEIVED	1	24	12	14	10
APPLICATIONS APPROVED	3	16	12	7	9
APPLICATIONS REJECTED	0	3	4	5	1
APPLICATIONS PENDING	1	10	1	7	2
CASES RECEIVING	15	106	85	76	36
PERSONS RECEIVING	20	126	113	95	49
REINVESTIGATIONS	0	1	0	0	0
CASES CLOSED	0	3	2	2	0
*** NEWBORNS					
APPLICATIONS RECEIVED	1	13	6	8	5
APPLICATIONS APPROVED	1	12	6	8	5
APPLICATIONS REJECTED	0	0	0	0	0
APPLICATIONS PENDING	0	1	0	0	0
RECIPIENTS	16	74	50	43	41
CASES CLOSED	1	12	9	6	3
*** AB SUPP					
APPLICATIONS RECEIVED	0	1	0	0	0
APPLICATIONS APPROVED	0	0	0	1	0
APPLICATIONS REJECTED	1	0	1	1	0
APPLICATIONS PENDING	0	1	0	0	0
RECIPIENTS	1	4	2	2	1
TOTAL PAYMENTS	\$258	\$1,184	\$638	\$670	\$373
CASES CLOSED	0	0	0	1	0
*** BP					
APPLICATIONS RECEIVED	0	1	0	0	0
APPLICATIONS APPROVED	0	0	1	0	0
APPLICATIONS REJECTED	1	0	0	1	0
APPLICATIONS PENDING	0	1	0	1	0
RECIPIENTS	3	18	11	17	3
TOTAL PAYMENTS	\$1,119	\$6,714	\$4,103	\$5,968	\$1,119
CASES CLOSED	0	0	0	0	0

TABLE 2. DETAILED OPERATING STATISTICS BY AREA AND COUNTY FOR DECEMBER 1996

	AREA 1 PUTNAM	AREA 1 RANDOLPH	AREA 1 RAY	AREA 1 SALINE	AREA 1 SULLIVAN
*** NC					
APPLICATIONS RECEIVED	0	4	2	5	1
APPLICATIONS APPROVED	0	0	0	3	0
APPLICATIONS REJECTED	0	0	2	5	0
APPLICATIONS PENDING	0	4	0	5	1
RECIPIENTS	5	39	5	96	21
RCF-II	1	20	3	18	7
SNF-ICF	0	1	0	38	0
RCF-I	4	18	2	40	14
PAYMENTS	\$720	\$7,134	\$988	\$23,062	\$3,126
RCF-II	\$254	\$4,774	\$846	\$3,878	\$1,388
SNF/ICF	\$0	\$151	\$0	\$13,324	\$0
RCF-I	\$466	\$2,209	\$142	\$5,860	\$1,738
REINVESTIGATIONS	0	3	2	1	2
CASES CLOSED	0	4	0	4	1
*** MA					
APPLICATIONS RECEIVED	19	85	33	77	25
APPLICATIONS APPROVED	15	43	25	47	18
APPLICATIONS REJECTED	4	31	21	31	7
APPLICATIONS PENDING	24	89	29	91	16
RECIPIENTS	209	700	339	626	279
CASES CLOSED	2	11	15	16	3
*** MA-K					
APPLICATIONS RECEIVED	0	0	0	0	0
APPLICATIONS APPROVED - DMH	0	0	0	0	0
APPLICATIONS APPROVED - DYS	0	0	0	0	0
APPLICATIONS APPROVED - JCT	0	0	0	0	0
APPLICATIONS REJECTED	0	0	0	0	0
APPLICATIONS PENDING	0	0	0	0	0
RECIPIENTS - DMH	0	0	0	0	0
RECIPIENTS - DYS	0	0	0	0	0
RECIPIENTS - JCT	0	0	0	0	0
CASES CLOSED - DMH	0	0	0	0	0
CASES CLOSED - DYS	0	0	0	0	0
CASES CLOSED - JCT	0	0	0	0	0
*** REFUGEE					
APPLICATIONS RECEIVED	0	0	0	0	0
APPLICATIONS APPROVED	0	0	0	0	0
APPLICATIONS REJECTED	0	0	0	0	0
APPLICATIONS PENDING	0	0	0	0	0
CASES RECEIVING	0	0	0	0	0
TOTAL PERSONS	0	0	0	0	0
TOTAL PAYMENTS	\$0	\$0	\$0	\$0	\$0
REINVESTIGATIONS	0	0	0	0	0
CASES CLOSED	0	0	0	0	0
*** SSI ONLY					
RECIPIENTS	5	10	1	11	4
*** SSI-SP					
RECIPIENTS	1	3	0	1	4
TOTAL PAYMENTS	\$313	\$324	\$0	\$7	\$68
AVERAGE PER RECIPIENT	\$313.00	\$108.00	\$0.00	\$7.00	\$17.00
*** SP ONLY					
RECIPIENTS	0	1	0	1	0
TOTAL PAYMENTS	\$0	\$13	\$0	\$18	\$0
AVERAGE PER RECIPIENT	\$0.00	\$13.00	\$0.00	\$18.00	\$0.00
*** OMB					
APPLICATIONS RECEIVED	1	5	7	12	0
APPLICATIONS APPROVED	1	2	3	6	0
APPLICATIONS REJECTED	0	1	5	12	1
APPLICATIONS PENDING	0	6	0	10	0
TOTAL PERSONS	21	60	40	93	9
REINVESTIGATIONS	0	2	5	0	0
CASES CLOSED	3	4	12	9	1
*** SLMB					
APPLICATIONS RECEIVED	1	3	7	10	0
APPLICATIONS APPROVED	0	1	3	2	1
APPLICATIONS REJECTED	1	0	5	13	0
APPLICATIONS PENDING	0	2	0	10	0
TOTAL PERSONS	9	28	16	31	15
REINVESTIGATIONS	0	1	0	1	0
CASES CLOSED	1	4	0	7	1
*** VENDOR CASES					
RECIPIENTS	38	233	105	413	136
CASES CLOSED	0	7	1	2	4

TABLE 2. DETAILED OPERATING STATISTICS BY AREA AND COUNTY FOR DECEMBER 1996

	AREA 1 WORTH	AREA 2 ADAIR	AREA 2 AUDRAIN	AREA 2 BOONE	AREA 2 CALLAWAY
<b>MM AFDC</b>					
APPLICATIONS RECEIVED	1	9	21	87	16
APPLICATIONS APPROVED	0	10	16	57	15
APPLICATIONS REJECTED	1	3	9	35	6
APPLICATIONS PENDING	0	5	10	50	10
FAMILIES RECEIVING CASH	21	162	235	1,227	310
CHILDREN RECEIVING CASH	44	270	416	2,261	555
TOTAL PERSONS	59	405	593	3,207	798
TOTAL PAYMENTS	\$5,106	\$38,636	\$57,136	\$295,304	\$73,018
AVERAGE PER FAMILY	\$243.14	\$238.49	\$243.13	\$240.67	\$235.54
AVERAGE PER PERSON	\$86.54	\$95.40	\$96.35	\$92.08	\$91.50
TITLE XIX ONLY CASES	0	5	6	11	13
TITLE XIX TRANSITIONAL CASES	5	29	46	236	53
REINVESTIGATIONS	1	10	4	50	12
CASES CLOSED	1	14	17	79	29
<b>MM AFDC/UP</b>					
FAMILIES RECEIVING	0	2	3	6	3
CHILDREN RECEIVING	0	5	6	13	4
TOTAL PERSONS	0	9	8	19	6
TOTAL PAYMENTS	\$0	\$704	\$594	\$1,715	\$662
AVERAGE PER FAMILY	\$0.00	\$352.00	\$198.00	\$285.83	\$220.67
AVERAGE PER PERSON	\$0.00	\$78.22	\$74.25	\$90.26	\$110.33
<b>MM HC</b>					
APPLICATIONS RECEIVED	5	31	29	154	38
APPLICATIONS APPROVED	6	21	37	97	23
APPLICATIONS REJECTED	0	6	6	72	11
APPLICATIONS PENDING	1	12	16	88	26
FAMILIES RECEIVING	68	375	497	1,984	710
CHILDREN RECEIVING	125	677	877	3,479	1,331
TOTAL PERSONS	127	692	896	3,536	1,342
REINVESTIGATIONS	0	11	3	34	9
CASES CLOSED	6	21	33	92	37
<b>MM GR-CASH</b>					
APPLICATIONS RECEIVED	2	3	4	29	9
APPLICATIONS APPROVED	0	0	2	4	1
APPLICATIONS REJECTED	0	1	6	25	4
APPLICATIONS PENDING	3	7	4	57	17
CASES RECEIVING	2	9	17	66	24
PERSONS RECEIVING	2	9	17	66	24
CASH PAYMENTS	\$160	\$720	\$1,360	\$5,200	\$1,920
REINVESTIGATIONS	0	0	0	0	0
CASES CLOSED	0	0	2	11	3
HA-GR RECIPIENTS	0	0	2	13	11
HA-GR TOTAL PAYMENTS	\$0	\$0	\$160	\$960	\$880
<b>MM MPW</b>					
APPLICATIONS RECEIVED	1	12	11	48	14
APPLICATIONS APPROVED	1	8	6	40	12
APPLICATIONS REJECTED	0	5	4	13	1
APPLICATIONS PENDING	0	2	2	10	9
CASES RECEIVING	14	68	76	302	99
PERSONS RECEIVING	17	83	94	349	115
REINVESTIGATIONS	0	0	0	1	0
CASES CLOSED	1	1	6	8	2
<b>MM NEWBORNS</b>					
APPLICATIONS RECEIVED	0	7	4	23	8
APPLICATIONS APPROVED	0	7	3	21	5
APPLICATIONS REJECTED	0	0	0	1	0
APPLICATIONS PENDING	0	0	1	0	2
RECIPIENTS	8	41	49	142	62
CASES CLOSED	0	7	5	17	5
<b>MM AB SUPP</b>					
APPLICATIONS RECEIVED	1	0	1	3	0
APPLICATIONS APPROVED	0	0	0	0	0
APPLICATIONS REJECTED	0	0	1	2	0
APPLICATIONS PENDING	1	0	1	8	1
RECIPIENTS	0	1	3	17	6
TOTAL PAYMENTS	\$0	\$174	\$594	\$5,255	\$1,433
CASES CLOSED	0	0	0	0	0
<b>MM BP</b>					
APPLICATIONS RECEIVED	1	0	1	3	0
APPLICATIONS APPROVED	0	0	0	0	0
APPLICATIONS REJECTED	0	0	1	2	0
APPLICATIONS PENDING	1	0	1	8	1
RECIPIENTS	3	5	5	51	15
TOTAL PAYMENTS	\$1,119	\$1,865	\$1,865	\$19,023	\$5,590
CASES CLOSED	0	0	0	2	0

TABLE 2. DETAILED OPERATING STATISTICS BY AREA AND COUNTY FOR DECEMBER 1996

	AREA 1 MORTH	AREA 2 ADAIR	AREA 2 AUDRAIN	AREA 2 BOONE	AREA 2 CALLAWAY
*** NC					
APPLICATIONS RECEIVED	0	0	0	10	3
APPLICATIONS APPROVED	0	0	0	3	2
APPLICATIONS REJECTED	0	0	1	8	0
APPLICATIONS PENDING	0	0	1	12	2
RECIPIENTS	2	34	57	151	38
RCF-II	2	25	46	108	31
SNF-ICF	0	1	9	8	1
RCF-I	0	8	2	35	6
PAYMENTS	\$564	\$7,990	\$15,200	\$34,216	\$9,368
RCF-II	\$564	\$6,519	\$11,716	\$26,252	\$8,190
SNF/ICF	\$0	\$375	\$3,183	\$2,998	\$375
RCF-I	\$0	\$1,096	\$301	\$4,966	\$803
REINVESTIGATIONS	0	0	2	4	18
CASES CLOSED	0	0	2	4	3
*** MA					
APPLICATIONS RECEIVED	6	61	52	208	83
APPLICATIONS APPROVED	2	41	37	141	54
APPLICATIONS REJECTED	1	5	21	69	13
APPLICATIONS PENDING	6	39	65	263	95
RECIPIENTS	76	632	521	1,870	708
CASES CLOSED	0	9	17	51	13
*** MA-K					
APPLICATIONS RECEIVED	0	0	0	38	0
APPLICATIONS APPROVED - DMH	0	0	0	0	0
APPLICATIONS APPROVED - DYS	0	0	0	3	0
APPLICATIONS APPROVED - JCT	0	0	0	20	0
APPLICATIONS REJECTED	0	0	0	16	0
APPLICATIONS PENDING	0	0	0	2	0
RECIPIENTS - DMH	0	2	0	2	0
RECIPIENTS - DYS	0	0	1	29	0
RECIPIENTS - JCT	0	0	0	69	0
CASES CLOSED - DMH	0	0	0	0	0
CASES CLOSED - DYS	0	0	0	3	0
CASES CLOSED - JCT	0	0	0	8	0
*** REFUGEE					
APPLICATIONS RECEIVED	0	0	0	1	0
APPLICATIONS APPROVED	0	0	0	0	0
APPLICATIONS REJECTED	0	0	0	0	0
APPLICATIONS PENDING	0	0	0	1	0
CASES RECEIVING	0	0	0	2	0
TOTAL PERSONS	0	0	0	7	0
TOTAL PAYMENTS	\$0	\$0	\$0	\$234	\$0
REINVESTIGATIONS	0	0	0	0	0
CASES CLOSED	0	0	0	0	0
*** SSI ONLY					
RECIPIENTS	0	9	5	11	5
*** SSI-SP					
RECIPIENTS	0	2	4	7	4
TOTAL PAYMENTS	\$0	\$10	\$90	\$556	\$64
AVERAGE PER RECIPIENT	\$0.00	\$5.00	\$22.50	\$79.43	\$16.00
*** SP ONLY					
RECIPIENTS	0	1	2	2	2
TOTAL PAYMENTS	\$0	\$74	\$65	\$96	\$74
AVERAGE PER RECIPIENT	\$0.00	\$74.00	\$32.50	\$48.00	\$37.00
*** QMB					
APPLICATIONS RECEIVED	1	2	2	12	4
APPLICATIONS APPROVED	1	1	0	10	1
APPLICATIONS REJECTED	0	0	2	7	2
APPLICATIONS PENDING	0	1	1	6	4
TOTAL PERSONS	7	47	49	171	85
REINVESTIGATIONS	0	0	0	1	1
CASES CLOSED	1	4	1	34	13
*** SLMB					
APPLICATIONS RECEIVED	0	0	1	5	2
APPLICATIONS APPROVED	0	0	0	5	2
APPLICATIONS REJECTED	0	0	1	5	0
APPLICATIONS PENDING	0	0	0	2	1
TOTAL PERSONS	7	11	30	53	34
REINVESTIGATIONS	0	0	0	1	0
CASES CLOSED	1	1	3	6	5
*** VENDOR CASES					
RECIPIENTS	30	177	159	321	137
CASES CLOSED	0	9	9	14	6

TABLE 2. DETAILED OPERATING STATISTICS BY AREA AND COUNTY FOR DECEMBER 1996

	AREA 2 CLARK	AREA 2 COLE	AREA 2 FRANKLIN	AREA 2 GASCONADE	AREA 2 JEFFERSON
*** AFDC					
APPLICATIONS RECEIVED	3	45	61	10	89
APPLICATIONS APPROVED	5	26	33	6	82
APPLICATIONS REJECTED	0	18	19	4	41
APPLICATIONS PENDING	1	29	28	6	45
FAMILIES RECEIVING CASH	66	484	617	70	1,603
CHILDREN RECEIVING CASH	113	918	1,169	119	2,870
TOTAL PERSONS	158	1,308	1,644	172	4,266
TOTAL PAYMENTS	\$15,255	\$118,204	\$150,336	\$16,521	\$401,112
AVERAGE PER FAMILY	\$231.14	\$244.22	\$243.66	\$236.01	\$250.23
AVERAGE PER PERSON	\$96.55	\$90.37	\$91.45	\$96.05	\$94.03
TITLE XIX ONLY CASES	5	16	16	5	27
TITLE XIX TRANSITIONAL CASES	28	78	144	13	239
REINVESTIGATIONS	4	9	13	2	131
CASES CLOSED	6	50	65	11	146
*** AFDC/UP					
FAMILIES RECEIVING	1	3	2	0	11
CHILDREN RECEIVING	2	5	5	0	30
TOTAL PERSONS	2	8	7	0	43
TOTAL PAYMENTS	\$234	\$763	\$490	\$0	\$3,060
AVERAGE PER FAMILY	\$234.00	\$254.33	\$245.00	\$0.00	\$278.18
AVERAGE PER PERSON	\$117.00	\$95.38	\$70.00	\$0.00	\$71.16
*** MC					
APPLICATIONS RECEIVED	13	86	102	18	202
APPLICATIONS APPROVED	12	55	86	13	144
APPLICATIONS REJECTED	3	27	25	3	105
APPLICATIONS PENDING	2	57	41	13	104
FAMILIES RECEIVING	163	799	1,154	195	2,122
CHILDREN RECEIVING	291	1,381	2,269	347	3,776
TOTAL PERSONS	301	1,411	2,296	348	3,823
REINVESTIGATIONS	3	14	26	0	73
CASES CLOSED	11	60	81	11	157
*** GR-CASH					
APPLICATIONS RECEIVED	0	25	10	2	28
APPLICATIONS APPROVED	0	5	8	0	13
APPLICATIONS REJECTED	2	20	16	1	34
APPLICATIONS PENDING	1	33	16	4	41
CASES RECEIVING	5	30	50	9	65
PERSONS RECEIVING	5	30	50	9	65
CASH PAYMENTS	\$400	\$2,320	\$4,000	\$640	\$5,120
REINVESTIGATIONS	0	1	0	0	1
CASES CLOSED	1	3	5	0	9
HA-GR RECIPIENTS	1	12	6	0	16
HA-GR TOTAL PAYMENTS	\$80	\$893	\$480	\$0	\$1,280
*** MPW					
APPLICATIONS RECEIVED	6	19	46	2	93
APPLICATIONS APPROVED	7	17	34	3	74
APPLICATIONS REJECTED	0	4	15	0	23
APPLICATIONS PENDING	1	6	4	1	20
CASES RECEIVING	25	136	239	31	475
PERSONS RECEIVING	32	166	311	36	609
REINVESTIGATIONS	0	0	0	0	2
CASES CLOSED	0	5	10	0	8
*** NEWBORNS					
APPLICATIONS RECEIVED	1	11	19	1	60
APPLICATIONS APPROVED	1	11	18	1	58
APPLICATIONS REJECTED	0	0	0	0	3
APPLICATIONS PENDING	0	0	1	0	0
RECIPIENTS	15	72	165	28	361
CASES CLOSED	3	7	24	5	35
*** AB SUPP					
APPLICATIONS RECEIVED	0	0	1	0	6
APPLICATIONS APPROVED	0	0	0	0	0
APPLICATIONS REJECTED	0	0	1	0	5
APPLICATIONS PENDING	0	1	0	0	5
RECIPIENTS	0	6	6	2	9
TOTAL PAYMENTS	\$0	\$1,677	\$1,891	\$684	\$3,232
CASES CLOSED	0	0	0	0	0
*** BP					
APPLICATIONS RECEIVED	0	0	1	0	6
APPLICATIONS APPROVED	0	0	0	0	1
APPLICATIONS REJECTED	0	0	1	0	4
APPLICATIONS PENDING	0	1	0	0	5
RECIPIENTS	3	22	49	5	48
TOTAL PAYMENTS	\$1,119	\$7,833	\$17,904	\$1,865	\$17,904
CASES CLOSED	0	1	0	0	1

TABLE 2. DETAILED OPERATING STATISTICS BY AREA AND COUNTY FOR DECEMBER 1996

	AREA 2 CLARK	AREA 2 COLE	AREA 2 FRANKLIN	AREA 2 GASCONADE	AREA 2 JEFFERSON
*** NC					
APPLICATIONS RECEIVED	0	5	2	2	11
APPLICATIONS APPROVED	0	1	0	1	8
APPLICATIONS REJECTED	0	2	0	0	6
APPLICATIONS PENDING	0	6	2	2	10
RECIPIENTS	3	86	79	21	346
RCF-II	3	62	19	3	134
SNF-ICF	0	10	33	0	57
RCF-I	0	14	27	18	155
PAYMENTS	\$797	\$22,379	\$20,883	\$3,351	\$75,481
RCF-II	\$797	\$16,646	\$4,952	\$771	\$34,713
SNF/ICF	\$0	\$3,750	\$12,251	\$0	\$18,912
RCF-I	\$0	\$1,983	\$3,680	\$2,580	\$21,856
REINVESTIGATIONS	0	1	2	0	5
CASES CLOSED	0	2	1	0	8
*** MA					
APPLICATIONS RECEIVED	24	124	145	24	234
APPLICATIONS APPROVED	15	85	92	13	159
APPLICATIONS REJECTED	7	46	62	13	105
APPLICATIONS PENDING	22	156	159	48	224
RECIPIENTS	210	889	1,268	230	2,038
CASES CLOSED	5	24	38	4	46
*** MA-K					
APPLICATIONS RECEIVED	0	0	0	0	26
APPLICATIONS APPROVED - DMH	0	0	0	0	0
APPLICATIONS APPROVED - DYS	0	0	0	0	8
APPLICATIONS APPROVED - JCT	0	0	0	0	11
APPLICATIONS REJECTED	0	0	0	0	9
APPLICATIONS PENDING	0	0	0	0	1
RECIPIENTS - DMH	0	0	1	0	2
RECIPIENTS - DYS	0	0	0	0	43
RECIPIENTS - JCT	0	2	0	0	55
CASES CLOSED - DMH	0	0	1	0	0
CASES CLOSED - DYS	0	0	0	0	10
CASES CLOSED - JCT	0	0	0	0	7
*** REFUGEE					
APPLICATIONS RECEIVED	0	0	0	0	1
APPLICATIONS APPROVED	0	0	0	0	1
APPLICATIONS REJECTED	0	0	0	0	0
APPLICATIONS PENDING	0	0	0	0	0
CASES RECEIVING	0	0	0	0	2
TOTAL PERSONS	0	0	0	0	4
TOTAL PAYMENTS	\$0	\$0	\$0	\$0	\$136
REINVESTIGATIONS	0	0	0	0	0
CASES CLOSED	0	0	0	0	0
*** SSI ONLY					
RECIPIENTS	2	4	10	5	30
*** SSI-SP					
RECIPIENTS	1	6	14	2	16
TOTAL PAYMENTS	\$8	\$698	\$472	\$26	\$723
AVERAGE PER RECIPIENT	\$8.00	\$116.33	\$33.71	\$13.00	\$45.19
*** SP ONLY					
RECIPIENTS	0	3	5	0	5
TOTAL PAYMENTS	\$0	\$154	\$171	\$0	\$150
AVERAGE PER RECIPIENT	\$0.00	\$51.33	\$34.20	\$0.00	\$30.00
*** OMB					
APPLICATIONS RECEIVED	2	11	10	5	23
APPLICATIONS APPROVED	2	5	7	2	15
APPLICATIONS REJECTED	0	7	3	4	13
APPLICATIONS PENDING	0	4	6	5	8
TOTAL PERSONS	21	78	142	47	206
REINVESTIGATIONS	0	0	1	0	1
CASES CLOSED	3	16	12	6	26
*** SLMB					
APPLICATIONS RECEIVED	0	11	2	0	17
APPLICATIONS APPROVED	0	6	2	0	8
APPLICATIONS REJECTED	0	7	1	0	9
APPLICATIONS PENDING	0	1	3	0	7
TOTAL PERSONS	5	19	55	10	62
REINVESTIGATIONS	0	0	0	0	1
CASES CLOSED	0	3	2	0	7
*** VENDOR CASES					
RECIPIENTS	72	287	500	154	759
CASES CLOSED	3	7	15	3	19



TABLE 2. DETAILED OPERATING STATISTICS BY AREA AND COUNTY FOR DECEMBER 1996

	AREA 2 KNOX	AREA 2 LEWIS	AREA 2 LINCOLN	AREA 2 MACON	AREA 2 MARION
*** AFDC					
APPLICATIONS RECEIVED	3	9	38	14	32
APPLICATIONS APPROVED	1	9	17	6	30
APPLICATIONS REJECTED	2	2	10	6	5
APPLICATIONS PENDING	1	4	22	8	15
FAMILIES RECEIVING CASH	22	81	308	106	362
CHILDREN RECEIVING CASH	35	162	601	196	657
TOTAL PERSONS	54	231	850	269	938
TOTAL PAYMENTS	\$5,347	\$19,582	\$78,317	\$25,139	\$88,769
AVERAGE PER FAMILY	\$243.05	\$241.75	\$254.28	\$237.16	\$245.22
AVERAGE PER PERSON	\$99.02	\$84.77	\$92.14	\$93.45	\$94.64
TITLE XIX ONLY CASES	3	3	6	2	10
TITLE XIX TRANSITIONAL CASES	13	24	93	28	95
REINVESTIGATIONS	0	5	8	11	16
CASES CLOSED	2	8	32	13	33
*** AFDC/UP					
FAMILIES RECEIVING	0	2	2	0	5
CHILDREN RECEIVING	0	7	2	0	14
TOTAL PERSONS	0	8	6	0	16
TOTAL PAYMENTS	\$0	\$584	\$584	\$0	\$1,392
AVERAGE PER FAMILY	\$0.00	\$292.00	\$292.00	\$0.00	\$278.40
AVERAGE PER PERSON	\$0.00	\$73.00	\$97.33	\$0.00	\$87.00
*** MC					
APPLICATIONS RECEIVED	4	12	49	25	46
APPLICATIONS APPROVED	3	8	35	22	30
APPLICATIONS REJECTED	0	5	8	10	10
APPLICATIONS PENDING	1	5	19	6	18
FAMILIES RECEIVING	87	184	522	253	658
CHILDREN RECEIVING	173	342	978	410	1,157
TOTAL PERSONS	174	352	997	428	1,176
REINVESTIGATIONS	2	2	7	7	14
CASES CLOSED	6	11	33	13	51
*** GR-CASH					
APPLICATIONS RECEIVED	2	2	3	4	8
APPLICATIONS APPROVED	0	0	0	0	3
APPLICATIONS REJECTED	0	2	5	3	1
APPLICATIONS PENDING	2	2	8	5	10
CASES RECEIVING	2	5	18	5	19
PERSONS RECEIVING	2	6	18	5	19
CASH PAYMENTS	\$160	\$480	\$1,440	\$400	\$1,520
REINVESTIGATIONS	0	0	0	0	0
CASES CLOSED	0	0	2	1	5
HA-GR RECIPIENTS	0	0	3	0	0
HA-GR TOTAL PAYMENTS	\$0	\$0	\$240	\$0	\$0
*** MPW					
APPLICATIONS RECEIVED	1	7	18	5	15
APPLICATIONS APPROVED	3	3	13	3	15
APPLICATIONS REJECTED	0	4	2	1	4
APPLICATIONS PENDING	0	3	7	3	3
CASES RECEIVING	21	30	95	54	116
PERSONS RECEIVING	23	39	121	72	136
REINVESTIGATIONS	0	0	0	0	0
CASES CLOSED	0	0	4	1	2
*** NEWBORNS					
APPLICATIONS RECEIVED	0	3	10	1	10
APPLICATIONS APPROVED	0	3	8	1	10
APPLICATIONS REJECTED	0	0	1	0	0
APPLICATIONS PENDING	0	0	0	0	0
RECIPIENTS	8	23	60	31	63
CASES CLOSED	1	1	15	5	12
*** AB SUPP					
APPLICATIONS RECEIVED	0	0	1	0	0
APPLICATIONS APPROVED	0	0	0	0	0
APPLICATIONS REJECTED	0	0	1	0	0
APPLICATIONS PENDING	0	0	1	0	0
RECIPIENTS	0	8	6	4	9
TOTAL PAYMENTS	\$0	\$1,779	\$1,824	\$1,035	\$2,663
CASES CLOSED	0	0	0	0	0
*** BP					
APPLICATIONS RECEIVED	0	0	1	0	0
APPLICATIONS APPROVED	0	0	0	0	0
APPLICATIONS REJECTED	0	0	2	0	0
APPLICATIONS PENDING	0	0	1	0	0
RECIPIENTS	2	4	11	7	17
TOTAL PAYMENTS	\$746	\$1,487	\$4,103	\$2,611	\$6,341
CASES CLOSED	0	0	0	0	0

TABLE 2. DETAILED OPERATING STATISTICS BY AREA AND COUNTY FOR DECEMBER 1996

	AREA 2 KNOX	AREA 2 LEWIS	AREA 2 LINCOLN	AREA 2 MACON	AREA 2 MARION
*** NC					
APPLICATIONS RECEIVED	0	0	3	0	3
APPLICATIONS APPROVED	0	1	3	0	2
APPLICATIONS REJECTED	0	0	0	0	0
APPLICATIONS PENDING	0	0	2	0	4
RECIPIENTS	21	9	109	17	121
RCF-II	21	1	76	14	45
SNF-ICF	0	1	1	0	15
RCF-I	0	7	32	3	61
PAYMENTS	\$5,155	\$1,570	\$24,534	\$3,989	\$24,903
RCF-II	\$5,155	\$276	\$19,672	\$3,536	\$10,738
SNF/ICF	\$0	\$375	\$375	\$0	\$5,481
RCF-I	\$0	\$919	\$4,487	\$453	\$8,684
REINVESTIGATIONS	0	0	0	0	0
CASES CLOSED	2	0	4	0	2
*** MA					
APPLICATIONS RECEIVED	16	19	36	43	73
APPLICATIONS APPROVED	9	20	27	27	56
APPLICATIONS REJECTED	4	8	14	13	18
APPLICATIONS PENDING	12	16	52	41	92
RECIPIENTS	156	227	485	410	788
CASES CLOSED	7	1	6	6	17
*** MA-K					
APPLICATIONS RECEIVED	0	0	0	0	0
APPLICATIONS APPROVED - DMH	0	0	0	0	0
APPLICATIONS APPROVED - DYS	0	0	0	0	0
APPLICATIONS APPROVED - JCT	0	0	0	0	0
APPLICATIONS REJECTED	0	0	0	0	0
APPLICATIONS PENDING	0	0	0	0	0
RECIPIENTS - DMH	0	0	0	0	0
RECIPIENTS - DYS	0	0	0	0	0
RECIPIENTS - JCT	0	0	0	0	0
CASES CLOSED - DMH	0	0	0	0	0
CASES CLOSED - DYS	0	0	0	0	0
CASES CLOSED - JCT	0	0	0	0	0
*** REFUGEE					
APPLICATIONS RECEIVED	0	0	0	0	0
APPLICATIONS APPROVED	0	0	0	0	0
APPLICATIONS REJECTED	0	0	0	0	0
APPLICATIONS PENDING	0	0	0	0	0
CASES RECEIVING	0	0	0	0	0
TOTAL PERSONS	0	0	0	0	0
TOTAL PAYMENTS	\$0	\$0	\$0	\$0	\$0
REINVESTIGATIONS	0	0	0	0	0
CASES CLOSED	0	0	0	0	0
*** SSI ONLY					
RECIPIENTS	1	3	7	1	14
*** SSI-SP					
RECIPIENTS	1	1	4	2	8
TOTAL PAYMENTS	\$51	\$46	\$65	\$59	\$319
AVERAGE PER RECIPIENT	\$51.00	\$46.00	\$16.25	\$29.50	\$39.88
*** SP ONLY					
RECIPIENTS	1	1	3	2	1
TOTAL PAYMENTS	\$54	\$63	\$114	\$66	\$77
AVERAGE PER RECIPIENT	\$54.00	\$63.00	\$38.00	\$33.00	\$77.00
*** QMB					
APPLICATIONS RECEIVED	1	5	5	3	7
APPLICATIONS APPROVED	0	2	2	2	5
APPLICATIONS REJECTED	0	0	1	3	2
APPLICATIONS PENDING	1	3	2	1	3
TOTAL PERSONS	12	21	43	28	89
REINVESTIGATIONS	0	0	0	1	0
CASES CLOSED	3	2	4	6	11
*** SLHB					
APPLICATIONS RECEIVED	0	1	0	3	5
APPLICATIONS APPROVED	0	0	0	1	2
APPLICATIONS REJECTED	0	0	0	4	1
APPLICATIONS PENDING	0	1	0	1	2
TOTAL PERSONS	8	4	4	13	40
REINVESTIGATIONS	0	0	0	1	0
CASES CLOSED	1	1	0	1	4
*** VENDOR CASES					
RECIPIENTS	27	141	199	148	286
CASES CLOSED	1	9	3	3	9

TABLE 2. DETAILED OPERATING STATISTICS BY AREA AND COUNTY FOR DECEMBER 1996

	AREA 2 MONROE	AREA 2 MONTGOMERY	AREA 2 OSAGE	AREA 2 PIKE	AREA 2 ROLLS
<b>MM AFDC</b>					
APPLICATIONS RECEIVED	6	14	3	17	3
APPLICATIONS APPROVED	4	9	2	10	2
APPLICATIONS REJECTED	1	8	0	17	2
APPLICATIONS PENDING	4	6	4	5	1
FAMILIES RECEIVING CASH	40	98	56	140	73
CHILDREN RECEIVING CASH	72	186	97	260	120
TOTAL PERSONS	100	260	142	372	174
TOTAL PAYMENTS	\$9,438	\$23,032	\$13,617	\$33,367	\$16,029
AVERAGE PER FAMILY	\$235.95	\$235.02	\$263.16	\$258.34	\$219.58
AVERAGE PER PERSON	\$94.38	\$88.58	\$95.89	\$89.70	\$92.12
TITLE XIX ONLY CASES	1	2	1	1	3
TITLE XIX TRANSITIONAL CASES	12	28	14	40	19
REINVESTIGATIONS	2	3	0	7	5
CASES CLOSED	2	8	7	19	4
<b>MM AFDC/UP</b>					
FAMILIES RECEIVING	1	2	1	1	2
CHILDREN RECEIVING	4	5	3	5	2
TOTAL PERSONS	5	7	3	5	4
TOTAL PAYMENTS	\$388	\$634	\$292	\$388	\$428
AVERAGE PER FAMILY	\$388.00	\$317.00	\$292.00	\$388.00	\$214.00
AVERAGE PER PERSON	\$77.60	\$90.57	\$97.33	\$77.60	\$107.00
<b>MM HC</b>					
APPLICATIONS RECEIVED	11	27	5	32	16
APPLICATIONS APPROVED	6	15	6	26	8
APPLICATIONS REJECTED	1	14	2	12	5
APPLICATIONS PENDING	8	11	3	16	7
FAMILIES RECEIVING	128	249	130	357	141
CHILDREN RECEIVING	239	493	250	664	255
TOTAL PERSONS	245	506	250	675	258
REINVESTIGATIONS	0	2	0	15	4
CASES CLOSED	11	19	6	23	7
<b>MM GR-CASH</b>					
APPLICATIONS RECEIVED	2	2	0	10	2
APPLICATIONS APPROVED	0	1	0	2	0
APPLICATIONS REJECTED	2	4	3	14	0
APPLICATIONS PENDING	2	4	2	9	3
CASES RECEIVING	3	8	1	10	3
PERSONS RECEIVING	3	8	1	10	3
CASH PAYMENTS	\$240	\$615	\$80	\$650	\$160
REINVESTIGATIONS	0	0	0	0	0
CASES CLOSED	0	0	0	1	0
HA-GR RECIPIENTS	2	3	0	3	1
HA-GR TOTAL PAYMENTS	\$160	\$240	\$0	\$223	\$80
<b>MM HPW</b>					
APPLICATIONS RECEIVED	8	8	3	13	2
APPLICATIONS APPROVED	8	6	4	8	1
APPLICATIONS REJECTED	2	1	0	5	1
APPLICATIONS PENDING	1	1	0	1	0
CASES RECEIVING	31	35	15	54	30
PERSONS RECEIVING	36	45	19	59	40
REINVESTIGATIONS	0	0	0	0	0
CASES CLOSED	0	1	0	3	0
<b>MM NEWBORNS</b>					
APPLICATIONS RECEIVED	4	0	1	10	1
APPLICATIONS APPROVED	4	0	1	10	1
APPLICATIONS REJECTED	0	0	0	0	0
APPLICATIONS PENDING	0	0	0	0	0
RECIPIENTS	16	19	14	28	16
CASES CLOSED	3	2	1	6	1
<b>MM AB SUPP</b>					
APPLICATIONS RECEIVED	0	0	0	0	0
APPLICATIONS APPROVED	0	0	0	0	0
APPLICATIONS REJECTED	0	0	0	2	0
APPLICATIONS PENDING	0	0	0	1	0
RECIPIENTS	1	1	1	3	0
TOTAL PAYMENTS	\$330	\$296	\$215	\$577	\$0
CASES CLOSED	0	0	0	0	0
<b>MM BP</b>					
APPLICATIONS RECEIVED	0	0	0	0	0
APPLICATIONS APPROVED	0	0	0	2	0
APPLICATIONS REJECTED	0	0	0	0	0
APPLICATIONS PENDING	0	0	0	1	0
RECIPIENTS	4	4	4	18	4
TOTAL PAYMENTS	\$1,492	\$1,492	\$1,492	\$6,714	\$1,492
CASES CLOSED	0	0	0	1	0

TABLE 2. DETAILED OPERATING STATISTICS BY AREA AND COUNTY FOR DECEMBER 1996

	AREA 2 HONROE	AREA 2 MONTGOMERY	AREA 2 OSAGE	AREA 2 PIKE	AREA 2 RALLS
*** NC					
APPLICATIONS RECEIVED	1	0	2	0	0
APPLICATIONS APPROVED	1	0	0	0	0
APPLICATIONS REJECTED	0	0	2	0	0
APPLICATIONS PENDING	2	0	2	0	0
RECIPIENTS	17	39	6	46	8
RCF-II	9	33	2	17	6
SNF-ICF	7	1	1	27	0
RCF-I	1	5	3	2	2
PAYMENTS	\$5,144	\$10,249	\$989	\$14,778	\$1,506
RCF-II	\$2,400	\$9,275	\$319	\$4,698	\$1,204
SNF/ICF	\$2,593	\$375	\$375	\$9,781	\$0
RCF-I	\$151	\$599	\$295	\$299	\$302
REINVESTIGATIONS	0	0	0	0	0
CASES CLOSED	1	1	1	1	0
*** MA					
APPLICATIONS RECEIVED	19	31	14	55	15
APPLICATIONS APPROVED	20	17	15	39	7
APPLICATIONS REJECTED	7	9	7	22	5
APPLICATIONS PENDING	17	45	17	49	15
RECIPIENTS	234	256	167	476	182
CASES CLOSED	6	5	4	14	3
*** MA-K					
APPLICATIONS RECEIVED	5	0	0	0	0
APPLICATIONS APPROVED - DMH	0	0	0	0	0
APPLICATIONS APPROVED - DYS	0	0	0	0	0
APPLICATIONS APPROVED - JCT	5	0	0	0	0
APPLICATIONS REJECTED	0	0	0	0	0
APPLICATIONS PENDING	1	0	0	0	0
RECIPIENTS - DMH	0	0	0	0	0
RECIPIENTS - DYS	14	0	0	0	0
RECIPIENTS - JCT	20	0	0	0	0
CASES CLOSED - DMH	0	0	0	0	0
CASES CLOSED - DYS	2	0	0	0	0
CASES CLOSED - JCT	2	0	0	0	0
*** REFUGEE					
APPLICATIONS RECEIVED	0	0	0	0	0
APPLICATIONS APPROVED	0	0	0	0	0
APPLICATIONS REJECTED	0	0	0	0	0
APPLICATIONS PENDING	0	0	0	0	0
CASES RECEIVING	0	0	0	0	0
TOTAL PERSONS	0	0	0	0	0
TOTAL PAYMENTS	\$0	\$0	\$0	\$0	\$0
REINVESTIGATIONS	0	0	0	0	0
CASES CLOSED	0	0	0	0	0
*** SSI ONLY					
RECIPIENTS	3	0	2	9	0
*** SSI-SP					
RECIPIENTS	2	1	5	3	6
TOTAL PAYMENTS	\$42	\$4	\$131	\$67	\$429
AVERAGE PER RECIPIENT	\$21.00	\$4.00	\$26.20	\$22.33	\$71.50
*** SP ONLY					
RECIPIENTS	0	1	1	2	1
TOTAL PAYMENTS	\$0	\$18	\$44	\$22	\$29
AVERAGE PER RECIPIENT	\$0.00	\$18.00	\$44.00	\$11.00	\$29.00
*** QMB					
APPLICATIONS RECEIVED	5	0	0	3	2
APPLICATIONS APPROVED	2	0	0	1	1
APPLICATIONS REJECTED	1	0	0	1	0
APPLICATIONS PENDING	4	0	0	2	1
TOTAL PERSONS	20	20	21	48	25
REINVESTIGATIONS	1	0	0	0	0
CASES CLOSED	5	2	2	6	3
*** SLMB					
APPLICATIONS RECEIVED	0	0	0	1	1
APPLICATIONS APPROVED	0	0	0	1	2
APPLICATIONS REJECTED	0	0	0	0	1
APPLICATIONS PENDING	0	0	0	1	0
TOTAL PERSONS	10	5	4	10	11
REINVESTIGATIONS	1	0	0	0	0
CASES CLOSED	2	0	2	1	0
*** VENDOR CASES					
RECIPIENTS	49	166	73	132	62
CASES CLOSED	2	0	0	6	2

TABLE 2. DETAILED OPERATING STATISTICS BY AREA AND COUNTY FOR DECEMBER 1996

	AREA 2 ST CHARLES	AREA 2 SCHUYLER	AREA 2 SCOTLAND	AREA 2 SHELBY	AREA 2 WARREN
*** AFDC					
APPLICATIONS RECEIVED	94	4	2	3	15
APPLICATIONS APPROVED	55	3	3	2	10
APPLICATIONS REJECTED	53	3	0	1	6
APPLICATIONS PENDING	62	3	1	2	6
FAMILIES RECEIVING CASH	1,349	94	26	41	143
CHILDREN RECEIVING CASH	2,543	85	42	83	272
TOTAL PERSONS	3,665	123	65	122	379
TOTAL PAYMENTS	\$341,318	\$10,719	\$6,246	\$10,450	\$35,070
AVERAGE PER FAMILY	\$253.02	\$243.61	\$240.23	\$254.88	\$245.24
AVERAGE PER PERSON	\$93.13	\$87.15	\$96.09	\$85.66	\$92.53
TITLE XIX ONLY CASES	43	1	1	2	7
TITLE XIX TRANSITIONAL CASES	184	7	11	18	41
REINVESTIGATIONS	44	2	1	6	10
CASES CLOSED	75	6	7	5	15
*** AFDC/UP					
FAMILIES RECEIVING	12	2	0	3	0
CHILDREN RECEIVING	19	9	0	8	0
TOTAL PERSONS	25	13	0	12	0
TOTAL PAYMENTS	\$2,623	\$862	\$0	\$868	\$0
AVERAGE PER FAMILY	\$218.58	\$431.00	\$0.00	\$289.33	\$0.00
AVERAGE PER PERSON	\$104.92	\$66.31	\$0.00	\$72.33	\$0.00
*** HC					
APPLICATIONS RECEIVED	133	7	11	11	28
APPLICATIONS APPROVED	108	7	10	14	22
APPLICATIONS REJECTED	73	5	4	4	11
APPLICATIONS PENDING	91	7	3	3	11
FAMILIES RECEIVING	1,882	94	118	135	333
CHILDREN RECEIVING	3,447	206	215	258	642
TOTAL PERSONS	3,476	206	217	263	654
REINVESTIGATIONS	14	0	5	8	5
CASES CLOSED	82	6	4	6	11
*** GR-CASH					
APPLICATIONS RECEIVED	20	3	0	0	6
APPLICATIONS APPROVED	5	0	0	0	0
APPLICATIONS REJECTED	15	0	0	1	6
APPLICATIONS PENDING	26	6	2	0	6
CASES RECEIVING	50	0	2	4	9
PERSONS RECEIVING	50	0	2	4	9
CASH PAYMENTS	\$4,000	\$0	\$160	\$320	\$720
REINVESTIGATIONS	0	0	0	0	0
CASES CLOSED	5	0	0	0	0
HA-GR RECIPIENTS	14	1	0	2	0
HA-GR TOTAL PAYMENTS	\$1,120	\$80	\$0	\$160	\$0
*** HPW					
APPLICATIONS RECEIVED	60	3	5	5	9
APPLICATIONS APPROVED	49	2	3	5	6
APPLICATIONS REJECTED	13	0	1	0	1
APPLICATIONS PENDING	13	2	1	2	2
CASES RECEIVING	355	16	15	27	53
PERSONS RECEIVING	430	19	18	29	66
REINVESTIGATIONS	0	0	0	0	1
CASES CLOSED	11	0	0	0	3
*** NEWBORNS					
APPLICATIONS RECEIVED	26	0	0	2	6
APPLICATIONS APPROVED	26	0	0	2	6
APPLICATIONS REJECTED	0	0	0	0	1
APPLICATIONS PENDING	0	0	0	0	0
RECIPIENTS	202	8	3	12	47
CASES CLOSED	16	1	0	1	11
*** AB SUPP					
APPLICATIONS RECEIVED	6	0	2	0	0
APPLICATIONS APPROVED	1	0	0	0	0
APPLICATIONS REJECTED	9	0	2	0	0
APPLICATIONS PENDING	6	0	1	0	1
RECIPIENTS	10	0	1	0	0
TOTAL PAYMENTS	\$2,803	\$0	\$306	\$0	\$0
CASES CLOSED	0	0	0	0	0
*** BP					
APPLICATIONS RECEIVED	7	0	2	0	0
APPLICATIONS APPROVED	2	0	0	0	0
APPLICATIONS REJECTED	6	0	1	0	0
APPLICATIONS PENDING	8	0	2	0	2
RECIPIENTS	50	0	5	3	16
TOTAL PAYMENTS	\$18,650	\$0	\$1,865	\$1,119	\$5,968
CASES CLOSED	2	0	0	0	0

TABLE 2. DETAILED OPERATING STATISTICS BY AREA AND COUNTY FOR DECEMBER 1996

	AREA 2 ST CHARLES	AREA 2 SCHUYLER	AREA 2 SCOTLAND	AREA 2 SHELBY	AREA 2 WARREN
*** NC					
APPLICATIONS RECEIVED	9	0	0	2	1
APPLICATIONS APPROVED	3	0	0	3	1
APPLICATIONS REJECTED	2	0	0	0	0
APPLICATIONS PENDING	9	0	0	0	0
RECIPIENTS	90	1	7	12	9
RCF-II	48	1	7	2	3
SNF-ICF	19	0	0	2	0
RCF-I	23	0	0	8	6
PAYMENTS	\$20,243	\$282	\$1,918	\$2,485	\$1,631
RCF-II	\$11,863	\$282	\$1,918	\$533	\$840
SNF/ICF	\$5,297	\$0	\$0	\$750	\$0
RCF-I	\$3,083	\$0	\$0	\$1,202	\$791
REINVESTIGATIONS	1	0	0	0	0
CASES CLOSED	6	0	0	0	0
*** MA					
APPLICATIONS RECEIVED	199	10	20	14	49
APPLICATIONS APPROVED	148	8	11	7	41
APPLICATIONS REJECTED	72	3	7	12	13
APPLICATIONS PENDING	247	19	19	18	27
RECIPIENTS	1,669	185	176	192	338
CASES CLOSED	50	2	1	5	6
*** MA-K					
APPLICATIONS RECEIVED	10	0	0	0	0
APPLICATIONS APPROVED - DMH	0	0	0	0	0
APPLICATIONS APPROVED - DYS	5	0	0	0	0
APPLICATIONS APPROVED - JCT	1	0	0	0	0
APPLICATIONS REJECTED	4	0	0	0	0
APPLICATIONS PENDING	0	0	0	0	0
RECIPIENTS - DMH	3	0	0	0	0
RECIPIENTS - DYS	48	0	0	0	0
RECIPIENTS - JCT	2	0	0	0	0
CASES CLOSED - DMH	0	0	0	0	0
CASES CLOSED - DYS	5	0	0	0	0
CASES CLOSED - JCT	0	0	0	0	0
*** REFUGEE					
APPLICATIONS RECEIVED	0	0	0	0	0
APPLICATIONS APPROVED	0	0	0	0	0
APPLICATIONS REJECTED	0	0	0	0	0
APPLICATIONS PENDING	0	0	0	0	0
CASES RECEIVING	0	0	0	0	0
TOTAL PERSONS	0	0	0	0	0
TOTAL PAYMENTS	\$0	\$0	\$0	\$0	\$0
REINVESTIGATIONS	0	0	0	0	0
CASES CLOSED	0	0	0	0	0
*** SSI ONLY					
RECIPIENTS	33	1	1	4	0
*** SSI-SP					
RECIPIENTS	10	2	3	1	13
TOTAL PAYMENTS	\$650	\$298	\$71	\$4	\$697
AVERAGE PER RECIPIENT	\$65.00	\$149.00	\$23.67	\$4.00	\$53.62
*** SP ONLY					
RECIPIENTS	2	1	0	0	2
TOTAL PAYMENTS	\$77	\$51	\$0	\$0	\$148
AVERAGE PER RECIPIENT	\$38.50	\$51.00	\$0.00	\$0.00	\$74.00
*** QMB					
APPLICATIONS RECEIVED	13	1	3	3	6
APPLICATIONS APPROVED	7	0	4	1	3
APPLICATIONS REJECTED	3	0	1	1	4
APPLICATIONS PENDING	7	2	3	2	3
TOTAL PERSONS	253	12	12	13	44
REINVESTIGATIONS	0	0	0	2	0
CASES CLOSED	14	1	3	2	10
*** SLMB					
APPLICATIONS RECEIVED	2	1	2	1	5
APPLICATIONS APPROVED	2	0	1	2	3
APPLICATIONS REJECTED	0	0	2	0	6
APPLICATIONS PENDING	2	2	3	0	2
TOTAL PERSONS	33	8	5	7	22
REINVESTIGATIONS	0	0	0	0	0
CASES CLOSED	1	2	1	0	1
*** VENDOR CASES					
RECIPIENTS	600	31	75	61	66
CASES CLOSED	19	1	2	2	2

TABLE 2. DETAILED OPERATING STATISTICS BY AREA AND COUNTY FOR DECEMBER 1996

	AREA 3 BOLLINGER	AREA 3 BUTLER	AREA 3 CAPE GIRARDEAU	AREA 3 CARTER	AREA 3 CRAWFORD
<b>*** AFDC</b>					
APPLICATIONS RECEIVED	6	70	44	6	36
APPLICATIONS APPROVED	3	46	30	8	28
APPLICATIONS REJECTED	4	33	15	6	12
APPLICATIONS PENDING	6	37	30	3	12
FAMILIES RECEIVING CASH	122	711	578	118	321
CHILDREN RECEIVING CASH	212	1,270	1,031	224	607
TOTAL PERSONS	312	1,778	1,459	321	887
TOTAL PAYMENTS	\$28,950	\$164,218	\$133,663	\$28,926	\$80,431
AVERAGE PER FAMILY	\$237.30	\$230.97	\$231.25	\$245.14	\$250.56
AVERAGE PER PERSON	\$92.79	\$92.36	\$91.61	\$90.11	\$90.68
TITLE XIX ONLY CASES	0	23	16	1	9
TITLE XIX TRANSITIONAL CASES	18	141	103	18	43
REINVESTIGATIONS	2	95	36	22	37
CASES CLOSED	10	59	36	11	32
<b>*** AFDC/UP</b>					
FAMILIES RECEIVING	1	7	3	3	4
CHILDREN RECEIVING	2	18	12	5	8
TOTAL PERSONS	4	27	16	9	10
TOTAL PAYMENTS	\$342	\$1,836	\$775	\$428	\$1,004
AVERAGE PER FAMILY	\$342.00	\$262.29	\$258.33	\$142.67	\$251.00
AVERAGE PER PERSON	\$85.50	\$68.00	\$48.44	\$47.56	\$100.40
<b>*** MC</b>					
APPLICATIONS RECEIVED	14	124	71	19	54
APPLICATIONS APPROVED	9	86	37	14	30
APPLICATIONS REJECTED	4	37	36	9	23
APPLICATIONS PENDING	8	63	46	4	21
FAMILIES RECEIVING	308	1,228	910	239	524
CHILDREN RECEIVING	590	2,165	1,585	450	1,012
TOTAL PERSONS	602	2,209	1,622	462	1,034
REINVESTIGATIONS	1	64	17	19	23
CASES CLOSED	15	87	43	14	35
<b>*** GR-CASH</b>					
APPLICATIONS RECEIVED	5	25	18	8	8
APPLICATIONS APPROVED	2	5	0	4	1
APPLICATIONS REJECTED	2	19	20	2	9
APPLICATIONS PENDING	11	35	28	3	14
CASES RECEIVING	10	33	32	12	24
PERSONS RECEIVING	10	33	33	12	24
CASH PAYMENTS	\$640	\$2,585	\$2,455	\$960	\$1,840
REINVESTIGATIONS	0	0	0	0	0
CASES CLOSED	0	6	6	2	0
HA-GR RECIPIENTS	1	2	4	2	3
HA-GR TOTAL PAYMENTS	\$80	\$160	\$320	\$160	\$240
<b>*** MPW</b>					
APPLICATIONS RECEIVED	4	29	36	4	12
APPLICATIONS APPROVED	3	17	27	3	10
APPLICATIONS REJECTED	1	3	9	0	6
APPLICATIONS PENDING	2	10	9	0	1
CASES RECEIVING	34	165	182	37	82
PERSONS RECEIVING	50	200	221	51	103
REINVESTIGATIONS	0	1	0	0	1
CASES CLOSED	0	5	4	2	3
<b>*** NEWBORNS</b>					
APPLICATIONS RECEIVED	2	8	8	4	6
APPLICATIONS APPROVED	2	6	9	4	6
APPLICATIONS REJECTED	0	1	0	0	0
APPLICATIONS PENDING	0	0	0	0	0
RECIPIENTS	26	51	120	16	60
CASES CLOSED	4	5	9	0	9
<b>*** AB SUPP</b>					
APPLICATIONS RECEIVED	1	2	0	0	0
APPLICATIONS APPROVED	0	1	0	0	0
APPLICATIONS REJECTED	0	1	3	0	0
APPLICATIONS PENDING	1	2	0	0	0
RECIPIENTS	1	14	12	0	3
TOTAL PAYMENTS	\$259	\$3,915	\$3,323	\$0	\$1,077
CASES CLOSED	0	0	1	0	1
<b>*** BP</b>					
APPLICATIONS RECEIVED	0	1	0	0	0
APPLICATIONS APPROVED	0	1	1	0	0
APPLICATIONS REJECTED	0	1	1	0	0
APPLICATIONS PENDING	0	2	1	0	0
RECIPIENTS	3	23	22	5	8
TOTAL PAYMENTS	\$1,119	\$8,579	\$8,206	\$1,865	\$2,984
CASES CLOSED	0	0	0	0	0

TABLE 2. DETAILED OPERATING STATISTICS BY AREA AND COUNTY FOR DECEMBER 1996

	AREA 3 BOLLINGER	AREA 3 BUTLER	AREA 3 CAPE GIRARDEAU	AREA 3 CARTER	AREA 3 CRANFORD
*** NC					
APPLICATIONS RECEIVED	1	10	8	1	3
APPLICATIONS APPROVED	1	6	4	1	4
APPLICATIONS REJECTED	0	2	3	0	0
APPLICATIONS PENDING	1	4	10	0	0
RECIPIENTS	42	110	199	32	80
RCF-II	30	67	171	28	33
SNF-ICF	0	0	3	0	0
RCF-I	12	43	25	4	47
PAYMENTS	\$9,885	\$23,621	\$49,039	\$8,412	\$14,869
RCF-II	\$8,087	\$17,460	\$44,308	\$7,890	\$8,175
SNF/ICF	\$0	\$0	\$1,043	\$0	\$0
RCF-I	\$1,798	\$6,161	\$3,688	\$522	\$6,694
REINVESTIGATIONS	1	6	7	1	5
CASES CLOSED	1	1	3	0	2
*** MA					
APPLICATIONS RECEIVED	39	172	144	19	71
APPLICATIONS APPROVED	18	113	102	18	42
APPLICATIONS REJECTED	8	52	44	9	31
APPLICATIONS PENDING	40	148	168	18	68
RECIPIENTS	423	2,373	1,282	396	647
CASES CLOSED	8	43	24	6	19
*** MA-K					
APPLICATIONS RECEIVED	0	0	0	0	0
APPLICATIONS APPROVED - DMH	0	0	0	0	0
APPLICATIONS APPROVED - DYS	0	0	0	0	0
APPLICATIONS APPROVED - JCT	0	0	0	0	0
APPLICATIONS REJECTED	0	0	0	0	0
APPLICATIONS PENDING	0	0	0	0	0
RECIPIENTS - DMH	0	0	0	0	0
RECIPIENTS - DYS	0	5	0	0	0
RECIPIENTS - JCT	0	1	0	0	0
CASES CLOSED - DMH	0	0	0	0	0
CASES CLOSED - DYS	0	0	0	0	0
CASES CLOSED - JCT	0	0	0	0	0
*** REFUGEE					
APPLICATIONS RECEIVED	0	0	0	0	0
APPLICATIONS APPROVED	0	0	0	0	0
APPLICATIONS REJECTED	0	0	0	0	0
APPLICATIONS PENDING	0	0	0	0	0
CASES RECEIVING	0	0	0	0	0
TOTAL PERSONS	0	0	0	0	0
TOTAL PAYMENTS	\$0	\$0	\$0	\$0	\$0
REINVESTIGATIONS	0	0	0	0	0
CASES CLOSED	0	0	0	0	0
*** SSI ONLY					
RECIPIENTS	17	49	13	7	9
*** SSI-SP					
RECIPIENTS	6	40	11	2	7
TOTAL PAYMENTS	\$142	\$2,156	\$689	\$105	\$160
AVERAGE PER RECIPIENT	\$23.67	\$53.90	\$62.64	\$52.50	\$22.86
*** SP ONLY					
RECIPIENTS	1	5	3	2	2
TOTAL PAYMENTS	\$35	\$214	\$146	\$100	\$151
AVERAGE PER RECIPIENT	\$35.00	\$42.80	\$48.67	\$50.00	\$75.50
*** QMB					
APPLICATIONS RECEIVED	3	19	23	0	6
APPLICATIONS APPROVED	4	7	11	0	2
APPLICATIONS REJECTED	0	8	14	1	6
APPLICATIONS PENDING	4	8	23	0	1
TOTAL PERSONS	32	149	169	23	47
REINVESTIGATIONS	0	0	2	0	2
CASES CLOSED	2	22	30	5	4
*** SLMB					
APPLICATIONS RECEIVED	3	9	18	0	4
APPLICATIONS APPROVED	0	2	3	0	1
APPLICATIONS REJECTED	3	7	20	0	5
APPLICATIONS PENDING	4	4	15	0	1
TOTAL PERSONS	10	51	57	7	11
REINVESTIGATIONS	0	0	0	1	0
CASES CLOSED	1	6	4	1	0
*** VENDOR CASES					
RECIPIENTS	46	367	365	47	120
CASES CLOSED	0	13	15	2	7



TABLE 2. DETAILED OPERATING STATISTICS BY AREA AND COUNTY FOR DECEMBER 1996

	AREA 3 DENT	AREA 3 DUNKLIN	AREA 3 HOWELL	AREA 3 IRON	AREA 3 MADISON
*** AFDC					
APPLICATIONS RECEIVED	14	67	42	15	14
APPLICATIONS APPROVED	12	51	32	15	9
APPLICATIONS REJECTED	9	29	16	13	8
APPLICATIONS PENDING	6	41	25	5	5
FAMILIES RECEIVING CASH	188	1,044	509	206	168
CHILDREN RECEIVING CASH	363	2,034	945	398	329
TOTAL PERSONS	497	2,754	1,371	568	473
TOTAL PAYMENTS	\$44,705	\$245,450	\$123,695	\$50,290	\$41,280
AVERAGE PER FAMILY	\$237.79	\$235.11	\$243.02	\$244.13	\$245.71
AVERAGE PER PERSON	\$89.95	\$89.12	\$90.22	\$88.54	\$87.27
TITLE XIX ONLY CASES	9	47	12	7	6
TITLE XIX TRANSITIONAL CASES	35	146	78	27	31
REINVESTIGATIONS	30	23	47	31	40
CASES CLOSED	15	65	33	9	11
*** AFDC/UP					
FAMILIES RECEIVING	0	12	9	7	4
CHILDREN RECEIVING	0	20	20	15	10
TOTAL PERSONS	0	30	34	24	14
TOTAL PAYMENTS	\$0	\$2,518	\$2,585	\$1,705	\$1,162
AVERAGE PER FAMILY	\$0.00	\$209.83	\$287.22	\$243.57	\$290.50
AVERAGE PER PERSON	\$0.00	\$83.93	\$76.03	\$71.04	\$83.00
*** HC					
APPLICATIONS RECEIVED	38	104	75	25	24
APPLICATIONS APPROVED	17	71	56	16	15
APPLICATIONS REJECTED	15	54	36	18	9
APPLICATIONS PENDING	31	71	51	10	9
FAMILIES RECEIVING	388	1,226	1,062	315	278
CHILDREN RECEIVING	729	2,186	2,000	606	489
TOTAL PERSONS	749	2,241	2,048	616	505
REINVESTIGATIONS	19	15	50	14	15
CASES CLOSED	28	70	67	22	24
*** GR-CASH					
APPLICATIONS RECEIVED	3	60	17	8	7
APPLICATIONS APPROVED	1	5	4	0	1
APPLICATIONS REJECTED	6	57	14	12	13
APPLICATIONS PENDING	6	77	28	9	5
CASES RECEIVING	7	60	29	6	9
PERSONS RECEIVING	7	61	29	6	9
CASH PAYMENTS	\$560	\$4,880	\$2,320	\$454	\$671
REINVESTIGATIONS	0	1	2	0	0
CASES CLOSED	0	7	7	0	2
HA-GR RECIPIENTS	6	2	1	2	6
HA-GR TOTAL PAYMENTS	\$480	\$160	\$80	\$160	\$480
*** HPW					
APPLICATIONS RECEIVED	13	37	34	6	10
APPLICATIONS APPROVED	9	25	25	2	8
APPLICATIONS REJECTED	2	8	6	2	0
APPLICATIONS PENDING	4	9	9	3	5
CASES RECEIVING	83	162	184	49	41
PERSONS RECEIVING	97	199	230	56	44
REINVESTIGATIONS	0	0	2	0	0
CASES CLOSED	1	5	6	1	1
*** NEWBORNS					
APPLICATIONS RECEIVED	6	14	15	5	6
APPLICATIONS APPROVED	7	14	14	5	6
APPLICATIONS REJECTED	0	0	0	0	0
APPLICATIONS PENDING	0	0	0	0	0
RECIPIENTS	43	55	72	31	26
CASES CLOSED	9	7	9	3	4
*** AB SUPP					
APPLICATIONS RECEIVED	0	1	2	0	0
APPLICATIONS APPROVED	0	0	0	1	1
APPLICATIONS REJECTED	0	3	0	0	1
APPLICATIONS PENDING	1	1	4	0	0
RECIPIENTS	1	9	11	1	5
TOTAL PAYMENTS	\$283	\$2,606	\$2,927	\$373	\$1,252
CASES CLOSED	0	1	0	0	1
*** BP					
APPLICATIONS RECEIVED	0	1	2	1	0
APPLICATIONS APPROVED	0	0	0	0	0
APPLICATIONS REJECTED	0	3	0	1	2
APPLICATIONS PENDING	0	1	4	0	0
RECIPIENTS	3	35	29	7	11
TOTAL PAYMENTS	\$1,086	\$13,055	\$10,817	\$2,611	\$4,103
CASES CLOSED	0	0	0	0	0

TABLE 2. DETAILED OPERATING STATISTICS BY AREA AND COUNTY FOR DECEMBER 1996

	AREA 3 DENT	AREA 3 DUNKLIN	AREA 3 HOWELL	AREA 3 IRON	AREA 3 MADISON
*** NC					
APPLICATIONS RECEIVED	0	3	9	1	0
APPLICATIONS APPROVED	2	0	2	2	0
APPLICATIONS REJECTED	0	1	9	0	0
APPLICATIONS PENDING	0	3	9	3	0
RECIPIENTS	27	67	65	116	8
RCF-II	14	63	43	19	8
SNF-ICF	1	0	0	50	0
RCF-I	12	4	22	47	0
PAYMENTS	\$5,878	\$17,091	\$13,916	\$28,791	\$1,804
RCF-II	\$3,840	\$16,488	\$10,807	\$4,665	\$1,804
SNF/ICF	\$375	\$0	\$0	\$17,363	\$0
RCF-I	\$1,663	\$603	\$3,109	\$6,763	\$0
REINVESTIGATIONS	2	1	4	8	1
CASES CLOSED	1	1	3	3	0
*** MA					
APPLICATIONS RECEIVED	62	205	130	46	37
APPLICATIONS APPROVED	32	148	86	25	26
APPLICATIONS REJECTED	18	54	54	24	24
APPLICATIONS PENDING	73	211	143	38	36
RECIPIENTS	601	2,801	1,411	509	493
CASES CLOSED	16	38	38	6	12
*** MA-K					
APPLICATIONS RECEIVED	0	0	0	0	0
APPLICATIONS APPROVED - DMH	0	0	0	0	0
APPLICATIONS APPROVED - DYS	0	0	0	0	0
APPLICATIONS APPROVED - JCT	0	0	0	0	0
APPLICATIONS REJECTED	0	0	0	0	0
APPLICATIONS PENDING	0	0	0	0	0
RECIPIENTS - DMH	0	0	0	0	0
RECIPIENTS - DYS	0	0	0	0	0
RECIPIENTS - JCT	0	0	0	0	0
CASES CLOSED - DMH	0	0	0	0	0
CASES CLOSED - DYS	0	0	0	0	0
CASES CLOSED - JCT	0	0	0	0	0
*** REFUGEE					
APPLICATIONS RECEIVED	0	0	0	0	0
APPLICATIONS APPROVED	0	0	0	0	0
APPLICATIONS REJECTED	0	0	0	0	0
APPLICATIONS PENDING	0	0	0	0	0
CASES RECEIVING	0	0	0	0	0
TOTAL PERSONS	0	0	0	0	0
TOTAL PAYMENTS	\$0	\$0	\$0	\$0	\$0
REINVESTIGATIONS	0	0	0	0	0
CASES CLOSED	0	0	0	0	0
*** SSI ONLY					
RECIPIENTS	12	49	16	15	5
*** SSI-SP					
RECIPIENTS	6	45	18	9	2
TOTAL PAYMENTS	\$174	\$2,562	\$1,690	\$320	\$85
AVERAGE PER RECIPIENT	\$29.00	\$56.93	\$93.89	\$35.56	\$42.50
*** SP ONLY					
RECIPIENTS	3	10	3	4	0
TOTAL PAYMENTS	\$141	\$528	\$124	\$821	\$0
AVERAGE PER RECIPIENT	\$47.00	\$52.80	\$41.33	\$205.25	\$0.00
*** QMB					
APPLICATIONS RECEIVED	10	22	20	10	14
APPLICATIONS APPROVED	5	8	13	6	5
APPLICATIONS REJECTED	5	5	10	6	6
APPLICATIONS PENDING	4	16	11	5	9
TOTAL PERSONS	52	110	146	47	68
REINVESTIGATIONS	2	0	5	2	2
CASES CLOSED	6	28	20	7	8
*** SLHB					
APPLICATIONS RECEIVED	10	16	16	8	13
APPLICATIONS APPROVED	2	3	5	2	1
APPLICATIONS REJECTED	8	7	13	8	9
APPLICATIONS PENDING	2	14	7	5	8
TOTAL PERSONS	30	58	68	20	32
REINVESTIGATIONS	4	1	3	0	2
CASES CLOSED	4	13	9	2	7
*** VENDOR CASES					
RECIPIENTS	126	464	400	140	138
CASES CLOSED	2	10	10	4	5

TABLE 2. DETAILED OPERATING STATISTICS BY AREA AND COUNTY FOR DECEMBER 1996

	AREA 3 MISSISSIPPI	AREA 3 NEW MADRID	AREA 3 OREGON	AREA 3 PEHISCOT	AREA 3 PERRY
*** AFDC					
APPLICATIONS RECEIVED	21	78	10	73	7
APPLICATIONS APPROVED	27	29	12	45	8
APPLICATIONS REJECTED	2	43	2	42	8
APPLICATIONS PENDING	6	33	0	28	4
FAMILIES RECEIVING CASH	527	547	139	812	127
CHILDREN RECEIVING CASH	988	1,076	260	1,770	234
TOTAL PERSONS	1,384	1,398	381	2,227	334
TOTAL PAYMENTS	\$127,288	\$129,111	\$34,586	\$194,603	\$30,567
AVERAGE PER FAMILY	\$241.53	\$236.03	\$248.82	\$239.66	\$240.69
AVERAGE PER PERSON	\$91.97	\$92.35	\$90.78	\$87.38	\$91.52
TITLE XIX ONLY CASES	20	24	3	40	6
TITLE XIX TRANSITIONAL CASES	90	94	9	169	22
REINVESTIGATIONS	52	56	17	78	3
CASES CLOSED	35	45	10	52	8
*** AFDC/UP					
FAMILIES RECEIVING	1	5	3	1	0
CHILDREN RECEIVING	2	13	7	6	0
TOTAL PERSONS	2	17	12	6	0
TOTAL PAYMENTS	\$234	\$1,342	\$1,022	\$431	\$0
AVERAGE PER FAMILY	\$234.00	\$268.40	\$340.67	\$431.00	\$0.00
AVERAGE PER PERSON	\$117.00	\$78.94	\$85.17	\$71.83	\$0.00
*** MC					
APPLICATIONS RECEIVED	37	96	35	76	25
APPLICATIONS APPROVED	35	46	18	37	15
APPLICATIONS REJECTED	13	43	16	50	12
APPLICATIONS PENDING	12	41	7	39	18
FAMILIES RECEIVING	454	716	276	900	286
CHILDREN RECEIVING	808	1,347	540	1,803	507
TOTAL PERSONS	825	1,366	544	1,841	516
REINVESTIGATIONS	31	24	15	30	0
CASES CLOSED	32	44	22	53	15
*** GR-CASH					
APPLICATIONS RECEIVED	10	95	7	40	6
APPLICATIONS APPROVED	3	5	1	2	0
APPLICATIONS REJECTED	6	90	3	41	5
APPLICATIONS PENDING	11	51	7	39	6
CASES RECEIVING	27	30	8	42	7
PERSONS RECEIVING	27	31	8	42	7
CASH PAYMENTS	\$2,160	\$2,400	\$640	\$3,300	\$480
REINVESTIGATIONS	3	0	0	0	0
CASES CLOSED	3	10	2	4	1
HA-GR RECIPIENTS	0	1	2	3	0
HA-GR TOTAL PAYMENTS	\$0	\$80	\$160	\$240	\$0
*** MPH					
APPLICATIONS RECEIVED	10	14	10	27	6
APPLICATIONS APPROVED	10	18	9	19	6
APPLICATIONS REJECTED	3	2	0	3	1
APPLICATIONS PENDING	0	4	1	12	3
CASES RECEIVING	77	95	48	112	59
PERSONS RECEIVING	92	113	61	123	70
REINVESTIGATIONS	1	0	0	0	0
CASES CLOSED	1	4	4	7	2
*** NEWBORNS					
APPLICATIONS RECEIVED	5	5	4	1	5
APPLICATIONS APPROVED	5	5	4	1	5
APPLICATIONS REJECTED	0	0	0	0	0
APPLICATIONS PENDING	0	0	0	0	0
RECIPIENTS	32	37	16	4	40
CASES CLOSED	4	3	1	0	4
*** AB SUPP					
APPLICATIONS RECEIVED	0	1	1	2	0
APPLICATIONS APPROVED	0	0	0	0	0
APPLICATIONS REJECTED	0	0	1	2	0
APPLICATIONS PENDING	0	2	0	2	0
RECIPIENTS	5	14	3	10	1
TOTAL PAYMENTS	\$1,641	\$3,044	\$1,085	\$2,439	\$351
CASES CLOSED	0	1	0	0	1
*** BP					
APPLICATIONS RECEIVED	0	1	1	1	0
APPLICATIONS APPROVED	0	0	0	0	0
APPLICATIONS REJECTED	0	0	1	2	0
APPLICATIONS PENDING	0	2	0	1	0
RECIPIENTS	16	22	6	9	3
TOTAL PAYMENTS	\$5,968	\$8,206	\$2,238	\$3,357	\$1,119
CASES CLOSED	1	1	0	0	0

TABLE 2. DETAILED OPERATING STATISTICS BY AREA AND COUNTY FOR DECEMBER 1996

	AREA 3 MISSISSIPPI	AREA 3 NEW HADRID	AREA 3 OREGON	AREA 3 PEHISCOT	AREA 3 PERRY
*** NC					
APPLICATIONS RECEIVED	0	0	0	1	1
APPLICATIONS APPROVED	0	0	0	0	0
APPLICATIONS REJECTED	0	0	0	0	0
APPLICATIONS PENDING	0	0	0	1	2
RECIPIENTS	2	4	2	2	40
RCF-II	2	2	1	1	39
SNF-ICF	0	1	0	1	0
RCF-I	0	1	1	0	1
PAYMENTS	\$564	\$1,090	\$398	\$657	\$10,899
RCF-II	\$564	\$564	\$282	\$282	\$10,748
SNF/ICF	\$0	\$375	\$0	\$375	\$0
RCF-I	\$0	\$151	\$116	\$0	\$151
REINVESTIGATIONS	0	0	0	0	0
CASES CLOSED	0	0	0	0	0
*** HA					
APPLICATIONS RECEIVED	62	102	61	114	30
APPLICATIONS APPROVED	58	70	30	78	18
APPLICATIONS REJECTED	17	43	16	52	12
APPLICATIONS PENDING	45	93	52	116	47
RECIPIENTS	942	1,397	614	2,151	346
CASES CLOSED	4	25	11	29	3
*** HA-K					
APPLICATIONS RECEIVED	0	0	0	10	0
APPLICATIONS APPROVED - DMH	0	0	0	0	0
APPLICATIONS APPROVED - DYS	0	0	0	2	0
APPLICATIONS APPROVED - JCT	0	0	0	0	0
APPLICATIONS REJECTED	0	0	0	6	0
APPLICATIONS PENDING	0	0	0	2	0
RECIPIENTS - DMH	0	0	0	0	0
RECIPIENTS - DYS	0	0	0	4	0
RECIPIENTS - JCT	0	0	0	0	0
CASES CLOSED - DMH	0	0	0	0	0
CASES CLOSED - DYS	0	0	0	4	0
CASES CLOSED - JCT	0	0	0	0	0
*** REFUGEE					
APPLICATIONS RECEIVED	0	0	0	0	0
APPLICATIONS APPROVED	0	0	0	0	0
APPLICATIONS REJECTED	0	0	0	0	0
APPLICATIONS PENDING	0	0	0	0	0
CASES RECEIVING	0	0	0	0	0
TOTAL PERSONS	0	0	0	0	0
TOTAL PAYMENTS	\$0	\$0	\$0	\$0	\$0
REINVESTIGATIONS	0	0	0	0	0
CASES CLOSED	0	0	0	0	0
*** SSI ONLY					
RECIPIENTS	30	34	14	50	8
*** SSI-SP					
RECIPIENTS	9	25	6	34	4
TOTAL PAYMENTS	\$512	\$927	\$364	\$1,222	\$123
AVERAGE PER RECIPIENT	\$56.89	\$37.08	\$60.67	\$35.94	\$30.75
*** SP ONLY					
RECIPIENTS	7	6	1	5	1
TOTAL PAYMENTS	\$291	\$232	\$38	\$186	\$20
AVERAGE PER RECIPIENT	\$41.57	\$38.67	\$38.00	\$37.20	\$20.00
*** QMB					
APPLICATIONS RECEIVED	3	83	6	21	5
APPLICATIONS APPROVED	2	13	6	14	1
APPLICATIONS REJECTED	1	68	0	6	2
APPLICATIONS PENDING	2	39	4	5	5
TOTAL PERSONS	52	104	67	95	47
REINVESTIGATIONS	1	2	1	2	0
CASES CLOSED	8	16	8	15	6
*** SLMB					
APPLICATIONS RECEIVED	3	92	7	7	4
APPLICATIONS APPROVED	0	5	1	3	0
APPLICATIONS REJECTED	3	82	6	6	2
APPLICATIONS PENDING	2	44	4	2	5
TOTAL PERSONS	24	28	25	32	19
REINVESTIGATIONS	0	1	0	0	0
CASES CLOSED	3	2	3	2	0
*** VENDOR CASES					
RECIPIENTS	193	295	83	200	130
CASES CLOSED	7	2	5	4	3

TABLE 2. DETAILED OPERATING STATISTICS BY AREA AND COUNTY FOR DECEMBER 1996

	AREA 3 REYNOLDS	AREA 3 RIPLEY	AREA 3 ST FRANCOIS	AREA 3 STE GENEVIEVE	AREA 3 SCOTT
<b>MMH AFDC</b>					
APPLICATIONS RECEIVED	6	24	70	6	67
APPLICATIONS APPROVED	9	17	50	7	46
APPLICATIONS REJECTED	1	9	34	6	16
APPLICATIONS PENDING	3	4	35	3	39
FAMILIES RECEIVING CASH	148	343	918	128	780
CHILDREN RECEIVING CASH	280	617	1,704	236	1,453
TOTAL PERSONS	397	899	2,485	351	2,042
TOTAL PAYMENTS	\$36,792	\$84,014	\$226,941	\$31,731	\$183,042
AVERAGE PER FAMILY	\$248.59	\$244.94	\$247.21	\$247.90	\$234.67
AVERAGE PER PERSON	\$92.68	\$93.45	\$91.32	\$90.40	\$89.64
TITLE XIX ONLY CASES	7	13	34	4	32
TITLE XIX TRANSITIONAL CASES	23	56	116	31	127
REINVESTIGATIONS	15	66	95	4	79
CASES CLOSED	8	27	64	11	60
<b>MMH AFDC/UP</b>					
FAMILIES RECEIVING	5	5	16	2	2
CHILDREN RECEIVING	16	14	38	5	5
TOTAL PERSONS	21	20	58	6	5
TOTAL PAYMENTS	\$1,671	\$1,700	\$4,406	\$576	\$428
AVERAGE PER FAMILY	\$334.20	\$340.00	\$275.38	\$288.00	\$214.00
AVERAGE PER PERSON	\$79.57	\$85.00	\$75.97	\$96.00	\$85.60
<b>MMH HC</b>					
APPLICATIONS RECEIVED	15	31	112	20	93
APPLICATIONS APPROVED	9	20	88	18	57
APPLICATIONS REJECTED	8	9	49	8	36
APPLICATIONS PENDING	6	16	53	17	55
FAMILIES RECEIVING	235	551	1,210	250	1,121
CHILDREN RECEIVING	398	979	2,133	475	2,062
TOTAL PERSONS	406	1,002	2,175	479	2,086
REINVESTIGATIONS	9	29	59	2	32
CASES CLOSED	17	35	74	15	95
<b>MMH GR-CASH</b>					
APPLICATIONS RECEIVED	4	9	38	3	13
APPLICATIONS APPROVED	0	4	8	0	2
APPLICATIONS REJECTED	4	6	14	2	14
APPLICATIONS PENDING	8	14	56	3	22
CASES RECEIVING	6	27	63	3	34
PERSONS RECEIVING	6	27	63	3	34
CASH PAYMENTS	\$480	\$2,134	\$4,884	\$240	\$2,640
REINVESTIGATIONS	0	2	1	0	0
CASES CLOSED	0	3	8	0	9
HA-GR RECIPIENTS	2	1	19	0	5
HA-GR TOTAL PAYMENTS	\$160	\$80	\$1,520	\$0	\$400
<b>MMH MPW</b>					
APPLICATIONS RECEIVED	3	9	33	6	31
APPLICATIONS APPROVED	1	9	25	4	26
APPLICATIONS REJECTED	0	1	4	0	5
APPLICATIONS PENDING	2	4	8	3	8
CASES RECEIVING	27	66	182	40	181
PERSONS RECEIVING	31	72	216	49	223
REINVESTIGATIONS	1	0	5	0	0
CASES CLOSED	2	0	9	1	7
<b>MMH NEWBORNS</b>					
APPLICATIONS RECEIVED	3	3	19	4	9
APPLICATIONS APPROVED	3	4	18	4	10
APPLICATIONS REJECTED	0	0	0	0	0
APPLICATIONS PENDING	0	0	0	0	0
RECIPIENTS	9	11	111	26	65
CASES CLOSED	2	1	7	3	5
<b>MMH AB SUPP</b>					
APPLICATIONS RECEIVED	0	0	3	1	1
APPLICATIONS APPROVED	0	0	0	0	0
APPLICATIONS REJECTED	0	0	1	0	0
APPLICATIONS PENDING	0	0	4	2	2
RECIPIENTS	2	7	8	2	6
TOTAL PAYMENTS	\$680	\$2,169	\$2,433	\$569	\$1,669
CASES CLOSED	0	0	0	0	0
<b>MMH BP</b>					
APPLICATIONS RECEIVED	0	0	3	1	1
APPLICATIONS APPROVED	0	0	0	0	0
APPLICATIONS REJECTED	0	0	1	0	0
APPLICATIONS PENDING	0	0	4	2	2
RECIPIENTS	1	13	38	10	28
TOTAL PAYMENTS	\$373	\$4,849	\$14,174	\$3,730	\$10,439
CASES CLOSED	0	1	1	0	1

TABLE 2. DETAILED OPERATING STATISTICS BY AREA AND COUNTY FOR DECEMBER 1996

	AREA 3 REYNOLDS	AREA 3 RIPLEY	AREA 3 ST FRANCOIS	AREA 3 STE GENEVIEVE	AREA 3 SCOTT
*** NC					
APPLICATIONS RECEIVED	1	0	8	2	6
APPLICATIONS APPROVED	2	0	7	1	2
APPLICATIONS REJECTED	0	0	6	0	0
APPLICATIONS PENDING	1	0	9	7	7
RECIPIENTS	14	34	295	53	80
RCF-II	2	17	163	53	79
SNF-ICF	0	0	20	0	1
RCF-I	12	17	112	0	0
PAYMENTS	\$2,238	\$6,792	\$62,387	\$13,458	\$22,273
RCF-II	\$564	\$4,398	\$39,541	\$13,458	\$21,991
SNF/ICF	\$0	\$0	\$7,271	\$0	\$282
RCF-I	\$1,674	\$2,394	\$15,575	\$0	\$0
REINVESTIGATIONS	1	4	32	0	5
CASES CLOSED	0	3	10	0	2
*** MA					
APPLICATIONS RECEIVED	39	79	200	27	146
APPLICATIONS APPROVED	31	47	117	13	92
APPLICATIONS REJECTED	16	21	59	10	65
APPLICATIONS PENDING	33	67	209	43	134
RECIPIENTS	379	961	1,773	294	1,738
CASES CLOSED	7	16	38	6	36
*** MA-K					
APPLICATIONS RECEIVED	0	0	0	0	0
APPLICATIONS APPROVED - DMH	0	0	0	0	0
APPLICATIONS APPROVED - DYS	0	0	0	0	0
APPLICATIONS APPROVED - JCT	0	0	0	0	0
APPLICATIONS REJECTED	0	0	0	0	0
APPLICATIONS PENDING	0	0	0	0	0
RECIPIENTS - DMH	0	0	0	0	0
RECIPIENTS - DYS	0	0	0	0	0
RECIPIENTS - JCT	0	0	0	0	0
CASES CLOSED - DMH	0	0	0	0	0
CASES CLOSED - DYS	0	0	0	0	0
CASES CLOSED - JCT	0	0	0	0	0
*** REFUGEE					
APPLICATIONS RECEIVED	0	0	0	0	0
APPLICATIONS APPROVED	0	0	0	0	0
APPLICATIONS REJECTED	0	0	0	0	0
APPLICATIONS PENDING	0	0	0	0	0
CASES RECEIVING	0	1	0	0	0
TOTAL PERSONS	0	1	0	0	0
TOTAL PAYMENTS	\$0	\$0	\$0	\$0	\$0
REINVESTIGATIONS	0	0	0	0	0
CASES CLOSED	0	0	0	0	0
*** SSI ONLY					
RECIPIENTS	14	16	28	3	41
*** SSI-SP					
RECIPIENTS	4	17	9	3	24
TOTAL PAYMENTS	\$91	\$547	\$649	\$79	\$1,084
AVERAGE PER RECIPIENT	\$22.75	\$32.18	\$72.11	\$26.33	\$45.17
*** SP ONLY					
RECIPIENTS	2	4	3	0	5
TOTAL PAYMENTS	\$65	\$183	\$100	\$0	\$167
AVERAGE PER RECIPIENT	\$32.50	\$45.75	\$33.33	\$0.00	\$33.40
*** OMB					
APPLICATIONS RECEIVED	4	4	30	0	15
APPLICATIONS APPROVED	2	3	12	0	8
APPLICATIONS REJECTED	6	2	19	0	7
APPLICATIONS PENDING	1	0	19	0	4
TOTAL PERSONS	32	45	149	20	99
REINVESTIGATIONS	0	2	2	0	3
CASES CLOSED	8	5	19	2	17
*** SLHB					
APPLICATIONS RECEIVED	4	2	14	0	5
APPLICATIONS APPROVED	3	1	1	0	7
APPLICATIONS REJECTED	6	1	13	0	0
APPLICATIONS PENDING	1	1	7	0	1
TOTAL PERSONS	15	22	42	9	36
REINVESTIGATIONS	0	1	2	0	1
CASES CLOSED	1	1	5	1	4
*** VENDOR CASES					
RECIPIENTS	37	92	355	83	351
CASES CLOSED	0	3	8	4	10

TABLE 2. DETAILED OPERATING STATISTICS BY AREA AND COUNTY FOR DECEMBER 1996

	AREA 3 SHANNON	AREA 3 STODDARD	AREA 3 WASHINGTON	AREA 3 WAYNE	AREA 4 BARRY
<b>MM AFDC</b>					
APPLICATIONS RECEIVED	13	43	37	29	60
APPLICATIONS APPROVED	10	34	21	21	31
APPLICATIONS REJECTED	5	18	21	13	31
APPLICATIONS PENDING	5	23	17	15	18
FAMILIES RECEIVING CASH	139	436	548	311	390
CHILDREN RECEIVING CASH	282	758	1,027	543	785
TOTAL PERSONS	416	1,091	1,482	803	1,096
TOTAL PAYMENTS	\$35,968	\$102,822	\$136,376	\$74,500	\$98,460
AVERAGE PER FAMILY	\$258.76	\$235.83	\$248.86	\$239.55	\$252.46
AVERAGE PER PERSON	\$86.46	\$94.25	\$92.02	\$92.78	\$89.84
TITLE XIX ONLY CASES	1	9	12	14	18
TITLE XIX TRANSITIONAL CASES	11	61	95	47	61
REINVESTIGATIONS	17	56	56	47	8
CASES CLOSED	7	38	34	27	30
<b>MM AFDC/UP</b>					
FAMILIES RECEIVING	7	8	8	2	3
CHILDREN RECEIVING	16	14	21	2	9
TOTAL PERSONS	27	28	29	3	13
TOTAL PAYMENTS	\$2,077	\$2,471	\$2,551	\$370	\$845
AVERAGE PER FAMILY	\$296.71	\$308.88	\$318.88	\$185.00	\$281.67
AVERAGE PER PERSON	\$76.93	\$88.25	\$87.97	\$123.33	\$65.00
<b>MM MC</b>					
APPLICATIONS RECEIVED	17	71	59	38	83
APPLICATIONS APPROVED	11	59	32	28	44
APPLICATIONS REJECTED	7	24	20	17	36
APPLICATIONS PENDING	5	42	39	20	33
FAMILIES RECEIVING	297	682	824	483	762
CHILDREN RECEIVING	556	1,190	1,514	867	1,497
TOTAL PERSONS	564	1,207	1,558	883	1,506
REINVESTIGATIONS	16	37	41	25	6
CASES CLOSED	17	45	39	39	38
<b>MM GR-CASH</b>					
APPLICATIONS RECEIVED	1	9	14	4	20
APPLICATIONS APPROVED	1	2	4	0	5
APPLICATIONS REJECTED	3	7	7	10	11
APPLICATIONS PENDING	6	15	23	9	23
CASES RECEIVING	9	19	50	19	29
PERSONS RECEIVING	9	19	51	19	30
CASH PAYMENTS	\$720	\$1,520	\$4,000	\$1,360	\$2,376
REINVESTIGATIONS	0	0	3	0	0
CASES CLOSED	1	4	3	3	3
HA-GR RECIPIENTS	2	0	10	0	3
HA-GR TOTAL PAYMENTS	\$160	\$0	\$800	\$0	\$240
<b>MM MPW</b>					
APPLICATIONS RECEIVED	6	19	23	12	33
APPLICATIONS APPROVED	6	19	17	12	27
APPLICATIONS REJECTED	0	2	2	2	8
APPLICATIONS PENDING	1	3	7	1	5
CASES RECEIVING	54	106	107	70	168
PERSONS RECEIVING	66	128	134	85	201
REINVESTIGATIONS	0	0	3	0	0
CASES CLOSED	1	4	4	4	2
<b>MM NEWBORNS</b>					
APPLICATIONS RECEIVED	6	8	7	1	22
APPLICATIONS APPROVED	6	8	7	1	20
APPLICATIONS REJECTED	0	0	0	0	2
APPLICATIONS PENDING	0	0	0	0	1
RECIPIENTS	28	57	45	6	107
CASES CLOSED	3	6	4	2	9
<b>MM AB SUPP</b>					
APPLICATIONS RECEIVED	0	0	1	4	1
APPLICATIONS APPROVED	0	0	1	2	0
APPLICATIONS REJECTED	0	1	0	0	0
APPLICATIONS PENDING	0	0	0	3	1
RECIPIENTS	3	6	3	5	7
TOTAL PAYMENTS	\$888	\$1,947	\$1,003	\$1,645	\$1,254
CASES CLOSED	0	0	1	1	0
<b>MM BP</b>					
APPLICATIONS RECEIVED	0	0	0	3	1
APPLICATIONS APPROVED	0	0	0	0	0
APPLICATIONS REJECTED	0	1	0	1	0
APPLICATIONS PENDING	0	0	0	3	1
RECIPIENTS	1	17	14	9	10
TOTAL PAYMENTS	\$373	\$6,341	\$5,222	\$3,357	\$3,730
CASES CLOSED	0	0	0	0	0

TABLE 2. DETAILED OPERATING STATISTICS BY AREA AND COUNTY FOR DECEMBER 1996

	AREA 3 SHANNON	AREA 3 STODDARD	AREA 3 WASHINGTON	AREA 3 WAYNE	AREA 4 BARRY
*** NC					
APPLICATIONS RECEIVED	0	1	2	0	2
APPLICATIONS APPROVED	0	2	1	0	1
APPLICATIONS REJECTED	0	0	3	0	0
APPLICATIONS PENDING	0	4	1	0	1
RECIPIENTS	12	84	32	18	50
RCF-II	0	71	20	3	39
SNF-ICF	0	0	1	0	1
RCF-I	12	13	11	15	10
PAYMENTS	\$1,686	\$20,451	\$7,281	\$2,687	\$12,282
RCF-II	\$0	\$18,634	\$5,248	\$673	\$10,399
SNF/ICF	\$0	\$0	\$375	\$0	\$375
RCF-I	\$1,686	\$1,817	\$1,658	\$2,014	\$1,508
REINVESTIGATIONS	2	6	1	0	0
CASES CLOSED	0	1	1	1	0
*** MA					
APPLICATIONS RECEIVED	58	101	116	76	105
APPLICATIONS APPROVED	37	72	51	61	64
APPLICATIONS REJECTED	14	42	30	27	36
APPLICATIONS PENDING	44	115	136	62	91
RECIPIENTS	470	1,404	1,206	887	876
CASES CLOSED	4	18	15	11	19
*** MA-K					
APPLICATIONS RECEIVED	0	5	0	0	0
APPLICATIONS APPROVED - DHM	0	0	0	0	0
APPLICATIONS APPROVED - DYS	0	2	0	0	0
APPLICATIONS APPROVED - JCT	0	0	0	0	0
APPLICATIONS REJECTED	0	2	0	0	0
APPLICATIONS PENDING	0	2	0	0	0
RECIPIENTS - DHM	0	0	0	0	1
RECIPIENTS - DYS	0	22	0	0	0
RECIPIENTS - JCT	0	0	0	0	0
CASES CLOSED - DHM	0	0	0	0	0
CASES CLOSED - DYS	0	6	0	0	0
CASES CLOSED - JCT	0	0	0	0	0
*** REFUGEE					
APPLICATIONS RECEIVED	0	0	0	0	0
APPLICATIONS APPROVED	0	0	0	0	0
APPLICATIONS REJECTED	0	0	0	0	0
APPLICATIONS PENDING	0	0	0	0	0
CASES RECEIVING	0	0	0	0	0
TOTAL PERSONS	0	0	0	0	0
TOTAL PAYMENTS	\$0	\$0	\$0	\$0	\$0
REINVESTIGATIONS	0	0	0	0	0
CASES CLOSED	0	0	0	0	0
*** SSI ONLY					
RECIPIENTS	5	32	27	19	14
*** SSI-SP					
RECIPIENTS	9	17	12	12	6
TOTAL PAYMENTS	\$534	\$915	\$946	\$443	\$238
AVERAGE PER RECIPIENT	\$59.33	\$53.82	\$78.83	\$36.92	\$39.67
*** SP ONLY					
RECIPIENTS	5	5	5	0	2
TOTAL PAYMENTS	\$219	\$440	\$858	\$0	\$34
AVERAGE PER RECIPIENT	\$43.80	\$88.00	\$171.60	\$0.00	\$17.00
*** OMB					
APPLICATIONS RECEIVED	1	13	42	9	5
APPLICATIONS APPROVED	3	6	2	5	3
APPLICATIONS REJECTED	0	2	19	0	2
APPLICATIONS PENDING	0	9	28	7	1
TOTAL PERSONS	37	99	77	48	80
REINVESTIGATIONS	1	5	0	0	0
CASES CLOSED	7	13	11	11	17
*** SLMB					
APPLICATIONS RECEIVED	0	7	40	1	1
APPLICATIONS APPROVED	0	2	3	0	1
APPLICATIONS REJECTED	0	4	17	2	0
APPLICATIONS PENDING	0	5	27	1	1
TOTAL PERSONS	16	57	43	28	33
REINVESTIGATIONS	3	0	0	0	0
CASES CLOSED	0	6	3	2	5
*** VENDOR CASES					
RECIPIENTS	53	259	109	112	195
CASES CLOSED	2	13	3	3	6



TABLE 2. DETAILED OPERATING STATISTICS BY AREA AND COUNTY FOR DECEMBER 1996

	AREA 4 BARTON	AREA 4 BATES	AREA 4 BENTON	AREA 4 CAMDEN	AREA 4 CEDAR
*** AFDC					
APPLICATIONS RECEIVED	11	14	22	27	9
APPLICATIONS APPROVED	6	12	14	24	5
APPLICATIONS REJECTED	5	13	9	8	1
APPLICATIONS PENDING	8	4	9	13	3
FAMILIES RECEIVING CASH	123	172	218	282	135
CHILDREN RECEIVING CASH	215	331	390	488	225
TOTAL PERSONS	319	485	568	717	328
TOTAL PAYMENTS	\$28,011	\$43,055	\$54,035	\$68,216	\$30,955
AVERAGE PER FAMILY	\$227.73	\$250.32	\$247.87	\$241.90	\$229.30
AVERAGE PER PERSON	\$87.81	\$88.77	\$95.13	\$95.14	\$94.38
TITLE XIX ONLY CASES	3	4	3	5	6
TITLE XIX TRANSITIONAL CASES	18	29	25	31	24
REINVESTIGATIONS	3	6	7	10	28
CASES CLOSED	14	13	12	29	23
*** AFDC/UP					
FAMILIES RECEIVING	4	5	10	0	3
CHILDREN RECEIVING	9	11	24	0	5
TOTAL PERSONS	14	19	41	0	10
TOTAL PAYMENTS	\$914	\$1,461	\$3,293	\$0	\$926
AVERAGE PER FAMILY	\$228.50	\$292.20	\$329.30	\$0.00	\$308.67
AVERAGE PER PERSON	\$65.29	\$76.89	\$80.32	\$0.00	\$92.60
*** HC					
APPLICATIONS RECEIVED	19	28	28	39	19
APPLICATIONS APPROVED	7	23	24	29	14
APPLICATIONS REJECTED	7	15	6	9	2
APPLICATIONS PENDING	12	12	9	15	7
FAMILIES RECEIVING	243	357	401	563	362
CHILDREN RECEIVING	462	710	732	1,048	714
TOTAL PERSONS	480	720	753	1,073	721
REINVESTIGATIONS	6	3	4	12	7
CASES CLOSED	13	23	44	33	29
*** GR-CASH					
APPLICATIONS RECEIVED	2	6	14	11	5
APPLICATIONS APPROVED	1	1	2	2	1
APPLICATIONS REJECTED	3	10	2	7	2
APPLICATIONS PENDING	4	9	19	9	9
CASES RECEIVING	12	11	19	13	13
PERSONS RECEIVING	12	12	19	13	13
CASH PAYMENTS	\$960	\$880	\$1,439	\$1,040	\$1,040
REINVESTIGATIONS	0	0	0	0	0
CASES CLOSED	0	0	3	3	2
MA-GR RECIPIENTS	0	4	10	5	1
MA-GR TOTAL PAYMENTS	\$0	\$320	\$800	\$400	\$80
*** MPW					
APPLICATIONS RECEIVED	10	15	9	10	16
APPLICATIONS APPROVED	8	19	7	8	9
APPLICATIONS REJECTED	2	2	2	3	3
APPLICATIONS PENDING	1	4	1	3	5
CASES RECEIVING	57	72	39	121	65
PERSONS RECEIVING	68	88	43	152	80
REINVESTIGATIONS	0	0	0	0	0
CASES CLOSED	2	1	2	5	3
*** NEWBORNS					
APPLICATIONS RECEIVED	5	3	4	12	2
APPLICATIONS APPROVED	5	3	4	11	2
APPLICATIONS REJECTED	0	0	0	1	0
APPLICATIONS PENDING	0	0	0	0	0
RECIPIENTS	26	37	34	74	33
CASES CLOSED	2	5	7	13	5
*** AB SUPP					
APPLICATIONS RECEIVED	0	0	0	0	0
APPLICATIONS APPROVED	0	0	0	0	0
APPLICATIONS REJECTED	0	0	0	0	0
APPLICATIONS PENDING	0	0	1	0	1
RECIPIENTS	3	3	4	2	1
TOTAL PAYMENTS	\$937	\$1,119	\$1,163	\$734	\$373
CASES CLOSED	0	0	0	0	0
*** BP					
APPLICATIONS RECEIVED	0	0	0	0	0
APPLICATIONS APPROVED	0	0	0	0	0
APPLICATIONS REJECTED	0	0	0	0	0
APPLICATIONS PENDING	0	0	1	0	1
RECIPIENTS	5	10	12	12	11
TOTAL PAYMENTS	\$1,865	\$3,730	\$4,476	\$4,476	\$4,103
CASES CLOSED	0	0	0	0	0

TABLE 2. DETAILED OPERATING STATISTICS BY AREA AND COUNTY FOR DECEMBER 1996

	AREA 4 BARTON	AREA 4 BATES	AREA 4 BENTON	AREA 4 CAMDEN	AREA 4 CEDAR
*** NC					
APPLICATIONS RECEIVED	1	0	1	2	0
APPLICATIONS APPROVED	0	0	0	1	1
APPLICATIONS REJECTED	0	0	1	0	0
APPLICATIONS PENDING	2	0	0	1	0
RECIPIENTS	45	18	12	25	30
RCF-II	13	16	5	5	2
SNF-ICF	0	0	0	18	0
RCF-I	32	2	7	2	28
PAYMENTS	\$8,028	\$4,218	\$2,323	\$8,261	\$3,859
RCF-II	\$3,395	\$3,916	\$1,410	\$1,209	\$564
SNF/ICF	\$0	\$0	\$0	\$6,750	\$0
RCF-I	\$4,633	\$302	\$913	\$302	\$3,295
REINVESTIGATIONS	0	0	1	3	0
CASES CLOSED	2	1	0	1	1
*** MA					
APPLICATIONS RECEIVED	29	37	87	74	47
APPLICATIONS APPROVED	15	36	57	47	36
APPLICATIONS REJECTED	8	22	17	21	15
APPLICATIONS PENDING	24	43	71	79	45
RECIPIENTS	333	403	514	618	453
CASES CLOSED	12	9	15	21	13
*** MA-K					
APPLICATIONS RECEIVED	0	0	0	0	0
APPLICATIONS APPROVED - DHH	0	0	0	0	0
APPLICATIONS APPROVED - DYS	0	0	0	0	0
APPLICATIONS APPROVED - JCT	0	0	0	0	0
APPLICATIONS REJECTED	0	0	0	0	0
APPLICATIONS PENDING	0	0	0	0	0
RECIPIENTS - DHH	0	0	0	0	0
RECIPIENTS - DYS	0	0	0	0	0
RECIPIENTS - JCT	0	0	0	0	0
CASES CLOSED - DHH	0	0	0	0	0
CASES CLOSED - DYS	0	0	0	0	0
CASES CLOSED - JCT	0	0	0	0	0
*** REFUGEE					
APPLICATIONS RECEIVED	0	0	0	0	0
APPLICATIONS APPROVED	0	0	0	0	0
APPLICATIONS REJECTED	0	0	0	0	0
APPLICATIONS PENDING	0	0	0	0	0
CASES RECEIVING	0	0	0	0	0
TOTAL PERSONS	0	0	0	0	0
TOTAL PAYMENTS	\$0	\$0	\$0	\$0	\$0
REINVESTIGATIONS	0	0	0	0	0
CASES CLOSED	0	0	0	0	0
*** SSI ONLY					
RECIPIENTS	2	8	4	9	6
*** SSI-SP					
RECIPIENTS	2	4	2	8	4
TOTAL PAYMENTS	\$9	\$69	\$36	\$805	\$108
AVERAGE PER RECIPIENT	\$4.50	\$17.25	\$18.00	\$100.63	\$27.00
*** SP ONLY					
RECIPIENTS	0	3	1	1	0
TOTAL PAYMENTS	\$0	\$688	\$373	\$26	\$0
AVERAGE PER RECIPIENT	\$0.00	\$229.33	\$373.00	\$26.00	\$0.00
*** QMB					
APPLICATIONS RECEIVED	11	6	4	8	4
APPLICATIONS APPROVED	5	4	3	3	1
APPLICATIONS REJECTED	3	3	1	3	0
APPLICATIONS PENDING	3	3	2	6	4
TOTAL PERSONS	24	50	84	61	77
REINVESTIGATIONS	0	0	3	2	0
CASES CLOSED	2	7	21	9	13
*** SLMB					
APPLICATIONS RECEIVED	12	4	0	3	1
APPLICATIONS APPROVED	3	2	0	1	0
APPLICATIONS REJECTED	6	4	0	2	0
APPLICATIONS PENDING	3	2	0	1	1
TOTAL PERSONS	7	37	27	30	20
REINVESTIGATIONS	1	0	0	0	0
CASES CLOSED	0	2	6	1	0
*** VENDOR CASES					
RECIPIENTS	66	148	119	154	137
CASES CLOSED	1	1	3	5	8

TABLE 2. DETAILED OPERATING STATISTICS BY AREA AND COUNTY FOR DECEMBER 1996

	AREA 4 CHRISTIAN	AREA 4 DADE	AREA 4 DALLAS	AREA 4 DOUGLAS	AREA 4 GREENE
*** AFDC					
APPLICATIONS RECEIVED	34	4	17	9	164
APPLICATIONS APPROVED	23	2	12	7	123
APPLICATIONS REJECTED	26	3	8	2	58
APPLICATIONS PENDING	14	1	6	5	97
FAMILIES RECEIVING CASH	280	45	160	155	2,065
CHILDREN RECEIVING CASH	479	96	270	267	3,656
TOTAL PERSONS	702	138	392	377	5,270
TOTAL PAYMENTS	\$66,431	\$11,907	\$38,298	\$36,692	\$493,451
AVERAGE PER FAMILY	\$237.25	\$264.60	\$239.36	\$236.72	\$238.96
AVERAGE PER PERSON	\$94.63	\$86.28	\$97.70	\$97.33	\$93.63
TITLE XIX ONLY CASES	11	1	1	1	44
TITLE XIX TRANSITIONAL CASES	65	14	34	24	303
REINVESTIGATIONS	17	0	8	6	80
CASES CLOSED	24	10	8	11	140
*** AFDC/UP					
FAMILIES RECEIVING	0	0	0	2	11
CHILDREN RECEIVING	0	0	0	3	23
TOTAL PERSONS	0	0	0	5	38
TOTAL PAYMENTS	\$0	\$0	\$0	\$478	\$3,042
AVERAGE PER FAMILY	\$0.00	\$0.00	\$0.00	\$239.00	\$276.55
AVERAGE PER PERSON	\$0.00	\$0.00	\$0.00	\$95.60	\$80.05
*** HC					
APPLICATIONS RECEIVED	69	9	24	29	268
APPLICATIONS APPROVED	52	7	20	20	206
APPLICATIONS REJECTED	34	3	2	13	109
APPLICATIONS PENDING	38	1	12	17	188
FAMILIES RECEIVING	789	216	347	403	3,734
CHILDREN RECEIVING	1,393	458	635	761	6,715
TOTAL PERSONS	1,408	463	645	769	6,811
REINVESTIGATIONS	11	0	25	10	69
CASES CLOSED	30	2	26	21	167
*** GR-CASH					
APPLICATIONS RECEIVED	10	2	6	6	85
APPLICATIONS APPROVED	0	0	0	2	10
APPLICATIONS REJECTED	12	2	7	4	73
APPLICATIONS PENDING	14	3	5	5	162
CASES RECEIVING	9	4	14	17	140
PERSONS RECEIVING	9	4	14	17	140
CASH PAYMENTS	\$720	\$320	\$1,120	\$1,360	\$11,052
REINVESTIGATIONS	0	0	0	0	0
CASES CLOSED	2	0	2	1	15
HA-GR RECIPIENTS	12	4	1	3	50
HA-GR TOTAL PAYMENTS	\$960	\$320	\$80	\$240	\$4,000
*** MPH					
APPLICATIONS RECEIVED	33	4	10	11	166
APPLICATIONS APPROVED	24	5	8	10	116
APPLICATIONS REJECTED	3	0	3	1	32
APPLICATIONS PENDING	10	0	2	2	63
CASES RECEIVING	165	40	66	76	830
PERSONS RECEIVING	208	48	85	92	1,021
REINVESTIGATIONS	0	0	0	0	2
CASES CLOSED	3	0	2	0	28
*** NEWBORNS					
APPLICATIONS RECEIVED	10	1	3	3	67
APPLICATIONS APPROVED	10	1	3	3	63
APPLICATIONS REJECTED	0	0	0	0	3
APPLICATIONS PENDING	0	0	0	0	0
RECIPIENTS	128	25	35	31	591
CASES CLOSED	9	1	7	1	50
*** AB SUPP					
APPLICATIONS RECEIVED	0	0	2	0	3
APPLICATIONS APPROVED	0	0	1	0	1
APPLICATIONS REJECTED	1	0	1	0	2
APPLICATIONS PENDING	0	0	1	0	6
RECIPIENTS	4	0	3	2	27
TOTAL PAYMENTS	\$1,314	\$0	\$570	\$262	\$7,778
CASES CLOSED	0	0	0	0	0
*** BP					
APPLICATIONS RECEIVED	1	0	0	0	3
APPLICATIONS APPROVED	0	0	0	0	0
APPLICATIONS REJECTED	1	0	1	0	3
APPLICATIONS PENDING	0	0	0	0	6
RECIPIENTS	11	3	8	5	79
TOTAL PAYMENTS	\$4,103	\$1,119	\$2,984	\$1,865	\$29,467
CASES CLOSED	0	0	0	0	0

TABLE 2. DETAILED OPERATING STATISTICS BY AREA AND COUNTY FOR DECEMBER 1996

	AREA 4 CHRISTIAN	AREA 4 DADE	AREA 4 DALLAS	AREA 4 DOUGLAS	AREA 4 GREENE
*** NC					
APPLICATIONS RECEIVED	8	0	3	0	10
APPLICATIONS APPROVED	3	0	0	0	7
APPLICATIONS REJECTED	2	0	2	0	5
APPLICATIONS PENDING	10	0	2	0	11
RECIPIENTS	123	3	29	15	247
RCF-II	98	3	12	13	193
SNF-ICF	0	0	1	0	13
RCF-I	25	0	16	2	41
PAYMENTS	\$29,124	\$754	\$5,581	\$3,704	\$58,086
RCF-II	\$25,589	\$754	\$2,994	\$3,402	\$47,828
SNF/ICF	\$0	\$0	\$173	\$0	\$4,584
RCF-I	\$3,535	\$0	\$2,414	\$302	\$5,674
REINVESTIGATIONS	2	1	2	1	14
CASES CLOSED	2	0	2	0	5
*** MA					
APPLICATIONS RECEIVED	76	20	37	48	467
APPLICATIONS APPROVED	62	15	31	30	283
APPLICATIONS REJECTED	37	10	14	11	183
APPLICATIONS PENDING	99	20	46	37	661
RECIPIENTS	702	266	476	581	4,812
CASES CLOSED	18	5	13	13	89
*** MA-K					
APPLICATIONS RECEIVED	0	0	0	0	19
APPLICATIONS APPROVED - DMH	0	0	0	0	0
APPLICATIONS APPROVED - DYS	0	0	0	0	12
APPLICATIONS APPROVED - JCT	0	0	0	0	2
APPLICATIONS REJECTED	0	0	0	0	5
APPLICATIONS PENDING	0	0	0	0	2
RECIPIENTS - DMH	0	0	0	0	1
RECIPIENTS - DYS	0	0	0	0	49
RECIPIENTS - JCT	0	0	0	0	11
CASES CLOSED - DMH	0	0	0	0	0
CASES CLOSED - DYS	0	0	0	0	5
CASES CLOSED - JCT	0	0	0	0	2
*** REFUGEE					
APPLICATIONS RECEIVED	0	0	0	0	0
APPLICATIONS APPROVED	0	0	0	0	0
APPLICATIONS REJECTED	0	0	0	0	0
APPLICATIONS PENDING	0	0	0	0	0
CASES RECEIVING	0	0	0	0	0
TOTAL PERSONS	0	0	0	0	0
TOTAL PAYMENTS	\$0	\$0	\$0	\$0	\$0
REINVESTIGATIONS	0	0	0	0	0
CASES CLOSED	0	0	0	0	0
*** SSI ONLY					
RECIPIENTS	14	5	6	17	67
*** SSI-SP					
RECIPIENTS	7	1	12	13	51
TOTAL PAYMENTS	\$151	\$336	\$1,030	\$316	\$2,109
AVERAGE PER RECIPIENT	\$21.57	\$336.00	\$85.83	\$24.31	\$41.35
*** SP ONLY					
RECIPIENTS	2	0	4	3	14
TOTAL PAYMENTS	\$112	\$0	\$651	\$196	\$838
AVERAGE PER RECIPIENT	\$56.00	\$0.00	\$162.75	\$65.33	\$59.86
*** QMB					
APPLICATIONS RECEIVED	7	1	2	7	49
APPLICATIONS APPROVED	3	1	4	4	28
APPLICATIONS REJECTED	6	1	2	2	21
APPLICATIONS PENDING	2	0	0	2	22
TOTAL PERSONS	52	18	51	34	468
REINVESTIGATIONS	0	0	3	0	4
CASES CLOSED	11	4	5	6	41
*** SLMB					
APPLICATIONS RECEIVED	5	0	5	3	10
APPLICATIONS APPROVED	1	0	3	0	5
APPLICATIONS REJECTED	4	0	2	3	8
APPLICATIONS PENDING	2	0	1	0	4
TOTAL PERSONS	27	3	15	9	152
REINVESTIGATIONS	0	0	0	2	4
CASES CLOSED	1	0	3	0	10
*** VENDOR CASES					
RECIPIENTS	160	85	60	74	1,044
CASES CLOSED	3	4	4	3	41

TABLE 2. DETAILED OPERATING STATISTICS BY AREA AND COUNTY FOR DECEMBER 1996

	AREA 4 HENRY	AREA 4 HICKORY	AREA 4 JASPER	AREA 4 LACLEDE	AREA 4 LAWRENCE
*** AFDC					
APPLICATIONS RECEIVED	25	11	129	37	38
APPLICATIONS APPROVED	15	5	87	22	24
APPLICATIONS REJECTED	13	6	64	15	10
APPLICATIONS PENDING	16	7	61	16	23
FAMILIES RECEIVING CASH	281	139	1,293	345	354
CHILDREN RECEIVING CASH	510	231	2,330	635	640
TOTAL PERSONS	717	333	3,361	888	938
TOTAL PAYMENTS	\$67,393	\$32,216	\$315,434	\$82,079	\$87,519
AVERAGE PER FAMILY	\$239.83	\$231.77	\$243.96	\$237.91	\$247.23
AVERAGE PER PERSON	\$93.99	\$96.74	\$93.85	\$92.43	\$93.30
TITLE XIX ONLY CASES	3	4	31	11	7
TITLE XIX TRANSITIONAL CASES	43	16	201	50	44
REINVESTIGATIONS	2	1	67	16	15
CASES CLOSED	17	9	82	29	28
*** AFDC/UP					
FAMILIES RECEIVING	0	0	9	0	0
CHILDREN RECEIVING	0	0	17	0	0
TOTAL PERSONS	0	0	27	0	0
TOTAL PAYMENTS	\$0	\$0	\$2,160	\$0	\$0
AVERAGE PER FAMILY	\$0.00	\$0.00	\$240.00	\$0.00	\$0.00
AVERAGE PER PERSON	\$0.00	\$0.00	\$80.00	\$0.00	\$0.00
*** MC					
APPLICATIONS RECEIVED	27	22	194	63	66
APPLICATIONS APPROVED	24	13	134	65	32
APPLICATIONS REJECTED	12	6	96	18	24
APPLICATIONS PENDING	23	6	109	22	42
FAMILIES RECEIVING	491	212	2,277	768	688
CHILDREN RECEIVING	874	403	4,144	1,474	1,332
TOTAL PERSONS	896	414	4,201	1,502	1,355
REINVESTIGATIONS	1	1	37	18	10
CASES CLOSED	20	13	107	46	45
*** GR-CASH					
APPLICATIONS RECEIVED	9	8	36	8	17
APPLICATIONS APPROVED	2	2	9	2	3
APPLICATIONS REJECTED	8	5	28	9	9
APPLICATIONS PENDING	9	11	72	8	19
CASES RECEIVING	19	8	96	16	21
PERSONS RECEIVING	19	8	97	16	23
CASH PAYMENTS	\$1,520	\$640	\$7,633	\$1,280	\$1,468
REINVESTIGATIONS	0	0	0	0	0
CASES CLOSED	2	0	17	5	3
MA-GR RECIPIENTS	5	6	26	3	2
MA-GR TOTAL PAYMENTS	\$327	\$480	\$2,080	\$240	\$160
*** HPW					
APPLICATIONS RECEIVED	22	5	92	27	33
APPLICATIONS APPROVED	9	6	63	23	19
APPLICATIONS REJECTED	4	1	32	3	11
APPLICATIONS PENDING	11	1	21	7	12
CASES RECEIVING	79	37	501	160	152
PERSONS RECEIVING	101	47	624	194	183
REINVESTIGATIONS	0	0	0	0	0
CASES CLOSED	3	0	19	3	8
*** NEWBORNS					
APPLICATIONS RECEIVED	4	1	29	17	16
APPLICATIONS APPROVED	4	1	28	17	15
APPLICATIONS REJECTED	0	0	0	0	0
APPLICATIONS PENDING	0	0	1	0	1
RECIPIENTS	39	19	228	78	106
CASES CLOSED	1	3	30	14	15
*** AB SUPP					
APPLICATIONS RECEIVED	0	0	0	2	0
APPLICATIONS APPROVED	0	0	2	0	0
APPLICATIONS REJECTED	0	0	3	1	0
APPLICATIONS PENDING	1	0	1	1	1
RECIPIENTS	3	0	29	4	4
TOTAL PAYMENTS	\$1,119	\$0	\$8,865	\$1,152	\$1,475
CASES CLOSED	0	0	2	0	0
*** BP					
APPLICATIONS RECEIVED	0	0	0	1	0
APPLICATIONS APPROVED	0	0	0	1	0
APPLICATIONS REJECTED	0	0	5	0	0
APPLICATIONS PENDING	1	0	1	0	1
RECIPIENTS	11	6	51	10	11
TOTAL PAYMENTS	\$4,103	\$2,238	\$19,018	\$3,730	\$4,103
CASES CLOSED	0	0	2	0	0

TABLE 2. DETAILED OPERATING STATISTICS BY AREA AND COUNTY FOR DECEMBER 1996

	AREA 4 HENRY	AREA 4 HICKORY	AREA 4 JASPER	AREA 4 LACLEDE	AREA 4 LAWRENCE
*** NC					
APPLICATIONS RECEIVED	1	0	11	5	3
APPLICATIONS APPROVED	0	0	8	2	1
APPLICATIONS REJECTED	0	0	3	0	0
APPLICATIONS PENDING	1	0	6	3	3
RECIPIENTS	36	2	194	82	33
RCF-II	31	1	138	42	28
SNF-ICF	0	0	1	0	0
RCF-I	5	1	55	40	5
PAYMENTS	\$8,440	\$382	\$44,024	\$14,979	\$8,021
RCF-II	\$7,685	\$231	\$35,502	\$9,111	\$7,266
SNF/ICF	\$0	\$0	\$375	\$0	\$0
RCF-I	\$755	\$151	\$8,147	\$5,868	\$755
REINVESTIGATIONS	0	0	10	2	0
CASES CLOSED	2	0	5	3	0
*** MA					
APPLICATIONS RECEIVED	80	40	363	107	103
APPLICATIONS APPROVED	53	23	253	69	59
APPLICATIONS REJECTED	28	19	86	30	26
APPLICATIONS PENDING	91	60	340	72	118
RECIPIENTS	735	296	2,932	922	850
CASES CLOSED	10	8	67	15	12
*** MA-K					
APPLICATIONS RECEIVED	0	0	18	0	0
APPLICATIONS APPROVED - DMH	0	0	0	0	0
APPLICATIONS APPROVED - DYS	0	0	1	0	0
APPLICATIONS APPROVED - JCT	0	0	9	0	0
APPLICATIONS REJECTED	0	0	5	0	0
APPLICATIONS PENDING	0	0	3	0	0
RECIPIENTS - DMH	0	0	0	0	0
RECIPIENTS - DYS	0	0	18	0	0
RECIPIENTS - JCT	0	0	24	0	0
CASES CLOSED - DMH	0	0	0	0	0
CASES CLOSED - DYS	0	0	7	0	0
CASES CLOSED - JCT	0	0	4	0	0
*** REFUGEE					
APPLICATIONS RECEIVED	0	0	0	0	0
APPLICATIONS APPROVED	0	0	0	0	0
APPLICATIONS REJECTED	0	0	0	0	0
APPLICATIONS PENDING	0	0	0	0	0
CASES RECEIVING	0	0	0	0	0
TOTAL PERSONS	0	0	0	0	0
TOTAL PAYMENTS	\$0	\$0	\$0	\$0	\$0
REINVESTIGATIONS	0	0	0	0	0
CASES CLOSED	0	0	0	0	0
*** SSI ONLY					
RECIPIENTS	8	7	34	17	12
*** SSI-SP					
RECIPIENTS	5	3	18	15	5
TOTAL PAYMENTS	\$92	\$153	\$806	\$442	\$149
AVERAGE PER RECIPIENT	\$18.40	\$51.00	\$44.78	\$29.47	\$29.80
*** SP ONLY					
RECIPIENTS	1	0	9	5	0
TOTAL PAYMENTS	\$373	\$0	\$589	\$539	\$0
AVERAGE PER RECIPIENT	\$373.00	\$0.00	\$65.44	\$107.80	\$0.00
*** QMB					
APPLICATIONS RECEIVED	7	4	48	3	7
APPLICATIONS APPROVED	1	2	29	2	5
APPLICATIONS REJECTED	3	2	16	1	3
APPLICATIONS PENDING	7	3	30	0	4
TOTAL PERSONS	68	48	277	87	70
REINVESTIGATIONS	0	0	4	1	0
CASES CLOSED	10	8	38	15	8
*** SLMB					
APPLICATIONS RECEIVED	3	0	27	0	7
APPLICATIONS APPROVED	0	0	8	0	1
APPLICATIONS REJECTED	0	0	26	0	7
APPLICATIONS PENDING	3	0	15	0	4
TOTAL PERSONS	16	23	126	22	26
REINVESTIGATIONS	0	0	2	0	0
CASES CLOSED	3	0	11	0	2
*** VENDOR CASES					
RECIPIENTS	160	87	494	176	214
CASES CLOSED	5	2	23	5	5

TABLE 2. DETAILED OPERATING STATISTICS BY AREA AND COUNTY FOR DECEMBER 1996

	AREA 4 MCDONALD	AREA 4 MARIES	AREA 4 MILLER	AREA 4 MONITEAU	AREA 4 HORGAN
*** AFDC					
APPLICATIONS RECEIVED	34	6	31	7	19
APPLICATIONS APPROVED	36	4	16	4	12
APPLICATIONS REJECTED	6	1	17	2	4
APPLICATIONS PENDING	11	2	18	5	9
FAMILIES RECEIVING CASH	339	93	237	58	212
CHILDREN RECEIVING CASH	590	180	419	100	393
TOTAL PERSONS	878	254	614	141	570
TOTAL PAYMENTS	\$83,703	\$23,608	\$56,705	\$12,972	\$53,145
AVERAGE PER FAMILY	\$246.91	\$253.85	\$239.26	\$223.66	\$250.68
AVERAGE PER PERSON	\$95.33	\$92.94	\$92.35	\$92.00	\$93.24
TITLE XIX ONLY CASES	6	2	6	2	7
TITLE XIX TRANSITIONAL CASES	40	17	36	17	29
REINVESTIGATIONS	16	8	14	2	10
CASES CLOSED	32	10	13	10	11
*** AFDC/UP					
FAMILIES RECEIVING	1	0	1	0	1
CHILDREN RECEIVING	1	0	1	0	3
TOTAL PERSONS	1	0	3	0	3
TOTAL PAYMENTS	\$136	\$0	\$292	\$0	\$292
AVERAGE PER FAMILY	\$136.00	\$0.00	\$292.00	\$0.00	\$292.00
AVERAGE PER PERSON	\$136.00	\$0.00	\$97.33	\$0.00	\$97.33
*** MC					
APPLICATIONS RECEIVED	42	6	31	19	30
APPLICATIONS APPROVED	43	3	23	13	25
APPLICATIONS REJECTED	15	2	10	2	15
APPLICATIONS PENDING	10	3	18	12	16
FAMILIES RECEIVING	693	148	514	153	343
CHILDREN RECEIVING	1,369	282	985	282	637
TOTAL PERSONS	1,395	284	1,010	284	651
REINVESTIGATIONS	27	5	18	4	6
CASES CLOSED	59	4	29	5	28
*** GR-CASH					
APPLICATIONS RECEIVED	5	2	5	4	7
APPLICATIONS APPROVED	2	2	1	2	2
APPLICATIONS REJECTED	10	2	9	1	4
APPLICATIONS PENDING	9	0	9	9	13
CASES RECEIVING	30	9	18	4	17
PERSONS RECEIVING	31	9	18	4	17
CASH PAYMENTS	\$2,480	\$720	\$1,360	\$320	\$1,280
REINVESTIGATIONS	0	0	1	0	1
CASES CLOSED	3	3	4	0	5
HA-GR RECIPIENTS	6	0	5	0	8
HA-GR TOTAL PAYMENTS	\$480	\$0	\$400	\$0	\$640
*** MPW					
APPLICATIONS RECEIVED	17	1	17	3	10
APPLICATIONS APPROVED	18	2	14	5	9
APPLICATIONS REJECTED	2	0	1	0	2
APPLICATIONS PENDING	2	0	4	0	3
CASES RECEIVING	135	21	100	32	63
PERSONS RECEIVING	160	26	117	40	77
REINVESTIGATIONS	0	0	1	0	0
CASES CLOSED	6	0	4	0	3
*** NEWBORNS					
APPLICATIONS RECEIVED	8	1	3	6	5
APPLICATIONS APPROVED	8	1	3	6	4
APPLICATIONS REJECTED	0	0	0	0	1
APPLICATIONS PENDING	0	0	0	0	0
RECIPIENTS	51	10	91	36	48
CASES CLOSED	4	0	9	6	3
*** AB SUPP					
APPLICATIONS RECEIVED	1	0	2	0	2
APPLICATIONS APPROVED	0	0	1	0	0
APPLICATIONS REJECTED	2	0	0	0	1
APPLICATIONS PENDING	1	0	2	0	3
RECIPIENTS	2	1	5	3	2
TOTAL PAYMENTS	\$687	\$373	\$1,665	\$669	\$484
CASES CLOSED	0	0	0	0	0
*** BP					
APPLICATIONS RECEIVED	1	0	2	0	2
APPLICATIONS APPROVED	0	0	0	0	0
APPLICATIONS REJECTED	2	0	1	0	1
APPLICATIONS PENDING	1	0	2	0	3
RECIPIENTS	8	6	8	4	13
TOTAL PAYMENTS	\$2,984	\$2,238	\$2,984	\$1,492	\$4,849
CASES CLOSED	0	0	0	0	0

TABLE 2. DETAILED OPERATING STATISTICS BY AREA AND COUNTY FOR DECEMBER 1996

	AREA 4 MCDONALD	AREA 4 MARIES	AREA 4 HILLER	AREA 4 HONITEAU	AREA 4 MORGAN
*** NC					
APPLICATIONS RECEIVED	3	0	0	0	1
APPLICATIONS APPROVED	2	0	2	0	1
APPLICATIONS REJECTED	0	0	0	0	0
APPLICATIONS PENDING	1	0	1	0	1
RECIPIENTS	47	9	25	10	19
RCF-II	35	1	15	6	16
SNF-ICF	1	0	1	0	0
RCF-I	11	8	9	4	3
PAYMENTS	\$11,163	\$1,196	\$5,572	\$1,956	\$4,404
RCF-II	\$9,248	\$276	\$3,839	\$1,418	\$3,951
SNF/ICF	\$264	\$0	\$375	\$0	\$0
RCF-I	\$1,651	\$920	\$1,358	\$538	\$453
REINVESTIGATIONS	3	0	1	1	1
CASES CLOSED	2	0	0	0	1
*** MA					
APPLICATIONS RECEIVED	63	15	56	31	44
APPLICATIONS APPROVED	43	12	36	18	34
APPLICATIONS REJECTED	33	6	22	8	19
APPLICATIONS PENDING	66	15	67	39	49
RECIPIENTS	673	243	652	198	502
CASES CLOSED	14	6	18	4	10
*** MA-K					
APPLICATIONS RECEIVED	0	0	0	0	0
APPLICATIONS APPROVED - DMH	0	0	0	0	0
APPLICATIONS APPROVED - DYS	0	0	0	0	0
APPLICATIONS APPROVED - JCT	0	0	0	0	0
APPLICATIONS REJECTED	0	0	0	0	0
APPLICATIONS PENDING	0	0	0	0	0
RECIPIENTS - DMH	0	0	0	0	0
RECIPIENTS - DYS	0	0	0	0	0
RECIPIENTS - JCT	0	0	0	0	0
CASES CLOSED - DMH	0	0	0	0	0
CASES CLOSED - DYS	0	0	0	0	0
CASES CLOSED - JCT	0	0	0	0	0
*** REFUGEE					
APPLICATIONS RECEIVED	0	0	0	0	0
APPLICATIONS APPROVED	0	0	0	0	0
APPLICATIONS REJECTED	0	0	0	0	0
APPLICATIONS PENDING	0	0	0	0	0
CASES RECEIVING	0	0	0	0	1
TOTAL PERSONS	0	0	0	0	3
TOTAL PAYMENTS	\$0	\$0	\$0	\$0	\$292
REINVESTIGATIONS	0	0	0	0	0
CASES CLOSED	0	0	0	0	0
*** SSI ONLY					
RECIPIENTS	7	6	7	4	10
*** SSI-SP					
RECIPIENTS	7	5	8	5	5
TOTAL PAYMENTS	\$167	\$198	\$312	\$103	\$247
AVERAGE PER RECIPIENT	\$23.86	\$39.60	\$39.00	\$20.60	\$49.40
*** SP ONLY					
RECIPIENTS	1	2	2	0	2
TOTAL PAYMENTS	\$23	\$101	\$48	\$0	\$161
AVERAGE PER RECIPIENT	\$23.00	\$50.50	\$24.00	\$0.00	\$80.50
*** OMB					
APPLICATIONS RECEIVED	8	1	11	3	5
APPLICATIONS APPROVED	1	1	3	2	3
APPLICATIONS REJECTED	7	0	1	3	0
APPLICATIONS PENDING	3	0	8	5	3
TOTAL PERSONS	81	23	76	37	54
REINVESTIGATIONS	2	0	2	0	0
CASES CLOSED	12	2	10	4	10
*** SLMB					
APPLICATIONS RECEIVED	7	0	3	3	2
APPLICATIONS APPROVED	4	0	0	0	1
APPLICATIONS REJECTED	2	0	2	4	0
APPLICATIONS PENDING	3	0	2	5	1
TOTAL PERSONS	51	6	16	9	12
REINVESTIGATIONS	2	0	0	0	2
CASES CLOSED	4	0	0	1	1
*** VENDOR CASES					
RECIPIENTS	76	85	109	90	147
CASES CLOSED	9	2	5	3	9



TABLE 2. DETAILED OPERATING STATISTICS BY AREA AND COUNTY FOR DECEMBER 1996

	AREA 4 NEWTON	AREA 4 OZARK	AREA 4 PHELPS	AREA 4 POLK	AREA 4 PULASKI
*** AFDC					
APPLICATIONS RECEIVED	39	10	33	11	27
APPLICATIONS APPROVED	41	6	15	14	18
APPLICATIONS REJECTED	14	4	11	2	12
APPLICATIONS PENDING	24	4	20	5	16
FAMILIES RECEIVING CASH	388	129	435	226	409
CHILDREN RECEIVING CASH	715	238	762	432	734
TOTAL PERSONS	1,019	335	1,120	606	1,044
TOTAL PAYMENTS	\$94,100	\$30,894	\$106,377	\$53,863	\$95,394
AVERAGE PER FAMILY	\$242.53	\$239.49	\$244.54	\$238.33	\$233.24
AVERAGE PER PERSON	\$92.35	\$92.22	\$94.98	\$88.88	\$91.37
TITLE XIX ONLY CASES	9	4	5	10	16
TITLE XIX TRANSITIONAL CASES	75	24	84	45	62
REINVESTIGATIONS	20	10	28	18	25
CASES CLOSED	38	9	23	21	45
*** AFDC/UP					
FAMILIES RECEIVING	2	0	2	2	1
CHILDREN RECEIVING	4	0	4	6	1
TOTAL PERSONS	6	0	7	10	1
TOTAL PAYMENTS	\$584	\$0	\$526	\$425	\$136
AVERAGE PER FAMILY	\$292.00	\$0.00	\$263.00	\$212.50	\$136.00
AVERAGE PER PERSON	\$97.33	\$0.00	\$75.14	\$42.50	\$136.00
*** MC					
APPLICATIONS RECEIVED	61	22	52	42	61
APPLICATIONS APPROVED	57	12	30	30	40
APPLICATIONS REJECTED	32	9	19	11	21
APPLICATIONS PENDING	42	13	33	28	28
FAMILIES RECEIVING	984	274	777	554	792
CHILDREN RECEIVING	1,838	537	1,482	1,074	1,406
TOTAL PERSONS	1,854	554	1,500	1,087	1,422
REINVESTIGATIONS	25	4	32	15	20
CASES CLOSED	63	15	49	25	36
*** GR-CASH					
APPLICATIONS RECEIVED	12	2	12	7	11
APPLICATIONS APPROVED	5	0	5	1	2
APPLICATIONS REJECTED	12	5	5	4	7
APPLICATIONS PENDING	28	5	11	13	12
CASES RECEIVING	16	12	31	9	18
PERSONS RECEIVING	16	12	31	10	18
CASH PAYMENTS	\$1,276	\$960	\$2,320	\$800	\$1,440
REINVESTIGATIONS	0	0	0	0	0
CASES CLOSED	0	0	6	2	3
HA-GR RECIPIENTS	6	4	7	1	4
HA-GR TOTAL PAYMENTS	\$480	\$320	\$468	\$80	\$320
*** HPW					
APPLICATIONS RECEIVED	40	10	29	14	20
APPLICATIONS APPROVED	29	8	20	15	14
APPLICATIONS REJECTED	8	2	7	2	4
APPLICATIONS PENDING	13	3	7	3	4
CASES RECEIVING	232	47	123	92	120
PERSONS RECEIVING	293	54	146	113	154
REINVESTIGATIONS	0	1	0	0	0
CASES CLOSED	7	1	3	3	2
*** NEWBORNS					
APPLICATIONS RECEIVED	23	3	6	2	9
APPLICATIONS APPROVED	22	3	6	2	9
APPLICATIONS REJECTED	0	0	0	0	0
APPLICATIONS PENDING	1	0	0	0	0
RECIPIENTS	134	10	79	45	39
CASES CLOSED	14	2	8	7	4
*** AB SUPP					
APPLICATIONS RECEIVED	0	1	1	1	1
APPLICATIONS APPROVED	0	0	0	0	0
APPLICATIONS REJECTED	2	0	0	0	2
APPLICATIONS PENDING	3	1	2	2	1
RECIPIENTS	6	5	2	2	2
TOTAL PAYMENTS	\$1,909	\$1,564	\$654	\$569	\$715
CASES CLOSED	0	0	1	0	0
*** BP					
APPLICATIONS RECEIVED	0	0	1	1	1
APPLICATIONS APPROVED	1	0	0	0	0
APPLICATIONS REJECTED	1	0	1	0	2
APPLICATIONS PENDING	4	0	1	2	1
RECIPIENTS	18	6	23	10	13
TOTAL PAYMENTS	\$6,714	\$2,238	\$8,579	\$3,730	\$4,849
CASES CLOSED	1	0	0	0	0

TABLE 2. DETAILED OPERATING STATISTICS BY AREA AND COUNTY FOR DECEMBER 1996

	AREA 4 NEWTON	AREA 4 OZARK	AREA 4 PHELPS	AREA 4 POLK	AREA 4 PULASKI
*** NC					
APPLICATIONS RECEIVED	3	0	3	5	1
APPLICATIONS APPROVED	3	0	2	4	0
APPLICATIONS REJECTED	1	0	0	1	0
APPLICATIONS PENDING	2	0	1	4	1
RECIPIENTS	45	6	64	49	21
RCF-II	27	4	57	27	17
SNF-ICF	0	0	2	0	2
RCF-I	18	2	5	22	2
PAYMENTS	\$9,700	\$1,383	\$15,891	\$9,720	\$5,240
RCF-II	\$7,280	\$1,128	\$14,391	\$6,660	\$4,188
SNF/ICF	\$0	\$0	\$750	\$0	\$750
RCF-I	\$2,420	\$255	\$750	\$3,060	\$302
REINVESTIGATIONS	0	0	12	1	0
CASES CLOSED	3	0	1	2	0
*** MA					
APPLICATIONS RECEIVED	129	31	80	60	69
APPLICATIONS APPROVED	101	20	47	43	36
APPLICATIONS REJECTED	48	14	31	8	31
APPLICATIONS PENDING	151	45	80	47	66
RECIPIENTS	1,001	447	937	702	722
CASES CLOSED	13	7	16	11	10
*** MA-K					
APPLICATIONS RECEIVED	0	0	0	0	0
APPLICATIONS APPROVED - DMH	0	0	0	0	0
APPLICATIONS APPROVED - DYS	0	0	0	0	0
APPLICATIONS APPROVED - JCT	0	0	0	0	0
APPLICATIONS REJECTED	0	0	0	0	0
APPLICATIONS PENDING	0	0	0	0	0
RECIPIENTS - DMH	0	0	0	0	0
RECIPIENTS - DYS	0	0	0	0	0
RECIPIENTS - JCT	0	0	0	0	0
CASES CLOSED - DMH	0	0	0	0	0
CASES CLOSED - DYS	0	0	0	0	0
CASES CLOSED - JCT	0	0	0	0	0
*** REFUGEE					
APPLICATIONS RECEIVED	0	0	0	0	0
APPLICATIONS APPROVED	0	0	0	0	0
APPLICATIONS REJECTED	0	0	0	0	0
APPLICATIONS PENDING	0	0	0	0	0
CASES RECEIVING	0	0	0	0	0
TOTAL PERSONS	0	0	0	0	0
TOTAL PAYMENTS	\$0	\$0	\$0	\$0	\$0
REINVESTIGATIONS	0	0	0	0	0
CASES CLOSED	0	0	0	0	0
*** SSI ONLY					
RECIPIENTS	9	10	13	8	9
*** SSI-SP					
RECIPIENTS	8	8	17	16	5
TOTAL PAYMENTS	\$533	\$858	\$1,662	\$817	\$203
AVERAGE PER RECIPIENT	\$66.63	\$107.25	\$97.76	\$51.06	\$40.60
*** SP ONLY					
RECIPIENTS	1	0	6	2	2
TOTAL PAYMENTS	\$373	\$0	\$655	\$240	\$433
AVERAGE PER RECIPIENT	\$373.00	\$0.00	\$109.17	\$120.00	\$216.50
*** OMB					
APPLICATIONS RECEIVED	10	4	6	2	3
APPLICATIONS APPROVED	6	0	0	0	2
APPLICATIONS REJECTED	4	0	0	0	1
APPLICATIONS PENDING	7	5	6	2	1
TOTAL PERSONS	134	45	84	48	54
REINVESTIGATIONS	0	0	2	1	0
CASES CLOSED	19	3	12	6	6
*** SLMB					
APPLICATIONS RECEIVED	4	3	2	1	0
APPLICATIONS APPROVED	3	1	0	0	1
APPLICATIONS REJECTED	2	0	1	0	0
APPLICATIONS PENDING	3	4	0	1	0
TOTAL PERSONS	61	21	18	23	16
REINVESTIGATIONS	0	0	1	1	0
CASES CLOSED	9	0	0	0	3
*** VENDOR CASES					
RECIPIENTS	361	74	223	195	147
CASES CLOSED	11	2	5	3	6

TABLE 2. DETAILED OPERATING STATISTICS BY AREA AND COUNTY FOR DECEMBER 1996

	AREA 4 ST CLAIR	AREA 4 STONE	AREA 4 TANEY	AREA 4 TEXAS	AREA 4 VERNON
*** AFDC					
APPLICATIONS RECEIVED	6	41	53	19	30
APPLICATIONS APPROVED	7	20	15	13	16
APPLICATIONS REJECTED	1	11	14	14	6
APPLICATIONS PENDING	0	24	47	4	13
FAMILIES RECEIVING CASH	122	238	197	351	222
CHILDREN RECEIVING CASH	227	416	367	693	403
TOTAL PERSONS	298	615	519	971	576
TOTAL PAYMENTS	\$28,757	\$58,383	\$48,522	\$86,596	\$53,805
AVERAGE PER FAMILY	\$235.71	\$245.31	\$246.30	\$246.71	\$242.36
AVERAGE PER PERSON	\$96.50	\$94.93	\$93.49	\$89.18	\$93.41
TITLE XIX ONLY CASES	4	4	5	15	5
TITLE XIX TRANSITIONAL CASES	30	29	24	55	24
REINVESTIGATIONS	4	1	3	37	20
CASES CLOSED	11	15	18	27	15
*** AFDC/UP					
FAMILIES RECEIVING	0	0	1	10	3
CHILDREN RECEIVING	0	0	3	22	6
TOTAL PERSONS	0	0	3	38	10
TOTAL PAYMENTS	\$0	\$0	\$292	\$2,848	\$838
AVERAGE PER FAMILY	\$0.00	\$0.00	\$292.00	\$284.80	\$279.33
AVERAGE PER PERSON	\$0.00	\$0.00	\$97.33	\$74.95	\$83.80
*** MC					
APPLICATIONS RECEIVED	15	48	105	45	46
APPLICATIONS APPROVED	11	23	47	33	28
APPLICATIONS REJECTED	5	20	42	18	18
APPLICATIONS PENDING	6	24	86	17	13
FAMILIES RECEIVING	239	545	704	605	471
CHILDREN RECEIVING	445	1,016	1,325	1,147	899
TOTAL PERSONS	453	1,027	1,337	1,160	914
REINVESTIGATIONS	0	6	2	13	20
CASES CLOSED	12	31	30	32	32
*** GR-CASH					
APPLICATIONS RECEIVED	1	12	15	6	4
APPLICATIONS APPROVED	0	4	1	0	2
APPLICATIONS REJECTED	4	9	6	5	1
APPLICATIONS PENDING	7	14	18	12	8
CASES RECEIVING	10	20	16	12	12
PERSONS RECEIVING	10	20	16	12	12
CASH PAYMENTS	\$800	\$1,440	\$1,280	\$960	\$919
REINVESTIGATIONS	0	0	0	0	0
CASES CLOSED	2	4	3	4	1
MA-GR RECIPIENTS	1	2	4	5	2
MA-GR TOTAL PAYMENTS	\$80	\$103	\$320	\$400	\$160
*** MPW					
APPLICATIONS RECEIVED	3	24	32	18	22
APPLICATIONS APPROVED	2	22	21	14	13
APPLICATIONS REJECTED	0	5	11	5	9
APPLICATIONS PENDING	1	2	12	3	5
CASES RECEIVING	35	140	172	111	102
PERSONS RECEIVING	43	180	225	136	129
REINVESTIGATIONS	0	0	0	1	0
CASES CLOSED	0	3	2	6	3
*** NEWBORNS					
APPLICATIONS RECEIVED	5	11	17	6	10
APPLICATIONS APPROVED	5	10	16	6	10
APPLICATIONS REJECTED	0	1	0	0	0
APPLICATIONS PENDING	0	0	0	0	0
RECIPIENTS	32	72	140	59	60
CASES CLOSED	4	7	10	7	2
*** AB SUPP					
APPLICATIONS RECEIVED	1	0	0	0	0
APPLICATIONS APPROVED	0	0	0	0	0
APPLICATIONS REJECTED	1	0	1	0	0
APPLICATIONS PENDING	0	0	1	1	0
RECIPIENTS	0	0	3	1	2
TOTAL PAYMENTS	\$0	\$0	\$1,119	\$347	\$421
CASES CLOSED	0	0	0	0	0
*** BP					
APPLICATIONS RECEIVED	1	0	0	0	1
APPLICATIONS APPROVED	0	0	0	0	0
APPLICATIONS REJECTED	1	0	1	0	1
APPLICATIONS PENDING	0	0	1	1	0
RECIPIENTS	3	2	11	10	10
TOTAL PAYMENTS	\$1,119	\$746	\$4,103	\$3,730	\$3,730
CASES CLOSED	0	0	0	0	0

TABLE 2. DETAILED OPERATING STATISTICS BY AREA AND COUNTY FOR DECEMBER 1996

	AREA 4 ST CLAIR	AREA 4 STONE	AREA 4 TANEY	AREA 4 TEXAS	AREA 4 VERNON
*** NC					
APPLICATIONS RECEIVED	1	3	1	1	3
APPLICATIONS APPROVED	0	2	1	1	1
APPLICATIONS REJECTED	1	1	0	0	2
APPLICATIONS PENDING	0	1	2	1	2
RECIPIENTS	5	27	32	47	31
RCF-II	5	11	8	36	21
SNF-ICF	0	0	1	1	1
RCF-I	0	16	23	10	9
PAYMENTS	\$1,028	\$5,097	\$5,639	\$9,970	\$7,163
RCF-II	\$1,028	\$2,924	\$2,082	\$8,407	\$5,533
SNF/ICF	\$0	\$0	\$375	\$57	\$321
RCF-I	\$0	\$2,173	\$3,182	\$1,506	\$1,309
REINVESTIGATIONS	1	2	0	0	6
CASES CLOSED	0	2	0	0	1
*** MA					
APPLICATIONS RECEIVED	39	68	84	79	52
APPLICATIONS APPROVED	34	41	38	53	44
APPLICATIONS REJECTED	13	25	33	27	20
APPLICATIONS PENDING	38	70	118	66	38
RECIPIENTS	361	511	557	942	695
CASES CLOSED	2	11	15	6	14
*** MA-K					
APPLICATIONS RECEIVED	0	0	0	10	0
APPLICATIONS APPROVED - DMH	0	0	0	0	0
APPLICATIONS APPROVED - DYS	0	0	0	2	0
APPLICATIONS APPROVED - JCT	0	0	0	4	0
APPLICATIONS REJECTED	0	0	0	6	0
APPLICATIONS PENDING	0	0	0	1	0
RECIPIENTS - DMH	0	0	0	0	1
RECIPIENTS - DYS	0	0	0	29	0
RECIPIENTS - JCT	0	0	0	7	0
CASES CLOSED - DMH	0	0	0	0	0
CASES CLOSED - DYS	0	0	0	7	0
CASES CLOSED - JCT	0	0	0	4	0
*** REFUGEE					
APPLICATIONS RECEIVED	0	0	0	0	0
APPLICATIONS APPROVED	0	0	0	0	0
APPLICATIONS REJECTED	0	0	0	0	0
APPLICATIONS PENDING	0	0	0	0	0
CASES RECEIVING	0	0	0	0	0
TOTAL PERSONS	0	0	0	0	0
TOTAL PAYMENTS	\$0	\$0	\$0	\$0	\$0
REINVESTIGATIONS	0	0	0	0	0
CASES CLOSED	0	0	0	0	0
*** SSI ONLY					
RECIPIENTS	7	6	12	8	1
*** SSI-SP					
RECIPIENTS	3	3	9	9	6
TOTAL PAYMENTS	\$81	\$98	\$166	\$278	\$100
AVERAGE PER RECIPIENT	\$27.00	\$32.67	\$18.44	\$30.89	\$16.67
*** SP ONLY					
RECIPIENTS	0	1	3	1	5
TOTAL PAYMENTS	\$0	\$52	\$91	\$19	\$200
AVERAGE PER RECIPIENT	\$0.00	\$52.00	\$30.33	\$19.00	\$40.00
*** QMB					
APPLICATIONS RECEIVED	5	22	16	8	6
APPLICATIONS APPROVED	2	7	5	3	2
APPLICATIONS REJECTED	2	15	4	3	1
APPLICATIONS PENDING	1	7	10	4	4
TOTAL PERSONS	34	48	56	91	48
REINVESTIGATIONS	0	1	0	1	1
CASES CLOSED	2	7	2	12	6
*** SLHB					
APPLICATIONS RECEIVED	5	23	0	2	4
APPLICATIONS APPROVED	0	2	2	1	2
APPLICATIONS REJECTED	4	21	2	2	0
APPLICATIONS PENDING	1	6	0	0	3
TOTAL PERSONS	23	18	28	22	27
REINVESTIGATIONS	0	0	0	0	1
CASES CLOSED	3	3	4	0	6
*** VENDOR CASES					
RECIPIENTS	91	121	162	168	309
CASES CLOSED	2	3	4	8	5

TABLE 2. DETAILED OPERATING STATISTICS BY AREA AND COUNTY FOR DECEMBER 1996

	AREA 4 WEBSTER	AREA 4 WRIGHT	AREA 5 JACKSON	AREA 6 ST LOUIS CITY	AREA 7 ST LOUIS COUNTY
*** AFDC					
APPLICATIONS RECEIVED	28	21	570	451	405
APPLICATIONS APPROVED	21	16	463	375	275
APPLICATIONS REJECTED	16	11	154	104	134
APPLICATIONS PENDING	8	8	361	375	327
FAMILIES RECEIVING CASH	235	263	13,451	18,494	10,189
CHILDREN RECEIVING CASH	428	470	26,439	40,878	19,857
TOTAL PERSONS	635	671	37,102	56,062	28,295
TOTAL PAYMENTS	\$57,782	\$62,770	\$3,373,873	\$4,818,346	\$2,560,634
AVERAGE PER FAMILY	\$245.88	\$238.67	\$250.83	\$260.54	\$251.31
AVERAGE PER PERSON	\$91.00	\$93.55	\$90.94	\$85.95	\$90.50
TITLE XIX ONLY CASES	8	5	294	573	257
TITLE XIX TRANSITIONAL CASES	45	35	1,177	776	765
REINVESTIGATIONS	15	4	560	712	303
CASES CLOSED	22	15	838	682	566
*** AFDC/UP					
FAMILIES RECEIVING	3	3	143	70	63
CHILDREN RECEIVING	4	5	347	195	160
TOTAL PERSONS	8	10	560	265	260
TOTAL PAYMENTS	\$516	\$868	\$41,180	\$19,543	\$18,137
AVERAGE PER FAMILY	\$172.00	\$289.33	\$287.97	\$279.19	\$287.89
AVERAGE PER PERSON	\$64.50	\$86.80	\$73.54	\$73.75	\$69.76
*** HC					
APPLICATIONS RECEIVED	48	34	817	482	496
APPLICATIONS APPROVED	31	32	557	311	390
APPLICATIONS REJECTED	22	7	291	110	124
APPLICATIONS PENDING	33	17	519	352	301
FAMILIES RECEIVING	488	589	11,369	9,070	9,385
CHILDREN RECEIVING	935	1,099	21,740	17,886	16,862
TOTAL PERSONS	951	1,132	21,928	17,980	16,948
REINVESTIGATIONS	17	7	196	146	82
CASES CLOSED	35	31	718	356	374
*** GR-CASH					
APPLICATIONS RECEIVED	2	7	179	255	74
APPLICATIONS APPROVED	1	3	38	63	17
APPLICATIONS REJECTED	6	6	136	267	95
APPLICATIONS PENDING	5	23	389	481	143
CASES RECEIVING	9	21	647	1,176	335
PERSONS RECEIVING	10	21	650	1,180	336
CASH PAYMENTS	\$574	\$1,680	\$55,207	\$92,744	\$26,795
REINVESTIGATIONS	0	1	2	20	6
CASES CLOSED	1	4	59	94	27
HA-GR RECIPIENTS	2	6	248	590	308
HA-GR TOTAL PAYMENTS	\$160	\$480	\$19,701	\$46,604	\$24,556
*** HPW					
APPLICATIONS RECEIVED	22	7	306	204	188
APPLICATIONS APPROVED	20	4	207	140	134
APPLICATIONS REJECTED	3	3	92	37	76
APPLICATIONS PENDING	5	2	100	105	72
CASES RECEIVING	115	92	1,733	992	1,255
PERSONS RECEIVING	148	111	2,085	1,182	1,521
REINVESTIGATIONS	0	0	5	1	3
CASES CLOSED	4	2	64	58	48
*** NEWBORNS					
APPLICATIONS RECEIVED	13	3	106	24	67
APPLICATIONS APPROVED	13	3	95	15	58
APPLICATIONS REJECTED	0	0	6	8	7
APPLICATIONS PENDING	0	0	2	11	7
RECIPIENTS	80	35	678	112	481
CASES CLOSED	8	3	71	12	38
*** AB SUPP					
APPLICATIONS RECEIVED	0	0	12	22	16
APPLICATIONS APPROVED	0	0	4	1	0
APPLICATIONS REJECTED	0	0	10	17	16
APPLICATIONS PENDING	0	2	20	46	13
RECIPIENTS	2	7	94	122	89
TOTAL PAYMENTS	\$439	\$2,296	\$26,822	\$36,489	\$28,418
CASES CLOSED	0	0	1	1	2
*** BP					
APPLICATIONS RECEIVED	0	0	17	19	15
APPLICATIONS APPROVED	0	0	5	5	6
APPLICATIONS REJECTED	0	0	12	15	12
APPLICATIONS PENDING	0	2	29	46	18
RECIPIENTS	14	8	345	322	332
TOTAL PAYMENTS	\$5,222	\$2,984	\$128,685	\$120,093	\$123,831
CASES CLOSED	0	0	3	3	1

TABLE 2. DETAILED OPERATING STATISTICS BY AREA AND COUNTY FOR DECEMBER 1996

	AREA 4 WEBSTER	AREA 4 WRIGHT	AREA 5 JACKSON	AREA 6 ST LOUIS CITY	AREA 7 ST LOUIS COUNTY
*** NC					
APPLICATIONS RECEIVED	2	0	44	22	26
APPLICATIONS APPROVED	1	0	40	23	21
APPLICATIONS REJECTED	0	0	12	2	5
APPLICATIONS PENDING	2	0	57	24	25
RECIPIENTS	26	19	1,083	789	620
RCF-II	18	19	589	389	405
SNF-ICF	1	0	217	74	121
RCF-I	7	0	277	326	94
PAYMENTS	\$5,648	\$5,234	\$274,116	\$174,490	\$163,700
RCF-II	\$4,526	\$5,234	\$155,824	\$100,487	\$107,017
SNF/ICF	\$276	\$0	\$78,059	\$26,299	\$43,395
RCF-I	\$846	\$0	\$40,233	\$47,704	\$13,288
REINVESTIGATIONS	3	0	51	45	5
CASES CLOSED	3	0	25	21	9
*** MA					
APPLICATIONS RECEIVED	47	64	1,109	1,072	817
APPLICATIONS APPROVED	35	40	710	675	548
APPLICATIONS REJECTED	29	18	420	532	334
APPLICATIONS PENDING	68	59	1,686	1,792	1,105
RECIPIENTS	643	913	11,602	17,009	10,295
CASES CLOSED	16	24	296	357	286
*** MA-K					
APPLICATIONS RECEIVED	0	0	31	18	64
APPLICATIONS APPROVED - DMH	0	0	0	0	0
APPLICATIONS APPROVED - DYS	0	0	0	7	0
APPLICATIONS APPROVED - JCT	0	0	10	2	62
APPLICATIONS REJECTED	0	0	15	9	3
APPLICATIONS PENDING	0	0	9	16	3
RECIPIENTS - DMH	0	0	1	2	7
RECIPIENTS - DYS	0	0	3	78	31
RECIPIENTS - JCT	0	0	67	72	227
CASES CLOSED - DMH	0	0	1	0	0
CASES CLOSED - DYS	0	0	1	5	3
CASES CLOSED - JCT	0	0	3	3	73
*** REFUGEE					
APPLICATIONS RECEIVED	0	0	9	53	8
APPLICATIONS APPROVED	0	0	8	31	8
APPLICATIONS REJECTED	0	0	1	1	1
APPLICATIONS PENDING	0	0	0	53	9
CASES RECEIVING	0	0	104	239	47
TOTAL PERSONS	0	0	343	677	112
TOTAL PAYMENTS	\$0	\$0	\$2,624	\$29,001	\$3,304
REINVESTIGATIONS	0	0	3	2	1
CASES CLOSED	0	0	25	41	12
*** SSI ONLY					
RECIPIENTS	13	28	134	487	194
*** SSI-SP					
RECIPIENTS	16	18	88	223	85
TOTAL PAYMENTS	\$334	\$623	\$3,870	\$9,926	\$4,247
AVERAGE PER RECIPIENT	\$20.88	\$34.61	\$43.98	\$44.51	\$49.96
*** SP ONLY					
RECIPIENTS	0	1	43	77	42
TOTAL PAYMENTS	\$0	\$4	\$5,053	\$3,782	\$2,393
AVERAGE PER RECIPIENT	\$0.00	\$4.00	\$117.51	\$49.12	\$56.98
*** QMB					
APPLICATIONS RECEIVED	8	9	65	70	44
APPLICATIONS APPROVED	4	6	42	46	22
APPLICATIONS REJECTED	1	1	24	24	17
APPLICATIONS PENDING	7	7	54	79	37
TOTAL PERSONS	66	75	1,147	1,061	876
REINVESTIGATIONS	1	0	5	8	5
CASES CLOSED	14	13	107	49	57
*** SLMB					
APPLICATIONS RECEIVED	5	7	19	22	9
APPLICATIONS APPROVED	2	0	6	13	8
APPLICATIONS REJECTED	1	4	18	1	7
APPLICATIONS PENDING	3	7	23	24	7
TOTAL PERSONS	36	32	346	213	171
REINVESTIGATIONS	0	0	3	2	2
CASES CLOSED	2	1	42	12	11
*** VENDOR CASES					
RECIPIENTS	153	137	3,039	2,327	4,748
CASES CLOSED	5	6	99	82	157

TABLE 3. DETAILED OPERATING STATISTICS BY AREA FOR DECEMBER 1996

	AREA 1	AREA 2	AREA 3	AREA 4	AREA 5	AREA 6	AREA 7
*** AFDC							
APPLICATIONS RECEIVED	529	598	798	1,026	570	451	405
APPLICATIONS APPROVED	327	413	570	686	463	375	275
APPLICATIONS REJECTED	209	251	365	418	154	104	134
APPLICATIONS PENDING	316	328	385	519	361	375	327
FAMILIES RECEIVING CASH	6,038	7,663	9,868	10,591	13,451	18,494	10,189
CHILDREN RECEIVING CASH	10,759	14,102	18,641	19,115	26,439	40,878	19,857
TOTAL PERSONS	15,408	20,295	26,110	27,495	37,102	56,062	28,295
TOTAL PAYMENTS	\$1,445,610	\$1,881,962	\$2,369,949	\$2,561,528	\$3,373,873	\$4,818,346	\$2,560,634
AVERAGE PER FAMILY	\$236.89	\$241.40	\$242.25	\$241.84	\$250.83	\$260.54	\$251.31
AVERAGE PER PERSON	\$92.98	\$92.63	\$90.82	\$92.99	\$90.94	\$85.95	\$90.50
TITLE XIX ONLY CASES	130	190	349	266	294	573	257
TITLE XIX TRANSITIONAL CASES	1,320	1,493	1,591	1,653	1,177	776	765
REINVESTIGATIONS	372	355	1,004	509	560	712	303
CASES CLOSED	599	653	707	814	838	682	566
*** AFDC/UP							
FAMILIES RECEIVING	79	64	115	77	143	70	63
CHILDREN RECEIVING	195	148	269	161	347	195	160
TOTAL PERSONS	296	206	402	267	560	265	260
TOTAL PAYMENTS	\$21,739	\$17,265	\$31,634	\$20,872	\$41,180	\$19,543	\$18,137
AVERAGE PER FAMILY	\$210.17	\$227.85	\$255.10	\$155.66	\$287.97	\$279.19	\$287.89
AVERAGE PER PERSON	\$61.06	\$69.07	\$75.64	\$52.27	\$73.54	\$73.75	\$69.76
*** HC							
APPLICATIONS RECEIVED	1,008	1,090	1,273	1,694	817	482	496
APPLICATIONS APPROVED	706	808	824	1,195	557	311	390
APPLICATIONS REJECTED	334	422	553	660	291	110	124
APPLICATIONS PENDING	581	568	684	945	519	332	301
FAMILIES RECEIVING	12,111	13,270	14,763	21,486	11,369	9,070	9,385
CHILDREN RECEIVING	22,162	24,157	26,991	40,110	21,740	17,886	16,862
TOTAL PERSONS	22,461	24,522	27,542	40,732	21,928	17,980	16,948
REINVESTIGATIONS	226	258	587	441	196	146	82
CASES CLOSED	776	792	947	1,173	718	356	374
*** GR-CASH							
APPLICATIONS RECEIVED	171	174	412	359	179	255	74
APPLICATIONS APPROVED	44	44	55	75	38	63	17
APPLICATIONS REJECTED	127	165	366	288	136	267	95
APPLICATIONS PENDING	236	267	486	577	389	481	143
CASES RECEIVING	359	414	566	705	647	1,176	335
PERSONS RECEIVING	361	415	570	713	650	1,180	336
CASH PAYMENTS	\$29,051	\$32,625	\$44,323	\$55,457	\$55,207	\$92,744	\$26,795
REINVESTIGATIONS	1	2	12	3	2	20	6
CASES CLOSED	49	48	81	103	59	94	27
HA-GR RECIPIENTS	99	90	74	198	248	590	308
HA-GR TOTAL PAYMENTS	\$7,768	\$7,036	\$5,920	\$15,618	\$19,701	\$46,604	\$24,556
*** MPW							
APPLICATIONS RECEIVED	396	413	394	785	306	204	188
APPLICATIONS APPROVED	332	330	310	591	207	140	134
APPLICATIONS REJECTED	84	100	62	174	92	37	76
APPLICATIONS PENDING	108	94	109	217	100	105	72
CASES RECEIVING	2,446	2,398	2,243	4,360	1,733	992	1,255
PERSONS RECEIVING	3,024	2,947	2,714	5,387	2,085	1,182	1,521
REINVESTIGATIONS	3	4	14	5	5	1	3
CASES CLOSED	72	65	78	130	64	58	48
*** NEWBORNS							
APPLICATIONS RECEIVED	200	208	154	330	106	24	67
APPLICATIONS APPROVED	193	197	154	317	95	15	58
APPLICATIONS REJECTED	1	6	1	8	6	8	7
APPLICATIONS PENDING	4	4	0	4	2	11	7
RECIPIENTS	1,490	1,485	987	2,612	678	112	481
CASES CLOSED	186	184	104	270	71	12	38
*** AB SUPP							
APPLICATIONS RECEIVED	15	20	20	18	12	22	16
APPLICATIONS APPROVED	3	1	6	5	4	1	0
APPLICATIONS REJECTED	16	23	13	17	10	17	16
APPLICATIONS PENDING	18	26	24	33	20	46	13
RECIPIENTS	82	94	132	141	94	122	89
TOTAL PAYMENTS	\$22,936	\$26,768	\$37,578	\$42,026	\$26,822	\$36,489	\$28,418
CASES CLOSED	3	0	8	3	1	1	2
*** BP							
APPLICATIONS RECEIVED	13	21	16	16	17	19	15
APPLICATIONS APPROVED	4	5	2	2	5	5	6
APPLICATIONS REJECTED	12	17	14	21	12	15	12
APPLICATIONS PENDING	19	30	22	30	29	46	18
RECIPIENTS	345	352	333	422	345	322	332
TOTAL PAYMENTS	\$127,901	\$130,540	\$124,171	\$157,401	\$128,685	\$120,093	\$123,831
CASES CLOSED	5	7	5	3	3	3	1

TABLE 3. DETAILED OPERATING STATISTICS BY AREA FOR DECEMBER 1996

	AREA 1	AREA 2	AREA 3	AREA 4	AREA 5	AREA 6	AREA 7
*** NC							
APPLICATIONS RECEIVED	55	54	58	74	44	22	26
APPLICATIONS APPROVED	41	29	37	44	40	23	21
APPLICATIONS REJECTED	20	21	24	19	12	2	5
APPLICATIONS PENDING	40	54	62	59	57	24	25
RECIPIENTS	1,141	1,327	1,418	1,426	1,083	789	620
RCF-II	686	716	929	962	589	389	405
SNF-ICF	94	193	78	44	217	74	121
RCF-I	361	418	411	420	277	326	94
PAYMENTS	\$249,266	\$309,041	\$326,167	\$318,070	\$274,116	\$174,490	\$163,700
RCF-II	\$168,161	\$183,265	\$240,471	\$243,368	\$155,824	\$100,487	\$107,017
SNF/ICF	\$31,984	\$67,246	\$27,459	\$15,425	\$78,059	\$26,299	\$43,395
RCF-I	\$49,121	\$58,530	\$58,237	\$59,277	\$40,233	\$47,704	\$13,288
REINVESTIGATIONS	53	33	87	67	51	45	5
CASES CLOSED	48	38	33	39	25	21	9
*** MA							
APPLICATIONS RECEIVED	1,576	1,568	2,136	2,731	1,109	1,072	817
APPLICATIONS APPROVED	1,028	1,089	1,385	1,808	710	675	548
APPLICATIONS REJECTED	605	555	742	948	420	532	334
APPLICATIONS PENDING	1,635	1,757	2,139	2,979	1,686	1,792	1,105
RECIPIENTS	13,439	14,307	25,498	26,468	11,602	17,009	10,295
CASES CLOSED	324	340	433	536	296	357	286
*** MA-K							
APPLICATIONS RECEIVED	18	79	15	47	31	18	64
APPLICATIONS APPROVED - DMH	0	0	0	0	0	0	0
APPLICATIONS APPROVED - DYS	1	16	4	15	0	7	0
APPLICATIONS APPROVED - JCT	8	37	0	15	10	2	62
APPLICATIONS REJECTED	6	29	8	16	15	9	3
APPLICATIONS PENDING	3	4	4	6	9	16	3
RECIPIENTS - DMH	3	10	0	3	1	2	7
RECIPIENTS - DYS	33	135	68	96	3	78	31
RECIPIENTS - JCT	74	148	1	42	67	72	227
CASES CLOSED - DMH	0	1	0	0	1	0	0
CASES CLOSED - DYS	3	20	10	19	1	5	3
CASES CLOSED - JCT	9	17	0	10	3	3	73
*** REFUGEE							
APPLICATIONS RECEIVED	0	2	0	0	9	53	8
APPLICATIONS APPROVED	0	1	0	0	8	31	8
APPLICATIONS REJECTED	0	0	0	0	1	1	1
APPLICATIONS PENDING	0	1	0	0	0	53	9
CASES RECEIVING	0	4	1	1	104	239	47
TOTAL PERSONS	0	11	1	3	343	677	112
TOTAL PAYMENTS	\$0	\$370	\$0	\$292	\$2,624	\$29,001	\$3,304
REINVESTIGATIONS	0	0	0	0	3	2	1
CASES CLOSED	0	0	0	0	25	41	12
*** SSI ONLY							
RECIPIENTS	151	160	513	388	134	487	194
*** SSI-SP							
RECIPIENTS	113	118	331	304	88	223	85
TOTAL PAYMENTS	\$4,223	\$5,580	\$16,519	\$13,629	\$3,870	\$9,926	\$4,247
AVERAGE PER RECIPIENT	\$36.52	\$40.09	\$46.76	\$48.68	\$43.98	\$44.51	\$49.96
*** SP ONLY							
RECIPIENTS	23	38	82	74	43	77	42
TOTAL PAYMENTS	\$2,332	\$1,547	\$5,059	\$6,819	\$5,053	\$3,782	\$2,393
AVERAGE PER RECIPIENT	\$40.80	\$34.90	\$50.92	\$81.14	\$117.51	\$49.12	\$56.98
*** QMB							
APPLICATIONS RECEIVED	134	128	363	300	65	70	44
APPLICATIONS APPROVED	77	73	138	145	42	46	22
APPLICATIONS REJECTED	70	55	193	112	24	24	17
APPLICATIONS PENDING	69	69	204	169	54	79	37
TOTAL PERSONS	1,497	1,507	1,814	2,603	1,147	1,061	876
REINVESTIGATIONS	23	8	34	28	5	8	5
CASES CLOSED	206	189	278	355	107	49	57
*** SLMB							
APPLICATIONS RECEIVED	87	60	283	152	19	22	9
APPLICATIONS APPROVED	27	37	45	44	6	13	8
APPLICATIONS REJECTED	72	37	222	107	18	1	7
APPLICATIONS PENDING	49	28	160	76	23	24	7
TOTAL PERSONS	566	463	740	992	346	213	171
REINVESTIGATIONS	6	4	19	16	3	2	2
CASES CLOSED	76	44	80	81	42	12	11
*** VENDOR CASES							
RECIPIENTS	5,384	4,682	4,565	6,021	3,039	2,327	4,748
CASES CLOSED	163	146	135	207	99	82	157



FIGURE 2. MEDICAL STATISTICS - TOTAL INDIVIDUALS

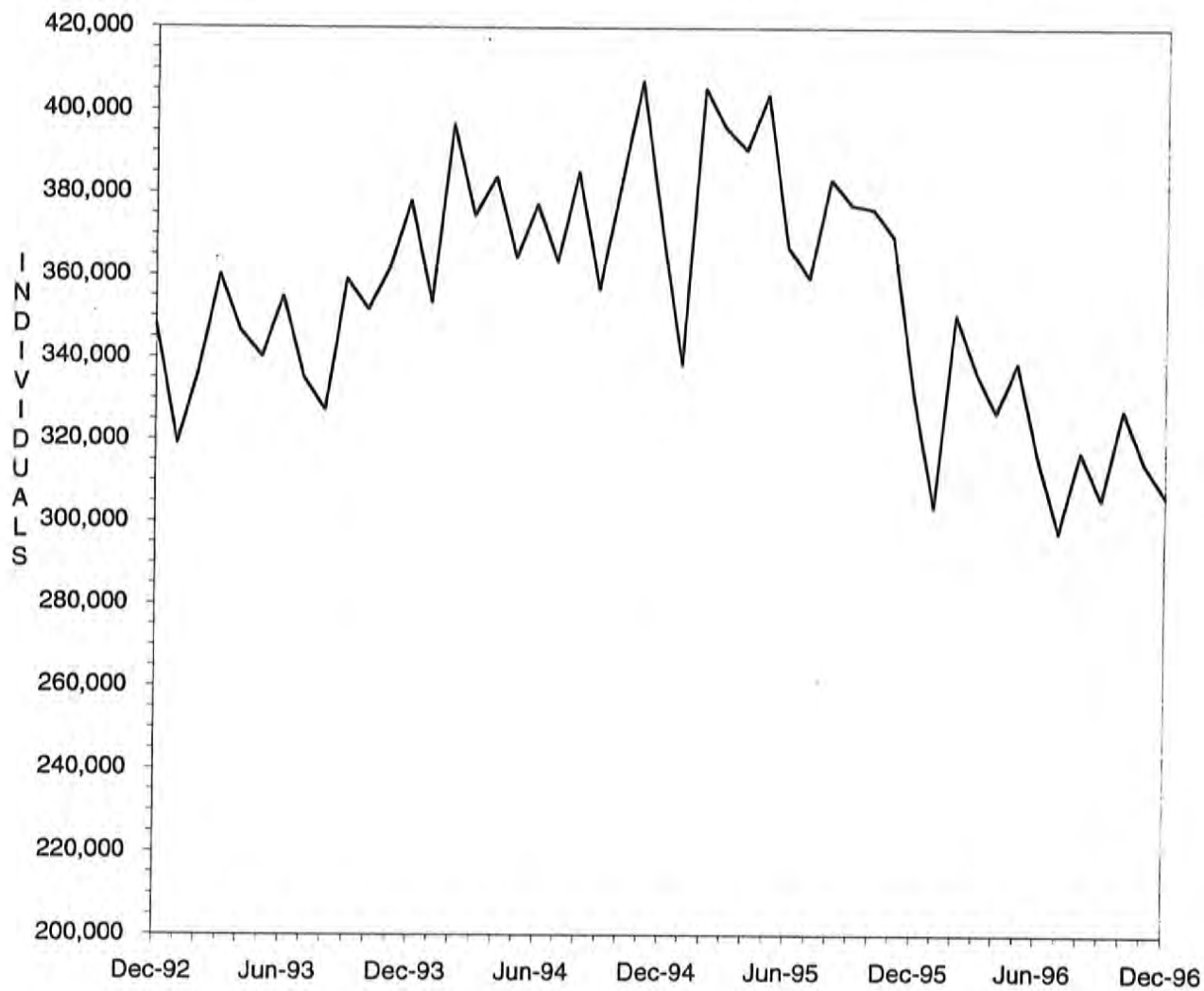

FIGURE 3. MEDICAL STATISTICS - TOTAL PAYMENTS

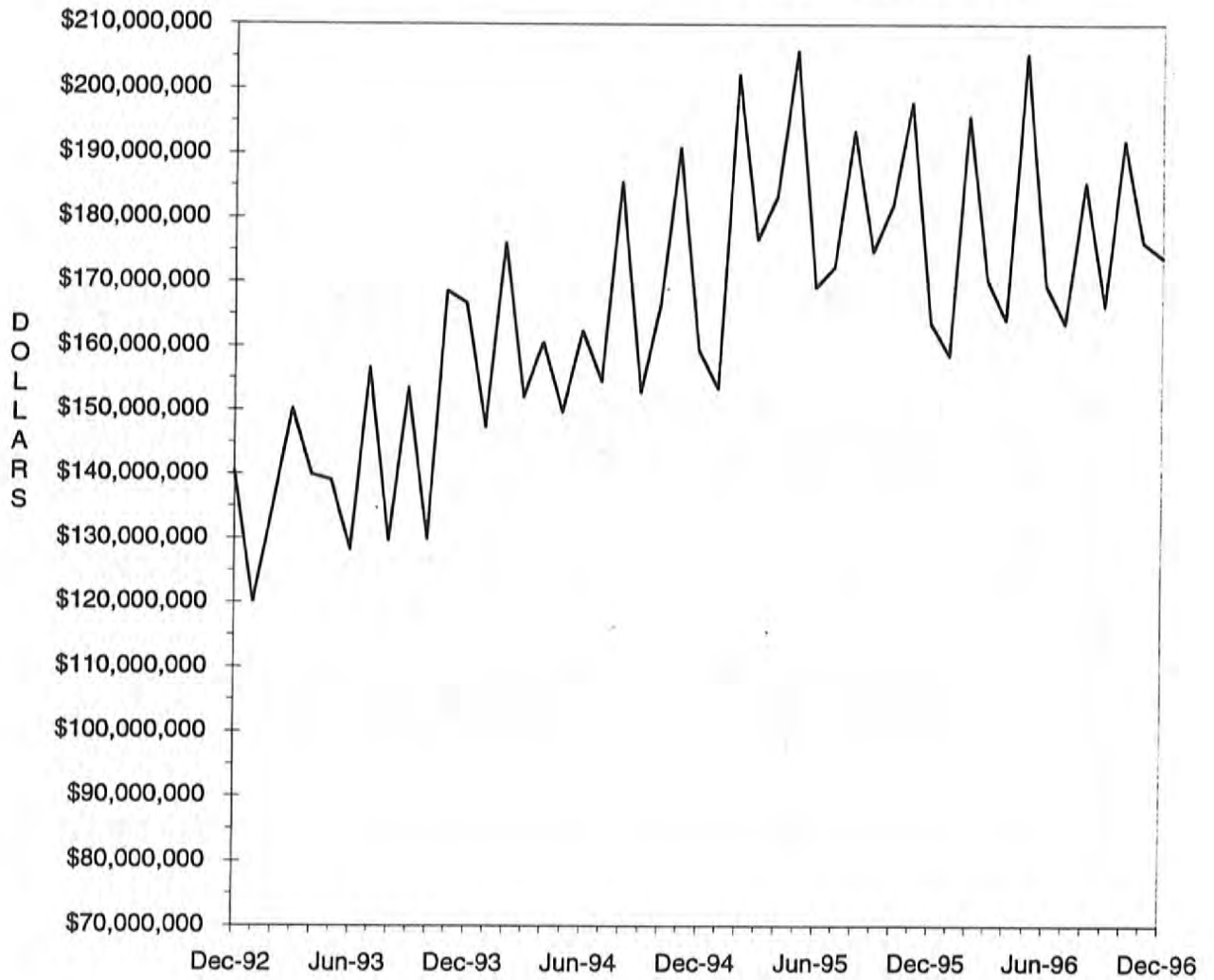

TABLE 4. MISSOURI MEDICAID RECIPIENTS AND PAYMENTS BY TYPE OF SERVICE, DECEMBER, 1996

COUNTY	TOTAL	TOTAL	PHYSICIAN SERVICES		INPATIENT HOSPITAL		NURSING FACILITY		PREPAID HEALTH		PHARMACY SERVICES	
	RECIPIENTS	PAYMENTS	RECIPIENTS	PAYMENTS	RECIPIENTS	PAYMENTS	RECIPIENTS	PAYMENTS	RECIPIENTS	PAYMENTS	RECIPIENTS	PAYMENTS
LINN	998	\$467,893	236	\$13,460	29	\$43,168	116	\$227,726	0	\$0	721	\$69,594
LIVINGSTON	1,229	\$664,693	336	\$26,401	62	\$40,787	138	\$299,262	0	\$0	843	\$111,935
MCDONALD	2,046	\$635,599	464	\$30,960	77	\$56,943	68	\$138,233	0	\$0	1,364	\$136,445
MACON	1,000	\$693,568	237	\$23,818	44	\$91,745	138	\$295,200	0	\$0	719	\$90,668
MADISON	1,387	\$686,457	467	\$17,385	23	\$33,196	134	\$292,656	0	\$0	1,044	\$130,163
MARIES	609	\$355,586	173	\$11,107	15	\$35,405	82	\$175,374	0	\$0	466	\$63,056
MARION	2,630	\$1,503,974	881	\$40,607	85	\$146,013	274	\$570,638	0	\$0	1,657	\$197,679
MERCER	266	\$120,502	72	\$5,497	7	\$5,105	32	\$58,001	0	\$0	166	\$19,570
MILLER	992	\$514,321	212	\$12,479	23	\$47,915	108	\$206,078	0	\$0	649	\$102,043
MISSISSIPPI	2,473	\$981,645	565	\$20,915	80	\$183,411	182	\$313,098	0	\$0	1,746	\$190,508
MONITEAU	347	\$280,199	49	\$3,911	5	\$15,595	87	\$186,449	0	\$0	245	\$37,852
MONROE	361	\$267,051	141	\$5,867	11	\$20,300	48	\$105,721	0	\$0	247	\$35,281
MONTGOMERY	563	\$571,716	165	\$6,971	13	\$40,479	157	\$305,271	0	\$0	407	\$68,238
MORGAN	751	\$540,837	180	\$7,764	19	\$36,340	140	\$284,671	0	\$0	565	\$89,540
NEW MADRID	3,274	\$1,476,536	715	\$27,237	102	\$170,609	273	\$522,911	0	\$0	2,334	\$291,495
NEWTON	3,112	\$1,693,055	828	\$57,902	77	\$146,895	345	\$788,378	0	\$0	1,983	\$216,280
NODAWAY	979	\$559,332	218	\$10,481	20	\$56,935	119	\$228,692	0	\$0	652	\$86,737
OREGON	1,270	\$514,834	239	\$19,124	49	\$47,517	71	\$121,700	0	\$0	859	\$99,830
OSAGE	275	\$204,901	80	\$2,740	2	\$1,533	69	\$139,445	0	\$0	160	\$26,091
OZARK	1,007	\$408,938	167	\$10,352	38	\$54,237	70	\$127,657	0	\$0	724	\$75,808
PEMISCOT	4,577	\$1,903,998	1,171	\$83,928	256	\$340,026	199	\$442,411	0	\$0	2,993	\$315,271
PERRY	1,084	\$610,354	229	\$8,732	38	\$51,475	115	\$238,874	0	\$0	764	\$84,515
PETTIS	1,645	\$1,143,768	642	\$28,560	30	\$49,393	191	\$422,549	0	\$0	1,069	\$202,844
PHELPS	2,776	\$1,356,207	471	\$30,944	82	\$168,886	205	\$422,985	0	\$0	2,041	\$236,654
PIKE	1,310	\$752,500	223	\$10,550	34	\$55,215	132	\$258,693	0	\$0	906	\$102,187
PLATTE	1,516	\$1,123,821	309	\$20,213	45	\$118,513	252	\$517,418	0	\$0	1,035	\$139,948
POLK	1,965	\$1,024,606	278	\$9,282	43	\$108,505	188	\$383,789	0	\$0	1,414	\$224,686
PULASKI	2,185	\$855,675	353	\$22,711	68	\$157,013	132	\$260,056	0	\$0	1,491	\$138,415
PUTMAN	481	\$181,337	149	\$7,935	10	\$6,691	37	\$66,274	0	\$0	329	\$40,340
RALLS	563	\$348,867	215	\$12,866	15	\$65,624	61	\$128,483	0	\$0	379	\$44,598
RANDOLPH	1,258	\$907,082	410	\$23,022	33	\$37,798	229	\$419,023	0	\$0	847	\$169,250
RAY	1,137	\$587,320	287	\$21,196	38	\$83,433	101	\$221,323	0	\$0	760	\$91,680
REYNOLDS	943	\$404,570	206	\$12,054	28	\$55,721	36	\$81,448	0	\$0	706	\$81,100
RIPLEY	2,480	\$945,130	478	\$28,622	53	\$105,108	84	\$177,985	0	\$0	1,732	\$187,445
ST. CHARLES	2,916	\$3,241,649	643	\$39,831	72	\$176,900	430	\$908,020	0	\$0	1,934	\$385,107
ST. CLAIR	908	\$362,511	261	\$9,940	42	\$32,272	87	\$172,312	0	\$0	563	\$60,684
ST. FRANCOIS	5,366	\$2,420,933	1,073	\$54,637	141	\$235,775	338	\$694,204	0	\$0	3,832	\$518,349
STE. GENEVIEVE	977	\$548,842	160	\$6,921	28	\$101,676	83	\$156,504	0	\$0	674	\$90,944
ST. LOUIS	16,866	\$17,715,386	3,152	\$173,687	407	\$1,455,643	3,573	\$8,144,551	0	\$0	11,282	\$2,055,780
SALINE	1,389	\$2,815,600	345	\$15,212	32	\$29,132	108	\$205,391	0	\$0	1,011	\$219,484
SCHUYLER	397	\$206,172	108	\$6,222	11	\$21,570	27	\$51,520	0	\$0	292	\$37,478
SCOTLAND	453	\$217,922	97	\$4,401	10	\$19,914	73	\$145,209	0	\$0	297	\$27,434
SCOTT	4,702	\$2,284,519	788	\$38,025	125	\$277,188	304	\$570,042	4	\$172	3,309	\$438,335
SHANNON	1,136	\$364,270	179	\$11,182	26	\$25,177	54	\$111,676	0	\$0	768	\$86,243
SHELBY	504	\$244,118	96	\$7,196	11	\$9,925	58	\$108,819	0	\$0	353	\$38,517
STODDARD	3,276	\$1,403,696	778	\$38,133	71	\$141,164	243	\$462,669	0	\$0	2,429	\$267,564
STONE	1,507	\$614,461	271	\$27,209	64	\$111,077	111	\$206,779	0	\$0	955	\$106,309
SULLIVAN	737	\$508,003	171	\$12,767	20	\$28,369	113	\$238,446	0	\$0	568	\$77,966
TANEY	1,777	\$953,712	434	\$34,936	59	\$169,966	150	\$345,939	0	\$0	1,183	\$142,935
TEXAS	2,462	\$1,076,816	476	\$22,750	66	\$234,190	168	\$355,657	0	\$0	1,705	\$186,058
VERNON	2,160	\$2,337,372	700	\$41,156	64	\$148,209	163	\$347,457	0	\$0	1,405	\$159,798
WARREN	997	\$662,389	223	\$15,863	43	\$122,137	58	\$116,019	0	\$0	653	\$85,488
WASHINGTON	3,054	\$1,108,618	693	\$30,344	81	\$125,229	80	\$151,850	0	\$0	2,082	\$261,874
WAYNE	2,020	\$827,692	624	\$23,455	32	\$96,898	112	\$218,151	0	\$0	1,558	\$179,838
WEBSTER	1,841	\$797,201	159	\$19,394	58	\$110,032	142	\$286,781	0	\$0	1,284	\$127,411
WORTH	214	\$70,784	33	\$883	3	\$3,244	26	\$40,965	0	\$0	132	\$11,600
WRIGHT	2,151	\$745,233	474	\$21,215	49	\$66,858	113	\$224,033	0	\$0	1,524	\$165,631
ST. LOUIS CITY	21,891	\$17,474,544	3,428	\$213,641	720	\$2,933,205	1,724	\$3,766,409	0	\$0	13,140	\$2,315,149

TABLE 4. MISSOURI MEDICAID RECIPIENTS AND PAYMENTS BY TYPE OF SERVICE, DECEMBER, 1996

COUNTY	TOTAL	TOTAL	PHYSICIAN SERVICES		INPATIENT HOSPITAL		NURSING FACILITY		PREPAID HEALTH		PHARMACY SERVICES	
	RECIPIENTS	PAYMENTS	RECIPIENTS	PAYMENTS	RECIPIENTS	PAYMENTS	RECIPIENTS	PAYMENTS	RECIPIENTS	PAYMENTS	RECIPIENTS	PAYMENTS
STATE TOTAL	304,030	\$170,069,390	62,345	\$3,641,733	8,588	\$20,931,065	26,610	\$54,886,390	24,778	\$1,352,827	190,057	\$25,514,458
ADAIR	1,648	\$1,085,104	513	\$30,332	76	\$74,215	151	\$310,265	0	\$0	1,160	\$179,779
ANDREW	834	\$453,576	119	\$9,160	16	\$37,759	113	\$211,317	0	\$0	572	\$63,111
ATCHISON	446	\$224,714	62	\$2,285	6	\$14,679	73	\$134,173	0	\$0	313	\$29,861
AUDRAIN	932	\$747,265	266	\$13,983	38	\$87,706	140	\$290,462	0	\$0	605	\$118,295
BARRY	2,539	\$1,210,208	445	\$26,904	79	\$166,932	182	\$387,721	0	\$0	1,634	\$190,593
BARTON	983	\$400,416	288	\$18,798	22	\$44,365	63	\$101,808	0	\$0	658	\$78,770
BATES	1,242	\$691,593	440	\$18,455	55	\$93,153	140	\$283,938	0	\$0	824	\$116,205
BENTON	1,505	\$646,620	352	\$21,211	49	\$108,116	114	\$216,425	0	\$0	963	\$110,152
BOLLINGER	1,013	\$412,533	204	\$13,584	23	\$49,813	48	\$92,093	0	\$0	730	\$81,540
BOONE	3,084	\$2,494,842	849	\$51,447	98	\$358,696	339	\$579,277	0	\$0	1,827	\$342,770
BUCHANAN	7,529	\$3,309,934	1,367	\$64,461	189	\$511,095	456	\$782,116	0	\$0	4,952	\$542,141
BUTLER	5,307	\$2,791,962	1,841	\$85,808	130	\$291,038	309	\$579,673	0	\$0	3,974	\$503,808
CALDWELL	692	\$305,825	112	\$8,757	19	\$49,527	71	\$121,432	0	\$0	431	\$45,959
CALLAWAY	1,110	\$908,666	286	\$15,032	60	\$277,628	111	\$165,767	0	\$0	625	\$97,219
CAMDEN	940	\$664,223	290	\$12,500	25	\$64,635	156	\$293,150	0	\$0	662	\$105,626
CAPE GIRARDEAU	3,824	\$2,046,438	916	\$48,970	107	\$222,808	347	\$684,756	0	\$0	2,612	\$319,633
CARROLL	897	\$403,043	242	\$8,652	16	\$28,017	79	\$179,975	0	\$0	552	\$49,054
CARTER	965	\$359,255	212	\$9,924	23	\$20,434	43	\$86,024	0	\$0	745	\$75,800
CASS	3,062	\$1,733,433	728	\$48,639	61	\$118,251	340	\$715,241	0	\$0	1,956	\$258,883
CEDAR	1,374	\$609,908	260	\$12,497	33	\$48,899	132	\$229,782	2	\$130	905	\$96,802
CHARITON	403	\$353,330	95	\$4,503	7	\$10,819	126	\$237,089	0	\$0	314	\$46,499
CHRISTIAN	2,399	\$1,051,079	434	\$29,198	69	\$124,135	155	\$321,716	0	\$0	1,569	\$215,051
CLARK	600	\$257,529	166	\$8,281	24	\$11,866	70	\$126,918	0	\$0	410	\$41,489
CLAY	5,091	\$3,194,882	1,330	\$75,671	138	\$454,874	625	\$1,310,318	0	\$0	3,419	\$437,808
CLINTON	964	\$436,847	156	\$9,295	20	\$58,064	107	\$188,036	0	\$0	626	\$53,362
COLE	1,542	\$1,375,567	322	\$16,907	50	\$96,811	264	\$582,107	0	\$0	872	\$159,870
COOPER	557	\$469,095	121	\$5,833	8	\$4,632	129	\$251,966	0	\$0	390	\$57,622
CRAWFORD	1,929	\$831,173	356	\$19,987	45	\$144,836	108	\$257,733	0	\$0	1,372	\$169,922
DADE	755	\$376,360	117	\$5,549	22	\$60,766	84	\$151,786	0	\$0	534	\$59,825
DALLAS	1,229	\$557,453	234	\$14,611	44	\$108,072	62	\$131,060	0	\$0	831	\$90,907
DAVISS	485	\$226,567	98	\$8,983	8	\$17,730	61	\$121,515	0	\$0	332	\$30,918
DEKALB	658	\$385,967	104	\$3,831	15	\$20,345	104	\$187,392	0	\$0	464	\$53,237
DENT	1,557	\$670,430	424	\$24,587	37	\$74,809	114	\$225,427	0	\$0	1,160	\$110,705
DOUGLAS	1,348	\$466,823	256	\$16,180	39	\$54,467	52	\$109,917	0	\$0	916	\$105,512
DUNKLIN	6,340	\$2,720,832	1,450	\$78,017	357	\$354,436	440	\$865,796	0	\$0	4,970	\$560,057
FRANKLIN	2,153	\$1,724,194	482	\$22,634	45	\$83,091	460	\$931,452	0	\$0	1,538	\$290,073
GASCONADE	437	\$443,095	89	\$4,590	6	\$635	142	\$321,696	0	\$0	332	\$45,868
GENRY	547	\$429,287	96	\$8,432	18	\$23,306	115	\$216,319	0	\$0	361	\$40,358
GREENE	13,911	\$6,962,547	2,157	\$155,362	482	\$1,129,481	982	\$2,000,499	0	\$0	9,243	\$1,146,725
GRUNDY	903	\$463,999	169	\$11,305	25	\$40,490	128	\$230,253	0	\$0	629	\$68,631
HARRISON	721	\$427,272	132	\$9,288	29	\$46,694	89	\$163,678	0	\$0	535	\$78,266
HENRY	1,856	\$902,784	392	\$19,451	63	\$112,222	137	\$264,626	0	\$0	1,248	\$153,553
HICKORY	828	\$390,599	135	\$9,480	20	\$32,880	82	\$180,476	0	\$0	573	\$74,604
HOLT	398	\$210,619	44	\$3,985	9	\$7,674	65	\$127,099	0	\$0	282	\$29,855
HOWARD	409	\$365,235	92	\$5,521	5	\$1,798	70	\$142,882	0	\$0	308	\$51,738
HOWELL	4,029	\$2,064,610	875	\$48,859	152	\$235,509	383	\$780,487	0	\$0	2,721	\$330,297
IRON	1,504	\$798,895	416	\$17,470	25	\$130,673	131	\$276,960	0	\$0	1,083	\$143,103
JACKSON	56,828	\$21,544,173	8,888	\$562,129	1,126	\$3,763,345	2,755	\$5,843,144	24,772	\$1,352,524	22,791	\$3,124,168
JASPER	8,373	\$3,673,266	2,287	\$163,996	224	\$435,059	460	\$891,421	0	\$0	5,546	\$639,407
JEFFERSON	3,765	\$3,289,070	945	\$59,597	121	\$382,354	654	\$1,320,710	0	\$0	2,650	\$502,395
JOHNSON	2,341	\$1,010,540	520	\$36,589	101	\$174,066	166	\$306,626	0	\$0	1,455	\$158,630
KNOX	435	\$179,744	90	\$5,986	11	\$28,765	28	\$52,248	0	\$0	299	\$33,704
LACLEDE	2,481	\$1,064,308	431	\$23,627	83	\$179,610	172	\$340,801	0	\$0	1,794	\$167,178
LAFAYETTE	1,972	\$2,106,283	470	\$25,135	60	\$145,327	206	\$432,090	0	\$0	1,336	\$155,777
LAWRENCE	2,500	\$1,309,760	462	\$30,465	91	\$250,987	206	\$448,054	0	\$0	1,654	\$188,956
LEWIS	736	\$425,214	161	\$10,649	20	\$6,578	134	\$277,069	0	\$0	529	\$67,950
LINCOLN	1,930	\$1,121,033	345	\$19,703	75	\$142,585	186	\$365,694	0	\$0	1,321	\$180,660

TABLE 4. MISSOURI MEDICAID RECIPIENTS AND PAYMENTS BY TYPE OF SERVICE, DECEMBER, 1996

COUNTY	OUTPATIENT HOSPITAL		DENTAL SERVICES		LAB & X-RAY SERVICES		AMBULANCE SERVICES		OPTOMETRIC SERVICES		HOMEMAKER / RESPITE CARE	
	RECIPIENTS	PAYMENTS	RECIPIENTS	PAYMENTS	RECIPIENTS	PAYMENTS	RECIPIENTS	PAYMENTS	RECIPIENTS	PAYMENTS	RECIPIENTS	PAYMENTS
STATE TOTAL	57,557	\$11,381,812	13,036	\$846,016	18,863	\$543,389	3,638	\$267,055	8,162	\$363,227	11,817	\$2,410,725
ADAIR	264	\$43,281	27	\$1,604	211	\$4,754	28	\$1,632	42	\$1,905	91	\$17,699
ANDREW	107	\$29,159	40	\$2,277	27	\$780	11	\$728	59	\$2,368	34	\$5,535
ATCHISON	65	\$8,339	17	\$712	4	\$171	6	\$422	15	\$756	27	\$2,856
AUDRAIN	202	\$36,312	14	\$1,349	78	\$1,843	8	\$410	34	\$1,926	20	\$5,541
BARRY	647	\$126,091	104	\$8,328	69	\$1,727	24	\$1,781	99	\$3,842	97	\$17,698
BARTON	226	\$41,001	40	\$3,728	38	\$1,214	8	\$353	53	\$2,041	46	\$5,310
BATES	276	\$61,206	27	\$4,019	95	\$2,217	7	\$420	34	\$1,590	15	\$986
BENTON	149	\$53,036	104	\$6,630	82	\$2,010	25	\$1,710	33	\$1,819	9	\$1,503
BOLLINGER	182	\$35,844	56	\$3,310	35	\$516	7	\$358	63	\$2,715	91	\$23,842
BOONE	700	\$155,601	98	\$5,724	273	\$8,471	11	\$725	106	\$4,557	101	\$22,703
BUCHANAN	1,213	\$246,845	401	\$23,945	230	\$6,111	60	\$4,610	280	\$14,449	154	\$35,156
BUTLER	940	\$209,901	130	\$9,095	445	\$9,788	37	\$2,736	189	\$8,524	430	\$86,493
CALDWELL	101	\$21,621	30	\$2,245	30	\$1,207	12	\$987	27	\$1,201	28	\$5,805
CALLAWAY	198	\$56,792	25	\$1,979	91	\$2,158	23	\$2,000	44	\$1,910	44	\$8,130
CAMDEN	130	\$30,260	20	\$2,103	47	\$1,420	30	\$2,648	28	\$1,601	59	\$6,139
CAPE GIRARDEAU	766	\$125,265	209	\$13,118	144	\$2,853	52	\$3,182	156	\$5,566	135	\$29,002
CARROLL	175	\$31,097	42	\$2,000	93	\$1,523	5	\$256	27	\$1,104	34	\$4,285
CARTER	135	\$31,549	31	\$1,302	81	\$2,116	7	\$419	25	\$1,520	72	\$21,495
CASS	680	\$156,563	146	\$7,380	270	\$8,769	45	\$3,065	47	\$1,736	0	\$0
CEDAR	277	\$52,174	69	\$2,697	52	\$1,211	11	\$695	58	\$2,020	9	\$1,640
CHARITON	51	\$14,902	9	\$699	17	\$319	4	\$343	14	\$338	25	\$2,987
CHRISTIAN	435	\$85,971	71	\$3,772	158	\$3,788	15	\$653	60	\$2,755	82	\$9,741
CLARK	45	\$15,520	21	\$1,627	27	\$778	10	\$849	10	\$366	51	\$6,613
CLAY	1,125	\$223,414	308	\$17,658	293	\$13,278	78	\$5,950	72	\$3,220	82	\$11,607
CLINTON	149	\$28,007	42	\$1,920	37	\$1,047	11	\$931	21	\$1,035	27	\$3,903
COLE	266	\$55,127	40	\$3,058	178	\$4,085	13	\$1,060	34	\$1,667	72	\$13,911
COOPER	118	\$34,644	12	\$673	65	\$1,272	1	\$15	12	\$364	15	\$1,604
CRAWFORD	377	\$84,820	79	\$4,096	75	\$2,065	30	\$2,097	64	\$2,530	88	\$12,763
DADE	95	\$16,294	30	\$2,088	29	\$732	5	\$357	42	\$1,903	30	\$2,823
DALLAS	187	\$38,928	57	\$3,786	70	\$1,959	14	\$1,164	58	\$2,589	68	\$13,786
DAVIESS	69	\$13,498	24	\$1,241	20	\$1,113	5	\$367	31	\$1,248	14	\$2,188
DEKALB	94	\$34,486	34	\$2,424	27	\$607	6	\$345	21	\$781	22	\$3,916
DENT	329	\$68,813	81	\$6,071	76	\$1,799	8	\$677	71	\$2,675	72	\$17,029
DOUGLAS	190	\$43,486	46	\$2,735	59	\$1,598	6	\$58	53	\$2,433	51	\$6,684
DUNKLIN	1,050	\$178,885	171	\$13,584	180	\$4,879	55	\$2,939	324	\$14,255	546	\$101,970
FRANKLIN	349	\$67,180	71	\$5,949	191	\$4,790	25	\$1,167	80	\$3,436	115	\$19,589
GASCONADE	58	\$15,186	10	\$678	34	\$443	10	\$765	4	\$47	35	\$3,848
GENTRY	92	\$19,895	21	\$1,569	18	\$462	11	\$730	19	\$810	21	\$2,600
GREENE	3,364	\$480,576	691	\$41,745	997	\$21,654	79	\$4,704	367	\$16,973	410	\$67,605
GRUNDY	187	\$30,982	40	\$2,005	31	\$721	16	\$867	22	\$1,223	63	\$7,354
HARRISON	152	\$30,217	41	\$3,586	26	\$696	15	\$1,022	13	\$395	5	\$2,729
HENRY	278	\$74,364	114	\$7,965	169	\$2,961	19	\$1,213	37	\$1,850	30	\$4,637
HICKORY	111	\$26,770	49	\$2,912	53	\$1,122	8	\$594	27	\$1,879	18	\$2,297
HOLT	30	\$9,089	18	\$1,572	11	\$384	8	\$626	19	\$1,178	17	\$2,374
HOWARD	89	\$19,164	20	\$1,252	34	\$1,079	10	\$441	15	\$561	28	\$5,864
HOWELL	543	\$108,598	136	\$9,779	158	\$4,729	20	\$1,429	136	\$5,881	226	\$35,832
IRON	332	\$54,064	53	\$3,955	35	\$954	23	\$1,422	50	\$1,566	74	\$18,084
JACKSON	8,550	\$1,626,866	1,834	\$104,256	1,967	\$76,000	572	\$50,312	417	\$16,186	322	\$53,812
JASPER	2,092	\$295,458	581	\$50,072	505	\$13,544	94	\$9,743	266	\$11,345	375	\$63,186
JEFFERSON	692	\$159,622	138	\$7,043	496	\$13,539	83	\$6,563	104	\$4,491	161	\$32,313
JOHNSON	423	\$80,456	115	\$7,162	266	\$5,351	30	\$2,459	60	\$2,575	60	\$7,051
KNOX	36	\$12,448	10	\$482	51	\$895	5	\$194	7	\$600	22	\$1,942
LACLEDE	461	\$67,569	75	\$5,069	91	\$2,997	13	\$993	98	\$4,547	112	\$11,823
LAFAYETTE	378	\$90,526	87	\$6,232	214	\$7,104	21	\$1,470	42	\$2,820	50	\$4,591
LAWRENCE	525	\$88,039	113	\$7,234	90	\$2,903	17	\$1,237	56	\$2,299	91	\$12,429
LEWIS	92	\$10,923	24	\$2,104	15	\$542	4	\$237	12	\$691	55	\$7,397
LINCOLN	453	\$97,296	107	\$4,679	124	\$2,541	36	\$2,326	48	\$2,153	55	\$7,316

TABLE 4. MISSOURI MEDICAID RECIPIENTS AND PAYMENTS BY TYPE OF SERVICE, DECEMBER, 1996

COUNTY	OUTPATIENT HOSPITAL		DENTAL SERVICES		LAB & X-RAY SERVICES		AMBULANCE SERVICES		OPTOMETRIC SERVICES		HOMEMAKER / RESPITE CARE	
	RECIPIENTS	PAYMENTS	RECIPIENTS	PAYMENTS	RECIPIENTS	PAYMENTS	RECIPIENTS	PAYMENTS	RECIPIENTS	PAYMENTS	RECIPIENTS	PAYMENTS
LINN	181	\$26,826	31	\$1,808	34	\$1,231	13	\$1,068	21	\$758	79	\$11,087
LIVINGSTON	188	\$54,500	54	\$3,025	58	\$1,882	8	\$600	55	\$1,966	39	\$9,564
MCDONALD	322	\$56,897	127	\$7,132	97	\$2,333	29	\$2,829	32	\$1,328	82	\$12,365
MACON	199	\$45,574	15	\$1,277	101	\$2,345	6	\$485	26	\$1,763	75	\$16,867
MADISON	349	\$85,711	39	\$2,747	40	\$724	9	\$554	82	\$3,411	69	\$11,724
MARIES	93	\$26,865	16	\$1,785	43	\$819	11	\$1,389	10	\$711	26	\$3,446
MARION	367	\$57,514	119	\$6,819	51	\$2,129	40	\$2,060	74	\$2,955	48	\$10,619
MERCER	31	\$7,768	15	\$861	11	\$479	3	\$272	7	\$308	21	\$2,867
MILLER	144	\$33,597	32	\$3,825	76	\$3,605	16	\$1,133	28	\$1,061	89	\$10,806
MISSISSIPPI	378	\$61,823	45	\$2,853	137	\$2,903	33	\$2,046	90	\$3,749	148	\$40,071
MONITEAU	37	\$6,745	8	\$875	38	\$694	9	\$714	12	\$378	37	\$2,680
MONROE	52	\$8,226	5	\$130	23	\$397	3	\$208	12	\$405	34	\$5,266
MONTGOMERY	92	\$25,137	8	\$576	31	\$539	8	\$704	19	\$645	38	\$14,518
MORGAN	84	\$22,398	23	\$1,827	58	\$1,718	25	\$1,761	12	\$373	51	\$4,663
NEW MADRID	560	\$94,738	120	\$6,710	139	\$3,813	16	\$1,226	135	\$6,927	316	\$68,333
NEWTON	719	\$85,348	191	\$10,905	160	\$3,906	47	\$5,224	95	\$3,918	88	\$17,510
NODAWAY	134	\$24,374	52	\$2,301	14	\$303	21	\$1,453	31	\$1,542	45	\$7,113
OREGON	142	\$28,661	40	\$2,185	53	\$1,192	6	\$422	56	\$2,300	137	\$32,885
OSAGE	29	\$5,857	6	\$1,432	25	\$704	5	\$279	5	\$127	20	\$3,038
OZARK	108	\$23,024	40	\$2,961	40	\$1,474	5	\$430	29	\$1,094	77	\$13,319
PEMISCOT	947	\$142,428	281	\$24,229	101	\$3,668	22	\$1,698	231	\$11,958	357	\$68,894
PERRY	264	\$48,634	50	\$2,457	12	\$35-	6	\$413	24	\$780	61	\$11,638
PETTIS	242	\$56,310	56	\$5,360	110	\$3,084	34	\$2,383	40	\$1,873	67	\$9,949
PHELPS	578	\$109,272	100	\$8,305	74	\$1,647	22	\$1,432	81	\$3,100	108	\$15,385
PIKE	344	\$59,948	46	\$2,303	154	\$2,583	6	\$532	33	\$1,225	74	\$12,853
PLATTE	261	\$43,434	73	\$4,308	102	\$3,749	21	\$1,848	19	\$702	15	\$1,569
POLK	304	\$47,719	119	\$7,032	133	\$3,292	9	\$410	75	\$3,371	69	\$9,628
PULASKI	328	\$52,102	55	\$4,328	119	\$2,684	31	\$2,484	68	\$2,713	87	\$14,154
PUTMAN	89	\$17,777	17	\$1,413	55	\$990	7	\$648	13	\$675	18	\$2,980
RALLS	88	\$10,585	18	\$1,599	20	\$563	9	\$396	6	\$157	14	\$1,601
RANDOLPH	258	\$68,319	21	\$1,502	176	\$2,563	61	\$3,148	23	\$995	103	\$15,333
RAY	256	\$47,727	110	\$7,023	132	\$2,211	11	\$580	28	\$1,115	60	\$4,318
REYNOLDS	236	\$60,735	33	\$1,944	46	\$1,578	15	\$872	22	\$1,110	65	\$19,560
RIPLEY	300	\$66,488	64	\$5,117	224	\$5,768	28	\$1,838	72	\$4,789	225	\$60,213
ST. CHARLES	508	\$147,325	193	\$11,611	344	\$8,529	69	\$4,666	67	\$3,364	103	\$22,689
ST. CLAIR	143	\$32,222	40	\$2,724	45	\$1,308	5	\$552	62	\$2,588	4	\$773
ST. FRANCOIS	1,558	\$292,471	306	\$17,328	191	\$5,176	107	\$5,681	182	\$8,607	209	\$58,456
STE. GENEVIEVE	233	\$35,229	42	\$2,574	39	\$2,409	4	\$329	25	\$990	40	\$13,708
ST. LOUIS	3,137	\$801,233	825	\$57,427	1,682	\$51,576	330	\$23,298	345	\$14,479	612	\$184,340
SALINE	150	\$53,448	139	\$4,797	92	\$3,077	18	\$1,668	41	\$2,212	72	\$9,955
SCHUYLER	61	\$12,116	7	\$507	45	\$867	1	\$335	18	\$996	42	\$8,437
SCOTLAND	44	\$12,409	9	\$603	35	\$1,053	2	\$75	13	\$499	62	\$8,528
SCOTT	948	\$143,548	213	\$13,404	194	\$4,951	20	\$1,671	185	\$8,406	276	\$57,016
SHANNON	186	\$28,175	52	\$3,037	74	\$2,046	9	\$839	46	\$1,916	75	\$13,044
SHELBY	80	\$19,215	6	\$202	29	\$1,121	5	\$450	11	\$349	48	\$6,430
STODDARD	628	\$102,126	158	\$10,916	147	\$5,518	45	\$3,935	158	\$5,148	208	\$42,304
STONE	310	\$64,598	38	\$2,475	121	\$3,415	14	\$1,059	34	\$1,346	39	\$3,712
SULLIVAN	138	\$23,379	18	\$1,555	66	\$1,354	8	\$637	17	\$801	49	\$5,150
TANEY	428	\$70,681	41	\$2,659	191	\$6,595	36	\$2,429	35	\$1,491	35	\$3,408
TEXAS	434	\$57,612	88	\$7,015	113	\$3,747	12	\$964	90	\$4,525	94	\$14,027
VERNON	442	\$99,360	107	\$8,096	61	\$2,029	18	\$894	93	\$3,706	40	\$4,802
WARREN	248	\$50,616	40	\$1,869	113	\$2,543	15	\$1,040	26	\$1,175	19	\$2,154
WASHINGTON	924	\$191,984	162	\$10,536	152	\$3,548	36	\$2,949	118	\$5,910	163	\$43,579
WAYNE	253	\$60,164	54	\$3,898	202	\$5,635	22	\$1,719	68	\$2,784	127	\$24,436
WEBSTER	291	\$53,617	111	\$5,619	129	\$2,912	6	\$314	69	\$2,457	101	\$17,971
WORTH	37	\$4,821	17	\$675	7	\$148	3	\$214	12	\$714	9	\$1,381
WRIGHT	289	\$57,317	72	\$5,501	115	\$3,594	6	\$503	91	\$4,954	140	\$24,420
ST. LOUIS CITY	6,083	\$1,401,009	1,266	\$85,707	2,707	\$87,058	455	\$30,086	585	\$28,655	1,322	\$405,116

TABLE 4. MISSOURI MEDICAID RECIPIENTS AND PAYMENTS BY TYPE OF SERVICE, DECEMBER, 1996

60

COUNTY	CLINIC SERVICES		DME SERVICES		AUDIOLOGY SERVICES		PODIATRY SERVICES		PERSONAL CARE SERVICES		FAMILY PLANNING	
	RECIPIENTS	PAYMENTS	RECIPIENTS	PAYMENTS	RECIPIENTS	PAYMENTS	RECIPIENTS	PAYMENTS	RECIPIENTS	PAYMENTS	RECIPIENTS	PAYMENTS
STATE TOTAL	52,215	\$3,513,377	10,173	\$1,789,445	370	\$65,264	3,538	\$66,931	20,343	\$5,636,085	7,263	\$587,377
ADAIR	175	\$5,050	70	\$25,834	7	\$1,124	32	\$514	155	\$33,871	51	\$2,249
ANDREW	147	\$14,547	20	\$1,706	2	\$705	3	\$61	39	\$5,492	20	\$1,220
ATCHISON	33	\$2,561	9	\$626	0	\$0	12	\$150	15	\$1,568	10	\$1,151
AUDRAIN	150	\$8,693	36	\$4,092	0	\$0	15	\$116	69	\$18,408	14	\$500
BARRY	767	\$38,151	57	\$8,243	2	\$348	7	\$195	168	\$38,397	48	\$4,897
BARTON	129	\$5,067	23	\$2,261	0	\$0	44	\$501	76	\$11,038	15	\$774
BATES	130	\$6,105	48	\$5,538	2	\$10	9	\$133	28	\$3,208	36	\$1,374
BENTON	286	\$15,009	33	\$4,201	0	\$0	2	\$16	23	\$5,803	50	\$2,487
BOLLINGER	184	\$8,692	49	\$7,276	0	\$0	3	\$49	170	\$39,213	32	\$1,162
BOONE	478	\$30,073	157	\$22,311	4	\$760	29	\$313	239	\$78,941	58	\$1,729
BUCHANAN	1,828	\$132,150	222	\$27,752	10	\$504	38	\$407	376	\$108,014	237	\$17,112
BUTLER	767	\$61,725	204	\$30,007	11	\$2,899	68	\$1,357	644	\$167,000	147	\$16,591
CALDWELL	86	\$4,318	17	\$3,281	0	\$0	2	\$117	32	\$4,689	17	\$1,411
CALLAWAY	209	\$9,272	46	\$4,580	2	\$428	9	\$25	60	\$12,052	14	\$2,194
CAMDEN	205	\$10,592	53	\$6,806	0	\$0	19	\$142	76	\$15,830	13	\$456
CAPE GIRARDEAU	961	\$60,664	116	\$16,972	6	\$424	82	\$1,868	327	\$78,276	118	\$5,846
CARROLL	101	\$8,986	23	\$5,403	3	\$370	35	\$483	38	\$5,144	16	\$485
CARTER	95	\$6,469	28	\$1,583	1	\$360	4	\$47	119	\$35,252	24	\$4,236
CASS	472	\$31,995	82	\$18,425	6	\$110	22	\$365	45	\$19,507	80	\$7,540
CEDAR	255	\$15,275	34	\$7,268	0	\$0	9	\$260	36	\$11,994	24	\$1,312
CHARITON	63	\$5,514	29	\$3,496	3	\$735	27	\$239	47	\$9,571	3	\$80
CHRISTIAN	674	\$44,523	75	\$13,133	4	\$1,380	45	\$898	193	\$37,349	64	\$8,125
CLARK	18	\$1,195	17	\$1,809	1	\$345	2	\$59	64	\$10,056	7	\$765
CLAY	764	\$62,015	162	\$46,995	12	\$1,250	31	\$484	154	\$33,452	149	\$16,911
CLINTON	171	\$12,140	18	\$3,179	0	\$0	14	\$136	23	\$5,602	28	\$5,291
COLE	384	\$19,857	87	\$8,926	4	\$780	32	\$649	127	\$24,576	26	\$2,245
COOPER	116	\$8,433	29	\$2,478	0	\$0	21	\$145	39	\$7,389	14	\$354
CRAWFORD	466	\$18,834	55	\$4,232	0	\$0	21	\$457	161	\$41,237	51	\$4,987
DADE	139	\$6,210	21	\$9,515	0	\$0	12	\$177	41	\$5,758	11	\$940
DALLAS	261	\$17,033	46	\$42,423	4	\$1,176	5	\$108	79	\$17,906	17	\$2,133
DAVISS	60	\$3,320	11	\$2,060	0	\$0	1	\$10	16	\$2,587	12	\$2,128
DEKALB	86	\$8,712	24	\$2,274	1	\$5	0	\$0	46	\$10,663	17	\$534
DENT	240	\$10,394	53	\$5,902	0	\$0	4	\$51	110	\$31,837	46	\$2,671
DOUGLAS	299	\$16,038	48	\$5,507	4	\$1,437	9	\$246	70	\$10,559	30	\$2,591
DUNKLIN	570	\$25,715	280	\$46,323	6	\$1,740	61	\$877	791	\$209,489	180	\$12,867
FRANKLIN	426	\$27,123	112	\$22,140	2	\$661	63	\$1,140	189	\$47,317	27	\$758
GASCONADE	74	\$4,912	28	\$8,275	0	\$0	3	\$35	48	\$10,868	5	\$764
GENTRY	81	\$8,244	10	\$677	0	\$0	0	\$0	24	\$5,151	9	\$538
GREENE	3,963	\$237,477	401	\$98,786	20	\$4,105	105	\$2,991	661	\$161,143	367	\$33,444
GRUNDY	164	\$8,303	30	\$2,162	5	\$838	1	\$12	89	\$12,296	19	\$796
HARRISON	84	\$10,282	31	\$2,177	1	\$25	0	\$0	12	\$3,583	13	\$337
HENRY	414	\$30,847	60	\$10,648	2	\$10	8	\$653	72	\$20,811	32	\$2,005
HICKORY	104	\$8,218	30	\$4,127	0	\$0	4	\$47	23	\$4,144	19	\$668
HOLT	36	\$1,214	26	\$942	0	\$0	0	\$0	16	\$4,388	5	\$2,319
HOWARD	62	\$3,906	15	\$3,465	1	\$361	15	\$282	63	\$18,500	5	\$118
HOWELL	479	\$24,727	152	\$23,668	7	\$1,770	39	\$506	323	\$62,061	102	\$11,001
IRON	271	\$9,944	56	\$11,898	0	\$0	36	\$573	115	\$28,188	49	\$5,465
JACKSON	3,783	\$411,184	1,057	\$248,257	75	\$6,997	454	\$9,218	916	\$255,903	1,452	\$86,040
JASPER	1,499	\$64,960	224	\$29,557	6	\$909	73	\$2,249	594	\$146,060	195	\$16,887
JEFFERSON	803	\$60,527	176	\$37,440	0	\$0	107	\$1,540	413	\$129,330	63	\$2,457
JOHNSON	332	\$19,774	70	\$7,679	5	\$105	22	\$336	112	\$22,969	72	\$5,470
KNOX	53	\$2,225	16	\$1,163	2	\$350	1	\$21	47	\$7,465	15	\$428
LACLEDE	382	\$21,002	58	\$10,139	5	\$1,439	27	\$280	204	\$37,517	66	\$5,382
LAFAYETTE	290	\$18,907	55	\$8,891	3	\$321	55	\$1,189	71	\$7,923	73	\$5,304
LAWRENCE	598	\$41,609	75	\$13,416	2	\$30	7	\$115	170	\$41,315	61	\$3,400
LEWIS	63	\$6,435	24	\$1,797	0	\$0	26	\$225	63	\$9,958	19	\$948
LINCOLN	351	\$16,190	55	\$33,107	1	\$365	19	\$797	180	\$50,890	55	\$8,959

TABLE 4. MISSOURI MEDICAID RECIPIENTS AND PAYMENTS BY TYPE OF SERVICE, DECEMBER, 1996

COUNTY	CLINIC SERVICES		DME SERVICES		AUDIOLOGY SERVICES		PODIATRY SERVICES		PERSONAL CARE SERVICES		FAMILY PLANNING	
	RECIPIENTS	PAYMENTS	RECIPIENTS	PAYMENTS	RECIPIENTS	PAYMENTS	RECIPIENTS	PAYMENTS	RECIPIENTS	PAYMENTS	RECIPIENTS	PAYMENTS
LINN	155	\$6,405	48	\$4,080	0	\$0	1	\$6	105	\$18,244	24	\$2,684
LIVINGSTON	160	\$6,274	47	\$8,528	4	\$375	3	\$25	77	\$19,695	29	\$2,573
MCDONALD	164	\$10,808	49	\$7,344	2	\$378	7	\$617	132	\$31,304	41	\$7,319
MACON	136	\$6,355	36	\$3,714	2	\$412	6	\$129	91	\$19,796	26	\$1,661
HADISON	133	\$7,243	40	\$3,216	1	\$360	23	\$550	92	\$15,952	39	\$1,669
MARIES	114	\$4,052	24	\$2,650	0	\$0	1	\$15	40	\$5,703	9	\$533
MARION	202	\$20,883	72	\$13,162	3	\$794	18	\$457	207	\$78,868	70	\$5,063
MERCER	21	\$1,428	8	\$494	0	\$0	0	\$0	28	\$3,659	3	\$69
MILLER	273	\$10,581	47	\$6,544	0	\$0	16	\$465	108	\$13,526	10	\$298
MISSISSIPPI	737	\$39,154	85	\$11,721	2	\$647	44	\$589	200	\$50,474	93	\$7,214
MONITEAU	116	\$3,138	17	\$1,954	2	\$686	2	\$56	54	\$6,089	3	\$566
MONROE	50	\$1,368	11	\$597	0	\$0	4	\$60	70	\$18,723	7	\$188
MONTGOMERY	86	\$4,845	33	\$3,431	1	\$345	5	\$54	90	\$31,653	8	\$188
MORGAN	216	\$9,947	39	\$5,771	0	\$0	4	\$68	77	\$9,098	7	\$202
NEW MADRID	724	\$33,675	128	\$12,607	10	\$2,458	54	\$869	423	\$112,599	76	\$7,723
NEWTON	420	\$19,591	87	\$10,865	8	\$1,190	55	\$630	144	\$42,166	56	\$11,841
NODAWAY	145	\$8,026	25	\$2,495	3	\$1,001	0	\$0	51	\$11,178	24	\$2,364
OREGON	146	\$12,932	50	\$8,714	2	\$721	8	\$171	159	\$33,303	21	\$3,811
OSAGE	54	\$2,450	18	\$789	0	\$0	0	\$0	32	\$4,501	3	\$66
OZARK	118	\$8,850	26	\$4,198	1	\$360	3	\$38	110	\$19,397	25	\$847
PEMISCOT	349	\$16,352	196	\$29,380	3	\$441	5	\$108	529	\$169,569	123	\$8,672
PERRY	187	\$6,995	36	\$4,910	1	\$269	5	\$25	110	\$24,625	33	\$1,340
PETTIS	198	\$11,779	58	\$7,323	1	\$316	13	\$294	170	\$44,904	19	\$491
PHELPS	606	\$27,693	106	\$15,188	1	\$340	41	\$607	182	\$41,776	78	\$9,530
PIKE	210	\$8,253	53	\$8,266	1	\$10	34	\$483	109	\$19,532	45	\$2,505
PLATTE	250	\$25,678	40	\$8,358	3	\$730	21	\$260	58	\$19,875	54	\$7,242
POLK	380	\$32,882	72	\$11,065	2	\$370	21	\$286	111	\$26,456	24	\$3,019
PULASKI	284	\$13,421	86	\$20,345	0	\$0	41	\$338	112	\$21,393	81	\$5,784
PUTMAN	24	\$825	33	\$7,495	3	\$1,021	2	\$27	28	\$4,844	9	\$3,572
RALLS	67	\$2,884	12	\$1,179	1	\$360	10	\$120	32	\$7,810	19	\$1,889
RANDOLPH	240	\$10,328	63	\$4,421	2	\$350	27	\$265	158	\$35,452	11	\$434
RAY	182	\$8,271	40	\$3,127	2	\$49	14	\$167	76	\$9,486	33	\$5,608
REYNOLDS	112	\$6,283	27	\$2,457	2	\$315	3	\$165	71	\$14,234	29	\$3,096
RIPLEY	580	\$51,904	62	\$8,366	2	\$632	12	\$307	323	\$72,596	62	\$7,071
ST. CHARLES	633	\$44,191	135	\$20,015	4	\$73	68	\$1,758	216	\$74,950	52	\$1,782
ST. CLAIR	124	\$5,843	30	\$3,119	1	\$9	2	\$9	8	\$1,680	23	\$1,424
ST. FRANCOIS	1,485	\$62,588	188	\$23,234	7	\$1,862	72	\$1,924	458	\$131,065	159	\$14,458
STE. GENEVIEVE	171	\$12,995	39	\$4,501	0	\$0	10	\$174	95	\$23,446	27	\$2,292
ST. LOUIS	3,702	\$303,940	813	\$192,403	23	\$4,335	314	\$5,656	1,364	\$600,316	335	\$21,190
SALINE	236	\$9,277	75	\$8,154	1	\$340	4	\$32	151	\$34,726	16	\$928
SCHUYLER	60	\$2,884	22	\$4,911	0	\$0	1	\$7	45	\$8,310	11	\$274
SCOTLAND	23	\$581	21	\$1,245	3	\$750	5	\$40	77	\$14,064	11	\$982
SCOTT	1,521	\$89,519	171	\$21,751	8	\$1,578	44	\$725	415	\$108,941	144	\$16,477
SHANNON	150	\$5,580	47	\$4,247	2	\$720	7	\$103	97	\$22,281	25	\$4,463
SHELBY	47	\$1,667	19	\$1,945	3	\$452	1	\$137	66	\$7,303	10	\$215
STODDARD	639	\$37,472	118	\$17,303	4	\$1,396	68	\$1,022	330	\$88,037	72	\$9,146
STONE	389	\$28,222	37	\$2,650	1	\$360	4	\$118	64	\$10,663	33	\$2,292
SULLIVAN	44	\$1,594	39	\$4,135	1	\$365	2	\$142	89	\$12,534	21	\$9,932
TANEY	402	\$25,885	41	\$4,434	3	\$720	7	\$53	78	\$13,982	33	\$4,592
TEXAS	435	\$24,405	61	\$11,279	1	\$340	10	\$83	111	\$22,260	59	\$4,407
VERNON	345	\$14,923	62	\$5,509	1	\$25	23	\$253	59	\$10,276	54	\$7,661
WARREN	217	\$13,395	22	\$3,676	0	\$0	2	\$22	37	\$8,248	29	\$1,271
WASHINGTON	720	\$34,178	106	\$19,279	0	\$0	27	\$564	257	\$73,433	89	\$3,741
WAYNE	211	\$27,328	64	\$4,159	0	\$0	24	\$291	170	\$36,626	52	\$3,237
WEBSTER	422	\$28,647	61	\$5,397	1	\$9	9	\$193	139	\$22,648	27	\$3,081
WORTH	30	\$2,242	3	\$183	0	\$0	0	\$0	4	\$238	3	\$90
WRIGHT	346	\$24,896	61	\$6,533	2	\$380	39	\$544	184	\$32,240	46	\$3,718
ST. LOUIS CITY	5,943	\$496,172	1,121	\$191,739	7	\$1,424	498	\$10,961	2,369	\$979,772	336	\$21,706



TABLE 4. MISSOURI MEDICAID RECIPIENTS AND PAYMENTS BY TYPE OF SERVICE, DECEMBER, 1996

COUNTY	EPSDT SERV -- SCREEN		REHAB CENTER SERV.		INTERMEDIATE CARE FACILITY / MR		HOSPICE		MENTAL HOSPITAL SERVICES		PSYCHIATRIC CARE UNDER AGE 22	
	RECIPIENTS	PAYMENTS	RECIPIENTS	PAYMENTS	RECIPIENTS	PAYMENTS	RECIPIENTS	PAYMENTS	RECIPIENTS	PAYMENTS	RECIPIENTS	PAYMENTS
STATE TOTAL	6,526	\$387,190	327	\$102,919	1,232	\$8,264,201	421	\$858,716	49	\$54,819	169	\$359,291
ADAIR	64	\$4,035	7	\$1,596	0	\$0	0	\$0	0	\$0	1	\$11,678
ANDREW	13	\$684	8	\$3,599	0	\$0	3	\$4,941	0	\$0	1	\$793
ATCHISON	6	\$250	0	\$0	0	\$0	0	\$0	0	\$0	1	\$3,659
AUDRAIN	5	\$300	0	\$0	0	\$0	2	\$6,713	0	\$0	1	\$33
BARRY	63	\$3,876	2	\$192	1	\$8,854	2	\$5,155	0	\$0	0	\$0
BARTON	37	\$2,520	0	\$0	0	\$0	1	\$1,598	0	\$0	0	\$0
BATES	27	\$1,275	0	\$0	0	\$0	1	\$602	0	\$0	0	\$0
BENTON	41	\$2,160	3	\$773	0	\$0	2	\$8,474	0	\$0	0	\$0
BOLLINGER	20	\$1,260	0	\$0	0	\$0	0	\$0	0	\$0	0	\$0
BOONE	24	\$1,659	1	\$1,506	0	\$0	3	\$3,299	0	\$0	9	\$1,765
BUCHANAN	160	\$7,995	8	\$2,329	0	\$0	3	\$3,029	3	\$369	3	\$34,219
BUTLER	252	\$15,435	2	\$312	39	\$237,310	7	\$10,254	0	\$0	0	\$0
CALDWELL	40	\$933	5	\$2,346	0	\$0	0	\$0	0	\$0	0	\$0
CALLAWAY	4	\$360	5	\$1,216	0	\$0	0	\$0	16	\$485	1	\$708
CAMDEN	3	\$180	3	\$870	0	\$0	1	\$3,330	1	\$48	1	\$695
CAPE GIRARDEAU	137	\$7,680	4	\$1,616	0	\$0	2	\$2,559	0	\$0	1	\$64
CARROLL	50	\$1,025	0	\$0	0	\$0	0	\$0	1	\$654	0	\$0
CARTER	31	\$1,956	0	\$0	0	\$0	0	\$0	0	\$0	0	\$0
CASS	90	\$5,588	2	\$676	0	\$0	8	\$11,609	0	\$0	2	\$23,051
CEDAR	29	\$1,755	0	\$0	0	\$0	3	\$3,254	0	\$0	0	\$0
CHARITON	2	\$120	0	\$0	0	\$0	0	\$0	1	\$29	0	\$0
CHRISTIAN	89	\$5,535	9	\$2,962	0	\$0	2	\$3,524	0	\$0	0	\$0
CLARK	7	\$423	0	\$0	0	\$0	0	\$0	0	\$0	0	\$0
CLAY	215	\$12,890	0	\$0	0	\$0	10	\$26,155	1	\$33	1	\$3,659
CLINTON	67	\$1,325	4	\$858	0	\$0	3	\$4,565	0	\$0	0	\$0
COLE	10	\$625	0	\$0	0	\$0	0	\$0	0	\$0	3	\$142
COOPER	4	\$240	10	\$2,553	0	\$0	0	\$0	0	\$0	0	\$0
CRAWFORD	52	\$3,195	0	\$0	0	\$0	1	\$1,857	0	\$0	0	\$0
DADE	21	\$1,404	5	\$2,626	0	\$0	2	\$3,745	0	\$0	0	\$0
DALLAS	38	\$2,401	0	\$0	0	\$0	1	\$15	0	\$0	0	\$0
DAVISS	5	\$310	0	\$0	0	\$0	0	\$0	0	\$0	0	\$0
DEKALB	25	\$805	4	\$1,114	0	\$0	4	\$5,569	0	\$0	0	\$0
DENT	55	\$3,360	0	\$0	0	\$0	5	\$5,679	0	\$0	0	\$0
DOUGLAS	20	\$1,201	0	\$0	0	\$0	8	\$9,436	0	\$0	0	\$0
DUNKLIN	98	\$6,171	0	\$0	0	\$0	10	\$10,558	0	\$0	0	\$0
FRANKLIN	1	\$60	1	\$32	0	\$0	5	\$8,678	0	\$0	1	\$6
GASCONADE	3	\$180	5	\$2,681	0	\$0	0	\$0	0	\$0	0	\$0
GENTRY	26	\$1,511	0	\$0	0	\$0	0	\$0	0	\$0	0	\$0
GREENE	515	\$32,401	15	\$3,549	0	\$0	26	\$48,071	0	\$0	0	\$0
GRUNDY	13	\$545	0	\$0	0	\$0	5	\$7,298	0	\$0	0	\$0
HARRISON	16	\$960	1	\$216	0	\$0	2	\$826	0	\$0	0	\$0
HENRY	56	\$3,360	0	\$0	0	\$0	1	\$3,759	0	\$0	0	\$0
HICKORY	41	\$755	0	\$0	0	\$0	0	\$0	0	\$0	0	\$0
HOLT	6	\$320	3	\$1,054	0	\$0	0	\$0	0	\$0	0	\$0
HOWARD	3	\$180	4	\$2,080	0	\$0	0	\$0	0	\$0	1	\$53
HOWELL	108	\$6,784	0	\$0	1	\$3,504	2	\$6,587	0	\$0	0	\$0
IRON	60	\$3,685	1	\$490	0	\$0	3	\$14,872	0	\$0	0	\$0
JACKSON	1,113	\$69,010	25	\$5,352	0	\$0	63	\$117,372	1	\$1,318	23	\$88,281
JASPER	313	\$18,855	1	\$36	0	\$0	9	\$12,384	0	\$0	1	\$5,488
JEFFERSON	6	\$315	9	\$3,231	0	\$0	17	\$34,080	0	\$0	0	\$0
JOHNSON	93	\$5,596	1	\$456	0	\$0	1	\$4,673	0	\$0	0	\$0
KNOX	16	\$1,037	0	\$0	0	\$0	0	\$0	0	\$0	0	\$0
LACLEDE	24	\$1,542	1	\$150	0	\$0	1	\$2,527	0	\$0	3	\$380
LAFAYETTE	50	\$2,745	6	\$288	149	\$967,252	4	\$14,365	0	\$0	0	\$0
LAWRENCE	77	\$4,920	0	\$0	0	\$9,985	7	\$10,868	0	\$0	0	\$0
LEWIS	7	\$394	0	\$0	0	\$0	1	\$1,343	0	\$0	0	\$0
LINCOLN	79	\$4,855	3	\$907	0	\$0	4	\$8,211	0	\$0	1	\$6

TABLE 4. MISSOURI MEDICAID RECIPIENTS AND PAYMENTS BY TYPE OF SERVICE, DECEMBER, 1996

COUNTY	EPSDT SERV -- SCREEN		REHAB CENTER SERV.		INTERMEDIATE CARE FACILITY / MR		HOSPICE		MENTAL HOSPITAL SERVICES		PSYCHIATRIC CARE UNDER AGE 22	
	RECIPIENTS	PAYMENTS	RECIPIENTS	PAYMENTS	RECIPIENTS	PAYMENTS	RECIPIENTS	PAYMENTS	RECIPIENTS	PAYMENTS	RECIPIENTS	PAYMENTS
LINN	7	\$420	1	\$48	0	\$0	0	\$0	0	\$0	0	\$0
LIVINGSTON	67	\$3,268	8	\$1,966	0	\$0	1	\$4,993	0	\$0	0	\$0
MCDONALD	51	\$3,160	0	\$0	0	\$0	1	\$91	0	\$0	0	\$0
MACON	20	\$1,200	1	\$97	0	\$0	1	\$3,059	0	\$0	1	\$5,274
MADISON	21	\$1,158	0	\$0	0	\$0	6	\$10,710	1	\$17	0	\$0
MARIES	7	\$420	0	\$0	0	\$0	1	\$1,521	0	\$0	0	\$0
MARION	56	\$3,480	0	\$0	0	\$0	1	\$4,725	0	\$0	0	\$0
MERCER	6	\$360	0	\$0	0	\$0	1	\$744	0	\$0	0	\$0
MILLER	0	\$0	6	\$2,215	0	\$0	0	\$0	0	\$0	2	\$2,301
MISSISSIPPI	36	\$2,217	1	\$57	0	\$0	1	\$2,123	0	\$0	0	\$0
MONITEAU	1	\$60	1	\$417	0	\$0	0	\$0	0	\$0	0	\$0
MONROE	1	\$60	0	\$0	0	\$0	1	\$1,453	0	\$0	0	\$0
MONTGOMERY	3	\$180	0	\$0	0	\$0	0	\$0	0	\$0	0	\$0
MORGAN	1	\$60	1	\$152	0	\$0	1	\$3,115	0	\$0	0	\$0
NEW MADRID	60	\$3,600	1	\$51	0	\$0	4	\$8,077	0	\$0	0	\$0
NEWTON	95	\$5,971	0	\$0	0	\$0	7	\$10,219	0	\$0	0	\$0
NODAWAY	35	\$2,169	0	\$0	0	\$0	0	\$0	0	\$0	0	\$0
OREGON	25	\$1,637	1	\$283	0	\$0	2	\$1,528	0	\$0	0	\$0
OSAGE	0	\$0	2	\$354	0	\$0	0	\$0	0	\$0	0	\$0
OZARK	8	\$540	0	\$0	0	\$0	0	\$0	0	\$0	0	\$0
PEMISCOT	88	\$5,100	0	\$0	0	\$0	0	\$0	0	\$0	0	\$0
PERRY	2	\$120	0	\$0	2	\$12,457	2	\$6,055	0	\$0	0	\$0
PETTIS	16	\$915	0	\$0	0	\$0	0	\$0	3	\$11,670	3	\$10,188
PHELPS	62	\$3,720	0	\$0	0	\$0	1	\$1,307	0	\$0	0	\$0
PIKE	10	\$665	1	\$248	0	\$1,130	0	\$0	0	\$0	2	\$6,648
PLATTE	43	\$2,640	1	\$663	0	\$0	1	\$280	0	\$0	0	\$0
POLK	62	\$3,591	0	\$0	0	\$0	3	\$11,925	0	\$0	0	\$0
PULASKI	69	\$4,377	10	\$3,414	0	\$0	3	\$5,471	0	\$0	0	\$0
PUTMAN	6	\$360	0	\$0	0	\$0	0	\$0	0	\$0	0	\$0
RALLS	13	\$780	1	\$413	0	\$0	0	\$0	0	\$0	1	\$140
RANDOLPH	14	\$900	0	\$0	0	\$0	0	\$0	0	\$0	0	\$0
RAY	24	\$1,500	6	\$2,083	0	\$0	1	\$91	0	\$0	0	\$0
REYNOLDS	18	\$1,131	0	\$0	0	\$0	1	\$1,612	0	\$0	0	\$0
RIPLEY	53	\$3,248	0	\$0	0	\$0	0	\$0	0	\$0	0	\$0
ST. CHARLES	3	\$165	2	\$156	78	\$434,910	8	\$20,077	0	\$0	2	\$2,178
ST. CLAIR	64	\$2,165	0	\$0	0	\$0	0	\$0	0	\$0	0	\$0
ST. FRANCOIS	133	\$7,998	15	\$8,209	1	\$1,291	3	\$10,084	1	\$26	1	\$64
STE. GENEVIEVE	8	\$386	1	\$175	0	\$0	1	\$2,494	0	\$0	0	\$0
ST. LOUIS	68	\$4,215	48	\$13,867	148	\$880,122	49	\$135,990	0	\$0	23	\$74,271
SALINE	3	\$180	0	\$0	273	\$1,840,449	3	\$10,122	15	\$37,832	3	\$5,688
SCHUYLER	12	\$720	3	\$189	0	\$0	0	\$0	0	\$0	0	\$0
SCOTLAND	15	\$1,150	0	\$0	0	\$0	0	\$0	0	\$0	0	\$0
SCOTT	135	\$7,838	2	\$500	30	\$181,007	9	\$19,522	0	\$0	1	\$437
SHANNON	60	\$3,736	0	\$0	0	\$0	0	\$0	0	\$0	0	\$0
SHELBY	12	\$720	1	\$574	0	\$0	0	\$0	0	\$0	0	\$0
STODDARD	80	\$4,715	0	\$0	0	\$0	12	\$22,770	0	\$0	0	\$0
STONE	34	\$2,280	0	\$0	0	\$0	2	\$2,757	0	\$0	0	\$0
SULLIVAN	17	\$1,020	2	\$129	0	\$0	0	\$0	0	\$0	0	\$0
TANEY	53	\$3,360	0	\$0	0	\$0	2	\$3,668	0	\$0	0	\$0
TEXAS	27	\$1,580	0	\$0	0	\$0	1	\$985	0	\$0	0	\$0
VERNON	64	\$3,615	0	\$0	136	\$1,239,492	0	\$0	0	\$0	0	\$0
WARREN	14	\$900	0	\$0	0	\$0	1	\$2,808	0	\$0	2	\$15,465
WASHINGTON	46	\$2,820	0	\$0	0	\$0	11	\$15,593	0	\$0	0	\$0
WAYNE	65	\$4,045	0	\$0	0	\$0	2	\$12,810	0	\$0	0	\$0
WEBSTER	55	\$3,480	1	\$100	0	\$0	1	\$2,127	0	\$0	0	\$0
WORTH	7	\$150	0	\$0	0	\$0	0	\$0	0	\$0	0	\$0
WRIGHT	29	\$1,665	0	\$0	0	\$0	15	\$19,223	0	\$0	0	\$0
ST. LOUIS CITY	112	\$8,329	52	\$19,197	374	\$2,446,433	26	\$68,686	5	\$2,333	73	\$61,944

TABLE 4. MISSOURI MEDICAID RECIPIENTS AND PAYMENTS BY TYPE OF SERVICE, DECEMBER, 1996

COUNTY	HOME HEALTH SERVICES		PHYSICIAN SPONSOR SERVICES		ADULT DAY HEALTH SERVICES		PRIVATE HOME ICF / MR		CHILDRENS WAIVER PROGRAM		MR / DD WAIVER	
	RECIPIENTS	PAYMENTS	RECIPIENTS	PAYMENTS	RECIPIENTS	PAYMENTS	RECIPIENTS	PAYMENTS	RECIPIENTS	PAYMENTS	RECIPIENTS	PAYMENTS
STATE TOTAL	1,016	\$507,140	484	\$20,551	281	\$192,629	141	\$567,726	0	\$0	4,866	\$11,731,544
ADAIR	4	\$1,952	0	\$0	3	\$992	0	\$0	0	\$0	79	\$202,805
ANDREW	1	\$182	0	\$0	0	\$0	0	\$0	0	\$0	9	\$26,088
ATCHISON	0	\$0	0	\$0	0	\$0	0	\$0	0	\$0	8	\$12,753
AUDRAIN	3	\$838	0	\$0	0	\$0	0	\$0	0	\$0	25	\$44,568
BARRY	5	\$3,562	0	\$0	0	\$0	0	\$0	0	\$0	32	\$79,409
BARTON	8	\$3,638	0	\$0	2	\$720	0	\$0	0	\$0	16	\$31,197
BATES	8	\$5,927	0	\$0	0	\$0	0	\$0	0	\$0	6	\$18,382
BENTON	11	\$7,817	0	\$0	0	\$0	0	\$0	0	\$0	27	\$22,075
BOLLINGER	4	\$1,170	0	\$0	0	\$0	0	\$0	0	\$0	30	\$19,793
BOONE	19	\$7,426	0	\$0	4	\$2,040	0	\$0	0	\$0	209	\$521,027
BUCHANAN	3	\$778	0	\$0	0	\$0	0	\$0	0	\$0	119	\$294,680
BUTLER	14	\$5,895	0	\$0	0	\$0	0	\$0	0	\$0	81	\$214,941
CALDWELL	1	\$1,434	0	\$0	0	\$0	0	\$0	0	\$0	4	\$7,440
CALLAWAY	3	\$544	0	\$0	0	\$0	0	\$0	0	\$0	27	\$60,563
CAMDEN	5	\$1,437	0	\$0	0	\$0	0	\$0	0	\$0	32	\$67,012
CAPE GIRARDEAU	14	\$5,838	0	\$0	1	\$920	0	\$0	0	\$0	95	\$173,266
CARROLL	1	\$718	0	\$0	0	\$0	0	\$0	0	\$0	21	\$48,565
CARTER	3	\$2,894	0	\$0	0	\$0	0	\$0	0	\$0	7	\$18,071
CASS	8	\$3,861	0	\$0	0	\$0	0	\$0	0	\$0	71	\$152,475
CEDAR	4	\$1,597	0	\$0	0	\$0	0	\$0	0	\$0	24	\$64,933
CHARITON	1	\$216	0	\$0	0	\$0	0	\$0	0	\$0	6	\$10,532
CHRISTIAN	4	\$955	0	\$0	4	\$1,868	0	\$0	0	\$0	20	\$51,101
CLARK	1	\$119	0	\$0	0	\$0	0	\$0	0	\$0	3	\$1,677
CLAY	15	\$11,391	0	\$0	0	\$0	0	\$0	0	\$0	108	\$230,763
CLINTON	3	\$1,938	0	\$0	0	\$0	0	\$0	0	\$0	16	\$29,095
COLE	4	\$1,110	0	\$0	0	\$0	0	\$0	0	\$0	70	\$149,160
COOPER	1	\$725	0	\$0	0	\$0	0	\$0	0	\$0	32	\$65,858
CRAWFORD	8	\$2,857	0	\$0	0	\$0	0	\$0	0	\$0	6	\$11,260
DADE	0	\$0	0	\$0	0	\$0	0	\$0	0	\$0	3	\$8,080
DALLAS	6	\$3,656	0	\$0	0	\$0	0	\$0	0	\$0	12	\$19,877
DAVISS	4	\$2,296	0	\$0	0	\$0	0	\$0	0	\$0	3	\$3,346
DEKALB	0	\$0	0	\$0	0	\$0	6	\$22,678	0	\$0	3	\$8,540
DENT	5	\$1,860	0	\$0	10	\$3,705	0	\$0	0	\$0	17	\$19,971
DOUGLAS	4	\$966	0	\$0	0	\$0	0	\$0	0	\$0	11	\$28,126
DUNKLIN	12	\$3,004	0	\$0	0	\$0	0	\$0	0	\$0	30	\$37,794
FRANKLIN	3	\$3,646	0	\$0	2	\$1,640	0	\$0	0	\$0	58	\$125,445
GASCONADE	1	\$553	0	\$0	0	\$0	0	\$0	0	\$0	7	\$17,483
GENTRY	0	\$0	0	\$0	0	\$0	8	\$20,219	0	\$0	29	\$61,917
GREENE	40	\$23,816	0	\$0	42	\$28,326	0	\$0	0	\$0	228	\$552,633
GRUNDY	0	\$0	0	\$0	0	\$0	0	\$0	0	\$0	4	\$10,214
HARRISON	0	\$0	0	\$0	0	\$0	7	\$25,284	0	\$0	11	\$23,814
HENRY	10	\$9,262	0	\$0	0	\$0	0	\$0	0	\$0	29	\$64,128
HICKORY	2	\$615	0	\$0	1	\$120	0	\$0	0	\$0	9	\$13,821
HOLT	1	\$419	0	\$0	0	\$0	0	\$0	0	\$0	0	\$0
HOWARD	1	\$598	0	\$0	0	\$0	0	\$0	0	\$0	39	\$80,380
HOWELL	8	\$4,291	0	\$0	0	\$0	0	\$0	0	\$0	18	\$70,608
IRON	9	\$1,980	0	\$0	0	\$0	0	\$0	0	\$0	19	\$29,396
JACKSON	131	\$85,190	482	\$20,507	17	\$8,433	0	\$0	0	\$0	643	\$1,599,604
JASPER	26	\$19,007	0	\$0	0	\$0	0	\$0	0	\$0	156	\$405,905
JEFFERSON	29	\$11,509	0	\$0	2	\$2,494	8	\$26,826	0	\$0	136	\$325,556
JOHNSON	3	\$3,900	0	\$0	0	\$0	0	\$0	0	\$0	23	\$71,441
KNOX	0	\$0	0	\$0	0	\$0	0	\$0	0	\$0	4	\$7,330
LACLEDE	9	\$929	0	\$0	0	\$0	0	\$0	0	\$0	37	\$64,179
LAFAYETTE	8	\$3,279	0	\$0	0	\$0	0	\$0	0	\$0	48	\$146,147
LAWRENCE	7	\$3,796	0	\$0	1	\$200	0	\$0	0	\$0	25	\$52,555
LEWIS	2	\$119	0	\$0	0	\$0	0	\$0	0	\$0	2	\$1,379
LINCOLN	7	\$2,631	0	\$0	0	\$0	0	\$0	0	\$0	35	\$90,788

TABLE 4. MISSOURI MEDICAID RECIPIENTS AND PAYMENTS BY TYPE OF SERVICE, DECEMBER, 1996

COUNTY	HOME HEALTH SERVICES		PHYSICIAN SPONSOR SERVICES		ADULT DAY HEALTH SERVICES		PRIVATE HOME ICF / HR		CHILDRENS WAIVER PROGRAM		MR / DD WAIVER	
	RECIPIENTS	PAYMENTS	RECIPIENTS	PAYMENTS	RECIPIENTS	PAYMENTS	RECIPIENTS	PAYMENTS	RECIPIENTS	PAYMENTS	RECIPIENTS	PAYMENTS
LINN	3	\$2,297	0	\$0	0	\$0	0	\$0	0	\$0	13	\$12,757
LIVINGSTON	0	\$0	0	\$0	0	\$0	0	\$0	0	\$0	17	\$26,305
MCDONALD	4	\$6,688	0	\$0	0	\$0	0	\$0	0	\$0	21	\$50,416
MACON	4	\$2,487	0	\$0	0	\$0	0	\$0	0	\$0	17	\$44,830
MADISON	3	\$285	0	\$0	2	\$1,729	0	\$0	0	\$0	12	\$22,940
MARIES	2	\$2,382	0	\$0	0	\$0	0	\$0	0	\$0	4	\$8,616
MARION	9	\$4,523	0	\$0	0	\$0	0	\$0	0	\$0	98	\$212,529
MERCER	0	\$0	0	\$0	0	\$0	0	\$0	0	\$0	5	\$5,824
MILLER	2	\$382	0	\$0	0	\$0	0	\$0	0	\$0	10	\$19,738
MISSISSIPPI	2	\$598	0	\$0	0	\$0	0	\$0	0	\$0	1	\$291
MONITEAU	2	\$494	0	\$0	0	\$0	0	\$0	0	\$0	2	\$3,101
MONROE	1	\$528	0	\$0	0	\$0	0	\$0	0	\$0	20	\$37,016
MONTGOMERY	4	\$3,148	0	\$0	0	\$0	0	\$0	0	\$0	13	\$24,594
MORGAN	1	\$1,157	0	\$0	0	\$0	0	\$0	0	\$0	25	\$29,797
NEW MADRID	11	\$2,283	0	\$0	0	\$0	0	\$0	0	\$0	5	\$4,890
NEWTON	8	\$4,315	0	\$0	8	\$6,520	0	\$0	0	\$0	52	\$117,667
NODAWAY	1	\$578	0	\$0	0	\$0	0	\$0	0	\$0	37	\$81,562
OREGON	3	\$1,686	0	\$0	0	\$0	0	\$0	0	\$0	13	\$36,635
OSAGE	1	\$495	0	\$0	0	\$0	0	\$0	0	\$0	1	\$3,618
OZARK	3	\$4,775	0	\$0	0	\$0	0	\$0	0	\$0	7	\$18,813
PEMISCOT	17	\$7,475	0	\$0	0	\$0	0	\$0	0	\$0	4	\$16,686
PERRY	3	\$538	0	\$0	0	\$0	0	\$0	0	\$0	38	\$60,802
PETTIS	4	\$1,544	0	\$0	0	\$0	0	\$0	0	\$0	122	\$188,256
PHELPS	9	\$10,628	0	\$0	0	\$0	0	\$0	0	\$0	61	\$133,741
PIKE	4	\$1,645	0	\$0	0	\$0	0	\$0	0	\$0	49	\$122,295
PLATTE	2	\$822	1	\$23	0	\$0	0	\$0	0	\$0	50	\$147,653
POLK	9	\$3,931	0	\$0	0	\$0	0	\$0	0	\$0	30	\$50,617
PULASKI	4	\$1,877	0	\$0	0	\$0	0	\$0	0	\$0	6	\$9,463
PUTMAN	2	\$350	0	\$0	0	\$0	0	\$0	0	\$0	2	\$3,200
RALLS	0	\$0	0	\$0	0	\$0	0	\$0	0	\$0	15	\$26,199
RANDOLPH	11	\$2,925	0	\$0	0	\$0	0	\$0	0	\$0	17	\$38,545
RAY	0	\$0	0	\$0	0	\$0	0	\$0	0	\$0	28	\$55,725
REYNOLDS	5	\$553	0	\$0	0	\$0	0	\$0	0	\$0	6	\$17,506
RIPLEY	9	\$5,685	0	\$0	0	\$0	0	\$0	0	\$0	13	\$32,945
ST. CHARLES	6	\$3,115	0	\$0	5	\$3,216	1	\$5,107	0	\$0	222	\$738,074
ST. CLAIR	1	\$88	0	\$0	0	\$0	0	\$0	0	\$0	4	\$12,145
ST. FRANCOIS	25	\$4,619	0	\$0	11	\$10,433	0	\$0	0	\$0	17	\$29,628
STE. GENEVIEVE	7	\$1,723	0	\$0	5	\$4,793	0	\$0	0	\$0	18	\$32,415
ST. LOUIS	74	\$34,244	0	\$0	75	\$44,330	47	\$208,368	0	\$0	487	\$1,482,060
SALINE	2	\$451	0	\$0	0	\$0	0	\$0	0	\$0	87	\$231,287
SCHUYLER	0	\$0	0	\$0	0	\$0	0	\$0	0	\$0	2	\$1,543
SCOTLAND	0	\$0	0	\$0	0	\$0	0	\$0	0	\$0	1	\$3,400
SCOTT	16	\$5,276	0	\$0	0	\$0	0	\$0	0	\$0	56	\$143,562
SHANNON	2	\$917	0	\$0	0	\$0	0	\$0	0	\$0	1	\$5,601
SHELBY	1	\$1,747	0	\$0	0	\$0	0	\$0	0	\$0	6	\$14,847
STODDARD	8	\$3,266	0	\$0	0	\$0	0	\$0	0	\$0	48	\$32,793
STONE	5	\$3,680	0	\$0	0	\$0	0	\$0	0	\$0	3	\$7,398
SULLIVAN	6	\$1,104	0	\$0	0	\$0	15	\$50,557	0	\$0	4	\$10,728
TANEY	6	\$2,254	1	\$21	0	\$0	0	\$0	0	\$0	21	\$64,477
TEXAS	5	\$3,328	0	\$0	0	\$0	0	\$0	0	\$0	13	\$31,917
VERNON	5	\$951	0	\$0	10	\$3,000	0	\$0	0	\$0	30	\$78,370
WARREN	7	\$4,601	0	\$0	1	\$840	0	\$0	0	\$0	55	\$178,352
WASHINGTON	14	\$4,228	0	\$0	11	\$6,440	5	\$11,823	0	\$0	10	\$19,476
WAYNE	7	\$2,315	0	\$0	0	\$0	0	\$0	0	\$0	8	\$15,913
WEBSTER	4	\$3,273	0	\$0	1	\$160	0	\$0	0	\$0	14	\$35,334
WORTH	0	\$0	0	\$0	0	\$0	0	\$0	0	\$0	0	\$0
WRIGHT	8	\$3,482	0	\$0	0	\$0	0	\$0	0	\$0	6	\$16,246
ST. LOUIS CITY	180	\$88,490	0	\$0	63	\$59,708	44	\$196,860	0	\$0	117	\$310,410

TABLE 4. MISSOURI MEDICAID RECIPIENTS AND PAYMENTS BY TYPE OF SERVICE, DECEMBER, 1996

COUNTY	NURSE PRACTITIONER		CASE MANAGEMENT		PSYCHIATRIC REHAB PRIVATE		PSYCHIATRIC REHAB PUBLIC		NON-EMERGENCY TRANSPORTATION		CSTAR PRIVATE	
	RECIPIENTS	PAYMENTS	RECIPIENTS	PAYMENTS	RECIPIENTS	PAYMENTS	RECIPIENTS	PAYMENTS	RECIPIENTS	PAYMENTS	RECIPIENTS	PAYMENTS
STATE TOTAL	151	\$6,446	1,263	\$32,625	3,281	\$2,152,019	1,047	\$367,399	517	\$46,813	1,337	\$1,077,776
ADAIR	6	\$257	0	\$0	41	\$26,780	0	\$0	0	\$0	20	\$17,486
ANDREW	0	\$0	4	\$76	3	\$2,145	0	\$0	0	\$0	2	\$757
ATCHISON	10	\$124	0	\$0	1	\$620	0	\$0	0	\$0	0	\$0
AUDRAIN	0	\$0	1	\$30	67	\$80,749	0	\$0	2	\$75	2	\$392
BARRY	0	\$0	38	\$872	35	\$18,161	1	\$334	5	\$1,105	1	\$935
BARTON	0	\$0	5	\$128	13	\$7,321	0	\$0	1	\$85	3	\$845
BATES	0	\$0	0	\$0	1	\$653	7	\$2,442	5	\$503	8	\$9,332
BENTON	0	\$0	19	\$416	11	\$7,292	0	\$0	5	\$191	4	\$789
BOLLINGER	0	\$0	6	\$100	12	\$7,564	2	\$367	3	\$207	1	\$396
BOONE	2	\$31	3	\$240	130	\$79,666	49	\$7,138	0	\$0	63	\$42,598
BUCHANAN	27	\$512	137	\$3,019	153	\$149,872	0	\$0	2	\$36	35	\$24,880
BUTLER	8	\$126	20	\$181	95	\$60,330	1	\$114	7	\$780	36	\$24,520
CALDWELL	0	\$0	1	\$8	3	\$714	0	\$0	0	\$0	0	\$0
CALLAWAY	0	\$0	1	\$8	73	\$81,935	1	\$395	1	\$597	1	\$290
CAMDEN	0	\$0	0	\$0	17	\$12,435	2	\$314	0	\$0	1	\$57
CAPE GIRARDEAU	0	\$0	25	\$422	122	\$107,456	3	\$1,017	6	\$346	22	\$22,204
CARROLL	0	\$0	3	\$128	0	\$0	1	\$180	2	\$170	0	\$0
CARTER	0	\$0	0	\$0	3	\$1,932	0	\$0	0	\$0	2	\$4,373
CASS	0	\$0	2	\$38	16	\$4,585	0	\$0	11	\$1,271	16	\$13,045
CEDAR	0	\$0	12	\$354	1	\$1,152	13	\$4,429	0	\$0	2	\$749
CHARITON	0	\$0	0	\$0	0	\$0	1	\$40	0	\$0	0	\$0
CHRISTIAN	1	\$17	13	\$104	6	\$2,333	0	\$0	4	\$333	12	\$15,406
CLARK	0	\$0	0	\$0	0	\$0	0	\$0	1	\$30	0	\$0
CLAY	3	\$212	54	\$528	88	\$48,761	3	\$558	16	\$684	1	\$20
CLINTON	10	\$250	12	\$474	3	\$2,369	0	\$0	0	\$0	4	\$3,311
COLE	0	\$0	0	\$0	188	\$190,192	1	\$474	1	\$198	5	\$4,244
COOPER	0	\$0	0	\$0	5	\$3,552	7	\$1,853	0	\$0	1	\$97
CRAWFORD	0	\$0	55	\$2,366	7	\$1,572	0	\$0	5	\$1,314	2	\$552
DADE	0	\$0	0	\$0	4	\$2,112	0	\$0	0	\$0	2	\$162
DALLAS	1	\$15	2	\$60	2	\$1,249	0	\$0	3	\$680	3	\$158
DAVISS	0	\$0	0	\$0	5	\$3,034	0	\$0	0	\$0	1	\$117
DEKALB	5	\$114	1	\$8	0	\$0	0	\$0	0	\$0	0	\$0
DENT	0	\$0	14	\$222	13	\$4,299	0	\$0	5	\$904	12	\$11,009
DOUGLAS	0	\$0	2	\$16	6	\$2,578	0	\$0	2	\$466	1	\$804
DUNKLIN	0	\$0	4	\$76	47	\$19,879	1	\$40	15	\$1,695	11	\$6,867
FRANKLIN	0	\$0	1	\$30	22	\$15,961	0	\$0	7	\$834	10	\$11,274
GASCONADE	0	\$0	0	\$0	0	\$0	0	\$0	1	\$268	0	\$0
GENRY	0	\$0	7	\$300	1	\$435	0	\$0	0	\$0	0	\$0
GREENE	5	\$63	31	\$842	161	\$92,056	1	\$160	19	\$1,505	80	\$75,914
GRUNDY	0	\$0	1	\$8	17	\$9,060	0	\$0	0	\$0	0	\$0
HARRISON	1	\$7	13	\$520	6	\$3,318	0	\$0	1	\$10	0	\$0
HENRY	0	\$0	12	\$118	62	\$43,131	2	\$469	2	\$169	14	\$5,097
HICKORY	0	\$0	1	\$30	0	\$0	2	\$498	1	\$450	1	\$302
HOLT	1	\$12	1	\$8	0	\$0	0	\$0	0	\$0	0	\$0
HOWARD	7	\$127	0	\$0	1	\$1,624	8	\$1,956	0	\$0	1	\$3,727
HOWELL	1	\$10	26	\$672	37	\$21,675	0	\$0	11	\$826	1	\$58
IRON	0	\$0	0	\$0	0	\$115	10	\$3,589	3	\$376	2	\$268
JACKSON	6	\$889	43	\$754	519	\$336,677	336	\$117,629	50	\$1,955	133	\$105,808
JASPER	0	\$0	8	\$86	103	\$55,104	2	\$1,316	3	\$1,311	96	\$60,286
JEFFERSON	0	\$0	5	\$169	93	\$50,119	1	\$138	11	\$1,173	10	\$9,346
JOHNSON	1	\$18	2	\$90	35	\$19,616	0	\$0	3	\$480	3	\$1,180
KNOX	0	\$0	19	\$834	11	\$4,270	0	\$0	0	\$0	2	\$1,945
LACLEDE	4	\$93	13	\$236	36	\$18,757	0	\$0	1	\$78	0	\$0
LAFAYETTE	0	\$0	3	\$24	8	\$2,073	1	\$20	0	\$0	0	\$0
LAWRENCE	0	\$0	32	\$666	25	\$13,766	0	\$0	4	\$358	4	\$4,816
LEWIS	1	\$2	14	\$458	1	\$114	0	\$0	0	\$0	0	\$0
LINCOLN	1	\$21	0	\$0	14	\$6,467	0	\$0	0	\$0	2	\$2,649

TABLE 4. MISSOURI MEDICAID RECIPIENTS AND PAYMENTS BY TYPE OF SERVICE, DECEMBER, 1996

COUNTY	NURSE PRACTITIONER		CASE MANAGEMENT		PSYCHIATRIC REHAB PRIVATE		PSYCHIATRIC REHAB PUBLIC		NON-EMERGENCY TRANSPORTATION		CSTAR PRIVATE	
	RECIPIENTS	PAYMENTS	RECIPIENTS	PAYMENTS	RECIPIENTS	PAYMENTS	RECIPIENTS	PAYMENTS	RECIPIENTS	PAYMENTS	RECIPIENTS	PAYMENTS
LINN	0	\$0	0	\$0	4	\$2,362	0	\$0	0	\$0	1	\$2,349
LIVINGSTON	0	\$0	0	\$0	16	\$8,099	0	\$0	0	\$0	3	\$499
MCDONALD	1	\$60	11	\$162	10	\$6,406	0	\$0	5	\$314	6	\$7,651
MACON	6	\$345	0	\$0	16	\$7,409	0	\$0	1	\$24	2	\$266
MADISON	0	\$0	15	\$428	12	\$7,475	0	\$0	6	\$909	3	\$2,098
MARIES	0	\$0	1	\$8	7	\$1,521	0	\$0	0	\$0	1	\$661
MARION	0	\$0	40	\$1,108	71	\$25,925	0	\$0	0	\$0	13	\$8,965
MERCER	0	\$0	0	\$0	5	\$2,169	0	\$0	0	\$0	0	\$0
MILLER	0	\$0	0	\$0	24	\$12,963	0	\$0	3	\$552	0	\$0
MISSISSIPPI	0	\$0	52	\$1,424	2	\$1,170	0	\$0	12	\$1,032	4	\$1,915
MONITEAU	1	\$18	0	\$0	1	\$2,967	0	\$0	0	\$0	0	\$0
MONROE	1	\$60	0	\$0	3	\$3,576	0	\$0	0	\$0	6	\$8,457
MONTGOMERY	0	\$0	1	\$8	15	\$23,762	0	\$0	0	\$0	0	\$0
MORGAN	0	\$0	0	\$0	9	\$9,379	0	\$0	0	\$0	2	\$242
NEW MADRID	0	\$0	36	\$1,326	1	\$289	0	\$0	5	\$465	1	\$3,112
NEWTON	1	\$60	47	\$1,040	23	\$15,737	1	\$120	7	\$485	16	\$15,943
NODAWAY	3	\$45	3	\$24	12	\$6,978	0	\$0	0	\$0	0	\$0
OREGON	0	\$0	11	\$288	6	\$3,222	0	\$0	1	\$35	0	\$0
OSAGE	0	\$0	0	\$0	5	\$3,579	0	\$0	0	\$0	0	\$0
OZARK	0	\$0	1	\$30	2	\$629	0	\$0	1	\$200	2	\$543
PENISCOT	0	\$0	100	\$2,784	16	\$10,169	0	\$0	7	\$747	39	\$31,109
PERRY	6	\$690	2	\$16	8	\$6,273	0	\$0	0	\$0	2	\$1,886
PETTIS	0	\$0	0	\$0	20	\$15,231	3	\$451	0	\$0	18	\$7,611
PHELPS	0	\$0	3	\$46	42	\$15,488	1	\$260	6	\$1,005	16	\$12,315
PIKE	0	\$0	6	\$158	15	\$23,013	0	\$0	1	\$43	1	\$1,953
PLATTE	0	\$0	1	\$7	29	\$14,935	1	\$829	7	\$477	1	\$3,686
POLK	0	\$0	1	\$30	8	\$3,600	0	\$0	1	\$279	1	\$724
PULASKI	0	\$0	3	\$24	16	\$6,232	1	\$1,609	11	\$1,529	4	\$4,352
PUTMAN	2	\$90	0	\$0	3	\$2,211	1	\$395	2	\$106	0	\$0
RALLS	0	\$0	1	\$30	11	\$8,179	0	\$0	1	\$210	1	\$78
RANDOLPH	0	\$0	0	\$0	5	\$2,777	21	\$2,428	0	\$0	4	\$6,249
RAY	0	\$0	2	\$38	2	\$962	0	\$0	9	\$974	0	\$0
REYNOLDS	1	\$17	2	\$0	4	\$1,637	1	\$314	1	\$35	3	\$3,639
RIPLEY	0	\$0	2	\$76	31	\$13,967	0	\$0	2	\$469	3	\$3,429
ST. CHARLES	0	\$0	0	\$0	85	\$45,528	1	\$493	8	\$670	14	\$8,061
ST. CLAIR	0	\$0	3	\$68	4	\$2,649	1	\$331	2	\$370	1	\$48
ST. FRANCOIS	7	\$180	11	\$308	23	\$8,600	110	\$40,044	23	\$1,488	30	\$15,867
STE. GENEVIEVE	0	\$0	0	\$0	19	\$12,294	4	\$1,439	0	\$0	1	\$839
ST. LOUIS	0	\$0	38	\$1,009	82	\$42,400	141	\$44,904	59	\$3,484	123	\$105,910
SALINE	0	\$0	1	\$30	11	\$11,536	13	\$1,737	0	\$0	0	\$0
SCHUYLER	1	\$30	0	\$0	0	\$0	0	\$0	0	\$0	1	\$589
SCOTLAND	1	\$30	0	\$0	5	\$2,211	0	\$0	0	\$0	2	\$1,143
SCOTT	0	\$0	24	\$214	6	\$2,597	1	\$40	8	\$1,037	8	\$4,461
SHANNON	1	\$17	1	\$8	6	\$1,839	0	\$0	0	\$0	1	\$731
SHELBY	0	\$0	16	\$492	6	\$1,535	0	\$0	1	\$112	2	\$115
STODDARD	0	\$0	24	\$718	2	\$1,384	0	\$0	4	\$498	20	\$11,963
STONE	5	\$108	2	\$38	7	\$3,305	0	\$0	0	\$0	1	\$103
SULLIVAN	2	\$60	0	\$0	6	\$2,868	0	\$0	0	\$0	1	\$95
TANEY	0	\$0	5	\$62	6	\$1,912	0	\$0	0	\$0	1	\$211
TEXAS	0	\$0	55	\$1,274	21	\$7,850	1	\$575	7	\$1,952	8	\$2,012
VERNON	0	\$0	1	\$30	1	\$189	18	\$10,702	1	\$231	35	\$27,506
WARREN	0	\$0	6	\$0	5	\$2,615	0	\$0	0	\$0	4	\$1,555
WASHINGTON	8	\$1,675	6	\$606	3	\$948	24	\$7,831	3	\$2,312	13	\$3,490
WAYNE	2	\$40	3	\$68	31	\$18,412	0	\$0	3	\$272	3	\$4,379
WEBSTER	1	\$15	3	\$68	3	\$372	1	\$903	3	\$95	5	\$2,713
WORTH	0	\$0	0	\$0	0	\$0	0	\$0	0	\$0	0	\$0
WRIGHT	0	\$0	3	\$98	16	\$4,730	0	\$0	1	\$62	1	\$9
ST. LOUIS CITY	0	\$0	62	\$2,757	156	\$78,274	246	\$106,507	86	\$2,855	276	\$267,451

TABLE 4. MISSOURI MEDICAID RECIPIENTS AND PAYMENTS BY TYPE OF SERVICE, DECEMBER, 1996

COUNTY	CSTAR PUBLIC		FEDERALLY QUALIFIED HEALTH CLINIC		NON-PARTICIPATING PROVIDERS		RURAL HEALTH CLINICS		CRNA		AIDS WAIVER	
	RECIPIENTS	PAYMENTS	RECIPIENTS	PAYMENTS	RECIPIENTS	PAYMENTS	RECIPIENTS	PAYMENTS	RECIPIENTS	PAYMENTS	RECIPIENTS	PAYMENTS
STATE TOTAL	0	\$0	5,395	\$489,168	269	\$16,865	15,393	\$965,091	601	\$26,112	59	\$136,105
ADAIR	0	\$0	218	\$24,724	0	\$0	4	\$172	0	\$0	0	\$0
ANDREW	0	\$0	12	\$571	0	\$0	134	\$7,071	2	\$49	1	\$3,953
ATCHISON	0	\$0	4	\$155	0	\$0	59	\$1,601	1	\$47	0	\$0
AUDRAIN	0	\$0	1	\$95	0	\$0	1	\$11	9	\$342	0	\$0
BARRY	0	\$0	0	\$0	6	\$163	19	\$962	25	\$1,672	0	\$0
BARTON	0	\$0	0	\$0	2	\$170	80	\$3,181	1	\$38	0	\$0
BATES	0	\$0	0	\$0	2	\$57	80	\$2,889	0	\$0	0	\$0
BENTON	0	\$0	0	\$0	0	\$0	4	\$123	5	\$123	0	\$0
BOLLINGER	0	\$0	71	\$1,311	0	\$0	44	\$2,881	0	\$0	0	\$0
BOONE	0	\$0	57	\$4,669	7	\$183	7	\$320	0	\$0	0	\$0
BUCHANAN	0	\$0	8	\$480	1	\$17	48	\$2,748	24	\$545	1	\$5,788
BUTLER	0	\$0	9	\$393	13	\$325	97	\$6,259	19	\$815	0	\$0
CALDWELL	0	\$0	94	\$2,853	0	\$0	66	\$2,226	1	\$27	0	\$0
CALLAWAY	0	\$0	3	\$1,173	0	\$0	30	\$665	1	\$33	0	\$0
CAMDEN	0	\$0	17	\$1,443	0	\$0	8	\$356	2	\$160	0	\$0
CAPE GIRARDEAU	0	\$0	17	\$273	0	\$0	13	\$860	1	\$7	0	\$0
CARROLL	0	\$0	6	\$214	0	\$0	1	\$52	1	\$11	0	\$0
CARTER	0	\$0	106	\$2,597	0	\$0	188	\$12,206	5	\$239	0	\$0
CASS	0	\$0	4	\$792	1	\$51	66	\$2,599	1	\$26	0	\$0
CEDAR	0	\$0	0	\$0	0	\$0	281	\$12,597	5	\$241	0	\$0
CHARITON	0	\$0	0	\$0	0	\$0	5	\$104	0	\$0	0	\$0
CHRISTIAN	0	\$0	0	\$0	5	\$424	8	\$2,177	4	\$161	0	\$0
CLARK	0	\$0	34	\$2,901	0	\$0	158	\$10,122	0	\$0	0	\$0
CLAY	0	\$0	33	\$3,295	4	\$132	2	\$73	7	\$160	1	\$150
CLINTON	0	\$0	1	\$22	0	\$0	12	\$586	1	\$11	0	\$0
COLE	0	\$0	3	\$45	2	\$70	3	\$89	1	\$44	0	\$0
COOPER	0	\$0	0	\$0	1	\$10	26	\$612	1	\$32	0	\$0
CRAWFORD	0	\$0	1	\$10	1	\$86	145	\$17,249	0	\$0	0	\$0
DADE	0	\$0	1	\$31	0	\$0	126	\$5,496	2	\$66	0	\$0
DALLAS	0	\$0	1	\$163	4	\$316	166	\$8,894	4	\$252	0	\$0
DAVISS	0	\$0	8	\$147	0	\$0	50	\$2,141	2	\$65	0	\$0
DEKALB	0	\$0	6	\$233	2	\$8	67	\$2,625	7	\$241	0	\$0
DENT	0	\$0	1	\$10	2	\$22	180	\$9,960	0	\$0	0	\$0
DOUGLAS	0	\$0	0	\$0	1	\$41	85	\$7,401	2	\$142	0	\$0
DUNKLIN	0	\$0	15	\$863	0	\$0	1,411	\$70,592	24	\$1,205	0	\$0
FRANKLIN	0	\$0	3	\$303	3	\$38	12	\$440	0	\$0	0	\$0
GASCONADE	0	\$0	0	\$0	0	\$0	4	\$72	0	\$0	0	\$0
GENTRY	0	\$0	19	\$867	0	\$0	44	\$898	3	\$66	0	\$0
GREENE	0	\$0	4	\$576	37	\$2,983	107	\$4,766	13	\$567	2	\$16,050
GRUNDY	0	\$0	2	\$53	0	\$0	46	\$2,866	3	\$127	0	\$0
HARRISON	0	\$0	1	\$58	0	\$0	156	\$7,422	2	\$39	0	\$0
HENRY	0	\$0	0	\$0	0	\$0	1	\$53	8	\$229	0	\$0
HICKORY	0	\$0	0	\$0	2	\$17	222	\$11,279	4	\$244	0	\$0
HOLT	0	\$0	111	\$5,092	0	\$0	1	\$52	2	\$49	0	\$0
HOWARD	0	\$0	1	\$38	0	\$0	36	\$994	0	\$0	0	\$0
HOWELL	0	\$0	0	\$0	7	\$389	1,398	\$137,208	26	\$1,155	0	\$0
IRON	0	\$0	0	\$0	0	\$0	46	\$10,368	4	\$146	0	\$0
JACKSON	0	\$0	2,301	\$254,729	25	\$1,130	16	\$928	31	\$804	18	\$22,889
JASPER	0	\$0	2	\$470	2	\$78	24	\$1,629	12	\$548	1	\$300
JEFFERSON	0	\$0	10	\$887	4	\$1,148	37	\$2,206	7	\$401	2	\$2,398
JOHNSON	0	\$0	3	\$345	0	\$0	310	\$20,921	2	\$164	0	\$0
KNOX	0	\$0	110	\$5,211	0	\$0	56	\$2,535	0	\$0	0	\$0
LACLEDE	0	\$0	71	\$8,485	13	\$985	391	\$21,243	3	\$175	0	\$0
LAFAYETTE	0	\$0	4	\$298	0	\$0	17	\$848	11	\$504	0	\$0
LAWRENCE	0	\$0	0	\$0	2	\$179	165	\$11,524	29	\$1,672	0	\$0
LEWIS	0	\$0	6	\$263	0	\$0	218	\$8,171	0	\$0	0	\$0
LINCOLN	0	\$0	0	\$0	0	\$0	230	\$6,675	0	\$0	1	\$143

TABLE 4. MISSOURI MEDICAID RECIPIENTS AND PAYMENTS BY TYPE OF SERVICE, DECEMBER, 1996

COUNTY	CSTAR PUBLIC		FEDERALLY QUALIFIED HEALTH CLINIC		NON-PARTICIPATING PROVIDERS		RURAL HEALTH CLINICS		CRNA		AIDS WAIVER	
	RECIPIENTS	PAYMENTS	RECIPIENTS	PAYMENTS	RECIPIENTS	PAYMENTS	RECIPIENTS	PAYMENTS	RECIPIENTS	PAYMENTS	RECIPIENTS	PAYMENTS
LINN	0	\$0	10	\$657	1	\$51	21	\$1,022	0	\$0	0	\$0
LIVINGSTON	0	\$0	12	\$429	0	\$0	9	\$457	5	\$129	0	\$0
MCDONALD	0	\$0	0	\$0	5	\$121	260	\$17,618	15	\$770	0	\$0
MACON	0	\$0	42	\$4,924	1	\$53	3	\$279	1	\$23	0	\$0
MADISON	0	\$0	1	\$4	3	\$119	3	\$201	7	\$194	0	\$0
MARIES	0	\$0	0	\$0	0	\$0	3	\$159	0	\$0	0	\$0
MARION	0	\$0	1	\$79	0	\$0	9	\$405	11	\$546	0	\$0
MERCER	0	\$0	0	\$0	0	\$0	35	\$1,183	1	\$33	0	\$0
MILLER	0	\$0	6	\$296	0	\$0	1	\$104	0	\$0	0	\$0
MISSISSIPPI	0	\$0	41	\$1,070	0	\$0	4	\$351	0	\$0	0	\$0
MONITEAU	0	\$0	0	\$0	0	\$0	0	\$0	1	\$73	0	\$0
MONROE	0	\$0	3	\$101	0	\$0	1	\$75	1	\$49	0	\$0
MONTGOMERY	0	\$0	2	\$142	0	\$0	40	\$502	1	\$34	0	\$0
MORGAN	0	\$0	0	\$0	0	\$0	0	\$0	2	\$40	0	\$0
NEW MADRID	0	\$0	229	\$7,186	0	\$0	354	\$19,824	7	\$456	0	\$0
NEWTON	0	\$0	1	\$104	5	\$45	55	\$2,038	2	\$46	0	\$0
NODAWAY	0	\$0	33	\$1,830	0	\$0	10	\$342	0	\$0	0	\$0
OREGON	0	\$0	1	\$5	9	\$39	476	\$29,364	1	\$38	0	\$0
OSAGE	0	\$0	0	\$0	0	\$0	0	\$0	0	\$0	0	\$0
OZARK	0	\$0	0	\$0	0	\$433	352	\$28,957	2	\$52	0	\$0
PEMISCOT	0	\$0	12	\$1,577	0	\$0	1,040	\$73,400	24	\$1,403	0	\$0
PERRY	0	\$0	0	\$0	0	\$0	235	\$13,909	5	\$306	0	\$0
PETTIS	0	\$0	0	\$0	3	\$91	1	\$8	4	\$83	0	\$0
PHELPS	0	\$0	0	\$0	1	\$227	37	\$2,189	0	\$0	0	\$0
PIKE	0	\$0	0	\$0	0	\$0	326	\$16,420	1	\$25	0	\$0
PLATTE	0	\$0	7	\$541	3	\$67	0	\$0	3	\$149	0	\$0
POLK	0	\$0	1	\$95	2	\$96	126	\$3,938	10	\$649	1	\$498
PULASKI	0	\$0	271	\$24,636	1	\$167	53	\$2,402	5	\$242	0	\$0
PUTNAM	0	\$0	7	\$938	0	\$0	1	\$81	0	\$0	0	\$0
RALLS	0	\$0	0	\$0	0	\$0	10	\$489	6	\$222	0	\$0
RANDOLPH	0	\$0	7	\$2,029	1	\$33	1	\$14	8	\$309	0	\$0
RAY	0	\$0	2	\$288	2	\$40	3	\$188	6	\$267	0	\$0
REYNOLDS	0	\$0	106	\$2,818	4	\$129	209	\$14,500	6	\$278	0	\$0
RIPLEY	0	\$0	5	\$169	1	\$3	934	\$71,239	7	\$349	0	\$0
ST. CHARLES	0	\$0	4	\$162	5	\$198	16	\$303	1	\$66	1	\$4,858
ST. CLAIR	0	\$0	0	\$0	0	\$0	39	\$2,161	4	\$175	0	\$0
ST. FRANCOIS	0	\$0	2	\$85	4	\$16	27	\$1,253	55	\$1,883	1	\$1,579
STE. GENEVIEVE	0	\$0	0	\$0	0	\$0	235	\$13,372	2	\$72	1	\$2,460
ST. LOUIS	0	\$0	146	\$14,501	28	\$2,080	11	\$555	1	\$13	5	\$5,508
SALINE	0	\$0	0	\$0	1	\$16	0	\$0	2	\$214	0	\$0
SCHUYLER	0	\$0	25	\$3,460	0	\$0	1	\$7	1	\$11	0	\$0
SCOTLAND	0	\$0	58	\$6,903	0	\$0	13	\$696	0	\$0	0	\$0
SCOTT	0	\$0	151	\$6,128	0	\$0	24	\$1,239	1	\$34	0	\$0
SHANNON	0	\$0	11	\$229	0	\$0	355	\$16,711	5	\$291	0	\$0
SHELBY	0	\$0	5	\$409	0	\$0	46	\$1,443	1	\$73	0	\$0
STODDARD	0	\$0	5	\$78	2	\$15	552	\$27,307	5	\$197	0	\$0
STONE	0	\$0	0	\$0	7	\$868	6	\$366	5	\$206	0	\$0
SULLIVAN	0	\$0	18	\$3,583	0	\$0	229	\$8,824	2	\$52	0	\$0
TANEY	0	\$0	0	\$0	6	\$1,047	26	\$1,630	5	\$204	0	\$0
TEXAS	0	\$0	0	\$0	0	\$0	423	\$32,892	5	\$136	0	\$0
VERNON	0	\$0	0	\$0	0	\$0	27	\$1,038	3	\$268	0	\$0
WARREN	0	\$0	0	\$0	0	\$0	14	\$454	0	\$0	0	\$0
WASHINGTON	0	\$0	2	\$79	0	\$0	433	\$22,160	27	\$1,145	0	\$0
WAYNE	0	\$0	1	\$7	1	\$17	418	\$42,431	6	\$284	0	\$0
WEBSTER	0	\$0	0	\$0	10	\$1,293	378	\$18,151	1	\$21	0	\$476
WORTH	0	\$0	0	\$0	0	\$0	15	\$323	0	\$0	0	\$0
WRIGHT	0	\$0	0	\$0	2	\$335	268	\$18,472	5	\$223	0	\$0
ST. LOUIS CITY	0	\$0	788	\$77,003	12	\$1,085	14	\$605	4	\$132	23	\$70,002



TABLE 4. MISSOURI MEDICAID RECIPIENTS AND PAYMENTS BY TYPE OF SERVICE, DECEMBER, 1996

COUNTY	COMPREHENSIVE DAY REHAB		EPSDT REFERRAL SERVICES		EPSDT TARGETED CASE MANAGEMENT		STATE INSTITUTION TARGETED CASE MNGMNT		MENTAL HOSPITAL TARGETED CASE MNGMNT	
	RECIPIENTS	PAYMENTS	RECIPIENTS	PAYMENTS	RECIPIENTS	PAYMENTS	RECIPIENTS	PAYMENTS	RECIPIENTS	PAYMENTS
STATE TOTAL	7	\$12,100	46,458	\$5,277,074	9	\$1,980	12,729	\$2,581,538	211	\$36,357
ADAIR	0	\$0	266	\$23,562	0	\$0	144	\$34,920	1	\$22
ANDREW	0	\$0	145	\$11,639	0	\$0	47	\$5,091	0	\$0
ATCHISON	0	\$0	71	\$3,059	0	\$0	13	\$2,125	0	\$0
AUDRAIN	0	\$0	111	\$10,902	0	\$0	79	\$12,570	0	\$0
BARRY	0	\$0	501	\$39,249	0	\$0	102	\$23,844	0	\$0
BARTON	0	\$0	186	\$27,790	0	\$0	58	\$11,423	0	\$0
BATES	0	\$0	198	\$42,875	0	\$0	44	\$8,086	0	\$0
BENTON	0	\$0	472	\$29,495	0	\$0	71	\$15,891	2	\$861
BOLLINGER	0	\$0	151	\$9,193	0	\$0	63	\$8,274	0	\$0
BOONE	0	\$0	388	\$98,238	0	\$0	262	\$53,164	14	\$5,763
BUCHANAN	0	\$0	1,913	\$185,770	0	\$0	520	\$75,986	0	\$0
BUTLER	0	\$0	1,266	\$90,611	0	\$0	195	\$56,903	0	\$0
CALDWELL	0	\$0	178	\$9,569	0	\$0	25	\$5,707	0	\$0
CALLAWAY	0	\$0	111	\$78,404	0	\$0	123	\$24,161	0	\$0
CAMDEN	0	\$0	84	\$9,400	0	\$0	58	\$12,563	0	\$0
CAPE GIRARDEAU	0	\$0	653	\$58,842	0	\$0	227	\$44,398	0	\$0
CARROLL	0	\$0	300	\$16,100	0	\$0	32	\$8,377	1	\$5
CARTER	0	\$0	164	\$10,974	0	\$0	22	\$5,471	0	\$0
CASS	0	\$0	812	\$74,371	0	\$0	126	\$42,719	1	\$193
CEDAR	0	\$0	263	\$22,302	0	\$0	57	\$11,876	0	\$0
CHARITON	0	\$0	14	\$1,102	0	\$0	21	\$3,043	0	\$0
CHRISTIAN	0	\$0	625	\$44,742	0	\$0	86	\$17,235	0	\$0
CLARK	0	\$0	43	\$12,055	0	\$0	13	\$1,656	0	\$0
CLAY	0	\$0	1,082	\$103,513	0	\$0	187	\$36,986	0	\$0
CLINTON	0	\$0	292	\$17,459	0	\$0	36	\$2,626	0	\$0
COLE	0	\$0	128	\$17,188	0	\$0	132	\$20,336	0	\$0
COOPER	0	\$0	38	\$8,334	0	\$0	47	\$7,794	0	\$0
CRAWFORD	0	\$0	235	\$15,154	0	\$0	22	\$3,094	0	\$0
DADE	0	\$0	136	\$23,061	0	\$0	13	\$4,841	0	\$0
DALLAS	0	\$0	210	\$27,238	0	\$0	32	\$5,141	0	\$0
DAVISS	0	\$0	64	\$3,871	0	\$0	17	\$2,320	0	\$0
DEKALB	0	\$0	123	\$11,111	0	\$0	21	\$3,359	0	\$0
DENT	0	\$0	223	\$17,559	0	\$0	33	\$8,412	0	\$0
DOUGLAS	0	\$0	335	\$28,650	0	\$0	31	\$7,535	0	\$0
DUNKLIN	0	\$0	870	\$54,763	0	\$0	101	\$35,482	0	\$0
FRANKLIN	0	\$0	101	\$7,281	0	\$0	106	\$20,010	0	\$0
GASCONADE	0	\$0	14	\$516	0	\$0	12	\$2,722	0	\$0
GENTRY	0	\$0	80	\$3,825	0	\$0	60	\$10,148	0	\$0
GREENE	0	\$0	3,226	\$353,521	0	\$0	591	\$121,463	0	\$0
GRUNDY	0	\$0	127	\$9,818	0	\$0	29	\$5,761	0	\$0
HARRISON	0	\$0	94	\$8,831	0	\$0	28	\$2,979	0	\$0
HENRY	0	\$0	463	\$47,557	0	\$0	60	\$17,624	0	\$0
HICKORY	0	\$0	136	\$6,951	0	\$0	19	\$5,285	0	\$0
HOLT	0	\$0	55	\$10,265	0	\$0	7	\$640	0	\$0
HOWARD	0	\$0	23	\$2,269	0	\$0	55	\$14,268	0	\$0
HOWELL	0	\$0	518	\$94,535	0	\$0	85	\$31,161	0	\$0
IRON	0	\$0	268	\$19,819	0	\$0	59	\$9,458	0	\$0
JACKSON	1	\$550	7,029	\$829,316	9	\$1,980	1,438	\$282,707	0	\$0
JASPER	0	\$0	1,645	\$148,602	0	\$0	392	\$107,993	0	\$0
JEFFERSON	0	\$0	281	\$52,286	0	\$0	256	\$44,853	0	\$0
JOHNSON	0	\$0	411	\$35,537	0	\$0	40	\$8,742	1	\$71
KNOX	0	\$0	69	\$4,891	0	\$0	14	\$2,762	0	\$0
LACLEDE	0	\$0	305	\$40,937	0	\$0	73	\$23,628	0	\$0
LAFAYETTE	0	\$0	380	\$25,831	0	\$0	100	\$28,988	0	\$0
LAWRENCE	0	\$0	476	\$49,176	0	\$0	66	\$12,781	0	\$0
LEWIS	0	\$0	48	\$5,085	0	\$0	32	\$4,371	0	\$0
LINCOLN	0	\$0	397	\$45,211	0	\$0	102	\$17,198	0	\$0

TABLE 4. MISSOURI MEDICAID RECIPIENTS AND PAYMENTS BY TYPE OF SERVICE, DECEMBER, 1996

COUNTY	COMPREHENSIVE DAY REHAB		EPSDT REFERRAL SERVICES		EPSDT TARGETED CASE MANAGEMENT		STATE INSTITUTION TARGETED CASE MNGMNT		MENTAL HOSPITAL TARGETED CASE MNGMNT	
	RECIPIENTS	PAYMENTS	RECIPIENTS	PAYMENTS	RECIPIENTS	PAYMENTS	RECIPIENTS	PAYMENTS	RECIPIENTS	PAYMENTS
LINN	0	\$0	151	\$9,181	0	\$0	39	\$8,591	0	\$0
LIVINGSTON	0	\$0	293	\$21,613	0	\$0	77	\$9,533	0	\$0
MCDONALD	0	\$0	328	\$27,695	0	\$0	47	\$11,201	0	\$0
MACON	0	\$0	126	\$11,789	0	\$0	55	\$9,687	0	\$0
MADISON	0	\$0	321	\$21,798	0	\$0	26	\$9,119	0	\$0
MARIES	0	\$0	81	\$5,679	0	\$0	8	\$1,698	0	\$0
MARION	0	\$0	660	\$54,951	0	\$0	209	\$30,464	0	\$0
MERCER	0	\$0	38	\$1,589	0	\$0	10	\$2,215	0	\$0
MILLER	0	\$0	122	\$17,563	0	\$0	27	\$4,240	0	\$0
MISSISSIPPI	0	\$0	465	\$30,981	0	\$0	31	\$7,230	0	\$0
MONITEAU	0	\$0	9	\$766	0	\$0	10	\$3,898	1	\$11
MONROE	0	\$0	24	\$3,318	0	\$0	52	\$9,609	0	\$0
MONTGOMERY	0	\$0	51	\$6,127	0	\$0	18	\$9,617	0	\$0
MORGAN	0	\$0	43	\$6,369	0	\$0	51	\$14,323	2	\$47
NEW MADRID	0	\$0	661	\$55,054	0	\$0	29	\$5,980	0	\$0
NEWTON	0	\$0	576	\$56,943	0	\$0	123	\$33,242	0	\$0
NODAWAY	0	\$0	177	\$11,328	0	\$0	50	\$9,472	0	\$0
OREGON	0	\$0	176	\$20,053	0	\$0	30	\$4,540	0	\$0
OSAGE	0	\$0	24	\$6,632	0	\$0	5	\$1,160	0	\$0
OZARK	0	\$0	101	\$8,935	0	\$0	15	\$1,841	0	\$0
PEMISCOT	0	\$0	949	\$87,003	0	\$0	28	\$7,500	0	\$0
PERRY	0	\$0	154	\$12,161	0	\$0	56	\$9,483	0	\$0
PETTIS	0	\$0	148	\$20,808	0	\$0	76	\$16,381	145	\$23,106
PHELPS	0	\$0	600	\$55,935	0	\$0	113	\$25,589	0	\$0
PIKE	0	\$0	166	\$17,138	0	\$0	97	\$15,971	0	\$0
PLATTE	0	\$0	283	\$24,245	0	\$0	81	\$12,946	0	\$0
POLK	0	\$0	443	\$41,754	0	\$0	111	\$31,075	0	\$0
PULASKI	0	\$0	445	\$64,629	0	\$0	35	\$7,296	0	\$0
PUTMAN	0	\$0	102	\$7,907	0	\$0	9	\$2,182	0	\$0
RALLS	0	\$0	127	\$27,243	0	\$0	36	\$4,159	0	\$0
RANDOLPH	0	\$0	172	\$41,933	0	\$0	90	\$16,724	0	\$0
RAY	0	\$0	182	\$12,577	0	\$0	31	\$5,263	0	\$0
REYNOLDS	0	\$0	128	\$12,244	0	\$0	28	\$5,471	0	\$0
RIPLEY	0	\$0	318	\$21,513	0	\$0	30	\$7,777	0	\$0
ST. CHARLES	0	\$0	169	\$66,713	0	\$0	406	\$57,084	0	\$0
ST. CLAIR	0	\$0	240	\$12,440	0	\$0	16	\$2,398	0	\$0
ST. FRANCOIS	0	\$0	835	\$97,442	0	\$0	231	\$54,003	0	\$0
STE. GENEVIEVE	0	\$0	107	\$13,460	0	\$0	48	\$8,214	0	\$0
ST. LOUIS	5	\$9,900	948	\$252,071	0	\$0	1,463	\$265,713	0	\$0
SALINE	0	\$0	150	\$40,955	0	\$0	139	\$30,984	43	\$6,273
SCHUYLER	0	\$0	61	\$40,865	0	\$0	14	\$2,613	0	\$0
SCOTLAND	0	\$0	51	\$2,594	0	\$0	8	\$1,825	0	\$0
SCOTT	0	\$0	971	\$79,648	0	\$0	127	\$39,219	0	\$0
SHANNON	0	\$0	140	\$10,697	0	\$0	17	\$2,751	0	\$0
SHELBY	0	\$0	67	\$12,988	0	\$0	25	\$5,107	0	\$0
STODDARD	0	\$0	461	\$35,907	0	\$0	107	\$28,217	0	\$0
STONE	0	\$0	306	\$18,816	0	\$0	29	\$2,238	0	\$0
SULLIVAN	0	\$0	74	\$3,511	0	\$0	33	\$6,332	0	\$0
TANEY	0	\$0	319	\$33,065	0	\$0	45	\$11,081	0	\$0
TEXAS	0	\$0	442	\$34,188	0	\$0	45	\$10,767	0	\$0
VERNON	0	\$0	627	\$96,250	0	\$0	81	\$21,566	0	\$0
WARREN	1	\$1,650	198	\$16,070	0	\$0	80	\$11,551	0	\$0
WASHINGTON	0	\$0	369	\$30,345	0	\$0	92	\$18,634	0	\$0
WAYNE	0	\$0	331	\$29,252	0	\$0	37	\$8,814	0	\$0
WEBSTER	0	\$0	276	\$28,476	0	\$0	57	\$14,641	0	\$0
WORTH	0	\$0	54	\$2,398	0	\$0	7	\$508	0	\$0
WRIGHT	0	\$0	395	\$28,634	0	\$0	42	\$9,704	0	\$0
ST. LOUIS CITY	0	\$0	1,426	\$424,574	0	\$0	1,163	\$213,085	0	\$0

Table 5. Medical Statistics, December, 1996

ELIGIBILITY CATEGORY: Grand Total

Number of eligibles on 11/27/96 - 593,641

Capitation enrollment - 24,772

Total eligibles enrolled during December - 760,938

	EXPENDITURES	RECIPIENTS	COST PER RECIPIENT	UNITS OF SERVICE	UNITS PER RECIPIENT	COST PER SERVICE
<b>NURSING FACILITIES.....</b>	<b>\$54,886,390.17</b>	<b>26,593*</b>	<b>\$2,063.94</b>	<b>803,447</b>	<b>30.2</b>	<b>\$68.31</b>
<b>HOSPITALS</b>						
Inpatient.....	\$20,931,065.48	8,588	\$2,437.25	34,042	4.0	\$614.86
Outpatient.....	\$11,381,812.40	57,557	\$197.75	206,281	3.6	\$55.18
Subtotal.....	\$32,312,877.88	62,944*	\$513.36	240,323	3.8	\$134.46
<b>DENTAL SERVICES.....</b>	<b>\$846,016.81</b>	<b>13,036*</b>	<b>\$64.90</b>	<b>47,001</b>	<b>3.6</b>	<b>\$18.00</b>
<b>PHARMACY.....</b>	<b>\$25,514,458.05</b>	<b>190,057*</b>	<b>\$134.25</b>	<b>804,098</b>	<b>4.2</b>	<b>\$31.73</b>
<b>PHYSICIAN RELATED</b>						
Physician.....	\$3,641,733.17	62,343	\$58.41	212,719	3.4	\$17.12
Clinic.....	\$3,513,377.95	52,215	\$67.29	285,497	5.4	\$12.44
Family Planning.....	\$587,377.35	7,212	\$81.44	25,284	3.5	\$23.23
X-ray & Lab.....	\$543,389.53	18,863	\$28.81	42,792	2.3	\$18.70
Nurse Practitioner.....	\$6,446.15	151	\$42.69	4,239	1.3	\$26.97
Podiatry.....	\$66,931.72	3,538	\$18.92	4,773	1.3	\$14.02
CRNA Services.....	\$26,112.62	601	\$43.45	33,831	56.3	\$1.77
Rural Health Clinics.....	\$965,091.19	15,393	\$62.70	26,378	1.7	\$36.59
Case Management.....	\$32,625.60	1,263	\$25.83	1,547	1.2	\$21.09
Fed Qualified Health Care.....	\$489,168.73	5,395	\$90.67	17,692	3.3	\$27.65
Subtotal.....	\$9,872,254.01	132,760*	\$74.36	647,752	4.8	\$15.24
<b>ALTERNATIVE SERVICES</b>						
Home Health Services.....	\$507,140.68	1,016	\$499.15	26,424	26.0	\$19.19
Adult Day Health Care.....	\$192,629.80	281	\$685.52	4,990	17.8	\$38.60
Homemaker/Respite Care.....	\$2,410,725.75	11,817	\$204.00	224,280	19.0	\$10.75
Personal Care.....	\$5,636,085.62	20,543	\$277.05	495,128	24.3	\$11.38
Aids Waiver.....	\$136,105.57	59	\$2,306.87	10,472	177.5	\$13.00
Subtotal.....	\$8,882,687.42	22,432*	\$395.98	761,294	33.9	\$11.67
<b>OTHER SERVICES</b>						
Audiology Services.....	\$65,264.54	370	\$176.39	14,686	1.9	\$95.14
Optometric Services.....	\$363,227.12	8,162	\$44.50	14,830	1.8	\$24.49
Durable Medical Equip.....	\$1,787,445.55	10,173	\$175.90	35,982	3.5	\$31.96
Ambulance Services.....	\$102,059.84	3,638	\$28.07	29,982	8.2	\$36.26
Rehabilitation Center.....	\$102,059.84	3,638	\$28.07	29,982	8.2	\$36.26
Hospice.....	\$858,716.48	421	\$2,039.71	13,255	31.4	\$186.45
Non-Participating Prov.....	\$16,865.57	269	\$62.70	605	2.2	\$25.00
Comprehensive Day Rehab.....	\$12,100.00	7	\$1,728.57	110	15.7	\$110.00
Subtotal.....	\$3,475,594.70	22,430*	\$154.95	115,913	5.1	\$29.98
<b>BUY-IN PREMIUMS</b>						
Part-A.....	\$222,459.00	665	\$334.52			
Part-B.....	\$3,585,620.40	79,165	\$45.29			
Subtotal ***.....	\$3,808,079.40	79,830	\$47.70			
<b>MENTAL HEALTH SERVICES</b>						
Private Home ICF/MR.....	\$567,726.48	141	\$4,026.43	4,221	29.9	\$134.50
MR/DD Waiver.....	\$11,731,544.11	4,866	\$2,410.92	934,599	192.1	\$12.55
Psych Rehab-Private.....	\$2,152,019.07	3,281	\$655.90	129,112	39.4	\$16.67
CSTAR-Private.....	\$1,077,776.69	1,337	\$806.12	137,218	102.6	\$7.85
Targeted Case management..	\$36,357.42	211	\$172.31	6,159	29.2	\$5.90
Subtotal.....	\$15,565,423.77	9,671*	\$1,609.49	1,211,309	125.2	\$12.85
<b>STATE INSTITUTIONS</b>						
ICF/Mentally Retarded.....	\$8,264,201.02	1,232	\$6,707.96	39,404	32.0	\$209.73
Mental Hospital.....	\$54,819.94	49	\$1,118.77	539	11.0	\$101.71
Psych Care Under Age 22...	\$359,291.66	169	\$2,125.99	992	5.9	\$362.19
Psych Rehab-Public.....	\$367,399.70	1,047	\$350.91	22,656	21.6	\$16.22
CSTAR-Public.....						
Targeted Case management..	\$2,581,538.50	12,729	\$202.81	401,392	31.5	\$6.43
Subtotal.....	\$11,627,250.82	15,100*	\$770.02	464,983	30.7	\$25.01
<b>EPSDT SERVICES</b>						
EPSDT Screenings.....	\$387,190.93	6,526	\$59.33	6,917	1.1	\$55.98
EPSDT Referral Services...	\$5,277,074.06	46,458	\$113.59	290,021	6.2	\$18.20
EPSDT Targeted Case Mgmt..	\$1,980.00	9	\$220.00	20	2.2	\$99.00
Subtotal.....	\$5,666,244.99	48,683*	\$116.39	296,958	6.1	\$19.08
<b>MANAGED CARE</b>						
Prepaid Health-Hospital...	\$986,616.82					
Prepaid health-Physician..	\$366,210.30					
Physician Sponsor Serv...	\$20,551.80	484	\$42.46			
Phys Sponsor Mgmt Fees....	\$12,741.60	4,711	\$2.70			
Subtotal.....	\$1,386,120.52	4,836*	\$286.63			
===== Total.....	\$173,843,398.55	306,564*	\$567.07			

\* Unduplicated totals

\*\*\* Recipients are not added to total.

The Table 5 totals do not include \$46,813.35 of Non-Emergency Transportation Claims.

Table 5. Medical Statistics, December, 1996

ELIGIBILITY CATEGORY: Old Age Assistance

Number of eligibles on 11/27/96 - 67,927

Total eligibles enrolled during December - 112,246

	EXPENDITURES	RECIPIENTS	COST PER RECIPIENT	UNITS OF SERVICE	UNITS PER RECIPIENT	COST PER SERVICE
<b>NURSING FACILITIES.....</b>	<b>\$48,398,820.82</b>	<b>23,576*</b>	<b>\$2,052.89</b>	<b>714,345</b>	<b>30.3</b>	<b>\$67.75</b>
<b>HOSPITALS</b>						
Inpatient.....	\$1,134,988.22	1,389	\$816.48	3,116	2.2	\$363.96
Outpatient.....	\$1,593,380.94	8,695	\$183.25	15,568	1.8	\$102.35
Subtotal.....	\$2,727,469.16	9,819*	\$277.77	18,684	1.9	\$145.98
<b>DENTAL SERVICES.....</b>	<b>\$95,965.97</b>	<b>1,168*</b>	<b>\$82.16</b>	<b>3,286</b>	<b>2.8</b>	<b>\$29.20</b>
<b>PHARMACY.....</b>	<b>\$8,596,224.12</b>	<b>55,349*</b>	<b>\$155.31</b>	<b>314,516</b>	<b>5.7</b>	<b>\$27.33</b>
<b>PHYSICIAN RELATED</b>						
Physician.....	\$656,282.34	18,657	\$35.18	35,469	1.9	\$18.50
Clinic.....	\$492,535.74	10,688	\$46.06	21,871	2.0	\$22.21
Family Planning.....	\$331.63	5	\$66.33	2	0.6	\$10.24
X-ray & Lab.....	\$68,270.29	3,860	\$17.69	6,045	1.6	\$11.29
Nurse Practitioner.....	\$209.60	9	\$23.29	10	1.1	\$20.56
Podiatry.....	\$28,458.38	2,155	\$13.21	2,435	1.1	\$11.69
CRNA Services.....	\$2,932.30	117	\$25.06	327	2.8	\$8.97
Rural Health Clinics.....	\$57,667.36	3,118	\$18.49	4,599	1.5	\$12.54
Case Management.....						
Fed Qualified Health Care.....	\$36,094.51	674	\$53.55	1,792	2.7	\$20.14
Subtotal.....	\$1,342,282.15	31,202*	\$43.02	72,551	2.3	\$18.50
<b>ALTERNATIVE SERVICES</b>						
Home Health Services.....	\$25,228.69	48	\$525.60	721	15.0	\$34.99
Adult Day Health Care.....	\$77,581.50	102	\$760.60	1,971	19.3	\$39.36
Homemaker/Respite Care.....	\$2,212,878.82	11,038	\$200.48	205,861	18.7	\$10.75
Personal Care.....	\$2,908,346.23	12,676	\$229.44	256,258	20.2	\$11.35
Aids Waiver.....						
Subtotal.....	\$5,224,035.24	13,887*	\$376.18	464,811	33.4	\$11.24
<b>OTHER SERVICES</b>						
Audiology Services.....	\$41,815.49	168	\$248.90	341	2.0	\$122.63
Optometric Services.....	\$80,308.67	2,105	\$38.15	3,183	1.5	\$25.23
Durable Medical Equip.....	\$308,155.61	4,400	\$70.04	8,460	1.9	\$36.43
Ambulance Services.....	\$120,125.80	1,649	\$72.85	2,911	1.8	\$41.27
Rehabilitation Center.....	\$81,871.39	251	\$326.18	378	1.5	\$216.59
Hospice.....	\$584,094.41	302	\$1,934.09	9,789	32.4	\$59.67
Non-Participating Prov.....	\$5,440.80	94	\$57.88	182	1.9	\$29.89
Comprehensive Day Rehab.....						
Subtotal.....	\$1,221,810.17	8,451*	\$144.58	25,244	2.9	\$48.40
<b>BUY-IN PREMIUMS</b>						
Part-A.....	\$204,143.60	607	\$336.32			
Part-B.....	\$1,728,125.70	38,519	\$44.86			
Subtotal ***.....	\$1,932,269.30	39,126	\$49.39			
<b>MENTAL HEALTH SERVICES</b>						
Private Home ICF/MR.....	\$11,565.16	3	\$3,855.05	90	30.0	\$128.50
MR/DD Waiver.....	\$440,203.08	193	\$2,280.84	41,789	216.5	\$10.53
Psych Rehab-Private.....	\$130,667.13	176	\$742.43	7,982	45.4	\$16.37
CSTAR-Private.....	\$1,567.16	3	\$522.39	240	80.0	\$6.53
Targeted Case management..	\$386.13	3	\$128.71	66	22.0	\$5.85
Subtotal.....	\$584,388.66	377*	\$1,550.10	50,167	133.0	\$11.65
<b>STATE INSTITUTIONS</b>						
ICF/Mentally Retarded.....	\$315,328.45	46	\$6,854.97	1,414	30.7	\$223.00
Mental Hospital.....	\$19,535.47	32	\$610.48	106	3.3	\$184.30
Psych Care Under Age 22...						
Psych Rehab-Public.....	\$6,578.44	35	\$187.96	402	11.5	\$16.36
CSTAR-Public.....						
Targeted Case management..	\$79,155.60	538	\$147.13	12,179	22.6	\$6.50
Subtotal.....	\$420,597.96	645*	\$652.09	14,101	21.8	\$29.83
<b>EPSDT SERVICES</b>						
EPSDT Screenings.....						
EPSDT Referral Services..	\$1,584.72	13	\$121.90	100	7.7	\$15.85
EPSDT Targeted Case Mgmt..						
Subtotal.....	\$1,584.72	13*	\$121.90	100	7.6	\$15.85
<b>MANAGED CARE</b>						
Prepaid Health-Hospital...						
Prepaid health-Physician..						
Physician Sponsor Serv....						
Phys Sponsor Mgmt Fees....						
Subtotal.....						
===== Total.....	\$70,545,448.27	66,058*	\$1,067.93			

\* Unduplicated totals

\*\*\* Recipients are not added to total.

Table 5. Medical Statistics, December, 1996

ELIGIBILITY CATEGORY: AFDC Subtotal

Number of eligibles on 11/27/96 - 181,273

Total eligibles enrolled during December - 275,151

	EXPENDITURES	RECIPIENTS	COST PER RECIPIENT	UNITS OF SERVICE	UNITS PER RECIPIENT	COST PER SERVICE
<b>NURSING FACILITIES.....</b>						
<b>HOSPITALS</b>						
Inpatient.....	\$3,240,363.74	1,128	\$2,872.66	4,810	4.3	\$673.67
Outpatient.....	\$1,700,919.29	9,884	\$172.09	37,255	3.8	\$45.66
Subtotal.....	\$4,941,283.03	10,600*	\$466.16	42,065	3.9	\$117.47
<b>DENTAL SERVICES.....</b>	\$241,450.36	3,773*	\$63.99	14,607	3.9	\$16.53
<b>PHARMACY.....</b>	\$1,474,478.19	26,678*	\$55.27	63,847	2.4	\$23.09
<b>PHYSICIAN RELATED</b>						
Physician.....	\$464,600.41	7,617	\$61.00	29,492	3.9	\$15.75
Clinic.....	\$483,526.12	9,053	\$53.41	37,477	4.1	\$25.47
Family Planning.....	\$225,594.58	2,777	\$81.24	10,509	3.8	\$21.47
X-ray & Lab.....	\$78,891.64	2,980	\$26.47	6,150	2.1	\$13.83
Nurse Practitioner.....	\$1,371.00	44	\$31.16	67	1.5	\$20.46
Podiatry.....	\$3,919.01	83	\$47.22	147	1.8	\$26.86
CRNA Services.....	\$6,473.67	130	\$49.80	17,387	133.7	\$131.57
Rural Health Clinics.....	\$345,401.02	4,286	\$80.59	7,673	1.8	\$45.32
Case Management.....	\$6,129.00	228	\$26.88	263	1.1	\$23.80
Fed Qualified Health Care.....	\$44,903.75	581	\$77.29	1,256	2.2	\$35.75
Subtotal.....	\$1,660,810.20	22,605*	\$73.47	130,421	5.7	\$12.73
<b>ALTERNATIVE SERVICES</b>						
Home Health Services.....	\$18,123.46	33	\$549.20	710	21.5	\$25.53
Adult Day Health Care.....						
Homemaker/Respite Care.....	\$4,402.05	17	\$258.94	362	21.3	\$12.16
Aids Waiver.....						
Subtotal.....	\$22,525.51	50*	\$450.51	1,072	21.4	\$21.01
<b>OTHER SERVICES</b>						
Audiology Services.....	\$2,857.00	20	\$142.85	33	1.7	\$86.58
Optometric Services.....	\$80,482.17	1,804	\$44.61	3,599	2.0	\$22.36
Durable Medical Equip.....	\$108,649.98	336	\$323.56	1,475	4.4	\$73.76
Ambulance Services.....	\$16,410.06	244	\$67.25	4,774	19.6	\$3.44
Rehabilitation Center.....	\$8.25	1	\$8.25	1	1.0	\$8.25
Hospice.....	\$2,149.15	3	\$716.38	26	8.7	\$82.66
Non-Participating Prov.....						
Comprehensive Day Rehab.....	\$1,650.00	1	\$1,650.00	15	15.0	\$110.00
Subtotal.....	\$212,206.61	2,399*	\$88.46	9,921	4.1	\$21.39
<b>BUY-IN PREMIUMS</b>						
Part-A.....						
Part-B.....	\$5,661.10	72	\$78.63			
Subtotal ***.....	\$5,661.10	72	\$78.63			
<b>MENTAL HEALTH SERVICES</b>						
Private Home ICF/MR.....	\$22,667.59	13	\$1,743.66	534	41.1	\$42.45
MR/DD Waiver.....	\$25,658.32	56	\$458.18	1,117	19.9	\$22.97
Psych Rehab-Private.....	\$353,420.89	465	\$760.04	42,230	90.8	\$8.37
CSTAR-Private.....	\$5,935.18	22	\$269.78	1,036	47.1	\$5.73
Targeted Case management..						
Subtotal.....	\$407,681.98	551*	\$739.89	44,917	81.5	\$9.08
<b>STATE INSTITUTIONS</b>						
ICF/Mentally Retarded.....						
Mental Hospital.....	\$2,623.44	2	\$1,311.72	6	3.0	\$437.24
Psych Care Under Age 22...	\$3,725.96	8	\$465.75	178	22.3	\$20.93
Psych Rehab-Public.....						
CSTAR-Public.....	\$228,461.78	1,151	\$198.49	33,423	29.0	\$6.84
Targeted Case management..						
Subtotal.....	\$234,811.18	1,161*	\$202.25	33,607	28.9	\$6.99
<b>EPSDT SERVICES</b>						
EPSDT Screenings.....	\$86,426.95	1,497	\$57.73	1,573	1.1	\$54.94
EPSDT Referral Services,..	\$1,095,815.87	12,632	\$86.75	61,711	4.9	\$17.76
EPSDT Targeted Case Mgmt..						
Subtotal.....	\$1,182,242.82	13,149*	\$89.91	63,284	4.8	\$18.68
<b>MANAGED CARE</b>						
Prepaid Health-Hospital...	\$220.70					
Prepaid health-Physician..	\$81.91					
Physician Sponsor Serv....	\$44.71	2	\$22.36			
Phys Sponsor Mgmt Fees....	\$13.50	5	\$2.70			
Subtotal.....	\$360.82	7*	\$51.55			
=====						
<b>Total.....</b>	<b>\$10,383,511.81</b>	<b>49,262*</b>	<b>\$210.78</b>			

\* Unduplicated totals

\*\*\* Recipients are not added to total.

Table 5. Medical Statistics, December, 1996

ELIGIBILITY CATEGORY: AFDC Adult - Breakout

Number of eligibles on 11/27/96 - 56,435

Total eligibles enrolled during December - 84,848

	EXPENDITURES	RECIPIENTS	COST PER RECIPIENT	UNITS OF SERVICE	UNITS PER RECIPIENT	COST PER SERVICE
<b>NURSING FACILITIES.....</b>						
<b>HOSPITALS</b>						
Inpatient.....	\$1,141,325.42	539	\$2,117.49	1,863	3.5	\$612.63
Outpatient.....	\$974,479.72	4,629	\$210.52	20,880	4.5	\$46.67
Subtotal.....	\$2,115,805.14	4,952*	\$427.26	22,743	4.5	\$93.03
<b>DENTAL SERVICES.....</b>	\$155,526.41	2,184*	\$71.21	8,446	3.9	\$18.41
<b>PHARMACY.....</b>	\$831,117.28	10,920*	\$76.11	30,959	2.8	\$26.85
<b>PHYSICIAN RELATED</b>						
Physician.....	\$335,442.07	5,087	\$65.94	21,125	4.2	\$15.88
Clinic.....	\$246,933.26	4,495	\$54.94	30,585	6.8	\$8.07
Family Planning.....	\$210,517.48	2,388	\$88.16	9,989	4.2	\$21.07
X-ray & Lab.....	\$58,145.24	2,062	\$28.20	4,262	2.1	\$13.64
Nurse Practitioner.....	\$299.00	21	\$14.24	23	1.1	\$13.00
Podiatry.....	\$3,009.51	54	\$55.73	106	2.0	\$28.39
CRNA Services.....	\$4,295.10	80	\$53.69	5,762	72.0	\$75
Rural Health Clinics.....	\$175,841.23	1,753	\$98.62	3,839	2.2	\$45.80
Case Management.....	\$5,204.65	200	\$26.02	226	1.1	\$23.03
Fed Qualified Health Care.....	\$29,175.71	304	\$95.97	750	2.5	\$38.90
Subtotal.....	\$1,068,863.25	12,679*	\$84.30	76,667	6.0	\$13.94
<b>ALTERNATIVE SERVICES</b>						
Home Health Services.....	\$16,408.77	26	\$631.11	676	26.0	\$24.27
Adult Day Health Care.....						
Homemaker/Respite Care.....	\$4,402.05	17	\$258.94	362	21.3	\$12.16
Personal Care.....						
Aids Waiver.....						
Subtotal.....	\$20,810.82	43*	\$483.97	1,038	24.1	\$20.05
<b>OTHER SERVICES</b>						
Audiology Services.....	\$997.00	3	\$332.33	5	1.7	\$199.40
Optometric Services.....	\$45,714.63	959	\$47.69	2,035	2.1	\$22.46
Durable Medical Equip.....	\$29,757.19	94	\$316.97	897	9.5	\$33.41
Ambulance Services.....	\$10,896.10	159	\$68.53	3,198	20.1	\$34.21
Rehabilitation Center.....	\$8.25	1	\$8.25	1	1.0	\$8.25
Hospice.....	\$2,149.15	3	\$716.38	26	8.7	\$82.66
Non-Participating Prov.....						
Comprehensive Day Rehab.....	\$1,650.00	1	\$1,650.00	15	15.0	\$110.00
Subtotal.....	\$91,172.92	1,218*	\$74.85	6,177	5.0	\$14.76
<b>BUY-IN PREMIUMS **</b>						
Part-A.....						
Part-B.....	\$5,661.10	72	\$78.63			
Subtotal ***.....	\$5,661.10	72	\$78.63			
<b>MENTAL HEALTH SERVICES</b>						
Private Home ICF/MR.....						
MR/DD Waiver.....	\$519.45	2	\$259.73	241	120.5	\$2.16
Psych Rehab-Private.....	\$25,658.32	56	\$458.18	1,117	19.9	\$22.97
CSTAR-Private.....	\$309,022.00	375	\$824.06	37,282	99.4	\$8.29
Targeted Case management..	\$2,627.97	2	\$1,313.99	474	237.0	\$5.54
Subtotal.....	\$337,827.74	433*	\$780.20	39,114	90.3	\$8.64
<b>STATE INSTITUTIONS</b>						
ICF/Mentally Retarded.....						
Mental Hospital.....						
Psych Care Under Age 22....	\$2,623.44	2	\$1,311.72	6	3.0	\$437.24
Psych Rehab-Public.....	\$3,725.96	8	\$465.75	178	22.3	\$20.93
CSTAR-Public.....						
Targeted Case management..	\$23,079.42	115	\$200.69	2,658	23.1	\$8.68
Subtotal.....	\$29,428.82	125*	\$235.43	2,842	22.7	\$10.35
<b>EPSDT SERVICES</b>						
EPSDT Screenings.....	\$858.00	15	\$57.20	16	1.1	\$53.63
EPSDT Referral Services....	\$28,831.71	521	\$55.34	1,225	2.4	\$23.54
EPSDT Targeted Case Mgmt..						
Subtotal.....	\$29,689.71	529*	\$56.12	1,241	2.3	\$23.92
<b>MANAGED CARE</b>						
Prepaid Health-Hospital...	\$155.92					
Prepaid health-Physician..	\$57.87					
Physician Sponsor Serv....	\$44.71	2	\$22.36			
Phys Sponsor Mgmt Fees....	\$5.40	2	\$2.70			
Subtotal.....	\$263.90	4*	\$65.98			
=====						
<b>Total.....</b>	<b>\$4,686,167.10</b>	<b>20,329*</b>	<b>\$230.52</b>			

\* Unduplicated totals

\*\* AFDC activity for both parent and child are in parent total.

\*\*\* Recipients are not added to total.

Table 5. Medical Statistics, December, 1996

ELIGIBILITY CATEGORY: AFDC Child - Breakout

Number of eligibles on 11/27/96 - 124,838

Total eligibles enrolled during December - 190,303

	EXPENDITURES	RECIPIENTS	COST PER RECIPIENT	UNITS OF SERVICE	UNITS PER RECIPIENT	COST PER SERVICE
<b>NURSING FACILITIES.....</b>						
<b>HOSPITALS</b>						
Inpatient.....	\$2,099,038.32	589	\$3,563.73	2,947	5.0	\$712.26
Outpatient.....	\$726,439.57	5,255	\$138.24	16,375	3.1	\$44.36
Subtotal.....	\$2,825,477.89	5,648*	\$500.26	19,322	3.4	\$146.23
<b>DENTAL SERVICES.....</b>	<b>\$85,923.95</b>	<b>1,589*</b>	<b>\$54.07</b>	<b>6,161</b>	<b>3.9</b>	<b>\$13.95</b>
<b>PHARMACY.....</b>	<b>\$643,360.91</b>	<b>15,758*</b>	<b>\$40.83</b>	<b>32,888</b>	<b>2.1</b>	<b>\$19.56</b>
<b>PHYSICIAN RELATED</b>						
Physician.....	\$129,158.34	2,530	\$51.05	8,367	3.3	\$15.44
Clinic.....	\$236,592.86	4,558	\$51.91	26,820	5.9	\$38.80
Family Planning.....	\$15,077.10	389	\$38.76	1,520	3.9	\$20.99
X-ray & Lab.....	\$20,746.40	918	\$22.60	1,888	2.1	\$24.36
Nurse Practitioner.....	\$1,072.00	23	\$46.61	44	1.9	\$22.18
Podiatry.....	\$909.50	29	\$31.36	41	1.4	\$22.19
CRNA Services.....	\$2,178.57	50	\$43.57	11,625	23.5	\$4.19
Rural Health Clinics.....	\$169,559.79	2,503	\$67.74	3,834	1.5	\$44.23
Case Management.....	\$924.35	28	\$33.01	37	1.3	\$24.98
Fed Qualified Health Care.....	\$15,728.04	277	\$56.78	506	1.8	\$31.08
Subtotal.....	\$591,946.95	9,926*	\$59.64	53,754	5.4	\$11.01
<b>ALTERNATIVE SERVICES</b>						
Home Health Services.....	\$1,714.69	7	\$244.96	34	4.9	\$50.43
Adult Day Health Care.....						
Homemaker/Respite Care.....						
Personal Care.....						
Aids Waiver.....						
Subtotal.....	\$1,714.69	7*	\$244.96	34	4.8	\$50.43
<b>OTHER SERVICES</b>						
Audiology Services.....	\$1,860.00	17	\$109.41	28	1.6	\$66.43
Optometric Services.....	\$34,767.50	845	\$41.15	1,564	1.9	\$22.23
Durable Medical Equip.....	\$78,892.19	242	\$326.09	576	2.4	\$136.97
Ambulance Services.....	\$5,513.96	85	\$64.87	1,576	18.5	\$3.50
Rehabilitation Center.....						
Hospice.....						
Non-Participating Prov.....						
Comprehensive Day Rehab.....						
Subtotal.....	\$121,033.69	1,181*	\$102.48	3,744	3.1	\$32.33
<b>BUY-IN PREMIUMS **</b>						
Part-A.....						
Part-B.....						
Subtotal ***.....						
<b>MENTAL HEALTH SERVICES</b>						
Private Home ICF/MR.....						
MR/DD Waiver.....	\$22,148.14	11	\$2,013.47	293	26.6	\$75.59
Psych Rehab-Private.....						
CSTAR-Private.....	\$44,398.89	90	\$493.32	4,948	55.0	\$8.97
Targeted Case management..	\$3,307.21	20	\$165.36	562	28.1	\$5.88
Subtotal.....	\$69,854.24	118*	\$591.99	5,803	49.1	\$12.04
<b>STATE INSTITUTIONS</b>						
ICF/Mentally Retarded.....						
Mental Hospital.....						
Psych Care Under Age 22...						
Psych Rehab-Public.....						
CSTAR-Public.....						
Targeted Case management..	\$205,382.36	1,036	\$198.25	30,765	29.7	\$6.68
Subtotal.....	\$205,382.36	1,036*	\$198.25	30,765	29.7	\$6.68
<b>EPSDT SERVICES</b>						
EPSDT Screenings.....	\$85,568.95	1,482	\$57.74	1,557	1.1	\$54.96
EPSDT Referral Services...	\$1,066,984.16	12,111	\$88.10	60,486	5.0	\$17.64
EPSDT Targeted Case Mgmt..						
Subtotal.....	\$1,152,553.11	12,620*	\$91.33	62,043	4.9	\$18.58
<b>MANAGED CARE</b>						
Prepaid Health-Hospital...	\$64.77					
Prepaid health-Physician..	\$24.04					
Physician Sponsor Serv...						
Phys Sponsor Mgmt Fees....	\$8.10	3	\$2.70			
Subtotal.....	\$96.91	3*	\$32.30			
=====						
<b>Total.....</b>	<b>\$5,697,344.71</b>	<b>28,933*</b>	<b>\$196.92</b>			

\* Unduplicated totals  
 \*\* AFDC activity for both parent and child are in parent total.  
 \*\*\* Recipients are not added to total.

Table 5. Medical Statistics, December, 1996

ELIGIBILITY CATEGORY: Permanently and Totally Disabled

Number of eligibles on 11/27/96 - 86,654

Total eligibles enrolled during December - 108,041

	EXPENDITURES	RECIPIENTS	COST PER RECIPIENT	UNITS OF SERVICE	UNITS PER RECIPIENT	COST PER SERVICE
<b>NURSING FACILITIES</b> .....	\$6,051,924.64	2,796*	\$2,164.49	83,043	29.7	\$72.88
<b>HOSPITALS</b>						
Inpatient.....	\$8,723,570.21	2,752	\$3,169.90	14,089	5.1	\$619.18
Outpatient.....	\$5,064,699.58	19,421	\$260.78	82,295	4.2	\$61.54
Subtotal.....	\$13,788,269.79	20,853*	\$661.21	96,384	4.6	\$143.06
<b>DENTAL SERVICES</b> .....	\$256,688.86	3,612*	\$71.07	12,489	3.5	\$20.55
<b>PHARMACY</b> .....	\$12,797,957.44	59,730*	\$214.26	315,051	5.3	\$40.62
<b>PHYSICIAN RELATED</b>						
Physician.....	\$1,410,219.88	23,798	\$59.26	99,800	4.2	\$14.13
Clinic.....	\$1,428,313.71	17,645	\$80.95	117,793	6.7	\$12.13
Family Planning.....	\$70,419.97	1,566	\$44.97	3,029	1.9	\$23.25
X-ray & Lab.....	\$244,321.22	6,724	\$36.34	17,698	2.6	\$13.81
Nurse Practitioner.....	\$1,952.55	43	\$45.41	90	2.1	\$21.70
Podiatry.....	\$30,009.45	1,105	\$27.16	1,909	1.7	\$15.72
CRNA Services.....	\$6,671.23	165	\$40.43	6,936	42.0	\$9.96
Rural Health Clinics.....	\$228,461.69	3,464	\$65.95	6,748	1.9	\$33.86
Case Management.....	\$2,174.90	46	\$47.28	59	1.3	\$36.86
Fed Qualified Health Care.....	\$207,615.52	1,613	\$128.71	8,313	5.2	\$24.97
Subtotal.....	\$3,630,160.12	42,494*	\$85.43	262,375	6.1	\$13.84
<b>ALTERNATIVE SERVICES</b>						
Home Health Services.....	\$416,192.63	851	\$489.06	19,951	23.4	\$20.86
Adult Day Health Care.....	\$109,822.30	169	\$649.84	2,887	17.1	\$58.04
Homemaker/Respite Care.....	\$65,689.32	278	\$236.29	5,986	21.5	\$10.97
Personal Care.....	\$2,435,939.45	6,874	\$354.37	213,998	31.1	\$11.38
Aids Waiver.....	\$130,202.71	58	\$2,244.87	9,951	171.6	\$13.08
Subtotal.....	\$3,157,846.39	7,603*	\$415.34	252,773	33.2	\$12.49
<b>OTHER SERVICES</b>						
Audiology Services.....	\$14,489.57	77	\$188.18	142	1.8	\$102.04
Optometric Services.....	\$124,298.75	2,389	\$52.03	4,546	1.9	\$27.34
Durable Medical Equip.....	\$1,111,876.95	4,396	\$252.93	41,917	9.5	\$26.53
Ambulance Services.....	\$95,614.75	1,278	\$74.82	15,183	11.9	\$6.30
Rehabilitation Center.....	\$18,511.46	65	\$284.79	162	2.5	\$114.27
Hospice.....	\$266,530.41	113	\$2,358.68	3,291	29.1	\$80.99
Non-Participating Prov.....	\$10,284.95	160	\$64.28	361	2.4	\$26.99
Comprehensive Day Rehab.....	\$10,450.00	6	\$1,741.67	95	15.8	\$110.00
Subtotal.....	\$1,652,056.84	8,125*	\$203.33	65,717	8.0	\$25.14
<b>BUY-IN PREMIUMS</b>						
Part-A.....	\$12,022.80	35	\$343.51			
Part-B.....	\$1,312,278.10	28,765	\$45.62			
Subtotal ***.....	\$1,324,300.90	28,800	\$45.98			
<b>MENTAL HEALTH SERVICES</b>						
Private Home ICF/MR.....	\$512,438.82	4,129	\$124.33	3,861	29.9	\$132.72
MR/DD Waiver.....	\$10,962,150.68	4,542	\$2,413.51	881,695	194.1	\$12.43
Psych Rehab-Private.....	\$1,976,280.07	3,028	\$652.67	118,850	39.3	\$19.65
CSTAR-Private.....	\$527,513.32	624	\$845.37	69,991	112.2	\$7.54
Targeted Case management..	\$24,226.85	155	\$156.30	4,055	26.2	\$5.97
Subtotal.....	\$14,002,609.74	8,323*	\$1,682.40	1,078,452	129.5	\$12.98
<b>STATE INSTITUTIONS</b>						
ICF/Mentally Retarded.....	\$7,912,591.69	1,182	\$6,694.24	37,827	32.0	\$209.18
Mental Hospital.....	\$35,284.47	17	\$2,075.56	433	25.5	\$81.49
Psych Care Under Age 22....	\$216,513.34	141	\$1,535.56	640	4.5	\$338.30
Psych Rehab-Public.....	\$353,589.94	990	\$357.16	21,936	22.2	\$16.12
CSTAR-Public.....						
Targeted Case management..	\$1,824,754.58	9,082	\$200.92	290,883	32.0	\$6.27
Subtotal.....	\$10,342,734.02	11,305*	\$914.88	351,719	31.1	\$29.41
<b>EPSDT SERVICES</b>						
EPSDT Screenings.....	\$4,356.20	73	\$59.67	78	1.1	\$55.85
EPSDT Referral Services....	\$924,793.16	2,330	\$396.91	54,552	23.4	\$16.95
EPSDT Targeted Case Mgmt..						
Subtotal.....	\$929,149.36	2,353*	\$394.88	54,630	23.2	\$17.01
<b>MANAGED CARE</b>						
Prepaid Health-Hospital... Prepaid health-Physician.. Physician Sponsor Serv... Phys Sponsor Mgmt Fees....	----- ----- ----- -----					
Subtotal.....	-----					
<b>Total</b> .....	\$67,933,698.10	76,642*	\$886.38			

\* Unduplicated totals

\*\*\* Recipients are not added to total.



Table 5. Medical Statistics, December, 1996

ELIGIBILITY CATEGORY: Aid to the Blind

Number of eligibles on 11/27/96 - 970

Total eligibles enrolled during December - 1,082

	EXPENDITURES	RECIPIENTS	COST PER RECIPIENT	UNITS OF SERVICE	UNITS PER RECIPIENT	COST PER SERVICE
NURSING FACILITIES.....	\$122,825.20	56*	\$2,193.31	1,637	29.2	\$75.03
HOSPITALS						
Inpatient.....	\$23,275.69	13	\$1,790.44	25	1.9	\$931.03
Outpatient.....	\$34,382.65	152	\$226.20	381	2.5	\$90.24
Subtotal.....	\$57,658.34	162*	\$355.92	406	2.5	\$142.02
DENTAL SERVICES.....	\$1,759.50	24*	\$73.31	68	2.8	\$25.88
PHARMACY.....	\$116,893.43	657*	\$177.92	3,502	5.3	\$33.38
PHYSICIAN RELATED						
Physician.....	\$11,594.07	240	\$48.31	501	2.1	\$23.14
Clinic.....	\$18,170.79	172	\$105.64	445	2.6	\$40.83
Family Planning.....	\$404.44	9	\$44.94	15	1.7	\$26.96
X-ray & Lab.....	\$1,628.54	62	\$26.27	148	2.4	\$11.00
Nurse Practitioner.....						
Podiatry.....	\$307.26	18	\$17.07	23	1.3	\$13.36
CRNA Services.....	\$139.14	3	\$46.38	5	1.7	\$27.83
Rural Health Clinics.....	\$1,061.00	40	\$26.53	63	1.6	\$16.84
Case Management.....						
Fed Qualified Health Care.....	\$307.94	11	\$27.99	22	2.0	\$14.00
Subtotal.....	\$33,613.18	414*	\$81.19	1,222	2.9	\$27.51
ALTERNATIVE SERVICES						
Home Health Services.....	\$3,289.09	6	\$548.18	58	9.7	\$56.71
Adult Day Health Care.....	\$492.00	2	\$246.00	12	6.0	\$41.00
Homemaker/Respite Care.....	\$40,535.45	148	\$273.89	3,829	25.9	\$10.59
Personal Care.....	\$82,151.37	234	\$351.07	7,107	30.4	\$11.56
Aids Waiver.....						
Subtotal.....	\$126,467.91	250*	\$505.87	11,006	44.0	\$11.49
OTHER SERVICES						
Audiology Services.....	\$9.50	1	\$9.50	1	1.0	\$9.50
Optometric Services.....	\$293.61	9	\$32.62	14	1.6	\$20.97
Durable Medical Equip.....	\$4,572.47	72	\$63.51	125	1.7	\$36.58
Ambulance Services.....	\$1,568.47	15	\$104.56	66	4.4	\$23.76
Rehabilitation Center.....	\$232.00	1	\$232.00	2	2.0	\$116.00
Hospice.....	\$4,082.69	1	\$4,082.69	72	72.0	\$56.70
Non-Participating Prov.....	\$8.00	1	\$8.00	1	1.0	\$8.00
Comprehensive Day Rehab.....						
Subtotal.....	\$10,766.74	94*	\$114.54	281	2.9	\$38.32
BUY-IN PREMIUMS						
Part-A.....	\$1,990.40	6	\$331.73			
Part-B.....	\$31,689.10	707	\$44.82			
Subtotal ***.....	\$33,679.50	713	\$47.24			
MENTAL HEALTH SERVICES						
Private Home ICF/MR.....						
MR/DD Waiver.....	\$30,319.57	16	\$1,894.97	4,572	285.8	\$6.63
Psych Rehab-Private.....	\$2,413.68	4	\$603.42	119	29.8	\$20.28
CSTAR-Private.....	\$2,219.86	2	\$1,109.93	249	124.5	\$8.92
Targeted Case management.....	\$621.92	2	\$310.96	104	52.0	\$5.98
Subtotal.....	\$35,575.03	24*	\$1,482.29	5,044	210.1	\$7.05
STATE INSTITUTIONS						
ICF/Mentally Retarded.....						
Mental Hospital.....						
Psych Care Under Age 22.....	\$38.12	1	\$38.12	1	1.0	\$38.12
Psych Rehab-Public.....	\$1,262.76	4	\$315.69	52	13.0	\$24.28
CSTAR-Public.....						
Targeted Case management.....	\$6,099.60	36	\$169.43	1,020	28.3	\$5.98
Subtotal.....	\$7,400.48	41*	\$180.50	1,073	26.1	\$6.90
EPSDT SERVICES						
EPSDT Screenings.....						
EPSDT Referral Services.....	\$4.56	1	\$4.56	1	1.0	\$4.56
EPSDT Targeted Case Mgmt.....						
Subtotal.....	\$4.56	1*	\$4.56	1	1.0	\$4.56
MANAGED CARE						
Prepaid Health-Hospital...						
Prepaid health-Physician...						
Physician Sponsor Serv....						
Phys Sponsor Mgmt Fees.....						
Subtotal.....						
===== Total.....	\$546,643.87	811*	\$674.04			

\* Unduplicated totals

\*\*\* Recipients are not added to total.

Table 5. Medical Statistics, December, 1996

ELIGIBILITY CATEGORY: General Relief

Number of eligibles on 11/27/96 - 3,803

Total eligibles enrolled during December - 4,416

	EXPENDITURES	RECIPIENTS	COST PER RECIPIENT	UNITS OF SERVICE	UNITS PER RECIPIENT	COST PER SERVICE
<b>NURSING FACILITIES.....</b>						
<b>HOSPITALS</b>						
Inpatient.....	\$104,335.41	154	\$677.50	773	5.0	\$134.97
Outpatient.....	\$104,896.69	886	\$118.39	5,650	6.4	\$18.57
Subtotal.....	\$209,232.10	962*	\$217.50	6,423	6.6	\$32.58
<b>DENTAL SERVICES.....</b>	\$325.70	6*	\$54.28	19	3.2	\$17.14
<b>PHARMACY.....</b>	\$243,871.05	1,454*	\$167.72	6,402	4.4	\$38.09
<b>PHYSICIAN RELATED</b>						
Physician.....	\$93,287.34	1,006	\$92.73	11,794	11.7	\$7.91
Clinic.....	\$54,624.81	637	\$85.75	7,498	11.8	\$7.29
Family Planning.....	\$1,133.16	27	\$41.97	29	1.1	\$39.07
X-ray & Lab.....	\$16,788.26	241	\$69.66	820	3.4	\$20.47
Nurse Practitioner.....	\$23.00	2	\$11.50	2	1.0	\$11.50
Podiatry.....	\$44.49	3	\$14.83	3	1.0	\$14.83
CRNA Services.....	\$402.24	7	\$57.46	710	101.4	\$.57
Rural Health Clinics.....	\$12,711.31	132	\$96.30	285	2.2	\$44.60
Case Management.....	\$75.60	3	\$25.20	4	1.3	\$18.90
Fed Qualified Health Care.....	\$5,240.84	47	\$111.51	132	2.8	\$39.70
Subtotal.....	\$184,331.05	1,627*	\$113.30	21,277	13.0	\$8.66
<b>ALTERNATIVE SERVICES</b>						
Home Health Services.....	\$23,080.00	29	\$795.86	2,729	94.1	\$8.46
Adult Day Health Care.....						
Homemaker/Respite Care.....	\$2,424.81	8	\$303.10	213	26.6	\$11.38
Personal Care.....						
Aids Waiver.....						
Subtotal.....	\$25,504.81	37*	\$689.32	2,942	79.5	\$8.67
<b>OTHER SERVICES</b>						
Audiology Services.....						
Optometric Services.....	\$20.00	1	\$20.00	1	1.0	\$20.00
Durable Medical Equip.....	\$18,715.67	50	\$374.31	852	17.0	\$21.97
Ambulance Services.....	\$3,672.56	54	\$68.01	1,018	18.9	\$3.61
Rehabilitation Center.....						
Hospice.....						
Non-Participating Prov.....						
Comprehensive Day Rehab.....						
Subtotal.....	\$22,408.23	103*	\$217.56	1,871	18.1	\$11.98
<b>BUY-IN PREMIUMS</b>						
Part-A.....	\$342.10	2	\$171.05			
Part-B.....	\$161,450.60	3,142	\$51.38			
Subtotal ***.....	\$161,792.70	3,144	\$51.46			
<b>MENTAL HEALTH SERVICES</b>						
Private Home ICF/MR.....						
MR/DD Waiver.....						
Psych Rehab-Private.....						
CSTAR-Private.....						
Targeted Case management..						
Subtotal.....						
<b>STATE INSTITUTIONS</b>						
ICF/Mentally Retarded.....						
Mental Hospital.....						
Psych Care Under Age 22...						
Psych Rehab-Public.....						
CSTAR-Public.....						
Targeted Case management..						
Subtotal.....						
<b>EPSDT SERVICES</b>						
EPSDT Screenings.....	\$120.00	2	\$60.00	2	1.0	\$60.00
EPSDT Referral Services...	\$3,292.44	45	\$73.17	115	2.6	\$28.63
EPSDT Targeted Case Mgmt..						
Subtotal.....	\$3,412.44	46*	\$74.18	117	2.5	\$29.17
<b>MANAGED CARE</b>						
Prepaid Health-Hospital...						
Prepaid health-Physician..						
Physician Sponsor Serv....						
Phys Sponsor Mgmt Fees....						
Subtotal.....						
<b>Total.....</b>	<b>\$850,878.08</b>	<b>2,426*</b>	<b>\$350.73</b>			

\* Unduplicated totals

\*\*\* Recipients are not added to total.

Table 5. Medical Statistics, December, 1996

ELIGIBILITY CATEGORY: Unborn Child

Number of eligibles on 11/27/96 - 2,972

Total eligibles enrolled during December - 13,147

	EXPENDITURES	RECIPIENTS	COST PER RECIPIENT	UNITS OF SERVICE	UNITS PER RECIPIENT	COST PER SERVICE
<b>NURSING FACILITIES.....</b>						
<b>HOSPITALS</b>						
Inpatient.....	\$690,864.60	339	\$2,037.95	924	2.7	\$747.69
Outpatient.....	\$170,356.81	945	\$180.27	4,876	5.2	\$34.94
Subtotal.....	\$861,221.41	1,164*	\$739.88	5,800	4.9	\$148.49
<b>DENTAL SERVICES.....</b>	\$3,637.85	64*	\$56.84	208	3.3	\$17.49
<b>PHARMACY.....</b>	\$26,050.50	876*	\$29.74	1,601	1.8	\$16.27
<b>PHYSICIAN RELATED</b>						
Physician.....	\$87,280.91	543	\$160.74	1,900	3.5	\$45.94
Clinic.....	\$118,230.51	650	\$181.89	4,286	6.6	\$27.59
Family Planning.....	\$12,641.63	104	\$121.55	985	9.5	\$12.83
X-ray & Lab.....	\$12,049.62	355	\$33.94	1,131	3.2	\$10.65
Nurse Practitioner.....						
Podiatry.....	\$172.00	1	\$172.00	7	7.0	\$24.57
CRNA Services.....	\$578.11	11	\$52.56	583	53.0	\$9.99
Rural Health Clinics.....	\$9,178.75	74	\$124.04	163	2.2	\$56.31
Case Management.....	\$3,789.65	146	\$25.96	180	1.2	\$21.85
Fed Qualified Health Care.....	\$9,896.59	78	\$126.88	246	3.2	\$40.23
Subtotal.....	\$253,817.77	1,543*	\$164.50	9,481	6.1	\$26.77
<b>ALTERNATIVE SERVICES</b>						
Home Health Services.....	\$3,292.07	6	\$548.68	852	142.0	\$3.86
Adult Day Health Care.....						
Homemaker/Respite Care.....						
Personal Care.....						
Aids Waiver.....						
Subtotal.....	\$3,292.07	6*	\$548.68	852	142.0	\$3.86
<b>OTHER SERVICES</b>						
Audiology Services.....						
Optometric Services.....	\$1,689.00	37	\$45.65	77	2.1	\$21.94
Durable Medical Equip.....	\$579.05	5	\$115.81	39	7.8	\$14.85
Ambulance Services.....	\$1,117.00	16	\$69.81	475	29.7	\$2.35
Rehabilitation Center.....						
Hospice.....						
Non-Participating Prov.....						
Comprehensive Day Rehab.....						
Subtotal.....	\$3,385.05	57*	\$59.39	591	10.3	\$5.73
<b>BUY-IN PREMIUMS</b>						
Part-A.....						
Part-B.....						
Subtotal ***.....						
<b>MENTAL HEALTH SERVICES</b>						
Private Home ICF/MR.....						
MR/DD Waiver.....						
Psych Rehab-Private.....	\$60.00	1	\$60.00	3	3.0	\$20.00
CSTAR-Private.....	\$12,002.71	9	\$1,333.63	1,515	168.3	\$7.92
Targeted Case management..						
Subtotal.....	\$12,062.71	10*	\$1,206.27	1,518	151.8	\$7.95
<b>STATE INSTITUTIONS</b>						
ICF/Mentally Retarded.....						
Mental Hospital.....						
Psych Care Under Age 22...						
Psych Rehab-Public.....						
CSTAR-Public.....						
Targeted Case management..						
Subtotal.....						
<b>EPSDT SERVICES</b>						
EPSDT Screenings.....	\$5,881.25	96	\$61.26	98	1.0	\$60.01
EPSDT Referral Services,..	\$17,739.18	323	\$54.92	1,016	3.1	\$17.46
EPSDT Targeted Case Mgmt..						
Subtotal.....	\$23,620.43	364*	\$64.89	1,114	3.0	\$21.20
<b>MANAGED CARE</b>						
Prepaid Health-Hospital...						
Prepaid health-Physician..						
Physician Sponsor Serv....						
Phys Sponsor Mgmt Fees....						
Subtotal.....						
=====						
<b>Total.....</b>	<b>\$1,187,087.79</b>	<b>2,567*</b>	<b>\$462.44</b>			

\* Unduplicated totals

\*\*\* Recipients are not added to total.

Table 5. Medical Statistics, December, 1996

ELIGIBILITY CATEGORY: Blind Pension

Number of eligibles on 11/27/96 - 2,571

Total eligibles enrolled during December - 2,837

	EXPENDITURES	RECIPIENTS	COST PER RECIPIENT	UNITS OF SERVICE	UNITS PER RECIPIENT	COST PER SERVICE
NURSING FACILITIES.....	\$285,722.00	136*	\$2,100.90	4,290	31.5	\$66.60
HOSPITALS						
Inpatient.....	\$4,933.01	30	\$164.43	10	.3	\$493.30
Outpatient.....	\$76,488.16	340	\$224.97	703	2.1	\$108.80
Subtotal.....	\$81,421.17	360*	\$226.17	713	1.9	\$114.20
DENTAL SERVICES.....	\$2,921.95	52*	\$56.19	134	2.6	\$21.81
PHARMACY.....	\$336,260.00	1,705*	\$197.22	9,582	5.6	\$35.09
PHYSICIAN RELATED						
Physician.....	\$22,204.95	545	\$40.74	1,030	1.9	\$21.56
Clinic.....	\$28,507.59	353	\$80.76	807	2.3	\$35.33
Family Planning.....	\$451.80	16	\$28.24	17	1.1	\$26.58
X-ray & Lab.....	\$1,486.32	94	\$15.81	144	1.5	\$10.32
Nurse Practitioner.....						
Podiatry.....	\$551.86	39	\$14.15	53	1.4	\$10.41
CRNA Services.....	\$162.97	4	\$40.74	5	1.3	\$32.59
Rural Health Clinics.....	\$2,465.31	63	\$39.13	104	1.7	\$23.70
Case Management.....						
Fed Qualified Health Care.....	\$521.44	17	\$30.67	30	1.8	\$17.38
Subtotal.....	\$56,352.24	884*	\$63.75	2,190	2.4	\$25.73
ALTERNATIVE SERVICES						
Home Health Services.....	\$2,507.28	5	\$501.46	77	15.4	\$32.56
Adult Day Health Care.....	\$4,566.50	8	\$570.81	115	14.4	\$39.71
Homemaker/Respite Care.....	\$91,522.02	357	\$256.36	8,595	24.1	\$10.65
Personal Care.....	\$196,029.72	532	\$368.48	16,664	31.3	\$11.76
Aids Waiver.....	\$5,902.86	1	\$5,902.86	521	521.0	\$11.33
Subtotal.....	\$300,528.38	564*	\$532.85	25,972	46.0	\$11.57
OTHER SERVICES						
Audiology Services.....	\$1,878.98	7	\$268.43	16	2.3	\$117.44
Optometric Services.....	\$1,831.27	24	\$76.30	40	1.7	\$45.78
Durable Medical Equip.....	\$12,222.82	194	\$63.00	363	1.9	\$33.67
Ambulance Services.....	\$3,501.36	47	\$74.50	98	2.1	\$35.73
Rehabilitation Center.....	\$506.00	2	\$253.00	2	1.0	\$253.00
Hospice.....	\$1,792.82	1	\$1,792.82	31	31.0	\$57.83
Non-Participating Prov.....						
Comprehensive Day Rehab.....						
Subtotal.....	\$21,733.25	263*	\$82.64	550	2.0	\$39.52
BUY-IN PREMIUMS						
Part-A.....						
Part-B.....						
Subtotal ***.....						
MENTAL HEALTH SERVICES						
Private Home ICF/MR.....						
MR/DD Waiver.....						
Psych Rehab-Private.....						
CSTAR-Private.....						
Targeted Case management.....						
Subtotal.....						
STATE INSTITUTIONS						
ICF/Mentally Retarded.....						
Mental Hospital.....						
Psych Care Under Age 22.....						
Psych Rehab-Public.....						
CSTAR-Public.....						
Targeted Case management.....						
Subtotal.....						
EPSDT SERVICES						
EPSDT Screenings.....						
EPSDT Referral Services.....	\$34.75	1	\$34.75	3	3.0	\$11.58
EPSDT Targeted Case Mgmt.....						
Subtotal.....	\$34.75	1*	\$34.75	3	3.0	\$11.58
MANAGED CARE						
Prepaid Health-Hospital.....						
Prepaid health-Physician.....						
Physician Sponsor Serv.....						
Phys Sponsor Mgmt Fees.....						
Subtotal.....						
===== Total.....	\$1,084,973.74	2,014*	\$538.72			

\* Unduplicated totals

\*\*\* Recipients are not added to total.

Table 5. Medical Statistics, December, 1996

ELIGIBILITY CATEGORY: Foster Care

Number of eligibles on 11/27/96 - 7,565

Total eligibles enrolled during December - N/A

	EXPENDITURES	RECIPIENTS	COST PER RECIPIENT	UNITS OF SERVICE	UNITS PER RECIPIENT	COST PER SERVICE
<b>NURSING FACILITIES.....</b>						
<b>HOSPITALS</b>						
Inpatient.....	\$198,938.14	37	\$5,376.71	377	10.2	\$527.69
Outpatient.....	\$53,459.21	351	\$152.31	1,241	3.5	\$43.08
Subtotal.....	\$252,397.35	378*	\$667.72	1,618	4.2	\$155.99
<b>DENTAL SERVICES.....</b>	\$7,331.20	155*	\$47.30	542	3.5	\$13.53
<b>PHARMACY.....</b>	\$90,471.15	1,386*	\$65.28	3,233	2.3	\$27.98
<b>PHYSICIAN RELATED</b>						
Physician.....	\$25,822.88	344	\$75.07	1,325	3.9	\$19.49
Clinic.....	\$9,523.10	257	\$37.05	1,317	5.1	\$7.23
Family Planning.....	\$1,930.63	54	\$35.75	77	1.4	\$25.07
X-ray & Lab.....	\$2,128.95	74	\$28.77	160	2.2	\$13.51
Nurse Practitioner.....						
Podiatry.....	\$114.00	2	\$57.00	6	3.0	\$19.00
CRNA Services.....	\$50.87	1	\$50.87	80	80.0	\$0.64
Rural Health Clinics.....	\$6,087.16	98	\$62.11	141	1.4	\$43.17
Case Management.....	\$30.00	1	\$30.00	1	1.0	\$30.00
Fed Qualified Health Care..	\$4,660.62	71	\$65.64	141	2.0	\$33.05
Subtotal.....	\$50,348.21	806*	\$62.47	3,248	4.0	\$15.50
<b>ALTERNATIVE SERVICES</b>						
Home Health Services.....						
Adult Day Health Care.....						
Homemaker/Respite Care....						
Personal Care.....						
Aids Waiver.....						
Subtotal.....						
<b>OTHER SERVICES</b>						
Audiology Services.....	\$745.00	5	\$149.00	12	2.4	\$62.08
Optometric Services.....	\$3,715.00	91	\$40.82	168	1.8	\$22.11
Durable Medical Equip.....	\$28,615.14	20	\$1,430.61	40	2.0	\$715.30
Ambulance Services.....	\$222.50	3	\$74.17	84	28.0	\$2.65
Rehabilitation Center.....						
Hospice.....						
Non-Participating Prov.....						
Comprehensive Day Rehab...						
Subtotal.....	\$33,294.64	117*	\$284.57	304	2.6	\$109.52
<b>BUY-IN PREMIUMS</b>						
Part-A.....						
Part-B.....						
Subtotal ***.....						
<b>MENTAL HEALTH SERVICES</b>						
Private Home ICF/MR.....						
MR/DD Waiver.....	\$24,311.54	10	\$2,431.15	629	62.9	\$38.65
Psych Rehab-Private.....						
CSTAR-Private.....	\$6,983.55	8	\$872.94	794	99.3	\$8.80
Targeted Case management..	\$245.57	2	\$122.79	44	22.0	\$5.58
Subtotal.....	\$31,540.66	20*	\$1,577.03	1,467	73.3	\$21.50
<b>STATE INSTITUTIONS</b>						
ICF/Mentally Retarded.....						
Mental Hospital.....	\$376.74	1	\$376.74	1	1.0	\$376.74
Psych Care Under Age 22...						
Psych Rehab-Public.....						
CSTAR-Public.....						
Targeted Case management..	\$43,247.82	227	\$190.52	6,195	27.3	\$6.98
Subtotal.....	\$43,624.56	228*	\$191.34	6,196	27.1	\$7.04
<b>EPSDT SERVICES</b>						
EPSDT Screenings.....	\$7,251.10	126	\$57.55	135	1.1	\$53.71
EPSDT Referral Services...	\$526,563.74	2,266	\$232.38	24,379	10.8	\$21.60
EPSDT Targeted Case Mgmt..						
Subtotal.....	\$533,814.84	2,303*	\$231.79	24,514	10.6	\$21.78
<b>MANAGED CARE</b>						
Prepaid Health-Hospital...						
Prepaid health-Physician..						
Physician Sponsor Serv....						
Phys Sponsor Mgmt Fees....						
Subtotal.....						
=====						
Total.....	\$1,042,822.61	3,304*	\$315.62			

\* Unduplicated totals

\*\*\* Recipients are not added to total.

Table 5. Medical Statistics, December, 1996

ELIGIBILITY CATEGORY: Child Welfare Services

Number of eligibles on 11/27/96 - 2,025

Total eligibles enrolled during December - N/A

	EXPENDITURES	RECIPIENTS	COST PER RECIPIENT	UNITS OF SERVICE	UNITS PER RECIPIENT	COST PER SERVICE
<b>NURSING FACILITIES.....</b>						
<b>HOSPITALS</b>						
Inpatient.....	\$42,646.90	8	\$5,330.86	67	8.4	\$636.52
Outpatient.....	\$10,561.39	78	\$135.40	253	3.2	\$41.74
Subtotal.....	\$53,208.29	80*	\$665.10	320	4.0	\$166.28
<b>DENTAL SERVICES.....</b>	\$732.85	17*	\$43.11	57	3.4	\$12.86
<b>PHARMACY.....</b>	\$24,966.02	289*	\$86.39	780	2.7	\$32.01
<b>PHYSICIAN RELATED</b>						
Physician.....	\$4,107.14	70	\$58.67	188	2.7	\$21.85
Clinic.....	\$2,279.39	49	\$46.52	233	4.8	\$9.78
Family Planning.....	\$263.63	11	\$23.97	12	1.1	\$21.97
X-ray & Lab.....	\$733.01	16	\$45.81	61	3.8	\$12.02
Nurse Practitioner.....						
Podiatry.....						
CRNA Services.....	\$73.50	1	\$73.50	1	1.0	\$73.50
Rural Health Clinics.....	\$707.00	12	\$58.92	17	1.4	\$41.59
Case Management.....						
Fed Qualified Health Care.....	\$1,861.46	15	\$124.10	30	2.0	\$62.05
Subtotal.....	\$10,025.13	152*	\$65.95	542	3.5	\$18.50
<b>ALTERNATIVE SERVICES</b>						
Home Health Services.....						
Adult Day Health Care.....						
Homemaker/Respite Care.....						
Personal Care.....						
Aids Waiver.....						
Subtotal.....						
<b>OTHER SERVICES</b>						
Audiology Services.....	\$5.00	1	\$5.00	1	1.0	\$5.00
Optometric Services.....	\$555.00	17	\$32.65	23	1.4	\$24.13
Durable Medical Equip.....	\$15,580.20	4	\$3,895.05	8	2.0	\$1,947.53
Ambulance Services.....	\$114.00	2	\$57.00	30	15.0	\$3.80
Rehabilitation Center.....						
Hospice.....						
Non-Participating Prov.....						
Comprehensive Day Rehab.....						
Subtotal.....	\$16,254.20	24*	\$677.26	62	2.5	\$262.16
<b>BUY-IN PREMIUMS</b>						
Part-A.....						
Part-B.....						
Subtotal ***.....						
<b>MENTAL HEALTH SERVICES</b>						
Private Home ICF/MR.....						
MR/DD Waiver.....						
Psych Rehab-Private.....						
CSTAR-Private.....						
Targeted Case management..						
Subtotal.....						
<b>STATE INSTITUTIONS</b>						
ICF/Mentally Retarded.....						
Mental Hospital.....						
Psych Care Under Age 22...						
Psych Rehab-Public.....						
CSTAR-Public.....						
Targeted Case management..						
Subtotal.....						
<b>EPSDT SERVICES</b>						
EPSDT Screenings.....	\$789.00	14	\$56.36	14	1.0	\$56.36
EPSDT Referral Services...	\$65,777.32	256	\$256.94	3,060	12.0	\$21.50
EPSDT Targeted Case Mgmt..	\$1,485.00	4	\$371.25	15	3.8	\$99.00
Subtotal.....	\$68,051.32	264*	\$257.77	3,089	11.7	\$22.03
<b>MANAGED CARE</b>						
Prepaid Health-Hospital...						
Prepaid health-Physician..						
Physician Sponsor Serv....						
Phys Sponsor Mgmt Fees....						
Subtotal.....						
=====						
<b>Total.....</b>	<b>\$173,237.81</b>	<b>539*</b>	<b>\$321.41</b>			

\* Unduplicated totals

\*\*\* Recipients are not added to total.

Table 5. Medical Statistics, December, 1996

ELIGIBILITY CATEGORY: Refugee

Number of eligibles on 11/27/96 - 998

Total eligibles enrolled during December - 1,301

	EXPENDITURES	RECIPIENTS	COST PER RECIPIENT	UNITS OF SERVICE	UNITS PER RECIPIENT	COST PER SERVICE
<b>NURSING FACILITIES.....</b>						
<b>HOSPITALS</b>						
Inpatient.....	\$10,184.65	6	\$1,697.44	11	1.8	\$925.88
Outpatient.....	\$9,168.31	73	\$125.59	270	3.7	\$33.96
Subtotal.....	\$19,352.96	75*	\$258.04	281	3.7	\$68.87
<b>DENTAL SERVICES.....</b>	\$10,397.55	123*	\$84.53	419	3.4	\$24.82
<b>PHARMACY.....</b>	\$2,510.22	67*	\$37.47	131	2.0	\$19.16
<b>PHYSICIAN RELATED</b>						
Physician.....	\$3,132.64	64	\$48.95	542	8.5	\$5.78
Clinic.....	\$1,731.14	33	\$52.46	120	3.6	\$14.43
Family Planning.....						
X-ray & Lab.....	\$956.04	22	\$43.46	45	2.0	\$21.25
Nurse Practitioner.....						
Podiatry.....						
CRNA Services.....						
Rural Health Clinics.....						
Case Management.....						
Fed Qualified Health Care.....	\$7,039.62	49	\$143.67	162	3.3	\$43.45
Subtotal.....	\$12,859.44	154*	\$83.50	869	5.6	\$14.80
<b>ALTERNATIVE SERVICES</b>						
Home Health Services.....						
Adult Day Health Care.....						
Homemaker/Respite Care.....						
Personal Care.....						
Aids Waiver.....						
Subtotal.....						
<b>OTHER SERVICES</b>						
Audiology Services.....	\$340.50	1	\$340.50	2	2.0	\$170.25
Optometric Services.....	\$1,397.00	19	\$73.53	4	3.3	\$32.49
Durable Medical Equip.....	\$170.00	2	\$85.00	1	1.0	\$85.00
Ambulance Services.....	\$50.00	1	\$50.00	1	1.0	\$50.00
Rehabilitation Center.....						
Hospice.....						
Non-Participating Prov.....						
Comprehensive Day Rehab.....						
Subtotal.....	\$1,957.50	23*	\$85.11	48	2.0	\$40.78
<b>BUY-IN PREMIUMS</b>						
Part-A.....						
Part-B.....						
Subtotal ***.....						
<b>MENTAL HEALTH SERVICES</b>						
Private Home ICF/MR.....						
MR/DD Waiver.....						
Psych Rehab-Private.....						
CSTAR-Private.....						
Targeted Case management.....						
Subtotal.....						
<b>STATE INSTITUTIONS</b>						
ICF/Mentally Retarded.....						
Mental Hospital.....						
Psych Care Under Age 22.....						
Psych Rehab-Public.....						
CSTAR-Public.....						
Targeted Case management.....	\$633.88	1	\$633.88	106	106.0	\$5.98
Subtotal.....	\$633.88	1*	\$633.88	106	106.0	\$5.98
<b>EPSDT SERVICES</b>						
EPSDT Screenings.....	\$835.25	16	\$52.20	16	1.0	\$52.20
EPSDT Referral Services.....	\$313.75	10	\$31.38	16	1.6	\$19.61
EPSDT Targeted Case Mgmt.....						
Subtotal.....	\$1,149.00	26*	\$44.19	32	1.2	\$35.91
<b>MANAGED CARE</b>						
Prepaid Health-Hospital...						
Prepaid health-Physician..						
Physician Sponsor Serv....						
Phys Sponsor Mgmt Fees....						
Subtotal.....						
=====						
<b>Total.....</b>	<b>\$48,860.55</b>	<b>359*</b>	<b>\$136.10</b>			

\* Unduplicated totals

\*\*\* Recipients are not added to total.

Table 5. Medical Statistics, December, 1996

ELIGIBILITY CATEGORY: AFDC - Medical Assistance

Number of eligibles on 11/27/96 - 89

Total eligibles enrolled during December - 1,869

	EXPENDITURES	RECIPIENTS	COST PER RECIPIENT	UNITS OF SERVICE	UNITS PER RECIPIENT	COST PER SERVICE
NURSING FACILITIES.....	\$11,278.82	2*	\$5,639.41	49	24.5	\$230.18
HOSPITALS						
Inpatient.....						
Outpatient.....	\$1,679.91	9	\$186.66	23	2.6	\$73.04
Subtotal.....	\$1,679.91	9*	\$186.66	23	2.5	\$73.04
DENTAL SERVICES.....	\$560.00	5*	\$112.00	26	5.2	\$21.54
PHARMACY.....	\$3,688.62	23*	\$160.37	104	4.5	\$35.47
PHYSICIAN RELATED						
Physician.....	\$95.75	4	\$23.94	4	1.0	\$23.94
Clinic.....	\$375.00	10	\$37.50	78	7.8	\$4.81
Family Planning.....	\$14.81	1	\$14.81	1	1.0	\$14.81
X-ray & Lab.....	\$133.76	8	\$16.72	14	1.8	\$9.55
Nurse Practitioner.....						
Podiatry.....						
CRNA Services.....						
Rural Health Clinics.....						
Case Management.....						
Fed Qualified Health Care.....	\$72.20	1	\$72.20	1	1.0	\$72.20
Subtotal.....	\$691.52	17*	\$40.68	98	5.7	\$7.06
ALTERNATIVE SERVICES						
Home Health Services.....	\$59.87	1	\$59.87	1	1.0	\$59.87
Adult Day Health Care.....						
Homemaker/Respite Care.....						
Personal Care.....						
Aids Waiver.....						
Subtotal.....	\$59.87	1*	\$59.87	1	1.0	\$59.87
OTHER SERVICES						
Audiology Services.....						
Optometric Services.....	\$37.00	1	\$37.00	2	2.0	\$18.50
Durable Medical Equip.....	\$9,375.00	6	\$1,562.50	20	3.3	\$468.75
Ambulance Services.....						
Rehabilitation Center.....						
Hospice.....						
Non-Participating Prov.....						
Comprehensive Day Rehab.....						
Subtotal.....	\$9,412.00	7*	\$1,344.57	22	3.1	\$427.82
BUY-IN PREMIUMS						
Part-A.....						
Part-B.....						
Subtotal ***.....						
MENTAL HEALTH SERVICES						
Private Home ICF/MR.....	\$43,722.50	9	\$4,858.06	270	30.0	\$161.94
MR/DD Waiver.....	\$10,300.26	2	\$5,150.13	581	290.5	\$17.73
Psych Rehab-Private.....	\$499.53	1	\$499.53	42	42.0	\$11.89
CSTAR-Private.....	\$1,085.85	1	\$1,085.85	213	213.0	\$5.10
Targeted Case management..						
Subtotal.....	\$55,608.14	13*	\$4,277.55	1,106	85.0	\$50.28
STATE INSTITUTIONS						
ICF/Mentally Retarded.....	\$25,165.24	4	\$6,291.31	124	31.0	\$202.95
Mental Hospital.....						
Psych Care Under Age 22....	\$26,344.80	4	\$6,586.20	72	18.0	\$365.90
Psych Rehab-Public.....						
CSTAR-Public.....						
Targeted Case management..	\$2,769.42	13	\$213.03	339	26.1	\$8.17
Subtotal.....	\$54,279.46	21*	\$2,584.74	535	25.4	\$101.46
EPSDT SERVICES						
EPSDT Screenings.....						
EPSDT Referral Services..	\$12,047.27	12	\$1,003.94	533	44.4	\$22.60
EPSDT Targeted Case Mgmt..						
Subtotal.....	\$12,047.27	12*	\$1,003.94	533	44.4	\$22.60
MANAGED CARE						
Prepaid Health-Hospital..						
Prepaid health-Physician..						
Physician Sponsor Serv....						
Phys Sponsor Mgmt Fees....						
Subtotal.....						
===== Total.....	\$149,305.61	42*	\$3,554.90			

\* Unduplicated totals

\*\*\* Recipients are not added to total.



Table 5. Medical Statistics, December, 1996

ELIGIBILITY CATEGORY: Title XIX - HDN

Number of eligibles on 11/27/96 - 5,465

Total eligibles enrolled during December - N/A

	EXPENDITURES	RECIPIENTS	COST PER RECIPIENT	UNITS OF SERVICE	UNITS PER RECIPIENT	COST PER SERVICE
NURSING FACILITIES.....	\$8,039.28	1*	\$8,039.28	36	36.0	\$223.31
HOSPITALS						
Inpatient.....	\$313,692.21	64	\$4,901.44	574	9.0	\$546.50
Outpatient.....	\$64,580.75	398	\$162.26	1,291	3.2	\$50.02
Subtotal.....	\$378,272.96	448*	\$844.36	1,865	4.1	\$202.83
DENTAL SERVICES.....	\$6,954.75	125*	\$55.64	468	3.7	\$14.86
PHARMACY.....	\$99,576.58	1,123*	\$88.67	2,838	2.5	\$35.09
PHYSICIAN RELATED						
Physician.....	\$23,386.20	343	\$68.18	1,378	4.0	\$16.97
Clinic.....	\$15,609.79	295	\$52.91	1,758	6.0	\$8.88
Family Planning.....	\$1,582.70	45	\$35.17	69	1.5	\$22.94
X-ray & Lab.....	\$2,464.59	79	\$31.20	191	2.4	\$12.90
Nurse Practitioner.....	\$23.00	1	\$23.00	3	3.0	\$7.67
Podiatry.....	\$30.00	3	\$10.00	2	1.0	\$15.00
CRNA Services.....	\$95.50	1	\$95.50	1	1.0	\$95.50
Rural Health Clinics.....	\$6,692.16	75	\$89.23	135	1.8	\$49.57
Case Management.....	\$38.00	2	\$19.00	2	1.0	\$19.00
Fed Qualified Health Care.....	\$3,022.05	37	\$81.68	86	2.3	\$35.14
Subtotal.....	\$52,943.99	784*	\$67.53	3,624	4.6	\$14.61
ALTERNATIVE SERVICES						
Home Health Services.....						
Adult Day Health Care.....						
Homemaker/Respite Care.....						
Personal Care.....	\$570.71	1	\$570.71	31	31.0	\$18.41
Aids Waiver.....						
Subtotal.....	\$570.71	1*	\$570.71	31	31.0	\$18.41
OTHER SERVICES						
Audiology Services.....	\$105.00	6	\$17.50	9	1.5	\$11.67
Optometric Services.....	\$2,497.00	59	\$42.32	117	2.0	\$21.34
Durable Medical Equip.....	\$8,461.55	16	\$528.85	49	3.1	\$172.68
Ambulance Services.....	\$587.45	8	\$73.43	194	24.3	\$3.03
Rehabilitation Center.....						
Hospice.....						
Non-Participating Prov.....						
Comprehensive Day Rehab.....						
Subtotal.....	\$11,651.00	89*	\$130.91	369	4.1	\$31.57
BUY-IN PREMIUMS						
Part-A.....						
Part-B.....						
Subtotal ***.....						
MENTAL HEALTH SERVICES						
Private Home ICF/MR.....						
MR/DD Waiver.....	\$132,634.37	48	\$2,763.22	3,021	62.9	\$43.90
Psych Rehab-Private.....	\$5,325.37	2	\$2,662.69	125	62.5	\$18.60
CSTAR-Private.....	\$23,861.05	21	\$1,136.24	2,792	133.1	\$8.53
Targeted Case management..	\$1,980.83	6	\$330.14	356	59.3	\$5.56
Subtotal.....	\$160,801.62	75*	\$2,144.02	6,298	83.9	\$25.53
STATE INSTITUTIONS						
ICF/Mentally Retarded.....	\$11,115.64	2	\$5,557.82	39	19.5	\$285.02
Mental Hospital.....						
Psych Care Under Age 22...	\$20,266.26	2	\$10,133.13	47	23.5	\$431.20
Psych Rehab-Public.....						
CSTAR-Public.....						
Targeted Case management..	\$90,910.46	354	\$256.81	13,487	38.1	\$6.74
Subtotal.....	\$122,292.36	358*	\$341.60	13,573	37.9	\$9.01
EPSDT SERVICES						
EPSDT Screenings.....	\$7,785.80	135	\$57.67	139	1.0	\$56.01
EPSDT Referral Services...	\$427,659.42	1,790	\$238.92	21,262	11.9	\$20.11
EPSDT Targeted Case Mgmt..	\$495.00	5	\$99.00	5	1.0	\$99.00
Subtotal.....	\$435,940.22	1,838*	\$237.18	21,406	11.6	\$20.37
MANAGED CARE						
Prepaid Health-Hospital...						
Prepaid health-Physician..						
Physician Sponsor Serv....	\$2.40	2	\$1.20			
Phys Sponsor Mgmt Fees....						
Subtotal.....	\$2.40	2*	\$1.20			
===== Total.....	\$1,277,045.87	2,837*	\$450.14			

\* Unduplicated totals

\*\*\* Recipients are not added to total.

Table 5. Medical Statistics, December, 1996

ELIGIBILITY CATEGORY: Qualified Medicare Beneficiary (QMB)

Number of eligibles on 11/27/96 - 8,963

Total eligibles enrolled during December - 10,512

	EXPENDITURES	RECIPIENTS	COST PER RECIPIENT	UNITS OF SERVICE	UNITS PER RECIPIENT	COST PER SERVICE
NURSING FACILITIES.....	\$7,779.41	26*	\$299.21	47	1.8	\$165.52
HOSPITALS						
Inpatient.....	\$1,564.84	51	\$30.68	20	1.4	\$78.24
Outpatient.....	\$117,890.70	923	\$127.73	1,392	1.5	\$84.69
Subtotal.....	\$119,455.54	966*	\$123.66	1,412	1.4	\$84.60
DENTAL SERVICES.....						
PHARMACY.....						
PHYSICIAN RELATED						
Physician.....	\$46,426.29	1,255	\$36.99	2,146	1.7	\$21.63
Clinic.....	\$42,656.29	927	\$46.02	1,552	1.7	\$27.48
Family Planning.....						
X-ray & Lab.....	\$3,056.87	225	\$13.59	335	1.5	\$9.12
Nurse Practitioner.....						
Podiatry.....	\$1,163.77	65	\$17.90	80	1.2	\$14.55
CRNA Services.....	\$147.45	8	\$18.43	8	1.0	\$18.43
Rural Health Clinics.....	\$2,678.12	142	\$18.86	201	1.4	\$13.32
Case Management.....						
Fed Qualified Health Care.....	\$472.66	33	\$14.32	62	1.9	\$7.62
Subtotal.....	\$96,601.45	2,297*	\$42.06	4,384	1.9	\$22.04
ALTERNATIVE SERVICES						
Home Health Services.....	\$1,434.79	1	\$1,434.79	2	2.0	\$717.40
Adult Day Health Care.....	\$167.50	1	\$167.50	5	5.0	\$33.50
Homemaker/Respite Care.....	\$100.14	2	\$50.07	9	4.5	\$11.13
Personal Care.....	\$4,209.86	30	\$140.33	365	12.2	\$11.53
Aids Waiver.....						
Subtotal.....	\$5,912.29	32*	\$184.76	381	11.9	\$15.52
OTHER SERVICES						
Audiology Services.....	\$359.50	3	\$119.83	4	1.3	\$89.88
Optometric Services.....	\$828.87	47	\$17.64	48	1.0	\$17.27
Durable Medical Equip.....	\$17,588.42	250	\$70.35	397	1.6	\$44.30
Ambulance Services.....	\$6,708.61	66	\$101.65	116	1.8	\$57.83
Rehabilitation Center.....	\$1,561.50	6	\$260.25	6	1.0	\$260.25
Hospice.....						
Non-Participating Prov.....	\$1,131.82	17	\$66.58	41	2.4	\$27.61
Comprehensive Day Rehab.....						
Subtotal.....	\$28,178.72	383*	\$73.57	612	1.6	\$46.04
BUY-IN PREMIUMS						
Part-A.....	\$3,960.10	15	\$264.01			
Part-B.....	\$346,415.80	7,960	\$43.52			
Subtotal ***.....	\$350,375.90	7,975	\$43.93			
MENTAL HEALTH SERVICES						
Private Home ICF/MR.....						
MR/DD Waiver.....						
Psych Rehab-Private.....	\$4,420.12	16	\$276.26	281	17.6	\$15.73
CSTAR-Private.....						
Targeted Case management..						
Subtotal.....	\$4,420.12	16*	\$276.26	281	17.5	\$15.73
STATE INSTITUTIONS						
ICF/Mentally Retarded.....						
Mental Hospital.....						
Psych Care Under Age 22...	\$36.98	2	\$18.49	4	2.0	\$9.25
Psych Rehab-Public.....						
CSTAR-Public.....						
Targeted Case management..						
Subtotal.....	\$36.98	2*	\$18.49	4	2.0	\$9.25
EPSDT SERVICES						
EPSDT Screenings.....						
EPSDT Referral Services...						
EPSDT Targeted Case Mgmt..						
Subtotal.....						
MANAGED CARE						
Prepaid Health-Hospital...						
Prepaid health-Physician..						
Physician Sponsor Serv....						
Phys Sponsor Mgmt Fees....						
Subtotal.....						
===== Total.....	\$612,760.41	2,918*	\$209.99			

\* Unduplicated totals

\*\*\* Recipients are not added to total.

Table 5. Medical Statistics, December, 1996

ELIGIBILITY CATEGORY: DYS - General Relief

Number of eligibles on 11/27/96 - 373

Total eligibles enrolled during December - 799

	EXPENDITURES	RECIPIENTS	COST PER RECIPIENT	UNITS OF SERVICE	UNITS PER RECIPIENT	COST PER SERVICE
<b>NURSING FACILITIES.....</b>						
<b>HOSPITALS</b>						
Inpatient.....	\$23,168.05	3	\$7,722.68	68	22.7	\$340.71
Outpatient.....	\$5,961.59	30	\$198.72	84	2.8	\$70.97
Subtotal.....	\$29,129.64	32*	\$910.30	152	4.7	\$191.64
<b>DENTAL SERVICES.....</b>	\$1,561.30	26*	\$60.05	117	4.5	\$13.34
<b>PHARMACY.....</b>	\$6,097.35	148*	\$41.20	258	1.7	\$23.63
<b>PHYSICIAN RELATED</b>						
Physician.....	\$2,062.64	59	\$34.96	164	2.8	\$12.58
Clinic.....	\$1,021.50	36	\$28.38	74	2.1	\$13.80
Family Planning.....	\$128.03	5	\$25.61	5	1.0	\$25.61
X-ray & Lab.....	\$1,061.78	37	\$28.70	118	3.2	\$9.00
Nurse Practitioner.....						
Podiatry.....	\$132.00	5	\$26.40	7	1.4	\$18.86
CRNA Services.....	\$38.50	1	\$38.50	60	60.0	\$3.64
Rural Health Clinics.....	\$111.00	2	\$55.50	5	2.5	\$22.20
Case Management.....						
Fed Qualified Health Care.....	\$655.12	2	\$327.56	14	7.0	\$46.79
Subtotal.....	\$5,210.57	117*	\$44.53	447	3.8	\$11.66
<b>ALTERNATIVE SERVICES</b>						
Home Health Services.....						
Adult Day Health Care.....						
Homemaker/Respite Care.....						
Personal Care.....						
Aids Waiver.....						
Subtotal.....						
<b>OTHER SERVICES</b>						
Audiology Services.....						
Optometric Services.....	\$611.00	13	\$47.00	27	2.1	\$22.63
Durable Medical Equip.....	\$96.00	2	\$48.00	2	1.0	\$48.00
Ambulance Services.....						
Rehabilitation Center.....						
Hospice.....						
Non-Participating Prov.....						
Comprehensive Day Rehab.....						
Subtotal.....	\$707.00	15*	\$47.13	29	1.9	\$24.38
<b>BUY-IN PREMIUMS</b>						
Part-A.....						
Part-B.....						
Subtotal ***.....						
<b>MENTAL HEALTH SERVICES</b>						
Private Home ICF/HR.....						
MR/DD Waiver.....						
Psych Rehab-Private.....						
CSTAR-Private.....						
Targeted Case management..						
Subtotal.....						
<b>STATE INSTITUTIONS</b>						
ICF/Mentally Retarded....						
Mental Hospital.....						
Psych Care Under Age 22...						
Psych Rehab-Public.....						
CSTAR-Public.....						
Targeted Case management..						
Subtotal.....						
<b>EPSDT SERVICES</b>						
EPSDT Screenings.....	\$855.00	15	\$57.00	15	1.0	\$57.00
EPSDT Referral Services..	\$23,042.53	144	\$160.02	1,293	9.0	\$17.82
EPSDT Targeted Case Mgmt..						
Subtotal.....	\$23,897.53	154*	\$155.18	1,308	8.4	\$18.27
<b>MANAGED CARE</b>						
Prepaid Health-Hospital...						
Prepaid health-Physician..						
Physician Sponsor Serv...						
Phys Sponsor Mgmt Fees....						
Subtotal.....						
<b>Total.....</b>	<b>\$66,603.39</b>	<b>308*</b>	<b>\$216.24</b>			

\* Unduplicated totals

\*\*\* Recipients are not added to total.

Table 5. Medical Statistics, December, 1996

ELIGIBILITY CATEGORY: Medicaid for Pregnant Women

Number of eligibles on 11/27/96 - 12,570

Total eligibles enrolled during December -

	EXPENDITURES	RECIPIENTS	COST PER RECIPIENT	UNITS OF SERVICE	UNITS PER RECIPIENT	COST PER SERVICE
22,232						
NURSING FACILITIES.....						
HOSPITALS						
Inpatient.....	\$2,480,381.49	1,550	\$1,600.25	3,693	2.4	\$671.64
Outpatient.....	\$622,553.36	3,697	\$168.39	17,558	4.7	\$35.46
Subtotal.....	\$3,102,934.85	4,752*	\$652.97	21,251	4.4	\$146.01
DENTAL SERVICES.....	\$17,658.15	266*	\$66.38	1,046	3.9	\$16.88
PHARMACY.....	\$107,885.17	3,973*	\$27.15	6,969	1.8	\$15.48
PHYSICIAN RELATED						
Physician.....	\$515,811.10	2,476	\$208.32	8,015	3.2	\$64.36
Clinic.....	\$414,180.97	2,736	\$151.38	16,854	6.2	\$24.57
Family Planning.....	\$185,414.58	753	\$246.23	7,290	9.7	\$25.43
X-ray & Lab.....	\$51,665.33	1,669	\$30.96	4,618	2.8	\$11.19
Nurse Practitioner.....	\$1,869.00	11	\$169.91	18	1.6	\$103.83
Podiatry.....	\$162.00	5	\$32.40	8	1.6	\$20.25
CRNA Services.....	\$4,517.01	71	\$63.62	2,555	36.0	\$1.77
Rural Health Clinics.....	\$66,016.53	410	\$161.02	947	2.3	\$69.71
Case Management.....	\$15,981.85	621	\$25.74	773	1.2	\$20.68
Fed Qualified Health Care.....	\$29,864.40	196	\$152.37	650	3.3	\$45.95
Subtotal.....	\$1,285,482.77	6,924*	\$185.66	41,728	6.0	\$30.81
ALTERNATIVE SERVICES						
Home Health Services.....	\$7,458.59	19	\$392.56	997	52.5	\$7.48
Adult Day Health Care.....						
Homemaker/Respite Care.....						
Personal Care.....						
Aids Waiver.....						
Subtotal.....	\$7,458.59	19*	\$392.56	997	52.4	\$7.48
OTHER SERVICES						
Audiology Services.....	\$651.50	1	\$651.50	4	4.0	\$162.88
Optometric Services.....	\$7,014.79	157	\$44.68	338	2.2	\$20.75
Durable Medical Equip.....	\$3,661.10	21	\$174.34	356	17.0	\$10.28
Ambulance Services.....	\$4,343.65	62	\$70.06	2,149	34.7	\$2.02
Rehabilitation Center.....	\$229.00	1	\$229.00	1	1.0	\$229.00
Hospice.....						
Non-Participating Prov.....						
Comprehensive Day Rehab.....						
Subtotal.....	\$15,900.04	239*	\$66.53	2,848	11.9	\$5.58
BUY-IN PREMIUMS						
Part-A.....						
Part-B.....						
Subtotal ***.....						
MENTAL HEALTH SERVICES						
Private Home ICF/HR.....						
MR/DD Waiver.....	\$1,129.10	1	\$1,129.10	53	53.0	\$21.30
Psych Rehab-Private.....	\$1,273.90	1	\$1,273.90	70	70.0	\$18.20
CSTAR-Private.....	\$5,051.80	11	\$459.25	676	61.5	\$7.47
Targeted Case management..	\$394.68	1	\$394.68	66	66.0	\$5.98
Subtotal.....	\$7,849.48	13*	\$603.81	865	66.5	\$9.07
STATE INSTITUTIONS						
ICF/Mentally Retarded.....						
Mental Hospital.....						
Psych Care Under Age 22...						
Psych Rehab-Public.....						
CSTAR-Public.....						
Targeted Case management..	\$4,640.96	13	\$357.00	762	58.6	\$6.09
Subtotal.....	\$4,640.96	13*	\$357.00	762	58.6	\$6.09
EPSDT SERVICES						
EPSDT Screenings.....	\$36,615.30	567	\$64.58	611	1.1	\$59.93
EPSDT Referral Services...	\$110,171.43	1,657	\$66.49	4,972	3.0	\$22.16
EPSDT Targeted Case Mgmt..						
Subtotal.....	\$146,786.73	1,846*	\$79.52	5,583	3.0	\$26.29
MANAGED CARE						
Prepaid Health-Hospital...						
Prepaid health-Physician..						
Physician Sponsor Serv....	\$585.50	2	\$292.75			
Phys Sponsor Mgmt Fees....						
Subtotal.....	\$585.50	2*	\$292.75			
=====						
Total.....	\$4,697,182.24	11,554*	\$406.54			

\* Unduplicated totals

\*\*\* Recipients are not added to total.

Table 5. Medical Statistics, December, 1996

ELIGIBILITY CATEGORY: Medicaid for Children

Number of eligibles on 11/27/96 - 170,466

Total eligibles enrolled during December - 179,547

	EXPENDITURES	RECIPIENTS	COST PER RECIPIENT	UNITS OF SERVICE	UNITS PER RECIPIENT	COST PER SERVICE
<b>NURSING FACILITIES.....</b>						
<b>HOSPITALS</b>						
Inpatient.....	\$2,985,660.59	828	\$3,605.87	4,329	5.2	\$689.69
Outpatient.....	\$1,449,811.29	10,163	\$142.66	30,712	3.0	\$47.21
Subtotal.....	\$4,435,471.88	10,684*	\$415.15	35,041	3.2	\$126.58
<b>DENTAL SERVICES.....</b>	<b>\$150,788.50</b>	<b>2,812*</b>	<b>\$53.62</b>	<b>10,711</b>	<b>3.8</b>	<b>\$14.08</b>
<b>PHARMACY.....</b>	<b>\$1,235,399.18</b>	<b>29,598*</b>	<b>\$41.74</b>	<b>59,923</b>	<b>2.0</b>	<b>\$20.62</b>
<b>PHYSICIAN RELATED</b>						
Physician.....	\$224,953.32	4,747	\$47.39	15,848	3.3	\$14.19
Clinic.....	\$359,405.25	7,893	\$42.68	45,843	5.8	\$27.81
Family Planning.....	\$26,985.10	788	\$34.22	1,945	2.5	\$25.81
X-ray & Lab.....	\$32,886.45	1,658	\$19.84	3,172	1.9	\$19.37
Nurse Practitioner.....	\$98.00	42	\$23.76	51	1.2	\$20.45
Podiatry.....	\$1,554.50	42	\$37.79	76	1.8	\$20.45
CRNA Services.....	\$3,830.13	82	\$46.71	5,172	6.3	\$42.74
Rural Health Clinics.....	\$225,161.78	3,563	\$63.19	5,279	1.5	\$42.65
Case Management.....	\$2,152.60	76	\$28.32	89	1.2	\$24.19
Fed Qualified Health Care.....	\$59,978.30	951	\$63.07	1,975	2.1	\$30.37
Subtotal.....	\$915,388.43	17,474*	\$52.39	78,550	4.5	\$11.65
<b>ALTERNATIVE SERVICES</b>						
Home Health Services.....	\$1,839.87	11	\$167.26	38	3.5	\$48.42
Adult Day Health Care.....						
Homemaker/Respite Care.....	\$2,011.44	6	\$335.24	130	21.7	\$15.47
Personal Care.....						
Aids Waiver.....						
Subtotal.....	\$3,851.31	17*	\$226.55	168	9.8	\$22.92
<b>OTHER SERVICES</b>						
Audiology Services.....	\$1,802.50	67	\$26.90	101	1.5	\$17.85
Optometric Services.....	\$54,349.74	1,305	\$41.65	2,445	1.9	\$22.23
Durable Medical Equip.....	\$127,719.64	397	\$321.71	1,260	3.2	\$101.36
Ambulance Services.....	\$7,266.48	116	\$62.64	2,316	20.0	\$3.14
Rehabilitation Center.....						
Hospice.....	\$67.00	1	\$67.00	3	3.0	\$22.33
Non-Participating Prov.....						
Comprehensive Day Rehab.....						
Subtotal.....	\$191,205.36	1,878*	\$101.81	6,125	3.2	\$31.22
<b>BUY-IN PREMIUMS</b>						
Part A.....						
Part B.....						
Subtotal ***.....						
<b>MENTAL HEALTH SERVICES</b>						
Private Home ICF/MR.....						
MR/DD Waiver.....	\$107,827.92	41	\$2,629.95	1,725	42.1	\$62.51
Psych Rehab-Private.....	\$4,471.13	5	\$894.23	302	60.4	\$14.81
CSTAR-Private.....	\$87,529.10	111	\$788.55	10,765	97.0	\$8.13
Targeted Case management..	\$2,566.26	20	\$128.31	432	21.6	\$5.94
Subtotal.....	\$202,394.41	176*	\$1,149.97	13,224	75.1	\$15.31
<b>STATE INSTITUTIONS</b>						
ICF/Mentally Retarded.....						
Mental Hospital.....						
Psych Care Under Age 22...	\$83,846.67	14	\$5,989.05	197	14.1	\$425.62
Psych Rehab-Public.....						
CSTAR-Public.....						
Targeted Case management..	\$273,520.54	1,224	\$223.46	39,147	32.0	\$6.99
Subtotal.....	\$357,367.21	1,231*	\$290.31	39,344	31.9	\$9.08
<b>EPSDT SERVICES</b>						
EPSDT Screenings.....	\$216,471.08	3,682	\$58.79	3,892	1.1	\$55.62
EPSDT Referral Services...	\$1,825,394.89	23,139	\$78.89	103,598	4.5	\$17.62
EPSDT Targeted Case Mgmt..						
Subtotal.....	\$2,041,865.97	24,410*	\$83.65	107,490	4.4	\$19.00
<b>MANAGED CARE</b>						
Prepaid Health-Hospital...						
Prepaid health-Physician..						
Physician Sponsor Serv....	\$43.00	3	\$14.33			
Phys Sponsor Mgmt Fees....	\$56.70	21	\$2.70			
Subtotal.....	\$99.70	22*	\$4.53			
=====						
<b>Total.....</b>	<b>\$9,533,831.95</b>	<b>54,015*</b>	<b>\$176.50</b>			

\* Unduplicated totals

\*\*\* Recipients are not added to total.

Table 5. Medical Statistics, December, 1996

ELIGIBILITY CATEGORY: Presumptive Eligibility

Number of eligibles on 11/27/96 - 922

Total eligibles enrolled during December - N/A

	EXPENDITURES	RECIPIENTS	COST PER RECIPIENT	UNITS OF SERVICE	UNITS PER RECIPIENT	COST PER SERVICE
<b>NURSING FACILITIES.....</b>						
<b>HOSPITALS</b>						
Inpatient.....						
Outpatient.....	\$41,332.94	367	\$112.62	1,775	4.8	\$23.29
Subtotal.....	\$41,332.94	367*	\$112.62	1,775	4.8	\$23.29
<b>DENTAL SERVICES.....</b>						
<b>PHARMACY.....</b>						
	\$13,788.48	539*	\$25.58	928	1.7	\$14.86
<b>PHYSICIAN RELATED</b>						
Physician.....	\$4,227.29	117	\$36.13	169	1.4	\$25.01
Clinic.....	\$8,128.13	330	\$24.63	520	1.6	\$15.63
Family Planning.....	\$181.77	6	\$30.30	17	2.8	\$10.69
X-ray & Lab.....	\$8,229.38	216	\$38.10	715	3.3	\$11.51
Nurse Practitioner.....						
Podiatry.....						
CRNA Services.....						
Rural Health Clinics.....	\$562.00	8	\$70.25	15	1.9	\$37.47
Case Management.....	\$2,165.40	143	\$15.14	169	1.2	\$12.81
Fed Qualified Health Care.....	\$11,846.71	122	\$97.10	347	2.8	\$34.14
Subtotal.....	\$35,340.68	739*	\$47.82	1,952	2.6	\$18.10
<b>ALTERNATIVE SERVICES</b>						
Home Health Services.....						
Adult Day Health Care.....						
Homemaker/Respite Care.....						
Personal Care.....						
Aids Waiver.....						
Subtotal.....						
<b>OTHER SERVICES</b>						
Audiology Services.....						
Optometric Services.....						
Durable Medical Equip.....						
Ambulance Services.....						
Rehabilitation Center.....						
Hospice.....						
Non-Participating Prov.....						
Comprehensive Day Rehab.....						
Subtotal.....						
<b>BUY-IN PREMIUMS</b>						
Part-A.....						
Part-B.....						
Subtotal ***.....						
<b>MENTAL HEALTH SERVICES</b>						
Private Home ICF/MR.....						
MR/DD Waiver.....						
Psych Rehab-Private.....						
CSTAR-Private.....	\$1,748.32	1	\$1,748.32	158	158.0	\$11.07
Targeted Case management..						
Subtotal.....	\$1,748.32	1*	\$1,748.32	158	158.0	\$11.07
<b>STATE INSTITUTIONS</b>						
ICF/Mentally Retarded.....						
Mental Hospital.....						
Psych Care Under Age 22...						
Psych Rehab-Public.....						
CSTAR-Public.....						
Targeted Case management..						
Subtotal.....						
<b>EPSDT SERVICES</b>						
EPSDT Screenings.....	\$180.00	3	\$60.00	3	1.0	\$60.00
EPSDT Referral Services..	\$2,444.39	62	\$39.43	124	2.0	\$19.71
EPSDT Targeted Case Mgmt..						
Subtotal.....	\$2,624.39	63*	\$41.66	127	2.0	\$20.66
<b>MANAGED CARE</b>						
Prepaid Health-Hospital..						
Prepaid health-Physician..						
Physician Sponsor Serv....						
Phys Sponsor Mgmt Fees....						
Subtotal.....						
=====						
Total.....	\$94,834.81	1,349*	\$70.30			

\* Unduplicated totals

\*\*\* Recipients are not added to total.

Table 5. Medical Statistics, December, 1996

ELIGIBILITY CATEGORY: AFDC/Adult Managed Care

Number of eligibles on 11/27/96 - 11,593

Capitation enrollment - 6,889

Total eligibles enrolled during December - 1,962

	EXPENDITURES	RECIPIENTS	COST PER RECIPIENT	UNITS OF SERVICE	UNITS PER RECIPIENT	COST PER SERVICE
<b>NURSING FACILITIES.....</b>						
<b>HOSPITALS</b>						
Inpatient.....	\$141,171.47	70	\$2,016.74	197	2.8	\$716.61
Outpatient.....	\$134,670.61	579	\$232.59	2,744	4.7	\$49.08
Subtotal.....	\$275,842.08	733*	\$376.32	2,941	4.0	\$93.79
<b>DENTAL SERVICES.....</b>	\$24,048.47	416*	\$57.81	1,209	2.9	\$19.89
<b>PHARMACY.....</b>	\$172,225.33	2,852*	\$60.39	6,903	2.4	\$24.95
<b>PHYSICIAN RELATED</b>						
Physician.....	\$35,216.99	592	\$59.49	2,381	4.0	\$14.79
Clinic.....	\$32,877.89	292	\$112.60	1,332	4.6	\$24.68
Family Planning.....	\$56,707.43	954	\$59.44	2,048	2.1	\$27.69
X-ray & Lab.....	\$13,816.36	473	\$29.21	972	2.1	\$14.21
Nurse Practitioner.....						
Podiatry.....	\$263.00	9	\$29.22	14	1.6	\$18.79
CRNA Services.....						
Rural Health Clinics.....	\$129.00	1	\$129.00	3	3.0	\$43.00
Case Management.....	\$88.60	7	\$12.66	7	1.0	\$12.66
Fed Qualified Health Care.....	\$32,271.19	392	\$82.32	1,055	2.7	\$30.59
Subtotal.....	\$171,370.46	2,633*	\$65.09	7,812	2.9	\$21.94
<b>ALTERNATIVE SERVICES</b>						
Home Health Services.....	\$3,796.16	6	\$632.69	274	45.7	\$13.85
Adult Day Health Care.....						
Homemaker/Respite Care.....						
Personal Care.....						
Aids Waiver.....						
Subtotal.....	\$3,796.16	6*	\$632.69	274	45.6	\$13.85
<b>OTHER SERVICES</b>						
Audiology Services.....						
Optometric Services.....	\$1,843.25	48	\$38.40	90	1.9	\$20.48
Durable Medical Equip.....	\$3,250.04	20	\$162.50	558	27.9	\$5.82
Ambulance Services.....	\$4,195.66	55	\$76.28	373	6.8	\$11.25
Rehabilitation Center.....						
Hospice.....						
Non-Participating Prov.....						
Comprehensive Day Rehab.....						
Subtotal.....	\$9,288.95	123*	\$75.52	1,021	8.3	\$9.10
<b>BUY-IN PREMIUMS</b>						
Part-A.....						
Part-B.....						
Subtotal ***.....						
<b>MENTAL HEALTH SERVICES</b>						
Private Home ICF/HR.....						
HR/DD Waiver.....						
Psych Rehab-Private.....	\$3,949.82	6	\$658.30	221	36.8	\$17.87
CSTAR-Private.....	\$28,116.29	66	\$426.00	4,692	71.1	\$5.99
Targeted Case management..						
Subtotal.....	\$32,066.11	72*	\$445.36	4,913	68.2	\$6.53
<b>STATE INSTITUTIONS</b>						
ICF/Mentally Retarded.....						
Mental Hospital.....						
Psych Care Under Age 22...						
Psych Rehab-Public.....	\$2,242.60	11	\$203.87	88	8.0	\$25.48
CSTAR-Public.....	\$1,071.04	13	\$82.39	108	8.3	\$9.92
Targeted Case management..						
Subtotal.....	\$3,313.64	22*	\$150.62	196	8.9	\$16.91
<b>EPSDT SERVICES</b>						
EPSDT Screenings.....	\$60.00	1	\$60.00	1	1.0	\$60.00
EPSDT Referral Services...	\$10,656.12	228	\$46.74	400	1.8	\$26.64
EPSDT Targeted Case Mgmt..						
Subtotal.....	\$10,716.12	229*	\$46.80	401	1.7	\$26.72
<b>MANAGED CARE</b>						
Prepaid Health-Hospital...	\$441,878.82					
Prepaid health-Physician..	\$164,015.63					
Physician Sponsor Serv....	\$18,357.67	397	\$46.24			
Phys Sponsor Mgmt Fees....	\$5,050.50	1,864	\$2.71			
Subtotal.....	\$629,302.62	1,960*	\$321.07			
=====						
<b>Total.....</b>	<b>\$1,331,969.95</b>	<b>10,649*</b>	<b>\$125.08</b>			

\* Unduplicated totals

\*\*\* Recipients are not added to total.

Table 5. Medical Statistics, December, 1996

ELIGIBILITY CATEGORY: AFDC/Child Managed Care

Number of eligibles on 11/27/96 - 26,442

Capitation enrollment - 17,883

Total eligibles enrolled during December - 724

	EXPENDITURES	RECIPIENTS	COST PER RECIPIENT	UNITS OF SERVICE	UNITS PER RECIPIENT	COST PER SERVICE
<b>NURSING FACILITIES.....</b>						
<b>HOSPITALS</b>						
Inpatient.....	\$812,226.26	174	\$4,667.97	959	5.5	\$846.95
Outpatient.....	\$125,018.22	814	\$153.59	2,210	2.7	\$56.57
Subtotal.....	\$937,244.48	1,257*	\$745.62	3,169	2.5	\$295.75
<b>DENTAL SERVICES.....</b>	\$23,233.85	402*	\$57.80	1,595	4.0	\$14.57
<b>PHARMACY.....</b>	\$166,115.22	4,034*	\$41.18	7,530	1.9	\$22.06
<b>PHYSICIAN RELATED</b>						
Physician.....	\$11,021.03	182	\$60.56	573	3.1	\$19.23
Clinic.....	\$24,380.23	455	\$53.58	2,639	5.8	\$9.24
Family Planning.....	\$3,508.46	94	\$37.32	133	1.4	\$26.38
X-ray & Lab.....	\$2,821.12	135	\$20.90	255	1.9	\$11.06
Nurse Practitioner.....	\$50.00	2	\$25.00	3	1.5	\$16.67
CRNA Services.....						
Rural Health Clinics.....						
Case Management.....						
Fed Qualified Health Care.....	\$32,843.81	538	\$61.05	1,378	2.6	\$23.83
Subtotal.....	\$74,624.65	2,065*	\$36.14	4,981	2.4	\$14.98
<b>ALTERNATIVE SERVICES</b>						
Home Health Services.....	\$838.18	4	\$209.55	14	3.5	\$59.87
Adult Day Health Care.....						
Homemaker/Respite Care.....						
Personal Care.....						
Aids Waiver.....						
Subtotal.....	\$838.18	4*	\$209.55	14	3.5	\$59.87
<b>OTHER SERVICES</b>						
Audiology Services.....	\$205.00	13	\$15.77	20	1.5	\$10.25
Optometric Services.....	\$1,455.00	39	\$37.31	69	1.8	\$21.09
Durable Medical Equip.....	\$10,158.91	27	\$376.26	61	2.3	\$166.54
Ambulance Services.....	\$1,559.49	27	\$57.76	148	5.5	\$10.54
Rehabilitation Center.....						
Hospice.....						
Non-Participating Prov.....						
Comprehensive Day Rehab.....						
Subtotal.....	\$13,378.40	106*	\$126.21	298	2.8	\$44.89
<b>BUY-IN PREMIUMS</b>						
Part-A.....						
Part-B.....						
Subtotal ***.....						
<b>MENTAL HEALTH SERVICES</b>						
Private Home ICF/HR.....						
HR/DD Waiver.....						
Psych Rehab-Private.....	\$26,676.79	19	\$1,404.04	2,899	152.6	\$9.20
CSTAR-Private.....						
Targeted Case management.....						
Subtotal.....	\$26,676.79	19*	\$1,404.04	2,899	152.5	\$9.20
<b>STATE INSTITUTIONS</b>						
ICF/Mentally Retarded.....						
Mental Hospital.....	\$9,245.31	2	\$4,622.66	24	12.0	\$385.22
Psych Care Under Age 22.....						
Psych Rehab-Public.....						
CSTAR-Public.....						
Targeted Case management.....	\$26,272.82	141	\$186.33	3,743	26.5	\$7.02
Subtotal.....	\$35,518.13	142*	\$250.13	3,767	26.5	\$9.43
<b>EPSDT SERVICES</b>						
EPSDT Screenings.....	\$19,564.00	317	\$61.72	340	1.1	\$57.54
EPSDT Referral Services.....	\$229,738.52	2,197	\$104.57	12,886	5.9	\$17.83
EPSDT Targeted Case Mgmt.....						
Subtotal.....	\$249,302.52	2,322*	\$107.37	13,226	5.7	\$18.85
<b>MANAGED CARE</b>						
Prepaid Health-Hospital...	\$544,517.29					
Prepaid health-Physician..	\$202,112.75					
Physician Sponsor Serv....	\$1,520.92	80	\$19.01			
Phys Sponsor Mgmt Fees....	\$7,618.50	2,819	\$2.70			
Subtotal.....	\$755,769.46	2,844*	\$265.74			
=====						
<b>Total.....</b>	<b>\$2,282,701.69</b>	<b>23,091*</b>	<b>\$98.86</b>			

\* Unduplicated totals

\*\*\* Recipients are not added to total.



Table 5. Medical Statistics, December, 1996

ELIGIBILITY CATEGORY: AFDC/Medicaid for Children Managed Care

Number of eligibles on 11/27/96 - N/A

Total eligibles enrolled during December - 25,072

	EXPENDITURES	RECIPIENTS	COST PER RECIPIENT	UNITS OF SERVICE	UNITS PER RECIPIENT	COST PER SERVICE
NURSING FACILITIES.....						
HOSPITALS						
Inpatient.....						
Outpatient.....	-----			-----		
Subtotal.....						
DENTAL SERVICES.....						
PHARMACY.....						
PHYSICIAN RELATED						
Physician.....						
Clinic.....						
Family Planning.....						
X-ray & Lab.....						
Nurse Practitioner.....						
Podiatry.....						
CRNA Services.....						
Rural Health Clinics.....						
Case Management.....						
Fed Qualified Health Care.....	-----			-----		
Subtotal.....						
ALTERNATIVE SERVICES						
Home Health Services.....						
Adult Day Health Care.....						
Homemaker/Respite Care.....						
Personal Care.....						
Aids Waiver.....	-----			-----		
Subtotal.....						
OTHER SERVICES						
Audiology Services.....						
Optometric Services.....						
Durable Medical Equip.....						
Ambulance Services.....						
Rehabilitation Center.....						
Hospice.....						
Non-Participating Prov.....						
Comprehensive Day Rehab.....	-----			-----		
Subtotal.....						
BUY-IN PREMIUMS						
Part-A.....						
Part-B.....	-----			-----		
Subtotal ***.....						
MENTAL HEALTH SERVICES						
Private Home ICF/MR.....						
MR/DD Waiver.....						
Psych Rehab-Private.....						
CSTAR-Private.....						
Targeted Case management..	-----			-----		
Subtotal.....						
STATE INSTITUTIONS						
ICF/Mentally Retarded.....						
Mental Hospital.....						
Psych Care Under Age 22...						
Psych Rehab-Public.....						
CSTAR-Public.....						
Targeted Case management..	-----			-----		
Subtotal.....						
EPSDT SERVICES						
EPSDT Screenings.....						
EPSDT Referral Services...						
EPSDT Targeted Case Mgmt..	-----			-----		
Subtotal.....						
MANAGED CARE						
Prepaid Health-Hospital...						
Prepaid health-Physician..						
Physician Sponsor Serv....						
Phys Sponsor Mgmt Fees....	-----			-----		
Subtotal.....						
	=====					
Total.....						

\* Unduplicated totals

\*\*\* Recipients are not added to total.

FIGURE 4. FOOD STAMPS CASELOAD

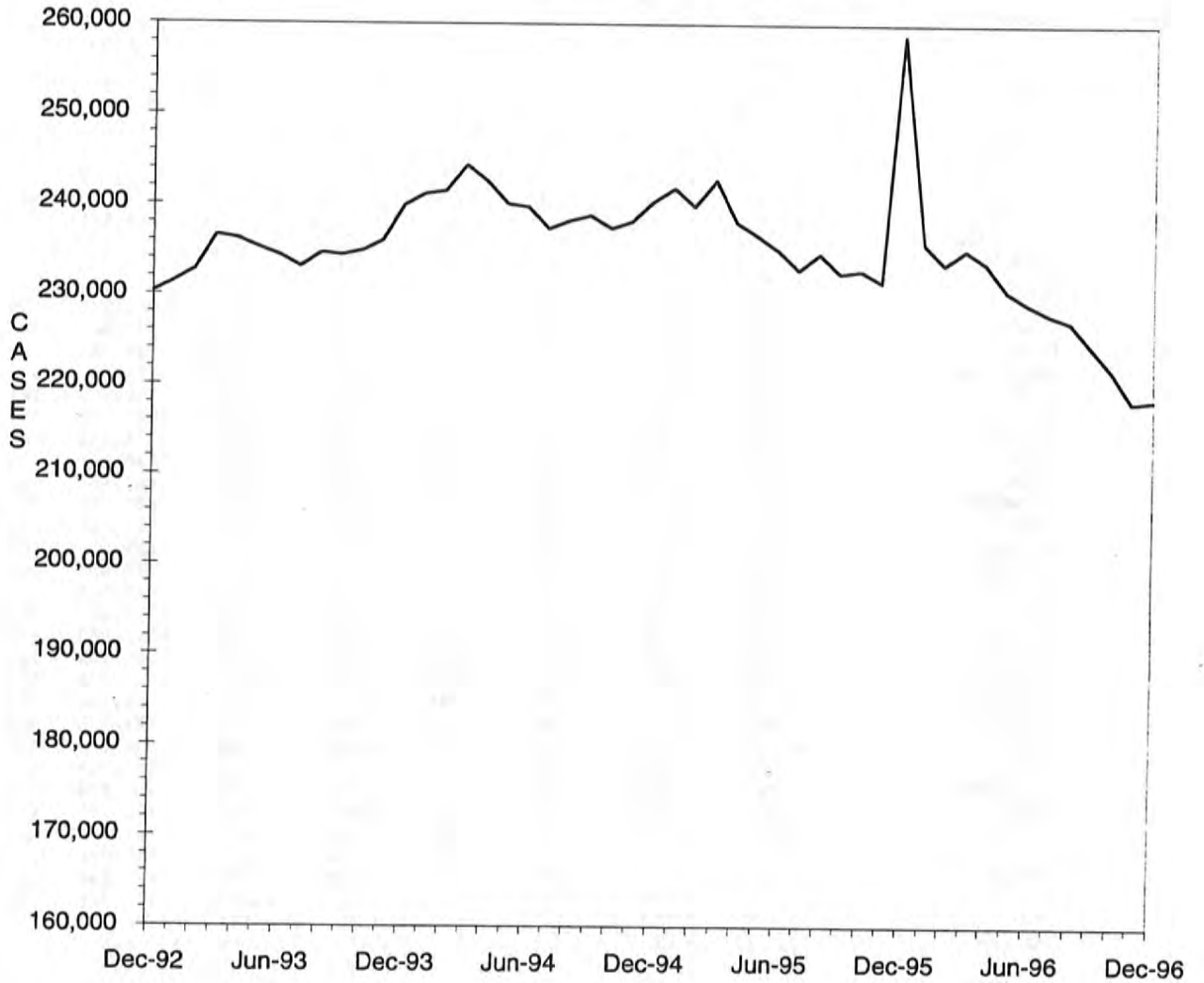

TABLE 6. FOOD STAMP PROGRAM  
DECEMBER 1996

COUNTY	TOTAL PERSONS	TOTAL HOUSE-HOLDS	PA PERSONS	PA HOUSE HOLDS	NON-PA PERSONS	NON-PA HOUSE-HOLDS	TOTAL COUPONS ISSUED	AVERAGE VALUE OF COUPONS PER PERSON
STATE TOTAL	522,146	218,521	179,675	61,548	342,471	156,973	\$37,301,077	\$71.44
ADAIR	1,591	696	286	102	1,305	594	\$100,822	\$63.37
ANDREW	832	336	202	70	630	266	\$52,728	\$63.38
ATCHISON	526	226	67	28	459	198	\$31,631	\$60.13
AUDRAIN	2,038	896	450	163	1,588	733	\$132,242	\$64.89
BARRY	3,326	1,266	990	386	2,336	880	\$223,297	\$67.14
BARTON	1,076	433	331	140	745	293	\$68,239	\$63.42
BATES	1,639	623	347	111	1,292	512	\$105,733	\$64.51
BENTON	1,939	784	510	191	1,429	593	\$130,986	\$67.55
BOLLINGER	1,279	502	299	111	980	391	\$79,111	\$61.85
BOONE	9,395	4,261	2,722	930	6,673	3,331	\$685,055	\$72.92
BUCHANAN	9,793	4,055	2,892	1,002	6,901	3,053	\$687,933	\$70.25
BUTLER	6,518	2,909	1,612	560	4,906	2,349	\$399,020	\$61.22
CALDWELL	799	304	143	61	656	243	\$49,583	\$62.06
CALLAWAY	2,716	1,139	700	258	2,016	881	\$180,200	\$66.35
CAMDEN	2,410	1,007	477	165	1,933	842	\$164,418	\$68.22
CAPE GIRARDEAU	5,157	2,377	1,406	503	3,751	1,874	\$352,827	\$68.42
CARROLL	1,104	425	248	78	856	347	\$68,941	\$62.45
CARTER	1,288	510	291	98	997	412	\$79,351	\$61.61
CASS	3,680	1,398	840	294	2,840	1,104	\$250,546	\$68.08
CEDAR	1,645	724	471	206	1,174	518	\$102,585	\$62.36
CHARITON	644	285	71	26	573	259	\$37,038	\$57.51
CHRISTIAN	2,627	1,032	523	184	2,104	848	\$176,076	\$67.03
CLARK	684	260	122	41	562	219	\$42,158	\$61.63
CLAY	6,105	2,631	1,496	577	4,609	2,054	\$435,377	\$71.31
CLINTON	1,067	411	275	93	792	318	\$73,758	\$69.13
COLE	3,735	1,644	1,044	359	2,691	1,285	\$264,935	\$70.93
COOPER	1,036	455	219	77	817	378	\$63,585	\$61.38
CRAWFORD	2,944	1,112	887	346	2,057	766	\$203,733	\$69.20
DADE	780	295	191	76	589	219	\$44,167	\$56.62
DALLAS	1,671	691	322	118	1,349	573	\$111,848	\$66.93
DAVISS	711	253	97	33	614	220	\$43,613	\$61.34
DE KALB	770	319	140	50	630	269	\$48,268	\$62.69
DENT	2,154	852	450	149	1,704	703	\$133,630	\$62.04
DOUGLAS	1,802	743	376	146	1,426	597	\$113,089	\$62.76
DUNKLIN	7,880	3,550	3,277	1,218	4,603	2,332	\$503,704	\$63.92
FRANKLIN	5,632	2,156	1,465	523	4,167	1,633	\$390,878	\$69.40
GASCONADE	860	371	123	48	737	323	\$56,446	\$65.63
GENTRY	438	176	55	19	383	157	\$21,348	\$48.74
GREENE	18,390	8,260	4,870	1,772	13,520	6,488	\$1,296,777	\$70.52
GRUNDY	1,028	468	238	80	790	388	\$63,768	\$62.03
HARRISON	824	374	102	39	722	335	\$47,828	\$58.04
HENRY	2,205	972	772	310	1,433	662	\$142,799	\$64.76
HICKORY	1,210	497	242	85	968	412	\$81,368	\$67.25
HOLT	378	168	47	18	331	150	\$22,402	\$59.26
HOWARD	796	331	108	37	688	294	\$47,651	\$59.86
HOWELL	5,050	1,984	1,058	341	3,992	1,643	\$315,375	\$62.45
IRON	1,875	736	559	197	1,316	539	\$124,403	\$66.35
JACKSON	72,915	31,386	28,849	9,590	44,066	21,796	\$5,663,406	\$77.67
JASPER	10,861	4,620	3,061	1,136	7,800	3,484	\$718,952	\$66.20
JEFFERSON	10,766	4,197	4,244	1,593	6,522	2,604	\$815,863	\$75.78
JOHNSON	3,162	1,302	944	373	2,218	929	\$226,215	\$71.54
KNOX	375	149	50	16	325	133	\$20,594	\$54.92
LACLEDE	3,342	1,264	711	258	2,631	1,006	\$215,445	\$64.47
LAFAYETTE	2,498	1,002	655	264	1,843	738	\$162,435	\$65.03
LAWRENCE	2,976	1,161	862	303	2,114	858	\$191,106	\$64.22
LEWIS	883	361	276	119	607	242	\$55,823	\$63.22
LINCOLN	2,711	1,016	688	237	2,023	779	\$188,773	\$69.63
LINN	1,207	512	281	113	926	399	\$74,642	\$61.84

TABLE 6. FOOD STAMP PROGRAM  
DECEMBER 1996

COUNTY	TOTAL PERSONS	TOTAL HOUSE-HOLDS	PA PERSONS	PA HOUSE HOLDS	NON-PA PERSONS	NON-PA HOUSE-HOLDS	TOTAL COUPONS ISSUED	AVERAGE VALUE OF COUPONS PER PERSON
LIVINGSTON	1,257	528	200	67	1,057	461	\$73,806	\$58.72
MCDONALD	3,125	1,168	528	187	2,597	981	\$202,029	\$64.65
MACON	1,094	460	305	112	789	348	\$66,737	\$61.00
MADISON	1,670	696	538	197	1,132	499	\$103,952	\$62.25
MARIES	764	301	180	57	584	244	\$48,527	\$63.52
MARION	3,050	1,258	841	311	2,209	947	\$203,298	\$66.66
MERCER	391	160	77	25	314	135	\$23,404	\$59.86
MILLER	2,465	996	444	157	2,021	839	\$156,512	\$63.49
MISSISSIPPI	3,911	1,781	1,678	613	2,233	1,168	\$262,081	\$67.01
MONITEAU	684	285	117	52	567	233	\$42,514	\$62.15
MONROE	532	226	80	29	452	197	\$30,072	\$56.53
MONTGOMERY	1,048	404	228	83	820	321	\$66,295	\$63.26
MORGAN	1,715	694	542	213	1,173	481	\$119,552	\$69.71
NEW MADRID	4,626	2,057	1,773	665	2,853	1,392	\$283,053	\$61.19
NEWTON	3,873	1,474	1,003	405	2,870	1,069	\$254,274	\$65.65
NODAWAY	990	446	246	99	744	347	\$60,296	\$60.91
OREGON	1,689	692	306	97	1,383	595	\$103,081	\$61.03
OSAGE	578	220	107	36	471	184	\$35,186	\$60.88
OZARK	1,406	564	365	123	1,041	441	\$87,672	\$62.36
PEMISCOT	6,289	2,716	2,782	930	3,507	1,786	\$362,233	\$57.60
PERRY	1,074	474	359	131	715	343	\$67,560	\$62.91
PETTIS	3,613	1,475	1,048	439	2,565	1,036	\$223,721	\$61.92
PHELPS	3,646	1,434	848	303	2,798	1,131	\$239,740	\$65.75
PIKE	1,474	563	250	79	1,224	484	\$90,750	\$61.57
PLATTE	1,575	670	453	168	1,122	502	\$110,196	\$69.97
POLK	2,567	956	486	157	2,081	799	\$160,298	\$62.45
PULASKI	3,776	1,418	668	235	3,108	1,183	\$244,210	\$64.67
PUTNAM	534	222	89	27	445	195	\$31,989	\$59.90
RALLS	753	296	243	93	510	203	\$44,332	\$58.87
RANDOLPH	2,822	1,189	591	206	2,231	983	\$185,562	\$65.76
RAY	1,471	569	341	118	1,130	451	\$94,584	\$64.30
REYNOLDS	1,276	516	357	128	919	388	\$82,504	\$64.66
RIPLEY	3,134	1,285	719	233	2,415	1,052	\$199,204	\$63.56
ST CHARLES	9,273	3,678	3,014	1,031	6,259	2,647	\$709,537	\$76.52
ST CLAIR	1,269	517	300	112	969	405	\$78,936	\$62.20
ST FRANCOIS	7,651	3,093	2,099	716	5,552	2,377	\$522,978	\$68.35
STE GENEVIEVE	1,045	412	252	87	793	325	\$69,760	\$66.76
ST LOUIS COUNTY	52,499	21,450	22,691	7,609	29,808	13,841	\$4,120,805	\$78.49
SALINE	1,892	810	677	270	1,215	540	\$117,860	\$62.29
SCHUYLER	436	170	90	27	346	143	\$24,665	\$56.57
SCOTLAND	382	168	94	43	288	125	\$20,502	\$53.67
SCOTT	6,585	2,849	1,763	593	4,822	2,256	\$418,213	\$63.51
SHANNON	1,861	712	405	153	1,456	559	\$117,195	\$62.97
SHELBY	604	242	114	36	490	206	\$32,000	\$52.98
STODDARD	3,905	1,806	1,194	509	2,711	1,297	\$242,514	\$62.10
STONE	2,132	825	444	160	1,688	665	\$155,730	\$73.04
SULLIVAN	648	299	191	87	457	212	\$41,819	\$64.54
TANEY	2,413	916	394	148	2,019	768	\$170,797	\$70.78
TEXAS	3,022	1,120	956	324	2,066	796	\$202,036	\$66.86
VERNON	2,139	870	469	160	1,670	710	\$131,072	\$61.28
WARREN	1,248	482	280	97	968	385	\$85,622	\$68.61
WASHINGTON	4,838	1,858	1,568	516	3,270	1,342	\$323,591	\$66.89
WAYNE	2,796	1,151	874	327	1,922	824	\$180,324	\$64.49
WEBSTER	2,310	868	633	219	1,677	649	\$150,818	\$65.29
WORTH	328	124	39	11	289	113	\$17,353	\$52.91
WRIGHT	2,700	1,089	703	271	1,997	818	\$174,363	\$64.58
ST LOUIS CITY	97,555	41,952	46,605	14,846	50,950	27,106	\$7,648,839	\$78.41

TABLE 6. FOOD STAMP PROGRAM  
DECEMBER 1996

COUNTY	FOOD STAMP PARTICIPANTS BY COUNTY & RACE						
	TOTAL	BLACK	WHITE	SP AMR	AM IND	ASIAN	OTHER
STATE TOTAL	522,146	190,676	319,008	4,603	810	2,589	4,460
ADAIR	1,591	51	1,531	0	0	0	9
ANDREW	832	2	819	0	5	1	5
ATCHISON	526	3	522	1	0	0	0
AUDRAIN	2,038	400	1,624	9	3	1	1
BARRY	3,326	7	3,246	58	11	0	4
BARTON	1,076	0	1,064	4	0	2	6
BATES	1,639	21	1,614	0	0	0	4
BENTON	1,939	6	1,920	7	0	1	5
BOLLINGER	1,279	0	1,273	0	0	5	1
BOONE	9,395	3,523	5,533	94	25	125	95
BUCHANAN	9,793	798	8,896	71	7	0	21
BUTLER	6,518	794	5,684	10	8	1	21
CALDWELL	799	3	791	1	4	0	0
CALLAWAY	2,716	283	2,423	0	0	1	9
CAMDEN	2,410	16	2,338	18	16	4	18
CAPE GIRARDEAU	5,157	1,391	3,718	17	5	4	22
CARROLL	1,104	60	1,033	11	0	0	0
CARTER	1,288	1	1,282	5	0	0	0
CASS	3,680	71	3,573	17	1	7	11
CEDAR	1,645	0	1,635	5	1	0	4
CHARITON	644	93	551	0	0	0	0
CHRISTIAN	2,627	3	2,606	9	3	0	6
CLARK	684	0	681	2	1	0	0
CLAY	6,105	391	5,407	126	30	90	61
CLINTON	1,067	59	981	14	4	3	6
COLE	3,735	1,089	2,580	24	5	24	13
COOPER	1,036	175	853	4	1	2	1
CRAWFORD	2,944	1	2,923	4	8	0	8
DADE	780	1	763	1	4	5	6
DALLAS	1,671	4	1,653	3	5	0	6
DAVISS	711	0	710	0	0	0	1
DE KALB	770	2	758	0	3	0	7
DENT	2,154	9	2,137	0	3	3	2
DOUGLAS	1,802	1	1,782	8	2	0	9
DUNKLIN	7,880	1,626	6,081	146	5	1	21
FRANKLIN	5,632	219	5,378	18	1	7	9
GASCONADE	860	1	856	0	0	0	3
GENTRY	438	0	438	0	0	0	0
GREENE	18,390	1,005	16,872	209	89	147	68
GRUNDY	1,028	5	1,019	3	0	0	1
HARRISON	824	0	815	4	1	0	4
HENRY	2,205	42	2,142	15	2	0	4
HICKORY	1,210	0	1,199	0	10	0	1
HOLT	378	0	378	0	0	0	0
HOWARD	796	190	596	4	4	2	0
HOWELL	5,050	22	4,976	18	10	0	24
IRON	1,875	89	1,783	0	0	0	3
JACKSON	72,915	43,667	25,353	2,043	122	1,238	492
JASPER	10,861	238	10,374	136	49	20	44
JEFFERSON	10,766	232	10,435	30	3	7	59
JOHNSON	3,162	486	2,594	35	20	10	17
KNOX	375	1	374	0	0	0	0
LACLEDE	3,342	19	3,306	11	4	0	2
LAFAYETTE	2,498	183	2,275	30	6	0	4
LAWRENCE	2,976	11	2,902	48	8	3	4
LEWIS	883	115	764	0	4	0	0
LINCOLN	2,711	135	2,546	5	14	5	6
LINN	1,207	15	1,185	4	0	0	3

TABLE 6. FOOD STAMP PROGRAM  
DECEMBER 1996

COUNTY	FOOD STAMP PARTICIPANTS BY COUNTY & RACE						
	TOTAL	BLACK	WHITE	SP AMR	AM IND	ASIAN	OTHER
LIVINGSTON	1,257	41	1,200	0	9	4	3
MCDONALD	3,125	13	2,839	239	22	6	6
MACON	1,094	88	996	0	1	0	9
MADISON	1,670	0	1,661	2	3	0	4
MARIES	764	13	749	2	0	0	0
MARION	3,050	422	2,608	9	2	3	6
MERCER	391	0	390	0	0	0	1
MILLER	2,465	4	2,451	2	0	0	8
MISSISSIPPI	3,911	1,774	2,116	15	5	0	1
MONITEAU	684	2	654	22	0	2	4
MONROE	532	77	447	5	0	0	3
MONTGOMERY	1,048	87	954	0	0	0	7
MORGAN	1,715	20	1,688	0	0	1	6
NEW MADRID	4,626	1,875	2,716	20	4	0	11
NEWTON	3,873	26	3,735	58	30	12	12
NODAWAY	990	16	967	3	0	0	4
OREGON	1,689	0	1,680	3	2	2	2
OSAGE	578	0	578	0	0	0	0
OZARK	1,406	0	1,391	10	5	0	0
PEMISCOT	6,289	3,534	2,715	30	1	3	6
PERRY	1,074	6	1,064	3	0	0	1
PETTIS	3,613	323	3,249	18	2	9	12
PHELPS	3,646	81	3,517	11	4	10	23
PIKE	1,474	209	1,251	3	2	2	7
PLATTE	1,575	178	1,309	49	5	21	13
POLK	2,567	14	2,522	12	7	6	6
PULASKI	3,776	371	3,245	105	20	16	19
PUTNAM	534	0	530	0	0	0	4
RALLS	753	27	719	3	0	0	4
RANDOLPH	2,822	359	2,427	27	2	0	7
RAY	1,471	55	1,414	0	0	0	2
REYNOLDS	1,276	1	1,264	3	0	3	5
RIPLEY	3,134	0	3,128	0	0	0	6
ST CHARLES	9,273	1,521	7,578	59	7	48	60
ST CLAIR	1,269	0	1,256	9	2	0	2
ST FRANCOIS	7,651	88	7,492	31	6	0	34
STE GENEVIEVE	1,045	19	1,011	9	1	0	5
ST LOUIS COUNTY	52,499	37,404	14,144	140	25	339	447
SALINE	1,892	246	1,638	3	0	1	4
SCHUYLER	436	0	436	0	0	0	0
SCOTLAND	382	0	378	0	1	0	3
SCOTT	6,585	1,964	4,558	36	5	11	11
SHANNON	1,861	2	1,846	5	8	0	0
SHELBY	604	26	573	0	5	0	0
STODDARD	3,905	57	3,803	27	7	3	8
STONE	2,132	0	2,114	7	4	3	4
SULLIVAN	648	0	621	23	0	0	4
TANEY	2,413	1	2,372	6	12	0	22
TEXAS	3,022	0	3,002	3	6	4	7
VERNON	2,139	17	2,091	14	4	7	6
WARREN	1,248	144	1,096	2	2	0	4
WASHINGTON	4,838	48	4,765	0	5	0	20
WAYNE	2,796	2	2,782	6	3	0	3
WEBSTER	2,310	3	2,263	4	14	4	22
WORTH	328	0	319	4	3	0	2
WRIGHT	2,700	18	2,664	2	10	0	6
ST LOUIS CITY	97,555	81,941	12,487	277	47	350	2,453

TABLE 7.

FOOD STAMP PARTICIPATION  
DECEMBER 1996

AREA	COUNTY	CASES	PERSONS	DOLLARS
AREA 1	ANDREW	336	832	\$52,728
	ATCHISON	226	526	\$31,631
	BUCHANAN	4,055	9,793	\$687,933
	CALDWELL	304	799	\$49,583
	CARROLL	425	1,104	\$68,941
	CASS	1,398	3,680	\$250,546
	CHARITON	285	644	\$37,038
	CLAY	2,631	6,105	\$435,377
	CLINTON	411	1,067	\$73,758
	COOPER	455	1,036	\$63,585
	DAVISS	253	711	\$43,613
	DE KALB	319	770	\$48,268
	GENTRY	176	438	\$21,348
	GRUNDY	468	1,028	\$63,768
	HARRISON	374	824	\$47,828
	HOLT	168	378	\$22,402
	HOWARD	331	796	\$47,651
	JOHNSON	1,302	3,162	\$226,215
	LAFAYETTE	1,002	2,498	\$162,435
	LINN	512	1,207	\$74,642
	LIVINGSTON	528	1,257	\$73,806
	MERCER	160	391	\$23,404
	NODAWAY	446	990	\$60,296
	PETTIS	1,475	3,613	\$223,721
	PLATTE	670	1,575	\$110,196
	PUTNAM	222	534	\$31,989
	RANDOLPH	1,189	2,822	\$185,562
	RAY	569	1,471	\$94,584
	SALINE	810	1,892	\$117,860
	SULLIVAN	299	648	\$41,819
WORTH	124	328	\$17,353	
	* AREA TOTAL *	21,923	52,919	\$3,489,880
AREA 2	ADAIR	696	1,591	\$100,822
	AUDRAIN	896	2,038	\$132,242
	BOONE	4,261	9,395	\$685,055
	CALLAWAY	1,139	2,716	\$180,200
	CLARK	260	684	\$42,158
	COLE	1,644	3,735	\$264,935
	FRANKLIN	2,156	5,632	\$390,878
	GASCONADE	371	860	\$56,446
	JEFFERSON	4,197	10,766	\$815,863
	KNOX	149	375	\$20,594
	LEWIS	361	883	\$55,823
	LINCOLN	1,016	2,711	\$188,773
	MACON	460	1,094	\$66,737
	MARION	1,258	3,050	\$203,298
	MONROE	226	532	\$30,072
	MONTGOMERY	404	1,048	\$66,295
	OSAGE	220	578	\$35,186
	PIKE	563	1,474	\$90,750
	RALLS	296	753	\$44,332
	ST CHARLES	3,678	9,273	\$709,537
	SCHUYLER	170	436	\$24,665
	SCOTLAND	168	382	\$20,502
	SHELBY	242	604	\$32,000
WARREN	482	1,248	\$85,622	
	* AREA TOTAL *	25,313	61,858	\$4,342,785
AREA 3	BOLLINGER	502	1,279	\$79,111
	BUTLER	2,909	6,518	\$399,020
	CAPE GIRARDEAU	2,377	5,157	\$352,827
	CARTER	510	1,288	\$79,351
	CRAWFORD	1,112	2,944	\$203,733
	DENT	852	2,154	\$133,630

TABLE 7.

FOOD STAMP PARTICIPATION  
DECEMBER 1996

AREA	COUNTY	CASES	PERSONS	DOLLARS
AREA 3	DUNKLIN	3,550	7,880	\$503,704
	HOWELL	1,984	5,050	\$315,375
	IRON	736	1,875	\$124,403
	MADISON	696	1,670	\$103,952
	MISSISSIPPI	1,781	3,911	\$262,081
	NEW MADRID	2,057	4,626	\$283,053
	OREGON	692	1,689	\$103,081
	PEMISCOT	2,716	6,289	\$362,233
	PERRY	474	1,074	\$67,560
	REYNOLDS	516	1,276	\$82,504
	RIPLEY	1,285	3,134	\$199,204
	ST FRANCOIS	3,093	7,651	\$522,978
	STE GENEVIEVE	412	1,045	\$69,760
	SCOTT	2,849	6,585	\$418,213
	SHANNON	712	1,861	\$117,195
	STODDARD	1,806	3,905	\$242,514
	WASHINGTON	1,858	4,838	\$323,591
WAYNE	1,151	2,796	\$180,324	
	* AREA TOTAL *	36,630	86,495	\$5,529,397
AREA 4	BARRY	1,266	3,326	\$223,297
	BARTON	433	1,076	\$68,239
	BATES	623	1,639	\$105,733
	BENTON	784	1,939	\$130,986
	CAMDEN	1,007	2,410	\$164,418
	CEDAR	724	1,645	\$102,585
	CHRISTIAN	1,032	2,627	\$176,076
	DADE	295	780	\$44,167
	DALLAS	691	1,671	\$111,848
	DOUGLAS	743	1,802	\$113,089
	GREENE	8,260	18,390	\$1,296,777
	HENRY	972	2,205	\$142,799
	HICKORY	497	1,210	\$81,368
	JASPER	4,620	10,861	\$718,952
	LACLEDE	1,264	3,342	\$215,445
	LAWRENCE	1,161	2,976	\$191,106
	MCDONALD	1,168	3,125	\$202,029
	MARIES	301	764	\$48,527
	MILLER	996	2,465	\$156,512
	MONITEAU	285	684	\$42,514
	MORGAN	694	1,715	\$119,552
	NEWTON	1,474	3,873	\$254,274
	OZARK	564	1,406	\$87,672
	PHELPS	1,434	3,646	\$239,740
	POLK	956	2,567	\$160,298
	PULASKI	1,418	3,776	\$244,210
	ST CLAIR	517	1,269	\$78,936
STONE	825	2,132	\$155,730	
TANEY	916	2,413	\$170,797	
TEXAS	1,120	3,022	\$202,036	
VERNON	870	2,139	\$131,072	
WEBSTER	868	2,310	\$150,818	
WRIGHT	1,089	2,700	\$174,363	
	* AREA TOTAL *	39,867	97,905	\$6,505,965
AREA 5	JACKSON	31,386	72,915	\$5,663,406
	* AREA TOTAL *	31,386	72,915	\$5,663,406
AREA 6	ST LOUIS CITY	41,952	97,555	\$7,648,839
	* AREA TOTAL *	41,952	97,555	\$7,648,839
AREA 7	ST LOUIS COUNTY	21,450	52,499	\$4,120,805
	* AREA TOTAL *	21,450	52,499	\$4,120,805
STATE TOTAL		218,521	522,146	\$37,301,077



TABLE 8.

FOOD STAMP APPLICATION CURRENCY  
DECEMBER 1996

COUNTY	# APPS RECEIVED	# APPROVALS	% APPROVED	# REJECTIONS	% REJECTED	# DELINQUENT	% CURRENT
AREA 1							
ANDREW	70	57	79.2	15	20.8	6	91.7
ATCHISON	44	37	88.1	5	11.9	1	97.6
BUCHANAN	900	724	85.9	119	14.1	26	96.9
CALDWELL	71	54	85.7	9	14.3	2	96.8
CARROLL	63	63	80.8	15	19.2	2	97.4
CASS	268	194	77.6	56	22.4	19	92.4
CHARITON	41	32	94.1	2	5.9	1	97.1
CLAY	747	554	79.1	146	20.9	45	93.6
CLINTON	113	82	86.3	13	13.7	12	87.4
COOPER	104	70	75.3	23	24.7	6	93.5
DAVISS	57	52	89.7	6	10.3	0	100.0
DE KALB	59	50	78.1	14	21.9	2	96.9
GENTRY	26	24	82.8	5	17.2	0	100.0
GRUNDY	110	79	85.9	13	14.1	1	98.9
HARRISON	52	42	85.7	7	14.3	3	93.9
HOLT	39	32	82.1	7	17.9	2	94.9
HOWARD	63	55	80.9	13	19.1	4	94.1
JOHNSON	288	223	79.6	57	20.4	21	92.5
LAFAYETTE	192	153	86.9	23	13.1	9	94.9
LINN	117	108	90.0	12	10.0	1	99.2
LIVINGSTON	113	84	79.2	22	20.8	5	95.3
MERCER	26	19	86.4	3	13.6	0	100.0
NODAWAY	73	67	78.8	18	21.2	4	95.3
PETTIS	311	268	84.5	49	15.5	14	95.6
PLATTE	150	106	76.3	33	23.7	5	96.4
PUTNAM	40	38	92.7	3	7.3	1	97.6
RANDOLPH	224	165	87.3	24	12.7	9	95.2
RAY	129	108	88.5	14	11.5	5	95.9
SALINE	164	137	74.5	47	25.5	11	94.0
SULLIVAN	72	64	90.1	7	9.9	1	98.6
WORTH	17	20	95.2	1	4.8	4	81.0
TOTAL AREA 1	4,743	3,761	82.8	781	17.2	222	95.1
AREA 2							
ADAIR	173	132	90.4	14	9.6	9	93.8
AUDRAIN	153	113	79.0	30	21.0	9	93.7
BOONE	801	608	82.1	133	17.9	62	91.6
CALLAWAY	198	166	80.2	41	19.8	16	92.3
CLARK	55	55	84.6	10	15.4	1	98.5
COLE	331	266	81.8	59	18.2	19	94.2
FRANKLIN	372	287	77.2	85	22.8	27	92.7
GASCONADE	83	63	86.3	10	13.7	2	97.3
JEFFERSON	935	732	83.1	149	16.9	51	94.2
KNOX	20	16	84.2	3	15.8	0	100.0
LEWIS	75	73	88.0	10	12.0	3	96.4
LINCOLN	224	188	81.7	42	18.3	13	94.3
HACON	149	106	93.0	8	7.0	3	97.4
MARION	235	209	88.9	26	11.1	6	97.4
MONROE	53	46	80.7	11	19.3	3	94.7
MONTGOMERY	65	54	85.7	9	14.3	3	95.2
OSAGE	37	36	85.7	6	14.3	1	97.6
PIKE	97	83	73.5	30	26.5	8	92.9
RALLS	34	41	87.2	6	12.8	0	100.0
ST CHARLES	541	440	74.6	150	25.4	98	83.4
SCHUYLER	26	18	85.7	3	14.3	2	90.5
SCOTLAND	24	28	84.8	5	15.2	5	84.8
SHELBY	40	39	84.8	7	15.2	1	97.8
WARREN	140	102	79.1	27	20.9	4	96.9
TOTAL AREA 2	4,861	3,901	81.7	874	18.3	346	92.8
AREA 3							
BOLLINGER	125	104	91.2	10	8.8	7	93.9
BUTLER	477	399	86.0	65	14.0	19	95.9
CAPE GIRARDEAU	490	355	83.1	72	16.9	30	93.0
CARTER	114	106	96.4	4	3.6	2	98.2
CRAWFORD	214	170	84.2	32	15.8	10	95.0
DENT	134	123	89.8	14	10.2	7	94.9
DUNKLIN	576	506	89.2	61	10.8	31	94.5

TABLE 8.

FOOD STAMP APPLICATION CURRENCY  
DECEMBER 1996

COUNTY	# APPS RECEIVED	# APPROVALS	% APPROVED	# REJECTIONS	% REJECTED	# DELINQUENT	% CURRENT
HOWELL	462	385	83.9	74	16.1	42	90.8
IRON	118	107	87.7	15	12.3	1	99.2
MADISON	126	114	88.4	15	11.6	2	98.4
MISSISSIPPI	293	276	90.8	28	9.2	10	96.7
NEW MADRID	348	300	91.5	28	8.5	11	96.6
OREGON	81	71	83.5	14	16.5	1	98.8
PEMISCOT	428	357	85.6	60	14.4	10	97.6
PERRY	65	60	76.9	18	23.1	8	89.7
REYNOLDS	89	73	85.9	12	14.1	0	100.0
RIPLEY	254	222	94.1	14	5.9	12	94.9
ST FRANCOIS	461	396	87.2	58	12.8	53	88.3
STE GENEVIEVE	69	60	84.5	11	15.5	4	94.4
SCOTT	499	407	87.5	58	12.5	29	93.8
SHANNON	112	101	85.6	17	14.4	5	95.8
STODDARD	346	291	84.3	54	15.7	7	98.0
WASHINGTON	296	285	91.1	28	8.9	27	91.4
WAYNE	179	170	91.4	16	8.6	10	94.6
TOTAL AREA 3	6,356	5,438	87.5	778	12.5	338	94.6
AREA 4							
BARRY	389	331	89.5	39	10.5	5	98.6
BARTON	89	54	93.1	4	6.9	7	87.9
BATES	128	127	81.9	28	18.1	5	96.8
BENTON	137	118	88.1	16	11.9	5	96.3
CAMDEN	224	199	84.3	37	15.7	6	97.5
CEDAR	100	81	89.0	10	11.0	3	96.7
CHRISTIAN	297	221	78.1	62	21.9	16	94.3
DADE	38	37	75.5	12	24.5	1	98.0
DALLAS	107	97	89.0	12	11.0	9	91.7
DOUGLAS	151	115	91.3	11	8.7	1	99.2
GREENE	1,749	1,489	85.3	256	14.7	244	86.0
HENRY	201	182	83.5	36	16.5	15	93.1
HICKORY	82	58	84.1	11	15.9	2	97.1
JASPER	844	696	83.4	139	16.6	64	92.3
LACLEDE	265	221	87.0	33	13.0	15	94.1
LAWRENCE	278	231	85.6	39	14.4	17	93.7
MCDONALD	269	229	88.1	31	11.9	8	96.9
MARIES	62	53	84.1	10	15.9	1	98.4
MILLER	174	133	82.6	28	17.4	7	95.7
MONITEAU	58	49	76.6	15	23.4	6	90.6
MORGAN	112	95	88.0	13	12.0	10	90.7
NEWTON	305	269	83.0	55	17.0	15	95.4
OZARK	100	91	87.5	13	12.5	2	98.1
PHELPS	280	227	84.7	41	15.3	16	94.0
POLK	196	153	86.4	24	13.6	10	94.4
PULASKI	289	211	77.6	61	22.4	12	95.6
ST CLAIR	106	100	93.5	7	6.5	1	99.1
STONE	239	176	83.0	36	17.0	8	96.2
TANEY	334	248	84.1	47	15.9	17	94.2
TEXAS	265	232	89.6	27	10.4	9	96.5
VERNON	211	168	84.4	31	15.6	6	97.0
WEBSTER	189	137	74.5	47	25.5	6	96.7
WRIGHT	192	176	87.1	26	12.9	5	97.5
TOTAL AREA 4	8,460	7,004	84.8	1,257	15.2	554	93.3
AREA 5							
JACKSON	6,240	5,002	86.4	787	13.6	477	91.8
TOTAL AREA 5	6,240	5,002	86.4	787	13.6	477	91.8
AREA 6							
ST LOUIS CITY	6,931	5,522	89.3	665	10.7	1,673	73.0
TOTAL AREA 6	6,931	5,522	89.3	665	10.7	1,673	73.0
AREA 7							
ST LOUIS COUNTY	3,660	2,857	81.9	632	18.1	369	89.4
TOTAL AREA 7	3,660	2,857	81.9	632	18.1	369	89.4
STATEWIDE	41,251	33,485	85.3	5,774	14.7	3,979	89.9

TABLE 9.

FOOD STAMP EXPEDITED SERVICE APPLICATION CURRENCY  
DECEMBER 1996

COUNTY	# CASES EXPEDITED	# TIMELY	# NOT TIMELY	% TIMELY
AREA 1				
ANDREW	12	10	2	83.3
ATCHISON	10	10	0	100.0
BUCHANAN	280	270	10	96.4
CALDWELL	15	14	1	93.3
CARROLL	14	14	0	100.0
CASS	87	83	4	95.4
CHARITON	12	11	1	91.7
CLAY	233	223	10	95.7
CLINTON	32	29	3	90.6
COOPER	30	30	0	100.0
DAVISS	20	18	2	90.0
DE KALB	17	15	2	88.2
GENTRY	1	1	0	100.0
GRUNDY	22	21	1	95.5
HARRISON	9	9	0	100.0
HOLT	7	7	0	100.0
HOWARD	15	15	0	100.0
JOHNSON	106	98	8	92.5
LAFAYETTE	67	64	3	95.5
LINN	28	27	1	96.4
LIVINGSTON	26	25	1	96.2
MERCER	7	7	0	100.0
NODAWAY	13	12	1	92.3
PETTIS	80	76	4	95.0
PLATTE	42	42	0	100.0
PUTNAM	6	5	1	83.3
RANDOLPH	79	75	4	94.9
RAY	41	39	2	95.1
SALINE	43	42	1	97.7
SULLIVAN	28	27	1	96.4
WORTH	3	3	0	100.0
TOTAL AREA 1	1,385	1,322	63	95.5
AREA 2				
ADAIR	37	34	3	91.9
AUDRAIN	54	53	1	98.1
BOONE	324	305	19	94.1
CALLAWAY	69	64	5	92.8
CLARK	16	16	0	100.0
COLE	125	114	11	91.2
FRANKLIN	126	119	7	94.4
GASCONADE	24	24	0	100.0
JEFFERSON	353	335	18	94.9
KNOX	5	5	0	100.0
LEWIS	23	20	3	87.0
LINCOLN	73	71	2	97.3
MACON	40	38	2	95.0
MARION	91	87	4	95.6
MONROE	16	15	1	93.8
MONTGOMERY	14	13	1	92.9
OSAGE	10	10	0	100.0
PIKE	20	19	1	95.0
RALLS	8	7	1	87.5
ST CHARLES	157	150	7	95.5
SCHUYLER	4	2	2	50.0
SCOTLAND	7	7	0	100.0
SHELBY	5	4	1	80.0
WARREN	40	37	3	92.5
TOTAL AREA 2	1,641	1,549	92	94.4
AREA 3				
BOLLINGER	28	26	2	92.9
BUTLER	134	126	8	94.0
CAPE GIRARDEAU	163	157	6	96.3
CARTER	20	19	1	95.0
CRAWFORD	77	72	5	93.5
DENT	31	31	0	100.0
DUNKLIN	199	185	14	93.0

TABLE 9.

FOOD STAMP EXPEDITED SERVICE APPLICATION CURRENCY  
DECEMBER 1996

COUNTY	# CASES EXPEDITED	# TIMELY	# NOT TIMELY	% TIMELY
HOWELL	134	129	5	96.3
IRON	40	36	4	90.0
MADISON	30	29	1	96.7
MISSISSIPPI	108	101	7	93.5
NEW MADRID	114	111	3	97.4
OREGON	14	14	0	100.0
PEMISCOT	104	102	2	98.1
PERRY	12	11	1	91.7
REYNOLDS	25	24	1	96.0
RIPLEY	62	59	3	95.2
ST FRANCOIS	130	125	5	96.2
STE GENEVIEVE	16	16	0	100.0
SCOTT	162	157	5	96.9
SHANNON	34	33	1	97.1
STODDARD	93	91	2	97.8
WASHINGTON	96	94	2	97.9
WAYNE	39	37	2	94.9
TOTAL AREA 3	1,865	1,785	80	95.7
AREA 4				
BARRY	104	100	4	96.2
BARTON	25	23	2	92.0
BATES	39	36	3	92.3
BENTON	44	43	1	97.7
CAMDEN	69	67	2	97.1
CEDAR	25	25	0	100.0
CHRISTIAN	83	76	7	91.6
DADE	7	7	0	100.0
DALLAS	33	32	1	97.0
DOUGLAS	43	43	0	100.0
GREENE	720	675	45	93.8
HENRY	58	57	1	98.3
HICKORY	18	18	0	100.0
JASPER	271	249	22	91.9
LACLEDE	77	75	2	97.4
LAWRENCE	69	67	2	97.1
MCDONALD	92	82	10	89.1
MARIES	13	13	0	100.0
MILLER	50	48	2	96.0
MONITEAU	13	13	0	100.0
MORGAN	39	37	2	94.9
NEWTON	91	87	4	95.6
OZARK	27	26	1	96.3
PHELPS	71	68	3	95.8
POLK	46	44	2	95.7
PULASKI	80	74	6	92.5
ST CLAIR	27	26	1	96.3
STONE	81	75	6	92.6
TANEY	123	121	2	98.4
TEXAS	71	69	2	97.2
VERNON	54	53	1	98.1
WEBSTER	40	37	3	92.5
WRIGHT	59	57	2	96.6
TOTAL AREA 4	2,662	2,523	139	94.8
AREA 5				
JACKSON	2,720	2,574	146	94.6
TOTAL AREA 5	2,720	2,574	146	94.6
AREA 6				
ST LOUIS CITY	3,101	2,837	264	91.5
TOTAL AREA 6	3,101	2,837	264	91.5
AREA 7				
ST LOUIS COUNTY	1,162	1,110	52	95.5
TOTAL AREA 7	1,162	1,110	52	95.5
STATEWIDE	14,536	13,700	836	94.2



FIGURE 5. AFDC CASELOAD

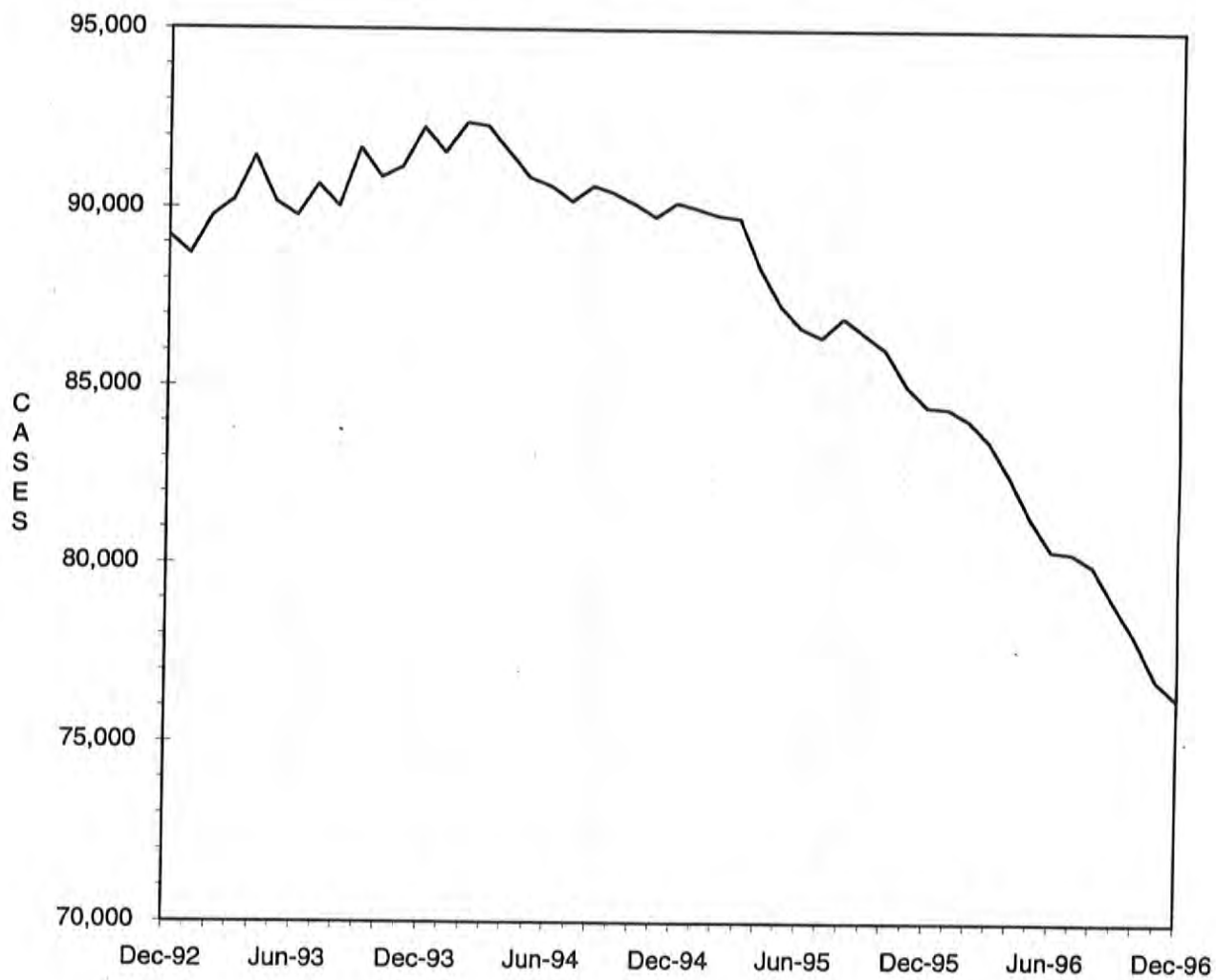

TABLE 10.

AFDC-CASH, AFDC-UP, TITLE XIX ONLY AND MEDICAID FOR CHILDREN  
 TOTAL CASES AND REINVESTIGATIONS  
 DECEMBER 1996

COUNTY	# CASES	# REINVEST COMPLETED	# DELIN- QUENT	% DELIN- QUENT
AREA 1				
ANDREW	266	6	102	38.3
ATCHISON	151	11	32	21.2
BUCHANAN	3,229	75	1,263	39.1
CALDWELL	268	0	154	57.5
CARROLL	370	7	155	41.9
CASS	1,309	54	414	31.6
CHARITON	196	1	75	38.3
CLAY	2,139	104	458	21.4
CLINTON	410	14	199	48.5
COOPER	319	0	178	55.8
DAVISS	208	0	30	14.4
DE KALB	226	2	87	38.5
GENTRY	123	4	0	0.0
GRUNDY	327	10	41	12.5
HARRISON	223	8	40	17.9
HOLT	142	2	58	40.8
HOWARD	260	0	155	59.6
JOHNSON	1,011	28	389	38.5
LAFAYETTE	802	14	370	46.1
LINN	349	13	159	45.6
LIVINGSTON	425	8	99	23.3
MERCER	96	1	20	20.8
NODAWAY	327	9	125	38.2
PETTIS	1,075	68	33	3.1
PLATTE	533	28	37	6.9
PUTNAM	171	2	87	50.9
RANDOLPH	813	24	145	17.8
RAY	467	15	69	14.8
SALINE	648	6	299	46.1
SULLIVAN	202	1	93	46.0
WORTH	82	1	0	0.0
TOTAL AREA 1	17,167	516	5,366	31.3
AREA 2				
ADAIR	515	17	211	41.0
AUDRAIN	696	5	388	55.7
BOONE	3,089	66	1,307	42.3
CALLAWAY	974	19	534	54.8
CLARK	221	6	115	52.0
COLE	1,205	21	499	41.4
FRANKLIN	1,677	31	661	39.4
GASCONADE	253	1	114	45.1
JEFFERSON	3,505	188	965	27.5
KNOX	105	1	52	49.5
LEWIS	251	7	80	31.9
LINCOLN	787	11	322	40.9
MACON	341	16	59	17.3
MARION	963	27	360	37.4
MONROE	158	2	48	30.4
MONTGOMERY	324	4	120	37.0
OSAGE	178	0	119	66.9
PIKE	465	21	211	45.4
RALLS	210	5	86	41.0
ST CHARLES	3,148	45	1,320	41.9
SCHUYLER	131	0	63	48.1
SCOTLAND	138	4	58	42.0
SHELBY	169	13	30	17.8
WARREN	462	13	200	43.3
TOTAL AREA 2	19,965	523	7,922	39.7
AREA 3				
BOLLINGER	406	2	211	52.0
BUTLER	1,835	135	53	2.9
CAPE GIRARDEAU	1,442	48	473	32.8
CARTER	338	35	6	1.8
CRAWFORD	801	53	126	15.7
DENT	545	45	5	0.9
DUNKLIN	2,208	27	1,123	50.9

TABLE 10.

AFDC-CASH, AFDC-UP, TITLE XIX ONLY AND MEDICAID FOR CHILDREN  
TOTAL CASES AND REINVESTIGATIONS  
DECEMBER 1996

COUNTY	# CASES	# REINVEST COMPLETED	# DELIN- QUENT	% DELIN- QUENT
HOWELL	1,493	87	500	33.5
IRON	501	40	38	7.6
MADISON	422	49	27	6.4
MISSISSIPPI	955	78	180	18.8
NEW MADRID	1,219	73	111	9.1
OREGON	390	26	0	0.0
PEMISCOT	1,671	93	339	20.3
PERRY	398	3	175	44.0
REYNOLDS	371	21	10	2.7
RIPLEY	858	84	50	5.8
ST FRANCOIS	2,053	141	465	22.6
STE GENEVIEVE	363	5	108	29.8
SCOTT	1,795	104	81	4.5
SHANNON	419	31	38	9.1
STODDARD	1,059	84	31	2.9
WASHINGTON	1,321	94	425	32.2
WAYNE	753	69	6	0.8
TOTAL AREA 3	23,616	1,427	4,581	19.4
AREA 4				
BARRY	1,112	12	454	40.8
BARTON	347	8	94	27.1
BATES	511	8	214	41.9
BENTON	572	8	156	27.3
CAMDEN	800	20	304	38.0
CEDAR	460	33	140	30.4
CHRISTIAN	1,038	20	408	39.3
DADE	259	0	134	51.7
DALLAS	478	31	145	30.3
DOUGLAS	532	14	249	46.8
GREENE	5,580	123	2,049	36.7
HENRY	745	1	397	53.3
HICKORY	338	1	176	52.1
JASPER	3,445	83	1,225	35.6
LACLEDE	1,059	32	360	34.0
LAWRENCE	982	23	334	34.0
MCDONALD	964	42	198	20.5
MARIES	235	12	129	54.9
MILLER	720	28	273	37.9
MONITEAU	201	5	42	20.9
MORGAN	527	15	205	38.9
NEWTON	1,290	32	241	18.7
OZARK	387	10	152	39.3
PHELPS	1,155	57	463	40.1
POLK	753	31	143	19.0
PULASKI	1,148	38	559	48.7
ST CLAIR	347	2	171	49.3
STONE	745	7	391	52.5
TANEY	862	4	342	39.7
TEXAS	926	47	401	43.3
VERNON	658	41	99	15.0
WEBSTER	688	26	194	28.2
WRIGHT	818	3	393	48.0
TOTAL AREA 4	30,682	817	11,235	36.6
AREA 5				
JACKSON	23,779	659	10,468	44.0
TOTAL AREA 5	23,779	659	10,468	44.0
AREA 6				
ST LOUIS CITY	27,262	796	17,262	63.3
TOTAL AREA 6	27,262	796	17,262	63.3
AREA 7				
ST LOUIS COUNTY	19,040	352	11,151	58.6
TOTAL AREA 7	19,040	352	11,151	58.6
STATEWIDE	161,511	5,090	67,985	42.1



TABLE 11.

AFDC AND MEDICAID FOR CHILDREN APPLICATIONS  
DECEMBER 1996

COUNTY	# REC'D	# APPR	# REJ	% REJ	TOTAL RESOLVED	-----APPLICATION RESOLUTION-----					% >45 DAYS
						UNDER 31	31- 45	46- 90	91- 105	OVER 105	
AREA 1											
ANDREW	12	9	5	35.7	14	11	2	1	0	0	7.1
ATCHISON	22	9	10	52.6	19	13	5	1	0	0	5.3
BUCHANAN	236	175	53	23.2	228	172	53	3	0	0	1.3
CALDWELL	18	8	2	20.0	10	9	1	0	0	0	0.0
CARROLL	27	17	16	48.5	33	28	5	0	0	0	0.0
CASS	110	82	38	31.7	120	95	21	2	1	1	3.3
CHARITON	15	4	2	33.3	6	6	0	0	0	0	0.0
CLAY	217	156	72	31.6	228	192	30	5	0	1	2.6
CLINTON	36	22	7	24.1	29	18	8	3	0	0	10.3
COOPER	32	18	13	41.9	31	20	10	1	0	0	3.2
DAVISS	11	10	5	33.3	15	12	3	0	0	0	0.0
DE KALB	22	8	10	55.6	18	17	1	0	0	0	0.0
GENTRY	12	9	3	25.0	12	11	0	1	0	0	8.3
GRUNDY	29	24	12	34.3	35	29	4	2	0	0	5.7
HARRISON	27	15	9	37.5	24	23	0	1	0	0	4.2
HOLT	4	10	7	41.2	17	11	4	2	0	0	11.8
HOWARD	18	13	4	23.5	17	15	2	0	0	0	0.0
JOHNSON	75	55	37	40.2	92	51	33	7	1	0	8.7
LAFAYETTE	77	45	13	22.4	58	43	12	3	0	0	5.2
LINN	37	20	13	39.4	33	28	5	0	0	0	0.0
LIVINGSTON	21	22	14	38.9	36	27	8	1	0	0	2.8
MERCER	11	8	7	46.7	15	6	9	0	0	0	0.0
NODAWAY	16	7	10	58.8	17	13	4	0	0	0	0.0
PETTIS	139	82	54	39.7	136	118	14	4	0	0	2.9
PLATTE	66	47	24	33.8	71	60	10	1	0	0	1.4
PUTNAM	10	13	6	31.6	19	12	7	0	0	0	0.0
RANDOLPH	73	34	19	35.8	53	45	8	0	0	0	0.0
RAY	56	45	24	34.8	69	52	14	3	0	0	4.3
SALINE	80	43	52	54.2	96	75	19	2	0	0	2.1
SULLIVAN	22	17	1	5.6	18	17	0	0	0	1	5.6
WORTH	6	6	1	14.3	7	7	0	0	0	0	0.0
TOTAL AREA 1	1,537	1,033	543	34.5	1,576	1,236	292	43	2	3	3.0
AREA 2											
ADAIR	40	31	9	22.5	40	31	6	3	0	0	7.5
AUDRAIN	50	53	15	22.1	68	54	14	0	0	0	0.0
BOONE	241	154	107	41.0	261	210	48	3	0	0	1.1
CALLAWAY	54	38	17	30.9	55	39	16	0	0	0	0.0
CLARK	16	17	3	15.0	20	19	1	0	0	0	0.0
COLE	131	81	45	35.7	126	95	29	2	0	0	1.6
FRANKLIN	163	119	44	27.0	163	144	18	1	0	0	0.6
GASCONADE	28	19	7	26.9	26	22	4	0	0	0	0.0
JEFFERSON	291	226	146	39.2	372	311	58	3	0	0	0.8
KNOX	7	4	2	33.3	6	5	1	0	0	0	0.0
LEWIS	21	17	7	29.2	24	20	4	0	0	0	0.0
LINCOLN	87	52	18	25.7	70	65	5	0	0	0	0.0
MACON	39	28	16	36.4	44	37	6	1	0	0	2.3
MARION	78	60	15	20.0	75	68	7	0	0	0	0.0
MONROE	17	10	2	16.7	12	10	2	0	0	0	0.0
MONTGOMERY	41	24	22	47.8	46	43	3	0	0	0	0.0
OSAGE	8	8	2	20.0	10	9	1	0	0	0	0.0
PIKE	49	36	29	44.6	65	56	9	0	0	0	0.0
RALLS	19	10	7	41.2	17	16	1	0	0	0	0.0
ST CHARLES	227	163	126	43.4	290	209	66	14	0	1	5.2
SCHUYLER	11	10	8	44.4	18	13	5	0	0	0	0.0
SCOTLAND	13	13	4	23.5	17	13	3	1	0	0	5.9
SHELBY	14	16	5	23.8	21	18	2	1	0	0	4.8
WARREN	43	32	17	34.7	49	44	5	0	0	0	0.0
TOTAL AREA 2	1,688	1,221	673	35.5	1,895	1,551	314	29	0	1	1.6
AREA 3											
BOLLINGER	20	12	8	40.0	20	17	3	0	0	0	0.0
BUTLER	194	132	70	34.7	202	187	13	2	0	0	1.0
CAPE GIRARDEAU	115	67	51	43.2	118	97	18	3	0	0	2.5
CARTER	25	22	15	40.5	37	35	2	0	0	0	0.0
CRAWFORD	90	58	35	37.6	93	86	7	0	0	0	0.0
DENT	52	29	24	45.3	53	43	10	0	0	0	0.0
DUNKLIN	171	122	83	40.5	205	176	29	0	0	0	0.0

TABLE 11.

AFDC AND MEDICAID FOR CHILDREN APPLICATIONS  
DECEMBER 1996

COUNTY	N REC'D	N APPR	N REJ	%	TOTAL RESOLVED	-----APPLICATION RESOLUTION-----					
						UNDER 31	31- 45	46- 90	91- 105	OVER 105	% >45 DAYS
HOWELL	117	88	52	37.1	140	106	33	1	0	0	0.7
IRON	40	31	31	50.0	62	60	2	0	0	0	0.0
MADISON	38	24	17	41.5	41	39	2	0	0	0	0.0
MISSISSIPPI	58	62	15	19.5	77	69	7	1	0	0	1.3
NEW MADRID	174	75	86	53.4	161	152	9	0	0	0	0.0
OREGON	45	30	18	37.5	48	47	1	0	0	0	0.0
PEMISCOT	149	82	92	52.9	174	165	7	2	0	0	1.1
PERRY	32	23	20	46.5	43	29	12	2	0	0	4.7
REYNOLDS	21	18	9	33.3	27	25	2	0	0	0	0.0
RIPLEY	55	37	18	32.7	55	52	3	0	0	0	0.0
ST FRANCOIS	182	138	83	37.6	221	184	27	10	0	0	4.5
STE GENEVIEVE	26	25	14	35.9	39	32	7	0	0	0	0.0
SCOTT	160	103	52	33.5	155	135	18	2	0	0	1.3
SHANNON	30	21	12	36.4	33	31	0	2	0	0	6.1
STODDARD	114	93	42	31.1	135	122	12	0	0	1	0.7
WASHINGTON	96	53	41	43.6	94	79	11	4	0	0	4.3
WAYNE	67	49	30	38.0	79	70	9	0	0	0	0.0
TOTAL AREA 3	2,071	1,394	918	39.7	2,312	2,038	244	29	0	1	1.3
AREA 4											
BARRY	143	75	67	47.2	142	137	5	0	0	0	0.0
BARTON	30	13	12	48.0	25	24	1	0	0	0	0.0
BATES	42	35	28	44.4	63	48	14	1	0	0	1.6
BENTON	50	38	15	28.3	53	44	6	3	0	0	5.7
CAMDEN	66	53	17	24.3	70	67	2	1	0	0	1.4
CEDAR	28	19	3	13.6	22	20	1	1	0	0	4.5
CHRISTIAN	103	75	60	44.4	135	107	22	6	0	0	4.4
DADE	13	9	6	40.0	15	14	1	0	0	0	0.0
DALLAS	41	32	10	23.8	42	38	3	1	0	0	2.4
DOUGLAS	38	27	15	35.7	42	35	7	0	0	0	0.0
GREENE	432	329	167	33.7	495	367	87	40	1	0	8.3
HENRY	52	39	25	39.1	64	48	15	1	0	0	1.6
HICKORY	33	18	12	40.0	30	29	1	0	0	0	0.0
JASPER	323	221	160	41.9	382	317	54	11	0	0	2.9
LACLEDE	100	87	33	27.5	120	99	17	4	0	0	3.3
LAWRENCE	104	56	34	37.8	90	83	7	0	0	0	0.0
MCDONALD	76	79	21	21.0	100	89	9	2	0	0	2.0
MARIES	12	7	3	30.0	10	9	1	0	0	0	0.0
MILLER	62	39	27	40.3	67	57	9	1	0	0	1.5
MONITEAU	26	17	4	17.4	23	21	2	0	0	0	0.0
MORGAN	49	37	19	33.9	56	41	14	1	0	0	1.8
NEWTON	100	98	46	31.9	144	99	41	4	0	0	2.8
OZARK	32	18	13	41.9	31	24	6	1	0	0	3.2
PHELPS	85	45	30	40.0	75	55	19	1	0	0	1.3
POLK	53	44	13	22.8	57	38	15	4	0	0	7.0
PULASKI	88	58	33	35.9	92	79	13	0	0	0	0.0
ST CLAIR	21	18	6	25.0	24	23	1	0	0	0	0.0
STONE	89	43	31	41.9	74	65	6	2	0	1	4.1
TANEY	158	62	56	47.5	118	98	20	0	0	0	0.0
TEXAS	64	46	32	41.0	78	72	5	0	0	1	1.3
VERNON	76	44	24	35.3	68	65	3	0	0	0	0.0
WEBSTER	76	52	38	42.2	90	73	12	5	0	0	5.6
WRIGHT	55	48	18	27.3	66	56	10	0	0	0	0.0
TOTAL AREA 4	2,720	1,881	1,078	36.4	2,963	2,441	429	90	1	2	3.1
AREA 5											
JACKSON	1,387	1,020	445	30.4	1,465	1,150	276	36	1	2	2.7
TOTAL AREA 5	1,387	1,020	445	30.4	1,465	1,150	276	36	1	2	2.7
AREA 6											
ST LOUIS CITY	933	686	214	23.8	900	541	211	125	7	16	16.4
TOTAL AREA 6	933	686	214	23.8	900	541	211	125	7	16	16.4
AREA 7											
ST LOUIS COUNTY	901	665	258	28.0	923	648	174	94	1	6	10.9
TOTAL AREA 7	901	665	258	28.0	923	648	174	94	1	6	10.9
STATEWIDE	11,237	7,900	4,129	34.3	12,034	9,605	1,940	446	12	31	4.1

TABLE 12.

GENERAL RELIEF CASELOADS\*  
 TOTAL CASES AND REINVESTIGATIONS  
 DECEMBER 1996

COUNTY	# CASES	# REINVEST COMPLETED	# DELIN- QUENT	% DELIN- QUENT
AREA 1				
ANDREW	74	0	2	2.7
ATCHISON	19	0	0	0.0
BUCHANAN	456	0	21	4.6
CALDWELL	46	0	2	4.3
CARROLL	64	0	1	1.6
CASS	330	0	7	2.1
CHARITON	37	0	0	0.0
CLAY	615	1	3	0.5
CLINTON	90	0	5	5.6
COOPER	80	0	3	3.8
DAVISS	65	0	0	0.0
DE KALB	67	0	2	3.0
GENTRY	42	0	0	0.0
GRUNDY	54	0	0	0.0
HARRISON	59	0	0	0.0
HOLT	26	0	1	3.8
HOWARD	47	0	0	0.0
JOHNSON	208	0	11	5.3
LAFAYETTE	120	0	3	2.5
LINN	107	0	2	1.9
LIVINGSTON	88	0	0	0.0
MERCER	18	0	1	5.6
NODAWAY	79	0	0	0.0
PETTIS	228	0	2	0.9
PLATTE	159	0	0	0.0
PUTNAM	29	0	1	3.4
RANDOLPH	168	0	3	1.8
RAY	119	0	0	0.0
SALINE	112	0	0	0.0
SULLIVAN	73	0	0	0.0
WORTH	21	0	0	0.0
TOTAL AREA 1	3,700	1	70	1.9
AREA 2				
ADAIR	105	0	3	2.9
AUDRAIN	119	0	5	4.2
BOONE	443	0	9	2.0
CALLAWAY	163	0	6	3.7
CLARK	38	0	1	2.6
COLE	204	1	3	1.5
FRANKLIN	381	0	15	3.9
GASCONADE	58	0	2	3.4
JEFFERSON	776	4	8	1.0
KNOX	28	0	0	0.0
LEWIS	55	0	2	3.6
LINCOLN	142	0	4	2.8
MACON	75	0	0	0.0
MARION	162	0	4	2.5
MONROE	43	0	0	0.0
MONTGOMERY	56	0	4	7.1
OSAGE	26	0	1	3.8
PIKE	78	0	4	5.1
RALLS	45	0	0	0.0
ST CHARLES	521	0	17	3.3
SCHUYLER	22	0	0	0.0
SCOTLAND	17	0	0	0.0
SHELBY	41	0	0	0.0
WARREN	93	0	2	2.2
TOTAL AREA 2	3,691	5	90	2.4
AREA 3				
BOLLINGER	59	0	1	1.7
BUTLER	219	0	1	0.5
CAPE GIRARDEAU	290	0	5	1.7
CARTER	59	0	1	1.7
CRAWFORD	144	0	2	1.4
DENT	116	0	0	0.0
DUNKLIN	247	1	15	6.1
HOWELL	237	3	6	2.5

TABLE 12.

GENERAL RELIEF CASELOADS\*  
TOTAL CASES AND REINVESTIGATIONS  
DECEMBER 1996

COUNTY	# CASES	# REINVEST COMPLETED	# DELIN- QUENT	% DELIN- QUENT
IRON	75	0	0	0.0
MADISON	66	2	0	0.0
MISSISSIPPI	122	5	0	0.0
NEW MADRID	131	0	2	1.5
OREGON	62	0	0	0.0
PEMISCOT	137	0	7	5.1
PERRY	92	0	2	2.2
REYNOLDS	34	0	0	0.0
RIPLEY	96	2	1	1.0
ST FRANCOIS	316	3	3	0.9
STE GENEVIEVE	59	0	0	0.0
SCOTT	247	0	1	0.4
SHANNON	80	0	2	2.5
STODDARD	158	0	0	0.0
WASHINGTON	181	7	6	3.3
WAYNE	83	1	0	0.0
TOTAL AREA 3	3,310	24	55	1.7
AREA 4				
BARRY	263	0	5	1.9
BARTON	87	0	4	4.6
BATES	106	0	3	2.8
BENTON	79	0	3	3.8
CAMDEN	175	0	2	1.1
CEDAR	97	0	3	3.1
CHRISTIAN	266	0	4	1.5
DADE	62	0	2	3.2
DALLAS	98	0	3	3.1
DOUGLAS	113	0	6	5.3
GREENE	1,382	0	52	3.8
HENRY	124	0	2	1.6
HICKORY	56	0	0	0.0
JASPER	702	0	19	2.7
LACLEDE	211	0	0	0.0
LAWRENCE	235	0	4	1.7
MCDONALD	187	0	6	3.2
MARIES	33	0	2	6.1
MILLER	177	3	4	2.3
MONITEAU	60	0	1	1.7
MORGAN	109	1	3	2.8
NEWTON	333	0	1	0.3
OZARK	63	0	4	6.3
PHELPS	209	0	5	2.4
POLK	122	0	2	1.6
PULASKI	155	0	5	3.2
ST CLAIR	69	0	1	1.4
STONE	201	0	1	0.5
TANEY	289	0	2	0.7
TEXAS	154	0	2	1.3
VERNON	158	0	2	1.3
WEBSTER	177	0	0	0.0
WRIGHT	124	1	5	4.0
TOTAL AREA 4	6,676	5	158	2.4
AREA 5				
JACKSON	2,746	5	195	7.1
TOTAL AREA 5	2,746	5	195	7.1
AREA 6				
ST LOUIS CITY	2,217	22	433	19.5
TOTAL AREA 6	2,217	22	433	19.5
AREA 7				
ST LOUIS COUNTY	1,840	7	156	8.5
TOTAL AREA 7	1,840	7	156	8.5
STATEWIDE	24,180	69	1,157	4.8

\*INCLUDES ALL CASES WITH GR NUMBERS.

TABLE 13.

GENERAL RELIEF APPLICATIONS\*  
DECEMBER 1996

COUNTY	# REC'D	# APPR	# REJ	% REJ	TOTAL RESOLVED	-----APPLICATION RESOLUTION-----						
						UNDER 31	31- 45	46- 90	91- 105	OVER 105	% >45 DAYS	
AREA 1												
ANDREW	2	1	0	0.0	1	1	0	0	0	0	0.0	
ATCHISON	0	1	0	0.0	1	1	0	0	0	0	0.0	
BUCHANAN	50	24	29	54.7	53	27	10	11	2	3	30.2	
CALDWELL	7	2	2	50.0	4	3	1	0	0	0	0.0	
CARROLL	8	3	2	40.0	5	3	1	1	0	0	20.0	
CASS	27	20	10	33.3	30	18	5	3	2	2	23.3	
CHARITON	2	1	3	75.0	4	2	0	2	0	0	50.0	
CLAY	63	44	20	31.3	64	42	9	10	0	3	20.3	
CLINTON	6	5	2	28.6	7	4	1	1	1	0	28.6	
COOPER	8	2	1	33.3	3	2	0	1	0	0	33.3	
DAVISS	8	7	0	0.0	7	7	0	0	0	0	0.0	
DE KALB	10	8	4	33.3	12	8	1	3	0	0	25.0	
GENTRY	2	2	0	0.0	2	2	0	0	0	0	0.0	
GRUNDY	5	2	4	66.7	6	3	1	2	0	0	33.3	
HARRISON	6	4	3	42.9	7	4	3	0	0	0	0.0	
HOLT	3	3	1	25.0	4	3	1	0	0	0	0.0	
HOWARD	2	2	0	0.0	2	2	0	0	0	0	0.0	
JOHNSON	22	13	7	35.0	20	13	1	4	1	1	30.0	
LAFAYETTE	11	8	2	20.0	10	7	2	1	0	0	10.0	
LINN	7	8	2	20.0	10	7	1	2	0	0	20.0	
LIVINGSTON	10	5	4	44.4	9	6	0	2	1	0	33.3	
MERCER	5	4	4	50.0	8	3	1	3	0	1	50.0	
NODAWAY	4	4	2	33.3	6	6	0	0	0	0	0.0	
PETTIS	27	17	6	26.1	23	18	1	4	0	0	17.4	
PLATTE	11	8	4	33.3	12	8	2	2	0	0	16.7	
PUTNAM	1	1	1	50.0	2	1	0	0	0	1	50.0	
RANDOLPH	22	16	4	20.0	20	16	3	1	0	0	5.0	
RAY	12	7	3	30.0	10	7	1	2	0	0	20.0	
SALINE	19	10	5	33.3	15	10	2	3	0	0	20.0	
SULLIVAN	9	5	3	37.5	8	6	2	0	0	0	0.0	
WORTH	2	0	0	0.0	0	0	0	0	0	0	0.0	
TOTAL AREA 1	371	237	128	35.1	365	240	49	58	7	11	20.8	
AREA 2												
ADAIR	10	7	1	12.5	8	7	1	0	0	0	0.0	
AUDRAIN	8	5	6	54.5	11	7	1	2	0	1	27.3	
BOONE	53	25	26	51.0	51	26	7	13	1	4	35.3	
CALLAWAY	17	6	4	40.0	10	7	3	0	0	0	0.0	
CLARK	1	1	2	66.7	3	0	3	0	0	0	0.0	
COLE	36	16	20	55.6	36	18	4	11	1	2	38.9	
FRANKLIN	29	26	16	38.1	42	24	4	12	0	2	33.3	
GASCONADE	3	1	1	50.0	2	2	0	0	0	0	0.0	
JEFFERSON	89	72	37	33.9	109	76	11	15	2	5	20.2	
KNOX	2	0	0	0.0	0	0	0	0	0	0	0.0	
LEWIS	5	3	2	40.0	5	3	1	1	0	0	20.0	
LINCOLN	13	8	6	42.9	14	11	1	2	0	0	14.3	
MACON	5	1	3	75.0	4	2	1	1	0	0	25.0	
MARION	18	13	1	7.1	14	11	2	1	0	0	7.1	
MONROE	6	4	2	33.3	6	4	0	2	0	0	33.3	
MONTGOMERY	2	1	4	80.0	5	0	3	2	0	0	40.0	
OSAGE	1	1	3	75.0	4	1	1	2	0	0	50.0	
PIKE	20	12	14	53.8	26	15	4	7	0	0	26.9	
RALLS	3	1	0	0.0	1	1	0	0	0	0	0.0	
ST CHARLES	46	31	15	32.6	46	33	5	5	1	2	17.4	
SCHUYLER	3	0	0	0.0	0	0	0	0	0	0	0.0	
SCOTLAND	0	0	0	0.0	0	0	0	0	0	0	0.0	
SHELBY	2	2	1	33.3	3	2	0	1	0	0	33.3	
WARREN	12	6	7	53.8	13	10	2	1	0	0	7.7	
TOTAL AREA 2	384	242	171	41.4	413	260	54	78	5	16	24.0	
AREA 3												
BOLLINGER	7	4	2	33.3	6	3	1	2	0	0	33.3	
BUTLER	33	11	20	64.5	31	12	8	9	0	2	35.5	
CAPE GIRARDEAU	26	9	20	69.0	29	14	4	8	0	3	37.9	
CARTER	12	8	2	20.0	10	8	0	0	0	2	20.0	
CRAWFORD	14	7	9	56.3	16	8	3	5	0	0	31.3	
DENT	9	8	6	42.9	14	8	3	3	0	0	21.4	
DUNKLIN	74	19	57	75.0	76	31	25	10	5	5	26.3	
HOWELL	32	18	14	43.8	32	15	6	5	3	3	34.4	

TABLE 13.

GENERAL RELIEF APPLICATIONS\*  
DECEMBER 1996

COUNTY	# REC'D	# APPR	# REJ	% REJ	TOTAL RESOLVED	-----APPLICATION RESOLUTION-----					
						UNDER 31	31- 45	46- 90	91- 105	OVER 105	% >45 DAYS
IRON	13	5	12	70.6	17	11	5	1	0	0	5.9
HADISON	13	7	13	65.0	20	13	2	5	0	0	25.0
MISSISSIPPI	15	8	6	42.9	14	8	2	4	0	0	28.6
NEW MADRID	100	10	90	90.0	100	82	13	5	0	0	5.0
OREGON	11	5	3	37.5	8	5	1	1	1	0	25.0
PEMISCOT	41	3	41	93.2	44	22	10	10	2	0	27.3
PERRY	11	5	5	50.0	10	6	0	3	0	1	40.0
REYNOLDS	7	3	4	57.1	7	5	1	1	0	0	14.3
RIPLEY	12	8	6	42.9	14	8	4	2	0	0	14.3
ST FRANCOIS	57	26	14	35.0	40	23	6	7	2	2	27.5
STE GENEVIEVE	7	4	2	33.3	6	4	1	1	0	0	16.7
SCOTT	22	12	14	53.8	26	12	4	9	0	1	38.5
SHANNON	7	7	3	30.0	10	8	1	1	0	0	10.0
STODDARD	17	10	7	41.2	17	11	2	4	0	0	23.5
WASHINGTON	21	11	7	38.9	18	8	1	4	2	3	50.0
WAYNE	5	1	10	90.9	11	4	3	3	1	0	36.4
TOTAL AREA 3	566	209	367	63.7	576	329	106	103	16	22	24.5
AREA 4											
BARRY	42	25	13	34.2	38	29	2	5	0	2	18.4
BARTON	7	6	3	33.3	9	7	0	1	1	0	22.2
BATES	9	4	10	71.4	14	4	4	3	0	3	42.9
BENTON	18	6	2	25.0	8	5	2	0	0	1	12.5
CAMDEN	23	13	8	38.1	21	13	1	3	0	4	33.3
CEDAR	7	3	2	40.0	5	2	2	1	0	0	20.0
CHRISTIAN	20	10	12	54.5	22	15	2	4	0	1	22.7
DADE	3	1	2	66.7	3	2	0	1	0	0	33.3
DALLAS	9	3	7	70.0	10	5	1	4	0	0	40.0
DOUGLAS	9	5	4	44.4	9	5	1	1	0	2	33.3
GREENE	152	73	76	51.0	149	83	17	36	5	8	32.9
HENRY	13	6	8	57.1	14	7	3	4	0	0	28.6
HICKORY	9	3	5	62.5	8	2	2	3	0	1	50.0
JASPER	65	37	28	43.1	65	39	11	11	1	3	23.1
LACLEDE	25	19	9	32.1	28	20	1	7	0	0	25.0
LAWRENCE	33	18	9	33.3	27	17	3	6	0	1	25.9
MCDONALD	13	10	10	50.0	20	10	6	2	0	2	20.0
MARIES	3	3	2	40.0	5	1	1	1	0	2	60.0
MILLER	8	4	9	69.2	13	4	3	3	2	1	46.2
MONITEAU	10	8	1	11.1	9	7	0	2	0	0	22.2
MORGAN	12	6	5	45.5	11	7	1	2	0	1	27.3
NEWTON	35	27	12	30.8	39	25	4	9	1	0	25.6
OZARK	5	3	5	62.5	8	4	2	1	0	1	25.0
PHELPS	18	11	5	31.3	16	10	4	1	0	1	12.5
POLK	9	3	4	57.1	7	2	1	1	1	2	57.1
PULASKI	20	11	7	38.9	18	11	1	4	0	2	33.3
ST CLAIR	6	5	4	44.4	9	6	1	2	0	0	22.2
STONE	23	14	10	41.7	24	12	3	6	1	2	37.5
TANEY	32	17	6	26.1	23	20	0	2	0	1	13.0
TEXAS	12	6	5	45.5	11	10	0	0	0	1	9.1
VERNON	14	12	1	7.7	13	10	1	2	0	0	15.4
WEBSTER	15	14	6	30.0	20	12	0	4	2	2	40.0
WRIGHT	10	6	6	50.0	12	5	3	2	1	1	33.3
TOTAL AREA 4	689	392	296	43.0	688	411	83	134	15	45	28.2
AREA 5											
JACKSON	294	141	143	50.4	284	132	60	52	9	31	32.4
TOTAL AREA 5	294	141	143	50.4	284	132	60	52	9	31	32.4
AREA 6											
ST LOUIS CITY	332	109	276	71.7	385	65	113	144	12	51	53.8
TOTAL AREA 6	332	109	276	71.7	385	65	113	144	12	51	53.8
AREA 7											
ST LOUIS COUNTY	149	83	103	55.4	186	87	40	45	7	7	31.7
TOTAL AREA 7	149	83	103	55.4	186	87	40	45	7	7	31.7
STATEWIDE	2,785	1,413	1,484	51.2	2,897	1,524	505	614	71	183	30.0

\*EXCLUDES MEDICAID FOR PREGNANT WOMEN, INCLUDES NEWBORNS AND REFUGEES.

Year	Month	Day	Time	Location	Activity	Remarks
1940	Jan	1	08:00	...	...	...
1940	Jan	2	08:00	...	...	...
1940	Jan	3	08:00	...	...	...
1940	Jan	4	08:00	...	...	...
1940	Jan	5	08:00	...	...	...
1940	Jan	6	08:00	...	...	...
1940	Jan	7	08:00	...	...	...
1940	Jan	8	08:00	...	...	...
1940	Jan	9	08:00	...	...	...
1940	Jan	10	08:00	...	...	...
1940	Jan	11	08:00	...	...	...
1940	Jan	12	08:00	...	...	...
1940	Jan	13	08:00	...	...	...
1940	Jan	14	08:00	...	...	...
1940	Jan	15	08:00	...	...	...
1940	Jan	16	08:00	...	...	...
1940	Jan	17	08:00	...	...	...
1940	Jan	18	08:00	...	...	...
1940	Jan	19	08:00	...	...	...
1940	Jan	20	08:00	...	...	...
1940	Jan	21	08:00	...	...	...
1940	Jan	22	08:00	...	...	...
1940	Jan	23	08:00	...	...	...
1940	Jan	24	08:00	...	...	...
1940	Jan	25	08:00	...	...	...
1940	Jan	26	08:00	...	...	...
1940	Jan	27	08:00	...	...	...
1940	Jan	28	08:00	...	...	...
1940	Jan	29	08:00	...	...	...
1940	Jan	30	08:00	...	...	...
1940	Jan	31	08:00	...	...	...

FIGURE 6. MEDICAL ASSISTANCE RECIPIENTS

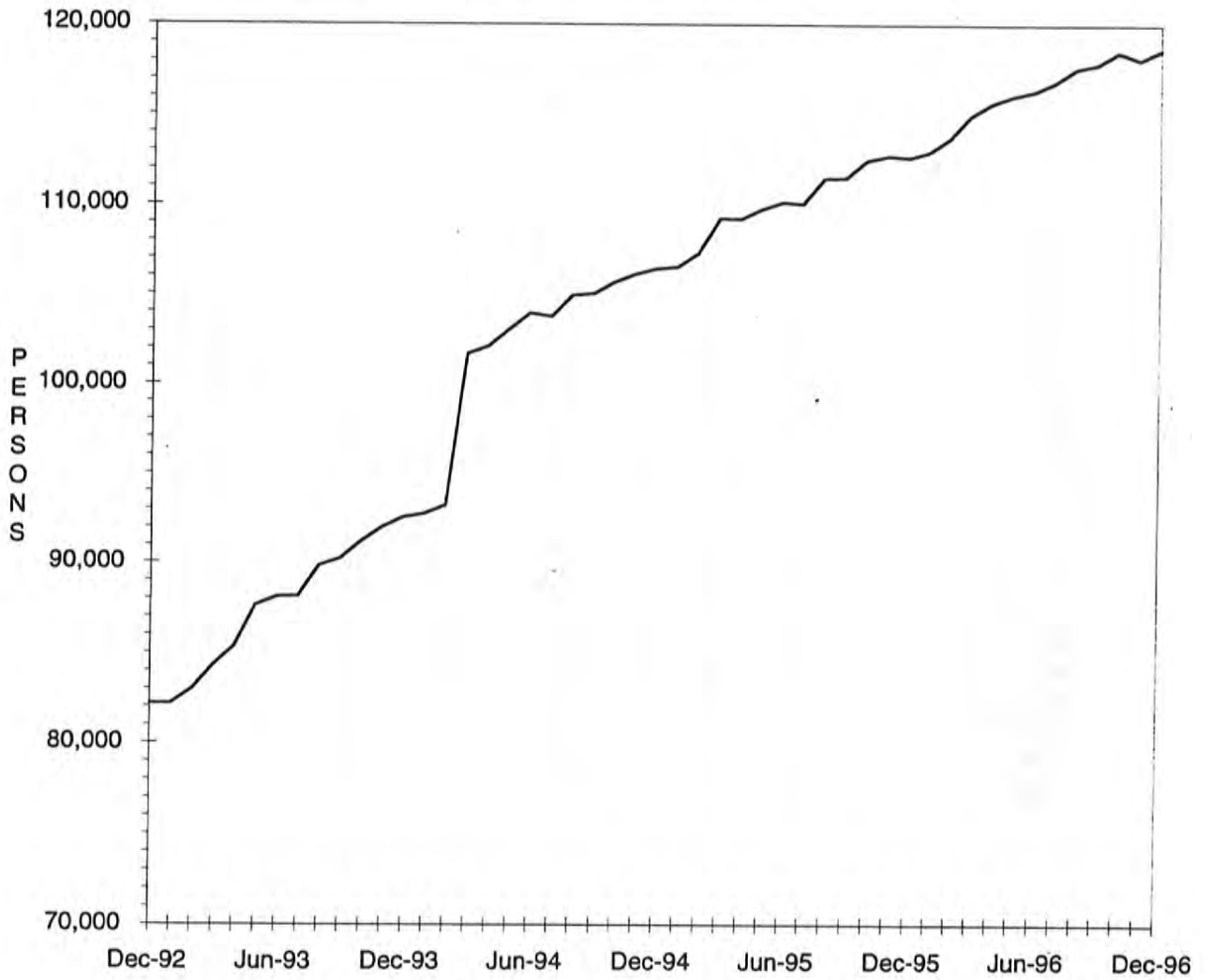



TABLE 14.

MEDICAID APPLICATIONS FOR PREGNANT WOMEN  
DECEMBER 1996

COUNTY	# REC'D	# APPR	# REJ	% REJ	TOTAL RESOLVED	-APPLICATION RESOLUTION-		
						15 OR LESS	16 & ABOVE	% >15 DAYS
<b>AREA 1</b>								
ANDREW	5	1	1	50.0	2	2	0	0.0
ATCHISON	3	0	3	100.0	3	3	0	0.0
BUCHANAN	48	49	12	19.7	61	60	1	1.6
CALDWELL	3	4	0	0.0	4	4	0	0.0
CARROLL	8	9	2	18.2	11	11	0	0.0
CASS	34	21	7	25.0	28	28	0	0.0
CHARITON	4	2	0	0.0	2	2	0	0.0
CLAY	64	62	11	15.1	73	70	3	4.1
CLINTON	7	6	0	0.0	6	5	1	16.7
COOPER	9	7	3	30.0	10	10	0	0.0
DAVISS	8	6	0	0.0	6	6	0	0.0
DE KALB	6	8	1	11.1	9	9	0	0.0
GENTRY	6	5	1	16.7	6	6	0	0.0
GRUNDY	10	4	2	33.3	6	6	0	0.0
HARRISON	3	4	0	0.0	4	4	0	0.0
HOLT	2	2	0	0.0	2	2	0	0.0
HOWARD	5	7	1	12.5	8	8	0	0.0
JOHNSON	13	14	6	30.0	20	20	0	0.0
LAFAYETTE	16	14	3	17.6	17	17	0	0.0
LINN	13	10	1	9.1	11	11	0	0.0
LIVINGSTON	12	6	3	33.3	9	9	0	0.0
MERCER	4	5	0	0.0	5	5	0	0.0
NODAWAY	10	12	1	7.7	13	13	0	0.0
PETTIS	21	15	3	16.7	18	18	0	0.0
PLATTE	20	11	10	47.6	21	21	0	0.0
PUTNAM	1	3	0	0.0	3	3	0	0.0
RANDOLPH	24	16	3	15.8	19	19	0	0.0
RAY	12	12	4	25.0	16	16	0	0.0
SALINE	14	7	5	41.7	12	12	0	0.0
SULLIVAN	10	9	1	10.0	10	10	0	0.0
WORTH	1	1	0	0.0	1	1	0	0.0
<b>TOTAL AREA 1</b>	<b>396</b>	<b>332</b>	<b>84</b>	<b>20.2</b>	<b>416</b>	<b>411</b>	<b>5</b>	<b>1.2</b>
<b>AREA 2</b>								
ADAIR	12	8	5	38.5	13	13	0	0.0
AUDRAIN	11	6	4	40.0	10	10	0	0.0
BOONE	48	40	13	24.5	53	53	0	0.0
CALLAWAY	14	12	1	7.7	13	13	0	0.0
CLARK	6	7	0	0.0	7	7	0	0.0
COLE	19	17	4	19.0	21	21	0	0.0
FRANKLIN	46	34	15	30.6	49	49	0	0.0
GASCONADE	2	3	0	0.0	3	3	0	0.0
JEFFERSON	93	74	23	23.7	97	96	1	1.0
KNOX	1	3	0	0.0	3	3	0	0.0
LEWIS	7	3	4	57.1	7	7	0	0.0
LINCOLN	18	13	2	13.3	15	15	0	0.0
MACON	5	3	1	25.0	4	3	1	25.0
MARION	15	15	4	21.1	19	19	0	0.0
MONROE	8	8	2	20.0	10	10	0	0.0
MONTGOMERY	8	6	1	14.3	7	7	0	0.0
OSAGE	3	4	0	0.0	4	4	0	0.0
PIKE	13	8	5	38.5	13	13	0	0.0
RALLS	2	1	1	50.0	2	2	0	0.0
ST CHARLES	60	49	13	21.0	62	62	0	0.0
SCHUYLER	3	2	0	0.0	2	2	0	0.0
SCOTLAND	5	3	1	25.0	4	4	0	0.0
SHELBY	5	5	0	0.0	5	5	0	0.0
WARREN	9	6	1	14.3	7	7	0	0.0
<b>TOTAL AREA 2</b>	<b>413</b>	<b>330</b>	<b>100</b>	<b>23.3</b>	<b>430</b>	<b>428</b>	<b>2</b>	<b>0.5</b>
<b>AREA 3</b>								
BOLLINGER	4	3	1	25.0	4	4	0	0.0
BUTLER	29	17	3	15.0	20	19	1	5.0
CAPE GIRARDEAU	36	27	9	25.0	36	35	1	2.8
CARTER	4	3	0	0.0	3	3	0	0.0
CRAWFORD	12	10	6	37.5	16	16	0	0.0
DENT	13	9	2	18.2	11	11	0	0.0
DUNKLIN	37	25	8	24.2	33	33	0	0.0
HOWELL	34	25	6	19.4	31	31	0	0.0
IRON	6	2	2	50.0	4	4	0	0.0

TABLE 14.

MEDICAID APPLICATIONS FOR PREGNANT WOMEN  
DECEMBER 1996

COUNTY	# REC'D	# APPR	# REJ	% REJ	TOTAL RESOLVED	-APPLICATION RESOLUTION-		
						15 OR LESS	16 & ABOVE	% >15 DAYS
HADISON	10	8	0	0.0	8	8	0	0.0
MISSISSIPPI	10	10	3	23.1	13	13	0	0.0
NEW MADRID	14	18	2	10.0	20	20	0	0.0
OREGON	10	9	0	0.0	9	9	0	0.0
PEMISCOT	27	19	3	13.6	22	22	0	0.0
PERRY	6	6	1	14.3	7	7	0	0.0
REYNOLDS	3	1	0	0.0	1	1	0	0.0
RIPLEY	9	9	1	10.0	10	9	1	10.0
ST FRANCOIS	33	25	4	13.8	29	28	1	3.4
STE GENEVIEVE	6	4	0	0.0	4	4	0	0.0
SCOTT	31	26	5	16.1	31	31	0	0.0
SHANNON	6	6	0	0.0	6	6	0	0.0
STODDARD	19	19	2	9.5	21	21	0	0.0
WASHINGTON	23	17	2	10.5	19	19	0	0.0
WAYNE	12	12	2	14.3	14	14	0	0.0
TOTAL AREA 3	394	310	62	16.7	372	368	4	1.1
AREA 4								
BARRY	33	27	8	22.9	35	35	0	0.0
BARTON	10	8	2	20.0	10	10	0	0.0
BATES	15	19	2	10.0	20	20	0	0.0
BENTON	9	7	2	22.2	9	9	0	0.0
CAMDEN	10	8	3	27.3	11	11	0	0.0
CEDAR	16	9	3	25.0	12	12	0	0.0
CHRISTIAN	33	24	3	11.1	27	25	2	7.4
DADE	4	5	0	0.0	5	5	0	0.0
DALLAS	10	8	3	27.3	11	11	0	0.0
DOUGLAS	11	10	1	9.1	11	11	0	0.0
GREENE	166	116	32	21.6	148	133	15	10.1
HENRY	22	9	4	30.8	13	12	1	7.7
HICKORY	5	6	1	14.3	7	7	0	0.0
JASPER	92	63	32	33.7	95	95	0	0.0
LACLEDE	27	23	3	12.0	25	25	0	0.0
LAWRENCE	33	19	11	36.7	30	29	1	3.3
MCDONALD	17	18	2	10.0	20	20	0	0.0
MARIES	1	2	0	0.0	2	2	0	0.0
MILLER	17	14	1	6.7	15	15	0	0.0
MONITEAU	3	5	0	0.0	5	4	1	20.0
MORGAN	10	9	2	18.2	11	11	0	0.0
NEWTON	40	29	8	21.6	37	35	2	5.4
OZARK	10	8	2	20.0	10	10	0	0.0
PHELPS	29	20	7	25.9	27	27	0	0.0
POLK	14	15	2	11.8	17	16	1	5.9
PULASKI	20	14	4	22.2	18	18	0	0.0
ST CLAIR	3	2	0	0.0	2	2	0	0.0
STONE	24	22	5	18.5	27	27	0	0.0
TANEY	32	21	11	34.4	32	32	0	0.0
TEXAS	18	14	5	26.3	19	18	1	5.3
VERNON	22	13	9	40.9	22	22	0	0.0
WEBSTER	22	20	3	13.0	23	23	0	0.0
WRIGHT	7	4	3	42.9	7	7	0	0.0
TOTAL AREA 4	785	591	174	22.8	763	739	24	3.1
AREA 5								
JACKSON	306	207	92	30.8	299	296	3	1.0
TOTAL AREA 5	306	207	92	30.8	299	296	3	1.0
AREA 6								
ST LOUIS CITY	204	140	37	21.0	176	158	18	10.2
TOTAL AREA 6	204	140	37	21.0	176	158	18	10.2
AREA 7								
ST LOUIS COUNTY	188	134	76	36.2	210	195	15	7.1
TOTAL AREA 7	188	134	76	36.2	210	195	15	7.1
STATEWIDE	2,686	2,044	625	23.4	2,666	2,595	71	2.7

TABLE 15.

ADULT INCOME MAINTENANCE CASES  
SSI-SP, SSI, SP, BP, SAB, MA, NC  
DECEMBER 1996

COUNTY	OAA SSI-SP PTD SSI-SP AB SSI-SP	OAA SSI PTD SSI AB SSI	OAA SP PTD SP AB SP	BP, SAB MA NON- VEND	NC & ALL VEND CASES	# TO BE REINVEST YEARLY	NUMBER REINVEST THIS MONTH	# OVER DUE	% OVER DUE
AREA 1									
ANDREW	3	2	1	242	130	375	6	150	40.0
ATCHISON	2	0	0	146	74	220	5	59	26.8
BUCHANAN	20	31	4	2,088	685	2,808	62	1,347	48.0
CALDWELL	3	0	2	164	83	249	1	189	75.9
CARROLL	3	6	0	269	78	353	6	242	68.6
CASS	6	4	0	689	427	1,120	30	260	23.2
CHARITON	7	4	1	234	138	377	7	192	50.9
CLAY	7	8	0	1,267	835	2,110	82	503	23.8
CLINTON	0	2	0	219	124	345	0	238	69.0
COOPER	3	1	0	265	165	431	0	331	76.8
DAVISS	2	1	0	169	63	233	1	26	11.2
DE KALB	0	1	0	198	137	336	3	169	50.3
GENTRY	0	6	0	189	135	330	6	1	0.3
GRUNDY	2	3	0	323	143	469	36	24	5.1
HARRISON	6	3	0	257	105	365	9	137	37.5
HOLT	1	4	1	129	64	198	3	121	61.1
HOWARD	4	2	1	226	111	340	1	289	85.0
JOHNSON	2	3	0	657	191	851	16	453	53.2
LAFAYETTE	6	3	1	538	384	926	10	566	61.1
LINN	8	5	1	390	145	541	34	371	68.6
LIVINGSTON	1	4	2	365	212	583	13	223	38.3
MERCER	0	0	0	119	39	158	10	37	23.4
NODAWAY	5	10	0	333	130	473	11	201	42.5
PETTIS	10	11	5	930	288	1,234	58	228	18.5
PLATTE	3	2	2	368	320	692	29	13	1.9
PUTNAM	1	5	0	201	43	249	2	156	62.7
RANDOLPH	3	10	1	677	260	948	23	319	33.6
RAY	0	1	0	321	110	432	16	67	15.5
SALINE	1	10	1	596	504	1,111	19	566	50.9
SULLIVAN	4	4	0	269	152	425	7	316	74.4
WORTH	0	0	0	72	31	103	9	0	0.0
TOTAL AREA 1	113	146	23	12,910	6,306	19,385	515	7,794	40.2
AREA 2									
ADAIR	2	9	1	599	203	812	5	641	78.9
AUDRAIN	4	4	2	484	207	697	9	494	70.9
BOONE	7	10	2	1,803	454	2,269	53	1,085	47.8
CALLAWAY	4	4	2	688	170	864	21	535	61.9
CLARK	1	2	0	195	70	267	3	167	62.5
COLE	6	4	3	834	366	1,207	18	631	52.3
FRANKLIN	14	9	5	1,205	565	1,784	23	1,266	71.0
GASCONADE	2	6	0	218	171	395	2	241	61.0
JEFFERSON	14	19	5	1,999	1,083	3,106	59	1,836	59.1
KNOX	1	1	1	148	45	195	1	127	65.1
LEWIS	1	3	1	233	140	377	9	221	58.6
LINCOLN	4	7	3	457	299	766	0	579	75.6
MACON	2	1	2	396	159	558	15	139	24.9
MARION	8	13	1	761	392	1,167	17	738	63.2
MONROE	2	3	0	235	64	302	4	164	54.3
MONTGOMERY	1	0	1	251	201	453	4	280	61.8
OSAGE	5	3	1	159	76	239	0	185	77.4
PIKE	3	9	2	460	169	640	6	500	78.1
RALLS	6	0	1	177	67	245	2	163	66.5
ST CHARLES	9	30	2	1,617	668	2,317	28	1,117	48.2
SCHUYLER	2	0	1	178	32	211	0	169	80.1
SCOTLAND	3	1	0	176	80	257	6	135	52.5
SHELBY	1	3	0	194	71	268	10	105	39.2
WARREN	13	0	2	316	73	391	9	211	54.0
TOTAL AREA 2	115	141	38	13,783	5,825	19,787	304	11,729	59.3
AREA 3									
BOLLINGER	4	17	1	398	86	502	6	331	65.9
BUTLER	40	44	5	2,305	464	2,818	156	134	4.8
CAPE GIRARDEAU	11	13	3	1,223	547	1,786	27	702	39.3
CARTER	1	7	2	381	77	467	42	17	3.6
CRAWFORD	7	9	2	614	191	816	47	57	7.0
DENT	6	13	3	579	149	744	45	1	0.1
DUNKLIN	44	48	10	2,724	519	3,301	14	2,524	76.5

TABLE 15.

ADULT INCOME MAINTENANCE CASES  
SSI-SP, SSI, SP, BP, SAB, MA, NC  
DECEMBER 1996

COUNTY	OAA SSI-SP PTD SSI-SP AB SSI-SP	OAA SSI PTD SSI AB SSI	OAA SP PTD SP AB SP	BP, SAB MA NON- VEND	NC & ALL VEND CASES	# TO BE REINVEST YEARLY	NUMBER REINVEST THIS MONTH	# OVER DUE	% OVER DUE
HOWELL	18	18	3	1,363	447	1,831	75	755	41.2
IRON	9	12	4	493	251	760	41	98	12.9
MADISON	2	4	0	472	138	614	37	49	8.0
MISSISSIPPI	9	29	7	913	187	1,136	23	199	17.5
NEW MADRID	26	35	6	1,370	290	1,701	30	219	12.9
OREGON	6	15	1	596	80	692	37	7	1.0
PEMISCOT	34	48	5	2,133	198	2,384	88	439	18.4
PERRY	4	9	1	328	165	503	4	327	65.0
REYNOLDS	4	13	2	366	52	433	24	4	0.9
RIPLEY	17	15	4	939	121	1,079	56	59	5.5
ST FRANCOIS	9	9	3	1,691	655	2,358	107	436	18.5
STE GENEVIEVE	3	2	0	283	132	417	2	187	44.8
SCOTT	23	39	5	1,654	423	2,121	117	50	2.4
SHANNON	9	6	5	443	62	516	41	88	17.1
STODDARD	17	32	5	1,350	329	1,716	84	101	5.9
WASHINGTON	11	25	5	1,153	139	1,322	34	601	45.5
WAYNE	11	18	0	851	127	996	46	0	0.0
TOTAL AREA 3	325	480	82	24,622	5,829	31,013	1,183	7,385	23.8
AREA 4									
BARRY	6	14	2	828	239	1,083	6	676	62.4
BARTON	2	2	0	314	108	424	8	167	39.4
BATES	4	7	3	388	164	562	0	364	64.8
BENTON	2	4	1	494	128	627	17	245	39.1
CAMDEN	8	7	1	575	176	759	25	365	48.1
CEDAR	4	6	0	416	157	579	7	357	61.7
CHRISTIAN	7	14	1	684	276	975	11	588	60.3
DADE	1	5	0	248	83	336	3	207	61.6
DALLAS	12	6	4	456	83	549	25	189	34.4
DOUGLAS	13	16	3	561	86	666	19	410	61.6
GREENE	51	67	14	4,726	1,246	6,053	106	3,086	51.0
HENRY	5	8	1	711	190	910	2	657	72.2
HICKORY	3	7	0	291	86	384	2	262	68.2
JASPER	18	33	9	2,794	657	3,493	85	1,339	38.3
LACLEDE	13	16	5	882	250	1,153	26	451	39.1
LAWRENCE	6	11	0	814	242	1,067	27	440	41.2
MCDONALD	7	7	1	648	113	769	26	259	33.7
MARIES	5	6	2	228	91	327	4	247	75.5
MILLER	8	7	2	618	129	756	11	468	61.9
MONITEAU	5	4	0	193	97	294	11	136	46.3
MORGAN	5	10	2	505	156	673	6	402	59.7
NEWTON	8	9	1	962	390	1,362	27	313	23.0
OZARK	8	10	0	437	78	525	10	368	70.1
PHELPS	17	13	6	917	277	1,213	81	713	58.8
POLK	16	8	2	666	238	914	27	168	18.4
PULASKI	5	9	2	698	160	869	12	644	74.1
ST CLAIR	3	7	0	353	92	452	2	294	65.0
STONE	3	6	1	486	143	636	17	285	44.8
TANEY	9	12	3	533	190	738	1	478	64.8
TEXAS	9	8	1	924	206	1,139	17	682	59.9
VERNON	6	2	5	655	333	995	63	254	25.5
WEBSTER	16	15	0	621	168	804	35	324	40.3
WRIGHT	17	29	1	869	148	1,047	3	694	66.3
TOTAL AREA 4	302	385	73	25,495	7,180	33,133	722	16,532	49.9
AREA 5									
JACKSON	87	130	42	11,499	3,995	15,666	365	6,289	40.1
TOTAL AREA 5	87	130	42	11,499	3,995	15,666	365	6,289	40.1
AREA 6									
ST LOUIS CITY	218	475	75	17,394	3,022	20,966	398	10,578	50.5
TOTAL AREA 6	218	475	75	17,394	3,022	20,966	398	10,578	50.5
AREA 7									
ST LOUIS COUNTY	84	189	42	10,459	5,194	15,884	150	9,918	62.4
TOTAL AREA 7	84	189	42	10,459	5,194	15,884	150	9,918	62.4
STATEWIDE	1,244	1,946	375	116,162	37,351	155,834	3,637	70,225	45.1

TABLE 16.

NC, MA, MACC APPLICATIONS < 65 YEARS OF AGE\*  
DECEMBER 1996

COUNTY	# REC'D	# APPR	# REJ	% REJ	TOTAL RESOLVED	-----APPLICATION RESOLUTION-----						
						UNDER 31	31- 45	46- 90	91- 105	OVER 105	% >90 DAYS	
AREA 1												
ANDREW	2	1	0	0.0	1	0	1	0	0	0	0.0	
ATCHISON	1	4	2	33.3	6	1	4	1	0	0	0.0	
BUCHANAN	82	30	71	88.8	80	30	16	25	5	4	11.3	
CALDWELL	5	1	1	50.0	2	0	0	2	0	0	0.0	
CARROLL	9	4	5	55.6	9	1	3	5	0	0	0.0	
CASS	37	14	22	73.3	30	13	11	5	1	0	3.3	
CHARITON	0	2	3	60.0	5	2	0	3	0	0	0.0	
CLAY	51	23	29	60.4	48	22	13	9	0	4	8.3	
CLINTON	6	3	11	78.6	14	1	3	7	1	2	21.4	
COOPER	17	8	6	60.0	10	4	1	5	0	0	0.0	
DAVISS	3	3	2	50.0	4	2	1	1	0	0	0.0	
DE KALB	8	4	3	42.9	7	4	0	2	0	1	14.3	
GENTRY	3	3	1	25.0	4	4	0	0	0	0	0.0	
GRUNDY	7	3	5	62.5	8	2	2	2	0	2	25.0	
HARRISON	6	2	5	71.4	7	3	3	1	0	0	0.0	
HOLT	1	3	2	40.0	5	1	0	3	0	1	20.0	
HOWARD	1	2	1	50.0	2	1	0	0	1	0	50.0	
JOHNSON	22	15	10	40.0	25	9	2	11	1	2	12.0	
LAFAYETTE	16	11	5	31.3	16	8	4	4	0	0	0.0	
LINN	6	4	1	20.0	5	2	0	3	0	0	0.0	
LIVINGSTON	12	5	5	55.6	9	4	1	3	1	0	11.1	
MERCER	6	4	4	50.0	8	1	2	3	0	2	25.0	
NODAWAY	4	5	3	37.5	8	5	2	0	0	1	12.5	
PETTIS	30	14	14	51.9	27	10	4	10	1	2	11.1	
PLATTE	18	14	6	37.5	16	6	2	7	0	1	6.3	
PUTNAM	5	3	1	25.0	4	2	1	1	0	0	0.0	
RANDOLPH	18	8	12	60.0	20	10	5	4	1	0	5.0	
RAY	10	5	7	58.3	12	5	1	4	2	0	16.7	
SALINE	24	9	14	77.8	18	7	4	7	0	0	0.0	
SULLIVAN	10	2	5	71.4	7	4	2	0	1	0	14.3	
WORTH	3	0	0	0.0	0	0	0	0	0	0	0.0	
TOTAL AREA 1	423	209	256	61.4	417	164	88	128	15	22	8.9	
AREA 2												
ADAIR	9	8	0	0.0	8	5	0	2	1	0	12.5	
AUDRAIN	8	5	7	63.6	11	3	1	6	0	1	9.1	
BOONE	100	54	54	85.7	63	19	13	22	4	5	14.3	
CALLAWAY	19	14	3	17.6	17	4	4	6	0	3	17.6	
CLARK	1	2	3	60.0	5	0	2	3	0	0	0.0	
COLE	35	11	23	67.6	34	5	7	18	3	1	11.8	
FRANKLIN	39	12	32	72.7	44	10	8	22	1	3	9.1	
GASCONADE	5	0	5	100.0	5	1	1	3	0	0	0.0	
JEFFERSON	103	51	69	82.1	84	41	11	26	2	4	7.1	
KNOX	2	1	1	50.0	2	0	2	0	0	0	0.0	
LEWIS	5	7	3	30.0	10	3	4	2	0	1	10.0	
LINCOLN	10	7	4	50.0	8	3	4	1	0	0	0.0	
MACON	8	2	3	60.0	5	1	2	1	1	0	20.0	
MARION	20	12	7	41.2	17	5	8	3	0	1	5.9	
MONROE	10	8	2	40.0	5	0	1	3	0	1	20.0	
MONTGOMERY	1	2	1	33.3	3	0	3	0	0	0	0.0	
OSAGE	0	1	4	80.0	5	1	2	2	0	0	0.0	
PIKE	10	9	12	57.1	21	7	5	9	0	0	0.0	
RALLS	3	1	1	50.0	2	1	0	1	0	0	0.0	
ST CHARLES	63	32	36	62.1	58	19	15	20	3	1	6.9	
SCHUYLER	5	3	2	40.0	5	1	2	2	0	0	0.0	
SCOTLAND	5	3	2	40.0	5	4	0	1	0	0	0.0	
SHELBY	1	2	4	66.7	6	2	1	3	0	0	0.0	
WARREN	7	3	8	72.7	11	4	3	4	0	0	0.0	
TOTAL AREA 2	469	250	286	65.9	434	139	99	160	15	21	8.3	
AREA 3												
BOLLINGER	9	3	5	71.4	7	1	1	5	0	0	0.0	
BUTLER	61	24	26	56.5	46	24	7	14	0	1	2.2	
CAPE GIRARDEAU	32	23	20	51.3	39	15	6	12	1	5	15.4	
CARTER	10	8	6	46.2	13	6	2	2	0	3	23.1	
CRAWFORD	23	14	9	39.1	23	13	1	7	0	2	8.7	
DENT	16	6	10	62.5	16	7	3	6	0	0	0.0	
DUNKLIN	52	30	31	51.7	60	19	15	15	5	6	18.3	
HOWELL	36	19	26	60.5	43	10	11	11	4	7	25.6	
IRON	14	6	14	73.7	19	12	5	2	0	0	0.0	

TABLE 16.

 NC, MA, NACC APPLICATIONS < 65 YEARS OF AGE\*  
 DECEMBER 1996

COUNTY	# REC'D	# APPR	# REJ	% REJ	TOTAL RESOLVED	-----APPLICATION RESOLUTION-----					
						UNDER 31	31- 45	46- 90	91- 105	OVER 105	% >90 DAYS
MADISON	7	3	13	81.3	16	8	1	6	0	1	6.3
MISSISSIPPI	17	10	8	44.4	18	8	2	7	1	0	5.6
NEW MADRID	31	20	22	52.4	42	22	9	11	0	0	0.0
OREGON	17	6	10	62.5	16	6	4	4	1	1	12.5
PENISCOT	58	25	40	70.2	57	26	12	16	3	0	5.3
PERRY	6	6	2	25.0	8	3	1	3	1	0	12.5
REYNOLDS	7	3	6	75.0	8	6	2	0	0	0	0.0
RIPLEY	28	14	11	44.0	25	13	9	2	1	0	4.0
ST FRANCOIS	78	32	37	62.7	59	21	10	22	4	2	10.2
STE GENEVIEVE	5	4	3	50.0	6	2	1	2	1	0	16.7
SCOTT	48	25	26	53.1	49	20	7	21	0	1	2.0
SHANNON	14	7	2	22.2	9	8	0	1	0	0	0.0
STODDARD	25	10	17	77.3	22	10	5	6	0	1	4.5
WASHINGTON	26	7	14	70.0	20	4	1	11	2	2	20.0
WAYNE	14	7	15	68.2	22	9	5	7	1	0	4.5
TOTAL AREA 3	634	312	373	58.0	643	273	120	193	25	32	8.9
AREA 4											
BARRY	31	18	13	43.3	30	17	5	5	0	3	10.0
BARTON	12	4	2	33.3	6	4	0	0	1	1	33.3
BATES	7	4	11	73.3	15	1	8	4	0	2	13.3
BENTON	25	8	5	38.5	13	6	4	1	1	1	15.4
CAMDEN	13	12	5	31.3	16	9	1	5	0	1	6.3
CEDAR	13	5	8	61.5	13	5	3	4	0	1	7.7
CHRISTIAN	25	17	20	60.6	33	12	7	11	2	1	9.1
DADE	3	1	5	83.3	6	3	0	3	0	0	0.0
DALLAS	11	8	5	38.5	13	7	3	3	0	0	0.0
DOUGLAS	15	4	5	55.6	9	3	1	3	0	2	22.2
GREENE	193	94	111	63.1	176	56	24	63	14	19	18.8
HENRY	18	12	12	50.0	24	12	4	7	0	1	4.2
HICKORY	10	5	8	61.5	13	4	2	5	0	2	15.4
JASPER	103	60	47	53.4	88	42	16	19	3	8	12.5
LACLEDE	32	19	14	42.4	33	21	3	9	0	0	0.0
LAWRENCE	30	11	11	50.0	22	10	2	8	0	2	9.1
MCDONALD	19	12	17	60.7	28	10	6	8	2	2	14.3
MARIES	3	2	1	33.3	3	2	1	0	0	0	0.0
MILLER	12	7	6	46.2	13	5	3	3	1	1	15.4
MONITEAU	6	0	0	0.0	0	0	0	0	0	0	0.0
MORGAN	8	5	10	66.7	15	5	3	5	0	2	13.3
NEWTON	24	16	23	60.5	38	13	5	17	1	2	7.9
OZARK	8	4	5	55.6	9	4	0	5	0	0	0.0
PHELPS	19	8	11	61.1	18	6	6	6	0	0	0.0
POLK	15	8	7	63.6	11	6	2	3	0	0	0.0
PULASKI	20	7	13	65.0	20	9	2	8	1	0	5.0
ST CLAIR	10	9	5	35.7	14	7	1	5	1	0	7.1
STONE	19	6	14	70.0	20	5	4	6	3	2	25.0
TANEY	29	13	14	53.8	26	9	2	14	1	0	3.8
TEXAS	35	17	25	83.3	30	18	5	6	0	1	3.3
VERNON	15	8	7	50.0	14	7	4	2	0	1	7.1
WEBSTER	8	7	11	61.1	18	4	5	8	1	0	5.6
WRIGHT	12	8	5	38.5	13	5	2	4	1	1	15.4
TOTAL AREA 4	803	419	456	57.0	800	327	134	250	33	56	11.1
AREA 5											
JACKSON	400	200	222	62.4	356	99	79	122	17	39	15.7
TOTAL AREA 5	400	200	222	62.4	356	99	79	122	17	39	15.7
AREA 6											
ST LOUIS CITY	458	284	304	54.3	560	126	133	208	31	62	16.6
TOTAL AREA 6	458	284	304	54.3	560	126	133	208	31	62	16.6
AREA 7											
ST LOUIS COUNTY	300	197	132	53.7	246	78	42	99	16	11	11.0
TOTAL AREA 7	300	197	132	53.7	246	78	42	99	16	11	11.0
STATEWIDE	3,487	1,871	2,029	58.7	3,456	1,206	695	1,160	152	243	11.4

\*THIS TABLE DOES NOT INCLUDE SPENDDOWN CASES

TABLE 17.

MA, NC, > = 65 YEARS OF AGE\*  
DECEMBER 1996

COUNTY	# REC'D	# APPR	# REJ	% REJ	TOTAL RESOLVED	-----APPLICATION RESOLUTION-----					
						UNDER 31	31- 45	46- 90	91- 105	OVER 105	% >45 DAYS
AREA 1											
ANDREW	4	1	1	50.0	2	2	0	0	0	0	0.0
ATCHISON	3	0	0	0.0	0	0	0	0	0	0	0.0
BUCHANAN	22	15	8	34.8	20	9	3	5	3	0	40.0
CALDWELL	4	2	0	0.0	2	1	0	0	1	0	50.0
CARROLL	3	1	2	66.7	3	1	1	1	0	0	33.3
CASS	13	8	0	0.0	6	4	2	0	0	0	0.0
CHARITON	4	3	3	50.0	6	4	0	2	0	0	33.3
CLAY	36	21	10	32.3	28	12	4	11	0	1	42.9
CLINTON	7	6	3	33.3	9	1	4	3	0	1	44.4
COOPER	1	3	2	40.0	5	2	2	1	0	0	20.0
DAVISS	0	0	0	0.0	0	0	0	0	0	0	0.0
DE KALB	4	4	0	0.0	1	0	1	0	0	0	0.0
GENTRY	2	5	0	0.0	4	2	0	1	0	1	50.0
GRUNDY	4	4	0	0.0	4	2	0	1	1	0	50.0
HARRISON	3	2	1	33.3	3	2	1	0	0	0	0.0
HOLT	6	1	0	0.0	1	0	1	0	0	0	0.0
HOWARD	2	4	1	20.0	4	2	2	0	0	0	0.0
JOHNSON	5	9	1	10.0	10	3	4	2	0	1	30.0
LAFAYETTE	7	7	4	36.4	10	4	3	2	1	0	30.0
LINN	3	3	1	25.0	4	2	1	1	0	0	25.0
LIVINGSTON	10	1	3	75.0	4	4	0	0	0	0	0.0
MERCER	2	4	0	0.0	4	1	3	0	0	0	0.0
NODAWAY	9	3	1	25.0	4	2	2	0	0	0	0.0
PETTIS	23	12	6	33.3	9	5	3	1	0	0	11.1
PLATTE	9	13	2	13.3	15	9	2	3	0	1	26.7
PUTNAM	4	2	1	33.3	3	2	1	0	0	0	0.0
RANDOLPH	13	5	2	28.6	7	5	1	0	1	0	14.3
RAY	7	4	3	42.9	5	2	1	2	0	0	40.0
SALINE	8	8	7	46.7	12	4	7	1	0	0	8.3
SULLIVAN	1	3	0	0.0	3	2	0	0	1	0	33.3
WORTH	0	1	0	0.0	1	0	1	0	0	0	0.0
TOTAL AREA 1	219	155	62	28.6	189	89	50	37	8	5	26.5
AREA 2											
ADAIR	5	5	0	0.0	5	2	2	1	0	0	20.0
AUDRAIN	4	5	3	37.5	8	5	2	1	0	0	12.5
BOONE	11	13	2	13.3	10	3	1	2	1	3	60.0
CALLAWAY	4	4	1	20.0	3	0	0	3	0	0	100.0
CLARK	0	1	1	50.0	2	0	2	0	0	0	0.0
COLE	18	7	5	41.7	9	3	2	4	0	0	44.4
FRANKLIN	16	13	2	13.3	15	4	4	4	0	3	46.7
GASCONADE	3	5	1	16.7	5	0	3	2	0	0	40.0
JEFFERSON	33	27	11	28.9	32	13	15	3	1	0	12.5
KNOX	1	1	0	0.0	1	0	0	1	0	0	100.0
LEWIS	2	3	1	25.0	3	1	2	0	0	0	0.0
LINCOLN	8	1	1	50.0	2	2	0	0	0	0	0.0
MACON	8	5	1	16.7	6	4	0	2	0	0	33.3
MARION	12	8	1	11.1	9	4	5	0	0	0	0.0
MONROE	3	2	2	50.0	3	3	0	0	0	0	0.0
MONTGOMERY	2	2	0	0.0	2	1	0	0	1	0	50.0
OSAGE	3	3	2	40.0	3	0	3	0	0	0	0.0
PIKE	3	4	2	33.3	6	3	2	1	0	0	16.7
RALLS	1	0	0	0.0	0	0	0	0	0	0	0.0
ST CHARLES	28	19	8	29.6	22	5	12	4	0	1	22.7
SCHUYLER	2	0	0	0.0	0	0	0	0	0	0	0.0
SCOTLAND	3	4	0	0.0	4	2	1	1	0	0	25.0
SHELBY	6	5	1	16.7	3	2	0	1	0	0	33.3
WARREN	3	3	1	25.0	3	2	1	0	0	0	0.0
TOTAL AREA 2	179	140	46	24.7	156	59	57	30	3	7	25.6
AREA 3											
BOLLINGER	2	3	0	0.0	3	3	0	0	0	0	0.0
BUTLER	17	11	6	35.3	13	6	6	1	0	0	7.7
CAPE GIRARDEAU	12	16	4	20.0	17	6	3	7	0	1	47.1
CARTER	0	0	0	0.0	0	0	0	0	0	0	0.0
CRAWFORD	10	8	3	27.3	7	4	3	0	0	0	0.0
DENT	5	4	0	0.0	2	1	1	0	0	0	0.0
DUNKLIN	14	14	4	22.2	18	7	2	9	0	0	50.0
HOWELL	20	14	11	44.0	16	5	9	2	0	0	12.5
IRON	3	8	3	27.3	10	5	3	1	1	0	20.0

TABLE 17.

MA, NC, > = 65 YEARS OF AGE\*  
DECEMBER 1996

COUNTY	# REC'D	# APPR	# REJ	% REJ	TOTAL RESOLVED	-----APPLICATION RESOLUTION-----					% >45 DAYS
						UNDER 31	31- 45	46- 90	91- 105	OVER 105	
MADISON	3	2	2	50.0	4	2	1	1	0	0	25.0
MISSISSIPPI	4	5	1	16.7	6	3	3	0	0	0	0.0
NEW MADRID	14	11	4	26.7	15	11	1	2	0	1	20.0
OREGON	5	2	0	0.0	2	2	0	0	0	0	0.0
PEMISCOT	6	9	3	25.0	12	7	2	2	1	0	25.0
PERRY	4	2	1	33.3	3	0	2	1	0	0	33.3
REYNOLDS	1	3	0	0.0	2	1	1	0	0	0	0.0
RIPLEY	5	1	0	0.0	1	1	0	0	0	0	0.0
ST FRANCOIS	12	8	4	33.3	9	4	1	4	0	0	44.4
STE GENEVIEVE	9	1	1	50.0	2	2	0	0	0	0	0.0
SCOTT	7	14	1	6.7	15	7	1	6	0	1	46.7
SHANNON	1	1	1	50.0	2	2	0	0	0	0	0.0
STODDARD	6	9	2	18.2	10	7	1	1	1	0	20.0
WASHINGTON	9	4	3	42.9	4	2	0	2	0	0	50.0
WAYNE	6	5	0	0.0	5	3	2	0	0	0	0.0
TOTAL AREA 3	175	155	54	25.8	178	91	42	39	3	3	25.3
AREA 4											
BARRY	10	3	0	0.0	3	1	0	2	0	0	66.7
BARTON	2	5	1	16.7	6	4	1	1	0	0	16.7
BATES	6	2	2	50.0	4	3	1	0	0	0	0.0
BENTON	11	6	2	25.0	7	5	1	1	0	0	14.3
CAMDEN	8	6	1	14.3	7	3	2	0	0	2	28.6
CEDAR	6	1	1	50.0	1	1	0	0	0	0	0.0
CHRISTIAN	11	6	4	40.0	9	9	0	0	0	0	0.0
DADE	0	2	0	0.0	2	1	1	0	0	0	0.0
DALLAS	7	3	3	50.0	4	1	3	0	0	0	0.0
DOUGLAS	4	3	0	0.0	3	2	0	1	0	0	33.3
GREENE	38	19	9	32.1	26	8	4	9	2	3	53.8
HENRY	5	6	0	0.0	6	2	1	1	2	0	50.0
HICKORY	6	5	1	16.7	6	2	3	1	0	0	16.7
JASPER	20	19	6	24.0	18	7	7	4	0	0	22.2
LACLEDE	8	6	1	14.3	5	5	0	0	0	0	0.0
LAWRENCE	10	5	2	28.6	6	6	0	0	0	0	0.0
MCDONALD	2	2	1	33.3	2	0	0	2	0	0	100.0
MARIES	2	1	0	0.0	1	0	1	0	0	0	0.0
MILLER	4	8	3	27.3	9	5	3	0	0	1	11.1
MONITEAU	1	3	1	25.0	4	2	2	0	0	0	0.0
MORGAN	5	5	0	0.0	4	1	2	0	0	1	25.0
NEWTON	19	15	3	16.7	15	8	5	2	0	0	13.3
OZARK	3	4	1	20.0	5	1	4	0	0	0	0.0
PHELPS	14	9	0	0.0	8	2	1	4	0	1	62.5
POLK	7	2	0	0.0	1	0	0	1	0	0	100.0
PULASKI	10	3	2	40.0	5	3	2	0	0	0	0.0
ST CLAIR	5	1	1	50.0	1	1	0	0	0	0	0.0
STONE	10	9	3	25.0	9	7	1	1	0	0	11.1
TANEY	14	5	1	16.7	6	2	2	1	0	1	33.3
TEXAS	11	4	2	33.3	5	4	1	0	0	0	0.0
VERNON	4	5	3	37.5	6	5	0	1	0	0	16.7
WEBSTER	8	6	0	0.0	5	1	3	1	0	0	20.0
WRIGHT	5	5	3	37.5	8	1	5	2	0	0	25.0
TOTAL AREA 4	276	184	57	23.7	207	103	56	35	4	9	23.2
AREA 5											
JACKSON	111	110	22	16.7	121	39	42	28	5	7	33.1
TOTAL AREA 5	111	110	22	16.7	121	39	42	28	5	7	33.1
AREA 6											
ST LOUIS CITY	99	112	24	17.6	121	21	20	48	10	22	66.1
TOTAL AREA 6	99	112	24	17.6	121	21	20	48	10	22	66.1
AREA 7											
ST LOUIS COUNTY	125	84	38	31.1	114	29	53	31	0	1	28.1
TOTAL AREA 7	125	84	38	31.1	114	29	53	31	0	1	28.1
STATEWIDE	1,184	940	303	24.4	1,086	431	320	248	33	54	30.8

\*THIS TABLE DOES NOT INCLUDE SPENDDOWN CASES.



TABLE 18.

 MA SPENDDOWN APPLICATIONS  
 DECEMBER 1996

COUNTY	# REC'D	# APPR	# REJ	% REJ	TOTAL RESOLVED	-----APPLICATION RESOLUTION-----						
						UNDER 31	31- 45	46- 90	91- 105	OVER 105	% >105 DAYS	
AREA 1												
ANDREW	17	11	7	38.9	18	13	0	3	0	2	11.1	
ATCHISON	8	7	0	0.0	7	3	0	4	0	0	0.0	
BUCHANAN	170	138	46	25.0	184	113	22	35	12	2	1.1	
CALDWELL	18	8	5	38.5	13	5	0	5	3	0	0.0	
CARROLL	13	15	4	21.1	19	6	5	8	0	0	0.0	
CASS	70	56	22	28.2	78	51	9	9	5	4	5.1	
CHARITON	10	2	7	77.8	9	2	1	4	1	1	11.1	
CLAY	100	72	39	35.1	111	60	16	31	3	1	0.9	
CLINTON	14	10	4	28.6	14	7	2	4	1	0	0.0	
COOPER	35	13	4	23.5	17	10	3	3	1	0	0.0	
DAVISS	8	5	6	54.5	11	4	3	4	0	0	0.0	
DE KALB	15	16	4	20.0	20	10	5	2	3	0	0.0	
GENTRY	13	8	2	20.0	10	6	3	0	0	1	10.0	
GRUNDY	19	14	7	33.3	21	11	5	2	1	2	9.5	
HARRISON	26	18	9	33.3	27	20	1	5	0	1	3.7	
HOLT	14	9	2	18.2	11	2	3	3	3	0	0.0	
HOWARD	15	13	1	7.1	14	3	7	4	0	0	0.0	
JOHNSON	53	38	10	20.8	48	32	3	10	2	1	2.1	
LAFAYETTE	44	31	15	32.6	46	17	7	18	3	1	2.2	
LINN	17	14	6	30.0	20	10	4	5	0	1	5.0	
LIVINGSTON	34	21	9	30.0	30	13	2	13	1	1	3.3	
MERCER	5	3	2	40.0	5	0	1	4	0	0	0.0	
NODAWAY	22	20	6	23.1	26	17	2	7	0	0	0.0	
PETTIS	81	48	29	37.7	77	46	8	21	2	0	0.0	
PLATTE	32	21	17	44.7	38	20	7	9	1	1	2.6	
PUTNAM	10	10	2	16.7	12	9	1	2	0	0	0.0	
RANDOLPH	58	30	17	36.2	47	24	4	15	3	1	2.1	
RAY	18	16	13	44.8	29	14	5	9	1	0	0.0	
SALINE	50	33	15	31.3	48	20	8	17	3	0	0.0	
SULLIVAN	15	13	2	13.3	15	14	0	1	0	0	0.0	
WORTH	3	1	1	50.0	2	1	0	1	0	0	0.0	
TOTAL AREA 1	1,007	714	313	30.5	1,027	563	137	258	49	20	1.9	
AREA 2												
ADAIR	47	28	5	15.2	33	28	1	4	0	0	0.0	
AUDRAIN	40	27	12	30.8	39	16	9	10	3	1	2.6	
BOONE	145	100	37	27.0	137	79	14	36	7	1	0.7	
CALLAWAY	63	38	9	19.1	47	26	6	12	3	0	0.0	
CLARK	23	12	3	20.0	15	10	2	2	0	1	6.7	
COLE	76	68	20	22.7	88	38	19	26	4	1	1.1	
FRANKLIN	92	67	28	29.5	95	54	15	19	6	1	1.1	
GASCONADE	18	9	7	43.8	16	6	3	6	0	1	6.3	
JEFFERSON	135	108	40	27.0	148	88	13	35	10	2	1.4	
KNOX	13	7	3	30.0	10	8	2	0	0	0	0.0	
LEWIS	12	11	4	26.7	15	6	2	3	4	0	0.0	
LINCOLN	21	22	9	29.0	31	11	5	14	0	1	3.2	
MACON	27	20	9	31.0	29	15	7	6	0	1	3.4	
MARION	44	38	10	20.8	48	27	4	16	1	0	0.0	
MONROE	12	16	3	15.8	19	12	2	5	0	0	0.0	
MONTGOMERY	28	13	8	38.1	21	8	4	8	1	0	0.0	
OSAGE	13	11	3	21.4	14	6	0	8	0	0	0.0	
PIKE	42	26	8	23.5	34	23	3	7	1	0	0.0	
RALLS	11	6	4	40.0	10	5	1	4	0	0	0.0	
ST CHARLES	127	106	34	24.3	140	63	17	41	16	3	2.1	
SCHUYLER	3	5	1	16.7	6	1	2	2	1	0	0.0	
SCOTLAND	12	4	5	55.6	9	6	1	1	1	0	0.0	
SHELBY	9	3	7	70.0	10	6	1	2	1	0	0.0	
WARREN	40	36	4	10.0	40	29	4	5	2	0	0.0	
TOTAL AREA 2	1,053	781	273	25.9	1,054	571	137	272	61	13	1.2	
AREA 3												
BOLLINGER	29	13	3	18.8	16	10	3	3	0	0	0.0	
BUTLER	104	84	22	20.8	106	72	12	21	1	0	0.0	
CAPE GIRARDEAU	108	67	23	25.6	90	47	12	21	7	3	3.3	
CARTER	10	11	3	21.4	14	9	2	3	0	0	0.0	
CRAWFORD	41	24	19	44.2	43	19	3	17	2	2	4.7	
DENT	41	24	8	25.0	32	23	5	4	0	0	0.0	
DUNKLIN	142	104	20	16.1	124	90	5	22	4	3	2.4	
HOWELL	83	55	26	32.1	81	39	14	23	4	1	1.2	
IRON	30	13	7	35.0	20	12	1	7	0	0	0.0	

TABLE 18.

MA SPENDDOWN APPLICATIONS  
DECEMBER 1996

COUNTY	# REC'D	# APPR	# REJ	% REJ	TOTAL RESOLVED	-----APPLICATION RESOLUTION-----					
						UNDER 31	31- 45	46- 90	91- 105	OVER 105	% >105 DAYS
MADISON	27	21	9	30.0	30	13	6	10	1	0	0.0
MISSISSIPPI	41	43	8	15.7	51	31	6	9	1	4	7.8
NEW MADRID	57	39	17	30.4	56	33	3	16	3	1	1.8
OREGON	39	22	6	21.4	28	17	5	4	2	0	0.0
PEMISCOT	61	46	15	24.6	61	39	5	15	0	2	3.3
PERRY	21	10	9	47.4	19	4	2	8	4	1	5.3
REYNOLDS	32	27	10	27.0	37	26	6	5	0	0	0.0
RIPLEY	46	32	10	23.8	42	30	4	6	1	1	2.4
ST FRANCOIS	118	84	24	22.2	108	71	17	13	3	4	3.7
STE GENEVIEVE	15	9	6	40.0	15	9	1	3	2	0	0.0
SCOTT	97	55	38	40.9	93	52	8	25	8	0	0.0
SHANNON	43	29	11	27.5	40	21	4	12	0	3	7.5
STODDARD	76	57	25	30.5	82	44	11	26	0	1	1.2
WASHINGTON	83	41	16	28.1	57	36	4	13	2	2	3.5
WAYNE	56	49	12	19.7	61	42	8	9	2	0	0.0
TOTAL AREA 3	1,400	959	347	26.6	1,306	789	147	295	47	28	2.1
AREA 4											
BARRY	66	44	23	34.3	67	44	6	16	1	0	0.0
BARTON	16	6	5	45.5	11	4	2	3	2	0	0.0
BATES	24	30	9	23.1	39	22	1	11	4	1	2.6
BENTON	52	43	11	20.4	54	37	3	12	2	0	0.0
CAMDEN	55	30	15	33.3	45	20	9	14	2	0	0.0
CEDAR	28	31	6	16.2	37	26	2	8	1	0	0.0
CHRISTIAN	48	42	15	26.3	57	27	9	16	5	0	0.0
DADE	17	12	5	29.4	17	9	2	5	0	1	5.9
DALLAS	22	20	8	28.6	28	12	1	13	0	2	7.1
DOUGLAS	29	23	6	20.7	29	26	0	2	1	0	0.0
GREENE	265	191	73	27.7	264	133	35	76	10	10	3.8
HENRY	58	35	16	31.4	51	28	5	15	3	0	0.0
HICKORY	24	13	10	43.5	23	10	4	6	3	0	0.0
JASPER	269	192	41	17.6	233	151	32	40	4	6	2.6
LACLEDE	72	46	15	24.6	61	43	5	12	1	0	0.0
LAWRENCE	66	44	13	22.8	57	38	7	11	1	0	0.0
MCDONALD	45	31	15	32.6	46	32	4	10	0	0	0.0
MARIES	10	9	5	35.7	14	7	2	4	1	0	0.0
MILLER	40	23	13	36.1	36	16	5	10	2	3	8.3
MONITEAU	24	15	7	31.8	22	12	2	6	2	0	0.0
MORGAN	32	25	9	26.5	34	20	5	7	2	0	0.0
NEWTON	89	73	23	24.0	96	46	15	23	8	4	4.2
OZARK	20	12	8	40.0	20	11	4	5	0	0	0.0
PHELPS	50	32	20	38.5	52	21	11	17	2	1	1.9
POLK	43	37	2	5.1	39	34	2	3	0	0	0.0
PULASKI	40	26	16	38.1	42	25	1	12	4	0	0.0
ST CLAIR	25	24	8	25.0	32	20	3	9	0	0	0.0
STONE	42	28	9	24.3	37	20	3	11	1	2	5.4
TANEY	42	21	18	46.2	39	13	10	13	2	1	2.6
TEXAS	44	39	6	13.3	45	28	6	8	3	0	0.0
VERNON	36	32	12	27.3	44	27	2	14	1	0	0.0
WEBSTER	33	23	18	43.9	41	14	8	16	3	0	0.0
WRIGHT	47	27	10	27.0	37	24	1	9	2	1	2.7
TOTAL AREA 4	1,773	1,279	470	26.9	1,749	1,000	207	437	73	32	1.8
AREA 5											
JACKSON	673	450	203	31.1	653	282	101	152	83	35	5.4
TOTAL AREA 5	673	450	203	31.1	653	282	101	152	83	35	5.4
AREA 6											
ST LOUIS CITY	555	311	215	40.9	526	173	78	142	62	71	13.5
TOTAL AREA 6	555	311	215	40.9	526	173	78	142	62	71	13.5
AREA 7											
ST LOUIS COUNTY	482	350	172	33.0	522	207	85	130	61	39	7.5
TOTAL AREA 7	482	350	172	33.0	522	207	85	130	61	39	7.5
STATEWIDE	6,943	4,844	1,993	29.2	6,837	3,585	892	1,686	436	238	3.5

TABLE 19.

BP AND SAB APPLICATIONS  
DECEMBER 1996

COUNTY	# REC'D	# APPR	# REJ	% REJ	TOTAL RESOLVED	-----APPLICATION RESOLUTION-----						
						UNDER 31	31- 45	46- 90	91- 105	OVER 105	% >90 DAYS	
AREA 1												
ANDREW	0	0	0	0.0	0	0	0	0	0	0	0	0.0
ATCHISON	0	0	0	0.0	0	0	0	0	0	0	0	0.0
BUCHANAN	6	3	4	57.1	31	13	8	6	3	1	12.9	
CALDWELL	0	0	0	0.0	0	0	0	0	0	0	0	0.0
CARROLL	0	0	0	0.0	0	0	0	0	0	0	0	0.0
CASS	5	1	1	50.0	10	9	1	0	0	0	0	0.0
CHARITON	0	0	0	0.0	0	0	0	0	0	0	0	0.0
CLAY	4	1	5	83.3	13	5	7	1	0	0	0	0.0
CLINTON	0	0	2	100.0	2	0	0	2	0	0	0	0.0
COOPER	2	0	2	100.0	6	4	1	1	0	0	0	0.0
DAVISS	0	0	0	.	1	0	1	0	0	0	0	0.0
DE KALB	0	0	0	.	3	3	0	0	0	0	0	0.0
GENTRY	0	0	0	.	1	0	1	0	0	0	0	0.0
GRUNDY	1	0	1	100.0	1	1	0	0	0	0	0	0.0
HARRISON	0	0	2	100.0	2	1	1	0	0	0	0	0.0
HOLT	0	0	0	0.0	0	0	0	0	0	0	0	0.0
HOWARD	0	0	0	.	2	0	2	0	0	0	0	0.0
JOHNSON	4	0	2	100.0	2	2	0	0	0	0	0	0.0
LAFAYETTE	0	0	2	100.0	3	0	3	0	0	0	0	0.0
LINN	0	0	0	0.0	0	0	0	0	0	0	0	0.0
LIVINGSTON	0	0	0	.	1	1	0	0	0	0	0	0.0
MERCER	0	0	0	0.0	0	0	0	0	0	0	0	0.0
NODAWAY	2	0	0	0.0	0	0	0	0	0	0	0	0.0
PETTIS	0	0	2	100.0	12	7	2	3	0	0	0	0.0
PLATTE	0	0	0	.	4	4	0	0	0	0	0	0.0
PUTNAM	0	0	2	100.0	2	2	0	0	0	0	0	0.0
RANDOLPH	2	0	0	0.0	0	0	0	0	0	0	0	0.0
RAY	0	1	1	50.0	4	2	0	0	2	0	50.0	
SALINE	0	1	2	66.7	11	2	6	3	0	0	0	0.0
SULLIVAN	0	0	0	0.0	0	0	0	0	0	0	0	0.0
WORTH	2	0	0	0.0	0	0	0	0	0	0	0	0.0
TOTAL AREA 1	28	7	28	80.0	111	56	33	16	5	1	5.4	
AREA 2												
ADAIR	0	0	0	0.0	0	0	0	0	0	0	0	0.0
AUDRAIN	2	0	2	100.0	3	0	2	1	0	0	0	0.0
BOONE	6	0	4	100.0	54	39	3	9	0	3	5.6	
CALLAWAY	0	0	0	.	2	0	2	0	0	0	0	0.0
CLARK	0	0	0	0.0	0	0	0	0	0	0	0	0.0
COLE	0	0	0	.	3	0	0	3	0	0	0	0.0
FRANKLIN	2	0	2	100.0	2	2	0	0	0	0	0	0.0
GASCONADE	0	0	0	.	1	0	1	0	0	0	0	0.0
JEFFERSON	12	1	9	90.0	52	36	9	7	0	0	0	0.0
KNOX	0	0	0	0.0	0	0	0	0	0	0	0	0.0
LEWIS	0	0	0	.	1	0	1	0	0	0	0	0.0
LINCOLN	2	0	3	100.0	6	2	1	3	0	0	0	0.0
MACON	0	0	0	0.0	0	0	0	0	0	0	0	0.0
MARION	0	0	0	.	2	2	0	0	0	0	0	0.0
MONROE	0	0	0	.	6	6	0	0	0	0	0	0.0
MONTGOMERY	0	0	0	0.0	0	0	0	0	0	0	0	0.0
OSAGE	0	0	0	.	2	0	2	0	0	0	0	0.0
PIKE	0	2	2	50.0	4	0	2	2	0	0	0	0.0
RALLS	0	0	0	0.0	0	0	0	0	0	0	0	0.0
ST CHARLES	13	3	15	83.3	33	20	3	7	2	1	9.1	
SCHUYLER	0	0	0	0.0	0	0	0	0	0	0	0	0.0
SCOTLAND	4	0	3	100.0	3	3	0	0	0	0	0	0.0
SHELBY	0	0	0	.	3	2	1	0	0	0	0	0.0
WARREN	0	0	0	.	1	1	0	0	0	0	0	0.0
TOTAL AREA 2	41	6	40	87.0	178	113	27	32	2	4	3.4	
AREA 3												
BOLLINGER	1	0	0	.	1	1	0	0	0	0	0	0.0
BUTLER	3	2	2	50.0	12	7	5	0	0	0	0	0.0
CAPE GIRARDEAU	0	1	4	80.0	12	3	9	0	0	0	0	0.0
CARTER	0	0	0	.	1	1	0	0	0	0	0	0.0
CRAWFORD	0	0	0	.	4	4	0	0	0	0	0	0.0
DENT	0	0	0	.	2	0	2	0	0	0	0	0.0
DUNKLIN	2	0	6	100.0	7	3	2	2	0	0	0	0.0
HOWELL	4	0	0	.	11	5	4	2	0	0	0	0.0
IRON	1	1	1	50.0	4	2	1	1	0	0	0	0.0

TABLE 19.

BP AND SAB APPLICATIONS  
DECEMBER 1996

COUNTY	# REC'D	# APPR	# REJ	% REJ	TOTAL RESOLVED	-----APPLICATION RESOLUTION-----					
						UNDER 31	31- 45	46- 90	91- 105	OVER 105	% >90 DAYS
MADISON	0	1	3	75.0	4	2	2	0	0	0	0.0
MISSISSIPPI	0	0	0	0.0	0	0	0	0	0	0	0.0
NEW MADRID	2	0	0	0.0	0	0	0	0	0	0	0.0
OREGON	2	0	2	100.0	2	2	0	0	0	0	0.0
PEMISCOT	3	0	4	100.0	12	10	0	2	0	0	0.0
PERRY	0	0	0	0.0	0	0	0	0	0	0	0.0
REYNOLDS	0	0	0	.	2	1	0	1	0	0	0.0
RIPLEY	0	0	0	0.0	0	0	0	0	0	0	0.0
ST FRANCOIS	6	0	2	100.0	15	7	3	3	0	2	13.3
STE GENEVIEVE	2	0	0	.	1	0	0	0	1	0	100.0
SCOTT	2	0	0	.	2	0	1	1	0	0	0.0
SHANNON	0	0	0	0.0	0	0	0	0	0	0	0.0
STODDARD	0	0	2	100.0	8	0	4	2	0	2	25.0
WASHINGTON	1	1	0	0.0	5	2	1	2	0	0	0.0
WAYNE	7	2	1	33.3	3	3	0	0	0	0	0.0
TOTAL AREA 3	36	8	27	77.1	108	53	34	16	1	4	4.6
AREA 4											
BARRY	2	0	0	.	1	0	1	0	0	0	0.0
BARTON	0	0	0	0.0	0	0	0	0	0	0	0.0
BATES	0	0	0	0.0	0	0	0	0	0	0	0.0
BENTON	0	0	0	.	1	1	0	0	0	0	0.0
CAMDEN	0	0	0	.	1	1	0	0	0	0	0.0
CEDAR	0	0	0	.	1	1	0	0	0	0	0.0
CHRISTIAN	1	0	2	100.0	7	2	2	3	0	0	0.0
DADE	0	0	0	0.0	0	0	0	0	0	0	0.0
DALLAS	2	1	2	66.7	5	2	1	2	0	0	0.0
DOUGLAS	0	0	0	0.0	0	0	0	0	0	0	0.0
GREENE	6	1	5	83.3	37	23	3	4	4	3	18.9
HENRY	0	0	0	0.0	0	0	0	0	0	0	0.0
HICKORY	0	0	0	0.0	0	0	0	0	0	0	0.0
JASPER	0	2	8	80.0	36	19	7	9	1	0	2.8
LACLEDE	3	1	1	50.0	4	4	0	0	0	0	0.0
LAWRENCE	0	0	0	.	1	1	0	0	0	0	0.0
MCDONALD	2	0	4	100.0	6	4	0	0	2	0	33.3
MARIES	0	0	0	0.0	0	0	0	0	0	0	0.0
MILLER	4	1	1	50.0	4	2	1	1	0	0	0.0
MONITEAU	0	0	0	0.0	0	0	0	0	0	0	0.0
MORGAN	4	0	2	100.0	3	1	2	0	0	0	0.0
NEWTON	0	1	3	75.0	8	2	1	3	2	0	25.0
OZARK	1	0	0	0.0	0	0	0	0	0	0	0.0
PHELPS	2	0	1	100.0	3	3	0	0	0	0	0.0
POLK	2	0	0	.	5	3	1	1	0	0	0.0
PULASKI	2	0	4	100.0	4	0	2	2	0	0	0.0
ST CLAIR	2	0	2	100.0	3	3	0	0	0	0	0.0
STONE	0	0	0	.	3	2	1	0	0	0	0.0
TANEY	0	0	2	100.0	3	3	0	0	0	0	0.0
TEXAS	0	0	0	.	13	12	1	0	0	0	0.0
VERNON	1	0	1	100.0	4	2	1	1	0	0	0.0
WEBSTER	0	0	0	.	1	0	0	1	0	0	0.0
WRIGHT	0	0	0	0.0	0	0	0	0	0	0	0.0
TOTAL AREA 4	34	7	38	84.4	154	91	24	27	9	3	7.8
AREA 5											
JACKSON	29	9	22	71.0	108	46	22	32	1	7	7.4
TOTAL AREA 5	29	9	22	71.0	108	46	22	32	1	7	7.4
AREA 6											
ST LOUIS CITY	41	6	32	84.2	81	21	10	29	4	17	25.9
TOTAL AREA 6	41	6	32	84.2	81	21	10	29	4	17	25.9
AREA 7											
ST LOUIS COUNTY	31	6	28	82.4	125	87	13	18	6	1	5.6
TOTAL AREA 7	31	6	28	82.4	125	87	13	18	6	1	5.6
STATEWIDE	240	49	215	81.4	865	467	163	170	28	37	7.5

TABLE 20.  
DAY CARE PAYMENTS BY COUNTY  
DECEMBER 1996

	ADOPTION SUBSIDY			FCS/ALTERNATIVE CARE/CTS			FAMILY PRESERVATION		
	CHILDREN	DOLLARS	AVERAGE	CHILDREN	DOLLARS	AVERAGE	CHILDREN	DOLLARS	AVERAGE
AREA 1									
ANDREW	0	0	0	4	\$253.66	\$63.42	0	0	0
ATCHISON	0	0	0	0	0	0	0	0	0
BUCHANAN	10	\$1,513.46	\$151.35	8	\$2,220.99	\$277.62	0	0	0
CALDWELL	0	0	0	4	\$522.60	\$130.65	0	0	0
CARROLL	0	0	0	0	0	0	0	0	0
CASS	0	0	0	19	\$4,829.37	\$254.18	0	0	0
CHARITON	0	0	0	0	0	0	0	0	0
CLAY	1	\$269.85	\$269.85	42	\$9,200.45	\$219.06	0	0	0
CLINTON	0	0	0	7	\$1,598.80	\$228.40	0	0	0
COOPER	0	0	0	6	\$1,575.35	\$262.56	0	0	0
DAVISS	0	0	0	2	\$391.44	\$195.72	0	0	0
DE KALB	0	0	0	4	\$806.48	\$201.62	0	0	0
GENTRY	0	0	0	0	0	0	0	0	0
GRUNDY	0	0	0	4	\$648.55	\$162.14	0	0	0
HARRISON	0	0	0	7	\$1,083.56	\$154.79	1	\$93.20	\$93.20
HOLT	0	0	0	0	0	0	0	0	0
HOWARD	0	0	0	1	\$195.72	\$195.72	0	0	0
JOHNSON	0	0	0	3	\$351.66	\$117.22	0	0	0
LAFAYETTE	0	0	0	15	\$2,907.85	\$193.86	0	0	0
LINN	0	0	0	0	0	0	0	0	0
LIVINGSTON	1	\$195.72	\$195.72	7	\$1,311.09	\$187.30	0	0	0
MERCER	0	0	0	0	0	0	0	0	0
NODAWAY	0	0	0	4	\$337.96	\$84.49	0	0	0
PETTIS	12	\$1,032.81	\$86.07	24	\$2,980.41	\$124.18	0	0	0
PLATTE	0	0	0	27	\$6,437.31	\$238.42	0	0	0
PUTNAH	0	0	0	0	0	0	0	0	0
RANDOLPH	3	\$336.40	\$112.13	15	\$2,897.07	\$193.14	5	\$670.95	\$134.19
RAY	0	0	0	4	\$768.00	\$192.00	0	0	0
SALINE	0	0	0	9	\$2,151.79	\$239.09	1	\$16.50	\$16.50
SULLIVAN	0	0	0	0	0	0	0	0	0
WORTH	0	0	0	1	\$210.00	\$210.00	0	0	0
* AREA TOTAL *	27	\$5,348.24	\$124.01	217	\$43,680.11	\$201.29	7	\$780.65	\$111.52
AREA 2									
ADAIR	6	\$725.41	\$120.90	6	\$1,507.38	\$251.23	0	0	0
AUDRAIN	0	0	0	2	\$255.72	\$127.86	0	0	0
BOONE	23	\$6,124.62	\$266.29	69	\$17,668.86	\$256.07	0	0	0
CALLAWAY	0	0	0	5	\$1,410.15	\$282.03	4	\$831.60	\$207.90
CLARK	0	0	0	0	0	0	0	0	0
COLE	9	\$1,732.92	\$192.55	40	\$7,112.20	\$177.80	0	0	0
FRANKLIN	0	0	0	10	\$2,024.30	\$202.43	0	0	0
GASCONADE	0	0	0	3	\$548.73	\$182.91	0	0	0
JEFFERSON	27	\$5,848.70	\$216.62	73	\$15,629.17	\$214.10	0	0	0
KNOX	0	0	0	2	\$92.10	\$46.05	0	0	0
LEWIS	0	0	0	2	\$167.76	\$83.88	0	0	0
LINCOLN	1	\$190.00	\$190.00	11	\$2,686.50	\$244.23	0	0	0
MACON	0	0	0	1	\$156.13	\$156.13	0	0	0
HARION	3	\$463.54	\$154.51	10	\$1,240.18	\$124.02	0	0	0
MONROE	2	\$144.00	\$72.00	6	\$1,132.16	\$188.69	0	0	0
MONTGOMERY	0	0	0	0	0	0	0	0	0
OSAGE	0	0	0	0	0	0	0	0	0
PIKE	0	0	0	0	0	0	0	0	0
RALLS	0	0	0	0	0	0	0	0	0
ST CHARLES	16	\$3,092.00	\$193.25	50	\$10,474.40	\$209.49	1	\$260.10	\$260.10
SCHUYLER	0	0	0	0	0	0	0	0	0
SCOTLAND	0	0	0	2	\$223.15	\$111.58	0	0	0
SHELBY	0	0	0	0	0	0	0	0	0
WARREN	1	\$176.13	\$176.13	2	\$277.50	\$138.75	0	0	0
* AREA TOTAL *	88	\$18,497.32	\$210.20	294	\$62,606.39	\$212.95	5	\$1,091.70	\$218.34
AREA 3									
BOLLINGER	0	0	0	5	\$797.16	\$159.43	0	0	0
BUTLER	7	\$507.05	\$72.44	30	\$3,757.51	\$125.25	0	0	0
CAPE GIRARDEAU	0	0	0	34	\$4,088.16	\$120.24	0	0	0
CARTER	0	0	0	1	\$180.00	\$180.00	0	0	0
CRAWFORD	0	0	0	0	0	0	0	0	0
DENT	0	0	0	2	\$391.44	\$195.72	0	0	0
DUNKLIN	2	\$184.32	\$92.16	6	\$754.59	\$125.76	0	0	0
HOWELL	0	0	0	11	\$1,546.47	\$140.59	0	0	0
IRON	0	0	0	0	0	0	0	0	0
MADISON	0	0	0	0	0	0	0	0	0
MISSISSIPPI	0	0	0	13	\$1,667.53	\$128.27	0	0	0

TABLE 20.  
DAY CARE PAYMENTS BY COUNTY  
DECEMBER 1996

		ADOPTION SUBSIDY			FCS/ALTERNATIVE CARE/CTS			FAMILY PRESERVATION		
		CHILDREN	DOLLARS	AVERAGE	CHILDREN	DOLLARS	AVERAGE	CHILDREN	DOLLARS	AVERAGE
AREA 3	NEW MADRID	4	\$518.40	\$129.60	5	\$834.95	\$166.99	0	0	0
	OREGON	0	0	0	1	\$128.98	\$128.98	0	0	0
	PENISCOT	0	0	0	8	\$584.39	\$73.05	0	0	0
	PERRY	0	0	0	12	\$2,055.28	\$171.27	0	0	0
	REYNOLDS	0	0	0	0	0	0	0	0	0
	RIPLEY	5	\$473.81	\$94.76	5	\$514.79	\$102.96	0	0	0
	ST FRANCOIS	6	\$759.08	\$126.51	3	\$521.48	\$173.83	0	0	0
	STE GENEVIEVE	0	0	0	3	\$283.35	\$94.45	0	0	0
	SCOTT	11	\$1,295.91	\$117.81	100	\$14,619.73	\$146.20	2	\$376.88	\$188.44
	SHANNON	0	0	0	0	0	0	0	0	0
	STODDARD	2	\$136.77	\$68.39	9	\$1,232.69	\$136.97	0	0	0
	WASHINGTON	0	0	0	1	\$370.10	\$370.10	0	0	0
	WAYNE	0	0	0	0	0	0	0	0	0
	* AREA TOTAL *	37	\$3,875.34	\$104.74	249	\$34,328.60	\$137.87	2	\$376.88	\$188.44
AREA 4	BARRY	0	0	0	0	0	0	1	\$46.60	\$46.60
	BARTON	0	0	0	1	\$50.00	\$50.00	0	0	0
	BATES	0	0	0	0	0	0	0	0	0
	BENTON	0	0	0	3	\$160.00	\$53.33	0	0	0
	CAMDEN	6	\$184.76	\$30.79	11	\$1,654.51	\$150.41	0	0	0
	CEDAR	1	\$46.60	\$46.60	1	\$134.86	\$134.86	0	0	0
	CHRISTIAN	5	\$735.50	\$147.10	21	\$4,836.04	\$230.29	0	0	0
	DADE	0	0	0	1	\$91.95	\$91.95	0	0	0
	DALLAS	2	\$180.00	\$90.00	0	0	0	0	0	0
	DOUGLAS	0	0	0	0	0	0	0	0	0
	GREENE	12	\$2,325.58	\$193.80	120	\$19,499.96	\$162.50	0	0	0
	HENRY	0	0	0	1	\$104.71	\$104.71	0	0	0
	HICKORY	0	0	0	3	\$463.00	\$154.33	0	0	0
	JASPER	8	\$1,031.91	\$128.99	41	\$6,259.27	\$152.67	0	0	0
	LACLEDE	0	0	0	6	\$741.93	\$123.65	0	0	0
	LAWRENCE	3	\$409.01	\$136.34	4	\$711.95	\$177.99	0	0	0
	MCDONALD	0	0	0	0	0	0	0	0	0
	MARIES	0	0	0	1	\$27.96	\$27.96	0	0	0
	HILLER	0	0	0	7	\$1,101.45	\$157.35	0	0	0
	MONITEAU	0	0	0	1	\$115.50	\$115.50	0	0	0
	MORGAN	0	0	0	1	\$120.00	\$120.00	0	0	0
	NEWTON	0	0	0	9	\$1,515.81	\$168.42	0	0	0
	OZARK	0	0	0	3	\$165.13	\$55.04	0	0	0
	PHELPS	4	\$599.56	\$149.89	2	\$46.60	\$23.30	0	0	0
	POLK	0	0	0	3	\$450.88	\$150.29	0	0	0
	PULASKI	8	\$2,431.37	\$303.92	18	\$3,312.77	\$184.04	1	\$150.00	\$150.00
	ST CLAIR	0	0	0	0	0	0	0	0	0
	STONE	0	0	0	4	\$1,318.17	\$329.54	0	0	0
	TANEY	3	\$27.96	\$9.32	3	\$335.72	\$111.91	0	0	0
	TEXAS	0	0	0	0	0	0	0	0	0
	VERNON	0	0	0	10	\$1,242.25	\$124.23	0	0	0
	WEBSTER	0	0	0	1	\$131.00	\$131.00	0	0	0
	WRIGHT	0	0	0	6	\$974.70	\$162.45	0	0	0
	* AREA TOTAL *	52	\$7,972.25	\$153.31	282	\$45,566.12	\$161.58	2	\$196.60	\$98.30
AREA 5	JACKSON	72	\$17,218.65	\$239.15	488	\$123,332.35	\$252.73	7	\$1,803.05	\$257.58
	* AREA TOTAL *	72	\$17,218.65	\$239.15	488	\$123,332.35	\$252.73	7	\$1,803.05	\$257.58
AREA 6	ST LOUIS CITY	107	\$25,176.80	\$235.30	547	\$146,280.84	\$267.42	1	\$321.30	\$321.30
	* AREA TOTAL *	107	\$25,176.80	\$235.30	547	\$146,280.84	\$267.42	1	\$321.30	\$321.30
AREA 7	ST LOUIS COUNTY	62	\$15,059.10	\$242.89	207	\$50,028.91	\$241.69	0	0	0
	* AREA TOTAL *	62	\$15,059.10	\$242.89	207	\$50,028.91	\$241.69	0	0	0
STATE TOTAL		445	\$91,147.70	\$204.83	2,284	\$505,823.32	\$221.46	24	\$4,570.18	\$190.42

TABLE 20.  
DAY CARE PAYMENTS BY COUNTY  
DECEMBER 1996

	OTHER			FUTURES			TRANSITIONAL CHILD CARE		
	CHILDREN	DOLLARS	AVERAGE	CHILDREN	DOLLARS	AVERAGE	CHILDREN	DOLLARS	AVERAGE
AREA 1									
ANDREW	0	0	0	0	0	0	0	0	0
ATCHISON	0	0	0	0	0	0	1	\$64.00	\$64.00
BUCHANAN	0	0	0	2	\$332.65	\$166.33	2	\$356.65	\$178.32
CALDWELL	0	0	0	0	0	0	0	0	0
CARROLL	0	0	0	2	\$37.50	\$18.75	0	0	0
CASS	0	0	0	2	\$228.00	\$114.00	0	0	0
CHARITON	0	0	0	0	0	0	0	0	0
CLAY	2	\$42.40	\$21.20	3	\$2,398.95	\$799.65	4	\$814.50	\$203.63
CLINTON	0	0	0	3	\$805.00	\$268.33	0	0	0
COOPER	1	\$91.80	\$91.80	0	0	0	0	0	0
DAVISS	0	0	0	0	0	0	0	0	0
DE KALB	0	0	0	0	0	0	0	0	0
GENTRY	0	0	0	0	0	0	0	0	0
GRUNDY	0	0	0	1	\$183.75	\$183.75	5	\$1,512.75	\$302.55
HARRISON	0	0	0	0	0	0	0	0	0
HOLT	0	0	0	0	0	0	0	0	0
HOWARD	0	0	0	0	0	0	0	0	0
JOHNSON	0	0	0	3	\$103.00	\$34.33	5	\$388.75	\$77.75
LAFAYETTE	1	\$315.00	\$315.00	0	0	0	2	\$548.55	\$274.28
LINN	0	0	0	0	0	0	0	0	0
LIVINGSTON	0	0	0	5	\$648.50	\$129.70	3	\$235.75	\$78.58
HERCER	0	0	0	0	0	0	0	0	0
NODAWAY	0	0	0	0	0	0	0	0	0
PETTIS	7	\$511.80	\$73.11	0	0	0	0	0	0
PLATTE	3	\$22.59	\$7.53	13	\$1,567.70	\$120.59	4	\$946.45	\$236.61
PUTNAM	0	0	0	0	0	0	0	0	0
RANDOLPH	1	\$112.15	\$112.15	3	\$215.50	\$71.83	0	0	0
RAY	0	0	0	0	0	0	0	0	0
SALINE	0	0	0	1	\$40.00	\$40.00	0	0	0
SULLIVAN	0	0	0	2	\$79.75	\$39.88	2	\$576.20	\$288.10
WORTH	0	0	0	0	0	0	0	0	0
* AREA TOTAL *	15	\$1,095.74	\$73.05	40	\$6,640.30	\$166.01	28	\$5,443.60	\$194.41
AREA 2									
ADAIR	0	0	0	2	\$77.50	\$38.75	0	0	0
AUDRAIN	0	0	0	0	0	0	0	0	0
BOONE	5	\$919.72	\$183.94	5	\$1,683.70	\$336.74	4	\$1,304.10	\$326.03
CALLAWAY	0	0	0	0	0	0	0	0	0
CLARK	0	0	0	0	0	0	1	\$88.00	\$88.00
COLE	0	0	0	4	\$596.50	\$149.13	1	\$184.00	\$184.00
FRANKLIN	0	0	0	0	0	0	2	\$64.55	\$32.28
GASCONADE	0	0	0	0	0	0	0	0	0
JEFFERSON	5	\$891.63	\$178.33	3	\$403.00	\$134.33	0	0	0
KNOX	0	0	0	1	\$8.00	\$8.00	1	\$25.55	\$25.55
LEWIS	0	0	0	0	0	0	0	0	0
LINCOLN	0	0	0	1	\$260.10	\$260.10	0	0	0
HACON	0	0	0	0	0	0	0	0	0
HARION	0	0	0	3	\$177.50	\$59.17	0	0	0
HONROE	0	0	0	0	0	0	0	0	0
HONTGOHERY	0	0	0	0	0	0	3	\$202.00	\$67.33
OSAGE	0	0	0	0	0	0	0	0	0
PIKE	0	0	0	0	0	0	0	0	0
RALLS	0	0	0	0	0	0	0	0	0
ST CHARLES	2	\$294.80	\$147.40	9	\$1,035.70	\$115.08	1	\$440.00	\$440.00
SCHUYLER	0	0	0	1	\$80.75	\$80.75	0	0	0
SCOTLAND	0	0	0	0	0	0	0	0	0
SHELBY	0	0	0	6	\$410.46	\$68.41	1	\$123.50	\$123.50
WARREN	0	0	0	0	0	0	4	\$585.00	\$146.25
* AREA TOTAL *	12	\$2,106.15	\$175.51	35	\$4,733.21	\$135.23	18	\$3,016.70	\$167.59
AREA 3									
BOLLINGER	1	\$135.11	\$135.11	0	0	0	0	0	0
BUTLER	1	\$195.72	\$195.72	0	0	0	0	0	0
CAPE GIRARDEAU	0	0	0	0	0	0	0	0	0
CARTER	0	0	0	0	0	0	0	0	0
CRAWFORD	0	0	0	0	0	0	0	0	0
DENT	0	0	0	7	\$675.00	\$96.43	1	\$121.00	\$121.00
DUNKLIN	1	\$83.57	\$83.57	2	\$337.50	\$168.75	0	0	0
HOWELL	0	0	0	0	0	0	0	0	0
IRON	0	0	0	0	0	0	0	0	0
MADISON	0	0	0	1	\$130.00	\$130.00	0	0	0
MISSISSIPPI	0	0	0	4	\$541.00	\$135.25	0	0	0

TABLE 20.  
DAY CARE PAYMENTS BY COUNTY  
DECEMBER 1996

		OTHER			FUTURES			TRANSITIONAL CHILD CARE		
		CHILDREN	DOLLARS	AVERAGE	CHILDREN	DOLLARS	AVERAGE	CHILDREN	DOLLARS	AVERAGE
AREA 3	NEW MADRID	0	0	0	1	\$72.00	\$72.00	3	\$794.00	\$264.67
	OREGON	0	0	0	0	0	0	0	0	0
	PEHISCOT	0	0	0	3	\$36.00	\$12.00	0	0	0
	PERRY	0	0	0	0	0	0	1	\$168.00	\$168.00
	REYNOLDS	0	0	0	0	0	0	0	0	0
	RIPLEY	1	\$121.16	\$121.16	0	0	0	0	0	0
	ST FRANCOIS	0	0	0	0	0	0	1	\$10.00	\$10.00
	STE GENEVIEVE	0	0	0	2	\$299.00	\$149.50	1	\$31.00	\$31.00
	SCOTT	2	\$177.08	\$88.54	0	0	0	3	\$651.10	\$217.03
	SHANNON	0	0	0	0	0	0	0	0	0
	STODDARD	0	0	0	0	0	0	0	0	0
	WASHINGTON	0	0	0	3	\$693.00	\$231.00	3	\$1,495.10	\$498.37
	WAYNE	0	0	0	0	0	0	0	0	0
	* AREA TOTAL *	6	\$712.64	\$118.77	23	\$2,783.50	\$121.02	13	\$3,270.20	\$251.55
AREA 4	BARRY	0	0	0	0	0	0	0	0	0
	BARTON	0	0	0	0	0	0	0	0	0
	BATES	0	0	0	0	0	0	0	0	0
	BENTON	0	0	0	0	0	0	0	0	0
	CAMDEN	1	\$9.32	\$9.32	0	0	0	0	0	0
	CEDAR	0	0	0	0	0	0	0	0	0
	CHRISTIAN	0	0	0	0	0	0	1	\$102.50	\$102.50
	DADE	0	0	0	0	0	0	0	0	0
	DALLAS	0	0	0	3	\$296.38	\$98.79	2	\$261.19	\$130.60
	DOUGLAS	0	0	0	0	0	0	0	0	0
	GREENE	6	\$709.40	\$118.23	25	\$1,978.75	\$79.15	1	\$60.50	\$60.50
	HENRY	0	0	0	1	\$156.50	\$156.50	0	0	0
	HICKORY	0	0	0	0	0	0	0	0	0
	JASPER	1	\$285.34	\$285.34	3	\$61.63	\$20.54	1	\$207.00	\$207.00
	LACLEDE	0	0	0	0	0	0	4	\$107.00	\$26.75
	LAWRENCE	0	0	0	1	\$253.00	\$253.00	0	0	0
	MCDONALD	0	0	0	4	\$126.50	\$31.63	0	0	0
	MARIES	0	0	0	0	0	0	0	0	0
	MILLER	1	\$195.72	\$195.72	0	0	0	1	\$155.25	\$155.25
	MONITEAU	0	0	0	0	0	0	0	0	0
	MORGAN	0	0	0	0	0	0	0	0	0
	NEWTON	0	0	0	0	0	0	3	\$341.36	\$113.79
	OZARK	0	0	0	0	0	0	1	\$262.85	\$262.85
	PHELPS	1	\$8.72	\$8.72	0	0	0	0	0	0
	POLK	0	0	0	1	\$175.00	\$175.00	0	0	0
	PULASKI	2	\$396.88	\$198.44	0	0	0	0	0	0
	ST CLAIR	0	0	0	0	0	0	0	0	0
	STONE	0	0	0	0	0	0	0	0	0
	TANEY	0	0	0	0	0	0	0	0	0
	TEXAS	0	0	0	0	0	0	0	0	0
	VERNON	0	0	0	0	0	0	0	0	0
	WEBSTER	0	0	0	0	0	0	0	0	0
	WRIGHT	0	0	0	0	0	0	0	0	0
	* AREA TOTAL *	12	\$1,605.38	\$133.78	38	\$3,047.76	\$80.20	14	\$1,497.65	\$106.98
AREA 5	JACKSON	6	\$604.00	\$100.67	54	\$14,612.00	\$270.59	19	\$4,833.95	\$254.42
	* AREA TOTAL *	6	\$604.00	\$100.67	54	\$14,612.00	\$270.59	19	\$4,833.95	\$254.42
AREA 6	ST LOUIS CITY	21	\$3,054.27	\$145.44	125	\$25,128.50	\$201.03	9	\$2,311.00	\$256.78
	* AREA TOTAL *	21	\$3,054.27	\$145.44	125	\$25,128.50	\$201.03	9	\$2,311.00	\$256.78
AREA 7	ST LOUIS COUNTY	12	\$1,777.99	\$148.17	47	\$10,078.80	\$214.44	23	\$3,937.50	\$171.20
	* AREA TOTAL *	12	\$1,777.99	\$148.17	47	\$10,078.80	\$214.44	23	\$3,937.50	\$171.20
STATE TOTAL		84	\$10,956.17	\$130.43	362	\$67,024.07	\$185.15	124	\$24,310.60	\$196.05



TABLE 20.  
DAY CARE PAYMENTS BY COUNTY  
DECEMBER 1996

	AT-RISK CHILD CARE			BLOCK GRANT		
	CHILDREN	DOLLARS	AVERAGE	CHILDREN	DOLLARS	AVERAGE
AREA 1						
	ANDREW	0	0	36	\$5,500.59	\$152.79
	ATCHISON	2	\$27.00 \$13.50	8	\$928.65	\$116.08
	BUCHANAN	2	\$220.00 \$110.00	432	\$69,846.96	\$161.68
	CALDWELL	1	\$108.60 \$108.60	29	\$3,385.10	\$116.73
	CARROLL	0	0	44	\$6,210.01	\$141.14
	CASS	0	0	203	\$40,673.34	\$200.36
	CHARITON	0	0	28	\$3,858.75	\$137.81
	CLAY	4	\$1,464.70 \$366.17	402	\$91,953.55	\$228.74
	CLINTON	0	0	31	\$3,684.95	\$118.87
	COOPER	2	\$84.40 \$42.20	59	\$10,200.34	\$172.89
	DAVISS	0	0	22	\$2,307.95	\$104.91
	DE KALB	0	0	32	\$5,848.03	\$182.75
	GENTRY	0	0	4	\$637.50	\$159.38
	GRUNDY	5	\$773.00 \$154.60	51	\$6,838.20	\$134.08
	HARRISON	0	0	31	\$4,580.50	\$147.76
	HOLT	0	0	7	\$762.30	\$108.90
	HOWARD	0	0	13	\$2,173.00	\$167.15
	JOHNSON	0	0	182	\$27,257.73	\$149.77
	LAFAYETTE	0	0	78	\$14,107.60	\$180.87
	LINN	0	0	26	\$6,631.95	\$255.08
	LIVINGSTON	0	0	83	\$12,348.54	\$148.78
	MERCER	0	0	1	\$99.20	\$99.20
	NODAWAY	0	0	61	\$7,563.35	\$123.99
	PETTIS	0	0	250	\$34,597.86	\$138.39
	PLATTE	12	\$3,339.75 \$278.31	148	\$34,327.80	\$231.94
	PUTNAM	0	0	1	\$185.75	\$185.75
	RANDOLPH	2	\$71.40 \$35.70	129	\$16,001.58	\$124.04
	RAY	0	0	69	\$14,081.38	\$204.08
	SALINE	0	0	102	\$16,148.13	\$158.31
	SULLIVAN	0	0	8	\$1,396.00	\$174.50
	WORTH	0	0	14	\$1,893.80	\$135.27
	* AREA TOTAL *	30	\$6,088.85 \$202.96	2,584	\$446,030.39	\$172.61
AREA 2	ADAIR	0	0	61	\$7,310.47	\$119.84
	AUDRAIN	1	\$54.25 \$54.25	56	\$7,789.45	\$139.10
	BOONE	11	\$1,373.30 \$124.85	1,022	\$237,021.90	\$231.92
	CALLAWAY	1	\$184.00 \$184.00	98	\$15,433.22	\$157.48
	CLARK	2	\$297.00 \$148.50	23	\$2,807.77	\$122.08
	COLE	0	0	111	\$19,027.13	\$171.42
	FRANKLIN	3	\$175.00 \$58.33	186	\$39,069.23	\$210.05
	GASCONADE	0	0	17	\$4,088.76	\$240.52
	JEFFERSON	0	0	287	\$60,867.35	\$212.08
	KNOX	0	0	15	\$1,822.70	\$121.51
	LEWIS	0	0	30	\$3,738.40	\$124.61
	LINCOLN	3	\$236.25 \$78.75	105	\$14,309.65	\$136.28
	MACON	0	0	22	\$2,642.65	\$120.12
	MARION	2	\$304.00 \$152.00	115	\$16,413.87	\$142.73
	MONROE	0	0	18	\$2,230.20	\$123.90
	MONTGOMERY	0	0	39	\$5,219.48	\$133.83
	OSAGE	0	0	10	\$1,768.64	\$176.86
	PIKE	0	0	51	\$5,882.44	\$115.34
	RALLS	0	0	20	\$2,648.40	\$132.42
	ST CHARLES	3	\$248.10 \$82.70	759	\$176,576.11	\$232.64
	SCHUYLER	0	0	20	\$1,894.65	\$94.73
	SCOTLAND	0	0	25	\$2,978.05	\$119.12
	SHELBY	0	0	28	\$3,574.70	\$127.67
	WARREN	0	0	38	\$4,182.75	\$110.07
	* AREA TOTAL *	26	\$2,871.90 \$110.46	3,156	\$639,297.97	\$202.57
AREA 3	BOLLINGER	0	0	30	\$4,688.40	\$156.28
	BUTLER	0	0	147	\$17,576.37	\$119.57
	CAPE GIRARDEAU	0	0	272	\$41,559.22	\$152.79
	CARTER	0	0	35	\$2,884.65	\$82.42
	CRAWFORD	0	0	55	\$7,163.55	\$130.25
	DENT	0	0	55	\$6,423.70	\$116.79
	DUNKLIN	0	0	200	\$25,897.14	\$129.49
	HOWELL	0	0	205	\$24,918.19	\$121.55
	IRON	0	0	17	\$2,756.75	\$162.16
	MADISON	0	0	58	\$7,828.60	\$134.98
	MISSISSIPPI	3	\$226.80 \$75.60	247	\$33,732.37	\$136.57

TABLE 20.  
DAY CARE PAYMENTS BY COUNTY  
DECEMBER 1996

		AT-RISK CHILD CARE			BLOCK GRANT		
		CHILDREN	DOLLARS	AVERAGE	CHILDREN	DOLLARS	AVERAGE
AREA 3	NEW MADRID	1	\$53.45	\$53.45	142	\$18,020.01	\$126.90
	OREGON	0	0	0	22	\$3,343.55	\$151.98
	PEMISCOT	0	0	0	449	\$68,915.15	\$153.49
	PERRY	0	0	0	22	\$3,093.25	\$140.60
	REYNOLDS	0	0	0	12	\$1,151.80	\$95.98
	RIPLEY	0	0	0	53	\$3,998.25	\$75.44
	ST FRANCOIS	0	0	0	268	\$33,478.33	\$124.92
	STE GENEVIEVE	0	0	0	27	\$3,508.29	\$129.94
	SCOTT	2	\$90.95	\$45.48	500	\$73,591.63	\$147.18
	SHANNON	0	0	0	23	\$4,608.25	\$200.36
	STODDARD	0	0	0	71	\$9,522.14	\$134.11
	WASHINGTON	0	0	0	159	\$20,342.01	\$127.94
	WAYNE	0	0	0	48	\$6,628.15	\$138.09
	* AREA TOTAL *	6	\$371.20	\$61.87	3,117	\$425,629.75	\$136.55
AREA 4	BARRY	0	0	0	34	\$4,353.95	\$128.06
	BARTON	0	0	0	18	\$2,678.12	\$148.78
	BATES	1	\$428.50	\$428.50	20	\$2,932.65	\$146.63
	BENTON	1	\$287.50	\$287.50	18	\$2,474.31	\$137.46
	CAMDEN	0	0	0	48	\$5,250.60	\$109.39
	CEDAR	0	0	0	35	\$4,322.60	\$123.50
	CHRISTIAN	0	0	0	156	\$30,252.25	\$193.92
	DADE	0	0	0	9	\$775.50	\$86.17
	DALLAS	0	0	0	42	\$5,344.95	\$127.26
	DOUGLAS	0	0	0	30	\$3,725.50	\$124.18
	GREENE	0	0	0	641	\$107,472.75	\$167.66
	HENRY	0	0	0	58	\$7,400.43	\$127.59
	HICKORY	0	0	0	16	\$1,909.25	\$119.33
	JASPER	1	\$173.25	\$173.25	440	\$66,158.42	\$150.36
	LACLEDE	0	0	0	78	\$10,773.63	\$138.12
	LAWRENCE	0	0	0	59	\$8,717.39	\$147.75
	MCDONALD	0	0	0	48	\$5,813.62	\$121.12
	MARIES	0	0	0	13	\$1,059.47	\$81.50
	HILLER	2	\$440.00	\$220.00	55	\$7,718.80	\$140.34
	HONITEAU	0	0	0	18	\$2,759.20	\$153.29
	MORGAN	0	0	0	21	\$2,298.72	\$109.46
	NEWTON	0	0	0	146	\$19,127.21	\$131.01
	OZARK	0	0	0	21	\$2,584.89	\$123.09
	PHELPS	0	0	0	116	\$14,565.16	\$125.56
	POLK	0	0	0	69	\$9,027.29	\$130.83
	PULASKI	1	\$8.75	\$8.75	70	\$10,033.82	\$143.34
	ST CLAIR	0	0	0	15	\$1,748.00	\$116.53
	STONE	0	0	0	25	\$3,051.55	\$122.06
	TANEY	0	0	0	43	\$6,136.75	\$142.72
	TEXAS	1	\$15.00	\$15.00	53	\$6,950.55	\$131.14
	VERNON	0	0	0	44	\$4,316.30	\$98.10
	WEBSTER	0	0	0	76	\$10,716.29	\$141.00
	WRIGHT	0	0	0	49	\$5,156.98	\$105.24
	* AREA TOTAL *	7	\$1,353.00	\$193.29	2,584	\$377,606.90	\$146.13
AREA 5	JACKSON	36	\$12,472.60	\$346.46	3,640	\$801,346.41	\$220.15
	* AREA TOTAL *	36	\$12,472.60	\$346.46	3,640	\$801,346.41	\$220.15
AREA 6	ST LOUIS CITY	16	\$2,727.90	\$170.49	4,423	\$1,145,870.86	\$259.07
	* AREA TOTAL *	16	\$2,727.90	\$170.49	4,423	\$1,145,870.86	\$259.07
AREA 7	ST LOUIS COUNTY	55	\$10,556.65	\$191.94	2,976	\$736,108.92	\$247.35
	* AREA TOTAL *	55	\$10,556.65	\$191.94	2,976	\$736,108.92	\$247.35
STATE TOTAL		176	\$36,442.10	\$207.06	22,480	\$4,571,891.20	\$203.38

TABLE 21.

FUTURES PROGRAM  
AS OF THE END OF DECEMBER 1996

COUNTY	TOTAL PERSONS PARTICIPATING	TOTAL ENROLLMENT BY COMPONENT TYPE*				
		EDUCATION	JOB SKILLS	JOB SEARCH	OJT AND JOB ENTRY	OTHER
<b>AREA 1</b>						
ANDREW	10	2	5	0	2	2
ATCHISON	3	1	1	0	1	0
BUCHANAN	210	84	66	22	39	38
CALDWELL	24	3	6	1	15	5
CARROLL	26	13	12	1	8	7
CASS	95	29	37	17	22	11
CHARITON	11	1	3	1	2	7
CLAY	102	30	44	8	20	17
CLINTON	15	5	3	1	7	2
COOPER	20	2	5	3	4	8
DAVISS	14	1	10	2	4	3
DE KALB	8	4	2	0	5	0
GENTRY	4	2	3	0	2	0
GRUNDY	21	5	11	0	9	1
HARRISON	15	0	5	1	10	4
HOLT	1	0	0	0	1	0
HOWARD	8	0	2	1	4	3
JOHNSON	115	54	26	16	33	23
LAFAYETTE	33	7	22	2	4	8
LINN	25	7	12	7	2	7
LIVINGSTON	18	4	9	1	7	1
MERCER	12	1	3	2	2	5
NODAWAY	20	11	7	0	2	0
PETTIS	112	14	39	10	17	63
PLATTE	28	8	14	13	8	4
PUTNAM	1	1	1	0	0	0
RANDOLPH	58	11	12	3	6	32
RAY	42	14	12	12	11	8
SALINE	41	15	17	6	12	4
SULLIVAN	6	3	4	0	1	0
WORTH	1	0	0	0	1	0
<b>TOTAL AREA 1</b>	<b>1,099</b>	<b>332</b>	<b>393</b>	<b>130</b>	<b>261</b>	<b>263</b>
<b>AREA 2</b>						
ADAIR	21	4	12	5	1	4
AUDRAIN	34	12	15	1	10	4
BOONE	186	88	36	11	35	63
CALLAWAY	43	6	12	4	8	18
CLARK	10	2	1	1	1	7
COLE	55	31	5	4	11	20
FRANKLIN	106	16	24	7	15	94
GASCONADE	4	2	1	0	1	0
JEFFERSON	176	39	73	29	48	37
KNOX	2	0	2	0	1	0
LEWIS	18	0	2	1	3	17
LINCOLN	25	5	12	6	8	4
MACON	22	4	2	6	4	13
MARION	74	9	26	1	11	44
MONROE	3	2	0	0	0	1
MONTGOMERY	13	1	5	3	4	3
OSAGE	7	2	4	0	3	2
PIKE	33	4	5	4	4	18
RALLS	14	4	8	0	3	2
ST CHARLES	206	34	55	20	52	86
SCHUYLER	10	1	3	6	2	1
SCOTLAND	5	1	0	1	2	3
SHELBY	9	0	6	3	1	0
WARREN	16	6	5	1	6	4
<b>TOTAL AREA 2</b>	<b>1,092</b>	<b>273</b>	<b>314</b>	<b>114</b>	<b>234</b>	<b>445</b>
<b>AREA 3</b>						
BOLLINGER	10	4	2	2	3	2
BUTLER	74	21	39	6	14	4
CAPE GIRARDEAU	69	34	19	10	25	11
CARTER	29	7	16	2	6	4
CRAWFORD	41	15	14	4	3	10
DENT	36	14	20	0	12	1
DUNKLIN	140	20	60	20	39	19
HOWELL	64	15	31	13	9	19
IRON	19	11	5	4	6	2

TABLE 21.  
 FUTURES PROGRAM  
 AS OF THE END OF DECEMBER 1996

COUNTY	TOTAL PERSONS PARTICIPATING	TOTAL ENROLLMENT BY COMPONENT TYPE*				
		EDUCATION	JOB SKILLS	JOB SEARCH	OJT AND JOB ENTRY	OTHER
MADISON	22	7	9	1	8	4
MISSISSIPPI	78	47	18	2	10	12
NEW MADRID	54	19	23	6	15	15
OREGON	16	8	7	2	3	1
PEMISCOT	82	28	27	6	21	6
PERRY	8	2	4	0	4	0
REYNOLDS	39	8	20	1	3	11
RIPLEY	67	29	36	5	7	12
ST FRANCOIS	50	13	14	11	10	12
STE GENEVIEVE	14	1	9	0	4	2
SCOTT	84	37	29	9	21	8
SHANNON	33	2	27	0	1	6
STODDARD	24	7	5	6	2	12
WASHINGTON	44	16	21	8	6	5
WAYNE	26	8	13	5	5	3
TOTAL AREA 3	1,123	373	468	123	237	181
AREA 4						
BARRY	24	10	14	2	3	4
BARTON	14	4	7	1	5	2
BATES	34	3	10	6	4	21
BENTON	11	1	6	2	3	4
CAMDEN	19	5	18	0	3	1
CEDAR	14	3	6	1	1	6
CHRISTIAN	31	10	14	5	11	0
DADE	15	6	4	2	0	6
DALLAS	19	4	13	2	8	2
DOUGLAS	17	5	9	0	7	0
GREENE	293	115	87	68	55	51
HENRY	23	7	8	3	6	6
HICKORY	13	6	6	2	3	1
JASPER	158	61	62	15	26	32
LACLEDE	28	7	10	0	7	10
LAWRENCE	25	14	8	6	2	3
MCDONALD	14	12	3	0	7	4
MARIES	5	2	1	0	2	1
MILLER	24	14	13	1	2	1
MONITEAU	5	2	3	0	0	1
MORGAN	21	5	13	1	4	3
NEWTON	30	14	12	0	8	6
OZARK	12	5	3	2	5	2
PHELPS	65	36	23	3	10	9
POLK	32	14	19	1	5	5
PULASKI	63	15	32	5	12	17
ST CLAIR	11	8	4	0	1	0
STONE	24	8	12	3	2	3
TANEY	31	8	9	13	3	4
TEXAS	85	21	41	15	7	19
VERNON	35	13	11	3	9	9
WEBSTER	42	22	12	8	5	9
WRIGHT	38	21	6	4	4	4
TOTAL AREA 4	1,275	481	499	174	230	246
AREA 5						
JACKSON	1,233	357	178	192	524	251
TOTAL AREA 5	1,233	357	178	192	524	251
AREA 6						
ST LOUIS CITY	1,344	510	347	75	429	191
TOTAL AREA 6	1,344	510	347	75	429	191
AREA 7						
ST LOUIS COUNTY	850	273	282	47	348	95
TOTAL AREA 7	850	273	282	47	348	95
STATEWIDE	8,016	2,599	2,481	855	2,263	1,672

\*PARTICIPANTS MAY BE ENROLLED IN MORE THAN ONE COMPONENT

