

RECEIVED JAN 0 2 1997

Monthly Management Report



Division of Family Services
Income Maintenance
FUTURES

Division of Medical Services
Medicaid

November 1996

Research and Evaluation
221 West High Street
Broadway Building
Jefferson City, MO 65101

TABLE OF CONTENTS

Glossary	Definition of Categories of Assistance and Types of Medicaid Services	1
Figure 1	Map - Division of Family Services Areas	2

DFS SUMMARY AND OPERATING STATISTICS

Table 1	Detailed Operating Statistics showing changes in Applications, Cases and Payments by Month and Program during last quarter	3-5
Table 2	Detailed Operating Statistics on Applications, Cases and Payments by Program, Area and County	6-51
Table 3	Detailed Operating Statistics on Applications, Cases and Payments by Program and Area	52-53

MEDICAID

Figure 2	Medical Statistics - Total Individuals	54
Figure 3	Medical Statistics - Total Payments	55
Table 4	Recipients and Payments by Type of Service	56-71
Table 5	State Summary of Recipients, Payments and Average Per Recipient by Program	72-94

FOOD STAMPS

Figure 4	Food Stamps Caseload	95
Table 6	Participation by Households, Persons and Race	96-99
Table 7	Participation by County	100-101
Table 8	Applications and Currency	102-103
Table 9	Expedited Service Application Currency	104-105

AFDC

Figure 5	AFDC Caseload	107
Table 10	Total Cases and Reinvestigations by County	108-109
Table 11	Application and Resolution by County	110-111

GENERAL RELIEF

Table 12	Total Cases and Reinvestigations by County	112-113
Table 13	Application and Resolution by County	114-115

OTHER IM PROGRAMS

Figure 6	Medical Assistance Recipients	117
Table 14	Medicaid for Pregnant Women Applications	118-119
Table 15	Adult Income Maintenance Cases	120-121
Table 16	NC, MA, MACC Applications Less Than 65 Years of Age	122-123
Table 17	MA, NC Applications 65 Years of Age or More	124-125
Table 18	NC, MA, MACC Spenddown Applications	126-127
Table 19	BP and SAB Applications	128-129
Table 20	Day Care Payments by County	130-135
Table 21	FUTURES Participation	136-137

GLOSSARY

DEFINITION OF CATEGORIES OF ASSISTANCE AND TYPES OF MEDICAID SERVICES

AB	Aid to Blind
AB Supp	Aid to Blind Supplemental
AFDC	Aid to Families with Dependent Children
AFDC-UP	Aid to Families with Dependent Children-Unemployed Parent
AIDS	Acquired Immune Deficiency Syndrome
BP	Blind Pension
CRNA	Certified Registered Nurse Anesthetist
CSTAR	Comprehensive Substance Treatment and Rehabilitation
CT	Children's Treatment
DME	Durable Medical Equipment
EPSDT	Early and Periodic Screening, Diagnosis and Treatment
FCS	Family-Centered Services
GR	General Relief
HDN	Homeless, Dependent, Neglected
ICF-MR	Intermediate Care Facility-Mentally Retarded
IM/IE	Income Maintenance/Income Eligible
JCT	Juvenile Court
MA	Medical Assistance - Claimants applying for this program must be ineligible for any of the other categories of assistance
MA-GR	Medical Assistance-General Relief
MA-K	Medical Assistance for Children
MA-K-DMH	Medical Assistance for Children under the care of Department of Mental Health
MA-K-DYS	Medical Assistance for Children under the care of Division of Youth Services
MC	Medicaid for Children
MPW	Medicaid for Pregnant Women
MR/DD	Mentally Retarded/Developmentally Disabled
NC	Nursing Care - Cash program for recipients in practical or professional homes, domiciliary homes or boarding homes. NC-General Relief and NC-Aid to Blind Supplemental cases are included in the NC data and are not listed separately.
OAA	Old Age Assistance
OJT	On-the-Job Training
PA	Public Assistance
PTD	Permanently and Totally Disabled
QMB	Qualified Medicare Beneficiary
RCF	Residential Care Facility
SAB	Supplemental Aid to the Blind
SLMB	Specified Low-Income Medicare Beneficiary
SNF	Skilled Nursing Facility
SSI	Supplemental Security Income
SSI SP	Supplemental Security Income and State Supplementation
SP	State Supplementation Only
Vendor Cases	Nursing Homes and Other Institutions

Figure 1
 Missouri Department of Social Services
 Division of Family Services
 Area Offices

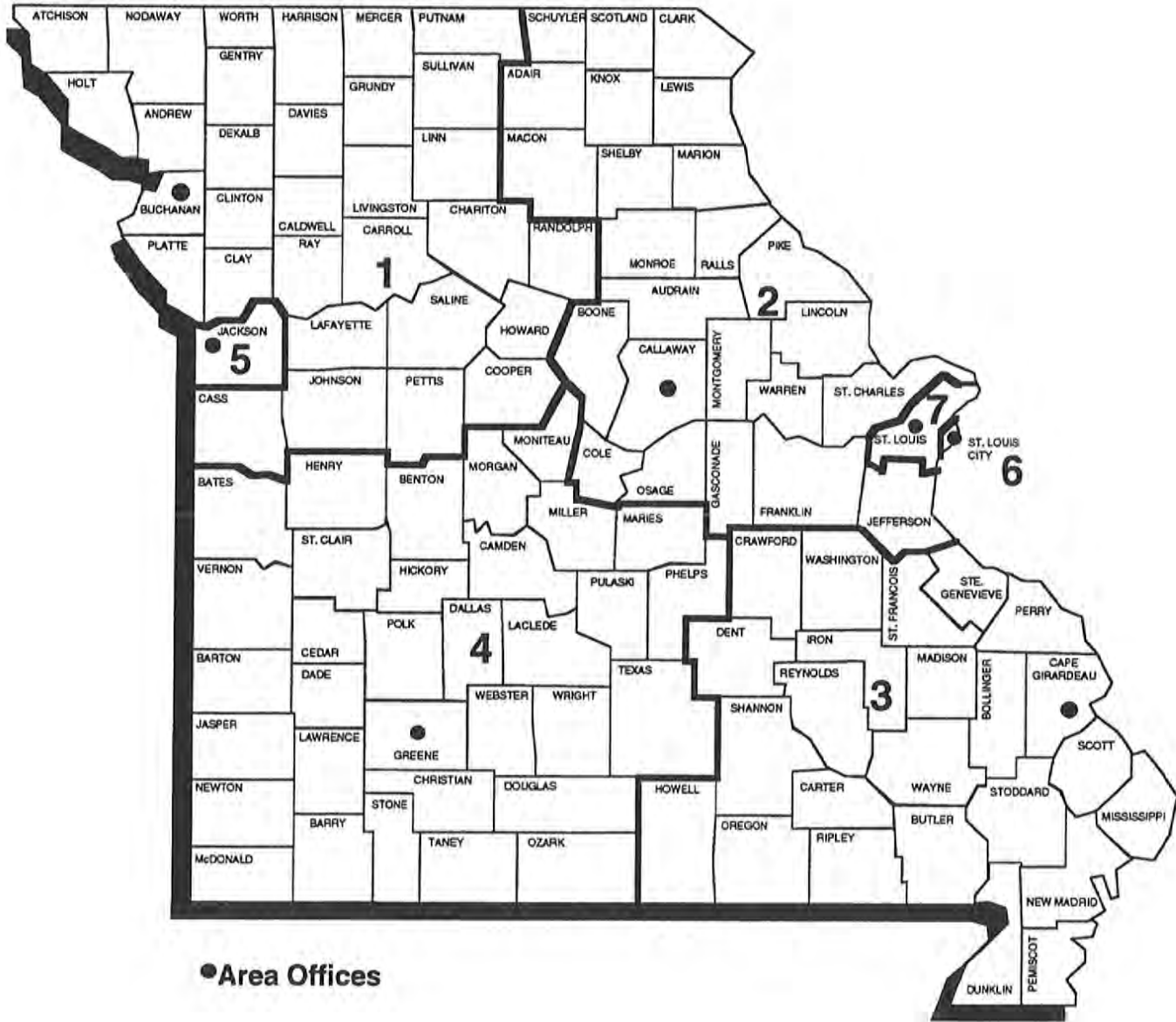

TABLE 1. DETAILED OPERATING STATISTICS (1)
NOVEMBER 1996

CASELOAD INFORMATION	NUMBER OR AMOUNT THIS MONTH 11/96	NUMBER OR AMOUNT LAST MONTH 10/96	NUMBER OR AMOUNT 2 MONTHS AGO 09/96	NUMBER OR AMOUNT LAST YEAR 11/95	CHANGE FROM LAST MONTH	CHANGE FROM 2 MONTHS AGO	CHANGE FROM LAST YEAR
*** AFDC (2)							
APPLICATIONS RECEIVED	4,550	5,246	5,230	5,302	-13.3%	-13.0%	-14.2%
APPLICATIONS APPROVED	3,061	3,616	3,386	3,419	-15.3%	-9.6%	-10.5%
APPLICATIONS REJECTED	1,652	1,816	1,786	1,845	-9.0%	-7.5%	-10.5%
APPLICATIONS PENDING	3,004	3,180	3,416	3,385	-5.5%	-12.1%	-11.3%
FAMILIES RECEIVING CASH	76,814	78,040	78,983	85,047	-1.6%	-2.7%	-9.7%
CHILDREN RECEIVING CASH	150,858	153,203	155,107	167,646	-1.5%	-2.7%	-10.0%
TOTAL PERSONS	212,739	216,590	219,651	241,010	-1.8%	-3.1%	-11.7%
TOTAL PAYMENTS (3)	\$19,208,885	\$19,565,378	\$19,853,338	\$21,650,046	-1.8%	-3.2%	-11.3%
AVERAGE PER FAMILY	\$250.07	\$250.71	\$251.36	\$254.57	-0.3%	-0.5%	-1.8%
AVERAGE PER PERSON	\$90.29	\$90.33	\$90.39	\$89.83	0.0%	-0.1%	0.5%
TITLE XIX ONLY CASES	1,835	1,881	1,918	2,061	-2.4%	-4.3%	-11.0%
TITLE XIX TRANSITIONAL CASES	9,138	9,245	9,046	9,337	-1.2%	1.0%	-2.1%
REINVESTIGATIONS	3,882	4,408	4,274	4,425	-11.9%	-9.2%	-12.3%
CASES CLOSED	4,396	5,347	5,178	4,870	-17.8%	-15.1%	-9.7%
*** AFDC/UP							
FAMILIES RECEIVING	609	638	693	1,511	-4.5%	-12.1%	-59.7%
CHILDREN RECEIVING	1,447	1,482	1,616	3,481	-2.4%	-10.5%	-58.4%
TOTAL PERSONS	2,185	2,268	2,496	5,695	-3.7%	-12.5%	-61.6%
TOTAL PAYMENTS	\$169,334	\$175,532	\$197,732	\$439,742	-3.5%	-14.4%	-61.5%
AVERAGE PER FAMILY	\$278.05	\$275.13	\$285.33	\$291.03	1.1%	-2.5%	-4.5%
AVERAGE PER PERSON	\$77.50	\$77.40	\$79.22	\$77.22	0.1%	-2.2%	0.4%
*** MC							
APPLICATIONS RECEIVED	7,005	8,413	8,042	7,348	-16.7%	-12.9%	-4.7%
APPLICATIONS APPROVED	4,729	5,733	5,082	4,816	-17.5%	-6.9%	-1.8%
APPLICATIONS REJECTED	2,440	2,852	2,484	2,561	-14.4%	-1.8%	-4.7%
APPLICATIONS PENDING	4,454	4,643	4,909	4,361	-4.1%	-9.3%	2.1%
FAMILIES RECEIVING	90,546	90,424	88,832	79,636	0.1%	1.9%	13.7%
CHILDREN RECEIVING	168,385	168,379	165,717	149,758	0.0%	1.6%	12.4%
TOTAL PERSONS	170,610	170,632	167,913	151,443	0.0%	1.6%	12.7%
REINVESTIGATIONS	1,925	2,334	2,113	1,742	-17.5%	-8.9%	10.5%
CASES CLOSED	3,885	4,676	4,199	3,920	-16.9%	-7.5%	-0.9%
*** GR-CASH							
APPLICATIONS RECEIVED	1,697	2,042	1,915	1,905	-16.9%	-11.4%	-10.9%
APPLICATIONS APPROVED	317	403	378	370	-21.3%	-16.1%	-14.3%
APPLICATIONS REJECTED	1,371	1,606	1,561	1,451	-14.6%	-12.2%	-5.5%
APPLICATIONS PENDING	2,756	2,781	2,768	2,840	-0.9%	-0.4%	-3.0%
CASES RECEIVING	4,209	4,339	4,333	4,733	-3.0%	-2.9%	-11.1%
PERSONS RECEIVING	4,229	4,360	4,357	4,765	-3.0%	-2.9%	-11.2%
CASH PAYMENTS	\$337,306	\$347,749	\$347,428	\$375,315	-3.0%	-2.9%	-10.1%
REINVESTIGATIONS	62	83	76	82	-25.3%	-18.4%	-24.4%
CASES CLOSED	345	445	406	460	-22.5%	-15.0%	-25.0%
MA-GR RECIPIENTS	1,600	1,584	1,544	1,636	1.0%	3.6%	-2.2%
MA-GR TOTAL PAYMENTS	\$127,029	\$125,644	\$122,613	\$129,205	1.1%	3.6%	-1.7%
*** MPW							
APPLICATIONS RECEIVED	2,406	2,894	2,768	2,586	-16.9%	-13.1%	-7.0%
APPLICATIONS APPROVED	1,939	2,224	2,034	1,990	-12.8%	-4.7%	-2.6%
APPLICATIONS REJECTED	637	657	643	610	-3.0%	-0.9%	4.4%
APPLICATIONS PENDING	831	1,042	1,072	892	-20.2%	-22.5%	-6.8%
CASES RECEIVING	15,648	16,028	16,042	15,126	-2.4%	-2.5%	3.5%
PERSONS RECEIVING	19,240	19,871	19,786	18,422	-3.2%	-2.8%	4.4%
REINVESTIGATIONS	32	47	38	37	-31.9%	-15.8%	-13.5%
CASES CLOSED	496	606	582	560	-18.2%	-14.8%	-11.4%
*** NEWBORNS							
APPLICATIONS RECEIVED	1,065	1,090	966	1,025	-2.3%	10.2%	3.9%
APPLICATIONS APPROVED	1,001	1,034	918	976	-3.2%	9.0%	2.6%
APPLICATIONS REJECTED	47	32	28	27	46.9%	67.9%	74.1%
APPLICATIONS PENDING	28	33	24	25	-15.2%	16.7%	12.0%
RECIPIENTS	7,714	7,594	7,439	7,133	1.6%	3.7%	8.1%
CASES CLOSED	892	882	886	708	1.1%	0.7%	26.0%

TABLE 1. DETAILED OPERATING STATISTICS (1)
NOVEMBER 1996

CASELOAD INFORMATION	NUMBER OR AMOUNT THIS MONTH 11/96	NUMBER OR AMOUNT LAST MONTH 10/96	NUMBER OR AMOUNT 2 MONTHS AGO 09/96	NUMBER OR AMOUNT LAST YEAR 11/95	CHANGE FROM LAST MONTH	CHANGE FROM 2 MONTHS AGO	CHANGE FROM LAST YEAR
*** AB SUPP							
APPLICATIONS RECEIVED	109	158	129	115	-31.0%	-15.5%	-5.2%
APPLICATIONS APPROVED	14	10	16	12	40.0%	-12.5%	16.7%
APPLICATIONS REJECTED	91	142	130	122	-35.9%	-30.0%	-25.4%
APPLICATIONS PENDING	192	189	187	196	1.6%	2.7%	-2.0%
RECIPIENTS	748	754	762	770	-0.8%	-1.8%	-2.9%
TOTAL PAYMENTS	\$219,693	\$221,172	\$222,996	\$226,239	-0.7%	-1.5%	-2.9%
CASES CLOSED	18	16	22	9	12.5%	-18.2%	100.0%
*** BP							
APPLICATIONS RECEIVED	115	166	131	115	-30.7%	-12.2%	0.0%
APPLICATIONS APPROVED	48	42	33	32	14.3%	45.5%	50.0%
APPLICATIONS REJECTED	82	108	106	93	-24.1%	-22.6%	-11.8%
APPLICATIONS PENDING	211	228	218	210	-7.5%	-3.2%	0.5%
RECIPIENTS	2,448	2,419	2,406	2,368	1.2%	1.7%	3.4%
TOTAL PAYMENTS	\$910,384	\$901,790	\$896,200	\$882,855	1.0%	1.6%	3.1%
CASES CLOSED	24	20	29	34	20.0%	-17.2%	-29.4%
*** NC (4)							
APPLICATIONS RECEIVED	301	373	354	295	-19.3%	-15.0%	2.0%
APPLICATIONS APPROVED	202	289	239	207	-30.1%	-15.5%	-2.4%
APPLICATIONS REJECTED	83	91	93	85	-8.8%	-10.8%	-2.4%
APPLICATIONS PENDING	335	323	339	316	3.7%	-1.2%	6.0%
TOTAL RECIPIENTS	7,807	7,797	7,726	7,637	0.1%	1.0%	2.2%
RCF-II	4,659	4,644	4,565	4,331	0.3%	2.1%	7.6%
SNF-ICF	868	872	896	1,093	-0.5%	-3.1%	-20.6%
RCF-I	2,280	2,281	2,265	2,213	0.0%	0.7%	3.0%
TOTAL PAYMENTS	\$1,850,163	\$1,850,208	\$1,833,841	\$1,798,456	0.0%	0.9%	2.9%
RCF-II	\$1,215,514	\$1,212,056	\$1,189,012	\$1,107,392	0.3%	2.2%	9.8%
SNF/ICF	\$308,440	\$311,078	\$319,270	\$380,178	-0.8%	-3.4%	-18.9%
RCF-I	\$326,209	\$327,074	\$325,559	\$310,886	-0.3%	0.2%	4.9%
REINVESTIGATIONS	328	438	324	353	-25.1%	1.2%	-7.1%
CASES CLOSED	149	155	153	137	-3.9%	-2.6%	8.8%
*** MA							
APPLICATIONS RECEIVED	10,823	12,911	11,783	11,158	-16.2%	-8.1%	-3.0%
APPLICATIONS APPROVED	6,764	8,492	7,288	7,120	-20.3%	-7.2%	-5.0%
APPLICATIONS REJECTED	3,774	4,328	4,175	3,930	-12.8%	-9.6%	-4.0%
APPLICATIONS PENDING	13,681	13,490	13,544	13,146	1.4%	1.0%	4.1%
RECIPIENTS	118,073	118,489	117,814	112,707	-0.4%	0.2%	4.8%
CASES CLOSED	1,450	1,759	1,670	1,560	-17.6%	-13.2%	-7.1%
*** MA-K							
APPLICATIONS RECEIVED	261	296	273	211	-11.8%	-4.4%	23.7%
APPLICATIONS APPROVED - DMH	1	0	1	0	0.0%	0.0%	0.0%
APPLICATIONS APPROVED - DYS	65	176	207	155	-63.1%	-68.6%	-58.1%
APPLICATIONS APPROVED - JCT	144	42	0	0	242.9%	0.0%	0.0%
APPLICATIONS REJECTED	64	60	52	56	6.7%	23.1%	14.3%
APPLICATIONS PENDING	38	52	36	54	-26.9%	5.6%	-29.6%
RECIPIENTS - DMH	27	25	26	29	8.0%	3.8%	-6.9%
RECIPIENTS - DYS	461	544	1,101	919	-15.3%	-58.1%	-49.8%
RECIPIENTS - JCT	669	573	0	0	16.8%	0.0%	0.0%
CASES CLOSED - DMH	1	0	1	2	0.0%	0.0%	-50.0%
CASES CLOSED - DYS	61	163	196	164	-62.6%	-68.9%	-62.8%
CASES CLOSED - JCT	173	40	0	0	332.5%	0.0%	0.0%
*** REFUGEE							
APPLICATIONS RECEIVED	59	67	66	56	-11.9%	-10.6%	5.4%
APPLICATIONS APPROVED	73	50	71	55	46.0%	2.8%	32.7%
APPLICATIONS REJECTED	4	4	3	0	0.0%	33.3%	0.0%
APPLICATIONS PENDING	45	63	51	54	-28.6%	-11.8%	-16.7%
CASES RECEIVING	412	371	356	321	11.1%	15.7%	28.3%
TOTAL PERSONS	1,173	1,059	1,022	872	10.8%	14.8%	34.5%
TOTAL PAYMENTS	\$37,698	\$34,233	\$32,764	\$36,673	10.1%	15.1%	2.8%
REINVESTIGATIONS	6	5	3	4	20.0%	100.0%	50.0%
CASES CLOSED	63	35	37	27	80.0%	70.3%	133.3%

TABLE 1. DETAILED OPERATING STATISTICS (1)
NOVEMBER 1996

CASELOAD INFORMATION	NUMBER OR AMOUNT THIS MONTH 11/96	NUMBER OR AMOUNT LAST MONTH 10/96	NUMBER OR AMOUNT 2 MONTHS AGO 09/96	NUMBER OR AMOUNT LAST YEAR 11/95	CHANGE FROM LAST MONTH	CHANGE FROM 2 MONTHS AGO	CHANGE FROM LAST YEAR
*** SSI ONLY RECIPIENTS	2,035	2,065	2,090	2,286	-1.5%	-2.6%	-11.0%
*** SSI-SP RECIPIENTS	1,276	1,292	1,314	1,565	-1.2%	-2.9%	-18.5%
TOTAL PAYMENTS	\$58,289	\$58,920	\$59,644	\$67,151	-1.1%	-2.3%	-13.2%
AVERAGE PER RECIPIENT	\$45.68	\$45.60	\$45.39	\$42.91	0.2%	0.6%	6.5%
*** SP ONLY RECIPIENTS	384	389	395	468	-1.3%	-2.8%	-17.9%
TOTAL PAYMENTS	\$27,149	\$27,357	\$27,963	\$32,238	-0.8%	-2.1%	-15.8%
AVERAGE PER RECIPIENT	\$70.70	\$70.33	\$70.79	\$68.88	0.5%	-0.1%	2.6%
*** QMB APPLICATIONS RECEIVED	896	1,255	1,130	973	28.6%	29.7%	-7.9%
APPLICATIONS APPROVED	496	673	586	612	-26.3%	-15.4%	-19.0%
APPLICATIONS REJECTED	403	594	506	400	-32.2%	-20.4%	0.8%
APPLICATIONS PENDING	630	646	679	574	-2.5%	-7.2%	9.8%
TOTAL PERSONS	9,965	10,170	10,075	9,080	-2.0%	-1.1%	9.7%
REINVESTIGATIONS	144	157	138	167	-8.3%	4.3%	-13.8%
CASES CLOSED	1,084	1,399	1,131	1,010	-22.5%	-4.2%	7.3%
*** SLMB APPLICATIONS RECEIVED	557	715	683	513	-22.1%	-18.4%	8.6%
APPLICATIONS APPROVED	151	235	166	188	-35.7%	-9.0%	-19.7%
APPLICATIONS REJECTED	366	511	441	324	-28.4%	-17.0%	13.0%
APPLICATIONS PENDING	387	355	394	304	9.0%	-1.8%	27.3%
TOTAL PERSONS	3,385	3,345	3,256	2,502	1.2%	4.0%	35.3%
REINVESTIGATIONS	32	55	26	25	-41.8%	23.1%	28.0%
CASES CLOSED	340	354	338	241	-4.0%	0.6%	41.1%
*** VENDOR CASES RECIPIENTS	30,688	30,878	30,614	30,233	-0.6%	0.2%	1.5%
CASES CLOSED	748	885	721	808	-15.5%	3.7%	-7.4%

{1} OBSERVE CAUTION IN USE OF PERCENTAGES WHEN BASE FOR COMPUTATIONS IS SMALL, ESPECIALLY IF OBSERVATIONS TOTAL LESS THAN 100. ALL PERCENTS ARE ROUNDED TO THE NEAREST TENTH OF ONE PERCENT.

{2} INCLUDES AFDC-UP AND GUARDIAN.

{3} PAYMENT DATA IS FOR INFORMATIONAL PURPOSES ONLY AND IS NOT MEANT TO PROVIDE AN AUDITABLE ACCOUNT OF EXPENDITURES.

{4} INCLUDES NC-GR AND NC-ABS RECIPIENTS AND PAYMENTS.

TABLE 2. DETAILED OPERATING STATISTICS BY AREA AND COUNTY FOR NOVEMBER 1996

	AREA 1 ANDREW	AREA 1 ATCHISON	AREA 1 BUCHANAN	AREA 1 CALDWELL	AREA 1 CARROLL
*** AFDC					
APPLICATIONS RECEIVED	10	2	69	2	10
APPLICATIONS APPROVED	5	2	53	3	6
APPLICATIONS REJECTED	1	2	37	2	1
APPLICATIONS PENDING	4	1	46	1	9
FAMILIES RECEIVING CASH	99	43	1,334	76	113
CHILDREN RECEIVING CASH	173	63	2,460	135	222
TOTAL PERSONS	253	101	3,580	199	315
TOTAL PAYMENTS	\$23,747	\$10,403	\$330,797	\$17,546	\$27,718
AVERAGE PER FAMILY	\$239.87	\$241.93	\$247.97	\$230.87	\$245.29
AVERAGE PER PERSON	\$93.86	\$103.00	\$92.40	\$88.17	\$87.99
TITLE XIX ONLY CASES	7	0	17	2	3
TITLE XIX TRANSITIONAL CASES	30	9	212	14	35
REINVESTIGATIONS	5	0	50	1	2
CASES CLOSED	9	4	87	5	12
*** AFDC/UP					
FAMILIES RECEIVING	2	1	27	1	3
CHILDREN RECEIVING	7	2	67	1	5
TOTAL PERSONS	11	4	101	3	9
TOTAL PAYMENTS	\$819	\$342	\$7,430	\$292	\$816
AVERAGE PER FAMILY	\$409.50	\$342.00	\$275.19	\$292.00	\$272.00
AVERAGE PER PERSON	\$74.45	\$85.50	\$73.56	\$97.33	\$90.67
*** MC					
APPLICATIONS RECEIVED	9	8	121	11	26
APPLICATIONS APPROVED	7	4	104	10	18
APPLICATIONS REJECTED	6	4	31	2	9
APPLICATIONS PENDING	6	8	87	4	16
FAMILIES RECEIVING	185	114	2,032	208	270
CHILDREN RECEIVING	331	224	3,954	437	517
TOTAL PERSONS	336	227	3,638	445	521
REINVESTIGATIONS	1	4	31	0	5
CASES CLOSED	11	4	80	5	9
*** GR-CASH					
APPLICATIONS RECEIVED	1	1	16	4	1
APPLICATIONS APPROVED	0	0	8	1	0
APPLICATIONS REJECTED	2	0	20	1	3
APPLICATIONS PENDING	2	1	40	4	4
CASES RECEIVING	8	0	79	6	4
PERSONS RECEIVING	8	0	77	6	4
CASH PAYMENTS	\$640	\$0	\$6,436	\$480	\$212
REINVESTIGATIONS	1	0	0	0	0
CASES CLOSED	1	0	6	1	0
MA-GR RECIPIENTS	1	1	17	2	1
MA-GR TOTAL PAYMENTS	\$80	\$80	\$1,360	\$160	\$80
*** MPW					
APPLICATIONS RECEIVED	3	2	48	2	9
APPLICATIONS APPROVED	6	2	38	0	6
APPLICATIONS REJECTED	2	0	7	0	2
APPLICATIONS PENDING	1	1	19	2	5
CASES RECEIVING	38	11	339	36	42
PERSONS RECEIVING	46	12	409	46	50
REINVESTIGATIONS	0	0	1	0	0
CASES CLOSED	0	1	8	2	1
*** NEWBORNS					
APPLICATIONS RECEIVED	6	3	20	2	1
APPLICATIONS APPROVED	6	3	19	2	1
APPLICATIONS REJECTED	0	0	0	0	0
APPLICATIONS PENDING	0	0	1	0	0
RECIPIENTS	38	23	114	13	16
CASES CLOSED	2	2	11	0	0
*** AB SUPP					
APPLICATIONS RECEIVED	1	0	3	1	2
APPLICATIONS APPROVED	0	0	0	0	0
APPLICATIONS REJECTED	2	0	3	0	1
APPLICATIONS PENDING	1	0	7	0	1
RECIPIENTS	0	1	13	2	3
TOTAL PAYMENTS	\$0	\$60	\$3,526	\$550	\$663
CASES CLOSED	0	0	0	0	0
*** BP					
APPLICATIONS RECEIVED	1	0	3	1	2
APPLICATIONS APPROVED	0	0	0	0	0
APPLICATIONS REJECTED	2	0	3	0	1
APPLICATIONS PENDING	1	0	6	0	1
RECIPIENTS	9	2	55	3	5
TOTAL PAYMENTS	\$3,357	\$746	\$20,515	\$1,119	\$1,865
CASES CLOSED	0	0	0	0	0

TABLE 2. DETAILED OPERATING STATISTICS BY AREA AND COUNTY FOR NOVEMBER 1996

	AREA 1 ANDREW	AREA 1 ATCHISON	AREA 1 BUCHANAN	AREA 1 CALDWELL	AREA 1 CARROLL
*** NC					
APPLICATIONS RECEIVED	0	0	7	0	0
APPLICATIONS APPROVED	0	0	2	0	0
APPLICATIONS REJECTED	0	0	2	0	0
APPLICATIONS PENDING	0	0	13	0	0
RECIPIENTS	16	0	232	10	2
RCF-II	9	0	148	9	1
SNF-ICF	6	0	2	0	0
RCF-I	1	0	82	1	1
PAYMENTS	\$4,383	\$0	\$46,371	\$2,689	\$433
RCF-II	\$1,982	\$0	\$34,720	\$2,538	\$282
SNF/ICF	\$2,250	\$0	\$750	\$0	\$0
RCF-I	\$151	\$0	\$10,901	\$151	\$151
REINVESTIGATIONS	1	0	7	0	0
CASES CLOSED	0	0	6	0	0
*** MA					
APPLICATIONS RECEIVED	25	17	229	13	20
APPLICATIONS APPROVED	21	6	152	9	6
APPLICATIONS REJECTED	6	3	94	9	3
APPLICATIONS PENDING	20	18	262	27	40
RECIPIENTS	246	152	2,126	177	265
CASES CLOSED	1	1	24	3	2
*** MA-K					
APPLICATIONS RECEIVED	0	0	23	0	0
APPLICATIONS APPROVED - DMH	0	0	0	0	0
APPLICATIONS APPROVED - DYS	0	0	5	0	0
APPLICATIONS APPROVED - JCT	0	0	8	0	0
APPLICATIONS REJECTED	0	0	13	0	0
APPLICATIONS PENDING	0	0	0	0	0
RECIPIENTS - DMH	0	0	1	0	0
RECIPIENTS - DYS	0	0	41	0	0
RECIPIENTS - JCT	0	0	57	0	0
CASES CLOSED - DMH	0	0	0	0	0
CASES CLOSED - DYS	0	0	9	0	0
CASES CLOSED - JCT	0	0	8	0	0
*** REFUGEE					
APPLICATIONS RECEIVED	0	0	0	0	0
APPLICATIONS APPROVED	0	0	0	0	0
APPLICATIONS REJECTED	0	0	0	0	0
APPLICATIONS PENDING	0	0	0	0	0
CASES RECEIVING	0	0	0	0	0
TOTAL PERSONS	0	0	0	0	0
TOTAL PAYMENTS	\$0	\$0	\$0	\$0	\$0
REINVESTIGATIONS	0	0	0	0	0
CASES CLOSED	0	0	0	0	0
*** SSI ONLY					
RECIPIENTS	3	1	28	0	6
*** SSI-SP					
RECIPIENTS	3	2	20	3	3
TOTAL PAYMENTS	\$75	\$47	\$978	\$95	\$80
AVERAGE PER RECIPIENT	\$25.00	\$23.50	\$48.90	\$31.67	\$26.67
*** SP ONLY					
RECIPIENTS	1	0	4	2	0
TOTAL PAYMENTS	\$1	\$0	\$229	\$39	\$0
AVERAGE PER RECIPIENT	\$1.00	\$0.00	\$57.25	\$199.50	\$0.00
*** QMB					
APPLICATIONS RECEIVED	5	1	7	0	1
APPLICATIONS APPROVED	4	0	8	0	1
APPLICATIONS REJECTED	1	0	1	0	0
APPLICATIONS PENDING	2	1	4	1	1
TOTAL PERSONS	36	6	232	34	17
REINVESTIGATIONS	0	0	1	0	0
CASES CLOSED	6	1	39	0	1
*** SLMB					
APPLICATIONS RECEIVED	2	0	2	0	1
APPLICATIONS APPROVED	0	0	2	0	0
APPLICATIONS REJECTED	1	0	0	0	1
APPLICATIONS PENDING	2	0	1	0	1
TOTAL PERSONS	6	0	100	16	16
REINVESTIGATIONS	0	0	1	0	0
CASES CLOSED	0	0	8	2	0
*** VENDOR CASES					
RECIPIENTS	119	74	479	73	80
CASES CLOSED	2	2	14	1	2

TABLE 2. DETAILED OPERATING STATISTICS BY AREA AND COUNTY FOR NOVEMBER 1996

	AREA 1 CASS	AREA 1 CHARITON	AREA 1 CLAY	AREA 1 CLINTON	AREA 1 COOPER
*** AFDC					
APPLICATIONS RECEIVED	35	4	72	8	11
APPLICATIONS APPROVED	30	5	42	7	9
APPLICATIONS REJECTED	8	1	17	3	3
APPLICATIONS PENDING	24	0	51	5	10
FAMILIES RECEIVING CASH	490	42	850	143	109
CHILDREN RECEIVING CASH	900	79	1,446	263	203
TOTAL PERSONS	1,272	105	2,066	382	289
TOTAL PAYMENTS	\$120,583	\$9,411	\$197,984	\$36,399	\$26,563
AVERAGE PER FAMILY	\$246.09	\$224.07	\$232.92	\$254.54	\$243.70
AVERAGE PER PERSON	\$94.80	\$89.63	\$95.83	\$95.29	\$91.91
TITLE XIX ONLY CASES	6	1	6	2	1
TITLE XIX TRANSITIONAL CASES	106	12	189	23	23
REINVESTIGATIONS	23	3	58	9	3
CASES CLOSED	53	6	104	9	13
*** AFDC/UP					
FAMILIES RECEIVING	1	2	2	2	0
CHILDREN RECEIVING	2	7	6	3	0
TOTAL PERSONS	2	9	6	5	0
TOTAL PAYMENTS	\$234	\$578	\$526	\$526	\$0
AVERAGE PER FAMILY	\$234.00	\$289.00	\$263.00	\$263.00	\$0.00
AVERAGE PER PERSON	\$117.00	\$64.22	\$87.67	\$105.20	\$0.00
*** HC					
APPLICATIONS RECEIVED	65	9	130	17	18
APPLICATIONS APPROVED	58	7	85	12	12
APPLICATIONS REJECTED	20	0	42	5	6
APPLICATIONS PENDING	44	2	75	16	12
FAMILIES RECEIVING	925	166	1,441	268	241
CHILDREN RECEIVING	1,626	340	2,637	498	446
TOTAL PERSONS	1,655	341	2,658	503	455
REINVESTIGATIONS	24	7	42	3	1
CASES CLOSED	44	4	78	7	14
*** GR-CASH					
APPLICATIONS RECEIVED	17	1	23	3	1
APPLICATIONS APPROVED	1	0	5	0	3
APPLICATIONS REJECTED	12	0	15	5	5
APPLICATIONS PENDING	22	2	33	9	2
CASES RECEIVING	29	3	40	12	11
PERSONS RECEIVING	29	4	40	12	11
CASH PAYMENTS	\$2,320	\$240	\$3,120	\$960	\$863
REINVESTIGATIONS	0	0	0	0	0
CASES CLOSED	4	0	6	1	0
HA-GR RECIPIENTS	17	0	13	4	0
HA-GR TOTAL PAYMENTS	\$1,360	\$0	\$1,040	\$300	\$0
*** MPW					
APPLICATIONS RECEIVED	37	3	69	7	10
APPLICATIONS APPROVED	33	2	54	6	3
APPLICATIONS REJECTED	12	1	24	5	5
APPLICATIONS PENDING	13	0	19	1	6
CASES RECEIVING	201	24	388	60	35
PERSONS RECEIVING	250	29	476	70	44
REINVESTIGATIONS	1	0	0	0	0
CASES CLOSED	5	1	10	0	0
*** NEWBORNS					
APPLICATIONS RECEIVED	23	2	37	6	1
APPLICATIONS APPROVED	22	2	37	6	1
APPLICATIONS REJECTED	1	0	0	1	0
APPLICATIONS PENDING	0	0	0	0	0
RECIPIENTS	152	19	252	36	40
CASES CLOSED	22	4	22	3	4
*** AB SUPP					
APPLICATIONS RECEIVED	1	0	1	1	0
APPLICATIONS APPROVED	0	0	0	0	0
APPLICATIONS REJECTED	2	0	0	1	0
APPLICATIONS PENDING	0	0	2	1	0
RECIPIENTS	5	0	13	1	0
TOTAL PAYMENTS	\$1,512	\$0	\$3,253	\$165	\$0
CASES CLOSED	0	0	0	0	0
*** BP					
APPLICATIONS RECEIVED	1	0	2	1	0
APPLICATIONS APPROVED	2	0	1	1	0
APPLICATIONS REJECTED	0	0	0	0	0
APPLICATIONS PENDING	0	0	3	1	0
RECIPIENTS	22	9	47	5	7
TOTAL PAYMENTS	\$8,206	\$3,357	\$17,531	\$1,865	\$2,611
CASES CLOSED	0	0	1	0	0

TABLE 2. DETAILED OPERATING STATISTICS BY AREA AND COUNTY FOR NOVEMBER 1996

	AREA 1 CASS	AREA 1 CHARITON	AREA 1 CLAY	AREA 1 CLINTON	AREA 1 COOPER
*** NC					
APPLICATIONS RECEIVED	4	0	7	0	1
APPLICATIONS APPROVED	3	0	5	1	0
APPLICATIONS REJECTED	1	0	4	0	0
APPLICATIONS PENDING	4	0	7	0	2
RECIPIENTS	85	8	166	5	28
RCF-II	71	4	129	3	7
SNF-ICF	1	1	3	1	1
RCF-I	13	3	34	1	20
PAYMENTS	\$21,429	\$1,956	\$39,232	\$1,301	\$4,855
RCF-II	\$19,190	\$1,128	\$33,359	\$846	\$1,611
SNF/ICF	\$375	\$375	\$840	\$375	\$375
RCF-I	\$1,864	\$453	\$5,033	\$80	\$2,869
REINVESTIGATIONS	11	0	6	0	0
CASES CLOSED	2	0	4	0	0
*** MA					
APPLICATIONS RECEIVED	109	19	185	29	38
APPLICATIONS APPROVED	61	12	112	11	27
APPLICATIONS REJECTED	28	5	77	9	15
APPLICATIONS PENDING	110	22	195	66	43
RECIPIENTS	702	236	1,332	227	292
CASES CLOSED	10	5	18	2	4
*** MA-K					
APPLICATIONS RECEIVED	0	0	0	0	0
APPLICATIONS APPROVED - DMH	0	0	0	0	0
APPLICATIONS APPROVED - DYS	0	0	0	0	0
APPLICATIONS APPROVED - JCT	0	0	0	0	0
APPLICATIONS REJECTED	0	0	0	0	0
APPLICATIONS PENDING	0	0	0	0	0
RECIPIENTS - DMH	0	0	0	0	0
RECIPIENTS - DYS	0	0	0	0	0
RECIPIENTS - JCT	0	0	0	0	0
CASES CLOSED - DMH	0	0	0	0	0
CASES CLOSED - DYS	0	0	0	0	0
CASES CLOSED - JCT	0	0	0	0	0
*** REFUGEE					
APPLICATIONS RECEIVED	0	0	0	0	0
APPLICATIONS APPROVED	0	0	0	0	0
APPLICATIONS REJECTED	0	0	0	0	0
APPLICATIONS PENDING	0	0	0	0	0
CASES RECEIVING	0	0	1	0	0
TOTAL PERSONS	0	0	2	0	0
TOTAL PAYMENTS	\$0	\$0	\$0	\$0	\$0
REINVESTIGATIONS	0	0	0	0	0
CASES CLOSED	0	0	1	0	0
*** SSI ONLY					
RECIPIENTS	4	5	8	2	1
*** SSI-SP					
RECIPIENTS	6	7	7	0	3
TOTAL PAYMENTS	\$202	\$213	\$107	\$0	\$29
AVERAGE PER RECIPIENT	\$33.67	\$30.43	\$15.29	\$0.00	\$9.67
*** SP ONLY					
RECIPIENTS	0	1	0	0	0
TOTAL PAYMENTS	\$0	\$4	\$0	\$0	\$0
AVERAGE PER RECIPIENT	\$0.00	\$4.00	\$0.00	\$0.00	\$0.00
*** OMB					
APPLICATIONS RECEIVED	5	2	7	0	3
APPLICATIONS APPROVED	2	1	5	0	3
APPLICATIONS REJECTED	1	0	2	0	0
APPLICATIONS PENDING	3	3	3	1	1
TOTAL PERSONS	87	20	141	22	35
REINVESTIGATIONS	1	1	0	0	0
CASES CLOSED	10	1	30	1	9
*** SLHB					
APPLICATIONS RECEIVED	4	0	3	0	3
APPLICATIONS APPROVED	0	0	1	0	1
APPLICATIONS REJECTED	2	0	3	0	0
APPLICATIONS PENDING	2	1	1	1	2
TOTAL PERSONS	33	7	32	10	14
REINVESTIGATIONS	0	0	1	0	0
CASES CLOSED	0	1	2	0	2
*** VENDOR CASES					
RECIPIENTS	353	133	702	115	141
CASES CLOSED	8	2	25	2	5

TABLE 2. DETAILED OPERATING STATISTICS BY AREA AND COUNTY FOR NOVEMBER 1996

	AREA 1 DAVISS	AREA 1 DE KALB	AREA 1 GENTRY	AREA 1 GRUNDY	AREA 1 HARRISON
*** AFDC					
APPLICATIONS RECEIVED	8	9	2	22	6
APPLICATIONS APPROVED	5	4	2	13	3
APPLICATIONS REJECTED	2	1	0	10	2
APPLICATIONS PENDING	5	7	0	4	4
FAMILIES RECEIVING CASH	48	77	29	112	53
CHILDREN RECEIVING CASH	85	132	54	193	90
TOTAL PERSONS	122	195	76	290	132
TOTAL PAYMENTS	\$11,308	\$18,091	\$6,942	\$26,965	\$12,063
AVERAGE PER FAMILY	\$235.58	\$234.95	\$239.38	\$240.76	\$227.60
AVERAGE PER PERSON	\$92.69	\$92.77	\$91.34	\$92.98	\$91.39
TITLE XIX ONLY CASES	0	0	0	3	0
TITLE XIX TRANSITIONAL CASES	13	15	4	36	20
REINVESTIGATIONS	2	1	3	14	5
CASES CLOSED	2	5	0	14	7
*** AFDC/UP					
FAMILIES RECEIVING	1	1	1	4	2
CHILDREN RECEIVING	3	5	4	11	3
TOTAL PERSONS	5	6	6	18	5
TOTAL PAYMENTS	\$339	\$71	\$286	\$1,340	\$526
AVERAGE PER FAMILY	\$339.00	\$71.00	\$286.00	\$335.00	\$263.00
AVERAGE PER PERSON	\$67.80	\$11.83	\$47.67	\$74.44	\$105.20
*** MC					
APPLICATIONS RECEIVED	18	9	5	31	16
APPLICATIONS APPROVED	12	3	3	21	12
APPLICATIONS REJECTED	4	3	2	18	2
APPLICATIONS PENDING	10	8	2	13	8
FAMILIES RECEIVING	156	166	96	238	195
CHILDREN RECEIVING	353	308	184	406	375
TOTAL PERSONS	357	312	185	413	382
REINVESTIGATIONS	1	3	1	11	4
CASES CLOSED	3	6	2	14	11
*** GR-CASH					
APPLICATIONS RECEIVED	0	4	1	3	7
APPLICATIONS APPROVED	0	0	0	1	1
APPLICATIONS REJECTED	1	2	1	1	2
APPLICATIONS PENDING	0	8	0	5	5
CASES RECEIVING	2	4	2	6	4
PERSONS RECEIVING	2	4	2	6	4
CASH PAYMENTS	\$160	\$272	\$160	\$480	\$320
REINVESTIGATIONS	0	0	1	0	0
CASES CLOSED	0	1	1	0	0
MA-GR RECIPIENTS	2	2	1	3	1
MA-GR TOTAL PAYMENTS	\$160	\$160	\$80	\$240	\$80
*** MPH					
APPLICATIONS RECEIVED	7	9	0	6	3
APPLICATIONS APPROVED	7	6	1	7	3
APPLICATIONS REJECTED	2	1	0	1	2
APPLICATIONS PENDING	0	3	0	0	1
CASES RECEIVING	40	41	28	44	38
PERSONS RECEIVING	52	49	37	49	49
REINVESTIGATIONS	0	0	0	0	0
CASES CLOSED	1	0	0	0	1
*** NEWBORNS					
APPLICATIONS RECEIVED	6	3	2	4	5
APPLICATIONS APPROVED	6	3	1	4	5
APPLICATIONS REJECTED	0	0	0	0	0
APPLICATIONS PENDING	0	0	0	0	0
RECIPIENTS	30	16	14	18	25
CASES CLOSED	5	1	0	2	1
*** AB SUPP					
APPLICATIONS RECEIVED	0	0	0	0	1
APPLICATIONS APPROVED	0	0	0	1	0
APPLICATIONS REJECTED	0	1	1	0	0
APPLICATIONS PENDING	0	0	0	0	2
RECIPIENTS	0	1	0	3	0
TOTAL PAYMENTS	\$0	\$290	\$0	\$886	\$0
CASES CLOSED	0	0	0	0	0
*** BP					
APPLICATIONS RECEIVED	0	0	0	0	1
APPLICATIONS APPROVED	0	0	1	0	0
APPLICATIONS REJECTED	0	1	0	1	0
APPLICATIONS PENDING	0	0	0	0	2
RECIPIENTS	2	7	4	4	2
TOTAL PAYMENTS	\$746	\$2,611	\$1,119	\$1,492	\$746
CASES CLOSED	0	0	0	0	0

TABLE 2. DETAILED OPERATING STATISTICS BY AREA AND COUNTY FOR NOVEMBER 1996

	AREA 1 DAVISS	AREA 1 DE KALB	AREA 1 GENTRY	AREA 1 GRUNDY	AREA 1 HARRISON
*** NC					
APPLICATIONS RECEIVED	1	2	2	2	0
APPLICATIONS APPROVED	0	0	0	2	1
APPLICATIONS REJECTED	0	0	0	0	0
APPLICATIONS PENDING	1	2	1	0	0
RECIPIENTS	4	22	6	20	8
RCF-II	3	17	0	9	4
SNF-ICF	0	1	0	0	1
RCF-I	1	4	6	11	3
PAYMENTS	\$847	\$5,299	\$840	\$3,599	\$1,912
RCF-II	\$735	\$4,446	\$0	\$2,092	\$1,091
SNF/ICF	\$0	\$276	\$0	\$0	\$368
RCF-I	\$112	\$577	\$840	\$1,507	\$453
REINVESTIGATIONS	0	0	0	2	0
CASES CLOSED	0	0	0	1	0
*** MA					
APPLICATIONS RECEIVED	17	26	21	32	43
APPLICATIONS APPROVED	9	15	14	18	30
APPLICATIONS REJECTED	4	11	5	9	5
APPLICATIONS PENDING	21	30	13	39	32
RECIPIENTS	178	202	196	328	271
CASES CLOSED	1	3	2	2	3
*** MA-K					
APPLICATIONS RECEIVED	0	0	0	0	0
APPLICATIONS APPROVED - DMH	0	0	0	0	0
APPLICATIONS APPROVED - DYS	0	0	0	0	0
APPLICATIONS APPROVED - JCT	0	0	0	0	0
APPLICATIONS REJECTED	0	0	0	0	0
APPLICATIONS PENDING	0	0	0	0	0
RECIPIENTS - DMH	0	0	0	0	0
RECIPIENTS - DYS	0	0	0	0	0
RECIPIENTS - JCT	0	0	0	0	0
CASES CLOSED - DMH	0	0	0	0	0
CASES CLOSED - DYS	0	0	0	0	0
CASES CLOSED - JCT	0	0	0	0	0
*** REFUGEE					
APPLICATIONS RECEIVED	0	0	0	0	0
APPLICATIONS APPROVED	0	0	0	0	0
APPLICATIONS REJECTED	0	0	0	0	0
APPLICATIONS PENDING	0	0	0	0	0
CASES RECEIVING	0	0	0	0	0
TOTAL PERSONS	0	0	0	0	0
TOTAL PAYMENTS	\$0	\$0	\$0	\$0	\$0
REINVESTIGATIONS	0	0	0	0	0
CASES CLOSED	0	0	0	0	0
*** SSI ONLY					
RECIPIENTS	2	2	6	3	3
*** SSI-SP					
RECIPIENTS	2	0	0	2	6
TOTAL PAYMENTS	\$99	\$0	\$0	\$51	\$58
AVERAGE PER RECIPIENT	\$49.50	\$0.00	\$0.00	\$25.50	\$9.67
*** SP ONLY					
RECIPIENTS	0	0	0	0	0
TOTAL PAYMENTS	\$0	\$0	\$0	\$0	\$0
AVERAGE PER RECIPIENT	\$0.00	\$0.00	\$0.00	\$0.00	\$0.00
*** QMB					
APPLICATIONS RECEIVED	0	0	1	7	4
APPLICATIONS APPROVED	0	2	1	4	2
APPLICATIONS REJECTED	0	0	0	6	1
APPLICATIONS PENDING	1	0	0	5	4
TOTAL PERSONS	17	15	23	33	27
REINVESTIGATIONS	1	3	1	0	0
CASES CLOSED	1	1	4	3	2
*** SLMB					
APPLICATIONS RECEIVED	0	0	1	6	4
APPLICATIONS APPROVED	0	0	0	2	0
APPLICATIONS REJECTED	0	0	0	7	3
APPLICATIONS PENDING	0	0	1	5	4
TOTAL PERSONS	6	5	6	20	15
REINVESTIGATIONS	0	0	0	0	0
CASES CLOSED	0	0	1	2	4
*** VENDOR CASES					
RECIPIENTS	62	118	128	133	101
CASES CLOSED	0	0	1	3	3

TABLE 2. DETAILED OPERATING STATISTICS BY AREA AND COUNTY FOR NOVEMBER 1996

	AREA 1 HOLT	AREA 1 HOWARD	AREA 1 JOHNSON	AREA 1 LAFAYETTE	AREA 1 LINN
*** AFDC					
APPLICATIONS RECEIVED	5	8	32	21	8
APPLICATIONS APPROVED	2	4	15	13	5
APPLICATIONS REJECTED	2	1	13	9	4
APPLICATIONS PENDING	5	4	29	16	4
FAMILIES RECEIVING CASH	37	66	380	273	109
CHILDREN RECEIVING CASH	65	116	681	462	192
TOTAL PERSONS	90	154	995	679	266
TOTAL PAYMENTS	\$8,291	\$14,019	\$93,434	\$65,378	\$25,238
AVERAGE PER FAMILY	\$224.08	\$212.41	\$245.88	\$239.48	\$231.54
AVERAGE PER PERSON	\$92.12	\$91.03	\$93.90	\$96.29	\$94.88
TITLE XIX ONLY CASES	2	2	6	4	2
TITLE XIX TRANSITIONAL CASES	4	26	68	55	25
REINVESTIGATIONS	0	1	17	6	3
CASES CLOSED	1	3	26	17	7
*** AFDC/UP					
FAMILIES RECEIVING	0	1	7	6	1
CHILDREN RECEIVING	0	5	14	16	2
TOTAL PERSONS	0	6	25	20	4
TOTAL PAYMENTS	\$0	\$431	\$2,231	\$1,435	\$342
AVERAGE PER FAMILY	\$0.00	\$431.00	\$318.71	\$239.17	\$342.00
AVERAGE PER PERSON	\$0.00	\$71.83	\$89.24	\$71.75	\$85.50
*** MC					
APPLICATIONS RECEIVED	10	9	68	32	25
APPLICATIONS APPROVED	1	8	39	25	14
APPLICATIONS REJECTED	3	2	24	12	6
APPLICATIONS PENDING	11	3	56	24	16
FAMILIES RECEIVING	101	215	684	558	264
CHILDREN RECEIVING	202	389	1,307	1,031	535
TOTAL PERSONS	202	394	1,314	1,044	545
REINVESTIGATIONS	1	0	18	4	3
CASES CLOSED	1	13	35	28	14
*** GR-CASH					
APPLICATIONS RECEIVED	0	1	6	7	5
APPLICATIONS APPROVED	0	0	0	3	0
APPLICATIONS REJECTED	0	1	5	2	3
APPLICATIONS PENDING	1	1	13	7	7
CASES RECEIVING	4	4	28	16	6
PERSONS RECEIVING	4	4	28	16	6
CASH PAYMENTS	\$320	\$320	\$2,491	\$1,280	\$480
REINVESTIGATIONS	0	0	1	0	0
CASES CLOSED	0	1	0	1	1
MA-GR RECIPIENTS	3	1	7	3	3
MA-GR TOTAL PAYMENTS	\$231	\$80	\$560	\$240	\$240
*** MPW					
APPLICATIONS RECEIVED	3	6	24	12	1
APPLICATIONS APPROVED	3	3	26	11	2
APPLICATIONS REJECTED	3	0	7	4	0
APPLICATIONS PENDING	0	4	10	3	1
CASES RECEIVING	15	22	142	92	63
PERSONS RECEIVING	20	27	172	116	78
REINVESTIGATIONS	0	0	1	1	0
CASES CLOSED	0	0	3	1	0
*** NEWBORNS					
APPLICATIONS RECEIVED	1	3	11	4	4
APPLICATIONS APPROVED	1	3	11	4	4
APPLICATIONS REJECTED	0	0	0	0	0
APPLICATIONS PENDING	0	0	0	0	0
RECIPIENTS	9	22	60	33	46
CASES CLOSED	0	2	4	6	4
*** AB SUPP					
APPLICATIONS RECEIVED	0	0	1	1	0
APPLICATIONS APPROVED	0	0	0	0	0
APPLICATIONS REJECTED	0	0	1	0	0
APPLICATIONS PENDING	0	0	1	2	0
RECIPIENTS	1	0	5	3	4
TOTAL PAYMENTS	\$254	\$0	\$1,460	\$1,043	\$1,081
CASES CLOSED	0	0	1	1	0
*** BP					
APPLICATIONS RECEIVED	0	0	1	1	0
APPLICATIONS APPROVED	0	0	1	0	0
APPLICATIONS REJECTED	0	0	0	0	1
APPLICATIONS PENDING	0	0	1	2	0
RECIPIENTS	2	4	17	10	11
TOTAL PAYMENTS	\$746	\$1,492	\$6,303	\$3,730	\$4,103
CASES CLOSED	0	0	1	0	0

TABLE 2. DETAILED OPERATING STATISTICS BY AREA AND COUNTY FOR NOVEMBER 1996

	AREA 1 HOLT	AREA 1 HOWARD	AREA 1 JOHNSON	AREA 1 LAFAYETTE	AREA 1 LINN
*** NC					
APPLICATIONS RECEIVED	0	2	1	1	2
APPLICATIONS APPROVED	0	3	1	0	0
APPLICATIONS REJECTED	0	1	1	0	2
APPLICATIONS PENDING	0	2	1	1	1
RECIPIENTS	1	37	28	9	25
RCF-II	0	34	9	2	17
SNF-ICF	1	1	3	0	6
RCF-I	0	2	16	7	2
PAYMENTS	\$375	\$9,610	\$5,619	\$1,602	\$6,456
RCF-II	\$0	\$9,028	\$2,413	\$564	\$4,272
SNF/ICF	\$375	\$375	\$1,032	\$0	\$1,912
RCF-I	\$0	\$207	\$2,174	\$1,038	\$272
REINVESTIGATIONS	0	0	0	1	0
CASES CLOSED	0	0	0	0	0
*** MA					
APPLICATIONS RECEIVED	13	21	82	75	38
APPLICATIONS APPROVED	8	14	51	39	21
APPLICATIONS REJECTED	5	6	24	22	13
APPLICATIONS PENDING	20	23	100	94	40
RECIPIENTS	136	240	680	547	393
CASES CLOSED	1	3	13	4	1
*** MA-K					
APPLICATIONS RECEIVED	0	0	0	0	0
APPLICATIONS APPROVED - DMH	0	0	0	0	0
APPLICATIONS APPROVED - DYS	0	0	0	0	0
APPLICATIONS APPROVED - JCT	0	0	0	0	0
APPLICATIONS REJECTED	0	0	0	0	0
APPLICATIONS PENDING	0	0	0	0	0
RECIPIENTS - DMH	0	0	0	0	0
RECIPIENTS - DYS	0	0	0	0	0
RECIPIENTS - JCT	0	0	0	0	0
CASES CLOSED - DMH	0	0	0	0	0
CASES CLOSED - DYS	0	0	0	0	0
CASES CLOSED - JCT	0	0	0	0	0
*** REFUGEE					
APPLICATIONS RECEIVED	0	0	0	0	0
APPLICATIONS APPROVED	0	0	0	0	0
APPLICATIONS REJECTED	0	0	0	0	0
APPLICATIONS PENDING	0	0	0	0	0
CASES RECEIVING	0	0	0	0	0
TOTAL PERSONS	0	0	0	0	0
TOTAL PAYMENTS	\$0	\$0	\$0	\$0	\$0
REINVESTIGATIONS	0	0	0	0	0
CASES CLOSED	0	0	0	0	0
*** SSI ONLY					
RECIPIENTS	4	2	3	4	5
*** SSI-SP					
RECIPIENTS	1	5	2	6	8
TOTAL PAYMENTS	\$17	\$184	\$124	\$237	\$237
AVERAGE PER RECIPIENT	\$17.00	\$36.80	\$62.00	\$39.50	\$29.63
*** SP ONLY					
RECIPIENTS	1	1	0	1	1
TOTAL PAYMENTS	\$26	\$23	\$0	\$373	\$16
AVERAGE PER RECIPIENT	\$26.00	\$23.00	\$0.00	\$373.00	\$16.00
*** QMB					
APPLICATIONS RECEIVED	0	1	7	4	10
APPLICATIONS APPROVED	0	0	2	5	1
APPLICATIONS REJECTED	0	0	4	3	5
APPLICATIONS PENDING	0	1	5	3	11
TOTAL PERSONS	13	20	44	62	47
REINVESTIGATIONS	0	0	0	0	1
CASES CLOSED	2	2	4	7	4
*** SLMB					
APPLICATIONS RECEIVED	0	0	3	2	10
APPLICATIONS APPROVED	0	0	1	0	0
APPLICATIONS REJECTED	0	0	1	1	7
APPLICATIONS PENDING	0	0	4	2	10
TOTAL PERSONS	7	2	15	17	26
REINVESTIGATIONS	0	0	0	0	0
CASES CLOSED	1	0	3	2	2
*** VENDOR CASES					
RECIPIENTS	65	73	175	380	126
CASES CLOSED	2	1	8	7	0

TABLE 2. DETAILED OPERATING STATISTICS BY AREA AND COUNTY FOR NOVEMBER 1996

	AREA 1 LIVINGSTON	AREA 1 MERCER	AREA 1 NODAWAY	AREA 1 PETTIS	AREA 1 PLATTE
*** AFDC					
APPLICATIONS RECEIVED	8	6	7	43	20
APPLICATIONS APPROVED	3	2	4	22	9
APPLICATIONS REJECTED	4	2	6	22	5
APPLICATIONS PENDING	6	3	3	22	14
FAMILIES RECEIVING CASH	117	34	110	347	216
CHILDREN RECEIVING CASH	213	56	184	620	381
TOTAL PERSONS	303	89	278	849	536
TOTAL PAYMENTS	\$28,692	\$8,243	\$25,982	\$81,616	\$50,748
AVERAGE PER FAMILY	\$245.23	\$242.44	\$236.20	\$235.20	\$234.94
AVERAGE PER PERSON	\$94.69	\$92.62	\$93.46	\$96.13	\$94.68
TITLE XIX ONLY CASES	0	0	1	14	3
TITLE XIX TRANSITIONAL CASES	33	4	21	113	67
REINVESTIGATIONS	5	0	1	44	23
CASES CLOSED	17	2	4	36	24
*** AFDC/UP					
FAMILIES RECEIVING	0	3	1	1	1
CHILDREN RECEIVING	0	4	1	2	2
TOTAL PERSONS	0	10	2	4	2
TOTAL PAYMENTS	\$0	\$926	\$234	\$342	\$234
AVERAGE PER FAMILY	\$0.00	\$308.67	\$234.00	\$342.00	\$234.00
AVERAGE PER PERSON	\$0.00	\$92.60	\$117.00	\$85.50	\$117.00
*** HC					
APPLICATIONS RECEIVED	42	10	13	81	45
APPLICATIONS APPROVED	31	0	10	54	17
APPLICATIONS REJECTED	5	1	5	30	20
APPLICATIONS PENDING	14	12	5	34	35
FAMILIES RECEIVING	338	63	235	796	375
CHILDREN RECEIVING	608	110	439	1,445	632
TOTAL PERSONS	626	113	444	1,467	635
REINVESTIGATIONS	7	0	5	26	17
CASES CLOSED	11	1	11	38	41
*** GR-CASH					
APPLICATIONS RECEIVED	4	2	2	14	2
APPLICATIONS APPROVED	0	0	0	2	1
APPLICATIONS REJECTED	3	4	1	15	4
APPLICATIONS PENDING	4	9	2	17	6
CASES RECEIVING	3	2	7	17	4
PERSONS RECEIVING	3	2	7	17	4
CASH PAYMENTS	\$240	\$160	\$560	\$1,482	\$320
REINVESTIGATIONS	0	0	0	0	0
CASES CLOSED	0	0	3	2	1
MA-GR RECIPIENTS	3	2	1	4	0
MA-GR TOTAL PAYMENTS	\$240	\$80	\$80	\$320	\$0
*** HPW					
APPLICATIONS RECEIVED	4	4	13	15	19
APPLICATIONS APPROVED	5	0	7	10	11
APPLICATIONS REJECTED	0	3	1	4	6
APPLICATIONS PENDING	0	1	6	8	8
CASES RECEIVING	57	9	44	176	105
PERSONS RECEIVING	73	12	57	214	133
REINVESTIGATIONS	0	0	0	1	0
CASES CLOSED	1	0	1	5	2
*** NEWBORNS					
APPLICATIONS RECEIVED	6	2	7	7	12
APPLICATIONS APPROVED	6	2	7	7	12
APPLICATIONS REJECTED	0	0	0	0	0
APPLICATIONS PENDING	0	0	0	0	0
RECIPIENTS	44	5	42	72	90
CASES CLOSED	4	1	8	10	13
*** AB SUPP					
APPLICATIONS RECEIVED	0	0	0	2	0
APPLICATIONS APPROVED	0	0	0	2	0
APPLICATIONS REJECTED	0	0	0	0	2
APPLICATIONS PENDING	1	0	0	1	0
RECIPIENTS	4	2	3	7	0
TOTAL PAYMENTS	\$1,295	\$580	\$780	\$2,110	\$0
CASES CLOSED	0	0	0	2	0
*** BP					
APPLICATIONS RECEIVED	0	0	0	2	0
APPLICATIONS APPROVED	0	0	0	0	0
APPLICATIONS REJECTED	0	0	0	2	2
APPLICATIONS PENDING	1	0	0	1	0
RECIPIENTS	18	1	1	33	9
TOTAL PAYMENTS	\$6,714	\$373	\$373	\$12,309	\$3,357
CASES CLOSED	0	0	0	0	0

TABLE 2. DETAILED OPERATING STATISTICS BY AREA AND COUNTY FOR NOVEMBER 1996

	AREA 1 LIVINGSTON	AREA 1 MERCER	AREA 1 NODAWAY	AREA 1 PETTIS	AREA 1 PLATTE
*** NC					
APPLICATIONS RECEIVED	1	0	0	6	2
APPLICATIONS APPROVED	1	0	0	3	2
APPLICATIONS REJECTED	0	0	0	1	0
APPLICATIONS PENDING	0	0	0	6	1
RECIPIENTS	81	3	13	107	53
RCF-II	55	3	5	62	34
SNF-ICF	25	0	0	0	1
RCF-I	1	0	8	45	18
PAYMENTS	\$21,808	\$846	\$2,581	\$22,422	\$11,343
RCF-II	\$13,244	\$846	\$1,373	\$16,252	\$8,518
SNF/ICF	\$8,413	\$0	\$0	\$0	\$210
RCF-I	\$151	\$0	\$1,208	\$6,170	\$2,615
REINVESTIGATIONS	1	0	0	6	3
CASES CLOSED	2	0	1	7	2
*** MA					
APPLICATIONS RECEIVED	39	14	31	104	58
APPLICATIONS APPROVED	24	6	24	82	36
APPLICATIONS REJECTED	12	5	10	36	18
APPLICATIONS PENDING	33	22	26	109	65
RECIPIENTS	363	117	366	990	396
CASES CLOSED	7	0	4	29	9
*** MA-K					
APPLICATIONS RECEIVED	0	0	0	0	3
APPLICATIONS APPROVED - DMH	0	0	0	0	0
APPLICATIONS APPROVED - DYS	0	0	0	0	0
APPLICATIONS APPROVED - JCT	0	0	0	0	3
APPLICATIONS REJECTED	0	0	0	0	0
APPLICATIONS PENDING	0	0	0	0	0
RECIPIENTS - DMH	1	0	1	0	0
RECIPIENTS - DYS	0	0	0	0	0
RECIPIENTS - JCT	0	0	0	0	22
CASES CLOSED - DMH	0	0	0	0	0
CASES CLOSED - DYS	0	0	0	0	0
CASES CLOSED - JCT	0	0	0	0	5
*** REFUGEE					
APPLICATIONS RECEIVED	0	0	0	0	0
APPLICATIONS APPROVED	0	0	0	0	0
APPLICATIONS REJECTED	0	0	0	0	0
APPLICATIONS PENDING	0	0	0	0	0
CASES RECEIVING	0	0	0	0	0
TOTAL PERSONS	0	0	0	0	0
TOTAL PAYMENTS	\$0	\$0	\$0	\$0	\$0
REINVESTIGATIONS	0	0	0	0	0
CASES CLOSED	0	0	0	0	0
*** SSI ONLY					
RECIPIENTS	6	0	9	12	2
*** SSI-SP					
RECIPIENTS	1	0	5	10	3
TOTAL PAYMENTS	\$60	\$0	\$263	\$304	\$92
AVERAGE PER RECIPIENT	\$60.00	\$0.00	\$52.60	\$30.40	\$30.67
*** SP ONLY					
RECIPIENTS	2	0	0	6	2
TOTAL PAYMENTS	\$426	\$0	\$0	\$270	\$534
AVERAGE PER RECIPIENT	\$213.00	\$0.00	\$0.00	\$45.00	\$267.00
*** QMB					
APPLICATIONS RECEIVED	4	1	2	20	4
APPLICATIONS APPROVED	4	0	0	10	3
APPLICATIONS REJECTED	0	0	1	8	0
APPLICATIONS PENDING	0	2	1	8	2
TOTAL PERSONS	38	12	40	139	33
REINVESTIGATIONS	1	0	0	3	0
CASES CLOSED	5	2	8	21	6
*** SLHB					
APPLICATIONS RECEIVED	0	1	0	21	0
APPLICATIONS APPROVED	0	0	0	4	1
APPLICATIONS REJECTED	0	0	0	15	0
APPLICATIONS PENDING	0	2	0	8	0
TOTAL PERSONS	11	5	17	47	10
REINVESTIGATIONS	0	0	0	0	0
CASES CLOSED	0	1	3	6	0
*** VEI.DOR CASES					
RECIPIENTS	147	35	123	202	272
CASES CLOSED	9	0	0	7	10

TABLE 2. DETAILED OPERATING STATISTICS BY AREA AND COUNTY FOR NOVEMBER 1996

	AREA 1 PUTNAM	AREA 1 RANDOLPH	AREA 1 RAY	AREA 1 SALINE	AREA 1 SULLIVAN
*** AFDC					
APPLICATIONS RECEIVED	1	20	24	30	5
APPLICATIONS APPROVED	2	14	8	19	2
APPLICATIONS REJECTED	0	19	10	13	2
APPLICATIONS PENDING	1	7	16	20	3
FAMILIES RECEIVING CASH	30	291	171	261	59
CHILDREN RECEIVING CASH	57	518	305	459	99
TOTAL PERSONS	83	749	440	625	145
TOTAL PAYMENTS	\$7,489	\$69,184	\$40,530	\$62,451	\$13,618
AVERAGE PER FAMILY	\$249.63	\$237.75	\$237.02	\$239.28	\$230.81
AVERAGE PER PERSON	\$90.23	\$92.37	\$92.11	\$93.91	\$93.92
TITLE XIX ONLY CASES	1	4	5	6	3
TITLE XIX TRANSITIONAL CASES	9	90	45	54	12
REINVESTIGATIONS	0	18	15	4	4
CASES CLOSED	4	26	23	25	9
*** AFDC/UP					
FAMILIES RECEIVING	2	3	5	1	1
CHILDREN RECEIVING	9	5	13	2	2
TOTAL PERSONS	12	7	21	2	2
TOTAL PAYMENTS	\$762	\$618	\$1,537	\$213	\$150
AVERAGE PER FAMILY	\$381.00	\$206.00	\$307.40	\$213.00	\$150.00
AVERAGE PER PERSON	\$63.50	\$88.29	\$73.19	\$106.50	\$75.00
*** NC					
APPLICATIONS RECEIVED	11	46	42	65	14
APPLICATIONS APPROVED	8	30	24	30	7
APPLICATIONS REJECTED	2	18	15	28	2
APPLICATIONS PENDING	10	22	27	51	4
FAMILIES RECEIVING	145	575	304	417	150
CHILDREN RECEIVING	271	1,041	567	718	259
TOTAL PERSONS	273	1,051	573	733	263
REINVESTIGATIONS	1	18	5	2	0
CASES CLOSED	6	27	12	27	9
*** GR-CASH					
APPLICATIONS RECEIVED	0	9	10	10	1
APPLICATIONS APPROVED	0	0	2	1	0
APPLICATIONS REJECTED	2	10	5	2	1
APPLICATIONS PENDING	2	9	7	14	2
CASES RECEIVING	4	17	6	14	6
PERSONS RECEIVING	4	17	6	14	6
CASH PAYMENTS	\$320	\$1,280	\$400	\$1,120	\$459
REINVESTIGATIONS	0	0	0	0	0
CASES CLOSED	0	0	1	2	1
MA-GR RECIPIENTS	1	2	1	6	1
MA-GR TOTAL PAYMENTS	\$80	\$160	\$80	\$406	\$80
*** HPW					
APPLICATIONS RECEIVED	5	15	12	13	6
APPLICATIONS APPROVED	1	15	6	12	3
APPLICATIONS REJECTED	3	2	5	6	0
APPLICATIONS PENDING	3	6	4	4	2
CASES RECEIVING	15	111	77	84	33
PERSONS RECEIVING	20	136	96	111	46
REINVESTIGATIONS	0	0	0	0	0
CASES CLOSED	1	6	0	2	1
*** NEWBORNS					
APPLICATIONS RECEIVED	2	12	7	5	5
APPLICATIONS APPROVED	2	12	7	5	5
APPLICATIONS REJECTED	0	0	0	0	0
APPLICATIONS PENDING	0	0	0	0	0
RECIPIENTS	15	64	49	39	44
CASES CLOSED	0	2	4	4	7
*** AB SUPP					
APPLICATIONS RECEIVED	1	0	0	0	0
APPLICATIONS APPROVED	0	0	0	0	0
APPLICATIONS REJECTED	0	1	2	1	0
APPLICATIONS PENDING	1	0	1	2	0
RECIPIENTS	1	4	2	2	1
TOTAL PAYMENTS	\$258	\$1,184	\$638	\$670	\$373
CASES CLOSED	0	0	0	0	0
*** BP					
APPLICATIONS RECEIVED	1	0	0	0	0
APPLICATIONS APPROVED	0	1	0	0	0
APPLICATIONS REJECTED	0	0	1	1	0
APPLICATIONS PENDING	1	0	1	2	0
RECIPIENTS	3	18	9	17	3
TOTAL PAYMENTS	\$1,119	\$6,714	\$3,357	\$5,968	\$1,119
CASES CLOSED	0	0	0	1	0

TABLE 2. DETAILED OPERATING STATISTICS BY AREA AND COUNTY FOR NOVEMBER 1996

	AREA 1 PUTNAH	AREA 1 RANDOLPH	AREA 1 RAY	AREA 1 SALINE	AREA 1 SULLIVAN
*** NC					
APPLICATIONS RECEIVED	0	2	0	5	0
APPLICATIONS APPROVED	0	0	0	1	0
APPLICATIONS REJECTED	0	3	0	1	0
APPLICATIONS PENDING	0	0	0	8	0
RECIPIENTS	5	40	5	95	22
RCF-II	1	20	3	18	8
SNF-ICF	0	1	0	38	0
RCF-I	4	19	2	39	14
PAYMENTS	\$754	\$7,446	\$1,020	\$23,300	\$3,221
RCF-II	\$271	\$4,884	\$846	\$4,113	\$1,411
SNF/ICF	\$0	\$151	\$0	\$13,406	\$0
RCF-I	\$483	\$2,411	\$174	\$5,781	\$1,810
REINVESTIGATIONS	0	5	1	0	0
CASES CLOSED	0	1	0	3	1
*** MA					
APPLICATIONS RECEIVED	16	84	31	81	17
APPLICATIONS APPROVED	7	63	25	46	14
APPLICATIONS REJECTED	9	17	10	15	7
APPLICATIONS PENDING	24	76	41	54	16
RECIPIENTS	204	708	328	621	280
CASES CLOSED	3	10	1	10	4
*** MA-K					
APPLICATIONS RECEIVED	0	0	0	0	0
APPLICATIONS APPROVED - DMH	0	0	0	0	0
APPLICATIONS APPROVED - DYS	0	0	0	0	0
APPLICATIONS APPROVED - JCT	0	0	0	0	0
APPLICATIONS REJECTED	0	0	0	0	0
APPLICATIONS PENDING	0	0	0	0	0
RECIPIENTS - DMH	0	0	0	0	0
RECIPIENTS - DYS	0	0	0	0	0
RECIPIENTS - JCT	0	0	0	0	0
CASES CLOSED - DMH	0	0	0	0	0
CASES CLOSED - DYS	0	0	0	0	0
CASES CLOSED - JCT	0	0	0	0	0
*** REFUGEE					
APPLICATIONS RECEIVED	0	0	0	0	0
APPLICATIONS APPROVED	0	0	0	0	0
APPLICATIONS REJECTED	0	0	0	0	0
APPLICATIONS PENDING	0	0	0	0	0
CASES RECEIVING	0	0	0	0	0
TOTAL PERSONS	0	0	0	0	0
TOTAL PAYMENTS	\$0	\$0	\$0	\$0	\$0
REINVESTIGATIONS	0	0	0	0	0
CASES CLOSED	0	0	0	0	0
*** SSI ONLY					
RECIPIENTS	5	10	1	10	4
*** SSI-SP					
RECIPIENTS	1	3	0	2	4
TOTAL PAYMENTS	\$313	\$324	\$0	\$17	\$68
AVERAGE PER RECIPIENT	\$313.00	\$108.00	\$0.00	\$8.50	\$17.00
*** SP ONLY					
RECIPIENTS	0	1	0	1	0
TOTAL PAYMENTS	\$0	\$13	\$0	\$18	\$0
AVERAGE PER RECIPIENT	\$0.00	\$13.00	\$0.00	\$18.00	\$0.00
*** QMB					
APPLICATIONS RECEIVED	0	5	4	16	1
APPLICATIONS APPROVED	0	4	3	6	2
APPLICATIONS REJECTED	2	0	2	3	0
APPLICATIONS PENDING	0	4	1	16	1
TOTAL PERSONS	19	58	35	85	13
REINVESTIGATIONS	1	1	2	0	0
CASES CLOSED	3	11	8	13	4
*** SLMB					
APPLICATIONS RECEIVED	0	1	3	15	1
APPLICATIONS APPROVED	1	1	1	0	0
APPLICATIONS REJECTED	1	0	3	9	2
APPLICATIONS PENDING	0	0	1	15	1
TOTAL PERSONS	8	29	16	31	12
REINVESTIGATIONS	0	0	0	0	0
CASES CLOSED	0	3	3	4	0
*** VENDOR CASES					
RECIPIENTS	41	234	110	415	135
CASES CLOSED	3	4	6	4	0

TABLE 2. DETAILED OPERATING STATISTICS BY AREA AND COUNTY FOR NOVEMBER 1996

	AREA 1 WORTH	AREA 2 ADAIR	AREA 2 AUDRAIN	AREA 2 BOONE	AREA 2 CALLAWAY
*** AFDC					
APPLICATIONS RECEIVED	3	17	18	103	21
APPLICATIONS APPROVED	2	9	9	66	12
APPLICATIONS REJECTED	0	7	8	44	5
APPLICATIONS PENDING	1	8	14	51	16
FAMILIES RECEIVING CASH	23	159	233	1,241	316
CHILDREN RECEIVING CASH	47	271	418	2,292	566
TOTAL PERSONS	63	401	597	3,254	821
TOTAL PAYMENTS	\$5,506	\$37,881	\$56,919	\$300,040	\$76,284
AVERAGE PER FAMILY	\$239.39	\$238.25	\$244.29	\$241.77	\$241.41
AVERAGE PER PERSON	\$87.40	\$94.47	\$95.34	\$92.21	\$92.92
TITLE XIX ONLY CASES	0	3	7	11	10
TITLE XIX TRANSITIONAL CASES	6	32	45	252	54
REINVESTIGATIONS	4	4	10	58	12
CASES CLOSED	2	8	26	103	36
*** AFDC/UP					
FAMILIES RECEIVING	0	3	2	5	3
CHILDREN RECEIVING	0	6	4	9	4
TOTAL PERSONS	0	11	4	13	8
TOTAL PAYMENTS	\$0	\$727	\$428	\$1,284	\$818
AVERAGE PER FAMILY	\$0.00	\$242.33	\$214.00	\$256.80	\$272.67
AVERAGE PER PERSON	\$0.00	\$66.09	\$107.00	\$98.77	\$102.25
*** MC					
APPLICATIONS RECEIVED	6	18	35	185	27
APPLICATIONS APPROVED	8	23	28	111	30
APPLICATIONS REJECTED	0	5	6	64	12
APPLICATIONS PENDING	2	10	28	105	24
FAMILIES RECEIVING	65	371	488	1,976	700
CHILDREN RECEIVING	118	669	852	3,505	1,310
TOTAL PERSONS	120	686	871	3,565	1,321
REINVESTIGATIONS	3	9	0	42	8
CASES CLOSED	2	17	26	92	18
*** GR-CASH					
APPLICATIONS RECEIVED	2	6	7	34	8
APPLICATIONS APPROVED	1	0	3	11	1
APPLICATIONS REJECTED	1	7	2	20	7
APPLICATIONS PENDING	1	6	8	60	13
CASES RECEIVING	2	12	16	77	24
PERSONS RECEIVING	2	12	16	77	24
CASH PAYMENTS	\$160	\$960	\$1,280	\$6,000	\$1,920
REINVESTIGATIONS	0	0	0	0	0
CASES CLOSED	0	3	1	16	1
HA-GR RECIPIENTS	0	0	1	13	11
HA-GR TOTAL PAYMENTS	\$0	\$0	\$80	\$1,040	\$880
*** MPW					
APPLICATIONS RECEIVED	4	10	9	53	14
APPLICATIONS APPROVED	2	9	9	32	13
APPLICATIONS REJECTED	0	2	2	12	1
APPLICATIONS PENDING	1	2	2	16	6
CASES RECEIVING	13	71	86	309	99
PERSONS RECEIVING	14	89	110	366	124
REINVESTIGATIONS	0	0	0	2	1
CASES CLOSED	1	3	2	15	4
*** NEWBORNS					
APPLICATIONS RECEIVED	2	6	6	14	10
APPLICATIONS APPROVED	2	6	6	12	7
APPLICATIONS REJECTED	0	0	0	2	1
APPLICATIONS PENDING	0	0	0	0	0
RECIPIENTS	7	38	55	133	68
CASES CLOSED	0	5	8	13	10
*** AB SUPP					
APPLICATIONS RECEIVED	0	0	1	1	1
APPLICATIONS APPROVED	0	0	0	0	0
APPLICATIONS REJECTED	0	0	0	4	0
APPLICATIONS PENDING	0	0	1	7	1
RECIPIENTS	0	1	3	17	6
TOTAL PAYMENTS	\$0	\$174	\$594	\$5,255	\$1,433
CASES CLOSED	0	0	0	0	0
*** BP					
APPLICATIONS RECEIVED	0	0	1	1	1
APPLICATIONS APPROVED	0	0	0	0	0
APPLICATIONS REJECTED	0	0	0	3	0
APPLICATIONS PENDING	0	0	1	7	1
RECIPIENTS	3	5	5	52	16
TOTAL PAYMENTS	\$1,119	\$1,865	\$1,865	\$19,396	\$5,963
CASES CLOSED	0	0	0	1	0

TABLE 2. DETAILED OPERATING STATISTICS BY AREA AND COUNTY FOR NOVEMBER 1996

	AREA 1 WORTH	AREA 2 ADAIR	AREA 2 AUDRAIN	AREA 2 BOONE	AREA 2 CALLAWAY
*** NC					
APPLICATIONS RECEIVED	0	0	1	13	2
APPLICATIONS APPROVED	0	0	0	9	1
APPLICATIONS REJECTED	0	0	0	5	0
APPLICATIONS PENDING	0	0	2	13	1
RECIPIENTS	2	34	58	158	74
RCF-II	2	25	47	112	32
SNF-ICF	0	1	9	9	35
RCF-I	0	8	2	37	7
PAYMENTS	\$564	\$8,247	\$15,722	\$36,772	\$22,659
RCF-II	\$564	\$6,755	\$12,237	\$28,224	\$8,563
SNF/ICF	\$0	\$375	\$3,183	\$3,375	\$13,125
RCF-I	\$0	\$1,117	\$302	\$5,173	\$971
REINVESTIGATIONS	0	1	0	2	2
CASES CLOSED	0	0	0	6	2
*** MA					
APPLICATIONS RECEIVED	7	35	64	236	80
APPLICATIONS APPROVED	5	30	33	139	52
APPLICATIONS REJECTED	3	11	19	86	15
APPLICATIONS PENDING	3	25	71	275	80
RECIPIENTS	79	631	522	1,856	705
CASES CLOSED	4	10	9	26	8
*** MA-K					
APPLICATIONS RECEIVED	0	0	0	42	0
APPLICATIONS APPROVED - DMH	0	0	0	1	0
APPLICATIONS APPROVED - DYS	0	0	0	8	0
APPLICATIONS APPROVED - JCT	0	0	0	19	0
APPLICATIONS REJECTED	0	0	0	12	0
APPLICATIONS PENDING	0	0	0	4	0
RECIPIENTS - DMH	0	2	0	2	0
RECIPIENTS - DYS	0	0	1	33	0
RECIPIENTS - JCT	0	0	0	79	0
CASES CLOSED - DMH	0	0	0	0	0
CASES CLOSED - DYS	0	0	0	7	0
CASES CLOSED - JCT	0	0	0	30	0
*** REFUGEE					
APPLICATIONS RECEIVED	0	0	0	0	0
APPLICATIONS APPROVED	0	0	0	0	0
APPLICATIONS REJECTED	0	0	0	0	0
APPLICATIONS PENDING	0	0	0	0	0
CASES RECEIVING	0	0	0	2	0
TOTAL PERSONS	0	0	0	7	0
TOTAL PAYMENTS	\$0	\$0	\$0	\$388	\$0
REINVESTIGATIONS	0	0	0	0	0
CASES CLOSED	0	0	0	0	0
*** SSI ONLY					
RECIPIENTS	0	9	5	11	5
*** SSI-SP					
RECIPIENTS	0	3	4	7	4
TOTAL PAYMENTS	\$0	\$264	\$90	\$556	\$64
AVERAGE PER RECIPIENT	\$0.00	\$88.00	\$22.50	\$79.43	\$16.00
*** SP ONLY					
RECIPIENTS	0	1	2	2	2
TOTAL PAYMENTS	\$0	\$74	\$65	\$96	\$74
AVERAGE PER RECIPIENT	\$0.00	\$74.00	\$32.50	\$48.00	\$37.00
*** QMB					
APPLICATIONS RECEIVED	0	2	1	17	5
APPLICATIONS APPROVED	0	2	1	14	2
APPLICATIONS REJECTED	0	0	0	1	2
APPLICATIONS PENDING	0	0	1	11	3
TOTAL PERSONS	6	45	45	138	79
REINVESTIGATIONS	0	0	0	2	0
CASES CLOSED	0	4	5	22	8
*** SLMB					
APPLICATIONS RECEIVED	0	0	1	8	5
APPLICATIONS APPROVED	0	1	3	1	2
APPLICATIONS REJECTED	0	0	0	4	1
APPLICATIONS PENDING	0	0	0	7	2
TOTAL PERSONS	7	11	29	48	35
REINVESTIGATIONS	0	0	0	0	0
CASES CLOSED	1	1	2	7	4
*** VENDOR CASES					
RECIPIENTS	29	175	153	320	98
CASES CLOSED	0	3	3	15	1

TABLE 2. DETAILED OPERATING STATISTICS BY AREA AND COUNTY FOR NOVEMBER 1996

	AREA 2 CLARK	AREA 2 COLE	AREA 2 FRANKLIN	AREA 2 GASCONADE	AREA 2 JEFFERSON
*** AFDC					
APPLICATIONS RECEIVED	7	38	47	8	129
APPLICATIONS APPROVED	6	23	40	9	70
APPLICATIONS REJECTED	1	20	22	3	53
APPLICATIONS PENDING	3	31	21	6	78
FAMILIES RECEIVING CASH	74	498	621	67	1,631
CHILDREN RECEIVING CASH	126	930	1,181	111	2,890
TOTAL PERSONS	176	1,338	1,660	162	4,320
TOTAL PAYMENTS	\$17,004	\$119,713	\$152,264	\$15,736	\$408,800
AVERAGE PER FAMILY	\$229.78	\$240.39	\$245.19	\$234.87	\$250.64
AVERAGE PER PERSON	\$96.61	\$89.47	\$91.73	\$97.14	\$94.63
TITLE XIX ONLY CASES	4	13	8	5	25
TITLE XIX TRANSITIONAL CASES	29	85	163	13	239
REINVESTIGATIONS	2	20	37	0	118
CASES CLOSED	15	48	50	4	121
*** AFDC/UP					
FAMILIES RECEIVING	1	3	3	1	9
CHILDREN RECEIVING	2	5	9	4	22
TOTAL PERSONS	2	8	13	5	32
TOTAL PAYMENTS	\$234	\$763	\$940	\$388	\$2,306
AVERAGE PER FAMILY	\$234.00	\$254.33	\$313.33	\$388.00	\$256.22
AVERAGE PER PERSON	\$117.00	\$95.38	\$72.31	\$77.60	\$72.06
*** MC					
APPLICATIONS RECEIVED	10	72	94	14	251
APPLICATIONS APPROVED	8	40	60	7	132
APPLICATIONS REJECTED	3	24	30	4	102
APPLICATIONS PENDING	4	55	52	11	151
FAMILIES RECEIVING	161	786	1,146	196	2,105
CHILDREN RECEIVING	293	1,375	2,227	345	3,752
TOTAL PERSONS	303	1,407	2,253	347	3,801
REINVESTIGATIONS	2	10	11	1	66
CASES CLOSED	9	38	85	13	122
*** GR-CASH					
APPLICATIONS RECEIVED	2	17	16	1	33
APPLICATIONS APPROVED	0	4	5	1	3
APPLICATIONS REJECTED	1	14	18	3	32
APPLICATIONS PENDING	3	34	29	3	56
CASES RECEIVING	7	27	44	11	63
PERSONS RECEIVING	7	27	44	11	65
CASH PAYMENTS	\$560	\$2,080	\$3,520	\$880	\$4,960
REINVESTIGATIONS	0	2	0	0	1
CASES CLOSED	2	2	1	2	8
HA-GR RECIPIENTS	1	10	7	0	18
HA-GR TOTAL PAYMENTS	\$80	\$733	\$560	\$0	\$1,440
*** MPW					
APPLICATIONS RECEIVED	3	20	33	3	80
APPLICATIONS APPROVED	1	16	25	2	60
APPLICATIONS REJECTED	0	6	9	0	28
APPLICATIONS PENDING	2	10	9	2	26
CASES RECEIVING	18	140	232	33	479
PERSONS RECEIVING	21	171	293	37	625
REINVESTIGATIONS	0	0	0	0	3
CASES CLOSED	0	7	4	1	13
*** NEWBORNS					
APPLICATIONS RECEIVED	3	7	24	2	65
APPLICATIONS APPROVED	3	7	24	2	58
APPLICATIONS REJECTED	0	1	0	0	3
APPLICATIONS PENDING	0	0	0	0	3
RECIPIENTS	15	76	161	31	339
CASES CLOSED	1	15	17	3	39
*** AB SUPP					
APPLICATIONS RECEIVED	0	2	1	0	2
APPLICATIONS APPROVED	0	0	0	0	0
APPLICATIONS REJECTED	0	2	1	1	0
APPLICATIONS PENDING	0	1	0	0	4
RECIPIENTS	0	6	6	2	9
TOTAL PAYMENTS	\$0	\$1,677	\$1,891	\$684	\$3,232
CASES CLOSED	0	0	0	0	0
*** BP					
APPLICATIONS RECEIVED	0	1	1	0	2
APPLICATIONS APPROVED	0	1	1	0	0
APPLICATIONS REJECTED	0	2	0	1	0
APPLICATIONS PENDING	0	1	0	0	4
RECIPIENTS	3	21	49	5	47
TOTAL PAYMENTS	\$1,119	\$7,833	\$17,904	\$1,865	\$17,531
CASES CLOSED	0	0	0	0	0

TABLE 2. DETAILED OPERATING STATISTICS BY AREA AND COUNTY FOR NOVEMBER 1996

	AREA 2 CLARK	AREA 2 COLE	AREA 2 FRANKLIN	AREA 2 GASCONADE	AREA 2 JEFFERSON
*** NC					
APPLICATIONS RECEIVED	2	2	2	0	10
APPLICATIONS APPROVED	2	2	1	0	3
APPLICATIONS REJECTED	0	0	3	0	3
APPLICATIONS PENDING	0	4	0	1	14
RECIPIENTS	3	86	79	19	344
RCF-II	3	61	19	2	134
SNF-ICF	0	10	33	0	58
RCF-I	0	15	27	17	152
PAYMENTS	\$824	\$22,447	\$21,137	\$2,986	\$76,571
RCF-II	\$824	\$16,546	\$5,070	\$525	\$35,177
SNF/ICF	\$0	\$3,750	\$12,264	\$0	\$19,574
RCF-I	\$0	\$2,151	\$3,803	\$2,461	\$21,820
REINVESTIGATIONS	0	2	3	0	5
CASES CLOSED	0	1	0	0	6
*** MA					
APPLICATIONS RECEIVED	17	145	145	32	211
APPLICATIONS APPROVED	17	93	83	22	121
APPLICATIONS REJECTED	2	36	45	10	84
APPLICATIONS PENDING	21	170	174	50	257
RECIPIENTS	217	878	1,274	229	2,032
CASES CLOSED	4	7	19	3	25
*** MA-K					
APPLICATIONS RECEIVED	0	0	0	0	18
APPLICATIONS APPROVED - DMH	0	0	0	0	0
APPLICATIONS APPROVED - DYS	0	0	0	0	5
APPLICATIONS APPROVED - JCT	0	0	0	0	7
APPLICATIONS REJECTED	0	0	0	0	5
APPLICATIONS PENDING	0	0	0	0	3
RECIPIENTS - DMH	0	0	1	0	2
RECIPIENTS - DYS	0	0	0	0	36
RECIPIENTS - JCT	0	2	0	0	66
CASES CLOSED - DMH	0	0	0	0	0
CASES CLOSED - DYS	0	0	0	0	2
CASES CLOSED - JCT	0	0	0	0	21
*** REFUGEE					
APPLICATIONS RECEIVED	0	0	0	0	0
APPLICATIONS APPROVED	0	0	0	0	0
APPLICATIONS REJECTED	0	0	0	0	0
APPLICATIONS PENDING	0	0	0	0	0
CASES RECEIVING	0	0	0	0	2
TOTAL PERSONS	0	0	0	0	10
TOTAL PAYMENTS	\$0	\$0	\$0	\$0	\$474
REINVESTIGATIONS	0	0	0	0	0
CASES CLOSED	0	0	0	0	1
*** SSI ONLY					
RECIPIENTS	2	4	10	5	30
*** SSI-SP					
RECIPIENTS	1	6	14	2	16
TOTAL PAYMENTS	\$8	\$698	\$472	\$26	\$723
AVERAGE PER RECIPIENT	\$8.00	\$116.33	\$33.71	\$13.00	\$45.19
*** SP ONLY					
RECIPIENTS	0	3	5	0	5
TOTAL PAYMENTS	\$0	\$154	\$171	\$0	\$150
AVERAGE PER RECIPIENT	\$0.00	\$51.33	\$34.20	\$0.00	\$30.00
*** QMB					
APPLICATIONS RECEIVED	1	4	7	6	19
APPLICATIONS APPROVED	3	3	7	0	9
APPLICATIONS REJECTED	0	2	3	1	4
APPLICATIONS PENDING	0	5	5	6	14
TOTAL PERSONS	16	65	139	47	204
REINVESTIGATIONS	1	0	2	0	6
CASES CLOSED	2	4	10	6	24
*** SLMB					
APPLICATIONS RECEIVED	2	2	4	0	12
APPLICATIONS APPROVED	2	1	3	0	3
APPLICATIONS REJECTED	0	0	0	1	8
APPLICATIONS PENDING	0	3	3	0	7
TOTAL PERSONS	5	16	57	10	56
REINVESTIGATIONS	0	0	0	0	1
CASES CLOSED	1	3	6	1	7
*** VENDOR CASES					
RECIPIENTS	73	287	503	160	765
CASES CLOSED	2	7	15	9	25

TABLE 2. DETAILED OPERATING STATISTICS BY AREA AND COUNTY FOR NOVEMBER 1996

	AREA 2 KNOX	AREA 2 LEWIS	AREA 2 LINCOLN	AREA 2 MACON	AREA 2 MARION
*** AFDC					
APPLICATIONS RECEIVED	2	9	19	15	29
APPLICATIONS APPROVED	1	3	15	6	24
APPLICATIONS REJECTED	0	3	9	7	4
APPLICATIONS PENDING	2	6	10	8	18
FAMILIES RECEIVING CASH	21	79	316	105	348
CHILDREN RECEIVING CASH	33	158	610	193	651
TOTAL PERSONS	52	227	868	264	924
TOTAL PAYMENTS	\$4,944	\$19,609	\$80,481	\$25,601	\$85,297
AVERAGE PER FAMILY	\$235.43	\$248.22	\$254.69	\$243.82	\$245.11
AVERAGE PER PERSON	\$95.08	\$86.38	\$92.72	\$96.97	\$92.31
TITLE XIX ONLY CASES	3	4	6	2	6
TITLE XIX TRANSITIONAL CASES	13	26	93	30	101
REINVESTIGATIONS	0	6	11	8	9
CASES CLOSED	2	10	24	7	26
*** AFDC/UP					
FAMILIES RECEIVING	0	2	3	1	4
CHILDREN RECEIVING	0	7	7	2	12
TOTAL PERSONS	0	8	11	2	14
TOTAL PAYMENTS	\$0	\$634	\$957	\$234	\$1,108
AVERAGE PER FAMILY	\$0.00	\$317.00	\$319.00	\$234.00	\$277.00
AVERAGE PER PERSON	\$0.00	\$79.25	\$87.00	\$117.00	\$79.14
*** MC					
APPLICATIONS RECEIVED	4	15	34	30	37
APPLICATIONS APPROVED	7	14	33	22	48
APPLICATIONS REJECTED	2	4	8	5	9
APPLICATIONS PENDING	0	6	14	14	12
FAMILIES RECEIVING	87	192	527	242	650
CHILDREN RECEIVING	169	355	987	395	1,147
TOTAL PERSONS	170	365	1,005	412	1,164
REINVESTIGATIONS	1	2	15	5	13
CASES CLOSED	3	12	40	12	25
*** GR-CASH					
APPLICATIONS RECEIVED	0	0	8	5	3
APPLICATIONS APPROVED	0	0	3	0	3
APPLICATIONS REJECTED	0	1	7	4	8
APPLICATIONS PENDING	0	2	10	5	7
CASES RECEIVING	2	8	19	7	19
PERSONS RECEIVING	2	9	19	7	19
CASH PAYMENTS	\$160	\$720	\$1,511	\$560	\$1,520
REINVESTIGATIONS	0	0	0	0	0
CASES CLOSED	0	2	2	2	2
MA-GR RECIPIENTS	0	0	3	0	1
MA-GR TOTAL PAYMENTS	\$0	\$0	\$240	\$0	\$80
*** HPW					
APPLICATIONS RECEIVED	3	6	19	8	22
APPLICATIONS APPROVED	2	3	15	8	21
APPLICATIONS REJECTED	0	1	4	1	4
APPLICATIONS PENDING	2	3	4	1	6
CASES RECEIVING	17	33	96	57	117
PERSONS RECEIVING	18	42	122	76	139
REINVESTIGATIONS	0	0	1	0	1
CASES CLOSED	0	2	0	2	4
*** NEWBORNS					
APPLICATIONS RECEIVED	2	3	8	4	10
APPLICATIONS APPROVED	2	3	8	4	10
APPLICATIONS REJECTED	0	0	0	0	0
APPLICATIONS PENDING	0	0	0	0	0
RECIPIENTS	9	22	62	35	59
CASES CLOSED	1	3	11	4	6
*** AB SUPP					
APPLICATIONS RECEIVED	0	0	0	0	0
APPLICATIONS APPROVED	0	0	0	0	1
APPLICATIONS REJECTED	0	1	0	1	1
APPLICATIONS PENDING	0	0	1	0	0
RECIPIENTS	0	8	7	4	9
TOTAL PAYMENTS	\$0	\$1,779	\$2,213	\$1,035	\$2,663
CASES CLOSED	0	0	0	0	0
*** BP					
APPLICATIONS RECEIVED	0	0	1	0	0
APPLICATIONS APPROVED	0	0	0	1	1
APPLICATIONS REJECTED	0	1	0	0	2
APPLICATIONS PENDING	0	0	2	0	0
RECIPIENTS	2	4	11	7	18
TOTAL PAYMENTS	\$746	\$1,487	\$4,103	\$2,611	\$6,714
CASES CLOSED	0	0	0	0	1

TABLE 2. DETAILED OPERATING STATISTICS BY AREA AND COUNTY FOR NOVEMBER 1996

	AREA 2 KNOX	AREA 2 LEWIS	AREA 2 LINCOLN	AREA 2 MACON	AREA 2 MARION
*** NC					
APPLICATIONS RECEIVED	0	0	3	0	4
APPLICATIONS APPROVED	0	0	2	0	2
APPLICATIONS REJECTED	0	0	0	0	0
APPLICATIONS PENDING	0	1	2	0	3
RECIPIENTS	21	8	105	17	120
RCF-II	21	0	73	13	46
SNF-ICF	0	1	1	0	16
RCF-I	0	7	31	4	58
PAYMENTS	\$5,263	\$1,518	\$24,131	\$3,950	\$25,386
RCF-II	\$5,263	\$0	\$19,302	\$3,346	\$11,124
SNF/ICF	\$0	\$375	\$375	\$0	\$5,870
RCF-I	\$0	\$943	\$4,454	\$604	\$8,392
REINVESTIGATIONS	0	0	0	0	0
CASES CLOSED	0	0	0	0	3
*** MA					
APPLICATIONS RECEIVED	14	14	57	48	91
APPLICATIONS APPROVED	5	5	47	25	56
APPLICATIONS REJECTED	4	6	29	13	32
APPLICATIONS PENDING	10	25	57	39	96
RECIPIENTS	156	224	490	411	774
CASES CLOSED	1	2	11	4	10
*** MA-X					
APPLICATIONS RECEIVED	0	0	0	0	0
APPLICATIONS APPROVED - DMH	0	0	0	0	0
APPLICATIONS APPROVED - DYS	0	0	0	0	0
APPLICATIONS APPROVED - JCT	0	0	0	0	0
APPLICATIONS REJECTED	0	0	0	0	0
APPLICATIONS PENDING	0	0	0	0	0
RECIPIENTS - DMH	0	0	0	0	0
RECIPIENTS - DYS	0	0	0	0	0
RECIPIENTS - JCT	0	0	0	0	0
CASES CLOSED - DMH	0	0	0	0	0
CASES CLOSED - DYS	0	0	0	0	0
CASES CLOSED - JCT	0	0	0	0	0
*** REFUGEE					
APPLICATIONS RECEIVED	0	0	0	0	0
APPLICATIONS APPROVED	0	0	0	0	0
APPLICATIONS REJECTED	0	0	0	0	0
APPLICATIONS PENDING	0	0	0	0	0
CASES RECEIVING	0	0	0	0	0
TOTAL PERSONS	0	0	0	0	0
TOTAL PAYMENTS	\$0	\$0	\$0	\$0	\$0
REINVESTIGATIONS	0	0	0	0	0
CASES CLOSED	0	0	0	0	0
*** SSI ONLY					
RECIPIENTS	1	3	7	1	14
*** SSI-SP					
RECIPIENTS	1	1	4	2	8
TOTAL PAYMENTS	\$51	\$46	\$65	\$59	\$319
AVERAGE PER RECIPIENT	\$51.00	\$46.00	\$16.25	\$29.50	\$39.88
*** SP ONLY					
RECIPIENTS	1	1	3	2	1
TOTAL PAYMENTS	\$54	\$63	\$114	\$66	\$77
AVERAGE PER RECIPIENT	\$54.00	\$63.00	\$38.00	\$33.00	\$77.00
*** OMB					
APPLICATIONS RECEIVED	2	2	2	5	5
APPLICATIONS APPROVED	1	1	3	3	1
APPLICATIONS REJECTED	0	2	1	0	1
APPLICATIONS PENDING	0	0	0	3	4
TOTAL PERSONS	11	20	43	30	84
REINVESTIGATIONS	0	1	0	0	0
CASES CLOSED	1	1	6	6	12
*** SLMB					
APPLICATIONS RECEIVED	0	1	1	3	0
APPLICATIONS APPROVED	0	0	1	0	0
APPLICATIONS REJECTED	0	2	0	1	0
APPLICATIONS PENDING	0	0	0	3	0
TOTAL PERSONS	8	4	4	14	40
REINVESTIGATIONS	0	0	0	0	0
CASES CLOSED	0	0	0	5	1
*** VENDOR CASES					
RECIPIENTS	28	138	196	152	291
CASES CLOSED	2	1	4	6	13

TABLE 2. DETAILED OPERATING STATISTICS BY AREA AND COUNTY FOR NOVEMBER 1996

	AREA 2 MONROE	AREA 2 MONTGOMERY	AREA 2 OSAGE	AREA 2 PIKE	AREA 2 RALLS
*** AFDC					
APPLICATIONS RECEIVED	6	15	4	19	3
APPLICATIONS APPROVED	2	4	1	9	4
APPLICATIONS REJECTED	1	3	1	9	1
APPLICATIONS PENDING	3	10	3	15	2
FAMILIES RECEIVING CASH	41	95	56	141	69
CHILDREN RECEIVING CASH	75	178	97	266	116
TOTAL PERSONS	107	254	141	378	166
TOTAL PAYMENTS	\$10,025	\$22,377	\$13,457	\$33,087	\$14,949
AVERAGE PER FAMILY	\$244.51	\$235.55	\$240.30	\$234.66	\$216.65
AVERAGE PER PERSON	\$93.69	\$88.10	\$95.44	\$87.53	\$90.05
TITLE XIX ONLY CASES	0	3	1	0	2
TITLE XIX TRANSITIONAL CASES	15	31	12	41	23
REINVESTIGATIONS	2	5	0	5	1
CASES CLOSED	6	6	1	13	3
*** AFDC/UP					
FAMILIES RECEIVING	1	2	1	2	2
CHILDREN RECEIVING	4	5	3	7	2
TOTAL PERSONS	6	7	3	9	4
TOTAL PAYMENTS	\$388	\$634	\$292	\$730	\$428
AVERAGE PER FAMILY	\$388.00	\$317.00	\$292.00	\$365.00	\$214.00
AVERAGE PER PERSON	\$64.67	\$90.57	\$97.33	\$81.11	\$107.00
*** HC					
APPLICATIONS RECEIVED	10	18	8	34	5
APPLICATIONS APPROVED	8	11	4	23	4
APPLICATIONS REJECTED	7	6	4	14	1
APPLICATIONS PENDING	4	15	6	23	4
FAMILIES RECEIVING	126	245	128	356	141
CHILDREN RECEIVING	238	485	246	671	257
TOTAL PERSONS	245	497	246	681	260
REINVESTIGATIONS	2	5	0	12	2
CASES CLOSED	4	12	5	27	10
*** GR-CASH					
APPLICATIONS RECEIVED	1	3	3	8	2
APPLICATIONS APPROVED	0	1	0	0	0
APPLICATIONS REJECTED	2	4	1	4	2
APPLICATIONS PENDING	2	7	6	14	1
CASES RECEIVING	4	8	1	9	3
PERSONS RECEIVING	4	8	1	9	3
CASH PAYMENTS	\$320	\$615	\$80	\$650	\$240
REINVESTIGATIONS	0	1	0	0	0
CASES CLOSED	1	1	0	1	1
HA-GR RECIPIENTS	1	2	0	1	1
HA-GR TOTAL PAYMENTS	\$80	\$160	\$0	\$80	\$80
*** MPW					
APPLICATIONS RECEIVED	7	3	3	8	4
APPLICATIONS APPROVED	3	3	1	9	4
APPLICATIONS REJECTED	2	3	1	3	1
APPLICATIONS PENDING	3	0	1	1	0
CASES RECEIVING	31	32	14	61	31
PERSONS RECEIVING	42	40	18	74	36
REINVESTIGATIONS	0	0	0	1	0
CASES CLOSED	1	0	0	2	0
*** NEWBORNS					
APPLICATIONS RECEIVED	0	2	1	8	0
APPLICATIONS APPROVED	0	1	1	8	0
APPLICATIONS REJECTED	0	1	0	0	0
APPLICATIONS PENDING	0	0	0	0	0
RECIPIENTS	14	23	17	26	18
CASES CLOSED	2	4	4	7	3
*** AB SUPP					
APPLICATIONS RECEIVED	0	0	0	1	0
APPLICATIONS APPROVED	0	0	0	0	0
APPLICATIONS REJECTED	0	0	0	0	0
APPLICATIONS PENDING	0	0	0	3	0
RECIPIENTS	1	1	1	3	0
TOTAL PAYMENTS	\$330	\$296	\$215	\$577	\$0
CASES CLOSED	0	0	0	0	0
*** BP					
APPLICATIONS RECEIVED	0	0	0	1	0
APPLICATIONS APPROVED	0	0	0	0	0
APPLICATIONS REJECTED	0	0	0	0	0
APPLICATIONS PENDING	0	0	0	3	0
RECIPIENTS	4	4	4	16	4
TOTAL PAYMENTS	\$1,492	\$1,492	\$1,492	\$5,968	\$1,492
CASES CLOSED	0	0	0	0	0

TABLE 2. DETAILED OPERATING STATISTICS BY AREA AND COUNTY FOR NOVEMBER 1996

	AREA 2 MONROE	AREA 2 MONTGOMERY	AREA 2 OSAGE	AREA 2 PIKE	AREA 2 RALLS
*** NC					
APPLICATIONS RECEIVED	3	0	0	0	0
APPLICATIONS APPROVED	1	0	2	0	0
APPLICATIONS REJECTED	0	0	0	0	0
APPLICATIONS PENDING	2	0	2	0	0
RECIPIENTS	17	39	6	46	9
RCF-II	9	33	2	17	7
SNF-ICF	7	1	1	27	0
RCF-I	1	5	3	2	2
PAYMENTS	\$5,157	\$10,273	\$1,046	\$14,789	\$1,856
RCF-II	\$2,443	\$9,289	\$339	\$4,725	\$1,554
SNF/ICF	\$2,563	\$375	\$375	\$9,762	\$0
RCF-I	\$151	\$609	\$332	\$302	\$302
REINVESTIGATIONS	0	0	0	0	0
CASES CLOSED	1	0	0	0	1
*** MA					
APPLICATIONS RECEIVED	24	34	15	45	10
APPLICATIONS APPROVED	14	25	6	25	16
APPLICATIONS REJECTED	12	10	5	11	6
APPLICATIONS PENDING	26	40	27	56	12
RECIPIENTS	218	262	165	471	188
CASES CLOSED	2	3	3	6	2
*** MA-K					
APPLICATIONS RECEIVED	11	0	0	0	0
APPLICATIONS APPROVED - DMH	0	0	0	0	0
APPLICATIONS APPROVED - DYS	6	0	0	0	0
APPLICATIONS APPROVED - JCT	4	0	0	0	0
APPLICATIONS REJECTED	1	0	0	0	0
APPLICATIONS PENDING	1	0	0	0	0
RECIPIENTS - DMH	0	0	0	0	0
RECIPIENTS - DYS	14	0	0	0	0
RECIPIENTS - JCT	20	0	0	0	0
CASES CLOSED - DMH	0	0	0	0	0
CASES CLOSED - DYS	0	0	0	0	0
CASES CLOSED - JCT	5	0	0	0	0
*** REFUGEE					
APPLICATIONS RECEIVED	0	0	0	0	0
APPLICATIONS APPROVED	0	0	0	0	0
APPLICATIONS REJECTED	0	0	0	0	0
APPLICATIONS PENDING	0	0	0	0	0
CASES RECEIVING	0	0	0	0	0
TOTAL PERSONS	0	0	0	0	0
TOTAL PAYMENTS	\$0	\$0	\$0	\$0	\$0
REINVESTIGATIONS	0	0	0	0	0
CASES CLOSED	0	0	0	0	0
*** SSI ONLY					
RECIPIENTS	3	0	2	9	0
*** SSI-SP					
RECIPIENTS	2	1	5	3	7
TOTAL PAYMENTS	\$42	\$4	\$131	\$67	\$476
AVERAGE PER RECIPIENT	\$21.00	\$4.00	\$26.20	\$22.33	\$68.00
*** SP ONLY					
RECIPIENTS	0	1	1	2	1
TOTAL PAYMENTS	\$0	\$18	\$44	\$22	\$29
AVERAGE PER RECIPIENT	\$0.00	\$18.00	\$44.00	\$11.00	\$29.00
*** QMB					
APPLICATIONS RECEIVED	3	2	0	3	1
APPLICATIONS APPROVED	1	2	0	2	2
APPLICATIONS REJECTED	0	0	0	2	1
APPLICATIONS PENDING	2	0	0	1	0
TOTAL PERSONS	18	21	21	39	22
REINVESTIGATIONS	0	0	0	1	0
CASES CLOSED	2	2	1	6	1
*** SLMB					
APPLICATIONS RECEIVED	0	1	0	2	2
APPLICATIONS APPROVED	0	0	0	1	0
APPLICATIONS REJECTED	0	1	0	1	0
APPLICATIONS PENDING	0	0	0	1	2
TOTAL PERSONS	10	6	5	9	11
REINVESTIGATIONS	0	0	0	0	0
CASES CLOSED	0	1	1	0	2
*** VENDOR CASES					
RECIPIENTS	52	165	73	134	63
CASES CLOSED	3	2	1	5	1

TABLE 2. DETAILED OPERATING STATISTICS BY AREA AND COUNTY FOR NOVEMBER 1996

	AREA 2 ST CHARLES	AREA 2 SCHUYLER	AREA 2 SCOTLAND	AREA 2 SHELBY	AREA 2 WARREN
*** AFDC					
APPLICATIONS RECEIVED	103	5	2	9	14
APPLICATIONS APPROVED	48	2	1	5	9
APPLICATIONS REJECTED	52	3	0	3	7
APPLICATIONS PENDING	78	4	2	2	7
FAMILIES RECEIVING CASH	1,339	46	29	44	140
CHILDREN RECEIVING CASH	2,536	91	50	85	263
TOTAL PERSONS	3,663	131	77	128	364
TOTAL PAYMENTS	\$341,855	\$10,892	\$6,689	\$10,785	\$34,436
AVERAGE PER FAMILY	\$255.31	\$236.78	\$230.66	\$245.11	\$245.97
AVERAGE PER PERSON	\$93.33	\$83.15	\$86.87	\$84.26	\$94.60
TITLE XIX ONLY CASES	39	1	0	1	7
TITLE XIX TRANSITIONAL CASES	192	5	10	17	45
REINVESTIGATIONS	48	2	0	5	3
CASES CLOSED	62	3	4	5	8
*** AFDC/UP					
FAMILIES RECEIVING	13	1	0	2	0
CHILDREN RECEIVING	21	4	0	6	0
TOTAL PERSONS	29	6	0	8	0
TOTAL PAYMENTS	\$2,965	\$431	\$0	\$684	\$0
AVERAGE PER FAMILY	\$228.08	\$431.00	\$0.00	\$342.00	\$0.00
AVERAGE PER PERSON	\$102.24	\$71.83	\$0.00	\$85.50	\$0.00
*** MC					
APPLICATIONS RECEIVED	166	10	6	15	29
APPLICATIONS APPROVED	84	5	4	8	15
APPLICATIONS REJECTED	56	1	0	0	19
APPLICATIONS PENDING	140	12	6	11	17
FAMILIES RECEIVING	1,831	92	110	126	319
CHILDREN RECEIVING	3,359	198	202	239	610
TOTAL PERSONS	3,385	198	203	243	623
REINVESTIGATIONS	23	0	0	7	2
CASES CLOSED	55	8	2	7	10
*** GR-CASH					
APPLICATIONS RECEIVED	16	2	0	0	3
APPLICATIONS APPROVED	3	0	1	2	0
APPLICATIONS REJECTED	25	1	0	0	2
APPLICATIONS PENDING	27	3	2	1	6
CASES RECEIVING	53	0	3	6	11
PERSONS RECEIVING	53	0	3	6	11
CASH PAYMENTS	\$4,102	\$0	\$240	\$480	\$800
REINVESTIGATIONS	0	0	0	0	2
CASES CLOSED	7	0	1	0	2
HA-GR RECIPIENTS	12	1	0	2	0
HA-GR TOTAL PAYMENTS	\$960	\$80	\$0	\$160	\$0
*** MPW					
APPLICATIONS RECEIVED	49	2	1	2	5
APPLICATIONS APPROVED	32	2	1	0	4
APPLICATIONS REJECTED	21	0	0	0	1
APPLICATIONS PENDING	16	1	0	2	0
CASES RECEIVING	371	15	12	26	53
PERSONS RECEIVING	456	17	15	29	69
REINVESTIGATIONS	0	0	0	1	0
CASES CLOSED	10	1	0	1	1
*** NEWBORNS					
APPLICATIONS RECEIVED	17	1	1	3	2
APPLICATIONS APPROVED	16	1	1	3	1
APPLICATIONS REJECTED	1	0	0	0	0
APPLICATIONS PENDING	0	0	0	0	1
RECIPIENTS	195	9	4	11	41
CASES CLOSED	17	1	1	1	0
*** AB SUPP					
APPLICATIONS RECEIVED	3	0	1	0	1
APPLICATIONS APPROVED	1	0	0	0	0
APPLICATIONS REJECTED	5	0	0	0	2
APPLICATIONS PENDING	10	0	1	0	1
RECIPIENTS	11	0	1	0	0
TOTAL PAYMENTS	\$2,826	\$0	\$306	\$0	\$0
CASES CLOSED	1	0	0	0	0
*** BP					
APPLICATIONS RECEIVED	3	0	1	0	1
APPLICATIONS APPROVED	0	0	0	0	1
APPLICATIONS REJECTED	5	0	0	0	0
APPLICATIONS PENDING	9	0	1	0	2
RECIPIENTS	48	0	5	3	16
TOTAL PAYMENTS	\$17,904	\$0	\$1,865	\$1,119	\$5,968
CASES CLOSED	0	0	0	0	0

TABLE 2. DETAILED OPERATING STATISTICS BY AREA AND COUNTY FOR NOVEMBER 1996

	AREA 2 ST CHARLES	AREA 2 SCHUYLER	AREA 2 SCOTLAND	AREA 2 SHELBY	AREA 2 WARREN
*** NC					
APPLICATIONS RECEIVED	3	0	0	1	0
APPLICATIONS APPROVED	0	0	0	0	1
APPLICATIONS REJECTED	1	0	0	0	1
APPLICATIONS PENDING	5	0	0	1	0
RECIPIENTS	98	1	10	9	7
RCF-II	52	1	10	2	2
SNF-ICF	22	0	0	2	0
RCF-I	24	0	0	5	5
PAYMENTS	\$22,201	\$282	\$2,490	\$2,046	\$1,249
RCF-II	\$12,627	\$282	\$2,490	\$547	\$558
SNF/ICF	\$6,446	\$0	\$0	\$750	\$0
RCF-I	\$3,128	\$0	\$0	\$749	\$691
REINVESTIGATIONS	1	0	0	2	0
CASES CLOSED	4	0	3	0	0
*** MA					
APPLICATIONS RECEIVED	187	10	13	20	35
APPLICATIONS APPROVED	126	2	9	8	32
APPLICATIONS REJECTED	67	4	7	8	16
APPLICATIONS PENDING	276	20	16	23	32
RECIPIENTS	1,638	183	174	193	334
CASES CLOSED	14	4	0	0	6
*** MA-K					
APPLICATIONS RECEIVED	11	0	0	0	0
APPLICATIONS APPROVED - DMH	0	0	0	0	0
APPLICATIONS APPROVED - DYS	4	0	0	0	0
APPLICATIONS APPROVED - JCT	0	0	0	0	0
APPLICATIONS REJECTED	7	0	0	0	0
APPLICATIONS PENDING	0	0	0	0	0
RECIPIENTS - DMH	3	0	0	0	0
RECIPIENTS - DYS	52	0	0	0	0
RECIPIENTS - JCT	1	0	0	0	0
CASES CLOSED - DMH	0	0	0	0	0
CASES CLOSED - DYS	9	0	0	0	0
CASES CLOSED - JCT	0	0	0	0	0
*** REFUGEE					
APPLICATIONS RECEIVED	0	0	0	0	0
APPLICATIONS APPROVED	0	0	0	0	0
APPLICATIONS REJECTED	0	0	0	0	0
APPLICATIONS PENDING	0	0	0	0	0
CASES RECEIVING	0	0	0	0	0
TOTAL PERSONS	0	0	0	0	0
TOTAL PAYMENTS	\$0	\$0	\$0	\$0	\$0
REINVESTIGATIONS	0	0	0	0	0
CASES CLOSED	0	0	0	0	0
*** SSI ONLY					
RECIPIENTS	31	1	1	4	0
*** SSI-SP					
RECIPIENTS	10	1	3	1	13
TOTAL PAYMENTS	\$578	\$44	\$71	\$4	\$697
AVERAGE PER RECIPIENT	\$57.80	\$44.00	\$23.67	\$4.00	\$53.62
*** SP ONLY					
RECIPIENTS	2	1	0	0	2
TOTAL PAYMENTS	\$77	\$51	\$0	\$0	\$148
AVERAGE PER RECIPIENT	\$38.50	\$51.00	\$0.00	\$0.00	\$74.00
*** QMB					
APPLICATIONS RECEIVED	5	1	3	2	8
APPLICATIONS APPROVED	6	0	1	1	4
APPLICATIONS REJECTED	1	0	1	0	7
APPLICATIONS PENDING	4	1	5	1	4
TOTAL PERSONS	230	12	9	13	42
REINVESTIGATIONS	4	0	0	0	0
CASES CLOSED	17	0	2	1	4
*** SLMB					
APPLICATIONS RECEIVED	2	1	3	1	9
APPLICATIONS APPROVED	1	0	0	0	4
APPLICATIONS REJECTED	0	0	1	0	7
APPLICATIONS PENDING	2	1	4	1	6
TOTAL PERSONS	31	8	4	8	19
REINVESTIGATIONS	0	0	0	1	0
CASES CLOSED	1	0	0	2	4
*** VENDOR CASES					
RECIPIENTS	588	31	73	61	65
CASES CLOSED	6	0	0	2	2

TABLE 2. DETAILED OPERATING STATISTICS BY AREA AND COUNTY FOR NOVEMBER 1996

	AREA 3 BOLLINGER	AREA 3 BUTLER	AREA 3 CAPE GIRARDEAU	AREA 3 CARTER	AREA 3 CRAWFORD
*** AFDC					
APPLICATIONS RECEIVED	7	80	41	19	28
APPLICATIONS APPROVED	3	53	29	10	27
APPLICATIONS REJECTED	2	30	20	7	13
APPLICATIONS PENDING	7	45	32	10	14
FAMILIES RECEIVING CASH	124	695	585	122	327
CHILDREN RECEIVING CASH	214	1,257	1,050	233	605
TOTAL PERSONS	316	1,752	1,491	331	886
TOTAL PAYMENTS	\$29,512	\$162,392	\$138,546	\$29,539	\$81,443
AVERAGE PER FAMILY	\$238.00	\$233.66	\$236.83	\$242.12	\$249.06
AVERAGE PER PERSON	\$93.39	\$92.69	\$92.92	\$89.24	\$91.92
TITLE XIX ONLY CASES	1	22	7	2	8
TITLE XIX TRANSITIONAL CASES	21	159	109	17	45
REINVESTIGATIONS	5	87	50	22	22
CASES CLOSED	6	60	48	11	29
*** AFDC/UP					
FAMILIES RECEIVING	1	6	3	3	4
CHILDREN RECEIVING	2	10	12	5	8
TOTAL PERSONS	4	17	16	9	10
TOTAL PAYMENTS	\$342	\$1,135	\$775	\$816	\$1,004
AVERAGE PER FAMILY	\$342.00	\$189.17	\$258.33	\$272.00	\$251.00
AVERAGE PER PERSON	\$85.50	\$66.76	\$48.44	\$90.67	\$100.40
*** MC					
APPLICATIONS RECEIVED	12	111	71	19	40
APPLICATIONS APPROVED	10	60	44	13	34
APPLICATIONS REJECTED	5	54	35	4	20
APPLICATIONS PENDING	8	63	51	9	19
FAMILIES RECEIVING	312	1,199	899	237	529
CHILDREN RECEIVING	604	2,116	1,567	441	1,024
TOTAL PERSONS	614	2,160	1,602	451	1,046
REINVESTIGATIONS	6	59	15	6	17
CASES CLOSED	13	55	35	12	34
*** GR-CASH					
APPLICATIONS RECEIVED	7	28	18	4	11
APPLICATIONS APPROVED	0	3	2	0	2
APPLICATIONS REJECTED	3	11	21	8	10
APPLICATIONS PENDING	10	35	30	3	16
CASES RECEIVING	9	30	37	9	24
PERSONS RECEIVING	9	30	38	9	24
CASH PAYMENTS	\$720	\$2,345	\$3,137	\$720	\$1,840
REINVESTIGATIONS	0	0	1	0	0
CASES CLOSED	2	2	6	1	1
MA-GR RECIPIENTS	1	1	3	1	3
MA-GR TOTAL PAYMENTS	\$80	\$80	\$240	\$80	\$240
*** MPW					
APPLICATIONS RECEIVED	6	15	23	5	12
APPLICATIONS APPROVED	5	22	16	7	11
APPLICATIONS REJECTED	0	4	6	1	1
APPLICATIONS PENDING	2	1	9	0	4
CASES RECEIVING	35	174	181	41	79
PERSONS RECEIVING	45	212	233	52	91
REINVESTIGATIONS	0	1	1	0	0
CASES CLOSED	1	4	6	1	3
*** NEWBORNS					
APPLICATIONS RECEIVED	2	5	10	2	8
APPLICATIONS APPROVED	2	5	11	2	8
APPLICATIONS REJECTED	0	0	0	0	0
APPLICATIONS PENDING	0	0	1	0	0
RECIPIENTS	27	48	128	13	60
CASES CLOSED	3	3	16	2	4
*** AB SUPP					
APPLICATIONS RECEIVED	1	2	3	0	0
APPLICATIONS APPROVED	0	0	2	0	0
APPLICATIONS REJECTED	1	0	1	0	0
APPLICATIONS PENDING	0	2	3	0	0
RECIPIENTS	1	13	12	0	3
TOTAL PAYMENTS	\$259	\$3,542	\$3,323	\$0	\$1,077
CASES CLOSED	0	0	0	0	0
*** BP					
APPLICATIONS RECEIVED	0	3	3	0	0
APPLICATIONS APPROVED	0	0	0	0	0
APPLICATIONS REJECTED	0	0	2	0	0
APPLICATIONS PENDING	0	3	3	0	0
RECIPIENTS	3	22	22	5	11
TOTAL PAYMENTS	\$1,119	\$8,206	\$8,206	\$1,865	\$2,984
CASES CLOSED	0	0	1	0	3

TABLE 2. DETAILED OPERATING STATISTICS BY AREA AND COUNTY FOR NOVEMBER 1996

	AREA 3 BOLLINGER	AREA 3 BUTLER	AREA 3 CAPE GIRARDEAU	AREA 3 CARTER	AREA 3 CRAWFORD
*** NC					
APPLICATIONS RECEIVED	1	4	7	0	1
APPLICATIONS APPROVED	0	1	6	0	1
APPLICATIONS REJECTED	0	2	0	0	0
APPLICATIONS PENDING	1	6	9	0	1
RECIPIENTS	41	104	199	32	80
RCF-II	29	64	171	28	31
SNF-ICF	0	0	3	0	0
RCF-I	12	40	25	4	49
PAYMENTS	\$9,717	\$23,032	\$50,058	\$8,433	\$14,752
RCF-II	\$7,908	\$17,052	\$45,414	\$7,890	\$7,650
SNF/ICF	\$0	\$0	\$1,087	\$0	\$0
RCF-I	\$1,809	\$5,980	\$3,557	\$543	\$7,102
REINVESTIGATIONS	0	4	3	2	4
CASES CLOSED	1	0	3	1	2
*** MA					
APPLICATIONS RECEIVED	24	150	119	30	59
APPLICATIONS APPROVED	20	90	78	23	29
APPLICATIONS REJECTED	10	46	52	9	22
APPLICATIONS PENDING	30	149	169	26	71
RECIPIENTS	428	2,374	1,261	402	640
CASES CLOSED	2	28	16	8	7
*** HA-K					
APPLICATIONS RECEIVED	0	2	0	0	0
APPLICATIONS APPROVED - DMH	0	0	0	0	0
APPLICATIONS APPROVED - DYS	0	1	0	0	0
APPLICATIONS APPROVED - JCT	0	0	0	0	0
APPLICATIONS REJECTED	0	2	0	0	0
APPLICATIONS PENDING	0	0	0	0	0
RECIPIENTS - DMH	0	1	0	0	0
RECIPIENTS - DYS	0	5	0	0	0
RECIPIENTS - JCT	0	1	0	0	1
CASES CLOSED - DMH	0	1	0	0	0
CASES CLOSED - DYS	0	0	0	0	0
CASES CLOSED - JCT	0	0	0	0	1
*** REFUGEE					
APPLICATIONS RECEIVED	0	0	0	0	0
APPLICATIONS APPROVED	0	0	0	0	0
APPLICATIONS REJECTED	0	0	0	0	0
APPLICATIONS PENDING	0	0	0	0	0
CASES RECEIVING	0	0	0	0	0
TOTAL PERSONS	0	0	0	0	0
TOTAL PAYMENTS	\$0	\$0	\$0	\$0	\$0
REINVESTIGATIONS	0	0	0	0	0
CASES CLOSED	0	0	0	0	0
*** SSI ONLY					
RECIPIENTS	17	46	14	7	8
*** SSI-SP					
RECIPIENTS	6	41	11	2	7
TOTAL PAYMENTS	\$142	\$2,167	\$689	\$105	\$160
AVERAGE PER RECIPIENT	\$23.67	\$52.85	\$62.64	\$52.50	\$22.86
*** SP ONLY					
RECIPIENTS	1	5	3	2	2
TOTAL PAYMENTS	\$35	\$214	\$146	\$100	\$151
AVERAGE PER RECIPIENT	\$35.00	\$42.80	\$48.67	\$50.00	\$75.50
*** QMB					
APPLICATIONS RECEIVED	6	13	23	3	3
APPLICATIONS APPROVED	2	11	9	2	1
APPLICATIONS REJECTED	2	5	12	2	4
APPLICATIONS PENDING	5	6	25	1	3
TOTAL PERSONS	23	147	161	20	41
REINVESTIGATIONS	0	8	7	2	1
CASES CLOSED	2	16	25	2	4
*** SLMB					
APPLICATIONS RECEIVED	4	5	17	1	2
APPLICATIONS APPROVED	2	1	8	1	1
APPLICATIONS REJECTED	1	3	9	1	2
APPLICATIONS PENDING	4	5	20	0	3
TOTAL PERSONS	11	49	61	8	12
REINVESTIGATIONS	0	1	1	0	0
CASES CLOSED	4	9	11	2	1
*** VENDOR CASES					
RECIPIENTS	48	366	357	47	118
CASES CLOSED	3	9	9	1	4

TABLE 2. DETAILED OPERATING STATISTICS BY AREA AND COUNTY FOR NOVEMBER 1996

	AREA 3 DENT	AREA 3 DUNKLIN	AREA 3 HOWELL	AREA 3 IRON	AREA 3 HADISON
*** AFDC					
APPLICATIONS RECEIVED	20	76	40	20	15
APPLICATIONS APPROVED	12	56	26	11	7
APPLICATIONS REJECTED	9	34	23	5	7
APPLICATIONS PENDING	13	55	31	17	9
FAMILIES RECEIVING CASH	193	1,044	499	202	163
CHILDREN RECEIVING CASH	376	2,059	934	393	319
TOTAL PERSONS	515	2,769	1,352	550	456
TOTAL PAYMENTS	\$46,423	\$247,938	\$122,543	\$49,966	\$39,797
AVERAGE PER FAMILY	\$240.53	\$237.49	\$245.58	\$247.36	\$244.15
AVERAGE PER PERSON	\$90.14	\$89.54	\$90.64	\$90.85	\$87.27
TITLE XIX ONLY CASES	11	42	8	6	4
TITLE XIX TRANSITIONAL CASES	35	153	87	28	40
REINVESTIGATIONS	24	19	54	21	28
CASES CLOSED	25	54	37	12	11
*** AFDC/UP					
FAMILIES RECEIVING	1	10	5	5	3
CHILDREN RECEIVING	1	18	13	9	9
TOTAL PERSONS	1	24	19	12	11
TOTAL PAYMENTS	\$136	\$2,340	\$1,395	\$1,140	\$870
AVERAGE PER FAMILY	\$136.00	\$234.00	\$279.00	\$228.00	\$290.00
AVERAGE PER PERSON	\$136.00	\$97.50	\$73.42	\$95.00	\$79.09
*** MC					
APPLICATIONS RECEIVED	35	119	95	22	24
APPLICATIONS APPROVED	25	69	58	15	16
APPLICATIONS REJECTED	15	54	37	10	14
APPLICATIONS PENDING	23	93	72	19	10
FAMILIES RECEIVING	393	1,206	1,046	314	282
CHILDREN RECEIVING	736	2,138	1,986	593	504
TOTAL PERSONS	757	2,199	2,033	605	519
REINVESTIGATIONS	15	15	48	14	12
CASES CLOSED	18	51	47	16	17
*** GR-CASH					
APPLICATIONS RECEIVED	4	60	19	11	7
APPLICATIONS APPROVED	1	6	1	0	1
APPLICATIONS REJECTED	5	52	8	4	2
APPLICATIONS PENDING	8	79	30	13	12
CASES RECEIVING	6	56	27	8	10
PERSONS RECEIVING	6	57	27	8	10
CASH PAYMENTS	\$480	\$4,560	\$2,160	\$614	\$751
REINVESTIGATIONS	0	2	2	0	1
CASES CLOSED	0	2	2	3	1
MA-GR RECIPIENTS	5	2	2	2	6
MA-GR TOTAL PAYMENTS	\$400	\$160	\$160	\$160	\$480
*** MPH					
APPLICATIONS RECEIVED	13	35	27	4	9
APPLICATIONS APPROVED	14	29	23	2	7
APPLICATIONS REJECTED	1	13	6	2	3
APPLICATIONS PENDING	3	9	8	1	3
CASES RECEIVING	90	165	187	55	43
PERSONS RECEIVING	110	207	238	69	56
REINVESTIGATIONS	0	0	0	0	0
CASES CLOSED	3	10	4	2	0
*** NEWBORNS					
APPLICATIONS RECEIVED	5	7	13	3	7
APPLICATIONS APPROVED	5	4	13	3	6
APPLICATIONS REJECTED	0	0	0	0	0
APPLICATIONS PENDING	1	0	0	0	0
RECIPIENTS	38	44	69	26	20
CASES CLOSED	3	4	9	1	0
*** AB SUPP					
APPLICATIONS RECEIVED	0	2	1	1	2
APPLICATIONS APPROVED	0	0	0	0	1
APPLICATIONS REJECTED	0	2	2	1	0
APPLICATIONS PENDING	1	3	2	1	2
RECIPIENTS	1	9	11	1	4
TOTAL PAYMENTS	\$283	\$2,606	\$2,927	\$373	\$917
CASES CLOSED	0	0	0	0	0
*** BP					
APPLICATIONS RECEIVED	0	2	1	1	2
APPLICATIONS APPROVED	0	0	1	0	0
APPLICATIONS REJECTED	0	2	1	0	1
APPLICATIONS PENDING	0	3	2	0	2
RECIPIENTS	4	35	29	7	11
TOTAL PAYMENTS	\$1,459	\$13,055	\$10,817	\$2,611	\$4,103
CASES CLOSED	0	0	0	0	0

TABLE 2. DETAILED OPERATING STATISTICS BY AREA AND COUNTY FOR NOVEMBER 1996

	AREA 3 DENT	AREA 3 DUNKLIN	AREA 3 HOWELL	AREA 3 IRON	AREA 3 HADISON
*** NC					
APPLICATIONS RECEIVED	3	1	10	6	0
APPLICATIONS APPROVED	2	0	0	3	2
APPLICATIONS REJECTED	0	0	4	0	0
APPLICATIONS PENDING	2	1	11	4	0
RECIPIENTS	30	68	66	118	9
RCF-II	17	64	45	18	8
SNF-ICF	1	0	0	50	1
RCF-I	12	4	21	50	0
PAYMENTS	\$6,815	\$17,603	\$14,499	\$29,466	\$2,135
RCF-II	\$4,739	\$16,999	\$11,493	\$4,512	\$1,859
SNF/ICF	\$375	\$0	\$0	\$17,663	\$276
RCF-I	\$1,701	\$604	\$3,006	\$7,291	\$0
REINVESTIGATIONS	6	0	4	7	5
CASES CLOSED	2	0	2	2	0
*** MA					
APPLICATIONS RECEIVED	55	169	146	47	50
APPLICATIONS APPROVED	38	115	72	25	37
APPLICATIONS REJECTED	31	58	51	19	14
APPLICATIONS PENDING	61	206	157	41	50
RECIPIENTS	617	2,780	1,403	505	498
CASES CLOSED	10	19	19	7	12
*** MA-K					
APPLICATIONS RECEIVED	0	0	0	0	0
APPLICATIONS APPROVED - DMH	0	0	0	0	0
APPLICATIONS APPROVED - DYS	0	0	0	0	0
APPLICATIONS APPROVED - JCT	0	0	0	0	0
APPLICATIONS REJECTED	0	0	0	0	0
APPLICATIONS PENDING	0	0	0	0	0
RECIPIENTS - DMH	0	0	0	0	0
RECIPIENTS - DYS	0	0	0	0	0
RECIPIENTS - JCT	0	0	0	0	0
CASES CLOSED - DMH	0	0	0	0	0
CASES CLOSED - DYS	0	0	0	0	0
CASES CLOSED - JCT	0	0	0	0	0
*** REFUGEE					
APPLICATIONS RECEIVED	0	0	0	0	0
APPLICATIONS APPROVED	0	0	0	0	0
APPLICATIONS REJECTED	0	0	0	0	0
APPLICATIONS PENDING	0	0	0	0	0
CASES RECEIVING	0	0	0	0	0
TOTAL PERSONS	0	0	0	0	0
TOTAL PAYMENTS	\$0	\$0	\$0	\$0	\$0
REINVESTIGATIONS	0	0	0	0	0
CASES CLOSED	0	0	0	0	0
*** SSI ONLY					
RECIPIENTS	12	49	16	15	4
*** SSI-SP					
RECIPIENTS	5	46	17	9	2
TOTAL PAYMENTS	\$150	\$2,568	\$1,648	\$320	\$85
AVERAGE PER RECIPIENT	\$30.00	\$55.83	\$96.94	\$35.56	\$42.50
*** SP ONLY					
RECIPIENTS	3	11	3	3	0
TOTAL PAYMENTS	\$141	\$595	\$124	\$448	\$0
AVERAGE PER RECIPIENT	\$47.00	\$54.09	\$41.33	\$149.33	\$0.00
*** OMB					
APPLICATIONS RECEIVED	5	14	19	9	11
APPLICATIONS APPROVED	6	13	8	3	4
APPLICATIONS REJECTED	7	9	15	3	5
APPLICATIONS PENDING	4	7	15	7	7
TOTAL PERSONS	49	97	139	48	61
REINVESTIGATIONS	2	0	2	1	1
CASES CLOSED	7	21	14	6	11
*** SLMB					
APPLICATIONS RECEIVED	4	8	19	9	9
APPLICATIONS APPROVED	1	3	6	1	1
APPLICATIONS REJECTED	9	8	11	5	6
APPLICATIONS PENDING	4	7	10	7	6
TOTAL PERSONS	26	56	66	20	33
REINVESTIGATIONS	2	0	1	0	0
CASES CLOSED	0	5	5	4	3
*** VENDOR CASES					
RECIPIENTS	121	464	395	143	143
CASES CLOSED	3	16	12	7	5

TABLE 2. DETAILED OPERATING STATISTICS BY AREA AND COUNTY FOR NOVEMBER 1996

	AREA 3 MISSISSIPPI	AREA 3 NEW MADRID	AREA 3 OREGON	AREA 3 PEMISCOT	AREA 3 PERRY
*** AFDC					
APPLICATIONS RECEIVED	23	61	13	72	13
APPLICATIONS APPROVED	15	30	12	40	7
APPLICATIONS REJECTED	10	41	5	23	1
APPLICATIONS PENDING	15	27	4	40	14
FAMILIES RECEIVING CASH	530	558	145	817	126
CHILDREN RECEIVING CASH	1,014	1,096	271	1,771	237
TOTAL PERSONS	1,419	1,442	394	2,218	335
TOTAL PAYMENTS	\$130,499	\$131,224	\$36,119	\$194,577	\$30,348
AVERAGE PER FAMILY	\$246.22	\$235.17	\$249.10	\$238.16	\$240.86
AVERAGE PER PERSON	\$91.97	\$91.00	\$91.67	\$87.73	\$90.59
TITLE XIX ONLY CASES	18	20	2	27	6
TITLE XIX TRANSITIONAL CASES	91	101	11	170	26
REINVESTIGATIONS	72	73	14	76	7
CASES CLOSED	32	44	14	68	11
*** AFDC/UP					
FAMILIES RECEIVING	2	3	2	1	1
CHILDREN RECEIVING	4	7	5	6	1
TOTAL PERSONS	6	9	8	6	1
TOTAL PAYMENTS	\$543	\$760	\$680	\$431	\$26
AVERAGE PER FAMILY	\$271.50	\$253.33	\$340.00	\$431.00	\$26.00
AVERAGE PER PERSON	\$90.50	\$84.44	\$85.00	\$71.83	\$26.00
*** HC					
APPLICATIONS RECEIVED	40	81	31	95	24
APPLICATIONS APPROVED	27	50	23	47	7
APPLICATIONS REJECTED	12	46	11	40	15
APPLICATIONS PENDING	23	32	6	49	21
FAMILIES RECEIVING	444	690	280	906	279
CHILDREN RECEIVING	792	1,304	539	1,818	497
TOTAL PERSONS	812	1,319	544	1,857	507
REINVESTIGATIONS	32	29	18	21	2
CASES CLOSED	26	22	22	34	8
*** GR-CASH					
APPLICATIONS RECEIVED	8	78	4	35	0
APPLICATIONS APPROVED	3	6	1	4	2
APPLICATIONS REJECTED	7	77	2	27	0
APPLICATIONS PENDING	10	53	5	43	5
CASES RECEIVING	26	31	8	43	9
PERSONS RECEIVING	26	33	8	43	9
CASH PAYMENTS	\$2,080	\$2,480	\$640	\$3,440	\$640
REINVESTIGATIONS	3	0	0	2	0
CASES CLOSED	2	6	1	3	1
MA-GR RECIPIENTS	1	2	3	4	0
MA-GR TOTAL PAYMENTS	\$80	\$160	\$240	\$320	\$0
*** MPW					
APPLICATIONS RECEIVED	16	13	2	23	10
APPLICATIONS APPROVED	12	5	3	18	7
APPLICATIONS REJECTED	2	5	0	2	0
APPLICATIONS PENDING	3	8	0	7	4
CASES RECEIVING	75	93	49	113	62
PERSONS RECEIVING	88	117	63	126	77
REINVESTIGATIONS	2	0	0	0	0
CASES CLOSED	2	3	2	7	1
*** NEWBORNS					
APPLICATIONS RECEIVED	6	8	2	0	3
APPLICATIONS APPROVED	5	7	2	0	3
APPLICATIONS REJECTED	0	1	0	0	0
APPLICATIONS PENDING	0	0	0	0	0
RECIPIENTS	32	38	14	4	37
CASES CLOSED	4	6	2	1	3
*** AB SUPP					
APPLICATIONS RECEIVED	2	1	0	1	0
APPLICATIONS APPROVED	0	0	0	0	0
APPLICATIONS REJECTED	2	1	0	1	1
APPLICATIONS PENDING	0	1	0	2	0
RECIPIENTS	6	14	3	10	1
TOTAL PAYMENTS	\$1,931	\$3,044	\$1,085	\$2,439	\$351
CASES CLOSED	1	0	0	0	0
*** BP					
APPLICATIONS RECEIVED	1	1	0	1	0
APPLICATIONS APPROVED	0	0	0	0	0
APPLICATIONS REJECTED	1	1	0	1	1
APPLICATIONS PENDING	0	1	0	2	0
RECIPIENTS	16	22	6	9	3
TOTAL PAYMENTS	\$5,968	\$8,206	\$2,238	\$3,357	\$1,119
CASES CLOSED	0	0	0	0	0

TABLE 2. DETAILED OPERATING STATISTICS BY AREA AND COUNTY FOR NOVEMBER 1996

	AREA 3 MISSISSIPPI	AREA 3 NEW MADRID	AREA 3 OREGON	AREA 3 PEMISCOT	AREA 3 PERRY
*** NC					
APPLICATIONS RECEIVED	0	0	0	0	1
APPLICATIONS APPROVED	0	0	0	0	0
APPLICATIONS REJECTED	0	0	0	0	0
APPLICATIONS PENDING	0	0	0	0	1
RECIPIENTS	2	4	2	2	40
RCF-II	2	2	1	1	39
SNF-ICF	0	1	0	1	0
RCF-I	0	1	1	0	1
PAYMENTS	\$564	\$1,090	\$412	\$657	\$10,676
RCF-II	\$564	\$564	\$282	\$282	\$10,525
SNF/ICF	\$0	\$375	\$0	\$375	\$0
RCF-I	\$0	\$151	\$130	\$0	\$151
REINVESTIGATIONS	0	0	0	1	0
CASES CLOSED	0	0	0	0	1
*** MA					
APPLICATIONS RECEIVED	73	83	42	129	34
APPLICATIONS APPROVED	54	57	31	63	25
APPLICATIONS REJECTED	17	46	12	52	10
APPLICATIONS PENDING	57	107	38	133	48
RECIPIENTS	919	1,378	619	2,147	348
CASES CLOSED	8	14	6	24	2
*** MA-K					
APPLICATIONS RECEIVED	0	0	0	5	0
APPLICATIONS APPROVED - DMH	0	0	0	0	0
APPLICATIONS APPROVED - DYS	0	0	0	5	0
APPLICATIONS APPROVED - JCT	0	0	0	0	0
APPLICATIONS REJECTED	0	0	0	1	0
APPLICATIONS PENDING	0	0	0	0	0
RECIPIENTS - DMH	0	0	0	0	0
RECIPIENTS - DYS	0	0	0	48	0
RECIPIENTS - JCT	0	0	0	0	0
CASES CLOSED - DMH	0	0	0	0	0
CASES CLOSED - DYS	0	0	0	9	0
CASES CLOSED - JCT	0	0	0	0	0
*** REFUGEE					
APPLICATIONS RECEIVED	0	0	0	0	0
APPLICATIONS APPROVED	0	0	0	0	0
APPLICATIONS REJECTED	0	0	0	0	0
APPLICATIONS PENDING	0	0	0	0	0
CASES RECEIVING	0	0	0	0	0
TOTAL PERSONS	0	0	0	0	0
TOTAL PAYMENTS	\$0	\$0	\$0	\$0	\$0
REINVESTIGATIONS	0	0	0	0	0
CASES CLOSED	0	0	0	0	0
*** SSI ONLY					
RECIPIENTS	30	34	14	51	8
*** SSI-SP					
RECIPIENTS	10	26	6	34	4
TOTAL PAYMENTS	\$513	\$971	\$358	\$1,214	\$123
AVERAGE PER RECIPIENT	\$51.30	\$37.35	\$59.67	\$35.71	\$30.75
*** SP ONLY					
RECIPIENTS	7	6	1	5	1
TOTAL PAYMENTS	\$291	\$232	\$38	\$186	\$20
AVERAGE PER RECIPIENT	\$41.57	\$38.67	\$38.00	\$37.20	\$20.00
*** QMB					
APPLICATIONS RECEIVED	5	71	12	13	5
APPLICATIONS APPROVED	4	7	6	11	3
APPLICATIONS REJECTED	1	67	5	2	3
APPLICATIONS PENDING	2	37	4	4	4
TOTAL PERSONS	49	93	63	84	44
REINVESTIGATIONS	3	1	0	2	0
CASES CLOSED	11	7	4	5	6
*** SLMB					
APPLICATIONS RECEIVED	5	75	14	7	5
APPLICATIONS APPROVED	2	1	4	1	1
APPLICATIONS REJECTED	2	72	8	3	5
APPLICATIONS PENDING	2	40	4	4	4
TOTAL PERSONS	26	29	25	31	20
REINVESTIGATIONS	0	0	0	0	0
CASES CLOSED	3	6	1	2	4
*** VENDOR CASES					
RECIPIENTS	190	295	87	199	133
CASES CLOSED	1	2	5	3	5

TABLE 2. DETAILED OPERATING STATISTICS BY AREA AND COUNTY FOR NOVEMBER 1996

	AREA 3 REYNOLDS	AREA 3 RIPLEY	AREA 3 ST FRANCOIS	AREA 3 STE GENEVIEVE	AREA 3 SCOTT
*** AFDC					
APPLICATIONS RECEIVED	11	27	80	15	50
APPLICATIONS APPROVED	8	20	44	10	44
APPLICATIONS REJECTED	2	10	27	5	25
APPLICATIONS PENDING	7	7	49	10	32
FAMILIES RECEIVING CASH	147	352	932	123	783
CHILDREN RECEIVING CASH	275	631	1,736	221	1,470
TOTAL PERSONS	395	922	2,530	332	2,058
TOTAL PAYMENTS	\$36,183	\$85,985	\$230,777	\$30,722	\$184,292
AVERAGE PER FAMILY	\$246.14	\$244.28	\$247.61	\$249.77	\$235.37
AVERAGE PER PERSON	\$91.60	\$93.26	\$91.22	\$92.54	\$89.55
TITLE XIX ONLY CASES	5	12	20	5	24
TITLE XIX TRANSITIONAL CASES	23	56	127	30	139
REINVESTIGATIONS	26	51	64	3	93
CASES CLOSED	8	27	57	8	79
*** AFDC/UP					
FAMILIES RECEIVING	5	5	16	2	3
CHILDREN RECEIVING	15	17	37	5	5
TOTAL PERSONS	20	20	56	6	7
TOTAL PAYMENTS	\$1,621	\$1,656	\$4,109	\$576	\$720
AVERAGE PER FAMILY	\$324.20	\$331.20	\$256.81	\$288.00	\$240.00
AVERAGE PER PERSON	\$81.05	\$82.80	\$73.38	\$96.00	\$102.86
*** HC					
APPLICATIONS RECEIVED	18	45	117	31	110
APPLICATIONS APPROVED	11	33	65	15	74
APPLICATIONS REJECTED	8	12	37	10	48
APPLICATIONS PENDING	8	12	81	23	60
FAMILIES RECEIVING	238	563	1,194	243	1,121
CHILDREN RECEIVING	401	1,001	2,111	460	2,054
TOTAL PERSONS	409	1,022	2,152	466	2,081
REINVESTIGATIONS	22	29	51	5	37
CASES CLOSED	10	29	73	10	58
*** GR-CASH					
APPLICATIONS RECEIVED	6	11	24	1	19
APPLICATIONS APPROVED	0	4	7	0	10
APPLICATIONS REJECTED	4	8	20	5	17
APPLICATIONS PENDING	9	16	39	2	27
CASES RECEIVING	6	26	63	4	36
PERSONS RECEIVING	6	26	63	4	36
CASH PAYMENTS	\$480	\$2,054	\$4,835	\$320	\$2,800
REINVESTIGATIONS	0	0	2	0	0
CASES CLOSED	0	3	8	1	3
MA-GR RECIPIENTS	2	1	19	0	4
MA-GR TOTAL PAYMENTS	\$160	\$80	\$1,520	\$0	\$320
*** MPW					
APPLICATIONS RECEIVED	3	11	25	5	19
APPLICATIONS APPROVED	6	8	24	6	18
APPLICATIONS REJECTED	0	2	4	0	6
APPLICATIONS PENDING	0	4	6	1	8
CASES RECEIVING	29	74	191	42	174
PERSONS RECEIVING	37	83	236	54	209
REINVESTIGATIONS	1	0	0	0	0
CASES CLOSED	1	2	7	0	8
*** NEWBORNS					
APPLICATIONS RECEIVED	3	2	16	2	10
APPLICATIONS APPROVED	3	2	16	2	10
APPLICATIONS REJECTED	0	0	0	0	0
APPLICATIONS PENDING	0	0	0	0	0
RECIPIENTS	7	9	100	25	59
CASES CLOSED	1	1	7	2	5
*** AB SUPP					
APPLICATIONS RECEIVED	0	0	0	0	1
APPLICATIONS APPROVED	0	0	0	0	1
APPLICATIONS REJECTED	0	1	1	0	0
APPLICATIONS PENDING	0	0	2	1	1
RECIPIENTS	2	7	8	2	6
TOTAL PAYMENTS	\$680	\$2,169	\$2,433	\$569	\$1,669
CASES CLOSED	0	0	0	0	0
*** BP					
APPLICATIONS RECEIVED	0	0	0	0	1
APPLICATIONS APPROVED	0	0	1	0	0
APPLICATIONS REJECTED	0	1	0	0	1
APPLICATIONS PENDING	0	0	2	1	1
RECIPIENTS	1	14	39	10	28
TOTAL PAYMENTS	\$373	\$5,222	\$14,174	\$3,730	\$10,439
CASES CLOSED	0	0	2	0	0

TABLE 2. DETAILED OPERATING STATISTICS BY AREA AND COUNTY FOR NOVEMBER 1996

	AREA 3 REYNOLDS	AREA 3 RIPLEY	AREA 3 ST FRANCOIS	AREA 3 STE GENEVIEVE	AREA 3 SCOTT
*** NC					
APPLICATIONS RECEIVED	1	1	17	3	4
APPLICATIONS APPROVED	0	2	14	1	4
APPLICATIONS REJECTED	0	0	4	1	1
APPLICATIONS PENDING	2	0	14	6	3
RECIPIENTS	14	35	295	53	80
RCF-II	2	18	157	53	79
SNF-ICF	0	0	23	0	1
RCF-I	12	17	115	0	0
PAYMENTS	\$2,376	\$7,005	\$63,961	\$13,770	\$22,179
RCF-II	\$564	\$4,502	\$39,605	\$13,770	\$21,897
SNF/ICF	\$0	\$0	\$8,056	\$0	\$282
RCF-I	\$1,812	\$2,503	\$16,300	\$0	\$0
REINVESTIGATIONS	6	3	35	0	5
CASES CLOSED	0	0	7	0	2
*** MA					
APPLICATIONS RECEIVED	40	68	182	29	144
APPLICATIONS APPROVED	22	34	129	15	88
APPLICATIONS REJECTED	18	20	56	8	56
APPLICATIONS PENDING	43	55	186	37	156
RECIPIENTS	373	961	1,777	289	1,759
CASES CLOSED	3	15	25	3	27
*** MA-K					
APPLICATIONS RECEIVED	0	0	0	0	0
APPLICATIONS APPROVED - DMH	0	0	0	0	0
APPLICATIONS APPROVED - DYS	0	0	0	0	0
APPLICATIONS APPROVED - JCT	0	0	0	0	0
APPLICATIONS REJECTED	0	0	0	0	0
APPLICATIONS PENDING	0	0	0	0	0
RECIPIENTS - DMH	0	0	0	0	0
RECIPIENTS - DYS	0	0	0	0	0
RECIPIENTS - JCT	0	0	0	0	0
CASES CLOSED - DMH	0	0	0	0	0
CASES CLOSED - DYS	0	0	0	0	0
CASES CLOSED - JCT	0	0	0	0	0
*** REFUGEE					
APPLICATIONS RECEIVED	0	0	0	0	0
APPLICATIONS APPROVED	0	0	0	0	0
APPLICATIONS REJECTED	0	0	0	0	0
APPLICATIONS PENDING	0	0	0	0	0
CASES RECEIVING	0	1	0	0	0
TOTAL PERSONS	0	1	0	0	0
TOTAL PAYMENTS	\$0	\$0	\$0	\$0	\$0
REINVESTIGATIONS	0	0	0	0	0
CASES CLOSED	0	0	0	0	0
*** SSI ONLY					
RECIPIENTS	13	16	29	3	40
*** SSI-SP					
RECIPIENTS	4	16	9	3	23
TOTAL PAYMENTS	\$91	\$511	\$649	\$79	\$1,083
AVERAGE PER RECIPIENT	\$22.75	\$31.94	\$72.11	\$26.33	\$47.09
*** SP ONLY					
RECIPIENTS	2	4	3	0	5
TOTAL PAYMENTS	\$65	\$183	\$100	\$0	\$167
AVERAGE PER RECIPIENT	\$32.50	\$45.75	\$33.33	\$0.00	\$33.40
*** QMB					
APPLICATIONS RECEIVED	7	3	17	0	21
APPLICATIONS APPROVED	1	3	6	0	14
APPLICATIONS REJECTED	4	1	17	1	4
APPLICATIONS PENDING	5	1	20	0	5
TOTAL PERSONS	32	40	146	16	89
REINVESTIGATIONS	0	0	2	0	2
CASES CLOSED	6	6	18	2	14
*** SLMB					
APPLICATIONS RECEIVED	8	2	11	0	7
APPLICATIONS APPROVED	3	1	4	0	2
APPLICATIONS REJECTED	2	0	6	1	2
APPLICATIONS PENDING	6	1	8	0	3
TOTAL PERSONS	17	20	38	9	29
REINVESTIGATIONS	0	0	2	0	3
CASES CLOSED	4	0	5	0	1
*** VENDOR CASES					
RECIPIENTS	35	92	364	87	354
CASES CLOSED	0	1	20	4	16

TABLE 2. DETAILED OPERATING STATISTICS BY AREA AND COUNTY FOR NOVEMBER 1996

	AREA 3 SHANNON	AREA 3 STODDARD	AREA 3 WASHINGTON	AREA 3 WAYNE	AREA 4 BARRY
*** AFDC					
APPLICATIONS RECEIVED	16	43	32	35	54
APPLICATIONS APPROVED	9	26	19	17	24
APPLICATIONS REJECTED	1	16	13	11	27
APPLICATIONS PENDING	7	31	22	22	17
FAMILIES RECEIVING CASH	137	420	550	296	393
CHILDREN RECEIVING CASH	276	735	1,021	519	790
TOTAL PERSONS	405	1,052	1,474	766	1,108
TOTAL PAYMENTS	\$34,398	\$98,780	\$136,542	\$71,324	\$99,927
AVERAGE PER FAMILY	\$251.08	\$235.19	\$248.26	\$240.96	\$254.27
AVERAGE PER PERSON	\$84.93	\$93.90	\$92.63	\$93.11	\$90.19
TITLE XIX ONLY CASES	1	6	8	11	19
TITLE XIX TRANSITIONAL CASES	15	58	97	51	59
REINVESTIGATIONS	10	56	50	44	21
CASES CLOSED	11	24	29	18	29
*** AFDC/UP					
FAMILIES RECEIVING	8	7	8	2	3
CHILDREN RECEIVING	20	8	21	2	9
TOTAL PERSONS	33	15	29	2	13
TOTAL PAYMENTS	\$2,200	\$1,469	\$2,435	\$272	\$845
AVERAGE PER FAMILY	\$275.00	\$209.86	\$304.38	\$136.00	\$281.67
AVERAGE PER PERSON	\$66.67	\$97.93	\$83.97	\$136.00	\$65.00
*** MC					
APPLICATIONS RECEIVED	20	80	60	41	95
APPLICATIONS APPROVED	18	47	39	26	55
APPLICATIONS REJECTED	3	30	15	15	40
APPLICATIONS PENDING	6	54	36	30	30
FAMILIES RECEIVING	300	661	819	476	771
CHILDREN RECEIVING	570	1,165	1,525	862	1,500
TOTAL PERSONS	576	1,182	1,568	877	1,508
REINVESTIGATIONS	13	28	41	31	10
CASES CLOSED	13	37	28	16	47
*** GR-CASH					
APPLICATIONS RECEIVED	11	10	10	11	12
APPLICATIONS APPROVED	4	1	3	1	2
APPLICATIONS REJECTED	3	13	6	8	9
APPLICATIONS PENDING	9	15	20	15	19
CASES RECEIVING	9	19	50	23	27
PERSONS RECEIVING	9	19	51	23	28
CASH PAYMENTS	\$720	\$1,520	\$4,080	\$1,680	\$2,216
REINVESTIGATIONS	0	0	3	2	0
CASES CLOSED	1	3	3	4	5
MA-GR RECIPIENTS	2	0	10	0	4
MA-GR TOTAL PAYMENTS	\$160	\$0	\$800	\$0	\$320
*** MPH					
APPLICATIONS RECEIVED	6	19	11	8	26
APPLICATIONS APPROVED	5	17	14	8	21
APPLICATIONS REJECTED	0	3	1	3	3
APPLICATIONS PENDING	1	6	3	3	6
CASES RECEIVING	60	109	108	67	168
PERSONS RECEIVING	77	178	132	78	214
REINVESTIGATIONS	0	1	1	0	0
CASES CLOSED	2	5	1	1	3
*** NEWBORNS					
APPLICATIONS RECEIVED	2	4	7	0	15
APPLICATIONS APPROVED	2	5	7	0	13
APPLICATIONS REJECTED	0	0	0	0	1
APPLICATIONS PENDING	0	0	0	0	1
RECIPIENTS	26	58	50	8	102
CASES CLOSED	4	8	11	1	17
*** AB SUPP					
APPLICATIONS RECEIVED	1	0	0	1	0
APPLICATIONS APPROVED	1	0	0	0	0
APPLICATIONS REJECTED	0	0	0	0	0
APPLICATIONS PENDING	0	1	0	1	0
RECIPIENTS	3	6	3	3	7
TOTAL PAYMENTS	\$888	\$1,857	\$1,119	\$899	\$1,254
CASES CLOSED	0	0	1	0	1
*** BP					
APPLICATIONS RECEIVED	0	0	0	1	0
APPLICATIONS APPROVED	0	0	0	0	0
APPLICATIONS REJECTED	0	0	0	0	0
APPLICATIONS PENDING	0	1	0	1	0
RECIPIENTS	2	17	15	9	10
TOTAL PAYMENTS	\$746	\$6,341	\$5,595	\$3,357	\$3,730
CASES CLOSED	1	0	1	0	0

TABLE 2. DETAILED OPERATING STATISTICS BY AREA AND COUNTY FOR NOVEMBER 1996

	AREA 3 SHANNON	AREA 3 STODDARD	AREA 3 WASHINGTON	AREA 3 WAYNE	AREA 4 BARRY
*** NC					
APPLICATIONS RECEIVED	0	5	3	0	1
APPLICATIONS APPROVED	0	3	2	0	1
APPLICATIONS REJECTED	0	1	0	0	1
APPLICATIONS PENDING	0	5	2	0	1
RECIPIENTS	12	88	31	18	50
RCF-II	0	75	20	3	39
SNF-ICF	0	0	1	0	1
RCF-I	12	13	10	15	10
PAYMENTS	\$1,706	\$22,004	\$7,208	\$2,750	\$12,400
RCF-II	\$0	\$20,171	\$5,323	\$688	\$10,515
SNF/ICF	\$0	\$0	\$375	\$0	\$375
RCF-I	\$1,706	\$1,833	\$1,510	\$2,062	\$1,510
REINVESTIGATIONS	0	10	1	3	0
CASES CLOSED	0	3	1	0	0
*** MA					
APPLICATIONS RECEIVED	37	124	106	102	75
APPLICATIONS APPROVED	21	82	72	62	51
APPLICATIONS REJECTED	14	39	39	24	22
APPLICATIONS PENDING	40	127	105	75	85
RECIPIENTS	460	1,421	1,221	889	874
CASES CLOSED	7	25	15	16	11
*** MA-K					
APPLICATIONS RECEIVED	0	1	0	0	0
APPLICATIONS APPROVED - DMH	0	0	0	0	0
APPLICATIONS APPROVED - DYS	0	0	0	0	0
APPLICATIONS APPROVED - JCT	0	0	0	0	0
APPLICATIONS REJECTED	0	1	0	0	0
APPLICATIONS PENDING	0	2	0	0	0
RECIPIENTS - DMH	0	0	0	0	1
RECIPIENTS - DYS	0	23	0	0	0
RECIPIENTS - JCT	0	0	0	0	0
CASES CLOSED - DMH	0	0	0	0	0
CASES CLOSED - DYS	0	3	0	0	0
CASES CLOSED - JCT	0	0	0	0	0
*** REFUGEE					
APPLICATIONS RECEIVED	0	0	0	0	0
APPLICATIONS APPROVED	0	0	0	0	0
APPLICATIONS REJECTED	0	0	0	0	0
APPLICATIONS PENDING	0	0	0	0	0
CASES RECEIVING	0	0	0	0	0
TOTAL PERSONS	0	0	0	0	0
TOTAL PAYMENTS	\$0	\$0	\$0	\$0	\$0
REINVESTIGATIONS	0	0	0	0	0
CASES CLOSED	0	0	0	0	0
*** SSI ONLY					
RECIPIENTS	5	35	27	19	16
*** SSI-SP					
RECIPIENTS	11	18	12	12	6
TOTAL PAYMENTS	\$620	\$1,000	\$946	\$443	\$238
AVERAGE PER RECIPIENT	\$56.36	\$55.56	\$78.83	\$36.92	\$39.67
*** SP ONLY					
RECIPIENTS	5	5	5	1	2
TOTAL PAYMENTS	\$219	\$440	\$858	\$368	\$34
AVERAGE PER RECIPIENT	\$43.80	\$88.00	\$171.60	\$368.00	\$17.00
*** QMB					
APPLICATIONS RECEIVED	1	3	17	8	1
APPLICATIONS APPROVED	1	3	5	6	0
APPLICATIONS REJECTED	2	1	18	3	0
APPLICATIONS PENDING	2	4	8	3	1
TOTAL PERSONS	35	95	79	45	73
REINVESTIGATIONS	1	7	0	0	0
CASES CLOSED	7	11	11	12	10
*** SLMB					
APPLICATIONS RECEIVED	0	3	17	0	6
APPLICATIONS APPROVED	0	0	3	0	4
APPLICATIONS REJECTED	3	3	19	0	0
APPLICATIONS PENDING	0	4	8	2	1
TOTAL PERSONS	16	52	39	25	30
REINVESTIGATIONS	0	2	0	2	0
CASES CLOSED	0	4	6	0	1
*** VENDOR CASES					
RECIPIENTS	53	260	110	114	197
CASES CLOSED	0	9	2	4	5

TABLE 2. DETAILED OPERATING STATISTICS BY AREA AND COUNTY FOR NOVEMBER 1996

	AREA 4 BARTON	AREA 4 BATES	AREA 4 BENTON	AREA 4 CAMDEN	AREA 4 CEDAR
*** AFDC					
APPLICATIONS RECEIVED	14	21	16	31	13
APPLICATIONS APPROVED	10	8	13	23	16
APPLICATIONS REJECTED	4	5	6	8	2
APPLICATIONS PENDING	8	15	10	18	1
FAMILIES RECEIVING CASH	129	174	220	281	131
CHILDREN RECEIVING CASH	223	333	392	493	225
TOTAL PERSONS	331	484	571	717	324
TOTAL PAYMENTS	\$29,532	\$43,646	\$54,173	\$67,157	\$29,777
AVERAGE PER FAMILY	\$228.93	\$250.84	\$246.24	\$238.99	\$227.31
AVERAGE PER PERSON	\$89.22	\$90.18	\$94.87	\$93.66	\$91.90
TITLE XIX ONLY CASES	3	2	2	2	7
TITLE XIX TRANSITIONAL CASES	18	26	29	30	31
REINVESTIGATIONS	8	2	9	12	22
CASES CLOSED	11	14	21	18	11
*** AFJC/UP					
FAMILIES RECEIVING	3	2	7	0	2
CHILDREN RECEIVING	7	2	16	0	4
TOTAL PERSONS	11	4	27	0	7
TOTAL PAYMENTS	\$972	\$428	\$2,258	\$0	\$634
AVERAGE PER FAMILY	\$324.00	\$214.00	\$322.57	\$0.00	\$317.00
AVERAGE PER PERSON	\$88.36	\$107.00	\$83.63	\$0.00	\$90.57
*** MC					
APPLICATIONS RECEIVED	18	27	20	43	22
APPLICATIONS APPROVED	10	16	14	26	25
APPLICATIONS REJECTED	10	10	0	17	7
APPLICATIONS PENDING	8	22	10	13	4
FAMILIES RECEIVING	249	352	400	559	366
CHILDREN RECEIVING	482	700	740	1,037	726
TOTAL PERSONS	500	709	760	1,062	731
REINVESTIGATIONS	9	3	9	16	12
CASES CLOSED	14	19	23	30	21
*** GR-CASH					
APPLICATIONS RECEIVED	3	11	10	5	5
APPLICATIONS APPROVED	1	0	4	2	2
APPLICATIONS REJECTED	4	10	8	12	2
APPLICATIONS PENDING	5	14	8	7	7
CASES RECEIVING	12	11	18	14	13
PERSONS RECEIVING	12	11	18	14	13
CASH PAYMENTS	\$960	\$880	\$1,359	\$1,120	\$1,040
REINVESTIGATIONS	0	0	1	0	0
CASES CLOSED	0	1	3	2	1
MA-GR RECIPIENTS	1	4	10	5	1
MA-GR TOTAL PAYMENTS	\$80	\$320	\$800	\$400	\$00
*** MPW					
APPLICATIONS RECEIVED	8	14	3	17	8
APPLICATIONS APPROVED	10	6	4	16	6
APPLICATIONS REJECTED	1	2	1	3	1
APPLICATIONS PENDING	2	11	1	4	1
CASES RECEIVING	60	59	44	131	61
PERSONS RECEIVING	73	71	50	167	75
REINVESTIGATIONS	0	0	0	0	0
CASES CLOSED	2	3	0	2	1
*** NEWBORNS					
APPLICATIONS RECEIVED	4	5	2	7	3
APPLICATIONS APPROVED	4	4	3	7	3
APPLICATIONS REJECTED	0	0	0	0	0
APPLICATIONS PENDING	0	0	0	0	0
RECIPIENTS	26	39	35	70	41
CASES CLOSED	5	4	6	7	9
*** AB SUPP					
APPLICATIONS RECEIVED	0	0	1	0	1
APPLICATIONS APPROVED	0	0	0	0	0
APPLICATIONS REJECTED	0	1	0	0	0
APPLICATIONS PENDING	0	0	1	0	1
RECIPIENTS	3	3	4	2	1
TOTAL PAYMENTS	\$937	\$1,119	\$1,163	\$734	\$373
CASES CLOSED	0	0	0	0	0
*** BP					
APPLICATIONS RECEIVED	0	0	1	0	1
APPLICATIONS APPROVED	0	0	0	0	0
APPLICATIONS REJECTED	0	1	0	0	0
APPLICATIONS PENDING	0	0	1	0	1
RECIPIENTS	5	10	12	12	11
TOTAL PAYMENTS	\$1,865	\$3,730	\$4,476	\$4,476	\$4,103
CASES CLOSED	0	0	0	0	0

TABLE 2. DETAILED OPERATING STATISTICS BY AREA AND COUNTY FOR NOVEMBER 1996

	AREA 4 BARTON	AREA 4 BATES	AREA 4 BENTON	AREA 4 CAMDEN	AREA 4 CEDAR
*** NC					
APPLICATIONS RECEIVED	1	1	0	0	1
APPLICATIONS APPROVED	1	0	0	0	1
APPLICATIONS REJECTED	0	1	0	0	0
APPLICATIONS PENDING	0	1	0	0	1
RECIPIENTS	37	27	12	24	29
RCF-II	9	25	5	5	2
SNF-ICF	0	0	0	18	0
RCF-I	28	2	7	1	27
PAYMENTS	\$6,530	\$6,773	\$2,353	\$8,276	\$3,832
RCF-II	\$2,450	\$6,471	\$1,410	\$1,375	\$564
SNF/ICF	\$0	\$0	\$0	\$6,750	\$0
RCF-I	\$4,080	\$302	\$943	\$151	\$3,268
REINVESTIGATIONS	1	0	0	1	1
CASES CLOSED	0	0	0	0	0
*** MA					
APPLICATIONS RECEIVED	22	57	70	77	50
APPLICATIONS APPROVED	22	20	39	59	33
APPLICATIONS REJECTED	8	22	24	35	10
APPLICATIONS PENDING	20	67	57	72	49
RECIPIENTS	331	383	503	611	449
CASES CLOSED	6	2	11	7	4
*** MA-K					
APPLICATIONS RECEIVED	0	0	0	0	0
APPLICATIONS APPROVED - DMH	0	0	0	0	0
APPLICATIONS APPROVED - DYS	0	0	0	0	0
APPLICATIONS APPROVED - JCT	0	0	0	0	0
APPLICATIONS REJECTED	0	0	0	0	0
APPLICATIONS PENDING	0	0	0	0	0
RECIPIENTS - DMH	0	0	0	0	0
RECIPIENTS - DYS	0	0	0	0	0
RECIPIENTS - JCT	0	0	0	0	0
CASES CLOSED - DMH	0	0	0	0	0
CASES CLOSED - DYS	0	0	0	0	0
CASES CLOSED - JCT	0	0	0	0	0
*** REFUGEE					
APPLICATIONS RECEIVED	0	0	0	0	0
APPLICATIONS APPROVED	0	0	0	0	0
APPLICATIONS REJECTED	0	0	0	0	0
APPLICATIONS PENDING	0	0	0	0	0
CASES RECEIVING	0	0	0	0	0
TOTAL PERSONS	0	0	0	0	0
TOTAL PAYMENTS	\$0	\$0	\$0	\$0	\$0
REINVESTIGATIONS	0	0	0	0	0
CASES CLOSED	0	0	0	0	0
*** SSI ONLY					
RECIPIENTS	2	8	4	9	6
*** SSI-SP					
RECIPIENTS	2	4	2	8	4
TOTAL PAYMENTS	\$9	\$69	\$36	\$805	\$108
AVERAGE PER RECIPIENT	\$4.50	\$17.25	\$18.00	\$100.63	\$27.00
*** SP ONLY					
RECIPIENTS	0	3	1	1	0
TOTAL PAYMENTS	\$0	\$688	\$373	\$26	\$0
AVERAGE PER RECIPIENT	\$0.00	\$229.33	\$373.00	\$26.00	\$0.00
*** QMB					
APPLICATIONS RECEIVED	1	6	4	6	3
APPLICATIONS APPROVED	2	1	2	2	1
APPLICATIONS REJECTED	2	4	2	3	2
APPLICATIONS PENDING	0	4	2	4	1
TOTAL PERSONS	22	45	82	59	76
REINVESTIGATIONS	0	0	1	0	1
CASES CLOSED	3	1	12	7	6
*** SLMB					
APPLICATIONS RECEIVED	0	4	1	2	1
APPLICATIONS APPROVED	0	0	0	1	1
APPLICATIONS REJECTED	2	2	1	0	0
APPLICATIONS PENDING	0	4	0	1	0
TOTAL PERSONS	4	33	27	33	18
REINVESTIGATIONS	0	0	0	1	0
CASES CLOSED	0	2	3	9	0
*** VENDOR CASES					
RECIPIENTS	66	148	121	156	141
CASES CLOSED	1	0	2	4	5

TABLE 2. DETAILED OPERATING STATISTICS BY AREA AND COUNTY FOR NOVEMBER 1996

	AREA 4 CHRISTIAN	AREA 4 DADE	AREA 4 DALLAS	AREA 4 DOUGLAS	AREA 4 GREENE
*** AFDC					
APPLICATIONS RECEIVED	45	4	13	12	184
APPLICATIONS APPROVED	16	3	8	10	95
APPLICATIONS REJECTED	19	6	5	4	71
APPLICATIONS PENDING	29	2	8	4	118
FAMILIES RECEIVING CASH	280	52	159	158	2,044
CHILDREN RECEIVING CASH	480	108	270	274	3,601
TOTAL PERSONS	718	157	395	389	5,195
TOTAL PAYMENTS	\$67,767	\$13,558	\$37,815	\$37,463	\$488,497
AVERAGE PER FAMILY	\$242.03	\$260.73	\$237.83	\$237.11	\$238.99
AVERAGE PER PERSON	\$94.38	\$86.36	\$95.73	\$96.31	\$94.03
TITLE XIX ONLY CASES	10	2	1	2	44
TITLE XIX TRANSITIONAL CASES	65	12	37	27	327
REINVESTIGATIONS	14	0	4	8	77
CASES CLOSED	35	6	15	6	113
*** AFDC/UP					
FAMILIES RECEIVING	1	1	0	2	8
CHILDREN RECEIVING	3	1	0	3	18
TOTAL PERSONS	5	1	0	5	27
TOTAL PAYMENTS	\$388	\$136	\$0	\$478	\$2,083
AVERAGE PER FAMILY	\$388.00	\$136.00	\$0.00	\$239.00	\$260.38
AVERAGE PER PERSON	\$77.60	\$136.00	\$0.00	\$95.60	\$77.15
*** MC					
APPLICATIONS RECEIVED	92	7	30	27	279
APPLICATIONS APPROVED	47	4	23	23	189
APPLICATIONS REJECTED	25	7	7	7	86
APPLICATIONS PENDING	60	2	10	20	235
FAMILIES RECEIVING	768	223	345	399	3,670
CHILDREN RECEIVING	1,351	471	632	761	6,599
TOTAL PERSONS	1,363	476	646	768	6,689
REINVESTIGATIONS	11	5	9	8	44
CASES CLOSED	34	4	23	9	150
*** GR-CASH					
APPLICATIONS RECEIVED	12	2	3	5	89
APPLICATIONS APPROVED	1	0	4	1	13
APPLICATIONS REJECTED	12	5	6	5	62
APPLICATIONS PENDING	17	3	7	6	158
CASES RECEIVING	13	4	18	16	139
PERSONS RECEIVING	13	4	18	16	140
CASH PAYMENTS	\$1,040	\$320	\$1,360	\$1,280	\$10,972
REINVESTIGATIONS	0	0	0	1	1
CASES CLOSED	4	0	3	1	11
MA-GR RECIPIENTS	10	4	2	2	48
MA-GR TOTAL PAYMENTS	\$800	\$320	\$160	\$160	\$3,840
*** MPW					
APPLICATIONS RECEIVED	19	3	15	9	124
APPLICATIONS APPROVED	18	4	12	9	97
APPLICATIONS REJECTED	6	0	4	2	44
APPLICATIONS PENDING	7	0	2	2	46
CASES RECEIVING	156	40	66	72	854
PERSONS RECEIVING	197	50	87	83	1,059
REINVESTIGATIONS	1	0	0	0	1
CASES CLOSED	4	1	1	1	21
*** NEWBORNS					
APPLICATIONS RECEIVED	12	2	5	4	80
APPLICATIONS APPROVED	11	2	5	4	76
APPLICATIONS REJECTED	0	0	0	0	3
APPLICATIONS PENDING	0	0	0	0	1
RECIPIENTS	128	24	36	32	601
CASES CLOSED	10	0	?	4	74
*** AB SUPP					
APPLICATIONS RECEIVED	1	0	1	0	1
APPLICATIONS APPROVED	0	0	0	0	0
APPLICATIONS REJECTED	0	0	1	0	2
APPLICATIONS PENDING	1	0	2	0	7
RECIPIENTS	4	0	2	2	26
TOTAL PAYMENTS	\$1,314	\$0	\$437	\$262	\$7,775
CASES CLOSED	0	0	0	0	1
*** BP					
APPLICATIONS RECEIVED	1	0	0	0	1
APPLICATIONS APPROVED	0	0	0	0	0
APPLICATIONS REJECTED	0	0	1	0	2
APPLICATIONS PENDING	1	0	1	0	7
RECIPIENTS	11	3	8	5	79
TOTAL PAYMENTS	\$4,103	\$1,119	\$2,984	\$1,865	\$29,467
CASES CLOSED	0	0	0	0	0

TABLE 2. DETAILED OPERATING STATISTICS BY AREA AND COUNTY FOR NOVEMBER 1996

	AREA 4 CHRISTIAN	AREA 4 DADE	AREA 4 DALLAS	AREA 4 DOUGLAS	AREA 4 GREENE
*** NC					
APPLICATIONS RECEIVED	3	0	2	0	13
APPLICATIONS APPROVED	5	0	1	0	9
APPLICATIONS REJECTED	1	0	0	1	7
APPLICATIONS PENDING	7	0	1	0	12
RECIPIENTS	124	3	29	15	242
RCF-II	99	3	12	13	191
SNF-ICF	0	0	1	0	13
RCF-I	25	0	16	2	38
PAYMENTS	\$29,952	\$772	\$5,632	\$3,755	\$58,654
RCF-II	\$26,362	\$772	\$3,027	\$3,453	\$48,507
SNF/ICF	\$0	\$0	\$189	\$0	\$4,607
RCF-I	\$3,590	\$0	\$2,416	\$302	\$5,540
REINVESTIGATIONS	0	0	1	0	9
CASES CLOSED	3	0	0	0	2
*** MA					
APPLICATIONS RECEIVED	95	21	46	35	460
APPLICATIONS APPROVED	43	19	24	32	247
APPLICATIONS REJECTED	28	10	27	14	176
APPLICATIONS PENDING	126	27	56	32	666
RECIPIENTS	672	264	467	577	4,785
CASES CLOSED	8	2	11	0	60
*** MA-K					
APPLICATIONS RECEIVED	0	0	0	0	16
APPLICATIONS APPROVED - DMH	0	0	0	0	0
APPLICATIONS APPROVED - DYS	0	0	0	0	8
APPLICATIONS APPROVED - JCT	0	0	0	0	2
APPLICATIONS REJECTED	0	0	0	0	4
APPLICATIONS PENDING	0	0	0	0	2
RECIPIENTS - DMH	0	0	0	0	1
RECIPIENTS - DYS	0	0	0	0	43
RECIPIENTS - JCT	0	0	0	0	10
CASES CLOSED - DMH	0	0	0	0	0
CASES CLOSED - DYS	0	0	0	0	6
CASES CLOSED - JCT	0	0	0	0	1
*** REFUGEE					
APPLICATIONS RECEIVED	0	0	0	0	0
APPLICATIONS APPROVED	0	0	0	0	0
APPLICATIONS REJECTED	0	0	0	0	0
APPLICATIONS PENDING	0	0	0	0	0
CASES RECEIVING	0	0	0	0	0
TOTAL PERSONS	0	0	0	0	0
TOTAL PAYMENTS	\$0	\$0	\$0	\$0	\$0
REINVESTIGATIONS	0	0	0	0	0
CASES CLOSED	0	0	0	0	0
*** SSI ONLY					
RECIPIENTS	14	5	6	17	67
*** SSI-SP					
RECIPIENTS	8	1	12	14	50
TOTAL PAYMENTS	\$155	\$336	\$1,030	\$324	\$2,105
AVERAGE PER RECIPIENT	\$19.38	\$336.00	\$85.83	\$23.14	\$42.10
*** SP ONLY					
RECIPIENTS	2	0	4	3	14
TOTAL PAYMENTS	\$112	\$0	\$651	\$196	\$838
AVERAGE PER RECIPIENT	\$56.00	\$0.00	\$162.75	\$65.33	\$59.86
*** OMB					
APPLICATIONS RECEIVED	6	0	7	6	26
APPLICATIONS APPROVED	3	0	1	4	16
APPLICATIONS REJECTED	4	0	2	1	7
APPLICATIONS PENDING	4	1	4	1	23
TOTAL PERSONS	52	19	46	36	435
REINVESTIGATIONS	0	0	1	1	7
CASES CLOSED	7	3	3	9	27
*** SLMB					
APPLICATIONS RECEIVED	1	0	2	1	4
APPLICATIONS APPROVED	0	0	1	0	3
APPLICATIONS REJECTED	2	0	0	1	2
APPLICATIONS PENDING	2	0	1	0	7
TOTAL PERSONS	25	2	17	9	143
REINVESTIGATIONS	0	0	0	0	1
CASES CLOSED	1	0	4	2	8
*** VENDOR CASES					
RECIPIENTS	163	85	60	72	1,047
CASES CLOSED	5	2	1	1	26

TABLE 2. DETAILED OPERATING STATISTICS BY AREA AND COUNTY FOR NOVEMBER 1996

	AREA 4 HENRY	AREA 4 HICKORY	AREA 4 JASPER	AREA 4 LACLEDE	AREA 4 LAWRENCE
*** AFDC					
APPLICATIONS RECEIVED	24	15	138	28	34
APPLICATIONS APPROVED	10	9	80	23	25
APPLICATIONS REJECTED	12	4	43	15	14
APPLICATIONS PENDING	19	7	87	16	17
FAMILIES RECEIVING CASH	282	141	1,277	343	342
CHILDREN RECEIVING CASH	515	238	2,320	634	613
TOTAL PERSONS	727	346	3,336	890	898
TOTAL PAYMENTS	\$67,315	\$33,100	\$312,172	\$81,932	\$83,908
AVERAGE PER FAMILY	\$238.71	\$234.75	\$244.46	\$238.87	\$245.35
AVERAGE PER PERSON	\$92.59	\$95.66	\$93.58	\$92.06	\$93.44
TITLE XIX ONLY CASES	3	2	19	10	5
TITLE XIX TRANSITIONAL CASES	45	19	221	53	42
REINVESTIGATIONS	6	2	40	14	16
CASES CLOSED	21	2	90	23	21
*** AFDC/UP					
FAMILIES RECEIVING	0	0	9	0	0
CHILDREN RECEIVING	0	0	20	0	0
TOTAL PERSONS	0	0	28	0	0
TOTAL PAYMENTS	\$0	\$0	\$2,432	\$0	\$0
AVERAGE PER FAMILY	\$0.00	\$0.00	\$270.22	\$0.00	\$0.00
AVERAGE PER PERSON	\$0.00	\$0.00	\$86.86	\$0.00	\$0.00
*** HC					
APPLICATIONS RECEIVED	46	6	215	70	68
APPLICATIONS APPROVED	23	7	119	56	50
APPLICATIONS REJECTED	16	7	67	11	39
APPLICATIONS PENDING	30	3	145	44	33
FAMILIES RECEIVING	484	210	2,256	744	686
CHILDREN RECEIVING	854	403	4,061	1,445	1,315
TOTAL PERSONS	876	414	4,124	1,470	1,339
REINVESTIGATIONS	10	1	37	27	12
CASES CLOSED	21	9	114	41	35
*** GR-CASH					
APPLICATIONS RECEIVED	11	3	35	8	12
APPLICATIONS APPROVED	4	1	9	2	1
APPLICATIONS REJECTED	16	2	22	7	7
APPLICATIONS PENDING	10	10	72	10	19
CASES RECEIVING	17	7	92	17	19
PERSONS RECEIVING	17	7	92	17	21
CASH PAYMENTS	\$1,360	\$560	\$7,402	\$1,360	\$1,394
REINVESTIGATIONS	0	0	3	0	0
CASES CLOSED	0	1	7	4	1
HA-GR RECIPIENTS	4	5	26	4	4
HA-GR TOTAL PAYMENTS	\$247	\$400	\$2,080	\$320	\$320
*** MPW					
APPLICATIONS RECEIVED	9	12	85	26	23
APPLICATIONS APPROVED	10	7	61	18	20
APPLICATIONS REJECTED	2	6	17	5	6
APPLICATIONS PENDING	3	3	29	8	9
CASES RECEIVING	77	36	503	160	158
PERSONS RECEIVING	94	44	614	195	198
REINVESTIGATIONS	0	2	0	0	0
CASES CLOSED	2	2	11	3	3
*** NEWBORNS					
APPLICATIONS RECEIVED	7	8	33	8	13
APPLICATIONS APPROVED	7	6	31	6	13
APPLICATIONS REJECTED	0	2	3	1	0
APPLICATIONS PENDING	0	0	0	0	0
RECIPIENTS	41	19	242	68	106
CASES CLOSED	5	1	39	7	15
*** AB SUPP					
APPLICATIONS RECEIVED	0	0	2	0	0
APPLICATIONS APPROVED	0	0	1	0	0
APPLICATIONS REJECTED	0	0	1	0	0
APPLICATIONS PENDING	1	0	6	0	1
RECIPIENTS	3	0	27	5	4
TOTAL PAYMENTS	\$1,119	\$0	\$8,274	\$1,525	\$1,475
CASES CLOSED	0	0	0	1	0
*** BP					
APPLICATIONS RECEIVED	0	0	2	1	0
APPLICATIONS APPROVED	0	0	0	1	0
APPLICATIONS REJECTED	0	0	2	0	0
APPLICATIONS PENDING	1	0	6	0	1
RECIPIENTS	10	6	50	9	10
TOTAL PAYMENTS	\$5,730	\$2,238	\$18,645	\$3,357	\$3,730
CASES CLOSED	0	0	0	0	0

TABLE 2. DETAILED OPERATING STATISTICS BY AREA AND COUNTY FOR NOVEMBER 1996

	AREA 4 HENRY	AREA 4 HICKORY	AREA 4 JASPER	AREA 4 LACLEDE	AREA 4 LAWRENCE
*** NC					
APPLICATIONS RECEIVED	0	0	8	3	2
APPLICATIONS APPROVED	0	0	7	5	3
APPLICATIONS REJECTED	0	0	1	0	0
APPLICATIONS PENDING	0	0	6	0	1
RECIPIENTS	37	2	194	82	34
RCF-II	32	1	136	42	28
SNF/ICF	0	0	1	0	0
RCF-I	5	1	57	40	6
PAYMENTS	\$8,992	\$396	\$44,295	\$15,315	\$8,229
RCF-II	\$8,237	\$245	\$35,653	\$9,434	\$7,474
SNF/ICF	\$0	\$0	\$375	\$0	\$0
RCF-I	\$755	\$151	\$8,267	\$5,881	\$755
REINVESTIGATIONS	0	0	6	2	2
CASES CLOSED	1	0	6	0	2
*** MA					
APPLICATIONS RECEIVED	92	46	301	70	96
APPLICATIONS APPROVED	60	19	209	56	67
APPLICATIONS REJECTED	44	10	95	23	35
APPLICATIONS PENDING	95	61	326	63	99
RECIPIENTS	737	294	2,915	911	847
CASES CLOSED	12	4	41	11	18
*** MA-K					
APPLICATIONS RECEIVED	0	0	4	0	0
APPLICATIONS APPROVED - DMH	0	0	0	0	0
APPLICATIONS APPROVED - DYS	0	0	2	0	0
APPLICATIONS APPROVED - JCT	0	0	1	0	0
APPLICATIONS REJECTED	0	0	1	0	0
APPLICATIONS PENDING	0	0	0	0	0
RECIPIENTS - DMH	0	0	0	0	0
RECIPIENTS - DYS	0	0	18	0	0
RECIPIENTS - JCT	0	0	17	0	0
CASES CLOSED - DMH	0	0	0	0	0
CASES CLOSED - DYS	0	0	1	0	0
CASES CLOSED - JCT	0	0	2	0	0
*** REFUGEE					
APPLICATIONS RECEIVED	0	0	0	0	0
APPLICATIONS APPROVED	0	0	0	0	0
APPLICATIONS REJECTED	0	0	0	0	0
APPLICATIONS PENDING	0	0	0	0	0
CASES RECEIVING	0	0	0	0	0
TOTAL PERSONS	0	0	0	0	0
TOTAL PAYMENTS	\$0	\$0	\$0	\$0	\$0
REINVESTIGATIONS	0	0	0	0	0
CASES CLOSED	0	0	0	0	0
*** SSI ONLY					
RECIPIENTS	8	7	34	18	12
*** SSI-SP					
RECIPIENTS	5	3	19	15	5
TOTAL PAYMENTS	\$92	\$153	\$832	\$442	\$149
AVERAGE PER RECIPIENT	\$18.40	\$51.00	\$43.79	\$29.47	\$29.80
*** SP ONLY					
RECIPIENTS	1	0	9	5	0
TOTAL PAYMENTS	\$373	\$0	\$589	\$539	\$0
AVERAGE PER RECIPIENT	\$373.00	\$0.00	\$65.44	\$107.80	\$0.00
*** QMB					
APPLICATIONS RECEIVED	6	0	44	3	11
APPLICATIONS APPROVED	1	1	18	2	13
APPLICATIONS REJECTED	2	1	15	0	4
APPLICATIONS PENDING	4	3	29	0	4
TOTAL PERSONS	67	50	262	79	74
REINVESTIGATIONS	0	0	4	0	1
CASES CLOSED	8	5	39	6	7
*** SLMB					
APPLICATIONS RECEIVED	2	0	31	1	10
APPLICATIONS APPROVED	2	0	3	2	0
APPLICATIONS REJECTED	1	0	21	0	15
APPLICATIONS PENDING	0	0	23	0	4
TOTAL PERSONS	14	21	124	22	29
REINVESTIGATIONS	0	0	0	0	0
CASES CLOSED	0	0	15	3	5
*** VENDOR CASES					
RECIPIENTS	159	86	495	173	213
CASES CLOSED	1	1	19	2	4

TABLE 2. DETAILED OPERATING STATISTICS BY AREA AND COUNTY FOR NOVEMBER 1996

	AREA 4 MCDONALD	AREA 4 MARIES	AREA 4 HILLER	AREA 4 MONITEAU	AREA 4 MORGAN
*** AFDC					
APPLICATIONS RECEIVED	42	3	29	8	19
APPLICATIONS APPROVED	20	3	14	4	13
APPLICATIONS REJECTED	13	1	4	3	7
APPLICATIONS PENDING	18	1	19	4	8
FAMILIES RECEIVING CASH	333	89	230	59	208
CHILDREN RECEIVING CASH	585	172	403	102	385
TOTAL PERSONS	867	245	591	144	559
TOTAL PAYMENTS	\$81,387	\$22,635	\$54,245	\$13,605	\$52,216
AVERAGE PER FAMILY	\$244.41	\$254.33	\$235.85	\$230.59	\$251.04
AVERAGE PER PERSON	\$93.87	\$92.39	\$91.79	\$94.48	\$93.41
TITLE XIX ONLY CASES	3	2	5	2	8
TITLE XIX TRANSITIONAL CASES	42	14	46	17	26
REINVESTIGATIONS	21	5	10	5	13
CASES CLOSED	29	7	17	9	13
*** AFDC/UP					
FAMILIES RECEIVING	1	0	0	0	1
CHILDREN RECEIVING	1	0	0	0	3
TOTAL PERSONS	1	0	0	0	3
TOTAL PAYMENTS	\$136	\$0	\$0	\$0	\$292
AVERAGE PER FAMILY	\$136.00	\$0.00	\$0.00	\$0.00	\$292.00
AVERAGE PER PERSON	\$136.00	\$0.00	\$0.00	\$0.00	\$97.33
*** MC					
APPLICATIONS RECEIVED	56	9	34	13	43
APPLICATIONS APPROVED	43	7	30	9	17
APPLICATIONS REJECTED	10	3	14	7	21
APPLICATIONS PENDING	26	2	20	7	27
FAMILIES RECEIVING	690	154	509	156	339
CHILDREN RECEIVING	1,372	290	968	288	638
TOTAL PERSONS	1,401	292	992	292	654
REINVESTIGATIONS	28	3	15	5	14
CASES CLOSED	35	10	20	12	19
*** GR-CASH					
APPLICATIONS RECEIVED	11	0	4	4	9
APPLICATIONS APPROVED	3	0	1	1	2
APPLICATIONS REJECTED	8	1	6	0	3
APPLICATIONS PENDING	16	2	14	8	12
CASES RECEIVING	28	7	19	4	16
PERSONS RECEIVING	29	7	19	4	16
CASH PAYMENTS	\$2,320	\$560	\$1,520	\$320	\$1,280
REINVESTIGATIONS	0	1	2	0	3
CASES CLOSED	3	0	3	2	2
HA-GR RECIPIENTS	8	0	6	0	8
HA-GR TOTAL PAYMENTS	\$640	\$0	\$480	\$0	\$640
*** HPW					
APPLICATIONS RECEIVED	23	4	16	7	16
APPLICATIONS APPROVED	22	2	14	6	10
APPLICATIONS REJECTED	6	1	2	2	4
APPLICATIONS PENDING	5	1	2	2	4
CASES RECEIVING	137	23	103	35	65
PERSONS RECEIVING	162	31	127	46	80
REINVESTIGATIONS	0	0	1	0	1
CASES CLOSED	5	2	2	0	2
*** NEWBORNS					
APPLICATIONS RECEIVED	5	1	9	3	8
APPLICATIONS APPROVED	5	1	9	3	7
APPLICATIONS REJECTED	0	0	0	0	0
APPLICATIONS PENDING	0	0	0	0	0
RECIPIENTS	52	9	94	32	50
CASES CLOSED	9	0	6	3	5
*** AB SUPP					
APPLICATIONS RECEIVED	0	0	0	0	2
APPLICATIONS APPROVED	0	0	0	0	0
APPLICATIONS REJECTED	0	0	0	0	0
APPLICATIONS PENDING	2	0	1	0	2
RECIPIENTS	2	1	4	3	2
TOTAL PAYMENTS	\$687	\$373	\$1,492	\$694	\$484
CASES CLOSED	0	0	0	0	0
*** BP					
APPLICATIONS RECEIVED	0	0	0	0	2
APPLICATIONS APPROVED	0	0	1	0	0
APPLICATIONS REJECTED	0	0	0	0	0
APPLICATIONS PENDING	2	0	1	0	2
RECIPIENTS	9	6	8	4	13
TOTAL PAYMENTS	\$3,357	\$2,238	\$2,984	\$1,492	\$4,849
CASES CLOSED	0	0	0	0	0

TABLE 2. DETAILED OPERATING STATISTICS BY AREA AND COUNTY FOR NOVEMBER 1996

	AREA 4 MCDONALD	AREA 4 MARIES	AREA 4 MILLER	AREA 4 LJONITEAU	AREA 4 MORGAN
*** NC					
APPLICATIONS RECEIVED	0	0	4	0	2
APPLICATIONS APPROVED	0	0	4	0	1
APPLICATIONS REJECTED	0	0	0	0	1
APPLICATIONS PENDING	0	0	3	0	1
RECIPIENTS	45	10	22	10	19
RCF-II	33	2	12	6	16
SNF/ICF	1	0	1	0	0
RCF-I	11	8	9	4	3
PAYMENTS	\$10,706	\$1,514	\$4,802	\$2,011	\$4,659
RCF-II	\$8,769	\$558	\$3,069	\$1,447	\$4,206
SNF/ICF	\$276	\$0	\$375	\$0	\$0
RCF-I	\$1,661	\$956	\$1,358	\$564	\$453
REINVESTIGATIONS	1	0	0	1	0
CASES CLOSED	0	0	0	0	0
*** MA					
APPLICATIONS RECEIVED	82	25	49	26	44
APPLICATIONS APPROVED	47	21	32	9	24
APPLICATIONS REJECTED	22	6	26	8	17
APPLICATIONS PENDING	80	19	69	34	61
RECIPIENTS	678	250	647	194	498
CASES CLOSED	15	3	10	4	5
*** MA-K					
APPLICATIONS RECEIVED	0	0	0	0	0
APPLICATIONS APPROVED - DMH	0	0	0	0	0
APPLICATIONS APPROVED - DYS	0	0	0	0	0
APPLICATIONS APPROVED - JCT	0	0	0	0	0
APPLICATIONS REJECTED	0	0	0	0	0
APPLICATIONS PENDING	0	0	0	0	0
RECIPIENTS - DMH	0	0	0	0	0
RECIPIENTS - DYS	0	0	0	0	0
RECIPIENTS - JCT	0	0	0	0	0
CASES CLOSED - DMH	0	0	0	0	0
CASES CLOSED - DYS	0	0	0	0	0
CASES CLOSED - JCT	0	0	0	0	0
*** REFUGEE					
APPLICATIONS RECEIVED	0	0	0	0	0
APPLICATIONS APPROVED	0	0	0	0	0
APPLICATIONS REJECTED	0	0	0	0	0
APPLICATIONS PENDING	0	0	0	0	0
CASES RECEIVING	0	0	0	0	1
TOTAL PERSONS	0	0	0	0	3
TOTAL PAYMENTS	\$0	\$0	\$0	\$0	\$292
REINVESTIGATIONS	0	0	0	0	0
CASES CLOSED	0	0	0	0	0
*** SSI ONLY					
RECIPIENTS	7	6	7	4	10
*** SSI-SP					
RECIPIENTS	7	5	8	5	5
TOTAL PAYMENTS	\$167	\$198	\$312	\$103	\$247
AVERAGE PER RECIPIENT	\$23.86	\$39.60	\$39.00	\$20.60	\$49.40
*** SP ONLY					
RECIPIENTS	1	2	2	0	2
TOTAL PAYMENTS	\$23	\$101	\$48	\$0	\$161
AVERAGE PER RECIPIENT	\$23.00	\$50.50	\$24.00	\$0.00	\$80.50
*** QMB					
APPLICATIONS RECEIVED	7	1	7	4	4
APPLICATIONS APPROVED	5	1	4	1	3
APPLICATIONS REJECTED	3	0	5	0	1
APPLICATIONS PENDING	3	0	1	5	1
TOTAL PERSONS	75	20	69	36	48
REINVESTIGATIONS	0	0	0	0	0
CASES CLOSED	8	2	2	5	4
*** SLMB					
APPLICATIONS RECEIVED	7	0	5	3	0
APPLICATIONS APPROVED	3	0	1	0	0
APPLICATIONS REJECTED	4	0	5	0	0
APPLICATIONS PENDING	2	0	1	4	0
TOTAL PERSONS	47	7	17	10	10
REINVESTIGATIONS	0	0	0	0	0
CASES CLOSED	10	2	2	1	1
*** VENDOR CASES					
RECIPIENTS	78	85	109	90	146
CASES CLOSED	2	2	2	2	4

TABLE 2. DETAILED OPERATING STATISTICS BY AREA AND COUNTY FOR NOVEMBER 1996

	AREA 4 NEWTON	AREA 4 OZARK	AREA 4 PHELPS	AREA 4 POLK	AREA 4 PULASKI
*** AFDC					
APPLICATIONS RECEIVED	42	9	34	17	34
APPLICATIONS APPROVED	22	12	27	14	29
APPLICATIONS REJECTED	12	4	15	4	10
APPLICATIONS PENDING	38	4	12	10	18
FAMILIES RECEIVING CASH	375	128	442	220	419
CHILDREN RECEIVING CASH	684	248	782	413	746
TOTAL PERSONS	976	344	1,147	582	1,064
TOTAL PAYMENTS	\$91,684	\$30,878	\$108,800	\$53,067	\$98,043
AVERAGE PER FAMILY	\$244.49	\$241.23	\$246.15	\$241.21	\$233.99
AVERAGE PER PERSON	\$93.94	\$89.76	\$94.86	\$91.18	\$92.15
TITLE XIX ONLY CASES	10	4	6	7	15
TITLE XIX TRANSITIONAL CASES	81	27	86	48	66
REINVESTIGATIONS	25	3	45	23	8
CASES CLOSED	37	5	39	12	31
*** AFDC/UP					
FAMILIES RECEIVING	3	0	3	1	2
CHILDREN RECEIVING	5	0	6	3	2
TOTAL PERSONS	7	0	10	5	2
TOTAL PAYMENTS	\$720	\$0	\$926	\$368	\$272
AVERAGE PER FAMILY	\$240.00	\$0.00	\$308.67	\$368.00	\$136.00
AVERAGE PER PERSON	\$102.86	\$0.00	\$92.60	\$73.60	\$136.00
*** HC					
APPLICATIONS RECEIVED	74	18	57	35	47
APPLICATIONS APPROVED	47	17	35	30	39
APPLICATIONS REJECTED	16	10	27	12	22
APPLICATIONS PENDING	69	12	33	29	29
FAMILIES RECEIVING	959	271	789	554	799
CHILDREN RECEIVING	1,826	536	1,498	1,071	1,412
TOTAL PERSONS	1,842	551	1,521	1,090	1,431
REINVESTIGATIONS	29	4	52	18	14
CASES CLOSED	36	9	47	26	46
*** GR-CASH					
APPLICATIONS RECEIVED	18	5	4	4	7
APPLICATIONS APPROVED	1	1	2	2	4
APPLICATIONS REJECTED	6	7	6	2	7
APPLICATIONS PENDING	33	7	10	11	10
CASES RECEIVING	16	14	27	9	19
PERSONS RECEIVING	16	14	27	10	19
CASH PAYMENTS	\$1,280	\$1,120	\$2,000	\$800	\$1,520
REINVESTIGATIONS	0	0	1	0	0
CASES CLOSED	4	2	3	2	3
MA-GR RECIPIENTS	6	4	5	1	5
MA-GR TOTAL PAYMENTS	\$480	\$320	\$344	\$80	\$400
*** MPW					
APPLICATIONS RECEIVED	21	6	20	15	12
APPLICATIONS APPROVED	21	5	19	12	14
APPLICATIONS REJECTED	3	0	4	2	4
APPLICATIONS PENDING	8	3	6	6	3
CASES RECEIVING	234	47	125	90	125
PERSONS RECEIVING	303	57	154	107	161
REINVESTIGATIONS	0	0	1	0	0
CASES CLOSED	3	2	3	0	3
*** NEWBORNS					
APPLICATIONS RECEIVED	20	1	15	6	7
APPLICATIONS APPROVED	18	0	15	6	6
APPLICATIONS REJECTED	1	0	0	0	1
APPLICATIONS PENDING	0	0	0	0	0
RECIPIENTS	133	9	80	45	37
CASES CLOSED	20	1	9	3	7
*** AB SUPP					
APPLICATIONS RECEIVED	2	0	1	0	2
APPLICATIONS APPROVED	0	0	0	0	0
APPLICATIONS REJECTED	0	0	0	0	1
APPLICATIONS PENDING	5	0	1	1	2
RECIPIENTS	6	5	2	2	2
TOTAL PAYMENTS	\$1,909	\$1,564	\$654	\$569	\$715
CASES CLOSED	1	0	0	0	0
*** BP					
APPLICATIONS RECEIVED	3	0	1	0	2
APPLICATIONS APPROVED	0	0	0	0	0
APPLICATIONS REJECTED	0	0	0	0	1
APPLICATIONS PENDING	6	0	1	1	2
RECIPIENTS	18	6	24	10	13
TOTAL PAYMENTS	\$6,714	\$2,238	\$8,952	\$3,730	\$4,849
CASES CLOSED	1	0	1	0	0

TABLE 2. DETAILED OPERATING STATISTICS BY AREA AND COUNTY FOR NOVEMBER 1996

	AREA 4 NEWTON	AREA 4 OZARK	AREA 4 PHELPS	AREA 4 POLK	AREA 4 PULASKI
*** NC					
APPLICATIONS RECEIVED	2	0	1	4	0
APPLICATIONS APPROVED	3	0	1	2	1
APPLICATIONS REJECTED	0	2	0	0	0
APPLICATIONS PENDING	3	0	0	4	0
RECIPIENTS	42	6	63	44	22
RCF-II	26	4	57	25	13
SNF-ICF	0	0	2	0	2
RCF-I	16	2	4	19	2
PAYMENTS	\$9,312	\$1,409	\$16,063	\$9,047	\$5,601
RCF-II	\$7,030	\$1,128	\$14,709	\$6,520	\$4,549
SNF/ICF	\$0	\$0	\$750	\$0	\$750
RCF-I	\$2,282	\$281	\$604	\$2,527	\$302
REINVESTIGATIONS	2	0	7	4	0
CASES CLOSED	1	0	0	0	0
*** MA					
APPLICATIONS RECEIVED	137	37	73	68	45
APPLICATIONS APPROVED	79	17	55	63	34
APPLICATIONS REJECTED	43	15	28	7	19
APPLICATIONS PENDING	173	51	82	39	62
RECIPIENTS	979	448	939	702	733
CASES CLOSED	8	6	11	4	13
*** MA-K					
APPLICATIONS RECEIVED	0	0	0	0	0
APPLICATIONS APPROVED - DMH	0	0	0	0	0
APPLICATIONS APPROVED - DYS	0	0	0	0	0
APPLICATIONS APPROVED - JCT	0	0	0	0	0
APPLICATIONS REJECTED	0	0	0	0	0
APPLICATIONS PENDING	0	0	0	0	0
RECIPIENTS - DMH	0	0	0	0	0
RECIPIENTS - DYS	0	0	0	0	0
RECIPIENTS - JCT	0	0	0	0	0
CASES CLOSED - DMH	0	0	0	0	0
CASES CLOSED - DYS	0	0	0	0	0
CASES CLOSED - JCT	0	0	0	0	0
*** REFUGEE					
APPLICATIONS RECEIVED	0	0	0	0	0
APPLICATIONS APPROVED	0	0	0	0	0
APPLICATIONS REJECTED	0	0	0	0	0
APPLICATIONS PENDING	0	0	0	0	0
CASES RECEIVING	0	0	0	0	0
TOTAL PERSONS	0	0	0	0	0
TOTAL PAYMENTS	\$0	\$0	\$0	\$0	\$0
REINVESTIGATIONS	0	0	0	0	0
CASES CLOSED	0	0	0	0	0
*** SSI ONLY					
RECIPIENTS	9	11	13	9	9
*** SSI-SP					
RECIPIENTS	8	8	17	16	5
TOTAL PAYMENTS	\$533	\$858	\$1,662	\$817	\$203
AVERAGE PER RECIPIENT	\$66.63	\$107.25	\$97.76	\$51.06	\$40.60
*** SP ONLY					
RECIPIENTS	1	0	6	2	2
TOTAL PAYMENTS	\$373	\$0	\$655	\$240	\$433
AVERAGE PER RECIPIENT	\$373.00	\$0.00	\$109.17	\$120.00	\$216.50
*** OMB					
APPLICATIONS RECEIVED	12	4	3	2	2
APPLICATIONS APPROVED	8	3	4	2	3
APPLICATIONS REJECTED	4	2	1	0	0
APPLICATIONS PENDING	7	0	0	0	1
TOTAL PERSONS	127	40	89	47	51
REINVESTIGATIONS	2	0	7	0	0
CASES CLOSED	19	2	14	13	6
*** SLMB					
APPLICATIONS RECEIVED	6	4	1	1	0
APPLICATIONS APPROVED	2	3	0	3	1
APPLICATIONS REJECTED	3	0	1	0	0
APPLICATIONS PENDING	4	1	0	0	0
TOTAL PERSONS	59	20	15	21	15
REINVESTIGATIONS	0	0	1	0	0
CASES CLOSED	5	0	1	6	0
*** VENDOR CASES					
RECIPIENTS	365	70	217	199	144
CASES CLOSED	13	0	6	2	3

TABLE 2. DETAILED OPERATING STATISTICS BY AREA AND COUNTY FOR NOVEMBER 1996

	AREA 4 ST CLAIR	AREA 4 STONE	AREA 4 TANEY	AREA 4 TEXAS	AREA 4 VERNON
*** AFDC					
APPLICATIONS RECEIVED	6	27	31	34	18
APPLICATIONS APPROVED	6	7	17	16	13
APPLICATIONS REJECTED	2	7	13	18	7
APPLICATIONS PENDING	2	15	24	13	4
FAMILIES RECEIVING CASH	125	227	189	364	228
CHILDREN RECEIVING CASH	227	390	352	731	414
TOTAL PERSONS	299	579	494	1,022	595
TOTAL PAYMENTS	\$28,787	\$55,497	\$46,237	\$90,952	\$56,255
AVERAGE PER FAMILY	\$230.30	\$244.48	\$244.64	\$249.87	\$246.73
AVERAGE PER PERSON	\$96.28	\$95.85	\$93.60	\$88.99	\$94.55
TITLE XIX ONLY CASES	4	7	7	9	5
TITLE XIX TRANSITIONAL CASES	33	30	38	56	28
REINVESTIGATIONS	2	0	0	27	19
CASES CLOSED	20	17	16	25	19
*** AFDC/UP					
FAMILIES RECEIVING	0	0	1	11	3
CHILDREN RECEIVING	0	0	3	25	6
TOTAL PERSONS	0	0	3	43	11
TOTAL PAYMENTS	\$0	\$0	\$292	\$3,262	\$926
AVERAGE PER FAMILY	\$0.00	\$0.00	\$292.00	\$296.55	\$308.67
AVERAGE PER PERSON	\$0.00	\$0.00	\$97.33	\$75.86	\$84.18
*** MC					
APPLICATIONS RECEIVED	22	41	91	43	41
APPLICATIONS APPROVED	18	27	38	30	26
APPLICATIONS REJECTED	5	18	34	10	12
APPLICATIONS PENDING	6	20	71	21	15
FAMILIES RECEIVING	234	547	687	601	474
CHILDREN RECEIVING	445	1,005	1,288	1,133	914
TOTAL PERSONS	455	1,017	1,299	1,145	928
REINVESTIGATIONS	2	1	1	19	16
CASES CLOSED	7	23	26	35	31
*** GR-CASH					
APPLICATIONS RECEIVED	6	7	4	10	6
APPLICATIONS APPROVED	2	2	2	1	4
APPLICATIONS REJECTED	2	13	6	8	7
APPLICATIONS PENDING	9	14	9	12	7
CASES RECEIVING	13	17	17	13	15
PERSONS RECEIVING	13	17	17	13	15
CASH PAYMENTS	\$1,040	\$1,280	\$1,360	\$1,040	\$1,159
REINVESTIGATIONS	0	0	0	0	0
CASES CLOSED	3	2	0	0	6
HA-GR RECIPIENTS	1	3	7	4	3
HA-GR TOTAL PAYMENTS	\$80	\$187	\$560	\$320	\$240
*** NPW					
APPLICATIONS RECEIVED	3	15	37	13	23
APPLICATIONS APPROVED	3	9	20	12	18
APPLICATIONS REJECTED	1	1	10	2	3
APPLICATIONS PENDING	1	6	12	3	5
CASES RECEIVING	40	137	177	109	105
PERSONS RECEIVING	50	176	229	132	129
REINVESTIGATIONS	0	0	0	2	0
CASES CLOSED	1	0	1	4	2
*** NEWBORNS					
APPLICATIONS RECEIVED	5	7	22	7	9
APPLICATIONS APPROVED	5	7	21	7	9
APPLICATIONS REJECTED	0	0	0	0	0
APPLICATIONS PENDING	0	0	0	0	0
RECIPIENTS	31	68	137	58	56
CASES CLOSED	6	5	15	6	6
*** AB SUPP					
APPLICATIONS RECEIVED	0	0	2	1	0
APPLICATIONS APPROVED	0	0	0	0	0
APPLICATIONS REJECTED	0	0	0	0	0
APPLICATIONS PENDING	0	0	2	1	0
RECIPIENTS	0	0	3	1	2
TOTAL PAYMENTS	\$0	\$0	\$1,119	\$347	\$429
CASES CLOSED	0	0	0	0	0
*** BP					
APPLICATIONS RECEIVED	0	0	2	1	0
APPLICATIONS APPROVED	0	0	0	0	0
APPLICATIONS REJECTED	0	0	0	0	0
APPLICATIONS PENDING	0	0	2	1	0
RECIPIENTS	3	2	11	10	10
TOTAL PAYMENTS	\$1,119	\$746	\$4,103	\$3,730	\$3,730
CASES CLOSED	0	0	0	0	0

TABLE 2. DETAILED OPERATING STATISTICS BY AREA AND COUNTY FOR NOVEMBER 1996

	AREA 4 ST CLAIR	AREA 4 STONE	AREA 4 TANEY	AREA 4 TEXAS	AREA 4 VERNON
*** NC					
APPLICATIONS RECEIVED	0	2	3	1	1
APPLICATIONS APPROVED	0	1	0	1	0
APPLICATIONS REJECTED	0	0	1	1	0
APPLICATIONS PENDING	0	1	2	1	2
RECIPIENTS	6	24	31	46	30
RCF-II	5	8	8	35	20
SNF-ICF	0	0	0	1	1
RCF-I	1	16	23	10	9
PAYMENTS	\$1,236	\$4,371	\$5,399	\$10,021	\$6,952
RCF-II	\$1,085	\$2,157	\$2,104	\$8,439	\$5,301
SNF/ICF	\$0	\$0	\$0	\$75	\$321
RCF-I	\$151	\$2,214	\$3,295	\$1,507	\$1,330
REINVESTIGATIONS	0	1	0	3	5
CASES CLOSED	0	0	0	1	0
*** MA					
APPLICATIONS RECEIVED	52	43	70	100	59
APPLICATIONS APPROVED	30	19	34	80	43
APPLICATIONS REJECTED	11	24	28	18	18
APPLICATIONS PENDING	46	68	103	68	68
RECIPIENTS	348	508	556	945	683
CASES CLOSED	3	3	7	8	7
*** MA-K					
APPLICATIONS RECEIVED	0	0	0	9	0
APPLICATIONS APPROVED - DMH	0	0	0	0	0
APPLICATIONS APPROVED - DYS	0	0	0	3	0
APPLICATIONS APPROVED - JCT	0	0	0	3	0
APPLICATIONS REJECTED	0	0	0	4	0
APPLICATIONS PENDING	0	0	0	3	0
RECIPIENTS - DMH	0	0	0	0	1
RECIPIENTS - DYS	0	0	0	34	0
RECIPIENTS - JCT	0	0	0	6	0
CASES CLOSED - DMH	0	0	0	0	0
CASES CLOSED - DYS	0	0	0	7	0
CASES CLOSED - JCT	0	0	0	4	0
*** REFUGEE					
APPLICATIONS RECEIVED	0	0	0	0	0
APPLICATIONS APPROVED	0	0	0	0	0
APPLICATIONS REJECTED	0	0	0	0	0
APPLICATIONS PENDING	0	0	0	0	0
CASES RECEIVING	0	0	0	0	0
TOTAL PERSONS	0	0	0	0	0
TOTAL PAYMENTS	\$0	\$0	\$0	\$0	\$0
REINVESTIGATIONS	0	0	0	0	0
CASES CLOSED	0	0	0	0	0
*** SSI ONLY					
RECIPIENTS	7	6	12	9	1
*** SSI-SP					
RECIPIENTS	3	3	9	10	6
TOTAL PAYMENTS	\$81	\$98	\$166	\$272	\$100
AVERAGE PER RECIPIENT	\$27.00	\$32.67	\$18.44	\$27.20	\$16.67
*** SP ONLY					
RECIPIENTS	0	2	3	1	5
TOTAL PAYMENTS	\$0	\$101	\$91	\$19	\$200
AVERAGE PER RECIPIENT	\$0.00	\$50.50	\$30.33	\$19.00	\$40.00
*** OMB					
APPLICATIONS RECEIVED	4	15	6	4	1
APPLICATIONS APPROVED	3	1	3	4	1
APPLICATIONS REJECTED	3	10	4	2	0
APPLICATIONS PENDING	0	8	4	2	1
TOTAL PERSONS	34	48	56	96	44
REINVESTIGATIONS	0	1	0	1	1
CASES CLOSED	4	8	7	17	6
*** SLMB					
APPLICATIONS RECEIVED	4	16	3	3	0
APPLICATIONS APPROVED	0	5	1	0	0
APPLICATIONS REJECTED	6	6	1	2	0
APPLICATIONS PENDING	0	7	4	1	1
TOTAL PERSONS	21	18	24	21	29
REINVESTIGATIONS	0	0	0	0	0
CASES CLOSED	0	0	2	3	6
*** VENDOR CASES					
RECIPIENTS	89	123	157	173	309
CASES CLOSED	2	5	2	7	4

TABLE 2. DETAILED OPERATING STATISTICS BY AREA AND COUNTY FOR NOVEMBER 1996

	AREA 4 WEBSTER	AREA 4 WRIGHT	AREA 5 JACKSON	AREA 6 ST LOUIS CITY	AREA 7 ST LOUIS COUNTY
*** AFDC					
APPLICATIONS RECEIVED	26	28	627	481	399
APPLICATIONS APPROVED	9	16	513	423	282
APPLICATIONS REJECTED	9	15	190	127	138
APPLICATIONS PENDING	17	13	422	402	341
FAMILIES RECEIVING CASH	232	259	13,598	18,636	10,326
CHILDREN RECEIVING CASH	425	470	26,709	41,146	20,112
TOTAL PERSONS	633	672	37,714	56,535	28,697
TOTAL PAYMENTS	\$56,737	\$62,840	\$3,427,757	\$4,867,027	\$2,606,564
AVERAGE PER FAMILY	\$244.56	\$242.63	\$252.08	\$261.16	\$252.43
AVERAGE PER PERSON	\$89.63	\$93.51	\$90.89	\$86.09	\$90.83
TITLE XIX ONLY CASES	5	2	272	539	242
TITLE XIX TRANSITIONAL CASES	43	40	1,195	787	766
REINVESTIGATIONS	9	2	647	799	303
CASES CLOSED	15	14	724	580	461
*** AFDC/UP					
FAMILIES RECEIVING	3	3	158	68	60
CHILDREN RECEIVING	5	5	383	181	148
TOTAL PERSONS	9	10	616	244	242
TOTAL PAYMENTS	\$516	\$926	\$45,337	\$19,044	\$17,259
AVERAGE PER FAMILY	\$172.00	\$308.67	\$286.94	\$280.06	\$287.65
AVERAGE PER PERSON	\$57.33	\$92.60	\$73.60	\$78.05	\$71.32
*** MC					
APPLICATIONS RECEIVED	46	40	875	411	464
APPLICATIONS APPROVED	21	24	620	349	386
APPLICATIONS REJECTED	20	13	303	121	143
APPLICATIONS PENDING	39	24	570	276	322
FAMILIES RECEIVING	467	580	11,286	9,032	9,218
CHILDREN RECEIVING	903	1,083	21,608	17,829	16,599
TOTAL PERSONS	919	1,113	21,795	17,920	16,684
REINVESTIGATIONS	7	11	179	135	97
CASES CLOSED	13	20	477	258	237
*** GR-CASH					
APPLICATIONS RECEIVED	4	15	215	283	122
APPLICATIONS APPROVED	1	2	43	49	14
APPLICATIONS REJECTED	5	5	155	208	112
APPLICATIONS PENDING	10	23	389	557	183
CASES RECEIVING	11	22	646	1,175	331
PERSONS RECEIVING	12	22	646	1,179	331
CASH PAYMENTS	\$806	\$1,760	\$54,967	\$92,847	\$26,395
REINVESTIGATIONS	1	2	1	17	1
CASES CLOSED	1	3	38	61	13
HA-GR RECIPIENTS	3	4	248	581	307
HA-GR TOTAL PAYMENTS	\$240	\$320	\$19,701	\$46,080	\$24,560
*** HPW					
APPLICATIONS RECEIVED	15	14	288	188	211
APPLICATIONS APPROVED	15	15	227	162	161
APPLICATIONS REJECTED	5	1	83	60	65
APPLICATIONS PENDING	5	1	105	83	95
CASES RECEIVING	117	98	1,769	1,012	1,304
PERSONS RECEIVING	147	115	2,129	1,195	1,587
REINVESTIGATIONS	0	0	0	0	1
CASES CLOSED	1	2	79	70	51
*** NEWBORNS					
APPLICATIONS RECEIVED	10	5	92	23	65
APPLICATIONS APPROVED	11	5	81	16	59
APPLICATIONS REJECTED	0	0	11	5	7
APPLICATIONS PENDING	0	0	2	11	6
RECIPIENTS	73	39	663	108	482
CASES CLOSED	6	7	77	14	57
*** AB SUPP					
APPLICATIONS RECEIVED	0	0	13	15	15
APPLICATIONS APPROVED	0	0	1	0	2
APPLICATIONS REJECTED	0	0	12	13	10
APPLICATIONS PENDING	0	1	22	42	14
RECIPIENTS	2	7	92	121	92
TOTAL PAYMENTS	\$439	\$2,296	\$25,983	\$36,116	\$29,811
CASES CLOSED	2	0	1	0	4
*** BP					
APPLICATIONS RECEIVED	0	0	16	14	19
APPLICATIONS APPROVED	1	0	10	7	13
APPLICATIONS REJECTED	0	0	9	12	13
APPLICATIONS PENDING	0	1	29	47	21
RECIPIENTS	14	8	346	324	327
TOTAL PAYMENTS	\$5,222	\$2,984	\$129,058	\$120,839	\$121,966
CASES CLOSED	0	0	2	4	3

TABLE 2. DETAILED OPERATING STATISTICS BY AREA AND COUNTY FOR NOVEMBER 1996

	AREA 4 WEBSTER	AREA 4 WRIGHT	AREA 5 JACKSON	AREA 6 ST LOUIS CITY	AREA 7 ST LOUIS COUNTY
*** NC					
APPLICATIONS RECEIVED	1	0	46	13	24
APPLICATIONS APPROVED	0	1	26	13	23
APPLICATIONS REJECTED	0	0	8	8	8
APPLICATIONS PENDING	1	0	67	28	25
RECIPIENTS	25	19	1,083	788	602
RCF-II	17	19	588	387	394
SNF-ICF	1	0	221	80	116
RCF-I	7	0	274	321	92
PAYMENTS	\$5,877	\$5,287	\$276,399	\$177,439	\$160,119
RCF-II	\$4,571	\$5,287	\$157,149	\$101,467	\$105,338
SNF/ICF	\$276	\$0	\$79,819	\$28,493	\$41,750
RCF-I	\$1,030	\$0	\$39,431	\$47,479	\$13,031
REINVESTIGATIONS	0	0	68	48	4
CASES CLOSED	0	0	29	14	6
*** MA					
APPLICATIONS RECEIVED	50	66	1,201	1,033	792
APPLICATIONS APPROVED	36	59	729	608	504
APPLICATIONS REJECTED	18	17	424	386	300
APPLICATIONS PENDING	86	57	1,741	1,947	1,177
RECIPIENTS	641	905	11,656	16,873	10,198
CASES CLOSED	4	2	184	168	96
*** MA-K					
APPLICATIONS RECEIVED	0	0	10	17	89
APPLICATIONS APPROVED - DMH	0	0	0	0	0
APPLICATIONS APPROVED - DYS	0	0	1	13	4
APPLICATIONS APPROVED - JCT	0	0	11	5	81
APPLICATIONS REJECTED	0	0	7	3	3
APPLICATIONS PENDING	0	0	3	16	4
RECIPIENTS - DMH	0	0	1	2	7
RECIPIENTS - DYS	0	0	3	75	35
RECIPIENTS - JCT	0	0	57	76	254
CASES CLOSED - DMH	0	0	0	0	0
CASES CLOSED - DYS	0	0	0	4	4
CASES CLOSED - JCT	0	0	0	6	90
*** REFUGEE					
APPLICATIONS RECEIVED	0	0	18	33	8
APPLICATIONS APPROVED	0	0	16	54	3
APPLICATIONS REJECTED	0	0	1	3	0
APPLICATIONS PENDING	0	0	1	33	11
CASES RECEIVING	0	0	104	256	45
TOTAL PERSONS	0	0	342	696	112
TOTAL PAYMENTS	\$0	\$0	\$2,985	\$30,263	\$3,296
REINVESTIGATIONS	0	0	3	2	1
CASES CLOSED	0	0	8	45	8
*** SSI ONLY					
RECIPIENTS	14	28	136	487	196
*** SSI-SP					
RECIPIENTS	17	18	91	225	84
TOTAL PAYMENTS	\$334	\$623	\$3,948	\$10,014	\$4,206
AVERAGE PER RECIPIENT	\$19.65	\$34.61	\$43.38	\$44.51	\$50.07
*** SP ONLY					
RECIPIENTS	0	1	44	78	42
TOTAL PAYMENTS	\$0	\$4	\$5,078	\$3,853	\$2,350
AVERAGE PER RECIPIENT	\$0.00	\$4.00	\$115.41	\$49.40	\$55.95
*** QMB					
APPLICATIONS RECEIVED	6	5	60	65	37
APPLICATIONS APPROVED	5	5	39	37	26
APPLICATIONS REJECTED	5	3	19	18	12
APPLICATIONS PENDING	4	5	58	77	34
TOTAL PERSONS	64	78	1,113	1,030	825
REINVESTIGATIONS	0	1	17	16	6
CASES CLOSED	8	18	104	59	39
*** SLMB					
APPLICATIONS RECEIVED	1	4	26	23	9
APPLICATIONS APPROVED	3	0	12	12	3
APPLICATIONS REJECTED	0	5	9	8	5
APPLICATIONS PENDING	1	4	27	15	14
TOTAL PERSONS	35	30	345	210	168
REINVESTIGATIONS	2	0	4	4	1
CASES CLOSED	2	3	35	21	7
*** VENDOR CASES					
RECIPIENTS	150	139	3,024	2,303	4,744
CASES CLOSED	3	1	85	40	84

TABLE 3. DETAILED OPERATING STATISTICS BY AREA FOR NOVEMBER 1996

	AREA 1	AREA 2	AREA 3	AREA 4	AREA 5	AREA 6	AREA 7
*** AFDC							
APPLICATIONS RECEIVED	511	640	837	1,055	627	481	399
APPLICATIONS APPROVED	315	378	535	615	513	423	282
APPLICATIONS REJECTED	202	266	340	389	190	127	138
APPLICATIONS PENDING	325	398	520	596	422	402	341
FAMILIES RECEIVING CASH	6,142	7,709	9,870	10,533	13,598	18,636	10,326
CHILDREN RECEIVING CASH	10,953	14,187	18,713	19,038	26,709	41,146	20,112
TOTAL PERSONS	15,761	20,473	26,160	27,399	37,714	56,535	28,697
TOTAL PAYMENTS	\$1,476,939	\$1,899,125	\$2,379,869	\$2,551,604	\$3,627,757	\$4,867,027	\$2,606,564
AVERAGE PER FAMILY	\$237.64	\$240.81	\$242.62	\$242.18	\$252.08	\$261.16	\$252.43
AVERAGE PER PERSON	\$93.03	\$91.87	\$91.01	\$92.86	\$90.89	\$86.09	\$90.83
TITLE XIX ONLY CASES	101	161	286	234	272	539	242
TITLE XIX TRANSITIONAL CASES	1,373	1,566	1,689	1,762	1,195	787	766
REINVESTIGATIONS	324	366	971	472	647	799	303
CASES CLOSED	556	591	723	761	724	580	461
*** AFDC/UP							
FAMILIES RECEIVING	83	64	106	70	158	68	60
CHILDREN RECEIVING	203	145	240	147	383	181	148
TOTAL PERSONS	307	203	341	232	616	244	242
TOTAL PAYMENTS	\$23,580	\$17,373	\$27,451	\$19,290	\$45,337	\$19,044	\$17,259
AVERAGE PER FAMILY	\$246.47	\$256.49	\$256.95	\$170.04	\$286.94	\$280.06	\$287.65
AVERAGE PER PERSON	\$72.24	\$77.96	\$85.47	\$59.20	\$73.60	\$78.05	\$71.32
*** MC							
APPLICATIONS RECEIVED	1,012	1,127	1,341	1,775	875	411	464
APPLICATIONS APPROVED	674	729	826	1,145	620	349	386
APPLICATIONS REJECTED	327	386	550	610	303	121	143
APPLICATIONS PENDING	637	722	808	1,119	570	276	322
FAMILIES RECEIVING	11,986	13,101	14,631	21,292	11,286	9,032	9,218
CHILDREN RECEIVING	21,908	23,886	26,808	39,747	21,608	17,829	16,599
TOTAL PERSONS	22,225	24,251	27,358	40,377	21,795	17,920	16,684
REINVESTIGATIONS	248	238	566	462	179	135	97
CASES CLOSED	568	652	684	1,009	477	258	237
*** GR-CASH							
APPLICATIONS RECEIVED	158	178	397	344	215	283	122
APPLICATIONS APPROVED	30	41	62	78	43	49	14
APPLICATIONS REJECTED	129	165	321	281	155	208	112
APPLICATIONS PENDING	239	305	504	579	389	557	183
CASES RECEIVING	350	434	569	704	646	1,175	331
PERSONS RECEIVING	351	437	574	711	646	1,179	331
CASH PAYMENTS	\$28,055	\$34,158	\$45,096	\$55,788	\$54,967	\$92,847	\$26,395
REINVESTIGATIONS	3	6	18	16	1	17	1
CASES CLOSED	33	58	59	83	38	61	13
MA-GR RECIPIENTS	103	85	74	202	248	581	307
MA-GR TOTAL PAYMENTS	\$8,057	\$6,733	\$5,920	\$15,978	\$19,701	\$46,080	\$24,560
*** MPW							
APPLICATIONS RECEIVED	371	367	320	661	288	188	211
APPLICATIONS APPROVED	291	275	287	536	227	162	161
APPLICATIONS REJECTED	108	102	65	154	83	60	65
APPLICATIONS PENDING	132	115	94	207	105	83	95
CASES RECEIVING	2,423	2,433	2,296	4,411	1,769	1,012	1,304
PERSONS RECEIVING	2,993	3,029	2,830	5,477	2,129	1,195	1,587
REINVESTIGATIONS	5	10	7	9	0	0	1
CASES CLOSED	54	73	76	93	79	70	51
*** NEWBORNS							
APPLICATIONS RECEIVED	211	199	127	348	92	23	65
APPLICATIONS APPROVED	208	184	123	330	81	16	59
APPLICATIONS REJECTED	2	9	1	12	11	5	7
APPLICATIONS PENDING	1	4	2	2	2	11	6
RECIPIENTS	1,447	1,461	940	2,613	663	108	482
CASES CLOSED	148	176	101	319	77	14	57
*** AB SUPP							
APPLICATIONS RECEIVED	16	14	19	17	13	15	15
APPLICATIONS APPROVED	3	2	5	1	1	0	2
APPLICATIONS REJECTED	18	18	14	6	12	13	10
APPLICATIONS PENDING	23	30	23	38	22	42	14
RECIPIENTS	81	96	129	137	92	121	92
TOTAL PAYMENTS	\$22,631	\$27,180	\$36,440	\$41,532	\$25,983	\$36,116	\$29,811
CASES CLOSED	4	1	2	6	1	0	4
*** BP							
APPLICATIONS RECEIVED	17	14	17	18	16	14	19
APPLICATIONS APPROVED	7	6	2	3	10	7	13
APPLICATIONS REJECTED	15	14	12	7	9	12	13
APPLICATIONS PENDING	23	31	22	38	29	47	21
RECIPIENTS	342	349	340	420	346	324	327
TOTAL PAYMENTS	\$126,782	\$129,794	\$125,290	\$156,655	\$129,058	\$120,839	\$121,966
CASES CLOSED	3	2	8	2	2	4	3

TABLE 3. DETAILED OPERATING STATISTICS BY AREA FOR NOVEMBER 1996

	AREA 1	AREA 2	AREA 3	AREA 4	AREA 5	AREA 6	AREA 7
*** NC							
APPLICATIONS RECEIVED	48	46	68	56	46	13	24
APPLICATIONS APPROVED	25	26	41	48	26	13	23
APPLICATIONS REJECTED	16	13	13	17	8	8	8
APPLICATIONS PENDING	48	51	68	48	67	28	25
RECIPIENTS	1,138	1,368	1,423	1,405	1,083	788	602
RCF-II	687	723	927	953	588	387	394
SNF-ICF	93	233	82	43	221	80	116
RCF-I	358	412	414	409	274	321	92
PAYMENTS	\$254,113	\$328,802	\$332,868	\$320,423	\$276,399	\$177,439	\$160,119
RCF-II	\$172,619	\$187,810	\$244,253	\$246,878	\$157,149	\$101,467	\$105,338
SNF/ICF	\$31,858	\$82,537	\$28,864	\$15,119	\$79,819	\$28,493	\$41,750
RCF-I	\$49,636	\$58,455	\$59,751	\$58,426	\$39,431	\$47,479	\$13,031
REINVESTIGATIONS	44	18	99	47	68	48	4
CASES CLOSED	30	27	27	16	29	14	6
*** MA							
APPLICATIONS RECEIVED	1,534	1,582	2,042	2,639	1,201	1,033	792
APPLICATIONS APPROVED	968	991	1,282	1,682	729	608	504
APPLICATIONS REJECTED	495	538	723	908	424	386	300
APPLICATIONS PENDING	1,724	1,878	2,167	3,047	1,741	1,947	1,177
RECIPIENTS	13,378	14,225	25,469	26,274	11,656	16,873	10,198
CASES CLOSED	184	179	318	321	184	168	96
*** MA-K							
APPLICATIONS RECEIVED	26	82	8	29	10	17	89
APPLICATIONS APPROVED - DMH	0	1	0	0	0	0	0
APPLICATIONS APPROVED - DYS	5	23	6	13	1	13	4
APPLICATIONS APPROVED - JCT	11	30	0	6	11	5	81
APPLICATIONS REJECTED	13	25	4	9	7	3	3
APPLICATIONS PENDING	0	8	2	5	3	16	4
RECIPIENTS - DMH	3	10	1	3	1	2	7
RECIPIENTS - DYS	41	136	76	95	3	75	35
RECIPIENTS - JCT	79	168	2	33	57	76	254
CASES CLOSED - DMH	0	0	1	0	0	0	0
CASES CLOSED - DYS	9	18	12	14	0	4	4
CASES CLOSED - JCT	13	56	1	7	0	6	90
*** REFUGEE							
APPLICATIONS RECEIVED	0	0	0	0	18	33	8
APPLICATIONS APPROVED	0	0	0	0	16	54	3
APPLICATIONS REJECTED	0	0	0	0	1	3	0
APPLICATIONS PENDING	0	0	0	0	1	33	11
CASES RECEIVING	1	4	1	1	104	256	45
TOTAL PERSONS	2	17	1	3	342	696	112
TOTAL PAYMENTS	\$0	\$862	\$0	\$292	\$2,985	\$30,263	\$3,296
REINVESTIGATIONS	0	0	0	0	3	2	1
CASES CLOSED	1	1	0	0	8	45	8
*** SSI ONLY							
RECIPIENTS	151	158	512	395	136	487	196
*** SSI-SP							
RECIPIENTS	115	119	334	308	91	225	84
TOTAL PAYMENTS	\$4,274	\$5,555	\$16,635	\$13,657	\$3,948	\$10,014	\$4,206
AVERAGE PER RECIPIENT	\$36.60	\$38.73	\$46.58	\$48.42	\$43.38	\$44.51	\$50.07
*** SP ONLY							
RECIPIENTS	24	38	83	75	44	78	42
TOTAL PAYMENTS	\$2,332	\$1,547	\$5,121	\$6,868	\$5,078	\$3,853	\$2,350
AVERAGE PER RECIPIENT	\$40.51	\$34.90	\$63.98	\$81.09	\$115.41	\$49.40	\$55.95
*** QMB							
APPLICATIONS RECEIVED	122	106	289	217	60	65	37
APPLICATIONS APPROVED	73	69	129	123	39	37	26
APPLICATIONS REJECTED	40	29	193	92	19	18	12
APPLICATIONS PENDING	85	70	179	127	58	77	34
TOTAL PERSONS	1,409	1,393	1,696	2,499	1,113	1,030	825
REINVESTIGATIONS	17	17	42	29	17	16	6
CASES CLOSED	209	147	228	298	104	59	39
*** SLMB							
APPLICATIONS RECEIVED	83	60	232	124	26	23	9
APPLICATIONS APPROVED	15	23	47	39	12	12	3
APPLICATIONS REJECTED	56	27	181	80	9	8	5
APPLICATIONS PENDING	64	42	152	73	27	15	14
TOTAL PERSONS	546	448	718	950	345	210	168
REINVESTIGATIONS	2	2	14	5	4	4	1
CASES CLOSED	51	49	80	97	35	21	7
*** VENDOR CASES							
RECIPIENTS	5,373	4,644	4,575	6,025	3,024	2,303	4,744
CASES CLOSED	131	128	141	139	85	40	84

FIGURE 2. MEDICAL STATISTICS - TOTAL INDIVIDUALS

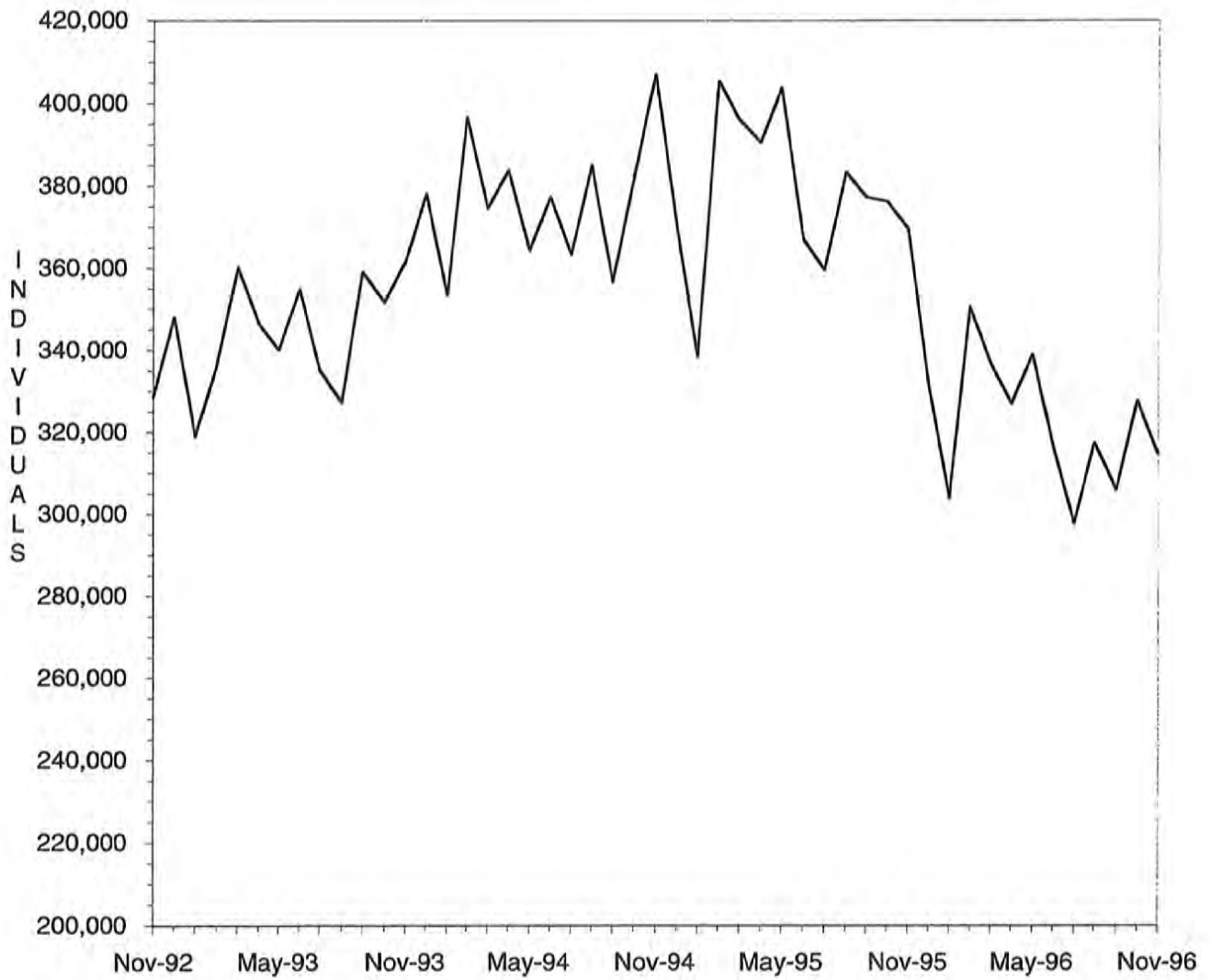

FIGURE 3. MEDICAL STATISTICS - TOTAL PAYMENTS

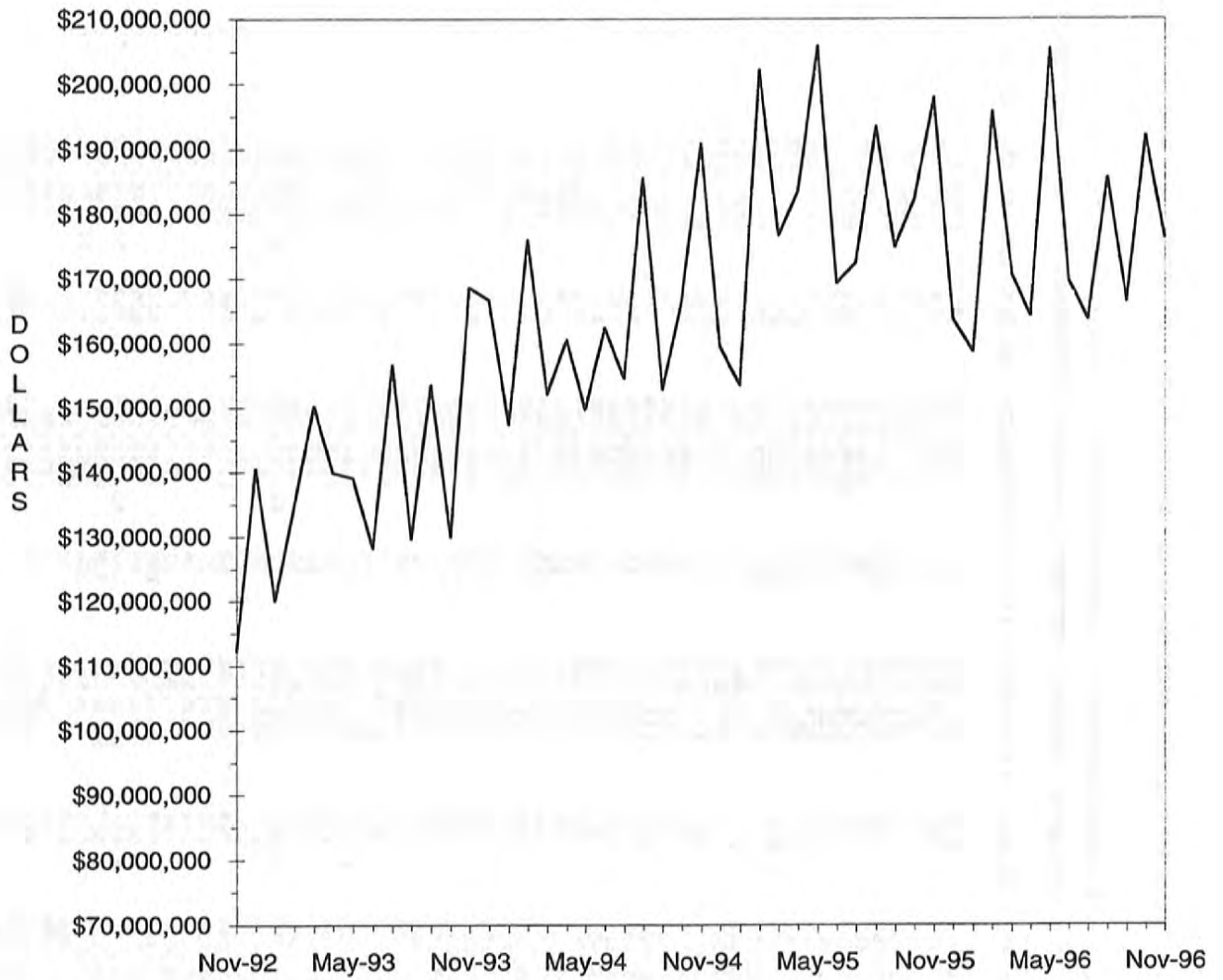

TABLE 4. MISSOURI MEDICAID RECIPIENTS AND PAYMENTS BY TYPE OF SERVICE, NOVEMBER, 1996

COUNTY	TOTAL	TOTAL	PHYSICIAN SERVICES		INPATIENT HOSPITAL		NURSING FACILITY		PREPAID HEALTH		PHARMACY SERVICES	
	RECIPIENTS	PAYMENTS	RECIPIENTS	PAYMENTS	RECIPIENTS	PAYMENTS	RECIPIENTS	PAYMENTS	RECIPIENTS	PAYMENTS	RECIPIENTS	PAYMENTS
STATE TOTAL	311,497	\$172,638,307	65,266	\$3,907,915	10,288	\$22,944,676	26,529	\$54,430,474	26,167	\$1,668,217	186,522	\$24,532,295
ADAIR	1,695	\$1,166,912	550	\$35,503	107	\$146,866	151	\$293,227	0	\$0	1,207	\$167,577
ANDREW	793	\$417,815	147	\$13,937	17	\$29,332	110	\$203,807	0	\$0	516	\$67,652
ATCHISON	465	\$222,257	79	\$4,425	11	\$7,658	76	\$128,157	0	\$0	327	\$30,960
AUDRAIN	991	\$672,407	345	\$20,740	46	\$49,403	139	\$298,406	0	\$0	591	\$112,422
BARRY	2,554	\$1,181,766	422	\$29,732	103	\$151,473	181	\$379,399	0	\$0	1,648	\$185,041
BARTON	926	\$477,927	277	\$15,527	28	\$76,101	67	\$111,576	0	\$0	646	\$77,351
BATES	1,321	\$707,273	325	\$19,197	73	\$134,673	145	\$310,181	0	\$0	854	\$87,051
BENTON	1,511	\$631,909	331	\$21,124	34	\$111,360	117	\$234,232	0	\$0	1,039	\$113,015
BOLLINGER	1,077	\$457,367	217	\$10,877	32	\$96,431	50	\$90,640	0	\$0	748	\$83,284
BOONE	3,174	\$2,672,966	794	\$51,375	103	\$366,903	290	\$612,832	0	\$0	1,900	\$360,394
BUCHANAN	7,674	\$5,379,534	1,466	\$77,242	198	\$533,022	456	\$793,575	0	\$0	4,883	\$557,046
BUTLER	5,488	\$2,838,629	1,961	\$93,173	281	\$337,091	314	\$606,906	0	\$0	3,862	\$513,023
CALDWELL	667	\$336,536	129	\$8,943	13	\$47,881	71	\$125,513	0	\$0	425	\$77,618
CALLAWAY	1,119	\$777,382	298	\$16,867	60	\$191,307	104	\$168,563	0	\$0	687	\$126,767
CAMDEN	1,002	\$621,444	309	\$15,767	12	\$7,298	155	\$296,170	0	\$0	658	\$96,784
CAPE GIRARDEAU	3,709	\$1,935,274	986	\$61,235	106	\$189,655	338	\$676,943	0	\$0	2,530	\$306,187
CARROLL	902	\$426,637	226	\$8,917	33	\$75,985	76	\$154,045	0	\$0	548	\$47,969
CARTER	981	\$388,428	219	\$13,399	40	\$53,564	43	\$76,213	0	\$0	732	\$79,362
CASS	3,046	\$1,811,033	695	\$40,229	93	\$324,326	331	\$637,912	7	\$457	1,877	\$245,013
CEDAR	1,400	\$648,511	255	\$14,275	37	\$63,569	138	\$237,442	0	\$0	876	\$92,259
CHARITON	415	\$385,932	92	\$4,715	14	\$22,008	136	\$259,901	0	\$0	311	\$45,374
CHRISTIAN	2,391	\$1,145,758	437	\$29,480	85	\$146,299	155	\$358,684	0	\$0	1,519	\$235,115
CLARK	634	\$274,664	195	\$13,525	26	\$18,282	70	\$129,933	0	\$0	396	\$46,475
CLAY	5,072	\$3,235,387	1,346	\$78,919	213	\$468,929	637	\$1,354,791	1	\$108	3,084	\$397,389
CLINTON	989	\$485,077	192	\$6,325	32	\$86,185	113	\$196,987	0	\$0	578	\$62,647
COLE	1,606	\$1,384,718	348	\$16,900	61	\$149,758	268	\$557,283	0	\$0	1,047	\$202,371
COOPER	564	\$485,116	143	\$6,126	10	\$8,112	131	\$282,566	0	\$0	366	\$60,523
CRAWFORD	1,988	\$882,628	394	\$23,165	59	\$135,411	102	\$238,083	0	\$0	1,397	\$246,410
DADE	746	\$354,172	132	\$9,003	17	\$47,025	88	\$146,555	0	\$0	501	\$57,180
DALLAS	1,325	\$603,254	237	\$9,876	41	\$61,524	68	\$142,564	0	\$0	810	\$85,978
DAVISS	499	\$273,049	100	\$3,881	21	\$62,747	61	\$119,663	0	\$0	316	\$32,009
DEKALB	685	\$439,472	141	\$8,701	20	\$54,122	102	\$186,642	0	\$0	467	\$61,245
DENT	1,617	\$787,986	383	\$30,032	62	\$177,804	117	\$224,192	0	\$0	1,159	\$99,167
DOUGLAS	1,331	\$421,885	251	\$14,165	38	\$31,447	65	\$132,435	0	\$0	893	\$98,475
DUNKLIN	6,555	\$2,835,923	1,455	\$74,400	522	\$456,582	420	\$840,817	0	\$0	4,925	\$542,381
FRANKLIN	2,115	\$1,661,755	451	\$19,101	45	\$138,610	450	\$899,545	0	\$0	1,462	\$238,016
GASCONADE	461	\$434,410	103	\$3,309	11	\$17,716	144	\$288,778	0	\$0	330	\$48,916
GENTRY	526	\$424,454	112	\$6,829	15	\$25,656	112	\$216,801	0	\$0	385	\$52,119
GREENE	14,008	\$6,834,634	2,247	\$181,090	492	\$1,010,725	984	\$2,043,394	0	\$0	8,946	\$1,088,971
GRUNDY	893	\$482,351	166	\$15,691	38	\$66,915	123	\$225,334	0	\$0	650	\$67,697
HARRISON	708	\$394,939	178	\$9,749	17	\$18,970	84	\$169,052	0	\$0	504	\$70,060
HENRY	1,785	\$867,993	399	\$18,254	52	\$141,747	144	\$277,624	4	\$200	1,219	\$134,455
HICKORY	871	\$441,959	168	\$10,453	21	\$80,566	84	\$180,232	0	\$0	511	\$57,269
HOLT	449	\$265,107	46	\$2,543	16	\$64,716	65	\$127,015	0	\$0	286	\$35,950
HOWARD	398	\$356,461	66	\$6,981	11	\$17,439	72	\$140,915	0	\$0	291	\$55,840
HOWELL	3,901	\$1,918,980	978	\$65,215	142	\$139,659	407	\$847,358	0	\$0	2,693	\$320,927
IRON	1,632	\$765,770	469	\$19,377	68	\$90,017	139	\$275,982	0	\$0	1,117	\$133,485
JACKSON	58,576	\$21,704,078	8,457	\$580,911	1,147	\$3,323,098	2,782	\$6,074,302	26,155	\$1,667,450	21,275	\$2,732,444
JASPER	9,380	\$4,229,333	2,387	\$171,921	305	\$698,591	484	\$966,910	0	\$0	5,603	\$656,114
JEFFERSON	3,921	\$3,067,193	966	\$58,048	126	\$352,493	632	\$1,279,974	0	\$0	2,528	\$479,210
JOHNSON	2,297	\$993,848	539	\$37,346	70	\$166,061	176	\$303,724	0	\$0	1,459	\$157,660
KNOX	396	\$167,359	76	\$6,498	18	\$25,957	26	\$46,893	0	\$0	284	\$34,717
LACLEDE	2,460	\$1,072,523	471	\$30,012	70	\$116,264	174	\$334,332	0	\$0	1,739	\$186,607
LAFAYETTE	1,977	\$2,117,037	501	\$26,279	67	\$165,246	203	\$395,849	0	\$0	1,289	\$176,142
LAWRENCE	2,602	\$1,190,395	569	\$31,795	94	\$164,490	202	\$439,769	0	\$0	1,639	\$189,785
LEWIS	780	\$455,618	193	\$14,721	24	\$16,918	135	\$297,355	0	\$0	527	\$57,157
LINCOLN	1,890	\$1,017,365	394	\$29,177	49	\$114,281	185	\$368,441	0	\$0	1,244	\$151,192

TABLE 4. MISSOURI MEDICAID RECIPIENTS AND PAYMENTS BY TYPE OF SERVICE, NOVEMBER, 1996

COUNTY	TOTAL	TOTAL	PHYSICIAN SERVICES		INPATIENT HOSPITAL		NURSING FACILITY		PREPAID HEALTH		PHARMACY SERVICES	
	RECIPIENTS	PAYMENTS	RECIPIENTS	PAYMENTS	RECIPIENTS	PAYMENTS	RECIPIENTS	PAYMENTS	RECIPIENTS	PAYMENTS	RECIPIENTS	PAYMENTS
LINN	1,077	\$515,678	229	\$15,387	46	\$67,540	113	\$234,431	0	\$0	695	\$75,928
LIVINGSTON	1,241	\$696,976	370	\$31,833	61	\$108,755	135	\$294,655	0	\$0	855	\$104,898
MCDONALD	2,263	\$769,696	650	\$44,300	87	\$140,245	70	\$154,244	0	\$0	1,344	\$116,621
MACON	1,007	\$751,577	286	\$20,451	52	\$178,485	141	\$291,429	0	\$0	696	\$90,625
MADISON	1,443	\$675,278	478	\$17,707	74	\$93,007	134	\$285,855	0	\$0	1,027	\$116,454
MARIES	624	\$351,990	177	\$8,581	27	\$44,717	83	\$159,257	0	\$0	460	\$64,024
MARION	2,595	\$1,513,528	802	\$50,907	55	\$72,864	270	\$607,511	0	\$0	1,623	\$181,521
MERCER	251	\$119,190	73	\$5,947	8	\$15,163	31	\$57,310	0	\$0	163	\$15,085
MILLER	1,033	\$574,764	253	\$11,266	18	\$56,396	112	\$236,126	0	\$0	648	\$155,581
MISSISSIPPI	2,486	\$950,054	669	\$25,883	53	\$109,105	185	\$322,244	0	\$0	1,719	\$193,168
MONITEAU	344	\$260,202	54	\$4,286	6	\$30,601	83	\$157,430	0	\$0	255	\$43,512
MONROE	372	\$311,069	157	\$7,064	8	\$24,884	48	\$119,665	0	\$0	248	\$40,694
MONTGOMERY	559	\$482,273	174	\$6,911	6	\$3,790	155	\$292,421	0	\$0	405	\$59,028
MORGAN	821	\$653,427	177	\$7,988	20	\$106,584	144	\$303,257	0	\$0	571	\$90,953
NEW MADRID	3,339	\$1,608,906	795	\$32,545	103	\$245,478	288	\$537,215	0	\$0	2,410	\$283,919
NEWTON	3,394	\$1,791,401	932	\$69,954	105	\$214,304	344	\$735,440	0	\$0	1,955	\$204,933
NODAWAY	1,006	\$586,637	263	\$14,293	42	\$69,901	118	\$230,831	0	\$0	621	\$71,306
OREGON	1,222	\$477,942	293	\$18,476	48	\$33,497	78	\$106,299	0	\$0	904	\$104,178
OSAGE	293	\$223,121	59	\$2,150	7	\$5,383	68	\$134,638	0	\$0	214	\$36,399
OZARK	972	\$416,640	170	\$12,710	32	\$29,413	67	\$127,651	0	\$0	662	\$73,700
PEMISCOT	4,533	\$1,936,286	1,188	\$73,253	346	\$424,224	189	\$406,948	0	\$0	3,138	\$342,850
PERRY	1,094	\$552,347	270	\$11,144	36	\$37,503	116	\$220,311	0	\$0	683	\$68,783
PETTIS	1,621	\$1,093,682	618	\$28,425	30	\$86,430	184	\$394,225	0	\$0	1,004	\$159,375
PHELPS	2,846	\$1,379,913	652	\$36,344	100	\$221,970	204	\$403,955	0	\$0	2,001	\$214,432
PIKE	1,362	\$843,056	242	\$15,351	42	\$146,421	139	\$269,987	0	\$0	918	\$102,475
PLATTE	1,565	\$1,216,505	377	\$29,801	78	\$266,496	249	\$494,600	0	\$0	834	\$115,315
POLK	1,964	\$1,022,036	352	\$19,340	41	\$68,828	201	\$386,854	0	\$0	1,299	\$154,491
PULASKI	2,330	\$978,026	445	\$30,183	70	\$226,293	134	\$265,419	0	\$0	1,627	\$150,698
PUTHAN	471	\$208,411	139	\$8,215	21	\$24,926	38	\$69,943	0	\$0	355	\$47,703
RALLS	595	\$323,422	188	\$11,059	11	\$50,019	61	\$121,120	0	\$0	377	\$47,008
RANDOLPH	1,302	\$950,105	423	\$17,906	25	\$88,763	230	\$438,508	0	\$0	854	\$158,142
RAY	1,110	\$571,839	280	\$19,443	54	\$98,468	99	\$187,607	0	\$0	736	\$85,016
REYNOLDS	971	\$412,168	200	\$13,258	29	\$50,724	40	\$84,085	0	\$0	704	\$81,941
RIPLEY	2,475	\$1,055,877	568	\$33,942	104	\$168,412	86	\$177,944	0	\$0	1,690	\$180,400
ST. CHARLES	3,003	\$3,372,820	757	\$39,304	70	\$221,368	431	\$948,147	0	\$0	1,930	\$377,307
ST. CLAIR	960	\$376,737	260	\$10,351	20	\$27,135	86	\$171,844	0	\$0	581	\$61,691
ST. FRANCOIS	5,465	\$2,498,130	1,136	\$56,396	228	\$361,281	343	\$693,637	0	\$0	3,835	\$502,026
STE. GENEVIEVE	1,104	\$514,694	206	\$12,505	36	\$55,243	82	\$149,588	0	\$0	652	\$82,587
ST. LOUIS	17,249	\$17,320,749	3,386	\$182,106	496	\$1,631,482	3,437	\$7,431,160	0	\$0	11,049	\$1,898,559
SALINE	1,479	\$2,825,771	392	\$21,187	74	\$82,560	107	\$207,653	0	\$0	636	\$95,514
SCHUYLER	414	\$218,853	119	\$5,556	21	\$19,891	30	\$57,360	0	\$0	299	\$34,279
SCOTLAND	473	\$318,826	118	\$4,659	12	\$72,291	70	\$137,310	0	\$0	307	\$35,702
SCOTT	4,728	\$2,407,866	989	\$52,761	102	\$348,929	300	\$570,709	0	\$0	3,303	\$427,125
SHANNON	1,126	\$368,557	182	\$12,294	25	\$15,430	53	\$111,283	0	\$0	796	\$86,648
SHELBY	503	\$315,782	101	\$8,911	17	\$52,996	63	\$130,170	0	\$0	346	\$34,302
STODDARD	3,179	\$1,404,211	750	\$37,980	94	\$134,374	243	\$455,562	0	\$0	2,346	\$265,871
STONE	1,493	\$656,683	220	\$18,265	65	\$135,600	117	\$227,481	0	\$0	994	\$104,715
SULLIVAN	766	\$581,361	156	\$13,163	32	\$46,922	117	\$239,427	0	\$0	585	\$98,965
TANEY	1,777	\$875,893	401	\$30,346	70	\$132,502	139	\$275,927	0	\$0	1,148	\$162,383
TEXAS	2,394	\$1,191,042	552	\$28,046	80	\$268,804	168	\$350,542	0	\$0	1,696	\$184,168
VERNON	2,086	\$2,478,656	519	\$38,505	95	\$233,836	165	\$342,409	0	\$0	1,451	\$154,881
WARREN	1,004	\$600,712	250	\$17,540	19	\$80,989	55	\$109,902	0	\$0	651	\$67,226
WASHINGTON	3,300	\$1,238,984	784	\$33,829	151	\$159,276	81	\$160,767	0	\$0	2,128	\$252,395
WAYNE	2,035	\$821,429	637	\$28,352	56	\$104,925	106	\$210,538	0	\$0	1,526	\$187,289
WEBSTER	1,956	\$841,665	193	\$17,507	65	\$87,962	144	\$283,667	0	\$0	1,340	\$132,931
WORTH	220	\$94,595	39	\$1,616	4	\$15,378	26	\$48,882	0	\$0	125	\$12,603
WRIGHT	2,302	\$720,978	567	\$23,744	48	\$66,267	117	\$209,070	0	\$0	1,594	\$162,504
ST. LOUIS CITY	22,962	\$17,688,645	3,736	\$209,636	1,017	\$3,103,324	1,720	\$3,791,555	0	\$0	13,203	\$2,273,166

TABLE 4. MISSOURI MEDICAID RECIPIENTS AND PAYMENTS BY TYPE OF SERVICE, NOVEMBER, 1996

COUNTY	OUTPATIENT HOSPITAL		DENTAL SERVICES		LAB & X-RAY SERVICES		AMBULANCE SERVICES		OPTOMETRIC SERVICES		HOMEMAKER / RESPITE CARE	
	RECIPIENTS	PAYMENTS	RECIPIENTS	PAYMENTS	RECIPIENTS	PAYMENTS	RECIPIENTS	PAYMENTS	RECIPIENTS	PAYMENTS	RECIPIENTS	PAYMENTS
STATE TOTAL	56,621	\$10,721,392	14,647	\$953,195	22,289	\$726,591	4,765	\$372,040	8,976	\$400,759	12,118	\$2,547,799
ADAIR	311	\$58,537	48	\$3,730	206	\$6,551	34	\$2,312	46	\$2,101	108	\$18,169
ANDREW	114	\$17,141	29	\$2,236	29	\$915	19	\$1,950	29	\$1,122	34	\$5,689
ATCHISON	86	\$7,896	30	\$1,122	10	\$688	6	\$557	17	\$664	32	\$3,111
AUDRAIN	191	\$26,476	14	\$929	98	\$3,338	7	\$265	38	\$2,122	51	\$8,622
BARRY	695	\$93,587	110	\$7,178	74	\$1,933	22	\$1,471	72	\$2,617	102	\$24,187
BARTON	205	\$40,062	39	\$2,018	81	\$4,370	15	\$783	42	\$2,054	46	\$7,243
BATES	244	\$48,307	32	\$2,410	82	\$2,284	17	\$1,094	46	\$1,565	19	\$1,737
BENTON	163	\$36,569	84	\$5,863	121	\$3,723	27	\$2,204	27	\$1,390	20	\$3,402
BOLLINGER	201	\$39,174	77	\$5,340	41	\$774	9	\$547	51	\$2,368	88	\$32,882
BOONE	601	\$135,135	70	\$5,113	273	\$10,699	16	\$965	85	\$3,726	110	\$23,421
BUCHANAN	1,303	\$270,653	418	\$29,265	328	\$10,028	74	\$5,590	258	\$11,924	154	\$32,878
BUTLER	1,037	\$176,186	162	\$10,960	420	\$12,068	23	\$1,593	166	\$8,298	424	\$32,528
CALDWELL	109	\$22,381	41	\$2,478	42	\$1,075	13	\$1,046	25	\$1,182	26	\$3,983
CALLAWAY	175	\$55,185	22	\$1,871	120	\$3,399	17	\$1,262	52	\$2,370	45	\$8,350
CAMDEN	116	\$39,157	33	\$2,252	72	\$3,170	15	\$941	37	\$1,963	60	\$6,748
CAPE GIRARDEAU	837	\$130,518	171	\$10,969	132	\$2,493	11	\$659	195	\$7,527	130	\$24,863
CARROLL	122	\$21,711	56	\$2,873	74	\$1,885	4	\$364	25	\$948	33	\$2,145
CARTER	124	\$31,837	43	\$1,764	78	\$2,332	8	\$521	26	\$1,420	74	\$18,124
CASS	660	\$146,725	177	\$13,516	227	\$5,935	46	\$2,910	70	\$2,121	48	\$6,718
CEDAR	302	\$51,558	76	\$3,098	51	\$1,344	6	\$412	113	\$4,703	13	\$2,547
CHARITON	44	\$15,101	7	\$521	21	\$652	9	\$755	19	\$619	27	\$2,764
CHRISTIAN	361	\$52,467	107	\$8,178	145	\$4,422	13	\$783	68	\$2,762	81	\$15,239
CLARK	65	\$10,070	22	\$2,109	43	\$1,438	13	\$1,087	8	\$260	52	\$6,349
CLAY	1,125	\$216,192	369	\$22,122	434	\$16,763	88	\$7,464	67	\$3,223	78	\$10,295
CLINTON	147	\$22,965	46	\$2,142	39	\$1,029	9	\$615	24	\$1,096	28	\$4,117
COLE	321	\$76,094	43	\$3,249	228	\$7,061	24	\$1,717	29	\$1,720	68	\$14,598
COOPER	100	\$16,964	12	\$582	41	\$1,013	5	\$353	9	\$284	16	\$1,622
CRAWFORD	460	\$75,508	74	\$5,163	168	\$6,027	35	\$3,063	57	\$3,043	52	\$8,042
DADE	101	\$22,061	48	\$2,232	41	\$1,043	7	\$437	56	\$1,926	28	\$4,202
DALLAS	182	\$43,073	48	\$2,769	89	\$4,475	10	\$709	44	\$1,463	59	\$14,792
DAVISS	77	\$16,205	40	\$2,612	30	\$1,370	9	\$419	13	\$432	12	\$2,090
DEKALB	121	\$21,542	26	\$1,621	31	\$1,150	20	\$1,360	28	\$1,413	23	\$3,704
DENT	332	\$64,656	127	\$5,864	76	\$1,955	18	\$1,473	74	\$2,762	63	\$12,210
DOUGLAS	152	\$20,467	57	\$4,173	72	\$1,629	9	\$744	65	\$2,917	29	\$5,565
DUNKLIN	1,193	\$192,432	197	\$14,792	213	\$7,682	63	\$3,856	405	\$16,955	571	\$97,672
FRANKLIN	355	\$91,711	92	\$8,418	215	\$5,706	46	\$3,063	80	\$3,718	71	\$10,103
GASCONADE	54	\$19,750	11	\$1,058	48	\$1,059	6	\$288	8	\$419	36	\$3,913
GENTRY	68	\$13,944	24	\$1,307	34	\$823	16	\$923	9	\$419	19	\$2,009
GREENE	3,154	\$384,657	689	\$48,403	956	\$25,046	102	\$6,775	372	\$15,361	382	\$77,118
GRUNDY	159	\$31,109	23	\$1,633	61	\$1,529	9	\$555	17	\$483	59	\$6,565
HARRISON	128	\$20,812	33	\$3,246	44	\$1,905	10	\$791	22	\$750	5	\$397
HENRY	283	\$57,353	147	\$7,356	136	\$4,328	4	\$319	44	\$2,154	57	\$8,898
HICKORY	98	\$27,911	45	\$2,247	51	\$1,946	2	\$173	47	\$2,863	18	\$2,869
HOLT	51	\$5,480	22	\$1,497	14	\$513	2	\$240	27	\$1,054	16	\$2,172
HOWARD	78	\$13,329	10	\$883	40	\$1,569	2	\$147	8	\$417	31	\$2,859
HOWELL	574	\$107,729	179	\$13,192	259	\$9,868	17	\$1,539	136	\$6,900	231	\$36,711
IRON	380	\$59,747	107	\$5,717	57	\$929	27	\$1,388	52	\$2,533	71	\$21,176
JACKSON	8,434	\$1,692,866	2,202	\$124,352	2,141	\$79,546	936	\$99,300	419	\$16,153	367	\$55,795
JASPER	2,327	\$325,989	657	\$48,651	701	\$21,799	92	\$8,182	235	\$9,640	385	\$103,994
JEFFERSON	661	\$190,098	123	\$7,742	600	\$19,560	97	\$8,641	131	\$6,154	117	\$20,500
JOHNSON	380	\$62,221	159	\$10,535	226	\$7,793	29	\$1,732	91	\$3,186	74	\$8,587
KNOX	55	\$6,760	13	\$478	75	\$2,365	2	\$113	10	\$584	24	\$2,273
LACLEDE	443	\$54,788	75	\$5,837	120	\$4,164	27	\$1,929	115	\$5,845	110	\$14,356
LAFAYETTE	406	\$97,164	90	\$6,671	218	\$11,500	26	\$1,801	25	\$1,078	74	\$7,925
LAWRENCE	528	\$72,214	131	\$7,867	115	\$3,014	26	\$1,998	48	\$1,464	94	\$15,965
LEWIS	78	\$8,821	34	\$2,195	29	\$1,617	12	\$649	12	\$681	56	\$7,258
LINCOLN	456	\$96,747	163	\$5,111	179	\$4,036	18	\$1,433	91	\$4,113	36	\$4,474

TABLE 4. MISSOURI MEDICAID RECIPIENTS AND PAYMENTS BY TYPE OF SERVICE, NOVEMBER, 1996

COUNTY	OUTPATIENT HOSPITAL		DENTAL SERVICES		LAB & X-RAY SERVICES		AMBULANCE SERVICES		OPTOMETRIC SERVICES		HOMEMAKER / RESPITE CARE	
	RECIPIENTS	PAYMENTS	RECIPIENTS	PAYMENTS	RECIPIENTS	PAYMENTS	RECIPIENTS	PAYMENTS	RECIPIENTS	PAYMENTS	RECIPIENTS	PAYMENTS
LINN	256	\$38,638	52	\$3,003	74	\$1,861	15	\$1,471	54	\$1,892	80	\$10,703
LIVINGSTON	161	\$30,810	63	\$4,622	97	\$2,453	20	\$1,351	49	\$2,042	42	\$5,322
MCDONALD	320	\$47,980	122	\$8,013	99	\$3,839	32	\$2,263	54	\$2,777	84	\$18,934
MACON	179	\$38,434	30	\$1,361	84	\$2,591	6	\$273	26	\$982	77	\$14,201
MADISON	290	\$52,696	99	\$4,301	41	\$1,219	14	\$1,080	46	\$1,639	68	\$13,611
MARIES	96	\$24,794	21	\$2,368	60	\$2,168	11	\$736	9	\$381	24	\$6,753
MARION	357	\$44,724	182	\$13,974	103	\$3,131	27	\$1,291	74	\$3,826	52	\$11,016
MERCER	21	\$5,242	14	\$1,045	18	\$210	1	\$100	5	\$282	23	\$2,567
MILLER	117	\$31,116	28	\$1,859	100	\$4,439	25	\$1,948	29	\$1,435	91	\$9,998
MISSISSIPPI	385	\$58,956	110	\$7,754	165	\$4,925	32	\$2,464	83	\$3,230	151	\$47,085
MONITEAU	37	\$1,802	7	\$515	44	\$1,139	16	\$1,200	19	\$640	35	\$2,641
MONROE	45	\$9,791	5	\$953	22	\$551	6	\$363	6	\$290	37	\$5,113
MONTGOMERY	85	\$21,320	16	\$600	44	\$968	12	\$843	30	\$1,637	26	\$7,188
MORGAN	86	\$36,129	29	\$3,196	76	\$2,976	29	\$2,427	32	\$1,380	62	\$8,353
NEW MADRID	571	\$100,690	130	\$8,863	195	\$5,901	59	\$3,876	186	\$8,364	352	\$74,019
NEWTON	827	\$86,603	183	\$14,159	217	\$7,348	56	\$6,903	95	\$4,582	89	\$24,986
NODAWAY	158	\$26,711	71	\$3,806	21	\$388	6	\$407	39	\$1,858	40	\$5,082
OREGON	161	\$23,919	50	\$4,253	71	\$2,768	9	\$744	50	\$2,204	136	\$29,578
OSAGE	30	\$9,398	2	\$97	34	\$629	6	\$253	8	\$385	15	\$2,300
OZARK	92	\$24,195	53	\$3,983	54	\$1,983	7	\$765	44	\$1,989	78	\$16,508
PEMISCOT	839	\$124,169	198	\$12,536	146	\$3,606	29	\$2,217	260	\$13,133	468	\$86,265
PERRY	284	\$56,918	65	\$3,306	15	\$408	3	\$176	54	\$1,509	60	\$12,622
PETTIS	223	\$48,080	69	\$5,247	167	\$5,924	22	\$1,378	47	\$2,771	71	\$9,994
PHELPS	577	\$102,057	128	\$8,505	172	\$3,632	31	\$2,158	130	\$5,645	90	\$12,499
PIKE	291	\$49,856	38	\$3,354	189	\$4,360	5	\$370	64	\$3,251	90	\$13,298
PLATTE	296	\$67,335	93	\$6,218	139	\$5,347	28	\$2,799	26	\$1,087	16	\$2,232
POLK	303	\$50,480	158	\$6,861	132	\$3,967	14	\$1,007	82	\$3,074	50	\$7,214
PULASKI	284	\$43,789	82	\$7,271	185	\$6,278	42	\$3,249	121	\$5,600	85	\$14,687
PUTMAN	94	\$16,041	10	\$531	60	\$1,083	5	\$371	17	\$688	16	\$2,772
RALLS	82	\$16,452	40	\$2,507	32	\$509	5	\$154	7	\$285	16	\$2,009
RANDOLPH	223	\$47,975	28	\$1,723	124	\$3,698	50	\$2,758	23	\$1,076	104	\$15,457
RAY	261	\$54,379	35	\$2,765	116	\$3,279	12	\$901	20	\$983	61	\$5,462
REYNOLDS	234	\$65,129	54	\$4,071	51	\$2,266	12	\$874	26	\$1,556	62	\$19,710
RIPLEY	427	\$113,450	77	\$4,433	214	\$5,993	39	\$2,695	152	\$8,260	235	\$62,552
ST. CHARLES	537	\$127,010	172	\$8,562	400	\$11,061	72	\$4,188	61	\$3,800	104	\$21,296
ST. CLAIR	172	\$37,212	70	\$3,180	42	\$1,632	2	\$66	33	\$1,644	16	\$2,273
ST. FRANCOIS	1,550	\$262,516	289	\$14,845	253	\$7,265	90	\$5,422	226	\$9,952	191	\$54,670
STE. GENEVIEVE	228	\$47,487	65	\$4,095	48	\$1,132	7	\$475	46	\$1,845	32	\$8,317
ST. LOUIS	2,850	\$673,732	863	\$67,226	2,224	\$77,505	384	\$29,659	365	\$17,063	628	\$196,599
SALINE	157	\$33,599	122	\$5,147	132	\$8,316	24	\$1,557	53	\$1,668	96	\$14,551
SCHUYLER	78	\$20,336	12	\$608	39	\$868	7	\$621	6	\$253	51	\$7,962
SCOTLAND	94	\$11,600	14	\$600	33	\$657	0	\$0	12	\$663	70	\$11,531
SCOTT	969	\$139,406	234	\$14,120	247	\$9,847	44	\$3,550	183	\$7,571	279	\$65,880
SHANNON	157	\$24,658	92	\$6,251	110	\$4,280	11	\$820	43	\$1,844	81	\$14,217
SHELBY	68	\$10,401	25	\$1,365	28	\$576	5	\$351	12	\$760	53	\$13,908
STODDARD	618	\$89,666	155	\$10,187	145	\$3,651	48	\$3,490	186	\$7,234	204	\$36,671
STONE	277	\$58,063	43	\$3,767	154	\$5,261	14	\$1,146	45	\$1,799	41	\$5,170
SULLIVAN	147	\$41,393	11	\$540	80	\$1,411	12	\$1,005	18	\$1,027	50	\$4,842
TANEY	442	\$74,152	55	\$3,629	223	\$6,769	28	\$1,465	74	\$3,021	33	\$5,026
TEXAS	443	\$65,993	103	\$5,050	208	\$5,655	19	\$1,123	114	\$4,355	92	\$14,282
VERNON	447	\$93,735	64	\$3,887	107	\$5,067	18	\$896	80	\$3,096	70	\$9,273
WARREN	246	\$55,084	40	\$2,376	124	\$2,585	19	\$1,085	34	\$1,553	16	\$9,227
WASHINGTON	888	\$160,331	222	\$14,093	182	\$4,407	95	\$8,644	123	\$6,553	160	\$41,888
WAYNE	297	\$75,757	67	\$4,713	161	\$3,636	11	\$923	66	\$3,364	128	\$26,559
WEBSTER	278	\$68,136	117	\$7,216	134	\$4,917	14	\$737	80	\$2,691	98	\$23,621
WORTH	20	\$3,662	29	\$1,384	8	\$294	5	\$279	13	\$433	8	\$1,238
WRIGHT	272	\$39,310	92	\$6,211	163	\$5,453	10	\$959	77	\$4,157	134	\$23,527
ST. LOUIS CITY	5,167	\$1,185,851	1,365	\$98,528	3,134	\$105,303	911	\$57,402	674	\$35,596	1,360	\$423,964

TABLE 4. MISSOURI MEDICAID RECIPIENTS AND PAYMENTS BY TYPE OF SERVICE, NOVEMBER, 1996

COUNTY	CLINIC SERVICES		HOME SERVICES		AUDIOLOGY SERVICES		PODIATRY SERVICES		PERSONAL CARE SERVICES		FAMILY PLANNING	
	RECIPIENTS	PAYMENTS	RECIPIENTS	PAYMENTS	RECIPIENTS	PAYMENTS	RECIPIENTS	PAYMENTS	RECIPIENTS	PAYMENTS	RECIPIENTS	PAYMENTS
STATE TOTAL	55,166	\$3,555,794	8,920	\$1,876,094	429	\$61,906	4,238	\$77,886	20,851	\$6,050,079	8,524	\$577,179
ADAIR	204	\$5,153	60	\$48,992	7	\$802	27	\$607	176	\$36,907	46	\$2,506
ANDREW	115	\$10,039	17	\$1,724	2	\$45	0	\$0	37	\$4,222	25	\$904
ATCHISON	29	\$2,210	12	\$1,057	0	\$0	6	\$62	21	\$2,327	6	\$221
AUDRAIN	145	\$5,224	35	\$5,858	0	\$0	17	\$211	86	\$21,289	18	\$649
BARRY	737	\$34,260	73	\$9,087	2	\$676	3	\$66	173	\$51,257	58	\$14,984
BARTON	84	\$6,711	39	\$4,530	1	\$9	11	\$167	74	\$14,591	16	\$675
BATES	234	\$14,994	50	\$6,862	5	\$125	9	\$212	32	\$4,707	27	\$3,363
BENTON	238	\$10,313	28	\$5,161	2	\$60	11	\$170	48	\$10,710	42	\$1,034
BOLLINGER	203	\$13,663	44	\$3,544	0	\$0	5	\$60	154	\$31,284	31	\$2,779
BOONE	429	\$25,589	131	\$29,743	1	\$360	51	\$576	240	\$92,584	56	\$2,348
BUCHANAN	1,867	\$127,469	193	\$28,081	8	\$952	54	\$961	384	\$107,557	317	\$17,412
BUTLER	771	\$54,955	144	\$25,025	8	\$2,826	88	\$1,970	639	\$156,888	169	\$15,727
CALDWELL	92	\$5,542	13	\$1,948	3	\$370	1	\$71	32	\$4,805	21	\$750
CALLAWAY	172	\$5,405	37	\$5,229	0	\$0	20	\$345	60	\$14,397	19	\$873
CAMDEN	201	\$7,402	50	\$6,240	3	\$586	10	\$126	80	\$19,579	17	\$925
CAPE GIRARDEAU	964	\$51,517	110	\$15,594	2	\$316	69	\$1,485	325	\$76,967	115	\$10,706
CARROLL	102	\$3,684	25	\$8,656	2	\$385	9	\$114	37	\$3,557	23	\$1,154
CARTER	103	\$10,286	27	\$4,184	1	\$30	18	\$274	118	\$35,878	20	\$1,574
CASS	476	\$33,175	72	\$32,319	10	\$816	39	\$908	101	\$25,745	89	\$10,594
CEDAR	304	\$17,571	41	\$5,857	4	\$741	30	\$331	42	\$13,161	27	\$2,364
CHARITON	46	\$1,597	27	\$3,435	0	\$0	6	\$80	44	\$8,235	2	\$58
CHRISTIAN	693	\$35,935	72	\$8,977	2	\$359	7	\$98	199	\$43,233	64	\$9,213
CLARK	21	\$1,635	19	\$1,684	3	\$1,077	1	\$24	64	\$10,041	15	\$947
CLAY	812	\$71,486	157	\$25,443	16	\$357	67	\$1,097	212	\$61,094	153	\$10,921
CLINTON	167	\$16,230	33	\$3,664	2	\$45	3	\$60	26	\$4,926	27	\$1,332
COLE	398	\$19,344	74	\$10,250	1	\$19	57	\$1,185	157	\$42,620	27	\$4,991
COOPER	75	\$4,164	28	\$4,676	0	\$0	21	\$167	40	\$6,147	9	\$177
CRAWFORD	477	\$17,322	57	\$14,753	0	\$0	22	\$606	114	\$28,480	51	\$5,746
DADE	152	\$8,978	16	\$2,819	1	\$341	12	\$188	40	\$6,937	10	\$710
DALLAS	276	\$20,474	42	\$89,561	6	\$1,107	4	\$88	76	\$17,657	30	\$1,925
DAVISS	70	\$3,536	11	\$2,502	1	\$365	0	\$0	15	\$3,006	14	\$1,040
DEKALB	108	\$6,653	28	\$2,267	1	\$5	0	\$0	45	\$11,341	20	\$2,040
DENT	273	\$12,005	45	\$4,208	1	\$25	56	\$690	101	\$30,926	46	\$1,505
DOUGLAS	344	\$21,355	43	\$5,472	1	\$340	1	\$21	48	\$9,720	23	\$2,675
DUNKLIN	651	\$32,185	237	\$33,292	10	\$3,434	65	\$1,190	848	\$224,812	179	\$14,524
FRANKLIN	455	\$25,409	81	\$14,754	0	\$0	82	\$1,315	118	\$28,454	32	\$975
GASCONADE	83	\$2,297	32	\$5,190	0	\$0	33	\$903	49	\$11,919	5	\$604
GENTRY	91	\$7,646	10	\$1,052	1	\$24	0	\$0	22	\$4,604	13	\$529
GREENE	4,559	\$255,599	404	\$115,897	14	\$3,446	90	\$1,516	637	\$173,378	402	\$33,462
GRUNDY	178	\$7,041	24	\$3,435	8	\$155	5	\$54	82	\$11,688	26	\$571
HARRISON	70	\$12,773	19	\$2,175	5	\$749	0	\$0	13	\$3,955	10	\$235
HENRY	403	\$21,500	57	\$13,109	1	\$25	18	\$396	108	\$28,401	33	\$1,830
HICKORY	130	\$10,725	36	\$3,496	2	\$39	6	\$65	25	\$4,958	24	\$3,152
HOLT	40	\$2,778	28	\$1,606	2	\$30	0	\$0	17	\$4,270	12	\$1,024
HOWARD	66	\$6,553	14	\$2,213	1	\$5	5	\$69	63	\$14,482	1	\$14
HOWELL	507	\$34,911	106	\$19,478	3	\$742	32	\$991	307	\$59,081	116	\$7,260
IRON	288	\$16,516	43	\$11,504	1	\$360	16	\$632	117	\$30,970	54	\$7,089
JACKSON	4,078	\$423,810	914	\$207,023	82	\$2,785	574	\$8,488	1,101	\$354,940	1,596	\$80,293
JASPER	2,879	\$107,199	233	\$30,550	12	\$1,320	105	\$4,680	657	\$207,218	198	\$11,802
JEFFERSON	840	\$58,097	178	\$35,466	3	\$122	89	\$1,656	368	\$114,153	92	\$3,907
JOHNSON	336	\$22,746	54	\$6,611	4	\$60	62	\$984	130	\$26,297	74	\$2,984
KNOX	40	\$1,619	13	\$766	2	\$412	1	\$5	48	\$8,931	13	\$514
LACLEDE	472	\$27,435	70	\$14,031	3	\$663	37	\$429	190	\$39,540	71	\$4,580
LAFAYETTE	323	\$20,566	58	\$9,275	5	\$430	20	\$948	109	\$14,140	77	\$6,440
LAWRENCE	645	\$40,689	64	\$14,159	5	\$1,436	20	\$266	168	\$48,800	81	\$8,464
LEWIS	54	\$1,772	21	\$6,319	2	\$410	3	\$126	70	\$15,091	16	\$590
LINCOLN	353	\$15,277	47	\$2,504	5	\$430	45	\$1,236	155	\$43,043	67	\$7,134

TABLE 4. MISSOURI MEDICAID RECIPIENTS AND PAYMENTS BY TYPE OF SERVICE, NOVEMBER, 1996

COUNTY	CLINIC SERVICES		DME SERVICES		AUDIOLOGY SERVICES		PODIATRY SERVICES		PERSONAL CARE SERVICES		FAMILY PLANNING	
	RECIPIENTS	PAYMENTS	RECIPIENTS	PAYMENTS	RECIPIENTS	PAYMENTS	RECIPIENTS	PAYMENTS	RECIPIENTS	PAYMENTS	RECIPIENTS	PAYMENTS
LINN	190	\$4,823	33	\$3,967	2	\$20	5	\$100	106	\$19,544	27	\$1,084
LIVINGSTON	138	\$7,586	51	\$7,888	2	\$369	2	\$21	68	\$12,755	31	\$2,538
MCDONALD	181	\$9,474	54	\$9,365	4	\$996	28	\$752	143	\$44,067	30	\$1,310
MACON	110	\$3,608	46	\$5,972	0	\$0	10	\$309	94	\$20,376	20	\$673
MADISON	163	\$9,885	43	\$4,855	1	\$360	10	\$285	91	\$16,923	34	\$3,768
MARIES	137	\$6,407	20	\$3,514	1	\$360	3	\$40	39	\$6,169	7	\$34-
MARION	239	\$7,566	65	\$7,165	1	\$358	37	\$794	200	\$67,874	104	\$7,275
MERCER	13	\$808	9	\$1,334	1	\$410	1	\$9	29	\$3,467	5	\$173
MILLER	286	\$10,759	41	\$4,860	0	\$0	24	\$400	105	\$13,736	9	\$236
MISSISSIPPI	679	\$39,007	62	\$8,367	1	\$320	15	\$261	205	\$46,447	89	\$9,204
MONITEAU	104	\$3,069	18	\$2,785	1	\$68	8	\$138	51	\$4,049	4	\$657
MONROE	34	\$2,004	11	\$3,336	1	\$316	4	\$30	65	\$16,776	12	\$307
MONTGOMERY	73	\$2,945	26	\$19,695	1	\$345	7	\$65	68	\$18,124	8	\$168
MORGAN	194	\$7,977	41	\$5,907	1	\$19	20	\$284	93	\$10,516	9	\$306
NEW MADRID	647	\$39,096	93	\$8,583	5	\$835	52	\$711	482	\$126,509	72	\$5,076
NEWTON	883	\$37,739	69	\$16,271	4	\$755	50	\$1,174	139	\$54,484	57	\$3,062
NODAWAY	167	\$13,964	17	\$2,105	2	\$695	0	\$0	52	\$11,434	34	\$2,508
OREGON	147	\$16,452	34	\$5,232	2	\$370	11	\$320	153	\$32,413	21	\$1,176
OSAGE	53	\$2,568	13	\$1,182	0	\$0	7	\$51	27	\$8,712	3	\$131
OZARK	117	\$9,006	26	\$9,617	0	\$0	5	\$155	110	\$25,320	29	\$2,508
PENISCOLT	335	\$22,467	153	\$18,598	6	\$1,455	9	\$275	677	\$196,357	141	\$15,209
PERRY	180	\$9,232	31	\$1,703	2	\$341	18	\$323	113	\$37,849	38	\$1,669
PETTIS	197	\$11,770	49	\$34,526	0	\$0	32	\$461	157	\$31,928	27	\$771
PHELPS	622	\$30,049	81	\$9,817	1	\$9	37	\$944	148	\$30,526	80	\$5,985
PIKE	172	\$7,370	48	\$4,770	2	\$364	45	\$549	136	\$28,276	44	\$3,185
PLATTE	218	\$26,172	39	\$4,597	7	\$853	51	\$551	60	\$23,463	50	\$4,282
POLK	451	\$33,320	61	\$10,306	6	\$1,042	14	\$246	91	\$25,381	26	\$4,709
PULASKI	332	\$19,386	101	\$31,423	1	\$64	9	\$273	116	\$33,619	84	\$6,577
PUTMAN	26	\$1,523	31	\$14,273	2	\$412	1	\$6	28	\$4,914	5	\$129
RALLS	72	\$4,880	11	\$888	3	\$748	16	\$134	40	\$10,304	25	\$3,224
RANDOLPH	200	\$8,434	50	\$4,766	5	\$1,363	16	\$152	153	\$30,922	26	\$5,104
RAY	204	\$15,827	41	\$4,689	3	\$666	7	\$87	71	\$8,752	38	\$908
REYNOLDS	123	\$9,583	26	\$3,182	2	\$369	18	\$199	72	\$17,076	33	\$3,353
RIPLEY	387	\$32,347	43	\$5,275	3	\$744	13	\$420	330	\$73,768	53	\$6,149
ST. CHARLES	595	\$37,641	110	\$19,361	2	\$360	63	\$1,124	207	\$72,592	83	\$3,218
ST. CLAIR	138	\$8,091	31	\$4,501	0	\$0	2	\$50	21	\$2,976	21	\$1,138
ST. FRANCOIS	1,510	\$65,775	176	\$18,310	5	\$1,380	75	\$2,321	450	\$139,399	162	\$8,695
STE. GENEVIEVE	185	\$7,366	36	\$5,182	0	\$0	10	\$236	90	\$23,270	33	\$3,287
ST. LOUIS	3,536	\$281,746	661	\$159,261	32	\$5,344	453	\$7,817	1,358	\$649,802	701	\$27,678
SALINE	227	\$6,580	55	\$6,617	2	\$125	50	\$518	187	\$42,852	14	\$358
SCHUYLER	70	\$1,781	28	\$2,025	1	\$9	2	\$8	58	\$10,790	10	\$276
SCOTLAND	40	\$1,368	12	\$942	0	\$0	6	\$46	87	\$16,641	8	\$327
SCOTT	1,346	\$84,691	117	\$19,526	5	\$1,355	60	\$1,308	412	\$106,458	117	\$7,985
SHANNON	152	\$10,343	41	\$8,208	2	\$369	6	\$282	100	\$23,175	25	\$1,276
SHELBY	67	\$1,737	15	\$1,126	1	\$615	5	\$78	67	\$15,597	9	\$706
STODDARD	681	\$31,399	81	\$10,991	4	\$795	54	\$1,012	326	\$77,425	69	\$7,469
STONE	371	\$33,169	37	\$4,176	2	\$649	35	\$333	66	\$12,723	36	\$5,865
SULLIVAN	54	\$2,217	42	\$4,532	0	\$0	9	\$80	89	\$12,184	20	\$1,851
TANEY	447	\$30,155	50	\$6,411	5	\$1,005	40	\$503	65	\$15,985	37	\$4,303
TEXAS	441	\$32,894	45	\$47,710	2	\$377	42	\$427	102	\$24,815	64	\$4,156
VERNON	338	\$18,841	57	\$13,173	2	\$406	13	\$177	101	\$17,725	49	\$4,764
WARREN	235	\$10,948	16	\$4,283	0	\$0	11	\$184	35	\$6,483	34	\$2,744
WASHINGTON	739	\$28,113	88	\$83,971	4	\$1,057	39	\$677	251	\$71,531	126	\$8,209
WAYNE	231	\$21,169	59	\$3,891	1	\$361	18	\$241	172	\$36,093	62	\$7,379
WEBSTER	487	\$40,735	58	\$4,123	2	\$720	2	\$69	146	\$31,493	36	\$2,371
WORTH	32	\$1,420	3	\$749	0	\$0	0	\$0	6	\$889	5	\$925
WRIGHT	430	\$26,374	61	\$13,927	0	\$0	4	\$169	181	\$37,275	55	\$4,420
ST. LOUIS CITY	5,817	\$463,068	908	\$168,921	17	\$1,704	611	\$10,682	2,320	\$1,003,118	648	\$31,550

TABLE 4. MISSOURI MEDICAID RECIPIENTS AND PAYMENTS BY TYPE OF SERVICE, NOVEMBER, 1996

COUNTY	EPSDT SERV -- SCREEN		REHAB CENTER SERV.		INTERMEDIATE CARE FACILITY / MR		HOSPICE		MENTAL HOSPITAL SERVICES		PSYCHIATRIC CARE UNDER AGE 22	
	RECIPIENTS	PAYMENTS	RECIPIENTS	PAYMENTS	RECIPIENTS	PAYMENTS	RECIPIENTS	PAYMENTS	RECIPIENTS	PAYMENTS	RECIPIENTS	PAYMENTS
STATE TOTAL	8,668	\$521,555	357	\$111,927	1,241	\$8,321,478	222	\$474,018	43	\$56,023	126	\$208,679
ADAIR	72	\$4,520	2	\$239	0	\$0	0	\$0	0	\$0	1	\$4,237
ANDREW	31	\$1,914	8	\$1,454	0	\$0	2	\$2,592	0	\$0	0	\$0
ATCHISON	9	\$415	4	\$1,974	0	\$0	0	\$0	0	\$0	0	\$0
AUDRAIN	8	\$420	0	\$0	0	\$0	2	\$1,580	0	\$0	0	\$0
BARRY	102	\$5,973	3	\$401	0	\$0	3	\$4,781	0	\$0	0	\$0
BARTON	27	\$1,428	0	\$0	0	\$0	0	\$0	0	\$0	0	\$0
BATES	42	\$1,966	1	\$315	0	\$0	0	\$0	0	\$0	0	\$0
BENTON	39	\$1,920	11	\$1,735	0	\$0	0	\$0	0	\$0	0	\$0
BOLLINGER	22	\$1,380	0	\$0	0	\$0	0	\$0	0	\$0	0	\$0
BOONE	57	\$3,444	1	\$180	0	\$0	1	\$1,009	0	\$0	8	\$23,873
BUCHANAN	388	\$23,487	12	\$1,307	0	\$0	2	\$2,432	1	\$3,496	5	\$26,270
BUTLER	322	\$21,255	0	\$0	40	\$282,678	6	\$20,103	0	\$0	0	\$0
CALDWELL	23	\$1,151	4	\$533	0	\$0	0	\$0	0	\$0	0	\$0
CALLAWAY	5	\$360	5	\$1,073	0	\$0	0	\$0	15	\$375	0	\$0
CAMDEN	5	\$255	4	\$615	0	\$0	0	\$0	1	\$3,304	0	\$0
CAPE GIRARDEAU	124	\$7,808	2	\$834	0	\$0	2	\$2,787	0	\$0	2	\$153
CARROLL	33	\$730	0	\$0	0	\$0	0	\$0	1	\$620	0	\$0
CARTER	25	\$1,470	0	\$0	0	\$0	0	\$0	0	\$0	0	\$0
CASS	144	\$9,236	5	\$1,496	0	\$0	1	\$275	0	\$0	1	\$2,195
CEDAR	40	\$2,529	0	\$0	0	\$0	0	\$0	0	\$0	0	\$0
CHARITON	0	\$0	1	\$90	0	\$0	0	\$0	1	\$27	0	\$0
CHRISTIAN	176	\$10,614	8	\$1,848	0	\$0	3	\$3,436	0	\$0	0	\$0
CLARK	6	\$367	0	\$0	0	\$0	0	\$0	0	\$0	0	\$0
CLAY	253	\$14,130	2	\$481	0	\$0	11	\$18,834	1	\$25	0	\$0
CLINTON	47	\$2,753	6	\$1,197	0	\$0	1	\$1,206	0	\$0	0	\$0
COLE	7	\$420	0	\$0	0	\$0	0	\$0	0	\$0	1	\$12
COOPER	1	\$60	5	\$2,019	0	\$0	1	\$570	0	\$0	0	\$0
CRAWFORD	51	\$3,075	0	\$0	0	\$0	0	\$0	0	\$0	0	\$0
DADE	32	\$1,487	4	\$1,425	0	\$0	0	\$0	0	\$0	0	\$0
DALLAS	76	\$4,406	0	\$0	0	\$0	1	\$2,681	0	\$0	0	\$0
DAVISS	5	\$305	0	\$0	0	\$0	0	\$0	0	\$0	0	\$0
DEKALB	14	\$855	5	\$1,978	0	\$0	4	\$7,798	0	\$0	0	\$0
DENT	46	\$2,895	0	\$0	0	\$0	5	\$5,631	0	\$0	1	\$10,245
DOUGLAS	34	\$2,040	1	\$33	0	\$0	1	\$1,340	0	\$0	0	\$0
DUNKLIN	160	\$9,888	5	\$4,243	0	\$0	6	\$6,368	0	\$0	0	\$0
FRANKLIN	5	\$300	1	\$336	0	\$0	0	\$0	0	\$0	1	\$21
GASCONADE	1	\$60	5	\$1,979	0	\$0	0	\$0	0	\$0	0	\$0
GENTRY	13	\$832	1	\$371	0	\$0	0	\$0	0	\$0	1	\$731
GREENE	1,093	\$64,502	12	\$6,213	0	\$0	5	\$3,245	0	\$0	0	\$0
GRUNDY	11	\$525	0	\$0	0	\$0	2	\$3,075	0	\$0	0	\$0
HARRISON	8	\$435	0	\$0	0	\$0	0	\$0	0	\$0	0	\$0
HENRY	79	\$4,800	3	\$84	0	\$0	1	\$2,595	0	\$0	0	\$0
HICKORY	31	\$1,790	0	\$0	0	\$0	0	\$0	0	\$0	0	\$0
HOLT	7	\$402	3	\$699	0	\$0	1	\$782	0	\$0	0	\$0
HOWARD	1	\$60	0	\$0	0	\$0	0	\$0	0	\$0	1	\$736
HOWELL	172	\$10,698	4	\$873	0	\$0	1	\$262	0	\$0	0	\$0
IRON	62	\$3,860	0	\$0	0	\$0	1	\$2,577	0	\$0	0	\$0
JACKSON	1,402	\$87,331	29	\$14,131	0	\$0	57	\$152,524	0	\$0	19	\$81,505
JASPER	332	\$20,094	1	\$342	0	\$0	1	\$594	0	\$0	0	\$0
JEFFERSON	13	\$900	10	\$3,299	0	\$0	6	\$7,493	0	\$73	2	\$251
JOHNSON	105	\$6,420	3	\$216	0	\$0	0	\$0	0	\$0	0	\$0
KNOX	20	\$1,215	0	\$0	0	\$0	0	\$0	0	\$0	0	\$0
LACLEDE	10	\$597	1	\$225	0	\$0	0	\$0	0	\$0	0	\$0
LAFAYETTE	60	\$3,411	4	\$140	147	\$953,608	2	\$4,007	0	\$0	0	\$0
LAWRENCE	109	\$5,875	4	\$584	0	\$0	2	\$2,985	0	\$0	0	\$0
LEWIS	25	\$1,474	0	\$0	0	\$0	1	\$1,511	0	\$0	0	\$0
LINCOLN	64	\$4,207	6	\$2,129	0	\$0	1	\$1,992	0	\$0	0	\$0

TABLE 4. MISSOURI MEDICAID RECIPIENTS AND PAYMENTS BY TYPE OF SERVICE, NOVEMBER, 1996

COUNTY	EPSDT SERV -- SCREEN		REHAB CENTER SERV.		INTERMEDIATE CARE FACILITY / MR		HOSPICE		MENTAL HOSPITAL SERVICES		PSYCHIATRIC CARE UNDER AGE 22	
	RECIPIENTS	PAYMENTS	RECIPIENTS	PAYMENTS	RECIPIENTS	PAYMENTS	RECIPIENTS	PAYMENTS	RECIPIENTS	PAYMENTS	RECIPIENTS	PAYMENTS
LINN	15	\$900	0	\$0	0	\$0	0	\$0	0	\$0	0	\$0
LIVINGSTON	26	\$1,438	5	\$2,532	0	\$0	0	\$0	0	\$0	0	\$0
MCDONALD	73	\$4,652	0	\$0	0	\$0	0	\$0	0	\$0	0	\$0
MACON	15	\$900	1	\$208	0	\$0	1	\$609	0	\$0	0	\$0
MADISON	21	\$1,440	0	\$0	0	\$0	1	\$1,911	0	\$0	0	\$0
MARIES	16	\$960	0	\$0	0	\$0	0	\$0	0	\$0	0	\$0
MARION	60	\$3,642	0	\$0	0	\$0	0	\$0	0	\$0	0	\$0
MERCER	5	\$255	0	\$0	0	\$0	0	\$0	0	\$0	0	\$0
MILLER	5	\$280	6	\$1,166	0	\$0	0	\$0	0	\$0	0	\$0
MISSISSIPPI	57	\$3,540	0	\$0	0	\$0	1	\$1,861	0	\$0	0	\$0
MONITEAU	0	\$0	1	\$425	0	\$0	0	\$0	0	\$0	0	\$0
MONROE	3	\$180	0	\$0	0	\$0	0	\$0	0	\$0	0	\$0
MONTGOMERY	1	\$60	0	\$0	0	\$0	0	\$0	0	\$0	1	\$38
MORGAN	3	\$180	5	\$1,180	0	\$0	1	\$3,027	0	\$0	0	\$0
NEW MADRID	113	\$6,863	1	\$244	0	\$0	3	\$4,107	0	\$0	0	\$0
NEWTON	115	\$6,972	1	\$308	0	\$0	0	\$0	0	\$0	0	\$0
NODAWAY	46	\$2,679	6	\$1,715	0	\$0	1	\$3,832	0	\$0	0	\$0
OREGON	38	\$2,498	1	\$103	0	\$0	1	\$1,035	0	\$0	0	\$0
OSAGE	0	\$0	0	\$0	0	\$0	0	\$0	0	\$0	0	\$0
OZARK	34	\$2,220	0	\$0	0	\$0	2	\$1,309	0	\$0	0	\$0
PENNSCOT	94	\$5,550	0	\$0	0	\$0	1	\$815	0	\$0	0	\$0
PERRY	5	\$300	0	\$0	0	\$0	0	\$0	0	\$0	0	\$0
PETTIS	14	\$840	2	\$180	0	\$0	0	\$0	3	\$10,338	2	\$10,594
PHELPS	83	\$5,040	0	\$0	1	\$16,274	2	\$7,474	0	\$0	0	\$0
PIKE	46	\$2,880	0	\$0	0	\$0	0	\$0	0	\$0	1	\$4,943
PLATTE	81	\$3,935	0	\$0	0	\$0	1	\$2,290	0	\$0	1	\$1,463
POLK	140	\$8,296	0	\$0	0	\$0	4	\$21,864	0	\$0	0	\$0
PULASKI	95	\$4,823	6	\$2,743	0	\$0	3	\$20,605	0	\$0	1	\$8,517
PUTMAN	2	\$180	0	\$0	0	\$0	0	\$0	0	\$0	0	\$0
RALLS	15	\$900	1	\$703	0	\$0	0	\$0	0	\$0	1	\$437
RANDOLPH	5	\$360	1	\$334	0	\$0	0	\$0	0	\$0	0	\$0
RAY	27	\$1,620	11	\$6,013	0	\$0	0	\$0	0	\$0	0	\$0
REYNOLDS	25	\$1,596	0	\$0	0	\$0	1	\$1,335	0	\$0	0	\$0
RIPLEY	67	\$4,620	0	\$0	0	\$0	0	\$0	0	\$0	0	\$0
ST. CHARLES	4	\$240	15	\$6,054	78	\$429,968	3	\$6,299	0	\$0	3	\$147
ST. CLAIR	84	\$2,212	0	\$0	0	\$0	0	\$0	0	\$0	0	\$0
ST. FRANCOIS	97	\$5,715	12	\$5,936	0	\$0	1	\$2,577	0	\$0	0	\$0
STE. GENEVIEVE	6	\$274	1	\$259	0	\$0	0	\$0	0	\$0	0	\$0
ST. LOUIS	62	\$3,985	25	\$6,576	152	\$867,150	27	\$58,175	2	\$93	17	\$8,760
SALINE	12	\$620	0	\$0	275	\$1,930,561	0	\$0	15	\$37,559	2	\$1,444
SCHUYLER	9	\$540	2	\$147	0	\$0	0	\$0	0	\$0	0	\$0
SCOTLAND	16	\$975	0	\$0	0	\$0	0	\$0	0	\$0	0	\$0
SCOTT	157	\$9,576	0	\$0	34	\$240,203	3	\$5,263	1	\$6	1	\$8
SHANNON	16	\$968	0	\$0	0	\$0	0	\$0	0	\$0	0	\$0
SHELBY	7	\$420	0	\$0	0	\$0	0	\$0	0	\$0	0	\$0
STODDARD	94	\$6,150	0	\$0	1	\$553	12	\$26,252	0	\$0	0	\$0
STONE	43	\$2,722	1	\$133	0	\$0	0	\$0	0	\$0	0	\$0
SULLIVAN	13	\$840	4	\$462	0	\$0	0	\$0	0	\$0	0	\$0
TANEY	80	\$4,275	1	\$12-	0	\$0	1	\$2,681	0	\$0	0	\$0
TEXAS	29	\$1,720	0	\$0	0	\$0	0	\$0	0	\$0	0	\$0
VERNON	57	\$3,240	0	\$0	142	\$1,240,511	0	\$0	0	\$0	0	\$0
WARREN	39	\$2,460	0	\$0	0	\$0	1	\$224	0	\$0	2	\$12
WASHINGTON	69	\$4,102	0	\$0	0	\$0	1	\$5,036	0	\$0	0	\$0
WAYNE	108	\$6,844	0	\$0	0	\$0	1	\$1,728	0	\$0	0	\$0
WEBSTER	98	\$6,090	1	\$6	0	\$0	1	\$254-	0	\$0	0	\$0
WORTH	12	\$718	0	\$0	0	\$0	0	\$0	0	\$0	0	\$0
WRIGHT	59	\$2,692	0	\$0	0	\$0	0	\$0	0	\$0	0	\$0
ST. LOUIS CITY	103	\$8,825	61	\$18,041	371	\$2,359,968	15	\$26,870	2	\$101	51	\$39,112

TABLE 4. MISSOURI MEDICAID RECIPIENTS AND PAYMENTS BY TYPE OF SERVICE, NOVEMBER, 1996

COUNTY	HOME HEALTH SERVICES		PHYSICIAN SPONSOR SERVICES		ADULT DAY HEALTH SERVICES		PRIVATE HOME ICF / MR		CHILDRENS WAIVER PROGRAM		MR / DD WAIVER	
	RECIPIENTS	PAYMENTS	RECIPIENTS	PAYMENTS	RECIPIENTS	PAYMENTS	RECIPIENTS	PAYMENTS	RECIPIENTS	PAYMENTS	RECIPIENTS	PAYMENTS
STATE TOTAL	1,135	\$665,591	554	\$30,763	378	\$322,520	142	\$591,534	0	\$0	4,801	\$12,116,273
ADAIR	3	\$1,399	0	\$0	3	\$1,824	0	\$0	0	\$0	74	\$195,620
ANDREW	1	\$134	0	\$0	0	\$0	0	\$0	0	\$0	8	\$24,465
ATCHISON	1	\$1	0	\$0	0	\$0	0	\$0	0	\$0	10	\$16,884
AUDRAIN	4	\$4,452	0	\$0	0	\$0	0	\$0	0	\$0	24	\$39,796
BARRY	3	\$893	0	\$0	0	\$0	0	\$0	0	\$0	32	\$86,769
BARTON	5	\$1,185	0	\$0	0	\$0	0	\$0	0	\$0	19	\$39,205
BATES	5	\$1,085	0	\$0	0	\$0	0	\$0	0	\$0	6	\$19,161
BENTON	3	\$537	0	\$0	0	\$0	0	\$0	0	\$0	26	\$21,590
BOLLINGER	5	\$4,201	0	\$0	0	\$0	0	\$0	0	\$0	16	\$10,751
BOONE	17	\$12,427	0	\$0	3	\$1,240	0	\$0	0	\$0	209	\$551,597
BUCHANAN	20	\$16,506	0	\$0	0	\$0	0	\$0	0	\$0	127	\$328,538
BUTLER	17	\$8,357	0	\$0	0	\$0	0	\$0	0	\$0	79	\$202,003
CALDWELL	1	\$59	0	\$0	0	\$0	0	\$0	0	\$0	4	\$8,453
CALLAWAY	4	\$2,752	0	\$0	0	\$0	0	\$0	0	\$0	29	\$58,856
CAMDEN	7	\$3,047	0	\$0	0	\$0	0	\$0	0	\$0	40	\$67,858
CAPE GIRARDEAU	14	\$6,522	0	\$0	1	\$800	0	\$0	0	\$0	86	\$168,649
CARROLL	3	\$239	0	\$0	0	\$0	0	\$0	0	\$0	23	\$49,919
CARTER	3	\$1,520	0	\$0	0	\$0	0	\$0	0	\$0	7	\$16,533
CASS	11	\$6,163	0	\$0	0	\$0	0	\$0	0	\$0	62	\$130,190
CEDAR	8	\$7,940	0	\$0	0	\$0	0	\$0	0	\$0	24	\$63,782
CHARITON	1	\$179	0	\$0	0	\$0	0	\$0	0	\$0	6	\$10,302
CHRISTIAN	10	\$2,735	0	\$0	4	\$1,440	0	\$0	0	\$0	24	\$63,840
CLARK	0	\$0	0	\$0	0	\$0	0	\$0	0	\$0	2	\$1,282
CLAY	7	\$9,199	1	\$17	0	\$0	0	\$0	0	\$0	104	\$246,603
CLINTON	0	\$0	0	\$0	0	\$0	0	\$0	0	\$0	17	\$38,180
COLE	13	\$6,005	0	\$0	0	\$0	0	\$0	0	\$0	69	\$155,188
COOPER	2	\$1,370	0	\$0	0	\$0	0	\$0	0	\$0	30	\$59,386
CRAWFORD	4	\$1,650	0	\$0	0	\$0	0	\$0	0	\$0	6	\$13,176
DADE	2	\$2,317	0	\$0	0	\$0	0	\$0	0	\$0	3	\$8,794
DALLAS	3	\$293	0	\$0	0	\$0	0	\$0	0	\$0	13	\$22,939
DAVISS	3	\$906	0	\$0	0	\$0	0	\$0	0	\$0	3	\$3,989
DEKALB	1	\$67	0	\$0	0	\$0	6	\$23,493	0	\$0	3	\$16,244
DENT	2	\$720	0	\$0	9	\$4,680	0	\$0	0	\$0	17	\$22,048
DOUGLAS	6	\$3,643	0	\$0	0	\$0	0	\$0	0	\$0	11	\$30,468
DUNKLIN	13	\$5,809	0	\$0	0	\$0	0	\$0	0	\$0	29	\$44,072
FRANKLIN	4	\$1,642	0	\$0	2	\$2,000	0	\$0	0	\$0	58	\$101,314
GASCONADE	1	\$530	0	\$0	0	\$0	0	\$0	0	\$0	7	\$17,622
GENTRY	2	\$419	0	\$0	0	\$0	9	\$23,159	0	\$0	28	\$49,009
GREENE	45	\$25,456	0	\$0	44	\$26,840	0	\$0	0	\$0	244	\$554,517
GRUNDY	1	\$224	0	\$0	0	\$0	0	\$0	0	\$0	4	\$11,084
HARRISON	0	\$0	0	\$0	0	\$0	7	\$24,523	0	\$0	13	\$29,727
HENRY	2	\$1,130	0	\$0	0	\$0	0	\$0	0	\$0	31	\$70,677
HICKORY	1	\$119	0	\$0	1	\$40	0	\$0	0	\$0	11	\$21,264
HOLT	1	\$1,982	0	\$0	0	\$0	0	\$0	0	\$0	0	\$0
HOWARD	2	\$573	0	\$0	0	\$0	0	\$0	0	\$0	37	\$70,743
HOWELL	7	\$2,850	0	\$0	0	\$0	0	\$0	0	\$0	29	\$43,454
IRON	14	\$6,639	0	\$0	0	\$0	0	\$0	0	\$0	19	\$31,622
JACKSON	110	\$79,109	552	\$30,726	29	\$17,810	0	\$0	0	\$0	535	\$1,428,572
JASPER	19	\$16,772	1	\$20	0	\$0	0	\$0	0	\$0	162	\$432,208
JEFFERSON	26	\$10,420	0	\$0	3	\$1,544	8	\$27,824	0	\$0	103	\$203,912
JOHNSON	4	\$1,378	0	\$0	0	\$0	0	\$0	0	\$0	24	\$76,049
KNOX	1	\$1,412	0	\$0	0	\$0	0	\$0	0	\$0	4	\$6,699
LACLEDE	7	\$3,857	0	\$0	0	\$0	0	\$0	0	\$0	40	\$76,113
LAFAYETTE	1	\$59	0	\$0	0	\$0	0	\$0	0	\$0	45	\$137,900
LAWRENCE	2	\$349	0	\$0	2	\$1,160	0	\$0	0	\$0	21	\$58,104
LEWIS	4	\$1,813	0	\$0	0	\$0	0	\$0	0	\$0	2	\$1,775
LINCOLN	4	\$1,347	0	\$0	0	\$0	0	\$0	0	\$0	35	\$88,966

TABLE 4. MISSOURI MEDICAID RECIPIENTS AND PAYMENTS BY TYPE OF SERVICE, NOVEMBER, 1996

COUNTY	HOME HEALTH SERVICES		PHYSICIAN SPONSOR SERVICES		ADULT DAY HEALTH SERVICES		PRIVATE HOME ICF / MR		CHILDRENS WAIVER PROGRAM		MR / DD WAIVER	
	RECIPIENTS	PAYMENTS	RECIPIENTS	PAYMENTS	RECIPIENTS	PAYMENTS	RECIPIENTS	PAYMENTS	RECIPIENTS	PAYMENTS	RECIPIENTS	PAYMENTS
LINN	5	\$3,247	0	\$0	0	\$0	0	\$0	0	\$0	7	\$13,106
LIVINGSTON	0	\$0	0	\$0	0	\$0	0	\$0	0	\$0	18	\$30,467
MCDONALD	6	\$2,168	0	\$0	0	\$0	0	\$0	0	\$0	24	\$66,086
MACON	2	\$1,017	0	\$0	0	\$0	0	\$0	0	\$0	17	\$47,312
MADISON	12	\$3,879	0	\$0	3	\$984	0	\$0	0	\$0	10	\$10,457
MARIES	5	\$3,363	0	\$0	0	\$0	0	\$0	0	\$0	4	\$6,701
MARION	4	\$2,762	0	\$0	0	\$0	0	\$0	0	\$0	98	\$233,734
MERCER	1	\$376	0	\$0	0	\$0	0	\$0	0	\$0	4	\$4,298
MILLER	5	\$1,316	0	\$0	0	\$0	0	\$0	0	\$0	3	\$7,032
MISSISSIPPI	9	\$6,394	0	\$0	0	\$0	0	\$0	0	\$0	2	\$826
MONITEAU	2	\$583	0	\$0	0	\$0	0	\$0	0	\$0	2	\$4,632
MONROE	1	\$534	0	\$0	0	\$0	0	\$0	0	\$0	20	\$36,829
MONTGOMERY	4	\$783	0	\$0	0	\$0	0	\$0	0	\$0	11	\$20,335
MORGAN	4	\$4,616	0	\$0	0	\$0	0	\$0	0	\$0	25	\$27,630
NEW MADRID	9	\$2,242	0	\$0	0	\$0	0	\$0	0	\$0	7	\$15,139
NEWTON	9	\$4,218	0	\$0	8	\$8,940	0	\$0	0	\$0	62	\$184,262
NODAWAY	7	\$945	0	\$0	0	\$0	0	\$0	0	\$0	38	\$93,089
OREGON	3	\$1,549	0	\$0	0	\$0	0	\$0	0	\$0	13	\$37,136
OSAGE	1	\$359	0	\$0	0	\$0	0	\$0	0	\$0	10	\$4,747
OZARK	15	\$3,482	0	\$0	0	\$0	0	\$0	0	\$0	8	\$22,904
PEMISCOT	19	\$4,796	0	\$0	0	\$0	0	\$0	0	\$0	4	\$18,175
PERRY	3	\$480	0	\$0	0	\$0	0	\$0	0	\$0	20	\$43,726
PETTIS	9	\$1,920	0	\$0	0	\$0	0	\$0	0	\$0	118	\$198,313
PHELPS	3	\$7,319	0	\$0	0	\$0	0	\$0	0	\$0	51	\$136,150
PIKE	2	\$639	0	\$0	0	\$0	0	\$0	0	\$0	48	\$108,516
PLATTE	4	\$1,541	0	\$0	0	\$0	0	\$0	0	\$0	40	\$86,269
POLK	8	\$2,101	0	\$0	0	\$0	0	\$0	0	\$0	49	\$117,630
PULASKI	9	\$1,746	0	\$0	0	\$0	0	\$0	0	\$0	4	\$7,544
PUTMAN	6	\$1,139	0	\$0	0	\$0	0	\$0	0	\$0	2	\$3,450
RALLS	2	\$573	0	\$0	0	\$0	0	\$0	0	\$0	15	\$25,919
RANDOLPH	6	\$2,678	0	\$0	0	\$0	0	\$0	0	\$0	17	\$41,347
RAY	0	\$0	0	\$0	0	\$0	0	\$0	0	\$0	21	\$56,590
REYNOLDS	4	\$3,985	0	\$0	0	\$0	0	\$0	0	\$0	6	\$12,871
RIPLEY	6	\$5,860	0	\$0	0	\$0	0	\$0	0	\$0	13	\$29,086
ST. CHARLES	16	\$6,895	0	\$0	3	\$1,680	1	\$5,278	0	\$0	222	\$827,955
ST. CLAIR	1	\$486	0	\$0	0	\$0	0	\$0	0	\$0	5	\$7,886
ST. FRANCOIS	36	\$11,429	0	\$0	17	\$8,184	0	\$0	0	\$0	28	\$28,689
STE. GENEVIEVE	1	\$598	0	\$0	5	\$2,120	0	\$0	0	\$0	23	\$39,594
ST. LOUIS	99	\$53,564	0	\$0	122	\$112,435	47	\$215,808	0	\$0	513	\$1,768,338
SALINE	5	\$5,595	0	\$0	0	\$0	0	\$0	0	\$0	89	\$236,061
SCHUYLER	2	\$1,088	0	\$0	0	\$0	0	\$0	0	\$0	3	\$6,206
SCOTLAND	0	\$0	0	\$0	0	\$0	0	\$0	0	\$0	1	\$3,611
SCOTT	15	\$4,193	0	\$0	0	\$0	0	\$0	0	\$0	57	\$148,050
SHANNON	3	\$2,651	0	\$0	0	\$0	0	\$0	0	\$0	1	\$5,788
SHELBY	1	\$1,461	0	\$0	0	\$0	0	\$0	0	\$0	5	\$14,568
STODDARD	10	\$10,021	0	\$0	0	\$0	0	\$0	0	\$0	60	\$66,824
STONE	5	\$517	0	\$0	0	\$0	0	\$0	0	\$0	3	\$6,427
SULLIVAN	6	\$4,565	0	\$0	0	\$0	15	\$52,222	0	\$0	4	\$12,409
TANEY	9	\$6,199	0	\$0	0	\$0	0	\$0	0	\$0	23	\$68,928
TEXAS	5	\$3,473	0	\$0	0	\$0	0	\$0	0	\$0	12	\$29,286
VERNON	5	\$1,785	0	\$0	4	\$760	0	\$0	0	\$0	31	\$90,703
WARREN	1	\$499	0	\$0	1	\$960	0	\$0	0	\$0	55	\$172,762
WASHINGTON	16	\$4,699	0	\$0	1	\$520	5	\$12,273	0	\$0	29	\$27,607
WAYNE	8	\$4,135	0	\$0	0	\$0	0	\$0	0	\$0	8	\$17,644
WEBSTER	8	\$2,546	0	\$0	0	\$0	0	\$0	0	\$0	19	\$43,077
WORTH	0	\$0	0	\$0	0	\$0	0	\$0	0	\$0	0	\$0
WRIGHT	5	\$2,184	0	\$0	0	\$0	0	\$0	0	\$0	7	\$17,075
ST. LOUIS CITY	243	\$185,950	0	\$0	113	\$126,559	44	\$206,949	0	\$0	118	\$371,976

TABLE 4. MISSOURI MEDICAID RECIPIENTS AND PAYMENTS BY TYPE OF SERVICE, NOVEMBER, 1996

COUNTY	NURSE PRACTITIONER		CASE MANAGEMENT		PSYCHIATRIC REHAB PRIVATE		PSYCHIATRIC REHAB PUBLIC		NON-EMERGENCY TRANSPORTATION		CSTAR PRIVATE	
	RECIPIENTS	PAYMENTS	RECIPIENTS	PAYMENTS	RECIPIENTS	PAYMENTS	RECIPIENTS	PAYMENTS	RECIPIENTS	PAYMENTS	RECIPIENTS	PAYMENTS
STATE TOTAL	176	\$6,915	1,110	\$36,262	3,279	\$1,688,084	1,082	\$449,993	662	\$62,756	1,325	\$1,049,942
ADAIR	20	\$898	5	\$286	39	\$25,713	0	\$0	1	\$75	25	\$17,755
ANDREW	0	\$0	6	\$144	0	\$0	0	\$0	0	\$0	2	\$972
ATCHISON	16	\$225	0	\$0	1	\$100	0	\$0	1	\$45	1	\$48
AUDRAIN	0	\$0	0	\$0	61	\$37,238	0	\$0	1	\$35	6	\$1,179
BARRY	0	\$0	11	\$242	39	\$30,560	1	\$1,345	8	\$1,689	1	\$1,048
BARTON	0	\$0	0	\$0	14	\$11,367	0	\$0	0	\$0	2	\$612
BATES	0	\$0	0	\$0	1	\$619	8	\$2,215	6	\$1,998	6	\$3,642
BENTON	0	\$0	13	\$362	13	\$4,915	0	\$0	6	\$444	8	\$890
BOELLINGER	0	\$0	5	\$62	12	\$3,907	2	\$373	2	\$93	3	\$1,948
BOONE	3	\$264	0	\$0	134	\$78,569	51	\$12,516	16	\$2,077	53	\$44,186
BUCHANAN	1	\$5	198	\$6,068	97	\$66,072	0	\$0	11	\$667	45	\$30,297
BUTLER	13	\$248	10	\$80	77	\$23,274	1	\$320	6	\$592	36	\$31,581
CALDWELL	0	\$0	0	\$0	1	\$789	0	\$0	0	\$0	0	\$0
CALLAWAY	0	\$0	0	\$0	71	\$47,187	0	\$0	2	\$304	0	\$0
CAMDEN	0	\$0	0	\$0	12	\$4,567	3	\$990	0	\$0	0	\$0
CAPE GIRARDEAU	1	\$40	1	\$30	95	\$28,342	3	\$1,176	5	\$137	16	\$11,033
CARROLL	0	\$0	3	\$128	0	\$0	0	\$0	2	\$144	0	\$0
CARTER	0	\$0	0	\$0	3	\$727	0	\$0	0	\$0	0	\$0
CASS	0	\$0	6	\$48	28	\$11,537	0	\$0	3	\$91	18	\$14,121
CEDAR	0	\$0	13	\$533	1	\$1,252	12	\$8,305	2	\$156	1	\$9
CHARITON	0	\$0	0	\$0	0	\$0	1	\$80	1	\$160	0	\$0
CHRISTIAN	1	\$20	8	\$64	7	\$2,246	0	\$0	5	\$353	12	\$13,245
CLARK	0	\$0	0	\$0	0	\$0	0	\$0	0	\$0	1	\$9
CLAY	1	\$120	2	\$90	93	\$45,597	3	\$2,095	4	\$189	3	\$475
CLINTON	6	\$133	6	\$92	3	\$2,082	0	\$0	2	\$67	3	\$4,470
COLE	2	\$46	1	\$8	92	\$55,006	1	\$74	7	\$906	2	\$414
COOPER	0	\$0	1	\$30	3	\$2,372	6	\$1,384	1	\$138	1	\$1,050
CRAWFORD	0	\$0	0	\$0	7	\$1,847	0	\$0	4	\$895	5	\$6,630
DADE	0	\$0	1	\$8	4	\$1,265	0	\$0	0	\$0	1	\$115
DALLAS	0	\$0	9	\$168	2	\$916	0	\$0	4	\$308	4	\$4,044
DAVISS	1	\$23	1	\$8	6	\$3,469	0	\$0	0	\$0	2	\$348
DEKALB	4	\$109	1	\$30	0	\$0	0	\$0	0	\$0	0	\$0
DENT	0	\$0	14	\$244	15	\$5,847	0	\$0	2	\$119	16	\$26,348
DOUGLAS	0	\$0	1	\$60	4	\$950	0	\$0	1	\$387	0	\$0
DUNKLIN	0	\$0	4	\$32	34	\$8,969	1	\$635	17	\$2,191	14	\$11,607
FRANKLIN	0	\$0	0	\$0	23	\$10,800	0	\$0	10	\$2,127	4	\$2,816
GASCONADE	0	\$0	0	\$0	0	\$0	0	\$0	1	\$80	0	\$0
GENTRY	0	\$0	6	\$180	0	\$0	0	\$0	0	\$0	0	\$0
GREENE	1	\$6	22	\$646	157	\$84,782	0	\$0	25	\$1,972	82	\$67,696
GRUNDY	1	\$13	0	\$0	17	\$8,439	0	\$0	1	\$85	0	\$0
HARRISON	1	\$11	0	\$0	5	\$2,294	0	\$0	0	\$0	0	\$0
HENRY	0	\$0	0	\$0	57	\$27,147	1	\$352	2	\$545	14	\$6,440
HICKORY	0	\$0	5	\$240	0	\$0	2	\$982	1	\$90	1	\$231
HOLT	7	\$96	1	\$8	0	\$0	0	\$0	1	\$252	0	\$0
HOWARD	0	\$0	0	\$0	1	\$1,248	6	\$1,198	1	\$92	1	\$1,791
HOWELL	1	\$27	28	\$798	37	\$27,068	0	\$0	4	\$508	1	\$235
IRON	1	\$107	13	\$518	1	\$941	10	\$3,081	3	\$538	2	\$231
JACKSON	3	\$353	90	\$4,310	505	\$278,212	372	\$211,465	35	\$1,295	181	\$139,194
JASPER	0	\$0	3	\$24	109	\$69,379	2	\$2,098	5	\$229	92	\$60,622
JEFFERSON	2	\$37	11	\$227	91	\$53,875	1	\$80	18	\$3,413	6	\$9,210
JOHNSON	0	\$0	1	\$68	44	\$22,425	0	\$0	9	\$891	3	\$3,938
KNOX	0	\$0	0	\$0	13	\$6,657	0	\$0	0	\$0	2	\$336
LACLEDE	0	\$0	0	\$0	33	\$17,975	0	\$0	0	\$0	1	\$62
LAFAYETTE	0	\$0	4	\$76	13	\$6,979	1	\$40	3	\$30	0	\$0
LAWRENCE	0	\$0	12	\$178	27	\$12,272	0	\$0	5	\$520	2	\$1,511
LEWIS	15	\$416	6	\$180	1	\$189	0	\$0	1	\$176	1	\$108
LINCOLN	1	\$33	1	\$8	12	\$5,802	0	\$0	0	\$0	1	\$1,639

TABLE 4. MISSOURI MEDICAID RECIPIENTS AND PAYMENTS BY TYPE OF SERVICE, NOVEMBER, 1996

COUNTY	NURSE PRACTITIONER		CASE MANAGEMENT		PSYCHIATRIC REHAB PRIVATE		PSYCHIATRIC REHAB PUBLIC		NON-EMERGENCY TRANSPORTATION		CSTAR PRIVATE	
	RECIPIENTS	PAYMENTS	RECIPIENTS	PAYMENTS	RECIPIENTS	PAYMENTS	RECIPIENTS	PAYMENTS	RECIPIENTS	PAYMENTS	RECIPIENTS	PAYMENTS
LINN	0	\$0	8	\$376	4	\$1,657	0	\$0	2	\$420	1	\$76
LIVINGSTON	1	\$15	0	\$0	15	\$8,240	0	\$0	1	\$995	3	\$4,895
MCDONALD	0	\$0	17	\$202	10	\$6,993	0	\$0	2	\$108	7	\$6,493
MACON	8	\$302	0	\$0	15	\$7,890	0	\$0	2	\$183	4	\$565
MADISON	0	\$0	16	\$570	10	\$3,161	0	\$0	4	\$316	2	\$94
MARIES	0	\$0	2	\$16	6	\$1,986	0	\$0	2	\$147	1	\$9
MARION	0	\$0	4	\$180	95	\$64,275	0	\$0	1	\$7	18	\$12,479
MERCER	0	\$0	0	\$0	3	\$1,803	0	\$0	0	\$0	0	\$0
MILLER	0	\$0	0	\$0	24	\$11,080	2	\$790	6	\$1,551	0	\$0
MISSISSIPPI	0	\$0	63	\$1,798	28	\$8,432	0	\$0	12	\$1,213	2	\$1,052
MONITEAU	0	\$0	0	\$0	1	\$160	0	\$0	1	\$66	0	\$0
MONROE	0	\$0	0	\$0	6	\$3,971	0	\$0	0	\$0	5	\$19,530
MONTGOMERY	0	\$0	1	\$8	24	\$15,188	0	\$0	0	\$0	0	\$0
MORGAN	0	\$0	1	\$30	5	\$5,874	1	\$395	1	\$530	1	\$86
NEW MADRID	0	\$0	27	\$716	25	\$6,153	0	\$0	3	\$312	0	\$0
NEWTON	0	\$0	2	\$16	25	\$24,111	1	\$298	4	\$152	15	\$10,527
NODAWAY	5	\$63	6	\$100	6	\$1,360	0	\$0	1	\$130	0	\$0
OREGON	0	\$0	31	\$1,918	6	\$3,520	0	\$0	3	\$108	0	\$0
OSAGE	0	\$0	0	\$0	4	\$2,499	0	\$0	1	\$169	0	\$0
OZARK	0	\$0	1	\$8	0	\$0	0	\$0	0	\$0	3	\$5,116
PEMISCOT	0	\$0	149	\$5,832	16	\$3,841	0	\$0	10	\$1,140	41	\$49,045
PERRY	4	\$450	0	\$0	7	\$3,110	0	\$0	1	\$511	3	\$4,516
PETTIS	0	\$0	0	\$0	16	\$8,155	6	\$891	1	\$126	17	\$3,806
PHELPS	0	\$0	18	\$454	43	\$17,653	0	\$0	4	\$478	12	\$6,879
PIKE	0	\$0	17	\$482	29	\$15,895	0	\$0	1	\$150	1	\$19
PLATTE	0	\$0	0	\$0	27	\$15,198	1	\$1,094	0	\$0	1	\$3,284
POLK	0	\$0	0	\$0	7	\$2,237	0	\$0	0	\$0	0	\$0
PULASKI	0	\$0	9	\$94	15	\$7,497	1	\$1,964	11	\$1,793	2	\$925
PUTMAN	5	\$277	0	\$0	3	\$1,711	0	\$0	2	\$161	0	\$0
RALLS	0	\$0	12	\$564	11	\$7,690	0	\$0	1	\$125	2	\$449
RANDOLPH	0	\$0	0	\$0	4	\$1,531	22	\$4,301	2	\$263	2	\$3,506
RAY	0	\$0	0	\$0	2	\$851	0	\$0	1	\$60	1	\$1,624
REYNOLDS	0	\$0	1	\$8	2	\$400	1	\$214	1	\$265	0	\$0
RIPLEY	3	\$68	35	\$1,014	31	\$7,786	0	\$0	5	\$288	6	\$4,252
ST. CHARLES	0	\$0	1	\$8	91	\$45,769	1	\$320	18	\$1,971	17	\$14,762
ST. CLAIR	0	\$0	2	\$90	3	\$554	1	\$187	1	\$162	2	\$1,107
ST. FRANCOIS	8	\$97	20	\$720	14	\$4,448	108	\$41,393	17	\$820	30	\$21,079
STE. GENEVIEVE	0	\$0	10	\$220	19	\$5,745	5	\$1,209	2	\$34	0	\$0
ST. LOUIS	1	\$12	9	\$273	92	\$28,683	112	\$24,511	115	\$5,524	92	\$66,296
SALINE	1	\$27	3	\$24	9	\$5,030	14	\$3,474	2	\$170	0	\$0
SCHUYLER	3	\$163	0	\$0	0	\$0	0	\$0	0	\$0	6	\$5,275
SCOTLAND	2	\$297	0	\$0	5	\$2,252	0	\$0	2	\$205	2	\$1,935
SCOTT	0	\$0	0	\$0	53	\$15,942	0	\$0	6	\$428	10	\$6,377
SHANNON	0	\$0	20	\$590	6	\$3,456	0	\$0	1	\$266	0	\$0
SHELBY	0	\$0	0	\$0	5	\$1,447	0	\$0	1	\$60	2	\$223
STODDARD	1	\$15	1	\$8	33	\$12,456	0	\$0	8	\$482	23	\$16,197
STONE	4	\$78	3	\$46	4	\$1,433	0	\$0	4	\$1,373	1	\$355
SULLIVAN	6	\$207	1	\$8	6	\$2,162	0	\$0	1	\$670	1	\$219
TANEY	0	\$0	3	\$24	5	\$1,292	0	\$0	0	\$0	3	\$555
TEXAS	0	\$0	4	\$106	26	\$12,678	1	\$1,150	4	\$720	10	\$9,724
VERNON	0	\$0	3	\$68	1	\$300	21	\$26,074	1	\$155	40	\$32,976
WARREN	0	\$0	0	\$0	5	\$2,238	0	\$0	0	\$0	6	\$3,876
WASHINGTON	21	\$1,578	6	\$212	4	\$3,585	24	\$7,340	10	\$4,436	11	\$4,371
WAYNE	0	\$0	5	\$84	29	\$6,900	0	\$0	6	\$728	3	\$2,539
WEBSTER	0	\$0	0	\$0	2	\$279	1	\$1,819	3	\$173	3	\$1,597
WORTH	0	\$0	0	\$0	0	\$0	0	\$0	2	\$59	0	\$0
WRIGHT	0	\$0	38	\$1,022	21	\$8,805	0	\$0	4	\$450	1	\$218
ST. LOUIS CITY	1	\$23	38	\$2,094	206	\$106,894	271	\$81,752	123	\$4,972	231	\$196,855

TABLE 4. MISSOURI MEDICAID RECIPIENTS AND PAYMENTS BY TYPE OF SERVICE, NOVEMBER, 1996

COUNTY	CSTAR PUBLIC		FEDERALLY QUALIFIED HEALTH CLINIC		NON-PARTICIPATING PROVIDERS		RURAL HEALTH CLINICS		CRNA		AIDS WAIVER	
	RECIPIENTS	PAYMENTS	RECIPIENTS	PAYMENTS	RECIPIENTS	PAYMENTS	RECIPIENTS	PAYMENTS	RECIPIENTS	PAYMENTS	RECIPIENTS	PAYMENTS
STATE TOTAL	21	\$9,732	6,019	\$528,562	293	\$21,473	14,830	\$997,753	731	\$32,733	59	\$172,120
ADAIR	0	\$0	33	\$2,777	0	\$0	6	\$509	0	\$0	0	\$0
ANDREW	0	\$0	9	\$451	0	\$0	98	\$4,089	4	\$99	0	\$0
ATCHISON	0	\$0	7	\$438	0	\$0	105	\$4,638	2	\$100	0	\$0
AUDRAIN	0	\$0	0	\$0	1	\$4	3	\$172	14	\$522	0	\$0
BARRY	0	\$0	0	\$0	3	\$205	4	\$108	7	\$335	0	\$0
BARTON	0	\$0	0	\$0	2	\$235	31	\$791	1	\$22	0	\$0
BATES	0	\$0	4	\$228	4	\$296	78	\$3,823	1	\$23	0	\$0
BENTON	0	\$0	0	\$66	0	\$0	8	\$480	5	\$91	0	\$0
BOLLINGER	0	\$0	71	\$1,368	0	\$0	65	\$5,744	0	\$0	0	\$0
BOONE	0	\$0	50	\$4,452	6	\$57	7	\$325	3	\$155	0	\$0
BUCHANAN	0	\$0	4	\$425	2	\$31	39	\$1,956	17	\$348	1	\$340
BUTLER	0	\$0	9	\$392	11	\$321	112	\$7,104	20	\$943	0	\$0
CALDWELL	0	\$0	74	\$2,063	0	\$0	75	\$3,260	2	\$51	0	\$0
CALLAWAY	0	\$0	3	\$93	0	\$0	46	\$2,134	2	\$55	0	\$0
CAMDEN	0	\$0	17	\$1,078	0	\$0	5	\$206	0	\$0	0	\$0
CAPE GIRARDEAU	0	\$0	15	\$172	1	\$4	18	\$1,275	3	\$120	0	\$0
CARROLL	0	\$0	2	\$68	0	\$0	1	\$52	3	\$64	0	\$0
CARTER	0	\$0	61	\$1,969	0	\$0	205	\$19,749	6	\$237	0	\$0
CASS	0	\$0	6	\$557	1	\$192	52	\$3,084	1	\$36	0	\$0
CEDAR	15	\$6,953	0	\$0	0	\$0	319	\$15,632	6	\$313	0	\$0
CHARITON	0	\$0	0	\$0	0	\$0	16	\$491	2	\$93	0	\$0
CHRISTIAN	0	\$0	0	\$0	4	\$438	4	\$286	0	\$0	0	\$0
CLARK	0	\$0	28	\$3,276	0	\$0	189	\$13,440	0	\$0	0	\$0
CLAY	0	\$0	49	\$3,448	6	\$155	0	\$0	12	\$395	1	\$216
CLINTON	0	\$0	2	\$153	0	\$0	10	\$623	3	\$134	0	\$0
COLE	0	\$0	2	\$44	3	\$130	3	\$193	0	\$0	0	\$0
COOPER	0	\$0	0	\$0	1	\$10	33	\$2,038	0	\$0	0	\$0
CRAWFORD	0	\$0	0	\$0	1	\$178	160	\$19,807	6	\$322	0	\$0
DADE	0	\$0	0	\$0	0	\$0	160	\$8,137	4	\$277	0	\$0
DALLAS	0	\$0	1	\$181	3	\$324	350	\$36,379	8	\$511	0	\$0
DAVISS	0	\$0	3	\$88	0	\$0	60	\$2,712	1	\$93	0	\$0
DEKALB	0	\$0	6	\$215	1	\$28	118	\$5,890	2	\$116	0	\$0
DENT	0	\$0	0	\$0	1	\$17	199	\$11,241	0	\$0	0	\$0
DOUGLAS	0	\$0	0	\$0	0	\$0	65	\$3,682	3	\$164	0	\$0
DUNKLIN	0	\$0	12	\$394	1	\$81	1,256	\$68,275	97	\$4,420	0	\$0
FRANKLIN	0	\$0	3	\$296	6	\$216	14	\$462	1	\$67	0	\$0
GASCONADE	0	\$0	0	\$0	0	\$0	0	\$0	0	\$0	0	\$0
GENTRY	0	\$0	14	\$436	0	\$0	41	\$1,087	2	\$39	0	\$0
GREENE	0	\$0	2	\$1,072	38	\$2,906	106	\$6,232	12	\$556	0	\$0
GRUNDY	0	\$0	1	\$10	0	\$0	87	\$3,082	2	\$115	0	\$0
HARRISON	0	\$0	0	\$0	0	\$0	155	\$8,443	1	\$17	0	\$0
HENRY	0	\$0	0	\$0	0	\$0	6	\$328	6	\$129	0	\$0
HICKORY	2	\$1,011	0	\$0	0	\$0	159	\$10,468	6	\$307	0	\$0
HOLT	0	\$0	115	\$4,173	0	\$0	13	\$508	2	\$75	0	\$0
HOWARD	0	\$0	0	\$0	0	\$0	38	\$1,808	0	\$0	0	\$0
HOWELL	0	\$0	0	\$0	3	\$126	765	\$71,774	21	\$972	0	\$0
IRON	0	\$0	1	\$41	0	\$0	102	\$4,619	4	\$214	0	\$0
JACKSON	0	\$0	3,418	\$331,001	23	\$1,237	16	\$890	27	\$561	10	\$17,970
JASPER	0	\$0	1	\$152	9	\$829	12	\$561	30	\$1,369	0	\$0
JEFFERSON	0	\$0	13	\$2,548	7	\$858	39	\$2,293	16	\$1,117	2	\$291
JOHNSON	0	\$0	3	\$95	1	\$23	285	\$18,876	4	\$87	0	\$0
KNOX	0	\$0	85	\$3,932	0	\$0	20	\$509	0	\$0	0	\$0
LACLEDE	0	\$0	55	\$5,853	15	\$1,253	573	\$31,082	3	\$178	0	\$0
LAFAYETTE	0	\$0	2	\$105	1	\$4	21	\$1,221	5	\$208	0	\$0
LAWRENCE	0	\$0	0	\$0	2	\$113	19	\$830	5	\$353	0	\$0
LEWIS	0	\$0	13	\$388	0	\$0	128	\$6,520	1	\$34	0	\$0
LINCOLN	0	\$0	0	\$0	0	\$0	120	\$4,031	1	\$38	0	\$0

TABLE 4. MISSOURI MEDICAID RECIPIENTS AND PAYMENTS BY TYPE OF SERVICE, NOVEMBER, 1996

COUNTY	CSTAR PUBLIC		FEDERALLY QUALIFIED HEALTH CLINIC		NON-PARTICIPATING PROVIDERS		RURAL HEALTH CLINICS		CRNA		AIDS WAIVER	
	RECIPIENTS	PAYMENTS	RECIPIENTS	PAYMENTS	RECIPIENTS	PAYMENTS	RECIPIENTS	PAYMENTS	RECIPIENTS	PAYMENTS	RECIPIENTS	PAYMENTS
LINN	0	\$0	1	\$76	0	\$0	25	\$1,432	3	\$143	0	\$0
LIVINGSTON	0	\$0	10	\$260	0	\$0	4	\$246	2	\$55	0	\$0
MCDONALD	0	\$0	0	\$0	1	\$33	342	\$19,382	15	\$936	0	\$0
MACON	0	\$0	10	\$724	0	\$0	6	\$242	6	\$215	1	\$2,890
MADISON	0	\$0	3	\$172	2	\$22	3	\$495	6	\$176	0	\$0
MARIES	0	\$0	0	\$0	1	\$13	6	\$265	0	\$0	0	\$0
MARION	0	\$0	0	\$0	0	\$0	7	\$155	7	\$354	0	\$0
MERCER	0	\$0	0	\$0	0	\$0	3	\$86	0	\$0	0	\$0
MILLER	0	\$0	4	\$195	0	\$0	2	\$69	1	\$19	0	\$0
MISSISSIPPI	0	\$0	32	\$3,108	0	\$0	2	\$469	0	\$0	0	\$0
MONITEAU	0	\$0	0	\$0	0	\$0	0	\$0	0	\$0	0	\$0
MONROE	0	\$0	0	\$0	0	\$0	1	\$56	2	\$71	0	\$0
MONTGOMERY	0	\$0	1	\$59	1	\$38	26	\$233	6	\$219	0	\$0
MORGAN	0	\$0	1	\$18	0	\$0	0	\$0	3	\$59	0	\$0
NEW MADRID	0	\$0	242	\$12,563	0	\$0	323	\$18,355	12	\$568	0	\$0
NEWTON	0	\$0	0	\$0	9	\$80	53	\$1,540	8	\$371	0	\$0
NODAWAY	0	\$0	20	\$649	0	\$0	11	\$424	2	\$50	0	\$0
OREGON	0	\$0	0	\$0	15	\$66	357	\$25,007	8	\$343	0	\$0
OSAGE	0	\$0	0	\$0	0	\$0	1	\$102	0	\$0	0	\$0
OZARK	0	\$0	0	\$0	1	\$8	293	\$26,951	5	\$177	0	\$0
PENNSCOT	0	\$0	3	\$247	0	\$0	668	\$33,883	74	\$4,287	0	\$0
PERRY	0	\$0	0	\$92	0	\$0	260	\$18,961	3	\$187	0	\$0
PETTIS	0	\$0	0	\$0	1	\$4	4	\$220	9	\$187	0	\$0
PHELPS	0	\$0	1	\$17	1	\$199	44	\$2,140	0	\$0	0	\$0
PIKE	0	\$0	0	\$0	0	\$0	391	\$22,162	3	\$116	0	\$0
PLATTE	0	\$0	14	\$1,257	2	\$145	0	\$0	3	\$73	0	\$0
POLK	0	\$0	1	\$32	2	\$161	109	\$6,350	6	\$415	1	\$352
PULASKI	0	\$0	206	\$17,094	2	\$76	61	\$2,486	2	\$118	0	\$0
PUTMAN	0	\$0	1	\$152	0	\$0	1	\$7	0	\$0	0	\$0
RALLS	0	\$0	0	\$0	0	\$0	5	\$252	1	\$28	0	\$0
RANDOLPH	0	\$0	9	\$1,427	1	\$33	8	\$736	13	\$441	0	\$0
RAY	0	\$0	2	\$103	4	\$101	5	\$185	1	\$42	0	\$0
REYNOLDS	0	\$0	43	\$1,504	4	\$83	228	\$14,317	0	\$0	0	\$0
RIPLEY	0	\$0	0	\$0	2	\$44	927	\$93,066	12	\$574	0	\$0
ST. CHARLES	0	\$0	3	\$355	5	\$547	11	\$385	1	\$49	0	\$0
ST. CLAIR	1	\$367	0	\$0	0	\$0	33	\$2,035	2	\$70	0	\$0
ST. FRANCOIS	0	\$0	1	\$71	4	\$20	39	\$2,606	31	\$1,410	2	\$5,527
STE. GENEVIEVE	0	\$0	1	\$26	0	\$0	422	\$34,808	7	\$373	1	\$108
ST. LOUIS	0	\$0	140	\$13,541	33	\$3,254	11	\$545	1	\$27	8	\$12,531
SALINE	0	\$0	0	\$0	1	\$169	4	\$207	16	\$575	0	\$0
SCHUYLER	0	\$0	25	\$2,825	0	\$0	1	\$9	0	\$0	0	\$0
SCOTLAND	0	\$0	129	\$10,210	0	\$0	16	\$1,163	0	\$0	0	\$0
SCOTT	0	\$0	156	\$8,102	0	\$0	22	\$1,300	2	\$75	0	\$0
SHANNON	0	\$0	5	\$123	0	\$0	406	\$25,553	1	\$46	0	\$0
SHELBY	0	\$0	2	\$78	0	\$0	28	\$1,274	4	\$185	0	\$0
STODDARD	0	\$0	7	\$362	0	\$0	494	\$36,493	6	\$298	0	\$0
STONE	0	\$0	0	\$0	8	\$1,380	2	\$89	3	\$155	0	\$0
SULLIVAN	0	\$0	7	\$1,694	0	\$0	250	\$12,656	0	\$0	0	\$0
TANEY	0	\$0	0	\$0	10	\$1,086	3	\$328	3	\$147	1	\$43
TEXAS	0	\$0	0	\$0	0	\$0	506	\$37,858	17	\$660	0	\$0
VERNON	3	\$1,399	0	\$0	0	\$0	31	\$1,156	4	\$256	0	\$0
WARREN	0	\$0	0	\$0	0	\$0	5	\$306	1	\$27	0	\$0
WASHINGTON	0	\$0	3	\$184	0	\$0	654	\$51,559	15	\$697	0	\$0
WAYNE	0	\$0	9	\$190	1	\$4	453	\$34,822	8	\$325	0	\$0
WEBSTER	0	\$0	0	\$95	11	\$1,736	281	\$16,475	2	\$77	0	\$0
WORTH	0	\$0	0	\$0	0	\$0	15	\$321	1	\$22	0	\$0
WRIGHT	0	\$0	4	\$376	0	\$0	335	\$20,754	8	\$464	0	\$0
ST. LOUIS CITY	0	\$0	729	\$76,183	14	\$1,874	13	\$778	1	\$55	31	\$131,848

TABLE 4. MISSOURI MEDICAID RECIPIENTS AND PAYMENTS BY TYPE OF SERVICE, NOVEMBER, 1996

COUNTY	COMPREHENSIVE DAY REHAB		EPSDT REFERRAL SERVICES		EPSDT TARGETED CASE MANAGEMENT		STATE INSTITUTION TARGETED CASE MNGMNT		MENTAL HOSPITAL TARGETED CASE MNGMNT	
	RECIPIENTS	PAYMENTS	RECIPIENTS	PAYMENTS	RECIPIENTS	PAYMENTS	RECIPIENTS	PAYMENTS	RECIPIENTS	PAYMENTS
STATE TOTAL	11	\$66,110	50,964	\$5,467,369	965	\$96,426	13,333	\$3,079,605	305	\$47,797
ADAIR	0	\$0	319	\$47,697	0	\$0	139	\$31,753	1	\$55
ANDREW	0	\$0	154	\$9,208	0	\$0	54	\$11,568	0	\$0
ATCHISON	0	\$0	84	\$3,457	0	\$0	13	\$2,804	0	\$0
AUDRAIN	0	\$0	106	\$9,030	0	\$0	93	\$22,014	0	\$0
BARRY	0	\$0	475	\$35,513	0	\$0	86	\$24,942	0	\$0
BARTON	0	\$0	174	\$47,574	0	\$0	51	\$11,727	0	\$0
BATES	0	\$0	297	\$20,390	0	\$0	33	\$13,369	0	\$0
BENTON	0	\$0	465	\$22,201	1	\$99	70	\$16,369	0	\$0
BOLLINGER	0	\$0	198	\$8,116	0	\$0	53	\$5,763	0	\$0
BOONE	0	\$0	447	\$102,363	0	\$0	233	\$63,159	293	\$45,296
BUCHANAN	0	\$0	2,168	\$168,635	1	\$99	566	\$98,884	0	\$0
BUTLER	0	\$0	1,453	\$98,975	0	\$0	183	\$41,174	0	\$0
CALDWELL	0	\$0	127	\$7,843	0	\$0	28	\$6,737	0	\$0
CALLAWAY	0	\$0	104	\$33,275	0	\$0	123	\$28,633	1	\$82
CAMDEN	0	\$0	124	\$14,333	0	\$0	79	\$20,071	0	\$0
CAPE GIRARDEAU	0	\$0	602	\$102,897	0	\$0	168	\$34,847	0	\$0
CARROLL	0	\$0	288	\$32,187	0	\$0	35	\$8,081	0	\$0
CARTER	0	\$0	155	\$11,374	0	\$0	22	\$4,078	0	\$0
CASS	0	\$0	827	\$70,838	0	\$0	119	\$30,998	1	\$541
CEDAR	0	\$0	287	\$19,858	0	\$0	51	\$10,005	0	\$0
CHARITON	0	\$0	37	\$2,303	0	\$0	21	\$6,380	0	\$0
CHRISTIAN	0	\$0	689	\$76,054	0	\$0	86	\$17,883	0	\$0
CLARK	0	\$0	71	\$11,039	0	\$0	6	\$304	0	\$0
CLAY	0	\$0	960	\$106,127	0	\$0	194	\$40,583	0	\$0
CLINTON	0	\$0	349	\$17,355	0	\$0	37	\$6,254	0	\$0
COLE	0	\$0	139	\$29,071	0	\$0	160	\$28,029	0	\$0
COOPER	0	\$0	71	\$10,898	0	\$0	53	\$10,016	3	\$287
CRAWFORD	0	\$0	267	\$19,185	0	\$0	26	\$5,031	0	\$0
DADE	0	\$0	91	\$15,175	0	\$0	16	\$3,524	0	\$0
DALLAS	0	\$0	258	\$26,054	2	\$198	32	\$5,806	0	\$0
DAVISS	0	\$0	81	\$4,528	0	\$0	18	\$4,693	0	\$0
DEKALB	0	\$0	128	\$11,825	0	\$0	37	\$7,005	0	\$0
DENT	0	\$0	232	\$23,142	0	\$0	27	\$5,321	0	\$0
DOUGLAS	0	\$0	336	\$19,275	0	\$0	32	\$8,232	0	\$0
DUNKLIN	0	\$0	1,328	\$78,009	0	\$0	105	\$33,910	0	\$0
FRANKLIN	0	\$0	119	\$9,777	0	\$0	144	\$40,668	0	\$0
GASCONADE	0	\$0	18	\$1,293	0	\$0	16	\$6,718	0	\$0
GENTRY	0	\$0	62	\$2,798	0	\$0	60	\$10,695	0	\$0
GREENE	0	\$0	3,477	\$387,759	0	\$0	576	\$135,381	0	\$0
GRUNDY	0	\$0	162	\$9,449	0	\$0	30	\$5,783	0	\$0
HARRISON	0	\$0	89	\$5,918	0	\$0	41	\$7,939	0	\$0
HENRY	0	\$0	345	\$19,509	0	\$0	60	\$16,296	0	\$0
HICKORY	0	\$0	212	\$13,309	0	\$0	20	\$4,131	0	\$0
HOLT	0	\$0	107	\$4,193	0	\$0	7	\$1,040	0	\$0
HOWARD	0	\$0	28	\$5,832	0	\$0	58	\$8,655	0	\$0
HOWELL	0	\$0	713	\$69,119	0	\$0	95	\$18,642	0	\$0
IRON	0	\$0	391	\$23,303	0	\$0	54	\$10,041	0	\$0
JACKSON	0	\$0	7,051	\$851,058	958	\$95,733	1,657	\$355,518	0	\$0
JASPER	0	\$0	1,914	\$143,752	0	\$0	390	\$105,718	0	\$0
JEFFERSON	0	\$0	346	\$55,029	0	\$0	268	\$46,659	0	\$0
JOHNSON	0	\$0	431	\$34,933	1	\$99	67	\$9,809	0	\$0
KNOX	0	\$0	58	\$4,938	0	\$0	16	\$2,765	0	\$0
LACLEDE	0	\$0	236	\$75,033	0	\$0	78	\$19,472	0	\$0
LAFAYETTE	0	\$0	410	\$40,829	0	\$0	101	\$26,887	1	\$66
LAWRENCE	0	\$0	633	\$47,636	0	\$0	69	\$15,739	0	\$0
LEWIS	0	\$0	99	\$5,420	0	\$0	28	\$3,922	0	\$0
LINCOLN	0	\$0	359	\$34,425	0	\$0	122	\$24,110	0	\$0

TABLE 4. MISSOURI MEDICAID RECIPIENTS AND PAYMENTS BY TYPE OF SERVICE, NOVEMBER, 1996

COUNTY	COMPREHENSIVE DAY REHAB		EPSDT REFERRAL SERVICES		EPSDT TARGETED CASE MANAGEMENT		STATE INSTITUTION TARGETED CASE MNGMNT		MENTAL HOSPITAL TARGETED CASE MNGMNT	
	RECIPIENTS	PAYMENTS	RECIPIENTS	PAYMENTS	RECIPIENTS	PAYMENTS	RECIPIENTS	PAYMENTS	RECIPIENTS	PAYMENTS
LINN	0	\$0	177	\$9,611	0	\$0	36	\$4,231	0	\$0
LIVINGSTON	0	\$0	289	\$19,114	0	\$0	67	\$10,808	0	\$0
MCDONALD	0	\$0	568	\$43,928	0	\$0	47	\$13,519	0	\$0
MACON	0	\$0	137	\$12,309	0	\$0	51	\$6,408	1	\$16
MADISON	0	\$0	383	\$22,710	0	\$0	23	\$5,255	0	\$0
MARIES	0	\$0	107	\$6,615	0	\$0	10	\$1,670	0	\$0
MARION	0	\$0	633	\$62,566	0	\$0	214	\$51,567	0	\$0
MERCER	0	\$0	37	\$1,947	0	\$0	9	\$1,263	0	\$0
MILLER	0	\$0	143	\$22,182	0	\$0	39	\$8,140	1	\$774
MISSISSIPPI	0	\$0	534	\$39,506	0	\$0	22	\$3,422	0	\$0
MONITEAU	0	\$0	20	\$1,138	0	\$0	11	\$2,260	0	\$0
MONROE	0	\$0	46	\$6,192	0	\$0	50	\$11,559	0	\$0
MONTGOMERY	0	\$0	45	\$4,049	0	\$0	31	\$5,202	0	\$0
MORGAN	0	\$0	81	\$9,217	0	\$0	52	\$12,321	0	\$0
NEW MADRID	0	\$0	677	\$56,553	0	\$0	27	\$3,396	0	\$0
NEWTON	0	\$0	615	\$36,164	0	\$0	113	\$30,730	0	\$0
NODAWAY	0	\$0	193	\$12,786	0	\$0	76	\$13,515	0	\$0
OREGON	0	\$0	99	\$12,918	0	\$0	39	\$9,851	0	\$0
OSAGE	0	\$0	23	\$4,570	0	\$0	37	\$6,390	0	\$0
OZARK	0	\$0	126	\$11,627	0	\$0	15	\$3,504	0	\$0
PEMISCOT	0	\$0	991	\$58,126	0	\$0	20	\$6,975	0	\$0
PERRY	0	\$0	151	\$9,351	0	\$0	53	\$6,853	0	\$0
PETTIS	0	\$0	170	\$17,682	0	\$0	72	\$18,774	1	\$334
PHELPS	0	\$0	637	\$50,439	0	\$0	129	\$40,855	0	\$0
PIKE	0	\$0	162	\$9,711	0	\$0	105	\$24,293	0	\$0
PLATTE	0	\$0	324	\$28,496	0	\$0	84	\$20,300	0	\$0
POLK	0	\$0	423	\$44,606	0	\$0	124	\$40,859	0	\$0
PULASKI	0	\$0	527	\$65,622	2	\$198	41	\$6,395	0	\$0
PUTMAN	0	\$0	76	\$5,874	0	\$0	8	\$1,919	0	\$0
RALLS	0	\$0	144	\$5,739	0	\$0	49	\$8,730	0	\$0
RANDOLPH	0	\$0	187	\$45,687	0	\$0	88	\$20,635	1	\$66
RAY	0	\$0	217	\$12,289	0	\$0	30	\$3,120	0	\$0
REYNOLDS	0	\$0	144	\$15,690	0	\$0	16	\$2,511	0	\$0
RIPLEY	0	\$0	372	\$24,689	0	\$0	36	\$7,732	0	\$0
ST. CHARLES	0	\$0	189	\$31,245	0	\$0	404	\$96,539	0	\$0
ST. CLAIR	0	\$0	308	\$16,424	0	\$0	15	\$11,362	0	\$0
ST. FRANCOIS	0	\$0	953	\$113,943	0	\$0	193	\$39,562	0	\$0
STE. GENEVIEVE	0	\$0	132	\$18,949	0	\$0	39	\$7,750	0	\$0
ST. LOUIS	10	\$65,560	888	\$319,841	0	\$0	1,532	\$348,511	0	\$0
SALINE	0	\$0	192	\$38,429	0	\$0	149	\$36,735	1	\$275
SCHUYLER	0	\$0	70	\$37,911	0	\$0	16	\$2,052	0	\$0
SCOTLAND	0	\$0	70	\$3,170	0	\$0	4	\$659	0	\$0
SCOTT	0	\$0	1,112	\$76,711	0	\$0	118	\$30,394	0	\$0
SHANNON	0	\$0	70	\$5,054	0	\$0	12	\$2,673	0	\$0
SHELBY	0	\$0	47	\$18,953	0	\$0	20	\$3,504	0	\$0
STODDARD	0	\$0	474	\$30,570	0	\$0	92	\$23,739	0	\$0
STONE	0	\$0	288	\$19,177	0	\$0	30	\$4,606	0	\$0
SULLIVAN	0	\$0	75	\$16,692	0	\$0	34	\$6,984	0	\$0
TANEY	0	\$0	313	\$24,935	0	\$0	46	\$11,818	0	\$0
TEXAS	0	\$0	348	\$39,094	0	\$0	53	\$16,165	0	\$0
VERNON	0	\$0	533	\$98,540	0	\$0	81	\$40,050	0	\$0
WARREN	0	\$0	192	\$25,364	0	\$0	85	\$27,766	0	\$0
WASHINGTON	0	\$0	571	\$54,606	0	\$0	73	\$20,425	0	\$0
WAYNE	0	\$0	345	\$23,482	0	\$0	35	\$6,801	0	\$0
WEBSTER	0	\$0	399	\$45,586	0	\$0	56	\$13,454	0	\$0
WORTH	0	\$0	62	\$2,281	0	\$0	10	\$1,435	0	\$0
WRIGHT	0	\$0	507	\$31,709	0	\$0	42	\$11,854	0	\$0
ST. LOUIS CITY	1	\$550	2,217	\$423,821	0	\$0	1,364	\$353,209	0	\$0

Table 5. Medical Statistics, November, 1996

ELIGIBILITY CATEGORY: Grand Total

Number of eligibles on 10/31/96 - 595,113

Capitation enrollment - 26,155

Total eligibles enrolled during November - 690,744

	EXPENDITURES	RECIPIENTS	COST PER RECIPIENT	UNITS OF SERVICE	UNITS PER RECIPIENT	COST PER SERVICE
NURSING FACILITIES.....	\$54,430,474.45	26,502*	\$2,053.83	816,974	30.8	\$66.62
HOSPITALS						
Inpatient.....	\$22,944,676.47	10,288	\$2,230.24	38,621	3.8	\$594.10
Outpatient.....	\$10,721,392.23	56,621	\$189.35	203,394	3.6	\$52.71
Subtotal.....	\$33,666,068.70	63,265*	\$532.14	242,015	3.8	\$139.11
DENTAL SERVICES.....	\$953,195.26	14,647*	\$65.08	52,151	3.6	\$18.28
PHARMACY.....	\$24,532,295.57	186,522*	\$131.52	780,388	4.2	\$31.44
PHYSICIAN RELATED						
Physician.....	\$3,907,915.43	65,259	\$59.88	236,518	3.6	\$16.52
Clinic.....	\$3,555,794.20	55,166	\$64.46	279,105	5.1	\$12.74
Family Planning.....	\$577,179.91	8,493	\$67.96	26,106	3.1	\$19.83
X-ray & Lab.....	\$726,591.96	22,289	\$32.60	60,354	2.7	\$12.04
Nurse Practitioner.....	\$6,915.85	176	\$39.29	304	1.7	\$22.75
Podiatry.....	\$77,886.57	4,238	\$18.58	5,630	1.3	\$13.83
CRNA Services.....	\$32,733.79	731	\$44.78	32,263	44.1	\$1.01
Rural Health Clinics.....	\$997,753.78	14,830	\$67.28	26,710	1.8	\$37.36
Case Management.....	\$36,262.65	1,110	\$32.67	1,478	1.3	\$24.53
Fed Qualified Health Care.....	\$528,562.63	6,019	\$87.82	20,581	3.4	\$25.68
Subtotal.....	\$10,447,596.77	140,033*	\$74.61	692,049	4.9	\$15.10
ALTERNATIVE SERVICES						
Home Health Services.....	\$665,591.58	1,135	\$586.42	45,150	39.8	\$14.74
Adult Day Health Care.....	\$322,520.50	378	\$853.23	8,416	22.3	\$38.32
Homemaker/Respite Care.....	\$2,547,799.02	12,118	\$210.25	243,225	20.1	\$10.48
Personal Care.....	\$6,050,079.21	20,851	\$290.16	547,238	26.2	\$11.06
Aids Waiver.....	\$172,120.44	59	\$2,917.30	12,645	214.5	\$13.61
Subtotal.....	\$9,758,110.75	23,094*	\$422.54	856,674	37.1	\$11.39
OTHER SERVICES						
Audiology Services.....	\$61,906.81	429	\$144.30	762	1.8	\$81.24
Optometric Services.....	\$400,759.37	8,976	\$44.65	16,112	1.8	\$24.87
Durable Medical Equip.....	\$1,876,094.75	8,920	\$210.32	80,613	9.0	\$23.27
Ambulance Services.....	\$372,040.76	4,765	\$78.08	38,648	8.1	\$9.63
Rehabilitation Center.....	\$111,927.73	557	\$199.02	465	1.1	\$240.70
Hospice.....	\$474,018.10	222	\$2,135.32	7,167	32.3	\$66.14
Non-Participating Prov.....	\$21,473.85	293	\$73.29	800	2.7	\$26.84
Comprehensive Day Rehab.....	\$66,110.00	11	\$6,010.00	601	54.6	\$110.00
Subtotal.....	\$3,384,331.37	22,967*	\$147.36	145,168	6.3	\$23.31
BUY-IN PREMIUMS						
Part-A.....	\$204,207.30	667	\$306.16			
Part-B.....	\$3,451,236.90	78,885	\$43.75			
Subtotal ***.....	\$3,655,444.20	79,552	\$45.95			
MENTAL HEALTH SERVICES						
Private Home ICF/MR.....	\$591,534.18	142	\$4,165.73	4,388	30.9	\$134.81
MR/DD Waiver.....	\$12,116,273.35	4,801	\$2,523.70	943,827	196.6	\$12.84
Psych Rehab-Private.....	\$1,688,084.98	3,279	\$514.82	102,957	31.4	\$16.40
CSTAR-Private.....	\$1,049,942.08	1,325	\$792.41	129,390	97.7	\$8.11
Targeted Case management.....	\$47,797.45	305	\$156.71	8,635	28.3	\$5.54
Subtotal.....	\$15,493,632.04	9,754*	\$1,588.44	1,189,197	121.9	\$13.03
STATE INSTITUTIONS						
ICF/Mentally Retarded.....	\$8,321,478.33	1,241	\$6,705.46	39,328	31.7	\$211.59
Mental Hospital.....	\$55,023.30	43	\$1,302.87	530	12.3	\$105.70
Psych Care Under Age 22.....	\$208,679.68	126	\$1,656.19	708	5.6	\$294.75
Psych Rehab-Public.....	\$449,993.59	1,082	\$415.89	21,809	20.2	\$20.63
CSTAR-Public.....	\$9,732.36	21	\$463.45	1,937	92.3	\$5.02
Targeted Case management.....	\$3,079,605.73	13,333	\$230.98	499,359	37.5	\$6.17
Subtotal.....	\$12,125,512.99	15,709*	\$771.88	563,671	35.8	\$21.51
EPSDT SERVICES						
Screenings.....	\$521,555.80	8,668	\$60.17	9,345	1.1	\$55.81
Referral Services.....	\$5,467,369.54	50,964	\$107.28	312,322	6.1	\$17.51
Targeted Case Mgmt.....	\$96,426.00	965	\$99.92	974	1.0	\$99.00
Subtotal.....	\$6,085,351.34	53,934*	\$112.83	322,641	5.9	\$18.86
MANAGED CARE						
Prepaid Health-Hospital... ..	\$1,216,631.08					
Prepaid health-Physician.. ..	\$451,586.49					
Physician Sponsor Serv.....	\$30,763.52	554	\$55.53			
Phys Sponsor Mgmt Fees.....	\$17,013.00	5,673	\$3.00			
Subtotal.....	\$1,715,994.09	5,727*	\$299.63			
===== Total.....	\$176,248,007.54	314,474*	\$560.45			

* Unduplicated totals

*** Recipients are not added to total.

The Table 5 totals do not include \$62,756.74 of Non-Emergency Transportation Claims.

Table 5. Medical Statistics, November, 1996

ELIGIBILITY CATEGORY: Old Age Assistance

Number of eligibles on 10/31/96 - 68,226

Total eligibles enrolled during November - 74,122

	EXPENDITURES	RECIPIENTS	COST PER RECIPIENT	UNITS OF SERVICE	UNITS PER RECIPIENT	COST PER SERVICE
NURSING FACILITIES.....	\$48,226,820.41	23,531*	\$2,049.50	729,534	31.0	\$66.11
HOSPITALS						
Inpatient.....	\$1,178,097.94	1,678	\$702.08	3,398	2.0	\$346.70
Outpatient.....	\$1,315,334.50	8,290	\$158.67	14,523	1.8	\$90.57
Subtotal.....	\$2,493,432.44	9,661*	\$258.09	17,921	1.8	\$139.13
DENTAL SERVICES.....	\$110,153.88	1,290*	\$85.39	3,575	2.8	\$30.81
PHARMACY.....	\$8,308,835.28	54,814*	\$151.58	304,568	5.6	\$27.28
PHYSICIAN RELATED						
Physician.....	\$723,130.15	20,277	\$35.66	39,285	1.9	\$18.41
Clinic.....	\$478,820.91	10,805	\$44.31	22,814	2.1	\$20.99
Family Planning.....	\$55.96	5	\$11.19	5	1.0	\$11.19
X-ray & Lab.....	\$72,389.12	3,897	\$18.58	6,685	1.7	\$10.83
Nurse Practitioner.....	\$546.78	24	\$22.78	35	1.4	\$16.57
Podiatry.....	\$35,499.55	2,636	\$13.22	3,076	1.1	\$11.54
CRNA Services.....	\$4,162.31	152	\$27.38	193	1.3	\$21.57
Rural Health Clinics.....	\$50,362.54	2,703	\$18.63	3,968	1.5	\$12.69
Case Management.....						
Fed Qualified Health Care.....	\$39,657.05	567	\$69.94	1,814	3.2	\$21.86
Subtotal.....	\$1,404,624.37	32,370*	\$43.39	77,873	2.4	\$18.04
ALTERNATIVE SERVICES						
Home Health Services.....	\$30,803.37	57	\$540.41	875	15.4	\$35.20
Adult Day Health Care.....	\$131,186.00	143	\$917.38	3,412	23.9	\$38.45
Homemaker/Respite Care.....	\$2,343,386.08	11,335	\$206.74	223,759	19.7	\$10.47
Personal Care.....	\$3,080,124.84	12,998	\$236.97	278,258	21.4	\$11.07
Aids Waiver.....	\$120.00	1	\$120.00	12	12.0	\$10.00
Subtotal.....	\$5,585,620.29	14,199*	\$393.38	506,316	35.6	\$11.03
OTHER SERVICES						
Audiology Services.....	\$41,458.62	175	\$236.91	343	2.0	\$120.87
Optometric Services.....	\$92,587.44	2,390	\$38.74	3,620	1.5	\$25.58
Durable Medical Equip.....	\$286,748.05	3,781	\$75.84	9,287	2.5	\$30.88
Ambulance Services.....	\$164,374.90	2,070	\$79.41	4,028	1.9	\$40.81
Rehabilitation Center.....	\$84,993.86	266	\$319.53	322	1.2	\$263.96
Hospice.....	\$266,738.10	147	\$1,814.54	4,462	30.4	\$59.78
Non-Participating Prov.....	\$7,669.91	120	\$63.92	293	2.4	\$26.18
Comprehensive Day Rehab.....						
Subtotal.....	\$944,570.88	8,403*	\$112.41	22,355	2.6	\$42.25
BUY-IN PREMIUMS						
Part-A.....	\$186,809.50	609	\$306.75			
Part-B.....	\$1,683,966.00	38,526	\$43.71			
Subtotal ***.....	\$1,870,775.50	39,135	\$47.80			
MENTAL HEALTH SERVICES						
Private Home ICF/MR.....	\$11,976.50	3	\$3,992.17	93	31.0	\$128.78
MR/DD Waiver.....	\$479,065.16	199	\$2,407.36	51,972	261.2	\$9.22
Psych Rehab-Private.....	\$102,810.80	173	\$594.28	6,273	36.3	\$16.39
CSTAR-Private.....	\$1,299.64	2	\$649.82	181	90.5	\$7.18
Targeted Case management..	\$978.81	3	\$326.27	177	59.0	\$5.53
Subtotal.....	\$596,130.91	380*	\$1,568.77	58,696	154.4	\$10.16
STATE INSTITUTIONS						
ICF/Mentally Retarded.....	\$315,540.48	46	\$6,859.58	1,424	31.0	\$221.59
Mental Hospital.....	\$20,367.06	27	\$754.34	94	3.5	\$216.67
Psych Care Under Age 22...						
Psych Rehab-Public.....	\$13,141.09	34	\$386.50	603	17.7	\$21.79
CSTAR-Public.....						
Targeted Case management..	\$88,229.26	593	\$148.78	13,704	23.1	\$6.44
Subtotal.....	\$437,277.89	697*	\$627.37	15,825	22.7	\$27.63
EPSDT SERVICES						
EPSDT Screenings.....						
EPSDT Referral Services...	\$3,008.55	17	\$176.97	157	9.2	\$19.16
EPSDT Targeted Case Mgmt..						
Subtotal.....	\$3,008.55	17*	\$176.97	157	9.2	\$19.16
MANAGED CARE						
Prepaid Health-Hospital...						
Prepaid health-Physician..						
Physician Sponsor Serv....						
Phys Sponsor Mgmt Fees....						
Subtotal.....						
===== Total.....	\$69,981,250.40	66,340*	\$1,054.89			

* Unduplicated totals

*** Recipients are not added to total.

Table 5. Medical Statistics, November, 1996

ELIGIBILITY CATEGORY: AFDC Subtotal

Number of eligibles on 10/31/96 - 183,217

Total eligibles enrolled during November - 274,687

	EXPENDITURES	RECIPIENTS	COST PER RECIPIENT	UNITS OF SERVICE	UNITS PER RECIPIENT	COST PER SERVICE
NURSING FACILITIES.....						
HOSPITALS						
Inpatient.....	\$3,755,053.13	1,461	\$2,570.19	5,972	4.1	\$628.78
Outpatient.....	\$1,697,958.65	10,316	\$164.59	38,359	3.7	\$44.26
Subtotal.....	\$5,453,011.78	11,272*	\$483.77	44,331	3.9	\$123.01
DENTAL SERVICES.....	\$279,598.17	4,310*	\$64.87	16,327	3.8	\$17.12
PHARMACY.....	\$1,533,206.86	27,015*	\$56.75	64,467	2.4	\$23.78
PHYSICIAN RELATED						
Physician.....	\$510,228.11	8,137	\$62.70	33,824	4.2	\$15.08
Clinic.....	\$506,536.60	10,182	\$49.75	59,191	5.8	\$8.56
Family Planning.....	\$229,135.44	3,605	\$63.56	11,230	3.1	\$20.40
X-ray & Lab.....	\$124,220.48	3,822	\$32.50	9,542	2.5	\$13.02
Nurse Practitioner.....	\$1,729.89	46	\$37.61	93	2.0	\$18.60
Podiatry.....	\$5,732.50	98	\$58.49	183	1.9	\$31.33
CRNA Services.....	\$8,975.40	188	\$47.74	11,294	60.1	\$1.79
Rural Health Clinics.....	\$347,651.71	4,120	\$84.38	7,749	1.9	\$44.86
Case Management.....	\$7,827.85	236	\$33.17	307	1.3	\$25.50
Fed Qualified Health Care.....	\$40,206.62	598	\$67.24	1,180	2.0	\$34.07
Subtotal.....	\$1,782,244.60	24,905*	\$71.56	134,593	5.4	\$13.24
ALTERNATIVE SERVICES						
Home Health Services.....	\$24,906.69	56	\$444.76	1,375	24.6	\$18.11
Adult Day Health Care.....						
Homemaker/Respite Care.....	\$5,442.34	16	\$340.15	454	28.4	\$11.99
Personal Care.....						
Aids Waiver.....						
Subtotal.....	\$30,349.03	71*	\$427.45	1,829	25.7	\$16.59
OTHER SERVICES						
Audiology Services.....	\$4,107.50	40	\$102.69	78	2.0	\$52.66
Optomtric Services.....	\$95,524.31	2,049	\$46.62	4,152	2.0	\$23.01
Durable Medical Equip.....	\$78,760.81	366	\$215.19	2,911	8.0	\$27.06
Ambulance Services.....	\$22,734.58	333	\$68.27	7,296	21.9	\$3.12
Rehabilitation Center.....						
Hospice.....	\$3,438.84	2	\$1,719.42	43	21.5	\$79.97
Non-Participating Prov.....						
Comprehensive Day Rehab.....						
Subtotal.....	\$204,566.04	2,767*	\$73.93	14,480	5.2	\$14.13
BUY-IN PREMIUMS						
Part-A.....						
Part-B.....	\$3,527.50	66	\$53.45			
Subtotal ***.....	\$3,527.50	66	\$53.45			
MENTAL HEALTH SERVICES						
Private Home ICF/MR.....						
MR/DD Waiver.....	\$21,603.37	13	\$1,661.80	612	47.1	\$35.30
Psych Rehab-Private.....	\$21,425.35	49	\$437.25	959	19.6	\$22.34
CSTAR-Private.....	\$274,732.93	421	\$652.57	31,725	75.4	\$8.66
Targeted Case management..	\$8,538.32	64	\$133.41	1,544	24.1	\$5.53
Subtotal.....	\$326,299.97	543*	\$600.92	34,840	64.1	\$9.37
STATE INSTITUTIONS						
ICF/Mentally Retarded.....						
Mental Hospital.....						
Psych Care Under Age 22.....						
Psych Rehab-Public.....	\$3,911.52	7	\$558.79	205	29.3	\$19.08
CSTAR-Public.....	\$1,293.12	3	\$431.04	242	80.7	\$5.34
Targeted Case management..	\$277,732.72	1,227	\$226.35	40,104	32.7	\$6.93
Subtotal.....	\$282,937.36	1,236*	\$228.91	40,551	32.8	\$6.98
EPSDT SERVICES						
EPSDT Screenings.....	\$131,061.25	2,226	\$58.88	2,404	1.1	\$54.52
EPSDT Referral Services...:	\$1,209,907.24	15,051	\$80.39	71,122	4.7	\$17.01
EPSDT Targeted Case Mgmt..						
Subtotal.....	\$1,340,968.49	15,711*	\$85.35	73,526	4.6	\$18.24
MANAGED CARE						
Prepaid Health-Hospital...:	\$559.65					
Prepaid health-Physician..:	\$207.73					
Physician Sponsor Serv....:	\$37.00	2	\$18.50			
Phys Sponsor Mgmt Fees....:						
Subtotal.....	\$804.38	2*	\$402.19			
=====						
Total.....	\$11,237,514.19	53,009*	\$211.99			

* Unduplicated totals

*** Recipients are not added to total.

Table 5. Medical Statistics, November, 1996

ELIGIBILITY CATEGORY: AFDC Adult - Breakout

Number of eligibles on 10/31/96 - 57,291

Total eligibles enrolled during November - 85,488

	EXPENDITURES	RECIPIENTS	COST PER RECIPIENT	UNITS OF SERVICE	UNITS PER RECIPIENT	COST PER SERVICE
NURSING FACILITIES.....						
HOSPITALS						
Inpatient.....	\$1,147,286.21	694	\$1,653.15	2,001	2.9	\$573.36
Outpatient.....	\$1,026,132.23	4,993	\$205.51	22,505	4.5	\$45.60
Subtotal.....	\$2,173,418.44	5,419*	\$401.07	24,506	4.5	\$88.69
DENTAL SERVICES.....	\$190,282.97	2,505*	\$75.96	9,892	3.9	\$19.24
PHARMACY.....	\$879,564.63	11,469*	\$76.69	32,803	2.9	\$26.81
PHYSICIAN RELATED						
Physician.....	\$367,112.18	5,356	\$68.54	20,173	3.8	\$18.20
Clinic.....	\$272,685.60	4,984	\$54.71	35,907	7.2	\$7.59
Family Planning.....	\$208,983.46	3,097	\$67.48	10,457	3.4	\$19.99
X-ray & Lab.....	\$96,601.57	2,809	\$34.39	7,028	2.5	\$13.75
Nurse Practitioner.....	\$1,109.18	30	\$36.97	64	2.1	\$17.35
Podiatry.....	\$4,018.00	60	\$66.97	108	1.8	\$37.20
CRNA Services.....	\$6,050.30	119	\$50.84	7,847	65.9	\$7.77
Rural Health Clinics.....	\$178,161.68	1,793	\$99.37	3,855	2.2	\$46.22
Case Management.....	\$9,925.85	211	\$32.82	274	1.3	\$25.28
Fed Qualified Health Care..	\$24,035.36	287	\$83.75	621	2.2	\$38.70
Subtotal.....	\$1,165,683.18	14,202*	\$82.08	86,334	6.0	\$13.50
ALTERNATIVE SERVICES						
Home Health Services.....	\$19,717.74	45	\$438.17	1,176	26.1	\$16.77
Adult Day Health Care.....						
Homemaker/Respite Care....	\$5,442.34	16	\$340.15	454	28.4	\$11.99
Personal Care.....						
Aids Waiver.....						
Subtotal.....	\$25,160.08	60*	\$419.33	1,630	27.1	\$15.44
OTHER SERVICES						
Audiology Services.....	\$1,424.00	6	\$237.33	13	2.2	\$109.54
Optometric Services.....	\$57,970.50	1,175	\$49.34	2,482	2.1	\$23.36
Durable Medical Equip.....	\$23,609.96	125	\$188.88	2,413	19.3	\$12.58
Ambulance Services.....	\$14,444.98	209	\$69.11	4,417	21.1	\$3.27
Rehabilitation Center.....						
Hospice.....	\$3,438.84	2	\$1,719.42	43	21.5	\$79.97
Non-Participating Prov....						
Comprehensive Day Rehab...						
Subtotal.....	\$100,888.28	1,502*	\$67.17	9,368	6.2	\$10.77
BUY-IN PREMIUMS **						
Part-A.....						
Part-B.....	\$3,527.50	66	\$53.45			
Subtotal ***.....	\$3,527.50	66	\$53.45			
MENTAL HEALTH SERVICES						
Private Home ICF/MR.....						
MR/DD Waiver.....	\$637.38	2	\$318.69	282	141.0	\$2.26
Psych Rehab-Private.....	\$21,425.35	49	\$437.25	956	19.6	\$22.34
CSTAR-Private.....	\$233,654.39	336	\$695.40	26,974	80.3	\$8.66
Targeted Case management..	\$846.09	3	\$282.03	153	51.0	\$5.53
Subtotal.....	\$256,563.21	387*	\$662.95	28,368	73.3	\$9.04
STATE INSTITUTIONS						
ICF/Mentally Retarded.....						
Mental Hospital.....						
Psych Care Under Age 22...						
Psych Rehab-Public.....	\$3,911.52	7	\$558.79	205	29.3	\$19.08
CSTAR-Public.....	\$1,293.12	3	\$431.04	242	80.7	\$5.34
Targeted Case management..	\$19,434.98	95	\$204.58	2,382	25.1	\$8.16
Subtotal.....	\$24,639.62	104*	\$236.92	2,829	27.2	\$8.71
EPSDT SERVICES						
EPSDT Screenings.....	\$1,455.00	25	\$58.20	25	1.0	\$58.20
EPSDT Referral Services...	\$31,585.00	623	\$50.70	1,401	2.2	\$22.54
EPSDT Targeted Case Mgmt..						
Subtotal.....	\$33,040.00	634*	\$52.11	1,426	2.2	\$23.17
MANAGED CARE						
Prepaid Health-Hospital...	\$418.08					
Prepaid health-Physician..	\$155.18					
Physician Sponsor Serv....	\$37.00	2	\$18.50			
Phys Sponsor Mgmt Fees....						
Subtotal.....	\$610.26	2*	\$305.13			
=====						
Total.....	\$4,853,378.18	21,890*	\$221.72			

* Unduplicated totals
 ** AFDC activity for both parent and child are in parent total.

*** Recipients are not added to total.

Table 5. Medical Statistics, November, 1996

ELIGIBILITY CATEGORY: AFDC Child - Breakout

Number of eligibles on 10/31/96 - 125,926

Total eligibles enrolled during November - 189,199

	EXPENDITURES	RECIPIENTS	COST PER RECIPIENT	UNITS OF SERVICE	UNITS PER RECIPIENT	COST PER SERVICE
NURSING FACILITIES.....						
HOSPITALS						
Inpatient.....	\$2,607,766.92	767	\$3,399.96	3,971	5.2	\$656.70
Outpatient.....	\$671,826.42	5,323	\$126.21	15,854	3.0	\$42.38
Subtotal.....	\$3,279,593.34	5,853*	\$560.33	19,825	3.3	\$165.43
DENTAL SERVICES.....	\$89,315.20	1,805*	\$49.48	6,435	3.6	\$13.88
PHARMACY.....	\$653,642.23	15,546*	\$42.05	31,664	2.0	\$20.64
PHYSICIAN RELATED						
Physician.....	\$143,115.93	2,781	\$51.46	13,651	4.9	\$10.48
Clinic.....	\$233,851.00	5,198	\$44.99	23,284	4.5	\$10.04
Family Planning.....	\$20,151.98	508	\$39.67	773	1.5	\$26.07
X-ray & Lab.....	\$27,618.91	1,013	\$27.26	2,514	2.5	\$10.99
Nurse Practitioner.....	\$620.71	16	\$38.79	29	1.8	\$21.40
Podiatry.....	\$1,714.50	38	\$45.12	75	2.0	\$22.86
CRNA Services.....	\$2,925.10	69	\$42.39	3,447	50.0	\$85
Rural Health Clinics.....	\$169,490.03	2,327	\$72.84	3,894	1.7	\$43.53
Case Management.....	\$902.00	25	\$36.08	33	1.3	\$27.33
Fed Qualified Health Care.....	\$16,171.26	311	\$52.00	559	1.8	\$28.93
Subtotal.....	\$616,561.42	10,703*	\$57.61	48,259	4.5	\$12.78
ALTERNATIVE SERVICES						
Home Health Services.....	\$5,188.95	11	\$471.72	199	18.1	\$26.08
Adult Day Health Care.....						
Homemaker/Respite Care.....						
Personal Care.....						
Aids Waiver.....						
Subtotal.....	\$5,188.95	11*	\$471.72	199	18.0	\$26.08
OTHER SERVICES						
Audiology Services.....	\$2,683.50	34	\$78.93	65	1.9	\$41.28
Optometric Services.....	\$37,553.81	874	\$42.97	1,670	1.9	\$22.49
Durable Medical Equip.....	\$55,150.85	241	\$228.84	498	2.1	\$110.74
Ambulance Services.....	\$8,289.60	124	\$66.85	2,879	23.2	\$2.88
Rehabilitation Center.....						
Hospice.....						
Non-Participating Prov.....						
Comprehensive Day Rehab.....						
Subtotal.....	\$103,677.76	1,265*	\$81.96	5,112	4.0	\$20.28
BUY-IN PREMIUMS **						
Part-A.....						
Part-B.....						
Subtotal ***.....						
MENTAL HEALTH SERVICES						
Private Home ICF/MR.....						
MR/DD Waiver.....	\$20,965.99	11	\$1,906.00	330	30.0	\$63.53
Psych Rehab-Private.....						
CSTAR-Private.....	\$41,078.54	85	\$483.28	4,751	55.9	\$8.65
Targeted Case management..	\$7,692.23	61	\$126.10	1,391	22.8	\$5.53
Subtotal.....	\$69,736.76	156*	\$447.03	6,472	41.4	\$10.78
STATE INSTITUTIONS						
ICF/Mentally Retarded.....						
Mental Hospital.....						
Psych Care Under Age 22...						
Psych Rehab-Public.....						
CSTAR-Public.....						
Targeted Case management..	\$258,297.74	1,132	\$228.18	37,722	33.3	\$6.85
Subtotal.....	\$258,297.74	1,132*	\$228.18	37,722	33.3	\$6.85
EPSDT SERVICES						
EPSDT Screenings.....	\$129,606.25	2,201	\$58.89	2,379	1.1	\$55.48
EPSDT Referral Services...	\$1,178,322.24	14,428	\$81.67	69,721	4.8	\$16.90
EPSDT Targeted Case Mgmt..						
Subtotal.....	\$1,307,928.49	15,077*	\$86.75	72,100	4.7	\$18.14
MANAGED CARE						
Prepaid Health-Hospital...	\$141.57					
Prepaid health-Physician..	\$52.54					
Physician Sponsor Serv....						
Phys Sponsor Mgmt Fees....						
Subtotal.....	\$194.11					
=====						
Total.....	\$6,384,136.01	31,119*	\$205.15			

* Unduplicated totals
 ** AFDC activity for both parent and child are in parent total.

*** Recipients are not added to total.

Table 5. Medical Statistics, November, 1996

ELIGIBILITY CATEGORY: Permanently and Totally Disabled

Number of eligibles on 10/31/96 - 86,258

Total eligibles enrolled during November - 94,630

	EXPENDITURES	RECIPIENTS	COST PER RECIPIENT	UNITS OF SERVICE	UNITS PER RECIPIENT	COST PER SERVICE
NURSING FACILITIES.....	\$5,774,059.53	2,747*	\$2,101.95	81,677	29.7	\$70.69
HOSPITALS						
Inpatient.....	\$9,975,594.05	3,412	\$2,923.68	16,336	4.8	\$610.65
Outpatient.....	\$4,691,482.37	18,416	\$254.75	79,205	4.3	\$59.23
Subtotal.....	\$14,667,076.42	20,278*	\$723.30	95,541	4.7	\$153.52
DENTAL SERVICES.....	\$276,545.81	3,845*	\$71.92	13,371	3.5	\$20.68
PHARMACY.....	\$12,281,166.27	58,752*	\$209.03	307,971	5.2	\$39.88
PHYSICIAN RELATED						
Physician.....	\$1,452,767.87	24,122	\$60.23	106,201	4.4	\$13.68
Clinic.....	\$1,426,483.40	18,165	\$78.53	105,760	5.8	\$15.49
Family Planning.....	\$75,457.57	1,652	\$45.68	3,620	2.2	\$20.84
X-ray & Lab.....	\$310,525.20	7,808	\$39.77	25,473	3.3	\$12.19
Nurse Practitioner.....	\$2,309.62	57	\$40.52	98	1.7	\$23.57
Podiatry.....	\$29,753.93	1,221	\$24.37	2,002	1.6	\$14.86
CRNA Services.....	\$9,362.23	192	\$48.76	10,911	56.8	\$1.86
Rural Health Clinics.....	\$263,993.25	3,554	\$74.28	7,213	2.0	\$36.60
Case Management.....	\$2,020.25	38	\$53.16	54	1.4	\$37.41
Fed Qualified Health Care..	\$213,918.55	1,542	\$138.73	8,971	5.8	\$23.85
Subtotal.....	\$3,786,591.87	43,368*	\$87.31	270,303	6.2	\$14.01
ALTERNATIVE SERVICES						
Home Health Services.....	\$558,277.80	931	\$599.65	37,589	40.4	\$14.85
Adult Day Health Care.....	\$181,119.50	221	\$819.55	4,741	21.5	\$38.20
Homemaker/Respite Care....	\$64,784.86	262	\$247.27	6,053	23.1	\$10.70
Personal Care.....	\$2,671,680.28	7,040	\$379.50	242,799	34.5	\$11.00
Aids Waiver.....	\$164,029.20	57	\$2,877.71	11,899	208.8	\$13.79
Subtotal.....	\$3,639,891.64	7,903*	\$460.57	303,081	38.3	\$12.01
OTHER SERVICES						
Audiology Services.....	\$12,059.87	78	\$154.61	132	1.7	\$91.36
Optometric Services.....	\$131,743.78	2,525	\$52.18	4,697	1.9	\$28.05
Durable Medical Equip.....	\$1,225,711.52	3,843	\$318.95	63,547	16.5	\$19.29
Ambulance Services.....	\$138,327.45	1,743	\$79.36	18,499	10.6	\$7.48
Rehabilitation Center.....	\$20,850.27	70	\$297.86	118	1.7	\$176.70
Hospice.....	\$196,802.40	70	\$2,811.46	2,504	35.8	\$78.60
Non-Participating Prov.....	\$12,576.37	151	\$83.29	461	3.1	\$27.28
Comprehensive Day Rehab....	\$66,110.00	11	\$6,010.00	601	54.6	\$110.00
Subtotal.....	\$1,804,181.66	8,106*	\$222.57	90,559	11.1	\$19.92
BUY-IN PREMIUMS						
Part-A.....	\$10,346.20	34	\$304.30			
Part-B.....	\$1,262,497.60	28,611	\$44.13			
Subtotal ***.....	\$1,272,843.80	28,645	\$44.44			
MENTAL HEALTH SERVICES						
Private Home ICF/MR.....	\$534,360.53	130	\$4,110.47	4,016	30.9	\$133.06
MR/DD Waiver.....	\$11,301,308.67	4,471	\$2,527.69	881,271	197.1	\$12.82
Psych Rehab-Private.....	\$1,550,033.36	3,035	\$510.72	94,884	31.3	\$16.34
CSTAR-Private.....	\$519,113.61	601	\$863.75	66,903	111.3	\$7.76
Targeted Case management..	\$21,695.85	140	\$154.97	3,915	28.0	\$5.54
Subtotal.....	\$13,926,512.02	8,289*	\$1,680.12	1,050,989	126.7	\$13.25
STATE INSTITUTIONS						
ICF/Mentally Retarded.....	\$7,975,609.85	1,190	\$6,702.19	37,754	31.7	\$211.25
Mental Hospital.....	\$35,656.24	16	\$2,228.52	436	27.3	\$81.78
Psych Care Under Age 22...	\$58,099.46	95	\$611.57	286	3.0	\$203.14
Psych Rehab-Public.....	\$425,685.78	1,024	\$415.71	20,707	20.2	\$20.56
CSTAR-Public.....	\$8,439.24	18	\$468.85	1,695	94.2	\$4.98
Targeted Case management..	\$2,151,319.99	9,435	\$228.01	365,208	38.7	\$5.89
Subtotal.....	\$10,654,810.56	11,658*	\$913.95	426,086	36.5	\$25.01
EPSDT SERVICES						
EPSDT Screenings.....	\$7,256.05	120	\$60.47	123	1.0	\$58.99
EPSDT Referral Services...	\$932,692.19	2,471	\$377.46	55,785	22.6	\$16.72
EPSDT Targeted Case Mgmt..						
Subtotal.....	\$939,948.24	2,510*	\$374.48	55,908	22.2	\$16.81
MANAGED CARE						
Prepaid Health-Hospital...						
Prepaid health-Physician..						
Physician Sponsor Serv....	\$17.00	1	\$17.00			
Phys Sponsor Mgmt Fees....						
Subtotal.....	\$17.00	1*	\$17.00			
===== Total.....	\$69,023,644.82	76,389*	\$903.58			

* Unduplicated totals

*** Recipients are not added to total.

Table 5. Medical Statistics, November, 1996

ELIGIBILITY CATEGORY: Aid to the Blind

Number of eligibles on 10/31/96 - 974

Total eligibles enrolled during November - 1,032

	EXPENDITURES	RECIPIENTS	COST PER RECIPIENT	UNITS OF SERVICE	UNITS PER RECIPIENT	COST PER SERVICE
NURSING FACILITIES.....	\$113,982.67	56*	\$2,035.40	1,500	26.8	\$75.99
HOSPITALS						
Inpatient.....	\$17,614.87	14	\$1,258.21	24	1.7	\$733.95
Outpatient.....	\$27,504.35	155	\$177.45	372	2.4	\$73.94
Subtotal.....	\$45,119.22	161*	\$280.24	396	2.4	\$113.94
DENTAL SERVICES.....	\$2,037.00	33*	\$61.73	106	3.2	\$19.22
PHARMACY.....	\$122,999.52	669*	\$183.86	3,670	5.5	\$33.51
PHYSICIAN RELATED						
Physician.....	\$12,230.52	281	\$43.52	631	2.2	\$19.38
Clinic.....	\$12,552.60	161	\$77.97	560	3.5	\$22.42
Family Planning.....	\$227.79	9	\$25.31	10	1.1	\$22.78
X-ray & Lab.....	\$1,595.21	66	\$24.17	156	2.4	\$10.23
Nurse Practitioner.....						
Podiatry.....	\$545.03	18	\$30.28	29	1.6	\$18.79
CRNA Services.....	\$88.60	3	\$29.53	3	1.0	\$29.53
Rural Health Clinics.....	\$1,106.87	37	\$29.92	59	1.6	\$18.76
Case Management.....						
Fed Qualified Health Care.....	\$558.05	8	\$69.76	25	3.1	\$22.32
Subtotal.....	\$28,904.67	435*	\$66.45	1,473	3.3	\$19.62
ALTERNATIVE SERVICES						
Home Health Services.....	\$5,085.32	8	\$635.67	122	15.3	\$41.68
Adult Day Health Care.....	\$4,280.50	4	\$1,070.13	114	28.5	\$37.55
Homemaker/Respite Care.....	\$39,815.06	151	\$263.68	3,799	25.2	\$10.48
Personal Care.....	\$81,841.58	237	\$345.32	7,255	30.6	\$11.28
Aids Waiver.....						
Subtotal.....	\$131,022.46	250*	\$524.09	11,290	45.1	\$11.61
OTHER SERVICES						
Audiology Services.....	\$78.24	2	\$39.12	2	1.0	\$39.12
Optometric Services.....	\$519.99	14	\$37.14	24	1.7	\$21.67
Durable Medical Equip.....	\$5,387.71	58	\$92.89	135	2.3	\$39.91
Ambulance Services.....	\$2,654.32	32	\$82.95	80	2.5	\$33.18
Rehabilitation Center.....						
Hospice.....						
Non-Participating Prov.....	\$4.00	1	\$4.00	1	1.0	\$4.00
Comprehensive Day Rehab.....						
Subtotal.....	\$8,644.26	102*	\$84.75	242	2.3	\$35.72
BUY-IN PREMIUMS						
Part-A.....	\$1,849.60	6	\$308.27			
Part-B.....	\$30,557.50	705	\$43.34			
Subtotal ***.....	\$32,407.10	711	\$45.58			
MENTAL HEALTH SERVICES						
Private Home ICF/MR.....						
MR/DD Waiver.....	\$15,270.48	14	\$1,090.75	4,071	290.8	\$3.75
Psych Rehab-Private.....	\$1,734.22	4	\$433.56	86	21.5	\$20.17
CSTAR-Private.....	\$2,013.27	2	\$1,006.64	207	103.5	\$9.73
Targeted Case management..	\$940.10	1	\$940.10	170	170.0	\$5.53
Subtotal.....	\$19,958.07	21*	\$950.38	4,534	215.9	\$4.40
STATE INSTITUTIONS						
ICF/Mentally Retarded.....						
Mental Hospital.....						
Psych Care Under Age 22...	\$674.89	1	\$674.89	1	1.0	\$674.89
Psych Rehab-Public.....	\$1,610.00	4	\$402.50	60	15.0	\$26.83
CSTAR-Public.....						
Targeted Case management..	\$10,895.72	40	\$272.39	1,817	45.4	\$6.00
Subtotal.....	\$13,180.61	45*	\$292.90	1,878	41.7	\$7.02
EPSDT SERVICES						
EPSDT Screenings.....						
EPSDT Referral Services...	\$15.00	1	\$15.00	1	1.0	\$15.00
EPSDT Targeted Case Mgmt..						
Subtotal.....	\$15.00	1*	\$15.00	1	1.0	\$15.00
MANAGED CARE						
Prepaid Health-Hospital...						
Prepaid health-Physician..						
Physician Sponsor Serv....						
Phys Sponsor Mgmt Fees....						
Subtotal.....						
===== Total.....	\$518,270.58	817*	\$634.36			

* Unduplicated totals

*** Recipients are not added to total.

Table 5. Medical Statistics, November, 1996

ELIGIBILITY CATEGORY: General Relief

Number of eligibles on 10/31/96 - 3,839

Total eligibles enrolled during November - 4,419

	EXPENDITURES	RECIPIENTS	COST PER RECIPIENT	UNITS OF SERVICE	UNITS PER RECIPIENT	COST PER SERVICE
NURSING FACILITIES.....						
HOSPITALS						
Inpatient.....	\$124,796.07	196	\$636.71	949	4.8	\$131.50
Outpatient.....	\$117,414.90	880	\$133.43	5,683	6.5	\$20.66
Subtotal.....	\$242,210.97	990*	\$244.66	6,632	6.7	\$36.52
DENTAL SERVICES.....	\$377.50	2*	\$188.75	28	14.0	\$13.48
PHARMACY.....	\$229,280.37	1,506*	\$152.24	6,545	4.3	\$35.03
PHYSICIAN RELATED						
Physician.....	\$98,939.39	916	\$108.01	11,412	12.5	\$8.67
Clinic.....	\$59,380.43	732	\$81.12	10,418	14.2	\$5.70
Family Planning.....	\$889.24	34	\$26.15	40	1.2	\$22.23
X-ray & Lab.....	\$15,627.61	275	\$56.83	954	3.5	\$16.38
Nurse Practitioner.....	\$54.00	1	\$54.00	2	2.0	\$17.00
Podiatry.....	\$19.00	1	\$19.00	2	2.0	\$9.50
CRNA Services.....	\$1,239.72	16	\$77.48	1,319	82.4	\$9.94
Rural Health Clinics.....	\$15,004.94	135	\$111.15	347	2.6	\$43.24
Case Management.....	\$120.00	4	\$30.00	4	1.0	\$30.00
Fed Qualified Health Care.....	\$5,661.28	52	\$108.87	166	3.2	\$34.10
Subtotal.....	\$196,915.61	1,641*	\$120.00	24,664	15.0	\$7.98
ALTERNATIVE SERVICES						
Home Health Services.....	\$28,208.93	30	\$940.30	4,069	135.6	\$6.93
Adult Day Health Care.....						
Homemaker/Respite Care.....	\$2,842.59	11	\$258.42	269	24.5	\$10.57
Personal Care.....						
Aids Waiver.....						
Subtotal.....	\$31,051.52	41*	\$757.35	4,338	105.8	\$7.16
OTHER SERVICES						
Audiology Services.....	\$26.00	1	\$26.00	1	1.0	\$26.00
Optometric Services.....	\$13,647.02	51	\$267.59	1,643	32.2	\$8.31
Durable Medical Equip.....	\$5,500.02	75	\$73.33	1,077	14.4	\$5.11
Ambulance Services.....						
Rehabilitation Center.....						
Hospice.....	\$147.50	1	\$147.50	9	9.0	\$16.39
Non-Participating Prov.....						
Comprehensive Day Rehab.....						
Subtotal.....	\$19,320.54	125*	\$154.56	2,730	21.8	\$7.08
BUY-IN PREMIUMS						
Part-A.....	\$317.90	2	\$158.95			
Part-B.....	\$130,742.20	2,977	\$43.92			
Subtotal ***.....	\$131,060.10	2,979	\$43.99			
MENTAL HEALTH SERVICES						
Private Home ICF/MR.....						
MR/DD Waiver.....						
Psych Rehab-Private.....						
CSTAR-Private.....						
Targeted Case management.....						
Subtotal.....						
STATE INSTITUTIONS						
ICF/Mentally Retarded.....						
Mental Hospital.....						
Psych Care Under Age 22.....						
Psych Rehab-Public.....						
CSTAR-Public.....						
Targeted Case management.....						
Subtotal.....						
EPSDT SERVICES						
EPSDT Screenings.....	\$72.00	2	\$36.00	2	1.0	\$36.00
EPSDT Referral Services.....	\$3,262.81	43	\$75.88	111	2.6	\$29.39
EPSDT Targeted Case Mgmt.....						
Subtotal.....	\$3,334.81	45*	\$74.11	113	2.5	\$29.51
MANAGED CARE						
Prepaid Health-Hospital...						
Prepaid health-Physician...						
Physician Sponsor Serv.....						
Phys Sponsor Mgmt Fees.....						
Subtotal.....						
=====						
Total.....	\$853,551.42	2,486*	\$343.34			

* Unduplicated totals

*** Recipients are not added to total.

Table 5. Medical Statistics, November, 1996

ELIGIBILITY CATEGORY: Unborn Child

Number of eligibles on 10/31/96 - 3,041

Total eligibles enrolled during November - 12,726

	EXPENDITURES	RECIPIENTS	COST PER RECIPIENT	UNITS OF SERVICE	UNITS PER RECIPIENT	COST PER SERVICE
NURSING FACILITIES.....						
HOSPITALS						
Inpatient.....	\$690,340.02	358	\$1,928.32	905	2.5	\$762.81
Outpatient.....	\$170,599.72	948	\$179.96	4,718	5.0	\$36.16
Subtotal.....	\$860,939.74	1,194*	\$721.06	5,623	4.7	\$153.11
DENTAL SERVICES.....	\$5,224.50	83*	\$62.95	307	3.7	\$17.02
PHARMACY.....	\$25,952.77	834*	\$31.12	1,578	1.9	\$16.45
PHYSICIAN RELATED						
Physician.....	\$89,619.19	536	\$167.20	2,743	5.1	\$32.67
Clinic.....	\$98,587.48	651	\$151.44	4,902	7.5	\$20.11
Family Planning.....	\$17,993.16	139	\$129.45	751	5.4	\$23.96
X-ray & Lab.....	\$22,584.33	586	\$38.54	1,894	3.2	\$11.92
Nurse Practitioner.....	\$632.50	2	\$316.25	10	5.0	\$63.25
Podiatry.....						
CRNA Services.....	\$560.98	11	\$51.00	528	48.0	\$1.06
Rural Health Clinics.....	\$12,584.70	83	\$151.62	216	2.6	\$58.26
Case Management.....	\$2,255.00	90	\$25.06	108	1.2	\$20.88
Fed Qualified Health Care.....	\$12,886.89	92	\$140.07	321	3.5	\$40.15
Subtotal.....	\$257,704.23	1,698*	\$151.77	11,473	6.7	\$22.46
ALTERNATIVE SERVICES						
Home Health Services.....	\$812.32	4	\$203.08	16	4.0	\$50.77
Adult Day Health Care.....						
Homemaker/Respite Care.....						
Personal Care.....						
Aids Waiver.....						
Subtotal.....	\$812.32	4*	\$203.08	16	4.0	\$50.77
OTHER SERVICES						
Audiology Services.....						
Optomtric Services.....	\$1,509.75	35	\$43.14	73	2.1	\$20.68
Durable Medical Equip.....	\$1,285.77	8	\$160.72	47	5.9	\$27.36
Ambulance Services.....	\$1,316.90	21	\$62.71	465	22.1	\$2.83
Rehabilitation Center.....						
Hospice.....						
Non-Participating Prov.....						
Comprehensive Day Rehab.....						
Subtotal.....	\$4,112.42	64*	\$64.26	585	9.1	\$7.03
BUY-IN PREMIUMS						
Part-A.....						
Part-B.....						
Subtotal ***.....						
MENTAL HEALTH SERVICES						
Private Home ICF/MR.....						
MR/DD Waiver.....	\$469.97	1	\$469.97	38	38.0	\$12.37
Psych Rehab-Private.....	\$14,573.82	15	\$971.59	1,493	99.5	\$9.76
CSTAR-Private.....						
Targeted Case management..						
Subtotal.....	\$15,043.79	16*	\$940.24	1,531	95.6	\$9.83
STATE INSTITUTIONS						
ICF/Mentally Retarded.....						
Mental Hospital.....						
Psych Care Under Age 22...						
Psych Rehab-Public.....						
CSTAR-Public.....						
Targeted Case management..						
Subtotal.....						
EPSDT SERVICES						
EPSDT Screenings.....	\$6,835.00	105	\$65.10	114	1.1	\$59.96
EPSDT Referral Services..	\$22,141.03	336	\$65.90	1,057	3.1	\$20.95
EPSDT Targeted Case Mgmt..						
Subtotal.....	\$28,976.03	378*	\$76.66	1,171	3.1	\$24.74
MANAGED CARE						
Prepaid Health-Hospital..						
Prepaid health-Physician..						
Physician Sponsor Serv....						
Phys Sponsor Mgmt Fees....						
Subtotal.....						
=====						
Total.....	\$1,198,765.80	2,678*	\$447.63			

* Unduplicated totals

*** Recipients are not added to total.

Table 5. Medical Statistics, November, 1996

ELIGIBILITY CATEGORY: Blind Pension

Number of eligibles on 10/31/96 - 2,546

Total eligibles enrolled during November - 2,718

	EXPENDITURES	RECIPIENTS	COST PER RECIPIENT	UNITS OF SERVICE	UNITS PER RECIPIENT	COST PER SERVICE
NURSING FACILITIES.....	\$287,899.51	141*	\$2,041.84	4,136	29.3	\$69.61
HOSPITALS						
Inpatient.....	\$1,537.59	52	\$29.57	48	1.9	\$32.03
Outpatient.....	\$47,911.31	308	\$155.56	559	1.8	\$85.71
Subtotal.....	\$49,448.90	347*	\$142.50	607	1.7	\$81.46
DENTAL SERVICES.....	\$5,638.30	69*	\$81.71	206	3.0	\$27.37
PHARMACY.....	\$304,547.72	1,693*	\$179.89	9,229	5.5	\$33.00
PHYSICIAN RELATED						
Physician.....	\$22,907.25	580	\$39.50	1,105	1.9	\$20.73
Clinic.....	\$26,076.86	359	\$72.64	1,071	3.0	\$24.35
Family Planning.....	\$452.79	17	\$26.63	19	1.1	\$23.83
X-ray & Lab.....	\$2,380.19	131	\$18.17	228	1.7	\$10.44
Nurse Practitioner.....						
Podiatry.....	\$916.49	58	\$15.80	72	1.2	\$12.73
CRNA Services.....	\$87.15	2	\$43.58	2	1.0	\$43.58
Rural Health Clinics.....	\$1,397.28	53	\$26.36	70	1.3	\$19.96
Case Management.....						
Fed Qualified Health Care.....	\$508.92	13	\$39.15	26	2.0	\$19.57
Subtotal.....	\$54,726.93	929*	\$58.91	2,593	2.7	\$21.11
ALTERNATIVE SERVICES						
Home Health Services.....	\$4,301.09	8	\$537.64	157	19.6	\$27.40
Adult Day Health Care.....	\$5,400.00	10	\$540.00	135	13.5	\$40.00
Homemaker/Respite Care.....	\$99,520.94	373	\$266.81	9,586	25.7	\$10.38
Personal Care.....	\$200,506.35	549	\$365.22	17,521	31.9	\$11.44
Aids Waiver.....	\$7,971.24	2	\$3,985.62	734	367.0	\$10.86
Subtotal.....	\$317,699.62	586*	\$542.15	20,133	43.0	\$11.29
OTHER SERVICES						
Audiology Services.....	\$442.33	4	\$110.58	5	1.3	\$88.47
Optometric Services.....	\$1,862.09	34	\$54.77	49	1.4	\$38.00
Durable Medical Equip.....	\$9,110.16	146	\$62.40	403	2.8	\$22.61
Ambulance Services.....	\$4,619.19	60	\$76.99	158	2.6	\$29.24
Rehabilitation Center.....	\$528.00CR	3	\$175.33CR	2	.7	\$263.00CR
Hospice.....	\$6,891.26	2	\$3,445.63	149	74.5	\$46.25
Non-Participating Prov.....						
Comprehensive Day Rehab.....						
Subtotal.....	\$22,399.03	232*	\$96.55	766	3.3	\$29.24
BUY-IN PREMIUMS						
Part-A.....						
Part-B.....						
Subtotal ***.....						
MENTAL HEALTH SERVICES						
Private Home ICF/MR.....						
MR/DD Waiver.....						
Psych Rehab-Private.....						
CSTAR-Private.....						
Targeted Case management.....						
Subtotal.....						
STATE INSTITUTIONS						
ICF/Mentally Retarded.....						
Mental Hospital.....						
Psych Care Under Age 22.....						
Psych Rehab-Public.....						
CSTAR-Public.....						
Targeted Case management.....						
Subtotal.....						
EPSDT SERVICES						
EPSDT Screenings.....						
EPSDT Referral Services.....						
EPSDT Targeted Case Mgmt.....						
Subtotal.....						
MANAGED CARE						
Prepaid Health-Hospital...						
Prepaid health-Physician..						
Physician Sponsor Serv....						
Phys Sponsor Mgmt Fees.....						
Subtotal.....						
=====						
Total.....	\$1,042,360.01	2,038*	\$511.46			

* Unduplicated totals

*** Recipients are not added to total.

Table 5. Medical Statistics, November, 1996

ELIGIBILITY CATEGORY: Foster Care

Number of eligibles on 10/31/96 - 7,472

Total eligibles enrolled during November - N/A

	EXPENDITURES	RECIPIENTS	COST PER RECIPIENT	UNITS OF SERVICE	UNITS PER RECIPIENT	COST PER SERVICE
NURSING FACILITIES.....						
HOSPITALS						
Inpatient.....	\$166,880.08	34	\$4,908.24	348	10.2	\$479.54
Outpatient.....	\$54,459.94	362	\$150.44	1,110	3.1	\$49.06
Subtotal.....	\$221,340.02	388*	\$570.46	1,458	3.7	\$151.81
DENTAL SERVICES.....	\$9,995.50	195*	\$51.26	702	3.6	\$14.24
PHARMACY.....	\$80,861.71	1,373*	\$58.89	2,978	2.2	\$27.15
PHYSICIAN RELATED						
Physician.....	\$29,522.10	425	\$69.46	1,581	3.7	\$18.67
Clinic.....	\$12,784.24	295	\$43.34	2,883	9.8	\$4.43
Family Planning.....	\$2,027.50	62	\$32.70	91	1.5	\$22.28
X-ray & Lab.....	\$5,736.69	118	\$31.67	335	2.8	\$11.15
Nurse Practitioner.....	\$29.64	2	\$14.82	2	1.0	\$14.82
Podiatry.....	\$168.00	2	\$33.60	8	1.6	\$21.00
CRNA Services.....	\$93.49	3	\$46.75	120	60.0	\$78
Rural Health Clinics.....	\$8,492.09	98	\$86.65	176	1.8	\$48.25
Case Management.....	\$8.00	1	\$8.00	1	1.0	\$8.00
Fed Qualified Health Care.....	\$4,732.08	63	\$75.11	136	2.2	\$34.79
Subtotal.....	\$61,593.63	940*	\$65.53	5,333	5.6	\$11.55
ALTERNATIVE SERVICES						
Home Health Services.....						
Adult Day Health Care.....						
Homemaker/Respite Care.....						
Personal Care.....						
Aids Waiver.....						
Subtotal.....						
OTHER SERVICES						
Audiology Services.....	\$390.00	7	\$55.71	9	1.3	\$43.33
Optomtric Services.....	\$2,993.00	87	\$34.40	140	1.6	\$21.38
Durable Medical Equip.....	\$29,925.72	21	\$1,425.03	55	2.6	\$544.10
Ambulance Services.....	\$499.05	7	\$71.29	133	19.0	\$3.75
Rehabilitation Center.....						
Hospice.....						
Non-Participating Prov.....						
Comprehensive Day Rehab.....						
Subtotal.....	\$33,807.77	121*	\$279.40	337	2.7	\$100.32
BUY-IN PREMIUMS						
Part-A.....						
Part-B.....						
Subtotal ***.....						
MENTAL HEALTH SERVICES						
Private Home ICF/MR.....						
MR/DD Waiver.....	\$31,404.62	9	\$3,489.40	430	47.8	\$73.03
Psych Rehab-Private.....	\$541.82	1	\$541.82	66	66.0	\$8.21
CSTAR-Private.....	\$1,819.37	16	\$113.71	329	20.6	\$5.53
Targeted Case management.....						
Subtotal.....	\$33,765.81	25*	\$1,350.63	825	33.0	\$40.93
STATE INSTITUTIONS						
ICF/Mentally Retarded.....						
Mental Hospital.....						
Psych Care Under Age 22.....	\$13,172.40	2	\$6,586.20	36	18.0	\$365.90
Psych Rehab-Public.....						
CSTAR-Public.....	\$60,855.32	243	\$250.43	8,486	34.9	\$7.17
Targeted Case management.....						
Subtotal.....	\$74,027.72	245*	\$302.15	8,522	34.7	\$8.69
EPSDT SERVICES						
EPSDT Screenings.....	\$9,196.70	157	\$58.58	163	1.0	\$56.42
EPSDT Referral Services.....	\$502,435.23	2,310	\$217.50	26,159	11.3	\$19.21
EPSDT Targeted Case Mgmt.....	\$45,461.00	436	\$99.68	439	1.0	\$99.00
Subtotal.....	\$555,092.93	2,504*	\$221.68	26,761	10.6	\$20.74
MANAGED CARE						
Prepaid Health-Hospital.....						
Prepaid health-Physician.....						
Physician Sponsor Serv.....						
Phys Sponsor Mgmt Fees.....						
Subtotal.....						
Total.....	\$1,070,485.09	3,506*	\$305.33			

* Unduplicated totals

*** Recipients are not added to total.

Table 5. Medical Statistics, November, 1996

ELIGIBILITY CATEGORY: Child Welfare Services

Number of eligibles on 10/31/96 - 2,008

Total eligibles enrolled during November - N/A

	EXPENDITURES	RECIPIENTS	COST PER RECIPIENT	UNITS OF SERVICE	UNITS PER RECIPIENT	COST PER SERVICE
NURSING FACILITIES.....						
HOSPITALS						
Inpatient.....	\$75,710.97	7	\$10,815.85	93	13.3	\$814.10
Outpatient.....	\$15,857.96	77	\$205.95	306	4.0	\$51.82
Subtotal.....	\$91,568.93	83*	\$1,103.24	399	4.8	\$229.50
DENTAL SERVICES.....	\$1,291.65	33*	\$39.14	107	3.2	\$12.07
PHARMACY.....	\$20,619.05	291*	\$70.86	703	2.4	\$29.33
PHYSICIAN RELATED						
Physician.....	\$5,777.95	86	\$67.19	293	3.4	\$19.72
Clinic.....	\$2,304.37	50	\$46.09	227	4.5	\$10.15
Family Planning.....	\$280.94	10	\$28.09	15	1.5	\$18.73
X-ray & Lab.....	\$539.42	23	\$23.45	43	1.9	\$12.54
Nurse Practitioner.....	\$23.00	1	\$23.00	1	1.0	\$23.00
Podiatry.....	\$30.00	1	\$30.00	2	2.0	\$15.00
CRNA Services.....						
Rural Health Clinics.....	\$653.75	10	\$65.38	12	1.2	\$54.48
Case Management.....	\$60.00	1	\$60.00	2	2.0	\$30.00
Fed Qualified Health Care.....	\$989.61	15	\$65.97	25	1.7	\$39.58
Subtotal.....	\$10,659.04	170*	\$62.70	620	3.6	\$17.19
ALTERNATIVE SERVICES						
Home Health Services.....						
Adult Day Health Care.....						
Homemaker/Respite Care.....						
Personal Care.....						
Aids Waiver.....						
Subtotal.....						
OTHER SERVICES						
Audiology Services.....	\$40.00	1	\$40.00	2	2.0	\$20.00
Optometric Services.....	\$728.00	17	\$42.82	28	1.6	\$26.00
Durable Medical Equip.....	\$16,425.15	6	\$2,737.53	20	3.3	\$821.26
Ambulance Services.....	\$233.50	4	\$58.38	58	14.5	\$4.03
Rehabilitation Center.....						
Hospice.....						
Non-Participating Prov.....						
Comprehensive Day Rehab.....						
Subtotal.....	\$17,426.65	28*	\$622.38	108	3.8	\$161.36
BUY-IN PREMIUMS						
Part-A.....						
Part-B.....						
Subtotal ***.....						
MENTAL HEALTH SERVICES						
Private Home ICF/MR.....						
MR/DD Waiver.....						
Psych Rehab-Private.....						
CSTAR-Private.....						
Targeted Case management.....						
Subtotal.....						
STATE INSTITUTIONS						
ICF/Mentally Retarded.....						
Mental Hospital.....						
Psych Care Under Age 22.....						
Psych Rehab-Public.....						
CSTAR-Public.....						
Targeted Case management.....						
Subtotal.....						
EPSDT SERVICES						
EPSDT Screenings.....	\$766.00	14	\$54.71	15	1.1	\$51.07
EPSDT Referral Services.....	\$55,958.35	268	\$208.80	2,946	11.0	\$18.99
EPSDT Targeted Case Mgmt.....	\$2,079.00	21	\$99.00	21	1.0	\$99.00
Subtotal.....	\$58,803.35	282*	\$208.52	2,982	10.5	\$19.72
MANAGED CARE						
Prepaid Health-Hospital.....						
Prepaid health-Physician.....						
Physician Sponsor Serv.....						
Phys Sponsor Mgmt Fees.....						
Subtotal.....						
Total.....	\$200,368.67	549*	\$364.97			

* Unduplicated totals

*** Recipients are not added to total.

Table 5. Medical Statistics, November, 1996

ELIGIBILITY CATEGORY: Refugee

Number of eligibles on 10/31/96 - 948

Total eligibles enrolled during November - 1,307

	EXPENDITURES	RECIPIENTS	COST PER RECIPIENT	UNITS OF SERVICE	UNITS PER RECIPIENT	COST PER SERVICE
NURSING FACILITIES.....						
HOSPITALS						
Inpatient.....	\$13,924.18	4	\$3,481.05	14	3.5	\$994.58
Outpatient.....	\$10,848.58	64	\$169.51	265	4.1	\$40.94
Subtotal.....	\$24,772.76	65*	\$381.12	279	4.2	\$88.79
DENTAL SERVICES.....	\$8,742.40	100*	\$87.42	350	3.5	\$24.98
PHARMACY.....	\$1,914.39	59*	\$32.45	99	1.7	\$19.34
PHYSICIAN RELATED						
Physician.....	\$1,384.01	32	\$43.25	108	3.4	\$12.81
Clinic.....	\$1,017.90	29	\$35.10	55	1.9	\$18.51
Family Planning.....	\$75.24	2	\$37.62	2	1.0	\$25.08
X-ray & Lab.....	\$1,051.71	46	\$22.86	114	2.5	\$9.23
Nurse Practitioner.....						
Podiatry.....						
CRNA Services.....						
Rural Health Clinics.....						
Case Management.....						
Fed Qualified Health Care.....	\$12,124.16	119	\$101.88	391	3.3	\$31.01
Subtotal.....	\$15,653.02	191*	\$81.95	671	3.5	\$23.33
ALTERNATIVE SERVICES						
Home Health Services.....						
Adult Day Health Care.....						
Homemaker/Respite Care....						
Personal Care.....						
Aids Waiver.....						
Subtotal.....						
OTHER SERVICES						
Audiology Services.....	\$19.50	1	\$19.50	1	1.0	\$19.50
Optometric Services.....	\$756.75	15	\$50.45	28	1.9	\$27.03
Durable Medical Equip.....						
Ambulance Services.....						
Rehabilitation Center.....						
Hospice.....						
Non-Participating Prov.....						
Comprehensive Day Rehab....						
Subtotal.....	\$776.25	16*	\$48.52	29	1.8	\$26.77
BUY-IN PREMIUMS						
Part-A.....						
Part-B.....						
Subtotal ***.....						
MENTAL HEALTH SERVICES						
Private Home ICF/MR.....						
MR/DD Waiver.....						
Psych Rehab-Private.....						
CSSTAR-Private.....						
Targeted Case management..						
Subtotal.....						
STATE INSTITUTIONS						
ICF/Mentally Retarded.....						
Mental Hospital.....						
Psych Care Under Age 22...						
Psych Rehab-Public.....						
CSSTAR-Public.....						
Targeted Case management..	\$71.92	2	\$35.96	7	3.5	\$10.27
Subtotal.....	\$71.92	2*	\$35.96	7	3.5	\$10.27
EPSDT SERVICES						
EPSDT Screenings.....	\$250.00	4	\$62.50	4	1.0	\$62.50
EPSDT Referral Services...	\$1,008.20	11	\$91.65	33	3.0	\$30.55
EPSDT Targeted Case Mgmt..						
Subtotal.....	\$1,258.20	12*	\$104.85	37	3.0	\$34.01
MANAGED CARE						
Prepaid Health-Hospital...						
Prepaid health-Physician..						
Physician Sponsor Serv....						
Phys Sponsor Mgmt Fees....						
Subtotal.....						
=====						
Total.....	\$53,188.94	356*	\$149.41			

* Unduplicated totals

*** Recipients are not added to total.

Table 5. Medical Statistics, November, 1996

ELIGIBILITY CATEGORY: AFDC - Medical Assistance

Number of eligibles on 10/31/96 - 80

Total eligibles enrolled during November - 1,842

	EXPENDITURES	RECIPIENTS	COST PER RECIPIENT	UNITS OF SERVICE	UNITS PER RECIPIENT	COST PER SERVICE
NURSING FACILITIES.....	\$16,751.32	3*	\$5,583.77	74	24.7	\$226.37
HOSPITALS						
Inpatient.....	\$23,796.59	6	\$3,966.10	58	9.7	\$410.29
Outpatient.....	\$1,405.40	16	\$87.84	52	3.3	\$27.03
Subtotal.....	\$25,201.99	19*	\$1,326.42	110	5.7	\$229.11
DENTAL SERVICES.....						
PHARMACY.....	\$3,186.41	21*	\$151.73	91	4.3	\$35.02
PHYSICIAN RELATED						
Physician.....						
Clinic.....	\$467.70	13	\$35.98	60	4.6	\$7.80
Family Planning.....	\$14.81	1	\$14.81	1	1.0	\$14.81
X-ray & Lab.....	\$69.02	4	\$17.26	5	1.3	\$13.80
Nurse Practitioner.....						
Podiatry.....						
CRNA Services.....						
Rural Health Clinics.....	\$30.00	1	\$30.00	1	1.0	\$30.00
Case Management.....						
Fed Qualified Health Care.....						
Subtotal.....	\$581.53	16*	\$36.35	67	4.1	\$8.68
ALTERNATIVE SERVICES						
Home Health Services.....						
Adult Day Health Care.....						
Homemaker/Respite Care.....						
Personal Care.....						
Aids Waiver.....						
Subtotal.....						
OTHER SERVICES						
Audiology Services.....						
Optometric Services.....						
Durable Medical Equip.....	\$1,970.00	3	\$656.67	16	5.3	\$123.13
Ambulance Services.....						
Rehabilitation Center.....						
Hospice.....						
Non-Participating Prov.....						
Comprehensive Day Rehab.....						
Subtotal.....	\$1,970.00	3*	\$656.67	16	5.3	\$123.13
BUY-IN PREMIUMS						
Part-A.....						
Part-B.....						
Subtotal ***.....						
MENTAL HEALTH SERVICES						
Private Home ICF/MR.....	\$45,197.15	9	\$5,021.91	279	31.0	\$162.00
MR/DD Waiver.....	\$4,282.58	2	\$2,141.29	457	228.5	\$9.37
Psych Rehab-Private.....						
CSTAR Private.....	\$239.14	1	\$239.14	36	36.0	\$6.64
Targeted Case management.....						
Subtotal.....	\$49,718.87	12*	\$4,143.24	772	64.3	\$64.40
STATE INSTITUTIONS						
ICF/Mentally Retarded.....	\$30,328.00	5	\$6,065.60	150	30.0	\$202.19
Mental Hospital.....						
Psych Care Under Age 22.....	\$43,908.00	4	\$10,977.00	120	30.0	\$365.90
Psych Rehab-Public.....						
CSTAR-Public.....	\$3,763.36	11	\$342.12	466	42.4	\$8.08
Targeted Case management.....						
Subtotal.....	\$77,999.36	20*	\$3,899.97	736	36.8	\$105.98
EPSDT SERVICES						
EPSDT Screenings.....						
EPSDT Referral Services.....	\$5,986.15	6	\$997.69	332	55.3	\$18.03
EPSDT Targeted Case Mgmt.....						
Subtotal.....	\$5,986.15	6*	\$997.69	332	55.3	\$18.03
MANAGED CARE						
Prepaid Health-Hospital.....						
Prepaid health-Physician.....						
Physician Sponsor Serv.....						
Phys Sponsor Mgmt Fees.....						
Subtotal.....						
===== Total.....	\$181,395.63	40*	\$4,534.89			

* Unduplicated totals

*** Recipients are not added to total.

Table 5. Medical Statistics, November, 1996

ELIGIBILITY CATEGORY: Title XIX - HDN

Number of eligibles on 10/31/96 - 5,452

Total eligibles enrolled during November - N/A

	EXPENDITURES	RECIPIENTS	COST PER RECIPIENT	UNITS OF SERVICE	UNITS PER RECIPIENT	COST PER SERVICE
NURSING FACILITIES.....	\$6,895.33	1*	\$6,895.33	31	31.0	\$222.43
HOSPITALS						
Inpatient.....	\$355,972.36	73	\$4,876.33	753	10.3	\$472.74
Outpatient.....	\$63,949.03	410	\$155.97	1,367	3.3	\$46.78
Subtotal.....	\$419,921.39	456*	\$920.88	2,120	4.6	\$198.08
DENTAL SERVICES.....	\$8,551.25	164*	\$52.14	594	3.6	\$14.40
PHARMACY.....	\$85,801.98	1,096*	\$78.29	2,676	2.4	\$32.06
PHYSICIAN RELATED						
Physician.....	\$28,116.86	386	\$72.84	1,413	3.7	\$19.90
Clinic.....	\$20,549.56	517	\$39.73	1,972	3.8	\$11.90
Family Planning.....	\$7,014.62	60	\$116.85	90	1.5	\$22.90
X-ray & Lab.....	\$4,520.06	120	\$37.67	388	3.2	\$11.70
Nurse Practitioner.....	\$52.00	5	\$10.40	7	1.4	\$16.64
Podiatry.....	\$116.50	5	\$23.30	7	1.4	\$16.64
CRNA Services.....						
Rural Health Clinics.....	\$8,960.00	71	\$126.20	153	2.2	\$58.56
Case Management.....	\$90.00	1	\$90.00	2	2.0	\$45.00
Fed Qualified Health Care.....	\$2,674.81	40	\$66.87	82	2.1	\$32.62
Subtotal.....	\$70,094.41	870*	\$80.57	4,115	4.7	\$17.03
ALTERNATIVE SERVICES						
Home Health Services.....	\$239.48	1	\$239.48	4	4.0	\$59.87
Adult Day Health Care.....						
Homemaker/Respite Care.....	\$421.22	2	\$210.61	46	23.0	\$9.16
Personal Care.....						
Aids Waiver.....						
Subtotal.....	\$660.70	3*	\$220.23	50	16.6	\$13.21
OTHER SERVICES						
Audiology Services.....	\$200.00	9	\$22.22	16	1.8	\$12.50
Optometric Services.....	\$2,986.50	75	\$39.82	138	1.8	\$21.64
Durable Medical Equip.....	\$4,446.34	24	\$185.26	100	4.2	\$70.44
Ambulance Services.....	\$349.50	9	\$38.83	56	6.2	\$6.24
Rehabilitation Center.....						
Hospice.....						
Non-Participating Prov.....						
Comprehensive Day Rehab.....						
Subtotal.....	\$10,980.34	116*	\$94.66	310	2.6	\$35.42
BUY-IN PREMIUMS						
Part-A.....						
Part-B.....						
Subtotal ***.....						
MENTAL HEALTH SERVICES						
Private Home ICF/MR.....	\$148,668.70	50	\$2,973.37	2,800	56.0	\$53.10
MR/DD Waiver.....	\$80.00	1	\$80.00	4	4.0	\$20.00
Psych Rehab-Private.....	\$23,272.92	26	\$895.11	2,579	99.2	\$9.02
CSTAR-Private.....	\$3,555.79	14	\$253.99	643	45.9	\$5.55
Targeted Case management..						
Subtotal.....	\$175,577.41	89*	\$1,972.78	6,026	67.7	\$29.14
STATE INSTITUTIONS						
ICF/Mentally Retarded.....						
Mental Hospital.....	\$36,341.69	9	\$4,037.97	104	11.6	\$349.44
Psych Care Under Age 22....						
Psych Rehab-Public.....						
CSTAR-Public.....	\$107,421.62	361	\$297.57	16,194	44.9	\$6.63
Targeted Case management..						
Subtotal.....	\$143,763.31	366*	\$392.80	16,298	44.5	\$8.82
EPSDT SERVICES						
EPSDT Screenings.....	\$13,487.55	216	\$62.44	229	1.1	\$58.90
EPSDT Referral Services....	\$433,895.99	1,791	\$242.26	22,718	12.7	\$19.10
EPSDT Targeted Case Mgmt..	\$43,164.00	430	\$100.38	436	1.0	\$99.00
Subtotal.....	\$490,547.54	2,036*	\$240.94	23,383	11.4	\$20.98
MANAGED CARE						
Prepaid Health-Hospital...						
Prepaid health-Physician..						
Physician Sponsor Serv....	\$6.00	2	\$3.00			
Phys Sponsor Mgmt Fees.....						
Subtotal.....	\$6.00	2*	\$3.00			
===== Total.....	\$1,412,799.66	2,999*	\$471.09			

* Unduplicated totals

*** Recipients are not added to total.

Table 5. Medical Statistics, November, 1996

ELIGIBILITY CATEGORY: Qualified Medicare Beneficiary (QMB)

Number of eligibles on 10/31/96 - 8,868

Total eligibles enrolled during November - 10,155

	EXPENDITURES	RECIPIENTS	COST PER RECIPIENT	UNITS OF SERVICE	UNITS PER RECIPIENT	COST PER SERVICE
NURSING FACILITIES.....	\$4,065.68	24*	\$169.40	22	.9	\$184.80
HOSPITALS						
Inpatient.....	\$6,663.46	67	\$99.45	46	1.7	\$151.44
Outpatient.....	\$101,584.79	770	\$131.93	1,166	1.5	\$87.12
Subtotal.....	\$108,248.25	830*	\$130.42	1,210	1.4	\$89.46
DENTAL SERVICES.....	\$11.88	1*	\$11.88	1	1.0	\$11.88
PHARMACY.....	\$6.59	1*	\$6.59	1	1.0	\$6.59
PHYSICIAN RELATED						
Physician.....	\$53,697.34	1,421	\$37.79	2,522	1.8	\$21.29
Clinic.....	\$45,409.94	907	\$50.07	1,605	1.8	\$28.29
Family Planning.....						
X-ray & Lab.....	\$3,779.88	243	\$15.56	410	1.7	\$9.22
Nurse Practitioner.....	\$65.92	1	\$65.92	4	4.0	\$16.48
Podiatry.....	\$1,374.57	66	\$20.83	96	1.5	\$14.32
CRNA Services.....	\$169.90	9	\$18.88	9	1.0	\$18.88
Rural Health Clinics.....	\$2,144.53	128	\$16.75	173	1.4	\$12.40
Case Management.....						
Fed Qualified Health Care.....	\$440.78	30	\$14.69	36	1.2	\$12.24
Subtotal.....	\$107,082.86	2,391*	\$44.79	4,855	2.0	\$22.06
ALTERNATIVE SERVICES						
Home Health Services.....						
Adult Day Health Care.....	\$534.50	4	\$133.63	14	3.5	\$38.18
Homemaker/Respite Care.....	\$292.08	3	\$97.36	28	9.3	\$10.43
Personal Care.....	\$2,669.57	20	\$133.48	237	11.9	\$11.26
Aids Waiver.....						
Subtotal.....	\$3,496.15	26*	\$134.47	279	10.7	\$12.53
OTHER SERVICES						
Audiology Services.....	\$10.00	1	\$10.00	1	1.0	\$10.00
Optometric Services.....	\$1,318.18	60	\$21.97	70	1.2	\$18.83
Durable Medical Equip.....	\$8,966.41	200	\$44.83	309	1.5	\$29.02
Ambulance Services.....	\$8,467.38	82	\$103.26	141	1.7	\$60.05
Rehabilitation Center.....	\$6,609.60	19	\$347.87	23	1.2	\$287.37
Hospice.....						
Non-Participating Prov.....	\$1,223.57	21	\$58.27	45	2.1	\$27.19
Comprehensive Day Rehab.....						
Subtotal.....	\$26,595.14	373*	\$71.30	589	1.5	\$45.15
BUY-IN PREMIUMS						
Part-A.....	\$4,884.10	16	\$305.26			
Part-B.....	\$339,946.10	8,000	\$42.49			
Subtotal ***.....	\$344,830.20	8,016	\$43.02			
MENTAL HEALTH SERVICES						
Private Home ICF/MR.....						
MR/DD Waiver.....						
Psych Rehab-Private.....	\$2,958.30	15	\$197.22	191	12.7	\$15.49
CSTAR-Private.....						
Targeted Case management..						
Subtotal.....	\$2,958.30	15*	\$197.22	191	12.7	\$15.49
STATE INSTITUTIONS						
ICF/Mentally Retarded.....						
Mental Hospital.....						
Psych Care Under Age 22...	\$832.30	7	\$118.90	8	1.1	\$104.04
Psych Rehab-Public.....						
CSTAR-Public.....						
Targeted Case management..	\$137.54	1	\$137.54	23	23.0	\$5.98
Subtotal.....	\$969.84	8*	\$121.23	31	3.8	\$31.29
EPSDT SERVICES						
EPSDT Screenings.....						
EPSDT Referral Services...						
EPSDT Targeted Case Mgmt..						
Subtotal.....						
MANAGED CARE						
Prepaid Health-Hospital...						
Prepaid health-Physician..						
Physician Sponsor Serv...						
Phys Sponsor Mgmt Fees...						
Subtotal.....						
===== Total.....	\$598,264.89	2,924*	\$204.60			

* Unduplicated totals

*** Recipients are not added to total.

Table 5. Medical Statistics, November, 1996

ELIGIBILITY CATEGORY: DYS - General Relief

Number of eligibles on 10/31/96 - 373

Total eligibles enrolled during November - 766

	EXPENDITURES	RECIPIENTS	COST PER RECIPIENT	UNITS OF SERVICE	UNITS PER RECIPIENT	COST PER SERVICE
NURSING FACILITIES.....						
HOSPITALS						
Inpatient.....	\$13,904.20	3	\$4,634.73	38	12.7	\$365.90
Outpatient.....	\$2,691.18	29	\$92.80	75	2.6	\$35.88
Subtotal.....	\$16,595.38	32*	\$518.61	113	3.5	\$146.86
DENTAL SERVICES.....	\$904.80	21*	\$43.09	71	3.4	\$12.74
PHARMACY.....	\$6,925.21	117*	\$59.19	237	2.0	\$29.22
PHYSICIAN RELATED						
Physician.....	\$1,683.40	42	\$40.08	77	1.8	\$21.86
Clinic.....	\$896.57	41	\$21.87	69	1.7	\$12.99
Family Planning.....	\$102.90	4	\$25.73	4	1.0	\$25.73
X-ray & Lab.....	\$1,246.81	29	\$42.99	117	4.0	\$10.66
Nurse Practitioner.....	\$135.00	7	\$19.29	11	1.6	\$12.27
CRNA Services.....	\$130.50	2	\$65.25	4	2.0	\$32.63
Rural Health Clinics.....						
Case Management.....						
Fed Qualified Health Care.....						
Subtotal.....	\$4,195.18	112*	\$37.46	282	2.5	\$14.88
ALTERNATIVE SERVICES						
Home Health Services.....						
Adult Day Health Care.....						
Homemaker/Respite Care.....						
Personal Care.....						
Aids Waiver.....						
Subtotal.....						
OTHER SERVICES						
Audiology Services.....	\$515.00	13	\$39.62	23	1.8	\$22.39
Optometric Services.....						
Durable Medical Equip.....						
Ambulance Services.....						
Rehabilitation Center.....						
Hospice.....						
Non-Participating Prov.....						
Comprehensive Day Rehab.....						
Subtotal.....	\$515.00	13*	\$39.62	23	1.7	\$22.39
BUY-IN PREMIUMS						
Part-A.....						
Part-B.....						
Subtotal ***.....						
MENTAL HEALTH SERVICES						
Private Home ICF/MR.....						
MR/DD Waiver.....						
Psych Rehab-Private.....						
CSTAR-Private.....						
Targeted Case management.....						
Subtotal.....						
STATE INSTITUTIONS						
ICF/Mentally Retarded.....						
Mental Hospital.....						
Psych Care Under Age 22.....						
Psych Rehab-Public.....						
CSTAR-Public.....						
Targeted Case management.....						
Subtotal.....						
EPSDT SERVICES						
EPSDT Screenings.....	\$1,320.00	22	\$60.00	22	1.0	\$60.00
EPSDT Referral Services..	\$31,340.72	145	\$216.14	1,626	11.2	\$19.27
EPSDT Targeted Case Mgmt..						
Subtotal.....	\$32,660.72	154*	\$212.08	1,648	10.7	\$19.82
MANAGED CARE						
Prepaid Health-Hospital...						
Prepaid health-Physician..						
Physician Sponsor Serv....						
Phys Sponsor Mgmt Fees....						
Subtotal.....						
Total.....	\$61,796.29	287*	\$215.32			

* Unduplicated totals

*** Recipients are not added to total.

Table 5. Medical Statistics, November, 1996

ELIGIBILITY CATEGORY: Medicaid for Pregnant Women

Number of eligibles on 10/31/96 - 12,955

Total eligibles enrolled during November - 20,844

	EXPENDITURES	RECIPIENTS	COST PER RECIPIENT	UNITS OF SERVICE	UNITS PER RECIPIENT	COST PER SERVICE
NURSING FACILITIES.....						
HOSPITALS						
Inpatient.....	\$2,724,765.55	1,740	\$1,565.96	3,920	2.3	\$695.09
Outpatient.....	\$648,753.99	3,819	\$169.88	17,834	4.7	\$36.38
Subtotal.....	\$3,373,519.54	5,003*	\$674.30	21,754	4.3	\$155.08
DENTAL SERVICES.....	\$23,217.95	334*	\$69.51	1,232	3.7	\$18.85
PHARMACY.....	\$122,302.28	3,950*	\$30.96	7,405	1.9	\$16.52
PHYSICIAN RELATED						
Physician.....	\$558,553.48	2,576	\$216.83	11,251	4.4	\$49.64
Clinic.....	\$428,950.23	2,780	\$154.30	16,846	6.1	\$25.46
Family Planning.....	\$155,077.36	823	\$188.43	8,966	10.9	\$17.30
X-ray & Lab.....	\$85,872.05	2,379	\$36.10	7,279	3.1	\$11.80
Nurse Practitioner.....	\$756.20	6	\$126.03	15	2.5	\$50.41
Podiatry.....	\$262.75	6	\$43.79	11	1.8	\$23.89
CRNA Services.....	\$3,232.93	52	\$62.17	2,311	44.4	\$1.40
Rural Health Clinics.....	\$50,638.95	416	\$121.73	1,003	2.4	\$50.49
Case Management.....	\$17,604.90	548	\$32.13	728	1.3	\$24.18
Fed Qualified Health Care.....	\$26,139.79	208	\$125.67	654	3.1	\$39.97
Subtotal.....	\$1,327,088.64	7,522*	\$176.43	49,064	6.5	\$27.05
ALTERNATIVE SERVICES						
Home Health Services.....	\$4,653.67	14	\$332.41	447	31.9	\$10.41
Adult Day Health Care.....						
Homemaker/Respite Care.....						
Personal Care.....						
Aids Waiver.....						
Subtotal.....	\$4,653.67	14*	\$332.41	447	31.9	\$10.41
OTHER SERVICES						
Audiology Services.....						
Optometric Services.....	\$7,835.00	172	\$45.55	374	2.2	\$20.95
Durable Medical Equip.....	\$11,872.56	40	\$296.81	582	14.6	\$20.40
Ambulance Services.....	\$4,419.06	64	\$69.05	1,907	29.8	\$2.32
Rehabilitation Center.....						
Hospice.....						
Non-Participating Prov.....						
Comprehensive Day Rehab.....						
Subtotal.....	\$24,126.62	276*	\$87.42	2,863	10.3	\$8.43
BUY-IN PREMIUMS						
Part-A.....						
Part-B.....						
Subtotal ***.....						
MENTAL HEALTH SERVICES						
Private Home ICF/MR.....						
MR/DD Waiver.....	\$1,135.84	1	\$1,135.84	31	31.0	\$36.64
Psych Rehab-Private.....	\$795.00	1	\$795.00	11	11.0	\$72.27
CSTAR-Private.....	\$8,164.81	11	\$742.26	1,112	101.1	\$7.34
Targeted Case management..						
Subtotal.....	\$10,095.65	13*	\$776.59	1,154	88.7	\$8.75
STATE INSTITUTIONS						
ICF/Mentally Retarded.....						
Mental Hospital.....						
Psych Care Under Age 22...						
Psych Rehab-Public.....						
CSTAR-Public.....						
Targeted Case management..	\$3,104.38	11	\$282.22	500	45.5	\$6.21
Subtotal.....	\$3,104.38	11*	\$282.22	500	45.4	\$6.21
EPSDT SERVICES						
EPSDT Screenings.....	\$42,258.04	662	\$63.83	710	1.1	\$59.52
EPSDT Referral Services...	\$104,415.33	1,642	\$63.59	4,719	2.9	\$22.13
EPSDT Targeted Case Mgmt..						
Subtotal.....	\$146,673.37	1,877*	\$78.14	5,429	2.8	\$27.02
MANAGED CARE						
Prepaid Health-Hospital...						
Prepaid health-Physician..						
Physician Sponsor Serv....	\$20.00	1	\$20.00			
Phys Sponsor Mgmt Fees....						
Subtotal.....	\$20.00	1*	\$20.00			
=====						
Total.....	\$5,034,802.10	12,015*	\$419.04			

* Unduplicated totals

*** Recipients are not added to total.

Table 5. Medical Statistics, November, 1996

ELIGIBILITY CATEGORY: Medicaid for Children

Number of eligibles on 10/31/96 - 168,824

Total eligibles enrolled during November - 165,241

	EXPENDITURES	RECIPIENTS	COST PER RECIPIENT	UNITS OF SERVICE	UNITS PER RECIPIENT	COST PER SERVICE
NURSING FACILITIES.....						
HOSPITALS						
Inpatient.....	\$3,396,992.58	986	\$3,445.23	5,065	5.1	\$670.68
Outpatient.....	\$1,460,854.36	10,259	\$142.40	30,929	3.0	\$47.23
Subtotal.....	\$4,857,846.94	10,916*	\$445.02	35,994	3.3	\$134.96
DENTAL SERVICES.....	\$165,761.45	3,200*	\$51.80	11,835	3.7	\$14.01
PHARMACY.....	\$1,098,857.67	27,984*	\$39.27	54,898	2.0	\$20.02
PHYSICIAN RELATED						
Physician.....	\$269,535.83	5,058	\$53.29	21,829	4.3	\$12.35
Clinic.....	\$375,416.33	8,933	\$42.03	45,476	5.1	\$8.26
Family Planning.....	\$33,799.05	889	\$38.02	1,424	1.6	\$23.74
X-ray & Lab.....	\$46,347.50	1,928	\$24.04	4,295	2.2	\$10.79
Nurse Practitioner.....	\$675.70	32	\$21.12	39	1.2	\$17.33
Podiatry.....	\$2,553.00	52	\$49.10	101	1.9	\$25.28
CRNA Services.....	\$4,745.52	104	\$45.63	5,572	53.6	\$85
Rural Health Clinics.....	\$232,744.06	3,497	\$66.56	5,524	1.6	\$42.13
Case Management.....	\$2,311.50	66	\$35.02	87	1.3	\$26.57
Fed Qualified Health Care.....	\$70,236.14	1,148	\$61.18	2,702	2.4	\$25.99
Subtotal.....	\$1,038,364.63	18,978*	\$54.71	87,049	4.5	\$11.93
ALTERNATIVE SERVICES						
Home Health Services.....	\$3,902.89	16	\$243.93	170	10.6	\$22.96
Adult Day Health Care.....						
Homemaker/Respite Care.....						
Personal Care.....	\$4,550.44	7	\$650.06	399	57.0	\$11.40
Aids Waiver.....						
Subtotal.....	\$8,453.33	23*	\$367.54	569	24.7	\$14.86
OTHER SERVICES						
Audiology Services.....	\$2,625.75	85	\$30.89	132	1.6	\$19.89
Optomtric Services.....	\$55,817.58	1,397	\$39.96	2,541	1.8	\$21.97
Durable Medical Equip.....	\$165,220.94	369	\$447.75	1,229	3.3	\$134.44
Ambulance Services.....	\$10,582.29	156	\$67.84	4,001	25.6	\$2.64
Rehabilitation Center.....						
Hospice.....						
Non-Participating Prov.....						
Comprehensive Day Rehab.....						
Subtotal.....	\$234,246.56	1,998*	\$117.24	7,903	3.9	\$29.64
BUY-IN PREMIUMS						
Part-A.....						
Part-B.....						
Subtotal ***.....						
MENTAL HEALTH SERVICES						
Private Home ICF/MR.....						
MR/DD Waiver.....	\$113,533.93	42	\$2,703.19	2,183	52.0	\$52.01
Psych Rehab-Private.....	\$3,384.04	6	\$564.01	267	44.5	\$12.67
CSTAR-Private.....	\$132,101.84	134	\$985.83	15,031	112.2	\$8.79
Targeted Case management.....	\$10,269.21	67	\$153.27	1,857	27.7	\$5.53
Subtotal.....	\$259,289.02	247*	\$1,049.75	19,338	78.2	\$13.41
STATE INSTITUTIONS						
ICF/Mentally Retarded.....						
Mental Hospital.....						
Psych Care Under Age 22.....	\$40,649.04	6	\$6,774.84	112	18.7	\$362.94
Psych Rehab-Public.....						
CSTAR-Public.....						
Targeted Case management.....	\$336,093.02	1,289	\$260.74	48,241	37.4	\$6.97
Subtotal.....	\$376,742.06	1,292*	\$291.60	48,353	37.4	\$7.79
EPSDT SERVICES						
EPSDT Screenings.....	\$288,100.21	4,830	\$59.65	5,202	1.1	\$55.38
EPSDT Referral Services.....	\$1,886,257.17	25,101	\$75.15	106,991	4.3	\$17.63
EPSDT Targeted Case Mgmt.....	\$7,722.00	78	\$99.00	78	1.0	\$99.00
Subtotal.....	\$2,182,079.38	26,611*	\$82.00	112,271	4.2	\$19.44
MANAGED CARE						
Prepaid Health-Hospital.....						
Prepaid health-Physician.....						
Physician Sponsor Serv.....	\$43.00	3	\$14.33			
Phys Sponsor Mgmt Fees.....	\$54.00	18	\$3.00			
Subtotal.....	\$97.00	19*	\$5.11			
=====						
Total.....	\$10,221,738.04	55,979*	\$182.60			

* Unduplicated totals

*** Recipients are not added to total.

Table 5. Medical Statistics, November, 1996

ELIGIBILITY CATEGORY: Presumptive Eligibility

Number of eligibles on 10/31/96 - 1,312

Total eligibles enrolled during November - N/A

	EXPENDITURES	RECIPIENTS	COST PER RECIPIENT	UNITS OF SERVICE	UNITS PER RECIPIENT	COST PER SERVICE
NURSING FACILITIES.....						
HOSPITALS						
Inpatient.....						
Outpatient.....	\$42,521.28	378	\$112.49	1,921	5.1	\$22.13
Subtotal.....	\$42,521.28	378*	\$112.49	1,921	5.0	\$22.13
DENTAL SERVICES.....						
PHARMACY.....	\$12,660.87	487*	\$26.00	823	1.7	\$15.38
PHYSICIAN RELATED						
Physician.....	\$4,792.79	133	\$36.04	237	1.8	\$20.22
Clinic.....	\$7,855.31	312	\$25.18	513	1.6	\$15.31
Family Planning.....	\$1,679.47	16	\$104.97	29	1.8	\$57.91
X-ray & Lab.....	\$15,416.42	409	\$37.69	1,316	3.2	\$11.71
Nurse Practitioner.....	\$24.00	1	\$24.00	1	1.0	\$24.00
Podiatry.....						
CRNA Services.....						
Rural Health Clinics.....	\$1,747.61	18	\$97.09	39	2.2	\$44.81
Case Management.....	\$3,643.65	129	\$28.25	171	1.3	\$21.31
Fed Qualified Health Care.....	\$15,690.25	153	\$102.55	531	3.5	\$29.55
Subtotal.....	\$50,849.50	913*	\$55.69	2,837	3.1	\$17.92
ALTERNATIVE SERVICES						
Home Health Services.....						
Adult Day Health Care.....						
Homemaker/Respite Care.....						
Personal Care.....						
Aids Waiver.....						
Subtotal.....						
OTHER SERVICES						
Audiology Services.....						
Optometric Services.....						
Durable Medical Equip.....						
Ambulance Services.....						
Rehabilitation Center.....						
Hospice.....						
Non-Participating Prov.....						
Comprehensive Day Rehab.....						
Subtotal.....						
BUY-IN PREMIUMS						
Part-A.....						
Part-B.....						
Subtotal ***.....						
MENTAL HEALTH SERVICES						
Private Home ICF/MR.....						
MR/DD Waiver.....						
Psych Rehab-Private.....						
CSTAR-Private.....						
Targeted Case management..						
Subtotal.....						
STATE INSTITUTIONS						
ICF/Mentally Retarded.....						
Mental Hospital.....						
Psych Care Under Age 22...						
Psych Rehab-Public.....						
CSTAR-Public.....						
Targeted Case management..						
Subtotal.....						
EPSDT SERVICES						
EPSDT Screenings.....	\$300.00	5	\$60.00	5	1.0	\$60.00
EPSDT Referral Services...	\$1,814.54	56	\$32.40	103	1.8	\$17.62
EPSDT Targeted Case Mgmt..						
Subtotal.....	\$2,114.54	57*	\$37.10	108	1.8	\$19.58
MANAGED CARE						
Prepaid Health-Hospital...						
Prepaid health-Physician..						
Physician Sponsor Serv....						
Phys Sponsor Mgmt Fees....						
Subtotal.....						
=====						
Total.....	\$108,146.19	1,446*	\$74.79			

* Unduplicated totals

*** Recipients are not added to total.

Table 5. Medical Statistics, November, 1996

ELIGIBILITY CATEGORY: AFDC/Adult Managed Care

Number of eligibles on 10/31/96 - 11,986

Capitation enrollment - 7,476

Total eligibles enrolled during November - 2,043

	EXPENDITURES	RECIPIENTS	COST PER RECIPIENT	UNITS OF SERVICE	UNITS PER RECIPIENT	COST PER SERVICE
NURSING FACILITIES.....						
HOSPITALS						
Inpatient.....	\$187,835.26	86	\$2,184.13	281	3.3	\$668.45
Outpatient.....	\$131,727.52	602	\$218.82	2,878	4.8	\$45.77
Subtotal.....	\$319,562.78	787*	\$406.05	3,159	4.0	\$101.16
DENTAL SERVICES.....	\$34,109.37	551*	\$61.90	1,769	3.2	\$19.28
PHARMACY.....	\$170,988.86	2,933*	\$58.30	6,787	2.3	\$25.19
PHYSICIAN RELATED						
Physician.....	\$35,088.90	384	\$91.38	1,597	4.2	\$21.97
Clinic.....	\$22,962.77	292	\$78.64	1,776	6.1	\$12.93
Family Planning.....	\$54,660.59	1,074	\$50.89	2,668	2.5	\$20.49
X-ray & Lab.....	\$12,982.57	422	\$30.76	938	2.2	\$13.84
Nurse Practitioner.....	\$614.25	12	\$51.19	22	1.8	\$27.92
Podiatry.....	\$15.56	1	\$15.56	1	1.0	\$15.56
CRNA Services.....	\$42.00	1	\$42.00	1	1.0	\$42.00
Rural Health Clinics.....	\$321.50	10	\$32.15	13	1.3	\$24.73
Case Management.....	\$39,670.84	579	\$68.52	1,407	2.4	\$28.20
Fed Qualified Health Care.....						
Subtotal.....	\$166,358.98	2,656*	\$62.64	8,423	3.1	\$19.75
ALTERNATIVE SERVICES						
Home Health Services.....	\$1,765.74	4	\$441.44	282	70.5	\$6.26
Adult Day Health Care.....						
Homemaker/Respite Care.....						
Personal Care.....						
Aids Waiver.....						
Subtotal.....	\$1,765.74	4*	\$441.44	282	70.5	\$6.26
OTHER SERVICES						
Audiology Services.....	\$20.00	1	\$20.00	1	1.0	\$20.00
Otometric Services.....	\$1,935.00	53	\$36.51	88	1.7	\$21.99
Durable Medical Equip.....	\$4,013.35	24	\$167.22	286	11.9	\$14.03
Ambulance Services.....	\$5,146.79	75	\$68.62	482	6.4	\$10.68
Rehabilitation Center.....						
Hospice.....						
Non-Participating Prov.....						
Comprehensive Day Rehab.....						
Subtotal.....	\$11,115.14	153*	\$72.65	857	5.6	\$12.97
BUY-IN PREMIUMS						
Part-A.....						
Part-B.....						
Subtotal ***.....						
MENTAL HEALTH SERVICES						
Private Home ICF/MR.....						
MR/DD Waiver.....						
Psych Rehab-Private.....	\$4,393.94	7	\$627.71	244	34.9	\$18.01
CSTAR-Private.....	\$61,297.57	95	\$645.24	8,687	91.4	\$7.06
Targeted Case management..						
Subtotal.....	\$65,691.51	101*	\$650.41	8,931	88.4	\$7.36
STATE INSTITUTIONS						
ICF/Mentally Retarded.....						
Mental Hospital.....						
Psych Care Under Age 22...	\$5,645.20	13	\$434.25	234	18.0	\$24.12
Psych Rehab-Public.....						
CSTAR-Public.....	\$3,429.58	34	\$100.87	278	8.2	\$12.34
Targeted Case management..						
Subtotal.....	\$9,074.78	43*	\$211.04	512	11.9	\$17.72
EPSDT SERVICES						
EPSDT Screenings.....						
EPSDT Referral Services..	\$5,618.58	122	\$46.05	327	2.7	\$17.18
EPSDT Targeted Case Mgmt..						
Subtotal.....	\$5,618.58	122*	\$46.05	327	2.6	\$17.18
MANAGED CARE						
Prepaid Health-Hospital...	\$551,948.51					
Prepaid health-Physician..	\$204,871.05					
Physician Sponsor Serv....	\$28,555.91	471	\$60.63			
Phys Sponsor Mgmt Fees....	\$7,110.00	2,370	\$3.00			
Subtotal.....	\$792,485.47	2,411*	\$328.70			
=====						
Total.....	\$1,576,771.22	11,276*	\$139.83			

* Unduplicated totals

*** Recipients are not added to total.

Table 5. Medical Statistics, November, 1996

ELIGIBILITY CATEGORY: AFDC/Child Managed Care

		Number of eligibles on 10/31/96 - 26,734		Capitation enrollment - 18,679		
		Total eligibles enrolled during November - 799				
	EXPENDITURES	RECIPIENTS	COST PER RECIPIENT	UNITS OF SERVICE	UNITS PER RECIPIENT	COST PER SERVICE
NURSING FACILITIES.....						
HOSPITALS						
Inpatient.....	\$235,197.57	125	\$1,881.58	375	3.0	\$627.19
Outpatient.....	\$118,532.40	779	\$152.16	2,072	2.7	\$57.21
Subtotal.....	\$353,729.97	1,219*	\$290.18	2,447	2.0	\$144.56
DENTAL SERVICES.....	\$21,033.85	425*	\$49.49	1,570	3.7	\$13.40
PHARMACY.....	\$122,181.76	3,367*	\$36.29	5,662	1.7	\$21.58
PHYSICIAN RELATED						
Physician.....	\$9,940.29	171	\$58.13	409	2.4	\$24.30
Clinic.....	\$25,741.00	445	\$57.84	2,903	6.5	\$8.87
Family Planning.....	\$3,235.68	101	\$32.04	140	1.4	\$23.11
X-ray & Lab.....	\$1,707.69	109	\$15.67	182	1.7	\$9.38
Nurse Practitioner.....	\$36.60	1	\$36.60	3	3.0	\$12.20
Podiatry.....	\$166.00	3	\$55.33	8	2.7	\$20.75
CRNA Services.....						
Rural Health Clinics.....	\$69.00	1	\$69.00	2	2.0	\$34.50
Case Management.....						
Fed Qualified Health Care.....	\$42,466.81	823	\$51.60	2,114	2.6	\$20.09
Subtotal.....	\$83,363.07	2,354*	\$35.41	5,761	2.4	\$14.47
ALTERNATIVE SERVICES						
Home Health Services.....	\$2,634.28	11	\$239.48	44	4.0	\$59.87
Adult Day Health Care.....						
Homemaker/Respite Care.....						
Personal Care.....						
Aids Waiver.....						
Subtotal.....	\$2,634.28	11*	\$239.48	44	4.0	\$59.87
OTHER SERVICES						
Audiology Services.....	\$455.00	25	\$18.20	40	1.6	\$11.38
Optometric Services.....	\$2,101.00	40	\$52.53	66	1.7	\$31.83
Durable Medical Equip.....	\$9,605.24	25	\$384.21	43	1.7	\$223.38
Ambulance Services.....	\$2,815.83	43	\$65.48	267	6.2	\$10.55
Rehabilitation Center.....						
Hospice.....						
Non-Participating Prov.....						
Comprehensive Day Rehab.....						
Subtotal.....	\$14,977.07	133*	\$112.61	416	3.1	\$36.00
BUY-IN PREMIUMS						
Part-A.....						
Part-B.....						
Subtotal ***.....						
MENTAL HEALTH SERVICES						
Private Home ICF/MR.....						
MR/DD Waiver.....						
Psych Rehab-Private.....						
CSTAR-Private.....	\$12,590.71	20	\$629.54	1,370	68.5	\$9.19
Targeted Case management..						
Subtotal.....	\$12,590.71	20*	\$629.54	1,370	68.5	\$9.19
STATE INSTITUTIONS						
ICF/Mentally Retarded.....						
Mental Hospital.....						
Psych Care Under Age 22...	\$15,001.90	3	\$5,000.63	41	13.7	\$365.90
Psych Rehab-Public.....						
CSTAR-Public.....						
Targeted Case management..	\$36,551.30	157	\$232.81	4,331	27.6	\$8.44
Subtotal.....	\$51,553.20	159*	\$324.23	4,372	27.5	\$11.79
EPSDT SERVICES						
EPSDT Screenings.....	\$20,653.00	349	\$59.18	352	1.0	\$58.67
EPSDT Referral Services...	\$267,612.46	2,349	\$113.93	18,135	7.7	\$14.76
EPSDT Targeted Case Mgmt..						
Subtotal.....	\$288,265.46	2,492*	\$115.68	18,487	7.4	\$15.59
MANAGED CARE						
Prepaid Health-Hospital...	\$664,122.91					
Prepaid health-Physician..	\$246,507.70					
Physician Sponsor Serv....	\$2,090.61	77	\$27.15			
Phys Sponsor Mgmt Fees....	\$9,843.00	3,283	\$3.00			
Subtotal.....	\$922,564.22	3,293*	\$280.16			
=====						
Total.....	\$1,872,893.60	24,108*	\$77.69			

* Unduplicated totals

*** Recipients are not added to total.

Table 5. Medical Statistics, November, 1996

ELIGIBILITY CATEGORY: AFDC/Medicaid for Children Managed Care

Number of eligibles on 10/31/96 - N/A

Total eligibles enrolled during November - 23,413

	EXPENDITURES	RECIPIENTS	COST PER RECIPIENT	UNITS OF SERVICE	UNITS PER RECIPIENT	COST PER SERVICE
NURSING FACILITIES.....						
HOSPITALS						
Inpatient.....						
Outpatient.....						
Subtotal.....	-----			-----		
DENTAL SERVICES.....						
PHARMACY.....						
PHYSICIAN RELATED						
Physician.....						
Clinic.....						
Family Planning.....						
X-ray & Lab.....						
Nurse Practitioner.....						
Podiatry.....						
CRNA Services.....						
Rural Health Clinics.....						
Case Management.....						
Fed Qualified Health Care.....						
Subtotal.....	-----			-----		
ALTERNATIVE SERVICES						
Home Health Services.....						
Adult Day Health Care.....						
Homemaker/Respite Care.....						
Personal Care.....						
Aids Waiver.....						
Subtotal.....	-----			-----		
OTHER SERVICES						
Audiology Services.....						
Optometric Services.....						
Durable Medical Equip.....						
Ambulance Services.....						
Rehabilitation Center.....						
Hospice.....						
Non-Participating Prov.....						
Comprehensive Day Rehab.....						
Subtotal.....	-----			-----		
BUY-IN PREMIUMS						
Part-A.....						
Part-B.....						
Subtotal ***.....	-----			-----		
MENTAL HEALTH SERVICES						
Private Home ICF/MR.....						
MR/DD Waiver.....						
Psych Rehab-Private.....						
CSTAR-Private.....						
Targeted Case management.....						
Subtotal.....	-----			-----		
STATE INSTITUTIONS						
ICF/Mentally Retarded.....						
Mental Hospital.....						
Psych Care Under Age 22.....						
Psych Rehab-Public.....						
CSTAR-Public.....						
Targeted Case management.....						
Subtotal.....	-----			-----		
EPSDT SERVICES						
EPSDT Screenings.....						
EPSDT Referral Services.....						
EPSDT Targeted Case Mgmt.....						
Subtotal.....	-----			-----		
MANAGEJ CARE						
Prepaid Health-Hospital.....						
Prepaid health-Physician.....						
Physician Sponsor Serv.....						
Phys Sponsor Mgmt Fees.....						
Subtotal.....	-----			-----		
	=====					
Total.....			*			

* Unduplicated totals

*** Recipients are not added to total.

FIGURE 4. FOOD STAMPS CASELOAD

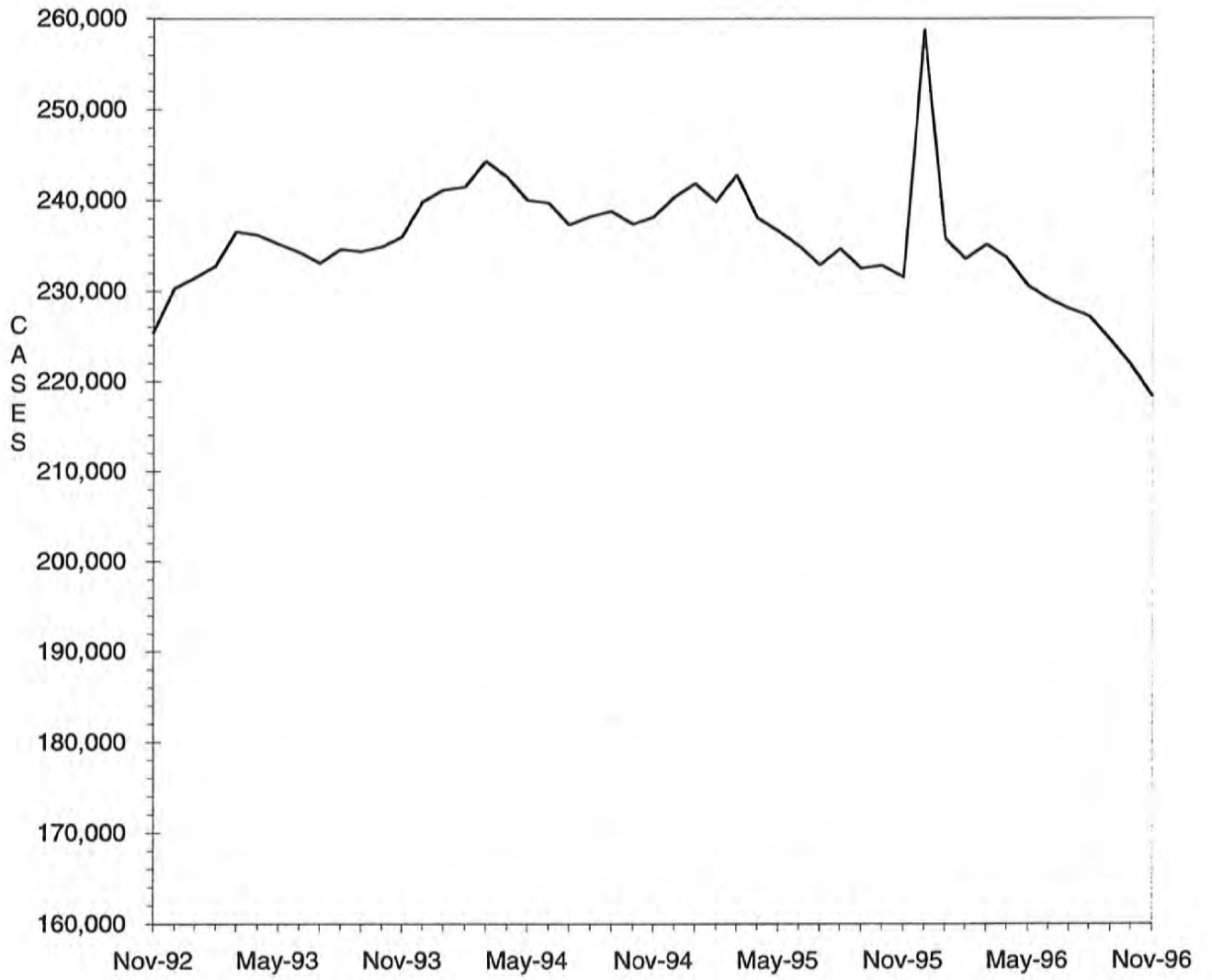

TABLE 6. FOOD STAMP PROGRAM
NOVEMBER 1996

COUNTY	TOTAL PERSONS	TOTAL HOUSE-HOLDS	PA PERSONS	PA HOUSE HOLDS	NON-PA PERSONS	NON-PA HOUSE-HOLDS	TOTAL COUPONS ISSUED	AVERAGE VALUE OF COUPONS PER PERSON
STATE TOTAL	519,538	218,204	181,636	62,365	337,902	155,839	\$37,104,974	\$71.42
ADAIR	1,553	686	264	96	1,289	590	\$97,799	\$62.97
ANDREW	803	329	187	67	616	262	\$49,960	\$62.22
ATCHISON	496	214	57	24	439	190	\$28,739	\$57.94
AUDRAIN	2,068	905	496	180	1,572	725	\$135,396	\$65.47
BARRY	3,282	1,247	972	385	2,310	862	\$221,006	\$67.34
BARTON	1,071	422	340	142	731	280	\$67,376	\$62.91
BATES	1,614	612	360	115	1,254	497	\$100,123	\$62.03
BENTON	1,891	775	517	195	1,374	580	\$127,666	\$67.51
BOLLINGER	1,304	508	313	116	991	392	\$79,484	\$60.95
BOONE	9,470	4,289	2,765	958	6,705	3,331	\$695,005	\$73.39
BUCHANAN	9,723	4,076	2,922	1,011	6,801	3,065	\$675,939	\$69.52
BUTLER	6,434	2,875	1,584	551	4,850	2,324	\$391,840	\$60.90
CALDWELL	827	318	141	60	686	258	\$51,985	\$62.86
CALLAWAY	2,622	1,097	691	259	1,931	838	\$174,362	\$66.50
CAMDEN	2,292	955	487	168	1,805	787	\$155,402	\$67.80
CAPE GIRARDEAU	5,130	2,382	1,418	517	3,712	1,865	\$354,542	\$69.11
CARROLL	1,055	418	248	78	807	340	\$65,871	\$62.44
CARTER	1,297	510	284	96	1,013	414	\$80,659	\$62.19
CASS	3,677	1,401	858	298	2,819	1,103	\$256,310	\$69.71
CEDAR	1,606	709	454	200	1,152	509	\$98,266	\$61.19
CHARITON	652	285	77	28	575	257	\$36,210	\$55.54
CHRISTIAN	2,607	1,018	553	194	2,054	824	\$179,471	\$68.84
CLARK	658	255	121	43	537	212	\$41,373	\$62.88
CLAY	6,161	2,640	1,574	599	4,587	2,041	\$437,757	\$71.05
CLINTON	1,079	419	261	91	818	328	\$72,511	\$67.20
COLE	3,742	1,637	1,098	382	2,644	1,255	\$264,826	\$70.77
COOPER	1,018	445	198	70	820	375	\$61,169	\$60.09
CRAWFORD	2,862	1,094	913	361	1,949	733	\$196,786	\$68.76
DADE	794	303	205	80	589	223	\$44,816	\$56.44
DALLAS	1,586	666	314	113	1,272	553	\$107,214	\$67.60
DAVISS	672	243	103	34	569	209	\$39,974	\$59.49
DE KALB	756	310	147	54	609	256	\$47,094	\$62.29
DENT	2,127	837	488	157	1,639	680	\$131,557	\$61.85
DOUGLAS	1,736	711	363	138	1,373	573	\$108,956	\$62.76
DUNKLIN	7,741	3,510	3,282	1,207	4,459	2,303	\$484,476	\$62.59
FRANKLIN	5,633	2,159	1,427	505	4,206	1,654	\$385,086	\$68.36
GASCONADE	840	369	102	42	738	327	\$51,384	\$61.17
GENTRY	404	169	51	18	353	151	\$20,081	\$49.71
GREENE	18,296	8,205	4,904	1,790	13,392	6,415	\$1,286,725	\$70.33
GRUNDY	1,010	465	221	77	789	388	\$59,960	\$59.37
HARRISON	815	371	96	37	719	334	\$48,124	\$59.05
HENRY	2,182	952	778	315	1,404	637	\$141,552	\$64.87
HICKORY	1,168	490	239	86	929	404	\$78,009	\$66.79
HOLT	381	167	46	19	335	148	\$22,389	\$58.76
HOWARD	784	325	115	40	669	285	\$44,902	\$57.27
HOWELL	5,036	1,959	1,060	337	3,976	1,622	\$318,986	\$63.34
IRON	1,873	741	562	201	1,311	540	\$123,568	\$65.97
JACKSON	73,785	31,870	29,470	9,828	44,315	22,042	\$5,732,739	\$77.70
JASPER	10,755	4,578	3,047	1,129	7,708	3,449	\$713,259	\$66.32
JEFFERSON	10,902	4,243	4,324	1,621	6,578	2,622	\$826,445	\$75.81
JOHNSON	3,224	1,315	989	385	2,235	930	\$233,740	\$72.50
KNOX	366	145	46	15	320	130	\$19,736	\$53.92
LACLEDE	3,154	1,203	684	254	2,470	949	\$200,265	\$63.50
LAFAYETTE	2,465	991	704	278	1,761	713	\$157,235	\$63.79
LAWRENCE	2,946	1,151	842	293	2,104	858	\$187,510	\$63.65
LEWIS	873	365	285	122	588	243	\$56,995	\$65.29
LINCOLN	2,682	1,006	697	243	1,985	763	\$186,131	\$69.40
LINN	1,190	506	297	118	893	388	\$72,626	\$61.03

TABLE 6. FOOD STAMP PROGRAM
NOVEMBER 1996

COUNTY	TOTAL PERSONS	TOTAL HOUSE-HOLDS	PA PERSONS	PA HOUSE HOLDS	NON-PA PERSONS	NON-PA HOUSE-HOLDS	TOTAL COUPONS ISSUED	AVERAGE VALUE OF COUPONS PER PERSON
LIVINGSTON	1,231	528	221	78	1,010	450	\$71,762	\$58.30
MCDONALD	3,153	1,199	530	186	2,623	1,013	\$203,037	\$64.39
MACON	1,052	448	278	103	774	345	\$63,413	\$60.28
MADISON	1,602	667	515	189	1,087	478	\$98,128	\$61.25
MARIES	768	300	174	56	594	244	\$48,523	\$63.18
MARION	3,004	1,232	838	308	2,166	924	\$195,468	\$65.07
MERCER	387	158	71	23	316	135	\$23,041	\$59.54
MILLER	2,390	963	450	159	1,940	804	\$147,103	\$61.55
MISSISSIPPI	3,876	1,765	1,707	617	2,169	1,148	\$257,176	\$66.35
MONITEAU	644	265	113	50	531	215	\$39,687	\$61.63
MONROE	526	225	82	27	444	198	\$31,298	\$59.50
MONTGOMERY	997	392	207	78	790	314	\$64,108	\$64.30
MORGAN	1,721	687	533	205	1,188	482	\$118,367	\$68.78
NEW MADRID	4,454	2,007	1,806	677	2,648	1,330	\$276,787	\$62.14
NEWTON	3,849	1,466	972	401	2,877	1,065	\$250,267	\$65.02
NODAWAY	983	443	261	104	722	339	\$58,893	\$59.91
OREGON	1,670	681	294	94	1,376	587	\$97,535	\$58.40
OSAGE	571	220	119	40	452	180	\$34,880	\$61.09
UZARK	1,365	551	352	121	1,013	430	\$84,590	\$61.97
PEMISCOT	6,271	2,715	2,752	924	3,519	1,791	\$362,018	\$57.73
PERRY	1,111	485	374	132	737	353	\$70,551	\$63.50
PETTIS	3,557	1,475	1,091	453	2,466	1,022	\$224,203	\$63.03
PHELPS	3,576	1,415	899	320	2,677	1,095	\$236,482	\$66.13
PIKE	1,489	564	268	84	1,221	480	\$91,112	\$61.19
PLATTE	1,550	655	454	163	1,096	492	\$108,659	\$70.10
POLK	2,524	950	491	162	2,033	788	\$156,357	\$61.95
PULASKI	3,782	1,464	704	250	3,078	1,214	\$255,196	\$67.48
PUTNAM	522	219	63	23	459	196	\$30,275	\$58.00
RALLS	735	284	239	92	496	192	\$42,062	\$57.23
RANDOLPH	2,791	1,172	637	219	2,154	953	\$187,058	\$67.02
RAY	1,429	554	376	126	1,053	428	\$91,700	\$64.17
REYNOLDS	1,268	513	369	132	899	381	\$80,976	\$63.86
RIPLEY	3,099	1,276	717	232	2,382	1,044	\$198,377	\$64.01
ST CHARLES	9,196	3,670	3,051	1,047	6,145	2,623	\$704,825	\$76.64
ST CLAIR	1,266	514	346	122	920	392	\$79,530	\$62.82
ST FRANCOIS	7,423	3,042	2,100	719	5,323	2,323	\$507,888	\$68.42
STE GENEVIEVE	1,070	422	260	89	810	333	\$70,070	\$65.49
ST LOUIS COUNTY	52,724	21,596	22,885	7,718	29,839	13,878	\$4,125,883	\$78.25
SALINE	1,898	808	670	270	1,228	538	\$112,239	\$59.14
SCHUYLER	424	166	88	27	336	139	\$24,000	\$56.60
SCOTLAND	365	159	100	44	265	115	\$18,776	\$51.44
SCOTT	6,551	2,843	1,833	619	4,718	2,224	\$411,965	\$62.89
SHANNON	1,807	695	405	151	1,402	544	\$109,815	\$60.77
SHELBY	617	246	119	36	498	210	\$32,804	\$53.17
STODDARD	3,778	1,754	1,156	495	2,622	1,259	\$225,767	\$59.76
STONE	2,022	789	477	172	1,545	617	\$141,837	\$70.15
SULLIVAN	622	297	208	91	414	206	\$40,441	\$65.02
TANEY	2,175	832	394	142	1,781	690	\$147,463	\$67.80
TEXAS	2,991	1,119	974	323	2,017	796	\$204,266	\$68.29
VERNON	2,052	849	457	164	1,595	685	\$125,742	\$61.28
WARREN	1,272	488	303	104	969	384	\$86,741	\$68.19
WASHINGTON	4,713	1,824	1,602	531	3,111	1,293	\$316,129	\$67.08
WAYNE	2,738	1,127	867	325	1,871	802	\$174,165	\$63.61
WEBSTER	2,240	855	634	223	1,606	632	\$141,495	\$63.17
WORTH	330	124	44	13	286	111	\$17,597	\$53.32
WRIGHT	2,644	1,077	674	261	1,970	816	\$168,444	\$63.71
ST LOUIS CITY	97,503	42,124	46,991	15,031	50,512	27,093	\$7,688,636	\$78.86

TABLE 6. FOOD STAMP PROGRAM
NOVEMBER 1996

COUNTY	FOOD STAMP PARTICIPANTS BY COUNTY & RACE						
	TOTAL	BLACK	WHITE	SP AMR	AM IND	ASIAN	OTHER
STATE TOTAL	519,538	191,540	315,817	4,663	795	2,607	4,116
ADAIR	1,553	50	1,498	0	0	0	5
ANDREW	803	2	791	0	5	1	4
ATCHISON	496	3	493	0	0	0	0
AUDRAIN	2,068	403	1,648	11	3	2	1
BARRY	3,282	10	3,203	52	12	0	5
BARTON	1,071	0	1,063	1	0	2	5
BATES	1,614	28	1,579	0	0	0	7
BENTON	1,891	6	1,869	7	0	1	8
BOLLINGER	1,304	5	1,286	0	0	5	8
BOONE	9,470	3,534	5,587	101	23	129	96
BUCHANAN	9,723	812	8,812	70	6	0	23
BUTLER	6,434	796	5,589	10	8	1	30
CALDWELL	827	3	817	2	4	0	1
CALLAWAY	2,622	288	2,331	0	0	1	2
CAMDEN	2,292	7	2,242	15	16	4	8
CAPE GIRARDEAU	5,130	1,343	3,731	17	5	4	30
CARROLL	1,055	69	975	11	0	0	0
CARTER	1,297	1	1,283	4	3	0	6
CASS	3,677	64	3,577	19	3	8	6
CEDAR	1,606	0	1,598	5	0	0	3
CHARITON	652	92	560	0	0	0	0
CHRISTIAN	2,607	5	2,572	13	3	0	14
CLARK	658	0	655	2	1	0	0
CLAY	6,161	382	5,462	125	33	84	75
CLINTON	1,079	60	993	14	4	3	5
COLE	3,742	1,056	2,615	27	8	20	16
COOPER	1,018	171	842	4	1	0	0
CRAWFORD	2,862	2	2,831	6	6	0	17
DADE	794	1	773	7	4	5	4
DALLAS	1,586	4	1,560	4	5	0	13
DAVISS	672	0	671	0	0	0	1
DE KALB	756	5	744	4	3	0	0
DENT	2,127	9	2,113	0	2	3	0
DOUGLAS	1,736	1	1,719	8	2	1	5
DUNKLIN	7,741	1,590	5,946	171	6	2	26
FRANKLIN	5,633	188	5,398	17	0	7	23
GASCONADE	840	1	836	0	0	0	3
GENTRY	404	0	404	0	0	0	0
GREENE	18,296	1,024	16,783	209	79	146	55
GRUNDY	1,010	5	1,001	3	0	0	1
HARRISON	815	0	809	4	1	0	1
HENRY	2,182	45	2,117	15	2	0	3
HICKORY	1,168	0	1,154	0	10	0	4
HOLT	381	0	381	0	0	0	0
HOWARD	784	186	581	4	4	2	7
HOWELL	5,036	20	4,978	16	10	1	11
IRON	1,873	85	1,785	0	0	0	3
JACKSON	73,785	44,258	25,750	2,048	110	1,240	379
JASPER	10,755	235	10,271	136	50	21	42
JEFFERSON	10,902	242	10,566	31	3	6	54
JOHNSON	3,224	489	2,657	25	20	17	16
KNOX	366	1	365	0	0	0	0
LACLEDE	3,154	16	3,119	12	4	0	3
LAFAYETTE	2,465	175	2,252	32	6	0	0
LAWRENCE	2,946	11	2,858	50	8	3	16
LEWIS	873	111	754	0	7	0	1
LINCOLN	2,682	132	2,512	10	14	5	9
LINN	1,190	26	1,160	4	0	0	0

TABLE 6. FOOD STAMP PROGRAM
NOVEMBER 1996

COUNTY	FOOD STAMP PARTICIPANTS BY COUNTY & RACE						
	TOTAL	BLACK	WHITE	SP AMR	AM IND	ASIAN	OTHER
LIVINGSTON	1,231	44	1,174	0	9	2	2
MCDONALD	3,153	21	2,811	286	22	10	3
MACON	1,052	71	971	0	1	0	9
MADISON	1,602	0	1,595	2	3	0	2
MARIES	768	13	753	2	0	0	0
MARION	3,004	426	2,565	8	0	3	2
MERCER	387	0	387	0	0	0	0
MILLER	2,390	9	2,374	4	0	0	3
MISSISSIPPI	3,876	1,766	2,077	12	5	0	16
MONITEAU	644	2	617	14	2	2	7
MONROE	526	75	449	0	0	0	2
MONTGOMERY	997	88	909	0	0	0	0
MORGAN	1,721	16	1,696	0	0	1	8
NEW MADRID	4,454	1,831	2,591	24	4	0	4
NEWTON	3,849	29	3,719	49	29	12	11
NODAWAY	983	17	966	0	0	0	0
OREGON	1,670	0	1,664	3	2	0	1
OSAGE	571	0	571	0	0	0	0
OZARK	1,365	0	1,352	4	5	0	4
PEMISCOT	6,271	3,510	2,725	29	1	4	2
PERRY	1,111	6	1,101	3	0	0	1
PETTIS	3,557	314	3,195	19	3	9	17
PHELPS	3,576	86	3,443	11	4	10	22
PIKE	1,489	220	1,256	5	2	2	4
PLATTE	1,550	185	1,285	44	3	19	14
POLK	2,524	9	2,492	12	2	3	6
PULASKI	3,782	381	3,222	112	19	18	30
PUTNAM	522	0	516	0	0	2	4
RALLS	735	33	692	3	0	0	7
RANDOLPH	2,791	360	2,412	15	2	0	2
RAY	1,429	60	1,367	0	0	0	2
REYNOLDS	1,268	0	1,257	3	0	3	5
RIPLEY	3,099	0	3,096	0	0	0	3
ST CHARLES	9,196	1,512	7,534	54	9	44	43
ST CLAIR	1,266	0	1,250	9	2	0	5
ST FRANCOIS	7,423	83	7,278	30	6	0	26
STE GENEVIEVE	1,070	14	1,035	10	1	0	10
ST LOUIS COUNTY	52,724	37,658	14,185	126	33	339	383
SALINE	1,898	254	1,638	4	0	1	1
SCHUYLER	424	0	424	0	0	0	0
SCOTLAND	365	0	364	0	1	0	0
SCOTT	6,551	1,975	4,507	42	4	11	12
SHANNON	1,807	0	1,795	5	7	0	0
SHELBY	617	26	585	0	5	0	1
STODDARD	3,778	59	3,673	31	7	3	5
STONE	2,022	0	1,990	10	4	7	11
SULLIVAN	622	0	599	23	0	0	0
TANEY	2,175	1	2,143	6	11	0	14
TEXAS	2,991	0	2,975	3	10	1	2
VERNON	2,052	19	2,004	13	4	7	5
WARREN	1,272	130	1,129	2	0	0	11
WASHINGTON	4,713	48	4,641	0	5	0	19
WAYNE	2,738	2	2,721	6	3	0	6
WEBSTER	2,240	2	2,201	4	14	4	15
WORTH	330	0	326	4	0	0	0
WRIGHT	2,644	18	2,614	2	10	0	0
ST LOUIS CITY	97,503	82,115	12,387	289	47	366	2,299

TABLE 7.

FOOD STAMP PARTICIPATION
NOVEMBER 1996

AREA	COUNTY	CASES	PERSONS	DOLLARS	
AREA 1	ANDREW	329	803	\$49,960	
	ATCHISON	214	496	\$28,739	
	BUCHANAN	4,076	9,723	\$675,939	
	CALDWELL	318	827	\$51,985	
	CARROLL	418	1,055	\$65,871	
	CASS	1,401	3,677	\$256,310	
	CHARITON	285	652	\$36,210	
	CLAY	2,640	6,161	\$437,757	
	CLINTON	419	1,079	\$72,511	
	COOPER	445	1,018	\$61,169	
	DAVISS	243	672	\$39,974	
	DE KALB	310	756	\$47,094	
	GENTRY	169	404	\$20,081	
	GRUNDY	465	1,010	\$59,960	
	HARRISON	371	815	\$48,124	
	HOLT	167	381	\$22,389	
	HOWARD	325	784	\$44,902	
	JOHNSON	1,315	3,224	\$233,740	
	LAFAYETTE	991	2,465	\$157,235	
	LINN	506	1,190	\$72,626	
	LIVINGSTON	528	1,231	\$71,762	
	MERCER	158	387	\$23,041	
	NODAWAY	443	983	\$58,893	
	PETTIS	1,475	3,557	\$224,203	
	PLATTE	655	1,550	\$108,659	
	PUTNAM	219	522	\$30,275	
	RANDOLPH	1,172	2,791	\$187,058	
	RAY	554	1,429	\$91,700	
	SALINE	808	1,898	\$112,239	
	SULLIVAN	297	622	\$40,441	
WORTH	124	330	\$17,597		
	* AREA TOTAL *	21,840	52,492	\$3,448,444	
AREA 2	ADAIR	686	1,553	\$97,799	
	AUDRAIN	905	2,068	\$135,396	
	BOONE	4,289	9,470	\$695,005	
	CALLAWAY	1,097	2,622	\$174,362	
	CLARK	255	658	\$41,373	
	COLE	1,637	3,742	\$264,826	
	FRANKLIN	2,159	5,633	\$385,086	
	GASCONADE	369	840	\$51,384	
	JEFFERSON	4,243	10,902	\$826,445	
	KNOX	145	366	\$19,736	
	LEWIS	365	873	\$56,995	
	LINCOLN	1,006	2,682	\$186,131	
	MACON	448	1,052	\$63,413	
	MARION	1,232	3,004	\$195,468	
	MONROE	225	526	\$31,298	
	MONTGOMERY	392	997	\$64,108	
	OSAGE	220	571	\$34,880	
	PIKE	564	1,489	\$91,112	
	RALLS	284	735	\$42,062	
	ST CHARLES	3,670	9,196	\$704,825	
	SCHUYLER	166	424	\$24,000	
	SCOTLAND	159	365	\$18,776	
	SHELBY	246	617	\$32,804	
	WARREN	488	1,272	\$86,741	
		* AREA TOTAL *	25,250	61,657	\$4,324,025
	AREA 3	BOLLINGER	508	1,304	\$79,484
BUTLER		2,875	6,434	\$391,840	
CAPE GIRARDEAU		2,382	5,130	\$354,542	
CARTER		510	1,297	\$80,659	
CRAWFORD		1,094	2,862	\$196,786	
DENT		837	2,127	\$131,557	

TABLE 7.
FOOD STAMP PARTICIPATION
NOVEMBER 1996

AREA	COUNTY	CASES	PERSONS	DOLLARS	
AREA 3	DUNKLIN	3,510	7,741	\$484,476	
	HOWELL	1,959	5,036	\$318,986	
	IRON	741	1,873	\$123,568	
	MADISON	667	1,602	\$98,128	
	MISSISSIPPI	1,765	3,876	\$257,176	
	NEW MADRID	2,007	4,454	\$276,787	
	OREGON	681	1,670	\$97,535	
	PEMISCOT	2,715	6,271	\$362,018	
	PERRY	485	1,111	\$70,551	
	REYNOLDS	513	1,268	\$80,976	
	RIPLEY	1,276	3,099	\$198,377	
	ST FRANCOIS	3,042	7,423	\$507,888	
	STE GENEVIEVE	422	1,070	\$70,070	
	SCOTT	2,843	6,551	\$411,965	
	SHANNON	695	1,807	\$109,815	
	STODDARD	1,754	3,778	\$225,767	
	WASHINGTON	1,824	4,713	\$316,129	
	WAYNE	1,127	2,738	\$174,165	
		* AREA TOTAL *	36,232	85,235	\$5,419,245
	AREA 4	BARRY	1,247	3,282	\$221,006
BARTON		422	1,071	\$67,376	
BATES		612	1,614	\$100,123	
BENTON		775	1,891	\$127,666	
CAMDEN		955	2,292	\$155,402	
CEDAR		709	1,606	\$98,266	
CHRISTIAN		1,018	2,607	\$179,471	
DADE		303	794	\$44,816	
DALLAS		666	1,586	\$107,214	
DOUGLAS		711	1,736	\$108,956	
GREENE		8,205	18,296	\$1,286,725	
HENRY		952	2,182	\$141,552	
HICKORY		490	1,168	\$78,009	
JASPER		4,578	10,755	\$713,259	
LACLEDE		1,203	3,154	\$200,265	
LAWRENCE		1,151	2,946	\$187,510	
MCDONALD		1,199	3,153	\$203,037	
MARIES		300	768	\$48,523	
MILLER		963	2,390	\$147,103	
MONITEAU		265	644	\$39,687	
MORGAN		687	1,721	\$118,367	
NEWTON		1,466	3,849	\$250,267	
OZARK		551	1,365	\$84,590	
PHELPS		1,415	3,576	\$236,482	
POLK		950	2,524	\$156,357	
PULASKI		1,464	3,782	\$255,196	
ST CLAIR		514	1,266	\$79,530	
STONE		789	2,022	\$141,837	
TANEY		832	2,175	\$147,463	
TEXAS		1,119	2,991	\$204,266	
VERNON	849	2,052	\$125,742		
WEBSTER	855	2,240	\$141,495		
WRIGHT	1,077	2,644	\$168,444		
	* AREA TOTAL *	39,292	96,142	\$6,366,002	
AREA 5	JACKSON	31,870	73,785	\$5,732,739	
	* AREA TOTAL *	31,870	73,785	\$5,732,739	
AREA 6	ST LOUIS CITY	42,124	97,503	\$7,688,636	
	* AREA TOTAL *	42,124	97,503	\$7,688,636	
AREA 7	ST LOUIS COUNTY	21,596	52,724	\$4,125,883	
	* AREA TOTAL *	21,596	52,724	\$4,125,883	
STATE TOTAL		218,204	519,538	\$37,104,974	

TABLE 8.

FOOD STAMP APPLICATION CURRENCY
NOVEMBER 1996

COUNTY	# APPS RECEIVED	# APPROVALS	% APPROVED	# REJECTIONS	% REJECTED	# DELINQUENT	% CURRENT
AREA 1							
ANDREW	65	36	75.0	12	25.0	2	95.8
ATCHISON	21	24	96.0	1	4.0	1	96.0
BUCHANAN	681	609	87.9	84	12.1	18	97.4
CALDWELL	61	52	86.7	8	13.3	2	96.7
CARROLL	67	52	94.5	3	5.5	0	100.0
CASS	208	153	75.4	50	24.6	17	91.6
CHARITON	26	22	78.6	6	21.4	1	96.4
CLAY	610	439	78.3	122	21.7	19	96.6
CLINTON	84	68	81.9	15	18.1	8	90.4
COOPER	86	66	75.0	22	25.0	7	92.0
DAVISS	61	45	81.8	10	18.2	0	100.0
DE KALB	55	41	87.2	6	12.8	2	95.7
GENTRY	26	21	80.8	5	19.2	1	96.2
GRUNDY	80	80	84.2	15	15.8	2	97.9
HARRISON	64	47	90.4	5	9.6	1	98.1
HOLT	28	16	84.2	3	15.8	1	94.7
HOWARD	50	45	86.5	7	13.5	0	100.0
JOHNSON	294	224	76.5	69	23.5	21	92.8
LAFAYETTE	170	124	81.0	29	19.0	4	97.4
LINN	122	87	82.1	19	17.9	3	97.2
LIVINGSTON	109	83	85.6	14	14.4	0	100.0
MERCER	28	26	86.7	4	13.3	0	100.0
NODAWAY	72	48	75.0	16	25.0	0	100.0
PETTIS	284	201	78.8	54	21.2	12	95.3
PLATTE	159	114	73.5	41	26.5	7	95.5
PUTNAM	38	45	93.8	3	6.3	2	95.8
RANDOLPH	181	152	77.9	43	22.1	10	94.9
RAY	117	95	81.9	21	18.1	2	98.3
SALINE	205	156	82.1	34	17.9	7	96.3
SULLIVAN	67	60	95.2	3	4.8	0	100.0
WORTH	18	16	94.1	1	5.9	1	94.1
TOTAL AREA 1	4,137	3,247	81.7	725	18.3	151	96.2
AREA 2							
ADAIR	115	104	84.6	19	15.4	2	98.4
AUDRAIN	139	119	86.2	19	13.8	2	98.6
BOONE	687	526	81.4	120	18.6	26	96.0
CALLAWAY	205	160	82.5	34	17.5	11	94.3
CLARK	49	32	91.4	3	8.6	0	100.0
COLE	304	246	80.4	60	19.6	20	93.5
FRANKLIN	339	257	77.9	73	22.1	14	95.8
GASCONADE	77	64	83.1	13	16.9	2	97.4
JEFFERSON	814	631	78.7	171	21.3	41	94.9
KNOX	22	22	91.7	2	8.3	2	91.7
LEWIS	64	50	87.7	7	12.3	1	98.2
LINCOLN	187	152	83.1	31	16.9	2	98.9
HACON	79	73	88.0	10	12.0	2	97.6
MARION	205	184	88.0	25	12.0	8	96.2
MONROE	50	37	80.4	9	19.6	1	97.8
MONTGOMERY	64	38	82.6	8	17.4	0	100.0
OSAGE	37	27	75.0	9	25.0	0	100.0
PIKE	101	77	82.8	16	17.2	0	100.0
RALLS	44	30	83.3	6	16.7	2	94.4
ST CHARLES	557	403	78.7	109	21.3	51	90.0
SCHUYLER	25	26	86.7	4	13.3	2	93.3
SCOTLAND	23	11	84.6	2	15.4	0	100.0
SHELBY	42	28	80.0	7	20.0	1	97.1
WARREN	98	91	80.5	22	19.5	1	99.1
TOTAL AREA 2	4,327	3,388	81.3	779	18.7	191	95.4
AREA 3							
BOLLINGER	102	84	87.5	12	12.5	0	100.0
BUTLER	391	340	86.3	54	13.7	17	95.7
CAPE GIRARDEAU	411	381	83.4	76	16.6	24	94.7
CARTER	93	92	92.0	8	8.0	1	99.0
CRAWFORD	188	168	86.2	27	13.8	6	96.9
DENT	106	95	87.2	14	12.8	0	100.0
DUNKLIN	557	466	86.5	73	13.5	19	96.5

TABLE 8.

FOOD STAMP APPLICATION CURRENCY
NOVEMBER 1996

COUNTY	# APPS RECEIVED	# APPROVALS	% APPROVED	# REJECTIONS	% REJECTED	# DELINQUENT	% CURRENT
HOWELL	397	302	84.8	54	15.2	27	92.4
IRON	104	87	82.9	18	17.1	7	93.3
MADISON	113	102	90.3	11	9.7	3	97.3
MISSISSIPPI	301	266	96.0	11	4.0	4	98.6
NEW MADRID	273	236	88.7	30	11.3	5	98.1
OREGON	96	80	86.0	13	14.0	1	98.9
PEMISCOT	379	318	89.1	39	10.9	7	98.0
PERRY	74	60	85.7	10	14.3	4	94.3
REYNOLDS	73	65	89.0	8	11.0	0	100.0
RIPLEY	207	178	92.7	14	7.3	8	95.8
ST FRANCOIS	369	281	79.6	72	20.4	34	90.4
STE GENEVIEVE	68	61	85.9	10	14.1	4	94.4
SCOTT	388	343	88.9	43	11.1	9	97.7
SHANNON	99	85	93.4	6	6.6	4	95.6
STODDARD	310	247	84.9	44	15.1	3	99.0
WASHINGTON	250	210	85.7	35	14.3	10	95.9
WAYNE	172	150	87.7	21	12.3	3	98.2
TOTAL AREA 3	5,521	4,697	87.0	703	13.0	200	96.3
AREA 4							
BARRY	292	263	91.3	25	8.7	2	99.3
BARTON	60	54	87.1	8	12.9	0	100.0
BATES	124	83	87.4	12	12.6	0	100.0
BENTON	140	125	89.9	14	10.1	8	94.2
CAMDEN	229	161	77.0	48	23.0	6	97.1
CEDAR	97	91	91.9	8	8.1	4	96.0
CHRISTIAN	281	213	81.9	47	18.1	8	96.9
DADE	48	34	69.4	15	30.6	0	100.0
DALLAS	96	82	85.4	14	14.6	5	94.8
DOUGLAS	82	85	92.4	7	7.6	0	100.0
GREENE	1,572	1,214	82.5	257	17.5	159	89.2
HENRY	209	165	78.9	44	21.1	14	93.3
HICKORY	59	52	92.9	4	7.1	0	100.0
JASPER	803	620	80.9	146	19.1	39	94.9
LACLEDE	233	179	82.9	37	17.1	5	97.7
LAWRENCE	231	211	85.4	36	14.6	10	96.0
MCDONALD	277	252	92.6	20	7.4	1	99.6
MARIES	49	39	76.5	12	23.5	1	98.0
MILLER	144	129	86.0	21	14.0	2	98.7
MONITEAU	49	30	69.8	13	30.2	1	97.7
MORGAN	109	100	87.0	15	13.0	3	97.4
NEWTON	297	245	86.6	38	13.4	10	96.5
OZARK	119	109	91.6	10	8.4	2	98.3
PHELPS	224	171	76.3	53	23.7	10	95.5
POLK	165	168	89.4	20	10.6	5	97.3
PULASKI	218	161	70.6	67	29.4	10	95.6
ST CLAIR	101	94	94.0	6	6.0	1	99.0
STONE	169	135	78.5	37	21.5	6	96.5
TANEY	255	170	79.1	45	20.9	12	94.4
TEXAS	206	167	87.9	23	12.1	1	99.5
VERNON	155	127	86.4	20	13.6	4	97.3
WEBSTER	165	120	86.3	19	13.7	2	98.6
WRIGHT	172	137	87.8	19	12.2	1	99.4
TOTAL AREA 4	7,430	5,986	83.8	1,160	16.2	332	95.4
AREA 5							
JACKSON	5,491	4,690	86.4	740	13.6	354	93.5
TOTAL AREA 5	5,491	4,690	86.4	740	13.6	354	93.5
AREA 6							
ST LOUIS CITY	5,958	5,813	89.6	676	10.4	1,844	71.6
TOTAL AREA 6	5,958	5,813	89.6	676	10.4	1,844	71.6
AREA 7							
ST LOUIS COUNTY	3,536	2,805	82.5	597	17.5	299	91.2
TOTAL AREA 7	3,536	2,805	82.5	597	17.5	299	91.2
STATEWIDE	36,400	30,626	85.1	5,380	14.9	3,371	90.6

TABLE 9.

FOOD STAMP EXPEDITED SERVICE APPLICATION CURRENCY
NOVEMBER 1996

COUNTY	# CASES EXPEDITED	# TIMELY	# NOT TIMELY	% TIMELY
AREA 1				
ANDREW	8	8	0	100.0
ATCHISON	4	4	0	100.0
BUCHANAN	226	223	3	98.7
CALDWELL	19	19	0	100.0
CARROLL	17	17	0	100.0
CASS	62	61	1	98.4
CHARITON	4	4	0	100.0
CLAY	179	179	0	100.0
CLINTON	24	24	0	100.0
COOPER	16	16	0	100.0
DAVISS	8	8	0	100.0
DE KALB	13	13	0	100.0
GENTRY	2	2	0	100.0
GRUNDY	18	17	1	94.4
HARRISON	11	11	0	100.0
HOLT	6	6	0	100.0
HOWARD	14	14	0	100.0
JOHNSON	93	88	5	94.6
LAFAYETTE	41	41	0	100.0
LINN	31	31	0	100.0
LIVINGSTON	21	21	0	100.0
MERCER	12	12	0	100.0
NODAWAY	10	10	0	100.0
PETTIS	79	76	3	96.2
PLATTE	40	39	1	97.5
PUTNAM	11	11	0	100.0
RANDOLPH	42	41	1	97.6
RAY	28	28	0	100.0
SALINE	49	49	0	100.0
SULLIVAN	27	27	0	100.0
WORTH	3	3	0	100.0
TOTAL AREA 1	1,118	1,103	15	98.7
AREA 2				
ADAIR	47	47	0	100.0
AUDRAIN	40	39	1	97.5
BODNE	280	275	5	98.2
CALLAWAY	71	69	2	97.2
CLARK	12	12	0	100.0
COLE	109	107	2	98.2
FRANKLIN	109	106	3	97.2
GASCONADE	26	25	1	96.2
JEFFERSON	286	286	0	100.0
KNOX	6	6	0	100.0
LEWIS	22	22	0	100.0
LINCOLN	58	58	0	100.0
MACON	30	30	0	100.0
MARION	72	72	0	100.0
MONROE	14	13	1	92.9
MONTGOMERY	18	18	0	100.0
OSAGE	10	10	0	100.0
PIKE	28	28	0	100.0
RALLS	12	11	1	91.7
ST CHARLES	147	140	7	95.2
SCHUYLER	7	7	0	100.0
SCOTLAND	5	4	1	80.0
SHELBY	8	7	1	87.5
WARREN	27	27	0	100.0
TOTAL AREA 2	1,444	1,419	25	98.3
AREA 3				
BOLLINGER	20	20	0	100.0
BUTLER	131	130	1	99.2
CAPE GIRARDEAU	141	141	0	100.0
CARTER	34	34	0	100.0
CRAWFORD	60	59	1	98.3
DENT	31	31	0	100.0
DUNKLIN	182	176	6	96.7

TABLE 9.

FOOD STAMP EXPEDITED SERVICE APPLICATION CURRENCY
NOVEMBER 1996

COUNTY	# CASES EXPEDITED	# TIMELY	# NOT TIMELY	% TIMELY
HOWELL	105	105	0	100.0
IRON	25	25	0	100.0
MADISON	22	22	0	100.0
MISSISSIPPI	91	90	1	98.9
NEW MADRID	86	84	2	97.7
OREGON	27	27	0	100.0
PEMISCOT	96	95	1	99.0
PERRY	22	21	1	95.5
REYNOLDS	18	18	0	100.0
RIPLEY	60	57	3	95.0
ST FRANCOIS	95	93	2	97.9
STE GENEVIEVE	22	22	0	100.0
SCOTT	114	110	4	96.5
SHANNON	31	30	1	96.8
STODDARD	84	84	0	100.0
WASHINGTON	74	73	1	98.6
WAYNE	46	46	0	100.0
TOTAL AREA 3	1,617	1,593	24	98.5
AREA 4				
BARRY	102	100	2	98.0
BARTON	15	15	0	100.0
BATES	30	30	0	100.0
BENTON	40	39	1	97.5
CAMDEN	82	82	0	100.0
CEDAR	25	24	1	96.0
CHRISTIAN	71	70	1	98.6
DADE	11	11	0	100.0
DALLAS	37	37	0	100.0
DOUGLAS	23	23	0	100.0
GREENE	587	563	24	95.9
HENRY	59	57	2	96.6
HICKORY	22	22	0	100.0
JASPER	250	245	5	98.0
LACLEDE	60	59	1	98.3
LAWRENCE	70	69	1	98.6
MCDONALD	127	126	1	99.2
MARIES	9	9	0	100.0
MILLER	44	43	1	97.7
MONITEAU	7	6	1	85.7
MORGAN	38	36	2	94.7
NEWTON	94	90	4	95.7
OZARK	30	30	0	100.0
PHELPS	43	43	0	100.0
POLK	47	46	1	97.9
PULASKI	51	51	0	100.0
ST CLAIR	24	24	0	100.0
STONE	62	61	1	98.4
TANEY	82	82	0	100.0
TEXAS	54	54	0	100.0
VERNON	35	34	1	97.1
WEBSTER	52	51	1	98.1
WRIGHT	51	51	0	100.0
TOTAL AREA 4	2,334	2,283	51	97.8
AREA 5				
JACKSON	2,487	2,430	57	97.7
TOTAL AREA 5	2,487	2,430	57	97.7
AREA 6				
ST LOUIS CITY	2,833	2,664	169	94.0
TOTAL AREA 6	2,833	2,664	169	94.0
AREA 7				
ST LOUIS COUNTY	1,102	1,086	16	98.5
TOTAL AREA 7	1,102	1,086	16	98.5
STATEWIDE	12,935	12,578	357	97.2

FIGURE 5. AFDC CASELOAD

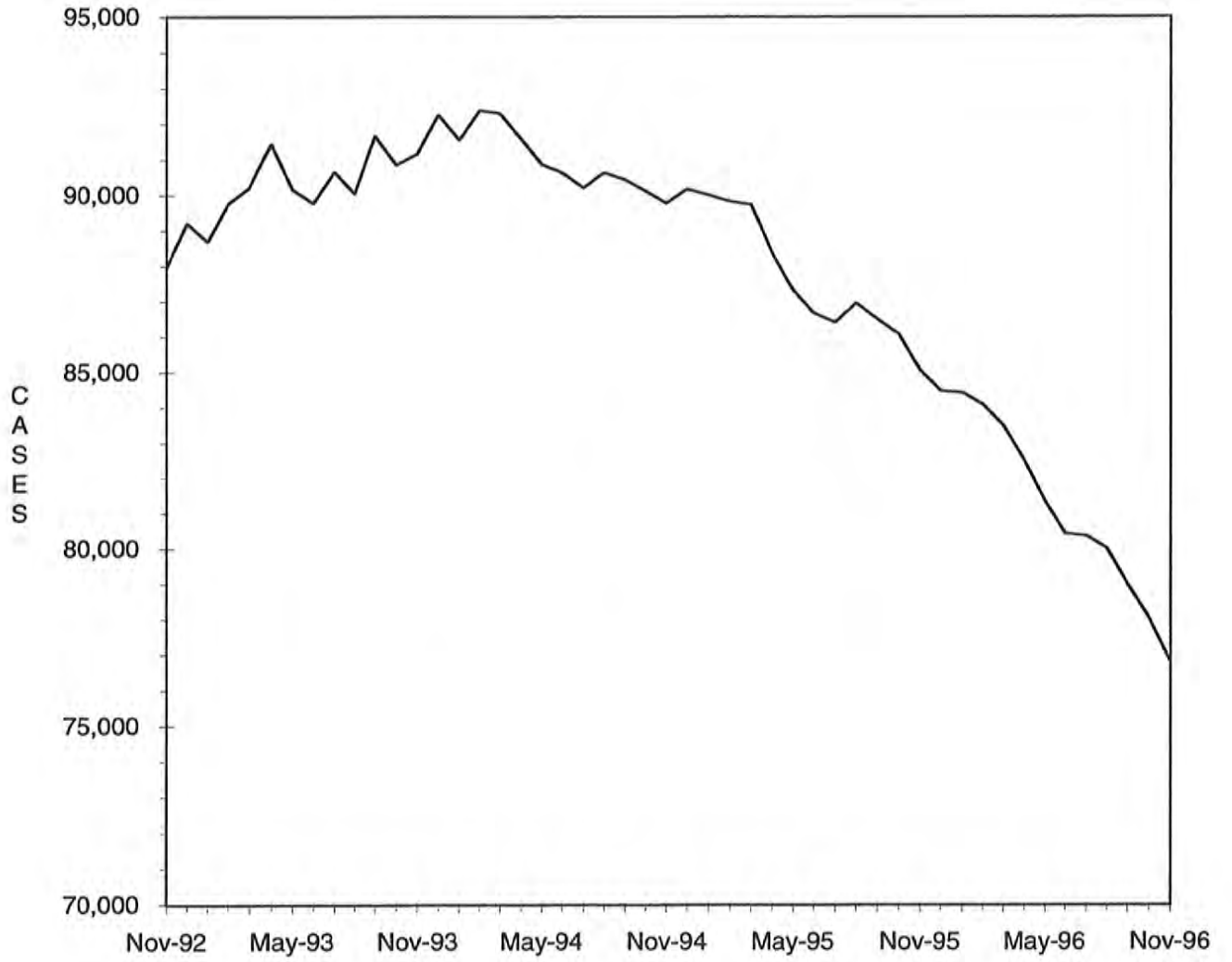

TABLE 10.

AFDC-CASH, AFDC-UP, TITLE XIX ONLY AND MEDICAID FOR CHILDREN
TOTAL CASES AND REINVESTIGATIONS
NOVEMBER 1996

COUNTY	# CASES	# REINVEST COMPLETED	# DELIN- QUENT	% DELIN- QUENT
AREA 1				
ANDREW	275	5	101	36.7
ATCHISON	151	2	33	21.9
BUCHANAN	3,250	65	1,225	37.7
CALDWELL	278	1	156	56.1
CARROLL	370	3	156	42.2
CASS	1,349	43	437	32.4
CHARITON	202	7	74	36.6
CLAY	2,154	96	465	21.6
CLINTON	402	11	203	50.5
COOPER	328	1	177	54.0
DAVISS	200	2	24	12.0
DE KALB	233	3	81	34.8
GENTRY	123	4	1	0.8
GRUNDY	334	22	41	12.3
HARRISON	232	9	38	16.4
HOLT	138	0	57	41.3
HOWARD	270	1	161	59.6
JOHNSON	1,020	32	392	38.4
LAFAYETTE	799	7	367	45.9
LINN	357	5	171	47.9
LIVINGSTON	437	11	105	24.0
MERCER	94	0	18	19.1
NODAWAY	333	5	124	37.2
PETTIS	1,098	60	32	2.9
PLATTE	546	38	39	7.1
PUTNAM	167	1	85	50.9
RANDOLPH	833	33	150	18.0
RAY	459	18	74	16.1
SALINE	640	5	294	45.9
SULLIVAN	198	2	95	48.0
WORTH	84	7	0	0.0
TOTAL AREA 1	17,354	499	5,376	31.0
AREA 2				
ADAIR	512	8	206	40.2
AUDRAIN	688	8	383	55.7
BOONE	3,077	86	1,316	42.8
CALLAWAY	984	16	549	55.8
CLARK	219	4	120	54.8
COLE	1,227	28	519	42.3
FRANKLIN	1,664	44	660	39.7
GASCONADE	252	1	113	44.8
JEFFERSON	3,558	167	998	28.0
KNOX	107	0	53	49.5
LEWIS	257	8	87	33.9
LINCOLN	791	22	322	40.7
MACON	336	13	56	16.7
MARION	968	20	373	38.5
MONROE	160	4	43	26.9
MONTGOMERY	328	5	123	37.5
OSAGE	179	0	118	65.9
PIKE	466	15	228	48.9
RALLS	202	3	85	42.1
ST CHARLES	3,123	64	1,250	40.0
SCHUYLER	128	0	58	45.3
SCOTLAND	134	0	59	44.0
SHELBY	162	10	30	18.5
WARREN	454	3	200	44.1
TOTAL AREA 2	19,976	529	7,949	39.8
AREA 3				
BOLLINGER	420	8	217	51.7
BUTLER	1,827	137	43	2.4
CAPE GIRARDEAU	1,426	58	433	30.4
CARTER	341	27	8	2.3
CRAWFORD	807	31	126	15.6
DENT	563	39	1	0.2
DUNKLIN	2,203	28	1,091	49.5

TABLE 10.

AFDC-CASH, AFDC-UP, TITLE XIX ONLY AND MEDICAID FOR CHILDREN
 TOTAL CASES AND REINVESTIGATIONS
 NOVEMBER 1996

COUNTY	# CASES	# REINVEST COMPLETED	# DELIN- QUENT	% DELIN- QUENT
HOWELL	1,485	92	502	33.8
IRON	497	29	43	8.7
MADISON	427	39	36	8.4
MISSISSIPPI	948	98	143	15.1
NEW MADRID	1,218	92	84	6.9
OREGON	392	29	4	1.0
PEMISCOT	1,689	81	315	18.7
PERRY	399	8	175	43.9
REYNOLDS	375	42	13	3.5
RIPLEY	877	71	52	5.9
ST FRANCOIS	2,031	105	489	24.1
STE GENEVIEVE	355	3	96	27.0
SCOTT	1,824	126	66	3.6
SHANNON	418	21	38	9.1
STODDARD	1,035	75	25	2.4
WASHINGTON	1,331	86	422	31.7
WAYNE	759	73	9	1.2
TOTAL AREA 3	23,647	1,398	4,431	18.7
AREA 4				
BARRY	1,116	26	454	40.7
BARTON	359	12	94	26.2
BATES	499	5	206	41.3
BENTON	581	12	156	26.9
CAMDEN	798	23	312	39.1
CEDAR	477	34	181	37.9
CHRISTIAN	1,004	21	400	39.8
DADE	267	3	131	49.1
DALLAS	473	12	162	34.2
DOUGLAS	545	13	256	47.0
GREENE	5,535	104	2,001	36.2
HENRY	731	10	386	52.8
HICKORY	342	2	173	50.6
JASPER	3,378	65	1,225	36.3
LACLEDE	1,044	34	373	35.7
LAWRENCE	984	26	333	33.8
MCDONALD	971	41	190	19.6
MARIES	232	8	139	59.9
MILLER	712	22	254	35.7
MONITEAU	201	8	37	18.4
MORGAN	530	22	213	40.2
NEWTON	1,284	45	218	17.0
OZARK	393	5	155	39.4
PHELPS	1,169	90	509	43.5
POLK	748	37	149	19.9
PULASKI	1,170	18	601	51.4
ST CLAIR	342	3	168	49.1
STONE	747	0	380	50.9
TANEY	845	1	327	38.7
TEXAS	921	39	419	45.5
VERNON	661	29	99	15.0
WEBSTER	682	14	192	28.2
WRIGHT	813	9	400	49.2
TOTAL AREA 4	30,554	793	11,293	37.0
AREA 5				
JACKSON	24,185	773	10,529	43.5
TOTAL AREA 5	24,185	773	10,529	43.5
AREA 6				
ST LOUIS CITY	27,531	874	17,566	63.8
TOTAL AREA 6	27,531	874	17,566	63.8
AREA 7				
ST LOUIS COUNTY	19,236	358	11,161	58.0
TOTAL AREA 7	19,236	358	11,161	58.0
STATEWIDE	162,483	5,224	68,305	42.0

TABLE 11.

AFDC AND MEDICAID FOR CHILDREN APPLICATIONS
NOVEMBER 1996

COUNTY	# REC'D	# APPR	# REJ	% REJ	TOTAL RESOLVED	-----APPLICATION RESOLUTION-----					
						UNDER 31	31- 45	46- 90	91- 105	OVER 105	% >45 DAYS
AREA 1											
ANDREW	19	12	7	36.8	19	14	1	4	0	0	21.1
ATCHISON	10	6	6	50.0	12	9	2	1	0	0	8.3
BUCHANAN	190	157	68	30.2	225	169	54	2	0	0	0.9
CALDWELL	13	13	4	23.5	17	14	3	0	0	0	0.0
CARRJLL	36	24	10	29.4	34	27	7	0	0	0	0.0
CASS	100	88	28	24.1	116	88	25	2	0	1	2.6
CHARITON	13	12	1	7.7	13	13	0	0	0	0	0.0
CLAY	202	127	59	31.7	186	160	24	2	0	0	1.1
CLINTON	25	19	8	29.6	27	17	9	0	1	0	3.7
COOPER	29	21	9	30.0	30	27	2	1	0	0	3.3
DAVISS	26	17	6	26.1	23	20	3	0	0	0	0.0
DE KALB	18	7	4	36.4	11	9	2	0	0	0	0.0
GENTRY	7	5	2	28.6	7	7	0	0	0	0	0.0
GRUNDY	53	34	28	45.2	62	58	3	1	0	0	1.6
HARRISON	22	15	4	21.1	19	18	1	0	0	0	0.0
HOLT	15	3	5	62.5	8	6	1	1	0	0	12.5
HOWARD	17	12	3	20.0	15	11	4	0	0	0	0.0
JOHNSON	100	54	37	40.7	91	64	23	4	0	0	4.4
LAFAYETTE	53	38	21	35.6	59	46	13	0	0	0	0.0
LINN	33	19	10	34.5	29	24	4	1	0	0	3.4
LIVINGSTON	50	34	9	20.9	43	42	1	0	0	0	0.0
MERCER	16	2	3	60.0	5	5	0	0	0	0	0.0
NODAWAY	20	14	11	44.0	25	21	3	1	0	0	4.0
PETTIS	124	76	52	40.6	128	121	6	1	0	0	0.8
PLATTE	65	26	25	49.0	51	37	14	0	0	0	0.0
PUTNAM	12	10	2	16.7	12	5	7	0	0	0	0.0
RANDOLPH	66	44	37	45.7	81	73	8	0	0	0	0.0
RAY	66	32	25	43.9	57	49	6	2	0	0	3.5
SALINE	95	49	41	45.6	90	75	15	0	0	0	0.0
SULLIVAN	19	9	4	30.8	13	12	1	0	0	0	0.0
WORTH	9	10	0	0.0	10	9	1	0	0	0	0.0
TOTAL AREA 1	1,523	989	529	34.8	1,518	1,250	243	23	1	1	1.6
AREA 2											
ADAIR	35	32	12	27.3	44	36	8	0	0	0	0.0
AUDRAIN	53	37	14	27.5	51	44	7	0	0	0	0.0
BOONE	288	177	108	37.9	285	239	43	3	0	0	1.1
CALLAWAY	48	42	17	28.8	59	41	18	0	0	0	0.0
CLARK	17	14	4	22.2	18	16	2	0	0	0	0.0
COLE	110	63	44	41.1	107	93	13	0	0	1	0.9
FRANKLIN	141	100	52	34.2	152	141	10	1	0	0	0.7
GASCONADE	22	16	7	30.4	23	19	4	0	0	0	0.0
JEFFERSON	380	202	155	43.4	357	297	58	2	0	0	0.6
KNOX	6	8	2	20.0	10	8	2	0	0	0	0.0
LEWIS	24	17	7	29.2	24	20	4	0	0	0	0.0
LINCOLN	53	48	17	26.2	65	60	5	0	0	0	0.0
MACON	45	28	12	30.0	40	34	6	0	0	0	0.0
MARION	66	72	13	15.3	85	69	16	0	0	0	0.0
MONROE	14	10	8	44.4	13	13	5	0	0	0	0.0
MONTGOMERY	33	15	9	37.5	24	18	6	0	0	0	0.0
OSAGE	12	5	5	50.0	10	8	2	0	0	0	0.0
PIKE	53	32	23	41.8	55	48	7	0	0	0	0.0
RALLS	8	8	2	20.0	10	9	1	0	0	0	0.0
ST CHARLES	269	132	108	45.0	240	194	41	4	0	1	2.1
SCHUYLER	15	7	4	36.4	11	8	3	0	0	0	0.0
SCOTLAND	8	5	0	0.0	5	3	2	0	0	0	0.0
SHELBY	24	13	3	18.8	16	14	2	0	0	0	0.0
WARREN	43	24	26	52.0	50	38	12	0	0	0	0.0
TOTAL AREA 2	1,767	1,107	652	37.1	1,759	1,470	277	10	0	2	0.7
AREA 3											
BOLLINGER	19	13	7	35.0	20	17	2	1	0	0	5.0
BUTLER	191	113	84	42.6	197	178	17	2	0	0	1.0
CAPE GIRARDEAU	112	73	55	43.0	128	104	24	0	0	0	0.0
CARTER	38	23	11	32.4	34	29	5	0	0	0	0.0
CRAWFORD	68	61	33	35.1	94	89	5	0	0	0	0.0
DENT	55	37	24	39.3	61	52	9	0	0	0	0.0
DUNKLIN	195	125	88	41.3	213	182	28	3	0	0	1.4

TABLE 11.

AFDC AND MEDICAID FOR CHILDREN APPLICATIONS
NOVEMBER 1996

COUNTY	# REC'D	# APPR	# REJ	% REJ	TOTAL RESOLVED	-----APPLICATION RESOLUTION-----					
						UNDER 31	31- 45	46- 90	91- 105	OVER 105	% >45 DAYS
HOWELL	135	84	60	41.7	144	118	26	0	0	0	0.0
IRON	42	26	15	36.6	41	36	5	0	0	0	0.0
MADISON	39	23	21	47.7	44	41	3	0	0	0	0.0
MISSISSIPPI	63	42	22	34.4	64	59	5	0	0	0	0.0
NEW MADRID	142	80	87	52.1	167	160	7	0	0	0	0.0
OREGON	44	35	16	31.4	51	50	0	1	0	0	2.0
PEMISCOT	167	87	63	42.0	150	140	10	0	0	0	0.0
PERRY	37	14	16	53.3	30	23	6	1	0	0	3.3
REYNOLDS	29	19	10	34.5	29	25	3	1	0	0	3.4
RIPLEY	72	53	22	29.3	75	69	5	1	0	0	1.3
ST FRANCOIS	197	109	64	37.0	173	138	19	16	0	0	9.2
STE GENEVIEVE	46	25	15	37.5	40	35	5	0	0	0	0.0
SCOTT	160	118	73	38.2	191	167	20	4	0	0	2.1
SHANNON	36	27	4	12.9	31	28	2	1	0	0	3.2
STODDARD	123	73	46	38.7	119	100	19	0	0	0	0.0
WASHINGTON	92	58	28	32.6	86	76	7	2	0	1	3.5
WAYNE	76	43	26	37.7	69	65	3	1	0	0	1.4
TOTAL AREA 3	2,178	1,361	890	39.5	2,251	1,981	235	34	0	1	1.6
AREA 4											
BARRY	149	79	67	45.9	146	140	6	0	0	0	0.0
BARTON	32	20	14	41.2	34	31	3	0	0	0	0.0
BATES	48	24	15	38.5	39	33	5	1	0	0	2.6
BENTON	36	27	6	18.2	33	32	1	0	0	0	0.0
CAMDEN	74	49	25	33.8	74	69	3	2	0	0	2.7
CEDAR	35	41	9	18.0	50	49	0	1	0	0	2.0
CHRISTIAN	137	63	44	41.1	107	94	11	2	0	0	1.9
DADE	13	7	13	65.0	20	18	2	0	0	0	0.0
DALLAS	43	31	12	27.9	43	38	3	2	0	0	4.7
DOUGLAS	39	33	11	25.0	44	40	4	0	0	0	0.0
GREENE	463	284	157	35.6	441	332	72	33	2	2	8.4
HENRY	70	33	28	45.9	61	43	17	1	0	0	1.6
HICKORY	21	16	11	40.7	27	24	3	0	0	0	0.0
JASPER	353	199	110	35.6	309	259	49	1	0	0	0.3
LACLEDE	98	79	26	24.8	105	89	15	1	0	0	1.0
LAWRENCE	102	75	53	41.4	128	118	10	0	0	0	0.0
MCDONALD	98	63	23	26.7	86	76	9	1	0	0	1.2
MARIES	12	10	4	28.6	14	13	1	0	0	0	0.0
MILLER	63	44	18	29.0	62	54	7	1	0	0	1.6
MONITEAU	21	13	10	43.5	23	17	6	0	0	0	0.0
MORGAN	62	30	28	48.3	58	46	9	2	0	1	5.2
NEWTON	116	69	28	28.9	97	82	12	3	0	0	3.1
OZARK	27	29	14	32.6	43	35	8	0	0	0	0.0
PHELPS	91	62	42	40.4	104	93	10	1	0	0	1.0
POLK	52	44	16	26.7	60	52	7	1	0	0	1.7
PULASKI	81	68	32	32.0	100	85	14	1	0	0	1.0
ST CLAIR	28	24	7	22.6	31	26	5	0	0	0	0.0
STONE	68	34	25	42.4	59	51	8	0	0	0	0.0
TANEY	122	55	47	46.1	102	91	11	0	0	0	0.0
TEXAS	77	46	28	37.8	74	69	5	0	0	0	0.0
VERNON	59	39	19	32.8	58	57	1	0	0	0	0.0
WEBSTER	72	30	29	49.2	59	37	18	3	0	1	6.8
WRIGHT	68	40	28	41.2	68	60	6	2	0	0	2.9
TOTAL AREA 4	2,830	1,760	999	36.2	2,759	2,353	341	59	2	4	2.4
AREA 5											
JACKSON	1,502	1,133	493	30.3	1,626	1,324	278	23	0	1	1.5
TOTAL AREA 5	1,502	1,133	493	30.3	1,626	1,324	278	23	0	1	1.5
AREA 6											
ST LOUIS CITY	892	772	248	24.3	1,020	603	259	143	7	8	15.5
TOTAL AREA 6	892	772	248	24.3	1,020	603	259	143	7	8	15.5
AREA 7											
ST LOUIS COUNTY	863	668	281	29.6	949	673	188	79	3	6	9.3
TOTAL AREA 7	863	668	281	29.6	949	673	188	79	3	6	9.3
STATEWIDE	11,555	7,790	4,092	34.4	11,882	9,654	1,821	371	13	23	3.4

TABLE 12.

GENERAL RELIEF CASELOADS*
 TOTAL CASES AND REINVESTIGATIONS
 NOVEMBER 1996

COUNTY	# CASES	# REINVEST COMPLETED	# DELIN- QUENT	% DELIN- QUENT
AREA 1				
ANDREW	80	1	2	2.5
ATCHISON	30	1	0	0.0
BUCHANAN	470	0	19	4.0
CALDWELL	46	0	2	4.3
CARROLL	61	0	1	1.6
CASS	332	0	7	2.1
CHARITON	40	0	0	0.0
CLAY	601	0	4	0.7
CLINTON	99	0	4	4.0
COOPER	78	0	3	3.8
DAVISS	58	0	0	0.0
DE KALB	54	0	1	1.9
GENTRY	40	1	0	0.0
GRUNDY	63	0	0	0.0
HARRISON	60	0	0	0.0
HOLT	24	0	1	4.2
HOWARD	42	0	0	0.0
JOHNSON	207	1	11	5.3
LAFAYETTE	125	0	3	2.4
LINN	101	0	2	2.0
LIVINGSTON	92	0	0	0.0
MERCER	11	0	0	0.0
NODAWAY	76	0	0	0.0
PETTIS	227	0	3	1.3
PLATTE	174	0	0	0.0
PUTNAM	30	0	0	0.0
RANDOLPH	169	0	5	3.0
RAY	120	0	0	0.0
SALINE	119	0	0	0.0
SULLIVAN	68	0	0	0.0
WORTH	21	0	0	0.0
TOTAL AREA 1	3,718	4	68	1.8
AREA 2				
ADAIR	103	0	3	2.9
AUDRAIN	132	0	4	3.0
BOONE	448	0	11	2.5
CALLAWAY	165	0	4	2.4
CLARK	36	0	1	2.8
COLE	207	2	2	1.0
FRANKLIN	391	0	16	4.1
GASCONADE	65	0	2	3.1
JEFFERSON	753	3	8	1.1
KNOX	27	0	0	0.0
LEWIS	53	0	2	3.8
LINCOLN	150	0	4	2.7
MACON	86	0	0	0.0
MARION	166	0	6	3.6
MONROE	39	0	0	0.0
MONTGOMERY	54	1	3	5.6
OSAGE	26	0	1	3.8
PIKE	73	0	4	5.5
RALLS	45	0	0	0.0
ST CHARLES	523	1	15	2.9
SCHUYLER	22	0	0	0.0
SCOTLAND	17	0	0	0.0
SHELBY	38	0	0	0.0
WARREN	96	2	4	4.2
TOTAL AREA 2	3,715	9	90	2.4
AREA 3				
BOLLINGER	62	0	1	1.6
BUTLER	221	0	1	0.5
CAPE GIRARDEAU	293	1	4	1.4
CARTER	54	0	1	1.9
CRAWFORD	151	0	2	1.3
DENT	118	0	0	0.0
DUNKLIN	232	2	15	6.5
HOWELL	245	2	7	2.9

TABLE 12.
GENERAL RELIEF CASELOADS*
TOTAL CASES AND REINVESTIGATIONS
NOVEMBER 1996

COUNTY	# CASES	# REINVEST COMPLETED	# DELIN- QUENT	% DELIN- QUENT
IRON	77	0	0	0.0
MADISON	62	1	0	0.0
MISSISSIPPI	119	5	0	0.0
NEW MADRID	135	0	2	1.5
OREGON	57	0	0	0.0
PENISCOT	136	2	7	5.1
PERRY	96	0	2	2.1
REYNOLDS	37	0	0	0.0
RIPLEY	90	0	1	1.1
ST FRANCOIS	308	2	3	1.0
STE GENEVIEVE	63	0	0	0.0
SCOTT	242	0	1	0.4
SHANNON	79	0	2	2.5
STODDARD	153	0	0	0.0
WASHINGTON	175	10	5	2.9
WAYNE	83	2	0	0.0
TOTAL AREA 3	3,288	27	54	1.6
AREA 4				
BARRY	251	0	6	2.4
BARTON	82	1	4	4.9
BATES	97	0	3	3.1
BENTON	80	1	6	7.5
CAMDEN	185	0	3	1.6
CEDAR	100	0	3	3.0
CHRISTIAN	263	0	5	1.9
DADE	61	0	2	3.3
DALLAS	105	0	4	3.8
DOUGLAS	109	1	5	4.6
GREENE	1,373	1	49	3.6
HENRY	124	0	2	1.6
HICKORY	56	0	0	0.0
JASPER	729	3	26	3.6
LACLEDE	214	0	1	0.5
LAWRENCE	237	0	4	1.7
MCDONALD	185	0	5	2.7
MARIES	34	1	4	11.8
MILLER	190	2	4	2.1
MONITEAU	58	0	1	1.7
MORGAN	114	3	3	2.6
NEWTON	327	0	1	0.3
OZARK	59	0	4	6.8
PHELPS	194	1	5	2.6
POLK	128	0	1	0.8
PULASKI	149	0	5	3.4
ST CLAIR	68	0	2	2.9
STONE	199	0	0	0.0
TANEY	293	0	2	0.7
TEXAS	162	0	2	1.2
VERNON	149	0	1	0.7
WEBSTER	174	1	0	0.0
WRIGHT	138	2	3	2.2
TOTAL AREA 4	6,687	17	166	2.5
AREA 5				
JACKSON	2,813	4	199	7.1
TOTAL AREA 5	2,813	4	199	7.1
AREA 6				
ST LOUIS CITY	2,270	20	454	20.0
TOTAL AREA 6	2,270	20	454	20.0
AREA 7				
ST LOUIS COUNTY	1,888	2	162	8.6
TOTAL AREA 7	1,888	2	162	8.6
STATEWIDE	24,379	83	1,193	4.9

*INCLUDES ALL CASES WITH GR NUMBERS.

TABLE 13.

GENERAL RELIEF APPLICATIONS*
NOVEMBER 1996

COUNTY	# REC'D	# APPR	# REJ	% REJ	TOTAL RESOLVED	-----APPLICATION RESOLUTION-----					
						UNDER 31	31- 45	46- 90	91- 105	OVER 105	% >45 DAYS
AREA 1											
ANDREW	7	6	2	25.0	8	7	0	0	0	1	12.5
ATCHISON	4	3	0	0.0	3	3	0	0	0	0	0.0
BUCHANAN	36	27	20	42.6	47	23	12	11	0	1	25.5
CALDWELL	6	3	1	25.0	4	2	1	0	1	0	25.0
CARROLL	2	1	3	75.0	4	3	1	0	0	0	0.0
CASS	40	23	13	36.1	36	27	4	4	1	0	13.9
CHARITON	3	2	0	0.0	2	2	0	0	0	0	0.0
CLAY	60	42	15	26.3	57	38	11	7	0	1	14.0
CLINTON	9	6	6	50.0	12	6	1	4	0	1	41.7
COOPER	2	4	5	55.6	9	1	2	5	1	0	66.7
DAVISS	6	6	1	14.3	7	6	0	1	0	0	14.3
DE KALB	7	3	2	40.0	5	3	1	1	0	0	20.0
GENTRY	3	1	1	50.0	2	1	0	1	0	0	50.0
GRUNDY	7	5	1	16.7	6	4	0	1	1	0	33.3
HARRISON	12	6	2	25.0	8	7	0	1	0	0	12.5
HOLT	1	1	0	0.0	1	1	0	0	0	0	0.0
HOWARD	4	3	1	25.0	4	3	1	0	0	0	0.0
JOHNSON	17	11	5	31.3	16	11	1	4	0	0	25.0
LAFAYETTE	11	7	2	22.2	9	3	2	1	1	2	44.4
LINN	9	4	3	42.9	7	6	1	0	0	0	0.0
LIVINGSTON	10	6	3	33.3	9	8	0	0	0	1	11.1
MERCER	4	2	4	66.7	6	2	3	1	0	0	16.7
NODAWAY	9	7	1	12.5	8	7	1	0	0	0	0.0
PETTIS	21	9	15	62.5	24	10	2	6	3	3	50.0
PLATTE	14	13	4	23.5	17	14	1	1	1	0	11.8
PUTNAM	2	2	2	50.0	4	2	0	2	0	0	50.0
RANDOLPH	21	12	10	45.5	22	16	3	2	1	0	13.6
RAY	17	9	5	35.7	14	11	0	2	0	1	21.4
SALINE	15	6	2	25.0	8	6	2	0	0	0	0.0
SULLIVAN	6	5	1	16.7	6	5	0	1	0	0	16.7
WORTH	4	3	1	25.0	4	2	1	1	0	0	25.0
TOTAL AREA 1	369	238	131	35.5	369	240	51	57	10	11	21.1
AREA 2											
ADAIR	12	6	7	53.8	13	8	2	2	1	0	23.1
AUDRAIN	13	9	2	18.2	11	8	3	0	0	0	0.0
BOONE	48	23	22	48.9	45	24	4	14	1	2	37.8
CALLAWAY	18	8	8	50.0	16	9	3	1	2	1	25.0
CLARK	5	3	1	25.0	4	3	1	0	0	0	0.0
COLE	24	11	15	57.7	26	12	6	7	0	1	30.8
FRANKLIN	40	29	18	38.3	47	27	5	12	1	2	31.9
GASCONADE	3	3	3	50.0	6	3	1	2	0	0	33.3
JEFFERSON	98	61	35	36.5	96	73	9	8	0	6	14.6
KNOX	2	2	0	0.0	2	2	0	0	0	0	0.0
LEWIS	3	3	1	25.0	4	3	0	1	0	0	25.0
LINCOLN	16	11	7	38.9	18	10	3	3	1	1	27.8
MACON	9	4	4	50.0	8	7	0	1	0	0	12.5
MARION	13	13	8	38.1	21	12	5	3	0	1	19.0
MONROE	1	0	2	100.0	2	0	0	1	1	0	100.0
MONTGOMERY	5	2	5	71.4	7	3	3	1	0	0	14.3
OSAGE	4	1	1	50.0	2	1	0	1	0	0	50.0
PIKE	16	8	4	33.3	12	9	1	2	0	0	16.7
RALLS	2	0	2	100.0	2	0	2	0	0	0	0.0
ST CHARLES	33	19	26	57.8	45	22	9	14	0	0	31.1
SCHUYLER	3	1	1	50.0	2	1	1	0	0	0	0.0
SCOTLAND	1	2	0	0.0	2	2	0	0	0	0	0.0
SHELBY	3	5	0	0.0	5	2	1	1	0	1	40.0
WARREN	5	1	2	66.7	3	2	1	0	0	0	0.0
TOTAL AREA 2	377	225	174	43.6	399	243	60	74	7	15	24.1
AREA 3											
BOLLINGER	9	2	3	60.0	5	3	2	0	0	0	0.0
BUTLER	33	8	11	57.9	19	9	2	8	0	0	42.1
CAPE GIRARDEAU	28	13	21	61.8	34	18	6	7	0	3	29.4
CARTER	6	2	8	80.0	10	7	1	1	1	0	20.0
CRAWFORD	19	10	10	50.0	20	12	1	4	2	1	35.0
DENT	9	6	5	45.5	11	6	3	2	0	0	18.2
DUNKLIN	67	10	52	83.9	62	31	9	16	5	1	35.5
HOWELL	32	14	8	36.4	22	17	1	4	0	0	18.2

TABLE 13.

GENERAL RELIEF APPLICATIONS*
NOVEMBER 1996

COUNTY	# REC'D	# APPR	# REJ	% REJ	TOTAL RESOLVED	-----APPLICATION RESOLUTION-----					% >45 DAYS
						UNDER 31	31- 45	46- 90	91- 105	OVER 105	
IRON	14	3	4	57.1	7	6	0	1	0	0	14.3
MADISON	14	7	2	22.2	9	8	9	1	0	0	11.1
MISSISSIPPI	14	8	7	46.7	15	9	0	3	0	3	40.0
NEW MADRID	86	13	78	85.7	91	71	11	9	0	0	9.9
OREGON	6	3	2	40.0	5	4	0	1	0	0	20.0
PEMISCOT	35	4	27	87.1	31	10	11	9	0	1	32.3
PERRY	3	5	0	0.0	5	4	0	0	0	1	20.0
REYNOLDS	9	3	4	57.1	7	4	1	2	0	0	28.6
RIPLEY	13	6	8	57.1	14	3	7	4	0	0	28.6
ST FRANCOIS	40	23	20	46.5	43	26	6	8	1	2	25.6
STE GENEVIEVE	3	2	5	71.4	7	2	2	3	0	0	42.9
SCOTT	29	20	17	45.9	37	16	9	11	0	1	32.4
SHANNON	13	6	3	33.3	9	5	2	2	0	0	22.2
STODDARD	14	6	13	68.4	19	8	4	5	1	1	36.8
WASHINGTON	17	10	6	37.5	16	12	3	1	0	0	6.3
WAYNE	11	1	8	88.9	9	3	3	2	0	1	33.3
TOTAL AREA 3	524	185	322	63.5	507	294	84	104	10	15	25.4
AREA 4											
BARRY	27	15	10	40.0	25	18	2	3	2	0	20.0
BARTON	7	5	4	44.4	9	5	2	2	0	0	22.2
BATES	16	4	10	71.4	14	6	7	1	0	0	7.1
BENTON	12	7	8	53.3	15	7	0	4	2	2	53.3
CAMDEN	12	9	12	57.1	21	9	3	7	0	2	42.9
CEDAR	8	5	2	28.6	7	5	1	1	0	0	14.3
CHRISTIAN	24	12	12	50.0	24	15	3	4	0	2	25.0
DADE	4	2	5	71.4	7	3	2	1	1	0	28.6
DALLAS	8	9	6	40.0	15	8	2	5	0	0	33.3
DOUGLAS	9	5	5	50.0	10	6	1	3	0	0	30.0
GREENE	169	89	65	42.2	154	92	18	27	3	14	28.6
HENRY	18	11	16	59.3	27	11	4	8	2	2	44.4
HICKORY	11	7	4	36.4	11	9	1	1	0	0	9.1
JASPER	68	40	25	38.5	65	39	8	13	0	5	27.7
LACLEDE	16	8	8	50.0	16	10	4	1	0	1	12.5
LAWRENCE	25	14	7	33.3	21	15	1	4	1	0	23.8
MCDONALD	16	8	8	50.0	16	10	1	4	0	1	31.3
MARIES	1	1	1	50.0	2	1	0	1	0	0	50.0
MILLER	13	10	6	37.5	16	10	0	3	1	2	37.5
MONITEAU	7	4	0	0.0	4	3	1	0	0	0	0.0
MORGAN	17	9	3	25.0	12	6	1	2	0	3	41.7
NEWTON	38	19	7	26.9	26	19	3	4	0	0	15.4
OZARK	6	1	7	87.5	8	1	2	4	1	0	62.5
PHELPS	19	17	6	26.1	23	19	3	1	0	0	4.3
POLK	10	8	2	20.0	10	7	1	2	0	0	20.0
PULASKI	14	10	8	44.4	18	8	4	5	0	1	33.3
ST CLAIR	11	7	2	22.2	9	5	2	2	0	0	22.2
STONE	14	9	13	59.1	22	12	4	6	0	0	27.3
TANEY	26	23	6	20.7	29	24	2	2	1	0	10.3
TEXAS	17	8	8	50.0	16	10	1	5	0	0	31.3
VERNON	15	13	7	35.0	20	12	3	5	0	0	25.0
WEBSTER	14	12	5	29.4	17	11	3	2	0	1	17.6
WRIGHT	20	7	5	41.7	12	8	3	1	0	0	8.3
TOTAL AREA 4	692	408	293	41.8	701	424	93	134	14	36	26.2
AREA 5											
JACKSON	325	140	167	54.4	307	128	57	78	9	35	39.7
TOTAL AREA 5	325	140	167	54.4	307	128	57	78	9	35	39.7
AREA 6											
ST LOUIS CITY	339	119	216	64.5	335	72	93	136	10	24	50.7
TOTAL AREA 6	339	119	216	64.5	335	72	93	136	10	24	50.7
AREA 7											
ST LOUIS COUNTY	195	76	119	61.0	195	87	42	52	5	9	33.8
TOTAL AREA 7	195	76	119	61.0	195	87	42	52	5	9	33.8
STATEWIDE	2,821	1,391	1,422	50.6	2,813	1,488	480	635	65	145	30.0

*EXCLUDES MEDICAID FOR PREGNANT WOMEN, INCLUDES NEWBORNS AND REFUGEES.

FIGURE 6. MEDICAL ASSISTANCE RECIPIENTS

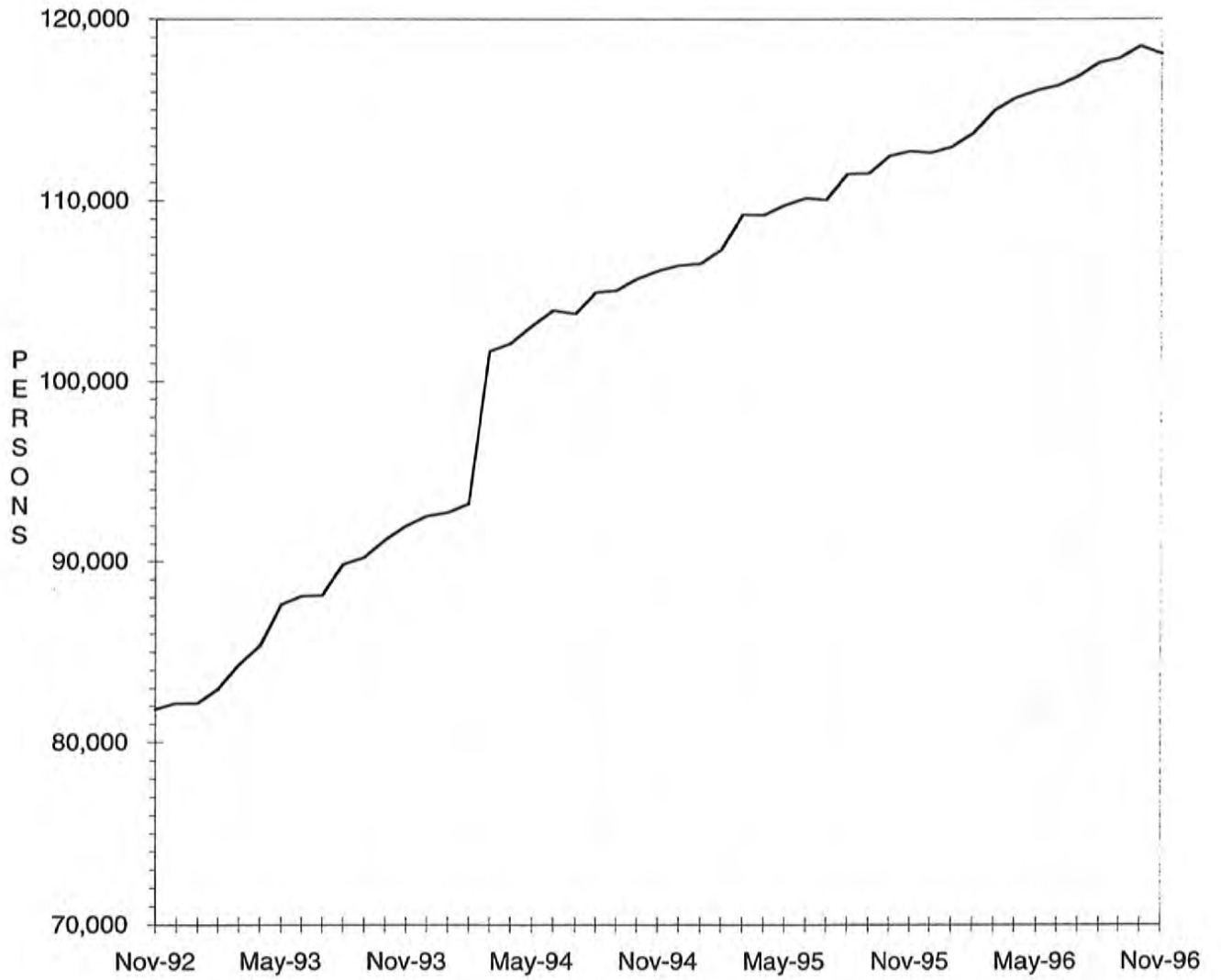

TABLE 14.

MEDICAID APPLICATIONS FOR PREGNANT WOMEN
NOVEMBER 1996

COUNTY	# REC'D	# APPR	# REJ	% REJ	TOTAL RESOLVED	-APPLICATION RESOLUTION-		
						15 OR LESS	16 & ABOVE	% >15 DAYS
AREA 1								
ANDREW	3	6	2	25.0	8	8	0	0.0
ATCHISON	2	2	0	0.0	2	2	0	0.0
BUCHANAN	48	38	7	15.6	45	44	1	2.2
CALDWELL	2	0	0	0.0	0	0	0	0.0
CARROLL	9	6	2	25.0	8	8	0	0.0
CASS	37	33	12	26.7	45	45	0	0.0
CHARITON	3	2	1	33.3	3	3	0	0.0
CLAY	69	54	24	30.8	78	77	1	1.3
CLINTON	7	6	5	45.5	11	10	1	9.1
COOPER	10	3	5	62.5	8	8	0	0.0
DAVIESS	7	7	2	22.2	9	9	0	0.0
DE KALB	9	6	1	14.3	7	7	0	0.0
GENTRY	0	1	0	0.0	1	1	0	0.0
GRUNDY	6	7	1	12.5	8	8	0	0.0
HARRISON	3	3	2	40.0	5	5	0	0.0
HOLT	3	3	3	50.0	6	6	0	0.0
HOWARD	6	3	0	0.0	3	3	0	0.0
JOHNSON	24	26	7	21.2	33	33	0	0.0
LAFAYETTE	12	11	4	26.7	15	15	0	0.0
LINN	1	2	0	0.0	2	2	0	0.0
LIVINGSTON	4	5	0	0.0	5	5	0	0.0
MERCER	4	0	3	100.0	3	3	0	0.0
NODAWAY	13	7	1	12.5	8	8	0	0.0
PETTIS	15	10	4	28.6	14	13	1	7.1
PLATTE	19	11	6	35.3	17	17	0	0.0
PUTNAM	5	1	3	75.0	4	4	0	0.0
RANDOLPH	15	15	2	11.8	17	17	0	0.0
RAY	12	6	5	45.5	11	11	0	0.0
SALINE	13	12	6	33.3	18	18	0	0.0
SULLIVAN	6	3	0	0.0	3	3	0	0.0
WORTH	4	2	0	0.0	2	2	0	0.0
TOTAL AREA 1	371	291	108	27.1	399	395	4	1.0
AREA 2								
ADAIR	10	9	2	18.2	11	11	0	0.0
AUDRAIN	9	9	2	18.2	11	11	0	0.0
BOONE	53	32	12	27.3	44	44	0	0.0
CALLAWAY	14	13	1	7.1	14	14	0	0.0
CLARK	3	1	0	0.0	1	1	0	0.0
COLE	20	16	6	27.3	22	22	0	0.0
FRANKLIN	33	25	9	26.5	34	34	0	0.0
GASCONADE	3	2	0	0.0	2	2	0	0.0
JEFFERSON	80	60	28	31.8	88	88	0	0.0
KNOX	3	2	0	0.0	2	2	0	0.0
LEWIS	6	3	1	25.0	4	4	0	0.0
LINCOLN	19	15	4	21.1	19	19	0	0.0
MACON	8	8	1	11.1	9	9	0	0.0
MARION	22	21	4	16.0	25	25	0	0.0
MONROE	7	3	2	40.0	5	5	0	0.0
MONTGOMERY	3	3	3	50.0	6	6	0	0.0
OSAGE	3	1	1	50.0	2	2	0	0.0
PIKE	8	9	3	25.0	12	12	0	0.0
RALLS	4	4	1	20.0	5	5	0	0.0
ST CHARLES	49	32	21	39.6	53	52	1	1.9
SCHUYLER	2	2	0	0.0	2	2	0	0.0
SCOTLAND	1	1	0	0.0	1	1	0	0.0
SHELBY	2	0	0	0.0	0	0	0	0.0
WARREN	5	4	1	20.0	5	5	0	0.0
TOTAL AREA 2	367	275	102	27.1	377	376	1	0.3
AREA 3								
BOLLINGER	6	5	0	0.0	5	5	0	0.0
BUTLER	15	22	4	15.4	26	26	0	0.0
CAPE GIRARDEAU	23	16	6	27.3	22	21	1	4.5
CARTER	5	7	1	12.5	8	8	0	0.0
CRAWFORD	12	11	1	8.3	12	12	0	0.0
DENT	13	14	1	6.7	15	15	0	0.0
DUNKLIN	35	29	13	31.0	42	41	1	2.4
HOWELL	27	23	6	20.7	29	29	0	0.0
IRON	4	2	2	50.0	4	4	0	0.0

TABLE 14.

MEDICAID APPLICATIONS FOR PREGNANT WOMEN
NOVEMBER 1996

COUNTY	# REC'D	# APPR	# REJ	% REJ	TOTAL RESOLVED	-APPLICATION RESOLUTION-		
						15 OR LESS	16 & ABOVE	% >15 DAYS
MADISON	9	7	3	30.0	10	10	0	0.0
MISSISSIPPI	16	12	2	14.3	14	14	0	0.0
NEW MADRID	13	5	5	50.0	10	10	0	0.0
OREGON	2	3	0	0.0	3	3	0	0.0
PEMISCOT	23	18	2	10.0	20	20	0	0.0
PERRY	10	7	0	0.0	7	7	0	0.0
REYNOLDS	3	6	0	0.0	6	6	0	0.0
RIPLEY	11	8	2	20.0	10	10	0	0.0
ST FRANCOIS	25	24	4	14.3	28	27	1	3.6
STE GENEVIEVE	5	6	0	0.0	6	6	0	0.0
SCOTT	19	18	6	25.0	24	24	0	0.0
SHANNON	6	5	0	0.0	5	5	0	0.0
STODDARD	19	17	3	15.0	20	20	0	0.0
WASHINGTON	11	14	1	6.7	15	15	0	0.0
WAYNE	8	8	3	27.3	11	11	0	0.0
TOTAL AREA 3	320	287	65	18.5	352	349	3	0.9
AREA 4								
BARRY	26	21	3	12.5	24	24	0	0.0
BARTON	8	10	1	9.1	11	11	0	0.0
BATES	14	6	2	25.0	8	8	0	0.0
BENTON	3	4	1	20.0	5	5	0	0.0
CAMDEN	17	16	3	15.8	19	19	0	0.0
CEDAR	8	6	1	14.3	7	7	0	0.0
CHRISTIAN	19	18	6	25.0	24	24	0	0.0
DADE	3	4	0	0.0	4	4	0	0.0
DALLAS	15	12	4	25.0	16	16	0	0.0
DOUGLAS	9	9	2	18.2	11	11	0	0.0
GREENE	124	97	44	31.2	141	130	11	7.8
HENRY	9	10	2	16.7	12	12	0	0.0
HICKORY	12	7	6	46.2	13	11	2	15.4
JASPER	85	61	17	21.8	78	77	1	1.3
LACLEDE	26	18	5	21.7	23	23	0	0.0
LAWRENCE	23	20	6	23.1	26	26	0	0.0
MCDONALD	23	22	6	21.4	28	27	1	3.6
MARIES	4	2	1	33.3	3	3	0	0.0
MILLER	16	14	2	12.5	16	16	0	0.0
MONITEAU	7	6	2	25.0	8	8	0	0.0
MORGAN	16	10	4	28.6	14	14	0	0.0
NEWTON	21	21	3	12.5	24	23	1	4.2
OZARK	6	5	0	0.0	5	5	0	0.0
PHELPS	20	19	4	17.4	23	23	0	0.0
POLK	15	12	2	14.3	14	14	0	0.0
PULASKI	12	14	4	22.2	18	18	0	0.0
ST CLAIR	3	3	1	25.0	4	4	0	0.0
STONE	15	9	1	10.0	10	10	0	0.0
TANEY	37	20	10	33.3	30	30	0	0.0
TEXAS	13	12	2	14.3	14	14	0	0.0
VERNON	23	18	3	14.3	21	21	0	0.0
WEBSTER	15	15	5	25.0	20	18	2	10.0
WRIGHT	14	15	1	6.3	16	16	0	0.0
TOTAL AREA 4	661	536	154	22.3	690	672	18	2.6
AREA 5								
JACKSON	288	227	83	26.8	310	305	5	1.6
TOTAL AREA 5	288	227	83	26.8	310	305	5	1.6
AREA 6								
ST LOUIS CITY	188	162	60	27.0	222	180	42	18.9
TOTAL AREA 6	188	162	60	27.0	222	180	42	18.9
AREA 7								
ST LOUIS COUNTY	211	161	65	28.8	226	218	8	3.5
TOTAL AREA 7	211	161	65	28.8	226	218	8	3.5
STATEWIDE	2,406	1,939	637	24.7	2,576	2,495	81	3.1

TABLE 15.

ADULT INCOME MAINTENANCE CASES
SSI-SP, SSI, SP, BP, SAB, MA, NC
NOVEMBER 1996

COUNTY	DAA SSI-SP		OAA SSI		OAA SP		BP, SAB		NC & ALL VEND CASES	# TO BE REINVEST YEARLY	NUMBER REINVEST THIS MONTH	# OVER DUE	% OVER DUE
	PTD AB	SSI-SP SSI-SP	PTD AB	SSI SSI	PTD AB	SP SP	MA MA	NON- NON- VEND					
AREA 1													
ANDREW		3		2		1		244	133	380	21	148	38.9
ATCHISON		2		0		0		149	72	221	3	65	29.4
BUCHANAN		20		32		4		2,096	688	2,820	55	1,328	47.1
CALDWELL		3		0		2		169	82	253	0	185	73.1
CARROLL		3		6		0		265	80	351	4	248	70.7
CASS		6		4		0		690	427	1,121	37	260	23.2
CHARLTON		7		4		1		238	140	383	7	191	49.9
CLAY		7		8		0		1,320	840	2,168	69	518	23.9
CLINTON		0		2		0		222	118	342	3	230	67.3
COOPER		3		1		0		272	165	438	1	335	76.5
DAVISS		2		1		0		179	66	246	1	15	6.1
DE KALB		0		1		0		199	138	338	6	171	50.6
GENTRY		0		6		0		194	131	331	8	0	0.0
GRUNDY		2		3		0		328	149	480	33	37	7.7
HARRISON		6		3		0		254	107	364	15	135	37.1
HOLT		1		4		1		133	64	202	0	121	59.9
HOWARD		4		2		1		236	108	347	0	287	82.7
JOHNSON		2		3		0		658	192	853	19	462	54.2
LAFAYETTE		6		3		1		533	382	919	9	565	61.5
LINN		8		5		1		395	148	549	13	405	73.8
LIVINGSTON		1		4		2		364	217	587	14	219	37.3
MERCER		0		0		0		120	38	158	0	41	25.9
NODAWAY		5		10		0		349	134	493	12	214	43.4
PETTIS		10		12		5		956	292	1,265	75	228	18.0
PLATTE		3		2		2		381	315	700	31	10	1.4
PUTNAM		1		5		0		198	43	246	1	154	62.6
RANDOLPH		3		10		1		686	266	963	28	304	31.6
RAY		0		1		0		327	110	438	22	65	14.8
SALINE		1		10		1		605	503	1,119	38	555	49.6
SULLIVAN		4		4		0		270	155	429	6	327	76.2
WORTH		0		0		0		80	29	109	8	1	0.9
TOTAL AREA 1		113		148		23		13,110	6,332	19,613	539	7,824	39.9
AREA 2													
ADAIR		3		9		1		598	208	816	5	656	98.4
AUDRAIN		4		4		2		503	210	719	8	496	69.0
BOONE		7		10		2		1,847	457	2,316	64	1,133	49.1
CALLAWAY		4		4		2		692	171	869	7	535	61.6
CLARK		1		2		0		201	72	275	4	168	61.1
COLE		6		4		3		846	366	1,219	15	640	52.5
FRANKLIN		14		9		5		1,246	568	1,828	27	1,504	71.3
GASCONADE		2		6		0		222	169	397	11	239	60.2
JEFFERSON		16		19		5		2,017	1,083	3,124	70	1,860	59.5
KNOX		1		1		1		150	47	199	5	129	64.8
LEWIS		1		3		1		228	144	376	5	231	61.4
LINCOLN		4		7		3		487	297	794	0	573	72.2
MACON		2		1		2		400	161	564	7	138	24.5
MARION		8		13		1		769	394	1,177	10	755	64.1
MONROE		2		3		0		227	66	296	5	167	56.4
MONTGOMERY		1		0		1		253	199	453	3	259	57.2
OSAGE		5		3		1		161	76	241	0	189	78.4
PIKE		3		9		2		463	173	647	11	512	79.1
RALLS		6		0		1		182	69	252	1	166	65.9
ST CHARLES		9		30		2		1,655	676	2,363	21	1,127	47.7
SCHUYLER		1		0		1		178	33	212	0	167	78.8
SCOTLAND		3		1		0		173	80	254	1	133	52.4
SHELBY		1		3		0		196	68	267	19	105	39.3
WARREN		13		0		2		315	71	388	9	214	55.2
TOTAL AREA 2		117		141		38		14,009	5,858	20,046	308	11,899	59.4
AREA 3													
BOLLINGER		6		17		1		413	84	515	4	328	63.7
BUTLER		40		44		5		2,315	459	2,823	155	124	4.4
CAPE GIRARDEAU		11		13		3		1,224	544	1,784	50	667	37.4
CARTER		2		7		2		389	77	475	34	16	3.4
CRAWFORD		7		8		2		627	192	829	32	53	6.4
DENT		5		13		3		589	145	750	46	5	0.7
DUNKLIN		45		48		10		2,719	515	3,292	13	2,521	76.6

TABLE 15.

ADULT INCOME MAINTENANCE CASES
SSI-SP, SSI, SP, BP, SAB, MA, NC
NOVEMBER 1996

COUNTY	OAA SSI-SP		OAA SSI		OAA SP		BP, SAB		NC &	# TO BE REINVEST YEARLY	NUMBER REINVEST THIS MONTH	# OVER DUE	% OVER DUE
	PTD AB	SSI-SP SSI-SP	PTD AB	SSI SSI	PTD AB	SP SP	MA NON-	VEND VEND	CASES				
HOWELL		17		18		3		1,381	443	1,845	81	784	42.5
IRON		9		12		3		497	255	767	34	85	11.1
MADISON		2		4		0		496	142	642	39	54	8.4
MISSISSIPPI		10		30		7		909	190	1,136	33	153	13.5
NEW MADRID		27		35		6		1,370	290	1,701	74	162	9.5
OREGON		6		15		1		594	84	694	28	6	0.9
PEMISCOT		34		50		5		2,146	198	2,399	127	428	17.8
PERRY		4		9		1		337	165	512	6	313	61.1
REYNOLDS		4		13		2		357	49	421	31	7	1.7
RIPLEY		16		15		4		939	127	1,085	51	64	5.9
ST FRANCOIS		9		9		3		1,737	654	2,403	137	427	17.8
STE GENEVIEVE		3		2		0		291	136	429	11	188	43.8
SCOTT		22		37		5		1,702	420	2,164	115	40	1.8
SHANNON		11		7		5		440	63	515	13	88	17.1
STODDARD		17		34		5		1,381	336	1,756	118	93	5.3
WASHINGTON		12		25		5		1,176	141	1,347	38	592	43.9
WAYNE		12		18		1		843	129	991	78	4	0.4
TOTAL AREA 3		331		483		82		24,872	5,838	31,275	1,348	7,202	23.0
AREA 4													
BARRY		6		14		2		837	243	1,096	19	674	61.5
BARTON		2		2		0		325	102	429	19	164	38.2
BATES		4		7		3		384	175	569	1	364	64.0
BENTON		2		4		1		484	131	620	9	242	39.0
CAMDEN		8		7		1		593	178	779	18	361	46.3
CEDAR		4		6		0		432	164	602	15	345	57.3
CHRISTIAN		8		14		2		665	277	958	15	584	61.0
DADE		1		5		0		258	85	348	4	204	58.6
DALLAS		12		6		4		458	88	556	13	194	34.9
DOUGLAS		13		17		3		565	86	671	15	426	63.5
GREENE		50		67		14		4,742	1,260	6,083	113	3,077	50.6
HENRY		5		8		1		704	193	906	3	659	72.7
HICKORY		3		7		0		290	86	383	0	256	66.8
JASPER		18		34		9		2,822	660	3,525	81	1,322	37.5
LACLEDE		15		17		5		878	254	1,154	38	473	41.0
LAWRENCE		6		11		0		804	241	1,056	34	454	43.0
MCDONALD		7		7		1		650	122	780	25	262	33.6
MARIES		5		6		2		240	92	340	6	251	73.8
MILLER		8		7		2		632	129	770	12	473	61.4
MONITEAU		5		4		0		190	98	292	13	147	50.3
MORGAN		5		10		2		499	161	672	18	400	59.5
NEWTON		8		9		1		955	387	1,352	30	274	20.3
OZARK		8		10		0		447	76	533	7	370	69.4
PHELPS		17		13		6		928	271	1,218	72	757	62.2
POLK		16		8		2		679	240	929	46	164	17.7
PULASKI		5		9		2		715	161	887	6	662	74.6
ST CLAIR		3		7		0		334	91	432	6	292	67.6
STONE		3		6		1		466	142	635	9	279	43.9
TANEY		9		12		3		547	186	748	5	474	63.4
TEXAS		8		8		1		940	211	1,160	30	687	59.2
VERNON		6		2		5		673	334	1,014	58	295	29.2
WEBSTER		16		15		0		642	169	826	25	323	39.1
WRIGHT		18		29		1		893	155	1,078	8	711	66.0
TOTAL AREA 4		304		388		74		25,691	7,248	33,401	771	16,621	49.8
AREA 5													
JACKSON		88		130		44		11,658	3,992	15,824	547	6,232	39.4
TOTAL AREA 5		88		130		44		11,658	3,992	15,824	547	6,232	39.4
AREA 6													
ST LOUIS CITY		223		478		77		17,493	3,049	21,097	546	10,387	49.2
TOTAL AREA 6		223		478		77		17,493	3,049	21,097	546	10,387	49.2
AREA 7													
ST LOUIS COUNTY		85		190		41		10,560	5,248	16,039	152	9,852	61.4
TOTAL AREA 7		85		190		41		10,560	5,248	16,039	152	9,852	61.4
STATEWIDE		1,261		1,958		379		117,393	37,565	157,295	4,211	70,017	44.5

TABLE 16.

NC, MA, MACC APPLICATIONS < 65 YEARS OF AGE*
NOVEMBER 1996

COUNTY	# REC'D	# APPR	# REJ	% REJ	TOTAL RESOLVED	-----APPLICATION RESOLUTION-----						
						UNDER 31	31- 45	46- 90	91- 105	OVER 105	% >90 DAYS	
AREA 1												
ANDREW	3	3	2	40.0	5	4	0	0	0	1	20.0	
ATCHISON	5	0	2	100.0	2	0	0	2	0	0	0.0	
BUCHANAN	78	35	63	90.0	70	22	16	25	3	4	10.0	
CALDWELL	2	2	3	60.0	5	1	0	3	1	0	20.0	
CARROLL	4	2	2	50.0	4	2	0	2	0	0	0.0	
CASS	29	11	14	58.3	24	8	4	8	1	3	16.7	
CHARITON	4	7	3	30.0	10	5	4	0	0	1	10.0	
CLAY	50	27	31	53.4	58	25	12	18	3	0	5.2	
CLINTON	6	2	4	66.7	6	1	0	4	0	1	16.7	
COOPER	8	1	7	87.5	8	0	2	6	0	0	0.0	
DAVIESS	5	0	2	100.0	2	1	0	1	0	0	0.0	
DE KALB	7	2	2	50.0	4	1	1	1	1	0	25.0	
GENTRY	5	1	3	75.0	4	2	1	1	0	0	0.0	
GRUNDY	8	4	4	50.0	8	3	2	2	0	1	12.5	
HARRISON	11	6	3	37.5	8	3	0	3	0	2	25.0	
HOLT	3	1	5	83.3	6	1	1	4	0	0	0.0	
HOWARD	1	2	2	66.7	3	1	1	1	0	0	0.0	
JOHNSON	22	11	10	47.6	21	8	3	8	2	0	9.5	
LAFAYETTE	23	12	7	36.8	19	7	4	2	2	4	31.6	
LINN	9	6	2	25.0	8	4	2	0	0	2	25.0	
LIVINGSTON	7	6	3	33.3	9	3	1	3	0	2	22.2	
MERCER	4	1	3	75.0	4	1	1	2	0	0	0.0	
NODAWAY	3	2	4	66.7	6	2	1	3	0	0	0.0	
PETTIS	28	15	17	56.7	30	11	4	9	2	4	20.0	
PLATTE	9	8	3	50.0	6	1	2	2	1	0	16.7	
PUTNAM	3	1	2	66.7	3	0	1	1	1	0	33.3	
RANDOLPH	15	12	7	38.9	18	12	5	1	0	0	0.0	
RAY	9	4	3	42.9	7	5	0	2	0	0	0.0	
SALINE	20	8	4	36.4	11	4	1	5	0	1	9.1	
SULLIVAN	3	3	2	40.0	5	3	0	2	0	0	0.0	
WORTH	4	2	2	50.0	4	2	1	1	0	0	0.0	
TOTAL AREA 1	388	197	221	58.5	378	143	70	122	17	26	11.4	
AREA 2												
ADAMS	8	5	7	58.3	12	3	5	3	1	0	8.3	
AUDRAIN	8	1	5	83.3	6	3	2	0	0	1	16.7	
BOONE	107	54	54	93.1	58	21	5	26	2	4	10.3	
CALLAWAY	15	9	6	40.0	15	5	5	1	2	2	26.7	
CLARK	3	2	1	33.3	3	2	0	1	0	0	0.0	
COLE	22	15	19	57.6	33	11	6	13	0	3	9.1	
FRANKLIN	38	18	23	59.0	39	13	8	15	1	2	7.7	
GASCONADE	7	4	6	60.0	10	3	2	5	0	0	0.0	
JEFFERSON	79	42	35	63.6	55	25	10	13	2	5	12.7	
KNOX	3	0	0	0.0	0	0	0	0	0	0	0.0	
LEWIS	5	1	3	75.0	4	1	0	3	0	0	0.0	
LINCOLN	13	7	8	57.1	14	6	5	2	1	0	7.1	
MACON	10	4	5	55.6	9	7	1	1	0	0	0.0	
MARION	20	10	11	57.9	19	7	5	6	0	1	5.3	
MONROE	14	10	4	133.3	3	0	1	2	0	0	0.0	
MONTGOMERY	4	5	2	28.6	7	3	3	1	0	0	0.0	
OSAGE	5	1	3	75.0	4	3	0	1	0	0	0.0	
PIKE	13	2	5	71.4	7	2	2	3	0	0	0.0	
RALLS	2	4	1	20.0	5	4	0	1	0	0	0.0	
ST CHARLES	54	18	40	85.1	47	11	13	17	2	4	12.8	
SCHUYLER	2	2	1	33.3	3	0	1	0	2	0	66.7	
SCOTLAND	1	2	1	33.3	3	3	0	0	0	0	0.0	
SHELBY	5	2	1	33.3	3	2	0	1	0	0	0.0	
WARREN	6	7	3	33.3	9	5	2	2	0	0	0.0	
TOTAL AREA 2	444	225	244	66.3	368	140	76	117	13	22	9.5	
AREA 3												
BOLLINGER	11	4	5	55.6	9	3	1	4	1	0	11.1	
BUTLER	47	16	27	71.1	38	14	10	12	0	2	5.3	
CAPE GIRARDEAU	39	17	25	65.8	38	15	7	11	1	4	13.2	
CARTER	8	3	6	66.7	9	2	1	5	1	0	11.1	
CRAWFORD	17	6	10	62.5	16	6	3	7	0	0	0.0	
DENT	13	9	9	50.0	18	6	5	4	1	2	16.7	
DUNKLIN	56	19	38	66.7	57	21	6	17	9	4	22.8	
HOWELL	44	16	13	44.8	29	11	7	8	0	3	10.3	
IRON	19	1	9	90.0	10	6	0	3	1	0	10.0	

TABLE 16.

NC, MA, MACC APPLICATIONS < 65 YEARS OF AGE*
NOVEMBER 1996

COUNTY	# REC'D	# APPR	# REJ	% REJ	TOTAL RESOLVED	-----APPLICATION RESOLUTION-----					% >90 DAYS
						UNDER 31	31- 45	46- 90	91- 105	OVER 105	
MADISON	9	5	3	42.9	7	6	0	1	0	0	0.0
MISSISSIPPI	13	7	10	58.8	17	7	1	4	0	5	29.4
NEW MADRID	29	9	22	71.0	31	13	8	8	1	1	6.5
OREGON	11	5	6	54.5	11	8	1	1	1	0	9.1
PEMISCOT	57	21	29	65.9	44	19	10	14	0	1	2.3
PERRY	7	5	3	37.5	8	2	0	3	2	1	37.5
REYNOLDS	9	2	4	66.7	6	3	1	2	0	0	0.0
RIPLEY	28	9	14	63.6	22	11	5	4	0	2	9.1
ST FRANCOIS	55	37	34	63.0	54	19	11	17	2	5	13.0
STE GENEVIEVE	9	2	3	60.0	5	0	1	3	0	1	20.0
SCOTT	45	16	30	71.4	42	14	11	15	0	2	4.8
SHANNON	12	5	5	50.0	10	5	2	3	0	0	0.0
STODDARD	28	15	20	60.6	33	12	9	8	2	2	12.1
WASHINGTON	28	12	12	52.2	23	11	3	4	1	4	21.7
WAYNE	25	9	12	57.1	21	11	5	3	0	2	9.5
TOTAL AREA 3	619	250	349	62.5	558	225	108	161	23	41	11.5
AREA 4											
BARRY	23	10	11	57.9	19	10	4	3	1	1	10.5
BARTON	6	4	1	25.0	4	2	0	1	0	1	25.0
BATES	21	5	16	80.0	20	9	9	2	0	0	0.0
BENTON	13	6	12	66.7	18	5	0	8	2	3	27.8
CAMDEN	10	6	14	70.0	20	5	6	7	0	2	10.0
CEDAR	12	5	5	55.6	9	5	1	3	0	0	0.0
CHRISTIAN	27	10	16	76.2	21	9	7	5	0	0	0.0
DADE	4	4	6	60.0	10	4	2	3	1	0	10.0
DALLAS	13	7	13	68.4	19	7	6	6	0	0	0.0
DOUGLAS	10	8	8	53.3	15	9	2	4	0	0	0.0
GREENE	186	88	89	59.3	150	55	23	50	3	19	14.7
HENRY	25	8	22	73.3	30	9	9	8	1	3	13.3
HICKORY	6	2	3	60.0	5	1	1	2	0	1	20.0
JASPER	91	53	39	46.4	84	41	7	29	1	6	8.3
LACLEDE	15	15	6	33.3	18	8	5	5	0	0	0.0
LAWRENCE	16	17	11	42.3	26	12	8	3	2	1	11.5
MCDONALD	18	10	12	54.5	22	12	0	5	0	5	22.7
MARIES	5	5	4	44.4	9	3	2	2	0	2	22.2
MILLER	9	8	6	42.9	14	6	1	4	0	3	21.4
MONITEAU	6	0	2	100.0	2	1	0	1	0	0	0.0
MORGAN	16	9	4	30.8	13	6	1	3	0	3	23.1
NEWTON	33	10	18	66.7	27	16	3	6	0	2	7.4
OZARK	6	4	12	85.7	14	5	2	6	1	0	7.1
PHELPS	9	9	12	57.1	21	10	4	6	1	0	4.8
POLK	15	6	5	50.0	10	6	1	3	0	0	0.0
PULASKI	14	15	11	44.0	25	12	4	5	0	4	16.0
ST CLAIR	11	5	5	50.0	10	5	3	2	0	0	0.0
STONE	12	2	16	94.1	17	5	3	8	0	1	5.9
TANEY	18	4	12	80.0	15	7	2	6	0	0	0.0
TEXAS	41	16	16	72.7	22	14	1	7	0	0	0.0
VERN'N	10	4	10	71.4	14	5	3	5	0	1	7.1
WEBSTER	8	6	8	57.1	14	6	3	5	0	0	0.0
WRIGHT	13	7	6	50.0	12	4	4	3	0	1	8.3
TOTAL AREA 4	722	368	431	59.1	729	314	127	216	13	59	9.9
AREA 5											
JACKSON	436	204	219	56.9	385	93	76	151	12	53	16.9
TOTAL AREA 5	436	204	219	56.9	385	93	76	151	12	53	16.9
AREA 6											
ST LOUIS CITY	499	260	225	49.6	454	115	90	179	27	43	15.4
TOTAL AREA 6	499	260	225	49.6	454	115	90	179	27	43	15.4
AREA 7											
ST LOUIS COUNTY	330	232	136	51.3	265	92	49	90	14	20	12.8
TOTAL AREA 7	330	232	136	51.3	265	92	49	90	14	20	12.8
STATEWIDE	3,438	1,736	1,825	58.2	3,137	1,122	596	1,036	119	264	12.2

*THIS TABLE DOES NOT INCLUDE SPENDDOWN CASES

TABLE 17.

MA, NC, > = 65 YEARS OF AGE*
NOVEMBER 1996

COUNTY	# REC'D	# APPR	# REJ	% REJ	TOTAL RESOLVED	-----APPLICATION RESOLUTION-----					% >45 DAYS
						UNDER 31	31- 45	46- 90	91- 105	OVER 105	
AREA 1											
ANDREW	2	5	0	0.0	5	1	0	2	0	2	80.0
ATCHISON	2	0	0	0.0	0	0	0	0	0	0	0.0
BUCHANAN	13	16	7	30.4	21	6	9	6	0	0	28.6
CALDWELL	2	2	0	0.0	2	0	1	1	0	0	50.0
CARROLL	1	0	0	0.0	0	0	0	0	0	0	0.0
CASS	8	8	4	33.3	9	6	2	1	0	0	11.1
CHARITON	1	1	0	0.0	1	0	0	1	0	0	100.0
CLAY	33	23	8	25.8	22	12	6	1	1	2	18.2
CLINTON	10	2	0	0.0	1	0	1	0	0	0	0.0
COOPER	5	5	1	16.7	6	4	1	1	0	0	16.7
DAVIESS	1	1	0	0.0	1	0	1	0	0	0	0.0
DE KALB	4	3	0	0.0	3	2	1	0	0	0	0.0
GENTRY	6	2	1	33.3	3	2	0	0	0	1	33.3
GRUNDY	4	5	0	0.0	3	1	2	0	0	0	0.0
HARRISON	3	4	0	0.0	4	0	3	1	0	0	25.0
HOLT	0	2	0	0.0	2	1	1	0	0	0	0.0
HOWARD	6	4	1	20.0	2	0	2	0	0	0	0.0
JOHNSON	11	8	4	33.3	10	5	2	2	1	0	30.0
LAFAYETTE	10	9	2	18.2	11	3	4	3	0	1	36.4
LINN	3	2	3	60.0	3	1	1	0	0	1	33.3
LIVINGSTON	5	5	1	16.7	5	4	0	1	0	0	20.0
MERCER	2	1	0	0.0	1	1	0	0	0	0	0.0
NODAWAY	2	3	2	40.0	5	3	1	1	0	0	20.0
PETTIS	15	8	2	20.0	8	7	1	0	0	0	0.0
PLATTE	13	7	2	22.2	9	4	4	1	0	0	11.1
PUTNAM	2	0	0	0.0	0	0	0	0	0	0	0.0
RANDOLPH	12	4	4	50.0	6	2	3	1	0	0	16.7
RAY	4	4	2	33.3	6	4	2	0	0	0	0.0
SALINE	8	6	2	25.0	7	3	1	3	0	0	42.9
SULLIVAN	1	3	0	0.0	3	1	1	1	0	0	33.3
WORTH	0	0	0	0.0	0	0	0	0	0	0	0.0
TOTAL AREA 1	189	143	46	24.3	159	73	50	27	2	7	22.6
AREA 2											
ADAIR	3	2	0	0.0	2	2	0	0	0	0	0.0
AUDRAIN	5	4	0	0.0	4	1	2	1	0	0	25.0
BOONE	9	14	1	6.7	11	7	2	0	0	2	18.2
CALLAWAY	6	3	0	0.0	2	1	0	1	0	0	50.0
CLARK	5	2	0	0.0	0	0	0	0	0	0	0.0
COLE	11	11	1	8.3	11	1	3	5	1	1	63.6
FRANKLIN	12	10	4	28.6	12	4	5	3	0	0	25.0
GASCONADE	4	4	0	0.0	4	1	1	2	0	0	50.0
JEFFERSON	37	17	10	37.0	26	13	11	2	0	0	7.7
KNOX	1	2	2	50.0	4	3	0	0	1	0	25.0
LEWIS	2	1	1	50.0	2	1	1	0	0	0	0.0
LINCOLN	2	6	0	0.0	5	3	1	1	0	0	20.0
MACON	5	5	1	16.7	6	5	1	0	0	0	0.0
MARION	11	6	6	50.0	12	5	3	2	2	0	33.3
MONROE	4	4	1	20.0	4	2	1	1	0	0	25.0
MONTGOMERY	1	4	1	20.0	5	1	3	1	0	0	20.0
OSAGE	4	3	0	0.0	1	0	1	0	0	0	0.0
PIKE	2	1	0	0.0	1	1	0	0	0	0	0.0
RALLS	1	3	0	0.0	3	3	0	0	0	0	0.0
ST CHARLES	17	9	4	30.8	12	5	5	1	1	0	16.7
SCHUYLER	3	0	1	100.0	1	1	0	0	0	0	0.0
SCOTLAND	3	0	0	0.0	0	0	0	0	0	0	0.0
SHELBY	3	1	2	66.7	3	2	1	0	0	0	0.0
WARREN	4	1	3	75.0	3	1	1	1	0	0	33.3
TOTAL AREA 2	155	113	38	25.2	134	63	42	21	5	3	21.6
AREA 3											
BOLLINGER	2	3	0	0.0	3	1	2	0	0	0	0.0
BUTLER	12	9	7	43.8	15	13	0	2	0	0	13.3
CAPE GIRARDEAU	13	11	0	0.0	9	2	6	1	0	0	11.1
CARTER	1	4	0	0.0	4	3	0	1	0	0	25.0
CRAWFORD	9	2	2	50.0	3	3	0	0	0	0	0.0
DENT	6	6	3	33.3	7	2	5	0	0	0	0.0
DUNKLIN	7	20	0	0.0	20	8	4	8	0	0	40.0
HOWELL	22	5	11	68.8	12	8	2	2	0	0	16.7
IRON	13	4	1	20.0	2	2	0	0	0	0	0.0

TABLE 17.

MA, NC, > = 65 YEARS OF AGE*
NOVEMBER 1996

COUNTY	# REC'D	# APPR	# REJ	% REJ	TOTAL RESOLVED	-----APPLICATION RESOLUTION-----					% >45 DAYS
						UNDER 31	31- 45	46- 90	91- 105	OVER 105	
MADISON	4	4	1	20.0	4	1	2	1	0	0	25.0
MISSISSIPPI	7	4	0	0.0	4	2	2	0	0	0	0.0
NEW MADRID	0	6	2	25.0	8	4	1	3	0	0	37.5
OREGON	3	4	1	20.0	5	2	0	3	0	0	60.0
PEMISCOT	11	3	5	62.5	8	4	2	2	0	0	25.0
PERRY	2	3	3	50.0	6	0	2	3	0	1	66.7
REYNOLDS	2	0	0	0.0	0	0	0	0	0	0	0.0
RIPLEY	2	2	0	0.0	1	1	0	0	0	0	0.0
ST FRANCOIS	9	13	1	7.1	13	8	1	4	0	0	30.8
STE GENEVIEVE	0	2	1	33.3	1	0	0	1	0	0	100.0
SCOTT	20	10	3	23.1	12	9	1	2	0	0	16.7
SHANNON	4	1	0	0.0	1	1	0	0	0	0	0.0
STODDARD	11	4	4	50.0	5	2	3	0	0	0	0.0
WASHINGTON	4	4	2	33.3	5	3	1	1	0	0	20.0
WAYNE	7	5	2	28.6	7	4	2	1	0	0	14.3
TOTAL AREA 3	171	129	49	27.5	155	83	36	35	0	1	23.2
AREA 4											
BARRY	7	7	2	22.2	9	5	2	2	0	0	22.2
BARTON	1	2	0	0.0	2	2	0	0	0	0	0.0
BATES	4	1	1	50.0	2	2	0	0	0	0	0.0
BENTON	5	1	1	50.0	2	1	1	0	0	0	0.0
CAMDEN	5	7	1	12.5	8	5	1	1	1	0	25.0
CEDAR	2	1	0	0.0	1	1	0	0	0	0	0.0
CHRISTIAN	10	6	1	14.3	6	5	1	0	0	0	0.0
DADE	2	2	0	0.0	2	1	0	0	0	1	50.0
DALLAS	2	0	0	0.0	0	0	0	0	0	0	0.0
DOUGLAS	2	6	1	14.3	7	5	1	0	0	1	14.3
GREENE	23	20	9	31.0	26	7	7	7	3	2	46.2
HENRY	3	3	2	40.0	5	0	0	4	1	0	100.0
HICKORY	8	4	1	20.0	5	2	3	0	0	0	0.0
JASPER	26	16	4	20.0	16	12	2	2	0	0	12.5
LACLEDE	5	6	0	0.0	4	3	1	0	0	0	0.0
LAWRENCE	7	7	2	22.2	8	4	3	1	0	0	12.5
MCDONALD	1	4	1	20.0	5	3	1	0	0	1	20.0
MARIES	3	1	0	0.0	1	1	0	0	0	0	0.0
MILLER	9	4	3	42.9	3	1	1	1	0	0	33.3
MONITEAU	2	4	0	0.0	4	2	0	2	0	0	50.0
MORGAN	4	5	1	16.7	4	1	3	0	0	0	0.0
NEWTON	15	14	4	22.2	16	4	8	2	0	2	25.0
OZARK	6	1	0	0.0	1	1	0	0	0	0	0.0
PHELPS	3	5	0	0.0	4	1	3	0	0	0	0.0
POLK	6	5	1	16.7	5	3	1	1	0	0	20.0
PULASKI	10	2	3	60.0	5	4	1	0	0	0	0.0
ST CLAIR	0	3	0	0.0	3	3	0	0	0	0	0.0
STONE	6	2	0	0.0	2	1	1	0	0	0	0.0
TANEY	3	4	1	20.0	5	1	1	3	0	0	60.0
TEXAS	6	7	1	12.5	6	3	3	0	0	0	0.0
VERNON	6	2	2	50.0	4	2	1	1	0	0	25.0
WEBSTER	5	2	2	50.0	4	2	1	1	0	0	25.0
WRIGHT	3	9	0	0.0	9	6	3	0	0	0	0.0
TOTAL AREA 4	200	163	44	21.3	184	94	50	28	5	7	21.7
AREA 5											
JACKSON	114	89	25	21.9	99	33	43	16	2	5	23.2
TOTAL AREA 5	114	89	25	21.9	99	33	43	16	2	5	23.2
AREA 6											
ST LOUIS CITY	83	75	24	24.2	88	20	15	29	11	13	60.2
TOTAL AREA 6	83	75	24	24.2	88	20	15	29	11	13	60.2
AREA 7											
ST LOUIS COUNTY	142	71	43	37.7	98	29	58	10	0	1	11.2
TOTAL AREA 7	142	71	43	37.7	98	29	58	10	0	1	11.2
STATEWIDE	1,054	783	269	25.6	917	395	294	166	25	37	24.9

*THIS TABLE DOES NOT INCLUDE SPENDDOWN CASES.

TABLE 18.

MA SPENDDOWN APPLICATIONS
NOVEMBER 1996

COUNTY	# REC'D	# APPR	# REJ	% REJ	TOTAL RESOLVED	-----APPLICATION RESOLUTION-----					
						UNDER 31	31- 45	46- 90	91- 105	OVER 105	% >105 DAYS
AREA 1											
ANDREW	20	13	4	23.5	17	14	0	3	0	0	0.0
ATCHISON	10	6	1	14.3	7	5	0	2	0	0	0.0
BUCHANAN	168	116	39	25.2	155	81	18	43	10	3	1.9
CALDWELL	9	5	6	54.5	11	4	1	4	2	0	0.0
CARROLL	15	4	1	20.0	5	3	1	1	0	0	0.0
CASS	76	45	11	19.6	56	40	3	11	2	0	0.0
CHARITON	14	4	2	33.3	6	4	1	1	0	0	0.0
CLAY	109	67	42	38.5	109	63	11	28	4	3	2.8
CLINTON	13	8	5	38.5	13	3	2	6	1	1	7.7
COOPER	26	21	7	25.0	28	14	3	8	2	1	3.6
DAVIESS	12	8	2	20.0	10	4	3	2	1	0	0.0
DE KALB	17	10	9	47.4	19	12	2	1	4	0	0.0
GENTRY	12	11	1	8.3	12	10	0	1	0	1	8.3
GRUNDY	22	11	5	31.3	16	13	1	2	0	0	0.0
HARRISON	29	21	2	8.7	23	15	1	4	1	2	8.7
HOLT	10	5	0	0.0	5	2	3	0	0	0	0.0
HOWARD	16	11	4	26.7	15	4	5	6	0	0	0.0
JOHNSON	50	33	11	25.0	44	27	4	12	1	0	0.0
LAFAYETTE	43	18	13	41.9	31	11	1	16	1	2	6.5
LINN	28	13	10	43.5	23	15	3	4	0	1	4.3
LIVINGSTON	28	14	8	36.4	22	16	0	5	6	1	4.5
MERCER	8	4	2	33.3	6	2	3	1	9	0	0.0
NODAWAY	26	19	4	17.4	23	19	3	1	0	0	0.0
PETTIS	67	62	18	22.5	80	43	10	24	3	0	0.0
PLATTE	41	26	13	33.3	39	23	6	9	1	0	0.0
PUTNAM	11	6	7	53.8	13	2	2	6	3	0	0.0
RANDOLPH	59	47	9	16.1	56	43	5	6	2	0	0.0
RAY	18	17	5	22.7	22	12	3	7	0	0	0.0
SALINE	58	33	10	23.3	43	27	5	9	2	0	0.0
SULLIVAN	13	8	5	38.5	13	9	0	4	0	0	0.0
WORTH	3	3	1	25.0	4	3	0	1	0	0	0.0
TOTAL AREA 1	1,031	669	257	27.8	926	543	100	228	40	15	1.6
AREA 2											
ADAIR	24	23	4	14.8	27	18	2	6	1	0	0.0
AUDRAIN	52	28	14	33.3	42	24	4	10	4	0	0.0
BOONE	175	108	48	30.8	156	88	15	38	10	5	3.2
CALLAWAY	61	41	9	18.0	50	35	8	5	2	0	0.0
CLARK	11	15	1	6.3	16	11	0	5	0	0	0.0
COLE	114	69	16	18.8	85	52	9	22	1	1	1.2
FRANKLIN	97	56	21	27.3	77	49	11	16	1	0	0.0
GASCONADE	21	14	4	22.2	18	9	3	4	1	1	5.6
JEFFERSON	123	77	47	37.9	124	58	14	45	5	2	1.6
KNOX	10	3	2	40.0	5	3	0	1	1	0	0.0
LEWIS	7	3	2	40.0	5	2	2	1	0	0	0.0
LINCOLN	45	36	21	36.8	57	23	13	11	9	1	1.8
MACON	33	16	7	30.4	23	16	3	2	2	0	0.0
MARION	64	42	15	26.3	57	29	7	17	3	1	1.8
MONROE	20	11	8	42.1	19	9	0	9	1	0	0.0
MONTGOMERY	29	16	7	30.4	23	12	2	5	4	0	0.0
OSAGE	6	4	2	33.3	6	3	0	2	1	0	0.0
PIKE	30	22	6	21.4	28	21	1	4	2	0	0.0
RALLS	7	9	5	35.7	14	5	1	8	0	0	0.0
ST CHARLES	130	103	31	23.1	134	60	21	29	18	6	4.5
SCHUYLER	5	0	2	100.0	2	0	0	1	1	0	0.0
SCOTLAND	9	7	6	46.2	13	6	1	3	3	0	0.0
SHELBY	13	5	5	50.0	10	5	1	4	0	0	0.0
WARREN	25	25	11	30.6	36	19	9	7	1	0	0.0
TOTAL AREA 2	1,111	733	294	28.6	1,027	557	127	255	71	17	1.7
AREA 3											
BOLLINGER	12	13	5	27.8	18	9	6	2	1	0	0.0
BUTLER	97	67	16	19.3	83	58	10	12	3	0	0.0
CAPE GIRARDEAU	74	56	27	32.5	83	40	15	14	9	5	6.0
CARTER	21	16	3	15.8	19	14	3	1	1	0	0.0
CRAWFORD	34	22	10	31.3	32	13	8	9	1	1	3.1
DENT	39	25	19	43.2	44	17	5	18	3	1	2.3
DUNKLIN	107	76	20	20.8	96	69	4	16	5	2	2.1
HOWELL	90	51	31	37.8	82	44	17	9	9	3	3.7
IRON	21	23	9	28.1	32	22	5	4	1	0	0.0

TABLE 18.

MA SPENDDOWN APPLICATIONS
NOVEMBER 1996

COUNTY	# REC'D	# APPR	# REJ	% REJ	TOTAL RESOLVED	-----APPLICATION RESOLUTION-----					
						UNDER 31	31- 45	46- 90	91- 105	OVER 105	% >105 DAYS
MADISON	37	30	10	25.0	40	23	6	11	0	0	0.0
MISSISSIPPI	53	43	7	14.0	50	36	7	7	0	0	0.0
NEW MADRID	54	42	22	34.4	64	36	5	16	5	2	3.1
OREGON	28	22	5	18.5	27	15	1	9	2	0	0.0
PEMISCOT	66	44	19	30.2	63	39	7	11	4	2	3.2
PERRY	26	17	4	19.0	21	11	0	4	5	1	4.8
REYNOLDS	30	20	14	41.2	34	19	2	12	1	0	0.0
RIPLEY	39	25	6	19.4	31	28	1	2	0	0	0.0
ST FRANCOIS	135	93	25	21.2	118	84	7	24	2	1	0.8
STE GENEVIEVE	23	12	5	29.4	17	9	3	3	2	0	0.0
SCOTT	83	66	24	26.7	90	60	9	19	1	1	1.1
SHANNON	21	15	9	37.5	24	12	1	11	0	0	0.0
STODDARD	91	66	17	20.5	83	59	9	12	2	1	1.2
WASHINGTON	77	58	25	30.1	83	47	5	20	6	5	6.0
WAYNE	70	48	10	17.2	58	48	0	7	3	0	0.0
TOTAL AREA 3	1,328	950	342	26.5	1,292	812	136	253	66	25	1.9
AREA 4											
BARRY	46	35	10	22.2	45	27	6	7	3	2	4.4
BARTON	16	17	7	29.2	24	13	2	9	0	0	0.0
BATES	33	14	6	30.0	20	11	1	4	2	2	10.0
BENTON	52	32	11	25.6	43	35	0	2	5	1	2.3
CAMDEN	62	46	20	30.3	66	36	9	15	4	2	3.0
CEDAR	37	28	5	15.2	33	24	2	5	1	1	3.0
CHRISTIAN	61	32	12	27.3	44	32	2	8	2	0	0.0
DADE	15	13	4	23.5	17	14	2	0	1	0	0.0
DALLAS	33	18	14	43.8	32	14	3	11	3	1	3.1
DOUGLAS	23	18	6	25.0	24	12	5	5	2	0	0.0
GREENE	280	158	89	36.0	247	102	40	78	17	10	4.0
HENRY	64	49	20	29.0	69	38	8	17	4	2	2.9
HICKORY	32	13	6	31.6	19	11	1	6	1	0	0.0
JASPER	196	150	54	26.5	204	131	24	35	8	6	2.9
LACLEDE	53	40	17	29.8	57	35	10	11	1	0	0.0
LAWRENCE	75	46	22	32.4	68	37	6	24	0	1	1.5
MCDONALD	63	33	9	21.4	42	31	5	6	0	0	0.0
MARIES	17	15	2	11.8	17	14	2	1	0	0	0.0
MILLER	35	24	17	41.5	41	19	4	14	3	1	2.4
MONITEAU	18	5	6	54.5	11	5	2	4	0	0	0.0
MORGAN	26	11	13	54.2	24	9	6	7	2	0	0.0
NEWTON	91	58	21	26.6	79	49	3	21	5	1	1.3
OZARK	25	12	5	29.4	17	7	1	9	0	0	0.0
PHELPS	62	42	16	27.6	58	39	9	8	2	0	0.0
POLK	51	54	1	1.8	55	50	3	2	0	0	0.0
PULASKI	21	18	5	21.7	23	7	2	13	1	0	0.0
ST CLAIR	41	22	6	21.4	28	22	0	3	3	0	0.0
STONE	27	16	8	33.3	24	14	1	9	0	0	0.0
TANEY	52	26	16	38.1	42	25	2	11	1	3	7.1
TEXAS	63	64	6	8.6	70	48	7	14	1	0	0.0
VERNON	44	37	6	14.0	43	37	3	3	0	0	0.0
WEBSTER	38	28	8	22.2	36	20	7	7	2	0	0.0
WRIGHT	50	44	11	20.0	55	40	5	8	2	0	0.0
TOTAL AREA 4	1,802	1,218	459	27.4	1,677	1,008	183	377	76	33	2.0
AREA 5											
JACKSON	707	474	195	29.1	669	297	92	182	74	24	3.6
TOTAL AREA 5	707	474	195	29.1	669	297	92	182	74	24	3.6
AREA 6											
ST LOUIS CITY	481	304	148	32.7	452	164	64	129	39	56	12.4
TOTAL AREA 6	481	304	148	32.7	452	164	64	129	39	56	12.4
AREA 7											
ST LOUIS COUNTY	433	309	132	29.9	441	163	73	109	56	40	9.1
TOTAL AREA 7	433	309	132	29.9	441	163	73	109	56	40	9.1
STATEWIDE	6,893	4,657	1,827	28.2	6,484	3,544	775	1,533	422	210	3.2

TABLE 19.

BP AND SAB APPLICATIONS
NOVEMBER 1996

COUNTY	# REC'D	# APPR	# REJ	% REJ	TOTAL RESOLVED	-----APPLICATION RESOLUTION-----					
						UNDER 31	31- 45	46- 90	91- 105	OVER 105	% >90 DAYS
AREA 1											
ANDREW	2	0	4	100.0	4	2	0	2	0	0	0.0
ATCHISON	0	0	0	0.0	0	0	0	0	0	0	0.0
BUCHANAN	6	0	6	100.0	36	29	6	0	0	1	2.8
CALDWELL	2	0	0	0.0	0	0	0	0	0	0	0.0
CARROLL	4	0	2	100.0	2	2	0	0	0	0	0.0
CASS	2	2	2	50.0	8	3	3	2	0	0	0.0
CHARITON	0	0	0	0.0	0	0	0	0	0	0	0.0
CLAY	3	1	0	0.0	10	4	2	4	0	0	0.0
CLINTON	2	1	1	50.0	3	0	0	3	0	0	0.0
COOPER	0	0	0	0.0	0	0	0	0	0	0	0.0
DAVIESS	0	0	0	0.0	0	0	0	0	0	0	0.0
DE KALB	0	0	2	100.0	2	0	2	0	0	0	0.0
GENTRY	0	1	1	50.0	2	0	0	2	0	0	0.0
GRUNDY	0	1	1	50.0	4	2	2	0	0	0	0.0
HARRISON	2	0	0	.	1	0	1	0	0	0	0.0
HOLT	0	0	0	0.0	0	0	0	0	0	0	0.0
HOWARD	0	0	0	.	4	0	4	0	0	0	0.0
JOHNSON	2	1	1	50.0	4	0	1	2	1	0	25.0
LAFAYETTE	2	0	0	0.0	0	0	0	0	0	0	0.0
LINN	0	0	1	100.0	3	2	0	0	0	1	33.3
LIVINGSTON	0	0	0	.	1	1	0	0	0	0	0.0
MERCER	0	0	0	0.0	0	0	0	0	0	0	0.0
NODAWAY	0	0	0	0.0	0	0	0	0	0	0	0.0
PETTIS	4	2	2	50.0	8	5	1	1	0	1	12.5
PLATTE	0	0	4	100.0	9	6	2	1	0	0	0.0
PUTNAM	2	0	0	0.0	0	0	0	0	0	0	0.0
RANDOLPH	0	1	1	50.0	5	3	0	2	0	0	0.0
RAY	0	0	3	100.0	3	0	2	0	1	0	33.3
SALINE	0	0	2	100.0	4	1	3	0	0	0	0.0
SULLIVAN	0	0	0	0.0	0	0	0	0	0	0	0.0
WORTH	0	0	0	0.0	0	0	0	0	0	0	0.0
TOTAL AREA 1	33	10	33	76.7	113	60	29	19	2	3	4.4
AREA 2											
ADAIR	0	0	0	0.0	0	0	0	0	0	0	0.0
AUDRAIN	2	0	0	0.0	0	0	0	0	0	0	0.0
BOONE	2	0	7	100.0	61	43	4	11	3	0	4.9
CALLAWAY	2	0	0	.	1	0	0	0	0	1	100.0
CLARK	0	0	0	.	2	2	0	0	0	0	0.0
COLE	3	1	4	80.0	7	1	0	4	1	1	28.6
FRANKLIN	2	1	1	50.0	6	2	3	1	0	0	0.0
GASCONADE	0	1	2	66.7	3	0	2	1	0	0	0.0
JEFFERSON	4	0	0	.	23	18	1	2	9	2	8.7
KNOX	0	0	0	0.0	0	0	0	0	0	0	0.0
LEWIS	0	0	2	100.0	2	0	0	2	0	0	0.0
LINCOLN	1	0	0	.	2	2	0	0	0	0	0.0
MACON	0	1	1	50.0	2	2	0	0	0	0	0.0
MARION	0	2	3	60.0	7	1	3	3	0	0	0.0
MONROE	0	0	0	.	12	11	0	1	0	0	0.0
MONTGOMERY	0	0	0	0.0	0	0	0	0	0	0	0.0
OSAGE	0	0	0	.	2	0	2	0	0	0	0.0
PIKE	2	0	0	0.0	0	0	0	0	0	0	0.0
RALLS	0	0	0	0.0	0	0	0	0	0	0	0.0
ST CHARLES	6	1	10	90.9	23	14	1	6	2	0	8.7
SCHUYLER	0	0	0	0.0	0	0	0	0	0	0	0.0
SCOTLAND	2	0	0	0.0	0	0	0	0	0	0	0.0
SHELBY	0	0	0	0.0	0	0	0	0	0	0	0.0
WARREN	2	1	2	66.7	5	0	3	2	0	0	0.0
TOTAL AREA 2	28	8	32	80.0	158	96	19	33	6	4	6.3
AREA 3											
BOLLINGER	1	0	1	100.0	1	1	0	0	0	0	0.0
BUTLER	5	0	0	.	6	6	0	0	0	0	0.0
CAPE GIRARDEAU	6	2	3	60.0	11	9	1	1	0	0	0.0
CARTER	0	0	0	0.0	0	0	0	0	0	0	0.0
CRAWFORD	0	0	0	.	1	1	0	0	0	0	0.0
DENT	0	0	0	.	2	1	0	0	0	1	50.0
DUNKLIN	4	0	4	100.0	4	0	4	0	0	0	0.0
HOWELL	2	1	3	75.0	8	3	3	2	0	0	0.0
IRON	2	0	1	100.0	4	3	0	1	0	0	0.0

TABLE 19.

BP AND SAB APPLICATIONS
NOVEMBER 1996

COUNTY	# REC'D	# APPR	# REJ	% REJ	TOTAL RESOLVED	APPLICATION RESOLUTION					
						UNDER 31	31- 45	46- 90	91- 105	OVER 105	% >90 DAYS
MADISON	4	1	1	50.0	4	4	0	0	0	0	0.0
MISSISSIPPI	3	0	3	100.0	3	3	0	0	0	0	0.0
NEW MADRID	2	0	2	100.0	2	2	0	0	0	0	0.0
OREGON	0	0	0	0.0	0	0	0	0	0	0	0.0
PEMISCOT	2	0	2	100.0	8	8	0	0	0	0	0.0
PERRY	0	0	2	100.0	2	0	0	2	0	0	0.0
REYNOLDS	0	0	0	0.0	0	0	0	0	0	0	0.0
RIPLEY	0	0	2	100.0	4	2	0	2	0	0	0.0
ST FRANCOIS	0	1	1	50.0	20	7	10	1	0	2	10.0
STE GENEVIEVE	0	0	0	.	2	0	2	0	0	0	0.0
SCOTT	2	1	1	50.0	7	4	0	1	2	0	28.6
SHANNON	1	1	0	0.0	1	1	0	0	0	0	0.0
STODDARD	0	0	0	.	5	2	3	0	0	0	0.0
WASHINGTON	0	0	0	.	2	1	0	1	0	0	0.0
WAYNE	2	0	0	0.0	0	0	0	0	0	0	0.0
TOTAL AREA 3	36	7	26	78.8	97	58	23	11	2	3	5.2
AREA 4											
BARRY	0	0	0	.	2	2	0	0	0	0	0.0
BARTON	0	0	0	.	1	1	0	0	0	0	0.0
BATES	0	0	2	100.0	3	0	3	0	0	0	0.0
BENTON	2	0	0	0.0	0	0	0	0	0	0	0.0
CAMDEN	0	0	0	0.0	0	0	0	0	0	0	0.0
CEDAR	2	0	0	.	1	1	0	0	0	0	0.0
CHRISTIAN	2	0	0	.	6	1	2	3	0	0	0.0
DADE	0	0	0	0.0	0	0	0	0	0	0	0.0
DALLAS	1	0	2	100.0	3	1	2	0	0	0	0.0
DOUGLAS	0	0	0	.	1	0	0	0	1	0	100.0
GREENE	2	0	4	100.0	34	23	5	3	1	2	8.8
HENRY	0	0	0	0.0	0	0	0	0	0	0	0.0
HICKORY	0	0	0	0.0	0	0	0	0	0	0	0.0
JASPER	4	1	3	75.0	16	11	1	3	0	1	6.3
LACLEDE	1	1	0	0.0	6	6	0	0	0	0	0.0
LAWRENCE	0	0	0	.	3	1	0	2	0	0	0.0
MCDONALD	0	0	0	0.0	0	0	0	0	0	0	0.0
MARIES	0	0	0	0.0	0	0	0	0	0	0	0.0
MILLER	0	1	0	0.0	5	0	2	3	0	0	0.0
MONITEAU	0	0	0	0.0	0	0	0	0	0	0	0.0
MORGAN	4	0	0	.	2	2	0	0	0	0	0.0
NEWTON	5	0	0	.	3	3	0	0	0	0	0.0
OZARK	0	0	0	.	2	0	2	0	0	0	0.0
PHELPS	2	0	0	.	1	1	0	0	0	0	0.0
POLK	0	0	0	.	2	2	0	0	0	0	0.0
PULASKI	4	0	2	100.0	3	0	0	3	0	0	0.0
ST CLAIR	0	0	0	0.0	0	0	0	0	0	0	0.0
STONE	0	0	0	.	1	1	0	0	0	0	0.0
TANEY	4	0	0	.	1	1	0	0	0	0	0.0
TEXAS	2	0	0	.	12	11	1	0	0	0	0.0
VERNON	0	0	0	0.0	0	0	0	0	0	0	0.0
WEBSTER	0	1	0	0.0	1	0	0	1	0	0	0.0
WRIGHT	0	0	0	.	1	0	0	0	0	1	100.0
TOTAL AREA 4	35	4	13	76.5	110	68	18	18	2	4	5.5
AREA 5											
JACKSON	29	11	21	65.6	85	33	15	31	0	6	7.1
TOTAL AREA 5	29	11	21	65.6	85	33	15	31	0	6	7.1
AREA 6											
ST LOUIS CITY	29	7	25	78.1	74	13	10	23	5	23	37.8
TOTAL AREA 6	29	7	25	78.1	74	13	10	23	5	23	37.8
AREA 7											
ST LOUIS COUNTY	34	15	23	60.5	157	116	15	21	2	3	3.2
TOTAL AREA 7	34	15	23	60.5	157	116	15	21	2	3	3.2
STATEWIDE	224	62	173	73.6	794	444	129	156	19	46	8.2

TABLE 20.
DAY CARE PAYMENTS BY COUNTY
NOVEMBER 1996

	ADOPTION SUBSIDY			FCS/ALTERNATIVE CARE/CTS			FAMILY PRESERVATION		
	CHILDREN	DOLLARS	AVERAGE	CHILDREN	DOLLARS	AVERAGE	CHILDREN	DOLLARS	AVERAGE
AREA 1									
	ANDREW	0	0	0	\$321.01	\$64.20	0	0	0
	ATCHISON	0	0	0	0	0	0	0	0
	BUCHANAN	8	\$1,312.97	\$164.12	5	\$1,332.80	\$266.56	0	0
	CALDWELL	0	0	0	4	\$718.31	\$179.58	0	0
	CARROLL	0	0	0	0	0	0	0	0
	CASS	0	0	0	25	\$5,789.80	\$231.59	0	0
	CHARITON	0	0	0	0	0	0	0	0
	CLAY	2	\$481.85	\$240.93	42	\$12,287.28	\$292.55	0	0
	CLINTON	0	0	0	6	\$1,445.34	\$240.89	0	0
	COOPER	0	0	0	5	\$1,048.26	\$209.65	1	\$149.12
	DAVISS	0	0	0	2	\$428.72	\$214.36	0	0
	DE KALB	0	0	0	4	\$308.24	\$77.06	0	0
	GENTRY	0	0	0	2	\$1,078.25	\$539.13	0	0
	GRUNDY	0	0	0	4	\$847.05	\$211.76	0	0
	HARRISON	0	0	0	7	\$1,395.88	\$199.41	1	\$90.00
	HOLT	0	0	0	0	0	0	0	0
	HOWARD	0	0	0	1	\$130.48	\$130.48	0	0
	JOHNSON	0	0	0	6	\$1,082.48	\$180.41	2	\$136.80
	LAFAYETTE	0	0	0	17	\$3,485.95	\$205.06	0	0
	LINN	0	0	0	0	0	0	0	0
	LIVINGSTON	1	\$214.36	\$214.36	10	\$772.13	\$77.21	0	0
	MERCER	0	0	0	0	0	0	0	0
	NODAWAY	0	0	0	4	\$268.99	\$67.25	0	0
	PETTIS	11	\$1,124.01	\$102.18	21	\$2,975.27	\$141.68	0	0
	PLATTE	0	0	0	27	\$6,832.20	\$253.04	0	0
	PUTNAM	0	0	0	0	0	0	0	0
	RANDOLPH	2	\$335.04	\$167.52	12	\$2,356.52	\$196.38	1	\$9.32
	RAY	0	0	0	5	\$394.00	\$78.80	0	0
	SALINE	0	0	0	9	\$1,508.64	\$167.63	1	\$60.00
	SULLIVAN	0	0	0	3	\$242.86	\$80.95	0	0
	WORTH	0	0	0	1	\$210.00	\$210.00	0	0
	* AREA TOTAL *	24	\$3,468.23	\$144.51	227	\$47,260.46	\$208.20	6	\$445.24
AREA 2									
	ADAIR	4	\$509.01	\$127.25	4	\$536.35	\$89.39	0	0
	AUDRAIN	0	0	0	6	\$394.56	\$98.64	0	0
	BOONE	19	\$3,971.75	\$209.04	74	\$19,419.02	\$262.42	0	0
	CALLAWAY	0	0	0	5	\$1,242.17	\$248.43	2	\$230.00
	CLARK	0	0	0	0	0	0	0	0
	COLE	15	\$2,150.72	\$143.38	45	\$7,597.33	\$168.83	0	0
	FRANKLIN	0	0	0	12	\$2,557.47	\$213.12	1	\$76.50
	GASCONADE	1	\$46.60	\$46.60	3	\$600.99	\$200.33	0	0
	JEFFERSON	26	\$6,166.60	\$237.18	99	\$26,753.43	\$270.24	0	0
	KNOX	0	0	0	1	\$10.49	\$10.49	0	0
	LEWIS	0	0	0	2	\$167.76	\$83.88	0	0
	LINCOLN	1	\$230.00	\$230.00	13	\$2,915.84	\$224.30	0	0
	MACON	0	0	0	1	\$170.00	\$170.00	0	0
	MARION	3	\$538.92	\$179.64	6	\$997.64	\$166.27	0	0
	MONROE	2	\$433.13	\$216.57	6	\$1,215.52	\$202.59	0	0
	MONTGOMERY	0	0	0	0	0	0	0	0
	OSAGE	0	0	0	0	0	0	0	0
	PIKE	0	0	0	0	0	0	0	0
	RALLS	0	0	0	0	0	0	0	0
	ST CHARLES	16	\$3,989.60	\$249.35	46	\$11,237.12	\$244.29	1	\$306.00
	SCHUYLER	0	0	0	1	\$10.00	\$10.00	0	0
	SCOTLAND	0	0	0	2	\$230.32	\$115.16	0	0
	SHELBY	0	0	0	0	0	0	0	0
	WARREN	0	0	0	5	\$862.56	\$172.51	0	0
	* AREA TOTAL *	87	\$18,036.33	\$207.31	331	\$76,918.57	\$232.38	4	\$612.50
AREA 3									
	BOLLINGER	0	0	0	5	\$869.89	\$173.98	0	0
	BUTLER	8	\$487.59	\$60.95	31	\$3,656.49	\$117.95	0	0
	CAPE GIRARDEAU	0	0	0	33	\$4,955.89	\$150.18	0	0
	CARTER	0	0	0	1	\$80.00	\$80.00	0	0
	CRAWFORD	0	0	0	0	0	0	0	0
	DENT	0	0	0	2	\$368.11	\$184.06	0	0
	DUNKLIN	2	\$220.40	\$110.20	7	\$1,039.69	\$148.53	0	0
	HOWELL	0	0	0	6	\$838.06	\$139.68	0	0
	IRON	0	0	0	0	0	0	0	0
	HADISON	0	0	0	0	0	0	0	0
	MISSISSIPPI	0	0	0	16	\$2,656.11	\$166.01	0	0

TABLE 20.
DAY CARE PAYMENTS BY COUNTY
NOVEMBER 1996

	ADOPTION SUBSIDY			FCS/ALTERNATIVE CARE/CTS			FAMILY PRESERVATION			
	CHILDREN	DOLLARS	AVERAGE	CHILDREN	DOLLARS	AVERAGE	CHILDREN	DOLLARS	AVERAGE	
AREA 3										
	NEW MADRID	4	\$566.40	\$141.60	5	\$891.43	\$178.29	0	0	0
	OREGON	0	0	0	1	\$140.99	\$140.99	0	0	0
	PEMISCOT	0	0	0	8	\$756.06	\$94.51	0	0	0
	PERRY	0	0	0	14	\$2,663.60	\$190.26	0	0	0
	REYNOLDS	0	0	0	0	0	0	0	0	0
	RIPLEY	4	\$388.70	\$97.18	4	\$368.11	\$92.03	0	0	0
	ST FRANCOIS	6	\$980.75	\$163.46	7	\$922.88	\$131.84	0	0	0
	STE GENEVIEVE	0	0	0	3	\$345.18	\$115.06	0	0	0
	SCOTT	15	\$1,675.46	\$111.70	109	\$17,838.12	\$163.65	2	\$385.60	\$192.80
	SHANNON	0	0	0	0	0	0	0	0	0
	STODDARD	2	\$131.40	\$65.70	12	\$1,722.81	\$143.57	0	0	0
	WASHINGTON	1	\$102.52	\$102.52	1	\$89.70	\$89.70	0	0	0
	WAYNE	0	0	0	0	0	0	0	0	0
	* AREA TOTAL *	42	\$4,553.22	\$108.41	265	\$40,203.12	\$151.71	2	\$385.60	\$192.80
AREA 4										
	BARRY	0	0	0	0	0	0	0	0	0
	BARTON	0	0	0	1	\$40.00	\$40.00	0	0	0
	BATES	0	0	0	0	0	0	0	0	0
	BENTON	0	0	0	2	\$200.00	\$100.00	0	0	0
	CAMDEN	5	\$150.98	\$30.20	10	\$1,045.36	\$104.54	0	0	0
	CEDAR	1	\$114.03	\$114.03	1	\$140.99	\$140.99	0	0	0
	CHRISTIAN	3	\$770.00	\$256.67	22	\$3,987.99	\$181.27	0	0	0
	DADE	0	0	0	1	\$116.47	\$116.47	0	0	0
	DALLAS	0	0	0	0	0	0	0	0	0
	DOUGLAS	0	0	0	0	0	0	0	0	0
	GREENE	11	\$2,073.46	\$188.50	112	\$23,120.95	\$206.44	0	0	0
	HENRY	0	0	0	1	\$153.75	\$153.75	0	0	0
	HICKORY	0	0	0	2	\$276.60	\$138.30	0	0	0
	JASPER	7	\$1,320.15	\$188.59	40	\$5,837.51	\$145.94	0	0	0
	LACLEDE	0	0	0	9	\$1,391.96	\$154.66	0	0	0
	LAWRENCE	4	\$568.22	\$142.06	6	\$681.30	\$113.55	0	0	0
	MCDONALD	0	0	0	10	\$1,563.60	\$156.36	0	0	0
	MARIES	0	0	0	1	\$27.96	\$27.96	0	0	0
	MILLER	0	0	0	8	\$662.11	\$82.76	1	\$218.75	\$218.75
	MONITEAU	0	0	0	1	\$130.32	\$130.32	0	0	0
	MORGAN	0	0	0	1	\$150.00	\$150.00	0	0	0
	NEWTON	0	0	0	10	\$1,464.47	\$146.45	0	0	0
	OZARK	0	0	0	3	\$416.72	\$138.91	0	0	0
	PHELPS	4	\$612.88	\$153.22	3	\$83.88	\$27.96	0	0	0
	POLK	0	0	0	3	\$585.09	\$195.03	0	0	0
	PULASKI	6	\$1,411.58	\$235.26	11	\$2,461.23	\$223.75	0	0	0
	ST CLAIR	0	0	0	1	\$768.00	\$768.00	0	0	0
	STONE	0	0	0	2	\$616.86	\$308.43	0	0	0
	TANEY	0	0	0	5	\$311.28	\$62.26	0	0	0
	TEXAS	0	0	0	0	0	0	0	0	0
	VERNON	0	0	0	10	\$1,530.88	\$153.09	0	0	0
	WEBSTER	0	0	0	1	\$134.50	\$134.50	0	0	0
	WRIGHT	0	0	0	7	\$1,156.86	\$165.27	0	0	0
	* AREA TOTAL *	41	\$7,021.30	\$171.25	284	\$49,056.64	\$172.73	1	\$218.75	\$218.75
AREA 5										
	JACKSON	69	\$19,993.50	\$289.76	444	\$124,827.03	\$281.14	5	\$2,045.70	\$409.14
	* AREA TOTAL *	69	\$19,993.50	\$289.76	444	\$124,827.03	\$281.14	5	\$2,045.70	\$409.14
AREA 6										
	ST LOUIS CITY	106	\$31,342.60	\$295.68	560	\$161,131.52	\$287.73	1	\$168.30	\$168.30
	* AREA TOTAL *	106	\$31,342.60	\$295.68	560	\$161,131.52	\$287.73	1	\$168.30	\$168.30
AREA 7										
	ST LOUIS COUNTY	61	\$17,556.00	\$287.80	220	\$64,258.25	\$292.08	0	0	0
	* AREA TOTAL *	61	\$17,556.00	\$287.80	220	\$64,258.25	\$292.08	0	0	0
STATE TOTAL		430	\$101,971.18	\$237.14	2,331	\$563,655.59	\$241.81	19	\$3,876.09	\$204.00

TABLE 20.
DAY CARE PAYMENTS BY COUNTY
NOVEMBER 1996

	CHILDREN	OTHER			FUTURES			TRANSITIONAL CHILD CARE		
		DOLLARS	AVERAGE	CHILDREN	DOLLARS	AVERAGE	CHILDREN	DOLLARS	AVERAGE	
AREA 1	ANDREW	1	\$0.53	\$0.53	0	0	0	3	\$526.00	\$175.33
	ATCHISON	0	0	0	0	0	0	2	\$113.75	\$56.88
	BUCHANAN	0	0	0	91	\$13,461.11	\$147.92	31	\$6,360.39	\$205.17
	CALDWELL	0	0	0	3	\$560.75	\$186.92	0	0	0
	CARROLL	0	0	0	3	\$326.25	\$108.75	0	0	0
	CASS	0	0	0	38	\$7,290.10	\$191.84	20	\$3,297.15	\$164.86
	CHARITON	0	0	0	0	0	0	0	0	0
	CLAY	2	\$223.37	\$111.69	26	\$4,884.65	\$187.87	40	\$8,128.35	\$203.21
	CLINTON	0	0	0	11	\$883.00	\$80.27	0	0	0
	COOPER	0	0	0	0	0	0	12	\$1,978.50	\$164.88
	DAVISS	0	0	0	0	0	0	4	\$445.90	\$111.48
	DE KALB	0	0	0	3	\$375.61	\$125.20	4	\$465.00	\$116.25
	GENTRY	0	0	0	2	\$435.00	\$217.50	0	0	0
	GRUNDY	0	0	0	9	\$819.50	\$91.06	0	0	0
	HARRISON	0	0	0	0	0	0	2	\$368.50	\$184.25
	HOLT	0	0	0	0	0	0	0	0	0
	HOWARD	0	0	0	1	\$230.00	\$230.00	0	0	0
	JOHNSON	1	\$194.25	\$194.25	31	\$5,177.89	\$167.03	8	\$1,223.59	\$152.95
	LAFAYETTE	1	\$345.00	\$345.00	6	\$924.30	\$154.05	9	\$2,249.75	\$249.97
	LINN	0	0	0	0	0	0	0	0	0
	LIVINGSTON	0	0	0	5	\$438.50	\$87.70	12	\$1,710.00	\$142.50
	MERCER	0	0	0	0	0	0	0	0	0
	NODAWAY	0	0	0	9	\$905.28	\$100.59	7	\$273.80	\$39.11
	PETTIS	6	\$722.49	\$120.42	14	\$1,703.75	\$121.70	44	\$6,820.89	\$155.02
	PLATTE	5	\$438.10	\$87.62	32	\$6,458.05	\$201.81	19	\$4,889.40	\$257.34
	PUTNAM	0	0	0	1	\$42.00	\$42.00	0	0	0
	RANDOLPH	0	0	0	22	\$2,786.80	\$126.67	17	\$2,123.05	\$124.89
	RAY	0	0	0	4	\$285.00	\$70.75	5	\$452.00	\$90.40
	SALINE	0	0	0	21	\$3,055.18	\$145.48	9	\$588.80	\$65.42
	SULLIVAN	0	0	0	1	\$6.00	\$6.00	0	0	0
	WORTH	0	0	0	0	0	0	2	\$261.00	\$130.50
	* AREA TOTAL *	16	\$1,923.74	\$120.23	333	\$51,046.72	\$153.29	250	\$42,275.82	\$169.10
AREA 2	ADAIR	0	0	0	12	\$1,988.30	\$165.69	5	\$793.45	\$158.69
	AUDRAIN	0	0	0	6	\$576.25	\$96.04	8	\$891.66	\$111.46
	BOONE	6	\$1,436.27	\$239.38	91	\$19,964.50	\$219.39	96	\$22,504.10	\$234.42
	CALLAWAY	1	\$18.64	\$18.64	4	\$319.75	\$79.94	2	\$270.35	\$135.18
	CLARK	0	0	0	1	\$430.00	\$430.00	16	\$2,040.55	\$127.53
	COLE	0	0	0	13	\$2,306.75	\$177.44	17	\$3,028.15	\$178.13
	FRANKLIN	2	\$263.23	\$131.62	10	\$2,340.70	\$234.07	7	\$1,207.80	\$172.54
	GASCONADE	0	0	0	1	\$230.00	\$230.00	0	0	0
	JEFFERSON	9	\$1,289.17	\$143.24	40	\$7,830.40	\$195.76	6	\$545.75	\$90.96
	KNOX	0	0	0	0	0	0	6	\$493.20	\$82.20
	LEWIS	0	0	0	6	\$830.50	\$138.42	3	\$209.25	\$69.75
	LINCOLN	0	0	0	14	\$1,981.89	\$141.56	23	\$2,310.05	\$100.44
	MACON	0	0	0	2	\$325.00	\$162.50	2	\$136.10	\$68.05
	MARION	0	0	0	13	\$677.25	\$52.10	15	\$2,702.90	\$180.19
	MONROE	1	\$37.64	\$37.64	2	\$323.00	\$161.50	2	\$277.10	\$138.55
	MONTGOMERY	0	0	0	17	\$2,878.15	\$169.30	8	\$1,096.55	\$137.07
	OSAGE	0	0	0	0	0	0	0	0	0
	PIKE	0	0	0	0	0	0	2	\$301.25	\$150.63
	RALLS	0	0	0	0	0	0	13	\$1,641.55	\$126.27
	ST CHARLES	3	\$643.28	\$214.43	108	\$23,168.70	\$214.52	128	\$29,295.10	\$228.87
	SCHUYLER	0	0	0	1	\$352.00	\$352.00	3	\$341.80	\$113.93
	SCOTLAND	0	0	0	2	\$404.75	\$202.38	5	\$759.15	\$151.83
	SHELBY	0	0	0	0	0	0	2	\$280.25	\$140.13
	WARREN	0	0	0	3	\$370.76	\$123.59	6	\$528.90	\$88.15
	* AREA TOTAL *	22	\$3,688.23	\$167.65	346	\$67,298.65	\$194.50	375	\$71,654.96	\$191.08
AREA 3	BOLLINGER	1	\$144.18	\$144.18	4	\$222.25	\$55.56	8	\$604.50	\$75.56
	BUTLER	1	\$214.36	\$214.36	12	\$1,136.28	\$94.69	30	\$3,338.86	\$111.30
	CAPE GIRARDEAU	0	0	0	30	\$5,089.00	\$169.63	33	\$4,187.02	\$126.88
	CARTER	0	0	0	2	\$70.00	\$35.00	0	0	0
	CRAWFORD	0	0	0	7	\$997.30	\$142.47	6	\$935.90	\$155.98
	DENT	0	0	0	11	\$563.25	\$51.20	4	\$434.00	\$108.50
	DUNKLIN	1	\$105.37	\$105.37	12	\$751.75	\$62.65	39	\$5,027.08	\$128.90
	HOWELL	0	0	0	21	\$3,242.39	\$154.40	26	\$2,557.88	\$98.38
	IRON	0	0	0	0	0	0	0	0	0
	HADISON	0	0	0	4	\$220.00	\$55.00	2	\$95.00	\$47.50
	MISSISSIPPI	0	0	0	45	\$7,205.89	\$160.13	15	\$1,848.50	\$123.23

TABLE 20.
DAY CARE PAYMENTS BY COUNTY
NOVEMBER 1996

		OTHER			FUTURES			TRANSITIONAL CHILD CARE		
		CHILDREN	DOLLARS	AVERAGE	CHILDREN	DOLLARS	AVERAGE	CHILDREN	DOLLARS	AVERAGE
AREA 3	NEW MADRID	0	0	0	14	\$1,418.75	\$101.34	7	\$675.75	\$96.54
	OREGON	0	0	0	2	\$91.00	\$45.50	4	\$501.50	\$125.38
	PEMISCOT	0	0	0	45	\$6,166.25	\$137.03	69	\$11,252.95	\$163.09
	PERRY	0	0	0	2	\$381.25	\$190.63	5	\$312.50	\$62.50
	REYNOLDS	0	0	0	3	\$157.50	\$52.50	0	0	0
	RIPLEY	1	\$214.36	\$214.36	3	\$66.00	\$22.00	7	\$437.75	\$62.54
	ST FRANCOIS	0	0	0	9	\$474.13	\$52.68	19	\$3,361.71	\$176.93
	STE GENEVIEVE	0	0	0	9	\$1,205.00	\$133.89	2	\$95.00	\$47.50
	SCOTT	2	\$186.40	\$93.20	6	\$376.00	\$62.67	74	\$11,161.15	\$150.83
	SHANNON	0	0	0	0	0	0	0	0	0
	STODDARD	0	0	0	0	0	0	7	\$883.13	\$126.16
	WASHINGTON	0	0	0	10	\$1,592.00	\$159.20	16	\$1,711.95	\$107.00
	WAYNE	0	0	0	2	\$56.00	\$28.00	4	\$411.54	\$102.89
	* AREA TOTAL *	6	\$864.67	\$144.11	253	\$31,481.99	\$124.43	377	\$49,832.67	\$132.18
AREA 4	BARRY	0	0	0	0	0	0	0	0	0
	BARTON	0	0	0	1	\$230.00	\$230.00	0	0	0
	BATES	0	0	0	9	\$394.25	\$43.81	3	\$427.80	\$142.60
	BENTON	0	0	0	3	\$565.40	\$188.47	4	\$785.07	\$196.27
	CAMDEN	0	0	0	5	\$698.51	\$139.70	0	0	0
	CEDAR	0	0	0	5	\$113.69	\$22.74	4	\$674.00	\$168.50
	CHRISTIAN	1	\$315.00	\$315.00	9	\$616.00	\$68.44	18	\$2,988.15	\$166.01
	DADE	0	0	0	0	0	0	0	0	0
	DALLAS	0	0	0	2	\$262.50	\$131.25	4	\$243.25	\$60.81
	DOUGLAS	0	0	0	3	\$42.00	\$14.00	2	\$116.40	\$58.20
	GREENE	5	\$658.75	\$131.75	78	\$13,717.70	\$175.87	12	\$1,666.00	\$138.83
	HENRY	0	0	0	6	\$702.95	\$117.16	11	\$1,445.83	\$131.44
	HICKORY	0	0	0	3	\$63.75	\$21.25	2	\$209.00	\$104.50
	JASPER	3	\$498.85	\$166.28	50	\$5,256.41	\$105.13	59	\$8,093.18	\$137.17
	LACLEDE	0	0	0	0	0	0	0	0	0
	LAWRENCE	0	0	0	5	\$383.75	\$76.75	4	\$690.25	\$172.56
	MCDONALD	0	0	0	4	\$438.74	\$109.69	4	\$540.15	\$135.04
	MARIES	0	0	0	2	\$227.50	\$113.75	0	0	0
	MILLER	1	\$18.64	\$18.64	7	\$770.75	\$110.11	15	\$2,768.65	\$184.58
	MONITEAU	0	0	0	2	\$200.00	\$100.00	0	0	0
	MORGAN	0	0	0	0	0	0	0	0	0
	NEWTON	0	0	0	17	\$2,190.56	\$128.86	0	0	0
	OZARK	0	0	0	4	\$395.94	\$98.99	4	\$404.00	\$101.00
	PHELPS	1	\$26.16	\$26.16	11	\$1,433.78	\$130.34	2	\$319.05	\$159.53
	POLK	0	0	0	11	\$917.75	\$83.43	9	\$789.56	\$87.73
	PULASKI	0	0	0	11	\$1,348.75	\$122.61	17	\$2,195.82	\$129.17
	ST CLAIR	0	0	0	2	\$318.00	\$159.00	3	\$240.00	\$80.00
	STONE	0	0	0	8	\$1,367.25	\$170.91	1	\$40.50	\$40.50
	TANEY	0	0	0	9	\$937.75	\$104.19	3	\$408.25	\$136.08
	TEXAS	0	0	0	5	\$548.50	\$109.70	2	\$224.50	\$112.25
	VERNON	0	0	0	7	\$510.00	\$72.86	8	\$798.00	\$99.75
	WEBSTER	0	0	0	13	\$288.50	\$22.19	6	\$1,211.40	\$201.90
	WRIGHT	0	0	0	5	\$229.57	\$45.91	2	\$226.99	\$113.50
	* AREA TOTAL *	11	\$1,517.40	\$137.95	297	\$35,170.25	\$118.42	199	\$27,505.80	\$138.22
AREA 5	JACKSON	3	\$746.50	\$248.83	708	\$157,027.74	\$221.79	262	\$60,656.50	\$231.51
	* AREA TOTAL *	3	\$746.50	\$248.83	708	\$157,027.74	\$221.79	262	\$60,656.50	\$231.51
AREA 6	ST LOUIS CITY	23	\$4,261.79	\$185.30	1,042	\$243,554.10	\$233.74	243	\$63,849.60	\$262.76
	* AREA TOTAL *	23	\$4,261.79	\$185.30	1,042	\$243,554.10	\$233.74	243	\$63,849.60	\$262.76
AREA 7	ST LOUIS COUNTY	14	\$2,054.45	\$146.75	611	\$140,751.30	\$230.36	291	\$75,992.48	\$261.14
	* AREA TOTAL *	14	\$2,054.45	\$146.75	611	\$140,751.30	\$230.36	291	\$75,992.48	\$261.14
STATE TOTAL		95	\$15,056.78	\$158.49	3,590	\$726,330.75	\$202.32	1,997	\$391,768.83	\$196.18

TABLE 20.
DAY CARE PAYMENTS BY COUNTY
NOVEMBER 1996

	AT-RISK CHILD CARE			BLOCK GRANT		
	CHILDREN	DOLLARS	AVERAGE	CHILDREN	DOLLARS	AVERAGE
AREA 1						
ANDREW	2	\$44.33	\$22.17	34	\$3,659.41	\$107.63
ATCHISON	0	0	0	3	\$649.75	\$216.58
BUCHANAN	37	\$5,867.80	\$158.59	291	\$45,360.16	\$155.88
CALDWELL	1	\$176.00	\$176.00	25	\$3,403.60	\$136.14
CARROLL	0	0	0	36	\$4,122.60	\$114.52
CASS	16	\$3,590.75	\$224.42	176	\$31,555.20	\$179.29
CHARITON	6	\$860.65	\$143.44	18	\$2,361.00	\$131.17
CLAY	10	\$2,297.50	\$229.75	326	\$78,727.29	\$241.49
CLINTON	4	\$512.05	\$128.01	24	\$3,437.10	\$143.21
COOPER	9	\$1,011.71	\$112.41	27	\$4,016.85	\$148.77
DAVISS	1	\$138.00	\$138.00	18	\$2,767.85	\$153.77
DE KALB	1	\$94.00	\$94.00	22	\$3,131.60	\$142.35
GENTRY	0	0	0	2	\$366.50	\$183.25
GRUNDY	10	\$1,026.50	\$102.65	45	\$5,499.10	\$122.20
HARRISON	0	0	0	25	\$4,020.95	\$160.84
HOLT	1	\$9.50	\$9.50	9	\$1,073.00	\$119.22
HOWARD	4	\$577.60	\$144.40	8	\$971.85	\$121.48
JOHNSON	0	0	0	159	\$25,891.32	\$162.84
LAFAYETTE	8	\$1,003.15	\$125.39	59	\$10,748.75	\$182.18
LINN	2	\$209.45	\$104.73	7	\$1,222.50	\$174.64
LIVINGSTON	3	\$316.70	\$105.57	47	\$6,754.30	\$143.71
MERCER	0	0	0	2	\$154.85	\$77.43
NODAWAY	2	\$183.19	\$91.60	52	\$7,711.84	\$148.30
PETTIS	23	\$3,096.26	\$134.62	154	\$23,880.45	\$155.07
PLATTE	41	\$7,851.55	\$191.50	71	\$14,856.00	\$209.24
PUTNAH	0	0	0	4	\$346.94	\$86.74
RANDOLPH	8	\$849.96	\$106.25	91	\$11,487.14	\$126.23
RAY	3	\$828.00	\$276.00	53	\$9,320.95	\$175.87
SALINE	5	\$774.00	\$154.80	83	\$11,753.10	\$141.68
SULLIVAN	0	0	0	5	\$553.35	\$110.67
WORTH	0	0	0	15	\$1,973.65	\$131.58
* AREA TOTAL *	197	\$31,318.65	\$158.98	1,891	\$321,778.95	\$170.16
AREA 2						
ADAIR	4	\$546.50	\$136.63	37	\$4,051.19	\$109.49
AUDRAIN	13	\$1,584.20	\$121.86	50	\$6,948.50	\$138.97
BOONE	187	\$42,146.30	\$225.38	676	\$163,089.01	\$241.26
CALLAWAY	4	\$305.90	\$76.48	77	\$11,972.09	\$155.48
CLARK	6	\$811.14	\$135.19	14	\$1,836.40	\$131.17
COLE	20	\$3,117.64	\$155.88	63	\$11,132.85	\$176.71
FRANKLIN	4	\$795.00	\$198.75	174	\$34,542.80	\$198.52
GASCONADE	6	\$577.49	\$96.25	8	\$914.72	\$114.34
JEFFERSON	6	\$1,019.20	\$169.87	300	\$65,678.60	\$218.93
KNOX	4	\$365.50	\$91.38	7	\$832.10	\$118.87
LEWIS	6	\$683.35	\$113.89	13	\$2,442.85	\$187.91
LINCOLN	13	\$2,455.54	\$188.89	66	\$8,834.15	\$133.85
MACON	6	\$644.40	\$107.40	16	\$1,911.65	\$119.48
MARION	2	\$316.25	\$158.13	95	\$13,844.50	\$145.73
MONROE	5	\$286.10	\$57.22	17	\$1,976.95	\$116.29
MONTGOMERY	2	\$309.00	\$154.50	20	\$3,019.43	\$150.97
OSAGE	2	\$224.25	\$112.13	8	\$1,359.41	\$169.93
PIKE	13	\$1,277.25	\$98.25	45	\$6,296.76	\$139.93
RALLS	1	\$184.00	\$184.00	3	\$374.40	\$124.80
ST CHARLES	143	\$28,630.75	\$200.22	470	\$108,645.67	\$231.16
SCHUYLER	12	\$1,033.94	\$86.16	7	\$761.10	\$108.73
SCOTLAND	0	0	0	22	\$2,903.25	\$131.97
SHELBY	11	\$1,375.15	\$125.01	6	\$1,149.55	\$191.59
WARREN	5	\$1,012.75	\$202.55	24	\$2,450.19	\$102.09
* AREA TOTAL *	475	\$89,702.10	\$188.85	2,218	\$456,968.12	\$206.03
AREA 3						
BOLLINGER	2	\$247.95	\$123.98	21	\$3,276.30	\$156.01
BUTLER	35	\$4,165.92	\$119.03	85	\$10,412.64	\$122.50
CAPE GIRARDEAU	62	\$7,571.68	\$122.12	163	\$26,692.61	\$163.76
CARTER	0	0	0	27	\$2,819.75	\$104.44
CRAWFORD	2	\$507.55	\$253.78	48	\$7,227.45	\$150.57
DENT	2	\$16.50	\$8.25	47	\$5,048.70	\$107.42
DUNKLIN	35	\$4,895.78	\$139.88	128	\$17,895.95	\$139.81
HOWELL	17	\$2,173.09	\$127.83	149	\$18,482.63	\$124.04
IRON	0	0	0	9	\$1,365.00	\$151.67
MADISON	0	0	0	61	\$7,950.39	\$130.33
MISSISSIPPI	49	\$4,896.98	\$99.94	169	\$21,735.44	\$128.61

TABLE 20.
DAY CARE PAYMENTS BY COUNTY
NOVEMBER 1996

		AT-RISK CHILD CARE			BLOCK GRANT		
		CHILDREN	DOLLARS	AVERAGE	CHILDREN	DOLLARS	AVERAGE
AREA 3	NEW MADRID	20	\$2,614.80	\$130.74	112	\$15,732.09	\$140.47
	OREGON	0	0	0	6	\$907.50	\$151.25
	PEMISCOT	85	\$11,507.95	\$135.39	259	\$38,561.35	\$148.89
	PERRY	1	\$37.00	\$37.00	20	\$3,238.55	\$161.93
	REYNOLDS	0	0	0	8	\$808.15	\$101.02
	RIPLEY	2	\$935.40	\$467.70	44	\$4,871.25	\$110.71
	ST FRANCOIS	55	\$6,813.48	\$123.88	180	\$23,008.84	\$127.83
	STE GENEVIEVE	0	0	0	26	\$2,927.25	\$112.59
	SCOTT	109	\$14,512.71	\$133.14	352	\$50,735.30	\$144.13
	SHANNON	5	\$835.25	\$167.05	5	\$476.75	\$95.35
	STODDARD	2	\$45.20	\$22.60	75	\$9,512.95	\$126.84
	WASHINGTON	40	\$4,632.04	\$115.80	108	\$14,527.67	\$134.52
	WAYNE	2	\$306.60	\$153.30	39	\$4,794.82	\$122.94
	* AREA TOTAL *	525	\$66,715.88	\$127.08	2,141	\$293,009.33	\$136.86
AREA 4	BARRY	10	\$1,294.45	\$129.45	32	\$4,757.77	\$148.68
	BARTON	1	\$103.45	\$103.45	16	\$2,012.63	\$125.79
	BATES	0	0	0	19	\$2,789.60	\$146.82
	BENTON	0	0	0	8	\$1,348.30	\$168.54
	CAHDEN	0	0	0	47	\$5,533.10	\$117.73
	CEDAR	19	\$1,886.72	\$99.30	35	\$4,629.69	\$132.28
	CHRISTIAN	24	\$3,291.10	\$137.13	94	\$17,113.40	\$182.06
	DADE	0	0	0	6	\$905.25	\$150.88
	DALLAS	0	0	0	37	\$5,249.34	\$141.87
	DOUGLAS	0	0	0	26	\$3,292.15	\$126.62
	GREENE	8	\$278.25	\$34.78	535	\$92,371.25	\$172.66
	HENRY	11	\$1,372.58	\$124.78	45	\$6,140.93	\$136.47
	HICKORY	0	0	0	22	\$2,498.30	\$113.56
	JASPER	50	\$7,661.66	\$153.23	336	\$55,905.93	\$166.39
	LACLEDE	0	0	0	78	\$10,806.10	\$138.54
	LAWRENCE	7	\$795.47	\$113.64	53	\$6,470.75	\$122.09
	MCDONALD	0	0	0	38	\$5,041.60	\$132.67
	MARIES	0	0	0	9	\$1,101.68	\$122.41
	MILLER	5	\$367.70	\$73.54	31	\$3,857.30	\$124.43
	MONITEAU	0	0	0	18	\$2,950.50	\$163.92
	MORGAN	0	0	0	20	\$2,709.29	\$135.46
	NEWTON	8	\$681.04	\$85.13	146	\$19,061.48	\$130.56
	OZARK	6	\$647.94	\$107.99	18	\$2,460.67	\$136.70
	PHELPS	2	\$108.00	\$54.00	117	\$15,369.84	\$131.37
	POLK	6	\$571.75	\$95.29	57	\$7,542.30	\$132.32
	PULASKI	3	\$311.00	\$103.67	43	\$6,528.57	\$151.83
	ST CLAIR	2	\$368.00	\$184.00	18	\$2,619.69	\$145.54
	STONE	5	\$580.00	\$116.00	19	\$2,793.15	\$147.01
	TANEY	10	\$1,226.30	\$122.63	32	\$4,567.95	\$142.75
	TEXAS	3	\$454.10	\$151.37	50	\$6,293.40	\$125.87
	VERNON	3	\$248.25	\$82.75	45	\$4,159.70	\$92.44
	WEBSTER	2	\$16.50	\$8.25	73	\$11,224.13	\$153.76
	WRIGHT	0	0	0	60	\$7,683.53	\$128.06
	* AREA TOTAL *	185	\$22,264.26	\$120.35	2,183	\$327,789.27	\$150.16
AREA 5	JACKSON	690	\$143,884.14	\$208.53	2,156	\$493,661.48	\$228.97
	* AREA TOTAL *	690	\$143,884.14	\$208.53	2,156	\$493,661.48	\$228.97
AREA 6	ST LOUIS CITY	415	\$100,713.55	\$242.68	2,765	\$705,277.66	\$255.07
	* AREA TOTAL *	415	\$100,713.55	\$242.68	2,765	\$705,277.66	\$255.07
AREA 7	ST LOUIS COUNTY	719	\$168,246.45	\$234.00	1,601	\$407,939.89	\$254.80
	* AREA TOTAL *	719	\$168,246.45	\$234.00	1,601	\$407,939.89	\$254.80
STATE TOTAL		3,206	\$622,845.03	\$194.27	14,955	\$3,006,424.70	\$201.03

TABLE 21.

FUTURES PROGRAM
AS OF THE END OF NOVEMBER 1996

COUNTY	TOTAL PERSONS PARTICIPATING	TOTAL ENROLLMENT BY COMPONENT TYPE*				
		EDUCATION	JOB SKILLS	JOB SEARCH	OJT AND JOB ENTRY	OTHER
AREA 1						
ANDREW	12	5	5	0	3	2
ATCHISON	4	1	2	0	1	0
BUCHANAN	198	74	64	18	31	42
CALDWELL	22	2	6	2	15	3
CARROLL	32	13	14	4	11	1
CASS	98	32	40	19	24	15
CHARITON	10	1	5	1	1	5
CLAY	120	30	45	7	25	36
CLINTON	14	5	3	2	6	0
COOPER	19	1	9	2	4	6
DAVISS	16	1	10	3	10	2
DE KALB	8	5	1	0	5	0
GENTRY	4	2	3	0	2	0
GRUNDY	24	5	11	1	8	5
HARRISON	17	0	6	3	10	4
HOLT	1	0	0	0	1	0
HOWARD	7	0	3	2	4	1
JOHNSON	112	55	26	18	31	13
LAFAYETTE	40	6	20	11	3	14
LINN	22	7	11	7	2	1
LIVINGSTON	19	5	10	1	5	3
MERCER	14	1	3	4	2	5
NODAWAY	22	11	7	2	2	0
PETTIS	127	15	40	6	22	86
PLATTE	37	10	15	10	14	9
PUTNAM	2	2	1	0	0	0
RANDOLPH	60	12	15	2	8	31
RAY	43	13	14	13	14	6
SALINE	52	14	16	12	15	7
SULLIVAN	9	4	4	1	2	1
WORTH	1	0	0	0	1	0
TOTAL AREA 1	1,166	332	409	151	282	298
AREA 2						
ADAIR	21	4	15	0	2	5
AUDRAIN	28	11	13	0	7	4
BOONE	159	78	36	8	35	48
CALLAWAY	48	2	11	3	6	45
CLARK	7	2	0	0	0	8
COLE	55	26	4	6	9	25
FRANKLIN	92	17	25	11	18	69
GASCONADE	10	2	1	0	1	11
JEFFERSON	168	44	65	19	55	29
KNOX	4	0	2	0	1	1
LEWIS	10	0	2	0	3	11
LINCOLN	15	5	11	0	3	4
MACON	10	4	2	0	2	3
MARION	66	17	22	12	13	15
MONROE	5	2	1	0	2	0
MONTGOMERY	20	1	6	1	4	8
OSAGE	4	1	4	0	3	0
PIKE	22	6	8	3	6	2
RALLS	13	2	8	2	2	2
ST CHARLES	129	39	66	12	53	10
SCHUYLER	14	1	3	5	0	9
SCOTLAND	7	1	0	1	2	4
SHELBY	8	0	4	5	2	1
WARREN	23	8	5	2	7	8
TOTAL AREA 2	938	273	314	90	236	322
AREA 3						
BOLLINGER	9	5	2	3	1	2
BUTLER	83	21	38	9	20	4
CAPE GIRARDEAU	81	41	17	20	25	16
CARTER	33	8	19	2	7	2
CRAWFORD	38	17	11	2	7	3
DENT	41	13	16	5	11	5
DUNKLIN	148	21	54	16	36	31
HOWELL	57	17	26	16	9	4
IRON	19	13	5	2	7	1

TABLE 21.
 FUTURES PROGRAM
 AS OF THE END OF NOVEMBER 1996

COUNTY	TOTAL PERSONS PARTICIPATING	TOTAL ENROLLMENT BY COMPONENT TYPE*				
		EDUCATION	JOB SKILLS	JOB SEARCH	DJT AND JOB ENTRY	OTHER
MADISON	25	9	11	3	9	2
MISSISSIPPI	69	42	19	1	13	3
NEW MADRID	56	24	23	4	14	7
OREGON	17	8	7	3	3	3
PEMISCOT	113	36	29	11	34	17
PERRY	12	2	5	2	6	1
REYNOLDS	27	7	17	0	2	3
RIPLEY	74	34	38	5	8	6
ST FRANCOIS	52	12	15	12	12	5
STE GENEVIEVE	21	1	8	1	3	11
SCOTT	86	42	27	8	21	9
SHANNON	28	2	24	3	2	1
STODDARD	31	14	10	4	6	5
WASHINGTON	51	15	24	10	12	2
WAYNE	22	6	9	3	7	1
TOTAL AREA 3	1,193	410	454	145	279	144
AREA 4						
BARRY	30	9	11	2	3	11
BARTON	13	4	6	1	4	2
BATES	46	4	8	3	5	32
BENTON	8	0	4	2	2	0
CAMDEN	20	4	17	0	4	3
CEDAR	15	6	6	1	1	7
CHRISTIAN	34	9	13	8	10	11
DADE	20	4	4	2	0	18
DALLAS	19	4	12	2	8	1
DOUGLAS	18	5	9	0	3	4
GREENE	267	119	90	58	49	35
HENRY	33	9	9	7	6	7
HICKORY	12	5	8	0	3	1
JASPER	172	68	77	7	29	32
LACLEDE	31	7	11	1	6	12
LAWRENCE	28	13	9	10	2	3
MCDONALD	13	12	1	0	7	0
MARIES	6	3	1	0	2	1
MILLER	28	14	13	1	4	2
MONITEAU	5	2	3	0	0	1
MORGAN	23	4	11	2	3	7
NEWTON	35	17	13	1	10	9
OZARK	13	6	4	1	5	3
PHELPS	73	40	21	2	10	20
POLK	26	13	17	2	4	1
PULASKI	67	17	32	2	11	25
ST CLAIR	20	11	6	1	1	5
STONE	11	2	9	0	2	0
TANEY	17	4	7	7	1	6
TEXAS	80	26	39	17	7	4
VERNON	34	14	12	4	5	7
WEBSTER	35	16	12	2	5	12
WRIGHT	50	22	8	6	13	3
TOTAL AREA 4	1,302	493	503	152	225	285
AREA 5						
JACKSON	1,283	363	191	250	505	260
TOTAL AREA 5	1,283	363	191	250	505	260
AREA 6						
ST LOUIS CITY	1,419	548	385	94	423	190
TOTAL AREA 6	1,419	548	385	94	423	190
AREA 7						
ST LOUIS COUNTY	855	275	277	65	352	89
TOTAL AREA 7	855	275	277	65	352	89
STATEWIDE	8,156	2,694	2,533	947	2,302	1,588

*PARTICIPANTS MAY BE ENROLLED IN MORE THAN ONE COMPONENT

STATE OF CALIFORNIA - DEPARTMENT OF REVENUE

DATE	DESCRIPTION	AMOUNT	CHECK NO.	ACCOUNT NO.
1/15/20	STATE OF CALIFORNIA	100.00	1001	1001
1/20/20	STATE OF CALIFORNIA	200.00	1002	1001
1/25/20	STATE OF CALIFORNIA	300.00	1003	1001
2/1/20	STATE OF CALIFORNIA	400.00	1004	1001
2/15/20	STATE OF CALIFORNIA	500.00	1005	1001
2/20/20	STATE OF CALIFORNIA	600.00	1006	1001
2/25/20	STATE OF CALIFORNIA	700.00	1007	1001
3/1/20	STATE OF CALIFORNIA	800.00	1008	1001
3/15/20	STATE OF CALIFORNIA	900.00	1009	1001
3/20/20	STATE OF CALIFORNIA	1000.00	1010	1001
3/25/20	STATE OF CALIFORNIA	1100.00	1011	1001
4/1/20	STATE OF CALIFORNIA	1200.00	1012	1001
4/15/20	STATE OF CALIFORNIA	1300.00	1013	1001
4/20/20	STATE OF CALIFORNIA	1400.00	1014	1001
4/25/20	STATE OF CALIFORNIA	1500.00	1015	1001
5/1/20	STATE OF CALIFORNIA	1600.00	1016	1001
5/15/20	STATE OF CALIFORNIA	1700.00	1017	1001
5/20/20	STATE OF CALIFORNIA	1800.00	1018	1001
5/25/20	STATE OF CALIFORNIA	1900.00	1019	1001
6/1/20	STATE OF CALIFORNIA	2000.00	1020	1001
6/15/20	STATE OF CALIFORNIA	2100.00	1021	1001
6/20/20	STATE OF CALIFORNIA	2200.00	1022	1001
6/25/20	STATE OF CALIFORNIA	2300.00	1023	1001
7/1/20	STATE OF CALIFORNIA	2400.00	1024	1001
7/15/20	STATE OF CALIFORNIA	2500.00	1025	1001
7/20/20	STATE OF CALIFORNIA	2600.00	1026	1001
7/25/20	STATE OF CALIFORNIA	2700.00	1027	1001
8/1/20	STATE OF CALIFORNIA	2800.00	1028	1001
8/15/20	STATE OF CALIFORNIA	2900.00	1029	1001
8/20/20	STATE OF CALIFORNIA	3000.00	1030	1001
8/25/20	STATE OF CALIFORNIA	3100.00	1031	1001
9/1/20	STATE OF CALIFORNIA	3200.00	1032	1001
9/15/20	STATE OF CALIFORNIA	3300.00	1033	1001
9/20/20	STATE OF CALIFORNIA	3400.00	1034	1001
9/25/20	STATE OF CALIFORNIA	3500.00	1035	1001
10/1/20	STATE OF CALIFORNIA	3600.00	1036	1001
10/15/20	STATE OF CALIFORNIA	3700.00	1037	1001
10/20/20	STATE OF CALIFORNIA	3800.00	1038	1001
10/25/20	STATE OF CALIFORNIA	3900.00	1039	1001
11/1/20	STATE OF CALIFORNIA	4000.00	1040	1001
11/15/20	STATE OF CALIFORNIA	4100.00	1041	1001
11/20/20	STATE OF CALIFORNIA	4200.00	1042	1001
11/25/20	STATE OF CALIFORNIA	4300.00	1043	1001
12/1/20	STATE OF CALIFORNIA	4400.00	1044	1001
12/15/20	STATE OF CALIFORNIA	4500.00	1045	1001
12/20/20	STATE OF CALIFORNIA	4600.00	1046	1001
12/25/20	STATE OF CALIFORNIA	4700.00	1047	1001
1/1/21	STATE OF CALIFORNIA	4800.00	1048	1001
1/15/21	STATE OF CALIFORNIA	4900.00	1049	1001
1/20/21	STATE OF CALIFORNIA	5000.00	1050	1001
1/25/21	STATE OF CALIFORNIA	5100.00	1051	1001
2/1/21	STATE OF CALIFORNIA	5200.00	1052	1001
2/15/21	STATE OF CALIFORNIA	5300.00	1053	1001
2/20/21	STATE OF CALIFORNIA	5400.00	1054	1001
2/25/21	STATE OF CALIFORNIA	5500.00	1055	1001
3/1/21	STATE OF CALIFORNIA	5600.00	1056	1001
3/15/21	STATE OF CALIFORNIA	5700.00	1057	1001
3/20/21	STATE OF CALIFORNIA	5800.00	1058	1001
3/25/21	STATE OF CALIFORNIA	5900.00	1059	1001
4/1/21	STATE OF CALIFORNIA	6000.00	1060	1001
4/15/21	STATE OF CALIFORNIA	6100.00	1061	1001
4/20/21	STATE OF CALIFORNIA	6200.00	1062	1001
4/25/21	STATE OF CALIFORNIA	6300.00	1063	1001
5/1/21	STATE OF CALIFORNIA	6400.00	1064	1001
5/15/21	STATE OF CALIFORNIA	6500.00	1065	1001
5/20/21	STATE OF CALIFORNIA	6600.00	1066	1001
5/25/21	STATE OF CALIFORNIA	6700.00	1067	1001
6/1/21	STATE OF CALIFORNIA	6800.00	1068	1001
6/15/21	STATE OF CALIFORNIA	6900.00	1069	1001
6/20/21	STATE OF CALIFORNIA	7000.00	1070	1001
6/25/21	STATE OF CALIFORNIA	7100.00	1071	1001
7/1/21	STATE OF CALIFORNIA	7200.00	1072	1001
7/15/21	STATE OF CALIFORNIA	7300.00	1073	1001
7/20/21	STATE OF CALIFORNIA	7400.00	1074	1001
7/25/21	STATE OF CALIFORNIA	7500.00	1075	1001
8/1/21	STATE OF CALIFORNIA	7600.00	1076	1001
8/15/21	STATE OF CALIFORNIA	7700.00	1077	1001
8/20/21	STATE OF CALIFORNIA	7800.00	1078	1001
8/25/21	STATE OF CALIFORNIA	7900.00	1079	1001
9/1/21	STATE OF CALIFORNIA	8000.00	1080	1001
9/15/21	STATE OF CALIFORNIA	8100.00	1081	1001
9/20/21	STATE OF CALIFORNIA	8200.00	1082	1001
9/25/21	STATE OF CALIFORNIA	8300.00	1083	1001
10/1/21	STATE OF CALIFORNIA	8400.00	1084	1001
10/15/21	STATE OF CALIFORNIA	8500.00	1085	1001
10/20/21	STATE OF CALIFORNIA	8600.00	1086	1001
10/25/21	STATE OF CALIFORNIA	8700.00	1087	1001
11/1/21	STATE OF CALIFORNIA	8800.00	1088	1001
11/15/21	STATE OF CALIFORNIA	8900.00	1089	1001
11/20/21	STATE OF CALIFORNIA	9000.00	1090	1001
11/25/21	STATE OF CALIFORNIA	9100.00	1091	1001
12/1/21	STATE OF CALIFORNIA	9200.00	1092	1001
12/15/21	STATE OF CALIFORNIA	9300.00	1093	1001
12/20/21	STATE OF CALIFORNIA	9400.00	1094	1001
12/25/21	STATE OF CALIFORNIA	9500.00	1095	1001
1/1/22	STATE OF CALIFORNIA	9600.00	1096	1001
1/15/22	STATE OF CALIFORNIA	9700.00	1097	1001
1/20/22	STATE OF CALIFORNIA	9800.00	1098	1001
1/25/22	STATE OF CALIFORNIA	9900.00	1099	1001
2/1/22	STATE OF CALIFORNIA	10000.00	1100	1001

0
3
9
0