

# Monthly Management Report



**Division of Family Services**  
Income Maintenance  
FUTURES

**Division of Medical Services**  
Medicaid

## October 1996

Research and Evaluation  
221 West High Street  
Broadway Building  
Jefferson City, MO 65101

## TABLE OF CONTENTS

Glossary	Definition of Categories of Assistance and Types of Medicaid Services	1
Figure 1	Map - Division of Family Services Areas	2

### DFS SUMMARY AND OPERATING STATISTICS

Table 1	Detailed Operating Statistics showing changes in Applications, Cases and Payments by Month and Program during last quarter	3-5
Table 2	Detailed Operating Statistics on Applications, Cases and Payments by Program, Area and County	6-51
Table 3	Detailed Operating Statistics on Applications, Cases and Payments by Program and Area	52-53

### MEDICAID

Figure 2	Medical Statistics - Total Individuals	54
Figure 3	Medical Statistics - Total Payments	55
Table 4	Recipients and Payments by Type of Service	56-71
Table 5	State Summary of Recipients, Payments and Average Per Recipient by Program	72-94

### FOOD STAMPS

Figure 4	Food Stamps Caseload	95
Table 6	Participation by Households, Persons and Race	96-99
Table 7	Participation by County	100-101
Table 8	Applications and Currency	102-103
Table 9	Expedited Service Application Currency	104-105

## **AFDC**

Figure 5	AFDC Caseload	107
Table 10	Total Cases and Reinvestigations by County	108-109
Table 11	Application and Resolution by County	110-111

## **GENERAL RELIEF**

Table 12	Total Cases and Reinvestigations by County	112-113
Table 13	Application and Resolution by County	114-115

## **OTHER IM PROGRAMS**

Figure 6	Medical Assistance Recipients	117
Table 14	Medicaid for Pregnant Women Applications	118-119
Table 15	Adult Income Maintenance Cases	120-121
Table 16	NC, MA, MACC Applications Less Than 65 Years of Age	122-123
Table 17	MA, NC Applications 65 Years of Age or More	124-125
Table 18	NC, MA, MACC Spenddown Applications	126-127
Table 19	BP and SAB Applications	128-129
Table 20	Day Care Payments by County	130-135
Table 21	FUTURES Participation	136-137

## GLOSSARY

### DEFINITION OF CATEGORIES OF ASSISTANCE AND TYPES OF MEDICAID SERVICES

AB	Aid to Blind
AB Supp	Aid to Blind Supplemental
AFDC	Aid to Families with Dependent Children
AFDC-UP	Aid to Families with Dependent Children-Unemployed Parent
AIDS	Acquired Immune Deficiency Syndrome
BP	Blind Pension
CRNA	Certified Registered Nurse Anesthetist
CSTAR	Comprehensive Substance Treatment and Rehabilitation
CT	Children's Treatment
DME	Durable Medical Equipment
EPSDT	Early and Periodic Screening, Diagnosis and Treatment
FCS	Family-Centered Services
GR	General Relief
HDN	Homeless, Dependent, Neglected
ICF-MR	Intermediate Care Facility-Mentally Retarded
IM/IE	Income Maintenance/Income Eligible
JCT	Juvenile Court
MA	Medical Assistance - Claimants applying for this program must be ineligible for any of the other categories of assistance
MA-GR	Medical Assistance-General Relief
MA-K	Medical Assistance for Children
MA-K-DMH	Medical Assistance for Children under the care of Department of Mental Health
MA-K-DYS	Medical Assistance for Children under the care of Division of Youth Services
MC	Medicaid for Children
MPW	Medicaid for Pregnant Women
MR/DD	Mentally Retarded/Developmentally Disabled
NC	Nursing Care - Cash program for recipients in practical or professional homes, domiciliary homes or boarding homes. NC-General Relief and NC-Aid to Blind Supplemental cases are included in the NC data and are not listed separately.
OAA	Old Age Assistance
OJT	On-the-Job Training
PA	Public Assistance
PTD	Permanently and Totally Disabled
QMB	Qualified Medicare Beneficiary
RCF	Residential Care Facility
SAB	Supplemental Aid to the Blind
SLMB	Specified Low-Income Medicare Beneficiary
SNF	Skilled Nursing Facility
SSI	Supplemental Security Income
SSI SP	Supplemental Security Income and State Supplementation
SP	State Supplementation Only
Vendor Cases	Nursing Homes and Other Institutions

Figure 1  
 Missouri Department of Social Services  
 Division of Family Services  
 Area Offices

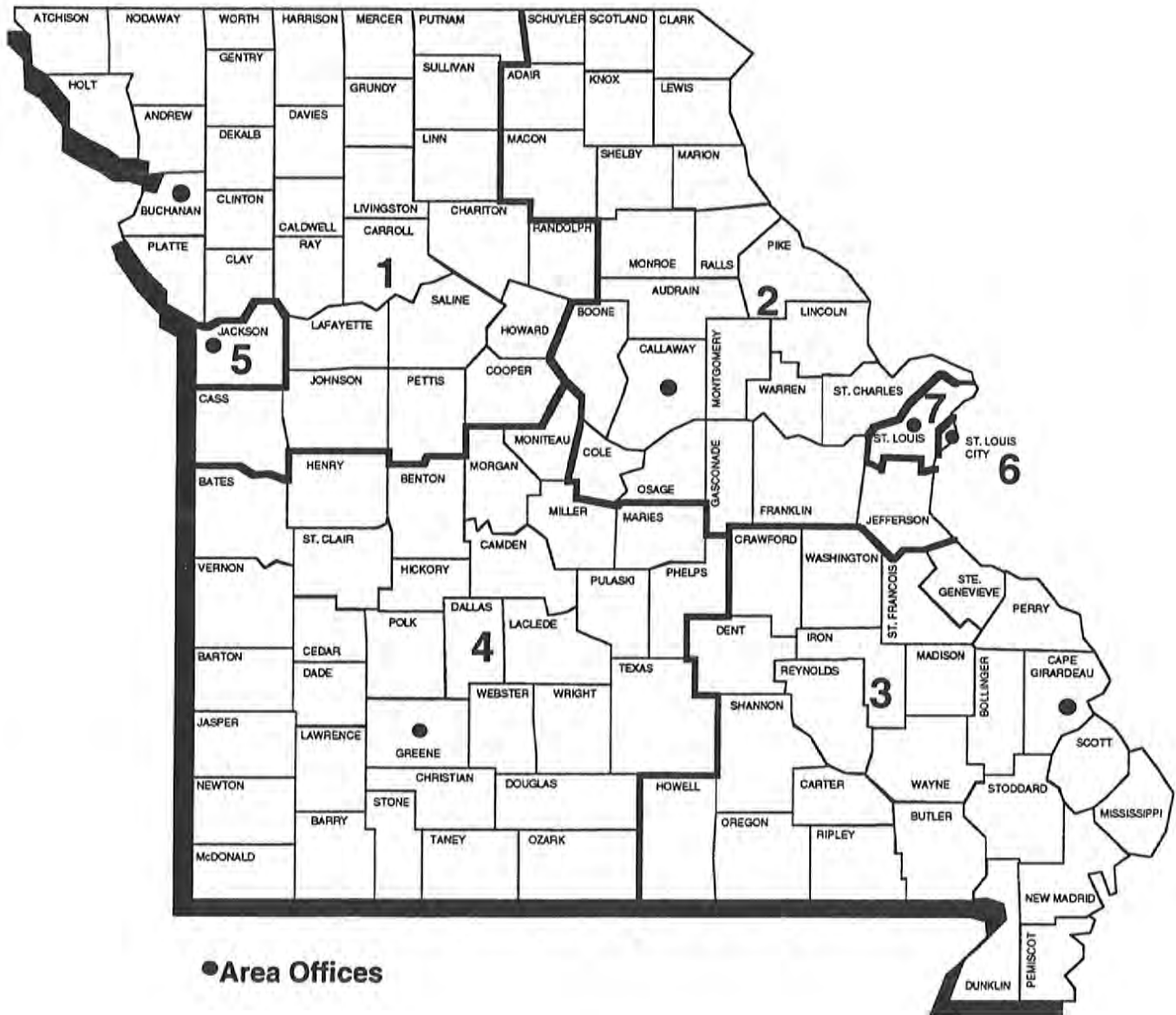

TABLE 1. DETAILED OPERATING STATISTICS (1)  
OCTOBER 1996

CASELOAD INFORMATION	NUMBER OR AMOUNT THIS MONTH	NUMBER OR AMOUNT LAST MONTH	NUMBER OR AMOUNT 2 MONTHS AGO	NUMBER OR AMOUNT LAST YEAR	CHANGE FROM LAST MONTH	CHANGE FROM 2 MONTHS AGO	CHANGE FROM LAST YEAR
*** AFDC (2)	10/96	09/96	08/96	10/95			
APPLICATIONS RECEIVED	5,246	5,230	5,855	5,848	0.3%	-10.4%	-10.3%
APPLICATIONS APPROVED	3,616	3,386	3,968	4,010	6.8%	-8.9%	-9.8%
APPLICATIONS REJECTED	1,816	1,786	1,965	2,116	1.7%	-7.6%	-14.2%
APPLICATIONS PENDING	3,180	3,416	3,443	3,379	-6.9%	-7.6%	-5.9%
FAMILIES RECEIVING CASH	78,040	78,983	80,000	86,057	-1.2%	-2.5%	-9.3%
CHILDREN RECEIVING CASH	153,203	155,107	157,149	169,872	-1.2%	-2.5%	-9.8%
TOTAL PERSONS	216,590	219,651	222,820	244,619	-1.4%	-2.8%	-11.5%
TOTAL PAYMENTS (3)	\$19,565,378	\$19,853,338	\$20,117,886	\$21,977,724	-1.5%	-2.7%	-11.0%
AVERAGE PER FAMILY	\$250.71	\$251.36	\$251.47	\$255.39	-0.3%	-0.3%	-1.8%
AVERAGE PER PERSON	\$90.33	\$90.39	\$90.29	\$89.84	-0.1%	0.1%	0.5%
TITLE XIX ONLY CASES	1,881	1,918	1,966	2,112	-1.9%	-4.3%	-10.9%
TITLE XIX TRANSITIONAL CASES	9,245	9,046	8,886	9,180	2.2%	4.0%	0.7%
REINVESTIGATIONS	4,408	4,274	4,713	5,225	3.1%	-6.5%	-15.6%
CASES CLOSED	5,347	5,178	5,059	5,281	3.3%	5.7%	1.2%
*** AFDC/UP							
FAMILIES RECEIVING	638	693	737	1,693	-7.9%	-13.4%	-62.3%
CHILDREN RECEIVING	1,482	1,616	1,753	3,881	-8.3%	-15.5%	-61.8%
TOTAL PERSONS	2,268	2,496	2,688	6,440	-9.1%	-15.6%	-64.8%
TOTAL PAYMENTS	\$175,532	\$197,732	\$210,829	\$498,222	-11.2%	-16.7%	-64.8%
AVERAGE PER FAMILY	\$275.13	\$285.33	\$286.06	\$294.28	-3.6%	-3.8%	-6.5%
AVERAGE PER PERSON	\$77.40	\$79.22	\$78.43	\$77.36	-2.3%	-1.3%	0.0%
*** MC							
APPLICATIONS RECEIVED	8,413	8,042	8,153	7,897	4.6%	3.2%	6.5%
APPLICATIONS APPROVED	5,733	5,082	5,156	5,232	12.8%	11.2%	9.6%
APPLICATIONS REJECTED	2,852	2,484	2,724	2,733	14.8%	4.7%	4.4%
APPLICATIONS PENDING	4,643	4,909	4,524	4,438	-5.4%	2.6%	4.6%
FAMILIES RECEIVING	90,424	88,832	88,239	79,087	1.8%	2.5%	14.3%
CHILDREN RECEIVING	168,379	165,717	164,796	148,990	1.6%	2.2%	13.0%
TOTAL PERSONS	170,632	167,913	166,919	150,617	1.6%	2.2%	13.3%
REINVESTIGATIONS	2,334	2,113	2,383	2,071	10.5%	-2.1%	12.7%
CASES CLOSED	4,676	4,199	4,546	4,345	11.4%	2.9%	7.6%
*** GR-CASH							
APPLICATIONS RECEIVED	2,042	1,915	2,136	2,142	6.6%	-4.4%	-4.7%
APPLICATIONS APPROVED	403	378	465	453	6.6%	-13.3%	-11.0%
APPLICATIONS REJECTED	1,606	1,561	1,728	1,856	2.9%	-7.1%	-13.5%
APPLICATIONS PENDING	2,781	2,768	2,803	2,780	0.5%	-0.8%	0.0%
CASES RECEIVING	4,339	4,333	4,425	4,850	0.1%	-1.9%	-10.5%
PERSONS RECEIVING	4,360	4,357	4,455	4,879	0.1%	-2.1%	-10.6%
CASH PAYMENTS	\$347,749	\$347,428	\$353,149	\$383,506	0.1%	-1.5%	-9.3%
REINVESTIGATIONS	83	76	77	90	9.2%	7.8%	-7.8%
CASES CLOSED	445	406	476	497	9.6%	-6.5%	-10.5%
MA-GR RECIPIENTS	1,584	1,544	1,540	1,695	2.6%	2.9%	-6.5%
MA-GR TOTAL PAYMENTS	\$125,644	\$122,613	\$122,110	\$134,691	2.5%	2.9%	-6.7%
*** MPW							
APPLICATIONS RECEIVED	2,894	2,768	2,962	2,785	4.6%	-2.3%	3.9%
APPLICATIONS APPROVED	2,224	2,034	2,227	2,127	9.3%	-0.1%	4.6%
APPLICATIONS REJECTED	657	643	669	592	2.2%	-1.8%	11.0%
APPLICATIONS PENDING	1,042	1,072	1,022	953	-2.8%	2.0%	9.3%
CASES RECEIVING	16,028	16,042	16,213	15,377	-0.1%	-1.1%	4.2%
PERSONS RECEIVING	19,871	19,786	19,982	18,804	0.4%	-0.6%	5.7%
REINVESTIGATIONS	47	38	66	41	23.7%	-28.8%	14.6%
CASES CLOSED	606	582	674	563	4.1%	-10.1%	7.6%
*** NEWBORNS							
APPLICATIONS RECEIVED	1,090	966	1,019	915	12.8%	7.0%	19.1%
APPLICATIONS APPROVED	1,034	918	969	876	12.6%	6.7%	18.0%
APPLICATIONS REJECTED	32	28	33	21	14.3%	-3.0%	52.4%
APPLICATIONS PENDING	33	24	16	17	37.5%	106.3%	94.1%
RECIPIENTS	7,594	7,439	7,543	6,963	2.1%	0.7%	9.1%
CASES CLOSED	882	886	1,025	817	-0.5%	-14.0%	8.0%

TABLE 1. DETAILED OPERATING STATISTICS (1)  
OCTOBER 1996

CASELOAD INFORMATION	NUMBER OR AMOUNT THIS MONTH 10/96	NUMBER OR AMOUNT LAST MONTH 09/96	NUMBER OR AMOUNT 2 MONTHS AGO 08/96	NUMBER OR AMOUNT LAST YEAR 10/95	CHANGE FROM LAST MONTH	CHANGE FROM 2 MONTHS AGO	CHANGE FROM LAST YEAR
*** AB SUPP							
APPLICATIONS RECEIVED	158	129	136	152	22.5%	16.2%	3.9%
APPLICATIONS APPROVED	10	16	15	17	-37.5%	-33.3%	-41.2%
APPLICATIONS REJECTED	142	130	102	120	9.2%	39.2%	18.3%
APPLICATIONS PENDING	189	187	206	215	1.1%	-8.3%	-12.1%
RECIPIENTS	754	762	767	775	-1.0%	-1.7%	-2.7%
TOTAL PAYMENTS	\$221,172	\$222,996	\$224,009	\$227,011	-0.8%	-1.3%	-2.6%
CASES CLOSED	16	22	20	15	-27.3%	-20.0%	6.7%
*** BP							
APPLICATIONS RECEIVED	166	131	143	157	26.7%	16.1%	5.7%
APPLICATIONS APPROVED	42	33	34	35	27.3%	23.5%	20.0%
APPLICATIONS REJECTED	108	106	96	107	1.9%	12.5%	0.9%
APPLICATIONS PENDING	228	218	228	222	4.6%	0.0%	2.7%
RECIPIENTS	2,419	2,406	2,406	2,369	0.5%	0.5%	2.1%
TOTAL PAYMENTS	\$901,790	\$896,200	\$896,933	\$883,228	0.6%	0.5%	2.1%
CASES CLOSED	20	29	37	36	-31.0%	-45.9%	-44.4%
*** NC (4)							
APPLICATIONS RECEIVED	373	354	362	372	5.4%	3.0%	0.3%
APPLICATIONS APPROVED	289	239	247	223	20.9%	17.0%	29.6%
APPLICATIONS REJECTED	91	93	108	97	-2.2%	-15.7%	-6.2%
APPLICATIONS PENDING	323	339	328	323	-4.7%	-1.5%	0.0%
TOTAL RECIPIENTS	7,797	7,726	7,709	7,633	0.9%	1.1%	2.1%
RCF-II	4,644	4,565	4,531	4,319	1.7%	2.5%	7.5%
SNF-ICF	872	896	928	1,097	-2.7%	-6.0%	-20.5%
RCF-I	2,281	2,265	2,250	2,217	0.7%	1.4%	2.9%
TOTAL PAYMENTS	\$1,850,208	\$1,833,841	\$1,835,979	\$1,794,510	0.9%	0.8%	3.1%
RCF-II	\$1,212,056	\$1,189,012	\$1,181,399	\$1,101,338	1.9%	2.6%	10.1%
SNF/ICF	\$311,078	\$319,270	\$331,235	\$382,103	-2.6%	-6.1%	-18.6%
RCF-I	\$327,074	\$325,559	\$323,345	\$311,069	0.5%	1.2%	5.1%
REINVESTIGATIONS	438	324	393	427	35.2%	11.5%	2.6%
CASES CLOSED	155	153	154	170	1.3%	0.6%	-8.8%
*** MA							
APPLICATIONS RECEIVED	12,911	11,783	12,362	12,540	9.6%	4.4%	3.0%
APPLICATIONS APPROVED	8,492	7,288	7,930	7,953	16.5%	7.1%	6.8%
APPLICATIONS REJECTED	4,328	4,175	4,554	4,579	3.7%	-5.0%	-5.5%
APPLICATIONS PENDING	13,490	13,544	13,324	13,123	-0.4%	1.2%	2.8%
RECIPIENTS	118,489	117,814	117,565	112,441	0.6%	0.8%	5.4%
CASES CLOSED	1,759	1,670	1,684	1,668	5.3%	4.5%	5.5%
*** MA-K							
APPLICATIONS RECEIVED	296	273	262	244	8.4%	13.0%	21.3%
APPLICATIONS APPROVED - DMH	0	1	1	1	0.0%	0.0%	0.0%
APPLICATIONS APPROVED - DYS	176	207	211	185	-15.0%	-16.6%	-4.9%
APPLICATIONS APPROVED - JCT	42	0	0	0	0.0%	0.0%	0.0%
APPLICATIONS REJECTED	60	52	59	57	15.4%	1.7%	5.3%
APPLICATIONS PENDING	52	36	25	54	44.4%	108.0%	-3.7%
RECIPIENTS - DMH	25	26	25	31	-3.8%	0.0%	-19.4%
RECIPIENTS - DYS	544	1,101	1,102	994	-50.6%	-50.6%	-45.3%
RECIPIENTS - JCT	573	0	0	0	0.0%	0.0%	0.0%
CASES CLOSED - DMH	0	1	0	2	0.0%	0.0%	0.0%
CASES CLOSED - DYS	163	196	218	237	-16.8%	-25.2%	-31.2%
CASES CLOSED - JCT	40	0	0	0	0.0%	0.0%	0.0%
*** REFUGEE							
APPLICATIONS RECEIVED	67	66	59	61	1.5%	13.6%	9.8%
APPLICATIONS APPROVED	50	71	37	51	-29.6%	35.1%	-2.0%
APPLICATIONS REJECTED	4	3	6	11	33.3%	-33.3%	-63.6%
APPLICATIONS PENDING	63	51	59	53	23.5%	6.8%	18.9%
CASES RECEIVING	371	356	321	329	4.2%	15.6%	12.8%
TOTAL PERSONS	1,059	1,022	885	913	3.6%	19.7%	16.0%
TOTAL PAYMENTS	\$34,233	\$32,764	\$28,566	\$41,666	4.5%	19.8%	-17.8%
REINVESTIGATIONS	5	3	0	5	66.7%	0.0%	0.0%
CASES CLOSED	35	37	36	63	-5.4%	-2.8%	-44.4%

TABLE 1. DETAILED OPERATING STATISTICS (1)  
OCTOBER 1996

CASELOAD INFORMATION	NUMBER OR AMOUNT THIS MONTH 10/96	NUMBER OR AMOUNT LAST MONTH 09/96	NUMBER OR AMOUNT 2 MONTHS AGO 08/96	NUMBER OR AMOUNT LAST YEAR 10/95	CHANGE FROM LAST MONTH	CHANGE FROM 2 MONTHS AGO	CHANGE FROM LAST YEAR
*** SSI ONLY RECIPIENTS	2,065	2,090	2,104	2,308	-1.2%	-1.9%	-10.5%
*** SSI-SP RECIPIENTS	1,292	1,314	1,334	1,585	-1.7%	-3.1%	-18.5%
TOTAL PAYMENTS	\$58,920	\$59,644	\$60,014	\$67,714	-1.2%	-1.8%	-13.0%
AVERAGE PER RECIPIENT	\$45.60	\$45.39	\$44.99	\$42.72	0.5%	1.4%	6.7%
*** SP ONLY RECIPIENTS	389	395	403	475	-1.5%	-3.5%	-18.1%
TOTAL PAYMENTS	\$27,357	\$27,963	\$28,655	\$32,627	-2.2%	-4.5%	-16.2%
AVERAGE PER RECIPIENT	\$70.33	\$70.79	\$71.10	\$68.69	-0.7%	-1.1%	2.4%
*** QMB APPLICATIONS RECEIVED	1,255	1,130	1,181	1,192	11.1%	6.3%	5.3%
APPLICATIONS APPROVED	673	586	664	694	14.8%	1.4%	-3.0%
APPLICATIONS REJECTED	594	506	530	456	17.4%	12.1%	30.3%
APPLICATIONS PENDING	646	679	653	625	-4.9%	-1.1%	3.4%
TOTAL PERSONS	10,170	10,075	9,891	9,167	0.9%	2.8%	10.9%
REINVESTIGATIONS	157	138	169	168	13.8%	-7.1%	-6.5%
CASES CLOSED	1,399	1,131	1,256	1,170	23.7%	11.4%	19.6%
*** SLMB APPLICATIONS RECEIVED	715	683	670	570	4.7%	6.7%	25.4%
APPLICATIONS APPROVED	235	166	200	188	41.6%	17.5%	25.0%
APPLICATIONS REJECTED	511	441	481	349	15.9%	6.2%	46.4%
APPLICATIONS PENDING	355	394	326	306	-9.9%	8.9%	16.0%
TOTAL PERSONS	3,345	3,256	3,200	2,402	2.7%	4.5%	39.3%
REINVESTIGATIONS	55	26	47	26	111.5%	17.0%	111.5%
CASES CLOSED	354	338	354	275	4.7%	0.0%	28.7%
*** VENDOR CASES RECIPIENTS	30,878	30,614	30,516	30,326	0.9%	1.2%	1.8%
CASES CLOSED	885	721	721	881	22.7%	22.7%	0.5%

{1} OBSERVE CAUTION IN USE OF PERCENTAGES WHEN BASE FOR COMPUTATIONS IS SMALL, ESPECIALLY IF OBSERVATIONS TOTAL LESS THAN 100. ALL PERCENTS ARE ROUNDED TO THE NEAREST TENTH OF ONE PERCENT.

{2} INCLUDES AFDC-UP AND GUARDIAN.

{3} PAYMENT DATA IS FOR INFORMATIONAL PURPOSES ONLY AND IS NOT MEANT TO PROVIDE AN AUDITABLE ACCOUNT OF EXPENDITURES.

{4} INCLUDES NC-GR AND NC-ABS RECIPIENTS AND PAYMENTS.



TABLE 2. DETAILED OPERATING STATISTICS BY AREA AND COUNTY FOR OCTOBER 1996

	AREA 1 ANDREW	AREA 1 ATCHISON	AREA 1 BUCHANAN	AREA 1 CALDWELL	AREA 1 CARROLL
*** AFDC					
APPLICATIONS RECEIVED	5	4	103	7	7
APPLICATIONS APPROVED	7	0	64	6	11
APPLICATIONS REJECTED	1	3	27	2	3
APPLICATIONS PENDING	1	3	62	4	5
FAMILIES RECEIVING CASH	107	42	1,357	79	118
CHILDREN RECEIVING CASH	186	60	2,501	136	233
TOTAL PERSONS	274	98	3,641	204	354
TOTAL PAYMENTS	\$25,616	\$9,718	\$337,080	\$18,299	\$29,333
AVERAGE PER FAMILY	\$239.40	\$231.38	\$248.40	\$231.63	\$248.58
AVERAGE PER PERSON	\$93.49	\$99.16	\$92.58	\$89.70	\$87.82
TITLE XIX ONLY CASES	8	0	20	2	3
TITLE XIX TRANSITIONAL CASES	27	11	222	13	31
REINVESTIGATIONS	8	2	65	0	5
CASES CLOSED	11	4	98	8	9
*** AFDC/UP					
FAMILIES RECEIVING	2	1	25	1	3
CHILDREN RECEIVING	5	2	66	1	5
TOTAL PERSONS	9	4	99	3	11
TOTAL PAYMENTS	\$477	\$342	\$7,483	\$292	\$816
AVERAGE PER FAMILY	\$238.50	\$342.00	\$299.32	\$292.00	\$272.00
AVERAGE PER PERSON	\$53.00	\$85.50	\$75.59	\$97.33	\$74.18
*** HC					
APPLICATIONS RECEIVED	15	11	145	12	19
APPLICATIONS APPROVED	12	6	104	17	12
APPLICATIONS REJECTED	5	2	34	4	4
APPLICATIONS PENDING	9	8	105	5	16
FAMILIES RECEIVING	193	112	2,011	211	272
CHILDREN RECEIVING	347	218	3,549	452	523
TOTAL PERSONS	353	222	3,636	461	527
REINVESTIGATIONS	5	4	46	2	7
CASES CLOSED	12	3	85	12	22
*** GR-CASH					
APPLICATIONS RECEIVED	2	0	37	0	6
APPLICATIONS APPROVED	0	0	9	0	0
APPLICATIONS REJECTED	1	0	22	1	2
APPLICATIONS PENDING	3	0	50	2	6
CASES RECEIVING	8	2	79	5	4
PERSONS RECEIVING	8	2	79	5	4
CASH PAYMENTS	\$640	\$160	\$6,496	\$400	\$212
REINVESTIGATIONS	0	0	1	0	0
CASES CLOSED	0	2	6	0	0
MA-GR RECIPIENTS	1	1	17	2	1
MA-GR TOTAL PAYMENTS	\$80	\$80	\$1,360	\$160	\$80
*** MPW					
APPLICATIONS RECEIVED	10	2	39	5	10
APPLICATIONS APPROVED	7	1	34	11	6
APPLICATIONS REJECTED	2	1	4	1	1
APPLICATIONS PENDING	6	1	17	0	4
CASES RECEIVING	38	12	361	44	42
PERSONS RECEIVING	46	15	438	54	49
REINVESTIGATIONS	0	0	1	0	0
CASES CLOSED	0	1	16	2	3
*** NEWBORNS					
APPLICATIONS RECEIVED	8	2	12	3	7
APPLICATIONS APPROVED	8	2	12	3	6
APPLICATIONS REJECTED	0	0	0	0	0
APPLICATIONS PENDING	0	0	0	0	0
RECIPIENTS	34	26	108	15	17
CASES CLOSED	2	6	13	4	2
*** AB SUPP					
APPLICATIONS RECEIVED	1	0	5	0	0
APPLICATIONS APPROVED	0	0	0	0	0
APPLICATIONS REJECTED	1	0	5	0	0
APPLICATIONS PENDING	2	0	7	0	0
RECIPIENTS	0	1	13	2	3
TOTAL PAYMENTS	\$0	\$60	\$3,526	\$550	\$663
CASES CLOSED	0	0	0	0	0
*** BP					
APPLICATIONS RECEIVED	1	0	4	0	0
APPLICATIONS APPROVED	1	1	1	0	0
APPLICATIONS REJECTED	0	0	4	0	0
APPLICATIONS PENDING	2	0	6	0	0
RECIPIENTS	9	3	55	3	5
TOTAL PAYMENTS	\$3,357	\$1,119	\$20,515	\$1,119	\$1,865
CASES CLOSED	0	1	0	0	0

TABLE 2. DETAILED OPERATING STATISTICS BY AREA AND COUNTY FOR OCTOBER 1996

	AREA 1 ANDREW	AREA 1 ATCHISON	AREA 1 BUCHANAN	AREA 1 CALDWELL	AREA 1 CARROLL
*** NC					
APPLICATIONS RECEIVED	2	0	7	0	0
APPLICATIONS APPROVED	2	0	5	0	0
APPLICATIONS REJECTED	0	0	2	0	0
APPLICATIONS PENDING	0	0	10	0	0
RECIPIENTS	16	0	236	10	2
RCF-II	9	0	149	9	1
SNF-ICF	6	0	1	0	0
RCF-I	1	0	86	1	1
PAYMENTS	\$4,383	\$0	\$47,249	\$2,689	\$433
RCF-II	\$1,982	\$0	\$35,520	\$2,538	\$282
SNF/ICF	\$2,250	\$0	\$375	\$0	\$0
RCF-I	\$151	\$0	\$11,354	\$151	\$151
REINVESTIGATIONS	2	0	17	0	1
CASES CLOSED	0	0	6	0	0
*** MA					
APPLICATIONS RECEIVED	18	13	292	27	32
APPLICATIONS APPROVED	16	12	176	18	16
APPLICATIONS REJECTED	3	2	90	10	5
APPLICATIONS PENDING	22	12	294	31	28
RECIPIENTS	245	156	2,151	179	279
CASES CLOSED	4	0	32	3	2
*** MA-K					
APPLICATIONS RECEIVED	0	0	29	0	0
APPLICATIONS APPROVED - DMH	0	0	0	0	0
APPLICATIONS APPROVED - DYS	0	0	10	0	0
APPLICATIONS APPROVED - JCT	0	0	3	0	0
APPLICATIONS REJECTED	0	0	14	0	0
APPLICATIONS PENDING	0	0	3	0	0
RECIPIENTS - DMH	0	0	1	0	0
RECIPIENTS - DYS	0	0	52	0	0
RECIPIENTS - JCT	0	0	52	0	0
CASES CLOSED - DMH	0	0	0	0	0
CASES CLOSED - DYS	0	0	16	0	0
CASES CLOSED - JCT	0	0	3	0	0
*** REFUGEE					
APPLICATIONS RECEIVED	0	0	0	0	0
APPLICATIONS APPROVED	0	0	0	0	0
APPLICATIONS REJECTED	0	0	0	0	0
APPLICATIONS PENDING	0	0	0	0	0
CASES RECEIVING	0	0	0	0	0
TOTAL PERSONS	0	0	0	0	0
TOTAL PAYMENTS	\$0	\$0	\$0	\$0	\$0
REINVESTIGATIONS	0	0	0	0	0
CASES CLOSED	0	0	0	0	0
*** SSI ONLY					
RECIPIENTS	4	1	28	0	7
*** SSI-SP					
RECIPIENTS	3	2	21	3	3
TOTAL PAYMENTS	\$75	\$47	\$978	\$95	\$80
AVERAGE PER RECIPIENT	\$25.00	\$23.50	\$46.57	\$31.67	\$26.67
*** SP ONLY					
RECIPIENTS	1	0	4	2	0
TOTAL PAYMENTS	\$1	\$0	\$229	\$399	\$0
AVERAGE PER RECIPIENT	\$1.00	\$0.00	\$57.25	\$199.50	\$0.00
*** QMB					
APPLICATIONS RECEIVED	4	0	12	2	1
APPLICATIONS APPROVED	2	0	7	1	0
APPLICATIONS REJECTED	0	0	2	1	1
APPLICATIONS PENDING	2	0	6	1	1
TOTAL PERSONS	36	8	234	36	19
REINVESTIGATIONS	1	0	1	0	0
CASES CLOSED	4	2	39	7	5
*** SLMB					
APPLICATIONS RECEIVED	2	0	1	1	1
APPLICATIONS APPROVED	1	0	2	1	1
APPLICATIONS REJECTED	0	0	1	0	1
APPLICATIONS PENDING	1	0	1	0	1
TOTAL PERSONS	6	0	89	14	16
REINVESTIGATIONS	0	0	4	0	1
CASES CLOSED	1	0	8	3	1
*** VENDOR CASES					
RECIPIENTS	117	75	478	76	78
CASES CLOSED	4	2	15	3	1

TABLE 2. DETAILED OPERATING STATISTICS BY AREA AND COUNTY FOR OCTOBER 1996

	AREA 1 CASS	AREA 1 CHARITON	AREA 1 CLAY	AREA 1 CLINTON	AREA 1 COOPER
*** AFDC					
APPLICATIONS RECEIVED	49	2	87	9	16
APPLICATIONS APPROVED	32	0	72	9	8
APPLICATIONS REJECTED	19	2	36	3	11
APPLICATIONS PENDING	31	1	37	7	10
FAMILIES RECEIVING CASH	488	37	895	145	105
CHILDREN RECEIVING CASH	891	64	1,514	260	196
TOTAL PERSONS	1,262	88	2,171	380	279
TOTAL PAYMENTS	\$120,121	\$8,491	\$211,406	\$36,540	\$25,253
AVERAGE PER FAMILY	\$246.15	\$229.49	\$236.21	\$252.00	\$240.50
AVERAGE PER PERSON	\$95.18	\$96.49	\$97.38	\$96.16	\$90.51
TITLE XIX ONLY CASES	12	1	7	2	1
TITLE XIX TRANSITIONAL CASES	98	12	184	18	27
REINVESTIGATIONS	35	2	82	8	0
CASES CLOSED	45	3	116	5	6
*** AFDC/UP					
FAMILIES RECEIVING	1	1	2	2	2
CHILDREN RECEIVING	2	3	6	3	3
TOTAL PERSONS	2	3	6	5	6
TOTAL PAYMENTS	\$234	\$265	\$526	\$526	\$234
AVERAGE PER FAMILY	\$234.00	\$265.00	\$263.00	\$263.00	\$117.00
AVERAGE PER PERSON	\$117.00	\$88.33	\$87.67	\$105.20	\$39.00
*** MC					
APPLICATIONS RECEIVED	82	5	161	19	22
APPLICATIONS APPROVED	62	6	113	13	13
APPLICATIONS REJECTED	23	2	56	4	8
APPLICATIONS PENDING	55	0	72	16	11
FAMILIES RECEIVING	909	165	1,463	272	239
CHILDREN RECEIVING	1,614	341	2,660	509	448
TOTAL PERSONS	1,642	342	2,685	514	456
REINVESTIGATIONS	42	9	41	6	0
CASES CLOSED	43	4	115	17	7
*** GR-CASH					
APPLICATIONS RECEIVED	17	1	24	5	9
APPLICATIONS APPROVED	3	0	1	1	0
APPLICATIONS REJECTED	6	3	16	2	7
APPLICATIONS PENDING	20	1	30	12	10
CASES RECEIVING	30	4	42	11	8
PERSONS RECEIVING	30	4	42	11	8
CASH PAYMENTS	\$2,400	\$320	\$3,482	\$880	\$640
REINVESTIGATIONS	1	0	1	0	0
CASES CLOSED	3	1	7	0	0
HA-GR RECIPIENTS	18	0	14	4	0
HA-GR TOTAL PAYMENTS	\$1,440	\$0	\$1,120	\$300	\$0
*** MPW					
APPLICATIONS RECEIVED	57	4	94	12	8
APPLICATIONS APPROVED	42	4	69	12	4
APPLICATIONS REJECTED	14	2	23	2	2
APPLICATIONS PENDING	19	0	25	5	4
CASES RECEIVING	202	26	399	64	34
PERSONS RECEIVING	261	31	490	75	40
REINVESTIGATIONS	2	0	1	0	0
CASES CLOSED	8	0	8	2	1
*** NEWBORNS					
APPLICATIONS RECEIVED	17	3	31	8	5
APPLICATIONS APPROVED	17	3	31	7	5
APPLICATIONS REJECTED	0	0	0	0	0
APPLICATIONS PENDING	0	0	0	1	0
RECIPIENTS	144	17	245	35	40
CASES CLOSED	13	0	32	4	1
*** AB SUPP					
APPLICATIONS RECEIVED	0	0	4	0	1
APPLICATIONS APPROVED	1	0	0	0	0
APPLICATIONS REJECTED	2	0	6	0	1
APPLICATIONS PENDING	1	0	1	1	0
RECIPIENTS	5	0	13	1	0
TOTAL PAYMENTS	\$1,512	\$0	\$3,253	\$165	\$0
CASES CLOSED	0	0	0	0	0
*** BP					
APPLICATIONS RECEIVED	0	0	4	0	1
APPLICATIONS APPROVED	1	0	2	0	0
APPLICATIONS REJECTED	2	0	4	0	1
APPLICATIONS PENDING	1	0	2	1	0
RECIPIENTS	21	9	46	4	7
TOTAL PAYMENTS	\$7,833	\$3,357	\$17,148	\$1,492	\$2,611
CASES CLOSED	2	0	2	1	0

TABLE 2. DETAILED OPERATING STATISTICS BY AREA AND COUNTY FOR OCTOBER 1996

	AREA 1 CASS	AREA 1 CHARITON	AREA 1 CLAY	AREA 1 CLINTON	AREA 1 COOPER
*** NC					
APPLICATIONS RECEIVED	8	0	13	1	1
APPLICATIONS APPROVED	8	0	12	0	1
APPLICATIONS REJECTED	1	0	0	0	0
APPLICATIONS PENDING	4	0	9	1	1
RECIPIENTS	84	8	164	5	29
RCF-II	71	4	130	2	8
SNF-ICF	1	1	2	2	1
RCF-I	12	3	32	1	20
PAYMENTS	\$21,292	\$1,956	\$39,124	\$1,394	\$5,003
RCF-II	\$19,355	\$1,128	\$33,835	\$564	\$1,759
SNF/ICF	\$375	\$375	\$558	\$750	\$375
RCF-I	\$1,562	\$453	\$4,731	\$80	\$2,869
REINVESTIGATIONS	11	0	12	1	0
CASES CLOSED	2	0	3	0	0
*** MA					
APPLICATIONS RECEIVED	105	26	214	43	47
APPLICATIONS APPROVED	80	20	122	22	34
APPLICATIONS REJECTED	23	4	66	13	16
APPLICATIONS PENDING	92	17	199	58	50
RECIPIENTS	713	231	1,338	225	291
CASES CLOSED	16	3	28	0	3
*** MA-K					
APPLICATIONS RECEIVED	0	0	0	0	0
APPLICATIONS APPROVED - DMH	0	0	0	0	0
APPLICATIONS APPROVED - DYS	0	0	0	0	0
APPLICATIONS APPROVED - JCT	0	0	0	0	0
APPLICATIONS REJECTED	0	0	0	0	0
APPLICATIONS PENDING	0	0	0	0	0
RECIPIENTS - DMH	0	0	0	0	0
RECIPIENTS - DYS	0	0	0	0	0
RECIPIENTS - JCT	0	0	0	0	0
CASES CLOSED - DMH	0	0	0	0	0
CASES CLOSED - DYS	0	0	0	0	0
CASES CLOSED - JCT	0	0	0	0	0
*** REFUGEE					
APPLICATIONS RECEIVED	0	0	0	0	0
APPLICATIONS APPROVED	0	0	0	0	0
APPLICATIONS REJECTED	0	0	0	0	0
APPLICATIONS PENDING	0	0	0	0	0
CASES RECEIVING	0	0	2	0	0
TOTAL PERSONS	0	0	7	0	0
TOTAL PAYMENTS	\$0	\$0	\$0	\$0	\$0
REINVESTIGATIONS	0	0	0	0	0
CASES CLOSED	0	0	1	0	0
*** SSI ONLY					
RECIPIENTS	4	6	7	2	1
*** SSI-SP					
RECIPIENTS	6	7	7	0	3
TOTAL PAYMENTS	\$202	\$213	\$107	\$0	\$29
AVERAGE PER RECIPIENT	\$33.67	\$30.43	\$15.29	\$0.00	\$9.67
*** SP ONLY					
RECIPIENTS	0	1	0	0	0
TOTAL PAYMENTS	\$0	\$4	\$0	\$0	\$0
AVERAGE PER RECIPIENT	\$0.00	\$4.00	\$0.00	\$0.00	\$0.00
*** QMB					
APPLICATIONS RECEIVED	9	3	6	1	5
APPLICATIONS APPROVED	6	3	6	0	4
APPLICATIONS REJECTED	6	0	1	1	2
APPLICATIONS PENDING	1	1	3	1	2
TOTAL PERSONS	90	22	154	24	40
REINVESTIGATIONS	4	0	5	0	0
CASES CLOSED	10	3	29	3	7
*** SLMB					
APPLICATIONS RECEIVED	2	1	4	1	4
APPLICATIONS APPROVED	5	1	4	1	4
APPLICATIONS REJECTED	0	0	0	0	0
APPLICATIONS PENDING	0	0	2	1	0
TOTAL PERSONS	34	6	31	10	11
REINVESTIGATIONS	1	1	0	0	0
CASES CLOSED	4	1	0	2	0
*** VENDOR CASES					
RECIPIENTS	351	137	718	119	139
CASES CLOSED	11	6	34	8	1

TABLE 2. DETAILED OPERATING STATISTICS BY AREA AND COUNTY FOR OCTOBER 1996

	AREA 1 DAVIESS	AREA 1 DE KALB	AREA 1 GENTRY	AREA 1 GRUNDY	AREA 1 HARRISON
*** AFDC					
APPLICATIONS RECEIVED	8	8	0	18	6
APPLICATIONS APPROVED	3	6	0	6	2
APPLICATIONS REJECTED	2	6	0	3	4
APPLICATIONS PENDING	4	3	0	8	3
FAMILIES RECEIVING CASH	46	77	27	110	56
CHILDREN RECEIVING CASH	84	128	51	194	95
TOTAL PERSONS	119	192	73	288	140
TOTAL PAYMENTS	\$11,300	\$18,184	\$6,618	\$25,998	\$12,207
AVERAGE PER FAMILY	\$245.65	\$236.16	\$245.11	\$236.35	\$217.98
AVERAGE PER PERSON	\$94.96	\$94.71	\$90.66	\$90.27	\$87.19
TITLE XIX ONLY CASES	0	0	0	3	0
TITLE XIX TRANSITIONAL CASES	14	20	4	34	20
REINVESTIGATIONS	3	4	4	8	3
CASES CLOSED	2	7	2	24	7
*** AFDC/UP					
FAMILIES RECEIVING	2	1	1	3	1
CHILDREN RECEIVING	4	5	4	13	1
TOTAL PERSONS	8	6	6	19	1
TOTAL PAYMENTS	\$631	\$114	\$286	\$1,106	\$136
AVERAGE PER FAMILY	\$315.50	\$114.00	\$286.00	\$368.67	\$136.00
AVERAGE PER PERSON	\$78.88	\$19.00	\$47.67	\$58.21	\$136.00
*** MC					
APPLICATIONS RECEIVED	10	11	5	40	21
APPLICATIONS APPROVED	7	9	5	25	14
APPLICATIONS REJECTED	3	4	2	7	3
APPLICATIONS PENDING	7	5	2	22	6
FAMILIES RECEIVING	149	175	97	227	196
CHILDREN RECEIVING	343	327	188	394	377
TOTAL PERSONS	347	333	189	398	384
REINVESTIGATIONS	2	1	4	10	13
CASES CLOSED	5	11	7	13	12
*** GR-CASH					
APPLICATIONS RECEIVED	0	4	0	4	2
APPLICATIONS APPROVED	0	0	0	2	0
APPLICATIONS REJECTED	0	6	1	4	1
APPLICATIONS PENDING	1	6	1	4	2
CASES RECEIVING	2	7	2	6	3
PERSONS RECEIVING	2	7	2	6	3
CASH PAYMENTS	\$160	\$512	\$160	\$480	\$240
REINVESTIGATIONS	0	0	0	0	0
CASES CLOSED	0	3	0	2	0
MA-GR RECIPIENTS	2	2	1	3	1
MA-GR TOTAL PAYMENTS	\$160	\$160	\$80	\$240	\$80
*** MPW					
APPLICATIONS RECEIVED	7	6	4	9	10
APPLICATIONS APPROVED	6	6	2	9	8
APPLICATIONS REJECTED	1	1	1	1	2
APPLICATIONS PENDING	2	1	1	2	3
CASES RECEIVING	42	41	31	44	42
PERSONS RECEIVING	59	50	42	54	52
REINVESTIGATIONS	0	0	0	0	0
CASES CLOSED	1	2	0	1	0
*** NEWBORNS					
APPLICATIONS RECEIVED	5	0	2	2	3
APPLICATIONS APPROVED	5	0	2	1	3
APPLICATIONS REJECTED	0	0	0	1	0
APPLICATIONS PENDING	0	0	0	0	0
RECIPIENTS	24	17	15	16	20
CASES CLOSED	1	5	4	3	0
*** AB SUPP					
APPLICATIONS RECEIVED	0	1	1	1	0
APPLICATIONS APPROVED	0	0	0	0	0
APPLICATIONS REJECTED	0	0	0	0	0
APPLICATIONS PENDING	0	1	1	1	1
RECIPIENTS	0	1	0	2	0
TOTAL PAYMENTS	\$0	\$290	\$0	\$513	\$0
CASES CLOSED	0	0	0	0	0
*** BP					
APPLICATIONS RECEIVED	0	1	1	1	0
APPLICATIONS APPROVED	0	0	0	0	0
APPLICATIONS REJECTED	0	0	0	0	0
APPLICATIONS PENDING	0	1	1	1	1
RECIPIENTS	2	7	3	4	2
TOTAL PAYMENTS	\$746	\$2,611	\$746	\$1,492	\$746
CASES CLOSED	0	0	0	0	0

TABLE 2. DETAILED OPERATING STATISTICS BY AREA AND COUNTY FOR OCTOBER 1996

	AREA 1 DAVIESS	AREA 1 DE KALB	AREA 1 GENTRY	AREA 1 GRUNDY	AREA 1 HARRISON
*** NC					
APPLICATIONS RECEIVED	0	1	0	0	0
APPLICATIONS APPROVED	0	1	0	0	0
APPLICATIONS REJECTED	0	0	0	0	0
APPLICATIONS PENDING	0	0	0	0	1
RECIPIENTS	4	23	6	15	8
RCF-II	3	18	0	5	4
SNF-ICF	0	1	0	0	1
RCF-I	1	4	6	10	3
PAYMENTS	\$847	\$5,581	\$840	\$2,455	\$1,875
RCF-II	\$735	\$4,728	\$0	\$1,118	\$1,054
SNF/ICF	\$0	\$276	\$0	\$0	\$368
RCF-I	\$112	\$577	\$840	\$1,337	\$453
REINVESTIGATIONS	0	5	0	0	1
CASES CLOSED	0	0	0	0	0
*** MA					
APPLICATIONS RECEIVED	26	27	18	38	28
APPLICATIONS APPROVED	18	16	18	28	19
APPLICATIONS REJECTED	7	9	1	15	8
APPLICATIONS PENDING	17	30	9	34	25
RECIPIENTS	183	199	197	335	272
CASES CLOSED	5	1	4	4	4
*** MA-K					
APPLICATIONS RECEIVED	0	0	0	0	0
APPLICATIONS APPROVED - DMH	0	0	0	0	0
APPLICATIONS APPROVED - DYS	0	0	0	0	0
APPLICATIONS APPROVED - JCT	0	0	0	0	0
APPLICATIONS REJECTED	0	0	0	0	0
APPLICATIONS PENDING	0	0	0	0	0
RECIPIENTS - DMH	0	0	0	0	0
RECIPIENTS - DYS	0	0	0	0	0
RECIPIENTS - JCT	0	0	0	0	0
CASES CLOSED - DMH	0	0	0	0	0
CASES CLOSED - DYS	0	0	0	0	0
CASES CLOSED - JCT	0	0	0	0	0
*** REFUGEE					
APPLICATIONS RECEIVED	0	0	0	0	0
APPLICATIONS APPROVED	0	0	0	0	0
APPLICATIONS REJECTED	0	0	0	0	0
APPLICATIONS PENDING	0	0	0	0	0
CASES RECEIVING	0	0	0	0	0
TOTAL PERSONS	0	0	0	0	0
TOTAL PAYMENTS	\$0	\$0	\$0	\$0	\$0
REINVESTIGATIONS	0	0	0	0	0
CASES CLOSED	0	0	0	0	0
*** SSI ONLY					
RECIPIENTS	1	2	6	3	3
*** SSI-SP					
RECIPIENTS	3	0	0	2	6
TOTAL PAYMENTS	\$119	\$0	\$0	\$51	\$58
AVERAGE PER RECIPIENT	\$39.67	\$0.00	\$0.00	\$25.50	\$9.67
*** SP ONLY					
RECIPIENTS	0	0	0	0	0
TOTAL PAYMENTS	\$0	\$0	\$0	\$0	\$0
AVERAGE PER RECIPIENT	\$0.00	\$0.00	\$0.00	\$0.00	\$0.00
*** QMB					
APPLICATIONS RECEIVED	2	4	0	9	5
APPLICATIONS APPROVED	1	2	0	3	3
APPLICATIONS REJECTED	0	0	0	6	2
APPLICATIONS PENDING	1	2	0	8	3
TOTAL PERSONS	20	12	25	37	27
REINVESTIGATIONS	0	1	2	0	3
CASES CLOSED	4	2	3	10	4
*** SLMB					
APPLICATIONS RECEIVED	2	1	0	7	5
APPLICATIONS APPROVED	2	1	0	3	2
APPLICATIONS REJECTED	0	0	0	4	3
APPLICATIONS PENDING	0	0	0	8	3
TOTAL PERSONS	6	4	5	19	14
REINVESTIGATIONS	0	0	0	0	0
CASES CLOSED	0	0	1	2	1
*** VENDOR CASES					
RECIPIENTS	62	118	128	154	96
CASES CLOSED	2	4	1	6	0

TABLE 2. DETAILED OPERATING STATISTICS BY AREA AND COUNTY FOR OCTOBER 1996

	AREA 1 HOLT	AREA 1 HOWARD	AREA 1 JOHNSON	AREA 1 LAFAYETTE	AREA 1 LINN
*** AFDC					
APPLICATIONS RECEIVED	5	1	28	28	8
APPLICATIONS APPROVED	1	3	21	18	7
APPLICATIONS REJECTED	0	1	12	9	7
APPLICATIONS PENDING	4	1	24	14	6
FAMILIES RECEIVING CASH	35	69	402	280	116
CHILDREN RECEIVING CASH	61	122	713	473	214
TOTAL PERSONS	84	164	1,050	696	296
TOTAL PAYMENTS	\$7,936	\$15,166	\$98,609	\$67,153	\$27,227
AVERAGE PER FAMILY	\$226.74	\$219.80	\$245.30	\$239.83	\$234.72
AVERAGE PER PERSON	\$94.48	\$92.48	\$93.91	\$96.48	\$91.98
TITLE XIX ONLY CASES	2	3	6	4	2
TITLE XIX TRANSITIONAL CASES	6	28	65	55	27
REINVESTIGATIONS	0	0	35	11	5
CASES CLOSED	1	9	43	34	11
*** AFDC/UP					
FAMILIES RECEIVING	0	1	8	6	1
CHILDREN RECEIVING	0	5	16	16	2
TOTAL PERSONS	0	6	28	21	4
TOTAL PAYMENTS	\$0	\$431	\$2,269	\$1,727	\$342
AVERAGE PER FAMILY	\$0.00	\$431.00	\$283.63	\$287.83	\$342.00
AVERAGE PER PERSON	\$0.00	\$71.83	\$81.04	\$82.24	\$85.50
*** MC					
APPLICATIONS RECEIVED	10	9	69	47	23
APPLICATIONS APPROVED	5	10	58	37	23
APPLICATIONS REJECTED	2	2	14	12	21
APPLICATIONS PENDING	5	4	49	27	11
FAMILIES RECEIVING	103	214	674	564	261
CHILDREN RECEIVING	207	397	1,307	1,058	528
TOTAL PERSONS	207	402	1,315	1,054	538
REINVESTIGATIONS	0	0	19	9	3
CASES CLOSED	2	8	30	28	13
*** GR-CASH					
APPLICATIONS RECEIVED	2	1	5	2	5
APPLICATIONS APPROVED	0	0	3	3	0
APPLICATIONS REJECTED	2	0	18	3	2
APPLICATIONS PENDING	1	1	12	5	5
CASES RECEIVING	3	6	32	15	8
PERSONS RECEIVING	3	6	32	15	8
CASH PAYMENTS	\$240	\$480	\$2,811	\$1,120	\$640
REINVESTIGATIONS	0	0	1	1	0
CASES CLOSED	0	2	4	1	2
MA-GR RECIPIENTS	3	1	8	2	3
MA-GR TOTAL PAYMENTS	\$231	\$80	\$640	\$160	\$240
*** MPW					
APPLICATIONS RECEIVED	4	4	35	15	14
APPLICATIONS APPROVED	2	4	19	10	14
APPLICATIONS REJECTED	1	2	9	3	4
APPLICATIONS PENDING	3	1	19	6	1
CASES RECEIVING	14	22	138	95	68
PERSONS RECEIVING	20	29	169	121	83
REINVESTIGATIONS	0	0	0	1	0
CASES CLOSED	0	0	3	3	1
*** NEWBORNS					
APPLICATIONS RECEIVED	1	5	10	4	8
APPLICATIONS APPROVED	1	5	10	4	7
APPLICATIONS REJECTED	0	0	0	0	1
APPLICATIONS PENDING	0	0	0	0	0
RECIPIENTS	8	23	57	34	45
CASES CLOSED	1	5	8	4	4
*** AB SUPP					
APPLICATIONS RECEIVED	1	0	0	1	1
APPLICATIONS APPROVED	0	0	0	0	0
APPLICATIONS REJECTED	1	0	2	1	1
APPLICATIONS PENDING	0	0	1	1	0
RECIPIENTS	1	0	5	3	4
TOTAL PAYMENTS	\$254	\$0	\$1,460	\$1,043	\$1,081
CASES CLOSED	0	0	0	0	0
*** BP					
APPLICATIONS RECEIVED	1	0	0	1	1
APPLICATIONS APPROVED	0	0	0	0	0
APPLICATIONS REJECTED	1	0	2	1	0
APPLICATIONS PENDING	0	0	1	1	1
RECIPIENTS	2	4	17	11	11
TOTAL PAYMENTS	\$746	\$1,492	\$6,303	\$4,103	\$4,103
CASES CLOSED	0	0	1	0	0

TABLE 2. DETAILED OPERATING STATISTICS BY AREA AND COUNTY FOR OCTOBER 1996

	AREA 1 HOLT	AREA 1 HOWARD	AREA 1 JOHNSON	AREA 1 LAFAYETTE	AREA 1 LINN
*** NC					
APPLICATIONS RECEIVED	0	3	3	1	1
APPLICATIONS APPROVED	0	2	4	1	2
APPLICATIONS REJECTED	0	0	1	0	0
APPLICATIONS PENDING	0	4	2	0	1
RECIPIENTS	1	35	30	11	25
RCF-II	0	33	10	2	17
SNF-ICF	1	1	3	0	6
RCF-I	0	1	17	9	2
PAYMENTS	\$375	\$9,283	\$6,052	\$1,778	\$6,456
RCF-II	\$0	\$8,757	\$2,695	\$564	\$4,272
SNF/ICF	\$375	\$375	\$1,032	\$0	\$1,912
RCF-I	\$0	\$151	\$2,325	\$1,214	\$272
REINVESTIGATIONS	0	0	0	0	0
CASES CLOSED	0	0	3	1	0
*** MA					
APPLICATIONS RECEIVED	24	21	96	68	42
APPLICATIONS APPROVED	18	13	74	50	27
APPLICATIONS REJECTED	7	6	38	18	11
APPLICATIONS PENDING	20	21	94	83	38
RECIPIENTS	142	243	677	549	403
CASES CLOSED	4	3	7	5	9
*** MA-K					
APPLICATIONS RECEIVED	0	0	0	0	0
APPLICATIONS APPROVED - DMH	0	0	0	0	0
APPLICATIONS APPROVED - DYS	0	0	0	0	0
APPLICATIONS APPROVED - JCT	0	0	0	0	0
APPLICATIONS REJECTED	0	0	0	0	0
APPLICATIONS PENDING	0	0	0	0	0
RECIPIENTS - DMH	0	0	0	0	0
RECIPIENTS - DYS	0	0	0	0	0
RECIPIENTS - JCT	0	0	0	0	0
CASES CLOSED - DMH	0	0	0	0	0
CASES CLOSED - DYS	0	0	0	0	0
CASES CLOSED - JCT	0	0	0	0	0
*** REFUGEE					
APPLICATIONS RECEIVED	0	0	0	0	0
APPLICATIONS APPROVED	0	0	0	0	0
APPLICATIONS REJECTED	0	0	0	0	0
APPLICATIONS PENDING	0	0	0	0	0
CASES RECEIVING	0	0	0	0	0
TOTAL PERSONS	0	0	0	0	0
TOTAL PAYMENTS	\$0	\$0	\$0	\$0	\$0
REINVESTIGATIONS	0	0	0	0	0
CASES CLOSED	0	0	0	0	0
*** SSI ONLY					
RECIPIENTS	4	2	3	4	5
*** SSI-SP					
RECIPIENTS	1	5	2	6	8
TOTAL PAYMENTS	\$17	\$184	\$124	\$237	\$237
AVERAGE PER RECIPIENT	\$17.00	\$36.80	\$62.00	\$39.50	\$29.63
*** SP ONLY					
RECIPIENTS	1	1	0	1	1
TOTAL PAYMENTS	\$26	\$23	\$0	\$373	\$16
AVERAGE PER RECIPIENT	\$26.00	\$23.00	\$0.00	\$373.00	\$16.00
*** QMB					
APPLICATIONS RECEIVED	2	0	2	9	10
APPLICATIONS APPROVED	4	0	0	2	1
APPLICATIONS REJECTED	2	0	3	1	4
APPLICATIONS PENDING	0	0	4	7	8
TOTAL PERSONS	13	20	50	60	46
REINVESTIGATIONS	0	0	0	0	0
CASES CLOSED	3	2	15	7	5
*** SLMB					
APPLICATIONS RECEIVED	2	0	1	1	9
APPLICATIONS APPROVED	2	0	0	1	2
APPLICATIONS REJECTED	0	0	0	0	2
APPLICATIONS PENDING	0	0	3	1	8
TOTAL PERSONS	8	2	13	19	29
REINVESTIGATIONS	0	0	0	0	0
CASES CLOSED	2	0	2	4	5
*** VENDOR CASES					
RECIPIENTS	64	71	175	375	125
CASES CLOSED	2	0	2	7	2



TABLE 2. DETAILED OPERATING STATISTICS BY AREA AND COUNTY FOR OCTOBER 1996

	AREA 1 LIVINGSTON	AREA 1 MERCER	AREA 1 NODAWAY	AREA 1 PETTIS	AREA 1 PLATTE
*** AFDC					
APPLICATIONS RECEIVED	10	5	10	44	16
APPLICATIONS APPROVED	7	10	9	33	16
APPLICATIONS REJECTED	4	0	2	18	12
APPLICATIONS PENDING	5	0	6	21	9
FAMILIES RECEIVING CASH	125	34	113	357	230
CHILDREN RECEIVING CASH	227	59	188	637	408
TOTAL PERSONS	323	92	284	881	574
TOTAL PAYMENTS	\$29,697	\$8,413	\$26,799	\$84,094	\$54,738
AVERAGE PER FAMILY	\$237.58	\$247.44	\$237.16	\$235.56	\$237.99
AVERAGE PER PERSON	\$91.94	\$91.45	\$94.36	\$95.45	\$95.36
TITLE XIX ONLY CASES	0	0	1	16	2
TITLE XIX TRANSITIONAL CASES	27	6	21	113	64
REINVESTIGATIONS	13	1	7	59	28
CASES CLOSED	11	2	7	51	26
*** AFDC/UP					
FAMILIES RECEIVING	0	3	1	1	1
CHILDREN RECEIVING	0	4	1	2	2
TOTAL PERSONS	0	10	2	4	2
TOTAL PAYMENTS	\$0	\$926	\$234	\$342	\$234
AVERAGE PER FAMILY	\$0.00	\$308.67	\$234.00	\$342.00	\$234.00
AVERAGE PER PERSON	\$0.00	\$92.60	\$117.00	\$85.50	\$117.00
*** MC					
APPLICATIONS RECEIVED	24	10	16	102	43
APPLICATIONS APPROVED	20	7	17	84	25
APPLICATIONS REJECTED	2	9	9	29	29
APPLICATIONS PENDING	8	2	7	38	24
FAMILIES RECEIVING	325	69	234	813	383
CHILDREN RECEIVING	593	120	449	1,465	638
TOTAL PERSONS	610	124	455	1,486	641
REINVESTIGATIONS	5	1	9	49	12
CASES CLOSED	19	6	11	79	31
*** GR-CASH					
APPLICATIONS RECEIVED	5	8	2	14	3
APPLICATIONS APPROVED	1	0	0	2	1
APPLICATIONS REJECTED	6	1	3	11	3
APPLICATIONS PENDING	2	11	1	19	8
CASES RECEIVING	5	2	8	18	4
PERSONS RECEIVING	5	2	8	18	4
CASH PAYMENTS	\$320	\$160	\$640	\$1,360	\$320
REINVESTIGATIONS	0	0	0	0	0
CASES CLOSED	2	0	0	3	1
MA-GR RECIPIENTS	3	2	1	4	0
MA-GR TOTAL PAYMENTS	\$240	\$80	\$80	\$320	\$0
*** MPW					
APPLICATIONS RECEIVED	6	0	6	27	27
APPLICATIONS APPROVED	5	1	5	30	23
APPLICATIONS REJECTED	1	0	2	6	6
APPLICATIONS PENDING	1	0	1	6	5
CASES RECEIVING	63	12	47	192	117
PERSONS RECEIVING	78	17	65	224	148
REINVESTIGATIONS	0	0	0	1	0
CASES CLOSED	1	1	2	9	8
*** NEWBORNS					
APPLICATIONS RECEIVED	11	0	7	11	11
APPLICATIONS APPROVED	11	0	7	11	10
APPLICATIONS REJECTED	0	0	0	0	0
APPLICATIONS PENDING	0	0	0	0	0
RECIPIENTS	44	3	40	75	91
CASES CLOSED	6	0	4	10	11
*** AB SUPP					
APPLICATIONS RECEIVED	2	0	0	1	1
APPLICATIONS APPROVED	0	0	0	0	0
APPLICATIONS REJECTED	1	0	0	0	0
APPLICATIONS PENDING	1	0	0	1	2
RECIPIENTS	4	2	3	7	1
TOTAL PAYMENTS	\$1,295	\$580	\$780	\$2,110	\$340
CASES CLOSED	0	0	0	0	1
*** BP					
APPLICATIONS RECEIVED	2	0	0	1	2
APPLICATIONS APPROVED	1	0	0	0	1
APPLICATIONS REJECTED	1	0	0	0	0
APPLICATIONS PENDING	1	0	0	1	2
RECIPIENTS	18	1	1	33	9
TOTAL PAYMENTS	\$6,714	\$373	\$373	\$12,309	\$3,357
CASES CLOSED	0	0	0	0	0

TABLE 2. DETAILED OPERATING STATISTICS BY AREA AND COUNTY FOR OCTOBER 1996

	AREA 1 LIVINGSTON	AREA 1 MERCER	AREA 1 NODAWAY	AREA 1 PETTIS	AREA 1 PLATTE
*** NC					
APPLICATIONS RECEIVED	1	1	0	10	4
APPLICATIONS APPROVED	1	1	2	8	4
APPLICATIONS REJECTED	0	0	0	5	1
APPLICATIONS PENDING	0	0	0	3	1
RECIPIENTS	83	4	14	107	52
RCF-II	57	4	6	62	32
SNF-ICF	25	0	0	0	1
RCF-I	1	0	8	45	19
PAYMENTS	\$22,162	\$1,122	\$2,635	\$22,422	\$10,827
RCF-II	\$13,598	\$1,122	\$1,430	\$16,252	\$7,954
SNF/ICF	\$8,413	\$0	\$0	\$0	\$210
RCF-I	\$151	\$0	\$1,205	\$6,170	\$2,663
REINVESTIGATIONS	3	0	0	11	5
CASES CLOSED	2	1	1	2	0
*** MA					
APPLICATIONS RECEIVED	40	17	46	146	68
APPLICATIONS APPROVED	36	7	40	94	37
APPLICATIONS REJECTED	14	3	13	47	22
APPLICATIONS PENDING	29	17	26	120	60
RECIPIENTS	373	123	368	974	403
CASES CLOSED	4	3	6	19	15
*** MA-K					
APPLICATIONS RECEIVED	0	0	0	0	8
APPLICATIONS APPROVED - DMH	0	0	0	0	0
APPLICATIONS APPROVED - DYS	0	0	0	0	2
APPLICATIONS APPROVED - JCT	0	0	0	0	5
APPLICATIONS REJECTED	0	0	0	0	0
APPLICATIONS PENDING	0	0	0	0	0
RECIPIENTS - DMH	1	0	1	0	0
RECIPIENTS - DYS	0	0	0	0	6
RECIPIENTS - JCT	0	0	0	0	29
CASES CLOSED - DMH	0	0	0	0	0
CASES CLOSED - DYS	0	0	0	0	6
CASES CLOSED - JCT	0	0	0	0	10
*** REFUGEE					
APPLICATIONS RECEIVED	0	0	0	0	0
APPLICATIONS APPROVED	0	0	0	0	0
APPLICATIONS REJECTED	0	0	0	0	0
APPLICATIONS PENDING	0	0	0	0	0
CASES RECEIVING	0	0	0	0	0
TOTAL PERSONS	0	0	0	0	0
TOTAL PAYMENTS	\$0	\$0	\$0	\$0	\$0
REINVESTIGATIONS	0	0	0	0	0
CASES CLOSED	0	0	0	0	0
*** SSI ONLY					
RECIPIENTS	6	0	9	12	3
*** SSI-SP					
RECIPIENTS	1	0	5	10	3
TOTAL PAYMENTS	\$60	\$0	\$263	\$304	\$92
AVERAGE PER RECIPIENT	\$60.00	\$0.00	\$52.60	\$30.40	\$30.67
*** SP ONLY					
RECIPIENTS	2	0	0	6	2
TOTAL PAYMENTS	\$426	\$0	\$0	\$298	\$534
AVERAGE PER RECIPIENT	\$213.00	\$0.00	\$0.00	\$49.67	\$267.00
*** QMB					
APPLICATIONS RECEIVED	6	2	2	19	4
APPLICATIONS APPROVED	3	1	1	12	3
APPLICATIONS REJECTED	3	1	1	10	0
APPLICATIONS PENDING	1	1	0	6	1
TOTAL PERSONS	45	14	48	146	35
REINVESTIGATIONS	0	0	0	8	0
CASES CLOSED	11	3	13	29	7
*** SLMB					
APPLICATIONS RECEIVED	4	2	0	20	1
APPLICATIONS APPROVED	2	1	0	4	0
APPLICATIONS REJECTED	2	1	0	20	0
APPLICATIONS PENDING	0	1	0	6	1
TOTAL PERSONS	11	5	16	45	12
REINVESTIGATIONS	0	0	0	4	0
CASES CLOSED	0	1	3	6	2
*** VENDOR CASES					
RECIPIENTS	144	34	122	211	273
CASES CLOSED	5	0	3	8	9

TABLE 2. DETAILED OPERATING STATISTICS BY AREA AND COUNTY FOR OCTOBER 1996

	AREA 1 PUTNAM	AREA 1 RANDOLPH	AREA 1 RAY	AREA 1 SALINE	AREA 1 SULLIVAN
*** AFDC					
APPLICATIONS RECEIVED	4	32	20	37	6
APPLICATIONS APPROVED	1	15	12	22	3
APPLICATIONS REJECTED	2	19	6	12	0
APPLICATIONS PENDING	2	20	11	28	2
FAMILIES RECEIVING CASH	28	298	186	262	64
CHILDREN RECEIVING CASH	49	542	335	468	108
TOTAL PERSONS	72	784	493	677	162
TOTAL PAYMENTS	\$6,461	\$72,380	\$45,364	\$62,944	\$15,170
AVERAGE PER FAMILY	\$230.75	\$242.89	\$243.89	\$240.24	\$237.03
AVERAGE PER PERSON	\$89.74	\$92.32	\$92.02	\$92.97	\$93.64
TITLE XIX ONLY CASES	1	7	7	6	2
TITLE XIX TRANSITIONAL CASES	10	92	38	54	11
REINVESTIGATIONS	0	32	14	4	2
CASES CLOSED	3	30	21	25	3
*** AFDC/UP					
FAMILIES RECEIVING	1	2	5	1	1
CHILDREN RECEIVING	4	2	13	2	2
TOTAL PERSONS	5	2	20	2	2
TOTAL PAYMENTS	\$288	\$272	\$1,668	\$213	\$150
AVERAGE PER FAMILY	\$288.00	\$136.00	\$333.60	\$213.00	\$150.00
AVERAGE PER PERSON	\$57.60	\$136.00	\$83.40	\$106.50	\$75.00
*** MC					
APPLICATIONS RECEIVED	12	51	42	60	9
APPLICATIONS APPROVED	7	43	22	24	8
APPLICATIONS REJECTED	3	15	21	36	4
APPLICATIONS PENDING	10	23	24	47	2
FAMILIES RECEIVING	144	577	312	416	147
CHILDREN RECEIVING	273	1,065	584	722	255
TOTAL PERSONS	275	1,073	592	740	260
REINVESTIGATIONS	2	25	5	0	0
CASES CLOSED	8	32	32	30	4
*** GR-CASH					
APPLICATIONS RECEIVED	4	10	5	4	4
APPLICATIONS APPROVED	0	3	2	2	4
APPLICATIONS REJECTED	3	7	5	6	1
APPLICATIONS PENDING	4	9	4	7	2
CASES RECEIVING	5	21	7	16	7
PERSONS RECEIVING	5	22	8	16	7
CASH PAYMENTS	\$320	\$1,600	\$480	\$1,173	\$539
REINVESTIGATIONS	0	0	0	0	0
CASES CLOSED	1	3	2	3	1
HA-GR RECIPIENTS	1	2	1	7	1
HA-GR TOTAL PAYMENTS	\$80	\$160	\$80	\$486	\$80
*** MPW					
APPLICATIONS RECEIVED	3	24	14	18	3
APPLICATIONS APPROVED	1	17	8	10	4
APPLICATIONS REJECTED	0	1	5	7	1
APPLICATIONS PENDING	2	9	3	9	0
CASES RECEIVING	16	109	79	80	38
PERSONS RECEIVING	21	136	96	104	53
REINVESTIGATIONS	0	1	0	0	0
CASES CLOSED	0	3	3	2	0
*** NEWBORNS					
APPLICATIONS RECEIVED	1	7	11	6	4
APPLICATIONS APPROVED	1	7	11	5	4
APPLICATIONS REJECTED	0	0	0	1	0
APPLICATIONS PENDING	0	0	0	0	0
RECIPIENTS	17	61	44	40	41
CASES CLOSED	3	8	3	6	5
*** AB SUPP					
APPLICATIONS RECEIVED	0	1	1	3	0
APPLICATIONS APPROVED	0	0	0	0	0
APPLICATIONS REJECTED	0	1	0	0	0
APPLICATIONS PENDING	0	1	3	3	0
RECIPIENTS	1	4	2	2	1
TOTAL PAYMENTS	\$258	\$1,184	\$638	\$670	\$373
CASES CLOSED	0	0	0	0	0
*** BP					
APPLICATIONS RECEIVED	0	1	1	3	0
APPLICATIONS APPROVED	0	0	0	0	0
APPLICATIONS REJECTED	0	1	1	0	0
APPLICATIONS PENDING	0	1	2	3	0
RECIPIENTS	3	17	9	17	3
TOTAL PAYMENTS	\$1,119	\$6,341	\$3,357	\$6,341	\$1,119
CASES CLOSED	0	0	0	0	0

TABLE 2. DETAILED OPERATING STATISTICS BY AREA AND COUNTY FOR OCTOBER 1996

	AREA 1 PUTNAM	AREA 1 RANDOLPH	AREA 1 RAY	AREA 1 SALINE	AREA 1 SULLIVAN
*** NC					
APPLICATIONS RECEIVED	0	3	0	6	0
APPLICATIONS APPROVED	0	1	0	1	0
APPLICATIONS REJECTED	0	1	0	2	0
APPLICATIONS PENDING	0	1	0	5	0
RECIPIENTS	5	40	5	96	23
RCF-II	1	19	3	17	9
SNF-ICF	0	1	0	38	0
RCF-I	4	20	2	61	14
PAYMENTS	\$875	\$7,328	\$970	\$23,063	\$3,649
RCF-II	\$271	\$4,602	\$846	\$3,831	\$1,839
SNF/ICF	\$0	\$151	\$0	\$13,218	\$0
RCF-I	\$604	\$2,575	\$124	\$6,014	\$1,810
REINVESTIGATIONS	1	3	3	2	1
CASES CLOSED	0	0	0	0	0
*** MA					
APPLICATIONS RECEIVED	24	89	42	79	30
APPLICATIONS APPROVED	18	76	33	57	22
APPLICATIONS REJECTED	8	28	13	32	9
APPLICATIONS PENDING	24	73	39	76	20
RECIPIENTS	206	709	335	624	279
CASES CLOSED	1	9	7	8	1
*** MA-K					
APPLICATIONS RECEIVED	0	0	0	0	0
APPLICATIONS APPROVED - DMH	0	0	0	0	0
APPLICATIONS APPROVED - DYS	0	0	0	0	0
APPLICATIONS APPROVED - JCT	0	0	0	0	0
APPLICATIONS REJECTED	0	0	0	0	0
APPLICATIONS PENDING	0	0	0	0	0
RECIPIENTS - DMH	0	0	0	0	0
RECIPIENTS - DYS	0	0	0	0	0
RECIPIENTS - JCT	0	0	0	0	0
CASES CLOSED - DMH	0	0	0	0	0
CASES CLOSED - DYS	0	0	0	0	0
CASES CLOSED - JCT	0	0	0	0	0
*** REFUGEE					
APPLICATIONS RECEIVED	0	0	0	0	0
APPLICATIONS APPROVED	0	0	0	0	0
APPLICATIONS REJECTED	0	0	0	0	0
APPLICATIONS PENDING	0	0	0	0	0
CASES RECEIVING	0	0	0	0	0
TOTAL PERSONS	0	0	0	0	0
TOTAL PAYMENTS	\$0	\$0	\$0	\$0	\$0
REINVESTIGATIONS	0	0	0	0	0
CASES CLOSED	0	0	0	0	0
*** SSI ONLY					
RECIPIENTS	5	10	1	10	4
*** SSI-SP					
RECIPIENTS	1	3	0	2	4
TOTAL PAYMENTS	\$313	\$324	\$0	\$17	\$68
AVERAGE PER RECIPIENT	\$313.00	\$108.00	\$0.00	\$8.50	\$17.00
*** SP ONLY					
RECIPIENTS	0	1	0	1	0
TOTAL PAYMENTS	\$0	\$13	\$0	\$18	\$0
AVERAGE PER RECIPIENT	\$0.00	\$13.00	\$0.00	\$18.00	\$0.00
*** QMB					
APPLICATIONS RECEIVED	4	6	4	14	5
APPLICATIONS APPROVED	5	4	5	6	1
APPLICATIONS REJECTED	1	1	1	7	4
APPLICATIONS PENDING	2	3	2	9	2
TOTAL PERSONS	19	64	38	87	11
REINVESTIGATIONS	0	1	2	1	0
CASES CLOSED	1	15	6	15	1
*** SLMB					
APPLICATIONS RECEIVED	4	2	4	14	5
APPLICATIONS APPROVED	0	1	0	3	3
APPLICATIONS REJECTED	6	1	6	10	2
APPLICATIONS PENDING	2	0	2	9	2
TOTAL PERSONS	8	26	16	30	16
REINVESTIGATIONS	0	0	0	0	0
CASES CLOSED	1	1	1	3	4
*** VENDOR CASES					
RECIPIENTS	42	236	114	417	137
CASES CLOSED	2	6	7	7	2

TABLE 2. DETAILED OPERATING STATISTICS BY AREA AND COUNTY FOR OCTOBER 1996

	AREA 1 WORTH	AREA 2 ADAIR	AREA 2 AUDRAIN	AREA 2 BOONE	AREA 2 CALLAWAY
*** AFDC					
APPLICATIONS RECEIVED	2	19	21	114	25
APPLICATIONS APPROVED	1	15	15	72	26
APPLICATIONS REJECTED	1	3	11	39	12
APPLICATIONS PENDING	1	8	12	60	12
FAMILIES RECEIVING CASH	24	164	244	1,256	329
CHILDREN RECEIVING CASH	43	280	446	2,319	591
TOTAL PERSONS	59	415	636	3,325	855
TOTAL PAYMENTS	\$4,892	\$38,617	\$59,631	\$305,484	\$79,088
AVERAGE PER FAMILY	\$203.83	\$235.47	\$244.39	\$243.22	\$240.39
AVERAGE PER PERSON	\$82.92	\$93.05	\$93.76	\$91.87	\$92.50
TITLE XIX ONLY CASES	0	3	7	14	11
TITLE XIX TRANSITIONAL CASES	6	30	42	258	54
REINVESTIGATIONS	2	5	5	75	13
CASES CLOSED	3	21	20	145	39
*** AFDC/UP					
FAMILIES RECEIVING	0	3	2	4	3
CHILDREN RECEIVING	0	8	4	7	4
TOTAL PERSONS	0	13	6	9	6
TOTAL PAYMENTS	\$0	\$1,033	\$428	\$896	\$662
AVERAGE PER FAMILY	\$0.00	\$344.33	\$214.00	\$224.00	\$220.67
AVERAGE PER PERSON	\$0.00	\$79.46	\$71.33	\$99.56	\$110.33
*** HC					
APPLICATIONS RECEIVED	9	43	49	219	56
APPLICATIONS APPROVED	8	25	32	137	48
APPLICATIONS REJECTED	0	7	13	103	8
APPLICATIONS PENDING	4	21	25	98	35
FAMILIES RECEIVING	59	366	481	1,986	711
CHILDREN RECEIVING	112	659	848	3,519	1,338
TOTAL PERSONS	113	677	865	3,581	1,351
REINVESTIGATIONS	2	9	2	42	13
CASES CLOSED	2	16	24	130	43
*** GR-CASH					
APPLICATIONS RECEIVED	0	8	6	34	12
APPLICATIONS APPROVED	0	2	1	8	4
APPLICATIONS REJECTED	0	7	9	27	6
APPLICATIONS PENDING	1	8	6	59	11
CASES RECEIVING	1	13	16	75	30
PERSONS RECEIVING	1	13	16	75	30
CASH PAYMENTS	\$80	\$1,040	\$1,280	\$5,840	\$2,400
REINVESTIGATIONS	0	0	0	2	1
CASES CLOSED	0	1	3	7	8
MA-GR RECIPIENTS	0	1	1	13	11
MA-GR TOTAL PAYMENTS	\$0	\$80	\$80	\$1,040	\$880
*** MPW					
APPLICATIONS RECEIVED	1	11	14	58	15
APPLICATIONS APPROVED	3	11	14	53	16
APPLICATIONS REJECTED	0	1	2	18	2
APPLICATIONS PENDING	0	4	5	7	6
CASES RECEIVING	14	79	85	316	108
PERSONS RECEIVING	16	99	109	382	137
REINVESTIGATIONS	0	0	0	0	0
CASES CLOSED	0	0	2	12	3
*** NEWBORNS					
APPLICATIONS RECEIVED	2	8	8	17	8
APPLICATIONS APPROVED	2	8	8	16	8
APPLICATIONS REJECTED	0	0	0	0	0
APPLICATIONS PENDING	0	0	0	0	0
RECIPIENTS	5	46	54	138	71
CASES CLOSED	0	12	5	16	10
*** AB SUPP					
APPLICATIONS RECEIVED	0	0	0	5	0
APPLICATIONS APPROVED	0	0	0	0	0
APPLICATIONS REJECTED	0	0	0	4	0
APPLICATIONS PENDING	0	0	0	10	0
RECIPIENTS	0	1	3	17	6
TOTAL PAYMENTS	\$0	\$174	\$594	\$5,255	\$1,433
CASES CLOSED	0	0	0	0	0
*** BP					
APPLICATIONS RECEIVED	0	0	0	5	0
APPLICATIONS APPROVED	0	0	0	2	0
APPLICATIONS REJECTED	0	0	0	3	0
APPLICATIONS PENDING	0	0	0	9	0
RECIPIENTS	3	5	5	53	16
TOTAL PAYMENTS	\$1,114	\$1,865	\$1,865	\$19,769	\$5,963
CASES CLOSED	0	0	0	1	0

TABLE 2. DETAILED OPERATING STATISTICS BY AREA AND COUNTY FOR OCTOBER 1996

	AREA 1 WORTH	AREA 2 ADAIR	AREA 2 AUDRAIN	AREA 2 BOONE	AREA 2 CALLAWAY
*** NC					
APPLICATIONS RECEIVED	0	1	0	17	7
APPLICATIONS APPROVED	0	1	1	14	5
APPLICATIONS REJECTED	0	0	0	6	0
APPLICATIONS PENDING	0	0	1	15	3
RECIPIENTS	2	34	59	151	74
RCF-II	2	26	48	106	29
SNF-ICF	0	1	9	9	36
RCF-I	0	7	2	36	9
PAYMENTS	\$564	\$8,378	\$16,004	\$35,435	\$22,553
RCF-II	\$564	\$7,037	\$12,519	\$26,888	\$7,780
SNF/ICF	\$0	\$375	\$3,183	\$3,374	\$13,500
RCF-I	\$0	\$966	\$302	\$5,173	\$1,273
REINVESTIGATIONS	0	0	1	4	1
CASES CLOSED	0	0	1	3	2
*** MA					
APPLICATIONS RECEIVED	7	52	68	251	84
APPLICATIONS APPROVED	7	48	51	174	47
APPLICATIONS REJECTED	1	13	23	90	22
APPLICATIONS PENDING	6	30	60	273	71
RECIPIENTS	76	643	531	1,893	715
CASES CLOSED	1	12	7	36	11
*** MA-K					
APPLICATIONS RECEIVED	0	0	0	19	0
APPLICATIONS APPROVED - DMH	0	0	0	0	0
APPLICATIONS APPROVED - DYS	0	0	0	3	0
APPLICATIONS APPROVED - JCT	0	0	0	9	0
APPLICATIONS REJECTED	0	0	0	7	0
APPLICATIONS PENDING	0	0	0	2	0
RECIPIENTS - DMH	0	2	0	0	0
RECIPIENTS - DYS	0	0	1	29	0
RECIPIENTS - JCT	0	0	0	61	0
CASES CLOSED - DMH	0	0	0	0	0
CASES CLOSED - DYS	0	0	0	4	0
CASES CLOSED - JCT	0	0	0	0	0
*** REFUGEE					
APPLICATIONS RECEIVED	0	0	0	0	0
APPLICATIONS APPROVED	0	0	0	0	0
APPLICATIONS REJECTED	0	0	0	1	0
APPLICATIONS PENDING	0	0	0	0	0
CASES RECEIVING	0	0	0	2	0
TOTAL PERSONS	0	0	0	7	0
TOTAL PAYMENTS	\$0	\$0	\$0	\$388	\$0
REINVESTIGATIONS	0	0	0	0	0
CASES CLOSED	0	0	0	0	0
*** SSI ONLY					
RECIPIENTS	0	9	5	11	5
*** SSI-SP					
RECIPIENTS	0	3	4	7	4
TOTAL PAYMENTS	\$0	\$264	\$90	\$556	\$64
AVERAGE PER RECIPIENT	\$0.00	\$88.00	\$22.50	\$79.43	\$16.00
*** SP ONLY					
RECIPIENTS	0	1	2	2	2
TOTAL PAYMENTS	\$0	\$74	\$65	\$96	\$74
AVERAGE PER RECIPIENT	\$0.00	\$74.00	\$32.50	\$48.00	\$37.00
*** OMB					
APPLICATIONS RECEIVED	0	1	4	21	5
APPLICATIONS APPROVED	1	2	1	14	2
APPLICATIONS REJECTED	0	0	3	7	2
APPLICATIONS PENDING	0	0	1	9	2
TOTAL PERSONS	6	43	49	148	83
REINVESTIGATIONS	0	0	0	2	1
CASES CLOSED	1	5	13	34	15
*** SLMB					
APPLICATIONS RECEIVED	2	1	4	7	1
APPLICATIONS APPROVED	2	0	1	3	1
APPLICATIONS REJECTED	0	1	1	3	1
APPLICATIONS PENDING	0	1	2	4	0
TOTAL PERSONS	7	12	28	50	31
REINVESTIGATIONS	0	0	0	4	0
CASES CLOSED	0	2	2	12	4
*** VENDOR CASES					
RECIPIENTS	28	180	152	318	101
CASES CLOSED	0	3	2	7	4

TABLE 2. DETAILED OPERATING STATISTICS BY AREA AND COUNTY FOR OCTOBER 1996

	AREA 2 CLARK	AREA 2 COLE	AREA 2 FRANKLIN	AREA 2 GASCONADE	AREA 2 JEFFERSON
*** AFDC					
APPLICATIONS RECEIVED	6	46	64	13	141
APPLICATIONS APPROVED	4	34	32	7	94
APPLICATIONS REJECTED	1	17	26	2	46
APPLICATIONS PENDING	3	35	37	9	75
FAMILIES RECEIVING CASH	74	509	638	60	1,662
CHILDREN RECEIVING CASH	127	963	1,218	99	2,948
TOTAL PERSONS	184	1,388	1,723	147	4,421
TOTAL PAYMENTS	\$17,083	\$126,074	\$156,640	\$13,910	\$417,932
AVERAGE PER FAMILY	\$230.85	\$247.69	\$245.52	\$231.83	\$251.46
AVERAGE PER PERSON	\$92.84	\$90.83	\$90.91	\$94.63	\$94.53
TITLE XIX ONLY CASES	4	13	13	5	26
TITLE XIX TRANSITIONAL CASES	31	86	168	13	245
REINVESTIGATIONS	5	30	22	0	132
CASES CLOSED	8	52	88	6	120
*** AFDC/UP					
FAMILIES RECEIVING	1	4	3	1	6
CHILDREN RECEIVING	2	6	8	4	15
TOTAL PERSONS	2	11	12	5	19
TOTAL PAYMENTS	\$234	\$1,055	\$986	\$388	\$1,669
AVERAGE PER FAMILY	\$234.00	\$263.75	\$328.67	\$388.00	\$278.17
AVERAGE PER PERSON	\$117.00	\$95.91	\$82.17	\$77.60	\$87.84
*** MC					
APPLICATIONS RECEIVED	9	85	125	16	243
APPLICATIONS APPROVED	4	58	111	17	131
APPLICATIONS REJECTED	2	30	19	5	128
APPLICATIONS PENDING	6	48	47	9	136
FAMILIES RECEIVING	165	800	1,176	205	2,117
CHILDREN RECEIVING	301	1,395	2,265	368	3,790
TOTAL PERSONS	310	1,424	2,299	372	3,838
REINVESTIGATIONS	2	26	24	1	70
CASES CLOSED	12	52	97	15	152
*** GR-CASH					
APPLICATIONS RECEIVED	2	31	26	4	46
APPLICATIONS APPROVED	1	6	5	0	6
APPLICATIONS REJECTED	2	17	11	0	31
APPLICATIONS PENDING	2	35	36	7	57
CASES RECEIVING	7	25	45	11	63
PERSONS RECEIVING	7	25	45	11	63
CASH PAYMENTS	\$560	\$2,000	\$3,600	\$880	\$4,960
REINVESTIGATIONS	0	1	1	0	1
CASES CLOSED	0	1	6	1	4
MA-GR RECIPIENTS	2	9	7	0	16
MA-GR TOTAL PAYMENTS	\$160	\$653	\$560	\$0	\$1,280
*** MPW					
APPLICATIONS RECEIVED	2	33	36	7	92
APPLICATIONS APPROVED	2	20	29	5	52
APPLICATIONS REJECTED	0	8	9	2	20
APPLICATIONS PENDING	0	14	9	1	36
CASES RECEIVING	26	143	241	41	505
PERSONS RECEIVING	35	176	305	51	671
REINVESTIGATIONS	0	0	0	0	3
CASES CLOSED	1	6	7	4	24
*** NEWBORNS					
APPLICATIONS RECEIVED	2	9	25	7	59
APPLICATIONS APPROVED	2	9	25	6	59
APPLICATIONS REJECTED	0	0	0	1	0
APPLICATIONS PENDING	0	1	0	0	0
RECIPIENTS	15	83	157	31	317
CASES CLOSED	3	15	22	1	35
*** AB SUPP					
APPLICATIONS RECEIVED	0	0	0	1	2
APPLICATIONS APPROVED	0	0	0	0	0
APPLICATIONS REJECTED	1	0	3	2	2
APPLICATIONS PENDING	0	1	0	1	2
RECIPIENTS	0	6	7	2	10
TOTAL PAYMENTS	\$0	\$1,677	\$2,264	\$684	\$3,605
CASES CLOSED	0	0	0	0	1
*** BP					
APPLICATIONS RECEIVED	0	0	2	1	2
APPLICATIONS APPROVED	0	0	1	0	1
APPLICATIONS REJECTED	1	0	4	1	1
APPLICATIONS PENDING	0	3	0	2	2
RECIPIENTS	3	21	48	4	47
TOTAL PAYMENTS	\$1,119	\$7,833	\$17,904	\$1,492	\$17,531
CASES CLOSED	0	0	1	0	1

TABLE 2. DETAILED OPERATING STATISTICS BY AREA AND COUNTY FOR OCTOBER 1996

	AREA 2 CLARK	AREA 2 COLE	AREA 2 FRANKLIN	AREA 2 GASCONADE	AREA 2 JEFFERSON
*** NC					
APPLICATIONS RECEIVED	0	3	2	1	11
APPLICATIONS APPROVED	0	5	0	0	12
APPLICATIONS REJECTED	0	1	0	0	3
APPLICATIONS PENDING	0	2	2	1	10
RECIPIENTS	2	89	78	19	352
RCF-II	1	62	19	2	137
SNF-ICF	0	10	33	0	61
RCF-I	1	17	26	17	154
PAYMENTS	\$390	\$22,827	\$20,986	\$2,986	\$78,879
RCF-II	\$280	\$16,513	\$5,070	\$525	\$36,222
SNF/ICF	\$0	\$3,750	\$12,264	\$0	\$20,591
RCF-I	\$110	\$2,564	\$3,652	\$2,461	\$22,066
REINVESTIGATIONS	0	4	0	0	7
CASES CLOSED	1	3	0	0	3
*** MA					
APPLICATIONS RECEIVED	29	156	188	39	271
APPLICATIONS APPROVED	13	98	145	15	195
APPLICATIONS REJECTED	5	48	43	13	86
APPLICATIONS PENDING	23	160	156	52	246
RECIPIENTS	216	880	1,267	227	2,064
CASES CLOSED	4	11	9	8	49
*** MA-K					
APPLICATIONS RECEIVED	0	0	0	0	33
APPLICATIONS APPROVED - DMH	0	0	0	0	0
APPLICATIONS APPROVED - DYS	0	0	0	0	23
APPLICATIONS APPROVED - JCT	0	0	0	0	6
APPLICATIONS REJECTED	0	0	0	0	2
APPLICATIONS PENDING	0	0	0	0	2
RECIPIENTS - DMH	0	0	1	0	2
RECIPIENTS - DYS	0	0	0	0	45
RECIPIENTS - JCT	0	2	0	0	63
CASES CLOSED - DMH	0	0	0	0	0
CASES CLOSED - DYS	0	0	0	0	14
CASES CLOSED - JCT	0	0	0	0	3
*** REFUGEE					
APPLICATIONS RECEIVED	0	0	0	0	0
APPLICATIONS APPROVED	0	0	0	0	0
APPLICATIONS REJECTED	0	0	0	0	0
APPLICATIONS PENDING	0	0	0	0	0
CASES RECEIVING	0	0	0	0	2
TOTAL PERSONS	0	0	0	0	10
TOTAL PAYMENTS	\$0	\$0	\$0	\$0	\$474
REINVESTIGATIONS	0	0	0	0	0
CASES CLOSED	0	0	0	0	0
*** SSI ONLY					
RECIPIENTS	2	3	11	5	29
*** SSI-SP					
RECIPIENTS	1	6	14	2	15
TOTAL PAYMENTS	\$8	\$698	\$472	\$26	\$706
AVERAGE PER RECIPIENT	\$8.00	\$116.33	\$33.71	\$13.00	\$47.07
*** SP ONLY					
RECIPIENTS	0	4	5	0	4
TOTAL PAYMENTS	\$0	\$189	\$171	\$0	\$135
AVERAGE PER RECIPIENT	\$0.00	\$47.25	\$34.20	\$0.00	\$33.75
*** QMB					
APPLICATIONS RECEIVED	3	9	14	4	27
APPLICATIONS APPROVED	1	3	8	2	17
APPLICATIONS REJECTED	0	3	6	1	12
APPLICATIONS PENDING	2	6	10	2	8
TOTAL PERSONS	14	71	141	46	200
REINVESTIGATIONS	0	0	1	1	1
CASES CLOSED	3	18	15	2	26
*** SLMB					
APPLICATIONS RECEIVED	0	2	3	2	21
APPLICATIONS APPROVED	0	2	2	1	4
APPLICATIONS REJECTED	0	2	1	0	18
APPLICATIONS PENDING	0	2	2	1	6
TOTAL PERSONS	5	16	56	10	58
REINVESTIGATIONS	0	0	0	0	0
CASES CLOSED	0	3	4	1	9
*** VENDOR CASES					
RECIPIENTS	73	286	500	157	757
CASES CLOSED	1	6	10	4	26



TABLE 2. DETAILED OPERATING STATISTICS BY AREA AND COUNTY FOR OCTOBER 1996

	AREA 2 KNOX	AREA 2 LEWIS	AREA 2 LINCOLN	AREA 2 HACON	AREA 2 HARION
*** AFDC					
APPLICATIONS RECEIVED	1	7	36	16	29
APPLICATIONS APPROVED	0	6	23	12	20
APPLICATIONS REJECTED	0	1	16	4	5
APPLICATIONS PENDING	1	2	14	5	17
FAMILIES RECEIVING CASH	23	88	323	111	360
CHILDREN RECEIVING CASH	38	170	619	204	664
TOTAL PERSONS	60	248	878	280	950
TOTAL PAYMENTS	\$5,333	\$21,738	\$82,805	\$26,730	\$88,437
AVERAGE PER FAMILY	\$231.87	\$247.02	\$256.36	\$240.81	\$245.66
AVERAGE PER PERSON	\$88.88	\$87.65	\$94.31	\$95.46	\$93.09
TITLE XIX ONLY CASES	3	4	6	2	7
TITLE XIX TRANSITIONAL CASES	14	27	95	35	100
REINVESTIGATIONS	1	5	10	14	24
CASES CLOSED	9	15	40	21	40
*** AFDC/UP					
FAMILIES RECEIVING	0	2	2	1	4
CHILDREN RECEIVING	0	7	6	2	11
TOTAL PERSONS	0	8	8	2	14
TOTAL PAYMENTS	\$0	\$634	\$665	\$234	\$1,108
AVERAGE PER FAMILY	\$0.00	\$317.00	\$332.50	\$234.00	\$277.00
AVERAGE PER PERSON	\$0.00	\$79.25	\$83.13	\$117.00	\$79.14
*** MC					
APPLICATIONS RECEIVED	7	17	66	28	61
APPLICATIONS APPROVED	3	10	53	21	47
APPLICATIONS REJECTED	0	8	21	8	14
APPLICATIONS PENDING	3	9	21	11	33
FAMILIES RECEIVING	81	188	541	237	633
CHILDREN RECEIVING	159	343	1,016	398	1,123
TOTAL PERSONS	160	356	1,035	412	1,138
REINVESTIGATIONS	3	8	10	14	9
CASES CLOSED	2	11	49	18	33
*** GR-CASH					
APPLICATIONS RECEIVED	0	4	11	3	8
APPLICATIONS APPROVED	0	1	0	3	2
APPLICATIONS REJECTED	0	1	8	2	6
APPLICATIONS PENDING	0	4	12	4	14
CASES RECEIVING	3	9	18	10	15
PERSONS RECEIVING	3	10	18	10	15
CASH PAYMENTS	\$240	\$800	\$1,351	\$800	\$1,200
REINVESTIGATIONS	0	1	0	0	0
CASES CLOSED	1	1	2	2	0
MA-GR RECIPIENTS	0	0	3	0	1
MA-GR TOTAL PAYMENTS	\$0	\$0	\$240	\$0	\$80
*** MPW					
APPLICATIONS RECEIVED	3	4	13	13	19
APPLICATIONS APPROVED	3	5	10	9	13
APPLICATIONS REJECTED	0	1	4	2	3
APPLICATIONS PENDING	1	0	3	2	10
CASES RECEIVING	18	33	92	59	114
PERSONS RECEIVING	21	38	114	76	145
REINVESTIGATIONS	0	0	1	0	0
CASES CLOSED	1	1	0	3	2
*** NEWBORNS					
APPLICATIONS RECEIVED	2	5	11	6	15
APPLICATIONS APPROVED	2	5	10	5	15
APPLICATIONS REJECTED	0	0	1	1	0
APPLICATIONS PENDING	0	0	0	0	0
RECIPIENTS	7	24	60	38	52
CASES CLOSED	0	4	6	6	3
*** AB SUPP					
APPLICATIONS RECEIVED	0	0	2	1	1
APPLICATIONS APPROVED	0	0	0	0	0
APPLICATIONS REJECTED	0	0	1	1	3
APPLICATIONS PENDING	0	1	1	1	2
RECIPIENTS	0	8	7	4	8
TOTAL PAYMENTS	\$0	\$1,786	\$2,213	\$1,035	\$2,290
CASES CLOSED	0	0	0	0	0
*** BP					
APPLICATIONS RECEIVED	0	0	2	1	1
APPLICATIONS APPROVED	0	0	0	0	1
APPLICATIONS REJECTED	0	0	1	1	1
APPLICATIONS PENDING	0	1	1	1	3
RECIPIENTS	2	4	11	6	18
TOTAL PAYMENTS	\$746	\$1,487	\$4,103	\$2,238	\$6,714
CASES CLOSED	0	0	0	0	0

TABLE 2. DETAILED OPERATING STATISTICS BY AREA AND COUNTY FOR OCTOBER 1996

	AREA 2 KNOX	AREA 2 LEWIS	AREA 2 LINCOLN	AREA 2 MACON	AREA 2 HARION
*** NC					
APPLICATIONS RECEIVED	0	1	2	1	1
APPLICATIONS APPROVED	0	0	2	1	0
APPLICATIONS REJECTED	0	0	0	0	0
APPLICATIONS PENDING	0	1	2	0	1
RECIPIENTS	20	8	102	20	123
RCF-II	20	0	72	16	49
SNF-ICF	0	1	1	0	16
RCF-I	0	7	29	4	58
PAYMENTS	\$4,981	\$1,318	\$23,547	\$4,759	\$26,172
RCF-II	\$4,981	\$0	\$19,020	\$4,155	\$11,917
SNF/ICF	\$0	\$375	\$375	\$0	\$5,870
RCF-I	\$0	\$943	\$4,152	\$604	\$8,385
REINVESTIGATIONS	0	1	0	0	1
CASES CLOSED	0	0	0	1	4
*** MA					
APPLICATIONS RECEIVED	12	18	81	42	84
APPLICATIONS APPROVED	9	22	48	35	58
APPLICATIONS REJECTED	0	7	22	8	19
APPLICATIONS PENDING	9	23	78	29	93
RECIPIENTS	163	227	469	412	779
CASES CLOSED	2	4	13	2	11
*** MA-K					
APPLICATIONS RECEIVED	0	0	0	0	0
APPLICATIONS APPROVED - DMH	0	0	0	0	0
APPLICATIONS APPROVED - DYS	0	0	0	0	0
APPLICATIONS APPROVED - JCT	0	0	0	0	0
APPLICATIONS REJECTED	0	0	0	0	0
APPLICATIONS PENDING	0	0	0	0	0
RECIPIENTS - DMH	0	0	0	0	0
RECIPIENTS - DYS	0	0	0	0	0
RECIPIENTS - JCT	0	0	0	0	0
CASES CLOSED - DMH	0	0	0	0	0
CASES CLOSED - DYS	0	0	0	0	0
CASES CLOSED - JCT	0	0	0	0	0
*** REFUGEE					
APPLICATIONS RECEIVED	0	0	0	0	0
APPLICATIONS APPROVED	0	0	0	0	0
APPLICATIONS REJECTED	0	0	0	0	0
APPLICATIONS PENDING	0	0	0	0	0
CASES RECEIVING	0	0	0	0	0
TOTAL PERSONS	0	0	0	0	0
TOTAL PAYMENTS	\$0	\$0	\$0	\$0	\$0
REINVESTIGATIONS	0	0	0	0	0
CASES CLOSED	0	0	0	0	0
*** SSI ONLY					
RECIPIENTS	1	3	7	1	14
*** SSI-SP					
RECIPIENTS	1	1	4	2	8
TOTAL PAYMENTS	\$51	\$46	\$65	\$59	\$319
AVERAGE PER RECIPIENT	\$51.00	\$46.00	\$16.25	\$29.50	\$39.88
*** SP ONLY					
RECIPIENTS	1	1	3	2	1
TOTAL PAYMENTS	\$54	\$63	\$114	\$66	\$77
AVERAGE PER RECIPIENT	\$54.00	\$63.00	\$38.00	\$33.00	\$77.00
*** QMB					
APPLICATIONS RECEIVED	0	4	7	2	3
APPLICATIONS APPROVED	0	7	5	3	1
APPLICATIONS REJECTED	0	2	2	4	1
APPLICATIONS PENDING	0	1	2	1	1
TOTAL PERSONS	9	22	41	25	85
REINVESTIGATIONS	0	0	0	0	1
CASES CLOSED	1	4	3	2	13
*** SLMB					
APPLICATIONS RECEIVED	0	1	2	2	0
APPLICATIONS APPROVED	0	2	2	0	1
APPLICATIONS REJECTED	0	2	0	6	0
APPLICATIONS PENDING	0	1	0	1	0
TOTAL PERSONS	8	5	3	15	40
REINVESTIGATIONS	0	0	0	0	1
CASES CLOSED	0	1	0	2	3
*** VENDOR CASES					
RECIPIENTS	28	140	197	153	293
CASES CLOSED	1	1	8	7	8

TABLE 2. DETAILED OPERATING STATISTICS BY AREA AND COUNTY FOR OCTOBER 1996

	AREA 2 MONROE	AREA 2 MONTGOMERY	AREA 2 OSAGE	AREA 2 PIKE	AREA 2 ROLLS
*** AFDC					
APPLICATIONS RECEIVED	2	7	4	22	5
APPLICATIONS APPROVED	3	3	3	12	2
APPLICATIONS REJECTED	0	7	2	15	3
APPLICATIONS PENDING	2	3	1	14	4
FAMILIES RECEIVING CASH	41	97	57	151	71
CHILDREN RECEIVING CASH	77	181	99	280	122
TOTAL PERSONS	109	253	145	408	172
TOTAL PAYMENTS	\$10,406	\$22,657	\$13,594	\$35,804	\$15,631
AVERAGE PER FAMILY	\$253.80	\$233.58	\$238.49	\$237.11	\$220.15
AVERAGE PER PERSON	\$95.47	\$89.55	\$93.75	\$87.75	\$90.88
TITLE XIX ONLY CASES	1	3	1	1	1
TITLE XIX TRANSITIONAL CASES	15	33	13	38	25
REINVESTIGATIONS	3	4	1	4	5
CASES CLOSED	3	9	6	15	8
*** AFDC/UP					
FAMILIES RECEIVING	1	2	1	3	2
CHILDREN RECEIVING	4	5	3	8	2
TOTAL PERSONS	6	7	3	12	4
TOTAL PAYMENTS	\$431	\$634	\$292	\$888	\$428
AVERAGE PER FAMILY	\$431.00	\$317.00	\$292.00	\$296.00	\$214.00
AVERAGE PER PERSON	\$71.83	\$90.57	\$97.33	\$74.00	\$107.00
*** MC					
APPLICATIONS RECEIVED	12	24	9	46	10
APPLICATIONS APPROVED	4	13	5	34	8
APPLICATIONS REJECTED	0	8	1	12	6
APPLICATIONS PENDING	10	13	6	24	3
FAMILIES RECEIVING	123	250	128	354	152
CHILDREN RECEIVING	238	497	255	673	286
TOTAL PERSONS	243	505	255	683	289
REINVESTIGATIONS	2	3	0	1	3
CASES CLOSED	8	18	5	20	11
*** GR-CASH					
APPLICATIONS RECEIVED	2	8	1	8	0
APPLICATIONS APPROVED	2	0	0	1	0
APPLICATIONS REJECTED	2	3	1	3	0
APPLICATIONS PENDING	3	9	3	10	1
CASES RECEIVING	5	9	2	9	4
PERSONS RECEIVING	5	9	2	9	4
CASH PAYMENTS	\$400	\$695	\$160	\$650	\$320
REINVESTIGATIONS	0	0	0	0	0
CASES CLOSED	1	2	1	0	1
MA-GR RECIPIENTS	1	1	0	3	1
MA-GR TOTAL PAYMENTS	\$80	\$80	\$0	\$240	\$80
*** MPW					
APPLICATIONS RECEIVED	6	6	1	15	3
APPLICATIONS APPROVED	5	4	1	11	3
APPLICATIONS REJECTED	2	2	0	6	0
APPLICATIONS PENDING	1	3	0	5	0
CASES RECEIVING	28	34	15	58	30
PERSONS RECEIVING	39	45	19	75	35
REINVESTIGATIONS	0	0	0	0	0
CASES CLOSED	0	1	1	0	0
*** NEWBORNS					
APPLICATIONS RECEIVED	1	5	4	2	2
APPLICATIONS APPROVED	1	5	4	2	2
APPLICATIONS REJECTED	0	0	0	0	0
APPLICATIONS PENDING	0	0	0	0	0
RECIPIENTS	15	24	17	21	21
CASES CLOSED	2	2	1	3	3
*** AB SUPP					
APPLICATIONS RECEIVED	0	0	0	1	0
APPLICATIONS APPROVED	0	0	0	0	0
APPLICATIONS REJECTED	0	0	0	1	0
APPLICATIONS PENDING	0	0	0	2	0
RECIPIENTS	1	1	1	3	0
TOTAL PAYMENTS	\$330	\$296	\$215	\$577	\$0
CASES CLOSED	0	0	0	0	0
*** BP					
APPLICATIONS RECEIVED	0	0	0	1	0
APPLICATIONS APPROVED	0	0	0	1	0
APPLICATIONS REJECTED	0	0	0	0	0
APPLICATIONS PENDING	0	0	0	2	0
RECIPIENTS	4	4	4	16	5
TOTAL PAYMENTS	\$1,492	\$1,492	\$1,492	\$5,968	\$1,865
CASES CLOSED	0	0	0	0	0

TABLE 2. DETAILED OPERATING STATISTICS BY AREA AND COUNTY FOR OCTOBER 1996

	AREA 2 MONROE	AREA 2 MONTGOMERY	AREA 2 OSAGE	AREA 2 PIKE	AREA 2 RALLS
*** NC					
APPLICATIONS RECEIVED	0	2	4	0	0
APPLICATIONS APPROVED	3	3	1	0	0
APPLICATIONS REJECTED	0	0	0	0	0
APPLICATIONS PENDING	0	0	4	0	0
RECIPIENTS	18	39	4	48	9
RCF-II	10	33	2	18	7
SNF-ICF	6	1	1	28	0
RCF-I	2	5	1	2	2
PAYMENTS	\$5,255	\$10,273	\$865	\$15,446	\$1,856
RCF-II	\$2,725	\$9,289	\$339	\$5,007	\$1,554
SNF/ICF	\$2,228	\$375	\$375	\$10,137	\$0
RCF-I	\$302	\$609	\$151	\$302	\$302
REINVESTIGATIONS	0	0	0	0	0
CASES CLOSED	2	0	0	2	0
*** MA					
APPLICATIONS RECEIVED	18	37	23	67	22
APPLICATIONS APPROVED	13	25	11	41	14
APPLICATIONS REJECTED	7	11	13	13	6
APPLICATIONS PENDING	27	43	21	47	23
RECIPIENTS	216	258	164	470	184
CASES CLOSED	4	3	2	8	3
*** MA-K					
APPLICATIONS RECEIVED	4	0	0	0	0
APPLICATIONS APPROVED - DMH	0	0	0	0	0
APPLICATIONS APPROVED - DYS	4	0	0	0	0
APPLICATIONS APPROVED - JCT	0	0	0	0	0
APPLICATIONS REJECTED	0	0	0	0	0
APPLICATIONS PENDING	1	0	0	0	0
RECIPIENTS - DMH	0	0	0	0	0
RECIPIENTS - DYS	11	0	0	0	0
RECIPIENTS - JCT	16	0	0	0	0
CASES CLOSED - DMH	0	0	0	0	0
CASES CLOSED - DYS	3	0	0	0	0
CASES CLOSED - JCT	0	0	0	0	0
*** REFUGEE					
APPLICATIONS RECEIVED	0	0	0	0	0
APPLICATIONS APPROVED	0	0	0	0	0
APPLICATIONS REJECTED	0	0	0	0	0
APPLICATIONS PENDING	0	0	0	0	0
CASES RECEIVING	0	0	0	0	0
TOTAL PERSONS	0	0	0	0	0
TOTAL PAYMENTS	\$0	\$0	\$0	\$0	\$0
REINVESTIGATIONS	0	0	0	0	0
CASES CLOSED	0	0	0	0	0
*** SSI ONLY					
RECIPIENTS	3	0	2	9	0
*** SSI-SP					
RECIPIENTS	2	2	5	3	7
TOTAL PAYMENTS	\$42	\$59	\$131	\$67	\$476
AVERAGE PER RECIPIENT	\$21.00	\$29.50	\$26.20	\$22.33	\$68.00
*** SP ONLY					
RECIPIENTS	0	1	1	2	1
TOTAL PAYMENTS	\$0	\$18	\$44	\$22	\$29
AVERAGE PER RECIPIENT	\$0.00	\$18.00	\$44.00	\$11.00	\$29.00
*** OMB					
APPLICATIONS RECEIVED	0	2	0	4	2
APPLICATIONS APPROVED	0	1	2	1	1
APPLICATIONS REJECTED	0	1	0	3	0
APPLICATIONS PENDING	0	0	0	2	2
TOTAL PERSONS	19	22	21	47	22
REINVESTIGATIONS	0	0	0	0	0
CASES CLOSED	0	4	1	13	1
*** SLMB					
APPLICATIONS RECEIVED	0	1	1	2	1
APPLICATIONS APPROVED	0	1	1	1	1
APPLICATIONS REJECTED	0	0	0	2	1
APPLICATIONS PENDING	0	0	0	1	0
TOTAL PERSONS	11	6	4	10	13
REINVESTIGATIONS	0	0	0	0	0
CASES CLOSED	1	0	0	1	2
*** VENDOR CASES					
RECIPIENTS	52	165	71	141	58
CASES CLOSED	1	2	0	4	0

TABLE 2. DETAILED OPERATING STATISTICS BY AREA AND COUNTY FOR OCTOBER 1996

	AREA 2 ST CHARLES	AREA 2 SCHUYLER	AREA 2 SCOTLAND	AREA 2 SHELBY	AREA 2 WARREN
*** AFDC					
APPLICATIONS RECEIVED	121	6	2	4	19
APPLICATIONS APPROVED	68	3	5	5	10
APPLICATIONS REJECTED	64	0	1	2	7
APPLICATIONS PENDING	77	4	1	1	10
FAMILIES RECEIVING CASH	1,369	42	30	45	153
CHILDREN RECEIVING CASH	2,598	81	52	92	285
TOTAL PERSONS	3,751	116	79	137	399
TOTAL PAYMENTS	\$349,749	\$9,975	\$6,825	\$10,785	\$37,186
AVERAGE PER FAMILY	\$255.48	\$237.50	\$227.50	\$239.67	\$243.05
AVERAGE PER PERSON	\$93.24	\$85.99	\$86.39	\$78.72	\$93.20
TITLE XIX ONLY CASES	38	1	0	1	7
TITLE XIX TRANSITIONAL CASES	187	9	11	17	45
REINVESTIGATIONS	71	0	0	7	15
CASES CLOSED	90	1	4	10	21
*** AFDC/UP					
FAMILIES RECEIVING	24	0	0	2	0
CHILDREN RECEIVING	51	0	0	6	0
TOTAL PERSONS	72	0	0	8	0
TOTAL PAYMENTS	\$5,909	\$0	\$0	\$684	\$0
AVERAGE PER FAMILY	\$246.21	\$0.00	\$0.00	\$342.00	\$0.00
AVERAGE PER PERSON	\$82.07	\$0.00	\$0.00	\$85.50	\$0.00
*** HC					
APPLICATIONS RECEIVED	179	9	8	12	37
APPLICATIONS APPROVED	102	6	5	10	18
APPLICATIONS REJECTED	101	2	6	2	14
APPLICATIONS PENDING	115	8	4	4	22
FAMILIES RECEIVING	1,798	91	110	128	329
CHILDREN RECEIVING	3,316	192	198	238	626
TOTAL PERSONS	3,344	192	199	241	638
REINVESTIGATIONS	15	0	3	6	9
CASES CLOSED	53	3	5	8	22
*** GR-CASH					
APPLICATIONS RECEIVED	32	2	2	2	7
APPLICATIONS APPROVED	4	0	1	1	2
APPLICATIONS REJECTED	27	0	1	1	6
APPLICATIONS PENDING	39	2	3	3	5
CASES RECEIVING	59	0	2	4	12
PERSONS RECEIVING	59	0	2	4	12
CASH PAYMENTS	\$4,582	\$0	\$160	\$320	\$960
REINVESTIGATIONS	1	0	0	1	2
CASES CLOSED	9	0	0	0	1
MA-GR RECIPIENTS	11	2	0	3	1
MA-GR TOTAL PAYMENTS	\$880	\$160	\$0	\$240	\$80
*** MPW					
APPLICATIONS RECEIVED	77	3	1	5	9
APPLICATIONS APPROVED	63	3	2	5	9
APPLICATIONS REJECTED	22	0	0	0	3
APPLICATIONS PENDING	20	1	0	0	0
CASES RECEIVING	382	13	14	30	53
PERSONS RECEIVING	469	14	16	36	66
REINVESTIGATIONS	2	0	0	1	1
CASES CLOSED	11	0	1	0	1
*** NEWBORNS					
APPLICATIONS RECEIVED	26	0	0	0	5
APPLICATIONS APPROVED	25	0	0	0	4
APPLICATIONS REJECTED	1	0	0	0	1
APPLICATIONS PENDING	0	0	0	0	0
RECIPIENTS	193	8	4	9	40
CASES CLOSED	14	0	1	1	0
*** AB SUPP					
APPLICATIONS RECEIVED	9	0	0	0	1
APPLICATIONS APPROVED	0	0	0	0	0
APPLICATIONS REJECTED	10	0	0	0	0
APPLICATIONS PENDING	13	0	0	0	2
RECIPIENTS	10	0	1	0	0
TOTAL PAYMENTS	\$2,817	\$0	\$306	\$0	\$0
CASES CLOSED	0	0	0	0	0
*** BP					
APPLICATIONS RECEIVED	7	0	0	0	1
APPLICATIONS APPROVED	0	0	0	0	0
APPLICATIONS REJECTED	9	0	0	0	0
APPLICATIONS PENDING	11	0	0	0	2
RECIPIENTS	48	0	5	3	15
TOTAL PAYMENTS	\$17,904	\$0	\$1,865	\$1,119	\$5,595
CASES CLOSED	0	0	0	0	0

TABLE 2. DETAILED OPERATING STATISTICS BY AREA AND COUNTY FOR OCTOBER 1996

	AREA 2 ST CHARLES	AREA 2 SCHUYLER	AREA 2 SCOTLAND	AREA 2 SHELBY	AREA 2 WARREN
<b>*** HC</b>					
APPLICATIONS RECEIVED	2	0	0	0	2
APPLICATIONS APPROVED	6	0	0	0	0
APPLICATIONS REJECTED	1	0	0	0	0
APPLICATIONS PENDING	2	0	0	0	2
RECIPIENTS	101	1	10	9	6
RCF-II	53	1	10	2	1
SNF-ICF	23	0	0	2	0
RCF-I	25	0	0	5	5
PAYMENTS	\$22,936	\$282	\$2,490	\$2,046	\$973
RCF-II	\$12,909	\$282	\$2,490	\$547	\$282
SNF/ICF	\$6,597	\$0	\$0	\$750	\$0
RCF-I	\$3,430	\$0	\$0	\$749	\$691
REINVESTIGATIONS	1	0	0	1	1
CASES CLOSED	1	0	0	0	0
<b>*** MA</b>					
APPLICATIONS RECEIVED	253	18	13	15	56
APPLICATIONS APPROVED	176	13	11	6	25
APPLICATIONS REJECTED	74	5	6	13	12
APPLICATIONS PENDING	283	16	16	19	44
RECIPIENTS	1,647	181	170	198	326
CASES CLOSED	18	1	1	8	5
<b>*** MA-K</b>					
APPLICATIONS RECEIVED	17	0	0	0	0
APPLICATIONS APPROVED - DMH	0	0	0	0	0
APPLICATIONS APPROVED - DYS	13	0	0	0	0
APPLICATIONS APPROVED - JCT	0	0	0	0	0
APPLICATIONS REJECTED	4	0	0	0	0
APPLICATIONS PENDING	0	0	0	0	0
RECIPIENTS - DMH	3	0	0	0	0
RECIPIENTS - DYS	52	0	0	0	0
RECIPIENTS - JCT	1	0	0	0	0
CASES CLOSED - DMH	0	0	0	0	0
CASES CLOSED - DYS	4	0	0	0	0
CASES CLOSED - JCT	0	0	0	0	0
<b>*** REFUGEE</b>					
APPLICATIONS RECEIVED	0	0	0	0	0
APPLICATIONS APPROVED	0	0	0	0	0
APPLICATIONS REJECTED	0	0	0	0	0
APPLICATIONS PENDING	0	0	0	0	0
CASES RECEIVING	1	0	0	0	0
TOTAL PERSONS	1	0	0	0	0
TOTAL PAYMENTS	\$136	\$0	\$0	\$0	\$0
REINVESTIGATIONS	0	0	0	0	0
CASES CLOSED	1	0	0	0	0
<b>*** SSI ONLY</b>					
RECIPIENTS	31	1	1	4	0
<b>*** SSI-SP</b>					
RECIPIENTS	10	1	3	1	13
TOTAL PAYMENTS	\$578	\$44	\$71	\$4	\$697
AVERAGE PER RECIPIENT	\$57.80	\$44.00	\$23.67	\$4.00	\$53.62
<b>*** SP ONLY</b>					
RECIPIENTS	2	1	0	0	2
TOTAL PAYMENTS	\$77	\$51	\$0	\$0	\$148
AVERAGE PER RECIPIENT	\$38.50	\$51.00	\$0.00	\$0.00	\$74.00
<b>*** QMB</b>					
APPLICATIONS RECEIVED	13	0	3	0	9
APPLICATIONS APPROVED	9	3	0	1	2
APPLICATIONS REJECTED	9	0	1	0	3
APPLICATIONS PENDING	6	0	3	0	7
TOTAL PERSONS	244	12	11	14	37
REINVESTIGATIONS	0	0	0	1	0
CASES CLOSED	30	2	4	3	7
<b>*** SLMB</b>					
APPLICATIONS RECEIVED	4	0	2	2	10
APPLICATIONS APPROVED	7	0	1	0	3
APPLICATIONS REJECTED	0	1	0	0	1
APPLICATIONS PENDING	1	0	2	0	8
TOTAL PERSONS	29	8	4	8	17
REINVESTIGATIONS	0	0	0	0	1
CASES CLOSED	2	1	0	0	2
<b>*** VENDOR CASES</b>					
RECIPIENTS	597	32	73	64	61
CASES CLOSED	18	0	0	4	1

TABLE 2. DETAILED OPERATING STATISTICS BY AREA AND COUNTY FOR OCTOBER 1996

	AREA 3 BOLLINGER	AREA 3 BUTLER	AREA 3 CAPE GIRARDEAU	AREA 3 CARTER	AREA 3 CRAWFORD
*** AFDC					
APPLICATIONS RECEIVED	10	77	55	11	40
APPLICATIONS APPROVED	7	44	43	4	20
APPLICATIONS REJECTED	1	22	17	4	9
APPLICATIONS PENDING	4	48	40	9	25
FAMILIES RECEIVING CASH	121	699	604	118	312
CHILDREN RECEIVING CASH	207	1,264	1,099	219	578
TOTAL PERSONS	307	1,773	1,563	313	845
TOTAL PAYMENTS	\$28,814	\$163,835	\$144,105	\$27,897	\$77,702
AVERAGE PER FAMILY	\$238.13	\$234.38	\$238.58	\$236.42	\$249.04
AVERAGE PER PERSON	\$93.86	\$92.41	\$92.20	\$89.13	\$91.96
TITLE XIX ONLY CASES	1	24	7	2	7
TITLE XIX TRANSITIONAL CASES	22	161	112	18	53
REINVESTIGATIONS	5	141	58	14	32
CASES CLOSED	11	61	59	7	25
*** AFDC/UP					
FAMILIES RECEIVING	1	6	5	2	3
CHILDREN RECEIVING	2	12	15	2	6
TOTAL PERSONS	4	19	22	4	7
TOTAL PAYMENTS	\$342	\$1,327	\$1,351	\$428	\$662
AVERAGE PER FAMILY	\$342.00	\$221.17	\$270.20	\$214.00	\$220.67
AVERAGE PER PERSON	\$85.50	\$69.84	\$61.41	\$107.00	\$94.57
*** MC					
APPLICATIONS RECEIVED	23	124	94	17	57
APPLICATIONS APPROVED	16	72	64	17	36
APPLICATIONS REJECTED	4	56	39	6	22
APPLICATIONS PENDING	11	68	61	8	30
FAMILIES RECEIVING	320	1,210	905	231	536
CHILDREN RECEIVING	616	2,134	1,592	428	1,036
TOTAL PERSONS	627	2,178	1,630	439	1,062
REINVESTIGATIONS	4	81	33	15	22
CASES CLOSED	18	62	50	6	38
*** GR-CASH					
APPLICATIONS RECEIVED	6	20	25	3	11
APPLICATIONS APPROVED	1	3	6	0	6
APPLICATIONS REJECTED	4	15	19	5	11
APPLICATIONS PENDING	9	23	34	7	16
CASES RECEIVING	10	35	36	10	26
PERSONS RECEIVING	10	35	37	10	26
CASH PAYMENTS	\$800	\$2,745	\$3,259	\$800	\$1,920
REINVESTIGATIONS	0	4	0	0	0
CASES CLOSED	2	8	2	1	4
MA-GR RECIPIENTS	3	2	2	1	3
MA-GR TOTAL PAYMENTS	\$240	\$160	\$160	\$80	\$240
*** MPW					
APPLICATIONS RECEIVED	3	32	32	9	16
APPLICATIONS APPROVED	3	17	24	6	14
APPLICATIONS REJECTED	2	5	5	2	1
APPLICATIONS PENDING	1	11	9	4	3
CASES RECEIVING	34	176	196	44	89
PERSONS RECEIVING	43	222	251	57	111
REINVESTIGATIONS	0	1	0	0	0
CASES CLOSED	0	6	9	1	2
*** NEWBORNS					
APPLICATIONS RECEIVED	5	8	16	0	8
APPLICATIONS APPROVED	5	8	16	0	8
APPLICATIONS REJECTED	0	0	0	0	0
APPLICATIONS PENDING	0	0	1	0	0
RECIPIENTS	25	45	140	15	60
CASES CLOSED	1	3	21	3	8
*** AB SUPP					
APPLICATIONS RECEIVED	0	0	3	0	1
APPLICATIONS APPROVED	0	0	0	0	0
APPLICATIONS REJECTED	0	2	0	0	1
APPLICATIONS PENDING	0	0	3	0	0
RECIPIENTS	1	13	11	0	3
TOTAL PAYMENTS	\$259	\$3,542	\$3,269	\$0	\$1,077
CASES CLOSED	0	0	1	0	0
*** BP					
APPLICATIONS RECEIVED	0	0	4	0	1
APPLICATIONS APPROVED	0	1	2	0	0
APPLICATIONS REJECTED	0	1	0	0	1
APPLICATIONS PENDING	0	0	2	0	0
RECIPIENTS	3	22	23	5	11
TOTAL PAYMENTS	\$1,119	\$8,206	\$8,579	\$1,865	\$4,103
CASES CLOSED	0	0	0	0	0

TABLE 2. DETAILED OPERATING STATISTICS BY AREA AND COUNTY FOR OCTOBER 1996

	AREA 3 BOLLINGER	AREA 3 BUTLER	AREA 3 CAPE GIRARDEAU	AREA 3 CARTER	AREA 3 CRAWFORD
*** NC					
APPLICATIONS RECEIVED	2	7	11	0	2
APPLICATIONS APPROVED	1	3	9	3	1
APPLICATIONS REJECTED	0	2	6	0	2
APPLICATIONS PENDING	1	5	8	0	1
RECIPIENTS	40	104	200	33	80
RCF-II	28	63	172	28	31
SNF-ICF	0	0	2	0	0
RCF-I	12	41	26	5	49
PAYMENTS	\$9,472	\$22,750	\$50,115	\$8,584	\$15,034
RCF-II	\$7,660	\$16,770	\$45,544	\$7,890	\$7,932
SNF/ICF	\$0	\$0	\$712	\$0	\$0
RCF-I	\$1,812	\$5,980	\$3,859	\$694	\$7,102
REINVESTIGATIONS	0	11	7	5	3
CASES CLOSED	1	3	2	1	2
*** MA					
APPLICATIONS RECEIVED	41	189	169	26	73
APPLICATIONS APPROVED	31	134	102	25	53
APPLICATIONS REJECTED	10	48	46	7	26
APPLICATIONS PENDING	36	135	179	28	63
RECIPIENTS	419	2,388	1,257	403	643
CASES CLOSED	3	36	20	2	8
*** MA-K					
APPLICATIONS RECEIVED	0	2	0	0	0
APPLICATIONS APPROVED - DMH	0	0	0	0	0
APPLICATIONS APPROVED - DYS	0	1	0	0	0
APPLICATIONS APPROVED - JCT	0	0	0	0	0
APPLICATIONS REJECTED	0	0	0	0	0
APPLICATIONS PENDING	0	1	0	0	0
RECIPIENTS - DMH	0	1	0	0	0
RECIPIENTS - DYS	0	4	0	0	0
RECIPIENTS - JCT	0	1	0	0	0
CASES CLOSED - DMH	0	0	0	0	0
CASES CLOSED - DYS	0	0	0	0	0
CASES CLOSED - JCT	0	0	0	0	0
*** REFUGEE					
APPLICATIONS RECEIVED	0	0	0	0	0
APPLICATIONS APPROVED	0	0	0	0	0
APPLICATIONS REJECTED	0	0	0	0	0
APPLICATIONS PENDING	0	0	0	0	0
CASES RECEIVING	0	0	0	0	0
TOTAL PERSONS	0	0	0	0	0
TOTAL PAYMENTS	\$0	\$0	\$0	\$0	\$0
REINVESTIGATIONS	0	0	0	0	0
CASES CLOSED	0	0	0	0	0
*** SSI ONLY					
RECIPIENTS	17	48	15	8	10
*** SSI-SP					
RECIPIENTS	6	41	11	2	7
TOTAL PAYMENTS	\$142	\$2,167	\$689	\$105	\$160
AVERAGE PER RECIPIENT	\$23.67	\$52.85	\$62.64	\$52.50	\$22.86
*** SP ONLY					
RECIPIENTS	1	4	3	3	2
TOTAL PAYMENTS	\$35	\$189	\$146	\$125	\$151
AVERAGE PER RECIPIENT	\$35.00	\$47.25	\$48.67	\$41.67	\$75.50
*** QMB					
APPLICATIONS RECEIVED	7	24	27	2	14
APPLICATIONS APPROVED	4	12	12	0	5
APPLICATIONS REJECTED	3	7	7	0	5
APPLICATIONS PENDING	3	9	24	2	5
TOTAL PERSONS	24	138	160	19	50
REINVESTIGATIONS	0	3	3	0	2
CASES CLOSED	5	14	27	7	12
*** SLMB					
APPLICATIONS RECEIVED	6	9	20	1	9
APPLICATIONS APPROVED	1	5	2	0	2
APPLICATIONS REJECTED	2	1	9	0	4
APPLICATIONS PENDING	3	4	21	1	4
TOTAL PERSONS	8	52	64	7	12
REINVESTIGATIONS	0	3	2	0	0
CASES CLOSED	0	6	8	1	2
*** VENDOR CASES					
RECIPIENTS	52	365	358	47	117
CASES CLOSED	3	4	13	1	2



TABLE 2. DETAILED OPERATING STATISTICS BY AREA AND COUNTY FOR OCTOBER 1996

	AREA 3 DENT	AREA 3 DUNKLIN	AREA 3 HOWELL	AREA 3 IRON	AREA 3 MADISON
*** AFDC					
APPLICATIONS RECEIVED	22	97	57	26	14
APPLICATIONS APPROVED	10	68	19	16	11
APPLICATIONS REJECTED	7	42	16	11	8
APPLICATIONS PENDING	14	68	41	12	8
FAMILIES RECEIVING CASH	201	1,046	512	210	171
CHILDREN RECEIVING CASH	398	2,086	976	400	321
TOTAL PERSONS	554	2,802	1,417	565	467
TOTAL PAYMENTS	\$48,386	\$249,873	\$127,558	\$51,133	\$41,120
AVERAGE PER FAMILY	\$240.73	\$238.88	\$249.14	\$243.49	\$240.47
AVERAGE PER PERSON	\$87.34	\$89.18	\$90.02	\$90.50	\$88.05
TITLE XIX ONLY CASES	12	40	6	7	6
TITLE XIX TRANSITIONAL CASES	28	157	82	31	38
REINVESTIGATIONS	22	33	67	28	30
CASES CLOSED	19	75	46	21	16
*** AFDC/UP					
FAMILIES RECEIVING	1	9	6	5	3
CHILDREN RECEIVING	1	17	15	9	9
TOTAL PERSONS	3	22	24	12	11
TOTAL PAYMENTS	\$136	\$2,165	\$1,629	\$1,140	\$870
AVERAGE PER FAMILY	\$136.00	\$240.56	\$271.50	\$228.00	\$290.00
AVERAGE PER PERSON	\$45.33	\$98.41	\$67.88	\$95.00	\$79.09
*** MC					
APPLICATIONS RECEIVED	44	166	118	44	42
APPLICATIONS APPROVED	16	100	68	23	22
APPLICATIONS REJECTED	17	90	31	18	27
APPLICATIONS PENDING	30	100	71	22	15
FAMILIES RECEIVING	377	1,206	1,037	323	290
CHILDREN RECEIVING	719	2,126	1,973	604	514
TOTAL PERSONS	739	2,189	2,017	617	532
REINVESTIGATIONS	25	18	49	16	24
CASES CLOSED	13	72	47	22	24
*** GR-CASH					
APPLICATIONS RECEIVED	7	64	14	7	9
APPLICATIONS APPROVED	1	7	4	0	2
APPLICATIONS REJECTED	5	71	14	10	8
APPLICATIONS PENDING	10	80	21	6	8
CASES RECEIVING	6	60	32	11	13
PERSONS RECEIVING	6	61	32	11	14
CASH PAYMENTS	\$480	\$4,870	\$2,480	\$774	\$991
REINVESTIGATIONS	0	2	4	0	3
CASES CLOSED	1	10	5	3	4
MA-GR RECIPIENTS	5	1	1	2	6
MA-GR TOTAL PAYMENTS	\$400	\$80	\$80	\$160	\$480
*** MPW					
APPLICATIONS RECEIVED	14	44	36	11	8
APPLICATIONS APPROVED	14	28	28	7	3
APPLICATIONS REJECTED	1	16	6	3	3
APPLICATIONS PENDING	5	16	12	2	6
CASES RECEIVING	81	163	193	68	49
PERSONS RECEIVING	103	202	252	82	72
REINVESTIGATIONS	0	2	3	0	0
CASES CLOSED	2	13	4	4	1
*** NEWBORNS					
APPLICATIONS RECEIVED	6	7	11	6	5
APPLICATIONS APPROVED	5	8	11	6	5
APPLICATIONS REJECTED	0	0	0	0	0
APPLICATIONS PENDING	1	0	0	0	0
RECIPIENTS	37	46	63	25	18
CASES CLOSED	4	6	7	2	4
*** AB SUPP					
APPLICATIONS RECEIVED	1	4	1	0	2
APPLICATIONS APPROVED	0	1	0	0	0
APPLICATIONS REJECTED	0	2	0	0	2
APPLICATIONS PENDING	1	4	3	1	1
RECIPIENTS	1	9	11	1	3
TOTAL PAYMENTS	\$283	\$2,606	\$2,927	\$373	\$785
CASES CLOSED	0	0	0	0	0
*** BP					
APPLICATIONS RECEIVED	0	3	1	0	3
APPLICATIONS APPROVED	0	0	1	0	0
APPLICATIONS REJECTED	0	2	0	0	2
APPLICATIONS PENDING	0	4	3	0	1
RECIPIENTS	4	34	28	6	11
TOTAL PAYMENTS	\$1,459	\$12,682	\$10,444	\$2,238	\$4,103
CASES CLOSED	0	0	0	0	0

TABLE 2. DETAILED OPERATING STATISTICS BY AREA AND COUNTY FOR OCTOBER 1996

	AREA 3 DENT	AREA 3 DUNKLIN	AREA 3 HOWELL	AREA 3 IRON	AREA 3 MADISON
*** NC					
APPLICATIONS RECEIVED	1	2	9	2	2
APPLICATIONS APPROVED	0	3	4	2	0
APPLICATIONS REJECTED	1	0	13	1	0
APPLICATIONS PENDING	1	0	6	1	2
RECIPIENTS	33	67	67	113	8
RCF-II	18	63	44	18	7
SNF-ICF	1	0	0	51	1
RCF-I	14	4	23	44	0
PAYMENTS	\$7,399	\$17,321	\$14,385	\$29,021	\$1,853
RCF-II	\$5,021	\$16,717	\$11,249	\$4,512	\$1,577
SNF/ICF	\$375	\$0	\$0	\$18,039	\$276
RCF-I	\$2,003	\$604	\$3,136	\$6,470	\$0
REINVESTIGATIONS	6	0	8	14	2
CASES CLOSED	3	0	1	1	2
*** MA					
APPLICATIONS RECEIVED	61	227	147	47	67
APPLICATIONS APPROVED	35	149	89	24	50
APPLICATIONS REJECTED	17	91	57	21	24
APPLICATIONS PENDING	74	217	139	39	50
RECIPIENTS	607	2,787	1,406	501	494
CASES CLOSED	5	38	21	2	8
*** MA-K					
APPLICATIONS RECEIVED	0	0	0	0	0
APPLICATIONS APPROVED - DHH	0	0	0	0	0
APPLICATIONS APPROVED - DYS	0	0	0	0	0
APPLICATIONS APPROVED - JCT	0	0	0	0	0
APPLICATIONS REJECTED	0	0	0	0	0
APPLICATIONS PENDING	0	0	0	0	0
RECIPIENTS - DHH	0	0	0	0	0
RECIPIENTS - DYS	0	0	0	0	0
RECIPIENTS - JCT	0	0	0	0	0
CASES CLOSED - DHH	0	0	0	0	0
CASES CLOSED - DYS	0	0	0	0	0
CASES CLOSED - JCT	0	0	0	0	0
*** REFUGEE					
APPLICATIONS RECEIVED	0	0	0	0	0
APPLICATIONS APPROVED	0	0	0	0	0
APPLICATIONS REJECTED	0	0	0	0	0
APPLICATIONS PENDING	0	0	0	0	0
CASES RECEIVING	0	0	0	0	0
TOTAL PERSONS	0	0	0	0	0
TOTAL PAYMENTS	\$0	\$0	\$0	\$0	\$0
REINVESTIGATIONS	0	0	0	0	0
CASES CLOSED	0	0	0	0	0
*** SSI ONLY					
RECIPIENTS	12	51	15	17	4
*** SSI-SP					
RECIPIENTS	5	47	17	9	2
TOTAL PAYMENTS	\$150	\$2,532	\$1,648	\$320	\$85
AVERAGE PER RECIPIENT	\$30.00	\$53.87	\$96.94	\$35.56	\$42.50
*** SP ONLY					
RECIPIENTS	3	11	3	3	0
TOTAL PAYMENTS	\$141	\$595	\$124	\$448	\$0
AVERAGE PER RECIPIENT	\$47.00	\$54.09	\$41.33	\$149.33	\$0.00
*** QMB					
APPLICATIONS RECEIVED	16	19	33	11	13
APPLICATIONS APPROVED	7	12	16	6	6
APPLICATIONS REJECTED	1	4	16	5	14
APPLICATIONS PENDING	12	15	20	4	4
TOTAL PERSONS	49	101	136	46	73
REINVESTIGATIONS	3	0	3	2	3
CASES CLOSED	7	29	15	2	20
*** SLMB					
APPLICATIONS RECEIVED	14	10	18	8	11
APPLICATIONS APPROVED	1	2	11	2	3
APPLICATIONS REJECTED	6	6	9	6	16
APPLICATIONS PENDING	10	10	9	4	4
TOTAL PERSONS	27	47	64	21	31
REINVESTIGATIONS	1	0	4	0	0
CASES CLOSED	1	4	8	2	5
*** VENDOR CASES					
RECIPIENTS	119	461	410	142	140
CASES CLOSED	2	10	20	5	2

TABLE 2. DETAILED OPERATING STATISTICS BY AREA AND COUNTY FOR OCTOBER 1996

	AREA 3 MISSISSIPPI	AREA 3 NEW MADRID	AREA 3 OREGON	AREA 3 PEMISCOT	AREA 3 PERRY
*** AFDC					
APPLICATIONS RECEIVED	31	75	23	74	10
APPLICATIONS APPROVED	18	34	16	51	9
APPLICATIONS REJECTED	7	33	6	45	2
APPLICATIONS PENDING	17	35	8	34	9
FAMILIES RECEIVING CASH	540	575	148	850	126
CHILDREN RECEIVING CASH	1,043	1,126	282	1,852	231
TOTAL PERSONS	1,466	1,484	411	2,339	329
TOTAL PAYMENTS	\$133,828	\$136,304	\$36,314	\$203,756	\$29,667
AVERAGE PER FAMILY	\$247.83	\$237.05	\$245.36	\$239.71	\$235.45
AVERAGE PER PERSON	\$91.29	\$91.85	\$88.36	\$87.11	\$90.17
TITLE XIX ONLY CASES	16	21	3	36	6
TITLE XIX TRANSITIONAL CASES	94	99	15	171	23
REINVESTIGATIONS	88	71	23	110	5
CASES CLOSED	45	54	19	87	9
*** AFDC/UP					
FAMILIES RECEIVING	2	4	2	1	1
CHILDREN RECEIVING	4	8	4	6	1
TOTAL PERSONS	6	12	5	6	1
TOTAL PAYMENTS	\$543	\$844	\$505	\$431	\$26
AVERAGE PER FAMILY	\$271.50	\$211.00	\$252.50	\$431.00	\$26.00
AVERAGE PER PERSON	\$90.50	\$70.33	\$101.00	\$71.83	\$26.00
*** MC					
APPLICATIONS RECEIVED	60	95	37	117	17
APPLICATIONS APPROVED	37	46	25	83	16
APPLICATIONS REJECTED	13	35	15	71	7
APPLICATIONS PENDING	21	46	8	41	21
FAMILIES RECEIVING	452	676	283	913	285
CHILDREN RECEIVING	798	1,282	547	1,827	502
TOTAL PERSONS	820	1,300	550	1,868	512
REINVESTIGATIONS	48	32	18	38	2
CASES CLOSED	33	46	24	57	14
*** GR-CASH					
APPLICATIONS RECEIVED	8	120	5	41	1
APPLICATIONS APPROVED	4	0	3	4	1
APPLICATIONS REJECTED	9	118	3	52	3
APPLICATIONS PENDING	12	57	4	39	7
CASES RECEIVING	26	31	11	44	6
PERSONS RECEIVING	26	33	11	44	6
CASH PAYMENTS	\$2,000	\$2,480	\$880	\$3,520	\$400
REINVESTIGATIONS	4	0	1	1	0
CASES CLOSED	4	5	4	5	0
MA-GR RECIPIENTS	1	2	3	4	1
MA-GR TOTAL PAYMENTS	\$80	\$160	\$240	\$320	\$80
*** MPW					
APPLICATIONS RECEIVED	10	14	8	18	4
APPLICATIONS APPROVED	8	16	8	17	2
APPLICATIONS REJECTED	4	1	0	2	2
APPLICATIONS PENDING	2	4	1	4	2
CASES RECEIVING	76	105	54	107	61
PERSONS RECEIVING	95	140	67	119	77
REINVESTIGATIONS	3	0	0	0	0
CASES CLOSED	4	7	0	6	2
*** NEWBORNS					
APPLICATIONS RECEIVED	6	6	2	0	4
APPLICATIONS APPROVED	6	7	2	0	2
APPLICATIONS REJECTED	0	0	0	0	1
APPLICATIONS PENDING	0	0	0	0	0
RECIPIENTS	31	36	15	4	36
CASES CLOSED	4	5	2	0	2
*** AB SUPP					
APPLICATIONS RECEIVED	0	0	0	1	0
APPLICATIONS APPROVED	0	0	0	0	0
APPLICATIONS REJECTED	0	1	0	0	0
APPLICATIONS PENDING	0	1	0	2	1
RECIPIENTS	7	15	3	10	1
TOTAL PAYMENTS	\$2,304	\$3,243	\$1,085	\$2,439	\$351
CASES CLOSED	1	0	0	0	0
*** BP					
APPLICATIONS RECEIVED	0	0	1	1	0
APPLICATIONS APPROVED	0	0	0	0	0
APPLICATIONS REJECTED	0	1	0	0	0
APPLICATIONS PENDING	0	1	0	2	1
RECIPIENTS	16	23	6	9	3
TOTAL PAYMENTS	\$5,968	\$8,579	\$2,238	\$3,357	\$1,119
CASES CLOSED	0	0	0	0	0

TABLE 2. DETAILED OPERATING STATISTICS BY AREA AND COUNTY FOR OCTOBER 1996

	AREA 3 MISSISSIPPI	AREA 3 NEW MADRID	AREA 3 OREGON	AREA 3 PEMISCOT	AREA 3 PERRY
*** NC					
APPLICATIONS RECEIVED	0	0	0	0	0
APPLICATIONS APPROVED	1	0	0	0	0
APPLICATIONS REJECTED	0	0	0	0	0
APPLICATIONS PENDING	0	0	0	0	0
RECIPIENTS	2	7	3	2	41
RCF-II	2	4	1	1	40
SNF-ICF	0	1	0	1	0
RCF-I	0	2	2	0	1
PAYMENTS	\$564	\$1,788	\$560	\$657	\$11,240
RCF-II	\$564	\$1,111	\$282	\$282	\$11,089
SNF/ICF	\$0	\$375	\$0	\$375	\$0
RCF-I	\$0	\$302	\$278	\$0	\$151
REINVESTIGATIONS	0	0	0	0	0
CASES CLOSED	0	1	1	0	0
*** MA					
APPLICATIONS RECEIVED	76	128	48	134	35
APPLICATIONS APPROVED	55	81	33	94	23
APPLICATIONS REJECTED	23	44	24	58	14
APPLICATIONS PENDING	57	120	39	119	51
RECIPIENTS	922	1,383	625	2,168	349
CASES CLOSED	19	16	13	30	2
*** HA-K					
APPLICATIONS RECEIVED	0	0	0	8	1
APPLICATIONS APPROVED - DMH	0	0	0	0	0
APPLICATIONS APPROVED - DYS	0	0	0	3	1
APPLICATIONS APPROVED - JCT	0	0	0	0	0
APPLICATIONS REJECTED	0	0	0	5	0
APPLICATIONS PENDING	0	0	0	1	0
RECIPIENTS - DMH	0	0	0	0	0
RECIPIENTS - DYS	0	0	0	50	0
RECIPIENTS - JCT	0	0	0	0	0
CASES CLOSED - DMH	0	0	0	0	0
CASES CLOSED - DYS	0	0	0	7	0
CASES CLOSED - JCT	0	0	0	0	0
*** REFUGEE					
APPLICATIONS RECEIVED	0	0	0	0	0
APPLICATIONS APPROVED	0	0	0	0	0
APPLICATIONS REJECTED	0	0	0	0	0
APPLICATIONS PENDING	0	0	0	0	0
CASES RECEIVING	0	0	0	0	0
TOTAL PERSONS	0	0	0	0	0
TOTAL PAYMENTS	\$0	\$0	\$0	\$0	\$0
REINVESTIGATIONS	0	0	0	0	0
CASES CLOSED	0	0	0	0	0
*** SSI ONLY					
RECIPIENTS	30	35	16	51	7
*** SSI-SP					
RECIPIENTS	10	27	6	34	4
TOTAL PAYMENTS	\$513	\$1,031	\$373	\$1,214	\$123
AVERAGE PER RECIPIENT	\$51.30	\$38.19	\$62.17	\$35.71	\$30.75
*** SP ONLY					
RECIPIENTS	7	6	1	5	1
TOTAL PAYMENTS	\$291	\$232	\$38	\$186	\$20
AVERAGE PER RECIPIENT	\$41.57	\$38.67	\$38.00	\$37.20	\$20.00
*** QMB					
APPLICATIONS RECEIVED	13	111	15	21	4
APPLICATIONS APPROVED	7	15	9	16	1
APPLICATIONS REJECTED	7	103	5	8	1
APPLICATIONS PENDING	2	40	3	4	5
TOTAL PERSONS	58	88	57	84	43
REINVESTIGATIONS	1	1	1	2	0
CASES CLOSED	17	10	6	14	5
*** SLMB					
APPLICATIONS RECEIVED	8	115	9	8	4
APPLICATIONS APPROVED	4	5	0	4	1
APPLICATIONS REJECTED	5	122	9	10	1
APPLICATIONS PENDING	1	38	2	1	5
TOTAL PERSONS	24	34	24	32	20
REINVESTIGATIONS	0	0	1	1	0
CASES CLOSED	3	5	4	3	4
*** VENDOR CASES					
RECIPIENTS	191	288	89	206	127
CASES CLOSED	4	6	5	7	2

TABLE 2. DETAILED OPERATING STATISTICS BY AREA AND COUNTY FOR OCTOBER 1996

	AREA 3 REYNOLDS	AREA 3 RIPLEY	AREA 3 ST FRANCOIS	AREA 3 STE GENEVIEVE	AREA 3 SCOTT
*** AFDC					
APPLICATIONS RECEIVED	8	41	79	11	93
APPLICATIONS APPROVED	9	39	55	1	64
APPLICATIONS REJECTED	3	3	36	3	26
APPLICATIONS PENDING	4	10	39	9	49
FAMILIES RECEIVING CASH	144	353	934	118	819
CHILDREN RECEIVING CASH	275	638	1,731	212	1,546
TOTAL PERSONS	398	930	2,528	315	2,181
TOTAL PAYMENTS	\$35,418	\$86,546	\$231,159	\$29,157	\$194,721
AVERAGE PER FAMILY	\$245.96	\$245.17	\$247.49	\$247.09	\$237.75
AVERAGE PER PERSON	\$88.99	\$93.06	\$91.44	\$92.56	\$89.28
TITLE XIX ONLY CASES	5	11	19	4	28
TITLE XIX TRANSITIONAL CASES	27	58	132	38	127
REINVESTIGATIONS	26	52	82	15	113
CASES CLOSED	12	27	62	18	78
*** AFDC/UP					
FAMILIES RECEIVING	5	6	17	3	4
CHILDREN RECEIVING	15	20	37	6	5
TOTAL PERSONS	20	25	56	9	8
TOTAL PAYMENTS	\$1,622	\$1,698	\$4,838	\$703	\$662
AVERAGE PER FAMILY	\$324.40	\$283.00	\$284.59	\$234.33	\$165.50
AVERAGE PER PERSON	\$81.10	\$67.92	\$86.39	\$78.11	\$82.75
*** MC					
APPLICATIONS RECEIVED	23	48	131	32	139
APPLICATIONS APPROVED	24	38	73	22	98
APPLICATIONS REJECTED	10	16	63	8	47
APPLICATIONS PENDING	7	14	66	17	69
FAMILIES RECEIVING	240	566	1,205	243	1,136
CHILDREN RECEIVING	390	1,006	2,130	457	2,103
TOTAL PERSONS	399	1,026	2,173	464	2,131
REINVESTIGATIONS	17	37	61	8	61
CASES CLOSED	12	37	79	10	85
*** GR-CASH					
APPLICATIONS RECEIVED	3	13	33	4	24
APPLICATIONS APPROVED	2	2	12	1	5
APPLICATIONS REJECTED	4	7	30	2	17
APPLICATIONS PENDING	7	17	43	6	34
CASES RECEIVING	10	27	62	6	29
PERSONS RECEIVING	10	28	62	6	29
CASH PAYMENTS	\$800	\$2,134	\$4,755	\$480	\$2,320
REINVESTIGATIONS	0	0	5	1	0
CASES CLOSED	4	3	5	2	3
MA-GR RECIPIENTS	2	1	16	0	3
MA-GR TOTAL PAYMENTS	\$160	\$80	\$1,280	\$0	\$240
*** MPW					
APPLICATIONS RECEIVED	8	12	33	6	34
APPLICATIONS APPROVED	5	11	21	3	23
APPLICATIONS REJECTED	1	0	9	1	8
APPLICATIONS PENDING	4	4	10	2	16
CASES RECEIVING	30	82	202	45	174
PERSONS RECEIVING	42	96	253	59	204
REINVESTIGATIONS	3	0	3	0	0
CASES CLOSED	2	4	10	1	8
*** NEWBORNS					
APPLICATIONS RECEIVED	0	1	11	2	11
APPLICATIONS APPROVED	0	1	11	2	10
APPLICATIONS REJECTED	0	0	0	0	1
APPLICATIONS PENDING	0	0	0	0	0
RECIPIENTS	8	10	93	25	55
CASES CLOSED	4	3	10	2	6
*** AB SUPP					
APPLICATIONS RECEIVED	0	0	5	1	0
APPLICATIONS APPROVED	0	0	0	0	0
APPLICATIONS REJECTED	1	0	5	1	0
APPLICATIONS PENDING	0	1	3	1	1
RECIPIENTS	2	8	8	2	5
TOTAL PAYMENTS	\$680	\$2,542	\$2,433	\$569	\$1,322
CASES CLOSED	0	1	0	0	0
*** BP					
APPLICATIONS RECEIVED	0	0	3	1	0
APPLICATIONS APPROVED	0	0	1	0	0
APPLICATIONS REJECTED	1	0	3	1	0
APPLICATIONS PENDING	0	1	3	1	1
RECIPIENTS	1	14	40	10	28
TOTAL PAYMENTS	\$373	\$5,222	\$14,920	\$3,730	\$10,439
CASES CLOSED	0	0	0	0	0

TABLE 2. DETAILED OPERATING STATISTICS BY AREA AND COUNTY FOR OCTOBER 1996

	AREA 3 REYNOLDS	AREA 3 RIPLEY	AREA 3 ST FRANCOIS	AREA 3 STE GENEVIEVE	AREA 3 SCOTT
*** NC					
APPLICATIONS RECEIVED	1	4	18	3	5
APPLICATIONS APPROVED	0	3	5	1	2
APPLICATIONS REJECTED	0	0	5	0	1
APPLICATIONS PENDING	1	1	15	5	4
RECIPIENTS	16	35	288	55	78
RCF-II	1	18	158	55	77
SNF-ICF	0	0	20	0	1
RCF-I	15	17	110	0	0
PAYMENTS	\$2,245	\$7,093	\$62,447	\$14,334	\$21,615
RCF-II	\$282	\$4,590	\$39,513	\$14,334	\$21,333
SNF/ICF	\$0	\$0	\$7,306	\$0	\$282
RCF-I	\$1,963	\$2,503	\$15,628	\$0	\$0
REINVESTIGATIONS	4	1	27	2	18
CASES CLOSED	2	1	7	1	0
*** HA					
APPLICATIONS RECEIVED	38	68	233	33	198
APPLICATIONS APPROVED	21	66	149	26	156
APPLICATIONS REJECTED	13	23	83	4	50
APPLICATIONS PENDING	43	41	193	32	158
RECIPIENTS	374	975	1,791	295	1,754
CASES CLOSED	7	11	31	1	25
*** HA-K					
APPLICATIONS RECEIVED	0	0	0	0	0
APPLICATIONS APPROVED - DMH	0	0	0	0	0
APPLICATIONS APPROVED - DYS	0	0	0	0	0
APPLICATIONS APPROVED - JCT	0	0	0	0	0
APPLICATIONS REJECTED	0	0	0	0	0
APPLICATIONS PENDING	0	0	0	0	0
RECIPIENTS - DMH	0	0	0	0	0
RECIPIENTS - DYS	0	0	0	0	0
RECIPIENTS - JCT	0	0	0	0	0
CASES CLOSED - DMH	0	0	0	0	0
CASES CLOSED - DYS	0	0	0	0	0
CASES CLOSED - JCT	0	0	0	0	0
*** REFUGEE					
APPLICATIONS RECEIVED	0	0	0	0	0
APPLICATIONS APPROVED	0	0	0	0	0
APPLICATIONS REJECTED	0	0	0	0	0
APPLICATIONS PENDING	0	0	0	0	0
CASES RECEIVING	0	1	0	0	0
TOTAL PERSONS	0	1	0	0	0
TOTAL PAYMENTS	\$0	\$0	\$0	\$0	\$0
REINVESTIGATIONS	0	0	0	0	0
CASES CLOSED	0	0	0	0	0
*** SSI ONLY					
RECIPIENTS	13	17	29	3	39
*** SSI-SP					
RECIPIENTS	4	16	9	3	24
TOTAL PAYMENTS	\$91	\$511	\$649	\$79	\$1,093
AVERAGE PER RECIPIENT	\$22.75	\$31.94	\$72.11	\$26.33	\$45.54
*** SP ONLY					
RECIPIENTS	2	4	3	0	5
TOTAL PAYMENTS	\$65	\$185	\$100	\$0	\$167
AVERAGE PER RECIPIENT	\$32.50	\$45.75	\$33.33	\$0.00	\$33.40
*** QMB					
APPLICATIONS RECEIVED	7	7	33	1	13
APPLICATIONS APPROVED	1	4	7	0	18
APPLICATIONS REJECTED	3	3	15	0	3
APPLICATIONS PENDING	3	2	26	1	2
TOTAL PERSONS	28	45	142	17	98
REINVESTIGATIONS	1	4	3	1	2
CASES CLOSED	3	10	21	2	25
*** SLMB					
APPLICATIONS RECEIVED	7	1	7	1	4
APPLICATIONS APPROVED	1	1	1	0	2
APPLICATIONS REJECTED	3	1	8	0	4
APPLICATIONS PENDING	3	0	7	1	0
TOTAL PERSONS	14	21	38	9	30
REINVESTIGATIONS	0	2	0	1	2
CASES CLOSED	0	2	7	0	5
*** VENDOR CASES					
RECIPIENTS	35	97	361	87	354
CASES CLOSED	0	7	10	1	6

TABLE 2. DETAILED OPERATING STATISTICS BY AREA AND COUNTY FOR OCTOBER 1996

	AREA 3 SHANNON	AREA 3 STODDARD	AREA 3 WASHINGTON	AREA 3 WAYNE	AREA 4 BARRY
*** AFDC					
APPLICATIONS RECEIVED	7	51	38	27	59
APPLICATIONS APPROVED	7	40	20	15	40
APPLICATIONS REJECTED	7	15	15	11	24
APPLICATIONS PENDING	1	31	21	15	17
FAMILIES RECEIVING CASH	140	414	561	300	403
CHILDREN RECEIVING CASH	284	714	1,036	518	811
TOTAL PERSONS	415	1,026	1,504	767	1,143
TOTAL PAYMENTS	\$34,968	\$96,363	\$138,478	\$71,785	\$102,904
AVERAGE PER FAMILY	\$249.77	\$232.76	\$246.84	\$239.28	\$255.34
AVERAGE PER PERSON	\$84.26	\$93.92	\$92.07	\$93.59	\$90.03
TITLE XIX ONLY CASES	1	6	8	10	18
TITLE XIX TRANSITIONAL CASES	15	60	103	47	57
REINVESTIGATIONS	15	57	73	57	14
CASES CLOSED	10	27	41	18	55
*** AFDC/UP					
FAMILIES RECEIVING	8	9	9	4	2
CHILDREN RECEIVING	20	11	22	6	5
TOTAL PERSONS	33	18	34	10	7
TOTAL PAYMENTS	\$2,200	\$1,715	\$2,801	\$750	\$557
AVERAGE PER FAMILY	\$275.00	\$190.56	\$311.22	\$187.50	\$278.50
AVERAGE PER PERSON	\$66.67	\$95.28	\$82.38	\$75.00	\$79.57
*** HC					
APPLICATIONS RECEIVED	20	78	59	57	99
APPLICATIONS APPROVED	13	49	44	29	62
APPLICATIONS REJECTED	8	43	23	18	42
APPLICATIONS PENDING	7	48	29	28	31
FAMILIES RECEIVING	295	664	811	475	758
CHILDREN RECEIVING	559	1,183	1,520	857	1,489
TOTAL PERSONS	565	1,200	1,562	873	1,497
REINVESTIGATIONS	17	42	57	45	13
CASES CLOSED	13	46	33	32	50
*** GR-CASH					
APPLICATIONS RECEIVED	7	13	20	11	16
APPLICATIONS APPROVED	0	2	6	5	2
APPLICATIONS REJECTED	11	10	16	7	13
APPLICATIONS PENDING	6	18	20	14	18
CASES RECEIVING	6	21	48	22	29
PERSONS RECEIVING	6	21	49	22	30
CASH PAYMENTS	\$480	\$1,680	\$3,920	\$1,600	\$2,296
REINVESTIGATIONS	0	1	2	1	0
CASES CLOSED	1	3	1	2	2
MA-GR RECIPIENTS	2	0	10	0	5
MA-GR TOTAL PAYMENTS	\$160	\$0	\$800	\$0	\$400
*** HPW					
APPLICATIONS RECEIVED	3	17	13	12	25
APPLICATIONS APPROVED	5	10	9	6	24
APPLICATIONS REJECTED	0	6	2	0	2
APPLICATIONS PENDING	0	6	7	6	5
CASES RECEIVING	61	107	113	64	167
PERSONS RECEIVING	77	137	142	73	215
REINVESTIGATIONS	0	0	3	1	0
CASES CLOSED	1	5	4	3	0
*** NEWBORNS					
APPLICATIONS RECEIVED	2	6	4	0	17
APPLICATIONS APPROVED	2	5	4	0	15
APPLICATIONS REJECTED	0	0	0	0	0
APPLICATIONS PENDING	0	1	0	0	0
RECIPIENTS	27	59	48	8	106
CASES CLOSED	3	6	4	0	17
*** AB SUPP					
APPLICATIONS RECEIVED	0	0	0	0	1
APPLICATIONS APPROVED	0	0	0	0	1
APPLICATIONS REJECTED	0	1	0	1	3
APPLICATIONS PENDING	0	1	0	0	0
RECIPIENTS	2	8	3	4	7
TOTAL PAYMENTS	\$599	\$2,385	\$1,119	\$1,146	\$1,254
CASES CLOSED	0	2	0	1	0
*** BP					
APPLICATIONS RECEIVED	0	0	0	0	0
APPLICATIONS APPROVED	0	0	0	0	1
APPLICATIONS REJECTED	0	1	0	1	2
APPLICATIONS PENDING	0	1	0	0	0
RECIPIENTS	2	17	15	9	10
TOTAL PAYMENTS	\$746	\$6,341	\$5,595	\$3,357	\$3,730
CASES CLOSED	0	0	0	0	0

TABLE 2. DETAILED OPERATING STATISTICS BY AREA AND COUNTY FOR OCTOBER 1996

	AREA 3 SHANNON	AREA 3 STODDARD	AREA 3 WASHINGTON	AREA 3 WAYNE	AREA 4 BARRY
*** NC					
APPLICATIONS RECEIVED	0	7	0	0	5
APPLICATIONS APPROVED	0	6	0	0	3
APPLICATIONS REJECTED	0	1	2	0	0
APPLICATIONS PENDING	0	4	1	0	2
RECIPIENTS	12	86	29	18	50
RCF-II	0	74	19	3	38
SNF-ICF	0	0	1	0	1
RCF-I	12	12	9	15	11
PAYMENTS	\$1,706	\$21,588	\$6,781	\$2,750	\$12,269
RCF-II	\$0	\$19,906	\$5,047	\$688	\$10,233
SNF/ICF	\$0	\$0	\$375	\$0	\$375
RCF-I	\$1,706	\$1,682	\$1,359	\$2,062	\$1,661
REINVESTIGATIONS	3	7	0	0	3
CASES CLOSED	0	1	0	0	1
*** MA					
APPLICATIONS RECEIVED	51	149	117	83	112
APPLICATIONS APPROVED	30	105	93	66	77
APPLICATIONS REJECTED	18	53	35	30	33
APPLICATIONS PENDING	39	127	111	60	84
RECIPIENTS	458	1,429	1,213	899	882
CASES CLOSED	7	15	9	16	19
*** MA-K					
APPLICATIONS RECEIVED	0	3	0	0	0
APPLICATIONS APPROVED - DMH	0	0	0	0	0
APPLICATIONS APPROVED - DYS	0	7	0	0	0
APPLICATIONS APPROVED - JCT	0	0	0	0	0
APPLICATIONS REJECTED	0	3	0	0	0
APPLICATIONS PENDING	0	2	0	0	0
RECIPIENTS - DMH	0	0	0	0	1
RECIPIENTS - DYS	0	25	0	0	0
RECIPIENTS - JCT	0	0	0	0	1
CASES CLOSED - DMH	0	0	0	0	0
CASES CLOSED - DYS	0	2	0	0	0
CASES CLOSED - JCT	0	0	0	0	0
*** REFUGEE					
APPLICATIONS RECEIVED	0	0	0	0	0
APPLICATIONS APPROVED	0	0	0	0	0
APPLICATIONS REJECTED	0	0	0	0	0
APPLICATIONS PENDING	0	0	0	0	0
CASES RECEIVING	0	0	0	0	0
TOTAL PERSONS	0	0	0	0	0
TOTAL PAYMENTS	\$0	\$0	\$0	\$0	\$0
REINVESTIGATIONS	0	0	0	0	0
CASES CLOSED	0	0	0	0	0
*** SSI ONLY					
RECIPIENTS	5	36	27	19	16
*** SSI-SP					
RECIPIENTS	10	18	12	12	7
TOTAL PAYMENTS	\$576	\$1,000	\$946	\$479	\$263
AVERAGE PER RECIPIENT	\$57.60	\$55.56	\$78.83	\$39.92	\$37.57
*** SP ONLY					
RECIPIENTS	5	5	5	1	2
TOTAL PAYMENTS	\$219	\$440	\$858	\$368	\$34
AVERAGE PER RECIPIENT	\$43.80	\$88.00	\$171.60	\$368.00	\$17.00
*** QMB					
APPLICATIONS RECEIVED	4	12	41	12	7
APPLICATIONS APPROVED	0	10	10	9	8
APPLICATIONS REJECTED	1	5	43	7	2
APPLICATIONS PENDING	4	4	14	4	0
TOTAL PERSONS	35	100	75	40	72
REINVESTIGATIONS	1	1	2	1	0
CASES CLOSED	4	16	9	9	11
*** SLMB					
APPLICATIONS RECEIVED	3	5	41	3	2
APPLICATIONS APPROVED	0	4	3	2	2
APPLICATIONS REJECTED	0	5	51	1	0
APPLICATIONS PENDING	3	4	13	2	0
TOTAL PERSONS	16	47	41	26	27
REINVESTIGATIONS	0	0	1	1	0
CASES CLOSED	1	5	7	4	3
*** VENDOR CASES					
RECIPIENTS	53	266	112	112	198
CASES CLOSED	0	10	5	1	5



TABLE 2. DETAILED OPERATING STATISTICS BY AREA AND COUNTY FOR OCTOBER 1996

	AREA 4 BARTON	AREA 4 BATES	AREA 4 BENTON	AREA 4 CAMDEN	AREA 4 CEDAR
*** AFDC					
APPLICATIONS RECEIVED	21	18	21	25	12
APPLICATIONS APPROVED	14	17	19	14	13
APPLICATIONS REJECTED	7	15	6	5	2
APPLICATIONS PENDING	7	7	13	15	5
FAMILIES RECEIVING CASH	128	179	220	280	123
CHILDREN RECEIVING CASH	216	347	385	502	211
TOTAL PERSONS	326	502	562	729	305
TOTAL PAYMENTS	\$28,733	\$45,393	\$54,369	\$68,134	\$28,450
AVERAGE PER FAMILY	\$224.48	\$253.59	\$247.13	\$243.34	\$231.30
AVERAGE PER PERSON	\$88.14	\$90.42	\$96.74	\$93.46	\$93.28
TITLE XIX ONLY CASES	4	4	1	1	7
TITLE XIX TRANSITIONAL CASES	21	30	36	42	32
REINVESTIGATIONS	5	7	13	13	4
CASES CLOSED	17	21	25	30	9
*** AFDC/UP					
FAMILIES RECEIVING	4	2	5	0	1
CHILDREN RECEIVING	7	2	10	0	2
TOTAL PERSONS	10	4	17	0	3
TOTAL PAYMENTS	\$952	\$428	\$1,532	\$0	\$292
AVERAGE PER FAMILY	\$238.00	\$214.00	\$306.40	\$0.00	\$292.00
AVERAGE PER PERSON	\$95.20	\$107.00	\$90.12	\$0.00	\$97.33
*** MC					
APPLICATIONS RECEIVED	28	34	32	45	26
APPLICATIONS APPROVED	21	29	41	33	15
APPLICATIONS REJECTED	10	13	14	19	1
APPLICATIONS PENDING	10	21	5	13	15
FAMILIES RECEIVING	261	365	402	577	365
CHILDREN RECEIVING	509	731	751	1,073	711
TOTAL PERSONS	527	743	770	1,098	716
REINVESTIGATIONS	3	10	15	16	6
CASES CLOSED	24	29	12	40	25
*** GR-CASH					
APPLICATIONS RECEIVED	8	14	5	13	5
APPLICATIONS APPROVED	2	2	1	2	1
APPLICATIONS REJECTED	2	3	4	14	2
APPLICATIONS PENDING	7	14	9	15	7
CASES RECEIVING	11	13	15	16	12
PERSONS RECEIVING	11	13	15	16	12
CASH PAYMENTS	\$880	\$1,040	\$1,119	\$1,280	\$960
REINVESTIGATIONS	0	0	2	0	0
CASES CLOSED	0	2	1	4	1
HA-GR RECIPIENTS	1	5	9	4	3
HA-GR TOTAL PAYMENTS	\$80	\$400	\$720	\$320	\$240
*** HPW					
APPLICATIONS RECEIVED	12	18	9	22	9
APPLICATIONS APPROVED	11	13	9	17	10
APPLICATIONS REJECTED	2	4	0	2	4
APPLICATIONS PENDING	5	5	3	6	0
CASES RECEIVING	54	61	45	126	59
PERSONS RECEIVING	68	76	51	151	67
REINVESTIGATIONS	0	1	0	0	0
CASES CLOSED	0	1	1	3	0
*** NEWBORNS					
APPLICATIONS RECEIVED	2	6	6	4	8
APPLICATIONS APPROVED	2	6	5	4	8
APPLICATIONS REJECTED	0	0	0	0	0
APPLICATIONS PENDING	0	0	1	0	0
RECIPIENTS	27	38	38	72	40
CASES CLOSED	4	4	6	8	1
*** AB SUPP					
APPLICATIONS RECEIVED	0	1	0	0	1
APPLICATIONS APPROVED	0	0	0	0	0
APPLICATIONS REJECTED	0	1	0	0	1
APPLICATIONS PENDING	0	1	0	0	0
RECIPIENTS	3	4	4	2	1
TOTAL PAYMENTS	\$937	\$1,492	\$1,163	\$734	\$373
CASES CLOSED	0	1	0	0	0
*** BP					
APPLICATIONS RECEIVED	0	2	0	0	1
APPLICATIONS APPROVED	0	1	0	0	1
APPLICATIONS REJECTED	0	1	0	0	0
APPLICATIONS PENDING	0	1	0	0	0
RECIPIENTS	5	10	12	12	11
TOTAL PAYMENTS	\$1,865	\$3,730	\$4,476	\$4,476	\$4,103
CASES CLOSED	0	0	0	0	0

TABLE 2. DETAILED OPERATING STATISTICS BY AREA AND COUNTY FOR OCTOBER 1996

	AREA 4 BARTON	AREA 4 BATES	AREA 4 BENTON	AREA 4 CAMDEN	AREA 4 CEDAR
*** NC					
APPLICATIONS RECEIVED	0	2	1	0	2
APPLICATIONS APPROVED	0	2	1	1	2
APPLICATIONS REJECTED	0	0	0	0	0
APPLICATIONS PENDING	0	1	0	0	1
RECIPIENTS	37	28	13	24	28
RCF-II	9	26	5	6	2
SNF-ICF	0	0	0	18	0
RCF-I	28	2	8	0	26
PAYMENTS	\$6,530	\$7,055	\$2,504	\$8,407	\$3,681
RCF-II	\$2,450	\$6,753	\$1,410	\$1,657	\$564
SNF/ICF	\$0	\$0	\$0	\$6,750	\$0
RCF-I	\$4,080	\$302	\$1,094	\$0	\$3,117
REINVESTIGATIONS	2	0	0	2	2
CASES CLOSED	1	1	1	1	0
*** MA					
APPLICATIONS RECEIVED	30	54	64	94	63
APPLICATIONS APPROVED	22	25	62	57	47
APPLICATIONS REJECTED	7	25	26	38	7
APPLICATIONS PENDING	27	53	47	88	43
RECIPIENTS	327	392	521	604	454
CASES CLOSED	4	10	5	8	13
*** MA-K					
APPLICATIONS RECEIVED	0	0	0	0	0
APPLICATIONS APPROVED - DMH	0	0	0	0	0
APPLICATIONS APPROVED - DYS	0	0	0	0	0
APPLICATIONS APPROVED - JCT	0	0	0	0	0
APPLICATIONS REJECTED	0	0	0	0	0
APPLICATIONS PENDING	0	0	0	0	0
RECIPIENTS - DMH	0	0	0	0	0
RECIPIENTS - DYS	0	0	0	0	0
RECIPIENTS - JCT	0	0	0	0	0
CASES CLOSED - DMH	0	0	0	0	0
CASES CLOSED - DYS	0	0	0	0	0
CASES CLOSED - JCT	0	0	0	0	0
*** REFUGEE					
APPLICATIONS RECEIVED	0	0	0	0	0
APPLICATIONS APPROVED	0	0	0	0	0
APPLICATIONS REJECTED	0	0	0	0	0
APPLICATIONS PENDING	0	0	0	0	0
CASES RECEIVING	0	0	0	0	0
TOTAL PERSONS	0	0	0	0	0
TOTAL PAYMENTS	\$0	\$0	\$0	\$0	\$0
REINVESTIGATIONS	0	0	0	0	0
CASES CLOSED	0	0	0	0	0
*** SSI ONLY					
RECIPIENTS	2	8	4	9	6
*** SSI-SP					
RECIPIENTS	2	4	2	8	5
TOTAL PAYMENTS	\$9	\$69	\$36	\$805	\$363
AVERAGE PER RECIPIENT	\$4.50	\$17.25	\$18.00	\$100.63	\$72.60
*** SP ONLY					
RECIPIENTS	0	3	1	1	0
TOTAL PAYMENTS	\$0	\$688	\$373	\$26	\$0
AVERAGE PER RECIPIENT	\$0.00	\$229.33	\$373.00	\$26.00	\$0.00
*** QMB					
APPLICATIONS RECEIVED	4	10	9	10	3
APPLICATIONS APPROVED	4	8	7	5	1
APPLICATIONS REJECTED	1	4	2	5	1
APPLICATIONS PENDING	3	3	2	3	1
TOTAL PERSONS	21	49	80	55	74
REINVESTIGATIONS	0	0	1	0	0
CASES CLOSED	0	7	13	7	9
*** SLMB					
APPLICATIONS RECEIVED	3	7	3	1	1
APPLICATIONS APPROVED	0	3	0	1	1
APPLICATIONS REJECTED	5	7	4	2	0
APPLICATIONS PENDING	2	2	0	0	0
TOTAL PERSONS	4	36	27	32	18
REINVESTIGATIONS	0	0	0	0	0
CASES CLOSED	0	6	8	1	1
*** VENDOR CASES					
RECIPIENTS	67	155	127	155	144
CASES CLOSED	3	7	6	3	4

TABLE 2. DETAILED OPERATING STATISTICS BY AREA AND COUNTY FOR OCTOBER 1996

	AREA 4 CHRISTIAN	AREA 4 DADE	AREA 4 DALLAS	AREA 4 DOUGLAS	AREA 4 GREENE
*** AFDC					
APPLICATIONS RECEIVED	40	9	23	10	172
APPLICATIONS APPROVED	19	2	11	14	128
APPLICATIONS REJECTED	21	5	9	1	67
APPLICATIONS PENDING	21	5	10	7	102
FAMILIES RECEIVING CASH	304	53	162	150	2,077
CHILDREN RECEIVING CASH	526	110	267	265	3,653
TOTAL PERSONS	787	159	391	374	5,274
TOTAL PAYMENTS	\$74,566	\$14,032	\$38,277	\$36,220	\$495,561
AVERAGE PER FAMILY	\$245.28	\$264.75	\$236.28	\$241.47	\$238.59
AVERAGE PER PERSON	\$94.75	\$88.25	\$97.90	\$96.84	\$93.96
TITLE XIX ONLY CASES	10	2	1	3	41
TITLE XIX TRANSITIONAL CASES	65	14	34	31	359
REINVESTIGATIONS	13	3	13	6	104
CASES CLOSED	35	4	13	8	164
*** AFDC/UP					
FAMILIES RECEIVING	3	1	0	1	10
CHILDREN RECEIVING	5	1	0	1	23
TOTAL PERSONS	9	1	0	1	37
TOTAL PAYMENTS	\$816	\$136	\$0	\$136	\$2,717
AVERAGE PER FAMILY	\$272.00	\$136.00	\$0.00	\$136.00	\$271.70
AVERAGE PER PERSON	\$90.67	\$136.00	\$0.00	\$136.00	\$73.43
*** MC					
APPLICATIONS RECEIVED	79	13	27	35	352
APPLICATIONS APPROVED	59	11	28	25	247
APPLICATIONS REJECTED	34	0	6	10	99
APPLICATIONS PENDING	42	6	10	22	243
FAMILIES RECEIVING	758	222	343	394	3,629
CHILDREN RECEIVING	1,327	463	635	748	6,524
TOTAL PERSONS	1,339	468	650	754	6,610
REINVESTIGATIONS	17	4	23	10	69
CASES CLOSED	41	2	24	17	146
*** GR-CASH					
APPLICATIONS RECEIVED	15	2	12	4	97
APPLICATIONS APPROVED	2	0	2	0	8
APPLICATIONS REJECTED	13	1	10	3	76
APPLICATIONS PENDING	19	5	14	8	147
CASES RECEIVING	15	7	17	17	143
PERSONS RECEIVING	15	7	17	17	144
CASH PAYMENTS	\$1,200	\$560	\$1,360	\$1,360	\$11,494
REINVESTIGATIONS	0	0	1	0	2
CASES CLOSED	3	2	4	3	18
MA-GR RECIPIENTS	9	4	2	2	47
MA-GR TOTAL PAYMENTS	\$720	\$320	\$160	\$160	\$3,688
*** MPW					
APPLICATIONS RECEIVED	23	8	12	10	152
APPLICATIONS APPROVED	20	6	11	9	111
APPLICATIONS REJECTED	2	0	1	2	26
APPLICATIONS PENDING	11	1	3	4	65
CASES RECEIVING	152	40	60	72	867
PERSONS RECEIVING	195	50	78	87	1,085
REINVESTIGATIONS	0	0	0	0	3
CASES CLOSED	3	0	1	2	16
*** NEWBORNS					
APPLICATIONS RECEIVED	16	2	9	3	58
APPLICATIONS APPROVED	16	2	9	3	58
APPLICATIONS REJECTED	0	0	0	0	1
APPLICATIONS PENDING	0	0	0	0	2
RECIPIENTS	125	27	36	30	602
CASES CLOSED	9	5	5	2	78
*** AB SUPP					
APPLICATIONS RECEIVED	1	0	3	0	7
APPLICATIONS APPROVED	1	0	0	0	0
APPLICATIONS REJECTED	1	0	1	0	6
APPLICATIONS PENDING	0	0	2	0	8
RECIPIENTS	4	0	2	2	30
TOTAL PAYMENTS	\$1,314	\$0	\$437	\$262	\$8,104
CASES CLOSED	0	0	0	0	4
*** BP					
APPLICATIONS RECEIVED	0	0	3	0	8
APPLICATIONS APPROVED	0	0	0	0	4
APPLICATIONS REJECTED	1	0	1	0	3
APPLICATIONS PENDING	0	0	2	0	8
RECIPIENTS	11	3	8	5	79
TOTAL PAYMENTS	\$4,103	\$1,119	\$2,984	\$1,865	\$29,467
CASES CLOSED	0	0	0	0	1

TABLE 2. DETAILED OPERATING STATISTICS BY AREA AND COUNTY FOR OCTOBER 1996

	AREA 4 CHRISTIAN	AREA 4 DADE	AREA 4 DALLAS	AREA 4 DOUGLAS	AREA 4 GREENE
*** NC					
APPLICATIONS RECEIVED	4	0	0	2	15
APPLICATIONS APPROVED	4	0	0	2	11
APPLICATIONS REJECTED	0	0	0	0	1
APPLICATIONS PENDING	10	0	0	1	13
RECIPIENTS	122	3	27	17	246
RCF-II	100	3	10	15	193
SNF-ICF	0	0	1	0	13
RCF-I	22	0	16	2	40
PAYMENTS	\$29,369	\$772	\$5,199	\$4,319	\$59,704
RCF-II	\$26,195	\$772	\$2,594	\$4,017	\$49,292
SNF/ICF	\$0	\$0	\$189	\$0	\$4,607
RCF-I	\$3,174	\$0	\$2,416	\$302	\$5,805
REINVESTIGATIONS	6	0	0	0	3
CASES CLOSED	3	0	0	2	8
*** MA					
APPLICATIONS RECEIVED	103	42	47	44	553
APPLICATIONS APPROVED	53	23	21	33	337
APPLICATIONS REJECTED	34	11	23	8	222
APPLICATIONS PENDING	100	35	65	43	639
RECIPIENTS	692	262	464	569	4,839
CASES CLOSED	14	2	10	5	74
*** MA-K					
APPLICATIONS RECEIVED	0	0	0	0	10
APPLICATIONS APPROVED - DMH	0	0	0	0	0
APPLICATIONS APPROVED - DYS	0	0	0	0	6
APPLICATIONS APPROVED - JCT	0	0	0	0	0
APPLICATIONS REJECTED	0	0	0	0	4
APPLICATIONS PENDING	0	0	0	0	1
RECIPIENTS - DMH	0	0	0	0	1
RECIPIENTS - DYS	0	0	0	0	38
RECIPIENTS - JCT	0	0	0	0	7
CASES CLOSED - DMH	0	0	0	0	0
CASES CLOSED - DYS	0	0	0	0	3
CASES CLOSED - JCT	0	0	0	0	0
*** REFUGEE					
APPLICATIONS RECEIVED	0	0	0	0	0
APPLICATIONS APPROVED	0	0	0	0	0
APPLICATIONS REJECTED	0	0	0	0	0
APPLICATIONS PENDING	0	0	0	0	0
CASES RECEIVING	0	0	0	0	0
TOTAL PERSONS	0	0	0	0	0
TOTAL PAYMENTS	\$0	\$0	\$0	\$0	\$0
REINVESTIGATIONS	0	0	0	0	0
CASES CLOSED	0	0	0	0	0
*** SSI ONLY					
RECIPIENTS	14	5	6	17	69
*** SSI-SP					
RECIPIENTS	8	1	12	14	50
TOTAL PAYMENTS	\$155	\$336	\$1,030	\$324	\$2,105
AVERAGE PER RECIPIENT	\$19.38	\$336.00	\$85.83	\$23.14	\$42.10
*** SP ONLY					
RECIPIENTS	2	0	4	3	14
TOTAL PAYMENTS	\$112	\$0	\$651	\$196	\$838
AVERAGE PER RECIPIENT	\$56.00	\$0.00	\$162.75	\$65.33	\$59.86
*** QMB					
APPLICATIONS RECEIVED	8	2	3	1	34
APPLICATIONS APPROVED	6	2	4	3	20
APPLICATIONS REJECTED	3	0	2	1	14
APPLICATIONS PENDING	5	1	0	0	21
TOTAL PERSONS	57	17	48	34	450
REINVESTIGATIONS	1	0	2	0	3
CASES CLOSED	11	1	4	6	57
*** SLMB					
APPLICATIONS RECEIVED	4	0	1	0	20
APPLICATIONS APPROVED	1	0	2	1	12
APPLICATIONS REJECTED	2	0	0	0	5
APPLICATIONS PENDING	3	0	0	0	8
TOTAL PERSONS	26	3	16	9	138
REINVESTIGATIONS	0	0	0	0	1
CASES CLOSED	3	1	1	0	7
*** VENDOR CASES					
RECIPIENTS	171	92	66	75	1,049
CASES CLOSED	9	8	3	5	37

TABLE 2. DETAILED OPERATING STATISTICS BY AREA AND COUNTY FOR OCTOBER 1996

	AREA 4 HENRY	AREA 4 HICKORY	AREA 4 JASPER	AREA 4 LACLEDE	AREA 4 LAWRENCE
*** AFDC					
APPLICATIONS RECEIVED	30	11	145	49	46
APPLICATIONS APPROVED	17	6	93	16	32
APPLICATIONS REJECTED	22	8	48	18	17
APPLICATIONS PENDING	18	5	74	26	23
FAMILIES RECEIVING CASH	285	135	1,301	360	339
CHILDREN RECEIVING CASH	520	234	2,345	659	625
TOTAL PERSONS	736	337	3,387	938	911
TOTAL PAYMENTS	\$68,183	\$31,464	\$315,022	\$86,084	\$84,238
AVERAGE PER FAMILY	\$239.24	\$233.07	\$242.14	\$239.12	\$248.49
AVERAGE PER PERSON	\$92.64	\$93.36	\$93.01	\$91.77	\$92.47
TITLE XIX ONLY CASES	3	2	21	9	5
TITLE XIX TRANSITIONAL CASES	44	22	220	55	50
REINVESTIGATIONS	17	2	76	15	18
CASES CLOSED	26	16	127	37	30
*** AFDC/UP					
FAMILIES RECEIVING	1	0	8	0	0
CHILDREN RECEIVING	2	0	22	0	0
TOTAL PERSONS	2	0	27	0	0
TOTAL PAYMENTS	\$234	\$0	\$2,071	\$0	\$0
AVERAGE PER FAMILY	\$234.00	\$0.00	\$258.88	\$0.00	\$0.00
AVERAGE PER PERSON	\$117.00	\$0.00	\$76.70	\$0.00	\$0.00
*** MC					
APPLICATIONS RECEIVED	50	25	244	88	98
APPLICATIONS APPROVED	33	16	163	47	47
APPLICATIONS REJECTED	22	8	58	26	36
APPLICATIONS PENDING	25	10	121	40	54
FAMILIES RECEIVING	484	210	2,299	733	681
CHILDREN RECEIVING	845	405	4,134	1,419	1,331
TOTAL PERSONS	867	413	4,201	1,444	1,353
REINVESTIGATIONS	5	5	39	11	14
CASES CLOSED	26	5	160	49	47
*** GR-CASH					
APPLICATIONS RECEIVED	11	7	49	11	18
APPLICATIONS APPROVED	1	1	9	2	2
APPLICATIONS REJECTED	9	4	42	5	11
APPLICATIONS PENDING	20	9	66	12	16
CASES RECEIVING	20	7	96	16	23
PERSONS RECEIVING	21	7	96	16	23
CASH PAYMENTS	\$1,600	\$560	\$7,722	\$1,280	\$1,714
REINVESTIGATIONS	0	0	1	0	1
CASES CLOSED	6	1	14	1	5
MA-GR RECIPIENTS	4	5	25	4	8
MA-GR TOTAL PAYMENTS	\$247	\$400	\$2,000	\$320	\$588
*** HPW					
APPLICATIONS RECEIVED	10	11	93	26	28
APPLICATIONS APPROVED	8	5	82	20	22
APPLICATIONS REJECTED	2	2	18	6	4
APPLICATIONS PENDING	6	4	23	5	11
CASES RECEIVING	75	35	505	160	162
PERSONS RECEIVING	90	45	631	193	206
REINVESTIGATIONS	0	1	0	0	0
CASES CLOSED	0	0	21	2	4
*** NEWBORNS					
APPLICATIONS RECEIVED	5	1	24	9	18
APPLICATIONS APPROVED	5	1	23	9	17
APPLICATIONS REJECTED	0	0	0	0	1
APPLICATIONS PENDING	0	0	1	0	0
RECIPIENTS	35	17	253	72	98
CASES CLOSED	1	4	38	10	8
*** AB SUPP					
APPLICATIONS RECEIVED	2	0	5	2	3
APPLICATIONS APPROVED	0	0	1	0	1
APPLICATIONS REJECTED	3	0	2	2	0
APPLICATIONS PENDING	1	0	6	0	1
RECIPIENTS	3	0	26	5	4
TOTAL PAYMENTS	\$1,119	\$0	\$7,901	\$1,525	\$1,475
CASES CLOSED	0	0	1	0	0
*** BP					
APPLICATIONS RECEIVED	2	1	4	4	4
APPLICATIONS APPROVED	1	0	1	2	0
APPLICATIONS REJECTED	2	1	2	2	2
APPLICATIONS PENDING	1	0	6	0	1
RECIPIENTS	10	6	51	8	10
TOTAL PAYMENTS	\$3,730	\$2,238	\$19,018	\$2,984	\$3,730
CASES CLOSED	0	0	1	0	0

TABLE 2. DETAILED OPERATING STATISTICS BY AREA AND COUNTY FOR OCTOBER 1996

	AREA 4 HENRY	AREA 4 HICKORY	AREA 4 JASPER	AREA 4 LACLEDE	AREA 4 LAWRENCE
*** NC					
APPLICATIONS RECEIVED	0	0	12	3	1
APPLICATIONS APPROVED	0	0	7	5	0
APPLICATIONS REJECTED	0	0	2	4	1
APPLICATIONS PENDING	0	0	6	2	2
RECIPIENTS	37	2	192	78	31
RCF-II	32	1	134	39	27
SNF-ICF	0	0	1	0	0
RCF-I	5	1	57	39	4
PAYMENTS	\$8,992	\$396	\$43,749	\$14,355	\$7,796
RCF-II	\$8,237	\$245	\$35,020	\$8,625	\$7,192
SNF/ICF	\$0	\$0	\$375	\$0	\$0
RCF-I	\$755	\$151	\$8,354	\$5,730	\$604
REINVESTIGATIONS	0	0	10	3	3
CASES CLOSED	0	0	4	1	1
*** MA					
APPLICATIONS RECEIVED	89	44	393	99	120
APPLICATIONS APPROVED	55	25	291	54	72
APPLICATIONS REJECTED	33	21	114	28	45
APPLICATIONS PENDING	107	46	327	70	106
RECIPIENTS	736	293	2,924	903	836
CASES CLOSED	8	2	52	16	22
*** MA-K					
APPLICATIONS RECEIVED	0	0	7	0	0
APPLICATIONS APPROVED - DMH	0	0	0	0	0
APPLICATIONS APPROVED - DYS	0	0	3	0	0
APPLICATIONS APPROVED - JCT	0	0	4	0	0
APPLICATIONS REJECTED	0	0	0	0	0
APPLICATIONS PENDING	0	0	0	0	0
RECIPIENTS - DMH	0	0	0	0	0
RECIPIENTS - DYS	0	0	22	0	0
RECIPIENTS - JCT	0	0	20	0	0
CASES CLOSED - DMH	0	0	0	0	0
CASES CLOSED - DYS	0	0	6	0	0
CASES CLOSED - JCT	0	0	4	0	0
*** REFUGEE					
APPLICATIONS RECEIVED	0	0	1	0	0
APPLICATIONS APPROVED	0	0	0	0	0
APPLICATIONS REJECTED	0	0	0	0	0
APPLICATIONS PENDING	0	0	0	0	0
CASES RECEIVING	0	0	0	0	0
TOTAL PERSONS	0	0	0	0	0
TOTAL PAYMENTS	\$0	\$0	\$0	\$0	\$0
REINVESTIGATIONS	0	0	0	0	0
CASES CLOSED	0	0	0	0	0
*** SSI ONLY					
RECIPIENTS	8	7	36	17	13
*** SSI-SP					
RECIPIENTS	5	3	19	15	5
TOTAL PAYMENTS	\$92	\$153	\$832	\$442	\$149
AVERAGE PER RECIPIENT	\$18.40	\$51.00	\$43.79	\$29.47	\$29.80
*** SP ONLY					
RECIPIENTS	1	0	9	5	0
TOTAL PAYMENTS	\$373	\$0	\$589	\$539	\$0
AVERAGE PER RECIPIENT	\$373.00	\$0.00	\$65.44	\$107.80	\$0.00
*** QMB					
APPLICATIONS RECEIVED	14	8	40	5	12
APPLICATIONS APPROVED	12	3	22	3	3
APPLICATIONS REJECTED	5	3	23	3	3
APPLICATIONS PENDING	1	5	20	0	10
TOTAL PERSONS	67	49	280	81	64
REINVESTIGATIONS	1	0	5	0	2
CASES CLOSED	12	4	60	14	5
*** SLMB					
APPLICATIONS RECEIVED	3	0	33	3	12
APPLICATIONS APPROVED	0	0	8	2	1
APPLICATIONS REJECTED	3	0	27	0	6
APPLICATIONS PENDING	1	0	17	1	9
TOTAL PERSONS	13	21	122	23	31
REINVESTIGATIONS	0	0	2	0	1
CASES CLOSED	2	2	15	2	3
*** VENDOR CASES					
RECIPIENTS	161	83	499	179	216
CASES CLOSED	5	0	18	6	5

TABLE 2. DETAILED OPERATING STATISTICS BY AREA AND COUNTY FOR OCTOBER 1996

	AREA 4 MCDONALD	AREA 4 HARIES	AREA 4 HILLER	AREA 4 MONITEAU	AREA 4 MORGAN
*** AFDC					
APPLICATIONS RECEIVED	34	8	17	5	16
APPLICATIONS APPROVED	32	5	8	6	10
APPLICATIONS REJECTED	13	3	5	2	6
APPLICATIONS PENDING	8	2	10	3	10
FAMILIES RECEIVING CASH	349	94	234	61	210
CHILDREN RECEIVING CASH	610	182	419	103	391
TOTAL PERSONS	906	263	615	146	567
TOTAL PAYMENTS	\$84,647	\$23,895	\$55,556	\$14,149	\$52,614
AVERAGE PER FAMILY	\$242.54	\$254.20	\$237.42	\$231.95	\$250.54
AVERAGE PER PERSON	\$93.43	\$90.86	\$90.33	\$96.91	\$92.79
TITLE XIX ONLY CASES	5	3	6	2	9
TITLE XIX TRANSITIONAL CASES	45	12	49	20	25
REINVESTIGATIONS	50	0	23	9	19
CASES CLOSED	47	5	26	10	21
*** AFDC/UP					
FAMILIES RECEIVING	1	0	2	0	1
CHILDREN RECEIVING	1	0	6	0	3
TOTAL PERSONS	1	0	10	0	3
TOTAL PAYMENTS	\$136	\$0	\$723	\$0	\$292
AVERAGE PER FAMILY	\$136.00	\$0.00	\$361.50	\$0.00	\$292.00
AVERAGE PER PERSON	\$136.00	\$0.00	\$72.30	\$0.00	\$97.33
*** MC					
APPLICATIONS RECEIVED	67	6	43	13	39
APPLICATIONS APPROVED	61	5	27	12	26
APPLICATIONS REJECTED	15	2	14	4	15
APPLICATIONS PENDING	21	3	29	10	21
FAMILIES RECEIVING	694	158	496	161	358
CHILDREN RECEIVING	1,373	297	963	304	676
TOTAL PERSONS	1,406	299	986	309	691
REINVESTIGATIONS	27	0	27	7	17
CASES CLOSED	53	11	25	16	33
*** GR-CASH					
APPLICATIONS RECEIVED	17	2	8	5	6
APPLICATIONS APPROVED	7	0	0	0	2
APPLICATIONS REJECTED	8	3	7	1	10
APPLICATIONS PENDING	16	3	16	6	7
CASES RECEIVING	30	7	20	3	16
PERSONS RECEIVING	31	7	20	3	16
CASH PAYMENTS	\$2,480	\$560	\$1,600	\$240	\$1,280
REINVESTIGATIONS	0	0	0	0	0
CASES CLOSED	4	0	1	0	2
HA-GR RECIPIENTS	8	0	6	0	9
HA-GR TOTAL PAYMENTS	\$640	\$0	\$480	\$0	\$720
*** MPW					
APPLICATIONS RECEIVED	30	4	14	4	7
APPLICATIONS APPROVED	20	3	15	2	6
APPLICATIONS REJECTED	5	4	2	1	3
APPLICATIONS PENDING	10	0	2	3	4
CASES RECEIVING	133	21	100	33	68
PERSONS RECEIVING	161	28	129	47	84
REINVESTIGATIONS	0	0	1	0	0
CASES CLOSED	1	0	2	0	1
*** NEWBORNS					
APPLICATIONS RECEIVED	11	2	14	5	5
APPLICATIONS APPROVED	11	2	14	5	5
APPLICATIONS REJECTED	0	0	0	0	0
APPLICATIONS PENDING	0	0	0	0	0
RECIPIENTS	56	9	99	31	48
CASES CLOSED	8	0	13	2	5
*** AB SUPP					
APPLICATIONS RECEIVED	1	0	1	1	0
APPLICATIONS APPROVED	0	0	0	0	0
APPLICATIONS REJECTED	0	0	0	1	1
APPLICATIONS PENDING	2	0	1	0	0
RECIPIENTS	2	1	4	3	2
TOTAL PAYMENTS	\$687	\$373	\$1,492	\$694	\$484
CASES CLOSED	0	0	0	0	0
*** BP					
APPLICATIONS RECEIVED	1	0	1	1	0
APPLICATIONS APPROVED	0	0	0	0	0
APPLICATIONS REJECTED	0	0	0	1	1
APPLICATIONS PENDING	2	0	2	0	0
RECIPIENTS	9	6	7	4	13
TOTAL PAYMENTS	\$3,357	\$2,238	\$2,611	\$1,492	\$4,849
CASES CLOSED	0	0	0	0	1

TABLE 2. DETAILED OPERATING STATISTICS BY AREA AND COUNTY FOR OCTOBER 1996

	AREA 4 MCDONALD	AREA 4 MARIES	AREA 4 MILLER	AREA 4 MONITEAU	AREA 4 MORGAN
*** NC					
APPLICATIONS RECEIVED	1	0	4	0	3
APPLICATIONS APPROVED	1	0	2	0	1
APPLICATIONS REJECTED	0	0	1	0	1
APPLICATIONS PENDING	0	0	3	0	1
RECIPIENTS	47	10	18	11	18
RCF-II	34	2	12	6	14
SNF-ICF	1	0	1	0	0
RCF-I	12	8	5	5	4
PAYMENTS	\$11,127	\$1,514	\$4,433	\$2,162	\$3,964
RCF-II	\$9,051	\$558	\$3,303	\$1,447	\$3,360
SNF/ICF	\$276	\$0	\$375	\$0	\$0
RCF-I	\$1,800	\$956	\$755	\$715	\$604
REINVESTIGATIONS	2	0	0	2	0
CASES CLOSED	2	0	0	0	1
*** MA					
APPLICATIONS RECEIVED	82	38	68	28	46
APPLICATIONS APPROVED	58	28	43	23	30
APPLICATIONS REJECTED	28	6	23	10	23
APPLICATIONS PENDING	67	21	73	25	55
RECIPIENTS	685	241	649	202	496
CASES CLOSED	8	3	11	5	5
*** MA-K					
APPLICATIONS RECEIVED	0	0	0	0	0
APPLICATIONS APPROVED - DMH	0	0	0	0	0
APPLICATIONS APPROVED - DYS	0	0	0	0	0
APPLICATIONS APPROVED - JCT	0	0	0	0	0
APPLICATIONS REJECTED	0	0	0	0	0
APPLICATIONS PENDING	0	0	0	0	0
RECIPIENTS - DMH	0	0	0	0	0
RECIPIENTS - DYS	0	0	0	0	0
RECIPIENTS - JCT	0	0	0	0	0
CASES CLOSED - DMH	0	0	0	0	0
CASES CLOSED - DYS	0	0	0	0	0
CASES CLOSED - JCT	0	0	0	0	0
*** REFUGEE					
APPLICATIONS RECEIVED	0	0	0	0	1
APPLICATIONS APPROVED	0	0	0	0	1
APPLICATIONS REJECTED	0	0	0	0	0
APPLICATIONS PENDING	0	0	0	0	0
CASES RECEIVING	0	0	0	0	1
TOTAL PERSONS	0	0	0	0	3
TOTAL PAYMENTS	\$0	\$0	\$0	\$0	\$292
REINVESTIGATIONS	0	0	0	0	0
CASES CLOSED	0	0	0	0	0
*** SSI ONLY					
RECIPIENTS	7	6	7	4	10
*** SSI-SP					
RECIPIENTS	7	5	8	5	5
TOTAL PAYMENTS	\$167	\$198	\$312	\$103	\$247
AVERAGE PER RECIPIENT	\$23.86	\$39.60	\$39.00	\$20.60	\$49.40
*** SP ONLY					
RECIPIENTS	1	2	2	0	2
TOTAL PAYMENTS	\$23	\$101	\$48	\$0	\$161
AVERAGE PER RECIPIENT	\$23.00	\$50.50	\$24.00	\$0.00	\$80.50
*** QMB					
APPLICATIONS RECEIVED	11	1	5	6	4
APPLICATIONS APPROVED	4	1	3	4	3
APPLICATIONS REJECTED	4	0	2	2	1
APPLICATIONS PENDING	4	0	3	2	1
TOTAL PERSONS	79	21	63	43	46
REINVESTIGATIONS	3	0	2	3	0
CASES CLOSED	11	3	7	7	6
*** SLMB					
APPLICATIONS RECEIVED	7	0	3	3	0
APPLICATIONS APPROVED	0	0	0	1	1
APPLICATIONS REJECTED	6	0	2	1	0
APPLICATIONS PENDING	2	0	2	1	0
TOTAL PERSONS	47	8	17	11	11
REINVESTIGATIONS	2	0	0	1	0
CASES CLOSED	4	1	0	1	2
*** VENDOR CASES					
RECIPIENTS	75	84	114	88	151
CASES CLOSED	1	1	5	2	5



TABLE 2. DETAILED OPERATING STATISTICS BY AREA AND COUNTY FOR OCTOBER 1996

	AREA 4 NEWTON	AREA 4 OZARK	AREA 4 PHELPS	AREA 4 POLK	AREA 4 PULASKI
*** AFDC					
APPLICATIONS RECEIVED	48	17	36	19	48
APPLICATIONS APPROVED	30	8	23	18	26
APPLICATIONS REJECTED	27	8	13	2	18
APPLICATIONS PENDING	26	12	20	11	23
FAMILIES RECEIVING CASH	379	124	446	219	420
CHILDREN RECEIVING CASH	676	244	784	412	738
TOTAL PERSONS	964	337	1,153	579	1,062
TOTAL PAYMENTS	\$91,302	\$30,175	\$109,230	\$53,079	\$98,796
AVERAGE PER FAMILY	\$240.90	\$243.35	\$244.91	\$242.37	\$235.23
AVERAGE PER PERSON	\$94.71	\$89.54	\$94.74	\$91.67	\$93.03
TITLE XIX ONLY CASES	12	5	5	7	15
TITLE XIX TRANSITIONAL CASES	85	29	86	49	62
REINVESTIGATIONS	48	7	20	21	16
CASES CLOSED	53	9	47	13	32
*** AFDC/UP					
FAMILIES RECEIVING	2	0	4	1	3
CHILDREN RECEIVING	4	0	7	3	4
TOTAL PERSONS	6	0	12	5	7
TOTAL PAYMENTS	\$428	\$0	\$1,062	\$368	\$614
AVERAGE PER FAMILY	\$214.00	\$0.00	\$265.50	\$368.00	\$204.67
AVERAGE PER PERSON	\$71.33	\$0.00	\$88.50	\$73.60	\$87.71
*** MC					
APPLICATIONS RECEIVED	116	29	75	42	84
APPLICATIONS APPROVED	89	23	56	25	54
APPLICATIONS REJECTED	26	7	28	17	28
APPLICATIONS PENDING	50	20	39	36	44
FAMILIES RECEIVING	975	272	798	551	796
CHILDREN RECEIVING	1,838	533	1,513	1,061	1,395
TOTAL PERSONS	1,856	548	1,540	1,080	1,417
REINVESTIGATIONS	31	4	20	23	12
CASES CLOSED	59	18	42	26	35
*** GR-CASH					
APPLICATIONS RECEIVED	14	5	19	6	11
APPLICATIONS APPROVED	1	1	5	1	3
APPLICATIONS REJECTED	12	3	11	6	8
APPLICATIONS PENDING	24	10	14	11	14
CASES RECEIVING	16	16	30	8	20
PERSONS RECEIVING	16	16	30	8	20
CASH PAYMENTS	\$1,280	\$1,280	\$2,240	\$640	\$1,520
REINVESTIGATIONS	0	0	0	0	0
CASES CLOSED	2	3	6	0	5
HA-GR RECIPIENTS	7	5	6	1	7
HA-GR TOTAL PAYMENTS	\$560	\$400	\$424	\$80	\$560
*** MPW					
APPLICATIONS RECEIVED	33	7	23	14	26
APPLICATIONS APPROVED	30	7	12	11	21
APPLICATIONS REJECTED	11	1	4	3	3
APPLICATIONS PENDING	12	3	9	5	9
CASES RECEIVING	254	44	129	96	129
PERSONS RECEIVING	328	51	168	122	164
REINVESTIGATIONS	0	0	0	0	0
CASES CLOSED	8	0	4	3	4
*** NEWBORNS					
APPLICATIONS RECEIVED	21	2	12	2	5
APPLICATIONS APPROVED	20	2	11	4	5
APPLICATIONS REJECTED	0	0	0	1	0
APPLICATIONS PENDING	0	0	0	0	0
RECIPIENTS	132	10	70	41	34
CASES CLOSED	18	1	5	3	4
*** AB SUPP					
APPLICATIONS RECEIVED	2	0	0	1	0
APPLICATIONS APPROVED	0	0	0	0	0
APPLICATIONS REJECTED	0	1	0	0	0
APPLICATIONS PENDING	3	0	0	1	1
RECIPIENTS	6	5	2	2	3
TOTAL PAYMENTS	\$1,909	\$1,564	\$654	\$569	\$935
CASES CLOSED	0	0	0	0	1
*** BP					
APPLICATIONS RECEIVED	2	0	0	1	1
APPLICATIONS APPROVED	0	0	0	0	1
APPLICATIONS REJECTED	0	0	0	0	0
APPLICATIONS PENDING	3	0	0	1	1
RECIPIENTS	18	6	25	10	13
TOTAL PAYMENTS	\$6,714	\$2,238	\$9,325	\$3,730	\$4,849
CASES CLOSED	0	0	1	0	0

TABLE 2. DETAILED OPERATING STATISTICS BY AREA AND COUNTY FOR OCTOBER 1996

	AREA 4 NEWTON	AREA 4 OZARK	AREA 4 PHELPS	AREA 4 POLK	AREA 4 PULASKI
*** NC					
APPLICATIONS RECEIVED	4	1	1	2	0
APPLICATIONS APPROVED	1	0	1	3	2
APPLICATIONS REJECTED	1	0	0	0	0
APPLICATIONS PENDING	4	2	0	2	1
RECIPIENTS	43	5	63	44	22
RCF-II	27	4	57	25	17
SNF-ICF	0	0	2	0	2
RCF-I	16	1	4	19	3
PAYMENTS	\$9,417	\$1,279	\$15,966	\$9,129	\$5,504
RCF-II	\$7,135	\$1,128	\$14,612	\$6,520	\$4,301
SNF/ICF	\$0	\$0	\$750	\$0	\$750
RCF-I	\$2,282	\$151	\$604	\$2,609	\$453
REINVESTIGATIONS	1	0	1	1	0
CASES CLOSED	4	0	1	2	1
*** MA					
APPLICATIONS RECEIVED	143	47	114	57	78
APPLICATIONS APPROVED	95	23	78	53	53
APPLICATIONS REJECTED	46	15	46	19	34
APPLICATIONS PENDING	159	45	92	40	71
RECIPIENTS	1,014	457	944	700	718
CASES CLOSED	32	12	14	10	7
*** MA-K					
APPLICATIONS RECEIVED	0	0	0	0	0
APPLICATIONS APPROVED - DMH	0	0	0	0	0
APPLICATIONS APPROVED - DYS	0	0	0	0	0
APPLICATIONS APPROVED - JCT	0	0	0	0	0
APPLICATIONS REJECTED	0	0	0	0	0
APPLICATIONS PENDING	0	0	0	0	0
RECIPIENTS - DMH	0	0	0	0	0
RECIPIENTS - DYS	0	0	0	0	0
RECIPIENTS - JCT	0	0	0	0	0
CASES CLOSED - DMH	0	0	0	0	0
CASES CLOSED - DYS	0	0	0	0	0
CASES CLOSED - JCT	0	0	0	0	0
*** REFUGEE					
APPLICATIONS RECEIVED	0	0	0	0	0
APPLICATIONS APPROVED	0	0	0	0	0
APPLICATIONS REJECTED	0	0	0	0	0
APPLICATIONS PENDING	0	0	0	0	0
CASES RECEIVING	0	0	0	0	0
TOTAL PERSONS	0	0	0	0	0
TOTAL PAYMENTS	\$0	\$0	\$0	\$0	\$0
REINVESTIGATIONS	0	0	0	0	0
CASES CLOSED	0	0	0	0	0
*** SSI ONLY					
RECIPIENTS	11	11	13	10	9
*** SSI-SP					
RECIPIENTS	8	8	17	17	5
TOTAL PAYMENTS	\$533	\$858	\$1,662	\$843	\$203
AVERAGE PER RECIPIENT	\$66.63	\$107.25	\$97.76	\$49.59	\$40.60
*** SP ONLY					
RECIPIENTS	2	0	6	2	2
TOTAL PAYMENTS	\$388	\$0	\$655	\$240	\$433
AVERAGE PER RECIPIENT	\$194.00	\$0.00	\$109.17	\$120.00	\$216.50
*** QMB					
APPLICATIONS RECEIVED	7	2	4	4	4
APPLICATIONS APPROVED	2	2	3	4	2
APPLICATIONS REJECTED	3	0	1	0	2
APPLICATIONS PENDING	6	1	2	0	2
TOTAL PERSONS	134	40	87	50	53
REINVESTIGATIONS	5	0	2	2	0
CASES CLOSED	21	3	11	11	9
*** SLMB					
APPLICATIONS RECEIVED	4	1	1	3	1
APPLICATIONS APPROVED	3	1	1	1	0
APPLICATIONS REJECTED	0	0	1	0	1
APPLICATIONS PENDING	2	0	1	2	1
TOTAL PERSONS	54	16	19	22	12
REINVESTIGATIONS	1	0	0	1	0
CASES CLOSED	5	0	4	3	1
*** VENDOR CASES					
RECIPIENTS	364	72	220	206	142
CASES CLOSED	11	2	7	12	2

TABLE 2, DETAILED OPERATING STATISTICS BY AREA AND COUNTY FOR OCTOBER 1996

	AREA 4 ST CLAIR	AREA 4 STONE	AREA 4 TANEY	AREA 4 TEXAS	AREA 4 VERNON
*** AFDC					
APPLICATIONS RECEIVED	5	18	35	37	28
APPLICATIONS APPROVED	5	12	15	29	27
APPLICATIONS REJECTED	1	18	19	15	8
APPLICATIONS PENDING	4	3	22	13	6
FAMILIES RECEIVING CASH	131	246	191	364	240
CHILDREN RECEIVING CASH	231	422	358	727	428
TOTAL PERSONS	315	628	507	1,023	617
TOTAL PAYMENTS	\$30,449	\$60,242	\$47,556	\$89,990	\$58,287
AVERAGE PER FAMILY	\$232.44	\$244.89	\$248.98	\$247.23	\$242.86
AVERAGE PER PERSON	\$96.66	\$95.93	\$93.80	\$87.97	\$94.47
TITLE XIX ONLY CASES	5	8	7	11	5
TITLE XIX TRANSITIONAL CASES	33	32	43	53	34
REINVESTIGATIONS	2	6	1	11	27
CASES CLOSED	16	24	22	32	33
*** AFDC/UP					
FAMILIES RECEIVING	0	0	1	8	4
CHILDREN RECEIVING	0	0	3	18	8
TOTAL PERSONS	0	0	3	30	14
TOTAL PAYMENTS	\$0	\$0	\$292	\$2,242	\$1,210
AVERAGE PER FAMILY	\$0.00	\$0.00	\$292.00	\$280.25	\$302.50
AVERAGE PER PERSON	\$0.00	\$0.00	\$97.33	\$74.73	\$86.43
*** MC					
APPLICATIONS RECEIVED	17	54	92	43	50
APPLICATIONS APPROVED	17	42	48	37	44
APPLICATIONS REJECTED	7	23	43	18	16
APPLICATIONS PENDING	7	24	52	16	11
FAMILIES RECEIVING	228	554	683	605	483
CHILDREN RECEIVING	434	1,011	1,284	1,149	937
TOTAL PERSONS	446	1,022	1,294	1,159	950
REINVESTIGATIONS	1	5	3	9	15
CASES CLOSED	10	33	37	34	38
*** GR-CASH					
APPLICATIONS RECEIVED	6	22	8	7	8
APPLICATIONS APPROVED	1	6	2	3	0
APPLICATIONS REJECTED	0	11	11	5	5
APPLICATIONS PENDING	8	22	11	11	12
CASES RECEIVING	14	18	20	20	13
PERSONS RECEIVING	14	19	20	21	13
CASH PAYMENTS	\$1,120	\$1,440	\$1,360	\$1,524	\$1,040
REINVESTIGATIONS	0	0	0	2	0
CASES CLOSED	3	3	5	8	2
MA-GR RECIPIENTS	1	4	8	3	4
MA-GR TOTAL PAYMENTS	\$80	\$187	\$640	\$240	\$320
*** MPU					
APPLICATIONS RECEIVED	6	14	34	20	17
APPLICATIONS APPROVED	5	17	28	17	16
APPLICATIONS REJECTED	1	5	11	4	3
APPLICATIONS PENDING	2	1	7	4	3
CASES RECEIVING	42	139	176	104	117
PERSONS RECEIVING	54	173	230	125	154
REINVESTIGATIONS	0	0	0	0	0
CASES CLOSED	0	4	2	2	10
*** NEWBORNS					
APPLICATIONS RECEIVED	4	9	19	9	7
APPLICATIONS APPROVED	4	9	18	9	7
APPLICATIONS REJECTED	0	0	0	0	0
APPLICATIONS PENDING	0	0	1	0	0
RECIPIENTS	27	70	131	55	48
CASES CLOSED	0	7	15	4	2
*** AB SUPP					
APPLICATIONS RECEIVED	0	0	0	1	0
APPLICATIONS APPROVED	0	0	0	0	1
APPLICATIONS REJECTED	0	0	1	1	0
APPLICATIONS PENDING	0	0	0	0	0
RECIPIENTS	0	0	3	1	2
TOTAL PAYMENTS	\$0	\$0	\$1,119	\$347	\$429
CASES CLOSED	0	0	0	0	0
*** BP					
APPLICATIONS RECEIVED	0	0	0	1	0
APPLICATIONS APPROVED	0	0	0	0	0
APPLICATIONS REJECTED	0	0	1	1	1
APPLICATIONS PENDING	0	0	0	0	0
RECIPIENTS	3	2	12	10	10
TOTAL PAYMENTS	\$1,119	\$746	\$4,476	\$3,730	\$3,730
CASES CLOSED	0	0	1	0	0

TABLE 2. DETAILED OPERATING STATISTICS BY AREA AND COUNTY FOR OCTOBER 1996

	AREA 4 ST CLAIR	AREA 4 STONE	AREA 4 TANEY	AREA 4 TEXAS	AREA 4 VERNON
*** NC					
APPLICATIONS RECEIVED	0	0	0	1	2
APPLICATIONS APPROVED	0	1	2	1	1
APPLICATIONS REJECTED	0	0	2	0	0
APPLICATIONS PENDING	0	0	0	2	1
RECIPIENTS	5	23	29	44	33
RCF-II	5	7	7	34	22
SNF-ICF	0	0	0	1	1
RCF-I	0	16	22	9	10
PAYMENTS	\$986	\$4,083	\$5,072	\$9,719	\$7,661
RCF-II	\$986	\$1,876	\$1,859	\$8,288	\$5,859
SNF/ICF	\$0	\$0	\$0	\$75	\$321
RCF-I	\$0	\$2,207	\$3,213	\$1,356	\$1,481
REINVESTIGATIONS	1	0	0	0	2
CASES CLOSED	0	0	0	2	2
*** MA					
APPLICATIONS RECEIVED	35	60	100	101	79
APPLICATIONS APPROVED	23	29	49	66	53
APPLICATIONS REJECTED	10	29	40	36	20
APPLICATIONS PENDING	35	66	97	71	52
RECIPIENTS	347	512	564	931	679
CASES CLOSED	4	9	16	8	11
*** MA-K					
APPLICATIONS RECEIVED	0	0	0	17	0
APPLICATIONS APPROVED - DMH	0	0	0	0	0
APPLICATIONS APPROVED - DYS	0	0	0	9	0
APPLICATIONS APPROVED - JCT	0	0	0	1	0
APPLICATIONS REJECTED	0	0	0	4	0
APPLICATIONS PENDING	0	0	0	4	0
RECIPIENTS - DMH	0	0	0	0	1
RECIPIENTS - DYS	0	0	0	40	0
RECIPIENTS - JCT	0	0	0	3	0
CASES CLOSED - DMH	0	0	0	0	0
CASES CLOSED - DYS	0	0	0	9	0
CASES CLOSED - JCT	0	0	0	0	0
*** REFUGEE					
APPLICATIONS RECEIVED	0	0	0	0	0
APPLICATIONS APPROVED	0	0	0	0	0
APPLICATIONS REJECTED	0	0	0	0	0
APPLICATIONS PENDING	0	0	0	0	0
CASES RECEIVING	0	0	0	0	0
TOTAL PERSONS	0	0	0	0	0
TOTAL PAYMENTS	\$0	\$0	\$0	\$0	\$0
REINVESTIGATIONS	0	0	0	0	0
CASES CLOSED	0	0	0	0	0
*** SSI ONLY					
RECIPIENTS	7	6	12	10	1
*** SSI-SP					
RECIPIENTS	3	3	9	10	6
TOTAL PAYMENTS	\$81	\$98	\$166	\$272	\$100
AVERAGE PER RECIPIENT	\$27.00	\$32.67	\$18.44	\$27.20	\$16.67
*** SP ONLY					
RECIPIENTS	0	2	3	1	5
TOTAL PAYMENTS	\$0	\$101	\$91	\$19	\$200
AVERAGE PER RECIPIENT	\$0.00	\$50.50	\$30.33	\$19.00	\$40.00
*** QMB					
APPLICATIONS RECEIVED	7	14	8	11	3
APPLICATIONS APPROVED	3	5	5	6	1
APPLICATIONS REJECTED	3	9	1	4	3
APPLICATIONS PENDING	2	4	5	4	1
TOTAL PERSONS	35	48	62	95	54
REINVESTIGATIONS	0	0	0	2	0
CASES CLOSED	4	7	10	12	12
*** SLMB					
APPLICATIONS RECEIVED	8	12	4	1	1
APPLICATIONS APPROVED	1	2	2	0	0
APPLICATIONS REJECTED	6	10	1	2	0
APPLICATIONS PENDING	2	2	3	0	1
TOTAL PERSONS	28	14	26	23	30
REINVESTIGATIONS	0	1	1	0	0
CASES CLOSED	9	0	3	3	2
*** VENDOR CASES					
RECIPIENTS	91	123	159	173	312
CASES CLOSED	1	1	4	3	4

TABLE 2. DETAILED OPERATING STATISTICS BY AREA AND COUNTY FOR OCTOBER 1996

	AREA 4 WEBSTER	AREA 4 WRIGHT	AREA 5 JACKSON	AREA 6 ST LOUIS CITY	AREA 7 ST LOUIS COUNTY
*** AFDC					
APPLICATIONS RECEIVED	25	30	785	566	486
APPLICATIONS APPROVED	17	15	550	411	415
APPLICATIONS REJECTED	11	5	229	137	141
APPLICATIONS PENDING	9	17	503	476	356
FAMILIES RECEIVING CASH	253	249	13,807	18,760	10,539
CHILDREN RECEIVING CASH	468	449	27,171	41,390	20,495
TOTAL PERSONS	696	645	38,507	56,900	29,287
TOTAL PAYMENTS	\$62,637	\$61,239	\$3,510,329	\$4,906,616	\$2,658,752
AVERAGE PER FAMILY	\$247.58	\$245.94	\$254.24	\$261.55	\$252.28
AVERAGE PER PERSON	\$90.00	\$94.94	\$91.16	\$86.23	\$90.78
TITLE XIX ONLY CASES	6	2	263	549	248
TITLE XIX TRANSITIONAL CASES	45	42	1,174	791	764
REINVESTIGATIONS	20	4	737	602	352
CASES CLOSED	27	10	878	618	542
*** AFDC/UP					
FAMILIES RECEIVING	4	2	171	68	61
CHILDREN RECEIVING	7	3	406	171	148
TOTAL PERSONS	11	7	678	227	242
TOTAL PAYMENTS	\$796	\$584	\$49,697	\$18,018	\$17,989
AVERAGE PER FAMILY	\$199.00	\$292.00	\$290.63	\$264.97	\$294.90
AVERAGE PER PERSON	\$72.36	\$83.43	\$73.30	\$79.37	\$74.33
*** MC					
APPLICATIONS RECEIVED	57	55	1,047	470	613
APPLICATIONS APPROVED	44	42	686	361	408
APPLICATIONS REJECTED	18	11	331	121	136
APPLICATIONS PENDING	33	21	638	338	389
FAMILIES RECEIVING	467	583	11,203	8,929	9,134
CHILDREN RECEIVING	904	1,087	21,444	17,640	16,454
TOTAL PERSONS	919	1,114	21,626	17,729	16,537
REINVESTIGATIONS	11	8	261	114	101
CASES CLOSED	30	23	527	241	305
*** GR-CASH					
APPLICATIONS RECEIVED	7	12	237	310	132
APPLICATIONS APPROVED	3	1	62	72	32
APPLICATIONS REJECTED	5	9	165	243	106
APPLICATIONS PENDING	11	14	390	537	187
CASES RECEIVING	11	23	648	1,205	339
PERSONS RECEIVING	11	23	648	1,209	340
CASH PAYMENTS	\$806	\$1,760	\$56,050	\$94,918	\$26,955
REINVESTIGATIONS	0	0	9	19	1
CASES CLOSED	2	2	45	79	23
MA-GR RECIPIENTS	2	4	248	557	303
MA-GR TOTAL PAYMENTS	\$160	\$320	\$19,701	\$44,259	\$24,240
*** HPW					
APPLICATIONS RECEIVED	23	12	352	213	252
APPLICATIONS APPROVED	15	11	261	156	180
APPLICATIONS REJECTED	5	3	84	51	83
APPLICATIONS PENDING	9	4	144	118	115
CASES RECEIVING	117	95	1,780	1,051	1,343
PERSONS RECEIVING	150	115	2,155	1,226	1,634
REINVESTIGATIONS	0	0	2	2	3
CASES CLOSED	3	1	100	77	69
*** NEWBORNS					
APPLICATIONS RECEIVED	11	3	87	23	90
APPLICATIONS APPROVED	10	3	79	13	74
APPLICATIONS REJECTED	0	0	4	3	12
APPLICATIONS PENDING	0	0	4	12	7
RECIPIENTS	74	39	652	97	480
CASES CLOSED	11	6	72	7	56
*** AB SUPP					
APPLICATIONS RECEIVED	0	1	19	17	20
APPLICATIONS APPROVED	0	0	1	1	1
APPLICATIONS REJECTED	1	1	16	17	15
APPLICATIONS PENDING	0	1	21	40	11
RECIPIENTS	2	7	93	122	89
TOTAL PAYMENTS	\$439	\$2,296	\$26,262	\$36,489	\$28,853
CASES CLOSED	0	0	0	1	0
*** BP					
APPLICATIONS RECEIVED	1	1	19	21	20
APPLICATIONS APPROVED	0	0	2	5	4
APPLICATIONS REJECTED	1	1	16	10	4
APPLICATIONS PENDING	1	1	31	52	28
RECIPIENTS	13	8	336	317	320
TOTAL PAYMENTS	\$4,849	\$2,984	\$125,328	\$118,228	\$119,355
CASES CLOSED	0	0	2	0	3

TABLE 2. DETAILED OPERATING STATISTICS BY AREA AND COUNTY FOR OCTOBER 1996

	AREA 4 WEBSTER	AREA 4 WRIGHT	AREA 5 JACKSON	AREA 6 ST LOUIS CITY	AREA 7 ST LOUIS COUNTY
*** NC					
APPLICATIONS RECEIVED	0	1	55	28	24
APPLICATIONS APPROVED	1	1	41	25	13
APPLICATIONS REJECTED	0	0	9	9	2
APPLICATIONS PENDING	0	1	54	36	33
RECIPIENTS	28	18	1,093	787	585
RCF-II	20	18	588	388	381
SNF-ICF	1	0	227	81	112
RCF-I	7	0	278	318	92
PAYMENTS	\$6,723	\$5,005	\$281,593	\$177,391	\$154,762
RCF-II	\$5,417	\$5,005	\$157,669	\$101,630	\$101,377
SNF/ICF	\$276	\$0	\$83,278	\$28,865	\$40,194
RCF-I	\$1,030	\$0	\$40,646	\$46,896	\$13,191
REINVESTIGATIONS	1	0	97	71	6
CASES CLOSED	4	0	24	10	4
*** HA					
APPLICATIONS RECEIVED	85	96	1,338	1,241	996
APPLICATIONS APPROVED	43	59	887	692	646
APPLICATIONS REJECTED	29	31	508	461	319
APPLICATIONS PENDING	92	67	1,713	1,915	1,198
RECIPIENTS	653	897	11,724	16,858	10,202
CASES CLOSED	14	8	182	226	122
*** HA-K					
APPLICATIONS RECEIVED	0	0	22	20	96
APPLICATIONS APPROVED - DMH	0	0	0	0	0
APPLICATIONS APPROVED - DYS	0	0	4	12	75
APPLICATIONS APPROVED - JCT	0	0	1	0	13
APPLICATIONS REJECTED	0	0	8	4	5
APPLICATIONS PENDING	0	0	12	20	3
RECIPIENTS - DMH	0	0	1	2	7
RECIPIENTS - DYS	0	0	12	77	80
RECIPIENTS - JCT	0	0	46	72	199
CASES CLOSED - DMH	0	0	0	0	0
CASES CLOSED - DYS	0	0	10	15	64
CASES CLOSED - JCT	0	0	0	1	19
*** REFUGEE					
APPLICATIONS RECEIVED	0	0	6	54	5
APPLICATIONS APPROVED	0	0	6	38	5
APPLICATIONS REJECTED	0	0	1	1	1
APPLICATIONS PENDING	0	0	0	57	6
CASES RECEIVING	0	0	95	220	47
TOTAL PERSONS	0	0	297	623	110
TOTAL PAYMENTS	\$0	\$0	\$2,231	\$26,716	\$3,996
REINVESTIGATIONS	0	0	2	3	0
CASES CLOSED	0	0	7	16	10
*** SSI ONLY					
RECIPIENTS	14	29	136	492	199
*** SSI-SP					
RECIPIENTS	18	19	93	229	85
TOTAL PAYMENTS	\$401	\$638	\$3,982	\$10,092	\$4,238
AVERAGE PER RECIPIENT	\$22.28	\$33.58	\$42.82	\$44.07	\$49.86
*** SP ONLY					
RECIPIENTS	0	1	44	80	44
TOTAL PAYMENTS	\$0	\$4	\$5,078	\$3,898	\$2,450
AVERAGE PER RECIPIENT	\$0.00	\$4.00	\$115.41	\$48.73	\$55.68
*** QMB					
APPLICATIONS RECEIVED	11	15	83	68	68
APPLICATIONS APPROVED	8	8	55	51	32
APPLICATIONS REJECTED	1	9	38	26	26
APPLICATIONS PENDING	8	8	59	69	35
TOTAL PERSONS	66	78	1,124	1,049	827
REINVESTIGATIONS	2	0	21	17	6
CASES CLOSED	8	10	128	68	56
*** SLMB					
APPLICATIONS RECEIVED	4	6	25	22	22
APPLICATIONS APPROVED	1	1	15	18	13
APPLICATIONS REJECTED	1	7	24	4	6
APPLICATIONS PENDING	2	5	25	14	13
TOTAL PERSONS	35	29	329	210	174
REINVESTIGATIONS	0	0	5	2	1
CASES CLOSED	4	2	28	16	13
*** VENDOR CASES					
RECIPIENTS	150	135	3,097	2,314	4,739
CASES CLOSED	3	3	144	58	88

TABLE 3. DETAILED OPERATING STATISTICS BY AREA FOR OCTOBER 1996

	AREA 1	AREA 2	AREA 3	AREA 4	AREA 5	AREA 6	AREA 7
*** AFDC							
APPLICATIONS RECEIVED	585	730	977	1,117	785	566	486
APPLICATIONS APPROVED	405	474	620	741	550	411	415
APPLICATIONS REJECTED	227	284	349	449	229	137	141
APPLICATIONS PENDING	333	407	551	554	503	476	356
FAMILIES RECEIVING CASH	6,312	7,897	10,016	10,709	13,807	18,760	10,539
CHILDREN RECEIVING CASH	11,240	14,553	19,036	19,318	27,171	41,390	20,495
TOTAL PERSONS	16,234	21,079	26,699	27,884	38,507	56,900	29,287
TOTAL PAYMENTS	\$1,523,207	\$1,952,114	\$2,418,887	\$2,595,473	\$3,510,329	\$4,906,616	\$2,658,752
AVERAGE PER FAMILY	\$236.96	\$240.79	\$241.95	\$242.94	\$254.24	\$261.55	\$252.28
AVERAGE PER PERSON	\$92.83	\$91.22	\$90.52	\$92.99	\$91.16	\$86.23	\$90.78
TITLE XIX ONLY CASES	118	172	286	245	263	549	248
TITLE XIX TRANSITIONAL CASES	1,358	1,591	1,711	1,856	1,174	791	764
REINVESTIGATIONS	442	451	1,217	607	737	602	352
CASES CLOSED	627	791	847	1,044	878	618	542
*** AFDC/UP							
FAMILIES RECEIVING	80	71	116	71	171	68	61
CHILDREN RECEIVING	194	163	253	147	406	171	148
TOTAL PERSONS	296	227	371	227	678	227	242
TOTAL PAYMENTS	\$22,564	\$19,258	\$29,388	\$18,618	\$49,697	\$18,018	\$17,989
AVERAGE PER FAMILY	\$238.38	\$241.43	\$245.09	\$177.12	\$290.63	\$264.97	\$294.90
AVERAGE PER PERSON	\$75.93	\$74.50	\$78.30	\$64.85	\$73.30	\$79.37	\$74.33
*** MC							
APPLICATIONS RECEIVED	1,114	1,370	1,642	2,157	1,047	470	613
APPLICATIONS APPROVED	816	902	1,031	1,529	686	361	408
APPLICATIONS REJECTED	369	518	687	690	331	121	136
APPLICATIONS PENDING	624	711	838	1,105	638	338	389
FAMILIES RECEIVING	11,986	13,150	14,679	21,343	11,203	8,929	9,134
CHILDREN RECEIVING	22,043	24,041	26,903	39,854	21,444	17,640	16,454
TOTAL PERSONS	22,374	24,407	27,473	40,486	21,626	17,729	16,537
REINVESTIGATIONS	333	275	770	480	261	114	101
CASES CLOSED	703	807	873	1,220	527	241	305
*** GR-CASH							
APPLICATIONS RECEIVED	185	259	469	450	237	310	132
APPLICATIONS APPROVED	37	50	77	73	62	72	32
APPLICATIONS REJECTED	143	171	451	327	165	243	106
APPLICATIONS PENDING	240	333	498	596	390	537	187
CASES RECEIVING	371	446	588	742	648	1,205	339
PERSONS RECEIVING	373	447	595	748	648	1,209	340
CASH PAYMENTS	\$29,465	\$35,198	\$46,568	\$58,595	\$56,050	\$94,918	\$26,955
REINVESTIGATIONS	5	11	29	9	9	19	1
CASES CLOSED	49	52	82	115	45	79	23
HA-GR RECIPIENTS	106	87	71	212	248	557	303
HA-GR TOTAL PAYMENTS	\$8,297	\$6,893	\$5,680	\$16,574	\$19,701	\$44,259	\$24,240
*** HPW							
APPLICATIONS RECEIVED	478	446	397	756	352	213	252
APPLICATIONS APPROVED	377	348	288	614	261	156	180
APPLICATIONS REJECTED	106	107	80	146	84	51	83
APPLICATIONS PENDING	156	128	137	244	144	118	115
CASES RECEIVING	2,526	2,517	2,374	4,437	1,780	1,051	1,343
PERSONS RECEIVING	3,136	3,173	2,976	5,571	2,155	1,226	1,634
REINVESTIGATIONS	7	8	19	6	2	2	3
CASES CLOSED	81	81	99	99	100	77	69
*** NEWBORNS							
APPLICATIONS RECEIVED	207	227	127	329	87	23	90
APPLICATIONS APPROVED	201	221	124	322	79	13	74
APPLICATIONS REJECTED	3	5	2	3	4	3	12
APPLICATIONS PENDING	1	1	3	5	4	12	7
RECIPIENTS	1,401	1,445	929	2,590	652	97	480
CASES CLOSED	168	165	110	304	72	7	56
*** AB SUPP							
APPLICATIONS RECEIVED	26	23	19	34	19	17	20
APPLICATIONS APPROVED	1	0	1	5	1	1	1
APPLICATIONS REJECTED	22	28	17	27	16	17	15
APPLICATIONS PENDING	29	36	24	28	21	40	11
RECIPIENTS	81	96	131	142	93	122	89
TOTAL PAYMENTS	\$22,598	\$27,551	\$37,338	\$42,081	\$26,262	\$56,489	\$28,853
CASES CLOSED	1	1	6	7	0	1	0
*** BP							
APPLICATIONS RECEIVED	26	23	18	39	19	21	20
APPLICATIONS APPROVED	8	6	5	12	2	5	4
APPLICATIONS REJECTED	18	22	14	24	16	10	4
APPLICATIONS PENDING	29	37	21	30	31	52	28
RECIPIENTS	339	347	340	420	336	317	320
TOTAL PAYMENTS	\$126,021	\$129,421	\$126,782	\$156,655	\$125,328	\$118,228	\$119,355
CASES CLOSED	7	3	0	5	2	0	3

TABLE 3. DETAILED OPERATING STATISTICS BY AREA FOR OCTOBER 1996

	AREA 1	AREA 2	AREA 3	AREA 4	AREA 5	AREA 6	AREA 7
*** NC							
APPLICATIONS RECEIVED	66	57	76	67	55	28	24
APPLICATIONS APPROVED	56	54	44	56	41	25	13
APPLICATIONS REJECTED	13	11	34	13	9	9	2
APPLICATIONS PENDING	43	46	56	55	54	36	33
RECIPIENTS	1,143	1,376	1,417	1,396	1,093	787	585
RCF-II	687	724	925	951	588	388	381
SNF-ICF	92	238	79	43	227	81	112
RCF-I	364	414	413	402	278	318	92
PAYMENTS	\$254,682	\$331,637	\$331,302	\$318,841	\$281,593	\$177,391	\$154,762
RCF-II	\$173,195	\$188,331	\$243,893	\$245,961	\$157,669	\$101,630	\$101,377
SNF/ICF	\$31,388	\$84,119	\$28,115	\$15,119	\$83,278	\$28,865	\$40,194
RCF-I	\$50,099	\$59,187	\$59,294	\$57,761	\$40,646	\$46,896	\$13,191
REINVESTIGATIONS	79	22	118	45	97	71	6
CASES CLOSED	21	23	30	43	24	10	4
*** MA							
APPLICATIONS RECEIVED	1,793	1,897	2,438	3,208	1,338	1,241	996
APPLICATIONS APPROVED	1,224	1,293	1,690	2,060	887	692	646
APPLICATIONS REJECTED	542	559	819	1,120	508	461	319
APPLICATIONS PENDING	1,664	1,842	2,150	3,008	1,713	1,915	1,198
RECIPIENTS	13,478	14,300	25,540	26,387	11,724	16,858	10,202
CASES CLOSED	211	232	345	441	182	226	122
*** MA-K							
APPLICATIONS RECEIVED	37	73	14	34	22	20	96
APPLICATIONS APPROVED - DMH	0	0	0	0	0	0	0
APPLICATIONS APPROVED - DYS	12	43	12	18	4	12	75
APPLICATIONS APPROVED - JCT	8	15	0	5	1	0	13
APPLICATIONS REJECTED	14	13	8	8	8	4	5
APPLICATIONS PENDING	3	5	4	5	12	20	3
RECIPIENTS - DMH	3	8	1	3	1	2	7
RECIPIENTS - DYS	58	138	79	100	12	77	80
RECIPIENTS - JCT	81	143	1	31	46	72	199
CASES CLOSED - DMH	0	0	0	0	0	0	0
CASES CLOSED - DYS	22	25	9	18	10	15	64
CASES CLOSED - JCT	13	3	0	4	0	1	19
*** REFUGEE							
APPLICATIONS RECEIVED	0	0	0	2	6	54	5
APPLICATIONS APPROVED	0	0	0	1	6	38	5
APPLICATIONS REJECTED	0	1	0	0	1	1	1
APPLICATIONS PENDING	0	0	0	0	0	57	6
CASES RECEIVING	2	5	1	1	95	220	47
TOTAL PERSONS	7	18	1	3	297	623	110
TOTAL PAYMENTS	\$0	\$998	\$0	\$292	\$2,231	\$26,716	\$3,996
REINVESTIGATIONS	0	0	0	0	2	3	0
CASES CLOSED	1	1	0	0	7	16	10
*** SSI ONLY							
RECIPIENTS	153	157	524	404	136	492	199
*** SSI-SP							
RECIPIENTS	117	119	336	313	93	229	85
TOTAL PAYMENTS	\$4,294	\$5,593	\$16,676	\$14,045	\$3,982	\$10,092	\$4,238
AVERAGE PER RECIPIENT	\$36.21	\$39.87	\$46.75	\$49.74	\$42.82	\$44.07	\$49.86
*** SP ONLY							
RECIPIENTS	24	38	83	76	44	80	44
TOTAL PAYMENTS	\$2,360	\$1,567	\$5,121	\$6,883	\$5,078	\$3,898	\$2,450
AVERAGE PER RECIPIENT	\$40.66	\$34.88	\$63.82	\$75.67	\$115.41	\$48.73	\$55.68
*** QMB							
APPLICATIONS RECEIVED	152	137	460	287	83	68	68
APPLICATIONS APPROVED	87	86	187	175	55	51	32
APPLICATIONS REJECTED	61	60	266	117	38	26	26
APPLICATIONS PENDING	78	65	212	128	59	69	35
TOTAL PERSONS	1,486	1,426	1,706	2,552	1,124	1,049	827
REINVESTIGATIONS	29	8	40	36	21	17	6
CASES CLOSED	266	219	289	373	128	68	56
*** SLMB							
APPLICATIONS RECEIVED	103	69	322	152	25	22	22
APPLICATIONS APPROVED	49	34	57	49	15	18	13
APPLICATIONS REJECTED	59	40	279	99	24	4	6
APPLICATIONS PENDING	52	32	150	69	25	14	13
TOTAL PERSONS	528	447	709	948	329	210	174
REINVESTIGATIONS	11	6	19	11	5	2	1
CASES CLOSED	59	52	87	99	28	16	13
*** VENDOR CASES							
RECIPIENTS	5,394	4,649	4,589	6,096	3,097	2,314	4,739
CASES CLOSED	160	118	126	191	144	58	88



FIGURE 2. MEDICAL STATISTICS - TOTAL INDIVIDUALS

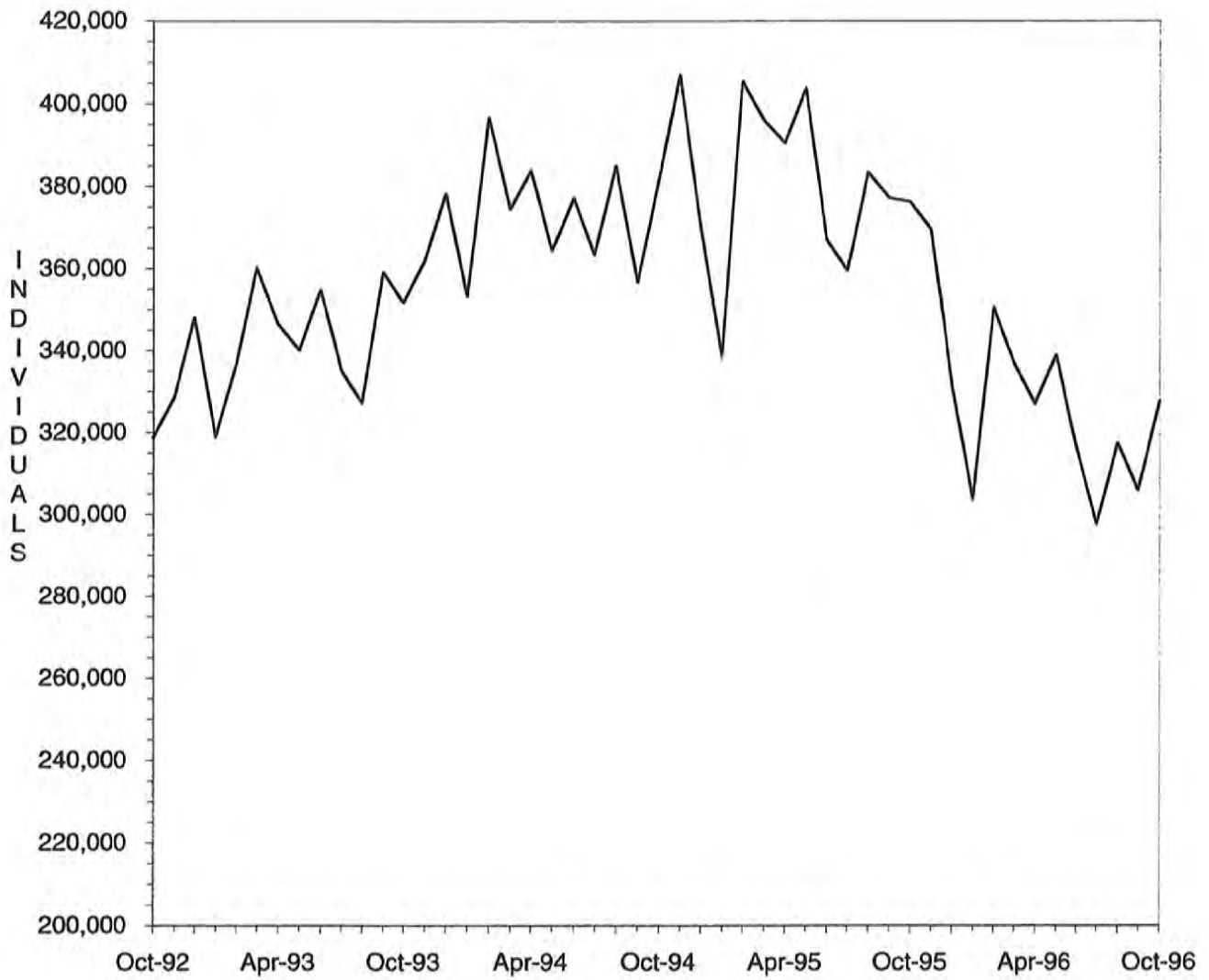

FIGURE 3. MEDICAL STATISTICS - TOTAL PAYMENTS

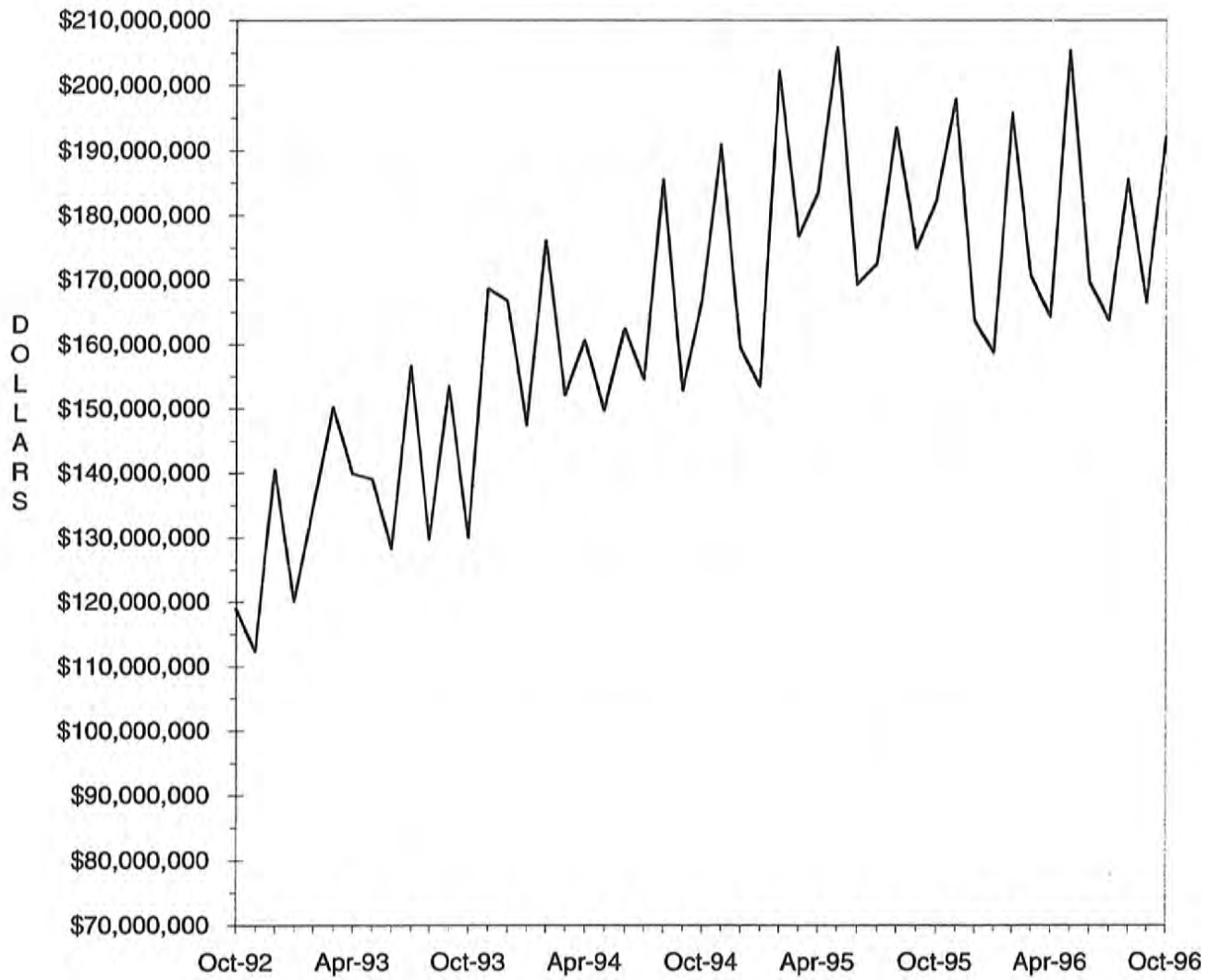







TABLE 4. MISSOURI MEDICAID RECIPIENTS AND PAYMENTS BY TYPE OF SERVICE, OCTOBER, 1996

COUNTY	OUTPATIENT HOSPITAL		DENTAL SERVICES		LAB & X-RAY SERVICES		AMBULANCE SERVICES		OPTOMETRIC SERVICES		HOMEMAKER / RESPIRE CARE	
	RECIPIENTS	PAYMENTS	RECIPIENTS	PAYMENTS	RECIPIENTS	PAYMENTS	RECIPIENTS	PAYMENTS	RECIPIENTS	PAYMENTS	RECIPIENTS	PAYMENTS
LINN	283	\$45,350	44	\$3,581	46	\$1,093	9	\$996	67	\$2,746	78	\$10,375
LIVINGSTON	211	\$42,457	78	\$5,890	80	\$2,625	20	\$1,597	65	\$2,689	46	\$12,498
MCDONALD	418	\$72,030	104	\$6,063	146	\$3,701	33	\$2,189	51	\$2,703	83	\$17,376
MACON	245	\$56,079	26	\$2,541	109	\$2,664	10	\$882	26	\$1,192	74	\$16,188
MADISON	403	\$84,561	89	\$4,370	34	\$1,155	10	\$824	75	\$3,471	63	\$13,021
MARIES	137	\$45,121	57	\$3,803	83	\$1,886	12	\$923	12	\$724	24	\$3,920
MARION	446	\$66,358	156	\$10,437	55	\$1,583	41	\$2,246	73	\$3,232	57	\$13,503
MERCER	51	\$15,647	13	\$982	17	\$413	7	\$691	10	\$519	25	\$3,009
MILLER	184	\$47,947	37	\$3,571	90	\$2,941	1	\$10	43	\$2,477	88	\$9,723
MISSISSIPPI	547	\$81,861	186	\$11,160	119	\$2,464	39	\$2,268	104	\$4,590	145	\$39,555
MONITEAU	69	\$15,597	7	\$471	45	\$1,232	17	\$1,211	19	\$795	36	\$3,043
MONROE	70	\$12,967	12	\$1,285	31	\$710	8	\$391	9	\$409	37	\$5,922
MONTGOMERY	93	\$17,709	36	\$2,319	53	\$1,122	17	\$1,326	30	\$1,208	35	\$9,785
MORGAN	116	\$30,361	45	\$4,394	53	\$1,627	25	\$2,105	53	\$2,021	60	\$6,454
NEW MADRID	709	\$125,442	180	\$12,163	160	\$3,255	57	\$4,044	178	\$8,062	344	\$77,017
NEWTON	986	\$135,189	212	\$16,880	210	\$5,463	95	\$9,925	118	\$4,914	88	\$21,857
NODAWAY	221	\$31,708	75	\$4,399	19	\$353	14	\$634	41	\$2,088	41	\$5,658
OREGON	188	\$43,414	66	\$4,620	57	\$1,169	10	\$690	61	\$2,814	133	\$33,252
OSAGE	37	\$8,324	6	\$219	28	\$1,070	3	\$2-	11	\$552	15	\$2,664
OSARK	121	\$28,852	65	\$3,345	60	\$2,133	2	\$165	37	\$1,665	77	\$17,463
PEMISCOT	1,225	\$198,738	334	\$26,662	123	\$3,079	27	\$1,991	289	\$13,581	467	\$95,794
PERRY	308	\$64,423	78	\$3,929	19	\$566	9	\$668	60	\$2,257	59	\$10,009
PETTIS	342	\$67,215	89	\$8,043	101	\$3,113	39	\$2,672	61	\$2,802	73	\$11,604
PHELPS	684	\$119,740	210	\$17,137	125	\$2,882	39	\$3,222	118	\$5,120	114	\$18,550
PIKE	377	\$86,093	69	\$4,386	149	\$2,602	11	\$891	58	\$2,479	88	\$13,944
PLATTE	349	\$77,803	131	\$7,576	85	\$2,693	21	\$1,718	24	\$746	15	\$2,137
POLK	458	\$87,794	166	\$7,724	179	\$6,903	14	\$1,201	68	\$2,608	76	\$16,076
PULASKI	372	\$71,060	105	\$8,303	135	\$3,248	57	\$5,356	99	\$4,388	86	\$14,508
PUTMAN	113	\$26,199	20	\$1,284	60	\$1,189	5	\$582	14	\$637	12	\$2,349
RALLS	99	\$18,430	37	\$2,726	23	\$742	3	\$148	16	\$661	16	\$2,410
RANDOLPH	262	\$70,925	22	\$2,489	200	\$4,165	26	\$1,698	36	\$1,504	100	\$16,650
RAY	350	\$65,499	71	\$6,194	99	\$2,491	24	\$1,530	47	\$2,156	56	\$4,294
REYNOLDS	266	\$65,756	65	\$4,236	60	\$1,999	24	\$1,715	38	\$2,103	66	\$21,057
RIPLEY	522	\$121,917	111	\$5,887	250	\$9,031	72	\$5,589	66	\$2,960	231	\$64,614
ST. CHARLES	637	\$151,356	205	\$12,123	373	\$10,261	136	\$9,283	73	\$3,213	112	\$29,956
ST. CLAIR	194	\$54,194	78	\$3,923	40	\$1,086	7	\$578	39	\$1,790	18	\$4,166
ST. FRANCOIS	1,687	\$355,558	300	\$19,758	267	\$10,347	119	\$6,095	183	\$9,952	210	\$66,985
STE. GENEVIEVE	275	\$65,193	79	\$3,683	52	\$1,336	7	\$455	37	\$1,511	36	\$15,509
ST. LOUIS	3,837	\$1,083,489	1,186	\$93,018	1,795	\$56,039	454	\$34,800	421	\$19,901	663	\$223,783
SALINE	223	\$64,103	132	\$5,055	59	\$1,559	34	\$1,739	51	\$1,854	94	\$15,016
SCHUYLER	80	\$21,237	10	\$729	47	\$1,191	6	\$403	16	\$870	53	\$12,903
SCOTLAND	101	\$17,857	10	\$1,303	61	\$829	3	\$180	23	\$1,130	67	\$13,609
SCOTT	1,277	\$213,998	338	\$22,052	244	\$5,973	33	\$2,246	184	\$6,903	280	\$55,937
SHANNON	237	\$45,345	75	\$4,555	73	\$2,137	11	\$1,036	63	\$2,603	77	\$13,101
SHELBY	97	\$20,363	15	\$813	26	\$831	8	\$682	26	\$1,485	17	\$3,518
STODDARD	838	\$165,331	167	\$11,150	188	\$2,963	69	\$5,088	233	\$10,590	205	\$42,996
STONE	396	\$78,844	64	\$4,522	163	\$6,997	16	\$927	49	\$2,005	37	\$3,443
SULLIVAN	199	\$53,201	20	\$1,793	99	\$2,354	11	\$1,084	16	\$780	51	\$5,945
TANEY	526	\$79,965	57	\$4,024	264	\$8,010	36	\$2,469	90	\$3,300	36	\$5,768
TEXAS	532	\$90,232	175	\$10,940	176	\$6,062	20	\$1,249	129	\$6,353	91	\$14,951
VERNON	527	\$125,271	77	\$5,080	77	\$2,882	33	\$2,556	121	\$4,717	71	\$10,822
WARREN	307	\$72,892	40	\$2,968	120	\$3,209	21	\$1,467	38	\$1,431	19	\$2,117
WASHINGTON	1,086	\$267,973	277	\$20,791	202	\$5,488	23	\$1,690	190	\$8,615	162	\$49,024
WAYNE	364	\$82,102	104	\$6,377	224	\$4,732	28	\$1,876	110	\$5,114	128	\$27,770
WEBSTER	380	\$72,091	104	\$6,054	119	\$3,754	9	\$513	81	\$3,119	100	\$22,290
WORTH	43	\$8,973	30	\$2,376	9	\$102	1	\$35	8	\$454	9	\$1,390
WRIGHT	353	\$58,975	129	\$10,671	141	\$4,320	27	\$2,070	99	\$4,616	132	\$23,001
ST. LOUIS CITY	7,106	\$1,755,987	1,819	\$128,877	2,554	\$81,211	1,042	\$70,833	658	\$33,678	1,388	\$506,643



TABLE 4. MISSOURI MEDICAID RECIPIENTS AND PAYMENTS BY TYPE OF SERVICE, OCTOBER, 1996

COUNTY	CLINIC SERVICES		DME SERVICES		AUDIOLOGY SERVICES		PODIATRY SERVICES		PERSONAL CARE SERVICES		FAMILY PLANNING	
	RECIPIENTS	PAYMENTS	RECIPIENTS	PAYMENTS	RECIPIENTS	PAYMENTS	RECIPIENTS	PAYMENTS	RECIPIENTS	PAYMENTS	RECIPIENTS	PAYMENTS
LINN	278	\$9,492	48	\$5,938	4	\$92	29	\$502	101	\$18,555	20	\$2,220
LIVINGSTON	179	\$7,152	45	\$5,331	1	\$10	10	\$105	70	\$15,952	34	\$2,226
MCDONALD	179	\$12,622	53	\$8,861	4	\$1,159	4	\$121	145	\$38,659	39	\$2,969
MACON	175	\$8,108	44	\$7,087	5	\$413	6	\$93	94	\$21,358	25	\$4,512
MADISON	185	\$18,527	55	\$4,301	3	\$517	19	\$465	90	\$19,853	48	\$5,897
MARIES	154	\$7,687	25	\$3,680	0	\$0	5	\$150	36	\$7,436	12	\$977
MARION	349	\$12,563	68	\$5,323	8	\$1,377	76	\$1,035	220	\$80,039	99	\$6,965
MERCER	28	\$836	6	\$750	3	\$782	1	\$6	31	\$4,966	6	\$823
MILLER	269	\$14,157	48	\$7,959	0	\$0	8	\$528	104	\$14,236	18	\$779
MISSISSIPPI	811	\$53,701	76	\$6,547	6	\$1,498	18	\$407	195	\$56,354	112	\$9,962
MONITEAU	116	\$4,219	15	\$1,138	0	\$0	40	\$367	49	\$4,135	3	\$4,432
MONROE	68	\$3,309	15	\$1,432	0	\$0	11	\$93	67	\$17,248	10	\$768
MONTGOMERY	105	\$4,831	26	\$2,032	0	\$0	10	\$118	84	\$40,245	4	\$113
MORGAN	188	\$12,155	36	\$3,250	0	\$0	22	\$407	89	\$14,981	16	\$1,078
NEW MADRID	716	\$45,181	117	\$10,570	14	\$3,332	88	\$1,419	472	\$144,868	76	\$8,660
NEWTON	564	\$29,211	103	\$12,247	1	\$9	43	\$510	145	\$52,860	62	\$6,310
NODAWAY	183	\$9,330	24	\$6,660	3	\$373	0	\$0	51	\$12,515	36	\$5,039
OREGON	146	\$11,982	48	\$6,098	1	\$360	18	\$403	155	\$34,734	27	\$2,861
OSAGE	71	\$4,787	22	\$1,681	0	\$0	7	\$63	25	\$3,321	3	\$351
OZARK	130	\$11,394	21	\$9,263	2	\$720	9	\$245	107	\$26,775	32	\$1,561
PEMISCOT	427	\$29,266	181	\$21,859	7	\$2,443	27	\$597	669	\$228,601	117	\$10,993
PERRY	322	\$11,652	41	\$3,239	0	\$0	24	\$478	86	\$19,772	41	\$1,206
PETTIS	295	\$20,721	60	\$5,633	0	\$0	54	\$686	181	\$39,310	14	\$1,933
PHELPS	787	\$39,180	102	\$40,301	2	\$365	29	\$736	188	\$52,395	77	\$5,834
PIKE	287	\$17,377	45	\$3,529	6	\$477	22	\$318	137	\$27,630	45	\$4,942
PLATTE	336	\$25,766	39	\$4,131	7	\$441	29	\$441	56	\$19,246	54	\$4,328
POLK	601	\$45,575	77	\$16,887	3	\$679	36	\$423	111	\$33,668	46	\$5,017
PULASKI	391	\$21,924	97	\$17,204	0	\$0	2	\$94	106	\$21,132	96	\$7,798
PUTMAN	35	\$1,063	34	\$7,620	0	\$0	6	\$116	22	\$4,234	9	\$3,350
RALLS	96	\$6,092	10	\$8,585	0	\$0	6	\$90	37	\$14,466	32	\$1,933
RANDOLPH	219	\$11,397	37	\$3,399	4	\$779	21	\$175	152	\$33,609	11	\$337
RAY	252	\$12,830	42	\$4,799	3	\$326	23	\$346	70	\$9,737	37	\$4,395
REYNOLDS	140	\$10,306	21	\$1,973	4	\$1,125	5	\$410	75	\$18,861	41	\$2,913
RIPLEY	518	\$24,008	59	\$3,107	4	\$438	9	\$149	323	\$75,773	65	\$6,255
ST. CHARLES	850	\$54,589	123	\$15,993	3	\$961	102	\$1,988	238	\$105,444	40	\$1,422
ST. CLAIR	167	\$13,115	37	\$4,787	1	\$645	3	\$49	24	\$6,226	25	\$1,724
ST. FRANCOIS	1,444	\$75,155	163	\$20,011	14	\$3,656	102	\$2,895	484	\$164,406	182	\$14,111
STE. GENEVIEVE	201	\$8,345	43	\$3,602	2	\$365	11	\$333	93	\$27,975	32	\$1,473
ST. LOUIS	4,117	\$350,034	678	\$105,636	31	\$3,534	544	\$11,642	1,397	\$717,512	281	\$10,459
SALINE	453	\$14,758	69	\$9,195	1	\$25	14	\$178	178	\$48,256	19	\$938
SCHUYLER	75	\$4,410	23	\$2,117	1	\$3	4	\$219	59	\$14,302	14	\$375
SCOTLAND	44	\$1,344	17	\$1,124	2	\$19	4	\$31	89	\$19,535	13	\$572
SCOTT	1,593	\$114,959	138	\$13,008	14	\$4,179	105	\$1,200	428	\$116,635	128	\$15,315
SHANNON	209	\$12,051	41	\$2,554	3	\$538	8	\$148	95	\$22,252	26	\$2,674
SHELBY	88	\$2,226	15	\$3,661	1	\$340	2	\$86	35	\$7,022	13	\$724
STODDARD	820	\$49,171	113	\$7,044	8	\$2,464	66	\$1,027	321	\$91,089	88	\$6,156
STONE	514	\$36,527	39	\$7,095	1	\$320	9	\$504	60	\$9,732	46	\$4,017
SULLIVAN	59	\$2,493	40	\$4,040	5	\$809	13	\$298	86	\$13,888	23	\$3,036
TANEY	511	\$23,904	52	\$10,597	5	\$1,024	36	\$635	70	\$16,497	35	\$5,292
TEXAS	520	\$30,571	43	\$5,644	3	\$1,081	23	\$317	109	\$25,762	71	\$6,325
VERNON	413	\$17,099	52	\$9,555	2	\$384	25	\$310	117	\$37,617	56	\$5,516
WARREN	315	\$14,112	19	\$2,895	1	\$25	18	\$323	36	\$8,989	35	\$6,216
WASHINGTON	999	\$48,229	103	\$25,525	5	\$1,165	40	\$1,486	258	\$80,931	135	\$10,946
WAYNE	288	\$25,677	69	\$12,717	6	\$831	6	\$136	170	\$35,589	72	\$13,123
WEBSTER	526	\$39,924	58	\$7,711	4	\$370	4	\$126	141	\$24,772	45	\$2,558
WORTH	35	\$1,209	3	\$760	0	\$0	0	\$0	6	\$1,594	5	\$546
WRIGHT	419	\$29,520	60	\$11,675	4	\$370	11	\$272	179	\$34,541	72	\$4,369
ST. LOUIS CITY	6,127	\$609,275	984	\$146,570	22	\$3,099	743	\$15,097	2,354	\$1,136,426	342	\$23,817



TABLE 4. MISSOURI MEDICAID RECIPIENTS AND PAYMENTS BY TYPE OF SERVICE, OCTOBER, 1996

COUNTY	EPSDT SERV -- SCREEN		REHAB CENTER SERV.		INTERMEDIATE CARE FACILITY / MR		HOSPICE		MENTAL HOSPITAL SERVICES		PSYCHIATRIC CARE UNDER AGE 22	
	RECIPIENTS	PAYMENTS	RECIPIENTS	PAYMENTS	RECIPIENTS	PAYMENTS	RECIPIENTS	PAYMENTS	RECIPIENTS	PAYMENTS	RECIPIENTS	PAYMENTS
STATE TOTAL	10,433	\$642,909	476	\$167,847	1,228	\$8,094,097	474	\$1,182,421	59	\$60,497	349	\$242,305
ADAIR	93	\$5,855	3	\$228	0	\$0	0	\$0	0	\$0	3	\$10,111
ANDREW	31	\$1,875	11	\$4,831	0	\$0	0	\$0	0	\$0	0	\$0
ATCHISON	15	\$735	0	\$0	0	\$0	0	\$0	0	\$0	0	\$0
AUDRAIN	6	\$357	0	\$0	0	\$0	2	\$5,795	0	\$0	1	\$87
BARRY	95	\$5,702	3	\$666	0	\$0	3	\$12,404	0	\$0	0	\$0
BARTON	54	\$3,285	0	\$0	0	\$0	0	\$0	0	\$0	0	\$0
BATES	46	\$2,640	1	\$96	0	\$0	0	\$0	0	\$0	1	\$87
BENTON	62	\$3,025	9	\$1,133	0	\$0	0	\$0	0	\$0	0	\$0
BOLLINGER	20	\$1,252	0	\$0	0	\$0	0	\$0	0	\$0	0	\$0
BOONE	70	\$4,245	4	\$972	1	\$8	4	\$21,917	0	\$0	52	\$28,055
BUCHANAN	343	\$20,998	15	\$1,584	0	\$0	8	\$11,513	1	\$165	16	\$11,163
BUTLER	243	\$14,937	0	\$0	36	\$183,730	6	\$28,714	1	\$38	0	\$0
CALDWELL	35	\$1,996	10	\$3,835	0	\$0	0	\$0	17	\$1,734	3	\$375
CALLAWAY	12	\$780	13	\$3,701	0	\$0	0	\$0	1	\$10,134	2	\$1,782
CAMDEN	11	\$660	4	\$713	0	\$0	2	\$16,754	1	\$0	1	\$14
CAPE GIRARDEAU	347	\$21,617	4	\$1,442	0	\$0	5	\$9,327	0	\$0	2	\$440
CARROLL	25	\$1,410	0	\$0	0	\$0	0	\$0	1	\$72	1	\$6,586
CARTER	25	\$1,470	0	\$0	0	\$0	0	\$0	0	\$0	1	\$127
CASS	186	\$11,992	7	\$3,680	1	\$218	5	\$18,081	0	\$0	0	\$0
CEDAR	32	\$1,920	0	\$0	0	\$0	0	\$0	1	\$132	1	\$87
CHARITON	1	\$60	1	\$108	0	\$0	0	\$0	0	\$0	0	\$0
CHRISTIAN	148	\$9,315	8	\$2,768	0	\$0	3	\$5,653	0	\$0	0	\$0
CLARK	15	\$1,017	0	\$0	0	\$0	0	\$0	0	\$0	0	\$0
CLAY	239	\$15,067	2	\$670	0	\$0	11	\$40,096	0	\$0	4	\$3,354
CLINTON	26	\$1,620	7	\$2,302	0	\$0	1	\$1,267	0	\$0	0	\$0
COLE	16	\$1,071	0	\$0	0	\$0	1	\$2,997	1	\$2,825	12	\$2,030
COOPER	1	\$60	6	\$1,824	0	\$0	0	\$0	0	\$0	3	\$196
CRAWFORD	52	\$3,300	0	\$0	0	\$0	1	\$3,197	0	\$0	0	\$0
DADE	29	\$1,770	5	\$2,725	0	\$0	3	\$9,298	0	\$0	0	\$0
DALLAS	53	\$2,780	0	\$0	0	\$0	2	\$2,783	0	\$0	0	\$0
DAVIESS	12	\$635	1	\$324	0	\$0	0	\$0	0	\$0	0	\$0
DEKALB	14	\$747	2	\$593	0	\$0	5	\$22,416	0	\$0	0	\$0
DENT	82	\$4,980	0	\$0	0	\$0	6	\$9,233	0	\$0	1	\$9,147
DOUGLAS	20	\$1,200	0	\$0	0	\$0	10	\$36,600	0	\$0	0	\$0
DUNKLIN	140	\$8,388	3	\$1,820	0	\$0	13	\$30,705	0	\$0	0	\$0
FRANKLIN	14	\$840	1	\$542	0	\$0	4	\$11,342	0	\$0	1	\$164
GASCONADE	2	\$120	8	\$5,738	0	\$0	0	\$0	0	\$0	0	\$0
GENTRY	32	\$2,157	1	\$336	0	\$0	0	\$0	0	\$0	1	\$304
GREENE	907	\$57,756	14	\$6,912	0	\$0	31	\$77,422	0	\$0	0	\$0
GRUNDY	29	\$1,298	7	\$2,282	0	\$0	2	\$4,020	0	\$0	0	\$0
HARRISON	14	\$900	0	\$0	0	\$0	1	\$1,075	0	\$0	1	\$87
HENRY	103	\$6,285	0	\$0	0	\$0	0	\$0	0	\$0	0	\$0
HICKORY	30	\$1,926	0	\$0	0	\$0	0	\$0	0	\$0	0	\$0
HOLT	19	\$1,071	2	\$270	0	\$0	0	\$0	0	\$0	0	\$0
HOWARD	0	\$0	3	\$1,199	0	\$0	0	\$0	0	\$0	1	\$261
HOWELL	203	\$12,330	0	\$0	0	\$0	3	\$8,534	0	\$0	0	\$0
IRON	68	\$4,169	0	\$0	0	\$0	4	\$4,779	1	\$50	0	\$0
JACKSON	2,072	\$125,493	43	\$12,946	0	\$0	69	\$162,458	2	\$355	105	\$74,415
JASPER	490	\$29,959	0	\$0	0	\$0	8	\$15,124	0	\$0	2	\$4,667
JASPERSON	25	\$1,488	5	\$1,808	0	\$0	21	\$36,508	0	\$0	0	\$0
JEFFERSON	490	\$29,959	0	\$0	0	\$0	1	\$138	0	\$0	3	\$3,404
JOHNSON	149	\$9,072	4	\$2,320	0	\$0	0	\$0	0	\$0	0	\$0
KNOX	13	\$847	1	\$37	0	\$0	0	\$0	0	\$0	0	\$0
LACLEDE	30	\$1,727	1	\$50	0	\$0	1	\$896	0	\$0	0	\$0
LAFAYETTE	85	\$5,142	10	\$511	146	\$977,152	3	\$3,819	0	\$0	1	\$127
LAWRENCE	121	\$7,446	4	\$882	0	\$17,915	13	\$35,088	0	\$0	0	\$0
LEWIS	24	\$1,425	1	\$206	0	\$0	0	\$0	0	\$0	0	\$0
LINCOLN	102	\$7,005	6	\$992	0	\$0	3	\$3,319	0	\$0	1	\$356

TABLE 4. MISSOURI MEDICAID RECIPIENTS AND PAYMENTS BY TYPE OF SERVICE, OCTOBER, 1996

COUNTY	EPSDT SERV -- SCREEN		REHAB CENTER SERV.		INTERMEDIATE CARE FACILITY / MR		HOSPICE		MENTAL HOSPITAL SERVICES		PSYCHIATRIC CARE UNDER AGE 22	
	RECIPIENTS	PAYMENTS	RECIPIENTS	PAYMENTS	RECIPIENTS	PAYMENTS	RECIPIENTS	PAYMENTS	RECIPIENTS	PAYMENTS	RECIPIENTS	PAYMENTS
LINN	13	\$710	1	\$108	0	\$0	0	\$0	0	\$0	1	\$1,973
LIVINGSTON	32	\$1,674	8	\$3,243	0	\$0	0	\$0	0	\$0	1	\$19
MCDONALD	65	\$4,100	0	\$0	0	\$0	2	\$6,695	0	\$0	0	\$0
MACON	15	\$852	1	\$298	0	\$0	1	\$1,552	0	\$0	0	\$0
MADISON	42	\$2,475	0	\$0	0	\$0	6	\$17,374	1	\$19	0	\$0
MARIES	22	\$1,320	0	\$0	0	\$0	0	\$0	0	\$0	0	\$0
MARION	87	\$5,180	0	\$0	0	\$0	0	\$0	0	\$0	2	\$1,933
MERCER	4	\$215	0	\$0	0	\$0	0	\$0	0	\$0	0	\$0
MILLER	5	\$306	7	\$1,435	0	\$0	1	\$3,027	0	\$0	1	\$15
MISSISSIPPI	80	\$4,986	0	\$0	0	\$0	3	\$7,675	1	\$621	0	\$0
MONITEAU	1	\$60	0	\$0	0	\$0	0	\$0	0	\$0	1	\$87
MONROE	5	\$300	0	\$0	0	\$0	0	\$0	0	\$0	0	\$0
MONTGOMERY	0	\$0	0	\$0	0	\$0	0	\$0	1	\$702	1	\$771
MORGAN	2	\$120	3	\$463	0	\$0	0	\$0	0	\$0	1	\$5,518
NEW MADRID	131	\$7,932	0	\$84	0	\$0	2	\$2,587	0	\$0	0	\$0
NEWTON	151	\$9,011	1	\$140	0	\$0	3	\$6,448	0	\$0	0	\$0
NODAWAY	55	\$3,273	3	\$551	0	\$0	0	\$0	0	\$0	1	\$38
OREGON	41	\$2,688	0	\$0	0	\$0	1	\$3,117	0	\$0	0	\$0
OSAGE	0	\$0	4	\$756	0	\$0	0	\$0	0	\$0	1	\$1,059
OZARK	37	\$2,349	0	\$0	0	\$0	0	\$0	0	\$0	0	\$0
PEMISCOT	142	\$8,730	0	\$0	0	\$0	2	\$6,929	0	\$0	0	\$0
PERRY	4	\$240	0	\$0	0	\$0	1	\$466	1	\$52	0	\$0
PETTIS	17	\$1,035	2	\$97	0	\$0	0	\$0	3	\$10,914	3	\$270
PHELPS	92	\$5,682	0	\$0	0	\$0	1	\$52	0	\$0	0	\$0
PIKE	27	\$1,768	0	\$0	0	\$0	0	\$0	0	\$0	0	\$0
PLATTE	69	\$4,213	2	\$1,023	0	\$0	1	\$1,212	0	\$0	4	\$7,186
POLK	117	\$6,906	0	\$0	0	\$0	2	\$7,499	0	\$0	0	\$0
PULASKI	121	\$7,487	8	\$2,908	0	\$0	1	\$1,899	0	\$0	1	\$127
PUTMAN	13	\$780	0	\$0	0	\$0	0	\$0	0	\$0	0	\$0
RALLS	15	\$960	1	\$140	0	\$0	0	\$0	0	\$0	1	\$88
RANDOLPH	10	\$495	1	\$202	0	\$0	1	\$1,092	0	\$0	2	\$331
RAY	49	\$2,955	14	\$3,721	0	\$0	0	\$0	0	\$0	0	\$0
REYNOLDS	43	\$2,580	0	\$0	0	\$0	2	\$2,704	1	\$27	0	\$0
RIPLEY	51	\$3,132	0	\$0	0	\$0	2	\$4,607	0	\$0	0	\$0
ST. CHARLES	13	\$777	10	\$3,776	79	\$459,570	7	\$14,373	0	\$0	2	\$712
ST. CLAIR	76	\$4,350	1	\$392	0	\$0	0	\$0	0	\$0	0	\$0
ST. FRANCOIS	254	\$16,146	13	\$6,755	1	\$4,389	6	\$19,442	4	\$196	0	\$0
STE. GENEVIEVE	13	\$780	4	\$1,018	0	\$0	1	\$2,445	0	\$0	0	\$0
ST. LOUIS	74	\$4,800	51	\$23,479	152	\$900,065	83	\$190,676	1	\$136	15	\$18,169
SALINE	14	\$840	0	\$0	266	\$1,747,963	3	\$8,998	16	\$32,143	4	\$3,105
SCHUYLER	16	\$961	2	\$70	0	\$0	0	\$0	0	\$0	0	\$0
SCOTLAND	21	\$1,464	0	\$0	0	\$0	0	\$0	0	\$0	0	\$0
SCOTT	206	\$12,483	2	\$826	30	\$178,708	9	\$17,494	0	\$0	2	\$10,254
SHANNON	32	\$1,936	0	\$0	0	\$0	0	\$0	0	\$0	0	\$0
SHELBY	11	\$660	1	\$306	0	\$0	0	\$0	0	\$0	0	\$0
STODDARD	96	\$5,714	0	\$0	0	\$0	9	\$24,093	0	\$0	0	\$0
STONE	68	\$3,956	0	\$0	0	\$0	2	\$4,945	0	\$0	0	\$0
SULLIVAN	19	\$1,160	2	\$146	0	\$0	0	\$0	0	\$0	0	\$0
TANEY	87	\$5,090	0	\$0	0	\$0	4	\$11,275	0	\$0	0	\$0
TEXAS	38	\$2,340	0	\$0	0	\$0	2	\$4,987	0	\$0	0	\$0
VERNON	117	\$6,900	0	\$0	142	\$1,421,006	0	\$0	0	\$0	0	\$0
WARREN	33	\$2,236	0	\$0	0	\$0	1	\$7,271	0	\$0	2	\$1,181
WASHINGTON	138	\$8,640	0	\$0	0	\$0	10	\$28,238	0	\$0	0	\$0
WAYNE	95	\$5,942	0	\$0	0	\$0	2	\$6,765	0	\$0	0	\$0
WEBSTER	116	\$7,508	2	\$550	0	\$0	4	\$10,555	0	\$0	1	\$87
WORTH	9	\$540	0	\$0	0	\$0	0	\$0	0	\$0	0	\$0
WRIGHT	26	\$1,620	0	\$0	0	\$0	11	\$31,082	0	\$0	0	\$0
ST. LOUIS CITY	172	\$14,322	102	\$42,463	374	\$2,203,367	33	\$71,541	4	\$174	81	\$31,900

TABLE 4. MISSOURI MEDICAID RECIPIENTS AND PAYMENTS BY TYPE OF SERVICE, OCTOBER, 1996

COUNTY	HOME HEALTH SERVICES		PHYSICIAN SPONSOR SERVICES		ADULT DAY HEALTH SERVICES		PRIVATE HOME ICF / MR		CHILDRENS WAIVER PROGRAM		MR / DD WAIVER	
	RECIPIENTS	PAYMENTS	RECIPIENTS	PAYMENTS	RECIPIENTS	PAYMENTS	RECIPIENTS	PAYMENTS	RECIPIENTS	PAYMENTS	RECIPIENTS	PAYMENTS
STATE TOTAL	1,431	\$786,972	497	\$20,083	423	\$345,703	141	\$575,317	0	\$0	5,132	\$13,718,983
ADAIR	9	\$5,275	0	\$0	3	\$1,328	0	\$0	0	\$0	72	\$184,133
ANDREW	1	\$299	0	\$0	0	\$0	0	\$0	0	\$0	10	\$30,988
ATCHISON	1	\$844	0	\$0	0	\$0	0	\$0	0	\$0	10	\$17,289
AUDRAIN	2	\$719	0	\$0	0	\$0	0	\$0	0	\$0	23	\$39,839
BARRY	10	\$4,895	0	\$0	0	\$0	0	\$0	0	\$0	36	\$76,649
BARTON	14	\$8,599	0	\$0	2	\$1,260	0	\$0	0	\$0	20	\$33,928
BATES	7	\$2,057	0	\$0	0	\$0	0	\$0	0	\$0	5	\$15,324
BENTON	11	\$7,429	0	\$0	0	\$0	0	\$0	0	\$0	26	\$22,047
BOLLINGER	6	\$3,173	0	\$0	0	\$0	0	\$0	0	\$0	25	\$18,679
BOONE	17	\$14,889	0	\$0	3	\$2,360	0	\$0	0	\$0	214	\$582,599
BUCHANAN	27	\$22,548	0	\$0	0	\$0	0	\$0	0	\$0	127	\$407,487
BUTLER	23	\$12,020	0	\$0	0	\$0	0	\$0	0	\$0	82	\$204,294
CALDWELL	0	\$0	0	\$0	0	\$0	0	\$0	0	\$0	4	\$7,773
CALLAWAY	4	\$2,494	0	\$0	0	\$0	0	\$0	0	\$0	27	\$47,497
CAMDEN	8	\$5,253	0	\$0	0	\$0	0	\$0	0	\$0	40	\$60,802
CAPE GIRARDEAU	16	\$11,582	0	\$0	1	\$880	0	\$0	0	\$0	95	\$197,929
CARROLL	6	\$2,777	0	\$0	0	\$0	0	\$0	0	\$0	22	\$46,216
CARTER	2	\$493	0	\$0	0	\$0	0	\$0	0	\$0	7	\$24,217
CASS	17	\$10,753	0	\$0	0	\$0	0	\$0	0	\$0	75	\$177,537
CEDAR	6	\$4,428	0	\$0	0	\$0	0	\$0	0	\$0	24	\$57,483
CHARITON	1	\$1,496	0	\$0	0	\$0	0	\$0	0	\$0	6	\$10,141
CHRISTIAN	11	\$6,505	0	\$0	5	\$840	0	\$0	0	\$0	22	\$58,041
CLARK	1	\$449	0	\$0	0	\$0	0	\$0	0	\$0	1	\$1,484
CLAY	12	\$7,253	1	\$17	0	\$0	0	\$0	0	\$0	111	\$264,666
CLINTON	2	\$2,505	0	\$0	0	\$0	0	\$0	0	\$0	14	\$21,665
COLE	9	\$5,907	0	\$0	0	\$0	0	\$0	0	\$0	73	\$170,714
COOPER	4	\$7,562	0	\$0	0	\$0	0	\$0	0	\$0	32	\$52,906
CRAWFORD	12	\$11,287	0	\$0	0	\$0	0	\$0	0	\$0	6	\$12,153
DADE	2	\$1,454	0	\$0	0	\$0	0	\$0	0	\$0	3	\$7,271
DALLAS	9	\$1,285	0	\$0	0	\$0	0	\$0	0	\$0	13	\$18,545
DAVISS	2	\$824	0	\$0	0	\$0	0	\$0	0	\$0	3	\$3,966
DEKALB	1	\$59	0	\$0	0	\$0	5	\$20,047	0	\$0	3	\$1,921
DENT	7	\$5,464	0	\$0	10	\$9,480	0	\$0	0	\$0	19	\$18,559
DOUGLAS	6	\$3,679	0	\$0	0	\$0	0	\$0	0	\$0	12	\$26,164
DUNKLIN	22	\$11,646	0	\$0	0	\$0	0	\$0	0	\$0	29	\$49,567
FRANKLIN	11	\$8,832	0	\$0	4	\$3,980	0	\$0	0	\$0	64	\$129,687
GASCONADE	3	\$1,847	0	\$0	0	\$0	0	\$0	0	\$0	7	\$17,643
GENTRY	0	\$0	0	\$0	0	\$0	9	\$22,873	0	\$0	29	\$46,458
GREENE	71	\$43,731	0	\$0	44	\$21,421	0	\$0	0	\$0	245	\$565,842
GRUNDY	4	\$2,097	0	\$0	0	\$0	0	\$0	0	\$0	3	\$6,655
HARRISON	0	\$0	0	\$0	0	\$0	7	\$25,284	0	\$0	12	\$23,782
HENRY	13	\$6,382	0	\$0	0	\$0	0	\$0	0	\$0	29	\$51,160
HICKORY	0	\$0	0	\$0	0	\$0	0	\$0	0	\$0	11	\$19,350
HOLT	2	\$2,164	0	\$0	0	\$0	0	\$0	0	\$0	0	\$0
HOWARD	5	\$1,712	0	\$0	0	\$0	0	\$0	0	\$0	38	\$70,522
HOWELL	6	\$4,095	0	\$0	0	\$0	0	\$0	0	\$0	29	\$74,715
IRON	12	\$6,859	0	\$0	0	\$0	0	\$0	0	\$0	20	\$33,290
JACKSON	148	\$73,442	494	\$20,029	33	\$25,610	0	\$0	0	\$0	671	\$2,058,713
JASPER	34	\$22,827	0	\$0	0	\$0	0	\$0	0	\$0	165	\$428,358
JEFFERSON	42	\$19,034	0	\$0	2	\$3,769	8	\$26,818	0	\$0	136	\$420,557
JOHNSON	2	\$535	1	\$17	0	\$0	0	\$0	0	\$0	28	\$87,697
KNOX	0	\$0	0	\$0	0	\$0	0	\$0	0	\$0	4	\$6,931
LACLEDE	7	\$3,693	0	\$0	0	\$0	0	\$0	0	\$0	39	\$69,853
LAFAYETTE	4	\$2,463	0	\$0	0	\$0	0	\$0	0	\$0	55	\$172,978
LAWRENCE	6	\$4,365	0	\$0	2	\$1,520	0	\$0	0	\$0	27	\$52,590
LEWIS	4	\$3,496	0	\$0	0	\$0	0	\$0	0	\$0	3	\$2,118
LINCOLN	11	\$7,415	0	\$0	0	\$0	0	\$0	0	\$0	33	\$87,127

TABLE 4. MISSOURI MEDICAID RECIPIENTS AND PAYMENTS BY TYPE OF SERVICE, OCTOBER, 1996

COUNTY	HOME HEALTH SERVICES		PHYSICIAN SPONSOR SERVICES		ADULT DAY HEALTH SERVICES		PRIVATE HOME ICF / MR		CHILDRENS WAIVER PROGRAM		MR / DD WAIVER	
	RECIPIENTS	PAYMENTS	RECIPIENTS	PAYMENTS	RECIPIENTS	PAYMENTS	RECIPIENTS	PAYMENTS	RECIPIENTS	PAYMENTS	RECIPIENTS	PAYMENTS
LINN	6	\$5,121	0	\$0	0	\$0	0	\$0	0	\$0	13	\$12,758
LIVINGSTON	1	\$101	0	\$0	0	\$0	0	\$0	0	\$0	16	\$31,031
MCDONALD	7	\$6,722	0	\$0	0	\$0	0	\$0	0	\$0	23	\$51,464
MACON	1	\$184	0	\$0	0	\$0	0	\$0	0	\$0	17	\$46,037
MADISON	11	\$8,322	0	\$0	3	\$1,977	0	\$0	0	\$0	11	\$13,527
MARIES	2	\$1,050	0	\$0	0	\$0	0	\$0	0	\$0	4	\$8,691
MARION	10	\$6,526	0	\$0	0	\$0	0	\$0	0	\$0	92	\$193,910
MERCER	0	\$0	0	\$0	0	\$0	0	\$0	0	\$0	2	\$5,060
MILLER	4	\$1,438	0	\$0	0	\$0	0	\$0	0	\$0	11	\$33,866
MISSISSIPPI	11	\$4,217	0	\$0	0	\$0	0	\$0	0	\$0	1	\$620
MONITEAU	3	\$538	0	\$0	0	\$0	0	\$0	0	\$0	2	\$3,526
MONROE	2	\$290	0	\$0	0	\$0	0	\$0	0	\$0	20	\$33,433
MONTGOMERY	2	\$219	0	\$0	0	\$0	0	\$0	0	\$0	12	\$21,256
MORGAN	4	\$979	0	\$0	0	\$0	0	\$0	0	\$0	26	\$32,053
NEW MADRID	17	\$10,281	0	\$0	0	\$0	0	\$0	0	\$0	6	\$13,880
NEWTON	9	\$8,252	0	\$0	7	\$3,675	0	\$0	0	\$0	61	\$143,809
NODAWAY	4	\$1,248	0	\$0	0	\$0	0	\$0	0	\$0	38	\$76,444
OREGON	2	\$753	0	\$0	0	\$0	0	\$0	0	\$0	15	\$58,568
OSAGE	0	\$0	0	\$0	0	\$0	0	\$0	0	\$0	10	\$4,893
OZARK	7	\$3,226	0	\$0	0	\$0	0	\$0	0	\$0	8	\$22,044
PEMISCOT	27	\$7,565	0	\$0	0	\$0	0	\$0	0	\$0	3	\$8,600
PERRY	1	\$359	0	\$0	0	\$0	0	\$0	0	\$0	40	\$67,147
PETTIS	4	\$1,537	0	\$0	0	\$0	0	\$0	0	\$0	115	\$168,350
PHELPS	15	\$8,544	0	\$0	0	\$0	0	\$0	0	\$0	63	\$152,950
PIKE	4	\$950	0	\$0	0	\$0	0	\$0	0	\$0	42	\$94,942
PLATTE	3	\$1,774	1	\$20	0	\$0	0	\$0	0	\$0	48	\$135,665
POLK	7	\$5,017	0	\$0	0	\$0	0	\$0	0	\$0	53	\$105,864
PULASKI	15	\$4,810	0	\$0	0	\$0	0	\$0	0	\$0	6	\$16,000
PUTMAN	2	\$291	0	\$0	0	\$0	0	\$0	0	\$0	1	\$2,759
RALLS	4	\$1,082	0	\$0	0	\$0	0	\$0	0	\$0	14	\$19,882
RANDOLPH	6	\$5,285	0	\$0	0	\$0	0	\$0	0	\$0	18	\$42,923
RAY	2	\$402	0	\$0	0	\$0	0	\$0	0	\$0	24	\$65,994
REYNOLDS	13	\$8,191	0	\$0	0	\$0	0	\$0	0	\$0	6	\$12,656
RIPLEY	4	\$3,729	0	\$0	0	\$0	0	\$0	0	\$0	14	\$57,827
ST. CHARLES	18	\$14,477	0	\$0	1	\$480	1	\$5,107	0	\$0	231	\$886,618
ST. CLAIR	2	\$621	0	\$0	0	\$0	0	\$0	0	\$0	5	\$6,468
ST. FRANCOIS	44	\$18,518	0	\$0	17	\$9,248	0	\$0	0	\$0	26	\$31,226
ST. GENEVIEVE	6	\$6,285	0	\$0	5	\$2,920	0	\$0	0	\$0	24	\$47,929
ST. LOUIS	118	\$45,960	0	\$0	119	\$96,770	47	\$221,462	0	\$0	528	\$2,144,781
SALINE	5	\$3,627	0	\$0	0	\$0	0	\$0	0	\$0	88	\$232,465
SCHUYLER	1	\$181	0	\$0	0	\$0	0	\$0	0	\$0	2	\$781
SCOTLAND	2	\$1,086	0	\$0	0	\$0	0	\$0	0	\$0	2	\$3,352
SCOTT	19	\$5,429	0	\$0	0	\$0	0	\$0	0	\$0	2	\$3,352
SHANNON	3	\$4,072	0	\$0	0	\$0	0	\$0	0	\$0	59	\$135,447
SHELBY	4	\$2,308	0	\$0	0	\$0	0	\$0	0	\$0	2	\$6,078
STODDARD	14	\$9,908	0	\$0	0	\$0	0	\$0	0	\$0	5	\$14,067
STONE	13	\$3,332	0	\$0	0	\$0	0	\$0	0	\$0	65	\$108,663
SULLIVAN	4	\$594	0	\$0	0	\$0	15	\$50,414	0	\$0	3	\$8,352
TANEY	7	\$4,295	0	\$0	0	\$0	0	\$0	0	\$0	5	\$12,007
TEXAS	7	\$6,484	0	\$0	0	\$0	0	\$0	0	\$0	22	\$55,670
VERNON	4	\$2,038	0	\$0	10	\$7,680	0	\$0	0	\$0	13	\$32,556
WARREN	8	\$3,937	0	\$0	1	\$880	0	\$0	0	\$0	32	\$81,035
WASHINGTON	25	\$10,585	0	\$0	12	\$12,200	5	\$11,823	0	\$0	53	\$168,836
WAYNE	12	\$5,682	0	\$0	0	\$0	0	\$0	0	\$0	28	\$26,182
WEBSTER	10	\$6,757	0	\$0	0	\$0	0	\$0	0	\$0	8	\$25,609
WORTH	0	\$0	0	\$0	0	\$0	0	\$0	0	\$0	18	\$40,036
WRIGHT	7	\$2,470	0	\$0	0	\$0	0	\$0	0	\$0	0	\$0
ST. LOUIS CITY	215	\$116,383	0	\$0	139	\$137,423	44	\$191,485	0	\$0	7	\$14,349
											132	\$501,491



TABLE 4. MISSOURI MEDICAID RECIPIENTS AND PAYMENTS BY TYPE OF SERVICE, OCTOBER, 1996

COUNTY	NURSE PRACTITIONER		CASE MANAGEMENT		PSYCHIATRIC REHAB PRIVATE		PSYCHIATRIC REHAB PUBLIC		NON-EMERGENCY TRANSPORTATION		CSTAR PRIVATE	
	RECIPIENTS	PAYMENTS	RECIPIENTS	PAYMENTS	RECIPIENTS	PAYMENTS	RECIPIENTS	PAYMENTS	RECIPIENTS	PAYMENTS	RECIPIENTS	PAYMENTS
LINN	0	\$0	10	\$294	4	\$2,277	0	\$0	0	\$0	0	\$0
LIVINGSTON	1	\$30	0	\$0	18	\$12,417	0	\$0	0	\$0	2	\$5,065
MCDONALD	1	\$90	20	\$404	11	\$6,866	0	\$0	1	\$38	8	\$6,584
MACON	8	\$287	0	\$0	16	\$7,966	0	\$0	0	\$0	5	\$449
MADISON	1	\$21	20	\$872	10	\$7,481	0	\$0	2	\$180	6	\$2,714
MARIES	0	\$0	3	\$68	5	\$1,625	0	\$0	0	\$0	1	\$1,485
MARION	0	\$0	54	\$3,442	97	\$65,301	0	\$0	0	\$0	18	\$5,858
MERCER	1	\$11	0	\$0	4	\$1,649	0	\$0	0	\$0	0	\$0
MILLER	1	\$24	0	\$0	29	\$18,496	0	\$0	0	\$0	1	\$69
MISSISSIPPI	0	\$0	102	\$5,057	32	\$14,100	0	\$0	14	\$1,131	7	\$8,830
MONITEAU	1	\$9	0	\$0	1	\$834	0	\$0	0	\$0	1	\$272
HONROE	0	\$0	1	\$90	6	\$5,477	0	\$0	0	\$0	3	\$706
MONTGOMERY	2	\$42	0	\$0	24	\$13,065	0	\$0	0	\$0	0	\$0
MORGAN	0	\$0	1	\$30	4	\$4,418	0	\$0	0	\$0	2	\$339
NEW MADRID	0	\$0	32	\$976	26	\$5,467	0	\$0	8	\$1,225	1	\$3,887
NEWTON	1	\$360	91	\$1,526	24	\$22,494	1	\$759	3	\$81	18	\$13,841
NODAWAY	2	\$22	8	\$64	2	\$1,329	0	\$0	0	\$0	0	\$0
OREGON	0	\$0	8	\$286	6	\$4,109	0	\$0	0	\$0	0	\$0
OSAGE	0	\$0	0	\$0	3	\$1,312	0	\$0	1	\$44	0	\$0
OZARK	0	\$0	1	\$30	3	\$452	0	\$0	0	\$0	1	\$1,888
PEMISCOT	0	\$0	92	\$2,516	14	\$3,716	0	\$0	6	\$746	46	\$72,803
PERRY	0	\$0	4	\$32	8	\$7,478	0	\$0	1	\$501	1	\$2,174
PETTIS	0	\$0	3	\$24	22	\$14,413	4	\$1,935	0	\$0	16	\$5,560
PHELPS	2	\$39	25	\$464	44	\$24,530	0	\$0	1	\$150	8	\$4,400
PIKE	0	\$0	6	\$158	27	\$17,292	0	\$0	0	\$0	3	\$1,678
PLATTE	0	\$0	18	\$1,294	28	\$21,547	1	\$374	0	\$0	0	\$0
POLK	0	\$0	2	\$38	10	\$4,266	0	\$0	0	\$0	1	\$9
PULASKI	0	\$0	5	\$40	20	\$12,428	1	\$1,434	3	\$167	4	\$741
PUTMAN	7	\$602	0	\$0	2	\$773	0	\$0	0	\$0	1	\$302
RALLS	0	\$0	6	\$458	16	\$8,741	0	\$0	0	\$0	3	\$2,429
RANDOLPH	0	\$0	0	\$0	4	\$2,275	24	\$6,586	0	\$0	3	\$2,654
RAY	0	\$0	1	\$120	1	\$862	0	\$0	12	\$848	0	\$0
REYNOLDS	0	\$0	5	\$84	4	\$714	1	\$264	0	\$0	0	\$0
RIPLEY	1	\$17	22	\$678	33	\$17,432	1	\$0	2	\$42	6	\$6,314
ST. CHARLES	0	\$0	1	\$8	98	\$55,067	1	\$58	8	\$613	25	\$30,447
ST. CLAIR	0	\$0	4	\$94	6	\$4,017	1	\$150	0	\$0	3	\$1,648
ST. FRANCOIS	40	\$835	25	\$1,036	25	\$19,103	108	\$46,710	3	\$232	33	\$16,569
STE. GENEVIEVE	2	\$83	12	\$244	21	\$16,082	5	\$3,183	0	\$0	0	\$0
ST. LOUIS	0	\$0	12	\$542	101	\$64,338	204	\$31,052	44	\$1,840	97	\$77,069
SALINE	0	\$0	1	\$8	11	\$8,086	15	\$3,997	0	\$0	0	\$0
SCHUYLER	2	\$77	0	\$0	0	\$0	0	\$0	0	\$0	1	\$2,549
SCOTLAND	2	\$148	0	\$0	5	\$3,442	0	\$0	0	\$0	2	\$1,780
SCOTT	0	\$0	7	\$138	61	\$21,690	0	\$0	5	\$1,217	11	\$9,632
SHANNON	0	\$0	21	\$1,032	6	\$2,223	0	\$0	0	\$0	1	\$86
SHELBY	0	\$0	11	\$264	5	\$1,004	1	\$60	0	\$0	1	\$19
STODDARD	0	\$0	1	\$8	37	\$13,633	0	\$0	3	\$567	18	\$16,595
STONE	7	\$83	11	\$88	5	\$4,810	0	\$0	0	\$0	1	\$586
SULLIVAN	5	\$322	0	\$0	6	\$4,576	0	\$0	0	\$0	2	\$11
TANEY	0	\$0	13	\$112	5	\$2,209	0	\$0	0	\$0	1	\$9
TEXAS	0	\$0	20	\$316	21	\$7,965	1	\$417	7	\$942	8	\$4,168
VERNON	0	\$0	3	\$90	1	\$349	21	\$18,805	1	\$9	36	\$27,613
WARREN	0	\$0	0	\$0	5	\$2,587	0	\$0	0	\$0	4	\$1,629
WASHINGTON	0	\$0	0	\$0	5	\$1,979	28	\$12,274	7	\$2,792	11	\$2,944
WAYNE	33	\$1,318	5	\$518	5	\$14,830	0	\$0	0	\$0	3	\$1,463
WEBSTER	0	\$0	7	\$130	28	\$14,830	0	\$0	1	\$64	2	\$2,795
WORTH	1	\$20	1	\$30	4	\$960	1	\$580	0	\$0	0	\$0
WRIGHT	0	\$0	1	\$8	0	\$0	0	\$0	0	\$0	0	\$0
ST. LOUIS CITY	0	\$0	50	\$1,532	17	\$5,583	0	\$0	1	\$116	2	\$147
	1	\$23	50	\$2,411	235	\$153,451	330	\$135,914	30	\$1,395	238	\$180,316

TABLE 4. MISSOURI MEDICAID RECIPIENTS AND PAYMENTS BY TYPE OF SERVICE, OCTOBER, 1996

COUNTY	CSTAR PUBLIC		FEDERALLY QUALIFIED HEALTH CLINIC		NON-PARTICIPATING PROVIDERS		RURAL HEALTH CLINICS		CRNA		AIDS WAIVER	
	RECIPIENTS	PAYMENTS	RECIPIENTS	PAYMENTS	RECIPIENTS	PAYMENTS	RECIPIENTS	PAYMENTS	RECIPIENTS	PAYMENTS	RECIPIENTS	PAYMENTS
STATE TOTAL	0	\$0	7,212	\$636,591	322	\$24,893	17,054	\$1,067,725	810	\$35,802	89	\$273,257
ADAIR	0	\$0	195	\$22,678	0	\$0	1	\$38	0	\$0	0	\$0
ANDREW	0	\$0	14	\$811	0	\$0	152	\$8,162	3	\$67	1	\$12,031
ATCHISON	0	\$0	3	\$59	0	\$0	169	\$8,547	2	\$67	0	\$0
AUDRAIN	0	\$0	0	\$0	2	\$13	2	\$71	0	\$0	0	\$0
BARRY	0	\$0	0	\$0	2	\$57	2	\$108	21	\$894	0	\$0
BARTON	0	\$0	0	\$0	2	\$172	48	\$1,186	0	\$0	0	\$0
BATES	0	\$0	0	\$0	4	\$211	103	\$3,769	0	\$0	0	\$0
BENTON	0	\$0	2	\$199	1	\$8	6	\$394	9	\$270	0	\$0
BOLLINGER	0	\$0	119	\$2,062	0	\$0	30	\$4,221	0	\$0	0	\$0
BOONE	0	\$0	90	\$6,651	4	\$247	10	\$984	0	\$0	1	\$660
BUCHANAN	0	\$0	10	\$715	4	\$176	55	\$3,201	30	\$530	2	\$4,097
BUTLER	0	\$0	8	\$498	5	\$284	113	\$8,167	23	\$1,028	0	\$0
CALDWELL	0	\$0	94	\$3,013	0	\$0	79	\$3,930	6	\$373	0	\$0
CALLAWAY	0	\$0	3	\$413	0	\$0	65	\$4,402	0	\$0	0	\$0
CAMDEN	0	\$0	18	\$1,527	1	\$23	7	\$297	0	\$0	0	\$0
CAPE GIRARDEAU	0	\$0	76	\$3,538	2	\$312	12	\$641	0	\$0	0	\$0
CARROLL	0	\$0	4	\$175	0	\$0	1	\$66	2	\$53	0	\$0
CARTER	0	\$0	95	\$2,082	0	\$0	242	\$19,648	0	\$0	0	\$0
CASS	0	\$0	6	\$908	2	\$192	15	\$731	2	\$55	0	\$0
CEDAR	0	\$0	0	\$0	0	\$0	264	\$11,464	5	\$244	0	\$0
CHARITON	0	\$0	1	\$63	0	\$0	19	\$685	0	\$0	0	\$0
CHRISTIAN	0	\$0	0	\$0	3	\$536	11	\$563	6	\$200	0	\$0
CLARK	0	\$0	46	\$6,149	0	\$0	135	\$10,538	0	\$0	0	\$0
CLAY	0	\$0	39	\$3,013	9	\$257	3	\$119	18	\$726	1	\$5,310
CLINTON	0	\$0	1	\$517	0	\$0	16	\$1,038	12	\$683	0	\$0
COLE	0	\$0	3	\$127	0	\$0	1	\$55	0	\$0	0	\$0
COOPER	0	\$0	0	\$0	1	\$10	25	\$642	2	\$51	0	\$0
CRAWFORD	0	\$0	0	\$0	2	\$219	260	\$22,454	1	\$73	0	\$0
DADE	0	\$0	0	\$0	2	\$113	161	\$6,596	2	\$134	0	\$0
DALLAS	0	\$0	1	\$81	3	\$245	164	\$8,848	9	\$540	0	\$0
DAVISS	0	\$0	4	\$262	0	\$0	59	\$3,456	5	\$274	0	\$0
DEKALB	0	\$0	8	\$242	0	\$0	101	\$4,945	3	\$158	0	\$0
DENT	0	\$0	3	\$95	0	\$0	249	\$15,364	2	\$99	0	\$0
DOUGLAS	0	\$0	0	\$0	0	\$0	104	\$8,069	0	\$0	0	\$0
DUNKLIN	0	\$0	15	\$395	1	\$40	1,706	\$108,069	35	\$1,615	0	\$0
FRANKLIN	0	\$0	2	\$121	5	\$90	33	\$798	3	\$78	0	\$0
GASCONADE	0	\$0	0	\$0	0	\$0	3	\$82	0	\$0	0	\$0
GENTRY	0	\$0	18	\$1,205	0	\$0	73	\$1,813	2	\$77	0	\$0
GREENE	0	\$0	3	\$97	26	\$1,940	135	\$7,795	14	\$626	2	\$209
GRUNDY	0	\$0	4	\$1,280	0	\$0	68	\$5,310	3	\$213	0	\$0
HARRISON	0	\$0	0	\$0	0	\$0	201	\$11,178	1	\$21	0	\$0
HENRY	0	\$0	2	\$174	1	\$5	5	\$193	11	\$250	0	\$0
HICKORY	0	\$0	0	\$0	2	\$120	192	\$8,990	1	\$38	0	\$0
HOLT	0	\$0	134	\$5,979	0	\$0	26	\$1,037	1	\$15	0	\$0
HOWARD	0	\$0	2	\$91	0	\$0	33	\$1,364	0	\$0	0	\$0
HOWELL	0	\$0	2	\$137	6	\$434	1,294	\$93,265	30	\$1,711	0	\$0
IRON	0	\$0	1	\$158	0	\$0	103	\$5,024	7	\$272	0	\$0
JACKSON	0	\$0	3,383	\$330,732	47	\$1,742	21	\$1,139	79	\$1,863	21	\$47,683
JASPER	0	\$0	2	\$117	9	\$510	10	\$949	4	\$255	1	\$480
JEFFERSON	0	\$0	19	\$2,530	6	\$1,061	39	\$2,380	14	\$745	2	\$1,963
JOHNSON	0	\$0	4	\$658	2	\$130	300	\$21,235	6	\$249	0	\$0
KNOX	0	\$0	147	\$9,674	0	\$0	31	\$857	1	\$38	0	\$0
LACLEDE	0	\$0	71	\$10,395	23	\$3,312	813	\$54,029	2	\$115	0	\$0
LAFAYETTE	0	\$0	5	\$258	1	\$7	27	\$1,253	18	\$933	0	\$0
LAWRENCE	0	\$0	0	\$0	3	\$239	11	\$385	29	\$1,613	0	\$0
LEWIS	0	\$0	9	\$400	0	\$0	228	\$10,095	0	\$0	0	\$0
LINCOLN	0	\$0	1	\$74	0	\$0	257	\$9,336	1	\$19	0	\$0

TABLE 4. MISSOURI MEDICAID RECIPIENTS AND PAYMENTS BY TYPE OF SERVICE, OCTOBER, 1996

COUNTY	CSTAR PUBLIC		FEDERALLY QUALIFIED HEALTH CLINIC		NON-PARTICIPATING PROVIDERS		RURAL HEALTH CLINICS		CRNA		AIDS WAIVER	
	RECIPIENTS	PAYMENTS	RECIPIENTS	PAYMENTS	RECIPIENTS	PAYMENTS	RECIPIENTS	PAYMENTS	RECIPIENTS	PAYMENTS	RECIPIENTS	PAYMENTS
LINN	0	\$0	4	\$1,295	1	\$22	10	\$526	1	\$37	0	\$0
LIVINGSTON	0	\$0	10	\$299	0	\$0	7	\$661	2	\$87	0	\$0
MCDONALD	0	\$0	0	\$0	2	\$38	322	\$26,210	27	\$1,537	0	\$0
MACON	0	\$0	39	\$2,826	0	\$0	4	\$80	5	\$367	1	\$216
MADISON	0	\$0	2	\$27	2	\$8	5	\$241	9	\$278	0	\$0
MARIES	0	\$0	1	\$66	0	\$0	4	\$174	0	\$0	0	\$0
MARION	0	\$0	2	\$99	0	\$0	10	\$304	7	\$357	0	\$0
MERCER	0	\$0	0	\$0	1	\$13	10	\$368	0	\$0	0	\$0
MILLER	0	\$0	3	\$115	0	\$0	1	\$11	0	\$17-	0	\$0
MISSISSIPPI	0	\$0	65	\$4,045	0	\$0	2	\$427	0	\$0	0	\$0
MONITEAU	0	\$0	1	\$9	0	\$0	0	\$0	0	\$0	0	\$0
MONROE	0	\$0	1	\$86	0	\$0	2	\$44	0	\$0	0	\$0
MONTGOMERY	0	\$0	0	\$0	1	\$11	39	\$744	0	\$0	0	\$0
MORGAN	0	\$0	1	\$11	1	\$50	3	\$433	4	\$71	0	\$0
NEW MADRID	0	\$0	281	\$16,689	0	\$0	361	\$20,808	8	\$343	0	\$0
NEWTON	0	\$0	1	\$32	8	\$66	48	\$2,422	12	\$544	0	\$0
NODAWAY	0	\$0	26	\$1,307	0	\$0	11	\$874	1	\$38	1	\$1,718
OREGON	0	\$0	0	\$0	14	\$92	468	\$26,868	5	\$317	0	\$0
OSAGE	0	\$0	0	\$0	0	\$0	0	\$0	0	\$0	0	\$0
OZARK	0	\$0	0	\$0	2	\$437	415	\$41,930	11	\$524	0	\$0
PEHISCOT	0	\$0	10	\$1,548	0	\$0	1,092	\$56,166	40	\$2,220	0	\$0
PERRY	0	\$0	0	\$0	0	\$0	260	\$15,597	7	\$395	0	\$0
PETTIS	0	\$0	0	\$0	3	\$31	5	\$238	23	\$648	0	\$0
PHELPS	0	\$0	0	\$0	2	\$407	77	\$3,781	2	\$127	0	\$0
PIKE	0	\$0	0	\$0	0	\$0	399	\$25,221	0	\$0	0	\$0
PLATTE	0	\$0	18	\$1,394	3	\$297	1	\$45	5	\$162	0	\$0
POLK	0	\$0	0	\$0	3	\$214	177	\$7,845	9	\$590	1	\$372
PULASKI	0	\$0	264	\$24,517	2	\$221	67	\$3,532	4	\$153	0	\$0
PUTMAN	0	\$0	7	\$575	0	\$0	1	\$10	0	\$0	0	\$0
RALLS	0	\$0	0	\$0	0	\$0	9	\$402	1	\$70	0	\$0
RANDOLPH	0	\$0	18	\$2,676	0	\$0	6	\$2,287	4	\$140	0	\$0
RAY	0	\$0	1	\$263	4	\$117	2	\$76	5	\$363	0	\$0
REYNOLDS	0	\$0	94	\$2,539	1	\$30	265	\$17,736	4	\$221	0	\$0
RIPLEY	0	\$0	1	\$80	2	\$459	761	\$53,762	8	\$361	0	\$0
ST. CHARLES	0	\$0	2	\$442	5	\$190	20	\$509	1	\$42	2	\$17,975
ST. CLAIR	0	\$0	0	\$0	0	\$0	28	\$1,678	7	\$426	0	\$0
ST. FRANCOIS	0	\$0	5	\$228	7	\$61	21	\$1,116	64	\$3,305	2	\$5,831
STE. GENEVIEVE	0	\$0	0	\$0	0	\$0	124	\$6,082	3	\$150	1	\$1,922
ST. LOUIS	0	\$0	205	\$15,008	33	\$4,024	12	\$504	1	\$22	11	\$17,371
SALINE	0	\$0	1	\$155	1	\$123	2	\$25	15	\$622	0	\$0
SCHUYLER	0	\$0	28	\$1,915	0	\$0	1	\$7	0	\$0	0	\$0
SCOTLAND	0	\$0	155	\$10,004	0	\$0	14	\$840	0	\$0	0	\$0
SCOTT	0	\$0	244	\$12,082	0	\$0	24	\$1,636	1	\$42	0	\$0
SHANNON	0	\$0	10	\$188	2	\$595	423	\$30,656	4	\$225	0	\$0
SHELBY	0	\$0	7	\$1,502	0	\$0	73	\$2,893	1	\$61	0	\$0
STODDARD	0	\$0	9	\$519	0	\$9	597	\$38,631	3	\$235	0	\$0
STONE	0	\$0	0	\$0	1	\$876	6	\$358	9	\$343	0	\$0
SULLIVAN	0	\$0	20	\$3,107	0	\$0	227	\$10,461	0	\$0	0	\$0
TANEY	0	\$0	0	\$0	7	\$836	3	\$134	3	\$127	1	\$110
TEXAS	0	\$0	1	\$38	0	\$0	518	\$39,939	12	\$459	0	\$0
VERNON	0	\$0	0	\$0	1	\$15	28	\$947	4	\$105	0	\$0
WARREN	0	\$0	0	\$0	0	\$0	16	\$739	0	\$0	0	\$0
WASHINGTON	0	\$0	3	\$129	0	\$0	345	\$16,647	29	\$1,413	0	\$0
WAYNE	0	\$0	11	\$657	0	\$0	521	\$34,100	11	\$412	0	\$0
WEBSTER	0	\$0	0	\$27	12	\$2,000	461	\$25,579	2	\$56	0	\$0
WORTH	0	\$0	0	\$0	0	\$0	18	\$442	0	\$0	0	\$0
WRIGHT	0	\$0	1	\$238	0	\$0	418	\$33,327	10	\$494	0	\$0
ST. LOUIS CITY	0	\$0	993	\$109,463	14	\$915	17	\$623	1	\$28	38	\$155,303



TABLE 4. MISSOURI MEDICAID RECIPIENTS AND PAYMENTS BY TYPE OF SERVICE, OCTOBER, 1996

COUNTY	COMPREHENSIVE DAY REHAB		EPSDT REFERRAL SERVICES		EPSDT TARGETED CASE MANAGEMENT		STATE INSTITUTION TARGETED CASE MNGMNT		MENTAL HOSPITAL TARGETED CASE MNGMNT	
	RECIPIENTS	PAYMENTS	RECIPIENTS	PAYMENTS	RECIPIENTS	PAYMENTS	RECIPIENTS	PAYMENTS	RECIPIENTS	PAYMENTS
STATE TOTAL	18	\$53,080	56,255	\$6,369,887	957	\$94,644	12,712	\$2,468,544	537	\$141,188
ADAIR	0	\$0	284	\$45,268	0	\$0	141	\$27,570	0	\$342
ANDREW	0	\$0	182	\$14,138	0	\$0	53	\$11,286	0	\$0
ATCHISON	0	\$0	74	\$4,371	0	\$0	13	\$3,538	0	\$0
AUDRAIN	0	\$0	75	\$7,225	0	\$0	89	\$17,616	0	\$0
BARRY	0	\$0	559	\$53,483	0	\$0	84	\$17,083	0	\$0
BARTON	0	\$0	259	\$34,614	0	\$0	51	\$11,272	0	\$0
BATES	0	\$0	292	\$25,652	0	\$0	31	\$13,541	0	\$0
BENTON	0	\$0	601	\$26,237	1	\$99	62	\$17,808	4	\$1,835
BOLLINGER	0	\$0	257	\$12,404	0	\$0	63	\$9,889	0	\$0
BOONE	0	\$0	566	\$127,211	0	\$0	258	\$45,029	320	\$81,911
BUCHANAN	0	\$0	2,046	\$219,955	0	\$0	584	\$116,201	0	\$0
BUTLER	0	\$0	1,398	\$121,810	0	\$0	191	\$43,336	0	\$0
CALDWELL	0	\$0	178	\$10,977	0	\$0	24	\$7,518	0	\$0
CALLAWAY	0	\$0	126	\$34,251	0	\$0	119	\$21,423	1	\$436
CAMDEN	0	\$0	124	\$30,290	0	\$0	80	\$23,832	0	\$0
CAPE GIRARDEAU	0	\$0	1,083	\$78,347	0	\$0	229	\$35,106	0	\$0
CARROLL	0	\$0	250	\$19,550	0	\$0	33	\$8,085	1	\$17
CARTER	0	\$0	145	\$11,449	0	\$0	22	\$5,814	0	\$0
CASS	0	\$0	815	\$74,525	0	\$0	113	\$24,991	0	\$0
CEDAR	0	\$0	221	\$24,804	0	\$0	51	\$14,094	0	\$0
CHARITON	0	\$0	19	\$2,789	0	\$0	22	\$2,714	0	\$0
CHRISTIAN	0	\$0	634	\$58,607	0	\$0	76	\$12,370	0	\$0
CLARK	0	\$0	99	\$12,039	0	\$0	13	\$1,477	0	\$0
CLAY	0	\$0	1,099	\$113,176	0	\$0	158	\$26,311	0	\$0
CLINTON	0	\$0	268	\$19,645	0	\$0	42	\$6,804	0	\$0
COLE	0	\$0	172	\$36,860	0	\$0	161	\$36,973	0	\$0
COOPER	0	\$0	44	\$6,682	0	\$0	46	\$9,533	2	\$823
CRAWFORD	0	\$0	347	\$35,779	0	\$0	30	\$4,993	0	\$0
DADE	0	\$0	148	\$20,324	0	\$0	19	\$6,484	0	\$0
DALLAS	0	\$0	221	\$31,650	0	\$0	28	\$3,459	0	\$0
DAVISS	0	\$0	71	\$5,982	0	\$0	16	\$5,125	0	\$0
DEKALB	0	\$0	140	\$15,394	0	\$0	40	\$8,279	0	\$0
DENT	0	\$0	345	\$25,313	0	\$0	38	\$8,257	0	\$0
DOUGLAS	0	\$0	456	\$31,656	0	\$0	22	\$3,359	0	\$0
DUNKLIN	0	\$0	1,498	\$97,152	0	\$0	108	\$33,572	0	\$0
FRANKLIN	0	\$0	170	\$19,992	0	\$0	125	\$29,061	0	\$0
GASCONADE	0	\$0	34	\$2,409	0	\$0	13	\$6,728	0	\$0
GENTRY	0	\$0	82	\$4,396	0	\$0	66	\$20,021	0	\$0
GREENE	1	\$2,200	3,765	\$405,685	0	\$0	508	\$73,299	0	\$0
GRUNDY	0	\$0	154	\$10,964	0	\$0	22	\$4,137	0	\$0
HARRISON	0	\$0	155	\$9,789	0	\$0	45	\$12,663	0	\$0
HENRY	0	\$0	435	\$27,022	0	\$0	62	\$17,247	0	\$0
HICKORY	0	\$0	118	\$10,146	0	\$0	17	\$2,749	0	\$0
HOLT	0	\$0	60	\$6,020	0	\$0	10	\$2,370	0	\$0
HOWARD	0	\$0	36	\$6,217	0	\$0	54	\$8,595	0	\$0
HOWELL	0	\$0	722	\$86,225	0	\$0	108	\$19,220	0	\$0
IRON	0	\$0	316	\$29,542	0	\$0	43	\$11,953	0	\$0
JACKSON	2	\$6,270	7,674	\$937,342	956	\$94,545	1,516	\$266,850	2	\$301
JASPER	0	\$0	2,156	\$210,412	0	\$0	381	\$103,395	0	\$0
JEFFERSON	3	\$3,960	366	\$106,199	0	\$0	244	\$45,846	0	\$0
JOHNSON	0	\$0	412	\$34,322	0	\$0	47	\$7,876	1	\$71
KNOX	0	\$0	43	\$8,367	0	\$0	17	\$4,679	0	\$0
LACLEDE	0	\$0	495	\$65,055	0	\$0	72	\$18,642	0	\$0
LAFAYETTE	0	\$0	412	\$41,294	0	\$0	79	\$16,646	0	\$0
LAWRENCE	1	\$720	530	\$54,300	0	\$0	69	\$12,891	0	\$0
LEWIS	0	\$0	72	\$9,858	0	\$0	26	\$3,267	0	\$0
LINCOLN	0	\$0	468	\$39,765	0	\$0	80	\$17,267	0	\$0

TABLE 4. MISSOURI MEDICAID RECIPIENTS AND PAYMENTS BY TYPE OF SERVICE, OCTOBER, 1996

COUNTY	COMPREHENSIVE DAY REHAB		EPSDT REFERRAL SERVICES		EPSDT TARGETED CASE MANAGEMENT		STATE INSTITUTION TARGETED CASE MNGMNT		MENTAL HOSPITAL TARGETED CASE MNGMNT	
	RECIPIENTS	PAYMENTS	RECIPIENTS	PAYMENTS	RECIPIENTS	PAYMENTS	RECIPIENTS	PAYMENTS	RECIPIENTS	PAYMENTS
LINN	0	\$0	203	\$14,611	0	\$0	37	\$7,663	0	\$0
LIVINGSTON	0	\$0	262	\$19,564	0	\$0	80	\$12,808	0	\$0
MCDONALD	0	\$0	460	\$50,148	0	\$0	42	\$9,947	0	\$0
MACON	0	\$0	151	\$18,783	0	\$0	51	\$8,292	0	\$16
MADISON	0	\$0	432	\$27,944	0	\$0	25	\$5,758	0	\$0
MARIES	0	\$0	122	\$19,371	0	\$0	14	\$1,895	0	\$0
MARION	0	\$0	692	\$46,054	0	\$0	225	\$45,097	0	\$0
MERCER	0	\$0	40	\$2,807	0	\$0	10	\$1,938	0	\$0
MILLER	0	\$0	154	\$24,445	0	\$0	40	\$8,453	0	\$0
MISSISSIPPI	0	\$0	675	\$53,322	0	\$0	34	\$5,002	0	\$0
MONITEAU	0	\$0	25	\$3,537	0	\$0	11	\$2,173	0	\$0
MONROE	0	\$0	31	\$4,194	0	\$0	51	\$8,276	0	\$0
MONTGOMERY	0	\$0	48	\$5,719	0	\$0	27	\$3,710	0	\$0
MORGAN	0	\$0	51	\$6,424	0	\$0	45	\$9,705	3	\$633
NEW MADRID	0	\$0	719	\$63,265	0	\$0	49	\$5,534	0	\$0
NEWTON	1	\$6,050	809	\$66,644	0	\$0	110	\$22,620	1	\$154
NODAWAY	0	\$0	220	\$19,617	0	\$0	78	\$17,748	0	\$0
OREGON	0	\$0	176	\$18,766	0	\$0	28	\$8,925	0	\$0
OSAGE	0	\$0	26	\$3,535	0	\$0	26	\$2,750	0	\$0
OZARK	0	\$0	142	\$8,974	0	\$0	11	\$1,285	0	\$0
PEMISCOT	0	\$0	1,209	\$79,587	0	\$0	46	\$14,475	0	\$0
PERRY	0	\$0	232	\$47,989	0	\$0	59	\$9,194	0	\$0
PETTIS	0	\$0	195	\$26,104	0	\$0	71	\$14,584	155	\$40,909
PHELPS	0	\$0	786	\$69,921	0	\$0	128	\$33,361	0	\$0
PIKE	0	\$0	177	\$13,065	0	\$0	107	\$21,439	0	\$0
PLATTE	0	\$0	379	\$42,895	0	\$0	85	\$16,818	0	\$0
POLK	0	\$0	492	\$59,023	0	\$0	108	\$14,930	0	\$0
PULASKI	0	\$0	609	\$95,007	0	\$0	49	\$6,319	0	\$0
PUTMAN	0	\$0	80	\$7,293	0	\$0	9	\$1,650	0	\$0
RALLS	0	\$0	169	\$10,181	0	\$0	40	\$9,065	1	\$33
RANDOLPH	0	\$0	167	\$55,946	0	\$0	93	\$19,396	1	\$160
RAY	0	\$0	243	\$19,846	0	\$0	38	\$7,859	0	\$0
REYNOLDS	0	\$0	197	\$10,387	0	\$0	27	\$5,340	0	\$0
RIPLEY	1	\$1,100	388	\$27,692	0	\$0	32	\$7,512	0	\$0
ST. CHARLES	1	\$3,740	324	\$55,226	0	\$0	321	\$46,964	0	\$0
ST. CLAIR	0	\$0	370	\$23,417	0	\$0	14	\$2,703	0	\$0
ST. FRANCOIS	0	\$0	1,434	\$154,985	0	\$0	179	\$31,739	0	\$0
STE. GENEVIEVE	0	\$0	173	\$16,601	0	\$0	49	\$7,923	0	\$0
ST. LOUIS	8	\$29,040	1,063	\$287,254	0	\$0	1,524	\$271,391	0	\$0
SALINE	0	\$0	181	\$38,615	0	\$0	135	\$26,892	43	\$13,287
SCHUYLER	0	\$0	64	\$35,726	0	\$0	13	\$2,176	0	\$0
SCOTLAND	0	\$0	55	\$7,315	0	\$0	9	\$1,382	0	\$0
SCOTT	0	\$0	1,271	\$103,785	0	\$0	164	\$28,342	0	\$0
SHANNON	0	\$0	152	\$7,759	0	\$0	15	\$2,430	0	\$0
SHELBY	0	\$0	88	\$22,062	0	\$0	25	\$5,077	0	\$0
STODDARD	0	\$0	520	\$48,536	0	\$0	105	\$27,567	0	\$0
STONE	0	\$0	341	\$22,505	0	\$0	22	\$3,411	0	\$0
SULLIVAN	0	\$0	64	\$5,106	0	\$0	39	\$6,021	0	\$0
TANEY	0	\$0	296	\$44,409	0	\$0	39	\$8,175	0	\$0
TEXAS	0	\$0	537	\$50,082	0	\$0	49	\$13,091	0	\$0
VERNON	0	\$0	639	\$98,846	0	\$0	86	\$16,687	0	\$0
WARREN	0	\$0	261	\$25,101	0	\$0	80	\$17,655	0	\$0
WASHINGTON	0	\$0	790	\$58,443	0	\$0	69	\$19,692	0	\$0
WAYNE	0	\$0	338	\$22,256	0	\$0	33	\$6,297	0	\$0
WEBSTER	0	\$0	428	\$40,398	0	\$0	55	\$9,957	0	\$0
WORTH	0	\$0	53	\$2,409	0	\$0	8	\$1,764	0	\$0
WRIGHT	0	\$0	447	\$37,509	0	\$0	28	\$2,722	0	\$0
ST. LOUIS CITY	0	\$0	1,834	\$494,897	0	\$0	1,051	\$186,770	0	\$0



Table 5. Medical Statistics, October, 1996

ELIGIBILITY CATEGORY: Old Age Assistance

Number of eligibles on 09/30/96 - 67,318

Total eligibles enrolled during October - 75,730

	EXPENDITURES	RECIPIENTS	COST PER RECIPIENT	UNITS OF SERVICE	UNITS PER RECIPIENT	COST PER SERVICE
NURSING FACILITIES.....	\$42,022,686.24	23,560*	\$1,783.65	709,471	30.1	\$59.23
HOSPITALS						
Inpatient.....	\$1,346,407.62	1,534	\$877.71	3,607	2.4	\$373.28
Outpatient.....	\$2,227,312.48	11,896	\$187.23	22,588	1.9	\$98.61
Subtotal.....	\$3,573,720.10	12,997*	\$274.96	26,195	2.0	\$136.43
DENTAL SERVICES.....	\$145,136.95	1,660*	\$87.43	5,040	3.0	\$28.80
PHARMACY.....	\$10,378,372.92	57,769*	\$179.65	384,615	6.7	\$26.98
PHYSICIAN RELATED						
Physician.....	\$934,353.25	23,445	\$39.85	51,088	2.2	\$18.29
Clinic.....	\$613,766.56	12,333	\$49.77	29,450	2.4	\$20.84
Family Planning.....	\$82.22	8	\$10.28	7	1.9	\$11.75
X-ray & Lab.....	\$77,863.29	4,248	\$18.33	6,861	1.6	\$11.35
Nurse Practitioner.....	\$960.65	40	\$24.02	52	1.3	\$18.47
Podiatry.....	\$42,217.61	3,032	\$13.92	3,476	1.1	\$12.15
CRNA Services.....	\$5,111.20	187	\$27.33	453	2.4	\$11.28
Rural Health Clinics.....	\$76,939.76	3,696	\$20.82	6,143	1.7	\$12.52
Case Management.....						
Fed Qualified Health Care.....	\$49,648.05	779	\$63.73	2,180	2.8	\$22.77
Subtotal.....	\$1,800,942.59	36,090*	\$49.90	99,710	2.7	\$18.06
ALTERNATIVE SERVICES						
Home Health Services.....	\$26,206.20	64	\$409.47	982	15.3	\$26.69
Adult Day Health Care.....	\$114,713.50	146	\$785.71	2,995	20.5	\$38.30
Homemaker/Respite Care.....	\$2,603,621.58	11,621	\$224.04	248,164	21.4	\$10.49
Personal Care.....	\$3,539,813.50	13,363	\$264.90	321,704	24.1	\$11.00
Aids Waiver.....						
Subtotal.....	\$6,284,354.78	14,626*	\$429.67	573,845	39.2	\$10.95
OTHER SERVICES						
Audiology Services.....	\$61,011.94	265	\$230.23	536	2.0	\$113.83
Optometric Services.....	\$109,260.91	2,626	\$41.61	4,054	1.5	\$26.95
Durable Medical Equip.....	\$372,320.80	4,482	\$83.07	10,224	2.3	\$36.42
Ambulance Services.....	\$168,807.35	2,198	\$76.80	4,457	2.0	\$37.87
Rehabilitation Center.....	\$134,827.79	372	\$362.44	493	1.3	\$273.48
Hospice.....	\$823,904.10	352	\$2,340.64	14,817	42.1	\$55.61
Non-Participating Prov.....	\$9,487.60	125	\$75.90	351	2.8	\$27.03
Comprehensive Day Rehab.....						
Subtotal.....	\$1,679,620.49	9,732*	\$172.59	34,932	3.5	\$48.08
BUY-IN PREMIUMS						
Part-A.....	\$186,520.50	610	\$305.77			
Part-B.....	\$1,696,642.00	38,496	\$44.07			
Subtotal ***.....	\$1,883,162.50	39,106	\$48.16			
MENTAL HEALTH SERVICES						
Private Home ICF/MR.....	\$11,565.16	3	\$3,855.05	90	30.0	\$128.50
MR/DD Waiver.....	\$484,373.50	210	\$2,306.54	56,526	269.2	\$8.57
Psych Rehab-Private.....	\$122,398.26	183	\$668.84	7,470	40.8	\$16.39
CSTAR-Private.....	\$3,091.70	4	\$772.93	409	102.3	\$7.56
Targeted Case management..	\$2,602.18	6	\$433.70	466	77.7	\$5.58
Subtotal.....	\$624,030.80	405*	\$1,540.82	64,961	160.4	\$9.61
STATE INSTITUTIONS						
ICF/Mentally Retarded.....	\$356,610.34	47	\$7,587.45	1,562	33.2	\$228.30
Mental Hospital.....	\$30,533.49	39	\$782.91	272	7.0	\$112.26
Psych Care Under Age 22...						
Psych Rehab-Public.....	\$8,856.32	40	\$221.41	547	13.7	\$16.19
CSTAR-Public.....						
Targeted Case management..	\$69,297.24	542	\$127.85	10,127	18.7	\$6.84
Subtotal.....	\$465,297.39	662*	\$702.87	12,508	18.8	\$37.20
EPSDT SERVICES						
EPSDT Screenings.....						
EPSDT Referral Services...	\$3,154.38	21	\$150.21	175	8.3	\$18.03
EPSDT Targeted Case Mgmt..						
Subtotal.....	\$3,154.38	21*	\$150.21	175	8.3	\$18.03
MANAGED CARE						
Prepaid Health-Hospital...						
Prepaid health-Physician..						
Physician Sponsor Serv....						
Phys Sponsor Mgmt Fees....						
Subtotal.....						
===== Total.....	\$68,860,479.14	67,815*	\$1,015.42			

\* Unduplicated totals

\*\*\* Recipients are not added to total.

Table 5. Medical Statistics, October, 1996

ELIGIBILITY CATEGORY: AFDC Subtotal

Number of eligibles on 09/30/96 - 185,553

Total eligibles enrolled during October - 284,036

	EXPENDITURES	RECIPIENTS	COST PER RECIPIENT	UNITS OF SERVICE	UNITS PER RECIPIENT	COST PER SERVICE
NURSING FACILITIES.....	\$576.17	1*	\$576.17	7	7.0	\$82.31
HOSPITALS						
Inpatient.....	\$3,725,556.68	1,476	\$2,524.09	6,580	4.5	\$566.19
Outpatient.....	\$2,318,028.37	12,789	\$181.25	52,003	4.1	\$44.57
Subtotal.....	\$6,043,585.05	13,675*	\$441.94	58,583	4.2	\$103.16
DENTAL SERVICES.....	\$367,298.62	5,383*	\$68.23	21,074	3.9	\$17.43
PHARMACY.....	\$1,893,219.19	30,860*	\$61.35	80,683	2.6	\$23.46
PHYSICIAN RELATED						
Physician.....	\$674,018.86	9,913	\$67.99	37,996	3.8	\$17.74
Clinic.....	\$596,693.67	11,321	\$52.71	64,792	5.7	\$9.21
Family Planning.....	\$266,564.96	3,239	\$82.30	12,916	4.0	\$20.64
X-ray & Lab.....	\$79,519.32	3,003	\$26.48	6,271	2.1	\$12.68
Nurse Practitioner.....	\$1,548.23	58	\$26.69	118	2.0	\$13.12
Podiatry.....	\$7,623.49	135	\$56.47	270	2.0	\$28.24
CRNA Services.....	\$10,326.03	177	\$58.34	21,789	123.1	\$5.47
Rural Health Clinics.....	\$356,421.59	4,509	\$79.05	7,822	1.7	\$45.57
Case Management.....	\$8,943.75	262	\$34.14	362	1.4	\$24.71
Fed Qualified Health Care.....	\$64,623.40	856	\$75.49	1,874	2.2	\$34.48
Subtotal.....	\$2,066,283.30	26,070*	\$79.26	154,210	5.9	\$13.40
ALTERNATIVE SERVICES						
Home Health Services.....	\$24,668.71	60	\$411.15	2,756	45.9	\$8.95
Adult Day Health Care.....						
Homemaker/Respite Care.....						
Personal Care.....	\$6,218.45	18	\$345.47	552	30.7	\$11.27
Aids Waiver.....	\$18,043.87	3	\$6,014.62	997	332.3	\$18.10
Subtotal.....	\$48,931.03	80*	\$611.64	4,305	53.8	\$11.37
OTHER SERVICES						
Audiology Services.....	\$5,829.50	50	\$116.59	82	1.6	\$71.09
Optometric Services.....	\$101,301.05	2,275	\$44.53	4,473	2.0	\$22.65
Durable Medical Equip.....	\$79,829.43	293	\$272.46	2,835	9.7	\$28.16
Ambulance Services.....	\$25,487.05	382	\$66.72	8,156	21.4	\$5.12
Rehabilitation Center.....	\$48.50	2	\$24.25	3	1.5	\$16.17
Hospice.....	\$823.77	1	\$823.77	9	9.0	\$91.53
Non-Participating Prov.....						
Comprehensive Day Rehab.....	\$1,650.00	2	\$825.00	15	7.5	\$110.00
Subtotal.....	\$214,969.30	2,983*	\$72.06	15,573	5.2	\$13.80
BUY-IN PREMIUMS						
Part-A.....						
Part-B.....	\$3,953.20	65	\$60.82			
Subtotal ***.....	\$3,953.20	65	\$60.82			
MENTAL HEALTH SERVICES						
Private Home ICF/MR.....						
MR/DD Waiver.....	\$40,555.95	14	\$2,896.85	552	39.4	\$73.47
Psych Rehab-Private.....	\$34,746.59	59	\$588.93	1,445	24.5	\$24.05
CSTAR-Private.....	\$335,655.21	485	\$692.07	41,083	84.7	\$8.17
Targeted Case management..	\$24,081.81	94	\$256.19	4,272	45.4	\$5.64
Subtotal.....	\$435,039.56	647*	\$672.39	47,352	73.1	\$9.19
STATE INSTITUTIONS						
ICF/Mentally Retarded.....						
Mental Hospital.....						
Psych Care Under Age 22...	\$8,132.10	35	\$232.35	92	2.6	\$88.39
Psych Rehab-Public.....	\$5,434.88	7	\$776.41	271	38.7	\$20.05
CSTAR-Public.....						
Targeted Case management..	\$243,973.14	1,161	\$210.14	34,690	29.9	\$7.03
Subtotal.....	\$257,540.12	1,200*	\$214.62	35,053	29.2	\$7.35
EPSDT SERVICES						
EPSDT Screenings.....	\$158,303.70	2,590	\$61.12	2,699	1.0	\$58.65
EPSDT Referral Services...	\$1,333,815.20	16,451	\$81.08	70,777	4.3	\$18.85
EPSDT Targeted Case Mgmt..						
Subtotal.....	\$1,492,118.90	17,310*	\$86.20	73,476	4.2	\$20.31
MANAGED CARE						
Prepaid Health-Hospital...	\$1,168.96					
Prepaid health-Physician..	\$433.89					
Physician Sponsor Serv....	\$54.00	3	\$18.00			
Phys Sponsor Mgmt Fees....	\$24.00	8	\$3.00			
Subtotal.....	\$1,680.85	11*	\$152.80			
===== Total.....	\$12,825,195.30	55,791*	\$229.88			

\* Unduplicated totals

\*\*\* Recipients are not added to total.

Table 5. Medical Statistics, October, 1996

ELIGIBILITY CATEGORY: AFDC Adult - Breakout

Number of eligibles on 09/30/96 - 58,207

Total eligibles enrolled during October - 89,030

	EXPENDITURES	RECIPIENTS	COST PER RECIPIENT	UNITS OF SERVICE	UNITS PER RECIPIENT	COST PER SERVICE
<b>NURSING FACILITIES.....</b>						
<b>HOSPITALS</b>						
Inpatient.....	\$1,413,017.03	701	\$2,015.72	2,610	3.7	\$541.39
Outpatient.....	\$1,376,158.73	6,067	\$226.83	30,499	5.0	\$45.12
Subtotal.....	\$2,789,175.76	6,411*	\$435.06	33,109	5.1	\$84.24
<b>DENTAL SERVICES.....</b>	\$247,934.37	3,175*	\$78.09	12,824	4.0	\$19.33
<b>PHARMACY.....</b>	\$1,106,159.16	13,031*	\$84.89	41,946	3.2	\$26.37
<b>PHYSICIAN RELATED</b>						
Physician.....	\$496,660.57	6,572	\$75.57	25,760	3.9	\$19.28
Clinic.....	\$328,799.08	5,621	\$58.49	36,825	6.6	\$8.93
Family Planning.....	\$253,130.88	2,843	\$89.04	12,423	4.4	\$20.38
X-ray & Lab.....	\$59,525.44	2,068	\$28.78	4,463	2.2	\$13.34
Nurse Practitioner.....	\$1,209.09	38	\$31.82	93	2.4	\$13.00
Podiatry.....	\$5,395.49	86	\$62.74	181	2.1	\$29.81
CRNA Services.....	\$7,694.40	123	\$62.56	18,373	149.4	\$1.42
Rural Health Clinics.....	\$183,315.93	1,905	\$96.23	3,838	2.0	\$47.76
Case Management.....	\$7,573.75	229	\$33.07	309	1.3	\$24.51
Fed Qualified Health Care.....	\$42,654.75	465	\$91.73	1,120	2.4	\$38.08
Subtotal.....	\$1,385,959.38	14,470*	\$95.78	103,385	7.1	\$13.41
<b>ALTERNATIVE SERVICES</b>						
Home Health Services.....	\$18,972.73	43	\$441.23	2,556	59.4	\$7.42
Adult Day Health Care.....						
Homemaker/Respite Care.....	\$6,218.45	18	\$345.47	552	30.7	\$11.27
Personal Care.....	\$5,891.87	1	\$5,891.87	325	325.0	\$18.13
Aids Waiver.....						
Subtotal.....	\$31,083.05	61*	\$509.56	3,433	56.2	\$9.05
<b>OTHER SERVICES</b>						
Audiology Services.....	\$719.50	3	\$239.83	6	2.0	\$119.92
Optomtric Services.....	\$62,437.80	1,296	\$48.18	2,711	2.1	\$23.03
Durable Medical Equip.....	\$20,406.83	100	\$204.07	2,146	21.5	\$9.51
Ambulance Services.....	\$15,046.98	217	\$69.34	4,703	21.7	\$3.20
Rehabilitation Center.....	\$48.50	2	\$24.25	3	1.5	\$16.17
Hospice.....	\$823.77	1	\$823.77	9	9.0	\$91.53
Non-Participating Prov.....						
Comprehensive Day Rehab...	\$1,650.00	2	\$825.00	15	7.5	\$110.00
Subtotal.....	\$101,133.38	1,607*	\$62.93	9,593	5.9	\$10.54
<b>BUY-IN PREMIUMS **</b>						
Part-A.....						
Part-B.....	\$3,953.20	65	\$60.82			
Subtotal ***.....	\$3,953.20	65	\$60.82			
<b>MENTAL HEALTH SERVICES</b>						
Private Home ICF/MR.....						
MR/DD Waiver.....	\$268.38	1	\$268.38	126	126.0	\$2.13
Psych Rehab-Private.....	\$34,746.59	59	\$588.93	1,445	24.5	\$24.05
CSTAR-Private.....	\$302,390.79	383	\$789.53	36,683	95.8	\$8.24
Targeted Case management..	\$1,332.53	4	\$333.13	236	59.0	\$5.65
Subtotal.....	\$338,738.29	446*	\$759.50	38,490	86.3	\$8.80
<b>STATE INSTITUTIONS</b>						
ICF/Mentally Retarded.....						
Mental Hospital.....						
Psych Care Under Age 22...	\$1,846.86	7	\$263.84	9	1.3	\$205.21
Psych Rehab-Public.....	\$5,434.88	7	\$776.41	271	38.7	\$20.05
CSTAR-Public.....						
Targeted Case management..	\$16,811.14	89	\$188.89	1,964	22.1	\$8.56
Subtotal.....	\$24,092.88	103*	\$233.91	2,244	21.7	\$10.74
<b>EPSDT SERVICES</b>						
EPSDT Screenings.....	\$1,863.50	30	\$62.12	31	1.0	\$60.11
EPSDT Referral Services..	\$39,028.23	630	\$61.95	1,506	2.4	\$25.92
EPSDT Targeted Case Mgmt..						
Subtotal.....	\$40,891.73	650*	\$62.91	1,537	2.3	\$26.60
<b>MANAGED CARE</b>						
Prepaid Health-Hospital...	\$714.75					
Prepaid health-Physician..	\$265.30					
Physician Sponsor Serv....	\$54.00	3	\$18.00			
Phys Sponsor Mgmt Fees....	\$3.00	1	\$3.00			
Subtotal.....	\$1,037.05	4*	\$259.26			
=====						
<b>Total.....</b>	<b>\$6,070,158.26</b>	<b>22,659*</b>	<b>\$267.89</b>			

\* Unduplicated totals  
 \*\* AFDC activity for both parent and child are in parent total.

\*\*\* Recipients are not added to total.

Table 5. Medical Statistics, October, 1996

ELIGIBILITY CATEGORY: AFDC Child - Breakout

Number of eligibles on 09/30/96 - 127,346

Total eligibles enrolled during October - 195,006

	EXPENDITURES	RECIPIENTS	COST PER RECIPIENT	UNITS OF SERVICE	UNITS PER RECIPIENT	COST PER SERVICE
NURSING FACILITIES.....	\$576.17	1*	\$576.17.	7	7.0	\$82.31
HOSPITALS						
Inpatient.....	\$2,312,539.65	775	\$2,983.92	3,970	5.1	\$582.50
Outpatient.....	\$941,869.64	6,722	\$140.12	21,504	3.2	\$43.80
Subtotal.....	\$3,254,409.29	7,264*	\$448.02	25,474	3.5	\$127.75
DENTAL SERVICES.....	\$119,364.25	2,208*	\$54.06	8,250	3.7	\$14.47
PHARMACY.....	\$787,060.03	17,829*	\$44.14	38,737	2.2	\$20.32
PHYSICIAN RELATED						
Physician.....	\$177,358.29	3,341	\$53.09	12,236	3.7	\$14.49
Clinic.....	\$267,894.59	5,700	\$47.00	27,967	4.9	\$9.58
Family Planning.....	\$13,434.08	396	\$33.92	493	1.2	\$27.25
X-ray & Lab.....	\$19,993.88	935	\$21.38	1,808	1.9	\$11.06
Nurse Practitioner.....	\$339.14	20	\$16.96	25	1.3	\$15.57
Podiatry.....	\$2,228.00	49	\$45.47	89	1.8	\$25.03
CRNA Services.....	\$2,631.63	54	\$48.73	3,416	63.3	\$ .77
Rural Health Clinics.....	\$173,105.66	2,604	\$66.48	3,984	1.5	\$43.45
Case Management.....	\$1,370.00	33	\$41.52	53	1.6	\$25.85
Fed Qualified Health Care.....	\$21,968.65	391	\$56.19	754	1.9	\$29.14
Subtotal.....	\$680,323.92	11,600*	\$58.65	50,825	4.3	\$13.39
ALTERNATIVE SERVICES						
Home Health Services.....	\$5,695.98	17	\$335.06	200	11.8	\$28.48
Adult Day Health Care.....						
Homemaker/Respite Care.....						
Personal Care.....						
Aids Waiver.....	\$12,152.00	2	\$6,076.00	672	336.0	\$18.08
Subtotal.....	\$17,847.98	19*	\$939.37	872	45.8	\$20.47
OTHER SERVICES						
Audiology Services.....	\$5,110.00	47	\$108.72	76	1.6	\$67.24
Optometric Services.....	\$38,863.25	979	\$39.70	1,762	1.8	\$22.06
Durable Medical Equip.....	\$59,422.60	193	\$307.89	689	3.6	\$86.24
Ambulance Services.....	\$10,440.07	165	\$63.27	3,453	20.9	\$3.02
Rehabilitation Center.....						
Hospice.....						
Non-Participating Prov.....						
Comprehensive Day Rehab.....						
Subtotal.....	\$113,835.92	1,376*	\$82.73	5,980	4.3	\$19.04
BUY-IN PREMIUMS **						
Part-A.....						
Part-B.....						
Subtotal ***.....						
MENTAL HEALTH SERVICES						
Private Home ICF/MR.....	\$40,287.57	13	\$3,099.04	426	32.8	\$94.57
MR/DD Waiver.....						
Psych Rehab-Private.....	\$33,264.42	102	\$326.12	4,400	43.1	\$7.56
CSTAR-Private.....	\$22,749.28	90	\$252.77	4,036	44.8	\$5.64
Targeted Case management..						
Subtotal.....	\$96,301.27	201*	\$479.11	8,862	44.0	\$10.87
STATE INSTITUTIONS						
ICF/Mentally Retarded.....						
Mental Hospital.....						
Psych Care Under Age 22...	\$6,285.24	28	\$224.47	83	3.0	\$75.73
Psych Rehab-Public.....						
CSTAR-Public.....						
Targeted Case management..	\$227,162.00	1,072	\$211.90	32,726	30.5	\$6.94
Subtotal.....	\$233,447.24	1,097*	\$212.81	32,809	29.9	\$7.12
EPSDT SERVICES						
EPSDT Screenings.....	\$156,440.20	2,560	\$61.11	2,668	1.0	\$58.64
EPSDT Referral Services...	\$1,294,786.97	15,821	\$81.84	69,271	4.4	\$18.69
EPSDT Targeted Case Mgmt..						
Subtotal.....	\$1,451,227.17	16,660*	\$87.11	71,939	4.3	\$20.17
MANAGED CARE						
Prepaid Health-Hospital...	\$454.20					
Prepaid health-Physician..	\$168.59					
Physician Sponsor Serv....						
Phys Sponsor Mgmt Fees....	\$21.00	7	\$3.00			
Subtotal.....	\$643.79	7*	\$91.97			
===== Total.....	\$6,755,037.04	33,132*	\$203.88			

\* Unduplicated totals

\*\* AFDC activity for both parent and child are in parent total.

\*\*\* Recipients are not added to total.

Table 5. Medical Statistics, October, 1996

ELIGIBILITY CATEGORY: Permanently and Totally Disabled

Number of eligibles on 09/30/96 - 86,008

Total eligibles enrolled during October - 96,541

EXPENDITURES	RECIPIENTS	COST PER RECIPIENT	UNITS OF SERVICE	UNITS PER RECIPIENT	COST PER SERVICE
<b>NURSING FACILITIES.....</b>	<b>2,810*</b>	<b>\$1,837.64</b>	<b>80,080</b>	<b>28.5</b>	<b>\$64.48</b>
<b>HOSPITALS</b>					
Inpatient.....	3,744	\$3,665.43	24,160	6.5	\$568.02
Outpatient.....	23,818	\$276.34	112,141	4.7	\$58.69
Subtotal.....	25,413*	\$799.01	136,301	5.3	\$148.97
<b>DENTAL SERVICES.....</b>	<b>4,858*</b>	<b>\$74.73</b>	<b>18,012</b>	<b>3.7</b>	<b>\$20.16</b>
<b>PHARMACY.....</b>	<b>63,549*</b>	<b>\$241.10</b>	<b>390,563</b>	<b>6.1</b>	<b>\$39.23</b>
<b>PHYSICIAN RELATED</b>					
Physician.....	27,525	\$65.42	130,211	4.7	\$13.83
Clinic.....	20,983	\$89.05	143,526	6.8	\$132.02
Family Planning.....	1,694	\$48.68	3,146	1.9	\$26.21
X-ray & Lab.....	7,681	\$37.00	20,832	2.7	\$25.64
Nurse Practitioner.....	81	\$26.76	187	2.3	\$15.81
Podiatry.....	1,362	\$26.25	2,315	1.7	\$15.55
CRNA Services.....	235	\$40.65	9,972	4.2	\$33.29
Rural Health Clinics.....	3,806	\$63.17	7,434	1.9	\$22.54
Case Management.....	41	\$40.43	52	1.3	\$31.68
Fed Qualified Health Care..	1,990	\$129.11	9,738	4.9	\$26.38
Subtotal.....	47,297*	\$96.95	327,423	6.9	\$14.00
<b>ALTERNATIVE SERVICES</b>					
Home Health Services.....	1,198	\$560.37	43,053	35.9	\$15.59
Adult Day Health Care.....	265	\$845.00	5,841	22.0	\$38.34
Homemaker/Respite Care....	312	\$246.52	7,250	23.2	\$10.61
Personal Care.....	7,226	\$394.74	260,762	36.1	\$10.94
Aids Waiver.....	83	\$2,975.05	17,941	216.2	\$13.76
Subtotal.....	8,260*	\$492.92	334,847	40.5	\$12.16
<b>OTHER SERVICES</b>					
Audiology Services.....	121	\$162.57	212	1.8	\$92.79
Optometric Services.....	2,950	\$51.92	5,515	1.9	\$27.77
Durable Medical Equip.....	4,031	\$229.37	40,466	10.0	\$40.77
Ambulance Services.....	1,991	\$73.86	19,727	9.9	\$19.45
Rehabilitation Center.....	90	\$309.06	129	1.4	\$215.62
Hospice.....	119	\$2,963.81	4,285	36.0	\$302.91
Non-Participating Prov....	171	\$79.37	447	2.6	\$30.38
Comprehensive Day Rehab...	15	\$3,179.33	436	29.1	\$109.36
Subtotal.....	8,983*	\$187.72	71,217	7.9	\$23.68
<b>BUY-IN PREMIUMS</b>					
Part-A.....	34	\$304.30	---	---	---
Part-B.....	28,528	\$44.62	---	---	---
Subtotal ***.....	28,562	\$44.93	---	---	---
<b>MENTAL HEALTH SERVICES</b>					
Private Home ICF/MR.....	129	\$4,031.24	3,912	30.3	\$132.93
MR/DD Waiver.....	4,794	\$2,678.99	1,098,599	229.1	\$11.68
Psych Rehab-Private.....	3,247	\$625.84	123,863	37.9	\$16.51
CSTAR-Private.....	643	\$804.72	67,361	104.8	\$7.68
Targeted Case management..	300	\$271.50	14,116	47.1	\$5.77
Subtotal.....	8,913*	\$1,793.39	1,306,851	146.6	\$12.23
<b>STATE INSTITUTIONS</b>					
ICF/Mentally Retarded....	1,176	\$6,537.61	36,537	31.1	\$210.42
Mental Hospital.....	20	\$1,498.22	415	20.8	\$72.20
Psych Care Under Age 22...	226	\$515.47	882	3.9	\$132.08
Psych Rehab-Public.....	1,140	\$318.92	21,245	18.6	\$17.11
CSTAR-Public.....	---	---	---	---	---
Targeted Case management..	9,093	\$187.23	265,767	29.2	\$6.41
Subtotal.....	11,470*	\$863.18	324,846	28.3	\$30.48
<b>EPSDT SERVICES</b>					
EPSDT Screenings.....	165	\$64.95	170	1.0	\$63.04
EPSDT Referral Services...	2,853	\$392.95	71,264	25.0	\$15.73
EPSDT Targeted Case Mgmt..	---	---	---	---	---
Subtotal.....	2,901*	\$390.14	71,434	24.6	\$15.84
<b>MANAGED CARE</b>					
Prepaid Health-Hospital...	---	---	---	---	---
Prepaid health-Physician..	---	---	---	---	---
Physician Sponsor Serv....	---	---	---	---	---
Phys Sponsor Mgmt Fees....	---	---	---	---	---
Subtotal.....	---	---	---	---	---
===== Total.....	79,346*	\$1,005.69	---	---	---

\* Unduplicated totals

\*\*\* Recipients are not added to total.



Table 5. Medical Statistics, October, 1996

ELIGIBILITY CATEGORY: Aid to the Blind

Number of eligibles on 09/30/96 - 982

Total eligibles enrolled during October - 1,073

	EXPENDITURES	RECIPIENTS	COST PER RECIPIENT	UNITS OF SERVICE	UNITS PER RECIPIENT	COST PER SERVICE
NURSING FACILITIES.....	\$106,510.52	53*	\$2,009.63	1,573	29.7	\$67.71
HOSPITALS						
Inpatient.....	\$15,735.64	23	\$684.16	21	.9	\$749.32
Outpatient.....	\$48,045.64	216	\$222.43	592	2.7	\$81.16
Subtotal.....	\$63,781.28	228*	\$279.74	613	2.6	\$104.05
DENTAL SERVICES.....	\$1,973.70	39*	\$50.61	109	2.8	\$18.11
PHARMACY.....	\$145,007.02	709*	\$204.52	4,497	6.3	\$32.25
PHYSICIAN RELATED						
Physician.....	\$12,182.24	307	\$39.68	824	2.7	\$14.78
Clinic.....	\$19,439.40	190	\$102.31	734	3.9	\$26.48
Family Planning.....	\$381.57	10	\$38.16	13	1.3	\$29.35
X-ray & Lab.....	\$1,772.50	74	\$23.95	161	2.2	\$11.01
Nurse Practitioner.....						
Podiatry.....	\$396.85	17	\$23.34	24	1.4	\$16.54
CRNA Services.....	\$31.22	1	\$31.22	1	1.0	\$31.22
Rural Health Clinics.....	\$1,266.17	39	\$32.47	66	1.7	\$19.18
Case Management.....						
Fed Qualified Health Care.....	\$562.04	10	\$56.20	23	2.3	\$24.44
Subtotal.....	\$36,031.99	475*	\$75.86	1,846	3.8	\$19.52
ALTERNATIVE SERVICES						
Home Health Services.....	\$4,079.25	7	\$582.75	103	14.7	\$39.60
Adult Day Health Care.....	\$2,120.00	4	\$530.00	54	13.5	\$39.26
Homemaker/Respite Care.....	\$47,414.40	161	\$294.50	4,559	28.3	\$10.40
Personal Care.....	\$95,720.72	250	\$382.88	8,672	34.7	\$11.04
Aids Waiver.....						
Subtotal.....	\$149,334.37	266*	\$561.41	13,388	50.3	\$11.15
OTHER SERVICES						
Audiology Services.....	\$426.25	3	\$142.08	4	1.3	\$106.56
Optometric Services.....	\$720.57	16	\$45.04	25	1.6	\$28.82
Durable Medical Equip.....	\$8,335.21	78	\$106.86	142	1.8	\$58.70
Ambulance Services.....	\$2,077.78	21	\$98.94	70	3.3	\$29.68
Rehabilitation Center.....						
Hospice.....	\$1,339.29	1	\$1,339.29	23	23.0	\$58.23
Non-Participating Prov.....						
Comprehensive Day Rehab.....						
Subtotal.....	\$12,899.10	109*	\$118.34	264	2.4	\$48.86
BUY-IN PREMIUMS						
Part-A.....	\$1,849.60	6	\$308.27			
Part-B.....	\$31,351.30	708	\$44.28			
Subtotal ***.....	\$33,200.90	714	\$46.50			
MENTAL HEALTH SERVICES						
Private Home ICF/MR.....						
MR/DD Waiver.....	\$27,314.05	16	\$1,707.13	6,610	413.1	\$4.13
Psych Rehab-Private.....	\$2,613.14	4	\$653.29	128	32.0	\$20.42
CSTAR-Private.....	\$76.37	1	\$76.37	7	7.0	\$10.91
Targeted Case management..	\$858.49	3	\$286.16	148	49.3	\$5.80
Subtotal.....	\$30,862.05	24*	\$1,285.92	6,893	287.2	\$4.48
STATE INSTITUTIONS						
ICF/Mentally Retarded.....						
Mental Hospital.....						
Psych Care Under Age 22...						
Psych Rehab-Public.....	\$504.85	3	\$168.28	30	10.0	\$16.83
CSTAR-Public.....						
Targeted Case management..	\$5,250.44	36	\$145.85	878	24.4	\$5.98
Subtotal.....	\$5,755.29	39*	\$147.57	908	23.2	\$6.34
EPSDT SERVICES						
EPSDT Screenings.....	\$60.00	1	\$60.00	1	1.0	\$60.00
EPSDT Referral Services...	\$301.50	2	\$150.75	26	13.0	\$11.60
EPSDT Targeted Case Mgmt..						
Subtotal.....	\$361.50	3*	\$120.50	27	9.0	\$13.39
MANAGED CARE						
Prepaid Health-Hospital...						
Prepaid health-Physician..						
Physician Sponsor Serv....						
Phys Sponsor Mgmt Fees....						
Subtotal.....						
===== Total.....	\$585,717.72	857*	\$683.45			

\* Unduplicated totals

\*\*\* Recipients are not added to total.

Table 5. Medical Statistics, October, 1996

ELIGIBILITY CATEGORY: General Relief

Number of eligibles on 09/30/96 - 3,879

Total eligibles enrolled during October - 4,624

	EXPENDITURES	RECIPIENTS	COST PER RECIPIENT	UNITS OF SERVICE	UNITS PER RECIPIENT	COST PER SERVICE
<b>NURSING FACILITIES.....</b>						
<b>HOSPITALS</b>						
Inpatient.....	\$219,503.56	274	\$801.11	1,588	5.8	\$138.23
Outpatient.....	\$136,441.42	1,084	\$125.87	7,351	6.8	\$18.56
Subtotal.....	\$355,944.98	1,227*	\$290.09	8,939	7.2	\$39.82
DENTAL SERVICES.....	\$755.00	5*	\$151.00	48	9.6	\$15.73
PHARMACY.....	\$297,441.01	1,658*	\$179.40	8,398	5.1	\$35.42
<b>PHYSICIAN RELATED</b>						
Physician.....	\$108,991.02	1,031	\$105.71	10,941	10.6	\$9.96
Clinic.....	\$84,770.08	842	\$100.68	16,268	19.3	\$25.25
Family Planning.....	\$961.52	30	\$32.05	37	1.2	\$25.63
X-ray & Lab.....	\$13,610.18	268	\$50.78	822	3.1	\$16.56
Nurse Practitioner.....	\$99.50	4	\$24.88	5	1.3	\$19.90
Podiatry.....						
CRNA Services.....	\$384.98	6	\$64.16	641	106.8	\$ .60
Rural Health Clinics.....	\$12,190.23	126	\$96.75	262	2.1	\$46.53
Case Management.....	\$128.00	4	\$32.00	5	1.3	\$25.60
Fed Qualified Health Care..	\$6,874.70	73	\$94.17	197	2.7	\$34.90
Subtotal.....	\$228,010.21	1,796*	\$126.95	29,178	16.2	\$7.81
<b>ALTERNATIVE SERVICES</b>						
Home Health Services.....	\$30,895.92	42	\$735.62	2,142	51.0	\$14.42
Adult Day Health Care.....						
Homemaker/Respite Care....	\$1,869.88	10	\$186.99	182	18.2	\$10.27
Personal Care.....						
Aids Waiver.....						
Subtotal.....	\$32,765.80	51*	\$642.47	2,324	45.5	\$14.10
<b>OTHER SERVICES</b>						
Audiology Services.....						
Optometric Services.....	\$349.00	5	\$69.80	15	3.0	\$23.27
Durable Medical Equip.....	\$7,093.39	36	\$197.04	381	10.6	\$18.62
Ambulance Services.....	\$4,538.90	75	\$60.52	1,084	14.5	\$4.19
Rehabilitation Center.....	\$35.00	1	\$35.00	2	2.0	\$16.50
Hospice.....						
Non-Participating Prov.....						
Comprehensive Day Rehab....	\$3,740.00	1	\$3,740.00	34	34.0	\$110.00
Subtotal.....	\$15,754.29	116*	\$135.81	1,516	13.0	\$10.39
<b>BUY-IN PREMIUMS</b>						
Part-A.....	\$317.90	2	\$158.95			
Part-B.....	\$155,527.50	2,936	\$52.97			
Subtotal ***.....	\$155,845.40	2,938	\$53.04			
<b>MENTAL HEALTH SERVICES</b>						
Private Home ICF/MR.....						
MR/DD Waiver.....						
Psych Rehab-Private.....						
CSTAR-Private.....						
Targeted Case management..						
Subtotal.....						
<b>STATE INSTITUTIONS</b>						
ICF/Mentally Retarded.....						
Mental Hospital.....						
Psych Care Under Age 22...						
Psych Rehab-Public.....						
CSTAR-Public.....						
Targeted Case management..						
Subtotal.....						
<b>EPSDT SERVICES</b>						
EPSDT Screenings.....	\$60.00	1	\$60.00	1	1.0	\$60.00
EPSDT Referral Services...	\$3,951.72	45	\$87.82	157	3.5	\$25.17
EPSDT Targeted Case Mgmt..						
Subtotal.....	\$4,011.72	46*	\$87.21	158	3.4	\$25.39
<b>MANAGED CARE</b>						
Prepaid Health-Hospital...						
Prepaid health-Physician..						
Physician Sponsor Serv....						
Phys Sponsor Mgmt Fees....						
Subtotal.....						
=====						
Total.....	\$1,090,528.41	2,667*	\$408.90			

\* Unduplicated totals

\*\*\* Recipients are not added to total.

Table 5. Medical Statistics, October, 1996

ELIGIBILITY CATEGORY: Unborn Child

Number of eligibles on 09/30/96 - 3,028

Total eligibles enrolled during October - 12,915

	EXPENDITURES	RECIPIENTS	COST PER RECIPIENT	UNITS OF SERVICE	UNITS PER RECIPIENT	COST PER SERVICE
<b>NURSING FACILITIES.....</b>						
<b>HOSPITALS</b>						
Inpatient.....	\$772,267.58	456	\$1,693.57	1,152	2.5	\$670.37
Outpatient.....	\$221,929.46	1,108	\$200.30	6,419	5.8	\$34.57
Subtotal.....	\$994,197.04	1,401*	\$709.63	7,571	5.4	\$131.32
DENTAL SERVICES.....	\$6,013.22	91*	\$66.08	302	3.3	\$19.91
PHARMACY.....	\$34,493.71	1,022*	\$33.75	2,098	2.1	\$16.44
<b>PHYSICIAN RELATED</b>						
Physician.....	\$150,230.61	650	\$231.12	2,729	4.2	\$55.05
Clinic.....	\$137,150.44	769	\$178.35	3,763	4.9	\$36.45
Family Planning.....	\$19,839.33	133	\$149.17	830	6.2	\$23.90
X-ray & Lab.....	\$11,321.65	380	\$29.79	995	2.6	\$11.38
Nurse Practitioner.....	\$96.50	2	\$48.25	7	3.5	\$13.79
Podiatry.....						
CRNA Services.....	\$971.73	16	\$60.73	713	44.6	\$1.36
Rural Health Clinics.....	\$14,557.85	79	\$184.28	183	2.3	\$79.55
Case Management.....	\$4,419.20	124	\$35.64	180	1.5	\$24.55
Fed Qualified Health Care.....	\$14,556.47	98	\$148.54	337	3.4	\$43.19
Subtotal.....	\$353,143.78	1,708*	\$206.76	9,737	5.7	\$36.27
<b>ALTERNATIVE SERVICES</b>						
Home Health Services.....	\$3,478.04	2	\$1,739.02	1,645	822.5	\$2.11
Adult Day Health Care.....						
Homemaker/Respite Care.....						
Personal Care.....						
Aids Waiver.....						
Subtotal.....	\$3,478.04	2*	\$1,739.02	1,645	822.5	\$2.11
<b>OTHER SERVICES</b>						
Audiology Services.....						
Optometric Services.....	\$1,656.25	39	\$42.47	78	2.0	\$21.23
Durable Medical Equip.....	\$777.29	5	\$155.46	49	9.8	\$15.86
Ambulance Services.....	\$939.50	14	\$67.11	363	25.9	\$2.59
Rehabilitation Center.....						
Hospice.....						
Non-Participating Prov.....						
Comprehensive Day Rehab.....						
Subtotal.....	\$3,373.04	58*	\$58.16	490	8.4	\$6.88
<b>BUY-IN PREMIUMS</b>						
Part-A.....						
Part-B.....						
Subtotal ***.....						
<b>MENTAL HEALTH SERVICES</b>						
Private Home ICF/MR.....						
MR/DD Waiver.....						
Psych Rehab-Private.....	\$1,837.10	2	\$918.55	105	52.5	\$17.50
CSTAR-Private.....	\$12,115.46	12	\$1,009.62	1,631	135.9	\$7.43
Targeted Case management..						
Subtotal.....	\$13,952.56	14*	\$996.61	1,736	124.0	\$8.04
<b>STATE INSTITUTIONS</b>						
ICF/Mentally Retarded.....						
Mental Hospital.....						
Psych Care Under Age 22...	\$356.32	1	\$356.32	1	1.0	\$356.32
Psych Rehab-Public.....						
CSTAR-Public.....						
Targeted Case management..	\$139.88	3	\$46.63	12	4.0	\$11.66
Subtotal.....	\$496.20	4*	\$124.05	13	3.2	\$38.17
<b>EPSDT SERVICES</b>						
EPSDT Screenings.....	\$10,678.25	165	\$64.72	179	1.1	\$59.66
EPSDT Referral Services...	\$26,898.05	387	\$69.50	1,305	3.4	\$20.61
EPSDT Targeted Case Mgmt..						
Subtotal.....	\$37,576.30	444*	\$84.63	1,484	3.3	\$25.32
<b>MANAGED CARE</b>						
Prepaid Health-Hospital...						
Prepaid health-Physician..						
Physician Sponsor Serv....						
Phys Sponsor Mgmt Fees....						
Subtotal.....						
=====						
Total.....	\$1,446,723.89	2,809*	\$515.03			

\* Unduplicated totals

\*\*\* Recipients are not added to total.

Table 5. Medical Statistics, October, 1996

ELIGIBILITY CATEGORY: Blind Pension

Number of eligibles on 09/30/96 - 2,521  
 Total eligibles enrolled during October - 2,730

	EXPENDITURES	RECIPIENTS	COST PER RECIPIENT	UNITS OF SERVICE	UNITS PER RECIPIENT	COST PER SERVICE
NURSING FACILITIES.....	\$247,096.28	141*	\$1,752.46	4,180	29.6	\$59.11
HOSPITALS						
Inpatient.....	\$43,399.17	41	\$1,058.52	85	2.1	\$510.58
Outpatient.....	\$72,919.85	398	\$183.22	747	1.9	\$97.62
Subtotal.....	\$116,319.02	427*	\$272.41	832	1.9	\$139.81
DENTAL SERVICES.....	\$6,626.73	82*	\$80.81	259	3.2	\$25.59
PHARMACY.....	\$399,274.38	1,760*	\$226.86	11,494	6.5	\$34.74
PHYSICIAN RELATED						
Physician.....	\$30,097.13	690	\$43.62	1,659	2.4	\$18.14
Clinic.....	\$28,668.03	397	\$72.21	1,227	3.1	\$23.36
Family Planning.....	\$599.09	19	\$31.53	23	1.2	\$26.05
X-ray & Lab.....	\$1,910.72	109	\$17.53	169	1.6	\$11.51
Nurse Practitioner.....						
Podiatry.....	\$1,068.05	68	\$15.71	87	1.3	\$12.28
CRNA Services.....	\$266.69	7	\$38.10	9	1.3	\$29.63
Rural Health Clinics.....	\$1,957.26	57	\$34.34	97	1.7	\$20.18
Case Management.....						
Fed Qualified Health Care..	\$710.76	17	\$41.81	38	2.2	\$18.70
Subtotal.....	\$65,277.73	1,048*	\$62.29	3,309	3.1	\$19.73
ALTERNATIVE SERVICES						
Home Health Services.....	\$5,740.36	9	\$637.82	163	18.1	\$35.22
Adult Day Health Care.....	\$4,945.00	9	\$549.44	131	14.6	\$37.55
Homemaker/Respite Care....	\$112,477.54	382	\$294.44	10,797	28.3	\$10.42
Personal Care.....	\$228,176.95	560	\$407.46	20,162	36.0	\$11.32
Aids Waiver.....	\$6,602.88	2	\$3,301.44	608	304.0	\$10.86
Subtotal.....	\$357,942.73	593*	\$603.61	31,861	53.7	\$11.23
OTHER SERVICES						
Audiology Services.....	\$2,126.63	12	\$177.22	18	1.5	\$118.15
Optometric Services.....	\$843.42	28	\$30.12	43	1.5	\$19.61
Durable Medical Equip.....	\$14,242.91	184	\$77.41	357	1.9	\$39.90
Ambulance Services.....	\$3,804.69	52	\$73.17	104	2.0	\$36.58
Rehabilitation Center.....	\$2,197.60	4	\$549.40	5	1.3	\$439.52
Hospice.....						
Non-Participating Prov....	\$45.76	1	\$45.76	1	1.0	\$45.76
Comprehensive Day Rehab...						
Subtotal.....	\$23,261.01	264*	\$88.11	528	2.0	\$44.05
BUY-IN PREMIUMS						
Part-A.....						
Part-B.....						
Subtotal ***.....						
MENTAL HEALTH SERVICES						
Private Home ICF/MR.....						
MR/DD Waiver.....						
Psych Rehab-Private.....						
CSTAR-Private.....						
Targeted Case management..						
Subtotal.....						
STATE INSTITUTIONS						
ICF/Mentally Retarded.....						
Mental Hospital.....						
Psych Care Under Age 22...						
Psych Rehab-Public.....						
CSTAR-Public.....						
Targeted Case management..						
Subtotal.....						
EPSDT SERVICES						
EPSDT Screenings.....						
EPSDT Referral Services...						
EPSDT Targeted Case Mgmt..						
Subtotal.....						
MANAGED CARE						
Prepaid Health-Hospital...						
Prepaid health-Physician...						
Physician Sponsor Serv....						
Phys Sponsor Mgmt Fees....						
Subtotal.....						
===== Total.....	\$1,215,797.88	2,058*	\$590.77			

\* Unduplicated totals

\*\*\* Recipients are not added to total.

Table 5. Medical Statistics, October, 1996

ELIGIBILITY CATEGORY: Foster Care

Number of eligibles on 09/30/96 - 7,367

Total eligibles enrolled during October - N/A

	EXPENDITURES	RECIPIENTS	COST PER RECIPIENT	UNITS OF SERVICE	UNITS PER RECIPIENT	COST PER SERVICE
<b>NURSING FACILITIES.....</b>						
<b>HOSPITALS</b>						
Inpatient.....	\$227,707.05	47	\$4,844.83	519	11.0	\$438.74
Outpatient.....	\$55,812.67	433	\$128.90	1,268	2.9	\$44.02
Subtotal.....	\$283,519.72	457*	\$620.39	1,787	3.9	\$158.66
<b>DENTAL SERVICES.....</b>	\$13,796.00	261*	\$52.86	1,046	4.0	\$13.19
<b>PHARMACY.....</b>	\$97,657.29	1,440*	\$67.82	3,586	2.5	\$27.23
<b>PHYSICIAN RELATED</b>						
Physician.....	\$24,084.28	420	\$57.34	1,287	3.1	\$18.71
Clinic.....	\$13,173.15	305	\$43.19	1,525	5.0	\$8.64
Family Planning.....	\$2,094.45	55	\$38.08	89	1.6	\$23.53
X-ray & Lab.....	\$1,933.79	85	\$22.75	200	2.4	\$9.67
Nurse Practitioner.....	\$127.52	4	\$31.88	9	2.3	\$14.17
Podiatry.....	\$193.00	6	\$32.17	9	1.5	\$21.44
CRNA Services.....						
Rural Health Clinics.....	\$8,179.45	119	\$68.73	186	1.6	\$43.98
Case Management.....						
Fed Qualified Health Care.....	\$7,464.41	93	\$80.26	218	2.3	\$34.24
Subtotal.....	\$57,250.05	946*	\$60.52	3,523	3.7	\$16.25
<b>ALTERNATIVE SERVICES</b>						
Home Health Services.....	\$118.00	1	\$118.00	2	2.0	\$59.00
Adult Day Health Care.....						
Homemaker/Respite Care.....						
Personal Care.....						
Aids Waiver.....						
Subtotal.....	\$118.00	1*	\$118.00	2	2.0	\$59.00
<b>OTHER SERVICES</b>						
Audiology Services.....	\$837.00	10	\$83.70	16	1.6	\$52.31
Optometric Services.....	\$3,594.00	97	\$37.05	159	1.6	\$22.60
Durable Medical Equip.....	\$42,882.67	15	\$2,858.84	35	2.3	\$1,225.22
Ambulance Services.....	\$434.50	5	\$86.90	179	35.8	\$2.43
Rehabilitation Center.....						
Hospice.....						
Non-Participating Prov.....						
Comprehensive Day Rehab.....						
Subtotal.....	\$47,748.17	126*	\$378.95	389	3.0	\$122.75
<b>BUY-IN PREMIUMS</b>						
Part-A.....						
Part-B.....						
Subtotal ***.....						
<b>MENTAL HEALTH SERVICES</b>						
Private Home ICF/MR.....						
MR/DD Waiver.....	\$47,149.04	9	\$5,238.78	497	55.2	\$94.87
Psych Rehab-Private.....						
CSTAR-Private.....	\$2,107.35	4	\$526.84	218	54.5	\$9.67
Targeted Case management..	\$5,599.38	22	\$254.52	1,011	46.0	\$5.54
Subtotal.....	\$54,855.77	35*	\$1,567.31	1,726	49.3	\$31.78
<b>STATE INSTITUTIONS</b>						
ICF/Mentally Retarded.....						
Mental Hospital.....						
Psych Care Under Age 22...	\$4,652.20	12	\$387.68	41	3.4	\$113.47
Psych Rehab-Public.....						
CSTAR-Public.....						
Targeted Case management..	\$43,940.28	215	\$204.37	5,921	27.5	\$7.42
Subtotal.....	\$48,592.48	227*	\$214.06	5,962	26.2	\$8.15
<b>EPSDT SERVICES</b>						
EPSDT Screenings.....	\$12,815.50	207	\$61.91	214	1.0	\$59.89
EPSDT Referral Services...	\$652,030.38	2,572	\$253.51	29,881	11.6	\$21.82
EPSDT Targeted Case Mgmt..	\$42,570.00	430	\$99.00	430	1.0	\$99.00
Subtotal.....	\$707,415.88	2,758*	\$256.50	30,525	11.0	\$23.17
<b>MANAGED CARE</b>						
Prepaid Health-Hospital...						
Prepaid health-Physician...						
Physician Sponsor Serv....						
Phys Sponsor Mgmt Fees....						
Subtotal.....						
=====						
<b>Total.....</b>	<b>\$1,310,953.36</b>	<b>3,698*</b>	<b>\$354.50</b>			

\* Unduplicated totals

\*\*\* Recipients are not added to total.

Table 5. Medical Statistics, October, 1996

ELIGIBILITY CATEGORY: Child Welfare Services

Number of eligibles on 09/30/96 - 2,001

Total eligibles enrolled during October - N/A

	EXPENDITURES	RECIPIENTS	COST PER RECIPIENT	UNITS OF SERVICE	UNITS PER RECIPIENT	COST PER SERVICE
<b>NURSING FACILITIES.....</b>						
<b>HOSPITALS</b>						
Inpatient.....	\$75,827.92	17	\$4,460.47	209	12.3	\$362.81
Outpatient.....	\$15,060.04	100	\$150.60	399	4.0	\$37.74
Subtotal.....	\$90,887.96	111*	\$818.81	608	5.4	\$149.49
<b>DENTAL SERVICES.....</b>	\$2,182.55	49*	\$44.54	177	3.6	\$12.33
<b>PHARMACY.....</b>	\$25,090.47	309*	\$81.20	780	2.5	\$32.17
<b>PHYSICIAN RELATED</b>						
Physician.....	\$5,646.44	89	\$63.44	247	2.8	\$22.86
Clinic.....	\$2,723.89	63	\$43.24	550	8.7	\$4.95
Family Planning.....	\$478.69	13	\$36.82	17	1.3	\$28.16
X-ray & Lab.....	\$392.99	19	\$20.68	33	1.7	\$11.91
Nurse Practitioner.....	\$23.00	1	\$23.00	1	1.0	\$23.00
Podiatry.....						
CRNA Services.....	\$66.00	1	\$66.00	105	105.0	\$.63
Rural Health Clinics.....	\$736.77	15	\$49.12	21	1.4	\$35.08
Case Management.....	\$8.00	1	\$8.00	1	1.0	\$8.00
Fed Qualified Health Care.....	\$1,589.89	20	\$79.49	48	2.4	\$33.12
Subtotal.....	\$11,665.67	192*	\$60.76	1,023	5.3	\$11.40
<b>ALTERNATIVE SERVICES</b>						
Home Health Services.....						
Adult Day Health Care.....						
Homemaker/Respite Care.....						
Personal Care.....						
Aids Waiver.....						
Subtotal.....						
<b>OTHER SERVICES</b>						
Audiology Services.....	\$25.00	1	\$25.00	2	2.0	\$12.50
Optometric Services.....	\$719.00	20	\$35.95	34	1.7	\$21.15
Durable Medical Equip.....	\$34,453.90	7	\$4,921.99	57	8.1	\$601.19
Ambulance Services.....	\$127.90	2	\$63.95	6	3.0	\$21.32
Rehabilitation Center.....						
Hospice.....						
Non-Participating Prov.....						
Comprehensive Day Rehab...						
Subtotal.....	\$35,325.80	30*	\$1,177.53	79	2.6	\$447.16
<b>BUY-IN PREMIUMS</b>						
Part-A.....						
Part-B.....						
Subtotal ***.....						
<b>MENTAL HEALTH SERVICES</b>						
Private Home ICF/MR.....						
MR/DD Waiver.....						
Psych Rehab-Private.....						
CSTAR-Private.....						
Targeted Case management..						
Subtotal.....						
<b>STATE INSTITUTIONS</b>						
ICF/Mentally Retarded.....						
Mental Hospital.....						
Psych Care Under Age 22...						
Psych Rehab-Public.....						
CSTAR-Public.....						
Targeted Case management..						
Subtotal.....						
<b>EPSDT SERVICES</b>						
EPSDT Screenings.....	\$2,097.70	35	\$59.93	34	1.0	\$61.70
EPSDT Referral Services...	\$69,490.27	310	\$224.16	3,724	12.0	\$18.66
EPSDT Targeted Case Mgmt..	\$2,574.00	25	\$102.96	26	1.0	\$99.00
Subtotal.....	\$74,161.97	333*	\$222.71	3,784	11.3	\$19.60
<b>MANAGED CARE</b>						
Prepaid Health-Hospital...						
Prepaid health-Physician...						
Physician Sponsor Serv...						
Phys Sponsor Mgmt Fees...						
Subtotal.....						
=====						
<b>Total.....</b>	<b>\$239,314.42</b>	<b>614*</b>	<b>\$389.76</b>			

\* Unduplicated totals

\*\*\* Recipients are not added to total.

Table 5. Medical Statistics, October, 1996

ELIGIBILITY CATEGORY: Refugee

Number of eligibles on 09/30/96 - 921

Total eligibles enrolled during October - 1,199

	EXPENDITURES	RECIPIENTS	COST PER RECIPIENT	UNITS OF SERVICE	UNITS PER RECIPIENT	COST PER SERVICE
<b>NURSING FACILITIES.....</b>						
<b>HOSPITALS</b>						
Inpatient.....	\$9,419.13	5	\$1,883.83	11	2.2	\$856.28
Outpatient.....	\$13,353.98	74	\$180.46	301	4.1	\$44.37
Subtotal.....	\$22,773.11	77*	\$295.75	312	4.0	\$72.99
<b>DENTAL SERVICES.....</b>	\$14,231.55	116*	\$122.69	454	3.9	\$31.35
<b>PHARMACY.....</b>	\$2,165.63	43*	\$50.36	86	2.0	\$25.18
<b>PHYSICIAN RELATED</b>						
Physician.....	\$1,750.96	32	\$54.72	62	1.9	\$28.24
Clinic.....	\$2,406.21	20	\$120.31	41	2.1	\$58.69
Family Planning.....						
X-ray & Lab.....	\$957.43	32	\$29.92	98	3.1	\$9.77
Nurse Practitioner.....						
Podiatry.....						
CRNA Services.....						
Rural Health Clinics.....						
Case Management.....						
Fed Qualified Health Care.....	\$10,547.79	98	\$107.63	343	3.5	\$30.75
Subtotal.....	\$15,662.39	151*	\$103.72	544	3.6	\$28.79
<b>ALTERNATIVE SERVICES</b>						
Home Health Services.....						
Adult Day Health Care.....						
Homemaker/Respite Care.....						
Personal Care.....						
Aids Waiver.....						
Subtotal.....						
<b>OTHER SERVICES</b>						
Audiology Services.....						
Optometric Services.....	\$877.50	15	\$58.50	30	2.0	\$29.25
Durable Medical Equip.....						
Ambulance Services.....	\$100.00	2	\$50.00	2	1.0	\$50.00
Rehabilitation Center.....						
Hospice.....						
Non-Participating Prov.....						
Comprehensive Day Rehab.....						
Subtotal.....	\$977.50	17*	\$57.50	32	1.8	\$30.55
<b>BUY-IN PREMIUMS</b>						
Part-A.....						
Part-B.....						
Subtotal ***.....						
<b>MENTAL HEALTH SERVICES</b>						
Private Home ICF/MR.....						
MR/DD Waiver.....						
Psych Rehab-Private.....						
CSTAR-Private.....						
Targeted Case management..						
Subtotal.....						
<b>STATE INSTITUTIONS</b>						
ICF/Mentally Retarded.....						
Mental Hospital.....						
Psych Care Under Age 22...						
Psych Rehab-Public.....						
CSTAR-Public.....						
Targeted Case management..	\$424.58	1	\$424.58	71	71.0	\$5.98
Subtotal.....	\$424.58	1*	\$424.58	71	71.0	\$5.98
<b>EPSDT SERVICES</b>						
EPSDT Screenings.....	\$788.00	10	\$78.80	11	1.1	\$71.64
EPSDT Referral Services...	\$530.90	10	\$53.09	20	2.0	\$26.55
EPSDT Targeted Case Mgmt..						
Subtotal.....	\$1,318.90	18*	\$73.27	31	1.7	\$42.55
<b>MANAGED CARE</b>						
Prepaid Health-Hospital...						
Prepaid health-Physician..						
Physician Sponsor Serv....						
Phys Sponsor Mgmt Fees....						
Subtotal.....						
=====						
<b>Total.....</b>	<b>\$57,553.66</b>	<b>324*</b>	<b>\$177.63</b>			

\* Unduplicated totals

\*\*\* Recipients are not added to total.

Table 5. Medical Statistics, October, 1996

ELIGIBILITY CATEGORY: AFDC - Medical Assistance

Number of eligibles on 09/30/96 - 76

Total eligibles enrolled during October - 1,821

	EXPENDITURES	RECIPIENTS	COST PER RECIPIENT	UNITS OF SERVICE	UNITS PER RECIPIENT	COST PER SERVICE
NURSING FACILITIES.....	\$28,471.04	7*	\$4,067.29	128	18.3	\$222.43
HOSPITALS						
Inpatient.....	\$16,005.15	4	\$4,001.29	70	17.5	\$228.65
Outpatient.....	\$5,121.50	23	\$222.67	113	4.9	\$45.32
Subtotal.....	\$21,126.65	24*	\$880.28	183	7.6	\$115.45
DENTAL SERVICES.....	\$694.50	3*	\$231.50	30	10.0	\$23.15
PHARMACY.....	\$5,232.35	26*	\$201.24	145	5.6	\$36.09
PHYSICIAN RELATED						
Physician.....	\$111.00	7	\$15.86	8	1.1	\$13.88
Clinic.....	\$1,129.36	16	\$70.59	421	26.3	\$2.68
Family Planning.....	\$14.81	1	\$14.81	1	1.0	\$14.81
X-ray & Lab.....	\$487.65	9	\$54.18	51	5.7	\$9.56
Nurse Practitioner.....						
Podiatry.....						
CRNA Services.....						
Rural Health Clinics.....	\$110.00	2	\$55.00	4	2.0	\$27.50
Case Management.....						
Fed Qualified Health Care.....						
Subtotal.....	\$1,852.82	27*	\$68.62	485	17.9	\$3.82
ALTERNATIVE SERVICES						
Home Health Services.....	\$119.74	1	\$119.74	2	2.0	\$59.87
Adult Day Health Care.....						
Homemaker/Respite Care.....						
Personal Care.....						
Aids Waiver.....						
Subtotal.....	\$119.74	1*	\$119.74	2	2.0	\$59.87
OTHER SERVICES						
Audiology Services.....						
Optometric Services.....	\$102.00	1	\$102.00	3	3.0	\$34.00
Durable Medical Equip.....						
Ambulance Services.....	\$50.00	1	\$50.00	1	1.0	\$50.00
Rehabilitation Center.....						
Hospice.....						
Non-Participating Prov.....						
Comprehensive Day Rehab.....						
Subtotal.....	\$152.00	2*	\$76.00	4	2.0	\$38.00
BUY-IN PREMIUMS						
Part-A.....						
Part-B.....						
Subtotal ***.....						
MENTAL HEALTH SERVICES						
Private Home ICF/MR.....	\$43,722.50	9	\$4,858.06	270	30.0	\$161.94
MR/DD Waiver.....	\$10,576.95	2	\$5,288.48	563	281.5	\$18.79
Psych Rehab-Private.....						
CSTAR-Private.....						
Targeted Case management..						
Subtotal.....	\$54,299.45	11*	\$4,936.31	833	75.7	\$65.19
STATE INSTITUTIONS						
ICF/Mentally Retarded....	\$31,341.06	5	\$6,268.21	155	31.0	\$202.20
Mental Hospital.....						
Psych Care Under Age 22...	\$14,287.72	4	\$3,571.93	41	10.3	\$348.48
Psych Rehab-Public.....						
CSTAR-Public.....						
Targeted Case management..	\$2,316.50	7	\$330.93	261	37.3	\$8.88
Subtotal.....	\$47,945.28	16*	\$2,996.58	457	28.5	\$104.91
EPSDT SERVICES						
EPSDT Screenings.....						
EPSDT Referral Services...	\$6,707.50	8	\$838.44	351	43.9	\$19.11
EPSDT Targeted Case Mgmt..						
Subtotal.....	\$6,707.50	8*	\$838.44	351	43.8	\$19.11
MANAGED CARE						
Prepaid Health-Hospital...						
Prepaid health-Physician..						
Physician Sponsor Serv....						
Phys Sponsor Mgmt Fees....						
Subtotal.....						
===== Total.....	\$166,601.33	47*	\$3,544.71			

\* Unduplicated totals

\*\*\* Recipients are not added to total.



Table 5. Medical Statistics, October, 1996

ELIGIBILITY CATEGORY: Title XIX - HDN

Number of eligibles on 09/30/96 - 5,707

Total eligibles enrolled during October - N/A

	EXPENDITURES	RECIPIENTS	COST PER RECIPIENT	UNITS OF SERVICE	UNITS PER RECIPIENT	COST PER SERVICE
NURSING FACILITIES.....	\$5,303.18	1*	\$5,303.18	26	26.0	\$203.97
HOSPITALS						
Inpatient.....	\$386,434.34	65	\$5,945.14	657	10.1	\$588.18
Outpatient.....	\$80,805.90	517	\$156.30	1,837	3.6	\$43.99
Subtotal.....	\$467,240.24	557*	\$838.85	2,494	4.4	\$187.35
DENTAL SERVICES.....	\$10,287.78	197*	\$52.22	738	3.7	\$13.94
PHARMACY.....	\$127,421.32	1,247*	\$102.18	3,383	2.7	\$37.67
PHYSICIAN RELATED						
Physician.....	\$28,672.50	417	\$68.76	1,604	3.8	\$17.88
Clinic.....	\$21,293.38	450	\$47.32	2,140	4.8	\$9.95
Family Planning.....	\$1,438.27	49	\$29.35	46	.9	\$31.27
X-ray & Lab.....	\$4,268.03	109	\$39.16	386	3.5	\$11.06
Nurse Practitioner.....	\$81.00	4	\$20.25	4	1.0	\$20.25
Podiatry.....						
CRNA Services.....	\$101.74	2	\$50.87	126	63.0	\$ .81
Rural Health Clinics.....	\$5,820.05	87	\$66.90	145	1.7	\$40.14
Case Management.....	\$218.00	2	\$109.00	8	4.0	\$27.25
Fed Qualified Health Care.....	\$4,596.10	66	\$69.64	157	2.4	\$29.27
Subtotal.....	\$66,489.07	1,015*	\$65.51	4,616	4.5	\$14.40
ALTERNATIVE SERVICES						
Home Health Services.....	\$46.00	1	\$46.00	4	4.0	\$11.50
Adult Day Health Care.....						
Homemaker/Respite Care.....	\$268.77	1	\$268.77	31	31.0	\$8.67
Personal Care.....						
Aids Waiver.....						
Subtotal.....	\$314.77	2*	\$157.39	35	17.5	\$8.99
OTHER SERVICES						
Audiology Services.....	\$100.00	8	\$12.50	11	1.4	\$9.09
Optometric Services.....	\$3,344.50	87	\$38.44	157	1.8	\$21.30
Durable Medical Equip.....	\$5,788.24	13	\$445.25	31	2.4	\$186.72
Ambulance Services.....	\$409.20	6	\$68.20	145	24.2	\$2.82
Rehabilitation Center.....						
Hospice.....						
Non-Participating Prov.....						
Comprehensive Day Rehab.....						
Subtotal.....	\$9,641.94	114*	\$84.58	344	3.0	\$28.03
BUY-IN PREMIUMS						
Part-A.....						
Part-B.....						
Subtotal ***.....						
MENTAL HEALTH SERVICES						
Private Home ICF/MR.....						
MR/DD Waiver.....	\$159,250.44	49	\$3,250.01	3,118	63.6	\$51.07
Psych Rehab-Private.....	\$300.00	1	\$300.00	15	15.0	\$20.00
CSTAR-Private.....	\$18,059.00	23	\$785.17	1,968	85.6	\$9.18
Targeted Case management..	\$5,423.96	22	\$246.54	977	44.4	\$5.55
Subtotal.....	\$183,033.40	92*	\$1,989.49	6,078	66.0	\$30.11
STATE INSTITUTIONS						
ICF/Mentally Retarded.....	\$17,915.08	1	\$17,915.08	61	61.0	\$293.69
Mental Hospital.....						
Psych Care Under Age 22...	\$43,140.37	15	\$2,876.02	225	15.0	\$191.73
Psych Rehab-Public.....						
CSTAR-Public.....						
Targeted Case management..	\$89,108.30	350	\$254.60	12,586	36.0	\$7.08
Subtotal.....	\$150,163.75	358*	\$419.45	12,872	35.9	\$11.67
EPSDT SERVICES						
EPSDT Screenings.....	\$14,232.80	229	\$62.15	234	1.0	\$60.82
EPSDT Referral Services...	\$522,067.44	2,112	\$247.19	24,732	11.7	\$21.11
EPSDT Targeted Case Mgmt..	\$42,174.00	428	\$98.54	426	1.0	\$99.00
Subtotal.....	\$578,474.24	2,340*	\$247.21	25,392	10.8	\$22.78
MANAGED CARE						
Prepaid Health-Hospital...						
Prepaid health-Physician...						
Physician Sponsor Serv...						
Phys Sponsor Mgmt Fees....						
Subtotal.....						
===== Total.....	\$1,598,369.69	3,357*	\$476.13			

\* Unduplicated totals

\*\*\* Recipients are not added to total.

Table 5. Medical Statistics, October, 1996

ELIGIBILITY CATEGORY: Qualified Medicare Beneficiary (QMB)

Number of eligibles on 09/30/96 - 9,042

Total eligibles enrolled during October - 10,320

	EXPENDITURES	RECIPIENTS	COST PER RECIPIENT	UNITS OF SERVICE	UNITS PER RECIPIENT	COST PER SERVICE
NURSING FACILITIES.....	\$8,879.09	31*	\$286.42	134	4.3	\$66.26
HOSPITALS						
Inpatient.....	\$889.72	78	\$11.41	13	1.2	\$68.44
Outpatient.....	\$176,762.24	1,204	\$146.81	2,031	1.7	\$87.03
Subtotal.....	\$177,651.96	1,269*	\$139.99	2,044	1.6	\$86.91
DENTAL SERVICES.....	\$5.79	1*	\$5.79	1	1.0	\$5.79
PHARMACY.....						
PHYSICIAN RELATED						
Physician.....	\$62,263.38	1,638	\$38.01	3,128	1.9	\$19.91
Clinic.....	\$51,992.20	1,008	\$51.58	1,743	1.7	\$29.83
Family Planning.....						
X-ray & Lab.....	\$4,449.93	243	\$18.31	347	1.4	\$12.82
Nurse Practitioner.....	\$68.41	1	\$68.41	5	5.0	\$13.68
Podiatry.....	\$1,924.36	97	\$19.84	131	1.4	\$14.69
CRNA Services.....	\$340.27	16	\$21.27	18	1.1	\$18.90
Rural Health Clinics.....	\$3,165.54	154	\$20.56	229	1.5	\$13.82
Case Management.....						
Fed Qualified Health Care.....	\$522.55	37	\$14.12	48	1.3	\$10.89
Subtotal.....	\$124,726.64	2,653*	\$47.01	5,649	2.1	\$22.08
ALTERNATIVE SERVICES						
Home Health Services.....						
Adult Day Health Care.....						
Homemaker/Respite Care.....	\$314.94	3	\$104.98	29	9.7	\$10.86
Personal Care.....	\$5,346.38	43	\$124.33	448	10.4	\$11.93
Aids Waiver.....						
Subtotal.....	\$5,661.32	43*	\$131.66	477	11.0	\$11.87
OTHER SERVICES						
Audiology Services.....	\$20.00	1	\$20.00	2	2.0	\$10.00
Optometric Services.....	\$1,502.27	81	\$18.55	88	1.1	\$17.07
Durable Medical Equip.....	\$15,998.01	251	\$63.74	398	1.6	\$40.20
Ambulance Services.....	\$8,405.52	78	\$82.12	126	1.6	\$50.84
Rehabilitation Center.....	\$2,820.50	7	\$402.93	10	1.4	\$282.05
Hospice.....						
Non-Participating Prov.....	\$1,788.72	26	\$68.80	43	1.7	\$41.60
Comprehensive Day Rehab.....						
Subtotal.....	\$28,535.02	432*	\$66.05	667	1.5	\$42.78
BUY-IN PREMIUMS						
Part-A.....	\$4,277.20	15	\$285.15			
Part-B.....	\$332,307.50	7,855	\$42.31			
Subtotal ***.....	\$336,584.70	7,870	\$42.77			
MENTAL HEALTH SERVICES						
Private Home ICF/MR.....						
MR/DD Waiver.....						
Psych Rehab-Private.....	\$6,105.23	26	\$234.82	382	14.7	\$15.98
CSTAR-Private.....						
Targeted Case management..	\$250.65	2	\$125.33	45	22.5	\$5.57
Subtotal.....	\$6,355.88	28*	\$227.00	427	15.2	\$14.88
STATE INSTITUTIONS						
ICF/Mentally Retarded.....						
Mental Hospital.....						
Psych Care Under Age 22...	\$49.80	3	\$16.60	3	1.0	\$16.60
Psych Rehab-Public.....	\$620.00	2	\$310.00	31	15.5	\$20.00
CSTAR-Public.....						
Targeted Case management..						
Subtotal.....	\$669.80	5*	\$133.96	34	6.8	\$19.70
EPSDT SERVICES						
EPSDT Screenings.....						
EPSDT Referral Services...						
EPSDT Targeted Case Mgmt..						
Subtotal.....						
MANAGED CARE						
Prepaid Health-Hospital...						
Prepaid health-Physician...						
Physician Sponsor Serv...						
Phys Sponsor Mgmt Fees...						
Subtotal.....						
===== Total.....	\$689,070.20	3,421*	\$201.42			

\* Unduplicated totals

\*\*\* Recipients are not added to total.

Table 5. Medical Statistics, October, 1996

ELIGIBILITY CATEGORY: DYS - General Relief

Number of eligibles on 09/30/96 - 373

Total eligibles enrolled during October - 811

	EXPENDITURES	RECIPIENTS	COST PER RECIPIENT	UNITS OF SERVICE	UNITS PER RECIPIENT	COST PER SERVICE
<b>NURSING FACILITIES.....</b>						
<b>HOSPITALS</b>						
Inpatient.....	\$54,486.57	9	\$6,054.06	159	17.7	\$342.68
Outpatient.....	\$4,335.92	36	\$120.44	107	3.0	\$40.52
Subtotal.....	\$58,822.49	43*	\$1,367.96	266	6.1	\$221.14
<b>DENTAL SERVICES.....</b>	\$1,721.65	32*	\$53.80	123	3.8	\$14.00
<b>PHARMACY.....</b>	\$8,356.76	124*	\$67.39	277	2.2	\$30.17
<b>PHYSICIAN RELATED</b>						
Physician.....	\$3,533.35	50	\$70.67	217	4.3	\$16.28
Clinic.....	\$961.22	28	\$34.33	165	5.9	\$5.83
Family Planning.....	\$51.74	1	\$51.74	2	2.0	\$25.87
X-ray & Lab.....	\$1,422.16	41	\$34.69	153	3.7	\$9.30
Nurse Practitioner.....	\$23.00	1	\$23.00	1	1.0	\$23.00
Podiatry.....	\$420.00	7	\$60.00	10	1.4	\$42.00
CRNA Services.....	\$42.62	1	\$42.62	70	70.0	\$.61
Rural Health Clinics.....	\$75.00	1	\$75.00	1	1.0	\$75.00
Case Management.....						
Fed Qualified Health Care.....						
Subtotal.....	\$6,529.09	106*	\$61.60	619	5.8	\$10.55
<b>ALTERNATIVE SERVICES</b>						
Home Health Services.....						
Adult Day Health Care.....						
Homemaker/Respite Care.....						
Personal Care.....						
Aids Waiver.....						
Subtotal.....						
<b>OTHER SERVICES</b>						
Audiology Services.....	\$20.00	1	\$20.00	1	1.0	\$20.00
Optometric Services.....	\$736.50	15	\$49.10	28	1.9	\$26.30
Durable Medical Equip.....						
Ambulance Services.....						
Rehabilitation Center.....						
Hospice.....						
Non-Participating Prov.....						
Comprehensive Day Rehab.....						
Subtotal.....	\$756.50	16*	\$47.28	29	1.8	\$26.09
<b>BUY-IN PREMIUMS</b>						
Part-A.....						
Part-B.....						
Subtotal ***.....						
<b>MENTAL HEALTH SERVICES</b>						
Private Home ICF/MR.....						
MR/DD Waiver.....						
Psych Rehab-Private.....						
CSTAR-Private.....						
Targeted Case management..						
Subtotal.....						
<b>STATE INSTITUTIONS</b>						
ICF/Mentally Retarded.....						
Mental Hospital.....						
Psych Care Under Age 22...						
Psych Rehab-Public.....						
CSTAR-Public.....						
Targeted Case management..						
Subtotal.....						
<b>EPSDT SERVICES</b>						
EPSDT Screenings.....	\$843.50	14	\$60.25	14	1.0	\$60.25
EPSDT Referral Services...	\$42,279.36	154	\$274.54	1,955	12.7	\$21.63
EPSDT Targeted Case Mgmt..	\$198.00	2	\$99.00	2	1.0	\$99.00
Subtotal.....	\$43,320.86	161*	\$269.07	1,971	12.2	\$21.98
<b>MANAGED CARE</b>						
Prepaid Health-Hospital...						
Prepaid health-Physician..						
Physician Sponsor Serv....						
Phys Sponsor Mgmt Fees....						
Subtotal.....						
=====						
<b>Total.....</b>	<b>\$119,507.35</b>	<b>285*</b>	<b>\$419.32</b>			

\* Unduplicated totals

\*\*\* Recipients are not added to total.

Table 5. Medical Statistics, October, 1996

ELIGIBILITY CATEGORY: Medicaid for Pregnant Women

Number of eligibles on 09/30/96 - 13,050

Total eligibles enrolled during October - 22,003

	EXPENDITURES	RECIPIENTS	COST PER RECIPIENT	UNITS OF SERVICE	UNITS PER RECIPIENT	COST PER SERVICE
<b>NURSING FACILITIES.....</b>						
<b>HOSPITALS</b>						
Inpatient.....	\$3,576,422.70	2,152	\$1,661.91	5,458	2.5	\$655.26
Outpatient.....	\$822,979.98	4,578	\$179.77	23,187	5.1	\$35.49
Subtotal.....	\$4,399,402.68	5,948*	\$739.64	28,645	4.8	\$153.58
<b>DENTAL SERVICES.....</b>	\$30,129.70	419*	\$71.91	1,672	4.0	\$18.02
<b>PHARMACY.....</b>	\$151,066.54	4,767*	\$31.69	9,415	2.0	\$16.05
<b>PHYSICIAN RELATED</b>						
Physician.....	\$780,320.52	3,151	\$247.64	12,244	3.9	\$63.73
Clinic.....	\$562,950.39	3,344	\$168.35	25,544	7.6	\$22.04
Family Planning.....	\$191,603.17	915	\$209.40	9,679	10.6	\$19.80
X-ray & Lab.....	\$49,736.39	1,699	\$29.27	4,207	2.5	\$11.82
Nurse Practitioner.....	\$1,143.88	20	\$57.19	42	2.1	\$27.24
Podiatry.....	\$226.25	6	\$37.71	13	2.2	\$17.40
CRNA Services.....	\$4,645.73	76	\$61.13	3,786	49.8	\$1.23
Rural Health Clinics.....	\$85,342.14	500	\$170.68	1,140	2.3	\$74.86
Case Management.....	\$19,821.29	682	\$29.06	893	1.3	\$22.20
Fed Qualified Health Care.....	\$38,135.17	261	\$146.11	862	3.3	\$44.24
Subtotal.....	\$1,733,924.93	7,950*	\$218.10	58,410	7.3	\$29.69
<b>ALTERNATIVE SERVICES</b>						
Home Health Services.....	\$11,643.30	20	\$582.17	1,491	74.6	\$7.81
Adult Day Health Care.....						
Homemaker/Respite Care.....						
Personal Care.....						
Aids Waiver.....						
Subtotal.....	\$11,643.30	20*	\$582.17	1,491	74.5	\$7.81
<b>OTHER SERVICES</b>						
Audiology Services.....						
Optometric Services.....	\$10,143.00	224	\$45.28	487	2.2	\$20.83
Durable Medical Equip.....	\$2,768.77	18	\$153.82	257	14.3	\$10.77
Ambulance Services.....	\$4,205.00	58	\$72.50	1,967	33.9	\$2.14
Rehabilitation Center.....	\$105.00	1	\$105.00	1	1.0	\$105.00
Hospice.....						
Non-Participating Prov.....						
Comprehensive Day Rehab.....						
Subtotal.....	\$17,221.77	300*	\$57.41	2,712	9.0	\$6.35
<b>BUY-IN PREMIUMS</b>						
Part-A.....						
Part-B.....						
Subtotal ***.....						
<b>MENTAL HEALTH SERVICES</b>						
Private Home ICF/MR.....						
MR/DD Waiver.....	\$1,099.20	1	\$1,099.20	30	30.0	\$36.64
Psych Rehab-Private.....	\$754.52	3	\$251.51	37	12.3	\$20.39
CSTAR-Private.....	\$4,720.36	13	\$363.10	602	46.3	\$7.84
Targeted Case management..	\$406.64	1	\$406.64	68	68.0	\$5.98
Subtotal.....	\$6,980.72	17*	\$410.63	737	43.3	\$9.47
<b>STATE INSTITUTIONS</b>						
ICF/Mentally Retarded.....						
Mental Hospital.....						
Psych Care Under Age 22...	\$114.32	1	\$114.32	4	4.0	\$28.58
Psych Rehab-Public.....						
CSTAR-Public.....						
Targeted Case management..	\$791.62	7	\$113.09	124	17.7	\$6.38
Subtotal.....	\$905.94	8*	\$113.24	128	16.0	\$7.08
<b>EPSDT SERVICES</b>						
EPSDT Screenings.....	\$50,658.30	781	\$64.86	847	1.1	\$59.81
EPSDT Referral Services..	\$129,491.56	1,760	\$73.57	5,501	3.1	\$23.54
EPSDT Targeted Case Mgmt..						
Subtotal.....	\$180,149.86	1,998*	\$90.17	6,348	3.1	\$28.38
<b>MANAGED CARE</b>						
Prepaid Health-Hospital...						
Prepaid health-Physician..						
Physician Sponsor Serv....	\$17.00	1	\$17.00			
Phys Sponsor Mgmt Fees....						
Subtotal.....	\$17.00	1*	\$17.00			
=====						
<b>Total.....</b>	<b>\$6,531,442.44</b>	<b>12,712*</b>	<b>\$513.80</b>			

\* Unduplicated totals

\*\*\* Recipients are not added to total.

Table 5. Medical Statistics, October, 1996

ELIGIBILITY CATEGORY: Medicaid for Children

Number of eligibles on 09/30/96 - 166,754

Total eligibles enrolled during October - 168,209

	EXPENDITURES	RECIPIENTS	COST PER RECIPIENT	UNITS OF SERVICE	UNITS PER RECIPIENT	COST PER SERVICE
NURSING FACILITIES.....	\$3,114.02	1*	\$3,114.02	14	14.0	\$222.43
HOSPITALS						
Inpatient.....	\$3,564,066.31	1,049	\$3,397.58	5,924	5.6	\$601.63
Outpatient.....	\$1,843,513.77	12,192	\$151.21	39,071	3.2	\$47.18
Subtotal.....	\$5,407,580.08	12,869*	\$420.20	44,995	3.5	\$120.18
DENTAL SERVICES.....	\$205,009.15	3,831*	\$53.51	14,511	3.8	\$14.13
PHARMACY.....	\$1,354,588.07	30,378*	\$44.59	63,291	2.1	\$21.40
PHYSICIAN RELATED						
Physician.....	\$325,922.39	5,870	\$55.52	24,334	4.1	\$13.39
Clinic.....	\$430,436.34	9,409	\$45.75	52,432	5.6	\$8.21
Family Planning.....	\$27,101.01	772	\$35.10	1,010	1.3	\$26.83
X-ray & Lab.....	\$36,312.85	1,765	\$20.57	3,445	2.0	\$10.54
Nurse Practitioner.....	\$828.22	44	\$18.82	59	1.3	\$14.04
Podiatry.....	\$2,547.25	53	\$48.06	95	1.8	\$26.81
CRNA Services.....	\$3,945.71	84	\$46.97	5,122	61.0	\$7.77
Rural Health Clinics.....	\$258,513.59	3,932	\$65.75	6,010	1.5	\$43.01
Case Management.....	\$2,927.10	75	\$39.03	107	1.4	\$27.36
Fed Qualified Health Care.....	\$79,519.33	1,313	\$60.56	3,043	2.3	\$26.13
Subtotal.....	\$1,168,053.79	20,122*	\$58.05	95,657	4.7	\$12.21
ALTERNATIVE SERVICES						
Home Health Services.....	\$6,194.74	23	\$269.34	416	18.1	\$14.89
Adult Day Health Care.....						
Homemaker/Respite Care.....						
Personal Care.....	\$2,949.06	7	\$421.29	245	35.0	\$12.04
Aids Waiver.....	\$1,681.74	1	\$1,681.74	73	73.0	\$23.04
Subtotal.....	\$10,825.54	31*	\$349.21	734	23.6	\$14.75
OTHER SERVICES						
Audiology Services.....	\$6,337.11	119	\$53.25	192	1.6	\$33.01
Optometric Services.....	\$59,812.50	1,509	\$39.64	2,718	1.8	\$22.01
Durable Medical Equip.....	\$97,502.48	327	\$298.17	1,115	3.4	\$87.45
Ambulance Services.....	\$12,984.87	194	\$66.93	4,703	24.2	\$2.76
Rehabilitation Center.....						
Hospice.....	\$3,661.20	1	\$3,661.20	40	40.0	\$91.53
Non-Participating Prov.....						
Comprehensive Day Rehab.....						
Subtotal.....	\$180,298.16	2,139*	\$84.29	8,768	4.1	\$20.56
BUY-IN PREMIUMS						
Part-A.....						
Part-B.....						
Subtotal ***.....						
MENTAL HEALTH SERVICES						
Private Home ICF/MR.....						
MR/DD Waiver.....	\$113,261.39	45	\$2,516.92	2,434	54.1	\$46.53
Psych Rehab-Private.....	\$5,768.14	4	\$1,442.04	334	83.5	\$17.27
CSTAR-Private.....	\$78,856.24	124	\$635.94	8,874	71.6	\$8.89
Targeted Case management..	\$20,350.44	96	\$211.98	3,618	37.7	\$5.62
Subtotal.....	\$218,236.21	264*	\$826.65	15,260	57.8	\$14.30
STATE INSTITUTIONS						
ICF/Mentally Retarded.....						
Mental Hospital.....						
Psych Care Under Age 22...	\$37,304.99	30	\$1,243.50	159	5.3	\$234.62
Psych Rehab-Public.....						
CSTAR-Public.....						
Targeted Case management..	\$277,653.44	1,147	\$242.07	37,722	32.9	\$7.36
Subtotal.....	\$314,958.43	1,169*	\$269.43	37,881	32.4	\$8.31
EPSDT SERVICES						
EPSDT Screenings.....	\$356,514.57	5,808	\$61.38	6,082	1.0	\$58.62
EPSDT Referral Services...	\$2,140,950.27	27,836	\$76.91	122,101	4.4	\$17.53
EPSDT Targeted Case Mgmt..	\$7,128.00	73	\$97.64	72	1.0	\$99.00
Subtotal.....	\$2,504,592.84	29,773*	\$84.12	128,255	4.3	\$19.53
MANAGED CARE						
Prepaid Health-Hospital...						
Prepaid health-Physician..						
Physician Sponsor Serv....	\$185.20	4	\$46.30			
Phys Sponsor Mgmt Fees....	\$129.00	43	\$3.00			
Subtotal.....	\$314.20	45*	\$6.98			
===== Total.....	\$11,367,570.49	58,937*	\$192.88			

\* Unduplicated totals

\*\*\* Recipients are not added to total.

Table 5. Medical Statistics, October, 1996

ELIGIBILITY CATEGORY: Presumptive Eligibility

Number of eligibles on 09/30/96 - 1,182

Total eligibles enrolled during October - N/A

	EXPENDITURES	RECIPIENTS	COST PER RECIPIENT	UNITS OF SERVICE	UNITS PER RECIPIENT	COST PER SERVICE
<b>NURSING FACILITIES.....</b>						
<b>HOSPITALS</b>						
Inpatient.....						
Outpatient.....	\$59,072.92	447	\$132.15	2,577	5.8	\$22.92
Subtotal.....	\$59,072.92	447*	\$132.15	2,577	5.7	\$22.92
<b>DENTAL SERVICES.....</b>						
PHARMACY.....	\$17,088.02	633*	\$27.00	1,147	1.8	\$14.90
<b>PHYSICIAN RELATED</b>						
Physician.....	\$5,651.20	139	\$40.66	261	1.9	\$21.65
Clinic.....	\$9,049.30	389	\$23.26	575	1.5	\$15.74
Family Planning.....	\$79.21	5	\$15.84	7	1.4	\$11.33
X-ray & Lab.....	\$12,294.49	300	\$40.98	1,203	4.0	\$10.23
Nurse Practitioner.....	\$99.00	3	\$33.00	5	1.7	\$19.80
Podiatry.....						
CRNA Services.....						
Rural Health Clinics.....	\$1,825.30	15	\$121.69	36	2.4	\$50.70
Case Management.....	\$2,058.85	133	\$23.00	162	1.2	\$18.88
Fed Qualified Health Care.....	\$18,837.22	145	\$129.91	555	3.8	\$33.94
Subtotal.....	\$50,894.57	875*	\$58.17	2,804	3.2	\$18.15
<b>ALTERNATIVE SERVICES</b>						
Home Health Services.....	\$299.35	1	\$299.35	5	5.0	\$59.87
Adult Day Health Care.....						
Homemaker/Respite Care.....						
Personal Care.....						
Aids Waiver.....						
Subtotal.....	\$299.35	1*	\$299.35	5	5.0	\$59.87
<b>OTHER SERVICES</b>						
Audiology Services.....						
Optometric Services.....						
Durable Medical Equip.....	\$116.58	1	\$116.58	61	61.0	\$1.91
Ambulance Services.....						
Rehabilitation Center.....						
Hospice.....						
Non-Participating Prov.....						
Comprehensive Day Rehab.....						
Subtotal.....	\$116.58	1*	\$116.58	61	61.0	\$1.91
<b>BUY-IN PREMIUMS</b>						
Part-A.....						
Part-B.....						
Subtotal ***.....						
<b>MENTAL HEALTH SERVICES</b>						
Private Home ICF/MR.....						
MR/DD Waiver.....						
Psych Rehab-Private.....						
CSTAR-Private.....						
Targeted Case management..						
Subtotal.....						
<b>STATE INSTITUTIONS</b>						
ICF/Mentally Retarded.....						
Mental Hospital.....						
Psych Care Under Age 22...						
Psych Rehab-Public.....						
CSTAR-Public.....						
Targeted Case management..						
Subtotal.....						
<b>EPSDT SERVICES</b>						
EPSDT Screenings.....	\$300.00	5	\$60.00	5	1.0	\$60.00
EPSDT Referral Services...	\$1,361.80	34	\$40.05	67	2.0	\$20.33
EPSDT Targeted Case Mgmt..						
Subtotal.....	\$1,661.80	37*	\$44.91	72	1.9	\$23.08
<b>MANAGED CARE</b>						
Prepaid Health-Hospital...						
Prepaid health-Physician..						
Physician Sponsor Serv....						
Phys Sponsor Mgmt Fees....						
Subtotal.....						
=====						
Total.....	\$129,133.24	1,534*	\$84.18			

\* Unduplicated totals

\*\*\* Recipients are not added to total.

Table 5. Medical Statistics, October, 1996

ELIGIBILITY CATEGORY: AFDC/Adult Managed Care

Number of eligibles on 09/30/96 - 12,148

Capitation enrollment - 7,959

Total eligibles enrolled during October - 1,995

	EXPENDITURES	RECIPIENTS	COST PER RECIPIENT	UNITS OF SERVICE	UNITS PER RECIPIENT	COST PER SERVICE
<b>NURSING FACILITIES.....</b>						
<b>HOSPITALS</b>						
Inpatient.....	\$211,270.52	115	\$1,837.13	322	2.8	\$656.12
Outpatient.....	\$171,529.32	633	\$270.98	3,296	5.2	\$52.04
Subtotal.....	\$382,799.84	847*	\$451.95	3,618	4.2	\$105.80
<b>DENTAL SERVICES.....</b>	\$39,100.79	623*	\$62.76	2,126	3.4	\$18.39
<b>PHARMACY.....</b>	\$213,940.23	3,380*	\$63.30	8,726	2.6	\$24.52
<b>PHYSICIAN RELATED</b>						
Physician.....	\$48,362.94	396	\$122.13	2,188	5.5	\$22.10
Clinic.....	\$45,614.55	325	\$136.16	1,544	4.6	\$29.54
Family Planning.....	\$71,858.30	873	\$82.31	2,565	2.9	\$28.01
X-ray & Lab.....	\$9,652.23	282	\$34.23	693	2.5	\$13.93
Nurse Practitioner.....						
Podiatry.....	\$354.50	9	\$39.39	13	1.4	\$27.27
CRNA Services.....	\$15.06	1	\$15.06	1	1.0	\$15.06
Rural Health Clinics.....	\$137.00	3	\$68.50	3	1.0	\$68.50
Case Management.....	\$118.75	1	\$118.75	1	1.0	\$118.75
Fed Qualified Health Care.....	\$38,300.29	556	\$68.89	1,353	2.4	\$28.31
Subtotal.....	\$214,413.62	2,433*	\$88.13	8,365	3.4	\$25.63
<b>ALTERNATIVE SERVICES</b>						
Home Health Services.....	\$1,691.18	4	\$422.80	1,614	403.5	\$1.05
Adult Day Health Care.....						
Homemaker/Respite Care.....						
Personal Care.....						
Aids Waiver.....						
Subtotal.....	\$1,691.18	4*	\$422.80	1,614	403.5	\$1.05
<b>OTHER SERVICES</b>						
Audiology Services.....						
Optometric Services.....	\$3,039.00	73	\$41.63	140	1.9	\$21.71
Durable Medical Equip.....	\$3,792.28	15	\$252.82	387	25.8	\$9.80
Ambulance Services.....	\$1,707.35	28	\$60.98	354	12.6	\$4.82
Rehabilitation Center.....						
Hospice.....						
Non-Participating Prov.....						
Comprehensive Day Rehab.....						
Subtotal.....	\$8,538.63	116*	\$73.61	881	7.5	\$9.69
<b>BUY-IN PREMIUMS</b>						
Part-A.....						
Part-B.....						
Subtotal ***.....						
<b>MENTAL HEALTH SERVICES</b>						
Private Home ICF/MR.....						
MR/DD Waiver.....						
Psych Rehab-Private.....	\$6,955.55	7	\$993.65	352	50.3	\$19.76
CSTAR-Private.....	\$60,828.79	95	\$640.30	8,457	89.0	\$7.19
Targeted Case management..						
Subtotal.....	\$67,784.34	102*	\$664.55	8,809	86.3	\$7.69
<b>STATE INSTITUTIONS</b>						
ICF/Mentally Retarded.....						
Mental Hospital.....						
Psych Care Under Age 22...	\$6,410.07	19	\$337.37	219	11.5	\$29.27
Psych Rehab-Public.....	\$2,427.12	11	\$220.65	117	10.6	\$20.74
CSTAR-Public.....						
Targeted Case management..	\$3,217.50	32	\$100.55	264	8.3	\$12.19
Subtotal.....	\$12,054.69	59*	\$204.32	600	10.1	\$20.09
<b>EPSDT SERVICES</b>						
EPSDT Screenings.....						
EPSDT Referral Services..	\$4,171.13	57	\$73.18	205	3.6	\$20.35
EPSDT Targeted Case Mgmt..						
Subtotal.....	\$4,171.13	57*	\$73.18	205	3.6	\$20.35
<b>MANAGED CARE</b>						
Prepaid Health-Hospital...	\$587,525.27					
Prepaid health-Physician..	\$218,076.36					
Physician Sponsor Serv....	\$16,326.34	399	\$40.92			
Phys Sponsor Mgmt Fees....	\$7,596.00	2,536	\$3.00			
Subtotal.....	\$829,523.97	2,571*	\$322.65			
=====						
<b>Total.....</b>	<b>\$1,774,018.43</b>	<b>11,690*</b>	<b>\$151.76</b>			

\* Unduplicated totals

\*\*\* Recipients are not added to total.

Table 5. Medical Statistics, October, 1996

ELIGIBILITY CATEGORY: AFDC/Child Managed Care

Number of eligibles on 09/30/96 - 27,181

Capitation enrollment - 19,761

Total eligibles enrolled during October - 904

EXPENDITURES	RECIPIENTS	COST PER RECIPIENT	UNITS OF SERVICE	UNITS PER RECIPIENT	COST PER SERVICE
<b>NURSING FACILITIES.....</b>					
<b>HOSPITALS</b>					
Inpatient.....	206	\$1,932.39	493	2.4	\$807.45
Outpatient.....	758	\$153.03	1,967	2.6	\$58.97
Subtotal.....	1,292*	\$397.88	2,460	1.9	\$208.97
DENTAL SERVICES.....	548*	\$51.85	2,138	3.9	\$13.29
PHARMACY.....	3,983*	\$40.22	7,240	1.8	\$22.12
<b>PHYSICIAN RELATED</b>					
Physician.....	215	\$52.15	407	1.9	\$27.55
Clinic.....	451	\$36.39	2,592	5.7	\$36.33
Family Planning.....	90	\$59.21	121	1.3	\$29.17
X-ray & Lab.....	111	\$17.09	194	1.7	\$9.78
Nurse Practitioner.....					
Podiatry.....	2	\$17.50	3	1.5	\$11.67
CRNA Services.....					
Rural Health Clinics.....	1	\$46.00	1	1.0	\$46.00
Case Management.....					
Fed Qualified Health Care.....	854	\$50.55	2,080	2.4	\$20.75
Subtotal.....	2,470*	\$30.89	5,398	2.1	\$14.13
<b>ALTERNATIVE SERVICES</b>					
Home Health Services.....	5	\$94.07	8	1.6	\$58.79
Adult Day Health Care.....					
Homemaker/Respite Care.....					
Personal Care.....					
Aids Waiver.....					
Subtotal.....	5*	\$94.07	8	1.6	\$58.79
<b>OTHER SERVICES</b>					
Audiology Services.....	21	\$19.52	37	1.8	\$11.08
Optometric Services.....	61	\$32.86	96	1.6	\$20.88
Durable Medical Equip.....	17	\$429.90	33	1.9	\$221.46
Ambulance Services.....	23	\$63.26	168	7.3	\$8.66
Rehabilitation Center.....					
Hospice.....					
Non-Participating Prov.....					
Comprehensive Day Rehab.....					
Subtotal.....	122*	\$91.62	334	2.7	\$33.47
<b>BUY-IN PREMIUMS</b>					
Part-A.....					
Part-B.....					
Subtotal ***.....					
<b>MENTAL HEALTH SERVICES</b>					
Private Home ICF/MR.....					
MR/DD Waiver.....	1	\$1,925.10	18	18.0	\$106.95
Psych Rehab-Private.....					
CSTAR-Private.....	24	\$618.83	1,625	67.7	\$9.14
Targeted Case management..	1	\$165.90	30	30.0	\$5.53
Subtotal.....	26*	\$651.65	1,673	64.3	\$10.13
<b>STATE INSTITUTIONS</b>					
ICF/Mentally Retarded.....					
Mental Hospital.....	5	\$2,272.10	33	6.6	\$344.26
Psych Care Under Age 22...					
Psych Rehab-Public.....					
CSTAR-Public.....					
Targeted Case management..	158	\$189.79	3,832	24.3	\$7.83
Subtotal.....	162*	\$255.23	3,865	23.8	\$10.70
<b>EPSDT SERVICES</b>					
EPSDT Screenings.....	460	\$54.00	450	1.0	\$55.20
EPSDT Referral Services..	2,552	\$122.10	16,428	6.4	\$18.97
EPSDT Targeted Case Mgmt..					
Subtotal.....	2,724*	\$123.51	16,878	6.2	\$19.93
<b>MANAGED CARE</b>					
Prepaid Health-Hospital...					
Prepaid health-Physician..					
Physician Sponsor Serv....	91	\$38.47			
Phys Sponsor Mgmt Fees....	3,790	\$2.99			
Subtotal.....	3,799*	\$261.76			
=====					
Total.....	25,449*	\$85.65			

\* Unduplicated totals

\*\*\* Recipients are not added to total.



Table 5. Medical Statistics, October, 1996

ELIGIBILITY CATEGORY: AFDC/Medicaid for Children Managed Care

Number of eligibles on 09/30/96 - N/A

Total eligibles enrolled during October - 23,449

	EXPENDITURES	RECIPIENTS	COST PER RECIPIENT	UNITS OF SERVICE	UNITS PER RECIPIENT	COST PER SERVICE
NURSING FACILITIES.....						
HOSPITALS						
Inpatient.....						
Outpatient.....						
Subtotal.....	-----			-----		
DENTAL SERVICES.....						
PHARMACY.....						
PHYSICIAN RELATED						
Physician.....						
Clinic.....						
Family Planning.....						
X-ray & Lab.....						
Nurse Practitioner.....						
Podiatry.....						
CRNA Services.....						
Rural Health Clinics.....						
Case Management.....						
Fed Qualified Health Care.....						
Subtotal.....	-----			-----		
ALTERNATIVE SERVICES						
Home Health Services.....						
Adult Day Health Care.....						
Homemaker/Respite Care.....						
Personal Care.....						
Aids Waiver.....						
Subtotal.....	-----			-----		
OTHER SERVICES						
Audiology Services.....						
Optometric Services.....						
Durable Medical Equip.....						
Ambulance Services.....						
Rehabilitation Center.....						
Hospice.....						
Non-Participating Prov.....						
Comprehensive Day Rehab.....						
Subtotal.....	-----			-----		
BUY-IN PREMIUMS						
Part-A.....						
Part-B.....						
Subtotal ***.....	-----			-----		
MENTAL HEALTH SERVICES						
Private Home ICF/MR.....						
MR/DD Waiver.....						
Psych Rehab-Private.....						
CSTAR-Private.....						
Targeted Case management..						
Subtotal.....	-----			-----		
STATE INSTITUTIONS						
ICF/Mentally Retarded.....						
Mental Hospital.....						
Psych Care Under Age 22...						
Psych Rehab-Public.....						
CSTAR-Public.....						
Targeted Case management..						
Subtotal.....	-----			-----		
EPSDT SERVICES						
EPSDT Screenings.....						
EPSDT Referral Services..						
EPSDT Targeted Case Mgmt..						
Subtotal.....	-----			-----		
MANAGED CARE						
Prepaid Health-Hospital...						
Prepaid health-Physician..						
Physician Sponsor Serv....						
Phys Sponsor Mgmt Fees....						
Subtotal.....	-----			-----		
	=====					
Total.....			*			

\* Unduplicated totals

\*\*\* Recipients are not added to total.

FIGURE 4. FOOD STAMPS CASELOAD

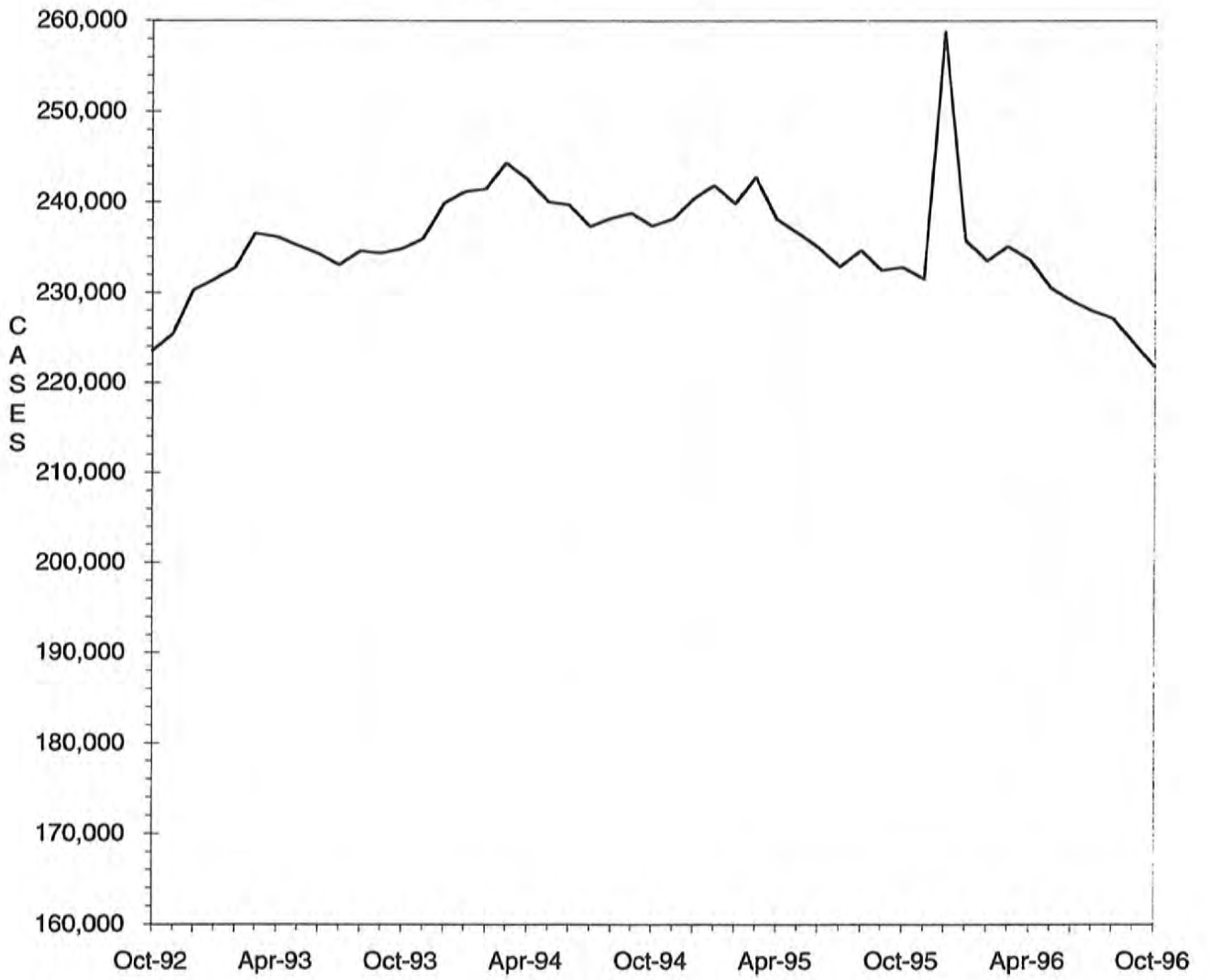

TABLE 6. FOOD STAMP PROGRAM  
OCTOBER 1996

COUNTY	TOTAL PERSONS	TOTAL HOUSE-HOLDS	PA PERSONS	PA HOUSE HOLDS	NON-PA PERSONS	NON-PA HOUSE-HOLDS	TOTAL COUPONS ISSUED	AVERAGE VALUE OF COUPONS PER PERSON
STATE TOTAL	526,404	221,719	185,775	63,942	340,629	157,777	\$37,921,218	\$72.04
ADAIR	1,560	700	276	102	1,284	598	\$100,414	\$64.37
ANDREW	854	337	206	72	648	265	\$54,788	\$64.15
ATCHISON	522	225	63	26	459	199	\$29,624	\$56.75
AUDRAIN	2,114	926	465	169	1,649	757	\$143,262	\$67.77
BARRY	3,261	1,254	1,016	395	2,245	859	\$224,983	\$68.99
BARTON	1,074	426	342	144	732	282	\$68,621	\$63.89
BATES	1,617	616	330	106	1,287	510	\$101,561	\$62.81
BENTON	1,892	770	559	208	1,333	562	\$127,820	\$67.56
BOLLINGER	1,260	497	286	105	974	392	\$75,714	\$60.09
BOONE	9,689	4,409	2,791	976	6,898	3,433	\$722,195	\$74.54
BUCHANAN	10,014	4,187	3,006	1,032	7,008	3,155	\$701,114	\$70.01
BUTLER	6,432	2,881	1,617	569	4,815	2,312	\$391,963	\$60.94
CALDWELL	904	332	178	72	726	260	\$58,034	\$64.20
CALLAWAY	2,809	1,148	762	280	2,047	868	\$191,754	\$68.26
CAMDEN	2,221	936	495	170	1,726	766	\$151,284	\$68.12
CAPE GIRARDEAU	5,095	2,371	1,456	527	3,639	1,844	\$352,787	\$69.24
CARROLL	1,035	405	274	86	761	319	\$64,881	\$62.69
CARTER	1,209	484	283	98	926	386	\$74,880	\$61.94
CASS	3,791	1,453	923	322	2,868	1,131	\$265,315	\$69.99
CEDAR	1,590	709	431	190	1,159	519	\$99,765	\$62.75
CHARITON	664	293	76	25	588	268	\$37,675	\$56.74
CHRISTIAN	2,538	1,005	556	201	1,982	804	\$177,940	\$70.11
CLARK	685	268	156	54	529	214	\$43,583	\$63.62
CLAY	6,277	2,711	1,676	633	4,601	2,078	\$450,958	\$71.84
CLINTON	1,034	408	265	94	769	314	\$72,418	\$70.04
COLE	3,768	1,664	1,094	381	2,674	1,283	\$276,125	\$73.28
COOPER	996	438	200	69	796	369	\$62,115	\$62.36
CRAWFORD	2,834	1,083	930	369	1,904	714	\$193,278	\$68.20
DADE	786	296	211	82	575	214	\$43,574	\$55.44
DALLAS	1,629	677	322	115	1,307	562	\$108,523	\$66.62
DAVISS	669	242	110	36	559	206	\$41,929	\$62.67
DE KALB	798	318	166	61	632	257	\$49,674	\$62.25
DENT	2,193	862	486	155	1,707	707	\$138,861	\$63.32
DOUGLAS	1,755	725	366	140	1,389	585	\$111,016	\$63.26
DUNKLIN	7,891	3,579	3,363	1,237	4,528	2,342	\$510,628	\$64.71
FRANKLIN	5,915	2,232	1,536	541	4,379	1,691	\$413,132	\$69.84
GASCONADE	880	386	113	45	767	341	\$53,658	\$60.98
GENTRY	376	164	59	22	317	142	\$19,177	\$51.00
GREENE	18,507	8,330	4,932	1,817	13,575	6,513	\$1,312,110	\$70.90
GRUNDY	994	463	249	90	745	373	\$62,901	\$63.28
HARRISON	825	368	96	40	729	328	\$47,805	\$57.95
HENRY	2,187	960	789	319	1,398	641	\$142,909	\$65.34
HICKORY	1,173	489	253	90	920	399	\$79,821	\$68.05
HOLT	410	181	63	24	347	157	\$25,011	\$61.00
HOWARD	773	326	122	42	651	284	\$46,389	\$60.01
HOWELL	5,150	2,009	1,121	358	4,029	1,651	\$325,499	\$63.20
IRON	1,911	752	574	205	1,337	547	\$124,649	\$65.23
JACKSON	75,184	32,645	30,459	10,173	44,725	22,472	\$5,907,202	\$78.57
JASPER	10,932	4,687	3,117	1,147	7,815	3,540	\$737,854	\$67.49
JEFFERSON	11,025	4,303	4,402	1,643	6,623	2,660	\$838,551	\$76.06
JOHNSON	3,195	1,307	986	387	2,209	920	\$237,249	\$74.26
KNOX	380	155	74	23	306	132	\$20,967	\$55.18
LACLEDE	3,190	1,218	771	283	2,419	935	\$205,894	\$64.54
LAFAYETTE	2,427	996	709	284	1,718	712	\$157,671	\$64.97
LAWRENCE	2,952	1,158	850	300	2,102	858	\$189,463	\$64.18
LEWIS	855	356	308	132	547	224	\$55,256	\$64.63
LINCOLN	2,666	1,014	702	249	1,964	765	\$187,595	\$70.37
LINN	1,127	496	287	113	840	383	\$70,360	\$62.43

TABLE 6. FOOD STAMP PROGRAM  
OCTOBER 1996

COUNTY	TOTAL PERSONS	TOTAL HOUSE-HOLDS	PA PERSONS	PA HOUSE HOLDS	NON-PA PERSONS	NON-PA HOUSE-HOLDS	TOTAL COUPONS ISSUED	AVERAGE VALUE OF COUPONS PER PERSON
LIVINGSTON	1,298	555	206	75	1,092	480	\$78,796	\$60.71
MCDONALD	3,208	1,220	538	190	2,670	1,030	\$210,906	\$65.74
MACON	1,071	458	301	108	770	350	\$65,963	\$61.59
MADISON	1,656	681	531	194	1,125	487	\$101,603	\$61.35
MARIES	814	314	196	63	618	251	\$50,997	\$62.65
MARION	3,090	1,274	880	317	2,210	957	\$206,524	\$66.84
MERCER	413	161	57	19	356	142	\$26,615	\$64.44
MILLER	2,398	967	465	166	1,933	801	\$145,563	\$60.70
MISSISSIPPI	3,913	1,780	1,738	637	2,175	1,143	\$266,227	\$68.04
MONITEAU	690	277	138	62	552	215	\$42,667	\$61.84
MONROE	529	226	72	24	457	202	\$31,181	\$58.94
MONTGOMERY	1,011	393	205	78	806	315	\$62,214	\$61.54
MORGAN	1,725	677	550	213	1,175	464	\$115,529	\$66.97
NEW MADRID	4,504	2,021	1,815	674	2,689	1,347	\$285,534	\$63.40
NEWTON	3,964	1,498	1,056	426	2,908	1,072	\$259,280	\$65.41
NODAWAY	962	444	257	101	705	343	\$57,594	\$59.87
OREGON	1,717	689	303	99	1,414	590	\$101,050	\$58.85
OSAGE	550	214	124	43	426	171	\$35,225	\$64.05
OZARK	1,326	539	346	122	980	417	\$84,493	\$63.72
PEMISCOT	6,443	2,787	2,896	972	3,547	1,815	\$384,611	\$59.69
PERRY	1,064	474	336	123	728	351	\$66,328	\$62.34
PETTIS	3,526	1,493	1,111	466	2,415	1,027	\$234,844	\$66.60
PHELPS	3,649	1,428	903	317	2,746	1,111	\$246,873	\$67.65
PIKE	1,429	555	274	91	1,155	464	\$86,438	\$60.49
PLATTE	1,561	663	441	159	1,120	504	\$110,652	\$70.89
POLK	2,446	923	486	161	1,960	762	\$151,888	\$62.10
PULASKI	3,958	1,542	772	276	3,186	1,266	\$266,869	\$67.43
PUTNAM	492	215	68	25	424	190	\$29,542	\$60.04
RALLS	768	298	277	102	491	196	\$44,665	\$58.16
RANDOLPH	2,886	1,218	682	236	2,204	982	\$195,627	\$67.78
RAY	1,485	578	386	137	1,099	441	\$98,461	\$66.30
REYNOLDS	1,305	530	392	138	913	392	\$85,461	\$65.49
RIPLEY	3,138	1,285	728	237	2,410	1,048	\$202,678	\$64.59
ST CHARLES	9,353	3,751	3,029	1,046	6,324	2,705	\$715,919	\$76.54
ST CLAIR	1,257	507	344	119	913	388	\$81,388	\$64.75
ST FRANCOIS	7,484	3,085	2,086	718	5,398	2,367	\$516,153	\$68.97
STE GENEVIEVE	1,107	428	277	96	830	332	\$73,277	\$66.19
ST LOUIS COUNTY	53,650	22,118	23,484	7,968	30,166	14,150	\$4,254,095	\$79.29
SALINE	2,007	828	675	271	1,332	557	\$118,540	\$59.06
SCHUYLER	421	166	87	27	334	139	\$22,758	\$54.06
SCOTLAND	357	154	97	43	260	111	\$19,727	\$55.26
SCOTT	6,644	2,869	1,855	634	4,789	2,235	\$429,727	\$64.68
SHANNON	1,810	702	416	162	1,394	540	\$111,822	\$61.78
SHELBY	590	239	127	40	463	199	\$32,701	\$55.43
STODDARD	3,794	1,758	1,206	511	2,588	1,247	\$228,744	\$60.29
STONE	2,025	798	471	169	1,554	629	\$147,425	\$72.80
SULLIVAN	625	285	214	93	411	192	\$39,540	\$63.26
TANEY	2,171	837	396	141	1,775	696	\$147,320	\$67.86
TEXAS	3,004	1,130	955	321	2,049	809	\$204,097	\$67.94
VERNON	2,157	889	501	180	1,656	709	\$159,909	\$64.86
WARREN	1,367	533	335	114	1,032	419	\$93,890	\$68.68
WASHINGTON	4,743	1,822	1,586	531	3,157	1,291	\$317,902	\$67.03
WAYNE	2,727	1,130	887	330	1,840	800	\$175,693	\$64.43
WEBSTER	2,266	869	655	235	1,611	634	\$149,511	\$65.98
WORTH	305	114	53	16	252	98	\$16,721	\$54.82
WRIGHT	2,659	1,071	684	258	1,975	813	\$170,144	\$63.99
ST LOUIS CITY	98,398	42,629	47,517	15,240	50,881	27,389	\$7,701,138	\$78.27

TABLE 6. FOOD STAMP PROGRAM  
OCTOBER 1996

COUNTY	FOOD STAMP PARTICIPANTS BY COUNTY & RACE						
	TOTAL	BLACK	WHITE	SP AMR	AM IND	ASIAN	OTHER
STATE TOTAL	526,404	193,359	320,131	4,901	815	2,628	4,570
ADAIR	1,560	53	1,497	0	0	0	10
ANDREW	854	2	841	0	5	1	5
ATCHISON	522	3	515	0	0	0	4
AUDRAIN	2,114	421	1,671	13	3	2	4
BARRY	3,261	6	3,162	74	14	0	5
BARTON	1,074	0	1,062	4	0	2	6
BATES	1,617	29	1,585	0	0	0	3
BENTON	1,892	7	1,866	7	0	1	11
BOLLINGER	1,260	0	1,251	0	0	5	4
BOONE	9,689	3,562	5,755	108	25	128	111
BUCHANAN	10,014	843	9,066	71	8	0	26
BUTLER	6,432	790	5,607	9	5	1	20
CALDWELL	904	3	893	2	6	0	0
CALLAWAY	2,809	317	2,482	0	3	1	6
CAMDEN	2,221	8	2,164	18	13	4	14
CAPE GIRARDEAU	5,095	1,360	3,680	15	7	4	29
CARROLL	1,035	72	959	4	0	0	0
CARTER	1,209	1	1,199	5	3	0	1
CASS	3,791	51	3,692	18	6	8	16
CEDAR	1,590	0	1,578	4	0	0	8
CHARITON	664	93	570	0	0	0	1
CHRISTIAN	2,538	5	2,505	17	3	0	8
CLARK	685	0	681	2	1	0	1
CLAY	6,277	383	5,582	131	28	82	71
CLINTON	1,034	66	946	14	0	3	5
COLE	3,768	1,096	2,604	30	8	20	10
COOPER	996	181	810	0	1	2	2
CRAWFORD	2,834	1	2,807	7	6	0	13
DADE	786	1	766	4	4	5	6
DALLAS	1,629	2	1,618	1	6	0	2
DAVISS	669	0	669	0	0	0	0
DE KALB	798	3	785	4	2	0	4
DENT	2,193	9	2,178	0	6	0	0
DOUGLAS	1,755	1	1,731	9	2	1	11
DUNKLIN	7,891	1,615	6,030	224	3	4	15
FRANKLIN	5,915	208	5,668	19	0	2	18
GASCONADE	880	1	876	0	0	0	3
GENTRY	376	0	376	0	0	0	0
GREENE	18,507	1,000	16,934	237	86	155	95
GRUNDY	994	6	974	4	0	0	10
HARRISON	825	0	819	4	1	0	1
HENRY	2,187	45	2,120	13	3	0	6
HICKORY	1,173	0	1,158	0	11	0	4
HOLT	410	0	410	0	0	0	0
HOWARD	773	179	591	0	0	2	1
HOWELL	5,150	22	5,080	15	17	1	15
IRON	1,911	92	1,819	0	0	0	0
JACKSON	75,184	44,682	26,461	2,108	117	1,243	573
JASPER	10,932	245	10,407	140	52	21	67
JEFFERSON	11,025	245	10,697	27	3	6	47
JOHNSON	3,195	481	2,627	36	20	13	18
KNOX	380	1	379	0	0	0	0
LACLEDE	3,190	16	3,153	6	11	0	4
LAFAYETTE	2,427	195	2,178	45	6	0	3
LAWRENCE	2,952	11	2,863	62	7	3	6
LEWIS	855	121	721	0	8	0	5
LINCOLN	2,666	130	2,491	16	16	5	8
LINN	1,127	31	1,087	4	0	0	5

TABLE 6. FOOD STAMP PROGRAM  
OCTOBER 1996

COUNTY	FOOD STAMP PARTICIPANTS BY COUNTY & RACE						
	TOTAL	BLACK	WHITE	SP AMR	AM IND	ASIAN	OTHER
LIVINGSTON	1,298	41	1,240	0	7	4	6
MCDONALD	3,208	10	2,834	322	24	10	8
MACON	1,071	82	980	3	1	0	5
MADISON	1,656	0	1,649	2	3	0	2
MARIES	814	13	801	0	0	0	0
MARION	3,090	416	2,653	8	2	2	9
MERCER	413	0	413	0	0	0	0
MILLER	2,398	9	2,378	3	0	0	8
MISSISSIPPI	3,913	1,743	2,136	22	5	0	7
MONITEAU	690	3	655	21	2	7	2
MONROE	529	72	456	0	0	0	1
MONTGOMERY	1,011	90	921	0	0	0	0
MORGAN	1,725	16	1,700	0	0	3	6
NEW MADRID	4,504	1,828	2,642	19	4	0	11
NEWTON	3,964	32	3,830	45	28	9	20
NODAWAY	962	18	943	0	0	0	1
OREGON	1,717	0	1,708	3	2	3	1
OSAGE	550	0	550	0	0	0	0
OZARK	1,326	0	1,312	3	5	0	6
PEMISCOT	6,443	3,550	2,859	24	1	4	5
PERRY	1,064	6	1,050	3	0	0	5
PETTIS	3,526	327	3,165	18	3	8	5
PHELPS	3,649	79	3,512	19	4	10	25
PIKE	1,429	209	1,205	1	2	2	10
PLATTE	1,561	185	1,300	41	2	17	16
POLK	2,446	8	2,422	7	2	3	4
PULASKI	3,958	403	3,375	101	20	21	38
PUTNAM	492	0	487	0	0	0	5
RALLS	768	42	720	3	0	0	3
RANDOLPH	2,886	373	2,480	26	2	0	5
RAY	1,485	65	1,414	0	3	0	3
REYNOLDS	1,305	0	1,295	3	4	3	0
RIPLEY	3,138	0	3,132	0	0	0	6
ST CHARLES	9,353	1,509	7,683	52	7	43	59
ST CLAIR	1,257	3	1,233	6	2	0	13
ST FRANCOIS	7,484	83	7,348	24	6	0	23
STE GENEVIEVE	1,107	16	1,070	12	1	0	8
ST LOUIS COUNTY	53,650	38,121	14,540	145	21	357	466
SALINE	2,007	283	1,711	5	0	1	7
SCHUYLER	421	0	421	0	0	0	0
SCOTLAND	357	0	355	0	2	0	0
SCOTT	6,644	2,041	4,527	44	4	8	20
SHANNON	1,810	0	1,798	9	3	0	0
SHELBY	590	25	561	0	4	0	0
STODDARD	3,794	64	3,693	25	6	3	3
STONE	2,025	0	1,979	10	6	13	17
SULLIVAN	625	0	615	10	0	0	0
TANEY	2,171	2	2,133	6	17	0	13
TEXAS	3,004	1	2,982	2	15	1	3
VERNON	2,157	20	2,108	13	4	5	7
WARREN	1,367	164	1,186	2	0	0	15
WASHINGTON	4,743	44	4,679	0	0	0	20
WAYNE	2,727	2	2,706	8	3	0	8
WEBSTER	2,266	0	2,230	4	14	4	14
WORTH	305	0	305	0	0	0	0
WRIGHT	2,659	15	2,639	2	2	0	1
ST LOUIS CITY	98,398	82,651	12,716	294	46	362	2,329

TABLE 7.

FOOD STAMP PARTICIPATION  
OCTOBER 1996

AREA	COUNTY	CASES	PERSONS	DOLLARS	
AREA 1	ANDREW	337	854	\$54,788	
	ATCHISON	225	522	\$29,624	
	BUCHANAN	4,187	10,014	\$701,114	
	CALDWELL	332	904	\$58,034	
	CARROLL	405	1,035	\$64,881	
	CASS	1,453	3,791	\$265,315	
	CHARITON	293	664	\$37,675	
	CLAY	2,711	6,277	\$450,958	
	CLINTON	408	1,034	\$72,418	
	COOPER	438	996	\$62,115	
	DAVISS	242	669	\$41,929	
	DE KALB	318	798	\$49,674	
	GENTRY	164	376	\$19,177	
	GRUNDY	463	994	\$62,901	
	HARRISON	368	825	\$47,805	
	HOLT	161	410	\$25,011	
	HOWARD	326	773	\$46,389	
	JOHNSON	1,307	3,195	\$237,249	
	LAFAYETTE	996	2,427	\$157,671	
	LINN	496	1,127	\$70,360	
	LIVINGSTON	555	1,298	\$78,796	
	MERCER	161	413	\$26,615	
	NODAWAY	444	962	\$57,594	
	PETTIS	1,493	3,526	\$234,844	
	PLATTE	663	1,561	\$110,652	
	PUTNAM	215	492	\$29,542	
	RANDOLPH	1,218	2,886	\$195,627	
	RAY	578	1,485	\$98,461	
	SALINE	828	2,007	\$118,540	
	SULLIVAN	285	625	\$39,540	
WORTH	114	305	\$16,721		
	* AREA TOTAL *	22,204	53,245	\$3,562,020	
AREA 2	ADAIR	700	1,560	\$100,414	
	AUDRAIN	926	2,114	\$143,262	
	BOONE	4,409	9,689	\$722,195	
	CALLAWAY	1,148	2,809	\$191,754	
	CLARK	268	685	\$43,583	
	COLE	1,664	3,768	\$276,125	
	FRANKLIN	2,232	5,915	\$413,132	
	GASCONADE	386	880	\$53,658	
	JEFFERSON	4,303	11,025	\$838,551	
	KNOX	155	380	\$20,967	
	LEWIS	356	855	\$55,256	
	LINCOLN	1,014	2,666	\$187,595	
	MACON	458	1,071	\$65,963	
	MARION	1,274	3,090	\$206,524	
	MONROE	226	529	\$31,181	
	MONTGOMERY	393	1,011	\$62,214	
	OSAGE	214	550	\$35,225	
	PIKE	555	1,429	\$86,438	
	RALLS	298	768	\$44,665	
	ST CHARLES	3,751	9,353	\$715,919	
	SCHUYLER	166	421	\$22,758	
	SCOTLAND	154	357	\$19,727	
	SHELBY	239	590	\$32,701	
	WARREN	533	1,367	\$93,890	
		* AREA TOTAL *	25,822	62,882	\$4,463,697
	AREA 3	BOLLINGER	497	1,260	\$75,714
BUTLER		2,881	6,432	\$391,963	
CAPE GIRARDEAU		2,371	5,095	\$352,787	
CARTER		484	1,209	\$74,880	
CRAWFORD		1,083	2,834	\$193,278	
DENT		862	2,193	\$138,861	

TABLE 7.

FOOD STAMP PARTICIPATION  
OCTOBER 1996

AREA	COUNTY	CASES	PERSONS	DOLLARS
AREA 3	DUNKLIN	3,579	7,891	\$510,628
	HOWELL	2,009	5,150	\$325,499
	IRON	752	1,911	\$124,649
	MADISON	681	1,656	\$101,603
	MISSISSIPPI	1,780	3,913	\$266,227
	NEW MADRID	2,021	4,504	\$285,534
	OREGON	689	1,717	\$101,050
	PEHISCOT	2,787	6,443	\$384,611
	PERRY	474	1,064	\$66,328
	REYNOLDS	530	1,305	\$85,461
	RIPLEY	1,285	3,138	\$202,678
	ST FRANCOIS	3,085	7,484	\$516,153
	STE GENEVIEVE	428	1,107	\$73,277
	SCOTT	2,869	6,644	\$429,727
	SHANNON	702	1,810	\$111,822
	STODDARD	1,758	3,794	\$228,744
	WASHINGTON	1,822	4,743	\$317,902
WAYNE	1,130	2,727	\$175,693	
	* AREA TOTAL *	36,559	86,024	\$5,535,069
AREA 4	BARRY	1,254	3,261	\$224,983
	BARTON	426	1,074	\$68,621
	BATES	616	1,617	\$101,561
	BENTON	770	1,892	\$127,820
	CAMDEN	936	2,221	\$151,284
	CEDAR	709	1,590	\$99,765
	CHRISTIAN	1,005	2,538	\$177,940
	DADE	296	786	\$43,574
	DALLAS	677	1,629	\$108,523
	DOUGLAS	725	1,755	\$111,016
	GREENE	8,330	18,507	\$1,312,110
	HENRY	960	2,187	\$142,909
	HICKORY	489	1,173	\$79,821
	JASPER	4,687	10,932	\$737,854
	LACLEDE	1,218	3,190	\$205,894
	LAWRENCE	1,158	2,952	\$189,463
	MCDONALD	1,220	3,208	\$210,906
	MARIES	314	814	\$50,997
	MILLER	967	2,398	\$145,563
	MONITEAU	277	690	\$42,667
	MORGAN	677	1,725	\$115,529
	NEWTON	1,498	3,964	\$259,280
	OZARK	539	1,326	\$84,493
	PHELPS	1,428	3,649	\$246,873
	POLK	923	2,446	\$151,888
	PULASKI	1,542	3,958	\$266,869
	ST CLAIR	507	1,257	\$81,388
	STONE	798	2,025	\$147,425
	TANEY	837	2,171	\$147,320
	TEXAS	1,130	3,004	\$204,097
VERNON	889	2,157	\$139,909	
WEBSTER	869	2,266	\$149,511	
WRIGHT	1,071	2,659	\$170,144	
	* AREA TOTAL *	39,742	97,021	\$6,497,997
AREA 5	JACKSON	32,645	75,184	\$5,907,202
	* AREA TOTAL *	32,645	75,184	\$5,907,202
AREA 6	ST LOUIS CITY	42,629	98,398	\$7,701,138
	* AREA TOTAL *	42,629	98,398	\$7,701,138
AREA 7	ST LOUIS COUNTY	22,118	53,650	\$4,254,095
	* AREA TOTAL *	22,118	53,650	\$4,254,095
STATE TOTAL		221,719	526,404	\$37,921,218



TABLE 8.

FOOD STAMP APPLICATION CURRENCY  
OCTOBER 1996

COUNTY	# APPS RECEIVED	# APPROVALS	% APPROVED	# REJECTIONS	% REJECTED	# DELINQUENT	% CURRENT
AREA 1							
ANDREW	73	68	80.0	17	20.0	10	88.2
ATCHISON	42	31	83.8	6	16.2	1	97.3
BUCHANAN	853	730	86.5	114	13.5	30	96.4
CALDWELL	55	44	80.0	11	20.0	3	94.5
CARROLL	63	51	85.0	9	15.0	0	100.0
CASS	283	223	80.8	53	19.2	8	97.1
CHARITON	43	37	90.2	4	9.8	1	97.6
CLAY	652	501	78.5	137	21.5	24	96.2
CLINTON	79	74	86.0	12	14.0	5	94.2
COOPER	118	92	84.4	17	15.6	4	96.3
DAVIESS	36	31	88.6	4	11.4	0	100.0
DE KALB	54	48	85.7	8	14.3	3	94.6
GENTRY	24	26	96.3	1	3.7	0	100.0
GRUNDY	98	67	82.7	14	17.3	0	100.0
HARRISON	51	45	86.5	7	13.5	0	100.0
HOLT	37	29	80.6	7	19.4	4	88.9
HOWARD	70	56	77.8	16	22.2	0	100.0
JOHNSON	319	233	78.5	64	21.5	39	86.9
LAFAYETTE	165	157	85.8	26	14.2	14	92.3
LINN	92	83	80.6	20	19.4	1	99.0
LIVINGSTON	111	84	82.4	18	17.6	2	98.0
MERCER	25	21	80.8	5	19.2	0	100.0
NODAWAY	63	44	66.7	22	33.3	4	93.9
PETTIS	288	247	81.5	56	18.5	16	94.7
PLATTE	187	107	66.0	55	34.0	6	96.3
PUTNAM	39	32	84.2	6	15.8	1	97.4
RANDOLPH	229	182	84.7	33	15.3	6	97.2
RAY	138	97	78.2	27	21.8	2	98.4
SALINE	200	140	77.3	41	22.7	5	97.2
SULLIVAN	63	47	83.9	9	16.1	0	100.0
WORTH	24	13	81.3	3	18.8	0	100.0
TOTAL AREA 1	4,574	3,640	81.6	822	18.4	189	95.8
AREA 2							
ADAIR	151	118	88.1	16	11.9	7	94.8
AUDRAIN	161	136	82.9	28	17.1	2	98.8
BOONE	735	574	78.7	155	21.3	43	94.1
CALLAWAY	194	157	78.9	42	21.1	8	96.0
CLARK	38	34	89.5	4	10.5	0	100.0
COLE	355	260	80.0	65	20.0	20	93.8
FRANKLIN	382	289	78.1	81	21.9	16	95.7
GASCONADE	93	64	78.0	18	22.0	1	98.8
JEFFERSON	880	641	79.9	161	20.1	43	94.6
KNOX	23	19	95.0	1	5.0	0	100.0
LEWIS	61	48	85.7	8	14.3	2	96.4
LINCOLN	210	164	83.2	33	16.8	2	99.0
MACON	110	104	92.0	9	8.0	2	98.2
MARION	244	202	83.5	40	16.5	8	96.7
MONROE	43	34	85.0	6	15.0	0	100.0
MONTGOMERY	68	56	82.4	12	17.6	5	92.6
OSAGE	34	22	78.6	6	21.4	1	96.4
PIKE	112	77	73.3	28	26.7	2	98.1
RALLS	32	31	81.6	7	18.4	3	92.1
ST CHARLES	599	379	71.9	148	28.1	39	92.6
SCHUYLER	34	26	86.7	4	13.3	1	96.7
SCOTLAND	23	23	82.1	5	17.9	2	92.9
SHELBY	24	26	92.9	2	7.1	1	96.4
WARREN	144	110	83.3	22	16.7	2	98.5
TOTAL AREA 2	4,750	3,594	80.0	901	20.0	210	95.3
AREA 3							
BOLLINGER	99	81	89.0	10	11.0	4	95.6
BUTLER	450	373	86.3	59	13.7	10	97.7
CAPE GIRARDEAU	530	413	82.3	89	17.7	27	94.6
CARTER	81	69	94.5	4	5.5	0	100.0
CRAWFORD	209	173	87.4	25	12.6	10	94.9
DENT	117	97	88.2	13	11.8	5	95.5
DUNKLIN	582	482	85.3	83	14.7	21	96.3

TABLE 8.

FOOD STAMP APPLICATION CURRENCY  
OCTOBER 1996

COUNTY	# APPS RECEIVED	# APPROVALS	% APPROVED	# REJECTIONS	% REJECTED	# DELINQUENT	% CURRENT
HOWELL	431	377	89.1	46	10.9	33	92.2
IRON	109	92	88.5	12	11.5	2	98.1
MADISON	119	122	91.0	12	9.0	4	97.0
MISSISSIPPI	267	234	89.7	27	10.3	3	98.9
NEW MADRID	294	258	89.0	32	11.0	5	98.3
OREGON	86	89	90.8	9	9.2	2	98.0
PEMISCOT	401	361	85.7	60	14.3	5	98.8
PERRY	67	55	80.9	13	19.1	6	91.2
REYNOLDS	95	83	86.5	13	13.5	4	95.8
RIPLEY	222	212	92.6	17	7.4	6	97.4
ST FRANCOIS	403	302	81.4	69	18.6	39	89.5
STE GENEVIEVE	84	62	78.5	17	21.5	1	98.7
SCOTT	499	438	88.1	59	11.9	16	96.8
SHANNON	110	94	88.7	12	11.3	7	93.4
STODDARD	341	308	85.1	54	14.9	6	98.3
WASHINGTON	299	239	91.6	22	8.4	13	95.0
WAYNE	175	154	93.3	11	6.7	9	94.5
TOTAL AREA 3	6,070	5,168	87.1	768	12.9	238	96.0
AREA 4							
BARRY	296	281	91.2	27	8.8	2	99.4
BARTON	83	61	80.3	15	19.7	3	96.1
BATES	95	89	84.8	16	15.2	1	99.0
BENTON	132	126	90.0	14	10.0	3	97.9
CAMDEN	232	187	82.0	41	18.0	6	97.4
CEDAR	128	103	91.2	10	8.8	0	100.0
CHRISTIAN	293	219	79.3	57	20.7	10	96.4
DADE	53	35	79.5	9	20.5	1	97.7
DALLAS	125	114	85.7	19	14.3	1	99.2
DOUGLAS	97	87	85.3	15	14.7	1	99.0
GREENE	1,850	1,411	82.2	306	17.8	171	90.0
HENRY	218	177	83.5	35	16.5	7	96.7
HICKORY	85	77	88.5	10	11.5	1	98.9
JASPER	910	732	85.0	129	15.0	35	95.9
LACLEDE	246	180	80.7	43	19.3	3	98.7
LAWRENCE	298	245	85.7	41	14.3	8	97.2
MCDONALD	322	289	91.7	26	8.3	1	99.7
MARIES	48	41	89.1	5	10.9	0	100.0
MILLER	169	132	81.0	31	19.0	2	98.8
MONITEAU	59	45	83.3	9	16.7	1	98.1
MORGAN	125	98	85.2	17	14.8	4	96.5
NEWTON	354	292	83.4	58	16.6	7	98.0
OZARK	111	99	87.6	14	12.4	6	94.7
PHELPS	282	231	81.9	51	18.1	7	97.5
POLK	197	151	89.3	18	10.7	5	97.0
PULASKI	280	209	77.1	62	22.9	11	95.9
ST CLAIR	99	90	91.8	8	8.2	1	99.0
STONE	176	144	85.7	24	14.3	2	98.8
TANEY	254	202	83.8	39	16.2	3	98.8
TEXAS	210	183	85.1	32	14.9	5	97.7
VERNON	178	164	83.7	32	16.3	6	96.9
WEBSTER	160	138	85.2	24	14.8	9	94.4
WRIGHT	194	150	86.7	23	13.3	0	100.0
TOTAL AREA 4	8,359	6,782	84.3	1,260	15.7	323	96.0
AREA 5							
JACKSON	6,476	5,456	87.1	808	12.9	359	94.3
TOTAL AREA 5	6,476	5,456	87.1	808	12.9	359	94.3
AREA 6							
ST LOUIS CITY	7,046	5,374	88.7	688	11.3	1,407	76.8
TOTAL AREA 6	7,046	5,374	88.7	688	11.3	1,407	76.8
AREA 7							
ST LOUIS COUNTY	4,053	3,048	84.1	578	15.9	294	91.9
TOTAL AREA 7	4,053	3,048	84.1	578	15.9	294	91.9
STATEWIDE	41,328	33,062	85.0	5,825	15.0	3,020	92.2

TABLE 9.

FOOD STAMP EXPEDITED SERVICE APPLICATION CURRENCY  
OCTOBER 1996

COUNTY	# CASES EXPEDITED	# TIMELY	# NOT TIMELY	% TIMELY
AREA 1				
ANDREW	18	17	1	94.4
ATCHISON	4	4	0	100.0
BUCHANAN	276	266	10	96.4
CALDWELL	16	16	0	100.0
CARROLL	20	20	0	100.0
CASS	92	89	3	96.7
CHARITON	14	13	1	92.9
CLAY	178	177	1	99.4
CLINTON	20	17	3	85.0
COOPER	34	33	1	97.1
DAVISS	6	6	0	100.0
DE KALB	10	10	0	100.0
GENTRY	4	4	0	100.0
GRUNDY	19	19	0	100.0
HARRISON	10	9	1	90.0
HOLT	13	13	0	100.0
HOWARD	12	12	0	100.0
JOHNSON	94	89	5	94.7
LAFAYETTE	42	41	1	97.6
LINN	24	24	0	100.0
LIVINGSTON	24	23	1	95.8
MERCER	6	6	0	100.0
NODAWAY	8	8	0	100.0
PETTIS	60	59	1	98.3
PLATTE	39	38	1	97.4
PUTNAM	9	9	0	100.0
RANDOLPH	63	62	1	98.4
RAY	27	27	0	100.0
SALINE	50	48	2	96.0
SULLIVAN	17	17	0	100.0
WORTH	7	7	0	100.0
TOTAL AREA 1	1,216	1,183	33	97.3
AREA 2				
ADAIR	40	39	1	97.5
AUDRAIN	47	45	2	95.7
BOONE	287	283	4	98.6
CALLAWAY	61	59	2	96.7
CLARK	13	13	0	100.0
COLE	136	133	3	97.8
FRANKLIN	116	113	3	97.4
GASCONADE	26	26	0	100.0
JEFFERSON	301	296	5	98.3
KNOX	4	4	0	100.0
LEWIS	15	15	0	100.0
LINCOLN	57	57	0	100.0
MACON	25	23	2	92.0
MARION	90	89	1	98.9
MONROE	14	13	1	92.9
MONTGOMERY	22	22	0	100.0
OSAGE	13	13	0	100.0
PIKE	27	26	1	96.3
RALLS	6	6	0	100.0
ST CHARLES	173	172	1	99.4
SCHUYLER	8	7	1	87.5
SCOTLAND	6	5	1	83.3
SHELBY	6	6	0	100.0
WARREN	40	40	0	100.0
TOTAL AREA 2	1,533	1,505	28	98.2
AREA 3				
BOLLINGER	22	22	0	100.0
BUTLER	104	104	0	100.0
CAPE GIRARDEAU	170	169	1	99.4
CARTER	22	20	2	90.9
CRAWFORD	57	56	1	98.2
DENT	35	35	0	100.0
DUNKLIN	200	196	4	98.0

TABLE 9.

FOOD STAMP EXPEDITED SERVICE APPLICATION CURRENCY  
OCTOBER 1996

COUNTY	# CASES EXPEDITED	# TIMELY	# NOT TIMELY	% TIMELY
HOWELL	150	147	3	98.0
IRON	35	34	1	97.1
MADISON	27	27	0	100.0
MISSISSIPPI	85	85	0	100.0
NEW MADRID	87	87	0	100.0
OREGON	19	19	0	100.0
PEMISCOT	99	99	0	100.0
PERRY	14	14	0	100.0
REYNOLDS	30	29	1	96.7
RIPLEY	65	64	1	98.5
ST FRANCOIS	98	98	0	100.0
STE GENEVIEVE	21	21	0	100.0
SCOTT	148	142	6	95.9
SHANNON	35	33	2	94.3
STODDARD	78	77	1	98.7
WASHINGTON	99	98	1	99.0
WAYNE	36	36	0	100.0
TOTAL AREA 3	1,736	1,712	24	98.6
AREA 4				
BARRY	92	92	0	100.0
BARTON	22	22	0	100.0
BATES	24	24	0	100.0
BENTON	41	41	0	100.0
CAMDEN	67	67	0	100.0
CEDAR	36	36	0	100.0
CHRISTIAN	67	67	0	100.0
DADE	5	5	0	100.0
DALLAS	36	35	1	97.2
DOUGLAS	24	24	0	100.0
GREENE	706	685	21	97.0
HENRY	73	72	1	98.6
HICKORY	22	22	0	100.0
JASPER	261	254	7	97.3
LACLEDE	60	60	0	100.0
LAWRENCE	77	73	4	94.8
MCDONALD	141	139	2	98.6
MARIES	10	10	0	100.0
MILLER	54	52	2	96.3
MONITEAU	18	17	1	94.4
MORGAN	36	36	0	100.0
NEWTON	93	90	3	96.8
OZARK	27	27	0	100.0
PHELPS	67	65	2	97.0
POLK	50	48	2	96.0
PULASKI	91	91	0	100.0
ST CLAIR	23	23	0	100.0
STONE	60	60	0	100.0
TANEY	73	71	2	97.3
TEXAS	57	57	0	100.0
VERNON	44	44	0	100.0
WEBSTER	45	45	0	100.0
WRIGHT	42	40	2	95.2
TOTAL AREA 4	2,544	2,494	50	98.0
AREA 5				
JACKSON	2,815	2,761	54	98.1
TOTAL AREA 5	2,815	2,761	54	98.1
AREA 6				
ST LOUIS CITY	3,270	2,879	391	88.0
TOTAL AREA 6	3,270	2,879	391	88.0
AREA 7				
ST LOUIS COUNTY	1,256	1,237	19	98.5
TOTAL AREA 7	1,256	1,237	19	98.5
STATEWIDE	14,370	13,771	599	95.8

Year	Month	Day	Particulars	Debit	Credit	Balance
1784	Jan	1	To Balance			100
			By Cash		20	120
			To Cash	10		110
			To Cash	10		100
			To Cash	10		90
			To Cash	10		80
			To Cash	10		70
			To Cash	10		60
			To Cash	10		50
			To Cash	10		40
			To Cash	10		30
			To Cash	10		20
			To Cash	10		10
			To Cash	10		0
			To Cash	10		10
			To Cash	10		20
			To Cash	10		30
			To Cash	10		40
			To Cash	10		50
			To Cash	10		60
			To Cash	10		70
			To Cash	10		80
			To Cash	10		90
			To Cash	10		100
			To Cash	10		110
			To Cash	10		120
			To Cash	10		130
			To Cash	10		140
			To Cash	10		150
			To Cash	10		160
			To Cash	10		170
			To Cash	10		180
			To Cash	10		190
			To Cash	10		200
			To Cash	10		210
			To Cash	10		220
			To Cash	10		230
			To Cash	10		240
			To Cash	10		250
			To Cash	10		260
			To Cash	10		270
			To Cash	10		280
			To Cash	10		290
			To Cash	10		300
			To Cash	10		310
			To Cash	10		320
			To Cash	10		330
			To Cash	10		340
			To Cash	10		350
			To Cash	10		360
			To Cash	10		370
			To Cash	10		380
			To Cash	10		390
			To Cash	10		400
			To Cash	10		410
			To Cash	10		420
			To Cash	10		430
			To Cash	10		440
			To Cash	10		450
			To Cash	10		460
			To Cash	10		470
			To Cash	10		480
			To Cash	10		490
			To Cash	10		500
			To Cash	10		510
			To Cash	10		520
			To Cash	10		530
			To Cash	10		540
			To Cash	10		550
			To Cash	10		560
			To Cash	10		570
			To Cash	10		580
			To Cash	10		590
			To Cash	10		600
			To Cash	10		610
			To Cash	10		620
			To Cash	10		630
			To Cash	10		640
			To Cash	10		650
			To Cash	10		660
			To Cash	10		670
			To Cash	10		680
			To Cash	10		690
			To Cash	10		700
			To Cash	10		710
			To Cash	10		720
			To Cash	10		730
			To Cash	10		740
			To Cash	10		750
			To Cash	10		760
			To Cash	10		770
			To Cash	10		780
			To Cash	10		790
			To Cash	10		800
			To Cash	10		810
			To Cash	10		820
			To Cash	10		830
			To Cash	10		840
			To Cash	10		850
			To Cash	10		860
			To Cash	10		870
			To Cash	10		880
			To Cash	10		890
			To Cash	10		900
			To Cash	10		910
			To Cash	10		920
			To Cash	10		930
			To Cash	10		940
			To Cash	10		950
			To Cash	10		960
			To Cash	10		970
			To Cash	10		980
			To Cash	10		990
			To Cash	10		1000

FIGURE 5. AFDC CASELOAD

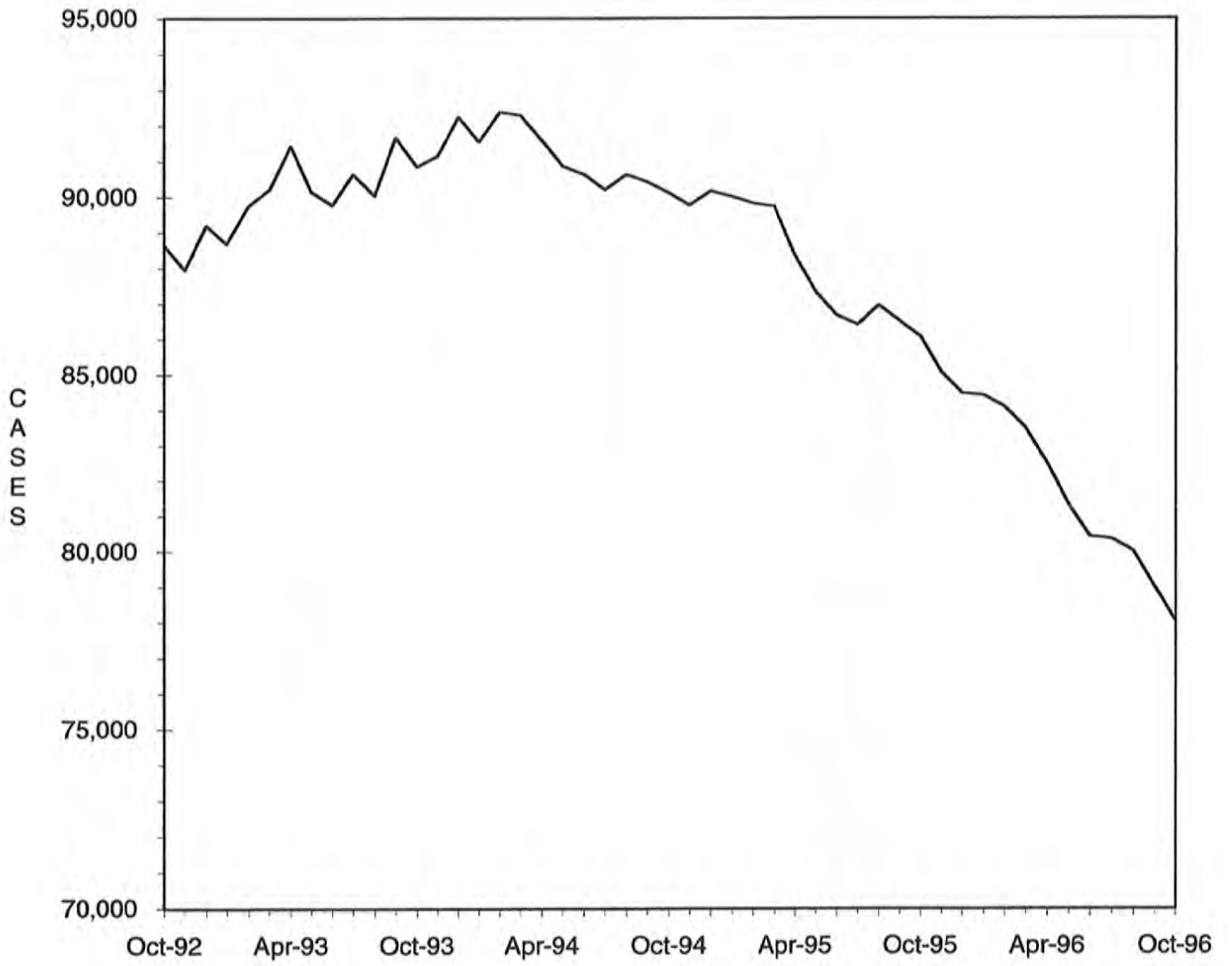

TABLE 10.

AFDC-CASH, AFDC-UP, TITLE XIX ONLY AND MEDICAID FOR CHILDREN  
TOTAL CASES AND REINVESTIGATIONS  
OCTOBER 1996

COUNTY	# CASES	# REINVEST COMPLETED	# DELIN- QUENT	% DELIN- QUENT
AREA 1				
ANDREW	289	12	103	35.6
ATCHISON	150	6	25	16.7
BUCHANAN	3,241	95	1,168	36.0
CALDWELL	274	1	153	55.8
CARROLL	365	9	152	41.6
CASS	1,343	72	419	31.2
CHARITON	199	10	85	42.7
CLAY	2,185	117	493	22.6
CLINTON	400	9	205	51.3
COOPER	332	0	182	54.8
DAVIESS	189	5	13	6.9
DE KALB	237	6	82	34.6
GENTRY	116	7	0	0.0
GRUNDY	318	17	47	14.8
HARRISON	235	16	34	14.5
HOLT	137	0	51	37.2
HOWARD	272	0	156	57.4
JOHNSON	1,023	46	391	38.2
LAFAYETTE	806	16	362	44.9
LINN	358	5	173	48.3
LIVINGSTON	426	15	98	23.0
MERCER	97	2	11	11.3
NODAWAY	333	15	118	35.4
PETTIS	1,082	93	28	2.6
PLATTE	568	39	39	6.9
PUTNAM	164	0	80	48.8
RANDOLPH	836	55	146	17.5
RAY	461	17	68	14.8
SALINE	640	3	299	46.7
SULLIVAN	206	1	98	47.6
WORTH	78	2	2	2.6
TOTAL AREA 1	17,360	691	5,281	30.4
AREA 2				
ADAIR	507	8	194	38.3
AUDRAIN	695	4	380	54.7
BOONE	3,070	94	1,311	42.7
CALLAWAY	985	21	575	58.4
CLARK	228	7	123	53.9
COLE	1,238	48	531	42.9
FRANKLIN	1,682	37	659	39.2
GASCONADE	252	0	110	43.7
JEFFERSON	3,570	175	1,007	28.2
KNOX	102	3	52	51.0
LEWIS	260	12	88	33.8
LINCOLN	803	15	306	38.1
MACON	320	28	55	17.2
MARION	942	27	365	38.7
MONROE	154	5	41	26.6
MONTGOMERY	325	5	120	36.9
OSAGE	179	1	118	65.9
PIKE	477	2	239	50.1
RALLS	210	6	82	39.0
ST CHARLES	3,093	75	1,160	37.5
SCHUYLER	131	0	57	43.5
SCOTLAND	134	1	56	41.8
SHELBY	163	11	32	19.6
WARREN	452	22	195	43.1
TOTAL AREA 2	19,972	607	7,856	39.3
AREA 3				
BOLLINGER	422	6	214	50.7
BUTLER	1,835	194	35	1.9
CAPE GIRARDEAU	1,431	86	415	29.0
CARTER	341	29	8	2.3
CRAWFORD	803	52	97	12.1
DENT	564	44	10	1.8
DUNKLIN	2,175	35	1,066	49.0

TABLE 10.

AFDC-CASH, AFDC-UP, TITLE XIX ONLY AND MEDICAID FOR CHILDREN  
TOTAL CASES AND REINVESTIGATIONS  
OCTOBER 1996

COUNTY	# CASES	# REINVEST COMPLETED	# DELIN- QUENT	% DELIN- QUENT
HOWELL	1,484	108	510	34.4
IRON	502	39	53	10.6
MADISON	431	52	29	6.7
MISSISSIPPI	956	129	108	11.3
NEW MADRID	1,189	95	92	7.7
OREGON	394	35	1	0.3
PEMISCOT	1,696	120	302	17.8
PERRY	399	6	166	41.6
REYNOLDS	369	37	19	5.1
RIPLEY	875	85	53	6.1
ST FRANCOIS	2,039	129	446	21.9
STE GENEVIEVE	350	21	91	26.0
SCOTT	1,844	159	68	3.7
SHANNON	416	32	34	8.2
STODDARD	1,019	86	17	1.7
WASHINGTON	1,324	118	401	30.3
WAYNE	744	98	9	1.2
TOTAL AREA 3	23,602	1,795	4,244	18.0
AREA 4				
BARRY	1,098	23	466	42.4
BARTON	356	7	97	27.2
BATES	506	15	195	38.5
BENTON	599	22	156	26.0
CAMDEN	794	27	315	39.7
CEDAR	464	9	214	46.1
CHRISTIAN	1,004	23	406	40.4
DADE	272	7	132	48.5
DALLAS	475	32	156	32.8
DOUGLAS	527	12	257	48.8
GREENE	5,497	148	1,900	34.6
HENRY	733	15	391	53.3
HICKORY	332	5	163	49.1
JASPER	3,380	107	1,220	36.1
LACLEDE	1,025	25	384	37.5
LAWRENCE	957	27	343	35.8
MCDONALD	964	71	189	19.6
MARIES	240	0	154	64.2
MILLER	696	43	249	35.8
MONITEAU	203	16	40	19.7
MORGAN	531	31	216	40.7
NEWTON	1,283	66	185	14.4
OZARK	376	9	153	40.7
PHELPS	1,179	26	570	48.3
POLK	740	40	154	20.8
PULASKI	1,177	19	600	51.0
ST CLAIR	347	2	174	50.1
STONE	757	10	374	49.4
TANEY	829	2	309	37.3
TEXAS	928	17	424	45.7
VERNON	665	38	108	16.2
WEBSTER	676	25	178	26.3
WRIGHT	808	6	388	48.0
TOTAL AREA 4	30,418	925	11,260	37.0
AREA 5				
JACKSON	24,172	900	10,466	43.3
TOTAL AREA 5	24,172	900	10,466	43.3
AREA 6				
ST LOUIS CITY	27,504	669	17,801	64.7
TOTAL AREA 6	27,504	669	17,801	64.7
AREA 7				
ST LOUIS COUNTY	19,232	406	11,028	57.3
TOTAL AREA 7	19,232	406	11,028	57.3
STATEWIDE	162,260	5,993	67,936	41.9



TABLE 11.

AFDC AND MEDICAID FOR CHILDREN APPLICATIONS  
OCTOBER 1996

COUNTY	# REC'D	# APPR	# REJ	% REJ	TOTAL RESOLVED	-----APPLICATION RESOLUTION-----						
						UNDER 31	31- 45	46- 90	91- 105	OVER 105	% >45 DAYS	
AREA 1												
ANDREW	20	19	6	24.0	25	21	2	1	1	0	8.0	
ATCHISON	15	6	5	45.5	11	9	2	0	0	0	0.0	
BUCHANAN	248	168	61	26.6	229	186	39	4	0	0	1.7	
CALDWELL	19	23	6	20.7	29	18	10	1	0	0	3.4	
CARROLL	26	23	7	23.3	30	25	4	1	0	0	3.3	
CASS	131	94	42	30.9	136	106	27	3	0	0	2.2	
CHARITON	7	6	4	40.0	10	9	1	0	0	0	0.0	
CLAY	248	185	92	33.2	277	248	24	4	0	1	1.8	
CLINTON	28	22	7	24.1	29	23	6	0	0	0	0.0	
COOPER	38	21	19	47.5	40	31	9	0	0	0	0.0	
DAVISS	18	10	5	33.3	15	11	4	0	0	0	0.0	
DE KALB	19	15	10	40.0	25	22	1	2	0	0	8.0	
GENTRY	5	5	2	28.6	7	7	0	0	0	0	0.0	
GRUNDY	58	31	10	24.4	41	39	2	0	0	0	0.0	
HARRISON	27	16	7	30.4	23	20	3	0	0	0	0.0	
HOLT	15	6	2	25.0	8	7	1	0	0	0	0.0	
HOWARD	10	13	3	18.8	16	12	4	0	0	0	0.0	
JOHNSON	97	79	26	24.8	105	66	29	9	0	1	9.5	
LAFAYETTE	75	55	21	27.6	76	56	20	0	0	0	0.0	
LINN	31	30	28	48.3	58	53	5	0	0	0	0.0	
LIVINGSTON	34	27	6	18.2	33	32	1	0	0	0	0.0	
MERCER	15	17	9	34.6	26	22	4	0	0	0	0.0	
NODAWAY	26	26	11	29.7	37	23	13	1	0	0	2.7	
PETTIS	146	117	47	28.7	164	148	14	2	0	0	1.2	
PLATTE	59	41	41	50.0	82	67	14	1	0	0	1.2	
PUTNAM	16	8	5	38.5	13	9	3	1	0	0	7.7	
RANDOLPH	83	58	34	37.0	92	77	15	0	0	0	0.0	
RAY	62	34	27	44.3	61	51	10	0	0	0	0.0	
SALINE	97	46	48	51.1	94	72	21	1	0	0	1.1	
SULLIVAN	15	11	4	26.7	15	12	3	0	0	0	0.0	
WORTH	11	9	1	10.0	10	9	1	0	0	0	0.0	
TOTAL AREA 1	1,699	1,221	596	32.8	1,817	1,491	292	31	1	2	1.9	
AREA 2												
ADAIR	62	40	10	20.0	50	47	3	0	0	0	0.0	
AUDRAIN	70	47	24	33.8	71	56	14	1	0	0	1.4	
BOONE	333	209	142	40.5	351	308	38	2	0	3	1.4	
CALLAWAY	81	74	20	21.3	94	72	20	2	0	0	2.1	
CLARK	15	8	3	27.3	11	9	2	0	0	0	0.0	
COLE	131	92	47	33.8	139	115	21	2	0	1	2.2	
FRANKLIN	189	143	45	24.1	187	172	14	0	0	1	0.5	
GASCONADE	29	24	7	22.6	31	27	4	0	0	0	0.0	
JEFFERSON	384	225	174	43.6	399	342	54	2	0	1	0.8	
KNOX	8	3	0	0.0	3	3	0	0	0	0	0.0	
LEWIS	24	16	9	36.0	25	22	3	0	0	0	0.0	
LINCOLN	102	76	37	32.7	113	107	6	0	0	0	0.0	
MACON	44	33	12	26.7	45	43	2	0	0	0	0.0	
MARION	90	67	19	22.1	86	75	11	0	0	0	0.0	
MONROE	14	7	0	0.0	7	7	0	0	0	0	0.0	
MONTGOMERY	31	16	15	48.4	31	25	6	0	0	0	0.0	
OSAGE	13	8	3	27.3	11	9	1	1	0	0	9.1	
PIKE	68	46	27	37.0	73	70	3	0	0	0	0.0	
RALLS	15	10	9	47.4	19	17	2	0	0	0	0.0	
ST CHARLES	300	170	165	49.3	335	259	64	12	0	0	3.6	
SCHUYLER	15	9	2	18.2	11	7	4	0	0	0	0.0	
SCOTLAND	10	10	7	41.2	17	15	2	0	0	0	0.0	
SHELBY	16	15	4	21.1	19	15	2	2	0	0	10.5	
WARREN	56	28	21	42.9	49	39	9	0	0	1	2.0	
TOTAL AREA 2	2,100	1,376	802	36.8	2,177	1,861	285	24	0	7	1.4	
AREA 3												
BOLLINGER	33	23	5	17.9	28	21	7	0	0	0	0.0	
BUTLER	201	116	78	40.2	194	178	16	0	0	0	0.0	
CAPE GIRARDEAU	149	107	56	34.4	163	129	31	3	0	0	1.8	
CARTER	28	21	10	32.3	31	29	1	1	0	0	3.2	
CRAWFORD	97	56	31	35.6	87	80	7	0	0	0	0.0	
DENT	66	26	24	48.0	50	44	6	0	0	0	0.0	
DUNKLIN	263	168	132	44.0	300	263	33	2	2	0	1.3	

TABLE 11.

AFDC AND MEDICAID FOR CHILDREN APPLICATIONS  
OCTOBER 1996

COUNTY	# REC'D	# APPR	# REJ	% REJ	TOTAL RESOLVED	-----APPLICATION RESOLUTION-----					
						UNDER 31	31- 45	46- 90	91- 105	OVER 105	% >45 DAYS
HOWELL	175	87	47	35.1	134	109	19	6	0	0	4.5
IRON	70	39	29	42.6	68	64	4	0	0	0	0.0
MADISON	56	33	35	51.5	68	60	8	0	0	0	0.0
MISSISSIPPI	91	55	20	26.7	75	70	4	1	0	0	1.3
NEW MADRID	170	80	68	45.9	148	144	4	0	0	0	0.0
OREGON	60	41	21	33.9	62	59	3	0	0	0	0.0
PEMISCOT	191	134	116	46.4	250	228	22	0	0	0	0.0
PERRY	27	25	9	26.5	34	22	12	0	0	0	0.0
REYNOLDS	31	33	13	28.3	46	40	5	1	0	0	2.2
RIPLEY	89	77	19	19.8	96	90	6	0	0	0	0.0
ST FRANCOIS	210	128	99	43.6	227	188	33	6	0	0	2.6
STE GENEVIEVE	43	23	11	32.4	34	29	5	0	0	0	0.0
SCOTT	232	162	73	31.1	235	206	24	5	0	0	2.1
SHANNON	27	20	15	42.9	35	34	0	1	0	0	2.9
STODDARD	129	89	58	39.5	147	130	16	1	0	0	0.7
WASHINGTON	97	64	38	37.3	102	94	7	1	0	0	1.0
WAYNE	84	44	29	39.7	73	63	7	2	0	1	4.1
TOTAL AREA 3	2,619	1,651	1,036	38.6	2,687	2,374	280	30	2	1	1.2
AREA 4											
BARRY	158	102	66	39.3	168	159	9	0	0	0	0.0
BARTON	49	35	17	32.7	52	46	5	1	0	0	1.9
BATES	52	46	28	37.8	74	65	9	0	0	0	0.0
BENTON	53	60	20	25.0	80	74	5	1	0	0	1.2
CAMDEN	70	47	24	33.8	71	66	5	0	0	0	0.0
CEDAR	38	28	3	9.7	31	30	1	0	0	0	0.0
CHRISTIAN	119	78	55	41.4	133	105	27	1	0	0	0.8
DADE	22	13	5	27.8	18	15	2	1	0	0	5.6
DALLAS	50	39	15	27.8	54	51	3	0	0	0	0.0
DOUGLAS	45	39	11	22.0	50	43	7	0	0	0	0.0
GREENE	524	375	166	30.7	541	416	93	29	0	3	5.9
HENRY	80	50	44	46.8	94	77	14	3	0	0	3.2
HICKORY	36	22	16	42.1	38	33	5	0	0	0	0.0
JASPER	389	256	106	29.3	362	317	41	4	0	0	1.1
LACLEDE	137	63	44	41.1	107	97	9	1	0	0	0.9
LAWRENCE	144	79	53	40.2	132	120	10	2	0	0	1.5
MCDONALD	101	93	28	23.1	121	114	7	0	0	0	0.0
MARIES	14	10	5	33.3	15	15	0	0	0	0	0.0
MILLER	60	35	19	35.2	54	43	9	2	0	0	3.7
MONITEAU	18	18	6	25.0	24	20	3	1	0	0	4.2
MORGAN	55	36	21	36.8	57	48	7	2	0	0	3.5
NEWTON	164	119	53	30.8	172	150	19	3	0	0	1.7
OZARK	46	31	15	32.6	46	30	16	0	0	0	0.0
PHELPS	111	79	41	34.2	120	95	25	0	0	0	0.0
POLK	61	43	19	30.6	62	39	19	4	0	0	6.5
PULASKI	132	80	46	36.5	126	105	20	1	0	0	0.8
ST CLAIR	22	22	8	26.7	30	29	1	0	0	0	0.0
STONE	72	54	41	43.2	95	82	12	1	0	0	1.1
TANEY	127	63	62	49.6	125	106	19	0	0	0	0.0
TEXAS	80	66	33	33.3	99	94	5	0	0	0	0.0
VERNON	78	71	24	25.3	95	92	2	0	0	1	1.1
WEBSTER	82	61	29	32.2	90	71	17	2	0	0	2.2
WRIGHT	85	57	16	21.9	73	67	5	1	0	0	1.4
TOTAL AREA 4	3,274	2,270	1,139	33.4	3,409	2,914	431	60	0	4	1.9
AREA 5											
JACKSON	1,832	1,236	560	31.2	1,796	1,518	255	22	0	1	1.3
TOTAL AREA 5	1,832	1,236	560	31.2	1,796	1,518	255	22	0	1	1.3
AREA 6											
ST LOUIS CITY	1,036	772	258	25.0	1,030	686	222	108	8	6	11.8
TOTAL AREA 6	1,036	772	258	25.0	1,030	686	222	108	8	6	11.8
AREA 7											
ST LOUIS COUNTY	1,099	823	277	25.2	1,100	796	196	96	2	10	9.8
TOTAL AREA 7	1,099	823	277	25.2	1,100	796	196	96	2	10	9.8
STATEWIDE	13,659	9,349	4,668	33.3	14,016	11,640	1,961	371	13	31	3.0

TABLE 12.

GENERAL RELIEF CASELOADS\*  
TOTAL CASES AND REINVESTIGATIONS  
OCTOBER 1996

COUNTY	# CASES	# REINVEST COMPLETED	# DELIN- QUENT	% DELIN- QUENT
AREA 1				
ANDREW	71	0	4	5.6
ATCHISON	29	0	0	0.0
BUCHANAN	469	2	20	4.3
CALDWELL	54	0	2	3.7
CARROLL	54	0	1	1.9
CASS	325	1	7	2.2
CHARITON	42	0	0	0.0
CLAY	588	1	2	0.3
CLINTON	98	0	3	3.1
COOPER	77	0	3	3.9
DAVIESS	59	0	0	0.0
DE KALB	49	0	0	0.0
GENTRY	40	0	0	0.0
GRUNDY	54	0	0	0.0
HARRISON	59	0	0	0.0
HOLT	22	0	1	4.5
HOWARD	41	0	1	2.4
JOHNSON	197	2	11	5.6
LAFAYETTE	124	1	3	2.4
LINN	108	0	1	0.9
LIVINGSTON	94	0	0	0.0
MERCER	14	0	0	0.0
NODAWAY	81	0	0	0.0
PETTIS	243	0	4	1.6
PLATTE	177	0	0	0.0
PUTNAM	30	0	0	0.0
RANDOLPH	163	0	5	3.1
RAY	113	0	0	0.0
SALINE	117	0	0	0.0
SULLIVAN	74	0	1	1.4
WORTH	17	0	0	0.0
TOTAL AREA 1	3,683	7	69	1.9
AREA 2				
ADAIR	108	0	3	2.8
AUDRAIN	136	0	3	2.2
BOONE	464	2	16	3.4
CALLAWAY	171	1	9	5.3
CLARK	37	0	2	5.4
COLE	215	1	3	1.4
FRANKLIN	381	1	14	3.7
GASCONADE	71	0	2	2.8
JEFFERSON	761	5	6	0.8
KNOX	24	0	0	0.0
LEWIS	58	1	2	3.4
LINCOLN	156	0	3	1.9
MACON	88	0	0	0.0
MARION	160	0	5	3.1
MONROE	46	0	0	0.0
MONTGOMERY	58	0	4	6.9
OSAGE	30	0	1	3.3
PIKE	78	0	4	5.1
RALLS	48	0	0	0.0
ST CHARLES	558	1	14	2.5
SCHUYLER	20	0	0	0.0
SCOTLAND	16	0	0	0.0
SHELBY	38	2	0	0.0
WARREN	97	2	4	4.1
TOTAL AREA 2	3,819	16	95	2.5
AREA 3				
BOLLINGER	61	0	1	1.6
BUTLER	220	4	1	0.5
CAPE GIRARDEAU	322	0	5	1.6
CARTER	55	0	1	1.8
CRAWFORD	147	0	1	0.7
DENT	110	0	0	0.0
DUNKLIN	226	2	13	5.8
HOWELL	246	9	5	2.0

TABLE 12.

GENERAL RELIEF CASELOADS\*  
TOTAL CASES AND REINVESTIGATIONS  
OCTOBER 1996

COUNTY	# CASES	# REINVEST COMPLETED	# DELIN- QUENT	% DELIN- QUENT
IRON	84	0	0	0.0
MADISON	59	5	0	0.0
MISSISSIPPI	112	5	0	0.0
NEW MADRID	143	0	3	2.1
OREGON	67	1	0	0.0
PEMISCOT	138	1	10	7.2
PERRY	93	0	2	2.2
REYNOLDS	33	0	0	0.0
RIPLEY	96	0	1	1.0
ST FRANCOIS	304	9	4	1.3
STE GENEVIEVE	63	1	0	0.0
SCOTT	233	0	1	0.4
SHANNON	85	0	0	0.0
STODDARD	163	1	0	0.0
WASHINGTON	186	4	5	2.7
WAYNE	87	1	0	0.0
TOTAL AREA 3	3,333	43	53	1.6
AREA 4				
BARRY	262	0	6	2.3
BARTON	83	0	4	4.8
BATES	97	0	3	3.1
BENTON	86	2	5	5.8
CAMDEN	189	0	4	2.1
CEDAR	105	0	3	2.9
CHRISTIAN	256	1	4	1.6
DADE	64	0	2	3.1
DALLAS	96	1	3	3.1
DOUGLAS	104	0	6	5.8
GREENE	1,408	2	40	2.8
HENRY	115	0	1	0.9
HICKORY	48	0	0	0.0
JASPER	736	1	27	3.7
LACLEDE	220	0	0	0.0
LAWRENCE	245	1	3	1.2
MCDONALD	189	0	3	1.6
MARIES	36	0	5	13.9
MILLER	188	1	2	1.1
MONITEAU	61	0	1	1.6
MORGAN	114	1	4	3.5
NEWTON	342	0	1	0.3
OZARK	61	0	4	6.6
PHELPS	195	0	5	2.6
POLK	126	0	1	0.8
PULASKI	159	0	5	3.1
ST CLAIR	75	0	2	2.7
STONE	203	0	0	0.0
TANEY	289	0	2	0.7
TEXAS	155	2	2	1.3
VERNON	147	0	1	0.7
WEBSTER	173	0	0	0.0
WRIGHT	137	0	3	2.2
TOTAL AREA 4	6,764	12	152	2.2
AREA 5				
JACKSON	2,790	11	195	7.0
TOTAL AREA 5	2,790	11	195	7.0
AREA 6				
ST LOUIS CITY	2,282	22	443	19.4
TOTAL AREA 6	2,282	22	443	19.4
AREA 7				
ST LOUIS COUNTY	1,902	1	163	8.6
TOTAL AREA 7	1,902	1	163	8.6
STATEWIDE	24,573	112	1,170	4.8

\*INCLUDES ALL CASES WITH GR NUMBERS.

TABLE 13.

GENERAL RELIEF APPLICATIONS\*  
OCTOBER 1996

COUNTY	# REC'D	# APPR	# REJ	% REJ	TOTAL RESOLVED	-----APPLICATION RESOLUTION-----						% >45 DAYS
						UNDER 31	31- 45	46- 90	91- 105	OVER 105		
AREA 1												
ANDREW	10	8	1	11.1	9	9	0	0	0	0	0	0.0
ATCHISON	2	2	0	0.0	2	2	0	0	0	0	0	0.0
BUCHANAN	49	21	22	51.2	43	23	7	9	2	2	30.2	
CALDWELL	3	3	1	25.0	4	2	0	2	0	0	50.0	
CARROLL	13	6	2	25.0	8	7	0	0	0	1	12.5	
CASS	34	20	6	23.1	26	17	3	2	1	3	23.1	
CHARITON	4	3	3	50.0	6	3	0	1	2	0	50.0	
CLAY	55	32	16	33.3	48	36	5	5	0	2	14.6	
CLINTON	13	8	2	20.0	10	8	0	2	0	0	20.0	
COOPER	14	5	7	58.3	12	6	3	2	0	1	25.0	
DAVISS	5	5	0	0.0	5	5	0	0	0	0	0.0	
DE KALB	4	0	6	100.0	6	1	2	2	1	0	50.0	
GENTRY	2	2	1	33.3	3	2	0	1	0	0	33.3	
GRUNDY	6	3	5	62.5	8	2	1	4	0	1	62.5	
HARRISON	5	3	1	25.0	4	4	0	0	0	0	0.0	
HOLT	3	1	2	66.7	3	2	1	0	0	0	0.0	
HOWARD	6	5	0	0.0	5	4	1	0	0	0	0.0	
JOHNSON	15	13	18	58.1	31	13	5	10	1	2	41.9	
LAFAYETTE	6	7	3	30.0	10	5	2	2	0	1	30.0	
LINN	13	7	3	30.0	10	9	1	0	0	0	0.0	
LIVINGSTON	16	12	6	33.3	18	15	0	2	1	0	16.7	
MERCER	8	0	1	100.0	1	0	1	0	0	0	0.0	
NODAWAY	9	7	3	30.0	10	7	1	2	0	0	20.0	
PETTIS	25	13	11	45.8	24	16	6	1	1	0	8.3	
PLATTE	14	11	3	21.4	14	11	0	2	0	1	21.4	
PUTNAM	5	1	3	75.0	4	3	0	0	1	0	25.0	
RANDOLPH	17	10	7	41.2	17	13	1	2	0	1	17.6	
RAY	16	13	5	27.8	18	15	2	1	0	0	5.6	
SALINE	10	7	7	50.0	14	7	4	3	0	0	21.4	
SULLIVAN	8	8	1	11.1	9	5	2	1	1	0	22.2	
WORTH	2	2	0	0.0	2	2	0	0	0	0	0.0	
TOTAL AREA 1	392	238	146	38.0	384	254	48	56	11	15	21.4	
AREA 2												
ADAIR	16	10	7	41.2	17	10	1	5	0	1	35.3	
AUDRAIN	14	9	9	50.0	18	10	4	3	0	1	22.2	
BOONE	51	24	28	53.8	52	22	8	16	2	4	42.3	
CALLAWAY	20	12	6	33.3	18	10	3	2	0	3	27.8	
CLARK	4	3	2	40.0	5	3	1	1	0	0	20.0	
COLE	40	15	17	53.1	32	10	10	6	2	4	37.5	
FRANKLIN	51	30	11	26.8	41	30	3	6	0	2	19.5	
GASCONADE	11	6	1	14.3	7	7	0	0	0	0	0.0	
JEFFERSON	105	65	31	32.3	96	74	6	11	2	3	16.7	
KNOX	2	2	0	0.0	2	2	0	0	0	0	0.0	
LEWIS	9	6	1	14.3	7	5	1	1	0	0	14.3	
LINCOLN	22	10	9	47.4	19	15	3	1	0	0	5.3	
MACON	9	8	3	27.3	11	8	1	2	0	0	18.2	
MARION	23	17	6	26.1	23	19	3	1	0	0	4.3	
MONROE	3	3	2	40.0	5	2	1	2	0	1	60.0	
MONTGOMERY	13	5	3	37.5	8	7	0	1	0	0	12.5	
OSAGE	5	4	1	20.0	5	3	1	1	0	0	20.0	
PIKE	10	3	3	50.0	6	5	0	1	0	0	16.7	
RALLS	2	2	0	0.0	2	2	0	0	0	0	0.0	
ST CHARLES	58	29	28	49.1	57	38	13	5	0	1	10.5	
SCHUYLER	2	0	0	0.0	0	0	0	0	0	0	0.0	
SCOTLAND	2	1	1	50.0	2	0	0	2	0	0	100.0	
SHELBY	2	1	1	50.0	2	1	1	0	0	0	0.0	
WARREN	12	6	7	53.8	13	10	3	0	0	0	0.0	
TOTAL AREA 2	486	271	177	39.5	448	293	62	67	6	20	20.8	
AREA 3												
BOLLINGER	11	6	4	40.0	10	5	2	3	0	0	30.0	
BUTLER	28	11	15	57.7	26	14	7	5	0	0	19.2	
CAPE GIRARDEAU	41	22	19	46.3	41	20	7	10	2	2	34.1	
CARTER	3	0	5	100.0	5	1	2	0	0	2	40.0	
CRAWFORD	19	14	11	44.0	25	11	4	6	3	1	40.0	
DENT	13	6	5	45.5	11	7	2	2	0	0	18.2	
DUNKLIN	71	15	71	82.6	86	44	16	19	4	3	30.2	
HOWELL	25	15	14	48.3	29	15	4	9	1	0	34.5	

TABLE 13.

GENERAL RELIEF APPLICATIONS\*  
OCTOBER 1996

COUNTY	# REC'D	# APPR	# REJ	% REJ	TOTAL RESOLVED	-----APPLICATION RESOLUTION-----					
						UNDER 31	31- 45	46- 90	91- 105	OVER 105	% >45 DAYS
IRON	13	6	10	62.5	16	11	4	1	0	0	6.3
MADISON	14	7	8	53.3	15	9	0	4	1	1	40.0
MISSISSIPPI	14	10	9	47.4	19	12	1	5	0	1	31.6
NEW MADRID	126	7	118	94.4	125	110	11	3	0	1	3.2
OREGON	7	5	3	37.5	8	5	1	1	0	1	25.0
PEMISCOT	41	4	52	92.9	56	30	16	10	0	0	17.9
PERRY	5	3	4	57.1	7	3	0	3	1	0	57.1
REYNOLDS	3	2	4	66.7	6	0	2	4	0	0	66.7
RIPLEY	14	3	7	70.0	10	3	3	3	1	0	40.0
ST FRANCOIS	44	23	30	56.6	53	27	8	13	3	2	34.0
STE GENEVIEVE	6	3	2	40.0	5	3	1	1	0	0	20.0
SCOTT	35	15	18	54.5	33	17	6	8	1	1	30.3
SHANNON	9	2	11	84.6	13	7	4	2	0	0	15.4
STODDARD	19	7	10	58.8	17	10	6	1	0	0	5.9
WASHINGTON	24	10	16	61.5	26	8	2	12	0	4	61.5
WAYNE	11	5	7	58.3	12	4	2	6	0	0	50.0
TOTAL AREA 3	596	201	453	69.3	654	376	111	131	17	19	25.5
AREA 4											
BARRY	33	17	13	43.3	30	24	1	5	0	0	16.7
BARTON	10	4	2	33.3	6	4	0	0	0	2	33.3
BATES	20	8	3	27.3	11	7	2	1	0	1	18.2
BENTON	11	6	4	40.0	10	8	1	1	0	0	10.0
CAMDEN	17	6	14	70.0	20	12	3	5	0	0	25.0
CEDAR	13	9	2	18.2	11	7	2	2	0	0	18.2
CHRISTIAN	31	18	13	41.9	31	23	4	1	1	2	12.9
DADE	4	2	1	33.3	3	2	0	1	0	0	33.3
DALLAS	21	11	10	47.6	21	12	3	5	0	1	28.6
DOUGLAS	7	3	3	50.0	6	3	1	2	0	0	33.3
GREENE	155	66	77	53.8	143	77	16	33	7	10	35.0
HENRY	16	6	9	60.0	15	9	2	4	0	0	26.7
HICKORY	8	2	4	66.7	6	2	2	0	1	1	33.3
JASPER	74	32	42	56.8	74	35	17	14	4	4	29.7
LACLEDE	20	11	5	31.3	16	11	4	1	0	0	6.3
LAWRENCE	36	19	12	38.7	31	24	3	3	1	0	12.9
MCDONALD	28	18	8	30.8	26	16	4	4	1	1	23.1
MARIES	4	2	3	60.0	5	2	1	2	0	0	40.0
MILLER	22	14	7	33.3	21	15	2	4	0	0	19.0
MONITEAU	10	5	1	16.7	6	6	0	0	0	0	0.0
MORGAN	12	8	10	55.6	18	12	3	2	0	1	16.7
NEWTON	35	21	12	36.4	33	21	4	7	0	1	24.2
OZARK	7	3	3	50.0	6	4	2	0	0	0	0.0
PHELPS	31	16	11	40.7	27	17	6	3	0	1	14.8
POLK	8	5	7	58.3	12	5	1	4	1	1	50.0
PULASKI	16	8	8	50.0	16	5	5	5	1	0	37.5
ST CLAIR	10	5	0	0.0	5	5	0	0	0	0	0.0
STONE	31	15	11	42.3	26	14	5	6	1	0	26.9
TANEY	27	20	11	35.5	31	21	2	4	1	3	25.8
TEXAS	16	12	5	29.4	17	12	3	2	0	0	11.8
VERNON	15	7	5	41.7	12	8	2	2	0	0	16.7
WEBSTER	18	13	5	27.8	18	12	1	5	0	0	27.8
WRIGHT	15	4	9	69.2	13	7	1	5	0	0	38.5
TOTAL AREA 4	781	396	330	45.5	726	442	103	133	19	29	24.9
AREA 5											
JACKSON	330	147	170	53.6	317	121	75	78	6	37	38.2
TOTAL AREA 5	330	147	170	53.6	317	121	75	78	6	37	38.2
AREA 6											
ST LOUIS CITY	387	123	247	66.8	370	92	115	125	14	24	44.1
TOTAL AREA 6	387	123	247	66.8	370	92	115	125	14	24	44.1
AREA 7											
ST LOUIS COUNTY	227	111	119	51.7	230	105	42	45	14	24	36.1
TOTAL AREA 7	227	111	119	51.7	230	105	42	45	14	24	36.1
STATEWIDE	3,199	1,487	1,642	52.5	3,129	1,683	556	635	87	168	28.4

\*EXCLUDES MEDICAID FOR PREGNANT WOMEN, INCLUDES NEWBORNS AND REFUGEES.



FIGURE 6. MEDICAL ASSISTANCE RECIPIENTS

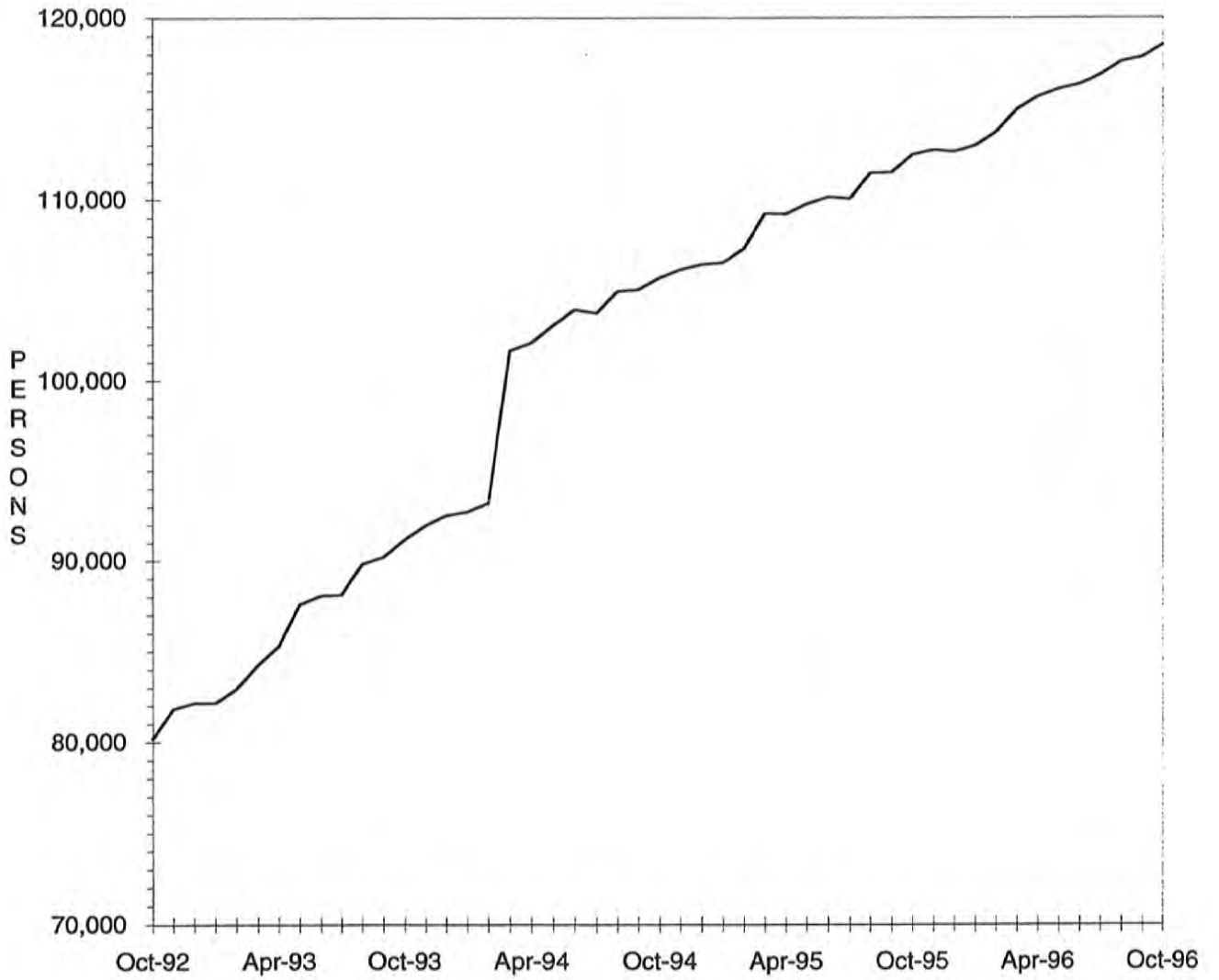



TABLE 14.

MEDICAID APPLICATIONS FOR PREGNANT WOMEN  
OCTOBER 1996

COUNTY	# REC'D	# APPR	# REJ	% REJ	TOTAL RESOLVED	-APPLICATION RESOLUTION-		
						15 OR LESS	16 & ABOVE	% >15 DAYS
<b>AREA 1</b>								
ANDREW	10	7	2	22.2	9	9	0	0.0
ATCHISON	2	1	1	50.0	2	2	0	0.0
BUCHANAN	39	34	4	10.5	38	38	0	0.0
CALDWELL	5	11	1	8.3	12	12	0	0.0
CARROLL	10	6	1	14.3	7	7	0	0.0
CASS	57	42	14	25.0	56	55	1	1.8
CHAPITON	4	4	2	33.3	6	6	0	0.0
CLAY	94	69	23	25.0	92	91	1	1.1
CLINTON	12	12	2	14.3	14	14	0	0.0
COOPER	8	4	2	33.3	6	6	0	0.0
DAVISS	7	6	1	14.3	7	7	0	0.0
DE KALB	6	6	1	14.3	7	7	0	0.0
GENTRY	4	2	1	33.3	3	3	0	0.0
GRUNDY	9	9	1	10.0	10	10	0	0.0
HARRISON	10	8	2	20.0	10	10	0	0.0
HOLT	4	2	1	33.3	3	3	0	0.0
HOWARD	4	4	2	33.3	6	6	0	0.0
JOHNSON	35	19	9	32.1	28	27	1	3.6
LAFAYETTE	15	10	3	23.1	13	13	0	0.0
LINN	14	14	4	22.2	18	18	0	0.0
LIVINGSTON	6	5	1	16.7	6	6	0	0.0
MERCER	0	1	0	0.0	1	1	0	0.0
NODAWAY	6	5	2	28.6	7	7	0	0.0
PETTIS	27	30	6	16.7	36	35	1	2.8
PLATTE	27	23	6	20.7	29	29	0	0.0
PUTNAM	3	1	0	0.0	1	1	0	0.0
RANDOLPH	24	17	1	5.6	18	18	0	0.0
RAY	14	8	5	38.5	13	13	0	0.0
SALINE	18	10	7	41.2	17	17	0	0.0
SULLIVAN	3	4	1	20.0	5	5	0	0.0
WORTH	1	3	0	0.0	3	3	0	0.0
<b>TOTAL AREA 1</b>	<b>478</b>	<b>377</b>	<b>106</b>	<b>21.9</b>	<b>483</b>	<b>479</b>	<b>4</b>	<b>0.8</b>
<b>AREA 2</b>								
ADAIR	11	11	1	8.3	12	12	0	0.0
AUDRAIN	14	14	2	12.5	16	16	0	0.0
BOONE	58	53	18	25.4	71	71	0	0.0
CALLAWAY	15	16	2	11.1	18	17	1	5.6
CLARK	2	2	0	0.0	2	2	0	0.0
COLE	33	20	8	28.6	28	27	1	3.6
FRANKLIN	36	29	9	23.7	38	38	0	0.0
GASCONADE	7	5	2	28.6	7	7	0	0.0
JEFFERSON	92	52	20	27.8	72	71	1	1.4
KNOX	3	3	0	0.0	3	3	0	0.0
LEWIS	4	5	1	16.7	6	6	0	0.0
LINCOLN	13	10	4	28.6	14	14	0	0.0
MACON	13	9	2	18.2	11	11	0	0.0
MARION	19	13	3	18.8	16	16	0	0.0
MONROE	6	5	2	28.6	7	7	0	0.0
MONTGOMERY	6	4	2	33.3	6	6	0	0.0
OSAGE	1	1	0	0.0	1	1	0	0.0
PIKE	15	11	6	35.3	17	17	0	0.0
RALLS	3	3	0	0.0	3	3	0	0.0
ST CHARLES	77	63	22	25.9	85	84	1	1.2
SCHUYLER	3	3	0	0.0	3	3	0	0.0
SCOTLAND	1	2	0	0.0	2	2	0	0.0
SHELBY	5	5	0	0.0	5	5	0	0.0
WARREN	9	9	3	25.0	12	12	0	0.0
<b>TOTAL AREA 2</b>	<b>446</b>	<b>348</b>	<b>107</b>	<b>23.5</b>	<b>455</b>	<b>451</b>	<b>4</b>	<b>0.9</b>
<b>AREA 3</b>								
BOLLINGER	3	3	2	40.0	5	5	0	0.0
BUTLER	32	17	5	22.7	22	22	0	0.0
CAPE GIRARDEAU	32	24	5	17.2	29	28	1	3.4
CARTER	9	6	2	25.0	8	8	0	0.0
CRAWFORD	16	14	1	6.7	15	15	0	0.0
DENT	14	14	1	6.7	15	15	0	0.0
DUNKLIN	44	28	16	36.4	44	43	1	2.3
HOWELL	36	28	6	17.6	34	33	1	2.9
IRON	11	7	3	30.0	10	10	0	0.0

TABLE 14.

MEDICAID APPLICATIONS FOR PREGNANT WOMEN  
OCTOBER 1996

COUNTY	# REC'D	# APPR	# REJ	% REJ	TOTAL RESOLVED	-APPLICATION RESOLUTION-		
						15 OR LESS	16 & ABOVE	% >15 DAYS
MADISON	8	3	3	50.0	6	6	0	0.0
MISSISSIPPI	10	8	4	33.3	12	12	0	0.0
NEW MADRID	14	16	1	5.9	17	17	0	0.0
OREGON	8	8	0	0.0	8	8	0	0.0
PEMISCOT	18	17	2	10.5	19	18	1	5.3
PERRY	4	2	2	50.0	4	4	0	0.0
REYNOLDS	8	5	1	16.7	6	6	0	0.0
RIPLEY	12	11	0	0.0	11	11	0	0.0
ST FRANCOIS	33	21	9	30.0	30	28	2	6.7
STE GENEVIEVE	6	3	1	25.0	4	4	0	0.0
SCOTT	34	23	8	25.8	31	31	0	0.0
SHANNON	3	5	0	0.0	5	5	0	0.0
STODDARD	17	10	6	37.5	16	16	0	0.0
WASHINGTON	13	9	2	18.2	11	11	0	0.0
WAYNE	12	6	0	0.0	6	6	0	0.0
TOTAL AREA 3	397	288	80	21.7	368	362	6	1.6
AREA 4								
BARRY	25	24	2	7.7	26	26	0	0.0
BARTON	12	11	2	15.4	13	13	0	0.0
BATES	18	13	4	23.5	17	17	0	0.0
BENTON	9	9	0	0.0	9	9	0	0.0
CAMDEN	22	17	2	10.5	19	19	0	0.0
CEDAR	9	10	4	28.6	14	14	0	0.0
CHRISTIAN	23	20	2	9.1	22	22	0	0.0
DADE	8	6	0	0.0	6	6	0	0.0
DALLAS	12	11	1	8.3	12	12	0	0.0
DOUGLAS	10	9	2	18.2	11	11	0	0.0
GREENE	152	111	26	19.0	137	132	5	3.6
HENRY	10	8	2	20.0	10	10	0	0.0
HICKORY	11	5	2	28.6	7	7	0	0.0
JASPER	93	82	18	18.0	100	99	1	1.0
LACLEDE	26	20	6	23.1	26	26	0	0.0
LAWRENCE	28	22	4	15.4	26	26	0	0.0
MCDONALD	30	20	5	20.0	25	25	0	0.0
MARIES	4	3	4	57.1	7	7	0	0.0
MILLER	14	15	2	11.8	17	17	0	0.0
MONITEAU	4	2	1	33.3	3	3	0	0.0
MORGAN	7	6	3	33.3	9	7	2	22.2
NEWTON	33	30	11	26.8	41	41	0	0.0
OZARK	7	7	1	12.5	8	8	0	0.0
PHELPS	23	12	4	25.0	16	16	0	0.0
POLK	14	11	3	21.4	14	14	0	0.0
PULASKI	26	21	3	12.5	24	24	0	0.0
ST CLAIR	6	5	1	16.7	6	6	0	0.0
STONE	14	17	5	22.7	22	21	1	4.5
TANEY	34	28	11	28.2	39	39	0	0.0
TEXAS	20	17	4	19.0	21	21	0	0.0
VERNON	17	16	3	15.8	19	19	0	0.0
WEBSTER	23	15	5	25.0	20	20	0	0.0
WRIGHT	12	11	3	21.4	14	14	0	0.0
TOTAL AREA 4	756	614	146	19.2	760	751	9	1.2
AREA 5								
JACKSON	352	261	84	24.3	345	343	2	0.6
TOTAL AREA 5	352	261	84	24.3	345	343	2	0.6
AREA 6								
ST LOUIS CITY	213	156	51	24.6	207	179	28	13.5
TOTAL AREA 6	213	156	51	24.6	207	179	28	13.5
AREA 7								
ST LOUIS COUNTY	252	180	83	31.6	263	237	26	9.9
TOTAL AREA 7	252	180	83	31.6	263	237	26	9.9
STATEWIDE	2,894	2,224	657	22.8	2,881	2,802	79	2.7

TABLE 15.

ADULT INCOME MAINTENANCE CASES  
SSI-SP, SSI, SP, BP, SAB, MA, NC  
OCTOBER 1996

COUNTY	OAA SSI-SP PTD SSI-SP AB SSI-SP	OAA SSI PTD SSI AB SSI	OAA SP PTD SP AB SP	BP, SAB MA NON- VEND	NC & ALL VEND CASES	# TO BE REINVEST YEARLY	NUMBER REINVEST THIS MONTH	# OVER DUE	% OVER DUE
AREA 1									
ANDREW	3	3	1	238	130	372	23	155	41.7
ATCHISON	2	0	0	150	73	223	9	62	27.8
BUCHANAN	20	33	4	2,113	689	2,839	75	1,308	46.1
CALDWELL	3	0	2	177	83	262	0	182	69.5
CARROLL	3	6	0	273	79	358	3	246	68.7
CASS	6	4	0	696	420	1,120	61	265	23.7
CHARITON	7	4	1	232	140	377	23	192	50.9
CLAY	7	7	0	1,302	844	2,153	120	516	24.0
CLINTON	0	2	0	228	116	346	2	227	65.6
COOPER	3	1	0	274	168	443	0	334	75.4
DAVIESS	3	1	0	173	63	237	6	0	0.0
DE KALB	0	1	0	202	135	338	11	163	48.2
GENTRY	0	6	0	191	131	328	20	0	0.0
GRUNDY	2	3	0	320	144	467	28	45	9.6
HARRISON	6	3	0	253	104	360	16	133	36.9
HOLT	1	4	1	137	64	206	5	113	54.9
HOWARD	5	2	1	237	105	345	0	287	83.2
JOHNSON	2	3	0	661	198	862	13	464	53.8
LAFAYETTE	6	3	1	535	379	918	13	553	60.2
LINN	8	5	1	399	145	550	9	414	75.3
LIVINGSTON	1	5	2	375	220	602	17	222	36.9
MERCER	0	0	0	119	37	156	2	32	20.5
NODAWAY	5	10	0	349	131	490	11	217	44.3
PETTIS	10	12	6	955	305	1,278	82	269	21.0
PLATTE	3	2	2	374	317	695	43	5	0.7
PUTNAM	1	5	0	202	45	252	1	153	60.7
RANDOLPH	3	10	1	678	268	957	53	285	29.8
RAY	0	1	0	316	114	431	21	66	15.3
SALINE	2	10	1	604	507	1,122	56	565	50.4
SULLIVAN	4	4	0	276	157	437	9	331	75.7
WORTH	0	0	0	80	28	108	5	1	0.9
TOTAL AREA 1	116	150	24	13,119	6,339	19,632	737	7,805	39.8
AREA 2									
ADAIR	3	9	1	608	213	831	3	664	79.9
AUDRAIN	4	4	2	499	210	715	4	504	70.5
BOONE	7	10	2	1,829	460	2,301	57	1,181	51.3
CALLAWAY	4	4	2	682	171	859	19	527	61.4
CLARK	1	2	0	205	71	278	17	173	62.2
COLE	6	3	3	830	366	1,202	17	640	53.2
FRANKLIN	14	9	5	1,263	568	1,845	7	1,313	71.2
GASCONADE	2	6	0	216	171	393	4	251	63.9
JEFFERSON	15	19	4	2,043	1,083	3,149	79	1,863	59.2
KNOX	1	1	1	156	47	205	1	132	64.4
LEWIS	1	3	1	231	146	381	6	230	60.4
LINCOLN	4	7	3	456	291	757	2	563	74.4
MACON	2	1	2	399	163	565	21	135	23.9
MARION	8	13	1	756	402	1,172	24	764	65.2
MONROE	2	3	0	216	68	287	5	168	58.5
MONTGOMERY	1	0	1	252	199	452	6	246	54.4
OSAGE	5	3	1	166	73	243	0	188	77.4
PIKE	3	9	2	465	181	657	0	525	79.9
RALLS	7	0	1	182	67	250	5	164	65.6
ST CHARLES	10	30	2	1,656	678	2,366	30	1,080	45.6
SCHUYLER	1	0	1	178	34	213	1	167	78.4
SCOTLAND	3	1	0	169	83	253	4	132	52.2
SHELBY	1	3	0	191	69	263	29	119	45.2
WARREN	13	0	2	322	66	390	14	211	54.1
TOTAL AREA 2	118	140	37	13,970	5,880	20,027	355	11,940	59.6
AREA 3									
BOLLINGER	6	17	1	411	87	516	4	321	62.2
BUTLER	41	44	4	2,330	462	2,840	184	103	3.6
CAPE GIRARDEAU	11	14	3	1,225	543	1,785	56	636	35.6
CARTER	2	7	3	385	79	474	42	13	2.7
CRAWFORD	7	8	2	633	194	837	34	48	5.7
DENT	5	13	3	593	145	754	56	6	0.8
DUNKLIN	45	49	11	2,725	517	3,302	20	2,520	76.3

TABLE 15.

ADULT INCOME MAINTENANCE CASES  
SSI-SP, SSI, SP, BP, SAB, MA, NC  
OCTOBER 1996

COUNTY	OAA SSI-SP PTD SSI-SP AB SSI-SP	OAA SSI PTD SSI AB SSI	OAA SP PTD SP AB SP	BP, SAB MA NON- VEND	NC & ALL VEND CASES	# TO BE REINVEST YEARLY	NUMBER REINVEST THIS MONTH	# OVER DUE	% OVER DUE
HOWELL	17	17	3	1,373	451	1,844	110	798	43.3
IRON	9	12	3	490	253	758	57	72	9.5
MADISON	2	4	0	486	140	630	35	56	8.9
MISSISSIPPI	10	30	7	894	188	1,119	68	124	11.1
NEW MADRID	28	35	6	1,376	283	1,700	61	134	7.9
OREGON	6	15	1	602	87	705	53	1	0.1
PEMISCOT	34	51	5	2,149	201	2,406	107	431	17.9
PERRY	4	9	1	331	163	504	2	303	60.1
REYNOLDS	4	13	2	355	49	419	33	6	1.4
RIPLEY	16	15	4	949	126	1,094	81	62	5.7
ST FRANCOIS	9	9	3	1,726	656	2,394	122	432	18.0
STE GENEVIEVE	3	2	0	290	140	432	10	196	45.4
SCOTT	23	37	5	1,709	429	2,180	142	34	1.6
SHANNON	10	7	5	447	63	522	32	56	10.7
STODDARD	18	35	5	1,394	341	1,775	118	105	5.9
WASHINGTON	12	25	5	1,178	138	1,346	53	587	43.6
WAYNE	12	18	1	848	130	997	82	1	0.1
TOTAL AREA 3	334	486	83	24,899	5,865	31,333	1,562	7,045	22.5
AREA 4									
BARRY	6	15	2	848	243	1,108	19	674	60.8
BARTON	2	2	0	318	100	420	16	172	41.0
BATES	4	7	3	379	175	564	18	355	62.9
BENTON	2	4	1	496	133	634	22	233	36.8
CAMDEN	8	7	1	575	177	760	26	360	47.4
CEDAR	4	6	0	430	167	603	15	349	57.9
CHRISTIAN	8	14	2	658	279	953	26	572	60.0
DADE	1	5	0	254	86	345	4	200	58.0
DALLAS	12	6	4	453	90	553	29	181	32.7
DOUGLAS	14	17	3	556	85	661	16	425	64.3
GREENE	50	68	14	4,752	1,250	6,084	158	3,011	49.5
HENRY	5	8	1	702	191	902	5	663	73.5
HICKORY	3	7	0	285	84	376	0	249	66.2
JASPER	19	33	9	2,847	665	3,554	120	1,287	36.2
LACLEDE	15	16	5	879	251	1,151	52	495	43.0
LAWRENCE	6	11	0	801	241	1,053	39	469	44.5
MCDONALD	7	7	1	654	120	782	29	261	33.4
MARIES	5	6	2	238	92	338	0	253	74.9
MILLER	8	7	2	632	127	768	25	475	61.8
MONITEAU	5	4	0	194	97	295	15	154	52.2
MORGAN	5	10	2	497	162	671	15	404	60.2
NEWTON	8	10	1	948	386	1,345	67	258	19.2
OZARK	8	11	0	448	75	534	3	364	68.2
PHELPS	17	13	6	923	272	1,214	28	799	65.8
POLK	16	9	2	656	236	903	40	172	19.0
PULASKI	5	9	2	724	159	894	8	664	74.3
ST CLAIR	3	7	0	327	93	427	2	298	69.8
STONE	3	6	2	491	145	644	22	274	42.5
TANEY	9	12	3	543	185	743	10	472	63.5
TEXAS	10	7	1	921	214	1,143	11	697	61.0
VERNON	6	2	5	659	338	1,004	55	317	31.6
WEBSTER	17	15	0	633	168	816	40	268	32.8
WRIGHT	18	30	1	869	148	1,048	8	696	66.4
TOTAL AREA 4	309	391	75	25,590	7,234	33,290	943	16,521	49.6
AREA 5									
JACKSON	92	131	44	11,669	4,023	15,867	641	6,276	39.6
TOTAL AREA 5	92	131	44	11,669	4,023	15,867	641	6,276	39.6
AREA 6									
ST LOUIS CITY	227	480	78	17,396	3,044	20,998	629	10,198	48.6
TOTAL AREA 6	227	480	78	17,396	3,044	20,998	629	10,198	48.6
AREA 7									
ST LOUIS COUNTY	85	190	43	10,541	5,228	16,002	201	9,705	60.6
TOTAL AREA 7	85	190	43	10,541	5,228	16,002	201	9,705	60.6
STATEWIDE	1,281	1,968	384	117,184	37,613	157,149	5,068	69,490	44.2

TABLE 16.

NC, MA, MACC APPLICATIONS < 65 YEARS OF AGE\*  
OCTOBER 1996

COUNTY	# REC'D	# APPR	# REJ	% REJ	TOTAL RESOLVED	-----APPLICATION RESOLUTION-----					% >90 DAYS
						UNDER 31	31- 45	46- 90	91- 105	OVER 105	
AREA 1											
ANDREW	4	3	0	0.0	2	0	1	1	0	0	0.0
ATCHISON	2	1	1	50.0	2	2	0	0	0	0	0.0
BUCHANAN	112	47	46	75.4	61	23	9	21	2	6	13.1
CALDWELL	1	2	2	50.0	4	1	0	2	1	0	25.0
CARROLL	15	4	0	0.0	4	0	0	1	0	3	75.0
CASS	35	13	9	45.0	20	5	6	5	1	3	20.0
CHARITON	7	2	2	50.0	4	2	0	1	1	0	25.0
CLAY	61	27	22	53.7	41	22	8	4	2	5	17.1
CLINTON	11	2	10	83.3	12	3	2	6	0	1	8.3
COOPER	10	7	7	50.0	14	6	4	3	0	1	7.1
DAVISS	6	3	3	50.0	6	2	1	1	2	0	33.3
DE KALB	7	4	5	62.5	8	4	1	2	1	0	12.5
GENTRY	1	1	1	50.0	2	0	1	1	0	0	0.0
GRUNDY	8	7	8	53.3	15	5	3	6	0	1	6.7
HARRISON	6	0	1	100.0	1	1	0	0	0	0	0.0
HOLT	8	5	1	16.7	6	1	2	1	2	0	33.3
HOWARD	3	2	0	0.0	0	0	0	0	0	0	0.0
JOHNSON	21	21	19	48.7	39	10	9	14	0	6	15.4
LAFAYETTE	9	12	6	33.3	18	5	2	9	1	1	11.1
LINN	11	6	3	37.5	8	4	1	1	1	1	25.0
LIVINGSTON	8	6	6	54.5	11	6	1	3	1	0	9.1
MERCER	6	1	2	66.7	3	1	2	0	0	0	0.0
NODAWAY	2	4	4	66.7	6	3	1	2	0	0	0.0
PETTIS	32	15	12	60.0	20	8	8	4	0	0	0.0
PLATTE	25	18	8	47.1	17	10	3	2	0	2	11.8
PUTNAM	7	3	4	57.1	7	4	1	0	1	1	28.6
RANDOLPH	23	20	7	26.9	26	19	1	5	0	1	3.8
RAY	10	7	4	36.4	11	5	3	3	0	0	0.0
SALINE	21	11	12	52.2	23	10	4	8	0	1	4.3
SULLIVAN	5	1	4	80.0	5	2	2	1	0	0	0.0
WORTH	0	0	1	100.0	1	0	0	1	0	0	0.0
TOTAL AREA 1	477	255	210	52.9	397	164	76	108	16	33	12.3
AREA 2											
ADAIR	9	5	3	42.9	7	3	2	1	0	1	14.3
AUDRAIN	16	10	11	52.4	21	12	3	5	0	1	4.8
BOONE	82	43	46	74.2	62	24	10	19	3	6	14.5
CALLAWAY	26	8	10	62.5	16	4	4	6	1	1	12.5
CLARK	5	2	1	33.3	3	2	0	1	0	0	0.0
COLE	47	18	21	56.8	37	12	10	12	0	3	8.1
FRANKLIN	56	27	20	42.6	47	17	7	18	1	4	10.6
GASCONADE	12	3	4	57.1	7	2	0	2	1	2	42.9
JEFFERSON	120	72	53	60.9	87	42	11	24	5	5	11.5
KNOX	2	1	0	0.0	1	1	0	0	0	0	0.0
LEWIS	4	4	3	42.9	7	3	2	2	0	0	0.0
LINCOLN	19	11	8	47.1	17	4	6	4	2	1	17.6
MACON	8	7	4	36.4	11	6	2	3	0	0	0.0
MARION	24	9	7	43.8	16	10	2	4	0	0	0.0
MONROE	9	7	4	57.1	7	3	1	3	0	0	0.0
MONTGOMERY	6	2	2	66.7	3	3	0	0	0	0	0.0
OSAGE	4	4	2	33.3	6	2	3	1	0	0	0.0
PIKE	18	12	5	29.4	17	10	0	4	0	3	17.6
RALLS	6	3	3	50.0	6	3	0	1	0	2	33.3
ST CHARLES	86	47	31	52.5	59	20	16	13	5	5	16.9
SCHUYLER	7	2	3	60.0	5	0	2	2	1	0	20.0
SCOTLAND	4	1	3	75.0	4	1	0	3	0	0	0.0
SHELBY	3	2	1	33.3	3	1	1	1	0	0	0.0
WARREN	13	3	6	66.7	9	5	3	1	0	0	0.0
TOTAL AREA 2	586	303	251	54.8	458	190	85	130	19	34	11.6
AREA 3											
BOLLINGER	11	3	5	71.4	7	1	1	5	0	0	0.0
BUTLER	65	38	29	47.5	61	35	13	12	0	1	1.6
CAPE GIRARDEAU	53	33	31	60.8	51	23	9	13	2	4	11.8
CARTER	4	5	2	28.6	7	3	2	0	0	2	28.6
CRAWFORD	13	14	11	45.8	24	9	2	10	2	1	12.5
DENT	22	17	7	30.4	23	11	5	7	0	0	0.0
DUNKLIN	71	34	43	57.3	75	33	15	17	3	7	13.3
HOWELL	40	17	24	63.2	38	18	5	12	2	1	7.9
IRON	11	5	12	75.0	16	11	2	3	0	0	0.0

TABLE 16.

NC, MA, MACC APPLICATIONS < 65 YEARS OF AGE\*  
OCTOBER 1996

COUNTY	# REC'D	# APPR	# REJ	% REJ	TOTAL RESOLVED	-----APPLICATION RESOLUTION-----					
						UNDER 31	31- 45	46- 90	91- 105	OVER 105	% >90 DAYS
MADISON	15	10	8	44.4	18	9	1	5	1	2	16.7
MISSISSIPPI	22	14	13	50.0	26	17	1	7	0	1	3.8
NEW MADRID	35	19	19	50.0	38	21	10	6	0	1	2.6
OREGON	15	6	10	62.5	16	11	3	1	0	1	6.3
PEMISCOT	61	37	46	61.3	75	43	14	17	1	0	1.3
PERRY	6	3	1	33.3	3	0	1	2	0	0	0.0
REYNOLDS	9	6	5	45.5	11	6	2	3	0	0	0.0
RIPLEY	24	18	16	48.5	33	19	4	8	1	1	6.1
ST FRANCOIS	93	26	48	72.7	66	32	12	14	3	5	12.1
STE GENEVIEVE	8	7	2	25.0	8	4	2	1	1	0	12.5
SCOTT	60	32	23	44.2	52	26	12	7	1	6	13.5
SHANNON	11	4	9	69.2	13	5	4	3	0	1	7.7
STODDARD	36	26	20	64.5	31	18	6	7	0	0	0.0
WASHINGTON	35	17	18	51.4	35	10	3	17	0	5	14.3
WAYNE	20	11	14	56.0	25	9	4	9	1	2	12.0
TOTAL AREA 3	740	402	416	55.3	752	374	133	186	18	41	7.8
AREA 4											
BARRY	32	11	11	52.4	21	14	2	4	1	0	4.8
BARTON	4	5	0	0.0	5	4	0	1	0	0	0.0
BATES	22	5	16	80.0	20	11	5	3	0	1	5.0
BENTON	9	9	6	40.0	15	10	2	2	0	1	6.7
CAMDEN	20	10	15	62.5	24	17	3	3	0	1	4.2
CEDAR	16	9	3	25.0	12	8	2	1	1	0	8.3
CHRISTIAN	41	16	14	51.9	27	14	5	4	2	2	14.8
DADE	12	3	2	40.0	5	2	0	2	1	0	20.0
DALLAS	18	9	7	43.8	16	7	3	4	0	2	12.5
DOUGLAS	15	7	5	41.7	12	7	1	1	1	2	25.0
GREENE	220	86	130	65.0	200	82	29	61	10	18	14.0
HENRY	29	12	13	52.0	25	12	4	7	0	2	8.0
HICKORY	12	4	5	55.6	9	1	4	1	1	2	33.3
JASPER	103	62	62	54.4	114	47	22	33	9	3	10.5
LACLEDE	26	11	17	73.9	23	11	4	8	0	0	0.0
LAWRENCE	38	13	20	62.5	32	19	6	4	2	1	9.4
MCDONALD	26	13	15	55.6	27	15	7	5	0	0	0.0
MARIES	5	1	3	75.0	4	1	3	0	0	0	0.0
MILLER	17	10	9	50.0	18	10	3	4	1	0	5.6
MONITEAU	5	4	1	20.0	5	2	2	1	0	0	0.0
MORGAN	13	6	10	62.5	16	7	4	3	1	1	12.5
NEWTON	36	14	21	63.6	33	10	9	11	0	3	9.1
OZARK	15	5	5	50.0	10	3	0	6	0	1	10.0
PHELPS	36	24	16	41.0	39	20	8	9	0	2	5.1
POLK	19	13	6	33.3	18	4	5	6	2	1	16.7
PULASKI	26	11	15	57.7	26	11	6	7	0	2	7.7
ST CLAIR	11	3	2	40.0	5	2	3	0	0	0	0.0
STONE	21	5	16	76.2	21	9	5	5	1	1	9.5
TANEY	30	10	21	75.0	28	7	7	6	1	7	28.6
TEXAS	46	26	22	66.7	33	19	8	6	0	0	0.0
VERNON	23	16	10	40.0	25	17	3	3	0	2	8.0
WEBSTER	24	13	10	43.5	23	11	5	6	0	1	4.3
WRIGHT	20	12	13	54.2	24	15	4	3	1	1	8.3
TOTAL AREA 4	990	458	521	56.9	915	429	174	220	35	57	10.1
AREA 5											
JACKSON	492	246	268	57.8	464	147	103	143	14	57	15.3
TOTAL AREA 5	492	246	268	57.8	464	147	103	143	14	57	15.3
AREA 6											
ST LOUIS CITY	569	290	260	50.5	515	141	120	172	31	51	15.9
TOTAL AREA 6	569	290	260	50.5	515	141	120	172	31	51	15.9
AREA 7											
ST LOUIS COUNTY	412	275	127	42.1	302	87	58	106	20	31	16.9
TOTAL AREA 7	412	275	127	42.1	302	87	58	106	20	31	16.9
STATEWIDE	4,266	2,229	2,053	54.0	3,803	1,532	749	1,065	153	304	12.0

\*THIS TABLE DOES NOT INCLUDE SPENDDOWN CASES

TABLE 17.

MA, NC, > = 65 YEARS OF AGE\*  
OCTOBER 1996

COUNTY	# REC'D	# APPR	# REJ	% REJ	TOTAL RESOLVED	-----APPLICATION RESOLUTION-----					% >45 DAYS
						UNDER 31	31- 45	46- 90	91- 105	OVER 105	
AREA 1											
ANDREW	5	5	1	16.7	5	2	2	0	0	1	20.0
ATCHISON	2	2	0	0.0	2	1	1	0	0	0	0.0
BUCHANAN	15	11	7	38.9	16	5	8	3	0	0	18.8
CALDWELL	2	3	1	25.0	4	1	1	0	1	1	50.0
CARROLL	2	2	1	33.3	3	2	1	0	0	0	0.0
CASS	13	21	3	12.5	17	10	6	1	0	0	5.9
CHARITON	3	4	0	0.0	4	4	0	0	0	0	0.0
CLAY	30	19	7	26.9	22	13	6	3	0	0	13.6
CLINTON	11	5	0	0.0	5	2	1	0	0	2	40.0
COOPER	6	5	1	16.7	5	2	3	0	0	0	0.0
DAVISS	2	1	0	0.0	1	1	0	0	0	0	0.0
DE KALB	2	2	1	33.3	3	1	1	0	0	1	33.3
GENTRY	2	3	0	0.0	3	1	0	2	0	0	66.7
GRUNDY	4	5	1	16.7	6	4	1	1	0	0	16.7
HARRISON	3	4	0	0.0	4	4	0	0	0	0	0.0
HOLT	2	1	0	0.0	1	1	0	0	0	0	0.0
HOWARD	3	1	2	66.7	3	1	0	2	0	0	66.7
JOHNSON	9	7	2	22.2	5	1	1	1	0	2	60.0
LAFAYETTE	12	10	0	0.0	9	2	4	3	0	0	33.3
LINN	4	2	1	33.3	2	2	0	0	0	0	0.0
LIVINGSTON	3	5	3	37.5	8	8	0	0	0	0	0.0
MERCER	4	1	0	0.0	0	0	0	0	0	0	0.0
NODAWAY	3	4	1	20.0	5	2	1	1	0	1	40.0
PETTIS	16	20	7	25.9	21	11	7	2	1	0	14.3
PLATTE	15	7	3	30.0	7	4	3	0	0	0	0.0
PUTNAM	1	2	0	0.0	2	1	1	0	0	0	0.0
RANDOLPH	10	5	3	37.5	7	3	1	3	0	0	42.9
RAY	5	6	1	14.3	7	5	1	1	0	0	14.3
SALINE	14	6	9	60.0	12	3	2	7	0	0	58.3
SULLIVAN	5	5	0	0.0	5	2	1	2	0	0	40.0
WORTH	2	2	0	0.0	2	1	0	1	0	0	50.0
TOTAL AREA 1	210	176	55	23.8	196	100	53	33	2	8	21.9
AREA 2											
ADAIR	2	4	0	0.0	4	1	0	2	0	1	75.0
AUDRAIN	4	6	0	0.0	5	1	1	1	2	0	60.0
BOONE	22	18	8	30.8	14	8	1	2	2	1	35.7
CALLAWAY	8	4	1	20.0	2	0	1	1	0	0	50.0
CLARK	0	0	1	100.0	1	1	0	0	0	0	0.0
COLE	13	9	4	30.8	9	1	5	3	0	0	33.3
FRANKLIN	17	20	7	25.9	27	4	11	8	2	2	44.4
GASCONADE	7	4	1	20.0	5	1	4	0	0	0	0.0
JEFFERSON	29	31	8	20.5	31	13	14	4	0	0	12.9
KNOX	4	3	0	0.0	3	1	2	0	0	0	0.0
LEWIS	4	6	1	14.3	7	2	4	1	0	0	14.3
LINCOLN	8	5	2	28.6	7	5	1	1	0	0	14.3
MACON	5	6	0	0.0	5	3	2	0	0	0	0.0
MARION	11	8	2	20.0	10	2	6	2	0	0	20.0
MONROE	0	5	0	0.0	2	0	2	0	0	0	0.0
MONTGOMERY	5	9	0	0.0	7	2	4	0	1	0	14.3
OSAGE	6	4	4	50.0	7	0	7	0	0	0	0.0
PIKE	7	2	3	60.0	5	3	0	0	0	2	40.0
RALLS	3	1	0	0.0	1	0	0	1	0	0	100.0
ST CHARLES	20	14	7	33.3	16	6	8	1	0	1	12.5
SCHUYLER	1	2	1	33.3	3	3	0	0	0	0	0.0
SCOTLAND	0	1	2	66.7	3	0	2	1	0	0	33.3
SHELBY	4	3	0	0.0	3	0	1	1	0	1	66.7
WARREN	3	0	0	0.0	0	0	0	0	0	0	0.0
TOTAL AREA 2	183	165	52	24.0	177	57	76	29	7	8	24.9
AREA 3											
BOLLINGER	3	4	1	20.0	5	3	2	0	0	0	0.0
BUTLER	26	21	2	8.7	23	18	3	2	0	0	8.7
CAPE GIRARDEAU	17	18	1	5.3	17	3	5	6	0	3	52.9
CARTER	4	5	0	0.0	2	2	0	0	0	0	0.0
CRAWFORD	6	9	1	10.0	8	4	3	1	0	0	12.5
DENT	4	4	0	0.0	4	2	2	0	0	0	0.0
DUNKLIN	26	21	1	4.5	21	7	3	8	3	0	52.4
HOWELL	23	19	19	50.0	24	10	4	9	1	0	41.7
IRON	3	6	0	0.0	4	2	1	1	0	0	25.0

TABLE 17.

MA, NC, > = 65 YEARS OF AGE\*  
OCTOBER 1996

COUNTY	# REC'D	# APPR	# REJ	% REJ	TOTAL RESOLVED	-----APPLICATION RESOLUTION-----					
						UNDER 31	31- 45	46- 90	91- 105	OVER 105	% >45 DAYS
MADISON	5	6	4	40.0	10	6	2	2	0	0	20.0
MISSISSIPPI	5	7	1	12.5	8	7	1	0	0	0	0.0
NEW MADRID	15	8	1	11.1	9	7	1	1	0	0	11.1
OREGON	5	5	0	0.0	5	5	0	0	0	0	0.0
PEMISCOT	10	9	2	18.2	11	8	2	1	0	0	9.1
PERRY	5	1	0	0.0	1	0	0	1	0	0	100.0
REYNOLDS	0	0	0	0.0	0	0	0	0	0	0	0.0
RIPLEY	8	8	0	0.0	6	4	1	1	0	0	16.7
ST FRANCOIS	14	16	3	15.8	17	10	1	6	0	0	35.3
STE GENEVIEVE	2	0	0	0.0	0	0	0	0	0	0	0.0
SCOTT	9	10	1	9.1	11	5	4	2	0	0	18.2
SHANNON	4	2	0	0.0	2	0	0	2	0	0	100.0
STODDARD	7	12	1	7.7	11	7	1	1	1	1	27.3
WASHINGTON	3	3	3	50.0	4	2	2	0	0	0	0.0
WAYNE	5	2	3	60.0	5	3	1	0	0	1	20.0
TOTAL AREA 3	209	196	44	18.3	208	115	39	44	5	5	26.0
AREA 4											
BARRY	14	9	4	30.8	11	9	2	0	0	0	0.0
BARTON	2	5	0	0.0	5	4	1	0	0	0	0.0
BATES	5	5	2	28.6	6	2	2	2	0	0	33.3
BENTON	5	8	3	27.3	10	6	2	2	0	0	20.0
CANDEN	4	2	5	71.4	7	4	1	2	0	0	28.6
CEDAR	2	3	0	0.0	1	1	0	0	0	0	0.0
CHRISTIAN	2	9	1	10.0	9	2	1	3	2	1	66.7
DADE	2	3	2	40.0	5	3	1	0	0	1	20.0
DALLAS	3	0	3	100.0	3	2	1	0	0	0	0.0
DOUGLAS	8	6	0	0.0	4	3	1	0	0	0	0.0
GREENE	46	39	12	23.5	45	15	8	18	3	1	48.9
HENRY	3	4	0	0.0	4	0	0	4	0	0	100.0
HICKORY	8	4	3	42.9	7	4	1	2	0	0	28.6
JASPER	26	26	4	13.3	24	18	3	2	1	0	12.5
LACLEDE	4	9	3	25.0	8	5	0	3	0	0	37.5
LAWRENCE	5	5	2	28.6	7	3	3	1	0	0	14.3
MCDONALD	7	7	2	22.2	9	6	1	1	1	0	22.2
MARIES	3	5	0	0.0	5	5	0	0	0	0	0.0
MILLER	8	5	3	37.5	6	2	3	1	0	0	16.7
MONITEAU	3	4	0	0.0	4	2	1	1	0	0	25.0
MORGAN	6	7	2	22.2	7	1	2	2	0	2	57.1
NEWTON	14	19	4	17.4	23	10	6	5	0	2	30.4
OZARK	3	2	2	50.0	4	2	2	0	0	0	0.0
PHELPS	11	4	0	0.0	4	2	2	0	0	0	0.0
POLK	2	7	0	0.0	5	2	0	3	0	0	60.0
PULASKI	2	9	2	18.2	9	3	3	1	2	0	33.3
ST CLAIR	3	3	1	25.0	4	4	0	0	0	0	0.0
STONE	5	6	3	33.3	8	7	1	0	0	0	0.0
TANEY	9	7	2	22.2	8	2	2	1	0	3	50.0
TEXAS	8	9	2	18.2	11	2	7	2	0	0	18.2
VERNON	11	8	2	20.0	10	7	1	1	0	1	20.0
WEBSTER	7	10	0	0.0	9	4	3	2	0	0	22.2
WRIGHT	10	8	0	0.0	8	6	1	1	0	0	12.5
TOTAL AREA 4	251	257	69	21.2	290	148	62	60	9	11	27.6
AREA 5											
JACKSON	132	101	32	24.1	120	39	36	32	3	10	37.5
TOTAL AREA 5	132	101	32	24.1	120	39	36	32	3	10	37.5
AREA 6											
ST LOUIS CITY	108	94	24	20.3	103	28	17	43	4	11	56.3
TOTAL AREA 6	108	94	24	20.3	103	28	17	43	4	11	56.3
AREA 7											
ST LOUIS COUNTY	161	82	33	28.7	107	30	54	16	2	5	21.5
TOTAL AREA 7	161	82	33	28.7	107	30	54	16	2	5	21.5
STATEWIDE	1,254	1,071	309	22.4	1,201	517	337	257	32	58	28.9

\*THIS TABLE DOES NOT INCLUDE SPENDDOWN CASES.



TABLE 18.

MA SPENDDOWN APPLICATIONS  
OCTOBER 1996

COUNTY	# REC'D	# APPR	# REJ	% REJ	TOTAL RESOLVED	-----APPLICATION RESOLUTION-----					
						UNDER 31	31- 45	46- 90	91- 105	OVER 105	% >105 DAYS
AREA 1											
ANDREW	11	10	2	16.7	12	8	2	2	0	0	0.0
ATCHISON	9	9	1	10.0	10	6	2	2	0	0	0.0
BUCHANAN	201	136	53	28.0	189	113	16	46	9	5	2.6
CALDWELL	24	13	7	35.0	20	13	1	3	2	1	5.0
CARROLL	15	10	4	28.6	14	8	0	5	1	0	0.0
CASS	65	54	12	18.2	66	45	10	9	2	0	0.0
CHARITON	16	14	2	12.5	16	13	1	1	1	0	0.0
CLAY	136	88	37	29.6	125	79	9	26	8	3	2.4
CLINTON	22	15	3	16.7	18	11	1	4	1	1	5.6
COOPER	32	23	8	25.8	31	15	6	8	2	0	0.0
DAVISS	18	14	4	22.2	18	14	1	3	0	0	0.0
DE KALB	19	11	3	21.4	14	8	5	1	0	0	0.0
GENTRY	15	14	0	0.0	14	13	0	1	0	0	0.0
GRUNDY	26	16	6	27.3	22	11	5	6	0	0	0.0
HARRISON	19	15	7	31.8	22	15	3	2	2	0	0.0
HOLT	14	12	6	35.3	18	8	1	8	1	0	0.0
HOWARD	18	12	4	25.0	16	9	3	4	0	0	0.0
JOHNSON	69	50	18	26.5	68	42	8	11	4	3	4.4
LAFAYETTE	48	29	12	29.3	41	17	3	16	4	1	2.4
LINN	28	21	7	25.0	28	20	1	5	1	1	3.6
LIVINGSTON	30	26	5	16.1	31	18	4	9	0	0	0.0
MERCER	8	6	1	14.3	7	4	0	3	0	0	0.0
NODAWAY	41	34	8	19.0	42	28	2	9	3	0	0.0
PETTIS	108	67	33	33.0	100	63	12	19	5	1	1.0
PLATTE	40	23	12	34.3	35	22	2	10	1	0	0.0
PUTNAM	16	13	4	23.5	17	9	0	8	0	0	0.0
RANDOLPH	59	52	19	26.8	71	39	8	21	1	2	2.8
RAY	27	20	8	28.6	28	14	4	10	0	0	0.0
SALINE	50	41	13	24.1	54	32	6	10	5	1	1.9
SULLIVAN	20	16	5	23.8	21	15	2	4	0	0	0.0
WORTH	5	5	0	0.0	5	5	0	0	0	0	0.0
TOTAL AREA 1	1,209	869	304	25.9	1,173	717	118	266	53	19	1.6
AREA 2											
ADAIR	42	40	10	20.0	50	36	4	10	0	0	0.0
AUDRAIN	48	36	12	25.0	48	25	3	19	1	0	0.0
BOONE	183	139	49	26.1	188	109	14	52	10	3	1.6
CALLAWAY	57	40	11	21.6	51	25	4	20	2	0	0.0
CLARK	24	11	3	21.4	14	9	0	3	2	0	0.0
COLE	99	76	24	24.0	100	49	18	24	7	2	2.0
FRANKLIN	117	98	16	14.0	114	77	14	15	6	2	1.8
GASCONADE	21	8	8	50.0	16	6	5	3	2	0	0.0
JEFFERSON	166	133	30	18.4	163	105	22	26	5	5	3.1
KNOX	6	5	0	0.0	5	5	0	0	0	0	0.0
LEWIS	11	12	3	20.0	15	10	0	5	0	0	0.0
LINCOLN	56	34	12	26.1	46	28	1	15	1	1	2.2
MACON	30	23	4	14.8	27	26	0	1	0	0	0.0
MARION	50	41	10	19.6	51	30	3	17	1	0	0.0
MONROE	13	8	3	27.3	11	5	3	3	0	0	0.0
MONTGOMERY	28	17	9	34.6	26	7	6	5	8	0	0.0
OSAGE	17	4	7	63.6	11	5	0	5	1	0	0.0
PIKE	42	27	5	15.6	32	25	0	7	0	0	0.0
RALLS	13	10	3	23.1	13	11	0	2	0	0	0.0
ST CHARLES	166	134	41	23.4	175	85	16	47	26	1	0.6
SCHUYLER	10	9	1	10.0	10	4	0	4	0	2	20.0
SCOTLAND	9	9	1	10.0	10	7	2	1	0	0	0.0
SHELBY	8	1	12	92.3	13	3	4	6	0	0	0.0
WARREN	42	22	6	21.4	28	22	3	3	0	0	0.0
TOTAL AREA 2	1,258	937	280	23.0	1,217	714	122	293	72	16	1.3
AREA 3											
BOLLINGER	29	25	4	13.8	29	19	5	5	0	0	0.0
BUTLER	107	79	19	19.4	98	65	8	21	3	1	1.0
CAPE GIRARDEAU	110	60	20	25.0	80	51	6	14	4	5	6.3
CARTER	18	18	5	21.7	23	14	2	4	3	0	0.0
CRAWFORD	56	31	16	34.0	47	22	5	17	3	0	0.0
DENT	36	14	11	44.0	25	11	1	12	1	0	0.0
DUNKLIN	132	97	47	32.6	144	98	7	30	8	1	0.7
HOWELL	93	57	27	32.1	84	48	6	24	4	2	2.4
IRON	35	15	10	40.0	25	17	5	3	0	0	0.0

TABLE 18.

 MA SPENDDOWN APPLICATIONS  
 OCTOBER 1996

COUNTY	# REC'D	# APPR	# REJ	% REJ	TOTAL RESOLVED	-----APPLICATION RESOLUTION-----					
						UNDER 31	31- 45	46- 90	91- 105	OVER 105	% >105 DAYS
MADISON	49	34	12	26.1	46	35	3	7	0	1	2.2
MISSISSIPPI	49	35	9	20.5	44	32	6	2	3	1	2.3
NEW MADRID	78	54	24	30.8	78	39	14	21	2	2	2.6
OREGON	28	22	14	38.9	36	23	7	6	0	0	0.0
PEMISCOT	71	51	15	22.7	66	41	8	14	3	0	0.0
PERRY	25	20	13	39.4	33	13	6	7	5	2	6.1
REYNOLDS	30	15	8	34.8	23	12	3	6	1	1	4.3
RIPLEY	40	43	7	14.0	50	36	6	6	2	0	0.0
ST FRANCOIS	144	112	37	24.8	149	96	14	34	2	3	2.0
STE GENEVIEVE	26	20	2	9.1	22	16	1	3	2	0	0.0
SCOTT	134	116	27	18.9	143	89	18	29	4	3	2.1
SHANNON	36	24	9	27.3	33	25	0	8	0	0	0.0
STODDARD	116	80	36	31.0	116	71	12	29	3	1	0.9
WASHINGTON	79	73	16	18.0	89	56	14	14	3	2	2.2
WAYNE	58	53	13	19.7	66	42	3	16	2	3	4.5
TOTAL AREA 3	1,579	1,148	401	25.9	1,549	971	160	332	58	28	1.8
AREA 4											
BARRY	71	60	18	23.1	78	52	7	18	0	1	1.3
BARTON	24	12	7	36.8	19	12	1	5	1	0	0.0
BATES	29	17	7	29.2	24	16	3	3	2	0	0.0
BENTON	51	46	17	27.0	63	39	6	13	5	0	0.0
CAMDEN	70	46	18	28.1	64	34	5	22	1	2	3.1
CEDAR	47	37	4	9.8	41	30	5	1	3	2	4.9
CHRISTIAN	64	32	19	37.3	51	22	10	17	2	0	0.0
DADE	28	17	7	29.2	24	16	1	4	3	0	0.0
DALLAS	26	12	13	52.0	25	10	3	9	3	0	0.0
DOUGLAS	23	22	3	12.0	25	21	0	3	1	0	0.0
GREENE	312	229	85	27.1	314	158	31	88	25	12	3.8
HENRY	57	39	20	33.9	59	30	7	20	2	0	0.0
HICKORY	24	17	13	43.3	30	14	3	7	5	1	3.3
JASPER	283	217	50	18.7	267	179	30	41	11	6	2.2
LACLEDE	72	39	12	23.5	51	42	1	7	1	0	0.0
LAWRENCE	78	54	24	30.8	78	46	5	25	1	1	1.3
MCDONALD	50	39	11	22.0	50	33	1	12	3	1	2.0
MARIES	30	22	3	12.0	25	22	1	1	1	0	0.0
MILLER	47	30	12	28.6	42	27	3	9	2	1	2.4
MONITEAU	20	15	9	37.5	24	13	2	3	5	1	4.2
MORGAN	30	18	12	40.0	30	15	2	9	3	1	3.3
NEWTON	97	63	22	25.9	85	56	7	15	5	2	2.4
OZARK	30	16	8	33.3	24	16	0	7	1	0	0.0
PHELPS	68	51	30	37.0	81	38	9	29	4	1	1.2
POLK	38	36	13	26.5	49	27	5	10	5	2	4.1
PULASKI	50	35	17	32.7	52	33	5	13	1	0	0.0
ST CLAIR	21	17	7	29.2	24	14	4	5	1	0	0.0
STONE	34	19	10	34.5	29	15	3	7	3	1	3.4
TANEY	61	34	19	35.8	53	30	8	13	2	0	0.0
TEXAS	65	42	16	27.6	58	43	5	9	1	0	0.0
VERNON	47	30	8	21.1	38	28	4	6	0	0	0.0
WEBSTER	54	21	19	47.5	40	20	4	12	4	0	0.0
WRIGHT	67	40	18	31.0	58	36	5	13	2	2	3.4
TOTAL AREA 4	2,068	1,424	551	27.9	1,975	1,187	186	456	109	37	1.9
AREA 5											
JACKSON	791	586	225	27.7	811	374	109	185	104	39	4.8
TOTAL AREA 5	791	586	225	27.7	811	374	109	185	104	39	4.8
AREA 6											
ST LOUIS CITY	612	345	190	35.5	535	191	51	174	54	65	12.1
TOTAL AREA 6	612	345	190	35.5	535	191	51	174	54	65	12.1
AREA 7											
ST LOUIS COUNTY	543	390	166	29.9	556	234	79	154	57	32	5.8
TOTAL AREA 7	543	390	166	29.9	556	234	79	154	57	32	5.8
STATEWIDE	8,060	5,699	2,117	27.1	7,816	4,388	825	1,860	507	236	3.0

TABLE 19.

BP AND SAB APPLICATIONS  
OCTOBER 1996

COUNTY	# REC'D	# APPR	# REJ	% REJ	TOTAL RESOLVED	-----APPLICATION RESOLUTION-----						
						UNDER 31	31- 45	46- 90	91- 105	OVER 105	% >90 DAYS	
AREA 1												
ANDREW	2	1	1	50.0	4	2	0	2	0	0	0.0	
ATCHISON	0	1	0	0.0	1	0	0	1	0	0	0.0	
BUCHANAN	9	1	9	90.0	44	30	4	10	0	0	0.0	
CALDWELL	0	0	0	0.0	0	0	0	0	0	0	0.0	
CARROLL	0	0	0	0.0	0	0	0	0	0	0	0.0	
CASS	0	2	4	66.7	15	9	6	0	0	0	0.0	
CHARITON	0	0	0	0.0	0	0	0	0	0	0	0.0	
CLAY	8	2	10	83.3	24	18	1	5	0	0	0.0	
CLINTON	0	0	0	0.0	0	0	0	0	0	0	0.0	
COOPER	2	0	2	100.0	3	0	3	0	0	0	0.0	
DAVISS	0	0	0	0.0	0	0	0	0	0	0	0.0	
DE KALB	2	0	0	.	1	1	0	0	0	0	0.0	
GENTRY	2	0	0	0.0	0	0	0	0	0	0	0.0	
GRUNDY	2	0	0	0.0	0	0	0	0	0	0	0.0	
HARRISON	0	0	0	0.0	0	0	0	0	0	0	0.0	
HOLT	2	0	2	100.0	2	2	0	0	0	0	0.0	
HOWARD	0	0	0	.	2	0	1	1	0	0	0.0	
JOHNSON	0	0	4	100.0	9	0	4	4	1	0	11.1	
LAFAYETTE	2	0	2	100.0	3	0	1	2	0	0	0.0	
LINN	2	0	1	100.0	3	1	1	1	0	0	0.0	
LIVINGSTON	4	1	2	66.7	4	4	0	0	0	0	0.0	
MERCER	0	0	0	.	1	1	0	0	0	0	0.0	
NODAWAY	0	0	0	.	2	1	0	1	0	0	0.0	
PETTIS	2	0	0	.	13	9	2	1	1	0	7.7	
PLATTE	3	1	0	0.0	13	11	1	1	0	0	0.0	
PUTNAM	0	0	0	0.0	0	0	0	0	0	0	0.0	
RANDOLPH	2	0	2	100.0	4	1	0	3	0	0	0.0	
RAY	2	0	1	100.0	1	0	0	1	0	0	0.0	
SALINE	6	0	0	.	3	1	2	0	0	0	0.0	
SULLIVAN	0	0	0	0.0	0	0	0	0	0	0	0.0	
WORTH	0	0	0	0.0	0	0	0	0	0	0	0.0	
TOTAL AREA 1	52	9	40	81.6	152	91	26	33	2	0	1.3	
AREA 2												
ADAIR	0	0	0	.	1	1	0	0	0	0	0.0	
AUDRAIN	0	0	0	.	1	0	1	0	0	0	0.0	
BOONE	10	2	7	77.8	48	23	11	10	1	3	8.3	
CALLAWAY	0	0	0	.	5	1	1	2	0	1	20.0	
CLARK	0	0	2	100.0	2	2	0	0	0	0	0.0	
COLE	0	0	0	.	6	3	1	2	0	0	0.0	
FRANKLIN	2	1	7	87.5	8	3	2	3	0	0	0.0	
GASCONADE	2	0	3	100.0	3	0	1	2	0	0	0.0	
JEFFERSON	4	1	3	75.0	50	39	8	3	0	0	0.0	
KNOX	0	0	0	0.0	0	0	0	0	0	0	0.0	
LEWIS	0	0	0	0.0	0	0	0	0	0	0	0.0	
LINCOLN	4	0	2	100.0	4	3	1	0	0	0	0.0	
MACON	2	0	2	100.0	3	3	0	0	0	0	0.0	
MARION	2	1	4	80.0	5	0	2	3	0	0	0.0	
MONROE	0	0	0	.	7	7	0	0	0	0	0.0	
MONTGOMERY	0	0	0	.	3	0	0	2	0	1	33.3	
OSAGE	0	0	0	.	1	1	0	0	0	0	0.0	
PIKE	2	1	1	50.0	2	0	0	2	0	0	0.0	
RALLS	0	0	0	0.0	0	0	0	0	0	0	0.0	
ST CHARLES	16	0	19	100.0	43	24	3	12	2	2	9.3	
SCHUYLER	0	0	0	0.0	0	0	0	0	0	0	0.0	
SCOTLAND	0	0	0	0.0	0	0	0	0	0	0	0.0	
SHELBY	0	0	0	0.0	0	0	0	0	0	0	0.0	
WARREN	2	0	0	0.0	0	0	0	0	0	0	0.0	
TOTAL AREA 2	46	6	50	89.3	192	110	31	41	3	7	5.2	
AREA 3												
BOLLINGER	0	0	0	.	1	0	1	0	0	0	0.0	
BUTLER	0	1	3	75.0	10	7	1	2	0	0	0.0	
CAPE GIRARDEAU	7	2	0	0.0	17	12	1	4	0	0	0.0	
CARTER	0	0	0	.	3	1	2	0	0	0	0.0	
CRAWFORD	2	0	2	100.0	5	3	2	0	0	0	0.0	
DENT	1	0	0	.	1	1	0	0	0	0	0.0	
DUNKLIN	7	1	4	80.0	8	5	1	2	0	0	0.0	
HOWELL	2	1	0	0.0	18	5	3	10	0	0	0.0	
IRON	0	0	0	.	3	2	1	0	0	0	0.0	

TABLE 19.

BP AND SAB APPLICATIONS  
OCTOBER 1996

COUNTY	# REC'D	# APPR	# REJ	% REJ	TOTAL RESOLVED	-----APPLICATION RESOLUTION-----					
						UNDER 31	31- 45	46- 90	91- 105	OVER 105	% >90 DAYS
MADISON	5	0	4	100.0	4	3	1	0	0	0	0.0
MISSISSIPPI	0	0	0	.	1	0	0	1	0	0	0.0
NEW MADRID	0	0	2	100.0	2	2	0	0	0	0	0.0
OREGON	1	0	0	0.0	0	0	0	0	0	0	0.0
PEMISCOT	2	0	0	.	8	8	0	0	0	0	0.0
PERRY	0	0	0	.	1	1	0	0	0	0	0.0
REYNOLDS	0	0	2	100.0	2	0	0	2	0	0	0.0
RIPLEY	0	0	0	.	3	2	0	1	0	0	0.0
ST FRANCOIS	8	1	8	88.9	19	10	6	3	0	0	0.0
STE GENEVIEVE	2	0	2	100.0	3	0	0	3	0	0	0.0
SCOTT	0	0	0	.	3	2	1	0	0	0	0.0
SHANNON	0	0	0	0.0	0	0	0	0	0	0	0.0
STODDARD	0	0	2	100.0	17	13	2	2	0	2	10.5
WASHINGTON	0	0	0	.	2	0	1	1	0	0	0.0
WAYNE	0	0	2	100.0	2	2	0	0	0	0	0.0
TOTAL AREA 3	37	6	31	83.8	135	79	23	31	0	2	1.5
AREA 4											
BARRY	1	2	5	71.4	10	3	2	1	0	4	40.0
BARTON	0	0	0	0.0	0	0	0	0	0	0	0.0
BATES	3	1	2	66.7	5	5	0	0	0	0	0.0
BENTON	0	0	0	.	1	1	0	0	0	0	0.0
CAMDEN	0	0	0	.	1	0	0	0	1	0	100.0
CEDAR	2	1	1	50.0	4	4	0	0	0	0	0.0
CHRISTIAN	1	1	2	66.7	7	2	1	3	0	1	14.3
DADE	0	0	0	0.0	0	0	0	0	0	0	0.0
DALLAS	6	0	2	100.0	2	2	0	0	0	0	0.0
DOUGLAS	0	0	0	.	2	2	0	0	0	0	0.0
GREENE	15	4	9	69.2	35	20	2	9	2	2	11.4
HENRY	4	1	5	83.3	6	2	0	4	0	0	0.0
HICKORY	1	0	1	100.0	1	0	0	0	0	1	100.0
JASPER	9	2	4	66.7	22	16	1	4	0	1	4.5
LACLEDE	6	2	4	66.7	15	10	3	1	1	0	6.7
LAWRENCE	7	1	2	66.7	4	2	0	2	0	0	0.0
MCDONALD	2	0	0	.	1	1	0	0	0	0	0.0
MARIES	0	0	0	0.0	0	0	0	0	0	0	0.0
MILLER	2	0	0	.	3	2	1	0	0	0	0.0
MONITEAU	2	0	2	100.0	2	2	0	0	0	0	0.0
MORGAN	0	0	2	100.0	4	2	0	2	0	0	0.0
NEWTON	4	0	0	.	2	1	0	1	0	0	0.0
OZARK	0	0	1	100.0	1	0	0	1	0	0	0.0
PHELPS	0	0	0	.	1	0	0	1	0	0	0.0
POLK	2	0	0	.	3	2	0	1	0	0	0.0
PULASKI	1	1	0	0.0	3	1	2	0	0	0	0.0
ST CLAIR	0	0	0	0.0	0	0	0	0	0	0	0.0
STONE	0	0	0	.	1	1	0	0	0	0	0.0
TANEY	0	0	2	100.0	6	1	3	2	0	0	0.0
TEXAS	2	0	2	100.0	17	14	2	0	0	1	5.9
VERNON	0	1	1	50.0	3	3	0	0	0	0	0.0
WEBSTER	1	0	2	100.0	3	1	2	0	0	0	0.0
WRIGHT	2	0	2	100.0	3	1	0	2	0	0	0.0
TOTAL AREA 4	73	17	51	75.0	168	101	19	34	4	10	8.3
AREA 5											
JACKSON	38	3	32	91.4	98	40	20	33	4	1	5.1
TOTAL AREA 5	38	3	32	91.4	98	40	20	33	4	1	5.1
AREA 6											
ST LOUIS CITY	38	6	27	81.8	83	33	9	26	8	7	18.1
TOTAL AREA 6	38	6	27	81.8	83	33	9	26	8	7	18.1
AREA 7											
ST LOUIS COUNTY	40	5	19	79.2	132	108	15	8	0	1	0.8
TOTAL AREA 7	40	5	19	79.2	132	108	15	8	0	1	0.8
STATEWIDE	324	52	250	82.8	960	562	143	206	21	28	5.1

TABLE 20.  
DAY CARE PAYMENTS BY COUNTY  
OCTOBER 1996

	ADOPTION SUBSIDY			FAMILY PRESERVATION			FCS/ALTERNATIVE CARE/CTS			
	CHILDREN	DOLLARS	AVERAGE	CHILDREN	DOLLARS	AVERAGE	CHILDREN	DOLLARS	AVERAGE	
AREA 1	ANDREW	0	0	0	0	0	2	\$202.00	\$101.00	
	ATCHISON	0	0	0	0	0	0	0	0	
	BUCHANAN	9	\$2,032.45	\$225.83	0	0	7	\$1,261.60	\$180.23	
	CALDWELL	0	0	0	0	0	4	\$697.88	\$174.47	
	CARROLL	0	0	0	0	0	0	0	0	
	CASS	0	0	0	0	0	19	\$4,349.60	\$228.93	
	CHARITON	0	0	0	0	0	0	0	0	
	CLAY	2	\$376.05	\$188.03	0	0	43	\$9,620.75	\$223.74	
	CLINTON	0	0	0	0	0	9	\$2,926.54	\$325.17	
	COOPER	0	0	0	0	0	7	\$945.43	\$135.06	
	DAVISS	0	0	0	0	0	2	\$391.44	\$195.72	
	DE KALB	0	0	0	0	0	3	\$568.52	\$189.51	
	GENTRY	0	0	0	0	0	0	0	0	
	GRUNDY	0	0	0	0	0	11	\$1,269.93	\$115.45	
	HARRISON	0	0	0	0	0	7	\$1,244.04	\$177.72	
	HOLT	0	0	0	0	0	0	0	0	
	HOWARD	0	0	0	0	0	0	0	0	
	JOHNSON	0	0	0	2	\$87.64	\$43.82	10	\$1,000.51	\$100.05
	LAFAYETTE	0	0	0	0	0	23	\$3,974.90	\$172.82	
	LINN	0	0	0	0	0	0	0	0	
	LIVINGSTON	1	\$195.72	\$195.72	0	0	6	\$415.04	\$69.17	
	MERCER	0	0	0	0	0	0	0	0	
	NODDWAY	0	0	0	0	0	2	\$27.96	\$13.98	
	PETTIS	13	\$1,247.71	\$95.98	0	0	27	\$2,818.84	\$104.40	
	PLATTE	0	0	0	0	0	16	\$3,459.98	\$216.25	
	PUTNAH	0	0	0	0	0	0	0	0	
	RANDOLPH	2	\$326.40	\$163.20	2	\$351.72	\$175.86	16	\$2,508.62	\$156.79
	RAY	0	0	0	0	0	0	0	0	
	SALINE	0	0	0	1	\$94.64	\$94.64	7	\$1,388.53	\$198.36
	SULLIVAN	0	0	0	0	0	0	0	0	
	WORTH	0	0	0	0	0	1	\$210.00	\$210.00	
	* AREA TOTAL *	27	\$4,178.33	\$154.75	5	\$534.00	\$106.80	222	\$39,282.11	\$176.95
AREA 2	ADAIR	6	\$783.41	\$130.57	3	\$126.00	\$42.00	6	\$765.48	\$127.58
	AUDRAIN	0	0	0	0	0	2	\$302.16	\$151.08	
	BOONE	18	\$3,735.50	\$207.53	0	0	90	\$19,558.50	\$217.32	
	CALLAWAY	0	0	0	3	\$846.00	\$282.00	1	\$80.00	\$80.00
	CLARK	0	0	0	0	0	0	0	0	
	COLE	9	\$1,479.80	\$164.42	0	0	45	\$5,228.67	\$116.19	
	FRANKLIN	0	0	0	2	\$801.00	\$400.50	13	\$2,577.60	\$198.28
	GASCONADE	1	\$46.60	\$46.60	0	0	4	\$579.57	\$144.89	
	JEFFERSON	31	\$5,367.65	\$173.15	0	0	105	\$23,110.23	\$220.10	
	KNOX	0	0	0	0	0	1	\$57.09	\$57.09	
	LEWIS	0	0	0	0	0	8	\$304.12	\$38.01	
	LINCOLN	1	\$200.00	\$200.00	0	0	16	\$2,983.92	\$186.50	
	MACON	0	0	0	0	0	2	\$360.00	\$180.00	
	MARION	3	\$391.44	\$130.48	0	0	8	\$765.66	\$95.71	
	MONROE	2	\$322.00	\$161.00	0	0	5	\$674.00	\$134.80	
	MONTGOMERY	0	0	0	0	0	0	0	0	
	OSAGE	0	0	0	0	0	0	0	0	
	PIKE	0	0	0	0	0	0	0	0	
	RALLS	0	0	0	0	0	0	0	0	
	ST CHARLES	14	\$1,912.77	\$136.63	1	\$306.00	\$306.00	48	\$10,770.30	\$224.38
	SCHUYLER	0	0	0	0	0	2	\$28.64	\$14.32	
	SCOTLAND	0	0	0	0	0	2	\$188.08	\$94.04	
	SHELBY	0	0	0	0	0	0	0	0	
	WARREN	0	0	0	0	0	6	\$1,455.02	\$242.50	
	* AREA TOTAL *	85	\$14,239.17	\$167.52	9	\$2,079.00	\$231.00	364	\$69,789.04	\$191.73
AREA 3	BOLLINGER	0	0	0	0	0	5	\$797.16	\$159.43	
	BUTLER	8	\$437.78	\$54.72	0	0	32	\$3,468.07	\$108.38	
	CAPE GIRARDEAU	0	0	0	0	0	35	\$4,697.75	\$134.22	
	CARTER	0	0	0	0	0	1	\$170.00	\$170.00	
	CRAWFORD	0	0	0	0	0	0	0	0	
	DENT	0	0	0	0	0	2	\$421.09	\$210.55	
	DUNKLIN	4	\$72.16	\$18.04	0	0	6	\$747.23	\$124.54	
	HOWELL	0	0	0	0	0	9	\$753.02	\$83.67	
	IRON	0	0	0	0	0	0	0	0	
	MADISON	0	0	0	0	0	1	\$40.00	\$40.00	
	MISSISSIPPI	0	0	0	0	0	16	\$2,265.98	\$141.62	

TABLE 20.  
DAY CARE PAYMENTS BY COUNTY  
OCTOBER 1996

	ADOPTION SUBSIDY			FAMILY PRESERVATION			FCS/ALTERNATIVE CARE/CTS			
	CHILDREN	DOLLARS	AVERAGE	CHILDREN	DOLLARS	AVERAGE	CHILDREN	DOLLARS	AVERAGE	
AREA 3										
	NEW MADRID	4	\$462.60	\$115.65	0	0	0	4	\$740.00	\$185.00
	OREGON	0	0	0	0	0	0	1	\$130.40	\$130.40
	PEMISCOT	0	0	0	0	0	0	4	\$597.29	\$149.32
	PERRY	0	0	0	0	0	0	13	\$2,229.24	\$171.48
	REYNOLDS	0	0	0	0	0	0	0	0	0
	RIPLEY	4	\$375.62	\$93.91	0	0	0	9	\$799.16	\$88.80
	ST FRANCOIS	7	\$630.50	\$90.07	0	0	0	7	\$1,014.00	\$144.86
	STE GENEVIEVE	0	0	0	0	0	0	5	\$449.92	\$89.98
	SCOTT	13	\$1,492.36	\$114.80	2	\$265.84	\$132.92	112	\$17,644.66	\$157.54
	SHANNON	0	0	0	0	0	0	0	0	0
	STODDARD	2	\$118.32	\$59.16	0	0	0	11	\$1,191.47	\$108.32
	WASHINGTON	1	\$388.22	\$388.22	0	0	0	2	\$258.30	\$129.15
	WAYNE	0	0	0	0	0	0	0	0	0
	* AREA TOTAL *	43	\$3,977.56	\$92.50	2	\$265.84	\$132.92	275	\$38,414.74	\$139.69
AREA 4										
	BARRY	0	0	0	1	\$46.60	\$46.60	0	0	0
	BARTON	0	0	0	0	0	0	1	\$10.00	\$10.00
	BATES	0	0	0	0	0	0	0	0	0
	BENTON	0	0	0	0	0	0	2	\$128.13	\$64.07
	CAMDEN	3	\$104.64	\$34.88	0	0	0	11	\$1,234.48	\$112.23
	CEDAR	1	\$144.68	\$144.68	0	0	0	1	\$98.08	\$98.08
	CHRISTIAN	3	\$660.00	\$220.00	0	0	0	21	\$5,732.80	\$272.99
	DADE	0	0	0	0	0	0	2	\$165.05	\$82.53
	DALLAS	0	0	0	0	0	0	1	\$787.50	\$787.50
	DOUGLAS	0	0	0	0	0	0	0	0	0
	GREENE	13	\$2,259.00	\$173.77	0	0	0	118	\$22,393.80	\$189.78
	HENRY	0	0	0	0	0	0	1	\$141.49	\$141.49
	HICKORY	0	0	0	0	0	0	3	\$275.24	\$91.75
	JASPER	9	\$1,352.96	\$150.33	0	0	0	43	\$6,171.60	\$143.53
	LACLEDE	0	0	0	0	0	0	9	\$1,191.80	\$132.42
	LAWRENCE	4	\$447.66	\$111.91	0	0	0	6	\$542.29	\$90.38
	MCDONALD	0	0	0	0	0	0	9	\$1,485.25	\$165.03
	MARIES	0	0	0	0	0	0	1	\$27.96	\$27.96
	MILLER	0	0	0	0	0	0	3	\$497.06	\$165.69
	MONITEAU	0	0	0	0	0	0	3	\$307.08	\$102.36
	MORGAN	0	0	0	0	0	0	1	\$90.00	\$90.00
	NEWTON	0	0	0	0	0	0	10	\$1,562.73	\$156.27
	OZARK	0	0	0	0	0	0	4	\$554.32	\$138.58
	PHELPS	4	\$559.64	\$139.91	0	0	0	1	\$195.72	\$195.72
	POLK	0	0	0	0	0	0	3	\$525.40	\$175.13
	PULASKI	5	\$650.65	\$130.13	0	0	0	3	\$603.92	\$201.31
	ST CLAIR	0	0	0	0	0	0	0	0	0
	STONE	0	0	0	0	0	0	6	\$1,354.66	\$225.78
	TANEY	1	\$139.80	\$139.80	0	0	0	6	\$434.76	\$72.46
	TEXAS	0	0	0	0	0	0	0	0	0
	VERNON	0	0	0	0	0	0	11	\$1,029.80	\$93.62
	WEBSTER	0	0	0	0	0	0	1	\$111.50	\$111.50
	WRIGHT	0	0	0	0	0	0	7	\$1,122.47	\$160.35
	* AREA TOTAL *	43	\$6,319.03	\$146.95	1	\$46.60	\$46.60	288	\$48,774.89	\$169.36
AREA 5										
	JACKSON	71	\$15,940.35	\$224.51	5	\$1,108.80	\$221.76	456	\$107,383.98	\$235.49
	* AREA TOTAL *	71	\$15,940.35	\$224.51	5	\$1,108.80	\$221.76	456	\$107,383.98	\$235.49
AREA 6										
	ST LOUIS CITY	101	\$23,373.90	\$231.42	3	\$817.10	\$272.37	583	\$153,495.41	\$263.29
	* AREA TOTAL *	101	\$23,373.90	\$231.42	3	\$817.10	\$272.37	583	\$153,495.41	\$263.29
AREA 7										
	ST LOUIS COUNTY	60	\$17,095.50	\$284.92	0	0	0	212	\$53,199.24	\$250.94
	* AREA TOTAL *	60	\$17,095.50	\$284.92	0	0	0	212	\$53,199.24	\$250.94
STATE TOTAL		430	\$85,123.84	\$197.96	25	\$4,851.34	\$194.05	2,400	\$510,339.41	\$212.64

TABLE 20.  
DAY CARE PAYMENTS BY COUNTY  
OCTOBER 1996

	OTHER			FUTURES		TRANSITIONAL CHILD CARE			
	CHILDREN	DOLLARS	AVERAGE	CHILDREN	DOLLARS	AVERAGE	CHILDREN	DOLLARS	AVERAGE
AREA 1									
ANDREW	0	0	0	11	\$1,296.22	\$117.84	9	\$1,365.85	\$151.76
ATCHISON	0	0	0	1	\$43.75	\$43.75	2	\$393.75	\$196.88
BUCHANAN	0	0	0	203	\$29,698.61	\$146.30	71	\$13,223.58	\$186.25
CALDWELL	0	0	0	13	\$1,474.50	\$113.42	3	\$471.50	\$157.17
CARROLL	0	0	0	16	\$1,481.50	\$92.59	0	0	0
CASS	0	0	0	80	\$12,448.38	\$155.60	50	\$11,505.25	\$230.10
CHARITON	0	0	0	0	0	0	0	0	0
CLAY	3	\$53.20	\$17.73	115	\$25,816.77	\$224.49	88	\$21,355.39	\$242.67
CLINTON	0	0	0	6	\$617.94	\$102.99	3	\$379.80	\$126.60
COOPER	1	\$183.60	\$183.60	3	\$345.00	\$115.00	16	\$2,456.63	\$153.54
DAVISS	0	0	0	8	\$992.75	\$124.09	5	\$583.70	\$116.74
DE KALB	0	0	0	8	\$930.45	\$116.31	6	\$660.25	\$110.04
GENTRY	0	0	0	4	\$712.00	\$178.00	0	0	0
GRUNDY	1	\$37.29	\$37.29	9	\$997.00	\$110.78	13	\$1,814.65	\$139.59
HARRISON	0	0	0	8	\$1,374.75	\$171.84	3	\$582.25	\$194.08
HOLT	0	0	0	0	0	0	2	\$38.80	\$19.40
HOWARD	0	0	0	1	\$150.00	\$150.00	4	\$616.50	\$154.13
JOHNSON	0	0	0	84	\$13,351.79	\$158.95	29	\$4,548.58	\$156.85
LAFAYETTE	1	\$315.00	\$315.00	28	\$5,532.07	\$197.57	16	\$2,910.45	\$181.90
LINN	0	0	0	5	\$506.50	\$101.30	4	\$645.95	\$161.49
LIVINGSTON	0	0	0	19	\$2,666.00	\$140.32	20	\$4,000.85	\$200.04
MERCER	0	0	0	0	0	0	1	\$166.75	\$166.75
NODAWAY	0	0	0	34	\$4,424.40	\$130.13	11	\$1,185.48	\$107.77
PETTIS	6	\$638.79	\$106.47	78	\$11,546.11	\$148.03	76	\$10,226.10	\$134.55
PLATTE	3	\$49.37	\$16.46	38	\$7,739.15	\$203.66	29	\$8,376.95	\$288.86
PUTNAM	0	0	0	1	\$92.25	\$92.25	0	0	0
RANDOLPH	2	\$127.65	\$63.83	50	\$5,981.70	\$119.63	41	\$5,223.15	\$127.39
RAY	0	0	0	24	\$3,562.45	\$148.44	17	\$2,703.00	\$159.00
SALINE	0	0	0	30	\$4,512.57	\$150.42	17	\$2,066.65	\$121.57
SULLIVAN	0	0	0	4	\$248.50	\$62.13	8	\$1,072.85	\$134.11
WORTH	0	0	0	0	0	0	3	\$411.25	\$137.08
* AREA TOTAL *	17	\$1,404.90	\$82.64	881	\$138,543.11	\$157.26	547	\$98,985.91	\$180.96
AREA 2									
ADAIR	0	0	0	20	\$2,779.73	\$138.99	8	\$1,004.25	\$125.53
AUDRAIN	0	0	0	12	\$2,003.00	\$166.92	17	\$2,817.99	\$165.76
BOONE	7	\$1,840.30	\$262.90	237	\$57,454.30	\$242.42	174	\$40,020.35	\$230.00
CALLAWAY	0	0	0	20	\$2,247.80	\$112.39	14	\$1,952.49	\$139.46
CLARK	0	0	0	0	0	0	6	\$705.00	\$117.50
COLE	0	0	0	25	\$4,723.45	\$188.94	23	\$3,680.15	\$160.01
FRANKLIN	1	\$204.70	\$204.70	59	\$11,521.29	\$195.28	40	\$8,052.80	\$201.32
GASCONADE	0	0	0	3	\$508.50	\$169.50	4	\$456.15	\$114.04
JEFFERSON	10	\$1,821.47	\$182.15	184	\$42,059.60	\$228.58	74	\$15,266.90	\$206.31
KNOX	0	0	0	1	\$80.00	\$80.00	7	\$484.85	\$69.26
LEWIS	0	0	0	6	\$607.50	\$101.25	12	\$1,556.45	\$129.70
LINCOLN	0	0	0	24	\$2,984.64	\$124.36	33	\$3,847.62	\$116.59
HACON	0	0	0	4	\$544.25	\$136.06	2	\$158.05	\$79.03
HARION	1	\$91.56	\$91.56	44	\$7,098.61	\$161.33	44	\$7,492.41	\$170.28
HONROE	0	0	0	6	\$702.25	\$117.04	2	\$253.25	\$126.63
MONTGOMERY	0	0	0	13	\$2,458.55	\$189.12	9	\$1,076.95	\$119.66
OSAGE	0	0	0	5	\$857.90	\$171.58	2	\$388.50	\$194.25
PIKE	0	0	0	21	\$2,834.50	\$134.98	3	\$443.15	\$147.72
RALLS	0	0	0	0	0	0	15	\$1,716.65	\$114.44
ST CHARLES	4	\$899.93	\$224.98	232	\$59,731.90	\$257.47	180	\$40,267.80	\$223.71
SCHUYLER	0	0	0	1	\$211.75	\$211.75	3	\$445.00	\$148.33
SCOTLAND	0	0	0	1	\$210.00	\$210.00	12	\$1,065.25	\$88.77
SHELBY	0	0	0	4	\$372.00	\$93.00	2	\$284.75	\$142.38
WARREN	1	\$203.66	\$203.66	1	\$275.40	\$275.40	10	\$1,086.34	\$108.63
* AREA TOTAL *	24	\$5,061.62	\$210.90	923	\$202,266.92	\$219.14	696	\$134,523.10	\$193.28
AREA 3									
BOLLINGER	1	\$135.11	\$135.11	6	\$816.00	\$136.00	13	\$1,684.55	\$129.58
BUTLER	2	\$233.00	\$116.50	53	\$5,687.88	\$107.32	42	\$5,091.15	\$121.22
CAPE GIRARDEAU	0	0	0	86	\$15,005.47	\$174.48	61	\$9,785.36	\$160.42
CARTER	0	0	0	25	\$1,655.25	\$66.21	0	0	0
CRAWFORD	0	0	0	18	\$2,032.92	\$112.94	4	\$438.00	\$109.50
DENT	0	0	0	29	\$3,019.00	\$104.10	11	\$1,456.56	\$132.41
DUNKLIN	1	\$96.87	\$96.87	72	\$7,010.25	\$97.36	59	\$7,218.65	\$122.35
HOWELL	1	\$15.91	\$15.91	64	\$9,298.25	\$145.29	33	\$3,389.32	\$102.71
IRON	0	0	0	12	\$820.50	\$68.38	3	\$222.25	\$74.08
MADISON	0	0	0	13	\$1,472.07	\$113.24	19	\$2,912.60	\$153.29
MISSISSIPPI	0	0	0	72	\$10,930.54	\$151.81	66	\$8,725.25	\$132.20

TABLE 20.  
DAY CARE PAYMENTS BY COUNTY  
OCTOBER 1996

		OTHER			FUTURES			TRANSITIONAL CHILD CARE		
		CHILDREN	DOLLARS	AVERAGE	CHILDREN	DOLLARS	AVERAGE	CHILDREN	DOLLARS	AVERAGE
AREA 3	NEW MADRID	0	0	0	41	\$4,772.00	\$116.39	49	\$6,896.37	\$140.74
	OREGON	0	0	0	7	\$853.00	\$121.86	4	\$468.25	\$117.06
	PEHISCOT	0	0	0	136	\$16,336.25	\$120.12	84	\$14,259.10	\$169.75
	PERRY	0	0	0	9	\$1,627.50	\$180.83	6	\$676.55	\$112.76
	REYNOLDS	0	0	0	7	\$645.75	\$92.25	1	\$100.00	\$100.00
	RIPLEY	1	\$195.72	\$195.72	27	\$2,153.65	\$79.76	19	\$2,039.85	\$107.36
	ST FRANCOIS	0	0	0	33	\$3,672.70	\$111.29	40	\$5,672.41	\$141.81
	STE GENEVIEVE	0	0	0	10	\$1,459.50	\$145.95	6	\$325.30	\$54.22
	SCOTT	3	\$232.08	\$77.36	120	\$17,818.72	\$148.49	107	\$14,752.94	\$137.88
	SHANNON	0	0	0	8	\$917.00	\$114.63	0	0	0
	STODDARD	0	0	0	24	\$2,402.95	\$100.12	18	\$2,495.45	\$138.64
	WASHINGTON	0	0	0	34	\$3,767.50	\$110.81	35	\$4,399.87	\$125.71
	WAYNE	0	0	0	20	\$2,188.10	\$109.41	7	\$1,046.74	\$149.53
	* AREA TOTAL *	9	\$908.69	\$100.97	926	\$116,362.75	\$125.66	687	\$94,056.52	\$136.91
AREA 4	BARRY	0	0	0	2	\$350.00	\$175.00	4	\$452.20	\$113.05
	BARTON	0	0	0	3	\$453.75	\$151.25	11	\$2,259.00	\$205.36
	BATES	0	0	0	9	\$1,500.75	\$166.75	9	\$938.45	\$104.27
	BENTON	0	0	0	4	\$893.00	\$223.25	8	\$820.99	\$102.62
	CAMDEN	0	0	0	18	\$1,597.28	\$88.74	9	\$951.25	\$105.69
	CEDAR	0	0	0	15	\$1,116.40	\$74.43	7	\$1,730.75	\$247.25
	CHRISTIAN	0	0	0	41	\$7,375.90	\$179.90	33	\$7,196.15	\$218.07
	DADE	0	0	0	4	\$656.00	\$164.00	2	\$317.20	\$158.60
	DALLAS	0	0	0	10	\$1,170.51	\$117.05	22	\$3,241.88	\$147.36
	DOUGLAS	0	0	0	21	\$2,312.00	\$110.10	6	\$826.50	\$137.75
	GREENE	6	\$534.64	\$89.11	208	\$32,849.80	\$157.93	118	\$20,944.75	\$177.50
	HENRY	0	0	0	17	\$2,439.52	\$143.50	17	\$2,108.71	\$124.04
	HICKORY	0	0	0	12	\$1,428.25	\$119.02	5	\$732.32	\$146.46
	JASPER	1	\$352.41	\$352.41	169	\$24,729.98	\$146.33	122	\$17,713.04	\$145.19
	LACLEDE	0	0	0	15	\$1,394.75	\$92.98	37	\$4,344.38	\$117.42
	LAWRENCE	0	0	0	23	\$3,055.81	\$132.86	11	\$1,398.85	\$127.17
	MCDONALD	0	0	0	16	\$2,099.92	\$131.25	15	\$1,778.80	\$118.59
	MARIES	0	0	0	2	\$287.75	\$143.88	0	0	0
	HILLER	0	0	0	26	\$4,440.00	\$170.77	19	\$2,975.20	\$156.59
	MONITEAU	0	0	0	5	\$881.25	\$176.25	3	\$257.65	\$85.88
	HORGAN	0	0	0	7	\$1,085.27	\$155.04	5	\$801.95	\$160.39
	NEWTON	0	0	0	66	\$8,270.58	\$125.31	24	\$1,873.21	\$78.05
	OZARK	0	0	0	5	\$515.80	\$103.16	5	\$584.25	\$116.85
	PHELPS	0	0	0	50	\$7,977.82	\$159.56	27	\$3,202.17	\$118.60
	POLK	0	0	0	29	\$3,755.75	\$129.51	22	\$2,393.17	\$108.78
	PULASKI	0	0	0	27	\$4,602.25	\$170.45	16	\$2,891.36	\$180.71
	ST CLAIR	0	0	0	12	\$2,005.93	\$167.16	4	\$1,041.50	\$260.38
	STONE	0	0	0	9	\$1,805.00	\$200.56	4	\$517.30	\$129.33
	TANEY	0	0	0	16	\$1,777.75	\$111.11	12	\$1,974.25	\$164.52
	TEXAS	0	0	0	20	\$2,878.50	\$143.93	6	\$875.50	\$145.92
	VERNON	0	0	0	26	\$2,875.25	\$110.59	10	\$998.75	\$99.88
	WEBSTER	0	0	0	27	\$3,650.00	\$135.19	18	\$2,291.35	\$127.30
	WRIGHT	0	0	0	29	\$2,900.20	\$100.01	5	\$618.29	\$123.66
	* AREA TOTAL *	7	\$887.05	\$126.72	943	\$135,132.72	\$143.30	616	\$91,051.12	\$147.81
AREA 5	JACKSON	7	\$702.08	\$100.30	1,405	\$329,567.17	\$234.57	418	\$98,285.05	\$235.13
	* AREA TOTAL *	7	\$702.08	\$100.30	1,405	\$329,567.17	\$234.57	418	\$98,285.05	\$235.13
AREA 6	ST LOUIS CITY	27	\$3,880.89	\$143.74	2,051	\$526,184.75	\$256.55	369	\$87,497.25	\$237.12
	* AREA TOTAL *	27	\$3,880.89	\$143.74	2,051	\$526,184.75	\$256.55	369	\$87,497.25	\$237.12
AREA 7	ST LOUIS COUNTY	15	\$1,857.46	\$123.83	1,105	\$267,400.25	\$241.99	446	\$108,618.35	\$243.54
	* AREA TOTAL *	15	\$1,857.46	\$123.83	1,105	\$267,400.25	\$241.99	446	\$108,618.35	\$243.54
STATE TOTAL		106	\$14,702.69	\$138.70	8,234	\$1,715,457.67	\$208.34	3,779	\$713,017.30	\$188.68





TABLE 20.  
DAY CARE PAYMENTS BY COUNTY  
OCTOBER 1996

	IM/IE CHILD CARE SLIDING FEE			AT-RISK CHILD CARE			BLOCK GRANT			
	CHILDREN	DOLLARS	AVERAGE	CHILDREN	DOLLARS	AVERAGE	CHILDREN	DOLLARS	AVERAGE	
AREA 3	NEW MADRID	0	0	0	28	\$3,079.75	\$109.99	46	\$4,669.91	\$101.52
	OREGON	0	0	0	0	0	0	6	\$721.15	\$120.19
	PEMISCOT	0	0	0	97	\$12,055.10	\$124.28	71	\$10,341.05	\$145.65
	PERRY	0	0	0	4	\$371.35	\$92.84	7	\$1,015.50	\$145.07
	REYNOLDS	0	0	0	0	0	0	8	\$410.70	\$51.34
	RIPLEY	0	0	0	4	\$318.30	\$79.58	13	\$287.00	\$22.08
	ST FRANCOIS	0	0	0	83	\$10,223.70	\$123.18	66	\$6,875.40	\$104.17
	STE GENEVIEVE	0	0	0	1	\$88.70	\$88.70	13	\$1,549.60	\$119.20
	SCOTT	0	0	0	127	\$16,771.20	\$132.06	145	\$19,091.05	\$131.66
	SHANNON	0	0	0	5	\$795.50	\$159.10	0	0	0
	STODDARD	0	0	0	10	\$792.05	\$79.21	33	\$3,556.50	\$107.77
	WASHINGTON	0	0	0	84	\$12,616.69	\$150.20	13	\$1,746.80	\$134.37
	WAYNE	0	0	0	8	\$847.55	\$105.94	3	\$240.47	\$80.16
	* AREA TOTAL *	0	0	0	774	\$97,293.29	\$125.70	651	\$73,273.38	\$112.56
AREA 4	BARRY	0	0	0	11	\$1,358.70	\$123.52	11	\$1,402.65	\$127.51
	BARTON	0	0	0	1	\$156.30	\$156.30	4	\$513.63	\$128.41
	BATES	0	0	0	4	\$310.00	\$77.50	3	\$360.35	\$120.12
	BENTON	0	0	0	0	0	0	0	0	0
	CAMDEN	0	0	0	12	\$1,481.45	\$123.45	14	\$1,528.60	\$109.19
	CEDAR	0	0	0	19	\$2,139.86	\$112.62	13	\$1,512.14	\$116.32
	CHRISTIAN	0	0	0	45	\$6,757.65	\$150.17	60	\$9,911.25	\$165.19
	DADE	0	0	0	0	0	0	1	\$65.00	\$65.00
	DALLAS	0	0	0	3	\$186.40	\$62.13	3	\$475.00	\$158.33
	DOUGLAS	0	0	0	2	\$234.35	\$117.18	1	\$142.00	\$142.00
	GREENE	0	0	0	132	\$19,867.10	\$150.51	159	\$23,618.75	\$148.55
	HENRY	0	0	0	17	\$1,535.05	\$90.30	22	\$3,149.50	\$143.16
	HICKORY	0	0	0	0	0	0	0	0	0
	JASPER	0	0	0	94	\$13,105.79	\$139.42	69	\$9,371.21	\$135.81
	LACLEDE	0	0	0	0	0	0	35	\$4,507.05	\$128.77
	LAWRENCE	0	0	0	13	\$1,550.28	\$119.25	10	\$1,154.05	\$115.41
	MCDONALD	0	0	0	4	\$561.25	\$140.31	14	\$1,682.60	\$120.19
	MARIES	0	0	0	0	0	0	4	\$335.85	\$83.96
	MILLER	0	0	0	14	\$1,270.35	\$90.74	1	\$258.00	\$258.00
	MONITEAU	0	0	0	4	\$378.40	\$94.60	12	\$1,005.60	\$83.80
	MORGAN	0	0	0	0	0	0	7	\$706.01	\$100.86
	NEWTON	0	0	0	14	\$2,026.40	\$144.74	57	\$4,745.03	\$83.25
	OZARK	0	0	0	1	\$50.35	\$50.35	0	0	0
	PHELPS	0	0	0	14	\$1,957.79	\$139.84	29	\$4,157.92	\$143.38
	POLK	0	0	0	8	\$979.85	\$122.48	6	\$719.34	\$119.89
	PULASKI	0	0	0	6	\$860.00	\$143.33	11	\$1,599.44	\$145.40
	ST CLAIR	0	0	0	6	\$1,325.95	\$220.99	5	\$1,158.23	\$231.65
	STONE	0	0	0	6	\$924.98	\$154.16	2	\$412.00	\$206.00
	TANEY	0	0	0	16	\$2,065.95	\$129.12	10	\$1,205.30	\$120.53
	TEXAS	0	0	0	5	\$537.45	\$107.49	19	\$2,537.35	\$133.54
	VERNON	0	0	0	3	\$246.70	\$82.23	4	\$279.45	\$69.86
	WEBSTER	0	0	0	13	\$1,448.55	\$111.43	16	\$2,591.70	\$161.98
	WRIGHT	0	0	0	5	\$553.33	\$110.67	20	\$1,986.20	\$99.31
	* AREA TOTAL *	0	0	0	472	\$63,870.23	\$135.32	622	\$83,091.20	\$133.59
AREA 5	JACKSON	0	0	0	785	\$165,507.83	\$210.84	873	\$162,632.09	\$186.29
	* AREA TOTAL *	0	0	0	785	\$165,507.83	\$210.84	873	\$162,632.09	\$186.29
AREA 6	ST LOUIS CITY	0	0	0	614	\$132,688.15	\$216.10	1,568	\$353,037.75	\$225.15
	* AREA TOTAL *	0	0	0	614	\$132,688.15	\$216.10	1,568	\$353,037.75	\$225.15
AREA 7	ST LOUIS COUNTY	0	0	0	848	\$180,257.65	\$212.57	500	\$105,426.15	\$210.85
	* AREA TOTAL *	0	0	0	848	\$180,257.65	\$212.57	500	\$105,426.15	\$210.85
STAT: TOTAL		3	\$67.15	\$22.38	4,671	\$846,687.13	\$181.26	5,834	\$1,053,009.87	\$180.50

TABLE 21.

FUTURES PROGRAM  
AS OF THE END OF OCTOBER 1996

COUNTY	TOTAL PERSONS PARTICIPATING	TOTAL ENROLLMENT BY COMPONENT TYPE*				
		EDUCATION	JOB SKILLS	JOB SEARCH	OJT AND JOB ENTRY	OTHER
<b>AREA 1</b>						
ANDREW	17	5	6	2	1	9
ATCHISON	4	1	2	0	1	0
BUCHANAN	194	70	57	18	36	41
CALDWELL	22	3	7	2	15	1
CARROLL	31	12	13	3	9	4
CASS	99	34	40	18	19	16
CHARITON	8	0	3	0	4	3
CLAY	105	32	44	7	29	16
CLINTON	15	6	3	2	6	1
COOPER	27	2	9	1	4	14
DAVISS	12	0	11	0	8	0
DE KALB	8	5	1	0	5	0
GENTRY	4	2	2	0	2	1
GRUNDY	25	5	8	1	10	5
HARRISON	18	0	6	4	10	3
HOWARD	12	0	2	0	3	8
JOHNSON	123	54	23	17	35	25
LAFAYETTE	43	9	21	8	5	17
LINN	16	6	9	3	2	1
LIVINGSTON	19	7	13	0	5	2
MERCER	10	0	3	3	2	6
NODAWAY	26	10	6	0	1	9
PETTIS	133	11	45	4	24	92
PLATTE	29	8	15	7	11	5
PUTNAM	2	1	1	0	1	0
RANDOLPH	70	14	15	3	6	41
RAY	44	13	15	10	15	8
SALINE	48	15	19	4	17	10
SULLIVAN	9	4	3	1	1	1
WORTH	1	0	0	0	1	0
<b>TOTAL AREA 1</b>	<b>1,174</b>	<b>329</b>	<b>402</b>	<b>118</b>	<b>288</b>	<b>339</b>
<b>AREA 2</b>						
ADAIR	22	5	15	0	2	3
AUDRAIN	32	12	14	0	11	5
BOONE	144	62	36	12	32	35
CALLAWAY	29	0	11	0	6	16
CLARK	9	1	3	0	3	5
COLE	39	23	4	3	7	15
FRANKLIN	91	18	23	9	19	59
GASCONADE	13	2	1	0	1	17
JEFFERSON	157	43	61	15	55	25
KNOX	4	0	2	0	2	1
LEWIS	15	0	2	0	3	13
LINCOLN	21	7	13	1	4	12
MACON	19	3	2	4	0	14
MARION	80	17	20	8	15	32
MONROE	8	1	1	0	1	6
MONTGOMERY	16	1	5	2	6	3
OSAGE	3	0	4	0	2	0
PIKE	22	6	6	5	5	3
RALLS	13	4	8	1	2	1
ST CHARLES	183	38	66	22	51	68
SCHUYLER	9	1	3	5	0	1
SCOTLAND	10	1	0	0	3	8
SHELBY	9	0	4	2	3	1
WARREN	25	10	5	0	8	9
<b>TOTAL AREA 2</b>	<b>973</b>	<b>255</b>	<b>309</b>	<b>89</b>	<b>241</b>	<b>352</b>
<b>AREA 3</b>						
BOLLINGER	12	5	2	1	4	3
BUTLER	95	20	39	11	30	14
CAPE GIRARDEAU	79	40	15	11	29	8
CARTER	34	9	20	0	7	3
CRAWFORD	38	19	12	0	6	4
DENT	28	8	15	1	13	1
DUNKLIN	136	30	56	19	36	25
HOWELL	51	20	25	8	6	3
IRON	20	13	5	2	8	1
MADISON	23	9	9	1	9	1

TABLE 21.  
 FUTURES PROGRAM  
 AS OF THE END OF OCTOBER 1996

COUNTY	TOTAL PERSONS PARTICIPATING	TOTAL ENROLLMENT BY COMPONENT TYPE*				
		EDUCATION	JOB SKILLS	JOB SEARCH	DJT AND JOB ENTRY	OTHER
MISSISSIPPI	81	50	16	4	18	12
NEW MADRID	60	23	18	7	16	6
OREGON	11	6	2	0	4	1
PEMISCOT	112	38	24	22	29	15
FERRY	11	2	5	1	6	0
REYNOLDS	24	3	16	0	4	3
RIPLEY	67	32	34	1	8	8
ST FRANCOIS	51	13	16	8	9	14
STE GENEVIEVE	23	2	6	3	6	9
SCOTT	84	35	25	12	22	8
SHANNON	30	3	23	4	3	1
STODDARD	37	13	10	5	9	10
WASHINGTON	49	14	23	5	12	4
WAYNE	25	8	10	2	7	2
TOTAL AREA 3	1,181	415	426	128	301	156
AREA 4						
BARRY	22	10	10	2	2	4
BARTON	15	8	9	1	5	1
BATES	16	4	8	2	4	5
BENTON	6	0	4	0	2	0
CAMDEN	24	3	21	2	3	2
CEDAR	18	4	8	3	1	9
CHRISTIAN	38	9	13	9	11	15
DADE	5	2	3	0	1	2
DALLAS	21	4	12	0	7	6
DOUGLAS	21	5	7	0	2	9
GREENE	251	104	85	44	50	40
HENRY	35	4	7	6	3	21
HICKORY	11	5	6	1	2	0
JASPER	154	66	81	7	32	12
LACLEDE	28	7	11	0	6	9
LAWRENCE	27	15	9	7	2	4
MCDONALD	13	12	1	0	7	0
MARIES	7	6	1	0	1	1
MILLER	24	12	11	1	5	1
MONITEAU	6	2	3	0	1	1
MORGAN	25	3	13	0	3	9
NEWTON	41	18	17	7	11	5
OZARK	12	6	4	1	5	0
PHELPS	68	41	19	3	16	6
POLK	31	15	20	0	7	2
PULASKI	51	20	32	3	12	6
ST CLAIR	16	11	7	0	1	0
STONE	12	3	8	0	1	0
TANEY	23	4	6	13	0	2
TEXAS	77	26	28	11	8	13
VERNON	39	16	11	2	6	13
WEBSTER	36	15	12	4	4	11
WRIGHT	55	23	8	8	10	12
TOTAL AREA 4	1,228	483	495	137	231	221
AREA 5						
JACKSON	1,354	357	202	286	493	316
TOTAL AREA 5	1,354	357	202	286	493	316
AREA 6						
ST LOUIS CITY	1,451	551	385	108	405	200
TOTAL AREA 6	1,451	551	385	108	405	200
AREA 7						
ST LOUIS COUNTY	917	276	281	67	368	145
TOTAL AREA 7	917	276	281	67	368	145
STATEWIDE	8,278	2,666	2,500	933	2,327	1,729

\*PARTICIPANTS MAY BE ENROLLED IN MORE THAN ONE COMPONENT

