

RECEIVED NOV 0 6 1996

# Monthly Management Report



**Division of Family Services**  
Income Maintenance  
FUTURES

**Division of Medical Services**  
Medicaid

## September 1996

Research and Evaluation  
221 West High Street  
Broadway Building  
Jefferson City, MO 65101

## TABLE OF CONTENTS

Glossary	Definition of Categories of Assistance and Types of Medicaid Services	1
Figure 1	Map - Division of Family Services Areas	2

### DFS SUMMARY AND OPERATING STATISTICS

Table 1	Detailed Operating Statistics showing changes in Applications, Cases and Payments by Month and Program during last quarter	3-5
Table 2	Detailed Operating Statistics on Applications, Cases and Payments by Program, Area and County	6-51
Table 3	Detailed Operating Statistics on Applications, Cases and Payments by Program and Area	52-53

### MEDICAID

Figure 2	Medical Statistics - Total Individuals	54
Figure 3	Medical Statistics - Total Payments	55
Table 4	Recipients and Payments by Type of Service	56-71
Table 5	State Summary of Recipients, Payments and Average Per Recipient by Program	72-94

### FOOD STAMPS

Figure 4	Food Stamps Caseload	95
Table 6	Participation by Households, Persons and Race	96-99
Table 7	Participation by County	100-101
Table 8	Applications and Currency	102-103
Table 9	Expedited Service Application Currency	104-105

## **AFDC**

Figure 5	AFDC Caseload	107
Table 10	Total Cases and Reinvestigations by County	108-109
Table 11	Application and Resolution by County	110-111

## **GENERAL RELIEF**

Table 12	Total Cases and Reinvestigations by County	112-113
Table 13	Application and Resolution by County	114-115

## **OTHER IM PROGRAMS**

Figure 6	Medical Assistance Recipients	117
Table 14	Medicaid for Pregnant Women Applications	118-119
Table 15	Adult Income Maintenance Cases	120-121
Table 16	NC, MA, MACC Applications Less Than 65 Years of Age	122-123
Table 17	MA, NC Applications 65 Years of Age or More	124-125
Table 18	NC, MA, MACC Spenddown Applications	126-127
Table 19	BP and SAB Applications	128-129
Table 20	Day Care Payments by County	130-135
Table 21	FUTURES Participation	136-137

## GLOSSARY

### DEFINITION OF CATEGORIES OF ASSISTANCE AND TYPES OF MEDICAID SERVICES

AB	Aid to Blind
AB Supp	Aid to Blind Supplemental
AFDC	Aid to Families with Dependent Children
AFDC-UP	Aid to Families with Dependent Children-Unemployed Parent
AIDS	Acquired Immune Deficiency Syndrome
BP	Blind Pension
CRNA	Certified Registered Nurse Anesthetist
CSTAR	Comprehensive Substance Treatment and Rehabilitation
CT	Children's Treatment
DME	Durable Medical Equipment
EPSDT	Early and Periodic Screening, Diagnosis and Treatment
FCS	Family-Centered Services
GR	General Relief
HDN	Homeless, Dependent, Neglected
ICF-MR	Intermediate Care Facility-Mentally Retarded
IM/IE	Income Maintenance/Income Eligible
MA	Medical Assistance - Claimants applying for this program must be ineligible for any of the other categories of assistance
MA-GR	Medical Assistance-General Relief
MA-K	Medical Assistance for Children
MA-K-DMH	Medical Assistance for Children under the care of Department of Mental Health
MA-K-DYS	Medical Assistance for Children under the care of Division of Youth Services
MC	Medicaid for Children
MPW	Medicaid for Pregnant Women
MR/DD	Mentally Retarded/Developmentally Disabled
NC	Nursing Care - Cash program for recipients in practical or professional homes, domiciliary homes or boarding homes. NC-General Relief and NC-Aid to Blind Supplemental cases are included in the NC data and are not listed separately.
OAA	Old Age Assistance
OJT	On-the-Job Training
PA	Public Assistance
PTD	Permanently and Totally Disabled
QMB	Qualified Medicare Beneficiary
RCF	Residential Care Facility
SAB	Supplemental Aid to the Blind
SLMB	Specified Low-Income Medicare Beneficiary
SNF	Skilled Nursing Facility
SSI	Supplemental Security Income
SSI SP	Supplemental Security Income and State Supplementation
SP	State Supplementation Only
Vendor Cases	Nursing Homes and Other Institutions

Figure 1  
 Missouri Department of Social Services  
 Division of Family Services  
 Area Offices

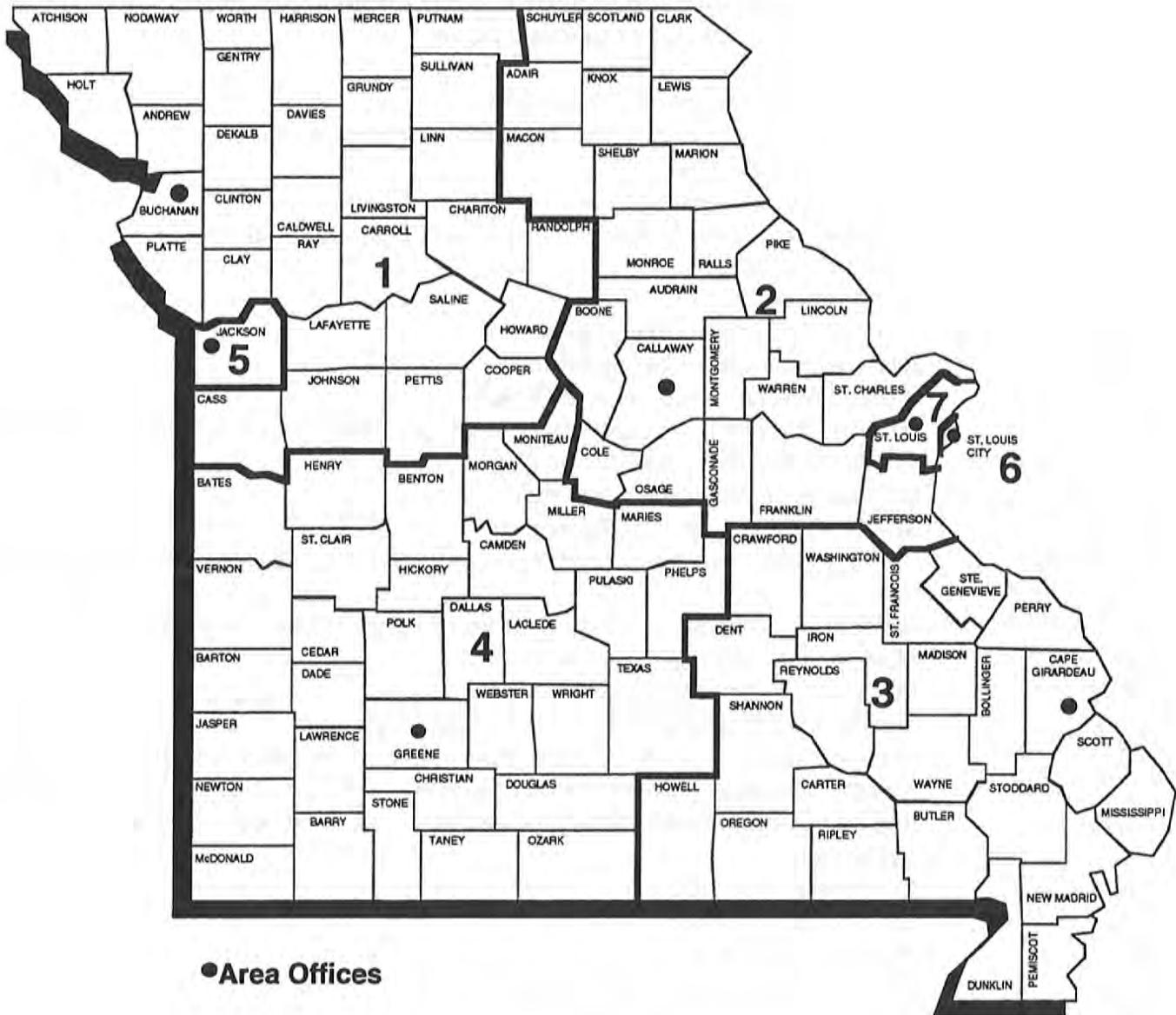

TABLE 1. DETAILED OPERATING STATISTICS (1)  
SEPTEMBER 1996

CASELOAD INFORMATION	NUMBER OR AMOUNT THIS MONTH 09/96	NUMBER OR AMOUNT LAST MONTH 08/96	NUMBER OR AMOUNT 2 MONTHS AGO 07/96	NUMBER OR AMOUNT LAST YEAR 09/95	CHANGE FROM LAST MONTH	CHANGE FROM 2 MONTHS AGO	CHANGE FROM LAST YEAR
*** AFDC (2)							
APPLICATIONS RECEIVED	5,230	5,855	6,034	5,990	-10.7%	-13.3%	-12.7%
APPLICATIONS APPROVED	3,386	3,968	3,869	4,098	-14.7%	-12.5%	-17.4%
APPLICATIONS REJECTED	1,786	1,965	1,930	1,998	-9.1%	-7.5%	-10.6%
APPLICATIONS PENDING	3,416	3,443	3,551	3,726	-0.8%	-3.8%	-8.3%
FAMILIES RECEIVING CASH	78,983	80,000	80,358	86,494	-1.3%	-1.7%	-8.7%
CHILDREN RECEIVING CASH	155,107	157,149	157,793	170,831	-1.3%	-1.7%	-9.2%
TOTAL PERSONS	219,651	222,820	224,151	246,249	-1.4%	-2.0%	-10.8%
TOTAL PAYMENTS (3)	\$19,853,338	\$20,117,886	\$20,218,124	\$22,129,645	-1.3%	-1.8%	-10.3%
AVERAGE PER FAMILY	\$251.36	\$251.47	\$251.60	\$255.85	0.0%	-0.1%	-1.8%
AVERAGE PER PERSON	\$90.39	\$90.29	\$90.20	\$89.87	0.1%	0.2%	0.6%
TITLE XIX ONLY CASES	1,918	1,966	1,994	2,143	-2.4%	-3.8%	-10.5%
TITLE XIX TRANSITIONAL CASES	9,046	8,886	8,845	9,105	1.8%	2.3%	-0.6%
REINVESTIGATIONS	4,274	4,713	4,601	4,888	-9.3%	-7.1%	-12.6%
CASES CLOSED	5,178	5,059	5,247	5,079	2.4%	-1.3%	1.9%
*** AFDC/UP							
FAMILIES RECEIVING	693	737	792	1,815	-6.0%	-12.5%	-61.8%
CHILDREN RECEIVING	1,616	1,753	1,877	4,140	-7.8%	-13.9%	-61.0%
TOTAL PERSONS	2,496	2,688	2,901	6,958	-7.1%	-14.0%	-64.1%
TOTAL PAYMENTS	\$197,732	\$210,829	\$224,644	\$538,874	-6.2%	-12.0%	-63.3%
AVERAGE PER FAMILY	\$285.33	\$286.06	\$283.64	\$296.90	-0.3%	0.6%	-3.9%
AVERAGE PER PERSON	\$79.22	\$78.43	\$77.44	\$77.45	1.0%	2.3%	2.3%
*** MC							
APPLICATIONS RECEIVED	8,042	8,153	7,985	7,978	-1.4%	0.7%	0.8%
APPLICATIONS APPROVED	5,082	5,156	5,020	5,018	-1.4%	1.2%	1.3%
APPLICATIONS REJECTED	2,484	2,724	2,543	2,764	-8.8%	-2.3%	-10.1%
APPLICATIONS PENDING	4,909	4,524	4,326	4,598	8.5%	13.5%	6.8%
FAMILIES RECEIVING	88,832	88,239	87,625	77,990	0.7%	1.4%	13.9%
CHILDREN RECEIVING	165,717	164,796	163,835	147,204	0.6%	1.1%	12.6%
TOTAL PERSONS	167,913	166,919	165,954	148,773	0.6%	1.2%	12.9%
REINVESTIGATIONS	2,113	2,383	2,241	2,046	-11.3%	-5.7%	3.3%
CASES CLOSED	4,199	4,546	4,606	4,192	-7.6%	-8.8%	0.2%
*** GR-CASH							
APPLICATIONS RECEIVED	1,915	2,136	2,164	2,148	-10.3%	-11.5%	-10.8%
APPLICATIONS APPROVED	378	465	379	406	-18.7%	-0.3%	-6.9%
APPLICATIONS REJECTED	1,561	1,728	1,600	1,625	-9.7%	-2.4%	-3.9%
APPLICATIONS PENDING	2,768	2,803	2,894	3,003	-1.2%	-4.4%	-7.8%
CASES RECEIVING	4,333	4,425	4,440	4,854	-2.1%	-2.4%	-10.7%
PERSONS RECEIVING	4,357	4,455	4,466	4,884	-2.2%	-2.4%	-10.8%
CASH PAYMENTS	\$347,428	\$353,149	\$353,694	\$383,172	-1.6%	-1.8%	-9.3%
REINVESTIGATIONS	76	77	72	77	-1.3%	5.6%	-1.3%
CASES CLOSED	406	476	482	469	-14.7%	-15.8%	-13.4%
MA-GR RECIPIENTS	1,544	1,540	1,588	1,714	0.3%	-2.8%	-9.9%
MA-GR TOTAL PAYMENTS	\$122,613	\$122,110	\$125,995	\$135,845	0.4%	-2.7%	-9.7%
*** MPW							
APPLICATIONS RECEIVED	2,768	2,962	2,984	2,593	-6.5%	-7.2%	6.7%
APPLICATIONS APPROVED	2,034	2,227	2,220	1,977	-8.7%	-8.4%	2.9%
APPLICATIONS REJECTED	643	669	660	566	-3.9%	-2.6%	13.6%
APPLICATIONS PENDING	1,072	1,022	1,002	913	4.9%	7.0%	17.4%
CASES RECEIVING	16,042	16,213	16,138	15,421	-1.1%	-0.6%	4.0%
PERSONS RECEIVING	19,786	19,982	19,715	18,779	-1.0%	0.4%	5.4%
REINVESTIGATIONS	38	66	44	30	-42.4%	-13.6%	26.7%
CASES CLOSED	582	674	684	636	-13.6%	-14.9%	-8.5%
*** NEWBORNS							
APPLICATIONS RECEIVED	966	1,019	956	844	-5.2%	1.0%	14.5%
APPLICATIONS APPROVED	918	969	898	806	-5.3%	2.2%	13.9%
APPLICATIONS REJECTED	28	33	29	36	-15.2%	-3.4%	-22.2%
APPLICATIONS PENDING	24	16	16	17	50.0%	50.0%	41.2%
RECIPIENTS	7,439	7,543	7,524	6,853	-1.4%	-1.1%	8.6%
CASES CLOSED	886	1,025	961	775	-13.6%	-7.8%	14.3%

TABLE 1. DETAILED OPERATING STATISTICS (1)  
SEPTEMBER 1996

CASELOAD INFORMATION	NUMBER OR AMOUNT THIS MONTH 09/96	NUMBER OR AMOUNT LAST MONTH 08/96	NUMBER OR AMOUNT 2 MONTHS AGO 07/96	NUMBER OR AMOUNT LAST YEAR 09/95	CHANGE FROM LAST MONTH	CHANGE FROM 2 MONTHS AGO	CHANGE FROM LAST YEAR
*** AB SUPP							
APPLICATIONS RECEIVED	129	136	148	144	-5.1%	-12.8%	-10.4%
APPLICATIONS APPROVED	16	15	15	15	6.7%	6.7%	6.7%
APPLICATIONS REJECTED	130	102	113	113	27.5%	15.0%	15.0%
APPLICATIONS PENDING	187	206	188	203	-9.2%	-0.5%	-7.9%
RECIPIENTS	762	767	769	770	-0.7%	-0.9%	-1.0%
TOTAL PAYMENTS	\$222,996	\$224,009	\$225,071	\$226,689	-0.5%	-0.9%	-1.6%
CASES CLOSED	22	20	16	15	10.0%	37.5%	46.7%
*** BP							
APPLICATIONS RECEIVED	131	143	163	140	-8.4%	-19.6%	-6.4%
APPLICATIONS APPROVED	33	34	40	49	-2.9%	-17.5%	-32.7%
APPLICATIONS REJECTED	106	96	90	97	10.4%	17.8%	9.3%
APPLICATIONS PENDING	218	228	219	210	-4.4%	-0.5%	3.8%
RECIPIENTS	2,406	2,406	2,404	2,364	0.0%	0.1%	1.8%
TOTAL PAYMENTS	\$896,200	\$896,933	\$896,560	\$880,617	-0.1%	0.0%	1.8%
CASES CLOSED	29	37	35	31	-21.6%	-17.1%	-6.5%
*** NC {4}							
APPLICATIONS RECEIVED	354	362	381	297	-2.2%	-7.1%	19.2%
APPLICATIONS APPROVED	239	247	244	204	-3.2%	-2.0%	17.2%
APPLICATIONS REJECTED	93	108	108	95	-13.9%	-13.9%	-2.1%
APPLICATIONS PENDING	339	328	334	275	3.4%	1.5%	23.3%
TOTAL RECIPIENTS	7,726	7,709	7,715	7,633	0.2%	0.1%	1.2%
RCF-II	4,565	4,531	4,522	4,303	0.8%	1.0%	6.1%
SNF-ICF	896	928	943	1,120	-3.4%	-5.0%	-20.0%
RCF-I	2,265	2,250	2,250	2,210	0.7%	0.7%	2.5%
TOTAL PAYMENTS	\$1,833,841	\$1,835,979	\$1,837,996	\$1,798,581	-0.1%	-0.2%	2.0%
RCF-II	\$1,189,012	\$1,181,399	\$1,176,844	\$1,097,714	0.6%	1.0%	8.3%
SNF/ICF	\$319,270	\$331,235	\$337,449	\$390,486	-3.6%	-5.4%	-18.2%
RCF-I	\$325,559	\$323,345	\$323,703	\$310,381	0.7%	0.6%	4.9%
REINVESTIGATIONS	324	393	306	348	-17.6%	5.9%	-6.9%
CASES CLOSED	153	154	186	171	-0.6%	-17.7%	-10.5%
*** MA							
APPLICATIONS RECEIVED	11,783	12,362	13,048	11,816	-4.7%	-9.7%	-0.3%
APPLICATIONS APPROVED	7,288	7,930	8,103	7,193	-8.1%	-10.1%	1.3%
APPLICATIONS REJECTED	4,175	4,554	4,173	4,023	-8.3%	0.0%	3.8%
APPLICATIONS PENDING	13,544	13,324	13,574	13,300	1.7%	-0.2%	1.8%
RECIPIENTS	117,814	117,565	116,829	111,472	0.2%	0.8%	5.7%
CASES CLOSED	1,670	1,684	1,776	1,488	-0.8%	-6.0%	12.2%
*** MA-K							
APPLICATIONS RECEIVED	273	262	245	235	4.2%	11.4%	16.2%
APPLICATIONS APPROVED - DMH	1	1	0	0	0.0%	0.0%	0.0%
APPLICATIONS APPROVED - DYS	207	211	181	179	-1.9%	14.4%	15.6%
APPLICATIONS REJECTED	52	59	52	54	-11.9%	0.0%	-3.7%
APPLICATIONS PENDING	36	25	37	61	44.0%	-2.7%	-41.0%
RECIPIENTS - DMH	26	25	24	33	4.0%	8.3%	-21.2%
RECIPIENTS - DYS	1,101	1,102	1,162	895	-0.1%	-5.2%	23.0%
CASES CLOSED - DMH	1	0	0	3	0.0%	0.0%	-66.7%
CASES CLOSED - DYS	196	218	272	85	-10.1%	-27.9%	130.6%
*** REFUGEE							
APPLICATIONS RECEIVED	66	59	65	77	11.9%	1.5%	-14.3%
APPLICATIONS APPROVED	71	37	54	64	91.9%	31.5%	10.9%
APPLICATIONS REJECTED	3	6	2	5	-50.0%	50.0%	-40.0%
APPLICATIONS PENDING	51	59	45	52	-13.6%	13.3%	-1.9%
CASES RECEIVING	356	321	332	299	10.9%	7.2%	19.1%
TOTAL PERSONS	1,022	885	904	827	15.5%	13.1%	23.6%
TOTAL PAYMENTS	\$32,764	\$28,566	\$30,417	\$35,226	14.7%	7.7%	-7.0%
REINVESTIGATIONS	3	0	0	0	0.0%	0.0%	0.0%
CASES CLOSED	37	36	51	19	2.8%	-27.5%	94.7%

TABLE 1. DETAILED OPERATING STATISTICS (1)  
SEPTEMBER 1996

CASELOAD INFORMATION	NUMBER OR AMOUNT THIS MONTH 09/96	NUMBER OR AMOUNT LAST MONTH 08/96	NUMBER OR AMOUNT 2 MONTHS AGO 07/96	NUMBER OR AMOUNT LAST YEAR 09/95	CHANGE FROM LAST MONTH	CHANGE FROM 2 MONTHS AGO	CHANGE FROM LAST YEAR
*** SSI ONLY							
RECIPIENTS	2,090	2,104	2,117	2,348	-0.7%	-1.3%	-11.0%
*** SSI-SP							
RECIPIENTS	1,314	1,334	1,358	1,606	-1.5%	-3.2%	-18.2%
TOTAL PAYMENTS	\$59,644	\$60,014	\$61,021	\$68,363	-0.6%	-2.3%	-12.8%
AVERAGE PER RECIPIENT	\$45.39	\$44.99	\$44.93	\$42.57	0.9%	1.0%	6.6%
*** SP ONLY							
RECIPIENTS	395	403	414	479	-2.0%	-4.6%	-17.5%
TOTAL PAYMENTS	\$27,963	\$28,655	\$29,223	\$32,674	-2.4%	-4.3%	-14.4%
AVERAGE PER RECIPIENT	\$70.79	\$71.10	\$70.59	\$68.21	-0.4%	0.3%	3.8%
*** QMB							
APPLICATIONS RECEIVED	1,130	1,181	1,381	1,026	-4.3%	-18.2%	10.1%
APPLICATIONS APPROVED	586	664	739	585	-11.7%	-20.7%	0.2%
APPLICATIONS REJECTED	506	530	563	412	-4.5%	-10.1%	22.8%
APPLICATIONS PENDING	679	653	674	598	4.0%	0.7%	13.5%
TOTAL PERSONS	10,075	9,891	9,926	9,100	1.9%	1.5%	10.7%
REINVESTIGATIONS	138	169	169	148	-18.3%	-18.3%	-6.8%
CASES CLOSED	1,131	1,256	1,309	1,022	-10.0%	-13.6%	10.7%
*** SLMB							
APPLICATIONS RECEIVED	683	670	720	494	1.9%	-5.1%	38.3%
APPLICATIONS APPROVED	166	200	218	177	-17.0%	-23.9%	-6.2%
APPLICATIONS REJECTED	441	481	503	334	-8.3%	-12.3%	32.0%
APPLICATIONS PENDING	394	326	344	285	20.9%	14.5%	38.2%
TOTAL PERSONS	3,256	3,200	3,154	2,323	1.8%	3.2%	40.2%
REINVESTIGATIONS	26	47	29	16	-44.7%	-10.3%	62.5%
CASES CLOSED	338	354	346	245	-4.5%	-2.3%	38.0%
*** VENDOR CASES							
RECIPIENTS	30,614	30,516	30,427	30,122	0.3%	0.6%	1.6%
CASES CLOSED	721	721	806	731	0.0%	-10.5%	-1.4%

{1} OBSERVE CAUTION IN USE OF PERCENTAGES WHEN BASE FOR COMPUTATIONS IS SMALL, ESPECIALLY IF OBSERVATIONS TOTAL LESS THAN 100. ALL PERCENTS ARE ROUNDED TO THE NEAREST TENTH OF ONE PERCENT.

{2} INCLUDES AFDC-UP AND GUARDIAN.

{3} PAYMENT DATA IS FOR INFORMATIONAL PURPOSES ONLY AND IS NOT MEANT TO PROVIDE AN AUDITABLE ACCOUNT OF EXPENDITURES.

{4} INCLUDES NC-GR AND NC-ABS RECIPIENTS AND PAYMENTS.



TABLE 2. DETAILED OPERATING STATISTICS BY AREA AND COUNTY FOR SEPTEMBER 1996

	AREA 1 ANDREW	AREA 1 ATCHISON	AREA 1 BUCHANAN	AREA 1 CALDWELL	AREA 1 CARROLL
*** AFDC					
APPLICATIONS RECEIVED	8	3	94	7	15
APPLICATIONS APPROVED	5	3	65	8	6
APPLICATIONS REJECTED	2	3	32	2	4
APPLICATIONS PENDING	4	2	59	5	12
FAMILIES RECEIVING CASH	104	46	1,375	82	112
CHILDREN RECEIVING CASH	184	66	2,531	137	221
TOTAL PERSONS	270	107	3,698	209	316
TOTAL PAYMENTS	\$25,676	\$10,788	\$342,625	\$18,734	\$28,465
AVERAGE PER FAMILY	\$246.88	\$234.52	\$249.18	\$228.46	\$254.15
AVERAGE PER PERSON	\$95.10	\$100.82	\$92.65	\$89.64	\$90.08
TITLE XIX ONLY CASES	9	0	19	2	2
TITLE XIX TRANSITIONAL CASES	26	12	229	10	33
REINVESTIGATIONS	7	3	67	1	1
CASES CLOSED	11	3	108	8	13
*** AFDC/UP					
FAMILIES RECEIVING	1	2	24	2	2
CHILDREN RECEIVING	4	3	62	2	4
TOTAL PERSONS	6	7	94	6	8
TOTAL PAYMENTS	\$431	\$634	\$7,138	\$584	\$680
AVERAGE PER FAMILY	\$431.00	\$317.00	\$297.42	\$292.00	\$340.00
AVERAGE PER PERSON	\$71.83	\$90.57	\$75.94	\$97.33	\$85.00
*** MC					
APPLICATIONS RECEIVED	18	7	172	15	25
APPLICATIONS APPROVED	13	7	117	10	13
APPLICATIONS REJECTED	2	0	50	3	6
APPLICATIONS PENDING	10	5	103	14	15
FAMILIES RECEIVING	191	109	1,979	206	270
CHILDREN RECEIVING	348	205	3,495	451	524
TOTAL PERSONS	352	211	3,581	458	526
REINVESTIGATIONS	5	3	33	1	5
CASES CLOSED	9	3	77	7	12
*** GR-CASH					
APPLICATIONS RECEIVED	1	0	33	2	2
APPLICATIONS APPROVED	0	0	6	0	0
APPLICATIONS REJECTED	1	1	25	1	3
APPLICATIONS PENDING	2	0	43	4	2
CASES RECEIVING	9	2	79	6	4
PERSONS RECEIVING	9	2	80	6	4
CASH PAYMENTS	\$720	\$160	\$6,416	\$480	\$292
REINVESTIGATIONS	0	0	1	0	0
CASES CLOSED	1	0	9	1	0
MA-GR RECIPIENTS	1	1	18	2	1
MA-GR TOTAL PAYMENTS	\$80	\$80	\$1,440	\$160	\$80
*** MPW					
APPLICATIONS RECEIVED	8	2	61	10	4
APPLICATIONS APPROVED	5	1	45	3	4
APPLICATIONS REJECTED	0	2	9	3	2
APPLICATIONS PENDING	4	1	20	7	0
CASES RECEIVING	40	14	367	36	46
PERSONS RECEIVING	52	19	449	48	56
REINVESTIGATIONS	0	0	0	0	0
CASES CLOSED	0	1	14	1	1
*** NEWBORNS					
APPLICATIONS RECEIVED	3	1	8	3	2
APPLICATIONS APPROVED	3	1	8	2	2
APPLICATIONS REJECTED	0	0	0	1	0
APPLICATIONS PENDING	0	0	0	0	0
RECIPIENTS	32	24	113	13	14
CASES CLOSED	6	1	16	1	3
*** AB SUPP					
APPLICATIONS RECEIVED	2	1	5	0	0
APPLICATIONS APPROVED	0	0	0	0	0
APPLICATIONS REJECTED	0	1	3	0	0
APPLICATIONS PENDING	2	0	7	0	0
RECIPIENTS	0	1	13	2	3
TOTAL PAYMENTS	\$0	\$60	\$3,533	\$550	\$663
CASES CLOSED	0	0	0	0	0
*** BP					
APPLICATIONS RECEIVED	2	1	5	0	0
APPLICATIONS APPROVED	0	0	0	0	0
APPLICATIONS REJECTED	0	0	3	0	0
APPLICATIONS PENDING	2	1	7	0	0
RECIPIENTS	8	2	54	3	6
TOTAL PAYMENTS	\$2,984	\$746	\$20,142	\$1,119	\$2,238
CASES CLOSED	0	0	1	0	0

TABLE 2. DETAILED OPERATING STATISTICS BY AREA AND COUNTY FOR SEPTEMBER 1996

	AREA 1 ANDREW	AREA 1 ATCHISON	AREA 1 BUCHANAN	AREA 1 CALDWELL	AREA 1 CARROLL
*** NC					
APPLICATIONS RECEIVED	0	1	9	1	0
APPLICATIONS APPROVED	0	0	3	1	0
APPLICATIONS REJECTED	0	1	2	0	0
APPLICATIONS PENDING	0	0	10	0	0
RECIPIENTS	17	0	235	9	3
RCF-II	11	0	145	9	1
SNF-ICF	5	0	1	0	0
RCF-I	1	0	89	0	2
PAYMENTS	\$4,572	\$0	\$46,945	\$2,538	\$584
RCF-II	\$2,546	\$0	\$34,641	\$2,538	\$282
SNF/ICF	\$1,875	\$0	\$375	\$0	\$0
RCF-I	\$151	\$0	\$11,929	\$0	\$302
REINVESTIGATIONS	2	0	3	0	0
CASES CLOSED	0	0	3	0	0
*** MA					
APPLICATIONS RECEIVED	23	14	270	29	24
APPLICATIONS APPROVED	19	9	181	14	23
APPLICATIONS REJECTED	8	6	92	10	10
APPLICATIONS PENDING	21	13	272	35	18
RECIPIENTS	244	158	2,152	174	281
CASES CLOSED	2	1	25	0	2
*** MA-K					
APPLICATIONS RECEIVED	0	0	25	0	0
APPLICATIONS APPROVED - DMH	0	0	0	0	0
APPLICATIONS APPROVED - DYS	0	0	20	0	0
APPLICATIONS REJECTED	0	0	7	0	0
APPLICATIONS PENDING	0	0	1	0	0
RECIPIENTS - DMH	0	0	2	0	0
RECIPIENTS - DYS	0	0	107	0	0
CASES CLOSED - DMH	0	0	1	0	0
CASES CLOSED - DYS	0	0	16	0	0
*** REFUGEE					
APPLICATIONS RECEIVED	0	0	0	0	0
APPLICATIONS APPROVED	0	0	0	0	0
APPLICATIONS REJECTED	0	0	0	0	0
APPLICATIONS PENDING	0	0	0	0	0
CASES RECEIVING	0	0	0	0	0
TOTAL PERSONS	0	0	0	0	0
TOTAL PAYMENTS	\$0	\$0	\$0	\$0	\$0
REINVESTIGATIONS	0	0	0	0	0
CASES CLOSED	0	0	0	0	0
*** SSI ONLY					
RECIPIENTS	3	1	29	0	7
*** SSI-SP					
RECIPIENTS	4	2	21	3	3
TOTAL PAYMENTS	\$76	\$47	\$1,141	\$95	\$80
AVERAGE PER RECIPIENT	\$19.00	\$23.50	\$54.33	\$31.67	\$26.67
*** SP ONLY					
RECIPIENTS	1	0	4	2	0
TOTAL PAYMENTS	\$1	\$0	\$229	\$399	\$0
AVERAGE PER RECIPIENT	\$1.00	\$0.00	\$57.25	\$199.50	\$0.00
*** QMB					
APPLICATIONS RECEIVED	1	0	12	1	2
APPLICATIONS APPROVED	0	0	6	0	0
APPLICATIONS REJECTED	0	0	6	0	2
APPLICATIONS PENDING	1	0	5	1	1
TOTAL PERSONS	32	6	224	37	18
REINVESTIGATIONS	0	0	2	0	0
CASES CLOSED	3	1	29	3	1
*** SLMB					
APPLICATIONS RECEIVED	0	0	7	0	2
APPLICATIONS APPROVED	0	0	6	0	0
APPLICATIONS REJECTED	0	0	4	0	1
APPLICATIONS PENDING	0	0	3	0	2
TOTAL PERSONS	7	0	99	14	17
REINVESTIGATIONS	0	0	0	0	0
CASES CLOSED	1	0	20	2	2
*** VENDOR CASES					
RECIPIENTS	118	73	485	73	77
CASES CLOSED	5	2	15	0	1

TABLE 2. DETAILED OPERATING STATISTICS BY AREA AND COUNTY FOR SEPTEMBER 1996

	AREA 1 CASS	AREA 1 CHARITON	AREA 1 CLAY	AREA 1 CLINTON	AREA 1 COOPER
*** AFDC					
APPLICATIONS RECEIVED	53	3	100	11	20
APPLICATIONS APPROVED	36	2	64	5	7
APPLICATIONS REJECTED	13	1	34	1	4
APPLICATIONS PENDING	34	1	58	10	14
FAMILIES RECEIVING CASH	514	40	913	150	97
CHILDREN RECEIVING CASH	948	72	1,551	267	183
TOTAL PERSONS	1,347	100	2,237	392	256
TOTAL PAYMENTS	\$126,591	\$9,234	\$218,081	\$37,557	\$23,845
AVERAGE PER FAMILY	\$246.29	\$230.85	\$238.86	\$250.38	\$245.82
AVERAGE PER PERSON	\$93.98	\$92.34	\$97.49	\$95.81	\$93.14
TITLE XIX ONLY CASES	8	1	11	2	2
TITLE XIX TRANSITIONAL CASES	99	12	171	15	33
REINVESTIGATIONS	57	3	84	2	0
CASES CLOSED	65	5	98	12	14
*** AFDC/UP					
FAMILIES RECEIVING	3	3	3	2	2
CHILDREN RECEIVING	6	7	8	3	3
TOTAL PERSONS	8	12	10	5	6
TOTAL PAYMENTS	\$789	\$773	\$868	\$526	\$576
AVERAGE PER FAMILY	\$263.00	\$257.67	\$289.33	\$263.00	\$288.00
AVERAGE PER PERSON	\$98.63	\$64.42	\$86.80	\$105.20	\$96.00
*** MC					
APPLICATIONS RECEIVED	90	7	162	17	22
APPLICATIONS APPROVED	66	7	113	11	12
APPLICATIONS REJECTED	23	2	54	2	7
APPLICATIONS PENDING	60	2	81	14	11
FAMILIES RECEIVING	907	161	1,441	262	236
CHILDREN RECEIVING	1,618	329	2,602	493	449
TOTAL PERSONS	1,645	331	2,628	498	457
REINVESTIGATIONS	35	6	47	5	0
CASES CLOSED	66	4	90	4	12
*** GR-CASH					
APPLICATIONS RECEIVED	5	1	18	7	4
APPLICATIONS APPROVED	4	0	6	1	0
APPLICATIONS REJECTED	12	4	15	4	2
APPLICATIONS PENDING	11	3	23	12	9
CASES RECEIVING	27	6	46	10	10
PERSONS RECEIVING	27	7	46	10	10
CASH PAYMENTS	\$2,160	\$480	\$3,882	\$800	\$800
REINVESTIGATIONS	0	0	1	1	0
CASES CLOSED	1	2	7	0	2
HA-GR RECIPIENTS	15	0	14	5	1
HA-GR TOTAL PAYMENTS	\$1,200	\$0	\$1,120	\$380	\$80
*** MPW					
APPLICATIONS RECEIVED	33	5	69	10	5
APPLICATIONS APPROVED	21	3	51	7	2
APPLICATIONS REJECTED	5	2	13	0	0
APPLICATIONS PENDING	15	2	24	7	2
CASES RECEIVING	182	24	376	61	36
PERSONS RECEIVING	235	29	464	72	46
REINVESTIGATIONS	0	0	0	0	0
CASES CLOSED	1	0	9	1	3
*** NEWBORNS					
APPLICATIONS RECEIVED	17	3	28	4	5
APPLICATIONS APPROVED	17	3	29	4	5
APPLICATIONS REJECTED	0	0	0	0	0
APPLICATIONS PENDING	0	0	0	0	0
RECIPIENTS	153	15	248	28	39
CASES CLOSED	26	1	33	1	2
*** AB SUPP					
APPLICATIONS RECEIVED	4	0	3	0	1
APPLICATIONS APPROVED	0	0	0	0	0
APPLICATIONS REJECTED	2	0	3	0	0
APPLICATIONS PENDING	4	0	3	0	1
RECIPIENTS	6	0	13	1	0
TOTAL PAYMENTS	\$1,512	\$0	\$3,253	\$165	\$0
CASES CLOSED	1	0	0	0	0
*** BP					
APPLICATIONS RECEIVED	5	0	3	0	1
APPLICATIONS APPROVED	2	0	2	0	0
APPLICATIONS REJECTED	0	0	1	0	0
APPLICATIONS PENDING	4	0	4	0	1
RECIPIENTS	20	9	46	4	7
TOTAL PAYMENTS	\$7,460	\$3,357	\$17,158	\$1,492	\$2,611
CASES CLOSED	0	0	2	0	0

TABLE 2. DETAILED OPERATING STATISTICS BY AREA AND COUNTY FOR SEPTEMBER 1996

	AREA 1 CASS	AREA 1 CHARITON	AREA 1 CLAY	AREA 1 CLINTON	AREA 1 COOPER
*** NC					
APPLICATIONS RECEIVED	6	0	7	1	2
APPLICATIONS APPROVED	6	0	4	0	0
APPLICATIONS REJECTED	0	0	1	0	0
APPLICATIONS PENDING	5	0	8	1	2
RECIPIENTS	79	9	158	6	28
RCF-II	65	4	122	2	8
SNF-ICF	1	1	2	3	1
RCF-I	13	4	34	1	19
PAYMENTS	\$20,094	\$2,107	\$37,463	\$1,592	\$4,852
RCF-II	\$17,855	\$1,128	\$31,872	\$564	\$1,759
SNF/ICF	\$375	\$375	\$558	\$948	\$375
RCF-I	\$1,864	\$604	\$5,033	\$80	\$2,718
REINVESTIGATIONS	7	0	10	0	0
CASES CLOSED	0	0	4	0	0
*** MA					
APPLICATIONS RECEIVED	110	17	188	28	44
APPLICATIONS APPROVED	73	13	135	14	22
APPLICATIONS REJECTED	37	9	69	9	10
APPLICATIONS PENDING	93	16	176	50	55
RECIPIENTS	706	226	1,344	226	282
CASES CLOSED	9	3	21	4	5
*** MA-K					
APPLICATIONS RECEIVED	0	0	0	0	0
APPLICATIONS APPROVED - DMH	0	0	0	0	0
APPLICATIONS APPROVED - DYS	0	0	0	0	0
APPLICATIONS REJECTED	0	0	0	0	0
APPLICATIONS PENDING	0	0	0	0	0
RECIPIENTS - DMH	0	0	0	0	0
RECIPIENTS - DYS	0	0	0	0	0
CASES CLOSED - DMH	0	0	0	0	0
CASES CLOSED - DYS	0	0	0	0	0
*** REFUGEE					
APPLICATIONS RECEIVED	0	0	0	0	0
APPLICATIONS APPROVED	0	0	0	0	0
APPLICATIONS REJECTED	0	0	0	0	0
APPLICATIONS PENDING	0	0	0	0	0
CASES RECEIVING	0	0	2	0	0
TOTAL PERSONS	0	0	7	0	0
TOTAL PAYMENTS	\$0	\$0	\$0	\$0	\$0
REINVESTIGATIONS	0	0	0	0	0
CASES CLOSED	0	0	0	0	0
*** SSI ONLY					
RECIPIENTS	4	6	7	2	1
*** SSI-SP					
RECIPIENTS	7	7	7	0	3
TOTAL PAYMENTS	\$256	\$213	\$107	\$0	\$29
AVERAGE PER RECIPIENT	\$36.57	\$30.43	\$15.29	\$0.00	\$9.67
*** SP ONLY					
RECIPIENTS	0	1	0	0	0
TOTAL PAYMENTS	\$0	\$4	\$0	\$0	\$0
AVERAGE PER RECIPIENT	\$0.00	\$4.00	\$0.00	\$0.00	\$0.00
*** QMB					
APPLICATIONS RECEIVED	12	3	8	0	3
APPLICATIONS APPROVED	6	2	9	1	0
APPLICATIONS REJECTED	5	1	1	1	0
APPLICATIONS PENDING	4	1	4	1	4
TOTAL PERSONS	84	23	150	25	32
REINVESTIGATIONS	1	3	8	0	0
CASES CLOSED	6	2	21	2	4
*** SLMB					
APPLICATIONS RECEIVED	7	1	3	0	1
APPLICATIONS APPROVED	4	1	1	1	0
APPLICATIONS REJECTED	1	0	2	1	0
APPLICATIONS PENDING	3	0	2	1	1
TOTAL PERSONS	34	8	28	10	9
REINVESTIGATIONS	0	0	1	0	0
CASES CLOSED	1	2	2	1	2
*** VENDOR CASES					
RECIPIENTS	346	137	715	117	139
CASES CLOSED	11	3	16	3	2

TABLE 2. DETAILED OPERATING STATISTICS BY AREA AND COUNTY FOR SEPTEMBER 1996

	AREA 1 DAVISS	AREA 1 DE KALB	AREA 1 GENTRY	AREA 1 GRUNDY	AREA 1 HARRISON
*** AFDC					
APPLICATIONS RECEIVED	3	11	4	5	10
APPLICATIONS APPROVED	2	7	3	6	12
APPLICATIONS REJECTED	1	1	1	7	2
APPLICATIONS PENDING	1	7	0	1	3
FAMILIES RECEIVING CASH	52	86	31	117	59
CHILDREN RECEIVING CASH	95	151	55	195	108
TOTAL PERSONS	137	223	80	297	155
TOTAL PAYMENTS	\$12,771	\$21,374	\$7,263	\$28,640	\$13,465
AVERAGE PER FAMILY	\$245.60	\$248.53	\$234.29	\$244.79	\$228.22
AVERAGE PER PERSON	\$93.22	\$95.85	\$90.79	\$96.43	\$86.87
TITLE XIX ONLY CASES	0	0	0	4	0
TITLE XIX TRANSITIONAL CASES	13	22	5	27	20
REINVESTIGATIONS	5	0	7	4	5
CASES CLOSED	7	15	7	15	11
*** AFDC/UP					
FAMILIES RECEIVING	2	1	1	4	0
CHILDREN RECEIVING	4	5	4	13	0
TOTAL PERSONS	8	6	6	21	0
TOTAL PAYMENTS	\$631	\$431	\$286	\$1,493	\$0
AVERAGE PER FAMILY	\$315.50	\$431.00	\$286.00	\$373.25	\$0.00
AVERAGE PER PERSON	\$78.88	\$71.83	\$47.67	\$71.10	\$0.00
*** MC					
APPLICATIONS RECEIVED	10	9	10	29	19
APPLICATIONS APPROVED	7	9	8	18	16
APPLICATIONS REJECTED	3	2	2	8	7
APPLICATIONS PENDING	6	7	3	15	3
FAMILIES RECEIVING	146	171	96	210	204
CHILDREN RECEIVING	338	314	187	363	406
TOTAL PERSONS	342	318	188	368	413
REINVESTIGATIONS	2	2	4	3	10
CASES CLOSED	7	7	5	6	20
*** GR-CASH					
APPLICATIONS RECEIVED	0	5	1	2	2
APPLICATIONS APPROVED	0	2	0	0	0
APPLICATIONS REJECTED	0	4	0	1	2
APPLICATIONS PENDING	1	7	2	5	1
CASES RECEIVING	2	7	2	5	3
PERSONS RECEIVING	2	7	2	5	3
CASH PAYMENTS	\$160	\$512	\$160	\$400	\$240
REINVESTIGATIONS	0	0	0	0	0
CASES CLOSED	0	0	0	1	0
MA-GR RECIPIENTS	2	5	1	1	1
MA-GR TOTAL PAYMENTS	\$160	\$400	\$80	\$80	\$80
*** HPW					
APPLICATIONS RECEIVED	5	4	2	6	9
APPLICATIONS APPROVED	4	2	2	4	4
APPLICATIONS REJECTED	0	2	0	2	2
APPLICATIONS PENDING	2	2	0	3	4
CASES RECEIVING	42	36	32	38	37
PERSONS RECEIVING	61	43	42	46	46
REINVESTIGATIONS	0	0	0	0	0
CASES CLOSED	0	1	0	1	0
*** NEWBORNS					
APPLICATIONS RECEIVED	7	3	1	3	3
APPLICATIONS APPROVED	6	3	1	2	2
APPLICATIONS REJECTED	1	0	0	1	0
APPLICATIONS PENDING	0	0	0	0	0
RECIPIENTS	23	21	14	16	19
CASES CLOSED	3	3	1	1	2
*** AB SUPP					
APPLICATIONS RECEIVED	0	0	0	0	1
APPLICATIONS APPROVED	0	0	0	0	0
APPLICATIONS REJECTED	0	2	1	0	1
APPLICATIONS PENDING	0	0	0	0	1
RECIPIENTS	0	1	0	2	0
TOTAL PAYMENTS	\$0	\$300	\$0	\$513	\$0
CASES CLOSED	0	0	0	0	0
*** BP					
APPLICATIONS RECEIVED	0	0	0	0	1
APPLICATIONS APPROVED	0	0	1	0	0
APPLICATIONS REJECTED	0	2	0	0	1
APPLICATIONS PENDING	0	0	0	0	1
RECIPIENTS	2	7	3	4	2
TOTAL PAYMENTS	\$746	\$2,611	\$1,119	\$1,492	\$746
CASES CLOSED	0	0	0	0	0

TABLE 2. DETAILED OPERATING STATISTICS BY AREA AND COUNTY FOR SEPTEMBER 1996

	AREA 1 DAVIESS	AREA 1 DE KALB	AREA 1 GENTRY	AREA 1 GRUNDY	AREA 1 HARRISON
*** NC					
APPLICATIONS RECEIVED	0	1	0	0	1
APPLICATIONS APPROVED	0	2	0	0	0
APPLICATIONS REJECTED	0	0	0	0	0
APPLICATIONS PENDING	0	0	0	0	1
RECIPIENTS	4	27	6	15	8
RCF-II	3	17	0	5	4
SNF-ICF	0	5	0	0	1
RCF-I	1	5	6	10	3
PAYMENTS	\$847	\$6,724	\$840	\$2,455	\$1,882
RCF-II	\$735	\$4,446	\$0	\$1,118	\$1,054
SNF/ICF	\$0	\$1,550	\$0	\$0	\$375
RCF-I	\$112	\$728	\$840	\$1,337	\$453
REINVESTIGATIONS	1	1	2	2	0
CASES CLOSED	0	0	0	0	0
*** MA					
APPLICATIONS RECEIVED	16	32	14	28	33
APPLICATIONS APPROVED	11	23	13	18	15
APPLICATIONS REJECTED	0	11	1	9	8
APPLICATIONS PENDING	15	28	11	38	25
RECIPIENTS	178	205	206	333	266
CASES CLOSED	2	8	7	4	2
*** MA-K					
APPLICATIONS RECEIVED	0	0	0	0	0
APPLICATIONS APPROVED - DMH	0	0	0	0	0
APPLICATIONS APPROVED - DYS	0	0	0	0	0
APPLICATIONS REJECTED	0	0	0	0	0
APPLICATIONS PENDING	0	0	0	0	0
RECIPIENTS - DMH	0	0	0	0	0
RECIPIENTS - DYS	0	0	0	0	0
CASES CLOSED - DMH	0	0	0	0	0
CASES CLOSED - DYS	0	0	0	0	0
*** REFUGEE					
APPLICATIONS RECEIVED	0	0	0	0	0
APPLICATIONS APPROVED	0	0	0	0	0
APPLICATIONS REJECTED	0	0	0	0	0
APPLICATIONS PENDING	0	0	0	0	0
CASES RECEIVING	0	0	0	0	0
TOTAL PERSONS	0	0	0	0	0
TOTAL PAYMENTS	\$0	\$0	\$0	\$0	\$0
REINVESTIGATIONS	0	0	0	0	0
CASES CLOSED	0	0	0	0	0
*** SSI ONLY					
RECIPIENTS	1	2	6	3	3
*** SSI-SP					
RECIPIENTS	3	0	0	2	6
TOTAL PAYMENTS	\$119	\$0	\$0	\$51	\$58
AVERAGE PER RECIPIENT	\$39.67	\$0.00	\$0.00	\$25.50	\$9.67
*** SP ONLY					
RECIPIENTS	0	0	0	0	0
TOTAL PAYMENTS	\$0	\$0	\$0	\$0	\$0
AVERAGE PER RECIPIENT	\$0.00	\$0.00	\$0.00	\$0.00	\$0.00
*** QMB					
APPLICATIONS RECEIVED	2	1	2	9	8
APPLICATIONS APPROVED	2	1	2	4	3
APPLICATIONS REJECTED	0	0	0	2	2
APPLICATIONS PENDING	0	0	0	8	3
TOTAL PERSONS	19	14	24	35	28
REINVESTIGATIONS	1	0	2	0	0
CASES CLOSED	1	4	4	2	4
*** SLMB					
APPLICATIONS RECEIVED	0	0	0	9	8
APPLICATIONS APPROVED	0	0	0	0	1
APPLICATIONS REJECTED	0	0	0	6	4
APPLICATIONS PENDING	0	0	0	8	3
TOTAL PERSONS	6	4	8	16	9
REINVESTIGATIONS	1	0	0	0	0
CASES CLOSED	0	1	3	4	1
*** VENDOR CASES					
RECIPIENTS	65	107	127	137	93
CASES CLOSED	2	0	4	3	2

TABLE 2. DETAILED OPERATING STATISTICS BY AREA AND COUNTY FOR SEPTEMBER 1996

	AREA 1 HOLT	AREA 1 HOWARD	AREA 1 JOHNSON	AREA 1 LAFAYETTE	AREA 1 LINN
*** AFDC					
APPLICATIONS RECEIVED	0	6	37	28	18
APPLICATIONS APPROVED	1	2	29	14	7
APPLICATIONS REJECTED	0	2	18	14	5
APPLICATIONS PENDING	0	4	30	17	10
FAMILIES RECEIVING CASH	39	71	401	289	117
CHILDREN RECEIVING CASH	69	120	713	498	218
TOTAL PERSONS	97	164	1,053	740	299
TOTAL PAYMENTS	\$9,029	\$15,767	\$99,499	\$71,555	\$27,941
AVERAGE PER FAMILY	\$231.51	\$222.07	\$248.13	\$247.60	\$238.81
AVERAGE PER PERSON	\$93.08	\$96.14	\$94.49	\$96.70	\$93.45
TITLE XIX ONLY CASES	2	2	8	4	3
TITLE XIX TRANSITIONAL CASES	6	25	63	44	31
REINVESTIGATIONS	0	0	25	7	1
CASES CLOSED	6	12	24	18	16
*** AFDC/UP					
FAMILIES RECEIVING	0	1	7	5	0
CHILDREN RECEIVING	0	2	14	15	0
TOTAL PERSONS	0	4	24	19	0
TOTAL PAYMENTS	\$0	\$342	\$1,928	\$1,591	\$0
AVERAGE PER FAMILY	\$0.00	\$342.00	\$275.43	\$318.20	\$0.00
AVERAGE PER PERSON	\$0.00	\$85.50	\$80.33	\$83.74	\$0.00
*** MC					
APPLICATIONS RECEIVED	6	17	54	36	41
APPLICATIONS APPROVED	9	17	38	31	10
APPLICATIONS REJECTED	3	1	37	16	9
APPLICATIONS PENDING	3	7	51	27	32
FAMILIES RECEIVING	104	208	656	549	255
CHILDREN RECEIVING	205	386	1,259	1,016	505
TOTAL PERSONS	206	391	1,268	1,033	512
REINVESTIGATIONS	3	0	21	14	4
CASES CLOSED	6	4	43	26	18
*** GR-CASH					
APPLICATIONS RECEIVED	1	0	14	6	2
APPLICATIONS APPROVED	0	1	3	2	2
APPLICATIONS REJECTED	3	2	9	4	4
APPLICATIONS PENDING	1	0	28	8	2
CASES RECEIVING	3	7	31	17	8
PERSONS RECEIVING	3	7	31	17	8
CASH PAYMENTS	\$240	\$560	\$2,731	\$1,280	\$640
REINVESTIGATIONS	0	0	0	1	0
CASES CLOSED	0	1	2	3	0
MA-GR RECIPIENTS	2	2	7	2	3
MA-GR TOTAL PAYMENTS	\$160	\$160	\$560	\$160	\$240
*** MPW					
APPLICATIONS RECEIVED	4	5	30	15	14
APPLICATIONS APPROVED	2	1	28	13	8
APPLICATIONS REJECTED	0	4	10	3	2
APPLICATIONS PENDING	2	3	11	3	5
CASES RECEIVING	13	22	145	95	64
PERSONS RECEIVING	20	30	181	120	80
REINVESTIGATIONS	0	0	1	0	0
CASES CLOSED	0	0	11	3	2
*** NEWBORNS					
APPLICATIONS RECEIVED	2	1	12	3	6
APPLICATIONS APPROVED	2	1	9	3	6
APPLICATIONS REJECTED	0	0	3	0	0
APPLICATIONS PENDING	0	0	0	0	0
RECIPIENTS	8	25	55	37	50
CASES CLOSED	1	5	8	9	11
*** AB SUPP					
APPLICATIONS RECEIVED	0	0	3	0	0
APPLICATIONS APPROVED	0	0	0	0	0
APPLICATIONS REJECTED	0	0	1	0	0
APPLICATIONS PENDING	0	0	3	1	0
RECIPIENTS	1	0	5	3	4
TOTAL PAYMENTS	\$254	\$0	\$1,460	\$1,043	\$1,081
CASES CLOSED	0	0	0	0	0
*** BP					
APPLICATIONS RECEIVED	0	0	2	0	1
APPLICATIONS APPROVED	0	0	0	0	0
APPLICATIONS REJECTED	0	0	0	0	1
APPLICATIONS PENDING	0	0	3	1	0
RECIPIENTS	2	3	16	12	11
TOTAL PAYMENTS	\$746	\$1,119	\$5,930	\$4,476	\$4,103
CASES CLOSED	0	0	0	1	0

TABLE 2. DETAILED OPERATING STATISTICS BY AREA AND COUNTY FOR SEPTEMBER 1996

	AREA 1 HOLT	AREA 1 HONARD	AREA 1 JOHNSON	AREA 1 LAFAYETTE	AREA 1 LINN
*** NC					
APPLICATIONS RECEIVED	0	1	4	0	3
APPLICATIONS APPROVED	0	0	3	0	1
APPLICATIONS REJECTED	0	0	0	0	2
APPLICATIONS PENDING	0	2	4	0	2
RECIPIENTS	1	34	28	10	24
RCF-II	0	32	9	1	17
SNF-ICF	1	1	3	0	5
RCF-I	0	1	16	9	2
PAYMENTS	\$375	\$8,990	\$5,619	\$1,496	\$5,799
RCF-II	\$0	\$8,464	\$2,413	\$282	\$3,990
SNF/ICF	\$375	\$375	\$1,032	\$0	\$1,537
RCF-I	\$0	\$151	\$2,174	\$1,214	\$272
REINVESTIGATIONS	0	0	0	1	0
CASES CLOSED	0	0	0	0	1
*** MA					
APPLICATIONS RECEIVED	17	13	93	66	33
APPLICATIONS APPROVED	6	8	61	36	21
APPLICATIONS REJECTED	9	9	27	25	14
APPLICATIONS PENDING	21	19	109	84	33
RECIPIENTS	135	248	665	542	399
CASES CLOSED	4	3	10	3	7
*** MA-K					
APPLICATIONS RECEIVED	0	0	0	0	0
APPLICATIONS APPROVED - DHH	0	0	0	0	0
APPLICATIONS APPROVED - DYS	0	0	0	0	0
APPLICATIONS REJECTED	0	0	0	0	0
APPLICATIONS PENDING	0	0	0	0	0
RECIPIENTS - DHH	0	0	0	0	0
RECIPIENTS - DYS	0	0	0	0	0
CASES CLOSED - DHH	0	0	0	0	0
CASES CLOSED - DYS	0	0	0	0	0
*** REFUGEE					
APPLICATIONS RECEIVED	0	0	0	0	0
APPLICATIONS APPROVED	0	0	0	0	0
APPLICATIONS REJECTED	0	0	0	0	0
APPLICATIONS PENDING	0	0	0	0	0
CASES RECEIVING	0	0	0	0	0
TOTAL PERSONS	0	0	0	0	0
TOTAL PAYMENTS	\$0	\$0	\$0	\$0	\$0
REINVESTIGATIONS	0	0	0	0	0
CASES CLOSED	0	0	0	0	0
*** SSI ONLY					
RECIPIENTS	4	2	3	4	5
*** SSI-SP					
RECIPIENTS	1	5	2	6	8
TOTAL PAYMENTS	\$17	\$184	\$124	\$237	\$237
AVERAGE PER RECIPIENT	\$17.00	\$36.80	\$62.00	\$39.50	\$29.63
*** SP ONLY					
RECIPIENTS	1	1	0	1	1
TOTAL PAYMENTS	\$26	\$23	\$0	\$373	\$16
AVERAGE PER RECIPIENT	\$26.00	\$23.00	\$0.00	\$373.00	\$16.00
*** QHB					
APPLICATIONS RECEIVED	5	0	5	4	5
APPLICATIONS APPROVED	0	0	0	3	2
APPLICATIONS REJECTED	1	0	1	1	4
APPLICATIONS PENDING	4	0	5	1	3
TOTAL PERSONS	12	16	53	65	45
REINVESTIGATIONS	0	0	1	0	1
CASES CLOSED	2	0	8	11	5
*** SLMB					
APPLICATIONS RECEIVED	1	1	2	1	5
APPLICATIONS APPROVED	1	0	0	2	1
APPLICATIONS REJECTED	0	1	1	0	5
APPLICATIONS PENDING	0	0	2	1	3
TOTAL PERSONS	7	2	12	21	32
REINVESTIGATIONS	0	0	0	0	0
CASES CLOSED	1	0	1	3	4
*** VENDOR CASES					
RECIPIENTS	66	70	169	369	127
CASES CLOSED	2	3	2	4	2



TABLE 2. DETAILED OPERATING STATISTICS BY AREA AND COUNTY FOR SEPTEMBER 1996

	AREA 1 LIVINGSTON	AREA 1 MERCER	AREA 1 NODAWAY	AREA 1 PETTIS	AREA 1 PLATTE
<b>*** AFDC</b>					
APPLICATIONS RECEIVED	14	6	12	51	33
APPLICATIONS APPROVED	6	5	5	25	13
APPLICATIONS REJECTED	5	1	7	13	7
APPLICATIONS PENDING	6	4	7	27	22
FAMILIES RECEIVING CASH	123	27	107	373	229
CHILDREN RECEIVING CASH	218	49	179	681	408
TOTAL PERSONS	310	73	270	944	564
TOTAL PAYMENTS	\$29,431	\$6,804	\$25,319	\$89,351	\$54,295
AVERAGE PER FAMILY	\$239.28	\$252.00	\$236.63	\$239.55	\$237.10
AVERAGE PER PERSON	\$94.94	\$93.21	\$93.77	\$94.65	\$96.27
TITLE XIX ONLY CASES	0	0	2	14	2
TITLE XIX TRANSITIONAL CASES	27	8	24	119	72
REINVESTIGATIONS	12	0	8	66	33
CASES CLOSED	16	3	6	70	34
<b>*** AFDC/UP</b>					
FAMILIES RECEIVING	0	1	2	4	1
CHILDREN RECEIVING	0	1	3	14	2
TOTAL PERSONS	0	3	6	20	2
TOTAL PAYMENTS	\$0	\$292	\$576	\$1,530	\$234
AVERAGE PER FAMILY	\$0.00	\$292.00	\$288.00	\$382.50	\$234.00
AVERAGE PER PERSON	\$0.00	\$97.33	\$96.00	\$76.50	\$117.00
<b>*** MC</b>					
APPLICATIONS RECEIVED	24	13	22	116	51
APPLICATIONS APPROVED	26	7	15	73	30
APPLICATIONS REJECTED	6	3	3	25	20
APPLICATIONS PENDING	6	7	17	50	34
FAMILIES RECEIVING	324	71	226	776	384
CHILDREN RECEIVING	590	126	437	1,389	640
TOTAL PERSONS	606	129	443	1,411	643
REINVESTIGATIONS	6	1	6	46	15
CASES CLOSED	18	7	10	48	29
<b>*** GR-CASH</b>					
APPLICATIONS RECEIVED	2	4	0	14	3
APPLICATIONS APPROVED	2	0	3	3	1
APPLICATIONS REJECTED	4	4	4	9	1
APPLICATIONS PENDING	3	4	2	19	6
CASES RECEIVING	6	2	9	18	5
PERSONS RECEIVING	6	2	9	19	5
CASH PAYMENTS	\$320	\$160	\$640	\$1,360	\$400
REINVESTIGATIONS	0	0	0	0	1
CASES CLOSED	2	0	1	3	1
HA-GR RECIPIENTS	3	2	2	4	0
HA-GR TOTAL PAYMENTS	\$240	\$80	\$94	\$320	\$0
<b>*** MPW</b>					
APPLICATIONS RECEIVED	13	2	5	39	23
APPLICATIONS APPROVED	14	1	5	29	15
APPLICATIONS REJECTED	1	1	1	2	10
APPLICATIONS PENDING	1	1	2	15	9
CASES RECEIVING	72	14	56	193	113
PERSONS RECEIVING	88	18	79	224	144
REINVESTIGATIONS	0	0	0	1	0
CASES CLOSED	1	1	2	10	4
<b>*** NEWBORNS</b>					
APPLICATIONS RECEIVED	4	1	6	11	11
APPLICATIONS APPROVED	4	1	6	14	10
APPLICATIONS REJECTED	0	0	0	0	1
APPLICATIONS PENDING	0	0	0	0	0
RECIPIENTS	40	4	35	71	88
CASES CLOSED	10	1	2	7	8
<b>*** AB SUPP</b>					
APPLICATIONS RECEIVED	1	0	0	0	0
APPLICATIONS APPROVED	0	0	0	0	0
APPLICATIONS REJECTED	2	0	0	1	1
APPLICATIONS PENDING	0	0	0	0	1
RECIPIENTS	4	2	3	7	1
TOTAL PAYMENTS	\$1,295	\$580	\$780	\$2,110	\$340
CASES CLOSED	0	0	0	0	0
<b>*** BP</b>					
APPLICATIONS RECEIVED	1	0	0	0	0
APPLICATIONS APPROVED	0	0	0	1	0
APPLICATIONS REJECTED	1	0	0	0	1
APPLICATIONS PENDING	1	0	0	0	1
RECIPIENTS	16	1	1	33	8
TOTAL PAYMENTS	\$5,968	\$373	\$373	\$12,309	\$2,984
CASES CLOSED	0	0	1	1	0

TABLE 2. DETAILED OPERATING STATISTICS BY AREA AND COUNTY FOR SEPTEMBER 1996

	AREA 1 LIVINGSTON	AREA 1 MERCER	AREA 1 NODAWAY	AREA 1 PETTIS	AREA 1 PLATTE
*** NC					
APPLICATIONS RECEIVED	0	0	3	10	2
APPLICATIONS APPROVED	1	0	1	7	2
APPLICATIONS REJECTED	0	0	0	0	0
APPLICATIONS PENDING	0	0	2	6	2
RECIPIENTS	83	3	13	102	50
RCF-II	56	3	5	61	30
SNF-ICF	26	0	2	0	1
RCF-I	1	0	6	41	19
PAYMENTS	\$22,292	\$846	\$2,515	\$21,532	\$10,410
RCF-II	\$13,728	\$846	\$1,185	\$15,736	\$7,549
SNF/ICF	\$8,413	\$0	\$427	\$0	\$210
RCF-I	\$151	\$0	\$903	\$5,796	\$2,651
REINVESTIGATIONS	9	0	1	4	4
CASES CLOSED	1	0	1	1	1
*** MA					
APPLICATIONS RECEIVED	53	8	39	119	46
APPLICATIONS APPROVED	32	4	29	71	37
APPLICATIONS REJECTED	18	6	13	54	19
APPLICATIONS PENDING	38	12	34	124	48
RECIPIENTS	364	124	367	971	402
CASES CLOSED	5	1	8	26	6
*** MA-K					
APPLICATIONS RECEIVED	0	0	0	0	5
APPLICATIONS APPROVED - DMH	0	0	0	0	0
APPLICATIONS APPROVED - DYS	0	0	0	0	5
APPLICATIONS REJECTED	0	0	0	0	0
APPLICATIONS PENDING	0	0	0	0	0
RECIPIENTS - DMH	1	0	1	0	0
RECIPIENTS - DYS	0	0	0	0	32
CASES CLOSED - DMH	0	0	0	0	0
CASES CLOSED - DYS	0	0	0	0	4
*** REFUGEE					
APPLICATIONS RECEIVED	0	0	0	0	0
APPLICATIONS APPROVED	0	0	0	0	0
APPLICATIONS REJECTED	0	0	0	0	0
APPLICATIONS PENDING	0	0	0	0	0
CASES RECEIVING	0	0	0	0	0
TOTAL PERSONS	0	0	0	0	0
TOTAL PAYMENTS	\$0	\$0	\$0	\$0	\$0
REINVESTIGATIONS	0	0	0	0	0
CASES CLOSED	0	0	0	0	0
*** SSI ONLY					
RECIPIENTS	6	0	9	12	2
*** SSI-SP					
RECIPIENTS	2	0	5	10	3
TOTAL PAYMENTS	\$61	\$0	\$263	\$304	\$92
AVERAGE PER RECIPIENT	\$30.50	\$0.00	\$52.60	\$30.40	\$30.67
*** SP ONLY					
RECIPIENTS	2	0	0	6	2
TOTAL PAYMENTS	\$426	\$0	\$0	\$298	\$534
AVERAGE PER RECIPIENT	\$213.00	\$0.00	\$0.00	\$49.67	\$267.00
*** QMB					
APPLICATIONS RECEIVED	4	1	2	19	2
APPLICATIONS APPROVED	2	0	4	13	1
APPLICATIONS REJECTED	2	0	0	9	2
APPLICATIONS PENDING	1	1	0	10	0
TOTAL PERSONS	43	13	48	154	34
REINVESTIGATIONS	1	0	0	3	2
CASES CLOSED	5	3	8	27	4
*** SLMB					
APPLICATIONS RECEIVED	2	1	0	18	2
APPLICATIONS APPROVED	2	0	0	2	2
APPLICATIONS REJECTED	0	0	0	19	0
APPLICATIONS PENDING	0	1	0	10	0
TOTAL PERSONS	10	3	16	45	11
REINVESTIGATIONS	0	0	0	0	0
CASES CLOSED	0	0	2	8	1
*** VENDOR CASES					
RECIPIENTS	142	33	121	200	271
CASES CLOSED	4	0	3	4	8

TABLE 2. DETAILED OPERATING STATISTICS BY AREA AND COUNTY FOR SEPTEMBER 1996

	AREA 1 PUTNAM	AREA 1 RANDOLPH	AREA 1 RAY	AREA 1 SALINE	AREA 1 SULLIVAN
*** AFDC					
APPLICATIONS RECEIVED	2	32	14	35	5
APPLICATIONS APPROVED	3	23	12	18	6
APPLICATIONS REJECTED	1	15	11	8	1
APPLICATIONS PENDING	1	21	10	23	1
FAMILIES RECEIVING CASH	31	309	195	262	68
CHILDREN RECEIVING CASH	53	555	342	461	115
TOTAL PERSONS	78	806	509	677	173
TOTAL PAYMENTS	\$6,965	\$74,772	\$47,766	\$62,628	\$16,215
AVERAGE PER FAMILY	\$224.68	\$241.98	\$244.95	\$239.04	\$238.46
AVERAGE PER PERSON	\$89.29	\$92.77	\$93.84	\$92.51	\$93.73
TITLE XIX ONLY CASES	1	7	6	6	0
TITLE XIX TRANSITIONAL CASES	10	93	41	54	13
REINVESTIGATIONS	0	41	15	8	0
CASES CLOSED	6	31	28	32	5
*** AFDC/UP					
FAMILIES RECEIVING	1	5	4	2	1
CHILDREN RECEIVING	4	8	12	4	2
TOTAL PERSONS	5	12	19	6	2
TOTAL PAYMENTS	\$288	\$810	\$1,376	\$236	\$234
AVERAGE PER FAMILY	\$288.00	\$162.00	\$344.00	\$118.00	\$234.00
AVERAGE PER PERSON	\$57.60	\$67.50	\$72.42	\$39.33	\$117.00
*** MC					
APPLICATIONS RECEIVED	11	52	47	61	18
APPLICATIONS APPROVED	4	38	28	37	6
APPLICATIONS REJECTED	2	17	16	29	6
APPLICATIONS PENDING	9	34	26	47	7
FAMILIES RECEIVING	141	558	316	426	142
CHILDREN RECEIVING	266	1,017	596	738	248
TOTAL PERSONS	268	1,027	605	758	251
REINVESTIGATIONS	0	16	8	3	2
CASES CLOSED	5	29	24	32	4
*** GR-CASH					
APPLICATIONS RECEIVED	3	8	5	9	3
APPLICATIONS APPROVED	0	3	0	2	0
APPLICATIONS REJECTED	1	7	7	9	1
APPLICATIONS PENDING	4	9	5	11	3
CASES RECEIVING	6	22	5	16	5
PERSONS RECEIVING	6	22	6	16	5
CASH PAYMENTS	\$400	\$1,760	\$400	\$1,173	\$379
REINVESTIGATIONS	0	0	0	0	1
CASES CLOSED	1	4	1	2	1
HA-GR RECIPIENTS	1	1	2	7	1
HA-GR TOTAL PAYMENTS	\$80	\$80	\$160	\$560	\$80
*** HPW					
APPLICATIONS RECEIVED	2	10	9	17	1
APPLICATIONS APPROVED	2	6	8	9	1
APPLICATIONS REJECTED	0	2	4	4	1
APPLICATIONS PENDING	0	4	3	8	1
CASES RECEIVING	16	109	81	78	39
PERSONS RECEIVING	20	140	99	98	52
REINVESTIGATIONS	0	0	0	0	0
CASES CLOSED	0	5	4	2	1
*** NEWBORNS					
APPLICATIONS RECEIVED	2	10	5	6	3
APPLICATIONS APPROVED	2	10	5	5	3
APPLICATIONS REJECTED	0	0	0	0	0
APPLICATIONS PENDING	0	0	0	0	0
RECIPIENTS	17	63	38	40	40
CASES CLOSED	1	10	6	7	4
*** AB SUPP					
APPLICATIONS RECEIVED	0	0	1	0	0
APPLICATIONS APPROVED	0	0	0	0	0
APPLICATIONS REJECTED	0	3	0	0	0
APPLICATIONS PENDING	0	1	2	0	0
RECIPIENTS	1	4	2	2	1
TOTAL PAYMENTS	\$258	\$1,184	\$641	\$670	\$373
CASES CLOSED	0	0	0	0	0
*** BP					
APPLICATIONS RECEIVED	0	0	1	0	0
APPLICATIONS APPROVED	0	0	0	0	0
APPLICATIONS REJECTED	0	3	0	0	0
APPLICATIONS PENDING	0	1	2	0	0
RECIPIENTS	3	17	9	17	3
TOTAL PAYMENTS	\$1,119	\$6,341	\$3,357	\$6,341	\$1,119
CASES CLOSED	0	1	0	1	0

TABLE 2. DETAILED OPERATING STATISTICS BY AREA AND COUNTY FOR SEPTEMBER 1996

	AREA 1 PUTNAM	AREA 1 RANDOLPH	AREA 1 RAY	AREA 1 SALINE	AREA 1 SULLIVAN
*** NC					
APPLICATIONS RECEIVED	1	0	0	3	1
APPLICATIONS APPROVED	1	0	0	1	1
APPLICATIONS REJECTED	0	2	0	1	2
APPLICATIONS PENDING	0	0	0	2	0
RECIPIENTS	5	37	5	96	27
RCF-II	1	17	3	18	11
SNF-ICF	0	1	0	39	2
RCF-I	4	19	2	39	14
PAYMENTS	\$875	\$6,835	\$970	\$23,414	\$4,780
RCF-II	\$271	\$4,260	\$846	\$4,109	\$2,220
SNF/ICF	\$0	\$151	\$0	\$13,593	\$750
RCF-I	\$604	\$2,424	\$124	\$5,712	\$1,810
REINVESTIGATIONS	0	1	2	2	0
CASES CLOSED	0	0	0	2	1
*** MA					
APPLICATIONS RECEIVED	15	79	40	70	22
APPLICATIONS APPROVED	11	44	14	39	18
APPLICATIONS REJECTED	6	18	21	20	4
APPLICATIONS PENDING	26	88	45	83	21
RECIPIENTS	200	688	329	614	280
CASES CLOSED	2	6	6	12	6
*** MA-K					
APPLICATIONS RECEIVED	0	0	0	0	0
APPLICATIONS APPROVED - DHH	0	0	0	0	0
APPLICATIONS APPROVED - DYS	0	0	0	0	0
APPLICATIONS REJECTED	0	0	0	0	0
APPLICATIONS PENDING	0	0	0	0	0
RECIPIENTS - DHH	0	0	0	0	0
RECIPIENTS - DYS	0	0	0	0	0
CASES CLOSED - DHH	0	0	0	0	0
CASES CLOSED - DYS	0	0	0	0	0
*** REFUGEE					
APPLICATIONS RECEIVED	0	0	0	0	0
APPLICATIONS APPROVED	0	0	0	0	0
APPLICATIONS REJECTED	0	0	0	0	0
APPLICATIONS PENDING	0	0	0	0	0
CASES RECEIVING	0	0	0	0	0
TOTAL PERSONS	0	0	0	0	0
TOTAL PAYMENTS	\$0	\$0	\$0	\$0	\$0
REINVESTIGATIONS	0	0	0	0	0
CASES CLOSED	0	0	0	0	0
*** SSI ONLY					
RECIPIENTS	5	10	1	10	4
*** SSI-SP					
RECIPIENTS	1	3	0	2	4
TOTAL PAYMENTS	\$313	\$324	\$0	\$17	\$68
AVERAGE PER RECIPIENT	\$313.00	\$108.00	\$0.00	\$8.50	\$17.00
*** SP ONLY					
RECIPIENTS	0	1	0	1	0
TOTAL PAYMENTS	\$0	\$13	\$0	\$18	\$0
AVERAGE PER RECIPIENT	\$0.00	\$13.00	\$0.00	\$18.00	\$0.00
*** QMB					
APPLICATIONS RECEIVED	3	2	8	10	2
APPLICATIONS APPROVED	1	1	3	2	3
APPLICATIONS REJECTED	1	1	4	2	1
APPLICATIONS PENDING	4	2	4	8	2
TOTAL PERSONS	17	59	35	78	10
REINVESTIGATIONS	0	1	0	0	0
CASES CLOSED	1	3	2	7	2
*** SLMB					
APPLICATIONS RECEIVED	3	0	6	10	2
APPLICATIONS APPROVED	0	1	2	2	1
APPLICATIONS REJECTED	2	0	3	2	3
APPLICATIONS PENDING	4	0	4	8	2
TOTAL PERSONS	8	26	16	32	13
REINVESTIGATIONS	0	0	1	0	0
CASES CLOSED	1	3	2	6	2
*** VENDOR CASES					
RECIPIENTS	43	232	111	416	133
CASES CLOSED	1	2	5	4	0

TABLE 2. DETAILED OPERATING STATISTICS BY AREA AND COUNTY FOR SEPTEMBER 1996

	AREA 1 WORTH	AREA 2 ADAIR	AREA 2 AUDRAIN	AREA 2 BOONE	AREA 2 CALLAWAY
*** AFDC					
APPLICATIONS RECEIVED	3	12	27	105	28
APPLICATIONS APPROVED	2	8	20	75	19
APPLICATIONS REJECTED	0	3	9	54	7
APPLICATIONS PENDING	1	7	17	63	24
FAMILIES RECEIVING CASH	28	164	248	1,301	349
CHILDREN RECEIVING CASH	47	284	447	2,389	628
TOTAL PERSONS	68	419	642	3,447	914
TOTAL PAYMENTS	\$5,484	\$39,325	\$61,393	\$317,347	\$84,424
AVERAGE PER FAMILY	\$195.86	\$239.79	\$247.55	\$243.93	\$241.90
AVERAGE PER PERSON	\$80.65	\$93.85	\$95.63	\$92.06	\$92.37
TITLE XIX ONLY CASES	0	5	7	18	13
TITLE XIX TRANSITIONAL CASES	5	26	43	227	47
REINVESTIGATIONS	6	9	4	73	13
CASES CLOSED	5	14	26	107	35
*** AFDC/UP					
FAMILIES RECEIVING	0	3	4	8	3
CHILDREN RECEIVING	0	8	10	17	5
TOTAL PERSONS	0	13	15	25	5
TOTAL PAYMENTS	\$0	\$1,033	\$1,228	\$2,320	\$549
AVERAGE PER FAMILY	\$0.00	\$344.33	\$307.00	\$290.00	\$183.00
AVERAGE PER PERSON	\$0.00	\$79.46	\$81.87	\$92.80	\$109.80
*** MC					
APPLICATIONS RECEIVED	5	25	31	189	40
APPLICATIONS APPROVED	2	22	21	104	24
APPLICATIONS REJECTED	0	8	12	76	7
APPLICATIONS PENDING	3	10	25	119	37
FAMILIES RECEIVING	55	357	471	1,956	689
CHILDREN RECEIVING	106	644	840	3,466	1,308
TOTAL PERSONS	106	661	859	3,519	1,320
REINVESTIGATIONS	3	7	4	31	4
CASES CLOSED	5	18	25	94	23
*** GR-CASH					
APPLICATIONS RECEIVED	1	5	5	31	7
APPLICATIONS APPROVED	0	0	0	6	2
APPLICATIONS REJECTED	0	4	8	29	6
APPLICATIONS PENDING	1	10	10	59	9
CASES RECEIVING	1	11	17	74	31
PERSONS RECEIVING	1	11	17	74	31
CASH PAYMENTS	\$80	\$880	\$1,360	\$5,920	\$2,480
REINVESTIGATIONS	0	0	0	0	0
CASES CLOSED	0	1	1	11	2
MA-GR RECIPIENTS	0	1	2	14	12
MA-GR TOTAL PAYMENTS	\$0	\$80	\$160	\$1,120	\$960
*** HPW					
APPLICATIONS RECEIVED	5	18	15	59	15
APPLICATIONS APPROVED	3	13	10	43	12
APPLICATIONS REJECTED	0	4	4	15	2
APPLICATIONS PENDING	2	6	8	21	7
CASES RECEIVING	15	81	78	315	114
PERSONS RECEIVING	20	108	98	371	141
REINVESTIGATIONS	0	0	0	1	1
CASES CLOSED	1	2	1	19	7
*** NEWBORNS					
APPLICATIONS RECEIVED	0	5	4	18	4
APPLICATIONS APPROVED	0	4	4	17	4
APPLICATIONS REJECTED	0	0	0	1	0
APPLICATIONS PENDING	0	1	0	1	0
RECIPIENTS	4	40	51	137	71
CASES CLOSED	1	2	5	15	7
*** AB SUPP					
APPLICATIONS RECEIVED	0	0	0	2	0
APPLICATIONS APPROVED	0	0	0	0	0
APPLICATIONS REJECTED	0	0	0	1	0
APPLICATIONS PENDING	0	0	0	9	0
RECIPIENTS	0	1	3	17	6
TOTAL PAYMENTS	\$0	\$174	\$594	\$5,255	\$1,433
CASES CLOSED	0	0	0	0	0
*** BP					
APPLICATIONS RECEIVED	0	0	1	2	0
APPLICATIONS APPROVED	0	0	1	0	0
APPLICATIONS REJECTED	0	0	0	2	0
APPLICATIONS PENDING	0	0	0	9	0
RECIPIENTS	5	5	5	49	16
TOTAL PAYMENTS	\$1,855	\$1,865	\$1,865	\$18,277	\$5,963
CASES CLOSED	0	0	0	0	0

TABLE 2. DETAILED OPERATING STATISTICS BY AREA AND COUNTY FOR SEPTEMBER 1996

	AREA 1 WORTH	AREA 2 ADAIR	AREA 2 AUDRAIN	AREA 2 BOONE	AREA 2 CALLAWAY
*** NC					
APPLICATIONS RECEIVED	0	0	1	17	4
APPLICATIONS APPROVED	0	0	1	10	3
APPLICATIONS REJECTED	0	0	0	4	0
APPLICATIONS PENDING	0	0	2	19	2
RECIPIENTS	2	36	59	143	72
RCF-II	2	28	48	100	27
SNF-ICF	0	1	9	9	36
RCF-I	0	7	2	34	9
PAYMENTS	\$564	\$8,662	\$16,003	\$33,423	\$21,707
RCF-II	\$564	\$7,321	\$12,518	\$25,178	\$6,934
SNF/ICF	\$0	\$375	\$3,183	\$3,374	\$13,500
RCF-I	\$0	\$966	\$302	\$4,871	\$1,273
REINVESTIGATIONS	0	0	1	1	1
CASES CLOSED	0	2	0	7	2
*** MA					
APPLICATIONS RECEIVED	4	50	43	262	69
APPLICATIONS APPROVED	0	31	31	168	62
APPLICATIONS REJECTED	0	10	10	80	20
APPLICATIONS PENDING	6	42	69	293	57
RECIPIENTS	79	632	525	1,886	715
CASES CLOSED	3	10	10	32	10
*** MA-K					
APPLICATIONS RECEIVED	0	0	0	24	0
APPLICATIONS APPROVED - DHH	0	0	0	0	0
APPLICATIONS APPROVED - DYS	0	0	0	19	0
APPLICATIONS REJECTED	0	0	0	4	0
APPLICATIONS PENDING	0	0	0	2	0
RECIPIENTS - DHH	0	2	0	0	0
RECIPIENTS - DYS	0	0	0	90	0
CASES CLOSED - DHH	0	0	0	0	0
CASES CLOSED - DYS	0	0	0	12	0
*** REFUGEE					
APPLICATIONS RECEIVED	0	0	0	1	0
APPLICATIONS APPROVED	0	0	0	0	0
APPLICATIONS REJECTED	0	0	0	0	0
APPLICATIONS PENDING	0	0	0	1	0
CASES RECEIVING	0	0	0	4	0
TOTAL PERSONS	0	0	0	13	0
TOTAL PAYMENTS	\$0	\$0	\$0	\$1,146	\$0
REINVESTIGATIONS	0	0	0	0	0
CASES CLOSED	0	0	0	2	0
*** SSI ONLY					
RECIPIENTS	0	9	5	11	4
*** SSI-SP					
RECIPIENTS	0	3	4	6	4
TOTAL PAYMENTS	\$0	\$264	\$90	\$507	\$64
AVERAGE PER RECIPIENT	\$0.00	\$88.00	\$22.50	\$84.50	\$16.00
*** SP ONLY					
RECIPIENTS	0	1	2	2	2
TOTAL PAYMENTS	\$0	\$74	\$65	\$96	\$74
AVERAGE PER RECIPIENT	\$0.00	\$74.00	\$32.50	\$48.00	\$37.00
*** QMB					
APPLICATIONS RECEIVED	1	4	3	23	5
APPLICATIONS APPROVED	0	3	2	19	1
APPLICATIONS REJECTED	0	3	1	9	4
APPLICATIONS PENDING	1	1	2	9	0
TOTAL PERSONS	6	45	51	143	81
REINVESTIGATIONS	0	1	0	4	0
CASES CLOSED	0	7	4	27	11
*** SLMB					
APPLICATIONS RECEIVED	0	1	1	9	3
APPLICATIONS APPROVED	0	1	0	3	3
APPLICATIONS REJECTED	0	0	1	10	0
APPLICATIONS PENDING	0	1	1	3	0
TOTAL PERSONS	7	10	26	50	29
REINVESTIGATIONS	1	0	0	0	0
CASES CLOSED	0	0	2	7	2
*** VENDOR CASES					
RECIPIENTS	25	184	151	321	97
CASES CLOSED	1	8	8	11	0

TABLE 2. DETAILED OPERATING STATISTICS BY AREA AND COUNTY FOR SEPTEMBER 1996

	AREA 2 CLARK	AREA 2 COLE	AREA 2 FRANKLIN	AREA 2 GASCONADE	AREA 2 JEFFERSON
*** AFDC					
APPLICATIONS RECEIVED	6	53	60	9	127
APPLICATIONS APPROVED	4	25	33	4	99
APPLICATIONS REJECTED	2	16	22	5	48
APPLICATIONS PENDING	2	39	31	5	71
FAMILIES RECEIVING CASH	78	513	661	63	1,663
CHILDREN RECEIVING CASH	136	941	1,249	101	2,959
TOTAL PERSONS	195	1,370	1,783	154	4,435
TOTAL PAYMENTS	\$18,276	\$125,743	\$164,024	\$14,900	\$418,185
AVERAGE PER FAMILY	\$234.31	\$245.11	\$248.15	\$236.51	\$251.46
AVERAGE PER PERSON	\$93.72	\$91.78	\$91.99	\$96.75	\$94.29
TITLE XIX ONLY CASES	4	17	14	4	32
TITLE XIX TRANSITIONAL CASES	28	83	169	12	246
REINVESTIGATIONS	3	30	15	4	108
CASES CLOSED	13	57	56	8	124
*** AFDC/UP					
FAMILIES RECEIVING	1	3	5	1	8
CHILDREN RECEIVING	2	4	9	4	19
TOTAL PERSONS	2	9	15	5	25
TOTAL PAYMENTS	\$234	\$876	\$1,283	\$388	\$2,245
AVERAGE PER FAMILY	\$234.00	\$292.00	\$256.60	\$388.00	\$280.63
AVERAGE PER PERSON	\$117.00	\$97.33	\$85.53	\$77.60	\$89.80
*** MC					
APPLICATIONS RECEIVED	4	75	111	16	265
APPLICATIONS APPROVED	6	46	65	12	141
APPLICATIONS REJECTED	1	25	33	8	132
APPLICATIONS PENDING	3	52	53	16	156
FAMILIES RECEIVING	170	802	1,142	193	2,105
CHILDREN RECEIVING	310	1,396	2,218	356	3,788
TOTAL PERSONS	318	1,426	2,252	359	3,835
REINVESTIGATIONS	4	18	26	3	68
CASES CLOSED	8	62	71	6	133
*** GR-CASH					
APPLICATIONS RECEIVED	2	28	20	4	34
APPLICATIONS APPROVED	0	0	5	3	11
APPLICATIONS REJECTED	1	23	15	4	31
APPLICATIONS PENDING	3	31	27	4	48
CASES RECEIVING	5	24	40	12	67
PERSONS RECEIVING	5	24	40	12	68
CASH PAYMENTS	\$400	\$1,920	\$3,200	\$880	\$5,280
REINVESTIGATIONS	0	1	0	0	0
CASES CLOSED	0	5	0	0	12
MA-GR RECIPIENTS	2	10	7	0	15
MA-GR TOTAL PAYMENTS	\$160	\$733	\$560	\$0	\$1,200
*** MPW					
APPLICATIONS RECEIVED	1	28	35	8	88
APPLICATIONS APPROVED	2	17	31	7	70
APPLICATIONS REJECTED	0	5	4	2	33
APPLICATIONS PENDING	0	13	11	2	19
CASES RECEIVING	31	140	250	45	534
PERSONS RECEIVING	41	172	312	56	683
REINVESTIGATIONS	0	0	0	0	1
CASES CLOSED	2	7	7	1	15
*** NEWBORNS					
APPLICATIONS RECEIVED	2	14	21	4	43
APPLICATIONS APPROVED	2	11	25	4	40
APPLICATIONS REJECTED	0	0	0	0	1
APPLICATIONS PENDING	0	1	0	0	1
RECIPIENTS	15	75	147	26	297
CASES CLOSED	2	4	16	2	41
*** AB SUPP					
APPLICATIONS RECEIVED	1	0	3	1	2
APPLICATIONS APPROVED	0	0	1	0	0
APPLICATIONS REJECTED	0	5	0	0	3
APPLICATIONS PENDING	1	1	3	2	2
RECIPIENTS	0	6	6	2	10
TOTAL PAYMENTS	\$0	\$1,677	\$1,891	\$684	\$3,605
CASES CLOSED	0	0	0	0	0
*** BP					
APPLICATIONS RECEIVED	1	1	2	1	2
APPLICATIONS APPROVED	0	0	0	0	1
APPLICATIONS REJECTED	0	4	0	0	2
APPLICATIONS PENDING	1	3	3	2	2
RECIPIENTS	3	22	47	4	47
TOTAL PAYMENTS	\$1,119	\$8,206	\$17,531	\$1,492	\$17,531
CASES CLOSED	0	1	0	0	1

TABLE 2. DETAILED OPERATING STATISTICS BY AREA AND COUNTY FOR SEPTEMBER 1996

	AREA 2 CLARK	AREA 2 COLE	AREA 2 FRANKLIN	AREA 2 GASCONADE	AREA 2 JEFFERSON
*** NC					
APPLICATIONS RECEIVED	0	4	1	1	11
APPLICATIONS APPROVED	0	4	3	0	8
APPLICATIONS REJECTED	0	2	0	0	1
APPLICATIONS PENDING	0	5	0	0	15
RECIPIENTS	2	87	81	19	345
RCF-II	1	63	20	2	134
SNF-ICF	0	10	33	0	59
RCF-I	1	14	28	17	152
PAYMENTS	\$390	\$22,940	\$21,419	\$2,986	\$76,862
RCF-II	\$280	\$17,079	\$5,352	\$525	\$35,401
SNF/ICF	\$0	\$3,750	\$12,264	\$0	\$19,908
RCF-I	\$110	\$2,111	\$3,803	\$2,461	\$21,553
REINVESTIGATIONS	0	4	0	0	5
CASES CLOSED	0	3	2	0	4
*** MA					
APPLICATIONS RECEIVED	22	156	173	36	271
APPLICATIONS APPROVED	19	99	98	21	164
APPLICATIONS REJECTED	4	54	56	13	90
APPLICATIONS PENDING	12	155	157	40	260
RECIPIENTS	220	867	1,243	233	2,021
CASES CLOSED	3	21	21	4	30
*** MA-K					
APPLICATIONS RECEIVED	0	0	0	0	17
APPLICATIONS APPROVED - DMH	0	0	0	0	0
APPLICATIONS APPROVED - DYS	0	0	0	0	12
APPLICATIONS REJECTED	0	0	0	0	5
APPLICATIONS PENDING	0	0	0	0	0
RECIPIENTS - DMH	0	0	1	0	2
RECIPIENTS - DYS	0	2	0	0	95
CASES CLOSED - DMH	0	0	0	0	0
CASES CLOSED - DYS	0	0	0	0	16
*** REFUGEE					
APPLICATIONS RECEIVED	0	0	0	0	0
APPLICATIONS APPROVED	0	0	0	0	0
APPLICATIONS REJECTED	0	0	0	0	0
APPLICATIONS PENDING	0	0	0	0	0
CASES RECEIVING	0	0	0	0	1
TOTAL PERSONS	0	0	0	0	3
TOTAL PAYMENTS	\$0	\$0	\$0	\$0	\$0
REINVESTIGATIONS	0	0	0	0	0
CASES CLOSED	0	0	0	0	1
*** SSI ONLY					
RECIPIENTS	2	3	11	5	29
*** SSI-SP					
RECIPIENTS	1	7	14	2	17
TOTAL PAYMENTS	\$8	\$712	\$472	\$26	\$811
AVERAGE PER RECIPIENT	\$8.00	\$101.71	\$33.71	\$13.00	\$47.71
*** SP ONLY					
RECIPIENTS	0	4	5	0	4
TOTAL PAYMENTS	\$0	\$189	\$171	\$0	\$135
AVERAGE PER RECIPIENT	\$0.00	\$47.25	\$34.20	\$0.00	\$33.75
*** QMB					
APPLICATIONS RECEIVED	2	3	17	2	21
APPLICATIONS APPROVED	2	1	8	3	14
APPLICATIONS REJECTED	0	1	8	1	6
APPLICATIONS PENDING	0	3	11	1	11
TOTAL PERSONS	16	74	138	48	199
REINVESTIGATIONS	0	0	0	2	0
CASES CLOSED	3	10	14	7	22
*** SLMB					
APPLICATIONS RECEIVED	0	3	6	0	14
APPLICATIONS APPROVED	0	0	3	0	0
APPLICATIONS REJECTED	0	0	2	0	10
APPLICATIONS PENDING	0	4	2	0	7
TOTAL PERSONS	4	14	54	9	56
REINVESTIGATIONS	0	0	0	0	0
CASES CLOSED	0	2	2	2	2
*** VENDOR CASES					
RECIPIENTS	73	284	489	157	746
CASES CLOSED	1	6	7	4	12



TABLE 2. DETAILED OPERATING STATISTICS BY AREA AND COUNTY FOR SEPTEMBER 1996

	AREA 2 KNOX	AREA 2 LEWIS	AREA 2 LINCOLN	AREA 2 HACON	AREA 2 MARION
*** AFDC					
APPLICATIONS RECEIVED	1	8	41	13	20
APPLICATIONS APPROVED	1	5	24	11	22
APPLICATIONS REJECTED	4	4	16	4	3
APPLICATIONS PENDING	0	3	18	5	12
FAMILIES RECEIVING CASH	28	91	325	115	364
CHILDREN RECEIVING CASH	48	173	618	208	676
TOTAL PERSONS	76	252	883	286	967
TOTAL PAYMENTS	\$6,541	\$23,153	\$83,049	\$27,808	\$88,830
AVERAGE PER FAMILY	\$233.61	\$254.43	\$255.54	\$241.81	\$244.04
AVERAGE PER PERSON	\$86.07	\$91.88	\$94.05	\$97.23	\$91.86
TITLE XIX ONLY CASES	3	3	9	2	7
TITLE XIX TRANSITIONAL CASES	10	25	93	30	96
REINVESTIGATIONS	0	12	11	13	12
CASES CLOSED	4	10	35	14	39
*** AFDC/UP					
FAMILIES RECEIVING	0	2	2	1	6
CHILDREN RECEIVING	0	7	3	2	14
TOTAL PERSONS	0	8	5	2	17
TOTAL PAYMENTS	\$0	\$634	\$346	\$234	\$1,528
AVERAGE PER FAMILY	\$0.00	\$317.00	\$173.00	\$234.00	\$254.67
AVERAGE PER PERSON	\$0.00	\$79.25	\$69.20	\$117.00	\$89.88
*** MC					
APPLICATIONS RECEIVED	2	22	72	27	68
APPLICATIONS APPROVED	2	14	46	18	45
APPLICATIONS REJECTED	2	2	18	6	12
APPLICATIONS PENDING	1	10	30	12	32
FAMILIES RECEIVING	78	189	520	236	622
CHILDREN RECEIVING	155	346	974	400	1,096
TOTAL PERSONS	155	360	991	416	1,112
REINVESTIGATIONS	1	12	14	9	16
CASES CLOSED	1	13	37	20	29
*** GR-CASH					
APPLICATIONS RECEIVED	0	2	7	7	16
APPLICATIONS APPROVED	1	0	0	3	2
APPLICATIONS REJECTED	0	3	5	5	6
APPLICATIONS PENDING	0	2	11	5	14
CASES RECEIVING	3	9	22	10	16
PERSONS RECEIVING	3	10	22	10	16
CASH PAYMENTS	\$240	\$800	\$1,671	\$754	\$1,200
REINVESTIGATIONS	0	0	0	0	0
CASES CLOSED	0	1	4	3	3
MA-GR RECIPIENTS	0	0	4	0	2
MA-GR TOTAL PAYMENTS	\$0	\$0	\$320	\$0	\$160
*** MPW					
APPLICATIONS RECEIVED	1	6	18	7	23
APPLICATIONS APPROVED	1	2	15	7	14
APPLICATIONS REJECTED	0	0	3	0	8
APPLICATIONS PENDING	0	3	4	0	7
CASES RECEIVING	18	34	93	57	127
PERSONS RECEIVING	22	39	114	74	162
REINVESTIGATIONS	0	0	3	0	0
CASES CLOSED	0	1	3	2	4
*** NEWBORNS					
APPLICATIONS RECEIVED	4	1	9	4	8
APPLICATIONS APPROVED	4	1	9	4	7
APPLICATIONS REJECTED	0	0	0	0	0
APPLICATIONS PENDING	0	0	0	0	0
RECIPIENTS	6	23	60	39	43
CASES CLOSED	1	7	10	6	8
*** AB SUPP					
APPLICATIONS RECEIVED	0	1	0	1	1
APPLICATIONS APPROVED	0	0	0	0	0
APPLICATIONS REJECTED	0	0	0	1	0
APPLICATIONS PENDING	0	1	0	1	4
RECIPIENTS	0	9	7	4	8
TOTAL PAYMENTS	\$0	\$1,949	\$2,213	\$1,035	\$2,290
CASES CLOSED	1	1	0	0	0
*** BP					
APPLICATIONS RECEIVED	0	1	0	1	1
APPLICATIONS APPROVED	0	0	0	0	0
APPLICATIONS REJECTED	0	0	0	1	0
APPLICATIONS PENDING	0	1	0	1	4
RECIPIENTS	2	4	12	7	17
TOTAL PAYMENTS	\$746	\$1,487	\$4,476	\$2,611	\$6,341
CASES CLOSED	0	0	0	0	0

TABLE 2. DETAILED OPERATING STATISTICS BY AREA AND COUNTY FOR SEPTEMBER 1996

	AREA 2 KNOX	AREA 2 LEWIS	AREA 2 LINCOLN	AREA 2 MACON	AREA 2 MARION
*** HC					
APPLICATIONS RECEIVED	2	0	2	0	0
APPLICATIONS APPROVED	2	0	1	0	1
APPLICATIONS REJECTED	1	0	1	0	0
APPLICATIONS PENDING	0	0	2	0	0
RECIPIENTS	20	8	102	19	123
RCF-II	19	0	73	14	50
SNF-ICF	0	1	1	0	16
RCF-I	1	7	28	5	57
PAYMENTS	\$4,850	\$1,318	\$23,680	\$4,356	\$26,286
RCF-II	\$4,699	\$0	\$19,304	\$3,601	\$12,182
SNF/ICF	\$0	\$375	\$375	\$0	\$5,870
RCF-I	\$151	\$943	\$4,001	\$755	\$8,234
REINVESTIGATIONS	0	0	0	0	0
CASES CLOSED	0	0	2	0	0
*** MA					
APPLICATIONS RECEIVED	11	36	58	40	79
APPLICATIONS APPROVED	15	14	32	26	64
APPLICATIONS REJECTED	3	9	22	12	18
APPLICATIONS PENDING	5	33	65	31	85
RECIPIENTS	164	219	477	402	800
CASES CLOSED	2	5	7	5	14
*** MA-K					
APPLICATIONS RECEIVED	0	0	0	0	0
APPLICATIONS APPROVED - DMH	0	0	0	0	0
APPLICATIONS APPROVED - DYS	0	0	0	0	0
APPLICATIONS REJECTED	0	0	0	0	0
APPLICATIONS PENDING	0	0	0	0	0
RECIPIENTS - DMH	0	0	0	0	0
RECIPIENTS - DYS	0	0	0	0	0
CASES CLOSED - DMH	0	0	0	0	0
CASES CLOSED - DYS	0	0	0	0	0
*** REFUGEE					
APPLICATIONS RECEIVED	0	0	0	0	0
APPLICATIONS APPROVED	0	0	0	0	0
APPLICATIONS REJECTED	0	0	0	0	0
APPLICATIONS PENDING	0	0	0	0	0
CASES RECEIVING	0	0	0	0	0
TOTAL PERSONS	0	0	0	0	0
TOTAL PAYMENTS	\$0	\$0	\$0	\$0	\$0
REINVESTIGATIONS	0	0	0	0	0
CASES CLOSED	0	0	0	0	0
*** SSI ONLY					
RECIPIENTS	1	3	7	1	14
*** SSI-SP					
RECIPIENTS	1	2	4	2	7
TOTAL PAYMENTS	\$51	\$73	\$65	\$59	\$292
AVERAGE PER RECIPIENT	\$51.00	\$36.50	\$16.25	\$29.50	\$41.71
*** SP ONLY					
RECIPIENTS	2	1	4	2	1
TOTAL PAYMENTS	\$427	\$63	\$175	\$66	\$77
AVERAGE PER RECIPIENT	\$213.50	\$63.00	\$43.75	\$33.00	\$77.00
*** QMB					
APPLICATIONS RECEIVED	0	5	3	5	2
APPLICATIONS APPROVED	1	0	1	0	4
APPLICATIONS REJECTED	0	0	1	1	2
APPLICATIONS PENDING	0	6	1	6	0
TOTAL PERSONS	11	20	42	24	83
REINVESTIGATIONS	0	0	0	0	0
CASES CLOSED	2	3	7	5	15
*** SLMB					
APPLICATIONS RECEIVED	0	3	0	4	3
APPLICATIONS APPROVED	0	0	0	1	0
APPLICATIONS REJECTED	0	0	0	0	1
APPLICATIONS PENDING	0	4	0	5	1
TOTAL PERSONS	7	5	3	15	39
REINVESTIGATIONS	0	0	0	0	0
CASES CLOSED	1	0	1	2	3
*** VENDOR CASES					
RECIPIENTS	27	137	194	157	293
CASES CLOSED	1	2	0	7	9

TABLE 2. DETAILED OPERATING STATISTICS BY AREA AND COUNTY FOR SEPTEMBER 1996

	AREA 2 MONROE	AREA 2 MONTGOMERY	AREA 2 OSAGE	AREA 2 PIKE	AREA 2 RALLS
*** AFDC					
APPLICATIONS RECEIVED	5	9	3	29	6
APPLICATIONS APPROVED	1	5	3	12	6
APPLICATIONS REJECTED	3	4	0	8	1
APPLICATIONS PENDING	2	6	3	19	3
FAMILIES RECEIVING CASH	43	98	62	149	83
CHILDREN RECEIVING CASH	78	183	110	278	152
TOTAL PERSONS	112	255	160	404	216
TOTAL PAYMENTS	\$10,554	\$22,900	\$15,366	\$35,648	\$18,962
AVERAGE PER FAMILY	\$245.44	\$233.67	\$247.84	\$239.25	\$228.46
AVERAGE PER PERSON	\$94.23	\$89.80	\$96.04	\$88.24	\$87.79
TITLE XIX ONLY CASES	1	3	1	0	1
TITLE XIX TRANSITIONAL CASES	15	38	10	42	22
REINVESTIGATIONS	2	7	0	2	11
CASES CLOSED	6	9	3	11	13
*** AFDC/UP					
FAMILIES RECEIVING	1	2	1	3	3
CHILDREN RECEIVING	4	5	2	9	5
TOTAL PERSONS	6	7	2	13	9
TOTAL PAYMENTS	\$388	\$634	\$234	\$894	\$816
AVERAGE PER FAMILY	\$388.00	\$317.00	\$234.00	\$298.00	\$272.00
AVERAGE PER PERSON	\$64.67	\$90.57	\$117.00	\$68.77	\$90.67
*** MC					
APPLICATIONS RECEIVED	8	20	3	34	13
APPLICATIONS APPROVED	9	11	6	15	11
APPLICATIONS REJECTED	4	6	1	6	6
APPLICATIONS PENDING	2	11	3	26	7
FAMILIES RECEIVING	127	251	127	335	147
CHILDREN RECEIVING	247	504	253	644	283
TOTAL PERSONS	252	510	253	651	286
REINVESTIGATIONS	9	2	0	0	5
CASES CLOSED	9	12	5	17	7
*** GR-CASH					
APPLICATIONS RECEIVED	2	6	0	10	1
APPLICATIONS APPROVED	0	1	0	1	0
APPLICATIONS REJECTED	4	5	2	8	2
APPLICATIONS PENDING	5	5	1	6	1
CASES RECEIVING	3	12	3	8	4
PERSONS RECEIVING	3	12	3	8	4
CASH PAYMENTS	\$240	\$935	\$240	\$570	\$320
REINVESTIGATIONS	0	0	0	0	0
CASES CLOSED	0	3	1	0	0
HA-GR RECIPIENTS	1	1	0	2	1
HA-GR TOTAL PAYMENTS	\$80	\$80	\$0	\$160	\$80
*** MPW					
APPLICATIONS RECEIVED	4	3	2	12	3
APPLICATIONS APPROVED	4	1	2	3	3
APPLICATIONS REJECTED	2	0	0	3	1
APPLICATIONS PENDING	2	3	0	7	0
CASES RECEIVING	22	34	17	51	28
PERSONS RECEIVING	28	46	21	64	34
REINVESTIGATIONS	0	0	0	0	0
CASES CLOSED	0	1	1	0	3
*** NEWBORNS					
APPLICATIONS RECEIVED	2	2	2	0	2
APPLICATIONS APPROVED	2	2	2	0	2
APPLICATIONS REJECTED	0	0	0	0	0
APPLICATIONS PENDING	0	0	0	0	0
RECIPIENTS	17	19	13	23	22
CASES CLOSED	2	0	0	4	1
*** AB SUPP					
APPLICATIONS RECEIVED	0	0	0	0	0
APPLICATIONS APPROVED	0	0	0	0	0
APPLICATIONS REJECTED	1	0	0	0	0
APPLICATIONS PENDING	0	0	0	2	0
RECIPIENTS	1	1	1	3	0
TOTAL PAYMENTS	\$330	\$296	\$215	\$577	\$0
CASES CLOSED	0	0	0	0	0
*** BP					
APPLICATIONS RECEIVED	0	0	0	0	0
APPLICATIONS APPROVED	0	0	0	0	0
APPLICATIONS REJECTED	1	0	0	0	0
APPLICATIONS PENDING	0	0	0	2	0
RECIPIENTS	4	4	4	15	5
TOTAL PAYMENTS	\$1,492	\$1,492	\$1,492	\$5,595	\$1,865
CASES CLOSED	0	0	0	0	0

TABLE 2. DETAILED OPERATING STATISTICS BY AREA AND COUNTY FOR SEPTEMBER 1996

	AREA 2 MONROE	AREA 2 MONTGOMERY	AREA 2 OSAGE	AREA 2 PIKE	AREA 2 RALLS
*** NC					
APPLICATIONS RECEIVED	3	1	1	0	0
APPLICATIONS APPROVED	1	1	0	0	0
APPLICATIONS REJECTED	0	0	0	0	0
APPLICATIONS PENDING	3	1	1	0	0
RECIPIENTS	14	38	3	52	9
RCF-II	8	32	2	22	7
SNF-ICF	4	1	1	28	0
RCF-I	2	5	0	2	2
PAYMENTS	\$3,941	\$9,991	\$714	\$15,728	\$1,856
RCF-II	\$2,161	\$9,007	\$339	\$5,289	\$1,554
SNF/ICF	\$1,478	\$375	\$375	\$10,137	\$0
RCF-I	\$302	\$609	\$0	\$302	\$302
REINVESTIGATIONS	0	0	0	0	0
CASES CLOSED	0	1	0	4	0
*** MA					
APPLICATIONS RECEIVED	20	32	17	55	23
APPLICATIONS APPROVED	10	19	9	44	19
APPLICATIONS REJECTED	5	11	8	23	8
APPLICATIONS PENDING	29	44	22	33	20
RECIPIENTS	216	250	164	462	184
CASES CLOSED	1	3	0	4	2
*** MA-K					
APPLICATIONS RECEIVED	11	0	0	0	0
APPLICATIONS APPROVED - DMH	0	0	0	0	0
APPLICATIONS APPROVED - DYS	9	0	0	0	0
APPLICATIONS REJECTED	1	0	0	0	0
APPLICATIONS PENDING	1	0	0	0	0
RECIPIENTS - DMH	0	0	0	0	0
RECIPIENTS - DYS	26	0	0	0	0
CASES CLOSED - DMH	0	0	0	0	0
CASES CLOSED - DYS	5	0	0	0	0
*** REFUGEE					
APPLICATIONS RECEIVED	0	0	0	0	0
APPLICATIONS APPROVED	0	0	0	0	0
APPLICATIONS REJECTED	0	0	0	0	0
APPLICATIONS PENDING	0	0	0	0	0
CASES RECEIVING	0	0	0	0	0
TOTAL PERSONS	0	0	0	0	0
TOTAL PAYMENTS	\$0	\$0	\$0	\$0	\$0
REINVESTIGATIONS	0	0	0	0	0
CASES CLOSED	0	0	0	0	0
*** SSI ONLY					
RECIPIENTS	3	0	2	9	0
*** SSI-SP					
RECIPIENTS	2	2	5	3	7
TOTAL PAYMENTS	\$42	\$59	\$131	\$67	\$476
AVERAGE PER RECIPIENT	\$21.00	\$29.50	\$26.20	\$22.33	\$68.00
*** SP ONLY					
RECIPIENTS	0	1	1	2	1
TOTAL PAYMENTS	\$0	\$18	\$44	\$22	\$29
AVERAGE PER RECIPIENT	\$0.00	\$18.00	\$44.00	\$11.00	\$29.00
*** QMB					
APPLICATIONS RECEIVED	0	0	1	2	6
APPLICATIONS APPROVED	0	2	1	1	5
APPLICATIONS REJECTED	0	0	0	0	3
APPLICATIONS PENDING	0	0	2	2	1
TOTAL PERSONS	17	24	19	51	21
REINVESTIGATIONS	0	1	0	0	0
CASES CLOSED	0	3	1	10	2
*** SLMB					
APPLICATIONS RECEIVED	0	0	0	2	1
APPLICATIONS APPROVED	0	0	0	0	0
APPLICATIONS REJECTED	0	2	0	1	2
APPLICATIONS PENDING	0	0	0	2	1
TOTAL PERSONS	11	6	3	9	15
REINVESTIGATIONS	0	0	0	0	0
CASES CLOSED	0	0	0	0	6
*** VENDOR CASES					
RECIPIENTS	50	157	73	141	57
CASES CLOSED	0	0	3	3	1

TABLE 2. DETAILED OPERATING STATISTICS BY AREA AND COUNTY FOR SEPTEMBER 1996

	AREA 2 ST CHARLES	AREA 2 SCHUYLER	AREA 2 SCOTLAND	AREA 2 SHELBY	AREA 2 WARREN
*** AFDC					
APPLICATIONS RECEIVED	115	1	5	5	26
APPLICATIONS APPROVED	67	5	0	3	13
APPLICATIONS REJECTED	58	0	1	0	8
APPLICATIONS PENDING	88	1	5	3	11
FAMILIES RECEIVING CASH	1,386	46	30	48	164
CHILDREN RECEIVING CASH	2,621	92	54	94	298
TOTAL PERSONS	3,785	129	82	141	417
TOTAL PAYMENTS	\$353,681	\$11,184	\$6,989	\$12,356	\$40,182
AVERAGE PER FAMILY	\$255.18	\$243.13	\$232.97	\$257.42	\$245.01
AVERAGE PER PERSON	\$93.44	\$86.70	\$85.23	\$87.63	\$96.36
TITLE XIX ONLY CASES	39	1	0	2	7
TITLE XIX TRANSITIONAL CASES	184	10	13	10	43
REINVESTIGATIONS	80	0	1	3	4
CASES CLOSED	82	9	6	6	23
*** AFDC/UP					
FAMILIES RECEIVING	24	0	0	3	0
CHILDREN RECEIVING	50	0	0	7	0
TOTAL PERSONS	69	0	0	10	0
TOTAL PAYMENTS	\$6,081	\$0	\$0	\$926	\$0
AVERAGE PER FAMILY	\$253.38	\$0.00	\$0.00	\$308.67	\$0.00
AVERAGE PER PERSON	\$88.13	\$0.00	\$0.00	\$92.60	\$0.00
*** MC					
APPLICATIONS RECEIVED	168	12	11	11	33
APPLICATIONS APPROVED	93	7	7	8	15
APPLICATIONS REJECTED	78	3	1	2	16
APPLICATIONS PENDING	142	7	7	4	18
FAMILIES RECEIVING	1,771	89	107	132	350
CHILDREN RECEIVING	3,268	192	192	243	622
TOTAL PERSONS	3,298	192	193	247	636
REINVESTIGATIONS	18	0	4	10	2
CASES CLOSED	71	3	1	13	20
*** GR-CASH					
APPLICATIONS RECEIVED	36	0	1	2	9
APPLICATIONS APPROVED	4	0	1	0	0
APPLICATIONS REJECTED	28	0	1	2	5
APPLICATIONS PENDING	38	0	3	3	5
CASES RECEIVING	56	1	1	4	11
PERSONS RECEIVING	56	1	1	4	11
CASH PAYMENTS	\$4,422	\$80	\$80	\$320	\$880
REINVESTIGATIONS	0	0	0	0	2
CASES CLOSED	4	1	0	1	1
MA-GR RECIPIENTS	13	4	0	3	1
MA-GR TOTAL PAYMENTS	\$1,040	\$320	\$0	\$240	\$80
*** HPW					
APPLICATIONS RECEIVED	68	3	2	3	5
APPLICATIONS APPROVED	43	2	3	5	2
APPLICATIONS REJECTED	27	1	0	0	1
APPLICATIONS PENDING	28	1	1	0	3
CASES RECEIVING	380	13	14	27	55
PERSONS RECEIVING	453	15	16	32	69
REINVESTIGATIONS	1	0	0	0	0
CASES CLOSED	19	1	0	0	2
*** NEWBORNS					
APPLICATIONS RECEIVED	25	3	1	0	2
APPLICATIONS APPROVED	23	3	1	0	2
APPLICATIONS REJECTED	1	0	0	0	0
APPLICATIONS PENDING	0	0	0	0	0
RECIPIENTS	200	10	5	10	37
CASES CLOSED	30	2	1	0	1
*** AB SUPP					
APPLICATIONS RECEIVED	11	0	0	0	1
APPLICATIONS APPROVED	0	0	0	0	0
APPLICATIONS REJECTED	4	0	0	0	0
APPLICATIONS PENDING	14	0	0	0	1
RECIPIENTS	10	0	1	0	0
TOTAL PAYMENTS	\$2,817	\$0	\$306	\$0	\$0
CASES CLOSED	0	0	0	0	0
*** BP					
APPLICATIONS RECEIVED	11	0	0	0	1
APPLICATIONS APPROVED	0	0	0	0	0
APPLICATIONS REJECTED	5	0	0	0	0
APPLICATIONS PENDING	13	0	0	0	1
RECIPIENTS	48	0	5	3	14
TOTAL PAYMENTS	\$17,904	\$0	\$1,865	\$1,119	\$5,222
CASES CLOSED	0	0	0	0	0

TABLE 2. DETAILED OPERATING STATISTICS BY AREA AND COUNTY FOR SEPTEMBER 1996

	AREA 2 ST CHARLES	AREA 2 SCHUYLER	AREA 2 SCOTLAND	AREA 2 SHELBY	AREA 2 WARREN
*** NC					
APPLICATIONS RECEIVED	2	0	0	0	0
APPLICATIONS APPROVED	0	0	0	0	0
APPLICATIONS REJECTED	2	0	0	0	0
APPLICATIONS PENDING	7	0	0	0	0
RECIPIENTS	99	1	10	9	6
RCF-II	53	1	10	1	1
SNF-ICF	22	0	0	2	0
RCF-I	24	0	0	6	5
PAYMENTS	\$22,726	\$282	\$2,490	\$1,932	\$973
RCF-II	\$12,909	\$282	\$2,490	\$282	\$282
SNF/ICF	\$6,440	\$0	\$0	\$750	\$0
RCF-I	\$3,377	\$0	\$0	\$900	\$691
REINVESTIGATIONS	0	0	0	0	0
CASES CLOSED	1	0	0	0	0
*** MA					
APPLICATIONS RECEIVED	222	9	14	16	46
APPLICATIONS APPROVED	118	5	6	6	33
APPLICATIONS REJECTED	78	2	5	4	15
APPLICATIONS PENDING	284	16	20	21	25
RECIPIENTS	1,639	178	172	202	322
CASES CLOSED	21	2	2	4	1
*** MA-K					
APPLICATIONS RECEIVED	17	0	0	0	0
APPLICATIONS APPROVED - DMH	0	0	0	0	0
APPLICATIONS APPROVED - DYS	13	0	0	0	0
APPLICATIONS REJECTED	4	0	0	0	0
APPLICATIONS PENDING	0	0	0	0	0
RECIPIENTS - DMH	3	0	0	0	0
RECIPIENTS - DYS	45	0	0	0	0
CASES CLOSED - DMH	0	0	0	0	0
CASES CLOSED - DYS	4	0	0	0	0
*** REFUGEE					
APPLICATIONS RECEIVED	0	0	0	0	0
APPLICATIONS APPROVED	0	0	0	0	0
APPLICATIONS REJECTED	0	0	0	0	0
APPLICATIONS PENDING	0	0	0	0	0
CASES RECEIVING	1	0	0	0	0
TOTAL PERSONS	1	0	0	0	0
TOTAL PAYMENTS	\$136	\$0	\$0	\$0	\$0
REINVESTIGATIONS	0	0	0	0	0
CASES CLOSED	0	0	0	0	0
*** SSI ONLY					
RECIPIENTS	31	1	1	4	0
*** SSI-SP					
RECIPIENTS	11	1	3	1	13
TOTAL PAYMENTS	\$597	\$44	\$71	\$4	\$697
AVERAGE PER RECIPIENT	\$54.27	\$44.00	\$23.67	\$4.00	\$53.62
*** SP ONLY					
RECIPIENTS	2	1	0	0	2
TOTAL PAYMENTS	\$77	\$51	\$0	\$0	\$148
AVERAGE PER RECIPIENT	\$38.50	\$51.00	\$0.00	\$0.00	\$74.00
*** QMB					
APPLICATIONS RECEIVED	10	3	2	0	4
APPLICATIONS APPROVED	2	1	1	0	0
APPLICATIONS REJECTED	4	3	0	0	3
APPLICATIONS PENDING	11	3	1	1	3
TOTAL PERSONS	248	12	11	14	40
REINVESTIGATIONS	3	0	0	0	0
CASES CLOSED	19	1	1	1	7
*** SLMB					
APPLICATIONS RECEIVED	4	1	2	0	2
APPLICATIONS APPROVED	0	0	0	0	0
APPLICATIONS REJECTED	0	3	1	0	1
APPLICATIONS PENDING	4	1	1	0	2
TOTAL PERSONS	26	8	3	5	15
REINVESTIGATIONS	0	0	0	0	1
CASES CLOSED	2	0	0	0	2
*** VENDOR CASES					
RECIPIENTS	574	32	74	63	64
CASES CLOSED	7	0	2	2	2

TABLE 2. DETAILED OPERATING STATISTICS BY AREA AND COUNTY FOR SEPTEMBER 1996

	AREA 3 BOLLINGER	AREA 3 BUTLER	AREA 3 CAPE GIRARDEAU	AREA 3 CARTER	AREA 3 CRAWFORD
*** AFDC					
APPLICATIONS RECEIVED	6	67	62	8	31
APPLICATIONS APPROVED	7	46	29	5	22
APPLICATIONS REJECTED	11	36	26	3	12
APPLICATIONS PENDING	3	41	46	5	15
FAMILIES RECEIVING CASH	123	703	604	127	313
CHILDREN RECEIVING CASH	215	1,262	1,101	245	579
TOTAL PERSONS	318	1,778	1,562	350	846
TOTAL PAYMENTS	\$29,579	\$165,272	\$144,193	\$30,728	\$77,218
AVERAGE PER FAMILY	\$240.48	\$235.10	\$238.73	\$241.95	\$246.70
AVERAGE PER PERSON	\$93.02	\$92.95	\$92.31	\$87.79	\$91.27
TITLE XIX ONLY CASES	2	22	10	1	7
TITLE XIX TRANSITIONAL CASES	18	166	110	19	49
REINVESTIGATIONS	2	110	41	17	23
CASES CLOSED	4	59	52	8	27
*** AFDC/UP					
FAMILIES RECEIVING	1	7	5	3	3
CHILDREN RECEIVING	2	13	15	7	6
TOTAL PERSONS	4	21	23	11	7
TOTAL PAYMENTS	\$342	\$1,815	\$1,351	\$902	\$712
AVERAGE PER FAMILY	\$342.00	\$259.29	\$270.20	\$300.67	\$237.33
AVERAGE PER PERSON	\$85.50	\$86.43	\$58.74	\$82.00	\$101.71
*** MC					
APPLICATIONS RECEIVED	15	122	101	20	53
APPLICATIONS APPROVED	19	79	50	11	30
APPLICATIONS REJECTED	4	58	42	4	22
APPLICATIONS PENDING	8	73	71	12	28
FAMILIES RECEIVING	312	1,205	882	219	530
CHILDREN RECEIVING	608	2,138	1,549	417	1,020
TOTAL PERSONS	617	2,185	1,582	427	1,049
REINVESTIGATIONS	6	59	23	15	26
CASES CLOSED	10	70	43	6	39
*** GR-CASH					
APPLICATIONS RECEIVED	6	21	21	6	11
APPLICATIONS APPROVED	3	3	3	1	3
APPLICATIONS REJECTED	6	17	18	3	6
APPLICATIONS PENDING	7	22	36	9	22
CASES RECEIVING	9	36	30	11	23
PERSONS RECEIVING	9	36	31	11	23
CASH PAYMENTS	\$720	\$2,825	\$2,804	\$880	\$1,680
REINVESTIGATIONS	0	1	1	0	1
CASES CLOSED	0	4	0	1	3
HA-GR RECIPIENTS	3	1	2	1	2
HA-GR TOTAL PAYMENTS	\$240	\$80	\$160	\$80	\$160
*** MPW					
APPLICATIONS RECEIVED	6	21	23	6	9
APPLICATIONS APPROVED	4	18	22	3	7
APPLICATIONS REJECTED	1	2	6	1	4
APPLICATIONS PENDING	2	4	7	2	2
CASES RECEIVING	38	191	202	39	89
PERSONS RECEIVING	48	240	252	53	114
REINVESTIGATIONS	0	1	0	0	0
CASES CLOSED	3	8	5	1	1
*** NEWBORNS					
APPLICATIONS RECEIVED	4	8	18	2	11
APPLICATIONS APPROVED	4	8	16	2	11
APPLICATIONS REJECTED	0	0	2	0	0
APPLICATIONS PENDING	0	0	1	0	0
RECIPIENTS	24	45	139	19	58
CASES CLOSED	4	8	15	3	5
*** AB SUPP					
APPLICATIONS RECEIVED	0	1	0	0	0
APPLICATIONS APPROVED	0	0	1	0	1
APPLICATIONS REJECTED	0	1	1	1	0
APPLICATIONS PENDING	0	2	0	0	0
RECIPIENTS	1	13	12	1	3
TOTAL PAYMENTS	\$259	\$3,542	\$3,632	\$60	\$1,077
CASES CLOSED	0	0	1	1	0
*** BP					
APPLICATIONS RECEIVED	0	1	0	0	0
APPLICATIONS APPROVED	0	1	1	0	0
APPLICATIONS REJECTED	0	1	1	1	1
APPLICATIONS PENDING	0	2	0	0	0
RECIPIENTS	3	21	21	5	11
TOTAL PAYMENTS	\$1,119	\$7,833	\$7,833	\$1,865	\$4,103
CASES CLOSED	0	0	0	0	0

TABLE 2. DETAILED OPERATING STATISTICS BY AREA AND COUNTY FOR SEPTEMBER 1996

	AREA 3 BOLLINGER	AREA 3 BUTLER	AREA 3 CAPE GIRARDEAU	AREA 3 CARTER	AREA 3 CRAWFORD
*** NC					
APPLICATIONS RECEIVED	0	5	9	3	2
APPLICATIONS APPROVED	0	3	7	0	1
APPLICATIONS REJECTED	0	2	4	0	0
APPLICATIONS PENDING	0	3	11	3	2
RECIPIENTS	40	104	195	31	81
RCF-II	27	62	167	27	32
SNF-ICF	0	0	3	0	0
RCF-I	13	42	25	4	49
PAYMENTS	\$9,358	\$22,770	\$49,246	\$8,156	\$14,753
RCF-II	\$7,395	\$16,488	\$44,451	\$7,608	\$7,651
SNF/ICF	\$0	\$0	\$1,087	\$0	\$0
RCF-I	\$1,963	\$6,282	\$3,708	\$548	\$7,102
REINVESTIGATIONS	0	5	6	1	0
CASES CLOSED	0	4	1	1	3
*** MA					
APPLICATIONS RECEIVED	40	166	144	29	49
APPLICATIONS APPROVED	27	121	102	10	32
APPLICATIONS REJECTED	24	58	54	7	23
APPLICATIONS PENDING	35	132	165	34	67
RECIPIENTS	416	2,359	1,262	394	647
CASES CLOSED	3	26	16	3	11
*** MA-K					
APPLICATIONS RECEIVED	0	1	0	0	0
APPLICATIONS APPROVED - DMH	0	0	0	0	0
APPLICATIONS APPROVED - DYS	0	1	0	0	0
APPLICATIONS REJECTED	0	0	0	0	1
APPLICATIONS PENDING	0	0	0	0	0
RECIPIENTS - DMH	0	1	0	0	0
RECIPIENTS - DYS	0	4	0	0	0
CASES CLOSED - DMH	0	0	0	0	0
CASES CLOSED - DYS	0	0	0	0	0
*** REFUGEE					
APPLICATIONS RECEIVED	0	0	0	0	0
APPLICATIONS APPROVED	0	0	0	0	0
APPLICATIONS REJECTED	0	0	0	0	0
APPLICATIONS PENDING	0	0	0	0	0
CASES RECEIVING	0	0	0	0	0
TOTAL PERSONS	0	0	0	0	0
TOTAL PAYMENTS	\$0	\$0	\$0	\$0	\$0
REINVESTIGATIONS	0	0	0	0	0
CASES CLOSED	0	0	0	0	0
*** SSI ONLY					
RECIPIENTS	17	52	15	8	9
*** SSI-SP					
RECIPIENTS	6	42	13	2	7
TOTAL PAYMENTS	\$142	\$2,182	\$737	\$105	\$160
AVERAGE PER RECIPIENT	\$23.67	\$51.95	\$56.69	\$52.50	\$22.86
*** SP ONLY					
RECIPIENTS	1	5	3	3	2
TOTAL PAYMENTS	\$35	\$265	\$146	\$125	\$151
AVERAGE PER RECIPIENT	\$35.00	\$53.00	\$48.67	\$41.67	\$75.50
*** OHB					
APPLICATIONS RECEIVED	3	17	20	1	9
APPLICATIONS APPROVED	0	14	11	3	6
APPLICATIONS REJECTED	1	4	16	0	3
APPLICATIONS PENDING	3	5	16	0	1
TOTAL PERSONS	26	148	172	20	50
REINVESTIGATIONS	0	4	1	1	1
CASES CLOSED	2	24	40	2	1
*** SLMB					
APPLICATIONS RECEIVED	0	4	16	1	5
APPLICATIONS APPROVED	0	1	5	0	3
APPLICATIONS REJECTED	1	4	18	1	1
APPLICATIONS PENDING	0	2	12	0	1
TOTAL PERSONS	7	49	65	7	12
REINVESTIGATIONS	0	0	0	0	0
CASES CLOSED	1	7	6	1	2
*** VENDOR CASES					
RECIPIENTS	52	356	350	48	108
CASES CLOSED	1	4	9	1	2



TABLE 2. DETAILED OPERATING STATISTICS BY AREA AND COUNTY FOR SEPTEMBER 1996

	AREA 3 DENT	AREA 3 DUNKLIN	AREA 3 HOWELL	AREA 3 IRON	AREA 3 HADISON
*** AFDC					
APPLICATIONS RECEIVED	17	110	42	20	28
APPLICATIONS APPROVED	12	56	26	11	16
APPLICATIONS REJECTED	10	35	28	9	12
APPLICATIONS PENDING	11	77	22	17	12
FAMILIES RECEIVING CASH	202	1,070	540	203	170
CHILDREN RECEIVING CASH	410	2,155	1,056	381	313
TOTAL PERSONS	565	2,907	1,526	539	455
TOTAL PAYMENTS	\$50,427	\$258,678	\$136,398	\$49,171	\$40,178
AVERAGE PER FAMILY	\$249.64	\$241.76	\$252.59	\$242.22	\$236.34
AVERAGE PER PERSON	\$89.25	\$88.98	\$89.38	\$91.23	\$88.30
TITLE XIX ONLY CASES	11	40	8	9	5
TITLE XIX TRANSITIONAL CASES	29	149	74	34	42
REINVESTIGATIONS	39	45	66	20	31
CASES CLOSED	15	99	53	5	21
*** AFDC/UP					
FAMILIES RECEIVING	1	8	7	5	5
CHILDREN RECEIVING	1	16	17	10	13
TOTAL PERSONS	3	19	29	13	18
TOTAL PAYMENTS	\$292	\$1,866	\$2,079	\$1,186	\$1,419
AVERAGE PER FAMILY	\$292.00	\$233.25	\$297.00	\$237.20	\$283.80
AVERAGE PER PERSON	\$97.33	\$98.21	\$71.69	\$91.23	\$78.83
*** MC					
APPLICATIONS RECEIVED	29	185	111	23	49
APPLICATIONS APPROVED	22	79	76	14	29
APPLICATIONS REJECTED	13	66	44	9	19
APPLICATIONS PENDING	18	126	54	21	21
FAMILIES RECEIVING	380	1,196	1,029	315	287
CHILDREN RECEIVING	717	2,113	1,947	591	522
TOTAL PERSONS	735	2,172	1,983	603	537
REINVESTIGATIONS	23	28	54	22	22
CASES CLOSED	22	89	60	15	23
*** GR-CASH					
APPLICATIONS RECEIVED	9	63	18	10	4
APPLICATIONS APPROVED	2	7	5	2	3
APPLICATIONS REJECTED	7	54	12	8	5
APPLICATIONS PENDING	10	94	26	10	9
CASES RECEIVING	5	54	33	10	14
PERSONS RECEIVING	5	55	33	10	14
CASH PAYMENTS	\$400	\$4,381	\$2,560	\$694	\$991
REINVESTIGATIONS	1	0	3	1	1
CASES CLOSED	0	3	5	0	3
MA-GR RECIPIENTS	4	1	2	4	3
MA-GR TOTAL PAYMENTS	\$320	\$80	\$160	\$320	\$240
*** HPW					
APPLICATIONS RECEIVED	17	41	26	6	6
APPLICATIONS APPROVED	13	25	13	5	2
APPLICATIONS REJECTED	4	6	6	2	2
APPLICATIONS PENDING	6	17	10	2	3
CASES RECEIVING	80	161	187	66	52
PERSONS RECEIVING	101	201	240	81	75
REINVESTIGATIONS	0	2	1	0	0
CASES CLOSED	2	6	5	5	0
*** NEWBORNS					
APPLICATIONS RECEIVED	5	9	8	4	1
APPLICATIONS APPROVED	5	8	8	4	1
APPLICATIONS REJECTED	0	0	0	0	0
APPLICATIONS PENDING	0	1	0	0	0
RECIPIENTS	37	41	62	22	17
CASES CLOSED	5	5	9	3	4
*** AB SUPP					
APPLICATIONS RECEIVED	0	4	1	0	1
APPLICATIONS APPROVED	0	0	0	0	0
APPLICATIONS REJECTED	0	4	0	0	1
APPLICATIONS PENDING	0	3	2	1	0
RECIPIENTS	1	8	11	1	4
TOTAL PAYMENTS	\$283	\$2,237	\$2,927	\$373	\$785
CASES CLOSED	0	0	0	0	1
*** BP					
APPLICATIONS RECEIVED	0	4	2	0	0
APPLICATIONS APPROVED	0	2	0	0	0
APPLICATIONS REJECTED	0	3	0	0	2
APPLICATIONS PENDING	0	3	3	0	0
RECIPIENTS	4	33	27	6	12
TOTAL PAYMENTS	\$1,459	\$12,309	\$10,071	\$2,238	\$4,103
CASES CLOSED	0	0	0	0	0

TABLE 2. DETAILED OPERATING STATISTICS BY AREA AND COUNTY FOR SEPTEMBER 1996

	AREA 3 DENT	AREA 3 DUNKLIN	AREA 3 HOWELL	AREA 3 IRON	AREA 3 MADISON
*** NC					
APPLICATIONS RECEIVED	2	3	8	1	0
APPLICATIONS APPROVED	2	3	0	0	1
APPLICATIONS REJECTED	0	0	7	0	0
APPLICATIONS PENDING	1	1	14	2	0
RECIPIENTS	33	67	64	117	10
RCF-II	18	62	42	19	9
SNF-ICF	1	0	0	52	1
RCF-I	14	5	22	46	0
PAYMENTS	\$7,410	\$17,207	\$13,849	\$29,677	\$2,417
RCF-II	\$5,032	\$16,452	\$10,794	\$4,794	\$2,141
SNF/ICF	\$375	\$0	\$0	\$18,111	\$276
RCF-I	\$2,003	\$755	\$3,055	\$6,772	\$0
REINVESTIGATIONS	3	0	3	3	0
CASES CLOSED	0	2	0	2	1
*** HA					
APPLICATIONS RECEIVED	68	217	107	43	53
APPLICATIONS APPROVED	46	132	79	36	29
APPLICATIONS REJECTED	24	69	44	24	18
APPLICATIONS PENDING	64	232	138	38	59
RECIPIENTS	606	2,790	1,407	504	498
CASES CLOSED	13	40	23	6	7
*** HA-K					
APPLICATIONS RECEIVED	0	0	0	0	0
APPLICATIONS APPROVED - DMH	0	0	0	0	0
APPLICATIONS APPROVED - DYS	0	0	0	0	0
APPLICATIONS REJECTED	0	0	0	0	0
APPLICATIONS PENDING	0	0	0	0	0
RECIPIENTS - DMH	0	0	0	0	0
RECIPIENTS - DYS	0	0	0	0	0
CASES CLOSED - DMH	0	0	0	0	0
CASES CLOSED - DYS	0	0	0	0	0
*** REFUGEE					
APPLICATIONS RECEIVED	0	0	0	0	0
APPLICATIONS APPROVED	0	0	0	0	0
APPLICATIONS REJECTED	0	0	0	0	0
APPLICATIONS PENDING	0	0	0	0	0
CASES RECEIVING	0	0	0	0	0
TOTAL PERSONS	0	0	0	0	0
TOTAL PAYMENTS	\$0	\$0	\$0	\$0	\$0
REINVESTIGATIONS	0	0	0	0	0
CASES CLOSED	0	0	0	0	0
*** SSI ONLY					
RECIPIENTS	12	51	15	16	5
*** SSI-SP					
RECIPIENTS	5	46	18	9	2
TOTAL PAYMENTS	\$150	\$2,526	\$1,648	\$320	\$85
AVERAGE PER RECIPIENT	\$30.00	\$54.91	\$91.56	\$35.56	\$42.50
*** SP ONLY					
RECIPIENTS	3	11	4	3	0
TOTAL PAYMENTS	\$141	\$595	\$124	\$448	\$0
AVERAGE PER RECIPIENT	\$47.00	\$54.09	\$31.00	\$149.33	\$0.00
*** QMB					
APPLICATIONS RECEIVED	9	24	30	4	13
APPLICATIONS APPROVED	5	8	21	1	0
APPLICATIONS REJECTED	2	13	10	4	7
APPLICATIONS PENDING	4	13	21	4	12
TOTAL PERSONS	52	111	136	40	69
REINVESTIGATIONS	2	1	5	0	3
CASES CLOSED	5	26	23	4	5
*** SLMB					
APPLICATIONS RECEIVED	8	18	20	4	13
APPLICATIONS APPROVED	1	9	5	0	1
APPLICATIONS REJECTED	5	7	18	5	7
APPLICATIONS PENDING	3	8	13	4	12
TOTAL PERSONS	28	51	57	22	31
REINVESTIGATIONS	1	0	1	0	0
CASES CLOSED	2	10	6	4	4
*** VENDOR CASES					
RECIPIENTS	123	446	403	138	139
CASES CLOSED	4	9	11	2	6

TABLE 2. DETAILED OPERATING STATISTICS BY AREA AND COUNTY FOR SEPTEMBER 1996

	AREA 3 MISSISSIPPI	AREA 3 NEW HADRID	AREA 3 OREGON	AREA 3 PENISCOT	AREA 3 PERRY
*** AFDC					
APPLICATIONS RECEIVED	27	51	12	87	15
APPLICATIONS APPROVED	22	24	10	33	5
APPLICATIONS REJECTED	6	25	6	40	8
APPLICATIONS PENDING	8	28	5	55	10
FAMILIES RECEIVING CASH	551	570	146	877	125
CHILDREN RECEIVING CASH	1,076	1,132	276	1,897	235
TOTAL PERSONS	1,514	1,487	403	2,410	334
TOTAL PAYMENTS	\$138,743	\$136,092	\$36,118	\$211,228	\$29,030
AVERAGE PER FAMILY	\$251.80	\$238.76	\$247.38	\$240.85	\$232.24
AVERAGE PER PERSON	\$91.64	\$91.52	\$89.62	\$87.65	\$86.92
TITLE XIX ONLY CASES	17	20	3	38	7
TITLE XIX TRANSITIONAL CASES	89	105	13	171	23
REINVESTIGATIONS	81	85	26	83	8
CASES CLOSED	23	39	13	81	8
*** AFDC/UP					
FAMILIES RECEIVING	2	3	3	1	1
CHILDREN RECEIVING	3	6	5	6	1
TOTAL PERSONS	5	8	8	6	1
TOTAL PAYMENTS	\$525	\$719	\$797	\$431	\$26
AVERAGE PER FAMILY	\$262.50	\$239.67	\$265.67	\$431.00	\$26.00
AVERAGE PER PERSON	\$105.00	\$89.88	\$99.63	\$71.83	\$26.00
*** MC					
APPLICATIONS RECEIVED	42	67	26	113	38
APPLICATIONS APPROVED	34	43	12	51	28
APPLICATIONS REJECTED	9	23	9	44	13
APPLICATIONS PENDING	9	34	12	76	26
FAMILIES RECEIVING	439	667	278	890	285
CHILDREN RECEIVING	785	1,252	529	1,753	506
TOTAL PERSONS	804	1,275	533	1,798	518
REINVESTIGATIONS	47	21	23	26	7
CASES CLOSED	23	36	24	58	15
*** GR-CASH					
APPLICATIONS RECEIVED	7	116	3	57	2
APPLICATIONS APPROVED	2	3	0	9	1
APPLICATIONS REJECTED	4	85	4	39	5
APPLICATIONS PENDING	16	60	6	56	10
CASES RECEIVING	28	33	10	45	7
PERSONS RECEIVING	28	33	10	45	7
CASH PAYMENTS	\$2,160	\$2,640	\$800	\$3,520	\$480
REINVESTIGATIONS	5	0	2	0	0
CASES CLOSED	6	5	2	4	2
HA-GR RECIPIENTS	1	0	3	4	1
HA-GR TOTAL PAYMENTS	\$80	\$0	\$240	\$320	\$80
*** MPW					
APPLICATIONS RECEIVED	14	7	12	17	8
APPLICATIONS APPROVED	11	8	9	13	13
APPLICATIONS REJECTED	2	5	3	3	2
APPLICATIONS PENDING	4	3	2	5	2
CASES RECEIVING	77	107	51	101	68
PERSONS RECEIVING	95	133	61	116	81
REINVESTIGATIONS	6	0	0	0	0
CASES CLOSED	6	1	3	6	1
*** NEWBORNS					
APPLICATIONS RECEIVED	7	8	0	0	4
APPLICATIONS APPROVED	7	7	0	0	4
APPLICATIONS REJECTED	0	0	0	0	1
APPLICATIONS PENDING	0	1	0	0	0
RECIPIENTS	25	37	13	4	39
CASES CLOSED	0	5	0	0	4
*** AB SUPP					
APPLICATIONS RECEIVED	0	2	1	1	0
APPLICATIONS APPROVED	0	0	1	0	0
APPLICATIONS REJECTED	0	3	0	1	0
APPLICATIONS PENDING	0	1	0	1	1
RECIPIENTS	6	15	3	11	1
TOTAL PAYMENTS	\$1,931	\$3,243	\$1,085	\$2,486	\$351
CASES CLOSED	0	0	0	1	0
*** BP					
APPLICATIONS RECEIVED	0	2	1	1	0
APPLICATIONS APPROVED	0	1	0	0	0
APPLICATIONS REJECTED	0	3	1	1	0
APPLICATIONS PENDING	0	1	0	1	1
RECIPIENTS	16	23	6	10	3
TOTAL PAYMENTS	\$5,968	\$8,579	\$2,238	\$3,730	\$1,119
CASES CLOSED	0	0	0	1	0

TABLE 2. DETAILED OPERATING STATISTICS BY AREA AND COUNTY FOR SEPTEMBER 1996

	AREA 3 MISSISSIPPI	AREA 3 NEW MADRID	AREA 3 OREGON	AREA 3 PEMISCOT	AREA 3 PERRY
*** NC					
APPLICATIONS RECEIVED	1	0	1	0	0
APPLICATIONS APPROVED	0	0	1	0	0
APPLICATIONS REJECTED	0	0	0	0	0
APPLICATIONS PENDING	1	0	0	0	0
RECIPIENTS	2	6	3	2	42
RCF-II	2	4	1	1	41
SNF-ICF	0	1	0	1	0
RCF-I	0	1	2	0	1
PAYMENTS	\$380	\$1,637	\$560	\$657	\$11,485
RCF-II	\$380	\$1,111	\$282	\$282	\$11,334
SNF/ICF	\$0	\$375	\$0	\$375	\$0
RCF-I	\$0	\$151	\$278	\$0	\$151
REINVESTIGATIONS	1	0	2	0	0
CASES CLOSED	1	0	0	0	0
*** MA					
APPLICATIONS RECEIVED	65	117	61	137	26
APPLICATIONS APPROVED	47	59	41	74	22
APPLICATIONS REJECTED	20	40	19	73	13
APPLICATIONS PENDING	60	120	45	139	52
RECIPIENTS	923	1,377	625	2,163	346
CASES CLOSED	9	11	11	28	4
*** MA-K					
APPLICATIONS RECEIVED	0	0	0	9	0
APPLICATIONS APPROVED - DMH	0	0	0	0	0
APPLICATIONS APPROVED - DYS	0	0	0	7	0
APPLICATIONS REJECTED	0	0	0	3	0
APPLICATIONS PENDING	0	0	0	1	0
RECIPIENTS - DMH	0	0	0	0	0
RECIPIENTS - DYS	0	0	0	49	0
CASES CLOSED - DMH	0	0	0	0	0
CASES CLOSED - DYS	0	0	0	2	0
*** REFUGEE					
APPLICATIONS RECEIVED	0	0	0	0	0
APPLICATIONS APPROVED	0	0	0	0	0
APPLICATIONS REJECTED	0	0	0	0	0
APPLICATIONS PENDING	0	0	0	0	0
CASES RECEIVING	0	0	0	0	0
TOTAL PERSONS	0	0	0	0	0
TOTAL PAYMENTS	\$0	\$0	\$0	\$0	\$0
REINVESTIGATIONS	0	0	0	0	0
CASES CLOSED	0	0	0	0	0
*** SSI ONLY					
RECIPIENTS	30	35	16	52	7
*** SSI-SP					
RECIPIENTS	10	25	6	37	4
TOTAL PAYMENTS	\$513	\$977	\$373	\$1,310	\$123
AVERAGE PER RECIPIENT	\$51.30	\$39.08	\$62.17	\$35.41	\$30.75
*** SP ONLY					
RECIPIENTS	7	6	1	5	1
TOTAL PAYMENTS	\$291	\$232	\$38	\$186	\$20
AVERAGE PER RECIPIENT	\$41.57	\$38.67	\$38.00	\$37.20	\$20.00
*** QMB					
APPLICATIONS RECEIVED	10	105	10	14	5
APPLICATIONS APPROVED	10	6	4	8	3
APPLICATIONS REJECTED	2	74	5	7	6
APPLICATIONS PENDING	3	48	2	6	3
TOTAL PERSONS	50	90	65	88	41
REINVESTIGATIONS	2	2	3	2	0
CASES CLOSED	6	10	16	14	3
*** SLMB					
APPLICATIONS RECEIVED	10	115	10	12	2
APPLICATIONS APPROVED	3	0	1	5	1
APPLICATIONS REJECTED	9	88	8	4	5
APPLICATIONS PENDING	2	51	2	7	3
TOTAL PERSONS	23	31	25	29	19
REINVESTIGATIONS	2	0	0	0	0
CASES CLOSED	2	2	2	2	3
*** VENDOR CASES					
RECIPIENTS	197	288	92	205	127
CASES CLOSED	8	8	5	5	3

TABLE 2. DETAILED OPERATING STATISTICS BY AREA AND COUNTY FOR SEPTEMBER 1996

	AREA 3 REYNOLDS	AREA 3 RIPLEY	AREA 3 ST FRANCOIS	AREA 3 STE GENEVIEVE	AREA 3 SCOTT
*** AFDC					
APPLICATIONS RECEIVED	14	31	88	8	77
APPLICATIONS APPROVED	9	21	66	12	54
APPLICATIONS REJECTED	4	12	36	4	28
APPLICATIONS PENDING	9	13	53	3	49
FAMILIES RECEIVING CASH	141	347	921	133	821
CHILDREN RECEIVING CASH	276	634	1,709	241	1,532
TOTAL PERSONS	400	922	2,503	358	2,169
TOTAL PAYMENTS	\$35,344	\$86,136	\$228,294	\$33,616	\$194,972
AVERAGE PER FAMILY	\$250.67	\$248.23	\$247.88	\$252.75	\$237.48
AVERAGE PER PERSON	\$88.36	\$93.42	\$91.21	\$93.90	\$89.89
TITLE XIX ONLY CASES	6	9	24	3	34
TITLE XIX TRANSITIONAL CASES	26	61	139	29	124
REINVESTIGATIONS	20	46	112	14	96
CASES CLOSED	9	35	73	15	65
*** AFDC/UP					
FAMILIES RECEIVING	3	6	20	2	5
CHILDREN RECEIVING	11	20	42	5	7
TOTAL PERSONS	12	25	66	6	12
TOTAL PAYMENTS	\$942	\$1,748	\$5,654	\$576	\$901
AVERAGE PER FAMILY	\$314.00	\$291.33	\$282.70	\$288.00	\$180.20
AVERAGE PER PERSON	\$78.50	\$69.92	\$85.67	\$96.00	\$75.08
*** MC					
APPLICATIONS RECEIVED	24	51	146	20	110
APPLICATIONS APPROVED	14	34	91	16	59
APPLICATIONS REJECTED	7	10	52	9	33
APPLICATIONS PENDING	19	20	74	14	80
FAMILIES RECEIVING	233	563	1,195	238	1,095
CHILDREN RECEIVING	374	1,021	2,119	445	2,026
TOTAL PERSONS	384	1,043	2,158	452	2,054
REINVESTIGATIONS	16	35	31	11	54
CASES CLOSED	14	28	66	19	66
*** GR-CASH					
APPLICATIONS RECEIVED	5	10	39	6	17
APPLICATIONS APPROVED	2	4	5	3	3
APPLICATIONS REJECTED	6	10	36	1	15
APPLICATIONS PENDING	10	13	49	5	31
CASES RECEIVING	7	30	59	6	29
PERSONS RECEIVING	7	30	59	6	29
CASH PAYMENTS	\$560	\$2,374	\$4,444	\$480	\$2,240
REINVESTIGATIONS	0	1	1	0	0
CASES CLOSED	0	3	6	1	4
HA-GR RECIPIENTS	2	1	16	1	2
HA-GR TOTAL PAYMENTS	\$160	\$80	\$1,280	\$80	\$160
*** HPW					
APPLICATIONS RECEIVED	5	15	29	3	31
APPLICATIONS APPROVED	2	13	31	4	18
APPLICATIONS REJECTED	0	2	3	1	3
APPLICATIONS PENDING	2	3	6	0	14
CASES RECEIVING	24	79	202	46	178
PERSONS RECEIVING	34	100	242	58	207
REINVESTIGATIONS	0	0	1	0	0
CASES CLOSED	0	1	4	0	6
*** NEWBORNS					
APPLICATIONS RECEIVED	1	1	16	5	5
APPLICATIONS APPROVED	1	1	14	5	5
APPLICATIONS REJECTED	0	0	2	0	0
APPLICATIONS PENDING	0	0	0	0	0
RECIPIENTS	8	12	97	26	54
CASES CLOSED	1	3	15	4	9
*** AB SUPP					
APPLICATIONS RECEIVED	0	0	1	0	0
APPLICATIONS APPROVED	0	1	0	0	0
APPLICATIONS REJECTED	0	2	2	1	0
APPLICATIONS PENDING	1	1	3	1	1
RECIPIENTS	2	8	8	2	5
TOTAL PAYMENTS	\$680	\$2,542	\$2,433	\$569	\$1,322
CASES CLOSED	0	0	0	0	0
*** BP					
APPLICATIONS RECEIVED	0	0	2	0	0
APPLICATIONS APPROVED	0	2	0	0	0
APPLICATIONS REJECTED	0	1	2	1	0
APPLICATIONS PENDING	1	1	4	1	1
RECIPIENTS	1	14	39	10	28
TOTAL PAYMENTS	\$373	\$5,222	\$14,547	\$3,730	\$10,439
CASES CLOSED	0	0	1	0	0

TABLE 2. DETAILED OPERATING STATISTICS BY AREA AND COUNTY FOR SEPTEMBER 1996

	AREA 3 REYNOLDS	AREA 3 RIPLEY	AREA 3 ST FRANCOIS	AREA 3 STE GENEVIEVE	AREA 3 SCOTT
*** NC					
APPLICATIONS RECEIVED	0	2	12	1	5
APPLICATIONS APPROVED	1	1	10	2	3
APPLICATIONS REJECTED	0	1	3	1	3
APPLICATIONS PENDING	0	1	7	3	2
RECIPIENTS	16	33	289	56	77
RCF-II	1	18	158	56	76
SNF-ICF	0	0	20	0	0
RCF-I	15	15	111	0	1
PAYMENTS	\$2,547	\$6,792	\$62,247	\$14,644	\$21,200
RCF-II	\$282	\$4,591	\$39,191	\$14,644	\$21,049
SNF/ICF	\$0	\$0	\$7,307	\$0	\$0
RCF-I	\$2,265	\$2,201	\$15,749	\$0	\$151
REINVESTIGATIONS	0	2	34	1	9
CASES CLOSED	0	0	10	1	0
*** MA					
APPLICATIONS RECEIVED	33	75	197	27	177
APPLICATIONS APPROVED	23	45	139	21	89
APPLICATIONS REJECTED	13	22	76	8	56
APPLICATIONS PENDING	41	62	193	31	170
RECIPIENTS	378	963	1,770	291	1,731
CASES CLOSED	11	17	40	1	34
*** MA-K					
APPLICATIONS RECEIVED	0	0	0	0	0
APPLICATIONS APPROVED - DMH	0	0	0	0	0
APPLICATIONS APPROVED - DYS	0	0	0	0	0
APPLICATIONS REJECTED	0	0	0	0	0
APPLICATIONS PENDING	0	0	0	0	0
RECIPIENTS - DMH	0	0	0	0	0
RECIPIENTS - DYS	0	0	0	0	0
CASES CLOSED - DMH	0	0	0	0	0
CASES CLOSED - DYS	0	0	0	0	0
*** REFUGEE					
APPLICATIONS RECEIVED	0	0	0	0	0
APPLICATIONS APPROVED	0	0	0	0	0
APPLICATIONS REJECTED	0	0	0	0	0
APPLICATIONS PENDING	0	0	0	0	0
CASES RECEIVING	0	1	0	0	0
TOTAL PERSONS	0	1	0	0	0
TOTAL PAYMENTS	\$0	\$0	\$0	\$0	\$0
REINVESTIGATIONS	0	0	0	0	0
CASES CLOSED	0	0	0	0	0
*** SSI ONLY					
RECIPIENTS	14	17	30	3	38
*** SSI-SP					
RECIPIENTS	4	16	9	3	24
TOTAL PAYMENTS	\$91	\$511	\$649	\$79	\$1,098
AVERAGE PER RECIPIENT	\$22.75	\$31.94	\$72.11	\$26.33	\$45.75
*** SP ONLY					
RECIPIENTS	2	4	4	0	5
TOTAL PAYMENTS	\$65	\$183	\$153	\$0	\$167
AVERAGE PER RECIPIENT	\$32.50	\$45.75	\$38.25	\$0.00	\$33.40
*** QMB					
APPLICATIONS RECEIVED	2	3	18	2	24
APPLICATIONS APPROVED	5	1	12	1	15
APPLICATIONS REJECTED	1	2	6	2	4
APPLICATIONS PENDING	0	2	14	0	10
TOTAL PERSONS	31	42	141	18	89
REINVESTIGATIONS	1	2	1	0	8
CASES CLOSED	10	3	19	3	8
*** SLHB					
APPLICATIONS RECEIVED	1	2	9	0	3
APPLICATIONS APPROVED	0	2	1	0	3
APPLICATIONS REJECTED	5	0	4	1	0
APPLICATIONS PENDING	0	1	8	0	2
TOTAL PERSONS	11	20	41	10	31
REINVESTIGATIONS	1	0	0	0	1
CASES CLOSED	1	2	6	2	2
*** VENDOR CASES					
RECIPIENTS	38	100	365	88	351
CASES CLOSED	0	5	16	3	7

TABLE 2. DETAILED OPERATING STATISTICS BY AREA AND COUNTY FOR SEPTEMBER 1996

	AREA 3 SHANNON	AREA 3 STODDARD	AREA 3 WASHINGTON	AREA 3 WAYNE	AREA 4 BARRY
*** AFDC					
APPLICATIONS RECEIVED	25	43	28	27	70
APPLICATIONS APPROVED	11	26	27	23	30
APPLICATIONS REJECTED	8	14	6	9	36
APPLICATIONS PENDING	7	36	20	15	21
FAMILIES RECEIVING CASH	144	400	570	298	413
CHILDREN RECEIVING CASH	291	693	1,059	531	816
TOTAL PERSONS	424	1,001	1,551	779	1,152
TOTAL PAYMENTS	\$35,945	\$94,333	\$141,701	\$72,673	\$105,017
AVERAGE PER FAMILY	\$249.62	\$235.83	\$248.60	\$243.87	\$254.28
AVERAGE PER PERSON	\$84.78	\$94.24	\$91.36	\$93.29	\$91.16
TITLE XIX ONLY CASES	1	6	8	12	15
TITLE XIX TRANSITIONAL CASES	15	66	102	48	44
REINVESTIGATIONS	17	64	41	38	12
CASES CLOSED	11	41	26	13	41
*** AFDC/UP					
FAMILIES RECEIVING	8	6	11	4	2
CHILDREN RECEIVING	17	9	26	6	5
TOTAL PERSONS	30	13	39	10	7
TOTAL PAYMENTS	\$2,292	\$1,054	\$3,481	\$1,004	\$557
AVERAGE PER FAMILY	\$286.50	\$175.67	\$316.45	\$251.00	\$278.50
AVERAGE PER PERSON	\$76.40	\$81.08	\$89.26	\$100.40	\$79.57
*** MC					
APPLICATIONS RECEIVED	28	90	66	42	108
APPLICATIONS APPROVED	22	45	41	21	57
APPLICATIONS REJECTED	6	16	21	15	49
APPLICATIONS PENDING	8	63	37	21	38
FAMILIES RECEIVING	296	644	799	476	738
CHILDREN RECEIVING	567	1,153	1,505	855	1,447
TOTAL PERSONS	573	1,171	1,548	874	1,459
REINVESTIGATIONS	17	23	36	42	11
CASES CLOSED	13	32	34	25	42
*** GR-CASH					
APPLICATIONS RECEIVED	14	17	10	10	19
APPLICATIONS APPROVED	0	7	3	2	6
APPLICATIONS REJECTED	8	9	14	7	15
APPLICATIONS PENDING	10	17	21	13	17
CASES RECEIVING	7	25	45	18	28
PERSONS RECEIVING	7	25	46	18	28
CASH PAYMENTS	\$560	\$1,920	\$3,600	\$1,440	\$2,216
REINVESTIGATIONS	0	1	5	0	0
CASES CLOSED	1	6	4	1	2
MA-GR RECIPIENTS	4	0	10	0	5
MA-GR TOTAL PAYMENTS	\$320	\$0	\$800	\$0	\$400
*** NPW					
APPLICATIONS RECEIVED	12	15	11	10	25
APPLICATIONS APPROVED	13	14	8	10	22
APPLICATIONS REJECTED	0	3	2	1	8
APPLICATIONS PENDING	2	5	5	2	6
CASES RECEIVING	60	112	117	62	161
PERSONS RECEIVING	72	148	141	66	205
REINVESTIGATIONS	0	0	2	2	0
CASES CLOSED	1	2	1	2	2
*** NEWBORNS					
APPLICATIONS RECEIVED	2	4	8	2	14
APPLICATIONS APPROVED	2	4	8	2	15
APPLICATIONS REJECTED	0	0	0	0	0
APPLICATIONS PENDING	0	0	0	0	0
RECIPIENTS	28	61	48	11	97
CASES CLOSED	3	9	5	3	9
*** AB SUPP					
APPLICATIONS RECEIVED	0	2	0	1	1
APPLICATIONS APPROVED	0	0	1	0	0
APPLICATIONS REJECTED	1	1	0	1	3
APPLICATIONS PENDING	0	2	0	1	3
RECIPIENTS	2	9	3	4	6
TOTAL PAYMENTS	\$599	\$2,392	\$1,119	\$1,196	\$1,143
CASES CLOSED	0	1	0	0	0
*** BP					
APPLICATIONS RECEIVED	0	2	0	1	1
APPLICATIONS APPROVED	0	0	0	0	0
APPLICATIONS REJECTED	1	1	1	1	3
APPLICATIONS PENDING	0	2	0	1	3
RECIPIENTS	2	18	15	9	9
TOTAL PAYMENTS	\$746	\$6,714	\$5,595	\$3,357	\$3,357
CASES CLOSED	0	1	0	0	0

TABLE 2. DETAILED OPERATING STATISTICS BY AREA AND COUNTY FOR SEPTEMBER 1996

	AREA 3 SHANNON	AREA 3 STODDARD	AREA 3 WASHINGTON	AREA 3 WAYNE	AREA 4 BARRY
*** HC					
APPLICATIONS RECEIVED	1	4	1	0	0
APPLICATIONS APPROVED	2	0	1	0	1
APPLICATIONS REJECTED	0	0	0	0	0
APPLICATIONS PENDING	0	4	3	0	0
RECIPIENTS	12	82	31	19	49
RCF-II	0	70	21	3	38
SNF-ICF	0	0	1	0	1
RCF-I	12	12	9	16	10
PAYMENTS	\$1,706	\$20,262	\$7,208	\$2,894	\$12,130
RCF-II	\$0	\$18,580	\$5,474	\$688	\$10,245
SNF/ICF	\$0	\$0	\$375	\$0	\$375
RCF-I	\$1,706	\$1,682	\$1,359	\$2,206	\$1,510
REINVESTIGATIONS	0	2	1	2	1
CASES CLOSED	0	1	0	1	1
*** MA					
APPLICATIONS RECEIVED	51	134	95	83	117
APPLICATIONS APPROVED	36	72	57	60	77
APPLICATIONS REJECTED	23	47	29	24	37
APPLICATIONS PENDING	35	135	118	74	83
RECIPIENTS	473	1,417	1,197	882	874
CASES CLOSED	13	16	12	6	9
*** MA-K					
APPLICATIONS RECEIVED	0	13	0	0	0
APPLICATIONS APPROVED - DMH	0	0	0	0	1
APPLICATIONS APPROVED - DYS	0	3	0	0	0
APPLICATIONS REJECTED	0	5	0	0	0
APPLICATIONS PENDING	0	9	0	0	0
RECIPIENTS - DMH	0	0	0	0	1
RECIPIENTS - DYS	0	21	0	0	0
CASES CLOSED - DMH	0	0	0	0	0
CASES CLOSED - DYS	0	3	0	0	0
*** REFUGEE					
APPLICATIONS RECEIVED	0	0	0	0	0
APPLICATIONS APPROVED	0	0	0	0	0
APPLICATIONS REJECTED	0	0	0	0	0
APPLICATIONS PENDING	0	0	0	0	0
CASES RECEIVING	0	0	0	0	0
TOTAL PERSONS	0	0	0	0	0
TOTAL PAYMENTS	\$0	\$0	\$0	\$0	\$0
REINVESTIGATIONS	0	0	0	0	0
CASES CLOSED	0	0	0	0	0
*** SSI ONLY					
RECIPIENTS	5	36	26	18	16
*** SSI-SP					
RECIPIENTS	10	19	12	13	7
TOTAL PAYMENTS	\$576	\$930	\$946	\$487	\$263
AVERAGE PER RECIPIENT	\$57.60	\$48.95	\$78.83	\$37.46	\$37.57
*** SP ONLY					
RECIPIENTS	5	5	5	1	2
TOTAL PAYMENTS	\$219	\$440	\$858	\$368	\$34
AVERAGE PER RECIPIENT	\$43.80	\$88.00	\$171.60	\$368.00	\$17.00
*** QMB					
APPLICATIONS RECEIVED	3	14	42	10	11
APPLICATIONS APPROVED	2	10	2	8	6
APPLICATIONS REJECTED	1	3	29	7	1
APPLICATIONS PENDING	1	7	26	8	4
TOTAL PERSONS	36	90	72	41	73
REINVESTIGATIONS	2	0	0	2	0
CASES CLOSED	8	9	8	12	14
*** SLMB					
APPLICATIONS RECEIVED	2	12	41	4	2
APPLICATIONS APPROVED	1	4	6	3	1
APPLICATIONS REJECTED	0	2	26	1	1
APPLICATIONS PENDING	0	8	26	3	0
TOTAL PERSONS	17	52	38	26	27
REINVESTIGATIONS	1	0	1	0	0
CASES CLOSED	3	9	3	2	4
*** VENDOR CASES					
RECIPIENTS	54	267	113	115	192
CASES CLOSED	2	7	2	3	3



TABLE 2. DETAILED OPERATING STATISTICS BY AREA AND COUNTY FOR SEPTEMBER 1996

	AREA 4 BARTON	AREA 4 BATES	AREA 4 BENTON	AREA 4 CAMDEN	AREA 4 CEDAR
*** AFDC					
APPLICATIONS RECEIVED	17	27	24	24	19
APPLICATIONS APPROVED	8	8	19	17	14
APPLICATIONS REJECTED	6	4	7	14	1
APPLICATIONS PENDING	7	21	17	9	8
FAMILIES RECEIVING CASH	124	178	225	275	127
CHILDREN RECEIVING CASH	211	342	396	487	220
TOTAL PERSONS	316	494	572	711	318
TOTAL PAYMENTS	\$28,254	\$44,458	\$54,537	\$66,287	\$29,791
AVERAGE PER FAMILY	\$227.85	\$249.76	\$242.39	\$241.04	\$234.57
AVERAGE PER PERSON	\$89.41	\$90.00	\$95.34	\$93.23	\$93.68
TITLE XIX ONLY CASES	4	4	2	2	9
TITLE XIX TRANSITIONAL CASES	20	26	33	42	36
REINVESTIGATIONS	9	8	8	13	3
CASES CLOSED	10	18	21	15	25
*** AFDC/UP					
FAMILIES RECEIVING	5	2	6	0	3
CHILDREN RECEIVING	10	5	14	0	4
TOTAL PERSONS	13	7	22	0	7
TOTAL PAYMENTS	\$1,158	\$567	\$1,514	\$0	\$720
AVERAGE PER FAMILY	\$231.60	\$283.50	\$252.33	\$0.00	\$240.00
AVERAGE PER PERSON	\$89.08	\$81.00	\$68.82	\$0.00	\$102.86
*** HC					
APPLICATIONS RECEIVED	33	40	42	47	33
APPLICATIONS APPROVED	19	25	23	42	31
APPLICATIONS REJECTED	7	6	7	20	3
APPLICATIONS PENDING	13	29	28	19	5
FAMILIES RECEIVING	264	355	374	571	370
CHILDREN RECEIVING	519	740	699	1,058	726
TOTAL PERSONS	537	753	715	1,086	731
REINVESTIGATIONS	9	11	12	15	5
CASES CLOSED	18	21	16	33	21
*** GR-CASH					
APPLICATIONS RECEIVED	6	2	6	18	8
APPLICATIONS APPROVED	0	3	1	2	4
APPLICATIONS REJECTED	8	3	6	16	6
APPLICATIONS PENDING	3	5	9	19	7
CASES RECEIVING	12	15	18	16	13
PERSONS RECEIVING	12	15	18	16	13
CASH PAYMENTS	\$960	\$1,200	\$1,199	\$1,200	\$1,040
REINVESTIGATIONS	0	0	0	0	0
CASES CLOSED	3	3	5	3	2
MA-GR RECIPIENTS	1	5	9	7	4
MA-GR TOTAL PAYMENTS	\$80	\$400	\$720	\$560	\$320
*** MPW					
APPLICATIONS RECEIVED	13	9	7	18	15
APPLICATIONS APPROVED	8	9	3	18	8
APPLICATIONS REJECTED	1	3	2	7	1
APPLICATIONS PENDING	7	4	3	3	6
CASES RECEIVING	52	58	44	130	61
PERSONS RECEIVING	67	74	53	152	75
REINVESTIGATIONS	0	0	0	1	0
CASES CLOSED	4	0	2	6	3
*** NEWBORNS					
APPLICATIONS RECEIVED	6	4	4	15	5
APPLICATIONS APPROVED	6	3	4	15	5
APPLICATIONS REJECTED	0	1	0	0	0
APPLICATIONS PENDING	0	0	0	0	0
RECIPIENTS	29	33	35	75	31
CASES CLOSED	3	1	1	8	1
*** AB SUPP					
APPLICATIONS RECEIVED	0	1	1	0	0
APPLICATIONS APPROVED	0	0	1	0	0
APPLICATIONS REJECTED	0	0	2	0	0
APPLICATIONS PENDING	0	1	0	0	0
RECIPIENTS	3	4	5	2	1
TOTAL PAYMENTS	\$937	\$1,492	\$1,536	\$734	\$373
CASES CLOSED	0	0	1	0	0
*** BP					
APPLICATIONS RECEIVED	0	1	0	0	0
APPLICATIONS APPROVED	0	0	0	0	0
APPLICATIONS REJECTED	0	0	2	0	0
APPLICATIONS PENDING	0	1	0	0	0
RECIPIENTS	5	9	13	12	10
TOTAL PAYMENTS	\$1,865	\$3,357	\$4,849	\$4,476	\$3,730
CASES CLOSED	0	0	0	0	0

TABLE 2. DETAILED OPERATING STATISTICS BY AREA AND COUNTY FOR SEPTEMBER 1996

	AREA 4 BARTON	AREA 4 BATES	AREA 4 BENTON	AREA 4 CAMDEN	AREA 4 CEDAR
*** NC					
APPLICATIONS RECEIVED	0	1	1	0	1
APPLICATIONS APPROVED	2	2	1	0	0
APPLICATIONS REJECTED	0	0	0	0	1
APPLICATIONS PENDING	0	1	0	1	1
RECIPIENTS	37	29	12	22	27
RCF-II	10	26	5	4	2
SNF-ICF	0	0	0	18	0
RCF-I	27	3	7	0	25
PAYMENTS	\$6,500	\$7,072	\$2,353	\$7,843	\$3,721
RCF-II	\$2,571	\$6,619	\$1,410	\$1,093	\$564
SNF/ICF	\$0	\$0	\$0	\$6,750	\$0
RCF-I	\$3,929	\$453	\$943	\$0	\$3,157
REINVESTIGATIONS	0	0	1	1	0
CASES CLOSED	1	4	2	0	1
*** MA					
APPLICATIONS RECEIVED	32	51	76	101	59
APPLICATIONS APPROVED	21	34	51	47	37
APPLICATIONS REJECTED	8	15	17	35	22
APPLICATIONS PENDING	24	50	74	92	35
RECIPIENTS	329	405	503	587	451
CASES CLOSED	6	7	3	11	9
*** MA-K					
APPLICATIONS RECEIVED	0	0	0	0	0
APPLICATIONS APPROVED - DMH	0	0	0	0	0
APPLICATIONS APPROVED - DYS	0	0	0	0	0
APPLICATIONS REJECTED	0	0	0	0	0
APPLICATIONS PENDING	0	0	0	0	0
RECIPIENTS - DMH	0	0	0	0	0
RECIPIENTS - DYS	0	0	0	0	0
CASES CLOSED - DMH	0	0	0	0	0
CASES CLOSED - DYS	0	0	0	0	0
*** REFUGEE					
APPLICATIONS RECEIVED	0	0	0	0	0
APPLICATIONS APPROVED	0	0	0	0	0
APPLICATIONS REJECTED	0	0	0	0	0
APPLICATIONS PENDING	0	0	0	0	0
CASES RECEIVING	0	0	0	0	0
TOTAL PERSONS	0	0	0	0	0
TOTAL PAYMENTS	\$0	\$0	\$0	\$0	\$0
REINVESTIGATIONS	0	0	0	0	0
CASES CLOSED	0	0	0	0	0
*** SSI ONLY					
RECIPIENTS	2	9	5	9	6
*** SSI-SP					
RECIPIENTS	2	4	2	8	5
TOTAL PAYMENTS	\$9	\$69	\$36	\$805	\$363
AVERAGE PER RECIPIENT	\$4.50	\$17.25	\$18.00	\$100.63	\$72.60
*** SP ONLY					
RECIPIENTS	0	3	1	1	0
TOTAL PAYMENTS	\$0	\$688	\$373	\$26	\$0
AVERAGE PER RECIPIENT	\$0.00	\$229.33	\$373.00	\$26.00	\$0.00
*** OMB					
APPLICATIONS RECEIVED	9	8	6	11	0
APPLICATIONS APPROVED	4	1	6	8	1
APPLICATIONS REJECTED	4	2	1	6	1
APPLICATIONS PENDING	4	5	2	3	0
TOTAL PERSONS	18	44	83	53	74
REINVESTIGATIONS	0	0	0	0	0
CASES CLOSED	2	5	17	8	12
*** SLMB					
APPLICATIONS RECEIVED	9	10	4	4	1
APPLICATIONS APPROVED	0	4	1	3	1
APPLICATIONS REJECTED	8	1	2	2	0
APPLICATIONS PENDING	4	5	1	2	0
TOTAL PERSONS	4	37	30	28	20
REINVESTIGATIONS	0	0	2	0	0
CASES CLOSED	0	3	7	0	3
*** VENDOR CASES					
RECIPIENTS	71	156	127	157	151
CASES CLOSED	5	6	3	3	7

TABLE 2. DETAILED OPERATING STATISTICS BY AREA AND COUNTY FOR SEPTEMBER 1996

	AREA 4 CHRISTIAN	AREA 4 DADE	AREA 4 DALLAS	AREA 4 DOUGLAS	AREA 4 GREENE
*** AFDC					
APPLICATIONS RECEIVED	39	3	24	16	198
APPLICATIONS APPROVED	27	2	16	8	145
APPLICATIONS REJECTED	20	3	6	2	65
APPLICATIONS PENDING	21	4	6	12	127
FAMILIES RECEIVING CASH	320	59	163	145	2,103
CHILDREN RECEIVING CASH	545	119	277	248	3,720
TOTAL PERSONS	823	170	403	350	5,366
TOTAL PAYMENTS	\$78,503	\$15,245	\$38,866	\$34,276	\$503,843
AVERAGE PER FAMILY	\$245.32	\$258.39	\$238.44	\$236.39	\$239.58
AVERAGE PER PERSON	\$95.39	\$89.68	\$96.44	\$97.93	\$93.90
TITLE XIX ONLY CASES	6	2	1	1	40
TITLE XIX TRANSITIONAL CASES	70	16	32	32	346
REINVESTIGATIONS	10	4	7	3	107
CASES CLOSED	30	10	12	16	165
*** AFDC/UP					
FAMILIES RECEIVING	2	0	0	2	11
CHILDREN RECEIVING	2	0	0	3	26
TOTAL PERSONS	6	0	0	4	42
TOTAL PAYMENTS	\$428	\$0	\$0	\$428	\$3,215
AVERAGE PER FAMILY	\$214.00	\$0.00	\$0.00	\$214.00	\$292.27
AVERAGE PER PERSON	\$71.33	\$0.00	\$0.00	\$107.00	\$76.55
*** MC					
APPLICATIONS RECEIVED	78	7	38	30	308
APPLICATIONS APPROVED	43	5	18	16	209
APPLICATIONS REJECTED	35	1	5	2	105
APPLICATIONS PENDING	54	5	19	24	242
FAMILIES RECEIVING	733	219	340	383	3,505
CHILDREN RECEIVING	1,282	462	635	739	6,315
TOTAL PERSONS	1,292	467	645	745	6,401
REINVESTIGATIONS	11	5	12	4	59
CASES CLOSED	33	4	20	14	140
*** GR-CASH					
APPLICATIONS RECEIVED	11	2	8	5	73
APPLICATIONS APPROVED	2	0	1	2	17
APPLICATIONS REJECTED	8	1	1	4	61
APPLICATIONS PENDING	18	4	14	7	134
CASES RECEIVING	16	10	17	18	154
PERSONS RECEIVING	16	10	17	18	154
CASH PAYMENTS	\$1,200	\$800	\$1,360	\$1,440	\$12,294
REINVESTIGATIONS	0	0	2	0	2
CASES CLOSED	4	3	2	0	14
HA-GR RECIPIENTS	8	4	1	2	48
HA-GR TOTAL PAYMENTS	\$640	\$320	\$80	\$160	\$3,768
*** HPW					
APPLICATIONS RECEIVED	27	4	8	13	146
APPLICATIONS APPROVED	20	6	6	7	111
APPLICATIONS REJECTED	5	2	1	2	31
APPLICATIONS PENDING	10	0	2	6	56
CASES RECEIVING	148	41	60	75	844
PERSONS RECEIVING	187	48	80	87	1,024
REINVESTIGATIONS	1	0	0	0	4
CASES CLOSED	2	0	1	5	24
*** NEWBORNS					
APPLICATIONS RECEIVED	14	1	5	2	66
APPLICATIONS APPROVED	15	1	5	2	63
APPLICATIONS REJECTED	0	0	0	0	0
APPLICATIONS PENDING	0	0	0	0	2
RECIPIENTS	131	25	32	31	604
CASES CLOSED	18	0	5	3	62
*** AB SUPP					
APPLICATIONS RECEIVED	0	0	1	0	2
APPLICATIONS APPROVED	0	0	0	0	0
APPLICATIONS REJECTED	0	1	1	0	4
APPLICATIONS PENDING	1	0	1	0	7
RECIPIENTS	4	0	3	2	30
TOTAL PAYMENTS	\$1,175	\$0	\$606	\$262	\$8,494
CASES CLOSED	0	0	1	0	1
*** BP					
APPLICATIONS RECEIVED	0	0	1	0	2
APPLICATIONS APPROVED	0	1	0	0	0
APPLICATIONS REJECTED	0	0	1	0	3
APPLICATIONS PENDING	1	0	1	0	7
RECIPIENTS	11	3	9	5	75
TOTAL PAYMENTS	\$4,103	\$1,119	\$3,357	\$1,865	\$27,975
CASES CLOSED	0	0	1	0	0

TABLE 2. DETAILED OPERATING STATISTICS BY AREA AND COUNTY FOR SEPTEMBER 1996

	AREA 4 CHRISTIAN	AREA 4 DADE	AREA 4 DALLAS	AREA 4 DOUGLAS	AREA 4 GREENE
*** NC					
APPLICATIONS RECEIVED	10	0	0	0	12
APPLICATIONS APPROVED	4	0	0	0	11
APPLICATIONS REJECTED	1	0	0	0	3
APPLICATIONS PENDING	9	0	0	1	11
RECIPIENTS	120	4	27	14	240
RCF-II	100	4	10	12	190
SNF-ICF	0	0	1	0	16
RCF-I	20	0	16	2	34
PAYMENTS	\$29,127	\$1,007	\$5,199	\$3,467	\$58,984
RCF-II	\$26,221	\$1,007	\$2,594	\$3,165	\$48,364
SNF/ICF	\$0	\$0	\$189	\$0	\$5,598
RCF-I	\$2,906	\$0	\$2,416	\$302	\$5,022
REINVESTIGATIONS	1	0	2	0	3
CASES CLOSED	0	1	0	0	3
*** MA					
APPLICATIONS RECEIVED	84	24	46	48	516
APPLICATIONS APPROVED	64	14	30	35	294
APPLICATIONS REJECTED	15	14	19	13	187
APPLICATIONS PENDING	85	27	58	40	642
RECIPIENTS	695	261	471	568	4,791
CASES CLOSED	14	3	3	8	65
*** MA-K					
APPLICATIONS RECEIVED	0	0	0	0	15
APPLICATIONS APPROVED - DHH	0	0	0	0	0
APPLICATIONS APPROVED - DYS	0	0	0	0	8
APPLICATIONS REJECTED	0	0	0	0	6
APPLICATIONS PENDING	0	0	0	0	2
RECIPIENTS - DHH	0	0	0	0	1
RECIPIENTS - DYS	0	0	0	0	52
CASES CLOSED - DHH	0	0	0	0	0
CASES CLOSED - DYS	0	0	0	0	13
*** REFUGEE					
APPLICATIONS RECEIVED	0	0	0	0	0
APPLICATIONS APPROVED	0	0	0	0	0
APPLICATIONS REJECTED	0	0	0	0	0
APPLICATIONS PENDING	0	0	0	0	0
CASES RECEIVING	0	0	0	0	0
TOTAL PERSONS	0	0	0	0	0
TOTAL PAYMENTS	\$0	\$0	\$0	\$0	\$0
REINVESTIGATIONS	0	0	0	0	0
CASES CLOSED	0	0	0	0	0
*** SSI ONLY					
RECIPIENTS	14	5	6	17	73
*** SSI-SP					
RECIPIENTS	8	1	12	14	50
TOTAL PAYMENTS	\$155	\$336	\$1,030	\$324	\$2,105
AVERAGE PER RECIPIENT	\$19.38	\$336.00	\$85.83	\$23.14	\$42.10
*** SP ONLY					
RECIPIENTS	2	0	4	3	14
TOTAL PAYMENTS	\$112	\$0	\$651	\$196	\$838
AVERAGE PER RECIPIENT	\$56.00	\$0.00	\$162.75	\$65.33	\$59.86
*** QMB					
APPLICATIONS RECEIVED	8	4	2	3	30
APPLICATIONS APPROVED	2	3	2	0	19
APPLICATIONS REJECTED	2	3	1	0	13
APPLICATIONS PENDING	6	0	3	3	23
TOTAL PERSONS	51	15	44	30	451
REINVESTIGATIONS	0	0	1	0	4
CASES CLOSED	8	2	2	3	37
*** SLMB					
APPLICATIONS RECEIVED	3	0	1	1	7
APPLICATIONS APPROVED	1	0	1	0	4
APPLICATIONS REJECTED	1	0	1	0	2
APPLICATIONS PENDING	2	0	1	1	5
TOTAL PERSONS	24	3	14	9	130
REINVESTIGATIONS	0	0	1	0	2
CASES CLOSED	1	0	5	1	14
*** VENDOR CASES					
RECIPIENTS	169	91	64	72	1,043
CASES CLOSED	7	2	1	1	33

TABLE 2. DETAILED OPERATING STATISTICS BY AREA AND COUNTY FOR SEPTEMBER 1996

	AREA 4 HENRY	AREA 4 HICKORY	AREA 4 JASPER	AREA 4 LACLEDE	AREA 4 LAWRENCE
*** AFDC					
APPLICATIONS RECEIVED	35	13	124	33	39
APPLICATIONS APPROVED	18	6	75	26	28
APPLICATIONS REJECTED	13	3	56	19	16
APPLICATIONS PENDING	26	8	69	13	25
FAMILIES RECEIVING CASH	295	141	1,333	378	331
CHILDREN RECEIVING CASH	538	245	2,412	694	609
TOTAL PERSONS	761	352	3,469	993	890
TOTAL PAYMENTS	\$70,456	\$33,765	\$323,529	\$92,587	\$81,395
AVERAGE PER FAMILY	\$238.83	\$239.47	\$242.71	\$244.94	\$245.91
AVERAGE PER PERSON	\$92.58	\$95.92	\$93.26	\$93.24	\$91.46
TITLE XIX ONLY CASES	3	3	21	9	4
TITLE XIX TRANSITIONAL CASES	38	19	208	51	53
REINVESTIGATIONS	3	2	66	16	29
CASES CLOSED	26	7	125	29	39
*** AFDC/UP					
FAMILIES RECEIVING	4	0	9	1	0
CHILDREN RECEIVING	7	0	25	4	0
TOTAL PERSONS	11	0	28	4	0
TOTAL PAYMENTS	\$1,102	\$0	\$2,257	\$342	\$0
AVERAGE PER FAMILY	\$275.50	\$0.00	\$250.78	\$342.00	\$0.00
AVERAGE PER PERSON	\$100.18	\$0.00	\$80.61	\$85.50	\$0.00
*** MC					
APPLICATIONS RECEIVED	48	15	195	63	71
APPLICATIONS APPROVED	28	6	125	48	48
APPLICATIONS REJECTED	18	8	68	19	30
APPLICATIONS PENDING	30	10	111	31	38
FAMILIES RECEIVING	468	201	2,259	715	679
CHILDREN RECEIVING	819	392	4,075	1,384	1,324
TOTAL PERSONS	840	400	4,135	1,408	1,346
REINVESTIGATIONS	2	3	56	11	26
CASES CLOSED	24	8	119	32	48
*** GR-CASH					
APPLICATIONS RECEIVED	11	8	42	11	7
APPLICATIONS APPROVED	1	3	9	1	4
APPLICATIONS REJECTED	3	8	27	5	5
APPLICATIONS PENDING	19	7	71	10	12
CASES RECEIVING	19	6	103	17	23
PERSONS RECEIVING	19	6	103	17	23
CASH PAYMENTS	\$1,520	\$480	\$8,519	\$1,360	\$1,526
REINVESTIGATIONS	1	0	1	0	0
CASES CLOSED	1	1	16	3	4
MA-GR RECIPIENTS	6	7	25	4	9
MA-GR TOTAL PAYMENTS	\$407	\$560	\$2,000	\$320	\$668
*** MPW					
APPLICATIONS RECEIVED	13	2	93	18	26
APPLICATIONS APPROVED	10	4	78	18	24
APPLICATIONS REJECTED	2	0	25	4	6
APPLICATIONS PENDING	6	0	31	7	9
CASES RECEIVING	80	34	490	162	173
PERSONS RECEIVING	98	43	612	193	218
REINVESTIGATIONS	0	0	0	0	0
CASES CLOSED	1	1	22	8	7
*** NEWBORNS					
APPLICATIONS RECEIVED	6	3	43	8	11
APPLICATIONS APPROVED	6	3	42	8	10
APPLICATIONS REJECTED	0	0	1	0	0
APPLICATIONS PENDING	0	0	0	0	0
RECIPIENTS	35	19	262	77	85
CASES CLOSED	3	3	33	13	2
*** AB SUPP					
APPLICATIONS RECEIVED	1	0	2	0	0
APPLICATIONS APPROVED	0	0	1	0	0
APPLICATIONS REJECTED	2	0	4	1	1
APPLICATIONS PENDING	2	0	4	0	0
RECIPIENTS	4	0	27	5	3
TOTAL PAYMENTS	\$1,388	\$0	\$8,325	\$1,525	\$1,119
CASES CLOSED	0	0	2	0	0
*** BP					
APPLICATIONS RECEIVED	1	0	2	0	0
APPLICATIONS APPROVED	0	0	1	0	1
APPLICATIONS REJECTED	2	0	3	1	0
APPLICATIONS PENDING	2	0	5	0	0
RECIPIENTS	11	6	50	6	10
TOTAL PAYMENTS	\$4,103	\$2,238	\$18,645	\$2,238	\$3,730
CASES CLOSED	0	0	0	0	0

TABLE 2. DETAILED OPERATING STATISTICS BY AREA AND COUNTY FOR SEPTEMBER 1996

	AREA 4 HENRY	AREA 4 HICKORY	AREA 4 JASPER	AREA 4 LACLEDE	AREA 4 LAWRENCE
MMH NC					
APPLICATIONS RECEIVED	0	0	12	9	3
APPLICATIONS APPROVED	2	0	12	3	1
APPLICATIONS REJECTED	0	0	4	1	1
APPLICATIONS PENDING	0	0	3	8	2
RECIPIENTS	36	3	192	73	34
RCF-II	31	2	132	37	30
SNF-ICF	0	0	1	0	0
RCF-I	5	1	59	36	4
PAYMENTS	\$8,771	\$661	\$43,743	\$13,922	\$8,259
RCF-II	\$8,016	\$510	\$34,863	\$8,502	\$7,655
SNF/ICF	\$0	\$0	\$375	\$0	\$0
RCF-I	\$755	\$151	\$8,505	\$5,420	\$604
REINVESTIGATIONS	1	0	23	6	4
CASES CLOSED	0	1	6	0	3
MMH MA					
APPLICATIONS RECEIVED	80	32	351	78	105
APPLICATIONS APPROVED	47	16	205	62	56
APPLICATIONS REJECTED	29	16	109	30	26
APPLICATIONS PENDING	103	47	346	54	108
RECIPIENTS	733	295	2,881	899	831
CASES CLOSED	10	6	66	14	18
MMH MA-K					
APPLICATIONS RECEIVED	0	0	14	0	0
APPLICATIONS APPROVED - DMH	0	0	0	0	0
APPLICATIONS APPROVED - DYS	0	0	7	0	0
APPLICATIONS REJECTED	0	0	7	0	0
APPLICATIONS PENDING	0	0	0	0	0
RECIPIENTS - DMH	0	0	0	0	0
RECIPIENTS - DYS	0	0	49	0	0
CASES CLOSED - DMH	0	0	0	0	0
CASES CLOSED - DYS	0	0	14	0	0
MMH REFUGEE					
APPLICATIONS RECEIVED	0	0	0	0	0
APPLICATIONS APPROVED	0	0	0	0	0
APPLICATIONS REJECTED	0	0	0	0	0
APPLICATIONS PENDING	0	0	0	0	0
CASES RECEIVING	0	0	0	0	0
TOTAL PERSONS	0	0	0	0	0
TOTAL PAYMENTS	\$0	\$0	\$0	\$0	\$0
REINVESTIGATIONS	0	0	0	0	0
CASES CLOSED	0	0	0	0	0
MMH SSI ONLY					
RECIPIENTS	8	6	38	18	13
MMH SSI-SP					
RECIPIENTS	5	3	19	16	5
TOTAL PAYMENTS	\$92	\$153	\$832	\$490	\$149
AVERAGE PER RECIPIENT	\$18.40	\$51.00	\$43.79	\$30.63	\$29.80
MMH SP ONLY					
RECIPIENTS	1	0	9	5	0
TOTAL PAYMENTS	\$373	\$0	\$589	\$539	\$0
AVERAGE PER RECIPIENT	\$373.00	\$0.00	\$65.44	\$107.80	\$0.00
MMH QMB					
APPLICATIONS RECEIVED	5	3	46	7	11
APPLICATIONS APPROVED	2	0	22	6	7
APPLICATIONS REJECTED	1	2	26	1	5
APPLICATIONS PENDING	4	3	30	1	4
TOTAL PERSONS	65	47	262	85	64
REINVESTIGATIONS	0	0	4	1	2
CASES CLOSED	11	8	26	14	6
MMH SLMB					
APPLICATIONS RECEIVED	0	3	33	2	12
APPLICATIONS APPROVED	0	2	3	0	2
APPLICATIONS REJECTED	0	1	31	1	10
APPLICATIONS PENDING	1	0	20	0	4
TOTAL PERSONS	12	22	116	21	29
REINVESTIGATIONS	0	0	0	0	0
CASES CLOSED	3	1	15	2	1
MMH VENDOR CASES					
RECIPIENTS	161	82	498	178	218
CASES CLOSED	5	0	15	3	5

TABLE 2. DETAILED OPERATING STATISTICS BY AREA AND COUNTY FOR SEPTEMBER 1996

	AREA 4 MCDONALD	AREA 4 MARIES	AREA 4 MILLER	AREA 4 MONITEAU	AREA 4 MORGAN
*** AFDC					
APPLICATIONS RECEIVED	45	1	21	7	13
APPLICATIONS APPROVED	29	4	19	1	10
APPLICATIONS REJECTED	10	1	5	3	4
APPLICATIONS PENDING	20	1	8	6	10
FAMILIES RECEIVING CASH	338	93	237	70	217
CHILDREN RECEIVING CASH	601	184	424	116	402
TOTAL PERSONS	891	266	620	168	585
TOTAL PAYMENTS	\$82,871	\$23,949	\$56,531	\$15,578	\$55,144
AVERAGE PER FAMILY	\$245.18	\$257.52	\$238.53	\$222.54	\$254.12
AVERAGE PER PERSON	\$93.01	\$90.03	\$91.18	\$92.73	\$94.26
TITLE XIX ONLY CASES	5	3	5	0	9
TITLE XIX TRANSITIONAL CASES	45	14	50	17	26
REINVESTIGATIONS	26	1	12	4	8
CASES CLOSED	30	9	12	11	14
*** AFDC/UP					
FAMILIES RECEIVING	2	0	2	0	2
CHILDREN RECEIVING	4	0	6	0	4
TOTAL PERSONS	6	0	10	0	6
TOTAL PAYMENTS	\$524	\$0	\$723	\$0	\$584
AVERAGE PER FAMILY	\$262.00	\$0.00	\$361.50	\$0.00	\$292.00
AVERAGE PER PERSON	\$87.33	\$0.00	\$72.30	\$0.00	\$97.33
*** MC					
APPLICATIONS RECEIVED	67	13	41	22	33
APPLICATIONS APPROVED	54	12	16	7	17
APPLICATIONS REJECTED	10	5	17	8	10
APPLICATIONS PENDING	30	2	25	10	26
FAMILIES RECEIVING	672	158	506	165	368
CHILDREN RECEIVING	1,343	301	974	305	700
TOTAL PERSONS	1,376	303	1,001	310	714
REINVESTIGATIONS	18	1	20	4	11
CASES CLOSED	38	8	32	13	32
*** GR-CASH					
APPLICATIONS RECEIVED	10	2	7	3	13
APPLICATIONS APPROVED	3	0	2	1	0
APPLICATIONS REJECTED	7	2	7	2	9
APPLICATIONS PENDING	15	4	13	2	13
CASES RECEIVING	25	9	22	3	15
PERSONS RECEIVING	26	9	22	3	15
CASH PAYMENTS	\$2,080	\$720	\$1,760	\$240	\$1,200
REINVESTIGATIONS	0	0	0	0	0
CASES CLOSED	3	2	1	0	1
MA-GR RECIPIENTS	8	0	5	0	7
MA-GR TOTAL PAYMENTS	\$640	\$0	\$400	\$0	\$560
*** MPW					
APPLICATIONS RECEIVED	16	5	15	5	10
APPLICATIONS APPROVED	12	1	15	6	7
APPLICATIONS REJECTED	4	3	3	2	2
APPLICATIONS PENDING	6	3	5	1	6
CASES RECEIVING	133	24	104	36	71
PERSONS RECEIVING	163	29	142	49	87
REINVESTIGATIONS	0	0	0	0	0
CASES CLOSED	7	0	4	0	1
*** NEWBORNS					
APPLICATIONS RECEIVED	4	3	11	4	6
APPLICATIONS APPROVED	4	3	10	4	6
APPLICATIONS REJECTED	0	0	1	0	0
APPLICATIONS PENDING	0	0	0	0	0
RECIPIENTS	50	11	97	28	49
CASES CLOSED	5	4	13	3	6
*** AB SUPP					
APPLICATIONS RECEIVED	1	1	0	0	0
APPLICATIONS APPROVED	0	0	0	0	0
APPLICATIONS REJECTED	0	0	2	0	0
APPLICATIONS PENDING	1	1	0	0	1
RECIPIENTS	2	1	4	3	2
TOTAL PAYMENTS	\$686	\$373	\$1,492	\$694	\$484
CASES CLOSED	0	0	0	0	0
*** BP					
APPLICATIONS RECEIVED	1	1	0	0	0
APPLICATIONS APPROVED	0	0	0	0	0
APPLICATIONS REJECTED	0	0	2	0	0
APPLICATIONS PENDING	1	1	1	0	1
RECIPIENTS	9	6	7	5	15
TOTAL PAYMENTS	\$3,357	\$2,238	\$2,611	\$1,865	\$5,595
CASES CLOSED	0	0	0	0	1

TABLE 2. DETAILED OPERATING STATISTICS BY AREA AND COUNTY FOR SEPTEMBER 1996

	AREA 4 MCDONALD	AREA 4 MARIES	AREA 4 MILLER	AREA 4 MONITEAU	AREA 4 MORGAN
*** NC					
APPLICATIONS RECEIVED	0	0	2	1	1
APPLICATIONS APPROVED	0	0	0	4	1
APPLICATIONS REJECTED	0	0	1	0	1
APPLICATIONS PENDING	0	0	2	0	0
RECIPIENTS	46	10	15	11	18
RCF-II	33	2	9	6	15
SNF-ICF	1	0	1	0	0
RCF-I	12	8	5	5	3
PAYMENTS	\$10,946	\$1,514	\$3,668	\$2,165	\$3,990
RCF-II	\$8,873	\$558	\$2,538	\$1,447	\$3,537
SNF/ICF	\$276	\$0	\$375	\$0	\$0
RCF-I	\$1,797	\$956	\$755	\$718	\$453
REINVESTIGATIONS	2	0	2	3	0
CASES CLOSED	1	0	0	0	0
*** MA					
APPLICATIONS RECEIVED	91	29	66	27	56
APPLICATIONS APPROVED	57	32	42	16	35
APPLICATIONS REJECTED	35	8	34	4	20
APPLICATIONS PENDING	74	16	74	30	61
RECIPIENTS	678	248	644	195	499
CASES CLOSED	11	3	8	6	5
*** MA-K					
APPLICATIONS RECEIVED	0	0	0	0	0
APPLICATIONS APPROVED - DMH	0	0	0	0	0
APPLICATIONS APPROVED - DYS	0	0	0	0	0
APPLICATIONS REJECTED	0	0	0	0	0
APPLICATIONS PENDING	0	0	0	0	0
RECIPIENTS - DMH	0	0	0	0	0
RECIPIENTS - DYS	0	0	0	0	0
CASES CLOSED - DMH	0	0	0	0	0
CASES CLOSED - DYS	0	0	0	0	0
*** REFUGEE					
APPLICATIONS RECEIVED	0	0	0	0	0
APPLICATIONS APPROVED	0	0	0	0	0
APPLICATIONS REJECTED	0	0	0	0	0
APPLICATIONS PENDING	0	0	0	0	0
CASES RECEIVING	0	0	0	0	0
TOTAL PERSONS	0	0	0	0	0
TOTAL PAYMENTS	\$0	\$0	\$0	\$0	\$0
REINVESTIGATIONS	0	0	0	0	0
CASES CLOSED	0	0	0	0	0
*** SSI ONLY					
RECIPIENTS	7	6	7	4	11
*** SSI-SP					
RECIPIENTS	7	5	8	5	5
TOTAL PAYMENTS	\$167	\$198	\$312	\$103	\$247
AVERAGE PER RECIPIENT	\$23.86	\$39.60	\$39.00	\$20.60	\$49.40
*** SP ONLY					
RECIPIENTS	1	2	2	0	2
TOTAL PAYMENTS	\$23	\$101	\$48	\$0	\$161
AVERAGE PER RECIPIENT	\$23.00	\$50.50	\$24.00	\$0.00	\$80.50
*** QMB					
APPLICATIONS RECEIVED	12	1	6	3	7
APPLICATIONS APPROVED	6	1	5	0	9
APPLICATIONS REJECTED	6	0	6	1	3
APPLICATIONS PENDING	2	0	3	2	1
TOTAL PERSONS	76	21	69	42	47
REINVESTIGATIONS	0	0	0	2	0
CASES CLOSED	11	3	7	4	5
*** SLMB					
APPLICATIONS RECEIVED	9	0	2	0	3
APPLICATIONS APPROVED	6	0	1	0	1
APPLICATIONS REJECTED	4	0	3	0	1
APPLICATIONS PENDING	2	0	1	0	1
TOTAL PERSONS	45	7	19	10	12
REINVESTIGATIONS	0	0	0	2	0
CASES CLOSED	4	0	2	1	2
*** VENDOR CASES					
RECIPIENTS	75	85	118	89	145
CASES CLOSED	2	2	6	4	2



TABLE 2. DETAILED OPERATING STATISTICS BY AREA AND COUNTY FOR SEPTEMBER 1996

	AREA 4 NEWTON	AREA 4 OZARK	AREA 4 PHELPS	AREA 4 POLK	AREA 4 PULASKI
*** AFDC					
APPLICATIONS RECEIVED	48	14	35	20	38
APPLICATIONS APPROVED	29	10	22	11	26
APPLICATIONS REJECTED	18	4	11	6	20
APPLICATIONS PENDING	34	10	23	11	20
FAMILIES RECEIVING CASH	413	126	458	208	425
CHILDREN RECEIVING CASH	745	252	813	387	751
TOTAL PERSONS	1,072	343	1,198	547	1,094
TOTAL PAYMENTS	\$99,250	\$30,388	\$113,797	\$51,200	\$100,656
AVERAGE PER FAMILY	\$240.31	\$241.17	\$248.47	\$246.15	\$236.84
AVERAGE PER PERSON	\$92.58	\$88.59	\$94.99	\$93.60	\$92.01
TITLE XIX ONLY CASES	12	6	6	8	12
TITLE XIX TRANSITIONAL CASES	73	33	83	54	63
REINVESTIGATIONS	24	4	6	12	7
CASES CLOSED	51	20	44	24	30
*** AFDC/UP					
FAMILIES RECEIVING	4	0	4	2	1
CHILDREN RECEIVING	9	0	7	5	1
TOTAL PERSONS	15	0	10	7	2
TOTAL PAYMENTS	\$1,307	\$0	\$1,052	\$602	\$234
AVERAGE PER FAMILY	\$326.75	\$0.00	\$263.00	\$301.00	\$234.00
AVERAGE PER PERSON	\$87.13	\$0.00	\$105.20	\$86.00	\$117.00
*** MC					
APPLICATIONS RECEIVED	80	32	72	39	68
APPLICATIONS APPROVED	49	25	38	28	42
APPLICATIONS REJECTED	25	3	17	10	12
APPLICATIONS PENDING	48	23	50	36	42
FAMILIES RECEIVING	936	264	774	541	777
CHILDREN RECEIVING	1,779	524	1,469	1,030	1,362
TOTAL PERSONS	1,793	536	1,493	1,047	1,386
REINVESTIGATIONS	19	1	9	14	3
CASES CLOSED	53	12	34	20	36
*** GR-CASH					
APPLICATIONS RECEIVED	11	7	12	6	12
APPLICATIONS APPROVED	1	2	2	0	2
APPLICATIONS REJECTED	5	3	9	3	12
APPLICATIONS PENDING	21	9	11	13	14
CASES RECEIVING	18	16	28	7	19
PERSONS RECEIVING	19	16	28	7	19
CASH PAYMENTS	\$1,440	\$1,280	\$2,080	\$560	\$1,360
REINVESTIGATIONS	0	0	1	0	0
CASES CLOSED	3	0	3	0	3
MA-GR RECIPIENTS	9	5	4	0	7
MA-GR TOTAL PAYMENTS	\$720	\$400	\$320	\$0	\$560
*** HPW					
APPLICATIONS RECEIVED	44	8	18	14	21
APPLICATIONS APPROVED	32	5	15	13	15
APPLICATIONS REJECTED	7	1	9	0	4
APPLICATIONS PENDING	19	4	3	4	8
CASES RECEIVING	256	48	138	95	125
PERSONS RECEIVING	323	59	181	125	157
REINVESTIGATIONS	2	0	0	0	0
CASES CLOSED	7	2	2	2	3
*** NEWBORNS					
APPLICATIONS RECEIVED	20	3	8	7	5
APPLICATIONS APPROVED	19	3	8	4	5
APPLICATIONS REJECTED	1	0	0	0	0
APPLICATIONS PENDING	0	0	0	3	0
RECIPIENTS	133	11	65	43	33
CASES CLOSED	17	3	6	9	4
*** AB SUPP					
APPLICATIONS RECEIVED	1	0	0	0	0
APPLICATIONS APPROVED	0	0	0	0	0
APPLICATIONS REJECTED	3	0	0	1	0
APPLICATIONS PENDING	1	1	0	0	1
RECIPIENTS	6	5	2	2	3
TOTAL PAYMENTS	\$1,909	\$1,564	\$654	\$569	\$935
CASES CLOSED	0	0	0	0	0
*** BP					
APPLICATIONS RECEIVED	1	0	0	1	0
APPLICATIONS APPROVED	1	0	0	1	0
APPLICATIONS REJECTED	2	0	0	0	0
APPLICATIONS PENDING	1	0	0	0	1
RECIPIENTS	18	7	25	10	12
TOTAL PAYMENTS	\$6,714	\$2,611	\$9,325	\$3,730	\$4,476
CASES CLOSED	0	0	0	0	0

TABLE 2. DETAILED OPERATING STATISTICS BY AREA AND COUNTY FOR SEPTEMBER 1996

	AREA 4 NEWTON	AREA 4 OZARK	AREA 4 PHELPS	AREA 4 POLK	AREA 4 PULASKI
*** NC					
APPLICATIONS RECEIVED	3	1	0	4	3
APPLICATIONS APPROVED	3	1	2	2	2
APPLICATIONS REJECTED	1	0	1	2	0
APPLICATIONS PENDING	2	1	0	4	3
RECIPIENTS	44	6	66	43	20
RCF-II	27	4	60	23	15
SNF-ICF	0	0	2	0	2
RCF-I	17	2	4	20	3
PAYMENTS	\$9,609	\$1,430	\$16,800	\$8,716	\$4,940
RCF-II	\$7,189	\$1,128	\$15,446	\$5,956	\$3,737
SNF/ICF	\$0	\$0	\$750	\$0	\$750
RCF-I	\$2,420	\$302	\$604	\$2,760	\$453
REINVESTIGATIONS	0	0	0	0	0
CASES CLOSED	1	0	1	1	0
*** MA					
APPLICATIONS RECEIVED	134	33	89	62	75
APPLICATIONS APPROVED	82	19	39	36	40
APPLICATIONS REJECTED	47	12	30	8	31
APPLICATIONS PENDING	152	37	105	59	82
RECIPIENTS	1,015	466	926	694	719
CASES CLOSED	16	6	14	8	9
*** MA-K					
APPLICATIONS RECEIVED	0	1	0	0	0
APPLICATIONS APPROVED - DMH	0	0	0	0	0
APPLICATIONS APPROVED - DYS	0	0	0	0	0
APPLICATIONS REJECTED	0	0	0	0	0
APPLICATIONS PENDING	0	0	0	0	0
RECIPIENTS - DMH	0	0	0	0	0
RECIPIENTS - DYS	0	0	0	0	0
CASES CLOSED - DMH	0	0	0	0	0
CASES CLOSED - DYS	0	0	0	0	0
*** REFUGEE					
APPLICATIONS RECEIVED	0	0	0	0	0
APPLICATIONS APPROVED	0	0	0	0	0
APPLICATIONS REJECTED	0	0	0	0	0
APPLICATIONS PENDING	0	0	0	0	0
CASES RECEIVING	0	0	0	0	0
TOTAL PERSONS	0	0	0	0	0
TOTAL PAYMENTS	\$0	\$0	\$0	\$0	\$0
REINVESTIGATIONS	0	0	0	0	0
CASES CLOSED	0	0	0	0	0
*** SSI ONLY					
RECIPIENTS	10	11	13	11	9
*** SSI-SP					
RECIPIENTS	8	8	18	17	5
TOTAL PAYMENTS	\$533	\$858	\$1,686	\$843	\$203
AVERAGE PER RECIPIENT	\$66.63	\$107.25	\$93.67	\$49.59	\$40.60
*** SP ONLY					
RECIPIENTS	2	0	6	2	2
TOTAL PAYMENTS	\$388	\$0	\$655	\$240	\$433
AVERAGE PER RECIPIENT	\$194.00	\$0.00	\$109.17	\$120.00	\$216.50
*** QMB					
APPLICATIONS RECEIVED	9	3	9	0	6
APPLICATIONS APPROVED	9	3	7	1	5
APPLICATIONS REJECTED	10	1	0	0	4
APPLICATIONS PENDING	1	1	2	0	2
TOTAL PERSONS	136	38	84	41	55
REINVESTIGATIONS	3	0	0	1	0
CASES CLOSED	21	4	10	3	7
*** SLMB					
APPLICATIONS RECEIVED	3	0	3	0	2
APPLICATIONS APPROVED	3	0	1	0	2
APPLICATIONS REJECTED	5	0	0	0	1
APPLICATIONS PENDING	0	0	2	0	1
TOTAL PERSONS	55	18	17	17	14
REINVESTIGATIONS	0	0	0	1	0
CASES CLOSED	11	2	0	0	3
*** VENDOR CASES					
RECIPIENTS	353	73	219	200	140
CASES CLOSED	10	1	7	3	4

TABLE 2. DETAILED OPERATING STATISTICS BY AREA AND COUNTY FOR SEPTEMBER 1996

	AREA 4 ST CLAIR	AREA 4 STONE	AREA 4 TANEY	AREA 4 TEXAS	AREA 4 VERNON
*** AFDC					
APPLICATIONS RECEIVED	15	22	36	36	33
APPLICATIONS APPROVED	13	12	29	20	18
APPLICATIONS REJECTED	2	17	14	8	7
APPLICATIONS PENDING	5	15	21	18	12
FAMILIES RECEIVING CASH	136	249	191	363	236
CHILDREN RECEIVING CASH	248	427	361	738	427
TOTAL PERSONS	335	635	507	1,034	607
TOTAL PAYMENTS	\$32,234	\$60,167	\$47,430	\$91,022	\$57,547
AVERAGE PER FAMILY	\$237.01	\$241.63	\$248.32	\$250.75	\$243.84
AVERAGE PER PERSON	\$96.22	\$94.75	\$93.55	\$88.03	\$94.81
TITLE XIX ONLY CASES	4	8	4	10	4
TITLE XIX TRANSITIONAL CASES	29	39	44	52	36
REINVESTIGATIONS	2	4	2	14	13
CASES CLOSED	9	21	17	37	28
*** AFDC/UP					
FAMILIES RECEIVING	0	1	0	6	2
CHILDREN RECEIVING	0	3	0	13	5
TOTAL PERSONS	0	3	0	21	7
TOTAL PAYMENTS	\$0	\$292	\$0	\$1,854	\$576
AVERAGE PER FAMILY	\$0.00	\$292.00	\$0.00	\$309.00	\$288.00
AVERAGE PER PERSON	\$0.00	\$97.33	\$0.00	\$88.29	\$82.29
*** MC					
APPLICATIONS RECEIVED	31	49	70	69	66
APPLICATIONS APPROVED	16	34	39	44	43
APPLICATIONS REJECTED	10	12	42	18	12
APPLICATIONS PENDING	14	31	53	28	21
FAMILIES RECEIVING	220	544	678	598	469
CHILDREN RECEIVING	428	1,000	1,271	1,127	920
TOTAL PERSONS	438	1,010	1,282	1,138	933
REINVESTIGATIONS	0	5	4	11	18
CASES CLOSED	10	29	42	30	28
*** GR-CASH					
APPLICATIONS RECEIVED	3	17	13	12	8
APPLICATIONS APPROVED	1	1	4	1	1
APPLICATIONS REJECTED	0	13	9	6	7
APPLICATIONS PENDING	3	21	17	10	9
CASES RECEIVING	14	13	17	20	15
PERSONS RECEIVING	14	13	17	20	15
CASH PAYMENTS	\$1,120	\$1,040	\$1,280	\$1,600	\$1,200
REINVESTIGATIONS	0	0	0	0	0
CASES CLOSED	2	2	0	3	1
MA-GR RECIPIENTS	1	3	7	3	3
MA-GR TOTAL PAYMENTS	\$80	\$187	\$560	\$240	\$240
*** MPW					
APPLICATIONS RECEIVED	4	20	32	16	23
APPLICATIONS APPROVED	1	16	18	11	16
APPLICATIONS REJECTED	2	4	13	4	5
APPLICATIONS PENDING	2	6	13	6	5
CASES RECEIVING	38	137	171	106	110
PERSONS RECEIVING	47	159	215	130	142
REINVESTIGATIONS	0	0	0	0	0
CASES CLOSED	2	3	3	5	2
*** NEWBORNS					
APPLICATIONS RECEIVED	2	11	11	9	1
APPLICATIONS APPROVED	2	11	11	9	1
APPLICATIONS REJECTED	0	0	0	0	0
APPLICATIONS PENDING	0	0	0	0	0
RECIPIENTS	26	69	131	54	47
CASES CLOSED	3	7	14	8	6
*** AB SUPP					
APPLICATIONS RECEIVED	0	0	1	0	1
APPLICATIONS APPROVED	0	0	1	0	0
APPLICATIONS REJECTED	0	1	2	0	0
APPLICATIONS PENDING	0	0	1	0	1
RECIPIENTS	0	0	3	1	1
TOTAL PAYMENTS	\$0	\$0	\$1,119	\$347	\$322
CASES CLOSED	0	0	0	1	0
*** BP					
APPLICATIONS RECEIVED	0	0	1	0	1
APPLICATIONS APPROVED	0	0	0	0	1
APPLICATIONS REJECTED	0	0	3	0	0
APPLICATIONS PENDING	0	0	1	0	1
RECIPIENTS	3	2	12	10	10
TOTAL PAYMENTS	\$1,119	\$746	\$4,476	\$3,730	\$3,730
CASES CLOSED	0	0	0	0	0

TABLE 2. DETAILED OPERATING STATISTICS BY AREA AND COUNTY FOR SEPTEMBER 1996

	AREA 4 ST CLAIR	AREA 4 STONE	AREA 4 TANEY	AREA 4 TEXAS	AREA 4 VERNON
*** NC					
APPLICATIONS RECEIVED	0	1	2	4	1
APPLICATIONS APPROVED	0	0	0	2	1
APPLICATIONS REJECTED	0	1	0	0	0
APPLICATIONS PENDING	0	1	4	2	0
RECIPIENTS	7	21	28	43	34
RCF-II	7	6	7	33	24
SNF-ICF	0	0	0	1	1
RCF-I	0	15	21	9	9
PAYMENTS	\$1,452	\$3,650	\$4,914	\$9,437	\$7,781
RCF-II	\$1,452	\$1,594	\$1,859	\$8,006	\$6,141
SNF/ICF	\$0	\$0	\$0	\$75	\$321
RCF-I	\$0	\$2,056	\$3,055	\$1,356	\$1,319
REINVESTIGATIONS	0	0	0	0	0
CASES CLOSED	0	0	1	0	2
*** MA					
APPLICATIONS RECEIVED	41	66	60	98	82
APPLICATIONS APPROVED	21	30	39	55	51
APPLICATIONS REJECTED	9	21	37	27	31
APPLICATIONS PENDING	36	69	86	72	45
RECIPIENTS	341	522	561	930	681
CASES CLOSED	3	13	12	13	20
*** MA-K					
APPLICATIONS RECEIVED	0	0	0	7	0
APPLICATIONS APPROVED - DHM	0	0	0	0	0
APPLICATIONS APPROVED - DYS	0	0	0	7	0
APPLICATIONS REJECTED	0	0	0	0	0
APPLICATIONS PENDING	0	0	0	1	0
RECIPIENTS - DHM	0	0	0	0	1
RECIPIENTS - DYS	0	0	0	37	0
CASES CLOSED - DHM	0	0	0	0	0
CASES CLOSED - DYS	0	0	0	4	0
*** REFUGEE					
APPLICATIONS RECEIVED	0	0	0	0	0
APPLICATIONS APPROVED	0	0	0	0	0
APPLICATIONS REJECTED	0	0	0	0	0
APPLICATIONS PENDING	0	0	0	0	0
CASES RECEIVING	0	0	0	0	0
TOTAL PERSONS	0	0	0	0	0
TOTAL PAYMENTS	\$0	\$0	\$0	\$0	\$0
REINVESTIGATIONS	0	0	0	0	0
CASES CLOSED	0	0	0	0	0
*** SSI ONLY					
RECIPIENTS	7	6	12	9	1
*** SSI-SP					
RECIPIENTS	3	3	9	11	6
TOTAL PAYMENTS	\$81	\$98	\$166	\$475	\$100
AVERAGE PER RECIPIENT	\$27.00	\$32.67	\$18.44	\$43.18	\$16.67
*** SP ONLY					
RECIPIENTS	0	2	3	1	5
TOTAL PAYMENTS	\$0	\$101	\$91	\$19	\$200
AVERAGE PER RECIPIENT	\$0.00	\$50.50	\$30.33	\$19.00	\$40.00
*** QHB					
APPLICATIONS RECEIVED	7	12	6	10	6
APPLICATIONS APPROVED	4	3	2	6	3
APPLICATIONS REJECTED	4	8	6	3	1
APPLICATIONS PENDING	1	4	3	3	2
TOTAL PERSONS	32	51	59	93	49
REINVESTIGATIONS	0	0	1	0	3
CASES CLOSED	2	10	3	18	3
*** SLMB					
APPLICATIONS RECEIVED	7	11	3	4	2
APPLICATIONS APPROVED	2	1	2	0	2
APPLICATIONS REJECTED	6	10	0	3	0
APPLICATIONS PENDING	1	2	2	1	0
TOTAL PERSONS	27	13	22	22	29
REINVESTIGATIONS	0	0	0	0	0
CASES CLOSED	0	0	1	0	1
*** VENDOR CASES					
RECIPIENTS	91	122	158	169	322
CASES CLOSED	0	1	3	8	10

TABLE 2. DETAILED OPERATING STATISTICS BY AREA AND COUNTY FOR SEPTEMBER 1996

	AREA 4 WEBSTER	AREA 4 WRIGHT	AREA 5 JACKSON	AREA 6 ST LOUIS CITY	AREA 7 ST LOUIS COUNTY
*** AFDC					
APPLICATIONS RECEIVED	22	18	751	559	510
APPLICATIONS APPROVED	16	12	528	385	307
APPLICATIONS REJECTED	7	9	219	126	140
APPLICATIONS PENDING	10	6	502	457	440
FAMILIES RECEIVING CASH	243	259	14,037	18,994	10,462
CHILDREN RECEIVING CASH	445	463	27,652	41,905	20,281
TOTAL PERSONS	661	665	39,285	57,663	29,061
TOTAL PAYMENTS	\$60,012	\$63,821	\$3,579,186	\$4,967,330	\$2,639,599
AVERAGE PER FAMILY	\$246.96	\$246.41	\$254.98	\$261.52	\$252.30
AVERAGE PER PERSON	\$90.79	\$95.97	\$91.11	\$86.14	\$90.83
TITLE XIX ONLY CASES	6	4	278	556	239
TITLE XIX TRANSITIONAL CASES	49	41	1,094	825	728
REINVESTIGATIONS	21	9	815	689	291
CASES CLOSED	19	30	821	649	504
*** AFDC/UP					
FAMILIES RECEIVING	4	2	195	70	59
CHILDREN RECEIVING	7	3	470	174	141
TOTAL PERSONS	11	7	795	230	239
TOTAL PAYMENTS	\$796	\$634	\$60,000	\$18,220	\$17,784
AVERAGE PER FAMILY	\$199.00	\$317.00	\$307.69	\$260.29	\$301.42
AVERAGE PER PERSON	\$72.36	\$90.57	\$75.47	\$79.22	\$74.41
*** MC					
APPLICATIONS RECEIVED	57	45	957	516	542
APPLICATIONS APPROVED	26	39	590	347	407
APPLICATIONS REJECTED	16	9	274	107	107
APPLICATIONS PENDING	35	23	621	354	324
FAMILIES RECEIVING	454	568	11,014	8,866	8,907
CHILDREN RECEIVING	880	1,072	21,089	17,546	16,078
TOTAL PERSONS	894	1,096	21,258	17,633	16,163
REINVESTIGATIONS	8	9	228	118	117
CASES CLOSED	24	33	483	257	227
*** GR-CASH					
APPLICATIONS RECEIVED	6	9	216	322	114
APPLICATIONS APPROVED	1	5	57	64	17
APPLICATIONS REJECTED	4	6	190	270	100
APPLICATIONS PENDING	12	13	391	531	197
CASES RECEIVING	9	21	642	1,212	326
PERSONS RECEIVING	9	21	643	1,223	327
CASH PAYMENTS	\$720	\$1,600	\$55,482	\$96,069	\$25,873
REINVESTIGATIONS	0	1	6	23	6
CASES CLOSED	2	0	62	69	19
MA-GR RECIPIENTS	2	5	251	522	287
MA-GR TOTAL PAYMENTS	\$160	\$400	\$19,941	\$41,475	\$22,960
*** MPW					
APPLICATIONS RECEIVED	24	20	361	227	244
APPLICATIONS APPROVED	15	14	246	165	165
APPLICATIONS REJECTED	9	1	86	49	69
APPLICATIONS PENDING	5	6	145	121	129
CASES RECEIVING	121	100	1,780	1,062	1,335
PERSONS RECEIVING	147	119	2,171	1,244	1,630
REINVESTIGATIONS	0	0	4	1	1
CASES CLOSED	2	2	90	54	55
*** NEWBORNS					
APPLICATIONS RECEIVED	11	0	68	23	65
APPLICATIONS APPROVED	10	0	60	16	60
APPLICATIONS REJECTED	0	0	3	3	3
APPLICATIONS PENDING	0	0	2	6	4
RECIPIENTS	74	41	631	92	453
CASES CLOSED	8	4	66	7	48
*** AB SUPP					
APPLICATIONS RECEIVED	2	0	19	18	15
APPLICATIONS APPROVED	0	0	4	1	2
APPLICATIONS REJECTED	1	0	15	17	13
APPLICATIONS PENDING	1	1	21	42	7
RECIPIENTS	2	7	92	124	91
TOTAL PAYMENTS	\$439	\$2,296	\$26,004	\$36,912	\$30,006
CASES CLOSED	0	0	1	4	3
*** BP					
APPLICATIONS RECEIVED	2	0	16	21	14
APPLICATIONS APPROVED	0	0	5	4	3
APPLICATIONS REJECTED	1	0	10	13	10
APPLICATIONS PENDING	1	1	32	47	16
RECIPIENTS	13	8	337	316	324
TOTAL PAYMENTS	\$4,849	\$2,984	\$125,328	\$117,482	\$120,847
CASES CLOSED	0	0	3	4	7

TABLE 2. DETAILED OPERATING STATISTICS BY AREA AND COUNTY FOR SEPTEMBER 1996

	AREA 4 WEBSTER	AREA 4 WRIGHT	AREA 5 JACKSON	AREA 6 ST LOUIS CITY	AREA 7 ST LOUIS COUNTY
*** NC					
APPLICATIONS RECEIVED	1	0	54	34	25
APPLICATIONS APPROVED	0	0	43	21	11
APPLICATIONS REJECTED	0	0	16	7	9
APPLICATIONS PENDING	1	1	52	43	24
RECIPIENTS	28	17	1,104	769	584
RCF-II	20	17	573	374	382
SNF-ICF	1	0	247	77	112
RCF-I	7	0	284	318	90
PAYMENTS	\$6,723	\$4,723	\$286,126	\$172,395	\$154,719
RCF-II	\$5,417	\$4,723	\$153,438	\$98,274	\$101,636
SNF/ICF	\$276	\$0	\$91,119	\$27,368	\$40,194
RCF-I	\$1,030	\$0	\$41,569	\$46,753	\$12,889
REINVESTIGATIONS	0	0	71	49	15
CASES CLOSED	1	0	34	13	4
*** MA					
APPLICATIONS RECEIVED	71	81	1,333	1,124	824
APPLICATIONS APPROVED	33	44	797	661	543
APPLICATIONS REJECTED	25	20	492	462	310
APPLICATIONS PENDING	77	64	1,792	1,844	1,187
RECIPIENTS	658	898	11,634	16,817	10,114
CASES CLOSED	13	12	194	173	101
*** MA-K					
APPLICATIONS RECEIVED	0	0	12	19	83
APPLICATIONS APPROVED - DMH	0	0	0	0	0
APPLICATIONS APPROVED - DYS	0	0	8	10	78
APPLICATIONS REJECTED	0	0	3	2	4
APPLICATIONS PENDING	0	0	3	16	0
RECIPIENTS - DMH	0	0	1	2	7
RECIPIENTS - DYS	0	0	60	169	263
CASES CLOSED - DMH	0	0	0	0	0
CASES CLOSED - DYS	0	0	7	33	63
*** REFUGEE					
APPLICATIONS RECEIVED	0	0	31	26	8
APPLICATIONS APPROVED	0	0	30	29	12
APPLICATIONS REJECTED	0	0	0	2	1
APPLICATIONS PENDING	0	0	1	42	7
CASES RECEIVING	0	0	96	201	50
TOTAL PERSONS	0	0	301	578	118
TOTAL PAYMENTS	\$0	\$0	\$1,781	\$24,465	\$5,236
REINVESTIGATIONS	0	0	0	2	1
CASES CLOSED	0	0	7	19	8
*** SSI ONLY					
RECIPIENTS	15	29	142	499	201
*** SSI-SP					
RECIPIENTS	18	19	95	233	86
TOTAL PAYMENTS	\$401	\$638	\$4,015	\$10,512	\$3,884
AVERAGE PER RECIPIENT	\$22.28	\$33.58	\$42.26	\$45.12	\$45.16
*** SP ONLY					
RECIPIENTS	0	1	44	81	44
TOTAL PAYMENTS	\$0	\$4	\$5,078	\$3,941	\$2,450
AVERAGE PER RECIPIENT	\$0.00	\$4.00	\$115.41	\$48.65	\$55.68
*** OMB					
APPLICATIONS RECEIVED	14	13	76	71	43
APPLICATIONS APPROVED	8	5	42	43	36
APPLICATIONS REJECTED	4	6	28	20	18
APPLICATIONS PENDING	7	9	72	79	27
TOTAL PERSONS	60	74	1,121	1,047	832
REINVESTIGATIONS	1	1	17	10	7
CASES CLOSED	5	16	106	44	56
*** SLMB					
APPLICATIONS RECEIVED	5	7	32	20	15
APPLICATIONS APPROVED	1	4	8	9	4
APPLICATIONS REJECTED	4	4	19	3	8
APPLICATIONS PENDING	1	5	40	14	10
TOTAL PERSONS	33	32	319	201	164
REINVESTIGATIONS	0	0	4	1	0
CASES CLOSED	0	4	32	10	9
*** VENDOR CASES					
RECIPIENTS	147	138	3,050	2,325	4,670
CASES CLOSED	1	5	76	50	94

TABLE 3. DETAILED OPERATING STATISTICS BY AREA FOR SEPTEMBER 1996

	AREA 1	AREA 2	AREA 3	AREA 4	AREA 5	AREA 6	AREA 7
*** AFDC							
APPLICATIONS RECEIVED	643	714	924	1,129	751	559	510
APPLICATIONS APPROVED	402	465	573	726	528	385	307
APPLICATIONS REJECTED	216	280	388	417	219	126	140
APPLICATIONS PENDING	395	438	560	624	502	457	440
FAMILIES RECEIVING CASH	6,447	8,072	10,099	10,872	14,037	18,994	10,462
CHILDREN RECEIVING CASH	11,490	14,817	19,299	19,663	27,652	41,905	20,281
TOTAL PERSONS	16,649	21,524	27,101	28,368	39,285	57,663	29,061
TOTAL PAYMENTS	\$1,567,930	\$2,000,820	\$2,456,067	\$2,642,406	\$3,579,186	\$4,967,330	\$2,639,599
AVERAGE PER FAMILY	\$238.85	\$243.60	\$243.81	\$243.20	\$254.98	\$261.52	\$252.30
AVERAGE PER PERSON	\$93.34	\$92.04	\$90.51	\$93.02	\$91.11	\$86.14	\$90.83
TITLE XIX ONLY CASES	117	193	303	232	278	556	239
TITLE XIX TRANSITIONAL CASES	1,362	1,522	1,701	1,814	1,094	825	728
REINVESTIGATIONS	468	417	1,125	469	815	689	291
CASES CLOSED	704	710	795	995	821	649	504
*** AFDC/UP							
FAMILIES RECEIVING	86	84	120	79	195	70	59
CHILDREN RECEIVING	209	186	264	172	470	174	141
TOTAL PERSONS	325	262	389	256	795	230	239
TOTAL PAYMENTS	\$25,277	\$22,871	\$32,114	\$21,466	\$60,000	\$18,220	\$17,784
AVERAGE PER FAMILY	\$249.11	\$234.39	\$265.14	\$191.51	\$307.69	\$260.29	\$301.42
AVERAGE PER PERSON	\$68.76	\$74.96	\$83.18	\$61.38	\$75.47	\$79.22	\$74.41
*** HC							
APPLICATIONS RECEIVED	1,186	1,260	1,571	2,010	957	516	542
APPLICATIONS APPROVED	798	748	920	1,272	590	347	407
APPLICATIONS REJECTED	364	465	548	619	274	107	107
APPLICATIONS PENDING	709	783	925	1,193	621	354	324
FAMILIES RECEIVING	11,780	12,946	14,453	20,866	11,014	8,866	8,907
CHILDREN RECEIVING	21,646	23,745	26,512	39,101	21,089	17,546	16,078
TOTAL PERSONS	21,973	24,101	27,075	39,710	21,258	17,633	16,163
REINVESTIGATIONS	309	267	667	407	228	118	117
CASES CLOSED	637	698	830	1,067	483	257	227
*** GR-CASH							
APPLICATIONS RECEIVED	158	235	482	388	216	322	114
APPLICATIONS APPROVED	41	40	76	83	57	64	17
APPLICATIONS REJECTED	144	197	379	281	190	270	100
APPLICATIONS PENDING	231	300	562	556	391	531	197
CASES RECEIVING	379	444	574	756	642	1,212	326
PERSONS RECEIVING	383	446	577	758	643	1,223	327
CASH PAYMENTS	\$30,185	\$35,072	\$45,153	\$59,594	\$55,482	\$96,069	\$25,873
REINVESTIGATIONS	6	3	24	8	6	23	6
CASES CLOSED	46	54	64	92	62	69	19
MA-GR RECIPIENTS	107	95	68	214	251	522	287
MA-GR TOTAL PAYMENTS	\$8,394	\$7,533	\$5,440	\$16,870	\$19,941	\$41,475	\$22,960
*** HPW							
APPLICATIONS RECEIVED	427	427	350	732	361	227	244
APPLICATIONS APPROVED	303	312	279	564	246	165	165
APPLICATIONS REJECTED	87	115	64	173	86	49	69
APPLICATIONS PENDING	163	146	110	258	145	121	129
CASES RECEIVING	2,492	2,558	2,389	4,426	1,780	1,062	1,335
PERSONS RECEIVING	3,121	3,171	2,959	5,490	2,171	1,244	1,630
REINVESTIGATIONS	2	7	15	8	4	1	1
CASES CLOSED	80	98	70	135	90	54	55
*** NEWBORNS							
APPLICATIONS RECEIVED	174	180	133	323	68	23	65
APPLICATIONS APPROVED	169	173	127	313	60	16	60
APPLICATIONS REJECTED	7	3	5	4	3	3	3
APPLICATIONS PENDING	0	4	3	5	2	6	4
RECIPIENTS	1,387	1,386	927	2,563	631	92	453
CASES CLOSED	191	167	122	285	66	7	48
*** AB SUPP							
APPLICATIONS RECEIVED	22	24	15	16	19	18	15
APPLICATIONS APPROVED	0	1	5	3	4	1	2
APPLICATIONS REJECTED	21	15	20	29	15	17	13
APPLICATIONS PENDING	26	41	21	29	21	42	7
RECIPIENTS	82	96	134	143	92	124	91
TOTAL PAYMENTS	\$22,618	\$27,341	\$37,123	\$42,992	\$26,004	\$36,912	\$30,006
CASES CLOSED	1	2	5	6	1	4	3
*** BP							
APPLICATIONS RECEIVED	23	25	16	16	16	21	14
APPLICATIONS APPROVED	6	2	7	6	5	4	3
APPLICATIONS REJECTED	13	15	22	23	10	13	10
APPLICATIONS PENDING	29	42	22	30	32	47	16
RECIPIENTS	334	342	337	416	337	316	324
TOTAL PAYMENTS	\$124,534	\$127,556	\$125,290	\$155,163	\$125,328	\$117,482	\$120,847
CASES CLOSED	8	2	3	2	3	4	7

TABLE 3. DETAILED OPERATING STATISTICS BY AREA FOR SEPTEMBER 1996

	AREA 1	AREA 2	AREA 3	AREA 4	AREA 5	AREA 6	AREA 7
*** NC							
APPLICATIONS RECEIVED	57	50	61	73	54	34	25
APPLICATIONS APPROVED	34	35	38	57	43	21	11
APPLICATIONS REJECTED	11	11	21	18	16	7	9
APPLICATIONS PENDING	47	57	58	58	52	43	24
RECIPIENTS	1,124	1,357	1,412	1,376	1,104	769	584
RCF-II	662	716	917	941	573	374	382
SNF-ICF	101	233	80	46	247	77	112
RCF-I	361	408	415	389	284	318	90
PAYMENTS	\$250,807	\$325,515	\$329,062	\$315,217	\$286,126	\$172,395	\$154,719
RCF-II	\$167,001	\$184,969	\$240,694	\$243,000	\$153,438	\$98,274	\$101,636
SNF/ICF	\$33,669	\$82,529	\$28,281	\$16,110	\$91,119	\$27,368	\$40,194
RCF-I	\$50,137	\$58,017	\$60,087	\$56,107	\$41,569	\$46,753	\$12,889
REINVESTIGATIONS	52	12	75	50	71	49	15
CASES CLOSED	15	28	28	31	34	13	4
*** MA							
APPLICATIONS RECEIVED	1,587	1,760	2,194	2,961	1,333	1,124	824
APPLICATIONS APPROVED	1,014	1,113	1,399	1,761	797	661	543
APPLICATIONS REJECTED	552	560	808	991	492	462	310
APPLICATIONS PENDING	1,657	1,818	2,239	3,007	1,792	1,844	1,187
RECIPIENTS	13,388	14,193	25,419	26,249	11,634	16,817	10,114
CASES CLOSED	203	214	361	424	194	173	101
*** MA-K							
APPLICATIONS RECEIVED	30	69	23	37	12	19	83
APPLICATIONS APPROVED - DMH	0	0	0	1	0	0	0
APPLICATIONS APPROVED - DYS	25	53	11	22	8	10	78
APPLICATIONS REJECTED	7	14	9	13	3	2	4
APPLICATIONS PENDING	1	3	10	3	3	16	0
RECIPIENTS - DMH	4	8	1	3	1	2	7
RECIPIENTS - DYS	139	258	74	138	60	169	263
CASES CLOSED - DMH	1	0	0	0	0	0	0
CASES CLOSED - DYS	20	37	5	31	7	33	63
*** REFUGEE							
APPLICATIONS RECEIVED	0	1	0	0	31	26	8
APPLICATIONS APPROVED	0	0	0	0	30	29	12
APPLICATIONS REJECTED	0	0	0	0	0	2	1
APPLICATIONS PENDING	0	1	0	0	1	42	7
CASES RECEIVING	2	6	1	0	96	201	50
TOTAL PERSONS	7	17	1	0	301	578	118
TOTAL PAYMENTS	\$0	\$1,282	\$0	\$0	\$1,781	\$24,465	\$5,236
REINVESTIGATIONS	0	0	0	0	0	2	1
CASES CLOSED	0	3	0	0	7	19	8
*** SSI ONLY							
RECIPIENTS	152	156	527	413	142	499	201
*** SSI-SP							
RECIPIENTS	120	122	342	316	95	233	86
TOTAL PAYMENTS	\$4,513	\$5,682	\$16,718	\$14,320	\$4,015	\$10,512	\$3,884
AVERAGE PER RECIPIENT	\$35.40	\$39.03	\$45.94	\$50.14	\$42.26	\$45.12	\$45.16
*** SP ONLY							
RECIPIENTS	24	40	86	76	44	81	44
TOTAL PAYMENTS	\$2,360	\$2,001	\$5,250	\$6,883	\$5,078	\$3,941	\$2,450
AVERAGE PER RECIPIENT	\$40.66	\$41.77	\$63.83	\$75.67	\$115.41	\$48.65	\$55.68
*** QMB							
APPLICATIONS RECEIVED	137	123	392	288	76	71	43
APPLICATIONS APPROVED	71	72	156	166	42	43	36
APPLICATIONS REJECTED	49	50	209	132	28	20	18
APPLICATIONS PENDING	79	75	209	138	72	79	27
TOTAL PERSONS	1,439	1,432	1,718	2,486	1,121	1,047	832
REINVESTIGATIONS	26	11	43	24	17	10	7
CASES CLOSED	175	182	261	307	106	44	56
*** SLMB							
APPLICATIONS RECEIVED	92	59	312	153	32	20	15
APPLICATIONS APPROVED	30	11	55	49	8	9	4
APPLICATIONS REJECTED	55	34	220	102	19	3	8
APPLICATIONS PENDING	58	39	168	65	40	14	10
TOTAL PERSONS	530	422	702	918	319	201	164
REINVESTIGATIONS	4	1	8	8	4	1	0
CASES CLOSED	76	36	84	91	32	10	9
*** VENDOR CASES							
RECIPIENTS	5,337	4,595	4,563	6,074	3,050	2,325	4,670
CASES CLOSED	114	96	123	168	76	50	94



FIGURE 2. MEDICAL STATISTICS - TOTAL INDIVIDUALS

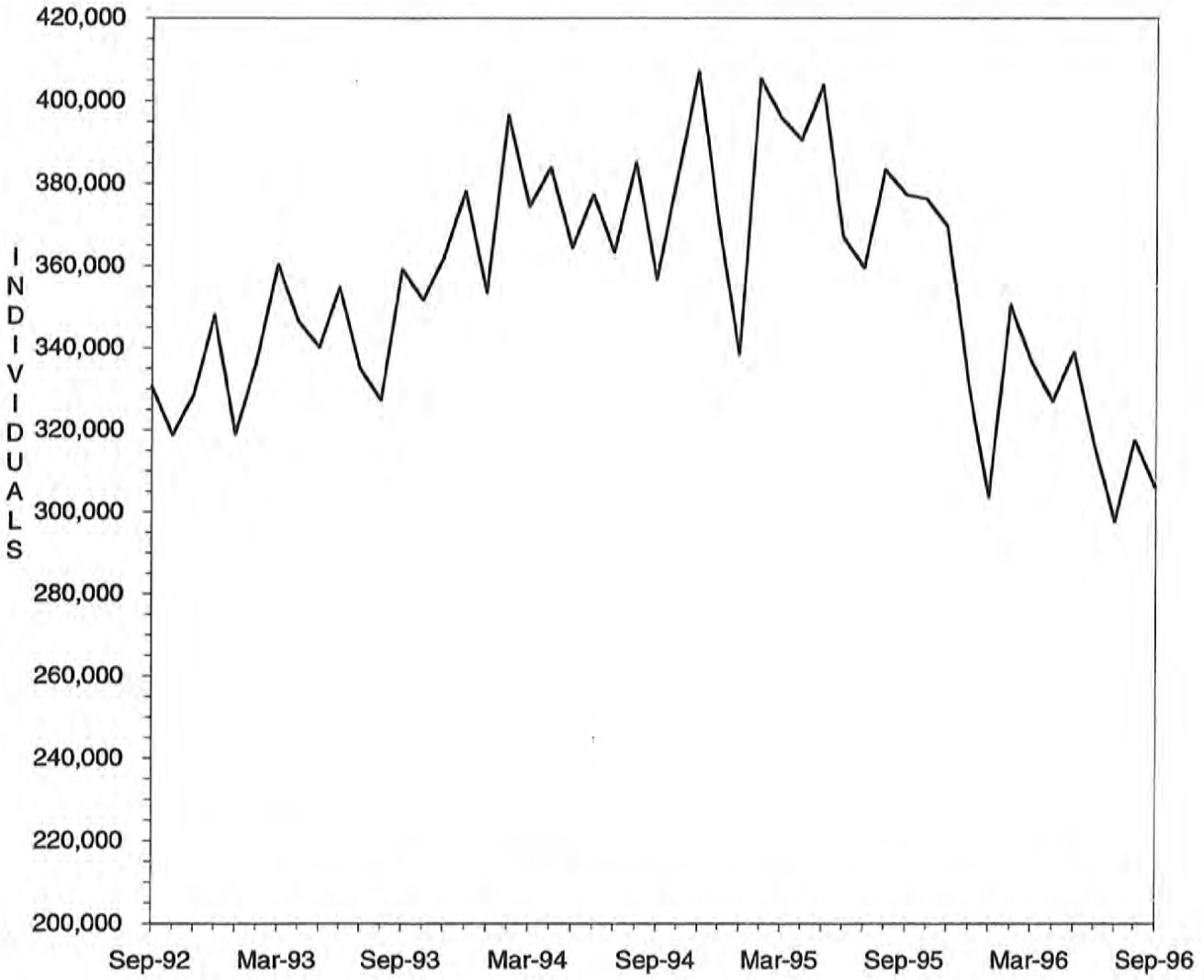

FIGURE 3. MEDICAL STATISTICS - TOTAL PAYMENTS

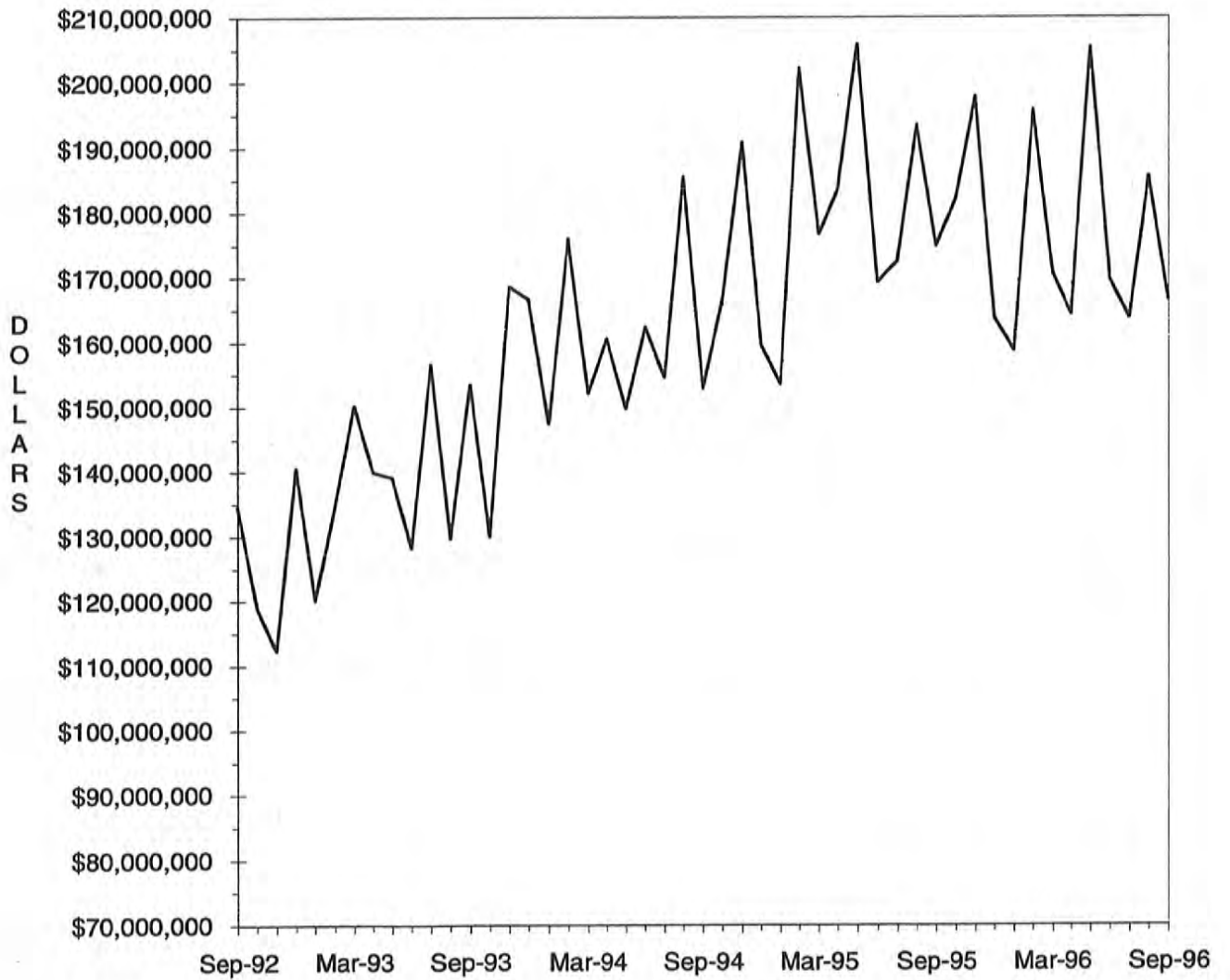

TABLE 4. MISSOURI MEDICAID RECIPIENTS AND PAYMENTS BY TYPE OF SERVICE, SEPTEMBER, 1996

COUNTY	TOTAL	TOTAL	PHYSICIAN SERVICES		INPATIENT HOSPITAL		NURSING FACILITY		PREPAID HEALTH		PHARMACY SERVICES	
	RECIPIENTS	PAYMENTS	RECIPIENTS	PAYMENTS	RECIPIENTS	PAYMENTS	RECIPIENTS	PAYMENTS	RECIPIENTS	PAYMENTS	RECIPIENTS	PAYMENTS
STATE TOTAL	301,778	\$162,712,957	58,265	\$3,714,455	9,457	\$22,245,731	26,342	\$48,954,327	29,430	\$1,928,371	178,311	\$23,064,592
ADAIR	1,629	\$1,080,630	498	\$43,153	108	\$112,371	152	\$283,546	0	\$0	1,090	\$139,514
ANDREW	781	\$374,600	147	\$6,872	14	\$15,489	112	\$171,639	0	\$0	536	\$57,645
ATCHISON	448	\$237,010	89	\$4,794	17	\$18,732	78	\$134,243	0	\$0	312	\$32,885
AUDRAIN	920	\$621,884	295	\$16,667	31	\$15,814	135	\$248,263	0	\$0	616	\$111,429
BARRY	2,590	\$1,099,314	346	\$26,835	81	\$111,568	171	\$315,945	0	\$0	1,561	\$177,102
BARTON	910	\$429,904	237	\$15,533	27	\$72,374	66	\$99,065	0	\$0	610	\$71,483
BATES	1,262	\$681,249	349	\$20,888	74	\$146,177	143	\$257,606	0	\$0	790	\$96,478
BENTON	1,413	\$620,857	354	\$21,724	48	\$139,645	124	\$205,003	0	\$0	939	\$100,075
BOLLINGER	985	\$345,334	170	\$8,861	24	\$40,298	51	\$87,220	0	\$0	713	\$74,719
BOONE	3,234	\$2,580,882	806	\$62,538	92	\$403,866	300	\$600,873	0	\$0	1,717	\$301,654
BUCHANAN	7,419	\$3,016,033	1,423	\$79,705	189	\$493,012	486	\$696,151	0	\$0	4,895	\$498,471
BUTLER	5,193	\$2,370,431	1,851	\$103,116	130	\$222,502	295	\$530,714	0	\$0	3,723	\$485,441
CALDWELL	597	\$232,499	96	\$5,969	21	\$18,718	71	\$104,502	0	\$0	324	\$38,984
CALLAWAY	1,098	\$698,039	263	\$17,288	54	\$187,073	102	\$117,486	0	\$0	588	\$100,407
CAMDEN	993	\$649,834	279	\$15,375	21	\$62,634	157	\$280,657	0	\$0	669	\$96,536
CAPE GIRARDEAU	3,699	\$1,733,405	796	\$72,910	91	\$188,013	336	\$616,596	0	\$0	2,364	\$284,134
CARROLL	868	\$362,292	299	\$15,429	20	\$25,785	71	\$125,681	0	\$0	497	\$44,663
CARTER	921	\$344,401	185	\$10,537	26	\$37,738	42	\$72,006	0	\$0	686	\$72,136
CASS	2,913	\$1,617,402	730	\$50,334	103	\$264,435	326	\$566,464	4	\$239	1,782	\$233,151
CEDAR	1,323	\$623,388	257	\$13,027	47	\$90,462	140	\$207,100	0	\$0	872	\$89,819
CHARITON	419	\$374,299	95	\$7,207	11	\$59,964	127	\$218,623	0	\$0	322	\$40,540
CHRISTIAN	2,221	\$1,084,499	357	\$23,950	74	\$182,797	149	\$315,766	0	\$0	1,385	\$194,228
CLARK	551	\$261,172	187	\$9,994	34	\$32,814	71	\$113,570	0	\$0	358	\$48,664
CLAY	4,838	\$3,228,729	1,224	\$77,899	180	\$619,083	638	\$1,205,957	0	\$0	3,020	\$408,600
CLINTON	919	\$380,697	169	\$4,367	20	\$36,330	106	\$160,214	0	\$0	549	\$54,933
COLE	1,662	\$1,320,295	338	\$18,889	46	\$95,411	268	\$549,886	0	\$0	878	\$151,368
COOPER	553	\$490,770	103	\$5,322	11	\$34,794	134	\$259,188	0	\$0	389	\$61,843
CRAWFORD	1,776	\$752,298	328	\$20,719	71	\$157,436	100	\$167,348	0	\$0	1,273	\$149,415
DADE	727	\$355,717	115	\$7,632	14	\$44,385	90	\$121,625	0	\$0	487	\$54,546
DALLAS	1,196	\$598,553	231	\$14,427	54	\$144,624	88	\$142,524	0	\$0	779	\$84,970
DAVISS	502	\$203,049	97	\$10,295	18	\$11,927	62	\$100,684	0	\$0	298	\$27,491
DEKALB	640	\$355,350	117	\$8,855	8	\$30,363	91	\$141,597	0	\$0	441	\$51,182
DENT	1,583	\$714,401	365	\$19,207	76	\$115,892	117	\$211,552	0	\$0	1,090	\$112,492
DOUGLAS	1,255	\$442,582	202	\$9,896	32	\$79,424	50	\$92,637	0	\$0	858	\$97,532
DUNKLIN	6,404	\$2,551,906	1,248	\$77,795	424	\$318,702	414	\$759,254	0	\$0	4,707	\$492,816
FRANKLIN	2,082	\$1,586,950	420	\$23,808	39	\$125,720	449	\$783,436	0	\$0	1,444	\$224,288
GASCONADE	471	\$404,325	103	\$4,651	5	\$3,361	146	\$269,285	0	\$0	341	\$47,305
GENRY	561	\$383,530	158	\$8,779	10	\$7,568	116	\$202,313	0	\$0	376	\$38,634
GREENE	13,135	\$6,480,137	2,044	\$170,018	486	\$989,184	974	\$1,834,405	0	\$0	8,308	\$1,047,932
GRUNDY	923	\$476,852	180	\$15,572	27	\$45,596	133	\$210,460	0	\$0	551	\$63,021
HARRISON	678	\$348,776	185	\$9,962	20	\$23,592	86	\$138,458	0	\$0	454	\$57,944
HENRY	1,693	\$790,771	377	\$16,495	52	\$86,940	132	\$251,361	0	\$0	1,165	\$135,643
HICKORY	770	\$378,808	127	\$8,928	31	\$54,445	79	\$146,518	0	\$0	500	\$57,884
HOLT	393	\$233,381	57	\$3,400	11	\$27,101	61	\$109,188	0	\$0	250	\$35,728
HOWARD	399	\$362,437	69	\$4,286	17	\$29,717	69	\$129,036	0	\$0	290	\$50,243
HOWELL	3,701	\$1,851,588	788	\$60,004	133	\$272,159	383	\$715,999	0	\$0	2,611	\$298,325
IRON	1,528	\$897,186	409	\$22,628	46	\$186,284	135	\$277,285	0	\$0	1,061	\$135,694
JACKSON	59,850	\$21,358,908	7,459	\$478,296	1,203	\$3,965,900	2,702	\$5,268,225	29,424	\$1,928,231	20,922	\$2,592,309
JASPER	8,274	\$4,088,737	1,995	\$149,391	315	\$767,603	481	\$836,052	0	\$0	5,155	\$614,340
JEFFERSON	3,756	\$2,970,649	820	\$47,877	114	\$193,957	649	\$1,279,453	0	\$0	2,577	\$494,496
JOHNSON	1,990	\$876,800	418	\$22,549	59	\$110,154	159	\$268,514	0	\$0	1,223	\$134,721
KNOX	391	\$174,220	87	\$5,405	13	\$12,879	27	\$41,945	0	\$0	270	\$36,497
LACLEDE	2,424	\$975,981	323	\$19,038	80	\$115,824	167	\$311,998	0	\$0	1,598	\$181,489
LAFAYETTE	1,911	\$2,065,186	477	\$27,892	67	\$182,291	198	\$349,456	0	\$0	1,220	\$162,467
LAWRENCE	2,346	\$1,300,359	470	\$36,680	96	\$275,950	197	\$409,466	0	\$0	1,513	\$178,527
LEWIS	738	\$390,071	162	\$10,665	21	\$9,891	126	\$237,599	0	\$0	501	\$54,147
LINCOLN	1,838	\$1,052,466	337	\$22,206	59	\$153,607	179	\$322,440	0	\$0	1,233	\$170,404

56

TABLE 4. MISSOURI MEDICAID RECIPIENTS AND PAYMENTS BY TYPE OF SERVICE, SEPTEMBER, 1996

COUNTY	TOTAL	TOTAL	PHYSICIAN SERVICES		INPATIENT HOSPITAL		NURSING FACILITY		PREPAID HEALTH		PHARMACY SERVICES	
	RECIPIENTS	PAYMENTS	RECIPIENTS	PAYMENTS	RECIPIENTS	PAYMENTS	RECIPIENTS	PAYMENTS	RECIPIENTS	PAYMENTS	RECIPIENTS	PAYMENTS
LINN	982	\$446,740	202	\$16,034	38	\$40,644	117	\$204,190	2	\$126	679	\$68,450
LIVINGSTON	1,131	\$628,483	370	\$29,899	46	\$92,386	135	\$247,503	0	\$0	758	\$98,993
MCDONALD	1,983	\$709,139	419	\$29,272	85	\$141,952	72	\$139,109	0	\$0	1,262	\$116,504
MACON	970	\$602,880	258	\$13,372	43	\$62,858	140	\$250,083	0	\$0	651	\$83,127
MADISON	1,345	\$617,634	446	\$23,178	51	\$42,533	131	\$240,169	0	\$0	956	\$116,004
MARIES	583	\$344,558	168	\$9,677	16	\$53,729	84	\$163,627	0	\$0	404	\$49,238
MARION	2,642	\$1,425,126	758	\$55,705	91	\$103,497	267	\$483,863	0	\$0	1,579	\$172,206
MERCER	250	\$101,563	54	\$3,138	5	\$1,948	31	\$52,785	0	\$0	171	\$18,443
MILLER	976	\$570,670	272	\$17,706	20	\$35,485	116	\$218,878	0	\$0	617	\$102,520
MISSISSIPPI	2,335	\$859,931	498	\$21,109	69	\$72,991	185	\$291,785	0	\$0	1,645	\$175,627
MONITEAU	350	\$279,103	56	\$2,720	6	\$22,149	77	\$156,735	0	\$0	228	\$40,975
MONROE	385	\$267,564	160	\$7,735	9	\$21,310	47	\$102,676	0	\$0	235	\$34,031
MONTGOMERY	548	\$458,172	165	\$8,642	6	\$10,373	151	\$247,326	0	\$0	374	\$65,121
MORGAN	810	\$532,274	176	\$14,252	17	\$70,636	134	\$226,039	0	\$0	545	\$87,755
NEW MADRID	3,043	\$1,383,520	613	\$27,828	100	\$152,880	280	\$475,773	0	\$0	2,169	\$260,566
NEWTON	3,169	\$1,693,583	707	\$59,706	135	\$258,791	339	\$623,327	0	\$0	1,964	\$214,336
NODAWAY	958	\$520,829	245	\$17,713	55	\$44,710	112	\$203,236	0	\$0	577	\$72,929
OREGON	1,137	\$454,431	226	\$11,514	39	\$34,061	85	\$126,599	0	\$0	835	\$104,824
OSAGE	296	\$194,558	74	\$4,960	2	\$661	69	\$121,255	0	\$0	163	\$26,398
OSARK	935	\$378,719	143	\$11,175	29	\$31,455	69	\$116,241	0	\$0	648	\$77,848
PEMISCOT	4,609	\$1,807,930	999	\$71,201	257	\$295,273	202	\$425,003	0	\$0	2,950	\$310,813
PERRY	1,080	\$504,918	235	\$13,332	52	\$34,728	123	\$217,938	0	\$0	688	\$63,829
PETTIS	1,738	\$1,175,397	630	\$28,856	34	\$196,415	180	\$338,528	0	\$0	1,089	\$151,071
PHELPS	2,732	\$1,281,881	537	\$37,047	72	\$115,600	202	\$382,021	0	\$0	1,822	\$206,712
PIKE	1,262	\$766,866	219	\$24,018	48	\$81,077	137	\$244,921	0	\$0	854	\$108,481
PLATTE	1,518	\$1,052,697	382	\$23,900	40	\$101,445	247	\$477,355	0	\$0	919	\$141,510
POLK	1,908	\$1,077,035	406	\$21,576	69	\$180,860	189	\$340,011	0	\$0	1,230	\$165,981
PULASKI	2,230	\$890,701	423	\$35,514	71	\$157,425	128	\$228,025	0	\$225-	1,435	\$141,001
PUTMAN	449	\$222,889	119	\$8,097	26	\$65,285	42	\$68,609	0	\$0	332	\$35,754
RALLS	586	\$302,457	189	\$12,841	29	\$48,021	57	\$102,291	0	\$0	353	\$37,598
RANDOLPH	1,417	\$852,265	384	\$20,699	25	\$32,663	227	\$375,255	0	\$0	823	\$149,472
RAY	1,130	\$587,652	250	\$18,135	44	\$123,549	106	\$180,115	0	\$0	644	\$76,655
REYNOLDS	935	\$408,506	186	\$12,616	31	\$67,497	37	\$72,834	0	\$0	688	\$76,069
RIPLEY	2,192	\$820,389	665	\$34,013	54	\$93,010	92	\$165,117	0	\$0	1,602	\$175,872
ST. CHARLES	2,919	\$3,201,938	659	\$33,605	79	\$228,697	422	\$787,859	0	\$0	1,902	\$361,359
ST. CLAIR	892	\$339,839	269	\$14,217	47	\$27,060	86	\$152,565	0	\$0	608	\$63,710
ST. FRANCOIS	5,187	\$2,490,735	1,096	\$70,984	208	\$432,240	347	\$588,545	0	\$0	3,570	\$461,466
STE. GENEVIEVE	905	\$524,618	177	\$34,874	37	\$87,617	85	\$141,594	0	\$0	608	\$76,808
ST. LOUIS	17,008	\$16,343,768	2,719	\$151,785	417	\$1,372,988	3,474	\$7,018,959	0	\$0	11,006	\$1,871,145
SALINE	1,446	\$3,018,022	453	\$22,107	77	\$124,174	111	\$186,363	0	\$0	1,008	\$209,981
SCHUYLER	382	\$213,357	86	\$4,967	13	\$17,240	29	\$50,637	0	\$0	260	\$33,601
SCOTLAND	447	\$248,395	65	\$6,512	10	\$10,517	74	\$129,850	0	\$0	290	\$31,816
SCOTT	4,491	\$2,069,359	729	\$43,263	170	\$209,178	296	\$489,782	0	\$0	3,103	\$387,813
SHANNON	1,041	\$382,612	190	\$10,711	23	\$43,245	54	\$109,031	0	\$0	697	\$80,073
SHELBY	492	\$285,355	92	\$12,444	23	\$35,242	66	\$113,068	0	\$0	333	\$34,574
STODDARD	3,153	\$1,384,350	661	\$28,879	94	\$154,702	243	\$407,878	0	\$0	2,224	\$256,350
STONE	1,445	\$659,275	205	\$19,514	63	\$188,157	110	\$182,688	0	\$0	931	\$97,582
SULLIVAN	712	\$520,270	142	\$13,992	37	\$37,179	116	\$223,098	0	\$0	541	\$74,414
TANEY	1,732	\$823,867	390	\$26,499	52	\$125,375	141	\$257,222	0	\$0	1,063	\$118,281
TEXAS	2,277	\$999,394	458	\$18,570	76	\$166,605	162	\$330,382	0	\$0	1,600	\$165,840
VERNON	1,971	\$2,277,268	541	\$34,536	78	\$161,023	170	\$305,862	0	\$0	1,306	\$156,750
WARREN	940	\$565,156	207	\$16,334	29	\$58,692	62	\$126,645	0	\$0	599	\$65,379
WASHINGTON	3,021	\$1,072,836	820	\$38,904	102	\$151,291	76	\$127,676	0	\$0	1,915	\$229,001
WAYNE	1,901	\$778,340	533	\$32,638	35	\$124,799	107	\$176,600	0	\$0	1,349	\$154,107
WEBSTER	1,830	\$839,736	185	\$21,516	58	\$147,912	140	\$270,571	0	\$0	1,207	\$126,854
WORTH	230	\$71,252	60	\$2,984	8	\$4,831	25	\$30,442	0	\$0	130	\$12,093
WRIGHT	2,118	\$702,586	436	\$21,092	48	\$62,829	121	\$203,490	0	\$0	1,495	\$155,847
ST. LOUIS CITY	22,330	\$16,397,689	3,347	\$189,753	764	\$3,115,806	1,704	\$3,560,165	0	\$0	12,996	\$2,063,599

TABLE 4. MISSOURI MEDICAID RECIPIENTS AND PAYMENTS BY TYPE OF SERVICE, SEPTEMBER, 1996

COUNTY	OUTPATIENT HOSPITAL		DENTAL SERVICES		LAB & X-RAY SERVICES		AMBULANCE SERVICES		OPTOMETRIC SERVICES		HOMEMAKER / RESPITE CARE	
	RECIPIENTS	PAYMENTS	RECIPIENTS	PAYMENTS	RECIPIENTS	PAYMENTS	RECIPIENTS	PAYMENTS	RECIPIENTS	PAYMENTS	RECIPIENTS	PAYMENTS
STATE TOTAL	57,603	\$11,513,279	14,515	\$927,785	16,397	\$514,662	4,074	\$303,699	7,900	\$350,042	11,227	\$2,301,593
ADAIR	342	\$73,392	60	\$3,776	133	\$2,394	32	\$2,321	36	\$1,709	92	\$14,809
ANDREW	112	\$20,654	46	\$2,253	25	\$712	17	\$1,316	22	\$1,087	30	\$4,675
ATCHISON	71	\$7,742	19	\$872	15	\$497	11	\$917	15	\$641	32	\$3,029
AUDRAIN	239	\$51,145	16	\$1,461	57	\$1,450	4	\$172	19	\$1,025	24	\$5,650
BARRY	723	\$119,544	79	\$5,561	56	\$1,861	28	\$2,644	81	\$3,538	99	\$27,940
BARTON	158	\$32,897	27	\$2,338	47	\$1,745	7	\$323	42	\$2,029	45	\$6,769
BATES	301	\$59,352	32	\$2,320	67	\$2,194	10	\$651	50	\$2,266	14	\$920
BENTON	184	\$49,419	82	\$5,112	92	\$2,376	30	\$2,444	25	\$1,082	4	\$373
BOLLINGER	168	\$34,168	56	\$4,212	35	\$401	12	\$803	60	\$2,322	83	\$17,398
BOONE	634	\$121,073	65	\$5,676	233	\$7,919	31	\$1,935	78	\$3,057	107	\$24,677
BUCHANAN	1,230	\$223,727	494	\$29,755	265	\$8,514	90	\$6,984	246	\$11,817	155	\$34,562
BUTLER	1,006	\$195,147	192	\$11,553	295	\$7,389	17	\$1,347	134	\$6,149	171	\$31,855
CALDWELL	85	\$10,579	57	\$3,250	37	\$1,424	10	\$870	11	\$458	25	\$4,114
CALLAWAY	213	\$49,068	33	\$3,079	78	\$2,132	23	\$1,560	16	\$894	42	\$6,300
CAMDEN	127	\$39,875	29	\$2,200	66	\$2,957	8	\$623	25	\$1,325	59	\$5,732
CAPE GIRARDEAU	799	\$125,006	209	\$12,368	127	\$2,662	34	\$2,362	114	\$3,918	138	\$23,557
CARROLL	162	\$27,402	46	\$2,378	50	\$831	7	\$465	47	\$1,849	33	\$3,746
CARTER	138	\$42,527	54	\$2,704	49	\$1,662	5	\$413	28	\$1,224	51	\$10,692
CASS	679	\$137,124	132	\$8,706	249	\$7,456	55	\$4,326	85	\$3,145	2	\$246
CEDAR	278	\$50,916	55	\$2,600	45	\$1,247	6	\$539	70	\$2,447	7	\$1,340
CHARITON	59	\$11,561	9	\$510	16	\$581	2	\$85	10	\$664	24	\$2,475
CHRISTIAN	422	\$73,094	71	\$5,301	181	\$5,175	20	\$1,343	45	\$2,016	84	\$14,979
CLARK	61	\$13,927	37	\$1,455	15	\$472	10	\$736	14	\$703	52	\$6,046
CLAY	1,146	\$237,750	364	\$19,476	199	\$6,527	95	\$6,682	58	\$2,489	72	\$10,000
CLINTON	160	\$34,287	77	\$4,139	35	\$1,032	11	\$831	39	\$1,682	29	\$4,219
COLE	327	\$80,912	42	\$3,375	163	\$5,499	14	\$1,068	25	\$1,786	65	\$12,616
COOPER	93	\$18,111	6	\$216	34	\$1,314	5	\$255	8	\$441	22	\$1,933
CRAWFORD	358	\$88,932	89	\$5,132	53	\$1,525	26	\$2,295	30	\$1,498	68	\$9,368
DADE	115	\$19,006	19	\$725	43	\$1,546	6	\$367	50	\$1,999	27	\$4,178
DALLAS	243	\$52,591	55	\$2,561	65	\$2,511	11	\$681	41	\$1,313	65	\$13,523
DAVISS	65	\$15,670	50	\$3,404	27	\$1,043	12	\$642	22	\$1,115	16	\$2,294
DEKALB	102	\$14,221	34	\$2,412	20	\$810	13	\$1,016	25	\$954	25	\$4,274
DENT	344	\$76,768	131	\$5,889	30	\$1,077	19	\$1,143	95	\$4,315	70	\$15,699
DOUGLAS	174	\$40,250	87	\$3,770	70	\$2,497	5	\$561	48	\$2,064	51	\$9,467
DUNKLIN	1,069	\$170,052	222	\$15,200	119	\$7,803	70	\$4,583	223	\$11,405	540	\$93,588
FRANKLIN	354	\$102,763	96	\$9,705	172	\$4,757	31	\$1,902	92	\$3,617	68	\$9,416
GASCONADE	75	\$14,699	9	\$958	27	\$640	9	\$734	7	\$202	37	\$4,350
GENRY	84	\$16,102	29	\$1,473	32	\$924	9	\$792	20	\$719	20	\$2,258
GREENE	3,412	\$521,652	555	\$31,796	1,000	\$23,110	78	\$5,496	335	\$14,665	387	\$73,489
GRUNDY	214	\$42,207	47	\$4,064	24	\$1,026	21	\$1,239	29	\$1,172	55	\$8,559
HARRISON	140	\$21,007	33	\$2,323	33	\$762	16	\$1,070	40	\$1,641	3	\$304
HENRY	357	\$77,876	91	\$5,638	132	\$3,468	14	\$1,060	46	\$2,388	26	\$3,868
HICKORY	140	\$40,409	59	\$2,524	40	\$1,706	6	\$438	21	\$1,096	14	\$2,260
HOLT	44	\$15,027	21	\$1,264	27	\$790	11	\$847	14	\$609	17	\$3,101
HOWARD	58	\$8,925	6	\$519	26	\$600	10	\$659	5	\$261	35	\$4,527
HOWELL	605	\$109,705	137	\$10,091	88	\$2,347	10	\$772	115	\$5,206	233	\$34,257
IRON	433	\$101,291	46	\$4,109	35	\$965	11	\$552	39	\$1,568	65	\$15,899
JACKSON	8,271	\$1,621,452	2,311	\$129,660	1,596	\$63,074	671	\$65,716	668	\$28,363	318	\$53,259
JASPER	1,831	\$296,639	578	\$44,026	520	\$15,796	68	\$4,766	212	\$9,418	387	\$98,206
JEFFERSON	664	\$179,170	115	\$6,994	384	\$10,974	80	\$6,162	147	\$6,029	133	\$27,801
JOHNSON	421	\$73,661	176	\$10,739	163	\$5,181	54	\$4,360	66	\$2,701	55	\$8,075
KNOX	64	\$22,815	23	\$1,211	26	\$870	1	\$107	16	\$1,001	27	\$3,120
LACLEDE	533	\$73,881	118	\$7,848	84	\$2,668	15	\$956	95	\$4,210	96	\$14,153
LAFAYETTE	387	\$76,774	99	\$6,588	169	\$7,350	28	\$2,055	48	\$1,964	54	\$6,189
LAWRENCE	549	\$104,111	92	\$5,765	85	\$2,245	15	\$1,168	63	\$2,112	93	\$17,030
LEWIS	92	\$26,483	38	\$3,077	15	\$627	5	\$218	6	\$267	53	\$5,461
LINCOLN	435	\$112,368	109	\$5,290	133	\$3,745	6	\$385	44	\$2,094	51	\$7,637

TABLE 4. MISSOURI MEDICAID RECIPIENTS AND PAYMENTS BY TYPE OF SERVICE, SEPTEMBER, 1996

COUNTY	OUTPATIENT HOSPITAL		DENTAL SERVICES		LAB & X-RAY SERVICES		AMBULANCE SERVICES		OPTOMETRIC SERVICES		HOMEMAKER / RESPITE CARE	
	RECIPIENTS	PAYMENTS	RECIPIENTS	PAYMENTS	RECIPIENTS	PAYMENTS	RECIPIENTS	PAYMENTS	RECIPIENTS	PAYMENTS	RECIPIENTS	PAYMENTS
LINN	216	\$32,894	44	\$3,012	38	\$997	5	\$363	61	\$2,143	75	\$10,069
LIVINGSTON	180	\$44,268	80	\$4,274	68	\$1,812	27	\$1,424	65	\$2,255	44	\$5,082
MCDONALD	296	\$42,007	113	\$5,632	92	\$2,746	27	\$1,768	58	\$2,308	82	\$16,766
MACON	206	\$51,988	32	\$1,919	43	\$682	2	\$182	18	\$859	73	\$14,250
MADISON	355	\$75,747	46	\$2,767	25	\$773	8	\$524	45	\$2,190	62	\$9,186
MARIES	79	\$18,684	19	\$921	39	\$678	21	\$1,822	11	\$698	28	\$4,347
MARION	477	\$57,741	171	\$11,014	86	\$1,574	30	\$1,714	69	\$3,832	48	\$11,765
MERCER	29	\$8,804	10	\$893	12	\$299	3	\$192	8	\$405	24	\$2,975
MILLER	135	\$51,528	22	\$1,145	68	\$2,200	20	\$1,599	28	\$1,460	92	\$10,495
MISSISSIPPI	338	\$70,518	165	\$10,006	98	\$3,171	44	\$3,576	68	\$3,093	149	\$39,979
MONITEAU	56	\$17,294	5	\$272	32	\$1,020	7	\$532	16	\$400	36	\$3,796
MONROE	41	\$5,434	10	\$155	18	\$628	3	\$200	8	\$322	35	\$6,287
MONTGOMERY	98	\$27,382	14	\$1,006	33	\$887	15	\$1,125	14	\$580	34	\$8,363
MORGAN	109	\$36,497	22	\$2,492	59	\$1,756	26	\$2,189	27	\$1,315	53	\$4,644
NEW MADRID	501	\$94,523	151	\$9,688	139	\$4,945	16	\$951	88	\$4,666	349	\$64,597
NEWTON	767	\$110,269	178	\$10,122	179	\$5,731	60	\$5,742	109	\$4,504	77	\$21,195
NODAWAY	142	\$32,601	83	\$4,962	23	\$574	8	\$206	32	\$1,225	42	\$6,452
OREGON	160	\$31,609	39	\$2,307	25	\$1,131	10	\$817	36	\$1,393	137	\$28,075
OSAGE	32	\$6,446	5	\$249	13	\$367	3	\$161	10	\$195	17	\$3,180
OZARK	115	\$21,596	56	\$2,915	38	\$956	6	\$560	35	\$2,056	66	\$12,334
PEMISCOT	1,003	\$137,457	336	\$23,834	138	\$3,245	54	\$3,543	168	\$8,764	453	\$78,994
PERRY	262	\$43,542	78	\$4,439	9	\$124	11	\$817	65	\$2,204	57	\$8,209
PETTIS	255	\$57,191	70	\$3,964	127	\$3,499	50	\$3,557	39	\$1,567	63	\$9,208
PHELPS	545	\$100,098	107	\$7,287	59	\$2,008	30	\$2,212	106	\$4,620	107	\$13,767
PIKE	301	\$70,047	56	\$2,566	87	\$1,476	11	\$615	33	\$1,419	74	\$12,003
PLATTE	302	\$70,556	104	\$5,636	68	\$2,249	25	\$2,379	24	\$863	14	\$1,966
POLK	410	\$69,604	127	\$6,863	102	\$2,932	8	\$576	60	\$2,486	68	\$11,596
PULASKI	288	\$56,648	44	\$4,862	59	\$1,808	38	\$4,083	56	\$2,448	88	\$15,311
PUTMAN	90	\$14,095	17	\$1,604	46	\$1,001	9	\$670	10	\$481	11	\$1,092
RALLS	105	\$14,651	44	\$2,335	29	\$831	7	\$323	12	\$503	17	\$1,770
RANDOLPH	222	\$48,544	15	\$2,511	82	\$2,286	18	\$1,164	33	\$1,477	100	\$17,247
RAY	238	\$39,978	95	\$5,841	92	\$2,444	3	\$154	35	\$1,262	56	\$4,380
REYNOLDS	262	\$61,325	42	\$2,447	48	\$1,011	13	\$626	36	\$1,257	42	\$13,450
RIPLEY	431	\$123,150	79	\$5,401	156	\$5,166	5	\$327	77	\$3,983	121	\$33,866
ST. CHARLES	494	\$118,959	144	\$10,809	262	\$8,338	67	\$3,314	56	\$3,090	113	\$24,866
ST. CLAIR	169	\$30,358	51	\$2,455	59	\$1,620	7	\$574	22	\$892	0	\$0
ST. FRANCOIS	1,565	\$289,457	245	\$15,493	153	\$4,407	101	\$5,273	142	\$6,538	193	\$51,452
STE. GENEVIEVE	253	\$49,282	48	\$2,670	41	\$911	16	\$1,074	23	\$853	29	\$7,266
ST. LOUIS	3,009	\$788,644	967	\$71,596	1,524	\$53,330	398	\$27,765	415	\$18,939	639	\$188,821
SALINE	167	\$46,709	169	\$5,621	46	\$1,300	48	\$3,407	54	\$2,295	70	\$9,534
SCHUYLER	73	\$16,521	11	\$440	29	\$471	6	\$315	13	\$558	46	\$7,920
SCOTLAND	75	\$15,624	12	\$411	37	\$518	1	\$132	11	\$390	65	\$11,525
SCOTT	889	\$157,734	256	\$14,153	190	\$6,597	43	\$3,907	179	\$7,268	285	\$49,194
SHANNON	171	\$35,736	52	\$3,447	41	\$1,426	8	\$626	24	\$1,111	73	\$12,694
SHELBY	87	\$14,251	12	\$1,963	18	\$740	7	\$545	9	\$520	46	\$9,977
STODDARD	656	\$106,379	162	\$13,706	84	\$1,460	40	\$3,348	152	\$6,518	202	\$35,666
STONE	327	\$58,197	30	\$2,539	121	\$4,132	6	\$510	37	\$1,300	38	\$4,241
SULLIVAN	123	\$31,173	16	\$1,465	55	\$1,711	10	\$752	26	\$1,226	44	\$4,658
TANEY	435	\$76,859	27	\$2,887	214	\$6,392	31	\$1,991	73	\$3,091	31	\$5,498
TEXAS	404	\$74,345	98	\$6,025	119	\$3,651	15	\$1,039	75	\$3,012	89	\$12,253
VERNON	424	\$89,649	48	\$3,112	94	\$3,300	27	\$1,391	61	\$2,043	37	\$5,128
WARREN	214	\$40,965	28	\$1,450	83	\$1,757	15	\$938	42	\$2,271	16	\$1,335
WASHINGTON	889	\$170,453	169	\$14,016	140	\$3,850	15	\$1,028	82	\$4,376	154	\$35,500
WAYNE	287	\$82,219	81	\$5,177	113	\$2,925	12	\$885	85	\$3,502	101	\$18,925
WEBSTER	301	\$49,896	114	\$6,952	135	\$4,169	17	\$1,304	64	\$3,073	95	\$24,335
WORTH	33	\$6,645	30	\$2,039	5	\$107	2	\$56	12	\$738	9	\$1,248
WRIGHT	305	\$51,569	95	\$6,105	141	\$4,532	3	\$186	50	\$2,490	123	\$21,684
ST. LOUIS CITY	5,657	\$1,289,975	1,307	\$96,460	2,561	\$83,096	631	\$39,839	568	\$26,932	1,285	\$414,861

TABLE 4. MISSOURI MEDICAID RECIPIENTS AND PAYMENTS BY TYPE OF SERVICE, SEPTEMBER, 1996

COUNTY	CLINIC SERVICES		DME SERVICES		AUDIOLOGY SERVICES		PODIATRY SERVICES		PERSONAL CARE SERVICES		FAMILY PLANNING	
	RECIPIENTS	PAYMENTS	RECIPIENTS	PAYMENTS	RECIPIENTS	PAYMENTS	RECIPIENTS	PAYMENTS	RECIPIENTS	PAYMENTS	RECIPIENTS	PAYMENTS
STATE TOTAL	47,459	\$3,437,064	9,533	\$1,546,838	344	\$62,341	2,977	\$62,560	19,364	\$5,486,043	8,433	\$607,327
ADAIR	182	\$5,244	68	\$6,041	5	\$1,811	9	\$185	160	\$29,626	63	\$3,280
ANDREW	158	\$15,656	15	\$1,123	2	\$360	1	\$23	32	\$5,401	28	\$2,101
ATCHISON	41	\$4,078	9	\$933	0	\$0	0	\$0	19	\$1,957	10	\$1,122
AUDRAIN	124	\$7,582	41	\$5,808	1	\$79	7	\$105	63	\$17,236	23	\$4,974
BARRY	724	\$35,278	84	\$13,509	2	\$955	2	\$30	172	\$53,465	59	\$2,934
BARTON	117	\$5,388	25	\$14,126	0	\$0	39	\$690	75	\$15,541	18	\$951
BATES	182	\$9,522	65	\$9,239	2	\$50	9	\$178	33	\$8,254	40	\$1,621
BENTON	243	\$9,352	44	\$259	1	\$359	10	\$187	16	\$5,628	48	\$2,168
BOLLINGER	130	\$11,286	43	\$3,730	1	\$9	3	\$357	144	\$22,561	25	\$751
BOONE	366	\$24,504	165	\$59,242	4	\$829	30	\$505	225	\$84,841	59	\$2,871
BUCHANAN	1,751	\$132,297	186	\$25,992	18	\$2,834	77	\$1,037	396	\$122,091	265	\$12,779
BUTLER	734	\$47,265	163	\$17,138	6	\$1,484	41	\$677	314	\$81,095	140	\$6,809
CALDWELL	88	\$5,402	17	\$2,439	2	\$365	0	\$0	29	\$4,577	13	\$539
CALLAWAY	169	\$7,468	46	\$5,449	2	\$34	6	\$146	53	\$15,274	30	\$2,148
CAMDEN	131	\$9,100	64	\$6,647	1	\$359	9	\$442	71	\$13,305	5	\$123
CAPE GIRARDEAU	755	\$46,217	115	\$8,857	0	\$0	48	\$708	317	\$75,253	123	\$4,445
CARROLL	120	\$21,637	27	\$5,434	5	\$120	3	\$19	38	\$5,277	28	\$1,360
CARTER	100	\$3,529	32	\$4,566	0	\$0	2	\$19	80	\$23,687	17	\$859
CASS	418	\$35,427	62	\$5,516	2	\$40	50	\$626	42	\$16,176	87	\$10,156
CEDAR	250	\$11,498	45	\$5,663	2	\$721	29	\$270	33	\$11,806	26	\$5,019
CHARITON	57	\$1,973	30	\$2,980	2	\$390	3	\$47	39	\$7,668	2	\$30
CHRISTIAN	531	\$39,347	57	\$6,002	5	\$1,699	18	\$228	192	\$45,008	78	\$7,056
CLARK	10	\$761	13	\$1,776	2	\$434	0	\$0	67	\$10,940	12	\$599
CLAY	820	\$59,357	137	\$23,425	11	\$1,237	48	\$726	205	\$52,334	155	\$9,028
CLINTON	181	\$11,001	24	\$3,084	1	\$25	10	\$99	24	\$6,173	25	\$1,169
COLE	354	\$20,534	78	\$9,951	0	\$0	23	\$653	155	\$32,624	39	\$1,581
COOPER	78	\$7,565	21	\$5,795	0	\$0	11	\$221	45	\$7,510	12	\$375
CRAWFORD	260	\$14,655	70	\$8,926	0	\$0	17	\$598	134	\$35,618	56	\$7,416
DADE	131	\$6,646	15	\$4,773	0	\$0	4	\$340	37	\$6,939	15	\$464
DALLAS	263	\$12,945	45	\$13,436	2	\$336	1	\$15	69	\$19,056	23	\$5,612
DAVISS	67	\$4,997	9	\$989	0	\$0	0	\$0	16	\$2,861	11	\$277
DEKALB	113	\$7,956	30	\$2,618	1	\$20	1	\$10	51	\$11,787	19	\$703
DENT	291	\$14,296	31	\$2,403	0	\$0	4	\$132	109	\$30,600	45	\$6,008
DOUGLAS	244	\$12,061	40	\$4,023	1	\$9	6	\$74	69	\$12,205	25	\$2,502
DUNKLIN	588	\$29,030	275	\$23,945	4	\$1,075	24	\$514	801	\$205,263	180	\$17,136
FRANKLIN	336	\$25,990	98	\$15,305	1	\$19	54	\$804	117	\$27,854	27	\$2,280
GASCONADE	49	\$3,751	32	\$2,542	0	\$0	4	\$66	55	\$17,257	8	\$2,422
GENRY	94	\$5,766	9	\$461	5	\$1,066	0	\$0	27	\$6,185	13	\$981
GREENE	3,517	\$212,769	367	\$66,592	16	\$2,582	48	\$2,308	654	\$171,085	415	\$53,464
GRUNDY	204	\$8,330	28	\$2,012	5	\$1,145	4	\$20	78	\$12,088	22	\$1,149
HARRISON	74	\$5,519	27	\$2,654	2	\$389	0	\$0	11	\$3,216	9	\$893
HENRY	346	\$11,734	66	\$8,040	4	\$720	11	\$413	62	\$18,367	40	\$3,850
HICKORY	148	\$7,809	26	\$1,957	0	\$0	1	\$16	25	\$4,782	24	\$3,379
HOLT	32	\$1,836	18	\$748	1	\$25	0	\$0	16	\$4,650	7	\$1,312
HOWARD	41	\$3,022	15	\$3,234	2	\$385	6	\$59	71	\$16,749	2	\$34
HOWELL	416	\$48,760	128	\$13,397	5	\$1,460	25	\$885	320	\$57,396	99	\$5,271
IRON	304	\$13,993	39	\$4,633	2	\$726	23	\$678	116	\$34,669	43	\$2,582
JACKSON	3,901	\$430,705	997	\$158,272	66	\$5,699	597	\$10,357	953	\$268,338	1,457	\$90,784
JASPER	1,593	\$87,033	232	\$32,278	7	\$823	37	\$808	632	\$204,376	248	\$16,041
JEFFERSON	702	\$50,385	168	\$33,671	3	\$967	75	\$1,404	368	\$121,608	72	\$2,957
JOHNSON	273	\$15,462	65	\$13,231	2	\$98	44	\$643	101	\$23,787	68	\$3,388
KNOX	46	\$987	17	\$1,131	1	\$360	5	\$80	51	\$9,790	17	\$1,341
LACLEDE	376	\$22,740	85	\$9,257	7	\$1,481	11	\$122	183	\$36,017	69	\$5,998
LAFAYETTE	252	\$21,363	52	\$8,822	5	\$150	9	\$323	77	\$10,309	75	\$9,629
LAWRENCE	509	\$33,237	68	\$29,795	6	\$1,091	5	\$97	160	\$46,066	64	\$6,801
LEWIS	68	\$3,208	17	\$1,118	0	\$0	5	\$96	63	\$9,868	21	\$2,012
LINCOLN	352	\$16,913	51	\$16,736	1	\$20	9	\$210	169	\$49,771	82	\$10,287

TABLE 4. MISSOURI MEDICAID RECIPIENTS AND PAYMENTS BY TYPE OF SERVICE, SEPTEMBER, 1996

COUNTY	CLINIC SERVICES		DME SERVICES		AUDIOLOGY SERVICES		PODIATRY SERVICES		PERSONAL CARE SERVICES		FAMILY PLANNING	
	RECIPIENTS	PAYMENTS	RECIPIENTS	PAYMENTS	RECIPIENTS	PAYMENTS	RECIPIENTS	PAYMENTS	RECIPIENTS	PAYMENTS	RECIPIENTS	PAYMENTS
LINN	182	\$5,355	47	\$5,303	3	\$418	3	\$73	98	\$16,905	20	\$841
LIVINGSTON	132	\$7,060	45	\$5,455	3	\$701	5	\$103	70	\$13,815	37	\$2,915
MCDONALD	116	\$7,001	43	\$7,326	2	\$700	3	\$37	138	\$41,853	47	\$6,966
MACON	90	\$3,744	48	\$16,536	3	\$792	10	\$242	95	\$18,923	29	\$853
MADISON	145	\$6,818	53	\$5,016	1	\$384	5	\$68	87	\$15,491	29	\$851
MARIES	111	\$6,165	17	\$1,248	0	\$0	4	\$74	38	\$5,533	13	\$368
MARION	287	\$8,001	54	\$5,037	4	\$1,004	12	\$368	199	\$69,382	87	\$5,462
MERCER	29	\$2,047	11	\$381	0	\$0	0	\$0	24	\$2,245	3	\$64
MILLER	186	\$9,275	47	\$44,022	0	\$0	11	\$253	104	\$12,508	17	\$761
MISSISSIPPI	518	\$36,129	90	\$10,065	2	\$980	43	\$681	205	\$48,054	94	\$6,873
MONTEAU	78	\$2,500	18	\$12,505	5	\$1,198	3	\$39	52	\$5,760	4	\$137
MONROE	41	\$1,059	10	\$834	0	\$0	1	\$9	63	\$15,878	11	\$1,883
MONTGOMERY	69	\$3,108	25	\$1,722	1	\$9	2	\$90	82	\$27,621	8	\$1,660
MORGAN	186	\$7,822	49	\$6,821	1	\$78	8	\$207	87	\$13,645	12	\$450
NEW MADRID	567	\$30,436	116	\$16,160	7	\$1,441	41	\$819	477	\$120,582	67	\$6,740
NEWTON	415	\$26,378	83	\$7,482	1	\$360	24	\$242	110	\$43,067	92	\$6,110
NODAWAY	153	\$7,132	20	\$2,815	3	\$749	0	\$0	58	\$13,510	33	\$1,326
OREGON	109	\$10,503	45	\$3,842	1	\$360	10	\$361	157	\$27,255	18	\$3,071
OSAGE	46	\$2,832	18	\$2,226	0	\$0	3	\$17	28	\$3,468	5	\$182
OZARK	115	\$6,985	17	\$997	1	\$360	3	\$158	88	\$20,777	26	\$2,367
PENNSCOT	353	\$21,143	158	\$16,209	4	\$720	10	\$168	644	\$176,082	127	\$5,262
PERRY	78	\$3,887	45	\$5,105	1	\$360	8	\$147	74	\$13,666	33	\$2,261
PETTIS	226	\$18,339	52	\$4,857	1	\$20	32	\$329	158	\$37,411	48	\$2,682
PHELPS	621	\$31,819	96	\$8,272	0	\$0	16	\$430	165	\$38,725	87	\$6,418
PIKE	123	\$5,960	53	\$6,902	1	\$20	15	\$295	98	\$12,710	37	\$1,449
PLATTE	184	\$19,793	37	\$5,769	1	\$25	15	\$211	53	\$18,407	44	\$1,511
POLK	478	\$29,245	77	\$12,871	1	\$640	14	\$399	103	\$29,026	35	\$4,151
PULASKI	328	\$19,678	82	\$31,491	0	\$0	43	\$353	111	\$23,782	81	\$7,890
PUTMAN	27	\$3,126	30	\$5,600	2	\$384	7	\$100	21	\$4,200	13	\$268
RALLS	59	\$1,869	15	\$6,697	3	\$1,043	7	\$134	38	\$8,788	25	\$2,281
RANDOLPH	190	\$8,488	58	\$2,813	1	\$360	14	\$176	143	\$26,905	18	\$835
RAY	191	\$9,958	47	\$4,781	3	\$720	2	\$32	72	\$10,853	31	\$2,733
REYNOLDS	127	\$7,960	16	\$9,333	4	\$1,156	2	\$76	51	\$13,719	34	\$1,091
RIPLEY	312	\$24,290	69	\$5,795	1	\$360	3	\$50	171	\$33,368	66	\$6,090
ST. CHARLES	447	\$42,343	125	\$24,774	4	\$145	79	\$1,617	237	\$82,124	70	\$2,294
ST. CLAIR	114	\$4,596	41	\$4,425	0	\$0	1	\$142	4	\$1,302	23	\$1,094
ST. FRANCOIS	1,361	\$73,271	116	\$8,622	6	\$1,189	49	\$1,978	487	\$152,419	142	\$12,718
STE. GENEVIEVE	155	\$12,378	35	\$3,290	0	\$0	10	\$262	88	\$23,285	29	\$980
ST. LOUIS	3,049	\$280,113	738	\$138,609	10	\$1,157	273	\$6,279	1,319	\$593,429	669	\$30,999
SALINE	271	\$14,089	73	\$8,744	1	\$335	44	\$543	143	\$30,525	20	\$837
SCHUYLER	60	\$2,311	21	\$2,023	0	\$0	4	\$138	46	\$8,536	14	\$42
SCOTLAND	28	\$835	18	\$1,624	2	\$676	4	\$88	84	\$16,470	18	\$903
SCOTT	1,212	\$67,610	159	\$15,363	8	\$1,761	38	\$607	443	\$101,196	118	\$12,728
SHANNON	140	\$6,646	31	\$2,577	1	\$360	5	\$87	97	\$21,012	26	\$1,486
SHELBY	57	\$3,404	18	\$3,053	2	\$681	3	\$103	56	\$12,236	8	\$272
STODDARD	689	\$34,410	118	\$14,726	2	\$676	29	\$530	317	\$80,012	91	\$8,903
STONE	362	\$30,467	41	\$3,947	1	\$355	4	\$126	58	\$10,411	39	\$5,945
SULLIVAN	72	\$2,431	43	\$3,448	0	\$0	7	\$88	81	\$11,556	22	\$970
TANEY	392	\$33,191	39	\$16,478	3	\$1,009	10	\$178	66	\$14,293	34	\$7,907
TEXAS	376	\$35,477	46	\$29,302	1	\$360	12	\$882	99	\$19,501	72	\$5,272
VERNON	365	\$10,921	64	\$11,526	2	\$385	22	\$346	71	\$15,047	49	\$2,954
WARREN	173	\$7,930	24	\$7,047	0	\$0	10	\$183	35	\$8,028	40	\$1,356
WASHINGTON	633	\$35,152	85	\$9,546	2	\$40	23	\$892	244	\$66,551	115	\$9,524
WAYNE	207	\$33,908	66	\$7,453	1	\$9	5	\$68	141	\$29,599	45	\$5,228
WEBSTER	385	\$25,413	52	\$7,385	3	\$975	4	\$117	133	\$27,395	43	\$2,101
WORTH	38	\$3,747	3	\$261	0	\$0	0	\$0	6	\$867	2	\$54
WRIGHT	314	\$33,453	53	\$8,903	1	\$9	46	\$590	168	\$30,021	62	\$3,780
ST. LOUIS CITY	5,283	\$524,843	1,037	\$191,169	7	\$2,015	398	\$10,672	2,145	\$892,387	665	\$42,263



TABLE 4. MISSOURI MEDICAID RECIPIENTS AND PAYMENTS BY TYPE OF SERVICE, SEPTEMBER, 1996

COUNTY	EPSDT SERV -- SCREEN		REHAB CENTER SERV.		INTERMEDIATE CARE FACILITY / MR		HOSPICE		MENTAL HOSPITAL SERVICES		PSYCHIATRIC CARE UNDER AGE 22	
	RECIPIENTS	PAYMENTS	RECIPIENTS	PAYMENTS	RECIPIENTS	PAYMENTS	RECIPIENTS	PAYMENTS	RECIPIENTS	PAYMENTS	RECIPIENTS	PAYMENTS
STATE TOTAL	9,011	\$550,218	437	\$156,592	1,210	\$8,028,886	389	\$811,482	51	\$59,698	99	\$143,962
ADAIR	106	\$6,978	3	\$407	0	\$0	0	\$0	0	\$0	2	\$5,650
ANDREW	15	\$900	11	\$8,988	0	\$0	0	\$0	0	\$0	0	\$0
ATCHISON	10	\$417	2	\$189	0	\$0	0	\$0	0	\$0	0	\$0
AUDRAIN	7	\$300	0	\$0	0	\$0	0	\$0	0	\$0	0	\$0
BARRY	87	\$5,266	4	\$465	0	\$0	7	\$8,828	0	\$0	0	\$0
BARTON	39	\$2,049	0	\$0	0	\$0	1	\$1,106	0	\$0	0	\$0
BATES	55	\$3,255	2	\$122	0	\$0	0	\$0	0	\$0	0	\$0
BENTON	63	\$3,724	6	\$1,334	0	\$0	0	\$0	0	\$0	1	\$1,412
BOLLINGER	35	\$2,147	0	\$0	0	\$0	0	\$0	0	\$0	0	\$0
BOONE	42	\$2,580	4	\$1,404	1	\$22,367	1	\$9,120	1	\$10	13	\$5,432
BUCHANAN	243	\$14,501	13	\$2,206	0	\$0	9	\$12,773	2	\$935	8	\$465
BUTLER	275	\$16,805	1	\$46	37	\$196,072	5	\$17,470	0	\$0	0	\$0
CALDWELL	24	\$1,483	7	\$2,778	0	\$0	1	\$78	0	\$0	0	\$0
CALLAWAY	2	\$120	16	\$4,047	0	\$0	0	\$0	14	\$380	0	\$0
CAMDEN	6	\$360	1	\$27	0	\$0	0	\$0	1	\$4,147	0	\$0
CAPE GIRARDEAU	199	\$12,300	1	\$1,014	0	\$0	5	\$7,867	0	\$0	0	\$0
CARROLL	33	\$2,179	0	\$0	0	\$0	0	\$0	0	\$0	1	\$4,590
CARTER	28	\$1,693	0	\$0	0	\$0	0	\$0	0	\$0	1	\$6,220
CASS	122	\$7,700	0	\$0	1	\$5,894	4	\$6,150	1	\$33	0	\$0
CEDAR	31	\$1,935	0	\$0	0	\$0	1	\$61	0	\$0	0	\$0
CHARITON	3	\$180	1	\$222	0	\$0	0	\$0	1	\$60	0	\$0
CHRISTIAN	149	\$9,318	7	\$2,313	0	\$0	6	\$9,448	0	\$0	0	\$0
CLARK	19	\$1,205	0	\$0	0	\$0	1	\$553	0	\$0	0	\$0
CLAY	266	\$15,162	1	\$83	0	\$0	9	\$23,530	0	\$0	3	\$548
CLINTON	33	\$1,879	4	\$467	0	\$0	2	\$3,165	0	\$0	1	\$1,463
COLE	18	\$1,200	0	\$0	0	\$0	0	\$0	1	\$5	3	\$73
COOPER	1	\$60	10	\$2,752	0	\$0	0	\$0	0	\$0	1	\$23
CRAWFORD	40	\$2,520	0	\$0	0	\$0	1	\$2,155	0	\$0	0	\$0
DADE	34	\$1,656	7	\$2,810	0	\$0	2	\$6,910	0	\$0	0	\$0
DALLAS	51	\$2,425	1	\$506	0	\$0	3	\$3,734	0	\$0	0	\$0
DAVISS	10	\$620	1	\$351	0	\$0	0	\$0	0	\$0	0	\$0
DEKALB	13	\$780	0	\$0	0	\$0	3	\$6,373	0	\$0	0	\$0
DENT	66	\$4,020	0	\$0	0	\$0	3	\$6,358	0	\$0	0	\$0
DOUGLAS	31	\$2,075	0	\$0	0	\$0	5	\$18,336	0	\$0	0	\$0
DUNKLIN	243	\$14,743	6	\$3,486	0	\$0	6	\$3,433	0	\$0	0	\$0
FRANKLIN	8	\$480	1	\$587	0	\$0	3	\$3,732	0	\$0	1	\$7,267
GASCONADE	3	\$180	10	\$3,166	0	\$0	0	\$0	0	\$0	0	\$0
GENTRY	16	\$939	2	\$371	0	\$0	0	\$0	0	\$0	1	\$6,952
GREENE	720	\$43,706	17	\$6,059	0	\$0	26	\$51,962	0	\$0	1	\$2,118
GRUNDY	25	\$1,594	16	\$7,186	0	\$0	1	\$1,063	0	\$0	0	\$0
HARRISON	10	\$600	0	\$0	0	\$0	0	\$0	0	\$0	0	\$0
HENRY	44	\$2,595	1	\$56	0	\$0	2	\$6,765	0	\$0	0	\$0
HICKORY	22	\$1,404	0	\$0	0	\$0	0	\$0	0	\$0	0	\$0
HOLT	7	\$400	3	\$994	0	\$0	2	\$2,537	0	\$0	0	\$0
HOWARD	2	\$120	3	\$624	0	\$0	0	\$0	0	\$0	0	\$0
HOWELL	188	\$11,410	4	\$815	0	\$0	3	\$7,054	0	\$0	0	\$0
IRON	75	\$4,464	0	\$0	0	\$0	1	\$1,018	1	\$42	0	\$0
JACKSON	1,677	\$102,637	43	\$14,610	0	\$0	56	\$109,910	2	\$526	27	\$31,692
JASPER	414	\$25,353	0	\$0	0	\$0	7	\$12,705	0	\$0	0	\$0
JEFFERSON	6	\$251	8	\$2,034	0	\$0	21	\$43,490	0	\$0	2	\$14,317
JOHNSON	121	\$7,275	2	\$1,020	0	\$0	1	\$6,707	0	\$0	1	\$2,561
KNOX	18	\$1,208	0	\$0	0	\$0	0	\$0	0	\$0	0	\$0
LACLEDE	11	\$660	0	\$0	0	\$0	0	\$0	0	\$0	2	\$704
LAFAYETTE	88	\$5,220	3	\$126	147	\$959,046	2	\$8,645	0	\$0	0	\$0
LAWRENCE	100	\$5,726	6	\$591	0	\$0	7	\$14,842	0	\$0	0	\$0
LEWIS	18	\$1,131	1	\$178	0	\$0	0	\$0	0	\$0	0	\$0
LINCOLN	73	\$4,645	7	\$1,009	0	\$0	2	\$4,591	0	\$0	0	\$0

TABLE 4. MISSOURI MEDICAID RECIPIENTS AND PAYMENTS BY TYPE OF SERVICE, SEPTEMBER, 1996

COUNTY	EPSDT SERV -- SCREEN		REHAB CENTER SERV.		INTERMEDIATE CARE FACILITY / MR		HOSPICE		MENTAL HOSPITAL SERVICES		PSYCHIATRIC CARE UNDER AGE 22	
	RECIPIENTS	PAYMENTS	RECIPIENTS	PAYMENTS	RECIPIENTS	PAYMENTS	RECIPIENTS	PAYMENTS	RECIPIENTS	PAYMENTS	RECIPIENTS	PAYMENTS
LINN	18	\$871	0	\$0	0	\$0	0	\$0	0	\$0	1	\$2,195
LIVINGSTON	21	\$1,275	9	\$1,446	0	\$0	0	\$0	0	\$0	0	\$0
MCDONALD	57	\$3,465	0	\$0	0	\$0	1	\$2,779	0	\$0	0	\$0
MACON	25	\$1,621	1	\$207	0	\$0	2	\$3,753	0	\$0	0	\$0
MADISON	73	\$4,380	0	\$0	0	\$0	6	\$12,246	2	\$967	0	\$0
MARIES	21	\$1,457	0	\$0	0	\$0	0	\$0	0	\$0	0	\$0
MARION	93	\$5,745	0	\$0	0	\$0	0	\$0	0	\$0	0	\$0
MERCER	8	\$480	0	\$0	0	\$0	0	\$0	0	\$0	0	\$0
MILLER	3	\$180	5	\$709	0	\$0	0	\$0	0	\$0	0	\$0
MISSISSIPPI	41	\$2,457	0	\$0	0	\$0	1	\$1,923	0	\$0	0	\$0
MONITEAU	0	\$0	1	\$111	0	\$0	0	\$0	0	\$0	0	\$0
MONROE	3	\$240	0	\$0	0	\$0	0	\$0	0	\$0	0	\$0
MONTGOMERY	1	\$60	0	\$0	0	\$0	0	\$0	0	\$0	0	\$0
MORGAN	7	\$420	3	\$369	0	\$0	1	\$1,181	0	\$0	0	\$0
NEW MADRID	85	\$5,098	2	\$233	0	\$0	2	\$2,437	0	\$0	0	\$0
NEWTON	146	\$8,779	1	\$120	0	\$0	3	\$4,736	0	\$0	0	\$0
NODAWAY	49	\$2,704	1	\$98	0	\$0	0	\$0	0	\$0	0	\$0
OREGON	34	\$2,327	0	\$0	0	\$0	1	\$1,295	0	\$0	1	\$6,586-
OSAGE	1	\$60	1	\$222	0	\$0	0	\$0	1	\$17	0	\$0
OZARK	23	\$1,380	0	\$0	0	\$0	1	\$733	0	\$0	0	\$0
PEHISCOT	148	\$8,980	0	\$0	0	\$0	1	\$2,038	0	\$0	0	\$0
PERRY	5	\$300	0	\$0	0	\$0	4	\$8,133	0	\$0	1	\$9
PETTIS	15	\$960	4	\$362	0	\$0	0	\$0	3	\$15,471	1	\$79
PHELPS	99	\$5,910	0	\$0	0	\$0	2	\$18,147	0	\$0	1	\$6,543
PIKE	34	\$2,040	0	\$0	0	\$0	0	\$0	1	\$22	0	\$0
PLATTE	81	\$4,965	3	\$1,452	0	\$0	1	\$3,271	0	\$0	1	\$82
POLK	86	\$5,005	0	\$0	0	\$0	1	\$695	0	\$0	0	\$0
PULASKI	115	\$7,064	3	\$1,335	0	\$0	0	\$0	0	\$0	1	\$11,342
PUTMAN	13	\$780	0	\$0	0	\$0	0	\$0	0	\$0	0	\$0
RALLS	18	\$1,146	0	\$0	0	\$0	1	\$1,174	0	\$0	0	\$0
RANDOLPH	47	\$2,940	1	\$244	0	\$0	1	\$2,093	0	\$0	1	\$29
RAY	45	\$2,702	29	\$17,699	0	\$0	0	\$0	0	\$0	0	\$0
REYNOLDS	21	\$1,325	0	\$0	0	\$0	2	\$4,950	0	\$0	0	\$0
RIPLEY	51	\$3,125	0	\$0	0	\$0	0	\$0	0	\$0	0	\$0
ST. CHARLES	8	\$466	7	\$2,067	78	\$450,403	12	\$22,639	0	\$0	0	\$0
ST. CLAIR	60	\$3,660	1	\$250	0	\$0	0	\$0	0	\$0	0	\$0
ST. FRANCOIS	160	\$9,558	17	\$7,860	1	\$5,420	2	\$4,159	1	\$101	0	\$0
STE. GENEVIEVE	7	\$420	2	\$1,343	0	\$0	2	\$8,962	0	\$0	0	\$0
ST. LOUIS	63	\$4,104	24	\$10,215	152	\$902,798	56	\$114,993	0	\$6	3	\$20,324
SALINE	13	\$720	0	\$0	269	\$1,980,987	2	\$4,853	16	\$36,950	1	\$715
SCHUYLER	23	\$1,358	2	\$140	0	\$0	0	\$0	0	\$0	0	\$0
SCOTLAND	21	\$1,406	0	\$0	0	\$0	0	\$0	0	\$0	0	\$0
SCOTT	165	\$10,047	0	\$0	32	\$190,630	7	\$9,776	0	\$0	1	\$11,342
SHANNON	33	\$1,944	0	\$0	0	\$0	1	\$489	0	\$0	0	\$0
SHELBY	19	\$1,140	0	\$0	0	\$0	0	\$0	0	\$0	0	\$0
STODDARD	101	\$6,067	0	\$0	0	\$0	17	\$66,926	0	\$0	0	\$0
STONE	85	\$5,206	1	\$222	0	\$0	1	\$1,824	0	\$0	0	\$0
SULLIVAN	19	\$1,107	3	\$309	0	\$0	1	\$2,878	0	\$0	0	\$0
TANEY	92	\$5,673	0	\$0	0	\$0	5	\$11,947	0	\$0	0	\$0
TEXAS	39	\$2,280	0	\$0	0	\$0	1	\$1,548	1	\$12	0	\$0
VERNON	98	\$5,925	0	\$0	141	\$1,234,832	0	\$0	0	\$0	0	\$0
WARREN	31	\$2,040	0	\$0	0	\$0	1	\$74	0	\$0	0	\$0
WASHINGTON	72	\$4,374	0	\$0	0	\$0	11	\$20,428	0	\$0	0	\$0
WAYNE	92	\$5,764	0	\$0	0	\$0	1	\$1,793	0	\$0	0	\$0
WEBSTER	98	\$5,830	0	\$0	0	\$0	0	\$0	0	\$0	0	\$0
WORTH	9	\$540	0	\$0	0	\$0	0	\$0	0	\$0	0	\$0
WRIGHT	25	\$1,800	0	\$0	0	\$0	6	\$10,577	0	\$0	0	\$0
ST. LOUIS CITY	146	\$11,999	80	\$34,121	351	\$2,080,434	23	\$33,651	2	\$6	17	\$7,319

TABLE 4. MISSOURI MEDICAID RECIPIENTS AND PAYMENTS BY TYPE OF SERVICE, SEPTEMBER, 1996

COUNTY	HOME HEALTH SERVICES		PHYSICIAN SPONSOR SERVICES		ADULT DAY HEALTH SERVICES		PRIVATE HOME ICF / MR		CHILDRENS WAIVER PROGRAM		MR / DD WAIVER	
	RECIPIENTS	PAYMENTS	RECIPIENTS	PAYMENTS	RECIPIENTS	PAYMENTS	RECIPIENTS	PAYMENTS	RECIPIENTS	PAYMENTS	RECIPIENTS	PAYMENTS
STATE TOTAL	1,069	\$575,174	310	\$16,642	322	\$201,178	141	\$589,883	0	\$0	4,692	\$11,387,561
ADAIR	3	\$1,717	0	\$0	4	\$1,248	0	\$0	0	\$0	72	\$176,517
ANDREW	1	\$70	0	\$0	0	\$0	0	\$0	0	\$0	8	\$22,263
ATCHISON	1	\$550	0	\$0	0	\$0	0	\$0	0	\$0	9	\$13,604
AUDRAIN	1	\$444	0	\$0	0	\$0	0	\$0	0	\$0	25	\$43,730
BARRY	8	\$3,990	0	\$0	0	\$0	0	\$0	0	\$0	32	\$75,291
BARTON	1	\$59	0	\$0	2	\$480	0	\$0	0	\$0	20	\$37,609
BATES	7	\$3,356	0	\$0	0	\$0	0	\$0	0	\$0	4	\$16,933
BENTON	11	\$5,504	0	\$0	0	\$0	0	\$0	0	\$0	25	\$21,408
BOLLINGER	3	\$1,083	0	\$0	0	\$0	0	\$0	0	\$0	26	\$10,281
BOONE	17	\$10,025	0	\$0	0	\$0	0	\$0	0	\$0	200	\$531,479
BUCHANAN	15	\$7,961	0	\$0	0	\$0	0	\$0	0	\$0	74	\$169,413
BUTLER	14	\$4,244	0	\$0	0	\$0	0	\$0	0	\$0	78	\$194,080
CALDWELL	1	\$240	0	\$0	0	\$0	0	\$0	0	\$0	4	\$8,092
CALLAWAY	5	\$4,003	0	\$0	0	\$0	0	\$0	0	\$0	27	\$54,976
CAMDEN	5	\$2,542	0	\$0	0	\$0	0	\$0	0	\$0	36	\$55,201
CAPE GIRARDEAU	1	\$12	0	\$0	1	\$920	0	\$0	0	\$0	84	\$123,767
CARROLL	5	\$2,323	0	\$0	0	\$0	0	\$0	0	\$0	21	\$46,695
CARTER	2	\$317	0	\$0	0	\$0	0	\$0	0	\$0	7	\$16,222
CASS	8	\$2,783	0	\$0	0	\$0	0	\$0	0	\$0	62	\$124,090
CEDAR	3	\$1,200	0	\$0	0	\$0	0	\$0	0	\$0	24	\$54,788
CHARITON	1	\$299	0	\$0	0	\$0	0	\$0	0	\$0	5	\$9,468
CHRISTIAN	5	\$1,945	0	\$0	3	\$1,400	0	\$0	0	\$0	24	\$56,923
CLARK	0	\$0	0	\$0	0	\$0	0	\$0	0	\$0	1	\$1,022
CLAY	14	\$5,829	0	\$0	0	\$0	0	\$0	0	\$0	106	\$265,800
CLINTON	2	\$725	0	\$0	0	\$0	0	\$0	0	\$0	16	\$26,030
COLE	12	\$5,138	0	\$0	0	\$0	0	\$0	0	\$0	71	\$156,636
COOPER	0	\$0	0	\$0	0	\$0	0	\$0	0	\$0	31	\$60,719
CRAWFORD	10	\$6,545	0	\$0	0	\$0	0	\$0	0	\$0	7	\$13,485
DADE	0	\$0	0	\$0	0	\$0	0	\$0	0	\$0	3	\$9,429
DALLAS	5	\$918	0	\$0	0	\$0	0	\$0	0	\$0	14	\$20,967
DAVISS	1	\$515	0	\$0	0	\$0	0	\$0	0	\$0	3	\$4,056
DEKALB	1	\$206	0	\$0	0	\$0	6	\$25,311	0	\$0	8	\$20,312
DENT	4	\$4,634	0	\$0	0	\$0	0	\$0	0	\$0	18	\$17,835
DOUGLAS	1	\$864	0	\$0	0	\$0	0	\$0	0	\$0	11	\$24,846
DUNKLIN	18	\$6,871	0	\$0	0	\$0	0	\$0	0	\$0	9	\$28,767
FRANKLIN	6	\$7,145	0	\$0	3	\$2,640	0	\$0	0	\$0	63	\$134,213
GASCONADE	5	\$2,158	0	\$0	0	\$0	0	\$0	0	\$0	7	\$16,008
GENTRY	1	\$156	0	\$0	0	\$0	9	\$23,732	0	\$0	27	\$40,740
GREENE	32	\$19,177	0	\$0	44	\$29,183	0	\$0	0	\$0	234	\$547,218
GRUNDY	1	\$860	0	\$0	0	\$0	0	\$0	0	\$0	3	\$9,552
HARRISON	0	\$0	0	\$0	0	\$0	7	\$26,197	0	\$0	14	\$28,864
HENRY	15	\$5,939	0	\$0	0	\$0	0	\$0	0	\$0	27	\$60,769
HICKORY	0	\$0	0	\$0	1	\$113	0	\$0	0	\$0	12	\$20,905
HOLT	2	\$878	0	\$0	0	\$0	0	\$0	0	\$0	0	\$0
HOWARD	6	\$2,763	0	\$0	0	\$0	0	\$0	0	\$0	40	\$77,278
HOWELL	6	\$1,874	0	\$0	0	\$0	0	\$0	0	\$0	26	\$30,566
IRON	9	\$5,323	0	\$0	0	\$0	0	\$0	0	\$0	20	\$31,821
JACKSON	169	\$106,952	310	\$16,642	34	\$17,640	0	\$0	0	\$0	614	\$1,506,720
JASPER	20	\$16,228	0	\$0	0	\$0	0	\$0	0	\$0	160	\$411,656
JEFFERSON	27	\$22,270	0	\$0	1	\$2,948	8	\$27,824	0	\$0	107	\$201,082
JOHNSON	5	\$1,121	0	\$0	0	\$0	0	\$0	0	\$0	25	\$87,019
KNOX	1	\$658	0	\$0	0	\$0	0	\$0	0	\$0	4	\$7,286
LACLEDE	7	\$3,123	0	\$0	0	\$0	0	\$0	0	\$0	40	\$66,140
LAFAYETTE	1	\$56	0	\$0	0	\$0	0	\$0	0	\$0	50	\$155,859
LAWRENCE	5	\$576	0	\$0	0	\$0	0	\$0	0	\$0	25	\$54,796
LEWIS	6	\$1,122	0	\$0	0	\$0	0	\$0	0	\$0	3	\$1,724
LINCOLN	8	\$3,392	0	\$0	0	\$0	0	\$0	0	\$0	34	\$91,553

TABLE 4. MISSOURI MEDICAID RECIPIENTS AND PAYMENTS BY TYPE OF SERVICE, SEPTEMBER, 1996

COUNTY	HOME HEALTH SERVICES		PHYSICIAN SPONSOR SERVICES		ADULT DAY HEALTH SERVICES		PRIVATE HOME ICF / MR		CHILDRENS WAIVER PROGRAM		MR / DD WAIVER	
	RECIPIENTS	PAYMENTS	RECIPIENTS	PAYMENTS	RECIPIENTS	PAYMENTS	RECIPIENTS	PAYMENTS	RECIPIENTS	PAYMENTS	RECIPIENTS	PAYMENTS
LINN	0	\$0	0	\$0	0	\$0	0	\$0	0	\$0	14	\$13,870
LIVINGSTON		\$843	0	\$0	0	\$0	0	\$0	0	\$0	13	\$24,190
MCDONALD	5	\$1,174	0	\$0	0	\$0	0	\$0	0	\$0	24	\$52,590
MACON	1	\$119	0	\$0	0	\$0	0	\$0	0	\$0	13	\$40,970
MADISON	7	\$3,792	0	\$0	1	\$860	0	\$0	0	\$0	13	\$30,376
MARIES	5	\$4,268	0	\$0	0	\$0	0	\$0	0	\$0	4	\$8,526
MARION	6	\$2,154	0	\$0	0	\$0	0	\$0	0	\$0	98	\$217,332
MERCER	2	\$1,452	0	\$0	0	\$0	0	\$0	0	\$0	1	\$571
MILLER	5	\$1,288	0	\$0	0	\$0	0	\$0	0	\$0	9	\$17,343
MISSISSIPPI	7	\$3,331	0	\$0	0	\$0	0	\$0	0	\$0	0	\$0
MONITEAU	2	\$562	0	\$0	0	\$0	0	\$0	0	\$0	2	\$3,598
MONROE	2	\$404	0	\$0	0	\$0	0	\$0	0	\$0	20	\$36,178
MONTGOMERY	5	\$1,485	0	\$0	0	\$0	0	\$0	0	\$0	11	\$22,410
MORGAN	8	\$2,253	0	\$0	0	\$0	0	\$0	0	\$0	23	\$31,545
NEW MADRID	16	\$4,738	0	\$0	0	\$0	0	\$0	0	\$0	5	\$5,731
NEWTON	8	\$8,638	0	\$0	6	\$2,600	0	\$0	0	\$0	62	\$144,539
NODAWAY	2	\$956	0	\$0	0	\$0	0	\$0	0	\$0	37	\$71,579
OREGON	3	\$1,249	0	\$0	0	\$0	0	\$0	0	\$0	8	\$25,447
OSAGE	2	\$822	0	\$0	0	\$0	0	\$0	0	\$0	9	\$5,950
OZARK	6	\$5,971	0	\$0	0	\$0	0	\$0	0	\$0	7	\$17,366
PENISCOT	15	\$6,053	0	\$0	0	\$0	0	\$0	0	\$0	5	\$19,496
PERRY	3	\$1,144	0	\$0	0	\$0	0	\$0	0	\$0	31	\$44,717
PETTIS	4	\$1,225	0	\$0	0	\$0	0	\$0	0	\$0	122	\$204,080
PHELPS	10	\$12,038	0	\$0	0	\$0	0	\$0	0	\$0	63	\$147,545
PIKE	2	\$818	0	\$0	0	\$0	0	\$0	0	\$0	43	\$99,103
PLATTE	0	\$0	0	\$0	0	\$0	0	\$0	0	\$0	37	\$94,487
POLK	7	\$904	0	\$0	0	\$0	0	\$0	0	\$0	54	\$115,257
PULASKI	7	\$1,401	0	\$0	0	\$0	0	\$0	0	\$0	6	\$7,395
PUTMAN	3	\$1,141	0	\$0	0	\$0	0	\$0	0	\$0	1	\$2,904
RALLS	2	\$924	0	\$0	0	\$0	0	\$0	0	\$0	14	\$20,952
RANDOLPH	11	\$4,885	0	\$0	0	\$0	0	\$0	0	\$0	18	\$46,503
RAY	2	\$898	0	\$0	0	\$0	0	\$0	0	\$0	23	\$49,373
REYNOLDS	5	\$5,898	0	\$0	0	\$0	0	\$0	0	\$0	4	\$12,570
RIPLEY	5	\$2,845	0	\$0	0	\$0	0	\$0	0	\$0	10	\$18,345
ST. CHARLES	17	\$15,476	0	\$0	3	\$1,313	1	\$5,278	0	\$0	220	\$808,367
ST. CLAIR	1	\$965	0	\$0	0	\$0	0	\$0	0	\$0	5	\$9,775
ST. FRANCOIS	28	\$17,274	0	\$0	18	\$11,056	0	\$0	0	\$0	24	\$23,727
STE. GENEVIEVE	3	\$1,317	0	\$0	4	\$3,240	0	\$0	0	\$0	19	\$34,716
ST. LOUIS	87	\$45,171	0	\$0	106	\$64,375	46	\$212,279	0	\$0	459	\$1,624,547
SALINE	4	\$5,181	0	\$0	0	\$0	0	\$0	0	\$0	86	\$232,963
SCHUYLER	0	\$0	0	\$0	1	\$32	0	\$0	0	\$0	1	\$745
SCOTLAND	0	\$0	0	\$0	0	\$0	0	\$0	0	\$0	2	\$3,602
SCOTT	6	\$1,941	0	\$0	0	\$0	0	\$0	0	\$0	46	\$129,542
SHANNON	3	\$2,289	0	\$0	0	\$0	0	\$0	0	\$0	1	\$5,661
SHELBY	1	\$4,009	0	\$0	0	\$0	0	\$0	0	\$0	4	\$14,127
STODDARD	13	\$4,346	0	\$0	0	\$0	0	\$0	0	\$0	49	\$20,751
STONE	3	\$2,848	0	\$0	0	\$0	0	\$0	0	\$0	3	\$7,414
SULLIVAN	7	\$1,428	0	\$0	0	\$0	15	\$51,740	0	\$0	6	\$22,688
TANEY	5	\$916	0	\$0	0	\$0	0	\$0	0	\$0	23	\$63,282
TEXAS	0	\$0	0	\$0	0	\$0	0	\$0	0	\$0	13	\$33,360
VERNON	1	\$1,145	0	\$0	9	\$4,340	0	\$0	0	\$0	33	\$84,447
WARREN	3	\$1,007	0	\$0	1	\$1,000	0	\$0	0	\$0	54	\$176,137
WASHINGTON	24	\$13,138	0	\$0	0	\$0	5	\$12,273	0	\$0	27	\$38,528
WAYNE	12	\$8,287	0	\$0	0	\$0	0	\$0	0	\$0	8	\$9,266
WEBSTER	2	\$2,809	0	\$0	0	\$0	0	\$0	0	\$0	17	\$40,754
WORTH	0	\$0	0	\$0	0	\$0	0	\$0	0	\$0	0	\$0
WRIGHT	5	\$2,415	0	\$0	0	\$0	0	\$0	0	\$0	7	\$15,051
ST. LOUIS CITY	155	\$68,808	0	\$0	80	\$55,788	44	\$205,247	0	\$0	81	\$240,715

TABLE 4. MISSOURI MEDICAID RECIPIENTS AND PAYMENTS BY TYPE OF SERVICE, SEPTEMBER, 1996

COUNTY	NURSE PRACTITIONER		CASE MANAGEMENT		PSYCHIATRIC REHAB PRIVATE		PSYCHIATRIC REHAB PUBLIC		NON-EMERGENCY TRANSPORTATION		CSTAR PRIVATE	
	RECIPIENTS	PAYMENTS	RECIPIENTS	PAYMENTS	RECIPIENTS	PAYMENTS	RECIPIENTS	PAYMENTS	RECIPIENTS	PAYMENTS	RECIPIENTS	PAYMENTS
STATE TOTAL	208	\$10,780	732	\$20,325	3,457	\$2,151,449	1,186	\$445,118	138	\$19,268	1,305	\$986,942
ADAIR	14	\$913	2	\$98	51	\$66,697	0	\$0	0	\$0	32	\$17,089
ANDREW	0	\$0	1	\$8	3	\$1,628	0	\$0	0	\$0	3	\$1,383
ATCHISON	12	\$150	2	\$16	0	\$0	0	\$0	0	\$0	0	\$0
AUDRAIN	0	\$0	0	\$0	68	\$55,786	0	\$0	0	\$0	5	\$1,707
BARRY	3	\$23	34	\$686	38	\$28,211	0	\$0	1	\$100	1	\$1,308
BARTON	0	\$0	4	\$98	13	\$8,156	0	\$0	0	\$0	5	\$3,842
BATES	0	\$0	0	\$0	1	\$1,165	11	\$3,044	3	\$1,295	8	\$4,952
BENTON	0	\$0	27	\$792	16	\$10,845	0	\$0	0	\$0	4	\$1,070
BOLLINGER	0	\$0	0	\$0	13	\$2,258	2	\$414	1	\$16	1	\$634
BOONE	6	\$420	2	\$150	135	\$73,649	53	\$10,272	8	\$556	49	\$23,651
BUCHANAN	3	\$665	2	\$16	79	\$69,926	0	\$0	9	\$774	97	\$75,719
BUTLER	9	\$160	16	\$150	95	\$66,894	1	\$100	2	\$507	22	\$13,174
CALDWELL	0	\$0	0	\$0	3	\$1,162	0	\$0	0	\$0	0	\$0
CALLAWAY	1	\$45	0	\$0	82	\$62,654	0	\$0	0	\$0	2	\$998
CAMDEN	0	\$0	3	\$24	22	\$12,050	1	\$60	0	\$0	0	\$0
CAPE GIRARDEAU	0	\$0	13	\$126	89	\$24,106	3	\$1,245	2	\$320	16	\$15,518
CARROLL	0	\$0	3	\$68	0	\$0	1	\$188	0	\$0	0	\$0
CARTER	0	\$0	0	\$0	4	\$3,861	0	\$0	0	\$0	1	\$383
CASS	1	\$120	9	\$72	21	\$3,664	0	\$0	0	\$0	18	\$8,963
CEDAR	0	\$0	9	\$324	1	\$535	13	\$7,319	0	\$0	5	\$1,931
CHARITON	0	\$0	0	\$0	0	\$0	1	\$160	0	\$0	0	\$0
CHRISTIAN	2	\$18	18	\$205	7	\$2,061	0	\$0	0	\$0	8	\$3,950
CLARK	0	\$0	0	\$0	0	\$0	0	\$0	0	\$0	1	\$221
CLAY	0	\$0	1	\$47	74	\$34,137	5	\$2,281	0	\$0	5	\$5,984
CLINTON	7	\$158	3	\$24	1	\$307	0	\$0	0	\$0	1	\$614
COLE	3	\$130	2	\$120	173	\$114,556	3	\$580	1	\$27	6	\$1,886
COOPER	0	\$0	1	\$60	4	\$3,322	6	\$669	0	\$0	0	\$0
CRAWFORD	0	\$0	0	\$0	5	\$2,211	0	\$0	0	\$0	6	\$5,499
DADE	0	\$0	0	\$0	6	\$2,716	0	\$0	0	\$0	1	\$1,675
DALLAS	0	\$0	11	\$236	3	\$889	0	\$0	0	\$0	6	\$6,301
DAVISS	0	\$0	0	\$0	8	\$3,436	0	\$0	0	\$0	1	\$148
DEKALB	6	\$77	0	\$0	0	\$0	0	\$0	0	\$0	1	\$25
DENT	0	\$0	22	\$650	18	\$9,874	0	\$0	1	\$7	9	\$12,705
DOUGLAS	0	\$0	0	\$0	5	\$2,218	0	\$0	0	\$0	0	\$0
DUNKLIN	0	\$0	4	\$54	51	\$28,698	0	\$0	6	\$1,369	9	\$6,489
FRANKLIN	0	\$0	0	\$0	21	\$11,397	0	\$0	1	\$668	16	\$7,281
GASCONADE	0	\$0	0	\$0	1	\$395	0	\$0	0	\$0	1	\$2,551
GENTRY	0	\$0	7	\$196	1	\$700	0	\$0	0	\$0	0	\$0
GREENE	1	\$6	22	\$676	152	\$95,955	1	\$2,087	2	\$192	96	\$69,134
GRUNDY	0	\$0	1	\$0	17	\$15,572	0	\$0	1	\$79	1	\$1,170
HARRISON	1	\$11	1	\$8	6	\$2,064	0	\$0	0	\$0	0	\$0
HENRY	0	\$0	9	\$94	64	\$39,159	1	\$189	3	\$386	15	\$5,437
HICKORY	0	\$0	2	\$38	0	\$0	3	\$1,100	0	\$0	0	\$0
HOLT	2	\$24	0	\$0	0	\$0	0	\$0	0	\$0	1	\$1,187
HOWARD	0	\$0	0	\$0	3	\$1,504	8	\$2,139	0	\$0	0	\$0
HOWELL	0	\$0	24	\$692	45	\$33,791	0	\$0	1	\$131	0	\$0
IRON	0	\$0	19	\$624	1	\$566	10	\$3,200	1	\$50	2	\$699
JACKSON	5	\$1,086	52	\$2,286	499	\$292,546	421	\$173,316	8	\$707	246	\$205,942
JASPER	0	\$0	28	\$224	106	\$53,528	2	\$2,793	2	\$626	91	\$65,658
JEFFERSON	3	\$57	11	\$232	96	\$90,824	1	\$80	3	\$302	1	\$855
JOHNSON	1	\$75	1	\$8	38	\$21,172	0	\$0	4	\$525	2	\$1,101
KNOX	1	\$60	0	\$0	13	\$11,279	0	\$0	0	\$0	1	\$9
LACLEDE	0	\$0	2	\$38	33	\$11,133	0	\$0	0	\$0	0	\$0
LAFAYETTE	0	\$0	0	\$0	12	\$4,664	0	\$0	0	\$0	0	\$0
LAWRENCE	0	\$0	3	\$24	21	\$10,681	0	\$0	0	\$0	3	\$2,935
LEWIS	7	\$147	9	\$270	3	\$762	0	\$0	0	\$0	2	\$2,433
LINCOLN	0	\$0	1	\$30	10	\$4,738	0	\$0	0	\$0	1	\$67

66

TABLE 4. MISSOURI MEDICAID RECIPIENTS AND PAYMENTS BY TYPE OF SERVICE, SEPTEMBER, 1996

COUNTY	NURSE PRACTITIONER		CASE MANAGEMENT		PSYCHIATRIC REHAB PRIVATE		PSYCHIATRIC REHAB PUBLIC		NON-EMERGENCY TRANSPORTATION		CSTAR PRIVATE	
	RECIPIENTS	PAYMENTS	RECIPIENTS	PAYMENTS	RECIPIENTS	PAYMENTS	RECIPIENTS	PAYMENTS	RECIPIENTS	PAYMENTS	RECIPIENTS	PAYMENTS
LINN	0	\$0	0	\$0	4	\$4,793	0	\$0	1	\$259	0	\$0
LIVINGSTON	0	\$0	0	\$0	14	\$13,227	0	\$0	0	\$0	1	\$3,872
MCDONALD	1	\$120	11	\$118	11	\$8,259	0	\$0	1	\$70	7	\$4,996
MACON	1	\$30	0	\$0	17	\$11,249	0	\$0	0	\$0	5	\$872
MADISON	1	\$11	2	\$60	11	\$2,674	0	\$0	0	\$0	8	\$2,671
MARIES	0	\$0	0	\$0	5	\$2,434	0	\$0	0	\$0	0	\$0
MARION	0	\$0	39	\$642	103	\$92,484	1	\$40	1	\$453	13	\$6,101
MERCER	0	\$0	0	\$0	4	\$1,682	0	\$0	0	\$0	0	\$0
MILLER	0	\$0	3	\$24	26	\$11,003	0	\$0	4	\$911	1	\$885
MISSISSIPPI	0	\$0	4	\$32	31	\$11,389	0	\$0	4	\$321	6	\$6,841
MONITEAU	0	\$0	0	\$0	2	\$1,100	0	\$0	0	\$0	1	\$392
MONROE	0	\$0	1	\$30	6	\$1,715	0	\$0	0	\$0	5	\$10,336
MONTGOMERY	0	\$0	1	\$8	28	\$16,839	0	\$0	0	\$0	0	\$0
MORGAN	0	\$0	4	\$32	4	\$1,409	0	\$0	1	\$60	1	\$127
NEW MADRID	0	\$0	3	\$98	25	\$7,118	0	\$0	4	\$465	2	\$958
NEWTON	1	\$180	8	\$64	21	\$18,132	1	\$773	1	\$20	22	\$17,609
NODAWAY	6	\$177	3	\$24	8	\$5,085	0	\$0	0	\$0	1	\$134
OREGON	0	\$0	0	\$0	7	\$5,558	0	\$0	0	\$0	0	\$0
OSAGE	0	\$0	0	\$0	3	\$1,215	0	\$0	2	\$68	0	\$0
OZARK	0	\$0	0	\$0	4	\$2,000	0	\$0	0	\$0	0	\$0
PEMISCOT	0	\$0	121	\$3,624	15	\$9,124	0	\$0	4	\$902	30	\$34,782
PERRY	0	\$0	0	\$0	7	\$1,645	0	\$0	1	\$24	0	\$0
PETTIS	0	\$0	2	\$38	24	\$15,337	1	\$230	0	\$0	13	\$3,291
PHELPS	0	\$0	14	\$288	43	\$36,098	0	\$0	0	\$0	14	\$7,587
PIKE	0	\$0	11	\$286	26	\$25,379	0	\$0	0	\$0	1	\$417
PLATTE	0	\$0	0	\$0	29	\$10,764	1	\$809	0	\$0	1	\$619
POLK	0	\$0	0	\$0	7	\$4,541	0	\$0	0	\$0	1	\$29
PULASKI	0	\$0	13	\$104	18	\$7,047	1	\$1,360	2	\$150	4	\$2,621
PUTMAN	3	\$101	0	\$0	2	\$1,521	0	\$0	0	\$0	0	\$0
RALLS	0	\$0	1	\$8	16	\$20,071	0	\$0	0	\$0	2	\$692
RANDOLPH	0	\$0	0	\$0	3	\$1,853	21	\$4,474	0	\$0	3	\$6,345
RAY	0	\$0	0	\$0	2	\$900	0	\$0	5	\$260	0	\$0
REYNOLDS	0	\$0	0	\$0	5	\$2,747	1	\$154	0	\$0	1	\$9
RIPLEY	0	\$0	1	\$8	31	\$17,177	0	\$0	0	\$0	7	\$5,916
ST. CHARLES	0	\$0	0	\$0	98	\$52,275	1	\$220	1	\$264	10	\$16,046
ST. CLAIR	0	\$0	4	\$210	6	\$3,494	1	\$133	0	\$0	1	\$76
ST. FRANCOIS	30	\$1,196	2	\$210	20	\$14,345	103	\$34,144	3	\$697	41	\$33,127
STE. GENEVIEVE	2	\$39	0	\$0	12	\$2,449	5	\$887	0	\$0	0	\$0
ST. LOUIS	0	\$0	4	\$200	84	\$45,538	149	\$40,616	13	\$2,058	51	\$29,702
SALINE	0	\$0	0	\$0	10	\$7,291	12	\$1,806	0	\$0	1	\$164
SCHUYLER	1	\$60	7	\$152	0	\$0	0	\$0	0	\$0	2	\$2,353
SCOTLAND	0	\$0	1	\$30	3	\$1,280	0	\$0	0	\$0	1	\$133
SCOTT	0	\$0	3	\$24	61	\$23,756	0	\$0	3	\$152	8	\$5,314
SHANNON	0	\$0	0	\$0	6	\$2,623	0	\$0	0	\$0	1	\$2,565
SHELBY	1	\$60	16	\$474	4	\$3,638	1	\$544	0	\$0	0	\$0
STODDARD	1	\$23	18	\$298	34	\$14,543	0	\$0	2	\$118	24	\$16,645
STONE	12	\$236	0	\$0	5	\$2,948	0	\$0	1	\$137	2	\$2,707
SULLIVAN	5	\$312	0	\$0	7	\$3,417	0	\$0	4	\$665	3	\$228
TANEY	1	\$17	2	\$38	6	\$1,823	0	\$0	0	\$0	2	\$468
TEXAS	0	\$0	0	\$0	26	\$16,002	1	\$195	3	\$512	7	\$1,281
VERNON	0	\$0	3	\$90	1	\$240	19	\$19,121	0	\$0	33	\$29,228
WARREN	0	\$0	0	\$0	5	\$4,047	0	\$0	0	\$0	2	\$885
WASHINGTON	27	\$3,236	10	\$1,396	3	\$1,473	25	\$6,499	4	\$72	11	\$5,426
WAYNE	3	\$60	1	\$30	28	\$21,049	0	\$0	0	\$0	4	\$1,350
WEBSTER	24	\$568	2	\$60	3	\$677	0	\$0	0	\$0	2	\$2,662
WORTH	0	\$0	1	\$8	0	\$0	0	\$0	0	\$0	0	\$0
WRIGHT	0	\$0	0	\$0	21	\$10,710	0	\$0	0	\$0	1	\$412
ST. LOUIS CITY	0	\$0	35	\$2,150	221	\$144,115	295	\$121,863	13	\$1,983	146	\$133,796

TABLE 4. MISSOURI MEDICAID RECIPIENTS AND PAYMENTS BY TYPE OF SERVICE, SEPTEMBER, 1996

COUNTY	CSTAR PUBLIC		FEDERALLY QUALIFIED HEALTH CLINIC		NON-PARTICIPATING PROVIDERS		RURAL HEALTH CLINICS		CRNA		AIDS WAIVER	
	RECIPIENTS	PAYMENTS	RECIPIENTS	PAYMENTS	RECIPIENTS	PAYMENTS	RECIPIENTS	PAYMENTS	RECIPIENTS	PAYMENTS	RECIPIENTS	PAYMENTS
STATE TOTAL	6	\$9,512	5,900	\$518,472	221	\$12,861	13,594	\$766,585	692	\$31,139	73	\$232,516
ADAIR	0	\$0	137	\$11,375	0	\$0	7	\$1,039	1	\$22	0	\$0
ANDREW	0	\$0	14	\$647	0	\$0	133	\$6,129	2	\$12	1	\$9,493
ATCHISON	0	\$0	5	\$387	0	\$0	79	\$4,174	4	\$141	0	\$0
AUDRAIN	0	\$0	0	\$0	2	\$21	3	\$21	4	\$142	0	\$0
BARRY	0	\$0	0	\$0	4	\$182	4	\$137	7	\$391	0	\$0
BARTON	0	\$0	0	\$0	1	\$120	40	\$3,449	3	\$131	0	\$0
BATES	0	\$0	0	\$0	3	\$161	70	\$2,276	4	\$164	0	\$0
BENTON	0	\$0	2	\$118	1	\$4	2	\$54	7	\$136	0	\$0
BOLLINGER	0	\$0	129	\$3,469	0	\$0	34	\$1,821	1	\$31	0	\$0
BOONE	0	\$0	54	\$3,579	6	\$102	4	\$212	1	\$66	1	\$1,680
BUCHANAN	1	\$3,952	14	\$1,526	1	\$53	54	\$3,134	11	\$222	3	\$16,030
BUTLER	0	\$0	7	\$289	2	\$8	95	\$7,289	17	\$880	0	\$0
CALDWELL	0	\$0	92	\$2,932	0	\$0	61	\$2,436	3	\$97	0	\$0
CALLAWAY	0	\$0	3	\$643	0	\$0	27	\$2,137	0	\$0	0	\$0
CAMDEN	0	\$0	13	\$978	0	\$0	3	\$141	1	\$25	0	\$0
CAPE GIRARDEAU	0	\$0	27	\$1,240	1	\$4	19	\$1,295	1	\$26	0	\$0
CARROLL	0	\$0	3	\$102	0	\$0	0	\$0	1	\$20	0	\$0
CARTER	0	\$0	42	\$1,499	0	\$0	254	\$18,409	0	\$0	0	\$0
CASS	0	\$0	8	\$852	1	\$20	33	\$1,507	3	\$89	0	\$0
CEDAR	0	\$0	1	\$40	1	\$20	212	\$8,569	3	\$125	0	\$0
CHARITON	0	\$0	0	\$0	1	\$64	15	\$820	1	\$27	0	\$0
CHRISTIAN	0	\$0	0	\$0	2	\$247	9	\$433	2	\$21	0	\$0
CLARK	0	\$0	34	\$2,709	0	\$0	0	\$0	0	\$0	0	\$0
CLAY	1	\$923	57	\$5,300	7	\$306	1	\$9	11	\$243	1	\$9,972
CLINTON	0	\$0	3	\$48	0	\$0	16	\$1,194	7	\$402	0	\$0
COLE	0	\$0	1	\$38	0	\$0	6	\$186	0	\$0	0	\$0
COOPER	0	\$0	0	\$0	1	\$5	11	\$316	2	\$46	0	\$0
CRAWFORD	0	\$0	1	\$115	2	\$76	251	\$23,414	6	\$379	0	\$0
DADE	0	\$0	1	\$31	0	\$0	163	\$6,988	2	\$110	0	\$0
DALLAS	0	\$0	1	\$292	3	\$122	70	\$2,627	9	\$624	0	\$0
DAVIESS	0	\$0	10	\$63	0	\$0	52	\$2,786	1	\$20	0	\$0
DEKALB	0	\$0	4	\$125	1	\$8	118	\$5,168	8	\$555	0	\$0
DENT	0	\$0	1	\$4	1	\$33	175	\$9,283	0	\$0	0	\$0
DOUGLAS	0	\$0	0	\$0	0	\$0	61	\$4,204	0	\$0	0	\$0
DUNKLIN	0	\$0	13	\$471	0	\$0	1,645	\$83,278	120	\$6,445	0	\$0
FRANKLIN	0	\$0	0	\$0	0	\$0	10	\$308	1	\$34	0	\$0
GASCONADE	0	\$0	0	\$0	0	\$0	2	\$14	1	\$22	0	\$0
GENTRY	0	\$0	21	\$642	0	\$0	61	\$1,496	1	\$11	0	\$0
GREENE	1	\$1,421	1	\$152	21	\$1,296	106	\$6,752	5	\$237	0	\$0
GRUNDY	0	\$0	2	\$53	0	\$0	58	\$4,571	4	\$100	0	\$0
HARRISON	0	\$0	0	\$0	0	\$0	116	\$4,700	0	\$0	0	\$0
HENRY	0	\$0	0	\$0	0	\$0	7	\$345	14	\$441	0	\$0
HICKORY	0	\$0	0	\$0	0	\$0	156	\$5,953	2	\$183	0	\$0
HOLT	0	\$0	106	\$3,697	0	\$0	11	\$4,351	1	\$27	0	\$0
HOWARD	0	\$0	2	\$68	0	\$0	22	\$871	0	\$0	0	\$0
HOWELL	0	\$0	0	\$0	5	\$81	630	\$44,599	7	\$285	0	\$0
IRON	0	\$0	0	\$0	0	\$0	86	\$3,655	5	\$248	0	\$0
JACKSON	1	\$1,699	3,254	\$310,307	46	\$2,025	18	\$1,074	38	\$798	16	\$51,557
JASPER	0	\$0	1	\$70	1	\$51	9	\$340	4	\$165	0	\$0
JEFFERSON	1	\$817	8	\$687	4	\$298	28	\$1,723	5	\$345	2	\$1,715
JOHNSON	0	\$0	4	\$367	0	\$0	196	\$12,700	3	\$71	0	\$0
KNOX	0	\$0	73	\$3,708	0	\$0	26	\$1,026	0	\$0	0	\$0
LACLEDE	0	\$0	49	\$5,358	16	\$2,200	543	\$30,056	3	\$114	0	\$0
LAFAYETTE	0	\$0	6	\$638	1	\$21	19	\$787	11	\$406	0	\$0
LAWRENCE	0	\$0	0	\$0	2	\$91	12	\$535	4	\$244	0	\$0
LEWIS	0	\$0	6	\$396	0	\$0	183	\$7,487	0	\$0	0	\$0
LINCOLN	0	\$0	4	\$271	0	\$0	76	\$2,288	0	\$0	0	\$0

TABLE 4. MISSOURI MEDICAID RECIPIENTS AND PAYMENTS BY TYPE OF SERVICE, SEPTEMBER, 1996

COUNTY	CSTAR PUBLIC		FEDERALLY QUALIFIED HEALTH CLINIC		NON-PARTICIPATING PROVIDERS		RURAL HEALTH CLINICS		CRNA		AIDS WAIVER	
	RECIPIENTS	PAYMENTS	RECIPIENTS	PAYMENTS	RECIPIENTS	PAYMENTS	RECIPIENTS	PAYMENTS	RECIPIENTS	PAYMENTS	RECIPIENTS	PAYMENTS
LINN	0	\$0	0	\$0	1	\$176	16	\$918	4	\$170	0	\$0
LIVINGSTON	0	\$0	9	\$290	0	\$0	7	\$306	1	\$25	0	\$0
MCDONALD	0	\$0	1	\$30	3	\$100	219	\$9,813	7	\$470	1	\$198
MACON	0	\$0	25	\$2,878	0	\$0	7	\$191	5	\$223	0	\$0
MADISON	0	\$0	2	\$78	1	\$16	3	\$165	3	\$105	0	\$0
MARIES	0	\$0	1	\$114	0	\$0	12	\$560	0	\$0	0	\$0
MARION	0	\$0	0	\$0	0	\$0	15	\$632	16	\$1,046	0	\$0
MERCER	0	\$0	0	\$0	0	\$0	11	\$309	1	\$23	0	\$0
MILLER	0	\$0	0	\$0	0	\$0	3	\$126	2	\$174	0	\$0
MISSISSIPPI	0	\$0	24	\$2,048	0	\$0	2	\$145	1	\$38	0	\$0
MONITEAU	0	\$0	0	\$0	0	\$0	0	\$0	0	\$0	0	\$0
MONROE	0	\$0	0	\$0	0	\$0	1	\$29	1	\$38	0	\$0
MONTGOMERY	0	\$0	0	\$0	0	\$0	51	\$1,180	0	\$0	0	\$0
MORGAN	0	\$0	2	\$129	0	\$0	1	\$10	8	\$239	0	\$0
NEW MADRID	0	\$0	117	\$6,929	0	\$0	358	\$17,774	11	\$548	0	\$0
NEWTON	0	\$0	0	\$0	7	\$58	65	\$1,573	0	\$0	0	\$0
NODAWAY	0	\$0	26	\$1,325	0	\$0	14	\$594	0	\$0	0	\$0
OREGON	0	\$0	2	\$66	3	\$35	383	\$17,124	4	\$284	0	\$0
OSAGE	0	\$0	0	\$0	0	\$0	0	\$0	0	\$0	0	\$0
OZARK	0	\$0	0	\$0	0	\$0	270	\$26,613	2	\$111	0	\$0
PEMISCOT	0	\$0	5	\$808	0	\$0	1,137	\$63,837	71	\$3,387	0	\$0
PERRY	0	\$0	0	\$0	0	\$0	269	\$14,735	3	\$232	0	\$0
PETTIS	0	\$0	1	\$48	3	\$22	3	\$165	27	\$523	0	\$0
PHELPS	0	\$0	1	\$215	2	\$262	148	\$7,762	0	\$0	0	\$0
PIKE	0	\$0	0	\$0	0	\$0	353	\$21,323	4	\$200	0	\$0
PLATTE	0	\$0	13	\$908	2	\$267	2	\$110	7	\$238	1	\$288
POLK	0	\$0	0	\$0	1	\$32	126	\$5,143	7	\$451	1	\$745
PULASKI	0	\$0	160	\$20,354	1	\$103	286	\$17,369	1	\$36	0	\$0
PUTMAN	0	\$0	1	\$91	0	\$0	2	\$140	0	\$0	0	\$0
RALLS	0	\$0	0	\$0	0	\$0	3	\$144	2	\$71	0	\$0
RANDOLPH	0	\$0	12	\$1,527	1	\$33	4	\$466	11	\$353	0	\$0
RAY	0	\$0	1	\$8	2	\$32	6	\$284	2	\$82	0	\$0
REYNOLDS	0	\$0	41	\$585	1	\$4	177	\$10,073	5	\$208	0	\$0
RIPLEY	0	\$0	3	\$324	0	\$0	654	\$37,475	6	\$255	0	\$0
ST. CHARLES	0	\$0	5	\$407	2	\$10	13	\$288	1	\$59	2	\$1,598
ST. CLAIR	0	\$0	0	\$0	0	\$0	29	\$1,032	7	\$203	0	\$0
ST. FRANCOIS	0	\$0	3	\$266	2	\$13	19	\$799	41	\$1,872	1	\$760
STE. GENEVIEVE	0	\$0	0	\$0	0	\$0	89	\$3,582	3	\$165	1	\$749
ST. LOUIS	0	\$0	167	\$17,059	18	\$1,342	14	\$632	1	\$25	8	\$21,628
SALINE	0	\$0	1	\$125	0	\$0	2	\$66	13	\$646	0	\$0
SCHUYLER	0	\$0	28	\$2,485	0	\$0	1	\$7	0	\$0	0	\$0
SCOTLAND	0	\$0	95	\$7,358	0	\$0	5	\$129	0	\$0	0	\$0
SCOTT	0	\$0	126	\$6,654	0	\$0	24	\$1,247	0	\$0	0	\$0
SHANNON	0	\$0	9	\$208	0	\$0	348	\$25,640	4	\$170	0	\$0
SHELBY	0	\$0	3	\$206	0	\$0	48	\$1,235	2	\$220	0	\$0
STODDARD	0	\$0	5	\$124	0	\$0	455	\$22,609	7	\$316	0	\$0
STONE	1	\$698	1	\$33	7	\$551	9	\$261	5	\$236	0	\$0
SULLIVAN	0	\$0	11	\$1,741	0	\$0	216	\$14,283	0	\$0	0	\$0
TANEY	0	\$0	0	\$0	8	\$735	4	\$80	1	\$50	0	\$0
TEXAS	0	\$0	0	\$0	0	\$0	409	\$27,518	8	\$230	0	\$0
VERNON	0	\$0	0	\$0	1	\$28	12	\$337	9	\$548	0	\$0
WARREN	0	\$0	0	\$0	0	\$0	5	\$142	0	\$0	0	\$0
WASHINGTON	0	\$0	1	\$95	1	\$4	207	\$11,392	12	\$564	0	\$0
WAYNE	0	\$0	7	\$278	1	\$4	377	\$21,994	5	\$338	0	\$0
WEBSTER	0	\$0	0	\$0	11	\$905	299	\$15,849	0	\$0	0	\$0
WORTH	0	\$0	0	\$0	0	\$0	11	\$257	0	\$0	0	\$0
WRIGHT	0	\$0	3	\$300	0	\$0	269	\$18,822	6	\$254	0	\$0
ST. LOUIS CITY	0	\$0	774	\$77,058	5	\$487	19	\$685	3	\$348	34	\$116,099



TABLE 4. MISSOURI MEDICAID RECIPIENTS AND PAYMENTS BY TYPE OF SERVICE, SEPTEMBER, 1996

COUNTY	COMPREHENSIVE DAY REHAB		EPSDT REFERRAL SERVICES		EPSDT TARGETED CASE MANAGEMENT		STATE INSTITUTION TARGETED CASE MNGMNT		MENTAL HOSPITAL TARGETED CASE MNGMNT	
	RECIPIENTS	PAYMENTS	RECIPIENTS	PAYMENTS	RECIPIENTS	PAYMENTS	RECIPIENTS	PAYMENTS	RECIPIENTS	PAYMENTS
STATE TOTAL	20	\$59,940	43,115	\$4,917,157	935	\$93,456	13,072	\$2,816,996	477	\$78,436
ADAIR	0	\$0	259	\$33,082	0	\$0	151	\$34,615	0	\$0
ANDREW	0	\$0	100	\$6,453	0	\$0	47	\$9,607	0	\$0
ATCHISON	0	\$0	76	\$3,423	0	\$0	10	\$1,506	0	\$0
AUDRAIN	0	\$0	69	\$6,537	0	\$0	96	\$24,327	0	\$0
BARRY	0	\$0	560	\$46,947	0	\$0	85	\$28,765	0	\$0
BARTON	0	\$0	188	\$20,180	0	\$0	53	\$11,360	0	\$0
BATES	0	\$0	246	\$15,053	0	\$0	30	\$11,744	0	\$0
BENTON	0	\$0	322	\$15,427	1	\$99	56	\$14,077	3	\$155
BOLLINGER	0	\$0	185	\$7,819	0	\$0	56	\$6,252	0	\$0
BOONE	1	\$770	521	\$97,049	0	\$0	267	\$34,708	268	\$45,523
BUCHANAN	0	\$0	1,363	\$159,627	0	\$0	476	\$97,322	0	\$0
BUTLER	0	\$0	1,111	\$69,870	0	\$0	156	\$32,699	0	\$0
CALDWELL	0	\$0	116	\$7,050	0	\$0	20	\$3,949	0	\$0
CALLAWAY	0	\$0	111	\$28,302	0	\$0	116	\$25,909	1	\$5
CAMDEN	0	\$0	140	\$17,174	0	\$0	74	\$19,203	0	\$0
CAPE GIRARDEAU	0	\$0	725	\$38,797	0	\$0	181	\$37,830	0	\$0
CARROLL	0	\$0	218	\$17,446	0	\$0	28	\$6,576	1	\$17
CARTER	0	\$0	91	\$6,797	0	\$0	27	\$4,688	0	\$0
CASS	0	\$0	691	\$78,758	0	\$0	123	\$32,920	1	\$209
CEDAR	0	\$0	225	\$36,130	0	\$0	50	\$16,044	0	\$0
CHARITON	0	\$0	23	\$3,050	0	\$0	20	\$4,644	0	\$0
CHRISTIAN	0	\$0	556	\$60,634	0	\$0	74	\$17,580	0	\$0
CLARK	0	\$0	40	\$10,118	0	\$0	15	\$2,445	0	\$0
CLAY	0	\$0	916	\$77,915	0	\$0	195	\$40,075	0	\$0
CLINTON	0	\$0	227	\$18,725	0	\$0	30	\$1,897	0	\$0
COLE	0	\$0	156	\$23,455	0	\$0	160	\$30,072	1	\$27
COOPER	0	\$0	44	\$7,180	0	\$0	53	\$10,354	2	\$370
CRAWFORD	1	\$4,960	193	\$14,448	0	\$0	29	\$5,597	0	\$0
DADE	0	\$0	109	\$34,944	0	\$0	17	\$13,266	0	\$0
DALLAS	0	\$0	257	\$41,144	0	\$0	30	\$6,633	0	\$0
DAVISS	0	\$0	74	\$5,445	0	\$0	13	\$1,909	0	\$0
DEKALB	0	\$0	81	\$6,156	0	\$0	20	\$11,515	0	\$0
DENT	0	\$0	217	\$21,967	0	\$0	33	\$9,546	0	\$0
DOUGLAS	0	\$0	286	\$16,645	0	\$0	25	\$4,414	0	\$0
DUNKLIN	0	\$0	1,205	\$108,651	0	\$0	99	\$30,976	0	\$0
FRANKLIN	1	\$550	93	\$9,058	0	\$0	141	\$39,912	0	\$0
GASCONADE	0	\$0	24	\$1,726	0	\$0	17	\$5,870	0	\$0
GENTRY	0	\$0	58	\$2,350	0	\$0	60	\$11,212	0	\$0
GREENE	1	\$4,710	2,616	\$260,826	0	\$0	539	\$116,707	0	\$0
GRUNDY	0	\$0	169	\$12,335	0	\$0	27	\$5,044	0	\$0
HARRISON	0	\$0	123	\$7,677	0	\$0	38	\$8,911	0	\$0
HENRY	0	\$0	253	\$20,677	0	\$0	58	\$20,046	0	\$0
HICKORY	0	\$0	130	\$11,766	0	\$0	15	\$3,184	0	\$0
HOLT	0	\$0	60	\$11,699	0	\$0	7	\$1,953	0	\$0
HOWARD	0	\$0	30	\$11,009	0	\$0	61	\$13,794	0	\$0
HOWELL	0	\$0	527	\$62,717	0	\$0	80	\$21,526	0	\$0
IRON	0	\$0	286	\$29,657	0	\$0	49	\$12,250	0	\$0
JACKSON	3	\$9,900	6,527	\$803,800	934	\$93,357	1,679	\$342,333	2	\$187
JASPER	0	\$0	1,746	\$208,038	0	\$0	411	\$113,692	0	\$0
JEFFERSON	1	\$1,870	285	\$44,223	0	\$0	289	\$48,485	0	\$0
JOHNSON	0	\$0	337	\$26,623	0	\$0	54	\$10,859	1	\$316
KNOX	0	\$0	43	\$4,833	0	\$0	18	\$4,602	0	\$0
LACLEDE	0	\$0	281	\$31,864	0	\$0	78	\$16,900	0	\$0
LAFAYETTE	0	\$0	380	\$28,392	0	\$0	113	\$27,693	0	\$0
LAWRENCE	0	\$0	442	\$37,749	0	\$0	69	\$21,415	0	\$0
LEWIS	0	\$0	45	\$8,739	0	\$0	23	\$934	0	\$0
LINCOLN	0	\$0	298	\$31,547	0	\$0	96	\$14,210	0	\$0

TABLE 4. MISSOURI MEDICAID RECIPIENTS AND PAYMENTS BY TYPE OF SERVICE, SEPTEMBER, 1996

COUNTY	COMPREHENSIVE DAY REHAB		EPSDT REFERRAL SERVICES		EPSDT TARGETED CASE MANAGEMENT		STATE INSTITUTION TARGETED CASE MNGMNT		MENTAL HOSPITAL TARGETED CASE MNGMNT	
	RECIPIENTS	PAYMENTS	RECIPIENTS	PAYMENTS	RECIPIENTS	PAYMENTS	RECIPIENTS	PAYMENTS	RECIPIENTS	PAYMENTS
LINN	0	\$0	116	\$8,394	0	\$0	38	\$7,260	0	\$0
LIVINGSTON	0	\$0	188	\$11,258	0	\$0	84	\$13,796	0	\$0
MCDONALD	1	\$220	423	\$50,135	0	\$0	50	\$12,640	0	\$0
MACON	0	\$0	118	\$10,059	0	\$0	54	\$10,283	0	\$0
MADISON	0	\$0	294	\$13,980	0	\$0	23	\$3,540	0	\$0
MARIES	0	\$0	100	\$7,965	0	\$0	15	\$2,415	0	\$0
MARION	0	\$0	595	\$59,720	0	\$0	239	\$46,602	0	\$0
MERCER	0	\$0	27	\$1,161	0	\$0	8	\$1,256	0	\$0
MILLER	0	\$0	101	\$21,303	0	\$0	36	\$6,877	0	\$0
MISSISSIPPI	0	\$0	287	\$30,260	0	\$0	28	\$6,497	0	\$0
MONITEAU	0	\$0	20	\$1,394	0	\$0	12	\$3,902	0	\$0
MONROE	0	\$0	53	\$5,569	0	\$0	50	\$14,573	0	\$0
MONTGOMERY	0	\$0	36	\$4,559	0	\$0	34	\$6,608	0	\$0
MORGAN	0	\$0	51	\$4,981	0	\$0	55	\$12,575	2	\$334
NEW MADRID	0	\$0	517	\$50,674	0	\$0	43	\$8,110	0	\$0
NEWTON	0	\$0	655	\$57,475	0	\$0	123	\$30,862	1	\$49
NODAWAY	0	\$0	156	\$11,503	0	\$0	68	\$16,498	0	\$0
OREGON	0	\$0	77	\$12,671	0	\$0	34	\$7,229	0	\$0
OSAGE	0	\$0	22	\$9,206	0	\$0	27	\$4,390	0	\$0
OZARK	0	\$0	110	\$12,662	0	\$0	15	\$3,094	0	\$0
PENISCOLT	0	\$0	1,087	\$65,716	0	\$0	30	\$11,407	1	\$55
PERRY	0	\$0	120	\$10,281	0	\$0	53	\$9,096	0	\$0
PETTIS	0	\$0	176	\$37,647	0	\$0	81	\$14,704	150	\$23,710
PHELPS	0	\$0	565	\$49,374	0	\$0	120	\$33,067	0	\$0
PIKE	0	\$0	112	\$12,117	0	\$0	114	\$31,191	0	\$0
PLATTE	0	\$0	312	\$36,285	0	\$0	89	\$24,565	0	\$0
POLK	0	\$0	323	\$46,481	0	\$0	107	\$18,925	0	\$0
PULASKI	0	\$0	566	\$74,066	0	\$0	43	\$8,849	0	\$0
PUTMAN	0	\$0	54	\$4,448	0	\$0	9	\$1,387	0	\$0
RALLS	0	\$0	123	\$7,119	0	\$0	42	\$8,063	1	\$105
RANDOLPH	0	\$0	304	\$69,588	0	\$0	90	\$20,024	0	\$0
RAY	0	\$0	233	\$24,126	0	\$0	37	\$9,687	0	\$0
REYNOLDS	0	\$0	122	\$20,719	0	\$0	30	\$7,785	0	\$0
RIPLEY	0	\$0	218	\$17,597	0	\$0	30	\$7,451	0	\$0
ST. CHARLES	2	\$4,180	198	\$28,865	0	\$0	369	\$57,510	0	\$0
ST. CLAIR	0	\$0	159	\$11,043	0	\$0	16	\$3,978	0	\$0
ST. FRANCOIS	0	\$0	836	\$115,628	0	\$0	173	\$32,456	0	\$0
ST. GENEVIEVE	0	\$0	123	\$17,965	0	\$0	40	\$7,592	0	\$0
ST. LOUIS	8	\$31,130	904	\$217,195	0	\$0	1,587	\$323,256	0	\$0
SALINE	0	\$0	148	\$36,279	0	\$0	147	\$35,329	42	\$7,367
SCHUYLER	0	\$0	60	\$57,425	0	\$0	14	\$2,870	0	\$0
SCOTLAND	0	\$0	36	\$4,335	0	\$0	9	\$2,222	0	\$0
SCOTT	0	\$0	856	\$66,338	0	\$0	129	\$44,432	0	\$0
SHANNON	0	\$0	87	\$4,468	0	\$0	15	\$6,276	0	\$0
SHELBY	0	\$0	51	\$10,129	0	\$0	24	\$6,488	0	\$0
STODDARD	0	\$0	438	\$33,197	0	\$0	103	\$44,231	0	\$0
STONE	0	\$0	271	\$21,194	0	\$0	27	\$2,636	0	\$0
SULLIVAN	0	\$0	59	\$3,028	0	\$0	41	\$8,270	0	\$0
TANEY	0	\$0	275	\$32,265	0	\$0	47	\$9,410	0	\$0
TEXAS	0	\$0	298	\$29,159	0	\$0	46	\$14,768	0	\$0
VERNON	0	\$0	514	\$72,271	0	\$0	82	\$20,732	0	\$0
WARREN	0	\$0	186	\$17,223	0	\$0	81	\$22,280	0	\$0
WASHINGTON	0	\$0	451	\$32,844	0	\$0	77	\$23,282	0	\$0
WAYNE	0	\$0	252	\$19,145	0	\$0	36	\$10,925	0	\$0
WEBSTER	0	\$0	309	\$37,594	0	\$0	58	\$12,048	0	\$0
WORTH	0	\$0	58	\$2,837	0	\$0	5	\$1,489	0	\$0
WRIGHT	0	\$0	426	\$26,605	0	\$0	36	\$9,048	0	\$0
ST. LOUIS CITY	1	\$1,650	1,405	\$329,871	0	\$0	1,162	\$185,644	0	\$0

Table 5. Medical Statistics, September, 1996

ELIGIBILITY CATEGORY: Grand Total

Number of eligibles on 08/30/96 - 596,934

Capitation enrollment - 29,424

Total eligibles enrolled during September - 701,913

	EXPENDITURES	RECIPIENTS	COST PER RECIPIENT	UNITS OF SERVICE	UNITS PER RECIPIENT	COST PER SERVICE
NURSING FACILITIES.....	\$48,954,327.75	26,325*	\$1,859.61	819,452	31.1	\$59.74
HOSPITALS						
Inpatient.....	\$22,245,731.79	9,457	\$2,352.30	40,378	4.3	\$550.94
Outpatient.....	\$11,513,279.11	57,603	\$199.87	211,838	3.7	\$54.35
Subtotal.....	\$33,759,010.90	63,652*	\$530.37	252,216	3.9	\$133.85
DENTAL SERVICES.....	\$927,785.64	14,515*	\$63.92	52,650	3.6	\$17.62
PHARMACY.....	\$23,064,592.65	178,311*	\$129.35	743,642	4.2	\$31.02
PHYSICIAN RELATED						
Physician.....	\$3,714,455.17	58,261	\$63.76	217,600	3.7	\$17.07
Clinic.....	\$3,437,064.97	47,459	\$72.42	278,963	5.9	\$12.32
Family Planning.....	\$607,327.65	8,384	\$72.44	27,355	3.3	\$22.20
X-ray & Lab.....	\$514,862.15	16,397	\$31.39	36,709	2.2	\$14.02
Nurse Practitioner.....	\$10,780.12	208	\$51.83	417	2.0	\$25.85
Podiatry.....	\$62,560.33	2,977	\$21.01	4,398	1.5	\$14.22
CRNA Services.....	\$31,139.71	692	\$45.00	33,570	48.5	\$93
Rural Health Clinics.....	\$766,585.34	13,594	\$56.39	22,095	1.6	\$34.69
Case Management.....	\$20,325.05	732	\$27.77	891	1.2	\$22.81
Fed Qualified Health Care.....	\$518,472.82	5,900	\$87.88	18,418	3.1	\$28.15
Subtotal.....	\$9,683,373.31	125,044*	\$77.44	640,416	5.1	\$15.12
ALTERNATIVE SERVICES						
Home Health Services.....	\$575,174.55	1,069	\$538.05	52,147	48.8	\$11.03
Adult Day Health Care.....	\$201,178.57	322	\$624.78	5,331	16.6	\$37.74
Homemaker/Respite Care....	\$2,301,593.55	11,227	\$205.01	219,600	19.6	\$10.48
Personal Care.....	\$5,486,043.28	19,364	\$283.31	499,938	25.8	\$10.97
Aids Waiver.....	\$232,516.93	73	\$3,185.16	16,190	221.8	\$14.36
Subtotal.....	\$8,796,506.88	21,592*	\$407.40	793,206	36.7	\$11.09
OTHER SERVICES						
Audiology Services.....	\$62,341.91	344	\$181.23	658	1.9	\$94.74
Optometric Services.....	\$350,042.31	7,900	\$44.31	14,091	1.8	\$24.84
Durable Medical Equip.....	\$1,546,838.42	9,533	\$162.26	46,135	4.8	\$33.53
Ambulance Services.....	\$303,699.00	4,074	\$74.55	32,033	7.9	\$9.48
Rehabilitation Center.....	\$156,592.39	437	\$358.33	648	1.5	\$241.65
Hospice.....	\$811,482.59	389	\$2,086.07	13,023	33.5	\$62.31
Non-Participating Prov....	\$12,861.26	221	\$58.20	482	2.2	\$26.68
Comprehensive Day Rehab...	\$59,940.00	20	\$2,997.00	558	27.9	\$107.42
Subtotal.....	\$3,303,797.88	21,988*	\$150.25	107,628	4.8	\$30.70
BUY-IN PREMIUMS						
Part-A.....	\$210,854.30	670	\$314.71			
Part-B.....	\$3,420,814.50	78,130	\$43.78			
Subtotal ***.....	\$3,631,668.80	78,800	\$46.09			
MENTAL HEALTH SERVICES						
Private Home ICF/MR.....	\$589,883.44	141	\$4,183.57	4,357	30.9	\$135.39
MR/DD Waiver.....	\$11,387,561.38	4,692	\$2,427.02	859,744	183.2	\$13.25
Psych Rehab-Private.....	\$2,151,449.10	3,457	\$622.35	135,288	39.1	\$15.90
CSTAR-Private.....	\$986,942.65	1,305	\$756.28	127,660	97.8	\$7.73
Targeted Case management..	\$78,436.89	477	\$164.44	13,743	28.8	\$5.71
Subtotal.....	\$15,194,273.46	9,867*	\$1,539.91	1,140,792	115.6	\$13.32
STATE INSTITUTIONS						
ICF/Mentally Retarded.....	\$8,028,886.71	1,210	\$6,635.44	38,166	31.5	\$210.37
Mental Hospital.....	\$59,698.69	51	\$1,170.56	591	11.6	\$101.01
Psych Care Under Age 22...	\$143,962.21	99	\$1,454.16	410	4.4	\$351.13
Psych Rehab-Public.....	\$445,118.28	1,186	\$375.31	25,728	21.7	\$17.30
CSTAR-Public.....	\$9,512.25	6	\$1,585.38	1,115	185.8	\$8.53
Targeted Case management..	\$2,816,996.30	13,072	\$215.50	445,272	34.1	\$6.33
Subtotal.....	\$11,504,174.44	15,436*	\$745.28	511,282	33.1	\$22.50
EPSDT SERVICES						
EPSDT Screenings.....	\$550,218.30	9,011	\$61.06	9,321	1.0	\$59.03
EPSDT Referral Services...	\$4,917,157.84	43,115	\$114.05	276,447	6.4	\$17.79
EPSDT Targeted Case Mgmt..	\$93,456.00	935	\$99.95	944	1.0	\$99.00
Subtotal.....	\$5,560,832.14	46,998*	\$118.32	286,712	6.1	\$19.40
MANAGED CARE						
Prepaid Health-Hospital...	\$1,406,361.52					
Prepaid health-Physician..	\$522,010.23					
Physician Sponsor Serv....	\$16,642.71	310	\$53.69			
Phys Sponsor Mgmt Fees....	\$20,511.00	6,842	\$3.00			
Subtotal.....	\$1,965,525.46	6,868*	\$286.19			
===== Total.....	\$166,345,869.32	305,740*	\$544.08			

\* Unduplicated totals

\*\*\* Recipients are not added to total.

The Table 5 totals do not include \$19,268.13 of Non-Emergency Transportation Claims.

Table 5. Medical Statistics, September, 1996

ELIGIBILITY CATEGORY: Old Age Assistance

Number of eligibles on 08/30/96 - 67,782

Total eligibles enrolled during September - 73,891

	EXPENDITURES	RECIPIENTS	COST PER RECIPIENT	UNITS OF SERVICE	UNITS PER RECIPIENT	COST PER SERVICE
NURSING FACILITIES.....	\$43,096,554.61	23,347*	\$1,845.91	730,404	31.3	\$59.00
HOSPITALS						
Inpatient.....	\$1,277,109.31	1,690	\$755.69	3,872	2.3	\$329.83
Outpatient.....	\$1,603,985.36	8,737	\$183.59	14,869	1.7	\$107.87
Subtotal.....	\$2,881,094.67	10,091*	\$285.51	18,741	1.8	\$153.73
DENTAL SERVICES.....	\$86,261.01	1,141*	\$75.60	3,287	2.9	\$26.24
PHARMACY.....	\$8,003,413.17	54,305*	\$147.38	297,677	5.5	\$26.89
PHYSICIAN RELATED						
Physician.....	\$643,735.15	16,861	\$38.18	33,273	2.0	\$19.35
Clinic.....	\$395,642.33	7,844	\$50.44	16,254	2.1	\$24.34
Family Planning.....	\$57.44	5	\$11.49	4	1.8	\$14.36
X-ray & Lab.....	\$44,330.66	2,523	\$17.57	3,844	1.5	\$11.53
Nurse Practitioner.....	\$529.61	23	\$23.03	34	1.5	\$15.58
Podiatry.....	\$24,890.86	1,706	\$14.59	1,987	1.2	\$12.53
CRNA Services.....	\$3,796.17	124	\$30.61	743	6.0	\$5.11
Rural Health Clinics.....	\$63,598.35	3,158	\$20.14	4,999	1.6	\$12.72
Case Management.....						
Fed Qualified Health Care.....	\$41,106.75	602	\$68.28	1,760	2.9	\$23.36
Subtotal.....	\$1,217,687.32	27,206*	\$44.76	62,898	2.3	\$19.36
ALTERNATIVE SERVICES						
Home Health Services.....	\$15,820.78	38	\$416.34	402	10.6	\$39.36
Adult Day Health Care.....	\$83,629.52	125	\$669.04	2,231	17.8	\$37.49
Homemaker/Respite Care.....	\$2,104,671.83	10,465	\$201.12	200,808	19.2	\$10.48
Personal Care.....	\$2,845,615.41	12,034	\$236.46	259,888	21.6	\$10.95
Aids Waiver.....	\$745.92	1	\$745.92	72	72.0	\$10.36
Subtotal.....	\$5,050,483.46	13,232*	\$381.69	463,401	35.0	\$10.90
OTHER SERVICES						
Audiology Services.....	\$36,365.76	147	\$247.39	293	2.0	\$124.12
Optometric Services.....	\$76,310.23	1,803	\$42.32	2,784	1.5	\$27.41
Durable Medical Equip.....	\$329,882.12	4,365	\$75.57	8,760	2.0	\$37.66
Ambulance Services.....	\$129,627.24	1,696	\$76.43	3,604	2.1	\$35.97
Rehabilitation Center.....	\$130,466.56	353	\$369.59	524	1.5	\$248.98
Hospice.....	\$497,596.18	270	\$1,842.95	9,183	34.0	\$54.19
Non-Participating Prov.....	\$5,119.61	86	\$59.53	185	2.2	\$27.67
Comprehensive Day Rehab.....						
Subtotal.....	\$1,205,367.70	8,221*	\$146.62	25,333	3.0	\$47.58
BUY-IN PREMIUMS						
Part-A.....	\$196,144.20	613	\$319.97			
Part-B.....	\$1,671,399.90	38,371	\$43.56			
Subtotal ***.....	\$1,867,544.10	38,984	\$47.91			
MENTAL HEALTH SERVICES						
Private Home ICF/MR.....	\$7,253.44	2	\$3,626.72	62	31.0	\$116.99
MR/DD Waiver.....	\$415,979.64	188	\$2,212.66	42,217	224.6	\$9.85
Psych Rehab-Private.....	\$121,526.67	186	\$653.37	7,869	42.3	\$15.44
CSTAR-Private.....	\$5,401.97	7	\$771.71	728	104.0	\$7.42
Targeted Case management..	\$1,748.89	5	\$349.78	313	62.6	\$5.59
Subtotal.....	\$551,910.61	387*	\$1,426.13	51,189	132.2	\$10.78
STATE INSTITUTIONS						
ICF/Mentally Retarded.....	\$344,825.01	45	\$7,662.78	1,566	34.8	\$220.19
Mental Hospital.....	\$24,784.07	32	\$774.50	124	3.9	\$199.87
Psych Care Under Age 22...						
Psych Rehab-Public.....	\$12,185.91	42	\$290.14	633	15.1	\$19.25
CSTAR-Public.....						
Targeted Case management..	\$72,255.84	571	\$126.54	12,012	21.0	\$6.02
Subtotal.....	\$454,050.83	684*	\$663.82	14,335	20.9	\$31.67
EPSDT SERVICES						
EPSDT Screenings.....						
EPSDT Referral Services...	\$1,681.29	10	\$168.13	91	9.1	\$18.48
EPSDT Targeted Case Mgmt..						
Subtotal.....	\$1,681.29	10*	\$168.13	91	9.1	\$18.48
MANAGED CARE						
Prepaid Health-Hospital...						
Prepaid health-Physician..						
Physician Sponsor Serv....						
Phys Sponsor Mgmt Fees....						
Subtotal.....						
===== Total.....	\$64,416,048.77	65,132*	\$989.01			

\* Unduplicated totals

\*\*\* Recipients are not added to total.

Table 5. Medical Statistics, September, 1996

ELIGIBILITY CATEGORY: AFDC Subtotal

Number of eligibles on 08/30/96 - 188,271

Total eligibles enrolled during September - 286,198

	EXPENDITURES	RECIPIENTS	COST PER RECIPIENT	UNITS OF SERVICE	UNITS PER RECIPIENT	COST PER SERVICE
NURSING FACILITIES.....	\$6,381.86	2*	\$3,190.93	28	14.0	\$227.92
HOSPITALS						
Inpatient.....	\$2,928,785.86	1,167	\$2,509.67	5,111	4.4	\$573.04
Outpatient.....	\$1,817,177.13	10,303	\$176.37	39,881	3.9	\$45.56
Subtotal.....	\$4,745,962.99	11,054*	\$429.34	44,992	4.0	\$105.48
DENTAL SERVICES.....	\$285,763.12	4,451*	\$64.20	16,933	3.8	\$16.88
PHARMACY.....	\$1,374,560.47	25,257*	\$54.42	57,769	2.3	\$23.79
PHYSICIAN RELATED						
Physician.....	\$527,998.68	7,982	\$66.15	30,600	3.8	\$17.25
Clinic.....	\$470,067.28	1,240	\$379.08	49,013	39.5	\$9.79
Family Planning.....	\$244,410.23	1,700	\$143.77	11,025	6.5	\$22.17
X-ray & Lab.....	\$103,048.87	1,400	\$73.60	7,043	5.0	\$14.14
Nurse Practitioner.....	\$2,536.28	101	\$25.11	101	1.0	\$25.11
Podiatry.....	\$4,706.65	1	\$4,706.65	200	200.0	\$23.53
CRNA Services.....	\$3,007.72	1	\$3,007.72	11,281	11,281.0	\$26.71
Rural Health Clinics.....	\$241,859.72	3,433	\$70.47	5,548	1.6	\$43.23
Case Management.....	\$4,103.00	146	\$28.10	1,175	8.1	\$33.45
Fed Qualified Health Care.....	\$46,343.90	603	\$76.86	1,256	2.1	\$56.90
Subtotal.....	\$1,659,082.35	23,635*	\$70.20	116,042	4.9	\$14.30
ALTERNATIVE SERVICES						
Home Health Services.....	\$16,219.69	39	\$415.89	1,706	43.7	\$9.51
Adult Day Health Care.....						
Homemaker/Respite Care.....	\$6,437.72	19	\$338.83	579	30.5	\$11.12
Personal Care.....						
Aids Waiver.....						
Subtotal.....	\$22,657.41	58*	\$390.65	2,285	39.4	\$9.92
OTHER SERVICES						
Audiology Services.....	\$1,886.73	22	\$85.76	40	1.8	\$47.17
Optometric Services.....	\$78,243.50	1,767	\$43.74	3,485	1.9	\$22.45
Durable Medical Equip.....	\$61,594.81	314	\$196.16	1,574	5.0	\$39.64
Ambulance Services.....	\$21,901.22	321	\$68.23	6,242	19.4	\$33.51
Rehabilitation Center.....						
Hospice.....	\$2,930.54	2	\$1,465.27	32	16.0	\$91.58
Non-Participating Prov.....						
Comprehensive Day Rehab.....	\$8,230.00	3	\$2,743.33	83	27.7	\$99.16
Subtotal.....	\$174,786.80	2,441*	\$71.60	11,476	4.7	\$15.23
BUY-IN PREMIUMS						
Part-A.....						
Part-B.....	\$2,726.50	66	\$41.31			
Subtotal ***.....	\$2,726.50	66	\$41.31			
MENTAL HEALTH SERVICES						
Private Home ICF/MR.....	\$23,742.77	10	\$2,374.28	287	28.7	\$82.73
MR/DD Waiver.....	\$57,916.12	65	\$890.86	1,365	20.9	\$42.50
Psych Rehab-Private.....	\$37,943.15	65	\$583.00	2,335	36.0	\$16.00
CSTAR-Private.....	\$201,943.27	349	\$578.04	2,538	7.3	\$78.00
Targeted Case management..	\$12,948.64	79	\$163.91	2,508	29.2	\$55.61
Subtotal.....	\$275,650.80	496*	\$555.75	29,475	59.4	\$9.35
STATE INSTITUTIONS						
ICF/Mentally Retarded.....						
Mental Hospital.....	\$3,859.02	4	\$964.76	11	2.8	\$350.82
Psych Care Under Age 22...	\$4,273.53	11	\$388.50	171	15.5	\$24.99
Psych Rehab-Public.....						
CSTAR-Public.....	\$267,618.80	1,205	\$222.09	39,073	32.4	\$6.85
Targeted Case management..						
Subtotal.....	\$275,751.35	1,220*	\$226.03	39,255	32.1	\$7.02
EPSDT SERVICES						
EPSDT Screenings.....	\$135,980.42	2,254	\$60.33	2,311	1.0	\$58.84
EPSDT Referrals Services..	\$1,008,095.95	12,098	\$83.33	53,458	4.4	\$18.86
EPSDT Targeted Case Mgmt..						
Subtotal.....	\$1,144,076.37	13,001*	\$88.00	55,769	4.2	\$20.51
MANAGED CARE						
Prepaid Health-Hospital...	\$102.16					
Prepaid health-Physician..	\$37.91					
Physician Sponsor Serv....						
Phys Sponsor Mgmt Fees.....						
Subtotal.....	\$140.07					
===== Total.....	\$9,967,540.10	50,593*	\$197.01			

\* Unduplicated totals

\*\*\* Recipients are not added to total.

Table 5. Medical Statistics, September, 1996

ELIGIBILITY CATEGORY: AFDC Adult - Breakout

Number of eligibles on 08/30/96 - 59,157

Total eligibles enrolled during September - 89,913

	EXPENDITURES	RECIPIENTS	COST PER RECIPIENT	UNITS OF SERVICE	UNITS PER RECIPIENT	COST PER SERVICE
NURSING FACILITIES.....	\$68.61CR	1*	\$68.61CR	1CR	1.0CR	\$68.61
HOSPITALS						
Inpatient.....	\$1,033,569.32	560	\$1,845.66	1,872	3.3	\$552.12
Outpatient.....	\$1,151,861.36	5,148	\$223.75	24,263	4.7	\$47.47
Subtotal.....	\$2,185,430.68	5,470*	\$399.53	26,135	4.7	\$83.62
DENTAL SERVICES.....	\$184,492.02	2,547*	\$72.44	9,665	3.8	\$19.09
PHARMACY.....	\$849,418.65	11,403*	\$74.49	31,708	2.8	\$26.79
PHYSICIAN RELATED						
Physician.....	\$389,340.25	5,397	\$72.14	18,930	3.5	\$20.57
Clinic.....	\$225,915.55	4,828	\$46.81	27,817	5.8	\$8.20
Family Planning.....	\$225,045.03	3,188	\$70.59	10,185	3.2	\$22.10
X-ray & Lab.....	\$89,011.65	2,687	\$33.13	5,519	2.1	\$16.13
Nurse Practitioner.....	\$42,188.07	42	\$1,002.38	81	1.9	\$27.01
Podiatry.....	\$45,556.15	100	\$455.56	167	1.7	\$24.06
CRNA Services.....	\$109,377.98	1,571	\$69.61	7,544	4.8	\$14.71
Rural Health Clinics.....	\$109,791.98	1,571	\$69.88	2,853	1.8	\$45.49
Case Management.....	\$30,535.00	253	\$120.55	148	0.6	\$23.89
Fed Qualified Health Care..	\$30,180.77	353	\$85.22	737	2.1	\$40.95
Subtotal.....	\$1,133,919.83	14,304*	\$79.27	73,961	5.1	\$15.33
ALTERNATIVE SERVICES						
Home Health Services.....	\$11,262.71	25	\$450.51	1,555	62.2	\$7.24
Adult Day Health Care.....						
Homemaker/Respite Care....	\$6,437.72	19	\$338.83	579	30.5	\$11.12
Personal Care.....						
Aids Waiver.....						
Subtotal.....	\$17,700.43	44*	\$402.28	2,134	48.5	\$8.29
OTHER SERVICES						
Audiology Services.....	\$779.48	3	\$259.83	6	2.0	\$129.91
Optometric Services.....	\$47,980.50	1,022	\$46.95	2,111	2.1	\$22.73
Durable Medical Equip.....	\$16,842.62	66	\$170.13	1,143	17.3	\$16.74
Ambulance Services.....	\$12,830.12	180	\$71.28	3,282	18.2	\$3.91
Rehabilitation Center.....						
Hospice.....	\$2,930.54	2	\$1,465.27	32	16.0	\$91.58
Non-Participating Prov.....						
Comprehensive Day Rehab....	\$8,230.00	3	\$2,743.33	83	27.7	\$99.16
Subtotal.....	\$89,593.26	1,301*	\$68.86	6,657	5.1	\$13.46
BUY-IN PREMIUMS **						
Part-A.....						
Part-B.....	\$2,726.50	66	\$41.31			
Subtotal ***.....	\$2,726.50	66	\$41.31			
MENTAL HEALTH SERVICES						
Private Home ICF/MR.....						
MR/DD Waiver.....						
Psych Rehab-Private.....	\$36,981.60	64	\$577.84	1,644	25.7	\$22.49
CSTAR-Private.....	\$168,366.23	256	\$657.68	21,205	82.8	\$7.94
Targeted Case management..	\$1,127.20	4	\$281.80	190	47.5	\$5.93
Subtotal.....	\$206,475.03	324*	\$637.27	23,039	71.1	\$8.96
STATE INSTITUTIONS						
ICF/Mentally Retarded.....						
Mental Hospital.....						
Psych Care Under Age 22....	\$4,273.53	11	\$388.50	171	15.5	\$24.99
Psych Rehab-Public.....						
CSTAR-Public.....	\$12,586.16	83	\$151.64	1,692	20.4	\$7.44
Targeted Case management..						
Subtotal.....	\$16,859.69	94*	\$179.36	1,863	19.8	\$9.05
EPSDT SERVICES						
EPSDT Screenings.....	\$1,695.00	28	\$60.54	29	1.0	\$58.45
EPSDT Referral Services..	\$28,848.09	579	\$49.82	1,286	2.2	\$22.43
EPSDT Targeted Case Mgmt..						
Subtotal.....	\$30,543.09	596*	\$51.25	1,315	2.2	\$23.23
MANAGED CARE						
Prepaid Health-Hospital... Prepaid health-Physician..	\$41.04 \$15.23					
Physician Sponsor Serv.... Phys Sponsor Mgmt Fees....						
Subtotal.....	\$56.27					
<b>Total.....</b>	<b>\$4,717,146.85</b>	<b>22,176*</b>	<b>\$212.71</b>			

\* Unduplicated totals

\*\* AFDC activity for both parent and child are in parent total.

\*\*\* Recipients are not added to total.

Table 5. Medical Statistics, September, 1996

ELIGIBILITY CATEGORY: AFDC Child - Breakout

Number of eligibles on 08/30/96 - 129,114

Total eligibles enrolled during September - 196,285

	EXPENDITURES	RECIPIENTS	COST PER RECIPIENT	UNITS OF SERVICE	UNITS PER RECIPIENT	COST PER SERVICE
NURSING FACILITIES.....	\$6,450.47	1*	\$6,450.47	29	29.0	\$222.43
HOSPITALS						
Inpatient.....	\$1,895,216.54	607	\$3,122.27	3,239	5.3	\$585.12
Outpatient.....	\$665,315.77	5,155	\$129.06	15,618	3.0	\$42.60
Subtotal.....	\$2,560,532.31	5,584*	\$458.55	18,857	3.3	\$135.79
DENTAL SERVICES.....	\$101,271.10	1,904*	\$53.19	7,268	3.8	\$13.93
PHARMACY.....	\$525,141.82	13,854*	\$37.91	26,061	1.9	\$20.15
PHYSICIAN RELATED						
Physician.....	\$138,658.43	2,585	\$53.64	11,670	4.5	\$11.88
Clinic.....	\$214,153.73	4,417	\$48.48	21,196	4.8	\$10.10
Family Planning.....	\$19,365.20	517	\$37.46	840	1.6	\$23.05
X-ray & Lab.....	\$20,037.22	795	\$25.20	1,524	1.9	\$13.15
Nurse Practitioner.....	\$348.21	15	\$23.21	20	1.3	\$17.41
Podiatry.....	\$1,170.50	23	\$50.89	53	2.3	\$22.08
CRNA Services.....	\$2,630.36	53	\$49.63	3,737	70.5	\$5.70
Rural Health Clinics.....	\$112,067.74	1,856	\$60.38	2,495	1.3	\$44.92
Case Management.....	\$568.00	24	\$23.67	27	1.1	\$21.04
Fed Qualified Health Care.....	\$16,163.13	270	\$59.86	519	1.9	\$51.14
Subtotal.....	\$525,162.52	9,331*	\$56.28	42,081	4.5	\$12.48
ALTERNATIVE SERVICES						
Home Health Services.....	\$4,956.98	14	\$354.07	151	10.8	\$32.83
Adult Day Health Care.....						
Homemaker/Respite Care.....						
Personal Care.....						
Aids Waiver.....						
Subtotal.....	\$4,956.98	14*	\$354.07	151	10.7	\$32.83
OTHER SERVICES						
Audiology Services.....	\$1,107.25	19	\$58.28	34	1.8	\$32.57
Optometric Services.....	\$30,263.00	775	\$39.05	1,374	1.8	\$22.03
Durable Medical Equip.....	\$44,752.19	215	\$208.15	451	2.1	\$99.23
Ambulance Services.....	\$9,071.10	141	\$64.33	2,960	21.0	\$3.06
Rehabilitation Center.....						
Hospice.....						
Non-Participating Prov.....						
Comprehensive Day Rehab.....						
Subtotal.....	\$85,193.54	1,140*	\$74.73	4,819	4.2	\$17.68
BUY-IN PREMIUMS **						
Part-A.....						
Part-B.....						
Subtotal ***.....						
MENTAL HEALTH SERVICES						
Private Home ICF/MR.....	\$23,742.77	10	\$2,374.28	287	28.7	\$82.73
MR/DD Waiver.....	\$34.52	1	\$34.52	1	1.0	\$34.52
Psych Rehab-Private.....	\$33,577.04	88	\$381.56	4,030	45.8	\$8.33
CSTAR-Private.....	\$11,821.44	75	\$157.62	2,118	28.2	\$5.58
Targeted Case management..						
Subtotal.....	\$69,175.77	172*	\$402.18	6,436	37.4	\$10.75
STATE INSTITUTIONS						
ICF/Mentally Retarded.....	\$3,859.02	4	\$964.76	11	2.8	\$350.82
Mental Hospital.....						
Psych Care Under Age 22...						
Psych Rehab-Public.....						
CSTAR-Public.....	\$255,032.64	1,122	\$227.30	37,381	33.3	\$6.82
Targeted Case management..						
Subtotal.....	\$258,891.66	1,126*	\$229.92	37,392	33.2	\$6.92
EPSDT SERVICES						
EPSDT Screenings.....	\$134,285.42	2,226	\$60.33	2,282	1.0	\$58.85
EPSDT Referral Services...	\$979,247.86	11,519	\$85.01	52,172	4.5	\$18.77
EPSDT Targeted Case Mgmt..						
Subtotal.....	\$1,113,533.28	12,405*	\$89.76	54,454	4.3	\$20.45
MANAGED CARE						
Prepaid Health-Hospital...	\$61.11					
Prepaid health-Physician..	\$22.68					
Physician Sponsor Serv....						
Phys Sponsor Mgmt Fees....						
Subtotal.....	\$83.79					
===== Total.....	\$5,250,393.25	28,417*	\$184.76			

\* Unduplicated totals

\*\* AFDC activity for both parent and child are in parent total.

\*\*\* Recipients are not added to total.

Table 5. Medical Statistics, September, 1996

ELIGIBILITY CATEGORY: Permanently and Totally Disabled

Number of eligibles on 08/30/96 - 85,826

Total eligibles enrolled during September - 94,855

	EXPENDITURES	RECIPIENTS	COST PER RECIPIENT	UNITS OF SERVICE	UNITS PER RECIPIENT	COST PER SERVICE
NURSING FACILITIES.....	\$5,336,589.06	2,758*	\$1,934.95	82,615	30.0	\$64.60
HOSPITALS						
Inpatient.....	\$9,660,186.42	3,024	\$3,194.51	17,107	5.7	\$564.69
Outpatient.....	\$5,189,623.65	19,367	\$267.96	84,949	4.4	\$61.09
Subtotal.....	\$14,849,810.07	20,957*	\$708.58	102,056	4.8	\$145.51
DENTAL SERVICES.....	\$267,757.96	3,702*	\$72.33	13,158	3.6	\$20.35
PHARMACY.....	\$11,513,043.66	58,398*	\$197.15	299,938	5.1	\$38.38
PHYSICIAN RELATED						
Physician.....	\$1,319,230.23	21,707	\$60.77	99,440	4.6	\$13.27
Clinic.....	\$1,423,378.06	16,622	\$85.63	115,418	6.9	\$12.33
Family Planning.....	\$74,310.83	1,598	\$46.50	2,869	1.8	\$25.90
X-ray & Lab.....	\$206,317.80	5,503	\$37.49	14,263	2.6	\$14.47
Nurse Practitioner.....	\$3,179.00	60	\$52.98	138	2.3	\$23.04
Podiatry.....	\$28,805.47	1,024	\$28.13	1,974	1.9	\$16.59
CRNA Services.....	\$9,761.67	227	\$43.00	10,771	47.4	\$9.1
Rural Health Clinics.....	\$215,520.97	3,459	\$62.31	6,292	1.8	\$34.25
Case Management.....	\$1,690.75	38	\$44.49	42	1.1	\$40.26
Fed Qualified Health Care..	\$186,638.00	1,548	\$120.57	7,257	4.7	\$25.72
Subtotal.....	\$3,468,830.78	39,619*	\$87.55	258,464	6.5	\$13.42
ALTERNATIVE SERVICES						
Home Health Services.....	\$496,882.87	884	\$562.08	44,973	50.9	\$11.05
Adult Day Health Care.....	\$110,359.05	180	\$613.11	2,911	16.2	\$37.91
Homemaker/Respite Care.....	\$67,028.74	276	\$242.86	6,322	22.9	\$10.60
Personal Care.....	\$2,368,321.17	6,577	\$360.09	215,963	32.8	\$10.97
Aids Waiver.....	\$221,018.49	70	\$3,157.41	15,132	216.2	\$14.61
Subtotal.....	\$3,263,610.32	7,424*	\$439.60	285,301	38.4	\$11.44
OTHER SERVICES						
Audiology Services.....	\$15,308.53	72	\$212.62	135	1.9	\$113.40
Optometric Services.....	\$117,423.77	2,305	\$50.94	4,273	1.9	\$27.48
Durable Medical Equip.....	\$990,714.89	3,927	\$252.28	33,251	8.5	\$29.81
Ambulance Services.....	\$117,316.48	1,571	\$74.68	13,793	8.8	\$8.51
Rehabilitation Center.....	\$23,032.33	74	\$311.25	111	1.5	\$207.50
Hospice.....	\$292,679.45	113	\$2,652.03	3,682	32.6	\$81.39
Non-Participating Prov.....	\$7,014.92	118	\$59.45	266	2.3	\$26.37
Comprehensive Day Rehab...	\$50,060.00	16	\$3,128.75	460	28.8	\$108.83
Subtotal.....	\$1,620,550.37	7,830*	\$206.97	55,951	7.1	\$28.96
BUY-IN PREMIUMS						
Part-A.....	\$10,664.10	33	\$323.15			
Part-B.....	\$1,257,647.70	28,275	\$44.48			
Subtotal ***.....	\$1,268,311.80	28,308	\$44.80			
MENTAL HEALTH SERVICES						
Private Home ICF/MR.....	\$537,432.85	130	\$4,134.10	4,016	30.9	\$133.82
MR/DD Waiver.....	\$10,638,486.42	4,386	\$2,425.56	807,537	184.1	\$13.17
Psych Rehab-Private.....	\$1,979,850.23	3,184	\$621.81	125,049	39.3	\$15.83
CSTAR-Private.....	\$472,619.15	616	\$767.24	63,056	102.4	\$7.50
Targeted Case management..	\$45,259.66	273	\$165.79	7,837	28.7	\$5.78
Subtotal.....	\$13,673,648.31	8,397*	\$1,628.40	1,007,495	119.9	\$13.57
STATE INSTITUTIONS						
ICF/Mentally Retarded....	\$7,652,720.64	1,160	\$6,597.17	36,445	31.4	\$209.98
Mental Hospital.....	\$34,914.62	19	\$1,837.61	467	24.6	\$74.76
Psych Care Under Age 22...	\$87,022.65	56	\$1,553.98	248	4.4	\$350.90
Psych Rehab-Public.....	\$423,262.79	1,119	\$378.25	24,652	22.0	\$17.17
CSTAR-Public.....	\$9,512.25	6	\$1,585.38	1,115	185.8	\$8.53
Targeted Case management..	\$2,005,639.94	9,385	\$213.71	325,241	34.7	\$6.17
Subtotal.....	\$10,213,072.89	11,577*	\$882.19	388,168	33.5	\$26.31
EPSDT SERVICES						
EPSDT Screenings.....	\$8,793.33	145	\$60.64	146	1.0	\$60.23
EPSDT Referral Services...	\$832,102.40	2,143	\$388.29	50,914	23.8	\$16.34
EPSDT Targeted Case Mgmt..						
Subtotal.....	\$840,895.73	2,205*	\$381.36	51,060	23.1	\$16.47
MANAGED CARE						
Prepaid Health-Hospital...						
Prepaid health-Physician..						
Physician Sponsor Serv....	\$3.00	1	\$3.00			
Phys Sponsor Mgmt Fees....						
Subtotal.....	\$3.00	1*	\$3.00			
===== Total.....	\$66,316,123.95	74,937*	\$884.96			

\* Unduplicated totals

\*\*\* Recipients are not added to total.



Table 5. Medical Statistics, September, 1996

ELIGIBILITY CATEGORY: Aid to the Blind

Number of eligibles on 08/30/96 - 991

Total eligibles enrolled during September - 1,070

	EXPENDITURES	RECIPIENTS	COST PER RECIPIENT	UNITS OF SERVICE	UNITS PER RECIPIENT	COST PER SERVICE
NURSING FACILITIES.....	\$99,758.73	55*	\$1,813.80	1,601	29.1	\$62.31
HOSPITALS						
Inpatient.....	\$34,980.59	15	\$2,332.04	61	4.1	\$573.45
Outpatient.....	\$40,215.20	165	\$243.73	390	2.4	\$103.12
Subtotal.....	\$75,195.79	175*	\$429.69	451	2.5	\$166.73
DENTAL SERVICES.....	\$993.40	23*	\$43.19	65	2.8	\$15.28
PHARMACY.....	\$116,122.12	655*	\$177.29	3,560	5.4	\$32.62
PHYSICIAN RELATED						
Physician.....	\$12,401.10	233	\$53.22	513	2.2	\$24.17
Clinic.....	\$21,822.62	134	\$162.86	301	2.2	\$72.50
Family Planning.....	\$220.96	8	\$27.62	8	1.0	\$27.62
X-ray & Lab.....	\$1,108.81	44	\$25.20	106	2.4	\$10.46
Nurse Practitioner.....						
Pediatry.....	\$241.63	13	\$18.59	17	1.3	\$14.21
CRNA Services.....	\$56.01	2	\$28.01	3	1.5	\$18.67
Rural Health Clinics.....	\$1,326.33	33	\$40.19	63	1.9	\$21.05
Case Management.....						
Fed Qualified Health Care.....	\$68.46	7	\$9.78	8	1.1	\$8.56
Subtotal.....	\$37,245.92	365*	\$102.04	1,019	2.7	\$36.55
ALTERNATIVE SERVICES						
Home Health Services.....	\$2,352.16	7	\$333.17	49	7.0	\$47.60
Adult Day Health Care.....	\$1,440.00	4	\$360.00	36	9.0	\$40.00
Homemaker/Respite Care.....	\$40,729.36	150	\$271.53	3,909	26.1	\$10.42
Personal Care.....	\$79,193.46	226	\$350.41	7,032	31.1	\$11.26
Aids Waiver.....						
Subtotal.....	\$123,694.98	242*	\$511.14	11,026	45.5	\$11.22
OTHER SERVICES						
Audiology Services.....	\$448.49	3	\$149.50	5	1.7	\$89.70
Optometric Services.....	\$446.35	9	\$49.59	16	1.8	\$27.90
Durable Medical Equip.....	\$5,704.97	84	\$67.92	138	1.6	\$41.34
Ambulance Services.....	\$1,627.21	23	\$70.75	89	3.9	\$18.28
Rehabilitation Center.....						
Hospice.....						
Non-Participating Prov.....	\$88.20	1	\$88.20	5	5.0	\$17.64
Comprehensive Day Rehab.....						
Subtotal.....	\$8,315.22	112*	\$74.24	253	2.2	\$32.87
BUY-IN PREMIUMS						
Part-A.....	\$1,849.60	6	\$308.27			
Part-B.....	\$30,047.50	711	\$42.26			
Subtotal ***.....	\$31,897.10	717	\$44.49			
MENTAL HEALTH SERVICES						
Private Home ICF/MR.....						
MR/DD Waiver.....	\$16,327.83	14	\$1,166.27	4,036	288.3	\$4.05
Psych Rehab-Private.....	\$1,689.04	4	\$422.26	83	20.8	\$20.35
CSTAR-Private.....	\$528.91	1	\$528.91	29	29.0	\$18.24
Targeted Case management..	\$744.10	3	\$248.03	130	43.3	\$5.72
Subtotal.....	\$19,289.88	22*	\$876.81	4,278	194.4	\$4.51
STATE INSTITUTIONS						
ICF/Mentally Retarded.....						
Mental Hospital.....						
Psych Care Under Age 22...	\$82.40	1	\$82.40	1	1.0	\$82.40
Psych Rehab-Public.....	\$899.89	4	\$224.97	53	13.3	\$16.98
CSTAR-Public.....						
Targeted Case management..	\$5,836.48	38	\$153.59	976	25.7	\$5.98
Subtotal.....	\$6,818.77	43*	\$158.58	1,030	23.9	\$6.62
EPSDT SERVICES						
EPSDT Screenings.....						
EPSDT Referral Services,..	\$503.52	5	\$100.70	77	15.4	\$6.54
EPSDT Targeted Case Mgmt..						
Subtotal.....	\$503.52	5*	\$100.70	77	15.4	\$6.54
MANAGED CARE						
Prepaid Health-Hospital...						
Prepaid health-Physician..						
Physician Sponsor Serv....						
Phys Sponsor Mgmt Fees....						
Subtotal.....						
===== Total.....	\$519,835.43	811*	\$640.98			

\* Unduplicated totals

\*\*\* Recipients are not added to total.

Table 5. Medical Statistics, September, 1996

ELIGIBILITY CATEGORY: General Relief

Number of eligibles on 08/30/96 - 3,891

Total eligibles enrolled during September - 4,569

	EXPENDITURES	RECIPIENTS	COST PER RECIPIENT	UNITS OF SERVICE	UNITS PER RECIPIENT	COST PER SERVICE
NURSING FACILITIES.....	\$3,772.00	1*	\$3,772.00	1	1.0	\$3,772.00
HOSPITALS						
Inpatient.....	\$142,090.65	178	\$798.26	1,065	6.0	\$133.42
Outpatient.....	\$118,480.85	934	\$126.85	5,839	6.3	\$20.29
Subtotal.....	\$260,571.50	1,025*	\$254.22	6,904	6.7	\$37.74
DENTAL SERVICES.....	\$344.25	6*	\$57.38	28	4.7	\$12.29
PHARMACY.....	\$229,151.31	1,511*	\$151.66	6,295	4.2	\$36.40
PHYSICIAN RELATED						
Physician.....	\$111,473.32	880	\$126.67	13,511	15.4	\$8.25
Clinic.....	\$68,877.60	779	\$88.42	18,206	23.4	\$3.78
Family Planning.....	\$1,375.21	38	\$36.19	64	1.7	\$21.49
X-ray & Lab.....	\$10,288.15	232	\$44.35	694	3.0	\$14.82
Nurse Practitioner.....	\$98.50	3	\$32.83	5	1.7	\$19.70
Podiatry.....						
CRNA Services.....	\$911.58	16	\$56.97	1,418	88.6	\$6.64
Rural Health Clinics.....	\$10,518.46	117	\$89.90	210	1.8	\$50.09
Case Management.....	\$90.00	1	\$90.00	3	3.0	\$30.00
Fed Qualified Health Care.....	\$5,692.94	66	\$86.26	167	2.5	\$34.09
Subtotal.....	\$209,325.76	1,618*	\$129.37	34,278	21.1	\$6.11
ALTERNATIVE SERVICES						
Home Health Services.....	\$18,717.33	36	\$519.93	4,018	111.6	\$4.66
Adult Day Health Care.....						
Homemaker/Respite Care.....						
Personal Care.....	\$1,688.13	10	\$168.81	164	16.4	\$10.29
Aids Waiver.....						
Subtotal.....	\$20,405.46	45*	\$453.45	4,182	92.9	\$4.88
OTHER SERVICES						
Audiology Services.....						
Optometric Services.....						
Durable Medical Equip.....	\$7,981.99	36	\$221.72	188	5.2	\$42.46
Ambulance Services.....	\$5,319.51	71	\$74.92	1,208	17.0	\$4.40
Rehabilitation Center.....	\$8.25	1	\$8.25	1	1.0	\$8.25
Hospice.....	\$5,840.52	3	\$1,946.84	66	22.0	\$88.49
Non-Participating Prov.....						
Comprehensive Day Rehab.....						
Subtotal.....	\$19,150.27	110*	\$174.09	1,463	13.3	\$13.09
BUY-IN PREMIUMS						
Part-A.....	\$317.90	6	\$52.98			
Part-B.....	\$129,613.10	2,887	\$44.90			
Subtotal ***.....	\$129,931.00	2,893	\$44.91			
MENTAL HEALTH SERVICES						
Private Home ICF/MR.....						
MR/DD Waiver.....						
Psych Rehab-Private.....						
CSTAR-Private.....						
Targeted Case management..						
Subtotal.....						
STATE INSTITUTIONS						
ICF/Mentally Retarded.....						
Mental Hospital.....						
Psych Care Under Age 22...						
Psych Rehab-Public.....						
CSTAR-Public.....						
Targeted Case management..						
Subtotal.....						
EPSDT SERVICES						
EPSDT Screenings.....	\$180.00	3	\$60.00	3	1.0	\$60.00
EPSDT Referral Services...	\$3,154.28	42	\$75.10	115	2.7	\$27.43
EPSDT Targeted Case Mgmt..						
Subtotal.....	\$3,334.28	45*	\$74.10	118	2.6	\$28.26
MANAGED CARE						
Prepaid Health-Hospital...						
Prepaid health-Physician..						
Physician Sponsor Serv....						
Phys Sponsor Mgmt Fees....						
Subtotal.....						
===== Total.....	\$875,985.83	2,508*	\$349.28			

\* Unduplicated totals

\*\*\* Recipients are not added to total.

Table 5. Medical Statistics, September, 1996

ELIGIBILITY CATEGORY: Unborn Child

Number of eligibles on 08/30/96 - 3,153

Total eligibles enrolled during September - 12,711

	EXPENDITURES	RECIPIENTS	COST PER RECIPIENT	UNITS OF SERVICE	UNITS PER RECIPIENT	COST PER SERVICE
<b>NURSING FACILITIES.....</b>						
<b>HOSPITALS</b>						
Inpatient.....	\$700,938.83	389	\$1,801.90	1,076	2.8	\$651.43
Outpatient.....	\$178,197.03	987	\$180.54	5,493	5.6	\$32.44
Subtotal.....	\$879,135.86	1,257*	\$699.39	6,569	5.2	\$133.83
<b>DENTAL SERVICES.....</b>	\$3,216.45	55*	\$58.48	164	3.0	\$19.61
<b>PHARMACY.....</b>	\$28,470.81	857*	\$33.22	1,595	1.9	\$17.85
<b>PHYSICIAN RELATED</b>						
Physician.....	\$112,190.43	534	\$210.09	2,043	3.8	\$54.91
Clinic.....	\$98,058.28	605	\$162.08	5,469	9.0	\$17.93
Family Planning.....	\$26,093.15	147	\$177.50	1,503	10.2	\$17.36
X-ray & Lab.....	\$13,196.62	347	\$38.03	914	2.6	\$14.44
Nurse Practitioner.....	\$1,155.00	4	\$288.75	13	3.3	\$88.85
Podiatry.....	\$14.50	1	\$14.50	1	1.0	\$14.50
CRNA Services.....	\$441.60	8	\$55.20	551	68.9	\$ .80
Rural Health Clinics.....	\$5,923.10	57	\$103.91	163	2.9	\$36.34
Case Management.....	\$2,165.95	72	\$30.08	93	1.3	\$23.29
Fed Qualified Health Care.....	\$16,484.85	113	\$145.88	380	3.4	\$43.38
Subtotal.....	\$275,723.48	1,504*	\$183.33	11,130	7.4	\$24.77
<b>ALTERNATIVE SERVICES</b>						
Home Health Services.....	\$239.48	3	\$79.83	4	1.3	\$59.87
Adult Day Health Care.....						
Homemaker/Respite Care.....						
Personal Care.....						
Aids Waiver.....						
Subtotal.....	\$239.48	3*	\$79.83	4	1.3	\$59.87
<b>OTHER SERVICES</b>						
Audiology Services.....						
Optometric Services.....	\$1,037.75	20	\$51.89	47	2.4	\$22.08
Durable Medical Equip.....	\$40.00	1	\$40.00	61	61.0	\$ .66
Ambulance Services.....	\$1,243.70	19	\$65.46	383	20.2	\$3.25
Rehabilitation Center.....						
Hospice.....						
Non-Participating Prov.....						
Comprehensive Day Rehab.....						
Subtotal.....	\$2,321.45	40*	\$58.04	491	12.2	\$4.73
<b>BUY-IN PREMIUMS</b>						
Part-A.....						
Part-B.....						
Subtotal ***.....						
<b>MENTAL HEALTH SERVICES</b>						
Private Home ICF/MR.....						
MR/DD Waiver.....						
Psych Rehab-Private.....	\$531.21	1	\$531.21	27	27.0	\$19.67
CSTAR-Private.....	\$8,931.40	11	\$811.95	1,078	98.0	\$8.29
Targeted Case management..						
Subtotal.....	\$9,462.61	12*	\$788.55	1,105	92.0	\$8.56
<b>STATE INSTITUTIONS</b>						
ICF/Mentally Retarded.....						
Mental Hospital.....						
Psych Care Under Age 22...						
Psych Rehab-Public.....						
CSTAR-Public.....						
Targeted Case management..	\$737.80	3	\$245.93	116	38.7	\$6.36
Subtotal.....	\$737.80	3*	\$245.93	116	38.6	\$6.36
<b>EPSDT SERVICES</b>						
EPSDT Screenings.....	\$7,985.00	121	\$65.99	133	1.1	\$60.04
EPSDT Referral Services...	\$18,554.95	320	\$57.98	1,051	3.3	\$17.65
EPSDT Targeted Case Mgmt..						
Subtotal.....	\$26,539.95	368*	\$72.12	1,184	3.2	\$22.42
<b>MANAGED CARE</b>						
Prepaid Health-Hospital...						
Prepaid health-Physician..						
Physician Sponsor Serv....						
Phys Sponsor Mgmt Fees....						
Subtotal.....						
=====						
<b>Total.....</b>	<b>\$1,225,847.89</b>	<b>2,627*</b>	<b>\$466.63</b>			

\* Unduplicated totals

\*\*\* Recipients are not added to total.

Table 5. Medical Statistics, September, 1996

ELIGIBILITY CATEGORY: Blind Pension

Number of eligibles on 08/30/96 - 2,516

Total eligibles enrolled during September - 2,703

	EXPENDITURES	RECIPIENTS	COST PER RECIPIENT	UNITS OF SERVICE	UNITS PER RECIPIENT	COST PER SERVICE
NURSING FACILITIES.....	\$242,428.56	137*	\$1,769.55	4,059	29.6	\$59.73
HOSPITALS						
Inpatient.....	\$19,660.82	39	\$504.12	63	1.6	\$312.08
Outpatient.....	\$62,785.83	309	\$203.19	583	1.9	\$107.69
Subtotal.....	\$82,446.65	336*	\$245.38	646	1.9	\$127.63
DENTAL SERVICES.....	\$4,074.95	60*	\$67.92	200	3.3	\$20.37
PHARMACY.....	\$299,763.47	1,678*	\$178.64	9,066	5.4	\$33.06
PHYSICIAN RELATED						
Physician.....	\$20,880.90	515	\$40.55	1,002	1.9	\$20.84
Clinic.....	\$22,382.32	278	\$80.51	907	3.3	\$24.68
Family Planning.....	\$433.60	16	\$27.10	17	1.1	\$25.51
X-ray & Lab.....	\$1,599.73	77	\$20.78	131	1.7	\$12.21
Nurse Practitioner.....						
Podiatry.....	\$744.49	40	\$18.61	52	1.3	\$14.32
CRNA Services.....	\$238.64	7	\$34.09	59	8.4	\$4.04
Rural Health Clinics.....	\$1,896.96	58	\$32.71	87	1.5	\$21.80
Case Management						
Fed Qualified Health Care	\$295.83	9	\$32.87	14	1.6	\$21.13
Subtotal.....	\$48,472.47	800*	\$60.59	2,269	2.8	\$21.36
ALTERNATIVE SERVICES						
Home Health Services.....	\$5,175.11	9	\$575.01	142	15.8	\$36.44
Adult Day Health Care.....	\$5,142.50	12	\$428.54	137	11.4	\$37.54
Homemaker/Respite Care.....	\$88,956.42	343	\$259.35	8,541	24.9	\$10.42
Personal Care.....	\$181,696.26	499	\$364.12	16,042	32.1	\$11.33
Aids Waiver.....	\$10,664.52	2	\$5,332.26	982	491.0	\$10.86
Subtotal.....	\$291,634.81	541*	\$539.07	25,844	47.7	\$11.28
OTHER SERVICES						
Audiology Services.....	\$2,477.74	7	\$353.96	18	2.6	\$137.65
Optometric Services.....	\$867.27	24	\$36.14	33	1.4	\$26.28
Durable Medical Equip.....	\$11,794.84	179	\$65.89	305	1.7	\$38.67
Ambulance Services.....	\$3,038.23	38	\$79.95	71	1.9	\$42.79
Rehabilitation Center.....						
Hospice.....						
Non-Participating Prov.....						
Comprehensive Day Rehab.....						
Subtotal.....	\$18,178.08	235*	\$77.35	427	1.8	\$42.57
BUY-IN PREMIUMS						
Part-A.....						
Part-B.....						
Subtotal ***.....						
MENTAL HEALTH SERVICES						
Private Home ICF/MR.....						
MR/DD Waiver.....						
Psych Rehab-Private.....						
CSTAR-Private.....						
Targeted Case management..						
Subtotal.....						
STATE INSTITUTIONS						
ICF/Mentally Retarded.....						
Mental Hospital.....						
Psych Care Under Age 22...						
Psych Rehab-Public.....						
CSTAR-Public.....						
Targeted Case management..						
Subtotal.....						
EPSDT SERVICES						
EPSDT Screenings.....						
EPSDT Referral Services...						
EPSDT Targeted Case Mgmt..						
Subtotal.....						
MANAGED CARE						
Prepaid Health-Hospital...						
Prepaid health-Physician..						
Physician Sponsor Serv....						
Phys Sponsor Mgmt Fees....						
Subtotal.....						
=====						
Total.....	\$986,998.99	1,974*	\$500.00			

\* Unduplicated totals

\*\*\* Recipients are not added to total.

Table 5. Medical Statistics, September, 1996

ELIGIBILITY CATEGORY: Foster Care

Number of eligibles on 08/30/96 - 7,296

Total eligibles enrolled during September - N/A

	EXPENDITURES	RECIPIENTS	COST PER RECIPIENT	UNITS OF SERVICE	UNITS PER RECIPIENT	COST PER SERVICE
<b>NURSING FACILITIES.....</b>						
<b>HOSPITALS</b>						
Inpatient.....	\$155,068.08	34	\$4,560.83	379	11.1	\$409.15
Outpatient.....	\$52,670.67	371	\$141.97	1,278	3.4	\$41.21
Subtotal.....	\$207,738.75	395*	\$525.92	1,657	4.1	\$125.37
<b>DENTAL SERVICES.....</b>	\$10,084.15	216*	\$46.69	792	3.7	\$12.73
<b>PHARMACY.....</b>	\$70,535.59	1,204*	\$58.58	2,582	2.1	\$27.32
<b>PHYSICIAN RELATED</b>						
Physician.....	\$26,475.72	438	\$60.45	1,277	2.9	\$20.73
Clinic.....	\$11,562.63	259	\$44.64	1,461	5.6	\$7.91
Family Planning.....	\$2,184.83	2	\$35.24	98	1.0	\$22.29
X-ray & Lab.....	\$2,741.98	71	\$38.62	173	2.4	\$15.85
Nurse Practitioner.....						
Podiatry.....	\$37.00	3	\$12.33	3	1.0	\$12.33
CRNA Services.....	\$266.74	6	\$44.46	350	58.3	\$6.76
Rural Health Clinics.....	\$7,555.62	110	\$68.69	170	1.5	\$44.44
Case Management.....						
Fed Qualified Health Care.....	\$7,643.19	94	\$81.31	244	2.6	\$31.32
Subtotal.....	\$58,467.51	922*	\$63.41	3,776	4.1	\$15.48
<b>ALTERNATIVE SERVICES</b>						
Home Health Services.....						
Adult Day Health Care.....						
Homemaker/Respite Care.....						
Personal Care.....						
Aids Waiver.....						
Subtotal.....						
<b>OTHER SERVICES</b>						
Audiology Services.....	\$35.00	3	\$11.67	4	1.3	\$8.75
Optomeric Services.....	\$3,774.50	90	\$41.94	162	1.8	\$23.30
Durable Medical Equip.....	\$3,738.83	15	\$249.26	27	1.8	\$138.48
Ambulance Services.....	\$276.50	4	\$69.13	97	24.3	\$2.85
Rehabilitation Center.....						
Hospice.....						
Non-Participating Prov.....						
Comprehensive Day Rehab.....						
Subtotal.....	\$7,824.83	112*	\$69.86	290	2.5	\$26.98
<b>BUY-IN PREMIUMS</b>						
Part-A.....						
Part-B.....						
Subtotal ***.....						
<b>MENTAL HEALTH SERVICES</b>						
Private Home ICF/MR.....	\$37,835.44	9	\$4,203.94	287	31.9	\$131.83
MR/DD Waiver.....						
Psych Rehab-Private.....	\$5,543.41	6	\$923.90	615	102.5	\$9.01
CSTAR-Private.....	\$1,610.19	14	\$115.01	288	20.6	\$5.59
Targeted Case management..						
Subtotal.....	\$44,989.04	29*	\$1,551.35	1,190	41.0	\$37.81
<b>STATE INSTITUTIONS</b>						
ICF/Mentally Retarded.....						
Mental Hospital.....	\$365.90	1	\$365.90	1	1.0	\$365.90
Psych Care Under Age 22...						
Psych Rehab-Public.....						
CSTAR-Public.....	\$57,087.22	218	\$261.87	8,605	39.5	\$6.63
Targeted Case management..						
Subtotal.....	\$57,453.12	219*	\$262.34	8,606	39.3	\$6.68
<b>EPSDT SERVICES</b>						
EPSDT Screenings.....	\$13,356.25	213	\$62.71	216	1.0	\$61.83
EPSDT Referral Services...	\$531,547.41	2,225	\$238.90	28,236	12.7	\$18.83
EPSDT Targeted Case Mgmt..	\$40,491.00	406	\$99.73	409	1.0	\$99.00
Subtotal.....	\$585,394.66	2,424*	\$241.50	28,861	11.9	\$20.28
<b>MANAGED CARE</b>						
Prepaid Health-Hospital...						
Prepaid health-Physician..						
Physician Sponsor Serv....						
Phys Sponsor Mgmt Fees.....						
Subtotal.....						
<b>Total.....</b>	<b>\$1,042,487.65</b>	<b>3,394*</b>	<b>\$307.16</b>			

\* Unduplicated totals

\*\*\* Recipients are not added to total.

Table 5. Medical Statistics, September, 1996

ELIGIBILITY CATEGORY: Child Welfare Services

Number of eligibles on 08/30/96 - 1,976

Total eligibles enrolled during September - N/A

	EXPENDITURES	RECIPIENTS	COST PER RECIPIENT	UNITS OF SERVICE	UNITS PER RECIPIENT	COST PER SERVICE
<b>NURSING FACILITIES.....</b>						
<b>HOSPITALS</b>						
Inpatient.....	\$22,290.13	8	\$2,786.27	54	6.8	\$412.78
Outpatient.....	\$10,133.04	100	\$101.33	310	3.1	\$32.69
Subtotal.....	\$32,423.17	105*	\$308.79	364	3.4	\$89.07
<b>DENTAL SERVICES.....</b>	\$2,183.00	40*	\$54.58	147	3.7	\$14.85
<b>PHARMACY.....</b>	\$17,901.77	259*	\$69.12	624	2.4	\$28.69
<b>PHYSICIAN RELATED</b>						
Physician.....	\$8,319.44	89	\$93.48	356	4.0	\$23.37
Clinic.....	\$1,610.63	55	\$29.28	206	3.7	\$7.82
Family Planning.....	\$768.31	12	\$64.03	13	1.1	\$59.10
X-ray & Lab.....	\$626.19	20	\$31.31	61	3.1	\$10.27
Nurse Practitioner.....	\$5.00	1	\$5.00	1	1.0	\$5.00
Podiatry.....	\$71.00	1	\$71.00	1	1.0	\$71.00
CRNA Services.....						
Rural Health Clinics.....	\$1,615.15	14	\$115.37	23	1.6	\$70.22
Case Management.....						
Fed Qualified Health Care.....	\$1,111.98	10	\$111.20	29	2.9	\$38.34
Subtotal.....	\$14,127.70	172*	\$82.14	690	4.0	\$20.47
<b>ALTERNATIVE SERVICES</b>						
Home Health Services.....						
Adult Day Health Care.....						
Homemaker/Respite Care.....						
Personal Care.....						
Aids Waiver.....						
Subtotal.....						
<b>OTHER SERVICES</b>						
Audiology Services.....	\$65.00	3	\$21.67	4	1.3	\$16.25
Optometric Services.....	\$585.00	19	\$30.79	27	1.4	\$21.67
Durable Medical Equip.....	\$693.17	3	\$231.06	8	2.7	\$86.65
Ambulance Services.....	\$50.00	1	\$50.00	1	1.0	\$50.00
Rehabilitation Center.....						
Hospice.....						
Non-Participating Prov.....						
Comprehensive Day Rehab.....						
Subtotal.....	\$1,393.17	26*	\$53.58	40	1.5	\$34.83
<b>BUY-IN PREMIUMS</b>						
Part-A.....						
Part-B.....						
Subtotal ***.....						
<b>MENTAL HEALTH SERVICES</b>						
Private Home ICF/MR.....						
MR/DD Waiver.....						
Psych Rehab-Private.....						
CSTAR-Private.....						
Targeted Case management..						
Subtotal.....						
<b>STATE INSTITUTIONS</b>						
ICF/Mentally Retarded.....						
Mental Hospital.....						
Psych Care Under Age 22...						
Psych Rehab-Public.....						
CSTAR-Public.....						
Targeted Case management..						
Subtotal.....						
<b>EPSDT SERVICES</b>						
EPSDT Screenings.....	\$1,980.00	33	\$60.00	33	1.0	\$60.00
EPSDT Referral Services...	\$69,265.99	277	\$250.06	4,065	14.7	\$17.04
EPSDT Targeted Case Mgmt..	\$2,178.00	22	\$99.00	22	1.0	\$99.00
Subtotal.....	\$73,423.99	301*	\$243.93	4,120	13.6	\$17.82
<b>MANAGED CARE</b>						
Prepaid Health-Hospital...						
Prepaid health-Physician..						
Physician Sponsor Serv....						
Phys Sponsor Mgmt Fees....						
Subtotal.....						
=====						
<b>Total.....</b>	<b>\$141,452.80</b>	<b>560*</b>	<b>\$252.59</b>			

\* Unduplicated totals

\*\*\* Recipients are not added to total.

Table 5. Medical Statistics, September, 1996

ELIGIBILITY CATEGORY: Refugee

Number of eligibles on 08/30/96 - 800

Total eligibles enrolled during September - 1,143

	EXPENDITURES	RECIPIENTS	COST PER RECIPIENT	UNITS OF SERVICE	UNITS PER RECIPIENT	COST PER SERVICE
<b>NURSING FACILITIES.....</b>						
<b>HOSPITALS</b>						
Inpatient.....	\$6,928.29	2	\$3,464.15	9	4.5	\$769.81
Outpatient.....	\$6,879.65	48	\$143.33	236	4.9	\$29.15
Subtotal.....	\$13,807.94	49*	\$281.79	245	5.0	\$56.36
<b>DENTAL SERVICES.....</b>	\$9,452.85	83*	\$113.89	394	4.7	\$23.99
<b>PHARMACY.....</b>	\$1,123.07	30*	\$37.44	44	1.5	\$25.52
<b>PHYSICIAN RELATED</b>						
Physician.....	\$1,180.67	33	\$35.78	63	1.9	\$18.74
Clinic.....	\$1,892.24	20	\$94.61	52	2.6	\$36.39
Family Planning.....	\$38.00	1	\$38.00	1	1.0	\$38.00
X-ray & Lab.....	\$482.35	10	\$48.24	20	2.0	\$24.12
Nurse Practitioner.....						
Podiatry.....						
CRNA Services.....						
Rural Health Clinics.....	\$55.00	1	\$55.00	1	1.0	\$55.00
Case Management.....						
Fed Qualified Health Care.....	\$14,415.51	118	\$122.17	482	4.1	\$29.91
Subtotal.....	\$18,063.77	163*	\$110.82	619	3.8	\$29.18
<b>ALTERNATIVE SERVICES</b>						
Home Health Services.....	\$179.61	1	\$179.61	3	3.0	\$59.87
Adult Day Health Care.....						
Homemaker/Respite Care.....						
Personal Care.....						
Aids Waiver.....						
Subtotal.....	\$179.61	1*	\$179.61	3	3.0	\$59.87
<b>OTHER SERVICES</b>						
Audiology Services.....						
Optometric Services.....	\$1,063.00	17	\$62.53	35	2.1	\$30.37
Durable Medical Equip.....						
Ambulance Services.....	\$50.00	1	\$50.00	1	1.0	\$50.00
Rehabilitation Center.....						
Hospice.....						
Non-Participating Prov.....						
Comprehensive Day Rehab.....						
Subtotal.....	\$1,113.00	18*	\$61.83	36	2.0	\$30.92
<b>BUY-IN PREMIUMS</b>						
Part-A.....						
Part-B.....						
Subtotal ***.....						
<b>MENTAL HEALTH SERVICES</b>						
Private Home ICF/MR.....						
MR/DD Waiver.....						
Psych Rehab-Private.....						
CSTAR-Private.....						
Targeted Case management..						
Subtotal.....						
<b>STATE INSTITUTIONS</b>						
ICF/Mentally Retarded.....						
Mental Hospital.....						
Psych Care Under Age 22...						
Psych Rehab-Public.....						
CSTAR-Public.....						
Targeted Case management..	\$783.38	1	\$783.38	131	131.0	\$5.98
Subtotal.....	\$783.38	1*	\$783.38	131	131.0	\$5.98
<b>EPSDT SERVICES</b>						
EPSDT Screenings.....	\$836.00	11	\$76.00	11	1.0	\$76.00
EPSDT Referral Services...	\$100.76	5	\$20.15	6	1.2	\$16.79
EPSDT Targeted Case Mgmt..						
Subtotal.....	\$936.76	16*	\$58.55	17	1.0	\$55.10
<b>MANAGED CARE</b>						
Prepaid Health-Hospital...						
Prepaid health-Physician..						
Physician Sponsor Serv....						
Phys Sponsor Mgmt Fees....						
Subtotal.....						
<b>Total.....</b>	<b>\$45,460.38</b>	<b>287*</b>	<b>\$158.40</b>			

\* Unduplicated totals

\*\*\* Recipients are not added to total.

Table 5. Medical Statistics, September, 1996

ELIGIBILITY CATEGORY: AFDC - Medical Assistance

Number of eligibles on 08/30/96 - 71

Total eligibles enrolled during September - 1,791

	EXPENDITURES	RECIPIENTS	COST PER RECIPIENT	UNITS OF SERVICE	UNITS PER RECIPIENT	COST PER SERVICE
NURSING FACILITIES.....	\$88,717.00	7*	\$12,673.86	400	57.1	\$221.79
HOSPITALS						
Inpatient.....	\$41,993.24	6	\$6,998.87	127	21.2	\$330.66
Outpatient.....	\$1,914.01	13	\$147.23	48	3.7	\$39.88
Subtotal.....	\$43,907.25	15*	\$2,927.15	175	11.6	\$250.90
DENTAL SERVICES.....	\$276.50	2*	\$138.25	12	6.0	\$23.04
PHARMACY.....	\$3,281.85	22*	\$149.18	95	4.3	\$34.55
PHYSICIAN RELATED						
Physician.....	\$673.34	4	\$168.34	27	6.8	\$24.94
Clinic.....	\$767.99	15	\$51.20	78	5.2	\$9.85
Family Planning.....	\$14.81	1	\$14.81	1	1.0	\$14.81
X-ray & Lab.....	\$456.54	7	\$65.22	13	1.9	\$35.12
Nurse Practitioner.....	\$22.00	1	\$22.00	1	1.0	\$22.00
Podiatry.....	\$22.00	1	\$22.00	1	1.0	\$22.00
CRNA Services.....	\$96.00	1	\$96.00	3	3.0	\$32.00
Rural Health Clinics.....	\$96.00	1	\$96.00	3	3.0	\$32.00
Case Management.....	\$210.90	1	\$210.90	5	5.0	\$42.18
Fed Qualified Health Care..	\$210.90	1	\$210.90	5	5.0	\$42.18
Subtotal.....	\$2,241.58	21*	\$106.74	128	6.1	\$17.51
ALTERNATIVE SERVICES						
Home Health Services.....						
Adult Day Health Care.....						
Homemaker/Respite Care....						
Personal Care.....						
Aids Waiver.....						
Subtotal.....						
OTHER SERVICES						
Audiology Services.....						
Optometric Services.....	\$24.50	1	\$24.50	1	1.0	\$24.50
Durable Medical Equip.....						
Ambulance Services.....						
Rehabilitation Center.....						
Hospice.....						
Non-Participating Prov....						
Comprehensive Day Rehab...						
Subtotal.....	\$24.50	1*	\$24.50	1	1.0	\$24.50
BUY-IN PREMIUMS						
Part-A.....						
Part-B.....						
Subtotal ***.....						
MENTAL HEALTH SERVICES						
Private Home ICF/MR.....	\$45,197.15	9	\$5,021.91	279	31.0	\$162.00
MR/DD Waiver.....	\$11,097.48	2	\$5,548.74	423	211.5	\$26.24
Psych Rehab-Private.....						
CSTAR-Private.....	\$383.48	1	\$383.48	39	39.0	\$9.83
Targeted Case management..						
Subtotal.....	\$56,678.11	12*	\$4,723.18	741	61.7	\$76.49
STATE INSTITUTIONS						
ICF/Mentally Retarded.....	\$31,341.06	5	\$6,268.21	155	31.0	\$202.20
Mental Hospital.....						
Psych Care Under Age 22...	\$32,998.12	12	\$2,749.84	95	7.9	\$347.35
Psych Rehab-Public.....						
CSTAR-Public.....	\$4,629.04	9	\$514.34	418	46.4	\$11.07
Targeted Case management..	\$4,629.04	9	\$514.34	418	46.4	\$11.07
Subtotal.....	\$68,968.22	24*	\$2,873.68	668	27.8	\$103.25
EPSDT SERVICES						
EPSDT Screenings.....	\$44.00	1	\$44.00	2	2.0	\$22.00
EPSDT Referral Services...	\$4,716.00	7	\$673.71	257	36.7	\$18.35
EPSDT Targeted Case Mgmt..						
Subtotal.....	\$4,760.00	8*	\$595.00	259	32.3	\$18.38
MANAGED CARE						
Prepaid Health-Hospital...						
Prepaid health-Physician..						
Physician Sponsor Serv....						
Phys Sponsor Mgmt Fees....						
Subtotal.....						
===== Total.....	\$268,855.01	49*	\$5,486.84			

\* Unduplicated totals

\*\*\* Recipients are not added to total.



Table 5. Medical Statistics, September, 1996

ELIGIBILITY CATEGORY: Title XIX - HDN

Number of eligibles on 08/30/96 - 5,686

Total eligibles enrolled during September - N/A

	EXPENDITURES	RECIPIENTS	COST PER RECIPIENT	UNITS OF SERVICE	UNITS PER RECIPIENT	COST PER SERVICE
NURSING FACILITIES.....	\$70,287.88	5*	\$14,057.58	316	63.2	\$222.43
HOSPITALS						
Inpatient.....	\$499,542.76	69	\$7,239.75	939	13.6	\$531.99
Outpatient.....	\$69,158.63	419	\$165.06	1,361	3.2	\$50.81
Subtotal.....	\$568,701.39	470*	\$1,210.00	2,300	4.8	\$247.26
DENTAL SERVICES.....	\$8,949.35	161*	\$55.59	647	4.0	\$13.83
PHARMACY.....	\$93,765.10	1,081*	\$86.74	2,557	2.4	\$36.67
PHYSICIAN RELATED						
Physician.....	\$25,356.84	400	\$63.39	1,467	3.7	\$17.28
Clinic.....	\$21,766.08	328	\$66.36	2,549	7.8	\$8.54
Family Planning.....	\$2,360.00	69	\$34.20	117	1.7	\$20.17
X-ray & Lab.....	\$3,184.32	93	\$34.24	248	2.7	\$12.84
Nurse Practitioner.....	\$57.70	3	\$19.23	3	1.0	\$19.23
Podiatry.....	\$25.00	1	\$25.00	2	2.0	\$12.50
CRNA Services.....						
Rural Health Clinics.....	\$7,041.85	91	\$77.38	143	1.6	\$49.24
Case Management.....						
Fed Qualified Health Care.....	\$5,325.42	77	\$69.16	192	2.5	\$27.74
Subtotal.....	\$65,117.21	925*	\$70.40	4,721	5.1	\$13.79
ALTERNATIVE SERVICES						
Home Health Services.....	\$382.22	3	\$127.41	8	2.7	\$47.78
Adult Day Health Care.....						
Homemaker/Respite Care.....						
Personal Care.....	\$268.77	1	\$268.77	31	31.0	\$8.67
Aids Waiver.....						
Subtotal.....	\$650.99	4*	\$162.75	39	9.7	\$16.69
OTHER SERVICES						
Audiology Services.....	\$395.00	4	\$98.75	7	1.8	\$56.43
Optometric Services.....	\$3,012.00	76	\$39.63	143	1.9	\$21.06
Durable Medical Equip.....	\$15,414.38	21	\$734.02	57	2.7	\$270.43
Ambulance Services.....	\$745.50	11	\$67.77	271	24.6	\$2.75
Rehabilitation Center.....						
Hospice.....						
Non-Participating Prov.....						
Comprehensive Day Rehab.....						
Subtotal.....	\$19,566.88	111*	\$176.28	478	4.3	\$40.93
BUY-IN PREMIUMS						
Part-A.....						
Part-B.....						
Subtotal ***.....						
MENTAL HEALTH SERVICES						
Private Home ICF/MR.....						
MR/DD Waiver.....	\$122,573.35	42	\$2,918.41	1,710	40.7	\$71.68
Psych Rehab-Private.....	\$954.52	1	\$954.52	47	47.0	\$20.31
CSTAR-Private.....	\$32,167.39	22	\$1,462.15	3,762	171.0	\$8.55
Targeted Case management..	\$3,336.06	22	\$151.64	597	27.1	\$5.59
Subtotal.....	\$159,031.32	84*	\$1,893.23	6,116	72.8	\$26.00
STATE INSTITUTIONS						
ICF/Mentally Retarded.....						
Mental Hospital.....						
Psych Care Under Age 22...	\$1,463.60	6	\$243.93	4	.7	\$365.90
Psych Rehab-Public.....						
CSTAR-Public.....						
Targeted Case management..	\$74,482.28	335	\$222.34	11,332	33.8	\$6.57
Subtotal.....	\$75,945.88	339*	\$224.03	11,336	33.4	\$6.70
EPSDT SERVICES						
EPSDT Screenings.....	\$12,349.90	197	\$62.69	200	1.0	\$61.75
EPSDT Referral Services...	\$412,799.02	1,790	\$230.61	22,005	12.3	\$18.76
EPSDT Targeted Case Mgmt..	\$44,352.00	443	\$100.12	448	1.0	\$99.00
Subtotal.....	\$469,500.92	2,026*	\$231.74	22,653	11.1	\$20.73
MANAGED CARE						
Prepaid Health-Hospital...						
Prepaid health-Physician..						
Physician Sponsor Serv....						
Phys Sponsor Mgmt Fees....						
Subtotal.....						
===== Total.....	\$1,531,516.92	3,046*	\$502.80			

\* Unduplicated totals

\*\*\* Recipients are not added to total.

Table 5. Medical Statistics, September, 1996

ELIGIBILITY CATEGORY: Qualified Medicare Beneficiary (QMB)

Number of eligibles on 08/30/96 - 8,745

Total eligibles enrolled during September - 10,249

	EXPENDITURES	RECIPIENTS	COST PER RECIPIENT	UNITS OF SERVICE	UNITS PER RECIPIENT	COST PER SERVICE
NURSING FACILITIES.....	\$9,838.05	19*	\$517.79	28	1.5	\$351.36
HOSPITALS						
Inpatient.....	\$7,015.90	80	\$87.70	59	.7	\$118.91
Outpatient.....	\$133,702.37	914	\$146.28	1,393	1.5	\$95.98
Subtotal.....	\$140,718.27	981*	\$143.44	1,452	1.4	\$96.91
DENTAL SERVICES.....	\$243.72	5*	\$48.74	5	1.0	\$48.74
PHARMACY.....						
PHYSICIAN RELATED						
Physician.....	\$37,697.92	1,125	\$33.51	1,862	1.7	\$20.25
Clinic.....	\$35,236.26	667	\$52.83	1,013	1.5	\$34.78
Family Planning.....						
X-ray & Lab.....	\$1,298.42	129	\$10.07	156	1.2	\$8.32
Nurse Practitioner.....	\$16.26	1	\$16.26	3	3.0	\$5.42
Podiatry.....	\$801.48	48	\$16.70	69	1.4	\$11.62
CRNA Services.....	\$359.86	13	\$27.68	16	1.2	\$22.49
Rural Health Clinics.....	\$3,086.51	141	\$21.89	215	1.5	\$14.36
Case Management.....	\$676.58	37	\$18.29	53	1.4	\$12.77
Fed Qualified Health Care.....						
Subtotal.....	\$79,173.29	1,924*	\$41.15	3,387	1.7	\$23.38
ALTERNATIVE SERVICES						
Home Health Services.....	\$70.00	1	\$70.00	1	1.0	\$70.00
Adult Day Health Care.....	\$607.50	3	\$202.50	16	5.3	\$37.97
Homemaker/Respite Care.....	\$207.20	1	\$207.20	20	20.0	\$10.36
Personal Care.....	\$1,939.64	19	\$102.09	176	9.3	\$11.02
Aids Waiver.....						
Subtotal.....	\$2,824.34	24*	\$117.68	213	8.8	\$13.26
OTHER SERVICES						
Audiology Services.....	\$677.27	33	\$20.52	35	1.1	\$19.35
Optometric Services.....						
Durable Medical Equip.....	\$15,361.67	251	\$61.20	426	1.7	\$36.06
Ambulance Services.....	\$3,718.70	47	\$79.12	57	1.2	\$65.24
Rehabilitation Center.....	\$3,085.25	10	\$308.53	12	1.2	\$257.10
Hospice.....						
Non-Participating Prov.....	\$638.53	20	\$31.93	26	1.3	\$24.56
Comprehensive Day Rehab.....						
Subtotal.....	\$23,481.42	351*	\$66.90	556	1.5	\$42.23
BUY-IN PREMIUMS						
Part-A.....	\$1,878.50	12	\$156.54			
Part-B.....	\$329,379.80	7,820	\$42.12			
Subtotal ***.....	\$331,258.30	7,832	\$42.30			
MENTAL HEALTH SERVICES						
Private Home ICF/MR.....						
MR/DD Waiver.....						
Psych Rehab-Private.....	\$2,428.23	18	\$134.90	154	8.6	\$15.77
CSTAR-Private.....						
Targeted Case management..	\$110.60	1	\$110.60	20	20.0	\$5.53
Subtotal.....	\$2,538.83	19*	\$133.62	174	9.1	\$14.59
STATE INSTITUTIONS						
ICF/Mentally Retarded.....						
Mental Hospital.....						
Psych Care Under Age 22...	\$2,236.80	5	\$447.36	6	1.2	\$372.80
Psych Rehab-Public.....						
CSTAR-Public.....						
Targeted Case management..	\$161.46	2	\$80.73	27	13.5	\$5.98
Subtotal.....	\$2,398.26	7*	\$342.61	33	4.7	\$72.67
EPSDT SERVICES						
EPSDT Screenings.....						
EPSDT Referral Services...						
EPSDT Targeted Case Mgmt..						
Subtotal.....						
MANAGED CARE						
Prepaid Health-Hospital...						
Prepaid health-Physician...						
Physician Sponsor Serv....						
Phys Sponsor Mgmt Fees....						
Subtotal.....						
===== Total.....	\$592,474.48	2,641*	\$224.34			

\* Unduplicated totals

\*\*\* Recipients are not added to total.

Table 5. Medical Statistics, September, 1996

ELIGIBILITY CATEGORY: DYS - General Relief

Number of eligibles on 08/30/96 - 373

Total eligibles enrolled during September - 806

EXPENDITURES	RECIPIENTS	COST PER RECIPIENT	UNITS OF SERVICE	UNITS PER RECIPIENT	COST PER SERVICE
<b>NURSING FACILITIES.....</b>					
<b>HOSPITALS</b>					
Inpatient.....	8	\$5,388.90	126	15.8	\$342.15
Outpatient.....	19	\$174.69	62	3.3	\$53.53
Subtotal.....	25*	\$1,857.21	188	7.5	\$246.97
<b>DENTAL SERVICES.....</b>	33*	\$51.26	116	3.5	\$14.58
<b>PHARMACY.....</b>	138*	\$57.84	251	1.8	\$31.80
<b>PHYSICIAN RELATED</b>					
Physician.....	44	\$48.23	99	2.3	\$21.43
Clinic.....	21	\$54.90	129	6.1	\$8.94
Family Planning.....	4	\$26.48	5	1.3	\$21.19
X-ray & Lab.....	38	\$31.68	152	4.0	\$7.92
Nurse Practitioner.....	1	\$23.00	1	1.0	\$23.00
Podiatry.....					
CRNA Services.....					
Rural Health Clinics.....	3	\$78.67	5	1.7	\$47.20
Case Management.....					
Fed Qualified Health Care.....					
Subtotal.....	99*	\$48.93	391	3.9	\$12.39
<b>ALTERNATIVE SERVICES</b>					
Home Health Services.....					
Adult Day Health Care.....					
Homemaker/Respite Care.....					
Personal Care.....					
Aids Waiver.....					
Subtotal.....					
<b>OTHER SERVICES</b>					
Audiology Services.....	1	\$20.00	1	1.0	\$20.00
Optometric Services.....	4	\$36.50	7	1.8	\$20.86
Durable Medical Equip.....					
Ambulance Services.....	1	\$50.00	1	1.0	\$50.00
Rehabilitation Center.....					
Hospice.....					
Non-Participating Prov.....					
Comprehensive Day Rehab.....					
Subtotal.....	6*	\$36.00	9	1.5	\$24.00
<b>BUY-IN PREMIUMS</b>					
Part-A.....					
Part-B.....					
Subtotal ***.....					
<b>MENTAL HEALTH SERVICES</b>					
Private Home ICF/MR.....					
MR/DD Waiver.....					
Psych Rehab-Private.....					
CSTAR-Private.....					
Targeted Case management..					
Subtotal.....					
<b>STATE INSTITUTIONS</b>					
ICF/Mentally Retarded.....					
Mental Hospital.....					
Psych Care Under Age 22...					
Psych Rehab-Public.....					
CSTAR-Public.....					
Targeted Case management..					
Subtotal.....					
<b>EPSDT SERVICES</b>					
EPSDT Screenings.....	14	\$60.00	14	1.0	\$60.00
EPSDT Referral Services...	174	\$191.31	1,860	10.7	\$17.90
EPSDT Targeted Case Mgmt..					
Subtotal.....	178*	\$191.73	1,874	10.5	\$18.21
<b>MANAGED CARE</b>					
Prepaid Health-Hospital...					
Prepaid health-Physician..					
Physician Sponsor Serv....					
Phys Sponsor Mgmt Fees....					
Subtotal.....					
=====					
<b>Total.....</b>	<b>287*</b>	<b>\$332.02</b>			

\* Unduplicated totals

\*\*\* Recipients are not added to total.

Table 5. Medical Statistics, September, 1996

ELIGIBILITY CATEGORY: Medicaid for Pregnant Women

Number of eligibles on 08/30/96 - 13,178

Total eligibles enrolled during September - 21,808

	EXPENDITURES	RECIPIENTS	COST PER RECIPIENT	UNITS OF SERVICE	UNITS PER RECIPIENT	COST PER SERVICE
<b>NURSING FACILITIES.....</b>						
<b>HOSPITALS</b>						
Inpatient.....	\$2,502,648.34	1,664	\$1,504.00	3,977	2.4	\$629.28
Outpatient.....	\$664,535.75	3,995	\$166.34	19,924	5.0	\$33.35
Subtotal.....	\$3,167,184.09	5,105*	\$620.41	23,901	4.6	\$132.51
<b>DENTAL SERVICES.....</b>	\$19,422.10	328*	\$59.21	1,082	3.3	\$17.95
<b>PHARMACY.....</b>	\$112,336.61	3,911*	\$28.72	7,135	1.8	\$15.74
<b>PHYSICIAN RELATED</b>						
Physician.....	\$557,195.69	2,580	\$215.97	10,682	4.1	\$52.16
Clinic.....	\$425,343.74	2,554	\$165.76	19,073	7.5	\$22.20
Family Planning.....	\$158,502.16	768	\$206.38	6,994	9.1	\$22.66
X-ray & Lab.....	\$51,831.66	1,517	\$34.17	3,941	2.6	\$15.15
Nurse Practitioner.....	\$1,368.70	12	\$114.06	22	1.8	\$62.21
Podiatry.....	\$157.00	6	\$26.17	9	1.5	\$17.44
CRNA Services.....	\$3,374.40	54	\$62.49	3,104	57.5	\$1.09
Rural Health Clinics.....	\$48,083.40	347	\$138.57	788	2.3	\$61.02
Case Management.....	\$8,259.75	346	\$23.87	396	1.1	\$20.86
Fed Qualified Health Care..	\$36,586.11	237	\$154.37	788	3.3	\$46.43
Subtotal.....	\$1,288,702.61	6,678*	\$192.98	45,797	6.8	\$28.14
<b>ALTERNATIVE SERVICES</b>						
Home Health Services.....	\$7,324.59	15	\$488.31	234	15.6	\$31.30
Adult Day Health Care.....						
Homemaker/Respite Care.....						
Personal Care.....						
Aids Waiver.....						
Subtotal.....	\$7,324.59	15*	\$488.31	234	15.6	\$31.30
<b>OTHER SERVICES</b>						
Audiology Services.....						
Optometric Services.....	\$6,734.49	158	\$42.62	325	2.1	\$20.72
Durable Medical Equip.....	\$2,573.28	18	\$142.96	158	7.7	\$18.65
Ambulance Services.....	\$5,724.10	76	\$75.32	2,550	33.6	\$2.24
Rehabilitation Center.....						
Hospice.....						
Non-Participating Prov....						
Comprehensive Day Rehab...						
Subtotal.....	\$15,031.87	252*	\$59.65	3,013	11.9	\$4.99
<b>BUY-IN PREMIUMS</b>						
Part-A.....						
Part-B.....						
Subtotal ***.....						
<b>MENTAL HEALTH SERVICES</b>						
Private Home ICF/MR.....						
MR/DD Waiver.....	\$1,135.84	1	\$1,135.84	31	31.0	\$36.64
Psych Rehab-Private.....	\$289.04	3	\$96.35	13	4.3	\$22.23
CSTAR-Private.....	\$4,809.86	15	\$369.99	608	46.8	\$7.91
Targeted Case management..	\$586.04	1	\$586.04	98	98.0	\$5.98
Subtotal.....	\$6,820.78	17*	\$401.22	750	44.1	\$9.09
<b>STATE INSTITUTIONS</b>						
ICF/Mentally Retarded....						
Mental Hospital.....						
Psych Care Under Age 22...						
Psych Rehab-Public.....						
CSTAR-Public.....						
Targeted Case management..	\$2,158.36	13	\$166.03	318	24.5	\$6.79
Subtotal.....	\$2,158.36	13*	\$166.03	318	24.4	\$6.79
<b>EPSDT SERVICES</b>						
EPSDT Screenings.....	\$40,244.55	638	\$63.08	673	1.1	\$59.80
EPSDT Referral Services...	\$110,732.66	1,561	\$70.94	4,839	3.1	\$22.88
EPSDT Targeted Case Mgmt..						
Subtotal.....	\$150,977.21	1,789*	\$84.39	5,512	3.0	\$27.39
<b>MANAGED CARE</b>						
Prepaid Health-Hospital...						
Prepaid health-Physician..						
Physician Sponsor Serv....						
Phys Sponsor Mgmt Fees....						
Subtotal.....						
=====						
<b>Total.....</b>	<b>\$4,769,958.22</b>	<b>11,376*</b>	<b>\$419.30</b>			

\* Unduplicated totals

\*\*\* Recipients are not added to total.

Table 5. Medical Statistics, September, 1996

ELIGIBILITY CATEGORY: Medicaid for Children

Number of eligibles on 08/30/96 - 165,251

Total eligibles enrolled during September - 164,254

	EXPENDITURES	RECIPIENTS	COST PER RECIPIENT	UNITS OF SERVICE	UNITS PER RECIPIENT	COST PER SERVICE
<b>NURSING FACILITIES.....</b>						
<b>HOSPITALS</b>						
Inpatient.....	\$3,321,684.56	843	\$3,940.31	5,190	6.2	\$640.02
Outpatient.....	\$1,296,542.73	9,650	\$134.36	28,915	3.0	\$44.84
Subtotal.....	\$4,618,227.29	10,227*	\$451.57	34,105	3.3	\$135.41
<b>DENTAL SERVICES.....</b>	\$167,334.29	3,171*	\$52.77	11,928	3.8	\$14.03
<b>PHARMACY.....</b>	\$883,578.82	22,658*	\$39.00	41,705	1.8	\$21.19
<b>PHYSICIAN RELATED</b>						
Physician.....	\$270,557.95	4,523	\$59.82	19,138	4.2	\$14.14
Clinic.....	\$380,381.18	7,313	\$52.01	37,276	5.1	\$10.20
Family Planning.....	\$33,042.17	904	\$36.55	1,422	1.6	\$23.24
X-ray & Lab.....	\$37,238.02	1,460	\$25.51	3,131	2.1	\$11.89
Nurse Practitioner.....	\$1,811.07	45	\$40.25	96	2.1	\$18.87
Podiatry.....	\$1,746.75	41	\$42.60	70	1.7	\$24.95
CRNA Services.....	\$3,925.30	82	\$47.87	5,274	64.3	\$ 74
Rural Health Clinics.....	\$157,786.92	2,619	\$60.25	3,578	1.4	\$44.10
Case Management.....	\$1,693.00	46	\$36.80	68	1.5	\$24.90
Fed Qualified Health Care.....	\$63,733.52	1,044	\$61.05	2,364	2.3	\$26.96
Subtotal.....	\$951,915.88	15,966*	\$59.62	72,417	4.5	\$13.14
<b>ALTERNATIVE SERVICES</b>						
Home Health Services.....	\$6,062.36	23	\$263.58	367	16.0	\$16.52
Adult Day Health Care.....						
Homemaker/Respite Care.....						
Personal Care.....	\$882.72	3	\$294.24	63	21.0	\$14.01
Aids Waiver.....	\$88.00	1	\$88.00	4	4.0	\$22.00
Subtotal.....	\$7,033.08	27*	\$260.48	434	16.0	\$16.21
<b>OTHER SERVICES</b>						
Audiology Services.....	\$5,074.66	72	\$70.48	131	1.8	\$38.74
Optometric Services.....	\$51,330.25	1,330	\$38.59	2,302	1.7	\$22.30
Durable Medical Equip.....	\$96,669.65	353	\$273.85	975	2.8	\$99.15
Ambulance Services.....	\$9,054.90	133	\$68.08	3,300	24.8	\$2.74
Rehabilitation Center.....						
Hospice.....	\$5,435.90	2	\$2,717.95	60	30.0	\$90.60
Non-Participating Prov....						
Comprehensive Day Rehab...						
Subtotal.....	\$167,565.36	1,884*	\$88.94	6,768	3.5	\$24.76
<b>BUY-IN PREMIUMS</b>						
Part-A.....						
Part-B.....						
Subtotal ***.....						
<b>MENTAL HEALTH SERVICES</b>						
Private Home ICF/MR.....						
MR/DD Waiver.....	\$115,810.43	40	\$2,895.26	2,240	56.0	\$51.70
Psych Rehab-Private.....	\$1,571.41	6	\$261.90	110	18.3	\$14.29
CSTAR-Private.....	\$105,848.73	117	\$904.69	12,880	110.1	\$8.22
Targeted Case management..	\$11,971.05	78	\$153.48	2,130	27.3	\$5.62
Subtotal.....	\$235,201.62	236*	\$996.62	17,360	73.5	\$13.55
<b>STATE INSTITUTIONS</b>						
ICF/Mentally Retarded.....						
Mental Hospital.....						
Psych Care Under Age 22...	\$3,859.02	10	\$385.90	11	1.1	\$350.82
Psych Rehab-Public.....						
CSTAR-Public.....						
Targeted Case management..	\$288,603.98	1,148	\$251.40	42,073	36.6	\$6.86
Subtotal.....	\$292,463.00	1,154*	\$253.43	42,084	36.4	\$6.95
<b>EPSDT SERVICES</b>						
EPSDT Screenings.....	\$305,128.35	5,041	\$60.53	5,187	1.0	\$58.83
EPSDT Referral Services...	\$1,634,457.51	20,608	\$79.31	93,694	4.5	\$17.44
EPSDT Targeted Case Mgmt..	\$6,237.00	63	\$99.00	63	1.0	\$99.00
Subtotal.....	\$1,945,822.86	22,685*	\$85.78	98,944	4.3	\$19.67
<b>MANAGED CARE</b>						
Prepaid Health-Hospital...						
Prepaid health-Physician..						
Physician Sponsor Serv....	\$136.80	3	\$45.60			
Phys Sponsor Mgmt Fees....	\$60.00	20	\$3.00			
Subtotal.....	\$196.80	21*	\$9.37			
=====						
<b>Total.....</b>	<b>\$9,269,339.00</b>	<b>49,572*</b>	<b>\$186.99</b>			

\* Unduplicated totals

\*\*\* Recipients are not added to total.

Table 5. Medical Statistics, September, 1996

ELIGIBILITY CATEGORY: Presumptive Eligibility

Number of eligibles on 08/30/96 - 1,127

Total eligibles enrolled during September - N/A

	EXPENDITURES	RECIPIENTS	COST PER RECIPIENT	UNITS OF SERVICE	UNITS PER RECIPIENT	COST PER SERVICE
<b>NURSING FACILITIES.....</b>						
<b>HOSPITALS</b>						
Inpatient.....						
Outpatient.....	\$43,233.10	388	\$111.43	2,091	5.4	\$20.68
Subtotal.....	\$43,233.10	388*	\$111.43	2,091	5.3	\$20.68
<b>DENTAL SERVICES.....</b>						
PHARMACY.....	\$12,758.91	484*	\$26.36	837	1.7	\$15.24
<b>PHYSICIAN RELATED</b>						
Physician.....	\$2,979.52	113	\$26.37	181	1.6	\$16.46
Clinic.....	\$6,585.33	247	\$26.66	429	1.7	\$15.35
Family Planning.....	\$394.94	13	\$30.38	17	1.3	\$23.23
X-ray & Lab.....	\$9,464.81	240	\$39.44	643	2.7	\$14.72
Nurse Practitioner.....						
Podiatry.....						
CRNA Services.....						
Rural Health Clinics.....	\$385.00	7	\$55.00	7	1.0	\$55.00
Case Management.....	\$1,890.35	84	\$22.50	99	1.2	\$19.09
Fed Qualified Health Care.....	\$16,101.18	134	\$120.16	465	3.5	\$34.63
Subtotal.....	\$37,801.13	696*	\$54.31	1,841	2.6	\$20.53
<b>ALTERNATIVE SERVICES</b>						
Home Health Services.....						
Adult Day Health Care.....						
Homemaker/Respite Care.....						
Personal Care.....						
Aids Waiver.....						
Subtotal.....						
<b>OTHER SERVICES</b>						
Audiology Services.....						
Optometric Services.....						
Durable Medical Equip.....						
Ambulance Services.....	\$50.00	1	\$50.00	1	1.0	\$50.00
Rehabilitation Center.....						
Hospice.....						
Non-Participating Prov.....						
Comprehensive Day Rehab.....						
Subtotal.....	\$50.00	1*	\$50.00	1	1.0	\$50.00
<b>BUY-IN PREMIUMS</b>						
Part-A.....						
Part-B.....						
Subtotal ***.....						
<b>MENTAL HEALTH SERVICES</b>						
Private Home ICF/MR.....						
MR/DD Waiver.....						
Psych Rehab-Private.....						
CSTAR-Private.....						
Targeted Case management.....						
Subtotal.....						
<b>STATE INSTITUTIONS</b>						
ICF/Mentally Retarded.....						
Mental Hospital.....						
Psych Care Under Age 22.....						
Psych Rehab-Public.....						
CSTAR-Public.....						
Targeted Case management.....						
Subtotal.....						
<b>EPSDT SERVICES</b>						
EPSDT Screenings.....	\$300.00	5	\$60.00	5	1.0	\$60.00
EPSDT Referral Services.....	\$1,818.36	57	\$31.90	96	1.7	\$18.94
EPSDT Targeted Case Mgmt.....						
Subtotal.....	\$2,118.36	57*	\$37.16	101	1.7	\$20.97
<b>MANAGED CARE</b>						
Prepaid Health-Hospital...						
Prepaid health-Physician..						
Physician Sponsor Serv....						
Phys Sponsor Mgmt Fees....						
Subtotal.....						
=====						
Total.....	\$95,961.50	1,299*	\$73.87			

\* Unduplicated totals

\*\*\* Recipients are not added to total.

Table 5. Medical Statistics, September, 1996

ELIGIBILITY CATEGORY: AFDC/Adult Managed Care

Number of eligibles on 08/30/96 - 12,397

Capitation enrollment - 8,522

Total eligibles enrolled during September - 1,879

	EXPENDITURES	RECIPIENTS	COST PER RECIPIENT	UNITS OF SERVICE	UNITS PER RECIPIENT	COST PER SERVICE
<b>NURSING FACILITIES.....</b>						
<b>HOSPITALS</b>						
Inpatient.....	\$164,322.26	84	\$1,956.22	242	2.9	\$679.02
Outpatient.....	\$118,355.52	506	\$233.90	2,435	4.8	\$48.61
Subtotal.....	\$282,677.78	708*	\$399.26	2,677	3.7	\$105.59
<b>DENTAL SERVICES.....</b>	\$30,204.04	511*	\$59.11	1,552	3.0	\$19.46
<b>PHARMACY.....</b>	\$158,542.85	2,821*	\$56.20	6,314	2.2	\$25.11
<b>PHYSICIAN RELATED</b>						
Physician.....	\$27,140.05	313	\$86.71	1,589	5.1	\$17.08
Clinic.....	\$31,323.21	50	\$102.36	248	24.8	\$4.12
Family Planning.....	\$29,496.74	944	\$35.03	1,035	1.2	\$19.68
X-ray & Lab.....	\$17,870.55	555	\$32.20	1,025	1.8	\$17.43
Nurse Practitioner.....						
Podiatry.....	\$227.50	7	\$32.50	11	1.6	\$20.68
CRNA Services.....						
Rural Health Clinics.....						
Case Management.....	\$432.25	7	\$61.75	15	2.1	\$28.82
Fed Qualified Health Care.....	\$37,621.69	542	\$69.41	1,321	2.4	\$28.48
Subtotal.....	\$174,111.99	2,707*	\$64.32	14,611	5.4	\$11.92
<b>ALTERNATIVE SERVICES</b>						
Home Health Services.....	\$3,912.38	7	\$558.91	209	29.9	\$18.72
Adult Day Health Care.....						
Homemaker/Respite Care.....						
Personal Care.....						
Aids Waiver.....						
Subtotal.....	\$3,912.38	7*	\$558.91	209	29.8	\$18.72
<b>OTHER SERVICES</b>						
Audiology Services.....						
Optometric Services.....	\$4,216.00	103	\$40.93	204	2.0	\$20.67
Durable Medical Equip.....	\$1,113.10	11	\$101.19	149	13.5	\$7.67
Ambulance Services.....	\$2,915.56	48	\$60.74	245	5.1	\$11.90
Rehabilitation Center.....						
Hospice.....						
Non-Participating Prov.....						
Comprehensive Day Rehab.....	\$1,650.00	1	\$1,650.00	15	15.0	\$110.00
Subtotal.....	\$9,894.66	162*	\$61.08	613	3.7	\$16.14
<b>BUY-IN PREMIUMS</b>						
Part-A.....						
Part-B.....						
Subtotal ***.....						
<b>MENTAL HEALTH SERVICES</b>						
Private Home ICF/MR.....						
MR/DD Waiver.....						
Psych Rehab-Private.....	\$5,592.63	8	\$699.08	291	36.4	\$19.22
CSTAR-Private.....	\$109,087.72	123	\$886.89	15,047	122.3	\$7.25
Targeted Case management..						
Subtotal.....	\$114,680.35	131*	\$875.42	15,338	117.0	\$7.48
<b>STATE INSTITUTIONS</b>						
ICF/Mentally Retarded.....						
Mental Hospital.....						
Psych Care Under Age 22... CR	\$6,952.10			19		\$365.90
Psych Rehab-Public.....	\$4,496.16	11	\$408.74	219	19.9	\$20.53
CSTAR-Public.....						
Targeted Case management..	\$3,869.18	36	\$107.48	313	8.7	\$12.36
Subtotal.....	\$1,413.24	44*	\$32.12	513	11.6	\$2.75
<b>EPSDT SERVICES</b>						
EPSDT Screenings.....	\$360.00	6	\$60.00	6	1.0	\$60.00
EPSDT Referral Services..	\$2,850.28	63	\$45.24	183	2.9	\$15.58
EPSDT Targeted Case Mgmt..						
Subtotal.....	\$3,210.28	68*	\$47.21	189	2.7	\$16.99
<b>MANAGED CARE</b>						
Prepaid Health-Hospital... CR	\$630,821.15					
Prepaid Health-Physician.. CR	\$239,146.83					
Physician Sponsor Serv....	\$14,910.85	254	\$58.70			
Phys Sponsor Mgmt Fees....	\$8,166.00	2,725	\$3.00			
Subtotal.....	\$888,044.83	2,747*	\$323.28			
=====						
<b>Total.....</b>	<b>\$1,666,692.41</b>	<b>12,155*</b>	<b>\$137.12</b>			

\* Unduplicated totals

\*\*\* Recipients are not added to total.

Table 5. Medical Statistics, September, 1996

ELIGIBILITY CATEGORY: AFDC/Child Managed Care

Number of eligibles on 08/30/96 - 27,604		Capitation enrollment - 20,902			
Total eligibles enrolled during September - 1,040					
EXPENDITURES	RECIPIENTS	COST PER RECIPIENT	UNITS OF SERVICE	UNITS PER RECIPIENT	COST PER SERVICE
<b>NURSING FACILITIES.....</b>					
<b>HOSPITALS</b>					
Inpatient.....	172	\$4,170.78	921	5.4	\$778.91
Outpatient.....	643	\$159.21	1,781	2.8	\$57.48
Subtotal.....	1,154*	\$710.35	2,702	2.3	\$303.38
DENTAL SERVICES.....	537*	\$55.00	2,140	4.0	\$13.80
PHARMACY.....	3,387*	\$40.82	5,598	1.7	\$24.70
<b>PHYSICIAN RELATED</b>					
Physician.....	149	\$45.95	477	3.2	\$14.35
Clinic.....	390	\$54.40	3,534	9.1	\$6.00
Family Planning.....	102	\$34.50	142	1.4	\$24.78
X-ray & Lab.....	90	\$26.37	151	1.7	\$15.71
Nurse Practitioner.....					
Podiatry.....	1	\$71.00	1	1.0	\$71.00
CRNA Services.....					
Rural Health Clinics.....					
Case Management.....					
Fed Qualified Health Care.....	695	\$55.27	1,633	2.3	\$23.52
Subtotal.....	2,216*	\$32.69	5,938	2.6	\$12.20
<b>ALTERNATIVE SERVICES</b>					
Home Health Services.....	8	\$232.00	31	3.9	\$59.87
Adult Day Health Care.....					
Homemaker/Respite Care.....					
Personal Care.....					
Aids Waiver.....					
Subtotal.....	8*	\$232.00	31	3.8	\$59.87
<b>OTHER SERVICES</b>					
Audiology Services.....	10	\$26.50	20	2.0	\$13.25
Optometric Services.....	113	\$36.73	212	1.9	\$19.58
Durable Medical Equip.....	14	\$254.34	78	5.6	\$45.65
Ambulance Services.....	16	\$61.88	119	7.4	\$8.32
Rehabilitation Center.....					
Hospice.....					
Non-Participating Prov.....					
Comprehensive Day Rehab.....					
Subtotal.....	153*	\$58.60	429	2.8	\$20.90
<b>BUY-IN PREMIUMS</b>					
Part-A.....					
Part-B.....					
Subtotal ***.....					
<b>MENTAL HEALTH SERVICES</b>					
Private Home ICF/MR.....	1	\$4,572.18	976	976.0	\$4.68
MR/DD Waiver.....					
Psych Rehab-Private.....	54	\$734.77	4,583	84.9	\$8.66
CSTAR-Private.....	1	\$121.66	22	22.0	\$5.53
Targeted Case management..					
Subtotal.....	56*	\$792.34	5,581	99.6	\$7.95
<b>STATE INSTITUTIONS</b>					
ICF/Mentally Retarded.....					
Mental Hospital.....	4	\$4,756.70	52	13.0	\$365.90
Psych Care Under Age 22...					
Psych Rehab-Public.....					
CSTAR-Public.....	154	\$215.15	4,637	30.1	\$7.15
Targeted Case management..					
Subtotal.....	156*	\$334.35	4,689	30.0	\$11.12
<b>EPSDT SERVICES</b>					
EPSDT Screenings.....	354	\$61.70	381	1.1	\$57.32
EPSDT Referral Services...	2,308	\$108.96	15,500	6.7	\$16.23
EPSDT Targeted Case Mgmt..	2	\$99.00	2	1.0	\$99.00
Subtotal.....	2,474*	\$110.56	15,883	6.4	\$17.22
<b>MANAGED CARE</b>					
Prepaid Health-Hospital...					
Prepaid health-Physician..					
Physician Sponsor Serv....	54	\$29.54			
Phys Sponsor Mgmt Fees....	4,096	\$3.00			
Subtotal.....	4,100*	\$262.72			
=====					
Total.....	26,416*	\$95.32			

\* Unduplicated totals

\*\*\* Recipients are not added to total.



Table 5. Medical Statistics, September, 1996

ELIGIBILITY CATEGORY: AFDC/Medicaid for Children Managed Care

Number of eligibles on 08/30/96 - N/A

Total eligibles enrolled during September - 22,946

	EXPENDITURES	RECIPIENTS	COST PER RECIPIENT	UNITS OF SERVICE	UNITS PER RECIPIENT	COST PER SERVICE
NURSING FACILITIES.....						
HOSPITALS						
Inpatient.....						
Outpatient.....						
Subtotal.....	-----			-----		
DENTAL SERVICES.....						
PHARMACY.....						
PHYSICIAN RELATED						
Physician.....						
Clinic.....						
Family Planning.....						
X-ray & Lab.....						
Nurse Practitioner.....						
Podiatry.....						
CRNA Services.....						
Rural Health Clinics.....						
Case Management.....						
Fed Qualified Health Care.....						
Subtotal.....	-----			-----		
ALTERNATIVE SERVICES						
Home Health Services.....						
Adult Day Health Care.....						
Homemaker/Respite Care.....						
Personal Care.....						
Aids Waiver.....						
Subtotal.....	-----			-----		
OTHER SERVICES						
Audiology Services.....						
Optometric Services.....						
Durable Medical Equip.....						
Ambulance Services.....						
Rehabilitation Center.....						
Hospice.....						
Non-Participating Prov.....						
Comprehensive Day Rehab.....						
Subtotal.....	-----			-----		
BUY-IN PREMIUMS						
Part-A.....						
Part-B.....						
Subtotal ***.....	-----			-----		
MENTAL HEALTH SERVICES						
Private Home ICF/MR.....						
MR/DD Waiver.....						
Psych Rehab-Private.....						
CSTAR-Private.....						
Targeted Case management.....						
Subtotal.....	-----			-----		
STATE INSTITUTIONS						
ICF/Mentally Retarded.....						
Mental Hospital.....						
Psych Care Under Age 22.....						
Psych Rehab-Public.....						
CSTAR-Public.....						
Targeted Case management.....						
Subtotal.....	-----			-----		
EPSDT SERVICES						
EPSDT Screenings.....						
EPSDT Referral Services.....						
EPSDT Targeted Case Mgmt.....						
Subtotal.....	-----			-----		
MANAGED CARE						
Prepaid Health-Hospital.....						
Prepaid Health-Physician.....						
Physician Sponsor Serv.....						
Phys Sponsor Mgmt Fees.....						
Subtotal.....	-----			-----		
	=====					
Total.....		*				

\* Unduplicated totals

\*\*\* Recipients are not added to total.

FIGURE 4. FOOD STAMPS CASELOAD

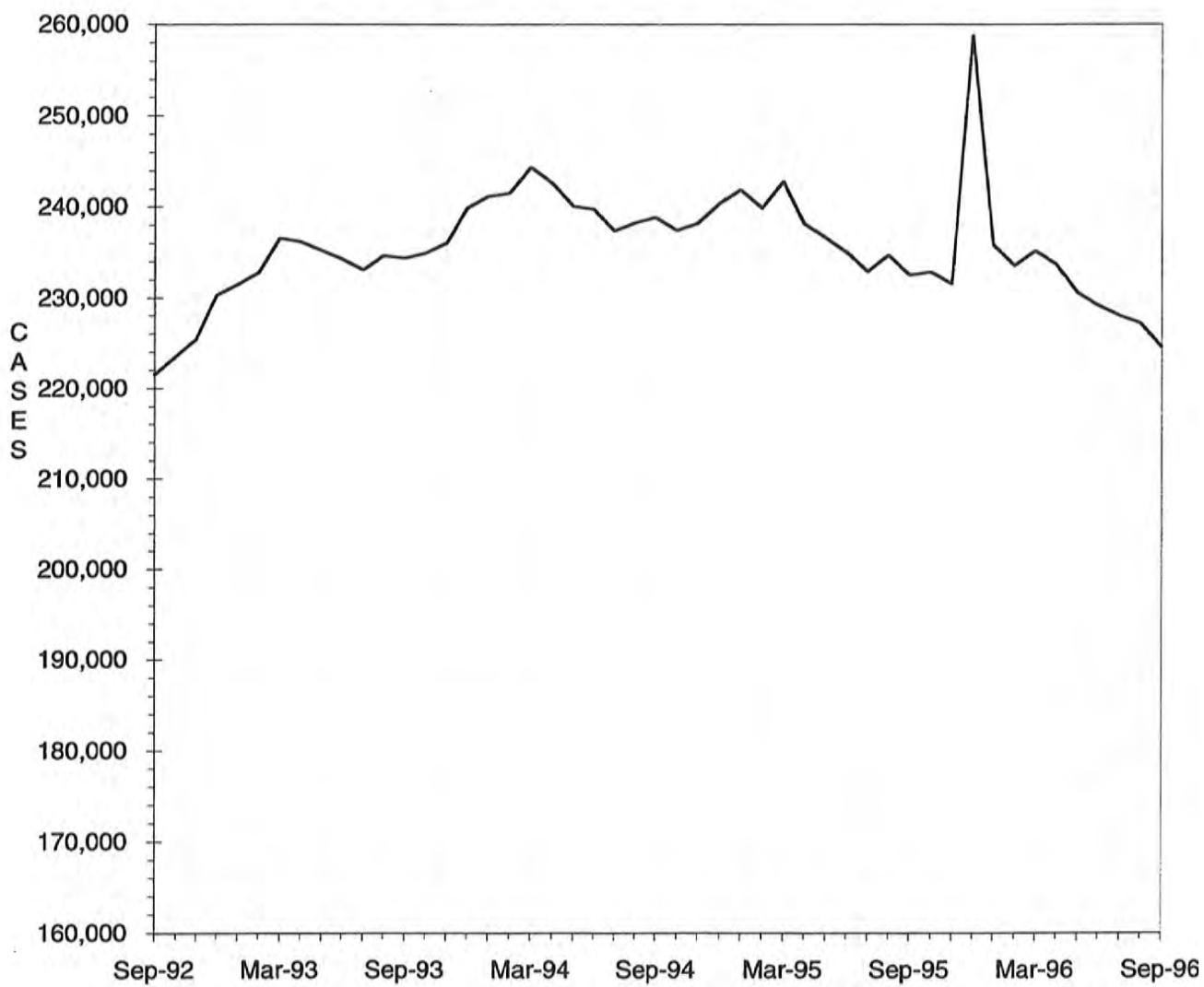

TABLE 6. FOOD STAMP PROGRAM  
SEPTEMBER 1996

COUNTY	TOTAL PERSONS	TOTAL HOUSE-HOLDS	PA PERSONS	PA HOUSE HOLDS	NON-PA PERSONS	NON-PA HOUSE-HOLDS	TOTAL COUPONS ISSUED	AVERAGE VALUE OF COUPONS PER PERSON
STATE TOTAL	533,036	224,470	189,206	65,118	343,830	159,352	\$38,346,038	\$71.94
ADAIR	1,604	697	300	109	1,304	588	\$103,807	\$64.72
ANDREW	872	342	203	71	669	271	\$54,273	\$62.24
ATCHISON	525	229	64	27	461	202	\$33,618	\$64.03
AUDRAIN	2,125	934	497	186	1,628	748	\$146,948	\$69.15
BARRY	3,319	1,274	1,009	393	2,310	881	\$234,754	\$70.73
BARTON	1,074	425	353	146	721	279	\$67,304	\$62.67
BATES	1,646	622	317	103	1,329	519	\$103,855	\$63.10
BENTON	1,857	761	564	215	1,293	546	\$125,166	\$67.40
BOLLINGER	1,251	493	295	106	956	387	\$77,330	\$61.81
BOONE	9,886	4,492	2,853	1,004	7,033	3,488	\$742,471	\$75.10
BUCHANAN	10,151	4,249	3,066	1,060	7,085	3,189	\$715,148	\$70.45
BUTLER	6,489	2,908	1,632	568	4,857	2,340	\$393,599	\$60.66
CALDWELL	863	326	169	69	694	257	\$54,462	\$63.11
CALLAWAY	2,810	1,163	773	281	2,037	882	\$192,420	\$68.48
CAMDEN	2,272	954	457	160	1,815	794	\$158,818	\$69.90
CAPE GIRARDEAU	5,133	2,364	1,490	544	3,643	1,820	\$353,260	\$68.82
CARROLL	1,073	419	270	85	803	334	\$66,522	\$62.00
CARTER	1,247	492	289	99	958	393	\$75,376	\$60.45
CASS	3,794	1,469	955	335	2,839	1,134	\$267,714	\$70.56
CEDAR	1,598	711	448	194	1,150	517	\$99,284	\$62.13
CHARITON	669	296	93	30	576	266	\$39,582	\$59.17
CHRISTIAN	2,586	1,028	560	204	2,026	824	\$184,842	\$71.48
CLARK	712	280	152	52	560	228	\$45,817	\$64.35
CLAY	6,310	2,734	1,731	652	4,579	2,082	\$458,253	\$72.62
CLINTON	1,074	421	301	106	773	315	\$74,235	\$69.12
COLE	3,760	1,679	1,086	382	2,674	1,297	\$273,765	\$72.81
COOPER	993	439	217	74	776	365	\$62,716	\$63.16
CRAWFORD	2,785	1,072	894	354	1,891	718	\$190,076	\$68.25
DADE	823	304	226	85	597	219	\$47,744	\$58.01
DALLAS	1,551	654	309	113	1,242	541	\$100,520	\$64.81
DAVISS	675	248	123	42	552	206	\$43,707	\$64.75
DE KALB	800	322	163	59	637	263	\$49,116	\$61.40
DENT	2,220	865	493	156	1,727	709	\$140,285	\$63.19
DOUGLAS	1,786	728	389	147	1,397	581	\$107,804	\$60.36
DUNKLIN	8,104	3,671	3,374	1,248	4,730	2,423	\$525,962	\$64.90
FRANKLIN	5,920	2,251	1,506	533	4,414	1,718	\$411,882	\$69.57
GASCONADE	842	374	121	49	721	325	\$52,862	\$62.78
GENTRY	392	169	45	18	347	151	\$21,201	\$54.08
GREENE	18,835	8,420	5,037	1,855	13,798	6,565	\$1,329,666	\$70.60
GRUNDY	1,023	464	270	92	753	372	\$62,266	\$60.87
HARRISON	850	380	105	43	745	337	\$50,915	\$59.90
HENRY	2,237	984	813	321	1,424	663	\$148,205	\$66.25
HICKORY	1,160	489	269	95	891	394	\$78,773	\$67.91
HOLT	412	178	67	25	345	153	\$24,881	\$60.39
HOWARD	770	328	147	54	623	274	\$48,722	\$63.28
HOWELL	5,229	2,046	1,179	371	4,050	1,675	\$333,393	\$63.76
IRON	1,885	750	582	208	1,303	542	\$119,163	\$63.22
JACKSON	76,592	33,300	31,109	10,416	45,483	22,884	\$6,023,072	\$78.64
JASPER	10,917	4,670	3,157	1,169	7,760	3,501	\$736,504	\$67.46
JEFFERSON	11,114	4,357	4,445	1,662	6,669	2,695	\$843,665	\$75.91
JOHNSON	3,107	1,268	973	387	2,134	881	\$229,807	\$73.96
KNOX	378	153	66	21	312	132	\$21,938	\$58.04
LACLEDE	3,185	1,211	817	295	2,368	916	\$204,201	\$64.11
LAFAYETTE	2,536	1,034	748	292	1,788	742	\$169,783	\$66.95
LAWRENCE	3,011	1,164	874	310	2,137	854	\$193,215	\$64.17
LEWIS	837	356	315	133	522	223	\$55,284	\$66.05
LINCOLN	2,704	1,027	735	256	1,969	771	\$191,226	\$70.72
LINN	1,182	510	269	106	913	404	\$73,508	\$62.19

TABLE 6. FOOD STAMP PROGRAM  
SEPTEMBER 1996

COUNTY	TOTAL PERSONS	TOTAL HOUSE-HOLDS	PA PERSONS	PA HOUSE HOLDS	NON-PA PERSONS	NON-PA HOUSE-HOLDS	TOTAL COUPONS ISSUED	AVERAGE VALUE OF COUPONS PER PERSON
LIVINGSTON	1,272	547	233	82	1,039	465	\$73,728	\$57.96
MCDONALD	3,207	1,234	565	196	2,642	1,038	\$215,825	\$67.30
MACON	1,050	453	292	105	758	348	\$63,906	\$60.86
MADISON	1,650	681	527	190	1,123	491	\$101,290	\$61.39
MARIES	813	315	190	62	623	253	\$51,993	\$63.95
MARION	3,100	1,275	888	323	2,212	952	\$204,181	\$65.86
MERCER	397	160	71	22	326	138	\$23,953	\$60.34
MILLER	2,395	957	469	164	1,926	793	\$143,982	\$60.12
MISSISSIPPI	4,006	1,830	1,773	646	2,233	1,184	\$275,115	\$68.68
MONITEAU	687	280	152	67	535	213	\$41,651	\$60.63
MONROE	564	238	93	31	471	207	\$35,652	\$63.21
MONTGOMERY	1,037	393	207	77	830	316	\$65,450	\$63.11
MORGAN	1,696	667	526	205	1,170	462	\$111,929	\$66.00
NEW MADRID	4,526	2,035	1,845	683	2,681	1,352	\$281,432	\$62.18
NEWTON	3,938	1,487	1,079	432	2,859	1,055	\$258,948	\$65.76
NODAWAY	945	439	246	96	699	343	\$57,006	\$60.32
OREGON	1,675	681	306	97	1,369	584	\$95,675	\$57.12
OSAGE	561	215	130	46	431	169	\$35,057	\$62.49
OZARK	1,349	536	352	120	997	416	\$84,495	\$62.64
PEMISCOT	6,581	2,833	2,978	998	3,603	1,835	\$391,785	\$59.53
PERRY	1,106	489	337	125	769	364	\$68,939	\$62.33
PETTIS	3,609	1,515	1,157	472	2,452	1,043	\$237,729	\$65.87
PHELPS	3,647	1,423	911	312	2,736	1,111	\$241,293	\$66.16
PIKE	1,467	570	280	92	1,187	478	\$89,521	\$61.02
PLATTE	1,674	711	463	172	1,211	539	\$121,809	\$72.77
POLK	2,420	911	457	155	1,963	756	\$153,267	\$63.33
PULASKI	3,850	1,502	788	277	3,062	1,225	\$260,167	\$67.58
PUTNAM	516	222	81	29	435	193	\$29,758	\$57.67
RALLS	773	298	288	103	485	195	\$45,828	\$59.29
RANDOLPH	2,942	1,240	690	240	2,252	1,000	\$199,996	\$67.98
RAY	1,561	602	413	146	1,148	456	\$104,940	\$67.23
REYNOLDS	1,282	511	383	133	899	378	\$83,194	\$64.89
RIPLEY	3,199	1,308	769	254	2,430	1,054	\$207,031	\$64.72
ST CHARLES	9,504	3,803	3,105	1,066	6,399	2,737	\$723,993	\$67.18
ST CLAIR	1,262	511	367	124	895	387	\$81,542	\$64.61
ST FRANCOIS	7,512	3,080	2,061	706	5,451	2,374	\$510,909	\$68.01
STE GENEVIEVE	1,149	442	280	100	869	342	\$78,681	\$68.48
ST LOUIS COUNTY	54,332	22,434	23,877	8,119	30,455	14,315	\$4,272,635	\$78.64
SALINE	2,072	849	685	279	1,387	570	\$127,915	\$61.74
SCHUYLER	438	168	89	31	349	137	\$25,891	\$59.11
SCOTLAND	373	161	112	47	261	114	\$19,551	\$52.42
SCOTT	6,622	2,869	1,841	629	4,781	2,240	\$427,002	\$64.48
SHANNON	1,818	709	403	159	1,415	550	\$112,593	\$61.93
SHELBY	621	251	127	39	494	212	\$35,413	\$57.03
STODDARD	3,825	1,751	1,158	497	2,667	1,254	\$231,677	\$60.57
STONE	1,980	778	501	177	1,479	601	\$138,917	\$70.16
SULLIVAN	631	293	203	90	428	203	\$40,393	\$64.01
TANEY	2,084	824	356	127	1,728	697	\$139,059	\$66.73
TEXAS	2,980	1,123	968	323	2,012	800	\$201,635	\$67.66
VERNON	2,128	873	477	169	1,651	704	\$134,246	\$63.09
WARREN	1,308	511	335	114	973	397	\$90,254	\$69.00
WASHINGTON	4,776	1,830	1,600	531	3,176	1,299	\$322,026	\$67.43
WAYNE	2,723	1,112	894	328	1,829	784	\$169,605	\$62.29
WEBSTER	2,254	855	644	230	1,610	625	\$143,949	\$63.86
WORTH	308	117	59	19	249	98	\$17,477	\$56.74
WRIGHT	2,727	1,088	681	262	2,046	826	\$173,103	\$63.48
ST LOUIS CITY	100,559	43,532	48,680	15,630	51,879	27,902	\$7,836,362	\$77.93

TABLE 6. FOOD STAMP PROGRAM  
SEPTEMBER 1996

COUNTY	FOOD STAMP PARTICIPANTS BY COUNTY & RACE						
	TOTAL	BLACK	WHITE	SP AMR	AM IND	ASIAN	OTHER
STATE TOTAL	533,036	196,936	323,202	5,063	804	2,706	4,325
ADAIR	1,604	46	1,553	0	0	0	5
ANDREW	872	3	860	0	5	1	3
ATCHISON	525	4	519	0	0	0	2
AUDRAIN	2,125	421	1,678	14	5	3	4
BARRY	3,319	10	3,199	94	14	0	2
BARTON	1,074	0	1,070	0	0	2	2
BATES	1,646	24	1,615	0	0	0	7
BENTON	1,857	6	1,841	6	0	1	3
BOLLINGER	1,251	3	1,243	0	0	5	0
BOONE	9,886	3,590	5,930	102	23	122	119
BUCHANAN	10,151	860	9,174	69	9	2	37
BUTLER	6,489	807	5,650	9	5	1	17
CALDWELL	863	3	852	2	6	0	0
CALLAWAY	2,810	341	2,459	1	3	0	6
CAMDEN	2,272	8	2,221	18	12	4	9
CAPE GIRARDEAU	5,133	1,373	3,704	16	4	4	32
CARROLL	1,073	75	991	7	0	0	0
CARTER	1,247	1	1,239	4	3	0	0
CASS	3,794	48	3,705	20	7	8	6
CEDAR	1,598	0	1,586	4	0	0	8
CHARITON	669	103	566	0	0	0	0
CHRISTIAN	2,586	5	2,546	16	6	0	13
CLARK	712	0	703	2	4	0	3
CLAY	6,310	389	5,601	140	27	88	65
CLINTON	1,074	61	988	14	0	3	8
COLE	3,760	1,051	2,635	35	5	20	14
COOPER	993	196	793	0	0	0	4
CRAWFORD	2,785	0	2,768	6	4	0	7
DADE	823	1	809	1	1	5	6
DALLAS	1,551	4	1,538	1	6	0	2
DAVIESS	675	0	667	0	6	0	2
DE KALB	800	0	795	4	1	0	0
DENT	2,220	12	2,203	0	4	0	1
DOUGLAS	1,786	1	1,773	9	2	1	0
DUNKLIN	8,104	1,643	6,139	295	5	5	17
FRANKLIN	5,920	219	5,662	20	0	2	17
GASCONADE	842	1	835	0	0	0	6
GENTRY	392	0	391	0	0	0	1
GREENE	18,835	1,008	17,243	247	85	158	94
GRUNDY	1,023	12	1,003	1	1	0	6
HARRISON	850	0	836	4	1	0	9
HENRY	2,237	44	2,174	12	2	0	5
HICKORY	1,160	0	1,145	0	11	0	4
HOLT	412	0	412	0	0	0	0
HOWARD	770	184	579	0	4	3	0
HOWELL	5,229	21	5,150	18	21	0	18
IRON	1,885	100	1,783	0	0	0	2
JACKSON	76,592	45,650	26,958	2,083	122	1,328	451
JASPER	10,917	238	10,409	132	46	21	71
JEFFERSON	11,114	246	10,786	25	0	7	50
JOHNSON	3,107	467	2,556	39	19	13	13
KNOX	378	1	373	0	0	0	4
LACLEDE	3,185	17	3,146	9	11	0	2
LAFAYETTE	2,536	188	2,260	75	6	0	7
LAWRENCE	3,011	10	2,919	64	11	3	4
LEWIS	837	123	707	0	6	0	1
LINCOLN	2,704	132	2,508	21	16	5	22
LINN	1,182	37	1,136	0	0	0	9

TABLE 6. FOOD STAMP PROGRAM  
SEPTEMBER 1996

COUNTY	FOOD STAMP PARTICIPANTS BY COUNTY & RACE						
	TOTAL	BLACK	WHITE	SP AMR	AM IND	ASIAN	OTHER
LIVINGSTON	1,272	40	1,222	3	0	4	3
MCDONALD	3,207	15	2,809	332	21	10	20
MACON	1,050	89	954	3	1	0	3
MADISON	1,650	0	1,645	2	3	0	0
MARIES	813	13	799	0	0	0	1
MARION	3,100	408	2,678	8	2	2	2
MERCER	397	0	393	0	0	0	4
MILLER	2,395	9	2,378	3	0	2	3
MISSISSIPPI	4,006	1,800	2,170	24	5	0	7
MONITEAU	687	3	654	16	0	7	7
MONROE	564	77	486	0	0	0	1
MONTGOMERY	1,037	95	942	0	0	0	0
MORGAN	1,696	16	1,670	0	0	4	6
NEW MADRID	4,526	1,860	2,619	35	4	0	8
NEWTON	3,938	27	3,818	41	28	9	15
NODAWAY	945	17	922	0	0	0	6
OREGON	1,675	0	1,666	3	0	3	3
OSAGE	561	0	561	0	0	0	0
OZARK	1,349	0	1,336	7	5	0	1
PEMISCOT	6,581	3,613	2,913	37	4	4	10
PERRY	1,106	6	1,093	3	0	0	4
PETTIS	3,609	346	3,222	19	3	12	7
PHELPS	3,647	77	3,507	17	0	10	36
PIKE	1,467	216	1,241	1	2	2	5
PLATTE	1,674	195	1,407	41	2	20	9
POLK	2,420	6	2,388	7	2	3	14
PULASKI	3,850	425	3,270	93	15	21	26
PUTNAM	516	0	511	0	0	1	4
RALLS	773	40	730	3	0	0	0
RANDOLPH	2,942	361	2,550	25	2	0	4
RAY	1,561	63	1,488	4	0	0	6
REYNOLDS	1,282	1	1,268	3	4	3	3
RIPLEY	3,199	0	3,197	0	0	0	2
ST CHARLES	9,504	1,514	7,820	55	9	43	63
ST CLAIR	1,262	3	1,254	2	2	0	1
ST FRANCOIS	7,512	79	7,369	24	6	0	34
STE GENEVIEVE	1,149	15	1,114	12	1	0	7
ST LOUIS COUNTY	54,332	38,518	14,889	147	30	336	412
SALINE	2,072	260	1,795	8	0	1	8
SCHUYLER	438	5	429	0	0	0	4
SCOTLAND	373	0	373	0	0	0	0
SCOTT	6,622	2,053	4,501	45	2	8	13
SHANNON	1,818	0	1,805	9	3	0	1
SHELBY	621	25	589	0	4	0	3
STODDARD	3,825	68	3,719	27	7	0	4
STONE	1,980	0	1,955	5	4	14	2
SULLIVAN	631	0	615	6	0	0	10
TANEY	2,084	1	2,046	7	18	0	12
TEXAS	2,980	1	2,958	2	13	1	5
VERNON	2,128	19	2,061	23	4	5	16
WARREN	1,308	127	1,167	5	0	0	9
WASHINGTON	4,776	44	4,728	0	0	0	4
WAYNE	2,723	2	2,707	6	3	0	5
WEBSTER	2,254	1	2,216	10	10	0	17
WORTH	308	0	308	0	0	0	0
WRIGHT	2,727	11	2,701	2	12	0	1
ST LOUIS CITY	100,559	84,585	12,992	299	44	365	2,274

TABLE 7.

FOOD STAMP PARTICIPATION  
SEPTEMBER 1996

AREA	COUNTY	CASES	PERSONS	DOLLARS	
AREA 1	ANDREW	342	872	\$54,273	
	ATCHISON	229	525	\$33,618	
	BUCHANAN	4,249	10,151	\$715,148	
	CALDWELL	326	863	\$54,462	
	CARROLL	419	1,073	\$66,522	
	CASS	1,469	3,794	\$267,714	
	CHARITON	296	669	\$39,582	
	CLAY	2,734	6,310	\$458,253	
	CLINTON	421	1,074	\$74,235	
	COOPER	439	993	\$62,716	
	DAVISS	248	675	\$43,707	
	DE KALB	322	800	\$49,116	
	GENTRY	169	392	\$21,201	
	GRUNDY	464	1,023	\$62,266	
	HARRISON	380	850	\$50,915	
	HOLT	178	412	\$24,881	
	HOWARD	328	770	\$48,722	
	JOHNSON	1,268	3,107	\$229,807	
	LAFAYETTE	1,034	2,536	\$169,783	
	LINN	510	1,182	\$73,508	
	LIVINGSTON	547	1,272	\$73,728	
	MERCER	160	397	\$23,953	
	NODAWAY	439	945	\$57,006	
	PETTIS	1,515	3,609	\$237,729	
	PLATTE	711	1,674	\$121,809	
	PUTNAM	222	516	\$29,758	
	RANDOLPH	1,240	2,942	\$199,996	
	RAY	602	1,561	\$104,940	
	SALINE	849	2,072	\$127,915	
	SULLIVAN	293	631	\$40,393	
	WORTH	117	308	\$17,477	
		* AREA TOTAL *	22,520	53,998	\$3,635,133
	AREA 2	ADAIR	697	1,604	\$103,807
AUDRAIN		934	2,125	\$146,948	
BOONE		4,492	9,886	\$742,471	
CALLAWAY		1,163	2,810	\$192,420	
CLARK		280	712	\$45,817	
COLE		1,679	3,760	\$273,765	
FRANKLIN		2,251	5,920	\$411,882	
GASCONADE		374	842	\$52,862	
JEFFERSON		4,357	11,114	\$843,665	
KNOX		153	378	\$21,938	
LEWIS		356	837	\$55,284	
LINCOLN		1,027	2,704	\$191,226	
MACON		453	1,050	\$63,906	
MARION		1,275	3,100	\$204,181	
MONROE		238	564	\$35,652	
MONTGOMERY		393	1,037	\$65,450	
OSAGE		215	561	\$35,057	
PIKE		570	1,467	\$89,521	
RALLS		298	773	\$45,828	
ST CHARLES		3,803	9,504	\$723,993	
SCHUYLER		168	438	\$25,891	
SCOTLAND		161	373	\$19,551	
SHELBY		251	621	\$35,413	
WARREN	511	1,308	\$90,254		
	* AREA TOTAL *	26,099	63,488	\$4,516,782	
AREA 3	BOLLINGER	493	1,251	\$77,330	
	BUTLER	2,908	6,489	\$393,599	
	CAPE GIRARDEAU	2,364	5,133	\$353,260	
	CARTER	492	1,247	\$75,376	
	CRAWFORD	1,072	2,785	\$190,076	
	DENT	865	2,220	\$140,285	

TABLE 7.

FOOD STAMP PARTICIPATION  
SEPTEMBER 1996

AREA	COUNTY	CASES	PERSONS	DOLLARS
AREA 3	DUNKLIN	3,671	8,104	\$525,962
	HOWELL	2,046	5,229	\$333,393
	IRON	750	1,885	\$119,163
	MADISON	681	1,650	\$101,290
	MISSISSIPPI	1,830	4,006	\$275,115
	NEW MADRID	2,035	4,526	\$281,432
	OREGON	681	1,675	\$95,675
	PEMISCOT	2,833	6,581	\$391,785
	PERRY	489	1,106	\$68,939
	REYNOLDS	511	1,282	\$83,194
	RIPLEY	1,308	3,199	\$207,031
	ST FRANCOIS	3,080	7,512	\$510,909
	STE GENEVIEVE	442	1,149	\$78,681
	SCOTT	2,869	6,622	\$427,002
	SHANNON	709	1,818	\$112,593
	STODDARD	1,751	3,825	\$231,677
	WASHINGTON	1,830	4,776	\$322,026
	WAYNE	1,112	2,723	\$169,605
		* AREA TOTAL *	36,822	86,793
AREA 4	BARRY	1,274	3,319	\$234,754
	BARTON	425	1,074	\$67,304
	BATES	622	1,646	\$103,855
	BENTON	761	1,857	\$125,166
	CAMDEN	954	2,272	\$158,818
	CEDAR	711	1,598	\$99,284
	CHRISTIAN	1,028	2,586	\$184,842
	DADE	304	823	\$47,744
	DALLAS	654	1,551	\$100,520
	DOUGLAS	728	1,786	\$107,804
	GREENE	8,420	18,835	\$1,329,666
	HENRY	984	2,237	\$148,205
	HICKORY	489	1,160	\$78,773
	JASPER	4,670	10,917	\$736,504
	LACLEDE	1,211	3,185	\$204,201
	LAWRENCE	1,164	3,011	\$193,215
	MCDONALD	1,234	3,207	\$215,825
	MARIES	315	813	\$51,993
	MILLER	957	2,395	\$143,982
	MONITEAU	280	687	\$41,651
	MORGAN	667	1,696	\$111,929
	NEWTON	1,487	3,938	\$258,948
	OZARK	536	1,349	\$84,495
	PHELPS	1,423	3,647	\$241,293
	POLK	911	2,420	\$153,267
	PULASKI	1,502	3,850	\$260,167
	ST CLAIR	511	1,262	\$81,542
	STONE	778	1,980	\$138,917
	TANEY	824	2,084	\$139,059
	TEXAS	1,123	2,980	\$201,635
	VERNON	873	2,128	\$134,246
	WEBSTER	855	2,254	\$143,949
WRIGHT	1,088	2,727	\$173,103	
	* AREA TOTAL *	39,763	97,274	\$6,496,656
AREA 5	JACKSON	33,300	76,592	\$6,023,072
	* AREA TOTAL *	33,300	76,592	\$6,023,072
AREA 6	ST LOUIS CITY	43,532	100,559	\$7,836,362
	* AREA TOTAL *	43,532	100,559	\$7,836,362
AREA 7	ST LOUIS COUNTY	22,434	54,332	\$4,272,635
	* AREA TOTAL *	22,434	54,332	\$4,272,635
STATE TOTAL		224,470	533,036	\$38,346,038



TABLE 8.

FOOD STAMP APPLICATION CURRENCY  
SEPTEMBER 1996

COUNTY	# APPS RECEIVED	# APPROVALS	% APPROVED	# REJECTIONS	% REJECTED	# DELINQUENT	% CURRENT
AREA 1							
ANDREW	63	48	90.6	5	9.4	3	94.3
ATCHISON	40	32	97.0	1	3.0	0	100.0
BUCHANAN	827	672	87.5	96	12.5	19	97.5
CALDWELL	56	47	85.5	8	14.5	0	100.0
CARROLL	60	49	86.0	8	14.0	4	93.0
CASS	301	229	81.5	52	18.5	14	95.0
CHARITON	55	49	87.5	7	12.5	1	98.2
CLAY	697	505	80.5	122	19.5	21	96.7
CLINTON	88	55	85.9	9	14.1	4	93.8
COOPER	100	58	77.3	17	22.7	5	93.3
DAVISS	44	35	94.6	2	5.4	0	100.0
DE KALB	51	44	88.0	6	12.0	0	100.0
GENTRY	38	28	80.0	7	20.0	2	94.3
GRUNDY	73	69	87.3	10	12.7	0	100.0
HARRISON	63	50	84.7	9	15.3	1	98.3
HOLT	20	22	88.0	3	12.0	2	92.0
HOWARD	72	50	76.9	15	23.1	1	98.5
JOHNSON	305	264	82.8	55	17.2	15	95.3
LAFAYETTE	188	177	87.2	26	12.8	4	98.0
LINN	123	96	86.5	15	13.5	2	98.2
LIVINGSTON	96	82	86.3	13	13.7	0	100.0
MERCER	28	22	81.5	5	18.5	0	100.0
NODAWAY	79	61	76.3	19	23.8	0	100.0
PETTIS	332	240	81.1	56	18.9	14	95.3
PLATTE	163	121	77.6	35	22.4	5	96.8
PUTNAM	48	39	90.7	4	9.3	3	93.0
RANDOLPH	221	191	89.3	23	10.7	7	96.7
RAY	135	110	84.0	21	16.0	2	98.5
SALINE	185	131	82.4	28	17.6	4	97.5
SULLIVAN	67	60	93.8	4	6.3	1	98.4
WORTH	17	17	89.5	2	10.5	0	100.0
TOTAL AREA 1	4,635	3,653	84.2	683	15.8	134	96.9
AREA 2							
ADAIR	158	135	86.0	22	14.0	6	96.2
AUDRAIN	167	130	86.7	20	13.3	1	99.3
BOONE	774	611	83.1	124	16.9	44	94.0
CALLAWAY	177	127	81.4	29	18.6	6	96.2
CLARK	37	31	91.2	3	8.8	0	100.0
COLE	343	274	81.5	62	18.5	16	95.2
FRANKLIN	389	268	83.5	53	16.5	16	95.0
GASCONADE	70	64	88.9	8	11.1	0	100.0
JEFFERSON	893	685	82.5	145	17.5	33	96.0
KNOX	31	26	86.7	4	13.3	0	100.0
LEWIS	79	71	88.8	9	11.3	2	97.5
LINCOLN	174	162	89.0	20	11.0	1	99.5
MACON	112	90	80.4	22	19.6	3	97.3
MARION	226	191	91.4	18	8.6	3	98.6
MONROE	33	24	72.7	9	27.3	2	93.9
MONTGOMERY	62	50	87.7	7	12.3	1	98.2
OSAGE	28	31	79.5	8	20.5	0	100.0
PIKE	98	70	81.4	16	18.6	0	100.0
RALLS	47	39	88.6	5	11.4	0	100.0
ST CHARLES	573	420	78.7	114	21.3	46	91.4
SCHUYLER	26	21	80.8	5	19.2	0	100.0
SCOTLAND	21	16	88.9	2	11.1	3	83.3
SHELBY	55	47	95.9	2	4.1	2	95.9
WARREN	150	102	78.5	28	21.5	3	97.7
TOTAL AREA 2	4,723	3,685	83.4	735	16.6	188	95.7
AREA 3							
BOLLINGER	108	109	87.9	15	12.1	9	92.7
BUTLER	468	397	85.9	65	14.1	11	97.6
CAPE GIRARDEAU	499	386	86.2	62	13.8	17	96.2
CARTER	93	83	96.5	3	3.5	2	97.7
CRAWFORD	199	155	87.1	23	12.9	5	97.2
DENT	117	103	84.4	19	15.6	3	97.5
DUNKLIN	667	540	89.1	66	10.9	12	98.0

TABLE 8.

FOOD STAMP APPLICATION CURRENCY  
SEPTEMBER 1996

COUNTY	# APPS RECEIVED	# APPROVALS	% APPROVED	# REJECTIONS	% REJECTED	# DELINQUENT	% CURRENT
HOWELL	431	351	89.5	41	10.5	29	92.6
IRON	117	92	87.6	13	12.4	0	100.0
MADISON	126	103	92.8	8	7.2	0	100.0
MISSISSIPPI	273	244	94.9	13	5.1	1	99.6
NEW MADRID	295	214	87.7	30	12.3	0	100.0
OREGON	95	68	85.0	12	15.0	0	100.0
PEMISCOT	444	332	87.6	47	12.4	8	97.9
PERRY	74	53	86.9	8	13.1	2	96.7
REYNOLDS	81	72	91.1	7	8.9	1	98.7
RIPLEY	190	161	92.0	14	8.0	13	92.6
ST FRANCOIS	394	338	86.2	54	13.8	28	92.9
STE GENEVIEVE	73	62	82.7	13	17.3	1	98.7
SCOTT	508	386	87.7	54	12.3	16	96.4
SHANNON	103	89	87.3	13	12.7	4	96.1
STODDARD	307	238	89.5	28	10.5	7	97.4
WASHINGTON	240	202	92.2	17	7.8	6	97.3
WAYNE	183	149	94.3	9	5.7	3	98.1
TOTAL AREA 3	6,085	4,927	88.6	634	11.4	178	96.8
AREA 4							
BARRY	357	299	89.0	37	11.0	2	99.4
BARTON	55	44	84.6	8	15.4	0	100.0
BATES	117	94	83.2	19	16.8	2	98.2
BENTON	148	104	82.5	22	17.5	3	97.6
CAMDEN	209	174	81.3	40	18.7	7	96.7
CEDAR	86	77	89.5	9	10.5	2	97.7
CHRISTIAN	271	218	85.2	38	14.8	11	95.7
DADE	38	36	83.7	7	16.3	1	97.7
DALLAS	120	96	95.0	5	5.0	1	99.0
DOUGLAS	130	89	85.6	15	14.4	0	100.0
GREENE	1,775	1,414	83.8	274	16.2	140	91.7
HENRY	232	171	85.5	29	14.5	4	98.0
HICKORY	73	62	92.5	5	7.5	0	100.0
JASPER	862	694	84.9	123	15.1	28	96.6
LACLEDE	187	150	84.3	28	15.7	5	97.2
LAWRENCE	266	212	86.2	34	13.8	6	97.6
MCDONALD	382	314	89.0	39	11.0	3	99.2
MARIES	49	44	88.0	6	12.0	0	100.0
MILLER	148	118	80.3	29	19.7	2	98.6
MONITEAU	41	37	86.0	6	14.0	1	97.7
MORGAN	123	91	84.3	17	15.7	3	97.2
NEWTON	330	236	80.5	57	19.5	11	96.2
OZARK	112	83	87.4	12	12.6	1	98.9
PHELPS	267	195	81.6	44	18.4	6	97.5
POLK	153	140	88.1	19	11.9	6	96.2
PULASKI	284	223	83.5	44	16.5	6	97.8
ST CLAIR	92	97	96.0	4	4.0	2	98.0
STONE	157	116	80.6	28	19.4	3	97.9
TANEY	231	174	75.3	57	24.7	7	97.0
TEXAS	242	207	87.3	30	12.7	4	98.3
VERNON	190	147	86.0	24	14.0	3	98.2
WEBSTER	145	124	87.9	17	12.1	4	97.2
WRIGHT	195	154	89.5	18	10.5	0	100.0
TOTAL AREA 4	8,067	6,434	84.9	1,144	15.1	274	96.4
AREA 5							
JACKSON	6,495	4,972	88.0	676	12.0	315	94.4
TOTAL AREA 5	6,495	4,972	88.0	676	12.0	315	94.4
AREA 6							
ST LOUIS CITY	6,837	5,376	89.2	654	10.8	1,115	81.5
TOTAL AREA 6	6,837	5,376	89.2	654	10.8	1,115	81.5
AREA 7							
ST LOUIS COUNTY	3,989	2,957	84.7	535	15.3	285	91.8
TOTAL AREA 7	3,989	2,957	84.7	535	15.3	285	91.8
STATEWIDE	40,831	32,004	86.3	5,061	13.7	2,489	93.3

TABLE 9.

FOOD STAMP EXPEDITED SERVICE APPLICATION CURRENCY  
SEPTEMBER 1996

COUNTY	# CASES EXPEDITED	# TIMELY	# NOT TIMELY	% TIMELY
AREA 1				
ANDREW	18	18	0	100.0
ATCHISON	10	10	0	100.0
BUCHANAN	340	331	9	97.4
CALDWELL	24	23	1	95.8
CARROLL	18	18	0	100.0
CASS	129	126	3	97.7
CHARITON	12	12	0	100.0
CLAY	244	239	5	98.0
CLINTON	32	32	0	100.0
COOPER	30	28	2	93.3
DAVISS	15	15	0	100.0
DE KALB	19	19	0	100.0
GENTRY	6	6	0	100.0
GRUNDY	15	15	0	100.0
HARRISON	19	18	1	94.7
HOLT	2	2	0	100.0
HOWARD	16	16	0	100.0
JOHNSON	113	112	1	99.1
LAFAYETTE	93	90	3	96.8
LINN	42	42	0	100.0
LIVINGSTON	23	23	0	100.0
MERCER	9	9	0	100.0
NODAWAY	15	15	0	100.0
PETTIS	113	111	2	98.2
PLATTE	61	61	0	100.0
PUTNAM	17	17	0	100.0
RANDOLPH	78	75	3	96.2
RAY	43	43	0	100.0
SALINE	50	50	0	100.0
SULLIVAN	26	26	0	100.0
WORTH	4	4	0	100.0
TOTAL AREA 1	1,636	1,606	30	98.2
AREA 2				
ADAIR	48	47	1	97.9
AUDRAIN	70	69	1	98.6
BOONE	361	357	4	98.9
CALLAWAY	69	67	2	97.1
CLARK	15	15	0	100.0
COLE	148	148	0	100.0
FRANKLIN	160	158	2	98.8
GASCONADE	21	21	0	100.0
JEFFERSON	399	396	3	99.2
KNOX	8	7	1	87.5
LEWIS	39	39	0	100.0
LINCOLN	67	66	1	98.5
MACON	31	31	0	100.0
MARION	89	89	0	100.0
MONROE	9	9	0	100.0
MONTGOMERY	22	22	0	100.0
OSAGE	11	11	0	100.0
PIKE	30	30	0	100.0
RALLS	17	17	0	100.0
ST CHARLES	221	216	5	97.7
SCHUYLER	4	4	0	100.0
SCOTLAND	7	6	1	85.7
SHELBY	18	18	0	100.0
WARREN	43	43	0	100.0
TOTAL AREA 2	1,907	1,886	21	98.9
AREA 3				
BOLLINGER	36	36	0	100.0
BUTLER	146	146	0	100.0
CAPE GIRARDEAU	174	171	3	98.3
CARTER	25	24	1	96.0
CRAWFORD	59	58	1	98.3
DENT	30	27	3	90.0
DUNKLIN	298	289	9	97.0

TABLE 9.

FOOD STAMP EXPEDITED SERVICE APPLICATION CURRENCY  
SEPTEMBER 1996

COUNTY	# CASES EXPEDITED	# TIMELY	# NOT TIMELY	% TIMELY
HOWELL	155	154	1	99.4
IRON	43	43	0	100.0
MADISON	34	34	0	100.0
MISSISSIPPI	111	111	0	100.0
NEW MADRID	128	124	4	96.9
OREGON	18	18	0	100.0
PEMISCOT	156	153	3	98.1
PERRY	20	20	0	100.0
REYNOLDS	25	25	0	100.0
RIPLEY	69	68	1	98.6
ST FRANCOIS	134	130	4	97.0
STE GENEVIEVE	25	25	0	100.0
SCOTT	173	169	4	97.7
SHANNON	31	31	0	100.0
STODDARD	78	76	2	97.4
WASHINGTON	94	91	3	96.8
WAYNE	41	41	0	100.0
TOTAL AREA 3	2,103	2,064	39	98.1
AREA 4				
BARRY	141	139	2	98.6
BARTON	16	16	0	100.0
BATES	40	39	1	97.5
BENTON	45	44	1	97.8
CAMDEN	85	80	5	94.1
CEDAR	28	28	0	100.0
CHRISTIAN	105	105	0	100.0
DADE	7	6	1	85.7
DALLAS	49	48	1	98.0
DOUGLAS	32	32	0	100.0
GREENE	818	798	20	97.6
HENRY	107	105	2	98.1
HICKORY	32	32	0	100.0
JASPER	326	322	4	98.8
LACLEDE	60	57	3	95.0
LAWRENCE	66	66	0	100.0
MCDONALD	196	196	0	100.0
MARIES	15	15	0	100.0
MILLER	41	39	2	95.1
MONITEAU	15	14	1	93.3
MORGAN	44	44	0	100.0
NEWTON	102	101	1	99.0
OZARK	40	40	0	100.0
PHELPS	71	69	2	97.2
POLK	57	56	1	98.2
PULASKI	100	100	0	100.0
ST CLAIR	27	27	0	100.0
STONE	59	59	0	100.0
TANEY	82	81	1	98.8
TEXAS	89	87	2	97.8
VERNON	51	50	1	98.0
WEBSTER	52	51	1	98.1
WRIGHT	56	54	2	96.4
TOTAL AREA 4	3,054	3,000	54	98.2
AREA 5				
JACKSON	3,440	3,391	49	98.6
TOTAL AREA 5	3,440	3,391	49	98.6
AREA 6				
ST LOUIS CITY	3,679	3,560	119	96.8
TOTAL AREA 6	3,679	3,560	119	96.8
AREA 7				
ST LOUIS COUNTY	1,773	1,748	25	98.6
TOTAL AREA 7	1,773	1,748	25	98.6
STATEWIDE	17,592	17,255	337	98.1



FIGURE 5. AFDC CASELOAD

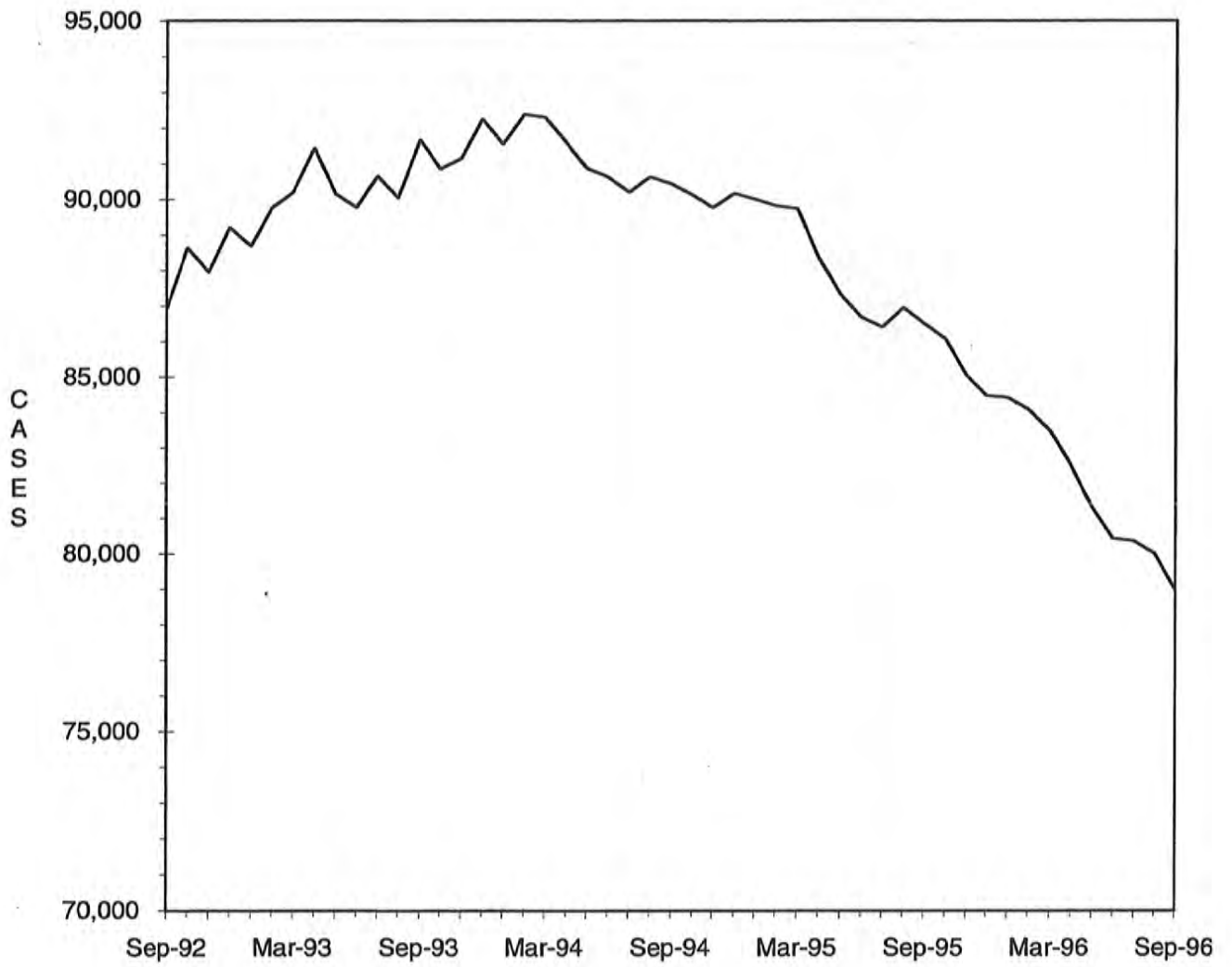

TABLE 10.

AFDC-CASH, AFDC-UP, TITLE XIX ONLY AND MEDICAID FOR CHILDREN  
 TOTAL CASES AND REINVESTIGATIONS  
 SEPTEMBER 1996

COUNTY	# CASES	# REINVEST COMPLETED	# DELIN- QUENT	% DELIN- QUENT
<b>AREA 1</b>				
ANDREW	291	10	110	37.8
ATCHISON	150	6	25	16.7
BUCHANAN	3,230	82	1,102	34.1
CALDWELL	276	1	164	59.4
CARROLL	368	4	156	42.4
CASS	1,328	84	431	32.5
CHARITON	195	9	89	45.6
CLAY	2,215	121	527	23.8
CLINTON	399	5	203	50.9
COOPER	318	0	178	56.0
DAVISS	186	7	4	2.2
DE KALB	241	3	77	32.0
GENTRY	118	11	1	0.8
GRUNDY	320	7	45	14.1
HARRISON	240	14	34	14.2
HOLT	134	3	46	34.3
HOWARD	271	0	157	57.9
JOHNSON	1,009	33	399	39.5
LAFAYETTE	802	18	383	47.8
LINN	345	2	171	49.6
LIVINGSTON	418	16	89	21.3
MERCER	88	0	6	6.8
NODAWAY	321	12	113	35.2
PETTIS	1,080	103	40	3.7
PLATTE	568	45	36	6.3
PUTNAM	164	0	77	47.0
RANDOLPH	832	52	158	19.0
RAY	481	23	60	12.5
SALINE	647	9	294	45.4
SULLIVAN	202	1	98	48.5
WORTH	73	8	2	2.7
<b>TOTAL AREA 1</b>	<b>17,310</b>	<b>689</b>	<b>5,275</b>	<b>30.5</b>
<b>AREA 2</b>				
ADAIR	501	13	191	38.1
AUDRAIN	687	7	374	54.4
BOONE	3,112	88	1,359	43.7
CALLAWAY	1,000	12	608	60.8
CLARK	240	6	138	57.5
COLE	1,235	41	576	46.6
FRANKLIN	1,716	31	669	39.0
GASCONADE	248	7	113	45.6
JEFFERSON	3,584	163	1,007	28.1
KNOX	106	1	54	50.9
LEWIS	265	22	93	35.1
LINCOLN	796	21	308	38.7
MACON	326	22	68	20.9
MARION	947	21	376	39.7
MONROE	159	9	48	30.2
MONTGOMERY	335	9	118	35.2
OSAGE	183	0	119	65.0
PIKE	462	1	246	53.2
RALLS	216	15	84	38.9
ST CHARLES	3,071	90	1,081	35.2
SCHUYLER	127	0	56	44.1
SCOTLAND	132	4	55	41.7
SHELBY	166	12	36	21.7
WARREN	467	5	216	46.3
<b>TOTAL AREA 2</b>	<b>20,081</b>	<b>600</b>	<b>7,993</b>	<b>39.8</b>
<b>AREA 3</b>				
BOLLINGER	425	6	210	49.4
BUTLER	1,825	155	58	3.2
CAPE GIRARDEAU	1,420	55	375	26.4
CARTER	334	29	13	3.9
CRAWFORD	794	38	83	10.5
DENT	563	60	8	1.4
DUNKLIN	2,144	49	1,073	50.0

TABLE 10.

AFDC-CASH, AFDC-UP, TITLE XIX ONLY AND MEDICAID FOR CHILDREN  
 TOTAL CASES AND REINVESTIGATIONS  
 SEPTEMBER 1996

COUNTY	# CASES	# REINVEST COMPLETED	# DELIN- QUENT	% DELIN- QUENT
HOWELL	1,483	100	520	35.1
IRON	508	39	57	11.2
MADISON	433	48	27	6.2
MISSISSIPPI	970	119	86	8.9
NEW MADRID	1,197	90	71	5.9
OREGON	393	42	2	0.5
PEMISCOT	1,699	96	293	17.2
PERRY	400	12	168	42.0
REYNOLDS	363	32	10	2.8
RIPLEY	863	69	64	7.4
ST FRANCOIS	2,029	123	407	20.1
STE GENEVIEVE	346	20	88	25.4
SCOTT	1,833	140	72	3.9
SHANNON	420	29	31	7.4
STODDARD	995	74	21	2.1
WASHINGTON	1,325	71	378	28.5
WAYNE	754	77	9	1.2
TOTAL AREA 3	23,516	1,573	4,124	17.5
AREA 4				
BARRY	1,095	20	470	42.9
BARTON	368	13	108	29.3
BATES	503	18	202	40.2
BENTON	570	18	160	28.1
CAMDEN	803	25	335	41.7
CEDAR	475	8	214	45.1
CHRISTIAN	1,009	14	424	42.0
DADE	267	9	129	48.3
DALLAS	476	17	163	34.2
DOUGLAS	508	6	257	50.6
GREENE	5,391	142	1,864	34.6
HENRY	725	4	412	56.8
HICKORY	330	3	159	48.2
JASPER	3,401	105	1,243	36.5
LACLEDE	1,048	21	401	38.3
LAWRENCE	940	51	347	36.9
MCDONALD	959	38	204	21.3
MARIES	241	2	154	63.9
MILLER	709	28	257	36.2
MONITEAU	214	7	50	23.4
MORGAN	550	17	253	46.0
NEWTON	1,269	35	171	13.5
OZARK	374	3	155	41.4
PHELPS	1,177	10	563	47.8
POLK	724	22	157	21.7
PULASKI	1,159	5	597	51.5
ST CLAIR	347	1	172	49.6
STONE	759	7	370	48.7
TANEY	820	4	295	36.0
TEXAS	920	22	432	47.0
VERNON	666	27	118	17.7
WEBSTER	666	24	177	26.6
WRIGHT	782	10	371	47.4
TOTAL AREA 4	30,245	736	11,384	37.6
AREA 5				
JACKSON	24,257	932	10,251	42.3
TOTAL AREA 5	24,257	932	10,251	42.3
AREA 6				
ST LOUIS CITY	27,702	743	17,895	64.6
TOTAL AREA 6	27,702	743	17,895	64.6
AREA 7				
ST LOUIS COUNTY	19,042	364	10,769	56.6
TOTAL AREA 7	19,042	364	10,769	56.6
STATEWIDE	162,153	5,637	67,691	41.7



TABLE 11.

AFDC AND MEDICAID FOR CHILDREN APPLICATIONS  
SEPTEMBER 1996

COUNTY	# REC'D	# APPR	# REJ	% REJ	TOTAL RESOLVED	-----APPLICATION RESOLUTION-----					% >45 DAYS
						UNDER 31	31- 45	46- 90	91- 105	OVER 105	
AREA 1											
ANDREW	26	18	4	18.2	22	17	4	1	0	0	4.5
ATCHISON	10	10	3	23.1	13	13	0	0	0	0	0.0
BUCHANAN	266	182	82	31.1	264	211	51	2	0	0	0.8
CALDWELL	22	18	5	21.7	23	19	4	0	0	0	0.0
CARROLL	40	19	10	34.5	29	26	3	0	0	0	0.0
CASS	143	102	36	26.1	138	106	27	5	0	0	3.6
CHARITON	10	9	3	25.0	12	8	3	0	0	1	8.3
CLAY	262	177	88	33.2	265	233	29	3	0	0	1.1
CLINTON	28	16	3	15.8	19	19	0	0	0	0	0.0
COOPER	42	19	11	36.7	30	23	7	0	0	0	0.0
DAVISS	13	9	4	30.8	13	12	1	0	0	0	0.0
DE KALB	20	16	3	15.8	19	16	2	1	0	0	5.3
GENTRY	14	11	3	21.4	14	14	0	0	0	0	0.0
GRUNDY	34	24	15	38.5	39	39	0	0	0	0	0.0
HARRISON	29	28	9	24.3	37	35	1	0	0	1	2.7
HOLT	6	10	3	23.1	13	9	4	0	0	0	0.0
HOWARD	23	19	3	13.6	22	16	6	0	0	0	0.0
JOHNSON	91	67	55	45.1	122	84	26	12	0	0	9.8
LAFAYETTE	64	45	30	40.0	75	60	14	0	0	1	1.3
LINN	59	17	14	45.2	31	28	3	0	0	0	0.0
LIVINGSTON	38	32	11	25.6	43	38	5	0	0	0	0.0
MERCER	19	12	4	25.0	16	16	0	0	0	0	0.0
NODAWAY	34	20	10	33.3	30	25	5	0	0	0	0.0
PETTIS	167	98	38	27.9	136	125	11	0	0	0	0.0
PLATTE	84	43	27	38.6	70	54	14	2	0	0	2.9
PUTNAM	13	7	3	30.0	10	9	1	0	0	0	0.0
RANDOLPH	84	61	32	34.4	93	77	15	1	0	0	1.1
RAY	61	40	27	40.3	67	62	5	0	0	0	0.0
SALINE	96	55	37	40.2	92	71	20	1	0	0	1.1
SULLIVAN	23	12	7	36.8	19	19	0	0	0	0	0.0
WORTH	8	4	0	0.0	4	4	0	0	0	0	0.0
TOTAL AREA 1	1,829	1,200	580	32.6	1,780	1,488	261	28	0	3	1.7
AREA 2											
ADAIR	37	30	11	26.8	41	35	6	0	0	0	0.0
AUDRAIN	58	41	21	33.9	62	49	13	0	0	0	0.0
BOONE	294	179	130	42.1	309	266	42	1	0	0	0.3
CALLAWAY	68	43	14	24.6	57	43	14	0	0	0	0.0
CLARK	10	10	3	23.1	13	12	1	0	0	0	0.0
COLE	128	71	41	36.6	112	86	24	2	0	0	1.8
FRANKLIN	171	98	55	35.9	153	130	20	2	0	1	2.0
GASCONADE	25	16	13	44.8	29	24	5	0	0	0	0.0
JEFFERSON	392	240	180	42.9	420	355	61	3	0	1	1.0
KNOX	3	3	6	66.7	9	4	4	1	0	0	11.1
LEWIS	30	19	6	24.0	25	25	0	0	0	0	0.0
LINCOLN	113	70	34	32.7	104	98	6	0	0	0	0.0
MACON	40	29	10	25.6	39	37	1	1	0	0	2.6
MARION	88	67	15	18.3	82	72	9	1	0	0	1.2
MONROE	13	10	7	41.2	17	14	3	0	0	0	0.0
MONTGOMERY	29	16	10	38.5	26	23	3	0	0	0	0.0
OSAGE	6	9	1	10.0	10	8	2	0	0	0	0.0
PIKE	63	27	14	34.1	41	39	2	0	0	0	0.0
RALLS	19	17	7	29.2	24	21	3	0	0	0	0.0
ST CHARLES	283	160	136	45.9	296	229	59	7	1	0	2.7
SCHUYLER	13	12	3	20.0	15	14	1	0	0	0	0.0
SCOTLAND	16	7	2	22.2	9	8	1	0	0	0	0.0
SHELBY	16	11	2	15.4	13	11	2	0	0	0	0.0
WARREN	59	28	24	46.2	52	44	8	0	0	0	0.0
TOTAL AREA 2	1,974	1,213	745	38.0	1,958	1,647	290	18	1	2	1.1
AREA 3											
BOLLINGER	21	26	15	36.6	41	33	8	0	0	0	0.0
BUTLER	189	125	94	42.9	219	201	18	0	0	0	0.0
CAPE GIRARDEAU	163	79	68	46.3	147	111	29	6	0	1	4.8
CARTER	28	16	7	30.4	23	23	0	0	0	0	0.0
CRAWFORD	84	52	34	39.5	86	74	12	0	0	0	0.0
DENT	46	34	23	40.4	57	52	5	0	0	0	0.0
DUNKLIN	295	135	101	42.8	236	209	26	1	0	0	0.4

TABLE 11.

AFDC AND MEDICAID FOR CHILDREN APPLICATIONS  
SEPTEMBER 1996

COUNTY	# REC'D	# APPR	# REJ	% REJ	TOTAL RESOLVED	-----APPLICATION RESOLUTION-----					% >45 DAYS
						UNDER 31	31- 45	46- 90	91- 105	OVER 105	
HOWELL	153	102	72	41.4	174	153	20	1	0	0	0.6
IRON	43	25	18	41.9	43	40	3	0	0	0	0.0
MADISON	77	45	31	40.8	76	73	3	0	0	0	0.0
MISSISSIPPI	69	56	15	21.1	71	71	0	0	0	0	0.0
NEW MADRID	118	67	48	41.7	115	109	6	0	0	0	0.0
OREGON	38	22	15	40.5	37	35	2	0	0	0	0.0
PEMISCOT	200	84	84	50.0	168	154	14	0	0	0	0.0
PERRY	53	33	21	38.9	54	35	15	4	0	0	7.4
REYNOLDS	38	23	11	32.4	34	32	2	0	0	0	0.0
RIPLEY	82	55	22	28.6	77	72	5	0	0	0	0.0
ST FRANCOIS	234	157	88	35.9	245	219	19	7	0	0	2.9
STE GENEVIEVE	28	28	13	31.7	41	32	8	1	0	0	2.4
SCOTT	187	113	61	35.1	174	155	17	2	0	0	1.1
SHANNON	53	33	14	29.8	47	46	1	0	0	0	0.0
STODDARD	133	71	30	29.7	101	90	11	0	0	0	0.0
WASHINGTON	94	68	27	28.4	95	81	11	1	0	2	3.2
WAYNE	69	44	24	35.3	68	58	6	4	0	0	5.9
TOTAL AREA 3	2,495	1,493	936	38.5	2,429	2,158	241	27	0	3	1.2
AREA 4											
BARRY	178	87	85	49.4	172	166	6	0	0	0	0.0
BARTON	50	27	13	32.5	40	39	1	0	0	0	0.0
BATES	67	33	10	23.3	43	36	6	1	0	0	2.3
BENTON	66	42	14	25.0	56	51	4	1	0	0	1.8
CAMDEN	71	59	34	36.6	93	88	5	0	0	0	0.0
CEDAR	52	45	4	8.2	49	48	1	0	0	0	0.0
CHRISTIAN	117	70	55	44.0	125	100	20	5	0	0	4.0
DADE	10	7	4	36.4	11	10	1	0	0	0	0.0
DALLAS	62	34	11	24.4	45	42	3	0	0	0	0.0
DOUGLAS	46	24	4	14.3	28	26	2	0	0	0	0.0
GREENE	506	354	170	32.4	524	407	84	33	0	0	6.3
HENRY	83	46	31	40.3	77	65	11	1	0	0	1.3
HICKORY	28	12	11	47.8	23	19	4	0	0	0	0.0
JASPER	319	200	124	38.3	324	275	47	2	0	0	0.6
LACLEDE	96	74	38	33.9	112	100	11	1	0	0	0.9
LAWRENCE	110	76	46	37.7	122	116	5	1	0	0	0.8
MCDONALD	112	83	20	19.4	103	94	8	0	0	1	1.0
MARIES	14	16	6	27.3	22	20	1	1	0	0	4.5
MILLER	62	35	22	38.6	57	50	6	1	0	0	1.8
MONITEAU	29	8	11	57.9	19	18	1	0	0	0	0.0
MORGAN	46	27	14	34.1	41	32	8	1	0	0	2.4
NEWTON	128	78	43	35.5	121	105	16	0	0	0	0.0
OZARK	46	35	7	16.7	42	33	9	0	0	0	0.0
PHELPS	107	60	28	31.8	88	77	11	0	0	0	0.0
POLK	59	39	16	29.1	55	46	7	2	0	0	3.6
PULASKI	106	68	32	32.0	100	92	8	0	0	0	0.0
ST CLAIR	46	29	12	29.3	41	38	3	0	0	0	0.0
STONE	71	46	29	38.7	75	68	2	5	0	0	6.7
TANEY	106	68	56	45.2	124	111	12	1	0	0	0.8
TEXAS	105	64	26	28.9	90	88	2	0	0	0	0.0
VERNON	99	61	19	23.7	80	79	1	0	0	0	0.0
WEBSTER	79	40	23	36.5	63	55	8	0	0	0	0.0
WRIGHT	63	51	18	26.1	69	63	6	0	0	0	0.0
TOTAL AREA 4	3,139	1,998	1,036	34.1	3,034	2,657	320	56	0	1	1.9
AREA 5											
JACKSON	1,708	1,118	493	30.6	1,611	1,349	237	19	1	5	1.6
TOTAL AREA 5	1,708	1,118	493	30.6	1,611	1,349	237	19	1	5	1.6
AREA 6											
ST LOUIS CITY	1,075	732	233	24.1	965	638	240	75	3	9	9.0
TOTAL AREA 6	1,075	732	233	24.1	965	638	240	75	3	9	9.0
AREA 7											
ST LOUIS COUNTY	1,052	714	247	25.7	961	689	175	90	0	7	10.1
TOTAL AREA 7	1,052	714	247	25.7	961	689	175	90	0	7	10.1
STATEWIDE	13,272	8,468	4,270	33.5	12,738	10,626	1,764	313	5	30	2.7

TABLE 12.

GENERAL RELIEF CASELOADS\*  
TOTAL CASES AND REINVESTIGATIONS  
SEPTEMBER 1996

COUNTY	# CASES	# REINVEST COMPLETED	# DELIN- QUENT	% DELIN- QUENT
AREA 1				
ANDREW	64	0	4	6.3
ATCHISON	37	0	0	0.0
BUCHANAN	491	1	20	4.1
CALDWELL	46	0	2	4.3
CARROLL	51	0	1	2.0
CASS	306	2	8	2.6
CHARITON	39	0	0	0.0
CLAY	584	1	0	0.0
CLINTON	89	1	3	3.4
COOPER	71	0	3	4.2
DAVISS	58	0	0	0.0
DE KALB	59	0	0	0.0
GENTRY	44	0	0	0.0
GRUNDY	54	0	1	1.9
HARRISON	53	0	0	0.0
HOLT	22	0	1	4.5
HOWARD	43	0	1	2.3
JOHNSON	196	1	11	5.6
LAFAYETTE	125	2	3	2.4
LINN	102	0	2	2.0
LIVINGSTON	97	0	0	0.0
MERCER	17	0	0	0.0
NODAWAY	85	0	0	0.0
PETTIS	244	0	3	1.2
PLATTE	176	1	0	0.0
PUTNAM	34	0	1	2.9
RANDOLPH	160	0	5	3.1
RAY	105	0	0	0.0
SALINE	116	0	1	0.9
SULLIVAN	74	1	1	1.4
WORTH	14	0	0	0.0
TOTAL AREA 1	3,656	10	71	1.9
AREA 2				
ADAIR	115	0	2	1.7
AUDRAIN	129	0	4	3.1
BOONE	453	0	13	2.9
CALLAWAY	185	0	12	6.5
CLARK	43	0	2	4.7
COLE	211	1	3	1.4
FRANKLIN	383	0	14	3.7
GASCONADE	72	1	1	1.4
JEFFERSON	765	6	8	1.0
KNOX	23	0	0	0.0
LEWIS	52	0	2	3.8
LINCOLN	152	0	4	2.6
MACON	89	0	0	0.0
MARION	153	0	5	3.3
MONROE	39	0	0	0.0
MONTGOMERY	56	0	2	3.6
OSAGE	28	0	0	0.0
PIKE	73	0	4	5.5
RALLS	48	0	0	0.0
ST CHARLES	540	0	11	2.0
SCHUYLER	18	0	0	0.0
SCOTLAND	17	0	0	0.0
SHELBY	38	0	0	0.0
WARREN	91	2	1	1.1
TOTAL AREA 2	3,773	10	88	2.3
AREA 3				
BOLLINGER	58	0	0	0.0
BUTLER	226	2	2	0.9
CAPE GIRARDEAU	326	1	2	0.6
CARTER	62	0	0	0.0
CRAWFORD	147	1	1	0.7
DENT	105	1	0	0.0
DUNKLIN	224	0	16	7.1
HOWELL	244	7	6	2.5

TABLE 12.

GENERAL RELIEF CASELOADS\*  
TOTAL CASES AND REINVESTIGATIONS  
SEPTEMBER 1996

COUNTY	# CASES	# REINVEST COMPLETED	# DELIN- QUENT	% DELIN- QUENT
IRON	86	1	0	0.0
MADISON	70	3	0	0.0
MISSISSIPPI	113	5	2	1.8
NEW MADRID	152	0	3	2.0
OREGON	66	2	0	0.0
PEMISCOT	135	0	9	6.7
PERRY	100	0	2	2.0
REYNOLDS	37	0	0	0.0
RIPLEY	108	1	2	1.9
ST FRANCOIS	316	2	3	0.9
STE GENEVIEVE	69	0	0	0.0
SCOTT	219	0	0	0.0
SHANNON	86	0	0	0.0
STODDARD	165	1	2	1.2
WASHINGTON	188	8	4	2.1
WAYNE	80	0	0	0.0
TOTAL AREA 3	3,382	35	54	1.6
AREA 4				
BARRY	256	0	4	1.6
BARTON	77	0	4	5.2
BATES	93	0	4	4.3
BENTON	84	0	3	3.6
CAMDEN	194	0	1	0.5
CEDAR	90	0	3	3.3
CHRISTIAN	254	0	3	1.2
DADE	66	0	1	1.5
DALLAS	91	2	4	4.4
DOUGLAS	108	0	6	5.6
GREENE	1,432	3	35	2.4
HENRY	120	1	1	0.8
HICKORY	53	0	0	0.0
JASPER	738	1	34	4.6
LACLEDE	218	0	1	0.5
LAWRENCE	242	0	2	0.8
MCDONALD	177	0	4	2.3
MARIES	32	0	4	12.5
MILLER	186	2	4	2.2
MONITEAU	59	0	1	1.7
MORGAN	117	0	5	4.3
NEWTON	351	0	1	0.3
OZARK	64	0	3	4.7
PHELPS	199	1	4	2.0
POLK	127	0	0	0.0
PULASKI	159	0	6	3.8
ST CLAIR	70	0	2	2.9
STONE	197	0	0	0.0
TANEY	284	0	3	1.1
TEXAS	149	0	1	0.7
VERNON	155	0	1	0.6
WEBSTER	175	0	1	0.6
WRIGHT	145	1	3	2.1
TOTAL AREA 4	6,762	11	149	2.2
AREA 5				
JACKSON	2,752	7	198	7.2
TOTAL AREA 5	2,752	7	198	7.2
AREA 6				
ST LOUIS CITY	2,325	25	439	18.9
TOTAL AREA 6	2,325	25	439	18.9
AREA 7				
ST LOUIS COUNTY	1,895	8	155	8.2
TOTAL AREA 7	1,895	8	155	8.2
STATEWIDE	24,545	106	1,154	4.7

\*INCLUDES ALL CASES WITH GR NUMBERS.

TABLE 13.

GENERAL RELIEF APPLICATIONS\*  
SEPTEMBER 1996

COUNTY	# REC'D	# APPR	# REJ	% REJ	TOTAL RESOLVED	-----APPLICATION RESOLUTION-----					% >45 DAYS
						UNDER 31	31- 45	46- 90	91- 105	OVER 105	
AREA 1											
ANDREW	4	3	1	25.0	4	1	0	2	0	1	75.0
ATCHISON	1	1	1	50.0	2	1	1	0	0	0	0.0
BUCHANAN	41	14	25	64.1	39	16	11	10	1	1	30.8
CALDWELL	5	2	2	50.0	4	3	0	0	0	1	25.0
CARROLL	4	2	3	60.0	5	2	2	0	0	1	20.0
CASS	22	21	12	36.4	33	19	4	7	1	2	30.3
CHARITON	4	3	4	57.1	7	3	2	2	0	0	28.6
CLAY	46	35	15	30.0	50	34	6	4	0	6	20.0
CLINTON	11	5	4	44.4	9	4	3	1	0	1	22.2
COOPER	9	5	2	28.6	7	5	1	1	0	0	14.3
DAVISS	7	6	1	14.3	7	7	0	0	0	0	0.0
DE KALB	8	5	4	44.4	9	4	1	3	1	0	44.4
GENTRY	2	1	0	0.0	1	1	0	0	0	0	0.0
GRUNDY	5	2	2	50.0	4	3	0	1	0	0	25.0
HARRISON	5	2	2	50.0	4	4	0	0	0	0	0.0
HOLT	3	2	3	60.0	5	4	1	0	0	0	0.0
HOWARD	1	2	2	50.0	4	2	1	1	0	0	25.0
JOHNSON	26	12	12	50.0	24	15	1	7	0	1	33.3
LAFAYETTE	9	5	4	44.4	9	5	1	3	0	0	33.3
LINN	8	8	4	33.3	12	8	2	2	0	0	16.7
LIVINGSTON	6	6	4	40.0	10	7	1	2	0	0	20.0
MERCER	5	1	4	80.0	5	4	1	0	0	0	0.0
NODAWAY	6	9	4	30.8	13	7	4	2	0	0	15.4
PETTIS	25	17	9	34.6	26	19	1	6	0	0	23.1
PLATTE	14	11	2	15.4	13	11	1	0	0	1	7.7
PUTNAM	5	2	1	33.3	3	2	0	1	0	0	33.3
RANDOLPH	18	13	7	35.0	20	14	4	2	0	0	10.0
RAY	10	5	7	58.3	12	6	3	2	0	1	25.0
SALINE	15	7	9	56.3	16	6	7	2	0	1	18.8
SULLIVAN	6	3	1	25.0	4	3	1	0	0	0	0.0
WORTH	1	0	0	0.0	0	0	0	0	0	0	0.0
TOTAL AREA 1	332	210	151	41.8	361	220	60	61	3	17	22.4
AREA 2											
ADAIR	10	4	4	50.0	8	4	3	1	0	0	12.5
AUDRAIN	9	4	8	66.7	12	5	2	4	0	1	41.7
BOONE	50	23	30	56.6	53	26	8	17	1	1	35.8
CALLAWAY	11	6	6	50.0	12	9	2	1	0	0	8.3
CLARK	4	2	1	33.3	3	2	1	0	0	0	0.0
COLE	42	11	23	67.6	34	16	9	7	1	1	26.5
FRANKLIN	41	30	15	33.3	45	31	6	4	1	3	17.8
GASCONADE	8	7	4	36.4	11	4	3	3	1	0	36.4
JEFFERSON	77	51	32	38.6	83	51	12	12	3	5	24.1
KNOX	4	5	0	0.0	5	4	0	1	0	0	20.0
LEWIS	3	1	3	75.0	4	3	0	0	1	0	25.0
LINCOLN	16	9	5	35.7	14	12	1	1	0	0	7.1
MACON	11	7	5	41.7	12	10	2	0	0	0	0.0
MARION	24	9	6	40.0	15	11	1	2	0	1	20.0
MONROE	4	2	4	66.7	6	4	1	1	0	0	16.7
MONTGOMERY	8	3	5	62.5	8	4	2	1	0	1	25.0
OSAGE	2	2	2	50.0	4	2	1	1	0	0	25.0
PIKE	10	1	8	88.9	9	5	4	0	0	0	0.0
RALLS	3	2	2	50.0	4	3	0	1	0	0	25.0
ST CHARLES	61	27	29	51.8	56	38	9	4	2	3	16.1
SCHUYLER	3	3	0	0.0	3	3	0	0	0	0	0.0
SCOTLAND	2	2	1	33.3	3	1	2	0	0	0	0.0
SHELBY	2	0	2	100.0	2	1	1	0	0	0	0.0
WARREN	11	2	5	71.4	7	7	0	0	0	0	0.0
TOTAL AREA 2	416	213	200	48.4	413	256	70	61	10	16	21.1
AREA 3											
BOLLINGER	10	7	6	46.2	13	5	1	5	1	1	53.8
BUTLER	29	11	17	60.7	28	16	4	7	1	0	28.6
CAPE GIRARDEAU	39	19	20	51.3	39	23	8	7	0	1	20.5
CARTER	8	3	3	50.0	6	3	0	3	0	0	50.0
CRAWFORD	22	14	6	30.0	20	14	3	2	1	0	15.0
DENT	14	7	7	50.0	14	6	4	3	0	1	28.6
DUNKLIN	72	15	54	78.3	69	37	11	18	2	1	30.4
HOWELL	26	13	12	48.0	25	15	4	5	0	1	24.0

TABLE 13.

GENERAL RELIEF APPLICATIONS\*  
SEPTEMBER 1996

COUNTY	# REC'D	# APPR	# REJ	% REJ	TOTAL RESOLVED	-----APPLICATION RESOLUTION-----					% >45 DAYS
						UNDER 31	31- 45	46- 90	91- 105	OVER 105	
IRON	14	6	8	57.1	14	8	4	2	0	0	14.3
MADISON	5	4	5	55.6	9	3	1	5	0	0	55.6
MISSISSIPPI	14	9	4	30.8	13	8	3	2	0	0	15.4
NEW MADRID	124	10	85	89.5	95	82	8	4	1	0	5.3
OREGON	3	0	4	100.0	4	1	2	0	0	1	25.0
PEMISCOT	57	9	39	81.3	48	21	8	15	3	1	39.6
PERRY	6	5	6	54.5	11	6	2	0	0	3	27.3
REYNOLDS	6	3	6	66.7	9	5	2	1	1	0	22.2
RIPLEY	11	5	10	66.7	15	7	3	4	1	0	33.3
ST FRANCOIS	55	19	38	66.7	57	36	9	10	0	2	21.1
STE GENEVIEVE	11	8	1	11.1	9	5	1	2	0	1	33.3
SCOTT	22	8	15	65.2	23	9	6	6	0	2	34.8
SHANNON	16	2	8	80.0	10	6	1	2	0	1	30.0
STODDARD	21	11	9	45.0	20	13	4	2	0	1	15.0
WASHINGTON	18	11	14	56.0	25	11	6	5	1	2	32.0
WAYNE	12	4	7	63.6	11	7	1	2	1	0	27.3
TOTAL AREA 3	615	203	384	65.4	587	347	96	112	13	19	24.5
AREA 4											
BARRY	33	21	15	41.7	36	27	3	6	0	0	16.7
BARTON	12	6	8	57.1	14	11	1	2	0	0	14.3
BATES	6	6	4	40.0	10	4	3	2	0	1	30.0
BENTON	10	5	6	54.5	11	6	1	3	1	0	36.4
CAMDEN	33	17	16	48.5	33	16	6	6	0	5	33.3
CEDAR	13	9	6	40.0	15	8	1	4	1	1	40.0
CHRISTIAN	25	17	8	32.0	25	18	5	1	0	1	8.0
DADE	3	1	1	50.0	2	1	0	1	0	0	50.0
DALLAS	13	6	1	14.3	7	6	0	0	0	1	14.3
DOUGLAS	7	4	4	50.0	8	4	1	3	0	0	37.5
GREENE	139	80	61	43.3	141	80	16	28	6	11	31.9
HENRY	17	7	3	30.0	10	5	3	1	0	1	20.0
HICKORY	11	6	8	57.1	14	6	3	5	0	0	35.7
JASPER	85	51	28	35.4	79	53	9	13	0	4	21.5
LACLEDE	19	9	5	35.7	14	10	2	1	0	1	14.3
LAWRENCE	18	14	5	26.3	19	10	1	5	1	2	42.1
MCDONALD	14	7	7	50.0	14	8	4	2	0	0	14.3
MARIES	5	3	2	40.0	5	2	0	2	0	1	60.0
HILLER	18	12	8	40.0	20	12	3	3	2	0	25.0
MONITEAU	7	5	2	28.6	7	5	0	2	0	0	28.6
MORGAN	19	6	9	60.0	15	9	3	1	1	1	20.0
NEWTON	31	20	6	23.1	26	21	2	3	0	0	11.5
OZARK	10	5	3	37.5	8	5	2	1	0	0	12.5
PHELPS	20	10	9	47.4	19	11	4	3	1	0	21.1
POLK	13	4	3	42.9	7	6	0	0	0	1	14.3
PULASKI	17	7	12	63.2	19	9	4	4	1	1	31.6
ST CLAIR	5	3	0	0.0	3	2	0	1	0	0	33.3
STONE	28	12	13	52.0	25	20	2	3	0	0	12.0
TANEY	24	15	9	37.5	24	14	5	3	1	1	20.8
TEXAS	21	10	6	37.5	16	13	1	1	0	1	12.5
VERNON	9	2	7	77.8	9	3	2	4	0	0	44.4
WEBSTER	17	11	4	26.7	15	11	0	4	0	0	26.7
WRIGHT	9	5	6	54.5	11	7	3	1	0	0	9.1
TOTAL AREA 4	711	396	285	41.9	681	423	90	119	15	34	24.7
AREA 5											
JACKSON	315	147	193	56.8	340	129	69	98	11	33	41.8
TOTAL AREA 5	315	147	193	56.8	340	129	69	98	11	33	41.8
AREA 6											
ST LOUIS CITY	371	109	275	71.6	384	76	82	175	27	24	58.9
TOTAL AREA 6	371	109	275	71.6	384	76	82	175	27	24	58.9
AREA 7											
ST LOUIS COUNTY	187	89	104	53.9	193	82	51	49	4	7	31.1
TOTAL AREA 7	187	89	104	53.9	193	82	51	49	4	7	31.1
STATEWIDE	2,947	1,367	1,592	53.8	2,959	1,533	518	675	83	150	30.7

\*EXCLUDES MEDICAID FOR PREGNANT WOMEN, INCLUDES NEWBORNS AND REFUGEES.



FIGURE 6. MEDICAL ASSISTANCE RECIPIENTS

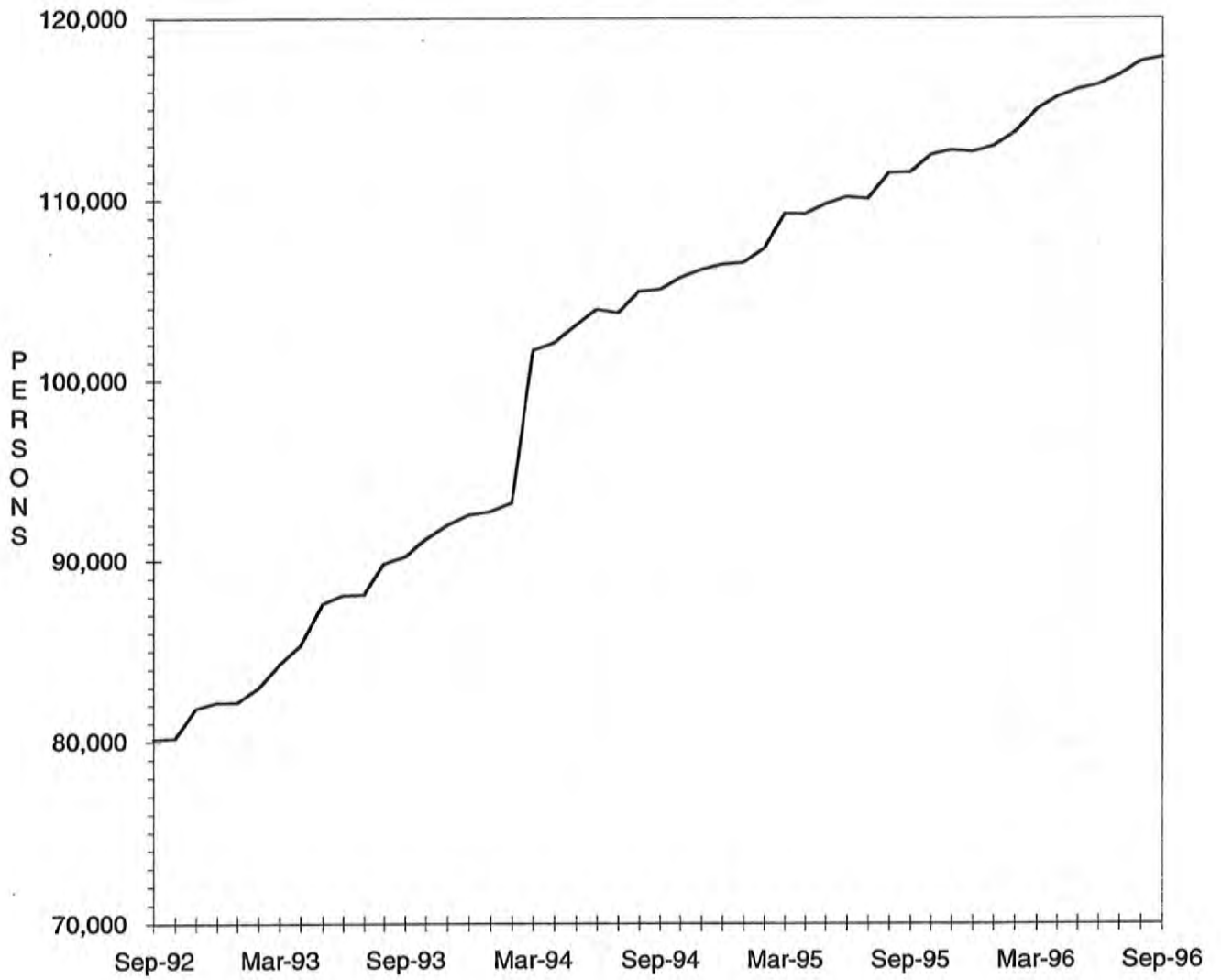



TABLE 14.

MEDICAID APPLICATIONS FOR PREGNANT WOMEN  
SEPTEMBER 1996

COUNTY	# REC'D	# APPR	# REJ	% REJ	TOTAL RESOLVED	-APPLICATION RESOLUTION-		
						15 OR LESS	16 & ABOVE	% >15 DAYS
<b>AREA 1</b>								
ANDREW	8	5	0	0.0	5	4	1	20.0
ATCHISON	2	1	2	66.7	3	3	0	0.0
BUCHANAN	61	45	9	16.7	54	54	0	0.0
CALDWELL	10	3	3	50.0	6	6	0	0.0
CARROLL	4	4	2	33.3	6	6	0	0.0
CASS	33	21	5	19.2	26	25	1	3.8
CHARITON	5	3	2	40.0	5	5	0	0.0
CLAY	69	51	13	20.3	64	64	0	0.0
CLINTON	10	7	0	0.0	7	7	0	0.0
COOPER	5	2	0	0.0	2	2	0	0.0
DAVISS	5	4	0	0.0	4	4	0	0.0
DE KALB	4	2	2	50.0	4	4	0	0.0
GENTRY	2	2	0	0.0	2	2	0	0.0
GRUNDY	6	4	2	33.3	6	6	0	0.0
HARRISON	9	4	2	33.3	6	6	0	0.0
HOLT	4	2	0	0.0	2	2	0	0.0
HOWARD	5	1	4	80.0	5	5	0	0.0
JOHNSON	30	28	10	26.3	38	38	0	0.0
LAFAYETTE	15	13	3	18.8	16	16	0	0.0
LINN	14	8	2	20.0	10	10	0	0.0
LIVINGSTON	13	14	1	6.7	15	15	0	0.0
MERCER	2	1	1	50.0	2	2	0	0.0
NODAWAY	5	5	1	16.7	6	6	0	0.0
PETTIS	39	29	2	6.5	31	31	0	0.0
PLATTE	23	15	10	40.0	25	25	0	0.0
PUTNAM	2	2	0	0.0	2	2	0	0.0
RANDOLPH	10	6	2	25.0	8	8	0	0.0
RAY	9	8	4	33.3	12	12	0	0.0
SALINE	17	9	4	30.8	13	13	0	0.0
SULLIVAN	1	1	1	50.0	2	2	0	0.0
WORTH	5	3	0	0.0	3	3	0	0.0
<b>TOTAL AREA 1</b>	<b>427</b>	<b>303</b>	<b>87</b>	<b>22.3</b>	<b>390</b>	<b>388</b>	<b>2</b>	<b>0.5</b>
<b>AREA 2</b>								
ADAIR	18	13	4	23.5	17	17	0	0.0
AUDRAIN	15	10	4	28.6	14	14	0	0.0
BOONE	59	43	15	25.9	58	57	1	1.7
CALLAWAY	15	12	2	14.3	14	14	0	0.0
CLARK	1	2	0	0.0	2	2	0	0.0
COLE	28	17	5	22.7	22	22	0	0.0
FRANKLIN	35	31	4	11.4	35	35	0	0.0
GASCONADE	8	7	2	22.2	9	9	0	0.0
JEFFERSON	88	70	33	32.0	103	101	2	1.9
KNOX	1	1	0	0.0	1	1	0	0.0
LEWIS	6	2	0	0.0	2	2	0	0.0
LINCOLN	18	15	3	16.7	18	18	0	0.0
MACON	7	7	0	0.0	7	7	0	0.0
MARION	23	14	8	36.4	22	22	0	0.0
MONROE	4	4	2	33.3	6	6	0	0.0
MONTGOMERY	3	1	0	0.0	1	1	0	0.0
OSAGE	2	2	0	0.0	2	2	0	0.0
PIKE	12	3	3	50.0	6	6	0	0.0
RALLS	3	3	1	25.0	4	4	0	0.0
ST CHARLES	68	43	27	38.6	70	70	0	0.0
SCHUYLER	3	2	1	33.3	3	3	0	0.0
SCOTLAND	2	3	0	0.0	3	3	0	0.0
SHELBY	3	5	0	0.0	5	5	0	0.0
WARREN	5	2	1	33.3	3	3	0	0.0
<b>TOTAL AREA 2</b>	<b>427</b>	<b>312</b>	<b>115</b>	<b>26.9</b>	<b>427</b>	<b>424</b>	<b>3</b>	<b>0.7</b>
<b>AREA 3</b>								
BOLLINGER	6	4	1	20.0	5	5	0	0.0
BUTLER	21	18	2	10.0	20	20	0	0.0
CAPE GIRARDEAU	23	22	6	21.4	28	28	0	0.0
CARTER	6	3	1	25.0	4	3	1	25.0
CRAWFORD	9	7	4	36.4	11	11	0	0.0
DENT	17	13	4	23.5	17	17	0	0.0
DUNKLIN	41	25	6	19.4	31	31	0	0.0
HOWELL	26	13	6	31.6	19	19	0	0.0
IRON	6	5	2	28.6	7	7	0	0.0

TABLE 14.

MEDICAID APPLICATIONS FOR PREGNANT WOMEN  
SEPTEMBER 1996

COUNTY	# REC'D	# APPR	# REJ	% REJ	TOTAL RESOLVED	-APPLICATION RESOLUTION-		
						15 OR LESS	16 & ABOVE	% >15 DAYS
MADISON	6	2	2	50.0	4	4	0	0.0
MISSISSIPPI	14	11	2	15.4	13	13	0	0.0
NEW MADRID	7	8	5	38.5	13	13	0	0.0
OREGON	12	9	3	25.0	12	12	0	0.0
PEMISCOT	17	13	3	18.8	16	16	0	0.0
PERRY	8	13	2	13.3	15	15	0	0.0
REYNOLDS	5	2	0	0.0	2	2	0	0.0
RIPLEY	15	13	2	13.3	15	15	0	0.0
ST FRANCOIS	29	31	3	8.8	34	32	2	5.9
STE GENEVIEVE	3	4	1	20.0	5	5	0	0.0
SCOTT	31	18	3	14.3	21	21	0	0.0
SHANNON	12	13	0	0.0	13	13	0	0.0
STODDARD	15	14	3	17.6	17	16	1	5.9
WASHINGTON	11	8	2	20.0	10	10	0	0.0
WAYNE	10	10	1	9.1	11	11	0	0.0
TOTAL AREA 3	350	279	64	18.7	343	339	4	1.2
AREA 4								
BARRY	25	22	8	26.7	30	29	1	3.3
BARTON	13	8	1	11.1	9	9	0	0.0
BATES	9	9	3	25.0	12	12	0	0.0
BENTON	7	3	2	40.0	5	5	0	0.0
CAMDEN	18	18	7	28.0	25	24	1	4.0
CEDAR	15	8	1	11.1	9	9	0	0.0
CHRISTIAN	27	20	5	20.0	25	25	0	0.0
DADE	4	6	2	25.0	8	8	0	0.0
DALLAS	8	6	1	14.3	7	7	0	0.0
DOUGLAS	13	7	2	22.2	9	9	0	0.0
GREENE	146	111	31	21.8	142	138	4	2.8
HENRY	13	10	2	16.7	12	12	0	0.0
HICKORY	2	4	0	0.0	4	4	0	0.0
JASPER	93	78	25	24.3	103	101	2	1.9
LACLEDE	18	18	4	18.2	22	22	0	0.0
LAWRENCE	26	24	6	20.0	30	30	0	0.0
MCDONALD	16	12	4	25.0	16	16	0	0.0
MARIES	5	1	3	75.0	4	4	0	0.0
MILLER	15	15	3	16.7	18	17	1	5.6
MONITEAU	5	6	2	25.0	8	8	0	0.0
MORGAN	10	7	2	22.2	9	9	0	0.0
NEWTON	44	32	7	17.9	39	39	0	0.0
OZARK	8	5	1	16.7	6	6	0	0.0
PHELPS	18	15	9	37.5	24	24	0	0.0
POLK	14	13	0	0.0	13	13	0	0.0
PULASKI	21	15	4	21.1	19	19	0	0.0
ST CLAIR	4	1	2	66.7	3	3	0	0.0
STONE	20	16	4	20.0	20	20	0	0.0
TANEY	32	18	13	41.9	31	31	0	0.0
TEXAS	16	11	4	26.7	15	15	0	0.0
VERNON	23	16	5	23.8	21	21	0	0.0
WEBSTER	24	15	9	37.5	24	24	0	0.0
WRIGHT	20	14	1	6.7	15	14	1	6.7
TOTAL AREA 4	732	564	173	23.5	737	727	10	1.4
AREA 5								
JACKSON	361	246	86	25.9	332	328	4	1.2
TOTAL AREA 5	361	246	86	25.9	332	328	4	1.2
AREA 6								
ST LOUIS CITY	227	165	49	22.9	214	189	25	11.7
TOTAL AREA 6	227	165	49	22.9	214	189	25	11.7
AREA 7								
ST LOUIS COUNTY	244	165	69	29.5	234	216	18	7.7
TOTAL AREA 7	244	165	69	29.5	234	216	18	7.7
STATEWIDE	2,768	2,034	643	24.0	2,677	2,611	66	2.5

TABLE 15.

ADULT INCOME MAINTENANCE CASES  
SSI-SP, SSI, SP, BP, SAB, MA, NC  
SEPTEMBER 1996

COUNTY	OAA SSI-SP	OAA SSI	OAA SP	BP, SAB	NC &	# TO BE	NUMBER	#	%
	PTD SSI-SP	PTD SSI	PTD SP	MA NON-	ALL				
	AB SSI-SP	AB SSI	AB SP	VEND	VEND	REINVEST	REINVEST	OVER	OVER
					CASES	YEARLY	THIS MONTH	DUE	DUE
AREA 1									
ANDREW	3	3	1	244	130	378	15	173	45.8
ATCHISON	2	0	0	152	71	223	9	62	27.8
BUCHANAN	21	33	4	2,162	700	2,899	44	1,260	43.5
CALDWELL	3	0	2	171	82	255	0	178	69.8
CARROLL	3	7	0	276	79	362	3	245	67.7
CASS	6	4	0	690	413	1,107	50	283	25.6
CHARITON	7	5	1	224	144	374	23	209	55.9
CLAY	7	7	0	1,302	853	2,162	84	530	24.5
CLINTON	0	2	0	219	119	340	1	219	64.4
COOPER	3	1	0	265	166	432	0	332	76.9
DAVIESS	3	1	0	169	66	236	7	1	0.4
DE KALB	0	1	0	206	132	339	4	155	45.7
GENTRY	0	6	0	192	127	325	32	0	0.0
GRUNDY	2	3	0	318	149	470	12	56	11.9
HARRISON	6	3	0	258	99	360	19	130	36.1
HOLT	1	4	1	127	65	197	2	118	59.9
HOWARD	5	2	1	235	101	339	0	283	83.5
JOHNSON	2	3	0	641	192	836	16	462	55.3
LAFAYETTE	6	3	1	531	376	911	11	552	60.6
LINN	8	5	1	398	145	549	1	416	75.8
LIVINGSTON	2	5	2	366	220	593	31	226	38.1
MERCER	0	0	0	122	36	158	3	15	9.5
NODAWAY	5	10	0	339	128	477	11	220	46.1
PETTIS	10	12	6	931	293	1,242	58	288	23.2
PLATTE	3	2	2	411	313	728	38	4	0.5
PUTNAM	1	5	0	193	47	245	1	151	61.6
RANDOLPH	3	10	1	661	263	935	34	286	30.6
RAY	0	1	0	320	112	433	14	62	14.3
SALINE	2	10	1	598	506	1,115	42	600	53.8
SULLIVAN	4	4	0	268	158	430	5	336	78.1
WORTH	0	0	0	78	25	103	6	1	1.0
TOTAL AREA 1	118	152	24	13,067	6,310	19,553	576	7,853	40.2
AREA 2									
ADAIR	3	9	1	602	211	823	0	668	81.2
AUDRAIN	4	4	2	487	204	697	2	492	70.6
BOONE	6	10	2	1,887	448	2,347	54	1,218	51.9
CALLAWAY	4	4	2	693	168	867	9	520	60.0
CLARK	1	2	0	210	72	284	6	190	66.9
COLE	6	3	4	821	364	1,192	24	616	51.7
FRANKLIN	14	10	5	1,201	561	1,777	0	1,306	73.5
GASCONADE	2	6	0	219	171	396	9	254	64.1
JEFFERSON	16	19	4	2,055	1,078	3,156	46	1,876	59.4
KNOX	1	1	1	159	46	207	3	135	65.2
LEWIS	2	3	1	222	142	368	5	219	59.5
LINCOLN	4	7	3	452	293	755	1	564	74.7
MACON	2	1	2	388	167	558	15	139	24.9
MARION	7	13	1	766	404	1,184	24	777	65.6
MONROE	2	3	0	231	65	299	9	170	56.9
MONTGOMERY	2	0	1	249	191	441	4	232	52.6
OSAGE	5	3	1	162	71	237	0	184	77.6
PIKE	3	9	2	455	184	650	0	526	80.9
RALLS	7	0	1	176	65	242	5	168	69.4
ST CHARLES	10	30	2	1,617	663	2,312	34	1,042	45.1
SCHUYLER	1	0	1	174	34	209	0	164	78.5
SCOTLAND	3	1	0	167	82	250	2	128	51.2
SHELBY	1	3	0	202	70	275	5	134	48.7
WARREN	13	0	2	318	68	388	23	214	55.2
TOTAL AREA 2	119	141	38	13,913	5,822	19,914	280	11,936	59.9
AREA 3									
BOLLINGER	6	17	1	400	90	508	7	324	63.8
BUTLER	40	45	4	2,302	453	2,804	165	100	3.6
CAPE GIRARDEAU	12	14	3	1,205	535	1,757	38	607	34.5
CARTER	2	8	3	382	78	471	27	19	4.0
CRAWFORD	7	8	2	620	184	814	38	49	6.0
DENT	5	13	3	582	150	748	43	10	1.3
DUNKLIN	46	51	11	2,713	500	3,275	20	2,520	76.9

TABLE 15.

ADULT INCOME MAINTENANCE CASES  
SSI-SP, SSI, SP, BP, SAB, MA, NC  
SEPTEMBER 1996

COUNTY	OAA SSI-SP PTD SSI-SP AB SSI-SP	OAA SSI PTD SSI AB SSI	OAA SP PTD SP AB SP	BP, SAB MA NON- VEND	NC & ALL VEND CASES	# TO BE REINVEST YEARLY	NUMBER REINVEST THIS MONTH	# OVER DUE	% OVER DUE
HOWELL	17	17	3	1,365	451	1,836	78	833	45.4
IRON	9	12	3	489	254	758	19	67	8.8
MADISON	2	5	0	477	137	619	34	59	9.5
MISSISSIPPI	10	30	7	899	188	1,124	56	115	10.2
NEW MADRID	26	35	6	1,362	281	1,684	62	107	6.4
OREGON	6	16	1	606	91	714	53	0	0.0
PEMISCOT	35	51	5	2,155	202	2,413	108	354	14.7
PERRY	4	9	1	331	163	504	3	297	58.9
REYNOLDS	4	13	2	363	54	432	37	10	2.3
RIPLEY	16	16	4	938	129	1,087	57	62	5.7
ST FRANCOIS	9	9	3	1,692	651	2,355	163	412	17.5
STE GENEVIEVE	3	2	0	284	140	426	6	198	46.5
SCOTT	24	37	5	1,644	423	2,109	122	40	1.9
SHANNON	10	7	5	439	62	513	16	49	9.6
STODDARD	18	36	5	1,372	341	1,754	107	107	6.1
WASHINGTON	12	25	5	1,144	143	1,317	37	583	44.3
WAYNE	12	17	1	850	131	999	82	2	0.2
TOTAL AREA 3	335	493	83	24,614	5,831	31,021	1,378	6,924	22.3
AREA 4									
BARRY	7	15	2	840	238	1,095	16	685	62.6
BARTON	2	2	0	316	102	420	8	182	43.3
BATES	4	7	3	394	177	581	6	367	63.2
BENTON	2	4	1	497	136	638	9	239	37.5
CAMDEN	8	7	1	568	178	754	20	354	46.9
CEDAR	5	6	0	427	169	602	12	360	59.8
CHRISTIAN	8	14	2	676	280	972	17	573	59.0
DADE	1	5	0	248	91	344	18	200	58.1
DALLAS	12	6	4	460	90	560	22	169	30.2
DOUGLAS	14	17	3	549	85	654	8	433	66.2
GREENE	50	69	14	4,724	1,246	6,053	133	2,947	48.7
HENRY	5	8	1	710	192	911	3	666	73.1
HICKORY	3	7	0	285	82	374	1	242	64.7
JASPER	19	37	9	2,784	664	3,494	138	1,277	36.5
LACLEDE	16	16	5	864	250	1,135	43	523	46.1
LAWRENCE	6	12	0	789	244	1,045	48	491	47.0
MCDONALD	7	7	1	649	119	776	26	266	34.3
MARIES	5	6	2	227	92	327	1	255	78.0
MILLER	8	7	2	628	127	764	22	483	63.2
MONITEAU	5	4	0	188	96	288	10	166	57.6
MORGAN	5	10	2	504	161	677	6	404	59.7
NEWTON	8	10	2	974	381	1,367	37	248	18.1
OZARK	8	11	0	453	78	542	7	374	69.0
PHELPS	17	13	6	904	275	1,198	8	795	66.4
POLK	17	10	2	666	238	916	37	150	16.4
PULASKI	5	9	2	696	154	861	4	662	76.9
ST CLAIR	3	7	0	333	96	436	5	301	69.0
STONE	3	6	2	494	142	644	29	260	40.4
TANEY	9	12	3	542	182	739	9	474	64.1
TEXAS	10	7	1	927	205	1,140	10	678	59.5
VERNON	6	2	5	643	343	993	23	311	31.3
WEBSTER	18	14	0	636	171	821	30	206	25.1
WRIGHT	19	30	1	863	148	1,042	16	689	66.1
TOTAL AREA 4	315	397	76	25,458	7,232	33,163	782	16,430	49.5
AREA 5									
JACKSON	94	133	44	11,651	4,042	15,870	643	6,377	40.2
TOTAL AREA 5	94	133	44	11,651	4,042	15,870	643	6,377	40.2
AREA 6									
ST LOUIS CITY	232	483	80	17,408	3,045	21,016	424	10,066	47.9
TOTAL AREA 6	232	483	80	17,408	3,045	21,016	424	10,066	47.9
AREA 7									
ST LOUIS COUNTY	83	192	44	10,556	5,150	15,942	175	9,547	59.9
TOTAL AREA 7	83	192	44	10,556	5,150	15,942	175	9,547	59.9
STATEWIDE	1,296	1,991	389	116,667	37,432	156,479	4,258	69,133	44.2

TABLE 16.

NC, MA, MACC APPLICATIONS < 65 YEARS OF AGE\*  
SEPTEMBER 1996

COUNTY	# REC'D	# APPR	# REJ	% REJ	TOTAL RESOLVED	-----APPLICATION RESOLUTION-----					
						UNDER 31	31- 45	46- 90	91- 105	OVER 105	% >90 DAYS
AREA 1											
ANDREW	4	2	3	60.0	5	3	1	0	0	1	20.0
ATCHISON	2	2	1	33.3	3	2	1	0	0	0	0.0
BUCHANAN	105	55	63	72.4	87	29	22	26	3	7	11.5
CALDWELL	5	1	4	100.0	4	3	0	0	0	1	25.0
CARROLL	5	5	7	58.3	12	5	2	4	0	1	8.3
CASS	21	18	21	56.8	37	15	8	9	1	4	13.5
CHARITON	4	3	3	50.0	6	3	1	2	0	0	0.0
CLAY	55	37	26	43.3	60	33	9	13	1	4	8.3
CLINTON	14	4	3	42.9	7	3	1	1	1	1	28.6
COOPER	14	2	2	50.0	4	2	1	1	0	0	0.0
DAVISS	7	6	0	0.0	6	3	0	1	0	2	33.3
DE KALB	9	8	9	52.9	17	8	3	4	1	1	11.8
GENTRY	4	3	0	0.0	3	2	0	0	1	0	33.3
GRUNDY	9	3	3	50.0	6	4	0	2	0	0	0.0
HARRISON	4	2	3	60.0	5	2	2	1	0	0	0.0
HOLT	3	0	5	100.0	5	0	2	3	0	0	0.0
HOWARD	3	2	3	60.0	5	1	3	1	0	0	0.0
JOHNSON	25	10	11	55.0	20	7	4	8	0	1	5.0
LAFAYETTE	17	7	11	61.1	18	6	3	4	2	3	27.8
LINN	6	4	6	60.0	10	5	3	2	0	0	0.0
LIVINGSTON	11	4	7	70.0	10	6	2	2	0	0	0.0
MERCER	6	2	2	50.0	4	2	1	1	0	0	0.0
NODAWAY	11	5	7	63.6	11	4	3	3	1	0	9.1
PETTIS	34	16	13	48.1	27	18	1	7	1	0	3.7
PLATTE	16	13	10	62.5	16	8	5	3	0	0	0.0
PUTNAM	5	4	2	40.0	5	1	3	1	0	0	0.0
RANDOLPH	19	4	7	63.6	11	4	4	3	0	0	0.0
RAY	14	5	12	70.6	17	9	4	3	0	1	5.9
SALINE	16	9	10	52.6	19	7	3	9	0	0	0.0
SULLIVAN	2	2	4	133.3	3	1	2	0	0	0	0.0
WORTH	2	0	0	0.0	0	0	0	0	0	0	0.0
TOTAL AREA 1	452	238	258	58.2	443	196	94	114	12	27	8.8
AREA 2											
ADAIR	11	2	4	66.7	6	3	1	2	0	0	0.0
AUDRAIN	12	9	7	46.7	15	5	4	6	0	0	0.0
BOONE	99	56	38	59.4	64	22	10	26	2	4	9.4
CALLAWAY	18	16	6	28.6	21	9	6	4	0	2	9.5
CLARK	3	2	1	33.3	3	2	0	0	1	0	33.3
COLE	47	19	25	61.0	41	17	9	13	1	1	4.9
FRANKLIN	51	26	22	46.8	47	19	11	9	3	5	17.0
GASCONADE	12	5	10	66.7	15	6	5	4	0	0	0.0
JEFFERSON	96	52	52	64.2	81	31	15	30	1	4	6.2
KNOX	3	7	1	16.7	6	3	1	2	0	0	0.0
LEWIS	12	5	4	44.4	9	6	1	1	1	0	11.1
LINCOLN	14	7	9	60.0	15	7	3	4	1	0	6.7
MACON	11	5	7	58.3	12	9	2	1	0	0	0.0
MARION	21	15	4	22.2	18	7	2	8	0	1	5.6
MONROE	17	11	5	100.0	5	3	1	1	0	0	0.0
MONTGOMERY	4	3	3	50.0	6	3	1	2	0	0	0.0
OSAGE	2	1	2	66.7	3	1	1	1	0	0	0.0
PIKE	14	3	10	76.9	13	8	5	0	0	0	0.0
RALLS	4	5	3	37.5	8	7	0	1	0	0	0.0
ST CHARLES	79	39	41	65.1	63	27	11	15	5	5	15.9
SCHUYLER	2	1	0	0.0	1	0	0	1	0	0	0.0
SCOTLAND	2	1	1	50.0	2	0	2	0	0	0	0.0
SHELBY	3	2	4	66.7	6	0	4	1	0	1	16.7
WARREN	8	1	4	80.0	5	4	0	1	0	0	0.0
TOTAL AREA 2	545	293	263	56.6	465	199	95	133	15	23	8.2
AREA 3											
BOLLINGER	11	6	13	68.4	19	5	2	9	1	2	15.8
BUTLER	59	25	30	57.7	52	31	8	13	0	0	0.0
CAPE GIRARDEAU	54	26	22	56.4	39	14	10	13	0	2	5.1
CARTER	13	3	5	62.5	8	2	0	4	0	2	25.0
CRAWFORD	9	7	14	73.7	19	5	6	8	0	0	0.0
DENT	20	11	14	56.0	25	11	6	8	0	0	0.0
DUNKLIN	68	37	35	49.3	71	27	9	28	6	1	9.9
HOWELL	30	18	24	60.0	40	12	8	18	2	0	5.0
IRON	18	13	16	55.2	29	14	8	5	1	1	6.9

TABLE 16.

NC, MA, MACC APPLICATIONS < 65 YEARS OF AGE\*  
SEPTEMBER 1996

COUNTY	# REC'D	# APPR	# REJ	% REJ	TOTAL RESOLVED	-----APPLICATION RESOLUTION-----					% >90 DAYS
						UNDER 31	31- 45	46- 90	91- 105	OVER 105	
MADISON	12	6	9	60.0	15	7	1	7	0	0	0.0
MISSISSIPPI	22	11	8	42.1	19	11	6	2	0	0	0.0
NEW MADRID	42	14	23	62.2	37	18	8	9	1	1	5.4
OREGON	14	9	8	47.1	17	14	2	0	0	1	5.9
PEMISCOT	78	25	53	77.9	68	29	9	24	4	2	8.8
PERRY	5	1	4	80.0	5	0	2	2	0	1	20.0
REYNOLDS	9	6	8	61.5	13	6	2	1	3	1	30.8
RIPLEY	28	6	13	68.4	19	10	6	2	0	1	5.3
ST FRANCOIS	86	41	46	61.3	75	37	14	17	0	7	9.3
STE GENEVIEVE	7	5	2	50.0	4	1	0	2	0	1	25.0
SCOTT	55	30	26	52.0	50	24	11	12	0	3	6.0
SHANNON	19	10	9	50.0	18	11	3	2	1	1	11.1
STODDARD	53	20	27	69.2	39	25	8	5	0	1	2.6
WASHINGTON	20	8	18	72.0	25	5	7	7	2	4	24.0
WAYNE	24	10	14	58.3	24	18	4	1	1	0	4.2
TOTAL AREA 3	756	348	441	60.4	730	337	140	199	22	32	7.4
AREA 4											
BARRY	29	19	21	53.8	39	24	4	10	0	1	2.6
BARTON	12	9	4	36.4	11	8	1	1	0	1	9.1
BATES	17	6	8	66.7	12	3	4	3	0	2	16.7
BENTON	14	6	5	50.0	10	4	1	3	1	1	20.0
CAMDEN	29	15	14	48.3	29	13	6	5	0	5	17.2
CEDAR	16	6	12	70.6	17	10	1	6	0	0	0.0
CHRISTIAN	32	12	10	50.0	20	9	5	5	0	1	5.0
DADE	2	1	5	83.3	6	3	1	1	1	0	16.7
DALLAS	14	8	8	50.0	16	6	3	4	0	3	18.8
DOUGLAS	18	11	8	42.1	19	10	3	6	0	0	0.0
GREENE	204	90	98	58.7	167	61	30	49	8	19	16.2
HENRY	19	6	11	73.3	15	3	4	8	0	0	0.0
HICKORY	9	3	7	70.0	10	2	5	3	0	0	0.0
JASPER	125	52	57	67.9	84	36	17	24	2	5	8.3
LACLEDE	21	12	14	60.9	23	15	5	2	1	0	4.3
LAWRENCE	31	16	17	51.5	33	15	8	7	1	2	9.1
MCDONALD	34	14	18	56.3	32	15	9	7	1	0	3.1
MARIES	5	5	2	28.6	7	5	0	2	0	0	0.0
MILLER	14	7	15	68.2	22	7	3	6	3	3	27.3
MONITEAU	5	2	2	50.0	4	2	0	2	0	0	0.0
MORGAN	20	11	7	38.9	18	7	7	1	2	1	16.7
NEWTON	31	14	12	48.0	25	13	4	8	0	0	0.0
OZARK	12	5	4	50.0	8	2	2	2	1	1	25.0
PHELPS	25	9	9	56.3	16	7	5	4	0	0	0.0
POLK	22	10	5	38.5	13	11	1	0	0	1	7.7
PULASKI	25	14	15	55.6	27	6	12	9	0	0	0.0
ST CLAIR	6	2	2	50.0	4	2	1	1	0	0	0.0
STONE	21	6	12	66.7	18	11	4	2	1	0	5.6
TANEY	20	9	18	66.7	27	10	7	6	2	2	14.8
TEXAS	44	24	13	43.3	30	20	4	3	0	3	10.0
VERNON	37	26	14	35.0	40	32	2	5	0	1	2.5
WEBSTER	27	10	9	47.4	19	12	4	2	1	0	5.3
WRIGHT	19	9	10	52.6	19	10	6	3	0	0	0.0
TOTAL AREA 4	959	449	466	55.5	840	394	169	200	25	52	9.2
AREA 5											
JACKSON	483	219	275	61.8	445	117	93	172	11	52	14.2
TOTAL AREA 5	483	219	275	61.8	445	117	93	172	11	52	14.2
AREA 6											
ST LOUIS CITY	567	326	268	47.3	566	172	103	212	35	44	14.0
TOTAL AREA 6	567	326	268	47.3	566	172	103	212	35	44	14.0
AREA 7											
ST LOUIS COUNTY	338	226	140	50.7	276	62	53	120	16	25	14.9
TOTAL AREA 7	338	226	140	50.7	276	62	53	120	16	25	14.9
STATEWIDE	4,100	2,099	2,111	56.1	3,765	1,477	747	1,150	136	255	10.4

\*THIS TABLE DOES NOT INCLUDE SPENDDOWN CASES

TABLE 17.

MA, NC, > = 65 YEARS OF AGE\*  
SEPTEMBER 1996

COUNTY	# REC'D	# APPR	# REJ	% REJ	TOTAL RESOLVED	-----APPLICATION RESOLUTION-----					
						UNDER 31	31- 45	46- 90	91- 105	OVER 105	% >45 DAYS
AREA 1											
ANDREW	3	5	0	0.0	5	3	0	2	0	0	40.0
ATCHISON	3	0	2	100.0	1	0	1	0	0	0	0.0
BUCHANAN	23	12	3	20.0	14	8	3	2	0	1	21.4
CALDWELL	1	2	0	0.0	2	1	0	1	0	0	50.0
CARROLL	4	1	0	0.0	1	1	0	0	0	0	0.0
CASS	27	14	1	6.7	11	7	3	1	0	0	9.1
CHARITON	5	4	1	20.0	5	2	2	1	0	0	20.0
CLAY	24	19	12	38.7	29	13	11	3	0	2	17.2
CLINTON	3	4	2	33.3	6	2	1	2	1	0	50.0
COOPER	4	0	1	100.0	1	0	1	0	0	0	0.0
DAVISS	0	0	0	0.0	0	0	0	0	0	0	0.0
DE KALB	4	6	0	0.0	4	1	1	2	0	0	50.0
GENTRY	3	2	0	0.0	2	1	1	0	0	0	0.0
GRUNDY	4	3	1	25.0	4	3	1	0	0	0	0.0
HARRISON	5	2	0	0.0	2	2	0	0	0	0	0.0
HOLT	1	1	0	0.0	1	0	0	1	0	0	100.0
HOWARD	3	1	1	50.0	2	0	2	0	0	0	0.0
JOHNSON	8	6	2	25.0	6	1	4	1	0	0	16.7
LAFAYETTE	12	6	1	14.3	7	3	2	2	0	0	28.6
LINN	8	4	5	55.6	6	3	2	1	0	0	16.7
LIVINGSTON	5	3	2	40.0	5	2	2	1	0	0	20.0
MERCER	0	1	0	0.0	1	0	1	0	0	0	0.0
NODAWAY	7	5	0	0.0	5	2	3	0	0	0	0.0
PETTIS	15	12	7	36.8	14	6	1	3	2	2	50.0
PLATTE	4	5	3	37.5	8	4	3	1	0	0	12.5
POTNAM	0	1	0	0.0	1	0	0	1	0	0	100.0
RANDOLPH	3	7	5	41.7	10	2	5	2	0	1	30.0
RAY	4	1	0	0.0	1	1	0	0	0	0	0.0
SALINE	10	4	3	42.9	5	1	3	1	0	0	20.0
SULLIVAN	3	3	0	0.0	3	3	0	0	0	0	0.0
WORTH	0	0	0	0.0	0	0	0	0	0	0	0.0
TOTAL AREA 1	196	134	52	28.0	162	72	53	28	3	6	22.8
AREA 2											
ADAIR	2	2	2	50.0	4	0	2	0	0	2	50.0
AUDRAIN	9	3	1	25.0	4	4	0	0	0	0	0.0
BOONE	20	16	6	27.3	15	8	3	1	0	3	26.7
CALLAWAY	2	5	0	0.0	3	3	0	0	0	0	0.0
CLARK	1	0	0	0.0	0	0	0	0	0	0	0.0
COLE	18	7	6	46.2	10	3	2	5	0	0	50.0
FRANKLIN	20	4	8	66.7	10	3	3	3	0	1	40.0
GASCONADE	6	3	1	25.0	4	3	1	0	0	0	0.0
JEFFERSON	40	18	10	35.7	25	10	12	2	0	1	12.0
KNOX	1	1	1	50.0	1	1	0	0	0	0	0.0
LEWIS	5	3	1	25.0	4	1	2	1	0	0	25.0
LINCOLN	3	3	1	25.0	3	1	2	0	0	0	0.0
MACON	6	2	1	33.3	3	1	1	1	0	0	33.3
MARION	10	6	1	14.3	7	4	2	1	0	0	14.3
MONROE	5	0	0	0.0	0	0	0	0	0	0	0.0
MONTGOMERY	3	2	0	0.0	1	1	0	0	0	0	0.0
OSAGE	5	1	2	66.7	3	0	2	1	0	0	33.3
PIKE	2	5	2	28.6	7	2	3	2	0	0	28.6
RALLS	2	1	2	66.7	3	2	0	1	0	0	33.3
ST CHARLES	18	12	6	33.3	16	7	5	3	1	0	25.0
SCHUYLER	2	0	0	0.0	0	0	0	0	0	0	0.0
SCOTLAND	2	0	0	0.0	0	0	0	0	0	0	0.0
SHELBY	0	0	0	0.0	0	0	0	0	0	0	0.0
WARREN	0	1	1	50.0	2	2	0	0	0	0	0.0
TOTAL AREA 2	182	95	52	35.4	125	56	40	21	1	7	23.2
AREA 3											
BOLLINGER	1	2	0	0.0	2	0	2	0	0	0	0.0
BUTLER	14	21	3	12.5	21	11	8	0	2	0	9.5
CAPE GIRARDEAU	11	15	3	16.7	16	4	5	3	0	4	43.8
CARTER	5	1	0	0.0	1	0	0	1	0	0	100.0
CRAWFORD	5	4	0	0.0	4	2	1	1	0	0	25.0
DENT	6	4	3	42.9	5	3	2	0	0	0	0.0
DUNKLIN	15	11	4	26.7	13	9	1	2	0	1	23.1
HOWELL	21	8	10	55.6	13	6	5	2	0	0	15.4
IRON	1	3	0	0.0	3	2	0	1	0	0	33.3

TABLE 17.

MA, NC, > = 65 YEARS OF AGE\*  
SEPTEMBER 1996

COUNTY	# REC'D	# APPR	# REJ	% REJ	TOTAL RESOLVED	-----APPLICATION RESOLUTION-----					% >45 DAYS
						UNDER 31	31- 45	46- 90	91- 105	OVER 105	
HADISON	5	2	1	33.3	2	2	0	0	0	0	0.0
MISSISSIPPI	7	7	1	12.5	8	5	1	2	0	0	25.0
NEW MADRID	7	2	1	33.3	3	3	0	0	0	0	0.0
OREGON	9	8	2	20.0	9	8	0	0	0	1	11.1
PEMISCOT	9	8	0	0.0	8	5	3	0	0	0	0.0
PERRY	2	5	1	16.7	6	2	2	1	0	1	33.3
REYNOLDS	0	1	0	0.0	1	0	1	0	0	0	0.0
RIPLEY	10	6	2	25.0	6	4	1	1	0	0	16.7
ST FRANCOIS	9	14	1	6.7	14	5	2	5	1	1	50.0
STE GENEVIEVE	3	6	0	0.0	6	3	3	0	0	0	0.0
SCOTT	7	5	0	0.0	5	1	1	2	0	1	60.0
SHANNON	2	2	1	33.3	2	2	0	0	0	0	0.0
STODDARD	13	8	2	20.0	10	8	0	0	1	1	20.0
WASHINGTON	3	2	0	0.0	2	0	1	1	0	0	50.0
WAYNE	4	4	1	20.0	5	1	1	2	1	0	60.0
TOTAL AREA 3	169	149	36	19.5	165	86	40	24	5	10	23.6
AREA 4											
BARRY	9	8	1	11.1	8	3	3	1	1	0	25.0
BARTON	7	2	2	50.0	4	3	1	0	0	0	0.0
BATES	5	3	0	0.0	3	2	1	0	0	0	0.0
BENTON	9	5	1	16.7	6	6	0	0	0	0	0.0
CAMDEN	8	5	1	16.7	6	6	0	0	0	0	0.0
CEDAR	1	1	0	0.0	1	1	0	0	0	0	0.0
CHRISTIAN	10	11	1	8.3	9	2	6	0	0	1	11.1
DADE	3	0	0	0.0	0	0	0	0	0	0	0.0
DALLAS	9	7	0	0.0	7	6	0	1	0	0	14.3
DOUGLAS	2	2	0	0.0	2	1	1	0	0	0	0.0
GREENE	43	29	10	25.6	32	9	7	14	0	2	50.0
HENRY	3	1	2	66.7	3	1	2	0	0	0	0.0
HICKORY	3	2	1	33.3	3	1	1	1	0	0	33.3
JASPER	19	20	6	25.1	21	12	7	2	0	0	9.5
LACLEDE	7	11	1	8.3	11	6	0	5	0	0	45.5
LAWRENCE	8	6	3	33.3	7	3	2	1	0	1	28.6
MCDONALD	10	8	1	11.1	9	7	0	2	0	0	22.2
MARIES	3	2	0	0.0	2	1	0	1	0	0	50.0
MILLER	5	6	2	25.0	7	4	2	0	0	1	14.3
MONITEAU	2	9	0	0.0	5	3	0	2	0	0	40.0
MORGAN	8	5	4	44.4	7	2	3	2	0	0	28.6
NEWTON	26	9	9	50.0	15	7	5	3	0	0	20.0
OZARK	2	1	0	0.0	1	1	0	0	0	0	0.0
PHELPS	5	7	2	22.2	8	0	6	2	0	0	25.0
POLK	5	5	1	16.7	4	2	0	1	0	1	50.0
PULASKI	9	6	2	25.0	8	3	4	1	0	0	12.5
ST CLAIR	1	3	1	25.0	4	4	0	0	0	0	0.0
STONE	5	1	1	50.0	1	1	0	0	0	0	0.0
TANEY	7	7	4	36.4	11	4	3	4	0	0	36.4
TEXAS	13	5	3	37.5	6	4	2	0	0	0	0.0
VERNON	6	6	1	14.3	6	4	0	1	1	0	33.3
WEBSTER	8	8	5	38.5	13	9	2	2	0	0	15.4
WRIGHT	7	2	1	33.3	3	2	0	1	0	0	33.3
TOTAL AREA 4	268	203	66	24.5	233	120	58	47	2	6	23.6
AREA 5											
JACKSON	135	90	30	25.0	99	35	33	22	2	7	31.3
TOTAL AREA 5	135	90	30	25.0	99	35	33	22	2	7	31.3
AREA 6											
ST LOUIS CITY	93	79	27	25.5	94	22	17	43	5	7	58.5
TOTAL AREA 6	93	79	27	25.5	94	22	17	43	5	7	58.5
AREA 7											
ST LOUIS COUNTY	152	64	37	36.6	89	28	43	12	3	3	20.2
TOTAL AREA 7	152	64	37	36.6	89	28	43	12	3	3	20.2
STATEWIDE	1,195	814	300	26.9	967	419	284	197	21	46	27.3

\*THIS TABLE DOES NOT INCLUDE SPENDDOWN CASES.



TABLE 18.

MA SPENDDOWN APPLICATIONS  
SEPTEMBER 1996

COUNTY	# REC'D	# APPR	# REJ	% REJ	TOTAL RESOLVED	-----APPLICATION RESOLUTION-----						
						UNDER 31	31- 45	46- 90	91- 105	OVER 105	% >105 DAYS	
AREA 1												
ANDREW	16	12	5	29.4	17	14	0	2	1	0	0.0	
ATCHISON	10	7	4	36.4	11	3	3	5	0	0	0.0	
BUCHANAN	176	137	35	20.3	172	96	24	36	14	2	1.2	
CALDWELL	24	12	6	33.3	18	10	0	4	4	0	0.0	
CARROLL	15	17	3	15.0	20	9	3	6	2	0	0.0	
CASS	68	47	15	24.2	62	39	4	9	8	2	3.2	
CHARITON	8	6	5	45.5	11	4	5	2	0	0	0.0	
CLAY	116	83	32	27.8	115	73	15	20	4	3	2.6	
CLINTON	12	6	4	40.0	10	5	2	2	0	1	10.0	
COOPER	28	20	7	25.9	27	13	3	9	2	0	0.0	
DAVISS	9	5	0	0.0	5	4	0	0	1	0	0.0	
DE KALB	20	11	2	15.4	13	9	1	3	0	0	0.0	
GENTRY	7	8	1	11.1	9	7	0	2	0	0	0.0	
GRUNDY	15	12	5	29.4	17	11	2	2	2	0	0.0	
HARRISON	25	11	5	31.3	16	12	0	4	0	0	0.0	
HOLT	13	5	4	44.4	9	4	2	2	1	0	0.0	
HOWARD	8	5	5	50.0	10	0	5	5	0	0	0.0	
JOHNSON	64	48	14	22.6	62	32	7	17	5	1	1.6	
LAFAYETTE	37	23	13	36.1	36	16	8	9	3	0	0.0	
LINN	22	14	5	26.3	19	13	2	2	2	0	0.0	
LIVINGSTON	37	26	9	25.7	35	27	2	4	2	0	0.0	
MERCER	2	1	4	80.0	5	1	2	2	0	0	0.0	
NODAWAY	24	20	6	23.1	26	15	3	5	2	1	3.8	
PETTIS	80	50	34	40.5	84	38	13	29	3	1	1.2	
PLATTE	33	26	6	18.8	32	17	8	4	1	2	6.3	
PUTNAM	11	7	4	36.4	11	5	1	3	2	0	0.0	
RANDOLPH	57	33	8	19.5	41	26	3	9	1	2	4.9	
RAY	22	8	9	52.9	17	6	1	6	3	1	5.9	
SALINE	47	27	8	22.9	35	18	5	8	3	1	2.9	
SULLIVAN	18	14	2	12.5	16	13	0	2	1	0	0.0	
WORTH	2	0	0	0.0	0	0	0	0	0	0	0.0	
TOTAL AREA 1	1,026	701	260	27.1	961	540	124	213	67	17	1.8	
AREA 2												
ADAIR	37	27	4	12.9	31	23	3	4	1	0	0.0	
AUDRAIN	23	20	2	9.1	22	7	3	8	4	0	0.0	
BOONE	184	125	44	26.0	169	86	18	34	19	12	7.1	
CALLAWAY	53	44	14	24.1	58	32	5	14	7	0	0.0	
CLARK	18	17	3	15.0	20	14	2	4	0	0	0.0	
COLE	95	77	25	24.5	102	61	13	23	4	1	1.0	
FRANKLIN	103	71	26	26.8	97	61	10	19	3	4	4.1	
GASCONADE	19	13	2	13.3	15	7	2	6	0	0	0.0	
JEFFERSON	163	114	34	23.0	148	88	20	38	1	1	0.7	
KNOX	9	9	2	18.2	11	7	3	1	0	0	0.0	
LEWIS	19	6	4	40.0	10	4	1	3	0	2	20.0	
LINCOLN	43	23	13	36.1	36	21	3	10	2	0	0.0	
MACON	23	19	4	17.4	23	14	3	4	2	0	0.0	
MARION	48	44	13	22.8	57	23	2	25	7	0	0.0	
MONROE	12	9	1	10.0	10	6	0	4	0	0	0.0	
MONTGOMERY	26	15	8	34.8	23	11	4	7	1	0	0.0	
OSAGE	11	7	4	36.4	11	8	0	3	0	0	0.0	
PIKE	39	36	11	23.4	47	28	6	12	1	0	0.0	
RALLS	17	13	3	18.8	16	9	2	5	0	0	0.0	
ST CHARLES	144	80	37	31.6	117	55	16	26	18	2	1.7	
SCHUYLER	5	4	2	33.3	6	2	0	4	0	0	0.0	
SCOTLAND	10	5	4	44.4	9	5	0	3	0	1	11.1	
SHELBY	13	4	0	0.0	4	4	0	0	0	0	0.0	
WARREN	38	31	10	24.4	41	28	2	9	2	0	0.0	
TOTAL AREA 2	1,152	813	270	24.9	1,083	604	118	266	72	23	2.1	
AREA 3												
BOLLINGER	28	19	11	36.7	30	16	2	10	0	2	6.7	
BUTLER	99	79	27	25.5	106	80	8	7	6	5	4.7	
CAPE GIRARDEAU	88	68	33	32.7	101	49	12	35	4	1	1.0	
CARTER	14	6	2	25.0	8	6	0	1	1	0	0.0	
CRAWFORD	37	22	10	31.3	32	19	4	8	1	0	0.0	
DENT	44	33	7	17.5	40	25	4	8	3	0	0.0	
DUNKLIN	137	87	30	25.6	117	87	5	14	9	2	1.7	
HOWELL	64	53	17	24.3	70	42	14	10	1	3	4.3	
IRON	25	20	8	28.6	28	19	2	7	0	0	0.0	

TABLE 18.

MA SPENDDOWN APPLICATIONS  
SEPTEMBER 1996

COUNTY	# REC'D	# APPR	# REJ	% REJ	TOTAL RESOLVED	-----APPLICATION RESOLUTION-----						
						UNDER 31	31- 45	46- 90	91- 105	OVER 105	% >105	DAYS
MADISON	36	22	8	26.7	30	18	6	5	1	0	0.0	
MISSISSIPPI	37	29	11	27.5	40	25	1	12	1	1	2.5	
NEW MADRID	68	43	16	27.1	59	37	3	15	4	0	0.0	
OREGON	39	25	9	26.5	34	20	2	11	0	1	2.9	
PEMISCOT	59	48	23	32.4	71	33	20	16	1	1	1.4	
PERRY	19	16	8	33.3	24	13	2	5	2	2	8.3	
REYNOLDS	24	17	5	22.7	22	14	4	2	2	0	0.0	
RIPLEY	39	34	8	19.0	42	29	4	8	1	0	0.0	
ST FRANCOIS	114	94	32	25.4	126	76	15	30	2	3	2.4	
STE GENEVIEVE	18	12	7	36.8	19	10	3	5	1	0	0.0	
SCOTT	120	57	33	36.7	90	56	6	22	3	3	3.3	
SHANNON	31	26	13	33.3	39	16	7	12	2	2	5.1	
STODDARD	85	47	23	32.9	70	43	2	19	6	0	0.0	
WASHINGTON	73	48	11	18.6	59	37	5	8	8	1	1.7	
WAYNE	55	46	9	16.4	55	39	7	7	2	0	0.0	
TOTAL AREA 3	1,353	951	361	27.5	1,312	809	138	277	61	27	2.1	
AREA 4												
BARRY	79	52	15	22.4	67	45	3	14	3	2	3.0	
BARTON	13	12	2	14.3	14	3	1	7	2	1	7.1	
BATES	30	27	7	20.6	34	25	0	8	0	1	2.9	
BENTON	54	41	11	21.2	52	40	2	8	0	2	3.8	
CAMDEN	64	27	20	42.6	47	29	4	6	3	5	10.6	
CEDAR	43	30	11	26.8	41	29	4	5	2	1	2.4	
CHRISTIAN	52	45	5	10.0	50	32	4	14	0	0	0.0	
DADE	19	13	9	40.9	22	17	0	3	2	0	0.0	
DALLAS	23	15	11	42.3	26	16	4	6	0	0	0.0	
DOUGLAS	28	22	5	18.5	27	18	4	5	0	0	0.0	
GREENE	296	194	88	31.2	282	147	41	70	16	8	2.8	
HENRY	58	42	16	27.6	58	25	10	20	2	1	1.7	
HICKORY	20	11	8	42.1	19	9	2	5	3	0	0.0	
JASPER	233	152	57	27.3	209	125	20	42	15	7	3.3	
LACLEDE	59	42	16	27.6	58	42	5	9	2	0	0.0	
LAWRENCE	69	35	7	16.7	42	26	5	11	0	0	0.0	
MCDONALD	47	35	16	31.4	51	33	1	12	4	1	2.0	
MARIES	21	25	6	19.4	31	17	2	12	0	0	0.0	
MILLER	49	29	18	38.3	47	25	5	14	0	3	6.4	
MONITEAU	21	9	2	18.2	11	8	1	1	1	0	0.0	
MORGAN	29	20	10	33.3	30	18	3	5	3	1	3.3	
NEWTON	80	62	27	30.3	89	49	12	23	4	1	1.1	
OZARK	21	14	8	36.4	22	13	3	3	3	0	0.0	
PHELPS	59	25	20	44.4	45	27	7	9	1	1	2.2	
POLK	39	23	4	14.8	27	23	1	3	0	0	0.0	
PULASKI	44	22	14	38.9	36	20	3	13	0	0	0.0	
ST CLAIR	34	16	6	27.3	22	16	1	2	3	0	0.0	
STONE	41	23	9	28.1	32	17	2	10	2	1	3.1	
TANEY	35	23	15	39.5	38	13	7	14	3	1	2.6	
TEXAS	52	35	11	23.9	46	36	1	7	2	0	0.0	
VERNON	40	20	16	44.4	36	23	4	8	0	1	2.8	
WEBSTER	37	15	11	42.3	26	15	3	7	1	0	0.0	
WRIGHT	55	33	9	21.4	42	32	3	6	0	1	2.4	
TOTAL AREA 4	1,844	1,189	490	29.2	1,679	1,013	168	382	77	39	2.3	
AREA 5												
JACKSON	781	539	206	27.7	745	345	105	185	82	28	3.8	
TOTAL AREA 5	781	539	206	27.7	745	345	105	185	82	28	3.8	
AREA 6												
ST LOUIS CITY	517	287	176	38.0	463	167	52	144	57	43	9.3	
TOTAL AREA 6	517	287	176	38.0	463	167	52	144	57	43	9.3	
AREA 7												
ST LOUIS COUNTY	442	342	146	29.9	488	188	88	134	44	34	7.0	
TOTAL AREA 7	442	342	146	29.9	488	188	88	134	44	34	7.0	
STATEWIDE	7,115	4,822	1,909	28.4	6,731	3,666	793	1,601	460	211	3.1	

TABLE 19.

BP AND SAB APPLICATIONS  
SEPTEMBER 1996

COUNTY	# REC'D	# APPR	# REJ	% REJ	TOTAL RESOLVED	-----APPLICATION RESOLUTION-----					% >90 DAYS	
						UNDER 31	31- 45	46- 90	91- 105	OVER 105		
AREA 1												
ANDREW	4	0	0	0.0	0	0	0	0	0	0	0	0.0
ATCHISON	2	0	1	100.0	2	2	0	0	0	0	0	0.0
BUCHANAN	10	0	6	100.0	38	29	5	4	0	0	0	0.0
CALDWELL	0	0	0	.	1	1	0	0	0	0	0	0.0
CARROLL	0	0	0	0.0	0	0	0	0	0	0	0	0.0
CASS	9	2	2	50.0	10	8	1	1	0	0	0	0.0
CHARITON	0	0	0	0.0	0	0	0	0	0	0	0	0.0
CLAY	6	2	4	66.7	11	3	4	2	0	2	18.2	
CLINTON	0	0	0	0.0	0	0	0	0	0	0	0	0.0
COOPER	2	0	0	0.0	0	0	0	0	0	0	0	0.0
DAVISS	0	0	0	0.0	0	0	0	0	0	0	0	0.0
DE KALB	0	0	4	100.0	6	4	2	0	0	0	0	0.0
GENTRY	0	1	1	50.0	2	0	0	1	1	0	50.0	
GRUNDY	0	0	0	0.0	0	0	0	0	0	0	0	0.0
HARRISON	2	0	2	100.0	2	0	2	0	0	0	0	0.0
HOLT	0	0	0	0.0	0	0	0	0	0	0	0	0.0
HOWARD	0	0	0	0.0	0	0	0	0	0	0	0	0.0
JOHNSON	5	0	1	100.0	4	3	0	1	0	0	0	0.0
LAFAYETTE	0	0	0	0.0	0	0	0	0	0	0	0	0.0
LINN	1	0	1	100.0	4	4	0	0	0	0	0	0.0
LIVINGSTON	2	0	3	100.0	4	3	1	0	0	0	0	0.0
MERCER	0	0	0	0.0	0	0	0	0	0	0	0	0.0
NODAWAY	0	0	0	.	1	1	0	0	0	0	0	0.0
PETTIS	0	1	1	50.0	9	6	0	3	0	0	0	0.0
PLATTE	0	0	2	100.0	9	6	1	2	0	0	0	0.0
PUTNAM	0	0	0	.	1	0	0	1	0	0	0	0.0
RANDOLPH	0	0	6	100.0	8	0	3	5	0	0	0	0.0
RAY	2	0	0	0.0	0	0	0	0	0	0	0	0.0
SALINE	0	0	0	.	2	1	1	0	0	0	0	0.0
SULLIVAN	0	0	0	.	3	2	1	0	0	0	0	0.0
WORTH	0	0	0	0.0	0	0	0	0	0	0	0	0.0
TOTAL AREA 1	45	6	34	85.0	117	73	21	20	1	2	2.6	
AREA 2												
ADAIR	0	0	0	0.0	0	0	0	0	0	0	0	0.0
AUDRAIN	1	1	0	0.0	2	0	0	1	0	1	50.0	
BOONE	4	0	3	100.0	40	35	3	2	0	0	0	0.0
CALLAWAY	0	0	0	.	3	2	1	0	0	0	0	0.0
CLARK	2	0	0	0.0	0	0	0	0	0	0	0	0.0
COLE	1	0	9	100.0	15	5	4	4	0	2	13.3	
FRANKLIN	5	1	0	0.0	4	1	2	1	0	0	0	0.0
GASCONADE	2	0	0	0.0	0	0	0	0	0	0	0	0.0
JEFFERSON	4	1	5	83.3	32	19	1	11	0	1	3.1	
KNOX	0	0	0	.	3	2	0	0	0	1	33.3	
LEWIS	2	0	0	0.0	0	0	0	0	0	0	0	0.0
LINCOLN	0	0	0	.	2	1	1	0	0	0	0	0.0
MACON	2	0	2	100.0	2	0	0	2	0	0	0	0.0
MARION	2	0	0	.	1	1	0	0	0	0	0	0.0
MONROE	0	0	2	100.0	13	10	0	3	0	0	0	0.0
MONTGOMERY	0	0	0	.	1	1	0	0	0	0	0	0.0
OSAGE	0	0	0	0.0	0	0	0	0	0	0	0	0.0
PIKE	0	0	0	0.0	0	0	0	0	0	0	0	0.0
RALLS	0	0	0	0.0	0	0	0	0	0	0	0	0.0
ST CHARLES	22	0	9	100.0	28	22	3	0	0	3	10.7	
SCHUYLER	0	0	0	0.0	0	0	0	0	0	0	0	0.0
SCOTLAND	0	0	0	0.0	0	0	0	0	0	0	0	0.0
SHELBY	0	0	0	0.0	0	0	0	0	0	0	0	0.0
WARREN	2	0	0	0.0	0	0	0	0	0	0	0	0.0
TOTAL AREA 2	49	3	30	90.9	146	99	15	24	0	8	5.5	
AREA 3												
BOLLINGER	0	0	0	0.0	0	0	0	0	0	0	0	0.0
BUTLER	2	1	2	66.7	9	7	1	0	1	0	11.1	
CAPE GIRARDEAU	0	2	2	50.0	15	7	1	6	0	1	6.7	
CARTER	0	0	2	100.0	2	0	0	2	0	0	0	0.0
CRAWFORD	0	1	1	50.0	4	1	3	0	0	0	0	0.0
DENT	0	0	0	.	2	1	1	0	0	0	0	0.0
DUNKLIN	8	2	7	77.8	12	8	2	0	0	2	16.7	
HOWELL	3	0	0	.	7	2	3	2	0	0	0	0.0
IRON	0	0	0	0.0	0	0	0	0	0	0	0	0.0

TABLE 19.

BP AND SAB APPLICATIONS  
SEPTEMBER 1996

COUNTY	# REC'D	# APPR	# REJ	% REJ	TOTAL RESOLVED	-----APPLICATION-----				RESOLUTION-----	
						UNDER 31	31- 45	46- 90	91- 105	OVER 105	% >90 DAYS
HADISON	1	0	3	100.0	4	1	2	1	0	0	0.0
MISSISSIPPI	0	0	0	0.0	0	0	0	0	0	0	0.0
NEW MADRID	4	1	6	85.7	7	3	2	2	0	0	0.0
OREGON	2	1	1	50.0	3	3	0	0	0	0	0.0
PEMISCOT	2	0	2	100.0	12	10	0	2	0	0	0.0
PERRY	0	0	0	0.0	0	0	0	0	0	0	0.0
REYNOLDS	0	0	0	.	1	1	0	0	0	0	0.0
RIPLEY	0	3	3	50.0	8	3	0	5	0	0	0.0
ST FRANCOIS	3	0	4	100.0	17	8	2	6	0	1	5.9
STE GENEVIEVE	0	0	2	100.0	5	0	3	1	1	0	20.0
SCOTT	0	0	0	.	6	2	1	1	0	2	33.3
SHANNON	0	0	2	100.0	4	1	3	0	0	0	0.0
STODDARD	4	0	2	100.0	10	2	0	7	0	1	10.0
WASHINGTON	0	1	1	50.0	3	1	0	2	0	0	0.0
WAYNE	2	0	2	100.0	2	0	0	2	0	0	0.0
TOTAL AREA 3	31	12	42	77.8	133	61	24	39	2	7	6.8
AREA 4											
BARRY	2	0	6	100.0	8	4	0	4	0	0	0.0
BARTON	0	0	0	.	2	2	0	0	0	0	0.0
BATES	2	0	0	.	2	1	0	0	0	1	50.0
BENTON	1	1	4	80.0	6	3	0	2	1	0	16.7
CAMDEN	0	0	0	0.0	0	0	0	0	0	0	0.0
CEDAR	0	0	0	.	1	0	0	1	0	0	0.0
CHRISTIAN	0	0	0	.	5	2	2	1	0	0	0.0
DADE	0	1	1	50.0	2	2	0	0	0	0	0.0
DALLAS	2	0	2	100.0	2	0	2	0	0	0	0.0
DOUGLAS	0	0	0	0.0	0	0	0	0	0	0	0.0
GREENE	4	0	7	100.0	35	22	9	4	0	0	0.0
HENRY	2	0	4	100.0	6	3	0	3	0	0	0.0
HICKORY	0	0	0	0.0	0	0	0	0	0	0	0.0
JASPER	4	2	7	77.8	39	28	5	6	0	0	0.0
LACLEDE	0	0	2	100.0	6	3	3	0	0	0	0.0
LAWRENCE	0	1	1	50.0	4	2	2	0	0	0	0.0
MCDONALD	2	0	0	0.0	0	0	0	0	0	0	0.0
MARIES	2	0	0	0.0	0	0	0	0	0	0	0.0
MILLER	0	0	4	100.0	5	0	1	4	0	0	0.0
MONITEAU	0	0	0	.	4	0	4	0	0	0	0.0
MORGAN	0	0	0	.	2	0	2	0	0	0	0.0
NEWTON	2	1	5	83.3	10	4	4	2	0	0	0.0
OZARK	0	0	0	.	1	0	0	1	0	0	0.0
PHELPS	0	0	0	.	3	0	2	1	0	0	0.0
POLK	1	1	1	50.0	6	2	1	3	0	0	0.0
PULASKI	0	0	0	.	2	2	0	0	0	0	0.0
ST CLAIR	0	0	0	0.0	0	0	0	0	0	0	0.0
STONE	0	0	1	100.0	2	0	1	1	0	0	0.0
TANEY	2	1	5	83.3	6	2	2	2	0	0	0.0
TEXAS	0	0	0	.	9	9	0	0	0	0	0.0
VERNON	2	1	0	0.0	2	2	0	0	0	0	0.0
WEBSTER	4	0	2	100.0	2	2	0	0	0	0	0.0
WRIGHT	0	0	0	0.0	0	0	0	0	0	0	0.0
TOTAL AREA 4	32	9	52	85.2	172	95	40	35	1	1	1.2
AREA 5											
JACKSON	35	9	25	73.5	104	46	23	22	5	8	12.5
TOTAL AREA 5	35	9	25	73.5	104	46	23	22	5	8	12.5
AREA 6											
ST LOUIS CITY	39	5	30	85.7	75	12	15	29	5	14	25.3
TOTAL AREA 6	39	5	30	85.7	75	12	15	29	5	14	25.3
AREA 7											
ST LOUIS COUNTY	29	5	23	82.1	130	105	13	11	1	0	0.8
TOTAL AREA 7	29	5	23	82.1	130	105	13	11	1	0	0.8
STATEWIDE	260	49	236	82.8	877	491	151	180	15	40	6.3

TABLE 20.  
DAY CARE PAYMENTS BY COUNTY  
SEPTEMBER 1996

	ADOPTION SUBSIDY			FCS/ALTERNATIVE CARE/CTS			FAMILY PRESERVATION		
	CHILDREN	DOLLARS	AVERAGE	CHILDREN	DOLLARS	AVERAGE	CHILDREN	DOLLARS	AVERAGE
AREA 1									
ANDREW	0	0	0	2	\$247.00	\$123.50	0	0	0
ATCHISON	0	0	0	0	0	0	0	0	0
BUCHANAN	10	\$1,626.78	\$162.68	9	\$1,707.35	\$189.71	0	0	0
CALDWELL	0	0	0	4	\$637.56	\$159.39	0	0	0
CARROLL	0	0	0	0	0	0	0	0	0
CASS	0	0	0	21	\$5,421.00	\$258.14	0	0	0
CHARITON	0	0	0	0	0	0	0	0	0
CLAY	2	\$402.40	\$201.20	39	\$10,903.65	\$279.58	0	0	0
CLINTON	0	0	0	4	\$1,032.55	\$258.14	0	0	0
COOPER	0	0	0	7	\$1,373.72	\$196.25	0	0	0
DAVISS	0	0	0	5	\$928.32	\$185.66	0	0	0
DE KALB	0	0	0	3	\$521.92	\$173.97	0	0	0
GENTRY	0	0	0	0	0	0	0	0	0
GRUNDY	0	0	0	11	\$1,072.74	\$97.52	0	0	0
HARRISON	0	0	0	7	\$1,272.00	\$181.71	0	0	0
HOLT	0	0	0	0	0	0	0	0	0
HOWARD	0	0	0	0	0	0	0	0	0
JOHNSON	0	0	0	10	\$1,664.56	\$166.46	0	0	0
LAFAYETTE	0	0	0	22	\$4,393.10	\$199.69	1	\$38.55	\$38.55
LINN	0	0	0	0	0	0	0	0	0
LIVINGSTON	4	\$909.04	\$227.26	9	\$921.34	\$102.37	0	0	0
MERCER	0	0	0	0	0	0	0	0	0
NODAWAY	0	0	0	3	\$439.12	\$146.37	0	0	0
PETTIS	14	\$2,352.25	\$168.02	37	\$6,586.36	\$178.01	0	0	0
PLATTE	0	0	0	25	\$9,306.65	\$372.27	3	\$925.10	\$308.37
PUTNAM	0	0	0	2	\$223.68	\$111.84	0	0	0
RANDOLPH	1	\$167.76	\$167.76	17	\$2,915.38	\$171.49	1	\$205.04	\$205.04
RAY	0	0	0	1	\$220.00	\$220.00	0	0	0
SALINE	0	0	0	7	\$1,048.92	\$149.85	0	0	0
SULLIVAN	0	0	0	0	0	0	0	0	0
WORTH	0	0	0	1	\$76.50	\$76.50	0	0	0
* AREA TOTAL *	31	\$5,458.23	\$176.07	246	\$52,913.42	\$215.10	5	\$1,168.69	\$233.74
AREA 2									
ADAIR	5	\$887.00	\$177.40	8	\$1,330.93	\$166.37	3	\$271.02	\$90.34
AUDRAIN	0	0	0	3	\$371.48	\$123.83	0	0	0
BOONE	18	\$5,777.10	\$320.95	95	\$28,967.66	\$304.92	0	0	0
CALLAWAY	0	0	0	9	\$2,163.26	\$240.36	6	\$1,561.40	\$260.23
CLARK	0	0	0	0	0	0	0	0	0
COLE	16	\$3,678.60	\$229.91	45	\$8,323.28	\$184.96	0	0	0
FRANKLIN	0	0	0	19	\$3,466.60	\$182.45	1	\$255.00	\$255.00
GASCONADE	1	\$46.60	\$46.60	4	\$741.40	\$185.35	0	0	0
JEFFERSON	26	\$6,499.85	\$249.99	93	\$22,178.88	\$238.48	0	0	0
KNOX	0	0	0	2	\$251.04	\$125.52	0	0	0
LEWIS	0	0	0	8	\$643.08	\$80.39	0	0	0
LINCOLN	1	\$60.00	\$60.00	21	\$3,260.69	\$155.27	0	0	0
MACON	0	0	0	1	\$180.00	\$180.00	0	0	0
MARION	3	\$229.56	\$76.52	6	\$498.59	\$83.10	0	0	0
MONROE	2	\$320.00	\$160.00	2	\$342.00	\$171.00	0	0	0
MONTGOMERY	1	\$139.80	\$139.80	0	0	0	0	0	0
OSAGE	0	0	0	2	\$205.04	\$102.52	0	0	0
PIKE	0	0	0	0	0	0	0	0	0
RALLS	0	0	0	0	0	0	0	0	0
ST CHARLES	18	\$3,723.37	\$206.85	60	\$14,092.40	\$234.87	1	\$183.60	\$183.60
SCHUYLER	0	0	0	0	0	0	0	0	0
SCOTLAND	0	0	0	2	\$274.01	\$137.01	0	0	0
SHELBY	0	0	0	0	0	0	0	0	0
WARREN	0	0	0	6	\$767.84	\$127.97	0	0	0
* AREA TOTAL *	91	\$21,361.88	\$234.75	386	\$88,058.18	\$228.13	11	\$2,271.02	\$206.46
AREA 3									
BOLLINGER	0	0	0	7	\$789.68	\$112.81	0	0	0
BUTLER	11	\$1,955.05	\$177.73	40	\$5,941.80	\$148.54	0	0	0
CAPE GIRARDEAU	0	0	0	40	\$6,226.26	\$155.66	1	\$70.00	\$70.00
CARTER	0	0	0	1	\$40.00	\$40.00	0	0	0
CRANFORD	0	0	0	0	0	0	0	0	0
DENT	0	0	0	1	\$21.58	\$21.58	0	0	0
DUNKLIN	4	\$447.36	\$111.84	6	\$802.25	\$133.71	0	0	0
HOWELL	2	\$260.96	\$130.48	26	\$2,728.75	\$104.95	0	0	0
IRON	0	0	0	0	0	0	0	0	0
MADISON	0	0	0	1	\$120.00	\$120.00	0	0	0
MISSISSIPPI	0	0	0	18	\$2,881.10	\$160.06	0	0	0

TABLE 20.  
DAY CARE PAYMENTS BY COUNTY  
SEPTEMBER 1996

		ADOPTION SUBSIDY			FCS/ALTERNATIVE CARE/CTS			FAMILY PRESERVATION		
		CHILDREN	DOLLARS	AVERAGE	CHILDREN	DOLLARS	AVERAGE	CHILDREN	DOLLARS	AVERAGE
AREA 3	NEW MADRID	4	\$704.00	\$176.00	6	\$933.00	\$155.50	0	0	0
	OREGON	0	0	0	1	\$83.88	\$83.88	0	0	0
	PEHISCOT	0	0	0	5	\$646.83	\$129.37	0	0	0
	PERRY	0	0	0	15	\$2,683.72	\$178.91	0	0	0
	REYNOLDS	0	0	0	0	0	0	0	0	0
	RIPLEY	7	\$1,054.97	\$150.71	9	\$781.20	\$86.80	0	0	0
	ST FRANCOIS	6	\$886.24	\$147.71	7	\$1,278.49	\$182.64	0	0	0
	STE GENEVIEVE	0	0	0	6	\$1,182.76	\$197.13	0	0	0
	SCOTT	18	\$2,733.80	\$151.88	111	\$18,939.99	\$170.63	2	\$403.92	\$201.96
	SHANNON	0	0	0	0	0	0	0	0	0
	STODDARD	2	\$334.32	\$167.16	12	\$1,566.87	\$130.57	0	0	0
	WASHINGTON	0	0	0	0	0	0	0	0	0
	WAYNE	0	0	0	0	0	0	0	0	0
	* AREA TOTAL *	54	\$8,376.70	\$155.12	312	\$47,648.16	\$152.72	3	\$473.92	\$157.97
AREA 4	BARRY	0	0	0	0	0	0	0	0	0
	BARTON	0	0	0	2	\$934.35	\$467.18	0	0	0
	BATES	0	0	0	0	0	0	0	0	0
	BENTON	0	0	0	0	0	0	0	0	0
	CAMDEN	5	\$838.80	\$167.76	9	\$1,523.68	\$169.30	0	0	0
	CEDAR	1	\$134.34	\$134.34	4	\$210.56	\$52.64	0	0	0
	CHRISTIAN	8	\$1,032.50	\$129.06	14	\$3,467.00	\$247.64	0	0	0
	DADE	0	0	0	1	\$46.60	\$46.60	0	0	0
	DALLAS	2	\$148.00	\$74.00	0	0	0	0	0	0
	DOUGLAS	0	0	0	0	0	0	0	0	0
	GREENE	12	\$2,609.00	\$217.42	128	\$24,625.29	\$192.39	0	0	0
	HENRY	0	0	0	1	\$52.48	\$52.48	0	0	0
	HICKORY	0	0	0	3	\$483.20	\$161.07	0	0	0
	JASPER	7	\$870.88	\$124.41	60	\$10,456.64	\$174.28	2	\$372.24	\$186.12
	LACLEDE	0	0	0	8	\$1,289.52	\$161.19	0	0	0
	LAWRENCE	4	\$522.19	\$130.55	7	\$1,062.10	\$151.73	0	0	0
	MCDONALD	0	0	0	9	\$1,344.26	\$149.36	0	0	0
	MARIES	0	0	0	1	\$65.24	\$65.24	0	0	0
	MILLER	0	0	0	6	\$961.97	\$160.33	1	\$139.80	\$139.80
	MONITEAU	0	0	0	1	\$185.94	\$185.94	0	0	0
	MORGAN	0	0	0	7	\$645.12	\$92.16	0	0	0
	NEWTON	0	0	0	21	\$2,969.27	\$141.39	0	0	0
	OZARK	0	0	0	5	\$690.16	\$138.03	0	0	0
	PHELPS	7	\$1,853.72	\$264.82	6	\$526.45	\$87.74	0	0	0
	POLK	0	0	0	8	\$1,095.45	\$136.93	0	0	0
	PULASKI	10	\$1,315.18	\$131.52	16	\$2,379.59	\$148.72	2	\$0.00	\$0.00
	ST CLAIR	0	0	0	0	0	0	0	0	0
	STONE	0	0	0	6	\$1,422.62	\$237.10	0	0	0
	TANEY	1	\$205.04	\$205.04	7	\$1,046.75	\$149.54	0	0	0
	TEXAS	0	0	0	0	0	0	0	0	0
	VERNON	0	0	0	11	\$1,398.48	\$127.13	0	0	0
	WEBSTER	0	0	0	2	\$667.75	\$333.88	0	0	0
	WRIGHT	0	0	0	9	\$995.92	\$110.66	0	0	0
	* AREA TOTAL *	57	\$9,529.65	\$167.19	352	\$60,546.39	\$172.01	5	\$512.04	\$102.41
AREA 5	JACKSON	60	\$17,436.15	\$290.60	569	\$160,139.38	\$281.44	8	\$1,771.60	\$221.45
	* AREA TOTAL *	60	\$17,436.15	\$290.60	569	\$160,139.38	\$281.44	8	\$1,771.60	\$221.45
AREA 6	ST LOUIS CITY	132	\$36,917.02	\$279.67	586	\$173,989.65	\$296.91	3	\$310.10	\$103.37
	* AREA TOTAL *	132	\$36,917.02	\$279.67	586	\$173,989.65	\$296.91	3	\$310.10	\$103.37
AREA 7	ST LOUIS COUNTY	63	\$19,541.20	\$310.18	258	\$70,187.43	\$272.04	0	0	0
	* AREA TOTAL *	63	\$19,541.20	\$310.18	258	\$70,187.43	\$272.04	0	0	0
STATE TOTAL		488	\$118,620.83	\$243.08	2,709	\$653,482.61	\$241.23	35	\$6,507.37	\$185.92

TABLE 20.  
DAY CARE PAYMENTS BY COUNTY  
SEPTEMBER 1996

		OTHER			FUTURES			TRANSITIONAL CHILD CARE		
		CHILDREN	DOLLARS	AVERAGE	CHILDREN	DOLLARS	AVERAGE	CHILDREN	DOLLARS	AVERAGE
AREA 1	ANDREW	0	0	0	20	\$1,990.03	\$99.50	11	\$1,277.88	\$116.17
	ATCHISON	0	0	0	0	0	0	3	\$726.00	\$242.00
	BUCHANAN	2	\$296.13	\$148.07	249	\$43,064.84	\$172.95	80	\$17,442.13	\$218.03
	CALDWELL	0	0	0	19	\$2,361.00	\$124.26	5	\$1,028.75	\$205.75
	CARROLL	0	0	0	21	\$3,144.50	\$149.74	2	\$253.00	\$126.50
	CASS	0	0	0	99	\$18,396.95	\$185.83	53	\$11,586.20	\$218.61
	CHARITON	0	0	0	0	0	0	0	0	0
	CLAY	0	0	0	148	\$32,483.03	\$219.48	93	\$19,973.24	\$214.77
	CLINTON	0	0	0	14	\$1,650.02	\$117.86	6	\$585.25	\$97.54
	COOPER	0	0	0	2	\$494.00	\$247.00	15	\$2,500.45	\$166.70
	DAVISS	0	0	0	8	\$1,096.00	\$137.00	4	\$574.25	\$143.56
	DE KALB	0	0	0	9	\$872.80	\$96.98	5	\$761.25	\$152.25
	GENTRY	0	0	0	7	\$1,001.13	\$143.02	0	0	0
	GRUNDY	0	0	0	10	\$1,491.00	\$149.10	11	\$1,477.90	\$134.35
	HARRISON	0	0	0	8	\$888.50	\$111.06	7	\$721.75	\$103.11
	HOLT	0	0	0	0	0	0	0	0	0
	HOWARD	0	0	0	2	\$700.00	\$350.00	6	\$806.00	\$134.33
	JOHNSON	0	0	0	108	\$14,974.12	\$138.65	31	\$4,935.52	\$159.21
	LAFAYETTE	1	\$135.00	\$135.00	34	\$6,773.05	\$199.21	23	\$4,398.25	\$191.23
	LINN	0	0	0	17	\$1,273.89	\$74.93	3	\$418.00	\$139.33
	LIVINGSTON	0	0	0	19	\$2,650.75	\$139.51	24	\$3,329.70	\$138.74
	MERCER	0	0	0	0	0	0	0	0	0
	NODAWAY	1	\$8.44	\$8.44	37	\$3,935.25	\$106.36	13	\$1,742.95	\$134.07
	PETTIS	6	\$941.69	\$156.95	106	\$16,476.19	\$155.44	77	\$12,641.22	\$164.17
	PLATTE	3	\$79.55	\$26.52	59	\$10,175.68	\$172.47	23	\$4,874.00	\$211.91
	PUTNAH	0	0	0	2	\$381.50	\$190.75	0	0	0
	RANDOLPH	1	\$118.99	\$118.99	73	\$8,357.17	\$114.48	43	\$6,177.20	\$143.66
	RAY	0	0	0	35	\$5,064.00	\$144.69	18	\$2,844.60	\$158.03
	SALINE	0	0	0	33	\$3,542.68	\$107.35	19	\$2,474.05	\$130.21
	SULLIVAN	0	0	0	8	\$1,204.83	\$150.60	6	\$929.80	\$154.97
	WORTH	0	0	0	0	0	0	3	\$506.95	\$168.98
	* AREA TOTAL *	14	\$1,579.80	\$112.84	1,147	\$184,442.91	\$160.80	584	\$104,986.29	\$179.77
AREA 2	ADAIR	0	0	0	27	\$2,660.54	\$98.54	11	\$977.40	\$88.85
	AUDRAIN	0	0	0	27	\$3,758.00	\$139.19	18	\$5,044.20	\$169.12
	BOONE	5	\$1,431.90	\$286.38	260	\$67,789.80	\$260.73	191	\$47,168.80	\$246.96
	CALLAWAY	0	0	0	21	\$4,190.50	\$199.55	20	\$3,176.91	\$158.85
	CLARK	0	0	0	1	\$90.00	\$90.00	12	\$1,694.06	\$141.17
	COLE	1	\$0.00	\$0.00	35	\$4,851.78	\$138.62	37	\$6,039.07	\$163.22
	FRANKLIN	1	\$214.80	\$214.80	84	\$16,013.00	\$190.63	58	\$11,111.15	\$191.57
	GASCONADE	0	0	0	3	\$535.00	\$178.33	10	\$1,802.46	\$180.25
	JEFFERSON	8	\$1,567.12	\$195.89	191	\$45,256.30	\$236.94	70	\$16,772.80	\$239.61
	KNOX	0	0	0	3	\$547.00	\$182.33	8	\$1,036.40	\$129.55
	LEWIS	0	0	0	7	\$1,529.50	\$218.50	14	\$1,928.50	\$137.75
	LINCOLN	1	\$72.54	\$72.54	30	\$4,404.06	\$146.80	45	\$6,932.95	\$154.07
	MACON	0	0	0	5	\$642.00	\$128.40	3	\$401.15	\$133.72
	MARION	1	\$76.30	\$76.30	48	\$5,641.76	\$117.54	41	\$6,290.27	\$153.42
	HONROE	0	0	0	6	\$730.00	\$121.67	8	\$1,105.50	\$138.19
	MONTGOMERY	0	0	0	21	\$3,707.09	\$176.53	14	\$1,902.78	\$135.91
	OSAGE	0	0	0	9	\$851.80	\$94.64	5	\$612.00	\$122.40
	PIKE	0	0	0	22	\$2,673.75	\$121.53	8	\$865.75	\$108.22
	RALLS	0	0	0	2	\$312.46	\$156.23	20	\$2,462.65	\$123.13
	ST CHARLES	5	\$707.93	\$141.59	262	\$71,302.80	\$272.15	200	\$54,259.99	\$271.30
	SCHUYLER	0	0	0	2	\$334.25	\$167.13	2	\$308.90	\$154.45
	SCOTLAND	0	0	0	3	\$283.00	\$94.33	6	\$767.80	\$127.97
	SHELBY	0	0	0	8	\$1,771.41	\$221.43	1	\$157.25	\$157.25
	WARREN	0	0	0	5	\$634.10	\$126.82	8	\$896.93	\$112.12
	* AREA TOTAL *	22	\$4,070.59	\$185.03	1,082	\$240,509.90	\$222.28	810	\$171,715.67	\$211.99
AREA 3	BOLLINGER	1	\$205.04	\$205.04	7	\$1,123.25	\$160.46	13	\$1,806.60	\$138.97
	BUTLER	3	\$388.25	\$129.42	77	\$8,813.95	\$114.47	57	\$7,681.04	\$134.76
	CAPE GIRARDEAU	2	\$195.72	\$97.86	97	\$14,396.12	\$148.41	70	\$11,574.43	\$165.35
	CARTER	0	0	0	22	\$2,399.50	\$109.07	0	0	0
	CRAWFORD	0	0	0	32	\$3,947.25	\$123.55	14	\$2,192.21	\$156.59
	DENT	0	0	0	35	\$3,760.05	\$107.43	11	\$1,494.80	\$135.89
	DUNKLIN	1	\$36.65	\$36.65	93	\$10,399.73	\$111.83	71	\$9,784.40	\$137.81
	HOWELL	1	\$60.29	\$60.29	72	\$7,378.14	\$102.47	40	\$5,189.35	\$129.73
	IRON	0	0	0	12	\$1,000.35	\$83.36	7	\$731.00	\$104.43
	MADISON	0	0	0	16	\$2,038.55	\$127.41	16	\$2,114.30	\$132.14
	MISSISSIPPI	0	0	0	90	\$11,056.17	\$122.85	59	\$8,198.73	\$138.96

TABLE 20.  
DAY CARE PAYMENTS BY COUNTY  
SEPTEMBER 1996

		OTHER			FUTURES			TRANSITIONAL CHILD CARE		
		CHILDREN	DOLLARS	AVERAGE	CHILDREN	DOLLARS	AVERAGE	CHILDREN	DOLLARS	AVERAGE
AREA 3	NEW MADRID	0	0	0	42	\$3,934.19	\$93.67	61	\$8,141.13	\$133.46
	OREGON	0	0	0	4	\$403.50	\$100.88	6	\$928.50	\$154.75
	PEHISCOT	0	0	0	160	\$20,342.15	\$127.14	103	\$18,326.70	\$177.93
	PERRY	0	0	0	11	\$1,611.25	\$146.48	6	\$768.75	\$128.13
	REYNOLDS	0	0	0	18	\$1,769.50	\$98.31	1	\$138.50	\$138.50
	RIPLEY	1	\$205.04	\$205.04	48	\$4,055.00	\$84.48	22	\$2,616.65	\$118.94
	ST FRANCOIS	0	0	0	50	\$5,596.99	\$111.94	44	\$7,659.48	\$174.08
	STE GENEVIEVE	0	0	0	12	\$1,515.50	\$126.29	7	\$882.45	\$126.06
	SCOTT	2	\$279.60	\$139.80	126	\$18,561.02	\$147.31	118	\$17,777.45	\$150.66
	SHANNON	0	0	0	16	\$1,444.25	\$90.27	4	\$310.00	\$77.50
	STODDARD	0	0	0	30	\$2,411.67	\$80.39	24	\$3,769.75	\$157.07
	WASHINGTON	0	0	0	48	\$6,079.19	\$126.65	41	\$6,250.50	\$152.45
	WAYNE	0	0	0	25	\$2,786.29	\$111.45	8	\$977.08	\$122.14
	* AREA TOTAL *	11	\$1,370.59	\$124.60	1,143	\$136,823.56	\$119.71	803	\$119,313.80	\$148.59
AREA 4	BARRY	0	0	0	9	\$814.25	\$90.47	9	\$532.10	\$59.12
	BARTON	0	0	0	6	\$866.00	\$144.33	3	\$360.00	\$120.00
	BATES	0	0	0	12	\$1,331.75	\$110.98	9	\$1,245.25	\$138.36
	BENTON	0	0	0	9	\$1,948.43	\$216.49	16	\$2,516.94	\$157.31
	CAMDEN	0	0	0	22	\$2,299.48	\$104.52	20	\$2,365.70	\$118.29
	CEDAR	0	0	0	17	\$2,200.87	\$129.46	11	\$2,623.28	\$238.48
	CHRISTIAN	0	0	0	46	\$6,820.15	\$148.26	40	\$7,633.85	\$190.85
	DADE	0	0	0	6	\$674.50	\$112.42	2	\$312.20	\$156.10
	DALLAS	0	0	0	16	\$2,669.23	\$166.83	27	\$3,550.92	\$131.52
	DOUGLAS	0	0	0	21	\$2,645.52	\$125.98	9	\$1,458.00	\$162.00
	GREENE	5	\$403.83	\$80.77	295	\$47,129.00	\$159.76	147	\$27,973.01	\$190.29
	HENRY	0	0	0	27	\$3,621.96	\$134.15	18	\$2,429.36	\$134.96
	HICKORY	0	0	0	15	\$746.50	\$49.77	4	\$674.15	\$168.54
	JASPER	6	\$393.94	\$65.66	198	\$28,396.39	\$143.42	101	\$16,871.97	\$167.05
	LACLEDE	0	0	0	29	\$3,467.25	\$119.56	36	\$4,947.85	\$137.44
	LAWRENCE	3	\$175.17	\$58.39	24	\$2,697.68	\$112.40	15	\$2,971.70	\$198.11
	MCDONALD	0	0	0	19	\$1,975.50	\$103.97	16	\$2,017.25	\$126.08
	MARIES	0	0	0	4	\$616.50	\$154.13	0	0	0
	HILLER	0	0	0	13	\$1,994.75	\$153.44	20	\$3,071.35	\$153.57
	MONITEAU	0	0	0	5	\$954.00	\$190.80	6	\$727.25	\$121.21
	MORGAN	0	0	0	9	\$772.54	\$85.84	6	\$961.00	\$160.17
	NEWTON	0	0	0	70	\$9,802.12	\$140.03	50	\$6,633.80	\$132.68
	OZARK	0	0	0	11	\$1,464.65	\$133.15	8	\$1,274.00	\$159.25
	PHELPS	0	0	0	50	\$6,778.38	\$135.57	25	\$2,659.12	\$106.36
	POLK	0	0	0	39	\$7,568.50	\$194.06	30	\$3,386.93	\$112.90
	PULASKI	2	\$339.91	\$169.96	47	\$7,076.00	\$150.55	16	\$2,218.60	\$138.66
	ST CLAIR	0	0	0	7	\$890.75	\$127.25	2	\$88.45	\$44.23
	STONE	0	0	0	15	\$2,155.37	\$143.69	6	\$1,011.26	\$168.54
	TANEY	1	\$59.96	\$59.96	25	\$2,602.00	\$104.08	13	\$1,859.25	\$143.02
	TEXAS	0	0	0	33	\$4,117.00	\$124.76	5	\$557.75	\$111.55
	VERNON	0	0	0	25	\$2,619.50	\$104.78	13	\$1,482.00	\$114.00
	WEBSTER	1	\$75.25	\$75.25	27	\$3,400.00	\$125.93	19	\$3,003.50	\$158.08
	WRIGHT	0	0	0	27	\$3,161.37	\$117.09	12	\$1,696.17	\$141.35
	* AREA TOTAL *	18	\$1,448.06	\$80.45	1,178	\$166,277.89	\$141.15	714	\$111,113.96	\$155.62
AREA 5	JACKSON	16	\$3,138.32	\$196.15	1,642	\$409,580.38	\$249.44	563	\$141,322.28	\$251.02
	* AREA TOTAL *	16	\$3,138.32	\$196.15	1,642	\$409,580.38	\$249.44	563	\$141,322.28	\$251.02
AREA 6	ST LOUIS CITY	28	\$5,324.83	\$190.17	2,157	\$588,052.95	\$272.63	466	\$127,947.45	\$274.57
	* AREA TOTAL *	28	\$5,324.83	\$190.17	2,157	\$588,052.95	\$272.63	466	\$127,947.45	\$274.57
AREA 7	ST LOUIS COUNTY	21	\$4,015.47	\$191.21	1,299	\$355,006.65	\$273.29	476	\$134,780.88	\$283.15
	* AREA TOTAL *	21	\$4,015.47	\$191.21	1,299	\$355,006.65	\$273.29	476	\$134,780.88	\$283.15
STATE TOTAL		130	\$20,947.66	\$161.14	9,648	\$208,0694.24	\$215.66	4,416	\$911,180.33	\$206.34



TABLE 20.  
DAY CARE PAYMENTS BY COUNTY  
SEPTEMBER 1996

	IH/IE CHILD CARE SLIDING FEE			AT-RISK CHILD CARE			BLOCK GRANT		
	CHILDREN	DOLLARS	AVERAGE	CHILDREN	DOLLARS	AVERAGE	CHILDREN	DOLLARS	AVERAGE
AREA 1									
ANDREW	0	0	0	8	\$462.76	\$57.85	4	\$519.75	\$129.94
ATCHISON	0	0	0	2	\$198.68	\$99.34	1	\$209.00	\$209.00
BUCHANAN	0	0	0	89	\$15,142.61	\$170.14	36	\$9,553.28	\$265.37
CALDWELL	0	0	0	1	\$136.00	\$136.00	3	\$522.75	\$174.25
CARROLL	0	0	0	1	\$158.50	\$158.50	7	\$771.25	\$110.18
CASS	0	0	0	68	\$14,644.65	\$215.36	36	\$8,204.50	\$227.90
CHARITON	0	0	0	12	\$1,354.70	\$112.89	8	\$1,437.10	\$179.64
CLAY	0	0	0	36	\$7,465.80	\$207.38	186	\$41,606.33	\$223.69
CLINTON	0	0	0	5	\$360.50	\$72.10	9	\$1,589.40	\$176.60
COOPER	0	0	0	19	\$3,451.36	\$181.65	17	\$2,643.41	\$155.49
DAVISS	0	0	0	6	\$369.20	\$61.53	2	\$410.00	\$205.00
DE KALB	0	0	0	1	\$27.00	\$27.00	18	\$3,213.50	\$178.53
GENTRY	0	0	0	1	\$70.30	\$70.30	0	0	0
GRUNDY	0	0	0	27	\$3,156.50	\$116.91	10	\$950.25	\$95.03
HARRISON	0	0	0	1	\$112.00	\$112.00	12	\$1,169.60	\$97.47
HOLT	0	0	0	2	\$304.70	\$152.35	2	\$249.00	\$124.50
HOWARD	0	0	0	6	\$967.05	\$161.18	2	\$160.00	\$80.00
JOHNSON	0	0	0	1	\$43.00	\$43.00	55	\$8,521.64	\$154.94
LAFAYETTE	0	0	0	31	\$5,132.65	\$165.57	7	\$1,138.50	\$162.64
LINN	0	0	0	10	\$1,621.15	\$162.12	0	0	0
LIVINGSTON	0	0	0	5	\$463.00	\$92.60	29	\$4,746.25	\$163.66
HERCER	0	0	0	0	0	0	2	\$139.20	\$69.60
NODAWAY	0	0	0	5	\$727.94	\$145.59	17	\$2,231.49	\$131.26
PETTIS	0	0	0	41	\$5,982.54	\$145.92	53	\$9,279.58	\$175.09
PLATTE	0	0	0	45	\$12,024.25	\$267.21	30	\$6,744.20	\$224.81
PUTNAH	0	0	0	0	0	0	4	\$392.20	\$98.05
RANDOLPH	0	0	0	21	\$2,574.53	\$122.60	21	\$3,102.92	\$147.76
RAY	0	0	0	5	\$875.00	\$175.00	13	\$3,181.80	\$244.75
SALINE	0	0	0	12	\$1,665.71	\$138.81	30	\$3,965.05	\$132.17
SULLIVAN	0	0	0	0	0	0	2	\$322.95	\$161.48
WORTH	0	0	0	0	0	0	19	\$2,558.90	\$134.68
* AREA TOTAL *	0	0	0	461	\$79,492.08	\$172.43	635	\$119,533.80	\$188.24
AREA 2									
ADAIR	0	0	0	3	\$312.05	\$104.02	28	\$3,265.96	\$116.64
AUDRAIN	0	0	0	37	\$4,835.45	\$130.69	9	\$1,431.25	\$159.03
BOONE	0	0	0	340	\$84,947.90	\$249.85	253	\$65,507.20	\$258.92
CALLAWAY	0	0	0	16	\$2,641.05	\$165.07	48	\$7,451.37	\$155.24
CLARK	0	0	0	3	\$341.29	\$113.76	3	\$602.48	\$200.83
COLE	0	0	0	38	\$5,827.96	\$153.37	9	\$1,399.36	\$155.48
FRANKLIN	0	0	0	66	\$16,256.30	\$246.31	19	\$4,381.65	\$230.61
GASCONADE	0	0	0	6	\$399.19	\$66.53	0	0	0
JEFFERSON	0	0	0	60	\$14,523.05	\$242.05	24	\$4,414.75	\$183.95
KNOX	0	0	0	6	\$957.10	\$159.52	5	\$672.16	\$134.43
LEWIS	0	0	0	6	\$798.40	\$133.07	6	\$777.90	\$129.65
LINCOLN	0	0	0	19	\$2,374.09	\$124.95	12	\$1,586.68	\$132.22
HACON	0	0	0	9	\$1,040.10	\$115.57	4	\$347.60	\$86.90
HARION	0	0	0	29	\$4,079.60	\$140.68	5	\$591.90	\$118.38
HONROE	0	0	0	11	\$1,002.40	\$91.13	2	\$260.00	\$130.00
MONTGOMERY	0	0	0	11	\$1,846.53	\$167.87	4	\$599.45	\$149.86
OSAGE	0	0	0	3	\$543.93	\$181.31	3	\$232.00	\$77.33
PIKE	0	0	0	35	\$5,062.08	\$144.63	4	\$393.50	\$98.38
RALLS	0	0	0	5	\$695.00	\$139.00	0	0	0
ST CHARLES	0	0	0	208	\$49,004.30	\$235.60	155	\$26,905.70	\$173.59
SCHUYLER	0	0	0	12	\$1,594.65	\$132.89	0	0	0
SCOTLAND	0	0	0	0	0	0	21	\$2,233.75	\$106.37
SHELBY	0	0	0	14	\$1,791.85	\$127.99	2	\$229.50	\$114.75
WARREN	0	0	0	19	\$2,716.30	\$142.96	3	\$604.26	\$201.42
* AREA TOTAL *	0	0	0	956	\$203,590.57	\$212.96	619	\$123,888.42	\$200.14
AREA 3									
BOLLINGER	0	0	0	5	\$3,217.45	\$643.49	9	\$1,394.00	\$154.89
BUTLER	0	0	0	55	\$7,009.36	\$127.44	6	\$1,020.28	\$170.05
CAPE GIRARDEAU	0	0	0	77	\$11,078.14	\$143.87	44	\$6,433.76	\$146.22
CARTER	0	0	0	0	0	0	0	0	0
CRAWFORD	0	0	0	9	\$1,360.75	\$151.19	3	\$635.54	\$211.85
DENT	0	0	0	6	\$626.00	\$104.33	0	0	0
DUNKLIN	0	0	0	47	\$6,801.75	\$144.72	9	\$829.50	\$92.17
HONELL	0	0	0	60	\$7,483.10	\$124.72	16	\$1,821.88	\$113.87
IRON	0	0	0	0	0	0	0	0	0
HADISON	0	0	0	16	\$2,144.77	\$134.05	1	\$176.00	\$176.00
MISSISSIPPI	0	0	0	94	\$13,486.44	\$143.47	3	\$183.50	\$61.17

TABLE 20.  
DAY CARE PAYMENTS BY COUNTY  
SEPTEMBER 1996

		IH/IE CHILD CARE SLIDING FEE			AT-RISK CHILD CARE			BLOCK GRANT		
		CHILDREN	DOLLARS	AVERAGE	CHILDREN	DOLLARS	AVERAGE	CHILDREN	DOLLARS	AVERAGE
AREA 3	NEW MADRID	0	0	0	32	\$4,093.65	\$127.93	38	\$4,580.98	\$120.55
	OREGON	0	0	0	3	\$195.00	\$65.00	5	\$741.50	\$148.30
	PEHISCOT	0	0	0	101	\$14,624.10	\$144.79	45	\$6,340.20	\$140.89
	PERRY	0	0	0	4	\$550.80	\$137.70	4	\$787.50	\$196.88
	REYNOLDS	0	0	0	0	0	0	0	0	0
	RIPLEY	0	0	0	4	\$349.10	\$87.28	1	\$48.00	\$48.00
	ST FRANCOIS	0	0	0	85	\$12,153.59	\$142.98	59	\$9,048.37	\$153.36
	STE GENEVIEVE	0	0	0	1	\$169.95	\$169.95	7	\$1,277.50	\$182.50
	SCOTT	0	0	0	151	\$23,699.23	\$156.95	113	\$15,723.94	\$139.15
	SHANNON	0	0	0	5	\$675.00	\$135.00	0	0	0
	STODDARD	0	0	0	15	\$1,617.35	\$107.82	19	\$1,952.55	\$102.77
	WASHINGTON	0	0	0	87	\$12,268.27	\$141.01	15	\$1,876.45	\$125.10
	WAYNE	0	0	0	10	\$1,280.05	\$128.01	4	\$177.40	\$44.35
	* AREA TOTAL *	0	0	0	867	\$124,883.85	\$144.04	401	\$55,048.85	\$137.28
AREA 4	BARRY	0	0	0	17	\$2,046.20	\$120.36	6	\$732.50	\$122.08
	BARTON	0	0	0	2	\$395.50	\$197.75	4	\$554.82	\$138.71
	BATES	0	0	0	4	\$649.50	\$162.38	10	\$1,172.81	\$117.28
	BENTON	0	0	0	2	\$591.03	\$295.52	1	\$63.00	\$63.00
	CAHLEN	0	0	0	7	\$814.20	\$116.31	14	\$1,808.80	\$129.20
	CEDAR	0	0	0	22	\$2,852.32	\$129.65	8	\$986.10	\$123.26
	CHRISTIAN	0	0	0	45	\$7,845.30	\$174.34	44	\$7,681.75	\$174.59
	DADE	0	0	0	0	0	0	0	0	0
	DALLAS	0	0	0	5	\$418.25	\$83.65	11	\$1,831.55	\$166.50
	DOUGLAS	0	0	0	2	\$255.95	\$127.98	1	\$245.00	\$245.00
	GREENE	0	0	0	122	\$22,612.45	\$185.35	123	\$19,750.55	\$160.57
	HENRY	0	0	0	18	\$2,696.44	\$149.80	22	\$2,636.54	\$119.84
	HICKORY	0	0	0	0	0	0	0	0	0
	JASPER	0	0	0	99	\$15,621.15	\$157.79	52	\$8,818.43	\$169.59
	LACLEDE	0	0	0	0	0	0	30	\$4,848.05	\$161.60
	LAWRENCE	0	0	0	18	\$2,653.43	\$147.41	9	\$1,278.75	\$142.08
	MCDONALD	0	0	0	1	\$81.00	\$81.00	17	\$1,627.03	\$95.71
	MARIES	0	0	0	0	0	0	2	\$178.40	\$89.20
	MILLER	0	0	0	13	\$2,187.80	\$168.29	0	0	0
	MONITEAU	0	0	0	4	\$960.30	\$240.08	6	\$787.45	\$131.24
	MORGAN	0	0	0	1	\$65.52	\$65.52	10	\$964.64	\$96.46
	NEWTON	0	0	0	22	\$2,295.43	\$104.34	20	\$2,164.45	\$108.22
	OZARK	0	0	0	5	\$486.67	\$97.33	0	0	0
	PHELPS	0	0	0	17	\$2,162.64	\$127.21	14	\$1,810.03	\$129.29
	POLK	0	0	0	14	\$1,713.90	\$122.42	3	\$421.95	\$140.65
	PULASKI	0	0	0	8	\$1,326.40	\$165.80	5	\$768.54	\$153.71
	ST CLAIR	0	0	0	0	0	0	2	\$567.00	\$283.50
	STONE	0	0	0	3	\$526.80	\$175.60	2	\$406.00	\$203.00
	TANEY	0	0	0	16	\$1,345.30	\$84.08	6	\$491.25	\$81.88
	TEXAS	0	0	0	8	\$1,062.90	\$132.86	9	\$1,093.20	\$121.47
	VERNON	0	0	0	4	\$572.50	\$143.13	4	\$219.69	\$54.92
	WEBSTER	0	0	0	16	\$2,220.55	\$138.78	5	\$431.00	\$86.20
	WRIGHT	0	0	0	6	\$882.33	\$147.06	17	\$2,025.09	\$119.12
	* AREA TOTAL *	0	0	0	501	\$77,341.76	\$154.37	457	\$66,364.37	\$145.22
AREA 5	JACKSON	0	0	0	929	\$218,153.55	\$234.83	700	\$156,031.98	\$222.90
	* AREA TOTAL *	0	0	0	929	\$218,153.55	\$234.83	700	\$156,031.98	\$222.90
AREA 6	ST LOUIS CITY	0	0	0	709	\$190,957.90	\$269.33	1,570	\$426,313.10	\$271.54
	* AREA TOTAL *	0	0	0	709	\$190,957.90	\$269.33	1,570	\$426,313.10	\$271.54
AREA 7	ST LOUIS COUNTY	0	0	0	914	\$241,278.85	\$263.98	380	\$95,984.46	\$252.59
	* AREA TOTAL *	0	0	0	914	\$241,278.85	\$263.98	380	\$95,984.46	\$252.59
STATE TOTAL		0	0	0	5,337	\$113,5698.56	\$212.80	4,762	\$104,3164.98	\$219.06

TABLE 21.

FUTURES PROGRAM  
AS OF THE END OF SEPTEMBER 1996

COUNTY	TOTAL PERSONS PARTICIPATING	TOTAL ENROLLMENT BY COMPONENT TYPE*				
		EDUCATION	JOB SKILLS	JOB SEARCH	OJT AND JOB ENTRY	OTHER
<b>AREA 1</b>						
ANDREW	10	3	4	0	3	1
ATCHISON	6	1	3	1	1	0
BUCHANAN	196	65	54	22	39	39
CALDWELL	24	2	6	2	11	5
CARROLL	31	9	11	3	8	8
CASS	95	40	38	18	11	14
CHARITON	7	0	4	1	3	0
CLAY	119	40	38	8	26	23
CLINTON	15	6	5	2	4	1
COOPER	39	1	9	5	5	19
DAVISS	13	1	13	0	6	0
DE KALB	8	5	1	0	5	0
GENTRY	4	1	3	0	2	0
GRUNDY	24	4	8	0	6	9
HARRISON	21	1	5	0	13	6
HOLT	1	0	0	0	1	0
HOWARD	23	1	4	4	7	8
JOHNSON	132	45	20	16	30	45
LAFAYETTE	42	7	22	6	6	17
LINN	17	6	8	3	2	4
LIVINGSTON	15	6	9	0	3	1
MERCER	9	0	3	1	1	5
NODAWAY	20	11	7	0	3	0
PETTIS	121	16	41	6	31	67
PLATTE	35	16	12	11	9	7
PUTNAM	2	0	1	0	1	0
RANDOLPH	53	14	13	2	13	20
RAY	49	11	13	8	14	20
SALINE	58	10	20	1	13	23
SULLIVAN	11	6	3	0	1	2
WORTH	3	0	0	1	1	1
<b>TOTAL AREA 1</b>	<b>1,203</b>	<b>328</b>	<b>378</b>	<b>121</b>	<b>279</b>	<b>345</b>
<b>AREA 2</b>						
ADAIR	25	6	16	2	1	7
AUDRAIN	36	12	17	1	9	3
BOONE	181	59	37	11	42	84
CALLAWAY	17	1	12	2	4	2
CLARK	15	1	1	2	4	18
COLE	29	20	4	5	6	6
FRANKLIN	118	19	30	7	23	67
GASCONADE	13	2	1	0	1	13
JEFFERSON	161	41	70	10	54	18
KNOX	11	0	2	1	2	11
LEWIS	13	0	1	5	5	6
LINCOLN	24	8	15	0	7	3
MACON	9	2	2	2	3	2
MARION	69	20	21	3	21	18
MONROE	3	1	1	0	1	0
MONTGOMERY	16	1	3	1	9	3
OSAGE	5	1	4	0	4	0
PIKE	23	6	6	7	6	6
RALLS	18	4	8	5	3	4
ST CHARLES	150	42	62	27	45	20
SCHUYLER	5	1	3	0	1	1
SCOTLAND	4	0	0	3	1	3
SHELBY	14	0	3	2	6	10
WARREN	25	10	7	2	5	12
<b>TOTAL AREA 2</b>	<b>984</b>	<b>257</b>	<b>326</b>	<b>98</b>	<b>263</b>	<b>317</b>
<b>AREA 3</b>						
BOLLINGER	11	4	2	1	3	2
BUTLER	82	23	37	13	19	4
CAPE GIRARDEAU	88	42	18	12	33	13
CARTER	35	10	18	1	6	5
CRAWFORD	43	21	13	1	7	2
DENT	34	7	19	0	11	5
DUNKLIN	157	29	63	25	27	34
HOWELL	62	21	29	9	9	9
IRON	18	12	4	0	8	3

TABLE 21.

FUTURES PROGRAM  
AS OF THE END OF SEPTEMBER 1996

COUNTY	TOTAL PERSONS PARTICIPATING	TOTAL ENROLLMENT BY COMPONENT TYPE*				
		EDUCATION	JOB SKILLS	JOB SEARCH	OJT AND JOB ENTRY	OTHER
MADISON	24	7	12	1	9	0
MISSISSIPPI	64	40	12	3	10	3
NEW MADRID	56	24	21	1	16	4
OREGON	13	6	6	0	3	1
PEMISCOT	101	34	32	13	20	23
PERRY	11	1	5	3	4	0
REYNOLDS	19	2	15	0	2	1
RIPLEY	76	27	34	9	8	13
ST FRANCOIS	60	19	12	16	16	8
STE GENEVIEVE	18	0	8	2	4	7
SCOTT	80	38	24	5	25	4
SHANNON	34	6	25	2	3	3
STODDARD	38	13	8	5	11	9
WASHINGTON	54	21	27	2	12	5
WAYNE	26	7	11	4	6	2
TOTAL AREA 3	1,204	414	455	128	272	160
AREA 4						
BARRY	26	8	9	2	1	8
BARTON	14	3	9	1	4	1
BATES	26	4	10	3	8	8
BENTON	6	0	4	0	2	0
CAMDEN	26	4	21	2	6	1
CEDAR	13	4	7	1	1	1
CHRISTIAN	25	7	11	9	11	3
DADE	6	1	3	1	1	2
DALLAS	25	6	11	0	9	9
DOUGLAS	16	6	9	1	2	1
GREENE	248	100	78	53	45	40
HENRY	29	8	8	4	7	8
HICKORY	11	5	5	0	0	3
JASPER	159	63	69	10	33	29
LACLEDE	24	4	10	0	7	9
LAWRENCE	31	17	8	7	2	3
MCDONALD	17	12	1	1	8	4
MARIES	9	6	1	0	3	1
MILLER	30	12	15	1	6	4
MONITEAU	9	2	3	2	3	1
MORGAN	17	2	14	1	3	2
NEWTON	43	15	16	5	13	8
OZARK	13	2	3	0	3	6
PHELPS	72	38	23	2	15	10
POLK	30	14	19	1	6	5
PULASKI	53	18	30	1	10	8
ST CLAIR	17	8	8	2	0	1
STONE	18	4	8	4	2	0
TANEY	23	6	7	11	0	0
TEXAS	68	25	26	14	8	5
VERNON	40	7	11	1	6	22
WEBSTER	30	17	11	3	5	2
WRIGHT	42	21	7	3	7	5
TOTAL AREA 4	1,216	449	475	146	237	210
AREA 5						
JACKSON	1,374	331	224	268	483	315
TOTAL AREA 5	1,374	331	224	268	483	315
AREA 6						
ST LOUIS CITY	1,447	502	367	115	412	240
TOTAL AREA 6	1,447	502	367	115	412	240
AREA 7						
ST LOUIS COUNTY	969	270	259	63	372	192
TOTAL AREA 7	969	270	259	63	372	192
STATEWIDE	8,397	2,551	2,484	939	2,318	1,779

\*PARTICIPANTS MAY BE ENROLLED IN MORE THAN ONE COMPONENT

