

RECEIVED SEP 24 1996

Monthly Management Report



Division of Family Services
Income Maintenance
FUTURES

Division of Medical Services
Medicaid

August 1996

Research and Evaluation
221 West High Street
Broadway Building
Jefferson City, MO 65101

TABLE OF CONTENTS

	Glossary	Definition of Categories of Assistance and Types of Medicaid Services	1
	Figure 1	Map - Division of Family Services Areas	2

DFS SUMMARY AND OPERATING STATISTICS

	Table 1	Detailed Operating Statistics showing changes in Applications, Cases and Payments by Month and Program during last quarter	3-5
	Table 2	Detailed Operating Statistics on Applications, Cases and Payments by Program, Area and County	6-51
	Table 3	Detailed Operating Statistics on Applications, Cases and Payments by Program and Area	52-53

MEDICAID

	Figure 2	Medical Statistics - Total Individuals	54
	Figure 3	Medical Statistics - Total Payments	55
	Table 4	Recipients and Payments by Type of Service	56-71
	Table 5	State Summary of Recipients, Payments and Average Per Recipient by Program	72-94

FOOD STAMPS

	Figure 4	Food Stamps Caseload	95
	Table 6	Participation by Households, Persons and Race	96-99
	Table 7	Participation by County	100-101
	Table 8	Applications and Currency	102-103
	Table 9	Expedited Service Application Currency	104-105

AFDC

Figure 5	AFDC Caseload	107
Table 10	Total Cases and Reinvestigations by County	108-109
Table 11	Application and Resolution by County	110-111

GENERAL RELIEF

Table 12	Total Cases and Reinvestigations by County	112-113
Table 13	Application and Resolution by County	114-115

OTHER IM PROGRAMS

Figure 6	Medical Assistance Recipients	117
Table 14	Medicaid for Pregnant Women Applications	118-119
Table 15	Adult Income Maintenance Cases	120-121
Table 16	NC, MA, MACC Applications Less Than 65 Years of Age	122-123
Table 17	MA, NC Applications 65 Years of Age or More	124-125
Table 18	NC, MA, MACC Spenddown Applications	126-127
Table 19	BP and SAB Applications	128-129
Table 20	Day Care Payments by County	130-135
Table 21	FUTURES Participation	136-137

GLOSSARY

DEFINITION OF CATEGORIES OF ASSISTANCE AND TYPES OF MEDICAID SERVICES

AB	Aid to Blind
AB Supp	Aid to Blind Supplemental
AFDC	Aid to Families with Dependent Children
AFDC-UP	Aid to Families with Dependent Children-Unemployed Parent
AIDS	Acquired Immune Deficiency Syndrome
BP	Blind Pension
CRNA	Certified Registered Nurse Anesthetist
CSTAR	Comprehensive Substance Treatment and Rehabilitation
CT	Children's Treatment
DME	Durable Medical Equipment
EPSDT	Early and Periodic Screening, Diagnosis and Treatment
FCS	Family-Centered Services
GR	General Relief
HDN	Homeless, Dependent, Neglected
ICF-MR	Intermediate Care Facility-Mentally Retarded
IM/IE	Income Maintenance/Income Eligible
MA	Medical Assistance - Claimants applying for this program must be ineligible for any of the other categories of assistance
MA-GR	Medical Assistance-General Relief
MA-K	Medical Assistance for Children
MA-K-DMH	Medical Assistance for Children under the care of Department of Mental Health
MA-K-DYS	Medical Assistance for Children under the care of Division of Youth Services
MC	Medicaid for Children
MPW	Medicaid for Pregnant Women
MR/DD	Mentally Retarded/Developmentally Disabled
NC	Nursing Care - Cash program for recipients in practical or professional homes, domiciliary homes or boarding homes. NC-General Relief and NC-Aid to Blind Supplemental cases are included in the NC data and are not listed separately.
OAA	Old Age Assistance
OJT	On-the-Job Training
PA	Public Assistance
PTD	Permanently and Totally Disabled
QMB	Qualified Medicare Beneficiary
RCF	Residential Care Facility
SAB	Supplemental Aid to the Blind
SLMB	Specified Low-Income Medicare Beneficiary
SNF	Skilled Nursing Facility
SSI	Supplemental Security Income
SSI SP	Supplemental Security Income and State Supplementation
SP	State Supplementation Only
Vendor Cases	Nursing Homes and Other Institutions

Figure 1
 Missouri Department of Social Services
 Division of Family Services
 Area Offices

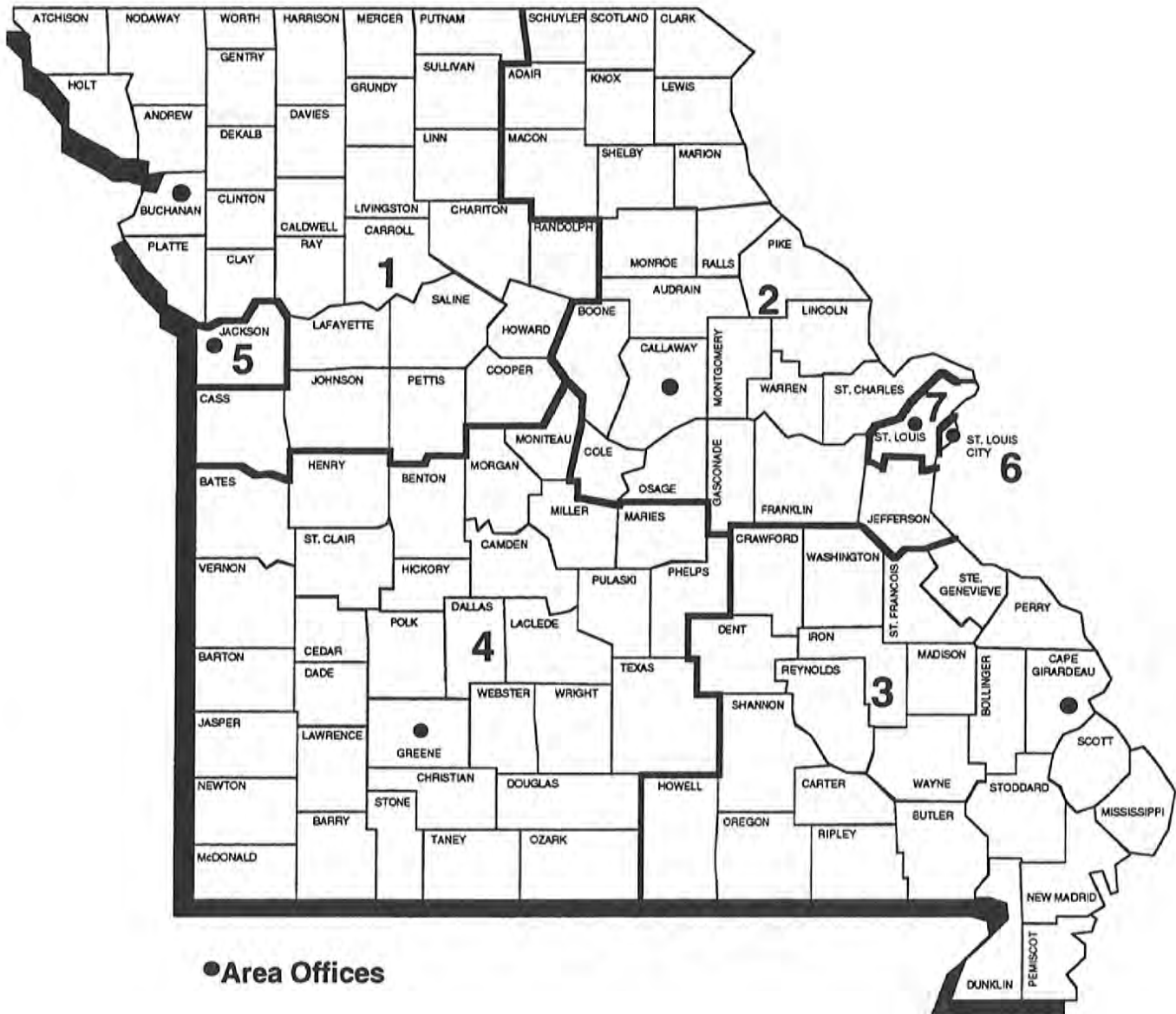

TABLE 1. DETAILED OPERATING STATISTICS (1)
AUGUST 1996

CASELOAD INFORMATION	NUMBER OR AMOUNT THIS MONTH 08/96	NUMBER OR AMOUNT LAST MONTH 07/96	NUMBER OR AMOUNT 2 MONTHS AGO 06/96	NUMBER OR AMOUNT LAST YEAR 08/95	CHANGE FROM LAST MONTH	CHANGE FROM 2 MONTHS AGO	CHANGE FROM LAST YEAR
*** AFDC (2)							
APPLICATIONS RECEIVED	5,855	6,034	5,317	6,927	-3.0%	10.1%	-15.5%
APPLICATIONS APPROVED	3,968	3,869	3,213	4,491	2.6%	23.5%	-11.6%
APPLICATIONS REJECTED	1,965	1,930	1,680	2,209	1.8%	17.0%	-11.0%
APPLICATIONS PENDING	3,443	3,551	3,425	3,854	-3.0%	0.5%	-10.7%
FAMILIES RECEIVING CASH	80,000	80,358	80,426	86,944	-0.4%	-0.5%	-8.0%
CHILDREN RECEIVING CASH	157,149	157,793	157,853	171,864	-0.4%	-0.4%	-8.6%
TOTAL PERSONS	222,820	224,151	224,431	247,894	-0.6%	-0.7%	-10.1%
TOTAL PAYMENTS (3)	\$20,117,886	\$20,218,124	\$20,281,674	\$22,250,259	-0.5%	-0.8%	-9.6%
AVERAGE PER FAMILY	\$251.47	\$251.60	\$252.18	\$255.91	-0.1%	-0.3%	-1.7%
AVERAGE PER PERSON	\$90.29	\$90.20	\$90.37	\$89.76	0.1%	-0.1%	0.6%
TITLE XIX ONLY CASES	1,966	1,994	1,988	2,179	-1.4%	-1.1%	-9.8%
TITLE XIX TRANSITIONAL CASES	8,886	8,845	8,757	9,084	0.5%	1.5%	-2.2%
REINVESTIGATIONS	4,713	4,601	4,233	5,669	2.4%	11.3%	-16.9%
CASES CLOSED	5,059	5,247	4,513	5,384	-3.6%	12.1%	-6.0%
*** AFDC/UP							
FAMILIES RECEIVING	737	792	819	1,833	-6.9%	-10.0%	-59.8%
CHILDREN RECEIVING	1,753	1,877	1,964	4,119	-6.6%	-10.7%	-57.4%
TOTAL PERSONS	2,688	2,901	3,007	6,958	-7.3%	-10.6%	-61.4%
TOTAL PAYMENTS	\$210,829	\$224,644	\$232,824	\$540,838	-6.1%	-9.4%	-61.0%
AVERAGE PER FAMILY	\$286.06	\$283.64	\$284.28	\$295.06	0.9%	0.6%	-3.0%
AVERAGE PER PERSON	\$78.43	\$77.44	\$77.43	\$77.73	1.3%	1.3%	0.9%
*** MC							
APPLICATIONS RECEIVED	8,153	7,985	7,019	8,666	2.1%	16.2%	-5.9%
APPLICATIONS APPROVED	5,156	5,020	4,516	5,250	2.7%	14.2%	-1.8%
APPLICATIONS REJECTED	2,724	2,543	2,224	2,937	7.1%	22.5%	-7.3%
APPLICATIONS PENDING	4,524	4,326	3,985	4,475	4.6%	13.5%	1.1%
FAMILIES RECEIVING	88,239	87,625	86,369	77,890	0.7%	2.2%	13.3%
CHILDREN RECEIVING	164,796	163,835	161,665	147,104	0.6%	1.9%	12.0%
TOTAL PERSONS	166,919	165,954	163,736	148,634	0.6%	1.9%	12.3%
REINVESTIGATIONS	2,383	2,241	2,174	2,340	6.3%	9.6%	1.8%
CASES CLOSED	4,546	4,606	3,780	4,976	-1.3%	20.3%	-8.6%
*** GR-CASH							
APPLICATIONS RECEIVED	2,136	2,164	1,978	2,404	-1.3%	8.0%	-11.1%
APPLICATIONS APPROVED	465	379	423	440	22.7%	9.9%	5.7%
APPLICATIONS REJECTED	1,728	1,600	1,538	1,822	8.0%	12.4%	-5.2%
APPLICATIONS PENDING	2,803	2,894	2,740	2,919	-3.1%	2.3%	-4.0%
CASES RECEIVING	4,425	4,440	4,483	4,954	-0.3%	-1.3%	-10.7%
PERSONS RECEIVING	4,455	4,466	4,500	4,990	-0.2%	-1.0%	-10.7%
CASH PAYMENTS	\$353,149	\$353,694	\$356,681	\$391,526	-0.2%	-1.0%	-9.8%
REINVESTIGATIONS	77	72	82	118	6.9%	-6.1%	-34.7%
CASES CLOSED	476	482	412	510	-1.2%	15.5%	-6.7%
MA-GR RECIPIENTS	1,540	1,588	1,613	1,749	-3.0%	-4.5%	-11.9%
MA-GR TOTAL PAYMENTS	\$122,110	\$125,995	\$128,263	\$138,828	-3.1%	-4.8%	-12.0%
*** MPW							
APPLICATIONS RECEIVED	2,962	2,984	2,577	2,942	-0.7%	14.9%	0.7%
APPLICATIONS APPROVED	2,227	2,220	2,016	2,345	0.3%	10.5%	-5.0%
APPLICATIONS REJECTED	669	660	556	670	1.4%	20.3%	-0.1%
APPLICATIONS PENDING	1,022	1,002	928	904	2.0%	10.1%	13.1%
CASES RECEIVING	16,213	16,138	15,995	15,580	0.5%	1.4%	4.1%
PERSONS RECEIVING	19,982	19,715	19,254	19,084	1.4%	3.8%	4.7%
REINVESTIGATIONS	66	44	26	42	50.0%	153.8%	57.1%
CASES CLOSED	674	684	570	744	-1.5%	18.2%	-9.4%
*** NEWBORNS							
APPLICATIONS RECEIVED	1,019	956	919	869	6.6%	10.9%	17.3%
APPLICATIONS APPROVED	969	898	883	815	7.9%	9.7%	18.9%
APPLICATIONS REJECTED	33	29	25	31	13.8%	32.0%	6.5%
APPLICATIONS PENDING	16	16	18	21	0.0%	-11.1%	-23.8%
RECIPIENTS	7,543	7,524	7,447	6,903	0.3%	1.3%	9.3%
CASES CLOSED	1,025	961	837	854	6.7%	22.5%	20.0%

TABLE 1. DETAILED OPERATING STATISTICS (1)
AUGUST 1996

CASELOAD INFORMATION	NUMBER OR AMOUNT THIS MONTH 08/96	NUMBER OR AMOUNT LAST MONTH 07/96	NUMBER OR AMOUNT 2 MONTHS AGO 06/96	NUMBER OR AMOUNT LAST YEAR 08/95	CHANGE FROM LAST MONTH	CHANGE FROM 2 MONTHS AGO	CHANGE FROM LAST YEAR
*** AB SUPP							
APPLICATIONS RECEIVED	136	148	124	150	-8.1%	9.7%	-9.3%
APPLICATIONS APPROVED	15	15	13	18	0.0%	15.4%	-16.7%
APPLICATIONS REJECTED	102	113	113	125	-9.7%	-9.7%	-18.4%
APPLICATIONS PENDING	206	188	170	186	9.6%	21.2%	10.8%
RECIPIENTS	767	769	771	765	-0.3%	-0.5%	0.3%
TOTAL PAYMENTS	\$224,009	\$225,071	\$225,211	\$225,566	-0.5%	-0.5%	-0.7%
CASES CLOSED	20	16	17	19	25.0%	17.6%	5.3%
*** BP							
APPLICATIONS RECEIVED	143	163	129	149	-12.3%	10.9%	-4.0%
APPLICATIONS APPROVED	34	40	27	47	-15.0%	25.9%	-27.7%
APPLICATIONS REJECTED	96	90	91	99	6.7%	5.5%	-3.0%
APPLICATIONS PENDING	228	219	189	216	4.1%	20.6%	5.6%
RECIPIENTS	2,406	2,404	2,391	2,349	0.1%	0.6%	2.4%
TOTAL PAYMENTS	\$896,933	\$896,560	\$890,965	\$875,133	0.0%	0.7%	2.5%
CASES CLOSED	37	35	29	35	5.7%	27.6%	5.7%
*** NC {4}							
APPLICATIONS RECEIVED	362	381	347	363	-5.0%	4.3%	-0.3%
APPLICATIONS APPROVED	247	244	243	289	1.2%	1.6%	-14.5%
APPLICATIONS REJECTED	108	108	95	93	0.0%	13.7%	16.1%
APPLICATIONS PENDING	328	334	311	285	-1.8%	5.5%	15.1%
TOTAL RECIPIENTS	7,709	7,715	7,697	7,655	-0.1%	0.2%	0.7%
RCF-II	4,531	4,522	4,536	4,288	0.2%	-0.1%	5.7%
SNF-ICF	928	943	970	1,147	-1.6%	-4.3%	-19.1%
RCF-I	2,250	2,250	2,191	2,220	0.0%	2.7%	1.4%
TOTAL PAYMENTS	\$1,835,979	\$1,837,996	\$1,832,932	\$1,805,388	-0.1%	0.2%	1.7%
RCF-II	\$1,181,399	\$1,176,844	\$1,176,039	\$1,093,025	0.4%	0.5%	8.1%
SNF/ICF	\$331,235	\$337,449	\$342,509	\$401,222	-1.8%	-3.3%	-17.4%
RCF-I	\$323,345	\$323,703	\$314,384	\$311,141	-0.1%	2.9%	3.9%
REINVESTIGATIONS	393	306	383	355	28.4%	2.6%	10.7%
CASES CLOSED	154	186	159	162	-17.2%	-3.1%	-4.9%
*** MA							
APPLICATIONS RECEIVED	12,362	13,048	11,601	12,830	-5.3%	6.6%	-3.6%
APPLICATIONS APPROVED	7,930	8,103	7,369	8,110	-2.1%	7.6%	-2.2%
APPLICATIONS REJECTED	4,554	4,173	4,096	4,436	9.1%	11.2%	2.7%
APPLICATIONS PENDING	13,324	13,574	12,946	12,846	-1.8%	2.9%	3.7%
RECIPIENTS	117,565	116,829	116,317	111,449	0.6%	1.1%	5.5%
CASES CLOSED	1,684	1,776	1,518	1,879	-5.2%	10.9%	-10.4%
*** MA-K							
APPLICATIONS RECEIVED	262	245	243	215	6.9%	7.8%	21.9%
APPLICATIONS APPROVED - DMH	1	0	1	0	0.0%	0.0%	0.0%
APPLICATIONS APPROVED - DYS	211	181	218	133	16.6%	-3.2%	58.6%
APPLICATIONS REJECTED	59	52	49	68	13.5%	20.4%	-13.2%
APPLICATIONS PENDING	25	37	24	65	-32.4%	4.2%	-61.5%
RECIPIENTS - DMH	25	24	24	36	4.2%	4.2%	-30.6%
RECIPIENTS - DYS	1,102	1,162	1,176	861	-5.2%	-6.3%	28.0%
CASES CLOSED - DMH	0	0	0	3	0.0%	0.0%	0.0%
CASES CLOSED - DYS	218	272	191	143	-19.9%	14.1%	52.4%
*** REFUGEE							
APPLICATIONS RECEIVED	59	65	51	66	-9.2%	15.7%	-10.6%
APPLICATIONS APPROVED	37	54	60	47	-31.5%	-38.3%	-21.3%
APPLICATIONS REJECTED	6	2	5	3	200.0%	20.0%	100.0%
APPLICATIONS PENDING	59	45	37	50	31.1%	59.5%	18.0%
CASES RECEIVING	321	332	321	271	-3.3%	0.0%	18.5%
TOTAL PERSONS	885	904	853	749	-2.1%	3.8%	18.2%
TOTAL PAYMENTS	\$28,566	\$30,417	\$30,536	\$35,504	-6.1%	-6.5%	-19.5%
REINVESTIGATIONS	0	0	1	3	0.0%	0.0%	0.0%
CASES CLOSED	36	51	40	35	-29.4%	-10.0%	2.9%

TABLE 1. DETAILED OPERATING STATISTICS {1}
AUGUST 1996

CASELOAD INFORMATION	NUMBER OR AMOUNT THIS MONTH 08/96	NUMBER OR AMOUNT LAST MONTH 07/96	NUMBER OR AMOUNT 2 MONTHS AGO 06/96	NUMBER OR AMOUNT LAST YEAR 08/95	CHANGE FROM LAST MONTH	CHANGE FROM 2 MONTHS AGO	CHANGE FROM LAST YEAR
*** SSI ONLY							
RECIPIENTS	2,104	2,117	2,131	2,343	-0.6%	-1.3%	-10.2%
*** SSI-SP							
RECIPIENTS	1,334	1,358	1,382	1,636	-1.8%	-3.5%	-18.5%
TOTAL PAYMENTS	\$60,014	\$61,021	\$62,124	\$69,581	-1.7%	-3.4%	-13.7%
AVERAGE PER RECIPIENT	\$44.99	\$44.93	\$44.95	\$42.53	0.1%	0.1%	5.8%
*** SP ONLY							
RECIPIENTS	403	414	417	485	-2.7%	-3.4%	-16.9%
TOTAL PAYMENTS	\$28,655	\$29,223	\$29,277	\$32,658	-1.9%	-2.1%	-12.3%
AVERAGE PER RECIPIENT	\$71.10	\$70.59	\$70.21	\$67.34	0.7%	1.3%	5.6%
*** QMB							
APPLICATIONS RECEIVED	1,181	1,381	1,204	1,204	-14.5%	-1.9%	-1.9%
APPLICATIONS APPROVED	664	739	674	697	-10.1%	-1.5%	-4.7%
APPLICATIONS REJECTED	530	563	518	472	-5.9%	2.3%	12.3%
APPLICATIONS PENDING	653	674	613	583	-3.1%	6.5%	12.0%
TOTAL PERSONS	9,891	9,926	9,773	8,988	-0.4%	1.2%	10.0%
REINVESTIGATIONS	169	169	187	175	0.0%	-9.6%	-3.4%
CASES CLOSED	1,256	1,309	1,093	1,046	-4.0%	14.9%	20.1%
*** SLMB							
APPLICATIONS RECEIVED	670	720	691	622	-6.9%	-3.0%	7.7%
APPLICATIONS APPROVED	200	218	200	190	-8.3%	0.0%	5.3%
APPLICATIONS REJECTED	481	503	480	395	-4.4%	0.2%	21.8%
APPLICATIONS PENDING	326	344	353	310	-5.2%	-7.6%	5.2%
TOTAL PERSONS	3,200	3,154	3,070	2,234	1.5%	4.2%	43.2%
REINVESTIGATIONS	47	29	41	18	62.1%	14.6%	161.1%
CASES CLOSED	354	346	314	240	2.3%	12.7%	47.5%
*** VENDOR CASES							
RECIPIENTS	30,516	30,427	30,253	30,110	0.3%	0.9%	1.3%
CASES CLOSED	721	806	768	845	-10.5%	-6.1%	-14.7%

{1} OBSERVE CAUTION IN USE OF PERCENTAGES WHEN BASE FOR COMPUTATIONS IS SMALL, ESPECIALLY IF OBSERVATIONS TOTAL LESS THAN 100. ALL PERCENTS ARE ROUNDED TO THE NEAREST TENTH OF ONE PERCENT.

{2} INCLUDES AFDC-UP AND GUARDIAN.

{3} PAYMENT DATA IS FOR INFORMATIONAL PURPOSES ONLY AND IS NOT MEANT TO PROVIDE AN AUDITABLE ACCOUNT OF EXPENDITURES.

{4} INCLUDES NC-GR AND NC-ABS RECIPIENTS AND PAYMENTS.

TABLE 2. DETAILED OPERATING STATISTICS BY AREA AND COUNTY FOR AUGUST 1996

	AREA 1 ANDREW	AREA 1 ATCHISON	AREA 1 BUCHANAN	AREA 1 CALDWELL	AREA 1 CARROLL
*** AFDC					
APPLICATIONS RECEIVED	4	8	98	12	17
APPLICATIONS APPROVED	5	4	62	4	13
APPLICATIONS REJECTED	3	0	29	4	6
APPLICATIONS PENDING	3	5	66	8	9
FAMILIES RECEIVING CASH	108	47	1,415	76	123
CHILDREN RECEIVING CASH	187	70	2,623	129	245
TOTAL PERSONS	278	110	3,842	196	350
TOTAL PAYMENTS	\$26,270	\$11,157	\$354,163	\$17,707	\$31,475
AVERAGE PER FAMILY	\$243.24	\$237.38	\$250.29	\$232.99	\$255.89
AVERAGE PER PERSON	\$94.50	\$101.43	\$92.18	\$90.34	\$89.93
TITLE XIX ONLY CASES	7	0	20	2	2
TITLE XIX TRANSITIONAL CASES	24	15	236	14	26
REINVESTIGATIONS	6	3	94	0	7
CASES CLOSED	8	5	126	5	14
*** AFDC/UP					
FAMILIES RECEIVING	0	1	25	3	2
CHILDREN RECEIVING	0	2	65	4	4
TOTAL PERSONS	0	4	102	10	8
TOTAL PAYMENTS	\$0	\$341	\$7,932	\$926	\$680
AVERAGE PER FAMILY	\$0.00	\$341.00	\$317.28	\$308.67	\$340.00
AVERAGE PER PERSON	\$0.00	\$85.25	\$77.76	\$92.60	\$85.00
*** MC					
APPLICATIONS RECEIVED	8	6	162	18	30
APPLICATIONS APPROVED	7	3	108	9	17
APPLICATIONS REJECTED	4	0	39	4	14
APPLICATIONS PENDING	7	5	106	12	11
FAMILIES RECEIVING	187	103	1,996	204	276
CHILDREN RECEIVING	342	193	3,508	442	539
TOTAL PERSONS	347	199	3,592	450	540
REINVESTIGATIONS	6	2	61	1	7
CASES CLOSED	8	2	130	7	18
*** GR-CASH					
APPLICATIONS RECEIVED	2	0	32	1	4
APPLICATIONS APPROVED	0	0	9	0	1
APPLICATIONS REJECTED	0	2	27	2	5
APPLICATIONS PENDING	2	1	44	3	4
CASES RECEIVING	10	2	86	5	5
PERSONS RECEIVING	10	2	86	5	5
CASH PAYMENTS	\$800	\$160	\$6,896	\$400	\$372
REINVESTIGATIONS	0	0	0	0	0
CASES CLOSED	1	0	14	0	1
MA-GR RECIPIENTS	1	1	17	2	2
MA-GR TOTAL PAYMENTS	\$80	\$80	\$1,360	\$160	\$160
*** MPW					
APPLICATIONS RECEIVED	3	4	60	8	5
APPLICATIONS APPROVED	2	4	56	8	3
APPLICATIONS REJECTED	0	1	4	0	3
APPLICATIONS PENDING	1	2	16	2	1
CASES RECEIVING	37	15	364	38	48
PERSONS RECEIVING	46	22	431	49	60
REINVESTIGATIONS	1	0	1	0	0
CASES CLOSED	1	2	18	2	2
*** NEWBORNS					
APPLICATIONS RECEIVED	4	1	14	2	1
APPLICATIONS APPROVED	4	1	14	2	1
APPLICATIONS REJECTED	0	0	0	0	0
APPLICATIONS PENDING	0	0	0	0	0
RECIPIENTS	30	23	113	14	13
CASES CLOSED	2	1	7	3	2
*** AB SUPP					
APPLICATIONS RECEIVED	0	0	2	0	0
APPLICATIONS APPROVED	0	0	0	0	0
APPLICATIONS REJECTED	0	0	0	0	0
APPLICATIONS PENDING	0	0	5	0	0
RECIPIENTS	0	1	13	2	3
TOTAL PAYMENTS	\$0	\$95	\$3,533	\$550	\$663
CASES CLOSED	0	0	0	0	0
*** BP					
APPLICATIONS RECEIVED	0	0	2	0	0
APPLICATIONS APPROVED	0	0	0	0	0
APPLICATIONS REJECTED	0	0	0	1	0
APPLICATIONS PENDING	0	0	5	0	0
RECIPIENTS	9	2	54	3	6
TOTAL PAYMENTS	\$3,357	\$746	\$20,142	\$1,119	\$2,238
CASES CLOSED	0	0	0	0	0

TABLE 2. DETAILED OPERATING STATISTICS BY AREA AND COUNTY FOR AUGUST 1996

	AREA 1 ANDREW	AREA 1 ATCHISON	AREA 1 BUCHANAN	AREA 1 CALDWELL	AREA 1 CARROLL
*** NC					
APPLICATIONS RECEIVED	0	0	5	0	0
APPLICATIONS APPROVED	0	0	6	0	0
APPLICATIONS REJECTED	1	0	1	0	0
APPLICATIONS PENDING	0	0	6	0	0
RECIPIENTS	17	0	239	9	3
RCF-II	11	0	146	8	1
SNF-ICF	5	0	3	1	0
RCF-I	1	0	90	0	2
PAYMENTS	\$4,541	\$0	\$47,999	\$2,631	\$584
RCF-II	\$2,515	\$0	\$34,698	\$2,256	\$282
SNF/ICF	\$1,875	\$0	\$1,063	\$375	\$0
RCF-I	\$151	\$0	\$12,238	\$0	\$302
REINVESTIGATIONS	1	0	5	0	0
CASES CLOSED	0	0	3	0	0
*** MA					
APPLICATIONS RECEIVED	33	13	298	16	23
APPLICATIONS APPROVED	17	14	198	11	20
APPLICATIONS REJECTED	11	7	130	7	13
APPLICATIONS PENDING	25	14	273	29	29
RECIPIENTS	238	158	2,136	175	282
CASES CLOSED	2	2	34	5	3
*** MA-K					
APPLICATIONS RECEIVED	0	0	30	0	0
APPLICATIONS APPROVED - DMH	0	0	0	0	0
APPLICATIONS APPROVED - DYS	0	0	17	0	0
APPLICATIONS REJECTED	0	0	12	0	0
APPLICATIONS PENDING	0	0	3	0	0
RECIPIENTS - DMH	0	0	2	0	0
RECIPIENTS - DYS	0	0	103	0	0
CASES CLOSED - DMH	0	0	0	0	0
CASES CLOSED - DYS	0	0	18	0	0
*** REFUGEE					
APPLICATIONS RECEIVED	0	0	0	0	0
APPLICATIONS APPROVED	0	0	0	0	0
APPLICATIONS REJECTED	0	0	0	0	0
APPLICATIONS PENDING	0	0	0	0	0
CASES RECEIVING	0	0	0	0	0
TOTAL PERSONS	0	0	0	0	0
TOTAL PAYMENTS	\$0	\$0	\$0	\$0	\$0
REINVESTIGATIONS	0	0	0	0	0
CASES CLOSED	0	0	0	0	0
*** SSI ONLY					
RECIPIENTS	3	1	28	0	7
*** SSI-SP					
RECIPIENTS	4	2	21	3	3
TOTAL PAYMENTS	\$76	\$47	\$1,141	\$95	\$80
AVERAGE PER RECIPIENT	\$19.00	\$23.50	\$54.33	\$31.67	\$26.67
*** SP ONLY					
RECIPIENTS	1	0	4	2	0
TOTAL PAYMENTS	\$1	\$0	\$229	\$399	\$0
AVERAGE PER RECIPIENT	\$1.00	\$0.00	\$57.25	\$199.50	\$0.00
*** OMB					
APPLICATIONS RECEIVED	5	0	6	0	1
APPLICATIONS APPROVED	3	0	6	1	0
APPLICATIONS REJECTED	2	0	0	0	0
APPLICATIONS PENDING	0	0	6	0	1
TOTAL PERSONS	34	6	224	37	17
REINVESTIGATIONS	2	1	2	0	0
CASES CLOSED	4	2	40	3	6
*** SLMB					
APPLICATIONS RECEIVED	2	0	7	0	1
APPLICATIONS APPROVED	0	0	2	0	0
APPLICATIONS REJECTED	2	0	0	0	0
APPLICATIONS PENDING	0	0	6	0	1
TOTAL PERSONS	6	0	96	17	17
REINVESTIGATIONS	0	0	0	0	0
CASES CLOSED	0	0	3	3	2
*** VENDOR CASES					
RECIPIENTS	116	74	480	72	76
CASES CLOSED	2	1	11	1	3

TABLE 2. DETAILED OPERATING STATISTICS BY AREA AND COUNTY FOR AUGUST 1996

	AREA 1 CASS	AREA 1 CHARITON	AREA 1 CLAY	AREA 1 CLINTON	AREA 1 COOPER
*** AFDC					
APPLICATIONS RECEIVED	46	4	102	4	13
APPLICATIONS APPROVED	36	3	64	10	6
APPLICATIONS REJECTED	13	3	40	5	11
APPLICATIONS PENDING	29	1	52	4	6
FAMILIES RECEIVING CASH	525	42	940	153	106
CHILDREN RECEIVING CASH	962	75	1,605	277	207
TOTAL PERSONS	1,377	106	2,333	409	287
TOTAL PAYMENTS	\$129,832	\$9,942	\$225,191	\$38,053	\$25,537
AVERAGE PER FAMILY	\$247.30	\$236.71	\$239.56	\$248.71	\$240.92
AVERAGE PER PERSON	\$94.29	\$93.79	\$96.52	\$93.04	\$88.98
TITLE XIX ONLY CASES	9	1	15	2	1
TITLE XIX TRANSITIONAL CASES	96	12	169	15	30
REINVESTIGATIONS	35	3	87	8	0
CASES CLOSED	45	3	124	10	15
*** AFDC/UP					
FAMILIES RECEIVING	4	3	4	1	1
CHILDREN RECEIVING	9	7	9	2	1
TOTAL PERSONS	13	12	13	2	2
TOTAL PAYMENTS	\$897	\$1,021	\$1,160	\$234	\$234
AVERAGE PER FAMILY	\$224.25	\$340.33	\$290.00	\$234.00	\$234.00
AVERAGE PER PERSON	\$69.00	\$85.08	\$89.23	\$117.00	\$117.00
*** MC					
APPLICATIONS RECEIVED	90	10	154	11	21
APPLICATIONS APPROVED	67	8	98	4	13
APPLICATIONS REJECTED	29	3	50	3	5
APPLICATIONS PENDING	57	3	79	7	11
FAMILIES RECEIVING	909	162	1,411	258	235
CHILDREN RECEIVING	1,629	335	2,553	487	441
TOTAL PERSONS	1,656	337	2,577	491	448
REINVESTIGATIONS	33	12	33	3	0
CASES CLOSED	74	6	85	6	12
*** GR-CASH					
APPLICATIONS RECEIVED	18	4	26	7	5
APPLICATIONS APPROVED	3	2	8	3	1
APPLICATIONS REJECTED	10	6	24	5	6
APPLICATIONS PENDING	22	6	25	10	7
CASES RECEIVING	23	7	46	9	11
PERSONS RECEIVING	23	7	46	9	11
CASH PAYMENTS	\$1,840	\$560	\$3,882	\$658	\$880
REINVESTIGATIONS	0	0	3	0	0
CASES CLOSED	2	1	5	0	1
MA-GR RECIPIENTS	14	0	13	5	1
MA-GR TOTAL PAYMENTS	\$1,120	\$0	\$1,040	\$380	\$80
*** MPW					
APPLICATIONS RECEIVED	30	5	73	10	5
APPLICATIONS APPROVED	23	5	48	7	6
APPLICATIONS REJECTED	8	1	15	2	1
APPLICATIONS PENDING	11	1	19	3	0
CASES RECEIVING	190	23	369	64	42
PERSONS RECEIVING	249	30	451	76	55
REINVESTIGATIONS	0	0	0	1	0
CASES CLOSED	8	0	9	3	0
*** NEWBORNS					
APPLICATIONS RECEIVED	19	1	35	4	7
APPLICATIONS APPROVED	18	1	32	4	6
APPLICATIONS REJECTED	0	0	1	0	0
APPLICATIONS PENDING	0	0	0	0	0
RECIPIENTS	150	14	265	32	40
CASES CLOSED	15	2	44	5	7
*** AB SUPP					
APPLICATIONS RECEIVED	2	0	3	0	0
APPLICATIONS APPROVED	0	0	2	0	0
APPLICATIONS REJECTED	1	0	2	1	2
APPLICATIONS PENDING	2	0	3	0	0
RECIPIENTS	6	0	13	1	0
TOTAL PAYMENTS	\$1,512	\$0	\$3,254	\$165	\$0
CASES CLOSED	0	0	0	0	0
*** BP					
APPLICATIONS RECEIVED	1	0	4	0	1
APPLICATIONS APPROVED	1	0	1	0	1
APPLICATIONS REJECTED	0	0	3	2	1
APPLICATIONS PENDING	1	0	4	0	0
RECIPIENTS	20	9	46	4	7
TOTAL PAYMENTS	\$7,460	\$3,357	\$17,158	\$1,492	\$2,611
CASES CLOSED	2	0	2	0	0

TABLE 2. DETAILED OPERATING STATISTICS BY AREA AND COUNTY FOR AUGUST 1996

	AREA 1 CASS	AREA 1 CHARITON	AREA 1 CLAY	AREA 1 CLINTON	AREA 1 COOPER
*** HC					
APPLICATIONS RECEIVED	6	0	9	0	1
APPLICATIONS APPROVED	3	0	10	0	0
APPLICATIONS REJECTED	2	0	5	0	1
APPLICATIONS PENDING	5	0	6	0	0
RECIPIENTS	74	9	155	10	27
RCF-II	61	5	121	2	7
SNF-ICF	1	1	2	6	1
RCF-I	12	3	32	2	19
PAYMENTS	\$18,938	\$2,238	\$37,025	\$2,586	\$4,570
RCF-II	\$16,850	\$1,410	\$31,681	\$282	\$1,477
SNF/ICF	\$375	\$375	\$552	\$2,073	\$375
RCF-I	\$1,713	\$453	\$4,792	\$231	\$2,718
REINVESTIGATIONS	13	1	6	0	0
CASES CLOSED	1	1	2	2	0
*** MA					
APPLICATIONS RECEIVED	110	22	206	31	38
APPLICATIONS APPROVED	76	9	127	13	28
APPLICATIONS REJECTED	30	16	88	19	21
APPLICATIONS PENDING	96	22	187	46	42
RECIPIENTS	699	229	1,333	224	294
CASES CLOSED	12	2	26	0	3
*** MA-K					
APPLICATIONS RECEIVED	0	0	0	0	0
APPLICATIONS APPROVED - DMH	0	0	0	0	0
APPLICATIONS APPROVED - DYS	0	0	0	0	0
APPLICATIONS REJECTED	0	0	0	0	0
APPLICATIONS PENDING	0	0	0	0	0
RECIPIENTS - DMH	0	0	0	0	0
RECIPIENTS - DYS	0	0	0	0	0
CASES CLOSED - DMH	0	0	0	0	0
CASES CLOSED - DYS	0	0	0	0	0
*** REFUGEE					
APPLICATIONS RECEIVED	0	0	0	0	0
APPLICATIONS APPROVED	0	0	0	0	0
APPLICATIONS REJECTED	0	0	0	0	0
APPLICATIONS PENDING	0	0	0	0	0
CASES RECEIVING	0	0	2	0	0
TOTAL PERSONS	0	0	7	0	0
TOTAL PAYMENTS	\$0	\$0	\$0	\$0	\$0
REINVESTIGATIONS	0	0	0	0	0
CASES CLOSED	0	0	0	0	0
*** SSI ONLY					
RECIPIENTS	4	6	7	2	1
*** SSI-SP					
RECIPIENTS	8	7	7	0	3
TOTAL PAYMENTS	\$306	\$213	\$107	\$0	\$29
AVERAGE PER RECIPIENT	\$38.25	\$30.43	\$15.29	\$0.00	\$9.67
*** SP ONLY					
RECIPIENTS	0	1	0	0	0
TOTAL PAYMENTS	\$0	\$4	\$0	\$0	\$0
AVERAGE PER RECIPIENT	\$0.00	\$4.00	\$0.00	\$0.00	\$0.00
*** QMB					
APPLICATIONS RECEIVED	8	5	12	3	1
APPLICATIONS APPROVED	6	5	8	2	0
APPLICATIONS REJECTED	3	3	2	2	2
APPLICATIONS PENDING	3	1	6	3	1
TOTAL PERSONS	85	23	151	22	36
REINVESTIGATIONS	1	0	1	0	0
CASES CLOSED	12	3	30	4	8
*** SLMB					
APPLICATIONS RECEIVED	3	1	3	2	0
APPLICATIONS APPROVED	3	1	2	0	0
APPLICATIONS REJECTED	3	0	1	2	0
APPLICATIONS PENDING	1	0	2	3	0
TOTAL PERSONS	32	9	30	10	9
REINVESTIGATIONS	0	0	0	0	0
CASES CLOSED	3	1	2	2	0
*** VENDOR CASES					
RECIPIENTS	353	138	707	118	139
CASES CLOSED	13	5	20	5	2

TABLE 2. DETAILED OPERATING STATISTICS BY AREA AND COUNTY FOR AUGUST 1996

	AREA 1 DAVISS	AREA 1 DE KALB	AREA 1 GENTRY	AREA 1 GRUNDY	AREA 1 HARRISON
*** AFDC					
APPLICATIONS RECEIVED	11	9	1	18	9
APPLICATIONS APPROVED	8	10	2	8	6
APPLICATIONS REJECTED	5	2	0	4	1
APPLICATIONS PENDING	2	4	0	9	6
FAMILIES RECEIVING CASH	55	91	30	131	59
CHILDREN RECEIVING CASH	98	156	49	232	111
TOTAL PERSONS	143	235	75	349	162
TOTAL PAYMENTS	\$14,007	\$22,198	\$7,081	\$32,718	\$13,810
AVERAGE PER FAMILY	\$254.67	\$243.93	\$236.03	\$249.76	\$234.07
AVERAGE PER PERSON	\$97.95	\$94.46	\$94.41	\$93.75	\$85.25
TITLE XIX ONLY CASES	0	0	0	2	0
TITLE XIX TRANSITIONAL CASES	12	18	4	22	18
REINVESTIGATIONS	8	3	6	22	8
CASES CLOSED	6	12	2	14	7
*** AFDC/UP					
FAMILIES RECEIVING	2	1	1	6	2
CHILDREN RECEIVING	4	5	3	19	4
TOTAL PERSONS	8	6	5	31	8
TOTAL PAYMENTS	\$631	\$431	\$240	\$2,019	\$634
AVERAGE PER FAMILY	\$315.50	\$431.00	\$240.00	\$336.50	\$317.00
AVERAGE PER PERSON	\$78.88	\$71.83	\$48.00	\$65.13	\$79.25
*** MC					
APPLICATIONS RECEIVED	21	22	7	25	14
APPLICATIONS APPROVED	15	15	10	11	7
APPLICATIONS REJECTED	6	7	2	8	3
APPLICATIONS PENDING	6	8	3	12	8
FAMILIES RECEIVING	152	170	92	208	203
CHILDREN RECEIVING	344	320	179	362	395
TOTAL PERSONS	349	324	179	367	402
REINVESTIGATIONS	3	6	7	9	6
CASES CLOSED	12	10	4	17	13
*** GR-CASH					
APPLICATIONS RECEIVED	1	5	1	2	1
APPLICATIONS APPROVED	0	0	0	0	2
APPLICATIONS REJECTED	3	2	0	5	1
APPLICATIONS PENDING	1	8	1	4	1
CASES RECEIVING	3	6	2	5	4
PERSONS RECEIVING	3	6	2	5	4
CASH PAYMENTS	\$240	\$432	\$160	\$400	\$320
REINVESTIGATIONS	0	0	0	0	0
CASES CLOSED	0	1	0	0	1
MA-GR RECIPIENTS	1	3	1	1	1
MA-GR TOTAL PAYMENTS	\$80	\$240	\$80	\$80	\$80
*** MPW					
APPLICATIONS RECEIVED	3	7	6	8	2
APPLICATIONS APPROVED	2	6	5	5	2
APPLICATIONS REJECTED	1	2	1	0	1
APPLICATIONS PENDING	2	1	0	3	1
CASES RECEIVING	49	35	31	41	38
PERSONS RECEIVING	63	37	39	49	45
REINVESTIGATIONS	0	0	0	0	0
CASES CLOSED	2	1	0	2	0
*** NEWBORNS					
APPLICATIONS RECEIVED	4	6	3	3	7
APPLICATIONS APPROVED	3	6	3	3	7
APPLICATIONS REJECTED	1	0	0	0	0
APPLICATIONS PENDING	0	0	0	0	0
RECIPIENTS	19	19	16	14	20
CASES CLOSED	2	1	3	1	3
*** AB SUPP					
APPLICATIONS RECEIVED	0	2	0	0	1
APPLICATIONS APPROVED	0	0	0	0	0
APPLICATIONS REJECTED	0	0	1	0	0
APPLICATIONS PENDING	0	2	1	0	1
RECIPIENTS	0	1	0	2	0
TOTAL PAYMENTS	\$0	\$300	\$0	\$513	\$0
CASES CLOSED	0	0	0	0	0
*** BP					
APPLICATIONS RECEIVED	0	2	0	0	1
APPLICATIONS APPROVED	0	0	1	0	0
APPLICATIONS REJECTED	0	0	0	0	0
APPLICATIONS PENDING	0	2	1	0	1
RECIPIENTS	2	7	2	4	2
TOTAL PAYMENTS	\$746	\$2,611	\$746	\$1,492	\$746
CASES CLOSED	0	0	0	0	0

TABLE 2. DETAILED OPERATING STATISTICS BY AREA AND COUNTY FOR AUGUST 1996

	AREA 1 DAVIESS	AREA 1 DE KALB	AREA 1 GENTRY	AREA 1 GRUNDY	AREA 1 HARRISON
*** NC					
APPLICATIONS RECEIVED	1	1	0	0	0
APPLICATIONS APPROVED	1	0	0	0	0
APPLICATIONS REJECTED	0	0	0	0	0
APPLICATIONS PENDING	0	1	0	0	0
RECIPIENTS	4	25	6	15	8
RCF-II	3	16	0	5	4
SNF-ICF	0	4	0	0	1
RCF-I	1	5	6	10	3
PAYMENTS	\$847	\$6,198	\$840	\$2,455	\$1,882
RCF-II	\$735	\$4,295	\$0	\$1,118	\$1,054
SNF/ICF	\$0	\$1,175	\$0	\$0	\$375
RCF-I	\$112	\$728	\$840	\$1,337	\$453
REINVESTIGATIONS	0	1	1	0	0
CASES CLOSED	0	0	0	0	0
*** MA					
APPLICATIONS RECEIVED	22	38	16	42	30
APPLICATIONS APPROVED	21	16	11	31	28
APPLICATIONS REJECTED	9	12	2	13	12
APPLICATIONS PENDING	11	27	11	37	16
RECIPIENTS	175	206	209	332	267
CASES CLOSED	1	7	2	6	1
*** MA-K					
APPLICATIONS RECEIVED	0	0	0	0	0
APPLICATIONS APPROVED - DMH	0	0	0	0	0
APPLICATIONS APPROVED - DYS	0	0	0	0	0
APPLICATIONS REJECTED	0	0	0	0	0
APPLICATIONS PENDING	0	0	0	0	0
RECIPIENTS - DMH	0	0	0	0	0
RECIPIENTS - DYS	0	0	0	0	0
CASES CLOSED - DMH	0	0	0	0	0
CASES CLOSED - DYS	0	0	0	0	0
*** REFUGEE					
APPLICATIONS RECEIVED	0	0	0	0	0
APPLICATIONS APPROVED	0	0	0	0	0
APPLICATIONS REJECTED	0	0	0	0	0
APPLICATIONS PENDING	0	0	0	0	0
CASES RECEIVING	0	0	0	0	0
TOTAL PERSONS	0	0	0	0	0
TOTAL PAYMENTS	\$0	\$0	\$0	\$0	\$0
REINVESTIGATIONS	0	0	0	0	0
CASES CLOSED	0	0	0	0	0
*** SSI ONLY					
RECIPIENTS	1	2	6	3	3
*** SSI-SP					
RECIPIENTS	3	0	0	2	6
TOTAL PAYMENTS	\$119	\$0	\$0	\$51	\$58
AVERAGE PER RECIPIENT	\$39.67	\$0.00	\$0.00	\$25.50	\$9.67
*** SP ONLY					
RECIPIENTS	0	0	0	0	0
TOTAL PAYMENTS	\$0	\$0	\$0	\$0	\$0
AVERAGE PER RECIPIENT	\$0.00	\$0.00	\$0.00	\$0.00	\$0.00
*** QMB					
APPLICATIONS RECEIVED	2	0	0	6	3
APPLICATIONS APPROVED	1	1	0	3	3
APPLICATIONS REJECTED	1	0	1	3	1
APPLICATIONS PENDING	0	0	0	5	0
TOTAL PERSONS	14	12	24	35	31
REINVESTIGATIONS	0	0	1	2	0
CASES CLOSED	1	2	4	10	5
*** SLMB					
APPLICATIONS RECEIVED	0	0	0	8	2
APPLICATIONS APPROVED	1	0	0	5	2
APPLICATIONS REJECTED	0	0	1	3	1
APPLICATIONS PENDING	0	0	0	5	0
TOTAL PERSONS	6	4	5	16	12
REINVESTIGATIONS	0	0	0	2	0
CASES CLOSED	0	0	1	3	3
*** VENDOR CASES					
RECIPIENTS	65	102	130	139	93
CASES CLOSED	1	2	6	2	1

TABLE 2. DETAILED OPERATING STATISTICS BY AREA AND COUNTY FOR AUGUST 1996

	AREA 1 HOLT	AREA 1 HOWARD	AREA 1 JOHNSON	AREA 1 LAFAYETTE	AREA 1 LINN
*** AFDC					
APPLICATIONS RECEIVED	3	6	49	30	10
APPLICATIONS APPROVED	5	5	24	20	7
APPLICATIONS REJECTED	1	2	10	9	2
APPLICATIONS PENDING	1	2	40	17	7
FAMILIES RECEIVING CASH	46	77	392	290	113
CHILDREN RECEIVING CASH	80	129	704	495	209
TOTAL PERSONS	114	179	1,036	743	288
TOTAL PAYMENTS	\$10,771	\$17,513	\$98,082	\$72,527	\$26,811
AVERAGE PER FAMILY	\$234.15	\$227.44	\$250.21	\$250.09	\$237.27
AVERAGE PER PERSON	\$94.48	\$97.84	\$94.67	\$97.61	\$93.09
TITLE XIX ONLY CASES	2	1	11	3	2
TITLE XIX TRANSITIONAL CASES	5	19	68	48	29
REINVESTIGATIONS	2	0	21	12	5
CASES CLOSED	8	7	37	23	8
*** AFDC/UP					
FAMILIES RECEIVING	0	1	7	5	1
CHILDREN RECEIVING	0	2	16	15	2
TOTAL PERSONS	0	4	25	19	4
TOTAL PAYMENTS	\$0	\$342	\$2,231	\$1,637	\$59
AVERAGE PER FAMILY	\$0.00	\$342.00	\$318.71	\$327.40	\$59.00
AVERAGE PER PERSON	\$0.00	\$85.50	\$89.24	\$86.16	\$14.75
*** HC					
APPLICATIONS RECEIVED	11	14	84	53	21
APPLICATIONS APPROVED	7	5	41	21	13
APPLICATIONS REJECTED	6	2	24	13	7
APPLICATIONS PENDING	9	9	70	39	12
FAMILIES RECEIVING	100	194	666	557	265
CHILDREN RECEIVING	197	373	1,275	1,025	515
TOTAL PERSONS	198	377	1,285	1,041	522
REINVESTIGATIONS	3	1	25	6	2
CASES CLOSED	8	5	52	33	23
*** GR-CASH					
APPLICATIONS RECEIVED	0	2	16	6	3
APPLICATIONS APPROVED	0	1	5	4	0
APPLICATIONS REJECTED	2	1	6	2	5
APPLICATIONS PENDING	2	3	25	8	6
CASES RECEIVING	3	6	31	15	8
PERSONS RECEIVING	3	6	31	15	8
CASH PAYMENTS	\$240	\$480	\$2,436	\$1,200	\$640
REINVESTIGATIONS	0	0	0	0	0
CASES CLOSED	0	0	2	1	2
HA-GR RECIPIENTS	5	2	6	4	3
HA-GR TOTAL PAYMENTS	\$400	\$160	\$480	\$320	\$240
*** MPW					
APPLICATIONS RECEIVED	0	5	33	13	11
APPLICATIONS APPROVED	1	2	14	6	13
APPLICATIONS REJECTED	0	0	9	6	1
APPLICATIONS PENDING	0	3	20	5	2
CASES RECEIVING	13	24	139	91	62
PERSONS RECEIVING	17	31	179	110	80
REINVESTIGATIONS	0	0	2	0	0
CASES CLOSED	1	1	5	3	2
*** NEWBORNS					
APPLICATIONS RECEIVED	1	2	7	3	3
APPLICATIONS APPROVED	1	2	8	3	3
APPLICATIONS REJECTED	0	0	0	0	0
APPLICATIONS PENDING	0	0	0	0	0
RECIPIENTS	7	29	57	40	50
CASES CLOSED	0	5	12	6	5
*** AB SUPP					
APPLICATIONS RECEIVED	0	0	1	1	0
APPLICATIONS APPROVED	0	0	0	0	0
APPLICATIONS REJECTED	0	0	0	1	0
APPLICATIONS PENDING	0	0	1	1	0
RECIPIENTS	1	0	5	3	4
TOTAL PAYMENTS	\$254	\$0	\$1,460	\$1,043	\$1,081
CASES CLOSED	0	0	0	0	0
*** BP					
APPLICATIONS RECEIVED	0	0	1	1	0
APPLICATIONS APPROVED	0	0	0	0	0
APPLICATIONS REJECTED	0	0	0	1	0
APPLICATIONS PENDING	0	0	1	1	0
RECIPIENTS	2	3	16	12	11
TOTAL PAYMENTS	\$746	\$1,119	\$5,930	\$4,476	\$4,103
CASES CLOSED	0	0	0	0	0

TABLE 2. DETAILED OPERATING STATISTICS BY AREA AND COUNTY FOR AUGUST 1996

	AREA 1 HOLT	AREA 1 HOWARD	AREA 1 JOHNSON	AREA 1 LAFAYETTE	AREA 1 LINN
*** NC					
APPLICATIONS RECEIVED	0	1	3	0	1
APPLICATIONS APPROVED	0	1	1	1	0
APPLICATIONS REJECTED	0	0	0	0	0
APPLICATIONS PENDING	0	1	3	0	2
RECIPIENTS	1	35	26	11	22
RCF-II	0	33	7	2	15
SNF-ICF	1	1	2	0	5
RCF-I	0	1	17	9	2
PAYMENTS	\$375	\$9,272	\$4,924	\$1,778	\$5,517
RCF-II	\$0	\$8,746	\$1,849	\$564	\$3,708
SNF/ICF	\$375	\$375	\$750	\$0	\$1,537
RCF-I	\$0	\$151	\$2,325	\$1,214	\$272
REINVESTIGATIONS	0	0	0	1	0
CASES CLOSED	0	0	1	1	0
*** MA					
APPLICATIONS RECEIVED	15	22	92	69	40
APPLICATIONS APPROVED	17	22	52	38	28
APPLICATIONS REJECTED	4	8	31	21	16
APPLICATIONS PENDING	20	22	101	77	36
RECIPIENTS	143	255	651	546	393
CASES CLOSED	4	6	9	9	1
*** MA-K					
APPLICATIONS RECEIVED	0	0	0	0	0
APPLICATIONS APPROVED - DMH	0	0	0	0	0
APPLICATIONS APPROVED - DYS	0	0	0	0	0
APPLICATIONS REJECTED	0	0	0	0	0
APPLICATIONS PENDING	0	0	0	0	0
RECIPIENTS - DMH	0	0	0	0	0
RECIPIENTS - DYS	0	0	0	0	0
CASES CLOSED - DMH	0	0	0	0	0
CASES CLOSED - DYS	0	0	0	0	0
*** REFUGEE					
APPLICATIONS RECEIVED	0	0	0	0	0
APPLICATIONS APPROVED	0	0	0	0	0
APPLICATIONS REJECTED	0	0	0	0	0
APPLICATIONS PENDING	0	0	0	0	0
CASES RECEIVING	0	0	0	0	0
TOTAL PERSONS	0	0	0	0	0
TOTAL PAYMENTS	\$0	\$0	\$0	\$0	\$0
REINVESTIGATIONS	0	0	0	0	0
CASES CLOSED	0	0	0	0	0
*** SSI ONLY					
RECIPIENTS	4	2	3	4	5
*** SSI-SP					
RECIPIENTS	1	5	2	6	8
TOTAL PAYMENTS	\$17	\$184	\$124	\$237	\$237
AVERAGE PER RECIPIENT	\$17.00	\$36.80	\$62.00	\$39.50	\$29.63
*** SP ONLY					
RECIPIENTS	1	1	0	1	1
TOTAL PAYMENTS	\$26	\$23	\$0	\$373	\$16
AVERAGE PER RECIPIENT	\$26.00	\$23.00	\$0.00	\$373.00	\$16.00
*** QMB					
APPLICATIONS RECEIVED	0	1	1	4	3
APPLICATIONS APPROVED	0	1	2	6	0
APPLICATIONS REJECTED	1	0	1	1	4
APPLICATIONS PENDING	0	0	1	1	4
TOTAL PERSONS	11	20	46	66	48
REINVESTIGATIONS	0	0	0	0	0
CASES CLOSED	0	6	7	9	8
*** SLMB					
APPLICATIONS RECEIVED	0	0	1	0	3
APPLICATIONS APPROVED	0	0	0	0	2
APPLICATIONS REJECTED	0	0	1	1	2
APPLICATIONS PENDING	0	0	1	2	4
TOTAL PERSONS	6	3	13	18	30
REINVESTIGATIONS	0	0	0	0	0
CASES CLOSED	1	2	2	1	1
*** VENDOR CASES					
RECIPIENTS	62	71	172	365	127
CASES CLOSED	0	0	7	4	1

TABLE 2. DETAILED OPERATING STATISTICS BY AREA AND COUNTY FOR AUGUST 1996

	AREA 1 LIVINGSTON	AREA 1 MERCER	AREA 1 NODAWAY	AREA 1 PETTIS	AREA 1 PLATTE
*** AFDC					
APPLICATIONS RECEIVED	9	7	11	47	15
APPLICATIONS APPROVED	10	1	10	26	13
APPLICATIONS REJECTED	2	2	3	20	12
APPLICATIONS PENDING	3	4	8	18	10
FAMILIES RECEIVING CASH	127	22	110	412	251
CHILDREN RECEIVING CASH	229	43	177	766	442
TOTAL PERSONS	328	61	270	1,066	612
TOTAL PAYMENTS	\$30,612	\$5,468	\$25,403	\$100,400	\$58,102
AVERAGE PER FAMILY	\$241.04	\$248.55	\$230.94	\$243.69	\$231.48
AVERAGE PER PERSON	\$93.33	\$89.64	\$94.09	\$94.18	\$94.94
TITLE XIX ONLY CASES	0	0	2	15	2
TITLE XIX TRANSITIONAL CASES	28	8	23	98	69
REINVESTIGATIONS	18	3	5	67	39
CASES CLOSED	10	2	8	55	37
*** AFDC/UP					
FAMILIES RECEIVING	1	0	2	3	1
CHILDREN RECEIVING	2	0	3	12	2
TOTAL PERSONS	4	0	6	16	2
TOTAL PAYMENTS	\$342	\$0	\$576	\$1,188	\$234
AVERAGE PER FAMILY	\$342.00	\$0.00	\$288.00	\$396.00	\$234.00
AVERAGE PER PERSON	\$85.50	\$0.00	\$96.00	\$74.25	\$117.00
*** MC					
APPLICATIONS RECEIVED	27	10	17	90	58
APPLICATIONS APPROVED	16	4	7	68	31
APPLICATIONS REJECTED	6	2	8	31	28
APPLICATIONS PENDING	15	5	11	34	32
FAMILIES RECEIVING	315	69	226	754	385
CHILDREN RECEIVING	588	126	437	1,371	648
TOTAL PERSONS	600	127	442	1,387	650
REINVESTIGATIONS	10	4	8	50	12
CASES CLOSED	19	5	16	54	36
*** GR-CASH					
APPLICATIONS RECEIVED	6	3	9	16	5
APPLICATIONS APPROVED	0	1	3	2	1
APPLICATIONS REJECTED	4	3	2	14	5
APPLICATIONS PENDING	7	3	9	18	5
CASES RECEIVING	4	2	6	18	4
PERSONS RECEIVING	4	2	6	18	4
CASH PAYMENTS	\$320	\$160	\$400	\$1,440	\$320
REINVESTIGATIONS	0	0	1	0	0
CASES CLOSED	0	0	0	3	0
MA-GR RECIPIENTS	3	2	2	5	0
MA-GR TOTAL PAYMENTS	\$240	\$80	\$94	\$400	\$0
*** MPW					
APPLICATIONS RECEIVED	13	1	10	32	33
APPLICATIONS APPROVED	6	2	6	30	17
APPLICATIONS REJECTED	2	0	4	9	12
APPLICATIONS PENDING	5	1	3	9	11
CASES RECEIVING	68	15	60	186	109
PERSONS RECEIVING	83	19	81	214	140
REINVESTIGATIONS	0	0	0	0	0
CASES CLOSED	0	1	1	3	7
*** NEWBORNS					
APPLICATIONS RECEIVED	3	0	5	10	13
APPLICATIONS APPROVED	2	0	5	7	13
APPLICATIONS REJECTED	0	0	0	0	0
APPLICATIONS PENDING	0	0	0	2	0
RECIPIENTS	42	4	34	66	89
CASES CLOSED	4	1	5	11	14
*** AB SUPP					
APPLICATIONS RECEIVED	1	0	0	0	2
APPLICATIONS APPROVED	0	0	0	0	1
APPLICATIONS REJECTED	0	0	0	0	0
APPLICATIONS PENDING	1	0	0	1	2
RECIPIENTS	4	2	3	8	1
TOTAL PAYMENTS	\$1,295	\$580	\$780	\$2,483	\$340
CASES CLOSED	0	0	0	1	0
*** BP					
APPLICATIONS RECEIVED	1	0	0	0	2
APPLICATIONS APPROVED	0	0	0	1	0
APPLICATIONS REJECTED	0	0	0	0	1
APPLICATIONS PENDING	1	0	0	1	2
RECIPIENTS	16	1	2	33	8
TOTAL PAYMENTS	\$5,968	\$373	\$746	\$12,309	\$2,984
CASES CLOSED	0	0	0	3	0

TABLE 2. DETAILED OPERATING STATISTICS BY AREA AND COUNTY FOR AUGUST 1996

	AREA 1 LIVINGSTON	AREA 1 MERCER	AREA 1 NODAWAY	AREA 1 PETTIS	AREA 1 PLATTE
*** NC					
APPLICATIONS RECEIVED	2	1	0	6	2
APPLICATIONS APPROVED	0	0	1	5	0
APPLICATIONS REJECTED	0	1	0	4	0
APPLICATIONS PENDING	1	0	0	3	2
RECIPIENTS	87	3	13	96	49
RCF-II	58	3	5	60	30
SNF-ICF	28	0	1	0	1
RCF-I	1	0	7	36	18
PAYMENTS	\$24,056	\$846	\$2,364	\$20,696	\$10,259
RCF-II	\$14,283	\$846	\$1,185	\$15,622	\$7,549
SNF/ICF	\$9,622	\$0	\$276	\$0	\$210
RCF-I	\$151	\$0	\$903	\$5,074	\$2,500
REINVESTIGATIONS	6	0	1	10	7
CASES CLOSED	2	0	1	1	0
*** MA					
APPLICATIONS RECEIVED	49	18	35	127	66
APPLICATIONS APPROVED	28	12	30	80	38
APPLICATIONS REJECTED	19	9	10	51	19
APPLICATIONS PENDING	40	13	36	133	59
RECIPIENTS	363	122	369	974	404
CASES CLOSED	7	1	5	19	8
*** MA-K					
APPLICATIONS RECEIVED	0	0	0	0	7
APPLICATIONS APPROVED - DMH	0	0	0	0	0
APPLICATIONS APPROVED - DYS	0	0	0	0	6
APPLICATIONS REJECTED	0	0	0	0	0
APPLICATIONS PENDING	0	0	0	0	0
RECIPIENTS - DMH	1	0	1	0	0
RECIPIENTS - DYS	0	0	0	0	29
CASES CLOSED - DMH	0	0	0	0	0
CASES CLOSED - DYS	0	0	0	0	1
*** REFUGEE					
APPLICATIONS RECEIVED	0	0	0	0	0
APPLICATIONS APPROVED	0	0	0	0	0
APPLICATIONS REJECTED	0	0	0	0	0
APPLICATIONS PENDING	0	0	0	0	0
CASES RECEIVING	0	0	0	0	0
TOTAL PERSONS	0	0	0	0	0
TOTAL PAYMENTS	\$0	\$0	\$0	\$0	\$0
REINVESTIGATIONS	0	0	0	0	0
CASES CLOSED	0	0	0	0	0
*** SSI ONLY					
RECIPIENTS	6	0	9	13	2
*** SSI-SP					
RECIPIENTS	2	0	5	11	3
TOTAL PAYMENTS	\$61	\$0	\$263	\$305	\$92
AVERAGE PER RECIPIENT	\$30.50	\$0.00	\$52.60	\$27.73	\$30.67
*** SP ONLY					
RECIPIENTS	2	0	0	6	2
TOTAL PAYMENTS	\$426	\$0	\$0	\$298	\$534
AVERAGE PER RECIPIENT	\$213.00	\$0.00	\$0.00	\$49.67	\$267.00
*** OMB					
APPLICATIONS RECEIVED	5	1	3	18	2
APPLICATIONS APPROVED	2	1	1	9	0
APPLICATIONS REJECTED	3	1	2	12	1
APPLICATIONS PENDING	1	0	2	13	1
TOTAL PERSONS	39	13	47	143	32
REINVESTIGATIONS	2	0	0	6	1
CASES CLOSED	6	3	10	19	5
*** SLMB					
APPLICATIONS RECEIVED	2	1	1	17	1
APPLICATIONS APPROVED	0	0	0	2	1
APPLICATIONS REJECTED	2	2	0	17	0
APPLICATIONS PENDING	0	0	0	13	0
TOTAL PERSONS	8	4	18	47	9
REINVESTIGATIONS	0	0	0	1	0
CASES CLOSED	0	1	3	10	0
*** VENDOR CASES					
RECIPIENTS	140	34	119	203	275
CASES CLOSED	4	2	1	10	12

TABLE 2. DETAILED OPERATING STATISTICS BY AREA AND COUNTY FOR AUGUST 1996

	AREA 1 PUTNAM	AREA 1 RANDOLPH	AREA 1 RAY	AREA 1 SALINE	AREA 1 SULLIVAN
*** AFDC					
APPLICATIONS RECEIVED	4	44	35	29	9
APPLICATIONS APPROVED	0	27	17	22	8
APPLICATIONS REJECTED	4	24	17	15	3
APPLICATIONS PENDING	3	25	18	18	3
FAMILIES RECEIVING CASH	32	320	215	267	65
CHILDREN RECEIVING CASH	61	582	372	460	112
TOTAL PERSONS	87	840	557	679	166
TOTAL PAYMENTS	\$7,531	\$77,989	\$52,529	\$64,741	\$15,175
AVERAGE PER FAMILY	\$235.34	\$243.72	\$244.32	\$242.48	\$233.46
AVERAGE PER PERSON	\$86.56	\$92.84	\$94.31	\$95.35	\$91.42
TITLE XIX ONLY CASES	1	7	7	6	0
TITLE XIX TRANSITIONAL CASES	10	90	34	50	11
REINVESTIGATIONS	0	21	21	6	5
CASES CLOSED	3	33	20	24	2
*** AFDC/UP					
FAMILIES RECEIVING	1	6	4	2	1
CHILDREN RECEIVING	4	8	12	3	2
TOTAL PERSONS	6	11	19	5	2
TOTAL PAYMENTS	\$388	\$1,177	\$1,484	\$485	\$234
AVERAGE PER FAMILY	\$388.00	\$196.17	\$371.00	\$242.50	\$234.00
AVERAGE PER PERSON	\$64.67	\$107.00	\$78.11	\$97.00	\$117.00
*** MC					
APPLICATIONS RECEIVED	11	52	49	73	10
APPLICATIONS APPROVED	9	28	27	35	8
APPLICATIONS REJECTED	3	23	19	28	5
APPLICATIONS PENDING	5	39	22	50	1
FAMILIES RECEIVING	143	558	310	425	147
CHILDREN RECEIVING	271	1,020	581	751	255
TOTAL PERSONS	273	1,029	590	770	259
REINVESTIGATIONS	0	20	15	3	2
CASES CLOSED	6	40	21	37	11
*** GR-CASH					
APPLICATIONS RECEIVED	0	16	5	15	2
APPLICATIONS APPROVED	0	3	1	4	1
APPLICATIONS REJECTED	1	8	6	9	2
APPLICATIONS PENDING	2	12	7	15	1
CASES RECEIVING	6	21	8	16	5
PERSONS RECEIVING	6	21	8	16	5
CASH PAYMENTS	\$400	\$1,608	\$640	\$1,206	\$379
REINVESTIGATIONS	0	0	0	0	0
CASES CLOSED	0	3	1	3	0
HA-GR RECIPIENTS	1	1	2	8	1
HA-GR TOTAL PAYMENTS	\$80	\$80	\$160	\$640	\$80
*** MPW					
APPLICATIONS RECEIVED	2	17	18	17	3
APPLICATIONS APPROVED	2	14	12	13	2
APPLICATIONS REJECTED	0	6	7	3	0
APPLICATIONS PENDING	0	1	5	4	2
CASES RECEIVING	20	120	79	85	42
PERSONS RECEIVING	24	154	93	109	50
REINVESTIGATIONS	0	1	0	0	0
CASES CLOSED	1	9	4	9	1
*** NEWBORNS					
APPLICATIONS RECEIVED	0	9	7	7	4
APPLICATIONS APPROVED	0	9	7	6	4
APPLICATIONS REJECTED	0	1	0	0	0
APPLICATIONS PENDING	0	0	0	0	0
RECIPIENTS	16	64	38	39	36
CASES CLOSED	2	12	7	3	1
*** AB SUPP					
APPLICATIONS RECEIVED	0	1	1	0	0
APPLICATIONS APPROVED	0	0	0	0	0
APPLICATIONS REJECTED	0	0	1	1	0
APPLICATIONS PENDING	0	4	1	0	0
RECIPIENTS	1	4	2	2	1
TOTAL PAYMENTS	\$258	\$1,184	\$641	\$670	\$373
CASES CLOSED	0	0	0	0	0
*** BP					
APPLICATIONS RECEIVED	0	1	1	0	0
APPLICATIONS APPROVED	1	0	0	1	0
APPLICATIONS REJECTED	0	0	1	1	0
APPLICATIONS PENDING	0	4	1	0	0
RECIPIENTS	3	17	9	17	3
TOTAL PAYMENTS	\$1,119	\$6,341	\$3,357	\$6,341	\$1,119
CASES CLOSED	0	0	0	0	0

TABLE 2. DETAILED OPERATING STATISTICS BY AREA AND COUNTY FOR AUGUST 1996

	AREA 1 PUTNAM	AREA 1 RANDOLPH	AREA 1 RAY	AREA 1 SALINE	AREA 1 SULLIVAN
*** NC					
APPLICATIONS RECEIVED	0	4	0	3	2
APPLICATIONS APPROVED	0	3	0	4	0
APPLICATIONS REJECTED	0	0	0	4	0
APPLICATIONS PENDING	0	2	0	1	2
RECIPIENTS	4	38	5	98	26
RCF-II	1	17	3	21	9
SNF-ICF	0	1	0	39	3
RCF-I	3	20	2	38	14
PAYMENTS	\$724	\$7,117	\$970	\$24,116	\$4,591
RCF-II	\$271	\$4,391	\$846	\$4,896	\$1,656
SNF/ICF	\$0	\$151	\$0	\$13,593	\$1,125
RCF-I	\$453	\$2,575	\$124	\$5,627	\$1,810
REINVESTIGATIONS	0	3	2	2	0
CASES CLOSED	0	0	0	2	0
*** MA					
APPLICATIONS RECEIVED	18	93	48	90	22
APPLICATIONS APPROVED	8	64	34	57	14
APPLICATIONS REJECTED	10	37	20	36	8
APPLICATIONS PENDING	27	69	40	72	21
RECIPIENTS	200	688	329	611	277
CASES CLOSED	0	5	10	14	2
*** MA-K					
APPLICATIONS RECEIVED	0	0	0	0	0
APPLICATIONS APPROVED - DMH	0	0	0	0	0
APPLICATIONS APPROVED - DYS	0	0	0	0	0
APPLICATIONS REJECTED	0	0	0	0	0
APPLICATIONS PENDING	0	0	0	0	0
RECIPIENTS - DMH	0	0	0	0	0
RECIPIENTS - DYS	0	0	0	0	0
CASES CLOSED - DMH	0	0	0	0	0
CASES CLOSED - DYS	0	0	0	0	0
*** REFUGEE					
APPLICATIONS RECEIVED	0	0	0	0	0
APPLICATIONS APPROVED	0	0	0	0	0
APPLICATIONS REJECTED	0	0	0	0	0
APPLICATIONS PENDING	0	0	0	0	0
CASES RECEIVING	0	0	0	0	0
TOTAL PERSONS	0	0	0	0	0
TOTAL PAYMENTS	\$0	\$0	\$0	\$0	\$0
REINVESTIGATIONS	0	0	0	0	0
CASES CLOSED	0	0	0	0	0
*** SSI ONLY					
RECIPIENTS	5	10	1	10	5
*** SSI-SP					
RECIPIENTS	1	3	0	2	4
TOTAL PAYMENTS	\$313	\$324	\$0	\$17	\$68
AVERAGE PER RECIPIENT	\$313.00	\$108.00	\$0.00	\$8.50	\$17.00
*** SP ONLY					
RECIPIENTS	0	1	0	1	0
TOTAL PAYMENTS	\$0	\$13	\$0	\$18	\$0
AVERAGE PER RECIPIENT	\$0.00	\$13.00	\$0.00	\$18.00	\$0.00
*** QMB					
APPLICATIONS RECEIVED	5	4	5	14	5
APPLICATIONS APPROVED	1	4	1	4	1
APPLICATIONS REJECTED	1	3	4	13	0
APPLICATIONS PENDING	3	2	4	2	4
TOTAL PERSONS	17	62	33	79	12
REINVESTIGATIONS	0	1	0	2	0
CASES CLOSED	3	15	1	13	3
*** SLMB					
APPLICATIONS RECEIVED	4	2	4	13	6
APPLICATIONS APPROVED	1	1	3	2	1
APPLICATIONS REJECTED	0	2	2	13	1
APPLICATIONS PENDING	3	1	3	2	4
TOTAL PERSONS	9	24	14	34	12
REINVESTIGATIONS	0	3	0	0	0
CASES CLOSED	2	1	2	6	1
*** VENDOR CASES					
RECIPIENTS	42	240	115	416	135
CASES CLOSED	0	10	3	7	2

TABLE 2. DETAILED OPERATING STATISTICS BY AREA AND COUNTY FOR AUGUST 1996

	AREA 1 WORTH	AREA 2 ADAIR	AREA 2 AUDRAIN	AREA 2 BOONE	AREA 2 CALLAWAY
*** AFDC					
APPLICATIONS RECEIVED	1	17	28	141	32
APPLICATIONS APPROVED	2	16	17	71	19
APPLICATIONS REJECTED	0	7	14	47	11
APPLICATIONS PENDING	1	6	20	93	22
FAMILIES RECEIVING CASH	29	167	248	1,299	349
CHILDREN RECEIVING CASH	50	287	454	2,386	639
TOTAL PERSONS	74	425	651	3,436	921
TOTAL PAYMENTS	\$6,926	\$40,329	\$61,475	\$317,118	\$85,534
AVERAGE PER FAMILY	\$238.83	\$241.49	\$247.88	\$244.12	\$245.08
AVERAGE PER PERSON	\$93.59	\$94.89	\$94.43	\$92.29	\$92.87
TITLE XIX ONLY CASES	0	6	4	19	13
TITLE XIX TRANSITIONAL CASES	6	29	43	229	47
REINVESTIGATIONS	4	2	5	79	14
CASES CLOSED	4	15	20	84	26
*** AFDC/UP					
FAMILIES RECEIVING	0	3	6	9	3
CHILDREN RECEIVING	0	8	13	20	5
TOTAL PERSONS	0	13	21	30	5
TOTAL PAYMENTS	\$0	\$1,033	\$1,656	\$2,655	\$549
AVERAGE PER FAMILY	\$0.00	\$344.33	\$276.00	\$295.00	\$183.00
AVERAGE PER PERSON	\$0.00	\$79.46	\$78.86	\$88.50	\$109.80
*** MC					
APPLICATIONS RECEIVED	1	32	43	191	29
APPLICATIONS APPROVED	0	28	29	102	25
APPLICATIONS REJECTED	1	4	10	92	14
APPLICATIONS PENDING	0	15	27	117	27
FAMILIES RECEIVING	55	368	473	1,935	684
CHILDREN RECEIVING	109	659	846	3,433	1,293
TOTAL PERSONS	109	675	861	3,487	1,304
REINVESTIGATIONS	2	9	1	47	14
CASES CLOSED	2	29	24	80	26
*** GR-CASH					
APPLICATIONS RECEIVED	0	5	8	43	9
APPLICATIONS APPROVED	1	4	1	15	4
APPLICATIONS REJECTED	1	1	6	39	7
APPLICATIONS PENDING	0	8	13	66	10
CASES RECEIVING	1	12	18	80	34
PERSONS RECEIVING	1	12	18	80	34
CASH PAYMENTS	\$80	\$880	\$1,440	\$6,400	\$2,720
REINVESTIGATIONS	0	0	0	0	0
CASES CLOSED	0	2	0	12	6
HA-GR RECIPIENTS	0	1	3	13	10
HA-GR TOTAL PAYMENTS	\$0	\$80	\$240	\$1,040	\$800
*** MPW					
APPLICATIONS RECEIVED	1	11	14	63	16
APPLICATIONS APPROVED	1	5	8	47	12
APPLICATIONS REJECTED	0	1	2	17	4
APPLICATIONS PENDING	0	5	6	22	7
CASES RECEIVING	13	80	71	320	115
PERSONS RECEIVING	19	108	86	383	145
REINVESTIGATIONS	0	0	0	2	1
CASES CLOSED	1	4	2	13	2
*** NEWBORNS					
APPLICATIONS RECEIVED	1	4	7	14	5
APPLICATIONS APPROVED	1	4	7	11	5
APPLICATIONS REJECTED	0	0	0	2	0
APPLICATIONS PENDING	0	0	0	2	0
RECIPIENTS	4	44	51	136	75
CASES CLOSED	0	7	3	17	8
*** AB SUPP					
APPLICATIONS RECEIVED	0	0	1	5	0
APPLICATIONS APPROVED	0	0	0	1	0
APPLICATIONS REJECTED	0	0	1	2	2
APPLICATIONS PENDING	0	0	0	8	0
RECIPIENTS	0	1	3	18	6
TOTAL PAYMENTS	\$0	\$174	\$594	\$5,628	\$1,433
CASES CLOSED	0	0	0	1	0
*** BP					
APPLICATIONS RECEIVED	0	0	1	4	0
APPLICATIONS APPROVED	0	0	0	0	0
APPLICATIONS REJECTED	0	0	1	2	2
APPLICATIONS PENDING	0	0	0	9	0
RECIPIENTS	5	5	4	49	16
TOTAL PAYMENTS	\$1,855	\$1,865	\$1,492	\$18,277	\$5,963
CASES CLOSED	0	0	0	0	0

TABLE 2. DETAILED OPERATING STATISTICS BY AREA AND COUNTY FOR AUGUST 1996

	AREA 1 WORTH	AREA 2 ADAIR	AREA 2 AUDRAIN	AREA 2 BOONE	AREA 2 CALLAWAY
*** NC					
APPLICATIONS RECEIVED	0	1	2	18	0
APPLICATIONS APPROVED	0	1	1	10	2
APPLICATIONS REJECTED	0	0	0	6	0
APPLICATIONS PENDING	0	0	2	16	1
RECIPIENTS	2	37	58	138	70
RCF-II	2	29	47	95	27
SNF-ICF	0	1	8	9	36
RCF-I	0	7	3	34	7
PAYMENTS	\$564	\$9,235	\$15,491	\$32,287	\$21,687
RCF-II	\$564	\$7,894	\$12,236	\$23,977	\$7,216
SNF/ICF	\$0	\$375	\$2,802	\$3,374	\$13,500
RCF-I	\$0	\$966	\$453	\$4,936	\$971
REINVESTIGATIONS	0	1	0	12	4
CASES CLOSED	0	2	0	5	1
*** MA					
APPLICATIONS RECEIVED	4	48	73	254	89
APPLICATIONS APPROVED	3	46	45	167	81
APPLICATIONS REJECTED	5	10	23	106	32
APPLICATIONS PENDING	2	32	69	289	69
RECIPIENTS	79	639	529	1,852	701
CASES CLOSED	1	5	11	34	6
*** MA-K					
APPLICATIONS RECEIVED	0	0	0	35	0
APPLICATIONS APPROVED - DMH	0	0	0	0	0
APPLICATIONS APPROVED - DYS	0	0	0	26	0
APPLICATIONS REJECTED	0	0	0	10	0
APPLICATIONS PENDING	0	0	0	1	0
RECIPIENTS - DMH	0	2	0	0	0
RECIPIENTS - DYS	0	0	0	92	0
CASES CLOSED - DMH	0	0	0	0	0
CASES CLOSED - DYS	0	0	0	22	0
*** REFUGEE					
APPLICATIONS RECEIVED	0	0	0	1	0
APPLICATIONS APPROVED	0	0	0	2	0
APPLICATIONS REJECTED	0	0	0	0	0
APPLICATIONS PENDING	0	0	0	0	0
CASES RECEIVING	0	0	0	4	0
TOTAL PERSONS	0	0	0	13	0
TOTAL PAYMENTS	\$0	\$0	\$0	\$1,146	\$0
REINVESTIGATIONS	0	0	0	0	0
CASES CLOSED	0	0	0	0	0
*** SSI ONLY					
RECIPIENTS	0	10	6	11	4
*** SSI-SP					
RECIPIENTS	0	3	3	7	4
TOTAL PAYMENTS	\$0	\$264	\$75	\$522	\$64
AVERAGE PER RECIPIENT	\$0.00	\$88.00	\$25.00	\$74.57	\$16.00
*** SP ONLY					
RECIPIENTS	0	1	2	2	2
TOTAL PAYMENTS	\$0	\$74	\$65	\$96	\$74
AVERAGE PER RECIPIENT	\$0.00	\$74.00	\$32.50	\$48.00	\$37.00
*** QMB					
APPLICATIONS RECEIVED	2	7	5	15	1
APPLICATIONS APPROVED	2	4	3	8	0
APPLICATIONS REJECTED	0	0	2	5	2
APPLICATIONS PENDING	0	3	2	14	0
TOTAL PERSONS	5	47	46	128	76
REINVESTIGATIONS	1	0	0	2	0
CASES CLOSED	0	4	5	28	14
*** SLMB					
APPLICATIONS RECEIVED	0	1	3	9	1
APPLICATIONS APPROVED	0	0	2	2	2
APPLICATIONS REJECTED	0	0	2	3	0
APPLICATIONS PENDING	0	1	1	7	0
TOTAL PERSONS	7	12	26	41	31
REINVESTIGATIONS	0	0	0	1	0
CASES CLOSED	1	4	4	5	7
*** VENDOR CASES					
RECIPIENTS	26	181	146	323	99
CASES CLOSED	1	3	5	8	1

TABLE 2. DETAILED OPERATING STATISTICS BY AREA AND COUNTY FOR AUGUST 1996

	AREA 2 CLARK	AREA 2 COLE	AREA 2 FRANKLIN	AREA 2 GASCONADE	AREA 2 JEFFERSON
*** AFDC					
APPLICATIONS RECEIVED	6	47	64	9	156
APPLICATIONS APPROVED	4	36	64	6	105
APPLICATIONS REJECTED	0	21	22	4	44
APPLICATIONS PENDING	2	29	26	6	98
FAMILIES RECEIVING CASH	87	531	679	65	1,684
CHILDREN RECEIVING CASH	148	958	1,280	105	2,996
TOTAL PERSONS	221	1,403	1,825	157	4,487
TOTAL PAYMENTS	\$20,566	\$127,952	\$165,662	\$15,369	\$423,622
AVERAGE PER FAMILY	\$236.39	\$240.96	\$243.98	\$236.45	\$251.56
AVERAGE PER PERSON	\$93.06	\$91.20	\$90.77	\$97.89	\$94.41
TITLE XIX ONLY CASES	4	18	16	4	36
TITLE XIX TRANSITIONAL CASES	23	78	161	16	236
REINVESTIGATIONS	6	33	26	1	144
CASES CLOSED	14	54	67	6	135
*** AFDC/UP					
FAMILIES RECEIVING	1	4	5	1	9
CHILDREN RECEIVING	2	6	11	4	24
TOTAL PERSONS	2	11	15	5	30
TOTAL PAYMENTS	\$234	\$1,052	\$1,274	\$388	\$2,630
AVERAGE PER FAMILY	\$234.00	\$263.00	\$254.80	\$388.00	\$292.22
AVERAGE PER PERSON	\$117.00	\$95.64	\$84.93	\$77.60	\$87.67
*** MC					
APPLICATIONS RECEIVED	12	78	98	23	266
APPLICATIONS APPROVED	7	47	66	14	144
APPLICATIONS REJECTED	1	33	22	3	111
APPLICATIONS PENDING	5	50	42	19	166
FAMILIES RECEIVING	171	809	1,164	186	2,100
CHILDREN RECEIVING	314	1,407	2,288	346	3,786
TOTAL PERSONS	323	1,435	2,322	349	3,828
REINVESTIGATIONS	0	18	18	3	73
CASES CLOSED	8	44	87	9	136
*** GR-CASH					
APPLICATIONS RECEIVED	3	26	16	4	32
APPLICATIONS APPROVED	1	3	4	2	4
APPLICATIONS REJECTED	0	18	18	0	32
APPLICATIONS PENDING	2	28	26	8	55
CASES RECEIVING	6	28	42	10	68
PERSONS RECEIVING	6	30	43	10	68
CASH PAYMENTS	\$480	\$2,240	\$3,360	\$800	\$5,200
REINVESTIGATIONS	0	1	0	0	2
CASES CLOSED	1	4	8	1	12
MA-GR RECIPIENTS	2	9	6	0	14
MA-GR TOTAL PAYMENTS	\$160	\$653	\$480	\$0	\$1,120
*** MPW					
APPLICATIONS RECEIVED	5	27	29	11	96
APPLICATIONS APPROVED	4	23	21	9	60
APPLICATIONS REJECTED	0	6	6	0	31
APPLICATIONS PENDING	1	11	12	3	36
CASES RECEIVING	34	144	258	45	535
PERSONS RECEIVING	45	182	333	60	676
REINVESTIGATIONS	0	0	0	0	0
CASES CLOSED	0	5	6	0	12
*** NEWBORNS					
APPLICATIONS RECEIVED	3	11	24	3	48
APPLICATIONS APPROVED	3	11	20	3	47
APPLICATIONS REJECTED	0	0	0	0	1
APPLICATIONS PENDING	0	0	0	0	0
RECIPIENTS	14	74	139	23	312
CASES CLOSED	1	10	17	1	52
*** AB SUPP					
APPLICATIONS RECEIVED	0	3	1	1	2
APPLICATIONS APPROVED	0	0	0	0	0
APPLICATIONS REJECTED	0	0	0	0	3
APPLICATIONS PENDING	0	6	1	1	3
RECIPIENTS	0	5	6	2	10
TOTAL PAYMENTS	\$0	\$1,304	\$1,891	\$684	\$3,605
CASES CLOSED	0	0	1	0	0
*** BP					
APPLICATIONS RECEIVED	0	4	1	1	2
APPLICATIONS APPROVED	0	0	0	0	2
APPLICATIONS REJECTED	0	0	0	0	1
APPLICATIONS PENDING	0	6	1	1	3
RECIPIENTS	3	22	47	4	48
TOTAL PAYMENTS	\$1,119	\$8,206	\$17,531	\$1,492	\$17,904
CASES CLOSED	0	0	0	0	2

TABLE 2. DETAILED OPERATING STATISTICS BY AREA AND COUNTY FOR AUGUST 1996

	AREA 2 CLARK	AREA 2 COLE	AREA 2 FRANKLIN	AREA 2 GASCONADE	AREA 2 JEFFERSON
*** NC					
APPLICATIONS RECEIVED	0	5	3	0	12
APPLICATIONS APPROVED	0	4	2	2	9
APPLICATIONS REJECTED	0	0	0	0	3
APPLICATIONS PENDING	0	7	2	0	13
RECIPIENTS	2	86	81	20	346
RCF-II	1	60	21	3	133
SNF-ICF	0	11	33	0	59
RCF-I	1	15	27	17	154
PAYMENTS	\$390	\$22,711	\$21,332	\$3,268	\$76,937
RCF-II	\$280	\$16,324	\$5,378	\$807	\$34,958
SNF/ICF	\$0	\$4,125	\$12,151	\$0	\$19,976
RCF-I	\$110	\$2,262	\$3,803	\$2,461	\$22,003
REINVESTIGATIONS	0	7	0	1	4
CASES CLOSED	0	2	1	0	6
*** MA					
APPLICATIONS RECEIVED	22	164	147	28	258
APPLICATIONS APPROVED	29	98	128	19	147
APPLICATIONS REJECTED	5	58	68	3	99
APPLICATIONS PENDING	12	164	136	40	249
RECIPIENTS	219	863	1,235	230	2,012
CASES CLOSED	0	19	14	2	31
*** MA-K					
APPLICATIONS RECEIVED	0	1	1	0	24
APPLICATIONS APPROVED - DMH	0	0	1	0	0
APPLICATIONS APPROVED - DYS	0	1	0	0	20
APPLICATIONS REJECTED	0	0	0	0	5
APPLICATIONS PENDING	0	0	0	0	0
RECIPIENTS - DMH	0	0	1	0	2
RECIPIENTS - DYS	0	2	0	0	100
CASES CLOSED - DMH	0	0	0	0	0
CASES CLOSED - DYS	0	0	0	0	17
*** REFUGEE					
APPLICATIONS RECEIVED	0	0	0	0	0
APPLICATIONS APPROVED	0	0	0	0	0
APPLICATIONS REJECTED	0	0	0	0	0
APPLICATIONS PENDING	0	0	0	0	0
CASES RECEIVING	0	0	0	0	1
TOTAL PERSONS	0	0	0	0	3
TOTAL PAYMENTS	\$0	\$0	\$0	\$0	\$292
REINVESTIGATIONS	0	0	0	0	0
CASES CLOSED	0	0	0	0	0
*** SSI ONLY					
RECIPIENTS	2	3	11	5	27
*** SSI-SP					
RECIPIENTS	1	7	14	3	17
TOTAL PAYMENTS	\$8	\$712	\$472	\$26	\$811
AVERAGE PER RECIPIENT	\$8.00	\$101.71	\$33.71	\$8.67	\$47.71
*** SP ONLY					
RECIPIENTS	0	4	5	0	4
TOTAL PAYMENTS	\$0	\$189	\$171	\$0	\$135
AVERAGE PER RECIPIENT	\$0.00	\$47.25	\$34.20	\$0.00	\$33.75
*** QMB					
APPLICATIONS RECEIVED	3	8	15	3	20
APPLICATIONS APPROVED	2	4	9	3	12
APPLICATIONS REJECTED	1	3	10	1	8
APPLICATIONS PENDING	0	2	10	3	10
TOTAL PERSONS	14	71	142	44	201
REINVESTIGATIONS	0	0	0	0	2
CASES CLOSED	1	9	20	5	24
*** SLMB					
APPLICATIONS RECEIVED	2	4	5	0	9
APPLICATIONS APPROVED	2	0	6	0	1
APPLICATIONS REJECTED	0	3	5	0	11
APPLICATIONS PENDING	0	1	1	0	3
TOTAL PERSONS	6	14	50	10	57
REINVESTIGATIONS	0	0	0	0	0
CASES CLOSED	2	4	1	1	7
*** VENDOR CASES					
RECIPIENTS	73	283	495	159	746
CASES CLOSED	1	7	9	4	17

TABLE 2. DETAILED OPERATING STATISTICS BY AREA AND COUNTY FOR AUGUST 1996

	AREA 2 KNOX	AREA 2 LEWIS	AREA 2 LINCOLN	AREA 2 MACON	AREA 2 MARION
*** AFDC					
APPLICATIONS RECEIVED	8	10	38	14	33
APPLICATIONS APPROVED	3	6	24	7	21
APPLICATIONS REJECTED	2	1	19	3	10
APPLICATIONS PENDING	4	4	17	9	18
FAMILIES RECEIVING CASH	31	97	328	113	373
CHILDREN RECEIVING CASH	54	179	633	203	689
TOTAL PERSONS	84	262	905	283	991
TOTAL PAYMENTS	\$7,124	\$24,068	\$84,360	\$27,255	\$90,671
AVERAGE PER FAMILY	\$229.81	\$248.12	\$257.20	\$241.19	\$243.09
AVERAGE PER PERSON	\$84.81	\$91.86	\$93.22	\$96.31	\$91.49
TITLE XIX ONLY CASES	3	3	7	2	6
TITLE XIX TRANSITIONAL CASES	9	27	91	29	86
REINVESTIGATIONS	1	4	6	9	25
CASES CLOSED	3	12	32	12	21
*** AFDC/UP					
FAMILIES RECEIVING	0	2	2	1	6
CHILDREN RECEIVING	0	7	3	2	14
TOTAL PERSONS	0	7	5	2	17
TOTAL PAYMENTS	\$0	\$584	\$346	\$234	\$1,528
AVERAGE PER FAMILY	\$0.00	\$292.00	\$173.00	\$234.00	\$254.67
AVERAGE PER PERSON	\$0.00	\$83.43	\$69.20	\$117.00	\$89.88
*** HC					
APPLICATIONS RECEIVED	5	19	53	22	46
APPLICATIONS APPROVED	3	14	48	16	38
APPLICATIONS REJECTED	0	2	16	7	7
APPLICATIONS PENDING	3	6	20	8	20
FAMILIES RECEIVING	80	187	514	234	619
CHILDREN RECEIVING	158	329	954	396	1,109
TOTAL PERSONS	158	345	972	410	1,122
REINVESTIGATIONS	0	11	10	6	14
CASES CLOSED	2	12	40	17	33
*** GR-CASH					
APPLICATIONS RECEIVED	1	4	8	8	5
APPLICATIONS APPROVED	0	2	3	1	3
APPLICATIONS REJECTED	1	2	4	3	5
APPLICATIONS PENDING	1	3	10	7	6
CASES RECEIVING	3	8	23	7	19
PERSONS RECEIVING	3	9	23	7	19
CASH PAYMENTS	\$240	\$720	\$1,703	\$560	\$1,360
REINVESTIGATIONS	0	0	0	1	0
CASES CLOSED	1	0	1	0	4
MA-GR RECIPIENTS	0	0	4	0	1
MA-GR TOTAL PAYMENTS	\$0	\$0	\$320	\$0	\$80
*** MPW					
APPLICATIONS RECEIVED	4	3	16	7	15
APPLICATIONS APPROVED	5	2	14	7	9
APPLICATIONS REJECTED	0	1	2	0	3
APPLICATIONS PENDING	0	0	3	1	6
CASES RECEIVING	22	35	92	54	122
PERSONS RECEIVING	30	41	108	64	148
REINVESTIGATIONS	0	0	1	0	0
CASES CLOSED	0	0	4	2	3
*** NEWBORNS					
APPLICATIONS RECEIVED	0	2	4	3	7
APPLICATIONS APPROVED	0	2	4	3	6
APPLICATIONS REJECTED	0	0	0	0	0
APPLICATIONS PENDING	0	0	0	0	0
RECIPIENTS	2	23	62	38	38
CASES CLOSED	0	1	11	3	4
*** AB SUPP					
APPLICATIONS RECEIVED	0	0	0	1	3
APPLICATIONS APPROVED	0	0	0	0	0
APPLICATIONS REJECTED	0	0	0	1	1
APPLICATIONS PENDING	0	0	0	1	3
RECIPIENTS	0	10	7	4	8
TOTAL PAYMENTS	\$0	\$2,279	\$2,213	\$1,043	\$2,290
CASES CLOSED	0	0	0	0	0
*** BP					
APPLICATIONS RECEIVED	0	0	0	0	3
APPLICATIONS APPROVED	0	0	0	0	0
APPLICATIONS REJECTED	0	0	0	1	1
APPLICATIONS PENDING	0	0	0	1	3
RECIPIENTS	2	4	12	7	16
TOTAL PAYMENTS	\$746	\$1,487	\$4,476	\$2,611	\$5,968
CASES CLOSED	0	0	0	0	0

TABLE 2. DETAILED OPERATING STATISTICS BY AREA AND COUNTY FOR AUGUST 1996

	AREA 2 KNOX	AREA 2 LEWIS	AREA 2 LINCOLN	AREA 2 MACON	AREA 2 MARION
*** NC					
APPLICATIONS RECEIVED	1	0	5	0	3
APPLICATIONS APPROVED	0	0	2	0	2
APPLICATIONS REJECTED	0	0	0	0	2
APPLICATIONS PENDING	1	0	3	0	1
RECIPIENTS	19	9	103	19	124
RCF-II	19	0	74	14	50
SNF-ICF	0	2	1	0	16
RCF-I	0	7	28	5	58
PAYMENTS	\$4,699	\$1,693	\$23,989	\$4,393	\$26,381
RCF-II	\$4,699	\$0	\$19,613	\$3,638	\$12,182
SNF/ICF	\$0	\$750	\$375	\$0	\$5,870
RCF-I	\$0	\$943	\$4,001	\$755	\$8,329
REINVESTIGATIONS	1	0	0	0	0
CASES CLOSED	0	0	0	0	1
*** MA					
APPLICATIONS RECEIVED	15	23	58	46	84
APPLICATIONS APPROVED	4	10	49	32	72
APPLICATIONS REJECTED	3	7	27	10	25
APPLICATIONS PENDING	12	22	66	28	91
RECIPIENTS	158	221	475	396	786
CASES CLOSED	1	4	5	2	13
*** MA-K					
APPLICATIONS RECEIVED	0	0	0	0	0
APPLICATIONS APPROVED - DMH	0	0	0	0	0
APPLICATIONS APPROVED - DYS	0	0	0	0	0
APPLICATIONS REJECTED	0	0	0	0	0
APPLICATIONS PENDING	0	0	0	0	0
RECIPIENTS - DMH	0	0	0	0	0
RECIPIENTS - DYS	0	0	0	0	0
CASES CLOSED - DMH	0	0	0	0	0
CASES CLOSED - DYS	0	0	0	0	0
*** REFUGEE					
APPLICATIONS RECEIVED	0	0	0	0	0
APPLICATIONS APPROVED	0	0	0	0	0
APPLICATIONS REJECTED	0	0	0	0	0
APPLICATIONS PENDING	0	0	0	0	0
CASES RECEIVING	0	0	0	0	0
TOTAL PERSONS	0	0	0	0	0
TOTAL PAYMENTS	\$0	\$0	\$0	\$0	\$0
REINVESTIGATIONS	0	0	0	0	0
CASES CLOSED	0	0	0	0	0
*** SSI ONLY					
RECIPIENTS	1	3	7	1	14
*** SSI-SP					
RECIPIENTS	1	2	4	2	7
TOTAL PAYMENTS	\$51	\$73	\$65	\$59	\$292
AVERAGE PER RECIPIENT	\$51.00	\$36.50	\$16.25	\$29.50	\$41.71
*** SP ONLY					
RECIPIENTS	2	1	4	2	1
TOTAL PAYMENTS	\$427	\$63	\$175	\$66	\$77
AVERAGE PER RECIPIENT	\$213.50	\$63.00	\$43.75	\$33.00	\$77.00
*** QMB					
APPLICATIONS RECEIVED	1	2	9	3	10
APPLICATIONS APPROVED	0	1	8	2	7
APPLICATIONS REJECTED	0	1	2	0	4
APPLICATIONS PENDING	1	1	0	2	4
TOTAL PERSONS	10	17	42	28	85
REINVESTIGATIONS	0	1	0	1	1
CASES CLOSED	0	0	6	6	19
*** SLMB					
APPLICATIONS RECEIVED	1	2	0	3	6
APPLICATIONS APPROVED	1	1	0	0	2
APPLICATIONS REJECTED	0	0	0	2	3
APPLICATIONS PENDING	0	1	0	2	0
TOTAL PERSONS	7	5	3	17	44
REINVESTIGATIONS	0	0	0	2	0
CASES CLOSED	0	0	0	6	6
*** VENDOR CASES					
RECIPIENTS	27	135	194	155	292
CASES CLOSED	0	4	6	4	6

TABLE 2. DETAILED OPERATING STATISTICS BY AREA AND COUNTY FOR AUGUST 1996

	AREA 2 MONROE	AREA 2 MONTGOMERY	AREA 2 OSAGE	AREA 2 PIKE	AREA 2 RALLS
MMR AFDC					
APPLICATIONS RECEIVED	6	12	5	18	7
APPLICATIONS APPROVED	3	4	3	9	6
APPLICATIONS REJECTED	1	11	4	6	0
APPLICATIONS PENDING	2	7	3	11	5
FAMILIES RECEIVING CASH	46	95	64	151	82
CHILDREN RECEIVING CASH	78	179	110	285	152
TOTAL PERSONS	116	249	163	412	214
TOTAL PAYMENTS	\$11,566	\$22,749	\$15,601	\$36,071	\$19,047
AVERAGE PER FAMILY	\$251.43	\$239.46	\$243.77	\$238.88	\$232.28
AVERAGE PER PERSON	\$99.71	\$91.36	\$95.71	\$87.55	\$89.00
TITLE XIX ONLY CASES	2	3	1	0	2
TITLE XIX TRANSITIONAL CASES	17	40	9	44	19
REINVESTIGATIONS	3	2	0	2	2
CASES CLOSED	8	7	5	7	8
MMX AFDC/UP					
FAMILIES RECEIVING	1	2	1	1	3
CHILDREN RECEIVING	3	5	2	5	5
TOTAL PERSONS	5	7	2	5	9
TOTAL PAYMENTS	\$388	\$634	\$234	\$388	\$816
AVERAGE PER FAMILY	\$388.00	\$317.00	\$234.00	\$388.00	\$272.00
AVERAGE PER PERSON	\$77.60	\$90.57	\$117.00	\$77.60	\$90.67
MMH MC					
APPLICATIONS RECEIVED	11	21	10	23	17
APPLICATIONS APPROVED	7	19	9	14	10
APPLICATIONS REJECTED	5	8	2	8	0
APPLICATIONS PENDING	7	8	7	12	10
FAMILIES RECEIVING	127	251	125	341	139
CHILDREN RECEIVING	249	504	247	644	268
TOTAL PERSONS	253	513	247	651	271
REINVESTIGATIONS	2	4	0	2	10
CASES CLOSED	8	11	4	20	9
MMH GR-CASH					
APPLICATIONS RECEIVED	7	4	2	9	3
APPLICATIONS APPROVED	0	1	1	2	2
APPLICATIONS REJECTED	4	2	2	9	0
APPLICATIONS PENDING	6	5	3	5	1
CASES RECEIVING	3	11	3	8	7
PERSONS RECEIVING	3	11	3	8	7
CASH PAYMENTS	\$240	\$855	\$240	\$640	\$560
REINVESTIGATIONS	0	0	0	0	0
CASES CLOSED	0	0	0	0	4
MA-GR RECIPIENTS	1	0	0	2	1
MA-GR TOTAL PAYMENTS	\$80	\$0	\$0	\$160	\$80
MMX MPW					
APPLICATIONS RECEIVED	7	8	1	7	4
APPLICATIONS APPROVED	2	3	2	5	4
APPLICATIONS REJECTED	1	4	0	1	0
APPLICATIONS PENDING	4	1	0	2	1
CASES RECEIVING	22	37	19	50	29
PERSONS RECEIVING	27	48	26	59	37
REINVESTIGATIONS	0	0	0	0	0
CASES CLOSED	1	0	0	2	0
MMH NEWBORNS					
APPLICATIONS RECEIVED	2	2	2	1	2
APPLICATIONS APPROVED	2	2	2	1	2
APPLICATIONS REJECTED	0	0	0	0	0
APPLICATIONS PENDING	0	0	0	0	0
RECIPIENTS	18	19	13	24	21
CASES CLOSED	2	2	2	1	1
MMH AB SUPP					
APPLICATIONS RECEIVED	0	0	0	1	0
APPLICATIONS APPROVED	0	0	1	0	0
APPLICATIONS REJECTED	0	0	0	0	0
APPLICATIONS PENDING	1	0	0	2	0
RECIPIENTS	0	1	1	3	0
TOTAL PAYMENTS	\$0	\$296	\$215	\$577	\$0
CASES CLOSED	0	0	0	0	0
MMH BP					
APPLICATIONS RECEIVED	0	0	0	1	0
APPLICATIONS APPROVED	0	0	0	0	0
APPLICATIONS REJECTED	0	0	1	0	0
APPLICATIONS PENDING	1	0	0	2	0
RECIPIENTS	4	4	4	15	6
TOTAL PAYMENTS	\$1,492	\$1,492	\$1,492	\$5,595	\$2,238
CASES CLOSED	0	0	0	0	0

TABLE 2. DETAILED OPERATING STATISTICS BY AREA AND COUNTY FOR AUGUST 1996

	AREA 2 MONROE	AREA 2 MONTGOMERY	AREA 2 OSAGE	AREA 2 PIKE	AREA 2 RALLS
*** NC					
APPLICATIONS RECEIVED	0	1	0	0	0
APPLICATIONS APPROVED	0	0	0	0	1
APPLICATIONS REJECTED	0	0	0	0	0
APPLICATIONS PENDING	1	1	0	0	0
RECIPIENTS	13	37	3	52	11
RCF-II	8	31	2	22	7
SNF-ICF	4	1	1	28	1
RCF-I	1	5	0	2	3
PAYMENTS	\$3,790	\$9,709	\$714	\$16,574	\$2,382
RCF-II	\$2,161	\$8,725	\$339	\$6,135	\$1,554
SNF/ICF	\$1,478	\$375	\$375	\$10,137	\$375
RCF-I	\$151	\$609	\$0	\$302	\$453
REINVESTIGATIONS	0	1	0	0	0
CASES CLOSED	0	0	0	0	1
*** MA					
APPLICATIONS RECEIVED	29	36	11	49	23
APPLICATIONS APPROVED	16	18	6	31	10
APPLICATIONS REJECTED	7	17	11	17	3
APPLICATIONS PENDING	22	42	17	44	23
RECIPIENTS	215	247	168	460	182
CASES CLOSED	2	3	3	2	1
*** MA-K					
APPLICATIONS RECEIVED	4	0	0	0	0
APPLICATIONS APPROVED - DMH	0	0	0	0	0
APPLICATIONS APPROVED - DYS	4	0	0	0	0
APPLICATIONS REJECTED	0	0	0	0	0
APPLICATIONS PENDING	0	0	0	0	0
RECIPIENTS - DMH	0	0	0	0	0
RECIPIENTS - DYS	19	0	0	0	0
CASES CLOSED - DMH	0	0	0	0	0
CASES CLOSED - DYS	1	0	0	0	0
*** REFUGEE					
APPLICATIONS RECEIVED	0	0	0	0	0
APPLICATIONS APPROVED	0	0	0	0	0
APPLICATIONS REJECTED	0	0	0	0	0
APPLICATIONS PENDING	0	0	0	0	0
CASES RECEIVING	0	0	0	0	0
TOTAL PERSONS	0	0	0	0	0
TOTAL PAYMENTS	\$0	\$0	\$0	\$0	\$0
REINVESTIGATIONS	0	0	0	0	0
CASES CLOSED	0	0	0	0	0
*** SSI ONLY					
RECIPIENTS	3	0	2	9	0
*** SSI-SP					
RECIPIENTS	2	2	5	3	7
TOTAL PAYMENTS	\$42	\$59	\$131	\$67	\$476
AVERAGE PER RECIPIENT	\$21.00	\$29.50	\$26.20	\$22.33	\$68.00
*** SP ONLY					
RECIPIENTS	0	1	1	2	1
TOTAL PAYMENTS	\$0	\$18	\$44	\$22	\$29
AVERAGE PER RECIPIENT	\$0.00	\$18.00	\$44.00	\$11.00	\$29.00
*** QMB					
APPLICATIONS RECEIVED	1	3	2	5	5
APPLICATIONS APPROVED	0	1	0	2	2
APPLICATIONS REJECTED	1	0	0	4	3
APPLICATIONS PENDING	0	3	2	1	3
TOTAL PERSONS	18	21	19	41	19
REINVESTIGATIONS	0	0	0	0	0
CASES CLOSED	2	2	3	4	1
*** SLMB					
APPLICATIONS RECEIVED	0	2	0	3	5
APPLICATIONS APPROVED	0	0	0	3	3
APPLICATIONS REJECTED	0	0	0	1	0
APPLICATIONS PENDING	0	2	0	1	2
TOTAL PERSONS	12	7	1	8	14
REINVESTIGATIONS	0	0	0	0	0
CASES CLOSED	1	0	0	1	1
*** VENDOR CASES					
RECIPIENTS	49	158	73	142	56
CASES CLOSED	1	3	2	7	1

TABLE 2. DETAILED OPERATING STATISTICS BY AREA AND COUNTY FOR AUGUST 1996

	AREA 2 ST CHARLES	AREA 2 SCHUYLER	AREA 2 SCOTLAND	AREA 2 SHELBY	AREA 2 WARREN
*** AFDC					
APPLICATIONS RECEIVED	148	5	4	5	9
APPLICATIONS APPROVED	65	2	5	6	9
APPLICATIONS REJECTED	51	2	1	2	11
APPLICATIONS PENDING	98	4	1	1	5
FAMILIES RECEIVING CASH	1,400	46	33	51	161
CHILDREN RECEIVING CASH	2,669	89	58	100	288
TOTAL PERSONS	3,841	126	89	145	405
TOTAL PAYMENTS	\$357,367	\$11,020	\$7,886	\$12,724	\$38,790
AVERAGE PER FAMILY	\$255.26	\$239.57	\$238.97	\$249.49	\$240.93
AVERAGE PER PERSON	\$93.04	\$87.46	\$88.61	\$87.75	\$95.78
TITLE XIX ONLY CASES	42	1	0	1	7
TITLE XIX TRANSITIONAL CASES	199	9	14	9	41
REINVESTIGATIONS	101	1	2	5	6
CASES CLOSED	111	3	6	9	17
*** AFDC/UP					
FAMILIES RECEIVING	25	0	0	3	0
CHILDREN RECEIVING	53	0	0	8	0
TOTAL PERSONS	73	0	0	10	0
TOTAL PAYMENTS	\$6,349	\$0	\$0	\$926	\$0
AVERAGE PER FAMILY	\$253.96	\$0.00	\$0.00	\$308.67	\$0.00
AVERAGE PER PERSON	\$86.97	\$0.00	\$0.00	\$92.60	\$0.00
*** HC					
APPLICATIONS RECEIVED	210	6	8	10	26
APPLICATIONS APPROVED	94	7	5	7	16
APPLICATIONS REJECTED	79	3	5	3	16
APPLICATIONS PENDING	144	5	4	4	16
FAMILIES RECEIVING	1,742	87	103	129	322
CHILDREN RECEIVING	3,213	187	190	244	611
TOTAL PERSONS	3,243	187	190	248	622
REINVESTIGATIONS	39	0	3	13	3
CASES CLOSED	75	6	3	5	10
*** GR-CASH					
APPLICATIONS RECEIVED	39	0	3	3	9
APPLICATIONS APPROVED	8	0	0	1	3
APPLICATIONS REJECTED	24	2	0	1	4
APPLICATIONS PENDING	35	0	4	3	2
CASES RECEIVING	54	1	0	5	15
PERSONS RECEIVING	54	1	0	6	15
CASH PAYMENTS	\$4,262	\$80	\$0	\$400	\$1,120
REINVESTIGATIONS	0	0	0	1	1
CASES CLOSED	5	0	0	1	3
MA-GR RECIPIENTS	11	4	0	1	1
MA-GR TOTAL PAYMENTS	\$880	\$320	\$0	\$80	\$80
*** MPW					
APPLICATIONS RECEIVED	83	3	2	5	8
APPLICATIONS APPROVED	48	2	1	3	4
APPLICATIONS REJECTED	26	1	0	0	4
APPLICATIONS PENDING	29	1	2	2	1
CASES RECEIVING	385	14	12	25	64
PERSONS RECEIVING	469	18	14	29	83
REINVESTIGATIONS	0	0	0	2	0
CASES CLOSED	8	0	0	0	3
*** NEWBORNS					
APPLICATIONS RECEIVED	27	0	0	3	8
APPLICATIONS APPROVED	25	0	0	3	8
APPLICATIONS REJECTED	1	0	0	0	0
APPLICATIONS PENDING	0	0	0	0	0
RECIPIENTS	201	9	3	11	38
CASES CLOSED	24	1	0	1	3
*** AB SUPP					
APPLICATIONS RECEIVED	10	0	0	0	0
APPLICATIONS APPROVED	0	0	0	0	0
APPLICATIONS REJECTED	8	0	0	0	0
APPLICATIONS PENDING	7	0	0	0	0
RECIPIENTS	10	0	1	0	0
TOTAL PAYMENTS	\$2,817	\$0	\$306	\$0	\$0
CASES CLOSED	0	0	0	0	0
*** BP					
APPLICATIONS RECEIVED	10	0	0	0	0
APPLICATIONS APPROVED	0	0	0	0	0
APPLICATIONS REJECTED	8	0	0	0	0
APPLICATIONS PENDING	7	0	0	0	0
RECIPIENTS	50	0	5	3	14
TOTAL PAYMENTS	\$18,650	\$0	\$1,865	\$1,119	\$5,222
CASES CLOSED	0	0	0	0	0

TABLE 2. DETAILED OPERATING STATISTICS BY AREA AND COUNTY FOR AUGUST 1996

	AREA 2 ST CHARLES	AREA 2 SCHUYLER	AREA 2 SCOTLAND	AREA 2 SHELBY	AREA 2 WARREN
*** NC					
APPLICATIONS RECEIVED	6	0	0	0	0
APPLICATIONS APPROVED	3	0	1	2	2
APPLICATIONS REJECTED	2	0	0	0	0
APPLICATIONS PENDING	7	0	0	0	0
RECIPIENTS	101	1	11	9	8
RCF-II	54	1	11	1	2
SNF-ICF	23	0	0	2	0
RCF-I	24	0	0	6	6
PAYMENTS	\$23,251	\$282	\$2,730	\$1,932	\$1,124
RCF-II	\$13,158	\$282	\$2,730	\$282	\$282
SNF/ICF	\$6,716	\$0	\$0	\$750	\$0
RCF-I	\$3,377	\$0	\$0	\$900	\$842
REINVESTIGATIONS	1	0	0	0	1
CASES CLOSED	1	0	1	0	2
*** MA					
APPLICATIONS RECEIVED	212	8	18	23	41
APPLICATIONS APPROVED	121	7	14	13	31
APPLICATIONS REJECTED	85	4	1	4	16
APPLICATIONS PENDING	265	14	17	16	27
RECIPIENTS	1,644	178	180	203	319
CASES CLOSED	20	2	1	1	7
*** MA-K					
APPLICATIONS RECEIVED	11	0	0	0	0
APPLICATIONS APPROVED - DMH	0	0	0	0	0
APPLICATIONS APPROVED - DYS	8	0	0	0	0
APPLICATIONS REJECTED	2	0	0	0	0
APPLICATIONS PENDING	1	0	0	0	0
RECIPIENTS - DMH	3	0	0	0	0
RECIPIENTS - DYS	36	0	0	0	0
CASES CLOSED - DMH	0	0	0	0	0
CASES CLOSED - DYS	4	0	0	0	0
*** REFUGEE					
APPLICATIONS RECEIVED	0	0	0	0	0
APPLICATIONS APPROVED	0	0	0	0	0
APPLICATIONS REJECTED	0	0	0	0	0
APPLICATIONS PENDING	0	0	0	0	0
CASES RECEIVING	1	0	0	0	0
TOTAL PERSONS	1	0	0	0	0
TOTAL PAYMENTS	\$136	\$0	\$0	\$0	\$0
REINVESTIGATIONS	0	0	0	0	0
CASES CLOSED	0	0	0	0	0
*** SSI ONLY					
RECIPIENTS	30	1	1	4	0
*** SSI-SP					
RECIPIENTS	11	1	3	1	13
TOTAL PAYMENTS	\$597	\$44	\$71	\$4	\$697
AVERAGE PER RECIPIENT	\$54.27	\$44.00	\$23.67	\$4.00	\$53.62
*** SP ONLY					
RECIPIENTS	2	1	0	0	2
TOTAL PAYMENTS	\$77	\$51	\$0	\$0	\$148
AVERAGE PER RECIPIENT	\$38.50	\$51.00	\$0.00	\$0.00	\$74.00
*** QMB					
APPLICATIONS RECEIVED	15	4	1	3	7
APPLICATIONS APPROVED	5	0	1	4	6
APPLICATIONS REJECTED	8	0	0	0	2
APPLICATIONS PENDING	7	4	0	1	2
TOTAL PERSONS	236	11	11	12	43
REINVESTIGATIONS	8	0	0	0	1
CASES CLOSED	16	0	4	0	9
*** SLMB					
APPLICATIONS RECEIVED	4	3	0	0	5
APPLICATIONS APPROVED	3	0	0	0	0
APPLICATIONS REJECTED	2	0	0	2	2
APPLICATIONS PENDING	0	3	0	0	1
TOTAL PERSONS	27	8	3	7	16
REINVESTIGATIONS	0	0	0	2	0
CASES CLOSED	1	1	0	2	1
*** VENDOR CASES					
RECIPIENTS	576	32	74	66	66
CASES CLOSED	10	0	0	4	2

TABLE 2. DETAILED OPERATING STATISTICS BY AREA AND COUNTY FOR AUGUST 1996

	AREA 3 BOLLINGER	AREA 3 BUTLER	AREA 3 CAPE GIRARDEAU	AREA 3 CARTER	AREA 3 CRAWFORD
*** AFDC					
APPLICATIONS RECEIVED	17	82	57	10	35
APPLICATIONS APPROVED	8	39	32	8	20
APPLICATIONS REJECTED	5	30	27	3	14
APPLICATIONS PENDING	15	54	41	5	18
FAMILIES RECEIVING CASH	120	718	615	132	305
CHILDREN RECEIVING CASH	213	1,272	1,115	244	564
TOTAL PERSONS	312	1,791	1,587	357	829
TOTAL PAYMENTS	\$29,249	\$167,052	\$146,170	\$32,170	\$74,925
AVERAGE PER FAMILY	\$243.74	\$232.66	\$237.67	\$243.71	\$245.66
AVERAGE PER PERSON	\$93.75	\$93.27	\$92.10	\$90.11	\$90.38
TITLE XIX ONLY CASES	3	23	11	0	8
TITLE XIX TRANSITIONAL CASES	19	170	114	18	48
REINVESTIGATIONS	3	112	45	20	31
CASES CLOSED	4	74	50	15	33
*** AFDC/UP					
FAMILIES RECEIVING	0	5	4	3	3
CHILDREN RECEIVING	0	8	14	7	6
TOTAL PERSONS	0	14	20	11	7
TOTAL PAYMENTS	\$0	\$1,291	\$1,117	\$902	\$712
AVERAGE PER FAMILY	\$0.00	\$258.20	\$279.25	\$300.67	\$237.33
AVERAGE PER PERSON	\$0.00	\$92.21	\$55.85	\$82.00	\$101.71
*** MC					
APPLICATIONS RECEIVED	16	153	94	23	60
APPLICATIONS APPROVED	8	73	54	15	46
APPLICATIONS REJECTED	4	61	45	7	17
APPLICATIONS PENDING	16	87	66	8	31
FAMILIES RECEIVING	298	1,192	892	220	526
CHILDREN RECEIVING	589	2,122	1,575	414	1,009
TOTAL PERSONS	595	2,166	1,611	423	1,037
REINVESTIGATIONS	5	64	35	14	24
CASES CLOSED	6	61	59	12	30
*** GR-CASH					
APPLICATIONS RECEIVED	7	24	25	3	18
APPLICATIONS APPROVED	4	7	5	4	3
APPLICATIONS REJECTED	4	15	24	6	5
APPLICATIONS PENDING	9	23	38	7	20
CASES RECEIVING	7	39	35	12	22
PERSONS RECEIVING	7	39	37	12	22
CASH PAYMENTS	\$560	\$2,985	\$2,922	\$960	\$1,681
REINVESTIGATIONS	0	3	0	2	1
CASES CLOSED	0	5	8	2	4
HA-GR RECIPIENTS	3	1	2	2	4
HA-GR TOTAL PAYMENTS	\$240	\$80	\$160	\$160	\$320
*** HPW					
APPLICATIONS RECEIVED	3	22	39	4	15
APPLICATIONS APPROVED	2	29	24	5	12
APPLICATIONS REJECTED	0	4	9	1	3
APPLICATIONS PENDING	1	3	12	0	4
CASES RECEIVING	41	203	208	38	101
PERSONS RECEIVING	56	252	262	49	135
REINVESTIGATIONS	0	3	3	0	1
CASES CLOSED	1	10	9	1	3
*** NEWBORNS					
APPLICATIONS RECEIVED	3	4	17	3	6
APPLICATIONS APPROVED	3	4	15	3	6
APPLICATIONS REJECTED	0	0	1	0	0
APPLICATIONS PENDING	0	0	1	0	0
RECIPIENTS	23	38	139	18	50
CASES CLOSED	3	3	15	1	4
*** AB SUPP					
APPLICATIONS RECEIVED	0	1	1	0	1
APPLICATIONS APPROVED	0	0	1	0	0
APPLICATIONS REJECTED	0	0	1	0	0
APPLICATIONS PENDING	0	2	2	1	1
RECIPIENTS	2	14	12	0	2
TOTAL PAYMENTS	\$414	\$3,602	\$3,632	\$0	\$704
CASES CLOSED	0	0	1	0	0
*** BP					
APPLICATIONS RECEIVED	0	1	1	0	1
APPLICATIONS APPROVED	0	0	1	0	0
APPLICATIONS REJECTED	0	0	1	0	0
APPLICATIONS PENDING	0	3	2	1	1
RECIPIENTS	3	20	20	5	11
TOTAL PAYMENTS	\$1,119	\$7,460	\$7,460	\$1,865	\$4,103
CASES CLOSED	0	0	0	0	0

TABLE 2. DETAILED OPERATING STATISTICS BY AREA AND COUNTY FOR AUGUST 1996

	AREA 3 BOLLINGER	AREA 3 BUTLER	AREA 3 CAPE GIRARDEAU	AREA 3 CARTER	AREA 3 CRAWFORD
*** NC					
APPLICATIONS RECEIVED	0	7	13	2	1
APPLICATIONS APPROVED	0	6	11	3	1
APPLICATIONS REJECTED	1	0	2	0	0
APPLICATIONS PENDING	0	3	14	0	1
RECIPIENTS	42	106	195	31	81
RCF-II	29	62	168	26	33
SNF-ICF	0	0	2	0	0
RCF-I	13	44	25	5	48
PAYMENTS	\$9,850	\$23,219	\$49,152	\$7,941	\$15,227
RCF-II	\$7,887	\$16,601	\$44,732	\$7,326	\$8,125
SNF/ICF	\$0	\$0	\$712	\$0	\$0
RCF-I	\$1,963	\$6,618	\$3,708	\$615	\$7,102
REINVESTIGATIONS	3	8	1	2	5
CASES CLOSED	1	6	5	0	1
*** MA					
APPLICATIONS RECEIVED	34	179	155	34	73
APPLICATIONS APPROVED	26	95	86	26	35
APPLICATIONS REJECTED	8	74	61	13	17
APPLICATIONS PENDING	44	147	183	23	74
RECIPIENTS	419	2,374	1,268	401	643
CASES CLOSED	3	43	33	6	8
*** MA-K					
APPLICATIONS RECEIVED	0	1	0	1	1
APPLICATIONS APPROVED - DMH	0	0	0	0	0
APPLICATIONS APPROVED - DYS	0	0	0	0	0
APPLICATIONS REJECTED	0	1	0	1	0
APPLICATIONS PENDING	0	0	0	0	1
RECIPIENTS - DMH	0	1	0	0	0
RECIPIENTS - DYS	0	3	0	0	0
CASES CLOSED - DMH	0	0	0	0	0
CASES CLOSED - DYS	0	0	0	0	0
*** REFUGEE					
APPLICATIONS RECEIVED	0	0	0	0	0
APPLICATIONS APPROVED	0	0	0	0	0
APPLICATIONS REJECTED	0	0	0	0	0
APPLICATIONS PENDING	0	0	0	0	0
CASES RECEIVING	0	0	0	0	0
TOTAL PERSONS	0	0	0	0	0
TOTAL PAYMENTS	\$0	\$0	\$0	\$0	\$0
REINVESTIGATIONS	0	0	0	0	0
CASES CLOSED	0	0	0	0	0
*** SSI ONLY					
RECIPIENTS	17	51	14	8	9
*** SSI-SP					
RECIPIENTS	6	44	13	2	7
TOTAL PAYMENTS	\$142	\$2,288	\$737	\$105	\$160
AVERAGE PER RECIPIENT	\$23.67	\$52.00	\$56.69	\$52.50	\$22.86
*** SP ONLY					
RECIPIENTS	1	5	3	3	2
TOTAL PAYMENTS	\$35	\$265	\$146	\$125	\$151
AVERAGE PER RECIPIENT	\$35.00	\$53.00	\$48.67	\$41.67	\$75.50
*** QMB					
APPLICATIONS RECEIVED	1	16	31	7	13
APPLICATIONS APPROVED	0	14	12	4	9
APPLICATIONS REJECTED	0	4	15	2	9
APPLICATIONS PENDING	1	7	24	2	1
TOTAL PERSONS	25	144	160	16	43
REINVESTIGATIONS	0	5	2	0	2
CASES CLOSED	3	14	19	1	4
*** SLMB					
APPLICATIONS RECEIVED	1	8	26	1	9
APPLICATIONS APPROVED	1	1	5	1	4
APPLICATIONS REJECTED	0	6	15	0	5
APPLICATIONS PENDING	1	3	21	0	0
TOTAL PERSONS	9	53	67	7	13
REINVESTIGATIONS	0	3	1	0	0
CASES CLOSED	4	6	11	1	2
*** VENDOR CASES					
RECIPIENTS	50	350	349	48	106
CASES CLOSED	0	7	18	1	2

TABLE 2. DETAILED OPERATING STATISTICS BY AREA AND COUNTY FOR AUGUST 1996

	AREA 3 DENT	AREA 3 DUNKLIN	AREA 3 HOWELL	AREA 3 IRON	AREA 3 HADISON
*** AFDC					
APPLICATIONS RECEIVED	25	125	62	25	21
APPLICATIONS APPROVED	10	79	39	6	8
APPLICATIONS REJECTED	13	56	27	9	9
APPLICATIONS PENDING	17	59	37	13	12
FAMILIES RECEIVING CASH	210	1,088	556	208	167
CHILDREN RECEIVING CASH	422	2,180	1,105	394	319
TOTAL PERSONS	585	2,945	1,589	555	458
TOTAL PAYMENTS	\$52,581	\$262,103	\$142,148	\$49,896	\$39,661
AVERAGE PER FAMILY	\$250.39	\$240.90	\$255.66	\$239.88	\$237.49
AVERAGE PER PERSON	\$89.88	\$89.00	\$89.46	\$89.90	\$86.60
TITLE XIX ONLY CASES	10	50	6	8	4
TITLE XIX TRANSITIONAL CASES	29	146	75	35	36
REINVESTIGATIONS	32	43	67	36	19
CASES CLOSED	17	88	46	33	12
*** AFDC/UP					
FAMILIES RECEIVING	1	11	9	6	5
CHILDREN RECEIVING	1	21	24	14	13
TOTAL PERSONS	3	26	37	18	18
TOTAL PAYMENTS	\$292	\$2,043	\$2,657	\$1,327	\$1,419
AVERAGE PER FAMILY	\$292.00	\$185.73	\$295.22	\$221.17	\$283.80
AVERAGE PER PERSON	\$97.33	\$78.58	\$71.81	\$73.72	\$78.83
*** HC					
APPLICATIONS RECEIVED	45	156	128	43	37
APPLICATIONS APPROVED	23	88	66	19	18
APPLICATIONS REJECTED	15	87	57	7	11
APPLICATIONS PENDING	25	91	67	21	20
FAMILIES RECEIVING	375	1,192	1,015	318	276
CHILDREN RECEIVING	701	2,132	1,919	599	494
TOTAL PERSONS	721	2,189	1,951	612	511
REINVESTIGATIONS	19	24	63	20	18
CASES CLOSED	16	78	65	18	17
*** GR-CASH					
APPLICATIONS RECEIVED	9	81	19	9	9
APPLICATIONS APPROVED	1	9	3	2	2
APPLICATIONS REJECTED	7	74	15	9	3
APPLICATIONS PENDING	10	89	26	10	13
CASES RECEIVING	6	54	29	13	13
PERSONS RECEIVING	6	56	29	14	13
CASH PAYMENTS	\$480	\$4,320	\$2,320	\$854	\$991
REINVESTIGATIONS	0	1	2	1	1
CASES CLOSED	3	7	3	3	1
MA-GR RECIPIENTS	4	2	2	3	3
MA-GR TOTAL PAYMENTS	\$320	\$160	\$160	\$240	\$240
*** MPW					
APPLICATIONS RECEIVED	12	43	18	11	7
APPLICATIONS APPROVED	12	25	18	11	8
APPLICATIONS REJECTED	2	10	4	0	0
APPLICATIONS PENDING	5	12	6	3	1
CASES RECEIVING	73	156	198	68	51
PERSONS RECEIVING	93	195	244	81	65
REINVESTIGATIONS	0	3	3	0	0
CASES CLOSED	2	8	10	2	0
*** NEWBORNS					
APPLICATIONS RECEIVED	2	6	11	7	1
APPLICATIONS APPROVED	3	6	12	7	1
APPLICATIONS REJECTED	0	0	0	0	0
APPLICATIONS PENDING	0	0	0	0	0
RECIPIENTS	36	51	65	22	20
CASES CLOSED	4	18	11	4	4
*** AB SUPP					
APPLICATIONS RECEIVED	0	4	2	1	1
APPLICATIONS APPROVED	0	0	1	0	0
APPLICATIONS REJECTED	0	3	4	0	1
APPLICATIONS PENDING	0	3	1	1	1
RECIPIENTS	1	8	11	1	4
TOTAL PAYMENTS	\$283	\$2,237	\$2,927	\$373	\$939
CASES CLOSED	0	0	0	0	0
*** BP					
APPLICATIONS RECEIVED	0	4	2	0	1
APPLICATIONS APPROVED	0	0	0	0	0
APPLICATIONS REJECTED	0	2	4	0	1
APPLICATIONS PENDING	0	4	1	0	2
RECIPIENTS	6	33	28	6	12
TOTAL PAYMENTS	\$2,205	\$12,309	\$10,444	\$2,238	\$4,476
CASES CLOSED	1	0	1	0	0

TABLE 2. DETAILED OPERATING STATISTICS BY AREA AND COUNTY FOR AUGUST 1996

	AREA 3 DENT	AREA 3 DUNKLIN	AREA 3 HOWELL	AREA 3 IRON	AREA 3 MADISON
*** NC					
APPLICATIONS RECEIVED	3	7	8	3	1
APPLICATIONS APPROVED	3	8	1	3	0
APPLICATIONS REJECTED	1	0	13	0	0
APPLICATIONS PENDING	2	1	14	1	1
RECIPIENTS	32	64	68	119	9
RCF-II	17	59	45	19	8
SNF-ICF	1	0	0	54	1
RCF-I	14	5	23	46	0
PAYMENTS	\$7,110	\$16,361	\$14,863	\$30,508	\$2,135
RCF-II	\$4,732	\$15,606	\$11,579	\$4,875	\$1,859
SNF/ICF	\$375	\$0	\$0	\$18,861	\$276
RCF-I	\$2,003	\$755	\$3,284	\$6,772	\$0
REINVESTIGATIONS	2	0	10	13	1
CASES CLOSED	1	0	2	2	0
*** MA					
APPLICATIONS RECEIVED	60	210	155	57	57
APPLICATIONS APPROVED	32	143	99	41	46
APPLICATIONS REJECTED	29	85	50	23	12
APPLICATIONS PENDING	68	210	157	54	51
RECIPIENTS	606	2,773	1,414	486	501
CASES CLOSED	12	40	19	8	8
*** MA-K					
APPLICATIONS RECEIVED	0	0	0	0	0
APPLICATIONS APPROVED - DMH	0	0	0	0	0
APPLICATIONS APPROVED - DYS	0	0	0	0	0
APPLICATIONS REJECTED	0	0	0	0	0
APPLICATIONS PENDING	0	0	0	0	0
RECIPIENTS - DMH	0	0	0	0	0
RECIPIENTS - DYS	0	0	0	0	0
CASES CLOSED - DMH	0	0	0	0	0
CASES CLOSED - DYS	0	0	0	0	0
*** REFUGEE					
APPLICATIONS RECEIVED	0	0	0	0	0
APPLICATIONS APPROVED	0	0	0	0	0
APPLICATIONS REJECTED	0	0	0	0	0
APPLICATIONS PENDING	0	0	0	0	0
CASES RECEIVING	0	0	0	0	0
TOTAL PERSONS	0	0	0	0	0
TOTAL PAYMENTS	\$0	\$0	\$0	\$0	\$0
REINVESTIGATIONS	0	0	0	0	0
CASES CLOSED	0	0	0	0	0
*** SSI ONLY					
RECIPIENTS	12	52	15	16	5
*** SSI-SP					
RECIPIENTS	5	46	20	10	2
TOTAL PAYMENTS	\$150	\$2,551	\$1,727	\$322	\$85
AVERAGE PER RECIPIENT	\$30.00	\$55.46	\$86.35	\$32.20	\$42.50
*** SP ONLY					
RECIPIENTS	3	12	4	3	0
TOTAL PAYMENTS	\$141	\$595	\$182	\$448	\$0
AVERAGE PER RECIPIENT	\$47.00	\$49.58	\$45.50	\$149.33	\$0.00
*** QMB					
APPLICATIONS RECEIVED	7	20	40	8	10
APPLICATIONS APPROVED	8	16	21	4	9
APPLICATIONS REJECTED	2	6	12	4	7
APPLICATIONS PENDING	2	11	22	5	6
TOTAL PERSONS	46	99	140	43	63
REINVESTIGATIONS	1	1	6	0	2
CASES CLOSED	2	18	29	5	12
*** SLMB					
APPLICATIONS RECEIVED	4	13	27	8	10
APPLICATIONS APPROVED	1	2	5	1	1
APPLICATIONS REJECTED	6	14	20	6	14
APPLICATIONS PENDING	1	7	16	5	7
TOTAL PERSONS	27	44	53	22	31
REINVESTIGATIONS	0	0	0	0	0
CASES CLOSED	1	3	6	3	7
*** VENDOR CASES					
RECIPIENTS	126	443	397	143	142
CASES CLOSED	3	8	11	4	4

TABLE 2. DETAILED OPERATING STATISTICS BY AREA AND COUNTY FOR AUGUST 1996

	AREA 3 MISSISSIPPI	AREA 3 NEW MADRID	AREA 3 OREGON	AREA 3 PEMISCOT	AREA 3 PERRY
*** AFDC					
APPLICATIONS RECEIVED	34	72	24	110	12
APPLICATIONS APPROVED	24	60	20	72	8
APPLICATIONS REJECTED	11	31	5	62	10
APPLICATIONS PENDING	9	28	7	42	8
FAMILIES RECEIVING CASH	557	593	147	903	132
CHILDREN RECEIVING CASH	1,088	1,173	277	1,962	246
TOTAL PERSONS	1,525	1,538	402	2,494	350
TOTAL PAYMENTS	\$140,907	\$140,960	\$35,930	\$217,789	\$31,167
AVERAGE PER FAMILY	\$252.97	\$237.71	\$244.42	\$241.18	\$236.11
AVERAGE PER PERSON	\$92.40	\$91.65	\$89.38	\$87.33	\$89.05
TITLE XIX ONLY CASES	14	22	3	38	8
TITLE XIX TRANSITIONAL CASES	95	110	14	165	20
REINVESTIGATIONS	124	85	17	85	4
CASES CLOSED	41	45	11	72	11
*** AFDC/UP					
FAMILIES RECEIVING	1	4	4	1	1
CHILDREN RECEIVING	2	11	7	6	1
TOTAL PERSONS	2	14	12	6	1
TOTAL PAYMENTS	\$234	\$1,150	\$1,139	\$431	\$26
AVERAGE PER FAMILY	\$234.00	\$287.50	\$284.75	\$431.00	\$26.00
AVERAGE PER PERSON	\$117.00	\$82.14	\$94.92	\$71.83	\$26.00
*** MC					
APPLICATIONS RECEIVED	36	76	32	140	28
APPLICATIONS APPROVED	26	41	21	71	18
APPLICATIONS REJECTED	14	53	11	77	12
APPLICATIONS PENDING	10	31	6	60	28
FAMILIES RECEIVING	428	675	280	900	262
CHILDREN RECEIVING	772	1,287	536	1,770	470
TOTAL PERSONS	787	1,308	539	1,814	478
REINVESTIGATIONS	35	40	20	39	6
CASES CLOSED	24	48	13	58	9
*** GR-CASH					
APPLICATIONS RECEIVED	12	96	5	42	6
APPLICATIONS APPROVED	5	8	2	4	1
APPLICATIONS REJECTED	11	117	5	43	2
APPLICATIONS PENDING	16	33	6	47	14
CASES RECEIVING	28	37	9	39	7
PERSONS RECEIVING	28	38	9	39	7
CASH PAYMENTS	\$2,240	\$2,870	\$720	\$2,926	\$480
REINVESTIGATIONS	1	0	0	0	0
CASES CLOSED	2	6	0	4	1
MA-GR RECIPIENTS	1	0	1	4	1
MA-GR TOTAL PAYMENTS	\$80	\$0	\$80	\$320	\$80
*** MPW					
APPLICATIONS RECEIVED	9	21	5	22	16
APPLICATIONS APPROVED	10	11	4	17	5
APPLICATIONS REJECTED	1	8	0	6	4
APPLICATIONS PENDING	3	7	1	4	9
CASES RECEIVING	84	112	46	113	62
PERSONS RECEIVING	109	139	53	130	79
REINVESTIGATIONS	6	0	0	0	0
CASES CLOSED	7	5	0	14	0
*** NEWBORNS					
APPLICATIONS RECEIVED	1	7	1	2	7
APPLICATIONS APPROVED	1	7	1	1	6
APPLICATIONS REJECTED	0	0	0	0	0
APPLICATIONS PENDING	0	0	0	0	1
RECIPIENTS	24	36	17	4	43
CASES CLOSED	4	8	4	0	7
*** AB SUPP					
APPLICATIONS RECEIVED	0	3	0	1	1
APPLICATIONS APPROVED	0	1	0	0	0
APPLICATIONS REJECTED	0	1	0	0	0
APPLICATIONS PENDING	0	2	0	1	1
RECIPIENTS	6	16	2	11	1
TOTAL PAYMENTS	\$1,931	\$3,593	\$712	\$2,486	\$351
CASES CLOSED	0	1	0	0	0
*** BP					
APPLICATIONS RECEIVED	0	3	0	1	1
APPLICATIONS APPROVED	0	0	0	0	0
APPLICATIONS REJECTED	0	1	0	0	0
APPLICATIONS PENDING	0	3	0	1	1
RECIPIENTS	16	23	6	11	3
TOTAL PAYMENTS	\$5,968	\$8,579	\$2,238	\$4,103	\$1,119
CASES CLOSED	0	1	0	1	0

TABLE 2. DETAILED OPERATING STATISTICS BY AREA AND COUNTY FOR AUGUST 1996

	AREA 3 MISSISSIPPI	AREA 3 NEW MADRID	AREA 3 OREGON	AREA 3 PENISCOT	AREA 3 PERRY
*** NC					
APPLICATIONS RECEIVED	0	0	0	0	0
APPLICATIONS APPROVED	0	0	0	0	1
APPLICATIONS REJECTED	0	0	0	0	0
APPLICATIONS PENDING	0	0	0	0	0
RECIPIENTS	1	5	2	4	43
RCF-II	1	3	2	3	42
SNF-ICF	0	1	0	1	0
RCF-I	0	1	0	0	1
PAYMENTS	\$282	\$1,355	\$547	\$1,173	\$11,767
RCF-II	\$282	\$829	\$547	\$798	\$11,616
SNF/ICF	\$0	\$375	\$0	\$375	\$0
RCF-I	\$0	\$151	\$0	\$0	\$151
REINVESTIGATIONS	0	0	0	0	0
CASES CLOSED	0	0	0	2	1
*** MA					
APPLICATIONS RECEIVED	75	104	52	151	42
APPLICATIONS APPROVED	65	61	33	64	29
APPLICATIONS REJECTED	27	68	21	57	13
APPLICATIONS PENDING	63	103	42	151	59
RECIPIENTS	930	1,382	626	2,158	339
CASES CLOSED	8	21	10	22	1
*** MA-K					
APPLICATIONS RECEIVED	0	0	0	16	0
APPLICATIONS APPROVED - DMH	0	0	0	0	0
APPLICATIONS APPROVED - DYS	0	0	0	8	0
APPLICATIONS REJECTED	0	0	0	6	0
APPLICATIONS PENDING	0	0	0	2	0
RECIPIENTS - DMH	0	0	0	0	0
RECIPIENTS - DYS	0	0	0	47	0
CASES CLOSED - DMH	0	0	0	0	0
CASES CLOSED - DYS	0	0	0	7	0
*** REFUGEE					
APPLICATIONS RECEIVED	0	0	0	0	0
APPLICATIONS APPROVED	0	0	0	0	0
APPLICATIONS REJECTED	0	0	0	0	0
APPLICATIONS PENDING	0	0	0	0	0
CASES RECEIVING	0	0	0	0	0
TOTAL PERSONS	0	0	0	0	0
TOTAL PAYMENTS	\$0	\$0	\$0	\$0	\$0
REINVESTIGATIONS	0	0	0	0	0
CASES CLOSED	0	0	0	0	0
*** SSI ONLY					
RECIPIENTS	30	35	16	52	7
*** SSI-SP					
RECIPIENTS	10	26	7	38	4
TOTAL PAYMENTS	\$513	\$1,004	\$388	\$1,311	\$123
AVERAGE PER RECIPIENT	\$51.30	\$38.62	\$55.43	\$34.50	\$30.75
*** SP ONLY					
RECIPIENTS	7	6	1	5	1
TOTAL PAYMENTS	\$291	\$232	\$38	\$186	\$20
AVERAGE PER RECIPIENT	\$41.57	\$38.67	\$38.00	\$37.20	\$20.00
*** QMB					
APPLICATIONS RECEIVED	14	95	6	22	6
APPLICATIONS APPROVED	10	13	5	11	1
APPLICATIONS REJECTED	2	96	2	7	3
APPLICATIONS PENDING	5	25	0	7	7
TOTAL PERSONS	47	94	65	83	41
REINVESTIGATIONS	1	2	3	3	0
CASES CLOSED	11	16	4	8	6
*** SLMB					
APPLICATIONS RECEIVED	7	100	7	8	5
APPLICATIONS APPROVED	2	4	2	2	0
APPLICATIONS REJECTED	5	110	5	3	3
APPLICATIONS PENDING	4	25	0	4	7
TOTAL PERSONS	27	32	25	24	20
REINVESTIGATIONS	2	0	1	0	0
CASES CLOSED	5	5	0	0	1
*** VENDOR CASES					
RECIPIENTS	191	291	91	205	125
CASES CLOSED	4	6	1	5	3

TABLE 2. DETAILED OPERATING STATISTICS BY AREA AND COUNTY FOR AUGUST 1996

	AREA 3 REYNOLDS	AREA 3 RIPLEY	AREA 3 ST FRANCOIS	AREA 3 STE GENEVIEVE	AREA 3 SCOTT
*** AFDC					
APPLICATIONS RECEIVED	13	31	105	14	103
APPLICATIONS APPROVED	10	18	45	7	59
APPLICATIONS REJECTED	4	5	31	5	24
APPLICATIONS PENDING	8	13	66	11	57
FAMILIES RECEIVING CASH	139	354	910	141	828
CHILDREN RECEIVING CASH	268	661	1,690	251	1,546
TOTAL PERSONS	388	969	2,488	372	2,192
TOTAL PAYMENTS	\$34,448	\$87,227	\$225,129	\$35,677	\$197,875
AVERAGE PER FAMILY	\$247.83	\$246.40	\$247.39	\$253.03	\$238.98
AVERAGE PER PERSON	\$88.78	\$90.02	\$90.49	\$95.91	\$90.27
TITLE XIX ONLY CASES	6	11	25	2	32
TITLE XIX TRANSITIONAL CASES	26	68	140	26	133
REINVESTIGATIONS	20	64	116	13	116
CASES CLOSED	13	36	67	13	76
*** AFDC/UP					
FAMILIES RECEIVING	4	5	23	2	5
CHILDREN RECEIVING	12	17	52	5	11
TOTAL PERSONS	15	20	86	6	17
TOTAL PAYMENTS	\$1,234	\$1,406	\$6,270	\$576	\$1,235
AVERAGE PER FAMILY	\$308.50	\$281.20	\$272.61	\$288.00	\$247.00
AVERAGE PER PERSON	\$82.27	\$70.30	\$72.91	\$96.00	\$72.65
*** MC					
APPLICATIONS RECEIVED	28	48	136	18	116
APPLICATIONS APPROVED	14	38	69	12	80
APPLICATIONS REJECTED	8	13	48	7	30
APPLICATIONS PENDING	17	13	70	19	62
FAMILIES RECEIVING	233	558	1,182	234	1,115
CHILDREN RECEIVING	384	1,019	2,108	437	2,051
TOTAL PERSONS	394	1,041	2,148	443	2,078
REINVESTIGATIONS	11	28	63	9	59
CASES CLOSED	11	33	78	14	77
*** GR-CASH					
APPLICATIONS RECEIVED	14	15	45	4	25
APPLICATIONS APPROVED	0	4	11	0	5
APPLICATIONS REJECTED	6	14	22	7	23
APPLICATIONS PENDING	13	17	52	5	31
CASES RECEIVING	6	31	59	8	29
PERSONS RECEIVING	6	32	60	8	30
CASH PAYMENTS	\$480	\$2,454	\$4,563	\$560	\$2,240
REINVESTIGATIONS	0	1	3	1	0
CASES CLOSED	1	6	5	4	3
HA-GR RECIPIENTS	3	2	13	1	3
HA-GR TOTAL PAYMENTS	\$160	\$160	\$1,040	\$80	\$240
*** MPW					
APPLICATIONS RECEIVED	4	11	39	7	29
APPLICATIONS APPROVED	2	9	24	5	25
APPLICATIONS REJECTED	2	2	5	1	6
APPLICATIONS PENDING	0	3	11	2	4
CASES RECEIVING	28	76	207	45	181
PERSONS RECEIVING	34	95	246	58	213
REINVESTIGATIONS	0	0	3	0	0
CASES CLOSED	0	0	6	0	9
*** NEWBORNS					
APPLICATIONS RECEIVED	0	3	18	3	15
APPLICATIONS APPROVED	0	3	18	3	12
APPLICATIONS REJECTED	0	0	0	0	2
APPLICATIONS PENDING	0	0	0	0	0
RECIPIENTS	9	12	96	23	57
CASES CLOSED	2	0	13	3	9
*** AB SUPP					
APPLICATIONS RECEIVED	1	4	4	2	1
APPLICATIONS APPROVED	0	0	0	0	1
APPLICATIONS REJECTED	1	1	5	1	1
APPLICATIONS PENDING	1	4	4	3	1
RECIPIENTS	2	7	8	2	5
TOTAL PAYMENTS	\$680	\$2,335	\$2,433	\$569	\$1,322
CASES CLOSED	0	0	0	0	0
*** BP					
APPLICATIONS RECEIVED	1	4	4	2	1
APPLICATIONS APPROVED	0	1	0	0	0
APPLICATIONS REJECTED	1	0	5	1	1
APPLICATIONS PENDING	1	4	4	3	1
RECIPIENTS	1	12	39	10	27
TOTAL PAYMENTS	\$373	\$4,476	\$14,547	\$3,730	\$10,066
CASES CLOSED	0	0	0	0	0

TABLE 2. DETAILED OPERATING STATISTICS BY AREA AND COUNTY FOR AUGUST 1996

	AREA 3 REYNOLDS	AREA 3 RIPLEY	AREA 3 ST FRANCOIS	AREA 3 STE GENEVIEVE	AREA 3 SCOTT
*** NC					
APPLICATIONS RECEIVED	1	2	10	2	3
APPLICATIONS APPROVED	0	1	9	3	1
APPLICATIONS REJECTED	0	0	4	0	1
APPLICATIONS PENDING	1	2	8	5	3
RECIPIENTS	16	33	284	54	77
RCF-II	1	19	152	54	76
SNF-ICF	0	0	20	0	0
RCF-I	15	14	112	0	1
PAYMENTS	\$2,547	\$6,923	\$60,926	\$14,080	\$21,013
RCF-II	\$282	\$4,873	\$37,819	\$14,080	\$21,013
SNF/ICF	\$0	\$0	\$7,307	\$0	\$0
RCF-I	\$2,265	\$2,050	\$15,800	\$0	\$0
REINVESTIGATIONS	1	7	28	5	9
CASES CLOSED	1	0	4	0	2
*** MA					
APPLICATIONS RECEIVED	54	81	233	30	150
APPLICATIONS APPROVED	28	54	118	26	104
APPLICATIONS REJECTED	15	32	71	11	61
APPLICATIONS PENDING	41	55	218	35	138
RECIPIENTS	374	953	1,738	284	1,752
CASES CLOSED	3	11	17	1	28
*** HA-K					
APPLICATIONS RECEIVED	0	0	0	0	0
APPLICATIONS APPROVED - DMH	0	0	0	0	0
APPLICATIONS APPROVED - DYS	0	0	0	0	0
APPLICATIONS REJECTED	0	0	0	0	0
APPLICATIONS PENDING	0	0	0	0	0
RECIPIENTS - DMH	0	0	0	0	0
RECIPIENTS - DYS	0	0	0	0	0
CASES CLOSED - DMH	0	0	0	0	0
CASES CLOSED - DYS	0	0	0	0	0
*** REFUGEE					
APPLICATIONS RECEIVED	0	0	0	0	0
APPLICATIONS APPROVED	0	0	0	0	0
APPLICATIONS REJECTED	0	0	0	0	0
APPLICATIONS PENDING	0	0	0	0	0
CASES RECEIVING	0	1	0	0	0
TOTAL PERSONS	0	1	0	0	0
TOTAL PAYMENTS	\$0	\$0	\$0	\$0	\$0
REINVESTIGATIONS	0	0	0	0	0
CASES CLOSED	0	0	0	0	0
*** SSI ONLY					
RECIPIENTS	14	17	29	3	38
*** SSI-SP					
RECIPIENTS	4	16	9	3	23
TOTAL PAYMENTS	\$91	\$511	\$649	\$79	\$1,071
AVERAGE PER RECIPIENT	\$22.75	\$31.94	\$72.11	\$26.33	\$46.57
*** SP ONLY					
RECIPIENTS	2	4	4	0	5
TOTAL PAYMENTS	\$65	\$183	\$153	\$0	\$167
AVERAGE PER RECIPIENT	\$32.50	\$45.75	\$38.25	\$0.00	\$33.40
*** OMB					
APPLICATIONS RECEIVED	7	6	21	1	6
APPLICATIONS APPROVED	2	5	9	2	5
APPLICATIONS REJECTED	2	0	16	0	10
APPLICATIONS PENDING	4	2	14	2	3
TOTAL PERSONS	30	43	135	21	80
REINVESTIGATIONS	0	1	4	1	5
CASES CLOSED	7	9	17	5	14
*** SLMB					
APPLICATIONS RECEIVED	7	2	12	1	1
APPLICATIONS APPROVED	2	0	6	0	1
APPLICATIONS REJECTED	2	1	8	1	3
APPLICATIONS PENDING	4	1	4	1	0
TOTAL PERSONS	12	20	36	12	31
REINVESTIGATIONS	1	2	0	0	0
CASES CLOSED	3	2	2	2	1
*** VENDOR CASES					
RECIPIENTS	37	100	366	88	353
CASES CLOSED	1	1	15	3	11

TABLE 2. DETAILED OPERATING STATISTICS BY AREA AND COUNTY FOR AUGUST 1996

	AREA 3 SHANNON	AREA 3 STODDARD	AREA 3 WASHINGTON	AREA 3 MAYNE	AREA 4 BARRY
*** AFDC					
APPLICATIONS RECEIVED	16	52	45	35	58
APPLICATIONS APPROVED	11	31	38	12	34
APPLICATIONS REJECTED	6	23	14	13	26
APPLICATIONS PENDING	3	32	23	19	17
FAMILIES RECEIVING CASH	148	419	555	295	427
CHILDREN RECEIVING CASH	299	715	1,034	534	845
TOTAL PERSONS	436	1,038	1,517	778	1,195
TOTAL PAYMENTS	\$36,375	\$97,305	\$138,322	\$71,682	\$107,354
AVERAGE PER FAMILY	\$245.78	\$232.23	\$249.23	\$242.99	\$251.41
AVERAGE PER PERSON	\$83.43	\$93.74	\$91.18	\$92.14	\$89.84
TITLE XIX ONLY CASES	1	6	9	15	17
TITLE XIX TRANSITIONAL CASES	17	57	112	48	46
REINVESTIGATIONS	22	59	67	56	8
CASES CLOSED	12	40	31	24	47
*** AFDC/UP					
FAMILIES RECEIVING	8	9	10	4	6
CHILDREN RECEIVING	17	15	26	11	16
TOTAL PERSONS	30	20	35	14	22
TOTAL PAYMENTS	\$2,342	\$1,810	\$3,139	\$1,078	\$1,669
AVERAGE PER FAMILY	\$292.75	\$201.11	\$313.90	\$269.50	\$278.17
AVERAGE PER PERSON	\$78.07	\$90.50	\$89.69	\$77.00	\$75.86
*** HC					
APPLICATIONS RECEIVED	30	54	71	40	95
APPLICATIONS APPROVED	16	38	49	30	57
APPLICATIONS REJECTED	7	11	33	8	32
APPLICATIONS PENDING	8	34	32	17	37
FAMILIES RECEIVING	291	631	796	485	716
CHILDREN RECEIVING	575	1,129	1,502	869	1,398
TOTAL PERSONS	581	1,144	1,547	889	1,409
REINVESTIGATIONS	16	27	50	41	9
CASES CLOSED	15	38	37	28	38
*** GR-CASH					
APPLICATIONS RECEIVED	5	16	19	11	21
APPLICATIONS APPROVED	0	4	4	3	6
APPLICATIONS REJECTED	4	14	15	7	17
APPLICATIONS PENDING	4	15	27	13	19
CASES RECEIVING	8	21	46	22	28
PERSONS RECEIVING	8	21	46	23	28
CASH PAYMENTS	\$640	\$1,600	\$3,600	\$1,760	\$2,136
REINVESTIGATIONS	0	1	3	2	0
CASES CLOSED	0	5	4	5	5
HA-GR RECIPIENTS	4	0	13	0	9
HA-GR TOTAL PAYMENTS	\$320	\$0	\$1,040	\$0	\$720
*** MPW					
APPLICATIONS RECEIVED	11	21	17	10	27
APPLICATIONS APPROVED	9	15	17	9	23
APPLICATIONS REJECTED	1	5	3	1	2
APPLICATIONS PENDING	2	7	5	3	10
CASES RECEIVING	54	111	121	66	175
PERSONS RECEIVING	62	136	144	71	225
REINVESTIGATIONS	0	0	6	0	0
CASES CLOSED	5	2	6	3	7
*** NEWBORNS					
APPLICATIONS RECEIVED	2	13	5	1	9
APPLICATIONS APPROVED	2	13	5	1	8
APPLICATIONS REJECTED	0	0	0	0	0
APPLICATIONS PENDING	0	0	0	0	1
RECIPIENTS	30	65	42	10	92
CASES CLOSED	4	8	3	1	14
*** AB SUPP					
APPLICATIONS RECEIVED	0	0	1	1	1
APPLICATIONS APPROVED	0	0	0	0	0
APPLICATIONS REJECTED	0	1	0	0	1
APPLICATIONS PENDING	1	1	1	1	5
RECIPIENTS	2	8	2	4	6
TOTAL PAYMENTS	\$599	\$2,237	\$746	\$1,196	\$1,347
CASES CLOSED	0	0	1	0	0
*** BP					
APPLICATIONS RECEIVED	0	0	1	1	1
APPLICATIONS APPROVED	0	1	0	0	0
APPLICATIONS REJECTED	0	0	0	0	1
APPLICATIONS PENDING	1	1	1	1	5
RECIPIENTS	2	18	15	9	8
TOTAL PAYMENTS	\$746	\$6,714	\$5,595	\$3,357	\$2,984
CASES CLOSED	0	0	0	0	0

TABLE 2. DETAILED OPERATING STATISTICS BY AREA AND COUNTY FOR AUGUST 1996

	AREA 3 SHANNON	AREA 3 STODDARD	AREA 3 WASHINGTON	AREA 3 WAYNE	AREA 4 BARRY
*** NC					
APPLICATIONS RECEIVED	1	3	4	1	2
APPLICATIONS APPROVED	0	5	1	0	0
APPLICATIONS REJECTED	0	1	0	0	1
APPLICATIONS PENDING	1	0	3	0	1
RECIPIENTS	11	88	30	19	50
RCF-II	0	76	20	3	39
SNF-ICF	0	0	1	0	1
RCF-I	11	12	9	16	10
PAYMENTS	\$1,555	\$21,621	\$6,926	\$2,881	\$12,412
RCF-II	\$0	\$19,939	\$5,192	\$688	\$10,527
SNF/ICF	\$0	\$0	\$375	\$0	\$375
RCF-I	\$1,555	\$1,682	\$1,359	\$2,193	\$1,510
REINVESTIGATIONS	1	8	1	1	2
CASES CLOSED	0	6	0	0	2
*** MA					
APPLICATIONS RECEIVED	36	148	118	81	92
APPLICATIONS APPROVED	25	99	95	46	47
APPLICATIONS REJECTED	15	55	35	18	46
APPLICATIONS PENDING	44	120	109	73	81
RECIPIENTS	466	1,429	1,206	883	865
CASES CLOSED	6	18	8	12	22
*** MA-K					
APPLICATIONS RECEIVED	0	0	0	0	1
APPLICATIONS APPROVED - DMH	0	0	0	0	0
APPLICATIONS APPROVED - DYS	0	2	0	0	0
APPLICATIONS REJECTED	0	0	0	0	0
APPLICATIONS PENDING	0	4	0	0	1
RECIPIENTS - DMH	0	0	0	0	0
RECIPIENTS - DYS	0	22	0	0	0
CASES CLOSED - DMH	0	0	0	0	0
CASES CLOSED - DYS	0	4	0	0	0
*** REFUGEE					
APPLICATIONS RECEIVED	0	0	0	0	0
APPLICATIONS APPROVED	0	0	0	0	0
APPLICATIONS REJECTED	0	0	0	0	0
APPLICATIONS PENDING	0	0	0	0	0
CASES RECEIVING	0	0	0	0	0
TOTAL PERSONS	0	0	0	0	0
TOTAL PAYMENTS	\$0	\$0	\$0	\$0	\$0
REINVESTIGATIONS	0	0	0	0	0
CASES CLOSED	0	0	0	0	0
*** SSI ONLY					
RECIPIENTS	5	37	27	18	17
*** SSI-SP					
RECIPIENTS	10	20	12	13	7
TOTAL PAYMENTS	\$576	\$1,038	\$946	\$487	\$263
AVERAGE PER RECIPIENT	\$57.60	\$51.90	\$78.83	\$37.46	\$37.57
*** SP ONLY					
RECIPIENTS	5	5	6	1	2
TOTAL PAYMENTS	\$219	\$440	\$1,231	\$368	\$34
AVERAGE PER RECIPIENT	\$43.80	\$88.00	\$205.17	\$368.00	\$17.00
*** QMB					
APPLICATIONS RECEIVED	3	16	32	12	4
APPLICATIONS APPROVED	3	7	9	4	3
APPLICATIONS REJECTED	0	5	29	0	1
APPLICATIONS PENDING	1	6	15	13	0
TOTAL PERSONS	35	94	76	36	68
REINVESTIGATIONS	0	5	1	2	0
CASES CLOSED	6	20	18	7	7
*** SLMB					
APPLICATIONS RECEIVED	0	7	33	3	1
APPLICATIONS APPROVED	0	4	4	0	1
APPLICATIONS REJECTED	0	3	33	0	0
APPLICATIONS PENDING	0	2	17	3	0
TOTAL PERSONS	13	49	51	23	24
REINVESTIGATIONS	0	6	0	1	0
CASES CLOSED	0	5	6	2	0
*** VENDOR CASES					
RECIPIENTS	52	265	105	113	191
CASES CLOSED	0	6	0	6	7

TABLE 2. DETAILED OPERATING STATISTICS BY AREA AND COUNTY FOR AUGUST 1996

	AREA 4 BARTON	AREA 4 BATES	AREA 4 BENTON	AREA 4 CAMDEN	AREA 4 CEDAR
*** AFDC					
APPLICATIONS RECEIVED	13	15	32	31	11
APPLICATIONS APPROVED	12	13	16	17	10
APPLICATIONS REJECTED	3	10	4	14	2
APPLICATIONS PENDING	4	7	19	16	4
FAMILIES RECEIVING CASH	127	181	228	256	131
CHILDREN RECEIVING CASH	224	340	405	442	232
TOTAL PERSONS	331	494	589	646	334
TOTAL PAYMENTS	\$29,722	\$44,570	\$55,605	\$60,467	\$30,153
AVERAGE PER FAMILY	\$234.03	\$246.24	\$243.88	\$236.20	\$230.18
AVERAGE PER PERSON	\$89.79	\$90.22	\$94.41	\$93.60	\$90.28
TITLE XIX ONLY CASES	4	4	3	2	8
TITLE XIX TRANSITIONAL CASES	21	22	30	51	35
REINVESTIGATIONS	10	6	17	14	0
CASES CLOSED	11	17	18	20	14
*** AFDC/UP					
FAMILIES RECEIVING	5	2	7	0	2
CHILDREN RECEIVING	11	5	17	0	3
TOTAL PERSONS	14	7	28	0	4
TOTAL PAYMENTS	\$1,200	\$567	\$2,270	\$0	\$428
AVERAGE PER FAMILY	\$240.00	\$283.50	\$324.29	\$0.00	\$214.00
AVERAGE PER PERSON	\$85.71	\$81.00	\$81.07	\$0.00	\$107.00
*** MC					
APPLICATIONS RECEIVED	24	39	36	65	25
APPLICATIONS APPROVED	19	33	20	32	24
APPLICATIONS REJECTED	9	8	5	13	4
APPLICATIONS PENDING	6	21	18	35	6
FAMILIES RECEIVING	262	362	366	564	362
CHILDREN RECEIVING	520	745	685	1,049	707
TOTAL PERSONS	535	756	697	1,076	712
REINVESTIGATIONS	19	7	21	16	4
CASES CLOSED	16	28	17	33	22
*** GR-CASH					
APPLICATIONS RECEIVED	2	9	4	20	6
APPLICATIONS APPROVED	1	1	0	2	2
APPLICATIONS REJECTED	1	4	3	22	3
APPLICATIONS PENDING	5	9	11	18	9
CASES RECEIVING	13	13	20	18	14
PERSONS RECEIVING	13	13	20	18	14
CASH PAYMENTS	\$1,040	\$1,040	\$1,439	\$1,440	\$1,120
REINVESTIGATIONS	0	0	0	0	0
CASES CLOSED	1	1	2	4	5
MA-GR RECIPIENTS	1	3	11	5	7
MA-GR TOTAL PAYMENTS	\$80	\$240	\$880	\$400	\$560
*** MPW					
APPLICATIONS RECEIVED	8	12	10	33	10
APPLICATIONS APPROVED	7	6	6	22	9
APPLICATIONS REJECTED	0	1	3	6	1
APPLICATIONS PENDING	3	7	2	10	1
CASES RECEIVING	50	59	52	134	61
PERSONS RECEIVING	64	76	62	166	76
REINVESTIGATIONS	0	1	0	1	0
CASES CLOSED	1	5	3	3	2
*** NEWBORNS					
APPLICATIONS RECEIVED	5	6	4	7	3
APPLICATIONS APPROVED	4	7	4	10	3
APPLICATIONS REJECTED	0	0	0	0	0
APPLICATIONS PENDING	0	0	0	0	0
RECIPIENTS	29	34	37	67	30
CASES CLOSED	5	4	5	8	4
*** AB SUPP					
APPLICATIONS RECEIVED	0	0	2	0	0
APPLICATIONS APPROVED	0	0	0	0	0
APPLICATIONS REJECTED	0	1	2	1	0
APPLICATIONS PENDING	0	0	2	0	0
RECIPIENTS	3	4	4	2	1
TOTAL PAYMENTS	\$937	\$1,492	\$1,163	\$734	\$373
CASES CLOSED	0	0	0	0	0
*** BP					
APPLICATIONS RECEIVED	0	0	2	0	0
APPLICATIONS APPROVED	0	1	0	0	0
APPLICATIONS REJECTED	0	1	2	1	0
APPLICATIONS PENDING	0	0	2	0	0
RECIPIENTS	5	11	13	12	10
TOTAL PAYMENTS	\$1,865	\$4,103	\$4,849	\$4,476	\$3,730
CASES CLOSED	0	2	0	0	0

TABLE 2. DETAILED OPERATING STATISTICS BY AREA AND COUNTY FOR AUGUST 1996

	AREA 4 BARTON	AREA 4 BATES	AREA 4 BENTON	AREA 4 CAMDEN	AREA 4 CEDAR
*** NC					
APPLICATIONS RECEIVED	4	3	1	0	0
APPLICATIONS APPROVED	2	2	1	0	0
APPLICATIONS REJECTED	0	2	0	1	0
APPLICATIONS PENDING	2	2	0	1	1
RECIPIENTS	36	29	14	23	28
RCF-II	10	26	6	5	2
SNF-ICF	0	0	1	18	0
RCF-I	26	3	7	0	26
PAYMENTS	\$6,321	\$7,072	\$3,003	\$7,937	\$3,872
RCF-II	\$2,545	\$6,619	\$1,692	\$1,187	\$564
SNF/ICF	\$0	\$0	\$368	\$6,750	\$0
RCF-I	\$3,776	\$453	\$943	\$0	\$3,308
REINVESTIGATIONS	1	0	1	3	0
CASES CLOSED	1	1	1	1	1
*** MA					
APPLICATIONS RECEIVED	32	51	85	90	56
APPLICATIONS APPROVED	17	37	50	49	50
APPLICATIONS REJECTED	3	17	19	51	20
APPLICATIONS PENDING	24	49	67	73	38
RECIPIENTS	320	399	502	587	447
CASES CLOSED	7	11	18	10	1
*** MA-K					
APPLICATIONS RECEIVED	0	0	0	0	0
APPLICATIONS APPROVED - DMH	0	0	0	0	0
APPLICATIONS APPROVED - DYS	0	0	0	0	0
APPLICATIONS REJECTED	0	0	0	0	0
APPLICATIONS PENDING	0	0	0	0	0
RECIPIENTS - DMH	0	0	0	0	0
RECIPIENTS - DYS	0	0	0	0	0
CASES CLOSED - DMH	0	0	0	0	0
CASES CLOSED - DYS	0	0	0	0	0
*** REFUGEE					
APPLICATIONS RECEIVED	0	0	0	0	0
APPLICATIONS APPROVED	0	0	0	0	0
APPLICATIONS REJECTED	0	0	0	0	0
APPLICATIONS PENDING	0	0	0	0	0
CASES RECEIVING	0	0	0	0	0
TOTAL PERSONS	0	0	0	0	0
TOTAL PAYMENTS	\$0	\$0	\$0	\$0	\$0
REINVESTIGATIONS	0	0	0	0	0
CASES CLOSED	0	0	0	0	0
*** SSI ONLY					
RECIPIENTS	2	9	4	10	6
*** SSI-SP					
RECIPIENTS	2	3	2	8	5
TOTAL PAYMENTS	\$9	\$19	\$36	\$805	\$363
AVERAGE PER RECIPIENT	\$4.50	\$6.33	\$18.00	\$100.63	\$72.60
*** SP ONLY					
RECIPIENTS	0	3	1	1	0
TOTAL PAYMENTS	\$0	\$688	\$373	\$26	\$0
AVERAGE PER RECIPIENT	\$0.00	\$229.33	\$373.00	\$26.00	\$0.00
*** OMB					
APPLICATIONS RECEIVED	6	10	5	7	4
APPLICATIONS APPROVED	4	9	5	1	2
APPLICATIONS REJECTED	1	4	4	2	2
APPLICATIONS PENDING	3	0	3	6	2
TOTAL PERSONS	19	40	85	52	77
REINVESTIGATIONS	0	0	0	1	0
CASES CLOSED	2	3	15	7	12
*** SLMB					
APPLICATIONS RECEIVED	6	4	0	4	1
APPLICATIONS APPROVED	0	1	0	1	1
APPLICATIONS REJECTED	4	7	1	1	0
APPLICATIONS PENDING	3	0	0	3	0
TOTAL PERSONS	4	33	31	28	19
REINVESTIGATIONS	0	0	0	0	0
CASES CLOSED	0	7	3	6	2
*** VENDOR CASES					
RECIPIENTS	71	156	129	157	155
CASES CLOSED	2	0	5	2	6

TABLE 2. DETAILED OPERATING STATISTICS BY AREA AND COUNTY FOR AUGUST 1996

	AREA 4 CHRISTIAN	AREA 4 DADE	AREA 4 DALLAS	AREA 4 DOUGLAS	AREA 4 GREENE
*** AFDC					
APPLICATIONS RECEIVED	65	7	18	9	233
APPLICATIONS APPROVED	28	2	14	3	138
APPLICATIONS REJECTED	27	5	5	2	76
APPLICATIONS PENDING	30	6	7	6	139
FAMILIES RECEIVING CASH	320	61	162	151	2,093
CHILDREN RECEIVING CASH	548	125	271	265	3,707
TOTAL PERSONS	825	178	397	375	5,340
TOTAL PAYMENTS	\$77,851	\$15,618	\$38,302	\$36,322	\$503,424
AVERAGE PER FAMILY	\$243.28	\$256.03	\$236.43	\$240.54	\$240.53
AVERAGE PER PERSON	\$94.36	\$87.74	\$96.48	\$96.86	\$94.27
TITLE XIX ONLY CASES	5	2	1	1	39
TITLE XIX TRANSITIONAL CASES	65	18	36	27	360
REINVESTIGATIONS	6	4	7	7	108
CASES CLOSED	29	6	21	10	155
*** AFDC/UP					
FAMILIES RECEIVING	2	0	0	3	12
CHILDREN RECEIVING	2	0	0	4	30
TOTAL PERSONS	6	0	0	6	48
TOTAL PAYMENTS	\$484	\$0	\$0	\$662	\$3,743
AVERAGE PER FAMILY	\$242.00	\$0.00	\$0.00	\$220.67	\$311.92
AVERAGE PER PERSON	\$80.67	\$0.00	\$0.00	\$110.33	\$77.98
*** MC					
APPLICATIONS RECEIVED	104	11	27	31	342
APPLICATIONS APPROVED	48	11	20	21	199
APPLICATIONS REJECTED	43	2	6	7	97
APPLICATIONS PENDING	56	3	6	11	255
FAMILIES RECEIVING	730	215	331	378	3,465
CHILDREN RECEIVING	1,259	454	620	737	6,236
TOTAL PERSONS	1,271	458	629	742	6,322
REINVESTIGATIONS	9	0	15	5	81
CASES CLOSED	41	2	17	7	177
*** GR-CASH					
APPLICATIONS RECEIVED	14	2	10	6	99
APPLICATIONS APPROVED	2	2	1	1	20
APPLICATIONS REJECTED	9	1	4	6	76
APPLICATIONS PENDING	19	3	7	8	139
CASES RECEIVING	16	12	19	20	149
PERSONS RECEIVING	16	12	19	20	149
CASH PAYMENTS	\$1,280	\$960	\$1,520	\$1,600	\$11,796
REINVESTIGATIONS	0	0	0	0	2
CASES CLOSED	2	2	1	4	15
MA-GR RECIPIENTS	7	5	0	5	47
MA-GR TOTAL PAYMENTS	\$560	\$400	\$0	\$400	\$3,760
*** MPW					
APPLICATIONS RECEIVED	37	8	6	13	163
APPLICATIONS APPROVED	25	6	5	12	133
APPLICATIONS REJECTED	15	1	1	1	35
APPLICATIONS PENDING	8	4	1	2	57
CASES RECEIVING	144	39	60	76	867
PERSONS RECEIVING	182	44	79	89	1,059
REINVESTIGATIONS	0	0	0	0	6
CASES CLOSED	2	0	1	0	29
*** NEWBORNS					
APPLICATIONS RECEIVED	20	3	7	5	81
APPLICATIONS APPROVED	20	3	7	5	82
APPLICATIONS REJECTED	0	0	0	0	0
APPLICATIONS PENDING	0	0	0	0	0
RECIPIENTS	133	28	29	30	603
CASES CLOSED	16	4	2	1	58
*** AB SUPP					
APPLICATIONS RECEIVED	2	1	1	1	7
APPLICATIONS APPROVED	0	0	0	1	0
APPLICATIONS REJECTED	0	0	1	1	3
APPLICATIONS PENDING	1	1	1	0	10
RECIPIENTS	4	0	3	2	31
TOTAL PAYMENTS	\$1,175	\$0	\$621	\$262	\$8,514
CASES CLOSED	0	0	0	0	1
*** BP					
APPLICATIONS RECEIVED	1	1	1	1	5
APPLICATIONS APPROVED	0	0	0	1	1
APPLICATIONS REJECTED	0	0	0	1	1
APPLICATIONS PENDING	1	1	1	0	9
RECIPIENTS	11	3	8	6	76
TOTAL PAYMENTS	\$4,103	\$1,119	\$2,984	\$2,238	\$28,348
CASES CLOSED	0	0	0	1	1

TABLE 2. DETAILED OPERATING STATISTICS BY AREA AND COUNTY FOR AUGUST 1996

	AREA 4 CHRISTIAN	AREA 4 DADE	AREA 4 DALLAS	AREA 4 DOUGLAS	AREA 4 GREENE
*** NC					
APPLICATIONS RECEIVED	4	0	2	0	16
APPLICATIONS APPROVED	3	0	1	0	12
APPLICATIONS REJECTED	1	0	1	0	3
APPLICATIONS PENDING	5	0	0	1	13
RECIPIENTS	118	5	27	15	233
RCF-II	98	5	10	13	184
SNF-ICF	0	0	1	0	16
RCF-I	20	0	16	2	33
PAYMENTS	\$28,606	\$1,289	\$5,193	\$3,749	\$56,937
RCF-II	\$25,700	\$1,289	\$2,588	\$3,447	\$46,798
SNF/ICF	\$0	\$0	\$189	\$0	\$5,268
RCF-I	\$2,906	\$0	\$2,416	\$302	\$4,871
REINVESTIGATIONS	0	0	3	0	3
CASES CLOSED	3	1	0	1	5
*** MA					
APPLICATIONS RECEIVED	96	27	60	46	541
APPLICATIONS APPROVED	55	25	20	30	312
APPLICATIONS REJECTED	35	9	20	11	217
APPLICATIONS PENDING	88	29	62	40	619
RECIPIENTS	673	263	460	568	4,772
CASES CLOSED	9	4	5	8	65
*** MA-K					
APPLICATIONS RECEIVED	0	0	0	0	15
APPLICATIONS APPROVED - DMH	0	0	0	0	0
APPLICATIONS APPROVED - DYS	0	0	0	0	12
APPLICATIONS REJECTED	0	0	0	0	8
APPLICATIONS PENDING	0	0	0	0	0
RECIPIENTS - DMH	0	0	0	0	1
RECIPIENTS - DYS	0	0	0	0	50
CASES CLOSED - DMH	0	0	0	0	0
CASES CLOSED - DYS	0	0	0	0	6
*** REFUGEE					
APPLICATIONS RECEIVED	0	0	0	0	0
APPLICATIONS APPROVED	0	0	0	0	0
APPLICATIONS REJECTED	0	0	0	0	0
APPLICATIONS PENDING	0	0	0	0	0
CASES RECEIVING	0	0	0	0	0
TOTAL PERSONS	0	0	0	0	0
TOTAL PAYMENTS	\$0	\$0	\$0	\$0	\$0
REINVESTIGATIONS	0	0	0	0	0
CASES CLOSED	0	0	0	0	0
*** SSI ONLY					
RECIPIENTS	15	5	7	17	73
*** SSI-SP					
RECIPIENTS	8	1	12	14	51
TOTAL PAYMENTS	\$155	\$336	\$1,030	\$324	\$2,121
AVERAGE PER RECIPIENT	\$19.38	\$336.00	\$85.83	\$23.14	\$41.59
*** SP ONLY					
RECIPIENTS	2	0	4	3	15
TOTAL PAYMENTS	\$112	\$0	\$651	\$196	\$901
AVERAGE PER RECIPIENT	\$56.00	\$0.00	\$162.75	\$65.33	\$60.07
*** QMB					
APPLICATIONS RECEIVED	4	4	6	2	41
APPLICATIONS APPROVED	4	3	1	2	25
APPLICATIONS REJECTED	1	0	2	0	11
APPLICATIONS PENDING	2	2	3	0	26
TOTAL PERSONS	50	17	45	33	439
REINVESTIGATIONS	0	0	1	0	14
CASES CLOSED	5	4	2	6	34
*** SLMB					
APPLICATIONS RECEIVED	2	0	4	0	8
APPLICATIONS APPROVED	1	0	3	0	4
APPLICATIONS REJECTED	1	0	0	0	3
APPLICATIONS PENDING	1	0	1	0	4
TOTAL PERSONS	22	2	16	9	128
REINVESTIGATIONS	0	0	1	0	1
CASES CLOSED	4	0	2	0	10
*** VENDOR CASES					
RECIPIENTS	164	94	69	69	1,052
CASES CLOSED	3	5	6	1	31

TABLE 2. DETAILED OPERATING STATISTICS BY AREA AND COUNTY FOR AUGUST 1996

	AREA 4 HENRY	AREA 4 HICKORY	AREA 4 JASPER	AREA 4 LACLEDE	AREA 4 LAWRENCE
*** AFDC					
APPLICATIONS RECEIVED	30	9	139	43	47
APPLICATIONS APPROVED	22	9	93	26	27
APPLICATIONS REJECTED	19	2	47	12	15
APPLICATIONS PENDING	20	3	81	26	28
FAMILIES RECEIVING CASH	292	143	1,350	365	327
CHILDREN RECEIVING CASH	535	252	2,435	686	603
TOTAL PERSONS	753	366	3,507	981	874
TOTAL PAYMENTS	\$69,628	\$34,120	\$327,296	\$90,585	\$80,830
AVERAGE PER FAMILY	\$238.45	\$238.60	\$242.44	\$248.18	\$247.19
AVERAGE PER PERSON	\$92.47	\$93.22	\$93.33	\$92.34	\$92.48
TITLE XIX ONLY CASES	4	4	29	9	5
TITLE XIX TRANSITIONAL CASES	34	22	218	56	54
REINVESTIGATIONS	8	3	59	18	23
CASES CLOSED	22	9	131	25	26
*** AFDC/UP					
FAMILIES RECEIVING	4	0	10	1	0
CHILDREN RECEIVING	7	0	30	4	0
TOTAL PERSONS	11	0	35	6	0
TOTAL PAYMENTS	\$1,102	\$0	\$2,620	\$342	\$0
AVERAGE PER FAMILY	\$275.50	\$0.00	\$262.00	\$342.00	\$0.00
AVERAGE PER PERSON	\$100.18	\$0.00	\$74.86	\$57.00	\$0.00
*** MC					
APPLICATIONS RECEIVED	45	17	213	68	83
APPLICATIONS APPROVED	30	11	142	36	32
APPLICATIONS REJECTED	25	4	70	17	39
APPLICATIONS PENDING	27	8	115	33	45
FAMILIES RECEIVING	459	205	2,280	724	656
CHILDREN RECEIVING	790	402	4,106	1,395	1,302
TOTAL PERSONS	812	410	4,172	1,417	1,318
REINVESTIGATIONS	2	2	52	29	14
CASES CLOSED	21	5	144	51	35
*** GR-CASH					
APPLICATIONS RECEIVED	13	6	46	5	10
APPLICATIONS APPROVED	6	1	13	3	4
APPLICATIONS REJECTED	8	8	36	5	19
APPLICATIONS PENDING	13	10	63	3	13
CASES RECEIVING	21	4	109	18	22
PERSONS RECEIVING	21	4	109	18	22
CASH PAYMENTS	\$1,680	\$312	\$9,079	\$1,440	\$1,446
REINVESTIGATIONS	0	0	1	0	2
CASES CLOSED	4	1	14	3	4
MA-GR RECIPIENTS	7	5	28	6	11
MA-GR TOTAL PAYMENTS	\$487	\$400	\$2,240	\$480	\$828
*** MPW					
APPLICATIONS RECEIVED	14	4	105	27	33
APPLICATIONS APPROVED	13	2	66	22	20
APPLICATIONS REJECTED	4	1	27	2	6
APPLICATIONS PENDING	5	2	44	11	14
CASES RECEIVING	77	36	481	155	162
PERSONS RECEIVING	93	43	602	186	204
REINVESTIGATIONS	0	0	1	0	0
CASES CLOSED	2	1	21	5	4
*** NEWBORNS					
APPLICATIONS RECEIVED	6	3	31	8	13
APPLICATIONS APPROVED	5	3	29	8	11
APPLICATIONS REJECTED	1	0	0	0	1
APPLICATIONS PENDING	0	0	0	0	0
RECIPIENTS	36	19	248	89	84
CASES CLOSED	7	4	28	20	6
*** AB SUPP					
APPLICATIONS RECEIVED	2	0	3	1	2
APPLICATIONS APPROVED	0	0	0	0	0
APPLICATIONS REJECTED	1	0	2	0	2
APPLICATIONS PENDING	3	0	7	1	0
RECIPIENTS	5	1	27	5	3
TOTAL PAYMENTS	\$1,669	\$319	\$8,124	\$1,525	\$1,119
CASES CLOSED	1	1	1	0	0
*** BP					
APPLICATIONS RECEIVED	3	0	3	1	2
APPLICATIONS APPROVED	0	0	1	0	0
APPLICATIONS REJECTED	1	0	2	0	3
APPLICATIONS PENDING	3	0	7	1	0
RECIPIENTS	11	6	50	6	9
TOTAL PAYMENTS	\$4,103	\$2,238	\$18,645	\$2,238	\$3,357
CASES CLOSED	0	1	1	0	0

TABLE 2. DETAILED OPERATING STATISTICS BY AREA AND COUNTY FOR AUGUST 1996

	AREA 4 HENRY	AREA 4 HICKORY	AREA 4 JASPER	AREA 4 LACLEDE	AREA 4 LAWRENCE
*** NC					
APPLICATIONS RECEIVED	1	0	18	3	2
APPLICATIONS APPROVED	0	0	13	0	2
APPLICATIONS REJECTED	0	0	4	0	1
APPLICATIONS PENDING	2	0	6	3	1
RECIPIENTS	36	3	185	72	35
RCF-II	31	2	126	35	31
SNF-ICF	0	0	1	0	0
RCF-I	5	1	58	37	4
PAYMENTS	\$8,620	\$661	\$42,049	\$13,512	\$8,828
RCF-II	\$7,865	\$510	\$33,158	\$7,938	\$8,224
SNF/ICF	\$0	\$0	\$375	\$0	\$0
RCF-I	\$755	\$151	\$8,516	\$5,574	\$604
REINVESTIGATIONS	0	0	8	7	1
CASES CLOSED	1	0	4	2	1
*** MA					
APPLICATIONS RECEIVED	92	57	327	76	92
APPLICATIONS APPROVED	50	29	226	40	64
APPLICATIONS REJECTED	37	20	118	20	45
APPLICATIONS PENDING	100	48	311	65	90
RECIPIENTS	739	300	2,905	899	847
CASES CLOSED	8	7	61	22	17
*** MA-K					
APPLICATIONS RECEIVED	0	0	15	0	0
APPLICATIONS APPROVED - DMH	0	0	0	0	0
APPLICATIONS APPROVED - DYS	0	0	17	0	0
APPLICATIONS REJECTED	0	0	5	0	0
APPLICATIONS PENDING	0	0	0	0	0
RECIPIENTS - DMH	0	0	0	0	0
RECIPIENTS - DYS	0	0	49	0	0
CASES CLOSED - DMH	0	0	0	0	0
CASES CLOSED - DYS	0	0	8	0	0
*** REFUGEE					
APPLICATIONS RECEIVED	0	0	0	0	0
APPLICATIONS APPROVED	0	0	0	0	0
APPLICATIONS REJECTED	0	0	0	0	0
APPLICATIONS PENDING	0	0	0	0	0
CASES RECEIVING	0	0	1	0	0
TOTAL PERSONS	0	0	2	0	0
TOTAL PAYMENTS	\$0	\$0	\$234	\$0	\$0
REINVESTIGATIONS	0	0	0	0	0
CASES CLOSED	0	0	1	0	0
*** SSI ONLY					
RECIPIENTS	8	6	37	19	12
*** SSI-SP					
RECIPIENTS	5	3	20	16	5
TOTAL PAYMENTS	\$92	\$153	\$832	\$490	\$149
AVERAGE PER RECIPIENT	\$18.40	\$51.00	\$41.60	\$30.63	\$29.80
*** SP ONLY					
RECIPIENTS	1	0	11	6	0
TOTAL PAYMENTS	\$373	\$0	\$604	\$549	\$0
AVERAGE PER RECIPIENT	\$373.00	\$0.00	\$54.91	\$91.50	\$0.00
*** QMB					
APPLICATIONS RECEIVED	6	7	53	7	5
APPLICATIONS APPROVED	8	3	21	5	3
APPLICATIONS REJECTED	3	2	15	2	2
APPLICATIONS PENDING	2	2	32	2	4
TOTAL PERSONS	66	52	260	78	62
REINVESTIGATIONS	0	0	4	2	2
CASES CLOSED	8	8	47	9	7
*** SLMB					
APPLICATIONS RECEIVED	3	3	31	3	4
APPLICATIONS APPROVED	1	1	5	2	2
APPLICATIONS REJECTED	3	2	17	3	2
APPLICATIONS PENDING	1	0	21	0	4
TOTAL PERSONS	12	21	119	19	29
REINVESTIGATIONS	0	0	0	0	0
CASES CLOSED	1	1	17	0	4
*** VENDOR CASES					
RECIPIENTS	166	82	506	176	218
CASES CLOSED	6	1	14	7	11

TABLE 2. DETAILED OPERATING STATISTICS BY AREA AND COUNTY FOR AUGUST 1996

	AREA 4 MCDONALD	AREA 4 MARIES	AREA 4 MILLER	AREA 4 MONITEAU	AREA 4 MORGAN
*** AFDC					
APPLICATIONS RECEIVED	40	11	21	13	16
APPLICATIONS APPROVED	31	8	10	11	12
APPLICATIONS REJECTED	9	1	1	4	5
APPLICATIONS PENDING	14	5	11	3	11
FAMILIES RECEIVING CASH	343	97	235	73	207
CHILDREN RECEIVING CASH	608	198	421	119	378
TOTAL PERSONS	907	283	612	178	549
TOTAL PAYMENTS	\$84,339	\$25,506	\$56,512	\$16,375	\$51,888
AVERAGE PER FAMILY	\$245.89	\$262.95	\$240.48	\$224.32	\$250.67
AVERAGE PER PERSON	\$92.99	\$90.13	\$92.34	\$91.99	\$94.51
TITLE XIX ONLY CASES	6	2	6	0	8
TITLE XIX TRANSITIONAL CASES	41	12	52	16	31
REINVESTIGATIONS	45	0	20	3	10
CASES CLOSED	34	7	19	9	17
*** AFDC/UP					
FAMILIES RECEIVING	2	0	1	1	1
CHILDREN RECEIVING	4	0	2	1	3
TOTAL PERSONS	6	0	3	3	3
TOTAL PAYMENTS	\$497	\$0	\$234	\$292	\$292
AVERAGE PER FAMILY	\$248.50	\$0.00	\$234.00	\$292.00	\$292.00
AVERAGE PER PERSON	\$82.83	\$0.00	\$78.00	\$97.33	\$97.33
*** MC					
APPLICATIONS RECEIVED	78	11	34	19	31
APPLICATIONS APPROVED	50	9	22	13	18
APPLICATIONS REJECTED	19	2	9	10	6
APPLICATIONS PENDING	29	6	17	7	20
FAMILIES RECEIVING	657	151	509	168	367
CHILDREN RECEIVING	1,301	287	991	310	709
TOTAL PERSONS	1,337	288	1,018	313	722
REINVESTIGATIONS	19	0	11	4	8
CASES CLOSED	41	6	26	9	15
*** GR-CASH					
APPLICATIONS RECEIVED	17	3	8	3	7
APPLICATIONS APPROVED	5	1	5	1	2
APPLICATIONS REJECTED	11	0	6	6	7
APPLICATIONS PENDING	16	4	15	2	9
CASES RECEIVING	28	11	21	2	17
PERSONS RECEIVING	29	11	21	2	17
CASH PAYMENTS	\$2,320	\$880	\$1,680	\$160	\$1,360
REINVESTIGATIONS	0	0	1	0	0
CASES CLOSED	4	2	1	0	3
MA-GR RECIPIENTS	8	0	6	0	5
MA-GR TOTAL PAYMENTS	\$640	\$0	\$480	\$0	\$400
*** MPW					
APPLICATIONS RECEIVED	25	2	23	3	11
APPLICATIONS APPROVED	23	2	15	2	7
APPLICATIONS REJECTED	1	0	4	0	1
APPLICATIONS PENDING	6	1	6	3	5
CASES RECEIVING	140	27	109	37	70
PERSONS RECEIVING	168	33	149	50	85
REINVESTIGATIONS	0	0	0	0	1
CASES CLOSED	6	1	2	1	2
*** NEWBORNS					
APPLICATIONS RECEIVED	5	1	15	4	6
APPLICATIONS APPROVED	4	1	15	4	6
APPLICATIONS REJECTED	1	0	0	0	0
APPLICATIONS PENDING	0	0	0	0	0
RECIPIENTS	47	11	93	26	50
CASES CLOSED	1	2	6	2	7
*** AB SUPP					
APPLICATIONS RECEIVED	0	0	1	0	0
APPLICATIONS APPROVED	0	0	0	1	0
APPLICATIONS REJECTED	0	0	0	0	1
APPLICATIONS PENDING	0	0	2	0	1
RECIPIENTS	2	1	4	3	2
TOTAL PAYMENTS	\$686	\$373	\$1,492	\$694	\$484
CASES CLOSED	0	0	0	0	0
*** BP					
APPLICATIONS RECEIVED	0	0	2	0	0
APPLICATIONS APPROVED	0	0	0	0	2
APPLICATIONS REJECTED	0	0	0	1	0
APPLICATIONS PENDING	0	0	3	0	1
RECIPIENTS	9	6	8	5	16
TOTAL PAYMENTS	\$3,357	\$2,238	\$2,984	\$1,865	\$5,968
CASES CLOSED	0	0	1	0	1

TABLE 2. DETAILED OPERATING STATISTICS BY AREA AND COUNTY FOR AUGUST 1996

	AREA 4 MCDONALD	AREA 4 MARIES	AREA 4 MILLER	AREA 4 MONITEAU	AREA 4 HORGAN
*** NC					
APPLICATIONS RECEIVED	0	0	4	3	0
APPLICATIONS APPROVED	0	0	6	1	0
APPLICATIONS REJECTED	0	0	0	0	0
APPLICATIONS PENDING	0	0	1	3	1
RECIPIENTS	49	10	17	9	17
RCF-II	36	2	10	4	15
SNF-ICF	1	0	1	0	0
RCF-I	12	8	6	5	2
PAYMENTS	\$11,786	\$1,520	\$4,095	\$1,695	\$3,655
RCF-II	\$9,713	\$564	\$2,814	\$1,128	\$3,353
SNF/ICF	\$276	\$0	\$375	\$0	\$0
RCF-I	\$1,797	\$956	\$906	\$567	\$302
REINVESTIGATIONS	4	0	0	1	0
CASES CLOSED	3	0	0	2	0
*** MA					
APPLICATIONS RECEIVED	88	26	77	22	53
APPLICATIONS APPROVED	64	20	46	12	26
APPLICATIONS REJECTED	25	3	18	12	15
APPLICATIONS PENDING	76	30	86	25	59
RECIPIENTS	678	232	642	198	490
CASES CLOSED	15	1	6	4	10
*** MA-K					
APPLICATIONS RECEIVED	0	0	0	0	0
APPLICATIONS APPROVED - DMH	0	0	0	0	0
APPLICATIONS APPROVED - DYS	0	0	0	0	0
APPLICATIONS REJECTED	0	0	0	0	0
APPLICATIONS PENDING	0	0	0	0	0
RECIPIENTS - DMH	0	0	0	0	0
RECIPIENTS - DYS	0	0	0	0	0
CASES CLOSED - DMH	0	0	0	0	0
CASES CLOSED - DYS	0	0	0	0	0
*** REFUGEE					
APPLICATIONS RECEIVED	0	0	0	0	0
APPLICATIONS APPROVED	0	0	0	0	0
APPLICATIONS REJECTED	0	0	0	0	0
APPLICATIONS PENDING	0	0	0	0	0
CASES RECEIVING	0	0	0	0	0
TOTAL PERSONS	0	0	0	0	0
TOTAL PAYMENTS	\$0	\$0	\$0	\$0	\$0
REINVESTIGATIONS	0	0	0	0	0
CASES CLOSED	0	0	0	0	0
*** SSI ONLY					
RECIPIENTS	7	6	7	4	11
*** SSI-SP					
RECIPIENTS	7	5	8	5	7
TOTAL PAYMENTS	\$167	\$198	\$312	\$103	\$318
AVERAGE PER RECIPIENT	\$23.86	\$39.60	\$39.00	\$20.60	\$45.43
*** SP ONLY					
RECIPIENTS	1	2	2	0	2
TOTAL PAYMENTS	\$23	\$101	\$48	\$0	\$161
AVERAGE PER RECIPIENT	\$23.00	\$50.50	\$24.00	\$0.00	\$80.50
*** QMB					
APPLICATIONS RECEIVED	9	0	16	3	6
APPLICATIONS APPROVED	3	0	5	3	4
APPLICATIONS REJECTED	5	0	11	2	0
APPLICATIONS PENDING	3	0	8	0	6
TOTAL PERSONS	77	18	68	41	49
REINVESTIGATIONS	1	0	0	0	0
CASES CLOSED	13	2	7	5	7
*** SLMB					
APPLICATIONS RECEIVED	9	0	10	0	1
APPLICATIONS APPROVED	1	0	4	1	1
APPLICATIONS REJECTED	7	0	8	1	0
APPLICATIONS PENDING	4	0	3	0	0
TOTAL PERSONS	42	9	19	11	9
REINVESTIGATIONS	0	0	0	1	0
CASES CLOSED	10	3	3	1	0
*** VENDOR CASES					
RECIPIENTS	70	83	121	86	145
CASES CLOSED	1	0	5	0	2

TABLE 2. DETAILED OPERATING STATISTICS BY AREA AND COUNTY FOR AUGUST 1996

	AREA 4 NEWTON	AREA 4 OZARK	AREA 4 PHELPS	AREA 4 POLK	AREA 4 PULASKI
*** AFDC					
APPLICATIONS RECEIVED	60	18	43	22	43
APPLICATIONS APPROVED	40	3	24	13	24
APPLICATIONS REJECTED	18	11	19	5	10
APPLICATIONS PENDING	33	9	25	8	30
FAMILIES RECEIVING CASH	428	126	468	221	429
CHILDREN RECEIVING CASH	784	261	843	399	766
TOTAL PERSONS	1,122	358	1,237	570	1,112
TOTAL PAYMENTS	\$103,493	\$30,875	\$117,784	\$53,319	\$102,324
AVERAGE PER FAMILY	\$241.81	\$245.04	\$251.68	\$241.26	\$238.52
AVERAGE PER PERSON	\$92.24	\$86.24	\$95.22	\$93.54	\$92.02
TITLE XIX ONLY CASES	13	7	5	9	14
TITLE XIX TRANSITIONAL CASES	86	28	83	47	61
REINVESTIGATIONS	43	2	20	23	10
CASES CLOSED	42	9	41	21	32
*** AFDC/UP					
FAMILIES RECEIVING	5	0	5	1	3
CHILDREN RECEIVING	14	0	11	2	4
TOTAL PERSONS	19	0	17	2	8
TOTAL PAYMENTS	\$1,368	\$0	\$1,536	\$234	\$818
AVERAGE PER FAMILY	\$273.60	\$0.00	\$307.20	\$234.00	\$272.67
AVERAGE PER PERSON	\$72.00	\$0.00	\$90.35	\$117.00	\$102.25
*** MC					
APPLICATIONS RECEIVED	84	25	63	52	59
APPLICATIONS APPROVED	68	17	55	34	46
APPLICATIONS REJECTED	33	3	25	10	21
APPLICATIONS PENDING	40	20	30	33	30
FAMILIES RECEIVING	966	249	773	546	761
CHILDREN RECEIVING	1,821	500	1,467	1,046	1,322
TOTAL PERSONS	1,836	510	1,490	1,061	1,347
REINVESTIGATIONS	40	3	5	24	3
CASES CLOSED	78	8	40	35	31
*** GR-CASH					
APPLICATIONS RECEIVED	13	5	11	8	17
APPLICATIONS APPROVED	1	3	6	1	1
APPLICATIONS REJECTED	5	10	6	3	15
APPLICATIONS PENDING	19	7	11	10	16
CASES RECEIVING	20	17	31	6	21
PERSONS RECEIVING	20	17	31	6	21
CASH PAYMENTS	\$1,600	\$1,360	\$2,246	\$480	\$1,680
REINVESTIGATIONS	3	0	2	0	0
CASES CLOSED	4	3	4	1	4
MA-GR RECIPIENTS	10	6	3	0	6
MA-GR TOTAL PAYMENTS	\$800	\$480	\$240	\$0	\$480
*** MPW					
APPLICATIONS RECEIVED	34	6	26	11	18
APPLICATIONS APPROVED	30	7	23	11	15
APPLICATIONS REJECTED	8	0	3	0	3
APPLICATIONS PENDING	12	2	9	4	6
CASES RECEIVING	260	49	142	100	120
PERSONS RECEIVING	321	60	177	127	143
REINVESTIGATIONS	3	0	0	0	0
CASES CLOSED	13	2	8	2	7
*** NEWBORNS					
APPLICATIONS RECEIVED	21	0	12	4	6
APPLICATIONS APPROVED	20	0	11	6	6
APPLICATIONS REJECTED	0	0	0	0	0
APPLICATIONS PENDING	0	0	0	0	0
RECIPIENTS	138	11	65	40	32
CASES CLOSED	22	3	8	2	4
*** AB SUPP					
APPLICATIONS RECEIVED	2	1	0	0	1
APPLICATIONS APPROVED	0	0	0	0	0
APPLICATIONS REJECTED	1	0	1	0	1
APPLICATIONS PENDING	3	1	0	1	1
RECIPIENTS	7	5	2	2	3
TOTAL PAYMENTS	\$2,282	\$1,564	\$654	\$572	\$935
CASES CLOSED	0	0	0	0	0
*** BP					
APPLICATIONS RECEIVED	2	0	0	0	1
APPLICATIONS APPROVED	1	0	0	0	0
APPLICATIONS REJECTED	0	0	1	0	1
APPLICATIONS PENDING	3	0	0	0	1
RECIPIENTS	17	7	26	9	12
TOTAL PAYMENTS	\$6,341	\$2,611	\$9,685	\$3,357	\$4,476
CASES CLOSED	0	0	1	0	0

TABLE 2. DETAILED OPERATING STATISTICS BY AREA AND COUNTY FOR AUGUST 1996

	AREA 4 NEWTON	AREA 4 OZARK	AREA 4 PHELPS	AREA 4 POLK	AREA 4 PULASKI
*** NC					
APPLICATIONS RECEIVED	3	0	3	2	2
APPLICATIONS APPROVED	0	0	1	0	0
APPLICATIONS REJECTED	1	0	0	1	0
APPLICATIONS PENDING	3	1	3	4	2
RECIPIENTS	41	5	67	44	17
RCF-II	26	4	60	25	13
SNF-ICF	0	0	2	0	2
RCF-I	15	1	5	19	2
PAYMENTS	\$9,025	\$1,201	\$16,951	\$8,810	\$4,225
RCF-II	\$6,907	\$1,128	\$15,446	\$6,352	\$3,173
SNF/ICF	\$0	\$0	\$750	\$0	\$750
RCF-I	\$2,118	\$73	\$755	\$2,458	\$302
REINVESTIGATIONS	4	0	0	3	0
CASES CLOSED	0	0	1	1	0
*** MA					
APPLICATIONS RECEIVED	157	28	96	76	63
APPLICATIONS APPROVED	90	27	65	66	36
APPLICATIONS REJECTED	42	16	29	16	30
APPLICATIONS PENDING	150	33	89	40	78
RECIPIENTS	1,016	461	925	707	713
CASES CLOSED	13	9	11	8	2
*** MA-K					
APPLICATIONS RECEIVED	0	3	0	0	0
APPLICATIONS APPROVED - DMH	0	0	0	0	0
APPLICATIONS APPROVED - DYS	0	0	0	0	0
APPLICATIONS REJECTED	0	0	0	0	0
APPLICATIONS PENDING	0	0	0	0	0
RECIPIENTS - DMH	0	0	0	0	0
RECIPIENTS - DYS	0	0	0	0	0
CASES CLOSED - DMH	0	0	0	0	0
CASES CLOSED - DYS	0	0	0	0	0
*** REFUGEE					
APPLICATIONS RECEIVED	0	0	0	0	0
APPLICATIONS APPROVED	0	0	0	0	0
APPLICATIONS REJECTED	0	0	0	0	0
APPLICATIONS PENDING	0	0	0	0	0
CASES RECEIVING	0	0	0	0	0
TOTAL PERSONS	0	0	0	0	0
TOTAL PAYMENTS	\$0	\$0	\$0	\$0	\$0
REINVESTIGATIONS	0	0	0	0	0
CASES CLOSED	0	0	0	0	0
*** SSI ONLY					
RECIPIENTS	11	11	13	11	9
*** SSI-SP					
RECIPIENTS	8	8	19	16	5
TOTAL PAYMENTS	\$533	\$858	\$1,861	\$833	\$203
AVERAGE PER RECIPIENT	\$66.63	\$107.25	\$97.95	\$52.06	\$40.60
*** SP ONLY					
RECIPIENTS	1	0	6	2	2
TOTAL PAYMENTS	\$373	\$0	\$655	\$240	\$433
AVERAGE PER RECIPIENT	\$373.00	\$0.00	\$109.17	\$120.00	\$216.50
*** OMB					
APPLICATIONS RECEIVED	14	1	0	1	4
APPLICATIONS APPROVED	11	1	2	1	4
APPLICATIONS REJECTED	0	2	3	1	0
APPLICATIONS PENDING	11	2	0	1	5
TOTAL PERSONS	127	40	81	49	48
REINVESTIGATIONS	4	0	0	1	0
CASES CLOSED	17	3	9	19	6
*** SLMB					
APPLICATIONS RECEIVED	6	1	1	1	2
APPLICATIONS APPROVED	0	3	2	0	0
APPLICATIONS REJECTED	3	0	0	1	0
APPLICATIONS PENDING	6	0	0	0	2
TOTAL PERSONS	51	18	13	21	15
REINVESTIGATIONS	2	0	0	1	0
CASES CLOSED	5	0	0	5	2
*** VENDOR CASES					
RECIPIENTS	353	74	215	200	141
CASES CLOSED	8	2	9	4	3

TABLE 2. DETAILED OPERATING STATISTICS BY AREA AND COUNTY FOR AUGUST 1996

	AREA 4 ST CLAIR	AREA 4 STONE	AREA 4 TANEY	AREA 4 TEXAS	AREA 4 VERNON
*** AFDC					
APPLICATIONS RECEIVED	11	31	41	47	27
APPLICATIONS APPROVED	11	14	29	29	21
APPLICATIONS REJECTED	4	14	19	18	6
APPLICATIONS PENDING	5	20	28	11	6
FAMILIES RECEIVING CASH	138	259	187	369	235
CHILDREN RECEIVING CASH	258	451	358	758	427
TOTAL PERSONS	348	672	514	1,058	603
TOTAL PAYMENTS	\$33,476	\$63,485	\$46,598	\$92,414	\$57,235
AVERAGE PER FAMILY	\$242.58	\$245.12	\$249.19	\$250.44	\$243.55
AVERAGE PER PERSON	\$96.20	\$94.47	\$90.66	\$87.35	\$94.92
TITLE XIX ONLY CASES	4	9	5	14	5
TITLE XIX TRANSITIONAL CASES	27	37	46	45	31
REINVESTIGATIONS	3	6	2	17	29
CASES CLOSED	16	21	27	35	22
*** AFDC/UP					
FAMILIES RECEIVING	0	2	0	6	2
CHILDREN RECEIVING	0	5	0	14	4
TOTAL PERSONS	0	7	0	22	7
TOTAL PAYMENTS	\$0	\$584	\$0	\$1,863	\$576
AVERAGE PER FAMILY	\$0.00	\$292.00	\$0.00	\$310.50	\$288.00
AVERAGE PER PERSON	\$0.00	\$83.43	\$0.00	\$84.68	\$82.29
*** MC					
APPLICATIONS RECEIVED	21	51	96	67	40
APPLICATIONS APPROVED	14	26	45	47	27
APPLICATIONS REJECTED	7	19	45	16	8
APPLICATIONS PENDING	9	32	61	22	10
FAMILIES RECEIVING	215	543	667	589	465
CHILDREN RECEIVING	421	994	1,256	1,109	918
TOTAL PERSONS	432	1,003	1,268	1,121	928
REINVESTIGATIONS	4	3	6	11	17
CASES CLOSED	10	23	36	38	36
*** GR-CASH					
APPLICATIONS RECEIVED	1	22	13	12	10
APPLICATIONS APPROVED	2	2	3	6	4
APPLICATIONS REJECTED	3	11	9	9	7
APPLICATIONS PENDING	1	18	17	7	7
CASES RECEIVING	14	16	16	24	15
PERSONS RECEIVING	14	16	16	24	15
CASH PAYMENTS	\$1,120	\$1,120	\$1,280	\$1,920	\$1,200
REINVESTIGATIONS	0	0	0	2	0
CASES CLOSED	1	4	3	4	2
HA-GR RECIPIENTS	1	5	5	3	3
HA-GR TOTAL PAYMENTS	\$80	\$267	\$400	\$240	\$240
*** MPW					
APPLICATIONS RECEIVED	6	26	32	23	19
APPLICATIONS APPROVED	6	21	18	18	20
APPLICATIONS REJECTED	0	3	8	5	1
APPLICATIONS PENDING	0	8	13	5	2
CASES RECEIVING	44	141	179	111	100
PERSONS RECEIVING	53	165	223	142	125
REINVESTIGATIONS	0	0	0	1	0
CASES CLOSED	1	3	8	3	3
*** NEWBORNS					
APPLICATIONS RECEIVED	5	12	16	5	14
APPLICATIONS APPROVED	4	12	16	5	13
APPLICATIONS REJECTED	1	0	0	0	1
APPLICATIONS PENDING	0	0	0	0	0
RECIPIENTS	29	71	141	55	49
CASES CLOSED	4	12	23	12	4
*** AB SUPP					
APPLICATIONS RECEIVED	0	0	0	0	0
APPLICATIONS APPROVED	0	0	0	0	1
APPLICATIONS REJECTED	0	0	1	0	0
APPLICATIONS PENDING	0	1	3	0	0
RECIPIENTS	0	0	2	2	3
TOTAL PAYMENTS	\$0	\$0	\$746	\$720	\$860
CASES CLOSED	0	0	0	1	2
*** BP					
APPLICATIONS RECEIVED	0	0	0	1	2
APPLICATIONS APPROVED	0	0	0	1	1
APPLICATIONS REJECTED	0	0	1	0	1
APPLICATIONS PENDING	0	0	3	0	1
RECIPIENTS	3	2	12	10	9
TOTAL PAYMENTS	\$1,119	\$746	\$4,476	\$3,730	\$3,357
CASES CLOSED	0	0	0	0	0

TABLE 2. DETAILED OPERATING STATISTICS BY AREA AND COUNTY FOR AUGUST 1996

	AREA 4 ST CLAIR	AREA 4 STONE	AREA 4 TANEY	AREA 4 TEXAS	AREA 4 VERNON
*** NC					
APPLICATIONS RECEIVED	0	1	3	2	1
APPLICATIONS APPROVED	0	1	3	2	1
APPLICATIONS REJECTED	0	0	0	0	0
APPLICATIONS PENDING	0	1	2	0	0
RECIPIENTS	6	22	29	38	35
RCF-II	6	7	7	29	26
SNF-ICF	0	0	0	1	1
RCF-I	0	15	22	8	8
PAYMENTS	\$1,207	\$3,922	\$5,006	\$8,175	\$8,194
RCF-II	\$1,207	\$1,866	\$1,859	\$6,895	\$6,705
SNF/ICF	\$0	\$0	\$0	\$75	\$321
RCF-I	\$0	\$2,056	\$3,147	\$1,205	\$1,168
REINVESTIGATIONS	0	0	0	2	2
CASES CLOSED	0	1	0	0	2
*** MA					
APPLICATIONS RECEIVED	38	49	85	99	63
APPLICATIONS APPROVED	32	27	40	66	48
APPLICATIONS REJECTED	14	26	32	27	16
APPLICATIONS PENDING	23	53	104	58	45
RECIPIENTS	347	518	574	931	664
CASES CLOSED	6	12	21	15	17
*** MA-K					
APPLICATIONS RECEIVED	0	0	0	8	0
APPLICATIONS APPROVED - DMH	0	0	0	0	0
APPLICATIONS APPROVED - DYS	0	0	0	7	0
APPLICATIONS REJECTED	0	0	0	2	0
APPLICATIONS PENDING	0	0	0	1	0
RECIPIENTS - DMH	0	0	0	0	1
RECIPIENTS - DYS	0	0	0	37	0
CASES CLOSED - DMH	0	0	0	0	0
CASES CLOSED - DYS	0	0	0	7	0
*** REFUGEE					
APPLICATIONS RECEIVED	0	0	0	0	0
APPLICATIONS APPROVED	0	0	0	0	0
APPLICATIONS REJECTED	0	0	0	0	0
APPLICATIONS PENDING	0	0	0	0	0
CASES RECEIVING	0	0	0	0	0
TOTAL PERSONS	0	0	0	0	0
TOTAL PAYMENTS	\$0	\$0	\$0	\$0	\$0
REINVESTIGATIONS	0	0	0	0	0
CASES CLOSED	0	0	0	0	0
*** SSI ONLY					
RECIPIENTS	7	7	12	8	1
*** SSI-SP					
RECIPIENTS	4	3	9	11	6
TOTAL PAYMENTS	\$96	\$98	\$166	\$475	\$100
AVERAGE PER RECIPIENT	\$24.00	\$32.67	\$18.44	\$43.18	\$16.67
*** SP ONLY					
RECIPIENTS	0	2	3	1	5
TOTAL PAYMENTS	\$0	\$101	\$91	\$19	\$200
AVERAGE PER RECIPIENT	\$0.00	\$50.50	\$30.33	\$19.00	\$40.00
*** QMB					
APPLICATIONS RECEIVED	1	10	11	6	5
APPLICATIONS APPROVED	1	3	10	5	4
APPLICATIONS REJECTED	0	12	0	0	3
APPLICATIONS PENDING	2	3	5	2	0
TOTAL PERSONS	32	52	59	91	48
REINVESTIGATIONS	0	2	0	1	1
CASES CLOSED	3	7	7	15	8
*** SLMB					
APPLICATIONS RECEIVED	1	9	3	1	2
APPLICATIONS APPROVED	0	1	1	2	2
APPLICATIONS REJECTED	1	13	1	1	0
APPLICATIONS PENDING	2	2	1	0	0
TOTAL PERSONS	26	11	20	22	27
REINVESTIGATIONS	0	0	0	0	0
CASES CLOSED	1	0	1	1	2
*** VENDOR CASES					
RECIPIENTS	91	124	155	169	323
CASES CLOSED	1	4	2	1	4

TABLE 2. DETAILED OPERATING STATISTICS BY AREA AND COUNTY FOR AUGUST 1996

	AREA 4 WEBSTER	AREA 4 WRIGHT	AREA 5 JACKSON	AREA 6 ST LOUIS CITY	AREA 7 ST LOUIS COUNTY
*** AFDC					
APPLICATIONS RECEIVED	27	23	857	596	536
APPLICATIONS APPROVED	21	22	703	439	426
APPLICATIONS REJECTED	13	5	244	143	164
APPLICATIONS PENDING	10	10	519	429	373
FAMILIES RECEIVING CASH	232	273	14,228	19,128	10,621
CHILDREN RECEIVING CASH	431	480	28,017	42,167	20,582
TOTAL PERSONS	644	700	39,900	58,075	29,535
TOTAL PAYMENTS	\$58,469	\$66,647	\$3,629,631	\$5,003,830	\$2,681,444
AVERAGE PER FAMILY	\$252.02	\$244.13	\$255.10	\$261.60	\$252.47
AVERAGE PER PERSON	\$90.79	\$95.21	\$90.97	\$86.16	\$90.79
TITLE XIX ONLY CASES	6	4	276	558	243
TITLE XIX TRANSITIONAL CASES	53	33	1,034	797	698
REINVESTIGATIONS	23	11	847	677	370
CASES CLOSED	21	26	800	610	466
*** AFDC/UP					
FAMILIES RECEIVING	6	4	207	71	59
CHILDREN RECEIVING	11	7	493	185	142
TOTAL PERSONS	19	14	842	239	237
TOTAL PAYMENTS	\$1,127	\$1,134	\$63,451	\$18,287	\$17,964
AVERAGE PER FAMILY	\$187.83	\$283.50	\$306.53	\$257.56	\$304.47
AVERAGE PER PERSON	\$59.32	\$81.00	\$75.36	\$76.51	\$75.80
*** HC					
APPLICATIONS RECEIVED	51	47	983	545	524
APPLICATIONS APPROVED	29	24	638	414	411
APPLICATIONS REJECTED	15	15	340	122	141
APPLICATIONS PENDING	21	26	547	310	303
FAMILIES RECEIVING	452	554	10,960	8,788	8,785
CHILDREN RECEIVING	883	1,051	20,977	17,360	15,919
TOTAL PERSONS	898	1,075	21,147	17,450	15,999
REINVESTIGATIONS	15	12	268	137	126
CASES CLOSED	30	19	546	268	282
*** GR-CASH					
APPLICATIONS RECEIVED	7	15	260	315	133
APPLICATIONS APPROVED	0	2	70	62	11
APPLICATIONS REJECTED	4	5	222	245	117
APPLICATIONS PENDING	10	12	424	541	201
CASES RECEIVING	8	17	646	1,239	337
PERSONS RECEIVING	8	17	647	1,253	338
CASH PAYMENTS	\$640	\$1,280	\$55,338	\$97,909	\$26,593
REINVESTIGATIONS	0	0	6	23	2
CASES CLOSED	0	2	64	86	27
HA-GR RECIPIENTS	2	5	239	524	288
HA-GR TOTAL PAYMENTS	\$160	\$400	\$18,907	\$41,614	\$23,040
*** HPW					
APPLICATIONS RECEIVED	21	12	368	224	283
APPLICATIONS APPROVED	20	10	309	160	202
APPLICATIONS REJECTED	4	2	87	58	88
APPLICATIONS PENDING	5	2	118	114	122
CASES RECEIVING	121	105	1,789	1,045	1,359
PERSONS RECEIVING	152	124	2,202	1,239	1,669
REINVESTIGATIONS	0	0	5	5	2
CASES CLOSED	4	7	97	60	89
*** NEWBORNS					
APPLICATIONS RECEIVED	7	3	91	13	62
APPLICATIONS APPROVED	7	3	83	7	57
APPLICATIONS REJECTED	0	0	8	7	3
APPLICATIONS PENDING	0	0	2	3	4
RECIPIENTS	72	47	647	167	449
CASES CLOSED	10	6	73	95	52
*** AB SUPP					
APPLICATIONS RECEIVED	0	1	13	9	10
APPLICATIONS APPROVED	0	0	2	0	1
APPLICATIONS REJECTED	1	0	10	10	13
APPLICATIONS PENDING	0	1	22	42	6
RECIPIENTS	2	7	89	126	94
TOTAL PAYMENTS	\$439	\$2,299	\$24,827	\$37,486	\$30,845
CASES CLOSED	0	0	1	1	5
*** BP					
APPLICATIONS RECEIVED	0	1	17	8	14
APPLICATIONS APPROVED	1	0	2	4	6
APPLICATIONS REJECTED	0	0	12	10	11
APPLICATIONS PENDING	0	1	32	44	14
RECIPIENTS	13	8	336	312	326
TOTAL PAYMENTS	\$4,849	\$2,984	\$125,328	\$115,990	\$121,593
CASES CLOSED	0	0	3	2	10

TABLE 2. DETAILED OPERATING STATISTICS BY AREA AND COUNTY FOR AUGUST 1996

	AREA 4 WEBSTER	AREA 4 WRIGHT	AREA 5 JACKSON	AREA 6 ST LOUIS CITY	AREA 7 ST LOUIS COUNTY
*** NC					
APPLICATIONS RECEIVED	1	0	51	36	17
APPLICATIONS APPROVED	1	1	34	13	10
APPLICATIONS REJECTED	1	0	24	5	7
APPLICATIONS PENDING	0	1	59	42	17
RECIPIENTS	27	18	1,104	770	586
RCF-II	19	18	560	372	383
SNF-ICF	1	0	266	77	114
RCF-I	7	0	278	321	89
PAYMENTS	\$6,319	\$5,005	\$288,517	\$172,781	\$155,383
RCF-II	\$5,013	\$5,005	\$150,297	\$97,983	\$101,581
SNF/ICF	\$276	\$0	\$97,757	\$27,592	\$40,951
RCF-I	\$1,030	\$0	\$40,463	\$47,206	\$12,851
REINVESTIGATIONS	2	0	85	60	2
CASES CLOSED	0	0	26	12	7
*** MA					
APPLICATIONS RECEIVED	77	75	1,445	1,119	932
APPLICATIONS APPROVED	58	50	964	661	616
APPLICATIONS REJECTED	20	11	521	434	353
APPLICATIONS PENDING	62	43	1,779	1,839	1,207
RECIPIENTS	651	899	11,670	16,778	10,047
CASES CLOSED	9	9	221	188	90
*** MA-K					
APPLICATIONS RECEIVED	0	0	7	8	73
APPLICATIONS APPROVED - DMH	0	0	0	0	0
APPLICATIONS APPROVED - DYS	0	0	6	4	73
APPLICATIONS REJECTED	0	0	4	2	1
APPLICATIONS PENDING	0	0	2	9	0
RECIPIENTS - DMH	0	0	1	2	7
RECIPIENTS - DYS	0	0	91	172	250
CASES CLOSED - DMH	0	0	0	0	0
CASES CLOSED - DYS	0	0	40	14	69
*** REFUGEE					
APPLICATIONS RECEIVED	0	0	6	42	10
APPLICATIONS APPROVED	0	0	6	23	6
APPLICATIONS REJECTED	0	0	0	6	0
APPLICATIONS PENDING	0	0	0	47	12
CASES RECEIVING	0	0	74	192	45
TOTAL PERSONS	0	0	235	523	100
TOTAL PAYMENTS	\$0	\$0	\$1,458	\$22,212	\$3,088
REINVESTIGATIONS	0	0	0	0	0
CASES CLOSED	0	0	8	21	6
*** SSI ONLY					
RECIPIENTS	15	29	147	504	202
*** SSI-SP					
RECIPIENTS	19	18	96	234	89
TOTAL PAYMENTS	\$433	\$606	\$4,018	\$10,253	\$3,906
AVERAGE PER RECIPIENT	\$22.79	\$33.67	\$41.85	\$43.82	\$43.89
*** SP ONLY					
RECIPIENTS	0	1	44	82	46
TOTAL PAYMENTS	\$0	\$4	\$5,115	\$4,008	\$2,534
AVERAGE PER RECIPIENT	\$0.00	\$4.00	\$116.25	\$48.88	\$55.09
*** QMB					
APPLICATIONS RECEIVED	9	11	102	74	54
APPLICATIONS APPROVED	6	4	74	49	34
APPLICATIONS REJECTED	1	1	30	18	32
APPLICATIONS PENDING	5	7	70	71	39
TOTAL PERSONS	59	78	1,125	1,039	802
REINVESTIGATIONS	4	0	25	17	3
CASES CLOSED	12	12	137	64	48
*** SLMB					
APPLICATIONS RECEIVED	4	12	46	20	17
APPLICATIONS APPROVED	2	0	16	16	19
APPLICATIONS REJECTED	3	6	28	5	4
APPLICATIONS PENDING	1	7	37	6	7
TOTAL PERSONS	30	23	318	198	169
REINVESTIGATIONS	1	1	7	4	0
CASES CLOSED	5	1	40	13	14
*** VENDOR CASES					
RECIPIENTS	147	139	3,043	2,305	4,597
CASES CLOSED	5	2	85	60	52

TABLE 3. DETAILED OPERATING STATISTICS BY AREA FOR AUGUST 1996

	AREA 1	AREA 2	AREA 3	AREA 4	AREA 5	AREA 6	AREA 7
*** AFDC							
APPLICATIONS RECEIVED	665	822	1,125	1,254	857	596	536
APPLICATIONS APPROVED	438	511	664	787	703	439	426
APPLICATIONS REJECTED	252	294	437	431	244	143	164
APPLICATIONS PENDING	382	491	597	652	519	429	373
FAMILIES RECEIVING CASH	6,669	8,180	10,240	10,934	14,228	19,128	10,621
CHILDREN RECEIVING CASH	11,937	15,019	19,572	19,855	28,017	42,167	20,582
TOTAL PERSONS	17,352	21,811	27,495	28,652	39,900	58,075	29,535
TOTAL PAYMENTS	\$1,629,721	\$2,023,926	\$2,486,748	\$2,662,586	\$3,629,631	\$5,003,830	\$2,681,444
AVERAGE PER FAMILY	\$241.43	\$243.22	\$243.50	\$243.73	\$255.10	\$261.60	\$252.47
AVERAGE PER PERSON	\$93.51	\$92.31	\$90.43	\$92.50	\$90.97	\$86.16	\$90.79
TITLE XIX ONLY CASES	120	200	315	254	276	558	243
TITLE XIX TRANSITIONAL CASES	1,307	1,505	1,721	1,824	1,034	797	698
REINVESTIGATIONS	519	479	1,256	565	847	677	370
CASES CLOSED	677	682	864	960	800	610	466
*** AFDC/UP							
FAMILIES RECEIVING	91	88	128	93	207	71	59
CHILDREN RECEIVING	221	200	301	211	493	185	142
TOTAL PERSONS	347	274	432	317	842	239	237
TOTAL PAYMENTS	\$27,757	\$23,898	\$33,830	\$25,642	\$63,451	\$18,287	\$17,964
AVERAGE PER FAMILY	\$258.33	\$235.24	\$253.80	\$197.27	\$306.53	\$257.56	\$304.47
AVERAGE PER PERSON	\$73.33	\$75.50	\$77.22	\$62.41	\$75.36	\$76.51	\$75.80
*** MC							
APPLICATIONS RECEIVED	1,180	1,259	1,608	2,054	983	545	524
APPLICATIONS APPROVED	712	769	933	1,279	638	414	411
APPLICATIONS REJECTED	383	451	643	644	340	122	141
APPLICATIONS PENDING	688	742	839	1,095	547	310	303
FAMILIES RECEIVING	11,735	12,890	14,374	20,707	10,960	8,788	8,785
CHILDREN RECEIVING	21,611	23,675	26,463	38,791	20,977	17,360	15,919
TOTAL PERSONS	21,917	24,016	27,007	39,383	21,147	17,450	15,999
REINVESTIGATIONS	352	300	730	470	268	137	126
CASES CLOSED	772	698	845	1,135	546	268	282
*** GR-CASH							
APPLICATIONS RECEIVED	213	251	519	445	260	315	133
APPLICATIONS APPROVED	56	65	91	110	70	62	11
APPLICATIONS REJECTED	169	184	452	339	222	245	117
APPLICATIONS PENDING	262	307	538	530	424	541	201
CASES RECEIVING	378	465	580	780	646	1,239	337
PERSONS RECEIVING	378	470	588	781	647	1,253	338
CASH PAYMENTS	\$29,949	\$36,500	\$45,206	\$61,654	\$55,338	\$97,909	\$26,593
REINVESTIGATIONS	4	6	23	13	6	23	2
CASES CLOSED	42	65	82	110	64	86	27
MA-GR RECIPIENTS	108	84	72	225	239	524	288
MA-GR TOTAL PAYMENTS	\$8,474	\$6,653	\$5,680	\$17,742	\$18,907	\$41,614	\$23,040
*** HPW							
APPLICATIONS RECEIVED	438	445	396	808	368	224	283
APPLICATIONS APPROVED	323	300	308	625	309	160	202
APPLICATIONS REJECTED	99	110	78	149	87	58	88
APPLICATIONS PENDING	134	156	108	270	118	114	122
CASES RECEIVING	2,510	2,584	2,443	4,483	1,789	1,045	1,359
PERSONS RECEIVING	3,105	3,219	3,001	5,547	2,202	1,239	1,669
REINVESTIGATIONS	6	6	28	14	5	5	2
CASES CLOSED	99	67	103	159	97	60	89
*** NEWBORNS							
APPLICATIONS RECEIVED	186	182	138	347	91	13	62
APPLICATIONS APPROVED	176	171	133	342	83	7	57
APPLICATIONS REJECTED	3	4	3	5	8	7	3
APPLICATIONS PENDING	2	2	2	1	2	3	4
RECIPIENTS	1,397	1,388	930	2,565	647	167	449
CASES CLOSED	186	172	133	314	73	95	52
*** AB SUPP							
APPLICATIONS RECEIVED	17	28	30	29	13	9	10
APPLICATIONS APPROVED	3	2	4	3	2	0	1
APPLICATIONS REJECTED	10	18	20	21	10	10	13
APPLICATIONS PENDING	25	33	33	45	22	42	6
RECIPIENTS	83	96	131	148	89	126	94
TOTAL PAYMENTS	\$23,027	\$27,349	\$36,301	\$44,174	\$24,827	\$37,486	\$30,845
CASES CLOSED	1	2	3	7	1	1	5
*** BP							
APPLICATIONS RECEIVED	18	27	29	30	17	8	14
APPLICATIONS APPROVED	7	2	3	10	2	4	6
APPLICATIONS REJECTED	11	17	17	18	12	10	11
APPLICATIONS PENDING	25	34	36	43	32	44	14
RECIPIENTS	335	344	336	417	336	312	326
TOTAL PAYMENTS	\$124,907	\$128,302	\$125,290	\$155,523	\$125,328	\$115,990	\$121,593
CASES CLOSED	7	2	4	9	3	2	10

TABLE 3. DETAILED OPERATING STATISTICS BY AREA FOR AUGUST 1996

	AREA 1	AREA 2	AREA 3	AREA 4	AREA 5	AREA 6	AREA 7
*** NC							
APPLICATIONS RECEIVED	48	57	72	81	51	36	17
APPLICATIONS APPROVED	36	44	57	53	34	13	10
APPLICATIONS REJECTED	19	13	23	17	24	5	7
APPLICATIONS PENDING	35	55	60	60	59	42	17
RECIPIENTS	1,117	1,358	1,414	1,360	1,104	770	586
RCF-II	656	712	918	930	560	372	383
SNF-ICF	107	236	81	47	266	77	114
RCF-I	354	410	415	383	278	321	89
PAYMENTS	\$251,503	\$326,981	\$329,962	\$310,852	\$288,517	\$172,781	\$155,383
RCF-II	\$165,629	\$184,850	\$241,280	\$239,779	\$150,297	\$97,983	\$101,581
SNF/ICF	\$36,627	\$83,504	\$28,656	\$16,148	\$97,757	\$27,592	\$40,951
RCF-I	\$49,247	\$58,627	\$60,026	\$54,925	\$40,463	\$47,206	\$12,851
REINVESTIGATIONS	60	33	106	47	85	60	2
CASES CLOSED	17	23	34	35	26	12	7
*** MA							
APPLICATIONS RECEIVED	1,746	1,759	2,369	2,992	1,445	1,119	932
APPLICATIONS APPROVED	1,145	1,194	1,476	1,874	964	661	616
APPLICATIONS REJECTED	694	641	871	1,040	521	434	353
APPLICATIONS PENDING	1,633	1,766	2,262	2,838	1,779	1,839	1,207
RECIPIENTS	13,361	14,112	25,405	26,192	11,670	16,778	10,047
CASES CLOSED	207	189	346	443	221	188	90
*** MA-K							
APPLICATIONS RECEIVED	37	76	19	42	7	8	73
APPLICATIONS APPROVED - DMH	0	1	0	0	0	0	0
APPLICATIONS APPROVED - DYS	23	59	10	36	6	4	73
APPLICATIONS REJECTED	12	17	8	15	4	2	1
APPLICATIONS PENDING	3	2	7	2	2	9	0
RECIPIENTS - DMH	4	8	1	2	1	2	7
RECIPIENTS - DYS	132	249	72	136	91	172	250
CASES CLOSED - DMH	0	0	0	0	0	0	0
CASES CLOSED - DYS	19	44	11	21	40	14	69
*** REFUGEE							
APPLICATIONS RECEIVED	0	1	0	0	6	42	10
APPLICATIONS APPROVED	0	2	0	0	6	23	6
APPLICATIONS REJECTED	0	0	0	0	0	6	0
APPLICATIONS PENDING	0	0	0	0	0	47	12
CASES RECEIVING	2	6	1	1	74	192	45
TOTAL PERSONS	7	17	1	2	235	523	100
TOTAL PAYMENTS	\$0	\$1,574	\$0	\$234	\$1,458	\$22,212	\$3,088
REINVESTIGATIONS	0	0	0	0	0	0	0
CASES CLOSED	0	0	0	1	8	21	6
*** SSI ONLY							
RECIPIENTS	153	155	527	416	147	504	202
*** SSI-SP							
RECIPIENTS	122	123	350	320	96	234	89
TOTAL PAYMENTS	\$4,564	\$5,682	\$17,054	\$14,537	\$4,018	\$10,253	\$3,906
AVERAGE PER RECIPIENT	\$35.37	\$38.54	\$45.43	\$49.74	\$41.85	\$43.82	\$43.89
*** SP ONLY							
RECIPIENTS	24	40	88	79	44	82	46
TOTAL PAYMENTS	\$2,360	\$2,001	\$5,681	\$6,956	\$5,115	\$4,008	\$2,534
AVERAGE PER RECIPIENT	\$40.66	\$41.77	\$65.65	\$80.28	\$116.25	\$48.88	\$55.09
*** QMB							
APPLICATIONS RECEIVED	125	148	400	278	102	74	54
APPLICATIONS APPROVED	74	84	183	166	74	49	34
APPLICATIONS REJECTED	67	57	233	93	30	18	32
APPLICATIONS PENDING	64	75	185	149	70	71	39
TOTAL PERSONS	1,424	1,382	1,659	2,460	1,125	1,039	802
REINVESTIGATIONS	23	16	47	38	25	17	3
CASES CLOSED	242	182	255	328	137	64	48
*** SLMB							
APPLICATIONS RECEIVED	84	66	300	137	46	20	17
APPLICATIONS APPROVED	29	28	49	43	16	16	19
APPLICATIONS REJECTED	56	36	263	89	28	5	4
APPLICATIONS PENDING	51	26	133	66	37	6	7
TOTAL PERSONS	525	426	681	883	318	198	169
REINVESTIGATIONS	6	5	17	8	7	4	0
CASES CLOSED	57	55	78	97	40	13	14
*** VENDOR CASES							
RECIPIENTS	5,344	4,600	4,536	6,091	3,043	2,305	4,597
CASES CLOSED	139	105	120	160	85	60	52

FIGURE 2. MEDICAL STATISTICS - TOTAL INDIVIDUALS

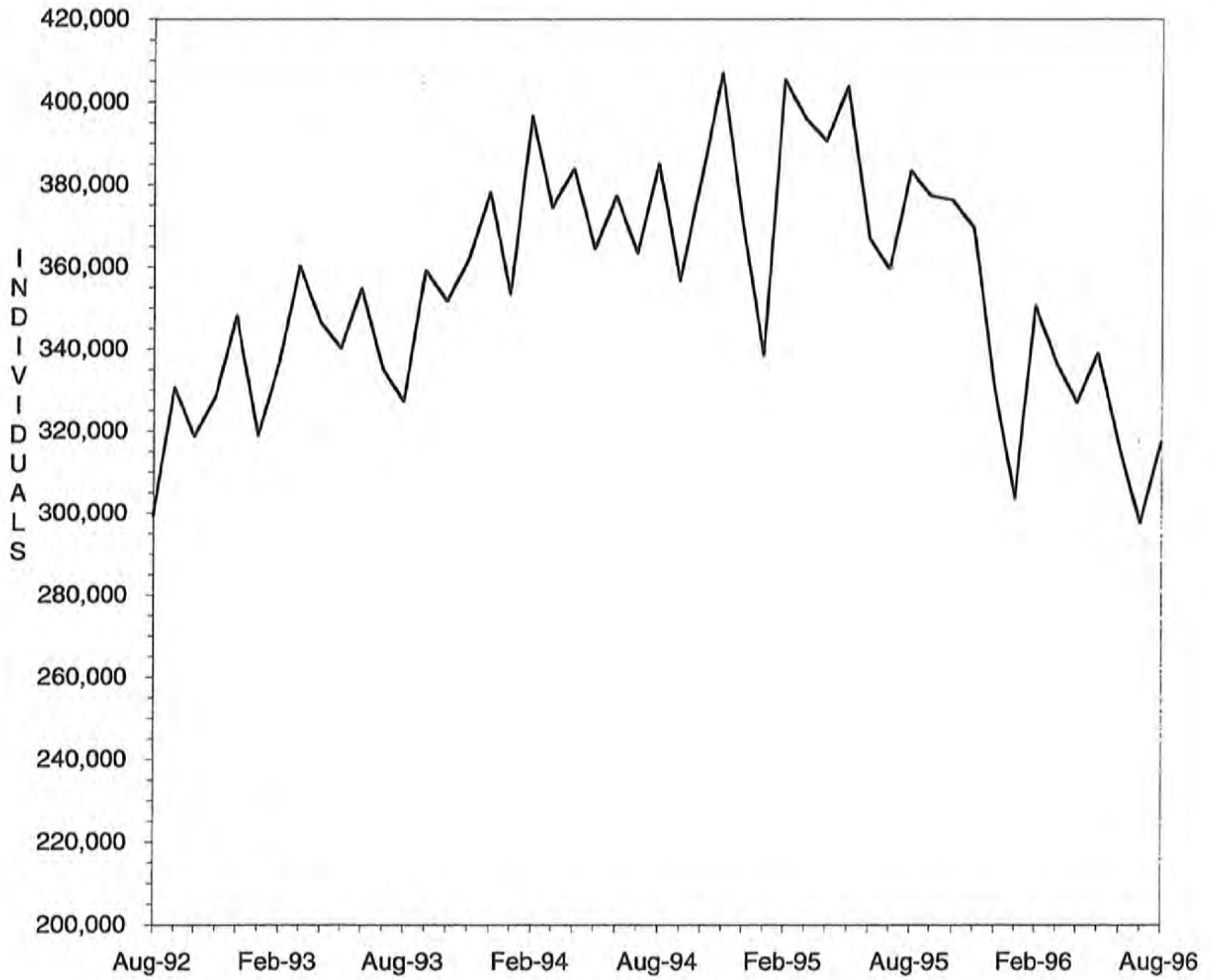

FIGURE 3. MEDICAL STATISTICS - TOTAL PAYMENTS

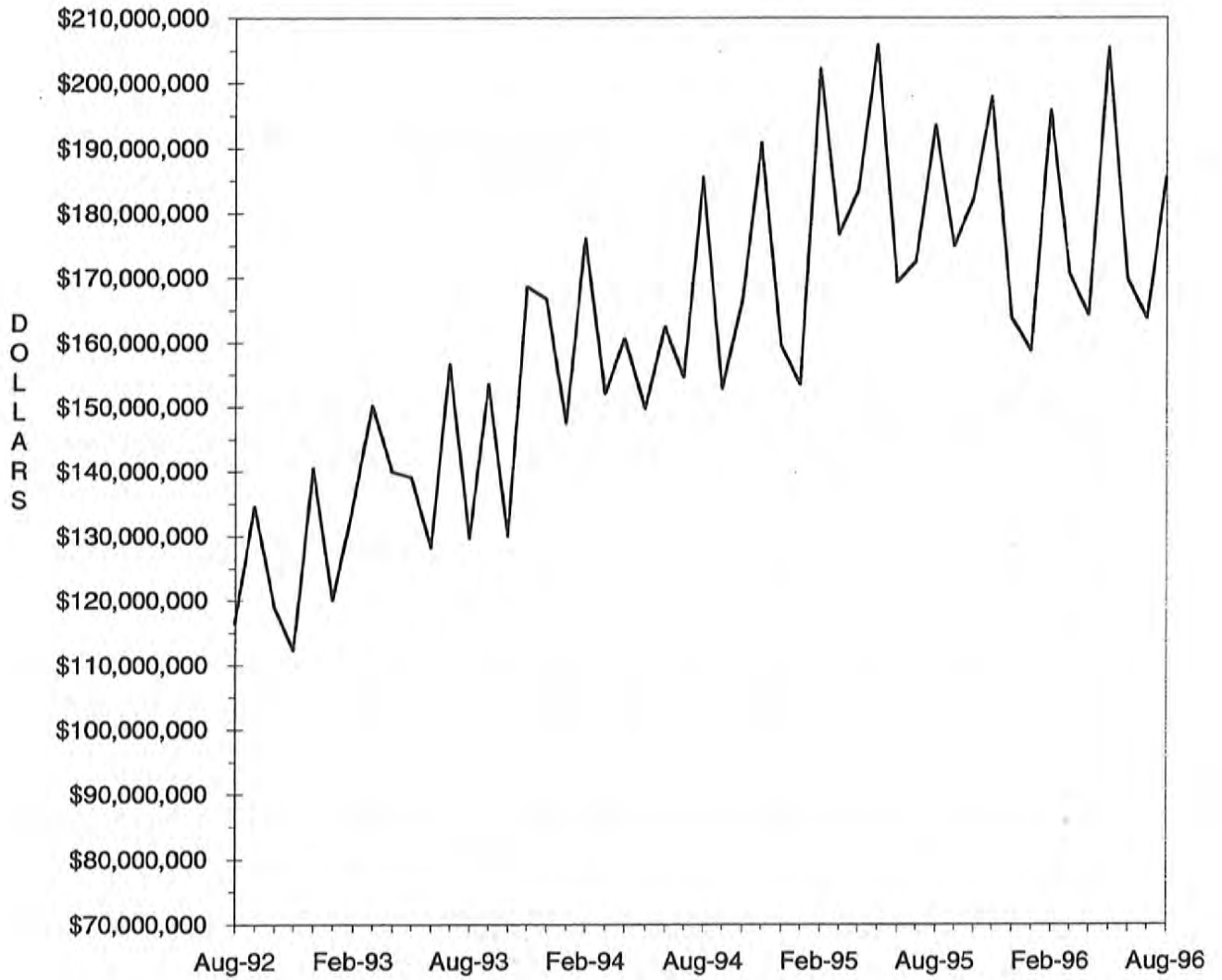

TABLE 4. MISSOURI MEDICAID RECIPIENTS AND PAYMENTS BY TYPE OF SERVICE, AUGUST, 1996

COUNTY	TOTAL	TOTAL	PHYSICIAN SERVICES		INPATIENT HOSPITAL		NURSING FACILITY		PREPAID HEALTH		PHARMACY SERVICES	
	RECIPIENTS	PAYMENTS	RECIPIENTS	PAYMENTS	RECIPIENTS	PAYMENTS	RECIPIENTS	PAYMENTS	RECIPIENTS	PAYMENTS	RECIPIENTS	PAYMENTS
STATE TOTAL	313,560	\$181,828,033	73,701	\$4,895,424	10,417	\$24,671,934	26,493	\$49,568,054	29,680	\$1,983,763	189,667	\$29,145,588
ADAIR	1,691	\$1,141,378	613	\$43,315	55	\$107,591	149	\$269,697	0	\$0	1,185	\$190,733
ANDREW	829	\$453,015	158	\$10,652	18	\$53,868	109	\$173,433	0	\$0	553	\$69,494
ATCHISON	455	\$248,273	107	\$7,285	21	\$32,643	71	\$113,236	0	\$0	309	\$35,896
AUDRAIN	978	\$778,204	354	\$20,866	35	\$99,287	138	\$254,039	0	\$0	631	\$147,039
BARRY	2,661	\$1,225,044	537	\$34,634	94	\$195,734	173	\$292,370	0	\$0	1,614	\$204,503
BARTON	963	\$594,336	322	\$23,384	42	\$166,088	69	\$120,542	0	\$0	695	\$89,964
BATES	1,257	\$754,612	402	\$28,698	89	\$144,196	150	\$270,413	0	\$0	824	\$131,327
BENTON	1,426	\$720,094	399	\$27,667	61	\$141,671	123	\$208,237	0	\$0	975	\$128,103
BOLLINGER	1,029	\$458,632	220	\$14,147	39	\$75,412	49	\$76,691	0	\$0	748	\$89,747
BOONE	3,449	\$2,930,639	1,014	\$83,394	145	\$568,438	299	\$619,275	2	\$149	1,905	\$375,794
BUCHANAN	7,865	\$3,690,306	1,449	\$87,855	218	\$640,498	482	\$702,287	0	\$0	5,210	\$620,995
BUTLER	5,372	\$2,989,039	2,119	\$113,468	211	\$331,925	300	\$569,036	0	\$0	3,847	\$566,056
CALDWELL	652	\$407,428	126	\$10,896	26	\$146,974	75	\$124,332	0	\$0	368	\$47,796
CALLAWAY	1,208	\$906,718	359	\$21,342	62	\$272,122	114	\$150,475	0	\$0	680	\$138,754
CAMDEN	1,076	\$727,647	354	\$24,133	15	\$71,983	154	\$276,038	0	\$0	673	\$123,826
CAPE GIRARDEAU	3,866	\$2,110,756	1,039	\$50,661	119	\$224,637	345	\$606,353	0	\$0	2,487	\$364,196
CARROLL	868	\$468,479	271	\$18,120	48	\$85,990	75	\$133,993	0	\$0	586	\$72,301
CARTER	968	\$444,273	245	\$16,161	25	\$72,352	46	\$79,795	0	\$0	701	\$92,513
CASS	3,000	\$1,930,178	790	\$55,113	131	\$423,425	325	\$566,025	4	\$174	1,906	\$289,108
CEDAR	1,352	\$705,037	298	\$17,039	51	\$64,758	144	\$226,042	2	\$106	867	\$114,421
CHARITON	434	\$357,197	134	\$8,219	11	\$17,685	133	\$212,784	3	\$177	331	\$51,451
CHRISTIAN	2,289	\$1,155,051	420	\$42,146	88	\$164,086	150	\$279,046	0	\$0	1,462	\$260,661
CLARK	644	\$290,828	337	\$15,500	26	\$38,419	68	\$114,429	0	\$0	377	\$52,701
CLAY	5,341	\$3,316,721	1,462	\$104,097	207	\$417,256	639	\$1,261,013	2	\$126	3,239	\$485,616
CLINTON	861	\$450,249	195	\$9,397	30	\$38,486	109	\$178,566	0	\$0	541	\$62,895
COLE	1,815	\$1,538,447	549	\$26,560	56	\$223,465	265	\$536,407	0	\$0	1,086	\$230,248
COOPER	604	\$535,444	178	\$12,004	19	\$37,096	133	\$264,334	0	\$0	401	\$84,458
CRAWFORD	1,935	\$854,865	513	\$43,854	52	\$108,464	100	\$163,004	3	\$522	1,330	\$193,779
DADE	753	\$362,287	123	\$6,794	28	\$57,191	87	\$125,869	0	\$0	492	\$67,689
DALLAS	1,195	\$615,922	271	\$16,986	38	\$94,609	68	\$198,529	0	\$0	852	\$119,937
DAVISS	531	\$280,267	144	\$14,364	27	\$39,516	67	\$124,315	0	\$0	320	\$43,591
DEKALB	639	\$420,402	134	\$8,134	21	\$30,242	90	\$140,208	0	\$0	452	\$63,406
DENT	1,637	\$767,222	447	\$36,014	64	\$126,876	113	\$209,067	0	\$0	1,174	\$128,117
DOUGLAS	1,303	\$445,263	288	\$19,384	34	\$12,347	60	\$109,249	0	\$0	889	\$118,582
DUNKLIN	6,452	\$2,930,586	1,740	\$105,187	412	\$383,113	409	\$772,799	0	\$0	4,804	\$627,093
FRANKLIN	2,198	\$1,784,309	717	\$39,831	45	\$97,910	454	\$826,615	0	\$0	1,507	\$303,501
GASCONADE	503	\$487,940	196	\$8,048	15	\$49,286	150	\$279,604	0	\$0	348	\$62,801
GENRY	550	\$424,508	145	\$8,137	19	\$12,059	113	\$211,196	0	\$0	377	\$54,853
GREENE	14,200	\$7,340,256	2,254	\$179,435	479	\$1,063,005	978	\$1,876,148	0	\$0	8,899	\$1,284,465
GRUNDY	927	\$453,549	219	\$16,701	40	\$14,014	134	\$207,119	0	\$0	653	\$85,355
HARRISON	745	\$450,529	219	\$12,734	28	\$40,749	89	\$166,132	0	\$0	466	\$71,717
HENRY	1,805	\$913,698	446	\$19,755	57	\$86,789	138	\$252,367	0	\$0	1,220	\$168,042
HICKORY	763	\$385,500	169	\$8,640	18	\$43,896	74	\$135,137	0	\$0	521	\$77,145
HOLT	430	\$238,596	72	\$4,028	15	\$53,519	59	\$100,466	0	\$0	271	\$40,443
HOWARD	436	\$367,496	93	\$9,658	11	\$11,693	67	\$130,600	0	\$0	308	\$59,975
HOWELL	3,844	\$2,088,111	1,046	\$73,381	157	\$283,039	369	\$719,922	0	\$0	2,741	\$368,466
IRON	1,526	\$780,964	508	\$29,279	48	\$85,765	127	\$230,201	0	\$0	1,089	\$158,382
JACKSON	60,954	\$23,367,082	7,781	\$540,309	1,415	\$4,267,872	2,718	\$5,419,663	29,654	\$1,981,875	22,825	\$3,427,174
JASPER	8,604	\$4,369,827	2,652	\$203,737	408	\$855,130	484	\$862,944	0	\$0	5,705	\$745,018
JEFFERSON	3,942	\$3,211,702	1,229	\$92,606	124	\$225,264	642	\$1,142,711	0	\$0	2,682	\$611,128
JOHNSON	2,248	\$1,062,598	514	\$26,567	89	\$138,311	165	\$293,372	0	\$0	1,342	\$183,912
KNOX	389	\$193,886	107	\$9,848	17	\$21,460	27	\$42,833	0	\$0	265	\$47,673
LACLEDE	2,700	\$1,174,379	545	\$25,084	75	\$154,713	166	\$297,949	0	\$0	1,730	\$224,660
LAFAYETTE	1,984	\$2,112,681	510	\$23,592	72	\$186,723	202	\$367,680	0	\$0	1,304	\$221,359
LAWRENCE	2,406	\$1,251,753	548	\$34,516	79	\$190,945	194	\$404,411	0	\$0	1,559	\$228,557
LEWIS	735	\$479,921	176	\$10,219	37	\$62,727	129	\$244,295	0	\$0	519	\$69,753
LINCOLN	1,844	\$1,057,648	463	\$44,657	65	\$142,850	174	\$296,916	0	\$0	1,202	\$182,879

TABLE 4. MISSOURI MEDICAID RECIPIENTS AND PAYMENTS BY TYPE OF SERVICE, AUGUST, 1996

COUNTY	TOTAL	TOTAL	PHYSICIAN SERVICES		INPATIENT HOSPITAL		NURSING FACILITY		PREPAID HEALTH		PHARMACY SERVICES	
	RECIPIENTS	PAYMENTS	RECIPIENTS	PAYMENTS	RECIPIENTS	PAYMENTS	RECIPIENTS	PAYMENTS	RECIPIENTS	PAYMENTS	RECIPIENTS	PAYMENTS
LINN	1,075	\$599,939	296	\$20,397	38	\$134,782	123	\$215,469	0	\$0	711	\$84,396
LIVINGSTON	1,157	\$669,988	377	\$26,425	52	\$75,740	138	\$253,477	0	\$0	819	\$130,157
MCDONALD	2,097	\$751,622	591	\$57,203	117	\$130,998	66	\$116,345	0	\$0	1,381	\$139,444
MACON	1,068	\$724,557	368	\$26,005	36	\$105,426	141	\$274,820	0	\$0	706	\$109,085
MADISON	1,332	\$681,750	447	\$23,810	35	\$45,194	141	\$261,441	0	\$0	984	\$138,313
MARIES	605	\$370,594	214	\$15,614	15	\$40,826	79	\$145,984	0	\$0	448	\$79,424
MARION	2,579	\$1,532,418	1,087	\$76,312	38	\$120,002	265	\$471,831	0	\$0	1,676	\$223,336
MERCER	255	\$124,127	74	\$3,761	10	\$18,468	31	\$49,085	0	\$0	169	\$21,950
MILLER	1,135	\$652,840	336	\$24,178	28	\$66,730	115	\$219,143	0	\$0	683	\$134,043
MISSISSIPPI	2,386	\$1,160,079	669	\$27,185	85	\$230,601	193	\$302,148	0	\$0	1,665	\$212,663
MONITEAU	370	\$340,211	107	\$7,030	8	\$63,322	80	\$154,189	0	\$0	262	\$57,045
MONROE	401	\$298,639	189	\$13,582	14	\$41,730	46	\$95,808	0	\$0	249	\$39,496
MONTGOMERY	612	\$508,926	206	\$10,610	13	\$39,103	143	\$236,851	0	\$0	392	\$75,316
MORGAN	826	\$733,422	248	\$15,644	32	\$222,005	138	\$251,060	0	\$0	585	\$110,631
NEW MADRID	3,196	\$1,653,286	832	\$44,320	87	\$180,994	285	\$510,721	0	\$0	2,278	\$325,091
NEWTON	3,283	\$1,778,372	1,090	\$74,773	146	\$263,044	342	\$645,592	0	\$0	2,094	\$267,950
NODAWAY	1,008	\$555,528	292	\$15,829	31	\$23,916	119	\$208,076	0	\$0	612	\$102,080
OREGON	1,300	\$568,664	271	\$13,437	37	\$28,372	88	\$141,640	0	\$0	881	\$117,606
OSAGE	315	\$245,327	118	\$5,183	7	\$24,034	63	\$132,511	0	\$0	213	\$42,703
OZARK	994	\$475,118	184	\$11,474	37	\$52,471	68	\$126,439	0	\$0	693	\$87,468
PEMISCOT	4,589	\$2,182,705	1,416	\$97,688	301	\$357,486	210	\$417,775	0	\$0	3,161	\$389,801
PERRY	1,138	\$597,005	289	\$12,713	29	\$26,437	117	\$203,405	0	\$0	733	\$83,884
PETTIS	1,708	\$1,128,527	666	\$47,774	42	\$65,590	179	\$369,980	0	\$0	1,101	\$184,288
PHELPS	2,893	\$1,437,416	725	\$56,392	104	\$210,231	208	\$367,044	0	\$0	1,965	\$236,969
PIKE	1,357	\$832,739	316	\$17,919	34	\$106,489	134	\$236,540	0	\$0	870	\$117,546
PLATTE	1,612	\$1,152,876	420	\$21,432	59	\$133,303	247	\$483,120	0	\$0	985	\$163,617
POLK	1,913	\$1,124,962	374	\$19,101	57	\$128,882	188	\$343,918	0	\$0	1,253	\$187,032
PULASKI	2,247	\$1,028,333	551	\$45,543	60	\$140,769	135	\$256,694	4	\$225	1,485	\$180,865
PUTMAN	504	\$269,034	208	\$12,347	21	\$56,997	42	\$73,276	0	\$0	330	\$41,692
RALLS	625	\$318,163	247	\$19,577	20	\$32,241	56	\$111,583	0	\$0	390	\$51,238
RANDOLPH	1,407	\$966,546	544	\$30,886	42	\$77,889	229	\$391,909	0	\$0	855	\$192,775
RAY	1,172	\$598,283	334	\$18,938	52	\$75,013	107	\$191,363	0	\$0	731	\$100,672
REYNOLDS	960	\$591,534	263	\$21,867	40	\$221,848	31	\$66,994	0	\$0	704	\$91,518
RIPLEY	2,299	\$1,089,905	715	\$45,685	80	\$118,946	93	\$184,622	0	\$0	1,651	\$214,360
ST. CHARLES	3,083	\$3,743,606	867	\$46,793	75	\$318,079	435	\$804,280	0	\$0	2,025	\$478,072
ST. CLAIR	903	\$433,116	277	\$10,774	36	\$80,357	83	\$154,294	0	\$0	570	\$68,000
ST. FRANCOIS	5,338	\$2,597,492	1,562	\$96,514	146	\$234,855	367	\$619,146	0	\$0	3,710	\$604,652
STE. GENEVIEVE	973	\$522,628	212	\$12,905	24	\$36,685	83	\$137,701	0	\$0	656	\$95,453
ST. LOUIS	17,015	\$17,610,939	4,169	\$257,524	451	\$1,354,698	3,509	\$6,940,163	0	\$0	11,513	\$2,324,957
SALINE	1,487	\$2,961,638	408	\$41,516	37	\$276,682	116	\$203,260	2	\$162	1,017	\$245,040
SCHUYLER	408	\$176,959	116	\$7,565	14	\$9,000	31	\$59,102	0	\$0	280	\$39,567
SCOTLAND	460	\$269,989	136	\$7,600	10	\$11,207	72	\$128,479	0	\$0	301	\$42,066
SCOTT	4,748	\$2,367,428	1,111	\$57,478	145	\$198,143	304	\$513,825	0	\$0	3,177	\$473,792
SHANNON	1,048	\$382,148	251	\$19,467	22	\$28,458	51	\$100,963	0	\$0	745	\$96,022
SHELBY	516	\$280,925	143	\$13,270	17	\$26,845	64	\$112,599	0	\$0	357	\$43,540
STODDARD	3,235	\$1,650,657	930	\$49,485	108	\$152,374	247	\$421,839	0	\$0	2,352	\$319,641
STONE	1,572	\$694,728	270	\$20,726	63	\$118,040	124	\$247,334	0	\$0	987	\$117,209
SULLIVAN	757	\$572,922	237	\$15,544	29	\$43,744	117	\$241,101	0	\$0	559	\$109,406
TANEY	1,796	\$1,154,069	522	\$45,556	109	\$361,451	140	\$287,706	0	\$0	1,124	\$141,083
TEXAS	2,459	\$1,148,122	650	\$40,944	90	\$211,787	165	\$320,220	0	\$0	1,716	\$202,688
VERNON	1,990	\$2,555,768	588	\$49,783	82	\$282,671	176	\$352,338	0	\$0	1,324	\$181,428
WARREN	996	\$552,453	301	\$28,874	24	\$53,301	53	\$96,616	0	\$0	627	\$78,449
WASHINGTON	2,978	\$1,246,237	718	\$49,980	111	\$213,084	78	\$131,918	0	\$0	1,999	\$271,361
WAYNE	2,006	\$1,003,518	775	\$43,838	60	\$173,293	107	\$187,143	0	\$0	1,492	\$226,542
WEBSTER	1,902	\$954,573	203	\$22,903	69	\$175,646	137	\$282,762	0	\$0	1,220	\$143,965
WORTH	217	\$73,705	41	\$3,955	13	\$8,321	25	\$32,339	0	\$0	128	\$11,748
WRIGHT	2,241	\$818,001	544	\$28,465	52	\$87,512	119	\$197,334	0	\$0	1,575	\$188,347
ST. LOUIS CITY	23,883	\$18,311,140	4,886	\$345,045	892	\$2,759,609	1,716	\$3,454,474	4	\$242	14,451	\$2,748,003

TABLE 4. MISSOURI MEDICAID RECIPIENTS AND PAYMENTS BY TYPE OF SERVICE, AUGUST, 1996

COUNTY	OUTPATIENT HOSPITAL		DENTAL SERVICES		LAB & X-RAY SERVICES		AMBULANCE SERVICES		OPTOMETRIC SERVICES		HOMEMAKER / RESPITE CARE	
	RECIPIENTS	PAYMENTS	RECIPIENTS	PAYMENTS	RECIPIENTS	PAYMENTS	RECIPIENTS	PAYMENTS	RECIPIENTS	PAYMENTS	RECIPIENTS	PAYMENTS
STATE TOTAL	69,198	\$13,866,313	15,738	\$1,056,664	19,572	\$586,299	5,141	\$379,057	9,107	\$401,926	12,103	\$2,708,040
ADAIR	396	\$78,148	41	\$3,116	244	\$4,915	48	\$3,287	49	\$2,497	97	\$15,737
ANDREW	155	\$35,574	39	\$2,224	46	\$1,373	19	\$1,456	30	\$1,281	31	\$4,842
ATCHISON	102	\$11,768	15	\$679	19	\$531	10	\$591	17	\$910	33	\$3,571
AUDRAIN	274	\$57,810	12	\$1,111	102	\$2,204	8	\$217	38	\$1,778	56	\$14,648
BARRY	895	\$138,323	111	\$9,920	76	\$2,768	32	\$2,706	83	\$3,278	96	\$19,774
BARTON	251	\$47,134	28	\$1,817	47	\$1,732	14	\$1,036	23	\$1,084	42	\$5,923
BATES	337	\$72,385	19	\$1,072	87	\$2,570	30	\$2,226	27	\$1,238	19	\$3,282
BENTON	218	\$60,795	59	\$3,481	108	\$2,138	32	\$3,189	38	\$2,050	26	\$5,156
BOLLINGER	208	\$42,058	81	\$5,686	56	\$599	16	\$1,109	70	\$2,770	89	\$20,045
BOONE	757	\$177,821	75	\$4,539	286	\$7,831	23	\$1,133	127	\$6,127	106	\$27,311
BUCHANAN	1,648	\$334,473	481	\$33,681	313	\$9,396	93	\$7,948	239	\$10,332	153	\$33,527
BUTLER	1,170	\$228,427	306	\$14,669	475	\$17,852	58	\$4,629	186	\$8,244	428	\$122,278
CALDWELL	136	\$19,703	56	\$3,460	34	\$1,008	15	\$1,507	9	\$302	26	\$3,987
CALLAWAY	242	\$51,993	36	\$2,311	96	\$2,828	17	\$1,039	76	\$2,812	46	\$6,411
CAMDEN	176	\$42,458	37	\$2,729	84	\$2,960	40	\$2,489	46	\$2,048	60	\$5,366
CAPE GIRARDEAU	1,027	\$175,083	210	\$14,420	247	\$4,082	40	\$2,005	163	\$5,666	138	\$25,464
CARROLL	209	\$43,111	61	\$4,039	65	\$1,531	17	\$1,077	35	\$1,607	27	\$1,884
CARTER	156	\$46,119	37	\$3,160	82	\$1,757	6	\$520	38	\$2,407	72	\$23,103
CASS	743	\$178,634	126	\$7,404	245	\$9,851	60	\$4,573	93	\$3,415	49	\$12,392
CEDAR	379	\$67,982	65	\$4,158	44	\$882	10	\$720	70	\$2,678	12	\$2,906
CHARITON	76	\$26,851	13	\$543	30	\$610	12	\$991	9	\$481	24	\$2,524
CHRISTIAN	545	\$94,380	81	\$7,354	169	\$5,546	12	\$1,012	55	\$2,659	83	\$13,145
CLARK	73	\$23,589	48	\$2,459	25	\$1,170	16	\$1,523	8	\$259	52	\$5,544
CLAY	1,300	\$279,733	372	\$22,891	267	\$11,658	99	\$7,117	83	\$3,735	65	\$7,008
CLINTON	201	\$60,372	70	\$4,426	45	\$1,102	14	\$1,021	21	\$681	28	\$3,689
COLE	377	\$84,542	34	\$2,459	329	\$10,074	21	\$1,242	41	\$1,971	68	\$11,335
COOPER	139	\$37,647	5	\$124	49	\$1,027	6	\$291	35	\$950	22	\$2,027
CRAWFORD	426	\$127,329	102	\$7,159	107	\$2,536	41	\$2,918	46	\$2,440	84	\$13,178
DADE	132	\$19,114	31	\$1,549	40	\$898	7	\$340	41	\$1,295	24	\$2,649
DALLAS	219	\$44,289	75	\$4,983	71	\$2,802	8	\$597	72	\$2,104	65	\$11,169
DAVISS	87	\$15,434	39	\$2,448	25	\$959	9	\$441	14	\$499	14	\$2,435
DEKALB	149	\$36,983	42	\$2,434	34	\$984	12	\$955	16	\$716	25	\$4,204
DENT	483	\$84,795	86	\$5,065	55	\$1,437	10	\$702	86	\$3,273	73	\$16,616
DOUGLAS	209	\$34,253	60	\$5,040	78	\$1,931	7	\$450	60	\$2,599	51	\$7,833
DUNKLIN	1,288	\$207,912	227	\$19,125	240	\$5,032	71	\$4,804	355	\$16,881	552	\$108,108
FRANKLIN	409	\$124,409	83	\$9,290	277	\$7,241	66	\$4,199	113	\$4,577	121	\$33,071
GASCONADE	71	\$14,653	15	\$1,000	49	\$1,402	14	\$996	22	\$670	34	\$4,429
GENTRY	104	\$22,467	30	\$2,566	25	\$540	11	\$882	11	\$382	19	\$2,049
GREENE	4,423	\$593,513	624	\$43,440	1,026	\$28,572	86	\$4,943	368	\$16,265	382	\$62,567
GRUNDY	221	\$55,052	34	\$2,357	40	\$1,214	27	\$2,063	18	\$953	57	\$6,788
HARRISON	168	\$31,408	70	\$4,750	38	\$1,207	15	\$1,162	33	\$1,290	3	\$248
HENRY	348	\$84,675	78	\$6,102	123	\$2,987	30	\$2,314	57	\$2,719	66	\$13,436
HICKORY	130	\$24,773	53	\$5,328	39	\$977	3	\$251	35	\$1,303	19	\$4,213
HOLT	53	\$6,071	15	\$837	36	\$1,407	9	\$693	12	\$481	17	\$2,338
HOWARD	69	\$17,862	12	\$702	35	\$802	6	\$213	16	\$889	36	\$4,230
HOWELL	832	\$148,773	171	\$11,753	117	\$2,913	7	\$616	138	\$5,829	225	\$33,222
IRON	380	\$65,102	72	\$4,394	55	\$1,453	22	\$875	52	\$2,632	68	\$19,550
JACKSON	9,363	\$1,954,409	2,330	\$140,346	1,526	\$69,762	525	\$45,464	516	\$23,060	302	\$51,871
JASPER	2,278	\$337,769	687	\$50,034	697	\$16,538	141	\$14,074	239	\$10,064	393	\$83,206
JEFFERSON	808	\$206,565	161	\$9,652	524	\$14,161	125	\$10,091	168	\$5,917	150	\$43,884
JOHNSON	533	\$92,420	155	\$10,418	212	\$6,351	37	\$3,388	113	\$4,583	71	\$10,287
KNOX	73	\$19,451	14	\$909	39	\$653	3	\$83	5	\$167	27	\$3,254
LACLEDE	500	\$80,997	225	\$15,982	107	\$3,555	22	\$1,512	112	\$5,801	91	\$11,231
LAFAYETTE	477	\$101,154	114	\$7,268	174	\$6,520	41	\$2,978	34	\$1,429	67	\$10,136
LAURENCE	669	\$94,538	140	\$11,143	103	\$3,018	30	\$2,313	81	\$3,262	90	\$14,079
LEWIS	117	\$22,523	80	\$2,417	16	\$425	16	\$1,034	17	\$892	54	\$7,164
LINCOLN	476	\$112,966	100	\$4,690	162	\$3,490	47	\$3,167	54	\$2,004	51	\$6,867

TABLE 4. MISSOURI MEDICAID RECIPIENTS AND PAYMENTS BY TYPE OF SERVICE, AUGUST, 1996

COUNTY	OUTPATIENT HOSPITAL		DENTAL SERVICES		LAB & X-RAY SERVICES		AMBULANCE SERVICES		OPTOMETRIC SERVICES		HOMEMAKER / RESPITE CARE	
	RECIPIENTS	PAYMENTS	RECIPIENTS	PAYMENTS	RECIPIENTS	PAYMENTS	RECIPIENTS	PAYMENTS	RECIPIENTS	PAYMENTS	RECIPIENTS	PAYMENTS
LINN	244	\$31,127	50	\$3,487	57	\$935	18	\$1,401	40	\$1,725	76	\$10,554
LIVINGSTON	234	\$58,355	85	\$6,525	69	\$2,103	20	\$1,142	46	\$1,975	45	\$7,857
MCDONALD	377	\$57,149	103	\$5,205	125	\$3,468	49	\$3,843	49	\$1,709	84	\$13,939
MACON	232	\$51,279	23	\$1,853	73	\$1,927	11	\$860	29	\$1,126	70	\$15,016
MADISON	432	\$86,300	59	\$3,493	42	\$961	15	\$847	97	\$5,229	63	\$12,922
MARIES	118	\$30,644	29	\$1,213	59	\$2,255	20	\$1,474	15	\$700	29	\$5,008
MARION	386	\$69,168	146	\$9,272	26	\$919	37	\$2,358	68	\$2,987	65	\$14,674
MERCER	29	\$11,148	17	\$1,104	13	\$278	9	\$1,018	6	\$294	21	\$2,439
MILLER	195	\$60,226	35	\$2,282	134	\$3,955	24	\$1,668	51	\$2,572	89	\$9,704
MISSISSIPPI	528	\$91,242	108	\$9,230	126	\$3,155	48	\$3,671	103	\$3,850	152	\$38,081
MONITEAU	53	\$13,503	7	\$715	63	\$1,895	13	\$875	20	\$626	36	\$4,127
MONROE	67	\$13,327	11	\$331	19	\$396	6	\$315	12	\$804	38	\$7,451
MONTGOMERY	114	\$23,330	13	\$1,318	64	\$1,442	22	\$1,619	28	\$801	34	\$8,756
MORGAN	134	\$29,728	20	\$1,430	89	\$2,398	29	\$1,944	39	\$1,589	68	\$5,683
NEW MADRID	688	\$109,281	139	\$7,989	205	\$4,256	98	\$6,386	142	\$6,282	353	\$83,167
NEWTON	914	\$133,188	184	\$12,638	245	\$5,988	71	\$8,086	81	\$3,373	85	\$16,669
NODAWAY	169	\$29,964	64	\$4,787	17	\$568	8	\$364	30	\$1,436	44	\$5,937
OREGON	201	\$38,751	46	\$2,866	42	\$834	7	\$574	57	\$2,920	145	\$32,725
OSAGE	50	\$10,751	6	\$257	43	\$831	7	\$266	12	\$287	21	\$3,806
OZARK	137	\$49,085	49	\$3,107	45	\$1,469	7	\$521	30	\$1,138	80	\$16,392
PEMISCOT	1,329	\$187,608	287	\$19,027	162	\$3,375	28	\$2,512	226	\$11,839	476	\$115,385
PERRY	340	\$70,545	75	\$5,707	19	\$326	4	\$255	89	\$2,714	57	\$7,612
PETTIS	286	\$57,583	73	\$5,853	133	\$3,872	34	\$2,424	52	\$2,459	68	\$10,827
PHELPS	747	\$136,281	176	\$12,572	70	\$1,874	43	\$2,798	86	\$3,866	103	\$14,761
PIKE	385	\$85,604	58	\$3,991	156	\$2,517	11	\$823	62	\$2,264	93	\$15,233
PLATTE	359	\$72,790	150	\$9,459	71	\$2,291	26	\$2,093	40	\$1,519	13	\$1,591
POLK	363	\$58,015	105	\$4,764	120	\$3,430	6	\$282	74	\$2,435	63	\$8,624
PULASKI	411	\$83,106	85	\$5,765	114	\$3,853	52	\$3,875	86	\$4,534	84	\$13,825
PUTNAM	110	\$42,329	22	\$1,093	71	\$1,348	11	\$870	20	\$914	11	\$2,208
RALLS	122	\$22,333	29	\$2,083	14	\$344	5	\$256	12	\$615	21	\$3,518
RANDOLPH	303	\$60,623	27	\$2,085	147	\$2,932	40	\$2,419	30	\$1,572	98	\$17,792
RAY	320	\$60,058	83	\$5,611	121	\$3,579	9	\$542	36	\$1,505	54	\$3,901
REYNOLDS	227	\$59,779	29	\$1,339	64	\$2,340	21	\$1,364	27	\$1,323	64	\$22,398
RIPLEY	427	\$112,994	71	\$4,549	207	\$6,708	71	\$6,168	108	\$5,805	237	\$81,547
ST. CHARLES	583	\$149,547	188	\$10,836	394	\$8,852	110	\$6,361	74	\$3,556	117	\$30,925
ST. CLAIR	192	\$45,240	48	\$3,127	42	\$883	7	\$405	25	\$1,082	16	\$3,451
ST. FRANCOIS	1,765	\$371,228	298	\$20,646	214	\$6,552	114	\$5,642	194	\$8,260	210	\$60,963
STE. GENEVIEVE	324	\$62,191	76	\$3,249	59	\$1,781	11	\$811	38	\$1,463	33	\$12,155
ST. LOUIS	3,299	\$851,054	1,113	\$82,682	1,639	\$52,525	455	\$36,126	375	\$17,370	645	\$210,512
SALINE	182	\$60,198	248	\$9,552	53	\$1,525	38	\$2,754	42	\$2,110	80	\$14,138
SCHUYLER	95	\$16,817	8	\$461	37	\$529	6	\$414	19	\$859	51	\$9,023
SCOTLAND	87	\$27,746	25	\$2,084	50	\$822	3	\$209	22	\$990	65	\$12,451
SCOTT	1,267	\$193,841	274	\$18,910	288	\$7,884	37	\$2,813	218	\$9,221	290	\$53,139
SHANNON	212	\$33,392	33	\$2,633	65	\$1,740	15	\$1,146	44	\$2,114	78	\$12,593
SHELBY	101	\$19,027	11	\$683	19	\$436	10	\$940	10	\$525	46	\$5,484
STODDARD	801	\$155,686	140	\$9,702	197	\$3,891	87	\$7,066	180	\$7,723	204	\$42,468
STONE	427	\$58,767	50	\$5,004	150	\$4,370	10	\$560	30	\$1,300	38	\$3,217
SULLIVAN	163	\$27,420	16	\$1,338	91	\$1,516	15	\$1,852	16	\$803	45	\$4,235
TANEY	601	\$94,862	50	\$4,188	241	\$6,957	43	\$3,017	46	\$1,850	32	\$4,590
TEXAS	483	\$78,408	103	\$7,912	125	\$3,936	19	\$1,631	106	\$4,877	86	\$12,205
VERNON	608	\$152,956	66	\$5,638	82	\$4,642	37	\$1,614	88	\$3,630	68	\$9,707
WARREN	241	\$52,864	36	\$1,962	107	\$1,816	26	\$1,690	50	\$1,872	21	\$3,015
WASHINGTON	1,100	\$188,736	156	\$11,846	193	\$4,363	57	\$5,269	111	\$5,802	154	\$43,318
WAYNE	327	\$106,435	58	\$3,538	174	\$4,556	30	\$2,546	105	\$5,301	124	\$32,816
WEBSTER	372	\$72,100	106	\$6,766	134	\$3,133	7	\$202	84	\$2,556	94	\$19,179
WORTH	35	\$5,352	37	\$2,781	6	\$68	2	\$176	9	\$520	11	\$1,383
WRIGHT	365	\$71,057	113	\$7,810	156	\$5,273	3	\$197	70	\$3,357	123	\$21,245
ST. LOUIS CITY	6,852	\$1,565,566	1,578	\$113,148	2,291	\$77,605	903	\$58,483	635	\$31,711	1,253	\$454,454

TABLE 4. MISSOURI MEDICAID RECIPIENTS AND PAYMENTS BY TYPE OF SERVICE, AUGUST, 1996

COUNTY	CLINIC SERVICES		DME SERVICES		AUDIOLOGY SERVICES		PODIATRY SERVICES		PERSONAL CARE SERVICES		FAMILY PLANNING	
	RECIPIENTS	PAYMENTS	RECIPIENTS	PAYMENTS	RECIPIENTS	PAYMENTS	RECIPIENTS	PAYMENTS	RECIPIENTS	PAYMENTS	RECIPIENTS	PAYMENTS
STATE TOTAL	64,037	\$4,778,184	10,372	\$1,797,644	436	\$69,273	4,935	\$101,717	20,661	\$6,490,321	8,043	\$629,245
ADAIR	263	\$13,543	79	\$24,473	5	\$433	25	\$634	164	\$39,730	50	\$3,757
ANDREW	172	\$18,298	19	\$3,097	0	\$0	1	\$15	39	\$8,696	17	\$1,522
ATCHISON	30	\$1,055	11	\$941	1	\$25	0	\$0	19	\$2,283	11	\$1,888
AUDRAIN	217	\$17,515	41	\$3,627	6	\$1,790	34	\$370	83	\$22,349	9	\$263
BARRY	970	\$47,597	98	\$10,869	1	\$361	15	\$443	171	\$45,262	59	\$5,774
BARTON	149	\$7,032	23	\$3,263	0	\$0	26	\$709	69	\$10,868	22	\$2,763
BATES	180	\$11,090	50	\$6,604	1	\$360	7	\$98	36	\$8,353	40	\$3,767
BENTON	320	\$19,379	40	\$8,621	2	\$40	11	\$350	51	\$12,343	45	\$2,220
BOLLINGER	192	\$14,478	50	\$11,147	3	\$407	8	\$141	149	\$31,793	24	\$1,227
BOONE	630	\$51,116	177	\$50,604	3	\$1,050	41	\$510	238	\$84,318	62	\$4,031
BUCHANAN	2,261	\$179,309	209	\$29,240	9	\$221	66	\$1,097	392	\$121,581	268	\$13,151
BUTLER	1,041	\$67,639	201	\$24,169	10	\$2,510	70	\$1,521	662	\$254,257	186	\$20,378
CALDWELL	120	\$7,136	15	\$955	0	\$0	0	\$0	31	\$3,244	15	\$440
CALLAWAY	263	\$16,250	63	\$6,834	4	\$596	23	\$331	38	\$7,642	21	\$1,927
CAMDEN	231	\$15,866	67	\$12,853	2	\$369	22	\$693	74	\$15,685	19	\$1,071
CAPE GIRARDEAU	1,120	\$58,615	103	\$18,219	3	\$667	111	\$2,000	343	\$95,944	134	\$4,796
CARROLL	111	\$10,059	24	\$3,705	4	\$705	34	\$359	34	\$2,449	24	\$4,218
CARTER	152	\$8,402	35	\$5,210	2	\$369	5	\$131	116	\$38,086	30	\$3,651
CASS	450	\$32,529	63	\$12,161	4	\$380	61	\$1,422	91	\$27,067	105	\$5,263
CEDAR	398	\$27,719	53	\$6,449	1	\$360	6	\$129	40	\$15,152	28	\$2,076
CHARITON	81	\$4,816	33	\$3,929	2	\$70	35	\$568	33	\$4,917	4	\$556
CHRISTIAN	711	\$55,905	71	\$9,003	0	\$0	23	\$325	188	\$42,771	68	\$5,357
CLARK	18	\$615	25	\$3,510	6	\$614	1	\$24	62	\$9,804	16	\$568
CLAY	1,018	\$80,420	150	\$24,472	12	\$578	45	\$1,939	187	\$47,951	177	\$9,042
CLINTON	225	\$23,142	19	\$2,886	1	\$341	14	\$159	25	\$6,156	24	\$946
COLE	504	\$30,931	96	\$21,143	1	\$341	54	\$1,048	132	\$27,249	27	\$4,571
COOPER	91	\$9,112	25	\$2,269	1	\$360	29	\$315	37	\$5,535	13	\$290
CRAWFORD	445	\$27,633	80	\$3,760	0	\$0	39	\$1,123	166	\$46,069	57	\$5,322
DADE	200	\$13,605	22	\$4,125	0	\$0	3	\$121	37	\$5,561	23	\$2,321
DALLAS	342	\$28,618	49	\$4,964	4	\$1,325	3	\$96	67	\$13,771	24	\$2,962
DAVISS	69	\$7,104	16	\$1,586	3	\$730	1	\$77	15	\$2,183	12	\$758
DEKALB	123	\$7,092	27	\$3,102	1	\$340	0	\$0	44	\$10,799	14	\$367
DENT	357	\$23,706	56	\$5,952	2	\$685	39	\$932	114	\$30,585	38	\$4,301
DOUGLAS	360	\$25,067	39	\$7,576	1	\$360	9	\$451	76	\$13,404	27	\$3,823
DUNKLIN	828	\$43,158	261	\$30,688	8	\$1,283	42	\$948	821	\$239,861	176	\$16,466
FRANKLIN	523	\$26,129	113	\$19,522	2	\$311	117	\$1,836	188	\$73,340	20	\$1,863
GASCONADE	87	\$6,513	40	\$3,702	0	\$0	19	\$483	50	\$12,637	5	\$80
GENTRY	115	\$5,341	8	\$1,550	2	\$336	0	\$0	28	\$6,577	14	\$1,410
GREENE	4,795	\$337,395	453	\$113,274	28	\$3,111	88	\$2,630	627	\$153,068	486	\$35,663
GRUNDY	194	\$11,340	41	\$4,601	2	\$62	4	\$39	80	\$9,242	32	\$1,450
HARRISON	84	\$8,926	24	\$2,466	2	\$725	0	\$0	9	\$2,549	12	\$1,406
HENRY	519	\$42,861	69	\$10,162	2	\$10	16	\$753	104	\$32,707	45	\$4,040
HICKORY	160	\$15,964	36	\$3,316	2	\$335	3	\$81	37	\$8,174	23	\$2,857
HOLT	54	\$2,070	27	\$2,129	0	\$0	0	\$0	17	\$4,392	9	\$412
HOWARD	84	\$3,839	22	\$5,763	1	\$360	6	\$100	71	\$22,686	1	\$14
HOWELL	745	\$35,229	128	\$28,867	6	\$1,491	44	\$870	312	\$64,952	123	\$13,947
IRON	340	\$19,598	55	\$7,484	3	\$1,087	20	\$515	102	\$30,032	53	\$3,501
JACKSON	4,178	\$537,137	1,094	\$229,283	44	\$4,109	637	\$11,043	938	\$282,257	1,594	\$108,902
JASPER	2,053	\$88,782	286	\$46,444	13	\$3,611	98	\$2,180	656	\$179,761	237	\$19,119
JEFFERSON	912	\$63,169	200	\$26,262	2	\$416	94	\$1,215	387	\$144,297	65	\$3,351
JOHNSON	414	\$30,779	71	\$24,758	1	\$5	37	\$319	126	\$29,923	91	\$5,452
KNOX	57	\$1,760	18	\$1,977	0	\$0	3	\$73	53	\$10,763	16	\$743
LACLEDE	546	\$33,238	73	\$11,634	6	\$801	42	\$495	181	\$35,709	82	\$4,983
LAFAYETTE	277	\$23,769	60	\$10,499	3	\$365	51	\$1,000	102	\$13,548	77	\$9,741
LAWRENCE	715	\$48,707	68	\$8,858	2	\$39	9	\$136	164	\$44,521	62	\$4,415
LEWIS	98	\$6,025	17	\$7,555	2	\$718	21	\$185	64	\$10,294	20	\$1,265
LINCOLN	418	\$22,526	56	\$21,462	3	\$105	45	\$702	165	\$45,223	60	\$4,486

TABLE 4. MISSOURI MEDICAID RECIPIENTS AND PAYMENTS BY TYPE OF SERVICE, AUGUST, 1996

COUNTY	CLINIC SERVICES		DME SERVICES		AUDIOLOGY SERVICES		PODIATRY SERVICES		PERSONAL CARE SERVICES		FAMILY PLANNING	
	RECIPIENTS	PAYMENTS	RECIPIENTS	PAYMENTS	RECIPIENTS	PAYMENTS	RECIPIENTS	PAYMENTS	RECIPIENTS	PAYMENTS	RECIPIENTS	PAYMENTS
LINN	209	\$9,704	54	\$19,786	1	\$20	6	\$104	94	\$17,242	25	\$2,619
LIVINGSTON	192	\$9,051	45	\$7,035	2	\$57	7	\$119	75	\$18,232	26	\$1,956
MCDONALD	183	\$13,659	54	\$20,274	2	\$721	7	\$133	144	\$37,824	39	\$4,899
MACON	219	\$7,621	46	\$7,861	1	\$5	12	\$246	93	\$17,741	22	\$5,387
MADISON	195	\$9,851	45	\$4,405	2	\$73	13	\$399	88	\$18,002	31	\$4,110
MARIES	147	\$8,347	21	\$10,413	0	\$0	6	\$153	37	\$6,107	8	\$136
MARION	480	\$14,413	77	\$8,745	4	\$129	36	\$675	239	\$85,739	103	\$7,841
MERCER	24	\$1,053	11	\$1,145	1	\$53	1	\$56	27	\$3,085	3	\$119
MILLER	322	\$13,619	53	\$10,860	1	\$632	16	\$277	110	\$15,319	13	\$1,429
MISSISSIPPI	803	\$64,020	77	\$11,938	9	\$935	23	\$672	212	\$58,018	92	\$10,304
MONITEAU	130	\$4,326	19	\$2,326	0	\$0	7	\$160	46	\$3,746	0	\$0
MONROE	87	\$5,537	10	\$1,536	1	\$24	3	\$92	64	\$15,545	10	\$756
MONTGOMERY	102	\$6,806	31	\$5,061	1	\$345	18	\$228	82	\$26,971	12	\$632
MORGAN	299	\$15,164	45	\$12,963	3	\$85	14	\$269	99	\$12,571	7	\$669
NEW MADRID	809	\$61,825	114	\$11,481	7	\$502	98	\$1,715	478	\$150,820	77	\$8,417
NEWTON	618	\$32,182	96	\$8,177	1	\$360	58	\$691	134	\$39,617	61	\$4,708
NODAWAY	227	\$15,754	20	\$2,213	5	\$457	0	\$0	54	\$12,194	27	\$1,500
OREGON	163	\$12,403	46	\$5,842	2	\$442	16	\$624	161	\$33,358	29	\$5,701
OSAGE	75	\$4,914	22	\$2,143	1	\$360	11	\$98	29	\$4,568	4	\$123
OZARK	172	\$13,225	22	\$9,692	0	\$0	8	\$217	111	\$25,445	20	\$1,266
PENISCOT	552	\$26,012	180	\$20,540	14	\$1,670	37	\$830	676	\$254,090	128	\$10,531
PERRY	260	\$7,832	31	\$3,674	2	\$405	18	\$343	106	\$39,170	42	\$2,419
PETTIS	284	\$21,811	44	\$2,898	4	\$765	26	\$504	159	\$35,700	24	\$439
PHELPS	844	\$40,503	108	\$19,540	0	\$0	50	\$1,095	174	\$43,902	84	\$6,310
PIKE	273	\$13,773	69	\$9,928	9	\$861	41	\$769	138	\$30,899	42	\$2,551
PLATTE	226	\$21,496	39	\$6,670	3	\$370	65	\$804	49	\$16,125	52	\$4,321
POLK	554	\$41,642	89	\$13,338	6	\$1,389	10	\$167	102	\$26,409	44	\$4,267
PULASKI	444	\$25,176	104	\$20,836	2	\$365	17	\$354	120	\$29,616	77	\$2,433
PUTMAN	41	\$2,766	33	\$11,477	3	\$730	3	\$91	21	\$3,817	9	\$323
RALLS	136	\$5,285	21	\$2,546	1	\$340	20	\$280	46	\$15,364	27	\$2,333
RANDOLPH	274	\$17,660	71	\$9,874	3	\$700	18	\$185	156	\$33,125	16	\$1,835
RAY	248	\$14,960	43	\$4,774	2	\$10	14	\$165	72	\$9,816	42	\$1,124
REYNOLDS	153	\$12,757	27	\$5,218	1	\$365	26	\$368	74	\$21,185	34	\$5,635
RIPLEY	446	\$31,236	71	\$15,142	3	\$1,081	11	\$595	331	\$105,278	68	\$8,171
ST. CHARLES	736	\$54,185	141	\$18,469	5	\$694	142	\$3,339	234	\$99,507	48	\$3,651
ST. CLAIR	153	\$13,659	37	\$3,995	0	\$0	5	\$98	22	\$4,670	24	\$1,163
ST. FRANCOIS	1,413	\$65,228	155	\$17,717	13	\$3,373	123	\$3,494	497	\$164,058	169	\$12,221
STE. GENEVIEVE	243	\$14,284	37	\$3,484	2	\$350	18	\$889	96	\$37,881	30	\$1,024
ST. LOUIS	4,241	\$400,270	741	\$194,847	17	\$3,417	582	\$12,043	1,363	\$707,271	265	\$14,350
SALINE	226	\$12,582	69	\$20,288	0	\$0	14	\$295	170	\$42,114	22	\$1,179
SCHUYLER	76	\$2,830	15	\$1,728	1	\$5	3	\$223	57	\$10,801	14	\$435
SCOTLAND	49	\$1,188	18	\$1,316	2	\$77	5	\$63	84	\$15,608	14	\$2,997
SCOTT	1,611	\$102,452	158	\$17,742	19	\$1,738	80	\$1,737	424	\$117,812	154	\$13,673
SHANNON	200	\$13,923	44	\$4,826	2	\$369	13	\$308	101	\$21,509	22	\$2,611
SHELBY	112	\$5,703	24	\$2,366	0	\$0	4	\$61	52	\$8,094	10	\$308
STODDARD	879	\$45,194	102	\$8,307	5	\$855	77	\$1,009	324	\$92,546	99	\$12,517
STONE	482	\$33,402	35	\$2,716	2	\$701	17	\$300	59	\$9,936	38	\$3,885
SULLIVAN	115	\$5,379	42	\$3,716	2	\$374	6	\$76	82	\$11,620	22	\$650
TANEY	541	\$38,308	39	\$9,060	3	\$135	39	\$608	66	\$14,576	38	\$8,533
TEXAS	505	\$51,253	47	\$6,643	2	\$725	7	\$228	108	\$22,439	85	\$6,047
VERNON	452	\$16,066	55	\$5,780	1	\$4	25	\$610	113	\$28,198	51	\$3,212
WARREN	257	\$14,620	18	\$3,183	1	\$640	24	\$353	33	\$6,065	30	\$2,119
WASHINGTON	812	\$43,372	104	\$15,744	6	\$1,723	45	\$1,079	243	\$81,612	109	\$7,173
WAYNE	294	\$42,657	73	\$9,689	6	\$1,440	12	\$536	168	\$48,078	58	\$3,866
WEBSTER	504	\$39,904	48	\$9,790	2	\$29	7	\$603	134	\$23,484	43	\$3,918
WORTH	28	\$715	4	\$376	0	\$0	0	\$0	6	\$828	5	\$417
WRIGHT	446	\$33,588	53	\$17,439	2	\$29	11	\$453	170	\$29,956	64	\$3,052
ST. LOUIS CITY	7,461	\$744,333	1,126	\$144,439	17	\$2,647	703	\$16,050	2,149	\$1,054,594	335	\$33,993

TABLE 4. MISSOURI MEDICAID RECIPIENTS AND PAYMENTS BY TYPE OF SERVICE, AUGUST, 1996

COUNTY	EPSDT SERV -- SCREEN		REHAB CENTER SERV.		INTERMEDIATE CARE FACILITY / HR		HOSPICE		MENTAL HOSPITAL SERVICES		PSYCHIATRIC CARE UNDER AGE 22	
	RECIPIENTS	PAYMENTS	RECIPIENTS	PAYMENTS	RECIPIENTS	PAYMENTS	RECIPIENTS	PAYMENTS	RECIPIENTS	PAYMENTS	RECIPIENTS	PAYMENTS
STATE TOTAL	9,654	\$588,669	489	\$157,657	1,230	\$7,601,692	351	\$718,508	68	\$48,865	93	\$285,722
ADAIR	58	\$3,320	0	\$0	0	\$0	0	\$0	0	\$0	0	\$0
ANDREW	22	\$1,320	6	\$2,502	0	\$0	1	\$1,388	0	\$0	0	\$0
ATCHISON	18	\$1,160	0	\$0	0	\$0	0	\$0	0	\$0	0	\$0
AUDRAIN	8	\$480	0	\$0	0	\$0	0	\$0	0	\$0	0	\$0
BARRY	80	\$4,955	2	\$109	1	\$9,149	4	\$5,072	0	\$0	0	\$0
BARTON	30	\$1,722	0	\$0	0	\$0	1	\$1,220	0	\$0	0	\$0
BATES	54	\$3,255	2	\$108	0	\$0	0	\$0	0	\$0	0	\$0
BENTON	67	\$3,120	15	\$4,867	0	\$0	0	\$0	0	\$0	0	\$0
BOLLINGER	22	\$1,479	0	\$0	0	\$0	0	\$0	0	\$0	1	\$8,122
BOONE	71	\$4,371	11	\$2,766	0	\$0	0	\$0	0	\$0	0	\$0
BUCHANAN	370	\$22,560	18	\$3,586	0	\$0	6	\$10,049	1	\$8	8	\$47,110
BUTLER	322	\$19,655	3	\$1,014	39	\$205,813	7	\$15,048	0	\$0	2	\$10,977
CALDWELL	26	\$1,546	4	\$1,380	0	\$0	0	\$0	0	\$0	1	\$365
CALLAWAY	10	\$673	13	\$2,771	0	\$0	0	\$0	18	\$1,159	0	\$0
CAMDEN	24	\$1,402	1	\$67	0	\$0	3	\$11,044	0	\$0	1	\$695
CAPE GIRARDEAU	264	\$16,407	3	\$3,988	0	\$0	2	\$5,251	0	\$0	0	\$0
CARROLL	16	\$860	0	\$0	0	\$0	0	\$0	0	\$10,013	0	\$0
CARTER	44	\$2,545	0	\$0	0	\$0	0	\$0	1	\$0	0	\$0
CASS	174	\$10,910	1	\$144	1	\$5	7	\$16,604	1	\$33	0	\$0
CEDAR	52	\$3,204	0	\$0	0	\$0	1	\$550	0	\$0	0	\$0
CHARITON	3	\$180	1	\$343	0	\$0	0	\$0	1	\$21	0	\$0
CHRISTIAN	145	\$9,240	6	\$5,481	0	\$0	2	\$2,988	0	\$0	0	\$0
CLARK	34	\$2,047	0	\$0	0	\$0	0	\$0	0	\$0	0	\$0
CLAY	317	\$16,066	2	\$330	0	\$0	6	\$20,257	0	\$0	2	\$653
CLINTON	23	\$1,343	5	\$685	0	\$0	3	\$3,444	0	\$0	0	\$0
COLE	19	\$1,245	0	\$0	0	\$0	0	\$0	1	\$15	2	\$213
COOPER	3	\$180	7	\$5,640	0	\$0	1	\$1,922	1	\$736	0	\$0
CRAWFORD	48	\$2,880	0	\$0	0	\$0	1	\$2,085	0	\$0	0	\$0
DADE	22	\$1,506	6	\$2,750	0	\$0	1	\$1,187	0	\$0	0	\$0
DALLAS	44	\$2,680	0	\$0	0	\$0	1	\$2,681	0	\$0	0	\$0
DAVISS	18	\$1,145	1	\$57	0	\$0	0	\$0	0	\$0	0	\$0
DEKALB	22	\$1,388	1	\$38	0	\$0	2	\$3,871	0	\$0	0	\$0
DENT	71	\$4,320	0	\$0	0	\$0	4	\$7,666	0	\$0	0	\$0
DOUGLAS	34	\$2,065	0	\$0	0	\$0	6	\$11,614	0	\$0	0	\$0
DUNKLIN	191	\$11,792	11	\$6,514	0	\$0	12	\$23,942	0	\$0	0	\$0
FRANKLIN	8	\$468	2	\$453	0	\$0	3	\$2,186	0	\$0	2	\$870
GASCONADE	0	\$0	13	\$6,119	0	\$0	0	\$0	0	\$0	0	\$0
GENTRY	17	\$1,198	0	\$0	0	\$0	0	\$0	0	\$0	1	\$9,513
GREENE	839	\$52,863	15	\$5,177	0	\$0	21	\$31,330	0	\$0	0	\$0
GRUNDY	13	\$795	3	\$280	0	\$0	0	\$0	0	\$0	0	\$0
HARRISON	21	\$1,500	2	\$141	0	\$0	0	\$0	0	\$0	2	\$11,691
HENRY	64	\$3,670	1	\$536	0	\$0	1	\$244	0	\$0	0	\$0
HICKORY	20	\$1,180	0	\$0	0	\$0	0	\$0	0	\$0	0	\$0
HOLT	14	\$856	1	\$364	0	\$0	0	\$0	0	\$0	0	\$0
HOWARD	1	\$60	1	\$117	0	\$0	0	\$0	0	\$0	0	\$0
HOWELL	163	\$9,176	6	\$843	0	\$0	3	\$12,845	0	\$0	0	\$0
IRON	55	\$3,305	0	\$0	0	\$0	2	\$5,370	1	\$78	0	\$0
JACKSON	1,822	\$113,627	55	\$14,991	0	\$0	27	\$72,698	1	\$82	19	\$60,389
JASPER	465	\$28,109	5	\$1,016	0	\$0	4	\$8,656	0	\$0	0	\$0
JEFFERSON	22	\$1,352	10	\$1,364	0	\$0	18	\$39,632	0	\$0	2	\$31,032
JOHNSON	101	\$5,300	9	\$4,613	0	\$0	1	\$486	0	\$0	1	\$10,245
KNOX	8	\$481	0	\$0	0	\$0	1	\$1,956	0	\$0	0	\$0
LACLEDE	28	\$1,731	1	\$119	0	\$0	1	\$268	0	\$0	4	\$3,772
LAFAYETTE	65	\$3,537	7	\$904	150	\$855,808	1	\$11,825	0	\$0	0	\$0
LAWRENCE	92	\$5,760	8	\$1,393	0	\$0	7	\$9,799	0	\$0	0	\$0
LEWIS	8	\$465	0	\$0	0	\$0	1	\$2,519	0	\$0	0	\$0
LINCOLN	59	\$3,815	5	\$3,194	0	\$0	2	\$3,794	0	\$0	0	\$0

TABLE 4. MISSOURI MEDICAID RECIPIENTS AND PAYMENTS BY TYPE OF SERVICE, AUGUST, 1996

COUNTY	EPSDT SERV -- SCREEN		REHAB CENTER SERV.		INTERMEDIATE CARE FACILITY / MR		HOSPICE		MENTAL HOSPITAL SERVICES		PSYCHIATRIC CARE UNDER AGE 22	
	RECIPIENTS	PAYMENTS	RECIPIENTS	PAYMENTS	RECIPIENTS	PAYMENTS	RECIPIENTS	PAYMENTS	RECIPIENTS	PAYMENTS	RECIPIENTS	PAYMENTS
LINN	36	\$2,175	2	\$1,207	0	\$0	0	\$0	0	\$0	0	\$0
LIVINGSTON	45	\$2,537	8	\$1,880	0	\$0	0	\$0	0	\$0	0	\$0
MCDONALD	50	\$3,135	0	\$0	0	\$0	2	\$2,779	0	\$0	0	\$0
MACON	65	\$3,640	0	\$0	0	\$0	1	\$3,904	0	\$0	0	\$0
MADISON	26	\$1,465	0	\$0	0	\$0	6	\$10,652	1	\$11	0	\$0
MARIES	12	\$720	0	\$0	0	\$0	0	\$0	0	\$0	0	\$0
MARION	72	\$4,427	0	\$0	0	\$0	0	\$0	0	\$0	1	\$758
MERCER	8	\$495	0	\$0	0	\$0	0	\$0	0	\$0	0	\$0
MILLER	14	\$900	6	\$1,779	0	\$0	0	\$0	0	\$0	0	\$0
MISSISSIPPI	47	\$2,877	0	\$0	0	\$0	3	\$6,949	1	\$10	0	\$0
MONITEAU	6	\$360	1	\$245	0	\$0	0	\$0	0	\$0	0	\$0
MONROE	4	\$240	0	\$0	0	\$0	0	\$0	0	\$0	0	\$0
MONTGOMERY	4	\$237	0	\$0	0	\$0	0	\$0	0	\$0	4	\$830
MORGAN	4	\$300	4	\$803	0	\$0	0	\$0	1	\$64	0	\$0
NEW MADRID	113	\$7,032	0	\$0	0	\$0	2	\$2,217	1	\$45	0	\$0
NEWTON	149	\$8,890	1	\$60	0	\$0	3	\$7,079	0	\$0	0	\$0
NODAWAY	71	\$4,507	0	\$0	0	\$0	0	\$0	0	\$0	0	\$0
OREGON	87	\$5,208	0	\$0	0	\$0	3	\$5,433	0	\$0	0	\$0
OSAGE	1	\$60	2	\$486	0	\$0	0	\$0	1	\$70	0	\$0
OZARK	48	\$2,580	0	\$0	0	\$0	2	\$2,458	0	\$0	0	\$0
PENISCOT	104	\$6,531	0	\$0	0	\$0	2	\$2,608	0	\$0	0	\$0
PERRY	7	\$426	0	\$0	0	\$0	3	\$5,026	1	\$145	0	\$0
PETTIS	14	\$840	2	\$1,107	0	\$0	0	\$0	2	\$37	0	\$0
PHELPS	106	\$6,780	1	\$19	0	\$0	0	\$0	1	\$24	1	\$3,531
PIKE	29	\$1,800	0	\$0	0	\$0	0	\$0	1	\$45	0	\$0
PLATTE	76	\$3,616	6	\$3,686	0	\$0	1	\$2,202	0	\$0	0	\$0
POLK	94	\$5,645	0	\$0	0	\$0	2	\$12,810	0	\$0	0	\$0
PULASKI	81	\$5,106	5	\$2,240	0	\$0	2	\$4,666	0	\$0	0	\$0
PUTMAN	9	\$540	0	\$0	0	\$0	0	\$0	0	\$0	0	\$0
RALLS	13	\$900	4	\$1,587	0	\$0	0	\$0	0	\$0	0	\$0
RANDOLPH	56	\$2,175	1	\$199	0	\$0	0	\$0	1	\$112	1	\$40
RAY	52	\$3,300	3	\$917	0	\$0	1	\$6,989	0	\$0	0	\$0
REYNOLDS	30	\$1,782	1	\$33	0	\$0	1	\$585	0	\$0	0	\$0
RIPLEY	73	\$4,740	0	\$0	0	\$0	0	\$0	0	\$0	0	\$0
ST. CHARLES	15	\$866	11	\$1,408	77	\$415,260	7	\$15,574	0	\$0	0	\$0
ST. CLAIR	71	\$4,440	1	\$134	0	\$0	0	\$0	0	\$0	0	\$0
ST. FRANCOIS	184	\$11,285	8	\$4,785	1	\$3,135	2	\$4,092	7	\$738	0	\$0
STE. GENEVIEVE	11	\$605	0	\$0	0	\$0	2	\$3,969	0	\$0	0	\$0
ST. LOUIS	53	\$3,374	50	\$15,352	152	\$875,217	57	\$114,078	0	\$0	11	\$60,582
SALINE	11	\$600	0	\$0	262	\$1,658,972	2	\$3,757	15	\$35,036	1	\$731
SCHUYLER	16	\$960	1	\$241	0	\$0	0	\$0	0	\$0	0	\$0
SCOTLAND	21	\$1,330	0	\$0	0	\$0	0	\$0	0	\$0	0	\$0
SCOTT	169	\$10,131	1	\$23	33	\$216,447	11	\$16,869	2	\$21	2	\$1,686
SHANNON	19	\$1,128	0	\$0	0	\$0	1	\$1,059	0	\$0	0	\$0
SHELBY	19	\$1,460	0	\$0	0	\$0	1	\$7,100	0	\$0	0	\$0
STODDARD	121	\$7,140	1	\$53	0	\$0	10	\$20,452	0	\$0	0	\$0
STONE	86	\$5,468	1	\$150	0	\$0	2	\$3,041	0	\$0	0	\$0
SULLIVAN	27	\$1,760	2	\$189	0	\$0	0	\$0	0	\$0	0	\$0
TANEY	87	\$5,295	0	\$0	0	\$0	2	\$3,086	0	\$0	0	\$0
TEXAS	25	\$1,626	0	\$0	0	\$0	2	\$3,628	0	\$0	0	\$0
VERNON	71	\$4,035	0	\$0	141	\$1,213,890	0	\$0	0	\$0	0	\$0
WARREN	23	\$1,500	2	\$49	0	\$0	0	\$0	0	\$0	0	\$0
WASHINGTON	61	\$3,663	0	\$0	0	\$0	13	\$24,525	0	\$0	0	\$0
WAYNE	87	\$5,490	0	\$0	0	\$0	3	\$10,346	0	\$0	0	\$0
WEBSTER	103	\$7,035	1	\$29	0	\$0	1	\$1,620	0	\$0	0	\$0
WORTH	9	\$600	0	\$0	0	\$0	0	\$0	0	\$0	0	\$0
WRIGHT	33	\$2,100	0	\$0	0	\$0	10	\$3,223	0	\$0	0	\$0
ST. LOUIS CITY	115	\$8,533	100	\$32,217	373	\$2,147,990	26	\$56,966	4	\$325	17	\$13,305

63

TABLE 4. MISSOURI MEDICAID RECIPIENTS AND PAYMENTS BY TYPE OF SERVICE, AUGUST, 1996

COUNTY	HOME HEALTH SERVICES		PHYSICIAN SPONSOR SERVICES		ADULT DAY HEALTH SERVICES		PRIVATE HOME ICF / MR		CHILDRENS WAIVER PROGRAM		MR / DD WAIVER	
	RECIPIENTS	PAYMENTS	RECIPIENTS	PAYMENTS	RECIPIENTS	PAYMENTS	RECIPIENTS	PAYMENTS	RECIPIENTS	PAYMENTS	RECIPIENTS	PAYMENTS
STATE TOTAL	1,348	\$707,936	464	\$21,878	371	\$233,058	145	\$639,365	0	\$0	4,895	\$12,319,943
ADAIR	6	\$986	0	\$0	4	\$3,216	0	\$0	0	\$0	68	\$182,068
ANDREW	0	\$0	0	\$0	0	\$0	0	\$0	0	\$0	10	\$26,413
ATCHISON	1	\$478	0	\$0	0	\$0	0	\$0	0	\$0	7	\$14,580
AUDRAIN	1	\$333	0	\$0	0	\$0	0	\$0	0	\$0	23	\$39,973
BARRY	4	\$3,047	0	\$0	0	\$0	0	\$0	0	\$0	32	\$74,154
BARTON	10	\$16,648	0	\$0	2	\$402	0	\$0	0	\$0	21	\$36,486
BATES	13	\$5,695	0	\$0	0	\$0	0	\$0	0	\$0	5	\$16,911
BENTON	12	\$6,195	0	\$0	0	\$0	0	\$0	0	\$0	24	\$21,775
BOLLINGER	9	\$2,613	0	\$0	0	\$0	0	\$0	0	\$0	31	\$36,559
BOONE	14	\$5,889	0	\$0	2	\$1,340	0	\$0	0	\$0	195	\$489,595
BUCHANAN	8	\$3,750	0	\$0	0	\$0	0	\$0	0	\$0	118	\$292,009
BUTLER	25	\$16,675	0	\$0	0	\$0	0	\$0	0	\$0	82	\$189,747
CALDWELL	3	\$1,324	0	\$0	0	\$0	0	\$0	0	\$0	4	\$8,089
CALLAWAY	2	\$1,950	0	\$0	0	\$0	0	\$0	0	\$0	27	\$54,582
CAMDEN	7	\$4,493	0	\$0	0	\$0	0	\$0	0	\$0	37	\$59,937
CAPE GIRARDEAU	10	\$9,316	0	\$0	1	\$670	0	\$0	0	\$0	99	\$204,690
CARROLL	4	\$1,022	0	\$0	0	\$0	0	\$0	0	\$0	22	\$48,392
CARTER	5	\$1,726	0	\$0	0	\$0	0	\$0	0	\$0	7	\$12,032
CASS	8	\$1,401	0	\$0	0	\$0	0	\$0	0	\$0	63	\$143,686
CEDAR	5	\$1,062	0	\$0	0	\$0	0	\$0	0	\$0	22	\$53,653
CHARITON	1	\$2,082	0	\$0	0	\$0	0	\$0	0	\$0	5	\$9,320
CHRISTIAN	7	\$2,222	0	\$0	6	\$2,110	0	\$0	0	\$0	24	\$55,084
CLARK	0	\$0	0	\$0	0	\$0	0	\$0	0	\$0	1	\$1,121
CLAY	9	\$6,035	0	\$0	1	\$569	0	\$0	0	\$0	107	\$263,605
CLINTON	3	\$376	0	\$0	0	\$0	0	\$0	0	\$0	18	\$29,014
COLE	9	\$1,820	0	\$0	0	\$0	0	\$0	0	\$0	77	\$156,969
COOPER	1	\$350	0	\$0	0	\$0	0	\$0	0	\$0	29	\$48,073
CRAWFORD	15	\$3,728	0	\$0	0	\$0	0	\$0	0	\$0	7	\$13,359
DADE	0	\$0	0	\$0	0	\$0	0	\$0	0	\$0	3	\$8,702
DALLAS	7	\$1,729	0	\$0	0	\$0	0	\$0	0	\$0	14	\$20,119
DAVISS	3	\$2,131	0	\$0	0	\$0	0	\$0	0	\$0	3	\$3,191
DEKALB	1	\$515	0	\$0	0	\$0	8	\$62,221	0	\$0	7	\$23,232
DENT	9	\$4,240	0	\$0	9	\$3,260	0	\$0	0	\$0	19	\$18,575
DOUGLAS	3	\$1,495	0	\$0	0	\$0	0	\$0	0	\$0	10	\$24,144
DUNKLIN	17	\$7,674	0	\$0	0	\$0	0	\$0	0	\$0	28	\$42,043
FRANKLIN	4	\$1,400	0	\$0	3	\$2,240	0	\$0	0	\$0	40	\$114,105
GASCONADE	4	\$6,097	0	\$0	0	\$0	0	\$0	0	\$0	7	\$21,182
GENTRY	1	\$52	0	\$0	0	\$0	9	\$23,732	0	\$0	29	\$42,119
GREENE	61	\$44,045	0	\$0	45	\$25,391	0	\$0	0	\$0	244	\$564,843
GRUNDY	2	\$753	0	\$0	0	\$0	0	\$0	0	\$0	3	\$9,891
HARRISON	0	\$0	0	\$0	0	\$0	7	\$26,197	0	\$0	13	\$27,558
HENRY	13	\$6,641	0	\$0	0	\$0	0	\$0	0	\$0	29	\$57,797
HICKORY	2	\$299	0	\$0	1	\$40	0	\$0	0	\$0	10	\$18,978
HOLT	1	\$239	0	\$0	0	\$0	0	\$0	0	\$0	0	\$0
HOWARD	2	\$102	0	\$0	0	\$0	0	\$0	0	\$0	40	\$72,022
HOWELL	5	\$1,705	0	\$0	0	\$0	0	\$0	0	\$0	30	\$67,108
IRON	12	\$6,350	0	\$0	0	\$0	0	\$0	0	\$0	20	\$32,521
JACKSON	153	\$88,579	463	\$21,861	37	\$21,759	0	\$0	0	\$0	631	\$1,570,988
JASPER	30	\$14,945	0	\$0	0	\$0	0	\$0	0	\$0	164	\$374,004
JEFFERSON	49	\$19,722	0	\$0	0	\$0	8	\$28,119	0	\$0	87	\$322,430
JOHNSON	2	\$299	0	\$0	0	\$0	0	\$0	0	\$0	25	\$79,363
KNOX	1	\$388	0	\$0	0	\$0	0	\$0	0	\$0	4	\$9,959
LACLEDE	6	\$2,434	0	\$0	0	\$0	0	\$0	0	\$0	40	\$70,773
LAFAYETTE	5	\$1,653	0	\$0	0	\$0	0	\$0	0	\$0	54	\$102,817
LAWRENCE	6	\$3,680	0	\$0	0	\$0	0	\$0	0	\$0	24	\$53,580
LEWIS	6	\$5,765	0	\$0	0	\$0	0	\$0	0	\$0	4	\$5,800
LINCOLN	7	\$1,993	0	\$0	0	\$0	0	\$0	0	\$0	36	\$91,157

TABLE 4. MISSOURI MEDICAID RECIPIENTS AND PAYMENTS BY TYPE OF SERVICE, AUGUST, 1996

COUNTY	HOME HEALTH SERVICES		PHYSICIAN SPONSOR SERVICES		ADULT DAY HEALTH SERVICES		PRIVATE HOME ICF / MR		CHILDRENS WAIVER PROGRAM		MR / DD WAIVER	
	RECIPIENTS	PAYMENTS	RECIPIENTS	PAYMENTS	RECIPIENTS	PAYMENTS	RECIPIENTS	PAYMENTS	RECIPIENTS	PAYMENTS	RECIPIENTS	PAYMENTS
LINN	6	\$6,735	0	\$0	0	\$0	0	\$0	0	\$0	12	\$12,481
LIVINGSTON	7	\$5,782	0	\$0	0	\$0	0	\$0	0	\$0	13	\$26,127
MCDONALD	4	\$2,695	0	\$0	0	\$0	0	\$0	0	\$0	22	\$43,201
MACON	1	\$276	0	\$0	0	\$0	0	\$0	0	\$0	14	\$42,070
MADISON	7	\$3,429	0	\$0	2	\$1,424	0	\$0	0	\$0	11	\$9,121
MARIES	1	\$1,254	0	\$0	0	\$0	0	\$0	0	\$0	4	\$7,399
MARION	12	\$2,605	0	\$0	0	\$0	0	\$0	0	\$0	98	\$206,576
MERCER	0	\$0	0	\$0	0	\$0	0	\$0	0	\$0	1	\$1,928
MILLER	5	\$1,836	0	\$0	0	\$0	0	\$0	0	\$0	10	\$20,509
MISSISSIPPI	8	\$4,853	0	\$0	0	\$0	0	\$0	0	\$0	0	\$0
MONITEAU	3	\$2,091	0	\$0	0	\$0	0	\$0	0	\$0	2	\$4,055
MONROE	2	\$719	0	\$0	0	\$0	0	\$0	0	\$0	20	\$35,018
MONTGOMERY	8	\$3,623	0	\$0	0	\$0	0	\$0	0	\$0	12	\$22,081
MORGAN	2	\$708	0	\$0	0	\$0	0	\$0	0	\$0	26	\$30,313
NEW MADRID	15	\$5,981	0	\$0	0	\$0	0	\$0	0	\$0	5	\$6,740
NEWTON	3	\$2,169	0	\$0	7	\$6,481	0	\$0	0	\$0	55	\$120,753
NODAWAY	3	\$2,090	0	\$0	0	\$0	0	\$0	0	\$0	37	\$81,389
OREGON	2	\$236	0	\$0	0	\$0	0	\$0	0	\$0	15	\$41,109
OSAGE	1	\$194	0	\$0	0	\$0	0	\$0	0	\$0	10	\$4,464
OZARK	7	\$1,189	0	\$0	0	\$0	0	\$0	0	\$0	8	\$21,636
PENISCOT	22	\$12,672	0	\$0	0	\$0	0	\$0	0	\$0	4	\$13,315
PERRY	3	\$1,077	0	\$0	0	\$0	0	\$0	0	\$0	41	\$73,501
PETTIS	3	\$858	0	\$0	0	\$0	0	\$0	0	\$0	116	\$189,192
PHELPS	15	\$3,856	0	\$0	0	\$0	0	\$0	0	\$0	61	\$149,467
PIKE	4	\$667	0	\$0	0	\$0	0	\$0	0	\$0	45	\$97,992
PLATTE	4	\$909	0	\$0	0	\$0	0	\$0	0	\$0	44	\$112,434
POLK	9	\$4,662	0	\$0	0	\$0	0	\$0	0	\$0	52	\$129,433
PULASKI	14	\$3,388	0	\$0	0	\$0	0	\$0	0	\$0	7	\$11,118
PUTMAN	3	\$436	0	\$0	0	\$0	0	\$0	0	\$0	1	\$2,878
RALLS	4	\$1,347	0	\$0	0	\$0	0	\$0	0	\$0	14	\$20,087
RANDOLPH	6	\$1,521	0	\$0	0	\$0	0	\$0	0	\$0	16	\$37,508
RAY	4	\$2,283	0	\$0	0	\$0	0	\$0	0	\$0	22	\$52,619
REYNOLDS	4	\$1,880	0	\$0	0	\$0	0	\$0	0	\$0	4	\$10,953
RIPLEY	10	\$6,953	0	\$0	0	\$0	0	\$0	0	\$0	13	\$30,017
ST. CHARLES	20	\$8,355	0	\$0	3	\$1,257	1	\$5,278	0	\$0	230	\$1,030,498
ST. CLAIR	3	\$599	0	\$0	0	\$0	0	\$0	0	\$0	5	\$9,166
ST. FRANCOIS	33	\$17,041	0	\$0	16	\$12,460	0	\$0	0	\$0	22	\$24,422
STE. GENEVIEVE	7	\$1,242	0	\$0	4	\$3,781	0	\$0	0	\$0	21	\$40,346
ST. LOUIS	124	\$57,392	0	\$0	118	\$70,955	47	\$210,159	0	\$0	497	\$1,677,633
SALINE	12	\$7,890	1	\$17	0	\$0	0	\$0	0	\$0	88	\$239,574
SCHUYLER	0	\$0	0	\$0	0	\$0	0	\$0	0	\$0	2	\$3,688
SCOTLAND	0	\$0	0	\$0	0	\$0	0	\$0	0	\$0	2	\$3,376
SCOTT	18	\$7,155	0	\$0	0	\$0	0	\$0	0	\$0	55	\$140,468
SHANNON	3	\$1,440	0	\$0	0	\$0	0	\$0	0	\$0	1	\$2,649
SHELBY	2	\$898	0	\$0	0	\$0	0	\$0	0	\$0	4	\$14,105
STODDARD	12	\$6,603	0	\$0	0	\$0	0	\$0	0	\$0	66	\$94,669
STONE	11	\$10,121	0	\$0	0	\$0	0	\$0	0	\$0	3	\$8,610
SULLIVAN	5	\$1,618	0	\$0	0	\$0	15	\$52,222	0	\$0	5	\$17,079
TANEY	4	\$2,037	0	\$0	0	\$0	0	\$0	0	\$0	22	\$57,006
TEXAS	5	\$6,829	0	\$0	0	\$0	0	\$0	0	\$0	13	\$32,156
VERNON	9	\$5,911	0	\$0	9	\$3,321	0	\$0	0	\$0	33	\$82,573
WARREN	5	\$3,000	0	\$0	1	\$920	0	\$0	0	\$0	53	\$162,555
WASHINGTON	26	\$7,877	0	\$0	12	\$11,220	5	\$22,305	0	\$0	29	\$18,258
WAYNE	10	\$9,725	0	\$0	0	\$0	0	\$0	0	\$0	8	\$20,212
WEBSTER	6	\$3,230	0	\$0	0	\$0	0	\$0	0	\$0	16	\$34,666
WORTH	0	\$0	0	\$0	0	\$0	0	\$0	0	\$0	0	\$0
WRIGHT	7	\$4,601	0	\$0	0	\$0	0	\$0	0	\$0	6	\$14,837
ST. LOUIS CITY	220	\$127,410	0	\$0	88	\$60,240	45	\$209,128	0	\$0	116	\$412,980

65

TABLE 4. MISSOURI MEDICAID RECIPIENTS AND PAYMENTS BY TYPE OF SERVICE, AUGUST, 1996

COUNTY	NURSE PRACTITIONER		CASE MANAGEMENT		PSYCHIATRIC REHAB PRIVATE		PSYCHIATRIC REHAB PUBLIC		NON-EMERGENCY TRANSPORTATION		CSTAR PRIVATE	
	RECIPIENTS	PAYMENTS	RECIPIENTS	PAYMENTS	RECIPIENTS	PAYMENTS	RECIPIENTS	PAYMENTS	RECIPIENTS	PAYMENTS	RECIPIENTS	PAYMENTS
STATE TOTAL	189	\$6,619	1,365	\$38,950	3,346	\$2,161,069	1,333	\$686,849	71	\$5,245	1,225	\$963,289
ADAIR	6	\$420	0	\$0	40	\$39,247	0	\$0	0	\$0	31	\$30,834
ANDREW	0	\$0	6	\$152	1	\$624	0	\$0	0	\$0	2	\$627
ATCHISON	15	\$280	0	\$0	1	\$360	0	\$0	0	\$0	1	\$9
AUDRAIN	2	\$12	0	\$0	66	\$57,570	0	\$0	0	\$0	1	\$122
BARRY	2	\$245	28	\$918	41	\$27,362	1	\$440	0	\$0	2	\$1,174
BARTON	0	\$0	7	\$210	14	\$11,560	0	\$0	1	\$225	7	\$5,139
BATES	0	\$0	0	\$0	1	\$1,268	13	\$3,182	2	\$607	5	\$1,733
BENTON	0	\$0	3	\$120	17	\$9,753	0	\$0	0	\$0	5	\$1,430
BOLLINGER	0	\$0	11	\$266	14	\$7,280	2	\$229	0	\$0	2	\$445
BOONE	7	\$493	4	\$98	136	\$90,592	68	\$19,291	2	\$39	34	\$33,877
BUCHANAN	2	\$68	207	\$6,494	109	\$66,348	0	\$0	2	\$515	108	\$81,445
BUTLER	6	\$95	37	\$364	73	\$17,166	1	\$200	0	\$0	26	\$24,684
CALDWELL	4	\$94	0	\$0	1	\$222	0	\$0	0	\$0	1	\$234
CALLAWAY	2	\$35	0	\$0	74	\$90,662	0	\$0	0	\$0	3	\$1,159
CAMDEN	0	\$0	3	\$24	21	\$10,702	0	\$0	0	\$0	0	\$0
CAPE GIRARDEAU	0	\$0	18	\$314	112	\$87,873	3	\$1,610	0	\$0	20	\$15,290
CARROLL	0	\$0	7	\$226	0	\$0	1	\$244	1	\$18	0	\$0
CARTER	0	\$0	23	\$688	4	\$1,263	0	\$0	0	\$0	0	\$0
CASS	0	\$0	4	\$32	23	\$7,028	1	\$580	0	\$0	13	\$12,163
CEDAR	0	\$0	15	\$571	1	\$990	13	\$7,845	0	\$0	3	\$624
CHARITON	0	\$0	1	\$30	0	\$0	2	\$1,744	0	\$0	0	\$0
CHRISTIAN	6	\$97	10	\$176	8	\$3,546	0	\$0	0	\$0	7	\$3,574
CLARK	0	\$0	0	\$0	0	\$0	0	\$0	0	\$0	1	\$373
CLAY	0	\$0	85	\$827	83	\$50,934	6	\$1,080	2	\$37	6	\$8,858
CLINTON	9	\$243	0	\$0	2	\$1,238	0	\$0	1	\$14	1	\$2,290
COLE	1	\$31	0	\$0	162	\$107,426	3	\$739	0	\$0	2	\$2,534
COOPER	0	\$0	0	\$0	4	\$2,634	8	\$1,809	0	\$0	0	\$0
CRAWFORD	0	\$0	0	\$0	6	\$761	1	\$80	0	\$0	4	\$3,391
DADE	0	\$0	7	\$286	6	\$2,169	0	\$0	0	\$0	3	\$1,694
DALLAS	0	\$0	9	\$146	3	\$1,144	0	\$0	0	\$0	3	\$1,849
DAVISS	1	\$17	0	\$0	7	\$4,628	0	\$0	0	\$0	2	\$1,007
DEKALB	13	\$251	0	\$0	0	\$0	0	\$0	0	\$0	0	\$0
DENT	0	\$0	19	\$388	16	\$3,717	0	\$0	0	\$0	9	\$11,408
DOUGLAS	0	\$0	2	\$60	6	\$2,814	0	\$0	0	\$0	0	\$0
DUNKLIN	0	\$0	5	\$218	54	\$26,990	1	\$80	2	\$250	18	\$17,704
FRANKLIN	0	\$0	0	\$0	20	\$6,977	0	\$0	0	\$0	28	\$17,156
GASCONADE	0	\$0	1	\$30	2	\$1,024	0	\$0	0	\$0	1	\$1,755
GENTRY	0	\$0	7	\$210	0	\$0	0	\$0	0	\$0	0	\$0
GREENE	9	\$296	29	\$730	157	\$91,747	1	\$3,008	1	\$153	100	\$84,456
GRUNDY	0	\$0	6	\$86	13	\$6,905	0	\$0	1	\$24	0	\$0
HARRISON	0	\$0	2	\$16	6	\$3,591	0	\$0	1	\$48	1	\$939
HENRY	0	\$0	27	\$224	62	\$46,954	1	\$578	3	\$422	17	\$7,982
HICKORY	0	\$0	3	\$24	0	\$0	4	\$1,403	0	\$0	0	\$0
HOLT	1	\$18	2	\$16	0	\$0	0	\$0	0	\$0	0	\$0
HOWARD	0	\$0	0	\$0	3	\$2,351	8	\$2,371	0	\$0	0	\$0
HOWELL	5	\$101	37	\$994	49	\$31,004	0	\$0	0	\$0	0	\$0
IRON	1	\$10	28	\$1,338	0	\$0	11	\$3,313	0	\$0	1	\$426
JACKSON	1	\$18	93	\$3,895	537	\$386,524	422	\$144,507	12	\$534	124	\$94,515
JASPER	0	\$0	4	\$54	110	\$80,727	2	\$2,703	0	\$0	101	\$52,455
JEFFERSON	2	\$100	0	\$0	8	\$3,942	1	\$40	0	\$0	0	\$0
JOHNSON	0	\$0	34	\$1,194	37	\$21,124	0	\$0	0	\$0	4	\$2,444
KNOX	0	\$0	0	\$0	9	\$6,010	0	\$0	0	\$0	1	\$9
LACLEDE	0	\$0	13	\$564	34	\$19,173	0	\$0	0	\$0	2	\$2,824
LAFAYETTE	0	\$0	12	\$118	13	\$3,756	0	\$0	1	\$27	0	\$0
LAWRENCE	0	\$0	30	\$808	19	\$7,927	0	\$0	0	\$0	4	\$3,271
LEWIS	0	\$0	7	\$218	2	\$644	0	\$0	0	\$0	3	\$841
LINCOLN	0	\$0	2	\$16	10	\$2,796	0	\$0	0	\$0	1	\$4,684

TABLE 4. MISSOURI MEDICAID RECIPIENTS AND PAYMENTS BY TYPE OF SERVICE, AUGUST, 1996

COUNTY	NURSE PRACTITIONER		CASE MANAGEMENT		PSYCHIATRIC REHAB PRIVATE		PSYCHIATRIC REHAB PUBLIC		NON-EMERGENCY TRANSPORTATION		CSTAR PRIVATE	
	RECIPIENTS	PAYMENTS	RECIPIENTS	PAYMENTS	RECIPIENTS	PAYMENTS	RECIPIENTS	PAYMENTS	RECIPIENTS	PAYMENTS	RECIPIENTS	PAYMENTS
LINN	0	\$0	9	\$360	2	\$1,698	0	\$0	0	\$0	0	\$432
LIVINGSTON	1	\$30	1	\$150	13	\$8,612	0	\$0	0	\$0	0	\$0
MCDONALD	1	\$360	18	\$276	11	\$9,627	0	\$0	0	\$0	6	\$3,299
MACON	1	\$30	20	\$766	13	\$8,180	1	\$490	3	\$265	6	\$694
MADISON	0	\$0	20	\$580	11	\$7,794	0	\$0	0	\$0	6	\$3,787
MARIES	1	\$37	4	\$98	5	\$2,011	0	\$0	0	\$0	0	\$0
MARION	0	\$0	1	\$30	97	\$91,134	1	\$254	0	\$0	15	\$9,922
MERCER	0	\$0	0	\$0	3	\$2,180	0	\$0	0	\$0	0	\$0
MILLER	0	\$0	3	\$24	28	\$26,672	3	\$1,185	1	\$36	3	\$502
MISSISSIPPI	0	\$0	63	\$1,650	30	\$12,129	0	\$0	4	\$574	7	\$7,942
MONITEAU	1	\$40	0	\$0	2	\$1,483	0	\$0	0	\$0	1	\$677
MONROE	0	\$0	1	\$30	4	\$2,487	0	\$0	0	\$0	2	\$7,576
MONTGOMERY	0	\$0	6	\$70	26	\$20,338	0	\$0	0	\$0	0	\$0
MORGAN	3	\$66	2	\$38	4	\$2,109	0	\$0	0	\$0	1	\$146
NEW MADRID	0	\$0	33	\$1,534	22	\$5,962	0	\$0	1	\$160	33	\$919
NEWTON	1	\$780	52	\$1,142	22	\$22,425	1	\$187	1	\$99	33	\$12,945
NODAWAY	8	\$92	0	\$0	8	\$4,598	0	\$0	0	\$0	0	\$0
OREGON	0	\$0	0	\$0	7	\$3,586	0	\$0	1	\$166	0	\$0
OSAGE	0	\$0	0	\$0	4	\$1,879	0	\$0	0	\$0	0	\$0
OZARK	0	\$0	2	\$60	4	\$3,298	0	\$0	0	\$0	0	\$0
PEMISCOT	0	\$0	1	\$8	15	\$9,417	0	\$0	0	\$0	44	\$78,745
PERRY	1	\$180	2	\$16	9	\$9,288	0	\$0	0	\$0	2	\$1,118
PETTIS	0	\$0	0	\$0	24	\$17,061	3	\$450	0	\$0	17	\$4,994
PHELPS	0	\$0	21	\$388	39	\$12,723	0	\$0	0	\$0	16	\$10,916
PIKE	0	\$0	10	\$234	27	\$30,102	0	\$0	0	\$0	1	\$2,355
PLATTE	0	\$0	2	\$16	27	\$14,571	0	\$730	0	\$0	2	\$1,924
POLK	0	\$0	0	\$0	6	\$2,216	0	\$0	0	\$0	2	\$2,063
PULASKI	0	\$0	0	\$0	18	\$9,577	1	\$1,347	0	\$0	3	\$3,016
PUTMAN	0	\$0	4	\$32	1	\$466	0	\$0	0	\$0	0	\$0
RALLS	0	\$0	12	\$206	13	\$9,065	0	\$0	0	\$0	3	\$834
RANDOLPH	0	\$0	1	\$30	4	\$3,190	24	\$5,358	0	\$0	3	\$68
RAY	0	\$0	1	\$8	2	\$459	0	\$0	8	\$284	0	\$0
REYNOLDS	0	\$0	1	\$8	3	\$509	1	\$271	0	\$0	1	\$756
RIPLEY	0	\$0	11	\$398	25	\$6,766	0	\$0	0	\$0	5	\$7,504
ST. CHARLES	0	\$0	0	\$0	97	\$57,092	1	\$323	2	\$150	5	\$7,439
ST. CLAIR	0	\$0	4	\$98	6	\$3,863	1	\$671	0	\$0	2	\$141
ST. FRANCOIS	21	\$329	25	\$954	23	\$24,624	108	\$38,891	0	\$0	37	\$16,388
STE. GENEVIEVE	1	\$11	7	\$226	19	\$11,476	6	\$1,990	0	\$0	2	\$3,110
ST. LOUIS	0	\$0	9	\$299	67	\$43,285	194	\$91,204	3	\$157	48	\$37,289
SALINE	0	\$0	6	\$48	12	\$7,746	13	\$3,686	1	\$15	0	\$0
SCHUYLER	1	\$60	0	\$0	0	\$0	0	\$0	0	\$0	0	\$0
SCOTLAND	0	\$0	0	\$0	3	\$1,020	0	\$0	1	\$5	3	\$1,035
SCOTT	0	\$0	18	\$284	62	\$24,580	0	\$0	0	\$0	9	\$5,422
SHANNON	1	\$17	22	\$404	5	\$2,851	0	\$0	0	\$0	0	\$0
SHELBY	0	\$0	19	\$468	3	\$1,879	1	\$320	0	\$0	2	\$142
STODDARD	0	\$0	0	\$0	35	\$11,934	0	\$0	1	\$54	24	\$31,690
STONE	14	\$304	3	\$68	3	\$3,014	0	\$0	0	\$0	2	\$3,997
SULLIVAN	4	\$154	0	\$0	5	\$3,531	0	\$0	0	\$0	3	\$784
TANEY	0	\$0	0	\$0	6	\$1,482	0	\$0	0	\$0	4	\$1,272
TEXAS	1	\$15	4	\$106	24	\$10,269	1	\$535	0	\$0	11	\$5,569
VERNON	0	\$0	5	\$248	1	\$329	20	\$14,701	0	\$0	27	\$23,998
WARREN	0	\$0	1	\$0	5	\$2,615	0	\$0	0	\$0	2	\$841
WASHINGTON	14	\$841	1	\$30	4	\$1,765	26	\$9,977	0	\$0	9	\$6,236
WAYNE	1	\$17	9	\$190	23	\$5,464	0	\$0	0	\$0	2	\$1,387
WEBSTER	17	\$305	4	\$98	2	\$250	0	\$0	0	\$0	7	\$3,049
WORTH	0	\$0	1	\$30	0	\$0	0	\$0	0	\$0	0	\$0
WRIGHT	0	\$0	40	\$1,598	22	\$12,422	0	\$0	2	\$169	4	\$2,959
ST. LOUIS CITY	1	\$21	36	\$2,505	193	\$106,871	353	\$317,186	10	\$191	132	\$107,940

TABLE 4. MISSOURI MEDICAID RECIPIENTS AND PAYMENTS BY TYPE OF SERVICE, AUGUST, 1996

COUNTY	CSTAR PUBLIC		FEDERALLY QUALIFIED HEALTH CLINIC		NON-PARTICIPATING PROVIDERS		RURAL HEALTH CLINICS		CRNA		AIDS WAIVER	
	RECIPIENTS	PAYMENTS	RECIPIENTS	PAYMENTS	RECIPIENTS	PAYMENTS	RECIPIENTS	PAYMENTS	RECIPIENTS	PAYMENTS	RECIPIENTS	PAYMENTS
STATE TOTAL	26	\$27,758	7,034	\$658,739	298	\$28,772	14,794	\$968,911	758	\$33,107	70	\$258,194
ADAIR	0	\$0	221	\$22,069	0	\$0	2	\$67	1	\$49	0	\$0
ANDREW	0	\$0	9	\$272	0	\$0	151	\$7,381	3	\$97	0	\$0
ATCHISON	0	\$0	5	\$206	0	\$0	132	\$10,819	3	\$77	0	\$0
AUDRAIN	0	\$0	2	\$259	3	\$54	2	\$177	0	\$0	0	\$0
BARRY	0	\$0	0	\$0	1	\$74	2	\$233	2	\$104	1	\$4,247
BARTON	1	\$351	0	\$0	1	\$191	44	\$1,462	3	\$166	1	\$360
BATES	1	\$750	0	\$0	3	\$421	68	\$2,631	2	\$121	0	\$0
BENTON	0	\$0	0	\$0	1	\$8	3	\$57	4	\$132	0	\$0
BOLLINGER	0	\$0	93	\$2,652	0	\$0	33	\$2,398	1	\$44	0	\$0
BOONE	0	\$0	38	\$2,883	6	\$277	11	\$496	5	\$261	0	\$0
BUCHANAN	0	\$0	16	\$2,642	6	\$93	52	\$3,273	25	\$541	0	\$0
BUTLER	0	\$0	8	\$649	11	\$162	89	\$8,327	17	\$731	0	\$0
CALDWELL	0	\$0	92	\$3,190	0	\$0	66	\$2,497	1	\$51	0	\$0
CALLAWAY	0	\$0	2	\$646	3	\$266	54	\$2,179	0	\$0	0	\$0
CAMDEN	0	\$0	18	\$1,861	1	\$4	9	\$476	4	\$224	0	\$0
CAPE GIRARDEAU	0	\$0	46	\$3,039	1	\$12	19	\$1,180	2	\$52	0	\$0
CARROLL	0	\$0	3	\$205	0	\$0	1	\$22	3	\$152	0	\$0
CARTER	0	\$0	55	\$1,805	0	\$0	213	\$17,737	0	\$0	0	\$0
CASS	0	\$0	12	\$1,295	0	\$0	23	\$1,093	4	\$132	0	\$0
CEDAR	16	\$21,073	0	\$0	0	\$0	254	\$11,332	6	\$318	0	\$0
CHARITON	0	\$0	0	\$0	0	\$0	18	\$708	2	\$67	0	\$0
CHRISTIAN	0	\$0	0	\$0	2	\$459	4	\$291	0	\$0	0	\$0
CLARK	0	\$0	27	\$2,048	0	\$0	0	\$0	2	\$362	0	\$0
CLAY	0	\$0	62	\$3,597	6	\$269	0	\$0	13	\$401	0	\$0
CLINTON	0	\$0	2	\$473	0	\$0	7	\$450	2	\$60	0	\$0
COLE	0	\$0	0	\$0	2	\$236	6	\$180	1	\$67	0	\$0
COOPER	0	\$0	0	\$0	1	\$35	56	\$1,718	1	\$43	0	\$0
CRAWFORD	0	\$0	1	\$55	3	\$32	385	\$38,732	9	\$493	0	\$0
DADE	0	\$0	0	\$0	0	\$0	167	\$6,892	3	\$314	0	\$0
DALLAS	0	\$0	0	\$0	2	\$277	31	\$2,047	6	\$327	0	\$0
DAVISS	0	\$0	7	\$314	0	\$0	63	\$2,705	3	\$151	0	\$0
DEKALB	0	\$0	5	\$239	1	\$20	75	\$3,059	6	\$238	0	\$0
DENT	0	\$0	2	\$34	0	\$0	154	\$7,824	0	\$0	0	\$0
DOUGLAS	0	\$0	0	\$0	1	\$41	83	\$6,881	0	\$0	0	\$0
DUNKLIN	0	\$0	25	\$1,126	0	\$0	1,519	\$95,783	20	\$895	0	\$0
FRANKLIN	0	\$0	2	\$112	4	\$31	9	\$391	3	\$215	1	\$574
GASCONADE	0	\$0	0	\$0	1	\$9	4	\$230	0	\$0	0	\$0
GENTRY	0	\$0	33	\$1,183	0	\$0	65	\$1,681	0	\$0	0	\$0
GREENE	3	\$1,758	2	\$93	25	\$2,630	126	\$10,592	3	\$51	2	\$2,024
GRUNDY	0	\$0	2	\$77	0	\$0	23	\$1,359	1	\$93	0	\$0
HARRISON	0	\$0	1	\$7	0	\$0	149	\$7,956	2	\$50	0	\$0
HENRY	0	\$0	2	\$161	0	\$0	9	\$319	8	\$235	0	\$0
HICKORY	1	\$618	1	\$71	0	\$0	174	\$9,306	6	\$256	0	\$0
HOLT	0	\$0	146	\$8,271	0	\$0	25	\$3,575	1	\$15	0	\$0
HOWARD	0	\$0	1	\$77	0	\$0	57	\$2,485	0	\$0	0	\$0
HOWELL	0	\$0	0	\$0	4	\$34	667	\$49,803	23	\$973	0	\$0
IRON	0	\$0	0	\$0	0	\$0	97	\$3,959	15	\$558	0	\$0
JACKSON	0	\$0	3,445	\$350,842	29	\$4,424	12	\$572	64	\$1,629	16	\$56,992
JASPER	0	\$0	1	\$33	9	\$1,227	10	\$457	11	\$560	0	\$0
JEFFERSON	0	\$0	22	\$1,543	7	\$1,601	95	\$4,986	16	\$1,035	3	\$7,427
JOHNSON	0	\$0	4	\$284	1	\$12	326	\$21,956	6	\$123	0	\$0
KNOX	0	\$0	68	\$3,236	0	\$0	45	\$1,571	0	\$0	0	\$0
LACLEDE	0	\$0	81	\$12,088	25	\$6,064	798	\$49,675	2	\$104	0	\$0
LAFAYETTE	0	\$0	5	\$187	1	\$21	21	\$1,105	8	\$293	0	\$0
LAWRENCE	0	\$0	1	\$5	2	\$94	15	\$894	4	\$342	0	\$0
LEWIS	0	\$0	7	\$197	0	\$0	155	\$5,507	5	\$226	0	\$0
LINCOLN	0	\$0	0	\$0	0	\$0	111	\$5,249	0	\$0	0	\$0

TABLE 4. MISSOURI MEDICAID RECIPIENTS AND PAYMENTS BY TYPE OF SERVICE, AUGUST, 1996

COUNTY	CSTAR PUBLIC		FEDERALLY QUALIFIED HEALTH CLINIC		NON-PARTICIPATING PROVIDERS		RURAL HEALTH CLINICS		CRNA		AIDS WAIVER	
	RECIPIENTS	PAYMENTS	RECIPIENTS	PAYMENTS	RECIPIENTS	PAYMENTS	RECIPIENTS	PAYMENTS	RECIPIENTS	PAYMENTS	RECIPIENTS	PAYMENTS
LINN	0	\$0	3	\$422	0	\$0	17	\$913	2	\$56	0	\$0
LIVINGSTON	0	\$0	10	\$466	0	\$0	6	\$238	2	\$40	0	\$0
MCDONALD	0	\$0	0	\$0	2	\$18	290	\$16,809	7	\$299	0	\$0
MACON	0	\$0	59	\$5,829	0	\$0	6	\$172	5	\$410	0	\$0
MADISON	0	\$0	0	\$0	5	\$84	3	\$225	8	\$210	0	\$0
MARIES	0	\$0	0	\$0	1	\$18	29	\$1,731	0	\$0	0	\$0
MARION	0	\$0	1	\$336	0	\$0	11	\$266	40	\$2,096	0	\$0
MERCER	0	\$0	0	\$0	0	\$0	21	\$703	1	\$18	0	\$0
MILLER	0	\$0	7	\$548	0	\$0	3	\$129	1	\$4	0	\$0
MISSISSIPPI	0	\$0	41	\$2,467	0	\$0	6	\$3,273	0	\$0	0	\$0
MONITEAU	0	\$0	0	\$0	1	\$23	0	\$0	1	\$56	0	\$0
MONROE	0	\$0	0	\$0	0	\$0	0	\$0	3	\$195	0	\$0
MONTGOMERY	0	\$0	1	\$71	0	\$0	90	\$8,837	1	\$39	0	\$0
MORGAN	0	\$0	0	\$0	0	\$0	0	\$0	1	\$58	0	\$0
NEW MADRID	0	\$0	321	\$18,865	1	\$173	343	\$24,967	9	\$369	0	\$0
NEWTON	0	\$0	0	\$0	12	\$194	80	\$2,438	3	\$107	0	\$0
NODAWAY	0	\$0	39	\$1,638	0	\$0	15	\$996	3	\$45	0	\$0
OREGON	0	\$0	0	\$0	15	\$402	445	\$23,392	2	\$129	0	\$0
OSAGE	0	\$0	0	\$0	0	\$0	1	\$51	1	\$298	0	\$0
OZARK	0	\$0	0	\$0	1	\$8	317	\$25,958	4	\$189	0	\$0
PEHISCOT	0	\$0	5	\$379	0	\$0	1,090	\$61,639	51	\$2,731	0	\$0
PERRY	0	\$0	2	\$259	0	\$0	203	\$13,571	8	\$673	0	\$0
PETTIS	0	\$0	1	\$41	2	\$17	6	\$401	12	\$195	0	\$0
PHELPS	0	\$0	1	\$76	1	\$85	186	\$11,756	0	\$0	0	\$0
PIKE	0	\$0	0	\$0	2	\$13	360	\$22,674	5	\$246	0	\$0
PLATTE	0	\$0	10	\$1,247	2	\$234	0	\$0	7	\$150	1	\$13,110
POLK	0	\$0	0	\$0	2	\$263	174	\$8,133	15	\$1,070	2	\$7,151
PULASKI	0	\$0	257	\$35,057	0	\$0	223	\$14,895	1	\$22	0	\$0
PUTMAN	0	\$0	10	\$1,297	0	\$0	2	\$60	0	\$0	0	\$0
RALLS	0	\$0	0	\$0	0	\$0	2	\$89	11	\$490	0	\$0
RANDOLPH	0	\$0	13	\$3,481	1	\$49	7	\$712	22	\$1,007	0	\$0
RAY	0	\$0	3	\$156	3	\$57	4	\$190	4	\$85	0	\$0
REYNOLDS	0	\$0	81	\$2,092	1	\$321	239	\$16,785	1	\$78	0	\$0
RIPLEY	0	\$0	1	\$40	0	\$0	697	\$57,476	5	\$257	0	\$0
ST. CHARLES	0	\$0	10	\$600	8	\$190	10	\$359	0	\$0	1	\$1,488
ST. CLAIR	1	\$925	1	\$23	0	\$0	32	\$1,733	3	\$137	0	\$0
ST. FRANCOIS	0	\$0	7	\$507	6	\$79	28	\$1,460	71	\$3,079	1	\$3,080
STE. GENEVIEVE	0	\$0	1	\$26	0	\$0	98	\$4,265	3	\$100	0	\$0
ST. LOUIS	1	\$1,255	256	\$27,676	26	\$2,202	14	\$635	5	\$116	10	\$38,654
SALINE	0	\$0	2	\$194	0	\$0	5	\$141	21	\$694	0	\$0
SCHUYLER	0	\$0	39	\$3,976	0	\$0	0	\$0	0	\$0	0	\$0
SCOTLAND	0	\$0	81	\$4,215	0	\$0	5	\$130	1	\$53	0	\$0
SCOTT	0	\$0	190	\$14,208	0	\$0	17	\$1,107	2	\$18	0	\$0
SHANNON	0	\$0	8	\$301	1	\$29	298	\$19,470	5	\$239	0	\$0
SHELBY	0	\$0	4	\$698	0	\$0	41	\$1,296	11	\$533	0	\$0
STODDARD	0	\$0	10	\$326	1	\$9	435	\$40,977	1	\$7	0	\$0
STONE	0	\$0	0	\$0	8	\$1,331	5	\$117	2	\$41	0	\$0
SULLIVAN	0	\$0	23	\$2,771	0	\$0	154	\$10,204	2	\$170	0	\$0
TANEY	0	\$0	0	\$0	9	\$1,172	1	\$99	1	\$38	1	\$124
TEXAS	0	\$0	0	\$0	1	\$277	518	\$43,052	10	\$373	0	\$0
VERNON	2	\$1,024	0	\$0	1	\$37	22	\$1,836	3	\$119	0	\$0
WARREN	0	\$0	0	\$0	0	\$0	13	\$1,586	0	\$0	0	\$0
WASHINGTON	0	\$0	3	\$298	0	\$0	209	\$8,728	31	\$1,389	0	\$0
WAYNE	0	\$0	5	\$137	1	\$8	359	\$25,247	10	\$488	0	\$0
WEBSTER	0	\$0	1	\$24	9	\$1,661	453	\$34,828	0	\$0	0	\$0
WORTH	0	\$0	0	\$0	0	\$0	23	\$603	1	\$31	0	\$0
WRIGHT	0	\$0	0	\$0	0	\$0	370	\$29,493	5	\$214	0	\$0
ST. LOUIS CITY	0	\$0	952	\$97,932	12	\$790	19	\$957	2	\$176	30	\$122,957

TABLE 4. MISSOURI MEDICAID RECIPIENTS AND PAYMENTS BY TYPE OF SERVICE, AUGUST, 1996

COUNTY	COMPREHENSIVE DAY REHAB		EPSDT REFERRAL SERVICES		EPSDT TARGETED CASE MANAGEMENT		STATE INSTITUTION TARGETED CASE MNGMNT		MENTAL HOSPITAL TARGETED CASE MNGMNT	
	RECIPIENTS	PAYMENTS	RECIPIENTS	PAYMENTS	RECIPIENTS	PAYMENTS	RECIPIENTS	PAYMENTS	RECIPIENTS	PAYMENTS
STATE TOTAL	21	\$50,445	49,651	\$6,089,146	906	\$89,100	13,370	\$3,191,401	534	\$117,682
ADAIR	0	\$0	246	\$31,356	0	\$0	140	\$26,128	0	\$0
ANDREW	0	\$0	153	\$13,117	0	\$0	57	\$13,286	0	\$0
ATCHISON	0	\$0	70	\$4,048	0	\$0	15	\$2,946	0	\$0
AUDRAIN	0	\$0	83	\$12,432	0	\$0	89	\$21,383	0	\$0
BARRY	0	\$0	497	\$56,720	0	\$0	86	\$22,710	0	\$0
BARTON	0	\$0	192	\$23,745	0	\$0	50	\$11,098	0	\$0
BATES	0	\$0	255	\$21,173	0	\$0	29	\$9,065	0	\$0
BENTON	0	\$0	378	\$20,326	1	\$99	67	\$16,563	5	\$2,075
BOLLINGER	0	\$0	194	\$9,388	0	\$0	66	\$7,813	0	\$0
BOONE	2	\$1,760	565	\$106,123	0	\$0	203	\$50,597	288	\$47,804
BUCHANAN	0	\$0	1,758	\$222,607	0	\$0	589	\$101,602	0	\$0
BUTLER	0	\$0	1,232	\$86,738	0	\$0	184	\$43,921	0	\$0
CALDWELL	0	\$0	142	\$10,529	0	\$0	23	\$6,156	0	\$0
CALLAWAY	0	\$0	121	\$38,973	0	\$0	110	\$27,979	1	\$5
CAMDEN	0	\$0	145	\$19,920	0	\$0	67	\$16,220	0	\$0
CAPE GIRARDEAU	0	\$0	808	\$67,565	0	\$0	224	\$40,681	0	\$0
CARROLL	0	\$0	211	\$14,065	0	\$0	34	\$8,078	0	\$0
CARTER	0	\$0	147	\$7,940	0	\$0	24	\$4,790	1	\$23
CASS	0	\$0	787	\$80,453	0	\$0	116	\$25,673	0	\$0
CEDAR	0	\$0	231	\$37,256	0	\$0	53	\$12,968	0	\$0
CHARITON	0	\$0	25	\$2,714	0	\$0	18	\$2,804	0	\$0
CHRISTIAN	0	\$0	598	\$56,386	0	\$0	81	\$29,989	0	\$0
CLARK	0	\$0	105	\$12,682	0	\$0	11	\$1,459	0	\$0
CLAY	0	\$0	1,219	\$154,571	0	\$0	181	\$23,965	0	\$0
CLINTON	0	\$0	172	\$11,873	0	\$0	47	\$4,469	0	\$0
COLE	0	\$0	173	\$28,009	0	\$0	136	\$25,338	1	\$27
COOPER	0	\$0	39	\$4,550	0	\$0	46	\$9,414	2	\$486
CRAWFORD	0	\$0	297	\$33,665	0	\$0	26	\$6,502	0	\$0
DADE	0	\$0	133	\$19,709	0	\$0	13	\$7,946	0	\$0
DALLAS	0	\$0	210	\$26,939	0	\$0	29	\$8,230	0	\$0
DAVISS	0	\$0	91	\$4,634	0	\$0	16	\$3,838	0	\$0
DEKALB	0	\$0	99	\$9,138	0	\$0	15	\$6,213	0	\$0
DENT	0	\$0	276	\$19,425	0	\$0	31	\$8,230	0	\$0
DOUGLAS	0	\$0	298	\$27,607	0	\$0	28	\$6,184	0	\$0
DUNKLIN	0	\$0	1,308	\$78,157	0	\$0	110	\$34,948	0	\$0
FRANKLIN	0	\$0	107	\$24,038	0	\$0	143	\$39,437	0	\$0
GASCONADE	0	\$0	25	\$1,419	0	\$0	22	\$3,762	0	\$0
GENTRY	0	\$0	67	\$3,233	0	\$0	59	\$11,232	0	\$0
GREENE	0	\$0	3,342	\$390,955	0	\$0	565	\$230,602	0	\$0
GRUNDY	0	\$0	170	\$8,636	0	\$0	27	\$6,285	0	\$0
HARRISON	0	\$0	147	\$10,570	0	\$0	39	\$12,784	0	\$0
HENRY	0	\$0	407	\$41,000	0	\$0	57	\$17,193	1	\$11
HICKORY	0	\$0	121	\$16,065	0	\$0	17	\$4,859	0	\$0
HOLT	0	\$0	57	\$4,286	0	\$0	8	\$1,660	0	\$0
HOWARD	0	\$0	40	\$7,868	0	\$0	52	\$10,852	0	\$0
HOWELL	0	\$0	627	\$100,350	0	\$0	96	\$19,891	0	\$0
IRON	0	\$0	280	\$51,936	0	\$0	64	\$11,940	0	\$0
JACKSON	7	\$13,265	7,087	\$891,349	903	\$88,902	1,524	\$269,585	0	\$0
JASPER	0	\$0	1,894	\$193,947	0	\$0	379	\$92,511	0	\$0
JEFFERSON	3	\$2,640	322	\$65,842	0	\$0	312	\$78,133	1	\$60
JOHNSON	0	\$0	457	\$45,490	0	\$0	72	\$8,543	3	\$263
KNOX	0	\$0	39	\$4,887	0	\$0	17	\$3,731	0	\$0
LACLEDE	0	\$0	385	\$67,373	0	\$0	77	\$29,060	0	\$0
LAFAYETTE	0	\$0	405	\$32,748	0	\$0	92	\$30,110	0	\$0
LAWRENCE	0	\$0	459	\$50,632	0	\$0	72	\$20,098	0	\$0
LEWIS	0	\$0	69	\$6,333	0	\$0	31	\$3,904	0	\$0
LINCOLN	0	\$0	373	\$31,525	0	\$0	83	\$14,425	0	\$0

TABLE 4. MISSOURI MEDICAID RECIPIENTS AND PAYMENTS BY TYPE OF SERVICE, AUGUST, 1996

COUNTY	COMPREHENSIVE DAY REHAB		EPSDT REFERRAL SERVICES		EPSDT TARGETED CASE MANAGEMENT		STATE INSTITUTION TARGETED CASE MNGMNT		MENTAL HOSPITAL TARGETED CASE MNGMNT	
	RECIPIENTS	PAYMENTS	RECIPIENTS	PAYMENTS	RECIPIENTS	PAYMENTS	RECIPIENTS	PAYMENTS	RECIPIENTS	PAYMENTS
LINN	0	\$0	171	\$12,667	0	\$0	36	\$7,034	0	\$0
LIVINGSTON	0	\$0	217	\$13,701	1	\$0	58	\$10,207	0	\$0
MCDONALD	0	\$0	474	\$53,820	0	\$0	46	\$8,480	0	\$0
MACON	0	\$0	176	\$25,399	0	\$0	43	\$6,164	0	\$0
MADISON	0	\$0	307	\$22,232	0	\$0	25	\$5,376	0	\$0
MARIES	0	\$0	90	\$6,423	0	\$0	13	\$2,595	0	\$0
MARION	0	\$0	449	\$55,000	0	\$0	226	\$50,599	0	\$0
MERCER	0	\$0	39	\$2,172	0	\$0	8	\$1,563	0	\$0
MILLER	0	\$0	161	\$27,119	0	\$0	27	\$4,956	0	\$0
MISSISSIPPI	0	\$0	384	\$43,571	0	\$0	33	\$6,058	0	\$0
MONITEAU	0	\$0	25	\$15,341	0	\$0	9	\$1,940	1	\$5
MONROE	0	\$0	39	\$5,179	0	\$0	50	\$10,453	0	\$0
MONTGOMERY	0	\$0	51	\$7,011	0	\$0	33	\$6,589	0	\$0
MORGAN	0	\$0	42	\$5,639	0	\$0	51	\$9,083	3	\$251
NEW MADRID	0	\$0	549	\$57,778	0	\$0	37	\$7,284	0	\$0
NEWTON	0	\$0	579	\$56,313	0	\$0	117	\$19,248	1	\$11
NODAWAY	0	\$0	202	\$15,982	0	\$0	70	\$19,104	0	\$0
OREGON	0	\$0	206	\$38,782	0	\$0	41	\$12,112	0	\$0
OSAGE	0	\$0	22	\$2,719	0	\$0	25	\$2,260	0	\$0
OZARK	0	\$0	137	\$13,126	0	\$0	17	\$5,197	0	\$0
PEMISCOT	0	\$0	943	\$60,855	0	\$0	56	\$17,591	1	\$33
PERRY	0	\$0	171	\$13,561	0	\$0	64	\$10,712	0	\$0
PETTIS	0	\$0	164	\$23,753	0	\$0	82	\$20,114	165	\$56,684
PHELPS	0	\$0	665	\$59,489	0	\$0	118	\$24,158	0	\$0
PIKE	0	\$0	164	\$8,113	0	\$0	105	\$20,778	0	\$0
PLATTE	0	\$0	355	\$39,219	0	\$0	83	\$17,815	0	\$0
POLK	0	\$0	373	\$63,551	0	\$0	116	\$44,257	0	\$0
PULASKI	0	\$0	540	\$112,876	0	\$0	39	\$7,179	0	\$0
PUTMAN	0	\$0	121	\$9,771	0	\$0	9	\$1,265	0	\$0
RALLS	0	\$0	110	\$7,518	0	\$0	37	\$6,093	0	\$0
RANDOLPH	0	\$0	238	\$49,259	0	\$0	79	\$17,559	0	\$0
RAY	0	\$0	228	\$28,976	0	\$0	30	\$9,918	0	\$0
REYNOLDS	0	\$0	153	\$14,011	0	\$0	30	\$5,160	0	\$0
RIPLEY	1	\$220	332	\$25,973	0	\$0	36	\$6,662	0	\$0
ST. CHARLES	0	\$0	212	\$54,884	0	\$0	428	\$125,427	0	\$0
ST. CLAIR	0	\$0	208	\$16,538	0	\$0	15	\$3,438	0	\$0
ST. FRANCOIS	0	\$0	998	\$100,469	0	\$0	212	\$35,106	0	\$0
STE. GENEVIEVE	0	\$0	162	\$17,971	0	\$0	48	\$11,192	0	\$0
ST. LOUIS	8	\$32,560	1,134	\$300,635	1	\$99	1,749	\$490,306	0	\$0
SALINE	0	\$0	229	\$34,590	0	\$0	133	\$24,620	59	\$9,920
SCHUYLER	0	\$0	67	\$6,376	0	\$0	15	\$2,290	0	\$0
SCOTLAND	0	\$0	37	\$2,606	0	\$0	7	\$1,304	0	\$0
SCOTT	0	\$0	1,048	\$102,793	0	\$0	150	\$41,984	1	\$16
SHANNON	0	\$0	104	\$6,657	0	\$0	14	\$3,816	0	\$0
SHELBY	0	\$0	61	\$8,957	0	\$0	20	\$3,175	0	\$0
STODDARD	0	\$0	454	\$73,707	0	\$0	98	\$32,718	0	\$0
STONE	0	\$0	352	\$24,102	0	\$0	28	\$6,883	0	\$0
SULLIVAN	0	\$0	81	\$8,606	0	\$0	36	\$5,047	0	\$0
TANEY	0	\$0	265	\$34,043	0	\$0	49	\$25,922	0	\$0
TEXAS	0	\$0	389	\$61,607	0	\$0	51	\$10,122	0	\$0
VERNON	0	\$0	475	\$91,105	0	\$0	86	\$18,101	0	\$0
WARREN	0	\$0	225	\$20,341	0	\$0	72	\$11,597	0	\$0
WASHINGTON	0	\$0	363	\$45,434	0	\$0	52	\$7,299	0	\$0
WAYNE	0	\$0	304	\$23,505	0	\$0	36	\$9,019	0	\$0
WEBSTER	0	\$0	352	\$46,637	0	\$0	57	\$17,427	0	\$0
WORTH	0	\$0	40	\$2,194	0	\$0	7	\$1,261	0	\$0
WRIGHT	0	\$0	492	\$39,229	0	\$0	39	\$12,029	0	\$0
ST. LOUIS CITY	0	\$0	2,584	\$564,189	0	\$0	1,297	\$315,917	0	\$0

Table 5. Medical Statistics, August, 1996

ELIGIBILITY CATEGORY: Grand Total

Number of eligibles on 07/31/96 - 595,927

Capitation enrollment - 29,654

Total eligibles enrolled during August - 712,085

	EXPENDITURES	RECIPIENTS	COST PER RECIPIENT	UNITS OF SERVICE	UNITS PER RECIPIENT	COST PER SERVICE
NURSING FACILITIES.....	\$49,568,054.74	26,456*	\$1,873.60	823,273	31.1	\$60.21
HOSPITALS						
Inpatient.....	\$24,671,934.53	10,417	\$2,368.43	36,196	3.5	\$681.62
Outpatient.....	\$13,866,313.14	69,198	\$200.39	262,678	3.8	\$52.79
Subtotal.....	\$38,538,247.67	75,262*	\$512.05	298,874	3.9	\$128.94
DENTAL SERVICES.....	\$1,056,664.30	15,738*	\$67.14	59,177	3.8	\$17.86
PHARMACY.....	\$29,145,588.80	189,667*	\$153.67	925,049	4.9	\$31.51
PHYSICIAN RELATED						
Physician.....	\$4,895,424.06	73,699	\$66.42	281,055	3.8	\$17.42
Clinic.....	\$4,778,184.30	64,037	\$74.62	333,948	5.2	\$14.31
Family Planning.....	\$629,245.22	7,984	\$78.81	28,459	3.6	\$22.11
X-ray & Lab.....	\$586,299.51	19,572	\$29.96	43,689	2.2	\$13.42
Nurse Practitioner.....	\$6,619.23	189	\$35.02	349	1.8	\$18.97
Podiatry.....	\$101,717.95	4,935	\$20.61	6,806	1.4	\$14.95
CRNA Services.....	\$33,107.12	758	\$43.68	37,456	49.4	\$88
Rural Health Clinics.....	\$968,911.29	14,794	\$65.49	25,862	1.7	\$37.46
Case Management.....	\$38,950.35	1,365	\$28.54	1,732	1.3	\$22.49
Fed Qualified Health Care.....	\$658,739.82	7,034	\$93.65	25,969	3.7	\$25.37
Subtotal.....	\$12,697,198.65	148,159*	\$85.70	785,325	5.3	\$16.17
ALTERNATIVE SERVICES						
Home Health Services.....	\$707,936.13	1,348	\$525.18	39,139	29.0	\$18.09
Adult Day Health Care.....	\$233,058.00	371	\$628.19	6,519	17.6	\$35.75
Homemaker/Respite Care.....	\$2,708,040.27	12,103	\$223.75	266,131	22.0	\$10.18
Personal Care.....	\$6,490,321.92	20,661	\$314.13	600,125	29.0	\$10.81
Aids Waiver.....	\$258,194.58	70	\$3,688.49	19,621	280.3	\$13.16
Subtotal.....	\$10,397,550.90	23,021*	\$451.66	931,535	40.4	\$11.16
OTHER SERVICES						
Audiology Services.....	\$69,273.41	436	\$158.88	734	1.7	\$94.38
Optometric Services.....	\$401,926.01	9,107	\$44.13	16,364	1.8	\$24.56
Durable Medical Equip.....	\$1,797,644.10	10,372	\$173.32	72,295	7.0	\$24.87
Ambulance Services.....	\$379,057.66	5,141	\$73.73	38,410	7.5	\$9.87
Rehabilitation Center.....	\$157,657.01	489	\$322.41	762	1.6	\$206.90
Hospice.....	\$718,508.62	351	\$2,047.03	11,855	33.8	\$60.61
Non-Participating Prov.....	\$28,772.05	298	\$96.55	740	2.5	\$38.88
Comprehensive Day Rehab.....	\$50,445.00	21	\$2,402.14	459	21.9	\$109.90
Subtotal.....	\$3,603,283.86	24,900*	\$144.71	141,619	5.6	\$25.44
BUY-IN PREMIUMS						
Part-A.....	\$200,821.50	656	\$306.13			
Part-B.....	\$3,418,910.00	77,806	\$43.94			
Subtotal ***.....	\$3,619,731.50	78,462	\$46.13			
MENTAL HEALTH SERVICES						
Private Home ICF/MR.....	\$639,365.43	145	\$4,409.42	4,760	32.8	\$134.32
MR/DD Waiver.....	\$12,319,943.93	4,895	\$2,516.84	685,746	140.1	\$17.97
Psych Rehab-Private.....	\$2,161,069.89	3,346	\$645.87	129,728	38.8	\$16.66
CSTAR-Private.....	\$963,289.83	1,225	\$786.36	121,573	99.2	\$7.92
Targeted Case management..	\$117,682.45	534	\$220.38	20,335	38.1	\$5.79
Subtotal.....	\$16,201,351.53	9,921*	\$1,633.04	962,142	96.9	\$16.84
STATE INSTITUTIONS						
ICF/Mentally Retarded.....	\$7,601,692.03	1,230	\$6,180.24	36,311	29.5	\$209.35
Mental Hospital.....	\$48,865.72	68	\$718.61	661	9.7	\$73.93
Psych Care Under Age 22...	\$285,722.02	93	\$3,072.28	822	8.8	\$347.59
Psych Rehab-Public.....	\$636,849.39	1,333	\$515.27	39,499	29.6	\$17.39
CSTAR-Public.....	\$27,758.43	26	\$1,067.63	4,521	173.9	\$6.14
Targeted Case management..	\$3,191,401.12	13,370	\$238.70	495,042	37.0	\$6.45
Subtotal.....	\$11,842,288.71	15,948*	\$742.56	576,856	36.1	\$20.53
EPSDT SERVICES						
EPSDT Screenings.....	\$588,669.91	9,654	\$60.98	9,988	1.0	\$58.94
EPSDT Referral Services...	\$6,089,146.70	49,651	\$122.64	330,298	6.7	\$18.44
EPSDT Targeted Case Mgmt..	\$89,100.00	906	\$98.34	900	1.0	\$99.00
Subtotal.....	\$6,766,916.61	53,148*	\$127.32	341,186	6.4	\$19.83
MANAGED CARE						
Prepaid Health-Hospital...	\$1,446,758.50					
Prepaid health-Physician..	\$537,004.70					
Physician Sponsor Serv....	\$21,878.95	464	\$47.15			
Phys Sponsor Mgmt Fees....	\$21,078.00	7,028	\$3.00			
Subtotal.....	\$2,026,720.15	7,072*	\$286.58			
===== Total.....	\$185,463,597.43	317,347*	\$584.42			

* Unduplicated totals

*** Recipients are not added to total.

The Table 5 totals do not include \$5,245.42 of Non-Emergency Transportation Claims.

Table 5. Medical Statistics, August, 1996

ELIGIBILITY CATEGORY: Old Age Assistance

Number of eligibles on 07/31/96 - 67,744

Total eligibles enrolled during August - 74,631

	EXPENDITURES	RECIPIENTS	COST PER RECIPIENT	UNITS OF SERVICE	UNITS PER RECIPIENT	COST PER SERVICE
NURSING FACILITIES.....	\$43,941,879.22	23,454*	\$1,873.53	736,414	31.4	\$59.67
HOSPITALS						
Inpatient.....	\$306,222.63	1,589	\$192.71	975CR	.6CR	\$314.07CR
Outpatient.....	\$2,084,414.65	11,044	\$188.74	21,758	2.0	\$95.80
Subtotal.....	\$2,390,637.28	12,164*	\$196.53	20,783	1.7	\$115.03
DENTAL SERVICES.....	\$118,581.93	1,560*	\$76.01	4,184	2.7	\$28.34
PHARMACY.....	\$10,256,269.88	57,716*	\$177.70	381,328	6.6	\$26.90
PHYSICIAN RELATED						
Physician.....	\$1,059,040.65	24,024	\$44.08	55,446	2.3	\$19.10
Clinic.....	\$791,310.52	13,599	\$58.19	31,992	2.3	\$24.73
Family Planning.....	\$164.73	9	\$18.30	12	1.3	\$13.73
X-ray & Lab.....	\$97,901.34	5,037	\$19.44	8,247	1.6	\$11.87
Nurse Practitioner.....	\$133.46	8	\$16.68	8	1.0	\$16.68
Podiatry.....	\$48,816.41	3,123	\$15.63	3,733	1.2	\$13.08
CRNA Services.....	\$5,095.01	183	\$27.84	377	2.1	\$13.51
Rural Health Clinics.....	\$74,299.08	3,210	\$23.15	5,324	1.7	\$13.96
Case Management.....						
Fed Qualified Health Care.....	\$44,994.51	701	\$64.19	2,205	3.1	\$20.41
Subtotal.....	\$2,121,755.71	37,136*	\$57.13	107,344	2.8	\$19.77
ALTERNATIVE SERVICES						
Home Health Services.....	\$18,709.73	62	\$301.77	321	5.2	\$58.29
Adult Day Health Care.....	\$72,622.35	127	\$571.83	2,084	16.4	\$34.85
Homemaker/Respite Care.....	\$2,491,359.58	11,335	\$219.79	244,824	21.6	\$10.18
Personal Care.....	\$3,421,485.37	12,986	\$263.47	317,741	24.5	\$10.77
Aids Waiver.....						
Subtotal.....	\$6,004,177.03	14,189*	\$423.16	564,970	39.8	\$10.63
OTHER SERVICES						
Audiology Services.....	\$47,851.80	241	\$198.56	445	1.8	\$107.53
Optometric Services.....	\$106,590.92	2,622	\$40.65	4,123	1.6	\$25.85
Durable Medical Equip.....	\$321,032.65	4,236	\$75.79	10,527	2.5	\$30.50
Ambulance Services.....	\$188,351.39	2,505	\$75.19	5,146	2.1	\$36.60
Rehabilitation Center.....	\$135,858.48	393	\$345.70	597	1.5	\$233.77
Hospice.....	\$491,098.11	260	\$1,888.84	9,084	34.9	\$54.06
Non-Participating Prov.....	\$12,390.55	124	\$99.92	287	2.3	\$43.17
Comprehensive Day Rehab.....						
Subtotal.....	\$1,303,173.90	9,638*	\$135.21	30,209	3.1	\$43.14
BUY-IN PREMIUMS						
Part-A.....	\$185,360.00	605	\$306.38			
Part-B.....	\$1,684,866.50	38,356	\$43.93			
Subtotal ***.....	\$1,870,226.50	38,961	\$48.00			
MENTAL HEALTH SERVICES						
Private Home ICF/MR.....	\$7,253.44	2	\$3,626.72	62	31.0	\$116.99
MR/DD Waiver.....	\$501,228.83	202	\$2,481.33	31,314	155.0	\$16.01
Psych Rehab-Private.....	\$115,876.91	182	\$636.69	7,645	42.0	\$15.16
CSTAR-Private.....	\$6,670.87	6	\$1,111.81	881	146.8	\$7.57
Targeted Case management.....	\$1,690.24	8	\$211.28	298	37.3	\$5.67
Subtotal.....	\$632,720.29	398*	\$1,589.75	40,200	101.0	\$15.74
STATE INSTITUTIONS						
ICF/Mentally Retarded.....	\$295,495.45	44	\$6,715.81	1,318	30.0	\$224.20
Mental Hospital.....	\$16,152.36	49	\$329.64	217	4.4	\$74.43
Psych Care Under Age 22.....						
Psych Rehab-Public.....	\$16,536.76	47	\$351.85	847	18.0	\$19.52
CSTAR-Public.....						
Targeted Case management.....	\$85,432.72	593	\$144.07	13,015	21.9	\$6.56
Subtotal.....	\$413,617.29	725*	\$570.51	15,397	21.2	\$26.86
EPSDT SERVICES						
EPSDT Screenings.....						
EPSDT Referral Services.....	\$2,820.85	16	\$176.30	151	9.4	\$18.68
EPSDT Targeted Case Mgmt.....						
Subtotal.....	\$2,820.85	16*	\$176.30	151	9.4	\$18.68
MANAGED CARE						
Prepaid Health-Hospital...						
Prepaid health-Physician...						
Physician Sponsor Serv....						
Phys Sponsor Mgmt Fees....						
Subtotal.....						
===== Total.....	\$69,055,859.88	67,471*	\$1,023.49			

* Unduplicated totals

*** Recipients are not added to total.

Table 5. Medical Statistics, August, 1996

ELIGIBILITY CATEGORY: AFDC Subtotal

Number of eligibles on 07/31/96 - 189,297

Total eligibles enrolled during August - 294,298

	EXPENDITURES	RECIPIENTS	COST PER RECIPIENT	UNITS OF SERVICE	UNITS PER RECIPIENT	COST PER SERVICE
NURSING FACILITIES.....	\$3,662.90	2*	\$1,831.45	22	11.0	\$166.50
HOSPITALS						
Inpatient.....	\$3,369,191.53	1,400	\$2,406.57	5,765	4.1	\$584.42
Outpatient.....	\$2,191,882.33	12,853	\$170.53	50,203	3.9	\$43.66
Subtotal.....	\$5,561,073.86	13,727*	\$405.12	55,968	4.0	\$99.36
DENTAL SERVICES.....	\$314,291.14	4,569*	\$68.79	18,308	4.0	\$17.17
PHARMACY.....	\$1,658,149.48	26,924*	\$61.59	67,130	2.5	\$24.70
PHYSICIAN RELATED						
Physician.....	\$629,271.26	9,192	\$68.46	38,406	4.2	\$16.38
Clinic.....	\$567,815.18	11,275	\$49.91	62,886	5.5	\$26.93
Family Planning.....	\$253,610.95	2,225	\$114.02	12,063	5.4	\$22.39
X-ray & Lab.....	\$72,303.87	1,664	\$43.45	17,773	10.7	\$16.77
Nurse Practitioner.....	\$1,456.39	66	\$22.06	5,200	78.3	\$6.78
Podiatry.....	\$6,087.75	113	\$53.87	1,240	11.0	\$48.07
CRNA Services.....	\$7,960.74	154	\$51.95	11,653	75.7	\$68.37
Rural Health Clinics.....	\$299,325.25	3,800	\$78.77	6,447	1.7	\$46.83
Case Management.....	\$5,403.60	186	\$28.99	1,259	6.8	\$46.60
Fed Qualified Health Care.....	\$65,901.10	866	\$76.10	1,877	2.2	\$55.11
Subtotal.....	\$1,908,936.09	25,049*	\$76.21	139,813	5.5	\$13.65
ALTERNATIVE SERVICES						
Home Health Services.....	\$23,086.08	43	\$536.89	1,216	28.3	\$18.99
Adult Day Health Care.....						
Homemaker/Respite Care.....						
Personal Care.....	\$6,971.44	19	\$366.92	654	34.4	\$10.66
Aids Waiver.....	\$580.16	1	\$580.16	56	56.0	\$10.36
Subtotal.....	\$30,637.68	60*	\$510.63	1,926	32.1	\$15.91
OTHER SERVICES						
Audiology Services.....	\$2,471.50	27	\$91.54	37	1.4	\$66.80
Optometric Services.....	\$82,816.00	1,898	\$43.63	3,700	1.9	\$20.26
Durable Medical Equip.....	\$101,717.36	494	\$205.91	2,694	5.4	\$47.76
Ambulance Services.....	\$22,059.90	342	\$64.50	6,608	19.3	\$33.84
Rehabilitation Center.....	\$33.00	1	\$33.00	20	20.0	\$16.50
Hospice.....	\$1,768.66	3	\$589.55	20	6.7	\$88.43
Non-Participating Prov.....						
Comprehensive Day Rehab.....						
Subtotal.....	\$210,866.42	2,750*	\$76.68	13,081	4.7	\$16.12
BUY-IN PREMIUMS						
Part-A.....						
Part-B.....	\$4,165.00	69	\$60.36			
Subtotal ***.....	\$4,165.00	69	\$60.36			
MENTAL HEALTH SERVICES						
Private Home ICF/MR.....						
MR/DD Waiver.....	\$29,241.89	14	\$2,088.71	288	20.6	\$101.53
Psych Rehab-Private.....	\$33,559.13	58	\$577.15	1,416	24.4	\$57.56
CSTAR-Private.....	\$211,183.31	312	\$676.87	24,219	77.9	\$27.76
Targeted Case management.....	\$23,992.57	105	\$228.50	4,264	40.6	\$5.63
Subtotal.....	\$297,776.90	483*	\$616.52	30,887	63.9	\$9.64
STATE INSTITUTIONS						
ICF/Mentally Retarded.....						
Mental Hospital.....						
Psych Care Under Age 22.....	\$45,354.70	7	\$6,479.24	125	17.9	\$362.84
Psych Rehab-Public.....	\$3,170.04	12	\$264.17	115	9.6	\$27.57
CSTAR-Public.....	\$4,552.30	4	\$1,133.08	821	205.5	\$5.97
Targeted Case management.....	\$316,201.60	1,324	\$238.82	45,806	34.6	\$6.90
Subtotal.....	\$369,258.64	1,344*	\$274.75	46,867	34.8	\$7.88
EPSDT SERVICES						
EPSDT Screenings.....	\$140,287.86	2,326	\$60.31	2,405	1.0	\$58.33
EPSDT Referral Services.....	\$1,419,368.17	14,296	\$99.28	81,438	5.7	\$17.43
EPSDT Targeted Case Mgmt.....						
Subtotal.....	\$1,559,656.03	15,080*	\$103.43	83,843	5.5	\$18.60
MANAGED CARE						
Prepaid Health-Hospital.....	\$1,376.53					
Prepaid health-Physician.....	\$510.94					
Physician Sponsor Serv.....	\$17.00	1	\$17.00			
Phys Sponsor Mgmt Fees.....	\$24.00	8	\$3.00			
Subtotal.....	\$1,928.47	9*	\$214.27			
===== Total.....	\$11,920,402.62	52,753*	\$225.97			

* Unduplicated totals

*** Recipients are not added to total.

Table 5. Medical Statistics, August, 1996
 ELIGIBILITY CATEGORY: AFDC Adult - Breakout

Number of eligibles on 07/31/96 - 59,558

Total eligibles enrolled during August - 92,672

	EXPENDITURES	RECIPIENTS	COST PER RECIPIENT	UNITS OF SERVICE	UNITS PER RECIPIENT	COST PER SERVICE
NURSING FACILITIES.....	\$548.88	1*	\$548.88	8	8.0	\$68.61
HOSPITALS						
Inpatient.....	\$1,295,696.70	686	\$1,888.77	2,363	3.4	\$548.33
Outpatient.....	\$1,283,822.52	6,103	\$210.36	29,397	4.8	\$43.67
Subtotal.....	\$2,579,519.22	6,481*	\$398.01	31,760	4.9	\$81.22
DENTAL SERVICES.....	\$213,287.67	2,773*	\$76.92	11,160	4.0	\$19.11
PHARMACY.....	\$1,036,336.78	12,600*	\$82.25	38,709	3.1	\$26.77
PHYSICIAN RELATED						
Physician.....	\$466,157.90	6,131	\$76.03	23,696	3.9	\$19.67
Clinic.....	\$320,609.83	5,704	\$56.21	38,532	6.8	\$8.32
Family Planning.....	\$239,784.53	2,831	\$84.70	11,715	4.1	\$20.47
X-ray & Lab.....	\$54,545.54	1,891	\$28.84	4,143	2.2	\$13.17
Nurse Practitioner.....	\$1,152.73	47	\$24.53	76	1.6	\$15.17
Podiatry.....	\$4,478.45	74	\$60.52	170	2.3	\$26.34
CRNA Services.....	\$5,883.21	108	\$54.47	8,722	80.8	\$6.67
Rural Health Clinics.....	\$172,483.88	1,832	\$94.15	3,511	1.9	\$49.13
Case Management.....	\$4,903.60	167	\$29.36	205	1.2	\$23.92
Fed Qualified Health Care.....	\$43,137.62	477	\$90.44	1,128	2.4	\$38.24
Subtotal.....	\$1,313,137.29	14,276*	\$91.98	91,898	6.4	\$14.29
ALTERNATIVE SERVICES						
Home Health Services.....	\$20,140.25	33	\$610.31	1,102	33.4	\$18.28
Adult Day Health Care.....						
Homemaker/Respite Care.....						
Personal Care.....	\$6,971.44	19	\$366.92	654	34.4	\$10.66
Aids Waiver.....	\$580.16	1	\$580.16	56	56.0	\$10.36
Subtotal.....	\$27,691.85	50*	\$553.84	1,812	36.2	\$15.28
OTHER SERVICES						
Audiology Services.....	\$824.00	4	\$206.00	8	2.0	\$103.00
Optometric Services.....	\$54,415.00	1,159	\$46.95	2,382	2.1	\$22.84
Durable Medical Equip.....	\$55,466.67	134	\$264.66	1,994	14.9	\$17.79
Ambulance Services.....	\$13,157.90	201	\$65.46	3,478	17.3	\$3.78
Rehabilitation Center.....	\$33.00	1	\$33.00	2	2.0	\$16.50
Hospice.....	\$1,768.66	3	\$589.55	20	6.7	\$88.43
Non-Participating Prpv.....						
Comprehensive Day Rehab.....						
Subtotal.....	\$105,663.23	1,495*	\$70.68	7,884	5.2	\$13.40
BUY-IN PREMIUMS **						
Part-A.....						
Part-B.....	\$4,165.00	69	\$60.36			
Subtotal ***.....	\$4,165.00	69	\$60.36			
MENTAL HEALTH SERVICES						
Private Home ICF/MR.....						
MR/DD Waiver.....	\$537.60	1	\$537.60	16	16.0	\$33.60
Psych Rehab-Private.....	\$33,359.13	58	\$575.16	1,416	24.4	\$23.56
CSTAR-Private.....	\$173,194.94	226	\$766.35	20,532	90.8	\$8.44
Targeted Case management..	\$983.36	4	\$245.84	167	41.8	\$5.89
Subtotal.....	\$208,075.03	286*	\$727.54	22,131	77.3	\$9.40
STATE INSTITUTIONS						
ICF/Mentally Retarded.....						
Mental Hospital.....						
Psych Care Under Age 22..						
Psych Rehab-Public.....	\$3,170.04	12	\$264.17	115	9.6	\$27.57
CSTAR-Public.....	\$4,532.30	4	\$1,133.08	821	205.3	\$5.52
Targeted Case management..	\$15,937.10	94	\$169.54	2,135	22.7	\$7.46
Subtotal.....	\$23,639.44	110*	\$214.90	3,071	27.9	\$7.70
EPSDT SERVICES						
EPSDT Screenings.....	\$1,556.76	26	\$59.88	26	1.0	\$59.88
EPSDT Referral Services...	\$33,259.92	645	\$51.57	1,541	2.4	\$21.58
EPSDT Targeted Case Mgmt..						
Subtotal.....	\$34,816.68	660*	\$52.75	1,567	2.3	\$22.22
MANAGED CARE						
Prepaid Health-Hospital...	\$708.68					
Prepaid health-Physician..	\$263.05					
Physician Sponsor Serv....	\$17.00	1	\$17.00			
Phys Sponsor Mgmt Fees....	\$6.00	2	\$3.00			
Subtotal.....	\$994.73	3*	\$331.58			
===== Total.....	\$5,547,875.81	22,365*	\$248.06			

* Unduplicated totals

** AFDC activity for both parent and child are in parent total.

*** Recipients are not added to total.

Table 5. Medical Statistics, August, 1996

ELIGIBILITY CATEGORY: AFDC Child - Breakout

Number of eligibles on 07/31/96 - 129,739

Total eligibles enrolled during August - 201,626

	EXPENDITURES	RECIPIENTS	COST PER RECIPIENT	UNITS OF SERVICE	UNITS PER RECIPIENT	COST PER SERVICE
NURSING FACILITIES.....	\$3,114.02	1*	\$3,114.02	14	14.0	\$222.43
HOSPITALS						
Inpatient.....	\$2,073,494.83	714	\$2,904.05	3,402	4.8	\$609.49
Outpatient.....	\$908,059.81	6,750	\$134.53	20,806	3.1	\$43.64
Subtotal.....	\$2,981,554.64	7,246*	\$411.48	24,208	3.3	\$123.16
DENTAL SERVICES.....	\$101,003.47	1,796*	\$56.24	7,148	4.0	\$14.13
PHARMACY.....	\$621,812.70	14,324*	\$43.41	28,421	2.0	\$21.88
PHYSICIAN RELATED						
Physician.....	\$163,113.36	3,061	\$53.29	14,710	4.8	\$11.09
Clinic.....	\$247,005.35	10,669	\$23.16	24,300	2.3	\$10.33
Family Planning.....	\$13,826.32	394	\$35.19	1,000	2.5	\$14.04
X-ray & Lab.....	\$17,758.33	803	\$22.11	1,600	2.0	\$11.60
Nurse Practitioner.....	\$303.66	19	\$15.98	70	3.7	\$4.32
Podiatry.....	\$1,609.50	39	\$41.26	100	2.6	\$15.46
CRNA Services.....	\$2,077.53	46	\$45.16	2,900	63.0	\$71.91
Rural Health Clinics.....	\$126,841.07	1,968	\$64.48	2,900	1.5	\$43.20
Case Management.....	\$500.00	19	\$26.32	100	5.3	\$48.00
Fed Qualified Health Care.....	\$22,763.48	389	\$58.52	749	1.9	\$30.59
Subtotal.....	\$595,798.80	10,773*	\$55.30	47,915	4.4	\$12.43
ALTERNATIVE SERVICES						
Home Health Services.....	\$2,945.83	10	\$294.58	114	11.4	\$25.84
Adult Day Health Care.....						
Homemaker/Respite Care.....						
Personal Care.....						
Aids Waiver.....						
Subtotal.....	\$2,945.83	10*	\$294.58	114	11.4	\$25.84
OTHER SERVICES						
Audiology Services.....	\$1,647.50	23	\$71.63	29	1.3	\$56.81
Optometric Services.....	\$28,401.00	759	\$37.42	1,338	1.8	\$21.23
Durable Medical Equip.....	\$66,252.69	360	\$184.06	700	1.9	\$94.65
Ambulance Services.....	\$8,902.00	141	\$63.13	3,130	22.2	\$2.84
Rehabilitation Center.....						
Hospice.....						
Non-Participating Prov.....						
Comprehensive Day Rehab.....						
Subtotal.....	\$105,203.19	1,255*	\$83.83	5,197	4.1	\$20.24
BUY-IN PREMIUMS **						
Part-A.....						
Part-B.....						
Subtotal ***.....						
MENTAL HEALTH SERVICES						
Private Home ICF/MR.....						
MR/DD Waiver.....	\$28,704.29	13	\$2,208.02	272	20.9	\$105.53
Psych Rehab-Private.....						
CSTAR-Private.....	\$37,988.37	86	\$441.73	4,387	51.0	\$8.66
Targeted Case management.....	\$23,009.21	101	\$227.81	4,097	40.6	\$5.62
Subtotal.....	\$89,701.87	197*	\$455.34	8,756	44.4	\$10.24
STATE INSTITUTIONS						
ICF/Mentally Retarded.....						
Mental Hospital.....						
Psych Care Under Age 22.....	\$45,354.70	7	\$6,479.24	125	17.9	\$362.84
Psych Rehab-Public.....						
CSTAR-Public.....						
Targeted Case management.....	\$300,264.50	1,230	\$244.12	43,671	35.5	\$6.88
Subtotal.....	\$345,619.20	1,234*	\$280.08	43,796	35.4	\$7.89
EPSDT SERVICES						
EPSDT Screenings.....	\$138,731.10	2,300	\$60.32	2,379	1.0	\$58.31
EPSDT Referral Services.....	\$1,386,108.25	13,651	\$101.54	79,897	5.9	\$17.35
EPSDT Targeted Case Mgmt.....						
Subtotal.....	\$1,524,839.35	14,420*	\$105.74	82,276	5.7	\$18.53
MANAGED CARE						
Prepaid Health-Hospital.....	\$667.84					
Prepaid health-Physician.....	\$247.89					
Physician Sponsor Serv.....						
Phys Sponsor Mgmt Fees.....	\$18.00	6	\$3.00			
Subtotal.....	\$933.73	6*	\$155.62			
===== Total.....	\$6,372,526.81	30,388*	\$209.71			

* Unduplicated totals
 ** AFDC activity for both parent and child are in parent total.
 *** Recipients are not added to total.

Table 5. Medical Statistics, August, 1996
 ELIGIBILITY CATEGORY: Permanently and Totally Disabled

Number of eligibles on 07/31/96 - 84,911

Total eligibles enrolled during August - 95,057

	EXPENDITURES	RECIPIENTS	COST PER RECIPIENT	UNITS OF SERVICE	UNITS PER RECIPIENT	COST PER SERVICE
NURSING FACILITIES.....	\$5,193,194.56	2,784*	\$1,865.37	80,554	28.9	\$64.47
HOSPITALS						
Inpatient.....	\$11,072,778.86	3,329	\$3,326.16	15,744	4.7	\$703.30
Outpatient.....	\$6,119,109.06	22,592	\$270.85	105,469	4.7	\$58.02
Subtotal.....	\$17,191,887.92	24,066*	\$714.36	121,213	5.0	\$141.83
DENTAL SERVICES.....	\$311,197.84	4,248*	\$73.26	15,774	3.7	\$19.73
PHARMACY.....	\$14,575,717.67	61,335*	\$237.64	371,574	6.1	\$39.23
PHYSICIAN RELATED						
Physician.....	\$1,784,151.04	26,482	\$67.37	125,632	4.7	\$14.20
Clinic.....	\$1,955,044.31	21,696	\$90.11	158,445	7.3	\$14.12
Family Planning.....	\$80,112.26	1,721	\$48.87	4,494	2.6	\$24.07
X-ray & Lab.....	\$277,201.87	7,084	\$39.13	18,318	2.6	\$13.13
Nurse Practitioner.....	\$2,525.02	49	\$51.54	1,125	23.0	\$20.58
Podiatry.....	\$3,279.90	1,428	\$2.30	2,412	1.7	\$6.39
CRNA Services.....	\$11,375.65	249	\$45.69	1,829	7.4	\$61.68
Rural Health Clinics.....	\$23,112.50	3,615	\$6.39	7,183	1.9	\$33.10
Case Management.....	\$1,760.55	33	\$53.35	1,000	30.3	\$176.94
Fed Qualified Health Care.....	\$276,871.37	1,940	\$142.72	12,452	6.4	\$22.24
Subtotal.....	\$4,669,434.87	46,373*	\$100.69	324,933	7.0	\$14.37
ALTERNATIVE SERVICES						
Home Health Services.....	\$608,475.67	1,122	\$542.31	33,645	30.0	\$18.09
Adult Day Health Care.....	\$151,724.90	226	\$671.35	4,188	18.5	\$36.23
Homemaker/Respite Care.....	\$66,053.58	246	\$268.51	4,327	17.6	\$150.34
Personal Care.....	\$2,745,702.32	6,882	\$398.97	25,098	3.6	\$109.85
Aids Waiver.....	\$247,060.57	69	\$3,580.59	18,512	268.9	\$191.55
Subtotal.....	\$3,819,016.91	7,840*	\$487.12	315,770	40.2	\$12.09
OTHER SERVICES						
Audiology Services.....	\$15,984.05	100	\$159.84	163	1.6	\$98.06
Optometric Services.....	\$142,484.70	2,771	\$51.42	2,400	0.9	\$57.10
Durable Medical Equip.....	\$1,135,779.68	4,427	\$256.56	5,254	1.2	\$207.56
Ambulance Services.....	\$129,427.57	1,721	\$75.20	17,839	10.4	\$7.24
Rehabilitation Center.....	\$20,081.53	83	\$241.95	1,144	14.0	\$171.47
Hospice.....	\$225,409.80	87	\$2,590.92	2,748	31.4	\$82.39
Non-Participating Prov.....	\$14,902.69	149	\$100.03	2,395	16.1	\$6.19
Comprehensive Day Rehab.....	\$47,145.00	19	\$2,481.32	429	22.6	\$109.90
Subtotal.....	\$1,731,215.02	8,866*	\$195.26	82,262	9.2	\$21.05
BUY-IN PREMIUMS						
Part-A.....	\$9,421.40	32	\$294.42			
Part-B.....	\$1,246,988.80	28,024	\$44.50			
Subtotal ***.....	\$1,256,410.20	28,056	\$44.78			
MENTAL HEALTH SERVICES						
Private Home ICF/MR.....	\$584,548.51	133	\$4,395.10	4,403	33.1	\$132.76
MR/DD Waiver.....	\$11,479,526.54	4,576	\$2,508.64	645,142	141.0	\$17.79
Psych Rehab-Private.....	\$1,990,207.59	3,080	\$646.17	119,550	38.8	\$16.65
CSTAR-Private.....	\$565,531.09	680	\$831.66	73,751	108.5	\$7.67
Targeted Case management.....	\$72,221.94	303	\$238.36	12,503	40.6	\$5.87
Subtotal.....	\$14,692,035.37	8,565*	\$1,715.36	855,149	99.8	\$17.18
STATE INSTITUTIONS						
ICF/Mentally Retarded.....	\$7,275,868.58	1,181	\$6,160.77	34,843	29.5	\$208.82
Mental Hospital.....	\$32,713.36	19	\$1,721.76	444	23.4	\$73.68
Psych Care Under Age 22.....	\$109,355.07	62	\$1,763.79	334	5.4	\$324.41
Psych Rehab-Public.....	\$660,801.10	1,255	\$526.53	38,176	30.4	\$17.31
CSTAR-Public.....	\$23,226.13	32	\$725.73	3,700	116.3	\$6.38
Targeted Case management.....	\$2,270,782.64	9,415	\$241.19	362,638	38.5	\$62.66
Subtotal.....	\$10,372,746.88	11,805*	\$878.67	440,135	37.2	\$23.57
EPSDT SERVICES						
EPSDT Screenings.....	\$7,227.85	122	\$59.24	125	1.0	\$57.82
EPSDT Referral Services.....	\$1,032,289.55	2,493	\$414.08	61,154	24.5	\$16.88
EPSDT Targeted Case Mgmt.....						
Subtotal.....	\$1,039,517.40	2,539*	\$409.42	61,279	24.1	\$16.96
MANAGED CARE						
Prepaid Health-Hospital.....						
Prepaid health-Physician.....						
Physician Sponsor Serv.....	\$17.00	1	\$17.00			
Phys Sponsor Mgmt Fees.....						
Subtotal.....	\$17.00	1*	\$17.00			
===== Total.....	\$74,852,391.64	77,478*	\$966.11			

* Unduplicated totals

*** Recipients are not added to total.

Table 5. Medical Statistics, August, 1996

ELIGIBILITY CATEGORY: Aid to the Blind

Number of eligibles on 07/31/96 - 994

Total eligibles enrolled during August - 1,068

	EXPENDITURES	RECIPIENTS	COST PER RECIPIENT	UNITS OF SERVICE	UNITS PER RECIPIENT	COST PER SERVICE
NURSING FACILITIES.....	\$123,121.67	58*	\$2,122.79	1,735	29.9	\$70.96
HOSPITALS						
Inpatient.....	\$1,970.60	16	\$123.16	40CR	2.5CR	\$49.27CR
Outpatient.....	\$44,584.63	194	\$229.82	487	2.5	\$91.55
Subtotal.....	\$46,555.23	205*	\$227.10	447	2.1	\$104.15
DENTAL SERVICES.....	\$1,126.70	32*	\$35.21	86	2.7	\$13.10
PHARMACY.....	\$148,622.73	706*	\$210.51	4,640	6.6	\$32.03
PHYSICIAN RELATED						
Physician.....	\$14,620.81	315	\$46.42	678	2.2	\$21.56
Clinic.....	\$24,265.11	211	\$115.00	818	3.9	\$29.66
Family Planning.....	\$453.72	11	\$41.25	18	1.6	\$25.21
X-ray & Lab.....	\$1,642.67	75	\$21.90	169	2.3	\$9.72
Nurse Practitioner.....						
Podiatry.....	\$512.14	31	\$16.52	37	1.2	\$13.84
CRNA Services.....	\$95.62	3	\$31.87	3	1.0	\$31.87
Rural Health Clinics.....	\$897.70	31	\$28.96	52	1.7	\$17.26
Case Management.....						
Fed Qualified Health Care.....	\$536.38	17	\$31.55	26	1.5	\$20.63
Subtotal.....	\$43,024.15	497*	\$86.57	1,801	3.6	\$23.89
ALTERNATIVE SERVICES						
Home Health Services.....	\$6,435.83	11	\$585.08	169	15.4	\$38.08
Adult Day Health Care.....	\$1,793.00	4	\$448.25	115	29.0	\$15.16
Homemaker/Respite Care.....	\$45,908.68	151	\$306.19	4,364	29.0	\$10.06
Personal Care.....	\$96,456.04	233	\$413.97	8,757	37.6	\$11.01
Aids Waiver.....						
Subtotal.....	\$150,593.55	253*	\$595.23	13,541	53.5	\$11.12
OTHER SERVICES						
Audiology Services.....	\$1,021.25	3	\$340.42	8	2.7	\$127.66
Optometric Services.....	\$774.83	14	\$55.35	20	1.4	\$39.53
Durable Medical Equip.....	\$5,794.83	89	\$65.12	100	1.1	\$46.45
Ambulance Services.....	\$2,410.49	29	\$83.12	84	2.9	\$28.70
Rehabilitation Center.....	\$89.00	2	\$44.50	2	1.0	\$44.50
Hospice.....						
Non-Participating Prov.....	\$33.80	2	\$16.90	7	3.5	\$4.83
Comprehensive Day Rehab.....						
Subtotal.....	\$10,124.20	126*	\$80.35	283	2.2	\$35.77
BUY-IN PREMIUMS						
Part-A.....	\$1,849.60	6	\$308.27			
Part-B.....	\$30,600.00	714	\$42.86			
Subtotal ***.....	\$32,449.60	720	\$45.07			
MENTAL HEALTH SERVICES						
Private Home ICF/MR.....						
MR/DD Waiver.....	\$25,035.51	15	\$1,669.03	4,151	276.7	\$6.03
Psych Rehab-Private.....	\$2,513.08	4	\$628.27	118	29.5	\$19.60
CSTAR-Private.....	\$107.69	1	\$107.69	11	11.0	\$9.79
Targeted Case management.....	\$481.68	3	\$160.56	81	27.0	\$5.95
Subtotal.....	\$27,937.96	23*	\$1,214.69	4,361	189.6	\$6.41
STATE INSTITUTIONS						
ICF/Mentally Retarded.....						
Mental Hospital.....						
Psych Care Under Age 22.....	\$12.85	1	\$12.85	1	1.0	\$12.85
Psych Rehab-Public.....	\$1,834.65	4	\$458.66	148	37.0	\$12.40
CSTAR-Public.....						
Targeted Case management.....	\$8,910.36	43	\$207.22	1,486	34.6	\$6.00
Subtotal.....	\$10,757.86	47*	\$228.89	1,635	34.7	\$6.58
EPSDT SERVICES						
EPSDT Screenings.....						
EPSDT Referral Services.....	\$218.00	3	\$72.67	10	3.3	\$21.80
EPSDT Targeted Case Mgmt.....						
Subtotal.....	\$218.00	3*	\$72.67	10	3.3	\$21.80
MANAGED CARE						
Prepaid Health-Hospital.....						
Prepaid health-Physician.....						
Physician Sponsor Serv.....						
Phys Sponsor Mgmt Fees.....						
Subtotal.....						
Total.....	\$594,531.65	854*	\$696.17			

* Unduplicated totals

*** Recipients are not added to total.

Table 5. Medical Statistics, August, 1996

ELIGIBILITY CATEGORY: General Relief

Number of eligibles on 07/31/96 - 3,892

Total eligibles enrolled during August - 4,682

	EXPENDITURES	RECIPIENTS	COST PER RECIPIENT	UNITS OF SERVICE	UNITS PER RECIPIENT	COST PER SERVICE
NURSING FACILITIES.....						
HOSPITALS						
Inpatient.....	\$183,552.96	212	\$865.82	1,377	6.5	\$133.30
Outpatient.....	\$131,646.41	1,061	\$124.08	6,850	6.5	\$19.22
Subtotal.....	\$315,199.37	1,168*	\$269.86	8,227	7.0	\$38.31
DENTAL SERVICES.....						
	\$546.95	7*	\$78.14	31	4.4	\$17.64
PHARMACY.....						
	\$310,601.42	1,697*	\$183.03	8,206	4.8	\$37.85
PHYSICIAN RELATED						
Physician.....	\$110,611.48	963	\$114.86	11,255	11.7	\$9.83
Clinic.....	\$86,368.10	835	\$103.43	13,447	16.1	\$6.42
Family Planning.....	\$1,174.52	38	\$30.91	40	1.1	\$29.36
X-ray & Lab.....	\$14,951.78	233	\$64.17	703	3.0	\$21.27
Nurse Practitioner.....						
Podiatry.....	\$93.00	2	\$46.50	3	1.5	\$31.00
CRNA Services.....	\$1,099.84	20	\$54.99	1,604	80.2	\$6.69
Rural Health Clinics.....	\$22,089.48	126	\$175.31	332	2.6	\$66.53
Case Management.....	\$98.00	3	\$32.67	4	1.3	\$24.50
Fed Qualified Health Care.....	\$7,980.60	79	\$101.02	256	3.2	\$31.17
Subtotal.....	\$244,466.80	1,719*	\$142.21	27,644	16.0	\$8.84
ALTERNATIVE SERVICES						
Home Health Services.....	\$25,189.06	41	\$614.37	2,002	48.8	\$12.58
Adult Day Health Care.....						
Homemaker/Respite Care.....	\$3,559.30	10	\$355.93	338	33.8	\$10.53
Personal Care.....						
Aids Waiver.....						
Subtotal.....	\$28,748.36	50*	\$574.97	2,340	46.8	\$12.29
OTHER SERVICES						
Audiology Services.....						
Optometric Services.....	\$42.50	2	\$21.25	2	1.0	\$21.25
Durable Medical Equip.....	\$12,159.29	57	\$213.32	692	12.1	\$17.57
Ambulance Services.....	\$4,617.79	63	\$73.30	1,504	23.9	\$3.07
Rehabilitation Center.....	\$33.00	1	\$33.00	2	2.0	\$16.50
Hospice.....						
Non-Participating Prov.....						
Comprehensive Day Rehab.....	\$550.00	1	\$550.00	5	5.0	\$110.00
Subtotal.....	\$17,402.58	121*	\$143.82	2,205	18.2	\$7.89
BUY-IN PREMIUMS						
Part-A.....	\$317.90	2	\$158.95			
Part-B.....	\$116,277.50	2,753	\$42.24			
Subtotal ***.....	\$116,595.40	2,755	\$42.32			
MENTAL HEALTH SERVICES						
Private Home ICF/MR.....						
MR/DD Waiver.....						
Psych Rehab-Private.....						
CSTAR-Private.....						
Targeted Case management.....						
Subtotal.....						
STATE INSTITUTIONS						
ICF/Mentally Retarded.....						
Mental Hospital.....						
Psych Care Under Age 22.....						
Psych Rehab-Public.....						
CSTAR-Public.....						
Targeted Case management.....						
Subtotal.....						
EPSDT SERVICES						
EPSDT Screenings.....	\$140.00	4	\$35.00	6	1.5	\$23.33
EPSDT Referral Services.....	\$2,824.55	40	\$70.61	109	2.7	\$25.91
EPSDT Targeted Case Mgmt.....						
Subtotal.....	\$2,964.55	44*	\$67.38	115	2.6	\$25.78
MANAGED CARE						
Prepaid Health-Hospital.....						
Prepaid health-Physician.....						
Physician Sponsor Serv.....						
Phys Sponsor Mgmt Fees.....						
Subtotal.....						
=====						
Total.....	\$1,036,525.43	2,647*	\$391.58			

* Unduplicated totals

*** Recipients are not added to total.

Table 5. Medical Statistics, August, 1996

ELIGIBILITY CATEGORY: Unborn Child

Number of eligibles on 07/31/96 - 3,173

Total eligibles enrolled during August - 13,108

	EXPENDITURES	RECIPIENTS	COST PER RECIPIENT	UNITS OF SERVICE	UNITS PER RECIPIENT	COST PER SERVICE
NURSING FACILITIES.....						
HOSPITALS						
Inpatient.....	\$792,702.42	393	\$2,017.05	1,147	2.9	\$691.11
Outpatient.....	\$192,310.27	1,067	\$180.23	5,949	5.6	\$32.33
Subtotal.....	\$985,012.69	1,308*	\$753.07	7,096	5.4	\$138.81
DENTAL SERVICES.....	\$5,353.30	72*	\$74.35	296	4.1	\$18.09
PHARMACY.....	\$31,345.67	976*	\$32.12	1,917	2.0	\$16.35
PHYSICIAN RELATED						
Physician.....	\$119,949.61	639	\$187.71	2,827	4.4	\$42.43
Clinic.....	\$122,388.50	734	\$166.74	3,911	5.3	\$51.29
Family Planning.....	\$21,419.78	119	\$180.00	825	6.9	\$25.96
X-ray & Lab.....	\$9,629.50	303	\$31.78	822	2.7	\$11.71
Nurse Practitioner.....	\$15.00	1	\$15.00	1	1.0	\$15.00
Podiatry.....						
CRNA Services.....	\$719.75	11	\$65.43	762	69.3	\$ 94
Rural Health Clinics.....	\$11,879.35	84	\$141.42	174	2.1	\$68.27
Case Management.....	\$4,453.85	160	\$27.84	202	1.3	\$22.05
Fed Qualified Health Care.....	\$12,789.84	104	\$122.98	325	3.1	\$59.35
Subtotal.....	\$303,245.18	1,611*	\$188.23	9,849	6.1	\$30.79
ALTERNATIVE SERVICES						
Home Health Services.....	\$1,257.89	4	\$314.47	279	69.8	\$4.51
Adult Day Health Care.....						
Homemaker/Respite Care.....						
Personal Care.....						
Aids Waiver.....						
Subtotal.....	\$1,257.89	4*	\$314.47	279	69.7	\$4.51
OTHER SERVICES						
Audiology Services.....						
Optometric Services.....	\$2,130.00	48	\$44.38	106	2.2	\$20.09
Durable Medical Equip.....	\$376.34	18	\$20.91	69	3.8	\$5.45
Ambulance Services.....	\$1,061.00	18	\$58.94	499	27.7	\$2.13
Rehabilitation Center.....						
Hospice.....						
Non-Participating Prov.....						
Comprehensive Day Rehab.....						
Subtotal.....	\$3,567.34	71*	\$50.24	674	9.4	\$5.29
BUY-IN PREMIUMS						
Part-A.....						
Part-B.....						
Subtotal ***.....						
MENTAL HEALTH SERVICES						
Private Home ICF/MR.....						
MR/DD Waiver.....						
Psych Rehab-Private.....	\$9,660.52	8	\$1,207.57	1,127	140.9	\$8.57
CSTAR-Private.....						
Targeted Case management..						
Subtotal.....	\$9,660.52	8*	\$1,207.57	1,127	140.8	\$8.57
STATE INSTITUTIONS						
ICF/Mentally Retarded.....						
Mental Hospital.....						
Psych Care Under Age 22...						
Psych Rehab-Public.....						
CSTAR-Public.....						
Targeted Case management..	\$76.00	2	\$38.00	6	3.0	\$12.67
Subtotal.....	\$76.00	2*	\$38.00	6	3.0	\$12.67
EPSDT SERVICES						
EPSDT Screenings.....	\$8,980.55	142	\$63.24	148	1.0	\$60.68
EPSDT Referral Services.....	\$25,730.47	380	\$67.71	1,164	3.1	\$22.11
EPSDT Targeted Case Mgmt..						
Subtotal.....	\$34,711.02	427*	\$81.29	1,312	3.0	\$26.46
MANAGED CARE						
Prepaid Health-Hospital...						
Prepaid health-Physician..						
Physician Sponsor Serv.....						
Phys Sponsor Mgmt Fees.....						
Subtotal.....						
=====						
Total.....	\$1,374,229.61	2,648*	\$518.97			

* Unduplicated totals

*** Recipients are not added to total.

Table 5. Medical Statistics, August, 1996

ELIGIBILITY CATEGORY: Blind Pension

Number of eligibles on 07/31/96 - 2,518

Total eligibles enrolled during August - 2,697

	EXPENDITURES	RECIPIENTS	COST PER RECIPIENT	UNITS OF SERVICE	UNITS PER RECIPIENT	COST PER SERVICE
NURSING FACILITIES.....	\$249,993.73	135*	\$1,851.81	4,159	30.8	\$60.11
HOSPITALS						
Inpatient.....	\$11,934.26CR	33	\$361.64CR	156CR	4.7CR	\$76.50
Outpatient.....	\$73,629.59	376	\$195.82	805	2.1	\$91.47
Subtotal.....	\$61,695.33	399*	\$154.62	649	1.6	\$95.06
DENTAL SERVICES.....	\$5,781.53	79*	\$73.18	303	3.8	\$19.08
PHARMACY.....	\$388,743.80	1,764*	\$220.38	11,298	6.4	\$34.41
PHYSICIAN RELATED						
Physician.....	\$34,325.32	684	\$50.18	1,572	2.3	\$21.84
Clinic.....	\$30,879.56	436	\$70.82	1,955	4.4	\$15.96
Family Planning.....	\$748.69	20	\$37.43	27	1.4	\$27.73
X-ray & Lab.....	\$2,288.89	123	\$18.61	205	1.7	\$11.17
Nurse Practitioner.....						
Podiatry.....	\$1,706.80	70	\$24.38	107	1.5	\$15.95
CRNA Services.....	\$109.73	5	\$21.95	5	1.0	\$21.95
Rural Health Clinics.....	\$2,525.72	60	\$42.10	93	1.6	\$27.16
Case Management.....						
Fed Qualified Health Care.....	\$1,986.12	16	\$124.13	26	1.6	\$76.39
Subtotal.....	\$74,570.83	1,071*	\$69.63	3,970	3.7	\$18.78
ALTERNATIVE SERVICES						
Home Health Services.....	\$6,489.91	10	\$648.99	497	49.7	\$13.06
Adult Day Health Care.....	\$6,677.75	14	\$476.98	190	13.6	\$35.15
Homemaker/Respite Care.....	\$104,609.83	373	\$280.46	10,406	27.9	\$10.05
Personal Care.....	\$209,546.52	534	\$392.41	18,959	35.5	\$11.05
Aids Waiver.....	\$10,460.64	2	\$5,230.32	1,044	522.0	\$10.02
Subtotal.....	\$337,784.65	578*	\$584.40	31,096	53.8	\$10.86
OTHER SERVICES						
Audiology Services.....	\$393.90	5	\$78.78	7	1.4	\$56.27
Optometric Services.....	\$1,793.19	33	\$54.34	54	1.6	\$33.21
Durable Medical Equip.....	\$14,371.44	186	\$77.27	427	2.3	\$33.66
Ambulance Services.....	\$3,708.81	57	\$65.07	79	1.4	\$46.95
Rehabilitation Center.....	\$510.00	3	\$170.00	7	2.3	\$72.86
Hospice.....	\$232.05	1	\$232.05	3	3.0	\$77.35
Non-Participating Prov.....						
Comprehensive Day Rehab.....						
Subtotal.....	\$21,009.39	267*	\$78.69	577	2.1	\$36.41
BUY-IN PREMIUMS						
Part-A.....						
Part-B.....						
Subtotal ***.....						
MENTAL HEALTH SERVICES						
Private Home ICF/MR.....						
MR/DD Waiver.....						
Psych Rehab-Private.....						
CSTAR-Private.....						
Targeted Case management.....						
Subtotal.....						
STATE INSTITUTIONS						
ICF/Mentally Retarded.....						
Mental Hospital.....						
Psych Care Under Age 22.....						
Psych Rehab-Public.....						
CSTAR-Public.....						
Targeted Case management.....						
Subtotal.....						
EPSDT SERVICES						
EPSDT Screenings.....						
EPSDT Referral Services.....						
EPSDT Targeted Case Mgmt.....						
Subtotal.....						
MANAGED CARE						
Prepaid Health-Hospital...						
Prepaid health-Physician...						
Physician Sponsor Serv.....						
Phys Sponsor Mgmt Fees.....						
Subtotal.....						
===== Total.....	\$1,139,579.26	2,083*	\$547.09			

* Unduplicated totals

*** Recipients are not added to total.

Table 5. Medical Statistics, August, 1996

ELIGIBILITY CATEGORY: Foster Care

Number of eligibles on 07/31/96 - 7,263

Total eligibles enrolled during August - N/A

	EXPENDITURES	RECIPIENTS	COST PER RECIPIENT	UNITS OF SERVICE	UNITS PER RECIPIENT	COST PER SERVICE
NURSING FACILITIES.....						
HOSPITALS						
Inpatient.....	\$133,198.74	34	\$3,917.61	304	8.9	\$438.15
Outpatient.....	\$59,661.64	410	\$145.52	1,316	3.2	\$45.34
Subtotal.....	\$192,860.38	436*	\$442.34	1,620	3.7	\$119.05
DENTAL SERVICES.....	\$10,402.05	203*	\$51.24	778	3.8	\$13.37
PHARMACY.....	\$81,336.22	1,296*	\$62.76	3,271	2.5	\$24.87
PHYSICIAN RELATED						
Physician.....	\$26,337.89	392	\$67.19	1,489	3.8	\$17.69
Clinic.....	\$13,274.15	264	\$50.97	1,630	6.2	\$8.14
Family Planning.....	\$1,963.21	54	\$36.36	81	1.5	\$24.24
X-ray & Lab.....	\$1,411.59	62	\$22.76	128	2.1	\$11.03
Nurse Practitioner.....	\$100.00	4	\$25.00	6	1.5	\$16.67
Podiatry.....	\$214.00	2	\$107.00	11	5.5	\$19.45
CRNA Services.....	\$158.87	3	\$52.96	245	122.5	\$1.57
Rural Health Clinics.....	\$7,111.16	97	\$73.31	150	1.5	\$47.41
Case Management.....	\$5,390.00	82	\$65.73	184	2.2	\$30.00
Fed Qualified Health Care.....	\$5,390.25	82	\$65.73	184	2.2	\$29.29
Subtotal.....	\$55,910.92	891*	\$62.75	3,923	4.4	\$14.25
ALTERNATIVE SERVICES						
Home Health Services.....	\$770.48	2	\$385.24	13	6.5	\$59.27
Adult Day Health Care.....						
Homemaker/Respite Care.....						
Personal Care.....						
Aids Waiver.....						
Subtotal.....	\$770.48	2*	\$385.24	13	6.5	\$59.27
OTHER SERVICES						
Audiology Services.....	\$95.00	1	\$95.00	1	1.0	\$95.00
Optomtric Services.....	\$2,827.50	72	\$39.27	132	1.9	\$21.10
Durable Medical Equip.....	\$24,456.63	18	\$1,359.26	55	3.1	\$701.33
Ambulance Services.....	\$116.50	1	\$116.50	159	139.0	\$0.84
Rehabilitation Center.....						
Hospice.....						
Non-Participating Prov.....						
Comprehensive Day Rehab.....						
Subtotal.....	\$27,585.63	92*	\$299.84	309	3.3	\$89.27
BUY-IN PREMIUMS						
Part-A.....						
Part-B.....						
Subtotal ***.....						
MENTAL HEALTH SERVICES						
Private Home ICF/MR.....						
MR/DD Waiver.....	\$23,916.83	8	\$2,989.60	390	48.8	\$61.33
Psych Rehab-Private.....	\$856.69	4	\$214.17	56	14.0	\$15.30
CSTAR-Private.....	\$2,254.31	20	\$112.72	407	20.4	\$5.54
Targeted Case management..						
Subtotal.....	\$27,027.83	32*	\$844.62	853	26.6	\$31.69
STATE INSTITUTIONS						
ICF/Mentally Retarded.....						
Mental Hospital.....	\$13,776.60	2	\$6,888.30	38	19.0	\$362.54
Psych Care Under Age 22...						
Psych Rehab-Public.....						
CSTAR-Public.....	\$64,280.04	241	\$266.72	9,494	39.4	\$6.77
Targeted Case management..						
Subtotal.....	\$78,056.64	243*	\$321.22	9,532	39.2	\$8.19
EPSDT SERVICES						
EPSDT Screenings.....	\$12,894.00	217	\$59.42	218	1.0	\$59.15
EPSDT Referral Services..	\$583,607.68	2,441	\$239.09	27,421	11.2	\$21.28
EPSDT Targeted Case Mgmt..	\$33,808.00	397	\$85.16	392	1.0	\$99.00
Subtotal.....	\$635,309.68	2,627*	\$241.84	28,031	10.6	\$22.66
MANAGED CARE						
Prepaid Health-Hospital...						
Prepaid Health-Physician..						
Physician Sponsor Serv....						
Phys Sponsor Mgmt Fees....						
Subtotal.....						
Total.....	\$1,109,259.83	3,519*	\$315.22			

* Unduplicated totals

*** Recipients are not added to total.

Table 5. Medical Statistics, August, 1996

ELIGIBILITY CATEGORY: Child Welfare Services

Number of eligibles on 07/31/96 - 1,966

Total eligibles enrolled during August - N/A

	EXPENDITURES	RECIPIENTS	COST PER RECIPIENT	UNITS OF SERVICE	UNITS PER RECIPIENT	COST PER SERVICE
NURSING FACILITIES.....						
HOSPITALS						
Inpatient.....	\$20,349.87	6	\$3,391.65	52	8.7	\$391.34
Outpatient.....	\$18,222.01	84	\$216.93	335	4.0	\$54.39
Subtotal.....	\$38,571.88	89*	\$433.39	387	4.3	\$99.67
DENTAL SERVICES.....	\$2,116.25	34*	\$62.24	122	3.6	\$17.35
PHARMACY.....	\$22,587.14	284*	\$79.53	754	2.7	\$29.96
PHYSICIAN RELATED						
Physician.....	\$6,153.75	80	\$76.92	473	5.9	\$13.01
Clinic.....	\$2,090.35	60	\$34.84	154	2.6	\$13.57
Family Planning.....	\$386.77	12	\$32.23	15	1.3	\$25.78
X-ray & Lab.....	\$295.83	12	\$24.65	25	2.1	\$11.83
Nurse Practitioner.....	\$17.00	1	\$17.00	1	1.0	\$17.00
Podiatry.....						
CRNA Services.....	\$41.25	1	\$41.25	66	66.0	\$.63
Rural Health Clinics.....	\$1,722.93	22	\$78.32	35	1.6	\$49.23
Case Management.....	\$30.00	1	\$30.00	1	1.0	\$30.00
Fed Qualified Health Care.....	\$1,293.23	14	\$92.37	35	2.5	\$36.95
Subtotal.....	\$12,031.11	169*	\$71.19	805	4.7	\$14.95
ALTERNATIVE SERVICES						
Home Health Services.....	\$179.61	1	\$179.61	3	3.0	\$59.87
Adult Day Health Care.....						
Homemaker/Respite Care.....						
Personal Care.....						
Aids Waiver.....						
Subtotal.....	\$179.61	1*	\$179.61	3	3.0	\$59.87
OTHER SERVICES						
Audiology Services.....	\$5.00	1	\$5.00	1	1.0	\$5.00
Optometric Services.....	\$408.00	14	\$29.14	19	1.4	\$21.47
Durable Medical Equip.....	\$23,434.32	14	\$1,673.88	50	3.6	\$468.69
Ambulance Services.....						
Rehabilitation Center.....						
Hospice.....						
Non-Participating Prov.....						
Comprehensive Day Rehab.....						
Subtotal.....	\$23,847.32	29*	\$822.32	70	2.4	\$340.68
BUY-IN PREMIUMS						
Part-A.....						
Part-B.....						
Subtotal ***.....						
MENTAL HEALTH SERVICES						
Private Home ICF/MR.....						
MR/DD Waiver.....						
Psych Rehab-Private.....						
CSTAR-Private.....						
Targeted Case management..						
Subtotal.....						
STATE INSTITUTIONS						
ICF/Mentally Retarded.....						
Mental Hospital.....						
Psych Care Under Age 22...						
Psych Rehab-Public.....						
CSTAR-Public.....						
Targeted Case management..						
Subtotal.....						
EPSDT SERVICES						
EPSDT Screenings.....	\$1,401.00	23	\$60.91	25	1.1	\$56.04
EPSDT Referral Services..	\$72,839.55	314	\$231.97	3,984	12.7	\$18.28
EPSDT Targeted Case Mgmt..	\$1,980.00	21	\$94.29	20	1.0	\$99.00
Subtotal.....	\$76,220.55	330*	\$230.97	4,029	12.2	\$18.92
MANAGED CARE						
Prepaid Health-Hospital...						
Prepaid health-Physician..						
Physician Sponsor Serv....						
Phys Sponsor Mgmt Fees....						
Subtotal.....						
=====						
Total.....	\$175,553.86	569*	\$308.53			

* Unduplicated totals

*** Recipients are not added to total.

Table 5. Medical Statistics, August, 1996

ELIGIBILITY CATEGORY: Refugee

Number of eligibles on 07/31/96 - 760

Total eligibles enrolled during August - 961

	EXPENDITURES	RECIPIENTS	COST PER RECIPIENT	UNITS OF SERVICE	UNITS PER RECIPIENT	COST PER SERVICE
NURSING FACILITIES.....						
HOSPITALS						
Inpatient.....	\$22,495.38	8	\$2,811.92	26	3.3	\$865.21
Outpatient.....	\$16,349.65	71	\$230.28	425	6.0	\$38.47
Subtotal.....	\$38,845.03	74*	\$524.93	451	6.0	\$86.13
DENTAL SERVICES.....	\$7,774.85	91*	\$85.44	312	3.4	\$24.92
PHARMACY.....	\$1,941.94	41*	\$47.36	95	2.3	\$20.44
PHYSICIAN RELATED						
Physician.....	\$1,412.27	23	\$61.40	302	13.1	\$4.68
Clinic.....	\$2,648.85	25	\$105.95	151	6.0	\$17.54
Family Planning.....		1				
X-ray & Lab.....	\$202.53	8	\$25.32	14	1.8	\$14.47
Nurse Practitioner.....						
Podiatry.....						
CRNA Services.....						
Rural Health Clinics.....	\$220.00	2	\$110.00	4	2.0	\$55.00
Case Management.....	\$109.25	2	\$54.63	3	1.5	\$36.42
Fed Qualified Health Care.....	\$12,763.28	88	\$145.04	443	5.0	\$28.81
Subtotal.....	\$17,356.18	134*	\$129.52	917	6.8	\$18.93
ALTERNATIVE SERVICES						
Home Health Services.....						
Adult Day Health Care.....						
Homemaker/Respite Care.....						
Personal Care.....						
Aids Waiver.....						
Subtotal.....						
OTHER SERVICES						
Audiology Services.....						
Optometric Services.....	\$1,205.75	16	\$75.36	49	3.1	\$24.61
Durable Medical Equip.....						
Ambulance Services.....	\$63.50	1	\$63.50	24	24.0	\$2.65
Rehabilitation Center.....						
Hospice.....						
Non-Participating Prov.....						
Comprehensive Day Rehab.....						
Subtotal.....	\$1,269.25	17*	\$74.66	73	4.2	\$17.39
BUY-IN PREMIUMS						
Part-A.....						
Part-B.....						
Subtotal ***.....						
MENTAL HEALTH SERVICES						
Private Home ICF/MR.....						
MR/DD Waiver.....						
Psych Rehab-Private.....						
CSTAR-Private.....						
Targeted Case management.....						
Subtotal.....						
STATE INSTITUTIONS						
ICF/Mentally Retarded.....						
Mental Hospital.....						
Psych Care Under Age 22.....						
Psych Rehab-Public.....						
CSTAR-Public.....						
Targeted Case management.....						
Subtotal.....						
EPSDT SERVICES						
EPSDT Screenings.....	\$348.00	5	\$69.60	5	1.0	\$69.60
EPSDT Referral Services.....	\$1,133.95	20	\$56.70	49	2.5	\$23.14
EPSDT Targeted Case Mgmt.....						
Subtotal.....	\$1,481.95	24*	\$61.75	54	2.2	\$27.44
MANAGED CARE						
Prepaid Health-Hospital...						
Prepaid health-Physician...						
Physician Sponsor Serv.....						
Phys Sponsor Mgmt Fees.....						
Subtotal.....						
=====						
Total.....	\$68,669.20	280*	\$245.25			

* Unduplicated totals

*** Recipients are not added to total.

Table 5. Medical Statistics, August, 1996

ELIGIBILITY CATEGORY: AFDC - Medical Assistance

Number of eligibles on 07/31/96 - 71

Total eligibles enrolled during August - 1,805

	EXPENDITURES	RECIPIENTS	COST PER RECIPIENT	UNITS OF SERVICE	UNITS PER RECIPIENT	COST PER SERVICE
NURSING FACILITIES.....	\$19,573.84	3*	\$6,524.61	88	29.3	\$222.43
HOSPITALS						
Inpatient.....	\$24,681.68	5	\$4,936.34	61	12.2	\$404.62
Outpatient.....	\$2,724.76	18	\$151.38	89	4.9	\$30.62
Subtotal.....	\$27,406.44	21*	\$1,305.07	150	7.1	\$182.71
DENTAL SERVICES.....	\$517.70	6*	\$86.28	24	4.0	\$21.57
PHARMACY.....	\$4,667.62	25*	\$186.70	114	4.6	\$40.94
PHYSICIAN RELATED						
Physician.....	\$219.50	6	\$36.58	15	2.5	\$14.63
Clinic.....	\$1,244.00	13	\$95.69	65	5.0	\$19.14
Family Planning.....	\$29.62	1	\$29.62	2	2.0	\$14.81
X-ray & Lab.....	\$94.07	3	\$31.36	10	3.3	\$9.41
Nurse Practitioner.....						
Podiatry.....	\$15.00	1	\$15.00	1	1.0	\$15.00
CRNA Services.....						
Rural Health Clinics.....						
Case Management.....						
Fed Qualified Health Care.....						
Subtotal.....	\$1,602.19	20*	\$80.11	93	4.6	\$17.23
ALTERNATIVE SERVICES						
Home Health Services.....	\$538.83	1	\$538.83	9	9.0	\$59.87
Adult Day Health Care.....						
Homemaker/Respite Care.....	\$40.28	1	\$40.28	4	4.0	\$10.07
Personal Care.....						
Aids Waiver.....						
Subtotal.....	\$579.11	2*	\$289.56	13	6.5	\$44.55
OTHER SERVICES						
Audiology Services.....						
Optometric Services.....	\$121.50	2	\$60.75	6	3.0	\$20.25
Durable Medical Equip.....	\$711.00	5	\$142.20	10	2.0	\$71.10
Ambulance Services.....						
Rehabilitation Center.....						
Hospice.....						
Non-Participating Prov.....						
Comprehensive Day Rehab.....						
Subtotal.....	\$832.50	7*	\$118.93	16	2.2	\$52.03
BUY-IN PREMIUMS						
Part-A.....						
Part-B.....						
Subtotal ***.....						
MENTAL HEALTH SERVICES						
Private Home ICF/MR.....	\$47,563.75	10	\$4,756.38	295	29.5	\$161.23
MR/DD Waiver.....	\$10,901.68	2	\$5,450.84	164	82.0	\$66.47
Psych Rehab-Private.....						
CSTAR-Private.....	\$489.94	1	\$489.94	70	70.0	\$7.00
Targeted Case management.....						
Subtotal.....	\$58,955.37	13*	\$4,535.03	529	40.6	\$111.45
STATE INSTITUTIONS						
ICF/Mentally Retarded.....	\$30,328.00	5	\$6,065.60	150	30.0	\$202.19
Mental Hospital.....						
Psych Care Under Age 22.....	\$6,220.30	2	\$3,110.15	17	8.5	\$365.90
Psych Rehab-Public.....						
CSTAR-Public.....						
Targeted Case management.....	\$7,396.92	11	\$672.45	742	67.5	\$9.97
Subtotal.....	\$43,945.22	18*	\$2,441.40	909	50.5	\$48.34
EPSDT SERVICES						
EPSDT Screenings.....						
EPSDT Referral Services.....	\$10,797.00	13	\$830.54	809	62.2	\$13.35
EPSDT Targeted Case Mgmt.....						
Subtotal.....	\$10,797.00	13*	\$830.54	809	62.2	\$13.35
MANAGED CARE						
Prepaid Health-Hospital.....						
Prepaid health-Physician.....						
Physician Sponsor serv.....						
Phys Sponsor Mgmt Fees.....						
Subtotal.....						
===== Total.....	\$168,876.99	48*	\$3,518.27			

* Unduplicated totals

*** Recipients are not added to total.

Table 5. Medical Statistics, August, 1996

ELIGIBILITY CATEGORY: Title XIX - HDN

Number of eligibles on 07/31/96 - 5,654

Total eligibles enrolled during August - N/A

	EXPENDITURES	RECIPIENTS	COST PER RECIPIENT	UNITS OF SERVICE	UNITS PER RECIPIENT	COST PER SERVICE
NURSING FACILITIES.....	\$13,568.23	1*	\$13,568.23	61	61.0	\$222.43
HOSPITALS						
Inpatient.....	\$379,360.44	67	\$5,662.10	816	12.2	\$464.90
Outpatient.....	\$68,645.71	459	\$149.55	1,517	3.5	\$45.25
Subtotal.....	\$448,006.15	508*	\$881.90	2,333	4.5	\$192.03
DENTAL SERVICES.....	\$8,310.85	163*	\$50.99	615	3.8	\$13.51
PHARMACY.....	\$140,986.11	1,134*	\$124.33	3,169	2.8	\$44.49
PHYSICIAN RELATED						
Physician.....	\$25,979.92	384	\$67.66	1,546	4.0	\$16.80
Clinic.....	\$54,630.33	376	\$145.39	1,960	5.2	\$27.87
Family Planning.....	\$1,771.63	48	\$36.91	65	1.4	\$27.26
X-ray & Lab.....	\$2,905.21	81	\$35.92	273	3.4	\$10.66
Nurse Practitioner.....	\$129.20	2	\$64.60	11	2.8	\$11.75
Podiatry.....	\$180.00	4	\$45.00	4	1.0	\$45.00
CRNA Services.....						
Rural Health Clinics.....	\$7,653.75	97	\$78.90	166	1.7	\$46.11
Case Management.....						
Fed Qualified Health Care.....	\$2,729.66	50	\$54.59	90	1.8	\$30.33
Subtotal.....	\$95,983.70	919*	\$104.44	4,115	4.4	\$23.33
ALTERNATIVE SERVICES						
Home Health Services.....	\$23.00	1	\$23.00	2	2.0	\$11.50
Adult Day Health Care.....						
Homemaker/Respite Care.....						
Personal Care.....	\$301.80	1	\$301.80	30	30.0	\$10.06
Aids Waiver.....						
Subtotal.....	\$324.80	2*	\$162.40	32	16.0	\$10.15
OTHER SERVICES						
Audiology Services.....	\$30.00	2	\$15.00	3	1.5	\$10.00
Optometric Services.....	\$2,549.00	6	\$40.75	127	2.0	\$20.86
Durable Medical Equip.....	\$5,785.49	28	\$206.62	47	1.8	\$80.54
Ambulance Services.....	\$551.08	8	\$68.89	227	28.4	\$2.43
Rehabilitation Center.....						
Hospice.....						
Non-Participating Prov.....						
Comprehensive Day Rehab.....	\$2,750.00	1	\$2,750.00	25	25.0	\$110.00
Subtotal.....	\$9,765.57	102*	\$95.74	429	4.2	\$22.76
BUY-IN PREMIUMS						
Part-A.....						
Part-B.....						
Subtotal ***.....						
MENTAL HEALTH SERVICES						
Private Home ICF/MR.....						
MR/DD Waiver.....	\$141,138.61	41	\$3,442.41	1,944	47.4	\$72.60
Psych Rehab-Private.....	\$74.52	1	\$74.52	3	3.0	\$24.84
CSTAR-Private.....	\$22,587.72	25	\$903.51	2,417	96.7	\$9.55
Targeted Case management..	\$1,778.85	22	\$80.86	315	14.3	\$5.65
Subtotal.....	\$165,579.70	87*	\$1,903.21	4,679	53.7	\$35.39
STATE INSTITUTIONS						
ICF/Mentally Retarded.....						
Mental Hospital.....						
Psych Care Under Age 22...:	\$51,226.00	6	\$8,537.67	140	23.3	\$365.90
Psych Rehab-Public.....						
CSTAR-Public.....						
Targeted Case management..	\$107,147.46	375	\$285.73	15,360	41.0	\$6.98
Subtotal.....	\$158,373.46	377*	\$420.09	15,500	41.1	\$10.22
EPSDT SERVICES						
EPSDT Screenings.....	\$12,410.75	209	\$59.38	211	1.0	\$58.82
EPSDT Referral Services..	\$505,953.92	1,599	\$251.60	25,716	12.9	\$19.56
EPSDT Targeted Case Mgmt..	\$42,768.00	432	\$99.00	432	1.0	\$99.00
Subtotal.....	\$558,132.67	2,200*	\$253.70	26,359	11.9	\$21.17
MANAGED CARE						
Prepaid Health-Hospital...:						
Prepaid health-Physician..						
Physician Sponsor Serv....						
Phys Sponsor Mgmt Fees....		1				
Subtotal.....		1*				
===== Total.....	\$1,599,031.24	3,155*	\$506.82			

* Unduplicated totals

*** Recipients are not added to total.

Table 5. Medical Statistics, August, 1996

ELIGIBILITY CATEGORY: Qualified Medicare Beneficiary (QMB)

Number of eligibles on 07/31/96 - 8,732

Total eligibles enrolled during August - 10,079

	EXPENDITURES	RECIPIENTS	COST PER RECIPIENT	UNITS OF SERVICE	UNITS PER RECIPIENT	COST PER SERVICE
NURSING FACILITIES.....	\$14,562.88	32*	\$455.09	123	3.8	\$118.40
HOSPITALS						
Inpatient.....	\$106,001.40CR	71	\$1,492.98CR	527CR	7.4CR	\$201.14
Outpatient.....	\$160,176.73	1,024	\$156.42	1,809	1.8	\$88.54
Subtotal.....	\$54,175.33	1,085*	\$49.93	1,282	1.1	\$42.26
DENTAL SERVICES.....	\$86.69	3*	\$28.90	3	1.0	\$28.90
PHARMACY.....						
PHYSICIAN RELATED						
Physician.....	\$69,675.85	1,636	\$42.59	3,042	1.9	\$22.90
Clinic.....	\$66,289.92	1,237	\$53.59	2,393	1.9	\$27.70
Family Planning.....						
X-ray & Lab.....	\$4,570.74	272	\$16.80	393	1.4	\$11.63
Nurse Practitioner.....						
Podiatry.....	\$2,039.05	107	\$19.06	149	1.4	\$13.68
CRNA Services.....	\$302.97	12	\$25.25	12	1.0	\$25.25
Rural Health Clinics.....	\$3,825.93	154	\$24.84	250	1.6	\$15.30
Case Management.....						
Fed Qualified Health Care..	\$822.72	43	\$19.13	66	1.5	\$12.47
Subtotal.....	\$147,527.18	2,860*	\$51.58	6,305	2.2	\$23.40
ALTERNATIVE SERVICES						
Home Health Services.....						
Adult Day Health Care.....	\$240.00	1	\$240.00	6	6.0	\$40.00
Homemaker/Respite Care....	\$108.60	2	\$54.30	10	5.0	\$10.86
Personal Care.....	\$4,909.09	33	\$148.76	452	13.7	\$10.86
Aids Waiver.....	\$93.24	1	\$93.24	9	9.0	\$10.36
Subtotal.....	\$5,350.93	36*	\$148.64	477	13.2	\$11.22
OTHER SERVICES						
Audiology Services.....	\$3.01	1	\$3.01	1	1.0	\$3.01
Optometric Services.....	\$1,657.37	85	\$19.50	93	1.1	\$17.82
Durable Medical Equip.....	\$16,830.79	268	\$62.80	445	1.7	\$37.82
Ambulance Services.....	\$5,295.88	78	\$67.90	107	1.4	\$49.49
Rehabilitation Center.....	\$1,019.00	6	\$169.83	6	1.0	\$169.83
Hospice.....						
Non-Participating Prov....	\$1,445.01	29	\$49.83	51	1.8	\$28.33
Comprehensive Day Rehab...						
Subtotal.....	\$26,251.06	450*	\$58.34	703	1.5	\$37.34
BUY-IN PREMIUMS						
Part-A.....	\$3,872.60	11	\$352.05			
Part-B.....	\$336,012.20	7,890	\$42.59			
Subtotal ***.....	\$339,884.80	7,901	\$43.02			
MENTAL HEALTH SERVICES						
Private Home ICF/MR.....						
MR/DD Waiver.....						
Psych Rehab-Private.....	\$5,756.56	26	\$221.41	347	13.3	\$16.59
CSTAR-Private.....						
Targeted Case management..	\$1,453.14	5	\$290.63	243	48.6	\$5.98
Subtotal.....	\$7,209.70	31*	\$232.57	590	19.0	\$12.22
STATE INSTITUTIONS						
ICF/Mentally Retarded.....						
Mental Hospital.....						
Psych Care Under Age 22...	\$1,049.72	4	\$262.43	4	1.0	\$262.43
Psych Rehab-Public.....	\$580.00	1	\$580.00	29	29.0	\$20.00
CSTAR-Public.....						
Targeted Case management..						
Subtotal.....	\$1,629.72	5*	\$325.94	33	6.6	\$49.39
EPSDT SERVICES						
EPSDT Screenings.....						
EPSDT Referral Services...						
EPSDT Targeted Case Mgmt..						
Subtotal.....						
MANAGED CARE						
Prepaid Health-Hospital...						
Prepaid health-Physician..						
Physician Sponsor Serv....						
Phys Sponsor Mgmt Fees....						
Subtotal.....						
=====						
Total.....	\$596,678.29	3,463*	\$172.30			

* Unduplicated totals

*** Recipients are not added to total.

Table 5. Medical Statistics, August, 1996

ELIGIBILITY CATEGORY: DYS - General Relief

Number of eligibles on 07/31/96 - 373

Total eligibles enrolled during August - 820

	EXPENDITURES	RECIPIENTS	COST PER RECIPIENT	UNITS OF SERVICE	UNITS PER RECIPIENT	COST PER SERVICE
NURSING FACILITIES.....						
HOSPITALS						
Inpatient.....	\$54,032.55	10	\$5,403.26	142	14.2	\$380.51
Outpatient.....	\$7,713.44	44	\$175.31	212	4.8	\$36.38
Subtotal.....	\$61,745.99	50*	\$1,234.92	354	7.0	\$174.42
DENTAL SERVICES.....	\$1,112.00	22*	\$50.55	70	3.2	\$15.89
PHARMACY.....	\$11,305.41	160*	\$70.66	366	2.3	\$30.89
PHYSICIAN RELATED						
Physician.....	\$3,284.84	58	\$56.64	149	2.6	\$22.05
Clinic.....	\$1,546.41	27	\$57.27	191	7.1	\$8.10
Family Planning.....	\$106.05	4	\$26.51	4	1.0	\$26.51
X-ray & Lab.....	\$1,545.98	45	\$34.36	167	3.7	\$9.26
Nurse Practitioner.....						
Podiatry.....	\$32.00	2	\$16.00	2	1.0	\$16.00
CRNA Services.....						
Rural Health Clinics.....	\$103.00	3	\$34.33	3	1.0	\$34.33
Case Management.....						
Fed Qualified Health Care.....						
Subtotal.....	\$6,618.28	116*	\$57.05	516	4.4	\$12.83
ALTERNATIVE SERVICES						
Home Health Services.....						
Adult Day Health Care.....						
Homemaker/Respite Care.....						
Personal Care.....						
Aids Waiver.....						
Subtotal.....						
OTHER SERVICES						
Audiology Services.....	\$20.00	1	\$20.00	1	1.0	\$20.00
Optometric Services.....	\$347.00	10	\$34.70	16	1.6	\$21.69
Durable Medical Equip.....						
Ambulance Services.....						
Rehabilitation Center.....						
Hospice.....						
Non-Participating Prov.....						
Comprehensive Day Rehab.....						
Subtotal.....	\$367.00	11*	\$33.36	17	1.5	\$21.59
BUY-IN PREMIUMS						
Part-A.....						
Part-B.....						
Subtotal ***.....						
MENTAL HEALTH SERVICES						
Private Home ICF/MR.....						
MR/DD Waiver.....						
Psych Rehab-Private.....						
CSTAR-Private.....						
Targeted Case management..						
Subtotal.....						
STATE INSTITUTIONS						
ICF/Mentally Retarded.....						
Mental Hospital.....						
Psych Care Under Age 22...						
Psych Rehab-Public.....						
CSTAR-Public.....						
Targeted Case management..						
Subtotal.....						
EPSDT SERVICES						
EPSDT Screenings.....	\$1,401.50	23	\$60.93	24	1.0	\$58.40
EPSDT Referral Services...	\$39,074.40	168	\$232.59	1,926	11.5	\$20.29
EPSDT Targeted Case Mgmt..						
Subtotal.....	\$40,475.90	175*	\$231.29	1,950	11.1	\$20.76
MANAGED CARE						
Prepaid Health-Hospital...						
Prepaid health-Physician..						
Physician Sponsor Serv....						
Phys Sponsor Mgmt Fees....						
Subtotal.....						
=====						
Total.....	\$121,624.58	319*	\$381.27			

* Unduplicated totals

*** Recipients are not added to total.

Table 5. Medical Statistics, August, 1996
 ELIGIBILITY CATEGORY: Medicaid for Pregnant Women

Number of eligibles on 07/31/96 - 13,043

Total eligibles enrolled during August - 22,004

	EXPENDITURES	RECIPIENTS	COST PER RECIPIENT	UNITS OF SERVICE	UNITS PER RECIPIENT	COST PER SERVICE
NURSING FACILITIES.....						
HOSPITALS						
Inpatient.....	\$3,407,892.66	1,862	\$1,830.23	4,987	2.7	\$683.36
Outpatient.....	\$703,964.56	4,325	\$162.77	21,013	4.9	\$33.50
Subtotal.....	\$4,111,857.22	5,564*	\$739.01	26,000	4.6	\$158.15
DENTAL SERVICES.....	\$25,331.82	375*	\$67.55	1,507	4.0	\$16.81
PHARMACY.....	\$130,956.64	4,442*	\$29.48	8,267	1.9	\$15.84
PHYSICIAN RELATED						
Physician.....	\$642,646.63	2,930	\$219.33	11,717	4.0	\$54.85
Clinic.....	\$541,437.07	3,047	\$177.70	19,741	6.5	\$27.43
Family Planning.....	\$160,745.08	782	\$205.56	7,762	9.9	\$20.71
X-ray & Lab.....	\$47,333.23	1,551	\$30.52	3,893	2.5	\$12.16
Nurse Practitioner.....	\$317.00	14	\$22.64	20	1.4	\$15.85
Podiatry.....	\$250.15	5	\$50.03	9	1.8	\$27.79
CRNA Services.....	\$2,948.33	45	\$65.52	1,916	42.6	\$1.54
Rural Health Clinics.....	\$87,653.16	400	\$219.13	903	2.3	\$97.07
Case Management.....	\$21,113.80	745	\$28.34	947	1.3	\$22.30
Fed Qualified Health Care.....	\$44,782.35	262	\$170.93	966	3.7	\$46.36
Subtotal.....	\$1,549,226.80	7,314*	\$211.82	47,874	6.5	\$32.36
ALTERNATIVE SERVICES						
Home Health Services.....	\$4,594.93	14	\$328.21	664	47.4	\$6.92
Adult Day Health Care.....						
Homemaker/Respite Care.....						
Personal Care.....						
Aids Waiver.....						
Subtotal.....	\$4,594.93	14*	\$328.21	664	47.4	\$6.92
OTHER SERVICES						
Audiology Services.....						
Optometric Services.....	\$8,189.25	181	\$45.24	401	2.2	\$20.42
Durable Medical Equip.....	\$2,379.91	21	\$113.33	234	11.1	\$10.17
Ambulance Services.....	\$4,648.67	67	\$69.38	1,831	27.3	\$2.54
Rehabilitation Center.....						
Hospice.....						
Non-Participating Prov.....						
Comprehensive Day Rehab.....						
Subtotal.....	\$15,217.83	268*	\$56.78	2,466	9.2	\$6.17
BUY-IN PREMIUMS						
Part-A.....						
Part-B.....						
Subtotal ***.....						
MENTAL HEALTH SERVICES						
Private Home ICF/MR.....						
MR/DD Waiver.....	\$1,035.40	1	\$1,035.40	31	31.0	\$33.40
Psych Rehab-Private.....						
CSTAR-Private.....	\$7,306.70	14	\$521.91	1,137	81.2	\$6.43
Targeted Case management..	\$1,650.48	1	\$1,650.48	276	276.0	\$5.98
Subtotal.....	\$9,992.58	15*	\$666.17	1,444	96.2	\$6.92
STATE INSTITUTIONS						
ICF/Mentally Retarded.....						
Mental Hospital.....						
Psych Care Under Age 22.....						
Psych Rehab-Public.....						
CSTAR-Public.....						
Targeted Case management..	\$562.12	4	\$140.53	94	23.5	\$5.98
Subtotal.....	\$562.12	4*	\$140.53	94	23.5	\$5.98
EPSDT SERVICES						
EPSDT Screenings.....	\$49,743.35	775	\$64.18	834	1.1	\$59.64
EPSDT Referral Services...	\$121,665.24	1,723	\$70.61	5,135	3.0	\$23.69
EPSDT Targeted Case Mgmt..						
Subtotal.....	\$171,408.59	1,988*	\$86.22	5,969	3.0	\$28.72
MANAGED CARE						
Prepaid Health-Hospital...						
Prepaid health-Physician..						
Physician Sponsor Serv....	\$24.20	1	\$24.20			
Phys Sponsor Mgmt Fees....						
Subtotal.....	\$24.20	1*	\$24.20			
=====						
Total.....	\$6,019,172.73	12,106*	\$497.21			

* Unduplicated totals

*** Recipients are not added to total.

Table 5. Medical Statistics, August, 1996

ELIGIBILITY CATEGORY: Medicaid for Children

Number of eligibles on 07/31/96 - 164,179

Total eligibles enrolled during August - 164,762

	EXPENDITURES	RECIPIENTS	COST PER RECIPIENT	UNITS OF SERVICE	UNITS PER RECIPIENT	COST PER SERVICE
NURSING FACILITIES.....	\$8,497.71	1*	\$8,497.71	117	117.0	\$72.63
HOSPITALS						
Inpatient.....	\$4,059,265.49	1,067	\$3,804.37	6,298	5.9	\$644.53
Outpatient.....	\$1,699,216.63	12,160	\$139.74	37,666	3.1	\$45.11
Subtotal.....	\$5,758,482.12	12,862*	\$447.71	43,964	3.4	\$130.98
DENTAL SERVICES.....	\$180,176.95	3,201*	\$56.29	12,796	4.0	\$14.08
PHARMACY.....	\$1,012,255.59	24,215*	\$41.80	47,256	2.0	\$21.42
PHYSICIAN RELATED						
Physician.....	\$319,696.81	5,506	\$58.06	24,332	4.4	\$13.14
Clinic.....	\$451,971.34	9,327	\$48.46	49,113	5.3	\$9.20
Family Planning.....	\$31,201.56	783	\$39.85	1,323	1.7	\$23.58
X-ray & Lab.....	\$33,743.94	1,492	\$22.62	3,104	2.1	\$10.87
Nurse Practitioner.....	\$1,882.86	41	\$45.92	171	1.7	\$26.52
Podiatry.....	\$2,234.25	42	\$53.20	81	1.9	\$27.58
CRNA Services.....	\$3,219.36	73	\$44.10	3,984	54.6	\$8.81
Rural Health Clinics.....	\$211,097.28	3,163	\$66.74	4,734	1.5	\$44.59
Case Management.....	\$2,446.75	74	\$33.06	101	1.4	\$24.23
Fed Qualified Health Care.....	\$82,611.79	1,284	\$64.34	2,980	2.3	\$27.72
Subtotal.....	\$1,140,105.94	19,005*	\$59.99	89,823	4.7	\$12.69
ALTERNATIVE SERVICES						
Home Health Services.....	\$9,191.61	27	\$340.43	269	10.0	\$34.17
Adult Day Health Care.....						
Homemaker/Respite Care.....						
Personal Care.....	\$1,349.86	5	\$269.97	92	18.4	\$14.67
Aids Waiver.....						
Subtotal.....	\$10,541.47	31*	\$340.05	361	11.6	\$29.20
OTHER SERVICES						
Audiology Services.....	\$1,243.95	46	\$27.04	57	1.2	\$21.82
Optometric Services.....	\$43,034.45	1,142	\$37.68	2,013	1.8	\$21.38
Durable Medical Equip.....	\$13,628.81	536	\$25.43	1,334	2.5	\$8.51
Ambulance Services.....	\$11,599.70	179	\$64.80	3,776	21.1	\$3.07
Rehabilitation Center.....	\$33.00	1	\$33.00	2	2.0	\$16.50
Hospice.....						
Non-Participating Prov.....						
Comprehensive Day Rehab.....						
Subtotal.....	\$169,539.91	1,898*	\$89.33	7,182	3.7	\$23.61
BUY-IN PREMIUMS						
Part-A.....						
Part-B.....						
Subtotal ***.....						
MENTAL HEALTH SERVICES						
Private Home ICF/MR.....						
MR/DD Waiver.....	\$107,918.67	36	\$2,997.74	2,322	64.5	\$46.48
Psych Rehab-Private.....	\$6,443.34	8	\$805.42	297	37.1	\$21.69
STAR-Private.....	\$109,883.45	129	\$851.81	12,924	100.2	\$8.50
Targeted Case management..	\$12,155.24	75	\$162.12	2,148	28.6	\$5.66
Subtotal.....	\$236,404.70	243*	\$972.86	17,691	72.8	\$13.36
STATE INSTITUTIONS						
ICF/Mentally Retarded.....						
Mental Hospital.....						
Psych Care Under Age 22...	\$49,537.20	7	\$7,076.74	138	19.7	\$358.97
Psych Rehab-Public.....						
STAR-Public.....						
Targeted Case management..	\$308,397.20	1,240	\$248.71	43,653	35.2	\$7.06
Subtotal.....	\$357,934.40	1,244*	\$287.73	43,791	35.2	\$8.17
EPSDT SERVICES						
Screenings.....	\$330,955.55	5,449	\$60.74	5,605	1.0	\$59.05
Referral Services.....	\$1,968,333.60	23,936	\$82.23	106,777	4.5	\$18.43
Targeted Case Mgmt.....	\$5,445.00	55	\$99.00	55	1.0	\$99.00
Subtotal.....	\$2,304,736.15	25,846*	\$89.17	112,437	4.3	\$20.50
MANAGED CARE						
Prepaid Health-Hospital...						
Prepaid health-Physician...						
Physician Sponsor Serv.....	\$12.00	1	\$12.00			
Phys Sponsor Mgmt Fees.....	\$69.00	23	\$3.00			
Subtotal.....	\$81.00	23*	\$3.52			
Total.....	\$11,178,755.94	52,833*	\$211.59			

* Unduplicated totals

*** Recipients are not added to total.

Table 5. Medical Statistics, August, 1996

ELIGIBILITY CATEGORY: Presumptive Eligibility

Number of eligibles on 07/31/96 - 1,286

Total eligibles enrolled during August - N/A

	EXPENDITURES	RECIPIENTS	COST PER RECIPIENT	UNITS OF SERVICE	UNITS PER RECIPIENT	COST PER SERVICE
NURSING FACILITIES.....						
HOSPITALS						
Inpatient.....						
Outpatient.....	\$41,319.50	406	\$101.77	1,875	4.6	\$22.04
Subtotal.....	\$41,319.50	406*	\$101.77	1,875	4.6	\$22.04
DENTAL SERVICES.....						
PHARMACY.....	\$17,608.00	640*	\$27.51	1,119	1.7	\$15.74
PHYSICIAN RELATED						
Physician.....	\$5,626.61	151	\$37.26	289	1.9	\$19.47
Clinic.....	\$9,005.65	375	\$24.02	584	1.6	\$15.42
Family Planning.....	\$167.02	5	\$33.40	14	2.8	\$11.93
X-ray & Lab.....	\$7,922.67	219	\$36.18	654	3.0	\$12.11
Nurse Practitioner.....	\$43.00	1	\$43.00	4	4.0	\$10.75
Podiatry.....						
CRNA Services.....						
Rural Health Clinics.....	\$1,340.00	16	\$83.75	31	1.9	\$43.23
Case Management.....	\$3,138.30	161	\$19.49	184	1.1	\$17.06
Fed Qualified Health Care.....	\$19,987.61	160	\$124.92	572	3.6	\$34.94
Subtotal.....	\$47,230.86	851*	\$55.50	2,332	2.7	\$20.25
ALTERNATIVE SERVICES						
Home Health Services.....	\$598.70	2	\$299.35	10	5.0	\$59.87
Adult Day Health Care.....						
Homemaker/Respite Care....						
Personal Care.....						
Aids Waiver.....						
Subtotal.....	\$598.70	2*	\$299.35	10	5.0	\$59.87
OTHER SERVICES						
Audiology Services.....						
Optometric Services.....						
Durable Medical Equip.....						
Ambulance Services.....						
Rehabilitation Center.....						
Hospice.....						
Non-Participating Prov....						
Comprehensive Day Rehab....						
Subtotal.....						
BUY-IN PREMIUMS						
Part-A.....						
Part-B.....						
Subtotal ***.....						
MENTAL HEALTH SERVICES						
Private Home ICF/MR.....						
MR/DD Waiver.....						
Psych Rehab-Private.....						
CSTAR-Private.....						
Targeted Case management..						
Subtotal.....						
STATE INSTITUTIONS						
ICF/Mentally Retarded....						
Mental Hospital.....						
Psych Care Under Age 22...						
Psych Rehab-Public.....						
CSTAR-Public.....						
Targeted Case management..						
Subtotal.....						
EPSDT SERVICES						
EPSDT Screenings.....	\$540.00	9	\$60.00	9	1.0	\$60.00
EPSDT Referral Services...	\$2,330.79	46	\$50.67	113	2.5	\$20.63
EPSDT Targeted Case Mgmt..						
Subtotal.....	\$2,870.79	50*	\$57.42	122	2.4	\$23.53
MANAGED CARE						
Prepaid Health-Hospital...						
Prepaid health-Physician..						
Physician Sponsor Serv....						
Phys Sponsor Mgmt Fees....						
Subtotal.....						
=====						
Total.....	\$109,627.85	1,518*	\$72.22			

* Unduplicated totals

*** Recipients are not added to total.

Table 5. Medical Statistics, August, 1996

ELIGIBILITY CATEGORY: AFDC/Adult Managed Care

Number of eligibles on 07/31/96 - 12,459

Capitation enrollment - 8,591

Total eligibles enrolled during August - 1,857

	EXPENDITURES	RECIPIENTS	COST PER RECIPIENT	UNITS OF SERVICE	UNITS PER RECIPIENT	COST PER SERVICE
NURSING FACILITIES.....						
HOSPITALS						
Inpatient.....	\$179,936.04	91	\$1,977.32	273	3.0	\$659.11
Outpatient.....	\$137,869.21	570	\$241.88	2,952	5.2	\$46.70
Subtotal.....	\$317,805.25	771*	\$412.20	3,225	4.1	\$98.54
DENTAL SERVICES.....	\$34,501.95	552*	\$62.50	1,776	3.2	\$19.43
PHARMACY.....	\$219,901.08	3,358*	\$65.49	8,320	2.5	\$26.43
PHYSICIAN RELATED						
Physician.....	\$35,050.17	389	\$90.10	1,353	3.5	\$25.91
Clinic.....	\$26,346.14	303	\$86.95	1,724	5.7	\$15.28
Family Planning.....	\$67,695.37	1,064	\$63.62	2,419	2.3	\$27.98
X-ray & Lab.....	\$8,427.93	266	\$31.68	618	2.3	\$13.64
Nurse Practitioner.....						
Podiatry.....	\$242.50	6	\$40.42	16	2.7	\$15.16
CRNA Services.....						
Rural Health Clinics.....	\$55.00	1	\$55.00	1	1.0	\$55.00
Case Management.....	\$426.25	12	\$35.52	19	1.6	\$22.43
Fed Qualified Health Care.....	\$33,907.44	564	\$60.12	1,476	2.6	\$22.97
Subtotal.....	\$172,150.80	2,598*	\$66.26	7,626	2.9	\$22.57
ALTERNATIVE SERVICES						
Home Health Services.....	\$598.70	3	\$199.57	10	3.3	\$59.87
Adult Day Health Care.....						
Homemaker/Respite Care.....						
Personal Care.....						
Aids Waiver.....						
Subtotal.....	\$598.70	3*	\$199.57	10	3.3	\$59.87
OTHER SERVICES						
Audiology Services.....	\$63.95	1	\$63.95	1	1.0	\$63.95
Optometric Services.....	\$2,418.75	65	\$37.21	119	1.8	\$20.33
Durable Medical Equip.....	\$4,548.40	19	\$239.39	232	12.2	\$19.61
Ambulance Services.....	\$4,200.19	63	\$66.67	385	6.1	\$10.91
Rehabilitation Center.....						
Hospice.....						
Non-Participating Prov.....						
Comprehensive Day Rehab.....						
Subtotal.....	\$11,231.29	148*	\$75.89	737	4.9	\$15.24
BUY-IN PREMIUMS						
Part-A.....						
Part-B.....						
Subtotal ***.....						
MENTAL HEALTH SERVICES						
Private Home ICF/MR.....						
MR/DD Waiver.....						
Psych Rehab-Private.....	\$7,038.76	10	\$703.88	352	35.2	\$20.00
CSTAR-Private.....	\$18,595.07	37	\$502.57	3,148	85.1	\$5.91
Targeted Case management.....						
Subtotal.....	\$25,633.83	47*	\$545.40	3,500	74.4	\$7.32
STATE INSTITUTIONS						
ICF/Mentally Retarded.....						
Mental Hospital.....						
Psych Care Under Age 22.....						
Psych Rehab-Public.....	\$3,926.84	15	\$261.79	184	12.3	\$21.34
CSTAR-Public.....	\$2,458.02	34	\$72.29	239	7.0	\$10.28
Targeted Case management.....						
Subtotal.....	\$6,384.86	46*	\$138.80	423	9.2	\$15.09
EPSDT SERVICES						
EPSDT Screenings.....						
EPSDT Referral Services.....	\$7,160.12	121	\$59.17	357	3.0	\$20.06
EPSDT Targeted Case Mgmt.....						
Subtotal.....	\$7,160.12	121*	\$59.17	357	2.9	\$20.06
MANAGED CARE						
Prepaid Health-Hospital... ..	\$635,411.89					
Prepaid health-Physician... ..	\$235,850.81					
Physician Sponsor Serv.....	\$19,920.49	390	\$51.08			
Phys Sponsor Mgmt Fees.....	\$8,409.00	2,803	\$3.00			
Subtotal.....	\$899,592.19	2,832*	\$317.65			
=====						
Total.....	\$1,694,960.08	12,251*	\$138.35			

* Unduplicated totals

*** Recipients are not added to total.

Table 5. Medical Statistics, August, 1996

ELIGIBILITY CATEGORY: AFDC/Child Managed Care

Number of eligibles on 07/31/96 - 27,612		Capitation enrollment - 21,063				
Total eligibles enrolled during August - 1,118						
	EXPENDITURES	RECIPIENTS	COST PER RECIPIENT	UNITS OF SERVICE	UNITS PER RECIPIENT	COST PER SERVICE
NURSING FACILITIES.....						
HOSPITALS						
Inpatient.....	\$782,238.34	241	\$3,245.80	902	3.7	\$867.23
Outpatient.....	\$112,872.36	805	\$140.21	1,948	2.4	\$57.94
Subtotal.....	\$895,110.70	1,376*	\$650.52	2,850	2.0	\$314.07
DENTAL SERVICES.....	\$29,453.80	538*	\$54.75	2,192	4.1	\$13.44
PHARMACY.....	\$132,592.40	3,564*	\$37.20	6,225	1.7	\$21.30
PHYSICIAN RELATED						
Physician.....	\$7,369.65	219	\$33.65	532	2.4	\$13.85
Clinic.....	\$29,828.81	455	\$65.56	2,813	6.2	\$10.60
Family Planning.....	\$3,494.16	96	\$36.40	155	1.4	\$25.88
X-ray & Lab.....	\$1,921.87	83	\$23.16	171	2.1	\$11.24
Nurse Practitioner.....						
Podiatry.....	\$15.00	1	\$15.00	1	1.0	\$15.00
CRNA Services.....						
Rural Health Clinics.....						
Case Management.....						
Fed Qualified Health Care.....	\$43,391.57	817	\$53.11	1,990	2.4	\$21.80
Subtotal.....	\$86,021.06	2,474*	\$34.77	5,642	2.2	\$15.25
ALTERNATIVE SERVICES						
Home Health Services.....	\$1,796.10	11	\$163.28	30	2.7	\$59.87
Adult Day Health Care.....						
Homemaker/Respite Care.....						
Personal Care.....						
Aids Waiver.....						
Subtotal.....	\$1,796.10	11*	\$163.28	30	2.7	\$59.87
OTHER SERVICES						
Audiology Services.....	\$90.00	7	\$12.86	9	1.3	\$10.00
Optometric Services.....	\$2,435.30	70	\$34.79	119	1.7	\$20.46
Durable Medical Equip.....	\$16,547.16	51	\$533.78	86	2.8	\$192.41
Ambulance Services.....	\$945.19	15	\$63.01	112	7.5	\$8.44
Rehabilitation Center.....						
Hospice.....						
Non-Participating Prov.....						
Comprehensive Day Rehab.....						
Subtotal.....	\$20,017.65	123*	\$162.75	326	2.6	\$61.40
BUY-IN PREMIUMS						
Part-A.....						
Part-B.....						
Subtotal ***.....						
MENTAL HEALTH SERVICES						
Private Home ICF/MR.....						
MR/DD Waiver.....						
Psych Rehab-Private.....						
CSTAR-Private.....	\$10,416.78	12	\$868.07	1,132	94.3	\$9.20
Targeted Case management..						
Subtotal.....	\$10,416.78	12*	\$868.07	1,132	94.3	\$9.20
STATE INSTITUTIONS						
ICF/Mentally Retarded.....						
Mental Hospital.....						
Psych Care Under Age 22.....	\$9,189.58	3	\$3,063.19	25	8.3	\$367.58
Psych Rehab-Public.....						
CSTAR-Public.....						
Targeted Case management..	\$19,756.04	139	\$142.13	2,509	18.1	\$7.87
Subtotal.....	\$28,945.62	142*	\$203.84	2,534	17.8	\$11.42
EPSDT SERVICES						
EPSDT Screenings.....	\$22,339.50	390	\$57.28	373	1.0	\$59.89
EPSDT Referral Services.....	\$295,996.86	2,412	\$122.72	13,985	5.8	\$21.17
EPSDT Targeted Case Mgmt..	\$99.00	1	\$99.00	1	1.0	\$99.00
Subtotal.....	\$318,435.36	2,557*	\$124.53	14,359	5.6	\$22.18
MANAGED CARE						
Prepaid Health-Hospital...	\$809,970.07					
Prepaid health-Physician..	\$300,642.94					
Physician Sponsor Serv....	\$1,888.26	70	\$26.98			
Phys Sponsor Mgmt Fees....	\$12,576.00	4,193	\$3.00			
Subtotal.....	\$1,125,077.27	4,205*	\$267.56			
=====						
Total.....	\$2,647,866.75	26,551*	\$99.73			

* Unduplicated totals

*** Recipients are not added to total.

Table 5. Medical Statistics, August, 1996

ELIGIBILITY CATEGORY: AFDC/Medicaid for Children Managed Care

Number of eligibles on 07/31/96 - N/A

Total eligibles enrolled during August - 23,138

	EXPENDITURES	RECIPIENTS	COST PER RECIPIENT	UNITS OF SERVICE	UNITS PER RECIPIENT	COST PER SERVICE
NURSING FACILITIES.....						
HOSPITALS						
Inpatient.....						
Outpatient.....						
Subtotal.....	-----			-----		
DENTAL SERVICES.....						
PHARMACY.....						
PHYSICIAN RELATED						
Physician.....						
Clinic.....						
Family Planning.....						
X-ray & Lab.....						
Nurse Practitioner.....						
Podiatry.....						
CRNA Services.....						
Rural Health Clinics.....						
Case Management.....						
Fed Qualified Health Care.....						
Subtotal.....	-----			-----		
ALTERNATIVE SERVICES						
Home Health Services.....						
Adult Day Health Care.....						
Homemaker/Respite Care.....						
Personal Care.....						
Aids Waiver.....						
Subtotal.....	-----			-----		
OTHER SERVICES						
Audiology Services.....						
Optometric Services.....						
Durable Medical Equip.....						
Ambulance Services.....						
Rehabilitation Center.....						
Hospice.....						
Non-Participating Prov.....						
Comprehensive Day Rehab.....						
Subtotal.....	-----			-----		
BUY-IN PREMIUMS						
Part-A.....						
Part-B.....						
Subtotal ***.....	-----			-----		
MENTAL HEALTH SERVICES						
Private Home ICF/MR.....						
MR/DD Waiver.....						
Psych Rehab-Private.....						
CSTAR-Private.....						
Targeted Case management..						
Subtotal.....	-----			-----		
STATE INSTITUTIONS						
ICF/Mentally Retarded.....						
Mental Hospital.....						
Psych Care Under Age 22...						
Psych Rehab-Public.....						
CSTAR-Public.....						
Targeted Case management..						
Subtotal.....	-----			-----		
EPSDT SERVICES						
EPSDT Screenings.....						
EPSDT Referral Services..						
EPSDT Targeted Case Mgmt..						
Subtotal.....	-----			-----		
MANAGED CARE						
Prepaid Health-Hospital...						
Prepaid health-Physician..						
Physician Sponsor Serv....						
Phys Sponsor Mgmt Fees....						
Subtotal.....	-----			-----		
	=====					
Total.....			*			

* Unduplicated totals

*** Recipients are not added to total.

FIGURE 4. FOOD STAMPS CASELOAD

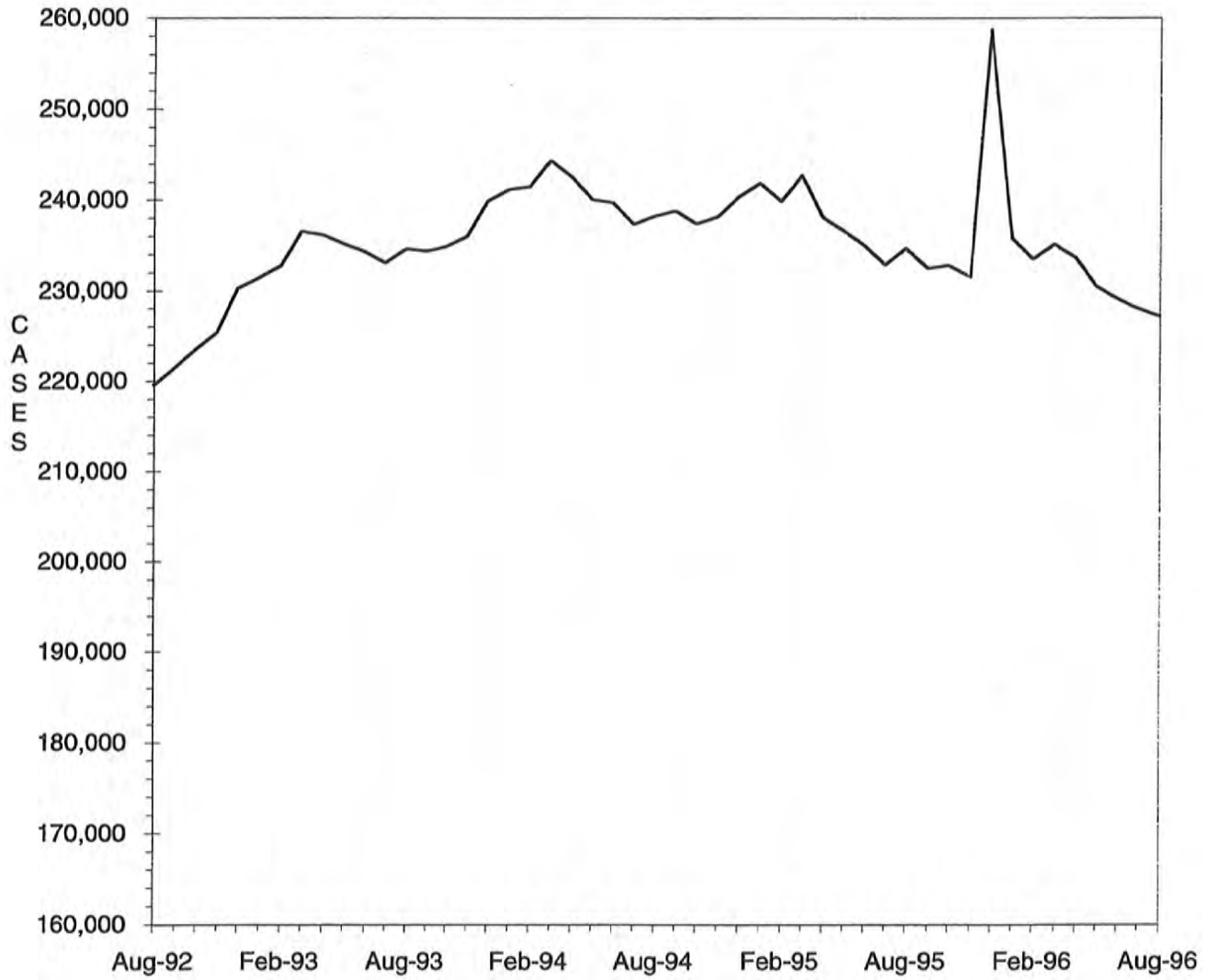

TABLE 6. FOOD STAMP PROGRAM
AUGUST 1996

COUNTY	TOTAL PERSONS	TOTAL HOUSE-HOLDS	PA PERSONS	PA HOUSE HOLDS	NON-PA PERSONS	NON-PA HOUSE-HOLDS	TOTAL COUPONS ISSUED	AVERAGE VALUE OF COUPONS PER PERSON
STATE TOTAL	539,697	227,089	191,410	65,862	348,287	161,227	\$38,954,527	\$72.18
ADAIR	1,644	735	310	113	1,334	622	\$107,136	\$65.17
ANDREW	874	339	200	71	674	268	\$55,472	\$63.47
ATCHISON	520	222	59	24	461	198	\$32,297	\$62.11
AUDRAIN	2,158	951	524	193	1,634	758	\$150,081	\$69.55
BARRY	3,322	1,283	1,030	403	2,292	880	\$234,525	\$70.60
BARTON	1,112	428	366	143	746	285	\$68,916	\$61.97
BATES	1,652	627	325	104	1,327	523	\$104,331	\$63.15
BENTON	1,868	763	562	214	1,306	549	\$126,537	\$67.74
BOLLINGER	1,232	482	275	94	957	388	\$74,331	\$60.33
BOONE	9,928	4,573	2,855	996	7,073	3,577	\$751,993	\$75.74
BUCHANAN	10,254	4,267	3,130	1,089	7,124	3,178	\$721,907	\$70.40
BUTLER	6,624	2,956	1,678	586	4,946	2,370	\$403,440	\$60.91
CALDWELL	888	331	188	73	700	258	\$54,243	\$61.08
CALLAWAY	2,881	1,179	799	287	2,082	892	\$199,582	\$69.28
CAMDEN	2,204	915	445	159	1,759	756	\$149,643	\$67.90
CAPE GIRARDEAU	5,261	2,422	1,485	543	3,776	1,879	\$362,949	\$68.99
CARROLL	1,117	426	286	90	831	336	\$70,798	\$63.38
CARTER	1,260	495	306	105	954	390	\$77,899	\$61.82
CASS	3,826	1,470	995	348	2,831	1,122	\$269,260	\$70.38
CEDAR	1,674	730	479	206	1,195	524	\$106,634	\$63.70
CHARITON	700	305	94	31	606	274	\$40,964	\$58.52
CHRISTIAN	2,566	1,027	616	221	1,950	806	\$182,612	\$71.17
CLARK	756	294	165	57	591	237	\$49,962	\$66.09
CLAY	6,559	2,847	1,832	696	4,727	2,151	\$480,401	\$73.24
CLINTON	1,054	403	325	113	729	290	\$71,182	\$67.54
COLE	3,784	1,700	1,069	380	2,715	1,320	\$275,997	\$72.94
COOPER	1,005	442	226	75	779	367	\$62,351	\$62.04
CRAWFORD	2,799	1,085	918	364	1,881	721	\$193,990	\$69.31
DADE	819	304	230	90	589	214	\$48,188	\$58.84
DALLAS	1,553	648	287	107	1,266	541	\$100,164	\$64.50
DAVISS	683	259	121	41	562	218	\$44,981	\$65.86
DE KALB	856	343	182	66	674	277	\$51,111	\$59.71
DENT	2,286	893	478	153	1,808	740	\$141,927	\$62.09
DOUGLAS	1,855	742	383	144	1,472	598	\$114,383	\$61.66
DUNKLIN	8,369	3,731	3,432	1,262	4,937	2,469	\$546,203	\$65.27
FRANKLIN	6,057	2,281	1,532	543	4,525	1,738	\$424,685	\$70.11
GASCONADE	855	376	105	42	750	334	\$54,338	\$63.55
GENTRY	393	171	43	17	350	154	\$20,298	\$51.65
GREENE	18,936	8,474	5,069	1,861	13,867	6,613	\$1,338,895	\$70.71
GRUNDY	1,051	471	278	94	773	377	\$64,332	\$61.21
HARRISON	901	398	92	36	809	362	\$54,395	\$60.37
HENRY	2,247	985	765	300	1,482	685	\$144,036	\$64.10
HICKORY	1,159	483	269	94	890	389	\$78,899	\$68.08
HOLT	418	185	71	28	347	157	\$27,378	\$65.50
HOWARD	789	333	133	48	656	285	\$49,292	\$62.47
HOWELL	5,364	2,090	1,211	385	4,153	1,705	\$348,825	\$65.03
IRON	1,918	752	597	211	1,321	541	\$121,404	\$63.30
JACKSON	77,806	33,813	31,496	10,546	46,310	23,267	\$6,133,459	\$78.83
JASPER	11,026	4,717	3,146	1,171	7,880	3,546	\$749,752	\$68.00
JEFFERSON	11,200	4,374	4,478	1,669	6,722	2,705	\$859,785	\$76.77
JOHNSON	3,138	1,276	962	377	2,176	899	\$231,446	\$73.76
KNOX	368	153	71	24	297	129	\$20,837	\$56.62
LACLEDE	3,195	1,214	836	296	2,359	918	\$208,602	\$65.29
LAFAYETTE	2,583	1,060	730	285	1,853	775	\$172,828	\$66.91
LAWRENCE	2,933	1,150	861	301	2,072	849	\$191,520	\$65.30
LEWIS	882	365	313	129	569	236	\$56,973	\$64.60
LINCOLN	2,740	1,029	707	244	2,033	785	\$193,317	\$70.55
LINN	1,157	508	286	111	871	397	\$71,427	\$61.73

TABLE 6. FOOD STAMP PROGRAM
AUGUST 1996

COUNTY	TOTAL PERSONS	TOTAL HOUSE-HOLDS	PA PERSONS	PA HOUSE HOLDS	NON-PA PERSONS	NON-PA HOUSE-HOLDS	TOTAL COUPONS ISSUED	AVERAGE VALUE OF COUPONS PER PERSON
LIVINGSTON	1,307	566	229	83	1,078	483	\$77,148	\$59.03
MCDONALD	3,164	1,216	561	193	2,603	1,023	\$212,263	\$67.09
MACON	1,106	469	299	108	807	361	\$69,429	\$62.77
MADISON	1,642	680	503	188	1,139	492	\$101,341	\$61.72
MARIES	802	309	198	63	604	246	\$53,377	\$66.55
MARION	3,094	1,273	887	323	2,207	950	\$200,558	\$64.82
MERCER	401	159	62	18	339	141	\$23,252	\$57.99
MILLER	2,454	968	466	163	1,988	805	\$148,230	\$60.40
MISSISSIPPI	4,011	1,835	1,747	636	2,264	1,199	\$276,582	\$68.96
MONITEAU	717	285	158	71	559	214	\$42,212	\$58.87
MONROE	548	239	89	31	459	208	\$34,278	\$62.55
MONTGOMERY	1,026	391	191	70	835	321	\$63,828	\$62.21
MORGAN	1,725	678	517	204	1,208	474	\$111,843	\$64.84
NEW MADRID	4,548	2,039	1,782	665	2,766	1,374	\$283,436	\$62.32
NEWTON	4,084	1,543	1,111	449	2,973	1,094	\$270,713	\$66.29
NODAWAY	1,011	455	261	103	750	352	\$59,440	\$58.79
OREGON	1,716	704	292	90	1,424	614	\$101,406	\$59.09
OSAGE	530	208	135	47	395	161	\$32,617	\$61.54
OZARK	1,381	541	333	112	1,048	429	\$84,612	\$61.27
PEMISCOT	6,716	2,877	3,030	1,012	3,686	1,865	\$402,318	\$59.90
PERRY	1,157	493	349	126	808	367	\$71,248	\$61.58
PETTIS	3,747	1,546	1,239	496	2,508	1,050	\$247,549	\$66.07
PHELPS	3,763	1,462	957	330	2,806	1,132	\$252,796	\$67.18
PIKE	1,511	572	293	94	1,218	478	\$91,116	\$60.30
PLATTE	1,698	718	477	178	1,221	540	\$123,200	\$72.56
POLK	2,411	920	446	152	1,965	768	\$149,031	\$61.81
PULASKI	3,848	1,501	840	295	3,008	1,206	\$259,983	\$67.56
PUTNAM	534	220	84	28	450	192	\$30,531	\$57.17
RALLS	750	290	273	100	477	190	\$43,896	\$58.53
RANDOLPH	2,934	1,248	684	238	2,250	1,010	\$199,076	\$67.85
RAY	1,566	621	389	145	1,177	476	\$108,891	\$69.53
REYNOLDS	1,275	509	381	134	894	375	\$82,901	\$65.02
RIPLEY	3,224	1,324	801	265	2,423	1,059	\$206,869	\$64.17
ST CHARLES	9,671	3,879	3,134	1,076	6,537	2,803	\$738,478	\$76.36
ST CLAIR	1,279	516	367	124	912	392	\$80,699	\$63.10
ST FRANCOIS	7,539	3,096	2,092	718	5,447	2,378	\$514,470	\$68.24
STE GENEVIEVE	1,140	444	285	104	855	340	\$78,659	\$69.00
ST LOUIS COUNTY	54,964	22,694	24,129	8,207	30,835	14,487	\$4,363,211	\$79.38
SALINE	2,104	875	663	271	1,441	604	\$127,418	\$60.56
SCHUYLER	421	165	102	34	319	131	\$23,125	\$54.93
SCOTLAND	403	170	133	51	270	119	\$21,479	\$53.30
SCOTT	6,684	2,906	1,857	638	4,827	2,268	\$429,154	\$64.21
SHANNON	1,847	716	431	168	1,416	548	\$113,995	\$61.72
SHELBY	625	246	121	39	504	207	\$34,635	\$55.42
STODDARD	3,791	1,732	1,194	504	2,597	1,228	\$227,886	\$60.11
STONE	2,080	805	515	183	1,565	622	\$150,529	\$72.37
SULLIVAN	627	287	199	86	428	201	\$39,803	\$63.48
TANEY	2,104	834	357	132	1,747	702	\$142,037	\$67.51
TEXAS	2,989	1,120	973	321	2,016	799	\$204,240	\$68.33
VERNON	2,125	868	490	173	1,635	695	\$134,071	\$63.09
WARREN	1,317	517	356	121	961	396	\$91,110	\$69.18
WASHINGTON	4,816	1,846	1,622	541	3,194	1,305	\$331,380	\$68.81
WAYNE	2,686	1,087	900	329	1,786	758	\$165,978	\$61.79
WEBSTER	2,242	857	627	223	1,615	634	\$145,124	\$64.73
WORTH	316	121	65	20	251	101	\$18,110	\$57.31
WRIGHT	2,683	1,079	659	255	2,024	824	\$168,786	\$62.91
ST LOUIS CITY	101,784	44,095	49,369	15,881	52,415	28,214	\$7,951,067	\$78.12

TABLE 6. FOOD STAMP PROGRAM
AUGUST 1996

COUNTY	FOOD STAMP PARTICIPANTS BY COUNTY & RACE						
	TOTAL	BLACK	WHITE	SP AMR	AM IND	ASIAN	OTHER
STATE TOTAL	539,697	199,029	327,437	5,204	766	2,742	4,519
ADAIR	1,644	61	1,573	0	0	0	10
ANDREW	874	1	861	0	3	1	8
ATCHISON	520	1	519	0	0	0	0
AUDRAIN	2,158	458	1,675	13	5	1	6
BARRY	3,322	6	3,205	93	14	0	4
BARTON	1,112	0	1,108	2	0	2	0
BATES	1,652	22	1,627	0	0	0	3
BENTON	1,868	6	1,853	5	0	1	3
BOLLINGER	1,232	0	1,228	0	0	0	4
BOONE	9,928	3,628	5,944	103	24	112	117
BUCHANAN	10,254	860	9,260	81	7	6	40
BUTLER	6,624	846	5,753	12	4	1	8
CALDWELL	888	3	875	2	6	0	2
CALLAWAY	2,881	331	2,534	2	3	0	11
CAMDEN	2,204	10	2,151	19	13	5	6
CAPE GIRARDEAU	5,261	1,379	3,834	15	9	4	20
CARROLL	1,117	76	1,036	5	0	0	0
CARTER	1,260	1	1,252	4	3	0	0
CASS	3,826	48	3,725	22	7	4	20
CEDAR	1,674	0	1,663	4	0	0	7
CHARITON	700	110	590	0	0	0	0
CHRISTIAN	2,566	5	2,529	9	6	0	17
CLARK	756	0	750	2	4	0	0
CLAY	6,559	391	5,853	140	18	87	70
CLINTON	1,054	57	983	7	0	3	4
COLE	3,784	1,058	2,647	33	7	20	19
COOPER	1,005	211	793	0	0	0	1
CRAWFORD	2,799	0	2,779	6	4	0	10
DADE	819	1	805	1	1	5	6
DALLAS	1,553	2	1,544	1	5	0	1
DAVISS	683	0	677	0	6	0	0
DE KALB	856	0	845	4	1	0	6
DENT	2,286	13	2,262	6	5	0	0
DOUGLAS	1,855	1	1,836	9	2	1	6
DUNKLIN	8,369	1,635	6,304	404	7	3	16
FRANKLIN	6,057	215	5,802	20	0	2	18
GASCONADE	855	1	850	1	0	0	3
GENTRY	393	0	390	0	0	0	3
GREENE	18,936	1,024	17,359	223	69	169	92
GRUNDY	1,051	11	1,034	3	1	0	2
HARRISON	901	0	891	4	1	0	5
HENRY	2,247	43	2,175	12	3	0	14
HICKORY	1,159	1	1,137	0	11	0	10
HOLT	418	0	418	0	0	0	0
HOWARD	789	182	599	0	4	3	1
HOWELL	5,364	22	5,277	24	25	0	16
IRON	1,918	92	1,824	0	0	0	2
JACKSON	77,806	46,138	27,569	2,139	120	1,351	489
JASPER	11,026	260	10,483	136	50	20	77
JEFFERSON	11,200	247	10,843	22	0	10	78
JOHNSON	3,138	482	2,568	38	19	14	17
KNOX	368	1	367	0	0	0	0
LACLEDE	3,195	17	3,147	17	11	0	3
LAFAYETTE	2,583	197	2,275	96	11	0	4
LAWRENCE	2,933	10	2,847	64	4	3	5
LEWIS	882	114	756	0	5	0	7
LINCOLN	2,740	127	2,565	6	16	5	21
LINN	1,157	30	1,113	4	0	0	10

TABLE 6. FOOD STAMP PROGRAM
AUGUST 1996

COUNTY	FOOD STAMP PARTICIPANTS BY COUNTY & RACE						
	TOTAL	BLACK	WHITE	SP AMR	AM IND	ASIAN	OTHER
LIVINGSTON	1,307	47	1,238	3	4	10	5
MCDONALD	3,164	9	2,772	337	25	6	15
MACON	1,106	94	1,006	3	1	0	2
MADISON	1,642	0	1,637	2	3	0	0
MARIES	802	13	789	0	0	0	0
MARION	3,094	403	2,675	8	2	2	4
MERCER	401	0	401	0	0	0	0
MILLER	2,454	9	2,435	3	0	2	5
MISSISSIPPI	4,011	1,797	2,168	29	5	0	12
MONITEAU	717	3	689	16	0	7	2
MONROE	548	77	465	0	0	0	6
MONTGOMERY	1,026	88	937	0	0	0	1
MORGAN	1,725	20	1,684	0	0	2	19
NEW MADRID	4,548	1,895	2,620	15	4	3	11
NEWTON	4,084	24	3,978	39	25	9	9
NODAWAY	1,011	11	999	0	0	0	1
OREGON	1,716	0	1,711	0	0	3	2
OSAGE	530	0	530	0	0	0	0
OZARK	1,381	0	1,368	7	1	0	5
PEMISCOT	6,716	3,676	2,971	38	4	4	23
PERRY	1,157	6	1,147	3	0	0	1
PETTIS	3,747	349	3,333	29	4	12	20
PHELPS	3,763	81	3,630	19	0	10	23
PIKE	1,511	217	1,279	1	2	2	10
PLATTE	1,698	210	1,416	42	2	19	9
POLK	2,411	8	2,382	7	2	2	10
PULASKI	3,848	434	3,259	86	15	19	35
PUTNAM	534	2	527	0	0	1	4
RALLS	750	37	712	1	0	0	0
RANDOLPH	2,934	359	2,533	27	5	0	10
RAY	1,566	60	1,497	7	0	0	2
REYNOLDS	1,275	0	1,263	3	4	3	2
RIPLEY	3,224	0	3,220	0	0	0	4
ST CHARLES	9,671	1,531	7,960	59	10	44	67
ST CLAIR	1,279	3	1,269	2	2	0	3
ST FRANCOIS	7,539	79	7,411	25	2	0	22
STE GENEVIEVE	1,140	15	1,109	11	1	0	4
ST LOUIS COUNTY	54,964	38,869	15,126	153	26	359	431
SALINE	2,104	264	1,822	5	0	1	12
SCHUYLER	421	0	420	0	0	0	1
SCOTLAND	403	0	403	0	0	0	0
SCOTT	6,684	2,086	4,531	41	2	8	16
SHANNON	1,847	0	1,835	9	3	0	0
SHELBY	625	18	603	0	4	0	0
STODDARD	3,791	56	3,704	20	6	0	5
STONE	2,080	0	2,055	8	0	14	3
SULLIVAN	627	0	620	6	0	0	1
TANEY	2,104	6	2,072	7	14	0	5
TEXAS	2,989	1	2,963	2	7	1	15
VERNON	2,125	15	2,070	18	4	5	13
WARREN	1,317	153	1,158	5	0	0	1
WASHINGTON	4,816	49	4,762	0	0	0	5
WAYNE	2,686	3	2,674	6	3	0	0
WEBSTER	2,242	1	2,213	7	10	0	11
WORTH	316	0	316	0	0	0	0
WRIGHT	2,683	12	2,659	2	5	0	5
ST LOUIS CITY	101,784	85,504	13,249	280	45	361	2,345

TABLE 7.
FOOD STAMP PARTICIPATION
AUGUST 1996

AREA	COUNTY	CASES	PERSONS	DOLLARS
AREA 1	ANDREW	339	874	\$55,472
	ATCHISON	222	520	\$32,297
	BUCHANAN	4,267	10,254	\$721,907
	CALDWELL	331	888	\$54,243
	CARROLL	426	1,117	\$70,798
	CASS	1,470	3,826	\$269,260
	CHARITON	305	700	\$40,964
	CLAY	2,847	6,559	\$480,401
	CLINTON	403	1,054	\$71,182
	COOPER	442	1,005	\$62,351
	DAVIESS	259	683	\$44,981
	DE KALB	343	856	\$51,111
	GENTRY	171	393	\$20,298
	GRUNDY	471	1,051	\$64,332
	HARRISON	398	901	\$54,395
	HOLT	185	418	\$27,378
	HOWARD	333	789	\$49,292
	JOHNSON	1,276	3,138	\$231,446
	LAFAYETTE	1,060	2,583	\$172,828
	LINN	508	1,157	\$71,427
	LIVINGSTON	566	1,307	\$77,148
	MERCER	159	401	\$23,252
	NODAWAY	455	1,011	\$59,440
	PETTIS	1,546	3,747	\$247,549
	PLATTE	718	1,698	\$123,200
	PUTNAM	220	534	\$30,531
	RANDOLPH	1,248	2,934	\$199,076
RAY	621	1,566	\$108,891	
SALINE	875	2,104	\$127,418	
SULLIVAN	287	627	\$39,803	
WORTH	121	316	\$18,110	
	* AREA TOTAL *	22,872	55,011	\$3,700,781
AREA 2	ADAIR	735	1,644	\$107,136
	AUDRAIN	951	2,158	\$150,081
	BOONE	4,573	9,928	\$751,993
	CALLAWAY	1,179	2,881	\$199,582
	CLARK	294	756	\$49,962
	COLE	1,700	3,784	\$275,997
	FRANKLIN	2,281	6,057	\$424,685
	GASCONADE	376	855	\$54,338
	JEFFERSON	4,374	11,200	\$859,785
	KNOX	153	368	\$20,837
	LEWIS	365	882	\$56,973
	LINCOLN	1,029	2,740	\$193,317
	MACON	469	1,106	\$69,429
	MARION	1,273	3,094	\$200,558
	MONROE	239	548	\$34,278
	MONTGOMERY	391	1,026	\$63,828
	OSAGE	208	530	\$32,617
	PIKE	572	1,511	\$91,116
	RALLS	290	750	\$43,896
	ST CHARLES	3,879	9,671	\$738,478
	SCHUYLER	165	421	\$23,125
	SCOTLAND	170	403	\$21,479
	SHELBY	246	625	\$34,635
WARREN	517	1,317	\$91,110	
	* AREA TOTAL *	26,429	64,255	\$4,589,235
AREA 3	BOLLINGER	482	1,232	\$74,331
	BUTLER	2,956	6,624	\$403,440
	CAPE GIRARDEAU	2,422	5,261	\$362,949
	CARTER	495	1,260	\$77,899
	CRAWFORD	1,085	2,799	\$193,990
	DENT	893	2,286	\$141,927

TABLE 7.
FOOD STAMP PARTICIPATION
AUGUST 1996

AREA	COUNTY	CASES	PERSONS	DOLLARS
AREA 3	DUNKLIN	3,731	8,369	\$546,203
	HOWELL	2,090	5,364	\$348,825
	IRON	752	1,918	\$121,404
	MADISON	680	1,642	\$101,341
	MISSISSIPPI	1,835	4,011	\$276,582
	NEW MADRID	2,039	4,548	\$283,436
	OREGON	704	1,716	\$101,406
	PEMISCOT	2,877	6,716	\$402,318
	PERRY	493	1,157	\$71,248
	REYNOLDS	509	1,275	\$82,901
	RIPLEY	1,324	3,224	\$206,869
	ST FRANCOIS	3,096	7,539	\$514,470
	STE GENEVIEVE	444	1,140	\$78,659
	SCOTT	2,906	6,684	\$429,154
	SHANNON	716	1,847	\$113,995
	STODDARD	1,732	3,791	\$227,886
	WASHINGTON	1,846	4,816	\$331,380
	WAYNE	1,087	2,686	\$165,978
		* AREA TOTAL *	37,194	87,905
AREA 4	BARRY	1,283	3,322	\$234,525
	BARTON	428	1,112	\$68,916
	BATES	627	1,652	\$104,331
	BENTON	763	1,868	\$126,537
	CAMDEN	915	2,204	\$149,643
	CEDAR	730	1,674	\$106,634
	CHRISTIAN	1,027	2,566	\$182,612
	DADE	304	819	\$48,188
	DALLAS	648	1,553	\$100,164
	DOUGLAS	742	1,855	\$114,383
	GREENE	8,474	18,936	\$1,338,895
	HENRY	985	2,247	\$144,036
	HICKORY	483	1,159	\$78,899
	JASPER	4,717	11,026	\$749,752
	LACLEDE	1,214	3,195	\$208,602
	LAWRENCE	1,150	2,933	\$191,520
	MCDONALD	1,216	3,164	\$212,263
	MARIES	309	802	\$53,377
	MILLER	968	2,454	\$148,230
	MONITEAU	285	717	\$42,212
	MORGAN	678	1,725	\$111,843
	NEWTON	1,543	4,084	\$270,713
	OZARK	541	1,381	\$84,612
	PHELPS	1,462	3,763	\$252,796
	POLK	920	2,411	\$149,031
	PULASKI	1,501	3,848	\$259,983
	ST CLAIR	516	1,279	\$80,699
STONE	805	2,080	\$150,529	
TANEY	834	2,104	\$142,037	
TEXAS	1,120	2,989	\$204,240	
VERNON	868	2,125	\$134,071	
WEBSTER	857	2,242	\$145,124	
WRIGHT	1,079	2,683	\$168,786	
	* AREA TOTAL *	39,992	97,972	\$6,558,183
AREA 5	JACKSON	33,813	77,806	\$6,133,459
	* AREA TOTAL *	33,813	77,806	\$6,133,459
AREA 6	ST LOUIS CITY	44,095	101,784	\$7,951,067
	* AREA TOTAL *	44,095	101,784	\$7,951,067
AREA 7	ST LOUIS COUNTY	22,694	54,964	\$4,363,211
	* AREA TOTAL *	22,694	54,964	\$4,363,211
STATE TOTAL		227,089	539,697	\$38,954,527

TABLE 8.

FOOD STAMP APPLICATION CURRENCY
AUGUST 1996

COUNTY	# APPS RECEIVED	# APPROVALS	% APPROVED	# REJECTIONS	% REJECTED	# DELINQUENT	% CURRENT
AREA 1							
ANDREW	65	66	94.3	4	5.7	3	95.7
ATCHISON	50	36	85.7	6	14.3	0	100.0
BUCHANAN	795	664	84.9	118	15.1	29	96.3
CALDWELL	65	52	86.7	8	13.3	1	98.3
CARROLL	67	70	90.9	7	9.1	3	96.1
CASS	273	238	84.1	45	15.9	7	97.5
CHARITON	49	39	84.8	7	15.2	1	97.8
CLAY	677	550	83.1	112	16.9	15	97.7
CLINTON	70	76	87.4	11	12.6	7	92.0
COOPER	75	54	68.4	25	31.6	6	92.4
DAVISS	55	45	81.8	10	18.2	2	96.4
DE KALB	56	46	92.0	4	8.0	0	100.0
GENTRY	28	27	87.1	4	12.9	0	100.0
GRUNDY	95	76	89.4	9	10.6	0	100.0
HARRISON	62	51	92.7	4	7.3	0	100.0
HOLT	35	31	83.8	6	16.2	0	100.0
HOWARD	60	49	81.7	11	18.3	1	98.3
JOHNSON	369	229	79.5	59	20.5	19	93.4
LAFAYETTE	232	155	86.1	25	13.9	9	95.0
LINN	111	94	87.0	14	13.0	1	99.1
LIVINGSTON	126	99	83.2	20	16.8	2	98.3
MERCER	29	23	85.2	4	14.8	0	100.0
NODAWAY	83	66	80.5	16	19.5	0	100.0
PETTIS	293	238	81.8	53	18.2	8	97.3
PLATTE	179	133	78.2	37	21.8	5	97.1
PUTNAM	38	36	83.7	7	16.3	3	93.0
RANDOLPH	243	200	80.3	49	19.7	14	94.4
RAY	132	115	88.5	15	11.5	1	99.2
SALINE	197	158	79.8	40	20.2	4	98.0
SULLIVAN	78	69	95.8	3	4.2	1	98.6
WORTH	26	30	96.8	1	3.2	0	100.0
TOTAL AREA 1	4,713	3,815	83.9	734	16.1	142	96.9
AREA 2							
ADAIR	169	169	91.4	16	8.6	7	96.2
AUDRAIN	183	151	91.5	14	8.5	4	97.6
BOONE	833	683	87.5	98	12.5	29	96.3
CALLAWAY	188	174	89.7	20	10.3	8	95.9
CLARK	40	45	97.8	1	2.2	0	100.0
COLE	346	274	81.3	63	18.7	23	93.2
FRANKLIN	334	278	81.8	62	18.2	18	94.7
GASCONADE	70	56	84.8	10	15.2	1	98.5
JEFFERSON	930	784	86.2	126	13.8	26	97.1
KNOX	33	28	90.3	3	9.7	1	96.8
LEWIS	62	44	88.0	6	12.0	0	100.0
LINCOLN	180	165	83.3	33	16.7	4	98.0
MACON	114	99	92.5	8	7.5	1	99.1
MARION	244	203	83.5	40	16.5	7	97.1
MONROE	52	40	80.0	10	20.0	0	100.0
MONTGOMERY	61	47	82.5	10	17.5	2	96.5
OSAGE	38	23	74.2	8	25.8	2	93.5
PIKE	101	72	83.7	14	16.3	4	95.3
RALLS	49	36	85.7	6	14.3	1	97.6
ST CHARLES	671	495	78.8	133	21.2	32	94.9
SCHUYLER	33	27	84.4	5	15.6	0	100.0
SCOTLAND	23	18	81.8	4	18.2	1	95.5
SHELBY	38	31	100.0	0	0.0	1	96.8
WARREN	143	114	80.9	27	19.1	2	98.6
TOTAL AREA 2	4,935	4,056	85.0	717	15.0	174	96.4
AREA 3							
BOLLINGER	103	79	90.8	8	9.2	2	97.7
BUTLER	448	355	88.1	48	11.9	5	98.8
CAPE GIRARDEAU	491	382	83.2	77	16.8	18	96.1
CARTER	92	86	94.5	5	5.5	2	97.8
CRAWFORD	209	173	88.7	22	11.3	8	95.9
DENT	135	119	85.6	20	14.4	5	96.4
DUNKLIN	598	523	89.4	62	10.6	16	97.3

TABLE 8.

FOOD STAMP APPLICATION CURRENCY
AUGUST 1996

COUNTY	# APPS RECEIVED	# APPROVALS	% APPROVED	# REJECTIONS	% REJECTED	# DELINQUENT	% CURRENT
HOWELL	454	372	87.9	51	12.1	20	95.3
IRON	95	81	87.1	12	12.9	2	97.8
MADISON	120	92	83.6	18	16.4	2	98.2
MISSISSIPPI	279	266	95.3	13	4.7	5	98.2
NEW MADRID	280	239	92.6	19	7.4	3	98.8
OREGON	97	82	89.1	10	10.9	2	97.8
PEMISCOT	428	360	85.5	61	14.5	5	98.8
PERRY	77	68	88.3	9	11.7	4	94.8
REYNOLDS	90	79	91.9	7	8.1	1	98.8
RIPLEY	197	185	90.2	20	9.8	5	97.6
ST FRANCOIS	485	354	87.4	51	12.6	24	94.1
STE GENEVIEVE	78	70	92.1	6	7.9	2	97.4
SCOTT	489	417	90.1	46	9.9	10	97.8
SHANNON	101	79	88.8	10	11.2	4	95.5
STODDARD	317	281	86.2	45	13.8	6	98.2
WASHINGTON	257	230	90.6	24	9.4	7	97.2
WAYNE	183	167	94.4	10	5.6	3	98.3
TOTAL AREA 3	6,103	5,139	88.7	654	11.3	161	97.2
AREA 4							
BARRY	321	294	90.2	32	9.8	0	100.0
BARTON	79	70	89.7	8	10.3	0	100.0
BATES	119	111	92.5	9	7.5	4	96.7
BENTON	146	116	90.6	12	9.4	4	96.9
CAMDEN	205	142	78.0	40	22.0	10	94.5
CEDAR	103	103	92.0	9	8.0	7	93.8
CHRISTIAN	282	215	82.1	47	17.9	10	96.2
DADE	42	30	75.0	10	25.0	0	100.0
DALLAS	102	93	93.9	6	6.1	0	100.0
DOUGLAS	103	91	87.5	13	12.5	0	100.0
GREENE	1,793	1,457	84.0	278	16.0	128	92.6
HENRY	204	172	82.7	36	17.3	9	95.7
HICKORY	71	61	88.4	8	11.6	1	98.6
JASPER	973	775	86.4	122	13.6	28	96.9
LACLEDE	198	167	83.1	34	16.9	3	98.5
LAWRENCE	233	198	88.4	26	11.6	11	95.1
MCDONALD	359	296	88.6	38	11.4	2	99.4
MARIES	53	51	94.4	3	5.6	0	100.0
MILLER	166	128	84.8	23	15.2	0	100.0
MONITEAU	56	50	76.9	15	23.1	3	95.4
MORGAN	105	82	84.5	15	15.5	3	96.9
NEWTON	345	272	82.9	56	17.1	6	98.2
OZARK	97	101	93.5	7	6.5	0	100.0
PHELPS	265	235	82.5	50	17.5	7	97.5
POLK	175	144	85.7	24	14.3	8	95.2
PULASKI	309	250	84.5	46	15.5	6	98.0
ST CLAIR	109	88	93.6	6	6.4	0	100.0
STONE	151	126	84.0	24	16.0	5	96.7
TANEY	244	160	78.4	44	21.6	5	97.5
TEXAS	234	203	89.8	23	10.2	4	98.2
VERNON	191	165	88.2	22	11.8	2	98.9
WEBSTER	169	132	82.5	28	17.5	5	96.9
WRIGHT	189	138	87.9	19	12.1	0	100.0
TOTAL AREA 4	8,191	6,716	85.6	1,133	14.4	271	96.5
AREA 5							
JACKSON	6,542	5,783	88.8	733	11.2	346	94.7
TOTAL AREA 5	6,542	5,783	88.8	733	11.2	346	94.7
AREA 6							
ST LOUIS CITY	6,893	6,031	90.4	639	9.6	1,145	82.8
TOTAL AREA 6	6,893	6,031	90.4	639	9.6	1,145	82.8
AREA 7							
ST LOUIS COUNTY	4,036	3,320	84.9	590	15.1	338	91.4
TOTAL AREA 7	4,036	3,320	84.9	590	15.1	338	91.4
STATEWIDE	41,413	34,860	87.0	5,200	13.0	2,577	93.6

TABLE 9.

FOOD STAMP EXPEDITED SERVICE APPLICATION CURRENCY
AUGUST 1996

COUNTY	# CASES EXPEDITED	# TIMELY	# NOT TIMELY	% TIMELY
AREA 1				
ANDREW	20	20	0	100.0
ATCHISON	9	9	0	100.0
BUCHANAN	319	309	10	96.9
CALDWELL	22	21	1	95.5
CARROLL	25	25	0	100.0
CASS	109	104	5	95.4
CHARITON	15	15	0	100.0
CLAY	290	287	3	99.0
CLINTON	25	25	0	100.0
COOPER	27	27	0	100.0
DAVISS	14	14	0	100.0
DE KALB	22	22	0	100.0
GENTRY	6	6	0	100.0
GRUNDY	22	22	0	100.0
HARRISON	28	28	0	100.0
HOLT	11	11	0	100.0
HOWARD	21	20	1	95.2
JOHNSON	141	137	4	97.2
LAFAYETTE	95	94	1	98.9
LINN	35	35	0	100.0
LIVINGSTON	36	36	0	100.0
MERCER	6	6	0	100.0
NODAWAY	20	20	0	100.0
PETTIS	90	87	3	96.7
PLATTE	55	54	1	98.2
PUTNAM	8	8	0	100.0
RANDOLPH	92	91	1	98.9
RAY	47	46	1	97.9
SALINE	76	76	0	100.0
SULLIVAN	28	28	0	100.0
WORTH	4	4	0	100.0
TOTAL AREA 1	1,718	1,687	31	98.2
AREA 2				
ADAIR	64	64	0	100.0
AUDRAIN	82	81	1	98.8
BOONE	422	413	9	97.9
CALLAWAY	89	86	3	96.6
CLARK	20	19	1	95.0
COLE	144	140	4	97.2
FRANKLIN	158	154	4	97.5
GASCONADE	31	31	0	100.0
JEFFERSON	430	427	3	99.3
KNOX	11	9	2	81.8
LEWIS	22	22	0	100.0
LINCOLN	63	62	1	98.4
MACON	40	40	0	100.0
MARION	78	77	1	98.7
MONROE	19	18	1	94.7
MONTGOMERY	20	20	0	100.0
OSAGE	9	9	0	100.0
PIKE	31	30	1	96.8
RALLS	13	13	0	100.0
ST CHARLES	298	292	6	98.0
SCHUYLER	12	12	0	100.0
SCOTLAND	2	2	0	100.0
SHELBY	10	10	0	100.0
WARREN	53	53	0	100.0
TOTAL AREA 2	2,121	2,084	37	98.3
AREA 3				
BOLLINGER	31	31	0	100.0
BUTLER	164	164	0	100.0
CAPE GIRARDEAU	188	187	1	99.5
CARTER	27	27	0	100.0
CRAWFORD	75	72	3	96.0
DENT	43	41	2	95.3
DUNKLIN	273	267	6	97.8

TABLE 9.

FOOD STAMP EXPEDITED SERVICE APPLICATION CURRENCY
AUGUST 1996

COUNTY	# CASES EXPEDITED	# TIMELY	# NOT TIMELY	% TIMELY
HOWELL	174	172	2	98.9
IRON	25	25	0	100.0
MADISON	35	34	1	97.1
MISSISSIPPI	128	127	1	99.2
NEW MADRID	113	110	3	97.3
OREGON	28	28	0	100.0
PEMISCOT	168	164	4	97.6
PERRY	29	29	0	100.0
REYNOLDS	33	32	1	97.0
RIPLEY	66	65	1	98.5
ST FRANCOIS	172	169	3	98.3
STE GENEVIEVE	31	31	0	100.0
SCOTT	184	182	2	98.9
SHANNON	30	27	3	90.0
STODDARD	95	94	1	98.9
WASHINGTON	91	89	2	97.8
WAYNE	42	42	0	100.0
TOTAL AREA 3	2,245	2,209	36	98.4
AREA 4				
BARRY	132	131	1	99.2
BARTON	25	23	2	92.0
BATES	50	50	0	100.0
BENTON	52	52	0	100.0
CAMDEN	78	75	3	96.2
CEDAR	31	31	0	100.0
CHRISTIAN	107	107	0	100.0
DADE	10	9	1	90.0
DALLAS	39	39	0	100.0
DOUGLAS	31	31	0	100.0
GREENE	811	795	16	98.0
HENRY	71	68	3	95.8
HICKORY	20	20	0	100.0
JASPER	352	347	5	98.6
LACLEDE	69	69	0	100.0
LAWRENCE	95	94	1	98.9
MCDONALD	186	185	1	99.5
MARIES	22	22	0	100.0
MILLER	47	47	0	100.0
MONITEAU	15	15	0	100.0
MORGAN	31	31	0	100.0
NEWTON	111	111	0	100.0
OZARK	35	35	0	100.0
PHELPS	89	87	2	97.8
POLK	56	55	1	98.2
PULASKI	127	126	1	99.2
ST CLAIR	29	29	0	100.0
STONE	69	69	0	100.0
TANEY	88	86	2	97.7
TEXAS	85	83	2	97.6
VERNON	57	56	1	98.2
WEBSTER	49	48	1	98.0
WRIGHT	57	56	1	98.2
TOTAL AREA 4	3,126	3,082	44	98.6
AREA 5				
JACKSON	3,575	3,508	67	98.1
TOTAL AREA 5	3,575	3,508	67	98.1
AREA 6				
ST LOUIS CITY	3,990	3,773	217	94.6
TOTAL AREA 6	3,990	3,773	217	94.6
AREA 7				
ST LOUIS COUNTY	2,017	1,975	42	97.9
TOTAL AREA 7	2,017	1,975	42	97.9
STATEWIDE	18,792	18,318	474	97.5

FIGURE 5. AFDC CASELOAD

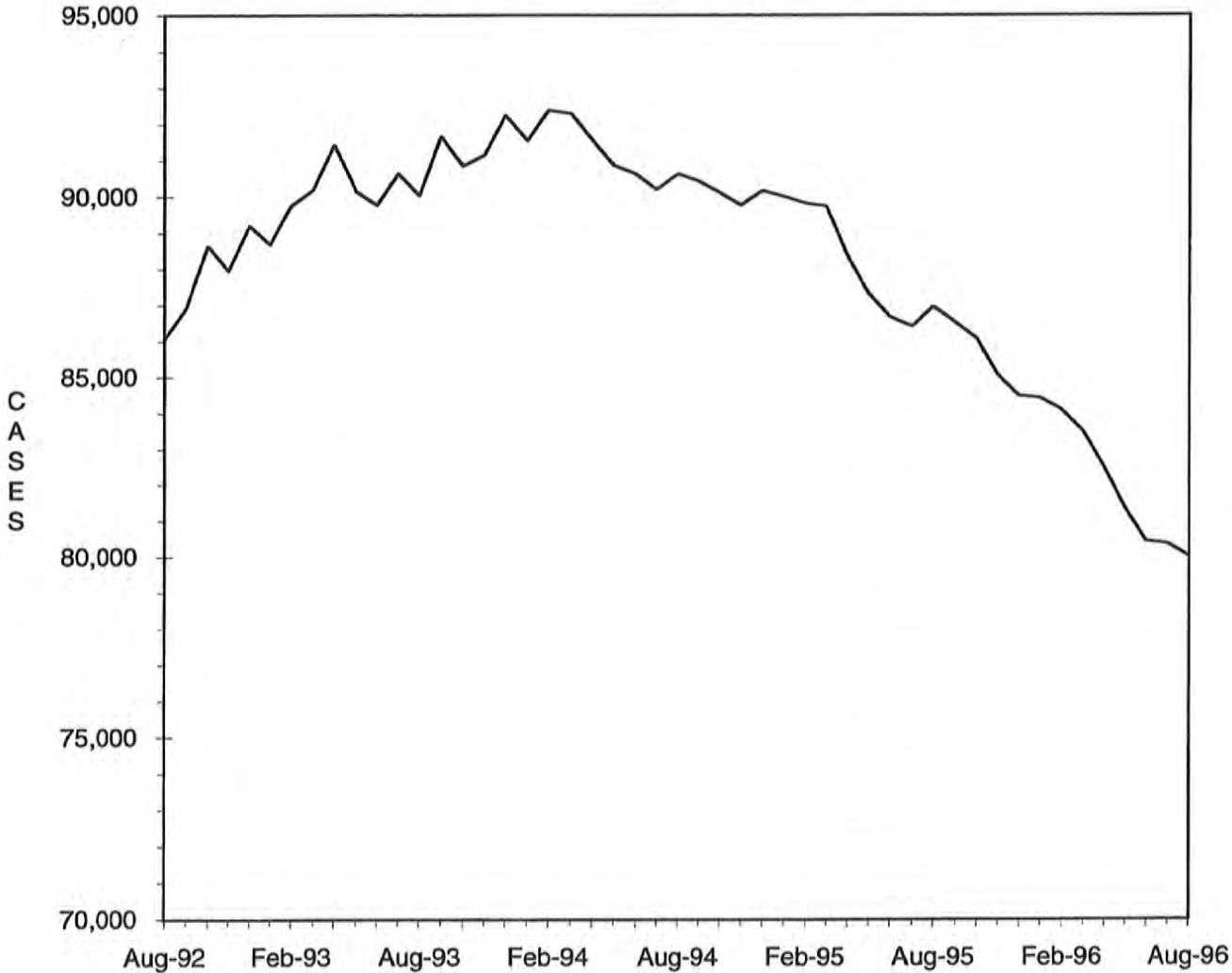

TABLE 10.

AFDC-CASH, AFDC-UP, TITLE XIX ONLY AND MEDICAID FOR CHILDREN
TOTAL CASES AND REINVESTIGATIONS
AUGUST 1996

COUNTY	# CASES	# REINVEST COMPLETED	# DELIN- QUENT	% DELIN- QUENT
AREA 1				
ANDREW	291	9	111	38.1
ATCHISON	146	4	32	21.9
BUCHANAN	3,224	130	1,079	33.5
CALDWELL	272	1	166	61.0
CARROLL	378	13	170	45.0
CASS	1,341	59	476	35.5
CHARITON	197	14	95	48.2
CLAY	2,202	114	548	24.9
CLINTON	402	7	199	49.5
COOPER	323	0	181	56.0
DAVISS	190	11	3	1.6
DE KALB	241	9	77	32.0
GENTRY	119	12	0	0.0
GRUNDY	314	29	31	9.9
HARRISON	244	13	34	13.9
HOLT	134	5	48	35.8
HOWARD	263	1	147	55.9
JOHNSON	992	40	401	40.4
LAFAYETTE	807	18	371	46.0
LINN	353	4	175	49.6
LIVINGSTON	415	27	95	22.9
MERCER	86	6	5	5.8
NODAWAY	314	9	121	38.5
PETTIS	1,095	106	52	4.7
PLATTE	576	50	31	5.4
PUTNAM	168	0	77	45.8
RANDOLPH	826	36	150	18.2
RAY	498	33	68	13.7
SALINE	652	7	308	47.2
SULLIVAN	199	4	96	48.2
WORTH	80	5	1	1.2
TOTAL AREA 1	17,342	776	5,348	30.8
AREA 2				
ADAIR	501	8	191	38.1
AUDRAIN	689	6	375	54.4
BOONE	3,127	114	1,389	44.4
CALLAWAY	1,003	19	608	60.6
CLARK	247	6	139	56.3
COLE	1,273	44	646	50.7
FRANKLIN	1,734	32	664	38.3
GASCONADE	241	3	113	46.9
JEFFERSON	3,590	194	1,015	28.3
KNOX	109	1	53	48.6
LEWIS	267	13	109	40.8
LINCOLN	793	14	307	38.7
MACON	324	13	73	22.5
MARION	952	33	400	42.0
MONROE	162	4	59	36.4
MONTGOMERY	336	4	114	33.9
OSAGE	183	0	118	64.5
PIKE	465	3	245	52.7
RALLS	210	8	92	43.8
ST CHARLES	3,031	120	1,014	33.5
SCHUYLER	126	0	60	47.6
SCOTLAND	131	3	56	42.7
SHELBY	172	14	41	23.8
WARREN	470	9	208	44.3
TOTAL AREA 2	20,136	665	8,089	40.2
AREA 3				
BOLLINGER	412	7	197	47.8
BUTLER	1,821	163	33	1.8
CAPE GIRARDEAU	1,433	71	367	25.6
CARTER	329	32	7	2.1
CRAWFORD	789	49	71	9.0
DENT	569	50	4	0.7
DUNKLIN	2,186	55	1,108	50.7

TABLE 10.

AFDC-CASH, AFDC-UP, TITLE XIX ONLY AND MEDICAID FOR CHILDREN
 TOTAL CASES AND REINVESTIGATIONS
 AUGUST 1996

COUNTY	# CASES	# REINVEST COMPLETED	# DELIN- QUENT	% DELIN- QUENT
HOWELL	1,483	123	530	35.7
IRON	494	48	55	11.1
MADISON	425	33	23	5.4
MISSISSIPPI	953	149	68	7.1
NEW MADRID	1,204	111	53	4.4
OREGON	409	35	10	2.4
PEMISCOT	1,743	99	265	15.2
PERRY	384	8	163	42.4
REYNOLDS	357	31	11	3.1
RIPLEY	862	84	63	7.3
ST FRANCOIS	2,000	164	388	19.4
STE GENEVIEVE	354	22	83	23.4
SCOTT	1,848	155	60	3.2
SHANNON	414	35	35	8.5
STODDARD	987	76	27	2.7
WASHINGTON	1,309	107	335	25.6
WAYNE	752	94	5	0.7
TOTAL AREA 3	23,517	1,801	3,961	16.8
AREA 4				
BARRY	1,088	10	456	41.9
BARTON	367	20	108	29.4
BATES	509	11	212	41.7
BENTON	564	35	162	28.7
CAMDEN	780	29	351	45.0
CEDAR	472	4	217	46.0
CHRISTIAN	994	11	425	42.8
DADE	273	3	128	46.9
DALLAS	463	17	151	32.6
DOUGLAS	515	8	238	46.2
GREENE	5,317	169	1,820	34.2
HENRY	722	9	401	55.5
HICKORY	340	5	161	47.4
JASPER	3,426	99	1,245	36.3
LACLEDE	1,030	44	388	37.7
LAWRENCE	933	31	382	40.9
MCDONALD	940	60	212	22.6
MARIES	239	0	153	64.0
MILLER	711	27	244	34.3
MONITEAU	226	7	54	23.9
MORGAN	556	16	259	46.6
NEWTON	1,296	65	153	11.8
OZARK	370	2	154	41.6
PHELPS	1,184	21	551	46.5
POLK	725	46	149	20.6
PULASKI	1,151	9	602	52.3
ST CLAIR	337	5	164	48.7
STONE	770	7	369	47.9
TANEY	800	6	280	35.0
TEXAS	915	21	431	47.1
VERNON	653	43	128	19.6
WEBSTER	649	33	157	24.2
WRIGHT	798	16	382	47.9
TOTAL AREA 4	30,113	889	11,287	37.5
AREA 5				
JACKSON	24,365	1,010	10,095	41.4
TOTAL AREA 5	24,365	1,010	10,095	41.4
AREA 6				
ST LOUIS CITY	27,762	743	17,888	64.4
TOTAL AREA 6	27,762	743	17,888	64.4
AREA 7				
ST LOUIS COUNTY	19,029	444	10,527	55.3
TOTAL AREA 7	19,029	444	10,527	55.3
STATEWIDE	162,264	6,328	67,195	41.4

TABLE 11.

AFDC AND MEDICAID FOR CHILDREN APPLICATIONS
AUGUST 1996

COUNTY	# REC'D	# APPR	# REJ	% REJ	TOTAL RESOLVED	-----APPLICATION RESOLUTION-----					
						UNDER 31	31- 45	46- 90	91- 105	OVER 105	% >45 DAYS
AREA 1											
ANDREW	12	12	7	36.8	19	15	4	0	0	0	0.0
ATCHISON	14	7	0	0.0	7	7	0	0	0	0	0.0
BUCHANAN	260	170	68	28.6	238	194	41	3	0	0	1.3
CALDWELL	30	13	8	38.1	21	18	2	1	0	0	4.8
CARROLL	47	30	20	40.0	50	44	6	0	0	0	0.0
CASS	136	103	42	29.0	145	111	31	3	0	0	2.1
CHARITON	14	11	6	35.3	17	16	1	0	0	0	0.0
CLAY	256	162	90	35.7	252	219	28	5	0	0	2.0
CLINTON	15	14	8	36.4	22	16	5	1	0	0	4.5
COOPER	34	19	16	45.7	35	33	2	0	0	0	0.0
DAVISS	32	23	11	32.4	34	33	1	0	0	0	0.0
DE KALB	31	25	9	26.5	34	29	4	1	0	0	2.9
GENTRY	8	12	2	14.3	14	12	2	0	0	0	0.0
GRUNDY	43	19	12	38.7	31	30	1	0	0	0	0.0
HARRISON	23	13	4	23.5	17	16	1	0	0	0	0.0
HOLT	14	12	7	36.8	19	14	5	0	0	0	0.0
HOWARD	20	10	4	28.6	14	12	2	0	0	0	0.0
JOHNSON	133	65	34	34.3	99	66	29	3	0	1	4.0
LAFAYETTE	83	41	22	34.9	63	54	8	1	0	0	1.6
LINN	31	20	9	31.0	29	25	4	0	0	0	0.0
LIVINGSTON	36	26	8	23.5	34	32	2	0	0	0	0.0
MERCER	17	5	4	44.4	9	7	2	0	0	0	0.0
NODAWAY	28	17	11	39.3	28	26	2	0	0	0	0.0
PETTIS	137	94	51	35.2	145	127	15	3	0	0	2.1
PLATTE	73	44	40	47.6	84	73	11	0	0	0	0.0
PUTNAM	15	9	7	43.8	16	16	0	0	0	0	0.0
RANDOLPH	96	55	47	46.1	102	92	8	1	0	1	2.0
RAY	84	44	36	45.0	80	75	4	1	0	0	1.2
SALINE	102	57	43	43.0	100	81	18	0	0	1	1.0
SULLIVAN	19	16	8	33.3	24	23	1	0	0	0	0.0
WORTH	2	2	1	33.3	3	3	0	0	0	0	0.0
TOTAL AREA 1	1,845	1,150	635	35.6	1,785	1,519	240	23	0	3	1.5
AREA 2											
ADAIR	49	44	11	20.0	55	51	4	0	0	0	0.0
AUDRAIN	71	46	24	34.3	70	59	11	0	0	0	0.0
BOONE	332	173	139	44.6	312	256	52	3	0	1	1.3
CALLAWAY	61	44	25	36.2	69	48	18	3	0	0	4.3
CLARK	18	11	1	8.3	12	12	0	0	0	0	0.0
COLE	125	83	54	39.4	137	117	19	0	0	1	0.7
FRANKLIN	162	130	44	25.3	174	163	8	3	0	0	1.7
GASCONADE	32	20	7	25.9	27	23	4	0	0	0	0.0
JEFFERSON	422	249	155	38.4	404	354	48	2	0	0	0.5
KNOX	13	6	2	25.0	8	8	0	0	0	0	0.0
LEWIS	29	20	3	13.0	23	23	0	0	0	0	0.0
LINCOLN	91	72	35	32.7	107	100	7	0	0	0	0.0
MACON	36	23	10	30.3	33	31	2	0	0	0	0.0
MARION	79	59	17	22.4	76	63	13	0	0	0	0.0
MONROE	17	10	6	37.5	16	11	5	0	0	0	0.0
MONTGOMERY	33	23	19	45.2	42	35	7	0	0	0	0.0
OSAGE	15	12	6	33.3	18	11	6	1	0	0	5.6
PIKE	41	23	14	37.8	37	36	1	0	0	0	0.0
RALLS	24	16	0	0.0	16	15	1	0	0	0	0.0
ST CHARLES	358	159	130	45.0	289	246	39	4	0	0	1.4
SCHUYLER	11	9	5	35.7	14	11	3	0	0	0	0.0
SCOTLAND	12	10	6	37.5	16	16	0	0	0	0	0.0
SHELBY	15	13	5	27.8	18	16	2	0	0	0	0.0
WARREN	35	25	27	51.9	52	41	11	0	0	0	0.0
TOTAL AREA 2	2,081	1,280	745	36.8	2,025	1,746	261	16	0	2	0.9
AREA 3											
BOLLINGER	33	16	9	36.0	25	20	4	1	0	0	4.0
BUTLER	235	112	91	44.8	203	172	29	2	0	0	1.0
CAPE GIRARDEAU	151	86	72	45.6	158	119	32	7	0	0	4.4
CARTER	33	23	10	30.3	33	32	1	0	0	0	0.0
CRAWFORD	95	66	31	32.0	97	84	13	0	0	0	0.0
DENT	70	33	28	45.9	61	54	7	0	0	0	0.0
DUNKLIN	281	167	143	46.1	310	276	31	1	1	1	1.0

TABLE 11.

AFDC AND MEDICAID FOR CHILDREN APPLICATIONS
AUGUST 1996

COUNTY	# REC'D	# APPR	# REJ	% REJ	TOTAL RESOLVED	-----APPLICATION RESOLUTION-----					
						UNDER 31	31- 45	46- 90	91- 105	OVER 105	% >45 DAYS
HOWELL	190	105	84	44.4	189	169	15	5	0	0	2.6
IRON	68	25	16	39.0	41	38	3	0	0	0	0.0
MADISON	58	26	20	43.5	46	43	3	0	0	0	0.0
MISSISSIPPI	70	50	25	33.3	75	71	3	0	0	1	1.3
NEW MADRID	148	101	84	45.4	185	176	9	0	0	0	0.0
OREGON	56	41	16	28.1	57	54	3	0	0	0	0.0
PEMISCOT	250	143	139	49.3	282	274	7	1	0	0	0.4
PERRY	40	26	22	45.8	48	35	13	0	0	0	0.0
REYNOLDS	41	24	12	33.3	36	35	1	0	0	0	0.0
RIPLEY	79	56	18	24.3	74	72	2	0	0	0	0.0
ST FRANCOIS	241	114	79	40.9	193	168	19	6	0	0	3.1
STE GENEVIEVE	32	19	12	38.7	31	21	10	0	0	0	0.0
SCOTT	219	139	54	28.0	193	171	21	0	0	1	0.5
SHANNON	46	27	13	32.5	40	40	0	0	0	0	0.0
STODDARD	106	69	34	33.0	103	94	9	0	0	0	0.0
WASHINGTON	116	87	47	35.1	134	124	9	1	0	0	0.7
WAYNE	75	42	21	33.3	63	59	4	0	0	0	0.0
TOTAL AREA 3	2,733	1,597	1,080	40.3	2,677	2,401	248	24	1	3	1.0
AREA 4											
BARRY	153	91	58	38.9	149	142	7	0	0	0	0.0
BARTON	37	31	12	27.9	43	42	1	0	0	0	0.0
BATES	54	46	18	28.1	64	53	10	1	0	0	1.6
BENTON	68	36	9	20.0	45	43	2	0	0	0	0.0
CAMDEN	96	49	27	35.5	76	68	7	1	0	0	1.3
CEDAR	36	34	6	15.0	40	37	3	0	0	0	0.0
CHRISTIAN	169	76	70	47.9	146	127	16	3	0	0	2.1
DADE	18	13	7	35.0	20	20	0	0	0	0	0.0
DALLAS	45	34	11	24.4	45	37	7	1	0	0	2.2
DOUGLAS	40	24	9	27.3	33	30	3	0	0	0	0.0
GREENE	575	337	173	33.9	510	413	75	22	0	0	4.3
HENRY	75	52	44	45.8	96	79	16	1	0	0	1.0
HICKORY	26	20	6	23.1	26	25	1	0	0	0	0.0
JASPER	352	235	117	33.2	352	304	42	3	0	3	1.7
LACLEDE	111	62	29	31.9	91	87	4	0	0	0	0.0
LAWRENCE	130	59	54	47.8	113	110	3	0	0	0	0.0
MCDONALD	118	81	28	25.7	109	101	8	0	0	0	0.0
MARIES	22	17	3	15.0	20	18	2	0	0	0	0.0
MILLER	55	32	10	23.8	42	36	6	0	0	0	0.0
MONITEAU	32	24	14	36.8	38	30	7	1	0	0	2.6
MORGAN	47	30	11	26.8	41	34	7	0	0	0	0.0
NEWTON	144	108	51	32.1	159	139	19	1	0	0	0.6
OZARK	43	20	14	41.2	34	27	7	0	0	0	0.0
PHELPS	106	79	44	35.8	123	105	18	0	0	0	0.0
POLK	74	47	15	24.2	62	47	12	3	0	0	4.8
PULASKI	102	70	31	30.7	101	92	9	0	0	0	0.0
ST CLAIR	32	25	11	30.6	36	32	4	0	0	0	0.0
STONE	82	40	33	45.2	73	63	6	4	0	0	5.5
TANEY	137	74	64	46.4	138	124	12	2	0	0	1.4
TEXAS	114	76	34	30.9	110	105	4	1	0	0	0.9
VERNON	67	48	14	22.6	62	62	0	0	0	0	0.0
WEBSTER	78	50	28	35.9	78	68	8	2	0	0	2.6
WRIGHT	70	46	20	30.3	66	65	1	0	0	0	0.0
TOTAL AREA 4	3,308	2,066	1,075	34.2	3,141	2,765	327	46	0	3	1.6
AREA 5											
JACKSON	1,840	1,341	584	30.3	1,925	1,647	245	25	4	4	1.7
TOTAL AREA 5	1,840	1,341	584	30.3	1,925	1,647	245	25	4	4	1.7
AREA 6											
ST LOUIS CITY	1,141	853	265	23.7	1,118	786	229	91	3	9	9.2
TOTAL AREA 6	1,141	853	265	23.7	1,118	786	229	91	3	9	9.2
AREA 7											
ST LOUIS COUNTY	1,060	837	305	26.7	1,142	867	178	86	2	9	8.5
TOTAL AREA 7	1,060	837	305	26.7	1,142	867	178	86	2	9	8.5
STATEWIDE	14,008	9,124	4,689	33.9	13,813	11,731	1,728	311	10	33	2.6

TABLE 12.

GENERAL RELIEF CASELOADS*
TOTAL CASES AND REINVESTIGATIONS
AUGUST 1996

COUNTY	# CASES	# REINVEST COMPLETED	# DELIN- QUENT	% DELIN- QUENT
AREA 1				
ANDREW	71	0	5	7.0
ATCHISON	37	0	0	0.0
BUCHANAN	498	0	21	4.2
CALDWELL	48	0	2	4.2
CARROLL	57	0	1	1.8
CASS	313	1	6	1.9
CHARITON	39	0	0	0.0
CLAY	592	3	2	0.3
CLINTON	92	0	3	3.3
COOPER	81	0	3	3.7
DAVISS	60	0	0	0.0
DE KALB	56	0	0	0.0
GENTRY	45	0	0	0.0
GRUNDY	53	0	1	1.9
HARRISON	53	0	0	0.0
HOLT	21	0	1	4.8
HOWARD	49	0	1	2.0
JOHNSON	193	0	11	5.7
LAFAYETTE	128	0	2	1.6
LINN	106	0	2	1.9
LIVINGSTON	102	0	1	1.0
MERCER	17	0	0	0.0
NODAWAY	87	1	0	0.0
PETTIS	237	0	3	1.3
PLATTE	174	0	1	0.6
PUTNAM	33	0	1	3.0
RANDOLPH	170	0	5	2.9
RAY	111	0	1	0.9
SALINE	119	0	0	0.0
SULLIVAN	78	0	2	2.6
WORTH	16	0	0	0.0
TOTAL AREA 1	3,736	5	75	2.0
AREA 2				
ADAIR	115	0	3	2.6
AUDRAIN	132	0	4	3.0
BOONE	466	0	12	2.6
CALLAWAY	196	0	11	5.6
CLARK	47	0	2	4.3
COLE	209	1	2	1.0
FRANKLIN	378	0	13	3.4
GASCONADE	67	0	1	1.5
JEFFERSON	784	10	9	1.1
KNOX	22	0	0	0.0
LEWIS	64	0	2	3.1
LINCOLN	152	0	4	2.6
MACON	89	1	2	2.2
MARION	160	0	2	1.2
MONROE	36	0	0	0.0
MONTGOMERY	60	0	3	5.0
OSAGE	29	0	0	0.0
PIKE	75	0	4	5.3
RALLS	49	0	0	0.0
ST CHARLES	561	2	11	2.0
SCHUYLER	20	0	0	0.0
SCOTLAND	13	0	0	0.0
SHELBY	36	2	0	0.0
WARREN	100	1	3	3.0
TOTAL AREA 2	3,860	17	88	2.3
AREA 3				
BOLLINGER	61	0	0	0.0
BUTLER	241	3	2	0.8
CAPE GIRARDEAU	328	0	3	0.9
CARTER	59	2	0	0.0
CRAWFORD	144	1	0	0.0
DENT	101	0	0	0.0
DUNKLIN	216	2	17	7.9
HOWELL	252	6	5	2.0

TABLE 12.

GENERAL RELIEF CASELOADS*
TOTAL CASES AND REINVESTIGATIONS
AUGUST 1996

COUNTY	# CASES	# REINVEST COMPLETED	# DELIN- QUENT	% DELIN- QUENT
IRON	89	1	0	0.0
MADISON	75	3	1	1.3
MISSISSIPPI	114	5	2	1.8
NEW MADRID	159	0	0	0.0
OREGON	64	0	0	0.0
PEMISCOT	128	0	7	5.5
PERRY	98	0	2	2.0
REYNOLDS	35	0	0	0.0
RIPLEY	106	1	1	0.9
ST FRANCOIS	311	6	4	1.3
STE GENEVIEVE	65	2	0	0.0
SCOTT	232	0	0	0.0
SHANNON	80	0	0	0.0
STODDARD	172	1	3	1.7
WASHINGTON	187	3	4	2.1
WAYNE	74	2	0	0.0
TOTAL AREA 3	3,391	38	51	1.5
AREA 4				
BARRY	245	0	5	2.0
BARTON	78	0	4	5.1
BATES	89	0	4	4.5
BENTON	92	0	3	3.3
CAMDEN	190	0	1	0.5
CEDAR	87	0	2	2.3
CHRISTIAN	254	0	4	1.6
DADE	69	0	1	1.4
DALLAS	98	0	5	5.1
DOUGLAS	113	0	6	5.3
GREENE	1,412	2	35	2.5
HENRY	115	0	1	0.9
HICKORY	49	0	0	0.0
JASPER	729	1	33	4.5
LACLEDE	225	0	0	0.0
LAWRENCE	235	2	3	1.3
MCDONALD	192	0	4	2.1
MARIES	41	0	4	9.8
MILLER	197	3	4	2.0
MONITEAU	59	0	1	1.7
MORGAN	114	0	5	4.4
NEWTON	356	3	1	0.3
OZARK	65	0	3	4.6
PHELPS	205	2	4	2.0
POLK	126	0	0	0.0
PULASKI	153	0	5	3.3
ST CLAIR	76	0	3	3.9
STONE	192	0	0	0.0
TANEY	283	0	3	1.1
TEXAS	158	2	1	0.6
VERNON	153	0	1	0.7
WEBSTER	176	0	2	1.1
WRIGHT	144	0	0	0.0
TOTAL AREA 4	6,770	15	148	2.2
AREA 5				
JACKSON	2,750	9	209	7.6
TOTAL AREA 5	2,750	9	209	7.6
AREA 6				
ST LOUIS CITY	2,301	22	424	18.4
TOTAL AREA 6	2,301	22	424	18.4
AREA 7				
ST LOUIS COUNTY	1,897	3	151	8.0
TOTAL AREA 7	1,897	3	151	8.0
STATEWIDE	24,705	109	1,146	4.6

*INCLUDES ALL CASES WITH GR NUMBERS.

TABLE 13.

GENERAL RELIEF APPLICATIONS*
AUGUST 1996

COUNTY	# REC'D	# APPR	# REJ	% REJ	TOTAL RESOLVED	-----APPLICATION RESOLUTION-----					
						UNDER 31	31- 45	46- 90	91- 105	OVER 105	% >45 DAYS
AREA 1											
ANDREW	6	4	0	0.0	4	4	0	0	0	0	0.0
ATCHISON	1	1	2	66.7	3	1	0	2	0	0	66.7
BUCHANAN	46	23	27	54.0	50	26	7	10	1	6	34.0
CALDWELL	3	2	2	50.0	4	2	2	0	0	0	0.0
CARROLL	5	2	5	71.4	7	4	2	1	0	0	14.3
CASS	37	21	10	32.3	31	22	2	4	0	3	22.6
CHARITON	5	3	6	66.7	9	6	1	2	0	0	22.2
CLAY	61	40	25	38.5	65	40	5	16	0	4	30.8
CLINTON	11	7	5	41.7	12	6	3	2	1	0	25.0
COOPER	12	7	6	46.2	13	8	4	1	0	0	7.7
DAVISS	5	3	4	57.1	7	4	1	2	0	0	28.6
DE KALB	11	6	2	25.0	8	7	0	1	0	0	12.5
GENTRY	4	3	0	0.0	3	3	0	0	0	0	0.0
GRUNDY	5	3	5	62.5	8	5	2	1	0	0	12.5
HARRISON	8	9	1	10.0	10	8	1	1	0	0	10.0
HOLT	1	1	2	66.7	3	2	1	0	0	0	0.0
HOWARD	4	3	1	25.0	4	2	0	1	0	1	50.0
JOHNSON	23	13	6	31.6	19	10	2	4	2	1	36.8
LAFAYETTE	9	7	2	22.2	9	5	3	1	0	0	11.1
LINN	6	3	5	62.5	8	5	1	2	0	0	25.0
LIVINGSTON	9	2	4	66.7	6	5	0	1	0	0	16.7
MERCER	3	1	3	75.0	4	2	2	0	0	0	0.0
NODAWAY	14	8	2	20.0	10	7	2	0	0	1	10.0
PETTIS	26	9	14	60.9	23	12	3	4	0	4	34.8
PLATTE	18	14	5	26.3	19	15	0	3	0	1	21.1
PUTNAM	0	0	1	100.0	1	0	0	1	0	0	100.0
RANDOLPH	25	12	9	42.9	21	14	3	4	0	0	19.0
RAY	12	8	6	42.9	14	9	1	4	0	0	28.6
SALINE	22	10	9	47.4	19	12	3	3	0	1	21.1
SULLIVAN	6	5	2	28.6	7	5	1	1	0	0	14.3
WORTH	1	2	1	33.3	3	0	2	1	0	0	33.3
TOTAL AREA 1	399	232	172	42.6	404	251	54	73	4	22	24.5
AREA 2											
ADAIR	9	8	1	11.1	9	5	1	2	0	1	33.3
AUDRAIN	15	8	6	42.9	14	11	1	2	0	0	14.3
BOONE	58	28	41	59.4	69	27	18	23	0	1	34.8
CALLAWAY	14	9	7	43.8	16	6	2	5	2	1	50.0
CLARK	6	4	0	0.0	4	3	0	1	0	0	25.0
COLE	37	14	18	56.3	32	18	4	8	0	2	31.3
FRANKLIN	40	24	18	42.9	42	27	3	9	1	2	28.6
GASCONADE	7	5	0	0.0	5	3	1	1	0	0	20.0
JEFFERSON	80	51	33	39.3	84	56	9	9	3	7	22.6
KNOX	1	0	1	100.0	1	1	0	0	0	0	0.0
LEWIS	6	4	2	33.3	6	4	2	0	0	0	0.0
LINCOLN	12	7	4	36.4	11	6	4	0	0	1	9.1
MACON	11	4	3	42.9	7	4	1	2	0	0	28.6
MARION	12	9	5	35.7	14	7	6	1	0	0	7.1
MONROE	9	2	4	66.7	6	5	1	0	0	0	0.0
MONTGOMERY	6	3	2	40.0	5	3	1	1	0	0	20.0
OSAGE	4	3	2	40.0	5	2	2	1	0	0	20.0
PIKE	10	3	9	75.0	12	8	3	1	0	0	8.3
RALLS	5	4	0	0.0	4	2	0	2	0	0	50.0
ST CHARLES	66	33	25	43.1	58	39	11	5	0	3	13.8
SCHUYLER	0	0	2	100.0	2	0	0	2	0	0	100.0
SCOTLAND	3	0	0	0.0	0	0	0	0	0	0	0.0
SHELBY	6	4	1	20.0	5	4	0	1	0	0	20.0
WARREN	17	11	4	26.7	15	13	1	0	1	0	6.7
TOTAL AREA 2	434	238	188	40.1	426	254	71	76	7	18	23.7
AREA 3											
BOLLINGER	10	7	4	36.4	11	4	4	1	0	2	27.3
BUTLER	28	11	15	57.7	26	12	6	5	3	0	30.8
CAPE GIRARDEAU	42	20	25	55.6	45	23	4	15	1	2	40.0
CARTER	6	7	6	46.2	13	3	5	4	0	1	38.5
CRAWFORD	24	9	5	35.7	14	11	0	3	0	0	21.4
DENT	11	4	7	63.6	11	5	1	4	1	0	45.5
DUNKLIN	87	15	74	83.1	89	46	19	22	2	0	27.0
HOWELL	30	15	15	50.0	30	19	3	7	1	0	26.7

TABLE 13.

GENERAL RELIEF APPLICATIONS*
AUGUST 1996

COUNTY	# REC'D	# APPR	# REJ	% REJ	TOTAL RESOLVED	-----APPLICATION RESOLUTION-----					% >45 DAYS
						UNDER 31	31- 45	46- 90	91- 105	OVER 105	
IRON	16	9	9	50.0	18	10	5	3	0	0	16.7
MADISON	10	3	3	50.0	6	3	1	2	0	0	33.3
MISSISSIPPI	13	6	11	64.7	17	5	5	6	1	0	41.2
NEW MADRID	103	15	117	88.6	132	99	24	6	2	1	6.8
OREGON	6	3	5	62.5	8	3	1	4	0	0	50.0
PEMISCOT	44	5	43	89.6	48	25	9	13	1	0	29.2
PERRY	13	7	2	22.2	9	7	1	0	0	1	11.1
REYNOLDS	14	0	6	100.0	6	4	0	1	0	1	33.3
RIPLEY	18	7	14	66.7	21	9	4	7	0	1	38.1
ST FRANCOIS	63	29	22	43.1	51	32	10	5	1	3	17.6
STE GENEVIEVE	7	3	7	70.0	10	6	4	0	0	0	0.0
SCOTT	40	17	25	59.5	42	23	10	7	2	0	21.4
SHANNON	7	2	4	66.7	6	4	0	1	1	0	33.3
STODDARD	29	17	14	45.2	31	17	8	5	0	1	19.4
WASHINGTON	24	9	15	62.5	24	9	5	7	0	3	41.7
WAYNE	12	4	7	63.6	11	5	2	3	0	1	36.4
TOTAL AREA 3	657	224	455	67.0	679	384	131	131	16	17	24.2
AREA 4											
BARRY	30	14	17	54.8	31	18	4	8	0	1	29.0
BARTON	7	5	1	16.7	6	6	0	0	0	0	0.0
BATES	15	8	4	33.3	12	10	0	2	0	0	16.7
BENTON	8	4	3	42.9	7	5	0	1	1	0	28.6
CAMDEN	27	12	22	64.7	34	17	8	7	1	1	26.5
CEDAR	9	5	3	37.5	8	3	2	2	0	1	37.5
CHRISTIAN	34	22	9	29.0	31	26	3	1	1	0	6.5
DADE	5	5	1	16.7	6	4	0	2	0	0	33.3
DALLAS	17	8	4	33.3	12	10	0	1	0	1	16.7
DOUGLAS	11	6	6	50.0	12	8	2	1	1	0	16.7
GREENE	180	102	76	42.7	178	106	24	32	8	8	27.0
HENRY	19	11	9	45.0	20	9	2	5	1	3	45.0
HICKORY	9	4	8	66.7	12	4	1	5	1	1	58.3
JASPER	77	42	36	46.2	78	41	13	17	3	4	30.8
LACLEDE	13	11	5	31.3	16	11	1	3	1	0	25.0
LAWRENCE	23	15	20	57.1	35	19	7	7	0	2	25.7
MCDONALD	22	9	12	57.1	21	15	4	0	0	2	9.5
MARIES	4	2	0	0.0	2	2	0	0	0	0	0.0
MILLER	23	20	6	23.1	26	15	2	5	0	4	34.6
MONITEAU	7	5	6	54.5	11	8	3	0	0	0	0.0
MORGAN	13	8	7	46.7	15	6	4	4	0	1	33.3
NEWTON	34	21	5	19.2	26	22	0	3	1	0	15.4
OZARK	5	3	10	76.9	13	1	10	2	0	0	15.4
PHELPS	23	17	6	26.1	23	14	4	3	2	0	21.7
POLK	12	7	3	30.0	10	6	2	2	0	0	20.0
PULASKI	23	7	15	68.2	22	14	7	1	0	0	4.5
ST CLAIR	6	6	4	40.0	10	6	0	2	1	1	40.0
STONE	34	14	11	44.0	25	20	2	2	0	1	12.0
TANEY	29	19	9	32.1	28	18	2	6	1	1	28.6
TEXAS	17	11	9	45.0	20	11	5	3	0	1	20.0
VERNON	24	17	8	32.0	25	22	1	1	1	0	8.0
WEBSTER	14	7	4	36.4	11	8	2	1	0	0	9.1
WRIGHT	18	5	5	50.0	10	7	1	1	1	0	20.0
TOTAL AREA 4	792	452	344	43.2	796	492	116	130	25	33	23.6
AREA 5											
JACKSON	357	159	230	59.1	389	143	108	80	14	44	35.5
TOTAL AREA 5	357	159	230	59.1	389	143	108	80	14	44	35.5
AREA 6											
ST LOUIS CITY	370	92	258	73.7	350	82	82	140	13	33	53.1
TOTAL AREA 6	370	92	258	73.7	350	82	82	140	13	33	53.1
AREA 7											
ST LOUIS COUNTY	205	74	120	61.9	194	81	34	61	4	14	40.7
TOTAL AREA 7	205	74	120	61.9	194	81	34	61	4	14	40.7
STATEWIDE	3,214	1,471	1,767	54.6	3,238	1,687	596	691	83	181	29.5

*EXCLUDES MEDICAID FOR PREGNANT WOMEN, INCLUDES NEWBORNS AND REFUGEES.

FIGURE 6. MEDICAL ASSISTANCE RECIPIENTS

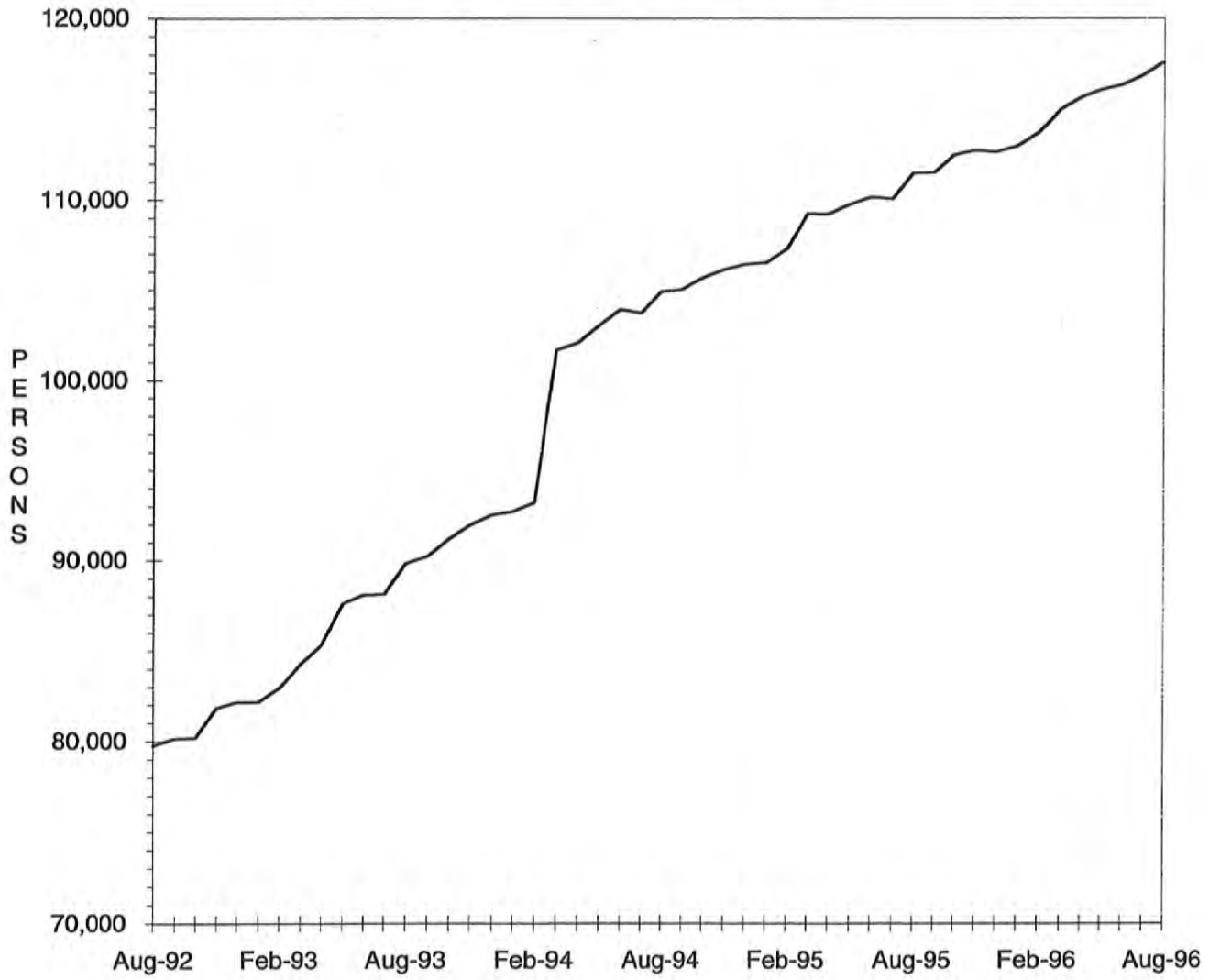

TABLE 14.

MEDICAID APPLICATIONS FOR PREGNANT WOMEN
AUGUST 1996

COUNTY	# REC'D	# APPR	# REJ	% REJ	-APPLICATION RESOLUTION-			
					TOTAL RESOLVED	15 OR LESS	16 & ABOVE	% >15 DAYS
AREA 1								
ANDREW	3	2	0	0.0	2	2	0	0.0
ATCHISON	4	4	1	20.0	5	5	0	0.0
BUCHANAN	60	56	4	6.7	60	60	0	0.0
CALDWELL	8	8	0	0.0	8	8	0	0.0
CARROLL	5	3	3	50.0	6	6	0	0.0
CASS	30	23	8	25.8	31	30	1	3.2
CHARITON	5	5	1	16.7	6	6	0	0.0
CLAY	73	48	15	23.8	63	62	1	1.6
CLINTON	10	7	2	22.2	9	8	1	11.1
COOPER	5	6	1	14.3	7	7	0	0.0
DAVISS	3	2	1	33.3	3	3	0	0.0
DE KALB	7	6	2	25.0	8	8	0	0.0
GENTRY	6	5	1	16.7	6	6	0	0.0
GRUNDY	8	5	0	0.0	5	4	1	20.0
HARRISON	2	2	1	33.3	3	3	0	0.0
HOLT	0	1	0	0.0	1	1	0	0.0
HOWARD	5	2	0	0.0	2	2	0	0.0
JOHNSON	33	14	9	39.1	23	23	0	0.0
LAFAYETTE	13	6	6	50.0	12	12	0	0.0
LINN	11	13	1	7.1	14	14	0	0.0
LIVINGSTON	13	6	2	25.0	8	8	0	0.0
MERCER	1	2	0	0.0	2	2	0	0.0
NODAWAY	10	6	4	40.0	10	10	0	0.0
PETTIS	32	30	9	23.1	39	37	2	5.1
PLATTE	33	17	12	41.4	29	29	0	0.0
PUTNAM	2	2	0	0.0	2	2	0	0.0
RANDOLPH	17	14	6	30.0	20	20	0	0.0
RAY	18	12	7	36.8	19	19	0	0.0
SALINE	17	13	3	18.8	16	16	0	0.0
SULLIVAN	3	2	0	0.0	2	2	0	0.0
WORTH	1	1	0	0.0	1	1	0	0.0
TOTAL AREA 1	438	323	99	23.5	422	416	6	1.4
AREA 2								
ADAIR	11	5	1	16.7	6	6	0	0.0
AUDRAIN	14	8	2	20.0	10	10	0	0.0
BOONE	63	47	17	26.6	64	63	1	1.6
CALLAWAY	16	12	4	25.0	16	16	0	0.0
CLARK	5	4	0	0.0	4	4	0	0.0
COLE	27	23	6	20.7	29	29	0	0.0
FRANKLIN	29	21	6	22.2	27	27	0	0.0
GASCONADE	11	9	0	0.0	9	9	0	0.0
JEFFERSON	96	60	31	34.1	91	91	0	0.0
KNOX	4	5	0	0.0	5	5	0	0.0
LEWIS	3	2	1	33.3	3	3	0	0.0
LINCOLN	16	14	2	12.5	16	16	0	0.0
MACON	7	7	0	0.0	7	7	0	0.0
MARION	15	9	3	25.0	12	12	0	0.0
MONROE	7	2	1	33.3	3	3	0	0.0
MONTGOMERY	8	3	4	57.1	7	6	1	14.3
OSAGE	1	2	0	0.0	2	2	0	0.0
PIKE	7	5	1	16.7	6	6	0	0.0
RALLS	4	4	0	0.0	4	4	0	0.0
ST CHARLES	83	48	26	35.1	74	74	0	0.0
SCHUYLER	3	2	1	33.3	3	3	0	0.0
SCOTLAND	2	1	0	0.0	1	1	0	0.0
SHELBY	5	3	0	0.0	3	3	0	0.0
WARREN	8	4	4	50.0	8	8	0	0.0
TOTAL AREA 2	445	300	110	26.8	410	408	2	0.5
AREA 3								
BOLLINGER	3	2	0	0.0	2	2	0	0.0
BUTLER	22	29	4	12.1	33	33	0	0.0
CAPE GIRARDEAU	39	24	9	27.3	33	33	0	0.0
CARTER	4	5	1	16.7	6	6	0	0.0
CRAWFORD	15	12	3	20.0	15	15	0	0.0
DENT	12	12	2	14.3	14	14	0	0.0
DUNKLIN	43	25	10	28.6	35	34	1	2.9
HOWELL	18	18	4	18.2	22	22	0	0.0
IRON	11	11	0	0.0	11	11	0	0.0

TABLE 14.

MEDICAID APPLICATIONS FOR PREGNANT WOMEN
AUGUST 1996

COUNTY	# REC'D	# APPR	# REJ	% REJ	TOTAL RESOLVED	-APPLICATION RESOLUTION-		
						15 OR LESS	16 & ABOVE	% >15 DAYS
HADISON	7	8	0	0.0	8	8	0	0.0
MISSISSIPPI	9	10	1	9.1	11	10	1	9.1
NEW MADRID	21	11	8	42.1	19	19	0	0.0
OREGON	5	4	0	0.0	4	4	0	0.0
PEMISCOT	22	17	6	26.1	23	23	0	0.0
PERRY	16	5	4	44.4	9	9	0	0.0
REYNOLDS	4	2	2	50.0	4	4	0	0.0
RIPLEY	11	9	2	18.2	11	11	0	0.0
ST FRANCOIS	39	24	5	17.2	29	29	0	0.0
STE GENEVIEVE	7	5	1	16.7	6	6	0	0.0
SCOTT	29	25	6	19.4	31	31	0	0.0
SHANNON	11	9	1	10.0	10	10	0	0.0
STODDARD	21	15	5	25.0	20	19	1	5.0
WASHINGTON	17	17	3	15.0	20	20	0	0.0
WAYNE	10	9	1	10.0	10	10	0	0.0
TOTAL AREA 3	396	308	78	20.2	386	383	3	0.8
AREA 4								
BARRY	27	23	2	8.0	25	25	0	0.0
BARTON	8	7	0	0.0	7	7	0	0.0
BATES	12	6	1	14.3	7	7	0	0.0
BENTON	10	6	3	33.3	9	9	0	0.0
CAMDEN	33	22	6	21.4	28	27	1	3.6
CEDAR	10	9	1	10.0	10	10	0	0.0
CHRISTIAN	37	25	15	37.5	40	38	2	5.0
DADE	8	6	1	14.3	7	7	0	0.0
DALLAS	6	5	1	16.7	6	6	0	0.0
DOUGLAS	13	12	1	7.7	13	13	0	0.0
GREENE	163	133	35	20.8	168	159	9	5.4
HENRY	14	13	4	23.5	17	16	1	5.9
HICKORY	4	2	1	33.3	3	3	0	0.0
JASPER	105	66	27	29.0	93	92	1	1.1
LACLEDE	27	22	2	8.3	24	24	0	0.0
LAWRENCE	33	20	6	23.1	26	26	0	0.0
MCDONALD	25	23	1	4.2	24	24	0	0.0
MARIES	2	2	0	0.0	2	2	0	0.0
MILLER	23	15	4	21.1	19	19	0	0.0
MONITEAU	3	2	0	0.0	2	2	0	0.0
MORGAN	11	7	1	12.5	8	7	1	12.5
NEWTON	34	30	8	21.1	38	38	0	0.0
OZARK	6	7	0	0.0	7	7	0	0.0
PHELPS	26	23	3	11.5	26	26	0	0.0
POLK	11	11	0	0.0	11	11	0	0.0
PULASKI	18	15	3	16.7	18	18	0	0.0
ST CLAIR	6	6	0	0.0	6	6	0	0.0
STONE	26	21	3	12.5	24	24	0	0.0
TANEY	32	18	8	30.8	26	26	0	0.0
TEXAS	23	18	5	21.7	23	22	1	4.3
VERNON	19	20	1	4.8	21	20	1	4.8
WEBSTER	21	20	4	16.7	24	24	0	0.0
WRIGHT	12	10	2	16.7	12	12	0	0.0
TOTAL AREA 4	808	625	149	19.3	774	757	17	2.2
AREA 5								
JACKSON	368	309	87	22.0	396	387	9	2.3
TOTAL AREA 5	368	309	87	22.0	396	387	9	2.3
AREA 6								
ST LOUIS CITY	224	160	58	26.6	218	184	34	15.6
TOTAL AREA 6	224	160	58	26.6	218	184	34	15.6
AREA 7								
ST LOUIS COUNTY	283	202	88	30.3	290	275	15	5.2
TOTAL AREA 7	283	202	88	30.3	290	275	15	5.2
STATEWIDE	2,962	2,227	669	23.1	2,896	2,810	86	3.0

TABLE 15.

ADULT INCOME MAINTENANCE CASES
SSI-SP, SSI, SP, BP, SAB, MA, NC
AUGUST 1996

COUNTY	OAA SSI-SP	OAA SSI	OAA SP	BP, SAB	NC %	# TO BE	NUMBER	#	%
	PTD SSI-SP	PTD SSI	PTD SP	MA NON-	ALL	REINVEST	REINVEST	OVER	OVER
	AB SSI-SP	AB SSI	AB SP	VEND	VEND	YEARLY	THIS MONTH	DUE	DUE
AREA 1									
ANDREW	4	3	1	239	131	374	16	182	48.7
ATCHISON	2	0	0	152	73	225	7	70	31.1
BUCHANAN	21	33	4	2,154	701	2,892	83	1,224	42.3
CALDWELL	3	0	2	167	80	249	0	176	70.7
CARROLL	3	7	0	276	76	359	5	245	68.2
CASS	8	4	0	681	412	1,097	69	280	25.5
CHARITON	7	5	1	230	142	378	17	228	60.3
CLAY	7	7	0	1,305	840	2,152	84	541	25.1
CLINTON	0	2	0	224	120	346	2	210	60.7
COOPER	3	1	0	272	165	438	0	333	76.0
DAVISS	3	1	0	175	67	243	6	1	0.4
DE KALB	0	1	0	201	124	326	5	156	47.9
GENTRY	0	6	0	202	128	336	22	2	0.6
GRUNDY	2	3	0	325	152	480	20	56	11.7
HARRISON	6	3	0	254	100	357	8	126	35.3
HOLT	1	4	1	140	63	208	2	115	55.3
HOWARD	5	2	1	248	105	356	0	282	79.2
JOHNSON	2	3	0	636	187	826	27	447	54.1
LAFAYETTE	6	3	1	526	373	903	11	542	60.0
LINN	8	5	1	399	145	550	4	418	76.0
LIVINGSTON	2	5	2	358	221	586	31	236	40.3
MERCER	0	0	0	125	35	160	6	5	3.1
NODAWAY	5	10	0	348	129	487	18	227	46.6
PETTIS	11	12	6	950	284	1,252	52	280	22.4
PLATTE	3	2	2	417	312	733	36	5	0.7
PUTNAM	1	6	0	197	45	248	5	151	60.9
RANDOLPH	3	10	1	672	264	947	29	260	27.5
RAY	0	1	0	327	117	445	28	59	13.3
SALINE	2	10	1	604	504	1,119	12	642	57.4
SULLIVAN	4	4	0	269	158	431	0	336	78.0
WORTH	0	0	0	84	26	110	13	1	0.9
TOTAL AREA 1	122	153	24	13,157	6,279	19,613	618	7,836	40.0
AREA 2									
ADAIR	3	9	1	619	215	844	3	667	79.0
AUDRAIN	3	5	2	508	201	716	9	483	67.5
BOONE	7	10	2	1,865	448	2,325	83	1,230	52.9
CALLAWAY	4	4	2	685	168	859	15	512	59.6
CLARK	1	2	0	204	72	278	1	195	70.1
COLE	7	3	4	827	360	1,194	47	617	51.7
FRANKLIN	14	10	5	1,209	566	1,790	7	1,299	72.6
GASCONADE	2	6	0	221	175	402	11	268	66.7
JEFFERSON	17	19	4	2,043	1,070	3,136	41	1,857	59.2
KNOX	1	1	2	151	46	200	4	136	68.0
LEWIS	2	3	1	225	139	368	6	215	58.4
LINCOLN	4	7	4	476	290	777	0	553	71.2
MACON	2	1	2	391	168	562	29	139	24.7
MARION	7	13	1	773	408	1,195	20	780	65.3
MONROE	2	3	0	226	62	291	14	177	60.8
MONTGOMERY	2	0	1	240	189	430	8	230	53.5
OSAGE	5	3	1	163	72	239	0	187	78.2
PIKE	3	9	2	450	185	646	1	533	82.5
RALLS	7	0	1	173	65	239	3	165	69.0
ST CHARLES	11	29	2	1,643	665	2,339	66	1,023	43.7
SCHUYLER	1	0	1	179	34	214	0	165	77.1
SCOTLAND	3	1	0	175	84	260	3	127	48.8
SHELBY	1	3	0	203	71	277	10	118	42.6
WARREN	13	0	2	301	70	373	8	229	61.4
TOTAL AREA 2	122	141	40	13,950	5,823	19,954	389	11,905	59.7
AREA 3									
BOLLINGER	6	17	1	403	90	511	9	321	62.8
BUTLER	42	47	5	2,303	444	2,799	201	82	2.9
CAPE GIRARDEAU	13	14	3	1,211	521	1,749	44	572	32.7
CARTER	2	8	3	391	79	481	30	5	1.0
CRAWFORD	7	9	2	632	184	827	52	51	6.2
DENT	5	13	3	581	152	749	62	5	0.7
DUNKLIN	45	51	11	2,698	497	3,257	26	2,517	77.3

TABLE 15.

ADULT INCOME MAINTENANCE CASES
SSI-SP, SSI, SP, BP, SAB, MA, NC
AUGUST 1996

COUNTY	OAA SSI-SP	OAA SSI	OAA SP	BP, SAB	NC &	# TO BE	NUMBER	#	%
	PTD SSI-SP	PTD SSI	PTD SP	MA NON-	ALL				
	AB SSI-SP	AB SSI	AB SP	VEND	VEND	YEARLY	REINVEST	OVER	OVER
					CASES		THIS MONTH	DUE	DUE
HOWELL	18	17	4	1,385	448	1,854	76	840	45.3
IRON	9	12	3	478	259	752	69	56	7.4
MADISON	2	5	0	494	142	641	44	55	8.6
MISSISSIPPI	10	30	7	915	186	1,138	76	89	7.8
NEW MADRID	27	35	6	1,366	286	1,693	83	85	5.0
OREGON	6	16	1	598	93	708	48	7	1.0
PEMISCOT	38	52	5	2,168	202	2,427	142	293	12.1
PERRY	4	9	1	328	161	499	3	288	57.7
REYNOLDS	4	14	2	360	51	427	36	11	2.6
RIPLEY	16	16	4	931	133	1,084	86	55	5.1
ST FRANCOIS	9	9	4	1,706	654	2,373	155	445	18.8
STE GENEVIEVE	3	2	0	288	139	429	14	185	43.1
SCOTT	23	37	5	1,686	419	2,147	141	36	1.7
SHANNON	10	7	5	448	61	521	31	50	9.6
STODDARD	19	36	5	1,397	342	1,780	134	102	5.7
WASHINGTON	12	25	5	1,170	137	1,337	63	569	42.6
WAYNE	13	17	1	844	127	989	83	8	0.8
TOTAL AREA 3	343	498	86	24,781	5,807	31,172	1,708	6,727	21.6
AREA 4									
BARRY	7	15	2	821	232	1,070	5	676	63.2
BARTON	2	2	0	318	104	424	11	181	42.7
BATES	3	7	3	390	185	585	6	365	62.4
BENTON	2	4	1	485	138	628	24	234	37.3
CAMDEN	8	7	1	565	180	753	32	344	45.7
CEDAR	5	6	0	431	175	612	3	361	59.0
CHRISTIAN	8	14	2	667	274	957	10	566	59.1
DADE	1	5	0	256	93	354	4	210	59.3
DALLAS	12	6	4	454	90	554	17	145	26.2
DOUGLAS	14	17	3	549	82	651	12	432	66.4
GREENE	50	72	14	4,728	1,251	6,065	135	2,810	46.3
HENRY	5	8	1	710	196	915	7	672	73.4
HICKORY	3	7	0	294	81	382	0	243	63.6
JASPER	19	37	10	2,833	668	3,548	152	1,311	37.0
LACLEDE	16	17	6	854	241	1,118	64	553	49.5
LAWRENCE	6	12	0	812	239	1,063	48	526	49.5
MCDONALD	7	7	1	649	115	772	39	262	33.9
MARIES	5	6	2	225	92	325	0	254	78.2
MILLER	8	7	2	626	133	768	9	444	57.8
MONITEAU	5	4	0	190	93	287	12	175	61.0
MORGAN	5	11	2	490	160	663	9	397	59.9
NEWTON	8	11	1	988	382	1,382	71	214	15.5
OZARK	8	11	0	460	77	548	5	361	65.9
PHELPS	18	13	6	921	271	1,211	6	777	64.2
POLK	16	11	2	678	238	929	61	133	14.3
PULASKI	5	9	2	706	153	870	3	660	75.9
ST CLAIR	4	7	0	326	94	427	12	300	70.3
STONE	3	6	2	494	141	643	10	261	40.6
TANEY	9	12	3	549	182	746	5	484	64.9
TEXAS	11	7	1	923	206	1,137	22	677	59.5
VERNON	6	2	5	647	352	1,006	58	286	28.4
WEBSTER	19	15	0	643	167	825	24	172	20.8
WRIGHT	18	30	1	880	153	1,064	10	706	66.4
TOTAL AREA 4	316	405	77	25,562	7,238	33,282	886	16,192	48.7
AREA 5									
JACKSON	94	134	43	11,635	4,036	15,848	678	6,489	40.9
TOTAL AREA 5	94	134	43	11,635	4,036	15,848	678	6,489	40.9
AREA 6									
ST LOUIS CITY	233	489	80	17,360	3,016	20,945	443	9,723	46.4
TOTAL AREA 6	233	489	80	17,360	3,016	20,945	443	9,723	46.4
AREA 7									
ST LOUIS COUNTY	87	196	45	10,560	5,117	15,918	196	9,428	59.2
TOTAL AREA 7	87	196	45	10,560	5,117	15,918	196	9,428	59.2
STATEWIDE	1,317	2,016	395	117,005	37,316	156,732	4,918	68,300	43.6

TABLE 16.

NC, MA, MACC APPLICATIONS < 65 YEARS OF AGE*
AUGUST 1996

COUNTY	# REC'D	# APPR	# REJ	% REJ	TOTAL RESOLVED	-----APPLICATION RESOLUTION-----					% >90 DAYS
						UNDER 31	31- 45	46- 90	91- 105	OVER 105	
AREA 1											
ANDREW	9	3	5	62.5	8	7	1	0	0	0	0.0
ATCHISON	1	0	3	100.0	3	1	0	2	0	0	0.0
BUCHANAN	125	60	78	74.3	105	54	17	26	2	6	7.6
CALDWELL	5	1	1	50.0	2	1	1	0	0	0	0.0
CARROLL	8	2	9	81.8	11	6	3	2	0	0	0.0
CASS	42	16	15	48.4	31	14	5	8	0	4	12.9
CHARITON	5	2	8	80.0	10	7	0	3	0	0	0.0
CLAY	53	23	46	75.4	61	20	9	24	0	8	13.1
CLINTON	9	2	8	80.0	10	4	2	3	1	0	10.0
COOPER	7	2	9	81.8	11	5	5	1	0	0	0.0
DAVISS	9	10	5	33.3	15	11	1	3	0	0	0.0
DE KALB	15	6	5	45.5	11	7	2	1	0	1	9.1
GENTRY	4	2	2	50.0	4	1	1	1	0	1	25.0
GRUNDY	9	5	6	54.5	11	6	2	3	0	0	0.0
HARRISON	6	2	3	60.0	5	3	1	1	0	0	0.0
HOLT	7	5	3	37.5	8	6	1	0	0	1	12.5
HOWARD	7	3	2	40.0	5	2	1	1	0	1	20.0
JOHNSON	24	6	12	66.7	18	6	2	6	1	3	22.2
LAFAYETTE	17	6	8	57.1	14	3	4	3	1	3	28.6
LINN	11	3	7	70.0	10	4	1	5	0	0	0.0
LIVINGSTON	14	7	5	41.7	12	9	0	3	0	0	0.0
MERCER	7	6	2	25.0	8	6	0	0	1	1	25.0
NODAWAY	11	5	6	60.0	10	5	3	2	0	0	0.0
PETTIS	36	16	23	62.2	37	22	6	7	0	2	5.4
PLATTE	25	17	8	42.1	19	11	3	3	1	1	10.5
PUTNAM	2	0	3	100.0	3	0	1	1	0	1	33.3
RANDOLPH	19	16	10	38.5	26	14	4	7	1	0	3.8
RAY	10	5	8	61.5	13	5	2	6	0	0	0.0
SALINE	26	18	17	51.5	33	8	9	14	0	2	6.1
SULLIVAN	8	2	5	71.4	7	2	3	2	0	0	0.0
WORTH	2	1	3	75.0	4	1	2	1	0	0	0.0
TOTAL AREA 1	533	252	325	61.9	525	251	92	139	8	35	8.2
AREA 2											
ADAIR	12	9	2	20.0	10	8	1	1	0	0	0.0
AUDRAIN	19	12	7	36.8	19	12	0	4	3	0	15.8
BOONE	114	58	66	82.5	80	28	19	27	2	4	7.5
CALLAWAY	22	13	12	48.0	25	10	3	7	1	4	20.0
CLARK	3	4	1	20.0	5	2	3	0	0	0	0.0
COLE	49	25	30	58.8	51	22	6	17	0	6	11.8
FRANKLIN	46	27	31	54.4	57	29	3	17	2	6	14.0
GASCONADE	11	5	1	16.7	6	2	1	3	0	0	0.0
JEFFERSON	100	54	50	68.5	73	30	11	24	0	8	11.0
KNOX	4	0	1	100.0	1	1	0	0	0	0	0.0
LEWIS	7	4	3	42.9	7	4	2	1	0	0	0.0
LINCOLN	15	4	11	78.6	14	4	9	0	0	1	7.1
MACON	13	2	7	77.8	9	3	1	5	0	0	0.0
MARION	13	6	7	58.3	12	7	3	2	0	0	0.0
MONROE	12	5	4	80.0	5	3	1	1	0	0	0.0
MONTGOMERY	7	8	5	38.5	13	7	4	2	0	0	0.0
OSAGE	4	0	5	100.0	5	0	2	3	0	0	0.0
PIKE	15	6	12	66.7	18	6	6	4	0	2	11.1
RALLS	10	3	3	60.0	5	2	0	3	0	0	0.0
ST CHARLES	74	32	46	68.7	67	30	10	17	5	5	14.9
SCHUYLER	4	5	3	37.5	8	4	1	3	0	0	0.0
SCOTLAND	7	5	0	0.0	4	3	0	1	0	0	0.0
SHELBY	5	4	2	33.3	6	5	0	1	0	0	0.0
WARREN	11	7	7	50.0	14	11	1	2	0	0	0.0
TOTAL AREA 2	577	298	316	61.5	514	233	87	145	13	36	9.5
AREA 3											
BOLLINGER	12	2	6	85.7	7	2	3	1	0	1	14.3
BUTLER	64	23	37	67.3	55	29	11	13	2	0	3.6
CAPE GIRARDEAU	45	26	24	54.5	44	22	5	16	0	1	2.3
CARTER	10	6	12	70.6	17	5	6	6	0	0	0.0
CRAWFORD	29	6	5	45.5	11	7	2	2	0	0	0.0
DENT	21	12	14	53.8	26	10	5	9	1	1	7.7
DUNKLIN	91	37	50	61.7	81	35	18	24	4	0	4.9
HOWELL	51	22	30	57.7	52	27	9	12	2	2	7.7
IRON	22	11	16	59.3	27	16	5	5	0	1	3.7

TABLE 16.

NC, MA, MACC APPLICATIONS < 65 YEARS OF AGE*
AUGUST 1996

COUNTY	# REC'D	# APPR	# REJ	% REJ	TOTAL RESOLVED	-----APPLICATION RESOLUTION-----					% >90 DAYS
						UNDER 31	31- 45	46- 90	91- 105	OVER 105	
MADISON	9	3	3	50.0	6	3	1	1	0	1	16.7
MISSISSIPPI	21	8	15	65.2	23	7	7	8	1	0	4.3
NEW MADRID	39	16	33	67.3	49	23	15	8	1	2	6.1
OREGON	18	10	9	47.4	19	7	4	6	1	1	10.5
PEMISCOT	73	26	47	79.7	59	29	14	16	0	0	0.0
PERRY	6	6	5	45.5	11	3	1	3	0	4	36.4
REYNOLDS	14	6	9	60.0	15	11	1	2	0	1	6.7
RIPLEY	26	17	19	52.8	36	18	6	11	0	1	2.8
ST FRANCOIS	87	34	39	59.1	66	32	17	12	2	3	7.6
STE GENEVIEVE	6	5	6	75.0	8	4	4	0	0	0	0.0
SCOTT	52	22	32	61.5	52	24	10	14	2	2	7.7
SHANNON	9	6	6	50.0	12	8	2	1	1	0	8.3
STODDARD	40	13	22	66.7	33	17	9	6	1	0	3.0
WASHINGTON	32	22	14	40.0	35	11	5	14	0	5	14.3
WAYNE	23	7	11	61.1	18	6	5	5	1	1	11.1
TOTAL AREA 3	800	346	464	60.9	762	356	165	195	19	27	6.0
AREA 4											
BARRY	35	10	29	76.3	38	20	6	7	2	3	13.2
BARTON	8	3	1	33.3	3	2	1	0	0	0	0.0
BATES	17	9	11	64.7	17	12	2	3	0	0	0.0
BENTON	15	7	6	46.2	13	7	2	2	1	1	15.4
CAMDEN	25	10	17	63.0	27	15	4	6	0	2	7.4
CEDAR	15	11	7	38.9	18	8	3	5	1	1	11.1
CHRISTIAN	19	9	12	60.0	20	9	5	5	0	1	5.0
DADE	9	4	5	55.6	9	6	1	2	0	0	0.0
DALLAS	17	6	6	50.0	12	7	3	2	0	0	0.0
DOUGLAS	13	8	6	42.9	14	7	4	3	0	0	0.0
GREENE	215	93	109	62.3	175	76	29	49	8	13	12.0
HENRY	22	12	23	65.7	35	11	7	15	0	2	5.7
HICKORY	11	8	5	38.5	13	5	1	5	1	1	15.4
JASPER	119	72	67	62.6	107	49	26	23	3	6	8.4
LACLEDE	32	13	10	43.5	23	14	6	2	1	0	4.3
LAWRENCE	27	18	21	53.8	39	12	13	13	0	1	2.6
MCDONALD	31	17	12	41.4	29	18	4	4	0	3	10.3
MARIES	11	8	0	0.0	8	5	1	0	1	1	25.0
MILLER	22	16	12	42.9	28	9	5	11	0	3	10.7
MONITEAU	6	0	1	100.0	1	1	0	0	0	0	0.0
MORGAN	16	8	6	42.9	14	6	4	3	0	1	7.1
NEWTON	38	12	15	55.6	27	16	3	8	0	0	0.0
OZARK	11	4	9	69.2	13	5	7	1	0	0	0.0
PHELPS	26	16	12	42.9	28	14	8	4	1	1	7.1
POLK	15	4	6	66.7	9	7	0	1	0	1	11.1
PULASKI	31	8	16	66.7	24	12	7	4	0	1	4.2
ST CLAIR	4	7	7	50.0	14	7	0	5	1	1	14.3
STONE	24	10	14	58.3	24	14	5	5	0	0	0.0
TANEY	29	13	16	61.5	26	6	8	9	3	0	11.5
TEXAS	40	22	12	52.2	23	15	4	3	0	1	4.3
VERNON	19	6	9	60.0	15	12	1	0	1	1	13.3
WEBSTER	19	15	6	28.6	21	11	5	3	0	2	9.5
WRIGHT	18	8	7	46.7	15	8	2	4	1	0	6.7
TOTAL AREA 4	959	467	495	56.1	882	426	177	207	25	47	8.2
AREA 5											
JACKSON	519	260	301	58.7	513	160	132	144	20	57	15.0
TOTAL AREA 5	519	260	301	58.7	513	160	132	144	20	57	15.0
AREA 6											
ST LOUIS CITY	551	251	234	50.0	468	146	69	170	31	52	17.7
TOTAL AREA 6	551	251	234	50.0	468	146	69	170	31	52	17.7
AREA 7											
ST LOUIS COUNTY	354	234	158	51.5	307	81	52	125	24	25	16.0
TOTAL AREA 7	354	234	158	51.5	307	81	52	125	24	25	16.0
STATEWIDE	4,293	2,108	2,293	57.7	3,971	1,653	774	1,125	140	279	10.6

*THIS TABLE DOES NOT INCLUDE SPENDDOWN CASES

TABLE 17.

MA, NC, > = 65 YEARS OF AGE*
AUGUST 1996

COUNTY	# REC'D	# APPR	# REJ	% REJ	TOTAL RESOLVED	-----APPLICATION RESOLUTION-----					% >45 DAYS
						UNDER 31	31- 45	46- 90	91- 105	OVER 105	
AREA 1											
ANDREW	3	2	1	33.3	2	1	0	1	0	0	50.0
ATCHISON	3	3	0	0.0	3	1	0	0	1	1	66.7
BUCHANAN	13	14	1	6.7	12	0	7	5	0	0	41.7
CALDWELL	3	2	0	0.0	2	2	0	0	0	0	0.0
CARROLL	0	2	0	0.0	2	0	2	0	0	0	0.0
CASS	10	5	2	28.6	2	1	1	0	0	0	0.0
CHARITON	4	5	1	16.7	6	4	1	1	0	0	16.7
CLAY	33	26	12	31.6	31	14	10	5	0	2	22.6
CLINTON	4	2	3	60.0	5	4	0	1	0	0	20.0
COOPER	2	5	2	28.6	6	1	5	0	0	0	0.0
DAVIESS	2	1	1	50.0	1	1	0	0	0	0	0.0
DE KALB	2	1	1	50.0	2	2	0	0	0	0	0.0
GENTRY	3	1	0	0.0	1	0	0	0	0	1	100.0
GRUNDY	4	3	2	40.0	5	3	1	1	0	0	20.0
HARRISON	3	2	2	50.0	4	1	0	3	0	0	75.0
HOLT	1	0	0	0.0	0	0	0	0	0	0	0.0
HOWARD	0	3	1	25.0	3	1	2	0	0	0	0.0
JOHNSON	11	7	3	30.0	9	2	2	2	1	2	55.6
LAFAYETTE	7	6	3	33.3	8	5	1	2	0	0	25.0
LINN	2	2	1	33.3	3	2	1	0	0	0	0.0
LIVINGSTON	4	2	0	0.0	2	2	0	0	0	0	0.0
MERCER	1	0	1	0.0	0	0	0	0	0	0	0.0
NODAWAY	3	2	0	0.0	2	1	1	0	0	0	0.0
PETTIS	14	8	5	38.5	6	3	1	1	0	1	33.3
PLATTE	8	4	1	20.0	5	2	2	1	0	0	20.0
PUTNAM	2	3	0	0.0	3	0	2	1	0	0	33.3
RANDOLPH	15	7	2	22.2	6	5	1	0	0	0	0.0
RAY	3	6	2	25.0	8	4	2	1	0	1	25.0
SALINE	11	8	8	50.0	10	8	0	2	0	0	20.0
SULLIVAN	3	0	1	100.0	1	0	1	0	0	0	0.0
WORTH	2	1	1	50.0	2	2	0	0	0	0	0.0
TOTAL AREA 1	176	133	57	30.0	152	72	43	27	2	8	24.3
AREA 2											
ADAIR	3	8	0	0.0	8	4	1	3	0	0	37.5
AUDRAIN	3	3	2	40.0	4	2	1	1	0	0	25.0
BOONE	14	12	8	40.0	12	3	4	2	0	3	41.7
CALLAWAY	3	5	1	16.7	4	1	1	2	0	0	50.0
CLARK	0	3	1	25.0	4	1	3	0	0	0	0.0
COLE	16	13	5	27.8	17	5	3	8	0	1	52.9
FRANKLIN	20	18	5	21.7	21	7	8	4	0	2	28.6
GASCONADE	4	7	0	0.0	5	3	1	1	0	0	20.0
JEFFERSON	34	25	20	44.4	39	21	14	2	0	2	10.3
KNOX	4	0	1	100.0	1	1	0	0	0	0	0.0
LEWIS	3	3	2	40.0	5	0	4	0	0	1	20.0
LINCOLN	7	8	2	20.0	9	5	2	2	0	0	22.2
MACON	3	5	0	0.0	5	1	1	3	0	0	60.0
MARION	13	12	5	29.4	14	8	2	4	0	0	28.6
MONROE	3	4	0	0.0	4	2	0	0	1	1	50.0
MONTGOMERY	2	2	0	0.0	2	2	0	0	0	0	0.0
OSAGE	3	1	3	75.0	4	0	0	2	2	0	100.0
PIKE	2	5	1	16.7	6	3	3	0	0	0	0.0
RALLS	1	1	0	0.0	1	0	1	0	0	0	0.0
ST CHARLES	22	21	5	19.2	22	5	12	1	3	1	22.7
SCHUYLER	0	1	0	0.0	1	1	0	0	0	0	0.0
SCOTLAND	1	1	0	0.0	1	0	1	0	0	0	0.0
SHELBY	2	5	0	0.0	3	1	0	2	0	0	66.7
WARREN	4	7	0	0.0	5	4	1	0	0	0	0.0
TOTAL AREA 2	167	170	61	26.4	197	80	63	37	6	11	27.4
AREA 3											
BOLLINGER	1	3	1	25.0	4	1	1	2	0	0	50.0
BUTLER	17	15	4	21.1	17	11	3	2	0	1	17.6
CAPE GIRARDEAU	23	18	7	28.0	18	8	8	1	0	1	11.1
CARTER	2	3	0	0.0	0	0	0	0	0	0	0.0
CRAWFORD	2	6	2	25.0	7	3	3	1	0	0	14.3
DENT	6	7	1	12.5	4	2	2	0	0	0	0.0
DUNKLIN	21	27	3	10.0	28	13	6	9	0	0	32.1
HOWELL	15	14	17	54.8	17	6	6	5	0	0	29.4
IRON	9	9	2	18.2	8	3	5	0	0	0	0.0

TABLE 17.

MA, NC, > = 65 YEARS OF AGE*
AUGUST 1996

COUNTY	# REC'D	# APPR	# REJ	% REJ	TOTAL RESOLVED	-----APPLICATION RESOLUTION-----					
						UNDER 31	31- 45	46- 90	91- 105	OVER 105	% >45 DAYS
MADISON	6	4	0	0.0	4	2	2	0	0	0	0.0
MISSISSIPPI	5	7	1	12.5	8	6	2	0	0	0	0.0
NEW MADRID	3	7	2	22.2	9	6	1	2	0	0	22.2
OREGON	6	2	2	50.0	4	4	0	0	0	0	0.0
PEMISCOT	11	4	2	33.3	6	3	2	1	0	0	16.7
PERRY	5	4	2	33.3	5	2	2	1	0	0	20.0
REYNOLDS	1	1	0	0.0	1	1	0	0	0	0	0.0
RIPLEY	8	7	2	22.2	8	6	1	1	0	0	12.5
ST FRANCOIS	3	15	3	16.7	12	6	2	3	0	1	33.3
STE GENEVIEVE	1	3	2	40.0	5	2	3	0	0	0	0.0
SCOTT	3	9	3	25.0	12	5	3	4	0	0	33.3
SHANNON	3	2	0	0.0	2	1	0	1	0	0	50.0
STODDARD	10	10	4	28.6	8	7	0	1	0	0	12.5
WASHINGTON	6	7	3	30.0	10	5	3	2	0	0	20.0
WAYNE	2	3	0	0.0	3	1	1	1	0	0	33.3
TOTAL AREA 3	169	187	63	25.2	200	104	56	37	0	3	20.0
AREA 4											
BARRY	7	7	0	0.0	7	4	0	2	1	0	42.9
BARTON	3	2	0	0.0	1	1	0	0	0	0	0.0
BATES	4	5	2	28.6	6	2	3	1	0	0	16.7
BENTON	8	7	2	22.2	8	2	3	2	0	1	37.5
CAMDEN	7	3	6	66.7	8	4	2	1	0	1	25.0
CEDAR	2	5	1	16.7	6	6	0	0	0	0	0.0
CHRISTIAN	15	12	4	25.0	13	9	2	2	0	0	15.4
DADE	1	4	1	20.0	5	3	0	1	1	0	40.0
DALLAS	6	5	3	37.5	6	3	2	1	0	0	16.7
DOUGLAS	3	2	1	33.3	3	3	0	0	0	0	0.0
GREENE	47	42	17	28.8	51	17	9	19	1	5	49.0
HENRY	3	2	2	50.0	4	0	4	0	0	0	0.0
HICKORY	8	4	2	33.3	6	5	1	0	0	0	0.0
JASPER	25	24	5	17.2	22	11	8	3	0	0	13.6
LACLEDE	7	5	1	16.7	6	4	2	0	0	0	0.0
LAWRENCE	11	7	4	36.4	8	6	1	1	0	0	12.5
MCDONALD	6	6	0	0.0	6	1	0	4	0	1	83.3
MARIES	2	1	1	50.0	2	0	0	2	0	0	100.0
MILLER	10	12	0	0.0	6	2	3	0	0	1	16.7
MONITEAU	3	5	0	0.0	4	2	2	0	0	0	0.0
MORGAN	6	4	0	0.0	4	1	2	1	0	0	25.0
NEWTON	18	7	4	36.4	10	4	2	4	0	0	40.0
OZARK	1	3	1	25.0	4	1	2	1	0	0	25.0
PHELPS	8	6	0	0.0	5	0	1	2	0	2	80.0
POLK	7	4	3	42.9	7	3	1	2	0	1	42.9
PULASKI	6	4	3	42.9	7	4	3	0	0	0	0.0
ST CLAIR	3	0	0	0.0	0	0	0	0	0	0	0.0
STONE	1	4	0	0.0	3	0	0	3	0	0	100.0
TANEY	7	6	1	14.3	7	1	4	1	0	1	28.6
TEXAS	9	4	3	42.9	7	1	4	1	0	1	28.6
VERNON	7	7	1	12.5	7	6	0	1	0	0	14.3
WEBSTER	11	8	4	33.3	10	6	2	0	1	1	20.0
WRIGHT	0	2	1	33.3	2	1	1	0	0	0	0.0
TOTAL AREA 4	262	219	73	25.0	251	113	64	55	4	15	29.5
AREA 5											
JACKSON	123	126	31	19.7	137	50	39	34	4	10	35.0
TOTAL AREA 5	123	126	31	19.7	137	50	39	34	4	10	35.0
AREA 6											
ST LOUIS CITY	115	81	14	14.7	88	21	21	33	3	10	52.3
TOTAL AREA 6	115	81	14	14.7	88	21	21	33	3	10	52.3
AREA 7											
ST LOUIS COUNTY	161	95	44	31.7	133	47	66	17	0	3	15.0
TOTAL AREA 7	161	95	44	31.7	133	47	66	17	0	3	15.0
STATEWIDE	1,173	1,011	343	25.3	1,158	487	352	240	19	60	27.5

*THIS TABLE DOES NOT INCLUDE SPENDDOWN CASES.

TABLE 18.

 MA SPENDDOWN APPLICATIONS
 AUGUST 1996

COUNTY	# REC'D	# APPR	# REJ	% REJ	TOTAL RESOLVED	-----APPLICATION RESOLUTION-----					
						UNDER 31	31- 45	46- 90	91- 105	OVER 105	% >105 DAYS
AREA 1											
ANDREW	21	12	6	33.3	18	11	3	3	1	0	0.0
ATCHISON	9	11	4	26.7	15	6	0	8	1	0	0.0
BUCHANAN	195	147	64	30.3	211	126	15	48	21	1	0.5
CALDWELL	8	8	6	42.9	14	8	1	3	1	1	7.1
CARROLL	15	16	4	20.0	20	7	4	9	0	0	0.0
CASS	64	58	15	20.5	73	43	11	11	7	1	1.4
CHARITON	13	2	7	77.8	9	7	1	0	1	0	0.0
CLAY	129	88	35	28.5	123	78	7	33	3	2	1.6
CLINTON	18	9	8	47.1	17	9	4	1	2	1	5.9
COOPER	30	21	11	34.4	32	17	6	6	3	0	0.0
DAVISS	12	11	3	21.4	14	9	2	3	0	0	0.0
DE KALB	22	9	6	40.0	15	9	1	4	1	0	0.0
GENTRY	9	8	0	0.0	8	6	2	0	0	0	0.0
GRUNDY	29	23	5	17.9	28	14	5	6	2	1	3.6
HARRISON	21	24	7	22.6	31	18	4	9	0	0	0.0
HOLT	7	12	1	7.7	13	7	2	4	0	0	0.0
HOWARD	16	17	5	22.7	22	10	8	3	1	0	0.0
JOHNSON	60	40	16	28.6	56	32	7	10	6	1	1.8
LAFAYETTE	45	27	10	27.0	37	20	1	14	2	0	0.0
LINN	28	23	8	25.8	31	22	3	4	1	1	3.2
LIVINGSTON	33	19	14	42.4	33	17	4	10	2	0	0.0
MERCER	11	6	7	53.8	13	7	3	3	0	0	0.0
NODAWAY	21	24	4	14.3	28	22	4	2	0	0	0.0
PETTIS	83	61	27	30.7	88	41	16	26	3	2	2.3
PLATTE	42	23	10	30.3	33	15	9	6	2	1	3.0
PUTNAM	14	5	7	58.3	12	4	0	5	2	1	8.3
RANDOLPH	63	44	25	36.2	69	47	5	12	5	0	0.0
RAY	35	23	10	30.3	33	21	2	8	1	1	3.0
SALINE	56	35	15	30.0	50	36	3	7	4	0	0.0
SULLIVAN	13	12	2	14.3	14	8	3	3	0	0	0.0
WORTH	0	1	1	50.0	2	1	0	1	0	0	0.0
TOTAL AREA 1	1,122	819	343	29.5	1,162	678	136	262	72	14	1.2
AREA 2											
ADAIR	34	30	8	21.1	38	25	3	9	1	0	0.0
AUDRAIN	53	31	14	31.1	45	22	5	12	6	0	0.0
BOONE	179	133	48	26.5	181	99	18	40	19	5	2.8
CALLAWAY	64	65	19	22.6	84	52	12	13	1	6	7.1
CLARK	19	22	3	12.0	25	16	4	3	1	1	4.0
COLE	105	65	23	26.1	88	47	11	26	4	0	0.0
FRANKLIN	85	86	32	27.1	118	55	19	35	8	1	0.8
GASCONADE	13	9	2	18.2	11	7	1	3	0	0	0.0
JEFFERSON	160	97	37	27.6	134	68	24	33	5	4	3.0
KNOX	8	4	1	20.0	5	4	0	1	0	0	0.0
LEWIS	13	3	2	40.0	5	4	0	0	1	0	0.0
LINCOLN	41	39	14	26.4	53	25	13	10	4	1	1.9
MACON	30	25	3	10.7	28	23	2	2	1	0	0.0
MARION	61	56	15	21.1	71	43	8	12	5	3	4.2
MONROE	18	11	3	21.4	14	7	0	5	2	0	0.0
MONTGOMERY	28	8	12	60.0	20	8	5	6	1	0	0.0
OSAGE	4	5	3	37.5	8	2	1	3	2	0	0.0
PIKE	32	20	4	16.7	24	16	3	5	0	0	0.0
RALLS	12	7	0	0.0	7	3	0	4	0	0	0.0
ST CHARLES	133	79	38	32.5	117	64	9	26	17	1	0.9
SCHUYLER	4	1	1	50.0	2	0	0	2	0	0	0.0
SCOTLAND	10	9	1	10.0	10	4	2	4	0	0	0.0
SHELBY	16	6	2	25.0	8	6	0	2	0	0	0.0
WARREN	26	19	9	32.1	28	21	2	4	1	0	0.0
TOTAL AREA 2	1,148	830	294	26.2	1,124	621	142	260	79	22	2.0
AREA 3											
BOLLINGER	21	21	2	8.7	23	12	7	3	0	1	4.3
BUTLER	106	63	34	35.1	97	73	11	8	2	3	3.1
CAPE GIRARDEAU	100	53	32	37.6	85	48	9	23	2	3	3.5
CARTER	25	20	2	9.1	22	19	2	0	1	0	0.0
CRAWFORD	44	24	10	29.4	34	16	6	10	0	2	5.9
DENT	36	16	15	48.4	31	14	5	12	0	0	0.0
DUNKLIN	105	87	32	26.9	119	72	8	31	6	2	1.7
HOWELL	97	64	16	20.0	80	53	15	12	0	0	0.0
IRON	29	24	5	17.2	29	18	7	3	0	1	3.4

TABLE 18.

MA SPENDDOWN APPLICATIONS
AUGUST 1996

COUNTY	# REC'D	# APPR	# REJ	% REJ	TOTAL RESOLVED	-----APPLICATION RESOLUTION-----					
						UNDER 31	31- 45	46- 90	91- 105	OVER 105	% >105 DAYS
MADISON	43	39	9	18.8	48	28	6	10	3	1	2.1
MISSISSIPPI	49	50	11	18.0	61	36	11	10	4	0	0.0
NEW MADRID	62	38	33	46.5	71	36	9	23	3	0	0.0
OREGON	28	21	10	32.3	31	16	2	11	2	0	0.0
PEMISCOT	83	42	14	25.0	56	46	5	3	1	1	1.8
PERRY	31	20	6	23.1	26	11	3	9	2	1	3.8
REYNOLDS	40	21	6	22.2	27	17	1	6	2	1	3.7
RIPLEY	49	31	11	26.2	42	31	9	2	0	0	0.0
ST FRANCOIS	153	78	33	29.7	111	82	10	16	0	3	2.7
STE GENEVIEVE	25	21	3	12.5	24	17	1	5	1	0	0.0
SCOTT	98	74	27	26.7	101	61	11	23	3	3	3.0
SHANNON	25	17	9	34.6	26	13	2	10	1	0	0.0
STODDARD	101	83	30	26.5	113	81	8	22	2	0	0.0
WASHINGTON	84	67	18	21.2	85	55	10	18	2	0	0.0
WAYNE	57	36	7	16.3	43	34	3	3	3	0	0.0
TOTAL AREA 3	1,491	1,010	375	27.1	1,385	889	161	273	40	22	1.6
AREA 4											
BARRY	53	30	18	37.5	48	33	7	3	4	1	2.1
BARTON	25	14	2	12.5	16	13	0	3	0	0	0.0
BATES	33	25	6	19.4	31	21	2	6	1	1	3.2
BENTON	63	37	11	22.9	48	34	2	7	2	3	6.3
CAMDEN	58	36	29	44.6	65	30	10	19	5	1	1.5
CEDAR	39	34	12	26.1	46	31	2	10	2	1	2.2
CHRISTIAN	66	37	20	35.1	57	31	7	15	3	1	1.8
DADE	17	17	3	15.0	20	13	3	3	0	1	5.0
DALLAS	39	10	12	54.5	22	8	5	9	0	0	0.0
DOUGLAS	30	20	4	16.7	24	15	2	4	3	0	0.0
GREENE	310	201	102	33.7	303	150	37	88	13	15	5.0
HENRY	68	36	12	25.0	48	27	6	8	7	0	0.0
HICKORY	38	17	13	43.3	30	18	1	7	3	1	3.3
JASPER	216	160	55	25.6	215	128	26	42	16	3	1.4
LACLEDE	40	22	9	29.0	31	23	1	7	0	0	0.0
LAWRENCE	56	41	21	33.9	62	34	7	17	4	0	0.0
MCDONALD	51	41	13	24.1	54	34	7	9	4	0	0.0
MARIES	13	11	2	15.4	13	5	5	3	0	0	0.0
MILLER	49	24	6	20.0	30	16	4	7	2	1	3.3
MONITEAU	16	8	11	57.9	19	8	2	8	1	0	0.0
MORGAN	31	14	9	39.1	23	12	0	9	1	1	4.3
NEWTON	104	71	24	25.3	95	58	11	10	13	3	3.2
OZARK	19	20	6	23.1	26	16	5	3	2	0	0.0
PHELPS	65	44	17	27.9	61	36	10	13	1	1	1.6
POLK	56	58	8	12.1	66	54	4	8	0	0	0.0
PULASKI	28	24	11	31.4	35	13	9	13	0	0	0.0
ST CLAIR	31	25	7	21.9	32	21	2	8	1	0	0.0
STONE	25	14	12	46.2	26	16	1	9	0	0	0.0
TANEY	52	24	15	38.5	39	22	6	10	0	1	2.6
TEXAS	60	49	14	22.2	63	46	3	12	2	0	0.0
VERNON	38	36	6	14.3	42	33	4	3	1	1	2.4
WEBSTER	48	36	11	23.4	47	27	5	12	2	1	2.1
WRIGHT	57	41	3	6.8	44	34	4	6	0	0	0.0
TOTAL AREA 4	1,894	1,277	504	28.3	1,781	1,060	200	391	93	37	2.1
AREA 5											
JACKSON	861	618	217	26.0	835	376	106	219	100	34	4.1
TOTAL AREA 5	861	618	217	26.0	835	376	106	219	100	34	4.1
AREA 6											
ST LOUIS CITY	497	346	193	35.8	539	161	63	185	50	80	14.8
TOTAL AREA 6	497	346	193	35.8	539	161	63	185	50	80	14.8
AREA 7											
ST LOUIS COUNTY	507	370	159	30.1	529	225	93	124	44	43	8.1
TOTAL AREA 7	507	370	159	30.1	529	225	93	124	44	43	8.1
STATEWIDE	7,520	5,270	2,085	28.3	7,355	4,010	901	1,714	478	252	3.4

TABLE 19.

BP AND SAB APPLICATIONS
AUGUST 1996

COUNTY	# REC'D	# APPR	# REJ	% REJ	TOTAL RESOLVED	-----APPLICATION RESOLUTION-----					
						UNDER 31	31- 45	46- 90	91- 105	OVER 105	% >90 DAYS
AREA 1											
ANDREW	0	0	0	.	1	0	0	0	0	1	100.0
ATCHISON	0	0	0	0.0	0	0	0	0	0	0	0.0
BUCHANAN	4	0	0	.	36	32	1	3	0	0	0.0
CALDWELL	0	0	1	100.0	1	0	0	1	0	0	0.0
CARROLL	0	0	0	0.0	0	0	0	0	0	0	0.0
CASS	3	1	1	50.0	7	2	5	0	0	0	0.0
CHARITON	0	0	0	0.0	0	0	0	0	0	0	0.0
CLAY	7	3	5	62.5	23	9	3	8	2	1	13.0
CLINTON	0	0	3	100.0	3	0	0	3	0	0	0.0
COOPER	1	1	3	75.0	5	3	0	2	0	0	0.0
DAVISS	0	0	0	.	1	1	0	0	0	0	0.0
DE KALB	4	0	0	0.0	0	0	0	0	0	0	0.0
GENTRY	0	1	1	50.0	2	0	0	0	0	2	100.0
GRUNDY	0	0	0	0.0	0	0	0	0	0	0	0.0
HARRISON	2	0	0	0.0	0	0	0	0	0	0	0.0
HOLT	0	0	0	0.0	0	0	0	0	0	0	0.0
HOWARD	0	0	0	.	1	1	0	0	0	0	0.0
JOHNSON	2	0	0	.	1	0	0	1	0	0	0.0
LAFAYETTE	2	0	2	100.0	3	0	1	2	0	0	0.0
LINN	0	0	0	0.0	0	0	0	0	0	0	0.0
LIVINGSTON	2	0	0	0.0	0	0	0	0	0	0	0.0
MERCER	0	0	0	.	1	1	0	0	0	0	0.0
NODAWAY	0	0	0	.	1	1	0	0	0	0	0.0
PETTIS	0	1	0	0.0	10	6	3	1	0	0	0.0
PLATTE	4	1	1	50.0	8	8	0	0	0	0	0.0
PUTNAM	0	1	0	0.0	1	0	0	1	0	0	0.0
RANDOLPH	2	0	0	.	3	3	0	0	0	0	0.0
RAY	2	0	2	100.0	2	2	0	0	0	0	0.0
SALINE	0	1	2	66.7	11	7	2	2	0	0	0.0
SULLIVAN	0	0	0	0.0	0	0	0	0	0	0	0.0
WORTH	0	0	0	0.0	0	0	0	0	0	0	0.0
TOTAL AREA 1	35	10	21	67.7	121	76	15	24	2	4	5.0
AREA 2											
ADAIR	0	0	0	.	1	1	0	0	0	0	0.0
AUDRAIN	2	0	2	100.0	3	3	0	0	0	0	0.0
BOONE	9	1	4	80.0	57	40	8	6	1	2	5.3
CALLAWAY	0	0	4	100.0	6	2	2	2	0	0	0.0
CLARK	0	0	0	0.0	0	0	0	0	0	0	0.0
COLE	7	0	0	.	5	3	1	1	0	0	0.0
FRANKLIN	2	0	0	.	3	1	1	0	1	0	33.3
GASCONADE	2	0	0	.	2	1	1	0	0	0	0.0
JEFFERSON	4	2	4	66.7	43	34	6	3	0	0	0.0
KNOX	0	0	0	0.0	0	0	0	0	0	0	0.0
LEWIS	0	0	0	0.0	0	0	0	0	0	0	0.0
LINCOLN	0	0	0	.	2	2	0	0	0	0	0.0
MACON	1	0	2	100.0	2	0	0	2	0	0	0.0
MARION	6	0	2	100.0	6	4	2	0	0	0	0.0
MONROE	0	0	0	.	4	4	0	0	0	0	0.0
MONTGOMERY	0	0	0	0.0	0	0	0	0	0	0	0.0
OSAGE	0	1	1	50.0	2	0	0	2	0	0	0.0
PIKE	2	0	0	0.0	0	0	0	0	0	0	0.0
RALLS	0	0	0	.	1	1	0	0	0	0	0.0
ST CHARLES	20	0	16	100.0	31	22	4	3	2	0	6.5
SCHUYLER	0	0	0	0.0	0	0	0	0	0	0	0.0
SCOTLAND	0	0	0	.	1	1	0	0	0	0	0.0
SHELBY	0	0	0	.	2	2	0	0	0	0	0.0
WARREN	0	0	0	.	2	1	1	0	0	0	0.0
TOTAL AREA 2	55	4	35	89.7	173	122	26	19	4	2	3.5
AREA 3											
BOLLINGER	0	0	0	.	1	0	1	0	0	0	0.0
BUTLER	2	0	0	.	7	5	1	1	0	0	0.0
CAPE GIRARDEAU	2	2	2	50.0	17	7	4	3	0	3	17.6
CARTER	0	0	0	.	4	3	1	0	0	0	0.0
CRAWFORD	2	0	0	.	1	1	0	0	0	0	0.0
DENT	0	0	0	.	4	1	1	1	0	1	25.0
DUNKLIN	8	0	5	100.0	13	11	0	2	0	0	0.0
HOWELL	4	1	8	88.9	23	6	10	7	0	0	0.0
IRON	1	0	0	.	3	2	1	0	0	0	0.0

TABLE 19.
BP AND SAB APPLICATIONS
AUGUST 1996

COUNTY	# REC'D	# APPR	# REJ	% REJ	TOTAL RESOLVED	-----APPLICATION RESOLUTION-----					
						UNDER 31	31- 45	46- 90	91- 105	OVER 105	% >90 DAYS
MADISON	2	0	2	100.0	2	2	0	0	0	0	0.0
MISSISSIPPI	0	0	0	0.0	0	0	0	0	0	0	0.0
NEW MADRID	6	1	2	66.7	3	3	0	0	0	0	0.0
OREGON	0	0	0	0.0	0	0	0	0	0	0	0.0
PEMISCOT	2	0	0	.	14	14	0	0	0	0	0.0
PERRY	2	0	0	.	1	0	1	0	0	0	0.0
REYNOLDS	2	0	2	100.0	2	0	2	0	0	0	0.0
RIPLEY	8	1	1	50.0	3	0	2	1	0	0	0.0
ST FRANCOIS	8	0	10	100.0	23	12	4	7	0	0	0.0
STE GENEVIEVE	4	0	2	100.0	5	1	2	1	0	1	20.0
SCOTT	2	1	2	66.7	5	5	0	0	0	0	0.0
SHANNON	0	0	0	0.0	0	0	0	0	0	0	0.0
STODDARD	0	1	1	50.0	10	4	4	2	0	0	0.0
WASHINGTON	2	0	0	.	1	1	0	0	0	0	0.0
WAYNE	2	0	0	0.0	0	0	0	0	0	0	0.0
TOTAL AREA 3	59	7	37	84.1	142	78	34	25	0	5	3.5
AREA 4											
BARRY	2	0	2	100.0	3	1	2	0	0	0	0.0
BARTON	0	0	0	.	2	2	0	0	0	0	0.0
BATES	0	1	2	66.7	7	3	3	1	0	0	0.0
BENTON	4	0	4	100.0	5	2	0	2	0	1	20.0
CAMDEN	0	0	2	100.0	3	1	0	2	0	0	0.0
CEDAR	0	0	0	0.0	0	0	0	0	0	0	0.0
CHRISTIAN	3	0	0	.	4	1	2	1	0	0	0.0
DADE	2	0	0	0.0	0	0	0	0	0	0	0.0
DALLAS	2	0	1	100.0	3	2	1	0	0	0	0.0
DOUGLAS	2	2	2	50.0	4	0	4	0	0	0	0.0
GREENE	12	1	4	80.0	40	24	8	6	1	1	5.0
HENRY	5	0	2	100.0	2	2	0	0	0	0	0.0
HICKORY	0	0	0	0.0	0	0	0	0	0	0	0.0
JASPER	6	1	4	80.0	44	23	9	10	1	1	4.5
LACLEDE	2	0	0	0.0	0	0	0	0	0	0	0.0
LAWRENCE	4	0	5	100.0	8	5	3	0	0	0	0.0
MCDONALD	0	0	0	0.0	0	0	0	0	0	0	0.0
MARIES	0	0	0	0.0	0	0	0	0	0	0	0.0
MILLER	3	0	0	.	6	1	2	3	0	0	0.0
MONITEAU	0	1	1	50.0	3	1	0	2	0	0	0.0
MORGAN	0	2	1	33.3	3	1	0	1	0	1	33.3
NEWTON	4	1	1	50.0	3	0	2	1	0	0	0.0
OZARK	1	0	0	0.0	0	0	0	0	0	0	0.0
PHELPS	0	0	2	100.0	3	3	0	0	0	0	0.0
POLK	0	0	0	.	1	0	0	1	0	0	0.0
PULASKI	2	0	2	100.0	2	2	0	0	0	0	0.0
ST CLAIR	0	0	0	0.0	0	0	0	0	0	0	0.0
STONE	0	0	0	.	1	1	0	0	0	0	0.0
TANEY	0	0	2	100.0	5	1	3	1	0	0	0.0
TEXAS	1	1	0	0.0	12	12	0	0	0	0	0.0
VERNON	2	2	1	33.3	4	4	0	0	0	0	0.0
WEBSTER	0	1	1	50.0	4	1	3	0	0	0	0.0
WRIGHT	2	0	0	.	1	1	0	0	0	0	0.0
TOTAL AREA 4	59	13	39	75.0	173	94	42	31	2	4	3.5
AREA 5											
JACKSON	30	4	22	84.6	94	40	18	28	2	6	8.5
TOTAL AREA 5	30	4	22	84.6	94	40	18	28	2	6	8.5
AREA 6											
ST LOUIS CITY	17	4	20	83.3	48	6	7	15	1	19	41.7
TOTAL AREA 6	17	4	20	83.3	48	6	7	15	1	19	41.7
AREA 7											
ST LOUIS COUNTY	24	7	24	77.4	122	93	10	13	3	3	4.9
TOTAL AREA 7	24	7	24	77.4	122	93	10	13	3	3	4.9
STATEWIDE	279	49	198	80.2	873	509	152	155	14	43	6.5

TABLE 20.
DAY CARE PAYMENTS BY COUNTY
AUGUST 1996

	ADOPTION SUBSIDY			FAMILY PRESERVATION			FCS/ALTERNATIVE CARE/CTS		
	CHILDREN	DOLLARS	AVERAGE	CHILDREN	DOLLARS	AVERAGE	CHILDREN	DOLLARS	AVERAGE
AREA 1									
ANDREW	0	0	0	0	0	0	3	\$334.32	\$111.44
ATCHISON	0	0	0	0	0	0	0	0	0
BUCHANAN	9	\$1,980.31	\$220.03	0	0	0	9	\$2,625.65	\$291.74
CALDWELL	0	0	0	0	0	0	1	\$180.00	\$180.00
CARROLL	0	0	0	0	0	0	0	0	0
CASS	0	0	0	0	0	0	23	\$3,585.25	\$155.88
CHARITON	0	0	0	0	0	0	0	0	0
CLAY	2	\$412.30	\$206.15	0	0	0	44	\$13,678.97	\$310.89
CLINTON	0	0	0	0	0	0	4	\$1,158.55	\$289.64
COOPER	0	0	0	0	0	0	9	\$1,507.09	\$167.45
DAVISS	0	0	0	0	0	0	5	\$1,031.52	\$206.30
DE KALB	0	0	0	0	0	0	1	\$83.88	\$83.88
GENTRY	0	0	0	0	0	0	0	0	0
GRUNDY	0	0	0	0	0	0	10	\$1,115.94	\$111.59
HARRISON	0	0	0	0	0	0	10	\$1,289.71	\$128.97
HOLT	0	0	0	0	0	0	0	0	0
HOWARD	0	0	0	0	0	0	1	\$93.20	\$93.20
JOHNSON	0	0	0	0	0	0	10	\$2,044.40	\$204.44
LAFAYETTE	0	0	0	1	\$141.35	\$141.35	14	\$2,770.95	\$197.93
LINN	0	0	0	0	0	0	0	0	0
LIVINGSTON	4	\$950.36	\$237.59	0	0	0	7	\$498.51	\$71.22
MERCER	0	0	0	0	0	0	0	0	0
NODAWAY	0	0	0	0	0	0	5	\$425.25	\$85.05
PETTIS	14	\$2,521.25	\$180.09	0	0	0	37	\$6,289.64	\$169.99
PLATTE	0	0	0	0	0	0	26	\$6,255.15	\$240.58
PUTNAM	0	0	0	0	0	0	2	\$354.16	\$177.08
RANDOLPH	5	\$606.99	\$121.40	1	\$139.80	\$139.80	14	\$3,032.34	\$216.60
RAY	0	0	0	0	0	0	1	\$230.00	\$230.00
SALINE	0	0	0	0	0	0	9	\$1,205.20	\$133.91
SULLIVAN	0	0	0	0	0	0	0	0	0
WORTH	0	0	0	0	0	0	0	0	0
* AREA TOTAL *	34	\$6,471.21	\$190.33	2	\$281.15	\$140.58	245	\$49,789.68	\$203.22
AREA 2									
ADAIR	5	\$673.62	\$134.72	1	\$158.44	\$158.44	14	\$2,986.26	\$213.30
AUDRAIN	0	0	0	0	0	0	2	\$422.56	\$211.28
BOONE	16	\$5,075.20	\$317.20	0	0	0	99	\$31,979.47	\$323.02
CALLAWAY	0	0	0	3	\$673.40	\$224.47	4	\$1,639.88	\$409.97
CLARK	0	0	0	0	0	0	0	0	0
COLE	10	\$2,154.88	\$215.49	0	0	0	51	\$9,986.43	\$195.81
FRANKLIN	0	0	0	3	\$411.60	\$137.20	18	\$3,707.85	\$205.99
GASCONADE	1	\$46.60	\$46.60	0	0	0	4	\$798.68	\$199.67
JEFFERSON	32	\$8,641.90	\$270.06	0	0	0	97	\$24,594.72	\$253.55
KNOX	0	0	0	0	0	0	2	\$242.32	\$121.16
LEWIS	0	0	0	0	0	0	9	\$639.66	\$71.07
LINCOLN	3	\$313.20	\$104.40	0	0	0	20	\$3,477.32	\$173.87
MACON	0	0	0	0	0	0	2	\$298.00	\$149.00
MARION	0	0	0	0	0	0	2	\$224.36	\$112.18
MONROE	1	\$200.00	\$200.00	0	0	0	0	0	0
MONTGOMERY	1	\$204.79	\$204.79	0	0	0	0	0	0
OSAGE	0	0	0	0	0	0	2	\$410.08	\$205.04
PIKE	0	0	0	0	0	0	0	0	0
RALLS	0	0	0	0	0	0	0	0	0
ST CHARLES	16	\$3,760.16	\$235.01	1	\$214.20	\$214.20	49	\$11,653.80	\$237.83
SCHUYLER	0	0	0	0	0	0	0	0	0
SCOTLAND	0	0	0	0	0	0	2	\$270.28	\$135.14
SHELBY	0	0	0	0	0	0	0	0	0
WARREN	0	0	0	0	0	0	5	\$395.20	\$79.04
* AREA TOTAL *	85	\$21,070.35	\$247.89	8	\$1,457.64	\$182.21	382	\$93,726.87	\$245.36
AREA 3									
BOLLINGER	0	0	0	0	0	0	3	\$428.72	\$142.91
BUTLER	7	\$1,011.45	\$144.49	0	0	0	30	\$3,224.88	\$107.50
CAPE GIRARDEAU	0	0	0	1	\$94.52	\$94.52	37	\$6,304.37	\$170.39
CARTER	0	0	0	0	0	0	0	0	0
CRANFORD	0	0	0	0	0	0	0	0	0
DENT	0	0	0	0	0	0	0	0	0
DUNKLIN	2	\$242.32	\$121.16	0	0	0	5	\$776.71	\$155.34
HOWELL	2	\$428.72	\$214.36	0	0	0	22	\$2,954.24	\$134.28
IRON	0	0	0	0	0	0	0	0	0
MADISON	0	0	0	0	0	0	1	\$140.00	\$140.00
MISSISSIPPI	0	0	0	0	0	0	18	\$3,110.13	\$172.79

TABLE 20.
DAY CARE PAYMENTS BY COUNTY
AUGUST 1996

	ADOPTION SUBSIDY			FAMILY PRESERVATION			FCS/ALTERNATIVE CARE/CTS			
	CHILDREN	DOLLARS	AVERAGE	CHILDREN	DOLLARS	AVERAGE	CHILDREN	DOLLARS	AVERAGE	
AREA 3										
	NEW MADRID	4	\$750.77	\$187.69	0	0	0	7	\$1,286.48	\$183.78
	OREGON	0	0	0	0	0	0	1	\$108.65	\$108.65
	PEMISCOT	0	0	0	0	0	0	3	\$613.34	\$204.45
	PERRY	0	0	0	0	0	0	13	\$2,463.78	\$189.52
	REYNOLDS	0	0	0	0	0	0	0	0	0
	RIPLEY	5	\$1,071.80	\$214.36	0	0	0	10	\$1,162.00	\$116.20
	ST FRANCOIS	4	\$815.80	\$203.95	0	0	0	10	\$1,635.77	\$163.58
	STE GENEVIEVE	0	0	0	0	0	0	6	\$726.48	\$121.08
	SCOTT	16	\$2,885.60	\$180.35	2	\$559.20	\$279.60	110	\$19,678.54	\$178.90
	SHANNON	0	0	0	0	0	0	0	0	0
	STODDARD	2	\$158.44	\$79.22	0	0	0	11	\$1,771.70	\$161.06
	WASHINGTON	1	\$214.36	\$214.36	0	0	0	1	\$46.60	\$46.60
	WAYNE	0	0	0	0	0	0	0	0	0
	* AREA TOTAL *	43	\$7,579.26	\$176.26	3	\$653.72	\$217.91	288	\$46,432.39	\$161.22
AREA 4										
	BARRY	0	0	0	0	0	0	0	0	0
	BARTON	0	0	0	0	0	0	1	\$91.20	\$91.20
	BATES	0	0	0	0	0	0	0	0	0
	BENTON	0	0	0	0	0	0	0	0	0
	CAMDEN	5	\$978.60	\$195.72	0	0	0	9	\$1,631.00	\$181.22
	CEDAR	1	\$46.60	\$46.60	0	0	0	9	\$774.70	\$86.08
	CHRISTIAN	6	\$1,377.00	\$229.50	0	0	0	19	\$3,930.50	\$206.87
	DADE	0	0	0	0	0	0	2	\$175.28	\$87.64
	DALLAS	0	0	0	0	0	0	0	0	0
	DOUGLAS	0	0	0	0	0	0	0	0	0
	GREENE	12	\$2,434.50	\$202.88	0	0	0	138	\$30,993.40	\$224.59
	HENRY	0	0	0	0	0	0	0	0	0
	HICKORY	0	0	0	0	0	0	3	\$274.56	\$91.52
	JASPER	6	\$769.68	\$128.28	2	\$86.40	\$43.20	44	\$9,349.18	\$212.48
	LACLEDE	0	0	0	0	0	0	10	\$1,612.84	\$161.28
	LAWRENCE	3	\$980.32	\$326.77	0	0	0	6	\$830.85	\$138.48
	MCDONALD	0	0	0	0	0	0	11	\$1,506.12	\$136.92
	MARIES	0	0	0	0	0	0	1	\$130.48	\$130.48
	MILLER	0	0	0	0	0	0	5	\$881.40	\$176.28
	MONITEAU	0	0	0	0	0	0	1	\$177.08	\$177.08
	MORGAN	0	0	0	0	0	0	4	\$857.44	\$214.36
	NEWTON	0	0	0	0	0	0	18	\$2,156.84	\$119.82
	OZARK	0	0	0	0	0	0	5	\$1,078.28	\$215.66
	PHELPS	5	\$813.80	\$162.76	0	0	0	4	\$328.24	\$82.06
	POLK	0	0	0	0	0	0	6	\$883.70	\$147.28
	PULASKI	9	\$1,594.30	\$177.14	2	\$0.00	\$0.00	12	\$2,061.31	\$171.78
	ST CLAIR	0	0	0	0	0	0	0	0	0
	STONE	0	0	0	0	0	0	6	\$1,492.20	\$248.70
	TANEY	1	\$214.36	\$214.36	0	0	0	7	\$957.57	\$136.80
	TEXAS	0	0	0	0	0	0	0	0	0
	VERNON	0	0	0	1	\$37.28	\$37.28	11	\$1,823.22	\$165.75
	WEBSTER	0	0	0	0	0	0	1	\$264.50	\$264.50
	WRIGHT	0	0	0	0	0	0	7	\$1,043.60	\$149.09
	* AREA TOTAL *	48	\$9,209.16	\$191.86	5	\$123.68	\$24.74	340	\$65,305.49	\$192.07
AREA 5	JACKSON	52	\$15,804.75	\$303.94	5	\$1,805.60	\$361.12	484	\$141,553.12	\$292.47
	* AREA TOTAL *	52	\$15,804.75	\$303.94	5	\$1,805.60	\$361.12	484	\$141,553.12	\$292.47
AREA 6	ST LOUIS CITY	138	\$41,799.90	\$302.90	0	0	0	573	\$170,403.53	\$297.39
	* AREA TOTAL *	138	\$41,799.90	\$302.90	0	0	0	573	\$170,403.53	\$297.39
AREA 7	ST LOUIS COUNTY	66	\$18,569.00	\$281.35	1	\$195.00	\$195.00	247	\$66,945.28	\$271.03
	* AREA TOTAL *	66	\$18,569.00	\$281.35	1	\$195.00	\$195.00	247	\$66,945.28	\$271.03
STATE TOTAL		466	\$120,503.63	\$258.59	24	\$4,516.79	\$188.20	2,559	\$634,156.36	\$247.81

TABLE 20.
DAY CARE PAYMENTS BY COUNTY
AUGUST 1996

	OTHER			FUTURES			TRANSITIONAL CHILD CARE			
	CHILDREN	DOLLARS	AVERAGE	CHILDREN	DOLLARS	AVERAGE	CHILDREN	DOLLARS	AVERAGE	
AREA 1	ANDREW	0	0	19	\$2,515.50	\$132.39	8	\$1,165.08	\$145.64	
	ATCHISON	0	0	1	\$136.00	\$136.00	4	\$623.75	\$155.94	
	BUCHANAN	1	\$85.50	\$85.50	194	\$36,221.94	\$186.71	79	\$17,427.00	\$220.59
	CALDWELL	0	0	0	17	\$2,574.75	\$151.46	3	\$477.25	\$159.08
	CARROLL	0	0	0	28	\$3,501.50	\$125.05	4	\$471.50	\$117.88
	CASS	1	\$135.00	\$135.00	98	\$19,895.60	\$203.02	38	\$8,492.35	\$223.48
	CHARITON	0	0	0	0	0	0	0	0	
	CLAY	3	\$357.88	\$119.29	141	\$32,683.80	\$231.80	89	\$19,330.95	\$217.20
	CLINTON	0	0	0	13	\$1,759.30	\$135.33	2	\$445.40	\$222.70
	COOPER	2	\$186.77	\$93.39	3	\$482.50	\$160.83	17	\$2,730.33	\$160.61
	DAVISS	0	0	0	10	\$1,057.20	\$105.72	6	\$1,073.50	\$178.92
	DE KALB	0	0	0	7	\$1,229.48	\$175.64	3	\$475.50	\$158.50
	GENTRY	0	0	0	7	\$1,177.29	\$168.18	0	0	0
	GRUNDY	1	\$8.75	\$8.75	8	\$1,464.50	\$183.06	7	\$1,182.75	\$168.96
	HARRISON	0	0	0	5	\$352.75	\$70.55	8	\$1,022.70	\$127.84
	HOLT	0	0	0	0	0	0	0	0	
	HOWARD	0	0	0	1	\$140.00	\$140.00	8	\$1,290.74	\$161.34
	JOHNSON	0	0	0	97	\$18,564.18	\$191.38	31	\$6,103.55	\$196.89
	LAFAYETTE	1	\$120.00	\$120.00	24	\$5,612.30	\$233.85	19	\$3,650.60	\$192.14
	LINN	0	0	0	7	\$825.50	\$117.93	5	\$518.30	\$103.66
	LIVINGSTON	0	0	0	25	\$3,004.94	\$120.20	27	\$4,442.30	\$164.53
	MERCER	0	0	0	0	0	0	1	\$149.50	\$149.50
	NODAWAY	0	0	0	39	\$6,203.56	\$159.07	10	\$1,737.18	\$173.72
	PETTIS	6	\$618.03	\$103.01	113	\$21,264.07	\$188.18	55	\$8,508.46	\$154.70
	PLATTE	0	0	0	38	\$7,512.80	\$197.71	28	\$7,514.20	\$268.36
	PUTNAM	0	0	0	1	\$35.00	\$35.00	0	0	0
	RANDOLPH	1	\$7.30	\$7.30	84	\$12,716.35	\$151.39	40	\$6,271.20	\$156.78
	RAY	0	0	0	32	\$6,438.00	\$201.19	12	\$2,048.70	\$170.73
	SALINE	1	\$130.48	\$130.48	28	\$3,492.55	\$124.73	18	\$2,721.10	\$151.17
	SULLIVAN	0	0	0	7	\$508.76	\$72.68	10	\$1,410.90	\$141.09
	WORTH	0	0	0	0	0	0	2	\$340.00	\$170.00
	* AREA TOTAL *	17	\$1,649.71	\$97.04	1,047	\$191,370.12	\$182.78	534	\$101,624.79	\$190.31
AREA 2	ADAIR	1	\$251.64	\$251.64	20	\$2,590.66	\$129.53	8	\$1,432.75	\$179.09
	AUDRAIN	0	0	0	25	\$3,952.25	\$158.09	19	\$2,502.20	\$131.69
	BOONE	5	\$1,254.29	\$250.86	256	\$69,129.00	\$270.04	194	\$52,566.40	\$270.96
	CALLAWAY	0	0	0	19	\$2,991.45	\$157.44	23	\$2,962.36	\$128.80
	CLARK	0	0	0	3	\$564.00	\$188.00	15	\$1,887.91	\$125.86
	COLE	0	0	0	30	\$4,904.24	\$163.47	36	\$7,588.63	\$210.80
	FRANKLIN	1	\$70.15	\$70.15	86	\$16,359.10	\$190.22	58	\$10,920.65	\$188.29
	GASCONADE	0	0	0	2	\$397.00	\$198.50	9	\$1,306.09	\$145.12
	JEFFERSON	9	\$1,949.98	\$216.66	176	\$41,819.45	\$237.61	58	\$14,465.15	\$249.40
	KNOX	0	0	0	2	\$226.50	\$113.25	10	\$1,394.70	\$139.47
	LEWIS	0	0	0	6	\$1,630.00	\$271.67	14	\$2,461.75	\$175.84
	LINCOLN	1	\$58.86	\$58.86	22	\$2,761.97	\$125.54	37	\$4,634.39	\$125.25
	HACON	0	0	0	4	\$633.75	\$158.44	4	\$340.65	\$85.16
	HARION	0	0	0	44	\$7,354.84	\$167.16	42	\$6,450.95	\$153.59
	MONROE	0	0	0	7	\$1,205.50	\$172.21	9	\$1,207.45	\$134.16
	MONTGOMERY	0	0	0	24	\$4,407.77	\$183.66	12	\$1,915.21	\$159.60
	OSAGE	0	0	0	9	\$1,189.50	\$132.17	5	\$596.90	\$119.38
	PIKE	0	0	0	19	\$3,685.75	\$193.99	11	\$965.25	\$87.75
	RALLS	0	0	0	3	\$695.24	\$231.75	15	\$2,108.95	\$140.60
	ST CHARLES	4	\$220.10	\$55.03	252	\$72,436.12	\$287.44	181	\$51,532.36	\$284.71
	SCHUYLER	0	0	0	1	\$184.00	\$184.00	2	\$309.00	\$154.50
	SCOTLAND	0	0	0	2	\$299.25	\$149.63	13	\$1,585.90	\$121.99
	SHELBY	0	0	0	6	\$816.50	\$136.08	0	0	0
	WARREN	0	0	0	12	\$1,922.04	\$160.17	8	\$1,231.00	\$153.88
	* AREA TOTAL *	21	\$3,805.02	\$181.19	1,030	\$242,155.88	\$235.10	783	\$172,366.60	\$220.14
AREA 3	BOLLINGER	1	\$214.36	\$214.36	6	\$840.00	\$140.00	15	\$2,060.75	\$137.38
	BUTLER	5	\$604.24	\$120.85	65	\$9,305.03	\$143.15	50	\$6,784.98	\$135.70
	CAPE GIRARDEAU	2	\$233.00	\$116.50	94	\$16,885.73	\$179.64	63	\$11,610.61	\$184.30
	CARTER	0	0	0	15	\$2,431.25	\$162.08	0	0	0
	CRAWFORD	0	0	0	20	\$2,485.51	\$124.28	19	\$2,475.75	\$130.30
	DENT	0	0	0	39	\$5,346.00	\$137.08	15	\$2,088.10	\$139.21
	DUNKLIN	0	0	0	102	\$13,583.99	\$133.18	54	\$9,541.45	\$176.69
	HOWELL	1	\$102.52	\$102.52	68	\$9,606.01	\$141.26	32	\$6,397.02	\$199.91
	IRON	0	0	0	13	\$1,959.81	\$150.75	4	\$623.95	\$155.99
	MADISON	0	0	0	15	\$2,563.61	\$170.91	20	\$3,174.59	\$158.73
	MISSISSIPPI	0	0	0	78	\$11,991.97	\$153.74	55	\$9,443.60	\$171.70

TABLE 20.
DAY CARE PAYMENTS BY COUNTY
AUGUST 1996

	OTHER			FUTURES			TRANSITIONAL CHILD CARE			
	CHILDREN	DOLLARS	AVERAGE	CHILDREN	DOLLARS	AVERAGE	CHILDREN	DOLLARS	AVERAGE	
AREA 3										
	NEW MADRID	0	0	0	54	\$7,068.51	\$130.90	39	\$4,528.65	\$116.12
	OREGON	0	0	0	7	\$646.75	\$92.39	6	\$1,236.25	\$206.04
	PEHISCOT	0	0	0	171	\$24,434.39	\$142.89	122	\$22,098.60	\$181.14
	PERRY	1	\$152.34	\$152.34	15	\$3,368.50	\$224.57	10	\$1,429.70	\$142.97
	REYNOLDS	0	0	0	16	\$2,614.70	\$163.42	0	0	0
	RIPLEY	1	\$214.36	\$214.36	47	\$5,563.25	\$118.37	13	\$1,385.75	\$106.60
	ST FRANCOIS	1	\$90.94	\$90.94	45	\$5,665.60	\$125.90	34	\$6,045.72	\$177.82
	STE GENEVIEVE	0	0	0	12	\$2,126.50	\$177.21	11	\$1,985.25	\$180.48
	SCOTT	6	\$332.72	\$55.45	110	\$18,162.63	\$165.11	129	\$21,407.90	\$165.95
	SHANNON	0	0	0	13	\$2,033.50	\$156.42	4	\$705.25	\$176.31
	STODDARD	0	0	0	10	\$1,066.83	\$106.68	16	\$2,420.00	\$151.25
	WASHINGTON	0	0	0	51	\$8,110.70	\$159.03	32	\$4,799.95	\$150.00
	MAYNE	0	0	0	25	\$3,017.64	\$120.71	13	\$1,731.80	\$133.22
	* AREA TOTAL *	18	\$1,944.48	\$108.03	1,091	\$160,878.41	\$147.46	756	\$123,975.42	\$163.99
AREA 4										
	BARRY	0	0	0	7	\$889.25	\$127.04	7	\$392.75	\$56.11
	BARTON	1	\$67.24	\$67.24	5	\$468.75	\$93.75	13	\$2,556.50	\$196.65
	BATES	0	0	0	9	\$1,412.25	\$156.92	11	\$1,184.25	\$107.66
	BENTON	0	0	0	6	\$1,121.25	\$186.88	10	\$1,806.44	\$180.64
	CAMDEN	0	0	0	24	\$3,239.02	\$134.96	23	\$3,251.60	\$141.37
	CEDAR	0	0	0	22	\$4,828.87	\$219.49	13	\$4,075.09	\$313.47
	CHRISTIAN	1	\$270.00	\$270.00	47	\$10,463.00	\$222.62	44	\$8,813.50	\$200.31
	DADE	0	0	0	4	\$828.00	\$207.00	2	\$335.20	\$167.60
	DALLAS	0	0	0	18	\$3,112.56	\$172.92	26	\$3,395.83	\$130.61
	DOUGLAS	0	0	0	23	\$2,496.48	\$108.54	9	\$1,644.00	\$182.67
	GREENE	7	\$840.58	\$120.08	280	\$50,105.90	\$178.95	131	\$26,405.00	\$201.56
	HENRY	0	0	0	25	\$3,936.96	\$157.48	22	\$3,354.11	\$152.46
	HICKORY	0	0	0	17	\$2,187.12	\$128.65	5	\$837.10	\$167.42
	JASPER	1	\$143.62	\$143.62	187	\$30,046.38	\$160.68	119	\$20,067.02	\$168.63
	LACLEDE	0	0	0	25	\$3,479.25	\$139.17	30	\$4,724.64	\$157.49
	LAWRENCE	2	\$318.08	\$159.04	22	\$3,627.86	\$164.90	12	\$2,223.00	\$185.25
	MCDONALD	0	0	0	16	\$2,066.02	\$129.13	17	\$1,904.97	\$112.06
	MARIES	0	0	0	2	\$259.50	\$129.75	1	\$162.00	\$162.00
	MILLER	0	0	0	27	\$5,013.61	\$185.69	27	\$4,170.35	\$154.46
	MONITEAU	0	0	0	7	\$1,207.75	\$172.54	7	\$709.50	\$101.36
	MORGAN	0	0	0	9	\$1,263.07	\$140.34	5	\$316.90	\$63.38
	NEWTON	3	\$94.65	\$31.55	67	\$10,022.50	\$149.59	55	\$6,907.73	\$125.60
	OZARK	0	0	0	14	\$-761.15	\$-54.37	6	\$889.50	\$148.25
	PHELPS	0	0	0	79	\$12,294.77	\$155.63	30	\$3,744.20	\$124.81
	POLK	0	0	0	21	\$2,795.75	\$133.13	26	\$4,018.98	\$154.58
	PULASKI	2	\$419.40	\$209.70	43	\$6,810.82	\$158.39	17	\$2,755.16	\$162.07
	ST CLAIR	0	0	0	12	\$1,869.32	\$155.78	6	\$510.85	\$85.14
	STONE	0	0	0	10	\$1,615.75	\$161.58	5	\$806.00	\$161.20
	TANEY	1	\$45.99	\$45.99	17	\$3,043.50	\$179.03	16	\$2,296.00	\$143.50
	TEXAS	0	0	0	26	\$4,060.50	\$156.17	5	\$932.25	\$186.45
	VERNON	0	0	0	18	\$2,160.00	\$120.00	15	\$2,093.85	\$139.59
	WEBSTER	0	0	0	29	\$5,545.75	\$191.23	16	\$2,661.10	\$166.32
	WRIGHT	0	0	0	22	\$3,100.86	\$140.95	9	\$1,350.04	\$150.00
	* AREA TOTAL *	18	\$2,199.56	\$122.20	1,140	\$184,611.22	\$161.94	740	\$121,295.41	\$163.91
AREA 5	JACKSON	10	\$2,374.19	\$237.42	1,587	\$414,381.77	\$261.11	548	\$132,662.34	\$242.08
	* AREA TOTAL *	10	\$2,374.19	\$237.42	1,587	\$414,381.77	\$261.11	548	\$132,662.34	\$242.08
AREA 6	ST LOUIS CITY	23	\$4,391.41	\$190.93	2,255	\$645,033.50	\$286.05	450	\$124,741.65	\$277.20
	* AREA TOTAL *	23	\$4,391.41	\$190.93	2,255	\$645,033.50	\$286.05	450	\$124,741.65	\$277.20
AREA 7	ST LOUIS COUNTY	20	\$4,104.72	\$205.24	1,348	\$374,314.01	\$277.68	481	\$136,101.59	\$282.96
	* AREA TOTAL *	20	\$4,104.72	\$205.24	1,348	\$374,314.01	\$277.68	481	\$136,101.59	\$282.96
STATE TOTAL		127	\$20,469.09	\$161.17	9,498	\$221,2744.91	\$232.97	4,292	\$912,767.80	\$212.67

TABLE 20.
DAY CARE PAYMENTS BY COUNTY
AUGUST 1996

	IM/IE CHILD CARE SLIDING FEE			AT-RISK CHILD CARE			BLOCK GRANT		
	CHILDREN	DOLLARS	AVERAGE	CHILDREN	DOLLARS	AVERAGE	CHILDREN	DOLLARS	AVERAGE
AREA 1									
ANDREW	0	0	0	5	\$654.32	\$130.86	4	\$705.75	\$176.44
ATCHISON	0	0	0	2	\$300.68	\$150.34	1	\$218.50	\$218.50
BUCHANAN	0	0	0	77	\$12,659.00	\$164.40	21	\$5,823.43	\$277.31
CALDWELL	0	0	0	1	\$194.25	\$194.25	3	\$306.69	\$102.23
CARROLL	0	0	0	1	\$147.25	\$147.25	3	\$492.25	\$164.08
CASS	0	0	0	65	\$13,790.10	\$212.16	32	\$6,348.75	\$198.40
CHARITON	0	0	0	12	\$1,550.75	\$129.23	6	\$1,045.25	\$174.21
CLAY	0	0	0	32	\$7,542.65	\$235.71	173	\$41,731.85	\$241.22
CLINTON	0	0	0	4	\$392.80	\$98.20	15	\$1,355.50	\$90.37
COOPER	0	0	0	23	\$4,561.27	\$198.32	19	\$3,154.41	\$166.02
DAVISS	0	0	0	6	\$459.00	\$76.50	0	0	0
DE KALB	0	0	0	0	0	0	18	\$3,463.55	\$192.42
GENTRY	0	0	0	0	0	0	0	0	0
GRUNDY	0	0	0	18	\$2,080.25	\$115.57	5	\$814.75	\$162.95
HARRISON	0	0	0	1	\$94.00	\$94.00	14	\$1,722.50	\$123.04
HOLT	0	0	0	2	\$367.00	\$183.50	2	\$314.25	\$157.13
HOWARD	0	0	0	5	\$935.70	\$187.14	3	\$370.00	\$123.33
JOHNSON	0	0	0	3	\$1,046.25	\$348.75	54	\$8,722.31	\$161.52
LAFAYETTE	0	0	0	18	\$2,765.00	\$153.61	10	\$1,767.85	\$176.79
LINN	0	0	0	8	\$1,198.00	\$149.75	0	0	0
LIVINGSTON	0	0	0	7	\$619.80	\$88.54	23	\$4,014.75	\$174.55
MERCER	0	0	0	0	0	0	1	\$33.75	\$33.75
NODAWAY	0	0	0	4	\$649.25	\$162.31	18	\$2,725.65	\$151.43
PETTIS	0	0	0	48	\$7,113.34	\$148.19	55	\$8,311.93	\$151.13
PLATTE	0	0	0	45	\$9,413.65	\$209.19	28	\$6,885.05	\$245.89
PUTNAM	0	0	0	0	0	0	4	\$719.29	\$179.82
RANDOLPH	0	0	0	25	\$3,896.10	\$155.84	22	\$3,436.96	\$156.23
RAY	0	0	0	5	\$718.50	\$143.70	16	\$4,299.70	\$268.73
SALINE	0	0	0	12	\$2,013.73	\$167.81	38	\$6,364.38	\$167.48
SULLIVAN	0	0	0	0	0	0	5	\$632.00	\$126.40
WORTH	0	0	0	0	0	0	20	\$2,792.55	\$139.63
* AREA TOTAL *	0	0	0	429	\$75,162.64	\$175.20	613	\$118,573.60	\$193.43
AREA 2									
ADAIR	0	0	0	2	\$312.40	\$156.20	28	\$4,112.42	\$146.87
AUDRAIN	0	0	0	39	\$5,627.80	\$144.30	2	\$339.25	\$169.63
BOONE	0	0	0	335	\$90,969.75	\$271.55	254	\$66,810.80	\$263.03
CALLAWAY	0	0	0	16	\$2,769.73	\$173.11	37	\$6,253.16	\$169.00
CLARK	0	0	0	10	\$1,387.48	\$138.75	3	\$580.28	\$193.43
COLE	0	0	0	43	\$6,985.68	\$162.46	7	\$1,080.74	\$154.39
FRANKLIN	1	\$260.00	\$260.00	62	\$15,088.28	\$243.36	16	\$3,083.40	\$192.71
GASCONADE	0	0	0	6	\$902.78	\$150.46	0	0	0
JEFFERSON	0	0	0	61	\$14,063.65	\$230.55	25	\$6,403.75	\$256.15
KNOX	0	0	0	17	\$2,588.34	\$152.26	5	\$828.75	\$165.75
LEWIS	0	0	0	6	\$950.50	\$158.42	6	\$788.50	\$131.42
LINCOLN	0	0	0	18	\$2,142.72	\$119.04	17	\$2,114.14	\$124.36
MACON	0	0	0	13	\$1,338.75	\$102.98	2	\$293.10	\$146.55
MARION	0	0	0	24	\$3,681.25	\$153.39	4	\$563.10	\$140.78
MONROE	0	0	0	6	\$737.05	\$122.84	1	\$230.00	\$230.00
MONTGOMERY	0	0	0	11	\$2,269.27	\$206.30	8	\$1,384.98	\$173.12
OSAGE	0	0	0	3	\$479.98	\$159.99	0	0	0
PIKE	0	0	0	30	\$3,703.18	\$123.44	5	\$732.17	\$146.43
RALLS	0	0	0	6	\$857.50	\$142.92	0	0	0
ST CHARLES	0	0	0	193	\$51,476.20	\$266.72	160	\$27,668.75	\$172.93
SCHUYLER	0	0	0	15	\$1,953.10	\$130.21	0	0	0
SCOTLAND	0	0	0	0	0	0	19	\$2,123.15	\$111.74
SHELBY	0	0	0	14	\$2,020.80	\$144.34	0	0	0
WARREN	0	0	0	18	\$3,108.64	\$172.70	3	\$695.47	\$231.82
* AREA TOTAL *	1	\$260.00	\$260.00	948	\$215,414.83	\$227.23	602	\$126,085.91	\$209.45
AREA 3									
BOLLINGER	0	0	0	3	\$278.25	\$92.75	5	\$955.50	\$191.10
BUTLER	0	0	0	53	\$7,137.02	\$134.66	6	\$922.50	\$153.75
CAPE GIRARDEAU	0	0	0	83	\$13,041.37	\$157.12	53	\$8,913.15	\$168.17
CARTER	0	0	0	1	\$120.10	\$120.10	0	0	0
CRAWFORD	0	0	0	15	\$2,135.50	\$142.37	3	\$584.36	\$194.79
DENT	0	0	0	6	\$623.10	\$103.85	2	\$182.00	\$91.00
DUNKLIN	0	0	0	47	\$6,868.47	\$146.14	10	\$1,320.10	\$132.01
HOWELL	0	0	0	61	\$8,475.36	\$138.94	33	\$3,706.16	\$112.31
IRON	0	0	0	0	0	0	0	0	0
MADISON	0	0	0	15	\$2,679.05	\$178.60	2	\$236.50	\$118.25
MISSISSIPPI	0	0	0	95	\$14,273.77	\$150.25	0	0	0

TABLE 20.
DAY CARE PAYMENTS BY COUNTY
AUGUST 1996

		IH/IE CHILD CARE SLIDING FEE			AT-RISK CHILD CARE			BLOCK GRANT		
		CHILDREN	DOLLARS	AVERAGE	CHILDREN	DOLLARS	AVERAGE	CHILDREN	DOLLARS	AVERAGE
AREA 3	NEW MADRID	0	0	0	33	\$5,040.85	\$152.75	38	\$5,453.94	\$143.52
	OREGON	0	0	0	3	\$165.00	\$55.00	5	\$742.50	\$148.50
	PEMISCOT	0	0	0	90	\$14,414.70	\$160.16	36	\$6,139.80	\$170.55
	PERRY	0	0	0	5	\$644.25	\$128.85	4	\$787.50	\$196.88
	REYNOLDS	0	0	0	2	\$265.00	\$132.50	0	0	0
	RIPLEY	0	0	0	2	\$264.00	\$132.00	1	\$104.00	\$104.00
	ST FRANCOIS	0	0	0	88	\$14,492.57	\$164.69	63	\$9,653.70	\$153.23
	STE GENEVIEVE	0	0	0	1	\$175.50	\$175.50	8	\$880.25	\$110.03
	SCOTT	1	\$120.25	\$120.25	133	\$22,516.30	\$169.30	97	\$14,539.77	\$149.89
	SHANNON	0	0	0	0	0	0	0	0	0
	STODDARD	0	0	0	16	\$1,641.80	\$102.61	15	\$1,423.65	\$94.91
	WASHINGTON	0	0	0	88	\$14,382.96	\$163.44	11	\$1,489.25	\$135.39
	WAYNE	0	0	0	12	\$1,192.90	\$99.41	2	\$183.00	\$91.50
	* AREA TOTAL *	1	\$120.25	\$120.25	852	\$130,827.82	\$153.55	394	\$58,217.63	\$147.76
AREA 4	BARRY	0	0	0	17	\$2,375.10	\$139.71	6	\$880.75	\$146.79
	BARTON	0	0	0	1	\$194.35	\$194.35	5	\$541.75	\$108.35
	BATES	0	0	0	4	\$890.00	\$222.50	8	\$1,333.02	\$166.63
	BENTON	1	\$406.18	\$406.18	4	\$384.05	\$96.01	1	\$132.00	\$132.00
	CAMDEN	0	0	0	9	\$1,223.00	\$135.89	14	\$1,994.35	\$142.45
	CEDAR	0	0	0	24	\$4,222.99	\$175.96	9	\$1,622.70	\$180.30
	CHRISTIAN	0	0	0	55	\$10,785.95	\$196.11	54	\$10,178.40	\$188.49
	DADE	0	0	0	0	0	0	0	0	0
	DALLAS	0	0	0	9	\$873.25	\$97.03	7	\$862.00	\$123.14
	DOUGLAS	0	0	0	3	\$446.50	\$148.83	0	0	0
	GREENE	0	0	0	124	\$23,652.80	\$190.75	117	\$21,002.55	\$179.51
	HENRY	0	0	0	18	\$2,896.54	\$160.92	20	\$3,043.25	\$152.16
	HICKORY	0	0	0	0	0	0	0	0	0
	JASPER	0	0	0	107	\$19,106.41	\$178.56	56	\$9,484.62	\$169.37
	LACLEDE	0	0	0	0	0	0	22	\$3,117.84	\$141.72
	LAWRENCE	0	0	0	20	\$3,331.12	\$166.56	11	\$1,042.30	\$94.75
	MCDONALD	0	0	0	3	\$245.00	\$81.67	15	\$2,096.49	\$139.77
	MARIES	0	0	0	0	0	0	2	\$183.50	\$91.75
	MILLER	0	0	0	13	\$1,823.00	\$140.23	1	\$138.00	\$138.00
	MONITEAU	0	0	0	4	\$505.53	\$126.38	6	\$954.50	\$159.08
	MORGAN	0	0	0	1	\$73.71	\$73.71	3	\$295.95	\$98.65
	NEWTON	0	0	0	24	\$3,071.31	\$127.97	25	\$2,873.80	\$114.95
	OZARK	0	0	0	1	\$142.37	\$142.37	0	0	0
	PHELPS	0	0	0	17	\$2,303.90	\$135.52	16	\$2,792.85	\$174.55
	POLK	0	0	0	14	\$1,910.43	\$136.46	2	\$294.50	\$147.25
	PULASKI	0	0	0	7	\$1,185.60	\$169.37	5	\$1,112.87	\$222.57
	ST CLAIR	0	0	0	6	\$1,007.04	\$167.84	3	\$396.21	\$132.07
	STONE	0	0	0	7	\$1,517.00	\$216.71	1	\$218.00	\$218.00
	TANEY	0	0	0	14	\$1,715.75	\$122.55	4	\$382.25	\$95.56
	TEXAS	0	0	0	7	\$986.40	\$140.91	9	\$1,344.45	\$149.38
	VERNON	0	0	0	4	\$599.00	\$149.75	2	\$346.04	\$173.02
	WEBSTER	0	0	0	16	\$2,429.00	\$151.81	7	\$1,309.50	\$187.07
	WRIGHT	0	0	0	3	\$200.12	\$66.71	15	\$1,715.17	\$114.34
	* AREA TOTAL *	1	\$406.18	\$406.18	536	\$90,097.22	\$168.09	446	\$71,689.61	\$160.74
AREA 5	JACKSON	0	0	0	910	\$219,554.00	\$241.27	731	\$175,216.25	\$239.69
	* AREA TOTAL *	0	0	0	910	\$219,554.00	\$241.27	731	\$175,216.25	\$239.69
AREA 6	ST LOUIS CITY	0	0	0	705	\$189,106.95	\$268.24	1,527	\$415,576.94	\$272.15
	* AREA TOTAL *	0	0	0	705	\$189,106.95	\$268.24	1,527	\$415,576.94	\$272.15
AREA 7	ST LOUIS COUNTY	0	0	0	911	\$244,034.00	\$267.87	411	\$112,565.50	\$273.88
	* AREA TOTAL *	0	0	0	911	\$244,034.00	\$267.87	411	\$112,565.50	\$273.88
STATE TOTAL		3	\$786.43	\$262.14	5,291	\$1164,197.46	\$220.03	4,724	\$1077,925.44	\$228.18

TABLE 21.

FUTURES PROGRAM
AS OF THE END OF AUGUST 1996

COUNTY	TOTAL PERSONS PARTICIPATING	TOTAL ENROLLMENT BY COMPONENT TYPE*				
		EDUCATION	JOB SKILLS	JOB SEARCH	OJT AND JOB ENTRY	OTHER
AREA 1						
ANDREW	14	3	6	2	3	2
ATCHISON	7	2	2	2	1	0
BUCHANAN	179	56	53	19	33	49
CALDWELL	25	2	7	1	9	7
CARROLL	21	9	8	1	6	3
CASS	86	24	36	16	13	20
CHARITON	7	1	4	0	1	2
CLAY	132	53	23	7	23	46
CLINTON	14	3	4	0	6	5
COOPER	25	1	11	5	5	3
DAVISS	20	1	11	4	7	4
DE KALB	9	4	2	0	7	0
GENTRY	5	1	3	0	2	1
GRUNDY	18	1	9	2	4	5
HARRISON	21	0	4	6	8	5
HOLT	2	0	2	0	0	0
HOWARD	13	1	2	3	7	1
JOHNSON	96	29	16	11	24	33
LAFAYETTE	31	6	20	6	5	6
LINN	11	3	5	1	2	3
LIVINGSTON	20	3	9	0	2	8
MERCER	4	0	2	0	1	2
NODAWAY	21	7	11	2	2	0
PETTIS	164	25	37	20	36	74
PLATTE	41	18	8	10	8	17
PUTNAM	2	0	1	0	1	0
RANDOLPH	66	8	15	1	11	38
RAY	62	10	13	14	14	28
SALINE	48	6	20	2	12	16
SULLIVAN	7	0	4	0	0	3
WORTH	2	0	0	1	1	0
TOTAL AREA 1	1,173	277	348	136	254	381
AREA 2						
ADAIR	26	3	16	4	1	8
AUDRAIN	32	11	16	0	7	2
BOONE	127	48	43	10	40	27
CALLAWAY	19	1	17	1	3	1
CLARK	7	0	0	2	4	3
COLE	37	22	7	6	6	7
FRANKLIN	107	17	29	12	23	49
GASCONADE	9	2	0	0	1	7
JEFFERSON	168	36	77	23	52	20
KNOX	7	0	2	0	4	3
LEWIS	15	0	2	5	4	6
LINCOLN	27	8	14	4	6	3
MACON	15	4	2	0	2	8
MARION	71	9	26	7	16	27
MONROE	4	2	1	0	0	2
MONTGOMERY	14	0	4	3	5	4
OSAGE	4	0	3	1	2	0
PIKE	28	1	7	6	7	13
RALLS	13	1	9	0	4	5
ST CHARLES	183	28	66	35	47	49
SCHUYLER	4	0	4	0	1	0
SCOTLAND	7	0	1	3	1	5
SHELBY	18	0	6	4	5	7
WARREN	44	7	8	1	5	35
TOTAL AREA 2	986	200	360	127	246	291
AREA 3						
BOLLINGER	13	1	4	2	0	9
BUTLER	95	21	39	12	28	8
CAPE GIRARDEAU	105	38	20	10	43	15
CARTER	31	5	15	1	4	7
CRAWFORD	49	22	12	2	8	7
DENT	43	5	19	8	9	8
DUNKLIN	131	18	66	18	30	15
HOWELL	77	21	39	16	14	14
IRON	19	7	7	0	5	4

TABLE 21.
 FUTURES PROGRAM
 AS OF THE END OF AUGUST 1996

COUNTY	TOTAL PERSONS PARTICIPATING	TOTAL ENROLLMENT BY COMPONENT TYPE*				
		EDUCATION	JOB SKILLS	JOB SEARCH	OJT AND JOB ENTRY	OTHER
MADISON	32	9	18	2	9	6
MISSISSIPPI	59	34	14	2	11	4
NEW MADRID	62	21	22	9	18	6
OREGON	12	4	3	0	4	2
PENNSYLVANIA	93	26	22	8	36	12
PERRY	13	1	6	4	5	2
REYNOLDS	24	2	13	0	3	7
RIPLEY	69	27	30	5	11	9
ST FRANCOIS	48	6	12	13	15	6
STE GENEVIEVE	8	1	4	0	2	2
SCOTT	99	38	31	11	24	10
SHANNON	33	5	21	2	4	5
STODDARD	44	14	5	13	10	9
WASHINGTON	63	23	23	9	8	9
WAYNE	30	9	12	2	9	1
TOTAL AREA 3	1,252	358	457	149	310	177
AREA 4						
BARRY	23	8	8	0	1	6
BARTON	17	1	6	5	2	7
BATES	28	1	9	3	6	16
BENTON	7	0	7	0	1	0
CAMDEN	23	3	19	3	3	2
CEDAR	14	3	9	0	2	0
CHRISTIAN	27	8	15	7	6	5
DADE	11	0	5	4	2	2
DALLAS	17	5	9	1	8	3
DOUGLAS	21	5	12	2	2	6
GREENE	220	88	79	54	48	17
HENRY	29	8	6	1	8	9
HICKORY	13	4	3	0	3	6
JASPER	164	55	82	14	29	29
LACLEDE	25	2	10	0	6	10
LAWRENCE	28	16	8	4	1	6
MCDONALD	17	9	4	0	7	2
MARIES	11	4	2	0	4	4
MILLER	29	7	9	3	5	10
MONITEAU	9	1	3	2	2	3
MORGAN	20	1	13	0	8	5
NEWTON	51	18	11	9	17	10
OZARK	11	2	4	1	4	3
PHELPS	75	34	25	5	15	13
POLK	33	15	19	0	5	7
PULASKI	56	14	30	4	14	12
ST CLAIR	21	8	11	1	2	2
STONE	19	5	7	3	1	4
TANEY	24	8	5	9	1	3
TEXAS	78	19	33	13	12	7
VERNON	20	3	11	3	4	4
WEBSTER	34	16	14	6	6	6
WRIGHT	41	13	13	9	12	4
TOTAL AREA 4	1,216	384	501	166	247	223
AREA 5						
JACKSON	1,387	274	259	304	431	382
TOTAL AREA 5	1,387	274	259	304	431	382
AREA 6						
ST LOUIS CITY	1,401	416	372	125	429	250
TOTAL AREA 6	1,401	416	372	125	429	250
AREA 7						
ST LOUIS COUNTY	881	210	253	71	377	117
TOTAL AREA 7	881	210	253	71	377	117
STATEWIDE	8,296	2,119	2,550	1,078	2,294	1,821

*PARTICIPANTS MAY BE ENROLLED IN MORE THAN ONE COMPONENT

