

Monthly Management Report



Division of Family Services
Income Maintenance
FUTURES

Division of Medical Services
Medicaid

June 1996

Research and Evaluation
221 West High Street
Broadway Building
Jefferson City, MO 65101

TABLE OF CONTENTS

Glossary	Definition of Categories of Assistance and Types of Medicaid Services	1
Figure 1	Map - Division of Family Services Areas	2

DFS SUMMARY AND OPERATING STATISTICS

Table 1	Detailed Operating Statistics showing changes in Applications, Cases and Payments by Month and Program during last quarter	3-5
Table 2	Detailed Operating Statistics on Applications, Cases and Payments by Program, Area and County	6-51
Table 3	Detailed Operating Statistics on Applications, Cases and Payments by Program and Area	52-53

MEDICAID

Figure 2	Medical Statistics - Total Individuals	54
Figure 3	Medical Statistics - Total Payments	55
Table 4	Recipients and Payments by Type of Service	56-71
Table 5	State Summary of Recipients, Payments and Average Per Recipient by Program	72-94

FOOD STAMPS

Figure 4	Food Stamps Caseload	95
Table 6	Participation by Households, Persons and Race	96-99
Table 7	Participation by County	100-101
Table 8	Applications and Currency	102-103
Table 9	Expedited Service Application Currency	104-105

AFDC

Figure 5	AFDC Caseload	107
Table 10	Total Cases and Reinvestigations by County	108-109
Table 11	Application and Resolution by County	110-111

GENERAL RELIEF

Table 12	Total Cases and Reinvestigations by County	112-113
Table 13	Application and Resolution by County	114-115

OTHER IM PROGRAMS

Figure 6	Medical Assistance Recipients	117
Table 14.	Medicaid for Pregnant Women Applications	118-119
Table 15	Adult Income Maintenance Cases	120-121
Table 16	NC, MA, MACC Applications Less Than 65 Years of Age	122-123
Table 17	MA, NC Applications 65 Years of Age or More	124-125
Table 18	NC, MA, MACC Spenddown Applications	126-127
Table 19	BP and SAB Applications	128-129
Table 20	Day Care Payments by County	130-135
Table 21	FUTURES Participation	136-137

GLOSSARY

DEFINITION OF CATEGORIES OF ASSISTANCE AND TYPES OF MEDICAID SERVICES

AB	Aid to Blind
AB Supp	Aid to Blind Supplemental
AFDC	Aid to Families with Dependent Children
AFDC-UP	Aid to Families with Dependent Children-Unemployed Parent
AIDS	Acquired Immune Deficiency Syndrome
BP	Blind Pension
CRNA	Certified Registered Nurse Anesthetist
CSTAR	Comprehensive Substance Treatment and Rehabilitation
CT	Children's Treatment
DME	Durable Medical Equipment
EPSDT	Early and Periodic Screening, Diagnosis and Treatment
FCS	Family-Centered Services
GR	General Relief
HDN	Homeless, Dependent, Neglected
ICF-MR	Intermediate Care Facility-Mentally Retarded
IM/IE	Income Maintenance/Income Eligible
MA	Medical Assistance - Claimants applying for this program must be ineligible for any of the other categories of assistance
MA-GR	Medical Assistance-General Relief
MA-K	Medical Assistance for Children
MA-K-DMH	Medical Assistance for Children under the care of Department of Mental Health
MA-K-DYS	Medical Assistance for Children under the care of Division of Youth Services
MC	Medicaid for Children
MPW	Medicaid for Pregnant Women
MR/DD	Mentally Retarded/Developmentally Disabled
NC	Nursing Care - Cash program for recipients in practical or professional homes, domiciliary homes or boarding homes. NC-General Relief and NC-Aid to Blind Supplemental cases are included in the NC data and are not listed separately.
OAA	Old Age Assistance
OJT	On-the-Job Training
PA	Public Assistance
PTD	Permanently and Totally Disabled
QMB	Qualified Medicare Beneficiary
RCF	Residential Care Facility
SAB	Supplemental Aid to the Blind
SLMB	Specified Low-Income Medicare Beneficiary
SNF	Skilled Nursing Facility
SSI	Supplemental Security Income
SSI SP	Supplemental Security Income and State Supplementation
SP	State Supplementation Only
Vendor Cases	Nursing Homes and Other Institutions

Figure 1
 Missouri Department of Social Services
 Division of Family Services
 Area Offices

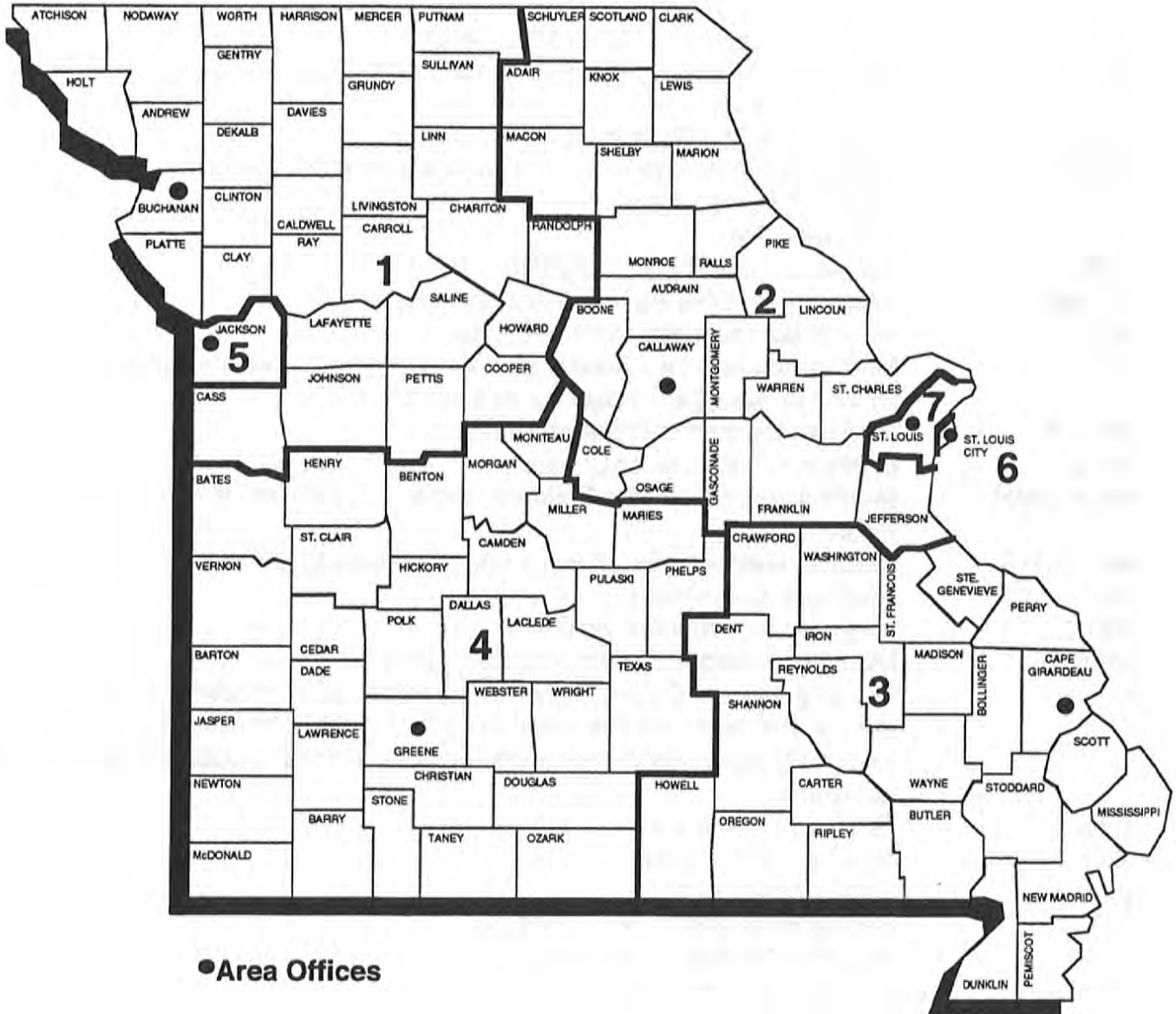

TABLE 1. DETAILED OPERATING STATISTICS (1)
JUNE 1996

CASELOAD INFORMATION	NUMBER OR AMOUNT THIS MONTH 06/96	NUMBER OR AMOUNT LAST MONTH 05/96	NUMBER OR AMOUNT 2 MONTHS AGO 04/96	NUMBER OR AMOUNT LAST YEAR 06/95	CHANGE FROM LAST MONTH	CHANGE FROM 2 MONTHS AGO	CHANGE FROM LAST YEAR
*** AFDC (2)							
APPLICATIONS RECEIVED	5,317	5,068	5,171	5,926	4.9%	2.8%	-10.3%
APPLICATIONS APPROVED	3,213	3,318	3,367	3,811	-3.2%	-4.6%	-15.7%
APPLICATIONS REJECTED	1,680	1,613	1,730	1,774	4.2%	-2.9%	-5.3%
APPLICATIONS PENDING	3,425	2,992	2,928	3,279	14.5%	17.0%	4.5%
FAMILIES RECEIVING CASH	80,426	81,319	82,492	86,644	-1.1%	-2.5%	-7.2%
CHILDREN RECEIVING CASH	157,853	159,562	161,880	171,168	-1.1%	-2.5%	-7.8%
TOTAL PERSONS	224,431	227,330	231,045	247,108	-1.3%	-2.9%	-9.2%
TOTAL PAYMENTS {3}	\$20,281,674	\$20,506,356	\$20,835,013	\$22,178,115	-1.1%	-2.7%	-8.6%
AVERAGE PER FAMILY	\$252.18	\$252.17	\$252.57	\$255.97	0.0%	-0.2%	-1.5%
AVERAGE PER PERSON	\$90.37	\$90.21	\$90.18	\$89.75	0.2%	0.2%	0.7%
TITLE XIX ONLY CASES	1,988	1,987	1,959	2,232	0.1%	1.5%	-10.9%
TITLE XIX TRANSITIONAL CASES	8,757	8,854	8,890	9,270	-1.1%	-1.5%	-5.5%
REINVESTIGATIONS	4,233	4,472	5,319	5,299	-5.3%	-20.4%	-20.1%
CASES CLOSED	4,513	4,918	5,318	5,022	-8.2%	-15.1%	-10.1%
*** AFDC/UP							
FAMILIES RECEIVING	819	906	1,015	1,906	-9.6%	-19.3%	-57.0%
CHILDREN RECEIVING	1,964	2,142	2,370	4,343	-8.3%	-17.1%	-54.8%
TOTAL PERSONS	3,007	3,310	3,655	7,322	-9.2%	-17.7%	-58.9%
TOTAL PAYMENTS	\$232,824	\$259,006	\$287,755	\$564,906	-10.1%	-19.1%	-58.8%
AVERAGE PER FAMILY	\$284.28	\$285.88	\$283.50	\$296.38	-0.6%	0.3%	-4.1%
AVERAGE PER PERSON	\$77.43	\$78.25	\$78.73	\$77.15	-1.1%	-1.7%	0.4%
*** MC							
APPLICATIONS RECEIVED	7,019	7,200	7,632	7,380	-2.5%	-8.0%	-4.9%
APPLICATIONS APPROVED	4,516	4,849	5,422	4,803	-6.9%	-16.7%	-6.0%
APPLICATIONS REJECTED	2,224	2,213	2,432	2,435	0.5%	-8.6%	-8.7%
APPLICATIONS PENDING	3,985	3,794	3,720	3,630	5.0%	7.1%	9.8%
FAMILIES RECEIVING	86,369	85,903	85,341	76,971	0.5%	1.2%	12.2%
CHILDREN RECEIVING	161,665	160,943	160,071	145,338	0.4%	1.0%	11.2%
TOTAL PERSONS	163,736	163,001	162,106	146,824	0.5%	1.0%	11.5%
REINVESTIGATIONS	2,174	2,309	2,446	2,090	-5.8%	-11.1%	4.0%
CASES CLOSED	3,780	4,106	4,375	4,406	-7.9%	-13.6%	-14.2%
*** GR-CASH							
APPLICATIONS RECEIVED	1,978	2,072	2,207	2,138	-4.5%	-10.4%	-7.5%
APPLICATIONS APPROVED	423	388	461	436	9.0%	-8.2%	-3.0%
APPLICATIONS REJECTED	1,538	1,600	1,753	1,655	-3.9%	-12.3%	-7.1%
APPLICATIONS PENDING	2,740	2,743	2,683	2,716	-0.1%	2.1%	0.9%
CASES RECEIVING	4,483	4,499	4,597	5,115	-0.4%	-2.5%	-12.4%
PERSONS RECEIVING	4,500	4,510	4,618	5,156	-0.2%	-2.6%	-12.7%
CASH PAYMENTS	\$356,681	\$356,770	\$364,238	\$402,096	0.0%	-2.1%	-11.3%
REINVESTIGATIONS	82	76	116	109	7.9%	-29.3%	-24.8%
CASES CLOSED	412	452	491	515	-8.8%	-16.1%	-20.0%
MA-GR RECIPIENTS	1,613	1,615	1,657	1,705	-0.1%	-2.7%	-5.4%
MA-GR TOTAL PAYMENTS	\$128,263	\$128,250	\$131,513	\$135,675	0.0%	-2.5%	-5.5%
*** MPW							
APPLICATIONS RECEIVED	2,577	2,789	3,007	2,781	-7.6%	-14.3%	-7.3%
APPLICATIONS APPROVED	2,016	2,138	2,419	2,223	-5.7%	-16.7%	-9.3%
APPLICATIONS REJECTED	556	623	590	560	-10.8%	-5.8%	-0.7%
APPLICATIONS PENDING	928	971	978	802	-4.4%	-5.1%	15.7%
CASES RECEIVING	15,995	16,103	15,975	15,481	-0.7%	0.1%	3.3%
PERSONS RECEIVING	19,254	19,464	19,315	18,698	-1.1%	-0.3%	3.0%
REINVESTIGATIONS	26	54	38	35	-51.9%	-31.6%	-25.7%
CASES CLOSED	570	587	607	688	-2.9%	-6.1%	-17.2%
*** NEWBORNS							
APPLICATIONS RECEIVED	919	898	1,038	859	2.3%	-11.5%	7.0%
APPLICATIONS APPROVED	883	862	979	822	2.4%	-9.8%	7.4%
APPLICATIONS REJECTED	25	26	33	18	-3.8%	-24.2%	38.9%
APPLICATIONS PENDING	18	21	20	18	-14.3%	-10.0%	0.0%
RECIPIENTS	7,447	7,484	7,549	6,795	-0.5%	-1.4%	9.6%
CASES CLOSED	837	929	929	757	-9.9%	-9.9%	10.6%

TABLE 1. DETAILED OPERATING STATISTICS (1)
JUNE 1996

CASELOAD INFORMATION	NUMBER	NUMBER	NUMBER	NUMBER	CHANGE	CHANGE	CHANGE
	OR AMOUNT THIS MONTH 06/96	OR AMOUNT LAST MONTH 05/96	OR AMOUNT 2 MONTHS AGO 04/96	OR AMOUNT LAST YEAR 06/95	FROM LAST MONTH	FROM 2 MONTHS AGO	FROM LAST YEAR
*** AB SUPP							
APPLICATIONS RECEIVED	124	129	142	146	-3.9%	-12.7%	-15.1%
APPLICATIONS APPROVED	13	17	16	10	-23.5%	-18.8%	30.0%
APPLICATIONS REJECTED	113	106	126	113	6.6%	-10.3%	0.0%
APPLICATIONS PENDING	170	174	169	154	-2.3%	0.6%	10.4%
RECIPIENTS	771	774	773	773	-0.4%	-0.3%	-0.3%
TOTAL PAYMENTS	\$225,211	\$225,848	\$226,209	\$228,722	-0.3%	-0.4%	-1.5%
CASES CLOSED	17	17	19	16	0.0%	-10.5%	6.3%
*** BP							
APPLICATIONS RECEIVED	129	126	150	152	2.4%	-14.0%	-15.1%
APPLICATIONS APPROVED	27	43	33	39	-37.2%	-18.2%	-30.8%
APPLICATIONS REJECTED	91	96	116	81	-5.2%	-21.6%	12.3%
APPLICATIONS PENDING	189	183	196	182	3.3%	-3.6%	3.8%
RECIPIENTS	2,391	2,399	2,396	2,353	-0.3%	-0.2%	1.6%
TOTAL PAYMENTS	\$890,965	\$893,944	\$892,276	\$877,575	-0.3%	-0.1%	1.5%
CASES CLOSED	29	38	37	36	-23.7%	-21.6%	-19.4%
*** NC {4}							
APPLICATIONS RECEIVED	347	329	345	342	5.5%	0.6%	1.5%
APPLICATIONS APPROVED	243	239	211	252	1.7%	15.2%	-3.6%
APPLICATIONS REJECTED	95	111	121	110	-14.4%	-21.5%	-13.6%
APPLICATIONS PENDING	311	312	343	283	-0.3%	-9.3%	9.9%
TOTAL RECIPIENTS	7,697	7,661	7,642	7,588	0.5%	0.7%	1.4%
RCF-II	4,536	4,510	4,469	4,186	0.6%	1.5%	8.4%
SNF-ICF	970	958	972	1,187	1.3%	-0.2%	-18.3%
RCF-I	2,191	2,193	2,201	2,215	-0.1%	-0.5%	-1.1%
TOTAL PAYMENTS	\$1,832,932	\$1,789,933	\$1,783,330	\$1,791,550	2.4%	2.8%	2.3%
RCF-II	\$1,176,039	\$1,149,823	\$1,137,501	\$1,065,473	2.3%	3.4%	10.4%
SNF/ICF	\$342,509	\$332,012	\$336,920	\$416,084	3.2%	1.7%	-17.7%
RCF-I	\$314,384	\$308,098	\$308,909	\$309,993	2.0%	1.8%	1.4%
REINVESTIGATIONS	383	341	396	333	12.3%	-3.3%	15.0%
CASES CLOSED	159	151	172	157	5.3%	-7.6%	1.3%
*** MA							
APPLICATIONS RECEIVED	11,601	11,944	13,326	12,004	-2.9%	-12.9%	-3.4%
APPLICATIONS APPROVED	7,369	7,710	8,508	7,468	-4.4%	-13.4%	-1.3%
APPLICATIONS REJECTED	4,096	4,216	4,525	4,377	-2.8%	-9.5%	-6.4%
APPLICATIONS PENDING	12,946	12,923	13,067	12,174	0.2%	-0.9%	6.3%
RECIPIENTS	116,317	116,046	115,616	110,128	0.2%	0.6%	5.6%
CASES CLOSED	1,518	1,688	1,895	1,708	-10.1%	-19.9%	-11.1%
*** MA-K							
APPLICATIONS RECEIVED	243	285	243	202	-14.7%	0.0%	20.3%
APPLICATIONS APPROVED - DMH	1	0	1	0	0.0%	0.0%	0.0%
APPLICATIONS APPROVED - DYS	218	223	185	114	-2.2%	17.8%	91.2%
APPLICATIONS REJECTED	49	54	45	79	-9.3%	8.9%	-38.0%
APPLICATIONS PENDING	24	51	45	55	-52.9%	-46.7%	-56.4%
RECIPIENTS - DMH	24	23	24	33	4.3%	0.0%	-27.3%
RECIPIENTS - DYS	1,176	1,112	1,067	879	5.8%	10.2%	33.8%
CASES CLOSED - DMH	0	0	1	0	0.0%	0.0%	0.0%
CASES CLOSED - DYS	191	167	173	132	14.4%	10.4%	44.7%
*** REFUGEE							
APPLICATIONS RECEIVED	51	70	79	54	-27.1%	-35.4%	-5.6%
APPLICATIONS APPROVED	60	71	59	44	-15.5%	1.7%	36.4%
APPLICATIONS REJECTED	5	4	6	5	25.0%	-16.7%	0.0%
APPLICATIONS PENDING	37	52	58	26	-28.8%	-36.2%	42.3%
CASES RECEIVING	321	312	310	272	2.9%	3.5%	18.0%
TOTAL PERSONS	853	825	846	814	3.4%	0.8%	4.8%
TOTAL PAYMENTS	\$30,536	\$32,866	\$35,439	\$40,999	-7.1%	-13.8%	-25.5%
REINVESTIGATIONS	1	1	1	6	0.0%	0.0%	-83.3%
CASES CLOSED	40	53	71	47	-24.5%	-43.7%	-14.9%

TABLE 1. DETAILED OPERATING STATISTICS (1)
JUNE 1996

CASELOAD INFORMATION	NUMBER OR AMOUNT THIS MONTH 06/96	NUMBER OR AMOUNT LAST MONTH 05/96	NUMBER OR AMOUNT 2 MONTHS AGO 04/96	NUMBER OR AMOUNT LAST YEAR 06/95	CHANGE FROM LAST MONTH	CHANGE FROM 2 MONTHS AGO	CHANGE FROM LAST YEAR
*** SSI ONLY RECIPIENTS	2,131	2,146	2,172	2,377	-0.7%	-1.9%	-10.3%
*** SSI-SP RECIPIENTS	1,382	1,404	1,427	1,682	-1.6%	-3.2%	-17.8%
TOTAL PAYMENTS	\$62,124	\$62,827	\$63,479	\$70,998	-1.1%	-2.1%	-12.5%
AVERAGE PER RECIPIENT	\$44.95	\$44.75	\$44.48	\$42.21	0.5%	1.1%	6.5%
*** SP ONLY RECIPIENTS	417	426	433	496	-2.1%	-3.7%	-15.9%
TOTAL PAYMENTS	\$29,277	\$29,831	\$29,999	\$32,997	-1.9%	-2.4%	-11.3%
AVERAGE PER RECIPIENT	\$70.21	\$70.03	\$69.28	\$66.53	0.3%	1.3%	5.5%
*** QMB APPLICATIONS RECEIVED	1,204	1,193	1,275	1,151	0.9%	-5.6%	4.6%
APPLICATIONS APPROVED	674	693	735	680	-2.7%	-8.3%	-0.9%
APPLICATIONS REJECTED	518	507	618	438	2.2%	-16.2%	18.3%
APPLICATIONS PENDING	613	623	645	529	-1.6%	-5.0%	15.9%
TOTAL PERSONS	9,773	9,537	9,646	8,989	2.5%	1.3%	8.7%
REINVESTIGATIONS	187	182	226	183	2.7%	-17.3%	2.2%
CASES CLOSED	1,093	1,120	1,312	1,008	-2.4%	-16.7%	8.4%
*** SLMB APPLICATIONS RECEIVED	691	655	689	552	5.5%	0.3%	25.2%
APPLICATIONS APPROVED	200	178	205	196	12.4%	-2.4%	2.0%
APPLICATIONS REJECTED	480	452	510	321	6.2%	-5.9%	49.5%
APPLICATIONS PENDING	353	350	328	275	0.9%	7.6%	28.4%
TOTAL PERSONS	3,070	2,963	2,928	2,058	3.6%	4.8%	49.2%
REINVESTIGATIONS	41	42	64	32	-2.4%	-35.9%	28.1%
CASES CLOSED	314	318	343	210	-1.3%	-8.5%	49.5%
*** VENDOR CASES RECIPIENTS	30,253	30,200	30,305	29,965	0.2%	-0.2%	1.0%
CASES CLOSED	768	784	1,037	956	-2.0%	-25.9%	-19.7%

{1} OBSERVE CAUTION IN USE OF PERCENTAGES WHEN BASE FOR COMPUTATIONS IS SMALL, ESPECIALLY IF OBSERVATIONS TOTAL LESS THAN 100. ALL PERCENTS ARE ROUNDED TO THE NEAREST TENTH OF ONE PERCENT.

{2} INCLUDES AFDC-UP AND GUARDIAN.

{3} PAYMENT DATA IS FOR INFORMATIONAL PURPOSES ONLY AND IS NOT MEANT TO PROVIDE AN AUDITABLE ACCOUNT OF EXPENDITURES.

{4} INCLUDES NC-GR AND NC-ABS RECIPIENTS AND PAYMENTS.

TABLE 2. DETAILED OPERATING STATISTICS BY AREA AND COUNTY FOR JUNE 1996

	AREA 1 ANDREW	AREA 1 ATCHISON	AREA 1 BUCHANAN	AREA 1 CALDWELL	AREA 1 CARROLL
*** AFDC					
APPLICATIONS RECEIVED	6	3	104	9	12
APPLICATIONS APPROVED	5	3	73	4	8
APPLICATIONS REJECTED	4	0	28	2	5
APPLICATIONS PENDING	2	0	70	7	9
FAMILIES RECEIVING CASH	107	50	1,451	80	126
CHILDREN RECEIVING CASH	191	78	2,657	142	237
TOTAL PERSONS	284	122	3,908	207	349
TOTAL PAYMENTS	\$26,304	\$11,968	\$363,477	\$18,788	\$31,610
AVERAGE PER FAMILY	\$245.83	\$239.36	\$250.50	\$234.85	\$250.87
AVERAGE PER PERSON	\$92.62	\$98.10	\$93.01	\$90.76	\$90.57
TITLE XIX ONLY CASES	7	0	23	3	1
TITLE XIX TRANSITIONAL CASES	21	14	237	16	25
REINVESTIGATIONS	11	6	92	4	7
CASES CLOSED	9	5	90	12	12
*** AFDC/UP					
FAMILIES RECEIVING	0	1	25	2	2
CHILDREN RECEIVING	0	2	57	7	4
TOTAL PERSONS	0	3	86	9	8
TOTAL PAYMENTS	\$0	\$291	\$7,303	\$707	\$680
AVERAGE PER FAMILY	\$0.00	\$291.00	\$292.12	\$353.50	\$340.00
AVERAGE PER PERSON	\$0.00	\$97.00	\$84.92	\$78.56	\$85.00
*** MC					
APPLICATIONS RECEIVED	9	5	118	13	28
APPLICATIONS APPROVED	5	3	94	9	20
APPLICATIONS REJECTED	3	1	27	2	11
APPLICATIONS PENDING	4	4	80	6	13
FAMILIES RECEIVING	195	105	1,955	204	267
CHILDREN RECEIVING	347	198	3,430	449	537
TOTAL PERSONS	353	204	3,521	458	538
REINVESTIGATIONS	7	13	64	0	8
CASES CLOSED	13	4	84	8	10
*** GR-CASH					
APPLICATIONS RECEIVED	0	0	42	1	3
APPLICATIONS APPROVED	1	1	9	0	1
APPLICATIONS REJECTED	0	1	22	0	5
APPLICATIONS PENDING	1	2	50	3	5
CASES RECEIVING	10	2	77	6	3
PERSONS RECEIVING	10	2	77	6	3
CASH PAYMENTS	\$800	\$160	\$6,060	\$480	\$240
REINVESTIGATIONS	0	0	0	0	0
CASES CLOSED	0	0	4	1	0
MA-GR RECIPIENTS	1	1	19	3	4
MA-GR TOTAL PAYMENTS	\$80	\$80	\$1,506	\$240	\$320
*** MPW					
APPLICATIONS RECEIVED	5	1	39	5	9
APPLICATIONS APPROVED	4	1	44	6	9
APPLICATIONS REJECTED	0	0	3	0	4
APPLICATIONS PENDING	2	0	13	2	3
CASES RECEIVING	37	16	363	34	50
PERSONS RECEIVING	44	21	415	40	59
REINVESTIGATIONS	0	1	0	0	0
CASES CLOSED	0	1	10	0	4
*** NEWBORNS					
APPLICATIONS RECEIVED	8	1	12	2	3
APPLICATIONS APPROVED	8	1	12	2	3
APPLICATIONS REJECTED	0	0	0	0	0
APPLICATIONS PENDING	0	0	0	0	0
RECIPIENTS	28	18	96	15	17
CASES CLOSED	1	1	7	0	4
*** AB SUPP					
APPLICATIONS RECEIVED	0	0	3	0	0
APPLICATIONS APPROVED	0	0	0	0	0
APPLICATIONS REJECTED	0	0	3	0	0
APPLICATIONS PENDING	1	0	2	0	0
RECIPIENTS	0	1	14	2	3
TOTAL PAYMENTS	\$0	\$95	\$3,715	\$550	\$663
CASES CLOSED	0	0	0	0	0
*** BP					
APPLICATIONS RECEIVED	0	0	3	1	0
APPLICATIONS APPROVED	0	0	0	0	0
APPLICATIONS REJECTED	0	0	2	0	0
APPLICATIONS PENDING	1	0	2	1	0
RECIPIENTS	9	2	53	3	6
TOTAL PAYMENTS	\$3,357	\$746	\$19,769	\$1,119	\$2,238
CASES CLOSED	0	0	0	0	0

TABLE 2. DETAILED OPERATING STATISTICS BY AREA AND COUNTY FOR JUNE 1996

	AREA 1 ANDREW	AREA 1 ATCHISON	AREA 1 BUCHANAN	AREA 1 CALDWELL	AREA 1 CARROLL
*** NC					
APPLICATIONS RECEIVED	1	0	9	0	0
APPLICATIONS APPROVED	1	0	2	0	0
APPLICATIONS REJECTED	0	0	2	0	0
APPLICATIONS PENDING	1	0	9	0	0
RECIPIENTS	17	0	238	8	3
RCF-II	11	0	148	7	1
SNF-ICF	5	0	2	1	0
RCF-I	1	0	88	0	2
PAYMENTS	\$4,541	\$0	\$47,816	\$2,250	\$584
RCF-II	\$2,515	\$0	\$35,175	\$1,974	\$282
SNF/ICF	\$1,875	\$0	\$750	\$276	\$0
RCF-I	\$151	\$0	\$11,891	\$0	\$302
REINVESTIGATIONS	0	0	9	0	0
CASES CLOSED	0	0	0	0	0
*** MA					
APPLICATIONS RECEIVED	17	18	295	17	28
APPLICATIONS APPROVED	12	12	176	13	19
APPLICATIONS REJECTED	7	8	96	5	11
APPLICATIONS PENDING	19	24	288	26	30
RECIPIENTS	236	157	2,107	168	278
CASES CLOSED	2	1	23	4	3
*** MA-K					
APPLICATIONS RECEIVED	0	0	18	0	0
APPLICATIONS APPROVED - DMH	0	0	0	0	0
APPLICATIONS APPROVED - DYS	0	0	20	0	0
APPLICATIONS REJECTED	0	0	2	0	0
APPLICATIONS PENDING	0	0	1	0	0
RECIPIENTS - DMH	0	0	2	0	0
RECIPIENTS - DYS	0	0	112	0	0
CASES CLOSED - DMH	0	0	0	0	0
CASES CLOSED - DYS	0	0	8	0	0
*** REFUGEE					
APPLICATIONS RECEIVED	0	0	0	0	0
APPLICATIONS APPROVED	0	0	0	0	0
APPLICATIONS REJECTED	0	0	0	0	0
APPLICATIONS PENDING	0	0	0	0	0
CASES RECEIVING	0	0	0	0	0
TOTAL PERSONS	0	0	0	0	0
TOTAL PAYMENTS	\$0	\$0	\$0	\$0	\$0
REINVESTIGATIONS	0	0	0	0	0
CASES CLOSED	0	0	0	0	0
*** SSI ONLY					
RECIPIENTS	3	1	30	0	6
*** SSI-SP					
RECIPIENTS	3	2	23	3	3
TOTAL PAYMENTS	\$75	\$47	\$1,171	\$95	\$80
AVERAGE PER RECIPIENT	\$25.00	\$23.50	\$50.91	\$31.67	\$26.67
*** SP ONLY					
RECIPIENTS	1	0	4	3	0
TOTAL PAYMENTS	\$1	\$0	\$229	\$424	\$0
AVERAGE PER RECIPIENT	\$1.00	\$0.00	\$57.25	\$141.33	\$0.00
*** QMB					
APPLICATIONS RECEIVED	3	1	16	2	8
APPLICATIONS APPROVED	2	1	10	2	1
APPLICATIONS REJECTED	0	1	5	1	5
APPLICATIONS PENDING	1	0	6	0	4
TOTAL PERSONS	33	6	219	39	18
REINVESTIGATIONS	1	0	3	0	0
CASES CLOSED	4	1	27	3	3
*** SLMB					
APPLICATIONS RECEIVED	1	0	2	1	6
APPLICATIONS APPROVED	0	0	5	1	1
APPLICATIONS REJECTED	1	0	1	0	5
APPLICATIONS PENDING	1	0	1	0	2
TOTAL PERSONS	9	0	97	18	15
REINVESTIGATIONS	0	0	0	0	0
CASES CLOSED	0	0	15	2	0
*** VENDOR CASES					
RECIPIENTS	121	71	479	74	77
CASES CLOSED	3	0	7	0	3

TABLE 2. DETAILED OPERATING STATISTICS BY AREA AND COUNTY FOR JUNE 1996

	AREA 1 CASS	AREA 1 CHARITON	AREA 1 CLAY	AREA 1 CLINTON	AREA 1 COOPER
*** AFDC					
APPLICATIONS RECEIVED	40	6	88	11	7
APPLICATIONS APPROVED	25	6	63	8	5
APPLICATIONS REJECTED	9	1	33	3	5
APPLICATIONS PENDING	26	1	51	5	5
FAMILIES RECEIVING CASH	534	50	969	159	111
CHILDREN RECEIVING CASH	981	93	1,696	292	228
TOTAL PERSONS	1,404	128	2,473	431	312
TOTAL PAYMENTS	\$133,264	\$11,708	\$235,249	\$39,277	\$26,164
AVERAGE PER FAMILY	\$249.56	\$234.16	\$242.78	\$247.03	\$235.71
AVERAGE PER PERSON	\$94.92	\$91.47	\$95.13	\$91.13	\$83.86
TITLE XIX ONLY CASES	11	2	16	2	0
TITLE XIX TRANSITIONAL CASES	84	15	163	15	26
REINVESTIGATIONS	28	1	76	10	3
CASES CLOSED	44	12	65	10	10
*** AFDC/UP					
FAMILIES RECEIVING	5	3	6	1	3
CHILDREN RECEIVING	12	8	15	2	7
TOTAL PERSONS	16	13	21	4	10
TOTAL PAYMENTS	\$1,079	\$1,065	\$1,840	\$234	\$322
AVERAGE PER FAMILY	\$215.80	\$355.00	\$306.67	\$234.00	\$107.33
AVERAGE PER PERSON	\$67.44	\$81.92	\$87.62	\$58.50	\$32.20
*** MC					
APPLICATIONS RECEIVED	70	5	117	18	19
APPLICATIONS APPROVED	43	7	76	11	9
APPLICATIONS REJECTED	23	2	39	7	5
APPLICATIONS PENDING	54	2	59	11	16
FAMILIES RECEIVING	869	163	1,388	256	235
CHILDREN RECEIVING	1,587	331	2,517	485	437
TOTAL PERSONS	1,613	332	2,543	490	444
REINVESTIGATIONS	26	6	32	7	0
CASES CLOSED	37	8	49	11	7
*** GR-CASH					
APPLICATIONS RECEIVED	9	3	22	1	8
APPLICATIONS APPROVED	1	1	5	1	3
APPLICATIONS REJECTED	6	6	23	5	5
APPLICATIONS PENDING	18	1	38	4	9
CASES RECEIVING	21	6	43	6	7
PERSONS RECEIVING	22	6	43	6	7
CASH PAYMENTS	\$1,680	\$480	\$3,561	\$418	\$560
REINVESTIGATIONS	1	0	2	0	0
CASES CLOSED	3	0	4	1	0
MA-GR RECIPIENTS	15	3	12	6	1
MA-GR TOTAL PAYMENTS	\$1,200	\$240	\$960	\$460	\$80
*** MPW					
APPLICATIONS RECEIVED	30	3	58	9	11
APPLICATIONS APPROVED	26	1	48	8	6
APPLICATIONS REJECTED	9	1	16	0	2
APPLICATIONS PENDING	12	2	15	5	5
CASES RECEIVING	186	16	401	56	44
PERSONS RECEIVING	228	20	495	65	58
REINVESTIGATIONS	0	0	0	0	0
CASES CLOSED	4	1	6	0	0
*** NEWBORNS					
APPLICATIONS RECEIVED	11	0	29	4	5
APPLICATIONS APPROVED	10	1	29	4	5
APPLICATIONS REJECTED	0	0	1	0	0
APPLICATIONS PENDING	0	0	0	0	0
RECIPIENTS	152	10	249	34	38
CASES CLOSED	12	0	27	5	6
*** AB SUPP					
APPLICATIONS RECEIVED	0	0	1	3	0
APPLICATIONS APPROVED	0	0	0	0	0
APPLICATIONS REJECTED	0	0	3	2	1
APPLICATIONS PENDING	0	1	5	2	0
RECIPIENTS	6	0	12	1	0
TOTAL PAYMENTS	\$1,512	\$0	\$3,548	\$165	\$0
CASES CLOSED	0	0	0	0	0
*** BP					
APPLICATIONS RECEIVED	0	0	1	3	0
APPLICATIONS APPROVED	0	0	0	1	0
APPLICATIONS REJECTED	0	0	1	2	1
APPLICATIONS PENDING	0	1	4	2	0
RECIPIENTS	21	8	44	4	6
TOTAL PAYMENTS	\$7,833	\$2,984	\$16,412	\$1,492	\$2,238
CASES CLOSED	1	0	0	0	0

TABLE 2. DETAILED OPERATING STATISTICS BY AREA AND COUNTY FOR JUNE 1996

	AREA 1 CASS	AREA 1 CHARITON	AREA 1 CLAY	AREA 1 CLINTON	AREA 1 COOPER
*** NC					
APPLICATIONS RECEIVED	2	0	6	1	1
APPLICATIONS APPROVED	3	0	5	0	1
APPLICATIONS REJECTED	0	0	2	0	0
APPLICATIONS PENDING	0	0	7	1	0
RECIPIENTS	78	9	152	26	27
RCF-II	65	5	116	4	9
SNF-ICF	1	1	7	20	1
RCF-I	12	3	29	2	17
PAYMENTS	\$19,800	\$2,238	\$37,170	\$8,393	\$4,582
RCF-II	\$17,712	\$1,410	\$30,854	\$901	\$1,773
SNF/ICF	\$375	\$375	\$1,974	\$7,261	\$375
RCF-I	\$1,713	\$453	\$4,342	\$231	\$2,434
REINVESTIGATIONS	13	1	4	1	0
CASES CLOSED	0	0	4	0	0
*** MA					
APPLICATIONS RECEIVED	98	18	165	33	45
APPLICATIONS APPROVED	62	16	117	14	31
APPLICATIONS REJECTED	20	8	68	18	17
APPLICATIONS PENDING	106	11	196	35	39
RECIPIENTS	687	226	1,300	218	290
CASES CLOSED	11	1	15	3	5
*** MA-K					
APPLICATIONS RECEIVED	0	0	0	0	0
APPLICATIONS APPROVED - DMH	0	0	0	0	0
APPLICATIONS APPROVED - DYS	0	0	0	0	0
APPLICATIONS REJECTED	0	0	0	0	0
APPLICATIONS PENDING	0	0	0	0	0
RECIPIENTS - DMH	0	0	0	0	0
RECIPIENTS - DYS	0	0	0	0	0
CASES CLOSED - DMH	0	0	0	0	0
CASES CLOSED - DYS	0	0	0	0	0
*** REFUGEE					
APPLICATIONS RECEIVED	0	0	0	0	0
APPLICATIONS APPROVED	0	0	1	0	0
APPLICATIONS REJECTED	0	0	1	0	0
APPLICATIONS PENDING	0	0	0	0	0
CASES RECEIVING	0	0	2	0	0
TOTAL PERSONS	0	0	7	0	0
TOTAL PAYMENTS	\$0	\$0	\$0	\$0	\$0
REINVESTIGATIONS	0	0	0	0	0
CASES CLOSED	0	0	0	0	0
*** SSI ONLY					
RECIPIENTS	4	7	7	2	1
*** SSI-SP					
RECIPIENTS	8	7	7	0	3
TOTAL PAYMENTS	\$306	\$213	\$107	\$0	\$29
AVERAGE PER RECIPIENT	\$38.25	\$30.43	\$15.29	\$0.00	\$9.67
*** SP ONLY					
RECIPIENTS	0	1	1	0	0
TOTAL PAYMENTS	\$0	\$4	\$52	\$0	\$0
AVERAGE PER RECIPIENT	\$0.00	\$4.00	\$52.00	\$0.00	\$0.00
*** QHB					
APPLICATIONS RECEIVED	11	2	15	1	4
APPLICATIONS APPROVED	4	2	10	3	2
APPLICATIONS REJECTED	1	0	2	0	1
APPLICATIONS PENDING	7	0	5	0	2
TOTAL PERSONS	78	21	147	23	30
REINVESTIGATIONS	1	0	1	0	0
CASES CLOSED	6	0	18	0	1
*** SLMB					
APPLICATIONS RECEIVED	4	1	5	1	2
APPLICATIONS APPROVED	1	1	1	0	1
APPLICATIONS REJECTED	0	0	0	2	0
APPLICATIONS PENDING	3	0	4	0	1
TOTAL PERSONS	32	10	26	9	7
REINVESTIGATIONS	0	0	1	0	0
CASES CLOSED	3	1	5	1	0
*** VENDOR CASES					
RECIPIENTS	350	136	703	113	137
CASES CLOSED	15	5	20	1	1

TABLE 2. DETAILED OPERATING STATISTICS BY AREA AND COUNTY FOR JUNE 1996

	AREA 1 DAVIESS	AREA 1 DE KALB	AREA 1 GENTRY	AREA 1 GRUNDY	AREA 1 HARRISON
*** AFDC					
APPLICATIONS RECEIVED	10	9	3	12	12
APPLICATIONS APPROVED	4	5	4	5	2
APPLICATIONS REJECTED	5	3	1	9	6
APPLICATIONS PENDING	2	6	0	4	6
FAMILIES RECEIVING CASH	51	82	34	127	57
CHILDREN RECEIVING CASH	88	148	54	215	107
TOTAL PERSONS	130	221	86	332	154
TOTAL PAYMENTS	\$12,217	\$20,495	\$8,066	\$31,827	\$13,407
AVERAGE PER FAMILY	\$239.55	\$249.94	\$237.24	\$250.61	\$235.21
AVERAGE PER PERSON	\$93.98	\$92.74	\$93.79	\$95.86	\$87.06
TITLE XIX ONLY CASES	0	1	0	3	0
TITLE XIX TRANSITIONAL CASES	16	15	3	22	19
REINVESTIGATIONS	3	7	3	9	4
CASES CLOSED	4	5	3	8	8
*** AFDC/UP					
FAMILIES RECEIVING	2	1	1	6	1
CHILDREN RECEIVING	4	2	3	11	1
TOTAL PERSONS	8	4	5	23	3
TOTAL PAYMENTS	\$393	\$82	\$240	\$1,425	\$292
AVERAGE PER FAMILY	\$196.50	\$82.00	\$240.00	\$237.50	\$292.00
AVERAGE PER PERSON	\$49.13	\$20.50	\$48.00	\$61.96	\$97.33
*** MC					
APPLICATIONS RECEIVED	8	16	4	26	17
APPLICATIONS APPROVED	5	17	6	19	12
APPLICATIONS REJECTED	0	2	1	9	3
APPLICATIONS PENDING	3	1	0	13	4
FAMILIES RECEIVING	137	167	89	212	211
CHILDREN RECEIVING	305	310	177	365	402
TOTAL PERSONS	308	313	177	370	409
REINVESTIGATIONS	9	4	8	6	8
CASES CLOSED	10	1	3	13	13
*** GR-CASH					
APPLICATIONS RECEIVED	8	3	1	4	4
APPLICATIONS APPROVED	1	1	0	0	0
APPLICATIONS REJECTED	2	1	0	1	4
APPLICATIONS PENDING	6	5	2	4	4
CASES RECEIVING	3	6	3	7	1
PERSONS RECEIVING	3	6	3	7	1
CASH PAYMENTS	\$240	\$432	\$240	\$560	\$80
REINVESTIGATIONS	0	0	1	0	0
CASES CLOSED	1	1	0	0	0
MA-GR RECIPIENTS	1	2	1	3	1
MA-GR TOTAL PAYMENTS	\$80	\$160	\$80	\$240	\$80
*** MPW					
APPLICATIONS RECEIVED	5	2	3	6	4
APPLICATIONS APPROVED	6	1	2	5	4
APPLICATIONS REJECTED	1	1	0	1	1
APPLICATIONS PENDING	1	0	1	2	1
CASES RECEIVING	41	32	28	36	40
PERSONS RECEIVING	46	37	36	37	48
REINVESTIGATIONS	0	0	0	0	0
CASES CLOSED	2	0	2	1	0
*** NEWBORNS					
APPLICATIONS RECEIVED	3	0	3	1	3
APPLICATIONS APPROVED	3	0	3	1	3
APPLICATIONS REJECTED	0	0	0	0	0
APPLICATIONS PENDING	0	0	0	0	0
RECIPIENTS	17	18	18	18	17
CASES CLOSED	2	5	1	3	3
*** AB SUPP					
APPLICATIONS RECEIVED	0	0	1	0	1
APPLICATIONS APPROVED	0	0	0	0	0
APPLICATIONS REJECTED	0	0	0	0	0
APPLICATIONS PENDING	0	1	2	0	1
RECIPIENTS	0	1	0	2	0
TOTAL PAYMENTS	\$0	\$300	\$0	\$513	\$0
CASES CLOSED	0	0	0	0	0
*** BP					
APPLICATIONS RECEIVED	0	0	1	0	1
APPLICATIONS APPROVED	0	0	0	0	0
APPLICATIONS REJECTED	0	0	0	0	0
APPLICATIONS PENDING	0	0	2	0	1
RECIPIENTS	2	7	1	4	2
TOTAL PAYMENTS	\$746	\$2,611	\$373	\$1,492	\$746
CASES CLOSED	0	0	0	0	0

TABLE 2. DETAILED OPERATING STATISTICS BY AREA AND COUNTY FOR JUNE 1996

	AREA 1 DAVISS	AREA 1 DE KALB	AREA 1 GENTRY	AREA 1 GRUNDY	AREA 1 HARRISON
*** NC					
APPLICATIONS RECEIVED	0	1	0	0	0
APPLICATIONS APPROVED	0	1	0	0	0
APPLICATIONS REJECTED	0	0	0	0	0
APPLICATIONS PENDING	0	1	0	0	0
RECIPIENTS	6	22	5	14	8
RCF-II	5	15	0	5	4
SNF-ICF	0	2	0	0	1
RCF-I	1	5	5	9	3
PAYMENTS	\$1,470	\$5,293	\$689	\$2,382	\$1,882
RCF-II	\$1,358	\$4,013	\$0	\$1,118	\$1,054
SNF/ICF	\$0	\$552	\$0	\$0	\$375
RCF-I	\$112	\$728	\$689	\$1,264	\$453
REINVESTIGATIONS	2	0	1	3	1
CASES CLOSED	0	1	0	0	0
*** MA					
APPLICATIONS RECEIVED	21	19	17	28	36
APPLICATIONS APPROVED	14	16	11	27	17
APPLICATIONS REJECTED	11	7	4	16	4
APPLICATIONS PENDING	20	22	13	30	35
RECIPIENTS	171	196	207	328	256
CASES CLOSED	0	2	0	5	1
*** MA-K					
APPLICATIONS RECEIVED	0	0	0	0	0
APPLICATIONS APPROVED - DMH	0	0	0	0	0
APPLICATIONS APPROVED - DYS	0	0	0	0	0
APPLICATIONS REJECTED	0	0	0	0	0
APPLICATIONS PENDING	0	0	0	0	0
RECIPIENTS - DMH	0	0	0	0	0
RECIPIENTS - DYS	0	0	0	0	0
CASES CLOSED - DMH	0	0	0	0	0
CASES CLOSED - DYS	0	0	0	0	0
*** REFUGEE					
APPLICATIONS RECEIVED	0	0	0	0	0
APPLICATIONS APPROVED	0	0	0	0	0
APPLICATIONS REJECTED	0	0	0	0	0
APPLICATIONS PENDING	0	0	0	0	0
CASES RECEIVING	0	0	0	0	0
TOTAL PERSONS	0	0	0	0	0
TOTAL PAYMENTS	\$0	\$0	\$0	\$0	\$0
REINVESTIGATIONS	0	0	0	0	0
CASES CLOSED	0	0	0	0	0
*** SSI ONLY					
RECIPIENTS	1	2	6	3	3
*** SSI-SP					
RECIPIENTS	2	0	0	3	7
TOTAL PAYMENTS	\$99	\$0	\$0	\$79	\$76
AVERAGE PER RECIPIENT	\$49.50	\$0.00	\$0.00	\$26.33	\$10.86
*** SP ONLY					
RECIPIENTS	0	0	0	0	0
TOTAL PAYMENTS	\$0	\$0	\$0	\$0	\$0
AVERAGE PER RECIPIENT	\$0.00	\$0.00	\$0.00	\$0.00	\$0.00
*** QMB					
APPLICATIONS RECEIVED	2	0	0	8	3
APPLICATIONS APPROVED	1	0	0	5	4
APPLICATIONS REJECTED	1	0	0	2	1
APPLICATIONS PENDING	1	0	0	4	1
TOTAL PERSONS	18	14	22	34	29
REINVESTIGATIONS	0	0	0	2	0
CASES CLOSED	1	2	5	5	2
*** SLMB					
APPLICATIONS RECEIVED	2	0	0	5	2
APPLICATIONS APPROVED	1	0	0	1	0
APPLICATIONS REJECTED	1	0	0	3	3
APPLICATIONS PENDING	0	0	0	4	0
TOTAL PERSONS	6	4	7	17	9
REINVESTIGATIONS	0	0	0	0	0
CASES CLOSED	1	0	3	4	1
*** VENDOR CASES					
RECIPIENTS	68	105	129	143	92
CASES CLOSED	2	4	2	3	1

TABLE 2. DETAILED OPERATING STATISTICS BY AREA AND COUNTY FOR JUNE 1996

	AREA 1 HOLT	AREA 1 HOWARD	AREA 1 JOHNSON	AREA 1 LAFAYETTE	AREA 1 LINN
*** AFDC					
APPLICATIONS RECEIVED	5	10	40	18	17
APPLICATIONS APPROVED	6	2	27	13	12
APPLICATIONS REJECTED	1	1	20	5	5
APPLICATIONS PENDING	4	8	28	9	13
FAMILIES RECEIVING CASH	45	68	416	314	119
CHILDREN RECEIVING CASH	82	116	729	557	213
TOTAL PERSONS	116	159	1,097	824	295
TOTAL PAYMENTS	\$10,980	\$15,362	\$102,741	\$79,115	\$28,343
AVERAGE PER FAMILY	\$244.00	\$225.91	\$246.97	\$251.96	\$238.18
AVERAGE PER PERSON	\$94.66	\$96.62	\$93.66	\$96.01	\$96.08
TITLE XIX ONLY CASES	1	1	9	4	3
TITLE XIX TRANSITIONAL CASES	4	19	59	47	31
REINVESTIGATIONS	0	0	16	18	0
CASES CLOSED	5	5	34	25	10
*** AFDC/UP					
FAMILIES RECEIVING	0	1	11	12	1
CHILDREN RECEIVING	0	2	26	35	1
TOTAL PERSONS	0	4	38	47	3
TOTAL PAYMENTS	\$0	\$342	\$3,272	\$3,800	\$292
AVERAGE PER FAMILY	\$0.00	\$342.00	\$297.45	\$316.67	\$292.00
AVERAGE PER PERSON	\$0.00	\$85.50	\$86.11	\$80.85	\$97.33
*** MC					
APPLICATIONS RECEIVED	5	13	86	35	30
APPLICATIONS APPROVED	5	7	33	28	20
APPLICATIONS REJECTED	1	3	22	4	9
APPLICATIONS PENDING	2	6	60	24	14
FAMILIES RECEIVING	105	194	648	562	259
CHILDREN RECEIVING	202	369	1,244	1,027	508
TOTAL PERSONS	203	374	1,252	1,046	515
REINVESTIGATIONS	3	0	20	17	1
CASES CLOSED	5	6	38	27	11
*** GR-CASH					
APPLICATIONS RECEIVED	1	4	10	6	5
APPLICATIONS APPROVED	1	0	2	2	0
APPLICATIONS REJECTED	5	0	11	3	2
APPLICATIONS PENDING	1	5	21	13	4
CASES RECEIVING	5	4	31	13	11
PERSONS RECEIVING	5	4	31	13	11
CASH PAYMENTS	\$400	\$320	\$2,436	\$1,040	\$880
REINVESTIGATIONS	0	0	1	0	0
CASES CLOSED	1	0	6	1	1
HA-GR RECIPIENTS	3	0	6	3	4
HA-GR TOTAL PAYMENTS	\$240	\$0	\$480	\$240	\$320
*** MPW					
APPLICATIONS RECEIVED	4	2	22	18	9
APPLICATIONS APPROVED	2	2	16	11	7
APPLICATIONS REJECTED	1	0	4	2	2
APPLICATIONS PENDING	1	0	8	10	4
CASES RECEIVING	15	25	139	87	53
PERSONS RECEIVING	20	30	173	100	60
REINVESTIGATIONS	0	0	1	1	0
CASES CLOSED	0	1	3	2	2
*** NEWBORNS					
APPLICATIONS RECEIVED	1	2	7	2	8
APPLICATIONS APPROVED	1	2	6	2	8
APPLICATIONS REJECTED	0	0	0	0	0
APPLICATIONS PENDING	0	0	0	0	0
RECIPIENTS	11	29	56	38	53
CASES CLOSED	1	2	12	5	7
*** AB SUPP					
APPLICATIONS RECEIVED	0	0	2	1	1
APPLICATIONS APPROVED	0	0	0	0	0
APPLICATIONS REJECTED	0	0	2	2	1
APPLICATIONS PENDING	0	0	2	0	0
RECIPIENTS	1	0	6	3	4
TOTAL PAYMENTS	\$254	\$0	\$1,460	\$1,043	\$1,081
CASES CLOSED	0	0	1	0	0
*** BP					
APPLICATIONS RECEIVED	0	0	2	1	1
APPLICATIONS APPROVED	0	0	1	0	0
APPLICATIONS REJECTED	0	0	1	2	1
APPLICATIONS PENDING	0	0	2	1	0
RECIPIENTS	2	3	17	11	11
TOTAL PAYMENTS	\$746	\$1,119	\$6,303	\$4,103	\$4,103
CASES CLOSED	0	0	0	0	0

TABLE 2. DETAILED OPERATING STATISTICS BY AREA AND COUNTY FOR JUNE 1996

	AREA 1 HOLT	AREA 1 HOWARD	AREA 1 JOHNSON	AREA 1 LAFAYETTE	AREA 1 LINN
*** NC					
APPLICATIONS RECEIVED	0	2	1	1	2
APPLICATIONS APPROVED	0	1	1	0	0
APPLICATIONS REJECTED	0	0	0	0	0
APPLICATIONS PENDING	0	3	1	1	3
RECIPIENTS	0	36	22	12	20
RCF-II	0	34	3	2	14
SNF-ICF	0	2	3	1	4
RCF-I	0	0	16	9	2
PAYMENTS	\$0	\$9,663	\$3,796	\$2,124	\$4,860
RCF-II	\$0	\$9,023	\$721	\$564	\$3,426
SNF/ICF	\$0	\$640	\$898	\$375	\$1,162
RCF-I	\$0	\$0	\$2,177	\$1,185	\$272
REINVESTIGATIONS	0	0	0	1	0
CASES CLOSED	0	1	0	0	0
*** MA					
APPLICATIONS RECEIVED	16	17	79	71	28
APPLICATIONS APPROVED	12	9	60	46	20
APPLICATIONS REJECTED	7	8	28	23	10
APPLICATIONS PENDING	16	24	93	85	36
RECIPIENTS	127	250	653	539	387
CASES CLOSED	0	3	7	7	5
*** MA-K					
APPLICATIONS RECEIVED	0	0	0	0	0
APPLICATIONS APPROVED - DMH	0	0	0	0	0
APPLICATIONS APPROVED - DYS	0	0	0	0	0
APPLICATIONS REJECTED	0	0	0	0	0
APPLICATIONS PENDING	0	0	0	0	0
RECIPIENTS - DMH	0	0	0	0	1
RECIPIENTS - DYS	0	0	0	0	0
CASES CLOSED - DMH	0	0	0	0	0
CASES CLOSED - DYS	0	0	0	0	0
*** REFUGEE					
APPLICATIONS RECEIVED	0	0	0	0	0
APPLICATIONS APPROVED	0	0	0	0	0
APPLICATIONS REJECTED	0	0	0	0	0
APPLICATIONS PENDING	0	0	0	0	0
CASES RECEIVING	0	0	0	0	0
TOTAL PERSONS	0	0	0	0	0
TOTAL PAYMENTS	\$0	\$0	\$0	\$0	\$0
REINVESTIGATIONS	0	0	0	0	0
CASES CLOSED	0	0	0	0	0
*** SSI ONLY					
RECIPIENTS	4	2	3	4	5
*** SSI-SP					
RECIPIENTS	1	5	2	6	8
TOTAL PAYMENTS	\$17	\$184	\$124	\$237	\$237
AVERAGE PER RECIPIENT	\$17.00	\$36.80	\$62.00	\$39.50	\$29.63
*** SP ONLY					
RECIPIENTS	1	1	0	1	1
TOTAL PAYMENTS	\$26	\$23	\$0	\$373	\$16
AVERAGE PER RECIPIENT	\$26.00	\$23.00	\$0.00	\$373.00	\$16.00
*** QMB					
APPLICATIONS RECEIVED	4	0	5	10	10
APPLICATIONS APPROVED	4	1	3	4	2
APPLICATIONS REJECTED	2	0	2	4	3
APPLICATIONS PENDING	1	1	4	4	7
TOTAL PERSONS	14	17	51	64	44
REINVESTIGATIONS	0	0	0	1	0
CASES CLOSED	3	0	4	7	6
*** SLMB					
APPLICATIONS RECEIVED	2	0	2	4	9
APPLICATIONS APPROVED	0	0	0	2	1
APPLICATIONS REJECTED	2	0	3	4	3
APPLICATIONS PENDING	0	0	1	0	7
TOTAL PERSONS	6	3	12	19	32
REINVESTIGATIONS	0	0	0	0	0
CASES CLOSED	0	0	3	2	2
*** VENDOR CASES					
RECIPIENTS	67	67	174	366	130
CASES CLOSED	3	0	6	5	2

TABLE 2. DETAILED OPERATING STATISTICS BY AREA AND COUNTY FOR JUNE 1996

	AREA 1 LIVINGSTON	AREA 1 HERCER	AREA 1 NODAWAY	AREA 1 PETTIS	AREA 1 PLATTE
*** AFDC					
APPLICATIONS RECEIVED	20	2	8	46	24
APPLICATIONS APPROVED	8	1	5	28	11
APPLICATIONS REJECTED	7	2	2	10	18
APPLICATIONS PENDING	11	1	5	26	15
FAMILIES RECEIVING CASH	127	30	98	429	263
CHILDREN RECEIVING CASH	226	58	161	807	453
TOTAL PERSONS	323	80	241	1,125	636
TOTAL PAYMENTS	\$29,935	\$7,367	\$23,035	\$103,608	\$59,930
AVERAGE PER FAMILY	\$235.71	\$245.57	\$235.05	\$241.51	\$227.87
AVERAGE PER PERSON	\$92.68	\$92.09	\$95.58	\$92.10	\$94.23
TITLE XIX ONLY CASES	2	0	2	11	1
TITLE XIX TRANSITIONAL CASES	33	6	23	75	69
REINVESTIGATIONS	7	2	8	64	22
CASES CLOSED	20	2	6	37	26
*** AFDC/UP					
FAMILIES RECEIVING	1	1	2	2	2
CHILDREN RECEIVING	2	3	3	5	5
TOTAL PERSONS	4	5	6	7	6
TOTAL PAYMENTS	\$342	\$342	\$576	\$634	\$234
AVERAGE PER FAMILY	\$342.00	\$342.00	\$288.00	\$317.00	\$117.00
AVERAGE PER PERSON	\$85.50	\$68.40	\$96.00	\$90.57	\$39.00
*** MC					
APPLICATIONS RECEIVED	23	8	20	76	41
APPLICATIONS APPROVED	11	5	2	45	21
APPLICATIONS REJECTED	3	0	5	23	15
APPLICATIONS PENDING	12	3	22	38	25
FAMILIES RECEIVING	325	68	230	747	372
CHILDREN RECEIVING	602	128	451	1,351	660
TOTAL PERSONS	614	130	454	1,369	662
REINVESTIGATIONS	6	5	9	40	16
CASES CLOSED	22	5	15	53	29
*** GR-CASH					
APPLICATIONS RECEIVED	3	1	2	17	5
APPLICATIONS APPROVED	0	0	1	2	1
APPLICATIONS REJECTED	5	3	2	10	5
APPLICATIONS PENDING	2	1	4	17	4
CASES RECEIVING	6	2	5	18	4
PERSONS RECEIVING	6	2	5	18	4
CASH PAYMENTS	\$480	\$160	\$400	\$1,440	\$320
REINVESTIGATIONS	0	0	0	0	0
CASES CLOSED	2	0	2	2	0
MA-GR RECIPIENTS	2	2	4	6	3
MA-GR TOTAL PAYMENTS	\$160	\$80	\$254	\$480	\$240
*** MPW					
APPLICATIONS RECEIVED	12	3	6	30	20
APPLICATIONS APPROVED	9	2	4	23	16
APPLICATIONS REJECTED	0	0	0	7	9
APPLICATIONS PENDING	3	1	4	12	4
CASES RECEIVING	66	14	65	180	90
PERSONS RECEIVING	73	16	85	209	110
REINVESTIGATIONS	0	0	0	0	0
CASES CLOSED	1	1	2	8	1
*** NEWBORNS					
APPLICATIONS RECEIVED	5	0	6	9	14
APPLICATIONS APPROVED	5	0	6	8	14
APPLICATIONS REJECTED	0	0	0	0	0
APPLICATIONS PENDING	0	0	0	0	0
RECIPIENTS	49	5	34	72	83
CASES CLOSED	8	1	3	8	6
*** AB SUPP					
APPLICATIONS RECEIVED	1	0	1	0	0
APPLICATIONS APPROVED	0	0	0	1	0
APPLICATIONS REJECTED	1	0	0	1	0
APPLICATIONS PENDING	1	0	1	0	0
RECIPIENTS	4	2	2	9	1
TOTAL PAYMENTS	\$1,295	\$580	\$598	\$2,785	\$306
CASES CLOSED	0	0	0	0	1
*** BP					
APPLICATIONS RECEIVED	1	0	1	0	0
APPLICATIONS APPROVED	0	0	0	0	0
APPLICATIONS REJECTED	0	0	0	2	0
APPLICATIONS PENDING	1	0	1	0	0
RECIPIENTS	17	1	1	32	8
TOTAL PAYMENTS	\$6,341	\$373	\$373	\$11,936	\$2,984
CASES CLOSED	0	0	0	0	0

TABLE 2. DETAILED OPERATING STATISTICS BY AREA AND COUNTY FOR JUNE 1996

	AREA 1 LIVINGSTON	AREA 1 MERCER	AREA 1 NODAWAY	AREA 1 PETTIS	AREA 1 PLATTE
*** NC					
APPLICATIONS RECEIVED	1	0	0	4	0
APPLICATIONS APPROVED	2	0	0	1	0
APPLICATIONS REJECTED	0	0	0	0	0
APPLICATIONS PENDING	0	0	2	7	0
RECIPIENTS	79	4	13	91	52
RCF-II	58	2	6	55	28
SNF-ICF	20	0	1	0	1
RCF-I	1	2	6	36	23
PAYMENTS	\$21,237	\$866	\$2,649	\$19,138	\$10,652
RCF-II	\$14,309	\$564	\$1,467	\$14,105	\$7,199
SNF/ICF	\$6,777	\$0	\$276	\$0	\$210
RCF-I	\$151	\$302	\$906	\$5,033	\$3,243
REINVESTIGATIONS	1	0	0	10	3
CASES CLOSED	1	0	0	0	2
*** HA					
APPLICATIONS RECEIVED	48	9	42	125	58
APPLICATIONS APPROVED	24	6	23	64	38
APPLICATIONS REJECTED	15	5	14	45	23
APPLICATIONS PENDING	46	12	29	134	52
RECIPIENTS	356	118	363	959	407
CASES CLOSED	3	1	4	12	7
*** HA-K					
APPLICATIONS RECEIVED	0	0	0	0	9
APPLICATIONS APPROVED - DMH	0	0	0	0	0
APPLICATIONS APPROVED - DYS	0	0	0	0	9
APPLICATIONS REJECTED	0	0	0	0	0
APPLICATIONS PENDING	0	0	0	0	0
RECIPIENTS - DMH	0	0	1	0	0
RECIPIENTS - DYS	0	0	0	0	28
CASES CLOSED - DMH	0	0	0	0	0
CASES CLOSED - DYS	0	0	0	0	2
*** REFUGEE					
APPLICATIONS RECEIVED	0	0	0	0	0
APPLICATIONS APPROVED	0	0	0	0	0
APPLICATIONS REJECTED	0	0	0	0	0
APPLICATIONS PENDING	0	0	0	0	0
CASES RECEIVING	0	0	0	0	0
TOTAL PERSONS	0	0	0	0	0
TOTAL PAYMENTS	\$0	\$0	\$0	\$0	\$0
REINVESTIGATIONS	0	0	0	0	0
CASES CLOSED	0	0	0	0	0
*** SSI ONLY					
RECIPIENTS	6	0	10	14	2
*** SSI-SP					
RECIPIENTS	3	0	5	14	3
TOTAL PAYMENTS	\$88	\$0	\$263	\$420	\$92
AVERAGE PER RECIPIENT	\$29.33	\$0.00	\$52.60	\$30.00	\$30.67
*** SP ONLY					
RECIPIENTS	2	0	0	6	2
TOTAL PAYMENTS	\$426	\$0	\$0	\$298	\$534
AVERAGE PER RECIPIENT	\$213.00	\$0.00	\$0.00	\$49.67	\$267.00
*** OMB					
APPLICATIONS RECEIVED	1	0	2	17	4
APPLICATIONS APPROVED	0	0	4	12	5
APPLICATIONS REJECTED	0	3	0	4	2
APPLICATIONS PENDING	1	0	0	11	3
TOTAL PERSONS	39	14	45	135	38
REINVESTIGATIONS	0	1	0	9	5
CASES CLOSED	4	1	4	17	7
*** SLMB					
APPLICATIONS RECEIVED	2	0	0	15	1
APPLICATIONS APPROVED	1	0	0	2	0
APPLICATIONS REJECTED	0	3	0	11	2
APPLICATIONS PENDING	1	0	0	11	0
TOTAL PERSONS	10	4	16	46	11
REINVESTIGATIONS	0	0	0	4	5
CASES CLOSED	2	1	1	5	4
*** VENDOR CASES					
RECIPIENTS	145	34	116	190	270
CASES CLOSED	3	1	2	2	11

TABLE 2. DETAILED OPERATING STATISTICS BY AREA AND COUNTY FOR JUNE 1996

	AREA 1 PUTNAH	AREA 1 RANDOLPH	AREA 1 RAY	AREA 1 SALINE	AREA 1 SULLIVAN
*** AFDC					
APPLICATIONS RECEIVED	3	42	26	28	6
APPLICATIONS APPROVED	2	13	18	13	5
APPLICATIONS REJECTED	1	16	12	18	2
APPLICATIONS PENDING	1	24	10	27	4
FAMILIES RECEIVING CASH	35	316	205	272	57
CHILDREN RECEIVING CASH	65	580	345	467	89
TOTAL PERSONS	96	837	517	695	136
TOTAL PAYMENTS	\$8,701	\$76,532	\$49,794	\$66,321	\$13,344
AVERAGE PER FAMILY	\$248.60	\$242.19	\$242.90	\$243.83	\$234.11
AVERAGE PER PERSON	\$90.64	\$91.44	\$96.31	\$95.43	\$98.12
TITLE XIX ONLY CASES	2	6	7	5	0
TITLE XIX TRANSITIONAL CASES	9	96	28	31	12
REINVESTIGATIONS	0	16	10	3	0
CASES CLOSED	3	30	15	18	2
*** AFDC/UP					
FAMILIES RECEIVING	1	6	6	1	1
CHILDREN RECEIVING	4	9	12	2	2
TOTAL PERSONS	6	11	23	2	2
TOTAL PAYMENTS	\$431	\$974	\$1,952	\$213	\$234
AVERAGE PER FAMILY	\$431.00	\$162.33	\$325.33	\$213.00	\$234.00
AVERAGE PER PERSON	\$71.83	\$88.55	\$84.87	\$106.50	\$117.00
*** MC					
APPLICATIONS RECEIVED	9	45	41	55	11
APPLICATIONS APPROVED	4	30	19	33	11
APPLICATIONS REJECTED	2	9	25	30	5
APPLICATIONS PENDING	8	26	14	41	4
FAMILIES RECEIVING	129	549	287	423	144
CHILDREN RECEIVING	247	985	527	732	253
TOTAL PERSONS	248	998	536	751	256
REINVESTIGATIONS	3	17	7	1	0
CASES CLOSED	4	18	15	31	7
*** GR-CASH					
APPLICATIONS RECEIVED	1	10	5	11	1
APPLICATIONS APPROVED	0	2	2	1	1
APPLICATIONS REJECTED	1	6	7	13	1
APPLICATIONS PENDING	2	11	9	12	1
CASES RECEIVING	6	21	10	11	4
PERSONS RECEIVING	6	21	10	11	4
CASH PAYMENTS	\$400	\$1,608	\$800	\$806	\$299
REINVESTIGATIONS	0	0	0	0	0
CASES CLOSED	0	3	1	0	0
MA-GR RECIPIENTS	2	5	2	7	2
MA-GR TOTAL PAYMENTS	\$160	\$400	\$160	\$560	\$160
*** MPW					
APPLICATIONS RECEIVED	4	17	13	17	10
APPLICATIONS APPROVED	4	12	5	7	11
APPLICATIONS REJECTED	0	1	4	4	2
APPLICATIONS PENDING	2	4	5	10	0
CASES RECEIVING	20	124	75	82	45
PERSONS RECEIVING	26	154	87	103	52
REINVESTIGATIONS	0	0	0	0	0
CASES CLOSED	1	6	3	6	1
*** NEWBORNS					
APPLICATIONS RECEIVED	2	6	3	8	5
APPLICATIONS APPROVED	2	6	3	8	5
APPLICATIONS REJECTED	0	0	0	0	0
APPLICATIONS PENDING	0	0	0	0	0
RECIPIENTS	23	61	27	40	37
CASES CLOSED	4	7	0	5	4
*** AB SUPP					
APPLICATIONS RECEIVED	0	1	0	1	0
APPLICATIONS APPROVED	0	0	0	0	0
APPLICATIONS REJECTED	0	0	1	1	0
APPLICATIONS PENDING	1	1	0	1	0
RECIPIENTS	1	4	2	2	1
TOTAL PAYMENTS	\$258	\$1,189	\$641	\$670	\$373
CASES CLOSED	0	0	0	0	0
*** BP					
APPLICATIONS RECEIVED	0	1	0	1	0
APPLICATIONS APPROVED	0	0	1	0	0
APPLICATIONS REJECTED	0	0	0	1	0
APPLICATIONS PENDING	1	1	0	1	0
RECIPIENTS	2	18	10	18	3
TOTAL PAYMENTS	\$746	\$6,714	\$3,730	\$6,714	\$1,119
CASES CLOSED	0	0	0	1	0

TABLE 2. DETAILED OPERATING STATISTICS BY AREA AND COUNTY FOR JUNE 1996

	AREA 1 PUTNAM	AREA 1 RANDOLPH	AREA 1 RAY	AREA 1 SALINE	AREA 1 SULLIVAN
*** NC					
APPLICATIONS RECEIVED	0	0	0	6	1
APPLICATIONS APPROVED	0	1	0	1	2
APPLICATIONS REJECTED	0	0	0	2	0
APPLICATIONS PENDING	0	0	0	6	1
RECIPIENTS	4	38	5	95	25
RCF-II	1	17	3	21	10
SNF-ICF	0	1	0	40	0
RCF-I	3	20	2	34	15
PAYMENTS	\$724	\$7,073	\$970	\$23,807	\$4,030
RCF-II	\$271	\$4,391	\$846	\$4,907	\$2,069
SNF/ICF	\$0	\$148	\$0	\$13,798	\$0
RCF-I	\$453	\$2,534	\$124	\$5,102	\$1,961
REINVESTIGATIONS	0	0	2	1	1
CASES CLOSED	0	2	0	2	0
*** MA					
APPLICATIONS RECEIVED	17	82	31	74	23
APPLICATIONS APPROVED	11	49	25	60	14
APPLICATIONS REJECTED	8	18	15	32	2
APPLICATIONS PENDING	28	67	48	86	20
RECIPIENTS	196	672	332	623	276
CASES CLOSED	4	7	5	9	6
*** MA-K					
APPLICATIONS RECEIVED	0	0	0	0	0
APPLICATIONS APPROVED - DMH	0	0	0	0	0
APPLICATIONS APPROVED - DYS	0	0	0	0	0
APPLICATIONS REJECTED	0	0	0	0	0
APPLICATIONS PENDING	0	0	0	0	0
RECIPIENTS - DMH	0	0	0	0	0
RECIPIENTS - DYS	0	0	0	0	0
CASES CLOSED - DMH	0	0	0	0	0
CASES CLOSED - DYS	0	0	0	0	0
*** REFUGEE					
APPLICATIONS RECEIVED	0	0	0	0	0
APPLICATIONS APPROVED	0	0	0	0	0
APPLICATIONS REJECTED	0	0	0	0	0
APPLICATIONS PENDING	0	0	0	0	0
CASES RECEIVING	0	0	0	0	0
TOTAL PERSONS	0	0	0	0	0
TOTAL PAYMENTS	\$0	\$0	\$0	\$0	\$0
REINVESTIGATIONS	0	0	0	0	0
CASES CLOSED	0	0	0	0	0
*** SSI ONLY					
RECIPIENTS	6	11	1	12	6
*** SSI-SP					
RECIPIENTS	1	3	0	2	4
TOTAL PAYMENTS	\$313	\$324	\$0	\$17	\$68
AVERAGE PER RECIPIENT	\$313.00	\$108.00	\$0.00	\$8.50	\$17.00
*** SP ONLY					
RECIPIENTS	0	1	0	1	0
TOTAL PAYMENTS	\$0	\$13	\$0	\$18	\$0
AVERAGE PER RECIPIENT	\$0.00	\$13.00	\$0.00	\$18.00	\$0.00
*** QMB					
APPLICATIONS RECEIVED	3	3	3	14	3
APPLICATIONS APPROVED	1	1	2	5	1
APPLICATIONS REJECTED	2	3	0	15	0
APPLICATIONS PENDING	3	2	2	7	2
TOTAL PERSONS	16	64	35	75	14
REINVESTIGATIONS	1	1	1	0	0
CASES CLOSED	2	9	6	10	2
*** SLMB					
APPLICATIONS RECEIVED	3	4	3	13	3
APPLICATIONS APPROVED	1	3	0	4	0
APPLICATIONS REJECTED	2	0	2	13	1
APPLICATIONS PENDING	3	2	2	7	2
TOTAL PERSONS	9	27	14	35	11
REINVESTIGATIONS	0	0	0	0	0
CASES CLOSED	0	6	3	7	0
*** VENDOR CASES					
RECIPIENTS	44	235	114	400	138
CASES CLOSED	0	4	3	4	3

TABLE 2. DETAILED OPERATING STATISTICS BY AREA AND COUNTY FOR JUNE 1996

	AREA 1 WORTH	AREA 2 ADAIR	AREA 2 AUDRAIN	AREA 2 BOONE	AREA 2 CALLAWAY
*** AFDC					
APPLICATIONS RECEIVED	1	16	33	103	17
APPLICATIONS APPROVED	1	13	14	58	16
APPLICATIONS REJECTED	0	3	11	29	11
APPLICATIONS PENDING	0	10	20	74	13
FAMILIES RECEIVING CASH	30	162	255	1,305	346
CHILDREN RECEIVING CASH	56	274	470	2,402	616
TOTAL PERSONS	80	404	676	3,456	895
TOTAL PAYMENTS	\$7,332	\$38,835	\$64,182	\$320,701	\$83,753
AVERAGE PER FAMILY	\$244.40	\$239.72	\$251.69	\$245.75	\$242.06
AVERAGE PER PERSON	\$91.65	\$96.13	\$94.94	\$92.80	\$93.58
TITLE XIX ONLY CASES	0	4	7	20	13
TITLE XIX TRANSITIONAL CASES	5	33	52	235	55
REINVESTIGATIONS	1	12	15	96	3
CASES CLOSED	4	15	20	114	29
*** AFDC/UP					
FAMILIES RECEIVING	0	3	6	8	4
CHILDREN RECEIVING	0	6	13	16	6
TOTAL PERSONS	0	11	24	26	6
TOTAL PAYMENTS	\$0	\$976	\$1,958	\$2,299	\$685
AVERAGE PER FAMILY	\$0.00	\$325.33	\$326.33	\$287.38	\$171.25
AVERAGE PER PERSON	\$0.00	\$88.73	\$81.58	\$88.42	\$114.17
*** HC					
APPLICATIONS RECEIVED	5	29	31	174	26
APPLICATIONS APPROVED	3	20	22	92	34
APPLICATIONS REJECTED	2	10	6	56	13
APPLICATIONS PENDING	1	11	16	121	16
FAMILIES RECEIVING	54	370	482	1,879	678
CHILDREN RECEIVING	106	669	874	3,342	1,272
TOTAL PERSONS	108	683	884	3,397	1,280
REINVESTIGATIONS	1	11	8	46	1
CASES CLOSED	1	21	27	83	20
*** GR-CASH					
APPLICATIONS RECEIVED	1	4	10	48	9
APPLICATIONS APPROVED	0	1	2	11	8
APPLICATIONS REJECTED	0	10	5	28	8
APPLICATIONS PENDING	1	8	16	63	13
CASES RECEIVING	2	14	20	71	36
PERSONS RECEIVING	2	14	20	71	36
CASH PAYMENTS	\$160	\$1,050	\$1,600	\$5,600	\$2,880
REINVESTIGATIONS	0	0	0	0	0
CASES CLOSED	2	2	2	2	3
HA-GR RECIPIENTS	0	2	3	16	8
HA-GR TOTAL PAYMENTS	\$0	\$160	\$240	\$1,280	\$640
*** MPW					
APPLICATIONS RECEIVED	1	12	12	66	21
APPLICATIONS APPROVED	1	13	5	44	13
APPLICATIONS REJECTED	0	2	3	16	5
APPLICATIONS PENDING	0	4	6	27	8
CASES RECEIVING	10	90	73	294	107
PERSONS RECEIVING	13	111	88	340	131
REINVESTIGATIONS	0	0	0	1	0
CASES CLOSED	1	4	2	6	2
*** NEWBORNS					
APPLICATIONS RECEIVED	0	6	9	28	5
APPLICATIONS APPROVED	0	6	8	27	5
APPLICATIONS REJECTED	0	0	1	1	0
APPLICATIONS PENDING	0	0	0	0	0
RECIPIENTS	6	51	43	136	78
CASES CLOSED	3	6	3	7	7
*** AB SUPP					
APPLICATIONS RECEIVED	0	0	2	3	1
APPLICATIONS APPROVED	0	0	0	0	1
APPLICATIONS REJECTED	0	0	0	4	3
APPLICATIONS PENDING	0	0	3	6	0
RECIPIENTS	0	1	3	16	6
TOTAL PAYMENTS	\$0	\$174	\$594	\$4,882	\$1,433
CASES CLOSED	0	0	0	0	0
*** BP					
APPLICATIONS RECEIVED	0	0	2	3	1
APPLICATIONS APPROVED	0	0	0	0	0
APPLICATIONS REJECTED	0	0	1	3	4
APPLICATIONS PENDING	0	0	3	7	0
RECIPIENTS	5	5	4	50	16
TOTAL PAYMENTS	\$1,855	\$1,865	\$1,492	\$18,650	\$5,963
CASES CLOSED	0	0	0	2	1

TABLE 2. DETAILED OPERATING STATISTICS BY AREA AND COUNTY FOR JUNE 1996

	AREA 1 NORTH	AREA 2 ADAIR	AREA 2 AUDRAIN	AREA 2 BOONE	AREA 2 CALLAWAY
*** NC					
APPLICATIONS RECEIVED	0	3	1	11	39
APPLICATIONS APPROVED	0	1	1	5	26
APPLICATIONS REJECTED	0	0	0	1	0
APPLICATIONS PENDING	0	2	1	10	13
RECIPIENTS	2	40	57	136	60
RCF-II	2	31	46	94	28
SNF-ICF	0	2	9	13	26
RCF-I	0	7	2	29	6
PAYMENTS	\$564	\$9,805	\$15,335	\$32,801	\$18,068
RCF-II	\$564	\$8,240	\$11,955	\$23,752	\$7,498
SNF/ICF	\$0	\$750	\$3,078	\$4,874	\$9,750
RCF-I	\$0	\$815	\$302	\$4,175	\$820
REINVESTIGATIONS	1	0	1	3	2
CASES CLOSED	0	2	0	1	0
*** MA					
APPLICATIONS RECEIVED	2	43	50	223	80
APPLICATIONS APPROVED	1	35	35	138	59
APPLICATIONS REJECTED	1	5	9	72	35
APPLICATIONS PENDING	2	41	66	273	81
RECIPIENTS	76	640	526	1,825	683
CASES CLOSED	0	8	11	29	21
*** MA-K					
APPLICATIONS RECEIVED	0	0	0	45	0
APPLICATIONS APPROVED - DMH	0	0	0	0	0
APPLICATIONS APPROVED - DYS	0	0	0	35	0
APPLICATIONS REJECTED	0	0	0	9	0
APPLICATIONS PENDING	0	0	0	1	0
RECIPIENTS - DMH	0	2	0	0	0
RECIPIENTS - DYS	0	0	1	98	0
CASES CLOSED - DMH	0	0	0	0	0
CASES CLOSED - DYS	0	0	0	30	0
*** REFUGEE					
APPLICATIONS RECEIVED	0	0	0	0	0
APPLICATIONS APPROVED	0	0	0	0	0
APPLICATIONS REJECTED	0	0	0	0	0
APPLICATIONS PENDING	0	0	0	0	0
CASES RECEIVING	0	0	0	2	0
TOTAL PERSONS	0	0	0	6	0
TOTAL PAYMENTS	\$0	\$0	\$0	\$524	\$0
REINVESTIGATIONS	0	0	0	0	0
CASES CLOSED	0	0	0	0	0
*** SSI ONLY					
RECIPIENTS	0	9	6	11	4
*** SSI-SP					
RECIPIENTS	0	4	3	8	4
TOTAL PAYMENTS	\$0	\$280	\$75	\$571	\$64
AVERAGE PER RECIPIENT	\$0.00	\$70.00	\$25.00	\$71.38	\$16.00
*** SP ONLY					
RECIPIENTS	0	1	2	1	2
TOTAL PAYMENTS	\$0	\$74	\$65	\$33	\$74
AVERAGE PER RECIPIENT	\$0.00	\$74.00	\$32.50	\$33.00	\$37.00
*** QMB					
APPLICATIONS RECEIVED	0	3	11	19	5
APPLICATIONS APPROVED	0	2	4	10	1
APPLICATIONS REJECTED	0	0	5	5	2
APPLICATIONS PENDING	0	0	4	10	2
TOTAL PERSONS	6	46	51	145	70
REINVESTIGATIONS	1	0	0	2	0
CASES CLOSED	0	4	4	22	10
*** SLMB					
APPLICATIONS RECEIVED	0	1	4	8	3
APPLICATIONS APPROVED	0	0	3	5	2
APPLICATIONS REJECTED	0	1	2	2	0
APPLICATIONS PENDING	0	0	1	3	1
TOTAL PERSONS	7	10	26	43	26
REINVESTIGATIONS	0	0	0	0	0
CASES CLOSED	0	2	2	4	4
*** VENDOR CASES					
RECIPIENTS	27	182	139	309	142
CASES CLOSED	1	4	0	11	39

TABLE 2. DETAILED OPERATING STATISTICS BY AREA AND COUNTY FOR JUNE 1996

	AREA 2 CLARK	AREA 2 COLE	AREA 2 FRANKLIN	AREA 2 GASCONADE	AREA 2 JEFFERSON
*** AFDC					
APPLICATIONS RECEIVED	4	56	69	8	155
APPLICATIONS APPROVED	7	28	41	4	92
APPLICATIONS REJECTED	1	15	20	3	52
APPLICATIONS PENDING	1	43	36	8	86
FAMILIES RECEIVING CASH	96	527	678	59	1,737
CHILDREN RECEIVING CASH	162	913	1,239	98	3,154
TOTAL PERSONS	249	1,349	1,782	143	4,713
TOTAL PAYMENTS	\$23,152	\$124,116	\$164,833	\$13,801	\$439,376
AVERAGE PER FAMILY	\$241.17	\$235.51	\$243.12	\$233.92	\$252.95
AVERAGE PER PERSON	\$92.98	\$92.01	\$92.50	\$96.51	\$93.23
TITLE XIX ONLY CASES	4	14	18	4	38
TITLE XIX TRANSITIONAL CASES	20	86	156	17	212
REINVESTIGATIONS	1	15	20	3	155
CASES CLOSED	7	45	58	8	128
*** AFDC/UP					
FAMILIES RECEIVING	2	4	3	1	18
CHILDREN RECEIVING	3	6	10	4	55
TOTAL PERSONS	5	9	12	5	65
TOTAL PAYMENTS	\$526	\$954	\$838	\$388	\$4,992
AVERAGE PER FAMILY	\$263.00	\$238.50	\$279.33	\$388.00	\$277.33
AVERAGE PER PERSON	\$105.20	\$106.00	\$69.83	\$77.60	\$76.80
*** MC					
APPLICATIONS RECEIVED	7	72	90	20	221
APPLICATIONS APPROVED	9	39	76	13	121
APPLICATIONS REJECTED	2	21	18	2	105
APPLICATIONS PENDING	2	54	47	13	109
FAMILIES RECEIVING	170	810	1,166	177	2,093
CHILDREN RECEIVING	324	1,396	2,277	335	3,817
TOTAL PERSONS	332	1,422	2,308	339	3,852
REINVESTIGATIONS	2	3	11	3	90
CASES CLOSED	3	40	67	6	131
*** GR-CASH					
APPLICATIONS RECEIVED	2	26	18	2	40
APPLICATIONS APPROVED	0	1	0	2	8
APPLICATIONS REJECTED	0	16	10	3	38
APPLICATIONS PENDING	1	30	31	6	46
CASES RECEIVING	6	25	38	8	78
PERSONS RECEIVING	6	25	38	8	79
CASH PAYMENTS	\$480	\$1,840	\$3,040	\$616	\$6,097
REINVESTIGATIONS	0	1	0	0	4
CASES CLOSED	1	5	1	0	10
MA-GR RECIPIENTS	2	7	5	0	17
MA-GR TOTAL PAYMENTS	\$160	\$493	\$400	\$0	\$1,360
*** MPW					
APPLICATIONS RECEIVED	5	28	30	4	105
APPLICATIONS APPROVED	2	14	25	4	69
APPLICATIONS REJECTED	0	7	6	3	26
APPLICATIONS PENDING	2	12	11	2	33
CASES RECEIVING	32	140	267	43	539
PERSONS RECEIVING	37	168	326	57	668
REINVESTIGATIONS	0	0	0	0	0
CASES CLOSED	0	4	11	2	20
*** NEWBORNS					
APPLICATIONS RECEIVED	3	8	17	1	47
APPLICATIONS APPROVED	3	8	19	1	44
APPLICATIONS REJECTED	0	0	0	0	2
APPLICATIONS PENDING	0	0	0	0	1
RECIPIENTS	13	76	153	26	296
CASES CLOSED	1	11	30	8	33
*** AB SUPP					
APPLICATIONS RECEIVED	0	1	0	0	1
APPLICATIONS APPROVED	0	0	0	0	0
APPLICATIONS REJECTED	0	1	0	0	3
APPLICATIONS PENDING	0	2	0	1	1
RECIPIENTS	0	4	6	1	10
TOTAL PAYMENTS	\$0	\$1,004	\$1,891	\$311	\$3,605
CASES CLOSED	0	0	0	0	0
*** BP					
APPLICATIONS RECEIVED	0	1	0	0	1
APPLICATIONS APPROVED	0	0	0	0	0
APPLICATIONS REJECTED	0	0	1	0	3
APPLICATIONS PENDING	0	3	0	1	1
RECIPIENTS	3	22	47	4	46
TOTAL PAYMENTS	\$1,119	\$8,206	\$17,531	\$1,492	\$17,158
CASES CLOSED	0	0	1	0	1

TABLE 2. DETAILED OPERATING STATISTICS BY AREA AND COUNTY FOR JUNE 1996

	AREA 2 CLARK	AREA 2 COLE	AREA 2 FRANKLIN	AREA 2 GASCONADE	AREA 2 JEFFERSON
*** NC					
APPLICATIONS RECEIVED	0	6	3	0	14
APPLICATIONS APPROVED	0	5	1	0	7
APPLICATIONS REJECTED	0	2	0	0	2
APPLICATIONS PENDING	0	7	3	0	11
RECIPIENTS	2	80	82	19	337
RCF-II	1	56	22	3	134
SNF-ICF	0	10	33	0	61
RCF-I	1	14	27	16	142
PAYMENTS	\$390	\$21,015	\$21,297	\$3,120	\$75,232
RCF-II	\$280	\$15,196	\$5,471	\$807	\$35,013
SNF/ICF	\$0	\$3,708	\$12,023	\$0	\$20,016
RCF-I	\$110	\$2,111	\$3,803	\$2,313	\$20,203
REINVESTIGATIONS	0	1	0	0	3
CASES CLOSED	0	0	0	0	3
*** MA					
APPLICATIONS RECEIVED	34	133	155	28	247
APPLICATIONS APPROVED	23	82	86	20	154
APPLICATIONS REJECTED	1	53	39	13	101
APPLICATIONS PENDING	16	150	170	37	195
RECIPIENTS	214	859	1,228	226	2,013
CASES CLOSED	4	16	24	2	27
*** MA-K					
APPLICATIONS RECEIVED	0	0	0	0	15
APPLICATIONS APPROVED - DMH	0	0	0	0	0
APPLICATIONS APPROVED - DYS	0	0	0	0	14
APPLICATIONS REJECTED	0	0	0	0	3
APPLICATIONS PENDING	0	0	0	0	0
RECIPIENTS - DMH	0	0	0	0	2
RECIPIENTS - DYS	0	1	1	0	113
CASES CLOSED - DMH	0	0	0	0	0
CASES CLOSED - DYS	0	0	0	0	22
*** REFUGEE					
APPLICATIONS RECEIVED	0	0	0	0	0
APPLICATIONS APPROVED	0	0	0	0	0
APPLICATIONS REJECTED	0	0	0	0	0
APPLICATIONS PENDING	0	0	0	0	0
CASES RECEIVING	0	0	0	0	1
TOTAL PERSONS	0	0	0	0	3
TOTAL PAYMENTS	\$0	\$0	\$0	\$0	\$292
REINVESTIGATIONS	0	0	0	0	0
CASES CLOSED	0	0	0	0	0
*** SSI ONLY					
RECIPIENTS	2	3	14	5	28
*** SSI-SP					
RECIPIENTS	1	7	15	3	17
TOTAL PAYMENTS	\$8	\$712	\$498	\$57	\$811
AVERAGE PER RECIPIENT	\$8.00	\$101.71	\$33.20	\$19.00	\$47.71
*** SP ONLY					
RECIPIENTS	0	4	5	0	4
TOTAL PAYMENTS	\$0	\$189	\$171	\$0	\$135
AVERAGE PER RECIPIENT	\$0.00	\$47.25	\$34.20	\$0.00	\$33.75
*** QMB					
APPLICATIONS RECEIVED	3	7	17	5	34
APPLICATIONS APPROVED	0	5	13	5	21
APPLICATIONS REJECTED	0	0	2	1	10
APPLICATIONS PENDING	3	2	7	4	9
TOTAL PERSONS	17	71	139	41	195
REINVESTIGATIONS	0	1	0	1	0
CASES CLOSED	3	11	13	4	24
*** SLMB					
APPLICATIONS RECEIVED	1	4	3	1	18
APPLICATIONS APPROVED	0	1	1	1	3
APPLICATIONS REJECTED	0	1	1	0	15
APPLICATIONS PENDING	1	2	4	0	6
TOTAL PERSONS	5	16	43	12	56
REINVESTIGATIONS	0	0	0	0	1
CASES CLOSED	1	4	3	2	3
*** VENDOR CASES					
RECIPIENTS	67	290	486	161	732
CASES CLOSED	0	10	13	6	20

TABLE 2. DETAILED OPERATING STATISTICS BY AREA AND COUNTY FOR JUNE 1996

	AREA 2 KNOX	AREA 2 LEWIS	AREA 2 LINCOLN	AREA 2 MACON	AREA 2 MARION
*** AFDC					
APPLICATIONS RECEIVED	2	9	40	12	21
APPLICATIONS APPROVED	0	8	20	4	13
APPLICATIONS REJECTED	2	4	19	4	5
APPLICATIONS PENDING	1	3	21	7	17
FAMILIES RECEIVING CASH	28	98	324	110	397
CHILDREN RECEIVING CASH	45	181	618	191	738
TOTAL PERSONS	71	267	899	274	1,071
TOTAL PAYMENTS	\$6,641	\$24,038	\$84,677	\$26,460	\$99,410
AVERAGE PER FAMILY	\$237.18	\$245.29	\$261.35	\$240.55	\$250.40
AVERAGE PER PERSON	\$93.54	\$90.03	\$94.19	\$96.57	\$92.82
TITLE XIX ONLY CASES	3	3	6	4	7
TITLE XIX TRANSITIONAL CASES	10	23	78	33	80
REINVESTIGATIONS	0	4	14	16	19
CASES CLOSED	1	5	29	14	36
*** AFDC/UP					
FAMILIES RECEIVING	0	4	2	1	7
CHILDREN RECEIVING	0	12	3	2	19
TOTAL PERSONS	0	14	5	2	26
TOTAL PAYMENTS	\$0	\$1,098	\$526	\$234	\$2,115
AVERAGE PER FAMILY	\$0.00	\$274.50	\$263.00	\$234.00	\$302.14
AVERAGE PER PERSON	\$0.00	\$78.43	\$105.20	\$117.00	\$81.35
*** HC					
APPLICATIONS RECEIVED	5	13	59	19	48
APPLICATIONS APPROVED	1	7	45	19	40
APPLICATIONS REJECTED	2	3	6	4	13
APPLICATIONS PENDING	3	7	24	4	14
FAMILIES RECEIVING	72	181	512	248	620
CHILDREN RECEIVING	146	323	939	429	1,119
TOTAL PERSONS	146	338	957	445	1,131
REINVESTIGATIONS	0	11	13	9	30
CASES CLOSED	0	7	42	14	35
*** GR-CASH					
APPLICATIONS RECEIVED	0	7	4	5	8
APPLICATIONS APPROVED	1	0	3	0	3
APPLICATIONS REJECTED	2	4	8	3	7
APPLICATIONS PENDING	0	9	7	5	5
CASES RECEIVING	5	7	22	9	21
PERSONS RECEIVING	5	8	22	9	21
CASH PAYMENTS	\$400	\$640	\$1,751	\$720	\$1,680
REINVESTIGATIONS	0	0	0	0	0
CASES CLOSED	1	0	3	3	4
MA-GR RECIPIENTS	0	1	4	1	1
MA-GR TOTAL PAYMENTS	\$0	\$80	\$320	\$80	\$80
*** HPW					
APPLICATIONS RECEIVED	1	9	13	5	24
APPLICATIONS APPROVED	2	5	12	7	18
APPLICATIONS REJECTED	0	2	1	0	4
APPLICATIONS PENDING	0	5	4	1	8
CASES RECEIVING	18	26	95	54	124
PERSONS RECEIVING	21	29	119	66	141
REINVESTIGATIONS	0	0	1	0	0
CASES CLOSED	0	0	7	0	5
*** NEWBORNS					
APPLICATIONS RECEIVED	0	3	11	1	4
APPLICATIONS APPROVED	0	3	11	1	4
APPLICATIONS REJECTED	0	0	0	0	0
APPLICATIONS PENDING	0	0	0	0	0
RECIPIENTS	2	22	62	37	36
CASES CLOSED	0	2	8	0	4
*** AB SUPP					
APPLICATIONS RECEIVED	0	1	0	1	0
APPLICATIONS APPROVED	0	0	0	0	0
APPLICATIONS REJECTED	0	0	1	1	0
APPLICATIONS PENDING	0	1	0	1	0
RECIPIENTS	0	10	7	4	8
TOTAL PAYMENTS	\$0	\$2,279	\$2,213	\$832	\$2,290
CASES CLOSED	0	0	0	0	0
*** BP					
APPLICATIONS RECEIVED	0	1	0	2	1
APPLICATIONS APPROVED	0	0	0	0	1
APPLICATIONS REJECTED	0	0	1	0	0
APPLICATIONS PENDING	0	1	0	2	0
RECIPIENTS	2	4	12	8	16
TOTAL PAYMENTS	\$746	\$1,487	\$4,476	\$2,984	\$5,968
CASES CLOSED	0	0	0	0	0

TABLE 2. DETAILED OPERATING STATISTICS BY AREA AND COUNTY FOR JUNE 1996

	AREA 2 KNOX	AREA 2 LEWIS	AREA 2 LINCOLN	AREA 2 MACON	AREA 2 MARION
*** NC					
APPLICATIONS RECEIVED	0	0	3	0	2
APPLICATIONS APPROVED	0	0	3	0	3
APPLICATIONS REJECTED	0	0	1	0	1
APPLICATIONS PENDING	1	0	0	0	0
RECIPIENTS	20	9	102	20	130
RCF-II	20	1	73	15	52
SNF-ICF	0	2	1	0	15
RCF-I	0	6	28	5	63
PAYMENTS	\$4,981	\$1,690	\$23,984	\$4,589	\$27,223
RCF-II	\$4,981	\$148	\$19,474	\$3,834	\$12,650
SNF/ICF	\$0	\$750	\$375	\$0	\$5,495
RCF-I	\$0	\$792	\$4,135	\$755	\$9,078
REINVESTIGATIONS	1	0	0	6	11
CASES CLOSED	0	0	2	0	4
*** MA					
APPLICATIONS RECEIVED	15	30	59	40	82
APPLICATIONS APPROVED	10	12	53	40	59
APPLICATIONS REJECTED	8	9	27	6	29
APPLICATIONS PENDING	4	31	50	28	90
RECIPIENTS	159	217	464	391	794
CASES CLOSED	2	7	6	5	13
*** MA-K					
APPLICATIONS RECEIVED	0	0	0	0	0
APPLICATIONS APPROVED - DMH	0	0	0	0	0
APPLICATIONS APPROVED - DYS	0	0	0	0	0
APPLICATIONS REJECTED	0	0	0	0	0
APPLICATIONS PENDING	0	0	0	0	0
RECIPIENTS - DMH	0	0	0	0	0
RECIPIENTS - DYS	0	0	0	0	0
CASES CLOSED - DMH	0	0	0	0	0
CASES CLOSED - DYS	0	0	0	0	0
*** REFUGEE					
APPLICATIONS RECEIVED	0	0	0	0	0
APPLICATIONS APPROVED	0	0	0	0	0
APPLICATIONS REJECTED	0	0	0	0	0
APPLICATIONS PENDING	0	0	0	0	0
CASES RECEIVING	0	0	0	0	0
TOTAL PERSONS	0	0	0	0	0
TOTAL PAYMENTS	\$0	\$0	\$0	\$0	\$0
REINVESTIGATIONS	0	0	0	0	0
CASES CLOSED	0	0	0	0	0
*** SSI ONLY					
RECIPIENTS	1	3	7	2	15
*** SSI-SP					
RECIPIENTS	1	2	4	2	8
TOTAL PAYMENTS	\$51	\$73	\$65	\$59	\$334
AVERAGE PER RECIPIENT	\$51.00	\$36.50	\$16.25	\$29.50	\$41.75
*** SP ONLY					
RECIPIENTS	2	1	4	2	1
TOTAL PAYMENTS	\$427	\$63	\$175	\$66	\$77
AVERAGE PER RECIPIENT	\$213.50	\$63.00	\$43.75	\$33.00	\$77.00
*** OMB					
APPLICATIONS RECEIVED	2	6	12	3	5
APPLICATIONS APPROVED	1	4	12	5	4
APPLICATIONS REJECTED	3	1	0	1	2
APPLICATIONS PENDING	0	4	1	3	1
TOTAL PERSONS	10	20	38	27	79
REINVESTIGATIONS	0	1	0	1	2
CASES CLOSED	3	1	4	5	10
*** SLMB					
APPLICATIONS RECEIVED	0	1	0	2	2
APPLICATIONS APPROVED	0	0	0	1	2
APPLICATIONS REJECTED	0	1	0	4	0
APPLICATIONS PENDING	0	1	0	2	0
TOTAL PERSONS	7	5	3	16	40
REINVESTIGATIONS	0	0	0	0	0
CASES CLOSED	0	1	0	3	6
*** VENDOR CASES					
RECIPIENTS	27	128	191	150	287
CASES CLOSED	0	3	6	3	11

TABLE 2. DETAILED OPERATING STATISTICS BY AREA AND COUNTY FOR JUNE 1996

	AREA 2 NONROE	AREA 2 MONTGOMERY	AREA 2 OSAGE	AREA 2 PIKE	AREA 2 RALLS
*** AFDC					
APPLICATIONS RECEIVED	8	7	5	10	3
APPLICATIONS APPROVED	5	3	2	7	4
APPLICATIONS REJECTED	3	6	2	9	1
APPLICATIONS PENDING	3	4	4	7	2
FAMILIES RECEIVING CASH	45	97	67	154	91
CHILDREN RECEIVING CASH	76	174	113	286	163
TOTAL PERSONS	111	246	168	414	234
TOTAL PAYMENTS	\$11,017	\$22,678	\$16,268	\$37,531	\$21,443
AVERAGE PER FAMILY	\$244.82	\$235.79	\$242.81	\$243.71	\$235.64
AVERAGE PER PERSON	\$99.25	\$92.19	\$96.83	\$90.65	\$91.64
TITLE XIX ONLY CASES	3	2	2	2	2
TITLE XIX TRANSITIONAL CASES	17	42	2	49	23
REINVESTIGATIONS	5	11	1	4	6
CASES CLOSED	4	20	2	13	11
*** AFDC/UP					
FAMILIES RECEIVING	1	2	1	1	4
CHILDREN RECEIVING	3	4	2	5	8
TOTAL PERSONS	5	4	2	5	14
TOTAL PAYMENTS	\$388	\$328	\$234	\$388	\$1,204
AVERAGE PER FAMILY	\$388.00	\$164.00	\$234.00	\$388.00	\$301.00
AVERAGE PER PERSON	\$77.60	\$82.00	\$117.00	\$77.60	\$86.00
*** MC					
APPLICATIONS RECEIVED	10	24	6	25	11
APPLICATIONS APPROVED	6	18	4	22	11
APPLICATIONS REJECTED	2	8	2	8	5
APPLICATIONS PENDING	5	8	3	11	2
FAMILIES RECEIVING	133	236	122	356	128
CHILDREN RECEIVING	254	483	242	672	242
TOTAL PERSONS	257	492	242	684	245
REINVESTIGATIONS	3	2	0	3	2
CASES CLOSED	6	8	5	20	7
*** GR-CASH					
APPLICATIONS RECEIVED	1	4	2	5	3
APPLICATIONS APPROVED	0	1	1	1	0
APPLICATIONS REJECTED	1	6	0	3	3
APPLICATIONS PENDING	1	2	2	4	3
CASES RECEIVING	4	11	2	8	5
PERSONS RECEIVING	4	11	2	8	5
CASH PAYMENTS	\$320	\$855	\$160	\$560	\$400
REINVESTIGATIONS	0	0	0	0	0
CASES CLOSED	0	1	0	1	0
HA-GR RECIPIENTS	2	0	0	0	1
HA-GR TOTAL PAYMENTS	\$160	\$0	\$0	\$0	\$80
*** HPN					
APPLICATIONS RECEIVED	2	2	1	9	5
APPLICATIONS APPROVED	3	2	2	8	6
APPLICATIONS REJECTED	0	0	0	3	2
APPLICATIONS PENDING	1	1	0	1	0
CASES RECEIVING	24	38	18	50	29
PERSONS RECEIVING	29	45	20	58	36
REINVESTIGATIONS	0	0	0	0	0
CASES CLOSED	0	1	0	2	1
*** NEWBORNS					
APPLICATIONS RECEIVED	4	6	2	2	3
APPLICATIONS APPROVED	4	6	2	2	3
APPLICATIONS REJECTED	0	0	0	0	0
APPLICATIONS PENDING	0	0	0	0	0
RECIPIENTS	16	28	14	30	19
CASES CLOSED	2	8	1	1	2
*** AB SUPP					
APPLICATIONS RECEIVED	1	0	2	0	0
APPLICATIONS APPROVED	0	0	0	0	0
APPLICATIONS REJECTED	1	0	0	0	0
APPLICATIONS PENDING	1	0	2	0	0
RECIPIENTS	0	1	0	3	0
TOTAL PAYMENTS	\$0	\$296	\$0	\$577	\$0
CASES CLOSED	0	0	0	0	0
*** BP					
APPLICATIONS RECEIVED	1	0	2	0	0
APPLICATIONS APPROVED	0	0	0	0	0
APPLICATIONS REJECTED	1	0	0	0	0
APPLICATIONS PENDING	1	0	2	0	0
RECIPIENTS	5	4	4	15	6
TOTAL PAYMENTS	\$1,865	\$1,492	\$1,492	\$5,595	\$2,238
CASES CLOSED	0	0	0	0	0

TABLE 2. DETAILED OPERATING STATISTICS BY AREA AND COUNTY FOR JUNE 1996

	AREA 2 MONROE	AREA 2 MONTGOMERY	AREA 2 OSAGE	AREA 2 PIKE	AREA 2 RALLS
*** NC					
APPLICATIONS RECEIVED	0	2	0	2	0
APPLICATIONS APPROVED	0	1	0	0	0
APPLICATIONS REJECTED	0	1	1	0	0
APPLICATIONS PENDING	0	0	0	2	0
RECIPIENTS	13	36	3	53	9
RCF-II	7	30	2	22	6
SNF-ICF	5	1	1	29	0
RCF-I	1	5	0	2	3
PAYMENTS	\$3,883	\$9,427	\$714	\$16,949	\$1,725
RCF-II	\$1,879	\$8,443	\$339	\$6,135	\$1,272
SNF/ICF	\$1,853	\$375	\$375	\$10,512	\$0
RCF-I	\$151	\$609	\$0	\$302	\$453
REINVESTIGATIONS	0	0	0	0	0
CASES CLOSED	0	0	0	0	0
*** MA					
APPLICATIONS RECEIVED	14	34	13	55	26
APPLICATIONS APPROVED	14	25	14	28	17
APPLICATIONS REJECTED	5	11	4	11	6
APPLICATIONS PENDING	20	33	14	40	15
RECIPIENTS	213	246	173	462	181
CASES CLOSED	1	4	0	4	4
*** MA-K					
APPLICATIONS RECEIVED	5	0	0	0	0
APPLICATIONS APPROVED - DMH	0	0	0	0	0
APPLICATIONS APPROVED - DYS	5	0	0	0	0
APPLICATIONS REJECTED	1	0	0	0	0
APPLICATIONS PENDING	0	0	0	0	0
RECIPIENTS - DMH	0	0	0	0	0
RECIPIENTS - DYS	23	0	0	0	0
CASES CLOSED - DMH	0	0	0	0	0
CASES CLOSED - DYS	2	0	0	0	0
*** REFUGEE					
APPLICATIONS RECEIVED	0	0	0	0	0
APPLICATIONS APPROVED	0	0	0	0	0
APPLICATIONS REJECTED	0	0	0	0	0
APPLICATIONS PENDING	0	0	0	0	0
CASES RECEIVING	0	0	0	0	0
TOTAL PERSONS	0	0	0	0	0
TOTAL PAYMENTS	\$0	\$0	\$0	\$0	\$0
REINVESTIGATIONS	0	0	0	0	0
CASES CLOSED	0	0	0	0	0
*** SSI ONLY					
RECIPIENTS	3	0	2	9	0
*** SSI-SP					
RECIPIENTS	3	3	5	3	7
TOTAL PAYMENTS	\$56	\$130	\$131	\$67	\$476
AVERAGE PER RECIPIENT	\$18.67	\$43.33	\$26.20	\$22.33	\$68.00
*** SP ONLY					
RECIPIENTS	0	1	1	2	1
TOTAL PAYMENTS	\$0	\$18	\$44	\$22	\$29
AVERAGE PER RECIPIENT	\$0.00	\$18.00	\$44.00	\$11.00	\$29.00
*** QHB					
APPLICATIONS RECEIVED	0	7	0	0	3
APPLICATIONS APPROVED	0	5	2	0	3
APPLICATIONS REJECTED	0	0	2	0	3
APPLICATIONS PENDING	0	2	0	0	0
TOTAL PERSONS	18	21	21	44	21
REINVESTIGATIONS	0	0	0	0	0
CASES CLOSED	1	2	3	7	2
*** SLHB					
APPLICATIONS RECEIVED	0	2	1	0	2
APPLICATIONS APPROVED	0	0	1	0	3
APPLICATIONS REJECTED	0	0	1	0	1
APPLICATIONS PENDING	0	3	0	0	0
TOTAL PERSONS	10	6	4	6	13
REINVESTIGATIONS	0	0	0	0	0
CASES CLOSED	1	0	0	0	3
*** VENDOR CASES					
RECIPIENTS	49	161	70	140	58
CASES CLOSED	2	4	2	3	2

TABLE 2. DETAILED OPERATING STATISTICS BY AREA AND COUNTY FOR JUNE 1996

	AREA 2 ST CHARLES	AREA 2 SCHUYLER	AREA 2 SCOTLAND	AREA 2 SHELBY	AREA 2 WARREN
*** AFDC					
APPLICATIONS RECEIVED	135	4	3	4	20
APPLICATIONS APPROVED	62	4	0	0	12
APPLICATIONS REJECTED	57	1	0	1	8
APPLICATIONS PENDING	77	2	3	3	12
FAMILIES RECEIVING CASH	1,463	47	35	48	183
CHILDREN RECEIVING CASH	2,766	87	61	91	338
TOTAL PERSONS	4,005	127	96	138	481
TOTAL PAYMENTS	\$372,265	\$11,525	\$8,499	\$12,037	\$45,448
AVERAGE PER FAMILY	\$254.45	\$245.21	\$242.83	\$250.77	\$248.35
AVERAGE PER PERSON	\$92.95	\$90.75	\$88.53	\$87.22	\$94.49
TITLE XIX ONLY CASES	47	2	0	1	4
TITLE XIX TRANSITIONAL CASES	186	4	18	7	27
REINVESTIGATIONS	88	0	4	14	7
CASES CLOSED	103	1	6	4	12
*** AFDC/UP					
FAMILIES RECEIVING	30	1	1	4	0
CHILDREN RECEIVING	57	1	2	11	0
TOTAL PERSONS	87	3	4	15	0
TOTAL PAYMENTS	\$6,968	\$292	\$342	\$1,318	\$0
AVERAGE PER FAMILY	\$232.27	\$292.00	\$342.00	\$329.50	\$0.00
AVERAGE PER PERSON	\$80.09	\$97.33	\$85.50	\$87.87	\$0.00
*** HC					
APPLICATIONS RECEIVED	174	7	4	6	27
APPLICATIONS APPROVED	96	7	2	4	7
APPLICATIONS REJECTED	67	2	0	1	16
APPLICATIONS PENDING	108	3	4	3	16
FAMILIES RECEIVING	1,703	73	101	127	308
CHILDREN RECEIVING	3,181	169	182	249	593
TOTAL PERSONS	3,209	169	182	252	603
REINVESTIGATIONS	34	0	2	5	8
CASES CLOSED	74	5	2	6	19
*** GR-CASH					
APPLICATIONS RECEIVED	33	3	0	1	5
APPLICATIONS APPROVED	6	0	0	1	3
APPLICATIONS REJECTED	31	3	1	1	1
APPLICATIONS PENDING	44	3	1	2	8
CASES RECEIVING	57	0	0	4	11
PERSONS RECEIVING	58	0	0	4	12
CASH PAYMENTS	\$4,502	\$0	\$0	\$320	\$880
REINVESTIGATIONS	0	0	0	0	1
CASES CLOSED	6	0	0	0	0
MA-GR RECIPIENTS	11	3	0	1	0
MA-GR TOTAL PAYMENTS	\$880	\$240	\$0	\$80	\$0
*** MPW					
APPLICATIONS RECEIVED	60	2	1	5	10
APPLICATIONS APPROVED	54	2	0	4	9
APPLICATIONS REJECTED	15	0	0	1	4
APPLICATIONS PENDING	15	1	1	0	2
CASES RECEIVING	396	12	15	31	63
PERSONS RECEIVING	473	16	17	38	83
REINVESTIGATIONS	0	0	0	1	0
CASES CLOSED	11	0	0	0	0
*** NEWBORNS					
APPLICATIONS RECEIVED	24	0	1	1	5
APPLICATIONS APPROVED	24	0	1	1	4
APPLICATIONS REJECTED	0	0	1	0	2
APPLICATIONS PENDING	0	0	0	0	0
RECIPIENTS	201	11	3	7	29
CASES CLOSED	26	2	0	0	0
*** AB SUPP					
APPLICATIONS RECEIVED	6	0	0	1	0
APPLICATIONS APPROVED	0	0	0	0	0
APPLICATIONS REJECTED	7	0	0	0	0
APPLICATIONS PENDING	5	0	0	1	0
RECIPIENTS	11	0	1	0	0
TOTAL PAYMENTS	\$3,069	\$0	\$306	\$0	\$0
CASES CLOSED	0	0	0	0	0
*** BP					
APPLICATIONS RECEIVED	7	0	0	1	0
APPLICATIONS APPROVED	1	0	0	0	0
APPLICATIONS REJECTED	7	0	0	0	0
APPLICATIONS PENDING	5	0	0	1	0
RECIPIENTS	54	0	5	2	14
TOTAL PAYMENTS	\$20,142	\$0	\$1,865	\$746	\$5,222
CASES CLOSED	2	0	0	0	0

TABLE 2. DETAILED OPERATING STATISTICS BY AREA AND COUNTY FOR JUNE 1996

	AREA 2 ST CHARLES	AREA 2 SCHUYLER	AREA 2 SCOTLAND	AREA 2 SHELBY	AREA 2 WARREN
*** NC					
APPLICATIONS RECEIVED	10	0	2	0	2
APPLICATIONS APPROVED	2	0	1	0	0
APPLICATIONS REJECTED	9	0	0	0	0
APPLICATIONS PENDING	8	0	1	0	2
RECIPIENTS	102	1	9	7	4
RCF-II	55	1	9	1	2
SNF-ICF	22	0	0	2	0
RCF-I	25	0	0	4	2
PAYMENTS	\$22,502	\$282	\$2,437	\$1,636	\$802
RCF-II	\$12,707	\$282	\$2,437	\$282	\$564
SNF/ICF	\$6,267	\$0	\$0	\$750	\$0
RCF-I	\$3,528	\$0	\$0	\$604	\$238
REINVESTIGATIONS	5	0	0	0	0
CASES CLOSED	2	0	0	0	0
*** HA					
APPLICATIONS RECEIVED	241	8	14	18	49
APPLICATIONS APPROVED	141	13	17	10	33
APPLICATIONS REJECTED	79	7	7	8	15
APPLICATIONS PENDING	267	11	15	14	36
RECIPIENTS	1,654	188	180	199	307
CASES CLOSED	29	3	2	4	5
*** MA-K					
APPLICATIONS RECEIVED	6	0	0	0	0
APPLICATIONS APPROVED - DMH	0	0	0	0	0
APPLICATIONS APPROVED - DYS	4	0	0	0	0
APPLICATIONS REJECTED	3	0	0	0	0
APPLICATIONS PENDING	0	0	0	0	0
RECIPIENTS - DMH	3	0	0	0	0
RECIPIENTS - DYS	30	0	0	0	0
CASES CLOSED - DMH	0	0	0	0	0
CASES CLOSED - DYS	4	0	0	0	0
*** REFUGEE					
APPLICATIONS RECEIVED	0	0	0	0	0
APPLICATIONS APPROVED	1	0	0	0	0
APPLICATIONS REJECTED	0	0	0	0	0
APPLICATIONS PENDING	0	0	0	0	0
CASES RECEIVING	1	0	0	0	0
TOTAL PERSONS	1	0	0	0	0
TOTAL PAYMENTS	\$136	\$0	\$0	\$0	\$0
REINVESTIGATIONS	0	0	0	0	0
CASES CLOSED	0	0	0	0	0
*** SSI ONLY					
RECIPIENTS	30	1	1	4	0
*** SSI-SP					
RECIPIENTS	11	1	3	1	13
TOTAL PAYMENTS	\$597	\$44	\$71	\$4	\$697
AVERAGE PER RECIPIENT	\$54.27	\$44.00	\$23.67	\$4.00	\$53.62
*** SP ONLY					
RECIPIENTS	2	1	0	0	2
TOTAL PAYMENTS	\$77	\$51	\$0	\$0	\$148
AVERAGE PER RECIPIENT	\$38.50	\$51.00	\$0.00	\$0.00	\$74.00
*** QMB					
APPLICATIONS RECEIVED	13	2	3	5	1
APPLICATIONS APPROVED	14	0	3	3	1
APPLICATIONS REJECTED	5	0	6	1	0
APPLICATIONS PENDING	7	2	3	1	1
TOTAL PERSONS	239	11	14	13	37
REINVESTIGATIONS	1	0	0	0	0
CASES CLOSED	15	2	6	2	8
*** SLMB					
APPLICATIONS RECEIVED	6	3	3	3	2
APPLICATIONS APPROVED	1	0	1	0	0
APPLICATIONS REJECTED	3	0	8	2	0
APPLICATIONS PENDING	2	3	2	1	2
TOTAL PERSONS	24	9	5	6	14
REINVESTIGATIONS	0	0	0	0	1
CASES CLOSED	1	4	0	0	1
*** VENDOR CASES					
RECIPIENTS	573	32	75	66	66
CASES CLOSED	10	2	2	1	2

TABLE 2. DETAILED OPERATING STATISTICS BY AREA AND COUNTY FOR JUNE 1996

	AREA 3 BOLLINGER	AREA 3 BUTLER	AREA 3 CAPE GIRARDEAU	AREA 3 CARTER	AREA 3 CRAWFORD
*** AFDC					
APPLICATIONS RECEIVED	9	97	64	19	15
APPLICATIONS APPROVED	6	49	38	7	16
APPLICATIONS REJECTED	3	56	21	6	5
APPLICATIONS PENDING	7	57	44	11	6
FAMILIES RECEIVING CASH	116	747	614	124	324
CHILDREN RECEIVING CASH	217	1,343	1,126	233	606
TOTAL PERSONS	312	1,895	1,593	335	890
TOTAL PAYMENTS	\$28,860	\$173,546	\$145,436	\$30,277	\$81,212
AVERAGE PER FAMILY	\$248.79	\$232.32	\$236.87	\$244.17	\$250.65
AVERAGE PER PERSON	\$92.50	\$91.58	\$91.30	\$90.38	\$91.25
TITLE XIX ONLY CASES	2	23	13	1	10
TITLE XIX TRANSITIONAL CASES	20	165	120	24	56
REINVESTIGATIONS	1	90	62	20	35
CASES CLOSED	7	72	40	7	25
*** AFDC/UP					
FAMILIES RECEIVING	0	9	5	4	3
CHILDREN RECEIVING	0	19	17	8	8
TOTAL PERSONS	0	29	21	12	10
TOTAL PAYMENTS	\$0	\$2,274	\$1,301	\$1,038	\$719
AVERAGE PER FAMILY	\$0.00	\$252.67	\$260.20	\$259.50	\$239.67
AVERAGE PER PERSON	\$0.00	\$78.41	\$61.95	\$86.50	\$71.90
*** MC					
APPLICATIONS RECEIVED	14	130	106	18	52
APPLICATIONS APPROVED	11	80	40	11	32
APPLICATIONS REJECTED	4	58	30	2	21
APPLICATIONS PENDING	6	61	76	7	26
FAMILIES RECEIVING	303	1,171	865	212	509
CHILDREN RECEIVING	604	2,081	1,526	407	985
TOTAL PERSONS	611	2,122	1,560	417	1,013
REINVESTIGATIONS	3	67	38	15	23
CASES CLOSED	5	66	52	12	24
*** GR-CASH					
APPLICATIONS RECEIVED	7	24	27	3	6
APPLICATIONS APPROVED	1	4	5	1	4
APPLICATIONS REJECTED	4	13	20	1	3
APPLICATIONS PENDING	9	28	38	13	9
CASES RECEIVING	3	32	41	12	22
PERSONS RECEIVING	3	32	42	12	22
CASH PAYMENTS	\$240	\$2,425	\$3,164	\$960	\$1,681
REINVESTIGATIONS	0	1	0	0	2
CASES CLOSED	0	2	3	5	1
MA-GR RECIPIENTS	2	3	3	1	6
MA-GR TOTAL PAYMENTS	\$160	\$240	\$240	\$80	\$480
*** NPW					
APPLICATIONS RECEIVED	5	30	30	9	11
APPLICATIONS APPROVED	9	22	29	6	11
APPLICATIONS REJECTED	2	3	11	1	3
APPLICATIONS PENDING	0	15	6	2	2
CASES RECEIVING	48	189	204	45	100
PERSONS RECEIVING	62	227	243	59	125
REINVESTIGATIONS	0	1	0	0	0
CASES CLOSED	2	12	11	2	1
*** NEWBORNS					
APPLICATIONS RECEIVED	2	3	12	3	10
APPLICATIONS APPROVED	2	3	13	3	10
APPLICATIONS REJECTED	0	0	0	0	0
APPLICATIONS PENDING	0	0	0	0	0
RECIPIENTS	22	37	139	16	47
CASES CLOSED	3	11	13	2	3
*** AB SUPP					
APPLICATIONS RECEIVED	1	4	2	0	0
APPLICATIONS APPROVED	1	0	2	0	0
APPLICATIONS REJECTED	0	2	0	0	1
APPLICATIONS PENDING	1	2	2	0	1
RECIPIENTS	2	14	11	0	3
TOTAL PAYMENTS	\$414	\$3,656	\$3,316	\$0	\$1,031
CASES CLOSED	0	1	0	0	0
*** BP					
APPLICATIONS RECEIVED	1	4	1	0	0
APPLICATIONS APPROVED	0	0	0	0	0
APPLICATIONS REJECTED	1	1	1	0	1
APPLICATIONS PENDING	1	3	2	0	1
RECIPIENTS	2	19	20	5	11
TOTAL PAYMENTS	\$746	\$7,087	\$7,460	\$1,865	\$4,103
CASES CLOSED	0	0	1	0	0

TABLE 2. DETAILED OPERATING STATISTICS BY AREA AND COUNTY FOR JUNE 1996

	AREA 3 BOLLINGER	AREA 3 BUTLER	AREA 3 CAPE GIRARDEAU	AREA 3 CARTER	AREA 3 CRAWFORD
*** NC					
APPLICATIONS RECEIVED	1	3	5	1	1
APPLICATIONS APPROVED	0	4	6	1	1
APPLICATIONS REJECTED	0	1	5	0	0
APPLICATIONS PENDING	1	2	11	0	0
RECIPIENTS	43	103	193	29	82
RCF-II	29	58	166	24	33
SNF-ICF	0	0	2	0	0
RCF-I	14	45	25	5	49
PAYMENTS	\$9,977	\$22,123	\$48,665	\$7,377	\$15,397
RCF-II	\$7,863	\$15,499	\$44,245	\$6,762	\$8,144
SNF/ICF	\$0	\$0	\$712	\$0	\$0
RCF-I	\$2,114	\$6,624	\$3,708	\$615	\$7,253
REINVESTIGATIONS	1	8	0	6	2
CASES CLOSED	0	1	3	2	1
*** MA					
APPLICATIONS RECEIVED	36	188	161	20	59
APPLICATIONS APPROVED	18	118	84	21	53
APPLICATIONS REJECTED	11	47	53	4	28
APPLICATIONS PENDING	36	123	177	32	47
RECIPIENTS	414	2,391	1,227	400	642
CASES CLOSED	5	33	17	5	4
*** MA-K					
APPLICATIONS RECEIVED	0	2	0	0	0
APPLICATIONS APPROVED - DMH	0	0	0	0	0
APPLICATIONS APPROVED - DYS	0	1	0	0	0
APPLICATIONS REJECTED	0	1	0	0	0
APPLICATIONS PENDING	0	0	0	0	0
RECIPIENTS - DMH	0	1	0	0	0
RECIPIENTS - DYS	0	5	0	0	0
CASES CLOSED - DMH	0	0	0	0	0
CASES CLOSED - DYS	0	1	0	0	0
*** REFUGEE					
APPLICATIONS RECEIVED	0	0	0	0	0
APPLICATIONS APPROVED	0	0	0	0	0
APPLICATIONS REJECTED	0	0	0	0	0
APPLICATIONS PENDING	0	0	0	0	0
CASES RECEIVING	0	0	0	0	0
TOTAL PERSONS	0	0	0	0	0
TOTAL PAYMENTS	\$0	\$0	\$0	\$0	\$0
REINVESTIGATIONS	0	0	0	0	0
CASES CLOSED	0	0	0	0	0
*** SSI ONLY					
RECIPIENTS	17	50	15	8	8
*** SSI-SP					
RECIPIENTS	7	44	13	2	7
TOTAL PAYMENTS	\$166	\$2,288	\$737	\$105	\$160
AVERAGE PER RECIPIENT	\$23.71	\$52.00	\$56.69	\$52.50	\$22.86
*** SP ONLY					
RECIPIENTS	1	6	3	3	2
TOTAL PAYMENTS	\$35	\$282	\$146	\$125	\$152
AVERAGE PER RECIPIENT	\$35.00	\$47.00	\$48.67	\$41.67	\$76.00
*** QMB					
APPLICATIONS RECEIVED	3	27	30	0	13
APPLICATIONS APPROVED	3	15	22	0	9
APPLICATIONS REJECTED	1	8	11	0	8
APPLICATIONS PENDING	2	9	19	1	5
TOTAL PERSONS	28	133	160	19	48
REINVESTIGATIONS	0	11	6	2	4
CASES CLOSED	4	15	25	2	2
*** SLMB					
APPLICATIONS RECEIVED	4	13	21	2	2
APPLICATIONS APPROVED	2	3	4	2	3
APPLICATIONS REJECTED	3	8	21	0	2
APPLICATIONS PENDING	1	2	18	0	0
TOTAL PERSONS	10	46	67	7	10
REINVESTIGATIONS	0	5	0	0	0
CASES CLOSED	1	3	6	1	0
*** VENDOR CASES					
RECIPIENTS	50	353	352	45	103
CASES CLOSED	0	9	12	0	3

TABLE 2. DETAILED OPERATING STATISTICS BY AREA AND COUNTY FOR JUNE 1996

	AREA 3 DENT	AREA 3 DUNKLIN	AREA 3 HOWELL	AREA 3 IRON	AREA 3 MADISON
*** AFDC					
APPLICATIONS RECEIVED	37	107	50	19	17
APPLICATIONS APPROVED	14	65	24	7	13
APPLICATIONS REJECTED	11	49	12	8	5
APPLICATIONS PENDING	22	65	33	13	8
FAMILIES RECEIVING CASH	225	1,115	532	207	162
CHILDREN RECEIVING CASH	440	2,184	1,038	382	301
TOTAL PERSONS	618	2,991	1,501	554	443
TOTAL PAYMENTS	\$56,009	\$268,220	\$134,086	\$50,037	\$39,813
AVERAGE PER FAMILY	\$248.93	\$240.56	\$252.04	\$241.72	\$245.76
AVERAGE PER PERSON	\$90.63	\$89.68	\$89.33	\$90.32	\$89.87
TITLE XIX ONLY CASES	7	42	11	9	7
TITLE XIX TRANSITIONAL CASES	28	146	66	38	41
REINVESTIGATIONS	38	27	38	24	23
CASES CLOSED	16	86	36	16	21
*** AFDC/UP					
FAMILIES RECEIVING	3	14	8	10	4
CHILDREN RECEIVING	10	32	20	20	11
TOTAL PERSONS	12	38	30	32	16
TOTAL PAYMENTS	\$890	\$3,505	\$2,252	\$2,622	\$1,205
AVERAGE PER FAMILY	\$296.67	\$250.36	\$281.50	\$262.20	\$301.25
AVERAGE PER PERSON	\$74.17	\$92.24	\$75.07	\$81.94	\$75.31
*** HC					
APPLICATIONS RECEIVED	46	177	87	21	34
APPLICATIONS APPROVED	16	95	58	12	20
APPLICATIONS REJECTED	19	70	28	13	16
APPLICATIONS PENDING	33	108	45	11	16
FAMILIES RECEIVING	348	1,151	980	314	292
CHILDREN RECEIVING	667	2,082	1,883	587	521
TOTAL PERSONS	681	2,136	1,906	599	538
REINVESTIGATIONS	21	24	40	14	25
CASES CLOSED	18	68	37	16	22
*** GR-CASH					
APPLICATIONS RECEIVED	10	73	14	17	6
APPLICATIONS APPROVED	2	4	4	2	1
APPLICATIONS REJECTED	7	58	11	13	4
APPLICATIONS PENDING	11	92	25	16	7
CASES RECEIVING	7	53	30	11	11
PERSONS RECEIVING	7	54	30	11	11
CASH PAYMENTS	\$480	\$4,160	\$2,400	\$800	\$831
REINVESTIGATIONS	0	3	0	0	1
CASES CLOSED	3	6	4	3	2
MA-GR RECIPIENTS	3	2	3	3	4
MA-GR TOTAL PAYMENTS	\$240	\$160	\$240	\$240	\$320
*** MPW					
APPLICATIONS RECEIVED	6	32	29	10	10
APPLICATIONS APPROVED	8	26	31	8	6
APPLICATIONS REJECTED	2	5	5	1	3
APPLICATIONS PENDING	1	10	7	2	2
CASES RECEIVING	69	161	195	62	45
PERSONS RECEIVING	82	190	227	72	51
REINVESTIGATIONS	0	3	0	1	0
CASES CLOSED	0	7	7	1	0
*** NEWBORNS					
APPLICATIONS RECEIVED	4	4	12	3	1
APPLICATIONS APPROVED	5	4	12	3	1
APPLICATIONS REJECTED	0	0	0	0	0
APPLICATIONS PENDING	0	0	0	0	0
RECIPIENTS	39	60	60	19	25
CASES CLOSED	5	11	8	2	3
*** AB SUPP					
APPLICATIONS RECEIVED	0	0	0	0	0
APPLICATIONS APPROVED	0	1	0	0	0
APPLICATIONS REJECTED	0	1	1	0	0
APPLICATIONS PENDING	0	2	2	0	2
RECIPIENTS	2	8	11	1	4
TOTAL PAYMENTS	\$448	\$2,237	\$3,237	\$373	\$939
CASES CLOSED	0	0	1	0	0
*** BP					
APPLICATIONS RECEIVED	0	1	0	0	0
APPLICATIONS APPROVED	0	0	0	0	1
APPLICATIONS REJECTED	0	1	1	0	0
APPLICATIONS PENDING	0	2	2	0	2
RECIPIENTS	5	29	28	6	10
TOTAL PAYMENTS	\$1,832	\$10,817	\$10,444	\$2,238	\$3,730
CASES CLOSED	0	0	0	0	0

TABLE 2. DETAILED OPERATING STATISTICS BY AREA AND COUNTY FOR JUNE 1996

	AREA 3 DENT	AREA 3 DUNKLIN	AREA 3 HOWELL	AREA 3 IRON	AREA 3 MADISON
*** NC					
APPLICATIONS RECEIVED	1	0	10	5	0
APPLICATIONS APPROVED	1	0	5	3	0
APPLICATIONS REJECTED	0	0	7	0	0
APPLICATIONS PENDING	2	0	13	5	0
RECIPIENTS	30	57	70	115	9
RCF-II	15	51	48	14	8
SNF-ICF	1	0	0	57	1
RCF-I	14	6	22	44	0
PAYMENTS	\$6,564	\$13,962	\$15,059	\$30,006	\$2,136
RCF-II	\$4,186	\$13,059	\$11,933	\$3,540	\$1,860
SNF/ICF	\$375	\$0	\$0	\$19,996	\$276
RCF-I	\$2,003	\$903	\$3,126	\$6,470	\$0
REINVESTIGATIONS	5	0	4	14	1
CASES CLOSED	1	3	2	4	0
*** MA					
APPLICATIONS RECEIVED	60	213	119	48	41
APPLICATIONS APPROVED	39	134	76	27	31
APPLICATIONS REJECTED	24	56	52	19	17
APPLICATIONS PENDING	59	206	131	46	35
RECIPIENTS	598	2,776	1,384	479	484
CASES CLOSED	6	34	20	7	6
*** MA-K					
APPLICATIONS RECEIVED	0	0	0	0	0
APPLICATIONS APPROVED - DMH	0	0	0	0	0
APPLICATIONS APPROVED - DYS	0	0	0	0	0
APPLICATIONS REJECTED	0	0	0	0	0
APPLICATIONS PENDING	0	0	0	0	0
RECIPIENTS - DMH	0	0	0	0	0
RECIPIENTS - DYS	0	0	0	0	0
CASES CLOSED - DMH	0	0	0	0	0
CASES CLOSED - DYS	0	0	0	0	0
*** REFUGEE					
APPLICATIONS RECEIVED	0	0	0	0	0
APPLICATIONS APPROVED	0	0	0	0	0
APPLICATIONS REJECTED	0	0	0	0	0
APPLICATIONS PENDING	0	0	0	0	0
CASES RECEIVING	0	0	0	0	0
TOTAL PERSONS	0	0	0	0	0
TOTAL PAYMENTS	\$0	\$0	\$0	\$0	\$0
REINVESTIGATIONS	0	0	0	0	0
CASES CLOSED	0	0	0	0	0
*** SSI ONLY					
RECIPIENTS	13	52	16	16	6
*** SSI-SP					
RECIPIENTS	7	49	18	10	2
TOTAL PAYMENTS	\$200	\$2,648	\$1,675	\$322	\$85
AVERAGE PER RECIPIENT	\$28.57	\$54.04	\$93.06	\$32.20	\$42.50
*** SP ONLY					
RECIPIENTS	3	12	4	5	0
TOTAL PAYMENTS	\$141	\$645	\$182	\$824	\$0
AVERAGE PER RECIPIENT	\$47.00	\$53.75	\$45.50	\$164.80	\$0.00
*** OMB					
APPLICATIONS RECEIVED	2	21	21	12	13
APPLICATIONS APPROVED	1	4	15	2	4
APPLICATIONS REJECTED	1	11	13	5	8
APPLICATIONS PENDING	3	14	11	8	4
TOTAL PERSONS	49	87	128	35	67
REINVESTIGATIONS	4	0	3	3	8
CASES CLOSED	6	15	12	1	11
*** SLMB					
APPLICATIONS RECEIVED	4	15	12	11	13
APPLICATIONS APPROVED	1	5	1	1	2
APPLICATIONS REJECTED	2	4	18	5	9
APPLICATIONS PENDING	3	10	7	8	5
TOTAL PERSONS	22	49	53	20	34
REINVESTIGATIONS	0	0	0	2	2
CASES CLOSED	0	10	7	2	5
*** VENDOR CASES					
RECIPIENTS	124	444	373	135	144
CASES CLOSED	3	11	11	5	2

TABLE 2. DETAILED OPERATING STATISTICS BY AREA AND COUNTY FOR JUNE 1996

	AREA 3 MISSISSIPPI	AREA 3 NEW HADRID	AREA 3 OREGON	AREA 3 PEMISCOT	AREA 3 PERRY
*** AFDC					
APPLICATIONS RECEIVED	33	57	16	71	21
APPLICATIONS APPROVED	32	23	15	49	7
APPLICATIONS REJECTED	5	33	2	47	4
APPLICATIONS PENDING	5	26	4	33	14
FAMILIES RECEIVING CASH	581	568	147	913	132
CHILDREN RECEIVING CASH	1,138	1,126	276	1,970	249
TOTAL PERSONS	1,590	1,479	403	2,538	355
TOTAL PAYMENTS	\$146,713	\$131,270	\$37,140	\$221,681	\$31,624
AVERAGE PER FAMILY	\$252.52	\$231.11	\$252.65	\$242.81	\$239.58
AVERAGE PER PERSON	\$92.27	\$88.76	\$92.16	\$87.34	\$89.08
TITLE XIX ONLY CASES	16	27	3	34	9
TITLE XIX TRANSITIONAL CASES	92	105	16	152	28
REINVESTIGATIONS	87	94	12	127	6
CASES CLOSED	36	39	11	60	11
*** AFDC/UP					
FAMILIES RECEIVING	1	4	5	1	1
CHILDREN RECEIVING	2	16	9	6	1
TOTAL PERSONS	2	18	16	6	1
TOTAL PAYMENTS	\$234	\$1,042	\$1,480	\$431	\$26
AVERAGE PER FAMILY	\$234.00	\$260.50	\$296.00	\$431.00	\$26.00
AVERAGE PER PERSON	\$117.00	\$57.89	\$92.50	\$71.83	\$26.00
*** NC					
APPLICATIONS RECEIVED	48	70	30	97	21
APPLICATIONS APPROVED	26	48	16	61	9
APPLICATIONS REJECTED	12	29	13	52	11
APPLICATIONS PENDING	17	25	4	48	18
FAMILIES RECEIVING	416	650	283	880	255
CHILDREN RECEIVING	761	1,231	534	1,733	469
TOTAL PERSONS	778	1,251	538	1,772	478
REINVESTIGATIONS	50	31	17	37	9
CASES CLOSED	35	30	19	49	7
*** GR-CASH					
APPLICATIONS RECEIVED	12	92	5	57	5
APPLICATIONS APPROVED	2	4	0	3	1
APPLICATIONS REJECTED	9	80	5	51	2
APPLICATIONS PENDING	17	55	8	50	14
CASES RECEIVING	23	37	8	39	6
PERSONS RECEIVING	23	37	8	39	6
CASH PAYMENTS	\$1,760	\$2,870	\$640	\$2,967	\$400
REINVESTIGATIONS	2	3	0	1	0
CASES CLOSED	3	2	1	5	0
HA-GR RECIPIENTS	1	1	1	3	1
HA-GR TOTAL PAYMENTS	\$80	\$80	\$80	\$240	\$80
*** MPW					
APPLICATIONS RECEIVED	15	15	10	14	14
APPLICATIONS APPROVED	14	16	8	9	12
APPLICATIONS REJECTED	2	4	1	3	0
APPLICATIONS PENDING	1	0	2	4	3
CASES RECEIVING	79	112	51	105	63
PERSONS RECEIVING	89	126	61	125	79
REINVESTIGATIONS	1	0	0	0	0
CASES CLOSED	3	3	4	6	1
*** NEWBORNS					
APPLICATIONS RECEIVED	3	6	4	0	5
APPLICATIONS APPROVED	3	6	4	1	5
APPLICATIONS REJECTED	0	0	0	0	0
APPLICATIONS PENDING	0	0	0	0	0
RECIPIENTS	31	35	22	4	41
CASES CLOSED	3	3	2	1	5
*** AB SUPP					
APPLICATIONS RECEIVED	1	3	2	2	0
APPLICATIONS APPROVED	0	0	0	1	0
APPLICATIONS REJECTED	1	2	1	0	0
APPLICATIONS PENDING	0	3	2	1	0
RECIPIENTS	7	15	1	11	1
TOTAL PAYMENTS	\$2,304	\$3,220	\$339	\$2,486	\$351
CASES CLOSED	0	0	0	0	0
*** BP					
APPLICATIONS RECEIVED	0	3	2	1	0
APPLICATIONS APPROVED	1	0	1	0	0
APPLICATIONS REJECTED	0	2	0	1	0
APPLICATIONS PENDING	0	3	2	1	0
RECIPIENTS	16	21	5	12	4
TOTAL PAYMENTS	\$5,968	\$7,833	\$1,865	\$4,476	\$1,492
CASES CLOSED	0	0	0	1	0

TABLE 2. DETAILED OPERATING STATISTICS BY AREA AND COUNTY FOR JUNE 1996

	AREA 3 MISSISSIPPI	AREA 3 NEW MADRID	AREA 3 OREGON	AREA 3 PEMISCOT	AREA 3 PERRY
*** NC					
APPLICATIONS RECEIVED	0	0	0	0	1
APPLICATIONS APPROVED	0	0	0	0	2
APPLICATIONS REJECTED	0	0	0	0	0
APPLICATIONS PENDING	0	0	0	0	0
RECIPIENTS	1	4	3	6	45
RCF-II	1	2	3	5	44
SNF-ICF	0	1	0	1	1
RCF-I	0	1	0	0	0
PAYMENTS	\$282	\$1,090	\$829	\$1,455	\$12,563
RCF-II	\$282	\$564	\$829	\$1,080	\$12,188
SNF/ICF	\$0	\$375	\$0	\$375	\$375
RCF-I	\$0	\$151	\$0	\$0	\$0
REINVESTIGATIONS	0	1	1	1	0
CASES CLOSED	0	0	0	2	2
*** MA					
APPLICATIONS RECEIVED	67	102	62	144	37
APPLICATIONS APPROVED	45	58	37	95	20
APPLICATIONS REJECTED	21	46	17	59	10
APPLICATIONS PENDING	67	113	52	124	51
RECIPIENTS	928	1,361	630	2,173	328
CASES CLOSED	10	14	10	24	1
*** MA-K					
APPLICATIONS RECEIVED	0	0	0	11	0
APPLICATIONS APPROVED - DMH	0	0	0	0	0
APPLICATIONS APPROVED - DYS	0	0	0	4	0
APPLICATIONS REJECTED	0	0	0	6	0
APPLICATIONS PENDING	0	0	0	1	0
RECIPIENTS - DMH	0	0	0	0	0
RECIPIENTS - DYS	0	0	0	54	0
CASES CLOSED - DMH	0	0	0	0	0
CASES CLOSED - DYS	0	0	0	7	0
*** REFUGEE					
APPLICATIONS RECEIVED	0	0	0	0	0
APPLICATIONS APPROVED	0	0	0	0	0
APPLICATIONS REJECTED	0	0	0	0	0
APPLICATIONS PENDING	0	0	0	0	0
CASES RECEIVING	0	0	0	0	0
TOTAL PERSONS	0	0	0	0	0
TOTAL PAYMENTS	\$0	\$0	\$0	\$0	\$0
REINVESTIGATIONS	0	0	0	0	0
CASES CLOSED	0	0	0	0	0
*** SSI ONLY					
RECIPIENTS	30	35	17	53	7
*** SSI-SP					
RECIPIENTS	11	26	7	37	5
TOTAL PAYMENTS	\$523	\$1,004	\$395	\$1,287	\$171
AVERAGE PER RECIPIENT	\$47.55	\$38.62	\$56.43	\$34.78	\$34.20
*** SP ONLY					
RECIPIENTS	7	5	1	5	1
TOTAL PAYMENTS	\$291	\$197	\$38	\$186	\$20
AVERAGE PER RECIPIENT	\$41.57	\$39.40	\$38.00	\$37.20	\$20.00
*** QMB					
APPLICATIONS RECEIVED	12	87	8	29	6
APPLICATIONS APPROVED	9	20	8	17	2
APPLICATIONS REJECTED	2	60	4	10	3
APPLICATIONS PENDING	7	42	0	6	4
TOTAL PERSONS	52	86	65	83	42
REINVESTIGATIONS	2	5	2	3	0
CASES CLOSED	6	7	7	14	4
*** SLMB					
APPLICATIONS RECEIVED	7	96	7	15	4
APPLICATIONS APPROVED	1	3	1	4	1
APPLICATIONS REJECTED	7	82	7	9	5
APPLICATIONS PENDING	5	46	0	3	2
TOTAL PERSONS	25	27	22	23	19
REINVESTIGATIONS	0	0	0	0	0
CASES CLOSED	3	1	1	0	3
*** VENDOR CASES					
RECIPIENTS	187	303	93	215	135
CASES CLOSED	6	11	0	10	7

TABLE 2. DETAILED OPERATING STATISTICS BY AREA AND COUNTY FOR JUNE 1996

	AREA 3 REYNOLDS	AREA 3 RIPLEY	AREA 3 ST FRANCOIS	AREA 3 STE GENEVIEVE	AREA 3 SCOTT
*** AFDC					
APPLICATIONS RECEIVED	5	30	56	11	63
APPLICATIONS APPROVED	7	22	39	7	36
APPLICATIONS REJECTED	0	6	26	3	30
APPLICATIONS PENDING	4	11	31	7	27
FAMILIES RECEIVING CASH	142	363	939	145	840
CHILDREN RECEIVING CASH	271	663	1,716	256	1,552
TOTAL PERSONS	394	981	2,550	384	2,204
TOTAL PAYMENTS	\$34,514	\$89,772	\$232,187	\$36,410	\$202,363
AVERAGE PER FAMILY	\$243.06	\$247.31	\$247.27	\$251.10	\$240.91
AVERAGE PER PERSON	\$87.60	\$91.51	\$91.05	\$94.82	\$91.82
TITLE XIX ONLY CASES	5	12	22	3	27
TITLE XIX TRANSITIONAL CASES	17	63	147	21	158
REINVESTIGATIONS	14	60	90	21	98
CASES CLOSED	7	31	67	8	79
*** AFDC/UP					
FAMILIES RECEIVING	5	5	21	3	7
CHILDREN RECEIVING	12	14	52	8	18
TOTAL PERSONS	15	19	82	10	28
TOTAL PAYMENTS	\$1,312	\$1,348	\$6,176	\$918	\$1,898
AVERAGE PER FAMILY	\$262.40	\$269.60	\$294.10	\$306.00	\$271.14
AVERAGE PER PERSON	\$87.47	\$70.95	\$75.32	\$91.80	\$67.79
*** MC					
APPLICATIONS RECEIVED	14	57	97	21	107
APPLICATIONS APPROVED	8	45	67	11	74
APPLICATIONS REJECTED	2	10	43	9	27
APPLICATIONS PENDING	9	15	44	14	40
FAMILIES RECEIVING	227	544	1,201	233	1,104
CHILDREN RECEIVING	390	996	2,183	432	2,025
TOTAL PERSONS	399	1,017	2,225	440	2,053
REINVESTIGATIONS	13	26	55	16	61
CASES CLOSED	8	25	60	11	59
*** GR-CASH					
APPLICATIONS RECEIVED	3	18	29	3	21
APPLICATIONS APPROVED	0	6	11	3	5
APPLICATIONS REJECTED	4	8	24	4	27
APPLICATIONS PENDING	7	21	33	4	33
CASES RECEIVING	5	33	65	8	33
PERSONS RECEIVING	5	33	66	8	33
CASH PAYMENTS	\$400	\$2,616	\$4,960	\$640	\$2,560
REINVESTIGATIONS	1	0	5	1	2
CASES CLOSED	1	4	11	1	5
MA-GR RECIPIENTS	2	3	13	0	3
MA-GR TOTAL PAYMENTS	\$160	\$240	\$1,040	\$0	\$240
*** MPW					
APPLICATIONS RECEIVED	5	7	27	3	33
APPLICATIONS APPROVED	3	6	31	5	25
APPLICATIONS REJECTED	0	0	3	0	6
APPLICATIONS PENDING	3	2	9	2	8
CASES RECEIVING	27	83	215	43	167
PERSONS RECEIVING	30	97	262	53	200
REINVESTIGATIONS	0	0	2	0	1
CASES CLOSED	0	3	13	0	3
*** NEWBORNS					
APPLICATIONS RECEIVED	0	0	17	3	10
APPLICATIONS APPROVED	0	0	16	3	11
APPLICATIONS REJECTED	0	0	0	0	0
APPLICATIONS PENDING	0	0	1	0	0
RECIPIENTS	8	11	100	24	55
CASES CLOSED	0	2	19	6	6
*** AB SUPP					
APPLICATIONS RECEIVED	0	0	3	0	0
APPLICATIONS APPROVED	0	0	0	0	0
APPLICATIONS REJECTED	0	0	5	1	2
APPLICATIONS PENDING	0	1	3	0	0
RECIPIENTS	2	6	8	2	5
TOTAL PAYMENTS	\$680	\$2,107	\$2,433	\$569	\$1,325
CASES CLOSED	0	0	0	0	0
*** BP					
APPLICATIONS RECEIVED	0	0	3	0	0
APPLICATIONS APPROVED	0	0	2	1	1
APPLICATIONS REJECTED	0	0	3	0	1
APPLICATIONS PENDING	0	1	3	0	0
RECIPIENTS	1	12	38	10	28
TOTAL PAYMENTS	\$373	\$4,476	\$14,174	\$3,730	\$10,439
CASES CLOSED	0	0	0	0	1

TABLE 2. DETAILED OPERATING STATISTICS BY AREA AND COUNTY FOR JUNE 1996

	AREA 3 REYNOLDS	AREA 3 RIPLEY	AREA 3 ST FRANCOIS	AREA 3 STE GENEVIEVE	AREA 3 SCOTT
*** NC					
APPLICATIONS RECEIVED	0	1	5	3	3
APPLICATIONS APPROVED	0	0	8	1	1
APPLICATIONS REJECTED	0	0	4	0	1
APPLICATIONS PENDING	0	1	6	4	6
RECIPIENTS	17	32	291	52	76
RCF-II	2	18	153	52	74
SNF-ICF	0	0	20	0	2
RCF-I	15	14	118	0	0
PAYMENTS	\$2,690	\$6,623	\$62,510	\$13,541	\$20,841
RCF-II	\$430	\$4,573	\$38,506	\$13,541	\$20,289
SNF/ICF	\$0	\$0	\$7,307	\$0	\$552
RCF-I	\$2,260	\$2,050	\$16,697	\$0	\$0
REINVESTIGATIONS	1	3	37	2	8
CASES CLOSED	0	0	6	0	3
*** MA					
APPLICATIONS RECEIVED	34	75	191	18	162
APPLICATIONS APPROVED	25	52	114	25	107
APPLICATIONS REJECTED	11	19	77	11	61
APPLICATIONS PENDING	33	68	185	26	143
RECIPIENTS	374	953	1,745	291	1,696
CASES CLOSED	4	15	38	8	26
*** MA-K					
APPLICATIONS RECEIVED	0	0	0	0	0
APPLICATIONS APPROVED - DMH	0	0	0	0	0
APPLICATIONS APPROVED - DYS	0	0	0	0	0
APPLICATIONS REJECTED	0	0	0	0	0
APPLICATIONS PENDING	0	0	0	0	0
RECIPIENTS - DMH	0	0	0	0	0
RECIPIENTS - DYS	2	0	0	0	0
CASES CLOSED - DMH	0	0	0	0	0
CASES CLOSED - DYS	0	0	0	0	0
*** REFUGEE					
APPLICATIONS RECEIVED	0	0	0	0	0
APPLICATIONS APPROVED	0	0	0	0	0
APPLICATIONS REJECTED	0	0	0	0	0
APPLICATIONS PENDING	0	0	0	0	0
CASES RECEIVING	0	1	0	0	0
TOTAL PERSONS	0	1	0	0	0
TOTAL PAYMENTS	\$0	\$0	\$0	\$0	\$0
REINVESTIGATIONS	0	0	0	0	0
CASES CLOSED	0	0	0	0	0
*** SSI ONLY					
RECIPIENTS	14	17	32	2	39
*** SSI-SP					
RECIPIENTS	4	16	9	3	24
TOTAL PAYMENTS	\$91	\$511	\$649	\$79	\$1,087
AVERAGE PER RECIPIENT	\$22.75	\$31.94	\$72.11	\$26.33	\$45.29
*** SP ONLY					
RECIPIENTS	2	4	3	1	6
TOTAL PAYMENTS	\$65	\$183	\$92	\$61	\$202
AVERAGE PER RECIPIENT	\$32.50	\$45.75	\$30.67	\$61.00	\$33.67
*** QMB					
APPLICATIONS RECEIVED	5	8	23	3	19
APPLICATIONS APPROVED	3	5	15	3	9
APPLICATIONS REJECTED	2	4	13	0	6
APPLICATIONS PENDING	2	2	6	2	8
TOTAL PERSONS	26	45	131	18	83
REINVESTIGATIONS	0	3	3	0	3
CASES CLOSED	7	5	16	3	12
*** SLMB					
APPLICATIONS RECEIVED	3	4	10	3	7
APPLICATIONS APPROVED	2	3	7	1	3
APPLICATIONS REJECTED	2	0	9	0	1
APPLICATIONS PENDING	1	0	0	2	5
TOTAL PERSONS	13	22	39	10	32
REINVESTIGATIONS	0	1	3	0	0
CASES CLOSED	5	2	4	2	5
*** VENDOR CASES					
RECIPIENTS	32	99	368	88	351
CASES CLOSED	1	2	12	4	11

TABLE 2. DETAILED OPERATING STATISTICS BY AREA AND COUNTY FOR JUNE 1996

	AREA 3 SHANNON	AREA 3 STODDARD	AREA 3 WASHINGTON	AREA 3 MAYNE	AREA 4 BARRY
MMH AFDC					
APPLICATIONS RECEIVED	12	46	44	27	44
APPLICATIONS APPROVED	10	24	24	7	17
APPLICATIONS REJECTED	3	17	8	11	24
APPLICATIONS PENDING	2	29	32	18	11
FAMILIES RECEIVING CASH	145	431	540	307	415
CHILDREN RECEIVING CASH	280	745	1,012	555	820
TOTAL PERSONS	409	1,085	1,486	812	1,164
TOTAL PAYMENTS	\$35,019	\$100,363	\$134,837	\$75,561	\$106,214
AVERAGE PER FAMILY	\$241.51	\$232.86	\$249.70	\$246.13	\$255.94
AVERAGE PER PERSON	\$85.62	\$92.50	\$90.74	\$93.06	\$91.25
TITLE XIX ONLY CASES	1	10	11	12	13
TITLE XIX TRANSITIONAL CASES	19	71	117	43	57
REINVESTIGATIONS	17	52	60	60	14
CASES CLOSED	14	43	27	19	36
MMH AFDC/UP					
FAMILIES RECEIVING	7	8	12	6	4
CHILDREN RECEIVING	15	14	31	13	11
TOTAL PERSONS	26	25	44	18	16
TOTAL PAYMENTS	\$1,954	\$2,071	\$3,432	\$1,599	\$1,179
AVERAGE PER FAMILY	\$279.14	\$258.88	\$286.00	\$266.50	\$294.75
AVERAGE PER PERSON	\$75.15	\$82.84	\$78.00	\$88.83	\$73.69
MMH MC					
APPLICATIONS RECEIVED	18	64	64	47	83
APPLICATIONS APPROVED	14	45	37	23	40
APPLICATIONS REJECTED	2	20	23	8	27
APPLICATIONS PENDING	3	30	33	27	36
FAMILIES RECEIVING	287	643	766	474	688
CHILDREN RECEIVING	564	1,146	1,456	864	1,329
TOTAL PERSONS	570	1,167	1,494	882	1,334
REINVESTIGATIONS	7	29	46	30	5
CASES CLOSED	12	43	37	20	39
MMH GR-CASH					
APPLICATIONS RECEIVED	4	10	9	5	18
APPLICATIONS APPROVED	1	3	4	3	6
APPLICATIONS REJECTED	3	13	8	5	10
APPLICATIONS PENDING	6	13	16	14	20
CASES RECEIVING	14	22	49	21	28
PERSONS RECEIVING	14	22	49	21	28
CASH PAYMENTS	\$1,104	\$1,760	\$3,920	\$1,680	\$2,240
REINVESTIGATIONS	0	2	9	2	0
CASES CLOSED	1	2	7	3	1
MA-GR RECIPIENTS	3	3	15	0	7
MA-GR TOTAL PAYMENTS	\$240	\$214	\$1,200	\$0	\$560
MMH MPW					
APPLICATIONS RECEIVED	9	16	12	8	22
APPLICATIONS APPROVED	7	14	17	7	18
APPLICATIONS REJECTED	1	3	2	0	4
APPLICATIONS PENDING	3	6	3	2	6
CASES RECEIVING	50	127	120	61	174
PERSONS RECEIVING	59	165	147	83	209
REINVESTIGATIONS	1	0	4	1	0
CASES CLOSED	3	5	5	5	6
MMH NEWBORNS					
APPLICATIONS RECEIVED	6	6	4	1	12
APPLICATIONS APPROVED	6	6	4	1	10
APPLICATIONS REJECTED	0	0	0	0	0
APPLICATIONS PENDING	0	0	0	0	1
RECIPIENTS	37	57	38	6	94
CASES CLOSED	3	4	4	0	11
MMH AB SUPP					
APPLICATIONS RECEIVED	0	1	1	0	2
APPLICATIONS APPROVED	0	0	0	0	0
APPLICATIONS REJECTED	0	0	3	0	1
APPLICATIONS PENDING	0	2	1	0	3
RECIPIENTS	2	8	3	4	6
TOTAL PAYMENTS	\$606	\$2,328	\$934	\$1,196	\$1,300
CASES CLOSED	0	0	1	0	0
MMH BP					
APPLICATIONS RECEIVED	0	1	1	0	2
APPLICATIONS APPROVED	0	0	1	0	1
APPLICATIONS REJECTED	0	0	2	0	0
APPLICATIONS PENDING	0	2	1	0	3
RECIPIENTS	2	18	16	9	9
TOTAL PAYMENTS	\$746	\$6,714	\$5,968	\$3,357	\$3,357
CASES CLOSED	0	0	0	0	0

TABLE 2. DETAILED OPERATING STATISTICS BY AREA AND COUNTY FOR JUNE 1996

	AREA 3 SHANNON	AREA 3 STODDARD	AREA 3 WASHINGTON	AREA 3 WAYNE	AREA 4 BARRY
*** HC					
APPLICATIONS RECEIVED	0	3	0	0	1
APPLICATIONS APPROVED	0	4	0	1	2
APPLICATIONS REJECTED	0	0	0	0	0
APPLICATIONS PENDING	0	2	0	0	0
RECIPIENTS	11	88	28	20	56
RCF-II	0	75	23	3	41
SNF-ICF	0	0	0	0	1
RCF-I	11	13	5	17	14
PAYMENTS	\$1,555	\$21,664	\$6,750	\$3,017	\$13,568
RCF-II	\$0	\$19,831	\$5,995	\$688	\$11,079
SNF/ICF	\$0	\$0	\$0	\$0	\$375
RCF-I	\$1,555	\$1,833	\$755	\$2,329	\$2,114
REINVESTIGATIONS	2	8	0	0	1
CASES CLOSED	0	3	0	0	4
*** MA					
APPLICATIONS RECEIVED	51	120	111	80	106
APPLICATIONS APPROVED	33	90	71	57	68
APPLICATIONS REJECTED	14	48	39	25	33
APPLICATIONS PENDING	43	125	113	59	91
RECIPIENTS	483	1,403	1,171	882	872
CASES CLOSED	5	18	12	7	15
*** MA-K					
APPLICATIONS RECEIVED	0	3	0	0	0
APPLICATIONS APPROVED - DMH	0	0	0	0	0
APPLICATIONS APPROVED - DYS	0	4	0	0	0
APPLICATIONS REJECTED	0	2	0	0	0
APPLICATIONS PENDING	0	1	0	0	0
RECIPIENTS - DMH	0	0	0	0	0
RECIPIENTS - DYS	0	21	0	0	0
CASES CLOSED - DMH	0	0	0	0	0
CASES CLOSED - DYS	0	2	0	0	0
*** REFUGEE					
APPLICATIONS RECEIVED	0	0	0	0	0
APPLICATIONS APPROVED	0	0	0	0	0
APPLICATIONS REJECTED	0	0	0	0	0
APPLICATIONS PENDING	0	0	0	0	0
CASES RECEIVING	0	0	0	0	0
TOTAL PERSONS	0	0	0	0	0
TOTAL PAYMENTS	\$0	\$0	\$0	\$0	\$0
REINVESTIGATIONS	0	0	0	0	0
CASES CLOSED	0	0	0	0	0
*** SSI ONLY					
RECIPIENTS	5	39	26	18	16
*** SSI-SP					
RECIPIENTS	12	22	12	14	8
TOTAL PAYMENTS	\$610	\$1,166	\$946	\$497	\$278
AVERAGE PER RECIPIENT	\$50.83	\$53.00	\$78.83	\$35.50	\$34.75
*** SP ONLY					
RECIPIENTS	5	5	5	2	2
TOTAL PAYMENTS	\$219	\$440	\$858	\$444	\$34
AVERAGE PER RECIPIENT	\$43.80	\$88.00	\$171.60	\$222.00	\$17.00
*** QMB					
APPLICATIONS RECEIVED	2	10	40	6	1
APPLICATIONS APPROVED	2	11	6	3	1
APPLICATIONS REJECTED	0	3	24	2	1
APPLICATIONS PENDING	1	1	27	0	0
TOTAL PERSONS	32	88	76	40	78
REINVESTIGATIONS	1	3	1	2	0
CASES CLOSED	8	6	13	15	18
*** SLMB					
APPLICATIONS RECEIVED	0	6	39	6	1
APPLICATIONS APPROVED	0	2	1	5	1
APPLICATIONS REJECTED	0	4	29	0	1
APPLICATIONS PENDING	0	2	25	2	0
TOTAL PERSONS	15	47	32	22	26
REINVESTIGATIONS	0	2	1	1	0
CASES CLOSED	2	5	4	1	6
*** VENDOR CASES					
RECIPIENTS	50	269	109	112	191
CASES CLOSED	0	12	3	1	5

TABLE 2. DETAILED OPERATING STATISTICS BY AREA AND COUNTY FOR JUNE 1996

	AREA 4 BARTON	AREA 4 BATES	AREA 4 BENTON	AREA 4 CAHDEN	AREA 4 CEDAR
*** AFDC					
APPLICATIONS RECEIVED	20	25	29	28	13
APPLICATIONS APPROVED	12	11	14	13	13
APPLICATIONS REJECTED	5	6	4	14	5
APPLICATIONS PENDING	6	15	19	15	2
FAMILIES RECEIVING CASH	118	188	218	265	137
CHILDREN RECEIVING CASH	214	366	390	452	257
TOTAL PERSONS	319	531	567	665	369
TOTAL PAYMENTS	\$28,865	\$47,902	\$52,476	\$63,517	\$33,397
AVERAGE PER FAMILY	\$244.62	\$254.80	\$240.72	\$239.69	\$243.77
AVERAGE PER PERSON	\$90.49	\$90.21	\$92.55	\$95.51	\$90.51
TITLE XIX ONLY CASES	4	3	3	2	7
TITLE XIX TRANSITIONAL CASES	22	20	29	52	39
REINVESTIGATIONS	4	5	18	3	2
CASES CLOSED	11	13	14	37	12
*** AFDC/UP					
FAMILIES RECEIVING	5	1	9	0	4
CHILDREN RECEIVING	10	1	20	0	7
TOTAL PERSONS	15	1	32	0	14
TOTAL PAYMENTS	\$1,248	\$136	\$2,144	\$0	\$1,018
AVERAGE PER FAMILY	\$249.60	\$136.00	\$238.22	\$0.00	\$254.50
AVERAGE PER PERSON	\$83.20	\$136.00	\$67.00	\$0.00	\$72.71
*** MC					
APPLICATIONS RECEIVED	23	40	22	41	28
APPLICATIONS APPROVED	11	23	14	26	20
APPLICATIONS REJECTED	10	11	3	13	6
APPLICATIONS PENDING	7	27	13	17	10
FAMILIES RECEIVING	252	351	356	554	368
CHILDREN RECEIVING	487	737	662	1,027	710
TOTAL PERSONS	501	747	676	1,053	717
REINVESTIGATIONS	8	3	3	4	1
CASES CLOSED	12	17	16	16	16
*** GR-CASH					
APPLICATIONS RECEIVED	11	3	4	8	5
APPLICATIONS APPROVED	2	1	4	3	2
APPLICATIONS REJECTED	4	4	5	9	1
APPLICATIONS PENDING	8	8	11	15	10
CASES RECEIVING	15	12	25	16	15
PERSONS RECEIVING	15	12	25	16	15
CASH PAYMENTS	\$1,200	\$960	\$1,840	\$1,280	\$1,200
REINVESTIGATIONS	0	0	1	0	0
CASES CLOSED	3	1	4	1	0
MA-GR RECIPIENTS	0	3	11	3	9
MA-GR TOTAL PAYMENTS	\$0	\$240	\$880	\$240	\$720
*** MPW					
APPLICATIONS RECEIVED	0	11	10	13	8
APPLICATIONS APPROVED	1	7	7	15	4
APPLICATIONS REJECTED	0	4	3	4	2
APPLICATIONS PENDING	0	4	3	3	2
CASES RECEIVING	47	61	51	132	51
PERSONS RECEIVING	59	75	59	156	64
REINVESTIGATIONS	0	0	0	0	0
CASES CLOSED	3	1	0	2	3
*** NEWBORNS					
APPLICATIONS RECEIVED	4	4	7	9	3
APPLICATIONS APPROVED	4	4	7	9	3
APPLICATIONS REJECTED	0	0	0	0	0
APPLICATIONS PENDING	0	0	0	0	0
RECIPIENTS	27	35	43	65	28
CASES CLOSED	1	7	3	11	2
*** AB SUPP					
APPLICATIONS RECEIVED	1	0	2	1	0
APPLICATIONS APPROVED	0	0	0	0	0
APPLICATIONS REJECTED	0	0	0	0	0
APPLICATIONS PENDING	1	0	2	1	0
RECIPIENTS	3	4	5	2	1
TOTAL PAYMENTS	\$937	\$1,492	\$1,518	\$734	\$373
CASES CLOSED	0	0	1	0	0
*** BP					
APPLICATIONS RECEIVED	1	0	2	2	0
APPLICATIONS APPROVED	0	0	0	0	0
APPLICATIONS REJECTED	0	0	0	1	0
APPLICATIONS PENDING	1	0	2	1	0
RECIPIENTS	6	12	14	12	10
TOTAL PAYMENTS	\$2,238	\$4,476	\$5,222	\$4,476	\$3,750
CASES CLOSED	0	1	0	0	0

TABLE 2. DETAILED OPERATING STATISTICS BY AREA AND COUNTY FOR JUNE 1996

	AREA 4 BARTON	AREA 4 BATES	AREA 4 BENTON	AREA 4 CAMDEN	AREA 4 CEDAR
*** NC					
APPLICATIONS RECEIVED	3	9	0	0	2
APPLICATIONS APPROVED	2	3	0	0	2
APPLICATIONS REJECTED	1	0	0	0	0
APPLICATIONS PENDING	1	8	0	0	0
RECIPIENTS	33	26	14	25	27
RCF-II	8	24	6	7	2
SNF-ICF	0	0	0	17	0
RCF-I	25	2	8	1	25
PAYMENTS	\$5,600	\$6,208	\$2,786	\$8,425	\$3,721
RCF-II	\$1,981	\$5,906	\$1,692	\$1,899	\$564
SNF/ICF	\$0	\$0	\$0	\$6,375	\$0
RCF-I	\$3,619	\$302	\$1,094	\$151	\$3,157
REINVESTIGATIONS	0	0	1	0	0
CASES CLOSED	2	1	0	1	0
*** MA					
APPLICATIONS RECEIVED	16	36	63	69	68
APPLICATIONS APPROVED	16	31	44	37	44
APPLICATIONS REJECTED	9	20	16	50	17
APPLICATIONS PENDING	14	48	60	70	51
RECIPIENTS	327	395	484	578	440
CASES CLOSED	5	10	4	9	4
*** MA-K					
APPLICATIONS RECEIVED	0	0	0	0	0
APPLICATIONS APPROVED - DMH	0	0	0	0	0
APPLICATIONS APPROVED - DYS	0	0	0	0	0
APPLICATIONS REJECTED	0	0	0	0	0
APPLICATIONS PENDING	0	0	0	0	0
RECIPIENTS - DMH	0	0	0	0	0
RECIPIENTS - DYS	0	0	0	0	0
CASES CLOSED - DMH	0	0	0	0	0
CASES CLOSED - DYS	0	0	0	0	0
*** REFUGEE					
APPLICATIONS RECEIVED	0	0	0	0	0
APPLICATIONS APPROVED	0	0	0	0	0
APPLICATIONS REJECTED	0	0	0	0	0
APPLICATIONS PENDING	0	0	0	0	0
CASES RECEIVING	0	0	0	0	0
TOTAL PERSONS	0	0	0	0	0
TOTAL PAYMENTS	\$0	\$0	\$0	\$0	\$0
REINVESTIGATIONS	0	0	0	0	0
CASES CLOSED	0	0	0	0	0
*** SSI ONLY					
RECIPIENTS	2	9	3	10	7
*** SSI-SP					
RECIPIENTS	2	3	2	8	5
TOTAL PAYMENTS	\$9	\$19	\$36	\$805	\$363
AVERAGE PER RECIPIENT	\$4.50	\$6.33	\$18.00	\$100.63	\$72.60
*** SP ONLY					
RECIPIENTS	0	3	1	1	0
TOTAL PAYMENTS	\$0	\$688	\$373	\$26	\$0
AVERAGE PER RECIPIENT	\$0.00	\$229.33	\$373.00	\$26.00	\$0.00
*** QMB					
APPLICATIONS RECEIVED	3	13	10	11	1
APPLICATIONS APPROVED	1	4	5	5	1
APPLICATIONS REJECTED	1	12	3	1	0
APPLICATIONS PENDING	1	4	3	7	2
TOTAL PERSONS	16	41	77	48	72
REINVESTIGATIONS	0	0	3	0	0
CASES CLOSED	1	6	9	8	11
*** SLMB					
APPLICATIONS RECEIVED	3	13	5	5	1
APPLICATIONS APPROVED	1	6	2	2	0
APPLICATIONS REJECTED	1	11	3	1	0
APPLICATIONS PENDING	1	6	0	4	1
TOTAL PERSONS	5	32	30	22	17
REINVESTIGATIONS	0	0	0	0	0
CASES CLOSED	1	5	5	1	3
*** VENDOR CASES					
RECIPIENTS	74	158	134	155	144
CASES CLOSED	1	3	7	2	3

TABLE 2. DETAILED OPERATING STATISTICS BY AREA AND COUNTY FOR JUNE 1996

	AREA 4 CHRISTIAN	AREA 4 DADE	AREA 4 DALLAS	AREA 4 DOUGLAS	AREA 4 GREENE
*** AFDC					
APPLICATIONS RECEIVED	46	3	16	10	182
APPLICATIONS APPROVED	24	4	8	9	111
APPLICATIONS REJECTED	27	3	7	5	66
APPLICATIONS PENDING	23	3	10	5	112
FAMILIES RECEIVING CASH	320	70	157	151	2,099
CHILDREN RECEIVING CASH	553	135	259	267	3,699
TOTAL PERSONS	830	198	379	385	5,323
TOTAL PAYMENTS	\$77,503	\$17,866	\$37,466	\$36,561	\$504,399
AVERAGE PER FAMILY	\$242.20	\$255.23	\$238.64	\$242.13	\$240.30
AVERAGE PER PERSON	\$93.38	\$90.23	\$98.85	\$94.96	\$94.76
TITLE XIX ONLY CASES	7	2	4	2	40
TITLE XIX TRANSITIONAL CASES	56	13	45	29	352
REINVESTIGATIONS	10	2	15	5	100
CASES CLOSED	21	9	15	8	190
*** AFDC/UP					
FAMILIES RECEIVING	0	1	0	3	13
CHILDREN RECEIVING	0	1	0	4	33
TOTAL PERSONS	0	2	0	6	51
TOTAL PAYMENTS	\$0	\$234	\$0	\$662	\$4,188
AVERAGE PER FAMILY	\$0.00	\$234.00	\$0.00	\$220.67	\$322.15
AVERAGE PER PERSON	\$0.00	\$117.00	\$0.00	\$110.33	\$82.12
*** MC					
APPLICATIONS RECEIVED	67	10	15	16	270
APPLICATIONS APPROVED	34	5	18	14	193
APPLICATIONS REJECTED	37	6	8	3	103
APPLICATIONS PENDING	40	7	6	13	190
FAMILIES RECEIVING	730	200	330	362	3,344
CHILDREN RECEIVING	1,257	419	613	706	6,033
TOTAL PERSONS	1,269	423	622	710	6,115
REINVESTIGATIONS	8	0	7	5	65
CASES CLOSED	40	6	11	8	141
*** GR-CASH					
APPLICATIONS RECEIVED	14	1	5	3	93
APPLICATIONS APPROVED	1	1	2	3	13
APPLICATIONS REJECTED	14	1	4	5	68
APPLICATIONS PENDING	12	3	9	5	130
CASES RECEIVING	21	12	16	20	147
PERSONS RECEIVING	22	12	16	20	147
CASH PAYMENTS	\$1,600	\$960	\$1,280	\$1,600	\$11,981
REINVESTIGATIONS	0	0	0	0	2
CASES CLOSED	3	0	0	1	16
MA-GR RECIPIENTS	9	5	3	3	57
MA-GR TOTAL PAYMENTS	\$720	\$400	\$240	\$240	\$4,492
*** MPW					
APPLICATIONS RECEIVED	20	4	6	13	127
APPLICATIONS APPROVED	11	3	6	12	100
APPLICATIONS REJECTED	9	0	0	1	27
APPLICATIONS PENDING	8	2	2	2	51
CASES RECEIVING	154	39	64	83	853
PERSONS RECEIVING	197	49	79	100	1,045
REINVESTIGATIONS	0	0	0	0	1
CASES CLOSED	1	1	1	2	24
*** NEWBORNS					
APPLICATIONS RECEIVED	17	5	4	2	58
APPLICATIONS APPROVED	17	5	4	2	58
APPLICATIONS REJECTED	0	0	0	0	1
APPLICATIONS PENDING	0	0	0	0	0
RECIPIENTS	120	23	26	24	574
CASES CLOSED	11	0	6	2	58
*** AB SUPP					
APPLICATIONS RECEIVED	2	0	0	0	1
APPLICATIONS APPROVED	0	0	0	0	1
APPLICATIONS REJECTED	3	0	1	0	2
APPLICATIONS PENDING	1	0	0	0	2
RECIPIENTS	4	0	3	2	31
TOTAL PAYMENTS	\$1,175	\$0	\$621	\$247	\$8,877
CASES CLOSED	0	0	0	0	0
*** BP					
APPLICATIONS RECEIVED	2	0	0	0	1
APPLICATIONS APPROVED	0	0	0	0	0
APPLICATIONS REJECTED	2	0	0	0	3
APPLICATIONS PENDING	1	0	0	0	1
RECIPIENTS	11	2	8	4	75
TOTAL PAYMENTS	\$4,103	\$746	\$2,984	\$1,492	\$27,975
CASES CLOSED	0	0	0	0	1

TABLE 2. DETAILED OPERATING STATISTICS BY AREA AND COUNTY FOR JUNE 1996

	AREA 4 CHRISTIAN	AREA 4 DADE	AREA 4 DALLAS	AREA 4 DOUGLAS	AREA 4 GREENE
*** NC					
APPLICATIONS RECEIVED	2	0	0	3	14
APPLICATIONS APPROVED	4	0	0	5	9
APPLICATIONS REJECTED	1	0	0	1	1
APPLICATIONS PENDING	2	0	0	1	8
RECIPIENTS	119	6	26	16	230
RCF-II	98	6	8	14	188
SNF-ICF	3	0	1	0	16
RCF-I	18	0	17	2	26
PAYMENTS	\$28,877	\$1,571	\$4,732	\$4,031	\$57,165
RCF-II	\$25,556	\$1,571	\$2,030	\$3,729	\$48,038
SNF/ICF	\$700	\$0	\$189	\$0	\$5,268
RCF-I	\$2,621	\$0	\$2,513	\$302	\$3,859
REINVESTIGATIONS	2	0	3	0	13
CASES CLOSED	1	0	0	0	5
*** MA					
APPLICATIONS RECEIVED	65	21	36	36	517
APPLICATIONS APPROVED	39	18	27	27	294
APPLICATIONS REJECTED	30	10	22	11	164
APPLICATIONS PENDING	74	21	54	27	630
RECIPIENTS	650	256	467	564	4,725
CASES CLOSED	10	2	7	10	52
*** MA-K					
APPLICATIONS RECEIVED	0	0	0	0	14
APPLICATIONS APPROVED - DMH	0	0	0	0	0
APPLICATIONS APPROVED - DYS	0	0	0	0	11
APPLICATIONS REJECTED	0	0	0	0	7
APPLICATIONS PENDING	0	0	0	0	0
RECIPIENTS - DMH	0	0	0	0	1
RECIPIENTS - DYS	0	0	0	0	56
CASES CLOSED - DMH	0	0	0	0	0
CASES CLOSED - DYS	0	0	0	0	9
*** REFUGEE					
APPLICATIONS RECEIVED	0	0	0	0	0
APPLICATIONS APPROVED	0	0	0	0	0
APPLICATIONS REJECTED	0	0	0	0	0
APPLICATIONS PENDING	0	0	0	0	0
CASES RECEIVING	0	0	0	0	0
TOTAL PERSONS	0	0	0	0	0
TOTAL PAYMENTS	\$0	\$0	\$0	\$0	\$0
REINVESTIGATIONS	0	0	0	0	0
CASES CLOSED	0	0	0	0	0
*** SSI ONLY					
RECIPIENTS	16	5	7	19	72
*** SSI-SP					
RECIPIENTS	8	1	12	16	53
TOTAL PAYMENTS	\$155	\$336	\$1,030	\$400	\$2,172
AVERAGE PER RECIPIENT	\$19.38	\$336.00	\$85.83	\$25.00	\$40.98
*** SP ONLY					
RECIPIENTS	2	0	4	3	16
TOTAL PAYMENTS	\$112	\$0	\$651	\$196	\$942
AVERAGE PER RECIPIENT	\$56.00	\$0.00	\$162.75	\$65.33	\$58.88
*** QMB					
APPLICATIONS RECEIVED	2	1	2	4	30
APPLICATIONS APPROVED	2	1	1	4	21
APPLICATIONS REJECTED	1	0	1	0	17
APPLICATIONS PENDING	2	1	1	1	17
TOTAL PERSONS	48	14	44	28	450
REINVESTIGATIONS	0	0	3	0	8
CASES CLOSED	5	2	2	3	39
*** SLMB					
APPLICATIONS RECEIVED	0	0	0	0	11
APPLICATIONS APPROVED	0	0	0	0	12
APPLICATIONS REJECTED	1	0	0	0	8
APPLICATIONS PENDING	1	0	0	0	4
TOTAL PERSONS	25	3	7	8	120
REINVESTIGATIONS	0	0	0	0	0
CASES CLOSED	0	0	0	0	3
*** VENDOR CASES					
RECIPIENTS	172	95	70	69	1,043
CASES CLOSED	8	3	3	3	31

TABLE 2. DETAILED OPERATING STATISTICS BY AREA AND COUNTY FOR JUNE 1996

	AREA 4 HENRY	AREA 4 HICKORY	AREA 4 JASPER	AREA 4 LACLEDE	AREA 4 LAWRENCE
*** AFDC					
APPLICATIONS RECEIVED	35	13	138	54	35
APPLICATIONS APPROVED	12	10	88	38	13
APPLICATIONS REJECTED	8	1	43	14	22
APPLICATIONS PENDING	26	8	87	19	20
FAMILIES RECEIVING CASH	302	142	1,334	361	334
CHILDREN RECEIVING CASH	552	257	2,399	668	619
TOTAL PERSONS	776	371	3,480	960	906
TOTAL PAYMENTS	\$71,510	\$34,784	\$324,091	\$90,070	\$83,815
AVERAGE PER FAMILY	\$236.79	\$244.96	\$242.95	\$249.50	\$250.94
AVERAGE PER PERSON	\$92.15	\$93.76	\$93.13	\$93.82	\$92.51
TITLE XIX ONLY CASES	3	3	32	11	6
TITLE XIX TRANSITIONAL CASES	27	25	222	57	50
REINVESTIGATIONS	5	7	56	14	13
CASES CLOSED	27	16	97	24	24
*** AFDC/UP					
FAMILIES RECEIVING	4	1	15	1	1
CHILDREN RECEIVING	9	4	37	4	5
TOTAL PERSONS	12	6	55	6	5
TOTAL PAYMENTS	\$1,152	\$431	\$3,779	\$431	\$388
AVERAGE PER FAMILY	\$288.00	\$431.00	\$251.93	\$431.00	\$388.00
AVERAGE PER PERSON	\$96.00	\$71.83	\$68.71	\$71.83	\$77.60
*** NC					
APPLICATIONS RECEIVED	46	21	202	59	66
APPLICATIONS APPROVED	19	16	128	33	42
APPLICATIONS REJECTED	10	4	65	16	25
APPLICATIONS PENDING	38	5	127	33	38
FAMILIES RECEIVING	442	208	2,249	717	636
CHILDREN RECEIVING	774	406	4,081	1,387	1,282
TOTAL PERSONS	793	414	4,152	1,408	1,294
REINVESTIGATIONS	2	1	40	19	17
CASES CLOSED	14	13	116	34	24
*** GR-CASH					
APPLICATIONS RECEIVED	11	6	46	16	14
APPLICATIONS APPROVED	0	2	11	3	2
APPLICATIONS REJECTED	7	2	34	11	10
APPLICATIONS PENDING	16	9	73	16	17
CASES RECEIVING	18	3	108	15	25
PERSONS RECEIVING	19	3	109	15	26
CASH PAYMENTS	\$1,440	\$240	\$9,028	\$1,200	\$1,787
REINVESTIGATIONS	0	0	1	1	0
CASES CLOSED	1	0	13	1	6
MA-GR RECIPIENTS	8	3	34	6	9
MA-GR TOTAL PAYMENTS	\$567	\$240	\$2,720	\$480	\$668
*** MPW					
APPLICATIONS RECEIVED	15	10	78	27	25
APPLICATIONS APPROVED	13	8	59	24	18
APPLICATIONS REJECTED	1	0	24	3	6
APPLICATIONS PENDING	8	3	26	6	7
CASES RECEIVING	77	33	468	149	160
PERSONS RECEIVING	99	39	558	174	190
REINVESTIGATIONS	0	0	0	0	0
CASES CLOSED	1	1	13	7	4
*** NEWBORNS					
APPLICATIONS RECEIVED	2	1	21	10	11
APPLICATIONS APPROVED	3	1	20	10	11
APPLICATIONS REJECTED	0	0	0	0	0
APPLICATIONS PENDING	0	0	1	0	0
RECIPIENTS	33	20	269	93	78
CASES CLOSED	4	2	36	7	7
*** AB SUPP					
APPLICATIONS RECEIVED	0	0	5	0	0
APPLICATIONS APPROVED	0	0	0	0	0
APPLICATIONS REJECTED	0	0	5	0	1
APPLICATIONS PENDING	0	0	5	1	1
RECIPIENTS	5	1	29	7	3
TOTAL PAYMENTS	\$1,669	\$319	\$8,963	\$1,799	\$1,119
CASES CLOSED	0	0	1	2	0
*** BP					
APPLICATIONS RECEIVED	0	0	6	0	1
APPLICATIONS APPROVED	0	0	0	0	0
APPLICATIONS REJECTED	0	0	4	0	2
APPLICATIONS PENDING	0	0	7	1	1
RECIPIENTS	11	6	48	5	10
TOTAL PAYMENTS	\$4,103	\$2,238	\$17,899	\$1,865	\$3,730
CASES CLOSED	0	0	0	0	0

TABLE 2. DETAILED OPERATING STATISTICS BY AREA AND COUNTY FOR JUNE 1996

	AREA 4 HENRY	AREA 4 HICKORY	AREA 4 JASPER	AREA 4 LACLEDE	AREA 4 LAWRENCE
*** NC					
APPLICATIONS RECEIVED	3	0	13	4	3
APPLICATIONS APPROVED	1	0	7	2	2
APPLICATIONS REJECTED	1	0	5	0	0
APPLICATIONS PENDING	3	0	11	2	3
RECIPIENTS	38	2	171	74	32
RCF-II	33	1	111	37	25
SNF-ICF	1	0	3	1	1
RCF-I	4	1	57	36	6
PAYMENTS	\$8,966	\$396	\$38,109	\$13,949	\$7,547
RCF-II	\$8,214	\$245	\$28,820	\$8,377	\$6,459
SNF/ICF	\$148	\$0	\$927	\$276	\$276
RCF-I	\$604	\$151	\$8,362	\$5,296	\$812
REINVESTIGATIONS	0	0	21	0	1
CASES CLOSED	3	0	3	2	1
*** HA					
APPLICATIONS RECEIVED	100	41	353	90	92
APPLICATIONS APPROVED	63	23	224	59	72
APPLICATIONS REJECTED	24	9	117	28	33
APPLICATIONS PENDING	96	48	335	74	93
RECIPIENTS	741	300	2,841	893	831
CASES CLOSED	5	5	50	9	16
*** HA-K					
APPLICATIONS RECEIVED	0	0	11	0	0
APPLICATIONS APPROVED - DMH	0	0	0	0	0
APPLICATIONS APPROVED - DYS	0	0	7	0	0
APPLICATIONS REJECTED	0	0	2	0	0
APPLICATIONS PENDING	0	0	4	0	0
RECIPIENTS - DMH	0	0	0	0	0
RECIPIENTS - DYS	0	0	49	0	0
CASES CLOSED - DMH	0	0	0	0	0
CASES CLOSED - DYS	0	0	6	0	0
*** REFUGEE					
APPLICATIONS RECEIVED	0	0	0	0	0
APPLICATIONS APPROVED	0	0	0	0	0
APPLICATIONS REJECTED	0	0	0	0	0
APPLICATIONS PENDING	0	0	0	0	0
CASES RECEIVING	0	0	1	0	0
TOTAL PERSONS	0	0	2	0	0
TOTAL PAYMENTS	\$0	\$0	\$234	\$0	\$0
REINVESTIGATIONS	0	0	0	0	0
CASES CLOSED	0	0	0	0	0
*** SSI ONLY					
RECIPIENTS	8	6	40	20	12
*** SSI-SP					
RECIPIENTS	6	3	21	17	6
TOTAL PAYMENTS	\$111	\$153	\$874	\$514	\$176
AVERAGE PER RECIPIENT	\$18.50	\$51.00	\$41.62	\$30.24	\$29.33
*** SP ONLY					
RECIPIENTS	1	0	11	7	0
TOTAL PAYMENTS	\$373	\$0	\$623	\$589	\$0
AVERAGE PER RECIPIENT	\$373.00	\$0.00	\$56.64	\$84.14	\$0.00
*** QMB					
APPLICATIONS RECEIVED	10	4	27	3	9
APPLICATIONS APPROVED	5	4	12	2	11
APPLICATIONS REJECTED	3	0	25	0	6
APPLICATIONS PENDING	4	2	17	0	3
TOTAL PERSONS	65	46	259	82	58
REINVESTIGATIONS	0	0	8	4	0
CASES CLOSED	12	6	28	15	7
*** SLMB					
APPLICATIONS RECEIVED	5	1	24	1	9
APPLICATIONS APPROVED	2	1	3	1	5
APPLICATIONS REJECTED	2	0	23	0	12
APPLICATIONS PENDING	2	0	16	0	3
TOTAL PERSONS	12	21	107	19	25
REINVESTIGATIONS	0	0	0	1	0
CASES CLOSED	1	2	9	1	2
*** VENDOR CASES					
RECIPIENTS	162	82	516	178	216
CASES CLOSED	3	2	16	8	5

TABLE 2. DETAILED OPERATING STATISTICS BY AREA AND COUNTY FOR JUNE 1996

	AREA 4 MCDONALD	AREA 4 MARIES	AREA 4 MILLER	AREA 4 MONITEAU	AREA 4 MORGAN
*** AFDC					
APPLICATIONS RECEIVED	31	4	24	10	15
APPLICATIONS APPROVED	24	4	15	5	11
APPLICATIONS REJECTED	9	3	2	3	3
APPLICATIONS PENDING	8	3	18	7	10
FAMILIES RECEIVING CASH	336	97	248	67	225
CHILDREN RECEIVING CASH	603	187	440	116	399
TOTAL PERSONS	899	272	644	170	589
TOTAL PAYMENTS	\$83,355	\$24,665	\$59,907	\$15,859	\$56,057
AVERAGE PER FAMILY	\$248.08	\$254.28	\$241.56	\$236.70	\$249.14
AVERAGE PER PERSON	\$92.72	\$90.68	\$93.02	\$93.29	\$95.17
TITLE XIX ONLY CASES	8	1	4	0	9
TITLE XIX TRANSITIONAL CASES	44	11	56	15	29
REINVESTIGATIONS	26	0	20	2	7
CASES CLOSED	24	8	26	11	18
*** AFDC/UP					
FAMILIES RECEIVING	1	0	1	0	2
CHILDREN RECEIVING	1	0	2	0	4
TOTAL PERSONS	1	0	3	0	6
TOTAL PAYMENTS	\$109	\$0	\$234	\$0	\$584
AVERAGE PER FAMILY	\$109.00	\$0.00	\$234.00	\$0.00	\$292.00
AVERAGE PER PERSON	\$109.00	\$0.00	\$78.00	\$0.00	\$97.33
*** HC					
APPLICATIONS RECEIVED	61	10	29	18	30
APPLICATIONS APPROVED	40	7	32	10	18
APPLICATIONS REJECTED	18	4	14	9	10
APPLICATIONS PENDING	22	3	18	7	14
FAMILIES RECEIVING	619	144	506	161	375
CHILDREN RECEIVING	1,231	273	985	313	719
TOTAL PERSONS	1,258	273	1,013	315	735
REINVESTIGATIONS	17	0	18	9	11
CASES CLOSED	33	5	29	9	17
*** GR-CASH					
APPLICATIONS RECEIVED	7	3	9	2	12
APPLICATIONS APPROVED	2	1	4	1	1
APPLICATIONS REJECTED	9	2	12	3	6
APPLICATIONS PENDING	10	2	16	1	11
CASES RECEIVING	22	10	20	4	19
PERSONS RECEIVING	23	10	21	4	19
CASH PAYMENTS	\$1,840	\$728	\$1,520	\$240	\$1,520
REINVESTIGATIONS	0	0	0	0	1
CASES CLOSED	3	1	1	1	2
MA-GR RECIPIENTS	6	0	6	0	4
MA-GR TOTAL PAYMENTS	\$480	\$0	\$480	\$0	\$320
*** MPW					
APPLICATIONS RECEIVED	19	5	10	2	20
APPLICATIONS APPROVED	19	8	6	3	13
APPLICATIONS REJECTED	3	0	3	0	2
APPLICATIONS PENDING	2	0	3	1	5
CASES RECEIVING	125	28	114	35	62
PERSONS RECEIVING	148	31	147	47	78
REINVESTIGATIONS	0	0	0	0	0
CASES CLOSED	5	0	3	0	1
*** NEWBORNS					
APPLICATIONS RECEIVED	5	1	9	6	8
APPLICATIONS APPROVED	5	1	8	5	8
APPLICATIONS REJECTED	0	0	1	1	0
APPLICATIONS PENDING	0	0	0	0	0
RECIPIENTS	48	14	76	21	46
CASES CLOSED	8	2	4	5	4
*** AB SUPP					
APPLICATIONS RECEIVED	0	0	1	1	1
APPLICATIONS APPROVED	0	0	0	0	0
APPLICATIONS REJECTED	0	1	0	0	1
APPLICATIONS PENDING	0	0	2	1	1
RECIPIENTS	2	1	4	2	2
TOTAL PAYMENTS	\$599	\$373	\$1,492	\$495	\$484
CASES CLOSED	0	0	0	0	0
*** BP					
APPLICATIONS RECEIVED	0	0	1	1	1
APPLICATIONS APPROVED	0	1	0	0	0
APPLICATIONS REJECTED	0	0	0	0	1
APPLICATIONS PENDING	0	0	2	1	1
RECIPIENTS	10	6	8	5	14
TOTAL PAYMENTS	\$3,730	\$2,238	\$2,984	\$1,865	\$5,222
CASES CLOSED	0	0	0	0	1

TABLE 2. DETAILED OPERATING STATISTICS BY AREA AND COUNTY FOR JUNE 1996

	AREA 4 HCDONALD	AREA 4 HARIES	AREA 4 HILLER	AREA 4 MONITEAU	AREA 4 MORGAN
MMX NC					
APPLICATIONS RECEIVED	3	0	5	0	2
APPLICATIONS APPROVED	1	0	1	0	1
APPLICATIONS REJECTED	1	0	1	0	0
APPLICATIONS PENDING	1	0	4	2	2
RECIPIENTS	53	9	9	5	21
RCF-II	41	2	5	0	18
SNF-ICF	1	0	2	0	0
RCF-I	11	7	2	5	3
PAYMENTS	\$12,949	\$1,369	\$2,363	\$718	\$4,266
RCF-II	\$11,027	\$564	\$1,410	\$0	\$3,813
SNF/ICF	\$276	\$0	\$651	\$0	\$0
RCF-I	\$1,646	\$805	\$302	\$718	\$453
REINVESTIGATIONS	0	0	1	0	1
CASES CLOSED	0	0	0	0	1
MMX MA					
APPLICATIONS RECEIVED	86	17	65	15	47
APPLICATIONS APPROVED	51	12	42	10	38
APPLICATIONS REJECTED	21	5	21	3	21
APPLICATIONS PENDING	73	18	86	27	36
RECIPIENTS	673	213	650	201	489
CASES CLOSED	17	0	9	2	9
MMX MA-K					
APPLICATIONS RECEIVED	0	0	0	0	0
APPLICATIONS APPROVED - DMH	0	0	0	0	0
APPLICATIONS APPROVED - DYS	0	0	0	0	0
APPLICATIONS REJECTED	0	0	0	0	0
APPLICATIONS PENDING	0	0	0	0	0
RECIPIENTS - DMH	0	0	0	0	0
RECIPIENTS - DYS	0	0	0	0	0
CASES CLOSED - DMH	0	0	0	0	0
CASES CLOSED - DYS	0	0	0	0	0
MMX REFUGEE					
APPLICATIONS RECEIVED	0	0	0	0	0
APPLICATIONS APPROVED	0	0	0	0	0
APPLICATIONS REJECTED	0	0	0	0	0
APPLICATIONS PENDING	0	0	0	0	0
CASES RECEIVING	0	0	0	0	0
TOTAL PERSONS	0	0	0	0	0
TOTAL PAYMENTS	\$0	\$0	\$0	\$0	\$0
REINVESTIGATIONS	0	0	0	0	0
CASES CLOSED	0	0	0	0	0
MMX SSI ONLY					
RECIPIENTS	7	7	9	4	11
MMX SSI-SP					
RECIPIENTS	7	5	8	5	8
TOTAL PAYMENTS	\$167	\$198	\$312	\$103	\$344
AVERAGE PER RECIPIENT	\$23.86	\$39.60	\$39.00	\$20.60	\$43.00
MMX SP ONLY					
RECIPIENTS	1	2	2	0	2
TOTAL PAYMENTS	\$23	\$101	\$48	\$0	\$161
AVERAGE PER RECIPIENT	\$23.00	\$50.50	\$24.00	\$0.00	\$80.50
MMX QMB					
APPLICATIONS RECEIVED	15	0	12	2	8
APPLICATIONS APPROVED	6	0	5	4	6
APPLICATIONS REJECTED	10	0	6	0	5
APPLICATIONS PENDING	4	0	9	1	3
TOTAL PERSONS	75	18	63	38	46
REINVESTIGATIONS	1	0	2	1	0
CASES CLOSED	9	3	10	0	5
MMX SLMB					
APPLICATIONS RECEIVED	11	0	5	1	0
APPLICATIONS APPROVED	4	0	0	0	0
APPLICATIONS REJECTED	11	1	6	2	0
APPLICATIONS PENDING	2	0	4	0	0
TOTAL PERSONS	45	6	17	11	8
REINVESTIGATIONS	1	0	0	0	0
CASES CLOSED	4	0	1	1	1
MMX VENDOR CASES					
RECIPIENTS	66	83	121	78	144
CASES CLOSED	2	2	3	0	8

TABLE 2. DETAILED OPERATING STATISTICS BY AREA AND COUNTY FOR JUNE 1996

	AREA 4 NEWTON	AREA 4 DZARK	AREA 4 PHELPS	AREA 4 POLK	AREA 4 PULASKI
MMH AFDC					
APPLICATIONS RECEIVED	42	14	40	23	40
APPLICATIONS APPROVED	23	6	22	16	22
APPLICATIONS REJECTED	14	5	12	9	12
APPLICATIONS PENDING	27	9	27	14	21
FAMILIES RECEIVING CASH	406	125	473	208	450
CHILDREN RECEIVING CASH	728	262	864	383	826
TOTAL PERSONS	1,048	353	1,276	534	1,192
TOTAL PAYMENTS	\$99,061	\$30,876	\$120,885	\$48,062	\$109,139
AVERAGE PER FAMILY	\$243.99	\$247.01	\$255.57	\$231.07	\$242.53
AVERAGE PER PERSON	\$94.52	\$87.47	\$94.74	\$90.00	\$91.56
TITLE XIX ONLY CASES	16	7	4	8	17
TITLE XIX TRANSITIONAL CASES	97	26	77	54	51
REINVESTIGATIONS	47	3	2	14	8
CASES CLOSED	46	12	34	29	20
MMH AFDC/UP					
FAMILIES RECEIVING	3	1	5	1	5
CHILDREN RECEIVING	8	4	11	2	13
TOTAL PERSONS	11	6	17	2	18
TOTAL PAYMENTS	\$695	\$431	\$1,536	\$234	\$1,518
AVERAGE PER FAMILY	\$231.67	\$431.00	\$307.20	\$234.00	\$303.60
AVERAGE PER PERSON	\$63.18	\$71.83	\$90.35	\$117.00	\$84.33
MMH MC					
APPLICATIONS RECEIVED	82	17	46	41	58
APPLICATIONS APPROVED	51	7	32	26	39
APPLICATIONS REJECTED	24	8	13	6	19
APPLICATIONS PENDING	54	15	28	29	33
FAMILIES RECEIVING	920	237	767	544	738
CHILDREN RECEIVING	1,742	494	1,453	1,043	1,298
TOTAL PERSONS	1,752	503	1,480	1,061	1,320
REINVESTIGATIONS	47	6	3	10	7
CASES CLOSED	44	10	36	32	28
MMH GR-CASH					
APPLICATIONS RECEIVED	9	6	16	1	10
APPLICATIONS APPROVED	5	1	5	0	3
APPLICATIONS REJECTED	11	5	8	3	13
APPLICATIONS PENDING	14	5	21	6	7
CASES RECEIVING	24	16	22	7	24
PERSONS RECEIVING	24	16	22	7	24
CASH PAYMENTS	\$1,840	\$1,280	\$1,606	\$560	\$1,920
REINVESTIGATIONS	2	0	0	0	0
CASES CLOSED	1	1	2	1	3
MA-GR RECIPIENTS	11	3	6	0	5
MA-GR TOTAL PAYMENTS	\$880	\$240	\$480	\$0	\$400
MMH MPW					
APPLICATIONS RECEIVED	31	6	20	12	26
APPLICATIONS APPROVED	27	3	8	8	17
APPLICATIONS REJECTED	8	2	3	2	8
APPLICATIONS PENDING	9	4	11	8	5
CASES RECEIVING	237	46	138	98	116
PERSONS RECEIVING	292	57	161	121	129
REINVESTIGATIONS	0	0	0	0	0
CASES CLOSED	8	1	4	4	1
MMH NEWBORNS					
APPLICATIONS RECEIVED	27	1	4	9	6
APPLICATIONS APPROVED	25	1	4	9	6
APPLICATIONS REJECTED	1	0	0	0	0
APPLICATIONS PENDING	0	0	0	0	0
RECIPIENTS	138	12	46	40	31
CASES CLOSED	14	1	2	2	3
MMH AB SUPP					
APPLICATIONS RECEIVED	0	2	1	1	0
APPLICATIONS APPROVED	0	0	0	0	0
APPLICATIONS REJECTED	2	0	1	0	0
APPLICATIONS PENDING	1	2	0	1	0
RECIPIENTS	7	3	2	1	3
TOTAL PAYMENTS	\$2,282	\$894	\$654	\$231	\$935
CASES CLOSED	2	0	0	0	0
MMH BP					
APPLICATIONS RECEIVED	0	0	0	1	0
APPLICATIONS APPROVED	2	0	0	0	0
APPLICATIONS REJECTED	1	0	0	0	0
APPLICATIONS PENDING	1	0	0	1	0
RECIPIENTS	14	7	26	9	12
TOTAL PAYMENTS	\$5,222	\$2,611	\$9,685	\$3,357	\$4,476
CASES CLOSED	0	0	0	0	0

TABLE 2. DETAILED OPERATING STATISTICS BY AREA AND COUNTY FOR JUNE 1996

	AREA 4 NEWTON	AREA 4 OZARK	AREA 4 PHELPS	AREA 4 POLK	AREA 4 PULASKI
*** NC					
APPLICATIONS RECEIVED	6	0	2	2	0
APPLICATIONS APPROVED	3	0	2	0	2
APPLICATIONS REJECTED	0	0	0	0	0
APPLICATIONS PENDING	4	0	0	3	0
RECIPIENTS	40	5	68	39	22
RCF-II	26	4	63	27	14
SNF-ICF	0	0	2	0	2
RCF-I	14	1	3	12	6
PAYMENTS	\$9,043	\$1,195	\$17,316	\$8,217	\$5,091
RCF-II	\$7,076	\$1,122	\$16,113	\$6,665	\$3,438
SNF/ICF	\$0	\$0	\$750	\$0	\$750
RCF-I	\$1,967	\$73	\$453	\$1,552	\$903
REINVESTIGATIONS	2	0	1	3	0
CASES CLOSED	1	1	2	0	1
*** MA					
APPLICATIONS RECEIVED	121	30	93	61	71
APPLICATIONS APPROVED	73	27	52	56	28
APPLICATIONS REJECTED	53	21	23	13	37
APPLICATIONS PENDING	124	23	102	55	57
RECIPIENTS	1,027	468	909	681	679
CASES CLOSED	15	6	10	7	5
*** MA-K					
APPLICATIONS RECEIVED	0	0	0	0	0
APPLICATIONS APPROVED - DMH	0	0	0	0	0
APPLICATIONS APPROVED - DYS	0	0	0	0	0
APPLICATIONS REJECTED	0	0	0	0	0
APPLICATIONS PENDING	0	0	0	0	0
RECIPIENTS - DMH	0	0	0	0	0
RECIPIENTS - DYS	0	0	0	0	0
CASES CLOSED - DMH	0	0	0	0	0
CASES CLOSED - DYS	0	0	0	0	0
*** REFUGEE					
APPLICATIONS RECEIVED	0	0	0	0	0
APPLICATIONS APPROVED	0	0	0	0	0
APPLICATIONS REJECTED	0	0	0	0	0
APPLICATIONS PENDING	0	0	0	0	0
CASES RECEIVING	0	0	0	0	0
TOTAL PERSONS	0	0	0	0	0
TOTAL PAYMENTS	\$0	\$0	\$0	\$0	\$0
REINVESTIGATIONS	0	0	0	0	0
CASES CLOSED	0	0	0	0	0
*** SSI ONLY					
RECIPIENTS	9	11	13	11	9
*** SSI-SP					
RECIPIENTS	10	8	19	17	5
TOTAL PAYMENTS	\$906	\$858	\$1,897	\$893	\$203
AVERAGE PER RECIPIENT	\$90.60	\$107.25	\$99.84	\$52.53	\$40.60
*** SP ONLY					
RECIPIENTS	1	0	6	2	2
TOTAL PAYMENTS	\$373	\$0	\$655	\$240	\$433
AVERAGE PER RECIPIENT	\$373.00	\$0.00	\$109.17	\$120.00	\$216.50
*** QMB					
APPLICATIONS RECEIVED	14	8	13	12	5
APPLICATIONS APPROVED	4	1	5	5	5
APPLICATIONS REJECTED	8	4	1	2	3
APPLICATIONS PENDING	9	6	7	5	3
TOTAL PERSONS	125	40	84	46	47
REINVESTIGATIONS	2	0	0	2	0
CASES CLOSED	22	5	8	11	4
*** SLMB					
APPLICATIONS RECEIVED	6	4	2	3	0
APPLICATIONS APPROVED	2	2	1	1	1
APPLICATIONS REJECTED	4	2	1	0	0
APPLICATIONS PENDING	5	2	0	2	0
TOTAL PERSONS	51	12	14	17	17
REINVESTIGATIONS	3	0	0	1	0
CASES CLOSED	7	1	0	4	3
*** VENDOR CASES					
RECIPIENTS	356	73	218	202	139
CASES CLOSED	11	0	6	4	3

TABLE 2. DETAILED OPERATING STATISTICS BY AREA AND COUNTY FOR JUNE 1996

	AREA 4 ST CLAIR	AREA 4 STONE	AREA 4 TANEY	AREA 4 TEXAS	AREA 4 VERNON
*** AFDC					
APPLICATIONS RECEIVED	9	28	35	29	22
APPLICATIONS APPROVED	6	16	10	24	16
APPLICATIONS REJECTED	0	4	15	9	7
APPLICATIONS PENDING	4	14	22	7	7
FAMILIES RECEIVING CASH	141	275	190	389	236
CHILDREN RECEIVING CASH	249	483	355	784	443
TOTAL PERSONS	351	721	510	1,114	621
TOTAL PAYMENTS	\$34,140	\$67,732	\$47,474	\$99,155	\$57,228
AVERAGE PER FAMILY	\$242.13	\$246.30	\$249.86	\$254.90	\$242.49
AVERAGE PER PERSON	\$97.26	\$93.94	\$93.09	\$89.01	\$92.15
TITLE XIX ONLY CASES	4	10	2	11	5
TITLE XIX TRANSITIONAL CASES	25	43	43	34	40
REINVESTIGATIONS	5	3	8	20	12
CASES CLOSED	7	36	28	29	25
*** AFDC/UP					
FAMILIES RECEIVING	2	2	0	6	1
CHILDREN RECEIVING	6	5	0	14	3
TOTAL PERSONS	10	7	0	21	4
TOTAL PAYMENTS	\$682	\$584	\$0	\$1,667	\$342
AVERAGE PER FAMILY	\$341.00	\$292.00	\$0.00	\$277.83	\$342.00
AVERAGE PER PERSON	\$68.20	\$83.43	\$0.00	\$79.38	\$85.50
*** MC					
APPLICATIONS RECEIVED	13	35	80	43	44
APPLICATIONS APPROVED	8	22	50	42	33
APPLICATIONS REJECTED	5	11	28	9	13
APPLICATIONS PENDING	5	19	52	16	10
FAMILIES RECEIVING	213	545	673	564	458
CHILDREN RECEIVING	404	986	1,288	1,091	896
TOTAL PERSONS	414	993	1,300	1,101	906
REINVESTIGATIONS	10	4	11	10	8
CASES CLOSED	8	25	45	26	20
*** GR-CASH					
APPLICATIONS RECEIVED	3	19	10	5	11
APPLICATIONS APPROVED	2	2	4	6	3
APPLICATIONS REJECTED	4	9	7	9	9
APPLICATIONS PENDING	10	17	21	7	12
CASES RECEIVING	10	13	15	23	13
PERSONS RECEIVING	10	13	15	23	13
CASH PAYMENTS	\$800	\$960	\$1,120	\$1,840	\$1,040
REINVESTIGATIONS	0	1	0	0	0
CASES CLOSED	0	3	2	4	3
MA-GR RECIPIENTS	1	6	5	2	4
MA-GR TOTAL PAYMENTS	\$80	\$427	\$400	\$160	\$320
*** MPW					
APPLICATIONS RECEIVED	4	17	30	19	16
APPLICATIONS APPROVED	4	15	23	16	11
APPLICATIONS REJECTED	1	3	3	2	4
APPLICATIONS PENDING	2	6	11	3	4
CASES RECEIVING	39	142	176	115	107
PERSONS RECEIVING	50	175	227	139	132
REINVESTIGATIONS	0	0	0	1	0
CASES CLOSED	0	4	1	4	6
*** NEWBORNS					
APPLICATIONS RECEIVED	2	5	9	6	5
APPLICATIONS APPROVED	2	4	8	6	5
APPLICATIONS REJECTED	0	1	0	0	0
APPLICATIONS PENDING	0	0	0	0	0
RECIPIENTS	28	74	126	63	39
CASES CLOSED	6	14	13	12	4
*** AB SUPP					
APPLICATIONS RECEIVED	0	0	2	2	1
APPLICATIONS APPROVED	0	0	0	1	0
APPLICATIONS REJECTED	0	0	1	0	1
APPLICATIONS PENDING	0	0	1	1	2
RECIPIENTS	0	0	2	2	2
TOTAL PAYMENTS	\$0	\$0	\$746	\$720	\$538
CASES CLOSED	0	0	0	0	0
*** BP					
APPLICATIONS RECEIVED	0	0	2	2	1
APPLICATIONS APPROVED	0	0	0	1	0
APPLICATIONS REJECTED	0	0	1	0	1
APPLICATIONS PENDING	0	0	1	1	2
RECIPIENTS	3	3	12	11	6
TOTAL PAYMENTS	\$1,119	\$1,119	\$4,476	\$3,730	\$2,238
CASES CLOSED	0	1	0	1	0

TABLE 2. DETAILED OPERATING STATISTICS BY AREA AND COUNTY FOR JUNE 1996

	AREA 4 ST CLAIR	AREA 4 STONE	AREA 4 TANEY	AREA 4 TEXAS	AREA 4 VERNON
*** NC					
APPLICATIONS RECEIVED	0	0	1	1	3
APPLICATIONS APPROVED	0	0	0	0	2
APPLICATIONS REJECTED	0	1	0	1	1
APPLICATIONS PENDING	0	0	2	0	1
RECIPIENTS	5	22	30	37	37
RCF-II	5	7	10	29	27
SNF-ICF	0	0	0	1	1
RCF-I	0	15	20	7	9
PAYMENTS	\$986	\$3,935	\$5,129	\$7,907	\$8,901
RCF-II	\$986	\$1,879	\$2,432	\$6,780	\$7,263
SNF/ICF	\$0	\$0	\$0	\$75	\$319
RCF-I	\$0	\$2,056	\$2,697	\$1,052	\$1,319
REINVESTIGATIONS	1	1	0	0	1
CASES CLOSED	0	1	2	1	1
*** MA					
APPLICATIONS RECEIVED	37	66	76	77	51
APPLICATIONS APPROVED	21	33	31	48	39
APPLICATIONS REJECTED	14	21	21	34	28
APPLICATIONS PENDING	37	63	103	51	41
RECIPIENTS	340	502	562	917	686
CASES CLOSED	4	5	14	8	11
*** MA-K					
APPLICATIONS RECEIVED	0	0	0	11	0
APPLICATIONS APPROVED - DMH	0	0	0	0	0
APPLICATIONS APPROVED - DYS	0	0	0	9	0
APPLICATIONS REJECTED	0	0	0	2	0
APPLICATIONS PENDING	0	0	0	3	0
RECIPIENTS - DMH	0	0	0	0	1
RECIPIENTS - DYS	0	0	0	46	0
CASES CLOSED - DMH	0	0	0	0	0
CASES CLOSED - DYS	0	0	0	17	0
*** REFUGEE					
APPLICATIONS RECEIVED	0	0	0	0	0
APPLICATIONS APPROVED	0	0	0	0	0
APPLICATIONS REJECTED	0	0	0	0	0
APPLICATIONS PENDING	0	0	0	0	0
CASES RECEIVING	0	0	0	0	0
TOTAL PERSONS	0	0	0	0	0
TOTAL PAYMENTS	\$0	\$0	\$0	\$0	\$0
REINVESTIGATIONS	0	0	0	0	0
CASES CLOSED	0	0	0	0	0
*** SSI ONLY					
RECIPIENTS	7	7	12	7	1
*** SSI-SP					
RECIPIENTS	4	3	10	11	6
TOTAL PAYMENTS	\$96	\$98	\$193	\$475	\$100
AVERAGE PER RECIPIENT	\$24.00	\$32.67	\$19.30	\$43.18	\$16.67
*** SP ONLY					
RECIPIENTS	0	2	3	1	5
TOTAL PAYMENTS	\$0	\$101	\$91	\$19	\$200
AVERAGE PER RECIPIENT	\$0.00	\$50.50	\$30.33	\$19.00	\$40.00
*** QMB					
APPLICATIONS RECEIVED	6	15	12	11	7
APPLICATIONS APPROVED	0	8	4	7	3
APPLICATIONS REJECTED	1	8	3	4	6
APPLICATIONS PENDING	5	4	6	5	1
TOTAL PERSONS	29	49	57	89	44
REINVESTIGATIONS	0	1	2	0	0
CASES CLOSED	2	9	2	12	3
*** SLMB					
APPLICATIONS RECEIVED	6	15	2	4	2
APPLICATIONS APPROVED	0	0	1	2	3
APPLICATIONS REJECTED	1	14	0	2	0
APPLICATIONS PENDING	5	4	1	1	0
TOTAL PERSONS	25	13	18	19	26
REINVESTIGATIONS	0	0	0	0	0
CASES CLOSED	1	3	0	0	4
*** VENDOR CASES					
RECIPIENTS	83	130	144	165	317
CASES CLOSED	0	2	1	3	2

TABLE 2. DETAILED OPERATING STATISTICS BY AREA AND COUNTY FOR JUNE 1996

	AREA 4 WEBSTER	AREA 4 WRIGHT	AREA 5 JACKSON	AREA 6 ST LOUIS CITY	AREA 7 ST LOUIS COUNTY
*** AFDC					
APPLICATIONS RECEIVED	27	17	810	572	540
APPLICATIONS APPROVED	10	11	559	361	312
APPLICATIONS REJECTED	12	8	185	115	127
APPLICATIONS PENDING	23	8	588	464	417
FAMILIES RECEIVING CASH	217	268	14,138	19,195	10,608
CHILDREN RECEIVING CASH	416	464	27,861	42,346	20,591
TOTAL PERSONS	612	678	39,817	58,384	29,554
TOTAL PAYMENTS	\$53,470	\$64,677	\$3,631,336	\$5,029,062	\$2,683,201
AVERAGE PER FAMILY	\$246.41	\$241.33	\$256.85	\$262.00	\$252.94
AVERAGE PER PERSON	\$87.37	\$95.39	\$91.20	\$86.14	\$90.79
TITLE XIX ONLY CASES	5	4	274	564	243
TITLE XIX TRANSITIONAL CASES	53	34	947	836	691
REINVESTIGATIONS	13	4	731	582	353
CASES CLOSED	19	18	622	572	373
*** AFDC/UP					
FAMILIES RECEIVING	7	3	218	72	66
CHILDREN RECEIVING	14	6	526	195	154
TOTAL PERSONS	24	11	905	246	258
TOTAL PAYMENTS	\$1,666	\$976	\$67,046	\$19,531	\$19,630
AVERAGE PER FAMILY	\$238.00	\$325.33	\$307.55	\$271.26	\$297.42
AVERAGE PER PERSON	\$69.42	\$88.73	\$74.08	\$79.39	\$76.09
*** MC					
APPLICATIONS RECEIVED	32	47	798	515	487
APPLICATIONS APPROVED	22	32	522	377	323
APPLICATIONS REJECTED	12	18	267	103	99
APPLICATIONS PENDING	25	19	507	312	300
FAMILIES RECEIVING	444	534	10,700	8,513	8,525
CHILDREN RECEIVING	868	1,023	20,531	16,736	15,456
TOTAL PERSONS	882	1,045	20,703	16,823	15,546
REINVESTIGATIONS	10	12	220	129	106
CASES CLOSED	26	11	464	214	234
*** GR-CASH					
APPLICATIONS RECEIVED	6	6	232	325	136
APPLICATIONS APPROVED	0	2	53	80	25
APPLICATIONS REJECTED	5	6	170	247	87
APPLICATIONS PENDING	7	10	412	504	176
CASES RECEIVING	9	19	645	1,319	352
PERSONS RECEIVING	9	19	646	1,321	352
CASH PAYMENTS	\$720	\$1,440	\$54,477	\$103,974	\$27,671
REINVESTIGATIONS	0	0	4	22	1
CASES CLOSED	0	2	60	96	19
MA-GR RECIPIENTS	2	6	262	531	295
MA-GR TOTAL PAYMENTS	\$160	\$480	\$20,826	\$42,375	\$23,581
*** MPW					
APPLICATIONS RECEIVED	16	17	297	215	236
APPLICATIONS APPROVED	17	16	209	158	173
APPLICATIONS REJECTED	3	3	73	52	57
APPLICATIONS PENDING	3	3	125	109	109
CASES RECEIVING	131	102	1,713	1,034	1,372
PERSONS RECEIVING	161	115	2,088	1,164	1,649
REINVESTIGATIONS	0	0	0	2	1
CASES CLOSED	6	3	83	69	52
*** NEWBORNS					
APPLICATIONS RECEIVED	8	7	76	19	63
APPLICATIONS APPROVED	6	6	66	15	55
APPLICATIONS REJECTED	1	1	3	1	6
APPLICATIONS PENDING	1	0	3	4	6
RECIPIENTS	71	53	598	224	456
CASES CLOSED	8	6	59	12	56
*** AB SUPP					
APPLICATIONS RECEIVED	1	0	14	17	9
APPLICATIONS APPROVED	0	0	2	0	2
APPLICATIONS REJECTED	1	0	9	15	9
APPLICATIONS PENDING	1	0	17	43	9
RECIPIENTS	2	7	93	126	97
TOTAL PAYMENTS	\$439	\$2,299	\$26,462	\$37,450	\$31,096
CASES CLOSED	0	0	2	1	3
*** BP					
APPLICATIONS RECEIVED	1	0	15	18	10
APPLICATIONS APPROVED	0	0	3	4	2
APPLICATIONS REJECTED	1	0	4	11	10
APPLICATIONS PENDING	1	0	25	46	14
RECIPIENTS	11	8	338	311	328
TOTAL PAYMENTS	\$4,103	\$2,984	\$125,701	\$115,990	\$122,339
CASES CLOSED	0	0	3	5	4

TABLE 2. DETAILED OPERATING STATISTICS BY AREA AND COUNTY FOR JUNE 1996

	AREA 4 WEBSTER	AREA 4 WRIGHT	AREA 5 JACKSON	AREA 6 ST LOUIS CITY	AREA 7 ST LOUIS COUNTY
*** NC					
APPLICATIONS RECEIVED	0	1	40	27	15
APPLICATIONS APPROVED	0	1	39	21	15
APPLICATIONS REJECTED	0	0	11	12	15
APPLICATIONS PENDING	0	1	52	27	16
RECIPIENTS	24	18	1,135	791	585
RCF-II	16	18	576	390	386
SNF-ICF	1	0	288	84	112
RCF-I	7	0	271	317	87
PAYMENTS	\$5,581	\$5,005	\$296,782	\$177,909	\$154,813
RCF-II	\$4,278	\$5,005	\$151,810	\$101,571	\$102,556
SNF/ICF	\$276	\$0	\$105,679	\$29,770	\$39,663
RCF-I	\$1,027	\$0	\$39,293	\$46,568	\$12,594
REINVESTIGATIONS	1	0	49	76	11
CASES CLOSED	0	0	31	23	11
*** MA					
APPLICATIONS RECEIVED	50	56	1,312	1,191	903
APPLICATIONS APPROVED	39	50	795	701	570
APPLICATIONS REJECTED	16	23	462	430	353
APPLICATIONS PENDING	54	41	1,834	1,736	1,136
RECIPIENTS	636	876	11,500	16,635	9,895
CASES CLOSED	8	6	175	174	104
*** MA-K					
APPLICATIONS RECEIVED	0	0	16	11	66
APPLICATIONS APPROVED - DHM	0	0	0	0	1
APPLICATIONS APPROVED - DYS	0	0	17	13	65
APPLICATIONS REJECTED	0	0	4	6	1
APPLICATIONS PENDING	0	0	8	4	1
RECIPIENTS - DHM	0	0	1	2	7
RECIPIENTS - DYS	0	0	90	184	262
CASES CLOSED - DHM	0	0	0	0	0
CASES CLOSED - DYS	0	0	8	6	67
*** REFUGEE					
APPLICATIONS RECEIVED	0	0	14	29	8
APPLICATIONS APPROVED	0	0	13	39	6
APPLICATIONS REJECTED	0	0	0	3	1
APPLICATIONS PENDING	0	0	0	30	7
CASES RECEIVING	0	0	75	196	42
TOTAL PERSONS	0	0	212	524	97
TOTAL PAYMENTS	\$0	\$0	\$2,208	\$24,065	\$3,077
REINVESTIGATIONS	0	0	1	0	0
CASES CLOSED	0	0	7	30	3
*** SSI ONLY					
RECIPIENTS	15	29	136	516	201
*** SSI-SP					
RECIPIENTS	18	19	99	244	87
TOTAL PAYMENTS	\$406	\$632	\$4,214	\$10,776	\$3,728
AVERAGE PER RECIPIENT	\$22.56	\$33.26	\$42.57	\$44.16	\$42.85
*** SP ONLY					
RECIPIENTS	0	1	45	84	51
TOTAL PAYMENTS	\$0	\$4	\$5,110	\$4,059	\$2,849
AVERAGE PER RECIPIENT	\$0.00	\$4.00	\$113.56	\$48.32	\$55.86
*** OMB					
APPLICATIONS RECEIVED	4	7	81	69	51
APPLICATIONS APPROVED	2	3	45	47	36
APPLICATIONS REJECTED	1	4	28	24	21
APPLICATIONS PENDING	3	3	60	52	33
TOTAL PERSONS	59	73	1,123	1,018	813
REINVESTIGATIONS	0	0	20	14	10
CASES CLOSED	6	11	135	62	60
*** SLMB					
APPLICATIONS RECEIVED	0	4	38	25	17
APPLICATIONS APPROVED	0	2	12	16	7
APPLICATIONS REJECTED	0	2	24	5	11
APPLICATIONS PENDING	0	2	34	10	10
TOTAL PERSONS	32	28	286	189	158
REINVESTIGATIONS	0	0	3	2	1
CASES CLOSED	3	0	23	17	12
*** VENDOR CASES					
RECIPIENTS	145	145	2,975	2,305	4,475
CASES CLOSED	2	5	83	48	71

TABLE 3. DETAILED OPERATING STATISTICS BY AREA FOR JUNE 1996

	AREA 1	AREA 2	AREA 3	AREA 4	AREA 5	AREA 6	AREA 7
*** AFDC							
APPLICATIONS RECEIVED	626	744	926	1,099	810	572	540
APPLICATIONS APPROVED	385	417	541	638	559	361	312
APPLICATIONS REJECTED	234	267	371	381	185	115	127
APPLICATIONS PENDING	380	457	509	610	588	464	417
FAMILIES RECEIVING CASH	6,812	8,352	10,359	10,962	14,138	19,195	10,608
CHILDREN RECEIVING CASH	12,211	15,256	19,679	19,909	27,861	42,346	20,591
TOTAL PERSONS	17,798	22,269	27,802	28,807	39,817	58,384	29,554
TOTAL PAYMENTS	\$1,666,261	\$2,072,686	\$2,516,950	\$2,682,178	\$3,631,336	\$5,029,062	\$2,683,201
AVERAGE PER FAMILY	\$241.68	\$244.29	\$244.18	\$245.35	\$256.85	\$262.00	\$252.94
AVERAGE PER PERSON	\$93.30	\$93.18	\$90.63	\$92.71	\$91.20	\$86.14	\$90.79
TITLE XIX ONLY CASES	123	210	317	257	274	564	243
TITLE XIX TRANSITIONAL CASES	1,238	1,465	1,753	1,827	947	836	691
REINVESTIGATIONS	431	513	1,156	467	731	582	353
CASES CLOSED	539	685	778	944	622	572	373
*** AFDC/UP							
FAMILIES RECEIVING	107	108	146	102	218	72	66
CHILDREN RECEIVING	246	248	356	239	526	195	154
TOTAL PERSONS	377	349	510	362	905	246	258
TOTAL PAYMENTS	\$29,591	\$29,051	\$39,727	\$28,248	\$67,046	\$19,531	\$19,630
AVERAGE PER FAMILY	\$243.97	\$262.54	\$256.05	\$233.29	\$307.55	\$271.26	\$297.42
AVERAGE PER PERSON	\$69.29	\$82.55	\$74.20	\$70.11	\$74.08	\$79.39	\$76.09
*** HC							
APPLICATIONS RECEIVED	976	1,108	1,440	1,695	798	515	487
APPLICATIONS APPROVED	613	715	859	1,107	522	377	323
APPLICATIONS REJECTED	293	372	522	568	267	103	99
APPLICATIONS PENDING	570	604	716	976	507	312	300
FAMILIES RECEIVING	11,549	12,745	14,108	20,229	10,700	8,513	8,525
CHILDREN RECEIVING	21,269	23,529	26,127	38,017	20,531	16,736	15,456
TOTAL PERSONS	21,589	23,849	26,647	38,579	20,703	16,823	15,546
REINVESTIGATIONS	344	297	697	381	220	129	106
CASES CLOSED	558	648	735	927	464	214	234
*** GR-CASH							
APPLICATIONS RECEIVED	192	240	460	393	232	325	136
APPLICATIONS APPROVED	40	53	74	98	53	80	25
APPLICATIONS REJECTED	155	192	377	310	170	247	87
APPLICATIONS PENDING	260	310	539	539	412	504	176
CASES RECEIVING	354	462	585	766	645	1,319	352
PERSONS RECEIVING	355	466	588	772	646	1,321	352
CASH PAYMENTS	\$27,940	\$36,391	\$45,418	\$60,810	\$54,477	\$103,974	\$27,671
REINVESTIGATIONS	5	6	35	9	4	22	1
CASES CLOSED	36	45	75	81	60	96	19
MA-GR RECIPIENTS	124	85	79	237	262	531	295
MA-GR TOTAL PAYMENTS	\$9,740	\$6,733	\$6,294	\$18,714	\$20,826	\$42,375	\$23,581
*** MPW							
APPLICATIONS RECEIVED	378	432	360	659	297	215	236
APPLICATIONS APPROVED	303	323	330	520	209	158	173
APPLICATIONS REJECTED	75	100	61	138	73	52	57
APPLICATIONS PENDING	132	145	95	213	125	109	109
CASES RECEIVING	2,470	2,578	2,421	4,407	1,713	1,034	1,372
PERSONS RECEIVING	2,960	3,117	2,914	5,362	2,088	1,164	1,649
REINVESTIGATIONS	3	3	15	2	0	2	1
CASES CLOSED	70	78	97	121	83	69	52
*** NEWBORNS							
APPLICATIONS RECEIVED	163	191	119	288	76	19	63
APPLICATIONS APPROVED	161	187	122	277	66	15	55
APPLICATIONS REJECTED	1	7	0	7	3	1	6
APPLICATIONS PENDING	0	1	1	3	3	4	6
RECIPIENTS	1,369	1,389	933	2,478	598	224	456
CASES CLOSED	153	162	119	276	59	12	56
*** AB SUPP							
APPLICATIONS RECEIVED	17	20	20	27	14	17	9
APPLICATIONS APPROVED	1	1	5	2	2	0	2
APPLICATIONS REJECTED	18	21	20	21	9	15	9
APPLICATIONS PENDING	22	24	25	30	17	43	9
RECIPIENTS	84	92	131	148	93	126	97
TOTAL PAYMENTS	\$23,594	\$25,756	\$36,529	\$44,324	\$26,462	\$37,450	\$31,096
CASES CLOSED	2	0	3	6	2	1	3
*** BP							
APPLICATIONS RECEIVED	18	23	18	27	15	18	10
APPLICATIONS APPROVED	3	2	8	5	3	4	2
APPLICATIONS REJECTED	13	21	15	17	4	11	10
APPLICATIONS PENDING	22	27	26	29	25	46	14
RECIPIENTS	351	348	327	408	338	311	328
TOTAL PAYMENTS	\$123,415	\$129,794	\$121,933	\$151,793	\$125,701	\$115,990	\$122,339
CASES CLOSED	2	7	3	5	3	5	4

TABLE 3. DETAILED OPERATING STATISTICS BY AREA FOR JUNE 1996

	AREA 1	AREA 2	AREA 3	AREA 4	AREA 5	AREA 6	AREA 7
MMM NC							
APPLICATIONS RECEIVED	39	100	43	85	40	27	15
APPLICATIONS APPROVED	22	56	38	52	39	21	15
APPLICATIONS REJECTED	6	18	18	15	11	12	15
APPLICATIONS PENDING	43	61	55	59	52	27	16
RECIPIENTS	1,111	1,331	1,405	1,539	1,135	791	585
RCF-II	651	711	901	921	576	390	386
SNF-ICF	114	232	86	54	288	84	112
RCF-I	346	388	418	364	271	317	87
PAYMENTS	\$251,243	\$319,887	\$326,676	\$305,622	\$296,782	\$177,909	\$154,813
RCF-II	\$164,565	\$183,639	\$235,887	\$236,011	\$151,810	\$101,571	\$102,556
SNF/ICF	\$38,472	\$80,951	\$30,343	\$17,631	\$105,679	\$29,770	\$39,663
RCF-I	\$48,206	\$55,297	\$60,446	\$51,980	\$39,293	\$46,568	\$12,594
REINVESTIGATIONS	55	33	105	54	49	76	11
CASES CLOSED	13	14	33	34	31	23	11
MMM MA							
APPLICATIONS RECEIVED	1,577	1,691	2,199	2,728	1,312	1,191	903
APPLICATIONS APPROVED	1,019	1,118	1,430	1,736	795	701	570
APPLICATIONS REJECTED	554	560	769	968	462	430	353
APPLICATIONS PENDING	1,672	1,697	2,094	2,777	1,834	1,736	1,136
RECIPIENTS	13,159	14,042	25,213	25,873	11,500	16,635	9,895
CASES CLOSED	156	231	329	349	175	174	104
MMM MA-K							
APPLICATIONS RECEIVED	27	71	16	36	16	11	66
APPLICATIONS APPROVED - DMH	0	0	0	0	0	0	1
APPLICATIONS APPROVED - DYS	29	58	9	27	17	13	65
APPLICATIONS REJECTED	2	16	9	11	4	6	1
APPLICATIONS PENDING	1	1	2	7	8	4	1
RECIPIENTS - DMH	4	7	1	2	1	2	7
RECIPIENTS - DYS	140	267	82	151	90	184	262
CASES CLOSED - DMH	0	0	0	0	0	0	0
CASES CLOSED - DYS	10	58	10	32	8	6	67
MMM REFUGEE							
APPLICATIONS RECEIVED	0	0	0	0	14	29	8
APPLICATIONS APPROVED	1	1	0	0	13	39	6
APPLICATIONS REJECTED	1	0	0	0	0	3	1
APPLICATIONS PENDING	0	0	0	0	0	30	7
CASES RECEIVING	2	4	1	1	75	196	42
TOTAL PERSONS	7	10	1	2	212	524	97
TOTAL PAYMENTS	\$0	\$952	\$0	\$234	\$2,208	\$24,065	\$3,077
REINVESTIGATIONS	0	0	0	0	1	0	0
CASES CLOSED	0	0	0	0	7	30	3
MMM SSI ONLY							
RECIPIENTS	162	160	535	421	136	516	201
MMM SSI-SP							
RECIPIENTS	128	129	361	334	99	244	87
TOTAL PAYMENTS	\$4,761	\$5,931	\$17,402	\$15,312	\$4,214	\$10,776	\$3,728
AVERAGE PER RECIPIENT	\$35.87	\$38.55	\$45.26	\$50.40	\$42.57	\$44.16	\$42.85
MMM SP ONLY							
RECIPIENTS	26	39	91	81	45	84	51
TOTAL PAYMENTS	\$2,437	\$1,938	\$5,828	\$7,056	\$5,110	\$4,059	\$2,849
AVERAGE PER RECIPIENT	\$40.46	\$41.14	\$61.02	\$80.08	\$113.56	\$48.32	\$55.86
MMM QMB							
APPLICATIONS RECEIVED	155	166	400	282	81	69	51
APPLICATIONS APPROVED	92	118	188	148	45	47	36
APPLICATIONS REJECTED	60	49	199	137	28	24	21
APPLICATIONS PENDING	79	66	184	139	60	52	33
TOTAL PERSONS	1,402	1,388	1,621	2,408	1,123	1,018	813
REINVESTIGATIONS	28	9	69	37	20	14	10
CASES CLOSED	160	166	216	294	135	62	60
MMM SLMB							
APPLICATIONS RECEIVED	93	70	304	144	38	25	17
APPLICATIONS APPROVED	27	25	58	55	12	16	7
APPLICATIONS REJECTED	62	42	227	109	24	5	11
APPLICATIONS PENDING	52	34	147	66	34	10	10
TOTAL PERSONS	528	405	666	838	286	189	158
REINVESTIGATIONS	10	2	17	6	3	2	1
CASES CLOSED	72	45	73	72	23	17	12
MMM VENDOR CASES							
RECIPIENTS	5,315	4,581	4,534	6,068	2,975	2,305	4,475
CASES CLOSED	117	156	136	157	83	48	71

FIGURE 2. MEDICAL STATISTICS - TOTAL INDIVIDUALS

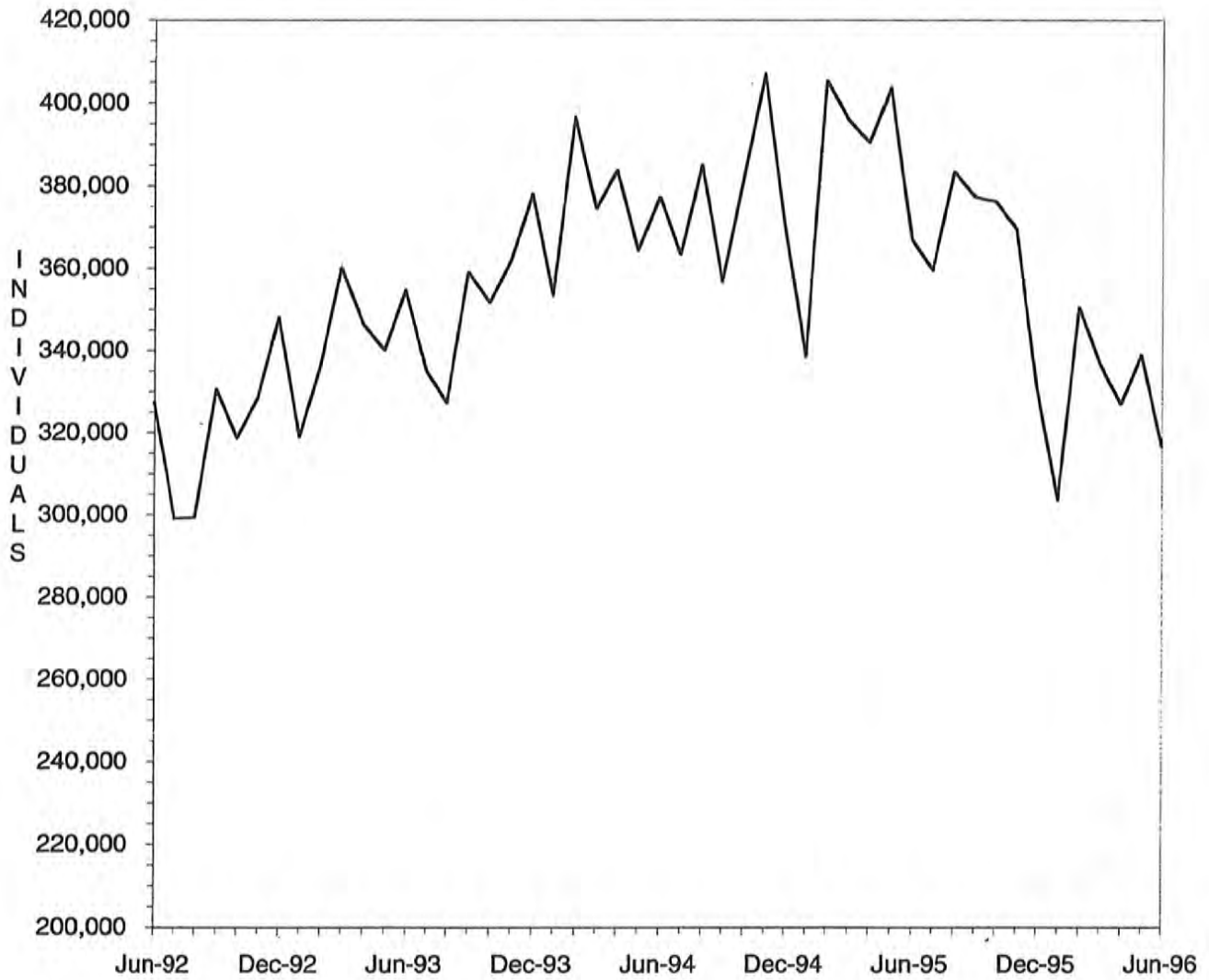

FIGURE 3. MEDICAL STATISTICS - TOTAL PAYMENTS

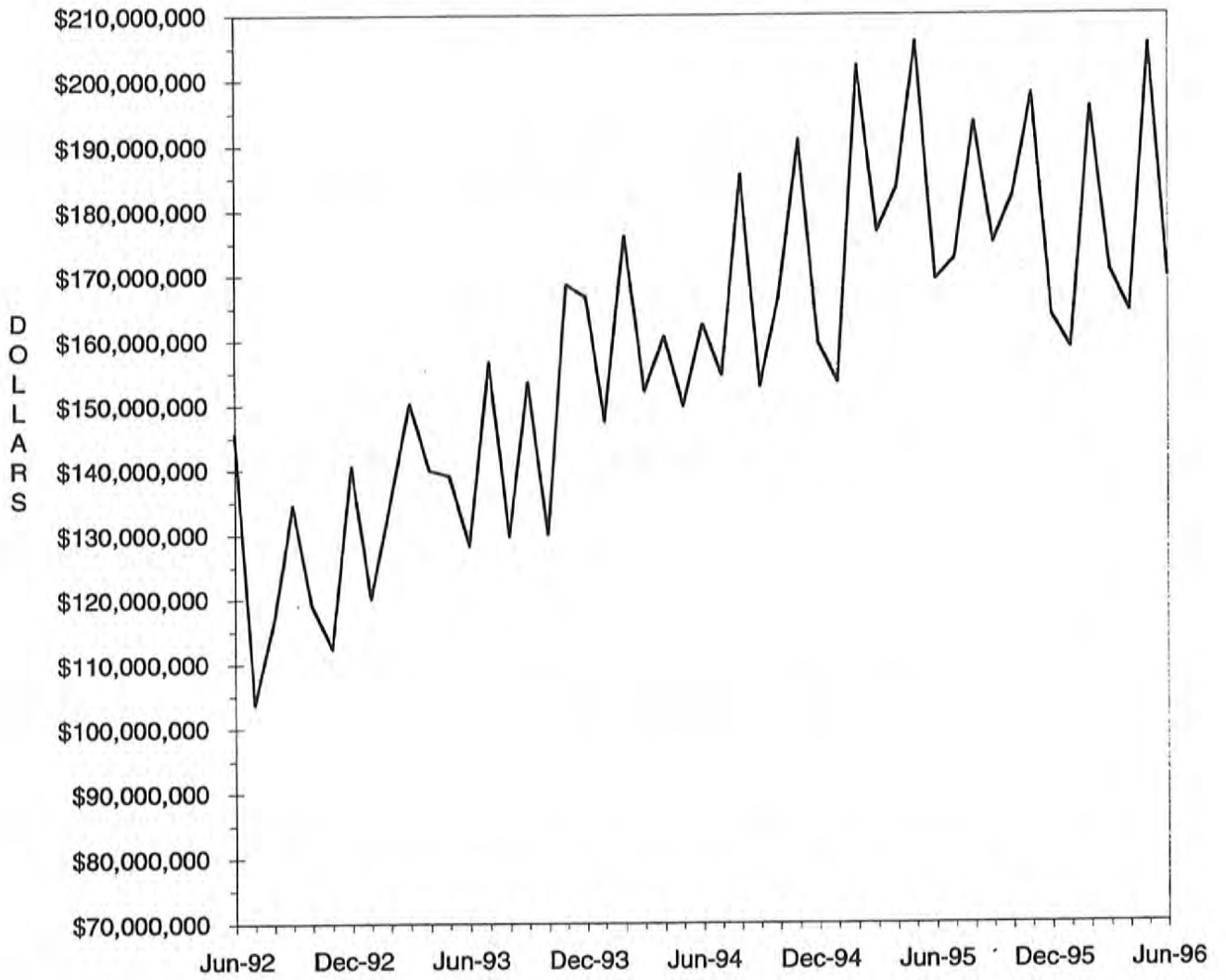

TABLE 4. MISSOURI MEDICAID RECIPIENTS AND PAYMENTS BY TYPE OF SERVICE, JUNE, 1996

COUNTY	TOTAL	TOTAL	PHYSICIAN SERVICES		INPATIENT HOSPITAL		NURSING FACILITY		PREPAID HEALTH		PHARMACY SERVICES	
	RECIPIENTS	PAYMENTS	RECIPIENTS	PAYMENTS	RECIPIENTS	PAYMENTS	RECIPIENTS	PAYMENTS	RECIPIENTS	PAYMENTS	RECIPIENTS	PAYMENTS
STATE TOTAL	312,464	\$165,965,336	65,828	\$4,221,502	9,002	\$22,020,754	26,493	\$49,134,976	29,932	\$1,938,535	177,990	\$22,960,559
ADAIR	1,634	\$1,036,918	571	\$39,336	91	\$95,788	152	\$251,052	0	\$0	1,155	\$168,616
ANDREW	788	\$404,319	149	\$12,683	17	\$29,021	115	\$190,226	0	\$0	531	\$60,964
ATCHISON	497	\$228,792	68	\$4,252	16	\$16,891	68	\$108,418	0	\$0	311	\$30,078
AUDRAIN	1,013	\$606,911	340	\$15,110	15	\$17,822	138	\$257,725	0	\$0	605	\$110,813
BARRY	2,602	\$1,154,110	400	\$32,061	98	\$203,047	218	\$324,950	0	\$0	1,532	\$162,844
BARTON	955	\$480,871	303	\$21,130	35	\$89,608	68	\$106,171	0	\$0	620	\$85,592
BATES	1,322	\$600,404	402	\$22,376	46	\$40,262	144	\$253,331	0	\$0	752	\$89,716
BENTON	1,416	\$602,538	342	\$22,754	45	\$86,129	120	\$210,130	0	\$0	921	\$104,161
BOLLINGER	1,027	\$382,313	187	\$13,946	20	\$55,435	49	\$79,575	0	\$0	697	\$74,648
BOONE	3,637	\$2,759,199	1,045	\$137,592	115	\$496,398	293	\$541,055	0	\$0	1,838	\$311,190
BUCHANAN	7,455	\$3,309,986	1,358	\$109,564	193	\$600,362	480	\$702,543	0	\$0	4,553	\$526,031
BUTLER	5,198	\$2,744,619	1,934	\$104,755	148	\$287,791	285	\$480,518	0	\$0	3,535	\$452,937
CALDWELL	610	\$332,855	134	\$14,699	24	\$85,376	73	\$102,985	0	\$0	342	\$41,234
CALLAWAY	1,217	\$787,692	296	\$26,499	59	\$251,287	103	\$139,489	0	\$0	605	\$92,087
CAMDEN	1,133	\$796,926	339	\$27,709	32	\$182,423	152	\$261,702	0	\$0	675	\$117,217
CAPE GIRARDEAU	3,636	\$1,833,664	873	\$49,936	75	\$196,926	347	\$610,905	0	\$0	2,309	\$273,287
CARROLL	879	\$394,310	241	\$16,889	22	\$38,367	73	\$131,298	0	\$0	522	\$57,556
CARTER	941	\$325,146	232	\$15,974	23	\$26,272	42	\$67,505	0	\$0	600	\$75,973
CASS	3,052	\$1,650,311	752	\$45,492	84	\$229,322	367	\$611,902	1	\$79	1,831	\$254,144
CEDAR	1,337	\$609,617	276	\$16,426	40	\$83,740	135	\$211,737	0	\$0	862	\$82,501
CHARITON	427	\$405,746	152	\$8,396	13	\$52,437	138	\$239,845	0	\$0	310	\$38,441
CHRISTIAN	2,232	\$1,031,295	412	\$24,925	65	\$111,116	166	\$337,133	0	\$0	1,377	\$188,482
CLARK	566	\$259,632	289	\$14,345	25	\$27,025	66	\$108,500	0	\$0	359	\$43,531
CLAY	5,295	\$3,053,258	1,216	\$74,024	205	\$480,041	637	\$1,238,045	0	\$0	3,139	\$385,109
CLINTON	889	\$440,444	185	\$8,452	28	\$50,628	117	\$193,896	0	\$0	519	\$59,681
COLE	1,864	\$1,585,954	464	\$28,599	75	\$261,434	269	\$561,798	2	\$149	1,042	\$180,373
COOPER	594	\$495,232	140	\$12,171	21	\$26,036	134	\$253,985	0	\$0	380	\$71,622
CRAWFORD	1,997	\$836,317	436	\$56,039	68	\$158,707	105	\$191,151	0	\$0	1,304	\$191,325
DADE	763	\$333,495	117	\$5,987	16	\$26,917	95	\$136,942	0	\$0	506	\$56,745
DALLAS	1,115	\$484,721	229	\$11,372	35	\$83,592	73	\$137,194	0	\$0	767	\$89,338
DAVISS	471	\$226,271	94	\$6,162	7	\$9,661	61	\$113,583	0	\$0	279	\$30,745
DEKALB	601	\$318,027	114	\$4,438	12	\$13,813	92	\$146,028	0	\$0	408	\$48,198
DENT	1,485	\$618,490	407	\$25,984	49	\$87,628	117	\$209,135	0	\$0	997	\$88,444
DOUGLAS	1,257	\$566,132	225	\$12,731	34	\$129,210	72	\$160,303	0	\$0	826	\$95,922
DUNKLIN	6,213	\$2,694,138	1,700	\$98,468	406	\$386,109	407	\$751,185	0	\$0	4,434	\$514,180
FRANKLIN	2,553	\$1,628,373	503	\$24,911	49	\$124,055	464	\$802,667	0	\$0	1,408	\$215,156
GASCONADE	503	\$473,456	144	\$7,342	18	\$44,601	152	\$283,845	0	\$0	326	\$49,850
GENTRY	522	\$380,511	117	\$9,494	17	\$16,158	115	\$203,918	0	\$0	372	\$46,679
GREENE	13,553	\$6,263,362	1,867	\$121,060	436	\$889,689	876	\$1,622,112	0	\$0	8,427	\$995,562
GRUNDY	882	\$459,703	204	\$14,142	17	\$46,290	132	\$219,978	0	\$0	491	\$53,265
HARRISON	793	\$344,301	190	\$9,294	12	\$9,460	86	\$139,224	0	\$0	439	\$62,171
HENRY	1,741	\$784,105	336	\$16,732	39	\$67,314	145	\$243,500	0	\$0	1,128	\$129,635
HICKORY	789	\$390,807	159	\$10,167	28	\$48,524	78	\$147,178	0	\$0	510	\$66,660
HOLT	400	\$205,926	76	\$5,612	10	\$11,488	65	\$111,731	0	\$0	238	\$29,130
HOWARD	424	\$410,190	69	\$8,979	10	\$45,927	69	\$131,258	0	\$0	282	\$38,326
HOWELL	3,519	\$1,651,255	889	\$55,833	94	\$139,501	376	\$718,858	0	\$0	2,451	\$271,524
IRON	1,570	\$904,163	431	\$22,453	41	\$246,103	130	\$244,280	0	\$0	1,063	\$127,935
JACKSON	61,489	\$21,525,029	8,431	\$564,179	1,059	\$3,413,902	2,791	\$5,373,280	29,929	\$1,938,306	22,390	\$2,752,828
JASPER	8,463	\$3,791,047	2,388	\$157,992	227	\$513,052	496	\$901,429	0	\$0	5,183	\$603,927
JEFFERSON	4,188	\$3,028,203	1,074	\$63,958	144	\$245,299	616	\$1,116,673	0	\$0	2,592	\$474,697
JOHNSON	2,191	\$934,970	455	\$23,723	113	\$133,426	161	\$285,583	0	\$0	1,291	\$153,843
KNOX	361	\$140,223	105	\$4,514	6	\$4,145	28	\$45,011	0	\$0	239	\$29,392
LACLEDE	2,444	\$1,023,237	467	\$24,187	70	\$141,383	168	\$297,313	0	\$0	1,550	\$175,673
LAFAYETTE	1,858	\$2,028,913	512	\$24,370	58	\$147,472	195	\$360,635	0	\$0	1,222	\$140,527
LAWRENCE	2,415	\$1,202,207	419	\$26,090	72	\$211,531	198	\$384,279	0	\$0	1,516	\$174,336
LEWIS	785	\$485,970	176	\$12,486	29	\$16,457	129	\$330,065	0	\$0	472	\$50,935
LINCOLN	1,761	\$875,411	427	\$23,338	34	\$73,110	173	\$298,732	0	\$0	1,117	\$150,386

TABLE 4. MISSOURI MEDICAID RECIPIENTS AND PAYMENTS BY TYPE OF SERVICE, JUNE, 1996

COUNTY	TOTAL	TOTAL	PHYSICIAN SERVICES		INPATIENT HOSPITAL		NURSING FACILITY		PREPAID HEALTH		PHARMACY SERVICES	
	RECIPIENTS	PAYMENTS	RECIPIENTS	PAYMENTS	RECIPIENTS	PAYMENTS	RECIPIENTS	PAYMENTS	RECIPIENTS	PAYMENTS	RECIPIENTS	PAYMENTS
LINN	974	\$466,974	242	\$16,548	45	\$61,179	118	\$210,189	0	\$0	642	\$67,222
LIVINGSTON	1,114	\$578,901	278	\$18,165	26	\$75,861	142	\$256,131	0	\$0	753	\$98,244
MCDONALD	1,860	\$689,403	469	\$51,616	66	\$148,577	67	\$115,028	0	\$0	1,146	\$106,953
MACON	980	\$586,816	311	\$18,536	40	\$75,386	139	\$256,975	0	\$0	703	\$84,928
MADISON	1,258	\$606,065	418	\$23,454	34	\$42,941	136	\$266,475	0	\$0	908	\$120,655
MARIES	583	\$344,205	155	\$17,806	17	\$49,005	80	\$146,904	0	\$0	412	\$56,212
MARION	2,518	\$1,422,900	810	\$51,767	61	\$126,112	263	\$507,448	0	\$0	1,561	\$164,619
MERCER	283	\$99,294	86	\$7,046	3	\$1,414	32	\$50,270	0	\$0	164	\$17,022
MILLER	1,112	\$546,450	285	\$21,411	33	\$70,837	115	\$203,826	0	\$0	633	\$96,049
MISSISSIPPI	2,302	\$948,409	564	\$19,082	53	\$155,280	181	\$282,670	0	\$0	1,586	\$177,769
MONITEAU	387	\$335,031	72	\$7,221	9	\$90,572	76	\$143,931	0	\$0	255	\$44,824
MONROE	439	\$254,610	126	\$7,158	5	\$12,789	48	\$96,481	0	\$0	236	\$29,480
MONTGOMERY	551	\$518,625	179	\$11,974	17	\$34,141	151	\$296,685	0	\$0	371	\$60,695
MORGAN	867	\$570,421	190	\$19,974	37	\$112,171	135	\$223,732	0	\$0	535	\$86,967
NEW MADRID	3,168	\$1,478,659	715	\$34,960	74	\$176,407	291	\$499,158	0	\$0	2,068	\$258,494
NEWTON	3,196	\$1,814,242	903	\$64,273	94	\$213,007	351	\$794,190	0	\$0	1,915	\$211,756
NODAWAY	975	\$511,604	248	\$11,293	24	\$13,950	112	\$194,500	0	\$0	614	\$66,815
OREGON	1,128	\$471,333	222	\$16,919	12	\$20,463	88	\$143,540	0	\$0	813	\$95,873
OSAGE	317	\$201,210	96	\$6,124	6	\$2,290	66	\$115,172	0	\$0	204	\$35,917
OZARK	918	\$430,441	155	\$12,394	33	\$69,925	70	\$117,386	0	\$0	655	\$83,965
PENISCOT	4,446	\$1,898,991	1,289	\$81,254	258	\$410,678	210	\$410,856	0	\$0	2,891	\$300,360
PERRY	1,075	\$602,790	256	\$16,174	45	\$43,988	127	\$264,992	0	\$0	688	\$65,275
PETTIS	1,956	\$1,117,950	726	\$46,428	49	\$50,467	178	\$365,686	0	\$0	1,039	\$151,377
PHELPS	2,887	\$1,253,834	625	\$37,773	97	\$160,103	189	\$331,486	0	\$0	1,900	\$197,477
PIKE	1,337	\$748,969	236	\$15,764	35	\$76,026	137	\$234,555	0	\$0	853	\$98,865
PLATTE	1,619	\$1,064,427	387	\$21,100	44	\$103,531	236	\$454,137	0	\$0	986	\$132,959
POLK	1,913	\$976,234	368	\$18,993	54	\$99,299	189	\$351,240	0	\$0	1,192	\$147,123
PULASKI	2,111	\$861,432	441	\$23,681	56	\$183,360	136	\$237,055	0	\$0	1,347	\$135,222
PUTMAN	486	\$198,886	151	\$8,122	21	\$23,590	41	\$69,158	0	\$0	319	\$33,645
RALLS	571	\$311,905	161	\$11,440	14	\$51,127	51	\$96,732	0	\$0	350	\$56,074
RANDOLPH	1,374	\$984,490	470	\$29,423	33	\$102,935	231	\$404,838	0	\$0	830	\$154,062
RAY	1,126	\$609,123	328	\$19,802	48	\$115,134	104	\$193,389	0	\$0	683	\$83,242
REYNOLDS	921	\$395,954	184	\$9,760	26	\$66,131	36	\$72,475	0	\$0	617	\$74,986
RIPLEY	2,458	\$890,477	832	\$37,391	53	\$80,965	94	\$172,042	0	\$0	1,625	\$167,599
ST. CHARLES	3,148	\$3,002,079	742	\$41,527	54	\$27,219	424	\$829,289	0	\$0	1,839	\$342,752
ST. CLAIR	903	\$372,023	252	\$12,373	50	\$61,155	79	\$129,353	0	\$0	595	\$68,219
ST. FRANCOIS	5,206	\$2,435,533	1,574	\$90,942	158	\$357,370	364	\$626,199	0	\$0	3,458	\$445,516
ST. GENEVIEVE	903	\$455,148	192	\$12,113	30	\$46,053	83	\$134,065	0	\$0	599	\$72,473
ST. LOUIS	18,900	\$16,995,627	3,426	\$209,462	474	\$1,571,153	3,474	\$6,893,774	0	\$0	10,884	\$1,791,409
SALINE	1,494	\$2,710,643	341	\$17,415	43	\$95,487	107	\$194,074	0	\$0	952	\$136,860
SCHUYLER	364	\$231,872	120	\$9,149	17	\$80,241	31	\$56,943	0	\$0	257	\$27,631
SCOTLAND	420	\$252,188	120	\$6,158	13	\$39,257	72	\$118,805	0	\$0	293	\$33,103
SCOTT	4,526	\$2,401,870	860	\$45,797	124	\$248,534	308	\$545,739	0	\$0	2,959	\$376,246
SHANNON	973	\$339,383	170	\$6,398	18	\$22,587	48	\$91,504	0	\$0	669	\$75,021
SHELBY	519	\$259,186	114	\$9,290	16	\$34,838	65	\$112,705	0	\$0	353	\$33,927
STODDARD	3,253	\$1,360,534	863	\$46,136	82	\$107,198	249	\$431,976	0	\$0	2,185	\$253,986
STONE	1,589	\$637,573	234	\$16,887	58	\$93,036	132	\$245,957	0	\$0	924	\$102,216
SULLIVAN	701	\$499,470	152	\$10,058	28	\$41,337	115	\$219,264	0	\$0	524	\$75,312
TANEY	1,808	\$816,738	505	\$36,310	76	\$120,591	131	\$243,935	0	\$0	1,095	\$119,301
TEXAS	2,436	\$1,094,628	539	\$33,197	71	\$284,498	152	\$269,245	0	\$0	1,569	\$164,502
VERNON	2,028	\$2,378,628	633	\$58,901	84	\$166,667	167	\$318,855	0	\$0	1,319	\$150,940
WARREN	964	\$576,429	257	\$16,937	39	\$83,416	59	\$102,406	0	\$0	630	\$72,740
WASHINGTON	2,914	\$1,131,827	667	\$43,126	91	\$181,425	80	\$145,878	0	\$0	1,880	\$229,414
WAYNE	1,962	\$762,886	661	\$32,788	48	\$104,941	105	\$174,897	0	\$0	1,366	\$157,815
WEBSTER	1,828	\$809,300	171	\$15,164	67	\$160,211	132	\$237,356	0	\$0	1,199	\$120,483
WORTH	187	\$67,720	29	\$2,097	4	\$4,709	26	\$32,236	0	\$0	124	\$11,000
WRIGHT	2,186	\$755,979	452	\$27,764	47	\$98,011	125	\$216,068	0	\$0	1,454	\$152,546
ST. LOUIS CITY	24,720	\$17,504,944	3,915	\$254,497	957	\$3,265,609	1,731	\$3,501,577	0	\$0	13,219	\$2,138,201

TABLE 4. MISSOURI MEDICAID RECIPIENTS AND PAYMENTS BY TYPE OF SERVICE, JUNE, 1996

COUNTY	OUTPATIENT HOSPITAL		DENTAL SERVICES		LAB & X-RAY SERVICES		AMBULANCE SERVICES		OPTOMETRIC SERVICES		HOMEMAKER / RESPITE CARE	
	RECIPIENTS	PAYMENTS	RECIPIENTS	PAYMENTS	RECIPIENTS	PAYMENTS	RECIPIENTS	PAYMENTS	RECIPIENTS	PAYMENTS	RECIPIENTS	PAYMENTS
STATE TOTAL	59,880	\$12,084,458	14,808	\$972,851	24,927	\$849,630	4,254	\$313,860	7,339	\$339,667	11,536	\$2,241,018
ADAIR	336	\$60,171	41	\$2,419	170	\$2,983	43	\$3,018	42	\$1,991	93	\$14,092
ANDREW	115	\$20,325	50	\$2,377	34	\$1,031	22	\$1,397	22	\$751	28	\$3,706
ATCHISON	83	\$12,114	17	\$895	25	\$684	8	\$609	14	\$612	31	\$2,994
AUDRAIN	228	\$46,730	20	\$1,658	99	\$1,884	11	\$481	34	\$1,916	20	\$5,867
BARRY	814	\$105,927	86	\$6,159	108	\$3,460	27	\$2,166	83	\$4,319	94	\$20,865
BARTON	239	\$48,026	37	\$3,141	63	\$1,909	10	\$519	42	\$1,798	42	\$4,392
BATES	272	\$72,155	30	\$2,520	89	\$3,747	14	\$848	19	\$852	19	\$1,728
BENTON	170	\$56,143	74	\$4,592	106	\$2,778	29	\$1,997	34	\$1,729	21	\$2,402
BOLLINGER	183	\$26,251	54	\$2,748	53	\$829	15	\$849	62	\$1,958	83	\$19,356
BOONE	824	\$190,611	66	\$3,554	375	\$11,515	47	\$2,924	80	\$4,975	107	\$26,803
BUCHANAN	1,433	\$261,954	471	\$30,706	392	\$12,676	92	\$6,066	190	\$10,216	148	\$27,368
BUTLER	926	\$197,495	207	\$13,115	429	\$9,995	54	\$4,230	81	\$3,274	429	\$75,705
CALDWELL	100	\$35,119	37	\$2,404	26	\$926	7	\$492	30	\$1,188	13	\$3,091
CALLAWAY	223	\$46,652	40	\$1,968	100	\$2,649	20	\$1,442	45	\$2,432	42	\$4,789
CAMDEN	190	\$52,218	38	\$3,595	85	\$3,188	13	\$854	36	\$1,993	51	\$5,650
CAPE GIRARDEAU	782	\$142,014	222	\$15,393	207	\$5,374	42	\$2,175	115	\$4,051	130	\$23,510
CARROLL	177	\$45,228	57	\$3,769	104	\$1,847	9	\$515	40	\$1,974	29	\$2,923
CARTER	131	\$28,441	34	\$1,756	78	\$2,251	9	\$603	15	\$759	69	\$14,739
CASS	611	\$118,635	169	\$9,606	300	\$10,081	49	\$3,796	49	\$2,138	54	\$8,519
CEDAR	325	\$49,873	89	\$5,858	57	\$2,022	12	\$796	59	\$2,419	13	\$2,227
CHARITON	62	\$23,314	5	\$602	33	\$759	6	\$547	8	\$251	26	\$4,142
CHRISTIAN	469	\$100,281	82	\$5,733	215	\$6,552	10	\$385	36	\$1,571	76	\$10,390
CLARK	65	\$17,866	33	\$1,652	19	\$564	11	\$1,000	11	\$477	57	\$5,920
CLAY	1,260	\$255,391	378	\$23,531	334	\$10,989	61	\$4,617	78	\$3,681	52	\$5,114
CLINTON	167	\$40,972	52	\$2,708	48	\$1,293	17	\$1,195	44	\$1,721	24	\$3,352
COLE	371	\$86,130	40	\$2,473	267	\$10,987	19	\$1,227	37	\$1,945	66	\$9,937
COOPER	128	\$30,761	13	\$802	60	\$1,458	4	\$333	18	\$714	21	\$1,377
CRAWFORD	328	\$65,500	98	\$5,756	121	\$4,395	43	\$3,434	67	\$3,043	78	\$10,018
DADE	112	\$19,071	38	\$3,207	38	\$1,372	10	\$450	40	\$1,796	24	\$3,615
DALLAS	193	\$38,905	51	\$3,038	94	\$3,909	14	\$1,113	39	\$2,373	68	\$14,684
DAVISS	85	\$29,648	44	\$3,042	22	\$404	4	\$247	19	\$939	10	\$1,284
DEKALB	111	\$15,617	26	\$1,518	30	\$939	11	\$704	27	\$1,200	25	\$4,441
DENT	313	\$68,545	95	\$7,077	62	\$1,560	9	\$484	66	\$2,890	75	\$14,296
DOUGLAS	155	\$38,907	70	\$4,903	75	\$2,291	5	\$310	51	\$1,730	56	\$12,062
DUNKLIN	1,212	\$202,085	230	\$14,128	185	\$8,800	67	\$5,036	232	\$12,127	557	\$106,450
FRANKLIN	333	\$113,916	97	\$7,273	652	\$18,279	36	\$1,977	82	\$4,175	113	\$19,959
GASCONADE	76	\$20,192	11	\$1,451	63	\$1,888	14	\$1,088	9	\$608	35	\$4,828
GENTRY	74	\$9,871	55	\$1,581	31	\$819	6	\$520	17	\$371	15	\$1,947
GREENE	3,692	\$592,841	432	\$25,667	1,238	\$31,611	91	\$5,272	294	\$12,388	364	\$69,477
GRUNDY	225	\$51,481	25	\$1,683	23	\$632	15	\$966	21	\$706	11	\$1,686
HARRISON	148	\$25,884	38	\$3,129	21	\$595	15	\$1,229	27	\$1,051	0	\$0
HENRY	312	\$72,817	118	\$6,646	195	\$4,213	14	\$898	61	\$3,811	65	\$8,898
HICKORY	123	\$34,716	46	\$2,581	58	\$1,735	4	\$320	25	\$1,230	19	\$3,312
HOLT	36	\$8,845	16	\$1,824	24	\$709	5	\$696	17	\$890	16	\$2,859
HOWARD	81	\$41,442	15	\$1,745	46	\$1,081	9	\$378	15	\$579	32	\$3,646
HOWELL	633	\$90,786	140	\$10,653	87	\$2,580	16	\$1,169	117	\$4,839	217	\$32,956
IRON	338	\$61,367	76	\$5,094	41	\$984	11	\$563	30	\$1,590	59	\$13,242
JACKSON	8,475	\$1,714,061	2,385	\$141,830	2,377	\$92,893	586	\$53,496	330	\$14,058	317	\$42,320
JASPER	2,151	\$341,636	601	\$48,423	876	\$31,994	70	\$5,577	166	\$7,868	411	\$81,198
JEFFERSON	738	\$191,417	207	\$13,417	638	\$22,401	129	\$9,880	132	\$6,271	136	\$24,410
JOHNSON	493	\$85,116	119	\$8,871	317	\$8,464	55	\$3,926	45	\$1,630	71	\$8,598
KNOX	60	\$15,189	8	\$306	31	\$607	3	\$105	5	\$191	25	\$4,853
LACLEDE	485	\$65,034	52	\$4,183	95	\$3,083	20	\$1,421	88	\$3,785	92	\$11,425
LAFAYETTE	419	\$85,655	91	\$5,970	183	\$7,925	19	\$917	16	\$679	70	\$9,158
LAWRENCE	579	\$111,637	104	\$7,606	121	\$3,531	19	\$1,356	62	\$3,055	89	\$16,524
LEWIS	76	\$11,542	46	\$1,695	41	\$1,725	6	\$224	7	\$403	54	\$6,004
LINCOLN	390	\$99,125	66	\$3,188	163	\$6,254	22	\$1,404	70	\$3,168	32	\$4,371

TABLE 4. MISSOURI MEDICAID RECIPIENTS AND PAYMENTS BY TYPE OF SERVICE,

JUNE, 1996

COUNTY	OUTPATIENT HOSPITAL		DENTAL SERVICES		LAB & X-RAY SERVICES		AMBULANCE SERVICES		OPTOMETRIC SERVICES		HOMEMAKER / RESPITE CARE	
	RECIPIENTS	PAYMENTS	RECIPIENTS	PAYMENTS	RECIPIENTS	PAYMENTS	RECIPIENTS	PAYMENTS	RECIPIENTS	PAYMENTS	RECIPIENTS	PAYMENTS
LINN	207	\$45,034	35	\$2,441	39	\$866	3	\$186	60	\$2,377	37	\$4,786
LIVINGSTON	256	\$49,426	48	\$3,710	64	\$1,556	14	\$1,015	50	\$2,354	3	\$207
MCDONALD	297	\$56,459	114	\$5,964	151	\$5,954	28	\$1,927	49	\$2,439	87	\$14,944
MACON	191	\$45,168	33	\$1,284	61	\$1,823	6	\$307	22	\$1,161	66	\$11,134
MADISON	301	\$58,847	45	\$3,664	35	\$867	5	\$306	45	\$2,061	58	\$10,819
MARIES	119	\$18,251	22	\$1,470	55	\$3,124	6	\$386	25	\$1,362	26	\$3,243
MARION	385	\$60,055	168	\$11,288	69	\$3,354	35	\$2,395	63	\$2,986	73	\$15,113
MERCER	36	\$5,809	17	\$917	8	\$126	3	\$236	4	\$225	1	\$270
MILLER	190	\$42,635	21	\$1,381	84	\$2,926	2	\$133	28	\$1,647	90	\$8,716
MISSISSIPPI	460	\$77,683	129	\$8,348	131	\$4,481	23	\$1,534	82	\$3,183	151	\$36,630
MONITEAU	57	\$14,880	7	\$350	45	\$1,038	16	\$1,072	18	\$819	33	\$3,090
MONROE	57	\$7,413	15	\$884	27	\$673	12	\$1,022	19	\$1,002	38	\$6,320
MONTGOMERY	92	\$18,728	21	\$1,515	58	\$1,503	18	\$1,205	24	\$1,325	38	\$12,674
MORGAN	116	\$14,194	22	\$2,475	51	\$2,530	27	\$2,410	35	\$1,593	62	\$5,300
NEW MADRID	604	\$92,373	160	\$10,752	219	\$7,470	29	\$2,051	113	\$5,798	326	\$67,657
NEWTON	743	\$122,946	161	\$12,155	279	\$8,818	62	\$7,417	75	\$3,227	85	\$16,377
NODAWAY	176	\$25,371	67	\$4,856	27	\$485	11	\$750	28	\$1,581	39	\$1,506
OREGON	159	\$25,295	35	\$2,559	40	\$852	6	\$518	44	\$1,595	133	\$26,374
OSAGE	46	\$13,040	7	\$320	40	\$936	7	\$371	18	\$684	19	\$3,628
OZARK	94	\$26,348	38	\$2,196	38	\$3,083	5	\$370	36	\$1,686	77	\$13,620
PEMISCOT	858	\$107,332	281	\$18,788	123	\$3,251	28	\$1,995	165	\$8,127	448	\$86,808
PERRY	295	\$48,289	51	\$2,285	18	\$491	5	\$730	34	\$1,168	56	\$8,211
PETTIS	264	\$66,041	59	\$5,564	192	\$5,536	51	\$3,705	66	\$3,433	68	\$8,548
PHILIPS	533	\$102,908	118	\$7,122	115	\$4,113	18	\$1,125	106	\$4,481	111	\$14,622
PIKE	346	\$73,469	56	\$5,072	121	\$3,052	17	\$1,283	45	\$1,650	76	\$10,778
PLATTE	342	\$74,729	137	\$8,136	77	\$2,934	33	\$2,838	13	\$533	9	\$1,160
POLK	368	\$64,973	128	\$7,165	115	\$4,685	10	\$806	62	\$3,506	67	\$12,519
PULASKI	322	\$49,756	65	\$4,995	117	\$3,641	32	\$3,032	49	\$2,521	80	\$12,579
PUTMAN	82	\$18,518	21	\$2,255	38	\$587	1	\$106	11	\$639	4	\$373
RALLS	95	\$15,367	43	\$2,545	24	\$1,144	10	\$533	12	\$551	16	\$5,634
RANDOLPH	235	\$72,335	23	\$981	183	\$3,927	37	\$2,221	40	\$1,845	99	\$17,419
RAY	271	\$68,251	82	\$5,568	125	\$2,966	15	\$1,080	21	\$1,073	50	\$3,193
REYNOLDS	222	\$50,834	38	\$2,658	73	\$2,030	12	\$699	31	\$1,702	60	\$13,123
RIPLEY	403	\$98,193	68	\$4,588	226	\$5,588	27	\$1,647	43	\$2,494	232	\$51,394
ST. CHARLES	507	\$117,257	205	\$13,184	493	\$16,831	73	\$3,421	62	\$2,994	119	\$27,059
ST. CLAIR	159	\$38,718	50	\$3,624	58	\$1,786	5	\$372	34	\$1,145	14	\$1,917
ST. FRANCOIS	1,382	\$268,883	348	\$24,171	187	\$6,148	81	\$3,928	154	\$7,497	203	\$50,278
STE. GENEVIEVE	215	\$48,253	53	\$2,994	40	\$960	7	\$443	36	\$1,427	31	\$6,392
ST. LOUIS	3,053	\$784,443	1,022	\$68,969	3,080	\$122,132	423	\$34,147	391	\$17,647	598	\$169,198
SALINE	194	\$55,291	61	\$3,395	65	\$1,971	20	\$1,212	44	\$1,769	93	\$16,625
SCHUYLER	65	\$20,084	7	\$349	37	\$1,104	6	\$333	5	\$266	47	\$7,488
SCOTLAND	86	\$12,744	9	\$738	38	\$726	0	\$0	10	\$648	56	\$9,704
SCOTT	1,120	\$165,073	311	\$15,317	274	\$8,851	28	\$2,024	181	\$8,230	293	\$50,177
SHANNON	178	\$32,025	48	\$3,444	49	\$1,218	7	\$714	33	\$1,603	80	\$12,924
SHELBY	84	\$19,105	17	\$1,600	19	\$538	10	\$836	23	\$738	46	\$5,773
STODDARD	686	\$125,271	154	\$9,857	174	\$4,100	55	\$4,319	186	\$6,481	195	\$36,920
STONE	401	\$66,956	39	\$3,360	136	\$3,981	10	\$765	36	\$1,774	38	\$3,575
SULLIVAN	142	\$36,137	15	\$2,474	44	\$561	16	\$1,560	11	\$661	9	\$806
TANEY	495	\$76,580	36	\$2,320	206	\$4,656	19	\$894	77	\$3,284	28	\$4,173
TEXAS	458	\$72,757	180	\$13,708	133	\$4,572	20	\$1,479	71	\$3,216	85	\$11,594
VERNON	479	\$91,418	53	\$3,598	76	\$2,536	30	\$1,464	38	\$2,152	57	\$6,639
WARREN	219	\$57,925	32	\$2,136	124	\$2,832	25	\$1,689	34	\$1,581	13	\$1,301
WASHINGTON	942	\$181,264	243	\$15,884	211	\$6,388	54	\$4,896	102	\$5,502	147	\$33,621
WAYNE	264	\$85,046	88	\$5,896	138	\$4,277	24	\$2,004	34	\$1,578	123	\$22,283
WEBSTER	345	\$81,777	85	\$5,144	135	\$5,195	12	\$735	62	\$2,566	96	\$21,026
WORTH	32	\$6,334	12	\$902	10	\$176	2	\$105	8	\$247	10	\$1,139
WRIGHT	268	\$47,649	84	\$7,201	164	\$4,723	8	\$588	57	\$2,609	118	\$20,833
ST. LOUIS CITY	5,754	\$1,368,817	1,479	\$103,061	4,146	\$164,793	716	\$48,227	613	\$30,025	1,245	\$355,271

TABLE 4. MISSOURI MEDICAID RECIPIENTS AND PAYMENTS BY TYPE OF SERVICE, JUNE, 1996

COUNTY	CLINIC SERVICES		DME SERVICES		AUDIOLOGY SERVICES		PODIATRY SERVICES		PERSONAL CARE SERVICES		FAMILY PLANNING	
	RECIPIENTS	PAYMENTS	RECIPIENTS	PAYMENTS	RECIPIENTS	PAYMENTS	RECIPIENTS	PAYMENTS	RECIPIENTS	PAYMENTS	RECIPIENTS	PAYMENTS
STATE TOTAL	58,666	\$3,839,602	8,077	\$1,330,264	363	\$56,098	4,326	\$98,119	19,994	\$5,463,248	10,623	\$675,456
ADAIR	226	\$8,066	67	\$10,901	3	\$60	28	\$625	160	\$27,483	46	\$2,620
ANDREW	132	\$6,947	15	\$2,417	0	\$0	1	\$258	34	\$5,030	23	\$1,265
ATCHISON	37	\$3,450	10	\$2,529	2	\$700	1	\$10	19	\$1,752	21	\$892
AUDRAIN	164	\$7,337	39	\$3,638	2	\$419	15	\$200	66	\$16,457	31	\$2,138
BARRY	841	\$32,931	76	\$15,492	2	\$360	18	\$526	161	\$43,885	54	\$2,079
BARTON	161	\$6,233	24	\$1,739	0	\$0	11	\$348	67	\$11,182	27	\$1,550
BATES	210	\$15,477	33	\$4,711	2	\$80	9	\$321	32	\$5,667	49	\$4,525
BENTON	240	\$9,862	36	\$2,319	3	\$128	13	\$452	46	\$6,683	54	\$2,875
BOLLINGER	196	\$14,431	33	\$4,332	3	\$930	5	\$31	150	\$34,433	37	\$3,524
BOONE	656	\$44,259	152	\$21,584	4	\$1,089	32	\$600	240	\$87,649	110	\$11,643
BUCHANAN	1,822	\$124,995	149	\$20,405	10	\$1,932	31	\$758	379	\$99,773	368	\$22,515
BUTLER	1,155	\$52,413	153	\$16,264	11	\$1,849	118	\$2,029	643	\$159,839	165	\$9,716
CALDWELL	112	\$9,215	10	\$1,697	1	\$9	2	\$16	20	\$3,408	17	\$1,190
CALLAWAY	289	\$18,486	50	\$5,005	1	\$78	17	\$317	58	\$15,113	43	\$2,712
CAMDEN	269	\$12,795	52	\$8,634	2	\$74	15	\$325	74	\$12,835	18	\$1,184
CAPE GIRARDEAU	892	\$78,479	92	\$8,868	2	\$39	87	\$2,333	304	\$73,785	119	\$4,013
CARROLL	105	\$6,237	28	\$3,281	0	\$0	28	\$591	34	\$3,511	33	\$1,934
CARTER	128	\$4,607	22	\$1,632	0	\$0	3	\$35	111	\$26,943	29	\$5,096
CASS	437	\$32,280	64	\$14,541	10	\$1,066	55	\$1,349	114	\$31,141	104	\$4,199
CEDAR	285	\$11,368	45	\$3,101	1	\$541	5	\$250	36	\$12,187	31	\$1,083
CHARITON	59	\$4,597	21	\$2,643	0	\$0	2	\$53	35	\$6,684	9	\$455
CHRISTIAN	714	\$40,701	63	\$6,112	0	\$0	20	\$297	194	\$42,158	85	\$6,022
CLARK	20	\$649	19	\$1,481	3	\$702	0	\$0	68	\$10,617	14	\$736
CLAY	1,244	\$70,958	112	\$15,562	4	\$439	55	\$1,424	185	\$48,903	196	\$12,836
CLINTON	163	\$10,220	13	\$806	0	\$0	16	\$208	22	\$5,049	26	\$1,445
COLE	423	\$29,491	66	\$19,629	0	\$0	56	\$1,024	118	\$20,270	57	\$4,464
COOPER	127	\$7,456	30	\$2,214	0	\$0	16	\$190	39	\$5,265	14	\$696
CRAWFORD	390	\$19,806	43	\$6,408	2	\$50	42	\$909	153	\$35,192	71	\$4,312
DADE	201	\$12,898	11	\$1,889	2	\$360	3	\$29	36	\$7,264	18	\$1,920
DALLAS	290	\$22,280	43	\$2,886	4	\$1,026	3	\$47	76	\$18,034	21	\$930
DAVISS	67	\$4,001	16	\$1,914	0	\$0	0	\$0	15	\$2,076	20	\$955
DEKALB	94	\$5,866	22	\$1,390	3	\$401	1	\$3	35	\$7,011	18	\$599
DENT	311	\$16,530	50	\$4,069	3	\$90	12	\$178	115	\$26,401	65	\$3,486
DOUGLAS	330	\$17,596	28	\$3,101	2	\$380	55	\$520	70	\$11,650	31	\$1,910
DUNKLIN	655	\$36,710	197	\$22,979	13	\$1,562	38	\$745	824	\$225,401	181	\$13,887
FRANKLIN	498	\$24,757	93	\$11,441	2	\$637	61	\$1,220	177	\$43,456	51	\$1,796
GASCONADE	92	\$9,032	26	\$1,778	1	\$345	3	\$55	50	\$12,665	5	\$115
GENTRY	78	\$4,101	14	\$5,187	1	\$361	0	\$0	19	\$4,014	16	\$784
GREENE	4,793	\$242,582	347	\$77,268	15	\$1,565	100	\$3,930	616	\$165,614	418	\$24,747
GRUNDY	186	\$10,609	25	\$3,783	10	\$1,844	4	\$221	34	\$6,764	45	\$1,833
HARRISON	77	\$1,952	20	\$930	5	\$840	0	\$0	8	\$2,273	21	\$728
HENRY	344	\$13,763	54	\$7,493	2	\$388	16	\$241	105	\$25,143	47	\$2,962
HICKORY	148	\$10,771	35	\$17,350	1	\$39	6	\$108	33	\$5,818	21	\$1,301
HOLT	37	\$5,162	13	\$1,382	0	\$0	1	\$15	17	\$4,032	9	\$341
HOWARD	95	\$5,270	16	\$1,347	1	\$20	41	\$597	71	\$16,299	4	\$692
HOWELL	537	\$26,656	120	\$14,284	3	\$730	18	\$688	297	\$58,778	108	\$6,621
IRON	278	\$37,599	27	\$17,719	5	\$1,089	12	\$214	116	\$30,264	48	\$3,133
JACKSON	4,205	\$446,683	865	\$173,284	55	\$4,146	530	\$10,538	940	\$253,636	1,917	\$122,660
JASPER	1,970	\$82,705	201	\$28,003	10	\$2,563	103	\$3,301	666	\$174,453	261	\$15,292
JEFFERSON	882	\$65,911	161	\$22,146	1	\$25	105	\$1,636	395	\$138,977	147	\$7,041
JOHNSON	339	\$14,719	50	\$5,873	0	\$0	6	\$61	128	\$23,948	101	\$4,101
KNOX	53	\$2,945	23	\$2,029	2	\$46	2	\$31	49	\$9,312	12	\$558
LACLEDE	492	\$32,669	83	\$12,977	1	\$19	25	\$519	181	\$41,299	64	\$7,033
LAFAYETTE	259	\$16,691	54	\$11,362	4	\$119	42	\$551	98	\$12,783	75	\$9,006
LAWRENCE	677	\$39,780	58	\$6,471	1	\$25	27	\$843	159	\$47,176	52	\$3,703
LEWIS	77	\$2,293	18	\$3,969	0	\$0	4	\$80	64	\$8,621	20	\$740
LINCOLN	323	\$14,582	35	\$5,456	1	\$9	22	\$334	145	\$38,805	63	\$4,053

TABLE 4. MISSOURI MEDICAID RECIPIENTS AND PAYMENTS BY TYPE OF SERVICE,

JUNE, 1996

COUNTY	CLINIC SERVICES		DME SERVICES		AUDIOLOGY SERVICES		PODIATRY SERVICES		PERSONAL CARE SERVICES		FAMILY PLANNING	
	RECIPIENTS	PAYMENTS	RECIPIENTS	PAYMENTS	RECIPIENTS	PAYMENTS	RECIPIENTS	PAYMENTS	RECIPIENTS	PAYMENTS	RECIPIENTS	PAYMENTS
LINN	143	\$4,072	44	\$2,635	4	\$751	8	\$304	58	\$13,227	31	\$1,475
LIVINGSTON	154	\$8,431	27	\$3,315	4	\$113	4	\$41	41	\$11,403	51	\$2,047
MCDONALD	180	\$14,971	35	\$5,992	3	\$361	20	\$465	147	\$35,582	48	\$4,074
MACON	143	\$5,431	38	\$5,404	0	\$0	7	\$189	87	\$15,114	22	\$675
MADISON	145	\$7,513	35	\$1,291	2	\$380	7	\$170	77	\$13,975	33	\$970
MARIES	120	\$6,055	14	\$7,754	0	\$0	5	\$58	32	\$3,720	14	\$449
MARION	293	\$19,745	71	\$7,353	3	\$498	45	\$1,093	245	\$79,619	134	\$8,625
MERCER	32	\$913	7	\$980	0	\$0	0	\$0	4	\$1,832	5	\$290
MILLER	287	\$12,789	42	\$7,165	0	\$0	6	\$86	103	\$10,744	19	\$2,777
MISSISSIPPI	620	\$38,762	65	\$4,913	1	\$313	19	\$541	213	\$55,461	106	\$4,028
MONITEAU	109	\$5,394	17	\$4,430	0	\$0	39	\$578	47	\$3,986	4	\$180
MONROE	100	\$4,955	7	\$634	2	\$73	6	\$97	68	\$15,356	10	\$315
MONTGOMERY	83	\$7,122	29	\$3,400	1	\$25	10	\$122	85	\$24,832	8	\$316
MORGAN	239	\$15,437	35	\$4,657	2	\$697	11	\$296	98	\$11,358	15	\$1,443
NEW MADRID	660	\$37,492	71	\$9,704	2	\$75	80	\$1,348	455	\$123,699	84	\$4,328
NEWTON	573	\$25,273	81	\$19,958	3	\$463	38	\$628	132	\$38,366	95	\$4,945
NODAWAY	145	\$6,689	18	\$3,919	0	\$0	1	\$5	56	\$13,479	31	\$2,353
OREGON	132	\$4,165	45	\$10,914	2	\$442	3	\$77	157	\$30,047	22	\$1,204
OSAGE	58	\$4,184	25	\$1,491	0	\$0	1	\$9	28	\$3,893	9	\$376
OZARK	128	\$9,353	14	\$2,573	0	\$0	6	\$224	107	\$21,944	22	\$1,206
PENISCOT	262	\$33,884	114	\$9,975	4	\$797	48	\$851	633	\$186,075	141	\$11,704
PERRY	217	\$13,247	34	\$4,139	1	\$25	4	\$47	76	\$13,346	34	\$1,216
PETTIS	267	\$13,532	43	\$2,994	2	\$380	57	\$2,308	167	\$35,380	53	\$5,017
PHELPS	756	\$35,115	68	\$11,425	5	\$715	61	\$1,267	187	\$38,351	120	\$11,077
PIKE	280	\$12,479	63	\$5,299	2	\$19	30	\$710	116	\$19,857	60	\$2,226
PLATTE	297	\$18,542	27	\$2,894	3	\$99	53	\$713	56	\$21,105	63	\$3,863
POLK	522	\$32,422	78	\$11,825	5	\$739	25	\$329	97	\$25,454	37	\$4,382
PULASKI	387	\$22,952	85	\$15,019	0	\$0	58	\$767	109	\$20,004	94	\$4,341
PUTMAN	37	\$1,592	34	\$23,979	3	\$390	3	\$70	10	\$1,364	17	\$666
RALLS	73	\$2,264	23	\$2,313	1	\$360	4	\$35	38	\$10,818	35	\$2,809
RANDOLPH	214	\$13,475	58	\$6,813	2	\$449	25	\$365	153	\$30,420	27	\$1,887
RAY	215	\$12,590	42	\$12,399	2	\$49	12	\$109	69	\$10,038	42	\$2,755
REYNOLDS	155	\$11,844	20	\$2,677	0	\$0	9	\$225	72	\$15,663	30	\$2,456
RIPLEY	552	\$24,665	49	\$7,436	1	\$129	8	\$251	313	\$69,230	65	\$3,954
ST. CHARLES	489	\$44,154	105	\$11,744	3	\$657	66	\$1,881	234	\$78,035	123	\$8,620
ST. CLAIR	126	\$9,047	24	\$4,630	1	\$20	3	\$232	20	\$3,036	31	\$2,619
ST. FRANCOIS	1,311	\$66,922	133	\$19,050	7	\$1,163	91	\$2,911	513	\$149,433	186	\$15,127
ST. GENEVIEVE	162	\$7,392	34	\$2,786	0	\$0	10	\$350	86	\$29,560	33	\$1,557
ST. LOUIS	4,657	\$367,610	595	\$100,931	15	\$3,773	470	\$10,474	1,296	\$557,286	869	\$42,713
SALINE	386	\$12,917	54	\$6,031	3	\$1,379	25	\$675	177	\$44,825	21	\$1,288
SCHUYLER	72	\$2,307	18	\$1,887	1	\$7	7	\$190	52	\$9,833	11	\$333
SCOTLAND	43	\$1,109	17	\$1,376	0	\$0	8	\$140	71	\$12,509	21	\$2,038
SCOTT	1,441	\$67,035	92	\$5,783	5	\$766	65	\$1,364	430	\$104,093	157	\$9,608
SHANNON	150	\$13,359	34	\$5,268	1	\$339	5	\$162	99	\$20,737	18	\$2,265
SHELBY	92	\$3,217	9	\$1,116	0	\$0	5	\$98	52	\$5,351	10	\$342
STODDARD	837	\$37,955	87	\$25,513	4	\$1,440	58	\$911	317	\$85,868	113	\$8,911
STONE	410	\$26,177	27	\$2,330	2	\$676	37	\$678	58	\$9,437	34	\$4,420
SULLIVAN	67	\$2,759	41	\$4,835	2	\$374	2	\$11	25	\$4,888	23	\$1,182
TANEY	419	\$28,607	27	\$4,364	1	\$67	24	\$579	65	\$14,950	38	\$6,788
TEXAS	441	\$23,894	38	\$30,724	0	\$0	62	\$781	107	\$20,634	90	\$5,460
VERNON	352	\$8,845	61	\$6,807	3	\$138	25	\$416	106	\$26,480	57	\$7,148
WARREN	178	\$11,204	16	\$2,910	1	\$19	12	\$409	20	\$4,303	50	\$4,195
WASHINGTON	706	\$32,707	82	\$10,469	3	\$1,005	30	\$864	229	\$63,118	114	\$9,557
WAYNE	298	\$25,494	43	\$4,762	8	\$877	17	\$200	163	\$33,462	63	\$7,558
WEBSTER	491	\$26,765	31	\$2,231	2	\$19	8	\$533	134	\$23,739	53	\$5,480
WORTH	27	\$2,255	2	\$91	1	\$340	0	\$0	5	\$196	3	\$74
WRIGHT	391	\$26,111	41	\$6,129	5	\$730	16	\$305	162	\$28,807	71	\$3,073
ST. LOUIS CITY	6,657	\$593,497	786	\$163,073	19	\$4,966	626	\$17,543	2,136	\$833,000	1,143	\$63,972

TABLE 4. MISSOURI MEDICAID RECIPIENTS AND PAYMENTS BY TYPE OF SERVICE,

JUNE, 1996

COUNTY	EPSDT SERV -- SCREEN		REHAB CENTER SERV.		INTERMEDIATE CARE FACILITY / MR		HOSPICE		MENTAL HOSPITAL SERVICES		PSYCHIATRIC CARE UNDER AGE 22	
	RECIPIENTS	PAYMENTS	RECIPIENTS	PAYMENTS	RECIPIENTS	PAYMENTS	RECIPIENTS	PAYMENTS	RECIPIENTS	PAYMENTS	RECIPIENTS	PAYMENTS
STATE TOTAL	7,724	\$455,821	364	\$108,213	1,249	\$8,373,192	325	\$576,015	63	\$50,426	123	\$15,947-
ADAIR	48	\$2,676	2	\$168	0	\$0	0	\$0	0	\$0	0	\$0
ANDREW	27	\$1,755	2	\$81	0	\$0	1	\$1,388	0	\$0	0	\$5,122-
ATCHISON	14	\$840	0	\$0	0	\$0	0	\$0	0	\$0	0	\$0
AUDRAIN	10	\$613	0	\$0	0	\$0	0	\$0	0	\$0	0	\$0
BARRY	61	\$3,625	1	\$78-	0	\$0	6	\$10,039	0	\$0	0	\$0
BARTON	31	\$1,980	0	\$0	0	\$0	2	\$8,793	0	\$0	0	\$0
BATES	56	\$3,440	3	\$524	0	\$0	0	\$0	0	\$0	0	\$0
BENTON	37	\$2,160	4	\$354	0	\$0	0	\$0	0	\$0	0	\$0
BOLLINGER	13	\$825	0	\$0	0	\$0	2	\$2,423	0	\$0	0	\$0
BOONE	44	\$2,801	2	\$426	0	\$0	0	\$0	0	\$0	0	\$0
BUCHANAN	330	\$20,620	8	\$1,079	0	\$0	5	\$10,202	1	\$67	14	\$5,551
BUTLER	208	\$12,650	6	\$1,524	40	\$433,039	3	\$11,154	0	\$0	9	\$12,366
CALDWELL	22	\$1,311	1	\$54	0	\$0	0	\$0	0	\$0	1	\$9,147
CALLAWAY	26	\$1,677	5	\$538	0	\$0	0	\$0	0	\$0	0	\$0
CAMDEN	14	\$900	1	\$63	0	\$0	1	\$1,304	19	\$1,341	2	\$2,721
CAPE GIRARDEAU	164	\$9,930	0	\$0	0	\$0	1	\$1,401	0	\$0	1	\$122
CARROLL	13	\$855	0	\$0	0	\$0	1	\$5,401	0	\$0	0	\$0
CARTER	25	\$1,548	0	\$0	0	\$0	0	\$0	0	\$0	0	\$0
CASS	132	\$8,745	3	\$959	0	\$0	6	\$5,549	0	\$0	1	\$5,854
CEDAR	32	\$1,941	0	\$0	0	\$0	1	\$1,059	0	\$0	0	\$0
CHARITON	4	\$240	0	\$0	0	\$0	0	\$0	1	\$29	0	\$0
CHRISTIAN	100	\$6,420	4	\$2,100	0	\$0	2	\$1,689	0	\$0	0	\$0
CLARK	18	\$1,059	0	\$0	0	\$0	1	\$2,469	0	\$0	0	\$0
CLAY	212	\$12,959	5	\$889	0	\$0	10	\$14,346	0	\$0	2	\$12,806
CLINTON	61	\$1,500	5	\$761	0	\$0	1	\$1,206	0	\$0	0	\$0
COLE	37	\$2,400	0	\$0	0	\$0	1	\$2,920	0	\$0	7	\$2,627
COOPER	1	\$60	5	\$1,008	0	\$0	0	\$0	1	\$757	0	\$0
CRAWFORD	85	\$5,340	0	\$0	0	\$0	0	\$0	0	\$0	0	\$0
DADE	25	\$1,474	7	\$2,775	0	\$0	2	\$4,526	0	\$0	0	\$0
DALLAS	30	\$1,595	0	\$0	0	\$0	0	\$0	0	\$0	0	\$0
DAVIESS	8	\$660	0	\$0	0	\$0	0	\$0	0	\$0	0	\$0
DEKALB	6	\$417	2	\$168	0	\$0	4	\$6,654	0	\$0	0	\$0
DENT	59	\$3,660	0	\$0	0	\$0	2	\$1,606	0	\$0	0	\$0
DOUGLAS	14	\$840	1	\$15	0	\$0	2	\$3,118	1	\$4	0	\$0
DUNKLIN	147	\$9,015	11	\$4,676	0	\$0	0	\$0	0	\$0	0	\$0
FRANKLIN	38	\$1,986	1	\$50	0	\$0	3	\$6,404	0	\$0	3	\$22,116-
GASCONADE	4	\$240	4	\$1,072	0	\$0	0	\$0	1	\$8	0	\$0
GENTRY	11	\$672	0	\$0	0	\$0	0	\$0	0	\$0	0	\$0
GREENE	601	\$37,972	12	\$3,274	0	\$0	33	\$60,016	0	\$0	1	\$8,828
GRUNDY	29	\$1,485	5	\$1,302	0	\$0	0	\$0	0	\$0	0	\$0
HARRISON	121	\$2,175	0	\$0	0	\$0	0	\$0	0	\$0	0	\$0
HENRY	40	\$2,453	0	\$0	0	\$0	1	\$15	0	\$0	0	\$0
HICKORY	20	\$1,240	0	\$0	0	\$0	1	\$268	0	\$0	0	\$0
HOLT	8	\$468	0	\$0	0	\$0	2	\$1,996	0	\$0	0	\$0
HOWARD	2	\$120	1	\$341	0	\$0	0	\$0	0	\$0	1	\$5,297
HOWELL	123	\$7,560	3	\$576	0	\$0	2	\$3,637	0	\$0	0	\$0
IRON	54	\$3,271	0	\$0	0	\$0	2	\$536	2	\$97	0	\$0
JACKSON	1,306	\$80,985	22	\$4,208	2	\$11,625	39	\$55,717	1	\$4,024	26	\$66,110
JASPER	447	\$27,104	0	\$0	0	\$0	5	\$7,235	0	\$0	2	\$365-
JEFFERSON	26	\$204	7	\$1,545	0	\$0	21	\$39,987	1	\$10	4	\$50,166
JOHNSON	93	\$4,587	1	\$114	1	\$2,896	0	\$0	0	\$0	1	\$6,220
KNOX	5	\$300	0	\$0	0	\$0	0	\$0	0	\$0	0	\$0
LACLEDE	14	\$828	0	\$0	0	\$0	0	\$0	0	\$0	1	\$19
LAFAYETTE	67	\$3,860	6	\$569	148	\$961,696	0	\$0	0	\$0	0	\$0
LAWRENCE	71	\$4,326	11	\$2,451	0	\$0	7	\$17,331	0	\$0	0	\$0
LEWIS	28	\$1,589	0	\$0	0	\$0	0	\$0	0	\$0	0	\$0
LINCOLN	61	\$4,480	1	\$48	0	\$0	1	\$2,905	0	\$0	0	\$0

TABLE 4. MISSOURI MEDICAID RECIPIENTS AND PAYMENTS BY TYPE OF SERVICE, JUNE, 1996

COUNTY	EPSDT SERV -- SCREEN		REHAB CENTER SERV.		INTERMEDIATE CARE FACILITY / HR		HOSPICE		MENTAL HOSPITAL SERVICES		PSYCHIATRIC CARE UNDER AGE 22	
	RECIPIENTS	PAYMENTS	RECIPIENTS	PAYMENTS	RECIPIENTS	PAYMENTS	RECIPIENTS	PAYMENTS	RECIPIENTS	PAYMENTS	RECIPIENTS	PAYMENTS
LINN	13	\$755	0	\$0	0	\$0	1	\$391	0	\$0	0	\$0
LIVINGSTON	18	\$1,013	3	\$566	0	\$0	0	\$0	0	\$0	1	\$20,124-
MCDONALD	40	\$2,405	0	\$0	0	\$0	4	\$3,652	0	\$0	0	\$0
MACON	15	\$960	0	\$0	0	\$0	0	\$0	0	\$0	0	\$0
MADISON	23	\$1,440	0	\$0	0	\$0	2	\$1,758	1	\$50	0	\$0
MARIES	21	\$1,380	0	\$0	0	\$0	0	\$0	0	\$0	0	\$0
MARION	79	\$4,640	0	\$0	0	\$0	1	\$655	0	\$0	0	\$0
MERCER	12	\$545	0	\$0	0	\$0	0	\$0	0	\$0	1	\$1,097-
MILLER	14	\$840	10	\$3,355	0	\$0	0	\$0	0	\$0	1	\$180
MISSISSIPPI	53	\$3,060	0	\$0	0	\$0	2	\$6,486	0	\$0	0	\$0
MONITEAU	3	\$180	1	\$581	0	\$0	0	\$0	0	\$0	0	\$0
MONROE	14	\$596	0	\$0	1	\$6,411	0	\$0	1	\$10	0	\$0
MONTGOMERY	3	\$180	0	\$0	0	\$0	0	\$0	0	\$0	0	\$0
MORGAN	15	\$915	4	\$610	0	\$0	1	\$244	2	\$749	1	\$3,178
NEW MADRID	92	\$5,360	1	\$647	0	\$0	8	\$9,448	1	\$4,240	0	\$0
NEWTON	132	\$8,180	1	\$150	0	\$0	3	\$582	0	\$0	0	\$0
NODAWAY	40	\$2,416	0	\$0	0	\$0	0	\$0	0	\$0	1	\$5,854
OREGON	15	\$909	0	\$0	0	\$0	1	\$150	0	\$0	0	\$0
OSAGE	1	\$60	0	\$0	0	\$0	0	\$0	1	\$149	0	\$0
OZARK	8	\$480	0	\$0	0	\$0	1	\$3,831	0	\$0	0	\$0
PENISCOT	89	\$5,460	0	\$0	0	\$0	0	\$0	0	\$0	0	\$0
PERRY	6	\$480	0	\$0	0	\$0	2	\$3,314	0	\$0	0	\$0
PETTIS	37	\$2,069	2	\$89-	0	\$0	1	\$1,950	3	\$150	1	\$9
PHELPS	119	\$7,320	0	\$0	0	\$0	4	\$6,882	0	\$0	0	\$0
PIKE	26	\$1,560	0	\$0	0	\$0	0	\$0	1	\$97	0	\$0
PLATTE	54	\$3,281	1	\$633	0	\$0	4	\$5,308	0	\$0	0	\$0
POLK	78	\$4,740	0	\$0	0	\$0	0	\$0	0	\$0	0	\$0
PULASKI	69	\$4,104	4	\$2,776	0	\$0	2	\$3,793	0	\$0	0	\$0
PUTMAN	19	\$1,045	0	\$0	0	\$0	0	\$0	0	\$0	0	\$0
RALLS	9	\$604	1	\$356	0	\$0	0	\$0	0	\$0	0	\$0
RANDOLPH	29	\$755	2	\$1,581	0	\$0	0	\$0	0	\$0	1	\$1,059
RAY	30	\$1,915	9	\$5,019	0	\$0	0	\$0	0	\$0	0	\$0
REYNOLDS	20	\$1,200	0	\$0	0	\$0	2	\$2,936	0	\$0	0	\$0
RIPLEY	61	\$3,865	0	\$0	0	\$0	0	\$0	0	\$0	0	\$0
ST. CHARLES	7	\$306	10	\$3,568	78	\$428,186	3	\$2,194	0	\$0	1	\$199
ST. CLAIR	46	\$2,670	0	\$0	0	\$0	0	\$0	0	\$0	0	\$0
ST. FRANCOIS	163	\$10,456	20	\$7,937	1	\$5,053	2	\$9,655	4	\$448	2	\$1,930-
STE. GENEVIEVE	7	\$420	5	\$2,020	0	\$0	0	\$0	0	\$0	0	\$0
ST. LOUIS	72	\$785	37	\$10,257	152	\$897,715	50	\$77,374	0	\$0	8	\$94,555-
SALINE	16	\$725	0	\$0	266	\$1,722,464	4	\$19,568	16	\$37,918	0	\$0
SCHUYLER	16	\$915	2	\$195	0	\$0	0	\$0	0	\$0	0	\$0
SCOTLAND	16	\$787	0	\$1,098-	0	\$0	0	\$0	0	\$0	0	\$0
SCOTT	123	\$7,260	1	\$80	37	\$453,281	5	\$13,506	1	\$98	1	\$26
SHANNON	11	\$720	0	\$0	0	\$0	0	\$0	0	\$0	0	\$0
SHELBY	14	\$740	1	\$99	0	\$0	0	\$0	0	\$0	0	\$0
STODDARD	103	\$5,701	0	\$449-	0	\$0	6	\$21,290	0	\$0	0	\$0
STONE	46	\$2,925	0	\$0	0	\$0	2	\$3,362	0	\$0	0	\$0
SULLIVAN	16	\$900	0	\$0	0	\$0	1	\$1,984	0	\$0	0	\$0
TANEY	74	\$4,920	0	\$0	0	\$0	3	\$7,568	0	\$0	0	\$0
TEXAS	33	\$2,035	0	\$0	0	\$0	0	\$0	0	\$0	0	\$0
VERNON	75	\$5,100	0	\$0	142	\$1,263,994	0	\$0	0	\$0	0	\$0
WARREN	23	\$1,362	0	\$0	0	\$0	0	\$0	0	\$0	0	\$0
WASHINGTON	63	\$3,814	0	\$0	0	\$0	1	\$72	0	\$0	0	\$0
WAYNE	55	\$3,526	0	\$0	0	\$0	1	\$1,289	0	\$0	0	\$0
WEBSTER	49	\$3,146	0	\$0	0	\$0	1	\$734-	0	\$0	0	\$0
WORTH	2	\$120	0	\$0	0	\$0	0	\$0	0	\$0	0	\$0
WRIGHT	21	\$1,215	2	\$151	0	\$0	9	\$9,796	0	\$0	0	\$0
ST. LOUIS CITY	133	\$4,116	95	\$35,619	381	\$2,186,825	25	\$63,815	4	\$171	28	\$68,982-

TABLE 4. MISSOURI MEDICAID RECIPIENTS AND PAYMENTS BY TYPE OF SERVICE, JUNE, 1996

COUNTY	HOME HEALTH SERVICES		PHYSICIAN SPONSOR SERVICES		ADULT DAY HEALTH SERVICES		PRIVATE HOME ICF / MR		CHILDRENS WAIVER PROGRAM		MR / DD WAIVER	
	RECIPIENTS	PAYMENTS	RECIPIENTS	PAYMENTS	RECIPIENTS	PAYMENTS	RECIPIENTS	PAYMENTS	RECIPIENTS	PAYMENTS	RECIPIENTS	PAYMENTS
STATE TOTAL	1,270	\$649,248	481	\$20,059	322	\$229,644	152	\$716,512	0	\$0	4,707	\$11,103,187
ADAIR	6	\$1,700	0	\$0	3	\$1,264	2	\$27,190	0	\$0	71	\$170,675
ANDREW	1	\$419	0	\$0	0	\$0	0	\$0	0	\$0	10	\$26,953
ATCHISON	0	\$0	0	\$0	0	\$0	0	\$0	0	\$0	9	\$15,104
AUDRAIN	1	\$239	0	\$0	0	\$0	0	\$0	0	\$0	24	\$42,507
BARRY	8	\$4,064	0	\$0	0	\$0	0	\$0	0	\$0	31	\$76,855
BARTON	6	\$1,855	0	\$0	2	\$1,105	0	\$0	0	\$0	21	\$47,512
BATES	7	\$1,907	0	\$0	0	\$0	0	\$0	0	\$0	5	\$17,615
BENTON	9	\$2,391	0	\$0	0	\$0	0	\$0	0	\$0	22	\$18,735
BOLLINGER	8	\$1,905	0	\$0	0	\$0	0	\$0	0	\$0	35	\$10,769
BOONE	20	\$15,159	0	\$0	2	\$3,249	0	\$0	0	\$0	176	\$515,790
BUCHANAN	29	\$9,431	0	\$0	0	\$0	0	\$0	0	\$0	106	\$236,221
BUTLER	36	\$20,386	0	\$0	0	\$0	0	\$0	0	\$0	77	\$177,719
CALDWELL	1	\$243	0	\$0	0	\$0	0	\$0	0	\$0	4	\$7,744
CALLAWAY	4	\$1,451	0	\$0	0	\$0	0	\$0	0	\$0	25	\$48,909
CAMDEN	7	\$2,112	0	\$0	0	\$0	0	\$0	0	\$0	32	\$57,660
CAPE GIRARDEAU	7	\$4,475	0	\$0	0	\$0	0	\$0	0	\$0	97	\$158,417
CARROLL	1	\$861	0	\$0	0	\$0	0	\$0	0	\$0	21	\$47,278
CARTER	5	\$1,914	0	\$0	0	\$0	0	\$0	0	\$0	3	\$7,954
CASS	12	\$4,901	0	\$0	0	\$0	0	\$0	0	\$0	52	\$112,328
CEDAR	3	\$1,644	0	\$0	0	\$0	0	\$0	0	\$0	23	\$56,790
CHARITON	2	\$3,579	0	\$0	0	\$0	0	\$0	0	\$0	6	\$10,504
CHRISTIAN	8	\$2,499	0	\$0	3	\$837	0	\$0	0	\$0	24	\$53,826
CLARK	0	\$0	0	\$0	0	\$0	0	\$0	0	\$0	1	\$1,159
CLAY	9	\$4,853	0	\$0	0	\$0	0	\$0	0	\$0	85	\$196,410
CLINTON	2	\$494	0	\$0	0	\$0	0	\$0	0	\$0	16	\$26,975
COLE	15	\$7,650	0	\$0	0	\$0	0	\$0	0	\$0	77	\$148,671
COOPER	1	\$119	0	\$0	0	\$0	0	\$0	0	\$0	29	\$50,182
CRAWFORD	11	\$5,198	0	\$0	0	\$0	0	\$0	0	\$0	5	\$12,509
DADE	0	\$0	0	\$0	0	\$0	0	\$0	0	\$0	4	\$9,286
DALLAS	5	\$1,251	0	\$0	0	\$0	0	\$0	0	\$0	8	\$17,531
DAVIESS	2	\$428	0	\$0	0	\$0	0	\$0	0	\$0	2	\$3,748
DEKALB	3	\$1,222	0	\$0	0	\$0	0	\$0	0	\$0	3	\$1,216
DENT	5	\$1,259	0	\$0	8	\$2,445	0	\$33,762	0	\$0	5	\$9,027
DOUGLAS	3	\$1,869	0	\$0	0	\$0	0	\$0	0	\$0	12	\$28,658
DUNKLIN	22	\$7,519	0	\$0	0	\$0	0	\$0	0	\$0	11	\$31,158
FRANKLIN	10	\$4,800	0	\$0	3	\$1,984	0	\$0	0	\$0	51	\$112,602
GASCONADE	2	\$733	0	\$0	0	\$0	0	\$0	0	\$0	7	\$20,136
GENTRY	2	\$1,700	0	\$0	0	\$0	9	\$23,732	0	\$0	21	\$33,101
GREENE	45	\$27,059	0	\$0	44	\$16,314	0	\$0	0	\$0	236	\$541,303
GRUNDY	4	\$645	0	\$0	0	\$0	0	\$0	0	\$0	4	\$9,416
HARRISON	0	\$0	0	\$0	0	\$0	7	\$26,197	0	\$0	11	\$21,580
HENRY	3	\$2,215	0	\$0	0	\$0	0	\$0	0	\$0	27	\$55,785
HICKORY	1	\$102	0	\$0	0	\$0	0	\$0	0	\$0	6	\$10,347
HOLT	2	\$3,102	0	\$0	0	\$0	0	\$0	0	\$0	0	\$0
HOWARD	5	\$800	0	\$0	0	\$0	0	\$0	0	\$0	39	\$71,728
HOWELL	9	\$3,123	0	\$0	0	\$0	0	\$0	0	\$0	14	\$36,332
IRON	9	\$9,318	0	\$0	0	\$0	0	\$0	0	\$0	19	\$32,062
JACKSON	172	\$88,714	480	\$20,039	21	\$9,496	0	\$0	0	\$0	165	\$404,648
JASPER	35	\$23,690	0	\$0	3	\$1,468	0	\$0	0	\$0	132	\$244,646
JEFFERSON	31	\$18,324	0	\$0	0	\$0	8	\$28,119	0	\$0	22	\$65,799
JOHNSON	3	\$1,131	0	\$0	0	\$0	0	\$0	0	\$0	2	\$917
KNOX	0	\$0	0	\$0	0	\$0	0	\$0	0	\$0	36	\$57,108
LACLEDE	9	\$6,269	0	\$0	0	\$0	0	\$0	0	\$0	51	\$151,550
LAFAYETTE	2	\$359	0	\$0	0	\$0	0	\$0	0	\$0	24	\$49,046
LAWRENCE	7	\$1,744	0	\$0	0	\$0	0	\$0	0	\$0	3	\$1,585
LEWIS	6	\$4,910	0	\$0	0	\$0	0	\$0	0	\$0	34	\$85,035
LINCOLN	6	\$2,856	0	\$0	0	\$0	0	\$0	0	\$0		

TABLE 4. MISSOURI MEDICAID RECIPIENTS AND PAYMENTS BY TYPE OF SERVICE, JUNE, 1996

COUNTY	HOME HEALTH SERVICES		PHYSICIAN SPONSOR SERVICES		ADULT DAY HEALTH SERVICES		PRIVATE HOME ICF / MR		CHILDRENS WAIVER PROGRAM		MR / DD WAIVER	
	RECIPIENTS	PAYMENTS	RECIPIENTS	PAYMENTS	RECIPIENTS	PAYMENTS	RECIPIENTS	PAYMENTS	RECIPIENTS	PAYMENTS	RECIPIENTS	PAYMENTS
LINN	2	\$1,059	0	\$0	0	\$0	0	\$0	0	\$0	14	\$11,220
LIVINGSTON	1	\$839	0	\$0	0	\$0	0	\$0	0	\$0	9	\$20,245
MCDONALD	10	\$5,023	0	\$0	0	\$0	0	\$0	0	\$0	23	\$45,500
MACON	2	\$1,151	0	\$0	0	\$0	0	\$0	0	\$0	13	\$32,628
MADISON	4	\$1,257	0	\$0	1	\$636	0	\$0	0	\$0	12	\$13,814
MARIES	3	\$939	0	\$0	0	\$0	0	\$0	0	\$0	4	\$8,763
MARION	15	\$8,026	0	\$0	0	\$0	0	\$0	0	\$0	85	\$160,196
MERCER	0	\$0	0	\$0	0	\$0	0	\$0	0	\$0	2	\$3,194
MILLER	9	\$3,407	0	\$0	0	\$0	0	\$0	0	\$0	3	\$7,709
MISSISSIPPI	8	\$3,993	0	\$0	0	\$0	0	\$0	0	\$0	2	\$819
MONITEAU	1	\$778	0	\$0	0	\$0	0	\$0	0	\$0	2	\$4,033
MONROE	1	\$330	0	\$0	0	\$0	0	\$0	0	\$0	21	\$36,386
MONTGOMERY	2	\$41	0	\$0	0	\$0	0	\$0	0	\$0	12	\$22,077
MORGAN	3	\$1,255	0	\$0	0	\$0	0	\$0	0	\$0	26	\$33,628
NEW MADRID	8	\$3,361	0	\$0	0	\$0	0	\$0	0	\$0	7	\$11,557
NEWTON	5	\$12,988	0	\$0	7	\$2,191	0	\$0	0	\$0	57	\$141,729
NODAWAY	4	\$1,616	0	\$0	0	\$0	0	\$0	0	\$0	36	\$84,263
OREGON	1	\$413	0	\$0	0	\$0	0	\$0	0	\$0	14	\$35,709
OSAGE	1	\$59	0	\$0	0	\$0	0	\$0	0	\$0	10	\$4,403
OZARK	8	\$2,360	0	\$0	0	\$0	0	\$0	0	\$0	7	\$19,285
PEMISCOT	9	\$3,030	0	\$0	0	\$0	0	\$0	0	\$0	5	\$12,795
PERRY	3	\$1,436	0	\$0	0	\$0	0	\$0	0	\$0	58	\$61,868
PETTIS	6	\$1,578	0	\$0	0	\$0	0	\$0	0	\$0	116	\$176,511
PHELPS	12	\$13,201	0	\$0	0	\$0	0	\$0	0	\$0	62	\$133,015
PIKE	2	\$352	0	\$0	0	\$0	0	\$0	0	\$0	47	\$101,421
PLATTE	0	\$0	1	\$20	0	\$0	0	\$0	0	\$0	46	\$121,673
POLK	4	\$1,893	0	\$0	0	\$0	0	\$0	0	\$0	41	\$69,059
PULASKI	13	\$2,921	0	\$0	0	\$0	0	\$0	0	\$0	7	\$8,177
PUTMAN	3	\$1,627	0	\$0	0	\$0	0	\$0	0	\$0	1	\$2,828
RALLS	2	\$475	0	\$0	0	\$0	0	\$0	0	\$0	12	\$21,105
RANDOLPH	9	\$3,514	0	\$0	0	\$0	0	\$0	0	\$0	19	\$47,951
RAY	1	\$119	0	\$0	0	\$0	0	\$0	0	\$0	23	\$48,979
REYNOLDS	4	\$8,259	0	\$0	0	\$0	0	\$0	0	\$0	4	\$11,030
RIPLEY	8	\$3,149	0	\$0	0	\$0	0	\$0	0	\$0	12	\$24,834
ST. CHARLES	14	\$6,751	0	\$0	0	\$0	1	\$5,278	0	\$0	218	\$706,652
ST. CLAIR	1	\$359	0	\$0	0	\$0	0	\$0	0	\$0	5	\$7,409
ST. FRANCOIS	28	\$10,763	0	\$0	15	\$8,433	0	\$0	0	\$0	28	\$31,935
STE. GENEVIEVE	10	\$4,209	0	\$0	4	\$2,579	0	\$0	0	\$0	17	\$31,842
ST. LOUIS	121	\$56,300	0	\$0	98	\$109,752	49	\$258,505	0	\$0	498	\$1,703,496
SALINE	3	\$1,288	0	\$0	0	\$0	0	\$0	0	\$0	89	\$237,501
SCHUYLER	2	\$469	0	\$0	0	\$0	0	\$0	0	\$0	1	\$784
SCOTLAND	0	\$0	0	\$0	0	\$0	0	\$0	0	\$0	1	\$3,248
SCOTT	12	\$2,752	0	\$0	0	\$0	0	\$0	0	\$0	53	\$112,110
SHANNON	3	\$6,179	0	\$0	0	\$0	0	\$0	0	\$0	1	\$5,661
SHELBY	3	\$658	0	\$0	0	\$0	0	\$0	0	\$0	4	\$14,091
STODDARD	14	\$8,487	0	\$0	0	\$0	0	\$0	0	\$0	53	\$20,641
STONE	1	\$838	0	\$0	0	\$0	0	\$0	0	\$0	4	\$7,444
SULLIVAN	8	\$2,355	0	\$0	0	\$0	15	\$52,222	0	\$0	7	\$12,303
TANEY	4	\$2,098	0	\$0	1	\$167	0	\$0	0	\$0	23	\$55,549
TEXAS	5	\$1,810	0	\$0	0	\$0	0	\$0	0	\$0	13	\$29,741
VERNON	3	\$1,436	0	\$0	7	\$6,599	0	\$0	0	\$0	34	\$91,168
WARREN	6	\$1,337	0	\$0	1	\$768	0	\$0	0	\$0	53	\$164,724
WASHINGTON	16	\$3,499	0	\$0	12	\$7,035	6	\$44,641	0	\$0	30	\$27,529
WAYNE	10	\$9,920	0	\$0	0	\$0	0	\$0	0	\$0	8	\$10,982
WEBSTER	3	\$2,719	0	\$0	0	\$0	0	\$0	0	\$0	14	\$34,474
WORTH	1	\$538	0	\$0	0	\$0	0	\$0	0	\$0	0	\$0
WRIGHT	3	\$466	0	\$0	0	\$0	0	\$0	0	\$0	7	\$14,984
ST. LOUIS CITY	213	\$116,925	0	\$0	87	\$53,315	47	\$216,860	0	\$0	119	\$322,469

TABLE 4. MISSOURI MEDICAID RECIPIENTS AND PAYMENTS BY TYPE OF SERVICE, JUNE, 1996

COUNTY	NURSE PRACTITIONER		CASE MANAGEMENT		PSYCHIATRIC REHAB PRIVATE		PSYCHIATRIC REHAB PUBLIC		NON-EMERGENCY TRANSPORTATION		CSTAR PRIVATE	
	RECIPIENTS	PAYMENTS	RECIPIENTS	PAYMENTS	RECIPIENTS	PAYMENTS	RECIPIENTS	PAYMENTS	RECIPIENTS	PAYMENTS	RECIPIENTS	PAYMENTS
STATE TOTAL	157	\$4,722	1,520	\$41,467	3,066	\$1,670,147	1,264	\$532,984	0	\$0	1,338	\$1,078,694
ADAIR	13	\$729	16	\$650	42	\$36,430	0	\$0	0	\$0	35	\$36,821
ANDREW	0	\$0	1	\$30	5	\$2,332	0	\$0	0	\$0	1	\$388
ATCHISON	5	\$67	1	\$8	0	\$0	0	\$0	0	\$0	1	\$105
AUDRAIN	0	\$0	0	\$0	59	\$27,888	0	\$0	0	\$0	4	\$2,063
BARRY	1	\$71	44	\$1,124	38	\$22,428	0	\$0	0	\$0	1	\$1,347
BARTON	0	\$0	7	\$210	4	\$1,891	0	\$0	0	\$0	2	\$967
BATES	0	\$0	2	\$16	1	\$1,294	12	\$4,146	0	\$0	5	\$4,140
BENTON	0	\$0	20	\$476	16	\$9,256	0	\$0	0	\$0	4	\$1,045
BOLLINGER	0	\$0	5	\$106	13	\$6,036	2	\$243	0	\$0	5	\$4,185
BOONE	4	\$85	6	\$508	128	\$72,038	64	\$16,752	0	\$0	35	\$32,040
BUCHANAN	0	\$0	132	\$2,802	171	\$91,509	0	\$0	0	\$0	96	\$72,500
BUTLER	8	\$131	69	\$648	90	\$37,247	2	\$189	0	\$0	26	\$32,774
CALDWELL	0	\$0	0	\$0	3	\$874	0	\$0	0	\$0	0	\$0
CALLAWAY	2	\$75	0	\$0	62	\$34,211	0	\$0	0	\$0	2	\$559
CAMDEN	0	\$0	13	\$274	20	\$10,414	1	\$40	0	\$0	0	\$0
CAPE GIRARDEAU	1	\$11	12	\$192	107	\$60,692	2	\$1,145	0	\$0	16	\$16,177
CARROLL	0	\$0	7	\$166	0	\$0	1	\$44	0	\$0	0	\$0
CARTER	0	\$0	19	\$814	5	\$2,922	0	\$0	0	\$0	0	\$0
CASS	1	\$120	1	\$8	20	\$5,536	1	\$140	0	\$0	14	\$13,671
CEDAR	0	\$0	8	\$194	0	\$0	14	\$5,305	0	\$0	4	\$2,456
CHARITON	0	\$0	0	\$0	0	\$0	0	\$0	0	\$0	1	\$8
CHRISTIAN	0	\$0	13	\$162	6	\$3,647	0	\$0	0	\$0	8	\$6,333
CLARK	1	\$60	0	\$0	0	\$0	0	\$0	0	\$0	1	\$826
CLAY	0	\$0	41	\$347	82	\$48,374	7	\$2,550	0	\$0	4	\$6,487
CLINTON	3	\$83	1	\$8	3	\$2,746	0	\$0	0	\$0	3	\$3,208
COLE	3	\$17	0	\$0	191	\$89,125	2	\$409	0	\$0	7	\$13,127
COOPER	2	\$620	0	\$0	2	\$337	7	\$2,926	0	\$0	1	\$60
CRAWFORD	0	\$0	63	\$1,942	6	\$660	1	\$40	0	\$0	6	\$6,828
DADE	0	\$0	6	\$160	6	\$3,269	0	\$0	0	\$0	2	\$2,001
DALLAS	1	\$60	0	\$0	3	\$1,314	0	\$0	0	\$0	3	\$339
DAVIESS	1	\$20	0	\$0	6	\$5,829	0	\$0	0	\$0	0	\$0
DEKALB	1	\$10	2	\$16	0	\$0	0	\$0	0	\$0	2	\$854
DENT	0	\$0	29	\$580	14	\$1,760	0	\$0	0	\$0	13	\$8,027
DOUGLAS	0	\$0	2	\$16	4	\$1,736	0	\$0	0	\$0	0	\$0
DUNKLIN	0	\$0	2	\$60	53	\$33,938	0	\$0	0	\$0	22	\$10,622
FRANKLIN	0	\$0	0	\$0	24	\$14,648	0	\$0	0	\$0	28	\$24,607
GASCONADE	0	\$0	1	\$8	1	\$7-	0	\$0	0	\$0	0	\$0
GENTRY	0	\$0	0	\$0	1	\$195	0	\$0	0	\$0	0	\$0
GREENE	5	\$92	32	\$586	155	\$107,064	2	\$1,734	0	\$0	79	\$66,737
GRUNDY	0	\$0	3	\$68	13	\$6,807	0	\$0	0	\$0	0	\$0
HARRISON	0	\$0	13	\$926	7	\$4,044	0	\$0	0	\$0	0	\$0
HENRY	0	\$0	11	\$162	64	\$45,270	1	\$75	0	\$0	0	\$0
HICKORY	0	\$0	1	\$8	0	\$0	4	\$1,305	0	\$0	17	\$7,061
HOLT	2	\$24	0	\$0	0	\$0	0	\$0	0	\$0	1	\$131
HOWARD	0	\$0	0	\$0	3	\$1,857	7	\$1,968	0	\$0	0	\$0
HOWELL	2	\$34	26	\$708	42	\$26,570	0	\$0	0	\$0	2	\$115
IRON	0	\$0	21	\$736	0	\$0	9	\$1,697	0	\$0	4	\$5,261
JACKSON	1	\$120	140	\$6,313	376	\$223,151	507	\$211,575	0	\$0	227	\$174,807
JASPER	0	\$0	22	\$198	35	\$9,412	2	\$2,175	0	\$0	97	\$60,674
JEFFERSON	2	\$20-	3	\$58	88	\$40,364	0	\$0	0	\$0	6	\$7,324
JOHNSON	1	\$120	28	\$1,088	35	\$15,323	0	\$0	0	\$0	4	\$4,453
KNOX	1	\$60	0	\$0	10	\$4,810	0	\$0	0	\$0	2	\$1,039
LACLEDE	0	\$0	7	\$166	35	\$13,766	0	\$0	0	\$0	0	\$0
LAFAYETTE	0	\$0	2	\$36	14	\$6,440	0	\$0	0	\$0	0	\$0
LAWRENCE	0	\$0	36	\$838	16	\$4,871	0	\$0	0	\$0	6	\$3,979
LEWIS	2	\$107	10	\$578	3	\$1,874	0	\$0	0	\$0	1	\$221
LINCOLN	0	\$0	15	\$342	9	\$4,471	0	\$0	0	\$0	6	\$3,023

TABLE 4. MISSOURI MEDICAID RECIPIENTS AND PAYMENTS BY TYPE OF SERVICE, JUNE, 1996

COUNTY	NURSE PRACTITIONER		CASE MANAGEMENT		PSYCHIATRIC REHAB PRIVATE		PSYCHIATRIC REHAB PUBLIC		NON-EMERGENCY TRANSPORTATION		CSTAR PRIVATE	
	RECIPIENTS	PAYMENTS	RECIPIENTS	PAYMENTS	RECIPIENTS	PAYMENTS	RECIPIENTS	PAYMENTS	RECIPIENTS	PAYMENTS	RECIPIENTS	PAYMENTS
LINN	0	\$0	0	\$0	2	\$1,171	0	\$0	0	\$0	1	\$8-
LIVINGSTON	0	\$0	0	\$0	12	\$9,842	0	\$0	0	\$0	0	\$0
MCDONALD	0	\$0	11	\$132	2	\$160	0	\$0	0	\$0	9	\$9,388
MACON	2	\$180	0	\$0	14	\$5,682	1	\$80	0	\$0	7	\$2,943
MADISON	1	\$23	11	\$280	10	\$4,633	0	\$0	0	\$0	6	\$2,580
MARIES	0	\$0	3	\$24	4	\$909	0	\$0	0	\$0	2	\$1,773
MARION	0	\$0	21	\$516	96	\$58,421	1	\$83	0	\$0	22	\$21,967
MERCER	0	\$0	0	\$0	4	\$2,393	0	\$0	0	\$0	0	\$0
MILLER	0	\$0	4	\$32	21	\$8,393	0	\$0	0	\$0	0	\$0
MISSISSIPPI	0	\$0	1	\$8	4	\$95-	0	\$0	0	\$0	11	\$7,150
MONITEAU	0	\$0	0	\$0	2	\$1,152	0	\$0	0	\$0	7	\$5,453
MONROE	0	\$0	9	\$390	5	\$1,505	0	\$0	0	\$0	1	\$793
MONTGOMERY	0	\$0	0	\$0	16	\$6,980	0	\$0	0	\$0	2	\$3,257
MORGAN	0	\$0	4	\$120	4	\$2,169	0	\$0	0	\$0	0	\$0
NEW MADRID	0	\$0	26	\$678	3	\$479	0	\$0	0	\$0	1	\$66
NEWTON	0	\$0	2	\$16	9	\$3,109	1	\$89	0	\$0	3	\$3,882
NODAWAY	13	\$177	4	\$32	13	\$6,318	0	\$0	0	\$0	0	\$0
OREGON	1	\$17	1	\$30	7	\$5,729	0	\$0	0	\$0	17	\$12,564
OSAGE	0	\$0	0	\$0	5	\$1,429	0	\$0	0	\$0	0	\$0
OZARK	0	\$0	1	\$8	3	\$1,123	0	\$0	0	\$0	0	\$0
PEMISCOT	0	\$0	137	\$4,492	15	\$9,490	0	\$0	0	\$0	0	\$0
PERRY	0	\$0	1	\$8	8	\$5,967	0	\$0	0	\$0	35	\$58,927
PETTIS	1	\$26	2	\$16	19	\$18,928	1	\$174	0	\$0	2	\$3,083
PHELPS	0	\$0	19	\$328	25	\$6,023	0	\$0	0	\$0	23	\$9,162
PIKE	0	\$0	14	\$332	29	\$16,683	0	\$0	0	\$0	22	\$17,133
PLATTE	0	\$0	1	\$8	27	\$15,750	0	\$0	0	\$0	3	\$1,651
POLK	0	\$0	2	\$15	4	\$1,624	0	\$0	0	\$0	4	\$8,440
PULASKI	0	\$0	17	\$136	18	\$6,782	0	\$0	0	\$0	1	\$112
PUTMAN	1	\$60	1	\$8	0	\$0	1	\$959	0	\$0	9	\$5,507
RALLS	0	\$0	9	\$242	12	\$7,631	0	\$0	0	\$0	1	\$288
RANDOLPH	0	\$0	20	\$586	2	\$1,119	19	\$4,375	0	\$0	5	\$1,458
RAY	0	\$0	0	\$0	2	\$869	0	\$0	0	\$0	6	\$4,826
REYNOLDS	0	\$0	0	\$0	6	\$1,783	2	\$455	0	\$0	0	\$0
RIPLEY	0	\$0	30	\$1,030	32	\$10,347	0	\$0	0	\$0	2	\$2,018
ST. CHARLES	0	\$0	1	\$8	88	\$53,742	1	\$240	0	\$0	5	\$4,960
ST. CLAIR	0	\$0	2	\$16	5	\$3,254	1	\$99	0	\$0	8	\$8,698
ST. FRANCOIS	18	\$288	10	\$256	21	\$21,750	112	\$36,679	0	\$0	1	\$94
STE. GENEVIEVE	1	\$17	0	\$0	17	\$9,102	6	\$1,489	0	\$0	40	\$27,925
ST. LOUIS	1	\$23	8	\$223	75	\$32,096	173	\$91,231	0	\$0	0	\$0
SALINE	0	\$0	5	\$40	10	\$5,715	11	\$2,017	0	\$0	45	\$31,110
SCHUYLER	0	\$0	7	\$204	0	\$0	0	\$0	0	\$0	0	\$0
SCOTLAND	0	\$0	1	\$8	4	\$1,629	0	\$0	0	\$0	1	\$302
SCOTT	0	\$0	33	\$264	13	\$1,983	0	\$0	0	\$0	10	\$7,822
SHANNON	1	\$17	1	\$8	5	\$1,262	0	\$0	0	\$0	0	\$0
SHELBY	0	\$0	18	\$452	3	\$1,258	0	\$0	0	\$0	2	\$146
STODDARD	0	\$0	52	\$1,066	6	\$1,615	0	\$0	0	\$0	18	\$20,199
STONE	21	\$449	3	\$46	4	\$8,195	0	\$0	0	\$0	0	\$0
SULLIVAN	3	\$120	0	\$0	9	\$4,786	0	\$0	0	\$0	5	\$1,023
TANEY	0	\$0	1	\$8	7	\$4,409	0	\$0	0	\$0	3	\$2,058
TEXAS	0	\$0	3	\$76	21	\$10,500	1	\$257	0	\$0	13	\$10,675
VERNON	0	\$0	3	\$68	1	\$40	22	\$15,952	0	\$0	41	\$36,888
WARREN	0	\$0	0	\$0	3	\$2,147	0	\$0	0	\$0	2	\$113
WASHINGTON	25	\$471	10	\$206	4	\$1,801	23	\$9,693	0	\$0	13	\$9,195
WAYNE	1	\$17	1	\$8	28	\$13,012	0	\$0	0	\$0	4	\$1,651
WEBSTER	2	\$27	8	\$196	2	\$280	0	\$0	0	\$0	1	\$195
WORTH	0	\$0	0	\$0	0	\$0	0	\$0	0	\$0	0	\$0
WRIGHT	0	\$0	45	\$1,626	23	\$9,850	1	\$180	0	\$0	1	\$2,671
ST. LOUIS CITY	2	\$109	64	\$2,882	191	\$110,512	239	\$114,461	0	\$0	119	\$89,123

TABLE 4. MISSOURI MEDICAID RECIPIENTS AND PAYMENTS BY TYPE OF SERVICE, JUNE, 1996

COUNTY	CSTAR PUBLIC		FEDERALLY QUALIFIED HEALTH CLINIC		NON-PARTICIPATING PROVIDERS		RURAL HEALTH CLINICS		CRNA		AIDS WAIVER	
	RECIPIENTS	PAYMENTS	RECIPIENTS	PAYMENTS	RECIPIENTS	PAYMENTS	RECIPIENTS	PAYMENTS	RECIPIENTS	PAYMENTS	RECIPIENTS	PAYMENTS
STATE TOTAL	5	\$9,500	6,454	\$598,703	313	\$26,291	14,103	\$872,639	479	\$19,761	108	\$540,032
ADAIR	0	\$0	10	\$200	0	\$0	7	\$371	1	\$36	0	\$0
ANDREW	0	\$0	11	\$467	0	\$0	146	\$6,240	4	\$45	0	\$0
ATCHISON	0	\$0	4	\$105	0	\$0	159	\$16,961	2	\$55	0	\$0
AUDRAIN	0	\$0	0	\$0	2	\$8	1	\$46	3	\$137	0	\$0
BARRY	0	\$0	0	\$0	1	\$82	3	\$186	3	\$82	0	\$0
BARTON	0	\$0	0	\$0	1	\$88	56	\$1,654	0	\$0	0	\$0
BATES	0	\$0	1	\$126	3	\$783	151	\$7,622	6	\$195	0	\$0
BENTON	0	\$0	0	\$0	1	\$4	2	\$171	2	\$88	0	\$0
BOLLINGER	0	\$0	76	\$1,654	0	\$0	49	\$2,621	3	\$103	0	\$0
BOONE	0	\$0	2	\$290	3	\$148	4	\$261	1	\$108	0	\$0
BUCHANAN	0	\$0	18	\$3,591	11	\$323	43	\$2,151	11	\$190	1	\$2,125
BUTLER	0	\$0	4	\$205	5	\$99	101	\$8,660	9	\$261	0	\$0
CALDWELL	0	\$0	84	\$2,550	0	\$0	60	\$2,459	2	\$30	0	\$0
CALLAWAY	0	\$0	0	\$0	0	\$0	47	\$2,010	0	\$0	0	\$0
CAMDEN	0	\$0	9	\$474	0	\$0	5	\$155	4	\$104	0	\$0
CAPE GIRARDEAU	0	\$0	10	\$418	0	\$0	13	\$632	1	\$7	0	\$0
CARROLL	0	\$0	2	\$33	0	\$0	0	\$0	4	\$68	0	\$0
CARTER	0	\$0	57	\$2,093	0	\$0	224	\$20,881	1	\$71	0	\$0
CASS	0	\$0	9	\$883	1	\$5	90	\$4,745	1	\$24	0	\$0
CEDAR	0	\$0	0	\$0	1	\$102	267	\$10,594	8	\$343	0	\$0
CHARITON	0	\$0	0	\$0	0	\$0	8	\$300	1	\$45	0	\$0
CHRISTIAN	0	\$0	0	\$0	1	\$145	9	\$504	1	\$52	0	\$0
CLARK	0	\$0	7	\$1,014	0	\$0	1	\$30	0	\$0	0	\$0
CLAY	0	\$0	55	\$4,761	6	\$230	2	\$111	9	\$271	0	\$0
CLINTON	0	\$0	2	\$621	0	\$0	15	\$1,011	1	\$17	0	\$0
COLE	0	\$0	2	\$45	1	\$9	5	\$155	0	\$0	0	\$0
COOPER	0	\$0	0	\$0	1	\$20	21	\$768	0	\$0	0	\$0
CRAWFORD	0	\$0	0	\$0	2	\$55	391	\$35,145	6	\$409	0	\$0
DADE	0	\$0	0	\$0	0	\$0	179	\$8,214	4	\$307	0	\$0
DALLAS	0	\$0	0	\$0	3	\$300	28	\$1,569	2	\$146	0	\$0
DAVISS	0	\$0	5	\$41	0	\$0	44	\$2,615	4	\$170	0	\$0
DEKALB	0	\$0	6	\$173	2	\$8	75	\$4,081	2	\$66	0	\$0
DENT	0	\$0	3	\$90	0	\$0	100	\$5,469	0	\$0	0	\$0
DOUGLAS	0	\$0	0	\$0	1	\$109	64	\$7,632	0	\$0	0	\$0
DUNKLIN	0	\$0	15	\$729	0	\$0	1,483	\$81,521	5	\$236	0	\$0
FRANKLIN	0	\$0	2	\$212	4	\$367	8	\$293	7	\$492	2	\$939
GASCONADE	0	\$0	0	\$0	1	\$6	5	\$259	1	\$80	0	\$0
GENTRY	0	\$0	25	\$1,292	0	\$0	56	\$1,657	0	\$0	0	\$0
GREENE	4	\$7,375	2	\$78	24	\$1,998	93	\$4,473	5	\$240	1	\$43
GRUNDY	0	\$0	0	\$0	0	\$0	79	\$6,251	4	\$141	0	\$0
HARRISON	0	\$0	1	\$7	0	\$0	131	\$6,974	2	\$36	0	\$0
HENRY	0	\$0	5	\$608	2	\$45	10	\$488	4	\$159	0	\$0
HICKORY	0	\$0	0	\$0	1	\$7	171	\$8,476	5	\$289	0	\$0
HOLT	0	\$0	164	\$6,792	0	\$0	17	\$3,077	0	\$0	0	\$0
HOWARD	0	\$0	0	\$0	0	\$0	29	\$1,146	0	\$0	0	\$0
HOWELL	0	\$0	0	\$0	7	\$738	554	\$43,045	3	\$215	0	\$0
IRON	0	\$0	0	\$0	0	\$0	75	\$2,990	4	\$120	0	\$0
JACKSON	0	\$0	3,632	\$414,402	66	\$5,053	15	\$916	62	\$1,550	24	\$33,296
JASPER	0	\$0	0	\$0	9	\$429	12	\$684	5	\$242	0	\$0
JEFFERSON	0	\$0	15	\$921	7	\$903	75	\$3,046	8	\$356	5	\$8,953
JOHNSON	0	\$0	5	\$421	2	\$113	317	\$21,369	3	\$63	0	\$0
KNOX	0	\$0	66	\$1,701	0	\$0	58	\$3,410	0	\$0	0	\$0
LACLEDE	0	\$0	66	\$6,781	28	\$6,021	603	\$35,594	2	\$82	0	\$0
LAFAYETTE	0	\$0	2	\$304	3	\$103	22	\$944	8	\$317	1	\$7,406
LAWRENCE	0	\$0	0	\$0	3	\$149	16	\$655	2	\$105	0	\$0
LEWIS	0	\$0	2	\$37	0	\$0	245	\$13,912	0	\$0	0	\$0
LINCOLN	0	\$0	0	\$0	0	\$0	126	\$5,812	1	\$60	0	\$0

TABLE 4. MISSOURI MEDICAID RECIPIENTS AND PAYMENTS BY TYPE OF SERVICE,

JUNE, 1996

COUNTY	NURSE PRACTITIONER		CASE MANAGEMENT		PSYCHIATRIC REHAB PRIVATE		PSYCHIATRIC REHAB PUBLIC		NON-EMERGENCY TRANSPORTATION		CSTAR PRIVATE	
	RECIPIENTS	PAYMENTS	RECIPIENTS	PAYMENTS	RECIPIENTS	PAYMENTS	RECIPIENTS	PAYMENTS	RECIPIENTS	PAYMENTS	RECIPIENTS	PAYMENTS
LINN	0	\$0	0	\$0	2	\$1,171	0	\$0	0	\$0	1	\$8-
LIVINGSTON	0	\$0	0	\$0	12	\$9,842	0	\$0	0	\$0	0	\$0
MCDONALD	0	\$0	11	\$132	2	\$160	0	\$0	0	\$0	9	\$9,388
MACON	2	\$180	0	\$0	14	\$5,682	1	\$80	0	\$0	7	\$2,943
MADISON	1	\$23	11	\$280	10	\$4,633	0	\$0	0	\$0	6	\$2,580
MARIES	0	\$0	3	\$24	4	\$909	0	\$0	0	\$0	2	\$1,773
MARION	0	\$0	21	\$516	96	\$58,421	1	\$83	0	\$0	22	\$21,967
MERCER	0	\$0	0	\$0	4	\$2,393	0	\$0	0	\$0	0	\$0
MILLER	0	\$0	4	\$32	21	\$8,393	0	\$0	0	\$0	11	\$7,150
MISSISSIPPI	0	\$0	1	\$8	4	\$95-	0	\$0	0	\$0	7	\$5,453
MONITEAU	0	\$0	0	\$0	2	\$1,152	0	\$0	0	\$0	1	\$793
MONROE	0	\$0	9	\$390	5	\$1,505	0	\$0	0	\$0	2	\$3,257
MONTGOMERY	0	\$0	0	\$0	16	\$6,980	0	\$0	0	\$0	0	\$0
MORGAN	0	\$0	4	\$120	4	\$2,169	0	\$0	0	\$0	1	\$66
NEW MADRID	0	\$0	26	\$678	3	\$479	0	\$0	0	\$0	3	\$3,882
NEWTON	0	\$0	2	\$16	9	\$3,109	1	\$89	0	\$0	17	\$12,564
NODAWAY	13	\$177	4	\$32	13	\$6,318	0	\$0	0	\$0	0	\$0
OREGON	1	\$17	1	\$30	7	\$5,729	0	\$0	0	\$0	0	\$0
OSAGE	0	\$0	0	\$0	5	\$1,429	0	\$0	0	\$0	0	\$0
OZARK	0	\$0	1	\$8	3	\$1,123	0	\$0	0	\$0	0	\$0
PENISCOT	0	\$0	137	\$4,492	15	\$9,490	0	\$0	0	\$0	35	\$58,927
PERRY	0	\$0	1	\$8	8	\$5,967	0	\$0	0	\$0	2	\$3,083
PETTIS	1	\$26	2	\$16	19	\$18,928	1	\$174	0	\$0	23	\$9,162
PHELPS	0	\$0	19	\$328	25	\$6,023	0	\$0	0	\$0	22	\$17,133
PIKE	0	\$0	14	\$332	29	\$16,683	0	\$0	0	\$0	3	\$1,651
PLATTE	0	\$0	1	\$8	27	\$15,750	0	\$0	0	\$0	4	\$8,440
POLK	0	\$0	2	\$15	4	\$1,624	0	\$0	0	\$0	1	\$112
PULASKI	0	\$0	17	\$136	18	\$6,782	1	\$959	0	\$0	9	\$5,507
PUTMAN	1	\$60	1	\$8	0	\$0	0	\$0	0	\$0	1	\$288
RALLS	0	\$0	9	\$242	12	\$7,631	0	\$0	0	\$0	5	\$1,458
RANDOLPH	0	\$0	20	\$586	2	\$1,119	19	\$4,375	0	\$0	6	\$4,826
RAY	0	\$0	0	\$0	2	\$869	0	\$0	0	\$0	0	\$0
REYNOLDS	0	\$0	0	\$0	6	\$1,783	2	\$455	0	\$0	2	\$2,018
RIPLEY	0	\$0	30	\$1,030	32	\$10,347	0	\$0	0	\$0	5	\$4,960
ST. CHARLES	0	\$0	1	\$8	88	\$53,742	1	\$240	0	\$0	8	\$8,698
ST. CLAIR	0	\$0	2	\$16	5	\$3,254	1	\$99	0	\$0	1	\$94
ST. FRANCOIS	18	\$288	10	\$256	21	\$21,750	112	\$36,679	0	\$0	40	\$27,925
STE. GENEVIEVE	1	\$17	0	\$0	17	\$9,102	6	\$1,489	0	\$0	0	\$0
ST. LOUIS	1	\$23	8	\$223	75	\$32,096	173	\$91,231	0	\$0	45	\$31,110
SALINE	0	\$0	5	\$40	10	\$5,715	11	\$2,017	0	\$0	0	\$0
SCHUYLER	0	\$0	7	\$204	0	\$0	0	\$0	0	\$0	0	\$0
SCOTLAND	0	\$0	1	\$8	4	\$1,629	0	\$0	0	\$0	1	\$302
SCOTT	0	\$0	33	\$264	13	\$1,983	0	\$0	0	\$0	10	\$7,822
SHANNON	1	\$17	1	\$8	5	\$1,262	0	\$0	0	\$0	0	\$0
SHELBY	0	\$0	18	\$452	3	\$1,258	0	\$0	0	\$0	2	\$146
STODDARD	0	\$0	52	\$1,066	6	\$1,615	0	\$0	0	\$0	18	\$20,199
STONE	21	\$449	3	\$46	4	\$8,195	0	\$0	0	\$0	0	\$0
SULLIVAN	3	\$120	0	\$0	9	\$4,786	0	\$0	0	\$0	5	\$1,023
TANEY	0	\$0	1	\$8	7	\$4,409	0	\$0	0	\$0	3	\$2,058
TEXAS	0	\$0	3	\$76	21	\$10,500	1	\$257	0	\$0	13	\$10,675
VERNON	0	\$0	3	\$68	1	\$40	22	\$15,952	0	\$0	41	\$36,888
WARREN	0	\$0	0	\$0	3	\$2,147	0	\$0	0	\$0	2	\$113
WASHINGTON	25	\$471	10	\$206	4	\$1,801	23	\$9,693	0	\$0	13	\$9,195
WAYNE	1	\$17	1	\$8	28	\$13,012	0	\$0	0	\$0	4	\$1,651
WEBSTER	2	\$27	8	\$196	2	\$280	0	\$0	0	\$0	1	\$195
WORTH	0	\$0	0	\$0	0	\$0	0	\$0	0	\$0	0	\$0
WRIGHT	0	\$0	45	\$1,626	23	\$9,850	1	\$180	0	\$0	1	\$2,671
ST. LOUIS CITY	2	\$109	64	\$2,882	191	\$110,512	239	\$114,461	0	\$0	119	\$89,123

TABLE 4. MISSOURI MEDICAID RECIPIENTS AND PAYMENTS BY TYPE OF SERVICE, JUNE, 1996

COUNTY	COMPREHENSIVE DAY REHAB		EPSDT REFERRAL SERVICES		EPSDT TARGETED CASE MANAGEMENT		STATE INSTITUTION TARGETED CASE MNGMNT		MENTAL HOSPITAL TARGETED CASE MNGMNT	
	RECIPIENTS	PAYMENTS	RECIPIENTS	PAYMENTS	RECIPIENTS	PAYMENTS	RECIPIENTS	PAYMENTS	RECIPIENTS	PAYMENTS
STATE TOTAL	19	\$47,740	48,065	\$5,323,056	999	\$127,311	14,347	\$4,141,839	507	\$123,461
ADAIR	0	\$0	298	\$33,965	0	\$0	150	\$34,808	0	\$0
ANDREW	0	\$0	140	\$20,951	0	\$0	56	\$9,981	0	\$0
ATCHISON	0	\$0	85	\$4,990	1	\$20	13	\$3,646	0	\$0
AUDRAIN	0	\$0	168	\$17,122	0	\$0	108	\$26,281	0	\$0
BARRY	0	\$0	455	\$46,417	0	\$0	89	\$26,784	0	\$0
BARTON	0	\$0	205	\$18,940	0	\$0	49	\$12,524	0	\$0
BATES	0	\$0	288	\$25,010	0	\$0	25	\$15,255	0	\$0
BENTON	0	\$0	394	\$26,875	1	\$139	62	\$21,255	5	\$2,021
BOLLINGER	0	\$0	187	\$9,615	0	\$0	63	\$10,964	0	\$0
BOONE	0	\$0	574	\$87,657	0	\$0	306	\$72,978	254	\$39,262
BUCHANAN	0	\$0	1,741	\$185,993	0	\$0	581	\$101,006	0	\$0
BUTLER	0	\$0	1,084	\$81,976	0	\$0	162	\$44,871	0	\$0
CALDWELL	0	\$0	110	\$9,750	0	\$0	22	\$4,779	0	\$0
CALLAWAY	0	\$0	159	\$54,676	0	\$0	116	\$28,507	0	\$0
CAMDEN	0	\$0	109	\$8,293	0	\$0	81	\$22,602	0	\$0
CAPE GIRARDEAU	0	\$0	533	\$44,574	0	\$0	199	\$44,493	0	\$0
CARROLL	0	\$0	262	\$17,265	0	\$0	33	\$6,249	2	\$358
CARTER	0	\$0	140	\$7,824	0	\$0	25	\$6,527	0	\$0
CASS	0	\$0	825	\$69,581	0	\$0	128	\$38,959	0	\$0
CEDAR	0	\$0	228	\$27,029	0	\$0	54	\$16,218	0	\$0
CHARITON	0	\$0	22	\$5,077	0	\$0	19	\$2,786	0	\$0
CHRISTIAN	0	\$0	552	\$44,484	0	\$0	87	\$26,728	0	\$0
CLARK	0	\$0	68	\$16,410	0	\$0	14	\$1,531	0	\$0
CLAY	0	\$110-	941	\$72,132	0	\$0	194	\$45,162	0	\$0
CLINTON	0	\$0	190	\$13,136	0	\$0	57	\$7,040	0	\$0
COLE	0	\$0	234	\$53,131	0	\$0	188	\$45,676	1	\$47
COOPER	0	\$0	46	\$5,286	0	\$0	53	\$17,505	2	\$492
CRAWFORD	0	\$0	421	\$26,866	0	\$0	30	\$5,271	0	\$0
DADE	0	\$0	138	\$13,698	0	\$0	17	\$7,313	0	\$0
DALLAS	0	\$0	167	\$21,342	0	\$0	32	\$8,540	0	\$0
DAVIESS	0	\$0	67	\$3,603	0	\$0	18	\$4,485	0	\$0
DEKALB	0	\$0	88	\$8,325	0	\$0	27	\$8,874	0	\$0
DENT	0	\$0	263	\$19,317	0	\$0	32	\$8,438	0	\$0
DOUGLAS	0	\$0	291	\$23,324	1	\$99	25	\$5,172	0	\$0
DUNKLIN	0	\$0	1,184	\$78,235	0	\$0	108	\$36,567	0	\$0
FRANKLIN	0	\$0	170	\$14,769	0	\$0	142	\$50,647	0	\$0
GASCONADE	0	\$0	33	\$2,947	0	\$0	19	\$8,282	0	\$0
GENTRY	0	\$0	46	\$2,764	0	\$0	59	\$9,582	0	\$0
GREENE	1	\$4,400	3,037	\$296,685	0	\$0	609	\$195,689	0	\$0
GRUNDY	0	\$0	112	\$9,687	0	\$0	26	\$8,007	0	\$0
HARRISON	0	\$0	231	\$8,273	0	\$0	42	\$15,317	0	\$0
HENRY	0	\$0	318	\$37,009	0	\$0	58	\$28,291	0	\$0
HICKORY	0	\$0	134	\$11,563	0	\$0	23	\$5,248	0	\$0
HOLT	0	\$0	45	\$3,058	0	\$0	9	\$2,685	0	\$0
HOWARD	0	\$0	32	\$8,873	0	\$0	66	\$20,464	0	\$0
HOWELL	0	\$0	606	\$62,572	0	\$0	90	\$29,560	0	\$0
IRON	0	\$0	303	\$27,685	0	\$0	49	\$6,749	0	\$0
JACKSON	5	\$24,750	7,822	\$972,336	996	\$126,954	1,748	\$417,697	0	\$0
JASPER	0	\$0	1,854	\$136,474	0	\$0	400	\$117,552	0	\$0
JEFFERSON	0	\$0	336	\$77,052	0	\$0	288	\$102,070	0	\$0
JOHNSON	0	\$0	511	\$34,906	0	\$0	61	\$14,408	2	\$65
KNOX	0	\$0	29	\$5,162	0	\$0	16	\$3,579	0	\$0
LACLEDE	0	\$0	329	\$46,475	0	\$0	88	\$28,114	0	\$0
LAFAYETTE	0	\$0	346	\$29,617	0	\$0	110	\$31,878	0	\$0
LAWRENCE	0	\$0	563	\$47,044	0	\$0	75	\$31,711	0	\$0
LEWIS	0	\$0	95	\$7,098	0	\$0	32	\$6,810	0	\$0
LINCOLN	0	\$0	318	\$25,340	0	\$0	91	\$14,709	0	\$0

TABLE 4. MISSOURI MEDICAID RECIPIENTS AND PAYMENTS BY TYPE OF SERVICE, JUNE, 1996

COUNTY	COMPREHENSIVE DAY REHAB		EPSDT REFERRAL SERVICES		EPSDT TARGETED CASE MANAGEMENT		STATE INSTITUTION TARGETED CASE MNGMNT		MENTAL HOSPITAL TARGETED CASE MNGMNT	
	RECIPIENTS	PAYMENTS	RECIPIENTS	PAYMENTS	RECIPIENTS	PAYMENTS	RECIPIENTS	PAYMENTS	RECIPIENTS	PAYMENTS
LINN	0	\$0	134	\$9,217	0	\$0	38	\$9,005	0	\$0
LIVINGSTON	0	\$0	210	\$16,646	0	\$99	68	\$16,594	0	\$0
MCDONALD	0	\$0	304	\$27,573	0	\$0	47	\$10,279	0	\$0
MACON	0	\$0	129	\$12,977	0	\$0	52	\$6,585	0	\$0
MADISON	0	\$0	306	\$17,858	0	\$0	26	\$6,560	0	\$0
MARIES	0	\$0	90	\$7,445	0	\$0	14	\$5,191	0	\$0
MARION	0	\$0	474	\$43,197	0	\$0	260	\$61,071	0	\$0
MERCER	0	\$0	50	\$2,998	0	\$0	10	\$2,816	0	\$0
MILLER	0	\$0	152	\$18,001	0	\$0	37	\$12,064	0	\$0
MISSISSIPPI	1	\$2,200	376	\$42,635	0	\$0	30	\$9,076	0	\$0
MONITEAU	0	\$0	26	\$1,592	0	\$0	9	\$3,505	2	\$29
MONROE	0	\$0	61	\$8,470	0	\$0	53	\$12,426	0	\$0
MONTGOMERY	0	\$0	44	\$7,574	0	\$0	32	\$5,435	0	\$0
MORGAN	0	\$0	104	\$8,969	0	\$0	58	\$12,682	2	\$574
NEW MADRID	0	\$0	630	\$61,432	0	\$0	53	\$11,382	0	\$0
NEWTON	0	\$0	616	\$51,546	0	\$0	120	\$36,123	1	\$22
NODAWAY	0	\$0	169	\$29,903	0	\$0	72	\$20,149	0	\$0
OREGON	0	\$0	107	\$9,948	0	\$0	48	\$18,313	0	\$0
OSAGE	0	\$0	24	\$2,321	0	\$0	33	\$4,343	0	\$0
OZARK	0	\$0	103	\$13,649	0	\$0	14	\$3,690	0	\$0
PEMISCOT	0	\$0	1,032	\$65,099	0	\$0	47	\$14,246	1	\$16
PERRY	0	\$0	184	\$12,674	0	\$0	69	\$17,087	0	\$0
PETTIS	0	\$0	274	\$39,708	0	\$0	105	\$36,941	173	\$64,063
PHELPS	0	\$0	669	\$64,635	0	\$0	116	\$33,800	0	\$0
PIKE	0	\$0	145	\$9,014	0	\$0	118	\$31,070	0	\$0
PLATTE	0	\$0	275	\$34,884	0	\$0	92	\$23,480	0	\$0
POLK	0	\$0	429	\$62,521	0	\$0	129	\$42,496	0	\$0
PULASKI	0	\$0	490	\$65,435	0	\$0	43	\$10,045	0	\$0
PUTMAN	0	\$0	96	\$6,195	0	\$0	8	\$1,722	0	\$0
RALLS	0	\$0	133	\$9,760	0	\$0	43	\$10,225	0	\$0
RANDOLPH	0	\$0	162	\$49,468	0	\$0	90	\$25,753	0	\$0
RAY	0	\$0	222	\$13,938	0	\$0	31	\$6,042	0	\$0
REYNOLDS	0	\$0	150	\$23,610	0	\$0	29	\$4,461	0	\$0
RIPLEY	1	\$1,650	354	\$38,745	0	\$0	34	\$10,683	0	\$0
ST. CHARLES	0	\$0	204	\$41,284	0	\$0	417	\$136,631	0	\$0
ST. CLAIR	0	\$0	207	\$13,608	0	\$0	17	\$4,183	0	\$0
ST. FRANCOIS	0	\$0	911	\$81,150	0	\$0	152	\$41,845	0	\$0
STE. GENEVIEVE	0	\$0	111	\$17,234	0	\$0	48	\$12,315	0	\$0
ST. LOUIS	11	\$14,850	1,075	\$267,314	0	\$0	1,784	\$672,749	0	\$0
SALINE	0	\$0	193	\$40,391	0	\$0	147	\$34,314	61	\$16,462
SCHUYLER	0	\$0	63	\$8,766	0	\$0	10	\$2,296	0	\$0
SCOTLAND	0	\$0	41	\$5,632	0	\$0	8	\$1,362	0	\$0
SCOTT	0	\$0	933	\$93,638	0	\$0	165	\$41,713	1	\$44
SHANNON	0	\$0	74	\$6,610	0	\$0	15	\$5,014	0	\$0
SHELBY	0	\$0	68	\$5,357	0	\$0	21	\$6,004	0	\$0
STODDARD	0	\$0	543	\$35,614	0	\$0	97	\$35,734	0	\$0
STONE	0	\$0	369	\$22,409	0	\$0	17	\$4,910	0	\$0
SULLIVAN	0	\$0	53	\$5,430	0	\$0	34	\$5,298	0	\$0
TANEY	0	\$0	300	\$48,042	0	\$0	46	\$19,450	0	\$0
TEXAS	0	\$0	439	\$41,966	0	\$0	50	\$17,996	0	\$0
VERNON	0	\$0	542	\$64,943	0	\$0	84	\$38,253	0	\$0
WARREN	0	\$0	175	\$27,363	0	\$0	72	\$12,319	0	\$0
WASHINGTON	0	\$0	373	\$31,235	0	\$0	47	\$19,776	0	\$0
WAYNE	0	\$0	306	\$23,320	0	\$0	31	\$7,392	0	\$0
WEBSTER	0	\$0	334	\$31,590	0	\$0	52	\$13,916	0	\$0
WORTH	0	\$0	31	\$3,695	0	\$0	7	\$1,112	0	\$0
WRIGHT	0	\$0	509	\$39,757	0	\$0	41	\$11,496	0	\$0
ST. LOUIS CITY	0	\$0	1,560	\$406,760	0	\$0	1,633	\$531,541	0	\$0

Table 5. Medical Statistics, June, 1996

ELIGIBILITY CATEGORY: Grand Total

Number of eligibles on 05/31/96 - 596,091

Capitation enrollment - 29,929

Total eligibles enrolled during June - 702,762

	EXPENDITURES	RECIPIENTS	COST PER RECIPIENT	UNITS OF SERVICE	UNITS PER RECIPIENT	COST PER SERVICE
NURSING FACILITIES.....	\$49,134,976.62	26,459*	\$1,857.02	814,625	30.8	\$60.32
HOSPITALS						
Inpatient.....	\$22,020,754.09	9,002	\$2,446.21	39,386	4.4	\$559.10
Outpatient.....	\$12,084,458.02	59,880	\$201.81	221,816	3.7	\$54.48
Subtotal.....	\$34,105,212.11	65,456*	\$521.04	261,202	3.9	\$130.57
DENTAL SERVICES.....	\$972,851.62	14,808*	\$65.70	53,942	3.6	\$18.04
PHARMACY.....	\$22,960,559.97	177,990*	\$129.00	741,798	4.2	\$30.95
PHYSICIAN RELATED						
Physician.....	\$4,221,502.77	65,822	\$64.14	249,287	3.8	\$16.93
Clinic.....	\$3,559,602.90	58,866	\$60.45	501,228	8.5	\$70.75
Family Planning.....	\$675,456.52	10,501	\$64.31	31,220	3.0	\$21.43
X-ray & Lab.....	\$849,630.50	24,957	\$33.98	57,779	2.3	\$14.76
Nurse Practitioner.....	\$4,122.65	4,157	\$30.08	57,339	13.8	\$2.19
Podiatry.....	\$98,119.09	4,256	\$23.28	15,188	3.6	\$6.46
CRNA Services.....	\$19,761.44	4,256	\$4.63	15,173	3.6	\$1.28
Rural Health Clinics.....	\$72,639.87	14,103	\$5.15	25,728	1.8	\$2.86
Case Management.....	\$41,467.80	1,250	\$32.76	25,630	20.5	\$1.59
Fed Qualified Health Care.....	\$598,703.99	6,454	\$92.76	28,132	4.4	\$21.28
Subtotal.....	\$11,221,607.53	147,421*	\$76.12	717,094	4.8	\$15.65
ALTERNATIVE SERVICES						
Home Health Services.....	\$649,248.93	1,270	\$511.22	39,729	31.3	\$16.34
Adult Day Health Care.....	\$229,644.23	1,222	\$187.76	6,957	5.7	\$32.61
Homemaker/Respite Care.....	\$2,241,018.98	11,956	\$187.42	22,911	1.9	\$95.88
Personal Care.....	\$5,463,248.84	19,094	\$286.24	52,777	2.8	\$104.48
Aids Waiver.....	\$540,032.98	108	\$5,000.31	31,777	294.2	\$16.99
Subtotal.....	\$9,123,193.96	22,247*	\$410.09	827,458	37.1	\$11.03
OTHER SERVICES						
Audiology Services.....	\$56,098.80	363	\$154.54	653	1.8	\$85.91
Optometric Services.....	\$39,667.87	7,309	\$53.28	13,401	1.8	\$29.55
Durable Medical Equip.....	\$1,433,667.62	8,000	\$179.20	34,806	4.4	\$40.05
Ambulance Services.....	\$108,360.91	4,000	\$27.08	35,576	8.9	\$3.02
Rehabilitation Center.....	\$178,015.73	4,000	\$44.51	4,888	1.2	\$36.71
Hospice.....	\$276,291.35	1,000	\$1,172.36	8,751	2.0	\$58.63
Non-Participating Prov.....	\$26,291.35	1,000	\$26.29	730	0.7	\$37.57
Comprehensive Day Rehab.....	\$47,740.00	19	\$2,512.63	434	22.8	\$110.00
Subtotal.....	\$2,798,152.35	20,211*	\$138.45	114,837	5.6	\$24.37
BUY-IN PREMIUMS						
Part-A.....	\$201,346.20	651	\$309.29			
Part-B.....	\$3,388,633.00	76,909	\$44.06			
Subtotal ***.....	\$3,589,979.20	77,560	\$46.29			
MENTAL HEALTH SERVICES						
Private Home ICF/MR.....	\$716,512.17	152	\$4,713.90	5,481	36.1	\$130.73
MR/DD Waiver.....	\$11,103,187.93	4,707	\$2,358.87	473,721	100.6	\$23.44
Psych Rehab-Private.....	\$1,670,147.46	3,066	\$544.73	102,265	33.6	\$16.33
CSTAR-Private.....	\$1,078,694.39	1,338	\$806.20	139,829	104.5	\$7.71
Targeted Case management..	\$123,461.79	507	\$243.51	21,183	41.8	\$5.83
Subtotal.....	\$14,692,003.74	9,543*	\$1,539.56	742,499	77.8	\$19.79
STATE INSTITUTIONS						
ICF/Mentally Retarded.....	\$8,373,192.03	1,249	\$6,703.92	40,186	32.2	\$208.36
Mental Hospital.....	\$250,426.12	63	\$800.41	712	11.3	\$70.82
Psych Care Under Age 22...CR	\$15,947.36	123	\$129.65	50	0.4	\$318.95
Psych Rehab-Public.....	\$532,984.38	1,264	\$421.66	31,374	24.8	\$16.99
CSTAR-Public.....	\$7,500.40	5	\$1,500.08	1,356	271.2	\$7.01
Targeted Case management..	\$4,141,839.28	14,347	\$288.69	644,073	44.9	\$6.43
Subtotal.....	\$13,091,994.85	16,819*	\$778.41	717,751	42.6	\$18.24
EPSDT SERVICES						
EPSDT Screenings.....	\$455,821.54	7,724	\$59.01	8,013	1.0	\$56.89
EPSDT Referral Services...CR	\$5,353,056.13	48,065	\$110.75	311,679	6.5	\$17.08
EPSDT Targeted Case Mgmt..	\$127,511.00	999	\$127.44	929	.9	\$137.04
Subtotal.....	\$5,906,188.67	51,205*	\$115.34	320,621	6.2	\$18.42
MANAGED CARE						
Prepaid Health-Hospital...CR	\$1,413,773.99					
Prepaid health-Physician..	\$24,761.56					
Physician Sponsor Serv....	\$20,059.50	481	\$41.70			
Phys Sponsor Mgmt Fees....	\$21,489.00	7,202	\$2.98			
Subtotal.....	\$1,980,084.07	7,235*	\$273.68			
===== Total.....	\$169,576,804.70	316,423*	\$535.92			

* Unduplicated totals

*** Recipients are not added to total.

Table 5. Medical Statistics, June, 1996

ELIGIBILITY CATEGORY: Old Age Assistance

Number of eligibles on 05/31/96 - 67,099

Total eligibles enrolled during June - 77,099

	EXPENDITURES	RECIPIENTS	COST PER RECIPIENT	UNITS OF SERVICE	UNITS PER RECIPIENT	COST PER SERVICE
NURSING FACILITIES.....	\$43,487,320.36	23,406*	\$1,857.96	726,032	31.0	\$59.90
HOSPITALS						
Inpatient.....	\$1,285,037.34	1,544	\$832.28	3,540	2.3	\$363.00
Outpatient.....	\$1,981,680.18	9,339	\$212.19	18,142	1.9	\$109.23
Subtotal.....	\$3,266,717.52	10,531*	\$310.20	21,682	2.0	\$150.66
DENTAL SERVICES.....	\$99,386.42	1,334*	\$74.50	3,796	2.8	\$26.18
PHARMACY.....	\$7,912,604.89	54,435*	\$145.36	296,605	5.4	\$26.68
PHYSICIAN RELATED						
Physician.....	\$874,583.58	20,669	\$42.31	44,846	2.2	\$19.50
Clinic.....	\$637,800.33	11,271	\$56.59	27,235	2.4	\$23.42
Family Planning.....	\$115.02	7	\$16.43	7	1.0	\$16.43
X-ray & Lab.....	\$92,142.84	4,521	\$20.38	7,526	1.7	\$12.24
Nurse Practitioner.....	\$88.33	4	\$22.08	8	2.0	\$11.04
Podiatry.....	\$52,423.52	2,768	\$18.94	3,461	1.3	\$15.15
CRNA Services.....	\$3,328.91	126	\$26.42	167	1.3	\$19.93
Rural Health Clinics.....	\$77,125.00	3,040	\$25.37	4,951	1.6	\$15.58
Case Management.....	\$37,393.96	640	\$58.43	2,306	3.6	\$16.22
Fed Qualified Health Care.....						
Subtotal.....	\$1,775,001.49	33,439*	\$53.08	90,507	2.7	\$19.61
ALTERNATIVE SERVICES						
Home Health Services.....	\$32,744.68	67	\$488.73	875	13.1	\$37.42
Adult Day Health Care.....	\$56,690.70	102	\$555.79	1,720	16.9	\$32.96
Homemaker/Respite Care.....	\$2,056,725.61	10,765	\$191.06	209,186	19.4	\$9.83
Personal Care.....	\$2,822,661.17	12,401	\$227.62	270,553	21.8	\$10.43
Aids Waiver.....	\$5,520.00	1	\$5,520.00	552	552.0	\$10.00
Subtotal.....	\$4,974,342.16	13,519*	\$367.95	482,886	35.7	\$10.30
OTHER SERVICES						
Audiology Services.....	\$36,612.89	177	\$206.85	328	1.9	\$111.62
Optometric Services.....	\$85,279.94	1,983	\$43.01	3,116	1.6	\$27.37
Durable Medical Equip.....	\$228,546.39	3,316	\$68.92	7,141	2.2	\$32.00
Ambulance Services.....	\$142,451.61	1,842	\$77.34	3,327	1.8	\$42.82
Rehabilitation Center.....	\$89,004.08	294	\$302.73	399	1.4	\$223.07
Hospice.....	\$313,802.14	208	\$1,508.66	5,591	26.9	\$56.13
Non-Participating Prov.....	\$12,183.13	130	\$93.72	315	2.4	\$38.68
Comprehensive Day Rehab.....						
Subtotal.....	\$907,880.18	7,480*	\$121.37	20,217	2.7	\$44.91
BUY-IN PREMIUMS						
Part A.....	\$185,798.00	597	\$311.22			
Part B.....	\$1,660,351.40	38,089	\$43.59			
Subtotal ***.....	\$1,846,149.40	38,686	\$47.72			
MENTAL HEALTH SERVICES						
Private Home ICF/MR.....	\$7,253.44	2	\$3,626.72	62	31.0	\$116.99
MR/DD Waiver.....	\$388,144.48	182	\$2,132.66	18,596	102.2	\$20.87
Psych Rehab-Private.....	\$93,210.32	140	\$665.79	6,031	43.1	\$15.46
CSTAR-Private.....	\$5,007.18	8	\$625.90	586	73.3	\$8.54
Targeted Case management.....	\$2,098.61	9	\$233.18	362	40.2	\$5.80
Subtotal.....	\$495,714.03	339*	\$1,462.28	25,637	75.6	\$19.34
STATE INSTITUTIONS						
ICF/Mentally Retarded.....	\$292,175.59	44	\$6,640.35	1,326	30.1	\$220.34
Mental Hospital.....	\$14,630.88	42	\$348.35	219	5.2	\$66.81
Psych Care Under Age 22.....	\$13,624.27	50	\$272.49	703	14.1	\$19.38
CSTAR-Public.....	\$100,586.52	626	\$160.68	15,013	24.0	\$6.70
Targeted Case management.....						
Subtotal.....	\$421,017.26	757*	\$556.17	17,261	22.8	\$24.39
EPSDT SERVICES						
EPSDT Screenings.....	\$1,878.85	12	\$156.57	100	8.3	\$18.79
EPSDT Referral Services.....						
EPSDT Targeted Case Mgmt.....						
Subtotal.....	\$1,878.85	12*	\$156.57	100	8.3	\$18.79
MANAGED CARE						
Prepaid Health-Hospital.....						
Prepaid Health-Physician.....						
Physician Sponsor Serv.....						
Phys Sponsor Mgmt Fees.....						
Subtotal.....						
===== Total.....	\$65,188,012.56	65,641*	\$993.10			

* Unduplicated totals

*** Recipients are not added to total.

Table 5. Medical Statistics, June, 1996

ELIGIBILITY CATEGORY: AFDC Subtotal

Number of eligibles on 05/31/96 - 193,142

Total eligibles enrolled during June - 287,960

	EXPENDITURES	RECIPIENTS	COST PER RECIPIENT	UNITS OF SERVICE	UNITS PER RECIPIENT	COST PER SERVICE
NURSING FACILITIES.....						
HOSPITALS						
Inpatient.....	\$3,247,563.57	1,214	\$2,675.09	5,306	4.4	\$612.05
Outpatient.....	\$1,939,665.83	11,306	\$171.56	43,249	3.8	\$44.85
Subtotal.....	\$5,187,229.40	12,060*	\$430.12	48,555	4.0	\$106.83
DENTAL SERVICES.....	\$298,668.72	4,554*	\$65.58	17,660	3.9	\$16.91
PHARMACY.....	\$1,392,063.54	24,620*	\$56.54	57,094	2.3	\$24.38
PHYSICIAN RELATED						
Physician.....	\$557,264.76	8,950	\$62.26	34,260	3.8	\$16.27
Clinic.....	\$507,862.52	11,213	\$45.29	59,672	5.3	\$8.81
Family Planning.....	\$318,747.07	5,088	\$62.65	13,023	2.6	\$24.48
X-ray & Lab.....	\$208,864.67	6,002	\$34.80	12,305	2.1	\$16.97
Nurse Practitioner.....	\$1,430.06	57	\$25.09	91	1.6	\$15.71
Podiatry.....	\$6,260.00	105	\$59.62	191	1.8	\$34.77
CRNA Services.....	\$4,414.32	86	\$51.33	5,125	59.0	\$86.66
Rural Health Clinics.....	\$278,402.41	3,693	\$75.39	6,114	1.7	\$37.94
Case Management.....	\$6,891.50	251	\$27.46	6,304	25.1	\$25.27
Fed Qualified Health Care.....	\$44,655.66	745	\$59.94	1,384	1.9	\$31.27
Subtotal.....	\$1,934,792.97	29,570*	\$65.43	132,469	4.4	\$14.61
ALTERNATIVE SERVICES						
Home Health Services.....	\$23,997.91	52	\$461.50	1,252	24.1	\$19.17
Adult Day Health Care.....						
Homemaker/Respite Care.....						
Personal Care.....	\$7,043.50	21	\$335.40	678	32.3	\$10.39
Aids Waiver.....	\$2,154.00	3	\$718.00	158	46.0	\$15.61
Subtotal.....	\$33,195.41	73*	\$454.73	2,068	28.3	\$16.05
OTHER SERVICES						
Audiology Services.....	\$3,030.00	32	\$94.69	59	1.8	\$51.36
Optometric Services.....	\$77,663.75	1,685	\$46.09	370	2.0	\$23.57
Durable Medical Equip.....	\$105,563.00	409	\$258.10	188	2.2	\$45.95
Ambulance Services.....	\$22,518.13	349	\$64.52	301	2.8	\$45.71
Rehabilitation Center.....	\$4,500.00	1	\$4,500.00	1	1.0	\$4,500.00
Hospice.....	\$1,793.44	1	\$1,793.44	22	22.0	\$81.52
Non-Participating Prov.....						
Comprehensive Day Rehab.....						
Subtotal.....	\$210,563.82	2,449*	\$85.98	13,939	5.6	\$15.11
BUY-IN PREMIUMS						
Part-A.....						
Part-B.....	\$2,817.80	63	\$44.73			
Subtotal ***.....	\$2,817.80	63	\$44.73			
MENTAL HEALTH SERVICES						
Private Home ICF/MR.....						
MR/DD Waiver.....	\$24,765.24	12	\$2,063.77	260	21.7	\$95.25
Psych Rehab-Private.....	\$21,475.77	55	\$390.47	255	4.6	\$83.49
CSTAR-Private.....	\$228,620.25	334	\$684.49	26	7.8	\$87.57
Targeted Case management.....	\$15,008.06	89	\$168.63	2,642	29.7	\$56.68
Subtotal.....	\$289,869.32	482*	\$601.39	30,519	63.3	\$95.50
STATE INSTITUTIONS						
ICF/Mentally Retarded.....						
Mental Hospital.....						
Psych Care Under Age 22.....	\$76,107.20CR	5	\$15,221.44CR	208CR	41.6CR	\$365.90
Psych Rehab-Public.....	\$1,950.06	9	\$216.67	98	10.9	\$19.90
CSTAR-Public.....	\$1,872.28	1	\$1,872.28	372	372.0	\$5.03
Targeted Case management.....	\$641,734.68	1,783	\$359.92	99,047	55.6	\$6.48
Subtotal.....	\$569,449.82	1,793*	\$317.60	99,309	55.3	\$5.73
EPSDT SERVICES						
EPSDT Screenings.....	\$110,179.72	1,976	\$55.76	1,994	1.0	\$55.26
EPSDT Referral Services.....	\$1,144,250.66	13,417	\$85.28	62,852	4.7	\$18.21
EPSDT Targeted Case Mgmt.....						
Subtotal.....	\$1,254,430.38	14,185*	\$88.43	64,846	4.5	\$19.34
MANAGED CARE						
Prepaid Health-Hospital.....	\$167.38					
Prepaid Health-Physician.....	\$62.13					
Physician Sponsor Serv.....	\$20.00	1	\$20.00			
Phys Sponsor Mgmt Fees.....	\$27.00	9	\$3.00			
Subtotal.....	\$276.51	10*	\$27.65			
Total.....	\$11,173,357.70	56,029*	\$199.42			

* Unduplicated totals

*** Recipients are not added to total.

Table 5. Medical Statistics, June, 1996

ELIGIBILITY CATEGORY: AFDC Adult - Breakout

Number of eligibles on 05/31/96 - 61,034

Total eligibles enrolled during June - 91,094

	EXPENDITURES	RECIPIENTS	COST PER RECIPIENT	UNITS OF SERVICE	UNITS PER RECIPIENT	COST PER SERVICE
NURSING FACILITIES.....						
HOSPITALS						
Inpatient.....	\$1,084,673.94	536	\$2,023.65	1,946	3.6	\$557.39
Outpatient.....	\$1,155,243.90	5,595	\$214.13	25,199	4.7	\$45.84
Subtotal.....	\$2,239,917.84	5,695*	\$393.31	27,145	4.7	\$82.52
DENTAL SERVICES.....	\$207,300.15	2,844*	\$72.89	11,252	4.0	\$18.42
PHARMACY.....	\$839,430.02	11,438*	\$73.39	31,469	2.8	\$26.67
PHYSICIAN RELATED						
Physician.....	\$388,012.86	5,851	\$66.32	20,981	3.6	\$18.49
Clinic.....	\$245,752.17	5,519	\$44.53	34,628	6.3	\$7.10
Family Planning.....	\$288,732.55	4,346	\$66.44	11,729	2.7	\$24.62
X-ray & Lab.....	\$164,457.62	4,478	\$36.73	9,291	2.1	\$17.70
Nurse Practitioner.....	\$1,154.10	39	\$29.59	66	1.7	\$17.49
Podiatry.....	\$4,308.70	72	\$59.84	133	1.8	\$32.40
CRNA Services.....	\$3,134.13	58	\$54.04	3,777	65.1	\$8.83
Rural Health Clinics.....	\$155,405.20	1,737	\$89.47	3,268	1.9	\$47.55
Case Management.....	\$6,117.50	222	\$27.56	272	1.2	\$22.49
Fed Qualified Health Care.....	\$29,729.32	410	\$72.51	868	2.1	\$34.25
Subtotal.....	\$1,286,804.15	17,801*	\$72.29	85,013	4.7	\$15.14
ALTERNATIVE SERVICES						
Home Health Services.....	\$19,560.01	40	\$489.00	1,143	28.6	\$17.11
Adult Day Health Care.....						
Homemaker/Respite Care.....	\$6,148.26	20	\$307.41	593	29.7	\$10.37
Personal Care.....	\$1,864.00	2	\$932.00	109	54.5	\$17.10
Aids Waiver.....						
Subtotal.....	\$27,572.27	60*	\$459.54	1,845	30.7	\$14.94
OTHER SERVICES						
Audiology Services.....	\$1,430.00	6	\$238.33	13	2.2	\$110.00
Otometric Services.....	\$50,023.75	1,012	\$49.43	2,102	2.1	\$23.80
Durable Medical Equip.....	\$46,626.10	113	\$412.62	1,506	13.3	\$30.96
Ambulance Services.....	\$13,745.36	213	\$64.53	5,052	23.7	\$2.72
Rehabilitation Center.....						
Hospice.....	\$1,793.44	1	\$1,793.44	22	22.0	\$81.52
Non-Participating Prov.....						
Comprehensive Day Rehab.....						
Subtotal.....	\$113,618.65	1,330*	\$85.43	8,695	6.5	\$13.07
BUY-IN PREMIUMS **						
Part-A.....						
Part-B.....	\$2,817.80	63	\$44.73			
Subtotal ***.....	\$2,817.80	63	\$44.73			
MENTAL HEALTH SERVICES						
Private Home ICF/MR.....						
MR/DD Waiver.....	\$537.54	1	\$537.54	31	31.0	\$17.34
Psych Rehab-Private.....	\$21,475.77	55	\$390.47	955	17.4	\$22.49
STAR-Private.....	\$190,458.23	260	\$732.53	21,788	83.8	\$8.74
Targeted Case management.....	\$1,110.74	4	\$277.69	188	47.0	\$5.91
Subtotal.....	\$213,582.28	315*	\$678.04	22,962	72.9	\$9.30
STATE INSTITUTIONS						
ICF/Mentally Retarded.....						
Mental Hospital.....						
Psych Care Under Age 22.....						
Psych Rehab-Public.....	\$1,950.06	9	\$216.67	98	10.9	\$19.90
STAR-Public.....	\$1,872.28	1	\$1,872.28	372	372.0	\$5.03
Targeted Case management.....	\$18,742.02	84	\$223.12	2,422	28.8	\$7.74
Subtotal.....	\$22,564.36	93*	\$242.63	2,892	31.1	\$7.80
EPSDT SERVICES						
EPSDT Screenings.....	\$1,170.00	21	\$55.71	21	1.0	\$55.71
EPSDT Referral Services.....	\$29,167.13	503	\$57.99	1,255	2.5	\$23.24
EPSDT Targeted Case Mgmt.....						
Subtotal.....	\$30,337.13	515*	\$58.91	1,276	2.4	\$23.78
MANAGED CARE						
Prepaid Health-Hospital.....	\$147.59					
Prepaid Health-Physician.....	\$54.78					
Physician Sponsor Serv.....	\$20.00	1	\$20.00			
Phys Sponsor Mgmt Fees.....	\$9.00	3	\$3.00			
Subtotal.....	\$231.37	4*	\$57.84			
=====						
Total.....	\$4,984,176.03	25,476*	\$195.64			

* Unduplicated totals
 ** AFDC activity for both parent and child are in parent total.
 *** Recipients are not added to total.

Table 5. Medical Statistics, June, 1996

ELIGIBILITY CATEGORY: AFDC Child - Breakout

Number of eligibles on 05/31/96 - 132,108

Total eligibles enrolled during June - 196,866

	EXPENDITURES	RECIPIENTS	COST PER RECIPIENT	UNITS OF SERVICE	UNITS PER RECIPIENT	COST PER SERVICE
NURSING FACILITIES.....						
HOSPITALS						
Inpatient.....	\$2,162,889.63	678	\$3,190.10	3,360	5.0	\$643.72
Outpatient.....	\$784,421.93	5,911	\$132.71	18,050	3.1	\$43.46
Subtotal.....	\$2,947,311.56	6,365*	\$463.05	21,410	3.3	\$137.66
DENTAL SERVICES.....	\$91,368.57	1,710*	\$53.43	6,408	3.7	\$14.26
PHARMACY.....	\$552,633.52	13,182*	\$41.92	25,625	1.9	\$21.57
PHYSICIAN RELATED						
Physician.....	\$169,251.90	3,099	\$54.62	13,279	4.3	\$12.75
Clinic.....	\$262,110.35	5,694	\$46.03	25,044	4.4	\$10.47
Family Planning.....	\$30,014.52	742	\$40.45	1,294	1.7	\$23.20
X-ray & Lab.....	\$44,407.05	1,524	\$29.14	3,014	2.0	\$14.73
Nurse Practitioner.....	\$1,275.96	18	\$69.13	58	1.4	\$11.04
Podiatry.....	\$1,951.30	35	\$55.75	118	1.8	\$33.64
CRNA Services.....	\$1,280.19	29	\$45.72	58	1.5	\$29.95
Rural Health Clinics.....	\$122,687.21	1,926	\$62.88	2,846	1.5	\$43.22
Case Management.....	\$774.00	29	\$26.69	32	1.1	\$24.19
Fed Qualified Health Care.....	\$14,926.34	355	\$44.56	516	1.5	\$28.93
Subtotal.....	\$647,988.82	11,769*	\$55.06	47,456	4.0	\$13.65
ALTERNATIVE SERVICES						
Home Health Services.....	\$4,437.90	12	\$369.83	109	9.1	\$40.71
Adult Day Health Care.....						
Homemaker/Respite Care.....						
Personal Care.....	\$895.24	1	\$895.24	85	85.0	\$10.53
Aids Waiver.....	\$290.00	1	\$290.00	29	29.0	\$10.00
Subtotal.....	\$5,623.14	13*	\$432.55	223	17.1	\$25.22
OTHER SERVICES						
Audiology Services.....	\$1,600.00	26	\$61.54	46	1.8	\$34.78
Optometric Services.....	\$27,640.00	675	\$41.07	1,268	1.9	\$21.80
Durable Medical Equip.....	\$58,936.90	296	\$199.11	682	2.3	\$86.42
Ambulance Services.....	\$8,772.77	136	\$64.51	3,249	23.9	\$2.70
Rehabilitation Center.....	\$4.50CR	1	\$4.50CR	1CR	1.0CR	\$4.50
Hospice.....						
Non-Participating Prov.....						
Comprehensive Day Rehab.....						
Subtotal.....	\$96,945.17	1,119*	\$86.64	5,244	4.6	\$18.49
BUY-IN PREMIUMS **						
Part-A.....						
Part-B.....						
Subtotal ***.....						
MENTAL HEALTH SERVICES						
Private Home ICF/MR.....	\$24,227.70	11	\$2,202.52	229	20.8	\$105.80
MR/DD Waiver.....						
Psych Rehab-Private.....	\$38,162.02	74	\$515.70	4,874	65.9	\$7.83
CSTAR-Private.....	\$15,897.32	85	\$163.50	2,454	28.9	\$5.66
Targeted Case management.....						
Subtotal.....	\$76,287.04	167*	\$456.81	7,557	45.2	\$10.09
STATE INSTITUTIONS						
ICF/Mentally Retarded.....						
Mental Hospital.....	\$76,107.20CR	5	\$15,221.44CR	208CR	41.6CR	\$365.90
Psych Care Under Age 22.....						
Psych Rehab-Public.....						
CSTAR-Public.....						
Targeted Case management.....	\$622,992.66	1,699	\$366.68	96,625	56.9	\$6.45
Subtotal.....	\$546,885.46	1,700*	\$321.70	96,417	56.7	\$5.67
EPSDT SERVICES						
EPSDT Screenings.....	\$109,009.72	1,955	\$55.76	1,973	1.0	\$55.25
EPSDT Referral Services.....	\$1,115,083.53	12,914	\$86.35	61,597	4.8	\$18.10
EPSDT Targeted Case Mgmt.....						
Subtotal.....	\$1,224,093.25	13,670*	\$89.55	63,570	4.6	\$19.26
MANAGED CARE						
Prepaid Health-Hospital... ..	\$19.79					
Prepaid health-Physician... ..	\$7.34					
Physician Sponsor Serv... ..						
Phys Sponsor Mgmt Fees... ..	\$18.00	6	\$3.00			
Subtotal.....	\$45.13	6*	\$7.52			
=====						
Total.....	\$6,189,181.67	30,553*	\$202.57			

* Unduplicated totals

** AFDC activity for both parent and child are in parent total.

*** Recipients are not added to total.

Table 5. Medical Statistics, June, 1996

ELIGIBILITY CATEGORY: Permanently and Totally Disabled

Number of eligibles on 05/31/96 - 84,734

Total eligibles enrolled during June - 96,843

	EXPENDITURES	RECIPIENTS	COST PER RECIPIENT	UNITS OF SERVICE	UNITS PER RECIPIENT	COST PER SERVICE
NURSING FACILITIES.....	\$5,259,702.52	2,822*	\$1,863.82	82,828	29.4	\$63.50
HOSPITALS						
Inpatient.....	\$10,322,566.23	2,897	\$3,563.19	17,810	6.1	\$579.59
Outpatient.....	\$5,167,046.76	19,621	\$263.34	89,676	4.6	\$57.62
Subtotal.....	\$15,489,612.99	21,054*	\$735.71	107,486	5.1	\$144.11
DENTAL SERVICES.....	\$287,011.22	3,954*	\$72.59	13,798	3.5	\$20.80
PHARMACY.....	\$11,334,245.57	57,443*	\$197.31	293,921	5.1	\$38.56
PHYSICIAN RELATED						
Physician.....	\$1,557,891.34	23,397	\$66.59	111,447	4.8	\$13.98
Clinic.....	\$1,600,228.73	19,664	\$81.38	119,340	6.1	\$13.41
Family Planning.....	678,529.61	1,691	\$40.14	3,781	2.2	\$20.77
X-ray & Lab.....	\$303,552.89	6,958	\$43.63	20,979	3.0	\$14.47
Nurse Practitioner.....	\$1,275.96	41	\$31.12	67	1.6	\$19.04
Podiatry.....	\$32,664.11	1,239	\$26.36	2,190	1.8	\$14.92
CRNA Services.....	\$6,352.10	157	\$40.46	5,691	36.2	\$1.12
Rural Health Clinics.....	\$211,068.75	3,563	\$62.76	8,182	2.3	\$25.80
Case Management.....	\$1,722.85	44	\$39.13	55	1.3	\$31.31
Fed Qualified Health Care.....	\$279,916.36	1,635	\$171.20	14,627	8.9	\$19.14
Subtotal.....	\$4,073,201.70	43,398*	\$93.86	286,359	6.6	\$14.22
ALTERNATIVE SERVICES						
Home Health Services.....	\$554,485.24	1,054	\$526.08	35,463	33.6	\$15.64
Adult Day Health Care.....	\$163,729.28	200	\$818.65	4,960	24.8	\$33.01
Homemaker/Respite Care.....	\$61,554.00	280	\$219.84	6,163	22.0	\$9.99
Personal Care.....	\$2,375,887.00	6,821	\$348.32	225,759	33.1	\$10.52
Aids Waiver.....	\$531,878.98	104	\$5,114.22	51,062	298.7	\$17.12
Subtotal.....	\$3,687,534.50	7,770*	\$474.59	303,407	39.0	\$12.15
OTHER SERVICES						
Audiology Services.....	\$10,694.27	81	\$132.03	144	1.8	\$74.27
Optometric Services.....	\$115,475.78	193	\$598.66	4,224	1.9	\$27.54
Durable Medical Equip.....	\$828,226.30	211	\$3,925.15	42,555	12.8	\$29.56
Ambulance Services.....	\$114,024.11	1,055	\$107.86	16,257	10.4	\$7.01
Rehabilitation Center.....	\$15,287.33	59	\$258.11	1,277	1.0	\$198.54
Hospice.....	\$232,666.03	108	\$2,154.57	3,058	28.1	\$82.95
Non-Participating Prov.....	\$21,664.98	160	\$135.91	354	2.2	\$62.95
Comprehensive Day Rehab.....	\$41,580.00	18	\$2,310.00	378	21.0	\$110.00
Subtotal.....	\$1,390,634.10	7,187*	\$193.49	66,847	9.3	\$20.80
BUY-IN PREMIUMS						
Part-A.....	\$10,982.00	34	\$323.00			
Part-B.....	\$1,237,854.40	27,743	\$44.62			
Subtotal ***.....	\$1,248,836.40	27,777	\$44.96			
MENTAL HEALTH SERVICES						
Private Home ICF/MR.....	\$643,482.18	137	\$4,696.95	5,016	36.6	\$128.29
MR/DD Waiver.....	\$10,408,334.32	4,417	\$2,356.52	449,672	101.8	\$23.15
Psych Rehab-Private.....	\$1,439,337.41	2,845	\$505.88	94,316	33.2	\$15.28
CSTAR-Private.....	\$397,337.41	622	\$638.88	74,317	110.6	\$5.26
Targeted Case management..	\$88,371.58	293	\$301.61	15,031	51.3	\$5.88
Subtotal.....	\$13,217,447.20	8,151*	\$1,621.57	638,492	78.3	\$20.70
STATE INSTITUTIONS						
ICF/Mentally Retarded.....	\$8,043,923.46	1,200	\$6,703.27	38,677	32.2	\$207.98
Mental Hospital.....	\$68,795.24	21	\$3,276.54	493	23.5	\$72.61
Psych Care Under Age 22...	\$634,284.98	87	\$7,293.54	239	2.7	\$250.98
Psych Rehab-Public.....	\$508,436.17	1,182	\$431.00	30,503	25.8	\$15.81
CSTAR-Public.....	\$7,628.12	4	\$1,907.03	984	246.0	\$7.75
Targeted Case management..	\$2,638,803.98	9,743	\$270.84	418,427	42.9	\$6.31
Subtotal.....	\$11,290,793.95	12,031*	\$938.48	489,123	40.6	\$23.08
EPSDT SERVICES						
EPSDT Screenings.....	\$5,424.65	96	\$56.51	101	1.1	\$53.71
EPSDT Referral Services...	\$846,304.06	2,405	\$351.89	56,244	23.4	\$15.05
EPSDT Targeted Case Mgmt..						
Subtotal.....	\$851,728.71	2,443*	\$348.64	56,345	23.0	\$15.12
MANAGED CARE						
Prepaid Health-Hospital...						
Prepaid health-Physician...						
Physician Sponsor Serv...						
Phys Sponsor Mgmt Fees....						
Subtotal.....						
===== Total.....	\$68,130,748.86	75,162*	\$906.45			

* Unduplicated totals

*** Recipients are not added to total.

Table 5. Medical Statistics, June, 1996

ELIGIBILITY CATEGORY: Aid to the Blind

Number of eligibles on 05/31/96 - 998

Total eligibles enrolled during June - 1,068

	EXPENDITURES	RECIPIENTS	COST PER RECIPIENT	UNITS OF SERVICE	UNITS PER RECIPIENT	COST PER SERVICE
NURSING FACILITIES.....	\$106,300.88	56*	\$1,898.23	1,491	26.6	\$71.30
HOSPITALS						
Inpatient.....	\$32,483.23	21	\$1,546.82	59	2.8	\$550.56
Outpatient.....	\$37,074.99	156	\$237.66	408	2.6	\$90.87
Subtotal.....	\$69,558.22	169*	\$411.59	467	2.7	\$148.95
DENTAL SERVICES.....	\$1,778.05	24*	\$74.09	88	3.7	\$20.21
PHARMACY.....	\$112,800.15	676*	\$166.86	3,549	5.3	\$31.78
PHYSICIAN RELATED						
Physician.....	\$13,480.21	257	\$52.45	635	2.5	\$21.23
Clinic.....	\$15,193.49	165	\$92.08	357	2.2	\$42.56
Family Planning.....	\$204.93	7	\$29.28	8	1.1	\$25.62
X-ray & Lab.....	\$1,785.40	56	\$31.88	125	2.2	\$14.28
Nurse Practitioner.....						
Podiatry.....	\$495.10	23	\$21.53	33	1.4	\$15.00
CRNA Services.....	\$17.90	1	\$17.90	1	1.0	\$17.90
Rural Health Clinics.....	\$693.67	38	\$18.25	49	1.3	\$14.16
Case Management.....						
Fed Qualified Health Care.....	\$380.77	11	\$34.62	24	2.2	\$15.87
Subtotal.....	\$32,251.47	429*	\$75.18	1,232	2.8	\$26.18
ALTERNATIVE SERVICES						
Home Health Services.....	\$1,821.15	5	\$364.23	32	6.4	\$56.91
Adult Day Health Care.....	\$32,162.50	148	\$432.50	64	12.8	\$33.79
Homemaker/Respite Care.....	\$38,268.46	234	\$258.57	3,933	26.6	\$9.73
Personal Care.....	\$77,155.97		\$329.73	7,318	31.3	\$10.54
Aids Waiver.....						
Subtotal.....	\$119,408.08	251*	\$475.73	11,347	45.2	\$10.52
OTHER SERVICES						
Audiology Services.....	\$1,402.00	4	\$350.50	10	2.5	\$140.20
Optometric Services.....	\$1,854.77	10	\$185.48	13	1.3	\$142.67
Durable Medical Equip.....	\$3,987.00	63	\$63.29	104	1.7	\$38.34
Ambulance Services.....	\$1,277.85	21	\$60.85	26	1.2	\$49.15
Rehabilitation Center.....	\$150.00	1	\$150.00	1	1.0	\$150.00
Hospice.....						
Non-Participating Prov.....	\$4.00	1	\$4.00	1	1.0	\$4.00
Comprehensive Day Rehab...						
Subtotal.....	\$8,675.62	97*	\$89.44	155	1.6	\$55.97
BUY-IN PREMIUMS						
Part-A.....	\$1,849.60	6	\$308.27			
Part-B.....	\$31,099.90	709	\$43.86			
Subtotal ***.....	\$32,949.50	715	\$46.08			
MENTAL HEALTH SERVICES						
Private Home ICF/HR.....						
MR/DD Waiver.....	\$17,239.74	13	\$1,326.13	1,879	144.5	\$9.17
Psych Rehab-Private.....	\$1,823.26	4	\$455.82	89	22.3	\$20.49
CSTAR-Private.....	\$788.51	2	\$394.26	113	56.5	\$6.98
Targeted Case management..	\$1,055.76	3	\$351.92	177	59.0	\$5.96
Subtotal.....	\$20,907.27	22*	\$950.33	2,258	102.6	\$9.26
STATE INSTITUTIONS						
ICF/Mentally Retarded.....						
Mental Hospital.....						
Psych Care Under Age 22...	\$904.64	4	\$226.16	69	17.3	\$13.11
Psych Rehab-Public.....						
CSTAR-Public.....	\$9,920.82	43	\$230.72	1,659	38.6	\$5.98
Targeted Case management..						
Subtotal.....	\$10,825.46	47*	\$230.33	1,728	36.7	\$6.26
EPSDT SERVICES						
EPSDT Screenings.....						
EPSDT Referral Services...	\$120.00	1	\$120.00	6	6.0	\$20.00
EPSDT Targeted Case Mgmt..						
Subtotal.....	\$120.00	1*	\$120.00	6	6.0	\$20.00
MANAGED CARE						
Prepaid Health-Hospital...						
Prepaid health-Physician...						
Physician Sponsor Serv...						
Phys Sponsor Mgmt Fees....						
Subtotal.....						
===== Total.....	\$515,574.70	837*	\$615.98			

* Unduplicated totals

*** Recipients are not added to total.

Table 5. Medical Statistics, June, 1996

ELIGIBILITY CATEGORY: General Relief

Number of eligibles on 05/31/96 - 3,984
 Total eligibles enrolled during June - 4,744

	EXPENDITURES	RECIPIENTS	COST PER RECIPIENT	UNITS OF SERVICE	UNITS PER RECIPIENT	COST PER SERVICE
NURSING FACILITIES.....						
HOSPITALS						
Inpatient.....	\$137,856.08	200	\$689.28	1,048	5.2	\$131.54
Outpatient.....	\$108,290.25	901	\$120.19	5,545	6.2	\$19.53
Subtotal.....	\$246,146.33	994*	\$247.63	6,593	6.6	\$37.33
DENTAL SERVICES.....	\$485.50	9*	\$53.94	29	3.2	\$16.74
PHARMACY.....	\$214,014.83	1,522*	\$140.61	6,294	4.1	\$34.00
PHYSICIAN RELATED						
Physician.....	\$94,893.78	902	\$105.20	12,298	13.6	\$7.72
Clinic.....	\$75,330.54	765	\$98.47	11,901	15.6	\$6.33
Family Planning.....	\$1,210.99	42	\$28.83	51	1.2	\$23.74
X-ray & Lab.....	\$13,241.98	253	\$52.34	755	3.0	\$17.54
Nurse Practitioner.....	\$17.00	1	\$17.00	1	1.0	\$17.00
Podiatry.....						
CRNA Services.....	\$473.61	7	\$67.66	567	81.0	\$.84
Rural Health Clinics.....	\$13,701.58	121	\$113.24	294	2.4	\$46.60
Case Management.....	\$164.50	6	\$27.42	7	1.2	\$23.50
Fed Qualified Health Care.....	\$4,815.97	55	\$87.56	156	2.8	\$30.87
Subtotal.....	\$203,849.95	1,657*	\$123.02	26,030	15.7	\$7.83
ALTERNATIVE SERVICES						
Home Health Services.....	\$18,053.02	34	\$530.97	1,056	31.1	\$17.10
Adult Day Health Care.....						
Homemaker/Respite Care.....	\$1,437.74	7	\$205.39	137	19.6	\$10.49
Personal Care.....						
Aids Waiver.....						
Subtotal.....	\$19,490.76	41*	\$475.38	1,193	29.1	\$16.34
OTHER SERVICES						
Audiology Services.....						
Optomtric Services.....	\$119.00	4	\$29.75	7	1.8	\$17.00
Durable Medical Equip.....	\$8,466.11	38	\$222.79	256	6.7	\$33.07
Ambulance Services.....	\$4,562.57	62	\$73.59	1,403	22.6	\$3.25
Rehabilitation Center.....						
Hospice.....	\$2,649.88	3	\$883.29	31	10.3	\$85.48
Non-Participating Prov.....						
Comprehensive Day Rehab.....						
Subtotal.....	\$15,797.56	105*	\$150.45	1,697	16.1	\$9.31
BUY-IN PREMIUMS						
Part-A.....	\$317.90	4	\$79.48			
Part-B.....	\$134,671.40	2,685	\$50.16			
Subtotal ***.....	\$134,989.30	2,689	\$50.20			
MENTAL HEALTH SERVICES						
Private Home ICF/MR.....						
MR/DD Waiver.....						
Psych Rehab-Private.....						
CSTAR-Private.....						
Targeted Case management.....						
Subtotal.....						
STATE INSTITUTIONS						
ICF/Mentally Retarded.....						
Mental Hospital.....						
Psych Care Under Age 22.....						
Psych Rehab-Public.....						
CSTAR-Public.....						
Targeted Case management.....						
Subtotal.....						
EPSDT SERVICES						
EPSDT Screenings.....	\$60.00	1	\$60.00	1	1.0	\$60.00
EPSDT Referral Services.....	\$2,887.70	41	\$70.43	124	3.0	\$23.29
EPSDT Targeted Case Mgmt.....						
Subtotal.....	\$2,947.70	42*	\$70.18	125	2.9	\$23.58
MANAGED CARE						
Prepaid Health-Hospital.....						
Prepaid health-Physician.....						
Physician Sponsor Serv.....						
Phys Sponsor Mgmt Fees.....						
Subtotal.....						
Total.....	\$837,721.93	2,492*	\$336.16			

* Unduplicated totals

*** Recipients are not added to total.

Table 5. Medical Statistics, June, 1996

ELIGIBILITY CATEGORY: Unborn Child

Number of eligibles on 05/31/96 - 3,132

Total eligibles enrolled during June - 12,601

	EXPENDITURES	RECIPIENTS	COST PER RECIPIENT	UNITS OF SERVICE	UNITS PER RECIPIENT	COST PER SERVICE
NURSING FACILITIES.....						
HOSPITALS						
Inpatient.....	\$411,442.31	298	\$1,380.68	639	2.1	\$643.88
Outpatient.....	\$148,995.90	937	\$159.01	4,459	4.8	\$33.41
Subtotal.....	\$560,438.21	1,126*	\$497.72	5,098	4.5	\$109.93
DENTAL SERVICES.....	\$5,051.60	86*	\$58.74	297	3.5	\$17.01
PHARMACY.....	\$25,866.21	809*	\$31.97	1,526	1.9	\$16.95
PHYSICIAN RELATED						
Physician.....	\$99,613.60	562	\$177.25	1,682	3.0	\$59.22
Clinic.....	\$77,108.94	1,669	\$46.25	5,289	3.1	\$14.58
Family Planning.....	\$10,025.35	133	\$75.38	770	5.8	\$13.02
X-ray & Lab.....	\$24,682.44	630	\$39.18	1,573	2.5	\$15.69
Nurse Practitioner.....	\$120.00	1	\$120.00	1	1.0	\$120.00
Podiatry.....	\$65.50	1	\$65.50	1	1.0	\$65.50
CRNA Services.....	\$481.62	1	\$481.62	1	1.0	\$481.62
Rural Health Clinics.....	\$10,181.90	71	\$143.52	135	1.9	\$73.65
Case Management.....	\$4,383.75	153	\$28.65	170	1.1	\$25.95
Fed Qualified Health Care.....	\$11,611.83	96	\$120.96	333	3.5	\$34.87
Subtotal.....	\$238,212.63	1,824*	\$130.60	10,154	5.5	\$23.46
ALTERNATIVE SERVICES						
Home Health Services.....	\$119.74	2	\$59.87	2	1.0	\$59.87
Adult Day Health Care.....						
Homemaker/Respite Care.....						
Personal Care.....						
Aids Waiver.....						
Subtotal.....	\$119.74	2*	\$59.87	2	1.0	\$59.87
OTHER SERVICES						
Audiology Services.....						
Optometric Services.....	\$1,362.75	28	\$48.67	65	2.3	\$20.97
Durable Medical Equip.....	\$185.00	2	\$94.50	2	1.0	\$94.50
Ambulance Services.....	\$1,238.72	18	\$68.82	344	19.1	\$5.60
Rehabilitation Center.....						
Hospice.....						
Non-Participating Prov.....						
Comprehensive Day Rehab.....						
Subtotal.....	\$2,790.47	48*	\$58.13	411	8.5	\$6.79
BUY-IN PREMIUMS						
Part-A.....						
Part-B.....						
Subtotal ***.....						
MENTAL HEALTH SERVICES						
Private Home ICF/MR.....						
MR/DD Waiver.....						
Psych Rehab-Private.....	\$815.00	1	\$815.00	12	12.0	\$67.92
CSTAR-Private.....	\$5,319.40	5	\$1,063.88	592	118.4	\$8.99
Targeted Case management..						
Subtotal.....	\$6,134.40	6*	\$1,022.40	604	100.6	\$10.16
STATE INSTITUTIONS						
ICF/Mentally Retarded.....						
Mental Hospital.....						
Psych Care Under Age 22...						
Psych Rehab-Public.....						
CSTAR-Public.....						
Targeted Case management..	\$1,299.96	7	\$185.71	208	29.7	\$6.25
Subtotal.....	\$1,299.96	7*	\$185.71	208	29.7	\$6.25
EPSDT SERVICES						
EPSDT Screenings.....	\$6,925.95	122	\$56.77	115	3.9	\$60.23
EPSDT Referral Services...	\$20,071.23	360	\$55.75	1,079	3.0	\$18.60
EPSDT Targeted Case Mgmt..						
Subtotal.....	\$26,997.18	403*	\$66.99	1,194	2.9	\$22.61
MANAGED CARE						
Prepaid Health-Hospital...						
Prepaid health-Physician...						
Physician Sponsor Serv....						
Phys Sponsor Mgmt Fees....						
Subtotal.....						
Total.....	\$866,910.40	2,816*	\$307.85			

* Unduplicated totals

*** Recipients are not added to total.

Table 5. Medical Statistics, June, 1996

ELIGIBILITY CATEGORY: Blind Pension

Number of eligibles on 05/31/96 - 2,513

Total eligibles enrolled during June - 2,662

	EXPENDITURES	RECIPIENTS	COST PER RECIPIENT	UNITS OF SERVICE	UNITS PER RECIPIENT	COST PER SERVICE
NURSING FACILITIES.....	\$254,299.19	147*	\$1,729.93	4,098	27.9	\$62.05
HOSPITALS						
Inpatient.....	\$11,534.35	37	\$311.74	31	.8	\$372.08
Outpatient.....	\$75,917.09	353	\$215.06	766	2.2	\$99.11
Subtotal.....	\$87,451.44	378*	\$231.35	797	2.1	\$109.73
DENTAL SERVICES.....	\$3,249.60	52*	\$62.49	204	3.9	\$15.93
PHARMACY.....	\$297,622.28	1,672*	\$178.00	9,006	5.4	\$33.05
PHYSICIAN RELATED						
Physician.....	\$28,519.02	605	\$47.14	1,351	2.2	\$21.11
Clinic.....	\$30,859.30	365	\$84.55	1,108	3.0	\$27.85
Family Planning.....	\$408.73	15	\$27.25	16	1.1	\$25.55
X-ray & Lab.....	\$1,771.53	115	\$15.40	174	1.5	\$10.18
Nurse Practitioner.....						
Podiatry.....	\$1,210.95	57	\$21.24	83	1.5	\$14.59
CRNA Services.....	\$65.63	3	\$21.88	3	1.0	\$21.88
Rural Health Clinics.....	\$1,704.60	46	\$37.06	74	1.6	\$23.04
Case Management.....						
Fed Qualified Health Care.....	\$551.48	15	\$36.77	32	2.1	\$17.23
Subtotal.....	\$65,091.24	939*	\$69.32	2,841	3.0	\$22.91
ALTERNATIVE SERVICES						
Home Health Services.....	\$5,362.20	11	\$487.47	362	32.9	\$14.81
Adult Day Health Care.....	\$6,358.25	14	\$454.16	192	13.7	\$33.12
Homemaker/Respite Care.....	\$84,356.95	346	\$243.81	8,618	24.9	\$9.76
Personal Care.....	\$175,036.17	505	\$346.61	16,292	32.3	\$10.74
Aids Waiver.....						
Subtotal.....	\$271,113.57	546*	\$496.55	25,464	46.6	\$10.65
OTHER SERVICES						
Audiology Services.....	\$1,687.40	5	\$337.48	10	2.0	\$168.74
Optometric Services.....	\$1,799.25	28	\$64.26	41	1.5	\$43.88
Durable Medical Equip.....	\$7,598.41	135	\$56.28	489	3.6	\$15.54
Ambulance Services.....	\$3,457.80	50	\$69.16	104	2.1	\$33.25
Rehabilitation Center.....						
Hospice.....	\$3,205.67	4	\$801.42	45	11.3	\$71.24
Non-Participating Prov.....						
Comprehensive Day Rehab.....						
Subtotal.....	\$17,748.53	209*	\$84.92	689	3.3	\$25.76
BUY-IN PREMIUMS						
Part-A.....						
Part-B.....						
Subtotal ***.....						
MENTAL HEALTH SERVICES						
Private Home ICF/MR.....						
MR/DD Waiver.....						
Psych Rehab-Private.....						
CSTAR-Private.....						
Targeted Case management.....						
Subtotal.....						
STATE INSTITUTIONS						
ICF/Mentally Retarded.....						
Mental Hospital.....						
Psych Care Under Age 22.....						
Psych Rehab-Public.....						
CSTAR-Public.....						
Targeted Case management.....						
Subtotal.....						
EPSDT SERVICES						
EPSDT Screenings.....						
EPSDT Referral Services.....						
EPSDT Targeted Case Mgmt.....						
Subtotal.....						
MANAGED CARE						
Prepaid Health-Hospital.....						
Prepaid health-Physician.....						
Physician Sponsor Serv.....						
Phys Sponsor Mgmt Fees.....						
Subtotal.....						
===== Total.....	\$996,575.85	2,001*	\$498.04			

* Unduplicated totals

*** Recipients are not added to total.

Table 5. Medical Statistics, June, 1996

ELIGIBILITY CATEGORY: Foster Care

Number of eligibles on 05/31/96 - 7,168

Total eligibles enrolled during June - N/A

	EXPENDITURES	RECIPIENTS	COST PER RECIPIENT	UNITS OF SERVICE	UNITS PER RECIPIENT	COST PER SERVICE
NURSING FACILITIES.....						
HOSPITALS						
Inpatient.....	\$92,823.48	25	\$3,712.94	247	9.9	\$375.80
Outpatient.....	\$47,135.25	355	\$132.78	1,058	3.0	\$44.55
Subtotal.....	\$139,958.73	371*	\$377.25	1,305	3.5	\$107.25
DENTAL SERVICES.....	\$8,125.05	171*	\$47.51	641	3.7	\$12.68
PHARMACY.....	\$73,467.92	1,115*	\$65.89	2,559	2.3	\$28.71
PHYSICIAN RELATED						
Physician.....	\$19,534.83	368	\$53.08	947	2.6	\$20.63
Clinic.....	\$11,974.40	292	\$41.01	1,001	3.4	\$11.96
Family Planning.....	\$2,932.20	79	\$37.12	122	1.5	\$24.03
X-ray & Lab.....	\$3,732.53	118	\$31.63	254	2.2	\$14.70
Nurse Practitioner.....	\$20.00	1	\$20.00	1	1.0	\$20.00
Podiatry.....	\$184.00	3	\$61.33	4	1.3	\$46.00
CRNA Services.....	\$61.87	1	\$61.87	79	79.0	\$.78
Rural Health Clinics.....	\$4,743.60	74	\$64.10	104	1.4	\$45.61
Case Management.....	\$60.00	2	\$30.00	2	1.0	\$30.00
Fed Qualified Health Care.....	\$6,113.46	87	\$70.27	187	2.1	\$32.69
Subtotal.....	\$49,356.89	893*	\$55.27	2,701	3.0	\$18.27
ALTERNATIVE SERVICES						
Home Health Services.....	\$782.81	2	\$391.41	14	7.0	\$55.92
Adult Day Health Care.....						
Homemaker/Respite Care.....						
Personal Care.....						
Aids Waiver.....						
Subtotal.....	\$782.81	2*	\$391.41	14	7.0	\$55.92
OTHER SERVICES						
Audiology Services.....	\$90.00	4	\$22.50	6	1.5	\$15.00
Optometric Services.....	\$1,774.00	56	\$31.68	86	1.5	\$20.63
Durable Medical Equip.....	\$17,050.03	10	\$1,705.00	20	2.0	\$852.50
Ambulance Services.....	\$152.50	3	\$50.83	13	4.3	\$11.73
Rehabilitation Center.....						
Hospice.....						
Non-Participating Prov.....						
Comprehensive Day Rehab.....						
Subtotal.....	\$19,066.53	73*	\$261.19	125	1.7	\$152.53
BUY-IN PREMIUMS						
Part-A.....						
Part-B.....						
Subtotal ***.....						
MENTAL HEALTH SERVICES						
Private Home ICF/MR.....	\$24,328.38	7	\$3,475.48	240	34.3	\$101.37
MR/DD Waiver.....						
Psych Rehab-Private.....	\$6,360.33	6	\$1,060.06	622	103.7	\$10.23
CSTAR-Private.....	\$796.32	16	\$49.77	144	9.0	\$5.53
Targeted Case management..						
Subtotal.....	\$31,485.03	29*	\$1,085.69	1,006	34.6	\$31.30
STATE INSTITUTIONS						
ICF/Mentally Retarded.....	\$8,415.70	5	\$1,683.14	23	4.6	\$365.90
Mental Hospital.....						
Psych Care Under Age 22...						
Psych Rehab-Public.....						
CSTAR-Public.....						
Targeted Case management..	\$64,179.10	249	\$257.75	9,517	38.2	\$6.74
Subtotal.....	\$72,594.80	253*	\$286.94	9,540	37.7	\$7.61
EPSDT SERVICES						
EPSDT Screenings.....	\$6,236.00	108	\$57.74	108	1.0	\$57.74
EPSDT Referral Services...	\$523,881.67	2,176	\$240.75	25,969	11.9	\$20.17
EPSDT Targeted Case Mgmt..	\$56,526.00	428	\$132.07	414	1.0	\$136.54
Subtotal.....	\$586,643.67	2,385*	\$245.97	26,491	11.1	\$22.15
MANAGED CARE						
Prepaid Health-Hospital...						
Prepaid health-Physician..						
Physician Sponsor Serv....						
Phys Sponsor Mgmt Fees....						
Subtotal.....						
Total.....	\$981,481.43	3,316*	\$295.98			

* Unduplicated totals

*** Recipients are not added to total.

Table 5. Medical Statistics, June, 1996

ELIGIBILITY CATEGORY: Child Welfare Services

Number of eligibles on 05/31/96 - 1,988

Total eligibles enrolled during June - N/A

	EXPENDITURES	RECIPIENTS	COST PER RECIPIENT	UNITS OF SERVICE	UNITS PER RECIPIENT	COST PER SERVICE
NURSING FACILITIES.....						
HOSPITALS						
Inpatient.....	\$63,943.65	8	\$7,992.96	92	11.5	\$695.04
Outpatient.....	\$9,792.23	87	\$112.55	283	3.3	\$34.60
Subtotal.....	\$73,735.88	92*	\$801.48	375	4.0	\$196.63
DENTAL SERVICES.....	\$1,259.20	26*	\$48.43	99	3.8	\$12.72
PHARMACY.....	\$23,016.25	259*	\$88.87	644	2.5	\$35.74
PHYSICIAN RELATED						
Physician.....	\$5,618.21	90	\$62.42	349	3.9	\$16.10
Clinic.....	\$1,814.60	63	\$28.80	403	6.4	\$4.50
Family Planning.....	\$408.01	16	\$25.50	18	1.1	\$22.67
X-ray & Lab.....	\$679.92	21	\$32.38	74	3.5	\$9.19
Nurse Practitioner.....						
Podiatry.....	\$15.00	1	\$15.00	1	1.0	\$15.00
CRNA Services.....						
Rural Health Clinics.....	\$1,502.50	19	\$79.08	33	1.7	\$45.53
Case Management.....	\$8.00	1	\$8.00	1	1.0	\$8.00
Fed Qualified Health Care.....	\$868.41	10	\$86.84	24	2.4	\$36.18
Subtotal.....	\$10,914.65	183*	\$59.64	903	4.9	\$12.09
ALTERNATIVE SERVICES						
Home Health Services.....						
Adult Day Health Care.....						
Homemaker/Respite Care.....						
Personal Care.....						
Aids Waiver.....						
Subtotal.....						
OTHER SERVICES						
Audiology Services.....	\$40.00	1	\$40.00	2	2.0	\$20.00
Optometric Services.....	\$536.00	16	\$33.50	25	1.6	\$21.44
Durable Medical Equip.....	\$19,012.63	7	\$2,716.09	28	4.0	\$679.02
Ambulance Services.....	\$69.50CR	1	\$69.50CR	16CR	16.0CR	\$4.34
Rehabilitation Center.....						
Hospice.....						
Non-Participating Prov.....						
Comprehensive Day Rehab.....						
Subtotal.....	\$19,519.13	24*	\$813.30	39	1.6	\$500.49
BUY-IN PREMIUMS						
Part-A.....						
Part-B.....						
Subtotal ***.....						
MENTAL HEALTH SERVICES						
Private Home ICF/MR.....						
MR/DD Waiver.....						
Psych Rehab-Private.....						
CSTAR-Private.....						
Targeted Case management.....						
Subtotal.....						
STATE INSTITUTIONS						
ICF/Mentally Retarded.....						
Mental Hospital.....						
Psych Care Under Age 22.....						
Psych Rehab-Public.....						
CSTAR-Public.....						
Targeted Case management.....						
Subtotal.....						
EPSDT SERVICES						
EPSDT Screenings.....	\$579.00	12	\$48.25	11	.9	\$52.64
EPSDT Referral Services.....	\$70,542.31	292	\$241.58	4,388	15.0	\$16.08
EPSDT Targeted Case Mgmt.....	\$3,930.00	38	\$103.42	30	.8	\$131.00
Subtotal.....	\$75,051.31	323*	\$232.36	4,429	13.7	\$16.95
MANAGED CARE						
Prepaid Health-Hospital.....						
Prepaid health-Physician.....						
Physician Sponsor Serv.....						
Phys Sponsor Mgmt Fees.....						
Subtotal.....						
Total.....	\$203,496.42	581*	\$350.25			

* Unduplicated totals

*** Recipients are not added to total.

Table 5. Medical Statistics, June, 1996

ELIGIBILITY CATEGORY: Refugee

Number of eligibles on 05/31/96 - 684
 Total eligibles enrolled during June - 936

	EXPENDITURES	RECIPIENTS	COST PER RECIPIENT	UNITS OF SERVICE	UNITS PER RECIPIENT	COST PER SERVICE
NURSING FACILITIES.....						
HOSPITALS						
Inpatient.....	\$61,327.12	3	\$20,442.37	48	16.0	\$1,277.65
Outpatient.....	\$4,793.84	37	\$129.56	170	4.6	\$28.20
Subtotal.....	\$66,120.96	39*	\$1,695.41	218	5.5	\$303.31
DENTAL SERVICES.....	\$11,262.35	120*	\$93.85	440	3.7	\$25.60
PHARMACY.....	\$909.55	35*	\$25.99	62	1.8	\$14.67
PHYSICIAN RELATED						
Physician.....	\$1,405.17	34	\$41.33	70	2.1	\$20.07
Clinic.....	\$2,893.29	13	\$222.56	38	2.9	\$76.14
Family Planning.....	\$77.58	5	\$15.52	5	1.0	\$15.52
X-ray & Lab.....	\$534.95	11	\$48.63	44	4.0	\$12.16
Nurse Practitioner.....						
Podiatry.....						
CRNA Services.....						
Rural Health Clinics.....						
Case Management.....	\$47.50	2	\$23.75	2	1.0	\$23.75
Fed Qualified Health Care.....	\$7,249.85	67	\$108.21	257	3.8	\$28.21
Subtotal.....	\$12,198.14	122*	\$99.98	414	3.3	\$29.46
ALTERNATIVE SERVICES						
Home Health Services.....						
Adult Day Health Care.....						
Homemaker/Respite Care.....						
Personal Care.....						
Aids Waiver.....						
Subtotal.....						
OTHER SERVICES						
Audiology Services.....						
Optometric Services.....	\$1,453.75	29	\$50.13	53	1.8	\$27.43
Durable Medical Equip.....	\$872.00	1	\$872.00	9	9.0	\$96.89
Ambulance Services.....						
Rehabilitation Center.....						
Hospice.....						
Non-Participating Prov.....						
Comprehensive Day Rehab.....						
Subtotal.....	\$2,325.75	30*	\$77.53	62	2.0	\$37.51
BUY-IN PREMIUMS						
Part-A.....						
Part-B.....						
Subtotal ***.....						
MENTAL HEALTH SERVICES						
Private Home ICF/MR.....						
MR/DD Waiver.....						
Psych Rehab-Private.....						
CSTAR-Private.....						
Targeted Case management.....						
Subtotal.....						
STATE INSTITUTIONS						
ICF/Mentally Retarded.....						
Mental Hospital.....						
Psych Care Under Age 22.....						
Psych Rehab-Public.....						
CSTAR-Public.....						
Targeted Case management.....						
Subtotal.....						
EPSDT SERVICES						
EPSDT Screenings.....	\$484.00	8	\$60.50	7	1.9	\$69.14
EPSDT Referral Services.....	\$516.25	9	\$57.36	14	1.6	\$36.88
EPSDT Targeted Case Mgmt.....						
Subtotal.....	\$1,000.25	16*	\$62.52	21	1.3	\$47.63
MANAGED CARE						
Prepaid Health-Hospital...						
Prepaid Health-Physician..						
Physician Sponsor Serv.....						
Phys Sponsor Mgmt Fees.....						
Subtotal.....						
Total.....	\$93,817.00	273*	\$343.65			

* Unduplicated totals

*** Recipients are not added to total.

Table 5. Medical Statistics, June, 1996

ELIGIBILITY CATEGORY: AFDC - Medical Assistance

Number of eligibles on 05/31/96 - 59

Total eligibles enrolled during June - 1,841

	EXPENDITURES	RECIPIENTS	COST PER RECIPIENT	UNITS OF SERVICE	UNITS PER RECIPIENT	COST PER SERVICE
NURSING FACILITIES.....	\$13,790.66	2*	\$6,895.33	62	31.0	\$222.43
HOSPITALS						
Inpatient.....	\$40,946.32	4	\$10,236.58	90	22.5	\$454.96
Outpatient.....	\$2,803.35	7	\$400.48	25	3.6	\$112.13
Subtotal.....	\$43,749.67	10*	\$4,374.97	115	11.5	\$380.43
DENTAL SERVICES.....	\$706.50	4*	\$176.63	25	6.3	\$28.26
PHARMACY.....	\$3,192.04	25*	\$127.68	85	3.4	\$37.55
PHYSICIAN RELATED						
Physician.....	\$297.50	5	\$59.50	25	5.0	\$11.90
Clinic.....	\$508.50	17	\$29.91	42	2.5	\$12.11
Family Planning.....	\$14.52	1	\$14.52	1	1.0	\$14.52
X-ray & Lab.....	\$315.66	4	\$78.92	23	5.8	\$13.72
Nurse Practitioner.....						
Podiatry.....						
CRNA Services.....						
Rural Health Clinics.....	\$39.20	1	\$39.20	1	1.0	\$39.20
Case Management.....						
Fed Qualified Health Care.....						
Subtotal.....	\$1,175.38	22*	\$53.43	92	4.1	\$12.78
ALTERNATIVE SERVICES						
Home Health Services.....						
Adult Day Health Care.....						
Homemaker/Respite Care.....	\$115.32	1	\$115.32	12	12.0	\$9.61
Personal Care.....						
Aids Waiver.....						
Subtotal.....	\$115.32	1*	\$115.32	12	12.0	\$9.61
OTHER SERVICES						
Audiology Services.....						
Optometric Services.....						
Durable Medical Equip.....	\$3,770.40	3	\$1,256.80	30	10.0	\$125.68
Ambulance Services.....						
Rehabilitation Center.....						
Hospice.....						
Non-Participating Prov.....						
Comprehensive Day Rehab.....						
Subtotal.....	\$3,770.40	3*	\$1,256.80	30	10.0	\$125.68
BUY-IN PREMIUMS						
Part A.....						
Part B.....						
Subtotal ***.....						
MENTAL HEALTH SERVICES						
Private Home ICF/MR.....	\$65,776.55	13	\$5,059.73	403	31.0	\$163.22
MR/DD Waiver.....	\$11,191.41	2	\$5,595.71	59	29.5	\$189.68
Psych Rehab-Private.....	\$897.20	2	\$448.60	47	23.5	\$19.09
CSTAR-Private.....						
Targeted Case management.....						
Subtotal.....	\$77,865.16	17*	\$4,580.30	509	29.9	\$152.98
STATE INSTITUTIONS						
ICF/Mentally Retarded.....	\$37,092.98	5	\$7,418.60	183	36.6	\$202.69
Mental Hospital.....						
Psych Care Under Age 22.....	\$19,540.40CR	2	\$9,770.20CR	52CR	26.0CR	\$375.78
Psych Rehab-Public.....						
CSTAR-Public.....						
Targeted Case management.....	\$6,738.50	14	\$481.32	706	50.4	\$9.54
Subtotal.....	\$24,291.08	19*	\$1,278.48	837	44.0	\$29.02
EPSDT SERVICES						
EPSDT Screenings.....						
EPSDT Referral Services.....	\$2,140.00	8	\$267.50	178	22.3	\$12.02
EPSDT Targeted Case Mgmt.....						
Subtotal.....	\$2,140.00	8*	\$267.50	178	22.2	\$12.02
MANAGED CARE						
Prepaid Health-Hospital.....						
Prepaid health-Physician.....						
Physician Sponsor Serv.....						
Phys Sponsor Mgmt Fees.....						
Subtotal.....						
Total.....	\$170,796.21	39*	\$4,379.39			

* Unduplicated totals

*** Recipients are not added to total.

Table 5. Medical Statistics, June, 1996

ELIGIBILITY CATEGORY: Title XIX - HDN

Number of eligibles on 05/31/96 - 5,551

Total eligibles enrolled during June - N/A

	EXPENDITURES	RECIPIENTS	COST PER RECIPIENT	UNITS OF SERVICE	UNITS PER RECIPIENT	COST PER SERVICE
NURSING FACILITIES.....	\$3,781.31	2*	\$1,890.66	17	8.5	\$222.43
HOSPITALS						
Inpatient.....	\$241,228.87	56	\$4,307.66	601	10.7	\$401.38
Outpatient.....	\$64,721.54	399	\$162.21	1,327	3.3	\$48.77
Subtotal.....	\$305,950.41	441*	\$693.77	1,928	4.3	\$158.69
DENTAL SERVICES.....	\$9,612.35	160*	\$60.08	678	4.2	\$14.18
PHARMACY.....	\$84,791.60	1,083*	\$78.29	2,509	2.3	\$33.79
PHYSICIAN RELATED						
Physician.....	\$24,467.07	345	\$70.92	1,470	4.3	\$16.64
Clinic.....	\$17,537.10	369	\$47.50	1,982	5.4	\$8.85
Family Planning.....	\$4,786.50	110	\$43.51	2,000	18.2	\$22.24
X-ray & Lab.....	\$5,669.29	143	\$39.65	2,000	14.0	\$14.58
Nurse Practitioner.....	\$204.14	14	\$14.61	432	30.9	\$16.14
Podiatry.....	\$450.00	7	\$64.29	14	2.0	\$32.00
CRNA Services.....	\$27.50	1	\$27.50	9	9.0	\$3.06
Rural Health Clinics.....	\$7,588.27	78	\$97.29	152	1.9	\$49.92
Case Management.....	\$60.00	1	\$60.00	2	2.0	\$30.00
Fed Qualified Health Care.....	\$2,550.27	44	\$57.96	98	2.2	\$26.02
Subtotal.....	\$63,340.14	959*	\$66.05	4,379	4.5	\$14.46
ALTERNATIVE SERVICES						
Home Health Services.....	\$38.00	1	\$38.00	3	3.0	\$12.67
Adult Day Health Care.....						
Homemaker/Respite Care.....						
Personal Care.....						
Aids Waiver.....						
Subtotal.....	\$38.00	1*	\$38.00	3	3.0	\$12.67
OTHER SERVICES						
Audiology Services.....	\$80.00	3	\$26.67	4	1.3	\$20.00
Optometric Services.....	\$2,357.00	16	\$147.31	110	6.9	\$21.45
Durable Medical Equip.....	\$4,344.82	16	\$271.55	270	16.9	\$16.09
Ambulance Services.....	\$781.29	11	\$71.03	117	10.6	\$6.68
Rehabilitation Center.....						
Hospice.....						
Non-Participating Prov.....						
Comprehensive Day Rehab.....	\$6,160.00	1	\$6,160.00	56	56.0	\$110.00
Subtotal.....	\$13,723.11	89*	\$154.19	557	6.2	\$24.64
BUY-IN PREMIUMS						
Part-A.....						
Part-B.....						
Subtotal ***.....						
MENTAL HEALTH SERVICES						
Private Home ICF/MR.....						
MR/DD Waiver.....	\$141,281.60	46	\$3,071.34	1,820	39.6	\$77.63
Psych Rehab-Private.....	\$981.03	25	\$39.24	54	2.2	\$18.17
CSTAR-Private.....	\$29,992.10	25	\$1,199.68	3,420	136.8	\$8.77
Targeted Case management..	\$3,819.20	18	\$212.18	665	36.9	\$5.74
Subtotal.....	\$176,073.93	89*	\$1,978.36	5,959	66.9	\$29.55
STATE INSTITUTIONS						
ICF/Mentally Retarded.....						
Mental Hospital.....						
Psych Care Under Age 22...	\$44,949.70	13	\$3,457.67	123	9.5	\$365.44
Psych Rehab-Public.....	\$240.00	1	\$240.00	12	12.0	\$20.00
CSTAR-Public.....						
Targeted Case management..	\$143,150.92	387	\$369.90	22,112	57.1	\$6.47
Subtotal.....	\$188,340.62	397*	\$474.41	22,247	56.0	\$8.47
EPSDT SERVICES						
EPSDT Screenings.....	\$8,721.55	146	\$59.74	148	1.0	\$58.93
EPSDT Referral Services...	\$451,887.47	1,794	\$251.89	22,307	12.4	\$20.26
EPSDT Targeted Case Mgmt..	\$58,239.00	483	\$120.58	421	.9	\$138.33
Subtotal.....	\$518,848.02	2,032*	\$255.34	22,876	11.2	\$22.68
MANAGED CARE						
Prepaid Health-Hospital...						
Prepaid health-Physician...						
Physician Sponsor Serv...						
Phys Sponsor Mgmt Fees....	\$3.00	1	\$3.00			
Subtotal.....	\$3.00	1*	\$3.00			
Total.....	\$1,364,502.49	3,068*	\$444.75			

* Unduplicated totals

*** Recipients are not added to total.

Table 5. Medical Statistics, June, 1996

ELIGIBILITY CATEGORY: Qualified Medicare Beneficiary (QMB)

Number of eligibles on 05/31/96 - 8,507

Total eligibles enrolled during June - 9,981

	EXPENDITURES	RECIPIENTS	COST PER RECIPIENT	UNITS OF SERVICE	UNITS PER RECIPIENT	COST PER SERVICE
NURSING FACILITIES.....	\$9,781.70	31*	\$315.54	97	3.1	\$100.84
HOSPITALS						
Inpatient.....	\$9,325.36	75	\$124.34	45	.6	\$207.23
Outpatient.....	\$163,114.60	940	\$173.53	1,730	1.8	\$94.29
Subtotal.....	\$172,439.96	998*	\$172.79	1,775	1.7	\$97.15
DENTAL SERVICES.....	\$93.50	1*	\$93.50	5	5.0	\$18.70
PHARMACY.....						
PHYSICIAN RELATED						
Physician.....	\$56,864.59	1,358	\$41.87	2,419	1.8	\$23.51
Clinic.....	\$60,914.33	1,018	\$59.84	2,083	2.0	\$29.24
Family Planning.....						
X-ray & Lab.....	\$3,844.10	249	\$15.44	349	1.4	\$11.01
Nurse Practitioner.....						
Podiatry.....	\$1,741.66	63	\$27.65	86	1.4	\$20.25
CRNA Services.....	\$192.59	6	\$32.10	8	1.3	\$24.07
Rural Health Clinics.....	\$3,300.68	120	\$27.51	176	1.5	\$18.75
Case Management.....						
Fed Qualified Health Care.....	\$576.58	29	\$19.88	45	1.6	\$12.81
Subtotal.....	\$127,434.53	2,409*	\$52.90	5,166	2.1	\$24.67
ALTERNATIVE SERVICES						
Home Health Services.....						
Adult Day Health Care.....	\$703.50	2	\$351.75	21	10.5	\$33.50
Homemaker/Respite Care.....	\$113.96	2	\$56.98	11	5.5	\$10.36
Personal Care.....	\$2,002.49	22	\$91.02	187	8.5	\$10.71
Aids Waiver.....						
Subtotal.....	\$2,819.95	24*	\$117.50	219	9.1	\$12.88
OTHER SERVICES						
Audiology Services.....	\$45.74	1	\$45.74	2	2.0	\$22.87
Optometric Services.....	\$1,577.28	59	\$26.73	66	1.1	\$23.90
Durable Medical Equip.....	\$9,384.78	180	\$52.14	254	1.4	\$36.95
Ambulance Services.....	\$6,104.86	58	\$105.26	96	1.7	\$63.59
Rehabilitation Center.....	\$3,777.00	10	\$377.70	12	1.2	\$314.75
Hospice.....						
Non-Participating Prov.....	\$2,439.24	26	\$93.82	60	2.3	\$40.65
Comprehensive Day Rehab.....						
Subtotal.....	\$23,328.90	328*	\$71.12	490	1.4	\$47.61
BUY-IN PREMIUMS						
Part-A.....	\$2,398.70	10	\$239.87			
Part-B.....	\$321,838.10	7,620	\$42.24			
Subtotal ***.....	\$324,236.80	7,630	\$42.49			
MENTAL HEALTH SERVICES						
Private Home ICF/MR.....						
MR/DD Waiver.....						
Psych Rehab-Private.....	\$4,144.59	15	\$276.31	196	13.1	\$21.15
CSTAR-Private.....						
Targeted Case management..						
Subtotal.....	\$4,144.59	15*	\$276.31	196	13.0	\$21.15
STATE INSTITUTIONS						
ICF/Mentally Retarded.....						
Mental Hospital.....						
Psych Care Under Age 22....	\$93.72	2	\$46.86	4	2.0	\$23.43
Psych Rehab-Public.....						
CSTAR-Public.....						
Targeted Case management..						
Subtotal.....	\$93.72	2*	\$46.86	4	2.0	\$23.43
EPSDT SERVICES						
EPSDT Screenings.....						
EPSDT Referral Services..						
EPSDT Targeted Case Mgmt..						
Subtotal.....						
MANAGED CARE						
Prepaid Health-Hospital...						
Prepaid health-Physician..						
Physician Sponsor Serv....						
Phys Sponsor Mgmt Fees....						
Subtotal.....						
===== Total.....	\$664,373.65	2,983*	\$222.72			

* Unduplicated totals

*** Recipients are not added to total.

Table 5. Medical Statistics, June, 1996

ELIGIBILITY CATEGORY: DYS - General Relief

Number of eligibles on 05/31/96 - 373

Total eligibles enrolled during June - 861

	EXPENDITURES	RECIPIENTS	COST PER RECIPIENT	UNITS OF SERVICE	UNITS PER RECIPIENT	COST PER SERVICE
NURSING FACILITIES.....						
HOSPITALS						
Inpatient.....	\$76,663.88	10	\$7,666.39	227	22.7	\$337.73
Outpatient.....	\$4,928.24	32	\$154.01	121	3.8	\$40.73
Subtotal.....	\$81,592.12	39*	\$2,092.11	348	8.9	\$234.46
DENTAL SERVICES.....	\$737.05	12*	\$61.42	46	3.8	\$16.02
PHARMACY.....	\$8,472.67	153*	\$55.38	292	1.9	\$29.02
PHYSICIAN RELATED						
Physician.....	\$3,093.50	48	\$64.45	146	3.0	\$21.19
Clinic.....	\$1,416.28	32	\$44.26	257	8.0	\$5.51
Family Planning.....	\$178.53	8	\$22.32	9	1.1	\$19.84
X-ray & Lab.....	\$1,041.19	29	\$35.90	122	4.2	\$8.53
Nurse Practitioner.....	\$46.00	2	\$23.00	2	1.0	\$23.00
Podiatry.....	\$133.00	3	\$44.33	4	1.3	\$33.25
CRNA Services.....						
Rural Health Clinics.....						
Case Management.....						
Fed Qualified Health Care.....						
Subtotal.....	\$5,908.50	107*	\$55.22	540	5.0	\$10.94
ALTERNATIVE SERVICES						
Home Health Services.....						
Adult Day Health Care.....						
Homemaker/Respite Care.....						
Personal Care.....						
Aids Waiver.....						
Subtotal.....						
OTHER SERVICES						
Audiology Services.....						
Optometric Services.....	\$235.50	6	\$39.25	12	2.0	\$19.63
Durable Medical Equip.....						
Ambulance Services.....						
Rehabilitation Center.....						
Hospice.....						
Non-Participating Prov.....						
Comprehensive Day Rehab.....						
Subtotal.....	\$235.50	6*	\$39.25	12	2.0	\$19.63
BUY-IN PREMIUMS						
Part-A.....						
Part-B.....						
Subtotal ***.....						
MENTAL HEALTH SERVICES						
Private Home ICF/MR.....						
MR/DD Waiver.....						
Psych Rehab-Private.....						
CSTAR-Private.....						
Targeted Case management..						
Subtotal.....						
STATE INSTITUTIONS						
ICF/Mentally Retarded.....						
Mental Hospital.....						
Psych Care Under Age 22...						
Psych Rehab-Public.....						
CSTAR-Public.....						
Targeted Case management..						
Subtotal.....						
EPSDT SERVICES						
EPSDT Screenings.....	\$1,226.50	23	\$53.33	23	1.0	\$53.33
EPSDT Referral Services...	\$40,183.87	169	\$237.77	1,964	11.6	\$20.46
EPSDT Targeted Case Mgmt..						
Subtotal.....	\$41,410.37	180*	\$230.06	1,987	11.0	\$20.84
MANAGED CARE						
Prepaid Health-Hospital...						
Prepaid health-Physician..						
Physician Sponsor Serv....						
Phys Sponsor Mgmt Fees....						
Subtotal.....						
Total.....	\$138,356.21	293*	\$472.21			

* Unduplicated totals

*** Recipients are not added to total.

Table 5. Medical Statistics, June, 1996

ELIGIBILITY CATEGORY: Medicaid for Pregnant Women

Number of eligibles on 05/31/96 - 12,916

Total eligibles enrolled during June - 20,586

	EXPENDITURES	RECIPIENTS	COST PER RECIPIENT	UNITS OF SERVICE	UNITS PER RECIPIENT	COST PER SERVICE
NURSING FACILITIES.....						
HOSPITALS						
Inpatient.....	\$2,232,527.80	1,481	\$1,507.45	3,572	2.4	\$625.01
Outpatient.....	\$624,002.54	3,705	\$168.42	17,483	4.7	\$35.69
Subtotal.....	\$2,856,530.34	4,737*	\$603.03	21,055	4.4	\$135.67
DENTAL SERVICES.....	\$22,640.80	331*	\$68.40	1,261	3.8	\$17.95
PHARMACY.....	\$112,809.03	3,877*	\$29.10	6,930	1.8	\$16.28
PHYSICIAN RELATED						
Physician.....	\$521,418.22	2,589	\$201.40	10,213	3.9	\$51.05
Clinic.....	\$300,130.33	2,783	\$107.84	17,962	6.5	\$16.71
Family Planning.....	\$128,754.90	818	\$157.40	7,549	9.2	\$17.06
X-ray & Lab.....	\$82,755.52	2,288	\$36.17	5,599	2.4	\$14.78
Nurse Practitioner.....	\$878.00	9	\$97.56	11	1.2	\$79.82
Podiatry.....	\$83.50	4	\$20.88	5	1.3	\$16.70
CRNA Services.....	\$2,033.47	31	\$65.60	711	22.9	\$2.86
Rural Health Clinics.....	\$68,846.54	425	\$161.99	877	2.1	\$78.50
Case Management.....	\$18,679.65	732	\$25.52	888	1.2	\$21.04
Fed Qualified Health Care.....	\$28,509.07	217	\$131.38	787	3.6	\$36.22
Subtotal.....	\$1,152,089.20	7,638*	\$150.84	44,602	5.8	\$25.83
ALTERNATIVE SERVICES						
Home Health Services.....	\$2,617.40	12	\$218.12	349	29.1	\$7.50
Adult Day Health Care.....						
Homemaker/Respite Care.....						
Personal Care.....						
Aids Waiver.....						
Subtotal.....	\$2,617.40	12*	\$218.12	349	29.0	\$7.50
OTHER SERVICES						
Audiology Services.....	\$344.50	2	\$172.25	3	1.5	\$114.83
Optometric Services.....	\$7,652.25	164	\$46.66	353	2.2	\$21.68
Durable Medical Equip.....	\$3,210.06	20	\$160.50	162	8.1	\$19.82
Ambulance Services.....	\$3,929.55	57	\$68.94	1,612	28.3	\$2.44
Rehabilitation Center.....						
Hospice.....						
Non-Participating Prov.....						
Comprehensive Day Rehab.....						
Subtotal.....	\$15,136.36	243*	\$62.29	2,130	8.7	\$7.11
BUY-IN PREMIUMS						
Part-A.....						
Part-B.....						
Subtotal ***.....						
MENTAL HEALTH SERVICES						
Private Home ICF/MR.....						
MR/DD Waiver.....						
Psych Rehab-Private.....	\$1,100.00	2	\$550.00	55	27.5	\$20.00
CSTAR-Private.....	\$15,970.03	9	\$1,774.45	1,834	203.8	\$8.71
Targeted Case management..						
Subtotal.....	\$17,070.03	11*	\$1,551.82	1,889	171.7	\$9.04
STATE INSTITUTIONS						
ICF/Mentally Retarded.....						
Mental Hospital.....						
Psych Care Under Age 22...						
Psych Rehab-Public.....						
CSTAR-Public.....						
Targeted Case management..	\$669.84	11	\$60.89	110	10.0	\$6.09
Subtotal.....	\$669.84	11*	\$60.89	110	10.0	\$6.09
EPSDT SERVICES						
EPSDT Screenings.....	\$38,165.22	632	\$60.39	642	1.0	\$59.45
EPSDT Referral Services...	\$100,478.93	1,583	\$63.47	4,991	3.2	\$20.13
EPSDT Targeted Case Mgmt..						
Subtotal.....	\$138,644.15	1,796*	\$77.20	5,633	3.1	\$24.61
MANAGED CARE						
Prepaid Health-Hospital...						
Prepaid health-Physician..						
Physician Sponsor Serv....						
Phys Sponsor Mgmt Fees....						
Subtotal.....						
Total.....	\$4,318,207.15	12,067*	\$357.85			

* Unduplicated totals

*** Recipients are not added to total.

Table 5. Medical Statistics, June, 1996

ELIGIBILITY CATEGORY: Medicaid for Children

Number of eligibles on 05/31/96 - 162,059

Total eligibles enrolled during June - 160,570

	EXPENDITURES	RECIPIENTS	COST PER RECIPIENT	UNITS OF SERVICE	UNITS PER RECIPIENT	COST PER SERVICE
NURSING FACILITIES.....						
HOSPITALS						
Inpatient.....	\$3,169,367.95	926	\$3,422.64	5,215	5.6	\$607.74
Outpatient.....	\$1,454,534.33	10,475	\$138.86	31,771	3.0	\$45.78
Subtotal.....	\$4,623,902.28	11,097*	\$416.68	36,986	3.3	\$125.02
DENTAL SERVICES.....	\$156,340.84	2,867*	\$54.53	11,015	3.8	\$14.19
PHARMACY.....	\$954,667.84	22,992*	\$41.52	44,385	1.9	\$21.51
PHYSICIAN RELATED						
Physician.....	\$319,720.60	5,263	\$60.75	25,094	4.8	\$12.74
Clinic.....	\$434,271.59	9,221	\$47.10	48,037	5.2	\$9.04
Family Planning.....	\$44,260.19	1,127	\$39.27	1,910	1.7	\$23.17
X-ray & Lab.....	\$55,853.33	2,218	\$25.18	4,410	2.0	\$12.67
Nurse Practitioner.....	\$643.16	36	\$17.87	43	1.2	\$14.96
Podiatry.....	\$2,238.00	47	\$47.62	99	2.1	\$22.61
CRNA Services.....	\$2,311.92	55	\$42.03	2,677	48.7	\$8.86
Rural Health Clinics.....	\$191,600.25	3,046	\$62.90	4,506	1.5	\$42.52
Case Management.....	\$2,638.50	87	\$30.33	110	1.3	\$23.99
Fed Qualified Health Care.....	\$74,975.39	1,230	\$60.96	3,026	2.5	\$24.78
Subtotal.....	\$1,128,512.93	19,478*	\$57.94	89,912	4.6	\$12.55
ALTERNATIVE SERVICES						
Home Health Services.....	\$7,338.03	25	\$293.52	277	11.1	\$26.49
Adult Day Health Care.....						
Homemaker/Respite Care.....						
Personal Care.....	\$1,909.48	6	\$318.25	148	24.7	\$12.90
Aids Waiver.....	\$480.00	1	\$480.00	25	25.0	\$19.20
Subtotal.....	\$9,727.51	31*	\$313.79	450	14.5	\$21.62
OTHER SERVICES						
Audiology Services.....	\$1,947.00	48	\$40.56	78	1.6	\$24.96
Optometric Services.....	\$37,170.20	930	\$39.97	1,703	1.8	\$21.83
Durable Medical Equip.....	\$80,161.78	556	\$144.18	1,241	2.2	\$64.59
Ambulance Services.....	\$9,308.04	154	\$60.44	3,604	23.4	\$2.58
Rehabilitation Center.....						
Hospice.....	\$918.56	1	\$918.56	4	4.0	\$229.64
Non-Participating Prov.....						
Comprehensive Day Rehab.....						
Subtotal.....	\$129,505.58	1,681*	\$77.04	6,630	3.9	\$19.53
BUY-IN PREMIUMS						
Part-A.....						
Part-B.....						
Subtotal ***.....						
MENTAL HEALTH SERVICES						
Private Home ICF/MR.....	\$84,232.88	29	\$2,904.58	1,164	40.1	\$72.37
MR/DD Waiver.....	\$105.22	2	\$52.61	4	2.0	\$26.31
Psych Rehab-Private.....	\$122,863.65	122	\$1,007.08	14,777	121.1	\$8.31
CSTAR-Private.....	\$12,312.26	79	\$155.85	2,162	27.4	\$5.69
Targeted Case management..						
Subtotal.....	\$219,514.01	230*	\$954.41	18,107	78.7	\$12.12
STATE INSTITUTIONS						
ICF/Mentally Retarded.....						
Mental Hospital.....						
Psych Care Under Age 22...	\$28,963.86CR	9	\$3,218.21CR	79CR	8.8CR	\$366.63
Psych Rehab-Public.....						
CSTAR-Public.....						
Targeted Case management..	\$496,473.16	1,424	\$348.65	72,454	50.9	\$6.85
Subtotal.....	\$467,509.30	1,430*	\$326.93	72,375	50.6	\$6.46
EPSDT SERVICES						
EPSDT Screenings.....	\$260,807.55	4,346	\$60.01	4,580	1.1	\$56.94
EPSDT Referral Services.....	\$1,726,708.55	23,366	\$73.90	102,963	4.4	\$16.77
EPSDT Targeted Case Mgmt..	\$8,853.00	64	\$138.33	67	1.0	\$132.13
Subtotal.....	\$1,996,369.10	24,965*	\$79.97	107,610	4.3	\$18.55
MANAGED CARE						
Prepaid Health-Hospital...						
Prepaid health-Physician..						
Physician Sponsor Serv....	\$44.50	3	\$14.83			
Phys Sponsor Mgmt Fees....	\$78.00	26	\$3.00			
Subtotal.....	\$122.50	29*	\$4.22			
=====						
Total.....	\$9,686,171.89	52,601*	\$184.14			

* Unduplicated totals

*** Recipients are not added to total.

Table 5. Medical Statistics, June, 1996

ELIGIBILITY CATEGORY: Presumptive Eligibility

Number of eligibles on 05/31/96 - 1,159

Total eligibles enrolled during June - N/A

	EXPENDITURES	RECIPIENTS	COST PER RECIPIENT	UNITS OF SERVICE	UNITS PER RECIPIENT	COST PER SERVICE
NURSING FACILITIES.....						
HOSPITALS						
Inpatient.....						
Outpatient.....	\$37,213.99	350	\$106.33	1,759	5.0	\$21.16
Subtotal.....	\$37,213.99	350*	\$106.33	1,759	5.0	\$21.16
DENTAL SERVICES.....						
PHARMACY.....	\$13,615.02	524*	\$25.98	922	1.8	\$14.77
PHYSICIAN RELATED						
Physician.....	\$4,484.50	136	\$32.97	256	1.9	\$17.52
Clinic.....	\$9,004.07	372	\$24.20	639	1.7	\$14.09
Family Planning.....	\$279.64	9	\$31.07	13	1.4	\$21.51
X-ray & Lab.....	\$14,630.36	377	\$38.81	967	2.6	\$15.13
Nurse Practitioner.....						
Podiatry.....						
CRNA Services.....						
Rural Health Clinics.....	\$1,688.00	22	\$76.73	33	1.5	\$51.15
Case Management.....	\$6,720.55	240	\$28.00	357	1.5	\$18.83
Fed Qualified Health Care.....	\$33,430.01	247	\$135.34	1,302	5.3	\$25.68
Subtotal.....	\$70,237.13	1,068*	\$65.77	3,567	3.3	\$19.69
ALTERNATIVE SERVICES						
Home Health Services.....						
Adult Day Health Care.....						
Homemaker/Respite Care.....						
Personal Care.....						
Aids Waiver.....						
Subtotal.....						
OTHER SERVICES						
Audiology Services.....						
Optometric Services.....						
Durable Medical Equip.....						
Ambulance Services.....						
Rehabilitation Center.....						
Hospice.....						
Non-Participating Prov.....						
Comprehensive Day Rehab.....						
Subtotal.....						
BUY-IN PREMIUMS						
Part-A.....						
Part-B.....						
Subtotal ***.....						
MENTAL HEALTH SERVICES						
Private Home ICF/MR.....						
MR/DD Waiver.....						
Psych Rehab-Private.....						
CSTAR-Private.....						
Targeted Case management.....						
Subtotal.....						
STATE INSTITUTIONS						
ICF/Mentally Retarded.....						
Mental Hospital.....						
Psych Care Under Age 22.....						
Psych Rehab-Public.....						
CSTAR-Public.....						
Targeted Case management.....						
Subtotal.....						
EPSDT SERVICES						
EPSDT Screenings.....	\$300.00	5	\$60.00	5	1.0	\$60.00
EPSDT Referral Services.....	\$1,560.07	34	\$45.88	91	2.7	\$17.14
EPSDT Targeted Case Mgmt.....						
Subtotal.....	\$1,860.07	35*	\$53.14	96	2.7	\$19.38
MANAGED CARE						
Prepaid Health-Hospital.....						
Prepaid health-Physician.....						
Physician Sponsor Serv.....						
Phys Sponsor Mgmt Fees.....						
Subtotal.....						
=====						
Total.....	\$122,926.21	1,541*	\$79.77			

* Unduplicated totals

*** Recipients are not added to total.

Table 5. Medical Statistics, June, 1996

ELIGIBILITY CATEGORY: AFDC/Adult Managed Care

Number of eligibles on 05/31/96 - 12,512
 Total eligibles enrolled during June - 1,683
 Capitation enrollment - 8,738

	EXPENDITURES	RECIPIENTS	COST PER RECIPIENT	UNITS OF SERVICE	UNITS PER RECIPIENT	COST PER SERVICE
NURSING FACILITIES.....						
HOSPITALS						
Inpatient.....	\$154,292.07	67	\$2,302.87	229	3.4	\$673.76
Outpatient.....	\$114,666.30	438	\$261.80	2,075	4.7	\$55.26
Subtotal.....	\$268,958.37	642*	\$418.94	2,304	3.5	\$116.74
DENTAL SERVICES.....	\$42,860.97	633*	\$67.71	2,116	3.3	\$20.26
PHARMACY.....	\$172,457.66	2,900*	\$59.47	6,400	2.2	\$26.95
PHYSICIAN RELATED						
Physician.....	\$29,180.57	353	\$82.66	1,366	3.9	\$21.36
Clinic.....	\$37,133.60	265	\$140.13	1,602	6.0	\$23.18
Family Planning.....	\$79,581.71	1,310	\$60.75	3,902	3.0	\$20.40
X-ray & Lab.....	\$30,895.25	942	\$32.80	1,642	1.7	\$18.82
Nurse Practitioner.....						
Podiatry.....	\$111.75	4	\$27.94	9	2.3	\$12.42
CRNA Services.....						
Rural Health Clinics.....	\$408.00	4	\$102.00	9	2.3	\$45.33
Case Management.....	\$92.00	4	\$23.00	5	1.3	\$18.40
Fed Qualified Health Care..	\$27,622.29	521	\$53.02	1,344	2.6	\$20.55
Subtotal.....	\$205,025.17	3,314*	\$61.87	9,879	2.9	\$20.75
ALTERNATIVE SERVICES						
Home Health Services.....	\$1,649.27	4	\$412.32	40	10.0	\$41.23
Adult Day Health Care.....						
Homemaker/Respite Care....						
Personal Care.....						
Aids Waiver.....						
Subtotal.....	\$1,649.27	4*	\$412.32	40	10.0	\$41.23
OTHER SERVICES						
Audiology Services.....						
Optometric Services.....	\$2,108.75	56	\$37.66	95	1.7	\$22.20
Durable Medical Equip.....	\$1,593.71	12	\$132.81	196	16.3	\$8.13
Ambulance Services.....	\$2,636.38	46	\$57.31	255	5.5	\$10.34
Rehabilitation Center.....						
Hospice.....						
Non-Participating Prov....						
Comprehensive Day Rehab...						
Subtotal.....	\$6,338.84	114*	\$55.60	546	4.7	\$11.61
BUY-IN PREMIUMS						
Part-A.....						
Part-B.....						
Subtotal ***.....						
MENTAL HEALTH SERVICES						
Private Home ICF/MR.....						
MR/DD Waiver.....						
Psych Rehab-Private.....	\$8,273.36	9	\$919.26	386	42.9	\$21.43
CSTAR-Private.....	\$103,756.76	117	\$886.81	14,490	123.8	\$7.16
Targeted Case management..						
Subtotal.....	\$112,030.12	126*	\$889.13	14,876	118.0	\$7.53
STATE INSTITUTIONS						
ICF/Mentally Retarded....						
Mental Hospital.....						
Psych Care Under Age 22...						
Psych Rehab-Public.....	\$6,829.24	18	\$379.40	189	10.5	\$36.13
CSTAR-Public.....						
Targeted Case management..	\$3,396.64	36	\$94.35	306	8.5	\$11.10
Subtotal.....	\$10,225.88	51*	\$200.51	495	9.7	\$20.66
EPSDT SERVICES						
EPSDT Screenings.....						
EPSDT Referral Services...	\$5,553.88	130	\$42.72	260	2.0	\$21.36
EPSDT Targeted Case Mgmt..						
Subtotal.....	\$5,553.88	130*	\$42.72	260	2.0	\$21.36
MANAGED CARE						
Prepaid Health-Hospital...	\$646,779.88					
Prepaid health-Physician...	\$240,070.56					
Physician Sponsor Serv....	\$17,973.92	396	\$45.39			
Phys Sponsor Mgmt Fees....	\$8,586.00	2,884	\$2.98			
Subtotal.....	\$913,410.16	2,911*	\$313.78			
=====						
Total.....	\$1,738,510.33	12,498*	\$139.10			

* Unduplicated totals

*** Recipients are not added to total.

Table 5. Medical Statistics, June, 1996

ELIGIBILITY CATEGORY: AFDC/Child Managed Care

Number of eligibles on 05/31/96 - 27,513
 Total eligibles enrolled during June - 1,165

Capitation enrollment - 21,191

	EXPENDITURES	RECIPIENTS	COST PER RECIPIENT	UNITS OF SERVICE	UNITS PER RECIPIENT	COST PER SERVICE
NURSING FACILITIES.....						
HOSPITALS						
Inpatient.....	\$429,824.48	148	\$2,904.22	587	4.0	\$732.24
Outpatient.....	\$98,080.81	695	\$141.12	1,769	2.5	\$55.44
Subtotal.....	\$527,905.29	1,207*	\$437.37	2,356	1.9	\$224.07
DENTAL SERVICES.....	\$23,581.90	481*	\$49.03	1,744	3.6	\$13.52
PHARMACY.....	\$223,942.92	4,273*	\$52.41	9,015	2.1	\$24.84
PHYSICIAN RELATED						
Physician.....	\$9,171.72	187	\$49.05	413	2.2	\$22.21
Clinic.....	\$17,621.26	445	\$39.60	2,280	5.1	\$7.73
Family Planning.....	\$4,951.24	148	\$33.45	221	1.5	\$22.40
X-ray & Lab.....	\$3,636.65	133	\$27.34	226	1.7	\$16.09
Nurse Practitioner.....	\$45.00	1	\$45.00	4	4.0	\$11.25
Podiatry.....	\$104.92	2	\$52.46	3	1.5	\$34.97
CRNA Services.....	\$37,482.63	845	\$44.36	2,200	2.6	\$17.04
Rural Health Clinics.....						
Case Management.....						
Fed Qualified Health Care.....						
Subtotal.....	\$73,013.42	2,577*	\$28.33	5,347	2.0	\$13.66
ALTERNATIVE SERVICES						
Home Health Services.....	\$239.48	2	\$119.74	4	2.0	\$59.87
Adult Day Health Care.....						
Homemaker/Respite Care.....						
Personal Care.....						
Aids Waiver.....						
Subtotal.....	\$239.48	2*	\$119.74	4	2.0	\$59.87
OTHER SERVICES						
Audiology Services.....	\$125.00	5	\$25.00	7	1.4	\$17.86
Optometric Services.....	\$1,248.00	38	\$32.84	62	1.6	\$20.13
Durable Medical Equip.....	\$8,253.20	34	\$242.74	61	1.8	\$155.30
Ambulance Services.....	\$1,485.77	23	\$64.60	131	5.7	\$11.34
Rehabilitation Center.....						
Hospice.....						
Non-Participating Prov.....						
Comprehensive Day Rehab.....						
Subtotal.....	\$11,111.97	100*	\$111.12	261	2.6	\$42.57
BUY-IN PREMIUMS						
Part-A.....						
Part-B.....						
Subtotal ***.....						
MENTAL HEALTH SERVICES						
Private Home ICF/MR.....	\$3,269.88	1	\$3,269.88	31	31.0	\$105.48
MR/DD Waiver.....						
Psych Rehab-Private.....	\$20,478.77	40	\$511.97	2,416	60.4	\$8.48
CSTAR-Private.....						
Targeted Case management..						
Subtotal.....	\$23,748.65	41*	\$579.24	2,447	59.6	\$9.71
STATE INSTITUTIONS						
ICF/Mentally Retarded.....						
Mental Hospital.....						
Psych Care Under Age 22...						
Psych Rehab-Public.....						
CSTAR-Public.....	\$34,883.16	171	\$204.00	4,514	26.4	\$7.73
Targeted Case management..						
Subtotal.....	\$34,883.16	171*	\$204.00	4,514	26.4	\$7.73
EPSDT SERVICES						
EPSDT Screenings.....	\$16,711.40	278	\$60.11	278	1.0	\$60.11
EPSDT Referral Services.....	\$384,090.63	2,978	\$128.98	28,149	9.5	\$13.64
EPSDT Targeted Case Mgmt..	\$237.00CR			3CR		\$79.00
Subtotal.....	\$400,565.03	3,075*	\$130.27	28,424	9.2	\$14.09
MANAGED CARE						
Prepaid Health-Hospital...	\$766,826.72					
Prepaid health-Physician..	\$284,629.08					
Physician Sponsor Serv....	\$2,021.08	81	\$24.95			
Phys Sponsor Mgmt Fees....	\$12,795.00	4,282	\$2.99			
Subtotal.....	\$1,066,271.88	4,285*	\$248.84			
=====						
Total.....	\$2,385,263.71	26,868*	\$88.78			

* Unduplicated totals

*** Recipients are not added to total.

Table 5. Medical Statistics, June, 1996

ELIGIBILITY CATEGORY: AFDC/Medicaid for Children Managed Care

Number of eligibles on 05/31/96 - N/A

Total eligibles enrolled during June - 22,162

	EXPENDITURES	RECIPIENTS	COST PER RECIPIENT	UNITS OF SERVICE	UNITS PER RECIPIENT	COST PER SERVICE
NURSING FACILITIES.....						
HOSPITALS						
Inpatient.....						
Outpatient.....						
Subtotal.....	-----			-----		
DENTAL SERVICES.....						
PHARMACY.....						
PHYSICIAN RELATED						
Physician.....						
Clinic.....						
Family Planning.....						
X-ray & Lab.....						
Nurse Practitioner.....						
Podiatry.....						
CRNA Services.....						
Rural Health Clinics.....						
Case Management.....						
Fed Qualified Health Care.....						
Subtotal.....	-----			-----		
ALTERNATIVE SERVICES						
Home Health Services.....						
Adult Day Health Care.....						
Homemaker/Respite Care.....						
Personal Care.....						
Aids Waiver.....						
Subtotal.....	-----			-----		
OTHER SERVICES						
Audiology Services.....						
Optometric Services.....						
Durable Medical Equip.....						
Ambulance Services.....						
Rehabilitation Center.....						
Hospice.....						
Non-Participating Prov.....						
Comprehensive Day Rehab.....						
Subtotal.....	-----			-----		
BUY-IN PREMIUMS						
Part-A.....						
Part-B.....						
Subtotal ***.....	-----			-----		
MENTAL HEALTH SERVICES						
Private Home ICF/MR.....						
MR/DD Waiver.....						
Psych Rehab-Private.....						
CSTAR-Private.....						
Targeted Case management..						
Subtotal.....	-----			-----		
STATE INSTITUTIONS						
ICF/Mentally Retarded.....						
Mental Hospital.....						
Psych Care Under Age 22...						
Psych Rehab-Public.....						
CSTAR-Public.....						
Targeted Case management..						
Subtotal.....	-----			-----		
EPSDT SERVICES						
EPSDT Screenings.....						
EPSDT Referral Services...						
EPSDT Targeted Case Mgmt..						
Subtotal.....	-----			-----		
MANAGED CARE						
Prepaid Health-Hospital...						
Prepaid health-Physician..						
Physician Sponsor Serv....						
Phys Sponsor Mgmt Fees....						
Subtotal.....	-----			-----		
	=====					
Total.....			*			

* Unduplicated totals

*** Recipients are not added to total.

FIGURE 4. FOOD STAMPS CASELOAD

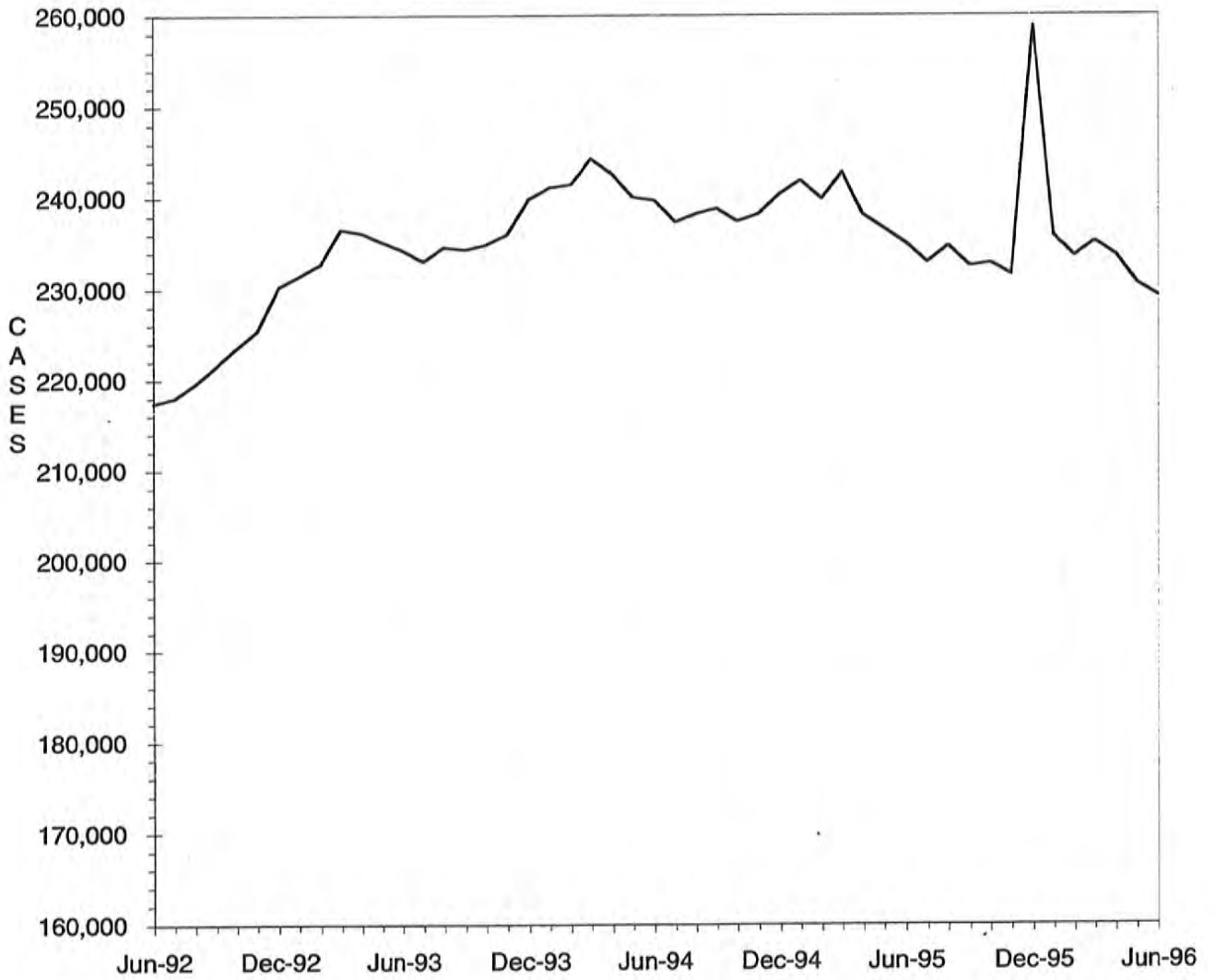

TABLE 6. FOOD STAMP PROGRAM
JUNE 1996

COUNTY	TOTAL PERSONS	TOTAL HOUSE-HOLDS	PA PERSONS	PA HOUSE HOLDS	NON-PA PERSONS	NON-PA HOUSE-HOLDS	TOTAL COUPONS ISSUED	AVERAGE VALUE OF COUPONS PER PERSON
STATE TOTAL	545,241	229,035	195,869	67,311	349,372	161,724	\$39,245,966	\$71.98
ADAIR	1,640	729	295	109	1,345	620	\$106,388	\$64.87
ANDREW	893	355	223	79	670	276	\$55,673	\$62.34
ATCHISON	519	231	60	25	459	206	\$30,944	\$59.62
AUDRAIN	2,192	956	548	205	1,644	751	\$146,387	\$66.78
BARRY	3,224	1,256	1,050	403	2,174	853	\$227,364	\$70.52
BARTON	1,095	435	345	135	750	300	\$68,842	\$62.87
BATES	1,667	635	346	114	1,321	521	\$107,665	\$64.59
BENTON	1,790	745	525	202	1,265	543	\$121,018	\$67.61
BOLLINGER	1,358	509	304	101	1,054	408	\$81,073	\$59.70
BOONE	10,151	4,712	2,882	1,004	7,269	3,708	\$770,087	\$75.86
BUCHANAN	10,563	4,399	3,208	1,105	7,355	3,294	\$744,320	\$70.46
BUTLER	6,685	2,996	1,708	603	4,977	2,393	\$408,439	\$61.10
CALDWELL	832	312	202	74	630	238	\$52,324	\$62.89
CALLAWAY	2,889	1,170	785	284	2,104	886	\$196,745	\$68.10
CAMDEN	2,307	958	490	174	1,817	784	\$156,787	\$67.96
CAPE GIRARDEAU	5,260	2,415	1,484	543	3,776	1,872	\$355,823	\$67.65
CARROLL	1,165	446	298	98	867	348	\$73,173	\$62.81
CARTER	1,269	504	309	103	960	401	\$78,822	\$62.11
CASS	3,779	1,436	997	351	2,782	1,085	\$267,127	\$70.69
CEDAR	1,655	721	523	221	1,132	500	\$105,277	\$63.61
CHARITON	681	292	104	35	577	257	\$41,219	\$60.53
CHRISTIAN	2,640	1,034	652	230	1,988	804	\$180,607	\$68.41
CLARK	831	315	181	62	650	253	\$54,734	\$65.87
CLAY	6,815	2,915	1,941	720	4,874	2,195	\$497,691	\$73.03
CLINTON	1,117	425	329	118	788	307	\$76,171	\$68.19
COLE	3,712	1,674	1,085	398	2,627	1,276	\$273,984	\$73.81
COOPER	1,064	450	237	74	827	376	\$67,082	\$63.05
CRAWFORD	2,898	1,126	998	390	1,900	736	\$201,742	\$69.61
DADE	805	309	251	97	554	212	\$49,292	\$61.23
DALLAS	1,537	649	328	124	1,209	525	\$99,831	\$64.95
DAVIESS	636	241	103	37	533	204	\$41,906	\$65.89
DE KALB	828	328	169	57	659	271	\$48,836	\$58.98
DENT	2,278	893	517	171	1,761	722	\$143,966	\$63.20
DOUGLAS	1,846	749	387	146	1,459	603	\$118,616	\$64.26
DUNKLIN	8,597	3,780	3,521	1,291	5,076	2,489	\$561,871	\$65.36
FRANKLIN	6,198	2,326	1,567	552	4,631	1,774	\$427,598	\$68.99
GASCONADE	817	360	105	41	712	319	\$52,287	\$64.00
GENTRY	387	172	51	21	336	151	\$20,497	\$52.96
GREENE	19,134	8,502	5,302	1,951	13,832	6,551	\$1,374,472	\$71.83
GRUNDY	1,069	483	279	100	790	383	\$65,881	\$61.63
HARRISON	929	405	89	35	840	370	\$54,318	\$58.47
HENRY	2,329	1,000	836	330	1,493	670	\$152,152	\$65.33
HICKORY	1,143	468	282	92	861	376	\$75,695	\$66.22
HOLT	444	191	60	21	384	170	\$25,630	\$57.73
HOWARD	783	347	139	48	644	299	\$50,083	\$63.96
HOWELL	5,221	2,047	1,203	385	4,018	1,662	\$335,976	\$64.35
IRON	1,981	774	638	225	1,343	549	\$127,978	\$64.60
JACKSON	78,449	34,053	32,018	10,733	46,431	23,320	\$6,149,544	\$78.39
JASPER	11,268	4,828	3,198	1,185	8,070	3,643	\$768,516	\$68.20
JEFFERSON	11,682	4,495	4,652	1,718	7,030	2,777	\$883,590	\$75.64
JOHNSON	3,181	1,298	1,014	399	2,167	899	\$231,104	\$72.65
KNOX	352	145	62	20	290	125	\$19,617	\$55.73
LACLEDE	3,049	1,173	780	282	2,269	891	\$203,856	\$66.86
LAFAYETTE	2,562	1,031	811	304	1,751	727	\$170,350	\$66.49
LAWRENCE	2,989	1,161	854	309	2,135	852	\$195,461	\$65.39
LEWIS	872	367	322	134	550	233	\$56,043	\$64.27
LINCOLN	2,761	1,026	778	261	1,983	765	\$193,863	\$70.21
LINN	1,207	518	306	120	901	398	\$73,063	\$60.53

TABLE 6. FOOD STAMP PROGRAM
JUNE 1996

COUNTY	TOTAL PERSONS	TOTAL HOUSE-HOLDS	PA PERSONS	PA HOUSE HOLDS	NON-PA PERSONS	NON-PA HOUSE-HOLDS	TOTAL COUPONS ISSUED	AVERAGE VALUE OF COUPONS PER PERSON
LIVINGSTON	1,333	573	246	90	1,087	483	\$81,672	\$61.27
MCDONALD	3,198	1,252	546	189	2,652	1,063	\$214,567	\$67.09
MACON	1,128	469	315	112	813	357	\$71,018	\$62.96
MADISON	1,734	713	521	198	1,213	515	\$104,542	\$60.29
MARIES	780	308	211	71	569	237	\$52,179	\$66.90
MARION	3,228	1,327	1,002	365	2,226	962	\$213,417	\$66.11
MERCER	426	164	78	25	348	139	\$25,423	\$59.68
MILLER	2,507	998	517	182	1,990	816	\$158,061	\$63.05
MISSISSIPPI	4,101	1,853	1,731	625	2,370	1,228	\$274,678	\$66.98
MONITEAU	679	272	165	71	514	201	\$43,682	\$64.33
MONROE	570	238	72	24	498	214	\$36,327	\$63.73
MONTGOMERY	1,046	400	223	83	823	317	\$67,420	\$64.46
MORGAN	1,835	711	517	204	1,318	507	\$120,318	\$65.57
NEW MADRID	4,664	2,062	1,896	685	2,768	1,377	\$287,862	\$61.72
NEWTON	3,959	1,477	1,170	458	2,789	1,019	\$254,127	\$64.19
NODAWAY	1,028	450	243	95	785	355	\$58,649	\$57.05
OREGON	1,803	757	299	94	1,504	663	\$112,283	\$62.28
OSAGE	531	210	128	44	403	166	\$34,052	\$64.13
OZARK	1,365	540	353	118	1,012	422	\$86,184	\$63.14
PEMISCOT	6,784	2,917	3,087	1,021	3,697	1,896	\$404,717	\$59.66
PERRY	1,163	485	373	132	790	353	\$74,804	\$64.32
PETTIS	3,775	1,558	1,199	480	2,576	1,078	\$248,081	\$65.72
PHELPS	3,850	1,510	991	334	2,859	1,176	\$258,061	\$67.03
PIKE	1,554	589	297	97	1,257	492	\$96,408	\$62.04
PLATTE	1,791	750	556	207	1,235	543	\$131,770	\$73.57
POLK	2,377	908	416	145	1,961	763	\$146,079	\$61.46
PULASKI	3,929	1,496	886	307	3,043	1,189	\$260,916	\$66.41
PUTNAM	538	221	80	29	458	192	\$30,837	\$57.32
RALLS	737	281	285	104	452	177	\$45,293	\$61.46
RANDOLPH	3,031	1,299	720	252	2,311	1,047	\$204,562	\$67.49
RAY	1,572	621	413	150	1,159	471	\$104,873	\$66.71
REYNOLDS	1,253	502	353	124	900	378	\$78,130	\$62.35
RIPLEY	3,286	1,334	827	277	2,459	1,057	\$211,403	\$64.33
ST CHARLES	9,911	3,933	3,317	1,134	6,594	2,799	\$753,772	\$76.05
ST CLAIR	1,295	526	376	128	919	398	\$82,315	\$63.56
ST FRANCOIS	7,679	3,149	2,084	727	5,595	2,422	\$518,302	\$67.50
STE GENEVIEVE	1,164	455	294	108	870	347	\$80,254	\$68.95
ST LOUIS COUNTY	54,804	22,617	24,426	8,282	30,378	14,335	\$4,312,094	\$78.68
SALINE	2,054	853	727	289	1,327	564	\$128,951	\$62.78
SCHUYLER	395	159	94	34	301	125	\$20,656	\$52.29
SCOTLAND	429	179	143	54	286	125	\$24,558	\$57.24
SCOTT	6,725	2,902	1,862	638	4,863	2,264	\$429,940	\$63.93
SHANNON	1,851	715	450	175	1,401	540	\$116,375	\$62.87
SHELBY	611	246	142	46	469	200	\$33,512	\$54.85
STODDARD	3,901	1,759	1,290	532	2,611	1,227	\$233,803	\$59.93
STONE	2,204	840	551	196	1,653	644	\$159,157	\$72.21
SULLIVAN	644	286	185	80	459	206	\$40,029	\$62.16
TANEY	2,230	867	375	129	1,855	738	\$151,490	\$67.93
TEXAS	3,041	1,139	991	325	2,050	814	\$207,440	\$68.21
VERNON	2,177	875	511	176	1,666	699	\$136,429	\$62.67
WARREN	1,398	536	359	123	1,039	413	\$99,231	\$70.98
WASHINGTON	4,898	1,853	1,723	562	3,175	1,291	\$331,053	\$67.59
WAYNE	2,782	1,124	886	326	1,896	798	\$173,758	\$62.46
WEBSTER	2,294	873	595	211	1,699	662	\$144,658	\$63.06
WORTH	319	120	61	19	258	101	\$17,722	\$55.55
WRIGHT	2,718	1,086	708	273	2,010	813	\$172,665	\$63.53
ST LOUIS CITY	102,137	44,428	50,272	16,203	51,865	28,225	\$7,966,007	\$77.99

TABLE 6. FOOD STAMP PROGRAM
JUNE 1996

COUNTY	FOOD STAMP PARTICIPANTS BY COUNTY & RACE						
	TOTAL	BLACK	WHITE	SP AMR	AM IND	ASIAN	OTHER
STATE TOTAL	545,241	199,064	333,273	5,071	839	2,805	4,189
ADAIR	1,640	60	1,572	1	0	0	7
ANDREW	893	1	888	0	0	1	3
ATCHISON	519	1	518	0	0	0	0
AUDRAIN	2,192	454	1,716	9	6	2	5
BARRY	3,224	6	3,098	96	13	0	11
BARTON	1,095	0	1,091	2	0	2	0
BATES	1,667	19	1,637	3	3	0	5
BENTON	1,790	2	1,778	5	0	1	4
BOLLINGER	1,358	0	1,356	0	0	0	2
BOONE	10,151	3,620	6,187	90	12	120	122
BUCHANAN	10,563	844	9,595	73	15	9	27
BUTLER	6,685	849	5,802	13	13	1	7
CALDWELL	832	3	821	2	6	0	0
CALLAWAY	2,889	327	2,543	3	10	0	6
CAMDEN	2,307	7	2,251	21	15	1	12
CAPE GIRARDEAU	5,260	1,364	3,832	11	8	4	41
CARROLL	1,165	64	1,092	9	0	0	0
CARTER	1,269	0	1,262	4	3	0	0
CASS	3,779	54	3,678	27	8	4	8
CEDAR	1,655	0	1,643	4	2	0	6
CHARITON	681	102	579	0	0	0	0
CHRISTIAN	2,640	10	2,595	15	8	0	12
CLARK	831	0	828	2	1	0	0
CLAY	6,815	394	6,104	139	13	89	76
CLINTON	1,117	65	1,033	13	1	3	2
COLE	3,712	985	2,664	27	7	15	14
COOPER	1,064	216	848	0	0	0	0
CRAWFORD	2,898	0	2,879	7	7	0	5
DADE	805	1	793	3	1	5	2
DALLAS	1,537	2	1,522	1	5	0	7
DAVISS	636	0	636	0	0	0	0
DE KALB	828	0	819	4	2	0	3
DENT	2,278	14	2,253	6	5	0	0
DOUGLAS	1,846	1	1,827	7	2	1	8
DUNKLIN	8,597	1,678	6,447	440	7	2	23
FRANKLIN	6,198	202	5,966	16	0	2	12
GASCONADE	817	1	809	1	0	0	6
GENTRY	387	5	377	0	0	0	5
GREENE	19,134	1,038	17,578	217	62	179	60
GRUNDY	1,069	5	1,058	5	1	0	0
HARRISON	929	0	913	4	1	0	11
HENRY	2,329	37	2,266	8	2	0	16
HICKORY	1,143	1	1,130	0	11	0	1
HOLT	444	0	443	0	0	0	1
HOWARD	783	180	598	0	5	0	0
HOWELL	5,221	26	5,135	24	25	0	11
IRON	1,981	81	1,888	0	0	0	12
JACKSON	78,449	46,061	28,319	2,154	126	1,372	417
JASPER	11,268	263	10,736	141	56	20	52
JEFFERSON	11,682	218	11,377	17	1	20	49
JOHNSON	3,181	494	2,606	26	16	9	30
KNOX	352	0	352	0	0	0	0
LACLEDE	3,049	20	2,997	17	11	0	4
LAFAYETTE	2,562	188	2,333	35	6	0	0
LAWRENCE	2,989	4	2,912	56	2	2	13
LEWIS	872	113	747	0	9	0	3
LINCOLN	2,761	141	2,573	13	16	7	11
LINN	1,207	33	1,172	0	0	0	2

TABLE 6. FOOD STAMP PROGRAM
JUNE 1996

COUNTY	FOOD STAMP PARTICIPANTS BY COUNTY & RACE						
	TOTAL	BLACK	WHITE	SP AMR	AM IND	ASIAN	OTHER
LIVINGSTON	1,333	47	1,262	3	8	10	3
MCDONALD	3,198	16	2,818	322	32	6	4
HACON	1,128	98	1,020	3	1	0	6
MADISON	1,734	0	1,727	2	3	0	2
MARIES	780	13	763	2	0	0	2
MARION	3,228	432	2,781	5	2	1	7
MERCER	426	0	416	0	0	0	10
MILLER	2,507	12	2,494	1	0	0	0
MISSISSIPPI	4,101	1,828	2,242	24	5	0	2
MONITEAU	679	3	652	20	0	2	2
MONROE	570	81	488	0	0	0	1
MONTGOMERY	1,046	80	964	0	0	0	2
MORGAN	1,835	24	1,803	0	0	2	6
NEW MADRID	4,664	1,926	2,711	7	4	3	13
NEWTON	3,959	18	3,840	38	35	4	24
NODAWAY	1,028	6	1,012	0	0	0	10
OREGON	1,803	0	1,786	4	8	3	2
OSAGE	531	0	528	0	0	0	3
OZARK	1,365	0	1,352	10	1	0	2
PEMISCOT	6,784	3,738	2,992	44	4	4	2
PERRY	1,163	6	1,153	3	0	0	1
PETTIS	3,775	362	3,357	32	5	11	8
PHELPS	3,850	75	3,734	8	0	7	26
PIKE	1,554	232	1,314	1	2	2	3
PLATTE	1,791	192	1,503	37	4	41	14
POLK	2,377	6	2,349	4	2	4	12
PULASKI	3,929	450	3,337	82	13	19	28
PUTNAM	538	1	533	0	0	0	4
RALLS	737	43	693	1	0	0	0
RANDOLPH	3,031	371	2,628	24	4	0	4
RAY	1,572	48	1,516	6	0	0	2
REYNOLDS	1,253	0	1,242	3	4	3	1
RIPLEY	3,286	0	3,284	0	0	0	2
ST CHARLES	9,911	1,553	8,208	41	10	44	55
ST CLAIR	1,295	0	1,290	2	2	0	1
ST FRANCOIS	7,679	64	7,582	11	2	0	20
STE GENEVIEVE	1,164	14	1,132	13	1	0	4
ST LOUIS COUNTY	54,804	38,806	15,043	132	40	357	426
SALINE	2,054	257	1,771	13	1	1	11
SCHUYLER	395	0	395	0	0	0	0
SCOTLAND	429	0	429	0	0	0	0
SCOTT	6,725	2,088	4,575	45	5	8	4
SHANNON	1,851	0	1,838	9	3	0	1
SHELBY	611	22	581	0	8	0	0
STODDARD	3,901	71	3,806	19	1	0	4
STONE	2,204	0	2,169	7	0	28	0
SULLIVAN	644	0	642	2	0	0	0
TANEY	2,230	8	2,196	3	19	0	4
TEXAS	3,041	1	3,023	4	8	1	4
VERNON	2,177	8	2,141	6	7	4	11
WARREN	1,398	170	1,215	4	0	0	9
WASHINGTON	4,898	50	4,816	11	0	0	21
WAYNE	2,782	3	2,767	8	3	0	1
WEBSTER	2,294	1	2,238	7	20	9	19
WORTH	319	0	319	0	0	0	0
WRIGHT	2,718	9	2,694	4	5	0	6
ST LOUIS CITY	102,137	85,577	13,637	273	44	360	2,246

TABLE 7.

FOOD STAMP PARTICIPATION
JUNE 1996

AREA	COUNTY	CASES	PERSONS	DOLLARS
AREA 1	ANDREW	355	893	\$55,673
	ATCHISON	231	519	\$30,944
	BUCHANAN	4,399	10,563	\$744,320
	CALDWELL	312	832	\$52,324
	CARROLL	446	1,165	\$73,173
	CASS	1,436	3,779	\$267,127
	CHARITON	292	681	\$41,219
	CLAY	2,915	6,815	\$497,691
	CLINTON	425	1,117	\$76,171
	COOPER	450	1,064	\$67,082
	DAVISS	241	636	\$41,906
	DE KALB	328	828	\$48,836
	GENTRY	172	387	\$20,497
	GRUNDY	483	1,069	\$65,881
	HARRISON	405	929	\$54,318
	HOLT	191	444	\$25,630
	HOWARD	347	783	\$50,083
	JOHNSON	1,298	3,181	\$231,104
	LAFAYETTE	1,031	2,562	\$170,350
	LINN	518	1,207	\$73,063
	LIVINGSTON	573	1,333	\$81,672
	MERCER	164	426	\$25,423
	NODAWAY	450	1,028	\$58,649
	PETTIS	1,558	3,775	\$248,081
	PLATTE	750	1,791	\$131,770
	PUTNAM	221	538	\$30,837
	RANDOLPH	1,299	3,031	\$204,562
	RAY	621	1,572	\$104,873
	SALINE	853	2,054	\$128,951
	SULLIVAN	286	644	\$40,029
WORTH	120	319	\$17,722	
	* AREA TOTAL *	23,170	55,965	\$3,759,961
AREA 2	ADAIR	729	1,640	\$106,388
	AUDRAIN	956	2,192	\$146,387
	BOONE	4,712	10,151	\$770,087
	CALLAWAY	1,170	2,889	\$196,745
	CLARK	315	831	\$54,734
	COLE	1,674	3,712	\$273,984
	FRANKLIN	2,326	6,198	\$427,598
	GASCONADE	360	817	\$52,287
	JEFFERSON	4,495	11,682	\$883,590
	KNOX	145	352	\$19,617
	LEWIS	367	872	\$56,043
	LINCOLN	1,026	2,761	\$193,863
	MACON	469	1,128	\$71,018
	MARION	1,327	3,228	\$213,417
	MONROE	238	570	\$36,327
	MONTGOMERY	400	1,046	\$67,420
	OSAGE	210	531	\$34,052
	PIKE	589	1,554	\$96,408
	RALLS	281	737	\$45,293
	ST CHARLES	3,933	9,911	\$753,772
	SCHUYLER	159	395	\$20,656
	SCOTLAND	179	429	\$24,558
	SHELBY	246	611	\$33,512
WARREN	536	1,398	\$99,231	
	* AREA TOTAL *	26,842	65,635	\$4,676,987
AREA 3	BOLLINGER	509	1,358	\$81,073
	BUTLER	2,996	6,685	\$408,439
	CAPE GIRARDEAU	2,415	5,260	\$355,823
	CARTER	504	1,269	\$78,822
	CRAWFORD	1,126	2,898	\$201,742
	DENT	893	2,278	\$143,966

TABLE 7.
FOOD STAMP PARTICIPATION
JUNE 1996

AREA	COUNTY	CASES	PERSONS	DOLLARS
AREA 3	DUNKLIN	3,780	8,597	\$561,871
	HOWELL	2,047	5,221	\$335,976
	IRON	774	1,981	\$127,978
	MADISON	713	1,734	\$104,542
	MISSISSIPPI	1,853	4,101	\$274,678
	NEW MADRID	2,062	4,664	\$287,862
	OREGON	757	1,803	\$112,283
	PEMISCOT	2,917	6,784	\$404,717
	PERRY	485	1,163	\$74,804
	REYNOLDS	502	1,253	\$78,130
	RIPLEY	1,334	3,286	\$211,403
	ST FRANCOIS	3,149	7,679	\$518,302
	STE GENEVIEVE	455	1,164	\$80,254
	SCOTT	2,902	6,725	\$429,940
	SHANNON	715	1,851	\$116,375
	STODDARD	1,759	3,901	\$233,803
	WASHINGTON	1,853	4,898	\$331,053
WAYNE	1,124	2,782	\$173,758	
	* AREA TOTAL *	37,624	89,335	\$5,727,594
AREA 4	BARRY	1,256	3,224	\$227,364
	BARTON	435	1,095	\$68,842
	BATES	635	1,667	\$107,665
	BENTON	745	1,790	\$121,018
	CAMDEN	958	2,307	\$156,787
	CEDAR	721	1,655	\$105,277
	CHRISTIAN	1,034	2,640	\$180,607
	DADE	309	805	\$49,292
	DALLAS	649	1,537	\$99,831
	DOUGLAS	749	1,846	\$118,616
	GREENE	8,502	19,134	\$1,374,472
	HENRY	1,000	2,329	\$152,152
	HICKORY	468	1,143	\$75,695
	JASPER	4,828	11,268	\$768,516
	LACLEDE	1,173	3,049	\$203,856
	LAWRENCE	1,161	2,989	\$195,461
	MCDONALD	1,252	3,198	\$214,567
	MARIES	308	780	\$52,179
	MILLER	998	2,507	\$158,061
	MONITEAU	272	679	\$43,682
	MORGAN	711	1,835	\$120,318
	NEWTON	1,477	3,959	\$254,127
	OZARK	540	1,365	\$86,184
	PHELPS	1,510	3,850	\$258,061
	POLK	908	2,377	\$146,079
	PULASKI	1,496	3,929	\$260,916
	ST CLAIR	526	1,295	\$82,315
STONE	840	2,204	\$159,157	
TANEY	867	2,230	\$151,490	
TEXAS	1,139	3,041	\$207,440	
VERNON	875	2,177	\$136,429	
WEBSTER	873	2,294	\$144,658	
WRIGHT	1,086	2,718	\$172,665	
	* AREA TOTAL *	40,301	98,916	\$6,653,779
AREA 5	JACKSON	34,053	78,449	\$6,149,544
	* AREA TOTAL *	34,053	78,449	\$6,149,544
AREA 6	ST LOUIS CITY	44,428	102,137	\$7,966,007
	* AREA TOTAL *	44,428	102,137	\$7,966,007
AREA 7	ST LOUIS COUNTY	22,617	54,804	\$4,312,094
	* AREA TOTAL *	22,617	54,804	\$4,312,094
STATE TOTAL		229,035	545,241	\$39,245,966

TABLE 8.

FOOD STAMP APPLICATION CURRENCY
JUNE 1996

COUNTY	# APPS RECEIVED	# APPROVALS	% APPROVED	# REJECTIONS	% REJECTED	# DELINQUENT	% CURRENT
AREA 1							
ANDREW	60	45	80.4	11	19.6	3	94.6
ATCHISON	36	33	78.6	9	21.4	1	97.6
BUCHANAN	818	687	87.6	97	12.4	22	97.2
CALDWELL	69	52	96.3	2	3.7	4	92.6
CARROLL	72	68	86.1	11	13.9	0	100.0
CASS	221	188	82.8	39	17.2	8	96.5
CHARITON	47	42	87.5	6	12.5	0	100.0
CLAY	620	467	81.5	106	18.5	12	97.9
CLINTON	65	59	83.1	12	16.9	0	100.0
COOPER	96	69	80.2	17	19.8	8	90.7
DAVISS	41	34	91.9	3	8.1	0	100.0
DE KALB	39	35	89.7	4	10.3	0	100.0
GENTRY	24	23	79.3	6	20.7	0	100.0
GRUNDY	87	68	85.0	12	15.0	2	97.5
HARRISON	74	55	83.3	11	16.7	0	100.0
HOLT	43	28	80.0	7	20.0	0	100.0
HOWARD	61	58	87.9	8	12.1	0	100.0
JOHNSON	325	235	78.1	66	21.9	12	96.0
LAFAYETTE	161	132	84.6	24	15.4	9	94.2
LINN	137	107	84.3	20	15.7	2	98.4
LIVINGSTON	115	81	89.0	10	11.0	1	98.9
MERCER	26	27	84.4	5	15.6	0	100.0
NODAWAY	90	59	74.7	20	25.3	0	100.0
PETTIS	319	280	89.7	32	10.3	5	98.4
PLATTE	166	137	82.5	29	17.5	8	95.2
PUTNAM	49	39	88.6	5	11.4	0	100.0
RANDOLPH	234	176	91.7	16	8.3	0	100.0
RAY	125	103	78.6	28	21.4	3	97.7
SALINE	196	153	84.5	28	15.5	10	94.5
SULLIVAN	43	42	87.5	6	12.5	0	100.0
WORTH	16	17	100.0	0	0.0	0	100.0
TOTAL AREA 1	4,475	3,599	84.7	650	15.3	110	97.4
AREA 2							
ADAIR	166	161	89.9	18	10.1	9	95.0
AUDRAIN	174	137	86.2	22	13.8	3	98.1
BOONE	817	655	86.9	99	13.1	39	94.8
CALLAWAY	174	149	88.7	19	11.3	4	97.6
CLARK	53	53	93.0	4	7.0	0	100.0
COLE	376	318	84.6	58	15.4	17	95.5
FRANKLIN	345	273	83.5	54	16.5	19	94.2
GASCONADE	65	61	84.7	11	15.3	0	100.0
JEFFERSON	916	740	86.4	116	13.6	16	98.1
KNOX	20	18	85.7	3	14.3	0	100.0
LEWIS	61	60	92.3	5	7.7	1	98.5
LINCOLN	195	157	84.4	29	15.6	1	99.5
MACON	96	77	85.6	13	14.4	1	98.9
MARION	230	204	88.7	26	11.3	6	97.4
MONROE	44	32	82.1	7	17.9	1	97.4
MONTGOMERY	64	48	84.2	9	15.8	0	100.0
OSAGE	32	18	64.3	10	35.7	0	100.0
PIKE	95	73	86.9	11	13.1	0	100.0
RALLS	46	41	83.7	8	16.3	1	98.0
ST CHARLES	586	460	79.0	122	21.0	27	95.4
SCHUYLER	20	19	86.4	3	13.6	1	95.5
SCOTLAND	21	17	89.5	2	10.5	1	94.7
SHELBY	50	31	86.1	5	13.9	0	100.0
WARREN	139	106	74.1	37	25.9	2	98.6
TOTAL AREA 2	4,785	3,908	85.0	691	15.0	149	96.8
AREA 3							
BOLLINGER	96	85	89.5	10	10.5	1	98.9
BUTLER	406	354	87.2	52	12.8	4	99.0
CAPE GIRARDEAU	506	427	86.4	67	13.6	9	98.2
CARTER	108	105	94.6	6	5.4	0	100.0
CRAWFORD	198	157	88.2	21	11.8	5	97.2
DENT	151	117	84.2	22	15.8	3	97.8
DUNKLIN	712	608	91.0	60	9.0	24	96.4

TABLE 8.

FOOD STAMP APPLICATION CURRENCY
JUNE 1996

COUNTY	# APPS RECEIVED	# APPROVALS	% APPROVED	# REJECTIONS	% REJECTED	# DELINQUENT	% CURRENT
HOWELL	477	408	90.5	43	9.5	22	95.1
IRON	107	96	90.6	10	9.4	0	100.0
MADISON	103	83	85.6	14	14.4	2	97.9
MISSISSIPPI	286	256	95.2	13	4.8	2	99.3
NEW MADRID	302	264	92.3	22	7.7	3	99.0
OREGON	146	123	89.8	14	10.2	2	98.5
PEMISCOT	416	360	90.5	38	9.5	1	99.7
PERRY	80	70	86.4	11	13.6	8	90.1
REYNOLDS	82	69	86.3	11	13.8	3	96.3
RIPLEY	230	223	94.1	14	5.9	6	97.5
ST FRANCOIS	411	341	87.7	48	12.3	22	94.3
STE GENEVIEVE	74	68	90.7	7	9.3	2	97.3
SCOTT	468	410	91.1	40	8.9	15	96.7
SHANNON	120	107	91.5	10	8.5	5	95.7
STODDARD	325	264	84.1	50	15.9	4	98.7
WASHINGTON	264	235	92.5	19	7.5	3	98.8
WAYNE	136	134	95.0	7	5.0	0	100.0
TOTAL AREA 3	6,204	5,364	89.8	609	10.2	146	97.6
AREA 4							
BARRY	366	330	90.4	35	9.6	6	98.4
BARTON	84	73	85.9	12	14.1	0	100.0
BATES	108	91	93.8	6	6.2	1	99.0
BENTON	136	123	93.2	9	6.8	7	94.7
CAMDEN	210	160	81.2	37	18.8	6	97.0
CEDAR	113	102	84.3	19	15.7	2	98.3
CHRISTIAN	245	189	82.2	41	17.8	4	98.3
DADE	39	30	75.0	10	25.0	4	90.0
DALLAS	89	88	90.7	9	9.3	4	95.9
DOUGLAS	127	119	90.8	12	9.2	3	97.7
GREENE	1,634	1,365	83.5	269	16.5	136	91.7
HENRY	219	174	89.2	21	10.8	2	99.0
HICKORY	61	54	90.0	6	10.0	0	100.0
JASPER	869	688	85.7	115	14.3	28	96.5
LACLEDE	240	190	88.0	26	12.0	4	98.1
LAWRENCE	219	202	91.0	20	9.0	1	99.5
MCDONALD	371	310	92.5	25	7.5	1	99.7
MARIES	48	49	90.7	5	9.3	0	100.0
MILLER	158	113	79.6	29	20.4	1	99.3
MONITEAU	48	33	73.3	12	26.7	2	95.6
MORGAN	110	98	87.5	14	12.5	1	99.1
NEWTON	359	276	84.9	49	15.1	7	97.8
OZARK	94	83	92.2	7	7.8	2	97.8
PHELPS	259	200	84.4	37	15.6	1	99.6
POLK	191	166	88.3	22	11.7	9	95.2
PULASKI	275	221	84.7	40	15.3	5	98.1
ST CLAIR	88	78	91.8	7	8.2	2	97.6
STONE	157	136	90.7	14	9.3	4	97.3
TANEY	234	183	83.2	37	16.8	2	99.1
TEXAS	228	210	86.8	32	13.2	7	97.1
VERNON	147	131	89.7	15	10.3	3	97.9
WEBSTER	144	127	85.8	21	14.2	6	95.9
WRIGHT	177	147	88.6	19	11.4	0	100.0
TOTAL AREA 4	7,847	6,539	86.4	1,032	13.6	261	96.6
AREA 5							
JACKSON	6,655	5,417	90.0	601	10.0	274	95.4
TOTAL AREA 5	6,655	5,417	90.0	601	10.0	274	95.4
AREA 6							
ST LOUIS CITY	7,175	5,352	90.6	554	9.4	1,013	82.8
TOTAL AREA 6	7,175	5,352	90.6	554	9.4	1,013	82.8
AREA 7							
ST LOUIS COUNTY	3,972	3,066	85.1	535	14.9	318	91.2
TOTAL AREA 7	3,972	3,066	85.1	535	14.9	318	91.2
STATEWIDE	41,113	33,245	87.7	4,672	12.3	2,271	94.0

TABLE 9.

FOOD STAMP EXPEDITED SERVICE APPLICATION CURRENCY
JUNE 1996

COUNTY	# CASES EXPEDITED	# TIMELY	# NOT TIMELY	% TIMELY
AREA 1				
ANDREW	16	16	0	100.0
ATCHISON	17	15	2	88.2
BUCHANAN	308	303	5	98.4
CALDWELL	22	22	0	100.0
CARROLL	22	22	0	100.0
CASS	97	95	2	97.9
CHARITON	13	13	0	100.0
CLAY	259	255	4	98.5
CLINTON	21	21	0	100.0
COOPER	35	34	1	97.1
DAVISS	21	21	0	100.0
DE KALB	10	10	0	100.0
GENTRY	2	2	0	100.0
GRUNDY	17	17	0	100.0
HARRISON	27	26	1	96.3
HOLT	12	12	0	100.0
HOWARD	26	26	0	100.0
JOHNSON	129	127	2	98.4
LAFAYETTE	77	77	0	100.0
LINN	39	39	0	100.0
LIVINGSTON	17	17	0	100.0
MERCER	10	10	0	100.0
NODAWAY	13	13	0	100.0
PETTIS	114	112	2	98.2
PLATTE	66	65	1	98.5
PUTNAM	11	11	0	100.0
RANDOLPH	97	93	4	95.9
RAY	43	42	1	97.7
SALINE	72	72	0	100.0
SULLIVAN	14	14	0	100.0
WORTH	0	0	0	.
TOTAL AREA 1	1,627	1,602	25	98.5
AREA 2				
ADAIR	63	62	1	98.4
AUDRAIN	68	68	0	100.0
BOONE	417	415	2	99.5
CALLAWAY	78	78	0	100.0
CLARK	17	17	0	100.0
COLE	185	182	3	98.4
FRANKLIN	156	153	3	98.1
GASCONADE	29	29	0	100.0
JEFFERSON	418	415	3	99.3
KNOX	6	5	1	83.3
LEWIS	34	34	0	100.0
LINCOLN	73	73	0	100.0
MACON	34	34	0	100.0
MARION	106	105	1	99.1
MONROE	13	13	0	100.0
MONTGOMERY	19	19	0	100.0
OSAGE	11	11	0	100.0
PIKE	19	19	0	100.0
RALLS	13	13	0	100.0
ST CHARLES	248	245	3	98.8
SCHUYLER	4	4	0	100.0
SCOTLAND	5	5	0	100.0
SHELBY	12	12	0	100.0
WARREN	48	47	1	97.9
TOTAL AREA 2	2,076	2,058	18	99.1
AREA 3				
BOLLINGER	27	27	0	100.0
BUTLER	134	132	2	98.5
CAPE GIRARDEAU	214	210	4	98.1
CARTER	32	32	0	100.0
CRAWFORD	68	68	0	100.0
DENT	49	49	0	100.0
DUNKLIN	382	377	5	98.7

TABLE 9.

FOOD STAMP EXPEDITED SERVICE APPLICATION CURRENCY
JUNE 1996

COUNTY	# CASES EXPEDITED	# TIMELY	# NOT TIMELY	% TIMELY
HOWELL	196	194	2	99.0
IRON	33	31	2	93.9
MADISON	29	29	0	100.0
MISSISSIPPI	114	114	0	100.0
NEW MADRID	111	111	0	100.0
OREGON	75	75	0	100.0
PEMISCOT	154	154	0	100.0
PERRY	33	32	1	97.0
REYNOLDS	21	21	0	100.0
RIPLEY	92	90	2	97.8
ST FRANCOIS	161	157	4	97.5
STE GENEVIEVE	27	27	0	100.0
SCOTT	165	163	2	98.8
SHANNON	44	44	0	100.0
STODDARD	76	75	1	98.7
WASHINGTON	107	106	1	99.1
WAYNE	42	41	1	97.6
TOTAL AREA 3	2,386	2,359	27	98.9
AREA 4				
BARRY	162	159	3	98.1
BARTON	31	31	0	100.0
BATES	39	37	2	94.9
BENTON	64	60	4	93.8
CAMDEN	81	79	2	97.5
CEDAR	39	39	0	100.0
CHRISTIAN	89	89	0	100.0
DADE	8	6	2	75.0
DALLAS	32	31	1	96.9
DOUGLAS	35	34	1	97.1
GREENE	741	727	14	98.1
HENRY	91	84	7	92.3
HICKORY	27	27	0	100.0
JASPER	360	351	9	97.5
LACLEDE	77	76	1	98.7
LAWRENCE	81	81	0	100.0
MCDONALD	195	192	3	98.5
MARIES	17	17	0	100.0
MILLER	39	38	1	97.4
MONITEAU	10	10	0	100.0
MORGAN	38	36	2	94.7
NEWTON	104	104	0	100.0
OZARK	36	36	0	100.0
PHELPS	78	77	1	98.7
POLK	53	53	0	100.0
PULASKI	106	105	1	99.1
ST CLAIR	29	29	0	100.0
STONE	75	75	0	100.0
TANEY	88	87	1	98.9
TEXAS	70	69	1	98.6
VERNON	37	36	1	97.3
WEBSTER	48	47	1	97.9
WRIGHT	54	53	1	98.1
TOTAL AREA 4	3,034	2,975	59	98.1
AREA 5				
JACKSON	3,765	3,681	84	97.8
TOTAL AREA 5	3,765	3,681	84	97.8
AREA 6				
ST LOUIS CITY	4,086	3,913	173	95.8
TOTAL AREA 6	4,086	3,913	173	95.8
AREA 7				
ST LOUIS COUNTY	1,883	1,854	29	98.5
TOTAL AREA 7	1,883	1,854	29	98.5
STATEWIDE	18,857	18,442	415	97.8

FIGURE 5. AFDC CASELOAD

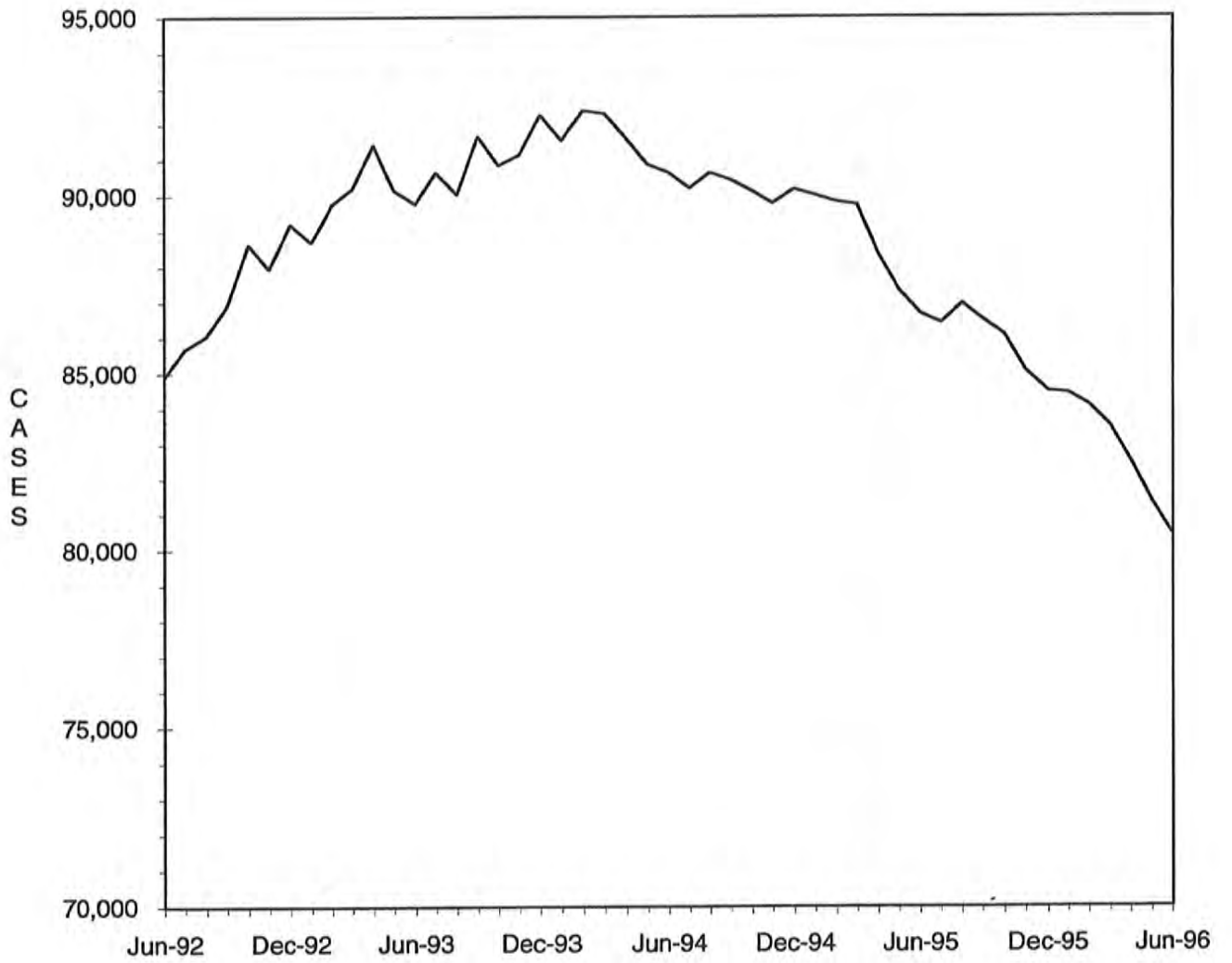

TABLE 10.

AFDC-CASH, AFDC-UP, TITLE XIX ONLY AND MEDICAID FOR CHILDREN
 TOTAL CASES AND REINVESTIGATIONS
 JUNE 1996

COUNTY	# CASES	# REINVEST COMPLETED	# DELIN- QUENT	% DELIN- QUENT
AREA 1				
ANDREW	292	18	113	38.7
ATCHISON	149	18	28	18.8
BUCHANAN	3,286	140	1,112	33.8
CALDWELL	275	4	158	57.5
CARROLL	380	14	177	46.6
CASS	1,348	50	566	42.0
CHARITON	200	6	117	58.5
CLAY	2,284	103	561	24.6
CLINTON	400	16	173	43.3
COOPER	332	2	177	53.3
DAVISS	175	12	1	0.6
DE KALB	246	9	85	34.6
GENTRY	117	9	0	0.0
GRUNDY	325	10	45	13.8
HARRISON	251	9	35	13.9
HOLT	143	3	49	34.3
HOWARD	255	0	152	59.6
JOHNSON	1,013	31	449	44.3
LAFAYETTE	833	24	383	46.0
LINN	365	1	192	52.6
LIVINGSTON	420	10	110	26.2
MERCER	91	7	3	3.3
NODAWAY	311	16	141	45.3
PETTIS	1,116	91	67	6.0
PLATTE	590	35	37	6.3
PUTNAM	161	1	75	46.6
RANDOLPH	834	32	148	17.7
RAY	474	15	56	11.8
SALINE	660	4	331	50.2
SULLIVAN	193	0	98	50.8
WORTH	81	2	2	2.5
TOTAL AREA 1	17,600	692	5,641	32.1
AREA 2				
ADAIR	508	21	208	40.9
AUDRAIN	706	14	388	55.0
BOONE	3,052	130	1,454	47.6
CALLAWAY	999	3	608	60.9
CLARK	264	3	153	58.0
COLE	1,279	14	712	55.7
FRANKLIN	1,765	24	685	38.8
GASCONADE	230	4	116	50.4
JEFFERSON	3,641	223	1,185	32.5
KNOX	103	0	55	53.4
LEWIS	271	13	119	43.9
LINCOLN	786	21	292	37.2
MACON	344	24	94	27.3
MARION	970	42	428	44.1
MONROE	173	8	76	43.9
MONTGOMERY	317	11	97	30.6
OSAGE	185	0	125	67.6
PIKE	484	2	253	52.3
RALLS	209	8	92	44.0
ST CHARLES	3,067	109	1,170	38.1
SCHUYLER	117	0	58	49.6
SCOTLAND	129	5	53	41.1
SHELBY	168	19	37	22.0
WARREN	469	12	199	42.4
TOTAL AREA 2	20,236	710	8,657	42.8
AREA 3				
BOLLINGER	411	3	182	44.3
BUTLER	1,831	147	43	2.3
CAPE GIRARDEAU	1,413	94	304	21.5
CARTER	321	32	3	0.9
CRAWFORD	802	52	89	11.1
DENT	551	55	4	0.7
DUNKLIN	2,180	40	1,125	51.6

TABLE 10.

AFDC-CASH, AFDC-UP, TITLE XIX ONLY AND MEDICAID FOR CHILDREN
 TOTAL CASES AND REINVESTIGATIONS
 JUNE 1996

COUNTY	# CASES	# REINVEST COMPLETED	# DELIN- QUENT	% DELIN- QUENT
HOWELL	1,462	68	570	39.0
IRON	512	35	69	13.5
MADISON	431	45	19	4.4
MISSISSIPPI	954	129	65	6.8
NEW MADRID	1,191	119	25	2.1
OREGON	406	27	5	1.2
PEMISCOT	1,743	144	236	13.5
PERRY	381	14	175	45.9
REYNOLDS	365	25	9	2.5
RIPLEY	877	79	56	6.4
ST FRANCOIS	2,055	131	453	22.0
STE GENEVIEVE	366	35	75	20.5
SCOTT	1,858	141	64	3.4
SHANNON	415	22	32	7.7
STODDARD	1,013	78	33	3.3
WASHINGTON	1,268	100	322	25.4
WAYNE	760	83	1	0.1
TOTAL AREA 3	23,566	1,698	3,959	16.8
AREA 4				
BARRY	1,051	16	436	41.5
BARTON	359	10	121	33.7
BATES	516	3	224	43.4
BENTON	550	18	218	39.6
CAMDEN	778	8	372	47.8
CEDAR	491	3	197	40.1
CHRISTIAN	1,002	15	411	41.0
DADE	260	1	107	41.2
DALLAS	472	20	145	30.7
DOUGLAS	501	7	215	42.9
GREENE	5,237	146	1,761	33.6
HENRY	711	4	422	59.4
HICKORY	332	6	156	47.0
JASPER	3,443	75	1,263	36.7
LACLEDE	1,040	26	444	42.7
LAWRENCE	933	24	390	41.8
MCDONALD	915	35	224	24.5
MARIES	231	0	156	67.5
MILLER	718	34	252	35.1
MONITEAU	214	10	59	27.6
MORGAN	582	15	284	48.8
NEWTON	1,262	86	167	13.2
OZARK	349	3	145	41.5
PHELPS	1,196	4	536	44.8
POLK	709	22	161	22.7
PULASKI	1,161	9	622	53.6
ST CLAIR	343	12	173	50.4
STONE	780	4	347	44.5
TANEY	800	18	293	36.6
TEXAS	916	21	417	45.5
VERNON	665	16	133	20.0
WEBSTER	631	23	159	25.2
WRIGHT	783	11	395	50.4
TOTAL AREA 4	29,931	705	11,405	38.1
AREA 5				
JACKSON	24,201	868	10,063	41.6
TOTAL AREA 5	24,201	868	10,063	41.6
AREA 6				
ST LOUIS CITY	27,643	656	18,061	65.3
TOTAL AREA 6	27,643	656	18,061	65.3
AREA 7				
ST LOUIS COUNTY	18,878	419	10,121	53.6
TOTAL AREA 7	18,878	419	10,121	53.6
STATEWIDE	162,055	5,748	67,907	41.9

TABLE 11.

AFDC AND MEDICAID FOR CHILDREN APPLICATIONS
JUNE 1996

COUNTY	# REC'D	# APPR	# REJ	% REJ	TOTAL RESOLVED	-----APPLICATION RESOLUTION-----					
						UNDER 31	31- 45	46- 90	91- 105	OVER 105	% >45 DAYS
AREA 1											
ANDREW	15	10	7	41.2	17	13	4	0	0	0	0.0
ATCHISON	8	6	1	14.3	7	7	0	0	0	0	0.0
BUCHANAN	222	167	55	24.8	222	183	34	2	1	2	2.3
CALDWELL	22	13	4	23.5	17	17	0	0	0	0	0.0
CARROLL	40	28	16	36.4	44	39	5	0	0	0	0.0
CASS	110	68	32	32.0	100	74	22	4	0	0	4.0
CHARITON	11	13	3	18.8	16	16	0	0	0	0	0.0
CLAY	205	139	72	34.1	211	182	25	4	0	0	1.9
CLINTON	29	19	10	34.5	29	22	7	0	0	0	0.0
COOPER	26	14	10	41.7	24	20	3	1	0	0	4.2
DAVISS	18	9	5	35.7	14	13	1	0	0	0	0.0
DE KALB	25	22	5	18.5	27	26	0	1	0	0	3.7
GENTRY	7	10	2	16.7	12	11	1	0	0	0	0.0
GRUNDY	38	24	18	42.9	42	38	3	0	0	1	2.4
HARRISON	29	14	9	39.1	23	23	0	0	0	0	0.0
HOLT	10	11	2	15.4	13	12	1	0	0	0	0.0
HOWARD	23	9	4	30.8	13	12	0	1	0	0	7.7
JOHNSON	126	60	42	41.2	102	83	11	8	0	0	7.8
LAFAYETTE	53	41	9	18.0	50	37	10	3	0	0	6.0
LINN	47	32	14	30.4	46	43	3	0	0	0	0.0
LIVINGSTON	43	19	10	34.5	29	29	0	0	0	0	0.0
MERCER	10	6	2	25.0	8	8	0	0	0	0	0.0
NODAWAY	28	7	7	50.0	14	12	2	0	0	0	0.0
PETTIS	122	73	33	31.1	106	91	14	1	0	0	0.9
PLATTE	65	32	33	50.8	65	60	5	0	0	0	0.0
PUTNAM	12	6	3	33.3	9	7	2	0	0	0	0.0
RANDOLPH	87	43	25	36.8	68	62	6	0	0	0	0.0
RAY	65	37	37	50.0	74	68	6	0	0	0	0.0
SALINE	83	46	48	51.1	94	71	21	2	0	0	2.1
SULLIVAN	17	16	7	30.4	23	22	1	0	0	0	0.0
WORTH	6	4	2	33.3	6	6	0	0	0	0	0.0
TOTAL AREA 1	1,602	998	527	34.6	1,525	1,307	187	27	1	3	2.0
AREA 2											
ADAIR	45	33	13	28.3	46	40	6	0	0	0	0.0
AUDRAIN	64	36	17	32.1	53	47	6	0	0	0	0.0
BOONE	277	150	85	36.2	235	199	34	2	0	0	0.9
CALLAWAY	43	50	24	32.4	74	51	23	0	0	0	0.0
CLARK	11	16	3	15.8	19	16	3	0	0	0	0.0
COLE	128	67	36	35.0	103	86	15	2	0	0	1.9
FRANKLIN	159	117	38	24.5	155	130	21	4	0	0	2.6
GASCONADE	28	17	5	22.7	22	17	5	0	0	0	0.0
JEFFERSON	376	213	157	42.4	370	323	44	3	0	0	0.8
KNOX	7	1	4	80.0	5	4	1	0	0	0	0.0
LEWIS	22	15	7	31.8	22	20	1	1	0	0	4.5
LINCOLN	99	65	25	27.8	90	85	5	0	0	0	0.0
MACON	31	23	8	25.8	31	27	4	0	0	0	0.0
MARION	69	53	18	25.4	71	59	12	0	0	0	0.0
MONROE	18	11	5	31.3	16	16	0	0	0	0	0.0
MONTGOMERY	31	21	14	40.0	35	32	3	0	0	0	0.0
OSAGE	11	6	4	40.0	10	8	2	0	0	0	0.0
PIKE	35	29	17	37.0	46	42	4	0	0	0	0.0
RALLS	14	15	6	28.6	21	20	1	0	0	0	0.0
ST CHARLES	309	158	124	44.0	282	243	39	0	0	0	0.0
SCHUYLER	11	11	3	21.4	14	11	3	0	0	0	0.0
SCOTLAND	7	2	0	0.0	2	2	0	0	0	0	0.0
SHELBY	10	4	2	33.3	6	6	0	0	0	0	0.0
WARREN	47	19	24	55.8	43	37	6	0	0	0	0.0
TOTAL AREA 2	1,852	1,132	639	36.1	1,771	1,521	238	12	0	0	0.7
AREA 3											
BOLLINGER	23	17	7	29.2	24	22	1	1	0	0	4.2
BUTLER	227	129	114	46.9	243	223	14	6	0	0	2.5
CAPE GIRARDEAU	170	78	51	39.5	129	113	15	1	0	0	0.8
CARTER	37	18	8	30.8	26	26	0	0	0	0	0.0
CRAWFORD	67	48	26	35.1	74	65	8	1	0	0	1.4
DENT	83	30	30	50.0	60	57	3	0	0	0	0.0
DUNKLIN	284	160	119	42.7	279	255	22	2	0	0	0.7

TABLE 11.

AFDC AND MEDICAID FOR CHILDREN APPLICATIONS
JUNE 1996

COUNTY	# REC'D	# APPR	# REJ	% REJ	TOTAL RESOLVED	-----APPLICATION RESOLUTION-----					
						UNDER 31	31- 45	46- 90	91- 105	OVER 105	% >45 DAYS
HOWELL	137	82	40	32.8	122	104	12	4	1	1	4.9
IRON	40	19	21	52.5	40	37	2	0	0	1	2.5
MADISON	51	33	21	38.9	54	51	3	0	0	0	0.0
MISSISSIPPI	81	58	17	22.7	75	74	0	1	0	0	1.3
NEW MADRID	127	71	62	46.6	133	129	4	0	0	0	0.0
OREGON	46	31	15	32.6	46	45	0	1	0	0	2.2
PEMISCOT	168	110	99	47.4	209	199	10	0	0	0	0.0
PERRY	42	16	15	48.4	31	26	5	0	0	0	0.0
REYNOLDS	19	15	2	11.8	17	16	1	0	0	0	0.0
RIPLEY	87	67	16	19.3	83	76	5	2	0	0	2.4
ST FRANCOIS	153	106	69	39.4	175	155	16	4	0	0	2.3
STE GENEVIEVE	32	18	12	40.0	30	26	4	0	0	0	0.0
SCOTT	170	110	57	34.1	167	161	5	1	0	0	0.6
SHANNON	30	24	5	17.2	29	27	2	0	0	0	0.0
STODDARD	110	69	37	34.9	106	96	9	1	0	0	0.9
WASHINGTON	108	61	31	33.7	92	84	7	1	0	0	1.1
WAYNE	74	30	19	38.8	49	44	3	2	0	0	4.1
TOTAL AREA 3	2,366	1,400	893	38.9	2,293	2,111	151	28	1	2	1.4
AREA 4											
BARRY	127	57	51	47.2	108	106	2	0	0	0	0.0
BARTON	43	23	15	39.5	38	37	1	0	0	0	0.0
BATES	65	34	17	33.3	51	40	11	0	0	0	0.0
BENTON	51	28	7	20.0	35	32	3	0	0	0	0.0
CAMDEN	69	39	27	40.9	66	55	9	1	0	1	3.0
CEDAR	41	33	11	25.0	44	42	2	0	0	0	0.0
CHRISTIAN	111	58	64	52.5	122	101	18	3	0	0	2.5
DADE	13	9	9	50.0	18	13	4	1	0	0	5.6
DALLAS	31	26	15	36.6	41	30	10	1	0	0	2.4
DOUGLAS	26	23	8	25.8	31	25	6	0	0	0	0.0
GREENE	452	304	169	35.7	473	360	69	41	2	1	9.3
HENRY	81	31	18	36.7	49	42	7	0	0	0	0.0
HICKORY	34	26	5	16.1	31	29	1	0	0	1	3.2
JASPER	340	216	108	33.3	324	276	44	4	0	0	1.2
LACLEDE	113	71	30	29.7	101	92	9	0	0	0	0.0
LAWRENCE	101	55	47	46.1	102	99	3	0	0	0	0.0
MCDONALD	92	64	27	29.7	91	80	9	2	0	0	2.2
MARIES	14	11	7	38.9	18	17	1	0	0	0	0.0
MILLER	53	47	16	25.4	63	50	11	2	0	0	3.2
MONITEAU	28	15	12	44.4	27	25	2	0	0	0	0.0
MORGAN	45	29	13	31.0	42	37	5	0	0	0	0.0
NEWTON	124	74	38	33.9	112	95	17	0	0	0	0.0
OZARK	31	13	13	50.0	26	20	6	0	0	0	0.0
PHELPS	86	54	25	31.6	79	68	10	1	0	0	1.3
POLK	64	42	15	26.3	57	51	4	2	0	0	3.5
PULASKI	98	61	31	33.7	92	79	13	0	0	0	0.0
ST CLAIR	22	14	5	26.3	19	18	1	0	0	0	0.0
STONE	63	38	15	28.3	53	49	4	0	0	0	0.0
TANEY	115	60	43	41.7	103	90	12	1	0	0	1.0
TEXAS	72	66	18	21.4	84	81	3	0	0	0	0.0
VERNON	66	49	20	29.0	69	68	1	0	0	0	0.0
WEBSTER	59	32	24	42.9	56	47	9	0	0	0	0.0
WRIGHT	64	43	26	37.7	69	64	5	0	0	0	0.0
TOTAL AREA 4	2,794	1,745	949	35.2	2,694	2,318	312	59	2	3	2.4
AREA 5											
JACKSON	1,608	1,081	452	29.5	1,533	1,316	188	21	2	6	1.9
TOTAL AREA 5	1,608	1,081	452	29.5	1,533	1,316	188	21	2	6	1.9
AREA 6											
ST LOUIS CITY	1,087	738	218	22.8	956	682	183	84	3	4	9.5
TOTAL AREA 6	1,087	738	218	22.8	956	682	183	84	3	4	9.5
AREA 7											
ST LOUIS COUNTY	1,027	635	226	26.2	861	661	132	62	3	3	7.9
TOTAL AREA 7	1,027	635	226	26.2	861	661	132	62	3	3	7.9
STATEWIDE	12,336	7,729	3,904	33.6	11,633	9,916	1,391	293	12	21	2.8

TABLE 12.

GENERAL RELIEF CASELOADS*
TOTAL CASES AND REINVESTIGATIONS
JUNE 1996

COUNTY	# CASES	# REINVEST COMPLETED	# DELIN- QUENT	% DELIN- QUENT
AREA 1				
ANDREW	68	0	6	8.8
ATCHISON	29	0	0	0.0
BUCHANAN	476	0	22	4.6
CALDWELL	51	0	2	3.9
CARROLL	60	0	1	1.7
CASS	322	2	6	1.9
CHARITON	29	0	0	0.0
CLAY	610	2	10	1.6
CLINTON	81	0	2	2.5
COOPER	77	0	2	2.6
DAVISS	54	0	0	0.0
DE KALB	48	0	0	0.0
GENTRY	43	1	0	0.0
GRUNDY	56	0	0	0.0
HARRISON	53	0	0	0.0
HOLT	28	0	1	3.6
HOWARD	51	0	1	2.0
JOHNSON	192	1	10	5.2
LAFAYETTE	119	0	4	3.4
LINN	104	0	4	3.8
LIVINGSTON	106	0	2	1.9
MERCER	18	0	0	0.0
NODAWAY	91	0	0	0.0
PETTIS	235	0	3	1.3
PLATTE	165	0	0	0.0
PUTNAM	42	0	2	4.8
RANDOLPH	179	0	7	3.9
RAY	95	0	1	1.1
SALINE	113	0	0	0.0
SULLIVAN	80	0	2	2.5
WORTH	12	0	0	0.0
TOTAL AREA 1	3,687	6	88	2.4
AREA 2				
ADAIR	136	0	4	2.9
AUDRAIN	119	0	4	3.4
BOONE	463	1	21	4.5
CALLAWAY	194	0	13	6.7
CLARK	45	0	1	2.2
COLE	209	1	4	1.9
FRANKLIN	392	0	12	3.1
GASCONADE	64	5	1	1.6
JEFFERSON	803	6	15	1.9
KNOX	23	0	0	0.0
LEWIS	53	0	3	5.7
LINCOLN	153	0	4	2.6
HACON	90	0	1	1.1
MARION	158	0	4	2.5
MONROE	39	0	0	0.0
MONTGOMERY	58	0	3	5.2
OSAGE	32	0	0	0.0
PIKE	82	0	4	4.9
RALLS	47	0	1	2.1
ST CHARLES	575	2	15	2.6
SCHUYLER	20	0	0	0.0
SCOTLAND	16	0	0	0.0
SHELBY	38	0	0	0.0
WARREN	94	1	4	4.3
TOTAL AREA 2	3,903	16	114	2.9
AREA 3				
BOLLINGER	63	0	0	0.0
BUTLER	210	2	1	0.5
CAPE GIRARDEAU	336	0	4	1.2
CARTER	57	0	0	0.0
CRAWFORD	158	2	1	0.6
DENT	100	0	0	0.0
DUNKLIN	239	4	16	6.7
HOWELL	253	3	5	2.0

TABLE 12.
GENERAL RELIEF CASELOADS*
TOTAL CASES AND REINVESTIGATIONS
JUNE 1996

COUNTY	# CASES	# REINVEST COMPLETED	# DELIN- QUENT	% DELIN- QUENT
IRON	85	1	1	1.2
MADISON	72	3	2	2.8
MISSISSIPPI	121	5	1	0.8
NEW MADRID	172	3	1	0.6
OREGON	67	0	0	0.0
PEMISCOT	130	1	5	3.8
PERRY	100	0	2	2.0
REYNOLDS	36	1	0	0.0
RIPLEY	108	0	0	0.0
ST FRANCOIS	320	7	6	1.9
STE GENEVIEVE	62	1	1	1.6
SCOTT	229	2	0	0.0
SHANNON	90	0	0	0.0
STODDARD	175	2	1	0.6
WASHINGTON	177	11	5	2.8
WAYNE	75	3	0	0.0
TOTAL AREA 3	3,435	51	52	1.5
AREA 4				
BARRY	260	0	6	2.3
BARTON	75	0	2	2.7
BATES	92	0	6	6.5
BENTON	107	1	3	2.8
CAMDEN	185	0	1	0.5
CEDAR	86	0	2	2.3
CHRISTIAN	254	0	4	1.6
DADE	67	0	2	3.0
DALLAS	95	0	5	5.3
DOUGLAS	113	0	4	3.5
GREENE	1,381	2	33	2.4
HENRY	109	0	2	1.8
HICKORY	49	0	0	0.0
JASPER	741	1	33	4.5
LACLEDE	227	1	1	0.4
LAWRENCE	226	1	3	1.3
MCDONALD	174	0	4	2.3
MARIES	48	0	4	8.3
MILLER	188	0	4	2.1
MONITEAU	48	0	1	2.1
MORGAN	116	1	6	5.2
NEWTON	353	2	1	0.3
OZARK	70	0	4	5.7
PHELPS	183	0	4	2.2
POLK	130	0	1	0.8
PULASKI	153	0	4	2.6
ST CLAIR	65	0	2	3.1
STONE	197	1	1	0.5
TANEY	280	0	3	1.1
TEXAS	163	0	2	1.2
VERNON	136	0	1	0.7
WEBSTER	174	0	2	1.1
WRIGHT	155	0	1	0.6
TOTAL AREA 4	6,700	10	152	2.3
AREA 5				
JACKSON	2,666	6	210	7.9
TOTAL AREA 5	2,666	6	210	7.9
AREA 6				
ST LOUIS CITY	2,477	23	566	22.9
TOTAL AREA 6	2,477	23	566	22.9
AREA 7				
ST LOUIS COUNTY	1,952	2	154	7.9
TOTAL AREA 7	1,952	2	154	7.9
STATEWIDE	24,820	114	1,336	5.4

*INCLUDES ALL CASES WITH GR NUMBERS.

TABLE 13.

GENERAL RELIEF APPLICATIONS*
JUNE 1996

COUNTY	# REC'D	# APPR	# REJ	% REJ	TOTAL RESOLVED	-----APPLICATION RESOLUTION-----					% >45 DAYS
						UNDER 31	31- 45	46- 90	91- 105	OVER 105	
AREA 1											
ANDREW	8	9	0	0.0	9	8	0	1	0	0	11.1
ATCHISON	1	2	1	33.3	3	2	0	1	0	0	33.3
BUCHANAN	54	21	22	51.2	43	19	13	6	1	4	25.6
CALDWELL	3	2	0	0.0	2	2	0	0	0	0	0.0
CARROLL	6	4	5	55.6	9	5	3	1	0	0	11.1
CASS	20	11	6	35.3	17	12	1	2	0	2	23.5
CHARITON	3	2	6	75.0	8	4	4	0	0	0	0.0
CLAY	51	35	25	41.7	60	30	12	13	2	3	30.0
CLINTON	5	5	5	50.0	10	7	0	2	0	1	30.0
COOPER	13	8	5	38.5	13	10	2	1	0	0	7.7
DAVISS	11	4	2	33.3	6	4	1	1	0	0	16.7
DE KALB	3	1	1	50.0	2	1	0	1	0	0	50.0
GENTRY	4	3	0	0.0	3	3	0	0	0	0	0.0
GRUNDY	5	1	1	50.0	2	2	0	0	0	0	0.0
HARRISON	7	3	4	57.1	7	3	3	0	0	1	14.3
HOLT	2	2	5	71.4	7	2	2	1	0	2	42.9
HOWARD	6	2	0	0.0	2	2	0	0	0	0	0.0
JOHNSON	17	8	11	57.9	19	8	3	7	1	0	42.1
LAFAYETTE	8	4	3	42.9	7	2	3	2	0	0	28.6
LINN	13	8	2	20.0	10	7	3	0	0	0	0.0
LIVINGSTON	8	5	5	50.0	10	7	0	2	0	1	30.0
MERCER	1	0	3	100.0	3	1	1	1	0	0	33.3
NODAWAY	8	7	2	22.2	9	7	2	0	0	0	0.0
PETTIS	26	10	10	50.0	20	12	1	3	2	2	35.0
PLATTE	19	15	5	25.0	20	19	1	0	0	0	0.0
PUTNAM	3	2	1	33.3	3	2	1	0	0	0	0.0
RANDOLPH	16	8	6	42.9	14	11	0	3	0	0	21.4
RAY	8	5	7	58.3	12	9	0	2	1	0	25.0
SALINE	19	9	13	59.1	22	13	5	4	0	0	18.2
SULLIVAN	6	6	1	14.3	7	6	1	0	0	0	0.0
WORTH	1	0	0	0.0	0	0	0	0	0	0	0.0
TOTAL AREA 1	355	202	157	43.7	359	220	62	54	7	16	21.4
AREA 2											
ADAIR	10	7	10	58.8	17	8	3	5	0	1	35.3
AUDRAIN	19	10	6	37.5	16	14	1	1	0	0	6.3
BOONE	76	38	29	43.3	67	35	16	5	2	9	23.9
CALLAWAY	14	13	8	38.1	21	7	3	8	1	2	52.4
CLARK	5	3	0	0.0	3	3	0	0	0	0	0.0
COLE	34	9	16	64.0	25	13	3	6	2	1	36.0
FRANKLIN	35	19	10	34.5	29	20	4	5	0	0	17.2
GASCONADE	3	3	3	50.0	6	3	2	0	0	1	16.7
JEFFERSON	87	52	40	43.5	92	64	11	13	2	2	18.5
KNOX	0	1	2	66.7	3	1	0	2	0	0	66.7
LEWIS	10	3	4	57.1	7	3	1	3	0	0	42.9
LINCOLN	15	14	8	36.4	22	12	5	4	0	1	22.7
MACON	6	1	3	75.0	4	1	2	1	0	0	25.0
HARION	12	7	7	50.0	14	9	2	3	0	0	21.4
MONROE	5	4	1	20.0	5	4	0	1	0	0	20.0
MONTGOMERY	10	7	6	46.2	13	11	2	0	0	0	0.0
OSAGE	4	3	0	0.0	3	2	0	0	0	1	33.3
PIKE	7	3	3	50.0	6	4	0	1	0	1	33.3
RALLS	6	3	3	50.0	6	4	1	1	0	0	16.7
ST CHARLES	57	31	31	50.0	62	38	15	8	1	0	14.5
SCHUYLER	3	0	3	100.0	3	0	2	1	0	0	33.3
SCOTLAND	1	1	2	66.7	3	2	1	0	0	0	0.0
SHELBY	2	2	1	33.3	3	1	2	0	0	0	0.0
WARREN	10	7	3	30.0	10	6	3	0	0	1	10.0
TOTAL AREA 2	431	241	199	45.2	440	265	79	68	8	20	21.8
AREA 3											
BOLLINGER	9	3	4	57.1	7	3	1	2	0	1	42.9
BUTLER	27	7	13	65.0	20	10	4	4	0	2	30.0
CAPE GIRARDEAU	39	18	20	52.6	38	18	5	12	0	3	39.5
CARTER	6	4	1	20.0	5	4	0	1	0	0	20.0
CRAWFORD	16	14	3	17.6	17	12	1	3	0	1	23.5
DENT	14	7	7	50.0	14	5	3	6	0	0	42.9
DUNKLIN	77	8	58	87.9	66	23	19	17	3	4	36.4
HOWELL	26	16	11	40.7	27	13	5	8	0	1	33.3

TABLE 13.
GENERAL RELIEF APPLICATIONS*
JUNE 1996

COUNTY	# REC'D	# APPR	# REJ	% REJ	TOTAL RESOLVED	-----APPLICATION RESOLUTION-----					% >45 DAYS
						UNDER 31	31- 45	46- 90	91- 105	OVER 105	
IRON	20	5	13	72.2	18	10	7	1	0	0	5.6
MADISON	7	2	4	66.7	6	4	0	1	0	1	33.3
MISSISSIPPI	15	5	9	64.3	14	5	3	6	0	0	42.9
NEW MADRID	98	10	80	88.9	90	74	14	2	0	0	2.2
OREGON	9	4	5	55.6	9	6	3	0	0	0	0.0
PEMISCOT	57	4	51	92.7	55	32	8	15	0	0	27.3
PERRY	10	6	2	25.0	8	6	0	1	0	1	25.0
REYNOLDS	3	0	4	100.0	4	2	1	1	0	0	25.0
RIPLEY	18	6	8	57.1	14	9	4	1	0	0	7.1
ST FRANCOIS	46	27	24	47.1	51	29	6	11	2	3	31.4
STE GENEVIEVE	6	6	4	40.0	10	4	4	2	0	0	20.0
SCOTT	31	16	27	62.8	43	20	8	11	2	2	34.9
SHANNON	10	7	3	30.0	10	8	0	1	0	1	20.0
STODDARD	16	9	13	59.1	22	8	7	5	1	1	31.8
WASHINGTON	13	8	8	50.0	16	6	3	5	1	1	43.8
WAYNE	6	4	5	55.6	9	3	4	2	0	0	22.2
TOTAL AREA 3	579	196	377	65.8	573	314	110	118	9	22	26.0
AREA 4											
BARRY	30	16	10	38.5	26	16	1	8	0	1	34.6
BARTON	15	6	4	40.0	10	8	1	1	0	0	10.0
BATES	7	5	4	44.4	9	4	2	3	0	0	33.3
BENTON	11	11	5	31.3	16	9	4	2	0	1	18.8
CAMDEN	17	12	9	42.9	21	11	3	5	0	2	33.3
CEDAR	8	5	1	16.7	6	3	0	3	0	0	50.0
CHRISTIAN	31	18	14	43.8	32	25	3	2	1	1	12.5
DADE	6	6	1	14.3	7	5	0	1	1	0	28.6
DALLAS	9	6	4	40.0	10	5	1	4	0	0	40.0
DOUGLAS	5	5	5	50.0	10	3	2	3	1	1	50.0
GREENE	151	71	69	49.3	140	67	19	46	1	7	38.6
HENRY	13	3	7	70.0	10	6	2	2	0	0	20.0
HICKORY	7	3	2	40.0	5	2	1	0	0	2	40.0
JASPER	67	31	34	52.3	65	31	12	18	1	3	33.8
LACLEDE	26	13	11	45.8	24	15	3	4	0	2	25.0
LAWRENCE	25	13	10	43.5	23	13	4	5	1	0	26.1
MCDONALD	12	7	9	56.3	16	8	3	4	1	0	31.3
MARIES	4	2	2	50.0	4	2	2	0	0	0	0.0
MILLER	18	12	13	52.0	25	10	4	6	2	3	44.0
MONITEAU	8	6	4	40.0	10	8	2	0	0	0	0.0
MORGAN	20	9	6	40.0	15	7	4	2	0	2	26.7
NEWTON	36	30	12	28.6	42	30	4	8	0	0	19.0
OZARK	7	2	5	71.4	7	4	1	1	0	1	28.6
PHELPS	20	9	8	47.1	17	9	5	2	1	0	17.6
POLK	10	9	3	25.0	12	10	0	2	0	0	16.7
PULASKI	16	9	13	59.1	22	12	4	6	0	0	27.3
ST CLAIR	5	4	4	50.0	8	2	3	2	1	0	37.5
STONE	24	6	10	62.5	16	11	0	3	1	1	31.3
TANEY	19	12	7	36.8	19	8	3	7	1	0	42.1
TEXAS	11	12	9	42.9	21	11	3	5	0	2	33.3
VERNON	16	8	9	52.9	17	11	2	2	0	2	23.5
WEBSTER	14	6	6	50.0	12	7	1	4	0	0	33.3
WRIGHT	13	8	7	46.7	15	12	1	2	0	0	13.3
TOTAL AREA 4	681	375	317	45.8	692	385	100	163	13	31	29.9
AREA 5											
JACKSON	322	132	173	56.7	305	121	70	87	8	19	37.4
TOTAL AREA 5	322	132	173	56.7	305	121	70	87	8	19	37.4
AREA 6											
ST LOUIS CITY	373	134	251	65.2	385	96	127	122	11	29	42.1
TOTAL AREA 6	373	134	251	65.2	385	96	127	122	11	29	42.1
AREA 7											
ST LOUIS COUNTY	207	86	94	52.2	180	82	36	45	6	11	34.4
TOTAL AREA 7	207	86	94	52.2	180	82	36	45	6	11	34.4
STATEWIDE	2,948	1,366	1,568	53.4	2,934	1,483	584	657	62	148	29.6

*EXCLUDES MEDICAID FOR PREGNANT WOMEN, INCLUDES NEWBORNS AND REFUGEES.

FIGURE 6. MEDICAL ASSISTANCE RECIPIENTS

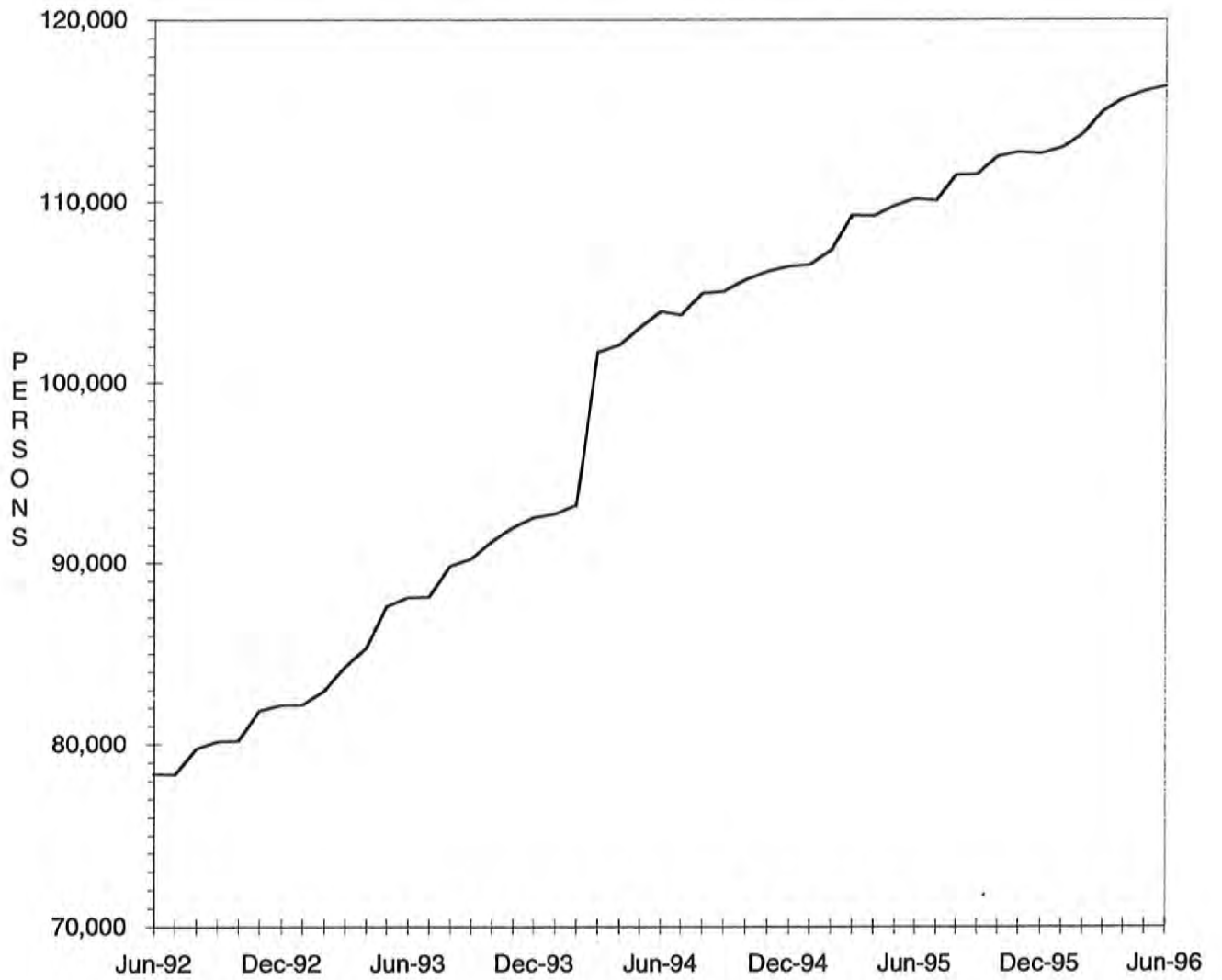

TABLE 14.

MEDICAID APPLICATIONS FOR PREGNANT WOMEN
JUNE 1996

COUNTY	# REC'D	# APPR	# REJ	% REJ	TOTAL RESOLVED	-APPLICATION RESOLUTION-		
						15 OR LESS	16 & ABOVE DAYS	% >15
AREA 1								
ANDREW	5	4	0	0.0	4	4	0	0.0
ATCHISON	1	1	0	0.0	1	1	0	0.0
BUCHANAN	39	44	3	6.4	47	46	1	2.1
CALDWELL	5	6	0	0.0	6	6	0	0.0
CARROLL	9	9	4	30.8	13	13	0	0.0
CASS	30	26	9	25.7	35	34	1	2.9
CHARITON	3	1	1	50.0	2	2	0	0.0
CLAY	58	48	16	25.0	64	64	0	0.0
CLINTON	9	8	0	0.0	8	8	0	0.0
COOPER	11	6	2	25.0	8	8	0	0.0
DAVIESS	5	6	1	14.3	7	7	0	0.0
DE KALB	2	1	1	50.0	2	2	0	0.0
GENTRY	3	2	0	0.0	2	2	0	0.0
GRUNDY	6	5	1	16.7	6	6	0	0.0
HARRISON	4	4	1	20.0	5	5	0	0.0
HOLT	4	2	1	33.3	3	3	0	0.0
HOWARD	2	2	0	0.0	2	2	0	0.0
JOHNSON	22	16	4	20.0	20	20	0	0.0
LAFAYETTE	18	11	2	15.4	13	13	0	0.0
LINN	9	7	2	22.2	9	9	0	0.0
LIVINGSTON	12	9	0	0.0	9	9	0	0.0
MERCER	3	2	0	0.0	2	2	0	0.0
NODAWAY	6	4	0	0.0	4	4	0	0.0
PETTIS	30	23	7	23.3	30	30	0	0.0
PLATTE	20	16	9	36.0	25	25	0	0.0
PUTNAM	4	4	0	0.0	4	4	0	0.0
RANDOLPH	17	12	1	7.7	13	13	0	0.0
RAY	13	5	4	44.4	9	9	0	0.0
SALINE	17	7	4	36.4	11	11	0	0.0
SULLIVAN	10	11	2	15.4	13	13	0	0.0
WORTH	1	1	0	0.0	1	1	0	0.0
TOTAL AREA 1	378	303	75	19.8	378	376	2	0.5
AREA 2								
ADAIR	12	13	2	13.3	15	14	1	6.7
AUDRAIN	12	5	3	37.5	8	8	0	0.0
BOONE	66	44	16	26.7	60	59	1	1.7
CALLAWAY	21	13	5	27.8	18	18	0	0.0
CLARK	5	2	0	0.0	2	2	0	0.0
COLE	28	14	7	33.3	21	21	0	0.0
FRANKLIN	30	25	6	19.4	31	31	0	0.0
GASCONADE	4	4	3	42.9	7	7	0	0.0
JEFFERSON	105	69	26	27.4	95	95	0	0.0
KNOX	1	2	0	0.0	2	2	0	0.0
LEWIS	9	5	2	28.6	7	7	0	0.0
LINCOLN	13	12	1	7.7	13	13	0	0.0
MACON	5	7	0	0.0	7	7	0	0.0
MARION	24	18	4	18.2	22	22	0	0.0
MONROE	2	3	0	0.0	3	3	0	0.0
MONTGOMERY	2	2	0	0.0	2	2	0	0.0
OSAGE	1	2	0	0.0	2	2	0	0.0
PIKE	9	8	3	27.3	11	11	0	0.0
RALLS	5	6	2	25.0	8	8	0	0.0
ST CHARLES	60	54	15	21.7	69	68	1	1.4
SCHUYLER	2	2	0	0.0	2	2	0	0.0
SCOTLAND	1	0	0	0.0	0	0	0	0.0
SHELBY	5	4	1	20.0	5	5	0	0.0
WARREN	10	9	4	30.8	13	13	0	0.0
TOTAL AREA 2	432	323	100	23.6	423	420	3	0.7
AREA 3								
BOLLINGER	5	9	2	18.2	11	11	0	0.0
BUTLER	30	22	3	12.0	25	25	0	0.0
CAPE GIRARDEAU	30	29	11	27.5	40	40	0	0.0
CARTER	9	6	1	14.3	7	7	0	0.0
CRAWFORD	11	11	3	21.4	14	14	0	0.0
DENT	6	8	2	20.0	10	10	0	0.0
DUNKLIN	32	26	5	16.1	31	31	0	0.0
HOWELL	29	31	5	13.9	36	36	0	0.0
IRON	10	8	1	11.1	9	9	0	0.0

TABLE 14.

MEDICAID APPLICATIONS FOR PREGNANT WOMEN
JUNE 1996

COUNTY	# REC'D	# APPR	# REJ	% REJ	TOTAL RESOLVED	-APPLICATION RESOLUTION-		
						15 OR LESS	16 & ABOVE DAYS	% >15
MADISON	10	6	3	33.3	9	9	0	0.0
MISSISSIPPI	15	14	2	12.5	16	16	0	0.0
NEW MADRID	15	16	4	20.0	20	20	0	0.0
OREGON	10	8	1	11.1	9	9	0	0.0
PEMISCOT	14	9	3	25.0	12	12	0	0.0
PERRY	14	12	0	0.0	12	12	0	0.0
REYNOLDS	5	3	0	0.0	3	3	0	0.0
RIPLEY	7	6	0	0.0	6	6	0	0.0
ST FRANCOIS	27	31	3	8.8	34	34	0	0.0
STE GENEVIEVE	3	5	0	0.0	5	5	0	0.0
SCOTT	33	25	6	19.4	31	31	0	0.0
SHANNON	9	7	1	12.5	8	8	0	0.0
STODDARD	16	14	3	17.6	17	17	0	0.0
WASHINGTON	12	17	2	10.5	19	19	0	0.0
WAYNE	8	7	0	0.0	7	7	0	0.0
TOTAL AREA 3	360	330	61	15.6	391	391	0	0.0
AREA 4								
BARRY	22	18	4	18.2	22	22	0	0.0
BARTON	0	1	0	0.0	1	1	0	0.0
BATES	11	7	4	36.4	11	11	0	0.0
BENTON	10	7	3	30.0	10	10	0	0.0
CAMDEN	13	15	4	21.1	19	18	1	5.3
CEDAR	8	4	2	33.3	6	6	0	0.0
CHRISTIAN	20	11	9	45.0	20	20	0	0.0
DADE	4	3	0	0.0	3	3	0	0.0
DALLAS	6	6	0	0.0	6	6	0	0.0
DOUGLAS	13	12	1	7.7	13	13	0	0.0
GREENE	127	100	27	21.3	127	120	7	5.5
HENRY	15	13	1	7.1	14	13	1	7.1
HICKORY	10	8	0	0.0	8	8	0	0.0
JASPER	78	59	24	28.9	83	82	1	1.2
LACLEDE	27	24	3	11.1	27	27	0	0.0
LAWRENCE	25	18	6	25.0	24	24	0	0.0
MCDONALD	19	19	3	13.6	22	22	0	0.0
MARIES	5	8	0	0.0	8	8	0	0.0
MILLER	10	6	3	33.3	9	9	0	0.0
MONITEAU	2	3	0	0.0	3	2	1	33.3
MORGAN	20	13	2	13.3	15	15	0	0.0
NEWTON	31	27	8	22.9	35	35	0	0.0
OZARK	6	3	2	40.0	5	5	0	0.0
PHELPS	20	8	3	27.3	11	11	0	0.0
POLK	12	8	2	20.0	10	10	0	0.0
PULASKI	26	17	8	32.0	25	25	0	0.0
ST CLAIR	4	4	1	20.0	5	5	0	0.0
STONE	17	15	3	16.7	18	18	0	0.0
TANEY	30	23	3	11.5	26	26	0	0.0
TEXAS	19	16	2	11.1	18	17	1	5.6
VERNON	16	11	4	26.7	15	15	0	0.0
WEBSTER	16	17	3	15.0	20	20	0	0.0
WRIGHT	17	16	3	15.8	19	19	0	0.0
TOTAL AREA 4	659	520	138	21.0	658	646	12	1.8
AREA 5								
JACKSON	297	209	73	25.9	282	279	3	1.1
TOTAL AREA 5	297	209	73	25.9	282	279	3	1.1
AREA 6								
ST LOUIS CITY	215	158	52	24.8	210	183	27	12.9
TOTAL AREA 6	215	158	52	24.8	210	183	27	12.9
AREA 7								
ST LOUIS COUNTY	236	173	57	24.8	230	214	16	7.0
TOTAL AREA 7	236	173	57	24.8	230	214	16	7.0
STATEWIDE	2,577	2,016	556	21.6	2,572	2,509	63	2.4

TABLE 15.

ADULT INCOME MAINTENANCE CASES
SSI-SP, SSI, SP, BP, SAB, MA, NC
JUNE 1996

COUNTY	OAA PTD AB	SSI-SP SSI-SP SSI-SP	OAA PTD AB	SSI SSI SSI	OAA PTD AB	SP SP SP	BP, SAB MA NON- VEND	NC & ALL VEND CASES	# TO BE REINVEST YEARLY	NUMBER REINVEST THIS MONTH	# OVER DUE	% OVER DUE
AREA 1												
ANDREW		3		3		1	235	135	374	8	183	48.9
ATCHISON		2		0		0	151	71	222	13	57	25.7
BUCHANAN		22		34		3	2,156	707	2,900	92	1,217	42.0
CALDWELL		3		0		2	160	82	244	0	171	70.1
CARROLL		2		6		0	275	77	358	6	243	67.9
CASS		8		4		0	671	411	1,086	54	322	29.7
CHARITON		7		6		1	230	143	380	10	261	68.7
CLAY		7		7		1	1,267	831	2,106	50	511	24.3
CLINTON		0		2		0	216	136	354	2	224	63.3
COOPER		3		1		0	270	163	434	2	323	74.4
DAVIESS		2		1		0	160	71	232	28	5	2.2
DE KALB		0		1		0	198	121	320	16	145	45.3
GENTRY		0		6		0	196	130	332	16	0	0.0
GRUNDY		3		3		0	317	154	474	23	49	10.3
HARRISON		6		3		0	249	99	351	8	116	33.0
HOLT		1		4		1	126	64	195	3	110	56.4
HOWARD		5		2		1	237	101	341	0	280	82.1
JOHNSON		2		3		0	635	188	826	7	439	53.1
LAFAYETTE		6		3		1	532	373	909	15	549	60.4
LINN		8		5		1	389	145	540	2	419	77.6
LIVINGSTON		2		5		2	354	220	581	24	219	37.7
MERCER		0		0		0	118	37	155	14	1	0.6
NODAWAY		5		11		0	342	126	479	14	230	48.0
PETTIS		13		12		6	947	274	1,239	86	288	23.2
PLATTE		3		2		2	406	310	720	42	9	1.2
PUTNAM		1		6		0	184	48	238	3	155	65.1
RANDOLPH		3		10		1	649	264	924	32	240	26.0
RAY		0		1		0	323	116	440	32	51	11.6
SALINE		2		12		1	608	487	1,108	11	620	56.0
SULLIVAN		4		6		0	265	159	430	3	337	78.4
WORTH		0		0		0	77	27	104	10	0	0.0
TOTAL AREA 1		123		159		24	12,943	6,270	19,396	626	7,774	40.1
AREA 2												
ADAIR		4		9		1	607	217	834	1	678	81.3
AUDRAIN		3		5		2	495	196	698	10	492	70.5
BOONE		8		10		1	1,830	434	2,275	52	1,322	58.1
CALLAWAY		4		4		2	652	162	820	5	511	62.3
CLARK		1		2		0	198	67	267	1	188	70.4
COLE		7		3		4	809	360	1,176	30	642	54.6
FRANKLIN		14		11		5	1,169	556	1,741	14	1,298	74.6
GASCONADE		3		6		0	216	173	395	10	285	72.2
JEFFERSON		17		20		4	2,055	1,045	3,124	49	1,866	59.7
KNOX		1		1		2	157	47	207	5	141	68.1
LEWIS		2		3		1	220	134	358	3	208	58.1
LINCOLN		4		7		4	450	284	745	1	544	73.0
MACON		2		1		2	383	164	550	52	196	35.6
MARION		8		14		1	773	400	1,188	25	806	67.8
MONROE		3		3		0	228	61	292	14	197	67.5
MONTGOMERY		2		0		1	240	190	431	6	234	54.3
OSAGE		5		3		1	167	69	240	0	188	78.3
PIKE		3		9		2	452	188	651	0	521	80.0
RALLS		7		0		1	179	65	245	2	145	59.2
ST CHARLES		11		29		2	1,607	663	2,301	77	1,035	45.0
SCHUYLER		1		0		1	179	32	212	1	170	80.2
SCOTLAND		3		1		0	177	82	260	6	129	49.6
SHELBY		1		3		0	196	72	271	6	100	36.9
WARREN		13		0		2	301	68	371	9	219	59.0
TOTAL AREA 2		127		144		39	13,740	5,729	19,652	379	12,115	61.6
AREA 3												
BOLLINGER		6		17		1	399	92	509	12	333	65.4
BUTLER		44		49		6	2,319	443	2,817	178	96	3.4
CAPE GIRARDEAU		13		14		3	1,177	529	1,723	74	548	31.8
CARTER		2		8		3	384	73	468	38	5	1.1
CRAWFORD		7		8		2	620	181	811	51	69	8.5
DENT		7		13		3	586	149	751	54	4	0.5
DUNKLIN		49		52		12	2,689	485	3,238	22	2,557	79.0

TABLE 15.
ADULT INCOME MAINTENANCE CASES
SSI-SP, SSI, SP, BP, SAB, MA, NC
JUNE 1996

COUNTY	OAA SSI-SP PTD SSI-SP AB SSI-SP	OAA SSI PTD SSI AB SSI	OAA SP PTD SP AB SP	BP, SAB MA NON- VEND	NC & ALL VEND CASES	# TO BE REINVEST YEARLY	NUMBER REINVEST THIS MONTH	# OVER DUE	% OVER DUE	
HOWELL		18	17	4	1,345	428	1,794	61	802	44.7
IRON		10	12	4	472	245	733	57	75	10.2
MADISON		2	5	0	473	147	625	24	57	9.1
MISSISSIPPI		10	30	7	901	182	1,120	55	45	4.0
NEW MADRID		28	35	5	1,346	290	1,676	128	30	1.8
OREGON		7	17	1	605	96	719	54	0	0.0
PEMISCOT		37	53	5	2,166	209	2,433	162	273	11.2
PERRY		4	8	1	314	169	492	8	286	58.1
REYNOLDS		4	14	2	366	48	430	21	6	1.4
RIPLEY		16	16	4	924	130	1,074	52	63	5.9
ST FRANCOIS		9	10	3	1,674	666	2,353	152	424	18.0
STE GENEVIEVE		3	2	1	282	135	420	23	180	42.9
SCOTT		23	37	6	1,609	417	2,069	158	34	1.6
SHANNON		11	7	5	451	59	522	34	49	9.4
STODDARD		22	37	5	1,368	343	1,753	122	121	6.9
WASHINGTON		12	25	5	1,132	135	1,297	42	567	43.7
WAYNE		14	17	1	851	132	1,001	57	2	0.2
TOTAL AREA 3		358	503	89	24,453	5,783	30,828	1,639	6,626	21.5
AREA 4										
BARRY		8	16	2	839	239	1,096	12	679	62.0
BARTON		2	2	0	317	104	423	19	181	42.8
BATES		3	7	3	385	181	576	5	356	61.8
BENTON		2	3	1	481	141	626	10	273	43.6
CAMDEN		8	8	1	560	179	748	18	338	45.2
CEDAR		5	6	0	417	168	591	1	335	56.7
CHRISTIAN		8	15	2	638	280	935	8	525	56.1
DADE		1	5	0	248	98	351	0	208	59.3
DALLAS		12	7	4	454	93	558	31	143	25.6
DOUGLAS		16	18	3	546	82	649	10	439	67.6
GREENE		53	72	16	4,663	1,235	5,986	138	2,633	44.0
HENRY		5	8	1	728	194	931	6	690	74.1
HICKORY		3	7	0	288	79	374	3	250	66.8
JASPER		21	40	11	2,786	663	3,500	127	1,380	39.4
LACLEDE		16	18	7	862	244	1,131	27	685	60.6
LAWRENCE		7	11	0	792	241	1,044	37	574	55.0
MCDONALD		7	7	1	642	117	767	14	269	35.1
MARIES		5	7	2	206	89	304	0	249	81.9
MILLER		8	8	2	629	127	766	11	268	35.0
MONITEAU		5	4	0	196	83	283	4	191	67.5
MORGAN		7	11	2	484	156	653	13	402	61.6
NEWTON		8	9	1	981	380	1,371	90	202	14.7
OZARK		8	11	0	456	77	544	7	366	67.3
PHELPS		19	13	6	896	276	1,191	7	759	63.7
POLK		16	11	2	648	236	897	55	146	16.3
PULASKI		5	9	2	662	155	828	6	634	76.6
ST CLAIR		4	7	0	330	86	423	26	309	73.0
STONE		3	7	2	485	149	643	21	229	35.6
TANEY		10	12	3	542	171	728	13	489	67.2
TEXAS		11	7	1	913	197	1,118	10	679	60.7
VERNON		6	2	5	650	350	1,007	29	323	32.1
WEBSTER		18	15	0	613	165	793	11	153	19.3
WRIGHT		19	30	1	856	156	1,043	1	704	67.5
TOTAL AREA 4		329	413	81	25,193	7,191	32,878	770	16,061	48.9
AREA 5										
JACKSON		97	136	45	11,549	3,978	15,708	523	6,611	42.1
TOTAL AREA 5		97	136	45	11,549	3,978	15,708	523	6,611	42.1
AREA 6										
ST LOUIS CITY		241	500	82	17,232	3,038	20,852	646	9,150	43.9
TOTAL AREA 6		241	500	82	17,232	3,038	20,852	646	9,150	43.9
AREA 7										
ST LOUIS COUNTY		87	195	50	10,357	4,970	15,572	235	9,041	58.1
TOTAL AREA 7		87	195	50	10,357	4,970	15,572	235	9,041	58.1
STATEWIDE		1,362	2,050	410	115,467	36,959	154,886	4,818	67,378	43.5

TABLE 16.

NC, MA, MACC APPLICATIONS < 65 YEARS OF AGE*
JUNE 1996

COUNTY	# REC'D	# APPR	# REJ	% REJ	TOTAL RESOLVED	-----APPLICATION RESOLUTION-----					
						UNDER 31	31- 45	46- 90	91- 105	OVER 105	% >90 DAYS
AREA 1											
ANDREW	3	1	4	80.0	5	2	1	1	0	1	20.0
ATCHISON	2	2	5	71.4	7	2	3	2	0	0	0.0
BUCHANAN	124	56	56	63.6	88	51	13	15	4	5	10.2
CALDWELL	2	2	0	0.0	2	2	0	0	0	0	0.0
CARROLL	5	3	6	66.7	9	4	3	2	0	0	0.0
CASS	21	15	5	26.3	19	10	1	5	0	3	15.8
CHARITON	5	4	5	55.6	9	3	6	0	0	0	0.0
CLAY	50	28	35	60.3	58	22	12	18	2	4	10.3
CLINTON	6	2	5	71.4	7	2	2	1	1	1	28.6
COOPER	9	5	5	55.6	9	4	3	2	0	0	0.0
DAVISS	13	0	7	100.0	7	3	1	3	0	0	0.0
DE KALB	3	0	1	100.0	1	1	0	0	0	0	0.0
GENTRY	5	1	1	50.0	2	1	1	0	0	0	0.0
GRUNDY	12	5	5	50.0	10	8	0	2	0	0	0.0
HARRISON	12	4	3	42.9	7	3	3	0	0	1	14.3
HOLT	1	2	3	60.0	5	1	1	1	0	2	40.0
HOWARD	9	5	2	33.3	6	2	3	1	0	0	0.0
JOHNSON	25	13	13	52.0	25	6	5	8	2	4	24.0
LAFAYETTE	19	12	10	45.5	22	5	6	7	2	2	18.2
LINN	6	1	4	80.0	5	1	2	2	0	0	0.0
LIVINGSTON	8	4	5	62.5	8	4	0	3	0	1	12.5
MERCER	3	0	2	100.0	2	1	0	1	0	0	0.0
NODAWAY	7	1	3	75.0	4	2	1	1	0	0	0.0
PETTIS	37	13	18	58.1	31	14	2	10	3	2	16.1
PLATTE	24	19	10	50.0	20	13	2	4	0	1	5.0
PUTNAM	1	1	3	75.0	4	1	1	2	0	0	0.0
RANDOLPH	23	6	8	57.1	14	10	1	2	0	1	7.1
RAY	11	5	8	61.5	13	9	1	1	2	0	15.4
SALINE	17	9	16	69.6	23	3	8	10	2	0	8.7
SULLIVAN	7	4	2	50.0	4	3	1	0	0	0	0.0
WORTH	1	0	0	0.0	0	0	0	0	0	0	0.0
TOTAL AREA 1	471	223	250	58.7	426	193	83	104	18	28	10.8
AREA 2											
ADAIR	8	7	2	25.0	8	4	1	1	1	1	25.0
AUDRAIN	12	8	2	22.2	9	5	1	3	0	0	0.0
BOONE	113	75	45	60.8	74	33	20	11	1	9	13.5
CALLAWAY	28	24	18	51.4	35	12	3	18	0	2	5.7
CLARK	9	4	1	20.0	5	2	1	1	0	1	20.0
COLE	51	12	31	81.6	38	11	5	19	1	2	7.9
FRANKLIN	38	16	20	55.6	36	13	8	9	3	3	16.7
GASCONADE	5	7	5	41.7	12	5	4	2	0	1	8.3
JEFFERSON	99	50	54	64.3	84	35	23	20	3	3	7.1
KNOX	0	0	4	100.0	4	3	0	1	0	0	0.0
LEWIS	13	5	4	44.4	9	2	2	4	0	1	11.1
LINCOLN	12	10	12	60.0	20	9	7	3	0	1	5.0
MACON	11	9	3	25.0	12	7	1	2	0	2	16.7
MARION	16	9	8	50.0	16	6	5	5	0	0	0.0
MONROE	7	9	4	57.1	7	5	0	2	0	0	0.0
MONTGOMERY	6	6	8	61.5	13	4	4	5	0	0	0.0
OSAGE	3	0	1	100.0	1	0	0	0	0	1	100.0
PIKE	8	2	7	77.8	9	4	0	2	1	2	33.3
RALLS	6	3	3	50.0	6	4	1	1	0	0	0.0
ST CHARLES	80	23	44	73.3	60	24	9	22	3	2	8.3
SCHUYLER	5	4	4	50.0	8	2	5	1	0	0	0.0
SCOTLAND	4	1	2	66.7	3	1	1	0	1	0	33.3
SHELBY	8	1	4	80.0	5	1	2	1	0	1	20.0
WARREN	11	3	10	76.9	13	8	1	4	0	0	0.0
TOTAL AREA 2	553	288	296	60.8	487	200	104	137	14	32	9.4
AREA 3											
BOLLINGER	10	3	6	66.7	9	3	1	3	1	1	22.2
BUTLER	68	39	25	43.1	58	43	7	8	0	0	0.0
CAPE GIRARDEAU	49	20	22	56.4	39	13	4	17	0	5	12.8
CARTER	5	6	1	14.3	7	5	0	2	0	0	0.0
CRAWFORD	13	20	11	35.5	31	16	2	10	0	3	9.7
DENT	19	9	11	55.0	20	8	3	9	0	0	0.0
DUNKLIN	71	27	34	55.7	61	28	10	17	3	3	9.8
HOWELL	39	27	19	46.3	41	19	8	10	1	3	9.8
IRON	17	9	11	55.0	20	11	5	4	0	0	0.0

TABLE 16.

NC, MA, HACC APPLICATIONS < 65 YEARS OF AGE*
JUNE 1996

COUNTY	# REC'D	# APPR	# REJ	% REJ	TOTAL RESOLVED	-----APPLICATION RESOLUTION-----					
						UNDER 31	31- 45	46- 90	91- 105	OVER 105	% >90 DAYS
HADISON	8	5	7	58.3	12	6	1	5	0	0	0.0
MISSISSIPPI	15	5	9	64.3	14	5	3	6	0	0	0.0
NEW MADRID	31	17	15	46.9	32	16	12	3	1	0	3.1
OREGON	19	10	11	52.4	21	13	6	2	0	0	0.0
PEMISCOT	87	38	41	59.4	69	37	8	23	0	1	1.4
PERRY	6	2	2	50.0	4	1	0	2	0	1	25.0
REYNOLDS	9	4	2	33.3	6	5	0	1	0	0	0.0
RIPLEY	21	13	11	45.8	24	13	6	3	0	2	8.3
ST FRANCOIS	78	34	46	64.8	71	34	8	18	7	4	15.5
STE GENEVIEVE	7	4	7	70.0	10	2	4	4	0	0	0.0
SCOTT	51	30	31	52.5	59	27	13	15	2	2	6.8
SHANNON	13	4	7	63.6	11	7	0	2	1	1	18.2
STODDARD	24	22	19	57.6	33	16	7	8	2	0	6.1
WASHINGTON	24	9	13	59.1	22	6	4	9	1	2	13.6
WAYNE	21	12	9	45.0	20	10	4	6	0	0	0.0
TOTAL AREA 3	705	369	370	53.3	694	344	116	187	19	28	6.8
AREA 4											
BARRY	26	11	17	60.7	28	15	4	8	0	1	3.6
BARTON	8	8	5	45.5	11	7	3	1	0	0	0.0
BATES	13	5	6	54.5	11	3	3	5	0	0	0.0
BENTON	13	7	8	53.3	15	8	5	2	0	0	0.0
CAMDEN	18	6	17	73.9	23	12	3	6	0	2	8.7
CEDAR	11	4	5	62.5	8	2	0	5	0	1	12.5
CHRISTIAN	23	10	12	63.2	19	9	3	6	0	1	5.3
DADE	4	1	3	75.0	4	1	0	2	1	0	25.0
DALLAS	12	8	10	55.6	18	8	4	5	0	1	5.6
DOUGLAS	10	7	12	80.0	15	5	3	5	1	1	13.3
GREENE	191	95	93	56.0	166	66	33	50	7	10	10.2
HENRY	35	12	7	36.8	19	10	3	5	0	1	5.3
HICKORY	6	4	0	0.0	4	2	0	0	1	1	50.0
JASPER	114	67	51	48.6	105	51	17	31	2	4	5.7
LACLEDE	24	11	11	52.4	21	13	2	4	0	2	9.5
LAWRENCE	24	16	12	42.9	28	12	6	8	1	1	7.1
MCDONALD	26	13	9	45.0	20	12	3	4	1	0	5.0
MARIES	2	3	1	25.0	4	2	0	1	1	0	25.0
MILLER	24	11	9	45.0	20	8	3	6	1	2	15.0
MONITEAU	1	0	1	100.0	1	0	0	1	0	0	0.0
MORGAN	15	9	7	43.8	16	2	7	2	0	5	31.3
NEWTON	29	10	21	70.0	30	11	7	11	1	0	3.3
OZARK	9	10	6	37.5	16	5	3	7	0	1	6.3
PHELPS	32	11	12	57.1	21	9	1	11	0	0	0.0
POLK	11	8	5	38.5	13	4	3	5	0	1	7.7
PULASKI	21	11	19	67.9	28	15	7	4	2	0	7.1
ST CLAIR	6	2	7	77.8	9	3	4	1	1	0	11.1
STONE	28	8	13	65.0	20	13	0	5	1	1	10.0
TANEY	22	9	13	59.1	22	4	7	9	1	1	9.1
TEXAS	24	17	19	76.0	25	15	2	6	1	1	8.0
VERNON	18	11	16	61.5	26	14	4	6	0	2	7.7
WEBSTER	10	7	5	41.7	12	8	0	2	0	2	16.7
WRIGHT	13	11	10	47.6	21	12	4	5	0	0	0.0
TOTAL AREA 4	823	423	442	55.3	799	361	144	229	23	42	8.1
AREA 5											
JACKSON	503	241	238	56.0	425	129	79	157	14	46	14.1
TOTAL AREA 5	503	241	238	56.0	425	129	79	157	14	46	14.1
AREA 6											
ST LOUIS CITY	561	294	267	51.1	523	192	110	164	24	33	10.9
TOTAL AREA 6	561	294	267	51.1	523	192	110	164	24	33	10.9
AREA 7											
ST LOUIS COUNTY	376	204	169	57.9	292	88	58	105	18	23	14.0
TOTAL AREA 7	376	204	169	57.9	292	88	58	105	18	23	14.0
STATEWIDE	3,992	2,042	2,032	55.7	3,646	1,507	694	1,083	130	232	9.9

*THIS TABLE DOES NOT INCLUDE SPENDDOWN CASES

TABLE 17.

MA, NC, > = 65 YEARS OF AGE*
JUNE 1996

COUNTY	# REC'D	# APPR	# REJ	% REJ	TOTAL RESOLVED	-----APPLICATION RESOLUTION-----					% >45 DAYS
						UNDER 31	31- 45	46- 90	91- 105	OVER 105	
AREA 1											
ANDREW	3	4	0	0.0	3	0	1	2	0	0	66.7
ATCHISON	2	2	0	0.0	2	0	2	0	0	0	0.0
BUCHANAN	20	13	8	38.1	19	2	10	6	1	0	36.8
CALDWELL	1	1	0	0.0	1	0	1	0	0	0	0.0
CARROLL	2	4	2	33.3	6	4	1	1	0	0	16.7
CASS	7	6	3	33.3	7	4	1	1	0	1	28.6
CHARITON	5	6	0	0.0	6	1	2	3	0	0	50.0
CLAY	26	18	6	25.0	22	10	3	8	1	0	40.9
CLINTON	5	3	3	50.0	6	5	1	0	0	0	0.0
COOPER	1	2	1	33.3	3	1	2	0	0	0	0.0
DAVISS	1	7	0	0.0	7	1	2	4	0	0	57.1
DE KALB	2	4	0	0.0	3	2	0	1	0	0	33.3
GENTRY	4	0	1	100.0	1	1	0	0	0	0	0.0
GRUNDY	2	7	1	12.5	8	1	6	1	0	0	12.5
HARRISON	4	4	0	0.0	4	1	3	0	0	0	0.0
HOLT	2	6	0	0.0	6	5	1	0	0	0	0.0
HOWARD	0	1	1	50.0	2	0	2	0	0	0	0.0
JOHNSON	4	2	0	0.0	2	2	0	0	0	0	0.0
LAFAYETTE	10	8	1	11.1	9	4	1	3	1	0	44.4
LINN	4	5	1	16.7	6	2	4	0	0	0	0.0
LIVINGSTON	4	3	3	50.0	5	3	0	2	0	0	40.0
MERCER	2	1	1	50.0	2	2	0	0	0	0	0.0
NODAWAY	7	5	1	16.7	6	5	1	0	0	0	0.0
PETTIS	14	7	4	36.4	10	5	4	1	0	0	10.0
PLATTE	15	9	3	25.0	12	7	3	0	0	2	16.7
PUTNAM	2	3	0	0.0	3	2	1	0	0	0	0.0
RANDOLPH	5	6	1	14.3	6	3	1	0	2	0	33.3
RAY	4	3	1	25.0	4	1	1	2	0	0	50.0
SALINE	11	6	3	33.3	8	5	2	1	0	0	12.5
SULLIVAN	3	0	0	0.0	0	0	0	0	0	0	0.0
WORTH	0	0	0	0.0	0	0	0	0	0	0	0.0
TOTAL AREA 1	172	146	45	23.6	179	79	56	36	5	3	24.6
AREA 2											
ADAIR	8	4	0	0.0	4	2	2	0	0	0	0.0
AUDRAIN	5	5	0	0.0	5	2	1	2	0	0	40.0
BOONE	18	10	2	16.7	8	3	2	0	1	2	37.5
CALLAWAY	33	22	0	0.0	3	1	1	0	0	1	33.3
CLARK	0	1	0	0.0	1	1	0	0	0	0	0.0
COLE	10	11	1	8.3	10	3	1	5	0	1	60.0
FRANKLIN	14	16	1	5.9	16	2	6	6	1	1	50.0
GASCONADE	9	2	1	33.3	3	0	2	1	0	0	33.3
JEFFERSON	23	19	10	34.5	23	8	11	3	1	0	17.4
KNOX	3	0	2	100.0	2	2	0	0	0	0	0.0
LEWIS	4	2	1	33.3	3	2	0	1	0	0	33.3
LINCOLN	3	15	1	6.3	14	13	1	0	0	0	0.0
MACON	9	12	0	0.0	12	4	5	3	0	0	25.0
MARION	13	11	3	21.4	11	6	4	1	0	0	9.1
MONROE	0	1	0	0.0	1	0	1	0	0	0	0.0
MONTGOMERY	5	4	1	20.0	4	4	0	0	0	0	0.0
OSAGE	3	5	3	37.5	7	3	2	1	0	1	28.6
PIKE	5	1	0	0.0	1	1	0	0	0	0	0.0
RALLS	1	2	0	0.0	2	1	1	0	0	0	0.0
ST CHARLES	30	24	14	36.8	27	7	11	6	2	1	33.3
SCHUYLER	1	1	1	50.0	2	0	2	0	0	0	0.0
SCOTLAND	3	8	1	11.1	8	5	2	1	0	0	12.5
SHELBY	4	2	0	0.0	2	2	0	0	0	0	0.0
WARREN	3	1	0	0.0	1	1	0	0	0	0	0.0
TOTAL AREA 2	207	179	42	19.0	170	73	55	30	5	7	24.7
AREA 3											
BOLLINGER	0	2	0	0.0	2	2	0	0	0	0	0.0
BUTLER	13	8	3	27.3	10	8	2	0	0	0	0.0
CAPE GIRARDEAU	17	16	6	27.3	14	4	5	5	0	0	35.7
CARTER	5	7	0	0.0	6	4	0	2	0	0	33.3
CRAWFORD	6	8	1	11.1	8	6	1	1	0	0	12.5
DENT	8	7	0	0.0	6	5	0	1	0	0	16.7
DUNKLIN	14	6	3	33.3	9	6	1	2	0	0	22.2
HOWELL	15	16	11	40.7	20	9	6	4	1	0	25.0
IRON	11	6	1	14.3	4	3	1	0	0	0	0.0

TABLE 17.

HA, NC, > = 65 YEARS OF AGE*
JUNE 1996

COUNTY	# REC'D	# APPR	# REJ	% REJ	TOTAL RESOLVED	-----APPLICATION RESOLUTION-----					% >45 DAYS
						UNDER 31	31- 45	46- 90	91- 105	OVER 105	
MADISON	2	3	3	50.0	6	5	0	0	1	0	16.7
MISSISSIPPI	5	9	1	10.0	10	8	1	0	1	0	10.0
NEW MADRID	4	9	0	0.0	9	3	4	0	2	0	22.2
OREGON	4	6	0	0.0	6	4	1	1	0	0	16.7
PEMISCOT	11	13	1	7.1	14	10	2	1	1	0	14.3
PERRY	4	7	1	12.5	6	2	1	2	0	1	50.0
REYNOLDS	0	1	0	0.0	1	1	0	0	0	0	0.0
RIPLEY	5	8	2	20.0	10	7	2	1	0	0	10.0
ST FRANCOIS	8	7	2	22.2	6	2	1	3	0	0	50.0
STE GENEVIEVE	1	4	0	0.0	4	1	3	0	0	0	0.0
SCOTT	16	12	5	29.4	17	12	2	2	0	1	17.6
SHANNON	2	4	0	0.0	4	2	0	2	0	0	50.0
STODDARD	10	17	3	15.0	18	5	8	4	0	1	27.8
WASHINGTON	2	6	0	0.0	6	4	2	0	0	0	0.0
WAYNE	5	3	2	40.0	5	3	1	1	0	0	20.0
TOTAL AREA 3	168	185	45	19.6	201	116	44	32	6	3	20.4
AREA 4											
BARRY	10	5	0	0.0	3	3	0	0	0	0	0.0
BARTON	4	4	0	0.0	3	2	1	0	0	0	0.0
BATES	8	10	0	0.0	7	4	3	0	0	0	0.0
BENTON	9	8	1	11.1	9	7	1	1	0	0	11.1
CAMDEN	5	7	5	41.7	12	7	1	2	2	0	33.3
CEDAR	6	5	1	16.7	5	1	2	2	0	0	40.0
CHRISTIAN	8	9	2	18.2	9	4	1	4	0	0	44.4
DADE	3	3	1	25.0	4	2	1	1	0	0	25.0
DALLAS	4	1	3	75.0	4	1	3	0	0	0	0.0
DOUGLAS	3	4	0	0.0	2	1	0	1	0	0	50.0
GREENE	50	38	9	19.1	41	19	7	12	2	1	36.6
HENRY	8	7	1	12.5	6	1	1	3	1	0	66.7
HICKORY	6	4	0	0.0	4	4	0	0	0	0	0.0
JASPER	22	20	11	35.5	23	9	11	3	0	0	13.0
LACLEDE	9	9	2	18.2	10	6	2	2	0	0	20.0
LAWRENCE	7	11	2	15.4	11	7	2	2	0	0	18.2
MCDONALD	4	2	1	33.3	3	2	0	0	0	1	33.3
MARIES	2	3	0	0.0	3	3	0	0	0	0	0.0
MILLER	9	2	1	33.3	1	0	0	1	0	0	100.0
MONITEAU	0	1	0	0.0	1	1	0	0	0	0	0.0
MORGAN	8	9	4	30.8	12	5	4	2	0	1	25.0
NEWTON	15	10	8	44.4	16	9	4	3	0	0	18.8
OZARK	4	0	0	0.0	0	0	0	0	0	0	0.0
PHELPS	15	12	1	7.7	13	4	6	3	0	0	23.1
POLK	6	4	0	0.0	4	1	1	1	1	0	50.0
PULASKI	6	2	4	66.7	6	5	1	0	0	0	0.0
ST CLAIR	1	1	0	0.0	1	1	0	0	0	0	0.0
STONE	3	2	0	0.0	2	1	0	1	0	0	50.0
TANEY	13	6	0	0.0	6	2	0	3	0	1	66.7
TEXAS	13	8	4	33.3	11	9	2	0	0	0	0.0
VERNON	9	7	3	30.0	8	5	1	2	0	0	25.0
WEBSTER	8	9	4	30.8	13	6	5	2	0	0	15.4
WRIGHT	10	9	1	10.0	9	6	2	1	0	0	11.1
TOTAL AREA 4	288	232	69	22.9	262	138	62	52	6	4	23.7
AREA 5											
JACKSON	111	92	25	21.4	100	20	38	27	4	11	42.0
TOTAL AREA 5	111	92	25	21.4	100	20	38	27	4	11	42.0
AREA 6											
ST LOUIS CITY	102	103	27	20.8	116	31	21	37	7	20	55.2
TOTAL AREA 6	102	103	27	20.8	116	31	21	37	7	20	55.2
AREA 7											
ST LOUIS COUNTY	136	78	50	39.1	112	44	61	5	1	1	6.3
TOTAL AREA 7	136	78	50	39.1	112	44	61	5	1	1	6.3
STATEWIDE	1,184	1,015	303	23.0	1,140	501	337	219	34	49	26.5

*THIS TABLE DOES NOT INCLUDE SPENDDOWN CASES.

TABLE 18.

MA SPENDDOWN APPLICATIONS
JUNE 1996

COUNTY	# REC'D	# APPR	# REJ	% REJ	TOTAL RESOLVED	-----APPLICATION RESOLUTION-----					
						UNDER 31	31- 45	46- 90	91- 105	OVER 105	% >105 DAYS
AREA 1											
ANDREW	12	8	3	27.3	11	8	3	0	0	0	0.0
ATCHISON	14	8	3	27.3	11	5	3	3	0	0	0.0
BUCHANAN	178	129	36	21.8	165	109	27	17	11	1	0.6
CALDWELL	14	10	5	33.3	15	4	5	6	0	0	0.0
CARROLL	21	12	3	20.0	15	7	2	6	0	0	0.0
CASS	72	44	12	21.4	56	36	4	15	0	1	1.8
CHARITON	8	6	3	33.3	9	5	3	1	0	0	0.0
CLAY	95	76	29	27.6	105	55	15	31	3	1	1.0
CLINTON	23	9	10	52.6	19	8	0	7	4	0	0.0
COOPER	36	25	11	30.6	36	23	5	8	0	0	0.0
DAVISS	7	7	4	36.4	11	8	0	3	0	0	0.0
DE KALB	15	13	6	31.6	19	10	0	9	0	0	0.0
GENTRY	8	10	2	16.7	12	8	2	1	0	1	8.3
GRUNDY	14	15	10	40.0	25	12	6	6	1	0	0.0
HARRISON	20	9	1	10.0	10	8	0	1	0	1	10.0
HOLT	13	4	4	50.0	8	6	0	2	0	0	0.0
HOWARD	10	4	5	55.6	9	3	0	6	0	0	0.0
JOHNSON	51	46	15	24.6	61	33	9	15	1	3	4.9
LAFAYETTE	43	26	12	31.6	38	17	11	7	3	0	0.0
LINN	20	14	5	26.3	19	10	1	7	1	0	0.0
LIVINGSTON	37	19	7	26.9	26	15	5	6	0	0	0.0
MERCER	4	5	2	28.6	7	2	2	3	0	0	0.0
NODAWAY	28	17	10	37.0	27	14	4	6	3	0	0.0
PETTIS	78	45	23	33.8	68	35	8	20	4	1	1.5
PLATTE	28	19	10	34.5	29	18	2	8	1	0	0.0
PUTNAM	14	7	5	41.7	12	6	1	3	2	0	0.0
RANDOLPH	54	38	9	19.1	47	30	7	9	1	0	0.0
RAY	16	17	6	26.1	23	10	4	7	2	0	0.0
SALINE	52	46	15	24.6	61	32	17	10	2	0	0.0
SULLIVAN	14	12	0	0.0	12	10	2	0	0	0	0.0
WORTH	1	1	1	50.0	2	0	0	2	0	0	0.0
TOTAL AREA 1	1,000	701	267	27.6	968	547	148	225	39	9	0.9
AREA 2											
ADAIR	30	25	3	10.7	28	17	0	11	0	0	0.0
AUDRAIN	34	23	7	23.3	30	13	6	10	1	0	0.0
BOONE	148	93	35	27.3	128	65	14	31	11	7	5.5
CALLAWAY	58	39	17	30.4	56	29	7	16	3	1	1.8
CLARK	25	18	0	0.0	18	15	2	1	0	0	0.0
COLE	78	64	23	26.4	87	34	19	29	5	0	0.0
FRANKLIN	106	55	18	24.7	73	40	2	27	2	2	2.7
GASCONADE	14	11	7	38.9	18	9	3	5	1	0	0.0
JEFFERSON	154	106	42	28.4	148	89	19	28	5	7	4.7
KNOX	12	10	2	16.7	12	11	0	0	0	1	8.3
LEWIS	13	5	4	44.4	9	4	1	1	2	1	11.1
LINCOLN	47	31	15	32.6	46	25	6	11	2	2	4.3
MACON	20	19	3	13.6	22	16	3	3	0	0	0.0
MARION	55	42	19	31.1	61	31	8	19	3	0	0.0
MONROE	12	9	2	18.2	11	5	2	4	0	0	0.0
MONTGOMERY	25	16	3	15.8	19	10	1	6	2	0	0.0
OSAGE	7	9	1	10.0	10	5	0	5	0	0	0.0
PIKE	44	25	4	13.8	29	27	2	0	0	0	0.0
RALLS	19	12	3	20.0	15	12	0	2	1	0	0.0
ST CHARLES	147	100	33	24.8	133	66	21	32	11	3	2.3
SCHUYLER	2	8	2	20.0	10	0	1	9	0	0	0.0
SCOTLAND	9	9	4	30.8	13	7	3	3	0	0	0.0
SHELBY	6	7	4	36.4	11	4	0	3	3	1	9.1
WARREN	37	29	5	14.7	34	25	2	2	5	0	0.0
TOTAL AREA 2	1,102	765	256	25.1	1,021	559	122	258	57	25	2.4
AREA 3											
BOLLINGER	27	13	5	27.8	18	10	4	4	0	0	0.0
BUTLER	112	76	21	21.6	97	71	8	12	5	1	1.0
CAPE GIRARDEAU	100	54	30	35.7	84	43	7	20	9	5	6.0
CARTER	11	9	3	25.0	12	9	1	2	0	0	0.0
CRAWFORD	41	26	16	38.1	42	24	9	9	0	0	0.0
DENT	34	24	13	35.1	37	18	6	10	3	0	0.0
DUNKLIN	128	101	19	15.8	120	77	9	25	8	1	0.8
HOWELL	75	38	29	43.3	67	41	2	18	4	2	3.0
IRON	25	15	7	31.8	22	15	0	7	0	0	0.0

TABLE 18.
MA SPENDDOWN APPLICATIONS
JUNE 1996

COUNTY	# REC'D	# APPR	# REJ	% REJ	TOTAL RESOLVED	-----APPLICATION RESOLUTION-----					
						UNDER 31	31- 45	46- 90	91- 105	OVER 105	% >105 DAYS
MADISON	31	23	7	23.3	30	17	3	9	0	1	3.3
MISSISSIPPI	47	31	11	26.2	42	30	1	8	1	2	4.8
NEW MADRID	67	32	31	49.2	63	38	6	18	1	0	0.0
OREGON	39	21	6	22.2	27	19	2	5	1	0	0.0
PEMISCOT	57	48	23	32.4	71	38	8	20	4	1	1.4
PERRY	28	13	7	35.0	20	5	4	9	1	1	5.0
REYNOLDS	25	20	9	31.0	29	14	4	7	4	0	0.0
RIPLEY	50	31	6	16.2	37	30	1	3	1	2	5.4
ST FRANCOIS	110	81	33	28.9	114	71	18	21	4	0	0.0
STE GENEVIEVE	13	18	4	18.2	22	9	2	10	1	0	0.0
SCOTT	98	66	26	28.3	92	51	9	27	5	0	0.0
SHANNON	36	25	7	21.9	32	18	2	9	2	1	3.1
STODDARD	92	59	28	32.2	87	41	14	24	8	0	0.0
WASHINGTON	85	56	26	31.7	82	47	6	20	5	4	4.9
WAYNE	54	43	14	24.6	57	46	3	6	2	0	0.0
TOTAL AREA 3	1,385	923	381	29.2	1,304	782	129	303	69	21	1.6
AREA 4											
BARRY	71	54	16	22.9	70	44	8	15	3	0	0.0
BARTON	7	6	5	45.5	11	3	1	6	1	0	0.0
BATES	24	19	14	42.4	33	13	4	16	0	0	0.0
BENTON	41	29	7	19.4	36	25	2	7	0	2	5.6
CAMDEN	46	24	28	53.8	52	24	6	20	2	0	0.0
CEDAR	53	37	11	22.9	48	29	6	7	5	1	2.1
CHRISTIAN	36	24	17	41.5	41	20	4	14	2	1	2.4
DADE	14	14	6	30.0	20	10	0	8	2	0	0.0
DALLAS	20	18	9	33.3	27	5	9	13	0	0	0.0
DOUGLAS	26	21	0	0.0	21	20	0	1	0	0	0.0
GREENE	304	181	70	27.9	251	106	36	89	14	6	2.4
HENRY	60	45	17	27.4	62	36	3	22	1	0	0.0
HICKORY	29	15	9	37.5	24	11	6	2	3	2	8.3
JASPER	241	151	62	29.1	213	134	23	48	4	4	1.9
LACLEDE	61	41	15	26.8	56	39	4	11	2	0	0.0
LAWRENCE	64	47	19	28.8	66	41	4	18	3	0	0.0
MCDONALD	59	37	12	24.5	49	40	1	6	2	0	0.0
MARIES	13	6	4	40.0	10	5	0	4	0	1	10.0
MILLER	37	30	12	28.6	42	16	9	14	1	2	4.8
MONITEAU	14	9	2	18.2	11	7	3	1	0	0	0.0
MORGAN	26	21	10	32.3	31	14	1	10	2	4	12.9
NEWTON	83	56	24	30.0	80	54	6	15	5	0	0.0
OZARK	17	17	15	46.9	32	12	5	12	3	0	0.0
PHELPS	48	31	10	24.4	41	26	3	10	1	1	2.4
POLK	46	44	8	15.4	52	25	18	4	2	3	5.8
PULASKI	44	17	14	45.2	31	19	4	6	1	1	3.2
ST CLAIR	30	18	7	28.0	25	14	3	7	1	0	0.0
STONE	35	23	9	28.1	32	17	2	12	0	1	3.1
TANEY	42	16	8	33.3	24	12	2	10	0	0	0.0
TEXAS	52	32	14	30.4	46	38	2	5	1	0	0.0
VERNON	27	23	10	30.3	33	12	5	13	3	0	0.0
WEBSTER	32	23	7	23.3	30	15	2	11	2	0	0.0
WRIGHT	34	31	12	27.9	43	32	4	5	2	0	0.0
TOTAL AREA 4	1,736	1,160	483	29.4	1,643	918	186	442	68	29	1.8
AREA 5											
JACKSON	754	518	214	29.2	732	301	112	206	67	46	6.3
TOTAL AREA 5	754	518	214	29.2	732	301	112	206	67	46	6.3
AREA 6											
ST LOUIS CITY	566	338	154	31.3	492	192	79	140	41	40	8.1
TOTAL AREA 6	566	338	154	31.3	492	192	79	140	41	40	8.1
AREA 7											
ST LOUIS COUNTY	472	369	150	28.9	519	205	75	133	62	44	8.5
TOTAL AREA 7	472	369	150	28.9	519	205	75	133	62	44	8.5
STATEWIDE	7,015	4,774	1,905	28.5	6,679	3,504	851	1,707	403	214	3.2

TABLE 19.

BP AND SAB APPLICATIONS
JUNE 1996

COUNTY	# REC'D	# APPR	# REJ	% REJ	TOTAL RESOLVED	-----APPLICATION RESOLUTION-----					
						UNDER 31	31- 45	46- 90	91- 105	OVER 105	% >90 DAYS
AREA 1											
ANDREW	0	0	0	.	1	1	0	0	0	0	0.0
ATCHISON	0	0	0	0.0	0	0	0	0	0	0	0.0
BUCHANAN	6	0	5	100.0	31	24	3	4	0	0	0.0
CALDWELL	1	0	0	0.0	0	0	0	0	0	0	0.0
CARROLL	0	0	0	0.0	0	0	0	0	0	0	0.0
CASS	0	0	0	.	3	3	0	0	0	0	0.0
CHARITON	0	0	0	0.0	0	0	0	0	0	0	0.0
CLAY	2	0	4	100.0	11	5	1	4	0	1	9.1
CLINTON	6	1	4	80.0	5	0	0	1	2	2	80.0
COOPER	0	0	2	100.0	3	1	2	0	0	0	0.0
DAVISS	0	0	0	0.0	0	0	0	0	0	0	0.0
DE KALB	0	0	0	.	1	1	0	0	0	0	0.0
GENTRY	2	0	0	0.0	0	0	0	0	0	0	0.0
GRUNDY	0	0	0	0.0	0	0	0	0	0	0	0.0
HARRISON	2	0	0	0.0	0	0	0	0	0	0	0.0
HOLT	0	0	0	0.0	0	0	0	0	0	0	0.0
HOWARD	0	0	0	.	1	0	1	0	0	0	0.0
JOHNSON	4	1	3	75.0	5	3	2	0	0	0	0.0
LAFAYETTE	2	0	4	100.0	4	2	0	2	0	0	0.0
LINN	2	0	2	100.0	2	2	0	0	0	0	0.0
LIVINGSTON	2	0	1	100.0	3	2	1	0	0	0	0.0
MERCER	0	0	0	0.0	0	0	0	0	0	0	0.0
NODAWAY	2	0	0	0.0	0	0	0	0	0	0	0.0
PETTIS	0	1	3	75.0	5	4	1	0	0	0	0.0
PLATTE	0	0	0	.	9	9	0	0	0	0	0.0
PUTNAM	0	0	0	0.0	0	0	0	0	0	0	0.0
RANDOLPH	2	0	0	.	1	1	0	0	0	0	0.0
RAY	0	1	1	50.0	2	0	0	2	0	0	0.0
SALINE	2	0	2	100.0	5	2	2	1	0	0	0.0
SULLIVAN	0	0	0	.	2	2	0	0	0	0	0.0
WORTH	0	0	0	0.0	0	0	0	0	0	0	0.0
TOTAL AREA 1	35	4	31	88.6	94	62	13	14	2	3	5.3
AREA 2											
ADAIR	0	0	0	.	1	1	0	0	0	0	0.0
AUDRAIN	4	0	1	100.0	2	0	1	1	0	0	0.0
BOONE	6	0	7	100.0	57	49	2	4	2	0	3.5
CALLAWAY	2	1	7	87.5	34	27	3	2	0	2	5.9
CLARK	0	0	0	0.0	0	0	0	0	0	0	0.0
COLE	2	0	1	100.0	8	2	4	2	0	0	0.0
FRANKLIN	0	0	1	100.0	2	1	0	1	0	0	0.0
GASCONADE	0	0	0	0.0	0	0	0	0	0	0	0.0
JEFFERSON	2	0	6	100.0	32	26	3	3	0	0	0.0
KNOX	0	0	0	0.0	0	0	0	0	0	0	0.0
LEWIS	2	0	0	0.0	0	0	0	0	0	0	0.0
LINCOLN	0	0	2	100.0	6	5	1	0	0	0	0.0
MACON	3	0	1	100.0	1	1	0	0	0	0	0.0
MARION	1	1	0	0.0	5	2	1	2	0	0	0.0
MONROE	2	0	2	100.0	8	6	0	2	0	0	0.0
MONTGOMERY	0	0	0	.	2	2	0	0	0	0	0.0
OSAGE	4	0	0	.	1	0	0	1	0	0	0.0
PIKE	0	0	0	0.0	0	0	0	0	0	0	0.0
RALLS	0	0	0	0.0	0	0	0	0	0	0	0.0
ST CHARLES	13	1	14	93.3	33	18	6	7	1	1	6.1
SCHUYLER	0	0	0	0.0	0	0	0	0	0	0	0.0
SCOTLAND	0	0	0	.	1	0	1	0	0	0	0.0
SHELBY	2	0	0	0.0	0	0	0	0	0	0	0.0
WARREN	0	0	0	0.0	0	0	0	0	0	0	0.0
TOTAL AREA 2	43	3	42	93.3	193	140	22	25	3	3	3.1
AREA 3											
BOLLINGER	2	1	1	50.0	2	2	0	0	0	0	0.0
BUTLER	8	0	3	100.0	10	9	0	1	0	0	0.0
CAPE GIRARDEAU	3	2	1	33.3	14	3	8	3	0	0	0.0
CARTER	0	0	0	.	1	1	0	0	0	0	0.0
CRAWFORD	0	0	2	100.0	3	1	0	2	0	0	0.0
DENT	0	0	0	.	1	1	0	0	0	0	0.0
DUNKLIN	1	1	2	66.7	3	2	0	1	0	0	0.0
HOWELL	0	0	2	100.0	14	7	4	3	0	0	0.0
IRON	0	0	0	.	3	3	0	0	0	0	0.0

TABLE 19.
BP AND SAB APPLICATIONS
JUNE 1996

COUNTY	# REC'D	# APPR	# REJ	% REJ	TOTAL RESOLVED	-----APPLICATION RESOLUTION-----					
						UNDER 31	31- 45	46- 90	91- 105	OVER 105	% >90 DAYS
MADISON	0	1	0	0.0	1	0	0	1	0	0	0.0
MISSISSIPPI	1	1	1	50.0	2	0	2	0	0	0	0.0
NEW MADRID	6	0	4	100.0	4	2	2	0	0	0	0.0
OREGON	4	1	1	50.0	2	2	0	0	0	0	0.0
PEHISCOT	3	1	1	50.0	12	12	0	0	0	0	0.0
PERRY	0	0	0	.	2	2	0	0	0	0	0.0
REYNOLDS	0	0	0	0.0	0	0	0	0	0	0	0.0
RIPLEY	0	0	0	0.0	0	0	0	0	0	0	0.0
ST FRANCOIS	6	2	8	80.0	22	9	5	8	0	0	0.0
STE GENEVIEVE	0	1	1	50.0	3	2	0	1	0	0	0.0
SCOTT	0	1	3	75.0	6	4	0	2	0	0	0.0
SHANNON	0	0	0	0.0	0	0	0	0	0	0	0.0
STODDARD	2	0	0	.	10	3	6	1	0	0	0.0
WASHINGTON	2	1	5	83.3	6	0	2	2	0	2	33.3
WAYNE	0	0	0	.	1	1	0	0	0	0	0.0
TOTAL AREA 3	38	13	35	72.9	122	66	29	25	0	2	1.6
AREA 4											
BARRY	4	1	1	50.0	4	1	3	0	0	0	0.0
BARTON	2	0	0	.	3	2	1	0	0	0	0.0
BATES	0	0	0	.	3	3	0	0	0	0	0.0
BENTON	4	0	0	0.0	0	0	0	0	0	0	0.0
CAMDEN	3	0	1	100.0	1	1	0	0	0	0	0.0
CEDAR	0	0	0	.	2	2	0	0	0	0	0.0
CHRISTIAN	4	0	5	100.0	10	6	4	0	0	0	0.0
DADE	0	0	0	0.0	0	0	0	0	0	0	0.0
DALLAS	0	0	1	100.0	1	0	0	1	0	0	0.0
DOUGLAS	0	0	0	.	6	4	1	1	0	0	0.0
GREENE	2	1	5	83.3	34	20	4	9	0	1	2.9
HENRY	0	0	0	.	2	1	1	0	0	0	0.0
HICKORY	0	0	0	0.0	0	0	0	0	0	0	0.0
JASPER	11	0	9	100.0	30	20	4	4	2	0	6.7
LACLEDE	0	0	0	.	2	2	0	0	0	0	0.0
LAWRENCE	1	0	3	100.0	5	1	2	2	0	0	0.0
MCDONALD	0	0	0	.	2	2	0	0	0	0	0.0
MARIES	0	1	1	50.0	2	2	0	0	0	0	0.0
MILLER	2	0	0	.	2	1	0	1	0	0	0.0
MONITEAU	2	0	0	0.0	0	0	0	0	0	0	0.0
MORGAN	2	0	2	100.0	3	0	1	2	0	0	0.0
NEWTON	0	2	3	60.0	8	6	0	0	0	2	25.0
OZARK	2	0	0	0.0	0	0	0	0	0	0	0.0
PHELPS	1	0	1	100.0	3	2	1	0	0	0	0.0
POLK	2	0	0	0.0	0	0	0	0	0	0	0.0
PULASKI	0	0	0	.	2	0	1	0	0	1	50.0
ST CLAIR	0	0	0	0.0	0	0	0	0	0	0	0.0
STONE	0	0	0	.	1	0	0	0	1	0	100.0
TANEY	4	0	2	100.0	2	2	0	0	0	0	0.0
TEXAS	4	2	0	0.0	14	12	0	0	0	2	14.3
VERNON	2	0	2	100.0	5	2	0	1	0	2	40.0
WEBSTER	2	0	2	100.0	2	2	0	0	0	0	0.0
WRIGHT	0	0	0	.	1	0	1	0	0	0	0.0
TOTAL AREA 4	54	7	38	84.4	150	94	24	21	3	8	7.3
AREA 5											
JACKSON	29	5	13	72.2	89	32	21	19	2	15	19.1
TOTAL AREA 5	29	5	13	72.2	89	32	21	19	2	15	19.1
AREA 6											
ST LOUIS CITY	35	4	26	86.7	82	28	15	27	6	6	14.6
TOTAL AREA 6	35	4	26	86.7	82	28	15	27	6	6	14.6
AREA 7											
ST LOUIS COUNTY	19	4	19	82.6	120	84	17	14	2	3	4.2
TOTAL AREA 7	19	4	19	82.6	120	84	17	14	2	3	4.2
STATEWIDE	253	40	204	83.6	850	506	141	145	18	40	6.8

TABLE 20.
DAY CARE PAYMENTS BY COUNTY
JUNE 1996

	ADOPTION SUBSIDY			FAMILY PRESERVATION			FCS/ALTERNATIVE CARE/CTS		
	CHILDREN	DOLLARS	AVERAGE	CHILDREN	DOLLARS	AVERAGE	CHILDREN	DOLLARS	AVERAGE
AREA 1									
	ANDREW	0	0	0	0	0	0	0	0
	ATCHISON	0	0	0	0	0	0	0	0
	BUCHANAN	11	\$2,078.75	\$188.98	0	0	12	\$1,668.10	\$139.01
	CALDWELL	0	0	0	0	0	1	\$130.00	\$130.00
	CARROLL	0	0	0	0	0	0	0	0
	CASS	0	0	0	0	0	24	\$4,941.60	\$205.90
	CHARITON	0	0	0	0	0	0	0	0
	CLAY	2	\$305.45	\$152.72	0	0	35	\$9,438.50	\$269.67
	CLINTON	0	0	0	0	0	7	\$1,313.86	\$187.69
	COOPER	0	0	0	1	\$139.80	7	\$1,124.64	\$160.66
	DAVISS	0	0	0	0	0	5	\$956.96	\$191.39
	DE KALB	0	0	0	0	0	3	\$643.08	\$214.36
	GENTRY	0	0	0	0	0	0	0	0
	GRUNDY	0	0	0	0	0	5	\$716.60	\$143.32
	HARRISON	0	0	0	0	0	8	\$1,226.19	\$153.27
	HOLT	0	0	0	0	0	0	0	0
	HOWARD	0	0	0	0	0	5	\$315.78	\$63.16
	JOHNSON	3	\$512.08	\$170.69	1	\$150.00	13	\$2,205.23	\$169.63
	LAFAYETTE	0	0	0	0	0	12	\$2,598.50	\$216.54
	LINN	0	0	0	0	0	1	\$195.72	\$195.72
	LIVINGSTON	3	\$736.00	\$245.33	0	0	4	\$66.60	\$16.65
	MERCER	0	0	0	0	0	0	0	0
	NODAWAY	0	0	0	0	0	3	\$189.40	\$63.13
	PETTIS	16	\$1,666.17	\$104.14	0	0	19	\$3,065.25	\$161.33
	PLATTE	0	0	0	0	0	29	\$6,581.78	\$226.96
	PUTNAM	0	0	0	0	0	0	0	0
	RANDOLPH	2	\$167.96	\$83.98	0	0	12	\$2,241.95	\$186.83
	RAY	0	0	0	0	0	2	\$230.00	\$115.00
	SALINE	0	0	0	0	0	8	\$1,295.21	\$161.90
	SULLIVAN	0	0	0	0	0	0	0	0
	WORTH	0	0	0	0	0	0	0	0
	* AREA TOTAL *	37	\$5,466.41	\$147.74	2	\$289.80	215	\$41,144.95	\$191.37
AREA 2									
	ADAIR	2	\$296.65	\$148.33	0	0	12	\$1,441.09	\$120.09
	AUDRAIN	0	0	0	0	0	3	\$456.55	\$152.18
	BOONE	15	\$3,992.26	\$266.15	0	0	88	\$25,707.12	\$292.13
	CALLAWAY	0	0	0	0	0	0	0	0
	CLARK	0	0	0	0	0	0	0	0
	COLE	12	\$2,036.92	\$169.74	0	0	44	\$7,521.57	\$170.94
	FRANKLIN	0	0	0	0	0	28	\$4,684.20	\$167.29
	GASCONADE	1	\$93.20	\$93.20	0	0	6	\$1,282.44	\$213.74
	JEFFERSON	29	\$7,789.10	\$268.59	0	0	101	\$27,978.00	\$277.01
	KNOX	5	\$429.00	\$85.80	0	0	1	\$151.08	\$151.08
	LEWIS	0	0	0	0	0	7	\$302.65	\$43.24
	LINCOLN	3	\$271.28	\$90.43	0	0	16	\$2,634.39	\$164.65
	MACON	0	0	0	0	0	2	\$386.13	\$193.07
	MARION	0	0	0	0	0	11	\$1,491.88	\$135.63
	MONROE	1	\$200.00	\$200.00	0	0	1	\$69.65	\$69.65
	MONTGOMERY	1	\$87.80	\$87.80	0	0	0	0	0
	OSAGE	0	0	0	0	0	1	\$214.36	\$214.36
	PIKE	0	0	0	0	0	0	0	0
	RALLS	0	0	0	0	0	0	0	0
	ST CHARLES	14	\$5,122.32	\$223.02	1	\$351.90	38	\$9,010.68	\$237.12
	SCHUYLER	0	0	0	0	0	2	\$12.63	\$6.32
	SCOTLAND	0	0	0	0	0	5	\$502.52	\$100.50
	SHELBY	0	0	0	0	0	0	0	0
	WARREN	1	\$205.04	\$205.04	0	0	1	\$214.36	\$214.36
	* AREA TOTAL *	84	\$18,523.57	\$220.52	1	\$351.90	367	\$84,061.30	\$229.05
AREA 3									
	BOLLINGER	0	0	0	0	0	7	\$456.54	\$65.22
	BUTLER	10	\$898.77	\$89.88	0	0	34	\$4,317.85	\$127.00
	CAPE GIRARDEAU	0	0	0	0	0	32	\$4,621.05	\$144.41
	CARTER	0	0	0	0	0	0	0	0
	CRAWFORD	0	0	0	0	0	0	0	0
	DENT	0	0	0	0	0	0	0	0
	DUNKLIN	2	\$260.08	\$130.04	0	0	4	\$648.44	\$162.11
	HOWELL	0	0	0	0	0	7	\$816.68	\$116.67
	IRON	0	0	0	0	0	0	0	0
	MADISON	0	0	0	0	0	1	\$230.00	\$230.00
	MISSISSIPPI	0	0	0	0	0	13	\$1,517.88	\$116.76

TABLE 20.
DAY CARE PAYMENTS BY COUNTY
JUNE 1996

		ADOPTION SUBSIDY			FAMILY PRESERVATION			FCS/ALTERNATIVE CARE/CTS		
		CHILDREN	DOLLARS	AVERAGE	CHILDREN	DOLLARS	AVERAGE	CHILDREN	DOLLARS	AVERAGE
AREA 3	NEW MADRID	2	\$326.33	\$163.17	0	0	0	9	\$1,573.80	\$174.87
	OREGON	0	0	0	0	0	0	2	\$387.76	\$193.88
	PEMISCOT	0	0	0	0	0	0	5	\$564.76	\$112.95
	PERRY	0	0	0	0	0	0	5	\$651.02	\$130.20
	REYNOLDS	0	0	0	0	0	0	0	0	0
	RIPLEY	4	\$463.60	\$115.90	0	0	0	12	\$1,614.36	\$134.53
	ST FRANCOIS	6	\$897.52	\$149.59	0	0	0	5	\$1,008.84	\$201.77
	STE GENEVIEVE	0	0	0	0	0	0	1	\$186.40	\$186.40
	SCOTT	17	\$2,351.14	\$138.30	2	\$423.92	\$211.96	113	\$18,669.97	\$165.22
	SHANNON	0	0	0	0	0	0	0	0	0
	STODDARD	2	\$473.49	\$236.74	0	0	0	12	\$2,003.30	\$166.94
	WASHINGTON	1	\$214.36	\$214.36	0	0	0	2	\$31.64	\$15.82
	WAYNE	0	0	0	0	0	0	0	0	0
	* AREA TOTAL *	44	\$5,885.29	\$133.76	2	\$423.92	\$211.96	264	\$39,300.29	\$148.86
AREA 4	BARRY	0	0	0	0	0	0	0	0	0
	BARTON	0	0	0	0	0	0	2	\$37.28	\$18.64
	BATES	0	0	0	0	0	0	3	\$83.92	\$27.97
	BENTON	0	0	0	0	0	0	1	\$214.36	\$214.36
	CAMDEN	5	\$307.88	\$61.58	0	0	0	7	\$1,275.41	\$182.20
	CEDAR	2	\$263.40	\$131.70	0	0	0	5	\$324.70	\$64.94
	CHRISTIAN	4	\$491.00	\$122.75	0	0	0	13	\$3,380.00	\$260.00
	DADE	0	0	0	0	0	0	1	\$46.60	\$46.60
	DALLAS	0	0	0	0	0	0	0	0	0
	DOUGLAS	0	0	0	0	0	0	0	0	0
	GREENE	11	\$2,324.00	\$211.27	1	\$187.50	\$187.50	116	\$25,813.71	\$222.53
	HENRY	0	0	0	0	0	0	0	0	0
	HICKORY	0	0	0	0	0	0	2	\$74.56	\$37.28
	JASPER	6	\$1,043.96	\$173.99	2	\$274.04	\$137.02	31	\$5,696.23	\$183.75
	LACLEDE	0	0	0	0	0	0	8	\$1,347.82	\$168.48
	LAWRENCE	2	\$238.10	\$119.05	0	0	0	5	\$600.62	\$120.12
	MCDONALD	0	0	0	0	0	0	9	\$870.56	\$96.73
	MARIES	0	0	0	0	0	0	1	\$130.48	\$130.48
	MILLER	0	0	0	0	0	0	4	\$553.58	\$138.40
	MONITEAU	0	0	0	0	0	0	2	\$325.50	\$162.75
	MORGAN	0	0	0	0	0	0	3	\$167.76	\$55.92
	NEWTON	0	0	0	0	0	0	14	\$2,151.26	\$153.66
	OZARK	0	0	0	0	0	0	8	\$775.52	\$96.94
	PHELPS	6	\$759.58	\$126.60	0	0	0	4	\$850.08	\$212.52
	POLK	1	\$149.12	\$149.12	0	0	0	9	\$983.84	\$109.32
	PULASKI	12	\$2,033.56	\$169.46	4	\$200.56	\$50.14	7	\$1,001.45	\$143.06
	ST CLAIR	0	0	0	0	0	0	0	0	0
	STONE	0	0	0	0	0	0	6	\$955.34	\$159.22
	TANEY	5	\$470.40	\$94.08	0	0	0	5	\$823.29	\$164.66
	TEXAS	0	0	0	0	0	0	0	0	0
	VERNON	0	0	0	0	0	0	8	\$889.10	\$111.14
	WEBSTER	0	0	0	0	0	0	1	\$221.00	\$221.00
	WRIGHT	0	0	0	0	0	0	10	\$1,886.10	\$188.61
	* AREA TOTAL *	54	\$8,081.00	\$149.65	7	\$662.10	\$94.59	285	\$51,480.07	\$180.63
AREA 5	JACKSON	63	\$22,011.38	\$349.39	3	\$546.40	\$182.13	493	\$141,774.40	\$287.57
	* AREA TOTAL *	63	\$22,011.38	\$349.39	3	\$546.40	\$182.13	493	\$141,774.40	\$287.57
AREA 6	ST LOUIS CITY	122	\$32,834.40	\$269.13	4	\$402.00	\$100.50	496	\$149,576.88	\$301.57
	* AREA TOTAL *	122	\$32,834.40	\$269.13	4	\$402.00	\$100.50	496	\$149,576.88	\$301.57
AREA 7	ST LOUIS COUNTY	61	\$16,899.20	\$277.04	0	0	0	236	\$65,297.60	\$276.68
	* AREA TOTAL *	61	\$16,899.20	\$277.04	0	0	0	236	\$65,297.60	\$276.68
STATE TOTAL		465	\$109,701.25	\$235.92	19	\$2,676.12	\$140.85	2,356	\$572,635.49	\$243.05

TABLE 20.
DAY CARE PAYMENTS BY COUNTY
JUNE 1996

		OTHER			FUTURES			TRANSITIONAL CHILD CARE		
		CHILDREN	DOLLARS	AVERAGE	CHILDREN	DOLLARS	AVERAGE	CHILDREN	DOLLARS	AVERAGE
AREA 1	ANDREW	0	0	0	9	\$1,129.15	\$125.46	8	\$1,225.35	\$153.17
	ATCHISON	0	0	0	1	\$52.50	\$52.50	6	\$1,033.00	\$172.17
	BUCHANAN	2	\$361.30	\$180.65	232	\$38,665.63	\$166.66	74	\$15,031.50	\$203.13
	CALDWELL	0	0	0	23	\$1,450.00	\$63.04	0	0	0
	CARROLL	0	0	0	23	\$2,863.34	\$124.49	4	\$424.00	\$106.00
	CASS	2	\$428.40	\$214.20	99	\$16,650.04	\$168.18	40	\$8,766.00	\$219.15
	CHARITON	0	0	0	4	\$634.25	\$158.56	4	\$260.40	\$65.10
	CLAY	5	\$375.00	\$75.00	124	\$24,886.31	\$200.70	98	\$24,118.60	\$246.11
	CLINTON	0	0	0	20	\$4,787.90	\$239.40	6	\$1,344.75	\$224.13
	COOPER	1	\$321.30	\$321.30	3	\$626.50	\$208.83	28	\$3,752.29	\$134.01
	DAVISS	0	0	0	13	\$2,048.75	\$157.60	3	\$408.00	\$136.00
	DE KALB	0	0	0	6	\$1,081.21	\$180.20	7	\$794.50	\$113.50
	GENTRY	0	0	0	7	\$684.88	\$97.84	0	0	0
	GRUNDY	1	\$103.28	\$103.28	15	\$1,567.75	\$104.52	6	\$804.65	\$134.11
	HARRISON	1	\$195.72	\$195.72	8	\$1,026.00	\$128.25	7	\$989.75	\$141.39
	HOLT	0	0	0	0	0	0	0	0	0
	HOWARD	0	0	0	1	\$201.25	\$201.25	6	\$788.63	\$131.44
	JOHNSON	0	0	0	125	\$21,827.48	\$174.62	26	\$4,126.58	\$158.71
	LAFAYETTE	2	\$351.70	\$175.85	43	\$7,548.20	\$175.54	29	\$4,815.25	\$166.04
	LINN	0	0	0	10	\$854.25	\$85.43	8	\$838.90	\$104.86
	LIVINGSTON	0	0	0	34	\$3,534.25	\$103.95	30	\$4,187.05	\$139.57
	MERCER	0	0	0	0	0	0	1	\$143.75	\$143.75
	NODAWAY	0	0	0	42	\$4,534.08	\$107.95	6	\$816.80	\$136.13
	PETTIS	1	\$93.20	\$93.20	106	\$17,599.68	\$166.03	47	\$8,829.27	\$187.86
	PLATTE	2	\$587.07	\$293.54	41	\$8,856.53	\$216.01	24	\$6,779.45	\$282.48
	PUTNAM	0	0	0	0	0	0	3	\$75.00	\$25.00
	RANDOLPH	1	\$227.70	\$227.70	93	\$11,844.25	\$127.36	32	\$4,575.40	\$142.98
	RAY	1	\$167.05	\$167.05	39	\$8,181.53	\$209.78	9	\$1,539.60	\$171.07
	SALINE	2	\$60.96	\$30.48	31	\$3,834.56	\$123.70	16	\$2,401.40	\$150.09
	SULLIVAN	0	0	0	5	\$763.19	\$152.64	10	\$836.90	\$83.69
	WORTH	0	0	0	0	0	0	6	\$1,014.60	\$169.10
	* AREA TOTAL *	21	\$3,272.68	\$155.84	1,157	\$187,733.46	\$162.26	544	\$100,721.37	\$185.15
AREA 2	ADAIR	0	0	0	16	\$2,015.25	\$125.95	21	\$2,871.50	\$136.74
	AUDRAIN	0	0	0	22	\$3,880.33	\$176.38	22	\$3,943.35	\$179.24
	BOONE	10	\$1,349.93	\$134.99	253	\$69,088.50	\$273.08	164	\$40,702.20	\$248.18
	CALLAWAY	0	0	0	19	\$3,780.63	\$198.98	24	\$3,893.23	\$162.22
	CLARK	0	0	0	1	\$230.00	\$230.00	11	\$1,330.66	\$120.97
	COLE	0	0	0	60	\$8,317.90	\$138.63	36	\$5,784.23	\$160.67
	FRANKLIN	1	\$117.00	\$117.00	74	\$15,745.83	\$212.78	63	\$11,977.85	\$190.12
	GASCONADE	0	0	0	7	\$1,042.75	\$148.96	1	\$243.00	\$243.00
	JEFFERSON	8	\$3,120.00	\$390.00	175	\$35,525.32	\$203.00	61	\$14,382.80	\$235.78
	KNOX	0	0	0	2	\$99.50	\$49.75	6	\$567.75	\$94.63
	LEWIS	1	\$79.49	\$79.49	7	\$1,082.25	\$154.61	11	\$1,126.50	\$102.41
	LINCOLN	1	\$38.88	\$38.88	15	\$2,165.78	\$144.39	28	\$4,757.55	\$169.91
	MACON	0	0	0	8	\$1,403.50	\$175.44	1	\$184.75	\$184.75
	MARION	1	\$59.05	\$59.05	41	\$6,965.99	\$169.90	36	\$5,340.83	\$148.36
	HONROE	1	\$36.35	\$36.35	12	\$960.50	\$80.04	10	\$1,256.50	\$125.65
	MONTGOMERY	0	0	0	18	\$3,306.55	\$183.70	15	\$1,986.15	\$132.41
	OSAGE	0	0	0	10	\$832.39	\$83.24	2	\$494.50	\$247.25
	PIKE	0	0	0	12	\$2,333.25	\$194.44	8	\$767.10	\$95.89
	RALLS	0	0	0	1	\$100.00	\$100.00	11	\$1,445.95	\$131.45
	ST CHARLES	4	\$499.90	\$124.98	283	\$70,629.93	\$249.58	194	\$50,687.50	\$261.28
	SCHUYLER	0	0	0	4	\$753.50	\$188.38	3	\$485.85	\$161.95
	SCOTLAND	1	\$37.28	\$37.28	4	\$577.00	\$144.25	3	\$634.80	\$211.60
	SHELBY	0	0	0	10	\$751.50	\$75.15	4	\$319.60	\$79.90
	WARREN	0	0	0	10	\$629.13	\$62.91	14	\$2,238.32	\$159.88
	* AREA TOTAL *	28	\$5,337.88	\$190.64	1,064	\$232,217.28	\$218.25	749	\$157,422.47	\$210.18
AREA 3	BOLLINGER	1	\$205.04	\$205.04	3	\$184.75	\$61.58	11	\$1,867.40	\$169.76
	BUTLER	4	\$471.89	\$117.97	89	\$10,415.60	\$117.03	58	\$7,915.98	\$136.48
	CAPE GIRARDEAU	2	\$224.94	\$112.47	103	\$18,065.63	\$175.39	78	\$15,210.97	\$169.37
	CARTER	0	0	0	15	\$1,230.75	\$82.05	1	\$144.00	\$144.00
	CRAWFORD	0	0	0	14	\$1,798.00	\$128.43	27	\$3,861.11	\$143.00
	DENT	2	\$180.90	\$90.45	40	\$3,155.25	\$78.88	12	\$1,855.25	\$154.60
	DUNKLIN	0	0	0	79	\$7,640.71	\$96.72	51	\$8,039.97	\$157.65
	HOWELL	0	0	0	67	\$9,020.68	\$134.64	27	\$4,421.58	\$163.76
	IRON	0	0	0	18	\$1,564.27	\$86.90	5	\$879.50	\$175.90
	HADISON	0	0	0	9	\$1,838.00	\$204.22	18	\$2,222.81	\$123.49
	MISSISSIPPI	0	0	0	96	\$13,340.77	\$138.97	48	\$6,478.20	\$134.96

TABLE 20.
DAY CARE PAYMENTS BY COUNTY
JUNE 1996

		OTHER			FUTURES			TRANSITIONAL CHILD CARE		
		CHILDREN	DOLLARS	AVERAGE	CHILDREN	DOLLARS	AVERAGE	CHILDREN	DOLLARS	AVERAGE
AREA 3	NEW MADRID	0	0	0	62	\$6,521.54	\$105.19	42	\$5,594.87	\$133.21
	OREGON	0	0	0	6	\$572.50	\$95.42	4	\$558.25	\$139.56
	PENISCOT	0	0	0	178	\$23,159.80	\$130.11	123	\$20,819.30	\$169.26
	PERRY	0	0	0	13	\$1,852.00	\$142.46	6	\$1,010.55	\$168.43
	REYNOLDS	0	0	0	15	\$1,486.00	\$99.07	1	\$103.65	\$103.65
	RIPLEY	1	\$147.89	\$147.89	47	\$3,268.25	\$69.54	13	\$1,324.10	\$101.85
	ST FRANCOIS	1	\$110.20	\$110.20	43	\$6,496.75	\$151.09	38	\$6,855.24	\$180.40
	STE GENEVIEVE	0	0	0	13	\$1,890.00	\$145.38	7	\$1,116.35	\$159.48
	SCOTT	3	\$130.00	\$43.33	102	\$14,439.06	\$141.56	137	\$22,726.70	\$165.89
	SHANNON	0	0	0	14	\$2,081.75	\$148.70	4	\$728.50	\$182.13
	STODDARD	0	0	0	32	\$3,439.81	\$107.49	23	\$3,168.65	\$137.77
	WASHINGTON	0	0	0	46	\$4,939.12	\$107.37	37	\$5,420.90	\$146.51
	WAYNE	0	0	0	16	\$2,192.93	\$137.06	8	\$720.15	\$90.02
	* AREA TOTAL *	14	\$1,470.86	\$105.06	1,120	\$140,593.92	\$125.53	779	\$121,043.98	\$155.38
AREA 4	BARRY	0	0	0	11	\$896.75	\$81.52	9	\$735.40	\$81.71
	BARTON	1	\$39.36	\$39.36	6	\$600.89	\$100.15	9	\$1,140.05	\$126.67
	BATES	0	0	0	13	\$1,462.50	\$112.50	8	\$1,123.65	\$140.46
	BENTON	0	0	0	8	\$1,489.65	\$186.21	11	\$1,667.00	\$151.55
	CAMDEN	0	0	0	20	\$1,752.44	\$87.62	25	\$3,011.30	\$120.45
	CEDAR	0	0	0	19	\$1,967.86	\$103.57	11	\$1,435.40	\$130.49
	CHRISTIAN	0	0	0	57	\$10,474.50	\$183.76	32	\$5,974.55	\$186.70
	DADE	0	0	0	4	\$320.00	\$80.00	2	\$268.50	\$134.25
	DALLAS	0	0	0	13	\$2,368.13	\$182.16	15	\$1,601.65	\$106.78
	DOUGLAS	0	0	0	17	\$2,153.99	\$126.71	6	\$963.25	\$160.54
	GREENE	5	\$584.75	\$116.95	269	\$49,613.65	\$184.44	111	\$19,857.95	\$178.90
	HENRY	0	0	0	15	\$1,760.40	\$117.36	26	\$2,863.87	\$110.15
	HICKORY	0	0	0	20	\$1,805.25	\$90.26	4	\$1,000.50	\$250.13
	JASPER	3	\$424.96	\$141.65	173	\$28,164.52	\$162.80	94	\$15,356.52	\$163.37
	LACLEDE	0	0	0	23	\$2,883.30	\$125.36	39	\$4,624.42	\$118.57
	LAWRENCE	1	\$64.00	\$64.00	27	\$3,909.43	\$144.79	10	\$844.10	\$84.41
	MCDONALD	1	\$74.56	\$74.56	20	\$2,505.28	\$125.26	17	\$2,322.62	\$136.62
	MARIES	0	0	0	2	\$242.00	\$121.00	5	\$679.25	\$135.85
	MILLER	0	0	0	27	\$4,267.00	\$158.04	13	\$1,838.20	\$141.40
	MONITEAU	0	0	0	8	\$1,295.75	\$161.97	4	\$632.75	\$158.19
	MORGAN	0	0	0	16	\$2,621.85	\$163.87	9	\$962.30	\$106.92
	NEWTON	1	\$52.32	\$52.32	75	\$11,360.09	\$151.47	59	\$8,471.62	\$143.59
	OZARK	1	\$18.64	\$18.64	10	\$2,289.50	\$228.95	12	\$1,428.30	\$119.03
	PHELPS	0	0	0	72	\$8,342.55	\$115.87	16	\$2,149.22	\$134.33
	POLK	0	0	0	31	\$3,604.78	\$116.28	27	\$3,863.70	\$143.10
	PULASKI	2	\$210.48	\$105.24	49	\$6,242.95	\$127.41	18	\$2,647.65	\$147.09
	ST CLAIR	0	0	0	11	\$790.50	\$71.86	8	\$953.15	\$119.14
	STONE	0	0	0	12	\$1,545.00	\$128.75	8	\$1,301.35	\$162.67
	TANEY	0	0	0	15	\$1,744.58	\$116.31	7	\$1,078.70	\$154.10
	TEXAS	0	0	0	24	\$2,721.75	\$113.41	5	\$769.00	\$153.80
	VERNON	0	0	0	22	\$2,486.50	\$113.02	9	\$975.10	\$108.34
	WEBSTER	1	\$50.00	\$50.00	28	\$3,874.75	\$138.38	19	\$2,399.25	\$126.28
	WRIGHT	0	0	0	25	\$3,020.39	\$120.82	4	\$742.05	\$185.51
	* AREA TOTAL *	16	\$1,519.07	\$94.94	1,142	\$170,578.48	\$149.37	652	\$95,682.32	\$146.75
AREA 5	JACKSON	11	\$1,499.62	\$136.33	1,571	\$380,248.59	\$242.04	508	\$119,399.26	\$235.04
	* AREA TOTAL *	11	\$1,499.62	\$136.33	1,571	\$380,248.59	\$242.04	508	\$119,399.26	\$235.04
AREA 6	ST LOUIS CITY	15	\$2,974.16	\$198.28	2,291	\$627,230.55	\$273.78	503	\$130,950.21	\$260.34
	* AREA TOTAL *	15	\$2,974.16	\$198.28	2,291	\$627,230.55	\$273.78	503	\$130,950.21	\$260.34
AREA 7	ST LOUIS COUNTY	12	\$1,426.20	\$118.85	1,349	\$354,849.60	\$263.05	482	\$137,857.58	\$286.01
	* AREA TOTAL *	12	\$1,426.20	\$118.85	1,349	\$354,849.60	\$263.05	482	\$137,857.58	\$286.01
STATE TOTAL		117	\$17,500.47	\$149.58	9,694	\$2093451.88	\$215.95	4,217	\$863,077.19	\$204.67

TABLE 20.
DAY CARE PAYMENTS BY COUNTY
JUNE 1996

	IN/IE CHILD CARE SLIDING FEE			AT-RISK CHILD CARE			BLOCK GRANT		
	CHILDREN	DOLLARS	AVERAGE	CHILDREN	DOLLARS	AVERAGE	CHILDREN	DOLLARS	AVERAGE
AREA 1									
	ANDREW	0	0	7	\$627.30	\$89.61	4	\$1,038.75	\$259.69
	ATCHISON	0	0	2	\$161.05	\$80.53	1	\$209.00	\$209.00
	BUCHANAN	0	0	85	\$13,549.62	\$159.41	32	\$7,030.01	\$219.69
	CALDWELL	0	0	0	0	0	0	0	0
	CARROLL	0	0	1	\$170.50	\$170.50	3	\$429.00	\$143.00
	CASS	0	0	61	\$10,759.70	\$176.39	31	\$6,788.05	\$218.97
	CHARITON	0	0	19	\$2,526.85	\$132.99	5	\$625.40	\$125.08
	CLAY	0	0	45	\$10,946.20	\$243.25	178	\$43,069.24	\$241.96
	CLINTON	0	0	10	\$1,362.83	\$136.28	10	\$1,163.35	\$116.34
	COOPER	0	0	22	\$4,697.50	\$213.52	15	\$2,528.12	\$168.54
	DAVISS	0	0	4	\$278.50	\$69.62	0	0	0
	DE KALB	0	0	1	\$187.50	\$187.50	17	\$2,763.25	\$162.54
	GENTRY	0	0	1	\$30.60	\$30.60	0	0	0
	GRUNDY	0	0	12	\$1,521.10	\$126.76	10	\$952.15	\$95.22
	HARRISON	0	0	1	\$155.00	\$155.00	13	\$1,272.70	\$97.90
	HOLT	0	0	6	\$586.90	\$97.82	2	\$226.75	\$113.38
	HOWARD	0	0	5	\$861.10	\$172.22	6	\$509.15	\$84.86
	JOHNSON	0	0	0	0	0	60	\$8,821.58	\$147.03
	LAFAYETTE	0	0	21	\$2,881.95	\$137.24	6	\$1,382.90	\$230.48
	LINN	0	0	8	\$1,131.75	\$141.47	1	\$132.00	\$132.00
	LIVINGSTON	0	0	10	\$1,265.15	\$126.52	26	\$4,268.55	\$164.18
	MERCER	0	0	0	0	0	1	\$11.45	\$11.45
	NODAWAY	0	0	6	\$707.10	\$117.85	13	\$1,687.35	\$129.80
	PETTIS	0	0	50	\$7,772.84	\$155.46	61	\$8,606.36	\$141.09
	PLATTE	0	0	41	\$8,891.70	\$216.87	33	\$6,177.90	\$187.21
	PUTNAM	0	0	0	0	0	4	\$748.50	\$187.13
	RANDOLPH	0	0	35	\$4,267.44	\$121.93	19	\$3,021.51	\$159.03
	RAY	0	0	5	\$573.70	\$114.74	15	\$3,164.25	\$210.95
	SALINE	0	0	9	\$1,241.16	\$137.91	35	\$4,938.09	\$141.09
	SULLIVAN	0	0	2	\$230.00	\$115.00	0	0	0
	WORTH	0	0	0	0	0	14	\$1,844.80	\$131.77
	* AREA TOTAL *	0	0	469	\$77,385.04	\$165.00	615	\$113,410.16	\$184.41
AREA 2									
	ADAIR	0	0	2	\$325.60	\$162.80	37	\$4,762.33	\$128.71
	AUDRAIN	0	0	36	\$4,368.24	\$121.34	0	0	0
	BOONE	0	0	353	\$87,294.55	\$247.29	301	\$74,033.15	\$245.96
	CALLAWAY	0	0	11	\$1,740.92	\$158.27	40	\$6,780.13	\$169.50
	CLARK	0	0	6	\$771.38	\$128.56	4	\$628.13	\$157.03
	COLE	0	0	57	\$7,059.76	\$123.86	12	\$1,804.25	\$150.35
	FRANKLIN	0	0	62	\$12,269.75	\$197.90	16	\$3,513.90	\$219.62
	GASCONADE	0	0	10	\$1,086.46	\$108.65	7	\$1,616.10	\$230.87
	JEFFERSON	0	0	72	\$15,420.30	\$214.17	21	\$4,353.30	\$207.30
	KNOX	0	0	9	\$1,437.00	\$159.67	7	\$836.50	\$119.50
	LEWIS	0	0	3	\$826.00	\$275.33	10	\$1,526.60	\$152.66
	LINCOLN	0	0	26	\$3,508.71	\$134.95	11	\$1,555.33	\$141.39
	MACON	0	0	20	\$2,275.92	\$113.80	2	\$197.75	\$98.88
	MARION	0	0	34	\$3,686.43	\$108.42	4	\$504.10	\$126.03
	MONROE	0	0	5	\$526.85	\$105.37	1	\$230.00	\$230.00
	MONTGOMERY	0	0	13	\$1,759.05	\$135.31	6	\$639.01	\$106.50
	OSAGE	0	0	3	\$505.25	\$168.42	2	\$102.80	\$51.40
	PIKE	0	0	34	\$3,729.93	\$109.70	6	\$1,224.25	\$204.04
	RALLS	0	0	7	\$962.55	\$137.51	0	0	0
	ST CHARLES	0	0	177	\$37,074.60	\$209.46	146	\$25,922.86	\$177.55
	SCHUYLER	0	0	20	\$2,320.55	\$116.03	0	0	0
	SCOTLAND	0	0	0	0	0	24	\$3,634.45	\$151.44
	SHELBY	0	0	14	\$1,631.70	\$116.55	1	\$64.75	\$64.75
	WARREN	0	0	24	\$2,961.26	\$123.39	6	\$1,243.58	\$207.26
	* AREA TOTAL *	0	0	998	\$193,542.76	\$193.93	664	\$135,173.27	\$203.57
AREA 3									
	BOLLINGER	0	0	2	\$249.50	\$124.75	5	\$897.75	\$179.55
	BUTLER	0	0	72	\$8,167.42	\$113.44	7	\$965.65	\$137.95
	CAPE GIRARDEAU	0	0	78	\$10,094.48	\$129.42	54	\$8,357.08	\$154.76
	CARTER	0	0	0	0	0	0	0	0
	CRAWFORD	0	0	17	\$1,671.01	\$98.29	2	\$110.00	\$55.00
	DENT	0	0	6	\$261.20	\$43.53	2	\$115.00	\$57.50
	DUNKLIN	0	0	38	\$5,276.90	\$138.87	9	\$811.35	\$90.15
	HOWELL	0	0	63	\$7,109.08	\$112.84	6	\$590.15	\$98.36
	IRON	0	0	0	0	0	0	0	0
	MADISON	0	0	18	\$2,116.54	\$117.59	3	\$386.75	\$128.92
	MISSISSIPPI	0	0	95	\$12,757.24	\$134.29	2	\$313.90	\$156.95

TABLE 20.
DAY CARE PAYMENTS BY COUNTY
JUNE 1996

		IH/IE CHILD CARE SLIDING FEE			AT-RISK CHILD CARE			BLOCK GRANT		
		CHILDREN	DOLLARS	AVERAGE	CHILDREN	DOLLARS	AVERAGE	CHILDREN	DOLLARS	AVERAGE
AREA 3	NEW MADRID	0	0	0	31	\$3,819.00	\$123.19	30	\$2,766.08	\$92.20
	OREGON	0	0	0	3	\$258.25	\$86.08	5	\$263.45	\$52.69
	PEMISCOT	0	0	0	72	\$9,781.15	\$135.85	39	\$5,626.00	\$144.26
	PERRY	0	0	0	5	\$830.70	\$166.14	6	\$791.00	\$131.83
	REYNOLDS	0	0	0	3	\$360.10	\$120.03	0	0	0
	RIPLEY	0	0	0	3	\$352.20	\$117.40	0	0	0
	ST FRANCOIS	0	0	0	99	\$13,809.35	\$139.49	75	\$12,270.02	\$163.60
	STE GENEVIEVE	0	0	0	1	\$93.70	\$93.70	8	\$1,041.45	\$130.18
	SCOTT	0	0	0	119	\$18,803.25	\$158.01	98	\$13,163.93	\$134.33
	SHANNON	0	0	0	4	\$588.50	\$147.13	0	0	0
	STODDARD	0	0	0	17	\$1,866.00	\$109.76	13	\$1,498.55	\$115.27
	WASHINGTON	0	0	0	82	\$11,247.15	\$137.16	12	\$1,958.00	\$163.17
	WAYNE	0	0	0	11	\$1,046.04	\$95.09	4	\$310.18	\$77.55
	* AREA TOTAL *	0	0	0	839	\$110,558.76	\$131.77	380	\$52,236.29	\$137.46
AREA 4	BARRY	0	0	0	13	\$1,635.15	\$125.78	3	\$325.50	\$108.50
	BARTON	0	0	0	2	\$347.99	\$174.00	2	\$264.50	\$132.25
	BATES	0	0	0	6	\$619.90	\$103.32	6	\$857.00	\$142.83
	BENTON	0	0	0	3	\$132.99	\$44.33	0	0	0
	CAMDEN	0	0	0	10	\$1,106.85	\$110.69	16	\$2,316.40	\$144.78
	CEDAR	0	0	0	11	\$1,183.47	\$107.59	5	\$544.86	\$108.97
	CHRISTIAN	0	0	0	50	\$9,002.95	\$180.06	43	\$7,702.75	\$179.13
	DADE	0	0	0	0	0	0	0	0	0
	DALLAS	0	0	0	10	\$717.40	\$71.74	4	\$683.75	\$170.94
	DOUGLAS	0	0	0	3	\$290.75	\$96.92	4	\$170.00	\$42.50
	GREENE	0	0	0	138	\$21,971.10	\$159.21	115	\$17,851.45	\$155.23
	HENRY	0	0	0	12	\$1,487.02	\$123.92	13	\$1,659.48	\$127.65
	HICKORY	0	0	0	0	0	0	0	0	0
	JASPER	0	0	0	113	\$18,486.99	\$163.60	51	\$9,072.99	\$177.90
	LACLEDE	0	0	0	0	0	0	27	\$2,903.70	\$107.54
	LAWRENCE	0	0	0	14	\$2,072.20	\$148.01	8	\$1,139.80	\$142.48
	MCDONALD	0	0	0	3	\$840.10	\$280.03	17	\$2,416.70	\$142.16
	MARIES	0	0	0	0	0	0	2	\$147.10	\$73.55
	MILLER	0	0	0	16	\$2,012.35	\$125.77	1	\$138.00	\$138.00
	MONITEAU	0	0	0	6	\$688.57	\$114.76	9	\$1,443.25	\$160.36
	MORGAN	0	0	0	1	\$90.25	\$90.25	6	\$729.50	\$121.58
	NEWTON	0	0	0	29	\$3,512.78	\$121.13	26	\$2,417.93	\$93.00
	OZARK	0	0	0	2	\$187.42	\$93.71	0	0	0
	PHELPS	0	0	0	20	\$2,408.21	\$120.41	12	\$1,703.49	\$141.96
	POLK	0	0	0	11	\$1,259.70	\$114.52	6	\$598.85	\$99.81
	PULASKI	0	0	0	7	\$1,348.95	\$192.71	6	\$1,040.64	\$173.44
	ST CLAIR	0	0	0	7	\$983.12	\$140.45	4	\$443.26	\$110.82
	STONE	0	0	0	4	\$695.10	\$173.78	1	\$222.00	\$222.00
	TANEY	0	0	0	17	\$1,863.05	\$109.59	2	\$348.50	\$174.25
	TEXAS	0	0	0	10	\$1,193.25	\$119.33	10	\$1,448.25	\$144.83
	VERNON	0	0	0	9	\$1,117.20	\$124.13	2	\$189.36	\$94.68
	WEBSTER	0	0	0	12	\$1,707.70	\$142.31	7	\$1,821.50	\$260.21
	WRIGHT	0	0	0	5	\$895.58	\$179.12	13	\$1,625.22	\$125.02
	* AREA TOTAL *	0	0	0	544	\$79,858.09	\$146.80	421	\$62,225.73	\$147.80
AREA 5	JACKSON	0	0	0	919	\$191,224.70	\$208.08	811	\$175,540.93	\$216.45
	* AREA TOTAL *	0	0	0	919	\$191,224.70	\$208.08	811	\$175,540.93	\$216.45
AREA 6	ST LOUIS CITY	0	0	0	634	\$153,734.75	\$242.48	1,357	\$348,788.95	\$257.03
	* AREA TOTAL *	0	0	0	634	\$153,734.75	\$242.48	1,357	\$348,788.95	\$257.03
AREA 7	ST LOUIS COUNTY	0	0	0	876	\$220,491.50	\$251.70	380	\$95,706.15	\$251.86
	* AREA TOTAL *	0	0	0	876	\$220,491.50	\$251.70	380	\$95,706.15	\$251.86
STATE TOTAL		0	0	0	5,279	\$1026795.60	\$194.51	4,628	\$983,081.48	\$212.42

TABLE 21.

FUTURES PROGRAM
AS OF THE END OF JUNE 1996

COUNTY	TOTAL PERSONS PARTICIPATING	TOTAL ENROLLMENT BY COMPONENT TYPE*				
		EDUCATION	JOB SKILLS	JOB SEARCH	OJT AND JOB ENTRY	OTHER
AREA 1						
ANDREW	14	2	4	0	1	7
ATCHISON	4	1	2	0	1	0
BUCHANAN	164	46	63	34	30	15
CALDWELL	23	0	13	1	4	10
CARROLL	27	7	12	9	1	4
CASS	81	25	39	10	15	8
CHARITON	8	0	2	2	0	5
CLAY	129	60	26	22	18	33
CLINTON	11	3	4	0	7	0
COOPER	21	1	10	1	2	7
DAVISS	16	0	9	2	5	3
DE KALB	10	3	3	3	6	2
GENTRY	7	1	2	2	2	3
GRUNDY	16	2	11	3	3	2
HARRISON	24	1	5	3	4	14
HOLT	4	1	1	0	0	2
HOWARD	12	0	7	1	1	3
JOHNSON	70	23	23	11	25	10
LAFAYETTE	37	6	20	11	9	4
LINN	14	1	7	1	4	1
LIVINGSTON	23	4	12	2	4	7
MERCER	3	0	1	1	1	0
NODAWAY	21	8	9	2	2	2
PETTIS	147	29	40	16	36	69
PLATTE	33	17	12	8	3	8
PUTNAM	4	0	1	1	2	1
RANDOLPH	43	11	24	8	5	9
RAY	41	9	18	8	13	7
SALINE	33	4	19	3	13	4
SULLIVAN	10	2	5	0	2	2
WORTH	3	0	0	0	2	1
TOTAL AREA 1	1,053	267	404	165	221	243
AREA 2						
ADAIR	15	3	9	5	0	1
AUDRAIN	28	6	18	2	5	3
BOONE	135	54	45	9	48	36
CALLAWAY	19	2	16	1	3	4
CLARK	7	0	2	1	0	7
COLE	35	22	10	4	7	2
FRANKLIN	128	18	20	17	22	93
GASCONADE	9	5	2	0	1	6
JEFFERSON	150	34	72	19	45	19
KNOX	5	0	1	1	3	2
LEWIS	15	0	5	3	7	4
LINCOLN	21	2	8	1	7	9
MACON	17	1	4	2	2	15
MARION	59	10	23	7	19	5
MONROE	3	2	0	0	1	0
MONTGOMERY	11	0	4	0	7	0
OSAGE	4	0	3	1	2	0
PIKE	16	2	8	3	4	2
RALLS	13	1	5	0	2	6
ST CHARLES	207	33	80	22	69	61
SCHUYLER	7	0	6	2	1	1
SCOTLAND	6	0	5	1	2	2
SHELBY	11	0	4	1	6	4
WARREN	20	2	9	3	6	1
TOTAL AREA 2	941	197	359	105	269	283
AREA 3						
BOLLINGER	6	0	4	0	1	1
BUTLER	115	27	49	12	37	20
CAPE GIRARDEAU	68	23	25	7	24	5
CARTER	16	4	8	0	5	2
CRAWFORD	30	5	13	1	5	12
DENT	36	7	20	3	9	8
DUNKLIN	173	28	56	19	34	61
HOWELL	73	18	37	14	15	5
IRON	31	4	12	1	9	10

TABLE 21.
 FUTURES PROGRAM
 AS OF THE END OF JUNE 1996

COUNTY	TOTAL PERSONS PARTICIPATING	TOTAL ENROLLMENT BY COMPONENT TYPE*				
		EDUCATION	JOB SKILLS	JOB SEARCH	OJT AND JOB ENTRY	OTHER
MADISON	26	1	20	0	6	1
MISSISSIPPI	69	44	18	1	13	6
NEW MADRID	67	17	30	0	23	6
OREGON	12	5	2	2	5	0
PEMISCOT	106	33	38	7	24	21
PERRY	5	2	2	0	1	1
REYNOLDS	21	4	16	0	4	3
RIPLEY	77	23	32	11	19	13
ST FRANCOIS	62	10	19	22	13	11
STE GENEVIEVE	7	0	3	0	0	5
SCOTT	78	22	32	13	19	9
SHANNON	27	2	20	1	5	0
STODDARD	37	11	6	12	10	6
WASHINGTON	66	24	24	10	13	6
WAYNE	50	10	17	4	15	8
TOTAL AREA 3	1,258	324	503	140	309	220
AREA 4						
BARRY	19	7	10	0	1	5
BARTON	8	0	5	3	0	4
BATES	19	1	6	5	5	5
BENTON	10	3	11	0	2	1
CAMDEN	25	3	20	5	3	1
CEDAR	20	2	11	0	4	4
CHRISTIAN	33	9	12	9	11	5
DADE	10	0	4	0	2	6
DALLAS	32	7	12	0	9	17
DOUGLAS	23	3	12	6	0	11
GREENE	213	86	71	52	45	14
HENRY	33	4	12	7	4	12
HICKORY	11	3	5	0	6	0
JASPER	156	46	74	14	39	40
LACLEDE	26	4	13	2	7	8
LAWRENCE	29	14	6	8	5	1
MCDONALD	20	15	8	0	10	4
MARIES	7	3	1	0	3	2
MILLER	33	6	14	3	8	9
MONITEAU	8	2	4	0	4	0
MORGAN	27	0	12	4	12	9
NEWTON	38	21	12	1	15	8
OZARK	11	2	5	0	6	2
PHELPS	69	41	30	0	12	7
POLK	30	12	12	5	9	4
PULASKI	61	12	40	10	16	4
ST CLAIR	26	6	16	0	2	6
STONE	10	4	3	2	1	1
TANEY	17	2	5	5	5	0
TEXAS	74	15	41	12	13	8
VERNON	26	0	15	3	11	2
WEBSTER	29	11	16	6	5	1
WRIGHT	39	16	17	2	10	0
TOTAL AREA 4	1,192	360	535	164	285	201
AREA 5						
JACKSON	1,463	338	279	335	413	381
TOTAL AREA 5	1,463	338	279	335	413	381
AREA 6						
ST LOUIS CITY	1,355	461	378	138	363	206
TOTAL AREA 6	1,355	461	378	138	363	206
AREA 7						
ST LOUIS COUNTY	896	233	269	74	356	126
TOTAL AREA 7	896	233	269	74	356	126
STATEWIDE	8,158	2,180	2,727	1,121	2,216	1,660

*PARTICIPANTS MAY BE ENROLLED IN MORE THAN ONE COMPONENT

