

RECEIVED JUN 2 1 1996

Monthly Management Report



Division of Family Services
Income Maintenance
FUTURES

Division of Medical Services
Medicaid

May 1996

Research and Evaluation
221 West High Street
Broadway Building
Jefferson City, MO 65101

TABLE OF CONTENTS

Glossary	Definition of Categories of Assistance and Types of Medicaid Services	1
Figure 1	Map - Division of Family Services Areas	2

DFS SUMMARY AND OPERATING STATISTICS

Table 1	Detailed Operating Statistics showing changes in Applications, Cases and Payments by Month and Program during last quarter	3-5
Table 2	Detailed Operating Statistics on Applications, Cases and Payments by Program, Area and County	6-51
Table 3	Detailed Operating Statistics on Applications, Cases and Payments by Program and Area	52-53

MEDICAID

Figure 2	Medical Statistics - Total Individuals	54
Figure 3	Medical Statistics - Total Payments	55
Table 4	Recipients and Payments by Type of Service	56-71
Table 5	State Summary of Recipients, Payments and Average Per Recipient by Program	72-94

FOOD STAMPS

Figure 4	Food Stamps Caseload	95
Table 6	Participation by Households, Persons and Race	96-99
Table 7	Participation by County	100-101
Table 8	Applications and Currency	102-103
Table 9	Expedited Service Application Currency	104-105

AFDC

Figure 5	AFDC Caseload	107
Table 10	Total Cases and Reinvestigations by County	108-109
Table 11	Application and Resolution by County	110-111

GENERAL RELIEF

Table 12	Total Cases and Reinvestigations by County	112-113
Table 13	Application and Resolution by County	114-115

OTHER IM PROGRAMS

Figure 6	Medical Assistance Recipients	117
Table 14	Medicaid for Pregnant Women Applications	118-119
Table 15	Adult Income Maintenance Cases	120-121
Table 16	NC, MA, MACC Applications Less Than 65 Years of Age	122-123
Table 17	MA, NC Applications 65 Years of Age or More	124-125
Table 18	NC, MA, MACC Spenddown Applications	126-127
Table 19	BP and SAB Applications	128-129
Table 20	Day Care Payments by County	130-135
Table 21	FUTURES Participation	136-137

GLOSSARY

DEFINITION OF CATEGORIES OF ASSISTANCE AND TYPES OF MEDICAID SERVICES

AB	Aid to Blind
AB Supp	Aid to Blind Supplemental
AFDC	Aid to Families with Dependent Children
AFDC-UP	Aid to Families with Dependent Children-Unemployed Parent
AIDS	Acquired Immune Deficiency Syndrome
BP	Blind Pension
CRNA	Certified Registered Nurse Anesthetist
CSTAR	Comprehensive Substance Treatment and Rehabilitation
CT	Children's Treatment
DME	Durable Medical Equipment
EPSDT	Early and Periodic Screening, Diagnosis and Treatment
FCS	Family-Centered Services
GR	General Relief
HDN	Homeless, Dependent, Neglected
ICF-MR	Intermediate Care Facility-Mentally Retarded
IM/IE	Income Maintenance/Income Eligible
MA	Medical Assistance - Claimants applying for this program must be ineligible for any of the other categories of assistance
MA-GR	Medical Assistance-General Relief
MA-K	Medical Assistance for Children
MA-K-DMH	Medical Assistance for Children under the care of Department of Mental Health
MA-K-DYS	Medical Assistance for Children under the care of Division of Youth Services
MC	Medicaid for Children
MPW	Medicaid for Pregnant Women
MR/DD	Mentally Retarded/Developmentally Disabled
NC	Nursing Care - Cash program for recipients in practical or professional homes, domiciliary homes or boarding homes. NC-General Relief and NC-Aid to Blind Supplemental cases are included in the NC data and are not listed separately.
OAA	Old Age Assistance
OJT	On-the-Job Training
PA	Public Assistance
PTD	Permanently and Totally Disabled
QMB	Qualified Medicare Beneficiary
RCF	Residential Care Facility
SAB	Supplemental Aid to the Blind
SLMB	Specified Low-Income Medicare Beneficiary
SNF	Skilled Nursing Facility
SSI	Supplemental Security Income
SSI SP	Supplemental Security Income and State Supplementation
SP	State Supplementation Only
Vendor Cases	Nursing Homes and Other Institutions

Figure 1
 Missouri Department of Social Services
 Division of Family Services
 Area Offices

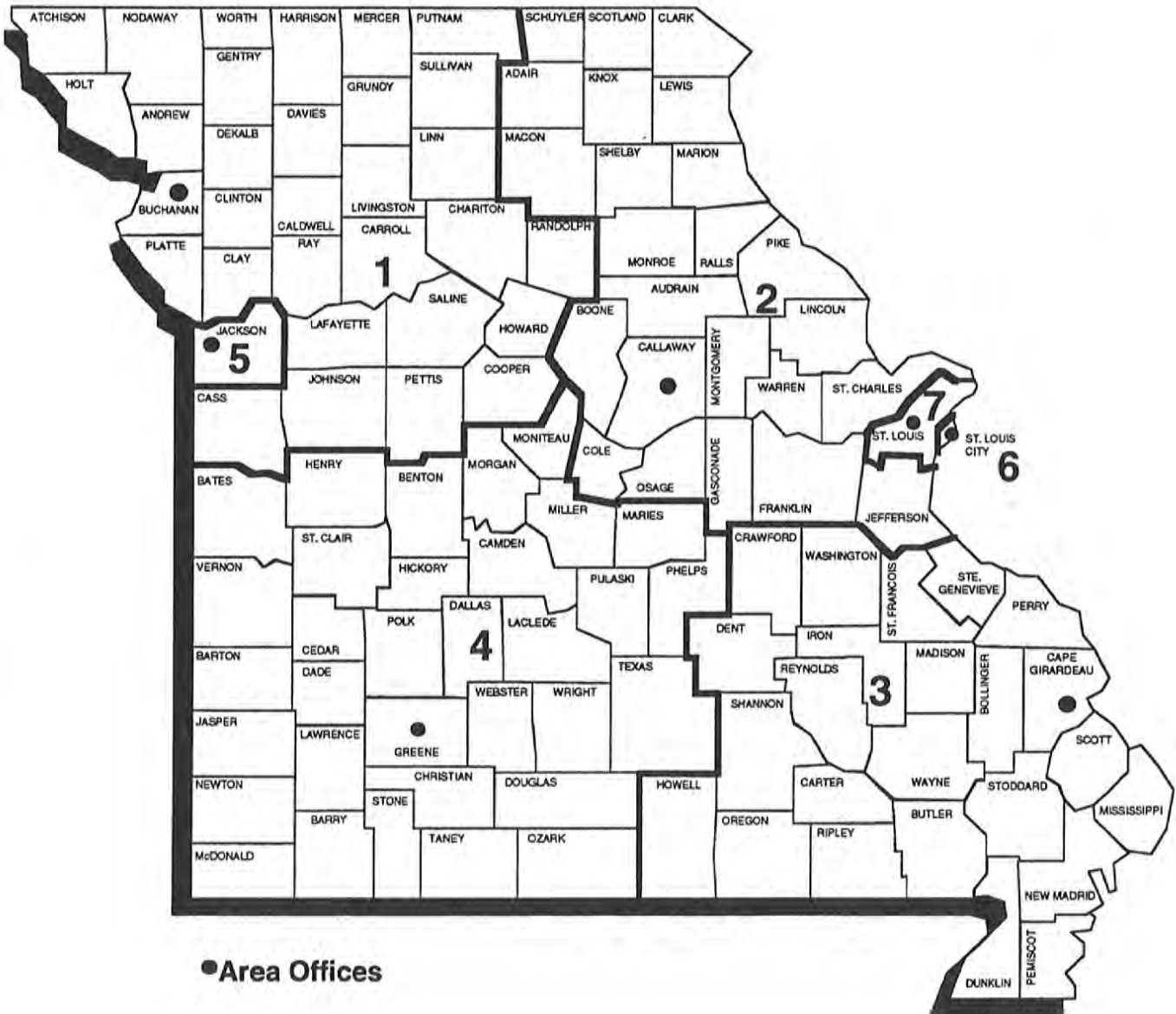

TABLE 1. DETAILED OPERATING STATISTICS (1)
MAY 1996

CASELOAD INFORMATION	NUMBER OR AMOUNT THIS MONTH 05/96	NUMBER OR AMOUNT LAST MONTH 04/96	NUMBER OR AMOUNT 2 MONTHS AGO 03/96	NUMBER OR AMOUNT LAST YEAR 05/95	CHANGE FROM LAST MONTH	CHANGE FROM 2 MONTHS AGO	CHANGE FROM LAST YEAR
*** AFDC (2)							
APPLICATIONS RECEIVED	5,068	5,171	4,817	5,337	-2.0%	5.2%	-5.0%
APPLICATIONS APPROVED	3,318	3,367	3,214	3,332	-1.5%	3.2%	-0.4%
APPLICATIONS REJECTED	1,613	1,730	1,621	1,574	-6.8%	-0.5%	2.5%
APPLICATIONS PENDING	2,992	2,928	2,923	3,004	2.2%	2.4%	-0.4%
FAMILIES RECEIVING CASH	81,319	82,492	83,474	87,318	-1.4%	-2.6%	-6.9%
CHILDREN RECEIVING CASH	159,562	161,880	163,933	172,356	-1.4%	-2.7%	-7.4%
TOTAL PERSONS	227,330	231,045	234,395	249,240	-1.6%	-3.0%	-8.8%
TOTAL PAYMENTS (3)	\$20,506,356	\$20,835,013	\$21,131,216	\$22,354,537	-1.6%	-3.0%	-8.3%
AVERAGE PER FAMILY	\$252.17	\$252.57	\$253.15	\$256.01	-0.2%	-0.4%	-1.5%
AVERAGE PER PERSON	\$90.21	\$90.18	\$90.15	\$89.69	0.0%	0.1%	0.6%
TITLE XIX ONLY CASES	1,987	1,959	1,942	2,218	1.4%	2.3%	-10.4%
TITLE XIX TRANSITIONAL CASES	8,854	8,890	8,739	9,232	-0.4%	1.3%	-4.1%
REINVESTIGATIONS	4,472	5,319	5,139	5,441	-15.9%	-13.0%	-17.8%
CASES CLOSED	4,918	5,318	4,804	5,410	-7.5%	2.4%	-9.1%
*** AFDC/UP							
FAMILIES RECEIVING	906	1,015	1,121	2,052	-10.7%	-19.2%	-55.8%
CHILDREN RECEIVING	2,142	2,370	2,590	4,752	-9.6%	-17.3%	-54.9%
TOTAL PERSONS	3,310	3,655	4,020	8,081	-9.4%	-17.7%	-59.0%
TOTAL PAYMENTS	\$259,006	\$287,755	\$315,958	\$617,572	-10.0%	-18.0%	-58.1%
AVERAGE PER FAMILY	\$285.88	\$283.50	\$281.85	\$300.96	0.8%	1.4%	-5.0%
AVERAGE PER PERSON	\$78.25	\$78.73	\$78.60	\$76.42	-0.6%	-0.4%	2.4%
*** MC							
APPLICATIONS RECEIVED	7,200	7,632	7,295	7,108	-5.7%	-1.3%	1.3%
APPLICATIONS APPROVED	4,849	5,422	4,962	4,547	-10.6%	-2.3%	6.6%
APPLICATIONS REJECTED	2,213	2,432	2,429	2,163	-9.0%	-8.9%	2.3%
APPLICATIONS PENDING	3,794	3,720	4,028	3,536	2.0%	-5.8%	7.3%
FAMILIES RECEIVING	85,903	85,341	83,786	76,530	0.7%	2.5%	12.2%
CHILDREN RECEIVING	160,943	160,071	157,122	144,531	0.5%	2.4%	11.4%
TOTAL PERSONS	163,001	162,106	159,050	145,988	0.6%	2.5%	11.7%
REINVESTIGATIONS	2,309	2,446	2,162	2,111	-5.6%	6.8%	9.4%
CASES CLOSED	4,106	4,375	3,895	4,430	-6.1%	5.4%	-7.3%
*** GR-CASH							
APPLICATIONS RECEIVED	2,072	2,207	2,053	1,995	-6.1%	0.9%	3.9%
APPLICATIONS APPROVED	388	461	434	428	-15.8%	-10.6%	-9.3%
APPLICATIONS REJECTED	1,600	1,753	1,671	1,624	-8.7%	-4.2%	-1.5%
APPLICATIONS PENDING	2,743	2,683	2,713	2,707	2.2%	1.1%	1.3%
CASES RECEIVING	4,499	4,597	4,594	5,207	-2.1%	-2.1%	-13.6%
PERSONS RECEIVING	4,510	4,618	4,618	5,241	-2.3%	-2.3%	-13.9%
CASH PAYMENTS	\$356,770	\$364,238	\$364,618	\$409,982	-2.1%	-2.2%	-13.0%
REINVESTIGATIONS	76	116	78	95	-34.5%	-2.6%	-20.0%
CASES CLOSED	452	491	455	534	-7.9%	-0.7%	-15.4%
MA-GR RECIPIENTS	1,615	1,657	1,655	1,693	-2.5%	-2.4%	-4.6%
MA-GR TOTAL PAYMENTS	\$128,250	\$131,513	\$131,089	\$134,487	-2.5%	-2.2%	-4.6%
*** MPW							
APPLICATIONS RECEIVED	2,789	3,007	2,930	2,664	-7.2%	-4.8%	4.7%
APPLICATIONS APPROVED	2,138	2,419	2,335	2,120	-11.6%	-8.4%	0.8%
APPLICATIONS REJECTED	623	590	611	533	5.6%	2.0%	16.9%
APPLICATIONS PENDING	971	978	1,024	838	-0.7%	-5.2%	15.9%
CASES RECEIVING	16,103	15,975	15,653	15,342	0.8%	2.9%	5.0%
PERSONS RECEIVING	19,464	19,315	18,978	18,582	0.8%	2.6%	4.7%
REINVESTIGATIONS	54	38	42	37	42.1%	28.6%	45.9%
CASES CLOSED	587	607	570	603	-3.3%	3.0%	-2.7%
*** NEWBORNS							
APPLICATIONS RECEIVED	898	1,038	1,023	860	-13.5%	-12.2%	4.4%
APPLICATIONS APPROVED	862	979	964	809	-12.0%	-10.6%	6.6%
APPLICATIONS REJECTED	26	33	32	29	-21.2%	-18.8%	-10.3%
APPLICATIONS PENDING	21	20	23	13	5.0%	-8.7%	61.5%
RECIPIENTS	7,484	7,549	7,750	6,699	-0.9%	-3.4%	11.7%
CASES CLOSED	929	929	1,193	731	0.0%	-22.1%	27.1%

TABLE 1. DETAILED OPERATING STATISTICS (1)
MAY 1996

CASELOAD INFORMATION	NUMBER OR AMOUNT THIS MONTH 05/96	NUMBER OR AMOUNT LAST MONTH 04/96	NUMBER OR AMOUNT 2 MONTHS AGO 03/96	NUMBER OR AMOUNT LAST YEAR 05/95	CHANGE FROM LAST MONTH	CHANGE FROM 2 MONTHS AGO	CHANGE FROM LAST YEAR
*** AB SUPP							
APPLICATIONS RECEIVED	129	142	108	116	-9.2%	19.4%	11.2%
APPLICATIONS APPROVED	17	16	16	15	6.3%	6.3%	13.3%
APPLICATIONS REJECTED	106	126	107	140	-15.9%	-0.9%	-24.3%
APPLICATIONS PENDING	174	169	170	135	3.0%	2.4%	28.9%
RECIPIENTS	774	773	767	775	0.1%	0.9%	-0.1%
TOTAL PAYMENTS	\$225,848	\$226,209	\$224,431	\$229,985	-0.2%	0.6%	-1.8%
CASES CLOSED	17	19	14	16	-10.5%	21.4%	6.3%
*** BP							
APPLICATIONS RECEIVED	126	150	128	126	-16.0%	-1.6%	0.0%
APPLICATIONS APPROVED	43	33	41	56	30.3%	4.9%	-23.2%
APPLICATIONS REJECTED	96	116	91	118	-17.2%	5.5%	-18.6%
APPLICATIONS PENDING	183	196	198	153	-6.6%	-7.6%	19.6%
RECIPIENTS	2,399	2,396	2,389	2,343	0.1%	0.4%	2.4%
TOTAL PAYMENTS	\$893,944	\$892,276	\$889,675	\$873,472	0.2%	0.5%	2.3%
CASES CLOSED	38	37	28	33	2.7%	35.7%	15.2%
*** NC {4}							
APPLICATIONS RECEIVED	329	345	355	338	-4.6%	-7.3%	-2.7%
APPLICATIONS APPROVED	239	211	245	225	13.3%	-2.4%	6.2%
APPLICATIONS REJECTED	111	121	99	94	-8.3%	12.1%	18.1%
APPLICATIONS PENDING	312	343	337	312	-9.0%	-7.4%	0.0%
TOTAL RECIPIENTS	7,661	7,642	7,674	7,568	0.2%	-0.2%	1.2%
RCF-II	4,510	4,469	4,478	4,138	0.9%	0.7%	9.0%
SNF-ICF	958	972	979	1,221	-1.4%	-2.1%	-21.5%
RCF-I	2,193	2,201	2,217	2,209	-0.4%	-1.1%	-0.7%
TOTAL PAYMENTS	\$1,789,933	\$1,783,330	\$1,787,074	\$1,788,803	0.4%	0.2%	0.1%
RCF-II	\$1,149,823	\$1,137,501	\$1,137,219	\$1,050,282	1.1%	1.1%	9.5%
SNF/ICF	\$332,012	\$336,920	\$339,911	\$428,926	-1.5%	-2.3%	-22.6%
RCF-I	\$308,098	\$308,909	\$309,944	\$309,595	-0.3%	-0.6%	-0.5%
REINVESTIGATIONS	341	396	378	347	-13.9%	-9.8%	-1.7%
CASES CLOSED	151	172	182	151	-12.2%	-17.0%	0.0%
*** MA							
APPLICATIONS RECEIVED	11,944	13,326	12,015	11,289	-10.4%	-0.6%	5.8%
APPLICATIONS APPROVED	7,710	8,508	7,750	7,280	-9.4%	-0.5%	5.9%
APPLICATIONS REJECTED	4,216	4,525	4,160	4,143	-6.8%	1.3%	1.8%
APPLICATIONS PENDING	12,923	13,067	13,008	12,122	-1.1%	-0.7%	6.6%
RECIPIENTS	116,046	115,616	114,943	109,737	0.4%	1.0%	5.7%
CASES CLOSED	1,688	1,895	1,592	1,716	-10.9%	6.0%	-1.6%
*** MA-K							
APPLICATIONS RECEIVED	285	243	284	172	17.3%	0.4%	65.7%
APPLICATIONS APPROVED - DMH	0	1	1	0	0.0%	0.0%	0.0%
APPLICATIONS APPROVED - DYS	223	185	212	139	20.5%	5.2%	60.4%
APPLICATIONS REJECTED	54	45	63	44	20.0%	-14.3%	22.7%
APPLICATIONS PENDING	51	45	36	48	13.3%	41.7%	6.3%
RECIPIENTS - DMH	23	24	25	34	-4.2%	-8.0%	-32.4%
RECIPIENTS - DYS	1,112	1,067	1,045	885	4.2%	6.4%	25.6%
CASES CLOSED - DMH	0	1	2	1	0.0%	0.0%	0.0%
CASES CLOSED - DYS	167	173	167	117	-3.5%	0.0%	42.7%
*** REFUGEE							
APPLICATIONS RECEIVED	70	79	48	38	-11.4%	45.8%	84.2%
APPLICATIONS APPROVED	71	59	37	39	20.3%	91.9%	82.1%
APPLICATIONS REJECTED	4	6	1	5	-33.3%	300.0%	-20.0%
APPLICATIONS PENDING	52	58	46	25	-10.3%	13.0%	108.0%
CASES RECEIVING	312	310	314	286	0.6%	-0.6%	9.1%
TOTAL PERSONS	825	846	857	863	-2.5%	-3.7%	-4.4%
TOTAL PAYMENTS	\$32,866	\$35,439	\$35,208	\$43,139	-7.3%	-6.7%	-23.8%
REINVESTIGATIONS	1	1	1	7	0.0%	0.0%	-85.7%
CASES CLOSED	53	71	64	56	-25.4%	-17.2%	-5.4%

TABLE 1. DETAILED OPERATING STATISTICS (1)
MAY 1996

CASELOAD INFORMATION	NUMBER OR AMOUNT THIS MONTH 05/96	NUMBER OR AMOUNT LAST MONTH 04/96	NUMBER OR AMOUNT 2 MONTHS AGO 03/96	NUMBER OR AMOUNT LAST YEAR 05/95	CHANGE FROM LAST MONTH	CHANGE FROM 2 MONTHS AGO	CHANGE FROM LAST YEAR
*** SSI ONLY RECIPIENTS	2,146	2,172	2,185	2,399	-1.2%	-1.8%	-10.5%
*** SSI-SP RECIPIENTS	1,404	1,427	1,457	1,718	-1.6%	-3.6%	-18.3%
TOTAL PAYMENTS	\$62,827	\$63,479	\$64,302	\$72,002	-1.0%	-2.3%	-12.7%
AVERAGE PER RECIPIENT	\$44.75	\$44.48	\$44.13	\$41.91	0.6%	1.4%	6.8%
*** SP ONLY RECIPIENTS	426	433	436	502	-1.6%	-2.3%	-15.1%
TOTAL PAYMENTS	\$29,831	\$29,999	\$30,103	\$33,090	-0.6%	-0.9%	-9.8%
AVERAGE PER RECIPIENT	\$70.03	\$69.28	\$69.04	\$65.92	1.1%	1.4%	6.2%
*** QMB APPLICATIONS RECEIVED	1,193	1,275	1,353	971	-6.4%	-11.8%	22.9%
APPLICATIONS APPROVED	693	735	679	599	-5.7%	2.1%	15.7%
APPLICATIONS REJECTED	507	618	586	424	-18.0%	-13.5%	19.6%
APPLICATIONS PENDING	623	645	738	510	-3.4%	-15.6%	22.2%
TOTAL PERSONS	9,537	9,646	9,604	8,847	-1.1%	-0.7%	7.8%
REINVESTIGATIONS	182	226	203	194	-19.5%	-10.3%	-6.2%
CASES CLOSED	1,120	1,312	1,167	1,029	-14.6%	-4.0%	8.8%
*** SLMB APPLICATIONS RECEIVED	655	689	700	528	-4.9%	-6.4%	24.1%
APPLICATIONS APPROVED	178	205	204	207	-13.2%	-12.7%	-14.0%
APPLICATIONS REJECTED	452	510	481	326	-11.4%	-6.0%	38.7%
APPLICATIONS PENDING	350	328	361	247	6.7%	-3.0%	41.7%
TOTAL PERSONS	2,963	2,928	2,853	1,963	1.2%	3.9%	50.9%
REINVESTIGATIONS	42	64	41	38	-34.4%	2.4%	10.5%
CASES CLOSED	318	343	280	211	-7.3%	13.6%	50.7%
*** VENDOR CASES RECIPIENTS	30,200	30,305	30,160	29,914	-0.3%	0.1%	1.0%
CASES CLOSED	784	1,037	922	920	-24.4%	-15.0%	-14.8%

{1} OBSERVE CAUTION IN USE OF PERCENTAGES WHEN BASE FOR COMPUTATIONS IS SMALL, ESPECIALLY IF OBSERVATIONS TOTAL LESS THAN 100. ALL PERCENTS ARE ROUNDED TO THE NEAREST TENTH OF ONE PERCENT.

{2} INCLUDES AFDC-UP AND GUARDIAN.

{3} PAYMENT DATA IS FOR INFORMATIONAL PURPOSES ONLY AND IS NOT MEANT TO PROVIDE AN AUDITABLE ACCOUNT OF EXPENDITURES.

{4} INCLUDES NC-GR AND NC-ABS RECIPIENTS AND PAYMENTS.

TABLE 2. DETAILED OPERATING STATISTICS BY AREA AND COUNTY FOR MAY 1996

	AREA 1 ANDREW	AREA 1 ATCHISON	AREA 1 BUCHANAN	AREA 1 CALDWELL	AREA 1 CARROLL
*** AFDC					
APPLICATIONS RECEIVED	9	4	111	7	9
APPLICATIONS APPROVED	4	7	58	3	1
APPLICATIONS REJECTED	1	1	35	2	6
APPLICATIONS PENDING	4	0	67	4	9
FAMILIES RECEIVING CASH	109	49	1,455	81	135
CHILDREN RECEIVING CASH	196	73	2,646	152	255
TOTAL PERSONS	291	114	3,907	220	376
TOTAL PAYMENTS	\$26,883	\$11,688	\$364,088	\$19,896	\$34,621
AVERAGE PER FAMILY	\$246.63	\$238.53	\$250.23	\$245.63	\$256.45
AVERAGE PER PERSON	\$92.38	\$102.53	\$93.19	\$90.44	\$92.08
TITLE XIX ONLY CASES	6	0	29	4	1
TITLE XIX TRANSITIONAL CASES	21	17	230	10	20
REINVESTIGATIONS	13	6	94	1	7
CASES CLOSED	10	2	101	4	13
*** AFDC/UP					
FAMILIES RECEIVING	0	1	32	2	2
CHILDREN RECEIVING	0	2	74	7	4
TOTAL PERSONS	0	3	110	9	8
TOTAL PAYMENTS	\$0	\$291	\$9,171	\$707	\$680
AVERAGE PER FAMILY	\$0.00	\$291.00	\$286.59	\$353.50	\$340.00
AVERAGE PER PERSON	\$0.00	\$97.00	\$83.37	\$78.56	\$85.00
*** MC					
APPLICATIONS RECEIVED	12	7	150	5	19
APPLICATIONS APPROVED	11	8	110	7	11
APPLICATIONS REJECTED	3	0	32	2	4
APPLICATIONS PENDING	4	3	84	2	14
FAMILIES RECEIVING	195	111	1,963	205	255
CHILDREN RECEIVING	347	213	3,446	452	512
TOTAL PERSONS	352	220	3,542	461	514
REINVESTIGATIONS	10	5	54	3	2
CASES CLOSED	8	11	101	8	7
*** GR-CASH					
APPLICATIONS RECEIVED	1	4	36	1	8
APPLICATIONS APPROVED	1	1	5	0	0
APPLICATIONS REJECTED	1	0	32	1	2
APPLICATIONS PENDING	1	4	43	2	8
CASES RECEIVING	10	1	79	6	3
PERSONS RECEIVING	10	1	79	6	3
CASH PAYMENTS	\$800	\$80	\$6,140	\$480	\$240
REINVESTIGATIONS	0	0	1	0	0
CASES CLOSED	1	0	11	0	1
MA-GR RECIPIENTS	2	1	21	3	3
MA-GR TOTAL PAYMENTS	\$160	\$80	\$1,666	\$240	\$240
*** HPW					
APPLICATIONS RECEIVED	6	2	63	5	14
APPLICATIONS APPROVED	3	2	50	4	7
APPLICATIONS REJECTED	3	0	9	1	1
APPLICATIONS PENDING	1	0	22	3	6
CASES RECEIVING	42	17	366	38	45
PERSONS RECEIVING	55	22	433	46	56
REINVESTIGATIONS	0	0	2	0	0
CASES CLOSED	0	1	15	1	2
*** NEWBORNS					
APPLICATIONS RECEIVED	0	4	10	3	3
APPLICATIONS APPROVED	0	4	10	3	2
APPLICATIONS REJECTED	0	0	0	0	0
APPLICATIONS PENDING	0	0	0	0	0
RECIPIENTS	23	19	101	15	17
CASES CLOSED	3	2	19	2	3
*** AB SUPP					
APPLICATIONS RECEIVED	1	0	0	0	0
APPLICATIONS APPROVED	0	0	0	0	0
APPLICATIONS REJECTED	0	0	6	0	0
APPLICATIONS PENDING	1	0	2	0	0
RECIPIENTS	0	1	14	2	3
TOTAL PAYMENTS	\$0	\$95	\$3,723	\$550	\$663
CASES CLOSED	0	0	0	0	0
*** BP					
APPLICATIONS RECEIVED	1	0	0	0	0
APPLICATIONS APPROVED	0	0	2	0	0
APPLICATIONS REJECTED	0	0	5	0	0
APPLICATIONS PENDING	1	0	1	0	0
RECIPIENTS	9	2	54	5	6
TOTAL PAYMENTS	\$3,357	\$746	\$20,142	\$1,865	\$2,238
CASES CLOSED	0	0	0	2	0

TABLE 2. DETAILED OPERATING STATISTICS BY AREA AND COUNTY FOR MAY 1996

	AREA 1 ANDREW	AREA 1 ATCHISON	AREA 1 BUCHANAN	AREA 1 CALDWELL	AREA 1 CARROLL
*** NC					
APPLICATIONS RECEIVED	0	0	6	0	0
APPLICATIONS APPROVED	0	0	7	0	0
APPLICATIONS REJECTED	0	0	2	0	0
APPLICATIONS PENDING	1	0	4	0	0
RECIPIENTS	16	0	243	8	4
RCF-II	10	0	151	7	1
SNF-ICF	5	0	3	1	0
RCF-I	1	0	89	0	3
PAYMENTS	\$4,191	\$0	\$47,876	\$2,208	\$720
RCF-II	\$2,203	\$0	\$35,288	\$1,932	\$276
SNF/ICF	\$1,840	\$0	\$1,012	\$276	\$0
RCF-I	\$148	\$0	\$11,576	\$0	\$444
REINVESTIGATIONS	1	0	2	0	0
CASES CLOSED	0	0	5	0	0
*** MA					
APPLICATIONS RECEIVED	24	22	302	20	32
APPLICATIONS APPROVED	18	10	172	9	17
APPLICATIONS REJECTED	7	4	129	9	4
APPLICATIONS PENDING	18	24	268	27	32
RECIPIENTS	239	159	2,107	169	277
CASES CLOSED	6	5	27	3	4
*** MA-K					
APPLICATIONS RECEIVED	0	0	31	0	0
APPLICATIONS APPROVED - DMH	0	0	0	0	0
APPLICATIONS APPROVED - DYS	0	0	20	0	0
APPLICATIONS REJECTED	0	0	6	0	0
APPLICATIONS PENDING	0	0	5	0	0
RECIPIENTS - DMH	0	0	2	0	0
RECIPIENTS - DYS	0	0	96	0	0
CASES CLOSED - DMH	0	0	0	0	0
CASES CLOSED - DYS	0	0	4	0	0
*** REFUGEE					
APPLICATIONS RECEIVED	0	0	0	0	0
APPLICATIONS APPROVED	0	0	0	0	0
APPLICATIONS REJECTED	0	0	0	0	0
APPLICATIONS PENDING	0	0	0	0	0
CASES RECEIVING	0	0	0	0	0
TOTAL PERSONS	0	0	0	0	0
TOTAL PAYMENTS	\$0	\$0	\$0	\$0	\$0
REINVESTIGATIONS	0	0	0	0	0
CASES CLOSED	0	0	0	0	0
*** SSI ONLY					
RECIPIENTS	3	1	31	0	6
*** SSI-SP					
RECIPIENTS	3	2	23	3	3
TOTAL PAYMENTS	\$75	\$47	\$1,171	\$95	\$80
AVERAGE PER RECIPIENT	\$25.00	\$23.50	\$50.91	\$31.67	\$26.67
*** SP ONLY					
RECIPIENTS	1	0	4	3	0
TOTAL PAYMENTS	\$1	\$0	\$229	\$424	\$0
AVERAGE PER RECIPIENT	\$1.00	\$0.00	\$57.25	\$141.33	\$0.00
*** OHB					
APPLICATIONS RECEIVED	1	0	20	1	5
APPLICATIONS APPROVED	0	0	19	0	1
APPLICATIONS REJECTED	0	0	4	2	4
APPLICATIONS PENDING	1	1	6	1	2
TOTAL PERSONS	32	8	215	35	18
REINVESTIGATIONS	1	0	6	0	0
CASES CLOSED	4	4	40	3	2
*** SLMB					
APPLICATIONS RECEIVED	1	0	10	0	2
APPLICATIONS APPROVED	0	0	4	0	0
APPLICATIONS REJECTED	0	0	4	0	2
APPLICATIONS PENDING	1	0	5	0	2
TOTAL PERSONS	9	0	95	17	16
REINVESTIGATIONS	1	0	1	0	0
CASES CLOSED	1	0	8	0	2
*** VENDOR CASES					
RECIPIENTS	122	71	486	73	73
CASES CLOSED	1	2	22	0	1

TABLE 2. DETAILED OPERATING STATISTICS BY AREA AND COUNTY FOR MAY 1996

	AREA 1 CASS	AREA 1 CHARITON	AREA 1 CLAY	AREA 1 CLINTON	AREA 1 COOPER
*** AFDC					
APPLICATIONS RECEIVED	35	4	96	11	11
APPLICATIONS APPROVED	31	1	61	6	3
APPLICATIONS REJECTED	11	2	23	3	2
APPLICATIONS PENDING	21	2	54	5	8
FAMILIES RECEIVING CASH	552	51	974	158	112
CHILDREN RECEIVING CASH	1,006	95	1,708	292	224
TOTAL PERSONS	1,452	130	2,494	431	312
TOTAL PAYMENTS	\$137,651	\$11,618	\$238,120	\$39,662	\$27,111
AVERAGE PER FAMILY	\$249.37	\$227.80	\$244.48	\$251.03	\$242.06
AVERAGE PER PERSON	\$94.80	\$89.37	\$95.48	\$92.02	\$86.89
TITLE XIX ONLY CASES	10	2	14	3	0
TITLE XIX TRANSITIONAL CASES	76	14	165	15	28
REINVESTIGATIONS	42	0	79	10	0
CASES CLOSED	46	8	88	9	7
*** AFDC/UP					
FAMILIES RECEIVING	4	2	7	1	3
CHILDREN RECEIVING	9	7	19	2	7
TOTAL PERSONS	11	10	25	4	11
TOTAL PAYMENTS	\$691	\$773	\$2,182	\$342	\$418
AVERAGE PER FAMILY	\$172.75	\$386.50	\$311.71	\$342.00	\$139.33
AVERAGE PER PERSON	\$62.82	\$77.30	\$87.28	\$85.50	\$38.00
*** MC					
APPLICATIONS RECEIVED	85	10	112	18	14
APPLICATIONS APPROVED	47	6	89	12	9
APPLICATIONS REJECTED	19	1	36	4	4
APPLICATIONS PENDING	52	6	54	14	9
FAMILIES RECEIVING	868	159	1,406	251	245
CHILDREN RECEIVING	1,606	322	2,564	474	457
TOTAL PERSONS	1,633	323	2,589	479	464
REINVESTIGATIONS	28	1	40	8	0
CASES CLOSED	48	3	100	4	17
*** GR-CASH					
APPLICATIONS RECEIVED	10	5	27	6	7
APPLICATIONS APPROVED	3	0	4	0	0
APPLICATIONS REJECTED	11	0	22	6	2
APPLICATIONS PENDING	17	5	44	8	9
CASES RECEIVING	22	5	39	6	3
PERSONS RECEIVING	22	5	39	6	3
CASH PAYMENTS	\$1,760	\$400	\$3,235	\$418	\$240
REINVESTIGATIONS	1	0	1	0	0
CASES CLOSED	4	1	3	1	0
HA-GR RECIPIENTS	14	2	12	8	1
HA-GR TOTAL PAYMENTS	\$1,120	\$160	\$960	\$596	\$80
*** MPW					
APPLICATIONS RECEIVED	33	5	77	12	6
APPLICATIONS APPROVED	18	3	56	7	2
APPLICATIONS REJECTED	4	1	17	1	1
APPLICATIONS PENDING	17	2	23	6	3
CASES RECEIVING	180	19	394	57	43
PERSONS RECEIVING	227	24	480	70	54
REINVESTIGATIONS	0	0	0	0	0
CASES CLOSED	3	0	9	1	1
*** NEWBORNS					
APPLICATIONS RECEIVED	17	2	28	4	7
APPLICATIONS APPROVED	17	1	26	4	8
APPLICATIONS REJECTED	0	0	0	0	0
APPLICATIONS PENDING	0	0	2	0	0
RECIPIENTS	154	10	248	32	36
CASES CLOSED	14	1	28	2	3
*** AB SUPP					
APPLICATIONS RECEIVED	0	0	4	0	1
APPLICATIONS APPROVED	0	0	1	0	0
APPLICATIONS REJECTED	0	0	2	0	1
APPLICATIONS PENDING	0	1	7	2	1
RECIPIENTS	6	0	13	1	0
TOTAL PAYMENTS	\$1,512	\$0	\$3,673	\$165	\$0
CASES CLOSED	1	0	1	0	0
*** BP					
APPLICATIONS RECEIVED	0	0	1	0	1
APPLICATIONS APPROVED	0	0	1	0	0
APPLICATIONS REJECTED	0	0	2	0	1
APPLICATIONS PENDING	0	1	4	2	1
RECIPIENTS	22	8	43	2	6
TOTAL PAYMENTS	\$8,206	\$2,984	\$16,039	\$746	\$2,238
CASES CLOSED	0	0	0	0	0

TABLE 2. DETAILED OPERATING STATISTICS BY AREA AND COUNTY FOR MAY 1996

	AREA 1 CASS	AREA 1 CHARITON	AREA 1 CLAY	AREA 1 CLINTON	AREA 1 COOPER
*** NC					
APPLICATIONS RECEIVED	5	0	7	0	0
APPLICATIONS APPROVED	5	0	6	0	0
APPLICATIONS REJECTED	0	0	4	1	0
APPLICATIONS PENDING	1	0	8	0	0
RECIPIENTS	78	9	150	27	26
RCF-II	64	5	114	4	9
SNF-ICF	1	1	7	21	1
RCF-I	13	3	29	2	16
PAYMENTS	\$19,352	\$2,192	\$35,972	\$8,620	\$4,442
RCF-II	\$17,156	\$1,380	\$29,740	\$889	\$1,752
SNF/ICF	\$368	\$368	\$1,974	\$7,503	\$368
RCF-I	\$1,828	\$444	\$4,258	\$228	\$2,322
REINVESTIGATIONS	12	0	13	1	0
CASES CLOSED	3	0	4	1	0
*** MA					
APPLICATIONS RECEIVED	97	20	189	29	38
APPLICATIONS APPROVED	79	7	117	11	13
APPLICATIONS REJECTED	34	5	71	16	13
APPLICATIONS PENDING	93	17	213	34	39
RECIPIENTS	701	219	1,302	219	293
CASES CLOSED	17	1	33	2	2
*** MA-K					
APPLICATIONS RECEIVED	0	0	0	0	0
APPLICATIONS APPROVED - DMH	0	0	0	0	0
APPLICATIONS APPROVED - DYS	0	0	0	0	0
APPLICATIONS REJECTED	0	0	0	0	0
APPLICATIONS PENDING	0	0	0	0	0
RECIPIENTS - DMH	0	0	0	0	0
RECIPIENTS - DYS	0	0	0	0	0
CASES CLOSED - DMH	0	0	0	0	0
CASES CLOSED - DYS	0	0	0	0	0
*** REFUGEE					
APPLICATIONS RECEIVED	0	0	3	0	0
APPLICATIONS APPROVED	0	0	1	0	0
APPLICATIONS REJECTED	0	0	0	0	0
APPLICATIONS PENDING	0	0	2	0	0
CASES RECEIVING	0	0	1	0	0
TOTAL PERSONS	0	0	2	0	0
TOTAL PAYMENTS	\$0	\$0	\$234	\$0	\$0
REINVESTIGATIONS	0	0	0	0	0
CASES CLOSED	0	0	0	0	0
*** SSI ONLY					
RECIPIENTS	4	7	7	2	1
*** SSI-SP					
RECIPIENTS	9	7	8	0	3
TOTAL PAYMENTS	\$490	\$213	\$155	\$0	\$29
AVERAGE PER RECIPIENT	\$54.44	\$30.43	\$19.38	\$0.00	\$9.67
*** SP ONLY					
RECIPIENTS	0	1	1	0	0
TOTAL PAYMENTS	\$0	\$4	\$52	\$0	\$0
AVERAGE PER RECIPIENT	\$0.00	\$4.00	\$52.00	\$0.00	\$0.00
*** QMB					
APPLICATIONS RECEIVED	9	0	5	3	3
APPLICATIONS APPROVED	7	0	3	1	0
APPLICATIONS REJECTED	4	1	2	2	2
APPLICATIONS PENDING	1	0	2	2	2
TOTAL PERSONS	79	22	141	18	30
REINVESTIGATIONS	3	0	2	1	0
CASES CLOSED	9	2	25	2	6
*** SLMB					
APPLICATIONS RECEIVED	3	0	1	1	0
APPLICATIONS APPROVED	2	0	1	1	0
APPLICATIONS REJECTED	3	0	0	0	0
APPLICATIONS PENDING	0	0	0	1	0
TOTAL PERSONS	30	11	31	8	7
REINVESTIGATIONS	0	0	1	0	0
CASES CLOSED	3	2	6	0	1
*** VENDOR CASES					
RECIPIENTS	350	140	700	119	140
CASES CLOSED	12	7	19	5	4

TABLE 2. DETAILED OPERATING STATISTICS BY AREA AND COUNTY FOR MAY 1996

	AREA 1 DAVISS	AREA 1 DE KALB	AREA 1 GENTRY	AREA 1 GRUNDY	AREA 1 HARRISON
*** AFDC					
APPLICATIONS RECEIVED	8	8	4	17	8
APPLICATIONS APPROVED	3	5	3	10	2
APPLICATIONS REJECTED	6	4	0	10	4
APPLICATIONS PENDING	1	6	2	6	3
FAMILIES RECEIVING CASH	52	82	34	127	61
CHILDREN RECEIVING CASH	86	147	59	211	115
TOTAL PERSONS	130	220	92	328	165
TOTAL PAYMENTS	\$12,202	\$20,735	\$8,280	\$31,690	\$14,092
AVERAGE PER FAMILY	\$234.65	\$252.87	\$243.53	\$249.53	\$231.02
AVERAGE PER PERSON	\$93.86	\$94.25	\$90.00	\$96.62	\$85.41
TITLE XIX ONLY CASES	0	1	0	4	0
TITLE XIX TRANSITIONAL CASES	18	19	3	20	23
REINVESTIGATIONS	5	1	4	12	10
CASES CLOSED	6	7	4	7	8
*** AFDC/UP					
FAMILIES RECEIVING	4	1	2	6	2
CHILDREN RECEIVING	6	2	6	10	3
TOTAL PERSONS	14	4	10	21	7
TOTAL PAYMENTS	\$814	\$149	\$628	\$1,556	\$634
AVERAGE PER FAMILY	\$203.50	\$149.00	\$314.00	\$259.33	\$317.00
AVERAGE PER PERSON	\$58.14	\$37.25	\$62.80	\$74.10	\$90.57
*** MC					
APPLICATIONS RECEIVED	7	8	5	30	15
APPLICATIONS APPROVED	5	6	4	17	11
APPLICATIONS REJECTED	3	9	0	9	3
APPLICATIONS PENDING	1	4	3	15	3
FAMILIES RECEIVING	139	153	88	198	209
CHILDREN RECEIVING	316	298	165	358	396
TOTAL PERSONS	319	300	165	363	402
REINVESTIGATIONS	10	5	5	12	13
CASES CLOSED	5	5	6	7	9
*** GR-CASH					
APPLICATIONS RECEIVED	1	4	0	1	4
APPLICATIONS APPROVED	0	1	0	1	0
APPLICATIONS REJECTED	1	3	2	4	5
APPLICATIONS PENDING	2	3	1	1	4
CASES RECEIVING	2	5	3	6	1
PERSONS RECEIVING	2	5	3	6	1
CASH PAYMENTS	\$160	\$352	\$240	\$480	\$80
REINVESTIGATIONS	0	0	0	1	0
CASES CLOSED	0	0	0	0	0
HA-GR RECIPIENTS	1	1	1	3	1
HA-GR TOTAL PAYMENTS	\$80	\$80	\$80	\$240	\$80
*** MPW					
APPLICATIONS RECEIVED	5	6	4	5	8
APPLICATIONS APPROVED	4	6	4	5	8
APPLICATIONS REJECTED	0	0	1	1	0
APPLICATIONS PENDING	1	0	0	2	1
CASES RECEIVING	36	33	31	39	42
PERSONS RECEIVING	41	37	43	42	52
REINVESTIGATIONS	0	0	0	0	0
CASES CLOSED	0	0	1	2	0
*** NEWBORNS					
APPLICATIONS RECEIVED	3	2	2	2	3
APPLICATIONS APPROVED	3	2	2	2	3
APPLICATIONS REJECTED	0	0	0	0	0
APPLICATIONS PENDING	0	0	0	0	0
RECIPIENTS	17	20	20	21	17
CASES CLOSED	3	2	5	4	2
*** AB SUPP					
APPLICATIONS RECEIVED	0	0	0	0	1
APPLICATIONS APPROVED	0	0	0	0	0
APPLICATIONS REJECTED	0	0	1	0	1
APPLICATIONS PENDING	0	0	1	0	0
RECIPIENTS	0	1	0	2	0
TOTAL PAYMENTS	\$0	\$300	\$0	\$513	\$0
CASES CLOSED	0	0	0	0	0
*** BP					
APPLICATIONS RECEIVED	0	0	0	0	1
APPLICATIONS APPROVED	0	0	0	0	0
APPLICATIONS REJECTED	0	0	1	0	1
APPLICATIONS PENDING	0	0	1	0	0
RECIPIENTS	2	7	1	4	2
TOTAL PAYMENTS	\$746	\$2,611	\$373	\$1,492	\$746
CASES CLOSED	0	0	0	0	0

TABLE 2. DETAILED OPERATING STATISTICS BY AREA AND COUNTY FOR MAY 1996

	AREA 1 DAVIESS	AREA 1 DE KALB	AREA 1 GENTRY	AREA 1 GRUNDY	AREA 1 HARRISON
*** NC					
APPLICATIONS RECEIVED	0	2	0	0	1
APPLICATIONS APPROVED	0	1	0	0	1
APPLICATIONS REJECTED	0	0	0	0	0
APPLICATIONS PENDING	0	1	0	0	0
RECIPIENTS	7	20	5	15	8
RCF-II	6	14	0	6	4
SNF-ICF	0	2	0	0	1
RCF-I	1	4	5	9	3
PAYMENTS	\$1,686	\$4,773	\$677	\$2,569	\$1,854
RCF-II	\$1,574	\$3,653	\$0	\$1,376	\$1,042
SNF/ICF	\$0	\$552	\$0	\$0	\$368
RCF-I	\$112	\$568	\$677	\$1,193	\$444
REINVESTIGATIONS	2	0	1	2	0
CASES CLOSED	0	1	0	1	0
*** MA					
APPLICATIONS RECEIVED	21	26	15	46	43
APPLICATIONS APPROVED	9	14	14	18	23
APPLICATIONS REJECTED	5	10	3	23	12
APPLICATIONS PENDING	23	24	11	46	18
RECIPIENTS	170	197	206	326	267
CASES CLOSED	1	7	2	2	11
*** MA-K					
APPLICATIONS RECEIVED	0	0	0	0	0
APPLICATIONS APPROVED - DMH	0	0	0	0	0
APPLICATIONS APPROVED - DYS	0	0	0	0	0
APPLICATIONS REJECTED	0	0	0	0	0
APPLICATIONS PENDING	0	0	0	0	0
RECIPIENTS - DMH	0	0	0	0	0
RECIPIENTS - DYS	0	0	0	0	0
CASES CLOSED - DMH	0	0	0	0	0
CASES CLOSED - DYS	0	0	0	0	0
*** REFUGEE					
APPLICATIONS RECEIVED	0	0	0	0	0
APPLICATIONS APPROVED	0	0	0	0	0
APPLICATIONS REJECTED	0	0	0	0	0
APPLICATIONS PENDING	0	0	0	0	0
CASES RECEIVING	0	0	0	0	0
TOTAL PERSONS	0	0	0	0	0
TOTAL PAYMENTS	\$0	\$0	\$0	\$0	\$0
REINVESTIGATIONS	0	0	0	0	0
CASES CLOSED	0	0	0	0	0
*** SSI ONLY					
RECIPIENTS	1	1	6	3	3
*** SSI-SP					
RECIPIENTS	2	0	0	3	7
TOTAL PAYMENTS	\$99	\$0	\$0	\$79	\$76
AVERAGE PER RECIPIENT	\$49.50	\$0.00	\$0.00	\$26.33	\$10.86
*** SP ONLY					
RECIPIENTS	0	0	0	0	0
TOTAL PAYMENTS	\$0	\$0	\$0	\$0	\$0
AVERAGE PER RECIPIENT	\$0.00	\$0.00	\$0.00	\$0.00	\$0.00
*** QMB					
APPLICATIONS RECEIVED	2	1	0	5	3
APPLICATIONS APPROVED	1	1	0	2	0
APPLICATIONS REJECTED	0	0	0	3	2
APPLICATIONS PENDING	1	0	0	3	3
TOTAL PERSONS	13	14	24	35	30
REINVESTIGATIONS	2	0	0	2	1
CASES CLOSED	0	2	3	8	5
*** SLMB					
APPLICATIONS RECEIVED	0	0	0	5	3
APPLICATIONS APPROVED	0	0	0	1	1
APPLICATIONS REJECTED	0	0	0	3	1
APPLICATIONS PENDING	0	0	0	3	1
TOTAL PERSONS	5	4	8	16	13
REINVESTIGATIONS	0	0	1	0	1
CASES CLOSED	0	0	3	2	5
*** VENDOR CASES					
RECIPIENTS	61	107	129	134	95
CASES CLOSED	1	1	0	1	3

TABLE 2. DETAILED OPERATING STATISTICS BY AREA AND COUNTY FOR MAY 1996

	AREA 1 HOLT	AREA 1 HOWARD	AREA 1 JOHNSON	AREA 1 LAFAYETTE	AREA 1 LINN
*** AFDC					
APPLICATIONS RECEIVED	7	3	39	15	20
APPLICATIONS APPROVED	4	6	21	18	6
APPLICATIONS REJECTED	0	2	13	6	6
APPLICATIONS PENDING	6	1	35	8	12
FAMILIES RECEIVING CASH	44	76	430	316	122
CHILDREN RECEIVING CASH	81	134	750	559	217
TOTAL PERSONS	116	189	1,125	830	300
TOTAL PAYMENTS	\$10,616	\$18,025	\$107,438	\$78,543	\$28,688
AVERAGE PER FAMILY	\$241.27	\$237.17	\$249.86	\$248.55	\$235.15
AVERAGE PER PERSON	\$91.52	\$95.37	\$95.50	\$94.63	\$95.63
TITLE XIX ONLY CASES	1	1	9	6	3
TITLE XIX TRANSITIONAL CASES	2	17	60	45	30
REINVESTIGATIONS	5	1	17	9	0
CASES CLOSED	4	13	35	20	11
*** AFDC/UP					
FAMILIES RECEIVING	0	1	10	13	1
CHILDREN RECEIVING	0	2	24	37	1
TOTAL PERSONS	0	4	34	52	3
TOTAL PAYMENTS	\$0	\$342	\$2,703	\$4,092	\$292
AVERAGE PER FAMILY	\$0.00	\$342.00	\$270.30	\$314.77	\$292.00
AVERAGE PER PERSON	\$0.00	\$85.50	\$79.50	\$78.69	\$97.33
*** MC					
APPLICATIONS RECEIVED	2	14	46	36	23
APPLICATIONS APPROVED	2	14	30	19	11
APPLICATIONS REJECTED	2	1	22	17	5
APPLICATIONS PENDING	3	5	29	23	14
FAMILIES RECEIVING	103	194	661	557	247
CHILDREN RECEIVING	198	374	1,258	1,019	492
TOTAL PERSONS	199	379	1,268	1,034	496
REINVESTIGATIONS	5	0	20	12	0
CASES CLOSED	3	5	41	26	8
*** GR-CASH					
APPLICATIONS RECEIVED	3	3	16	7	2
APPLICATIONS APPROVED	1	0	2	0	2
APPLICATIONS REJECTED	0	1	10	6	4
APPLICATIONS PENDING	6	2	24	12	1
CASES RECEIVING	4	6	35	14	11
PERSONS RECEIVING	4	6	35	14	11
CASH PAYMENTS	\$320	\$480	\$2,952	\$1,120	\$880
REINVESTIGATIONS	0	0	2	0	0
CASES CLOSED	1	1	3	3	0
MA-GR RECIPIENTS	2	0	6	4	4
MA-GR TOTAL PAYMENTS	\$160	\$0	\$480	\$320	\$320
*** MPW					
APPLICATIONS RECEIVED	1	2	26	20	6
APPLICATIONS APPROVED	3	1	23	14	5
APPLICATIONS REJECTED	1	1	9	7	1
APPLICATIONS PENDING	0	0	6	4	4
CASES RECEIVING	15	25	139	82	62
PERSONS RECEIVING	20	32	163	94	78
REINVESTIGATIONS	0	0	0	0	0
CASES CLOSED	1	1	8	3	1
*** NEWBORNS					
APPLICATIONS RECEIVED	1	2	12	4	6
APPLICATIONS APPROVED	1	2	11	3	6
APPLICATIONS REJECTED	0	0	1	1	0
APPLICATIONS PENDING	0	0	0	0	0
RECIPIENTS	9	29	55	38	53
CASES CLOSED	1	1	4	3	7
*** AB SUPP					
APPLICATIONS RECEIVED	0	0	1	0	1
APPLICATIONS APPROVED	0	0	0	0	0
APPLICATIONS REJECTED	0	0	0	1	2
APPLICATIONS PENDING	0	0	2	1	0
RECIPIENTS	1	0	6	5	4
TOTAL PAYMENTS	\$254	\$0	\$1,833	\$1,713	\$1,081
CASES CLOSED	0	0	0	1	0
*** BP					
APPLICATIONS RECEIVED	0	0	1	2	1
APPLICATIONS APPROVED	0	0	0	2	1
APPLICATIONS REJECTED	0	0	0	0	1
APPLICATIONS PENDING	0	0	2	2	0
RECIPIENTS	2	3	16	11	11
TOTAL PAYMENTS	\$746	\$1,119	\$5,930	\$4,103	\$4,103
CASES CLOSED	0	0	0	0	0

TABLE 2. DETAILED OPERATING STATISTICS BY AREA AND COUNTY FOR MAY 1996

	AREA 1 HOLT	AREA 1 HOWARD	AREA 1 JOHNSON	AREA 1 LAFAYETTE	AREA 1 LINN
*** MC					
APPLICATIONS RECEIVED	0	1	2	2	1
APPLICATIONS APPROVED	0	1	1	0	0
APPLICATIONS REJECTED	0	0	0	2	2
APPLICATIONS PENDING	0	2	1	0	1
RECIPIENTS	0	36	24	12	20
RCF-II	0	34	3	1	14
SNF-ICF	0	2	5	1	4
RCF-I	0	0	16	10	2
PAYMENTS	\$0	\$9,497	\$4,422	\$1,899	\$4,783
RCF-II	\$0	\$8,864	\$709	\$276	\$3,366
SNF/ICF	\$0	\$633	\$1,575	\$368	\$1,148
RCF-I	\$0	\$0	\$2,138	\$1,255	\$269
REINVESTIGATIONS	0	0	0	0	0
CASES CLOSED	0	0	0	0	0
*** MA					
APPLICATIONS RECEIVED	19	26	89	70	32
APPLICATIONS APPROVED	12	14	55	39	22
APPLICATIONS REJECTED	5	4	26	27	5
APPLICATIONS PENDING	17	26	105	88	39
RECIPIENTS	121	251	652	542	390
CASES CLOSED	0	1	11	9	1
*** MA-K					
APPLICATIONS RECEIVED	0	0	0	0	0
APPLICATIONS APPROVED - DMH	0	0	0	0	0
APPLICATIONS APPROVED - DYS	0	0	0	0	0
APPLICATIONS REJECTED	0	0	0	0	0
APPLICATIONS PENDING	0	0	0	0	0
RECIPIENTS - DMH	0	0	0	0	1
RECIPIENTS - DYS	0	0	0	0	0
CASES CLOSED - DMH	0	0	0	0	0
CASES CLOSED - DYS	0	0	0	0	0
*** REFUGEE					
APPLICATIONS RECEIVED	0	0	0	0	0
APPLICATIONS APPROVED	0	0	0	0	0
APPLICATIONS REJECTED	0	0	0	0	0
APPLICATIONS PENDING	0	0	0	0	0
CASES RECEIVING	0	0	0	0	0
TOTAL PERSONS	0	0	0	0	0
TOTAL PAYMENTS	\$0	\$0	\$0	\$0	\$0
REINVESTIGATIONS	0	0	0	0	0
CASES CLOSED	0	0	0	0	0
*** SSI ONLY					
RECIPIENTS	4	2	3	4	5
*** SSI-SP					
RECIPIENTS	1	6	2	6	8
TOTAL PAYMENTS	\$17	\$185	\$124	\$237	\$237
AVERAGE PER RECIPIENT	\$17.00	\$30.83	\$62.00	\$39.50	\$29.63
*** SP ONLY					
RECIPIENTS	1	1	0	1	1
TOTAL PAYMENTS	\$26	\$23	\$0	\$373	\$16
AVERAGE PER RECIPIENT	\$26.00	\$23.00	\$0.00	\$373.00	\$16.00
*** QMB					
APPLICATIONS RECEIVED	6	4	4	3	5
APPLICATIONS APPROVED	3	1	3	7	2
APPLICATIONS REJECTED	0	2	2	2	5
APPLICATIONS PENDING	3	2	4	2	2
TOTAL PERSONS	11	16	43	63	44
REINVESTIGATIONS	0	0	1	0	0
CASES CLOSED	0	2	6	9	2
*** SLMB					
APPLICATIONS RECEIVED	0	0	3	1	5
APPLICATIONS APPROVED	0	0	1	1	1
APPLICATIONS REJECTED	0	0	3	1	6
APPLICATIONS PENDING	0	0	2	2	2
TOTAL PERSONS	7	3	12	16	34
REINVESTIGATIONS	0	0	0	0	0
CASES CLOSED	1	1	2	0	5
*** VENDOR CASES					
RECIPIENTS	65	72	177	366	128
CASES CLOSED	1	4	7	7	2

TABLE 2. DETAILED OPERATING STATISTICS BY AREA AND COUNTY FOR MAY 1996

	AREA 1 LIVINGSTON	AREA 1 HERCER	AREA 1 NODAWAY	AREA 1 PETTIS	AREA 1 PLATTE
*** AFDC					
APPLICATIONS RECEIVED	20	3	6	52	34
APPLICATIONS APPROVED	8	1	2	42	21
APPLICATIONS REJECTED	9	2	2	20	6
APPLICATIONS PENDING	6	2	4	18	20
FAMILIES RECEIVING CASH	139	33	101	428	272
CHILDREN RECEIVING CASH	245	62	169	796	470
TOTAL PERSONS	352	87	253	1,115	666
TOTAL PAYMENTS	\$33,221	\$8,261	\$24,227	\$103,820	\$63,135
AVERAGE PER FAMILY	\$239.00	\$250.33	\$239.87	\$242.57	\$232.11
AVERAGE PER PERSON	\$94.38	\$94.95	\$95.76	\$93.11	\$94.80
TITLE XIX ONLY CASES	1	0	2	16	1
TITLE XIX TRANSITIONAL CASES	29	8	24	76	68
REINVESTIGATIONS	11	2	9	58	29
CASES CLOSED	13	6	10	51	29
*** AFDC/UP					
FAMILIES RECEIVING	1	1	2	4	3
CHILDREN RECEIVING	2	2	3	7	6
TOTAL PERSONS	4	4	6	11	7
TOTAL PAYMENTS	\$342	\$342	\$576	\$1,062	\$712
AVERAGE PER FAMILY	\$342.00	\$342.00	\$288.00	\$265.50	\$237.33
AVERAGE PER PERSON	\$85.50	\$85.50	\$96.00	\$96.55	\$101.71
*** MC					
APPLICATIONS RECEIVED	24	2	15	80	41
APPLICATIONS APPROVED	21	0	5	58	25
APPLICATIONS REJECTED	4	3	4	29	9
APPLICATIONS PENDING	5	0	7	32	20
FAMILIES RECEIVING	325	67	240	767	380
CHILDREN RECEIVING	599	130	478	1,381	682
TOTAL PERSONS	612	133	482	1,399	685
REINVESTIGATIONS	13	2	10	36	14
CASES CLOSED	11	5	15	64	23
*** GR-CASH					
APPLICATIONS RECEIVED	6	2	3	8	5
APPLICATIONS APPROVED	0	1	0	5	0
APPLICATIONS REJECTED	8	2	1	12	4
APPLICATIONS PENDING	4	3	5	14	5
CASES RECEIVING	6	4	6	21	5
PERSONS RECEIVING	6	4	6	21	5
CASH PAYMENTS	\$480	\$320	\$480	\$1,600	\$400
REINVESTIGATIONS	0	0	0	0	0
CASES CLOSED	0	2	2	4	2
MA-GR RECIPIENTS	3	3	3	5	1
MA-GR TOTAL PAYMENTS	\$240	\$160	\$174	\$400	\$80
*** HPW					
APPLICATIONS RECEIVED	8	0	5	31	16
APPLICATIONS APPROVED	10	1	4	23	8
APPLICATIONS REJECTED	0	0	1	9	5
APPLICATIONS PENDING	0	0	2	11	8
CASES RECEIVING	66	14	67	184	89
PERSONS RECEIVING	74	15	86	209	110
REINVESTIGATIONS	0	0	0	1	0
CASES CLOSED	2	0	1	10	1
*** NEWBORNS					
APPLICATIONS RECEIVED	6	1	5	12	10
APPLICATIONS APPROVED	6	1	5	11	10
APPLICATIONS REJECTED	0	0	0	0	0
APPLICATIONS PENDING	0	0	0	0	0
RECIPIENTS	49	6	30	69	77
CASES CLOSED	5	1	1	8	8
*** AB SUPP					
APPLICATIONS RECEIVED	1	0	1	4	0
APPLICATIONS APPROVED	0	0	0	1	1
APPLICATIONS REJECTED	1	0	1	2	0
APPLICATIONS PENDING	1	0	0	2	0
RECIPIENTS	4	2	2	8	1
TOTAL PAYMENTS	\$1,295	\$580	\$598	\$2,426	\$306
CASES CLOSED	0	0	0	0	0
*** BP					
APPLICATIONS RECEIVED	0	0	1	4	1
APPLICATIONS APPROVED	0	0	0	0	1
APPLICATIONS REJECTED	1	0	1	3	2
APPLICATIONS PENDING	0	0	0	2	0
RECIPIENTS	17	1	1	33	7
TOTAL PAYMENTS	\$6,341	\$373	\$373	\$12,309	\$2,611
CASES CLOSED	0	0	0	1	0

TABLE 2. DETAILED OPERATING STATISTICS BY AREA AND COUNTY FOR MAY 1996

	AREA 1 LIVINGSTON	AREA 1 HERCER	AREA 1 NODAWAY	AREA 1 PETTIS	AREA 1 PLATTE
*** NC					
APPLICATIONS RECEIVED	2	0	4	8	1
APPLICATIONS APPROVED	1	0	1	3	1
APPLICATIONS REJECTED	1	0	0	2	0
APPLICATIONS PENDING	1	0	3	5	0
RECIPIENTS	76	5	15	91	54
RCF-II	55	3	7	54	27
SNF-ICF	20	0	1	0	1
RCF-I	1	2	7	37	26
PAYMENTS	\$20,410	\$856	\$3,025	\$18,718	\$10,625
RCF-II	\$13,591	\$560	\$1,713	\$13,630	\$6,815
SNF/ICF	\$6,671	\$0	\$276	\$0	\$210
RCF-I	\$148	\$296	\$1,036	\$5,088	\$3,600
REINVESTIGATIONS	4	2	1	5	8
CASES CLOSED	0	1	2	1	3
*** MA					
APPLICATIONS RECEIVED	38	17	39	117	62
APPLICATIONS APPROVED	26	9	27	67	48
APPLICATIONS REJECTED	18	4	9	50	21
APPLICATIONS PENDING	38	15	25	120	59
RECIPIENTS	359	113	369	967	414
CASES CLOSED	8	1	6	16	15
*** MA-K					
APPLICATIONS RECEIVED	0	0	0	0	1
APPLICATIONS APPROVED - DMH	0	0	0	0	0
APPLICATIONS APPROVED - DYS	0	0	0	0	1
APPLICATIONS REJECTED	0	0	0	0	0
APPLICATIONS PENDING	0	0	0	0	0
RECIPIENTS - DMH	0	0	1	0	0
RECIPIENTS - DYS	0	0	0	0	22
CASES CLOSED - DMH	0	0	0	0	0
CASES CLOSED - DYS	0	0	0	0	3
*** REFUGEE					
APPLICATIONS RECEIVED	0	0	0	0	0
APPLICATIONS APPROVED	0	0	0	0	0
APPLICATIONS REJECTED	0	0	0	0	0
APPLICATIONS PENDING	0	0	0	0	0
CASES RECEIVING	0	0	0	0	0
TOTAL PERSONS	0	0	0	0	0
TOTAL PAYMENTS	\$0	\$0	\$0	\$0	\$0
REINVESTIGATIONS	0	0	0	0	0
CASES CLOSED	0	0	0	0	0
*** SSI ONLY					
RECIPIENTS	6	0	10	13	2
*** SSI-SP					
RECIPIENTS	3	0	5	14	3
TOTAL PAYMENTS	\$88	\$0	\$263	\$420	\$92
AVERAGE PER RECIPIENT	\$29.33	\$0.00	\$52.60	\$30.00	\$30.67
*** SP ONLY					
RECIPIENTS	2	0	0	6	2
TOTAL PAYMENTS	\$426	\$0	\$0	\$298	\$534
AVERAGE PER RECIPIENT	\$213.00	\$0.00	\$0.00	\$49.67	\$267.00
*** QMB					
APPLICATIONS RECEIVED	2	5	5	18	6
APPLICATIONS APPROVED	3	2	2	10	3
APPLICATIONS REJECTED	0	0	1	4	0
APPLICATIONS PENDING	0	3	2	11	6
TOTAL PERSONS	37	17	41	135	29
REINVESTIGATIONS	2	0	0	4	4
CASES CLOSED	6	5	6	22	2
*** SLMB					
APPLICATIONS RECEIVED	0	5	1	16	1
APPLICATIONS APPROVED	0	0	1	0	0
APPLICATIONS REJECTED	0	2	0	12	0
APPLICATIONS PENDING	0	3	0	9	1
TOTAL PERSONS	9	5	17	48	11
REINVESTIGATIONS	0	0	0	2	0
CASES CLOSED	2	1	2	7	0
*** VENDOR CASES					
RECIPIENTS	150	35	116	196	263
CASES CLOSED	7	1	0	9	3

TABLE 2. DETAILED OPERATING STATISTICS BY AREA AND COUNTY FOR MAY 1996

	AREA 1 PUTNAH	AREA 1 RANDOLPH	AREA 1 RAY	AREA 1 SALINE	AREA 1 SULLIVAN
*** AFDC					
APPLICATIONS RECEIVED	1	31	24	42	6
APPLICATIONS APPROVED	2	23	18	18	2
APPLICATIONS REJECTED	0	13	11	17	0
APPLICATIONS PENDING	1	11	17	29	5
FAMILIES RECEIVING CASH	35	338	208	279	54
CHILDREN RECEIVING CASH	64	621	355	485	84
TOTAL PERSONS	95	894	529	715	130
TOTAL PAYMENTS	\$8,735	\$81,978	\$50,309	\$67,697	\$12,547
AVERAGE PER FAMILY	\$249.57	\$242.54	\$241.87	\$242.64	\$232.35
AVERAGE PER PERSON	\$91.95	\$91.70	\$95.10	\$94.68	\$96.52
TITLE XIX ONLY CASES	2	5	6	5	0
TITLE XIX TRANSITIONAL CASES	9	97	25	31	14
REINVESTIGATIONS	0	29	26	5	0
CASES CLOSED	3	49	17	23	5
*** AFDC/UP					
FAMILIES RECEIVING	3	9	5	2	1
CHILDREN RECEIVING	7	12	10	5	2
TOTAL PERSONS	12	20	17	7	2
TOTAL PAYMENTS	\$933	\$1,676	\$1,502	\$601	\$234
AVERAGE PER FAMILY	\$311.00	\$186.22	\$300.40	\$300.50	\$234.00
AVERAGE PER PERSON	\$77.75	\$83.80	\$88.35	\$85.86	\$117.00
*** MC					
APPLICATIONS RECEIVED	9	50	29	61	12
APPLICATIONS APPROVED	6	37	19	27	4
APPLICATIONS REJECTED	3	22	18	32	4
APPLICATIONS PENDING	5	21	18	50	9
FAMILIES RECEIVING	130	546	286	412	139
CHILDREN RECEIVING	251	975	529	708	245
TOTAL PERSONS	252	990	538	728	248
REINVESTIGATIONS	1	20	14	4	2
CASES CLOSED	4	28	19	19	8
*** GR-CASH					
APPLICATIONS RECEIVED	2	10	9	8	2
APPLICATIONS APPROVED	1	4	0	3	0
APPLICATIONS REJECTED	2	10	3	5	1
APPLICATIONS PENDING	2	8	12	14	2
CASES RECEIVING	6	21	11	12	5
PERSONS RECEIVING	6	21	11	12	5
CASH PAYMENTS	\$480	\$1,608	\$880	\$886	\$379
REINVESTIGATIONS	1	0	0	0	0
CASES CLOSED	0	1	3	2	1
HA-GR RECIPIENTS	2	5	1	6	2
HA-GR TOTAL PAYMENTS	\$160	\$400	\$80	\$480	\$160
*** MPH					
APPLICATIONS RECEIVED	3	19	11	13	6
APPLICATIONS APPROVED	1	25	12	11	6
APPLICATIONS REJECTED	0	2	3	7	1
APPLICATIONS PENDING	2	1	3	4	3
CASES RECEIVING	19	127	83	89	39
PERSONS RECEIVING	25	159	101	110	46
REINVESTIGATIONS	0	0	0	0	0
CASES CLOSED	0	3	7	4	0
*** NEWBORNS					
APPLICATIONS RECEIVED	4	7	3	3	8
APPLICATIONS APPROVED	4	7	3	3	8
APPLICATIONS REJECTED	0	0	0	0	0
APPLICATIONS PENDING	0	0	0	0	0
RECIPIENTS	23	62	29	39	33
CASES CLOSED	2	9	5	7	1
*** AB SUPP					
APPLICATIONS RECEIVED	1	0	0	1	0
APPLICATIONS APPROVED	0	0	0	0	0
APPLICATIONS REJECTED	1	0	0	1	0
APPLICATIONS PENDING	1	0	1	1	0
RECIPIENTS	1	5	2	2	1
TOTAL PAYMENTS	\$258	\$1,548	\$641	\$670	\$373
CASES CLOSED	0	1	0	0	0
*** BP					
APPLICATIONS RECEIVED	1	0	0	1	0
APPLICATIONS APPROVED	0	0	0	0	0
APPLICATIONS REJECTED	1	0	0	1	0
APPLICATIONS PENDING	1	0	1	1	0
RECIPIENTS	2	18	9	18	3
TOTAL PAYMENTS	\$746	\$6,714	\$3,357	\$6,714	\$1,119
CASES CLOSED	0	0	0	0	0

TABLE 2. DETAILED OPERATING STATISTICS BY AREA AND COUNTY FOR MAY 1996

	AREA 1 PUTNAM	AREA 1 RANDOLPH	AREA 1 RAY	AREA 1 SALINE	AREA 1 SULLIVAN
*** NC					
APPLICATIONS RECEIVED	0	2	0	1	5
APPLICATIONS APPROVED	0	1	0	0	2
APPLICATIONS REJECTED	0	1	0	1	0
APPLICATIONS PENDING	0	1	0	3	2
RECIPIENTS	4	39	6	95	23
RCF-II	1	16	4	22	9
SNF-ICF	0	2	0	40	0
RCF-I	3	21	2	33	14
PAYMENTS	\$715	\$6,853	\$1,228	\$23,918	\$3,713
RCF-II	\$271	\$4,048	\$1,104	\$5,126	\$1,933
SNF/ICF	\$0	\$168	\$0	\$13,928	\$0
RCF-I	\$444	\$2,637	\$124	\$4,864	\$1,780
REINVESTIGATIONS	0	2	3	0	0
CASES CLOSED	0	1	0	0	0
*** MA					
APPLICATIONS RECEIVED	23	88	46	96	21
APPLICATIONS APPROVED	13	64	28	52	15
APPLICATIONS REJECTED	7	38	17	31	3
APPLICATIONS PENDING	30	54	55	99	14
RECIPIENTS	199	680	331	606	276
CASES CLOSED	6	17	4	5	2
*** MA-K					
APPLICATIONS RECEIVED	0	0	0	1	0
APPLICATIONS APPROVED - DHH	0	0	0	0	0
APPLICATIONS APPROVED - DYS	0	0	0	0	0
APPLICATIONS REJECTED	0	0	0	0	0
APPLICATIONS PENDING	0	0	0	1	0
RECIPIENTS - DHH	0	0	0	0	0
RECIPIENTS - DYS	0	0	0	0	0
CASES CLOSED - DHH	0	0	0	0	0
CASES CLOSED - DYS	0	0	0	0	0
*** REFUGEE					
APPLICATIONS RECEIVED	0	0	0	0	0
APPLICATIONS APPROVED	0	0	0	0	0
APPLICATIONS REJECTED	0	0	0	0	0
APPLICATIONS PENDING	0	0	0	0	0
CASES RECEIVING	0	0	0	0	0
TOTAL PERSONS	0	0	0	0	0
TOTAL PAYMENTS	\$0	\$0	\$0	\$0	\$0
REINVESTIGATIONS	0	0	0	0	0
CASES CLOSED	0	0	0	0	0
*** SSI ONLY					
RECIPIENTS	6	11	1	12	6
*** SSI-SP					
RECIPIENTS	1	3	0	2	4
TOTAL PAYMENTS	\$313	\$324	\$0	\$17	\$68
AVERAGE PER RECIPIENT	\$313.00	\$108.00	\$0.00	\$8.50	\$17.00
*** SP ONLY					
RECIPIENTS	0	1	0	1	0
TOTAL PAYMENTS	\$0	\$13	\$0	\$18	\$0
AVERAGE PER RECIPIENT	\$0.00	\$13.00	\$0.00	\$18.00	\$0.00
*** QMB					
APPLICATIONS RECEIVED	4	5	2	19	2
APPLICATIONS APPROVED	0	4	1	8	3
APPLICATIONS REJECTED	1	0	1	12	1
APPLICATIONS PENDING	3	3	1	13	0
TOTAL PERSONS	12	64	34	70	15
REINVESTIGATIONS	0	4	1	0	0
CASES CLOSED	0	10	2	11	2
*** SLMB					
APPLICATIONS RECEIVED	4	3	1	18	2
APPLICATIONS APPROVED	0	0	1	2	0
APPLICATIONS REJECTED	1	2	0	18	4
APPLICATIONS PENDING	3	1	1	11	0
TOTAL PERSONS	7	23	16	33	8
REINVESTIGATIONS	0	1	0	0	0
CASES CLOSED	0	0	5	2	0
*** VENDOR CASES					
RECIPIENTS	43	237	116	392	141
CASES CLOSED	0	6	8	4	4

TABLE 2. DETAILED OPERATING STATISTICS BY AREA AND COUNTY FOR MAY 1996

	AREA 1 WORTH	AREA 2 ADAIR	AREA 2 AUDRAIN	AREA 2 BOONE	AREA 2 CALLAHAN
*** AFDC					
APPLICATIONS RECEIVED	5	22	23	110	28
APPLICATIONS APPROVED	6	17	16	80	10
APPLICATIONS REJECTED	0	4	3	38	8
APPLICATIONS PENDING	0	9	12	57	21
FAMILIES RECEIVING CASH	29	165	254	1,333	350
CHILDREN RECEIVING CASH	53	275	461	2,449	627
TOTAL PERSONS	76	405	667	3,551	906
TOTAL PAYMENTS	\$7,040	\$38,884	\$64,243	\$327,344	\$84,882
AVERAGE PER FAMILY	\$242.76	\$235.66	\$252.93	\$245.57	\$242.52
AVERAGE PER PERSON	\$92.63	\$96.01	\$96.32	\$92.18	\$93.69
TITLE XIX ONLY CASES	0	4	6	23	12
TITLE XIX TRANSITIONAL CASES	5	34	53	225	50
REINVESTIGATIONS	2	5	7	113	7
CASES CLOSED	0	11	14	118	21
*** AFDC/UP					
FAMILIES RECEIVING	0	2	7	8	5
CHILDREN RECEIVING	0	6	14	17	8
TOTAL PERSONS	0	9	25	27	8
TOTAL PAYMENTS	\$0	\$730	\$2,073	\$2,342	\$919
AVERAGE PER FAMILY	\$0.00	\$365.00	\$296.14	\$292.75	\$183.80
AVERAGE PER PERSON	\$0.00	\$81.11	\$82.92	\$86.74	\$114.88
*** MC					
APPLICATIONS RECEIVED	6	31	32	187	47
APPLICATIONS APPROVED	4	25	26	122	30
APPLICATIONS REJECTED	0	3	7	64	10
APPLICATIONS PENDING	1	12	16	97	37
FAMILIES RECEIVING	53	367	480	1,885	668
CHILDREN RECEIVING	107	653	873	3,345	1,260
TOTAL PERSONS	109	668	884	3,405	1,268
REINVESTIGATIONS	5	9	3	79	8
CASES CLOSED	3	20	23	97	24
*** GR-CASH					
APPLICATIONS RECEIVED	0	12	11	47	10
APPLICATIONS APPROVED	0	1	1	7	0
APPLICATIONS REJECTED	0	2	7	45	2
APPLICATIONS PENDING	0	16	13	56	21
CASES RECEIVING	3	14	21	68	32
PERSONS RECEIVING	3	14	21	68	32
CASH PAYMENTS	\$240	\$1,050	\$1,680	\$5,360	\$2,560
REINVESTIGATIONS	0	0	0	1	0
CASES CLOSED	1	1	2	8	4
MA-GR RECIPIENTS	0	1	3	13	7
MA-GR TOTAL PAYMENTS	\$0	\$80	\$240	\$1,040	\$560
*** HPW					
APPLICATIONS RECEIVED	0	18	7	65	18
APPLICATIONS APPROVED	0	9	6	49	17
APPLICATIONS REJECTED	0	3	1	18	6
APPLICATIONS PENDING	0	7	2	23	6
CASES RECEIVING	9	87	79	311	99
PERSONS RECEIVING	10	111	97	377	119
REINVESTIGATIONS	0	0	0	1	1
CASES CLOSED	0	4	2	15	0
*** NEWBORNS					
APPLICATIONS RECEIVED	0	7	1	19	13
APPLICATIONS APPROVED	0	7	1	18	13
APPLICATIONS REJECTED	0	0	0	0	0
APPLICATIONS PENDING	0	0	0	0	0
RECIPIENTS	8	55	43	128	79
CASES CLOSED	1	11	6	20	8
*** AB SUPP					
APPLICATIONS RECEIVED	0	0	1	2	2
APPLICATIONS APPROVED	0	0	1	0	0
APPLICATIONS REJECTED	0	0	0	0	0
APPLICATIONS PENDING	0	0	1	7	3
RECIPIENTS	0	1	3	16	5
TOTAL PAYMENTS	\$0	\$174	\$594	\$4,925	\$1,060
CASES CLOSED	0	0	0	0	0
*** BP					
APPLICATIONS RECEIVED	0	0	0	2	2
APPLICATIONS APPROVED	0	0	0	0	0
APPLICATIONS REJECTED	0	0	1	2	0
APPLICATIONS PENDING	0	0	2	7	3
RECIPIENTS	5	5	4	50	16
TOTAL PAYMENTS	\$1,855	\$1,865	\$1,492	\$18,650	\$5,963
CASES CLOSED	0	0	0	0	0

TABLE 2. DETAILED OPERATING STATISTICS BY AREA AND COUNTY FOR MAY 1996

	AREA 1 WORTH	AREA 2 ADAIR	AREA 2 AUDRAIN	AREA 2 BOONE	AREA 2 CALLAWAY
*** NC					
APPLICATIONS RECEIVED	0	1	0	11	1
APPLICATIONS APPROVED	0	0	2	11	2
APPLICATIONS REJECTED	0	0	0	4	1
APPLICATIONS PENDING	0	1	1	5	1
RECIPIENTS	2	40	56	135	38
RCF-II	2	32	45	94	30
SNF-ICF	0	2	9	14	2
RCF-I	0	6	2	27	6
PAYMENTS	\$552	\$9,893	\$14,668	\$32,180	\$9,239
RCF-II	\$552	\$8,357	\$11,361	\$23,227	\$7,842
SNF/ICF	\$0	\$736	\$3,011	\$5,152	\$592
RCF-I	\$0	\$800	\$296	\$3,801	\$805
REINVESTIGATIONS	0	0	0	3	0
CASES CLOSED	0	0	0	5	2
*** MA					
APPLICATIONS RECEIVED	3	43	72	267	84
APPLICATIONS APPROVED	3	30	40	150	74
APPLICATIONS REJECTED	3	9	20	85	22
APPLICATIONS PENDING	2	41	62	266	93
RECIPIENTS	76	648	521	1,826	667
CASES CLOSED	3	12	6	25	9
*** MA-K					
APPLICATIONS RECEIVED	0	0	0	20	0
APPLICATIONS APPROVED - DMH	0	0	0	0	0
APPLICATIONS APPROVED - DYS	0	0	0	15	0
APPLICATIONS REJECTED	0	0	0	6	0
APPLICATIONS PENDING	0	0	0	0	0
RECIPIENTS - DMH	0	2	0	0	0
RECIPIENTS - DYS	0	0	1	76	0
CASES CLOSED - DMH	0	0	0	0	0
CASES CLOSED - DYS	0	0	0	13	0
*** REFUGEE					
APPLICATIONS RECEIVED	0	0	0	0	0
APPLICATIONS APPROVED	0	0	0	0	0
APPLICATIONS REJECTED	0	0	0	1	0
APPLICATIONS PENDING	0	0	0	0	0
CASES RECEIVING	0	0	0	2	0
TOTAL PERSONS	0	0	0	6	0
TOTAL PAYMENTS	\$0	\$0	\$0	\$524	\$0
REINVESTIGATIONS	0	0	0	0	0
CASES CLOSED	0	0	0	0	0
*** SSI ONLY					
RECIPIENTS	0	9	6	12	4
*** SSI-SP					
RECIPIENTS	0	4	3	8	4
TOTAL PAYMENTS	\$0	\$280	\$75	\$571	\$64
AVERAGE PER RECIPIENT	\$0.00	\$70.00	\$25.00	\$71.38	\$16.00
*** SP ONLY					
RECIPIENTS	0	1	2	1	2
TOTAL PAYMENTS	\$0	\$74	\$65	\$33	\$74
AVERAGE PER RECIPIENT	\$0.00	\$74.00	\$32.50	\$33.00	\$37.00
*** QMB					
APPLICATIONS RECEIVED	0	2	7	21	1
APPLICATIONS APPROVED	0	3	4	14	1
APPLICATIONS REJECTED	0	2	4	5	0
APPLICATIONS PENDING	0	0	2	7	0
TOTAL PERSONS	5	43	44	134	71
REINVESTIGATIONS	0	0	0	0	0
CASES CLOSED	0	2	8	27	11
*** SLMB					
APPLICATIONS RECEIVED	0	1	3	5	0
APPLICATIONS APPROVED	0	1	1	3	0
APPLICATIONS REJECTED	0	0	1	1	0
APPLICATIONS PENDING	0	0	2	2	0
TOTAL PERSONS	6	9	25	35	27
REINVESTIGATIONS	2	0	0	0	0
CASES CLOSED	0	1	4	5	6
*** VENDOR CASES					
RECIPIENTS	27	176	142	302	136
CASES CLOSED	0	6	7	5	5

TABLE 2. DETAILED OPERATING STATISTICS BY AREA AND COUNTY FOR MAY 1996

	AREA 2 CLARK	AREA 2 COLE	AREA 2 FRANKLIN	AREA 2 GASCONADE	AREA 2 JEFFERSON
*** AFDC					
APPLICATIONS RECEIVED	10	50	69	13	139
APPLICATIONS APPROVED	6	30	46	6	97
APPLICATIONS REJECTED	1	21	18	4	48
APPLICATIONS PENDING	5	29	32	8	74
FAMILIES RECEIVING CASH	98	531	705	63	1,742
CHILDREN RECEIVING CASH	169	921	1,311	110	3,160
TOTAL PERSONS	254	1,377	1,884	161	4,734
TOTAL PAYMENTS	\$24,080	\$127,178	\$173,598	\$14,831	\$441,244
AVERAGE PER FAMILY	\$245.71	\$239.51	\$246.24	\$235.41	\$253.30
AVERAGE PER PERSON	\$94.80	\$92.36	\$92.14	\$92.12	\$93.21
TITLE XIX ONLY CASES	3	16	19	3	36
TITLE XIX TRANSITIONAL CASES	17	90	154	16	217
REINVESTIGATIONS	2	17	22	3	133
CASES CLOSED	8	52	75	8	111
*** AFDC/UP					
FAMILIES RECEIVING	1	7	4	1	22
CHILDREN RECEIVING	2	13	12	4	63
TOTAL PERSONS	2	24	14	5	78
TOTAL PAYMENTS	\$234	\$2,019	\$1,072	\$388	\$5,946
AVERAGE PER FAMILY	\$234.00	\$288.43	\$268.00	\$388.00	\$270.27
AVERAGE PER PERSON	\$117.00	\$84.13	\$76.57	\$77.60	\$76.23
*** MC					
APPLICATIONS RECEIVED	12	91	138	9	224
APPLICATIONS APPROVED	9	55	89	12	134
APPLICATIONS REJECTED	2	29	32	2	105
APPLICATIONS PENDING	6	42	50	8	116
FAMILIES RECEIVING	164	816	1,162	174	2,109
CHILDREN RECEIVING	322	1,413	2,269	331	3,860
TOTAL PERSONS	328	1,433	2,304	334	3,894
REINVESTIGATIONS	4	10	30	1	99
CASES CLOSED	3	46	73	9	142
*** GR-CASH					
APPLICATIONS RECEIVED	0	22	18	7	39
APPLICATIONS APPROVED	0	4	3	1	7
APPLICATIONS REJECTED	2	23	6	2	28
APPLICATIONS PENDING	0	22	23	9	51
CASES RECEIVING	8	28	37	7	78
PERSONS RECEIVING	8	28	37	7	78
CASH PAYMENTS	\$640	\$2,240	\$2,960	\$536	\$5,918
REINVESTIGATIONS	0	1	0	0	2
CASES CLOSED	2	4	0	1	7
MA-GR RECIPIENTS	1	8	5	0	17
MA-GR TOTAL PAYMENTS	\$80	\$573	\$400	\$0	\$1,360
*** HPW					
APPLICATIONS RECEIVED	5	27	56	6	91
APPLICATIONS APPROVED	6	24	44	3	73
APPLICATIONS REJECTED	0	6	10	0	23
APPLICATIONS PENDING	0	6	13	5	25
CASES RECEIVING	34	148	269	42	550
PERSONS RECEIVING	37	179	329	51	688
REINVESTIGATIONS	0	0	0	0	2
CASES CLOSED	1	4	5	1	21
*** NEWBORNS					
APPLICATIONS RECEIVED	1	7	14	3	42
APPLICATIONS APPROVED	2	6	13	4	41
APPLICATIONS REJECTED	0	0	0	0	0
APPLICATIONS PENDING	0	0	0	0	0
RECIPIENTS	10	80	157	27	283
CASES CLOSED	0	11	24	2	33
*** AB SUPP					
APPLICATIONS RECEIVED	0	1	0	1	3
APPLICATIONS APPROVED	0	0	0	0	0
APPLICATIONS REJECTED	1	1	3	0	2
APPLICATIONS PENDING	0	2	0	1	3
RECIPIENTS	0	4	6	1	11
TOTAL PAYMENTS	\$0	\$1,004	\$1,891	\$311	\$3,605
CASES CLOSED	0	0	0	0	0
*** BP					
APPLICATIONS RECEIVED	0	0	0	1	3
APPLICATIONS APPROVED	0	0	0	0	1
APPLICATIONS REJECTED	1	1	2	0	1
APPLICATIONS PENDING	0	2	1	1	3
RECIPIENTS	3	22	47	4	51
TOTAL PAYMENTS	\$1,119	\$8,206	\$17,531	\$1,492	\$19,023
CASES CLOSED	1	0	0	0	5

TABLE 2. DETAILED OPERATING STATISTICS BY AREA AND COUNTY FOR MAY 1996

	AREA 2 CLARK	AREA 2 COLE	AREA 2 FRANKLIN	AREA 2 GASCONADE	AREA 2 JEFFERSON
*** NC					
APPLICATIONS RECEIVED	0	6	2	1	11
APPLICATIONS APPROVED	0	3	1	2	13
APPLICATIONS REJECTED	0	1	0	0	3
APPLICATIONS PENDING	0	8	1	0	7
RECIPIENTS	2	77	81	20	337
RCF-II	1	53	23	3	137
SNF/ICF	0	10	33	0	60
RCF-I	1	14	25	17	140
PAYMENTS	\$386	\$19,385	\$20,917	\$3,216	\$73,883
RCF-II	\$276	\$13,816	\$5,677	\$797	\$34,905
SNF/ICF	\$0	\$3,645	\$11,799	\$0	\$19,432
RCF-I	\$110	\$1,924	\$3,441	\$2,419	\$19,546
REINVESTIGATIONS	0	1	0	0	1
CASES CLOSED	0	3	0	0	6
*** MA					
APPLICATIONS RECEIVED	21	131	130	29	247
APPLICATIONS APPROVED	24	81	127	17	152
APPLICATIONS REJECTED	5	54	40	10	76
APPLICATIONS PENDING	7	155	143	42	209
RECIPIENTS	221	856	1,232	216	2,006
CASES CLOSED	4	11	16	1	30
*** MA-K					
APPLICATIONS RECEIVED	0	0	0	0	32
APPLICATIONS APPROVED - DMH	0	0	0	0	0
APPLICATIONS APPROVED - DYS	0	0	0	0	25
APPLICATIONS REJECTED	0	0	0	0	5
APPLICATIONS PENDING	0	0	0	0	2
RECIPIENTS - DMH	0	0	0	0	2
RECIPIENTS - DYS	0	1	1	0	126
CASES CLOSED - DMH	0	0	0	0	0
CASES CLOSED - DYS	0	0	0	0	28
*** REFUGEE					
APPLICATIONS RECEIVED	0	0	0	0	0
APPLICATIONS APPROVED	0	0	0	0	1
APPLICATIONS REJECTED	0	0	0	0	0
APPLICATIONS PENDING	0	0	0	0	0
CASES RECEIVING	0	0	0	0	1
TOTAL PERSONS	0	0	0	0	3
TOTAL PAYMENTS	\$0	\$0	\$0	\$0	\$292
REINVESTIGATIONS	0	0	0	0	0
CASES CLOSED	0	0	0	0	0
*** SSI ONLY					
RECIPIENTS	2	3	13	5	28
*** SSI-SP					
RECIPIENTS	1	9	15	3	16
TOTAL PAYMENTS	\$8	\$749	\$498	\$57	\$789
AVERAGE PER RECIPIENT	\$8.00	\$83.22	\$33.20	\$19.00	\$49.31
*** SP ONLY					
RECIPIENTS	0	4	5	0	4
TOTAL PAYMENTS	\$0	\$189	\$171	\$0	\$135
AVERAGE PER RECIPIENT	\$0.00	\$47.25	\$34.20	\$0.00	\$33.75
*** OMB					
APPLICATIONS RECEIVED	0	3	13	6	23
APPLICATIONS APPROVED	0	4	12	1	19
APPLICATIONS REJECTED	0	1	10	1	4
APPLICATIONS PENDING	0	0	5	5	7
TOTAL PERSONS	14	67	137	36	192
REINVESTIGATIONS	0	0	0	0	1
CASES CLOSED	1	8	21	5	22
*** SLMB					
APPLICATIONS RECEIVED	0	0	3	2	15
APPLICATIONS APPROVED	0	0	4	3	2
APPLICATIONS REJECTED	0	1	0	0	11
APPLICATIONS PENDING	0	0	3	0	6
TOTAL PERSONS	5	15	43	10	54
REINVESTIGATIONS	0	0	0	0	0
CASES CLOSED	0	3	1	1	6
*** VENDOR CASES					
RECIPIENTS	69	284	497	164	734
CASES CLOSED	2	8	18	6	25

TABLE 2. DETAILED OPERATING STATISTICS BY AREA AND COUNTY FOR MAY 1996

	AREA 2 KNOX	AREA 2 LEWIS	AREA 2 LINCOLN	AREA 2 HACON	AREA 2 MARION
*** AFDC					
APPLICATIONS RECEIVED	3	9	38	8	23
APPLICATIONS APPROVED	1	7	26	4	18
APPLICATIONS REJECTED	1	3	15	7	11
APPLICATIONS PENDING	1	6	19	5	14
FAMILIES RECEIVING CASH	28	96	336	118	410
CHILDREN RECEIVING CASH	65	183	645	201	758
TOTAL PERSONS	72	269	940	294	1,103
TOTAL PAYMENTS	\$6,733	\$23,654	\$88,073	\$28,412	\$100,861
AVERAGE PER FAMILY	\$240.46	\$246.40	\$262.12	\$240.78	\$246.00
AVERAGE PER PERSON	\$93.51	\$87.93	\$93.69	\$96.64	\$91.44
TITLE XIX ONLY CASES	3	3	5	4	6
TITLE XIX TRANSITIONAL CASES	9	22	77	29	83
REINVESTIGATIONS	1	7	15	8	22
CASES CLOSED	0	9	39	10	32
*** AFDC/UP					
FAMILIES RECEIVING	0	4	1	3	7
CHILDREN RECEIVING	0	12	2	8	19
TOTAL PERSONS	0	15	2	12	28
TOTAL PAYMENTS	\$0	\$1,098	\$234	\$1,010	\$1,922
AVERAGE PER FAMILY	\$0.00	\$274.50	\$234.00	\$336.67	\$274.57
AVERAGE PER PERSON	\$0.00	\$73.20	\$117.00	\$84.17	\$68.64
*** HC					
APPLICATIONS RECEIVED	2	10	45	26	45
APPLICATIONS APPROVED	4	9	39	17	40
APPLICATIONS REJECTED	0	4	6	3	6
APPLICATIONS PENDING	1	4	18	9	21
FAMILIES RECEIVING	71	187	524	241	611
CHILDREN RECEIVING	145	322	974	428	1,104
TOTAL PERSONS	145	338	993	444	1,118
REINVESTIGATIONS	2	3	13	8	24
CASES CLOSED	1	12	57	11	36
*** GR-CASH					
APPLICATIONS RECEIVED	1	4	8	1	7
APPLICATIONS APPROVED	0	0	4	0	2
APPLICATIONS REJECTED	0	3	5	2	7
APPLICATIONS PENDING	3	6	14	3	7
CASES RECEIVING	4	7	21	11	20
PERSONS RECEIVING	4	8	21	11	20
CASH PAYMENTS	\$320	\$640	\$1,671	\$880	\$1,600
REINVESTIGATIONS	0	0	0	0	0
CASES CLOSED	0	0	5	3	3
MA-GR RECIPIENTS	0	2	4	0	2
MA-GR TOTAL PAYMENTS	\$0	\$160	\$320	\$0	\$160
*** MPW					
APPLICATIONS RECEIVED	1	5	16	8	17
APPLICATIONS APPROVED	1	3	14	6	16
APPLICATIONS REJECTED	0	0	3	1	2
APPLICATIONS PENDING	1	3	4	3	6
CASES RECEIVING	17	30	97	51	124
PERSONS RECEIVING	19	39	117	65	149
REINVESTIGATIONS	0	0	2	0	0
CASES CLOSED	0	2	4	2	6
*** NEWBORNS					
APPLICATIONS RECEIVED	1	3	6	3	3
APPLICATIONS APPROVED	1	3	5	3	3
APPLICATIONS REJECTED	0	0	1	0	0
APPLICATIONS PENDING	0	0	1	0	0
RECIPIENTS	5	21	59	42	38
CASES CLOSED	3	2	8	6	6
*** AB SUPP					
APPLICATIONS RECEIVED	0	0	1	2	3
APPLICATIONS APPROVED	0	0	0	1	0
APPLICATIONS REJECTED	0	0	0	0	3
APPLICATIONS PENDING	0	0	1	1	0
RECIPIENTS	0	10	8	4	8
TOTAL PAYMENTS	\$0	\$2,279	\$2,586	\$832	\$2,290
CASES CLOSED	0	0	0	0	0
*** BP					
APPLICATIONS RECEIVED	0	0	1	1	4
APPLICATIONS APPROVED	0	0	0	0	0
APPLICATIONS REJECTED	0	0	0	1	3
APPLICATIONS PENDING	0	0	1	0	1
RECIPIENTS	2	4	12	8	16
TOTAL PAYMENTS	\$746	\$1,487	\$4,476	\$2,984	\$5,968
CASES CLOSED	0	0	0	0	0

TABLE 2. DETAILED OPERATING STATISTICS BY AREA AND COUNTY FOR MAY 1996

	AREA 2 KNOX	AREA 2 LEWIS	AREA 2 LINCOLN	AREA 2 MACON	AREA 2 HARTON
*** NC					
APPLICATIONS RECEIVED	0	0	1	0	1
APPLICATIONS APPROVED	1	0	1	1	0
APPLICATIONS REJECTED	0	0	2	0	0
APPLICATIONS PENDING	1	0	1	0	2
RECIPIENTS	20	11	103	21	129
RCF-II	20	2	73	16	44
SNF-ICF	0	3	1	0	16
RCF-I	0	6	29	5	69
PAYMENTS	\$4,909	\$2,208	\$23,606	\$4,792	\$25,884
RCF-II	\$4,909	\$408	\$19,030	\$4,052	\$10,309
SNF/ICF	\$0	\$1,024	\$368	\$0	\$5,765
RCF-I	\$0	\$776	\$4,208	\$740	\$9,810
REINVESTIGATIONS	0	0	0	6	12
CASES CLOSED	0	0	2	1	1
*** MA					
APPLICATIONS RECEIVED	10	24	71	40	98
APPLICATIONS APPROVED	6	15	37	31	66
APPLICATIONS REJECTED	0	8	32	13	23
APPLICATIONS PENDING	8	24	70	32	96
RECIPIENTS	155	222	449	382	797
CASES CLOSED	2	4	7	8	7
*** MA-K					
APPLICATIONS RECEIVED	0	0	0	0	0
APPLICATIONS APPROVED - DMH	0	0	0	0	0
APPLICATIONS APPROVED - DYS	0	0	0	0	0
APPLICATIONS REJECTED	0	0	0	0	0
APPLICATIONS PENDING	0	0	0	0	0
RECIPIENTS - DMH	0	0	0	0	0
RECIPIENTS - DYS	0	0	0	0	0
CASES CLOSED - DMH	0	0	0	0	0
CASES CLOSED - DYS	0	0	0	0	0
*** REFUGEE					
APPLICATIONS RECEIVED	0	0	0	0	0
APPLICATIONS APPROVED	0	0	0	0	0
APPLICATIONS REJECTED	0	0	0	0	0
APPLICATIONS PENDING	0	0	0	0	0
CASES RECEIVING	0	0	0	0	0
TOTAL PERSONS	0	0	0	0	0
TOTAL PAYMENTS	\$0	\$0	\$0	\$0	\$0
REINVESTIGATIONS	0	0	0	0	0
CASES CLOSED	0	0	0	0	0
*** SSI ONLY					
RECIPIENTS	1	3	8	3	15
*** SSI-SP					
RECIPIENTS	1	3	3	2	8
TOTAL PAYMENTS	\$51	\$104	\$19	\$59	\$334
AVERAGE PER RECIPIENT	\$51.00	\$34.67	\$6.33	\$29.50	\$41.75
*** SP ONLY					
RECIPIENTS	2	1	3	2	1
TOTAL PAYMENTS	\$427	\$63	\$114	\$66	\$77
AVERAGE PER RECIPIENT	\$213.50	\$63.00	\$38.00	\$33.00	\$77.00
*** QMB					
APPLICATIONS RECEIVED	3	4	7	5	4
APPLICATIONS APPROVED	1	2	6	3	3
APPLICATIONS REJECTED	0	4	1	0	1
APPLICATIONS PENDING	2	3	1	5	2
TOTAL PERSONS	11	19	37	29	75
REINVESTIGATIONS	0	0	0	1	0
CASES CLOSED	1	2	3	7	12
*** SLMB					
APPLICATIONS RECEIVED	1	0	2	7	1
APPLICATIONS APPROVED	1	2	1	2	0
APPLICATIONS REJECTED	0	0	1	2	2
APPLICATIONS PENDING	0	1	0	5	0
TOTAL PERSONS	7	5	3	18	41
REINVESTIGATIONS	0	0	0	0	0
CASES CLOSED	0	0	0	3	3
*** VENDOR CASES					
RECIPIENTS	29	132	182	154	276
CASES CLOSED	2	8	7	9	5

TABLE 2. DETAILED OPERATING STATISTICS BY AREA AND COUNTY FOR MAY 1996

	AREA 2 MONROE	AREA 2 MONTGOMERY	AREA 2 OSAGE	AREA 2 PIKE	AREA 2 RALLS
*** AFDC					
APPLICATIONS RECEIVED	3	11	4	22	8
APPLICATIONS APPROVED	1	6	3	7	8
APPLICATIONS REJECTED	0	4	0	6	1
APPLICATIONS PENDING	3	6	3	12	4
FAMILIES RECEIVING CASH	50	112	67	157	90
CHILDREN RECEIVING CASH	91	206	112	289	165
TOTAL PERSONS	131	296	167	425	237
TOTAL PAYMENTS	\$11,699	\$26,208	\$16,061	\$38,967	\$21,277
AVERAGE PER FAMILY	\$233.98	\$234.00	\$239.72	\$248.20	\$236.41
AVERAGE PER PERSON	\$89.31	\$88.54	\$96.17	\$91.69	\$89.78
TITLE XIX ONLY CASES	2	2	2	2	2
TITLE XIX TRANSITIONAL CASES	19	36	2	59	19
REINVESTIGATIONS	0	13	0	3	2
CASES CLOSED	16	17	3	17	4
*** AFDC/UP					
FAMILIES RECEIVING	1	2	2	3	6
CHILDREN RECEIVING	3	4	4	9	14
TOTAL PERSONS	5	4	6	11	22
TOTAL PAYMENTS	\$388	\$328	\$576	\$964	\$1,884
AVERAGE PER FAMILY	\$388.00	\$164.00	\$288.00	\$321.33	\$314.00
AVERAGE PER PERSON	\$77.60	\$82.00	\$96.00	\$87.64	\$85.64
*** MC					
APPLICATIONS RECEIVED	11	29	6	26	11
APPLICATIONS APPROVED	8	21	5	20	6
APPLICATIONS REJECTED	0	5	2	8	3
APPLICATIONS PENDING	3	8	3	16	5
FAMILIES RECEIVING	134	237	121	354	127
CHILDREN RECEIVING	256	490	238	678	242
TOTAL PERSONS	259	500	238	691	246
REINVESTIGATIONS	2	17	1	2	4
CASES CLOSED	5	17	3	20	9
*** GR-CASH					
APPLICATIONS RECEIVED	2	5	0	3	4
APPLICATIONS APPROVED	1	1	0	0	1
APPLICATIONS REJECTED	3	0	1	4	2
APPLICATIONS PENDING	1	5	1	3	3
CASES RECEIVING	6	10	1	8	6
PERSONS RECEIVING	6	10	1	8	6
CASH PAYMENTS	\$480	\$800	\$80	\$640	\$450
REINVESTIGATIONS	0	0	0	0	1
CASES CLOSED	2	0	0	1	1
MA-GR RECIPIENTS	3	0	0	1	0
MA-GR TOTAL PAYMENTS	\$160	\$0	\$0	\$80	\$0
*** MPW					
APPLICATIONS RECEIVED	4	8	4	10	6
APPLICATIONS APPROVED	2	6	2	9	4
APPLICATIONS REJECTED	1	2	3	1	1
APPLICATIONS PENDING	2	1	1	3	3
CASES RECEIVING	26	43	19	50	26
PERSONS RECEIVING	31	52	22	60	32
REINVESTIGATIONS	0	0	0	0	0
CASES CLOSED	0	2	0	5	0
*** NEWBORNS					
APPLICATIONS RECEIVED	2	5	2	4	3
APPLICATIONS APPROVED	2	5	2	4	3
APPLICATIONS REJECTED	0	0	0	0	0
APPLICATIONS PENDING	0	0	0	0	0
RECIPIENTS	13	24	13	30	18
CASES CLOSED	2	2	1	2	2
*** AB SUPP					
APPLICATIONS RECEIVED	0	0	0	0	0
APPLICATIONS APPROVED	0	0	0	0	0
APPLICATIONS REJECTED	0	0	1	0	0
APPLICATIONS PENDING	1	0	0	0	0
RECIPIENTS	0	1	0	3	0
TOTAL PAYMENTS	\$0	\$296	\$0	\$577	\$0
CASES CLOSED	0	0	0	0	0
*** BP					
APPLICATIONS RECEIVED	0	0	0	0	0
APPLICATIONS APPROVED	0	0	1	0	0
APPLICATIONS REJECTED	0	0	0	0	0
APPLICATIONS PENDING	1	0	0	0	0
RECIPIENTS	5	4	4	15	7
TOTAL PAYMENTS	\$1,865	\$1,492	\$1,492	\$5,595	\$2,611
CASES CLOSED	1	0	0	0	0

TABLE 2. DETAILED OPERATING STATISTICS BY AREA AND COUNTY FOR MAY 1996

	AREA 2 MONROE	AREA 2 MONTGOMERY	AREA 2 OSAGE	AREA 2 PIKE	AREA 2 RALLS
*** NC					
APPLICATIONS RECEIVED	0	0	0	0	0
APPLICATIONS APPROVED	0	0	0	0	0
APPLICATIONS REJECTED	1	0	0	0	0
APPLICATIONS PENDING	0	0	1	0	0
RECIPIENTS	13	35	4	54	9
RCF-II	7	29	3	22	6
SNF-ICF	5	1	1	29	0
RCF-I	1	5	0	3	3
PAYMENTS	\$3,816	\$8,958	\$977	\$16,797	\$1,706
RCF-II	\$1,843	\$7,993	\$609	\$6,009	\$1,262
SNF/ICF	\$1,825	\$368	\$368	\$10,344	\$0
RCF-I	\$148	\$597	\$0	\$444	\$444
REINVESTIGATIONS	0	0	0	0	0
CASES CLOSED	0	0	0	0	0
*** MA					
APPLICATIONS RECEIVED	15	29	10	36	22
APPLICATIONS APPROVED	11	15	8	31	14
APPLICATIONS REJECTED	7	10	6	13	8
APPLICATIONS PENDING	24	36	19	22	13
RECIPIENTS	212	239	169	478	181
CASES CLOSED	1	2	2	13	4
*** MA-K					
APPLICATIONS RECEIVED	7	0	0	0	0
APPLICATIONS APPROVED - DMH	0	0	0	0	0
APPLICATIONS APPROVED - DYS	6	0	0	0	0
APPLICATIONS REJECTED	0	0	0	0	0
APPLICATIONS PENDING	1	0	0	0	0
RECIPIENTS - DMH	0	0	0	0	0
RECIPIENTS - DYS	23	0	0	0	0
CASES CLOSED - DMH	0	0	0	0	0
CASES CLOSED - DYS	5	0	0	0	0
*** REFUGEE					
APPLICATIONS RECEIVED	0	0	0	0	0
APPLICATIONS APPROVED	0	0	0	0	0
APPLICATIONS REJECTED	0	0	0	0	0
APPLICATIONS PENDING	0	0	0	0	0
CASES RECEIVING	0	0	0	0	0
TOTAL PERSONS	0	0	0	0	0
TOTAL PAYMENTS	\$0	\$0	\$0	\$0	\$0
REINVESTIGATIONS	0	0	0	0	0
CASES CLOSED	0	0	0	0	0
*** SSI ONLY					
RECIPIENTS	3	0	2	9	0
*** SSI-SP					
RECIPIENTS	3	3	5	3	7
TOTAL PAYMENTS	\$56	\$130	\$131	\$67	\$476
AVERAGE PER RECIPIENT	\$18.67	\$43.33	\$26.20	\$22.33	\$68.00
*** SP ONLY					
RECIPIENTS	0	0	1	2	1
TOTAL PAYMENTS	\$0	\$0	\$44	\$22	\$29
AVERAGE PER RECIPIENT	\$0.00	\$0.00	\$44.00	\$11.00	\$29.00
*** QHB					
APPLICATIONS RECEIVED	0	0	3	5	4
APPLICATIONS APPROVED	1	0	1	5	2
APPLICATIONS REJECTED	0	0	0	0	0
APPLICATIONS PENDING	0	0	4	0	3
TOTAL PERSONS	19	21	21	41	16
REINVESTIGATIONS	0	0	0	0	0
CASES CLOSED	4	2	0	6	1
*** SLMB					
APPLICATIONS RECEIVED	0	1	0	1	3
APPLICATIONS APPROVED	0	0	0	0	1
APPLICATIONS REJECTED	0	0	0	1	0
APPLICATIONS PENDING	0	1	1	0	2
TOTAL PERSONS	10	6	1	6	10
REINVESTIGATIONS	0	0	0	0	0
CASES CLOSED	0	0	0	0	1
*** VENDOR CASES					
RECIPIENTS	53	160	68	144	56
CASES CLOSED	4	2	0	7	1

TABLE 2. DETAILED OPERATING STATISTICS BY AREA AND COUNTY FOR MAY 1996

	AREA 2 ST CHARLES	AREA 2 SCHUYLER	AREA 2 SCOTLAND	AREA 2 SHELBY	AREA 2 WARREN
MMM AFDC					
APPLICATIONS RECEIVED	117	3	4	6	24
APPLICATIONS APPROVED	71	2	3	6	8
APPLICATIONS REJECTED	53	0	2	0	11
APPLICATIONS PENDING	59	3	0	0	11
FAMILIES RECEIVING CASH	1,492	46	39	55	179
CHILDREN RECEIVING CASH	2,837	87	66	102	330
TOTAL PERSONS	4,120	128	107	155	475
TOTAL PAYMENTS	\$380,474	\$11,756	\$9,624	\$14,467	\$44,451
AVERAGE PER FAMILY	\$255.01	\$255.57	\$246.77	\$263.04	\$248.33
AVERAGE PER PERSON	\$92.35	\$91.84	\$89.94	\$93.34	\$93.58
TITLE XIX ONLY CASES	49	2	0	1	7
TITLE XIX TRANSITIONAL CASES	181	6	18	7	33
REINVESTIGATIONS	103	0	1	6	8
CASES CLOSED	107	3	6	5	23
MMM AFDC/UP					
FAMILIES RECEIVING	33	1	1	4	0
CHILDREN RECEIVING	65	1	2	11	0
TOTAL PERSONS	99	3	4	15	0
TOTAL PAYMENTS	\$8,178	\$292	\$342	\$1,318	\$0
AVERAGE PER FAMILY	\$247.82	\$292.00	\$342.00	\$329.50	\$0.00
AVERAGE PER PERSON	\$82.61	\$97.33	\$85.50	\$87.87	\$0.00
MMM MC					
APPLICATIONS RECEIVED	193	6	5	10	32
APPLICATIONS APPROVED	110	2	2	7	15
APPLICATIONS REJECTED	71	3	2	3	15
APPLICATIONS PENDING	97	5	2	2	10
FAMILIES RECEIVING	1,671	69	104	129	317
CHILDREN RECEIVING	3,111	159	186	254	605
TOTAL PERSONS	3,135	159	186	258	615
REINVESTIGATIONS	42	0	5	6	2
CASES CLOSED	70	4	5	5	17
MMM GR-CASH					
APPLICATIONS RECEIVED	40	3	3	3	6
APPLICATIONS APPROVED	6	0	0	0	1
APPLICATIONS REJECTED	36	1	2	3	4
APPLICATIONS PENDING	49	3	2	3	7
CASES RECEIVING	64	0	1	3	9
PERSONS RECEIVING	65	0	1	3	9
CASH PAYMENTS	\$5,062	\$0	\$80	\$240	\$720
REINVESTIGATIONS	3	0	0	1	1
CASES CLOSED	11	0	1	0	1
HA-GR RECIPIENTS	12	3	0	1	0
HA-GR TOTAL PAYMENTS	\$960	\$240	\$0	\$80	\$0
MMM MPW					
APPLICATIONS RECEIVED	67	1	2	5	12
APPLICATIONS APPROVED	43	0	6	5	9
APPLICATIONS REJECTED	18	0	0	1	2
APPLICATIONS PENDING	26	1	0	0	3
CASES RECEIVING	387	10	17	32	62
PERSONS RECEIVING	462	13	20	40	80
REINVESTIGATIONS	1	0	0	1	1
CASES CLOSED	10	0	1	1	1
MMM NEWBORNS					
APPLICATIONS RECEIVED	36	2	2	0	2
APPLICATIONS APPROVED	31	2	1	0	0
APPLICATIONS REJECTED	4	0	0	0	1
APPLICATIONS PENDING	0	0	1	0	1
RECIPIENTS	218	11	3	8	29
CASES CLOSED	41	0	1	2	2
MMM AB SUPP					
APPLICATIONS RECEIVED	3	0	0	0	0
APPLICATIONS APPROVED	0	0	0	0	0
APPLICATIONS REJECTED	2	0	0	0	0
APPLICATIONS PENDING	6	0	0	0	0
RECIPIENTS	11	0	1	0	0
TOTAL PAYMENTS	\$3,069	\$0	\$306	\$0	\$0
CASES CLOSED	0	0	0	0	0
MMM BP					
APPLICATIONS RECEIVED	3	0	0	0	0
APPLICATIONS APPROVED	1	0	0	0	0
APPLICATIONS REJECTED	0	0	0	0	0
APPLICATIONS PENDING	7	0	0	0	0
RECIPIENTS	53	0	5	2	14
TOTAL PAYMENTS	\$19,769	\$0	\$1,865	\$746	\$5,222
CASES CLOSED	0	0	0	0	0

TABLE 2. DETAILED OPERATING STATISTICS BY AREA AND COUNTY FOR MAY 1996

	AREA 2 ST CHARLES	AREA 2 SCHUYLER	AREA 2 SCOTLAND	AREA 2 SHELBY	AREA 2 WARREN
*** NC					
APPLICATIONS RECEIVED	9	0	0	0	2
APPLICATIONS APPROVED	5	0	0	0	1
APPLICATIONS REJECTED	10	0	0	0	1
APPLICATIONS PENDING	10	0	1	0	0
RECIPIENTS	103	1	8	8	5
RCF-II	54	1	8	2	2
SNF-ICF	22	0	0	2	0
RCF-I	27	0	0	4	3
PAYMENTS	\$21,921	\$276	\$2,161	\$1,880	\$935
RCF-II	\$11,959	\$276	\$2,161	\$552	\$552
SNF/ICF	\$6,204	\$0	\$0	\$736	\$0
RCF-I	\$3,758	\$0	\$0	\$592	\$383
REINVESTIGATIONS	5	0	0	2	0
CASES CLOSED	3	0	0	1	0
*** HA					
APPLICATIONS RECEIVED	223	10	23	17	35
APPLICATIONS APPROVED	163	4	9	7	21
APPLICATIONS REJECTED	85	6	5	3	15
APPLICATIONS PENDING	257	23	23	15	34
RECIPIENTS	1,655	183	182	195	318
CASES CLOSED	22	4	4	4	14
*** MA-K					
APPLICATIONS RECEIVED	3	0	0	0	0
APPLICATIONS APPROVED - DMH	0	0	0	0	0
APPLICATIONS APPROVED - DYS	3	0	0	0	0
APPLICATIONS REJECTED	0	0	0	0	0
APPLICATIONS PENDING	1	0	0	0	0
RECIPIENTS - DMH	3	0	0	0	0
RECIPIENTS - DYS	29	0	0	0	0
CASES CLOSED - DMH	0	0	0	0	0
CASES CLOSED - DYS	3	0	0	0	0
*** REFUGEE					
APPLICATIONS RECEIVED	1	0	0	0	0
APPLICATIONS APPROVED	0	0	0	0	0
APPLICATIONS REJECTED	0	0	0	0	0
APPLICATIONS PENDING	1	0	0	0	0
CASES RECEIVING	0	0	0	0	0
TOTAL PERSONS	0	0	0	0	0
TOTAL PAYMENTS	\$0	\$0	\$0	\$0	\$0
REINVESTIGATIONS	0	0	0	0	0
CASES CLOSED	0	0	0	0	0
*** SSI ONLY					
RECIPIENTS	30	1	1	4	0
*** SSI-SP					
RECIPIENTS	12	1	3	1	13
TOTAL PAYMENTS	\$643	\$46	\$71	\$4	\$697
AVERAGE PER RECIPIENT	\$53.58	\$44.00	\$23.67	\$4.00	\$53.62
*** SP ONLY					
RECIPIENTS	2	1	0	0	2
TOTAL PAYMENTS	\$77	\$51	\$0	\$0	\$148
AVERAGE PER RECIPIENT	\$38.50	\$51.00	\$0.00	\$0.00	\$74.00
*** QMB					
APPLICATIONS RECEIVED	17	0	9	1	4
APPLICATIONS APPROVED	6	1	3	1	2
APPLICATIONS REJECTED	5	9	0	0	1
APPLICATIONS PENDING	14	0	10	0	1
TOTAL PERSONS	234	12	13	11	36
REINVESTIGATIONS	3	0	0	0	0
CASES CLOSED	24	1	2	0	3
*** SLMB					
APPLICATIONS RECEIVED	1	0	7	0	1
APPLICATIONS APPROVED	0	5	1	0	0
APPLICATIONS REJECTED	1	7	0	0	1
APPLICATIONS PENDING	0	0	8	0	0
TOTAL PERSONS	25	9	4	7	16
REINVESTIGATIONS	0	0	0	0	0
CASES CLOSED	3	0	0	1	2
*** VENDOR CASES					
RECIPIENTS	566	33	73	66	66
CASES CLOSED	14	0	1	0	0

TABLE 2. DETAILED OPERATING STATISTICS BY AREA AND COUNTY FOR MAY 1996

	AREA 3 BOLLINGER	AREA 3 BUTLER	AREA 3 CAPE GIRARDEAU	AREA 3 CARTER	AREA 3 CRAWFORD
*** AFDC					
APPLICATIONS RECEIVED	11	100	59	9	27
APPLICATIONS APPROVED	10	47	17	4	18
APPLICATIONS REJECTED	1	35	14	3	7
APPLICATIONS PENDING	6	68	42	3	11
FAMILIES RECEIVING CASH	121	751	613	124	327
CHILDREN RECEIVING CASH	229	1,327	1,117	233	599
TOTAL PERSONS	327	1,875	1,588	336	891
TOTAL PAYMENTS	\$29,697	\$174,680	\$144,658	\$30,260	\$81,823
AVERAGE PER FAMILY	\$245.43	\$232.60	\$235.98	\$244.03	\$250.22
AVERAGE PER PERSON	\$90.82	\$93.16	\$91.09	\$90.06	\$91.83
TITLE XIX ONLY CASES	2	20	9	0	10
TITLE XIX TRANSITIONAL CASES	20	162	128	26	58
REINVESTIGATIONS	6	115	79	23	39
CASES CLOSED	11	66	51	12	28
*** AFDC/UP					
FAMILIES RECEIVING	0	7	5	5	3
CHILDREN RECEIVING	0	13	17	11	8
TOTAL PERSONS	0	20	22	17	11
TOTAL PAYMENTS	\$0	\$1,773	\$1,301	\$1,426	\$719
AVERAGE PER FAMILY	\$0.00	\$253.29	\$260.20	\$285.20	\$239.67
AVERAGE PER PERSON	\$0.00	\$88.65	\$59.14	\$83.88	\$65.36
*** MC					
APPLICATIONS RECEIVED	18	140	78	13	47
APPLICATIONS APPROVED	16	89	48	12	29
APPLICATIONS REJECTED	7	49	30	3	13
APPLICATIONS PENDING	10	72	42	3	22
FAMILIES RECEIVING	304	1,153	877	210	509
CHILDREN RECEIVING	611	2,047	1,560	402	980
TOTAL PERSONS	622	2,088	1,596	411	1,006
REINVESTIGATIONS	3	80	41	6	22
CASES CLOSED	9	55	49	10	33
*** GR-CASH					
APPLICATIONS RECEIVED	4	19	30	14	5
APPLICATIONS APPROVED	1	4	6	2	3
APPLICATIONS REJECTED	5	19	25	3	6
APPLICATIONS PENDING	7	22	37	12	9
CASES RECEIVING	4	33	39	13	21
PERSONS RECEIVING	4	33	39	13	21
CASH PAYMENTS	\$240	\$2,585	\$2,924	\$1,040	\$1,601
REINVESTIGATIONS	0	2	1	0	1
CASES CLOSED	2	4	6	2	3
MA-GR RECIPIENTS	1	2	4	2	7
MA-GR TOTAL PAYMENTS	\$80	\$160	\$320	\$160	\$560
*** MPW					
APPLICATIONS RECEIVED	9	30	36	4	14
APPLICATIONS APPROVED	3	23	17	5	11
APPLICATIONS REJECTED	2	6	7	1	3
APPLICATIONS PENDING	6	10	17	0	4
CASES RECEIVING	44	201	202	42	103
PERSONS RECEIVING	57	243	244	54	126
REINVESTIGATIONS	0	2	0	0	1
CASES CLOSED	0	11	5	0	1
*** NEWBORNS					
APPLICATIONS RECEIVED	3	4	10	0	4
APPLICATIONS APPROVED	3	4	9	0	4
APPLICATIONS REJECTED	0	0	0	0	0
APPLICATIONS PENDING	0	0	1	0	0
RECIPIENTS	23	39	145	14	42
CASES CLOSED	3	5	17	1	5
*** AB SUPP					
APPLICATIONS RECEIVED	0	0	0	0	0
APPLICATIONS APPROVED	0	0	0	0	0
APPLICATIONS REJECTED	0	0	0	0	0
APPLICATIONS PENDING	1	0	2	0	2
RECIPIENTS	1	14	9	0	3
TOTAL PAYMENTS	\$155	\$3,656	\$2,585	\$0	\$1,031
CASES CLOSED	0	0	0	0	0
*** BP					
APPLICATIONS RECEIVED	0	0	0	0	0
APPLICATIONS APPROVED	0	0	0	0	0
APPLICATIONS REJECTED	0	0	0	0	0
APPLICATIONS PENDING	1	0	2	0	2
RECIPIENTS	2	20	21	5	11
TOTAL PAYMENTS	\$746	\$7,460	\$7,833	\$1,865	\$4,103
CASES CLOSED	0	1	1	0	0

TABLE 2. DETAILED OPERATING STATISTICS BY AREA AND COUNTY FOR MAY 1996

	AREA 3 BOLLINGER	AREA 3 BUTLER	AREA 3 CAPE GIRARDEAU	AREA 3 CARTER	AREA 3 CRAWFORD
*** NC					
APPLICATIONS RECEIVED	0	8	13	0	3
APPLICATIONS APPROVED	2	5	1	0	4
APPLICATIONS REJECTED	0	2	3	0	1
APPLICATIONS PENDING	0	4	17	0	0
RECIPIENTS	42	107	187	29	83
RCF-II	28	57	161	25	32
SNF-ICF	0	0	2	0	0
RCF-I	14	50	24	4	51
PAYMENTS	\$9,550	\$22,273	\$46,375	\$7,433	\$14,804
RCF-II	\$7,478	\$14,890	\$42,182	\$6,900	\$7,561
SNF/ICF	\$0	\$0	\$705	\$0	\$0
RCF-I	\$2,072	\$7,383	\$3,488	\$533	\$7,243
REINVESTIGATIONS	0	8	1	2	4
CASES CLOSED	1	4	1	1	1
*** MA					
APPLICATIONS RECEIVED	25	144	114	48	60
APPLICATIONS APPROVED	25	116	93	28	25
APPLICATIONS REJECTED	8	64	60	5	31
APPLICATIONS PENDING	28	103	159	36	68
RECIPIENTS	423	2,370	1,215	395	628
CASES CLOSED	6	41	18	6	6
*** MA-K					
APPLICATIONS RECEIVED	0	1	0	0	0
APPLICATIONS APPROVED - DMH	0	0	0	0	0
APPLICATIONS APPROVED - DYS	0	0	0	0	0
APPLICATIONS REJECTED	0	1	0	0	0
APPLICATIONS PENDING	0	0	0	0	0
RECIPIENTS - DMH	0	1	0	0	0
RECIPIENTS - DYS	0	4	0	0	0
CASES CLOSED - DMH	0	0	0	0	0
CASES CLOSED - DYS	0	0	0	0	0
*** REFUGEE					
APPLICATIONS RECEIVED	0	0	0	0	0
APPLICATIONS APPROVED	0	0	0	0	0
APPLICATIONS REJECTED	0	0	0	0	0
APPLICATIONS PENDING	0	0	0	0	0
CASES RECEIVING	0	0	0	0	0
TOTAL PERSONS	0	0	0	0	0
TOTAL PAYMENTS	\$0	\$0	\$0	\$0	\$0
REINVESTIGATIONS	0	0	0	0	0
CASES CLOSED	0	0	0	0	0
*** SSI ONLY					
RECIPIENTS	20	50	15	8	8
*** SSI-SP					
RECIPIENTS	8	45	12	2	7
TOTAL PAYMENTS	\$285	\$2,290	\$684	\$105	\$160
AVERAGE PER RECIPIENT	\$35.63	\$50.89	\$57.00	\$52.50	\$22.86
*** SP ONLY					
RECIPIENTS	1	6	4	3	2
TOTAL PAYMENTS	\$35	\$282	\$171	\$125	\$152
AVERAGE PER RECIPIENT	\$35.00	\$47.00	\$42.75	\$41.67	\$76.00
*** QMB					
APPLICATIONS RECEIVED	2	18	33	1	14
APPLICATIONS APPROVED	0	12	18	1	7
APPLICATIONS REJECTED	0	6	20	1	3
APPLICATIONS PENDING	3	5	25	1	9
TOTAL PERSONS	25	137	155	16	40
REINVESTIGATIONS	0	8	3	1	3
CASES CLOSED	4	16	30	0	2
*** SLMB					
APPLICATIONS RECEIVED	1	4	29	0	2
APPLICATIONS APPROVED	0	2	11	0	0
APPLICATIONS REJECTED	0	5	22	0	2
APPLICATIONS PENDING	2	0	22	0	3
TOTAL PERSONS	8	44	72	5	12
REINVESTIGATIONS	0	2	1	0	0
CASES CLOSED	2	6	16	1	2
*** VENDDR CASES					
RECIPIENTS	49	357	362	44	102
CASES CLOSED	0	5	17	0	2

TABLE 2. DETAILED OPERATING STATISTICS BY AREA AND COUNTY FOR MAY 1996

	AREA 3 DENT	AREA 3 DUNKLIN	AREA 3 HOWELL	AREA 3 IRON	AREA 3 MADISON
*** AFDC					
APPLICATIONS RECEIVED	16	121	43	18	14
APPLICATIONS APPROVED	9	64	30	8	8
APPLICATIONS REJECTED	5	53	23	8	6
APPLICATIONS PENDING	9	73	20	11	9
FAMILIES RECEIVING CASH	221	1,121	544	227	176
CHILDREN RECEIVING CASH	418	2,204	1,074	414	324
TOTAL PERSONS	597	3,027	1,557	608	482
TOTAL PAYMENTS	\$54,490	\$269,724	\$138,966	\$55,425	\$42,915
AVERAGE PER FAMILY	\$246.56	\$240.61	\$255.45	\$244.16	\$243.84
AVERAGE PER PERSON	\$91.27	\$89.11	\$89.25	\$91.16	\$89.04
TITLE XIX ONLY CASES	8	42	9	10	7
TITLE XIX TRANSITIONAL CASES	35	150	72	33	36
REINVESTIGATIONS	30	32	47	20	55
CASES CLOSED	6	75	35	26	32
*** AFDC/UP					
FAMILIES RECEIVING	3	19	8	10	4
CHILDREN RECEIVING	10	46	18	21	10
TOTAL PERSONS	12	63	28	36	14
TOTAL PAYMENTS	\$890	\$5,017	\$2,163	\$3,148	\$1,049
AVERAGE PER FAMILY	\$296.67	\$264.05	\$270.38	\$314.80	\$262.25
AVERAGE PER PERSON	\$74.17	\$79.63	\$77.25	\$87.44	\$74.93
*** MC					
APPLICATIONS RECEIVED	33	176	73	34	50
APPLICATIONS APPROVED	21	89	35	19	36
APPLICATIONS REJECTED	7	68	32	17	13
APPLICATIONS PENDING	20	103	43	15	17
FAMILIES RECEIVING	355	1,113	981	330	282
CHILDREN RECEIVING	675	1,995	1,879	621	503
TOTAL PERSONS	688	2,048	1,906	634	521
REINVESTIGATIONS	23	15	44	15	23
CASES CLOSED	18	57	56	26	15
*** GR-CASH					
APPLICATIONS RECEIVED	6	67	16	11	4
APPLICATIONS APPROVED	1	7	3	2	1
APPLICATIONS REJECTED	5	73	15	6	7
APPLICATIONS PENDING	10	81	26	15	6
CASES RECEIVING	5	55	28	12	12
PERSONS RECEIVING	5	55	28	12	12
CASH PAYMENTS	\$400	\$4,381	\$2,240	\$800	\$911
REINVESTIGATIONS	0	3	3	0	1
CASES CLOSED	1	6	2	2	3
MA-GR RECIPIENTS	3	6	2	3	4
MA-GR TOTAL PAYMENTS	\$240	\$480	\$160	\$240	\$320
*** MPW					
APPLICATIONS RECEIVED	10	27	37	8	4
APPLICATIONS APPROVED	8	17	31	9	3
APPLICATIONS REJECTED	1	6	8	1	2
APPLICATIONS PENDING	4	10	14	1	1
CASES RECEIVING	71	161	188	61	41
PERSONS RECEIVING	86	189	220	71	46
REINVESTIGATIONS	0	2	3	0	1
CASES CLOSED	3	7	6	0	2
*** NEWBORNS					
APPLICATIONS RECEIVED	2	12	3	1	1
APPLICATIONS APPROVED	2	12	3	1	1
APPLICATIONS REJECTED	0	0	0	0	0
APPLICATIONS PENDING	1	0	0	0	0
RECIPIENTS	40	61	53	18	30
CASES CLOSED	6	5	5	2	7
*** AB SUPP					
APPLICATIONS RECEIVED	0	4	3	1	2
APPLICATIONS APPROVED	0	0	0	0	0
APPLICATIONS REJECTED	0	3	3	1	1
APPLICATIONS PENDING	0	4	3	0	2
RECIPIENTS	3	8	11	1	4
TOTAL PAYMENTS	\$821	\$2,035	\$3,237	\$373	\$941
CASES CLOSED	1	2	0	0	0
*** BP					
APPLICATIONS RECEIVED	0	3	4	0	2
APPLICATIONS APPROVED	0	0	2	0	1
APPLICATIONS REJECTED	0	3	2	0	0
APPLICATIONS PENDING	0	3	3	0	3
RECIPIENTS	5	29	28	7	9
TOTAL PAYMENTS	\$1,832	\$10,817	\$10,444	\$2,611	\$3,357
CASES CLOSED	0	0	1	0	1

TABLE 2. DETAILED OPERATING STATISTICS BY AREA AND COUNTY FOR MAY 1996

	AREA 3 DENT	AREA 3 DUNKLIN	AREA 3 HOWELL	AREA 3 IRON	AREA 3 HADISON
*** NC					
APPLICATIONS RECEIVED	2	1	11	4	0
APPLICATIONS APPROVED	1	1	3	4	0
APPLICATIONS REJECTED	0	0	8	0	0
APPLICATIONS PENDING	2	0	15	3	0
RECIPIENTS	29	58	70	119	9
RCF-II	15	52	50	12	8
SNF-ICF	1	0	0	63	1
RCF-I	13	6	20	44	0
PAYMENTS	\$6,292	\$14,307	\$14,878	\$31,169	\$2,106
RCF-II	\$4,108	\$13,419	\$12,244	\$2,926	\$1,830
SNF/ICF	\$368	\$0	\$0	\$21,893	\$276
RCF-I	\$1,816	\$888	\$2,634	\$6,350	\$0
REINVESTIGATIONS	3	0	6	23	3
CASES CLOSED	0	1	3	6	0
*** MA					
APPLICATIONS RECEIVED	51	191	127	50	56
APPLICATIONS APPROVED	30	134	94	36	52
APPLICATIONS REJECTED	21	73	43	18	18
APPLICATIONS PENDING	61	182	142	46	42
RECIPIENTS	595	2,770	1,371	487	487
CASES CLOSED	4	34	13	11	11
*** MA-K					
APPLICATIONS RECEIVED	0	0	0	0	0
APPLICATIONS APPROVED - DMH	0	0	0	0	0
APPLICATIONS APPROVED - DYS	0	0	0	0	0
APPLICATIONS REJECTED	0	0	0	0	0
APPLICATIONS PENDING	0	0	0	0	0
RECIPIENTS - DMH	0	0	0	0	0
RECIPIENTS - DYS	0	0	0	0	0
CASES CLOSED - DMH	0	0	0	0	0
CASES CLOSED - DYS	0	0	0	0	0
*** REFUGEE					
APPLICATIONS RECEIVED	0	0	0	0	0
APPLICATIONS APPROVED	0	0	0	0	0
APPLICATIONS REJECTED	0	0	0	0	0
APPLICATIONS PENDING	0	0	0	0	0
CASES RECEIVING	0	0	0	0	0
TOTAL PERSONS	0	0	0	0	0
TOTAL PAYMENTS	\$0	\$0	\$0	\$0	\$0
REINVESTIGATIONS	0	0	0	0	0
CASES CLOSED	0	0	0	0	0
*** SSI ONLY					
RECIPIENTS	14	53	16	13	6
*** SSI-SP					
RECIPIENTS	7	50	19	10	2
TOTAL PAYMENTS	\$200	\$2,617	\$1,705	\$322	\$85
AVERAGE PER RECIPIENT	\$28.57	\$52.34	\$89.74	\$32.20	\$42.50
*** SP ONLY					
RECIPIENTS	3	12	4	5	0
TOTAL PAYMENTS	\$141	\$645	\$182	\$824	\$0
AVERAGE PER RECIPIENT	\$47.00	\$53.75	\$45.50	\$164.80	\$0.00
*** GMB					
APPLICATIONS RECEIVED	1	7	28	10	8
APPLICATIONS APPROVED	1	10	13	6	11
APPLICATIONS REJECTED	1	2	13	5	5
APPLICATIONS PENDING	2	8	21	4	4
TOTAL PERSONS	45	87	132	41	61
REINVESTIGATIONS	5	0	2	1	2
CASES CLOSED	3	20	23	8	10
*** SLMB					
APPLICATIONS RECEIVED	1	6	16	7	9
APPLICATIONS APPROVED	1	1	5	2	3
APPLICATIONS REJECTED	1	9	9	6	13
APPLICATIONS PENDING	2	4	15	4	4
TOTAL PERSONS	21	47	53	23	32
REINVESTIGATIONS	0	1	0	0	3
CASES CLOSED	1	6	6	3	4
*** VENDOR CASES					
RECIPIENTS	125	454	379	140	144
CASES CLOSED	5	17	11	5	3

TABLE 2. DETAILED OPERATING STATISTICS BY AREA AND COUNTY FOR MAY 1996

	AREA 3 MISSISSIPPI	AREA 3 NEW HADRID	AREA 3 OREGON	AREA 3 PEHISCOT	AREA 3 PERRY
*** AFDC					
APPLICATIONS RECEIVED	24	50	18	96	9
APPLICATIONS APPROVED	17	17	8	43	14
APPLICATIONS REJECTED	6	27	7	31	3
APPLICATIONS PENDING	10	25	6	56	4
FAMILIES RECEIVING CASH	572	577	144	904	133
CHILDREN RECEIVING CASH	1,103	1,152	270	1,966	251
TOTAL PERSONS	1,555	1,519	393	2,536	362
TOTAL PAYMENTS	\$143,462	\$134,745	\$36,352	\$218,872	\$32,191
AVERAGE PER FAMILY	\$250.81	\$233.53	\$252.44	\$242.12	\$242.04
AVERAGE PER PERSON	\$92.26	\$88.71	\$92.50	\$86.31	\$88.93
TITLE XIX ONLY CASES	18	23	3	31	9
TITLE XIX TRANSITIONAL CASES	98	105	18	163	27
REINVESTIGATIONS	113	95	15	110	7
CASES CLOSED	36	36	17	59	8
*** AFDC/UP					
FAMILIES RECEIVING	2	5	5	2	1
CHILDREN RECEIVING	4	19	9	8	2
TOTAL PERSONS	4	23	15	8	2
TOTAL PAYMENTS	\$468	\$1,412	\$1,409	\$665	\$26
AVERAGE PER FAMILY	\$234.00	\$282.40	\$281.80	\$332.50	\$26.00
AVERAGE PER PERSON	\$117.00	\$61.39	\$93.93	\$83.13	\$13.00
*** MC					
APPLICATIONS RECEIVED	36	74	32	108	25
APPLICATIONS APPROVED	28	43	26	53	16
APPLICATIONS REJECTED	12	28	12	44	9
APPLICATIONS PENDING	8	29	4	61	17
FAMILIES RECEIVING	417	652	283	861	256
CHILDREN RECEIVING	768	1,241	543	1,706	464
TOTAL PERSONS	785	1,257	545	1,743	474
REINVESTIGATIONS	38	32	12	33	11
CASES CLOSED	30	43	15	49	11
*** GR-CASH					
APPLICATIONS RECEIVED	11	112	7	48	4
APPLICATIONS APPROVED	1	3	0	4	2
APPLICATIONS REJECTED	10	99	3	32	0
APPLICATIONS PENDING	16	46	8	47	12
CASES RECEIVING	24	32	8	40	8
PERSONS RECEIVING	24	32	8	40	8
CASH PAYMENTS	\$1,920	\$2,550	\$640	\$3,047	\$560
REINVESTIGATIONS	1	1	2	1	0
CASES CLOSED	2	2	1	2	2
MA-GR RECIPIENTS	2	1	2	2	1
MA-GR TOTAL PAYMENTS	\$160	\$80	\$160	\$160	\$80
*** NPW					
APPLICATIONS RECEIVED	9	10	11	18	9
APPLICATIONS APPROVED	8	10	8	15	9
APPLICATIONS REJECTED	2	3	3	5	0
APPLICATIONS PENDING	1	6	2	2	2
CASES RECEIVING	73	105	49	115	60
PERSONS RECEIVING	81	121	59	130	79
REINVESTIGATIONS	0	0	0	0	0
CASES CLOSED	0	3	0	10	2
*** NEWBORNS					
APPLICATIONS RECEIVED	4	4	5	3	0
APPLICATIONS APPROVED	4	4	5	2	1
APPLICATIONS REJECTED	0	0	0	0	0
APPLICATIONS PENDING	0	0	0	1	0
RECIPIENTS	30	34	18	3	41
CASES CLOSED	3	4	1	0	5
*** AB SUPP					
APPLICATIONS RECEIVED	0	2	2	2	0
APPLICATIONS APPROVED	0	0	0	0	0
APPLICATIONS REJECTED	0	0	1	0	0
APPLICATIONS PENDING	0	2	1	1	0
RECIPIENTS	7	15	1	10	1
TOTAL PAYMENTS	\$2,304	\$3,223	\$339	\$2,349	\$351
CASES CLOSED	0	0	0	0	0
*** BP					
APPLICATIONS RECEIVED	1	2	2	1	0
APPLICATIONS APPROVED	0	0	0	0	0
APPLICATIONS REJECTED	0	0	1	0	0
APPLICATIONS PENDING	1	2	1	1	0
RECIPIENTS	15	21	4	12	4
TOTAL PAYMENTS	\$5,595	\$7,833	\$1,492	\$4,476	\$1,492
CASES CLOSED	0	0	0	0	0

TABLE 2. DETAILED OPERATING STATISTICS BY AREA AND COUNTY FOR MAY 1996

	AREA 3 MISSISSIPPI	AREA 3 NEW HADRID	AREA 3 OREGON	AREA 3 PEHISCOT	AREA 3 PERRY
*** NC					
APPLICATIONS RECEIVED	0	0	0	0	2
APPLICATIONS APPROVED	0	0	0	0	1
APPLICATIONS REJECTED	0	0	0	0	0
APPLICATIONS PENDING	0	0	0	0	1
RECIPIENTS	1	4	3	5	45
RCF-II	1	2	3	4	44
SNF-ICF	0	1	0	1	1
RCF-I	0	1	0	0	0
PAYMENTS	\$276	\$1,068	\$817	\$1,430	\$12,329
RCF-II	\$276	\$552	\$817	\$1,062	\$11,961
SNF/ICF	\$0	\$368	\$0	\$368	\$368
RCF-I	\$0	\$148	\$0	\$0	\$0
REINVESTIGATIONS	0	2	1	2	3
CASES CLOSED	0	0	0	0	1
*** MA					
APPLICATIONS RECEIVED	87	121	56	151	33
APPLICATIONS APPROVED	52	71	38	96	23
APPLICATIONS REJECTED	23	42	8	55	7
APPLICATIONS PENDING	67	110	45	137	47
RECIPIENTS	933	1,359	634	2,143	326
CASES CLOSED	11	14	9	25	2
*** MA-K					
APPLICATIONS RECEIVED	0	0	0	7	0
APPLICATIONS APPROVED - DMH	0	0	0	0	0
APPLICATIONS APPROVED - DYS	0	0	0	4	0
APPLICATIONS REJECTED	0	0	0	3	0
APPLICATIONS PENDING	0	0	0	0	0
RECIPIENTS - DMH	0	0	0	0	0
RECIPIENTS - DYS	0	0	0	54	0
CASES CLOSED - DMH	0	0	0	0	0
CASES CLOSED - DYS	0	0	0	4	0
*** REFUGEE					
APPLICATIONS RECEIVED	0	0	0	0	0
APPLICATIONS APPROVED	0	0	0	0	0
APPLICATIONS REJECTED	0	0	0	0	0
APPLICATIONS PENDING	0	0	0	0	0
CASES RECEIVING	0	0	0	0	0
TOTAL PERSONS	0	0	0	0	0
TOTAL PAYMENTS	\$0	\$0	\$0	\$0	\$0
REINVESTIGATIONS	0	0	0	0	0
CASES CLOSED	0	0	0	0	0
*** SSI ONLY					
RECIPIENTS	30	35	16	53	7
*** SSI-SP					
RECIPIENTS	11	26	7	38	5
TOTAL PAYMENTS	\$523	\$1,004	\$401	\$1,350	\$171
AVERAGE PER RECIPIENT	\$47.55	\$38.62	\$57.29	\$35.53	\$34.20
*** SP ONLY					
RECIPIENTS	7	5	1	5	1
TOTAL PAYMENTS	\$291	\$197	\$38	\$186	\$20
AVERAGE PER RECIPIENT	\$41.57	\$39.40	\$38.00	\$37.20	\$20.00
*** QMB					
APPLICATIONS RECEIVED	18	120	8	24	6
APPLICATIONS APPROVED	11	15	2	15	2
APPLICATIONS REJECTED	1	91	3	6	1
APPLICATIONS PENDING	6	35	4	5	3
TOTAL PERSONS	47	88	61	75	41
REINVESTIGATIONS	1	9	3	2	0
CASES CLOSED	11	12	7	10	7
*** SLMB					
APPLICATIONS RECEIVED	11	123	5	5	5
APPLICATIONS APPROVED	3	9	4	1	0
APPLICATIONS REJECTED	2	101	1	2	1
APPLICATIONS PENDING	6	35	1	2	4
TOTAL PERSONS	27	25	21	25	16
REINVESTIGATIONS	0	0	1	0	0
CASES CLOSED	3	2	0	4	0
*** VENDOR CASES					
RECIPIENTS	186	304	92	219	134
CASES CLOSED	6	6	3	5	3

TABLE 2. DETAILED OPERATING STATISTICS BY AREA AND COUNTY FOR MAY 1996

	AREA 3 REYNOLDS	AREA 3 RIPLEY	AREA 3 ST FRANCOIS	AREA 3 STE GENEVIEVE	AREA 3 SCOTT
*** AFDC					
APPLICATIONS RECEIVED	10	21	85	10	62
APPLICATIONS APPROVED	5	13	55	7	51
APPLICATIONS REJECTED	1	4	31	1	19
APPLICATIONS PENDING	7	10	38	6	31
FAMILIES RECEIVING CASH	142	363	962	145	851
CHILDREN RECEIVING CASH	274	661	1,735	253	1,573
TOTAL PERSONS	392	982	2,594	385	2,238
TOTAL PAYMENTS	\$34,796	\$89,879	\$236,946	\$36,272	\$204,917
AVERAGE PER FAMILY	\$245.04	\$247.60	\$246.31	\$250.15	\$240.80
AVERAGE PER PERSON	\$88.77	\$91.53	\$91.34	\$94.21	\$91.56
TITLE XIX ONLY CASES	6	13	23	5	26
TITLE XIX TRANSITIONAL CASES	14	62	146	22	166
REINVESTIGATIONS	18	37	109	23	118
CASES CLOSED	7	20	84	14	56
*** AFDC/UP					
FAMILIES RECEIVING	5	8	25	4	6
CHILDREN RECEIVING	12	19	56	8	15
TOTAL PERSONS	13	28	90	13	23
TOTAL PAYMENTS	\$1,156	\$2,224	\$7,235	\$1,114	\$1,645
AVERAGE PER FAMILY	\$231.20	\$278.00	\$289.40	\$278.50	\$274.17
AVERAGE PER PERSON	\$88.92	\$79.43	\$80.39	\$85.69	\$71.52
*** MC					
APPLICATIONS RECEIVED	17	44	138	18	97
APPLICATIONS APPROVED	17	34	93	9	80
APPLICATIONS REJECTED	5	9	52	7	33
APPLICATIONS PENDING	5	13	55	13	37
FAMILIES RECEIVING	226	515	1,208	238	1,083
CHILDREN RECEIVING	395	950	2,190	444	1,977
TOTAL PERSONS	402	965	2,229	453	2,002
REINVESTIGATIONS	12	26	65	19	53
CASES CLOSED	3	15	79	14	62
*** GR-CASH					
APPLICATIONS RECEIVED	7	15	22	7	34
APPLICATIONS APPROVED	1	5	5	0	7
APPLICATIONS REJECTED	7	13	23	4	11
APPLICATIONS PENDING	8	17	39	8	46
CASES RECEIVING	6	35	59	7	32
PERSONS RECEIVING	6	36	59	7	32
CASH PAYMENTS	\$400	\$2,776	\$4,560	\$560	\$2,480
REINVESTIGATIONS	0	1	1	0	1
CASES CLOSED	1	6	5	1	3
HA-GR RECIPIENTS	2	4	11	0	3
HA-GR TOTAL PAYMENTS	\$160	\$320	\$880	\$0	\$240
*** HPW					
APPLICATIONS RECEIVED	4	14	36	7	27
APPLICATIONS APPROVED	4	10	21	5	20
APPLICATIONS REJECTED	1	2	9	0	6
APPLICATIONS PENDING	1	2	17	4	7
CASES RECEIVING	23	86	205	43	170
PERSONS RECEIVING	25	96	252	56	202
REINVESTIGATIONS	1	1	1	0	0
CASES CLOSED	0	3	5	2	8
*** NEWBORNS					
APPLICATIONS RECEIVED	0	3	12	4	6
APPLICATIONS APPROVED	1	3	12	4	4
APPLICATIONS REJECTED	0	0	0	0	1
APPLICATIONS PENDING	0	0	0	0	1
RECIPIENTS	10	11	99	27	50
CASES CLOSED	2	1	16	5	6
*** AB SUPP					
APPLICATIONS RECEIVED	0	0	5	1	3
APPLICATIONS APPROVED	0	0	0	0	0
APPLICATIONS REJECTED	0	0	2	0	3
APPLICATIONS PENDING	0	1	5	1	2
RECIPIENTS	2	6	8	2	6
TOTAL PAYMENTS	\$680	\$2,107	\$2,433	\$569	\$1,644
CASES CLOSED	0	0	0	0	1
*** BP					
APPLICATIONS RECEIVED	0	0	6	1	3
APPLICATIONS APPROVED	0	0	1	0	0
APPLICATIONS REJECTED	0	0	2	1	3
APPLICATIONS PENDING	0	1	5	1	2
RECIPIENTS	1	12	37	10	27
TOTAL PAYMENTS	\$373	\$4,476	\$13,801	\$3,730	\$10,066
CASES CLOSED	0	0	1	1	0

TABLE 2. DETAILED OPERATING STATISTICS BY AREA AND COUNTY FOR MAY 1996

	AREA 3 REYNOLDS	AREA 3 RIPLEY	AREA 3 ST FRANCOIS	AREA 3 STE GENEVIEVE	AREA 3 SCOTT
*** NC					
APPLICATIONS RECEIVED	0	0	13	0	3
APPLICATIONS APPROVED	0	0	9	1	2
APPLICATIONS REJECTED	0	0	2	0	1
APPLICATIONS PENDING	0	0	14	2	5
RECIPIENTS	17	33	292	51	78
RCF-II	2	19	155	51	76
SNF-ICF	0	0	19	0	2
RCF-I	15	14	118	0	0
PAYMENTS	\$2,642	\$6,890	\$61,500	\$13,055	\$20,952
RCF-II	\$424	\$4,879	\$38,294	\$13,055	\$20,400
SNF/ICF	\$0	\$0	\$6,821	\$0	\$552
RCF-I	\$2,218	\$2,011	\$16,385	\$0	\$0
REINVESTIGATIONS	0	3	25	0	12
CASES CLOSED	0	0	3	0	3
*** MA					
APPLICATIONS RECEIVED	39	82	210	33	153
APPLICATIONS APPROVED	19	57	130	17	100
APPLICATIONS REJECTED	16	26	79	10	47
APPLICATIONS PENDING	35	64	193	45	152
RECIPIENTS	369	935	1,728	278	1,702
CASES CLOSED	5	6	18	5	31
*** MA-K					
APPLICATIONS RECEIVED	0	0	0	1	0
APPLICATIONS APPROVED - DMH	0	0	0	0	0
APPLICATIONS APPROVED - DYS	0	0	0	1	0
APPLICATIONS REJECTED	0	0	0	0	0
APPLICATIONS PENDING	0	0	0	0	0
RECIPIENTS - DMH	0	0	0	0	0
RECIPIENTS - DYS	2	0	0	1	0
CASES CLOSED - DMH	0	0	0	0	0
CASES CLOSED - DYS	0	0	0	1	0
*** REFUGEE					
APPLICATIONS RECEIVED	0	0	0	0	0
APPLICATIONS APPROVED	0	0	0	0	0
APPLICATIONS REJECTED	0	0	0	0	0
APPLICATIONS PENDING	0	0	0	0	0
CASES RECEIVING	0	1	0	0	0
TOTAL PERSONS	0	1	0	0	0
TOTAL PAYMENTS	\$0	\$0	\$0	\$0	\$0
REINVESTIGATIONS	0	0	0	0	0
CASES CLOSED	0	0	0	0	0
*** SSI ONLY					
RECIPIENTS	14	17	30	2	42
*** SSI-SP					
RECIPIENTS	4	17	9	3	25
TOTAL PAYMENTS	\$91	\$537	\$649	\$79	\$1,140
AVERAGE PER RECIPIENT	\$22.75	\$31.59	\$72.11	\$26.33	\$45.60
*** SP ONLY					
RECIPIENTS	2	4	3	1	6
TOTAL PAYMENTS	\$65	\$183	\$92	\$61	\$202
AVERAGE PER RECIPIENT	\$32.50	\$45.75	\$30.67	\$61.00	\$33.67
*** QMB					
APPLICATIONS RECEIVED	2	7	18	3	18
APPLICATIONS APPROVED	1	4	9	1	14
APPLICATIONS REJECTED	2	3	8	2	4
APPLICATIONS PENDING	2	3	12	2	3
TOTAL PERSONS	24	43	119	22	77
REINVESTIGATIONS	0	2	5	1	3
CASES CLOSED	5	8	12	9	10
*** SLMB					
APPLICATIONS RECEIVED	3	2	10	0	9
APPLICATIONS APPROVED	2	2	0	0	5
APPLICATIONS REJECTED	2	1	6	1	2
APPLICATIONS PENDING	2	0	7	0	2
TOTAL PERSONS	12	22	28	9	27
REINVESTIGATIONS	0	0	2	0	0
CASES CLOSED	0	4	2	1	1
*** VENDOR CASES					
RECIPIENTS	37	102	368	84	362
CASES CLOSED	6	5	15	0	14

TABLE 2. DETAILED OPERATING STATISTICS BY AREA AND COUNTY FOR MAY 1996

	AREA 3 SHANNON	AREA 3 STODDARD	AREA 3 WASHINGTON	AREA 3 WAYNE	AREA 4 BARRY
*** AFDC					
APPLICATIONS RECEIVED	5	40	38	23	40
APPLICATIONS APPROVED	4	19	18	25	27
APPLICATIONS REJECTED	0	14	16	5	18
APPLICATIONS PENDING	3	21	20	8	11
FAMILIES RECEIVING CASH	143	448	552	320	415
CHILDREN RECEIVING CASH	274	789	1,043	576	817
TOTAL PERSONS	403	1,147	1,528	850	1,163
TOTAL PAYMENTS	\$35,233	\$105,186	\$137,471	\$78,780	\$105,901
AVERAGE PER FAMILY	\$246.38	\$234.79	\$249.04	\$246.19	\$255.18
AVERAGE PER PERSON	\$87.43	\$91.71	\$89.97	\$92.68	\$91.06
TITLE XIX ONLY CASES	1	8	14	13	13
TITLE XIX TRANSITIONAL CASES	15	63	119	53	66
REINVESTIGATIONS	12	58	92	52	14
CASES CLOSED	4	36	49	31	36
*** AFDC/UP					
FAMILIES RECEIVING	8	10	16	7	3
CHILDREN RECEIVING	16	19	39	15	8
TOTAL PERSONS	30	32	59	23	12
TOTAL PAYMENTS	\$2,037	\$2,405	\$4,343	\$1,891	\$887
AVERAGE PER FAMILY	\$254.63	\$240.50	\$271.44	\$270.14	\$295.67
AVERAGE PER PERSON	\$67.90	\$75.16	\$73.61	\$82.22	\$73.92
*** MC					
APPLICATIONS RECEIVED	4	53	76	43	67
APPLICATIONS APPROVED	5	36	54	37	48
APPLICATIONS REJECTED	2	21	25	22	29
APPLICATIONS PENDING	1	30	30	9	19
FAMILIES RECEIVING	280	620	774	485	684
CHILDREN RECEIVING	541	1,091	1,481	884	1,335
TOTAL PERSONS	548	1,109	1,514	902	1,339
REINVESTIGATIONS	7	31	58	29	11
CASES CLOSED	9	25	42	33	36
*** GR-CASH					
APPLICATIONS RECEIVED	6	15	10	11	21
APPLICATIONS APPROVED	6	3	4	4	4
APPLICATIONS REJECTED	4	14	14	6	17
APPLICATIONS PENDING	6	18	18	17	20
CASES RECEIVING	14	22	46	23	27
PERSONS RECEIVING	14	22	46	23	27
CASH PAYMENTS	\$1,120	\$1,680	\$3,600	\$1,840	\$2,160
REINVESTIGATIONS	0	0	5	1	1
CASES CLOSED	2	3	1	6	4
HA-GR RECIPIENTS	3	4	13	1	9
HA-GR TOTAL PAYMENTS	\$240	\$294	\$1,040	\$80	\$720
*** HPW					
APPLICATIONS RECEIVED	7	16	23	8	22
APPLICATIONS APPROVED	5	12	14	9	13
APPLICATIONS REJECTED	2	4	1	1	5
APPLICATIONS PENDING	2	7	12	2	7
CASES RECEIVING	47	135	113	60	182
PERSONS RECEIVING	56	175	138	73	219
REINVESTIGATIONS	0	0	2	1	1
CASES CLOSED	0	5	2	3	8
*** NEWBORNS					
APPLICATIONS RECEIVED	3	12	5	2	18
APPLICATIONS APPROVED	3	12	6	2	17
APPLICATIONS REJECTED	0	0	0	0	1
APPLICATIONS PENDING	0	0	0	0	0
RECIPIENTS	33	57	40	7	101
CASES CLOSED	2	8	5	2	17
*** AB SUPP					
APPLICATIONS RECEIVED	0	0	1	0	2
APPLICATIONS APPROVED	0	0	0	1	0
APPLICATIONS REJECTED	0	0	1	0	1
APPLICATIONS PENDING	0	1	3	0	2
RECIPIENTS	2	8	3	4	7
TOTAL PAYMENTS	\$606	\$2,328	\$934	\$1,196	\$1,360
CASES CLOSED	0	0	0	0	1
*** BP					
APPLICATIONS RECEIVED	0	0	1	0	2
APPLICATIONS APPROVED	0	0	0	0	0
APPLICATIONS REJECTED	0	0	0	1	1
APPLICATIONS PENDING	0	1	3	0	2
RECIPIENTS	2	18	15	9	8
TOTAL PAYMENTS	\$746	\$6,714	\$5,595	\$3,357	\$2,984
CASES CLOSED	0	0	0	0	0

TABLE 2. DETAILED OPERATING STATISTICS BY AREA AND COUNTY FOR MAY 1996

	AREA 3 SHANNON	AREA 3 STODDARD	AREA 3 WASHINGTON	AREA 3 WAYNE	AREA 4 BARRY
*** NC					
APPLICATIONS RECEIVED	0	4	1	0	1
APPLICATIONS APPROVED	1	0	1	1	1
APPLICATIONS REJECTED	0	1	0	1	0
APPLICATIONS PENDING	0	4	0	1	1
RECIPIENTS	10	86	27	20	57
RCF-II	0	73	22	2	42
SNF-ICF	0	0	0	1	1
RCF-I	10	13	5	17	14
PAYMENTS	\$1,377	\$21,007	\$6,357	\$2,702	\$13,566
RCF-II	\$0	\$19,210	\$5,617	\$400	\$11,126
SNF/ICF	\$0	\$0	\$0	\$0	\$368
RCF-I	\$1,377	\$1,797	\$740	\$2,302	\$2,072
REINVESTIGATIONS	4	5	1	5	2
CASES CLOSED	0	1	0	1	2
*** MA					
APPLICATIONS RECEIVED	43	137	105	84	109
APPLICATIONS APPROVED	44	97	81	52	70
APPLICATIONS REJECTED	15	53	41	32	44
APPLICATIONS PENDING	37	142	109	63	85
RECIPIENTS	479	1,391	1,172	876	867
CASES CLOSED	7	18	11	10	14
*** MA-K					
APPLICATIONS RECEIVED	0	4	0	0	0
APPLICATIONS APPROVED - DMH	0	0	0	0	0
APPLICATIONS APPROVED - DYS	0	4	0	0	0
APPLICATIONS REJECTED	0	2	0	0	0
APPLICATIONS PENDING	0	4	0	0	0
RECIPIENTS - DMH	0	0	0	0	0
RECIPIENTS - DYS	0	17	0	0	0
CASES CLOSED - DMH	0	0	0	0	0
CASES CLOSED - DYS	0	0	0	0	0
*** REFUGEE					
APPLICATIONS RECEIVED	0	0	0	0	0
APPLICATIONS APPROVED	0	0	0	0	0
APPLICATIONS REJECTED	0	0	0	0	0
APPLICATIONS PENDING	0	0	0	0	0
CASES RECEIVING	0	0	0	0	0
TOTAL PERSONS	0	0	0	0	0
TOTAL PAYMENTS	\$0	\$0	\$0	\$0	\$0
REINVESTIGATIONS	0	0	0	0	0
CASES CLOSED	0	0	0	0	0
*** SSI ONLY					
RECIPIENTS	6	39	27	18	16
*** SSI-SP					
RECIPIENTS	12	23	12	14	8
TOTAL PAYMENTS	\$610	\$1,115	\$946	\$497	\$278
AVERAGE PER RECIPIENT	\$50.83	\$48.48	\$78.83	\$35.50	\$34.75
*** SP ONLY					
RECIPIENTS	5	5	5	2	2
TOTAL PAYMENTS	\$219	\$440	\$858	\$444	\$34
AVERAGE PER RECIPIENT	\$43.80	\$88.00	\$171.60	\$222.00	\$17.00
*** QMB					
APPLICATIONS RECEIVED	7	11	37	4	3
APPLICATIONS APPROVED	6	10	9	4	2
APPLICATIONS REJECTED	6	6	25	2	1
APPLICATIONS PENDING	1	5	16	0	0
TOTAL PERSONS	35	87	69	38	77
REINVESTIGATIONS	1	7	0	3	0
CASES CLOSED	5	12	9	8	6
*** SLMB					
APPLICATIONS RECEIVED	2	4	35	0	1
APPLICATIONS APPROVED	3	1	4	0	0
APPLICATIONS REJECTED	2	4	29	0	1
APPLICATIONS PENDING	0	3	16	0	0
TOTAL PERSONS	13	42	27	16	24
REINVESTIGATIONS	1	2	0	4	0
CASES CLOSED	5	1	0	1	1
*** VENDOR CASES					
RECIPIENTS	51	260	110	113	199
CASES CLOSED	2	5	1	3	9

TABLE 2. DETAILED OPERATING STATISTICS BY AREA AND COUNTY FOR MAY 1996

	AREA 4 BARTON	AREA 4 BATES	AREA 4 BENTON	AREA 4 CAHDEN	AREA 4 CEDAR
*** AFDC					
APPLICATIONS RECEIVED	11	24	19	20	16
APPLICATIONS APPROVED	10	18	14	15	11
APPLICATIONS REJECTED	9	18	6	6	1
APPLICATIONS PENDING	3	8	9	11	7
FAMILIES RECEIVING CASH	119	191	210	278	144
CHILDREN RECEIVING CASH	227	367	384	481	274
TOTAL PERSONS	336	538	550	706	389
TOTAL PAYMENTS	\$29,441	\$48,240	\$50,901	\$65,572	\$34,342
AVERAGE PER FAMILY	\$247.40	\$252.57	\$242.39	\$235.87	\$238.49
AVERAGE PER PERSON	\$87.62	\$89.67	\$92.55	\$92.88	\$88.28
TITLE XIX ONLY CASES	4	4	4	2	4
TITLE XIX TRANSITIONAL CASES	18	20	31	52	36
REINVESTIGATIONS	4	9	10	6	0
CASES CLOSED	16	14	18	15	17
*** AFDC/UP					
FAMILIES RECEIVING	5	2	7	0	2
CHILDREN RECEIVING	12	3	14	0	4
TOTAL PERSONS	19	3	25	0	7
TOTAL PAYMENTS	\$1,612	\$370	\$1,907	\$0	\$584
AVERAGE PER FAMILY	\$322.40	\$185.00	\$272.43	\$0.00	\$292.00
AVERAGE PER PERSON	\$84.84	\$123.33	\$76.28	\$0.00	\$83.43
*** MC					
APPLICATIONS RECEIVED	23	32	27	33	35
APPLICATIONS APPROVED	20	22	27	19	30
APPLICATIONS REJECTED	7	13	8	9	2
APPLICATIONS PENDING	5	21	9	17	8
FAMILIES RECEIVING	262	346	353	561	364
CHILDREN RECEIVING	495	739	659	1,038	698
TOTAL PERSONS	508	749	672	1,065	705
REINVESTIGATIONS	8	7	4	5	1
CASES CLOSED	22	18	14	35	16
*** GR-CASH					
APPLICATIONS RECEIVED	4	7	7	12	10
APPLICATIONS APPROVED	2	2	1	4	4
APPLICATIONS REJECTED	2	12	4	12	3
APPLICATIONS PENDING	3	9	14	19	8
CASES RECEIVING	14	16	23	14	16
PERSONS RECEIVING	14	16	23	14	16
CASH PAYMENTS	\$1,040	\$1,280	\$1,520	\$1,120	\$1,280
REINVESTIGATIONS	0	0	0	0	0
CASES CLOSED	1	5	2	2	5
MA-GR RECIPIENTS	0	3	11	3	9
MA-GR TOTAL PAYMENTS	\$0	\$240	\$880	\$240	\$720
*** MPW					
APPLICATIONS RECEIVED	7	11	17	21	5
APPLICATIONS APPROVED	6	8	14	13	7
APPLICATIONS REJECTED	1	4	2	3	1
APPLICATIONS PENDING	1	4	4	9	0
CASES RECEIVING	53	68	52	130	55
PERSONS RECEIVING	68	88	63	157	67
REINVESTIGATIONS	1	0	0	0	0
CASES CLOSED	3	5	3	5	1
*** NEWBORNS					
APPLICATIONS RECEIVED	2	3	7	5	5
APPLICATIONS APPROVED	2	3	7	5	5
APPLICATIONS REJECTED	0	0	0	0	0
APPLICATIONS PENDING	0	0	0	0	0
RECIPIENTS	23	38	41	66	32
CASES CLOSED	1	7	4	11	6
*** AB SUPP					
APPLICATIONS RECEIVED	1	0	0	0	0
APPLICATIONS APPROVED	0	0	0	0	0
APPLICATIONS REJECTED	2	1	0	0	1
APPLICATIONS PENDING	0	0	0	0	0
RECIPIENTS	3	4	5	1	2
TOTAL PAYMENTS	\$937	\$1,492	\$1,518	\$361	\$593
CASES CLOSED	0	0	0	0	1
*** BP					
APPLICATIONS RECEIVED	1	0	0	0	0
APPLICATIONS APPROVED	0	0	0	0	0
APPLICATIONS REJECTED	2	1	0	0	1
APPLICATIONS PENDING	0	0	0	0	0
RECIPIENTS	6	12	14	11	11
TOTAL PAYMENTS	\$2,238	\$4,476	\$5,222	\$4,103	\$4,103
CASES CLOSED	0	0	1	0	1

TABLE 2. DETAILED OPERATING STATISTICS BY AREA AND COUNTY FOR MAY 1996

	AREA 4 BARTON	AREA 4 BATES	AREA 4 BENTON	AREA 4 CAMDEN	AREA 4 CEDAR
*** NC					
APPLICATIONS RECEIVED	3	2	0	0	1
APPLICATIONS APPROVED	3	1	0	0	1
APPLICATIONS REJECTED	0	0	0	0	0
APPLICATIONS PENDING	1	2	0	0	0
RECIPIENTS	31	26	14	25	26
RCF-II	7	24	7	7	2
SNF-ICF	0	0	0	17	0
RCF-I	24	2	7	1	24
PAYMENTS	\$5,088	\$6,132	\$2,857	\$8,279	\$3,507
RCF-II	\$1,675	\$5,836	\$1,932	\$1,875	\$552
SNF/ICF	\$0	\$0	\$0	\$6,256	\$0
RCF-I	\$3,413	\$296	\$925	\$148	\$2,955
REINVESTIGATIONS	0	0	0	0	0
CASES CLOSED	0	3	0	0	0
*** MA					
APPLICATIONS RECEIVED	34	65	72	76	53
APPLICATIONS APPROVED	30	40	54	41	43
APPLICATIONS REJECTED	9	27	14	43	12
APPLICATIONS PENDING	21	60	53	91	48
RECIPIENTS	327	393	491	589	438
CASES CLOSED	7	8	17	8	7
*** HA-K					
APPLICATIONS RECEIVED	0	0	0	0	0
APPLICATIONS APPROVED - DMH	0	0	0	0	0
APPLICATIONS APPROVED - DYS	0	0	0	0	0
APPLICATIONS REJECTED	0	0	0	0	0
APPLICATIONS PENDING	0	0	0	0	0
RECIPIENTS - DMH	0	0	0	0	0
RECIPIENTS - DYS	0	0	0	0	0
CASES CLOSED - DMH	0	0	0	0	0
CASES CLOSED - DYS	0	0	0	0	0
*** REFUGEE					
APPLICATIONS RECEIVED	0	0	0	0	0
APPLICATIONS APPROVED	0	0	0	0	0
APPLICATIONS REJECTED	0	0	0	0	0
APPLICATIONS PENDING	0	0	0	0	0
CASES RECEIVING	0	0	0	0	0
TOTAL PERSONS	0	0	0	0	0
TOTAL PAYMENTS	\$0	\$0	\$0	\$0	\$0
REINVESTIGATIONS	0	0	0	0	0
CASES CLOSED	0	0	0	0	0
*** SSI ONLY					
RECIPIENTS	2	10	3	10	7
*** SSI-SP					
RECIPIENTS	2	5	2	8	5
TOTAL PAYMENTS	\$9	\$36	\$36	\$805	\$363
AVERAGE PER RECIPIENT	\$4.50	\$7.20	\$18.00	\$100.63	\$72.60
*** SP ONLY					
RECIPIENTS	0	4	1	1	0
TOTAL PAYMENTS	\$0	\$744	\$373	\$26	\$0
AVERAGE PER RECIPIENT	\$0.00	\$186.00	\$373.00	\$26.00	\$0.00
*** QMB					
APPLICATIONS RECEIVED	2	14	5	9	4
APPLICATIONS APPROVED	3	3	5	4	2
APPLICATIONS REJECTED	0	6	1	4	1
APPLICATIONS PENDING	0	9	1	2	2
TOTAL PERSONS	17	37	73	49	69
REINVESTIGATIONS	0	1	0	1	0
CASES CLOSED	1	3	11	4	9
*** SLMB					
APPLICATIONS RECEIVED	1	12	2	5	1
APPLICATIONS APPROVED	0	1	1	4	0
APPLICATIONS REJECTED	2	6	1	0	2
APPLICATIONS PENDING	0	10	0	2	0
TOTAL PERSONS	4	31	32	23	16
REINVESTIGATIONS	0	0	0	0	0
CASES CLOSED	0	3	8	5	1
*** VENDOR CASES					
RECIPIENTS	77	154	138	154	145
CASES CLOSED	5	3	7	2	4

TABLE 2. DETAILED OPERATING STATISTICS BY AREA AND COUNTY FOR MAY 1996

	AREA 4 CHRISTIAN	AREA 4 DADE	AREA 4 DALLAS	AREA 4 DOUGLAS	AREA 4 GREENE
*** AFDC					
APPLICATIONS RECEIVED	51	11	22	10	158
APPLICATIONS APPROVED	14	6	13	8	99
APPLICATIONS REJECTED	25	4	5	1	57
APPLICATIONS PENDING	28	7	7	9	115
FAMILIES RECEIVING CASH	312	69	164	146	2,146
CHILDREN RECEIVING CASH	545	130	272	255	3,785
TOTAL PERSONS	815	191	396	372	5,463
TOTAL PAYMENTS	\$75,579	\$17,431	\$39,023	\$35,764	\$513,370
AVERAGE PER FAMILY	\$242.24	\$252.62	\$237.95	\$244.96	\$239.22
AVERAGE PER PERSON	\$92.73	\$91.26	\$96.54	\$96.14	\$93.97
TITLE XIX ONLY CASES	7	2	5	2	37
TITLE XIX TRANSITIONAL CASES	54	11	44	33	343
REINVESTIGATIONS	16	2	12	3	89
CASES CLOSED	22	2	19	10	173
*** AFDC/UP					
FAMILIES RECEIVING	0	1	1	3	16
CHILDREN RECEIVING	0	1	2	4	39
TOTAL PERSONS	0	2	2	6	60
TOTAL PAYMENTS	\$0	\$234	\$234	\$662	\$5,053
AVERAGE PER FAMILY	\$0.00	\$234.00	\$234.00	\$220.67	\$315.81
AVERAGE PER PERSON	\$0.00	\$117.00	\$117.00	\$110.33	\$84.22
*** MC					
APPLICATIONS RECEIVED	81	11	29	23	329
APPLICATIONS APPROVED	40	8	22	13	216
APPLICATIONS REJECTED	29	4	7	7	90
APPLICATIONS PENDING	44	8	15	14	224
FAMILIES RECEIVING	729	206	327	356	3,298
CHILDREN RECEIVING	1,263	429	605	703	5,938
TOTAL PERSONS	1,275	433	614	707	6,019
REINVESTIGATIONS	14	1	8	4	97
CASES CLOSED	38	8	17	10	142
*** GR-CASH					
APPLICATIONS RECEIVED	13	1	5	5	85
APPLICATIONS APPROVED	1	2	0	3	16
APPLICATIONS REJECTED	6	3	7	1	66
APPLICATIONS PENDING	14	4	9	10	116
CASES RECEIVING	18	12	16	15	155
PERSONS RECEIVING	18	12	16	15	155
CASH PAYMENTS	\$1,360	\$960	\$1,280	\$1,200	\$12,237
REINVESTIGATIONS	0	0	0	1	0
CASES CLOSED	1	1	2	0	22
HA-GR RECIPIENTS	8	4	3	2	58
HA-GR TOTAL PAYMENTS	\$640	\$320	\$240	\$160	\$4,572
*** HPW					
APPLICATIONS RECEIVED	20	4	7	9	155
APPLICATIONS APPROVED	18	4	7	12	120
APPLICATIONS REJECTED	3	0	1	1	38
APPLICATIONS PENDING	8	1	1	1	53
CASES RECEIVING	166	43	65	76	866
PERSONS RECEIVING	214	54	76	92	1,074
REINVESTIGATIONS	0	0	0	0	12
CASES CLOSED	2	0	0	2	26
*** NEWBORNS					
APPLICATIONS RECEIVED	8	1	3	3	73
APPLICATIONS APPROVED	7	1	3	3	70
APPLICATIONS REJECTED	0	0	0	0	0
APPLICATIONS PENDING	0	0	0	0	4
RECIPIENTS	108	21	27	26	582
CASES CLOSED	5	3	5	4	65
*** AB SUPP					
APPLICATIONS RECEIVED	2	0	1	0	2
APPLICATIONS APPROVED	0	0	0	0	1
APPLICATIONS REJECTED	1	0	1	0	0
APPLICATIONS PENDING	2	0	1	0	4
RECIPIENTS	5	0	4	2	30
TOTAL PAYMENTS	\$1,403	\$0	\$994	\$247	\$8,547
CASES CLOSED	1	0	1	0	0
*** BP					
APPLICATIONS RECEIVED	1	0	0	0	4
APPLICATIONS APPROVED	1	0	0	0	2
APPLICATIONS REJECTED	1	0	1	0	2
APPLICATIONS PENDING	1	0	0	0	4
RECIPIENTS	11	2	8	4	76
TOTAL PAYMENTS	\$4,103	\$746	\$2,984	\$1,492	\$27,975
CASES CLOSED	0	0	0	0	2

TABLE 2. DETAILED OPERATING STATISTICS BY AREA AND COUNTY FOR MAY 1996

	AREA 4 CHRISTIAN	AREA 4 DADE	AREA 4 DALLAS	AREA 4 DOUGLAS	AREA 4 GREENE
*** NC					
APPLICATIONS RECEIVED	6	1	0	4	7
APPLICATIONS APPROVED	5	1	1	0	14
APPLICATIONS REJECTED	1	0	1	0	2
APPLICATIONS PENDING	5	0	0	4	4
RECIPIENTS	119	6	29	11	232
RCF-II	95	6	9	9	191
SNF/ICF	3	0	1	0	16
RCF-I	21	0	19	2	25
PAYMENTS	\$28,028	\$1,547	\$5,151	\$2,579	\$56,608
RCF-II	\$24,346	\$1,547	\$2,270	\$2,283	\$47,766
SNF/ICF	\$700	\$0	\$189	\$0	\$5,191
RCF-I	\$2,982	\$0	\$2,692	\$296	\$3,651
REINVESTIGATIONS	2	0	1	0	6
CASES CLOSED	3	0	2	1	7
*** MA					
APPLICATIONS RECEIVED	80	24	57	46	509
APPLICATIONS APPROVED	59	15	30	42	300
APPLICATIONS REJECTED	26	15	14	14	187
APPLICATIONS PENDING	80	28	65	28	584
RECIPIENTS	658	251	463	564	4,735
CASES CLOSED	13	1	5	4	76
*** MA-K					
APPLICATIONS RECEIVED	0	0	0	0	14
APPLICATIONS APPROVED - DMH	0	0	0	0	0
APPLICATIONS APPROVED - DYS	0	0	0	0	14
APPLICATIONS REJECTED	0	0	0	0	7
APPLICATIONS PENDING	0	0	0	0	5
RECIPIENTS - DMH	0	0	0	0	1
RECIPIENTS - DYS	0	0	0	0	56
CASES CLOSED - DMH	0	0	0	0	0
CASES CLOSED - DYS	0	0	0	0	11
*** REFUGEE					
APPLICATIONS RECEIVED	0	0	0	0	0
APPLICATIONS APPROVED	0	0	0	0	0
APPLICATIONS REJECTED	0	0	0	0	0
APPLICATIONS PENDING	0	0	0	0	0
CASES RECEIVING	0	0	0	0	0
TOTAL PERSONS	0	0	0	0	0
TOTAL PAYMENTS	\$0	\$0	\$0	\$0	\$0
REINVESTIGATIONS	0	0	0	0	0
CASES CLOSED	0	0	0	0	0
*** SSI ONLY					
RECIPIENTS	16	5	7	19	72
*** SSI-SP					
RECIPIENTS	9	1	12	16	52
TOTAL PAYMENTS	\$179	\$336	\$1,030	\$400	\$2,148
AVERAGE PER RECIPIENT	\$19.89	\$336.00	\$85.83	\$25.00	\$41.31
*** SP ONLY					
RECIPIENTS	3	0	4	3	17
TOTAL PAYMENTS	\$159	\$0	\$651	\$196	\$956
AVERAGE PER RECIPIENT	\$53.00	\$0.00	\$162.75	\$65.33	\$56.24
*** QMB					
APPLICATIONS RECEIVED	7	2	5	1	40
APPLICATIONS APPROVED	3	3	5	1	35
APPLICATIONS REJECTED	0	0	1	0	12
APPLICATIONS PENDING	4	1	1	1	25
TOTAL PERSONS	51	19	43	31	441
REINVESTIGATIONS	1	0	1	0	5
CASES CLOSED	9	6	1	4	38
*** SLMB					
APPLICATIONS RECEIVED	3	0	0	0	13
APPLICATIONS APPROVED	1	0	1	0	6
APPLICATIONS REJECTED	1	2	0	0	2
APPLICATIONS PENDING	2	0	0	0	13
TOTAL PERSONS	22	3	9	8	108
REINVESTIGATIONS	0	0	0	0	2
CASES CLOSED	1	0	2	0	10
*** VENDOR CASES					
RECIPIENTS	176	97	65	72	1,030
CASES CLOSED	10	5	1	4	32

TABLE 2. DETAILED OPERATING STATISTICS BY AREA AND COUNTY FOR MAY 1996

	AREA 4 HENRY	AREA 4 HICKORY	AREA 4 JASPER	AREA 4 LACLEDE	AREA 4 LAWRENCE
*** AFDC					
APPLICATIONS RECEIVED	20	14	129	31	33
APPLICATIONS APPROVED	17	12	89	13	24
APPLICATIONS REJECTED	7	0	41	13	15
APPLICATIONS PENDING	12	5	81	19	18
FAMILIES RECEIVING CASH	307	146	1,357	348	354
CHILDREN RECEIVING CASH	551	260	2,422	625	648
TOTAL PERSONS	782	376	3,526	903	949
TOTAL PAYMENTS	\$72,359	\$35,020	\$327,226	\$85,221	\$86,638
AVERAGE PER FAMILY	\$235.70	\$239.86	\$241.14	\$244.89	\$244.74
AVERAGE PER PERSON	\$92.53	\$93.14	\$92.80	\$94.38	\$91.29
TITLE XIX ONLY CASES	4	3	29	10	6
TITLE XIX TRANSITIONAL CASES	31	21	229	58	49
REINVESTIGATIONS	4	5	55	22	8
CASES CLOSED	22	8	124	35	37
*** AFDC/UP					
FAMILIES RECEIVING	4	2	18	0	2
CHILDREN RECEIVING	9	8	43	0	7
TOTAL PERSONS	12	11	63	0	9
TOTAL PAYMENTS	\$1,152	\$819	\$4,749	\$0	\$384
AVERAGE PER FAMILY	\$288.00	\$409.50	\$263.83	\$0.00	\$192.00
AVERAGE PER PERSON	\$96.00	\$74.45	\$75.38	\$0.00	\$42.67
*** MC					
APPLICATIONS RECEIVED	40	15	197	67	76
APPLICATIONS APPROVED	23	13	130	43	42
APPLICATIONS REJECTED	15	2	48	12	24
APPLICATIONS PENDING	20	5	126	27	41
FAMILIES RECEIVING	447	206	2,224	731	640
CHILDREN RECEIVING	789	408	4,059	1,413	1,287
TOTAL PERSONS	809	415	4,130	1,440	1,301
REINVESTIGATIONS	2	6	40	30	12
CASES CLOSED	26	15	118	51	48
*** GR-CASH					
APPLICATIONS RECEIVED	8	9	51	15	12
APPLICATIONS APPROVED	2	0	16	1	4
APPLICATIONS REJECTED	7	9	43	9	7
APPLICATIONS PENDING	14	6	71	15	15
CASES RECEIVING	22	2	104	14	26
PERSONS RECEIVING	22	2	104	14	26
CASH PAYMENTS	\$1,680	\$160	\$8,705	\$1,120	\$1,867
REINVESTIGATIONS	0	0	1	0	0
CASES CLOSED	6	1	8	2	3
HA-GR RECIPIENTS	9	3	34	6	11
HA-GR TOTAL PAYMENTS	\$647	\$240	\$2,720	\$480	\$828
*** HPW					
APPLICATIONS RECEIVED	18	3	87	24	19
APPLICATIONS APPROVED	11	2	63	17	12
APPLICATIONS REJECTED	6	0	21	4	2
APPLICATIONS PENDING	7	1	33	8	5
CASES RECEIVING	72	33	478	144	161
PERSONS RECEIVING	91	43	571	173	198
REINVESTIGATIONS	1	0	0	0	0
CASES CLOSED	2	4	23	3	5
*** NEWBORNS					
APPLICATIONS RECEIVED	5	3	35	6	11
APPLICATIONS APPROVED	4	3	33	6	12
APPLICATIONS REJECTED	0	0	1	0	0
APPLICATIONS PENDING	1	0	0	0	0
RECIPIENTS	36	20	279	94	76
CASES CLOSED	5	2	33	12	9
*** AB SUPP					
APPLICATIONS RECEIVED	1	0	3	1	1
APPLICATIONS APPROVED	0	0	2	0	0
APPLICATIONS REJECTED	2	0	5	2	0
APPLICATIONS PENDING	0	0	6	1	2
RECIPIENTS	5	1	29	7	3
TOTAL PAYMENTS	\$1,669	\$319	\$8,966	\$1,799	\$1,119
CASES CLOSED	0	0	0	0	0
*** BP					
APPLICATIONS RECEIVED	0	0	3	1	1
APPLICATIONS APPROVED	0	0	1	1	0
APPLICATIONS REJECTED	1	0	7	1	0
APPLICATIONS PENDING	0	0	6	1	2
RECIPIENTS	12	7	50	7	10
TOTAL PAYMENTS	\$4,476	\$2,611	\$18,645	\$2,611	\$3,730
CASES CLOSED	1	1	1	2	0

TABLE 2. DETAILED OPERATING STATISTICS BY AREA AND COUNTY FOR MAY 1996

	AREA 4 HENRY	AREA 4 HICKORY	AREA 4 JASPER	AREA 4 LACLEDE	AREA 4 LAWRENCE
*** NC					
APPLICATIONS RECEIVED	1	0	13	4	2
APPLICATIONS APPROVED	3	0	4	3	3
APPLICATIONS REJECTED	0	0	5	0	1
APPLICATIONS PENDING	2	0	10	1	2
RECIPIENTS	36	2	168	72	31
RCF-II	31	1	110	35	25
SNF-ICF	1	0	3	1	1
RCF-I	4	1	55	36	5
PAYMENTS	\$8,550	\$393	\$36,658	\$13,209	\$7,279
RCF-II	\$7,810	\$245	\$28,127	\$7,735	\$6,351
SNF/ICF	\$148	\$0	\$920	\$276	\$276
RCF-I	\$592	\$148	\$7,611	\$5,198	\$652
REINVESTIGATIONS	0	0	9	7	0
CASES CLOSED	0	0	3	0	1
*** MA					
APPLICATIONS RECEIVED	85	48	362	75	105
APPLICATIONS APPROVED	61	32	212	44	65
APPLICATIONS REJECTED	27	16	125	26	31
APPLICATIONS PENDING	91	37	327	74	110
RECIPIENTS	734	301	2,849	899	822
CASES CLOSED	9	3	47	18	15
*** MA-K					
APPLICATIONS RECEIVED	0	0	8	0	0
APPLICATIONS APPROVED - DMH	0	0	0	0	0
APPLICATIONS APPROVED - DYS	0	0	7	0	0
APPLICATIONS REJECTED	0	0	2	0	0
APPLICATIONS PENDING	0	0	1	0	0
RECIPIENTS - DMH	0	0	0	0	0
RECIPIENTS - DYS	0	0	47	0	0
CASES CLOSED - DMH	0	0	0	0	0
CASES CLOSED - DYS	0	0	5	0	0
*** REFUGEE					
APPLICATIONS RECEIVED	0	0	1	0	0
APPLICATIONS APPROVED	0	0	1	0	0
APPLICATIONS REJECTED	0	0	0	0	0
APPLICATIONS PENDING	0	0	0	0	0
CASES RECEIVING	0	0	1	0	0
TOTAL PERSONS	0	0	2	0	0
TOTAL PAYMENTS	\$0	\$0	\$234	\$0	\$0
REINVESTIGATIONS	0	0	0	0	0
CASES CLOSED	0	0	0	0	0
*** SSI ONLY					
RECIPIENTS	8	6	40	19	12
*** SSI-SP					
RECIPIENTS	6	3	21	17	7
TOTAL PAYMENTS	\$111	\$153	\$874	\$514	\$204
AVERAGE PER RECIPIENT	\$18.50	\$51.00	\$41.62	\$30.24	\$29.14
*** SP ONLY					
RECIPIENTS	1	0	11	6	1
TOTAL PAYMENTS	\$373	\$0	\$623	\$549	\$30
AVERAGE PER RECIPIENT	\$373.00	\$0.00	\$56.64	\$91.50	\$30.00
*** OMB					
APPLICATIONS RECEIVED	6	3	47	2	19
APPLICATIONS APPROVED	7	1	22	3	7
APPLICATIONS REJECTED	2	0	18	0	2
APPLICATIONS PENDING	2	2	28	0	12
TOTAL PERSONS	63	49	258	73	54
REINVESTIGATIONS	0	0	3	4	1
CASES CLOSED	8	11	39	5	3
*** SLMB					
APPLICATIONS RECEIVED	2	0	31	3	17
APPLICATIONS APPROVED	0	0	7	2	1
APPLICATIONS REJECTED	1	0	20	2	7
APPLICATIONS PENDING	1	0	19	0	12
TOTAL PERSONS	11	22	104	15	23
REINVESTIGATIONS	0	0	1	1	0
CASES CLOSED	2	1	10	0	5
*** VENDOR CASES					
RECIPIENTS	166	78	514	181	218
CASES CLOSED	7	0	13	8	10

TABLE 2. DETAILED OPERATING STATISTICS BY AREA AND COUNTY FOR MAY 1996

	AREA 4 MCDONALD	AREA 4 MARIES	AREA 4 MILLER	AREA 4 MONITEAU	AREA 4 HORGAN
*** AFDC					
APPLICATIONS RECEIVED	31	8	15	6	14
APPLICATIONS APPROVED	27	6	9	4	9
APPLICATIONS REJECTED	5	1	7	3	6
APPLICATIONS PENDING	10	5	10	5	8
FAMILIES RECEIVING CASH	333	97	253	73	228
CHILDREN RECEIVING CASH	603	188	449	123	397
TOTAL PERSONS	897	276	660	182	590
TOTAL PAYMENTS	\$83,081	\$24,489	\$60,190	\$16,535	\$56,561
AVERAGE PER FAMILY	\$249.49	\$252.46	\$237.91	\$226.51	\$248.07
AVERAGE PER PERSON	\$92.62	\$88.73	\$91.20	\$90.85	\$95.87
TITLE XIX ONLY CASES	7	2	5	0	9
TITLE XIX TRANSITIONAL CASES	47	12	53	12	28
REINVESTIGATIONS	22	0	12	3	8
CASES CLOSED	32	4	23	5	15
*** AFDC/UP					
FAMILIES RECEIVING	3	0	2	0	2
CHILDREN RECEIVING	7	0	3	0	4
TOTAL PERSONS	11	0	6	0	6
TOTAL PAYMENTS	\$685	\$0	\$576	\$0	\$584
AVERAGE PER FAMILY	\$295.00	\$0.00	\$288.00	\$0.00	\$292.00
AVERAGE PER PERSON	\$80.45	\$0.00	\$96.00	\$0.00	\$97.33
*** HC					
APPLICATIONS RECEIVED	61	7	52	15	23
APPLICATIONS APPROVED	51	4	23	6	26
APPLICATIONS REJECTED	16	3	12	12	5
APPLICATIONS PENDING	21	4	32	9	11
FAMILIES RECEIVING	618	145	493	164	367
CHILDREN RECEIVING	1,236	287	962	312	703
TOTAL PERSONS	1,261	287	988	314	717
REINVESTIGATIONS	17	0	7	7	6
CASES CLOSED	36	7	19	11	18
*** GR-CASH					
APPLICATIONS RECEIVED	5	2	11	3	5
APPLICATIONS APPROVED	2	0	2	2	2
APPLICATIONS REJECTED	9	0	8	0	2
APPLICATIONS PENDING	14	2	24	3	8
CASES RECEIVING	27	10	22	5	18
PERSONS RECEIVING	28	10	23	5	18
CASH PAYMENTS	\$2,240	\$728	\$1,760	\$240	\$1,440
REINVESTIGATIONS	0	0	2	0	1
CASES CLOSED	6	1	5	2	0
MA-GR RECIPIENTS	7	1	5	0	1
MA-GR TOTAL PAYMENTS	\$560	\$80	\$400	\$0	\$80
*** HPW					
APPLICATIONS RECEIVED	19	6	14	4	6
APPLICATIONS APPROVED	14	5	11	3	8
APPLICATIONS REJECTED	3	0	4	0	3
APPLICATIONS PENDING	5	3	3	2	0
CASES RECEIVING	117	27	117	40	64
PERSONS RECEIVING	128	30	144	50	80
REINVESTIGATIONS	0	0	0	0	1
CASES CLOSED	2	4	1	0	5
*** NEWBORNS					
APPLICATIONS RECEIVED	8	3	4	2	4
APPLICATIONS APPROVED	8	3	5	1	4
APPLICATIONS REJECTED	0	0	0	0	0
APPLICATIONS PENDING	0	0	0	0	0
RECIPIENTS	50	13	78	23	46
CASES CLOSED	7	0	10	6	8
*** AB SUPP					
APPLICATIONS RECEIVED	0	1	1	0	0
APPLICATIONS APPROVED	0	0	0	0	0
APPLICATIONS REJECTED	0	1	0	0	1
APPLICATIONS PENDING	0	1	1	0	1
RECIPIENTS	2	1	4	2	2
TOTAL PAYMENTS	\$599	\$373	\$1,492	\$495	\$484
CASES CLOSED	0	0	0	0	0
*** BP					
APPLICATIONS RECEIVED	0	1	1	0	0
APPLICATIONS APPROVED	0	0	0	0	1
APPLICATIONS REJECTED	0	1	0	0	0
APPLICATIONS PENDING	0	1	1	0	1
RECIPIENTS	12	5	8	5	14
TOTAL PAYMENTS	\$4,476	\$1,865	\$2,984	\$1,865	\$5,222
CASES CLOSED	1	0	0	0	0

TABLE 2. DETAILED OPERATING STATISTICS BY AREA AND COUNTY FOR MAY 1996

	AREA 4 MCDONALD	AREA 4 MARIES	AREA 4 HILLER	AREA 4 MONITEAU	AREA 4 MORGAN
*** NC					
APPLICATIONS RECEIVED	0	1	1	2	2
APPLICATIONS APPROVED	0	0	0	1	2
APPLICATIONS REJECTED	0	0	0	0	1
APPLICATIONS PENDING	0	0	1	2	1
RECIPIENTS	54	9	7	5	21
RCF-II	40	2	3	0	18
SNF-ICF	1	0	2	0	0
RCF-I	13	7	2	5	3
PAYMENTS	\$12,813	\$1,342	\$1,768	\$706	\$4,354
RCF-II	\$10,613	\$552	\$828	\$0	\$3,910
SNF/ICF	\$276	\$0	\$644	\$0	\$0
RCF-I	\$1,924	\$790	\$296	\$706	\$444
REINVESTIGATIONS	1	0	1	1	0
CASES CLOSED	2	0	0	0	0
*** MA					
APPLICATIONS RECEIVED	63	15	65	27	36
APPLICATIONS APPROVED	41	8	38	16	35
APPLICATIONS REJECTED	29	7	21	7	24
APPLICATIONS PENDING	59	18	85	22	48
RECIPIENTS	661	218	636	205	488
CASES CLOSED	5	3	6	2	8
*** MA-K					
APPLICATIONS RECEIVED	0	0	0	0	0
APPLICATIONS APPROVED - DMH	0	0	0	0	0
APPLICATIONS APPROVED - DYS	0	0	0	0	0
APPLICATIONS REJECTED	0	0	0	0	0
APPLICATIONS PENDING	0	0	0	0	0
RECIPIENTS - DMH	0	0	0	0	0
RECIPIENTS - DYS	0	0	0	0	0
CASES CLOSED - DMH	0	0	0	0	0
CASES CLOSED - DYS	0	0	0	0	0
*** REFUGEE					
APPLICATIONS RECEIVED	0	0	0	0	0
APPLICATIONS APPROVED	0	0	0	0	0
APPLICATIONS REJECTED	0	0	0	0	0
APPLICATIONS PENDING	0	0	0	0	0
CASES RECEIVING	0	0	0	0	0
TOTAL PERSONS	0	0	0	0	0
TOTAL PAYMENTS	\$0	\$0	\$0	\$0	\$0
REINVESTIGATIONS	0	0	0	0	0
CASES CLOSED	0	0	0	0	0
*** SSI ONLY					
RECIPIENTS	7	7	9	4	11
*** SSI-SP					
RECIPIENTS	7	5	8	5	8
TOTAL PAYMENTS	\$167	\$198	\$312	\$103	\$344
AVERAGE PER RECIPIENT	\$23.86	\$39.60	\$39.00	\$20.60	\$43.00
*** SP ONLY					
RECIPIENTS	1	2	2	0	2
TOTAL PAYMENTS	\$23	\$101	\$48	\$0	\$161
AVERAGE PER RECIPIENT	\$23.00	\$50.50	\$24.00	\$0.00	\$80.50
*** QMB					
APPLICATIONS RECEIVED	8	1	8	4	8
APPLICATIONS APPROVED	5	0	3	0	9
APPLICATIONS REJECTED	4	0	0	1	4
APPLICATIONS PENDING	5	0	8	3	6
TOTAL PERSONS	76	20	59	35	47
REINVESTIGATIONS	2	0	0	0	0
CASES CLOSED	12	2	5	4	3
*** SLMB					
APPLICATIONS RECEIVED	7	1	5	2	1
APPLICATIONS APPROVED	1	0	0	1	0
APPLICATIONS REJECTED	9	0	2	0	2
APPLICATIONS PENDING	6	1	5	1	0
TOTAL PERSONS	37	5	16	10	7
REINVESTIGATIONS	0	0	0	0	0
CASES CLOSED	2	1	1	0	1
*** VENDOR CASES					
RECIPIENTS	66	80	120	79	142
CASES CLOSED	1	1	1	1	5

TABLE 2. DETAILED OPERATING STATISTICS BY AREA AND COUNTY FOR MAY 1996

	AREA 4 NEWTON	AREA 4 OZARK	AREA 4 PHELPS	AREA 4 POLK	AREA 4 PULASKI
*** AFDC					
APPLICATIONS RECEIVED	35	11	27	25	35
APPLICATIONS APPROVED	26	7	19	13	29
APPLICATIONS REJECTED	13	9	6	8	12
APPLICATIONS PENDING	20	5	20	18	17
FAMILIES RECEIVING CASH	414	123	468	215	452
CHILDREN RECEIVING CASH	748	263	851	387	827
TOTAL PERSONS	1,072	356	1,262	547	1,197
TOTAL PAYMENTS	\$100,660	\$31,008	\$118,729	\$50,165	\$108,877
AVERAGE PER FAMILY	\$243.14	\$252.10	\$253.69	\$233.33	\$240.88
AVERAGE PER PERSON	\$93.90	\$87.10	\$94.08	\$91.71	\$90.96
TITLE XIX ONLY CASES	20	6	5	8	19
TITLE XIX TRANSITIONAL CASES	102	31	76	58	51
REINVESTIGATIONS	60	0	1	24	8
CASES CLOSED	49	9	19	22	34
*** AFDC/UP					
FAMILIES RECEIVING	2	1	6	1	6
CHILDREN RECEIVING	6	4	14	2	13
TOTAL PERSONS	7	6	23	2	19
TOTAL PAYMENTS	\$353	\$431	\$1,778	\$234	\$1,654
AVERAGE PER FAMILY	\$176.50	\$431.00	\$296.33	\$234.00	\$275.67
AVERAGE PER PERSON	\$50.43	\$71.83	\$77.30	\$117.00	\$87.05
*** MC					
APPLICATIONS RECEIVED	87	21	47	31	69
APPLICATIONS APPROVED	59	11	34	28	37
APPLICATIONS REJECTED	29	4	13	5	17
APPLICATIONS PENDING	42	15	29	22	36
FAMILIES RECEIVING	921	242	763	551	735
CHILDREN RECEIVING	1,750	495	1,453	1,056	1,301
TOTAL PERSONS	1,761	504	1,478	1,071	1,324
REINVESTIGATIONS	43	3	2	26	5
CASES CLOSED	53	13	29	30	39
*** GR-CASH					
APPLICATIONS RECEIVED	16	3	11	8	10
APPLICATIONS APPROVED	2	0	0	1	2
APPLICATIONS REJECTED	12	5	5	1	11
APPLICATIONS PENDING	21	5	16	9	13
CASES RECEIVING	20	14	19	11	25
PERSONS RECEIVING	20	14	19	11	25
CASH PAYMENTS	\$1,524	\$1,120	\$1,520	\$880	\$2,000
REINVESTIGATIONS	1	0	0	0	0
CASES CLOSED	2	0	2	3	4
HA-GR RECIPIENTS	12	3	4	0	5
HA-GR TOTAL PAYMENTS	\$960	\$240	\$320	\$0	\$400
*** MPW					
APPLICATIONS RECEIVED	36	9	16	17	15
APPLICATIONS APPROVED	29	3	15	13	11
APPLICATIONS REJECTED	2	3	7	4	5
APPLICATIONS PENDING	13	3	2	6	5
CASES RECEIVING	240	47	146	104	114
PERSONS RECEIVING	304	54	173	127	130
REINVESTIGATIONS	0	0	0	0	0
CASES CLOSED	7	2	6	1	6
*** NEWBORNS					
APPLICATIONS RECEIVED	12	0	7	4	3
APPLICATIONS APPROVED	12	0	7	4	3
APPLICATIONS REJECTED	0	0	0	0	0
APPLICATIONS PENDING	0	0	0	0	0
RECIPIENTS	137	13	49	38	31
CASES CLOSED	23	1	8	7	5
*** AB SUPP					
APPLICATIONS RECEIVED	0	0	0	0	1
APPLICATIONS APPROVED	0	0	0	0	0
APPLICATIONS REJECTED	0	0	0	0	0
APPLICATIONS PENDING	2	0	0	0	0
RECIPIENTS	7	3	2	1	3
TOTAL PAYMENTS	\$2,282	\$894	\$654	\$231	\$935
CASES CLOSED	0	0	0	0	0
*** BP					
APPLICATIONS RECEIVED	1	0	0	0	1
APPLICATIONS APPROVED	0	0	1	1	0
APPLICATIONS REJECTED	0	0	0	1	0
APPLICATIONS PENDING	3	0	0	0	0
RECIPIENTS	11	7	26	9	12
TOTAL PAYMENTS	\$4,103	\$2,611	\$9,685	\$3,357	\$4,476
CASES CLOSED	0	0	0	0	0

TABLE 2. DETAILED OPERATING STATISTICS BY AREA AND COUNTY FOR MAY 1996

	AREA 4 NEWTON	AREA 4 OZARK	AREA 4 PHELPS	AREA 4 POLK	AREA 4 PULASKI
*** NC					
APPLICATIONS RECEIVED	2	1	0	1	1
APPLICATIONS APPROVED	5	1	0	0	0
APPLICATIONS REJECTED	0	0	0	2	0
APPLICATIONS PENDING	1	0	0	1	2
RECIPIENTS	39	5	64	40	22
RCF-II	28	4	59	26	13
SNF-ICF	0	0	2	0	2
RCF-I	11	1	3	14	7
PAYMENTS	\$8,993	\$1,177	\$16,161	\$7,872	\$4,992
RCF-II	\$7,501	\$1,104	\$14,981	\$6,299	\$3,220
SNF/ICF	\$0	\$0	\$736	\$0	\$736
RCF-I	\$1,492	\$73	\$444	\$1,573	\$1,036
REINVESTIGATIONS	2	0	1	0	0
CASES CLOSED	1	0	0	1	1
*** MA					
APPLICATIONS RECEIVED	154	33	93	69	51
APPLICATIONS APPROVED	103	27	58	50	32
APPLICATIONS REJECTED	47	13	25	6	32
APPLICATIONS PENDING	129	42	85	67	52
RECIPIENTS	1,025	462	907	674	683
CASES CLOSED	19	12	13	12	9
*** MA-K					
APPLICATIONS RECEIVED	0	1	0	0	0
APPLICATIONS APPROVED - DHM	0	0	0	0	0
APPLICATIONS APPROVED - DYS	0	0	0	0	0
APPLICATIONS REJECTED	0	1	0	0	0
APPLICATIONS PENDING	0	0	0	0	0
RECIPIENTS - DHM	0	0	0	0	0
RECIPIENTS - DYS	0	0	0	0	0
CASES CLOSED - DHM	0	0	0	0	0
CASES CLOSED - DYS	0	0	0	0	0
*** REFUGEE					
APPLICATIONS RECEIVED	0	0	0	0	0
APPLICATIONS APPROVED	0	0	0	0	0
APPLICATIONS REJECTED	0	0	0	0	0
APPLICATIONS PENDING	0	0	0	0	0
CASES RECEIVING	0	0	0	0	0
TOTAL PERSONS	0	0	0	0	0
TOTAL PAYMENTS	\$0	\$0	\$0	\$0	\$0
REINVESTIGATIONS	0	0	0	0	0
CASES CLOSED	0	0	0	0	0
*** SSI ONLY					
RECIPIENTS	10	11	13	11	9
*** SSI-SP					
RECIPIENTS	10	8	19	17	5
TOTAL PAYMENTS	\$906	\$858	\$1,897	\$893	\$203
AVERAGE PER RECIPIENT	\$90.60	\$107.25	\$99.84	\$52.53	\$40.60
*** SP ONLY					
RECIPIENTS	1	0	6	3	2
TOTAL PAYMENTS	\$373	\$0	\$655	\$419	\$433
AVERAGE PER RECIPIENT	\$373.00	\$0.00	\$109.17	\$139.67	\$216.50
*** QMB					
APPLICATIONS RECEIVED	18	5	6	0	10
APPLICATIONS APPROVED	10	6	3	2	4
APPLICATIONS REJECTED	6	1	1	0	1
APPLICATIONS PENDING	6	3	2	0	6
TOTAL PERSONS	119	40	84	44	42
REINVESTIGATIONS	3	0	0	3	0
CASES CLOSED	18	1	11	10	6
*** SLMB					
APPLICATIONS RECEIVED	7	2	1	0	1
APPLICATIONS APPROVED	1	0	1	1	1
APPLICATIONS REJECTED	4	0	0	0	0
APPLICATIONS PENDING	4	2	0	0	1
TOTAL PERSONS	51	12	11	20	14
REINVESTIGATIONS	0	0	0	1	0
CASES CLOSED	7	0	2	7	0
*** VENDOR CASES					
RECIPIENTS	350	74	214	200	144
CASES CLOSED	10	1	6	5	3

TABLE 2. DETAILED OPERATING STATISTICS BY AREA AND COUNTY FOR MAY 1996

	AREA 4 ST CLAIR	AREA 4 STONE	AREA 4 TANEY	AREA 4 TEXAS	AREA 4 VERNON
*** AFDC					
APPLICATIONS RECEIVED	4	23	27	24	29
APPLICATIONS APPROVED	4	20	16	12	23
APPLICATIONS REJECTED	1	10	7	8	7
APPLICATIONS PENDING	2	4	15	11	7
FAMILIES RECEIVING CASH	144	287	204	391	240
CHILDREN RECEIVING CASH	250	503	391	783	442
TOTAL PERSONS	359	753	560	1,117	627
TOTAL PAYMENTS	\$34,103	\$71,485	\$51,195	\$99,733	\$57,396
AVERAGE PER FAMILY	\$236.83	\$249.08	\$250.96	\$255.07	\$239.15
AVERAGE PER PERSON	\$94.99	\$94.93	\$91.42	\$89.29	\$91.54
TITLE XIX ONLY CASES	3	12	2	10	5
TITLE XIX TRANSITIONAL CASES	27	40	44	32	38
REINVESTIGATIONS	4	5	5	13	13
CASES CLOSED	10	27	32	23	26
*** AFDC/UP					
FAMILIES RECEIVING	2	3	1	5	1
CHILDREN RECEIVING	6	7	1	12	3
TOTAL PERSONS	10	9	3	17	4
TOTAL PAYMENTS	\$728	\$818	\$292	\$1,512	\$342
AVERAGE PER FAMILY	\$364.00	\$272.67	\$292.00	\$302.40	\$342.00
AVERAGE PER PERSON	\$72.80	\$90.89	\$97.33	\$88.94	\$85.50
*** HC					
APPLICATIONS RECEIVED	12	39	81	56	41
APPLICATIONS APPROVED	9	35	37	35	34
APPLICATIONS REJECTED	3	11	27	10	6
APPLICATIONS PENDING	5	14	55	25	13
FAMILIES RECEIVING	219	545	688	546	466
CHILDREN RECEIVING	410	993	1,320	1,047	913
TOTAL PERSONS	621	1,001	1,330	1,059	925
REINVESTIGATIONS	3	2	18	6	17
CASES CLOSED	12	29	64	24	39
*** GR-CASH					
APPLICATIONS RECEIVED	6	6	15	16	11
APPLICATIONS APPROVED	1	2	2	1	3
APPLICATIONS REJECTED	3	3	10	8	3
APPLICATIONS PENDING	13	10	22	17	13
CASES RECEIVING	9	15	15	20	14
PERSONS RECEIVING	9	16	16	20	14
CASH PAYMENTS	\$720	\$1,200	\$1,040	\$1,600	\$1,120
REINVESTIGATIONS	0	0	0	0	0
CASES CLOSED	1	3	3	3	4
HA-GR RECIPIENTS	1	6	4	3	3
HA-GR TOTAL PAYMENTS	\$80	\$427	\$320	\$240	\$240
*** HPW					
APPLICATIONS RECEIVED	6	22	28	15	10
APPLICATIONS APPROVED	5	20	19	13	6
APPLICATIONS REJECTED	1	3	8	2	3
APPLICATIONS PENDING	3	5	10	3	3
CASES RECEIVING	42	136	174	105	101
PERSONS RECEIVING	53	160	222	129	131
REINVESTIGATIONS	0	0	0	0	0
CASES CLOSED	1	3	5	1	0
*** NEWBORNS					
APPLICATIONS RECEIVED	4	8	20	5	4
APPLICATIONS APPROVED	4	9	19	5	5
APPLICATIONS REJECTED	0	0	1	0	0
APPLICATIONS PENDING	0	0	0	0	0
RECIPIENTS	27	81	126	65	37
CASES CLOSED	2	7	10	7	4
*** AB SUPP					
APPLICATIONS RECEIVED	0	0	0	0	2
APPLICATIONS APPROVED	0	0	0	0	0
APPLICATIONS REJECTED	0	0	1	0	1
APPLICATIONS PENDING	0	0	0	1	2
RECIPIENTS	0	0	2	1	2
TOTAL PAYMENTS	\$0	\$0	\$746	\$347	\$538
CASES CLOSED	0	0	0	0	0
*** BP					
APPLICATIONS RECEIVED	0	0	0	0	1
APPLICATIONS APPROVED	0	0	1	0	0
APPLICATIONS REJECTED	0	0	0	0	0
APPLICATIONS PENDING	0	0	0	1	2
RECIPIENTS	4	3	12	10	6
TOTAL PAYMENTS	\$1,492	\$1,119	\$4,476	\$3,730	\$2,238
CASES CLOSED	1	0	0	0	0

TABLE 2. DETAILED OPERATING STATISTICS BY AREA AND COUNTY FOR MAY 1996

	AREA 4 ST CLAIR	AREA 4 STONE	AREA 4 TANEY	AREA 4 TEXAS	AREA 4 VERNON
*** NC					
APPLICATIONS RECEIVED	0	1	2	0	1
APPLICATIONS APPROVED	0	1	1	0	1
APPLICATIONS REJECTED	0	0	0	0	0
APPLICATIONS PENDING	0	1	1	0	1
RECIPIENTS	6	23	30	38	37
RCF-II	6	6	10	29	27
SNF-ICF	0	0	0	1	1
RCF-I	0	17	20	8	9
PAYMENTS	\$1,244	\$3,742	\$5,284	\$8,083	\$8,741
RCF-II	\$1,244	\$1,574	\$2,535	\$6,826	\$7,124
SNF/ICF	\$0	\$0	\$0	\$75	\$319
RCF-I	\$0	\$2,168	\$2,749	\$1,182	\$1,298
REINVESTIGATIONS	0	2	0	0	1
CASES CLOSED	1	2	0	1	0
*** MA					
APPLICATIONS RECEIVED	39	51	74	92	71
APPLICATIONS APPROVED	21	45	56	58	60
APPLICATIONS REJECTED	8	21	30	29	21
APPLICATIONS PENDING	33	50	83	54	58
RECIPIENTS	340	510	573	924	686
CASES CLOSED	3	8	12	15	16
*** MA-K					
APPLICATIONS RECEIVED	0	0	0	25	0
APPLICATIONS APPROVED - DMH	0	0	0	0	0
APPLICATIONS APPROVED - DYS	0	0	0	16	0
APPLICATIONS REJECTED	0	0	0	5	0
APPLICATIONS PENDING	0	0	0	3	0
RECIPIENTS - DMH	0	0	0	0	1
RECIPIENTS - DYS	0	0	0	40	0
CASES CLOSED - DMH	0	0	0	0	0
CASES CLOSED - DYS	0	0	0	6	0
*** REFUGEE					
APPLICATIONS RECEIVED	0	0	0	0	0
APPLICATIONS APPROVED	0	0	0	0	0
APPLICATIONS REJECTED	0	0	0	0	0
APPLICATIONS PENDING	0	0	0	0	0
CASES RECEIVING	0	0	0	0	0
TOTAL PERSONS	0	0	0	0	0
TOTAL PAYMENTS	\$0	\$0	\$0	\$0	\$0
REINVESTIGATIONS	0	0	0	0	0
CASES CLOSED	0	0	0	0	0
*** SSI ONLY					
RECIPIENTS	7	7	12	7	1
*** SSI-SP					
RECIPIENTS	4	3	10	11	6
TOTAL PAYMENTS	\$96	\$98	\$193	\$475	\$100
AVERAGE PER RECIPIENT	\$24.00	\$32.67	\$19.30	\$43.18	\$16.67
*** SP ONLY					
RECIPIENTS	0	2	3	1	5
TOTAL PAYMENTS	\$0	\$101	\$91	\$19	\$200
AVERAGE PER RECIPIENT	\$0.00	\$50.50	\$30.33	\$19.00	\$40.00
*** QMB					
APPLICATIONS RECEIVED	2	14	8	6	4
APPLICATIONS APPROVED	2	11	7	4	0
APPLICATIONS REJECTED	1	8	3	0	4
APPLICATIONS PENDING	0	5	1	4	3
TOTAL PERSONS	32	51	57	89	44
REINVESTIGATIONS	0	0	1	0	1
CASES CLOSED	6	10	9	17	8
*** SLMB					
APPLICATIONS RECEIVED	3	12	0	3	3
APPLICATIONS APPROVED	1	1	0	2	1
APPLICATIONS REJECTED	3	18	0	3	3
APPLICATIONS PENDING	0	3	0	1	1
TOTAL PERSONS	23	17	20	20	23
REINVESTIGATIONS	0	0	0	0	2
CASES CLOSED	0	4	5	4	0
*** VENDOR CASES					
RECIPIENTS	80	130	138	163	314
CASES CLOSED	1	5	1	3	0

TABLE 2. DETAILED OPERATING STATISTICS BY AREA AND COUNTY FOR MAY 1996

	AREA 4 WEBSTER	AREA 4 WRIGHT	AREA 5 JACKSON	AREA 6 ST LOUIS CITY	AREA 7 ST LOUIS COUNTY
*** AFDC					
APPLICATIONS RECEIVED	30	20	796	535	458
APPLICATIONS APPROVED	11	13	550	395	349
APPLICATIONS REJECTED	13	8	195	134	138
APPLICATIONS PENDING	18	10	519	369	312
FAMILIES RECEIVING CASH	222	275	14,257	19,334	10,670
CHILDREN RECEIVING CASH	425	490	28,068	42,685	20,777
TOTAL PERSONS	632	709	40,177	58,906	29,832
TOTAL PAYMENTS	\$55,222	\$66,899	\$3,660,255	\$5,072,585	\$2,696,002
AVERAGE PER FAMILY	\$248.75	\$243.27	\$256.73	\$262.36	\$252.67
AVERAGE PER PERSON	\$87.38	\$94.36	\$91.10	\$86.11	\$90.37
TITLE XIX ONLY CASES	5	4	272	568	235
TITLE XIX TRANSITIONAL CASES	49	38	984	841	729
REINVESTIGATIONS	15	7	759	569	395
CASES CLOSED	24	25	792	608	454
*** AFDC/UP					
FAMILIES RECEIVING	8	4	225	80	70
CHILDREN RECEIVING	14	7	544	214	161
TOTAL PERSONS	27	14	939	277	265
TOTAL PAYMENTS	\$1,866	\$1,128	\$70,406	\$22,003	\$20,551
AVERAGE PER FAMILY	\$233.25	\$282.00	\$312.92	\$275.04	\$293.59
AVERAGE PER PERSON	\$69.11	\$80.57	\$74.98	\$79.43	\$77.55
*** HC					
APPLICATIONS RECEIVED	49	49	865	472	436
APPLICATIONS APPROVED	35	37	518	378	369
APPLICATIONS REJECTED	11	20	263	96	135
APPLICATIONS PENDING	28	21	515	300	237
FAMILIES RECEIVING	454	522	10,626	8,354	8,464
CHILDREN RECEIVING	893	1,005	20,366	16,422	15,343
TOTAL PERSONS	907	1,024	20,536	16,513	15,430
REINVESTIGATIONS	15	10	233	101	112
CASES CLOSED	28	19	451	224	259
*** GR-CASH					
APPLICATIONS RECEIVED	5	7	269	341	115
APPLICATIONS APPROVED	1	4	55	68	26
APPLICATIONS REJECTED	6	5	205	247	94
APPLICATIONS PENDING	6	11	413	503	155
CASES RECEIVING	10	21	643	1,339	345
PERSONS RECEIVING	10	21	645	1,341	345
CASH PAYMENTS	\$800	\$1,680	\$53,369	\$105,640	\$27,108
REINVESTIGATIONS	0	0	5	20	2
CASES CLOSED	1	2	52	99	21
MA-GR RECIPIENTS	2	7	261	533	297
MA-GR TOTAL PAYMENTS	\$160	\$560	\$20,653	\$42,559	\$23,741
*** MPW					
APPLICATIONS RECEIVED	20	19	358	232	253
APPLICATIONS APPROVED	11	13	267	178	207
APPLICATIONS REJECTED	7	2	81	37	91
APPLICATIONS PENDING	9	6	119	112	103
CASES RECEIVING	124	103	1,736	1,040	1,383
PERSONS RECEIVING	158	118	2,127	1,197	1,619
REINVESTIGATIONS	0	0	2	3	6
CASES CLOSED	3	3	70	75	57
*** NEWBORNS					
APPLICATIONS RECEIVED	6	11	78	7	62
APPLICATIONS APPROVED	6	11	73	7	55
APPLICATIONS REJECTED	0	0	4	5	5
APPLICATIONS PENDING	0	0	1	2	4
RECIPIENTS	86	54	597	229	456
CASES CLOSED	19	7	64	22	55
*** AB SUPP					
APPLICATIONS RECEIVED	1	0	13	20	14
APPLICATIONS APPROVED	0	0	1	2	5
APPLICATIONS REJECTED	0	1	12	15	10
APPLICATIONS PENDING	1	0	14	41	11
RECIPIENTS	2	7	91	128	97
TOTAL PAYMENTS	\$439	\$2,299	\$25,777	\$38,196	\$31,277
CASES CLOSED	0	0	1	2	2
*** BP					
APPLICATIONS RECEIVED	1	0	13	22	13
APPLICATIONS APPROVED	0	0	2	10	8
APPLICATIONS REJECTED	0	1	10	12	8
APPLICATIONS PENDING	1	0	17	43	16
RECIPIENTS	11	8	339	311	330
TOTAL PAYMENTS	\$4,103	\$2,984	\$126,447	\$115,612	\$123,085
CASES CLOSED	0	0	5	3	3

TABLE 2. DETAILED OPERATING STATISTICS BY AREA AND COUNTY FOR MAY 1996

	AREA 4 WEBSTER	AREA 4 WRIGHT	AREA 5 JACKSON	AREA 6 ST LOUIS CITY	AREA 7 ST LOUIS COUNTY
*** NC					
APPLICATIONS RECEIVED	0	1	60	25	22
APPLICATIONS APPROVED	1	0	39	22	16
APPLICATIONS REJECTED	0	2	23	6	9
APPLICATIONS PENDING	0	1	63	35	28
RECIPIENTS	25	17	1,127	786	588
RCF-II	16	17	582	391	384
SNF-ICF	2	0	282	84	116
RCF-I	7	0	263	311	88
PAYMENTS	\$5,768	\$4,651	\$290,350	\$174,375	\$153,558
RCF-II	\$4,201	\$4,651	\$151,211	\$100,249	\$100,238
SNF/ICF	\$552	\$0	\$101,566	\$29,287	\$40,803
RCF-I	\$1,015	\$0	\$37,573	\$44,839	\$12,517
REINVESTIGATIONS	2	0	28	54	19
CASES CLOSED	1	0	23	11	11
*** HA					
APPLICATIONS RECEIVED	57	84	1,439	1,186	848
APPLICATIONS APPROVED	40	64	891	696	565
APPLICATIONS REJECTED	18	16	504	435	330
APPLICATIONS PENDING	62	58	1,797	1,680	1,159
RECIPIENTS	626	872	11,511	16,581	9,810
CASES CLOSED	11	12	188	212	108
*** HA-K					
APPLICATIONS RECEIVED	0	0	22	15	92
APPLICATIONS APPROVED - DMH	0	0	0	0	0
APPLICATIONS APPROVED - DYS	0	0	8	14	85
APPLICATIONS REJECTED	0	0	6	6	4
APPLICATIONS PENDING	0	0	14	12	2
RECIPIENTS - DMH	0	0	1	2	6
RECIPIENTS - DYS	0	0	74	175	267
CASES CLOSED - DMH	0	0	0	0	0
CASES CLOSED - DYS	0	0	1	4	79
*** REFUGEE					
APPLICATIONS RECEIVED	0	0	8	47	10
APPLICATIONS APPROVED	0	0	8	45	15
APPLICATIONS REJECTED	0	0	0	2	1
APPLICATIONS PENDING	0	0	0	43	6
CASES RECEIVING	0	0	63	201	42
TOTAL PERSONS	0	0	173	545	93
TOTAL PAYMENTS	\$0	\$0	\$2,752	\$25,989	\$2,841
REINVESTIGATIONS	0	0	1	0	0
CASES CLOSED	0	0	1	45	7
*** SSI ONLY					
RECIPIENTS	17	30	137	520	202
*** SSI-SP					
RECIPIENTS	18	19	101	247	89
TOTAL PAYMENTS	\$406	\$632	\$4,315	\$10,832	\$3,786
AVERAGE PER RECIPIENT	\$22.56	\$33.26	\$42.72	\$43.85	\$42.54
*** SP ONLY					
RECIPIENTS	0	1	47	88	51
TOTAL PAYMENTS	\$0	\$4	\$5,228	\$4,263	\$2,849
AVERAGE PER RECIPIENT	\$0.00	\$4.00	\$111.23	\$48.44	\$55.86
*** QMB					
APPLICATIONS RECEIVED	8	6	76	78	59
APPLICATIONS APPROVED	6	2	57	58	34
APPLICATIONS REJECTED	7	1	38	32	26
APPLICATIONS PENDING	2	4	53	55	37
TOTAL PERSONS	55	76	1,110	1,013	792
REINVESTIGATIONS	3	0	13	26	12
CASES CLOSED	4	11	110	55	46
*** SLMB					
APPLICATIONS RECEIVED	1	3	37	25	21
APPLICATIONS APPROVED	1	0	10	19	10
APPLICATIONS REJECTED	4	2	33	4	6
APPLICATIONS PENDING	0	2	33	7	11
TOTAL PERSONS	30	29	285	182	153
REINVESTIGATIONS	3	0	4	1	0
CASES CLOSED	2	2	40	8	11
*** VENDOR CASES					
RECIPIENTS	145	148	2,981	2,297	4,407
CASES CLOSED	4	8	85	47	53

TABLE 3. DETAILED OPERATING STATISTICS BY AREA FOR MAY 1996

	AREA 1	AREA 2	AREA 3	AREA 4	AREA 5	AREA 6	AREA 7
*** AFDC							
APPLICATIONS RECEIVED	650	747	909	973	796	535	458
APPLICATIONS APPROVED	396	479	511	638	550	395	349
APPLICATIONS REJECTED	217	259	320	350	195	134	138
APPLICATIONS PENDING	367	393	497	535	519	369	312
FAMILIES RECEIVING CASH	6,936	8,516	10,481	11,125	14,257	19,334	10,670
CHILDREN RECEIVING CASH	12,410	15,600	19,859	20,163	28,068	42,685	20,777
TOTAL PERSONS	18,134	22,858	28,172	29,251	40,177	58,906	29,832
TOTAL PAYMENTS	\$1,702,617	\$2,119,001	\$2,547,740	\$2,708,356	\$3,660,255	\$5,072,385	\$2,696,002
AVERAGE PER FAMILY	\$242.95	\$245.57	\$244.42	\$244.12	\$256.73	\$262.36	\$252.67
AVERAGE PER PERSON	\$93.47	\$92.61	\$90.61	\$92.11	\$91.10	\$86.11	\$90.37
TITLE XIX ONLY CASES	132	212	310	258	272	568	235
TITLE XIX TRANSITIONAL CASES	1,219	1,456	1,791	1,834	984	841	729
REINVESTIGATIONS	487	498	1,305	459	759	569	395
CASES CLOSED	609	709	799	947	792	608	454
*** AFDC/UP							
FAMILIES RECEIVING	125	125	168	113	225	80	70
CHILDREN RECEIVING	278	293	395	257	544	214	161
TOTAL PERSONS	430	418	586	395	939	277	265
TOTAL PAYMENTS	\$34,445	\$34,257	\$45,516	\$31,828	\$70,406	\$22,003	\$20,551
AVERAGE PER FAMILY	\$254.59	\$266.37	\$249.63	\$239.46	\$312.92	\$275.04	\$293.59
AVERAGE PER PERSON	\$73.44	\$80.10	\$73.49	\$73.38	\$74.98	\$79.43	\$77.55
*** MC							
APPLICATIONS RECEIVED	947	1,228	1,427	1,825	865	472	436
APPLICATIONS APPROVED	635	807	925	1,217	518	378	369
APPLICATIONS REJECTED	304	385	520	510	263	96	135
APPLICATIONS PENDING	510	588	659	985	515	300	237
FAMILIES RECEIVING	11,552	12,722	14,012	20,173	10,626	8,354	8,464
CHILDREN RECEIVING	21,352	23,518	25,948	37,994	20,366	16,422	15,343
TOTAL PERSONS	21,678	23,843	26,448	38,553	20,536	16,513	15,430
REINVESTIGATIONS	354	374	698	437	233	101	112
CASES CLOSED	621	709	758	1,084	451	224	259
*** GR-CASH							
APPLICATIONS RECEIVED	201	256	485	405	269	341	115
APPLICATIONS APPROVED	35	40	75	89	55	68	26
APPLICATIONS REJECTED	161	190	404	299	205	247	94
APPLICATIONS PENDING	266	321	531	554	413	503	155
CASES RECEIVING	361	464	578	769	643	1,339	345
PERSONS RECEIVING	361	466	579	773	645	1,341	345
CASH PAYMENTS	\$28,610	\$36,607	\$44,855	\$60,581	\$53,369	\$105,640	\$27,108
REINVESTIGATIONS	7	10	25	7	5	20	2
CASES CLOSED	48	57	68	107	52	99	21
HA-GR RECIPIENTS	121	83	83	237	261	533	297
HA-GR TOTAL PAYMENTS	\$9,476	\$6,493	\$6,614	\$18,714	\$20,653	\$42,559	\$23,741
*** MPH							
APPLICATIONS RECEIVED	418	459	378	691	358	232	253
APPLICATIONS APPROVED	326	357	277	526	267	178	207
APPLICATIONS REJECTED	87	102	76	149	81	37	91
APPLICATIONS PENDING	135	144	134	224	119	112	103
CASES RECEIVING	2,491	2,610	2,398	4,445	1,736	1,040	1,383
PERSONS RECEIVING	3,014	3,189	2,879	5,439	2,127	1,197	1,619
REINVESTIGATIONS	3	9	15	16	2	3	6
CASES CLOSED	78	87	78	142	70	75	57
*** NEWBORNS							
APPLICATIONS RECEIVED	174	181	103	293	78	7	62
APPLICATIONS APPROVED	168	170	102	287	73	7	55
APPLICATIONS REJECTED	2	6	1	3	4	5	5
APPLICATIONS PENDING	2	3	4	5	1	2	4
RECIPIENTS	1,359	1,394	925	2,524	597	229	456
CASES CLOSED	157	195	116	320	64	22	55
*** AB SUPP							
APPLICATIONS RECEIVED	17	19	26	20	13	20	14
APPLICATIONS APPROVED	3	2	1	3	1	2	5
APPLICATIONS REJECTED	20	13	15	21	12	15	10
APPLICATIONS PENDING	24	26	31	27	14	41	11
RECIPIENTS	87	93	129	149	91	128	97
TOTAL PAYMENTS	\$24,770	\$25,799	\$35,897	\$44,132	\$25,777	\$38,196	\$31,277
CASES CLOSED	4	0	4	4	1	2	2
*** BP							
APPLICATIONS RECEIVED	16	17	26	19	13	22	13
APPLICATIONS APPROVED	7	3	4	9	2	10	8
APPLICATIONS REJECTED	20	12	13	21	10	12	8
APPLICATIONS PENDING	20	29	32	26	17	43	16
RECIPIENTS	330	353	324	412	339	311	330
TOTAL PAYMENTS	\$123,042	\$131,659	\$120,814	\$153,285	\$126,447	\$115,612	\$123,085
CASES CLOSED	3	7	6	11	5	3	3

TABLE 3. DETAILED OPERATING STATISTICS BY AREA FOR MAY 1996

	AREA 1	AREA 2	AREA 3	AREA 4	AREA 5	AREA 6	AREA 7
*** NC							
APPLICATIONS RECEIVED	50	46	65	61	60	25	22
APPLICATIONS APPROVED	31	43	37	53	39	22	14
APPLICATIONS REJECTED	16	23	19	15	23	6	9
APPLICATIONS PENDING	34	40	68	44	63	35	28
RECIPIENTS	1,118	1,310	1,405	1,327	1,127	786	588
RCF-II	647	707	894	905	582	391	384
SNF-ICF	119	210	92	55	282	84	116
RCF-I	352	393	419	367	263	311	88
PAYMENTS	\$248,346	\$304,593	\$321,589	\$297,122	\$290,350	\$174,375	\$153,558
RCF-II	\$160,819	\$178,182	\$230,485	\$228,639	\$151,211	\$100,249	\$100,238
SNF/ICF	\$39,606	\$71,369	\$31,719	\$17,662	\$101,566	\$29,287	\$40,803
RCF-I	\$47,921	\$55,042	\$59,385	\$50,821	\$37,573	\$44,839	\$12,517
REINVESTIGATIONS	59	30	113	38	28	54	19
CASES CLOSED	23	24	27	32	23	11	11
*** MA							
APPLICATIONS RECEIVED	1,710	1,687	2,200	2,874	1,439	1,186	848
APPLICATIONS APPROVED	1,025	1,133	1,510	1,890	891	696	565
APPLICATIONS REJECTED	613	555	795	984	504	435	330
APPLICATIONS PENDING	1,673	1,714	2,113	2,787	1,797	1,680	1,159
RECIPIENTS	13,197	14,010	25,066	25,871	11,511	16,581	9,810
CASES CLOSED	228	212	322	418	188	212	108
*** MA-K							
APPLICATIONS RECEIVED	33	62	13	48	22	15	92
APPLICATIONS APPROVED - DMH	0	0	0	0	0	0	0
APPLICATIONS APPROVED - DYS	21	49	9	37	8	14	85
APPLICATIONS REJECTED	6	11	6	15	6	6	4
APPLICATIONS PENDING	6	4	4	9	14	12	2
RECIPIENTS - DMH	4	7	1	2	1	2	6
RECIPIENTS - DYS	118	257	78	143	74	175	267
CASES CLOSED - DMH	0	0	0	0	0	0	0
CASES CLOSED - DYS	7	49	5	22	1	4	79
*** REFUGEE							
APPLICATIONS RECEIVED	3	1	0	1	8	47	10
APPLICATIONS APPROVED	1	1	0	1	8	45	15
APPLICATIONS REJECTED	0	1	0	0	0	2	1
APPLICATIONS PENDING	2	1	0	0	0	43	6
CASES RECEIVING	1	3	1	1	63	201	42
TOTAL PERSONS	2	9	1	2	173	545	93
TOTAL PAYMENTS	\$234	\$816	\$0	\$234	\$2,752	\$25,989	\$2,841
REINVESTIGATIONS	0	0	0	0	1	0	0
CASES CLOSED	0	0	0	0	1	45	7
*** SSI ONLY							
RECIPIENTS	161	162	539	425	137	520	202
*** SSI-SP							
RECIPIENTS	131	131	368	337	101	247	89
TOTAL PAYMENTS	\$4,994	\$5,977	\$17,566	\$15,357	\$4,315	\$10,832	\$3,786
AVERAGE PER RECIPIENT	\$36.34	\$37.32	\$45.39	\$50.45	\$42.72	\$43.85	\$42.54
*** SP ONLY							
RECIPIENTS	26	37	92	85	47	88	51
TOTAL PAYMENTS	\$2,437	\$1,859	\$5,853	\$7,342	\$5,228	\$4,263	\$2,849
AVERAGE PER RECIPIENT	\$40.46	\$40.15	\$60.78	\$80.32	\$111.23	\$48.44	\$55.86
*** QMB							
APPLICATIONS RECEIVED	148	142	405	285	76	78	59
APPLICATIONS APPROVED	87	95	182	180	57	58	34
APPLICATIONS REJECTED	57	48	216	90	38	32	26
APPLICATIONS PENDING	80	71	179	148	53	55	37
TOTAL PERSONS	1,350	1,333	1,565	2,374	1,110	1,013	792
REINVESTIGATIONS	34	5	62	30	13	26	12
CASES CLOSED	200	173	241	295	110	55	46
*** SLMB							
APPLICATIONS RECEIVED	86	54	289	143	37	25	21
APPLICATIONS APPROVED	17	27	59	36	10	19	10
APPLICATIONS REJECTED	62	29	221	97	33	4	6
APPLICATIONS PENDING	48	31	134	86	33	7	11
TOTAL PERSONS	525	391	627	800	285	182	153
REINVESTIGATIONS	10	0	17	10	4	1	0
CASES CLOSED	61	40	71	87	40	8	11
*** VENDOR CASES							
RECIPIENTS	5,324	4,562	4,578	6,051	2,981	2,297	4,407
CASES CLOSED	142	142	139	176	85	47	53

FIGURE 2. MEDICAL STATISTICS - TOTAL INDIVIDUALS

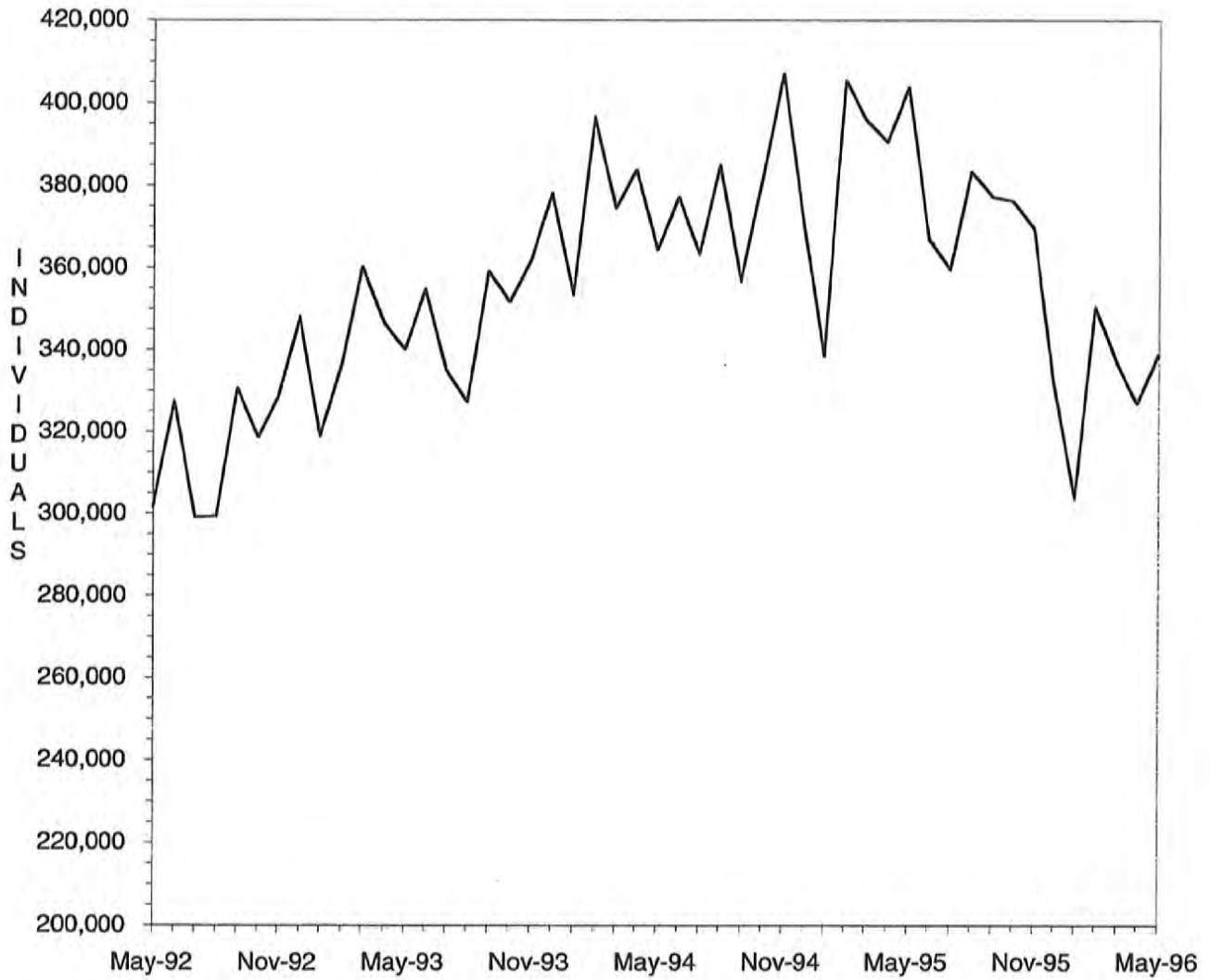

FIGURE 3. MEDICAL STATISTICS - TOTAL PAYMENTS

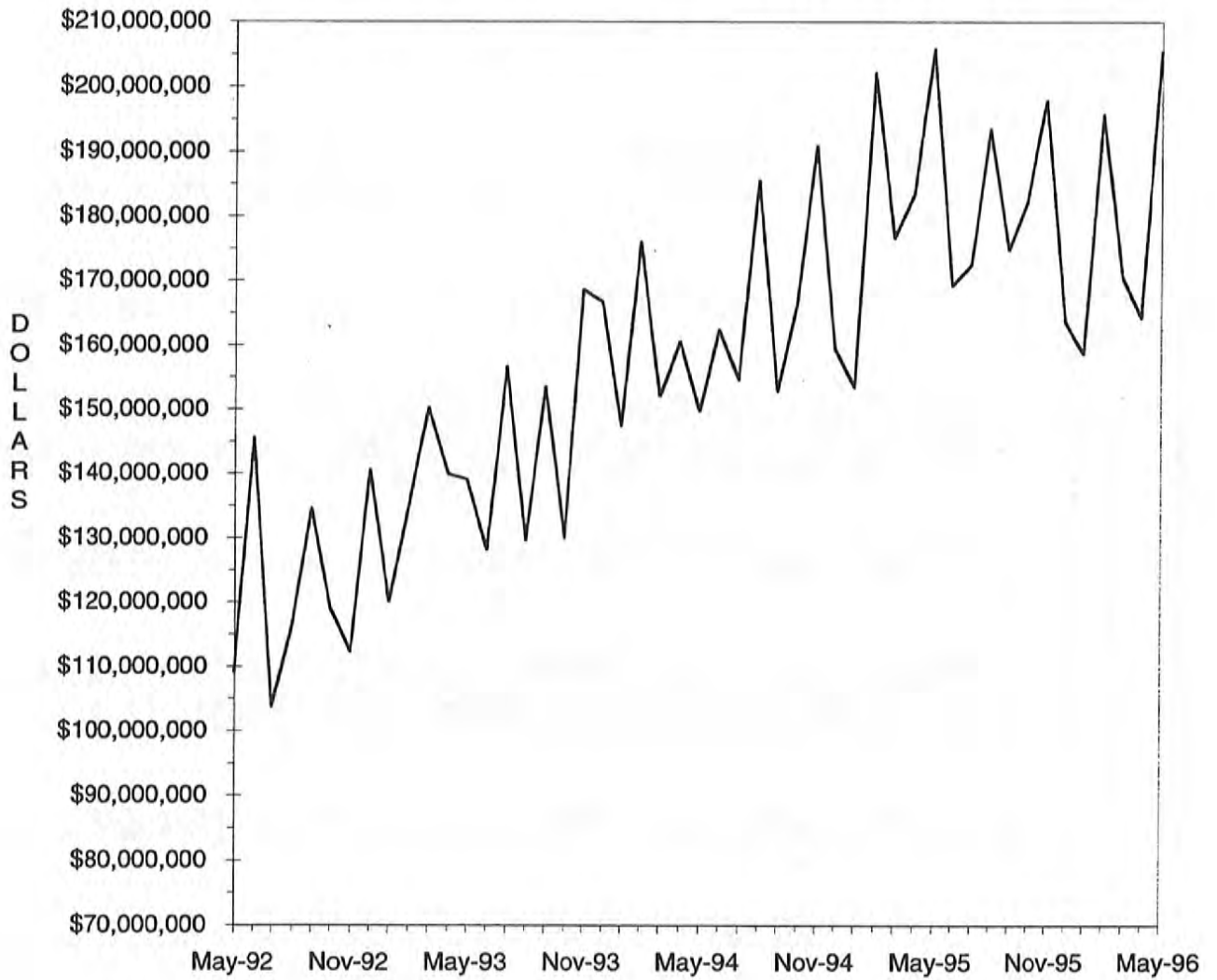

TABLE 4. MISSOURI MEDICAID RECIPIENTS AND PAYMENTS BY TYPE OF SERVICE,

MAY, 1996

COUNTY	TOTAL	TOTAL	PHYSICIAN SERVICES		INPATIENT HOSPITAL		NURSING FACILITY		PREPAID HEALTH		PHARMACY SERVICES	
	RECIPIENTS	PAYMENTS	RECIPIENTS	PAYMENTS	RECIPIENTS	PAYMENTS	RECIPIENTS	PAYMENTS	RECIPIENTS	PAYMENTS	RECIPIENTS	PAYMENTS
STATE TOTAL	335,198	\$201,724,404	77,295	\$5,393,912	12,430	\$32,715,408	26,459	\$48,020,955	30,049	\$2,023,659	199,973	\$28,053,660
ADAIR	1,869	\$1,254,528	611	\$49,765	110	\$140,047	155	\$257,222	0	\$0	1,306	\$202,477
ANDREW	890	\$477,578	163	\$10,101	29	\$68,414	115	\$168,592	0	\$0	583	\$73,354
ATCHISON	527	\$242,908	116	\$5,536	14	\$15,573	76	\$109,372	0	\$0	362	\$38,408
AUDRAIN	1,246	\$763,523	374	\$24,479	42	\$96,863	140	\$257,832	0	\$0	675	\$140,563
BARRY	2,849	\$1,345,493	614	\$52,997	157	\$253,548	176	\$318,729	0	\$0	1,799	\$210,847
BARTON	1,060	\$641,265	367	\$34,319	71	\$220,330	66	\$98,565	0	\$0	705	\$90,024
BATES	1,310	\$814,621	444	\$24,712	83	\$166,347	143	\$257,908	0	\$0	909	\$118,260
BENTON	1,494	\$754,443	379	\$22,283	51	\$187,931	128	\$212,672	0	\$0	1,043	\$130,026
BOLLINGER	1,123	\$443,357	219	\$13,073	26	\$40,701	50	\$81,021	0	\$0	819	\$92,194
BOONE	4,568	\$3,339,322	1,408	\$135,840	211	\$809,441	297	\$561,714	0	\$0	2,037	\$369,328
BUCHANAN	7,999	\$3,893,191	1,522	\$103,722	299	\$721,833	473	\$722,398	0	\$0	5,240	\$630,166
BUTLER	5,638	\$3,139,707	2,406	\$146,993	192	\$473,319	293	\$524,811	0	\$0	4,047	\$569,423
CALDWELL	673	\$340,396	157	\$12,134	32	\$51,743	71	\$104,698	0	\$0	418	\$59,274
CALLAWAY	1,465	\$989,469	360	\$34,689	94	\$419,447	102	\$119,080	0	\$0	711	\$119,168
CAMDEN	1,415	\$883,606	399	\$42,086	73	\$203,977	146	\$259,125	0	\$0	724	\$122,315
CAPE GIRARDEAU	3,923	\$2,223,471	985	\$59,634	133	\$309,298	350	\$623,887	0	\$0	2,688	\$348,504
CARROLL	969	\$477,884	285	\$16,412	33	\$80,752	76	\$120,386	0	\$0	652	\$115,499
CARTER	1,035	\$392,045	266	\$17,060	27	\$40,393	44	\$68,112	0	\$0	778	\$92,963
CASS	3,205	\$2,009,611	904	\$67,140	120	\$391,886	339	\$564,733	0	\$0	2,061	\$280,190
CEDAR	1,490	\$727,787	315	\$15,303	67	\$103,834	135	\$212,614	0	\$0	942	\$114,669
CHARITON	507	\$382,827	158	\$10,981	14	\$17,958	129	\$209,549	0	\$0	337	\$51,945
CHRISTIAN	2,512	\$1,076,156	459	\$36,967	85	\$131,444	155	\$276,624	0	\$0	1,636	\$233,394
CLARK	641	\$292,254	294	\$18,884	42	\$52,578	67	\$104,869	0	\$0	429	\$49,856
CLAY	5,626	\$3,245,008	1,556	\$113,597	176	\$381,241	653	\$1,215,036	3	\$166	3,467	\$484,363
CLINTON	1,054	\$505,773	205	\$11,186	32	\$73,298	111	\$182,931	0	\$0	629	\$65,508
COLE	2,221	\$1,633,025	603	\$41,762	100	\$233,605	277	\$503,262	0	\$0	1,194	\$206,991
COOPER	721	\$584,084	204	\$24,100	26	\$77,535	132	\$240,795	0	\$0	417	\$87,133
CRAWFORD	2,088	\$915,666	485	\$40,244	92	\$178,605	107	\$196,929	0	\$0	1,528	\$194,745
DADE	796	\$363,237	153	\$7,090	28	\$45,475	91	\$125,867	0	\$0	561	\$68,151
DALLAS	1,271	\$696,678	273	\$15,091	45	\$165,417	73	\$140,417	0	\$0	891	\$110,871
DAVISS	569	\$243,824	141	\$6,643	19	\$22,797	55	\$93,634	0	\$0	353	\$34,863
DEKALB	664	\$426,404	127	\$9,907	13	\$30,487	93	\$151,467	0	\$0	472	\$65,130
DENT	1,591	\$728,948	437	\$36,033	59	\$100,618	117	\$216,368	0	\$0	1,172	\$127,284
DOUGLAS	1,407	\$567,018	264	\$18,566	55	\$111,920	68	\$116,975	0	\$0	1,009	\$133,216
DUNKLIN	6,941	\$3,209,550	1,832	\$118,966	537	\$532,391	418	\$749,166	0	\$0	5,190	\$633,287
FRANKLIN	2,268	\$1,737,184	569	\$36,254	82	\$142,845	457	\$762,152	0	\$0	1,563	\$292,881
GASCONADE	605	\$525,774	155	\$9,711	21	\$79,202	150	\$275,091	0	\$0	368	\$63,123
GENTRY	558	\$430,555	144	\$9,694	26	\$27,252	111	\$184,378	0	\$0	393	\$56,950
GREENE	15,427	\$8,337,016	2,303	\$172,586	682	\$1,878,207	989	\$1,829,604	3	\$153	9,756	\$1,206,868
GRUNDY	1,057	\$652,846	260	\$21,461	42	\$159,838	132	\$211,466	0	\$0	681	\$96,530
HARRISON	765	\$427,652	231	\$10,795	28	\$39,409	85	\$141,277	0	\$0	517	\$77,672
HENRY	1,866	\$936,542	478	\$22,286	62	\$145,660	148	\$247,027	0	\$0	1,277	\$156,821
HICKORY	905	\$459,222	172	\$11,216	27	\$65,108	79	\$177,843	0	\$0	573	\$75,968
HOLT	431	\$214,960	88	\$6,265	16	\$19,095	65	\$100,263	0	\$0	298	\$37,383
HOWARD	523	\$364,382	92	\$8,483	14	\$5,827	68	\$121,656	0	\$0	315	\$53,503
HOWELL	3,926	\$2,006,121	991	\$68,157	140	\$213,636	363	\$689,758	0	\$0	2,741	\$349,593
IRON	1,577	\$769,547	527	\$27,286	30	\$90,407	130	\$221,137	0	\$0	1,178	\$159,037
JACKSON	63,173	\$24,822,222	9,395	\$726,809	1,375	\$4,935,180	2,721	\$5,225,916	30,041	\$2,023,211	23,266	\$2,803,654
JASPER	9,267	\$4,842,125	2,877	\$236,432	636	\$1,234,661	496	\$871,160	0	\$0	6,017	\$723,089
JEFFERSON	4,328	\$3,399,698	1,332	\$90,202	159	\$428,374	627	\$1,123,570	0	\$0	2,719	\$574,895
JOHNSON	2,373	\$1,073,528	566	\$40,496	104	\$187,528	162	\$267,101	0	\$0	1,530	\$185,781
KNOX	420	\$202,388	102	\$5,007	19	\$20,795	27	\$52,533	0	\$0	291	\$47,061
LACLEDE	2,780	\$1,266,303	487	\$41,089	110	\$217,542	165	\$287,285	0	\$0	1,882	\$220,325
LAFAYETTE	2,084	\$3,154,912	650	\$34,806	70	\$212,242	203	\$368,449	0	\$0	1,388	\$221,871
LAWRENCE	2,685	\$1,432,425	689	\$52,879	110	\$310,200	198	\$407,393	0	\$0	1,747	\$206,000
LEWIS	814	\$440,925	204	\$11,571	33	\$35,823	122	\$243,030	0	\$0	593	\$69,106
LINCOLN	1,883	\$1,147,245	550	\$40,006	63	\$261,454	167	\$267,300	0	\$0	1,299	\$177,818

TABLE 4. MISSOURI MEDICAID RECIPIENTS AND PAYMENTS BY TYPE OF SERVICE,

MAY, 1996

COUNTY	TOTAL	TOTAL	PHYSICIAN SERVICES		INPATIENT HOSPITAL		NURSING FACILITY		PREPAID HEALTH		PHARMACY SERVICES	
	RECIPIENTS	PAYMENTS	RECIPIENTS	PAYMENTS	RECIPIENTS	PAYMENTS	RECIPIENTS	PAYMENTS	RECIPIENTS	PAYMENTS	RECIPIENTS	PAYMENTS
LINN	1,196	\$596,161	343	\$27,049	69	\$90,308	119	\$209,281	0	\$0	777	\$90,441
LIVINGSTON	1,248	\$670,394	419	\$29,526	42	\$62,956	143	\$240,372	0	\$0	864	\$133,339
MCDONALD	2,334	\$827,787	650	\$40,549	140	\$185,108	69	\$134,362	0	\$0	1,569	\$144,673
MACON	1,104	\$675,993	301	\$24,816	40	\$72,280	146	\$260,778	0	\$0	755	\$111,847
MADISON	1,412	\$638,264	492	\$31,810	44	\$45,217	128	\$235,355	0	\$0	941	\$133,390
MARIES	647	\$427,354	210	\$14,542	28	\$95,177	84	\$167,762	0	\$0	471	\$69,492
MARION	2,806	\$1,714,526	1,016	\$63,146	79	\$241,192	261	\$508,741	0	\$0	1,803	\$220,971
MERCER	341	\$142,808	108	\$5,846	16	\$17,976	30	\$47,177	0	\$0	222	\$23,945
MILLER	1,414	\$906,136	399	\$41,435	58	\$354,525	114	\$192,822	0	\$0	770	\$117,321
MISSISSIPPI	2,671	\$1,074,033	710	\$25,666	66	\$152,170	191	\$309,010	0	\$0	1,801	\$208,408
MONITEAU	470	\$305,046	112	\$10,940	12	\$36,467	77	\$152,508	0	\$0	280	\$45,920
MONROE	448	\$289,065	121	\$7,796	12	\$33,585	49	\$97,953	0	\$0	258	\$39,357
MONTGOMERY	687	\$520,488	200	\$16,716	20	\$41,902	149	\$265,307	0	\$0	425	\$68,448
MORGAN	1,018	\$679,115	245	\$25,832	53	\$127,114	138	\$244,669	0	\$0	600	\$104,001
NEW MADRID	3,531	\$1,630,287	894	\$40,127	105	\$129,771	292	\$522,601	0	\$0	2,477	\$320,573
NEWTON	3,680	\$1,962,333	1,154	\$88,481	252	\$446,675	318	\$538,446	0	\$0	2,229	\$260,453
NODAWAY	1,110	\$607,949	321	\$19,107	53	\$41,445	109	\$186,847	0	\$0	703	\$81,013
OREGON	1,240	\$646,285	320	\$26,108	56	\$124,625	89	\$129,184	0	\$0	915	\$114,888
OSAGE	394	\$230,445	106	\$7,723	8	\$19,097	65	\$109,874	0	\$0	228	\$38,352
OZARK	1,080	\$494,187	201	\$16,438	54	\$97,493	66	\$111,582	0	\$0	776	\$98,613
PEMISCOT	4,814	\$2,197,892	1,392	\$91,341	312	\$464,749	213	\$412,265	0	\$0	3,348	\$402,481
PERRY	1,168	\$625,525	285	\$17,985	27	\$57,896	118	\$198,155	0	\$0	780	\$85,953
PETTIS	2,277	\$1,273,291	750	\$47,271	71	\$155,545	170	\$304,195	1	\$28	1,183	\$181,120
PHELPS	3,182	\$1,480,051	750	\$58,326	96	\$251,480	189	\$340,979	0	\$0	2,204	\$236,371
PIKE	1,435	\$880,118	281	\$23,158	60	\$98,053	134	\$230,556	0	\$0	976	\$131,644
PLATTE	1,790	\$1,146,181	528	\$35,093	51	\$127,268	237	\$429,960	1	\$99	1,087	\$162,134
POLK	2,166	\$1,158,212	439	\$20,442	63	\$191,785	196	\$352,008	0	\$0	1,394	\$171,540
PULASKI	2,489	\$1,069,439	606	\$45,389	86	\$220,172	136	\$225,304	0	\$0	1,687	\$208,158
PUTMAN	540	\$224,261	163	\$11,498	18	\$17,337	41	\$71,323	0	\$0	379	\$41,977
RALLS	657	\$364,338	220	\$19,847	24	\$49,781	53	\$103,722	0	\$0	402	\$60,010
RANDOLPH	1,728	\$1,289,216	547	\$44,460	59	\$343,738	237	\$389,880	0	\$0	930	\$187,306
RAY	1,130	\$627,512	392	\$24,477	40	\$81,288	108	\$195,992	0	\$0	759	\$103,823
REYNOLDS	985	\$376,139	275	\$19,682	24	\$46,745	27	\$43,350	0	\$0	717	\$86,437
RIPLEY	2,437	\$1,048,193	734	\$43,197	78	\$138,785	95	\$192,355	0	\$0	1,779	\$208,339
ST. CHARLES	3,135	\$4,012,627	786	\$51,684	95	\$399,891	420	\$791,556	0	\$0	1,978	\$409,628
ST. CLAIR	1,018	\$388,468	291	\$12,594	53	\$46,151	81	\$138,154	0	\$0	557	\$62,287
ST. FRANCOIS	5,606	\$2,763,394	1,575	\$95,498	199	\$426,811	379	\$625,573	0	\$0	3,877	\$555,014
STE. GENEVIEVE	1,067	\$558,003	226	\$19,742	40	\$73,283	84	\$123,470	0	\$0	706	\$89,299
ST. LOUIS	17,732	\$19,353,600	3,861	\$256,633	540	\$2,285,061	3,496	\$6,867,613	0	\$0	11,568	\$2,294,536
SALINE	1,738	\$4,862,477	494	\$23,282	67	\$126,335	109	\$187,221	0	\$0	1,026	\$180,976
SCHUYLER	427	\$214,596	130	\$12,648	20	\$27,864	33	\$51,904	0	\$0	299	\$35,117
SCOTLAND	532	\$371,054	138	\$8,503	18	\$111,618	71	\$121,185	0	\$0	349	\$39,388
SCOTT	4,941	\$2,523,057	1,181	\$66,045	168	\$391,759	301	\$486,817	0	\$0	3,386	\$471,297
SHANNON	1,168	\$422,842	225	\$15,616	38	\$68,122	46	\$80,921	0	\$0	797	\$97,798
SHELBY	567	\$370,304	126	\$10,231	16	\$99,905	64	\$109,101	0	\$0	402	\$44,648
STODDARD	3,557	\$1,745,154	1,026	\$50,477	107	\$273,673	243	\$399,680	0	\$0	2,511	\$314,098
STONE	1,828	\$756,173	326	\$27,452	82	\$144,114	128	\$228,824	0	\$0	1,180	\$127,030
SULLIVAN	739	\$538,012	185	\$15,099	27	\$36,353	112	\$195,338	0	\$0	584	\$95,866
TANEY	2,050	\$1,096,204	608	\$44,559	124	\$291,446	128	\$230,226	0	\$0	1,319	\$198,915
TEXAS	2,597	\$1,101,599	567	\$30,678	96	\$203,029	155	\$280,058	0	\$0	1,773	\$215,945
VERNON	2,123	\$4,231,817	607	\$37,005	101	\$245,204	163	\$294,428	0	\$0	1,450	\$185,568
WARREN	1,025	\$603,209	281	\$20,924	24	\$88,689	60	\$81,435	0	\$0	689	\$96,358
WASHINGTON	3,212	\$1,333,676	743	\$45,990	104	\$209,835	80	\$138,402	0	\$0	2,151	\$288,674
WAYNE	2,224	\$838,201	728	\$38,807	37	\$58,544	105	\$179,722	0	\$0	1,666	\$205,469
WEBSTER	2,073	\$908,282	264	\$26,730	60	\$141,831	133	\$238,033	0	\$0	1,398	\$153,959
WORTH	234	\$76,876	44	\$3,608	5	\$7,436	25	\$28,340	0	\$0	129	\$13,138
WRIGHT	2,350	\$891,568	500	\$22,205	72	\$125,604	118	\$195,640	0	\$0	1,627	\$183,850
ST. LOUIS CITY	24,554	\$24,295,897	4,352	\$310,243	1,085	\$4,511,760	1,748	\$3,551,835	0	\$0	13,886	\$2,681,689

TABLE 4. MISSOURI MEDICAID RECIPIENTS AND PAYMENTS BY TYPE OF SERVICE,

MAY, 1996

COUNTY	OUTPATIENT HOSPITAL		DENTAL SERVICES		LAB & X-RAY SERVICES		AMBULANCE SERVICES		OPTOMETRIC SERVICES		HOMEMAKER / RESPITE CARE	
	RECIPIENTS	PAYMENTS	RECIPIENTS	PAYMENTS	RECIPIENTS	PAYMENTS	RECIPIENTS	PAYMENTS	RECIPIENTS	PAYMENTS	RECIPIENTS	PAYMENTS
STATE TOTAL	73,458	\$15,325,422	18,088	\$1,223,642	22,735	\$693,570	5,174	\$390,055	10,069	\$467,735	11,863	\$2,414,298
ADAIR	413	\$96,934	55	\$4,516	262	\$4,898	34	\$2,511	44	\$1,996	99	\$14,330
ANDREW	150	\$33,325	64	\$4,132	44	\$1,294	17	\$1,474	62	\$3,293	28	\$4,323
ATCHISON	115	\$20,120	23	\$910	32	\$1,320	13	\$869	25	\$967	31	\$2,745
AUDRAIN	329	\$52,778	42	\$4,522	116	\$2,339	5	\$299	46	\$1,792	55	\$12,896
BARRY	937	\$133,057	121	\$10,587	141	\$4,724	54	\$3,966	101	\$5,341	100	\$20,308
BARTON	197	\$40,821	50	\$3,971	78	\$3,800	10	\$606	72	\$3,084	44	\$5,449
BATES	360	\$83,586	25	\$2,612	103	\$2,827	8	\$530	44	\$2,012	20	\$1,713
BENTON	220	\$52,901	98	\$5,964	95	\$2,906	34	\$2,446	40	\$2,045	23	\$2,369
BOLLINGER	245	\$40,746	75	\$5,533	45	\$754	9	\$984	58	\$2,582	85	\$20,217
BOONE	1,216	\$318,408	97	\$6,142	602	\$15,227	31	\$1,397	117	\$4,949	115	\$27,345
BUCHANAN	1,609	\$353,902	531	\$35,554	336	\$11,484	99	\$7,650	220	\$10,773	145	\$25,785
BUTLER	1,206	\$267,236	211	\$12,902	667	\$17,414	26	\$1,456	166	\$8,545	433	\$78,242
CALDWELL	120	\$32,186	55	\$4,043	44	\$1,873	6	\$624	27	\$1,340	27	\$6,049
CALLAWAY	340	\$79,294	54	\$4,246	136	\$3,355	35	\$2,751	51	\$2,086	45	\$5,948
CAMDEN	223	\$61,573	36	\$2,778	115	\$4,462	43	\$3,606	47	\$2,253	54	\$5,720
CAPE GIRARDEAU	1,055	\$192,946	260	\$16,275	184	\$3,592	59	\$3,670	155	\$6,027	129	\$20,492
CARROLL	182	\$38,561	86	\$5,120	81	\$1,506	13	\$904	21	\$1,045	22	\$2,467
CARTER	159	\$26,978	65	\$2,764	94	\$2,060	7	\$384	29	\$1,600	63	\$15,443
CASS	805	\$172,275	182	\$12,310	281	\$9,851	59	\$4,862	92	\$3,779	53	\$8,627
CEDAR	364	\$81,540	109	\$6,295	72	\$2,570	11	\$461	77	\$3,491	13	\$2,891
CHARITON	83	\$31,367	8	\$784	42	\$871	7	\$459	14	\$749	26	\$3,812
CHRISTIAN	604	\$61,318	83	\$5,193	220	\$6,693	22	\$1,409	62	\$3,165	89	\$14,292
CLARK	89	\$11,590	28	\$1,905	22	\$440	14	\$1,582	16	\$1,035	55	\$6,409
CLAY	1,401	\$274,411	427	\$26,082	334	\$9,456	99	\$7,349	96	\$4,306	53	\$5,410
CLINTON	216	\$41,271	93	\$4,515	55	\$2,633	17	\$1,385	49	\$2,711	24	\$3,306
COLE	480	\$97,935	42	\$3,147	202	\$6,955	36	\$2,711	41	\$2,145	69	\$12,619
COOPER	172	\$36,888	9	\$400	128	\$2,501	6	\$275	29	\$1,035	21	\$1,926
CRAWFORD	443	\$96,696	130	\$8,400	111	\$3,184	35	\$2,516	64	\$2,754	75	\$10,531
DADE	121	\$21,861	56	\$4,301	46	\$1,235	10	\$833	53	\$2,166	28	\$3,273
DALLAS	260	\$56,938	51	\$4,076	124	\$5,009	10	\$541	90	\$2,865	61	\$9,801
DAVIESS	113	\$26,870	67	\$5,790	27	\$1,219	7	\$621	25	\$1,381	18	\$3,540
DEKALB	141	\$24,536	51	\$3,303	37	\$932	7	\$422	17	\$789	22	\$4,052
DENT	389	\$82,489	128	\$10,374	56	\$1,761	15	\$915	65	\$3,490	77	\$16,645
DOUGLAS	231	\$34,560	87	\$6,389	95	\$2,317	9	\$752	80	\$4,090	37	\$6,126
DUNKLIN	1,505	\$272,483	344	\$28,578	327	\$6,599	49	\$2,536	281	\$15,248	555	\$107,129
FRANKLIN	436	\$103,816	102	\$9,445	178	\$4,120	52	\$3,246	86	\$3,554	114	\$22,354
GASCONADE	108	\$28,928	17	\$911	45	\$1,124	19	\$1,436	6	\$361	35	\$4,345
GENTRY	103	\$27,389	18	\$1,252	41	\$1,372	9	\$555	22	\$920	16	\$1,999
GREENE	5,041	\$727,329	685	\$45,666	1,399	\$36,596	124	\$7,647	426	\$19,544	378	\$60,873
GRUNDY	256	\$70,572	30	\$1,848	38	\$1,080	21	\$1,208	62	\$2,849	56	\$10,037
HARRISON	159	\$45,531	43	\$3,821	35	\$1,277	15	\$1,009	38	\$1,831	3	\$663
HENRY	378	\$86,986	122	\$7,378	191	\$5,321	10	\$416	45	\$1,978	63	\$8,466
HICKORY	122	\$35,084	80	\$4,508	68	\$1,762	6	\$440	44	\$2,147	18	\$3,706
HOLT	53	\$9,358	26	\$1,472	27	\$936	14	\$1,214	18	\$787	15	\$2,237
HOWARD	115	\$30,424	8	\$844	76	\$1,787	20	\$1,087	17	\$694	32	\$3,874
HOWELL	754	\$141,982	157	\$12,904	143	\$3,997	26	\$1,916	182	\$8,901	214	\$34,056
IRON	391	\$72,564	73	\$5,494	56	\$1,317	17	\$808	55	\$2,757	63	\$16,917
JACKSON	10,212	\$2,197,686	2,790	\$167,634	1,484	\$68,434	673	\$53,106	722	\$28,584	308	\$46,351
JASPER	2,237	\$391,016	714	\$53,063	866	\$24,245	113	\$10,188	338	\$15,162	409	\$88,205
JEFFERSON	931	\$237,669	213	\$11,067	592	\$14,497	145	\$12,341	133	\$6,400	162	\$39,632
JOHNSON	549	\$89,085	163	\$11,181	275	\$8,665	31	\$1,988	107	\$4,209	68	\$7,870
KNOX	76	\$20,069	16	\$404	54	\$1,274	2	\$101	14	\$727	22	\$2,838
LACLEDE	607	\$105,162	93	\$7,156	209	\$6,057	26	\$1,193	111	\$5,937	94	\$12,433
LAFAYETTE	557	\$139,335	114	\$7,560	183	\$7,215	26	\$1,642	47	\$1,944	68	\$8,193
LAWRENCE	682	\$103,408	129	\$8,985	166	\$4,921	15	\$1,035	85	\$3,767	92	\$13,933
LEWIS	107	\$19,929	48	\$4,178	18	\$530	15	\$829	17	\$871	60	\$7,360
LINCOLN	494	\$130,856	97	\$4,841	163	\$3,294	26	\$1,599	49	\$2,093	36	\$6,247

TABLE 4. MISSOURI MEDICAID RECIPIENTS AND PAYMENTS BY TYPE OF SERVICE,

MAY, 1996

COUNTY	OUTPATIENT HOSPITAL		DENTAL SERVICES		LAB & X-RAY SERVICES		AMBULANCE SERVICES		OPTOMETRIC SERVICES		HOMEMAKER / RESPITE CARE	
	RECIPIENTS	PAYMENTS	RECIPIENTS	PAYMENTS	RECIPIENTS	PAYMENTS	RECIPIENTS	PAYMENTS	RECIPIENTS	PAYMENTS	RECIPIENTS	PAYMENTS
LINN	279	\$51,591	44	\$2,883	76	\$2,378	19	\$1,047	76	\$3,001	78	\$15,508
LIVINGSTON	333	\$80,791	56	\$3,132	73	\$2,171	12	\$779	48	\$1,873	40	\$6,754
MCDONALD	359	\$54,862	132	\$7,521	160	\$4,067	33	\$2,296	61	\$2,720	85	\$15,326
MACON	243	\$53,933	37	\$2,524	102	\$2,341	12	\$699	29	\$1,231	71	\$15,031
MADISON	367	\$71,532	66	\$4,643	39	\$1,143	10	\$504	67	\$3,162	50	\$10,888
MARIES	120	\$21,979	32	\$2,239	37	\$681	15	\$898	22	\$1,088	27	\$4,347
MARION	396	\$65,248	151	\$11,260	79	\$3,670	34	\$2,483	66	\$3,209	73	\$17,572
MERCER	57	\$11,424	17	\$690	12	\$357	15	\$1,553	22	\$1,120	23	\$4,514
MILLER	231	\$61,080	21	\$1,985	122	\$4,738	24	\$1,560	60	\$2,632	90	\$9,107
MISSISSIPPI	543	\$87,763	247	\$16,733	167	\$6,319	27	\$1,927	145	\$5,700	151	\$36,256
MONITEAU	81	\$18,656	6	\$324	60	\$2,650	14	\$1,239	18	\$809	35	\$3,537
MONROE	86	\$13,527	16	\$721	42	\$1,084	15	\$538	26	\$991	37	\$7,077
MONTGOMERY	150	\$26,321	17	\$1,206	58	\$1,109	7	\$331	37	\$1,142	32	\$7,223
MORGAN	164	\$46,647	32	\$2,476	96	\$4,262	25	\$2,321	40	\$1,536	60	\$5,993
NEW MADRID	754	\$132,346	190	\$13,778	203	\$6,576	122	\$7,362	151	\$8,522	318	\$63,258
NEWTON	788	\$135,228	271	\$19,562	261	\$6,599	78	\$15,681	111	\$5,310	88	\$19,037
NODAWAY	187	\$45,079	93	\$6,792	34	\$949	12	\$741	38	\$1,879	38	\$7,813
OREGON	209	\$37,884	44	\$2,684	60	\$1,639	11	\$927	62	\$3,116	131	\$27,903
OSAGE	61	\$10,837	12	\$1,561	27	\$1,361	6	\$358	8	\$434	19	\$3,441
OSARK	154	\$34,103	63	\$5,695	61	\$3,855	7	\$607	50	\$2,559	78	\$15,353
PEMISCOT	1,220	\$204,276	394	\$32,463	183	\$3,447	7	\$314	199	\$12,128	426	\$81,200
PERRY	317	\$56,423	68	\$2,715	10	\$255	11	\$839	95	\$3,044	53	\$7,853
PETTIS	436	\$113,789	69	\$4,374	223	\$5,462	10	\$747	91	\$4,688	73	\$9,666
PHELPS	717	\$165,443	182	\$13,762	126	\$5,026	33	\$1,955	167	\$8,289	112	\$15,434
PIKE	474	\$100,441	68	\$4,805	183	\$4,186	19	\$52	64	\$2,877	95	\$16,160
PLATTE	384	\$82,067	129	\$6,494	85	\$4,065	27	\$2,090	43	\$1,541	10	\$1,233
POLK	429	\$73,979	166	\$7,437	158	\$5,027	20	\$994	81	\$4,190	63	\$9,130
PULASKI	384	\$77,923	70	\$5,273	153	\$5,130	54	\$4,486	93	\$4,403	77	\$14,179
PUTMAN	131	\$42,661	28	\$2,246	60	\$1,323	4	\$309	9	\$356	11	\$1,961
RALLS	99	\$14,559	65	\$5,158	29	\$1,346	9	\$447	16	\$994	18	\$3,014
RANDOLPH	343	\$85,880	33	\$2,525	393	\$8,056	60	\$3,570	58	\$2,331	98	\$15,860
RAY	309	\$79,628	78	\$5,504	93	\$2,027	10	\$828	33	\$1,544	50	\$3,135
REYNOLDS	237	\$66,067	50	\$2,871	64	\$2,088	16	\$1,231	17	\$641	59	\$19,807
RIPLEY	449	\$125,119	82	\$5,659	261	\$8,192	34	\$2,569	110	\$5,811	221	\$55,352
ST. CHARLES	600	\$153,501	191	\$11,531	381	\$10,305	92	\$4,643	72	\$3,341	115	\$25,620
ST. CLAIR	220	\$55,270	58	\$2,553	75	\$2,444	7	\$425	40	\$1,828	14	\$1,831
ST. FRANCOIS	1,620	\$356,951	351	\$23,400	238	\$7,202	162	\$9,267	215	\$10,902	202	\$66,684
STE. GENEVIEVE	283	\$67,171	62	\$3,159	43	\$4,299	6	\$685	39	\$1,706	33	\$8,327
ST. LOUIS	3,682	\$912,838	1,222	\$85,731	1,598	\$46,146	552	\$48,746	384	\$18,367	632	\$181,891
SALINE	273	\$68,094	134	\$5,247	117	\$2,867	29	\$2,247	71	\$3,977	75	\$10,957
SCHUYLER	88	\$16,756	17	\$724	48	\$1,151	4	\$354	17	\$822	44	\$9,552
SCOTLAND	131	\$25,806	15	\$763	71	\$1,039	1	\$67	10	\$471	58	\$11,176
SCOTT	1,287	\$214,778	323	\$22,420	291	\$9,983	32	\$2,397	238	\$11,605	294	\$48,500
SHANNON	233	\$43,201	30	\$2,860	70	\$2,241	11	\$1,009	52	\$2,789	76	\$12,704
SHELBY	80	\$36,499	27	\$2,035	34	\$757	11	\$1,439	23	\$1,051	47	\$5,604
STODDARD	922	\$166,741	220	\$13,661	218	\$5,271	66	\$5,705	185	\$6,904	198	\$33,030
STONE	440	\$70,845	68	\$5,050	178	\$5,416	17	\$1,066	37	\$1,698	38	\$3,230
SULLIVAN	157	\$36,808	25	\$1,883	77	\$1,374	13	\$1,154	22	\$896	47	\$7,976
TANEY	608	\$92,465	65	\$6,293	261	\$8,314	29	\$1,879	93	\$3,731	33	\$4,775
TEXAS	510	\$79,702	135	\$9,708	184	\$6,154	23	\$1,732	100	\$4,377	85	\$11,771
VERNON	566	\$153,122	73	\$6,173	104	\$7,052	25	\$1,506	98	\$3,799	56	\$6,594
WARREN	275	\$55,501	54	\$2,506	102	\$1,898	17	\$1,162	34	\$1,345	13	\$1,160
WASHINGTON	997	\$209,844	248	\$17,487	157	\$3,887	51	\$4,182	171	\$8,593	141	\$39,680
WAYNE	379	\$91,726	98	\$5,526	213	\$6,327	33	\$2,144	31	\$2,535	122	\$28,708
WEBSTER	441	\$81,000	115	\$8,140	192	\$7,239	18	\$1,092	91	\$3,616	102	\$21,738
WORTH	34	\$4,585	32	\$1,821	11	\$420	3	\$116	13	\$769	8	\$922
WRIGHT	353	\$74,644	119	\$10,808	185	\$5,898	8	\$471	112	\$5,330	120	\$17,908
ST. LOUIS CITY	6,927	\$1,743,871	1,796	\$128,392	2,436	\$82,369	831	\$61,580	608	\$29,413	1,298	\$409,162

TABLE 4. MISSOURI MEDICAID RECIPIENTS AND PAYMENTS BY TYPE OF SERVICE,

MAY, 1996

COUNTY	CLINIC SERVICES		DME SERVICES		AUDIOLOGY SERVICES		PODIATRY SERVICES		PERSONAL CARE SERVICES		FAMILY PLANNING	
	RECIPIENTS	PAYMENTS	RECIPIENTS	PAYMENTS	RECIPIENTS	PAYMENTS	RECIPIENTS	PAYMENTS	RECIPIENTS	PAYMENTS	RECIPIENTS	PAYMENTS
STATE TOTAL	67,579	\$5,064,514	8,737	\$1,718,878	437	\$88,722	5,405	\$128,571	20,546	\$5,917,747	8,725	\$706,806
ADAIR	257	\$11,861	74	\$21,708	8	\$793	39	\$885	181	\$34,051	75	\$10,394
ANDREW	199	\$16,528	17	\$4,210	0	\$0	2	\$36	36	\$8,092	22	\$893
ATCHISON	43	\$2,524	11	\$1,335	1	\$19	0	\$0	17	\$1,359	8	\$266
AUDRAIN	223	\$10,658	47	\$12,522	0	\$0	17	\$286	93	\$19,994	25	\$943
BARRY	987	\$43,421	76	\$9,371	5	\$1,064	38	\$1,332	176	\$47,118	63	\$7,240
BARTON	188	\$10,318	20	\$1,859	0	\$0	8	\$367	75	\$16,616	20	\$1,034
BATES	219	\$17,086	42	\$4,930	1	\$19	10	\$192	32	\$4,508	39	\$1,885
BENTON	351	\$22,728	35	\$5,622	0	\$0	9	\$311	48	\$10,845	46	\$1,643
BOLLINGER	216	\$13,105	40	\$3,539	3	\$710	5	\$108	154	\$31,543	28	\$840
BOONE	819	\$61,340	187	\$52,565	5	\$1,397	44	\$955	252	\$92,755	106	\$10,854
BUCHANAN	2,283	\$166,916	182	\$29,106	7	\$597	77	\$1,867	382	\$104,346	262	\$19,448
BUTLER	960	\$80,605	159	\$29,124	8	\$1,953	76	\$2,220	655	\$179,966	191	\$19,042
CALDWELL	127	\$10,272	14	\$1,802	1	\$365	1	\$6	35	\$5,488	18	\$3,429
CALLAWAY	347	\$19,518	49	\$9,891	1	\$19	46	\$726	48	\$8,958	24	\$2,508
CAMDEN	316	\$17,637	51	\$8,400	0	\$0	13	\$206	75	\$17,350	19	\$1,310
CAPE GIRARDEAU	1,116	\$63,647	114	\$18,576	8	\$1,086	106	\$2,405	315	\$83,575	102	\$4,839
CARROLL	116	\$6,948	19	\$2,818	0	\$0	28	\$616	30	\$3,902	17	\$1,798
CARTER	115	\$8,828	23	\$1,935	1	\$9	21	\$415	100	\$32,982	26	\$2,241
CASS	461	\$36,426	61	\$11,610	4	\$115	52	\$1,453	124	\$58,044	105	\$7,612
CEDAR	376	\$23,983	52	\$3,528	1	\$40	34	\$586	38	\$11,492	34	\$4,349
CHARITON	75	\$4,882	25	\$19,218	2	\$702	9	\$186	36	\$8,983	4	\$64
CHRISTIAN	796	\$63,096	80	\$9,823	1	\$295	59	\$2,736	201	\$42,198	65	\$2,548
CLARK	28	\$1,356	21	\$2,482	1	\$358	0	\$0	67	\$9,481	17	\$918
CLAY	1,018	\$78,400	117	\$33,555	10	\$3,354	65	\$1,103	174	\$42,916	178	\$14,186
CLINTON	270	\$17,927	22	\$6,459	2	\$656	14	\$320	24	\$5,548	26	\$1,115
COLE	536	\$50,235	80	\$9,323	0	\$0	70	\$1,634	157	\$44,503	47	\$5,251
COOPER	148	\$12,021	27	\$1,621	0	\$0	22	\$366	39	\$5,187	19	\$560
CRAWFORD	465	\$23,305	42	\$6,094	6	\$470	31	\$1,245	150	\$36,071	69	\$7,172
DADE	209	\$13,566	16	\$1,333	1	\$361	0	\$0	37	\$5,726	17	\$901
DALLAS	361	\$30,891	48	\$70,470	1	\$340	15	\$343	71	\$18,663	18	\$401
DAVIESS	103	\$9,872	11	\$2,424	0	\$0	0	\$0	21	\$3,874	10	\$707
DEKALB	116	\$7,782	32	\$4,367	1	\$78	1	\$3	44	\$16,353	20	\$1,080
DENT	337	\$22,832	61	\$6,339	0	\$0	37	\$965	123	\$30,735	41	\$1,925
DOUGLAS	419	\$29,582	22	\$3,530	1	\$9	3	\$77	48	\$7,890	25	\$1,931
DUNKLIN	748	\$45,801	217	\$38,365	8	\$2,475	74	\$1,603	833	\$232,693	210	\$15,349
FRANKLIN	513	\$33,750	92	\$16,872	1	\$340	127	\$3,205	181	\$53,852	27	\$842
GASCONADE	142	\$6,843	26	\$2,225	1	\$24	25	\$711	51	\$12,426	7	\$2,102
GENTRY	88	\$8,163	14	\$2,652	3	\$761	0	\$0	26	\$8,007	5	\$237
GREENE	5,242	\$370,033	368	\$91,033	22	\$1,889	78	\$1,975	631	\$149,297	456	\$32,739
GRUNDY	371	\$19,097	18	\$972	9	\$2,538	7	\$103	82	\$15,133	16	\$1,051
HARRISON	89	\$5,810	22	\$2,362	3	\$731	0	\$0	12	\$4,791	6	\$140
HENRY	449	\$35,496	58	\$14,671	1	\$340	12	\$542	107	\$24,731	49	\$4,957
HICKORY	155	\$11,900	46	\$7,186	0	\$0	4	\$153	29	\$6,039	23	\$1,119
HOLT	36	\$4,221	16	\$921	1	\$25	3	\$60	16	\$3,386	9	\$958
HOWARD	110	\$5,486	15	\$1,193	1	\$640	7	\$111	70	\$21,757	5	\$591
HOWELL	680	\$50,373	112	\$17,813	6	\$1,824	35	\$991	306	\$58,422	108	\$4,687
IRON	315	\$31,253	44	\$5,447	6	\$1,496	50	\$1,721	105	\$31,660	48	\$2,305
JACKSON	4,839	\$534,313	940	\$190,341	26	\$5,545	752	\$13,980	1,067	\$281,741	1,844	\$139,910
JASPER	2,272	\$88,259	216	\$35,332	11	\$3,661	152	\$5,067	699	\$193,251	233	\$24,346
JEFFERSON	1,090	\$70,072	162	\$52,716	8	\$1,170	88	\$1,775	387	\$130,194	81	\$3,444
JOHNSON	391	\$21,067	51	\$5,277	0	\$0	81	\$1,028	118	\$22,389	94	\$7,128
KNOX	47	\$2,256	18	\$1,173	0	\$0	3	\$70	49	\$10,732	14	\$595
LACLEDE	615	\$43,640	75	\$13,046	4	\$402	44	\$647	160	\$29,817	68	\$12,323
LAFAYETTE	263	\$19,023	53	\$9,162	0	\$0	60	\$1,124	98	\$12,781	68	\$5,704
LAWRENCE	750	\$53,926	71	\$29,147	6	\$1,124	31	\$862	158	\$41,171	62	\$3,818
LEWIS	80	\$4,252	19	\$1,955	0	\$0	36	\$733	68	\$10,091	14	\$1,716
LINCOLN	394	\$22,142	46	\$6,266	1	\$8	34	\$480	155	\$47,614	59	\$12,235

TABLE 4. MISSOURI MEDICAID RECIPIENTS AND PAYMENTS BY TYPE OF SERVICE,

MAY, 1996

COUNTY	CLINIC SERVICES		DME SERVICES		AUDIOLOGY SERVICES		PODIATRY SERVICES		PERSONAL CARE SERVICES		FAMILY PLANNING	
	RECIPIENTS	PAYMENTS	RECIPIENTS	PAYMENTS	RECIPIENTS	PAYMENTS	RECIPIENTS	PAYMENTS	RECIPIENTS	PAYMENTS	RECIPIENTS	PAYMENTS
LINN	217	\$12,570	49	\$12,380	2	\$364	8	\$200	101	\$22,855	27	\$2,577
LIVINGSTON	237	\$9,262	21	\$3,838	3	\$980	13	\$278	66	\$15,429	27	\$1,607
MCDONALD	204	\$12,726	45	\$14,099	3	\$729	11	\$313	146	\$37,632	52	\$4,293
HACON	156	\$5,073	48	\$17,710	3	\$24	13	\$304	93	\$22,075	26	\$881
MADISON	163	\$11,279	55	\$6,085	0	\$0	8	\$148	75	\$18,804	36	\$1,242
MARIES	128	\$8,721	10	\$1,998	0	\$0	4	\$166	34	\$5,846	7	\$175
MARION	596	\$17,601	76	\$6,303	2	\$93	45	\$1,718	257	\$92,250	105	\$8,217
MERCER	47	\$2,391	7	\$1,888	0	\$0	0	\$0	28	\$4,285	8	\$304
HILLER	354	\$20,457	52	\$9,734	3	\$464	27	\$558	103	\$11,030	18	\$2,723
MISSISSIPPI	753	\$47,264	60	\$9,495	6	\$1,016	52	\$1,288	210	\$52,564	93	\$6,407
MONITEAU	114	\$8,082	17	\$4,031	2	\$439	5	\$105	47	\$5,909	9	\$683
MONROE	70	\$1,668	9	\$737	0	\$0	3	\$66	68	\$15,988	13	\$1,369
MONTGOMERY	122	\$9,131	39	\$4,324	1	\$360	25	\$401	81	\$24,777	9	\$2,128
MORGAN	283	\$19,271	35	\$10,925	0	\$0	16	\$425	99	\$17,901	11	\$2,071
NEW MADRID	720	\$40,104	93	\$20,234	5	\$1,440	126	\$2,460	447	\$122,904	91	\$10,676
NEWTON	651	\$29,646	76	\$16,671	5	\$1,741	46	\$1,056	131	\$40,070	69	\$8,897
NODAWAY	221	\$15,370	23	\$1,857	2	\$80	1	\$8	53	\$13,936	22	\$1,470
OREGON	223	\$13,864	46	\$8,049	1	\$61	15	\$255	141	\$25,692	20	\$526
OSAGE	92	\$8,780	18	\$1,179	1	\$345	7	\$64	31	\$5,595	3	\$117
OSARK	153	\$12,077	21	\$2,583	0	\$0	2	\$77	108	\$22,725	24	\$906
PEMISCOT	235	\$44,320	148	\$14,661	4	\$780	22	\$775	643	\$186,132	118	\$6,349
PERRY	214	\$7,406	25	\$2,375	0	\$0	30	\$777	84	\$20,302	42	\$4,146
PETTIS	542	\$28,948	45	\$10,152	4	\$756	34	\$839	170	\$41,455	39	\$6,540
PHELPS	892	\$44,916	67	\$9,519	5	\$707	21	\$1,347	178	\$33,190	90	\$6,782
PIKE	335	\$14,150	57	\$5,548	7	\$1,521	50	\$1,453	139	\$32,013	48	\$9,085
PLATTE	293	\$29,032	29	\$5,765	1	\$360	75	\$1,372	47	\$16,370	55	\$4,901
POLK	605	\$40,390	79	\$6,957	5	\$1,661	12	\$151	100	\$26,612	37	\$3,923
PULASKI	433	\$23,998	89	\$16,091	1	\$20	54	\$835	111	\$27,971	105	\$6,087
PUTMAN	43	\$1,467	30	\$4,600	1	\$651	11	\$259	23	\$6,902	9	\$1,280
RALLS	145	\$7,573	18	\$1,807	1	\$68	23	\$414	41	\$11,452	25	\$4,984
RANDOLPH	266	\$15,559	72	\$10,374	2	\$721	25	\$419	152	\$28,814	24	\$2,613
RAY	252	\$14,667	31	\$3,982	0	\$0	11	\$160	67	\$10,232	37	\$1,664
REYNOLDS	128	\$9,186	15	\$1,742	2	\$49	17	\$386	75	\$20,477	31	\$2,674
RIPLEY	331	\$24,208	64	\$11,948	1	\$9	16	\$479	298	\$68,765	70	\$3,656
ST. CHARLES	716	\$47,054	110	\$21,077	7	\$1,060	128	\$2,820	221	\$79,151	57	\$3,789
ST. CLAIR	183	\$8,782	27	\$2,224	1	\$9	4	\$169	18	\$2,570	19	\$649
ST. FRANCOIS	1,604	\$72,773	145	\$17,244	6	\$1,733	103	\$3,507	453	\$150,522	199	\$9,627
STE. GENEVIEVE	216	\$11,470	30	\$2,809	1	\$29	12	\$296	70	\$16,931	34	\$5,551
ST. LOUIS	4,644	\$504,383	625	\$125,453	38	\$7,053	566	\$13,444	1,348	\$589,898	363	\$19,852
SALINE	352	\$16,064	62	\$7,199	6	\$2,061	46	\$1,010	163	\$39,230	23	\$1,127
SCHUYLER	79	\$3,720	15	\$1,453	2	\$14	6	\$126	52	\$11,095	14	\$2,520
SCOTLAND	52	\$1,139	20	\$1,306	1	\$18	5	\$87	75	\$14,702	18	\$2,709
SCOTT	1,587	\$96,100	107	\$27,382	17	\$3,522	96	\$2,044	411	\$94,222	145	\$10,203
SHANNON	245	\$12,097	34	\$3,604	2	\$720	4	\$65	97	\$21,599	22	\$405
SHELBY	137	\$5,945	15	\$1,191	2	\$345	5	\$107	52	\$8,598	18	\$4,802
STODDARD	982	\$61,026	103	\$14,702	3	\$135	78	\$2,139	319	\$84,941	104	\$6,276
STONE	497	\$41,230	34	\$2,722	0	\$0	6	\$109	62	\$9,856	45	\$6,159
SULLIVAN	68	\$3,825	40	\$9,326	0	\$0	7	\$150	78	\$14,440	23	\$678
TANEY	599	\$34,736	37	\$9,817	1	\$9	18	\$415	67	\$16,196	48	\$9,536
TEXAS	512	\$36,813	37	\$8,917	1	\$25	9	\$125	107	\$24,238	83	\$6,227
VERNON	433	\$18,109	67	\$12,607	1	\$640	21	\$638	105	\$35,970	48	\$4,396
WARREN	239	\$14,240	19	\$2,170	1	\$25	30	\$706	22	\$6,851	38	\$5,983
WASHINGTON	792	\$36,841	75	\$14,924	4	\$453	28	\$1,016	226	\$80,821	108	\$9,444
WAYNE	274	\$28,112	51	\$5,893	7	\$1,716	8	\$204	166	\$39,588	61	\$3,567
WEBSTER	509	\$34,858	35	\$10,802	3	\$380	5	\$187	141	\$23,399	42	\$2,079
WORTH	32	\$2,876	4	\$1,391	1	\$25	0	\$0	7	\$1,329	7	\$1,487
WRIGHT	455	\$37,311	39	\$13,045	2	\$29	47	\$572	162	\$25,916	80	\$4,565
ST. LOUIS CITY	7,875	\$826,528	861	\$184,301	59	\$13,448	690	\$18,135	2,211	\$963,591	434	\$43,542

TABLE 4. MISSOURI MEDICAID RECIPIENTS AND PAYMENTS BY TYPE OF SERVICE,

MAY, 1996

COUNTY	EPSDT SERV -- SCREEN		REHAB CENTER SERV.		INTERMEDIATE CARE FACILITY / MR		HOSPICE		MENTAL HOSPITAL SERVICES		PSYCHIATRIC CARE UNDER AGE 22	
	RECIPIENTS	PAYMENTS	RECIPIENTS	PAYMENTS	RECIPIENTS	PAYMENTS	RECIPIENTS	PAYMENTS	RECIPIENTS	PAYMENTS	RECIPIENTS	PAYMENTS
STATE TOTAL	10,098	\$625,811	404	\$128,609	1,258	\$18,011,838	449	\$920,712	65	\$102,489	143	\$293,936
ADAIR	64	\$4,072	4	\$512	0	\$0	0	\$0	0	\$0	0	\$0
ANDREW	31	\$1,860	5	\$817	0	\$0	1	\$3,564	0	\$0	2	\$1,463
ATCHISON	12	\$575	0	\$0	0	\$0	0	\$0	0	\$0	0	\$0
AUDRAIN	33	\$2,277	0	\$0	0	\$0	0	\$0	0	\$0	1	\$682
BARRY	63	\$3,795	12	\$4,306	0	\$0	4	\$5,772	0	\$0	0	\$0
BARTON	30	\$1,740	0	\$0	0	\$0	0	\$0	0	\$0	0	\$0
BATES	30	\$1,745	2	\$326	0	\$0	2	\$1,060	0	\$0	0	\$0
BENTON	64	\$3,415	9	\$2,265	0	\$0	5	\$9,063	0	\$0	0	\$0
BOLLINGER	18	\$925	0	\$0	0	\$0	0	\$0	0	\$0	0	\$0
BOONE	119	\$7,166	2	\$877	0	\$0	4	\$3,117	1	\$3,256	19	\$23,450
BUCHANAN	447	\$29,472	10	\$1,283	0	\$0	6	\$10,707	2	\$390	7	\$36,620
BUTLER	319	\$19,927	1	\$327	42	\$248,425	7	\$25,959	1	\$9	1	\$9,513
CALDWELL	24	\$1,396	1	\$36	0	\$0	0	\$0	0	\$0	0	\$0
CALLAWAY	41	\$2,757	0	\$0	0	\$0	0	\$0	21	\$1,452	2	\$697
CAMDEN	36	\$2,220	1	\$369	0	\$0	4	\$7,293	1	\$74	2	\$32
CAPE GIRARDEAU	99	\$6,016	1	\$456	0	\$0	3	\$6,715	0	\$0	0	\$0
CARROLL	23	\$1,312	0	\$0	0	\$0	0	\$0	0	\$0	0	\$0
CARTER	28	\$1,734	0	\$0	0	\$0	0	\$0	0	\$0	0	\$0
CASS	173	\$10,538	1	\$36	1	\$436	8	\$19,410	0	\$0	1	\$468
CEDAR	53	\$3,032	0	\$0	0	\$0	0	\$0	0	\$0	0	\$0
CHARITON	10	\$660	0	\$0	0	\$0	0	\$0	3	\$68	0	\$0
CHRISTIAN	136	\$8,382	8	\$2,184	0	\$0	3	\$4,025	0	\$0	1	\$2,927
CLARK	29	\$1,701	0	\$0	0	\$0	0	\$0	0	\$0	0	\$0
CLAY	293	\$18,720	1	\$137	0	\$0	13	\$26,375	0	\$0	1	\$82
CLINTON	63	\$3,182	6	\$1,004	0	\$0	1	\$1,267	0	\$0	0	\$0
COLE	65	\$4,446	0	\$0	0	\$0	0	\$0	1	\$36	5	\$876
COOPER	7	\$480	7	\$4,861	0	\$0	1	\$2,049	1	\$35	1	\$593
CRAWFORD	68	\$4,200	0	\$0	0	\$0	2	\$3,540	0	\$0	0	\$0
DADE	17	\$963	9	\$4,450	0	\$0	1	\$1,285	0	\$0	0	\$0
DALLAS	37	\$2,220	0	\$0	0	\$0	0	\$0	0	\$0	0	\$0
DAVIESS	16	\$915	0	\$0	0	\$0	0	\$0	0	\$0	0	\$0
DEKALB	22	\$1,569	0	\$0	0	\$0	4	\$6,609	0	\$0	1	\$12,440
DENT	72	\$4,500	0	\$153	0	\$0	2	\$3,848	0	\$0	0	\$0
DOUGLAS	25	\$1,740	2	\$143	0	\$0	5	\$14,791	0	\$0	0	\$0
DUNKLIN	201	\$12,180	10	\$2,918	0	\$0	9	\$20,379	0	\$0	0	\$0
FRANKLIN	14	\$775	1	\$160	1	\$9,564	7	\$12,082	1	\$2	2	\$30
GASCONADE	4	\$215	5	\$1,674	0	\$0	0	\$0	0	\$0	1	\$1,059
GENTRY	30	\$1,877	0	\$0	0	\$0	0	\$0	0	\$0	0	\$0
GREENE	874	\$60,622	18	\$9,646	0	\$0	38	\$51,704	0	\$0	0	\$0
GRUNDY	41	\$2,385	5	\$959	0	\$0	2	\$2,149	0	\$0	0	\$0
HARRISON	14	\$900	0	\$0	0	\$0	0	\$0	0	\$0	0	\$0
HENRY	76	\$4,628	6	\$379	0	\$0	1	\$244	0	\$0	0	\$0
HICKORY	31	\$1,811	1	\$55	0	\$0	0	\$0	0	\$0	0	\$0
HOLT	16	\$951	0	\$0	0	\$0	1	\$2,843	0	\$0	0	\$0
HOWARD	8	\$425	0	\$0	0	\$0	0	\$0	0	\$0	0	\$0
HOWELL	161	\$10,056	4	\$773	0	\$0	4	\$5,389	0	\$0	0	\$0
IRON	60	\$3,720	0	\$0	0	\$0	4	\$4,911	1	\$48	0	\$0
JACKSON	1,774	\$114,140	33	\$9,571	1	\$12,953	47	\$96,639	3	\$54,026	38	\$96,518
JASPER	348	\$20,649	0	\$0	0	\$0	6	\$15,669	0	\$0	0	\$0
JEFFERSON	10	\$626	10	\$2,512	0	\$0	25	\$37,521	0	\$0	2	\$17,579
JOHNSON	123	\$6,465	10	\$3,743	1	\$12,778	0	\$0	0	\$0	1	\$365
KNOX	13	\$780	0	\$0	0	\$0	0	\$0	0	\$0	0	\$0
LACLEDE	24	\$1,479	0	\$0	0	\$0	0	\$0	0	\$0	1	\$85
LAFAYETTE	66	\$3,983	5	\$1,139	148	\$1,816,627	0	\$0	1	\$5,422	1	\$1,765
LAWRENCE	81	\$5,100	16	\$6,653	0	\$0	11	\$22,133	0	\$0	0	\$0
LEWIS	23	\$1,448	0	\$0	0	\$0	0	\$0	0	\$0	0	\$0
LINCOLN	65	\$4,000	2	\$127	0	\$0	1	\$6,005	0	\$0	0	\$0

TABLE 4. MISSOURI MEDICAID RECIPIENTS AND PAYMENTS BY TYPE OF SERVICE,

MAY, 1996

COUNTY	EPSDT SERV -- SCREEN		REHAB CENTER SERV.		INTERMEDIATE CARE FACILITY / MR		HOSPICE		MENTAL HOSPITAL SERVICES		PSYCHIATRIC CARE UNDER AGE 22	
	RECIPIENTS	PAYMENTS	RECIPIENTS	PAYMENTS	RECIPIENTS	PAYMENTS	RECIPIENTS	PAYMENTS	RECIPIENTS	PAYMENTS	RECIPIENTS	PAYMENTS
LINN	26	\$1,660	0	\$0	0	\$0	0	\$0	0	\$0	0	\$0
LIVINGSTON	34	\$1,950	3	\$832	0	\$0	0	\$0	0	\$0	2	\$12,074
MCDONALD	53	\$3,080	0	\$0	0	\$0	1	\$1,623	0	\$0	0	\$0
MACON	53	\$3,145	0	\$0	0	\$0	0	\$0	0	\$0	0	\$0
MADISON	166	\$3,080	0	\$0	0	\$0	5	\$11,653	0	\$0	0	\$0
MARIES	29	\$1,737	0	\$0	0	\$0	0	\$0	0	\$0	0	\$0
MARION	100	\$5,951	0	\$0	0	\$0	0	\$0	0	\$0	0	\$0
MERCER	6	\$360	0	\$0	0	\$0	0	\$0	0	\$0	1	\$5,488
MILLER	51	\$3,240	8	\$1,421	0	\$0	1	\$2,527	0	\$0	1	\$2,118
MISSISSIPPI	74	\$4,477	0	\$0	0	\$0	3	\$7,680	0	\$0	0	\$0
MONITEAU	7	\$420	3	\$597	0	\$0	0	\$0	0	\$0	0	\$0
MONROE	18	\$1,262	0	\$0	0	\$0	0	\$0	0	\$0	0	\$0
MONTGOMERY	11	\$660	0	\$0	0	\$0	1	\$189	0	\$0	2	\$136
MORGAN	24	\$1,500	4	\$1,683	0	\$0	0	\$0	1	\$85	1	\$3,531
NEW MADRID	92	\$5,580	5	\$1,468	0	\$0	5	\$4,706	0	\$0	0	\$0
NEWTON	128	\$7,685	2	\$400	0	\$0	3	\$13,332	0	\$0	0	\$0
NODAWAY	73	\$3,659	0	\$0	0	\$0	0	\$0	0	\$0	0	\$0
OREGON	40	\$2,646	0	\$0	0	\$0	3	\$4,524	0	\$0	1	\$7,415
OSAGE	12	\$575	1	\$140	0	\$0	0	\$0	1	\$9	0	\$0
OZARK	26	\$1,560	0	\$0	0	\$0	1	\$879	0	\$0	0	\$0
PEMISCOT	134	\$7,965	0	\$0	0	\$0	3	\$80	0	\$0	0	\$0
PERRY	2	\$120	0	\$0	0	\$0	2	\$6,593	0	\$0	0	\$0
PETTIS	57	\$3,230	1	\$137	0	\$0	1	\$650	2	\$269	3	\$866
PHELPS	167	\$10,260	0	\$0	0	\$0	1	\$2,628	0	\$0	0	\$0
PIKE	26	\$1,680	0	\$0	0	\$0	0	\$0	0	\$0	0	\$0
PLATTE	90	\$6,001	0	\$0	0	\$0	4	\$2,395	0	\$0	1	\$11,163
POLK	89	\$5,700	0	\$0	0	\$0	1	\$208	0	\$0	0	\$0
PULASKI	135	\$8,632	8	\$3,253	0	\$0	1	\$89	0	\$0	0	\$0
PUTMAN	22	\$1,430	0	\$0	0	\$0	0	\$0	0	\$0	0	\$0
RALLS	23	\$1,345	0	\$0	1	\$11,742	0	\$0	0	\$0	0	\$0
RANDOLPH	24	\$1,450	0	\$0	0	\$0	1	\$5,551	0	\$0	0	\$0
RAY	26	\$1,620	0	\$0	0	\$0	0	\$0	0	\$0	0	\$0
REYNOLDS	25	\$1,505	0	\$38	0	\$0	2	\$3,065	0	\$0	0	\$0
RIPLEY	74	\$4,475	0	\$0	0	\$0	0	\$0	0	\$0	0	\$0
ST. CHARLES	9	\$516	4	\$521	78	\$858,433	5	\$9,722	0	\$0	1	\$11,342
ST. CLAIR	76	\$4,167	0	\$0	0	\$0	1	\$2,292	0	\$0	0	\$0
ST. FRANCOIS	224	\$14,220	19	\$8,908	0	\$0	3	\$8,183	3	\$123	1	\$6,586
STE. GENEVIEVE	17	\$1,140	1	\$1,280	0	\$0	4	\$5,054	0	\$0	1	\$14,860
ST. LOUIS	78	\$4,720	54	\$18,391	152	\$1,749,902	66	\$158,947	0	\$0	11	\$9,649
SALINE	51	\$3,501	0	\$0	272	\$3,819,983	0	\$0	14	\$36,798	1	\$2,118
SCHUYLER	18	\$1,200	2	\$177	0	\$0	0	\$0	0	\$0	0	\$0
SCOTLAND	31	\$1,981	1	\$225	0	\$0	0	\$0	0	\$0	0	\$0
SCOTT	149	\$8,974	3	\$550	34	\$208,468	7	\$8,579	1	\$9	0	\$0
SHANNON	20	\$1,200	0	\$0	0	\$0	0	\$0	0	\$0	0	\$0
SHELBY	18	\$1,072	0	\$0	0	\$0	0	\$0	0	\$0	0	\$0
STODDARD	115	\$6,538	0	\$0	0	\$0	6	\$13,413	0	\$0	0	\$0
STONE	73	\$4,725	1	\$55	0	\$0	4	\$6,132	0	\$0	0	\$0
SULLIVAN	13	\$815	0	\$0	0	\$0	1	\$2,445	0	\$0	1	\$10,977
TANEY	105	\$6,480	3	\$588	0	\$0	4	\$10,264	0	\$0	0	\$0
TEXAS	32	\$2,048	0	\$0	0	\$0	2	\$3,990	1	\$22	0	\$0
VERNON	50	\$2,645	0	\$0	143	\$2,955,834	3	\$6,351	0	\$0	0	\$0
WARREN	26	\$1,680	0	\$0	0	\$0	0	\$0	0	\$0	0	\$0
WASHINGTON	116	\$7,270	0	\$0	0	\$0	15	\$46,006	0	\$0	0	\$0
WAYNE	78	\$4,779	1	\$42	0	\$0	0	\$0	0	\$0	0	\$0
WEBSTER	100	\$7,275	3	\$887	0	\$0	2	\$103	0	\$0	0	\$0
WORTH	13	\$840	0	\$0	0	\$0	0	\$0	0	\$0	0	\$0
WRIGHT	39	\$2,460	1	\$175	0	\$0	15	\$26,388	0	\$0	0	\$0
ST. LOUIS CITY	106	\$7,047	68	\$23,014	384	\$6,306,687	40	\$110,325	5	\$347	25	\$19,460

TABLE 4. MISSOURI MEDICAID RECIPIENTS AND PAYMENTS BY TYPE OF SERVICE,

MAY, 1996

COUNTY	HOME HEALTH SERVICES		PHYSICIAN SPONSOR SERVICES		ADULT DAY HEALTH SERVICES		PRIVATE HOME ICF / MR		CHILDRENS WAIVER PROGRAM		MR / DD WAIVER	
	RECIPIENTS	PAYMENTS	RECIPIENTS	PAYMENTS	RECIPIENTS	PAYMENTS	RECIPIENTS	PAYMENTS	RECIPIENTS	PAYMENTS	RECIPIENTS	PAYMENTS
STATE TOTAL	1,590	\$904,137	608	\$27,261	331	\$185,747	137	\$583,783	0	\$0	4,907	\$12,523,538
ADAIR	12	\$12,600	0	\$0	5	\$2,144	0	\$0	0	\$0	72	\$167,959
ANDREW	3	\$1,199	0	\$0	0	\$0	0	\$0	0	\$0	10	\$34,332
ATCHISON	0	\$0	0	\$0	0	\$0	0	\$0	0	\$0	11	\$17,339
AUDRAIN	2	\$249	0	\$0	0	\$0	0	\$0	0	\$0	24	\$39,815
BARRY	9	\$4,418	0	\$0	0	\$0	0	\$0	0	\$0	30	\$73,270
BARTON	3	\$1,017	0	\$0	0	\$0	0	\$0	0	\$0	20	\$24,050
BATES	9	\$4,742	0	\$0	0	\$0	0	\$0	0	\$0	5	\$17,092
BENTON	17	\$10,258	0	\$0	0	\$0	0	\$0	0	\$0	20	\$20,774
BOLLINGER	12	\$3,335	0	\$0	0	\$0	0	\$0	0	\$0	34	\$45,594
BOONE	20	\$11,677	0	\$0	1	\$167	0	\$0	0	\$0	174	\$494,173
BUCHANAN	25	\$11,664	0	\$0	1	\$150	0	\$0	0	\$0	117	\$327,227
BUTLER	9	\$5,775	0	\$0	0	\$0	0	\$0	0	\$0	77	\$168,950
CALDWELL	0	\$0	0	\$0	0	\$0	0	\$0	0	\$0	4	\$7,473
CALLAWAY	5	\$1,960	0	\$0	0	\$0	0	\$0	0	\$0	25	\$43,999
CAMDEN	9	\$3,989	0	\$0	0	\$0	0	\$0	0	\$0	32	\$56,866
CAPE GIRARDEAU	12	\$8,439	0	\$0	1	\$1,407	0	\$0	0	\$0	104	\$238,102
CARROLL	3	\$1,090	0	\$0	0	\$0	0	\$0	0	\$0	21	\$48,509
CARTER	1	\$419	0	\$0	0	\$0	0	\$0	0	\$0	8	\$25,631
CASS	18	\$11,359	1	\$47	0	\$0	0	\$0	0	\$0	60	\$157,468
CEDAR	3	\$1,441	0	\$0	0	\$0	0	\$0	0	\$0	23	\$54,228
CHARITON	1	\$179	0	\$0	0	\$0	0	\$0	0	\$0	5	\$8,441
CHRISTIAN	9	\$5,206	0	\$0	6	\$1,507	0	\$0	0	\$0	25	\$64,197
CLARK	2	\$2,514	0	\$0	0	\$0	0	\$0	0	\$0	1	\$928
CLAY	16	\$6,187	0	\$0	0	\$0	0	\$0	0	\$0	107	\$268,361
CLINTON	1	\$957	0	\$0	0	\$0	0	\$0	0	\$0	18	\$32,199
COLE	11	\$8,823	0	\$0	0	\$0	0	\$0	0	\$0	81	\$167,892
COOPER	4	\$2,126	0	\$0	0	\$0	0	\$0	0	\$0	29	\$53,157
CRAWFORD	19	\$6,554	0	\$0	0	\$0	0	\$0	0	\$0	6	\$13,552
DADE	0	\$0	0	\$0	0	\$0	0	\$0	0	\$0	3	\$8,493
DALLAS	7	\$1,340	0	\$0	0	\$0	0	\$0	0	\$0	12	\$16,060
DAVIESS	1	\$206	0	\$0	0	\$0	0	\$0	0	\$0	2	\$4,052
DEKALB	3	\$1,063	0	\$0	0	\$0	8	\$33,140	0	\$0	9	\$22,234
DENT	4	\$1,203	0	\$0	11	\$2,830	0	\$0	0	\$0	20	\$20,180
DOUGLAS	2	\$2,950	0	\$0	0	\$0	0	\$0	0	\$0	13	\$26,560
DUNKLIN	29	\$10,572	0	\$0	0	\$0	0	\$0	0	\$0	26	\$42,334
FRANKLIN	13	\$8,254	0	\$0	3	\$1,984	0	\$0	0	\$0	52	\$125,116
GASCONADE	5	\$2,897	0	\$0	0	\$0	0	\$0	0	\$0	5	\$19,460
GENTRY	1	\$313	0	\$0	0	\$0	8	\$20,374	0	\$0	28	\$50,318
GREENE	56	\$31,435	0	\$0	46	\$23,014	0	\$0	0	\$0	253	\$571,349
GRUNDY	2	\$860	0	\$0	0	\$0	0	\$0	0	\$0	4	\$6,232
HARRISON	0	\$0	0	\$0	0	\$0	7	\$25,284	0	\$0	12	\$22,808
HENRY	13	\$10,495	0	\$0	0	\$0	0	\$0	0	\$0	29	\$56,735
HICKORY	2	\$230	0	\$0	0	\$0	0	\$0	0	\$0	12	\$20,998
HOLT	4	\$4,354	0	\$0	0	\$0	0	\$0	0	\$0	0	\$0
HOWARD	4	\$1,568	0	\$0	0	\$0	0	\$0	0	\$0	40	\$76,880
HOWELL	9	\$6,410	0	\$0	0	\$0	0	\$0	0	\$0	30	\$75,010
IRON	7	\$5,264	0	\$0	0	\$0	0	\$0	0	\$0	19	\$27,320
JACKSON	242	\$145,368	606	\$27,207	38	\$25,554	0	\$0	0	\$0	614	\$1,776,561
JASPER	27	\$19,016	0	\$0	0	\$0	0	\$0	0	\$0	152	\$330,310
JEFFERSON	52	\$28,636	0	\$0	0	\$0	8	\$41,506	0	\$0	135	\$255,679
JOHNSON	6	\$1,762	0	\$0	0	\$0	0	\$0	0	\$0	23	\$70,652
KNOX	0	\$0	0	\$0	0	\$0	0	\$0	0	\$0	2	\$708
LACLEDE	10	\$3,802	0	\$0	0	\$0	0	\$0	0	\$0	37	\$72,802
LAFAYETTE	11	\$6,392	0	\$0	0	\$0	0	\$0	0	\$0	55	\$171,014
LAWRENCE	7	\$1,824	0	\$0	0	\$0	0	\$0	0	\$0	20	\$43,991
LEWIS	4	\$321	0	\$0	0	\$0	0	\$0	0	\$0	3	\$2,092
LINCOLN	10	\$4,368	0	\$0	0	\$0	0	\$0	0	\$0	35	\$90,671

TABLE 4. MISSOURI MEDICAID RECIPIENTS AND PAYMENTS BY TYPE OF SERVICE,

MAY, 1996

COUNTY	HOME HEALTH SERVICES		PHYSICIAN SPONSOR SERVICES		ADULT DAY HEALTH SERVICES		PRIVATE HOME ICF / MR		CHILDRENS WAIVER PROGRAM		MR / DD WAIVER	
	RECIPIENTS	PAYMENTS	RECIPIENTS	PAYMENTS	RECIPIENTS	PAYMENTS	RECIPIENTS	PAYMENTS	RECIPIENTS	PAYMENTS	RECIPIENTS	PAYMENTS
LINN	8	\$5,002	0	\$0	0	\$0	0	\$0	0	\$0	12	\$9,945
LIVINGSTON	0	\$0	0	\$0	0	\$0	0	\$0	0	\$0	10	\$20,640
MCDONALD	7	\$2,277	0	\$0	0	\$0	0	\$0	0	\$0	23	\$49,581
MACON	3	\$1,533	0	\$0	0	\$0	0	\$0	0	\$0	14	\$32,016
MADISON	9	\$3,483	0	\$0	1	\$603	0	\$0	0	\$0	11	\$11,660
MARIES	4	\$2,361	0	\$0	0	\$0	0	\$0	0	\$0	3	\$7,025
MARION	15	\$6,617	0	\$0	0	\$0	0	\$0	0	\$0	91	\$230,342
MERCER	0	\$0	0	\$0	0	\$0	0	\$0	0	\$0	3	\$5,919
MILLER	10	\$5,546	0	\$0	0	\$0	0	\$0	0	\$0	4	\$7,875
MISSISSIPPI	10	\$3,131	0	\$0	0	\$0	0	\$0	0	\$0	1	\$109
MONITEAU	1	\$101	0	\$0	0	\$0	0	\$0	0	\$0	2	\$4,003
MONROE	2	\$389	0	\$0	0	\$0	0	\$0	0	\$0	21	\$35,742
MONTGOMERY	5	\$974	0	\$0	0	\$0	0	\$0	0	\$0	11	\$26,507
MORGAN	9	\$4,547	0	\$0	0	\$0	0	\$0	0	\$0	26	\$31,794
NEW MADRID	22	\$8,370	0	\$0	0	\$0	0	\$0	0	\$0	8	\$21,308
NEWTON	8	\$12,258	0	\$0	5	\$4,073	0	\$0	0	\$0	59	\$123,773
NODAWAY	5	\$3,859	0	\$0	0	\$0	0	\$0	0	\$0	35	\$119,455
OREGON	3	\$1,615	0	\$0	0	\$0	0	\$0	0	\$0	15	\$47,984
OSAGE	0	\$0	0	\$0	0	\$0	0	\$0	0	\$0	10	\$4,611
OZARK	7	\$2,952	0	\$0	0	\$0	0	\$0	0	\$0	6	\$15,295
PEMISCOT	35	\$11,777	0	\$0	0	\$0	0	\$0	0	\$0	5	\$11,318
PERRY	3	\$3,450	0	\$0	0	\$0	0	\$0	0	\$0	37	\$78,097
PETTIS	10	\$3,591	0	\$0	0	\$0	0	\$0	0	\$0	115	\$202,639
PHELPS	12	\$10,645	0	\$0	0	\$0	0	\$0	0	\$0	62	\$130,314
PIKE	3	\$381	0	\$0	0	\$0	0	\$0	0	\$0	47	\$105,920
PLATTE	6	\$3,450	1	\$7	0	\$0	0	\$0	0	\$0	49	\$152,148
POLK	5	\$1,651	0	\$0	0	\$0	0	\$0	0	\$0	53	\$126,963
PULASKI	13	\$3,716	0	\$0	0	\$0	0	\$0	0	\$0	7	\$14,811
PUTMAN	6	\$3,054	0	\$0	0	\$0	0	\$0	0	\$0	1	\$2,826
RALLS	4	\$724	0	\$0	0	\$0	0	\$0	0	\$0	15	\$40,629
RANDOLPH	6	\$3,834	0	\$0	0	\$0	0	\$0	0	\$0	17	\$41,163
RAY	3	\$1,332	0	\$0	0	\$0	0	\$0	0	\$0	23	\$72,839
REYNOLDS	1	\$609	0	\$0	0	\$0	0	\$0	0	\$0	4	\$10,405
RIPLEY	6	\$2,861	0	\$0	0	\$0	0	\$0	0	\$0	12	\$30,190
ST. CHARLES	26	\$14,913	0	\$0	1	\$416	0	\$0	0	\$0	236	\$925,201
ST. CLAIR	2	\$719	0	\$0	0	\$0	0	\$0	0	\$0	5	\$9,376
ST. FRANCOIS	32	\$13,663	0	\$0	15	\$7,693	0	\$0	0	\$0	18	\$30,849
STE. GENEVIEVE	9	\$4,496	0	\$0	4	\$1,691	0	\$0	0	\$0	21	\$43,892
ST. LOUIS	139	\$76,645	0	\$0	94	\$52,880	41	\$187,480	0	\$0	508	\$1,748,763
SALINE	6	\$4,802	0	\$0	0	\$0	0	\$0	0	\$0	84	\$223,531
SCHUYLER	0	\$0	0	\$0	1	\$96	0	\$0	0	\$0	3	\$9,025
SCOTLAND	1	\$59	0	\$0	0	\$0	0	\$0	0	\$0	1	\$3,203
SCOTT	17	\$4,108	0	\$0	0	\$0	0	\$0	0	\$0	53	\$104,461
SHANNON	2	\$1,397	0	\$0	0	\$0	0	\$0	0	\$0	1	\$4,904
SHELBY	1	\$299	0	\$0	0	\$0	1	\$7,255	0	\$0	4	\$13,461
STODDARD	15	\$6,111	0	\$0	0	\$0	0	\$0	0	\$0	62	\$78,725
STONE	12	\$5,652	0	\$0	0	\$0	0	\$0	0	\$0	4	\$9,762
SULLIVAN	8	\$1,548	0	\$0	0	\$0	16	\$53,438	0	\$0	4	\$10,507
TANEY	9	\$6,129	0	\$0	0	\$0	0	\$0	0	\$0	23	\$60,622
TEXAS	9	\$9,093	0	\$0	0	\$0	0	\$0	0	\$0	13	\$29,304
VERNON	7	\$2,185	0	\$0	2	\$435	0	\$0	0	\$0	34	\$71,112
WARREN	7	\$1,615	0	\$0	1	\$768	0	\$0	0	\$0	53	\$172,685
WASHINGTON	28	\$16,344	0	\$0	12	\$13,400	0	\$0	0	\$0	29	\$28,411
WAYNE	1	\$718	0	\$0	0	\$0	0	\$0	0	\$0	8	\$21,341
WEBSTER	4	\$1,854	0	\$0	0	\$0	0	\$0	0	\$0	17	\$43,891
WORTH	0	\$0	0	\$0	0	\$0	0	\$0	0	\$0	0	\$0
WRIGHT	5	\$2,135	0	\$0	0	\$0	0	\$0	0	\$0	6	\$14,276
ST. LOUIS CITY	243	\$184,433	0	\$0	83	\$44,930	48	\$215,303	0	\$0	120	\$362,140

TABLE 4. MISSOURI MEDICAID RECIPIENTS AND PAYMENTS BY TYPE OF SERVICE,

MAY, 1996

COUNTY	NURSE PRACTITIONER		CASE MANAGEMENT		PSYCHIATRIC REHAB PRIVATE		PSYCHIATRIC REHAB PUBLIC		NON-EMERGENCY TRANSPORTATION		CSTAR PRIVATE	
	RECIPIENTS	PAYMENTS	RECIPIENTS	PAYMENTS	RECIPIENTS	PAYMENTS	RECIPIENTS	PAYMENTS	RECIPIENTS	PAYMENTS	RECIPIENTS	PAYMENTS
STATE TOTAL	235	\$15,332	1,687	\$50,702	3,488	\$2,386,385	1,438	\$829,264	0	\$0	1,267	\$950,778
ADAIR	19	\$1,152	0	\$0	34	\$29,729	0	\$0	0	\$0	32	\$31,924
ANDREW	0	\$0	3	\$76	5	\$2,094	0	\$0	0	\$0	1	\$470
ATCHISON	15	\$190	4	\$32	0	\$0	0	\$0	0	\$0	0	\$0
AUDRAIN	0	\$0	17	\$1,008	56	\$37,683	0	\$0	0	\$0	4	\$744
BARRY	4	\$62	66	\$1,980	42	\$43,020	1	\$1,162	0	\$0	4	\$1,879
BARTON	0	\$0	8	\$266	13	\$12,071	0	\$0	0	\$0	3	\$2,811
BATES	0	\$0	6	\$48	1	\$1,581	15	\$5,831	0	\$0	8	\$8,321
BENTON	0	\$0	23	\$618	16	\$10,596	1	\$230	0	\$0	4	\$810
BOLLINGER	0	\$0	9	\$226	14	\$8,207	1	\$129	0	\$0	2	\$3,325
BOONE	9	\$639	16	\$1,674	147	\$105,956	59	\$15,392	0	\$0	44	\$18,622
BUCHANAN	0	\$0	283	\$10,500	168	\$86,447	1	\$520	0	\$0	102	\$74,263
BUTLER	11	\$172	22	\$206	90	\$58,072	1	\$283	0	\$0	31	\$35,047
CALDWELL	2	\$35	0	\$0	2	\$485	0	\$0	0	\$0	0	\$0
CALLAWAY	1	\$39	0	\$0	67	\$37,536	0	\$314	0	\$0	5	\$1,175
CAMDEN	0	\$0	43	\$722	19	\$12,563	1	\$260	0	\$0	0	\$0
CAPE GIRARDEAU	0	\$0	12	\$304	109	\$71,638	3	\$1,397	0	\$0	18	\$23,936
CARROLL	0	\$0	7	\$130	0	\$0	1	\$242	0	\$0	0	\$0
CARTER	0	\$0	0	\$0	6	\$4,009	0	\$0	0	\$0	0	\$0
CASS	2	\$240	8	\$138	24	\$16,555	0	\$0	0	\$0	16	\$11,602
CEDAR	0	\$0	15	\$616	2	\$725	13	\$11,213	0	\$0	3	\$4,114
CHARITON	0	\$0	1	\$60	0	\$0	0	\$0	0	\$0	1	\$1,915
CHRISTIAN	0	\$0	27	\$320	7	\$9,001	0	\$0	0	\$0	5	\$4,534
CLARK	0	\$0	0	\$0	0	\$0	0	\$0	0	\$0	1	\$2,154
CLAY	0	\$0	26	\$558	91	\$78,205	9	\$5,312	0	\$0	5	\$2,437
CLINTON	8	\$240	22	\$586	5	\$3,857	0	\$0	0	\$0	1	\$419
COLE	2	\$30	2	\$240	189	\$119,780	8	\$2,075	0	\$0	4	\$1,659
COOPER	1	\$4	3	\$46	2	\$1,990	8	\$3,248	0	\$0	1	\$80
CRAWFORD	0	\$0	0	\$0	7	\$3,219	1	\$320	0	\$0	5	\$1,637
DADE	0	\$0	0	\$0	6	\$6,066	0	\$0	0	\$0	1	\$369
DALLAS	1	\$17	0	\$0	3	\$1,784	0	\$0	0	\$0	3	\$1,668
DAVISS	1	\$30	0	\$0	6	\$3,547	0	\$0	0	\$0	0	\$0
DEKALB	8	\$168	4	\$106	0	\$0	0	\$0	0	\$0	2	\$652
DENT	0	\$0	1	\$8	18	\$8,572	0	\$0	0	\$0	18	\$5,889
DOUGLAS	0	\$0	1	\$8	4	\$2,117	0	\$0	0	\$0	0	\$0
DUNKLIN	0	\$0	7	\$152	51	\$36,415	0	\$0	0	\$0	21	\$27,563
FRANKLIN	0	\$0	1	\$8	21	\$13,522	0	\$0	0	\$0	28	\$22,273
GASCONADE	0	\$0	29	\$860	1	\$56	0	\$0	0	\$0	1	\$875
GENTRY	0	\$0	2	\$68	1	\$264	0	\$0	0	\$0	0	\$0
GREENE	10	\$1,250	62	\$886	174	\$194,042	2	\$4,557	0	\$0	72	\$70,209
GRUNDY	0	\$0	0	\$0	13	\$3,427	0	\$0	0	\$0	0	\$0
HARRISON	0	\$0	3	\$24	7	\$2,371	0	\$0	0	\$0	0	\$0
HENRY	0	\$0	16	\$188	64	\$38,261	1	\$279	0	\$0	19	\$8,606
HICKORY	0	\$0	3	\$150	0	\$0	4	\$1,631	0	\$0	0	\$0
HOLT	4	\$54	1	\$8	0	\$0	0	\$0	0	\$0	0	\$0
HOWARD	0	\$0	0	\$0	3	\$2,866	7	\$2,668	0	\$0	1	\$371
HOWELL	2	\$51	28	\$792	34	\$30,347	0	\$0	0	\$0	1	\$6,364
IRON	0	\$527	1	\$150	0	\$0	10	\$3,734	0	\$0	3	\$2,671
JACKSON	3	\$1,195	77	\$3,528	516	\$381,219	508	\$375,328	0	\$0	180	\$123,934
JASPER	0	\$0	3	\$24	116	\$84,266	2	\$3,328	0	\$0	86	\$50,333
JEFFERSON	5	\$116	20	\$321	86	\$38,102	1	\$80	0	\$0	9	\$15,655
JOHNSON	0	\$0	3	\$46	41	\$26,149	0	\$0	0	\$0	4	\$1,873
KNOX	0	\$0	0	\$0	9	\$5,194	0	\$0	0	\$0	2	\$1,432
LACLEDE	2	\$105	8	\$196	33	\$19,185	0	\$0	0	\$0	0	\$0
LAFAYETTE	0	\$0	4	\$32	18	\$12,253	0	\$0	0	\$0	0	\$0
LAWRENCE	1	\$34	16	\$336	22	\$14,280	0	\$0	0	\$0	4	\$1,893
LEWIS	1	\$60	1	\$30	2	\$775	0	\$0	0	\$0	1	\$88
LINCOLN	0	\$0	3	\$76	8	\$3,760	0	\$0	0	\$0	4	\$2,623

TABLE 4. MISSOURI MEDICAID RECIPIENTS AND PAYMENTS BY TYPE OF SERVICE, MAY, 1996

COUNTY	NURSE PRACTITIONER		CASE MANAGEMENT		PSYCHIATRIC REHAB PRIVATE		PSYCHIATRIC REHAB PUBLIC		NON-EMERGENCY TRANSPORTATION		CSTAR PRIVATE	
	RECIPIENTS	PAYMENTS	RECIPIENTS	PAYMENTS	RECIPIENTS	PAYMENTS	RECIPIENTS	PAYMENTS	RECIPIENTS	PAYMENTS	RECIPIENTS	PAYMENTS
LINN	0	\$0	19	\$1,050	2	\$1,691	0	\$0	0	\$0	0	\$0
LIVINGSTON	1	\$60	0	\$0	13	\$5,892	0	\$0	0	\$0	1	\$34
MCDONALD	0	\$0	16	\$298	10	\$8,830	0	\$0	0	\$0	9	\$7,007
MACON	1	\$180	23	\$408	11	\$5,696	1	\$80	0	\$0	8	\$4,928
MADISON	3	\$84	6	\$196	10	\$5,103	0	\$0	0	\$0	8	\$3,537
MARIES	0	\$0	4	\$32	5	\$3,410	0	\$0	0	\$0	0	\$0
MARION	0	\$0	87	\$3,064	94	\$76,107	1	\$174	0	\$0	15	\$7,609
MERCER	0	\$0	0	\$0	3	\$1,109	0	\$0	0	\$0	0	\$0
MILLER	0	\$0	2	\$16	23	\$13,467	0	\$0	0	\$0	8	\$2,614
MISSISSIPPI	1	\$23	68	\$1,704	29	\$18,416	0	\$0	0	\$0	6	\$7,444
MONITEAU	0	\$0	1	\$90	1	\$876	0	\$0	0	\$0	0	\$0
MONROE	0	\$0	0	\$0	8	\$4,758	0	\$0	0	\$0	3	\$4,314
MONTGOMERY	1	\$13	3	\$46	15	\$8,133	0	\$0	0	\$0	0	\$0
MORGAN	0	\$0	1	\$8	4	\$450	0	\$0	0	\$0	1	\$172
NEW MADRID	0	\$0	16	\$378	23	\$11,683	0	\$0	0	\$0	6	\$8,043
NEWTON	0	\$0	62	\$1,012	23	\$27,091	1	\$129	0	\$0	27	\$19,515
NODAWAY	13	\$185	13	\$104	14	\$6,468	0	\$0	0	\$0	1	\$381
OREGON	1	\$17	35	\$1,702	8	\$3,826	0	\$0	0	\$0	0	\$0
OSAGE	0	\$0	3	\$90	5	\$4,800	0	\$0	0	\$0	0	\$0
OZARK	0	\$0	2	\$38	4	\$1,348	0	\$0	0	\$0	2	\$2,553
PEMISCOT	0	\$0	59	\$1,766	12	\$8,253	0	\$0	0	\$0	27	\$32,136
PERRY	0	\$0	0	\$0	10	\$6,654	0	\$0	0	\$0	2	\$2,683
PETTIS	0	\$0	56	\$610	20	\$19,242	4	\$960	0	\$0	18	\$7,318
PHELPS	0	\$0	14	\$288	38	\$25,823	0	\$0	0	\$0	11	\$5,560
PIKE	0	\$0	9	\$234	27	\$23,685	0	\$0	0	\$0	2	\$3,221
PLATTE	0	\$0	20	\$1,686	28	\$23,380	0	\$0	0	\$0	3	\$1,514
POLK	0	\$0	6	\$182	4	\$2,826	0	\$0	0	\$0	2	\$590
PULASKI	0	\$0	13	\$104	18	\$6,833	1	\$2,431	0	\$0	6	\$2,682
PUTMAN	3	\$120	8	\$108	1	\$230	0	\$0	0	\$0	1	\$221
RALLS	0	\$0	9	\$288	9	\$5,570	0	\$0	0	\$0	4	\$2,518
RANDOLPH	1	\$9	4	\$136	3	\$1,736	27	\$6,862	0	\$0	4	\$5,033
RAY	0	\$0	3	\$24	2	\$1,311	0	\$0	0	\$0	1	\$217
REYNOLDS	0	\$0	2	\$16	6	\$1,387	2	\$834	0	\$0	1	\$216
RIPLEY	1	\$17	0	\$0	29	\$15,299	0	\$0	0	\$0	7	\$5,086
ST. CHARLES	0	\$0	1	\$8	86	\$52,767	1	\$690	0	\$0	6	\$9,272
ST. CLAIR	0	\$0	3	\$68	6	\$4,283	2	\$1,191	0	\$0	5	\$1,628
ST. FRANCOIS	33	\$583	19	\$504	19	\$4,914	118	\$46,979	0	\$0	45	\$33,331
STE. GENEVIEVE	2	\$18	11	\$228	17	\$8,668	7	\$2,514	0	\$0	1	\$19
ST. LOUIS	0	\$0	1	\$42	59	\$32,383	243	\$123,770	0	\$0	43	\$30,395
SALINE	0	\$0	0	\$0	10	\$6,753	14	\$4,245	0	\$0	0	\$0
SCHUYLER	1	\$30	0	\$0	0	\$0	0	\$0	0	\$0	0	\$0
SCOTLAND	0	\$0	0	\$0	4	\$1,735	0	\$0	0	\$0	2	\$564
SCOTT	0	\$0	2	\$38	69	\$50,141	0	\$0	0	\$0	16	\$18,580
SHANNON	0	\$0	30	\$844	3	\$1,074	0	\$0	0	\$0	1	\$607
SHELBY	0	\$0	18	\$452	3	\$1,498	1	\$300	0	\$0	1	\$563
STODDARD	1	\$17	0	\$8	43	\$28,712	0	\$0	0	\$0	18	\$13,570
STONE	28	\$524	5	\$40	3	\$2,445	0	\$0	0	\$0	1	\$266
SULLIVAN	3	\$240	0	\$0	6	\$5,788	0	\$0	0	\$0	3	\$1,340
TANEY	0	\$0	18	\$306	4	\$2,113	0	\$0	0	\$0	0	\$0
TEXAS	0	\$0	1	\$60	25	\$13,730	2	\$525	0	\$0	14	\$9,912
VERNON	0	\$0	3	\$120	2	\$900	27	\$33,085	0	\$0	29	\$16,854
WARREN	0	\$0	2	\$16	3	\$1,224	0	\$0	0	\$0	3	\$805
WASHINGTON	25	\$6,716	42	\$1,702	2	\$136	23	\$12,000	0	\$0	14	\$9,004
WAYNE	1	\$17	5	\$106	28	\$14,275	0	\$0	0	\$0	2	\$398
WEBSTER	2	\$48	15	\$300	2	\$1,561	0	\$0	0	\$0	1	\$9
WORTH	0	\$0	1	\$30	0	\$0	0	\$0	0	\$0	0	\$0
WRIGHT	0	\$0	5	\$62	23	\$11,149	1	\$343	0	\$0	0	\$0
ST. LOUIS CITY	1	\$15	24	\$1,754	186	\$115,062	304	\$152,607	0	\$0	118	\$99,193

TABLE 4. MISSOURI MEDICAID RECIPIENTS AND PAYMENTS BY TYPE OF SERVICE,

MAY, 1996

80

COUNTY	CSTAR PUBLIC		FEDERALLY QUALIFIED HEALTH CLINIC		NON-PARTICIPATING PROVIDERS		RURAL HEALTH CLINICS		CRNA		AIDS WAIVER	
	RECIPIENTS	PAYMENTS	RECIPIENTS	PAYMENTS	RECIPIENTS	PAYMENTS	RECIPIENTS	PAYMENTS	RECIPIENTS	PAYMENTS	RECIPIENTS	PAYMENTS
STATE TOTAL	0	\$0	7,226	\$829,714	300	\$22,334	17,703	\$1,248,559	609	\$26,006	98	\$487,377
ADAIR	0	\$0	420	\$57,013	0	\$0	9	\$312	0	\$0	0	\$0
ANDREW	0	\$0	10	\$330	0	\$0	140	\$7,939	6	\$100	0	\$0
ATCHISON	0	\$0	4	\$32	0	\$0	110	\$11,913	6	\$181	0	\$0
AUDRAIN	0	\$0	0	\$0	2	\$8	2	\$88	1	\$75	0	\$0
BARRY	0	\$0	0	\$0	2	\$230	5	\$372	6	\$332	0	\$0
BARTON	0	\$0	0	\$0	1	\$368	129	\$7,683	2	\$82	1	\$1,220
BATES	0	\$0	0	\$0	2	\$162	106	\$4,604	2	\$67	0	\$0
BENTON	0	\$0	0	\$0	1	\$8	3	\$226	4	\$95	0	\$0
BOLLINGER	0	\$0	175	\$4,466	0	\$0	79	\$7,100	3	\$108	0	\$0
BOONE	0	\$0	5	\$411	4	\$223	6	\$596	2	\$152	0	\$0
BUCHANAN	0	\$0	11	\$4,684	3	\$34	40	\$2,113	16	\$303	0	\$0
BUTLER	0	\$0	4	\$97	6	\$109	144	\$10,345	36	\$1,721	0	\$0
CALDWELL	0	\$0	91	\$4,083	0	\$0	65	\$2,824	3	\$154	0	\$0
CALLAWAY	0	\$0	1	\$1,368	1	\$55	51	\$2,300	2	\$170	0	\$0
CAMDEN	0	\$0	17	\$1,178	0	\$0	9	\$596	2	\$101	0	\$0
CAPE GIRARDEAU	0	\$0	14	\$468	0	\$0	24	\$1,976	1	\$56	0	\$0
CARROLL	0	\$0	1	\$58	0	\$0	1	\$80	3	\$111	0	\$0
CARTER	0	\$0	74	\$1,389	0	\$0	348	\$30,323	1	\$27	0	\$0
CASS	0	\$0	11	\$1,135	1	\$10	9	\$227	1	\$16	0	\$0
CEDAR	0	\$0	1	\$152	1	\$20	352	\$16,423	12	\$513	0	\$0
CHARITON	0	\$0	1	\$23	1	\$187	13	\$537	4	\$227	0	\$0
CHRISTIAN	0	\$0	0	\$0	1	\$299	18	\$1,341	2	\$125	0	\$0
CLARK	0	\$0	29	\$3,840	0	\$0	3	\$155	0	\$0	0	\$0
CLAY	0	\$0	65	\$8,096	5	\$275	0	\$0	13	\$361	0	\$0
CLINTON	0	\$0	2	\$1,260	0	\$0	9	\$449	7	\$227	0	\$0
COLE	0	\$0	2	\$92	1	\$4	4	\$168	2	\$74	0	\$0
COOPER	0	\$0	0	\$0	1	\$20	40	\$1,544	0	\$0	0	\$0
CRAWFORD	0	\$0	0	\$0	0	\$0	462	\$40,198	2	\$78	0	\$0
DADE	0	\$0	0	\$0	0	\$0	171	\$7,548	2	\$124	0	\$0
DALLAS	0	\$0	0	\$0	3	\$605	35	\$2,673	5	\$325	0	\$0
DAVISS	0	\$0	7	\$284	0	\$0	78	\$3,146	3	\$180	0	\$0
DEKALB	0	\$0	3	\$353	1	\$4	107	\$6,117	4	\$153	0	\$0
DENT	0	\$0	0	\$0	0	\$0	210	\$13,722	0	\$0	0	\$0
DOUGLAS	0	\$0	0	\$0	0	\$0	100	\$6,666	3	\$169	0	\$0
DUNKLIN	0	\$0	22	\$1,321	0	\$0	1,761	\$130,250	6	\$347	0	\$0
FRANKLIN	0	\$0	0	\$0	5	\$125	9	\$394	0	\$0	1	\$2,200
GASCONADE	0	\$0	0	\$0	1	\$26	6	\$246	0	\$0	0	\$0
GENTRY	0	\$0	21	\$813	0	\$0	62	\$2,222	2	\$53	0	\$0
GREENE	0	\$0	2	\$97	30	\$3,510	104	\$7,522	13	\$653	1	\$62
GRUNDY	0	\$0	7	\$336	0	\$0	12	\$629	7	\$284	0	\$0
HARRISON	0	\$0	1	\$47	0	\$0	149	\$7,510	4	\$95	0	\$0
HENRY	0	\$0	2	\$1,084	1	\$66	8	\$304	10	\$381	0	\$0
HICKORY	0	\$0	0	\$0	2	\$121	203	\$9,295	2	\$93	0	\$0
HOLT	0	\$0	113	\$4,422	0	\$0	18	\$4,826	3	\$80	0	\$0
HOWARD	0	\$0	1	\$24	0	\$0	59	\$2,550	0	\$0	0	\$0
HOWELL	0	\$0	0	\$0	3	\$388	712	\$62,479	21	\$1,072	0	\$0
IRON	0	\$0	1	\$23	0	\$0	87	\$5,304	5	\$178	0	\$0
JACKSON	0	\$0	3,569	\$497,775	87	\$2,970	18	\$1,053	73	\$1,789	27	\$91,136
JASPER	0	\$0	2	\$66	8	\$606	23	\$1,289	12	\$706	0	\$0
JEFFERSON	0	\$0	12	\$700	4	\$422	73	\$3,491	13	\$761	2	\$4,670
JOHNSON	0	\$0	9	\$2,223	2	\$51	321	\$20,616	5	\$157	0	\$0
KNOX	0	\$0	159	\$14,403	1	\$37	45	\$2,746	0	\$0	0	\$0
LACLEDE	0	\$0	79	\$9,857	14	\$825	792	\$55,552	4	\$250	0	\$0
LAFAYETTE	0	\$0	5	\$261	3	\$80	27	\$1,352	12	\$564	1	\$18,306
LAWRENCE	0	\$0	0	\$0	3	\$202	11	\$416	9	\$445	0	\$0
LEWIS	0	\$0	18	\$525	0	\$0	218	\$10,945	0	\$0	0	\$0
LINCOLN	0	\$0	1	\$17	0	\$0	35	\$1,360	0	\$0	2	\$3,636

TABLE 4. MISSOURI MEDICAID RECIPIENTS AND PAYMENTS BY TYPE OF SERVICE,

MAY, 1996

COUNTY	CSTAR PUBLIC		FEDERALLY QUALIFIED HEALTH CLINIC		NON-PARTICIPATING PROVIDERS		RURAL HEALTH CLINICS		CRNA		AIDS WAIVER	
	RECIPIENTS	PAYMENTS	RECIPIENTS	PAYMENTS	RECIPIENTS	PAYMENTS	RECIPIENTS	PAYMENTS	RECIPIENTS	PAYMENTS	RECIPIENTS	PAYMENTS
LINN	0	\$0	7	\$1,825	1	\$437	14	\$754	3	\$146	0	\$0
LIVINGSTON	0	\$0	11	\$684	1	\$8	2	\$66	3	\$54	0	\$0
MCDONALD	0	\$0	0	\$0	0	\$0	344	\$23,805	4	\$170	1	\$718
MACON	0	\$0	62	\$10,653	0	\$0	13	\$421	1	\$73	0	\$0
MADISON	0	\$0	1	\$31	7	\$574	2	\$161	5	\$184	0	\$0
MARIES	0	\$0	2	\$400	0	\$0	48	\$2,803	0	\$0	0	\$0
MARION	0	\$0	2	\$360	1	\$76	8	\$497	0	\$0	0	\$0
MERCER	0	\$0	0	\$0	0	\$0	42	\$1,178	1	\$68	0	\$0
HILLER	0	\$0	3	\$132	0	\$0	2	\$61	1	\$14	0	\$0
MISSISSIPPI	0	\$0	79	\$5,632	0	\$0	8	\$739	0	\$0	0	\$0
MONITEAU	0	\$0	0	\$0	0	\$0	0	\$0	0	\$0	0	\$0
MONROE	0	\$0	2	\$143	0	\$0	1	\$41	1	\$73	0	\$0
MONTGOMERY	0	\$0	0	\$0	0	\$0	0	\$0	0	\$0	0	\$0
MORGAN	0	\$0	1	\$34	0	\$0	0	\$0	2	\$73	0	\$0
NEW MADRID	0	\$0	434	\$28,022	0	\$0	448	\$29,606	3	\$111	0	\$0
NEWTON	0	\$0	0	\$0	5	\$92	167	\$11,650	3	\$136	0	\$0
NODAWAY	0	\$0	33	\$1,393	0	\$0	15	\$1,971	2	\$50	0	\$0
OREGON	0	\$0	0	\$0	8	\$330	417	\$26,586	11	\$626	0	\$0
OSAGE	0	\$0	0	\$0	0	\$0	0	\$0	0	\$0	0	\$0
OZARK	0	\$0	0	\$0	0	\$0	346	\$27,956	4	\$188	0	\$0
PEMISCOT	0	\$0	22	\$2,815	0	\$0	1,268	\$81,207	6	\$229	0	\$0
PERRY	0	\$0	0	\$0	0	\$0	322	\$25,165	5	\$314	0	\$0
PETTIS	0	\$0	1	\$57	3	\$111	11	\$584	16	\$339	0	\$0
PHELPS	0	\$0	1	\$32	1	\$56	242	\$15,190	1	\$66	0	\$0
PIKE	0	\$0	0	\$0	0	\$0	358	\$30,275	0	\$0	0	\$0
PLATTE	0	\$0	23	\$1,907	2	\$264	1	\$49	4	\$74	0	\$0
POLK	0	\$0	0	\$0	1	\$227	185	\$7,818	15	\$778	1	\$750
PULASKI	0	\$0	240	\$25,181	1	\$121	311	\$21,492	1	\$36	0	\$0
PUTMAN	0	\$0	7	\$743	0	\$0	1	\$49	0	\$0	0	\$0
RALLS	0	\$0	0	\$0	0	\$0	3	\$99	0	\$0	0	\$0
RANDOLPH	0	\$0	14	\$1,112	0	\$0	3	\$85	6	\$410	0	\$0
RAY	0	\$0	3	\$93	2	\$43	6	\$322	3	\$77	0	\$0
REYNOLDS	0	\$0	114	\$2,542	3	\$266	210	\$13,203	3	\$165	0	\$0
RIPLEY	0	\$0	1	\$19	1	\$18	780	\$60,050	12	\$525	0	\$0
ST. CHARLES	0	\$0	5	\$914	5	\$195	3	\$187	2	\$130	5	\$13,638
ST. CLAIR	0	\$0	1	\$133	0	\$0	51	\$2,326	5	\$167	0	\$0
ST. FRANCOIS	0	\$0	0	\$0	4	\$60	23	\$2,299	33	\$1,556	2	\$4,050
STE. GENEVIEVE	0	\$0	0	\$0	0	\$0	263	\$17,597	2	\$160	0	\$0
ST. LOUIS	0	\$0	66	\$6,040	18	\$1,603	12	\$690	3	\$126	20	\$177,991
SALINE	0	\$0	0	\$0	0	\$0	2	\$162	14	\$498	0	\$0
SCHUYLER	0	\$0	44	\$8,099	0	\$0	0	\$0	0	\$0	0	\$0
SCOTLAND	0	\$0	143	\$15,761	0	\$0	8	\$271	0	\$0	0	\$0
SCOTT	0	\$0	330	\$33,476	0	\$0	17	\$2,292	0	\$0	0	\$0
SHANNON	0	\$0	11	\$218	1	\$291	454	\$32,958	8	\$437	0	\$0
SHELBY	0	\$0	3	\$78	0	\$0	28	\$927	0	\$0	0	\$0
STODDARD	0	\$0	13	\$1,579	2	\$20	683	\$57,109	9	\$379	0	\$0
STONE	0	\$0	0	\$0	8	\$2,011	188	\$14,107	2	\$85	0	\$0
SULLIVAN	0	\$0	21	\$4,179	1	\$37	206	\$9,739	0	\$0	0	\$0
TANEY	0	\$0	0	\$0	6	\$1,109	34	\$2,592	0	\$0	1	\$3,155
TEXAS	0	\$0	0	\$0	0	\$0	608	\$52,024	10	\$364	0	\$0
VERNON	0	\$0	0	\$0	1	\$31	42	\$2,049	4	\$292	0	\$0
WARREN	0	\$0	0	\$0	0	\$0	2	\$139	0	\$0	0	\$0
WASHINGTON	0	\$0	1	\$52	2	\$89	294	\$13,545	21	\$1,196	0	\$0
WAYNE	0	\$0	13	\$304	0	\$0	580	\$48,585	7	\$381	0	\$0
WEBSTER	0	\$0	0	\$0	7	\$1,386	467	\$39,884	2	\$119	1	\$6,066
WORTH	0	\$0	0	\$0	0	\$0	30	\$1,218	1	\$28	0	\$0
WRIGHT	0	\$0	0	\$0	1	\$112	472	\$37,888	11	\$564	0	\$0
ST. LOUIS CITY	0	\$0	540	\$50,230	6	\$692	23	\$1,384	2	\$188	32	\$159,776

TABLE 4. MISSOURI MEDICAID RECIPIENTS AND PAYMENTS BY TYPE OF SERVICE,

MAY, 1996

COUNTY	COMPREHENSIVE DAY REHAB		EPSDT REFERRAL SERVICES		EPSDT TARGETED CASE MANAGEMENT		STATE INSTITUTION TARGETED CASE MNGMNT		MENTAL HOSPITAL TARGETED CASE MNGMNT	
	RECIPIENTS	PAYMENTS	RECIPIENTS	PAYMENTS	RECIPIENTS	PAYMENTS	RECIPIENTS	PAYMENTS	RECIPIENTS	PAYMENTS
STATE TOTAL	17	\$55,440	61,070	\$7,171,643	886	\$70,193	12,640	\$2,841,732	440	\$83,511
ADAIR	0	\$0	324	\$48,586	0	\$0	137	\$44,126	0	\$0
ANDREW	0	\$0	177	\$15,883	0	\$0	60	\$12,303	0	\$0
ATCHISON	0	\$0	126	\$8,391	0	\$0	14	\$2,924	0	\$0
AUDRAIN	0	\$0	257	\$21,308	0	\$0	90	\$20,808	0	\$0
BARRY	0	\$0	623	\$54,103	0	\$0	83	\$27,131	0	\$0
BARTON	0	\$0	267	\$45,802	0	\$0	52	\$12,980	0	\$0
BATES	0	\$0	250	\$65,469	0	\$0	29	\$14,432	0	\$0
BENTON	0	\$0	417	\$21,057	1	\$79	50	\$10,753	5	\$1,495
BOLLINGER	0	\$0	185	\$13,336	0	\$0	59	\$8,944	0	\$0
BOONE	0	\$0	895	\$109,373	0	\$0	203	\$42,590	217	\$30,141
BUCHANAN	0	\$0	2,048	\$229,671	0	\$0	522	\$121,562	0	\$0
BUTLER	0	\$0	1,339	\$85,579	0	\$0	164	\$56,581	0	\$0
CALDWELL	0	\$0	155	\$23,516	0	\$0	21	\$5,059	0	\$0
CALLAWAY	0	\$0	263	\$50,963	0	\$0	81	\$12,981	1	\$5
CAMDEN	0	\$0	347	\$30,036	0	\$0	70	\$14,496	0	\$0
CAPE GIRARDEAU	0	\$0	691	\$59,791	0	\$0	184	\$44,303	0	\$0
CARROLL	0	\$0	304	\$20,455	0	\$0	33	\$6,386	2	\$765
CARTER	0	\$0	104	\$4,648	0	\$0	21	\$9,686	0	\$0
CASS	0	\$0	883	\$126,032	0	\$0	122	\$22,967	0	\$0
CEDAR	0	\$0	326	\$33,963	0	\$0	51	\$13,688	0	\$0
CHARITON	0	\$0	51	\$4,562	0	\$0	21	\$3,444	0	\$0
CHRISTIAN	0	\$0	721	\$69,146	0	\$0	78	\$17,607	0	\$0
CLARK	0	\$0	111	\$11,530	0	\$0	16	\$5,678	0	\$0
CLAY	0	\$0	1,327	\$102,914	0	\$0	172	\$32,044	0	\$0
CLINTON	0	\$0	361	\$30,678	0	\$0	48	\$8,665	0	\$0
COLE	1	\$110	397	\$60,772	0	\$0	131	\$43,858	0	\$0
COOPER	0	\$0	68	\$6,988	0	\$0	46	\$14,175	3	\$332
CRAWFORD	0	\$0	364	\$26,489	0	\$0	27	\$6,904	0	\$0
DADE	0	\$0	151	\$27,127	0	\$0	13	\$4,664	0	\$0
DALLAS	0	\$0	228	\$32,724	0	\$0	32	\$5,118	0	\$0
DAVISS	0	\$0	91	\$10,258	0	\$0	14	\$6,960	0	\$0
DEKALB	0	\$0	123	\$9,761	0	\$0	27	\$11,333	0	\$0
DENT	0	\$0	241	\$13,681	0	\$0	34	\$7,661	0	\$0
DOUGLAS	0	\$0	350	\$26,387	0	\$0	26	\$7,547	0	\$0
DUNKLIN	0	\$0	1,446	\$89,418	0	\$0	91	\$32,997	0	\$0
FRANKLIN	0	\$0	144	\$17,151	0	\$0	134	\$34,000	0	\$0
GASCONADE	0	\$0	92	\$5,360	0	\$0	20	\$4,584	0	\$0
GENTRY	0	\$0	91	\$5,602	0	\$0	66	\$17,061	0	\$0
GREENE	0	\$0	4,209	\$525,129	0	\$0	568	\$149,274	0	\$0
GRUNDY	0	\$0	179	\$10,949	0	\$0	27	\$8,839	0	\$0
HARRISON	0	\$0	160	\$19,415	0	\$0	38	\$12,065	0	\$0
HENRY	0	\$0	444	\$32,378	0	\$0	54	\$19,416	1	\$11
HICKORY	0	\$0	237	\$16,183	0	\$0	19	\$4,465	0	\$0
HOLT	0	\$0	70	\$6,529	0	\$0	10	\$2,302	0	\$0
HOWARD	1	\$660	61	\$5,967	0	\$0	54	\$12,435	0	\$0
HOWELL	0	\$0	807	\$124,569	0	\$0	80	\$23,400	0	\$0
IRON	0	\$0	314	\$34,221	0	\$0	51	\$9,858	0	\$0
JACKSON	1	\$4,620	9,082	\$1,164,220	885	\$70,114	1,573	\$302,390	0	\$0
JASPER	0	\$0	1,982	\$198,412	0	\$0	400	\$120,302	0	\$0
JEFFERSON	0	\$0	442	\$109,401	0	\$0	240	\$43,888	0	\$0
JOHNSON	0	\$0	474	\$57,065	0	\$0	67	\$8,746	2	\$29
KNOX	0	\$0	53	\$7,694	0	\$0	15	\$3,749	0	\$0
LACLEDE	0	\$0	393	\$75,887	0	\$0	73	\$22,209	0	\$0
LAFAYETTE	0	\$0	451	\$39,703	0	\$0	112	\$24,956	0	\$0
LAWRENCE	0	\$0	682	\$68,223	0	\$0	68	\$24,316	0	\$0
LEWIS	0	\$0	60	\$7,257	0	\$0	28	\$5,400	0	\$0
LINCOLN	1	\$4,070	406	\$29,600	0	\$0	100	\$12,667	0	\$0

TABLE 4. MISSOURI MEDICAID RECIPIENTS AND PAYMENTS BY TYPE OF SERVICE,

MAY, 1996

COUNTY	COMPREHENSIVE DAY REHAB		EPSDT REFERRAL SERVICES		EPSDT TARGETED CASE MANAGEMENT		STATE INSTITUTION TARGETED CASE MNGMNT		MENTAL HOSPITAL TARGETED CASE MNGMNT	
	RECIPIENTS	PAYMENTS	RECIPIENTS	PAYMENTS	RECIPIENTS	PAYMENTS	RECIPIENTS	PAYMENTS	RECIPIENTS	PAYMENTS
LINN	0	\$0	256	\$18,646	0	\$0	35	\$10,560	0	\$0
LIVINGSTON	0	\$0	255	\$23,298	0	\$0	42	\$11,702	0	\$0
MCDONALD	0	\$0	627	\$56,811	0	\$0	47	\$12,300	0	\$0
MACON	0	\$0	195	\$16,771	0	\$0	49	\$8,533	0	\$0
MADISON	0	\$0	358	\$20,338	0	\$0	20	\$2,362	0	\$0
MARIES	0	\$0	119	\$11,801	0	\$0	16	\$2,662	0	\$0
MARION	0	\$0	585	\$71,633	0	\$0	213	\$48,410	0	\$0
MERCER	0	\$0	57	\$3,459	0	\$0	8	\$1,749	0	\$0
MILLER	0	\$0	290	\$30,252	0	\$0	26	\$4,670	0	\$0
MISSISSIPPI	0	\$0	599	\$51,679	0	\$0	22	\$5,000	0	\$0
MONITEAU	0	\$0	85	\$4,698	0	\$0	9	\$1,851	2	\$101
MONROE	0	\$0	58	\$6,319	0	\$0	52	\$13,556	0	\$0
MONTGOMERY	0	\$0	90	\$9,744	0	\$0	30	\$5,248	0	\$0
MORGAN	0	\$0	131	\$9,792	0	\$0	49	\$9,098	2	\$891
NEW MADRID	0	\$0	709	\$62,720	0	\$0	36	\$5,545	0	\$0
NEWTON	0	\$0	803	\$71,543	0	\$0	125	\$36,066	1	\$11
NODAWAY	0	\$0	247	\$24,627	0	\$0	80	\$21,398	0	\$0
OREGON	0	\$0	106	\$23,538	0	\$0	46	\$8,057	0	\$0
OSAGE	0	\$0	75	\$6,376	0	\$0	33	\$4,718	0	\$0
OZARK	0	\$0	161	\$14,725	0	\$0	12	\$2,015	0	\$0
PEMISCOT	0	\$0	1,077	\$71,143	0	\$0	31	\$11,509	0	\$0
PERRY	0	\$0	226	\$19,064	0	\$0	58	\$17,252	0	\$0
PETTIS	0	\$0	437	\$51,052	0	\$0	79	\$24,571	155	\$41,477
PHELPS	0	\$0	787	\$58,453	0	\$0	111	\$27,400	0	\$0
PIKE	0	\$0	199	\$12,705	0	\$0	104	\$26,407	0	\$0
PLATTE	0	\$0	435	\$41,650	0	\$0	75	\$12,963	0	\$0
POLK	0	\$0	552	\$74,265	0	\$0	88	\$20,016	0	\$0
PULASKI	0	\$0	677	\$88,344	0	\$0	34	\$6,282	0	\$0
PUTMAN	0	\$0	108	\$6,935	0	\$0	9	\$2,386	0	\$0
RALLS	0	\$0	157	\$8,270	0	\$0	47	\$7,965	0	\$0
RANDOLPH	0	\$0	330	\$61,282	0	\$0	77	\$18,413	1	\$23
RAY	0	\$0	199	\$16,086	0	\$0	31	\$4,588	0	\$0
REYNOLDS	0	\$0	145	\$12,983	0	\$0	28	\$5,537	0	\$0
RIPLEY	0	\$0	295	\$25,309	0	\$0	32	\$9,889	0	\$0
ST. CHARLES	0	\$0	200	\$38,207	0	\$0	363	\$58,846	1	\$44
ST. CLAIR	0	\$0	345	\$21,089	0	\$0	16	\$3,076	0	\$0
ST. FRANCOIS	0	\$0	1,194	\$123,124	0	\$0	182	\$32,874	0	\$0
STE. GENEVIEVE	0	\$0	177	\$20,328	0	\$0	35	\$7,815	0	\$0
ST. LOUIS	12	\$44,660	1,195	\$370,762	0	\$0	1,565	\$300,102	0	\$0
SALINE	0	\$0	297	\$44,833	0	\$0	133	\$29,163	47	\$8,180
SCHUYLER	0	\$0	80	\$18,598	0	\$0	11	\$1,542	0	\$0
SCOTLAND	0	\$0	65	\$4,397	0	\$0	8	\$2,875	0	\$0
SCOTT	0	\$0	1,171	\$93,122	0	\$0	143	\$31,173	0	\$0
SHANNON	0	\$0	131	\$8,204	0	\$0	13	\$4,947	0	\$0
SHELBY	0	\$0	102	\$6,934	0	\$0	21	\$5,197	0	\$0
STODDARD	0	\$0	561	\$68,846	0	\$0	91	\$31,672	0	\$0
STONE	0	\$0	407	\$31,491	0	\$0	28	\$4,066	0	\$0
SULLIVAN	0	\$0	67	\$6,518	0	\$0	34	\$9,263	0	\$0
TANEY	0	\$0	379	\$36,017	0	\$0	50	\$13,505	0	\$0
TEXAS	0	\$0	503	\$47,443	0	\$0	48	\$13,573	0	\$0
VERNON	0	\$0	596	\$99,325	0	\$0	84	\$27,773	0	\$0
WARREN	0	\$0	235	\$34,190	0	\$0	64	\$9,126	0	\$0
WASHINGTON	0	\$0	609	\$51,004	0	\$0	58	\$16,987	0	\$0
WAYNE	0	\$0	420	\$36,989	0	\$0	40	\$11,667	0	\$0
WEBSTER	0	\$0	433	\$35,168	0	\$0	53	\$14,636	0	\$0
WORTH	0	\$0	64	\$3,979	0	\$0	8	\$2,511	0	\$0
WRIGHT	0	\$0	532	\$58,585	0	\$0	42	\$13,625	0	\$0
ST. LOUIS CITY	1	\$1,320	3,033	\$674,812	0	\$0	1,177	\$205,305	0	\$0

Table 5. Medical Statistics, May, 1996

ELIGIBILITY CATEGORY: Grand Total

Number of eligibles on 04/30/96 - 597,141

Capitation enrollment - 30,041

Total eligibles enrolled during May - 711,556

	EXPENDITURES	RECIPIENTS	COST PER RECIPIENT	UNITS OF SERVICE	UNITS PER RECIPIENT	COST PER SERVICE
NURSING FACILITIES.....	\$48,020,955.27	26,426*	\$1,817.19	798,534	30.2	\$60.14
HOSPITALS						
Inpatient.....	\$32,715,408.38	12,430	\$2,631.97	56,822	4.6	\$575.75
Outpatient.....	\$15,325,422.31	73,458	\$208.63	291,253	4.0	\$52.62
Subtotal.....	\$48,040,830.69	80,867*	\$594.07	348,075	4.3	\$138.02
DENTAL SERVICES.....	\$1,223,642.36	18,088*	\$67.65	67,841	3.8	\$18.04
PHARMACY.....	\$28,053,660.91	199,973*	\$140.29	939,003	4.7	\$29.88
PHYSICIAN RELATED						
Physician.....	\$5,393,912.46	77,287	\$69.79	310,257	4.0	\$17.39
Clinic.....	\$5,064,514.68	67,579	\$74.94	350,864	5.2	\$14.43
Family Planning.....	\$706,806.02	8,677	\$81.46	32,622	3.8	\$21.67
X-ray & Lab.....	\$693,570.59	22,735	\$30.51	55,048	2.4	\$12.60
Nurse Practitioner.....	\$15,332.06	235	\$65.24	461	2.0	\$33.26
Podiatry.....	\$128,571.80	5,405	\$23.79	7,665	1.4	\$16.77
CRNA Services.....	\$26,006.19	609	\$42.70	24,952	41.0	\$1.04
Rural Health Clinics.....	\$1,248,559.22	17,703	\$70.53	32,928	1.9	\$37.92
Case Management.....	\$50,702.45	1,687	\$30.05	2,368	1.4	\$21.41
Fed Qualified Health Care.....	\$829,714.32	7,226	\$114.82	32,455	4.5	\$25.57
Subtotal.....	\$14,157,689.79	160,396*	\$88.27	849,620	5.3	\$16.66
ALTERNATIVE SERVICES						
Home Health Services.....	\$904,137.69	1,590	\$568.64	61,956	39.0	\$14.59
Adult Day Health Care.....	\$185,747.10	331	\$561.17	5,678	17.2	\$32.71
Homemaker/Respite Care.....	\$2,414,298.69	11,863	\$203.52	245,356	20.7	\$9.84
Personal Care.....	\$5,917,747.89	20,546	\$288.02	566,730	27.6	\$10.44
Aids Waiver.....	\$487,377.21	98	\$4,973.24	31,166	318.0	\$15.64
Subtotal.....	\$9,909,308.58	23,037*	\$430.15	910,886	39.5	\$10.88
OTHER SERVICES						
Audiology Services.....	\$88,722.77	437	\$203.03	18,787	1.8	\$112.74
Optometric Services.....	\$467,735.48	10,069	\$46.45	18,803	1.9	\$24.88
Durable Medical Equip.....	\$1,718,878.51	8,737	\$196.74	55,279	6.3	\$31.09
Ambulance Services.....	\$390,055.05	5,174	\$75.39	36,089	7.0	\$10.81
Rehabilitation Center.....	\$128,609.59	404	\$318.34	607	1.5	\$211.88
Hospice.....	\$920,712.55	449	\$2,050.58	15,200	33.9	\$60.57
Non-Participating Prov.....	\$22,334.37	300	\$74.45	675	2.3	\$33.09
Comprehensive Day Rehab.....	\$55,440.00	17	\$3,261.18	504	29.6	\$110.00
Subtotal.....	\$3,792,488.32	24,539*	\$154.55	127,944	5.2	\$29.64
BUY-IN PREMIUMS						
Part-A.....	\$202,529.70	648	\$312.55			
Part-B.....	\$3,378,458.90	76,575	\$44.12			
Subtotal ***.....	\$3,580,988.60	77,223	\$46.37			
MENTAL HEALTH SERVICES						
Private Home ICF/MR.....	\$583,783.11	137	\$4,261.19	4,232	30.9	\$137.94
MR/DD Waiver.....	\$12,323,338.88	4,907	\$2,492.18	45,939	32.4	\$27.47
Psych Rehab-Private.....	\$2,386,335.86	3,488	\$682.17	12,107	40.7	\$16.79
CSTAR-Private.....	\$950,778.26	1,267	\$750.42	12,167	38.0	\$7.66
Targeted Case management..	\$83,511.86	440	\$189.80	14,372	32.7	\$5.81
Subtotal.....	\$16,527,996.97	10,020*	\$1,649.50	740,817	73.9	\$22.31
STATE INSTITUTIONS						
ICF/Mentally Retarded.....	\$18,011,838.61	1,258	\$14,317.84	85,994	68.4	\$209.45
Mental Hospital.....	\$102,489.55	65	\$1,576.76	824	12.7	\$124.38
Psych Care Under Age 22...	\$293,936.65	143	\$2,055.50	889	6.2	\$330.64
Psych Rehab-Public.....	\$829,264.86	1,438	\$576.68	42,677	29.7	\$19.43
CSTAR-Public.....						
Targeted Case management..	\$2,841,732.84	12,640	\$224.82	431,998	34.2	\$6.58
Subtotal.....	\$22,079,262.51	15,373*	\$1,436.24	562,382	36.5	\$39.26
EPSDT SERVICES						
EPSDT Screenings.....	\$625,811.86	10,098	\$61.97	10,927	1.1	\$57.27
EPSDT Referral Services...	\$7,171,643.13	61,070	\$117.43	427,279	7.0	\$16.78
EPSDT Targeted Case Mgmt..	\$70,193.00	886	\$79.22	887	1.0	\$79.14
Subtotal.....	\$7,867,647.99	64,659*	\$121.68	439,093	6.7	\$17.92
MANAGED CARE						
Prepaid Health-Hospital...	\$1,475,854.89					
Prepaid health-Physician..	\$547,804.63					
Physician Sponsor Serv....	\$27,261.21	608	\$44.84			
Phys Sponsor Mgmt Fees....	\$22,089.00	7,364	\$3.00			
Subtotal.....	\$2,073,009.73	7,419*	\$279.42			
===== Total.....	\$205,327,481.73	338,832*	\$605.99			

* Unduplicated totals

*** Recipients are not added to total.

Table 5. Medical Statistics, May, 1996

ELIGIBILITY CATEGORY: Old Age Assistance

Number of eligibles on 04/30/96 - 67,205

Total eligibles enrolled during May - 75,277

	EXPENDITURES	RECIPIENTS	COST PER RECIPIENT	UNITS OF SERVICE	UNITS PER RECIPIENT	COST PER SERVICE
NURSING FACILITIES.....	\$42,513,801.87	23,429*	\$1,814.58	712,693	30.4	\$59.65
HOSPITALS						
Inpatient.....	\$1,522,229.30	1,780	\$855.19	4,290	2.4	\$354.83
Outpatient.....	\$2,265,159.37	11,272	\$200.95	22,745	2.0	\$99.59
Subtotal.....	\$3,787,388.67	12,603*	\$300.51	27,035	2.1	\$140.09
DENTAL SERVICES.....	\$134,336.95	1,555*	\$86.39	4,615	3.0	\$29.11
PHARMACY.....	\$9,867,161.41	57,557*	\$171.43	377,654	6.6	\$26.13
PHYSICIAN RELATED						
Physician.....	\$1,156,613.95	23,278	\$49.69	54,701	2.3	\$21.14
Clinic.....	\$815,778.70	12,904	\$63.22	30,584	2.4	\$26.67
Family Planning.....	\$98.54	7	\$14.08	6	.9	\$16.42
X-ray & Lab.....	\$108,312.14	4,702	\$23.04	8,595	1.8	\$12.60
Nurse Practitioner.....						
Podiatry.....	\$75,026.96	3,638	\$20.62	4,683	1.3	\$16.02
CRNA Services.....	\$3,993.47	150	\$26.65	633	4.6	\$58.85
Rural Health Clinics.....	\$110,439.73	3,431	\$32.19	6,203	1.8	\$17.80
Case Management.....						
Fed Qualified Health Care.....	\$55,527.43	765	\$72.58	2,903	3.8	\$19.13
Subtotal.....	\$2,325,785.92	37,042*	\$62.79	108,358	2.9	\$21.46
ALTERNATIVE SERVICES						
Home Health Services.....	\$44,044.00	81	\$543.75	1,491	18.4	\$29.54
Adult Day Health Care.....	\$49,983.75	105	\$476.04	1,511	14.4	\$33.08
Homemaker/Respite Care.....	\$2,230,769.56	11,108	\$200.83	226,873	20.4	\$9.83
Personal Care.....	\$3,187,769.03	12,968	\$245.82	307,062	23.7	\$10.38
Aids Waiver.....	\$18,440.00	2	\$9,220.00	1,844	922.0	\$10.00
Subtotal.....	\$5,531,006.34	14,114*	\$391.88	538,781	38.1	\$10.27
OTHER SERVICES						
Audiology Services.....	\$51,543.59	246	\$209.53	441	1.8	\$116.88
Optometric Services.....	\$109,821.79	2,439	\$45.03	3,922	1.6	\$28.00
Durable Medical Equip.....	\$258,307.85	3,466	\$74.53	8,291	2.4	\$31.16
Ambulance Services.....	\$200,720.98	2,444	\$82.13	5,030	2.1	\$39.90
Rehabilitation Center.....	\$112,570.66	340	\$331.09	519	1.5	\$216.90
Hospice.....	\$631,886.79	308	\$2,051.58	11,704	38.0	\$53.99
Non-Participating Prov.....	\$6,596.05	125	\$52.77	254	2.0	\$25.97
Comprehensive Day Rehab.....						
Subtotal.....	\$1,371,447.71	8,776*	\$156.27	30,161	3.4	\$45.47
BUY-IN PREMIUMS						
Part-A.....	\$187,299.40	597	\$313.73			
Part-B.....	\$1,671,904.30	38,152	\$43.82			
Subtotal ***.....	\$1,859,203.70	38,749	\$47.98			
MENTAL HEALTH SERVICES						
Private Home ICF/MR.....	\$7,012.36	2	\$3,506.18	60	30.0	\$116.87
MR/DD Waiver.....	\$416,657.82	191	\$2,181.45	18,107	94.8	\$23.01
Psych Rehab-Private.....	\$141,527.03	171	\$827.64	8,895	52.0	\$15.91
CSTAR-Private.....	\$6,977.99	8	\$872.25	768	96.0	\$9.09
Targeted Case management..	\$2,571.69	5	\$514.34	453	90.6	\$5.68
Subtotal.....	\$574,746.89	376*	\$1,528.58	28,283	75.2	\$20.32
STATE INSTITUTIONS						
ICF/Mentally Retarded.....	\$642,524.40	45	\$14,278.32	2,901	64.5	\$221.48
Mental Hospital.....	\$67,508.24	46	\$1,467.57	343	7.5	\$196.82
Psych Care Under Age 22...						
Psych Rehab-Public.....	\$25,258.33	55	\$459.24	1,106	20.1	\$22.84
CSTAR-Public.....						
Targeted Case management..	\$79,756.82	527	\$151.34	12,137	23.0	\$6.57
Subtotal.....	\$815,047.79	670*	\$1,216.49	16,487	24.6	\$49.44
EPSDT SERVICES						
EPSDT Screenings.....						
EPSDT Referral Services..	\$2,963.82	20	\$148.19	155	7.8	\$19.12
EPSDT Targeted Case Mgmt..						
Subtotal.....	\$2,963.82	20*	\$148.19	155	7.7	\$19.12
MANAGED CARE						
Prepaid Health-Hospital...						
Prepaid health-Physician..						
Physician Sponsor Serv....						
Phys Sponsor Mgmt Fees....						
Subtotal.....						
===== Total.....	\$68,782,891.07	67,759*	\$1,015.11			

* Unduplicated totals

*** Recipients are not added to total.

Table 5. Medical Statistics, May, 1996

ELIGIBILITY CATEGORY: AFDC Subtotal

Number of eligibles on 04/30/96 - 195,834

Total eligibles enrolled during May - 296,097

	EXPENDITURES	RECIPIENTS	COST PER RECIPIENT	UNITS OF SERVICE	UNITS PER RECIPIENT	COST PER SERVICE
NURSING FACILITIES.....						
HOSPITALS						
Inpatient.....	\$5,576,876.07	1,946	\$2,865.82	9,043	4.6	\$616.71
Outpatient.....	\$2,613,164.53	14,591	\$179.09	58,695	4.0	\$44.52
Subtotal.....	\$8,190,040.60	15,802*	\$518.29	67,738	4.2	\$120.91
DENTAL SERVICES.....	\$376,804.70	5,777*	\$65.22	22,544	3.9	\$16.71
PHARMACY.....	\$1,868,713.17	31,588*	\$59.16	79,415	2.5	\$23.53
PHYSICIAN RELATED						
Physician.....	\$736,994.46	11,318	\$65.12	47,539	4.2	\$15.50
Clinic.....	\$744,162.06	13,486	\$55.18	65,382	4.8	\$11.38
Family Planning.....	\$278,359.88	3,652	\$76.22	13,164	3.6	\$21.15
X-ray & Lab.....	\$112,430.57	3,987	\$28.20	9,150	2.3	\$12.29
Nurse Practitioner.....	\$3,558.87	85	\$41.87	131	1.5	\$27.17
Podiatry.....	\$8,568.95	132	\$63.40	263	2.0	\$51.82
CRNA Services.....	\$7,145.57	138	\$51.78	9,545	69.2	\$1.87
Rural Health Clinics.....	\$414,663.97	5,107	\$81.20	9,241	1.8	\$44.87
Case Management.....	\$9,046.15	282	\$32.08	385	1.4	\$23.50
Fed Qualified Health Care.....	\$88,828.34	1,013	\$87.69	2,537	2.5	\$55.01
Subtotal.....	\$2,403,558.82	30,978*	\$77.59	157,337	5.0	\$15.28
ALTERNATIVE SERVICES						
Home Health Services.....	\$35,528.62	70	\$507.55	2,128	30.4	\$16.70
Adult Day Health Care.....						
Homemaker/Respite Care.....						
Personal Care.....	\$6,649.67	22	\$302.26	621	28.2	\$10.71
Aids Waiver.....	\$216.00	1	\$216.00	12	12.0	\$18.00
Subtotal.....	\$42,394.29	89*	\$476.34	2,761	31.0	\$15.35
OTHER SERVICES						
Audiology Services.....	\$4,157.24	30	\$138.57	55	1.8	\$75.59
Optometric Services.....	\$112,893.75	2,485	\$45.43	5,075	10.0	\$20.25
Durable Medical Equip.....	\$101,376.29	470	\$215.69	2,692	19.7	\$23.72
Ambulance Services.....	\$24,335.90	384	\$63.37	7,513	19.6	\$23.64
Rehabilitation Center.....	\$35.00	2	\$16.50	2	1.0	\$16.50
Hospice.....	\$1,237.80	2	\$618.90	16	8.0	\$77.36
Non-Participating Prov.....						
Comprehensive Day Rehab.....						
Subtotal.....	\$244,033.98	3,347*	\$72.91	15,359	4.5	\$15.89
BUY-IN PREMIUMS						
Part-A.....						
Part-B.....	\$4,215.40	59	\$71.45			
Subtotal ***.....	\$4,215.40	59	\$71.45			
MENTAL HEALTH SERVICES						
Private Home ICF/HR.....						
MR/DD Waiver.....	\$24,378.90	13	\$1,875.30	283	21.8	\$86.14
Psych Rehab-Private.....	\$22,960.80	67	\$387.47	1,128	16.8	\$23.01
CSTAR-Private.....	\$243,163.14	350	\$694.75	28,761	81.2	\$8.45
Targeted Case management.....	\$8,893.81	60	\$148.23	1,537	25.6	\$5.79
Subtotal.....	\$302,396.65	483*	\$626.08	31,709	65.6	\$9.54
STATE INSTITUTIONS						
ICF/Mentally Retarded.....						
Mental Hospital.....						
Psych Care Under Age 22.....	\$4,035.89	9	\$448.43	11	1.2	\$366.90
Psych Rehab-Public.....	\$3,177.35	12	\$264.78	127	10.6	\$25.02
CSTAR-Public.....						
Targeted Case management.....	\$282,921.18	1,218	\$232.28	39,643	32.5	\$7.14
Subtotal.....	\$290,134.42	1,235*	\$234.93	39,781	32.2	\$7.29
EPSDT SERVICES						
EPSDT Screenings.....	\$155,311.16	2,581	\$60.17	2,792	1.1	\$55.63
EPSDT Referral Services.....	\$1,802,581.66	18,588	\$96.98	114,493	6.2	\$15.74
EPSDT Targeted Case Mgmt.....						
Subtotal.....	\$1,957,892.82	19,485*	\$100.48	117,285	6.0	\$16.69
MANAGED CARE						
Prepaid Health-Hospital.....	\$326.79					
Prepaid health-Physician.....	\$121.30					
Physician Sponsor Serv.....	\$54.20	2	\$27.10			
Phys Sponsor Mgmt Fees.....	\$18.00	6	\$3.00			
Subtotal.....	\$520.29	8*	\$65.04			
=====						
Total.....	\$15,680,705.15	63,292*	\$247.75			

* Unduplicated totals

*** Recipients are not added to total.

Table 5. Medical Statistics, May, 1996

ELIGIBILITY CATEGORY: AFDC Adult - Breakout

Number of eligibles on 04/30/96 - 62,074

Total eligibles enrolled during May - 93,905

	EXPENDITURES	RECIPIENTS	COST PER RECIPIENT	UNITS OF SERVICE	UNITS PER RECIPIENT	COST PER SERVICE
NURSING FACILITIES.....						
HOSPITALS						
Inpatient.....	\$1,657,073.52	824	\$2,011.01	2,975	3.6	\$557.00
Outpatient.....	\$1,578,584.81	6,885	\$229.28	33,855	4.9	\$46.63
Subtotal.....	\$3,235,658.33	7,344*	\$440.59	36,830	5.0	\$87.85
DENTAL SERVICES.....	\$252,805.15	3,449*	\$73.30	13,814	4.0	\$18.30
PHARMACY.....	\$1,107,524.27	13,640*	\$81.20	42,196	3.1	\$26.25
PHYSICIAN RELATED						
Physician.....	\$513,626.71	7,302	\$70.34	29,242	4.0	\$17.56
Clinic.....	\$367,707.74	6,689	\$54.97	33,256	5.0	\$11.06
Family Planning.....	\$261,084.99	3,187	\$81.92	12,522	3.9	\$20.85
X-ray & Lab.....	\$83,611.72	2,741	\$30.50	6,602	2.4	\$12.66
Nurse Practitioner.....	\$3,067.46	54	\$56.80	90	1.7	\$34.08
Podiatry.....	\$6,895.95	38	\$70.37	199	5.2	\$54.65
CRNA Services.....	\$4,256.20	76	\$55.00	338	4.5	\$72.22
Rural Health Clinics.....	\$211,721.89	2,207	\$95.93	4,461	2.0	\$47.46
Case Management.....	\$7,488.15	244	\$30.69	525	2.1	\$23.04
Fed Qualified Health Care.....	\$53,228.03	478	\$111.36	1,328	2.8	\$58.07
Subtotal.....	\$1,512,688.84	17,170*	\$88.10	94,033	5.4	\$16.09
ALTERNATIVE SERVICES						
Home Health Services.....	\$33,021.74	59	\$559.69	2,085	35.3	\$15.84
Adult Day Health Care.....						
Homemaker/Respite Care.....	\$5,934.83	20	\$296.74	552	27.6	\$10.75
Personal Care.....						
Aids Waiver.....						
Subtotal.....	\$38,956.57	75*	\$519.42	2,637	35.1	\$14.77
OTHER SERVICES						
Audiology Services.....	\$24.25	2	\$12.13	2	1.0	\$12.13
Optometric Services.....	\$69,922.00	1,432	\$48.78	1,105	1.3	\$25.92
Durable Medical Equip.....	\$32,318.22	14	\$228.97	160	11.4	\$20.08
Ambulance Services.....	\$14,918.28	24	\$618.28	4,167	173.2	\$23.58
Rehabilitation Center.....	\$433.00	1	\$433.00	1	1.0	\$433.00
Hospice.....	\$1,222.80	1	\$1,222.80	15	15.0	\$81.52
Non-Participating Prov.....						
Comprehensive Day Rehab.....						
Subtotal.....	\$118,429.55	1,805*	\$65.61	9,451	5.2	\$12.53
BUY-IN PREMIUMS **						
Part-A.....						
Part-B.....	\$4,215.40	59	\$71.45			
Subtotal ***.....	\$4,215.40	59	\$71.45			
MENTAL HEALTH SERVICES						
Private Home ICF/MR.....						
MR/DD Waiver.....	\$520.20	1	\$520.20	30	30.0	\$17.34
Psych Rehab-Private.....	\$25,960.80	67	\$387.47	1,128	16.8	\$23.01
CSTAR-Private.....	\$199,650.76	265	\$753.40	23,175	87.5	\$8.61
Targeted Case management..	\$1,439.13	4	\$359.78	246	61.5	\$5.85
Subtotal.....	\$227,570.89	332*	\$685.45	24,579	74.0	\$9.26
STATE INSTITUTIONS						
ICF/Mentally Retarded.....						
Mental Hospital.....						
Psych Care Under Age 22...	\$10,977.00CR	1	\$10,977.00CR	30CR	30.0CR	\$365.90
Psych Rehab-Public.....	\$3,177.35	12	\$264.78	127	10.6	\$25.02
CSTAR-Public.....						
Targeted Case management..	\$13,552.08	86	\$157.58	1,599	18.6	\$8.48
Subtotal.....	\$5,752.43	98*	\$58.70	1,696	17.3	\$3.39
EPSDT SERVICES						
EPSDT Screenings.....	\$1,500.00	25	\$60.00	25	1.0	\$60.00
EPSDT Referral Services...	\$39,296.30	712	\$55.19	1,713	2.4	\$22.94
EPSDT Targeted Case Mgmt..						
Subtotal.....	\$40,796.30	729*	\$55.96	1,738	2.3	\$23.47
MANAGED CARE						
Prepaid Health-Hospital...	\$217.43					
Prepaid health-Physician..	\$80.70					
Physician Sponsor Serv....	\$54.20	2	\$27.10			
Phys Sponsor Mgmt Fees....	\$6.00	2	\$3.00			
Subtotal.....	\$358.33	4*	\$89.58			
=====						
Total.....	\$6,544,756.07	25,980*	\$251.92			

* Unduplicated totals
 ** AFDC activity for both parent and child are in parent total.
 *** Recipients are not added to total.

Table 5. Medical Statistics, May, 1996

ELIGIBILITY CATEGORY: AFDC Child - Breakout

Number of eligibles on 04/30/96 - 133,760

Total eligibles enrolled during May - 202,192

	EXPENDITURES	RECIPIENTS	COST PER RECIPIENT	UNITS OF SERVICE	UNITS PER RECIPIENT	COST PER SERVICE
NURSING FACILITIES.....						
HOSPITALS						
Inpatient.....	\$3,919,802.55	1,122	\$3,493.59	6,068	5.4	\$645.98
Outpatient.....	\$1,034,579.72	7,706	\$134.26	24,840	3.2	\$41.65
Subtotal.....	\$4,954,382.27	8,458*	\$585.76	30,908	3.6	\$160.29
DENTAL SERVICES.....	\$123,999.55	2,328*	\$53.26	8,730	3.8	\$14.20
PHARMACY.....	\$761,188.90	17,948*	\$42.41	37,219	2.1	\$20.45
PHYSICIAN RELATED						
Physician.....	\$223,367.75	4,016	\$55.62	18,297	4.6	\$12.21
Clinic.....	\$376,454.32	6,797	\$55.39	32,126	4.7	\$11.72
Family Planning.....	\$17,274.89	465	\$37.15	642	1.4	\$26.91
X-ray & Lab.....	\$28,818.85	1,246	\$23.13	2,548	2.0	\$11.31
Nurse Practitioner.....	\$491.41	31	\$15.85	41	1.3	\$11.99
Podiatry.....	\$1,473.00	34	\$43.32	64	1.9	\$23.02
CRNA Services.....	\$2,889.37	62	\$46.60	3,607	58.2	\$.80
Rural Health Clinics.....	\$202,942.08	2,900	\$69.98	4,780	1.6	\$42.46
Case Management.....	\$1,558.00	38	\$41.00	60	1.6	\$25.97
Fed Qualified Health Care.....	\$35,600.31	535	\$66.54	1,139	2.1	\$31.26
Subtotal.....	\$890,869.98	13,808*	\$64.52	63,304	4.5	\$14.07
ALTERNATIVE SERVICES						
Home Health Services.....	\$2,506.88	11	\$227.90	43	3.9	\$58.30
Adult Day Health Care.....						
Homemaker/Respite Care.....	\$714.84	2	\$357.42	69	34.5	\$10.36
Personal Care.....	\$216.00	1	\$216.00	12	12.0	\$18.00
Aids Waiver.....						
Subtotal.....	\$3,437.72	14*	\$245.55	124	8.8	\$27.72
OTHER SERVICES						
Audiology Services.....	\$4,132.99	28	\$147.61	53	1.9	\$77.98
Optometric Services.....	\$42,971.75	1,950	\$40.93	1,970	1.9	\$21.81
Durable Medical Equip.....	\$69,063.07	327	\$211.20	532	1.6	\$129.82
Ambulance Services.....	\$9,421.62	142	\$66.35	3,352	23.6	\$2.81
Rehabilitation Center.....						
Hospice.....	\$15.00	1	\$15.00	1	1.0	\$15.00
Non-Participating Prov.....						
Comprehensive Day Rehab.....						
Subtotal.....	\$125,604.43	1,542*	\$81.46	5,908	3.8	\$21.26
BUY-IN PREMIUMS **						
Part-A.....						
Part-B.....						
Subtotal ***.....						
MENTAL HEALTH SERVICES						
Private Home ICF/HR.....	\$23,858.70	12	\$1,988.23	253	21.1	\$94.30
MR/DD Waiver.....						
Psych Rehab-Private.....	\$43,512.38	85	\$511.91	5,586	65.7	\$7.79
CSTAR-Private.....	\$7,454.68	56	\$133.12	1,291	23.1	\$5.77
Targeted Case management..						
Subtotal.....	\$74,825.76	151*	\$495.53	7,130	47.2	\$10.49
STATE INSTITUTIONS						
ICF/Mentally Retarded.....						
Mental Hospital.....	\$15,012.89	8	\$1,876.61	41	5.1	\$366.17
Psych Care Under Age 22...						
Psych Rehab-Public.....						
CSTAR-Public.....	\$269,369.10	1,132	\$237.96	38,044	33.6	\$7.08
Targeted Case management..						
Subtotal.....	\$284,381.99	1,137*	\$250.12	38,085	33.5	\$7.47
EPSDT SERVICES						
EPSDT Screenings.....	\$153,811.16	2,556	\$60.18	2,767	1.1	\$55.59
EPSDT Referral Services...	\$1,763,285.36	17,876	\$98.64	112,780	6.3	\$15.63
EPSDT Targeted Case Mgmt..						
Subtotal.....	\$1,917,096.52	18,756*	\$102.21	115,547	6.1	\$16.59
MANAGED CARE						
Prepaid Health-Hospital...	\$109.36					
Prepaid health-Physician..	\$40.59					
Physician Sponsor Serv....						
Phys Sponsor Mgmt Fees....	\$12.00	4	\$3.00			
Subtotal.....	\$161.95	4*	\$40.49			
=====						
Total.....	\$9,135,949.08	37,312*	\$244.85			

* Unduplicated totals
 ** AFDC activity for both parent and child are in parent total.

*** Recipients are not added to total.

Table 5. Medical Statistics, May, 1996

ELIGIBILITY CATEGORY: Permanently and Totally Disabled

Number of eligibles on 04/30/96 - 84,001

Total eligibles enrolled during May - 95,021

	EXPENDITURES	RECIPIENTS	COST PER RECIPIENT	UNITS OF SERVICE	UNITS PER RECIPIENT	COST PER SERVICE
NURSING FACILITIES.....	\$5,106,256.68	2,767*	\$1,845.41	79,780	28.8	\$64.00
HOSPITALS						
Inpatient.....	\$14,052,735.53	3,681	\$3,817.64	24,252	6.6	\$579.45
Outpatient.....	\$6,389,285.34	22,756	\$280.77	112,790	5.0	\$56.65
Subtotal.....	\$20,442,020.87	24,467*	\$835.49	137,042	5.6	\$149.17
DENTAL SERVICES.....	\$358,524.20	4,662*	\$76.90	17,363	3.7	\$20.65
PHARMACY.....	\$13,750,461.56	61,014*	\$225.37	366,183	6.0	\$37.55
PHYSICIAN RELATED						
Physician.....	\$1,902,260.42	26,957	\$70.57	133,442	5.0	\$14.26
Clinic.....	\$1,983,890.61	21,715	\$91.36	138,671	6.4	\$14.31
Family Planning.....	\$87,835.94	1,651	\$53.20	3,574	2.2	\$24.58
X-ray & Lab.....	\$284,827.41	7,524	\$37.86	21,389	2.8	\$13.32
Nurse Practitioner.....	\$3,060.21	57	\$53.69	157	2.8	\$19.49
Podiatry.....	\$27,783.46	1,573	\$22.52	2,338	1.7	\$16.16
CRNA Services.....	\$7,281.93	169	\$43.09	6,510	38.5	\$1.12
Rural Health Clinics.....	\$274,100.47	3,847	\$71.25	7,879	2.0	\$34.79
Case Management.....	\$2,167.70	40	\$54.19	63	1.6	\$34.41
Fed Qualified Health Care..	\$368,373.39	1,780	\$206.95	17,159	9.6	\$21.47
Subtotal.....	\$4,951,581.54	47,224*	\$104.85	331,182	7.0	\$14.95
ALTERNATIVE SERVICES						
Home Health Services.....	\$752,364.50	1,292	\$582.33	50,700	39.2	\$14.84
Adult Day Health Care.....	\$126,765.35	209	\$606.53	3,879	18.6	\$32.68
Homemaker/Respite Care....	\$62,176.95	272	\$228.59	6,147	22.6	\$10.12
Personal Care.....	\$2,454,066.40	6,804	\$360.68	233,774	34.4	\$10.50
Aids Waiver.....	\$454,847.21	93	\$4,890.83	28,531	306.8	\$15.94
Subtotal.....	\$3,850,220.41	7,908*	\$486.88	323,031	40.8	\$11.92
OTHER SERVICES						
Audiology Services.....	\$24,458.69	120	\$203.82	210	1.8	\$116.47
Optometric Services.....	\$146,392.83	2,725	\$53.70	5,320	2.0	\$27.32
Durable Medical Equip.....	\$1,109,079.03	3,707	\$299.19	40,738	11.0	\$27.22
Ambulance Services.....	\$115,896.42	1,612	\$71.90	15,127	9.4	\$7.66
Rehabilitation Center.....	\$13,822.95	135	\$25.32	177	1.3	\$17.93
Hospice.....	\$280,524.96	155	\$2,078.33	3,271	24.4	\$85.78
Non-Participating Prov....	\$14,556.81	157	\$92.72	388	2.5	\$37.52
Comprehensive Day Rehab...	\$54,780.00	16	\$3,423.75	498	31.1	\$110.00
Subtotal.....	\$1,759,561.27	8,160*	\$215.63	65,629	8.0	\$26.81
BUY-IN PREMIUMS						
Part-A.....	\$10,828.30	33	\$303.89			
Part-B.....	\$1,222,310.90	27,508	\$44.43			
Subtotal ***.....	\$1,232,339.20	27,541	\$44.75			
MENTAL HEALTH SERVICES						
Private Home ICF/MR.....	\$513,288.10	122	\$4,207.28	3,783	31.0	\$135.68
MR/DD Waiver.....	\$11,759,997.12	4,599	\$2,557.08	432,447	94.0	\$27.19
Psych Rehab-Private.....	\$2,198,844.01	3,228	\$681.18	131,119	40.6	\$16.77
CSTAR-Private.....	\$482,797.34	650	\$742.77	67,996	103.2	\$7.20
Targeted Case management..	\$59,639.71	286	\$208.53	10,207	35.7	\$5.84
Subtotal.....	\$15,014,566.28	8,680*	\$1,729.79	644,652	74.2	\$23.29
STATE INSTITUTIONS						
ICF/Mentally Retarded.....	\$17,314,591.60	1,208	\$14,333.27	82,822	68.6	\$209.06
Mental Hospital.....	\$34,981.31	19	\$1,841.12	481	25.3	\$72.73
Psych Care Under Age 22...	\$151,952.82	99	\$1,534.88	482	4.9	\$315.25
Psych Rehab-Public.....	\$787,286.46	1,354	\$581.45	40,841	30.2	\$19.28
CSTAR-Public.....						
Targeted Case management..	\$2,016,087.14	9,032	\$223.22	316,099	35.0	\$6.38
Subtotal.....	\$20,304,899.33	11,565*	\$1,755.72	440,725	38.1	\$46.07
EPSDT SERVICES						
EPSDT Screenings.....	\$6,359.55	108	\$58.88	116	1.1	\$54.82
EPSDT Referral Services...	\$1,229,436.05	3,019	\$407.23	81,607	27.0	\$15.07
EPSDT Targeted Case Mgmt..						
Subtotal.....	\$1,235,795.60	3,054*	\$404.65	81,723	26.7	\$15.12
MANAGED CARE						
Prepaid Health-Hospital...						
Prepaid health-Physician..						
Physician Sponsor Serv....						
Phys Sponsor Mgmt Fees....						
Subtotal.....						
===== Total.....	\$88,006,226.94	77,420*	\$1,136.74			

* Unduplicated totals

*** Recipients are not added to total.

Table 5. Medical Statistics, May, 1996

ELIGIBILITY CATEGORY: Aid to the Blind

Number of eligibles on 04/30/96 - 997

Total eligibles enrolled during May - 1,099

	EXPENDITURES	RECIPIENTS	COST PER RECIPIENT	UNITS OF SERVICE	UNITS PER RECIPIENT	COST PER SERVICE
NURSING FACILITIES.....	\$108,431.67	58*	\$1,869.51	1,634	28.2	\$66.36
HOSPITALS						
Inpatient.....	\$61,740.43	24	\$2,572.52	111	4.6	\$556.22
Outpatient.....	\$46,918.56	195	\$240.61	545	2.8	\$86.09
Subtotal.....	\$108,658.99	206*	\$527.47	656	3.1	\$165.64
DENTAL SERVICES.....	\$2,819.25	30*	\$93.98	109	3.6	\$25.86
PHARMACY.....	\$134,930.22	703*	\$191.93	4,317	6.1	\$31.26
PHYSICIAN RELATED						
Physician.....	\$16,939.73	302	\$56.09	712	2.4	\$23.79
Clinic.....	\$28,924.95	195	\$148.33	686	3.5	\$42.16
Family Planning.....	\$195.94	6	\$32.66	6	1.0	\$32.66
X-ray & Lab.....	\$2,308.16	63	\$36.64	208	3.3	\$11.10
Nurse Practitioner.....	\$120.00	1	\$120.00	1	1.0	\$120.00
Podiatry.....	\$468.14	24	\$19.51	30	1.3	\$15.60
CRNA Services.....	\$68.84	2	\$34.42	2	1.0	\$34.42
Rural Health Clinics.....	\$1,360.54	37	\$36.77	64	1.7	\$21.26
Case Management.....						
Fed Qualified Health Care.....	\$407.48	9	\$45.28	24	2.7	\$16.98
Subtotal.....	\$50,793.78	481*	\$105.60	1,733	3.6	\$29.31
ALTERNATIVE SERVICES						
Home Health Services.....	\$5,518.09	10	\$551.81	176	17.6	\$31.35
Adult Day Health Care.....	\$1,728.50	5	\$345.70	52	10.4	\$33.24
Homemaker/Respite Care.....	\$37,794.70	151	\$250.30	3,892	25.8	\$9.71
Personal Care.....	\$80,178.06	236	\$339.74	7,599	32.2	\$10.55
Aids Waiver.....						
Subtotal.....	\$125,219.35	256*	\$489.14	11,719	45.7	\$10.69
OTHER SERVICES						
Audiology Services.....						
Optometric Services.....	\$451.45	18	\$25.08	23	1.3	\$19.63
Durable Medical Equip.....	\$4,805.62	63	\$76.28	175	2.8	\$27.46
Ambulance Services.....	\$2,208.07	30	\$73.60	115	3.8	\$19.20
Rehabilitation Center.....	\$120.00	1	\$120.00	1	1.0	\$120.00
Hospice.....						
Non-Participating Prov.....	\$24.00	1	\$24.00	3	3.0	\$8.00
Comprehensive Day Rehab.....						
Subtotal.....	\$7,609.14	100*	\$76.09	317	3.1	\$24.00
BUY-IN PREMIUMS						
Part-A.....	\$1,849.60	6	\$308.27			
Part-B.....	\$31,103.50	707	\$43.99			
Subtotal ***.....	\$32,953.10	713	\$46.22			
MENTAL HEALTH SERVICES						
Private Home ICF/HR.....						
MR/DD Waiver.....	\$23,529.00	15	\$1,568.60	1,425	95.0	\$16.51
Psych Rehab-Private.....	\$2,689.16	4	\$672.29	113	28.3	\$23.80
CSTAR-Private.....	\$655.43	3	\$218.47	104	34.7	\$6.30
Targeted Case Management.....	\$891.73	3	\$297.24	151	50.3	\$5.91
Subtotal.....	\$27,765.30	25*	\$1,110.61	1,793	71.7	\$15.49
STATE INSTITUTIONS						
ICF/Mentally Retarded.....						
Mental Hospital.....						
Psych Care Under Age 22.....	\$2,732.80	5	\$546.56	164	32.8	\$16.66
Psych Rehab-Public.....						
CSTAR-Public.....	\$8,198.58	36	\$227.74	1,371	38.1	\$5.98
Targeted Case management.....						
Subtotal.....	\$10,931.38	41*	\$266.62	1,535	37.4	\$7.12
EPSDT SERVICES						
EPSDT Screenings.....	\$120.00	1	\$120.00	2	2.0	\$60.00
EPSDT Referral Services.....	\$7,548.89	4	\$1,887.22	71	17.8	\$106.32
EPSDT Targeted Case Mgmt.....						
Subtotal.....	\$7,668.89	4*	\$1,917.22	73	18.2	\$105.05
MANAGED CARE						
Prepaid Health-Hospital.....						
Prepaid health-Physician.....						
Physician Sponsor Serv.....						
Phys Sponsor Mgmt Fees.....						
Subtotal.....						
===== Total.....	\$617,781.07	848*	\$728.52			

* Unduplicated totals

*** Recipients are not added to total.

Table 5. Medical Statistics, May, 1996

ELIGIBILITY CATEGORY: General Relief

Number of eligibles on 04/30/96 - 4,046

Total eligibles enrolled during May - 4,804

	EXPENDITURES	RECIPIENTS	COST PER RECIPIENT	UNITS OF SERVICE	UNITS PER RECIPIENT	COST PER SERVICE
NURSING FACILITIES.....						
HOSPITALS						
Inpatient.....	\$222,748.85	245	\$909.18	1,648	6.7	\$135.16
Outpatient.....	\$151,731.68	1,119	\$135.60	8,285	7.4	\$18.31
Subtotal.....	\$374,480.53	1,209*	\$309.74	9,933	8.2	\$37.70
DENTAL SERVICES.....	\$303.50	4*	\$75.88	16	4.0	\$18.97
PHARMACY.....	\$275,163.59	1,711*	\$160.82	8,383	4.9	\$32.82
PHYSICIAN RELATED						
Physician.....	\$123,925.69	1,037	\$119.50	12,284	11.8	\$10.99
Clinic.....	\$86,803.29	909	\$95.49	13,141	14.6	\$6.61
Family Planning.....	\$1,261.32	30	\$42.04	46	1.5	\$27.42
X-ray & Lab.....	\$12,177.59	288	\$42.28	884	3.1	\$13.78
Nurse Practitioner.....	\$64.00	1	\$64.00	1	1.0	\$64.00
Podiatry.....	\$111.72	1	\$111.72	1	1.0	\$111.72
CRNA Services.....	\$755.21	1	\$755.21	1,370	114.2	\$6.53
Rural Health Clinics.....	\$16,955.96	13	\$1,296.53	390	2.9	\$433.43
Case Management.....	\$38.00	2	\$19.00	2	1.0	\$19.00
Fed Qualified Health Care.....	\$9,561.08	74	\$129.20	229	3.1	\$41.75
Subtotal.....	\$251,634.86	1,875*	\$134.21	28,354	15.1	\$8.87
ALTERNATIVE SERVICES						
Home Health Services.....	\$19,709.98	44	\$447.95	2,488	56.5	\$7.92
Adult Day Health Care.....						
Homemaker/Respite Care.....	\$2,187.56	10	\$218.76	221	22.1	\$9.90
Personal Care.....						
Aids Waiver.....						
Subtotal.....	\$21,897.54	52*	\$421.11	2,709	52.1	\$8.08
OTHER SERVICES						
Audiology Services.....						
Optometric Services.....	\$178.00	4	\$44.50	6	1.5	\$29.67
Durable Medical Equip.....	\$15,516.15	60	\$258.60	468	7.8	\$33.15
Ambulance Services.....	\$5,566.84	79	\$70.47	998	12.6	\$5.58
Rehabilitation Center.....						
Hospice.....	\$968.60	1	\$968.60	10	10.0	\$96.86
Non-Participating Prov.....						
Comprehensive Day Rehab.....						
Subtotal.....	\$22,229.59	142*	\$156.55	1,482	10.4	\$15.00
BUY-IN PREMIUMS						
Part-A.....	\$317.90	2	\$158.95			
Part-B.....	\$127,372.70	2,546	\$50.03			
Subtotal ***.....	\$127,690.60	2,548	\$50.11			
MENTAL HEALTH SERVICES						
Private Home ICF/MR.....						
MR/DD Waiver.....						
Psych Rehab-Private.....						
CSTAR-Private.....						
Targeted Case management.....						
Subtotal.....						
STATE INSTITUTIONS						
ICF/Mentally Retarded.....						
Mental Hospital.....						
Psych Care Under Age 22.....						
Psych Rehab-Public.....						
CSTAR-Public.....						
Targeted Case management.....						
Subtotal.....						
EPSDT SERVICES						
EPSDT Screenings.....	\$60.00	1	\$60.00	1	1.0	\$60.00
EPSDT Referral Services.....	\$6,914.77	63	\$109.76	274	4.3	\$25.24
EPSDT Targeted Case Mgmt.....						
Subtotal.....	\$6,974.77	63*	\$110.71	275	4.3	\$25.36
MANAGED CARE						
Prepaid Health-Hospital.....						
Prepaid health-Physician.....						
Physician Sponsor Serv.....						
Phys Sponsor Mgmt Fees.....						
Subtotal.....						
=====						
Total.....	\$1,080,374.98	2,767*	\$390.45			

* Unduplicated totals

*** Recipients are not added to total.

Table 5. Medical Statistics, May, 1996

ELIGIBILITY CATEGORY: Unborn Child

Number of eligibles on 04/30/96 - 3,131

Total eligibles enrolled during May - 12,896

	EXPENDITURES	RECIPIENTS	COST PER RECIPIENT	UNITS OF SERVICE	UNITS PER RECIPIENT	COST PER SERVICE
NURSING FACILITIES.....						
HOSPITALS						
Inpatient.....	\$797,321.21	478	\$1,668.04	1,160	2.4	\$687.35
Outpatient.....	\$201,991.93	1,117	\$180.83	6,104	5.5	\$33.09
Subtotal.....	\$999,313.14	1,428*	\$699.80	7,264	5.0	\$137.57
DENTAL SERVICES.....	\$5,093.10	84*	\$60.63	317	3.8	\$16.07
PHARMACY.....	\$32,053.10	1,005*	\$31.89	1,953	1.9	\$16.41
PHYSICIAN RELATED						
Physician.....	\$137,217.36	677	\$202.68	2,646	3.9	\$51.86
Clinic.....	\$123,562.73	853	\$144.86	5,390	6.3	\$22.96
Family Planning.....	\$22,611.71	137	\$165.05	909	6.6	\$24.88
X-ray & Lab.....	\$15,604.51	478	\$32.65	1,309	2.8	\$11.32
Nurse Practitioner.....	\$1,055.00		\$27.50	4	0.0	\$68.75
Podiatry.....	\$24.25		\$12.13	2	0.0	\$6.06
CRNA Services.....	\$162.24		\$54.08	3	0.0	\$18.03
Rural Health Clinics.....	\$16,914.40	97	\$174.38	288	3.0	\$58.53
Case Management.....	\$6,296.85	209	\$30.14	282	1.3	\$22.74
Fed Qualified Health Care.....	\$15,377.03	99	\$155.32	305	3.1	\$50.42
Subtotal.....	\$338,796.08	1,869*	\$181.27	11,355	6.0	\$29.84
ALTERNATIVE SERVICES						
Home Health Services.....	\$1,309.39	6	\$218.23	23	3.8	\$56.93
Adult Day Health Care.....						
Homemaker/Respite Care.....						
Personal Care.....						
Aids Waiver.....						
Subtotal.....	\$1,309.39	6*	\$218.23	23	3.8	\$56.93
OTHER SERVICES						
Audiology Services.....						
Optomtric Services.....	\$2,134.00	50	\$42.68	102	2.0	\$20.92
Durable Medical Equip.....	\$93.00	2	\$46.50	2	1.0	\$46.50
Ambulance Services.....	\$1,419.50	25	\$61.72	717	31.2	\$1.98
Rehabilitation Center.....						
Hospice.....						
Non-Participating Prov.....						
Comprehensive Day Rehab.....						
Subtotal.....	\$3,646.50	74*	\$49.28	821	11.0	\$4.44
BUY-IN PREMIUMS						
Part-A.....						
Part-B.....						
Subtotal ***.....						
MENTAL HEALTH SERVICES						
Private Home ICF/MR.....						
MR/DD Waiver.....						
Psych Rehab-Private.....	\$340.00	1	\$340.00	17	17.0	\$20.00
CSTAR-Private.....	\$4,071.75	2	\$2,035.88	463	231.5	\$8.79
Targeted Case management.....						
Subtotal.....	\$4,411.75	3*	\$1,470.58	480	160.0	\$9.19
STATE INSTITUTIONS						
ICF/Mentally Retarded.....						
Mental Hospital.....						
Psych Care Under Age 22.....						
Psych Rehab-Public.....	\$34.52	1	\$34.52	1	1.0	\$34.52
CSTAR-Public.....						
Targeted Case management.....	\$938.86	4	\$234.72	157	39.3	\$5.98
Subtotal.....	\$973.38	5*	\$194.68	158	31.6	\$6.16
EPSDT SERVICES						
EPSDT Screenings.....	\$11,237.25	172	\$65.33	186	1.1	\$60.42
EPSDT Referral Services.....	\$27,653.57	400	\$69.13	1,254	3.1	\$22.05
EPSDT Targeted Case Mgmt.....						
Subtotal.....	\$38,890.82	474*	\$82.05	1,440	3.0	\$27.01
MANAGED CARE						
Prepaid Health-Hospital...						
Prepaid health-Physician..						
Physician Sponsor Serv....						
Phys Sponsor Mgmt Fees....						
Subtotal.....						
=====						
Total.....	\$1,424,487.26	3,024*	\$471.06			

* Unduplicated totals

*** Recipients are not added to total.

Table 5. Medical Statistics, May, 1996

ELIGIBILITY CATEGORY: Blind Pension

Number of eligibles on 04/30/96 - 2,508

Total eligibles enrolled during May - 2,736

	EXPENDITURES	RECIPIENTS	COST PER RECIPIENT	UNITS OF SERVICE	UNITS PER RECIPIENT	COST PER SERVICE
NURSING FACILITIES.....	\$247,344.00	146*	\$1,694.14	4,191	28.7	\$59.02
HOSPITALS						
Inpatient.....	\$43,433.61	50	\$868.67	114	2.3	\$381.00
Outpatient.....	\$80,902.76	429	\$188.58	908	2.1	\$89.10
Subtotal.....	\$124,336.37	462*	\$269.13	1,022	2.2	\$121.66
DENTAL SERVICES.....	\$4,136.00	61*	\$67.80	201	3.3	\$20.58
PHARMACY.....	\$360,848.17	1,758*	\$205.26	11,250	6.4	\$32.08
PHYSICIAN RELATED						
Physician.....	\$36,735.33	682	\$53.86	1,690	2.5	\$21.74
Clinic.....	\$38,532.37	416	\$92.63	1,569	3.8	\$24.56
Family Planning.....	\$443.66	17	\$26.10	18	1.1	\$24.65
X-ray & Lab.....	\$2,565.25	137	\$18.72	236	1.7	\$10.87
Nurse Practitioner.....						
Podiatry.....	\$1,771.51	79	\$22.42	105	1.3	\$16.87
CRNA Services.....	\$189.35	7	\$27.05	67	9.6	\$2.83
Rural Health Clinics.....	\$2,416.42	59	\$40.96	100	1.7	\$24.16
Case Management.....						
Fed Qualified Health Care.....	\$3,396.71	22	\$154.40	66	3.0	\$51.47
Subtotal.....	\$86,052.60	1,080*	\$79.68	3,851	3.5	\$22.35
ALTERNATIVE SERVICES						
Home Health Services.....	\$9,663.04	13	\$743.31	521	40.1	\$18.55
Adult Day Health Care.....	\$7,202.50	12	\$600.21	254	19.5	\$30.78
Homemaker/Respite Care.....	\$85,495.32	346	\$241.32	8,438	24.4	\$9.90
Personal Care.....	\$181,597.22	511	\$355.38	16,997	33.3	\$10.68
Aids Waiver.....	\$13,314.00	1	\$13,314.00	723	723.0	\$18.41
Subtotal.....	\$295,272.08	553*	\$533.95	26,913	48.6	\$10.97
OTHER SERVICES						
Audiology Services.....	\$4,777.75	13	\$367.52	32	2.5	\$149.30
Optometric Services.....	\$2,913.26	34	\$85.68	47	1.4	\$61.98
Durable Medical Equip.....	\$9,067.60	135	\$67.17	276	2.0	\$32.85
Ambulance Services.....	\$3,482.99	46	\$75.72	95	2.1	\$36.66
Rehabilitation Center.....	\$1,052.60	4	\$263.15	4	1.0	\$263.15
Hospice.....	\$6,044.42	3	\$2,014.81	199	66.3	\$30.37
Non-Participating Prov.....						
Comprehensive Day Rehab.....						
Subtotal.....	\$27,338.62	222*	\$123.15	653	2.9	\$41.87
BUY-IN PREMIUMS						
Part-A.....						
Part-B.....						
Subtotal ***.....						
MENTAL HEALTH SERVICES						
Private Home ICF/MR.....						
MR/DD Waiver.....						
Psych Rehab-Private.....						
CSTAR-Private.....						
Targeted Case management..						
Subtotal.....						
STATE INSTITUTIONS						
ICF/Mentally Retarded.....						
Mental Hospital.....						
Psych Care Under Age 22....						
Psych Rehab-Public.....						
CSTAR-Public.....						
Targeted Case management..						
Subtotal.....						
EPSDT SERVICES						
EPSDT Screenings.....						
EPSDT Referral Services...						
EPSDT Targeted Case Mgmt..						
Subtotal.....						
MANAGED CARE						
Prepaid Health-Hospital...						
Prepaid health-Physician..						
Physician Sponsor Serv....						
Phys Sponsor Mgmt Fees....						
Subtotal.....						
===== Total.....	\$1,145,327.84	2,081*	\$550.37			

* Unduplicated totals

*** Recipients are not added to total.

Table 5. Medical Statistics, May, 1996

ELIGIBILITY CATEGORY: Foster Care

Number of eligibles on 04/30/96 - 7,111
 Total eligibles enrolled during May - N/A

	EXPENDITURES	RECIPIENTS	COST PER RECIPIENT	UNITS OF SERVICE	UNITS PER RECIPIENT	COST PER SERVICE
NURSING FACILITIES.....						
HOSPITALS						
Inpatient.....	\$198,338.03	45	\$4,407.51	465	10.3	\$426.53
Outpatient.....	\$74,063.40	441	\$167.94	1,396	3.2	\$53.05
Subtotal.....	\$272,401.43	476*	\$572.27	1,861	3.9	\$146.37
DENTAL SERVICES.....	\$10,285.80	227*	\$45.31	789	3.5	\$13.04
PHARMACY.....	\$69,825.00	1,362*	\$51.27	3,159	2.3	\$22.10
PHYSICIAN RELATED						
Physician.....	\$28,225.39	479	\$58.93	1,735	3.6	\$16.27
Clinic.....	\$12,778.17	346	\$36.93	1,965	5.7	\$6.50
Family Planning.....	\$2,541.64	63	\$40.34	98	1.6	\$25.94
X-ray & Lab.....	\$3,119.61	103	\$30.29	256	2.5	\$12.19
Nurse Practitioner.....	\$14.71	1	\$14.71	2	2.0	\$7.36
Podiatry.....	\$190.50	5	\$38.10	7	1.4	\$27.21
CRNA Services.....						
Rural Health Clinics.....	\$7,655.30	120	\$63.79	178	1.5	\$43.01
Case Management.....	\$79.80	3	\$26.60	3	1.0	\$26.60
Fed Qualified Health Care.....	\$13,548.87	111	\$122.06	346	3.1	\$39.16
Subtotal.....	\$68,153.99	1,069*	\$63.75	4,590	4.2	\$14.85
ALTERNATIVE SERVICES						
Home Health Services.....						
Adult Day Health Care.....						
Homemaker/Respite Care.....						
Personal Care.....						
Aids Waiver.....						
Subtotal.....						
OTHER SERVICES						
Audiology Services.....	\$3,387.00	86	\$39.38	150	1.7	\$22.58
Optomtric Services.....	\$22,056.36	11	\$2,005.12	52	4.7	\$424.16
Durable Medical Equip.....	\$518.40	8	\$64.80	141	17.6	\$3.68
Ambulance Services.....						
Rehabilitation Center.....						
Hospice.....						
Non-Participating Prov.....						
Comprehensive Day Rehab.....						
Subtotal.....	\$25,961.76	105*	\$247.25	343	3.2	\$75.69
BUY-IN PREMIUMS						
Part-A.....						
Part-B.....						
Subtotal ***.....						
MENTAL HEALTH SERVICES						
Private Home ICF/HR.....	\$25,512.16	7	\$3,644.59	204	29.1	\$125.06
MR/DD Waiver.....						
Psych Rehab-Private.....	\$10,411.84	8	\$1,301.48	1,030	128.8	\$10.11
CSTAR-Private.....	\$1,388.03	17	\$81.65	251	14.8	\$5.53
Targeted Case management.....						
Subtotal.....	\$37,312.03	32*	\$1,166.00	1,485	46.4	\$25.13
STATE INSTITUTIONS						
ICF/Mentally Retarded.....						
Mental Hospital.....						
Psych Care Under Age 22.....	\$2,927.20CR	1	\$2,927.20CR	8CR	8.0CR	\$365.90
Psych Rehab-Public.....						
CSTAR-Public.....						
Targeted Case management.....	\$43,044.84	224	\$192.16	6,216	27.8	\$6.92
Subtotal.....	\$40,117.64	224*	\$179.10	6,208	27.7	\$6.46
EPSDT SERVICES						
EPSDT Screenings.....	\$9,818.00	172	\$57.08	177	1.0	\$55.47
EPSDT Referral Services.....	\$577,294.30	2,401	\$240.42	28,275	11.8	\$20.42
EPSDT Targeted Case Mgmt.....	\$30,435.00	385	\$79.05	585	1.0	\$79.05
Subtotal.....	\$617,497.30	2,550*	\$242.16	28,837	11.3	\$21.41
MANAGED CARE						
Prepaid Health-Hospital...						
Prepaid health-Physician..						
Physician Sponsor Serv....						
Phys Sponsor Mgmt Fees....						
Subtotal.....						
Total.....	\$1,141,554.95	3,548*	\$321.75			

* Unduplicated totals

*** Recipients are not added to total.

Table 5. Medical Statistics, May, 1996

ELIGIBILITY CATEGORY: Child Welfare Services

Number of eligibles on 04/30/96 - 1,986
 Total eligibles enrolled during May - N/A

	EXPENDITURES	RECIPIENTS	COST PER RECIPIENT	UNITS OF SERVICE	UNITS PER RECIPIENT	COST PER SERVICE
NURSING FACILITIES.....						
HOSPITALS						
Inpatient.....	\$71,875.44	15	\$4,791.70	161	10.7	\$446.43
Outpatient.....	\$16,721.77	104	\$160.79	415	4.0	\$40.29
Subtotal.....	\$88,597.21	115*	\$770.41	576	5.0	\$153.81
DENTAL SERVICES.....	\$1,493.10	33*	\$45.25	119	3.6	\$12.55
PHARMACY.....	\$20,385.47	305*	\$66.84	696	2.3	\$29.29
PHYSICIAN RELATED						
Physician.....	\$7,361.25	103	\$71.47	271	2.6	\$27.16
Clinic.....	\$3,664.51	84	\$43.63	206	2.5	\$17.79
Family Planning.....	\$1,351.13	20	\$67.56	24	1.2	\$56.30
X-ray & Lab.....	\$777.97	22	\$35.36	61	2.8	\$12.75
Nurse Practitioner.....						
Podiatry.....						
CRNA Services.....						
Rural Health Clinics.....	\$1,763.19	24	\$73.47	40	1.7	\$44.08
Case Management.....	\$68.00	1	\$68.00	3	3.0	\$22.67
Fed Qualified Health Care.....	\$2,039.44	18	\$113.30	54	3.0	\$37.77
Subtotal.....	\$17,025.49	233*	\$73.07	659	2.8	\$25.84
ALTERNATIVE SERVICES						
Home Health Services.....	\$292.56	1	\$292.56	7	7.0	\$41.79
Adult Day Health Care.....						
Homemaker/Respite Care.....						
Personal Care.....						
Aids Waiver.....						
Subtotal.....	\$292.56	1*	\$292.56	7	7.0	\$41.79
OTHER SERVICES						
Audiology Services.....						
Optometric Services.....	\$649.00	12	\$54.08	28	2.3	\$23.18
Durable Medical Equip.....	\$15,726.80	4	\$3,931.70	9	2.3	\$1,747.42
Ambulance Services.....	\$258.50	4	\$64.63	37	9.3	\$6.99
Rehabilitation Center.....						
Hospice.....						
Non-Participating Prov.....						
Comprehensive Day Rehab.....						
Subtotal.....	\$16,634.30	20*	\$831.72	74	3.7	\$224.79
BUY-IN PREMIUMS						
Part-A.....						
Part-B.....						
Subtotal ***.....						
MENTAL HEALTH SERVICES						
Private Home ICF/MR.....						
MR/DD Waiver.....						
Psych Rehab-Private.....						
CSTAR-Private.....						
Targeted Case management..						
Subtotal.....						
STATE INSTITUTIONS						
ICF/Mentally Retarded.....						
Mental Hospital.....						
Psych Care Under Age 22...						
Psych Rehab-Public.....						
CSTAR-Public.....						
Targeted Case management..						
Subtotal.....						
EPSDT SERVICES						
EPSDT Screenings.....	\$1,332.00	23	\$57.91	24	1.0	\$55.50
EPSDT Referral Services..	\$87,924.62	339	\$259.36	4,351	12.8	\$20.21
EPSDT Targeted Case Mgmt..	\$1,758.00	23	\$76.43	22	1.0	\$79.91
Subtotal.....	\$91,014.62	356*	\$255.66	4,397	12.3	\$20.70
MANAGED CARE						
Prepaid Health-Hospital...						
Prepaid health-Physician..						
Physician Sponsor Serv....						
Phys Sponsor Mgmt Fees....						
Subtotal.....						
=====						
Total.....	\$235,442.75	635*	\$370.78			

* Unduplicated totals

*** Recipients are not added to total.

Table 5. Medical Statistics,

May, 1996

ELIGIBILITY CATEGORY: Refugee

Number of eligibles on 04/30/96 - 654

Total eligibles enrolled during May - 914

	EXPENDITURES	RECIPIENTS	COST PER RECIPIENT	UNITS OF SERVICE	UNITS PER RECIPIENT	COST PER SERVICE
NURSING FACILITIES.....						
HOSPITALS						
Inpatient.....	\$6,935.67	3	\$2,311.89	9	3.0	\$770.63
Outpatient.....	\$10,235.19	47	\$217.77	291	6.2	\$35.17
Subtotal.....	\$17,170.86	49*	\$350.43	300	6.1	\$57.24
DENTAL SERVICES.....	\$12,150.42	121*	\$100.42	427	3.5	\$28.46
PHARMACY.....	\$1,977.09	35*	\$56.49	70	2.0	\$28.24
PHYSICIAN RELATED						
Physician.....	\$1,173.13	39	\$30.08	60	1.5	\$19.55
Clinic.....	\$11,114.03	28	\$396.93	347	12.4	\$32.03
Family Planning.....	\$48.83	2	\$24.42	2	1.0	\$24.42
X-ray & Lab.....	\$375.74	10	\$37.57	38	3.8	\$9.89
Nurse Practitioner.....						
Podiatry.....						
CRNA Services.....						
Rural Health Clinics.....	\$110.00	1	\$110.00	2	2.0	\$55.00
Case Management.....						
Fed Qualified Health Care.....	\$10,915.47	72	\$151.60	278	3.9	\$39.26
Subtotal.....	\$23,737.20	136*	\$174.54	727	5.3	\$32.65
ALTERNATIVE SERVICES						
Home Health Services.....						
Adult Day Health Care.....						
Homemaker/Respite Care.....						
Personal Care.....						
Aids Waiver.....						
Subtotal.....						
OTHER SERVICES						
Audiology Services.....	\$1,334.75	24	\$55.61	50	2.1	\$26.70
Optometric Services.....	\$2,878.00	1	\$2,878.00	6	6.0	\$479.67
Durable Medical Equip.....						
Ambulance Services.....						
Rehabilitation Center.....						
Hospice.....						
Non-Participating Prov.....						
Comprehensive Day Rehab.....						
Subtotal.....	\$4,212.75	25*	\$168.51	56	2.2	\$75.23
BUY-IN PREMIUMS						
Part-A.....						
Part-B.....						
Subtotal ***.....						
MENTAL HEALTH SERVICES						
Private Home ICF/MR.....						
MR/DD Waiver.....						
Psych Rehab-Private.....						
CSTAR-Private.....						
Targeted Case management.....						
Subtotal.....						
STATE INSTITUTIONS						
ICF/Mentally Retarded.....						
Mental Hospital.....						
Psych Care Under Age 22.....						
Psych Rehab-Public.....						
CSTAR-Public.....						
Targeted Case management.....						
Subtotal.....						
EPSDT SERVICES						
EPSDT Screenings.....	\$408.00	6	\$68.00	6	1.0	\$68.00
EPSDT Referral Services.....	\$1,251.60	13	\$96.28	45	3.5	\$27.81
EPSDT Targeted Case Mgmt.....						
Subtotal.....	\$1,659.60	17*	\$97.62	51	3.0	\$32.54
MANAGED CARE						
Prepaid Health-Hospital...						
Prepaid health-Physician..						
Physician Sponsor Serv....						
Phys Sponsor Mgmt Fees....						
Subtotal.....						
=====						
Total.....	\$60,907.92	298*	\$204.39			

* Unduplicated totals

*** Recipients are not added to total.

Table 5. Medical Statistics, May, 1996
 ELIGIBILITY CATEGORY: AFDC - Medical Assistance

Number of eligibles on 04/30/96 - 62
 Total eligibles enrolled during May - 1,900

	EXPENDITURES	RECIPIENTS	COST PER RECIPIENT	UNITS OF SERVICE	UNITS PER RECIPIENT	COST PER SERVICE
NURSING FACILITIES.....	\$31,585.06	4*	\$7,896.27	142	35.5	\$222.43
HOSPITALS						
Inpatient.....	\$10,294.26	3	\$3,431.42	12	4.0	\$857.86
Outpatient.....	\$2,078.78	13	\$159.91	66	5.1	\$31.50
Subtotal.....	\$12,373.04	15*	\$824.87	78	5.2	\$158.63
DENTAL SERVICES.....	\$331.00	3*	\$110.33	16	5.3	\$20.69
PHARMACY.....	\$3,938.25	23*	\$171.23	105	4.6	\$37.51
PHYSICIAN RELATED						
Physician.....	\$415.00	7	\$59.29	70	10.0	\$5.93
Clinic.....	\$1,449.84	16	\$90.62	163	10.2	\$8.89
Family Planning.....	\$14.52	1	\$14.52	1	1.0	\$14.52
X-ray & Lab.....	\$92.00	4	\$23.00	15	3.8	\$6.13
Nurse Practitioner.....						
Podiatry.....						
CRNA Services.....						
Rural Health Clinics.....	\$764.50	2	\$382.25	10	5.0	\$76.45
Case Management.....						
Fed Qualified Health Care.....						
Subtotal.....	\$2,735.86	24*	\$113.99	259	10.7	\$10.56
ALTERNATIVE SERVICES						
Home Health Services.....						
Adult Day Health Care.....						
Homemaker/Respite Care.....						
Personal Care.....						
Aids Waiver.....						
Subtotal.....						
OTHER SERVICES						
Audiology Services.....						
Optometric Services.....	\$63.00	1	\$63.00	3	3.0	\$21.00
Durable Medical Equip.....	\$10,495.00	4	\$2,623.75	11	2.8	\$954.09
Ambulance Services.....						
Rehabilitation Center.....						
Hospice.....						
Non-Participating Prov.....						
Comprehensive Day Rehab.....						
Subtotal.....	\$10,558.00	5*	\$2,111.60	14	2.8	\$754.14
BUY-IN PREMIUMS						
Part-A.....						
Part-B.....						
Subtotal ***.....						
MENTAL HEALTH SERVICES						
Private Home ICF/MR.....	\$63,482.65	13	\$4,883.28	389	29.9	\$163.19
MR/DD Waiver.....	\$10,488.87	2	\$5,244.44	57	28.5	\$184.02
Psych Rehab-Private.....	\$29.56	1	\$29.56	4	4.0	\$7.39
CSTAR-Private.....						
Targeted Case management..						
Subtotal.....	\$74,001.08	16*	\$4,625.07	450	28.1	\$164.45
STATE INSTITUTIONS						
ICF/Mentally Retarded.....	\$54,722.61	5	\$10,944.52	271	54.2	\$201.93
Mental Hospital.....						
Psych Care Under Age 22.....	\$35,144.52	7	\$5,020.65	101	14.4	\$347.97
Psych Rehab-Public.....						
CSTAR-Public.....						
Targeted Case management..	\$6,432.04	12	\$536.00	692	57.7	\$9.29
Subtotal.....	\$96,299.17	21*	\$4,585.67	1,064	50.6	\$90.51
EPSDT SERVICES						
EPSDT Screenings.....						
EPSDT Referral Services.....	\$748.00	5	\$149.60	39	7.8	\$19.18
EPSDT Targeted Case Mgmt..						
Subtotal.....	\$748.00	5*	\$149.60	39	7.8	\$19.18
MANAGED CARE						
Prepaid Health-Hospital...						
Prepaid health-Physician..						
Physician Sponsor Serv.....						
Phys Sponsor Mgmt Fees.....						
Subtotal.....						
===== Total.....	\$232,569.46	46*	\$5,055.86			

* Unduplicated totals

*** Recipients are not added to total.

Table 5. Medical Statistics, May, 1996

ELIGIBILITY CATEGORY: Title XIX - HDN

Number of eligibles on 04/30/96 - 5,395

Total eligibles enrolled during May - N/A

	EXPENDITURES	RECIPIENTS	COST PER RECIPIENT	UNITS OF SERVICE	UNITS PER RECIPIENT	COST PER SERVICE
NURSING FACILITIES.....						
HOSPITALS						
Inpatient.....	\$802,183.93	100	\$8,021.84	1,257	12.6	\$638.17
Outpatient.....	\$82,814.67	505	\$163.99	1,834	3.6	\$45.16
Subtotal.....	\$884,998.60	570*	\$1,552.63	3,091	5.4	\$286.31
DENTAL SERVICES.....	\$9,072.30	173*	\$52.44	654	3.8	\$13.87
PHARMACY.....	\$88,560.91	1,220*	\$72.59	3,146	2.6	\$28.15
PHYSICIAN RELATED						
Physician.....	\$32,204.68	450	\$71.57	1,711	3.8	\$18.82
Clinic.....	\$37,522.78	447	\$83.90	2,161	4.8	\$17.27
Family Planning.....	\$2,474.29	60	\$41.24	80	1.3	\$30.93
X-ray & Lab.....	\$4,839.59	138	\$35.07	443	3.2	\$10.92
Nurse Practitioner.....	\$121.50	4	\$30.38	5	1.3	\$24.20
Podiatry.....	\$309.00	2	\$154.50	5	2.5	\$61.80
CRNA Services.....						
Rural Health Clinics.....	\$8,921.15	120	\$74.34	190	1.6	\$46.95
Case Management.....						
Fed Qualified Health Care.....	\$6,764.39	63	\$107.37	195	3.1	\$34.69
Subtotal.....	\$92,956.88	1,104*	\$84.20	4,790	4.3	\$19.41
ALTERNATIVE SERVICES						
Home Health Services.....	\$119.74	1	\$119.74	2	2.0	\$59.87
Adult Day Health Care.....						
Homemaker/Respite Care.....						
Personal Care.....						
Aids Waiver.....						
Subtotal.....	\$119.74	1*	\$119.74	2	2.0	\$59.87
OTHER SERVICES						
Audiology Services.....	\$30.00	1	\$30.00	3	3.0	\$10.00
Optometric Services.....	\$3,093.50	89	\$34.76	137	1.5	\$22.58
Durable Medical Equip.....	\$4,745.35	17	\$279.14	25	1.5	\$189.81
Ambulance Services.....	\$436.00	7	\$62.29	73	10.4	\$5.97
Rehabilitation Center.....						
Hospice.....						
Non-Participating Prov.....						
Comprehensive Day Rehab.....						
Subtotal.....	\$8,304.85	112*	\$74.15	238	2.1	\$34.89
BUY-IN PREMIUMS						
Part-A.....						
Part-B.....						
Subtotal ***.....						
MENTAL HEALTH SERVICES						
Private Home ICF/MR.....						
MR/DD Waiver.....	\$158,320.52	48	\$3,298.34	2,086	43.5	\$75.90
Psych Rehab-Private.....	\$1,222.17	1	\$1,222.17	63	63.0	\$19.40
CSTAR-Private.....	\$23,337.52	19	\$1,228.29	2,721	143.2	\$8.58
Targeted Case management..	\$2,714.83	19	\$142.89	481	25.3	\$5.64
Subtotal.....	\$185,595.04	84*	\$2,209.46	5,351	63.7	\$34.68
STATE INSTITUTIONS						
ICF/Mentally Retarded.....						
Mental Hospital.....						
Psych Care Under Age 22...	\$34,668.12	9	\$3,852.01	94	10.4	\$368.81
Psych Rehab-Public.....						
CSTAR-Public.....						
Targeted Case management..	\$89,849.44	341	\$263.49	12,491	36.6	\$7.19
Subtotal.....	\$124,517.56	348*	\$357.81	12,585	36.1	\$9.89
EPSDT SERVICES						
EPSDT Screenings.....	\$9,792.00	159	\$61.58	166	1.0	\$58.99
EPSDT Referral Services...	\$532,087.21	1,976	\$269.27	25,177	12.7	\$21.13
EPSDT Targeted Case Mgmt..	\$33,497.00	421	\$79.57	423	1.0	\$79.19
Subtotal.....	\$575,376.21	2,138*	\$269.12	25,766	12.0	\$22.33
MANAGED CARE						
Prepaid Health-Hospital...						
Prepaid health-Physician..						
Physician Sponsor Serv....						
Phys Sponsor Mgmt Fees....						
Subtotal.....						
Total.....	\$1,969,502.09	3,145*	\$626.23			

* Unduplicated totals

*** Recipients are not added to total.

Table 5. Medical Statistics, May, 1996

ELIGIBILITY CATEGORY: Qualified Medicare Beneficiary (QMB)

Number of eligibles on 04/30/96 - 8,453

Total eligibles enrolled during May - 9,988

	EXPENDITURES	RECIPIENTS	COST PER RECIPIENT	UNITS OF SERVICE	UNITS PER RECIPIENT	COST PER SERVICE
NURSING FACILITIES.....	\$13,535.99	30*	\$451.20	94	3.1	\$144.00
HOSPITALS						
Inpatient.....	\$1,564.03	86	\$18.19	37	1.4	\$42.27
Outpatient.....	\$169,300.36	1,108	\$152.80	2,026	1.8	\$85.56
Subtotal.....	\$170,864.39	1,181*	\$144.68	2,063	1.7	\$82.82
DENTAL SERVICES.....	\$34.25	1*	\$34.25	3	3.0	\$11.42
PHARMACY.....						
PHYSICIAN RELATED						
Physician.....	\$75,959.92	1,598	\$47.53	3,109	1.9	\$24.43
Clinic.....	\$59,632.25	1,164	\$51.23	2,375	2.0	\$25.11
Family Planning.....						
X-ray & Lab.....	\$5,340.49	288	\$18.54	398	1.4	\$13.42
Nurse Practitioner.....						
Podiatry.....	\$1,906.29	79	\$24.13	107	1.4	\$17.82
CRNA Services.....	\$317.27	8	\$39.66	8	1.0	\$39.66
Rural Health Clinics.....	\$4,152.55	127	\$32.70	207	1.6	\$20.06
Case Management.....						
Fed Qualified Health Care.....	\$2,350.88	107	\$21.97	216	2.0	\$10.88
Subtotal.....	\$149,659.45	2,803*	\$53.39	6,420	2.2	\$23.31
ALTERNATIVE SERVICES						
Home Health Services.....						
Adult Day Health Care.....	\$67.00	1	\$67.00	2	2.0	\$33.50
Homemaker/Respite Care.....	\$62.16	2	\$31.08	6	3.0	\$10.36
Personal Care.....	\$2,980.78	27	\$110.40	274	10.1	\$10.88
Aids Waiver.....						
Subtotal.....	\$3,109.94	28*	\$111.07	282	10.0	\$11.03
OTHER SERVICES						
Audiology Services.....						
Optometric Services.....	\$1,586.69	63	\$25.19	71	1.1	\$22.35
Durable Medical Equip.....	\$11,970.71	187	\$64.01	290	1.6	\$41.28
Ambulance Services.....	\$5,938.43	77	\$77.12	123	1.6	\$48.28
Rehabilitation Center.....	\$1,010.78	3	\$336.93	4	1.3	\$252.70
Hospice.....						
Non-Participating Prov.....	\$1,157.51	21	\$55.12	30	1.4	\$38.58
Comprehensive Day Rehab.....						
Subtotal.....	\$21,664.12	342*	\$63.35	518	1.5	\$41.82
BUY-IN PREMIUMS						
Part-A.....	\$3,034.50	10	\$303.45			
Part-B.....	\$321,552.10	7,603	\$42.29			
Subtotal ***.....	\$324,586.60	7,613	\$42.64			
MENTAL HEALTH SERVICES						
Private Home ICF/MR.....						
MR/DD Waiver.....						
Psych Rehab-Private.....	\$5,271.96	23	\$229.22	257	11.2	\$20.51
CSTAR-Private.....						
Targeted Case management..	\$161.46	1	\$161.46	27	27.0	\$5.98
Subtotal.....	\$5,433.42	24*	\$226.39	284	11.8	\$19.13
STATE INSTITUTIONS						
ICF/Mentally Retarded.....						
Mental Hospital.....						
Psych Care Under Age 22.....	\$1,455.07	7	\$207.87	9	1.3	\$161.67
Psych Rehab-Public.....	\$360.00	1	\$360.00	18	18.0	\$20.00
CSTAR-Public.....						
Targeted Case management..	\$72.00	1	\$72.00	6	6.0	\$12.00
Subtotal.....	\$1,887.07	9*	\$209.67	33	3.6	\$57.18
EPSDT SERVICES						
EPSDT Screenings.....						
EPSDT Referral Services..						
EPSDT Targeted Case Mgmt..						
Subtotal.....						
MANAGED CARE						
Prepaid Health-Hospital...						
Prepaid health-Physician..						
Physician Sponsor Serv....						
Phys Sponsor Mgmt Fees....						
Subtotal.....						
===== Total.....	\$690,775.23	3,378*	\$204.49			

* Unduplicated totals

*** Recipients are not added to total.

Table 5. Medical Statistics, May, 1996

ELIGIBILITY CATEGORY: DYS - General Relief

Number of eligibles on 04/30/96 - 373

Total eligibles enrolled during May - 885

	EXPENDITURES	RECIPIENTS	COST PER RECIPIENT	UNITS OF SERVICE	UNITS PER RECIPIENT	COST PER SERVICE
NURSING FACILITIES.....						
HOSPITALS						
Inpatient.....	\$48,900.76	8	\$6,112.60	142	17.8	\$344.37
Outpatient.....	\$10,017.66	35	\$286.22	169	4.8	\$59.28
Subtotal.....	\$58,918.42	41*	\$1,437.03	311	7.5	\$189.45
DENTAL SERVICES.....	\$1,976.30	43*	\$45.96	158	3.7	\$12.51
PHARMACY.....	\$10,691.77	152*	\$70.34	350	2.3	\$30.55
PHYSICIAN RELATED						
Physician.....	\$2,171.79	41	\$52.97	107	2.6	\$20.30
Clinic.....	\$1,339.72	29	\$46.20	162	5.6	\$8.27
Family Planning.....	\$207.48	2	\$34.58	7	1.2	\$29.64
X-ray & Lab.....	\$2,244.96	48	\$46.77	212	4.4	\$10.59
Nurse Practitioner.....	\$46.00	2	\$23.00	2	1.0	\$23.00
Podiatry.....	\$15.00	1	\$15.00	1	1.0	\$15.00
CRNA Services.....						
Rural Health Clinics.....	\$114.00	2	\$57.00	2	1.0	\$57.00
Case Management.....						
Fed Qualified Health Care.....						
Subtotal.....	\$6,138.95	102*	\$60.19	493	4.8	\$12.45
ALTERNATIVE SERVICES						
Home Health Services.....						
Adult Day Health Care.....						
Homemaker/Respite Care.....						
Personal Care.....						
Aids Waiver.....						
Subtotal.....						
OTHER SERVICES						
Audiology Services.....	\$20.00	1	\$20.00	1	1.0	\$20.00
Optometric Services.....	\$504.50	13	\$38.81	24	1.8	\$21.02
Durable Medical Equip.....						
Ambulance Services.....	\$75.00	1	\$75.00	5	5.0	\$15.00
Rehabilitation Center.....						
Hospice.....						
Non-Participating Prov.....						
Comprehensive Day Rehab.....						
Subtotal.....	\$599.50	15*	\$39.97	30	2.0	\$19.98
BUY-IN PREMIUMS						
Part-A.....						
Part-B.....						
Subtotal ***.....						
MENTAL HEALTH SERVICES						
Private Home ICF/MR.....						
MR/DD Waiver.....						
Psych Rehab-Private.....						
CSTAR-Private.....						
Targeted Case management.....						
Subtotal.....						
STATE INSTITUTIONS						
ICF/Mentally Retarded.....						
Mental Hospital.....						
Psych Care Under Age 22.....						
Psych Rehab-Public.....						
CSTAR-Public.....						
Targeted Case management.....						
Subtotal.....						
EPSDT SERVICES						
EPSDT Screenings.....	\$360.00	6	\$60.00	6	1.0	\$60.00
EPSDT Referral Services.....	\$21,012.44	126	\$166.77	1,038	8.2	\$20.24
EPSDT Targeted Case Mgmt.....						
Subtotal.....	\$21,372.44	127*	\$168.29	1,044	8.2	\$20.47
MANAGED CARE						
Prepaid Health-Hospital...						
Prepaid health-Physician..						
Physician Sponsor Serv....						
Phys Sponsor Mgmt Fees....						
Subtotal.....						
=====						
Total.....	\$99,697.38	284*	\$351.05			

* Unduplicated totals

*** Recipients are not added to total.

Table 5. Medical Statistics, May, 1996

ELIGIBILITY CATEGORY: Medicaid for Pregnant Women

Number of eligibles on 04/30/96 - 12,851

Total eligibles enrolled during May - 21,275

	EXPENDITURES	RECIPIENTS	COST PER RECIPIENT	UNITS OF SERVICE	UNITS PER RECIPIENT	COST PER SERVICE
NURSING FACILITIES.....						
HOSPITALS						
Inpatient.....	\$3,465,471.46	2,159	\$1,605.13	5,173	2.4	\$669.27
Outpatient.....	\$812,025.18	4,643	\$174.89	23,364	5.0	\$34.76
Subtotal.....	\$4,277,496.64	6,100*	\$701.23	28,542	4.6	\$149.87
DENTAL SERVICES.....	\$26,812.45	376*	\$71.31	1,488	4.0	\$18.02
PHARMACY.....	\$146,575.50	4,742*	\$30.91	9,179	1.9	\$15.97
PHYSICIAN RELATED						
Physician.....	\$718,363.06	3,321	\$216.31	13,975	4.2	\$51.40
Clinic.....	\$526,349.78	3,493	\$150.67	21,629	6.2	\$24.34
Family Planning.....	\$180,623.12	821	\$220.00	9,803	11.9	\$18.66
X-ray & Lab.....	\$5,752.92	2,237	\$2.58	5,801	2.6	\$12.57
Nurse Practitioner.....	\$5,177.87	23	\$225.12	52	2.3	\$99.17
Podiatry.....	\$196.75	4	\$49.17	11	2.8	\$17.89
CRNA Services.....	\$2,599.31	43	\$60.31	2,525	59.1	\$1.03
Rural Health Clinics.....	\$106,193.03	507	\$209.65	1,307	2.6	\$76.66
Case Management.....	\$25,743.20	881	\$29.22	1,226	1.4	\$21.00
Fed Qualified Health Care.....	\$52,190.83	219	\$238.29	685	3.1	\$46.99
Subtotal.....	\$1,661,186.87	8,441*	\$196.80	56,214	6.6	\$29.55
ALTERNATIVE SERVICES						
Home Health Services.....	\$18,495.91	26	\$711.38	2,955	113.7	\$6.26
Adult Day Health Care.....						
Homemaker/Respite Care.....						
Personal Care.....						
Aids Waiver.....						
Subtotal.....	\$18,495.91	26*	\$711.38	2,955	113.6	\$6.26
OTHER SERVICES						
Audiology Services.....	\$25.00	1	\$25.00	2	2.0	\$12.50
Ophthalmic Services.....	\$10,217.00	216	\$47.30	490	2.3	\$20.85
Durable Medical Equip.....	\$11,037.83	40	\$275.95	352	8.8	\$31.36
Ambulance Services.....	\$5,063.90	86	\$58.88	1,588	18.5	\$3.19
Rehabilitation Center.....						
Hospice.....						
Non-Participating Prov.....						
Comprehensive Day Rehab.....						
Subtotal.....	\$26,343.73	342*	\$77.03	2,432	7.1	\$10.83
BUY-IN PREMIUMS						
Part-A.....						
Part-B.....						
Subtotal ***.....						
MENTAL HEALTH SERVICES						
Private Home ICF/MR.....						
MR/DD Waiver.....						
Psych Rehab-Private.....	\$1,955.89	4	\$488.97	67	16.8	\$29.19
CSTAR-Private.....	\$5,788.65	8	\$723.58	673	84.1	\$8.60
Targeted Case management..						
Subtotal.....	\$7,744.54	12*	\$645.38	740	61.6	\$10.47
STATE INSTITUTIONS						
ICF/Mentally Retarded.....						
Mental Hospital.....						
Psych Care Under Age 22...						
Psych Rehab-Public.....						
CSTAR-Public.....						
Targeted Case management..	\$5,012.00	12	\$417.67	819	68.3	\$6.12
Subtotal.....	\$5,012.00	12*	\$417.67	819	68.2	\$6.12
EPSDT SERVICES						
EPSDT Screenings.....	\$56,710.25	859	\$66.02	950	1.1	\$59.70
EPSDT Referral Services...	\$144,826.47	1,887	\$76.75	5,920	3.1	\$24.46
EPSDT Targeted Case Mgmt..						
Subtotal.....	\$201,536.72	2,205*	\$91.40	6,870	3.1	\$29.34
MANAGED CARE						
Prepaid Health-Hospital...						
Prepaid health-Physician..						
Physician Sponsor Serv....						
Phys Sponsor Mgmt Fees....						
Subtotal.....						
Total.....	\$6,371,204.36	13,418*	\$474.83			

* Unduplicated totals

*** Recipients are not added to total.

Table 5. Medical Statistics, May, 1996

ELIGIBILITY CATEGORY: Medicaid for Children

Number of eligibles on 04/30/96 - 160,815

Total eligibles enrolled during May - 163,496

	EXPENDITURES	RECIPIENTS	COST PER RECIPIENT	UNITS OF SERVICE	UNITS PER RECIPIENT	COST PER SERVICE
NURSING FACILITIES.....						
HOSPITALS						
Inpatient.....	\$5,063,644.90	1,546	\$3,275.32	7,896	5.1	\$641.29
Outpatient.....	\$2,018,307.24	13,575	\$148.68	43,584	3.2	\$46.31
Subtotal.....	\$7,081,952.14	14,587*	\$485.50	51,480	3.5	\$137.57
DENTAL SERVICES.....	\$199,290.65	3,595*	\$55.44	13,983	3.9	\$14.25
PHARMACY.....	\$1,154,002.49	29,727*	\$38.82	59,511	2.0	\$19.39
PHYSICIAN RELATED						
Physician.....	\$364,568.24	6,679	\$54.58	33,860	5.1	\$10.77
Clinic.....	\$497,541.27	10,666	\$46.65	59,067	5.5	\$8.42
Family Planning.....	\$31,081.44	777	\$40.00	1,258	1.6	\$24.71
X-ray & Lab.....	\$49,029.71	2,205	\$22.24	4,521	2.1	\$10.84
Nurse Practitioner.....	\$2,026.90	55	\$36.85	95	1.7	\$21.34
Podiatry.....	\$2,107.77	59	\$35.72	98	1.7	\$21.51
CRNA Services.....	\$3,498.00	77	\$45.45	4,022	52.2	\$6.87
Rural Health Clinics.....	\$285,994.56	4,185	\$68.34	6,778	1.6	\$42.19
Case Management.....	\$3,630.25	98	\$37.04	153	1.6	\$23.73
Fed Qualified Health Care.....	\$113,702.00	1,546	\$73.55	3,754	2.4	\$30.29
Subtotal.....	\$1,353,180.14	22,620*	\$59.82	113,606	5.0	\$11.91
ALTERNATIVE SERVICES						
Home Health Services.....	\$11,795.65	33	\$357.44	1,137	34.5	\$10.37
Adult Day Health Care.....						
Homemaker/Respite Care.....						
Personal Care.....	\$2,319.17	6	\$386.53	182	30.3	\$12.74
Aids Waiver.....	\$560.00	1	\$560.00	56	56.0	\$10.00
Subtotal.....	\$14,674.82	39*	\$376.28	1,375	35.2	\$10.67
OTHER SERVICES						
Audiology Services.....	\$3,345.00	23	\$145.43	39	1.7	\$85.77
Optomtric Services.....	\$63,267.00	1,566	\$40.40	2,924	1.9	\$21.64
Durable Medical Equip.....	\$107,259.12	555	\$193.26	1,315	2.4	\$81.57
Ambulance Services.....	\$12,592.93	201	\$62.65	3,419	17.0	\$5.68
Rehabilitation Center.....						
Hospice.....						
Non-Participating Prov.....	\$660.00	1	\$660.00	6	6.0	\$110.00
Comprehensive Day Rehab.....						
Subtotal.....	\$187,124.05	2,336*	\$80.10	7,703	3.3	\$24.29
BUY-IN PREMIUMS						
Part-A.....						
Part-B.....						
Subtotal ***.....						
MENTAL HEALTH SERVICES						
Private Home ICF/MR.....						
MR/DD Waiver.....	\$101,489.59	33	\$3,075.44	1,300	39.4	\$78.07
Psych Rehab-Private.....	\$899.34	2	\$449.67	20	10.0	\$44.97
CSTAR-Private.....	\$91,477.85	97	\$943.07	11,201	115.3	\$8.17
Targeted Case management..	\$7,250.60	50	\$145.01	1,265	25.3	\$5.73
Subtotal.....	\$201,117.38	180*	\$1,117.32	13,786	76.5	\$14.59
STATE INSTITUTIONS						
ICF/Mentally Retarded.....						
Mental Hospital.....						
Psych Care Under Age 22...:	\$69,607.43	11	\$6,327.95	200	18.2	\$348.04
Psych Rehab-Public.....						
CSTAR-Public.....						
Targeted Case management..	\$281,815.92	1,097	\$256.90	39,011	35.6	\$7.22
Subtotal.....	\$351,423.35	1,102*	\$318.90	39,211	35.5	\$8.96
EPSDT SERVICES						
EPSDT Screenings.....	\$350,317.30	5,683	\$61.64	6,102	1.1	\$57.41
EPSDT Referral Services...:	\$2,343,456.00	29,650	\$79.04	137,797	4.6	\$17.01
EPSDT Targeted Case Mgmt..:	\$4,503.00	57	\$79.00	57	1.0	\$79.00
Subtotal.....	\$2,698,276.30	31,594*	\$85.40	143,956	4.5	\$18.74
MANAGED CARE						
Prepaid Health-Hospital...:						
Prepaid health-Physician..:						
Physician Sponsor Serv....:	\$74.00	5	\$14.80			
Phys Sponsor Mgmt Fees....:	\$81.00	27	\$3.00			
Subtotal.....	\$155.00	32*	\$4.84			
=====						
Total.....	\$13,241,196.32	61,723*	\$214.53			

* Unduplicated totals

*** Recipients are not added to total.

Table 5. Medical Statistics,

May, 1996

ELIGIBILITY CATEGORY: Presumptive Eligibility

Number of eligibles on 04/30/96 - 1,214

Total eligibles enrolled during May - N/A

	EXPENDITURES	RECIPIENTS	COST PER RECIPIENT	UNITS OF SERVICE	UNITS PER RECIPIENT	COST PER SERVICE
NURSING FACILITIES.....						
HOSPITALS						
Inpatient.....						
Outpatient.....	\$51,967.74	407	\$127.68	2,149	5.3	\$24.18
Subtotal.....	\$51,967.74	407*	\$127.68	2,149	5.2	\$24.18
DENTAL SERVICES.....						
PHARMACY.....	\$15,277.22	587*	\$26.03	1,039	1.8	\$14.70
PHYSICIAN RELATED						
Physician.....	\$6,513.39	184	\$35.40	309	1.7	\$21.08
Clinic.....	\$11,750.04	449	\$26.17	727	1.6	\$16.16
Family Planning.....	\$305.16	8	\$38.15	9	1.1	\$33.91
X-ray & Lab.....	\$7,435.42	226	\$32.90	704	3.1	\$10.56
Nurse Practitioner.....	\$86.00	1	\$86.00	8	8.0	\$10.75
Podiatry.....						
CRNA Services.....						
Rural Health Clinics.....	\$1,813.00	22	\$82.41	39	1.8	\$46.49
Case Management.....	\$3,520.00	215	\$16.37	245	1.1	\$14.37
Fed Qualified Health Care.....	\$17,240.00	148	\$116.49	424	2.9	\$40.66
Subtotal.....	\$48,663.01	962*	\$50.59	2,465	2.5	\$19.74
ALTERNATIVE SERVICES						
Home Health Services.....						
Adult Day Health Care.....						
Homemaker/Respite Care.....						
Personal Care.....						
Aids Waiver.....						
Subtotal.....						
OTHER SERVICES						
Audiology Services.....						
Optometric Services.....						
Durable Medical Equip.....						
Ambulance Services.....						
Rehabilitation Center.....						
Hospice.....						
Non-Participating Prov.....						
Comprehensive Day Rehab.....						
Subtotal.....						
BUY-IN PREMIUMS						
Part-A.....						
Part-B.....						
Subtotal ***.....						
MENTAL HEALTH SERVICES						
Private Home ICF/MR.....						
MR/DD Waiver.....						
Psych Rehab-Private.....						
CSTAR-Private.....						
Targeted Case management..						
Subtotal.....						
STATE INSTITUTIONS						
ICF/Mentally Retarded.....						
Mental Hospital.....						
Psych Care Under Age 22...						
Psych Rehab-Public.....						
CSTAR-Public.....						
Targeted Case management..						
Subtotal.....						
EPSDT SERVICES						
EPSDT Screenings.....	\$540.00	9	\$60.00	9	1.0	\$60.00
EPSDT Referral Services...	\$1,574.52	35	\$44.99	81	2.3	\$19.44
EPSDT Targeted Case Mgmt..						
Subtotal.....	\$2,114.52	40*	\$52.86	90	2.2	\$23.49
MANAGED CARE						
Prepaid Health-Hospital...						
Prepaid health-Physician..						
Physician Sponsor Serv....						
Phys Sponsor Mgmt Fees....						
Subtotal.....						
=====						
Total.....	\$118,022.49	1,550*	\$76.14			

* Unduplicated totals

*** Recipients are not added to total.

Table 5. Medical Statistics, May, 1996

ELIGIBILITY CATEGORY: AFDC/Adult Managed Care

Number of eligibles on 04/30/96 - 12,701

Capitation enrollment - 8,749

Total eligibles enrolled during May - 1,750

	EXPENDITURES	RECIPIENTS	COST PER RECIPIENT	UNITS OF SERVICE	UNITS PER RECIPIENT	COST PER SERVICE
NURSING FACILITIES.....						
HOSPITALS						
Inpatient.....	\$247,933.44	116	\$2,137.36	392	3.4	\$632.48
Outpatient.....	\$179,760.49	652	\$275.71	3,286	5.0	\$54.70
Subtotal.....	\$427,693.93	905*	\$472.59	3,678	4.0	\$116.28
DENTAL SERVICES.....						
	\$45,466.54	703*	\$64.68	2,469	3.5	\$18.41
PHARMACY.....						
	\$208,027.89	3,650*	\$56.99	8,537	2.3	\$24.37
PHYSICIAN RELATED						
Physician.....	\$34,104.88	399	\$85.48	1,532	3.8	\$22.26
Clinic.....	\$41,995.81	1,363	\$115.69	3,554	3.0	\$11.82
Family Planning.....	\$93,187.46	303	\$71.52	4,240	3.0	\$21.98
X-ray & Lab.....	\$11,081.98	308	\$35.98	713	2.3	\$15.54
Nurse Practitioner.....						
Podiatry.....	\$291.50	7	\$41.64	10	1.4	\$29.15
CRNA Services.....						
Rural Health Clinics.....	\$100.40	2	\$50.20	3	1.5	\$33.47
Case Management.....	\$142.50	1	\$142.50	6	2.0	\$23.75
Fed Qualified Health Care.....	\$43,058.32	578	\$74.50	1,496	2.6	\$28.78
Subtotal.....	\$223,962.85	2,941*	\$76.15	11,554	3.9	\$19.38
ALTERNATIVE SERVICES						
Home Health Services.....	\$3,440.24	9	\$382.25	297	33.0	\$11.58
Adult Day Health Care.....						
Homemaker/Respite Care.....						
Personal Care.....						
Aids Waiver.....						
Subtotal.....	\$3,440.24	9*	\$382.25	297	33.0	\$11.58
OTHER SERVICES						
Audiology Services.....	\$340.50	1	\$340.50	2	2.0	\$170.25
Optometric Services.....	\$4,660.46	125	\$37.28	221	1.8	\$21.09
Durable Medical Equip.....	\$11,056.48	24	\$460.69	495	20.6	\$52.34
Ambulance Services.....	\$7,484.29	114	\$65.63	752	6.6	\$59.95
Rehabilitation Center.....						
Hospice.....						
Non-Participating Prov.....						
Comprehensive Day Rehab.....						
Subtotal.....	\$23,541.70	263*	\$89.51	1,470	5.5	\$16.01
BUY-IN PREMIUMS						
Part-A.....						
Part-B.....						
Subtotal ***.....						
MENTAL HEALTH SERVICES						
Private Home ICF/MR.....						
MR/DD Waiver.....						
Psych Rehab-Private.....	\$7,645.44	9	\$849.49	424	47.1	\$18.03
CSTAR-Private.....	\$72,890.18	103	\$707.67	10,340	100.4	\$7.05
Targeted Case management..						
Subtotal.....	\$80,535.62	112*	\$719.07	10,764	96.1	\$7.48
STATE INSTITUTIONS						
ICF/Mentally Retarded.....						
Mental Hospital.....						
Psych Care Under Age 22...						
Psych Rehab-Public.....	\$10,415.40	14	\$743.96	420	30.0	\$24.80
CSTAR-Public.....						
Targeted Case management..	\$3,943.84	41	\$96.19	294	7.2	\$13.41
Subtotal.....	\$14,359.24	51*	\$281.55	714	14.0	\$20.11
EPSDT SERVICES						
EPSDT Screenings.....	\$120.00	2	\$60.00	2	1.0	\$60.00
EPSDT Referral Services...	\$7,559.38	143	\$52.86	458	3.2	\$16.51
EPSDT Targeted Case Mgmt..						
Subtotal.....	\$7,679.38	144*	\$53.33	460	3.1	\$16.69
MANAGED CARE						
Prepaid Health-Hospital...	\$647,237.31					
Prepaid health-Physician..	\$240,240.15					
Physician Sponsor Serv....	\$23,279.85	496	\$46.94			
Phys Sponsor Mgmt Fees....	\$8,913.00	2,971	\$3.00			
Subtotal.....	\$919,670.31	3,012*	\$305.34			
=====						
Total.....	\$1,954,377.71	12,675*	\$154.19			

* Unduplicated totals

*** Recipients are not added to total.

Table 5. Medical Statistics, May, 1996

ELIGIBILITY CATEGORY: AFDC/Child Managed Care

Number of eligibles on 04/30/96 - 27,804

Capitation enrollment - 21,292

Total eligibles enrolled during May - 1,206

	EXPENDITURES	RECIPIENTS	COST PER RECIPIENT	UNITS OF SERVICE	UNITS PER RECIPIENT	COST PER SERVICE
NURSING FACILITIES.....						
HOSPITALS						
Inpatient.....	\$521,181.96	174	\$2,995.30	655	3.8	\$795.70
Outpatient.....	\$148,975.66	937	\$158.99	2,601	2.8	\$57.28
Subtotal.....	\$670,157.12	1,486*	\$450.98	3,256	2.1	\$205.82
DENTAL SERVICES.....	\$34,711.85	659*	\$52.67	2,570	3.9	\$13.51
PHARMACY.....	\$45,068.10	3,632*	\$12.41	4,056	1.1	\$11.11
PHYSICIAN RELATED						
Physician.....	\$12,164.79	197	\$61.75	504	2.6	\$24.14
Clinic.....	\$37,924.77	562	\$67.48	3,085	5.5	\$12.29
Family Planning.....	\$4,163.96	121	\$34.41	177	1.5	\$23.53
X-ray & Lab.....	\$1,254.57	55	\$22.81	115	2.1	\$10.91
Nurse Practitioner.....	\$1.50	1	\$1.50	1	1.0	\$1.50
Podiatry.....						
CRNA Services.....						
Rural Health Clinics.....	\$143.25	1	\$143.25	7	7.0	\$20.46
Case Management.....						
Fed Qualified Health Care.....	\$46,432.66	673	\$68.99	1,784	2.7	\$26.03
Subtotal.....	\$102,085.50	2,480*	\$41.16	5,673	2.2	\$17.99
ALTERNATIVE SERVICES						
Home Health Services.....	\$1,855.97	8	\$232.00	31	3.9	\$59.87
Adult Day Health Care.....						
Homemaker/Respite Care.....						
Personal Care.....						
Aids Waiver.....						
Subtotal.....	\$1,855.97	8*	\$232.00	31	3.8	\$59.87
OTHER SERVICES						
Audiology Services.....	\$25.00	1	\$25.00	2	2.0	\$12.50
Optometric Services.....	\$4,187.50	119	\$35.19	210	1.8	\$19.94
Durable Medical Equip.....	\$23,407.35	26	\$900.28	82	3.2	\$285.46
Ambulance Services.....	\$4,056.90	62	\$65.43	350	5.6	\$11.59
Rehabilitation Center.....						
Hospice.....						
Non-Participating Prov.....						
Comprehensive Day Rehab.....						
Subtotal.....	\$31,676.75	208*	\$152.29	644	3.1	\$49.19
BUY-IN PREMIUMS						
Part-A.....						
Part-B.....						
Subtotal ***.....						
MENTAL HEALTH SERVICES						
Private Home ICF/MR.....						
MR/DD Waiver.....	\$3,164.40	1	\$3,164.40	30	30.0	\$105.48
Psych Rehab-Private.....						
CSTAR-Private.....	\$9,206.59	22	\$418.48	1,010	45.9	\$9.12
Targeted Case management..						
Subtotal.....	\$12,370.99	23*	\$537.87	1,040	45.2	\$11.90
STATE INSTITUTIONS						
ICF/Mentally Retarded.....						
Mental Hospital.....						
Psych Care Under Age 22...						
Psych Rehab-Public.....						
CSTAR-Public.....						
Targeted Case management..	\$23,660.18	134	\$176.57	3,062	22.9	\$7.73
Subtotal.....	\$23,660.18	134*	\$176.57	3,062	22.8	\$7.73
EPSDT SERVICES						
EPSDT Screenings.....	\$23,326.35	379	\$61.55	388	1.0	\$60.12
EPSDT Referral Services...	\$376,859.83	3,380	\$111.50	26,244	7.8	\$14.36
EPSDT Targeted Case Mgmt..						
Subtotal.....	\$400,186.18	3,508*	\$114.08	26,632	7.5	\$15.03
MANAGED CARE						
Prepaid Health-Hospital...	\$828,290.77					
Prepaid health-Physician..	\$307,443.18					
Physician Sponsor Serv....	\$3,853.16	106	\$36.35			
Phys Sponsor Mgmt Fees....	\$13,077.00	4,360	\$3.00			
Subtotal.....	\$1,152,664.11	4,368*	\$263.89			
=====						
Total.....	\$2,474,436.76	27,081*	\$91.37			

* Unduplicated totals

*** Recipients are not added to total.

Table 5. Medical Statistics, May, 1996

ELIGIBILITY CATEGORY: AFDC/Medicaid for Children Managed Care

Number of eligibles on 04/30/96 - N/A

Total eligibles enrolled during May - 22,212

	EXPENDITURES	RECIPIENTS	COST PER RECIPIENT	UNITS OF SERVICE	UNITS PER RECIPIENT	COST PER SERVICE
NURSING FACILITIES.....						
HOSPITALS						
Inpatient.....						
Outpatient.....	-----			-----		
Subtotal.....						
DENTAL SERVICES.....						
PHARMACY.....						
PHYSICIAN RELATED						
Physician.....						
Clinic.....						
Family Planning.....						
X-ray & Lab.....						
Nurse Practitioner.....						
Podiatry.....						
CRNA Services.....						
Rural Health Clinics.....						
Case Management.....						
Fed Qualified Health Care.....						
Subtotal.....	-----			-----		
ALTERNATIVE SERVICES						
Home Health Services.....						
Adult Day Health Care.....						
Homemaker/Respite Care.....						
Personal Care.....						
Aids Waiver.....						
Subtotal.....	-----			-----		
OTHER SERVICES						
Audiology Services.....						
Optometric Services.....						
Durable Medical Equip.....						
Ambulance Services.....						
Rehabilitation Center.....						
Hospice.....						
Non-Participating Prov.....						
Comprehensive Day Rehab.....						
Subtotal.....	-----			-----		
BUY-IN PREMIUMS						
Part-A.....						
Part-B.....						
Subtotal ***.....	-----			-----		
MENTAL HEALTH SERVICES						
Private Home ICF/MR.....						
MR/DD Waiver.....						
Psych Rehab-Private.....						
CSTAR-Private.....						
Targeted Case management.....						
Subtotal.....	-----			-----		
STATE INSTITUTIONS						
ICF/Mentally Retarded.....						
Mental Hospital.....						
Psych Care Under Age 22.....						
Psych Rehab-Public.....						
CSTAR-Public.....						
Targeted Case management.....						
Subtotal.....	-----			-----		
EPSDT SERVICES						
EPSDT Screenings.....						
EPSDT Referral Services.....						
EPSDT Targeted Case Mgmt.....						
Subtotal.....	-----			-----		
MANAGED CARE						
Prepaid Health-Hospital..						
Prepaid health-Physician..						
Physician Sponsor Serv....						
Phys Sponsor Mgmt Fees....						
Subtotal.....	-----			-----		
	=====					
Total.....		*				

* Unduplicated totals

*** Recipients are not added to total.

FIGURE 4. FOOD STAMPS CASELOAD

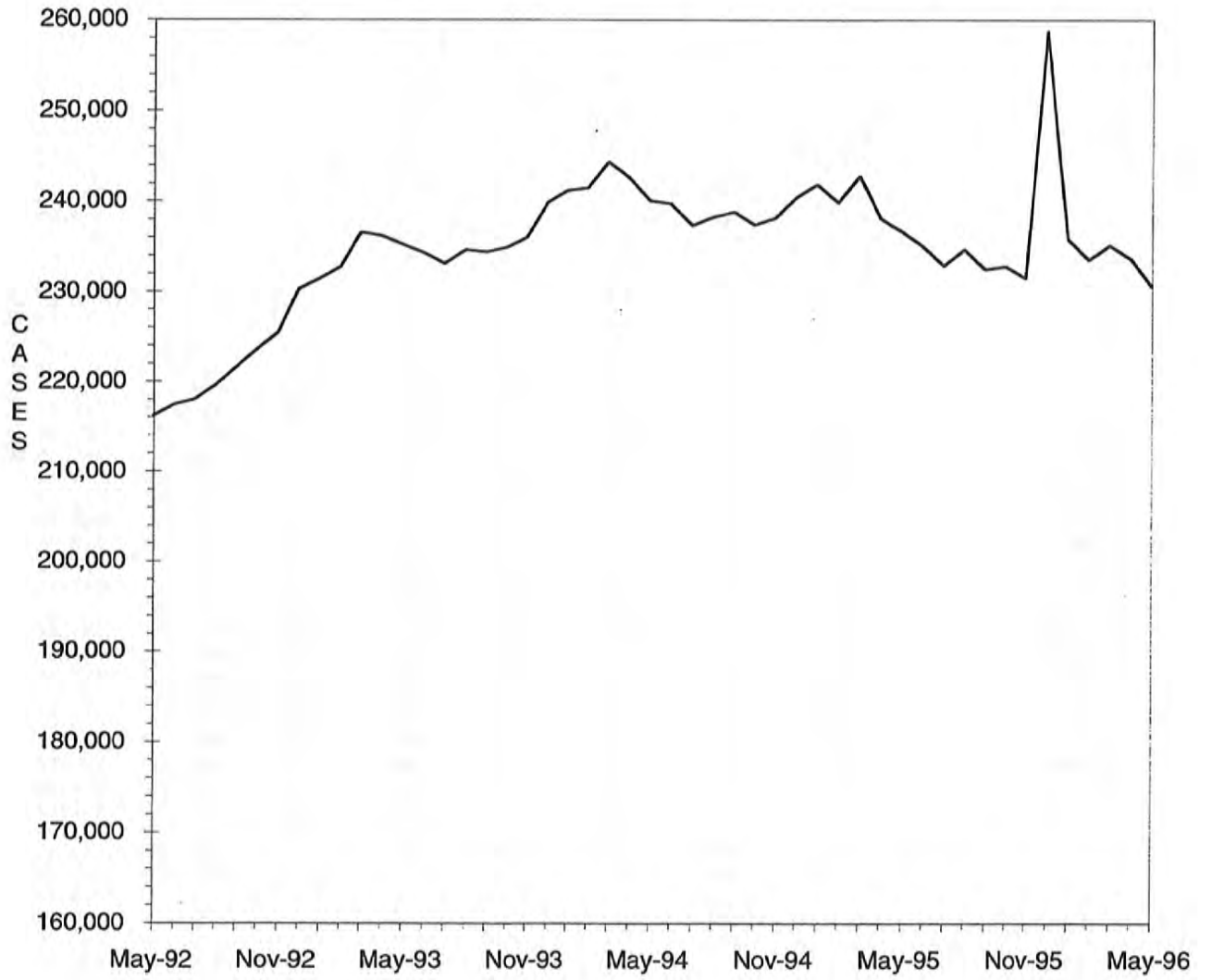

TABLE 6. FOOD STAMP PROGRAM
MAY 1996

COUNTY	TOTAL PERSONS	TOTAL HOUSE-HOLDS	PA PERSONS	PA HOUSE HOLDS	NON-PA PERSONS	NON-PA HOUSE-HOLDS	TOTAL COUPONS ISSUED	AVERAGE VALUE OF COUPONS PER PERSON
STATE TOTAL	548,812	230,487	198,713	68,217	350,099	162,270	\$39,480,991	\$71.94
ADAIR	1,648	739	304	113	1,344	626	\$106,539	\$64.65
ANDREW	957	371	241	83	716	288	\$60,616	\$63.34
ATCHISON	574	246	77	30	497	216	\$36,005	\$62.73
AUDRAIN	2,204	951	563	209	1,641	742	\$145,025	\$65.80
BARRY	3,330	1,284	1,127	426	2,203	858	\$233,617	\$70.16
BARTON	1,117	440	362	138	755	302	\$72,120	\$64.57
BATES	1,690	654	329	109	1,361	545	\$108,970	\$64.48
BENTON	1,795	733	542	209	1,253	524	\$118,900	\$66.24
BOLLINGER	1,362	516	298	99	1,064	417	\$81,349	\$59.73
BOONE	10,261	4,749	3,014	1,052	7,247	3,697	\$776,850	\$75.71
BUCHANAN	10,869	4,511	3,229	1,124	7,640	3,387	\$765,661	\$70.44
BUTLER	6,716	3,014	1,761	620	4,955	2,394	\$411,058	\$61.21
CALDWELL	841	316	206	76	635	240	\$55,515	\$66.01
CALLAWAY	2,964	1,206	820	299	2,144	907	\$201,547	\$68.00
CAMDEN	2,432	997	494	171	1,938	826	\$166,243	\$68.36
CAPE GIRARDEAU	5,322	2,454	1,549	565	3,773	1,889	\$365,359	\$68.65
CARROLL	1,145	434	291	95	854	339	\$69,815	\$60.97
CARTER	1,233	492	329	108	904	384	\$76,266	\$61.85
CASS	3,889	1,490	987	349	2,902	1,141	\$275,510	\$70.84
CEDAR	1,663	722	538	221	1,125	501	\$104,849	\$63.05
CHARITON	669	288	114	38	555	250	\$39,525	\$59.08
CHRISTIAN	2,708	1,057	635	222	2,073	835	\$185,255	\$68.41
CLARK	800	300	169	60	631	240	\$51,756	\$64.70
CLAY	6,961	2,959	1,938	716	5,023	2,243	\$506,403	\$72.75
CLINTON	1,144	438	332	117	812	321	\$79,401	\$69.41
COLE	3,725	1,686	1,130	419	2,595	1,267	\$269,389	\$72.32
COOPER	1,052	457	237	77	815	380	\$65,171	\$61.95
CRAWFORD	2,941	1,141	1,008	393	1,933	748	\$203,454	\$69.18
DADE	824	308	237	91	587	217	\$49,586	\$60.18
DALLAS	1,538	653	319	118	1,219	535	\$97,771	\$63.57
DAVISS	675	251	112	40	563	211	\$42,497	\$62.96
DE KALB	846	337	187	62	659	275	\$51,082	\$60.38
DENT	2,299	897	518	167	1,781	730	\$144,371	\$62.80
DOUGLAS	1,829	745	376	142	1,453	603	\$115,851	\$63.34
DUNKLIN	8,326	3,723	3,521	1,288	4,805	2,435	\$537,542	\$64.56
FRANKLIN	6,260	2,342	1,616	561	4,644	1,781	\$436,241	\$69.69
GASCONADE	836	363	132	48	704	315	\$54,378	\$65.05
GENTRY	416	180	57	22	359	158	\$23,766	\$57.13
GREENE	19,220	8,578	5,395	1,978	13,825	6,600	\$1,368,859	\$71.22
GRUNDY	1,096	493	284	103	812	390	\$66,590	\$60.76
HARRISON	944	409	109	39	835	370	\$55,623	\$58.92
HENRY	2,325	998	819	322	1,506	676	\$151,318	\$65.08
HICKORY	1,169	478	286	92	883	386	\$78,517	\$67.17
HOLT	448	188	71	25	377	163	\$27,257	\$60.84
HOWARD	806	348	174	59	632	289	\$51,159	\$63.47
HOWELL	5,135	1,978	1,218	385	3,917	1,593	\$325,330	\$63.36
IRON	1,945	762	648	228	1,297	534	\$126,534	\$65.06
JACKSON	78,533	34,181	32,242	10,819	46,291	23,362	\$6,153,320	\$78.35
JASPER	11,424	4,876	3,286	1,222	8,138	3,654	\$785,344	\$68.75
JEFFERSON	11,798	4,547	4,676	1,728	7,122	2,819	\$891,571	\$75.57
JOHNSON	3,280	1,352	1,056	417	2,224	935	\$239,833	\$73.12
KNOX	342	143	63	19	279	124	\$19,354	\$56.59
LACLEDE	3,041	1,171	806	295	2,235	876	\$199,800	\$65.70
LAFAYETTE	2,574	1,049	824	312	1,750	737	\$172,558	\$67.04
LAWRENCE	3,013	1,169	873	323	2,140	846	\$196,388	\$65.18
LEWIS	906	384	337	138	569	246	\$58,079	\$64.10
LINCOLN	2,802	1,042	755	257	2,047	785	\$196,056	\$69.97
LINN	1,210	513	297	115	913	398	\$73,302	\$60.58

TABLE 6. FOOD STAMP PROGRAM
MAY 1996

COUNTY	TOTAL PERSONS	TOTAL HOUSE-HOLDS	PA PERSONS	PA HOUSE HOLDS	NON-PA PERSONS	NON-PA HOUSE-HOLDS	TOTAL COUPONS ISSUED	AVERAGE VALUE OF COUPONS PER PERSON
LIVINGSTON	1,395	604	242	91	1,153	513	\$83,241	\$59.67
MCDONALD	3,204	1,279	533	189	2,671	1,090	\$218,314	\$68.14
MACON	1,160	484	325	120	835	364	\$72,247	\$62.28
MADISON	1,758	729	597	219	1,161	510	\$109,517	\$62.30
MARIES	804	318	200	68	604	250	\$52,201	\$64.93
MARION	3,268	1,328	1,021	373	2,247	955	\$218,774	\$66.94
MERCER	446	168	75	25	371	143	\$27,560	\$61.79
MILLER	2,579	1,017	558	197	2,021	820	\$161,200	\$62.50
MISSISSIPPI	4,094	1,860	1,721	627	2,373	1,233	\$275,214	\$67.22
MONITEAU	704	285	178	75	526	210	\$44,881	\$63.75
MONROE	609	256	100	34	509	222	\$38,414	\$63.08
MONTGOMERY	1,096	417	243	87	853	330	\$75,104	\$68.53
MORGAN	1,908	735	559	214	1,349	521	\$123,527	\$64.74
NEW MADRID	4,726	2,085	1,914	689	2,812	1,396	\$291,994	\$61.78
NEWTON	3,973	1,501	1,196	468	2,777	1,033	\$259,816	\$65.40
NODAWAY	1,076	471	253	98	823	373	\$60,109	\$55.86
OREGON	1,739	707	323	104	1,416	603	\$103,074	\$59.27
OSAGE	561	220	133	47	428	173	\$36,293	\$64.69
OZARK	1,391	551	355	120	1,036	431	\$86,280	\$62.03
PEMISCOT	6,818	2,916	3,060	1,003	3,758	1,913	\$410,835	\$60.26
PERRY	1,162	486	383	136	779	350	\$75,287	\$64.79
PETTIS	3,709	1,540	1,176	475	2,533	1,065	\$241,847	\$65.21
PHELPS	3,913	1,545	998	338	2,915	1,207	\$259,720	\$66.37
PIKE	1,596	604	321	104	1,275	500	\$98,618	\$61.79
PLATTE	1,774	742	571	210	1,203	532	\$129,500	\$73.00
POLK	2,447	927	429	151	2,018	776	\$152,093	\$62.15
PULASKI	3,935	1,498	904	308	3,031	1,190	\$263,619	\$66.99
PUTNAM	559	224	85	32	474	192	\$32,794	\$58.67
RALLS	713	276	284	101	429	175	\$43,581	\$61.12
RANDOLPH	3,041	1,300	765	269	2,276	1,031	\$207,319	\$68.17
RAY	1,512	611	417	150	1,095	461	\$102,509	\$67.80
REYNOLDS	1,278	502	349	120	929	382	\$79,007	\$61.82
RIPLEY	3,220	1,320	817	279	2,403	1,041	\$205,595	\$63.85
ST CHARLES	9,951	3,957	3,386	1,164	6,565	2,793	\$761,699	\$76.54
ST CLAIR	1,335	538	394	134	941	404	\$83,979	\$62.91
ST FRANCOIS	7,788	3,167	2,166	755	5,622	2,412	\$531,845	\$68.29
STE GENEVIEVE	1,176	451	311	110	865	341	\$81,230	\$69.07
ST LOUIS COUNTY	54,495	22,463	24,519	8,289	29,976	14,174	\$4,279,583	\$78.53
SALINE	2,056	857	734	287	1,322	570	\$126,455	\$61.51
SCHUYLER	374	154	77	28	297	126	\$20,417	\$54.59
SCOTLAND	454	188	148	56	306	132	\$25,684	\$56.57
SCOTT	6,787	2,924	1,904	649	4,883	2,275	\$434,052	\$63.95
SHANNON	1,828	710	450	174	1,378	536	\$114,698	\$62.75
SHELBY	619	251	145	44	474	207	\$33,523	\$54.16
STODDARD	3,966	1,788	1,336	542	2,630	1,246	\$238,669	\$60.18
STONE	2,339	888	565	202	1,774	686	\$167,192	\$71.48
SULLIVAN	655	293	180	78	475	215	\$39,075	\$59.66
TANEY	2,369	912	391	135	1,978	777	\$159,970	\$67.53
TEXAS	3,042	1,146	1,005	328	2,037	818	\$205,578	\$67.58
VERNON	2,184	874	518	179	1,666	695	\$138,956	\$63.62
WARREN	1,458	549	382	129	1,076	420	\$103,525	\$71.00
WASHINGTON	4,938	1,851	1,737	562	3,201	1,289	\$330,546	\$66.94
WAYNE	2,844	1,138	932	336	1,912	802	\$181,473	\$63.81
WEBSTER	2,316	875	624	218	1,692	657	\$151,954	\$65.61
WORTH	302	118	55	16	247	102	\$17,427	\$57.71
WRIGHT	2,799	1,112	744	280	2,055	832	\$178,821	\$63.89
ST LOUIS CITY	102,697	44,674	51,007	16,448	51,690	28,226	\$8,012,511	\$78.02

TABLE 6. FOOD STAMP PROGRAM
MAY 1996

COUNTY	FOOD STAMP PARTICIPANTS BY COUNTY & RACE						
	TOTAL	BLACK	WHITE	SP AMR	AM IND	ASIAN	OTHER
STATE TOTAL	548,812	198,729	336,803	4,826	840	2,868	4,746
ADAIR	1,648	54	1,585	0	0	0	9
ANDREW	957	3	948	2	0	1	3
ATCHISON	574	1	570	0	0	0	3
AUDRAIN	2,204	452	1,733	6	6	1	6
BARRY	3,330	6	3,208	101	12	0	3
BARTON	1,117	0	1,112	3	0	2	0
BATES	1,690	22	1,660	3	2	0	3
BENTON	1,795	3	1,781	5	1	1	4
BOLLINGER	1,362	0	1,359	0	0	0	3
BOONE	10,261	3,647	6,257	86	14	130	127
BUCHANAN	10,869	867	9,865	75	18	6	38
BUTLER	6,716	826	5,856	7	6	1	20
CALDWELL	841	3	833	2	2	0	1
CALLAWAY	2,964	320	2,616	7	10	1	10
CAMDEN	2,432	10	2,372	21	15	5	9
CAPE GIRARDEAU	5,322	1,419	3,847	11	8	4	33
CARROLL	1,145	55	1,081	9	0	0	0
CARTER	1,233	0	1,222	4	3	0	4
CASS	3,889	50	3,779	29	7	4	20
CEDAR	1,663	0	1,652	4	0	0	7
CHARITON	669	96	573	0	0	0	0
CHRISTIAN	2,708	5	2,670	16	8	0	9
CLARK	800	0	796	2	1	0	1
CLAY	6,961	408	6,193	143	12	104	101
CLINTON	1,144	62	1,054	14	5	3	6
COLE	3,725	989	2,666	27	8	15	20
COOPER	1,052	211	841	0	0	0	0
CRAWFORD	2,941	0	2,923	7	7	0	4
DADE	824	1	810	5	1	5	2
DALLAS	1,538	2	1,527	0	5	0	4
DAVISS	675	0	674	0	0	0	1
DE KALB	846	0	834	7	2	0	3
DENT	2,299	13	2,275	6	5	0	0
DOUGLAS	1,829	0	1,804	7	2	1	15
DUNKLIN	8,326	1,659	6,476	158	7	5	21
FRANKLIN	6,260	195	6,017	17	0	5	26
GASCONADE	836	1	827	1	0	0	7
GENTRY	416	4	412	0	0	0	0
GREENE	19,220	1,055	17,604	215	68	183	95
GRUNDY	1,096	10	1,072	11	1	0	2
HARRISON	944	0	934	4	1	0	5
HENRY	2,325	37	2,244	13	5	0	26
HICKORY	1,169	1	1,157	0	10	0	1
HOLT	448	0	448	0	0	0	0
HOWARD	806	187	614	0	5	0	0
HOWELL	5,135	23	5,046	24	24	0	18
IRON	1,945	72	1,871	0	0	0	2
JACKSON	78,533	45,836	28,442	2,162	142	1,370	581
JASPER	11,424	251	10,898	139	50	19	67
JEFFERSON	11,798	214	11,482	23	1	25	53
JOHNSON	3,280	502	2,706	33	17	12	10
KNOX	342	0	342	0	0	0	0
LACLEDE	3,041	20	2,986	19	11	0	5
LAFAYETTE	2,574	182	2,361	22	6	0	3
LAWRENCE	3,013	4	2,923	58	2	1	25
LEWIS	906	108	788	0	9	0	1
LINCOLN	2,802	140	2,611	14	15	11	11
LINN	1,210	33	1,174	0	0	0	3

TABLE 6. FOOD STAMP PROGRAM
MAY 1996

COUNTY	FOOD STAMP PARTICIPANTS BY COUNTY & RACE						
	TOTAL	BLACK	WHITE	SP AMR	AM IND	ASIAN	OTHER
LIVINGSTON	1,395	44	1,331	3	4	8	5
MCDONALD	3,204	11	2,818	307	32	6	30
MACON	1,160	104	1,046	3	2	0	5
MADISON	1,758	0	1,751	2	3	0	2
MARIES	804	13	782	2	2	0	5
MARION	3,268	437	2,808	5	3	1	14
MERCER	446	0	446	0	0	0	0
MILLER	2,579	12	2,556	5	1	0	5
MISSISSIPPI	4,094	1,790	2,272	26	3	0	3
MONITEAU	704	3	679	20	0	2	0
MONROE	609	101	507	0	0	0	1
MONTGOMERY	1,096	90	1,006	0	0	0	0
MORGAN	1,908	27	1,868	1	0	0	12
NEW MADRID	4,726	1,943	2,757	7	4	0	15
NEWTON	3,973	17	3,845	60	36	0	15
NODAWAY	1,076	16	1,053	0	0	0	7
OREGON	1,739	0	1,729	0	8	0	2
OSAGE	561	0	561	0	0	0	0
OZARK	1,391	0	1,383	6	1	0	1
PEMISCOT	6,818	3,751	3,022	18	4	4	19
PERRY	1,162	6	1,151	3	0	0	2
PETTIS	3,709	355	3,297	32	5	11	9
PHELPS	3,913	89	3,783	8	0	8	25
PIKE	1,596	229	1,359	1	4	0	3
PLATTE	1,774	172	1,501	41	0	44	16
POLK	2,447	6	2,420	4	0	8	9
PULASKI	3,935	450	3,342	88	10	21	24
PUTNAM	559	0	554	0	1	0	4
RALLS	713	40	672	1	0	0	0
RANDOLPH	3,041	378	2,634	23	1	0	5
RAY	1,512	34	1,468	7	0	0	3
REYNOLDS	1,278	0	1,259	4	4	8	3
RIPLEY	3,220	0	3,214	0	0	0	6
ST CHARLES	9,951	1,541	8,248	50	6	41	65
ST CLAIR	1,335	0	1,328	2	2	0	3
ST FRANCOIS	7,788	67	7,689	13	2	0	17
STE GENEVIEVE	1,176	16	1,142	14	1	0	3
ST LOUIS COUNTY	54,495	38,405	15,064	128	40	369	489
SALINE	2,056	246	1,792	4	1	1	12
SCHUYLER	374	0	374	0	0	0	0
SCOTLAND	454	0	454	0	0	0	0
SCOTT	6,787	2,072	4,628	57	9	8	13
SHANNON	1,828	0	1,812	9	3	0	4
SHELBY	619	21	589	0	9	0	0
STODDARD	3,966	61	3,869	16	6	3	11
STONE	2,339	0	2,304	10	0	25	0
SULLIVAN	655	0	651	0	0	0	4
TANEY	2,369	8	2,329	0	21	0	11
TEXAS	3,042	1	3,015	3	8	1	14
VERNON	2,184	6	2,138	16	7	2	15
WARREN	1,458	159	1,292	4	0	2	1
WASHINGTON	4,938	53	4,861	16	0	0	8
WAYNE	2,844	3	2,823	9	3	0	6
WEBSTER	2,316	1	2,274	7	13	5	16
WORTH	302	0	302	0	0	0	0
WRIGHT	2,799	12	2,773	4	5	0	5
ST LOUIS CITY	102,697	85,880	13,767	265	42	375	2,368

TABLE 7.

FOOD STAMP PARTICIPATION
MAY 1996

AREA	COUNTY	CASES	PERSONS	DOLLARS	
AREA 1	ANDREW	371	957	\$60,616	
	ATCHISON	246	574	\$36,005	
	BUCHANAN	4,511	10,869	\$765,661	
	CALDWELL	316	841	\$55,515	
	CARROLL	434	1,145	\$69,815	
	CASS	1,490	3,889	\$275,510	
	CHARITON	288	669	\$39,525	
	CLAY	2,959	6,961	\$506,403	
	CLINTON	438	1,144	\$79,401	
	COOPER	457	1,052	\$65,171	
	DAVISS	251	675	\$42,497	
	DE KALB	337	846	\$51,082	
	GENTRY	180	416	\$23,766	
	GRUNDY	493	1,096	\$66,590	
	HARRISON	409	944	\$55,623	
	HOLT	188	448	\$27,257	
	HOWARD	348	806	\$51,159	
	JOHNSON	1,352	3,280	\$239,833	
	LAFAYETTE	1,049	2,574	\$172,558	
	LINN	513	1,210	\$73,302	
	LIVINGSTON	604	1,395	\$83,241	
	MERCER	168	446	\$27,560	
	NODAWAY	471	1,076	\$60,109	
	PETTIS	1,540	3,709	\$241,847	
	PLATTE	742	1,774	\$129,500	
	PUTNAM	224	559	\$32,794	
	RANDOLPH	1,300	3,041	\$207,319	
	RAY	611	1,512	\$102,509	
	SALINE	857	2,056	\$126,455	
	SULLIVAN	293	655	\$39,075	
WORTH	118	302	\$17,427		
	* AREA TOTAL *	23,558	56,921	\$3,825,125	
AREA 2	ADAIR	739	1,648	\$106,539	
	AUDRAIN	951	2,204	\$145,025	
	BOONE	4,749	10,261	\$776,850	
	CALLAWAY	1,206	2,964	\$201,547	
	CLARK	300	800	\$51,756	
	COLE	1,686	3,725	\$269,389	
	FRANKLIN	2,342	6,260	\$436,241	
	GASCONADE	363	836	\$54,378	
	JEFFERSON	4,547	11,798	\$891,571	
	KNOX	143	342	\$19,354	
	LEWIS	384	906	\$58,079	
	LINCOLN	1,042	2,802	\$196,056	
	MACON	484	1,160	\$72,247	
	MARION	1,328	3,268	\$218,774	
	MONROE	256	609	\$38,414	
	MONTGOMERY	417	1,096	\$75,104	
	OSAGE	220	561	\$36,293	
	PIKE	604	1,596	\$98,618	
	RALLS	276	713	\$43,581	
	ST CHARLES	3,957	9,951	\$761,699	
	SCHUYLER	154	374	\$20,417	
	SCOTLAND	188	454	\$25,684	
	SHELBY	251	619	\$33,523	
	WARREN	549	1,458	\$103,525	
		* AREA TOTAL *	27,136	66,405	\$4,734,664
	AREA 3	BOLLINGER	516	1,362	\$81,349
		BUTLER	3,014	6,716	\$411,058
CAPE GIRARDEAU		2,454	5,322	\$365,359	
CARTER		492	1,233	\$76,266	
CRAWFORD		1,141	2,941	\$203,454	
DENT		897	2,299	\$144,371	

TABLE 7.
FOOD STAMP PARTICIPATION
MAY 1996

AREA	COUNTY	CASES	PERSONS	DOLLARS
AREA 3	DUNKLIN	3,723	8,326	\$537,542
	HOWELL	1,978	5,135	\$325,330
	IRON	762	1,945	\$126,534
	MADISON	729	1,758	\$109,517
	MISSISSIPPI	1,860	4,094	\$275,214
	NEW MADRID	2,085	4,726	\$291,994
	OREGON	707	1,739	\$103,074
	PEMISCOT	2,916	6,818	\$410,835
	PERRY	486	1,162	\$75,287
	REYNOLDS	502	1,278	\$79,007
	RIPLEY	1,320	3,220	\$205,595
	ST FRANCOIS	3,167	7,788	\$531,845
	STE GENEVIEVE	451	1,176	\$81,230
	SCOTT	2,924	6,787	\$434,052
	SHANNON	710	1,828	\$114,698
	STODDARD	1,788	3,966	\$238,669
	WASHINGTON	1,851	4,938	\$330,546
WAYNE	1,138	2,844	\$181,473	
	* AREA TOTAL *	37,611	89,401	\$5,734,299
AREA 4	BARRY	1,284	3,330	\$233,617
	BARTON	440	1,117	\$72,120
	BATES	654	1,690	\$108,970
	BENTON	733	1,795	\$118,900
	CAMDEN	997	2,432	\$166,243
	CEDAR	722	1,663	\$104,849
	CHRISTIAN	1,057	2,708	\$185,255
	DADE	308	824	\$49,586
	DALLAS	653	1,538	\$97,771
	DOUGLAS	745	1,829	\$115,851
	GREENE	8,578	19,220	\$1,368,859
	HENRY	998	2,325	\$151,318
	HICKORY	478	1,169	\$78,517
	JASPER	4,876	11,424	\$785,344
	LACLEDE	1,171	3,041	\$199,800
	LAWRENCE	1,169	3,013	\$196,388
	MCDONALD	1,279	3,204	\$218,314
	MARIES	318	804	\$52,201
	MILLER	1,017	2,579	\$161,200
	MONITEAU	285	704	\$44,881
	MORGAN	735	1,908	\$123,527
	NEWTON	1,501	3,973	\$259,816
	OZARK	551	1,391	\$86,280
	PHELPS	1,545	3,913	\$259,720
	POLK	927	2,447	\$152,093
	PULASKI	1,498	3,935	\$263,619
ST CLAIR	538	1,335	\$83,979	
STONE	888	2,339	\$167,192	
TANEY	912	2,369	\$159,970	
TEXAS	1,146	3,042	\$205,578	
VERNON	874	2,184	\$138,956	
WEBSTER	875	2,316	\$151,954	
WRIGHT	1,112	2,799	\$178,821	
	* AREA TOTAL *	40,864	100,360	\$6,741,489
AREA 5	JACKSON	34,181	78,533	\$6,153,320
	* AREA TOTAL *	34,181	78,533	\$6,153,320
AREA 6	ST LOUIS CITY	44,674	102,697	\$8,012,511
	* AREA TOTAL *	44,674	102,697	\$8,012,511
AREA 7	ST LOUIS COUNTY	22,463	54,495	\$4,279,583
	* AREA TOTAL *	22,463	54,495	\$4,279,583
STATE TOTAL		230,487	548,812	\$39,480,991

TABLE 8.

FOOD STAMP APPLICATION CURRENCY
MAY 1996

COUNTY	# APPS RECEIVED	# APPROVALS	% APPROVED	# REJECTIONS	% REJECTED	# DELINQUENT	% CURRENT
AREA 1							
ANDREW	52	47	90.4	5	9.6	2	96.2
ATCHISON	32	28	90.3	3	9.7	0	100.0
BUCHANAN	790	661	88.5	86	11.5	17	97.7
CALDWELL	52	44	89.8	5	10.2	0	100.0
CARROLL	77	66	90.4	7	9.6	1	98.6
CASS	262	205	79.8	52	20.2	9	96.5
CHARITON	39	29	85.3	5	14.7	0	100.0
CLAY	594	458	84.0	87	16.0	17	96.9
CLINTON	79	60	82.2	13	17.8	4	94.5
COOPER	91	65	79.3	17	20.7	1	98.8
DAVIESS	43	36	90.0	4	10.0	0	100.0
DE KALB	33	42	93.3	3	6.7	1	97.8
GENTRY	36	32	97.0	1	3.0	0	100.0
GRUNDY	86	63	75.0	21	25.0	2	97.6
HARRISON	67	47	81.0	11	19.0	1	98.3
HOLT	40	38	86.4	6	13.6	1	97.7
HOWARD	78	61	81.3	14	18.7	3	96.0
JOHNSON	298	232	82.3	50	17.7	16	94.3
LAFAYETTE	189	149	81.4	34	18.6	4	97.8
LINN	110	85	88.5	11	11.5	1	99.0
LIVINGSTON	106	88	85.4	15	14.6	2	98.1
MERCER	24	14	77.8	4	22.2	0	100.0
NODAWAY	82	54	80.6	13	19.4	1	98.5
PETTIS	276	225	81.8	50	18.2	11	96.0
PLATTE	172	109	76.2	34	23.8	5	96.5
PUTNAM	29	28	87.5	4	12.5	0	100.0
RANDOLPH	191	171	82.2	37	17.8	7	96.6
RAY	121	102	81.0	24	19.0	4	96.8
SALINE	196	157	81.3	36	18.7	7	96.4
SULLIVAN	54	40	81.6	9	18.4	1	98.0
WORTH	13	14	73.7	5	26.3	0	100.0
TOTAL AREA 1	4,312	3,450	83.8	666	16.2	118	97.1
AREA 2							
ADAIR	183	155	93.4	11	6.6	2	98.8
AUDRAIN	170	127	88.2	17	11.8	0	100.0
BOONE	718	582	84.5	107	15.5	32	95.4
CALLAWAY	161	124	81.6	28	18.4	3	98.0
CLARK	54	50	96.2	2	3.8	0	100.0
COLE	380	255	80.7	61	19.3	22	93.0
FRANKLIN	359	303	83.0	62	17.0	28	92.3
GASCONADE	63	45	90.0	5	10.0	0	100.0
JEFFERSON	845	636	81.9	141	18.1	36	95.4
KNOX	25	19	90.5	2	9.5	1	95.2
LEWIS	62	49	94.2	3	5.8	0	100.0
LINCOLN	172	161	89.9	18	10.1	4	97.8
MACON	92	85	89.5	10	10.5	3	96.8
MARION	225	175	90.7	18	9.3	0	100.0
MONROE	39	28	82.4	6	17.6	2	94.1
MONTGOMERY	69	52	83.9	10	16.1	0	100.0
OSAGE	27	27	90.0	3	10.0	0	100.0
PIKE	82	72	87.8	10	12.2	2	97.6
RALLS	45	38	90.5	4	9.5	1	97.6
ST CHARLES	598	428	78.0	121	22.0	30	94.5
SCHUYLER	27	19	79.2	5	20.8	0	100.0
SCOTLAND	21	21	84.0	4	16.0	0	100.0
SHELBY	33	26	92.9	2	7.1	1	96.4
WARREN	118	87	78.4	24	21.6	3	97.3
TOTAL AREA 2	4,568	3,564	84.1	674	15.9	170	96.0
AREA 3							
BOLLINGER	94	96	94.1	6	5.9	3	97.1
BUTLER	435	387	90.0	43	10.0	7	98.4
CAPE GIRARDEAU	436	334	82.3	72	17.7	7	98.3
CARTER	85	78	95.1	4	4.9	0	100.0
CRAWFORD	210	170	86.3	27	13.7	3	98.5
DENT	118	105	83.3	21	16.7	1	99.2
DUNKLIN	561	468	91.2	45	8.8	12	97.7

TABLE 8.

FOOD STAMP APPLICATION CURRENCY
MAY 1996

COUNTY	# APPS RECEIVED	# APPROVALS	% APPROVED	# REJECTIONS	% REJECTED	# DELINQUENT	% CURRENT
HOWELL	382	302	88.6	39	11.4	19	94.4
IRON	90	82	93.2	6	6.8	1	98.9
MADISON	117	98	85.2	17	14.8	1	99.1
MISSISSIPPI	243	204	91.1	20	8.9	5	97.8
NEW MADRID	314	254	88.2	34	11.8	3	99.0
OREGON	75	65	89.0	8	11.0	0	100.0
PEMISCOT	366	320	90.9	32	9.1	2	99.4
PERRY	80	55	78.6	15	21.4	2	97.1
REYNOLDS	70	66	86.8	10	13.2	2	97.4
RIPLEY	196	158	91.3	15	8.7	7	96.0
ST FRANCOIS	403	338	87.1	50	12.9	24	93.8
STE GENEVIEVE	69	64	94.1	4	5.9	1	98.5
SCOTT	439	378	89.6	44	10.4	19	95.5
SHANNON	76	66	93.0	5	7.0	4	94.4
STODDARD	307	243	87.1	36	12.9	5	98.2
WASHINGTON	226	201	88.2	27	11.8	5	97.8
WAYNE	172	161	92.5	13	7.5	1	99.4
TOTAL AREA 3	5,564	4,693	88.8	593	11.2	134	97.5
AREA 4							
BARRY	317	277	87.9	38	12.1	4	98.7
BARTON	63	55	77.5	16	22.5	1	98.6
BATES	93	80	81.6	18	18.4	1	99.0
BENTON	101	89	81.7	20	18.3	3	97.2
CAMDEN	192	139	85.3	24	14.7	8	95.1
CEDAR	97	81	91.0	8	9.0	1	98.9
CHRISTIAN	273	224	86.8	34	13.2	7	97.3
DADE	44	32	78.0	9	22.0	1	97.6
DALLAS	113	86	86.0	14	14.0	1	99.0
DOUGLAS	132	117	95.9	5	4.1	0	100.0
GREENE	1,721	1,356	85.3	234	14.7	144	90.9
HENRY	222	184	90.2	20	9.8	10	95.1
HICKORY	67	59	93.7	4	6.3	1	98.4
JASPER	824	674	85.5	114	14.5	34	95.7
LACLEDE	234	197	91.2	19	8.8	6	97.2
LAWRENCE	262	231	88.5	30	11.5	3	98.9
MCDONALD	340	317	91.4	30	8.6	2	99.4
MARIES	50	45	91.8	4	8.2	0	100.0
MILLER	108	85	81.0	20	19.0	1	99.0
MONITEAU	53	39	84.8	7	15.2	0	100.0
MORGAN	81	79	89.8	9	10.2	6	93.2
NEWTON	276	240	83.9	46	16.1	12	95.8
OZARK	83	88	93.6	6	6.4	3	96.8
PHELPS	238	168	83.2	34	16.8	3	98.5
POLK	175	155	88.6	20	11.4	10	94.3
PULASKI	215	177	86.8	27	13.2	5	97.5
ST CLAIR	100	96	90.6	10	9.4	1	99.1
STONE	137	125	86.2	20	13.8	5	96.6
TANEY	236	160	82.1	35	17.9	5	97.4
TEXAS	241	181	85.8	30	14.2	2	99.1
VERNON	160	142	89.3	17	10.7	3	98.1
WEBSTER	149	117	80.1	29	19.9	10	93.2
WRIGHT	159	151	92.1	13	7.9	2	98.8
TOTAL AREA 4	7,556	6,246	86.6	964	13.4	295	95.9
AREA 5							
JACKSON	5,956	4,912	88.6	632	11.4	286	94.8
TOTAL AREA 5	5,956	4,912	88.6	632	11.4	286	94.8
AREA 6							
ST LOUIS CITY	6,596	5,563	90.0	619	10.0	1,031	83.3
TOTAL AREA 6	6,596	5,563	90.0	619	10.0	1,031	83.3
AREA 7							
ST LOUIS COUNTY	3,614	3,005	85.2	521	14.8	332	90.6
TOTAL AREA 7	3,614	3,005	85.2	521	14.8	332	90.6
STATEWIDE	38,166	31,433	87.1	4,669	12.9	2,366	93.4

TABLE 9.

FOOD STAMP EXPEDITED SERVICE APPLICATION CURRENCY
MAY 1996

COUNTY	# CASES EXPEDITED	# TIMELY	# NOT TIMELY	% TIMELY
AREA 1				
ANDREW	13	13	0	100.0
ATCHISON	8	8	0	100.0
BUCHANAN	334	323	11	96.7
CALDWELL	17	16	1	94.1
CARROLL	20	20	0	100.0
CASS	114	113	1	99.1
CHARITON	15	14	1	93.3
CLAY	258	251	7	97.3
CLINTON	21	21	0	100.0
COOPER	33	33	0	100.0
DAVISS	15	14	1	93.3
DE KALB	12	12	0	100.0
GENTRY	8	8	0	100.0
GRUNDY	21	19	2	90.5
HARRISON	21	21	0	100.0
HOLT	12	12	0	100.0
HOWARD	22	22	0	100.0
JOHNSON	137	134	3	97.8
LAFAYETTE	65	64	1	98.5
LINN	33	33	0	100.0
LIVINGSTON	33	32	1	97.0
MERCER	4	4	0	100.0
NODAWAY	10	10	0	100.0
PETTIS	82	82	0	100.0
PLATTE	59	59	0	100.0
PUTNAM	9	9	0	100.0
RANDOLPH	74	74	0	100.0
RAY	43	43	0	100.0
SALINE	75	74	1	98.7
SULLIVAN	11	11	0	100.0
WORTH	1	1	0	100.0
TOTAL AREA 1	1,580	1,550	30	98.1
AREA 2				
ADAIR	80	79	1	98.8
AUDRAIN	65	64	1	98.5
BOONE	335	331	4	98.8
CALLAWAY	59	58	1	98.3
CLARK	21	21	0	100.0
COLE	167	165	2	98.8
FRANKLIN	149	143	6	96.0
GASCONADE	27	26	1	96.3
JEFFERSON	362	360	2	99.4
KNOX	6	6	0	100.0
LEWIS	27	27	0	100.0
LINCOLN	79	77	2	97.5
MACON	40	40	0	100.0
MARION	78	78	0	100.0
MONROE	12	12	0	100.0
MONTGOMERY	26	26	0	100.0
OSAGE	10	10	0	100.0
PIKE	32	32	0	100.0
RALLS	7	7	0	100.0
ST CHARLES	220	218	2	99.1
SCHUYLER	9	9	0	100.0
SCOTLAND	8	7	1	87.5
SHELBY	11	11	0	100.0
WARREN	50	49	1	98.0
TOTAL AREA 2	1,880	1,856	24	98.7
AREA 3				
BOLLINGER	23	23	0	100.0
BUTLER	161	160	1	99.4
CAPE GIRARDEAU	166	162	4	97.6
CARTER	33	31	2	93.9
CRAWFORD	65	65	0	100.0
DENT	31	31	0	100.0
DUNKLIN	264	253	11	95.8

TABLE 9.

FOOD STAMP EXPEDITED SERVICE APPLICATION CURRENCY
MAY 1996

COUNTY	# CASES EXPEDITED	# TIMELY	# NOT TIMELY	% TIMELY
HOWELL	114	113	1	99.1
IRON	23	23	0	100.0
MADISON	37	37	0	100.0
MISSISSIPPI	103	101	2	98.1
NEW MADRID	116	115	1	99.1
OREGON	24	24	0	100.0
PEMISCOT	121	119	2	98.3
PERRY	22	21	1	95.5
REYNOLDS	20	20	0	100.0
RIPLEY	68	66	2	97.1
ST FRANCOIS	131	125	6	95.4
STE GENEVIEVE	25	25	0	100.0
SCOTT	150	149	1	99.3
SHANNON	19	19	0	100.0
STODDARD	87	85	2	97.7
WASHINGTON	80	76	4	95.0
WAYNE	40	40	0	100.0
TOTAL AREA 3	1,923	1,883	40	97.9
AREA 4				
BARRY	107	106	1	99.1
BARTON	14	14	0	100.0
BATES	34	34	0	100.0
BENTON	30	30	0	100.0
CAMDEN	73	72	1	98.6
CEDAR	34	33	1	97.1
CHRISTIAN	108	107	1	99.1
DADE	15	13	2	86.7
DALLAS	42	42	0	100.0
DOUGLAS	38	38	0	100.0
GREENE	776	763	13	98.3
HENRY	80	79	1	98.8
HICKORY	22	22	0	100.0
JASPER	298	293	5	98.3
LACLEDE	68	67	1	98.5
LAWRENCE	93	92	1	98.9
MCDONALD	184	182	2	98.9
MARIES	22	22	0	100.0
MILLER	18	18	0	100.0
MONITEAU	15	15	0	100.0
MORGAN	29	26	3	89.7
NEWTON	86	85	1	98.8
OZARK	30	30	0	100.0
PHELPS	75	67	8	89.3
POLK	54	54	0	100.0
PULASKI	82	81	1	98.8
ST CLAIR	39	38	1	97.4
STONE	56	55	1	98.2
TANEY	85	83	2	97.6
TEXAS	70	70	0	100.0
VERNON	60	59	1	98.3
WEBSTER	44	42	2	95.5
WRIGHT	42	41	1	97.6
TOTAL AREA 4	2,823	2,773	50	98.2
AREA 5				
JACKSON	3,186	3,108	78	97.6
TOTAL AREA 5	3,186	3,108	78	97.6
AREA 6				
ST LOUIS CITY	3,506	3,336	170	95.2
TOTAL AREA 6	3,506	3,336	170	95.2
AREA 7				
ST LOUIS COUNTY	1,580	1,552	28	98.2
TOTAL AREA 7	1,580	1,552	28	98.2
STATEWIDE	16,478	16,058	420	97.5

FIGURE 5. AFDC CASELOAD

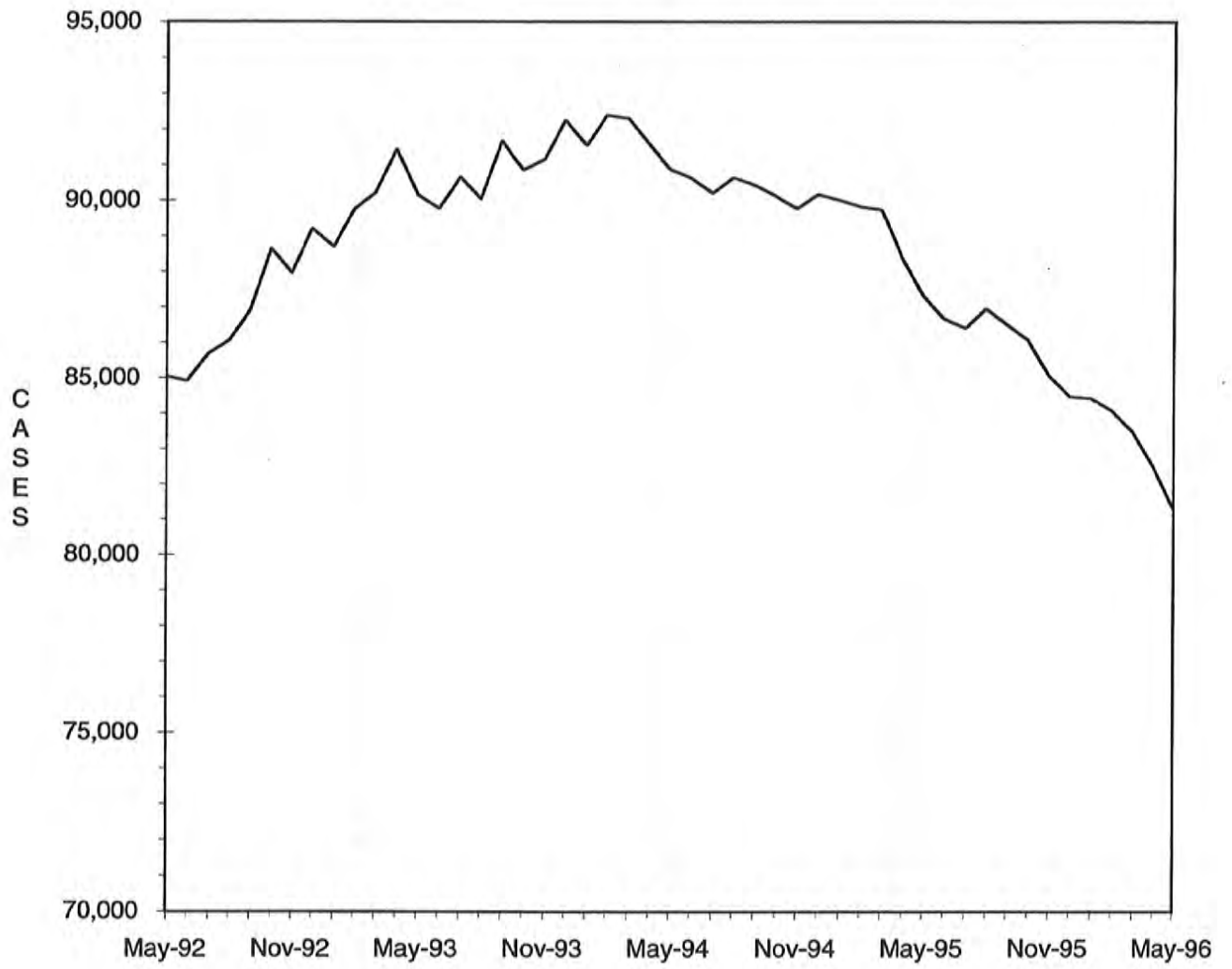

TABLE 10.

AFDC-CASH, AFDC-UP, TITLE XIX ONLY AND MEDICAID FOR CHILDREN
TOTAL CASES AND REINVESTIGATIONS
MAY 1996

COUNTY	# CASES	# REINVEST COMPLETED	# DELIN- QUENT	% DELIN- QUENT
AREA 1				
ANDREW	299	22	127	42.5
ATCHISON	149	11	35	23.5
BUCHANAN	3,282	134	1,100	33.5
CALDWELL	279	4	150	53.8
CARROLL	374	5	178	47.6
CASS	1,348	57	585	43.4
CHARITON	203	1	129	63.5
CLAY	2,236	108	535	23.9
CLINTON	402	16	167	41.5
COOPER	336	0	171	50.9
DAVISS	181	14	1	0.6
DE KALB	228	6	83	36.4
GENTRY	112	8	0	0.0
GRUNDY	320	23	39	12.2
HARRISON	256	23	36	14.1
HOLT	142	9	44	31.0
HOWARD	261	1	157	60.2
JOHNSON	1,033	24	455	44.0
LAFAYETTE	838	15	415	49.5
LINN	356	0	198	55.6
LIVINGSTON	444	21	106	23.9
MERCER	90	4	3	3.3
NODAWAY	324	19	146	45.1
PETTIS	1,123	76	70	6.2
PLATTE	614	43	35	5.7
PUTNAM	161	1	70	43.5
RANDOLPH	830	48	131	15.8
RAY	468	39	46	9.8
SALINE	660	4	338	51.2
SULLIVAN	182	0	95	52.2
WORTH	80	7	1	1.2
TOTAL AREA 1	17,611	743	5,646	32.1
AREA 2				
ADAIR	511	14	231	45.2
AUDRAIN	709	8	385	54.3
BOONE	3,079	177	1,553	50.4
CALLAWAY	996	10	607	60.9
CLARK	257	6	155	60.3
COLE	1,287	27	735	57.1
FRANKLIN	1,765	43	698	39.5
GASCONADE	226	4	116	51.3
JEFFERSON	3,674	218	1,276	34.7
KNOX	101	2	55	54.5
LEWIS	270	8	128	47.4
LINCOLN	786	24	300	38.2
MACON	348	12	109	31.3
MARION	979	45	458	46.8
MONROE	172	2	81	47.1
MONTGOMERY	326	29	100	30.7
OSAGE	185	1	126	68.1
PIKE	486	3	245	50.4
RALLS	208	6	87	41.8
ST CHARLES	3,072	131	1,222	39.8
SCHUYLER	111	0	58	52.3
SCOTLAND	134	6	54	40.3
SHELBY	176	10	39	22.2
WARREN	473	8	198	41.9
TOTAL AREA 2	20,331	794	9,016	44.3
AREA 3				
BOLLINGER	410	6	178	43.4
BUTLER	1,831	185	33	1.8
CAPE GIRARDEAU	1,420	116	301	21.2
CARTER	315	28	6	1.9
CRAWFORD	796	51	89	11.2
DENT	561	48	6	1.1
DUNKLIN	2,179	34	1,152	52.9

TABLE 10.

AFDC-CASH, AFDC-UP, TITLE XIX ONLY AND MEDICAID FOR CHILDREN
TOTAL CASES AND REINVESTIGATIONS
MAY 1996

COUNTY	# CASES	# REINVEST COMPLETED	# DELIN- QUENT	% DELIN- QUENT
HOWELL	1,455	84	569	39.1
IRON	521	35	66	12.7
MADISON	433	75	25	5.8
MISSISSIPPI	959	143	33	3.4
NEW MADRID	1,189	119	16	1.3
OREGON	404	24	0	0.0
PEMISCOT	1,711	131	230	13.4
PERRY	383	16	183	47.8
REYNOLDS	367	28	4	1.1
RIPLEY	862	59	53	6.1
ST FRANCOIS	2,058	160	422	20.5
STE GENEVIEVE	368	42	85	23.1
SCOTT	1,867	165	68	3.6
SHANNON	412	18	29	7.0
STODDARD	1,022	83	32	3.1
WASHINGTON	1,270	146	313	24.6
WAYNE	768	77	7	0.9
TOTAL AREA 3	23,561	1,873	3,900	16.6
AREA 4				
BARRY	1,056	22	418	39.6
BARTON	352	10	125	35.5
BATES	511	13	216	42.3
BENTON	542	13	229	42.3
CAMDEN	795	10	371	46.7
CEDAR	485	1	201	41.4
CHRISTIAN	999	27	403	40.3
DADE	267	3	100	37.5
DALLAS	468	17	144	30.8
DOUGLAS	488	3	208	42.6
GREENE	5,226	162	1,719	32.9
HENRY	718	7	429	59.7
HICKORY	335	11	160	47.8
JASPER	3,409	79	1,276	37.4
LACLEDE	1,018	48	457	44.9
LAWRENCE	924	18	390	42.2
MCDONALD	902	36	222	24.6
MARIES	234	0	160	68.4
MILLER	718	18	275	38.3
MONITEAU	222	10	67	30.2
MORGAN	576	11	283	49.1
NEWTON	1,268	88	177	14.0
OZARK	354	2	150	42.4
PHELPS	1,196	3	529	44.2
POLK	729	46	157	21.5
PULASKI	1,144	9	612	53.5
ST CLAIR	347	2	178	51.3
STONE	795	5	344	43.3
TANEY	808	22	313	38.7
TEXAS	907	14	416	45.9
VERNON	656	25	131	20.0
WEBSTER	640	28	147	23.0
WRIGHT	764	12	398	52.1
TOTAL AREA 4	29,853	775	11,405	38.2
AREA 5				
JACKSON	24,111	921	10,025	41.6
TOTAL AREA 5	24,111	921	10,025	41.6
AREA 6				
ST LOUIS CITY	27,609	600	18,006	65.2
TOTAL AREA 6	27,609	600	18,006	65.2
AREA 7				
ST LOUIS COUNTY	18,781	467	9,848	52.4
TOTAL AREA 7	18,781	467	9,848	52.4
STATEWIDE	161,857	6,173	67,846	41.9

TABLE 11.

AFDC AND MEDICAID FOR CHILDREN APPLICATIONS
MAY 1996

COUNTY	# REC'D	# APPR	# REJ	% REJ	TOTAL RESOLVED	-----APPLICATION RESOLUTION-----					
						UNDER 31	31- 45	46- 90	91- 105	OVER 105	% >45 DAYS
AREA 1											
ANDREW	21	15	4	21.1	19	18	1	0	0	0	0.0
ATCHISON	11	15	1	6.3	16	16	0	0	0	0	0.0
BUCHANAN	261	168	67	28.5	235	202	30	3	0	0	1.3
CALDWELL	12	10	4	28.6	14	11	3	0	0	0	0.0
CARROLL	28	12	10	45.5	22	19	3	0	0	0	0.0
CASS	120	78	30	27.8	108	89	18	1	0	0	0.9
CHARITON	14	7	3	30.0	10	8	2	0	0	0	0.0
CLAY	208	150	59	28.2	209	180	25	4	0	0	1.9
CLINTON	29	18	7	28.0	25	20	5	0	0	0	0.0
COOPER	25	12	6	33.3	18	15	3	0	0	0	0.0
DAVISS	15	8	9	52.9	17	15	1	1	0	0	5.9
DE KALB	16	11	13	54.2	24	21	2	1	0	0	4.2
GENTRY	9	7	0	0.0	7	7	0	0	0	0	0.0
GRUNDY	47	27	19	41.3	46	45	0	1	0	0	2.2
HARRISON	23	13	7	35.0	20	19	1	0	0	0	0.0
HOLT	9	6	2	25.0	8	7	1	0	0	0	0.0
HOWARD	17	20	3	13.0	23	22	1	0	0	0	0.0
JOHNSON	85	51	35	40.7	86	59	23	4	0	0	4.7
LAFAYETTE	51	37	23	38.3	60	49	10	1	0	0	1.7
LINN	43	17	11	39.3	28	28	0	0	0	0	0.0
LIVINGSTON	44	29	13	31.0	42	41	1	0	0	0	0.0
MERCER	5	1	5	83.3	6	6	0	0	0	0	0.0
NODAWAY	21	7	6	46.2	13	13	0	0	0	0	0.0
PETTIS	132	100	49	32.9	149	138	10	1	0	0	0.7
PLATTE	75	46	15	24.6	61	54	6	1	0	0	1.6
PUTNAH	10	8	3	27.3	11	8	3	0	0	0	0.0
RANDOLPH	81	60	35	36.8	95	84	11	0	0	0	0.0
RAY	53	37	29	43.9	66	58	8	0	0	0	0.0
SALINE	103	45	49	52.1	94	65	26	2	1	0	3.2
SULLIVAN	18	6	4	40.0	10	9	1	0	0	0	0.0
WORTH	11	10	0	0.0	10	10	0	0	0	0	0.0
TOTAL AREA 1	1,597	1,031	521	33.6	1,552	1,336	195	20	1	0	1.4
AREA 2											
ADAIR	53	42	7	14.3	49	47	2	0	0	0	0.0
AUDRAIN	55	42	10	19.2	52	46	6	0	0	0	0.0
BOONE	297	202	102	33.6	304	265	37	2	0	0	0.7
CALLAWAY	75	40	18	31.0	58	43	15	0	0	0	0.0
CLARK	22	15	3	16.7	18	18	0	0	0	0	0.0
COLE	141	85	50	37.0	135	108	27	0	0	0	0.0
FRANKLIN	207	135	50	27.0	185	169	12	3	0	1	2.2
GASCONADE	22	18	6	25.0	24	17	6	1	0	0	4.2
JEFFERSON	363	231	153	39.8	384	342	39	3	0	0	0.8
KNOX	5	5	1	16.7	6	5	1	0	0	0	0.0
LEWIS	19	16	7	30.4	23	21	2	0	0	0	0.0
LINCOLN	83	65	21	24.4	86	85	1	0	0	0	0.0
MACON	34	21	10	32.3	31	29	2	0	0	0	0.0
MARION	68	58	17	22.7	75	70	5	0	0	0	0.0
MONROE	14	9	0	0.0	9	9	0	0	0	0	0.0
MONTGOMERY	40	27	9	25.0	36	34	2	0	0	0	0.0
OSAGE	10	8	2	20.0	10	8	2	0	0	0	0.0
PIKE	48	27	14	34.1	41	36	4	1	0	0	2.4
RALLS	19	14	4	22.2	18	16	1	0	0	1	5.6
ST CHARLES	310	181	124	40.7	305	262	38	5	0	0	1.6
SCHUYLER	9	4	3	42.9	7	6	1	0	0	0	0.0
SCOTLAND	9	5	4	44.4	9	9	0	0	0	0	0.0
SHELBY	16	13	3	18.8	16	15	1	0	0	0	0.0
WARREN	56	23	26	53.1	49	45	4	0	0	0	0.0
TOTAL AREA 2	1,975	1,286	644	33.4	1,930	1,705	208	15	0	2	0.9
AREA 3											
BOLLINGER	29	26	8	23.5	34	27	7	0	0	0	0.0
BUTLER	240	136	84	38.2	220	207	9	3	0	1	1.8
CAPE GIRARDEAU	137	65	44	40.4	109	88	19	2	0	0	1.8
CARTER	22	16	6	27.3	22	19	3	0	0	0	0.0
CRAWFORD	74	47	20	29.9	67	61	6	0	0	0	0.0
DENT	49	30	12	28.6	42	38	4	0	0	0	0.0
DUNKLIN	297	153	121	44.2	274	255	19	0	0	0	0.0

TABLE 11.

AFDC AND MEDICAID FOR CHILDREN APPLICATIONS
MAY 1996

COUNTY	# REC'D	# APPR	# REJ	% REJ	TOTAL RESOLVED	-----APPLICATION RESOLUTION-----					
						UNDER 31	31- 45	46- 90	91- 105	OVER 105	% >45 DAYS
HOWELL	116	65	55	45.8	120	111	8	1	0	0	0.8
IRON	52	27	25	48.1	52	48	4	0	0	0	0.0
MADISON	64	44	19	30.2	63	59	3	1	0	0	1.6
MISSISSIPPI	60	45	18	28.6	63	60	3	0	0	0	0.0
NEW MADRID	124	60	55	47.8	115	106	9	0	0	0	0.0
OREGON	50	34	19	35.8	53	53	0	0	0	0	0.0
PEMISCOT	204	96	75	43.9	171	161	10	0	0	0	0.0
PERRY	34	30	12	28.6	42	35	6	1	0	0	2.4
REYNOLDS	27	22	6	21.4	28	22	4	2	0	0	7.1
RIPLEY	65	47	13	21.7	60	57	3	0	0	0	0.0
ST FRANCOIS	223	148	83	35.9	231	202	21	7	0	1	3.5
STE GENEVIEVE	28	16	8	33.3	24	21	3	0	0	0	0.0
SCOTT	159	131	52	28.4	183	166	15	2	0	0	1.1
SHANNON	9	9	2	18.2	11	10	1	0	0	0	0.0
STODDARD	93	55	35	38.9	90	81	9	0	0	0	0.0
WASHINGTON	114	72	41	36.3	113	103	10	0	0	0	0.0
WAYNE	66	62	27	30.3	89	76	12	1	0	0	1.1
TOTAL AREA 3	2,336	1,436	840	36.9	2,276	2,066	188	20	0	2	1.0
AREA 4											
BARRY	107	75	47	38.5	122	118	4	0	0	0	0.0
BARTON	34	30	16	34.8	46	45	1	0	0	0	0.0
BATES	56	40	31	43.7	71	62	7	2	0	0	2.8
BENTON	46	41	14	25.5	55	51	3	1	0	0	1.8
CAMDEN	53	34	15	30.6	49	42	6	1	0	0	2.0
CEDAR	51	41	3	6.8	44	43	0	1	0	0	2.3
CHRISTIAN	132	54	54	50.0	108	100	8	0	0	0	0.0
DADE	22	14	8	36.4	22	19	3	0	0	0	0.0
DALLAS	51	35	12	25.5	47	40	7	0	0	0	0.0
DOUGLAS	33	21	8	27.6	29	23	6	0	0	0	0.0
GREENE	487	315	147	31.8	462	380	58	23	0	1	5.2
HENRY	60	40	22	35.5	62	51	11	0	0	0	0.0
HICKORY	29	25	2	7.4	27	26	1	0	0	0	0.0
JASPER	326	219	89	28.9	308	261	41	4	0	2	1.9
LACLEDE	98	56	25	30.9	81	76	5	0	0	0	0.0
LAWRENCE	109	66	39	37.1	105	96	9	0	0	0	0.0
MCDONALD	92	78	21	21.2	99	88	7	3	0	1	4.0
MARIES	15	10	4	28.6	14	13	1	0	0	0	0.0
MILLER	67	32	19	37.3	51	46	4	1	0	0	2.0
MONITEAU	21	10	15	60.0	25	22	3	0	0	0	0.0
MORGAN	37	35	11	23.9	46	33	12	1	0	0	2.2
NEWTON	122	85	42	33.1	127	108	17	2	0	0	1.6
OZARK	32	18	13	41.9	31	26	5	0	0	0	0.0
PHELPS	74	53	19	26.4	72	62	10	0	0	0	0.0
POLK	56	41	13	24.1	54	46	6	2	0	0	3.7
PULASKI	104	66	29	30.5	95	87	8	0	0	0	0.0
ST CLAIR	16	13	4	23.5	17	17	0	0	0	0	0.0
STONE	62	55	21	27.6	76	69	7	0	0	0	0.0
TANEY	108	53	34	39.1	87	79	8	0	0	0	0.0
TEXAS	80	47	18	27.7	65	63	2	0	0	0	0.0
VERNON	70	57	13	18.6	70	69	1	0	0	0	0.0
WEBSTER	79	46	24	34.3	70	60	8	2	0	0	2.9
WRIGHT	69	50	28	35.9	78	68	9	1	0	0	1.3
TOTAL AREA 4	2,798	1,855	860	31.7	2,715	2,389	278	44	0	4	1.8
AREA 5											
JACKSON	1,661	1,068	458	30.0	1,526	1,330	170	17	2	7	1.7
TOTAL AREA 5	1,661	1,068	458	30.0	1,526	1,330	170	17	2	7	1.7
AREA 6											
ST LOUIS CITY	1,007	773	230	22.9	1,003	682	235	81	2	3	8.6
TOTAL AREA 6	1,007	773	230	22.9	1,003	682	235	81	2	3	8.6
AREA 7											
ST LOUIS COUNTY	894	718	273	27.5	991	722	192	72	1	4	7.8
TOTAL AREA 7	894	718	273	27.5	991	722	192	72	1	4	7.8
STATEWIDE	12,268	8,167	3,826	31.9	11,993	10,230	1,466	269	6	22	2.5

TABLE 12.

GENERAL RELIEF CASELOADS*
TOTAL CASES AND REINVESTIGATIONS
MAY 1996

COUNTY	# CASES	# REINVEST COMPLETED	# DELIN- QUENT	% DELIN- QUENT
AREA 1				
ANDREW	63	0	6	9.5
ATCHISON	33	0	0	0.0
BUCHANAN	471	1	22	4.7
CALDWELL	47	0	2	4.3
CARROLL	56	0	1	1.8
CASS	314	1	6	1.9
CHARITON	29	0	0	0.0
CLAY	604	1	11	1.8
CLINTON	82	0	2	2.4
COOPER	73	0	1	1.4
DAVISS	49	0	0	0.0
DE KALB	55	0	0	0.0
GENTRY	42	0	0	0.0
GRUNDY	54	1	0	0.0
HARRISON	53	0	0	0.0
HOLT	25	0	1	4.0
HOWARD	54	0	1	1.9
JOHNSON	207	2	10	4.8
LAFAYETTE	121	0	2	1.7
LINN	106	0	3	2.8
LIVINGSTON	107	0	2	1.9
MERCER	19	0	0	0.0
NODAWAY	91	0	0	0.0
PETTIS	239	0	2	0.8
PLATTE	147	0	0	0.0
PUTNAM	43	1	2	4.7
RANDOLPH	186	0	5	2.7
RAY	101	0	0	0.0
SALINE	116	0	0	0.0
SULLIVAN	70	0	2	2.9
WORTH	18	0	0	0.0
TOTAL AREA 1	3,675	7	81	2.2
AREA 2				
ADAIR	134	0	6	4.5
AUDRAIN	125	0	4	3.2
BOONE	424	1	18	4.2
CALLAWAY	191	0	12	6.3
CLARK	46	0	1	2.2
COLE	220	1	5	2.3
FRANKLIN	413	0	12	2.9
GASCONADE	69	0	4	5.8
JEFFERSON	789	3	15	1.9
KNOX	22	0	0	0.0
LEWIS	47	0	3	6.4
LINCOLN	154	0	4	2.6
MACON	92	0	1	1.1
MARION	152	0	5	3.3
MONROE	35	0	0	0.0
MONTGOMERY	68	0	4	5.9
OSAGE	30	0	0	0.0
PIKE	78	0	5	6.4
RALLS	44	1	0	0.0
ST CHARLES	565	3	23	4.1
SCHUYLER	21	0	0	0.0
SCOTLAND	17	0	0	0.0
SHELBY	36	1	0	0.0
WARREN	90	1	2	2.2
TOTAL AREA 2	3,862	11	124	3.2
AREA 3				
BOLLINGER	60	0	0	0.0
BUTLER	229	2	1	0.4
CAPE GIRARDEAU	335	2	4	1.2
CARTER	60	0	0	0.0
CRAWFORD	142	1	2	1.4
DENT	100	0	0	0.0
DUNKLIN	244	3	16	6.6
HOWELL	239	8	5	2.1

TABLE 12.

GENERAL RELIEF CASELOADS*
TOTAL CASES AND REINVESTIGATIONS
MAY 1996

COUNTY	# CASES	# REINVEST COMPLETED	# DELIN- QUENT	% DELIN- QUENT
IRON	83	0	2	2.4
MADISON	70	2	2	2.9
MISSISSIPPI	117	4	1	0.9
NEW MADRID	154	1	0	0.0
OREGON	68	2	0	0.0
PEMISCOT	135	1	5	3.7
PERRY	95	0	2	2.1
REYNOLDS	36	0	0	0.0
RIPLEY	117	1	0	0.0
ST FRANCOIS	317	2	6	1.9
STE GENEVIEVE	66	0	2	3.0
SCOTT	215	1	0	0.0
SHANNON	84	0	0	0.0
STODDARD	182	0	1	0.5
WASHINGTON	185	8	8	4.3
WAYNE	75	1	0	0.0
TOTAL AREA 3	3,408	39	57	1.7
AREA 4				
BARRY	264	1	6	2.3
BARTON	80	0	2	2.5
BATES	95	0	4	4.2
BENTON	98	0	3	3.1
CAMDEN	184	0	1	0.5
CEDAR	86	0	2	2.3
CHRISTIAN	259	0	4	1.5
DADE	65	0	1	1.5
DALLAS	96	0	2	2.1
DOUGLAS	109	1	5	4.6
GREENE	1,407	0	32	2.3
HENRY	111	0	3	2.7
HICKORY	45	0	0	0.0
JASPER	756	1	32	4.2
LACLEDE	220	0	2	0.9
LAWRENCE	229	0	2	0.9
MCDONALD	167	0	4	2.4
MARIES	43	0	4	9.3
MILLER	187	2	4	2.1
MONITEAU	54	0	1	1.9
MORGAN	107	1	6	5.6
NEWTON	334	1	2	0.6
OZARK	69	0	4	5.8
PHELPS	191	0	3	1.6
POLK	127	0	2	1.6
PULASKI	145	0	5	3.4
ST CLAIR	69	0	2	2.9
STONE	210	0	1	0.5
TANEY	280	0	4	1.4
TEXAS	168	3	2	1.2
VERNON	138	0	2	1.4
WEBSTER	188	2	2	1.1
WRIGHT	153	0	0	0.0
TOTAL AREA 4	6,734	12	149	2.2
AREA 5				
JACKSON	2,690	7	222	8.3
TOTAL AREA 5	2,690	7	222	8.3
AREA 6				
ST LOUIS CITY	2,484	20	569	22.9
TOTAL AREA 6	2,484	20	569	22.9
AREA 7				
ST LOUIS COUNTY	1,952	2	151	7.7
TOTAL AREA 7	1,952	2	151	7.7
STATEWIDE	24,805	98	1,353	5.5

*INCLUDES ALL CASES WITH GR NUMBERS.

TABLE 13.

GENERAL RELIEF APPLICATIONS*
MAY 1996

COUNTY	# REC'D	# APPR	# REJ	% REJ	TOTAL RESOLVED	-----APPLICATION RESOLUTION-----					
						UNDER 31	31- 45	46- 90	91- 105	OVER 105	% >45 DAYS
AREA 1											
ANDREW	1	1	1	50.0	2	0	0	1	0	1	100.0
ATCHISON	8	5	0	0.0	5	3	1	0	1	0	20.0
BUCHANAN	46	15	32	68.1	47	25	12	10	0	0	21.3
CALDWELL	4	3	1	25.0	4	4	0	0	0	0	0.0
CARROLL	11	2	2	50.0	4	4	0	0	0	0	0.0
CASS	27	20	11	35.5	31	19	5	3	2	2	22.6
CHARITON	7	1	0	0.0	1	1	0	0	0	0	0.0
CLAY	58	31	22	41.5	53	34	5	10	0	4	26.4
CLINTON	10	4	6	60.0	10	8	0	2	0	0	20.0
COOPER	14	8	2	20.0	10	8	0	2	0	0	20.0
DAVISS	4	3	1	25.0	4	3	0	1	0	0	25.0
DE KALB	6	3	3	50.0	6	4	1	1	0	0	16.7
GENTRY	2	2	2	50.0	4	2	0	1	0	1	50.0
GRUNDY	3	3	4	57.1	7	4	1	2	0	0	28.6
HARRISON	7	3	5	62.5	8	5	2	1	0	0	12.5
HOLT	4	2	0	0.0	2	1	0	1	0	0	50.0
HOWARD	5	2	1	33.3	3	1	2	0	0	0	0.0
JOHNSON	28	13	11	45.8	24	15	4	4	0	1	20.8
LAFAYETTE	11	3	7	70.0	10	5	2	3	0	0	30.0
LINN	8	8	4	33.3	12	10	1	1	0	0	8.3
LIVINGSTON	12	6	8	57.1	14	11	2	1	0	0	7.1
MERCER	3	2	2	50.0	4	2	1	1	0	0	25.0
NODAWAY	8	5	1	16.7	6	5	0	1	0	0	16.7
PETTIS	20	16	12	42.9	28	15	4	7	1	1	32.1
PLATTE	15	10	4	28.6	14	12	2	0	0	0	0.0
PUTNAM	6	5	2	28.6	7	4	1	1	0	1	28.6
RANDOLPH	17	11	10	47.6	21	14	1	5	0	1	28.6
RAY	12	3	3	50.0	6	4	2	0	0	0	0.0
SALINE	11	6	5	45.5	11	4	4	2	0	1	27.3
SULLIVAN	10	8	1	11.1	9	8	0	0	1	0	11.1
WORTH	0	0	0	0.0	0	0	0	0	0	0	0.0
TOTAL AREA 1	378	204	163	44.4	367	235	53	61	5	13	21.5
AREA 2											
ADAIR	19	8	2	20.0	10	7	0	2	0	1	30.0
AUDRAIN	12	2	7	77.8	9	1	5	3	0	0	33.3
BOONE	66	25	46	64.8	71	33	16	14	3	5	31.0
CALLAWAY	23	13	2	13.3	15	15	0	0	0	0	0.0
CLARK	1	2	2	50.0	4	3	0	1	0	0	25.0
COLE	29	10	23	69.7	33	13	7	10	1	2	39.4
FRANKLIN	32	16	6	27.3	22	15	2	3	2	0	22.7
GASCONADE	10	5	2	28.6	7	5	1	1	0	0	14.3
JEFFERSON	81	49	28	36.4	77	54	8	9	1	5	19.5
KNOX	2	1	0	0.0	1	1	0	0	0	0	0.0
LEWIS	7	3	3	50.0	6	4	1	1	0	0	16.7
LINCOLN	14	9	6	40.0	15	9	1	2	0	3	33.3
MACON	4	3	2	40.0	5	3	1	1	0	0	20.0
MARION	10	5	7	58.3	12	7	4	1	0	0	8.3
MONROE	4	3	3	50.0	6	5	0	1	0	0	16.7
MONTGOMERY	10	6	0	0.0	6	6	0	0	0	0	0.0
OSAGE	2	2	1	33.3	3	2	1	0	0	0	0.0
PIKE	7	4	4	50.0	8	6	1	1	0	0	12.5
RALLS	7	4	2	33.3	6	5	1	0	0	0	0.0
ST CHARLES	77	37	40	51.9	77	46	24	5	2	0	9.1
SCHUYLER	5	2	1	33.3	3	2	1	0	0	0	0.0
SCOTLAND	5	1	2	66.7	3	2	1	0	0	0	0.0
SHELBY	3	0	3	100.0	3	1	2	0	0	0	0.0
WARREN	8	1	5	83.3	6	1	3	2	0	0	33.3
TOTAL AREA 2	438	211	197	48.3	408	246	80	57	9	16	20.1
AREA 3											
BOLLINGER	7	4	5	55.6	9	4	1	3	1	0	44.4
BUTLER	23	8	19	70.4	27	16	5	5	0	1	22.2
CAPE GIRARDEAU	40	15	25	62.5	40	18	8	10	0	4	35.0
CARTER	14	2	3	60.0	5	4	0	1	0	0	20.0
CRAWFORD	9	7	6	46.2	13	4	7	1	1	0	15.4
DENT	8	3	5	62.5	8	3	3	1	1	0	25.0
DUNKLIN	79	19	73	79.3	92	45	24	21	1	1	25.0
HOWELL	19	6	15	71.4	21	7	3	7	0	4	52.4

TABLE 13.

GENERAL RELIEF APPLICATIONS*
MAY 1996

COUNTY	# REC'D	# APPR	# REJ	% REJ	TOTAL RESOLVED	-----APPLICATION RESOLUTION-----					% >45 DAYS
						UNDER 31	31- 45	46- 90	91- 105	OVER 105	
IRON	12	3	6	66.7	9	6	2	1	0	0	11.1
MADISON	5	2	7	77.8	9	4	3	1	1	0	22.2
MISSISSIPPI	15	5	10	66.7	15	5	3	6	0	1	46.7
NEW MADRID	116	7	99	93.4	106	97	5	2	0	2	3.8
OREGON	12	5	3	37.5	8	6	0	1	0	1	25.0
PEMISCOT	51	6	32	84.2	38	24	5	9	0	0	23.7
PERRY	4	3	0	0.0	3	1	1	1	0	0	33.3
REYNOLDS	7	2	7	77.8	9	5	0	2	1	1	44.4
RIPLEY	18	8	13	61.9	21	6	6	5	1	3	42.9
ST FRANCOIS	34	17	23	57.5	40	22	5	10	1	2	32.5
STE GENEVIEVE	11	4	4	50.0	8	6	2	0	0	0	0.0
SCOTT	40	11	12	52.2	23	11	3	8	1	0	39.1
SHANNON	9	9	4	30.8	13	6	2	5	0	0	38.5
STODDARD	27	15	14	48.3	29	20	4	4	0	1	17.2
WASHINGTON	15	10	14	58.3	24	7	3	7	0	7	58.3
WAYNE	13	6	6	50.0	12	6	2	3	1	0	33.3
TOTAL AREA 3	588	177	405	69.6	582	333	97	114	10	28	26.1
AREA 4											
BARRY	39	21	18	46.2	39	28	7	3	0	1	10.3
BARTON	6	4	2	33.3	6	2	2	1	0	1	33.3
BATES	10	5	12	70.6	17	8	2	7	0	0	41.2
BENTON	14	8	4	33.3	12	7	1	3	1	0	33.3
CAMDEN	17	9	12	57.1	21	7	4	6	1	3	47.6
CEDAR	15	9	3	25.0	12	7	1	3	0	1	33.3
CHRISTIAN	21	8	6	42.9	14	10	1	3	0	0	21.4
DADE	2	3	3	50.0	6	2	1	1	1	1	50.0
DALLAS	8	3	7	70.0	10	5	1	4	0	0	40.0
DOUGLAS	8	6	1	14.3	7	4	0	3	0	0	42.9
GREENE	158	86	66	43.4	152	93	22	25	4	8	24.3
HENRY	13	6	7	53.8	13	5	5	3	0	0	23.1
HICKORY	12	3	9	75.0	12	6	2	3	0	1	33.3
JASPER	87	50	44	46.8	94	55	14	21	1	3	26.6
LACLEDE	21	7	9	56.3	16	11	2	2	0	1	18.8
LAWRENCE	23	16	7	30.4	23	13	3	7	0	0	30.4
MCDONALD	13	10	9	47.4	19	14	1	4	0	0	21.1
MARIES	5	3	0	0.0	3	3	0	0	0	0	0.0
MILLER	15	7	8	53.3	15	8	4	1	0	2	20.0
MONITEAU	5	3	0	0.0	3	1	1	0	0	1	33.3
MORGAN	9	6	2	25.0	8	5	1	2	0	0	25.0
NEWTON	28	14	12	46.2	26	14	3	8	0	1	34.6
OZARK	3	0	5	100.0	5	2	2	1	0	0	20.0
PHELPS	18	7	5	41.7	12	8	2	1	0	1	16.7
POLK	12	5	1	16.7	6	4	1	0	0	1	16.7
PULASKI	13	5	11	68.8	16	7	4	5	0	0	31.3
ST CLAIR	10	5	3	37.5	8	5	3	0	0	0	0.0
STONE	14	11	3	21.4	14	10	3	0	1	0	7.1
TANEY	35	21	11	34.4	32	22	2	7	1	0	25.0
TEXAS	21	6	8	57.1	14	8	5	1	0	0	7.1
VERNON	15	8	3	27.3	11	9	1	1	0	0	9.1
WEBSTER	11	7	6	46.2	13	7	3	2	1	0	23.1
WRIGHT	18	15	5	25.0	20	15	3	2	0	0	10.0
TOTAL AREA 4	699	377	302	44.5	679	405	107	130	11	26	24.6
AREA 5											
JACKSON	355	136	209	60.6	345	128	93	85	9	30	35.9
TOTAL AREA 5	355	136	209	60.6	345	128	93	85	9	30	35.9
AREA 6											
ST LOUIS CITY	395	120	254	67.9	374	130	95	115	13	21	39.8
TOTAL AREA 6	395	120	254	67.9	374	130	95	115	13	21	39.8
AREA 7											
ST LOUIS COUNTY	187	96	100	51.0	196	90	45	42	7	12	31.1
TOTAL AREA 7	187	96	100	51.0	196	90	45	42	7	12	31.1
STATEWIDE	3,040	1,321	1,630	55.2	2,951	1,567	570	604	64	146	27.6

*EXCLUDES MEDICAID FOR PREGNANT WOMEN, INCLUDES NEWBORNS AND REFUGEES.

1901, 2nd 12 28 1901

1901	2nd	12	28	1901
1	2	3	4	5
6	7	8	9	10
11	12	13	14	15
16	17	18	19	20
21	22	23	24	25
26	27	28	29	30
31	32	33	34	35
36	37	38	39	40
41	42	43	44	45
46	47	48	49	50
51	52	53	54	55
56	57	58	59	60
61	62	63	64	65
66	67	68	69	70
71	72	73	74	75
76	77	78	79	80
81	82	83	84	85
86	87	88	89	90
91	92	93	94	95
96	97	98	99	100

FIGURE 6. MEDICAL ASSISTANCE RECIPIENTS

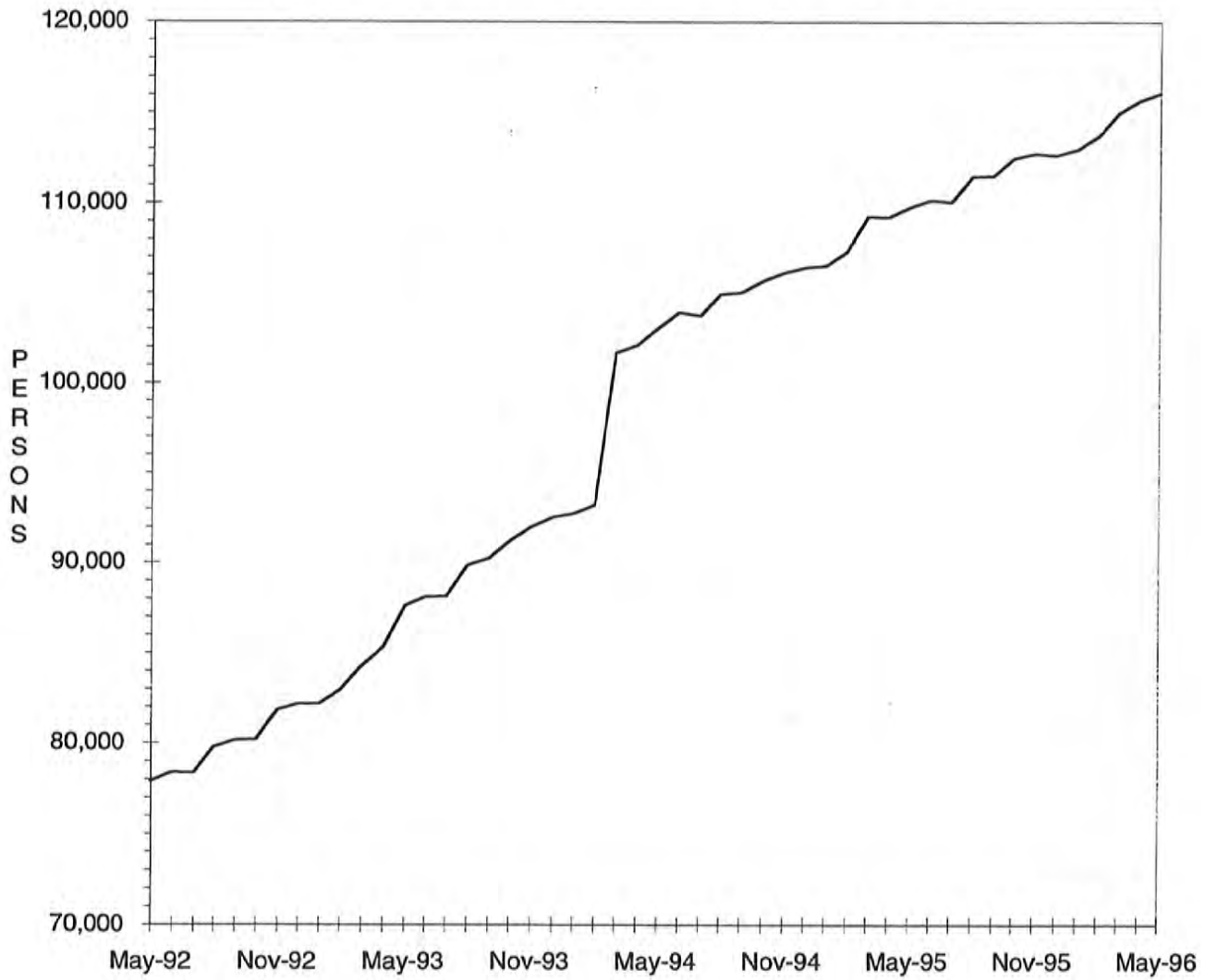

TABLE 14.

MEDICAID APPLICATIONS FOR PREGNANT WOMEN
MAY 1996

COUNTY	# REC'D	# APPR	# REJ	% REJ	-APPLICATION RESOLUTION-			
					TOTAL RESOLVED	15 OR LESS	16 & ABOVE	% >15 DAYS
AREA 1								
ANDREW	6	3	3	50.0	6	6	0	0.0
ATCHISON	2	2	0	0.0	2	2	0	0.0
BUCHANAN	63	50	9	15.3	59	59	0	0.0
CALDWELL	5	4	1	20.0	5	5	0	0.0
CARROLL	14	7	1	12.5	8	8	0	0.0
CASS	33	18	4	18.2	22	22	0	0.0
CHARITON	5	3	1	25.0	4	3	1	25.0
CLAY	77	56	17	23.3	73	70	3	4.1
CLINTON	12	7	1	12.5	8	8	0	0.0
COOPER	6	2	1	33.3	3	3	0	0.0
DAVISS	5	4	0	0.0	4	4	0	0.0
DE KALB	6	6	0	0.0	6	6	0	0.0
GENTRY	4	4	1	20.0	5	5	0	0.0
GRUNDY	5	5	1	16.7	6	6	0	0.0
HARRISON	8	8	0	0.0	8	8	0	0.0
HOLT	1	3	1	25.0	4	4	0	0.0
HOWARD	2	1	1	50.0	2	2	0	0.0
JOHNSON	26	23	9	28.1	32	32	0	0.0
LAFAYETTE	20	14	7	33.3	21	21	0	0.0
LINN	6	5	1	16.7	6	6	0	0.0
LIVINGSTON	8	10	0	0.0	10	10	0	0.0
MERCER	0	1	0	0.0	1	1	0	0.0
NODAWAY	5	4	1	20.0	5	5	0	0.0
PETTIS	31	23	9	28.1	32	32	0	0.0
PLATTE	16	8	5	38.5	13	13	0	0.0
PUTNAM	3	1	0	0.0	1	1	0	0.0
RANDOLPH	19	25	2	7.4	27	27	0	0.0
RAY	11	12	3	20.0	15	15	0	0.0
SALINE	13	11	7	38.9	18	18	0	0.0
SULLIVAN	6	6	1	14.3	7	7	0	0.0
WORTH	0	0	0	0.0	0	0	0	0.0
TOTAL AREA 1	418	326	87	21.1	413	409	4	1.0
AREA 2								
ADAIR	18	9	3	25.0	12	11	1	8.3
AUDRAIN	7	6	1	14.3	7	7	0	0.0
BOONE	65	49	18	26.9	67	66	1	1.5
CALLAWAY	18	17	6	26.1	23	23	0	0.0
CLARK	5	6	0	0.0	6	5	1	16.7
COLE	27	24	6	20.0	30	29	1	3.3
FRANKLIN	56	44	10	18.5	54	54	0	0.0
GASCONADE	6	3	0	0.0	3	3	0	0.0
JEFFERSON	91	73	23	24.0	96	96	0	0.0
KNOX	1	1	0	0.0	1	1	0	0.0
LEWIS	5	3	0	0.0	3	3	0	0.0
LINCOLN	16	14	3	17.6	17	17	0	0.0
MACON	8	6	1	14.3	7	7	0	0.0
MARION	17	16	2	11.1	18	18	0	0.0
MONROE	4	2	1	33.3	3	3	0	0.0
MONTGOMERY	8	6	2	25.0	8	8	0	0.0
OSAGE	4	2	3	60.0	5	5	0	0.0
PIKE	10	9	1	10.0	10	10	0	0.0
RALLS	6	4	1	20.0	5	5	0	0.0
ST CHARLES	67	43	18	29.5	61	61	0	0.0
SCHUYLER	1	0	0	0.0	0	0	0	0.0
SCOTLAND	2	6	0	0.0	6	6	0	0.0
SHELBY	5	5	1	16.7	6	6	0	0.0
WARREN	12	9	2	18.2	11	11	0	0.0
TOTAL AREA 2	459	357	102	22.2	459	455	4	0.9
AREA 3								
BOLLINGER	9	3	2	40.0	5	5	0	0.0
BUTLER	30	23	6	20.7	29	29	0	0.0
CAPE GIRARDEAU	36	17	7	29.2	24	24	0	0.0
CARTER	4	5	1	16.7	6	6	0	0.0
CRAWFORD	14	11	3	21.4	14	14	0	0.0
DENT	10	8	1	11.1	9	9	0	0.0
DUNKLIN	27	17	6	26.1	23	23	0	0.0
HOWELL	37	31	8	20.5	39	39	0	0.0
IRON	8	9	1	10.0	10	10	0	0.0

TABLE 14.

MEDICAID APPLICATIONS FOR PREGNANT WOMEN
MAY 1996

COUNTY	# REC'D	# APPR	# REJ	% REJ	-APPLICATION RESOLUTION-			
					TOTAL RESOLVED	15 OR LESS	16 & ABOVE	% >15 DAYS
MADISON	4	3	2	40.0	5	5	0	0.0
MISSISSIPPI	9	8	2	20.0	10	10	0	0.0
NEW MADRID	10	10	3	23.1	13	13	0	0.0
OREGON	11	8	3	27.3	11	11	0	0.0
PEMISCOT	18	15	5	25.0	20	20	0	0.0
PERRY	9	9	0	0.0	9	8	1	11.1
REYNOLDS	4	4	1	20.0	5	5	0	0.0
RIPLEY	14	10	2	16.7	12	11	1	8.3
ST FRANCOIS	36	21	9	30.0	30	30	0	0.0
STE GENEVIEVE	7	5	0	0.0	5	5	0	0.0
SCOTT	27	20	6	23.1	26	26	0	0.0
SHANNON	7	5	2	28.6	7	7	0	0.0
STODDARD	16	12	4	25.0	16	16	0	0.0
WASHINGTON	23	14	1	6.7	15	14	1	6.7
WAYNE	8	9	1	10.0	10	10	0	0.0
TOTAL AREA 3	378	277	76	21.5	353	350	3	0.8
AREA 4								
BARRY	22	13	5	27.8	18	18	0	0.0
BARTON	7	6	1	14.3	7	7	0	0.0
BATES	11	8	4	33.3	12	12	0	0.0
BENTON	17	14	2	12.5	16	15	1	6.3
CAMDEN	21	13	3	18.8	16	16	0	0.0
CEDAR	5	7	1	12.5	8	8	0	0.0
CHRISTIAN	20	18	3	14.3	21	21	0	0.0
DADE	4	4	0	0.0	4	4	0	0.0
DALLAS	7	7	1	12.5	8	8	0	0.0
DOUGLAS	9	12	1	7.7	13	13	0	0.0
GREENE	155	120	38	24.1	158	152	6	3.8
HENRY	18	11	6	35.3	17	16	1	5.9
HICKORY	3	2	0	0.0	2	2	0	0.0
JASPER	87	63	21	25.0	84	84	0	0.0
LACLEDE	24	17	4	19.0	21	21	0	0.0
LAWRENCE	19	12	2	14.3	14	14	0	0.0
MCDONALD	19	14	3	17.6	17	17	0	0.0
MARIES	6	5	0	0.0	5	5	0	0.0
MILLER	14	11	4	26.7	15	15	0	0.0
MONITEAU	4	3	0	0.0	3	3	0	0.0
MORGAN	6	8	3	27.3	11	11	0	0.0
NEWTON	36	29	2	6.5	31	31	0	0.0
OZARK	9	3	3	50.0	6	6	0	0.0
PHELPS	16	15	7	31.8	22	22	0	0.0
POLK	17	13	4	23.5	17	17	0	0.0
PULASKI	15	11	5	31.3	16	16	0	0.0
ST CLAIR	6	5	1	16.7	6	6	0	0.0
STONE	22	20	3	13.0	23	23	0	0.0
TANEY	28	19	8	29.6	27	27	0	0.0
TEXAS	15	13	2	13.3	15	15	0	0.0
VERNON	10	6	3	33.3	9	9	0	0.0
WEBSTER	20	11	7	38.9	18	18	0	0.0
WRIGHT	19	13	2	13.3	15	15	0	0.0
TOTAL AREA 4	691	526	149	22.1	675	667	8	1.2
AREA 5								
JACKSON	358	267	81	23.3	348	346	2	0.6
TOTAL AREA 5	358	267	81	23.3	348	346	2	0.6
AREA 6								
ST LOUIS CITY	232	178	37	17.2	215	196	19	8.8
TOTAL AREA 6	232	178	37	17.2	215	196	19	8.8
AREA 7								
ST LOUIS COUNTY	253	207	91	30.5	298	278	20	6.7
TOTAL AREA 7	253	207	91	30.5	298	278	20	6.7
STATEWIDE	2,789	2,138	623	22.6	2,761	2,701	60	2.2

TABLE 15.

ADULT INCOME MAINTENANCE CASES
SSI-SP, SSI, SP, BP, SAB, MA, NC
MAY 1996

COUNTY	OAA SSI-SP PTD SSI-SP AB SSI-SP	OAA SSI PTD SSI AB SSI	OAA SP PTD SP AB SP	BP, SAB MA NON- VEND	NC & ALL VEND CASES	# TO BE REINVEST YEARLY	NUMBER REINVEST THIS MONTH	# OVER DUE	% OVER DUE
AREA 1									
ANDREW	3	3	1	236	137	377	23	192	50.9
ATCHISON	2	0	0	151	69	220	16	57	25.9
BUCHANAN	23	34	4	2,125	700	2,863	93	1,193	41.7
CALDWELL	3	0	3	163	81	247	1	156	63.2
CARROLL	3	6	0	277	76	359	7	247	68.8
CASS	8	4	0	676	411	1,091	53	312	28.6
CHARITON	7	6	1	224	144	375	3	267	71.2
CLAY	7	7	1	1,265	826	2,099	112	454	21.6
CLINTON	0	2	0	220	138	360	6	221	61.4
COOPER	3	1	0	266	162	429	2	324	75.5
DAVISS	2	1	0	170	66	237	28	1	0.4
DE KALB	0	1	0	189	124	314	7	146	46.5
GENTRY	0	6	0	200	132	338	27	0	0.0
GRUNDY	3	3	0	322	147	472	41	48	10.2
HARRISON	7	3	0	243	100	346	10	116	33.5
HOLT	1	4	1	119	64	188	3	110	58.5
HOWARD	5	2	1	248	103	354	0	280	79.1
JOHNSON	2	3	0	631	191	825	10	423	51.3
LAFAYETTE	6	3	1	521	372	897	13	563	62.8
LINN	8	5	1	395	143	544	1	419	77.0
LIVINGSTON	3	5	2	356	219	582	22	219	37.6
MERCER	0	0	0	116	38	154	8	3	1.9
NODAWAY	5	11	0	348	128	487	33	229	47.0
PETTIS	14	12	6	954	271	1,243	68	290	23.3
PLATTE	3	2	2	412	311	727	84	8	1.1
PUTNAM	1	6	0	194	47	247	3	152	61.5
RANDOLPH	3	11	1	658	266	936	44	226	24.1
RAY	0	1	0	324	115	440	34	45	10.2
SALINE	2	12	1	601	481	1,095	32	599	54.7
SULLIVAN	4	6	0	271	159	436	1	339	77.8
WORTH	0	0	0	81	28	109	4	0	0.0
TOTAL AREA 1	128	160	26	12,956	6,249	19,391	789	7,639	39.4
AREA 2									
ADAIR	4	9	1	625	211	846	0	670	79.2
AUDRAIN	3	5	2	500	192	699	4	497	71.1
BOONE	8	10	1	1,842	428	2,281	54	1,341	58.8
CALLAWAY	4	4	2	657	167	830	4	524	63.1
CLARK	1	2	0	198	66	266	2	187	70.3
COLE	7	3	4	829	350	1,186	20	650	54.8
FRANKLIN	15	10	5	1,201	562	1,778	10	1,311	73.7
GASCONADE	3	6	0	209	179	394	4	285	72.3
JEFFERSON	16	20	4	2,058	1,038	3,120	30	1,859	59.6
KNOX	1	1	2	151	47	201	1	141	70.1
LEWIS	2	3	1	225	135	364	9	208	57.1
LINCOLN	3	7	3	439	276	725	1	539	74.3
MACON	2	1	2	370	163	536	41	236	44.0
MARION	8	14	1	781	397	1,193	31	827	69.3
MONROE	3	3	0	226	62	291	1	208	71.5
MONTGOMERY	2	0	0	230	191	421	6	234	55.6
OSAGE	5	3	1	166	70	240	0	190	79.2
PIKE	3	9	2	458	189	658	0	516	78.4
RALLS	7	0	1	172	64	237	4	132	55.7
ST CHARLES	12	29	2	1,646	652	2,329	81	1,020	43.8
SCHUYLER	1	0	1	180	35	216	0	171	79.2
SCOTLAND	3	1	0	172	80	253	8	129	51.0
SHELBY	1	3	0	193	73	269	10	84	31.2
WARREN	13	0	2	289	71	362	12	213	58.8
TOTAL AREA 2	127	143	37	13,817	5,698	19,695	333	12,172	61.8
AREA 3									
BOLLINGER	8	17	1	403	91	512	4	328	64.1
BUTLER	43	49	6	2,309	452	2,816	213	69	2.5
CAPE GIRARDEAU	12	14	3	1,180	531	1,728	75	536	31.0
CARTER	2	8	3	390	72	473	25	6	1.3
CRAWFORD	7	8	2	613	182	805	94	72	8.9
DENT	7	13	3	577	148	741	60	8	1.1
DUNKLIN	48	52	12	2,692	493	3,249	16	2,558	78.7

TABLE 15.

ADULT INCOME MAINTENANCE CASES
SSI-SP, SSI, SP, BP, SAB, MA, NC
MAY 1996

COUNTY	OAA SSI-SP PTD SSI-SP AB SSI-SP	OAA SSI PTD SSI AB SSI	OAA SP PTD SP AB SP	BP, SAB MA NON- VEND	NC & ALL VEND CASES	# TO BE REINVEST YEARLY	NUMBER REINVEST THIS MONTH	# OVER DUE	% OVER DUE
HOWELL	18	17	4	1,350	429	1,800	65	761	42.3
IRON	10	12	5	472	248	737	47	82	11.1
MADISON	2	5	0	476	146	627	82	57	9.1
MISSISSIPPI	11	30	7	915	181	1,133	84	25	2.2
NEW MADRID	28	35	5	1,350	296	1,686	136	32	1.9
OREGON	7	16	1	605	92	714	49	0	0.0
PEMISCOT	36	53	5	2,151	219	2,428	175	283	11.7
PERRY	5	8	1	318	173	500	17	284	56.8
REYNOLDS	4	14	2	358	48	422	42	6	1.4
RIPLEY	17	16	4	922	131	1,073	74	60	5.6
ST FRANCOIS	9	10	3	1,686	664	2,363	164	411	17.4
STE GENEVIEVE	3	2	1	278	134	415	19	173	41.7
SCOTT	25	37	6	1,633	426	2,102	177	26	1.2
SHANNON	12	8	5	453	57	523	23	50	9.6
STODDARD	21	38	5	1,373	341	1,757	117	119	6.8
WASHINGTON	12	26	5	1,134	137	1,302	69	555	42.6
WAYNE	14	17	2	843	130	992	69	2	0.2
TOTAL AREA 3	361	505	91	24,481	5,821	30,898	1,896	6,503	21.0
AREA 4									
BARRY	8	16	1	828	245	1,090	16	676	62.0
BARTON	2	2	0	324	103	429	13	180	42.0
BATES	3	7	3	388	176	574	7	353	61.5
BENTON	2	3	1	475	144	623	13	277	44.5
CAMDEN	8	8	1	563	179	751	17	349	46.5
CEDAR	5	6	0	419	167	592	1	325	54.9
CHRISTIAN	9	16	2	642	280	940	13	509	54.1
DADE	1	5	0	249	98	352	1	191	54.3
DALLAS	12	7	4	460	91	562	14	161	28.6
DOUGLAS	16	19	3	552	79	653	6	443	67.8
GREENE	52	72	16	4,691	1,221	6,000	160	2,613	43.6
HENRY	6	8	1	710	195	914	3	692	75.7
HICKORY	3	7	0	295	77	379	2	250	66.0
JASPER	21	40	11	2,798	661	3,510	145	1,403	40.0
LACLEDE	17	18	6	863	246	1,133	56	713	62.9
LAWRENCE	7	11	0	792	237	1,040	32	586	56.3
MCDONALD	7	7	1	644	117	769	22	259	33.7
MARIES	5	7	2	212	87	308	0	245	79.5
MILLER	8	9	2	628	126	765	11	207	27.1
MONITEAU	5	4	0	200	83	287	8	192	66.9
MORGAN	8	11	2	477	159	649	11	405	62.4
NEWTON	10	9	1	992	376	1,378	73	209	15.2
OZARK	8	11	0	454	78	543	7	363	66.9
PHELPS	19	13	6	902	270	1,191	10	744	62.5
POLK	17	11	2	638	233	884	67	132	14.9
PULASKI	5	9	2	669	160	840	4	632	75.2
ST CLAIR	4	7	0	330	82	419	0	333	79.5
STONE	3	7	2	485	146	640	26	219	34.2
TANEY	10	12	3	558	167	740	12	494	66.8
TEXAS	11	7	1	932	196	1,136	20	671	59.1
VERNON	6	2	5	663	350	1,020	30	331	32.5
WEBSTER	18	15	0	615	164	794	34	146	18.4
WRIGHT	19	30	1	854	155	1,040	18	685	65.9
TOTAL AREA 4	335	416	79	25,302	7,148	32,945	852	15,988	48.5
AREA 5									
JACKSON	99	137	47	11,551	3,980	15,715	403	6,724	42.8
TOTAL AREA 5	99	137	47	11,551	3,980	15,715	403	6,724	42.8
AREA 6									
ST LOUIS CITY	245	507	86	17,151	3,038	20,782	561	8,998	43.3
TOTAL AREA 6	245	507	86	17,151	3,038	20,782	561	8,998	43.3
AREA 7									
ST LOUIS COUNTY	88	196	51	10,327	4,931	15,505	282	8,795	56.7
TOTAL AREA 7	88	196	51	10,327	4,931	15,505	282	8,795	56.7
STATEWIDE	1,383	2,064	417	115,585	36,865	154,931	5,116	66,819	43.1

TABLE 16.

NC, MA, MACC APPLICATIONS < 65 YEARS OF AGE*
MAY 1996

COUNTY	# REC'D	# APPR	# REJ	% REJ	TOTAL RESOLVED	-----APPLICATION RESOLUTION-----					
						UNDER 31	31- 45	46- 90	91- 105	OVER 105	% >90 DAYS
AREA 1											
ANDREW	3	3	1	25.0	4	2	1	0	0	1	25.0
ATCHISON	6	0	2	100.0	2	0	1	0	1	0	50.0
BUCHANAN	132	54	77	75.5	102	52	22	25	1	2	2.9
CALDWELL	7	4	6	60.0	10	2	0	5	1	2	30.0
CARROLL	9	1	1	50.0	2	2	0	0	0	0	0.0
CASS	22	17	13	46.4	28	10	5	6	1	6	25.0
CHARITON	4	0	0	0.0	0	0	0	0	0	0	0.0
CLAY	50	29	26	52.0	50	22	9	9	4	6	20.0
CLINTON	6	1	9	90.0	10	1	2	7	0	0	0.0
COOPER	11	2	5	71.4	7	1	2	4	0	0	0.0
DAVISS	6	4	3	42.9	7	4	0	3	0	0	0.0
DE KALB	6	2	3	60.0	5	3	0	1	0	1	20.0
GENTRY	3	2	2	50.0	4	2	0	1	0	1	25.0
GRUNDY	7	6	8	57.1	14	9	2	3	0	0	0.0
HARRISON	10	3	6	75.0	8	4	2	2	0	0	0.0
HOLT	4	3	1	25.0	4	2	0	2	0	0	0.0
HOWARD	8	1	3	100.0	3	1	1	1	0	0	0.0
JOHNSON	23	13	13	52.0	25	7	7	9	0	2	8.0
LAFAYETTE	19	8	10	55.6	18	4	4	8	1	1	11.1
LINN	2	4	3	50.0	6	4	0	2	0	0	0.0
LIVINGSTON	10	4	7	70.0	10	6	3	1	0	0	0.0
MERCER	2	0	2	100.0	2	0	0	2	0	0	0.0
NODAWAY	9	3	3	60.0	5	2	0	1	0	2	40.0
PETTIS	21	16	19	57.6	33	14	4	12	2	1	9.1
PLATTE	14	11	4	28.6	14	9	1	4	0	0	0.0
PUTNAM	8	2	3	60.0	5	2	1	2	0	0	0.0
RANDOLPH	20	10	19	67.9	28	10	8	6	0	4	14.3
RAY	13	8	3	27.3	11	6	2	2	0	1	9.1
SALINE	25	7	10	58.8	17	9	4	4	0	0	0.0
SULLIVAN	10	3	1	33.3	3	2	0	0	1	0	33.3
WORTH	1	1	1	50.0	2	2	0	0	0	0	0.0
TOTAL AREA 1	471	222	264	60.1	439	194	81	122	12	30	9.6
AREA 2											
ADAIR	3	3	4	57.1	7	3	1	3	0	0	0.0
AUDRAIN	10	6	4	50.0	8	2	2	4	0	0	0.0
BOONE	108	56	48	65.8	73	31	13	22	2	5	9.6
CALLAWAY	13	12	7	38.9	18	9	2	7	0	0	0.0
CLARK	2	3	1	25.0	4	3	1	0	0	0	0.0
COLE	42	15	27	64.3	42	17	3	16	2	4	14.3
FRANKLIN	38	27	13	32.5	40	14	10	14	2	0	5.0
GASCONADE	10	4	3	50.0	6	3	2	1	0	0	0.0
JEFFERSON	121	73	45	58.4	77	45	10	14	4	4	10.4
KNOX	3	1	0	0.0	1	0	0	1	0	0	0.0
LEWIS	9	8	3	27.3	11	7	1	3	0	0	0.0
LINCOLN	12	8	13	68.4	19	12	2	3	0	2	10.5
MACON	5	1	2	66.7	3	0	2	0	0	1	33.3
MARION	17	10	6	37.5	16	11	2	3	0	0	0.0
MONROE	15	7	0	0.0	1	1	0	0	0	0	0.0
MONTGOMERY	7	2	0	0.0	2	2	0	0	0	0	0.0
OSAGE	0	0	3	100.0	3	0	2	1	0	0	0.0
PIKE	9	7	6	46.2	13	6	2	4	1	0	7.7
RALLS	6	4	2	33.3	6	4	1	0	0	1	16.7
ST CHARLES	59	33	42	60.9	69	23	19	21	3	3	8.7
SCHUYLER	6	1	3	75.0	4	0	3	1	0	0	0.0
SCOTLAND	6	3	1	25.0	4	3	0	0	0	1	25.0
SHELBY	7	1	2	66.7	3	2	0	0	0	1	33.3
WARREN	13	5	5	50.0	10	4	2	4	0	0	0.0
TOTAL AREA 2	521	290	240	54.5	440	202	80	122	14	22	8.2
AREA 3											
BOLLINGER	6	5	5	62.5	8	2	2	4	0	0	0.0
BUTLER	57	36	39	56.5	69	36	16	15	1	1	2.9
CAPE GIRARDEAU	33	12	33	76.7	43	11	14	15	0	3	7.0
CARTER	22	3	4	57.1	7	3	1	2	0	1	14.3
CRAWFORD	11	10	14	60.9	23	8	8	4	1	2	13.0
DENT	20	10	12	54.5	22	10	5	4	2	1	13.6
DUNKLIN	68	30	39	56.5	69	27	13	26	1	2	4.3
HOWELL	39	16	24	64.9	37	14	6	12	1	4	13.5
IRON	18	8	12	60.0	20	11	5	4	0	0	0.0

TABLE 16.

NC, MA, MACC APPLICATIONS < 65 YEARS OF AGE*
MAY 1996

COUNTY	# REC'D	# APPR	# REJ	% REJ	TOTAL RESOLVED	-----APPLICATION RESOLUTION-----					
						UNDER 31	31- 45	46- 90	91- 105	OVER 105	% >90 DAYS
MADISON	15	11	7	38.9	18	10	3	2	1	2	16.7
MISSISSIPPI	20	9	14	60.9	23	10	6	6	0	1	4.3
NEW MADRID	42	18	20	52.6	38	25	5	7	0	1	2.6
OREGON	17	6	5	45.5	11	7	1	1	0	2	18.2
PENISCOT	75	33	37	58.7	63	31	12	20	0	0	0.0
PERRY	5	4	3	50.0	6	1	1	4	0	0	0.0
REYNOLDS	8	4	6	60.0	10	6	1	2	1	0	10.0
RIPLEY	27	11	17	60.7	28	13	4	7	2	2	14.3
ST FRANCOIS	82	26	50	71.4	70	42	9	13	4	2	8.6
STE GENEVIEVE	7	3	4	80.0	5	2	2	1	0	0	0.0
SCOTT	60	23	28	58.3	48	24	10	13	1	0	2.1
SHANNON	9	10	6	40.0	15	9	1	5	0	0	0.0
STODDARD	44	27	24	54.5	44	24	8	11	0	1	2.3
WASHINGTON	23	14	24	63.2	38	9	6	13	2	8	26.3
WAYNE	26	8	12	63.2	19	9	3	3	4	0	21.1
TOTAL AREA 3	734	337	439	59.8	734	344	142	194	21	33	7.4
AREA 4											
BARRY	35	22	17	44.7	38	20	9	6	0	3	7.9
BARTON	13	5	1	16.7	6	4	0	2	0	0	0.0
BATES	18	7	17	73.9	23	8	4	8	0	3	13.0
BENTON	18	7	5	41.7	12	4	5	2	1	0	8.3
CAMDEN	13	2	19	90.5	21	5	3	8	1	4	23.8
CEDAR	16	8	7	46.7	15	6	1	5	1	2	20.0
CHRISTIAN	29	16	13	56.5	23	9	3	6	2	3	21.7
DADE	7	4	8	66.7	12	4	3	2	1	2	25.0
DALLAS	23	11	10	52.6	19	12	2	5	0	0	0.0
DOUGLAS	13	9	5	35.7	14	7	1	5	0	1	7.1
GREENE	174	93	118	65.2	181	70	40	59	5	7	6.6
HENRY	24	12	15	57.7	26	9	9	6	0	2	7.7
HICKORY	11	6	4	40.0	10	5	2	1	0	2	20.0
JASPER	107	45	68	70.1	97	39	16	35	2	5	7.2
LACLEDE	27	8	12	60.0	20	12	3	3	0	2	10.0
LAWRENCE	31	14	17	58.6	29	13	4	10	0	2	6.9
MCDONALD	16	6	14	70.0	20	11	3	5	0	1	5.0
MARIES	4	1	2	66.7	3	3	0	0	0	0	0.0
MILLER	17	7	6	46.2	13	4	3	3	1	2	23.1
MONITEAU	3	4	3	50.0	6	1	2	1	0	2	33.3
MORGAN	11	8	6	42.9	14	7	2	3	2	0	14.3
NEWTON	33	17	23	59.0	39	19	5	14	0	1	2.6
OZARK	11	11	7	43.8	16	11	3	2	0	0	0.0
PHELPS	25	10	14	58.3	24	13	5	4	1	1	8.3
POLK	13	8	8	57.1	14	7	2	4	0	1	7.1
PULASKI	19	7	15	68.2	22	8	8	5	0	1	4.5
ST CLAIR	10	2	4	66.7	6	3	3	0	0	0	0.0
STONE	12	10	8	47.1	17	7	3	3	0	4	23.5
TANEY	27	8	12	63.2	19	4	5	8	1	1	10.5
TEXAS	51	29	21	72.4	29	12	9	8	0	0	0.0
VERNON	26	19	7	26.9	26	19	2	4	0	1	3.8
WEBSTER	19	10	7	41.2	17	11	2	4	0	0	0.0
WRIGHT	30	21	8	27.6	29	14	5	6	0	4	13.8
TOTAL AREA 4	886	447	501	58.3	860	381	167	237	18	57	8.7
AREA 5											
JACKSON	533	222	280	62.9	445	142	98	146	15	44	13.3
TOTAL AREA 5	533	222	280	62.9	445	142	98	146	15	44	13.3
AREA 6											
ST LOUIS CITY	556	285	250	50.0	500	178	101	156	36	29	13.0
TOTAL AREA 6	556	285	250	50.0	500	178	101	156	36	29	13.0
AREA 7											
ST LOUIS COUNTY	363	226	130	52.0	250	83	55	90	8	14	8.8
TOTAL AREA 7	363	226	130	52.0	250	83	55	90	8	14	8.8
STATEWIDE	4,064	2,029	2,104	57.4	3,668	1,524	724	1,067	124	229	9.6

*THIS TABLE DOES NOT INCLUDE SPENDDOWN CASES

TABLE 17.

MA, NC, > = 65 YEARS OF AGE*
MAY 1996

COUNTY	# REC'D	# APPR	# REJ	% REJ	TOTAL RESOLVED	-----APPLICATION RESOLUTION-----					% >45 DAYS
						UNDER 31	31- 45	46- 90	91- 105	OVER 105	
AREA 1											
ANDREW	2	5	0	0.0	5	0	2	2	1	0	60.0
ATCHISON	3	1	2	66.7	3	2	1	0	0	0	0.0
BUCHANAN	24	26	8	23.5	28	9	11	6	1	1	28.6
CALDWELL	1	0	0	0.0	0	0	0	0	0	0	0.0
CARROLL	3	1	0	0.0	1	0	0	1	0	0	100.0
CASS	11	12	0	0.0	9	6	3	0	0	0	0.0
CHARITON	3	4	2	33.3	6	4	2	0	0	0	0.0
CLAY	27	23	7	23.3	25	7	13	3	2	0	20.0
CLINTON	3	4	1	20.0	4	1	1	1	1	0	50.0
COOPER	1	2	0	0.0	2	1	1	0	0	0	0.0
DAVISS	1	2	0	0.0	2	1	0	1	0	0	50.0
DE KALB	7	6	1	14.3	6	2	3	1	0	0	16.7
GENTRY	3	6	0	0.0	6	4	0	1	1	0	33.3
GRUNDY	8	4	0	0.0	4	3	0	1	0	0	25.0
HARRISON	4	1	2	66.7	3	3	0	0	0	0	0.0
HOLT	6	4	1	20.0	5	3	2	0	0	0	0.0
HOWARD	5	5	0	0.0	5	3	1	1	0	0	20.0
JOHNSON	7	3	0	0.0	3	1	0	1	1	0	66.7
LAFAYETTE	6	7	4	36.4	9	5	3	0	0	1	11.1
LINN	4	2	1	33.3	2	1	0	1	0	0	50.0
LIVINGSTON	5	3	2	40.0	4	2	2	0	0	0	0.0
MERCER	1	4	0	0.0	4	4	0	0	0	0	0.0
NODAWAY	9	4	4	50.0	8	7	1	0	0	0	0.0
PETTIS	26	3	8	72.7	8	3	0	4	0	1	62.5
PLATTE	13	11	7	38.9	17	8	7	2	0	0	11.8
PUTNAM	3	1	0	0.0	1	0	1	0	0	0	0.0
RANDOLPH	8	4	4	50.0	7	4	2	0	1	0	14.3
RAY	4	2	2	50.0	4	2	1	1	0	0	25.0
SALINE	4	5	1	16.7	5	2	2	1	0	0	20.0
SULLIVAN	2	3	1	25.0	3	3	0	0	0	0	0.0
WORTH	0	1	0	0.0	1	0	0	0	1	0	100.0
TOTAL AREA 1	204	159	58	26.7	190	91	59	28	9	3	21.1
AREA 2											
ADAIR	7	4	0	0.0	4	2	0	2	0	0	50.0
AUDRAIN	8	4	0	0.0	4	3	0	1	0	0	25.0
BOONE	14	12	3	20.0	10	4	3	3	0	0	30.0
CALLAWAY	3	4	1	20.0	3	0	2	1	0	0	33.3
CLARK	2	1	1	50.0	2	1	1	0	0	0	0.0
COLE	17	8	6	42.9	10	1	5	2	0	2	40.0
FRANKLIN	14	12	5	29.4	16	4	5	6	0	1	43.8
GASCONADE	1	4	2	33.3	5	0	3	1	1	0	40.0
JEFFERSON	29	17	15	46.9	27	18	8	1	0	0	3.7
KNOX	0	1	0	0.0	0	0	0	0	0	0	0.0
LEWIS	3	4	1	20.0	5	2	2	1	0	0	20.0
LINCOLN	6	7	1	12.5	7	3	4	0	0	0	0.0
MACON	3	10	2	16.7	11	6	4	1	0	0	9.1
MARION	14	3	5	62.5	8	5	2	1	0	0	12.5
MONROE	0	1	2	66.7	2	1	0	1	0	0	50.0
MONTGOMERY	2	5	0	0.0	5	2	2	0	1	0	20.0
OSAGE	4	4	0	0.0	4	0	2	2	0	0	50.0
PIKE	3	2	2	50.0	4	3	1	0	0	0	0.0
RALLS	3	3	0	0.0	3	1	1	1	0	0	33.3
ST CHARLES	25	19	13	40.6	20	3	12	4	0	1	25.0
SCHUYLER	2	0	2	100.0	2	0	2	0	0	0	0.0
SCOTLAND	7	0	0	0.0	0	0	0	0	0	0	0.0
SHELBY	2	2	0	0.0	2	1	1	0	0	0	0.0
WARREN	4	5	1	16.7	4	3	1	0	0	0	0.0
TOTAL AREA 2	173	132	62	32.0	158	63	61	28	2	4	21.5
AREA 3											
BOLLINGER	1	2	0	0.0	2	2	0	0	0	0	0.0
BUTLER	15	11	3	21.4	12	10	1	1	0	0	8.3
CAPE GIRARDEAU	21	16	4	20.0	18	9	5	2	2	0	22.2
CARTER	2	5	0	0.0	5	2	0	1	2	0	60.0
CRAWFORD	6	5	3	37.5	4	4	0	0	0	0	0.0
DENT	2	5	1	16.7	5	1	4	0	0	0	0.0
DUNKLIN	16	21	0	0.0	20	8	7	3	0	2	25.0
HOWELL	20	16	8	33.3	16	8	4	4	0	0	25.0
IRON	12	9	0	0.0	5	3	2	0	0	0	0.0

TABLE 17.

MA, NC, > = 65 YEARS OF AGE*
MAY 1996

COUNTY	# REC'D	# APPR	# REJ	% REJ	TOTAL RESOLVED	-----APPLICATION RESOLUTION-----					% >45 DAYS
						UNDER 31	31- 45	46- 90	91- 105	OVER 105	
MADISON	3	10	1	9.1	11	4	6	1	0	0	9.1
MISSISSIPPI	10	2	0	0.0	2	2	0	0	0	0	0.0
NEW MADRID	12	13	1	7.1	14	8	2	4	0	0	28.6
OREGON	6	8	0	0.0	8	6	1	1	0	0	12.5
PEMISCOT	5	10	0	0.0	10	5	4	1	0	0	10.0
PERRY	3	6	0	0.0	6	1	3	1	0	1	33.3
REYNOLDS	1	1	0	0.0	1	0	1	0	0	0	0.0
RIPLEY	12	12	1	7.7	13	13	0	0	0	0	0.0
ST FRANCOIS	11	16	2	11.1	13	5	2	3	1	2	46.2
STE GENEVIEVE	3	3	1	25.0	4	3	1	0	0	0	0.0
SCOTT	18	17	1	5.6	18	12	2	4	0	0	22.2
SHANNON	3	8	1	11.1	9	7	0	2	0	0	22.2
STODDARD	17	16	5	23.8	21	10	4	6	0	1	33.3
WASHINGTON	5	8	3	27.3	10	6	1	1	2	0	30.0
WAYNE	5	7	2	22.2	8	3	2	2	1	0	37.5
TOTAL AREA 3	209	227	37	14.0	235	132	52	37	8	6	21.7
AREA 4											
BARRY	11	13	4	23.5	17	13	1	2	1	0	17.6
BARTON	3	9	0	0.0	6	4	1	1	0	0	16.7
BATES	8	9	0	0.0	9	3	3	2	0	1	33.3
BENTON	3	8	0	0.0	8	2	3	2	0	1	37.5
CAMDEN	6	6	2	25.0	8	4	1	3	0	0	37.5
CEDAR	4	7	1	12.5	7	5	0	2	0	0	28.6
CHRISTIAN	6	6	1	14.3	7	3	2	1	0	1	28.6
DADE	4	4	0	0.0	3	0	1	2	0	0	66.7
DALLAS	5	3	1	25.0	4	3	0	1	0	0	25.0
DOUGLAS	9	8	3	27.3	11	5	2	2	2	0	36.4
GREENE	39	37	6	14.0	36	11	14	9	0	2	30.6
HENRY	9	10	0	0.0	8	2	3	2	0	1	37.5
HICKORY	5	3	3	50.0	6	4	1	1	0	0	16.7
JASPER	44	21	4	16.0	23	17	4	2	0	0	8.7
LACLEDE	11	11	2	15.4	10	6	3	1	0	0	10.0
LAWRENCE	16	13	1	7.1	12	6	3	2	0	1	25.0
MCDONALD	1	5	1	16.7	6	3	2	1	0	0	16.7
MARIES	1	1	1	50.0	2	2	0	0	0	0	0.0
MILLER	2	4	1	20.0	5	2	2	1	0	0	20.0
MONITEAU	5	1	0	0.0	1	0	0	1	0	0	100.0
MORGAN	5	13	3	18.8	13	4	3	6	0	0	46.2
NEWTON	21	21	3	12.5	20	8	5	6	1	0	35.0
OZARK	0	1	0	0.0	1	0	1	0	0	0	0.0
PHELPS	6	6	1	14.3	7	4	3	0	0	0	0.0
POLK	4	4	0	0.0	4	3	0	0	0	1	25.0
PULASKI	3	7	1	12.5	8	3	3	1	1	0	25.0
ST CLAIR	2	1	1	50.0	2	1	1	0	0	0	0.0
STONE	4	6	1	14.3	7	5	1	1	0	0	14.3
TANEY	4	5	3	37.5	8	4	2	1	0	1	25.0
TEXAS	11	4	2	33.3	6	4	2	0	0	0	0.0
VERNON	12	7	2	22.2	8	8	0	0	0	0	0.0
WEBSTER	4	10	4	28.6	13	8	4	1	0	0	7.7
WRIGHT	11	8	2	20.0	8	4	4	0	0	0	0.0
TOTAL AREA 4	279	272	54	16.6	294	151	75	54	5	9	23.1
AREA 5											
JACKSON	131	123	35	22.2	139	41	46	33	2	17	37.4
TOTAL AREA 5	131	123	35	22.2	139	41	46	33	2	17	37.4
AREA 6											
ST LOUIS CITY	109	92	29	24.0	108	30	30	36	4	8	44.4
TOTAL AREA 6	109	92	29	24.0	108	30	30	36	4	8	44.4
AREA 7											
ST LOUIS COUNTY	151	71	37	34.3	102	34	66	2	0	0	2.0
TOTAL AREA 7	151	71	37	34.3	102	34	66	2	0	0	2.0
STATEWIDE	1,256	1,076	312	22.5	1,226	542	389	218	30	47	24.1

*THIS TABLE DOES NOT INCLUDE SPENDDOWN CASES.

TABLE 18.

MA SPENDDOWN APPLICATIONS
MAY 1996

COUNTY	# REC'D	# APPR	# REJ	% REJ	TOTAL RESOLVED	-----APPLICATION RESOLUTION-----					
						UNDER 31	31- 45	46- 90	91- 105	OVER 105	% >105 DAYS
AREA 1											
ANDREW	19	10	6	37.5	16	9	2	4	1	0	0.0
ATCHISON	13	9	0	0.0	9	6	2	1	0	0	0.0
BUCHANAN	183	119	52	30.4	171	87	28	47	7	2	1.2
CALDWELL	12	5	3	37.5	8	4	1	2	0	1	12.5
CARROLL	20	15	3	16.7	18	11	4	3	0	0	0.0
CASS	69	55	21	27.6	76	47	10	14	2	3	3.9
CHARITON	13	3	3	50.0	6	4	1	0	1	0	0.0
CLAY	119	71	42	37.2	113	62	15	33	1	2	1.8
CLINTON	20	6	7	53.8	13	8	1	4	0	0	0.0
COOPER	26	9	8	47.1	17	9	2	5	0	1	5.9
DAVISS	14	3	2	40.0	5	4	0	1	0	0	0.0
DE KALB	15	7	6	46.2	13	7	0	5	1	0	0.0
GENTRY	9	6	1	14.3	7	6	0	1	0	0	0.0
GRUNDY	31	8	15	65.2	23	10	7	6	0	0	0.0
HARRISON	30	20	4	16.7	24	22	1	1	0	0	0.0
HOLT	9	5	3	37.5	8	3	1	4	0	0	0.0
HOWARD	14	9	1	10.0	10	8	0	2	0	0	0.0
JOHNSON	61	40	13	24.5	53	30	6	13	3	1	1.9
LAFAYETTE	47	24	15	38.5	39	21	5	13	0	0	0.0
LINN	27	16	3	15.8	19	12	3	4	0	0	0.0
LIVINGSTON	25	20	10	33.3	30	14	3	12	1	0	0.0
MERCER	14	5	2	28.6	7	5	2	0	0	0	0.0
NODAWAY	25	21	2	8.7	23	13	3	7	0	0	0.0
PETTIS	78	51	25	32.9	76	47	6	18	4	1	1.3
PLATTE	37	28	10	26.3	38	27	3	8	0	0	0.0
PUTNAM	12	10	4	28.6	14	4	5	5	0	0	0.0
RANDOLPH	62	51	16	23.9	67	44	12	11	0	0	0.0
RAY	29	18	12	40.0	30	12	4	14	0	0	0.0
SALINE	69	40	21	34.4	61	35	6	16	3	1	1.6
SULLIVAN	14	11	1	8.3	12	8	1	2	1	0	0.0
WORTH	2	1	2	66.7	3	2	0	1	0	0	0.0
TOTAL AREA 1	1,118	696	313	31.0	1,009	581	134	257	25	12	1.2
AREA 2											
ADAIR	34	23	5	17.9	28	21	4	3	0	0	0.0
AUDRAIN	54	32	16	33.3	48	25	6	15	2	0	0.0
BOONE	176	108	44	28.9	152	84	11	44	11	2	1.3
CALLAWAY	69	60	15	20.0	75	48	8	16	3	0	0.0
CLARK	17	20	3	13.0	23	20	3	0	0	0	0.0
COLE	78	61	22	26.5	83	41	13	25	3	1	1.2
FRANKLIN	80	89	22	19.8	111	56	15	31	7	2	1.8
GASCONADE	19	11	5	31.3	16	3	4	7	0	2	12.5
JEFFERSON	140	100	24	19.4	124	81	12	29	1	1	0.8
KNOX	7	5	0	0.0	5	4	1	0	0	0	0.0
LEWIS	12	3	4	57.1	7	1	0	4	1	1	14.3
LINCOLN	54	23	20	46.5	43	17	10	12	2	2	4.7
MACON	32	21	9	30.0	30	16	7	6	1	0	0.0
MARION	68	53	12	18.5	65	36	12	16	1	0	0.0
MONROE	7	9	6	40.0	15	8	2	4	1	0	0.0
MONTGOMERY	20	8	10	55.6	18	7	3	6	2	0	0.0
OSAGE	6	4	3	42.9	7	2	0	5	0	0	0.0
PIKE	24	22	5	18.5	27	20	3	4	0	0	0.0
RALLS	13	7	6	46.2	13	6	3	3	0	1	7.7
ST CHARLES	151	119	40	25.2	159	82	24	34	16	3	1.9
SCHUYLER	2	3	1	25.0	4	0	0	3	1	0	0.0
SCOTLAND	10	6	4	40.0	10	5	0	5	0	0	0.0
SHELBY	8	4	1	20.0	5	4	0	1	0	0	0.0
WARREN	20	12	10	45.5	22	15	1	5	1	0	0.0
TOTAL AREA 2	1,101	803	287	26.3	1,090	602	142	278	53	15	1.4
AREA 3											
BOLLINGER	18	20	3	13.0	23	13	1	7	2	0	0.0
BUTLER	81	74	25	25.3	99	64	11	24	0	0	0.0
CAPE GIRARDEAU	73	66	26	28.3	92	47	12	28	5	0	0.0
CARTER	24	20	1	4.8	21	18	2	0	1	0	0.0
CRAWFORD	46	14	15	51.7	29	13	7	9	0	0	0.0
DENT	31	16	8	33.3	24	14	1	9	0	0	0.0
DUNKLIN	108	84	34	28.8	118	71	11	29	6	1	0.8
HOWELL	79	65	19	22.6	84	50	10	21	3	0	0.0
IRON	24	23	6	20.7	29	21	3	5	0	0	0.0

TABLE 18.

MA SPENDDOWN APPLICATIONS
MAY 1996

COUNTY	# REC'D	# APPR	# REJ	% REJ	TOTAL RESOLVED	-----APPLICATION RESOLUTION-----					
						UNDER 31	31- 45	46- 90	91- 105	OVER 105	% >105 DAYS
MADISON	38	31	10	24.4	41	27	4	9	0	1	2.4
MISSISSIPPI	57	41	9	18.0	50	38	4	7	1	0	0.0
NEW MADRID	67	40	21	34.4	61	30	10	17	3	1	1.6
OREGON	33	24	3	11.1	27	21	2	4	0	0	0.0
PENISCOT	78	57	21	26.9	78	45	8	24	0	1	1.3
PERRY	27	14	4	22.2	18	11	1	5	1	0	0.0
REYNOLDS	30	14	10	41.7	24	18	4	1	0	1	4.2
RIPLEY	43	34	8	19.0	42	33	3	5	0	1	2.4
ST FRANCOIS	130	97	29	23.0	126	81	12	31	2	0	0.0
STE GENEVIEVE	24	13	5	27.8	18	12	0	6	0	0	0.0
SCOTT	78	62	19	23.5	81	51	10	15	3	2	2.5
SHANNON	31	27	8	22.9	35	17	5	12	0	1	2.9
STODDARD	84	58	27	31.8	85	54	10	19	1	1	1.2
WASHINGTON	78	60	14	18.9	74	46	8	18	1	1	1.4
WAYNE	53	38	19	33.3	57	37	4	15	0	1	1.8
TOTAL AREA 3	1,335	992	344	25.7	1,336	832	143	320	29	12	0.9
AREA 4											
BARRY	64	36	23	39.0	59	39	6	14	0	0	0.0
BARTON	21	19	8	29.6	27	18	5	4	0	0	0.0
BATES	41	25	10	28.6	35	24	1	6	3	1	2.9
BENTON	51	39	9	18.8	48	36	5	4	1	2	4.2
CAMDEN	57	33	22	40.0	55	25	5	23	0	2	3.6
CEDAR	34	29	4	12.1	33	20	3	10	0	0	0.0
CHRISTIAN	51	42	13	23.6	55	32	5	14	3	1	1.8
DADE	14	8	7	46.7	15	6	2	5	2	0	0.0
DALLAS	29	17	4	19.0	21	10	2	7	2	0	0.0
DOUGLAS	28	25	6	19.4	31	21	4	5	1	0	0.0
GREENE	317	198	72	26.7	270	143	43	75	4	5	1.9
HENRY	53	42	12	22.2	54	28	4	22	0	0	0.0
HICKORY	32	23	9	28.1	32	18	2	12	0	0	0.0
JASPER	232	157	60	27.6	217	131	34	41	7	4	1.8
LACLEDE	41	28	12	30.0	40	28	5	7	0	0	0.0
LAWRENCE	60	41	14	25.5	55	26	14	13	1	1	1.8
MCDONALD	46	30	14	31.8	44	30	2	12	0	0	0.0
MARIES	11	6	4	40.0	10	7	0	3	0	0	0.0
MILLER	47	27	14	34.1	41	22	4	9	4	2	4.9
MONITEAU	21	12	4	25.0	16	13	1	2	0	0	0.0
MORGAN	22	16	16	50.0	32	15	4	9	3	1	3.1
NEWTON	102	70	21	23.1	91	61	11	17	2	0	0.0
OZARK	24	16	7	30.4	23	14	3	6	0	0	0.0
PHELPS	62	42	10	19.2	52	36	5	11	0	0	0.0
POLK	53	38	0	0.0	38	32	5	0	1	0	0.0
PULASKI	30	18	16	47.1	34	11	11	12	0	0	0.0
ST CLAIR	27	18	3	14.3	21	17	1	3	0	0	0.0
STONE	36	30	12	28.6	42	19	7	13	1	2	4.8
TANEY	45	44	15	25.4	59	33	8	18	0	0	0.0
TEXAS	55	41	11	21.2	52	42	3	7	0	0	0.0
VERNON	34	35	12	25.5	47	35	4	8	0	0	0.0
WEBSTER	34	21	7	25.0	28	17	4	7	0	0	0.0
WRIGHT	44	35	8	18.6	43	33	6	4	0	0	0.0
TOTAL AREA 4	1,818	1,261	459	26.7	1,720	1,042	219	403	35	21	1.2
AREA 5											
JACKSON	857	593	218	26.9	811	363	131	221	64	32	3.9
TOTAL AREA 5	857	593	218	26.9	811	363	131	221	64	32	3.9
AREA 6											
ST LOUIS CITY	561	355	168	32.1	523	180	80	176	48	39	7.5
TOTAL AREA 6	561	355	168	32.1	523	180	80	176	48	39	7.5
AREA 7											
ST LOUIS COUNTY	448	367	176	32.4	543	184	107	170	53	29	5.3
TOTAL AREA 7	448	367	176	32.4	543	184	107	170	53	29	5.3
STATEWIDE	7,238	5,067	1,965	27.9	7,032	3,784	956	1,825	307	160	2.3

TABLE 19.

BP AND SAB APPLICATIONS
MAY 1996

COUNTY	# REC'D	# APPR	# REJ	% REJ	TOTAL RESOLVED	-----APPLICATION RESOLUTION-----					
						UNDER 31	31- 45	46- 90	91- 105	OVER 105	% >90 DAYS
AREA 1											
ANDREW	2	0	0	0.0	0	0	0	0	0	0	0.0
ATCHISON	0	0	0	0.0	0	0	0	0	0	0	0.0
BUCHANAN	0	2	11	84.6	48	32	6	10	0	0	0.0
CALDWELL	0	0	0	0.0	0	0	0	0	0	0	0.0
CARROLL	0	0	0	0.0	0	0	0	0	0	0	0.0
CASS	0	0	0	.	5	4	1	0	0	0	0.0
CHARITON	0	0	0	0.0	0	0	0	0	0	0	0.0
CLAY	5	2	4	66.7	16	3	6	6	0	1	6.3
CLINTON	0	0	0	.	1	0	0	1	0	0	0.0
COOPER	2	0	2	100.0	2	0	2	0	0	0	0.0
DAVISS	0	0	0	0.0	0	0	0	0	0	0	0.0
DE KALB	0	0	0	.	1	0	0	0	0	1	100.0
GENTRY	0	0	2	100.0	2	0	0	0	0	2	100.0
GRUNDY	0	0	0	0.0	0	0	0	0	0	0	0.0
HARRISON	2	0	2	100.0	3	3	0	0	0	0	0.0
HOLT	0	0	0	0.0	0	0	0	0	0	0	0.0
HOWARD	0	0	0	.	1	1	0	0	0	0	0.0
JOHNSON	2	0	0	.	1	1	0	0	0	0	0.0
LAFAYETTE	2	2	1	33.3	5	2	1	2	0	0	0.0
LINN	2	1	3	75.0	6	4	2	0	0	0	0.0
LIVINGSTON	1	0	2	100.0	4	1	0	3	0	0	0.0
MERCER	0	0	0	0.0	0	0	0	0	0	0	0.0
NODAWAY	2	0	2	100.0	3	3	0	0	0	0	0.0
PETTIS	8	1	5	83.3	11	6	5	0	0	0	0.0
PLATTE	1	2	2	50.0	6	5	0	1	0	0	0.0
PUTNAM	2	0	2	100.0	2	0	0	2	0	0	0.0
RANDOLPH	0	0	0	.	2	1	0	0	0	1	50.0
RAY	0	0	0	0.0	0	0	0	0	0	0	0.0
SALINE	2	0	2	100.0	3	2	1	0	0	0	0.0
SULLIVAN	0	0	0	.	2	2	0	0	0	0	0.0
WORTH	0	0	0	0.0	0	0	0	0	0	0	0.0
TOTAL AREA 1	33	10	40	80.0	124	70	24	25	0	5	4.0
AREA 2											
ADAIR	0	0	0	0.0	0	0	0	0	0	0	0.0
AUDRAIN	1	1	1	50.0	4	0	1	3	0	0	0.0
BOONE	4	0	2	100.0	38	28	3	5	0	2	5.3
CALLAWAY	4	0	0	.	3	0	1	2	0	0	0.0
CLARK	0	0	2	100.0	2	2	0	0	0	0	0.0
COLE	1	0	2	100.0	6	1	1	1	0	3	50.0
FRANKLIN	0	0	5	100.0	6	2	0	4	0	0	0.0
GASCONADE	2	0	0	.	2	1	1	0	0	0	0.0
JEFFERSON	6	1	3	75.0	50	41	3	5	1	0	2.0
KNOX	0	0	0	.	1	0	0	1	0	0	0.0
LEWIS	0	0	0	0.0	0	0	0	0	0	0	0.0
LINCOLN	2	0	0	.	3	1	0	2	0	0	0.0
MACON	3	1	1	50.0	3	3	0	0	0	0	0.0
MARION	7	0	6	100.0	6	6	0	0	0	0	0.0
MONROE	0	0	0	.	7	6	1	0	0	0	0.0
MONTGOMERY	0	0	0	0.0	0	0	0	0	0	0	0.0
OSAGE	0	1	1	50.0	2	0	0	2	0	0	0.0
PIKE	0	0	0	0.0	0	0	0	0	0	0	0.0
RALLS	0	0	0	0.0	0	0	0	0	0	0	0.0
ST CHARLES	6	1	2	66.7	21	6	10	3	0	2	9.5
SCHUYLER	0	0	0	0.0	0	0	0	0	0	0	0.0
SCOTLAND	0	0	0	0.0	0	0	0	0	0	0	0.0
SHELBY	0	0	0	0.0	0	0	0	0	0	0	0.0
WARREN	0	0	0	.	2	2	0	0	0	0	0.0
TOTAL AREA 2	36	5	25	83.3	156	99	21	28	1	7	5.1
AREA 3											
BOLLINGER	0	0	0	.	2	1	1	0	0	0	0.0
BUTLER	0	0	0	.	8	8	0	0	0	0	0.0
CAPE GIRARDEAU	0	0	0	.	4	2	1	1	0	0	0.0
CARTER	0	0	0	0.0	0	0	0	0	0	0	0.0
CRAWFORD	0	0	0	.	5	4	0	1	0	0	0.0
DENT	0	0	0	.	1	1	0	0	0	0	0.0
DUNKLIN	7	0	6	100.0	7	5	0	2	0	0	0.0
HOWELL	7	2	5	71.4	18	6	8	3	1	0	5.6
IRON	1	0	1	100.0	5	2	3	0	0	0	0.0

TABLE 19.
BP AND SAB APPLICATIONS
MAY 1996

COUNTY	# REC'D	# APPR	# REJ	% REJ	TOTAL RESOLVED	-----APPLICATION RESOLUTION-----					
						UNDER 31	31- 45	46- 90	91- 105	OVER 105	% >90 DAYS
MADISON	4	1	1	50.0	2	2	0	0	0	0	0.0
MISSISSIPPI	1	0	0	0.0	0	0	0	0	0	0	0.0
NEW MADRID	4	0	0	0.0	0	0	0	0	0	0	0.0
OREGON	4	0	2	100.0	2	2	0	0	0	0	0.0
PEMISCOT	3	0	0	.	7	7	0	0	0	0	0.0
PERRY	0	0	0	.	1	1	0	0	0	0	0.0
REYNOLDS	0	0	0	0.0	0	0	0	0	0	0	0.0
RIPLEY	0	0	0	0.0	0	0	0	0	0	0	0.0
ST FRANCOIS	11	1	4	80.0	16	6	3	6	0	1	6.3
STE GENEVIEVE	2	0	1	100.0	3	1	2	0	0	0	0.0
SCOTT	6	0	6	100.0	9	4	1	4	0	0	0.0
SHANNON	0	0	0	.	1	0	1	0	0	0	0.0
STODDARD	0	0	0	.	7	0	5	2	0	0	0.0
WASHINGTON	2	0	1	100.0	2	1	1	0	0	0	0.0
WAYNE	0	1	1	50.0	4	2	2	0	0	0	0.0
TOTAL AREA 3	52	5	28	84.8	104	55	28	19	1	1	1.9
AREA 4											
BARRY	4	0	2	100.0	3	2	0	1	0	0	0.0
BARTON	2	0	4	100.0	7	5	2	0	0	0	0.0
BATES	0	0	2	100.0	3	1	2	0	0	0	0.0
BENTON	0	0	0	0.0	0	0	0	0	0	0	0.0
CAMDEN	0	0	0	0.0	0	0	0	0	0	0	0.0
CEDAR	0	0	2	100.0	3	1	0	2	0	0	0.0
CHRISTIAN	3	1	2	66.7	9	4	2	1	2	0	22.2
DADE	0	0	0	.	1	1	0	0	0	0	0.0
DALLAS	1	0	2	100.0	4	0	1	3	0	0	0.0
DOUGLAS	0	0	0	0.0	0	0	0	0	0	0	0.0
GREENE	6	3	2	40.0	42	26	5	5	2	4	14.3
HENRY	1	0	3	100.0	6	1	2	0	0	3	50.0
HICKORY	0	0	0	0.0	0	0	0	0	0	0	0.0
JASPER	6	3	12	80.0	33	11	9	8	2	3	15.2
LACLEDE	2	1	3	75.0	7	7	0	0	0	0	0.0
LAWRENCE	2	0	0	.	4	2	2	0	0	0	0.0
MCDONALD	0	0	0	0.0	0	0	0	0	0	0	0.0
MARIES	2	0	2	100.0	2	2	0	0	0	0	0.0
MILLER	2	0	0	0.0	0	0	0	0	0	0	0.0
MONITEAU	0	0	0	.	1	1	0	0	0	0	0.0
MORGAN	0	1	1	50.0	5	2	2	0	0	1	20.0
NEWTON	1	0	0	.	5	2	2	1	0	0	0.0
OZARK	0	0	0	.	2	1	0	0	0	1	50.0
PHELPS	0	1	0	0.0	1	0	0	1	0	0	0.0
POLK	0	1	1	50.0	4	0	2	1	0	1	25.0
PULASKI	2	0	0	0.0	0	0	0	0	0	0	0.0
ST CLAIR	0	0	0	0.0	0	0	0	0	0	0	0.0
STONE	0	0	0	.	1	1	0	0	0	0	0.0
TANEY	0	1	1	50.0	3	1	0	2	0	0	0.0
TEXAS	0	0	0	.	21	17	0	1	0	3	14.3
VERNON	3	0	1	100.0	2	2	0	0	0	0	0.0
WEBSTER	2	0	0	.	1	1	0	0	0	0	0.0
WRIGHT	0	0	2	100.0	4	2	2	0	0	0	0.0
TOTAL AREA 4	39	12	42	77.8	174	93	33	26	6	16	12.6
AREA 5											
JACKSON	26	3	22	88.0	101	46	22	23	2	8	9.9
TOTAL AREA 5	26	3	22	88.0	101	46	22	23	2	8	9.9
AREA 6											
ST LOUIS CITY	42	12	27	69.2	87	28	17	22	7	13	23.0
TOTAL AREA 6	42	12	27	69.2	87	28	17	22	7	13	23.0
AREA 7											
ST LOUIS COUNTY	27	13	18	58.1	143	105	13	19	1	5	4.2
TOTAL AREA 7	27	13	18	58.1	143	105	13	19	1	5	4.2
STATEWIDE	255	60	202	77.1	889	496	158	162	18	55	8.2

TABLE 20.
DAY CARE PAYMENTS BY COUNTY
MAY 1996

	ADDOPTION SUBSIDY			FCS/ALTERNATIVE CARE/CTS			FAMILY PRESERVATION		
	CHILDREN	DOLLARS	AVERAGE	CHILDREN	DOLLARS	AVERAGE	CHILDREN	DOLLARS	AVERAGE
AREA 1									
	ANDREW	0	0	0	0	0	0	0	0
	ATCHISON	0	0	0	0	0	0	0	0
	BUCHANAN	9	\$1,495.15	\$166.13	9	\$1,192.47	\$132.50	0	0
	CALDWELL	0	0	0	0	0	0	0	0
	CARROLL	0	0	0	0	0	0	0	0
	CASS	0	0	0	23	\$5,589.55	\$243.02	0	0
	CHARITON	0	0	0	0	0	0	0	0
	CLAY	1	\$282.70	\$282.70	40	\$9,401.70	\$235.04	0	0
	CLINTON	0	0	0	14	\$2,233.66	\$159.55	0	0
	COOPER	0	0	0	6	\$832.49	\$138.75	1	\$167.76
	DAVISS	0	0	0	5	\$658.04	\$131.61	0	0
	DE KALB	0	0	0	3	\$605.20	\$201.73	0	0
	GENTRY	0	0	0	0	0	0	0	0
	GRUNDY	0	0	0	6	\$668.88	\$111.48	0	0
	HARRISON	0	0	0	9	\$1,704.02	\$189.34	0	0
	HOLT	0	0	0	0	0	0	0	0
	HOWARD	0	0	0	5	\$545.63	\$109.13	0	0
	JOHNSON	3	\$574.17	\$191.39	9	\$1,984.81	\$220.53	0	0
	LAFAYETTE	0	0	0	12	\$2,201.75	\$183.48	0	0
	LINN	0	0	0	0	0	0	0	0
	LIVINGSTON	3	\$534.00	\$178.00	3	\$248.64	\$82.88	0	0
	MERCER	0	0	0	0	0	0	0	0
	NODAWAY	0	0	0	2	\$406.57	\$203.29	0	0
	PETTIS	13	\$1,528.96	\$117.61	22	\$3,648.57	\$165.84	0	0
	PLATTE	0	0	0	30	\$8,341.04	\$278.03	0	0
	PUTNAM	0	0	0	0	0	0	0	0
	RANDOLPH	2	\$187.28	\$93.64	12	\$2,007.76	\$167.31	0	0
	RAY	0	0	0	2	\$282.42	\$141.21	0	0
	SALINE	0	0	0	6	\$1,012.21	\$168.70	0	0
	SULLIVAN	0	0	0	0	0	0	0	0
	WORTH	0	0	0	0	0	0	0	0
	* AREA TOTAL *	31	\$4,602.26	\$148.46	218	\$43,565.41	\$199.84	1	\$167.76
AREA 2									
	ADAIR	2	\$424.92	\$212.46	13	\$2,317.55	\$178.27	0	0
	AUDRAIN	0	0	0	6	\$590.35	\$98.39	0	0
	BOONE	15	\$3,339.74	\$222.65	85	\$21,399.30	\$251.76	0	0
	CALLAWAY	1	\$80.00	\$80.00	3	\$404.80	\$134.93	1	\$70.00
	CLARK	0	0	0	0	0	0	0	0
	COLE	11	\$1,931.84	\$175.62	39	\$6,083.72	\$155.99	1	\$42.91
	FRANKLIN	0	0	0	28	\$5,497.40	\$196.34	0	0
	GASCONADE	1	\$65.24	\$65.24	9	\$1,268.92	\$140.99	0	0
	JEFFERSON	29	\$6,915.20	\$238.46	102	\$25,351.00	\$248.54	0	0
	KNOX	0	0	0	2	\$38.16	\$19.08	0	0
	LEWIS	0	0	0	5	\$290.09	\$58.02	0	0
	LINCOLN	3	\$456.40	\$152.13	25	\$4,251.42	\$170.06	0	0
	MACON	0	0	0	2	\$210.00	\$105.00	0	0
	MARION	0	0	0	11	\$1,891.84	\$171.99	0	0
	MONROE	1	\$220.00	\$220.00	2	\$196.00	\$98.00	0	0
	MONTGOMERY	1	\$87.20	\$87.20	0	0	0	0	0
	OSAGE	0	0	0	5	\$530.04	\$106.01	0	0
	PIKE	0	0	0	0	0	0	0	0
	RALLS	0	0	0	0	0	0	0	0
	ST CHARLES	14	\$2,920.80	\$208.63	36	\$7,226.60	\$200.74	1	\$275.40
	SCHUYLER	0	0	0	2	\$12.63	\$6.32	0	0
	SCOTLAND	0	0	0	3	\$287.76	\$95.92	0	0
	SHELBY	0	0	0	0	0	0	0	0
	WARREN	1	\$150.00	\$150.00	6	\$1,975.70	\$329.28	0	0
	* AREA TOTAL *	79	\$16,591.34	\$210.02	384	\$79,823.28	\$207.87	3	\$388.31
AREA 3									
	BOLLINGER	0	0	0	6	\$452.54	\$75.42	0	0
	BUTLER	8	\$946.64	\$118.33	35	\$4,613.87	\$131.81	0	0
	CAPE GIRARDEAU	0	0	0	32	\$3,615.90	\$113.00	0	0
	CARTER	0	0	0	0	0	0	0	0
	CRAWFORD	0	0	0	0	0	0	0	0
	DENT	0	0	0	0	0	0	0	0
	DUNKLIN	2	\$241.44	\$120.72	4	\$698.28	\$174.57	0	0
	HOWELL	0	0	0	4	\$639.41	\$159.85	0	0
	IRON	0	0	0	0	0	0	0	0
	MADISON	0	0	0	1	\$220.00	\$220.00	0	0
	MISSISSIPPI	0	0	0	14	\$2,193.94	\$156.71	0	0

TABLE 20.
DAY CARE PAYMENTS BY COUNTY
MAY 1996

		ADOPTION SUBSIDY			FCS/ALTERNATIVE CARE/CTS			FAMILY PRESERVATION		
		CHILDREN	DOLLARS	AVERAGE	CHILDREN	DOLLARS	AVERAGE	CHILDREN	DOLLARS	AVERAGE
AREA 3	NEW MADRID	2	\$305.70	\$152.85	8	\$1,263.05	\$157.88	0	0	0
	OREGON	0	0	0	3	\$536.88	\$178.96	0	0	0
	PEHISCOT	0	0	0	4	\$549.80	\$137.45	0	0	0
	PERRY	0	0	0	5	\$759.28	\$151.86	0	0	0
	REYNOLDS	0	0	0	0	0	0	0	0	0
	RIPLEY	4	\$436.24	\$109.06	10	\$1,750.53	\$175.05	0	0	0
	ST FRANCOIS	6	\$835.61	\$139.27	3	\$145.24	\$48.41	0	0	0
	STE GENEVIEVE	0	0	0	1	\$195.72	\$195.72	0	0	0
	SCOTT	22	\$2,650.69	\$120.49	108	\$18,559.89	\$171.85	2	\$337.04	\$168.52
	SHANNON	0	0	0	2	\$18.64	\$9.32	0	0	0
	STODDARD	3	\$87.58	\$29.19	10	\$1,179.84	\$117.98	0	0	0
	WASHINGTON	1	\$205.04	\$205.04	2	\$71.64	\$35.82	0	0	0
	WAYNE	0	0	0	0	0	0	0	0	0
	* AREA TOTAL *	48	\$5,708.94	\$118.94	250	\$37,464.45	\$149.86	2	\$337.04	\$168.52
AREA 4	BARRY	0	0	0	0	0	0	0	0	0
	BARTON	0	0	0	3	\$251.64	\$83.88	0	0	0
	BATES	0	0	0	1	\$39.24	\$39.24	0	0	0
	BENTON	0	0	0	1	\$205.04	\$205.04	0	0	0
	CAMDEN	5	\$326.52	\$65.30	9	\$1,673.20	\$185.91	0	0	0
	CEDAR	2	\$349.97	\$174.99	12	\$1,993.77	\$166.15	0	0	0
	CHRISTIAN	5	\$617.00	\$123.40	12	\$2,525.83	\$210.49	0	0	0
	DADE	0	0	0	1	\$37.28	\$37.28	0	0	0
	DALLAS	0	0	0	0	0	0	0	0	0
	DOUGLAS	0	0	0	0	0	0	0	0	0
	GREENE	9	\$1,706.00	\$189.56	111	\$21,468.46	\$193.41	2	\$90.50	\$45.25
	HENRY	0	0	0	0	0	0	0	0	0
	HICKORY	0	0	0	2	\$74.56	\$37.28	0	0	0
	JASPER	6	\$730.65	\$121.78	41	\$5,315.92	\$129.66	2	\$262.45	\$131.23
	LACLEDE	0	0	0	8	\$1,216.91	\$152.11	0	0	0
	LAWRENCE	4	\$475.02	\$118.76	5	\$555.56	\$111.11	0	0	0
	MCDONALD	0	0	0	6	\$842.96	\$140.49	2	\$500.96	\$150.48
	HARIES	0	0	0	1	\$121.16	\$121.16	0	0	0
	HILLER	0	0	0	2	\$410.08	\$205.04	1	\$91.95	\$91.95
	HONITEAU	0	0	0	2	\$341.00	\$170.50	0	0	0
	MORGAN	0	0	0	0	0	0	0	0	0
	NEWTON	0	0	0	10	\$1,371.30	\$137.13	0	0	0
	OZARK	0	0	0	6	\$844.17	\$140.70	0	0	0
	PHELPS	7	\$1,108.27	\$158.32	8	\$1,152.30	\$144.04	0	0	0
	POLK	1	\$164.57	\$164.57	6	\$647.52	\$107.92	0	0	0
	PULASKI	11	\$1,956.01	\$177.82	7	\$971.18	\$138.74	4	\$191.84	\$47.96
	ST CLAIR	0	0	0	0	0	0	0	0	0
	STONE	0	0	0	6	\$670.10	\$111.68	0	0	0
	TANEY	5	\$551.94	\$110.39	5	\$745.62	\$149.12	0	0	0
	TEXAS	0	0	0	1	\$56.00	\$56.00	0	0	0
	VERNON	0	0	0	7	\$672.72	\$96.10	0	0	0
	WEBSTER	0	0	0	1	\$120.00	\$120.00	0	0	0
	WRIGHT	0	0	0	10	\$1,422.49	\$142.25	0	0	0
	* AREA TOTAL *	55	\$7,985.95	\$145.20	284	\$45,746.01	\$161.08	11	\$937.70	\$85.25
AREA 5	JACKSON	47	\$13,088.65	\$278.48	460	\$132,522.53	\$288.09	1	\$227.50	\$227.50
	* AREA TOTAL *	47	\$13,088.65	\$278.48	460	\$132,522.53	\$288.09	1	\$227.50	\$227.50
AREA 6	ST LOUIS CITY	129	\$33,579.30	\$260.30	539	\$147,494.75	\$273.65	4	\$434.00	\$108.50
	* AREA TOTAL *	129	\$33,579.30	\$260.30	539	\$147,494.75	\$273.65	4	\$434.00	\$108.50
AREA 7	ST LOUIS COUNTY	62	\$17,688.50	\$285.30	226	\$59,557.89	\$263.53	3	\$803.10	\$267.70
	* AREA TOTAL *	62	\$17,688.50	\$285.30	226	\$59,557.89	\$263.53	3	\$803.10	\$267.70
STATE TOTAL		451	\$99,244.94	\$220.06	2,361	\$546,174.32	\$231.33	25	\$3,295.41	\$131.82

TABLE 20.
DAY CARE PAYMENTS BY COUNTY
MAY 1996

	OTHER			FUTURES			TRANSITIONAL CHILD CARE		
	CHILDREN	DOLLARS	AVERAGE	CHILDREN	DOLLARS	AVERAGE	CHILDREN	DOLLARS	AVERAGE
AREA 1									
ANDREW	0	0	0	8	\$1,277.44	\$159.68	10	\$1,576.05	\$157.61
ATCHISON	0	0	0	1	\$218.75	\$218.75	4	\$671.50	\$167.88
BUCHANAN	2	\$218.71	\$109.36	229	\$37,657.00	\$164.44	81	\$12,525.47	\$154.64
CALDWELL	0	0	0	19	\$2,463.65	\$129.67	2	\$426.00	\$213.00
CARROLL	0	0	0	8	\$1,570.25	\$196.28	6	\$645.00	\$107.50
CASS	0	0	0	99	\$20,642.76	\$208.51	48	\$10,092.55	\$210.26
CHARITON	0	0	0	5	\$812.75	\$162.55	5	\$514.50	\$102.90
CLAY	1	\$135.00	\$135.00	109	\$26,965.83	\$247.39	85	\$18,217.30	\$214.32
CLINTON	0	0	0	16	\$1,828.35	\$114.27	4	\$821.25	\$205.31
COOPER	2	\$484.00	\$242.00	5	\$735.50	\$147.10	24	\$3,415.28	\$142.50
DAVISS	0	0	0	15	\$2,589.25	\$172.62	3	\$341.50	\$113.83
DE KALB	0	0	0	10	\$1,606.07	\$160.61	3	\$311.50	\$103.83
GENTRY	0	0	0	5	\$1,059.24	\$211.85	0	0	0
GRUNDY	1	\$97.50	\$97.50	10	\$1,584.75	\$158.48	8	\$1,044.35	\$130.54
HARRISON	0	0	0	10	\$1,866.40	\$186.64	9	\$1,021.25	\$113.47
HOLT	0	0	0	0	0	0	0	0	0
HOWARD	0	0	0	3	\$472.50	\$157.50	7	\$963.63	\$137.66
JOHNSON	0	0	0	117	\$22,387.01	\$191.34	22	\$3,497.76	\$158.99
LAFAYETTE	1	\$207.90	\$207.90	31	\$4,961.45	\$160.05	25	\$3,884.15	\$155.37
LINN	0	0	0	11	\$1,069.50	\$97.23	6	\$732.43	\$122.07
LIVINGSTON	1	\$82.32	\$82.32	32	\$4,128.50	\$129.02	26	\$3,663.45	\$140.90
MERCER	0	0	0	0	0	0	1	\$135.00	\$135.00
NODAWAY	0	0	0	34	\$4,986.45	\$146.66	8	\$886.90	\$110.86
PETTIS	1	\$220.00	\$220.00	107	\$16,590.95	\$155.06	53	\$8,043.57	\$151.77
PLATTE	4	\$112.11	\$28.03	59	\$12,406.56	\$210.28	34	\$8,556.75	\$251.67
PUTNAM	0	0	0	1	\$100.00	\$100.00	0	0	0
RANDOLPH	1	\$217.80	\$217.80	80	\$8,903.90	\$111.30	33	\$4,948.53	\$149.96
RAY	1	\$201.48	\$201.48	40	\$7,758.45	\$193.96	10	\$1,491.50	\$149.15
SALINE	1	\$9.32	\$9.32	35	\$6,007.26	\$171.64	22	\$2,913.42	\$132.43
SULLIVAN	0	0	0	5	\$1,079.75	\$215.95	6	\$643.30	\$107.22
WORTH	0	0	0	0	0	0	6	\$1,005.75	\$167.63
* AREA TOTAL *	16	\$1,986.14	\$124.13	1,104	\$193,730.27	\$175.48	551	\$92,989.64	\$168.77
AREA 2									
ADAIR	0	0	0	13	\$1,868.75	\$143.75	9	\$1,559.00	\$173.22
AUDRAIN	0	0	0	25	\$3,730.34	\$149.21	31	\$4,712.23	\$152.01
BOONE	8	\$1,455.20	\$181.90	272	\$73,924.90	\$271.78	156	\$37,936.82	\$243.18
CALLAWAY	0	0	0	23	\$4,546.96	\$197.69	28	\$4,288.84	\$153.17
CLARK	0	0	0	6	\$561.25	\$93.54	7	\$974.75	\$139.25
COLE	0	0	0	75	\$13,874.38	\$184.99	35	\$6,319.99	\$180.57
FRANKLIN	1	\$117.00	\$117.00	62	\$12,023.10	\$193.92	55	\$9,387.35	\$170.68
GASCONADE	1	\$0.92	\$0.92	8	\$1,347.69	\$168.46	0	0	0
JEFFERSON	10	\$1,822.20	\$182.22	191	\$40,735.90	\$213.28	66	\$13,773.60	\$208.69
KNOX	0	0	0	2	\$283.75	\$141.88	9	\$1,340.35	\$148.93
LEWIS	1	\$93.71	\$93.71	7	\$876.75	\$125.25	9	\$807.65	\$89.74
LINCOLN	1	\$56.68	\$56.68	12	\$1,962.59	\$163.55	25	\$3,518.10	\$140.72
MACON	1	\$220.00	\$220.00	7	\$882.25	\$126.04	1	\$166.00	\$166.00
MARION	1	\$97.12	\$97.12	40	\$6,084.67	\$152.12	39	\$4,888.94	\$125.36
MONROE	1	\$5.00	\$5.00	13	\$1,994.75	\$153.44	11	\$1,575.65	\$143.24
MONTGOMERY	0	0	0	16	\$2,825.60	\$176.60	14	\$1,803.45	\$128.82
OSAGE	0	0	0	8	\$1,313.66	\$164.21	2	\$473.00	\$236.50
PIKE	0	0	0	11	\$1,500.06	\$136.37	12	\$1,329.05	\$110.75
RALLS	0	0	0	5	\$451.95	\$90.39	14	\$1,477.50	\$105.54
ST CHARLES	5	\$631.30	\$126.26	295	\$79,611.85	\$269.87	171	\$47,666.40	\$278.75
SCHUYLER	0	0	0	3	\$318.75	\$106.25	3	\$278.95	\$92.98
SCOTLAND	0	0	0	5	\$872.50	\$174.50	6	\$717.80	\$119.63
SHELBY	0	0	0	2	\$35.00	\$17.50	4	\$1,474.60	\$368.65
WARREN	0	0	0	10	\$1,044.73	\$104.47	5	\$846.10	\$169.22
* AREA TOTAL *	30	\$4,499.13	\$149.97	1,111	\$252,672.13	\$227.43	712	\$147,316.12	\$206.90
AREA 3									
BOLLINGER	1	\$205.04	\$205.04	4	\$305.25	\$76.31	6	\$733.50	\$122.25
BUTLER	5	\$574.69	\$114.94	79	\$10,384.63	\$131.45	37	\$4,613.18	\$124.68
CAPE GIRARDEAU	4	\$291.20	\$72.80	98	\$16,212.40	\$165.43	86	\$12,481.25	\$145.13
CARTER	0	0	0	8	\$1,235.50	\$154.44	1	\$77.05	\$77.05
CRAWFORD	0	0	0	19	\$2,699.00	\$142.05	23	\$3,010.50	\$130.89
DENT	2	\$92.00	\$46.00	35	\$3,436.75	\$98.19	13	\$1,137.75	\$87.52
DUNKLIN	0	0	0	83	\$8,232.51	\$99.19	48	\$7,216.03	\$150.33
HOWELL	1	\$8.00	\$8.00	74	\$10,341.16	\$139.75	19	\$3,069.21	\$161.54
IRON	0	0	0	16	\$1,934.07	\$120.88	7	\$912.75	\$130.39
MADISON	0	0	0	14	\$2,128.25	\$152.02	18	\$3,049.57	\$169.42
MISSISSIPPI	0	0	0	89	\$12,168.71	\$136.73	55	\$7,733.30	\$140.61

TABLE 20.
DAY CARE PAYMENTS BY COUNTY
MAY 1996

		OTHER			FUTURES			TRANSITIONAL CHILD CARE		
		CHILDREN	DOLLARS	AVERAGE	CHILDREN	DOLLARS	AVERAGE	CHILDREN	DOLLARS	AVERAGE
AREA 3	NEW MADRID	0	0	0	49	\$5,088.00	\$103.84	47	\$7,126.10	\$151.62
	OREGON	0	0	0	7	\$755.00	\$107.86	2	\$258.50	\$129.25
	PEMISCOT	0	0	0	163	\$22,916.74	\$140.59	121	\$19,613.35	\$162.09
	PERRY	0	0	0	11	\$1,821.75	\$165.61	6	\$803.75	\$133.96
	REYNOLDS	0	0	0	18	\$1,790.15	\$99.45	1	\$86.65	\$86.65
	RIPLEY	0	0	0	49	\$4,086.21	\$83.39	7	\$579.55	\$82.79
	ST FRANCOIS	1	\$100.88	\$100.88	41	\$5,706.12	\$139.17	37	\$5,319.76	\$143.78
	STE GENEVIEVE	0	0	0	15	\$2,108.25	\$140.55	4	\$1,019.25	\$254.81
	SCOTT	3	\$130.00	\$43.33	92	\$12,983.93	\$141.13	122	\$19,730.10	\$161.72
	SHANNON	0	0	0	15	\$1,606.75	\$107.12	4	\$682.00	\$170.50
	STODDARD	0	0	0	30	\$3,866.43	\$128.88	23	\$2,954.25	\$128.45
	WASHINGTON	0	0	0	48	\$6,112.28	\$127.34	30	\$5,533.10	\$184.44
	WAYNE	0	0	0	15	\$2,441.39	\$162.76	8	\$669.40	\$83.67
	* AREA TOTAL *	17	\$1,401.81	\$82.46	1,072	\$140,361.23	\$130.93	725	\$108,409.85	\$149.53
AREA 4	BARRY	0	0	0	4	\$546.50	\$136.63	17	\$1,262.05	\$74.24
	BARTON	1	\$39.84	\$39.84	7	\$812.50	\$116.07	5	\$572.50	\$114.50
	BATES	0	0	0	9	\$1,877.95	\$208.66	8	\$1,061.00	\$132.63
	BENTON	0	0	0	9	\$1,222.45	\$135.83	13	\$1,868.87	\$143.76
	CAMDEN	0	0	0	14	\$1,683.98	\$120.28	22	\$2,889.25	\$131.33
	CEDAR	0	0	0	20	\$4,006.16	\$200.31	16	\$3,465.61	\$216.60
	CHRISTIAN	1	\$31.17	\$31.17	41	\$8,247.50	\$201.16	33	\$6,476.55	\$196.26
	DADE	0	0	0	13	\$2,194.50	\$168.81	0	0	0
	DALLAS	0	0	0	19	\$2,670.44	\$140.55	9	\$1,105.40	\$122.82
	DOUGLAS	0	0	0	16	\$1,850.76	\$115.67	8	\$921.90	\$115.24
	GREENE	9	\$951.08	\$105.68	280	\$50,672.05	\$180.97	131	\$21,674.80	\$165.46
	HENRY	0	0	0	14	\$1,826.77	\$130.48	24	\$2,998.33	\$124.93
	HICKORY	0	0	0	25	\$2,707.75	\$108.31	0	0	0
	JASPER	2	\$196.28	\$98.14	200	\$30,503.82	\$152.52	109	\$16,830.17	\$154.41
	LACLEDE	0	0	0	27	\$2,783.25	\$103.08	38	\$4,889.30	\$128.67
	LAWRENCE	0	0	0	27	\$3,293.37	\$121.98	12	\$1,527.05	\$127.25
	MCDONALD	1	\$205.04	\$205.04	25	\$3,517.89	\$140.72	19	\$2,460.85	\$129.52
	MARIES	0	0	0	1	\$192.50	\$192.50	2	\$256.00	\$128.00
	MILLER	0	0	0	24	\$3,547.25	\$147.80	12	\$1,845.05	\$153.75
	MONITEAU	0	0	0	6	\$1,095.50	\$182.58	3	\$519.00	\$173.00
	MORGAN	0	0	0	17	\$3,058.99	\$179.94	9	\$1,000.00	\$111.11
	NEWTON	0	0	0	72	\$10,429.45	\$144.85	60	\$9,054.94	\$150.92
	OZARK	0	0	0	8	\$656.00	\$82.00	8	\$940.55	\$117.57
	PHELPS	0	0	0	79	\$10,536.41	\$133.37	26	\$2,501.40	\$96.21
	POLK	0	0	0	34	\$3,438.82	\$101.14	22	\$3,272.38	\$148.74
	PULASKI	2	\$410.08	\$205.04	37	\$5,792.82	\$156.56	12	\$2,091.70	\$174.31
	ST CLAIR	0	0	0	13	\$818.32	\$62.95	8	\$1,380.80	\$172.60
	STONE	1	\$8.75	\$8.75	12	\$2,839.00	\$236.58	6	\$1,137.93	\$189.66
	TANEY	0	0	0	15	\$2,455.21	\$163.68	7	\$1,037.95	\$148.28
	TEXAS	0	0	0	29	\$3,286.50	\$113.33	3	\$513.50	\$171.17
	VERNON	0	0	0	22	\$2,967.00	\$134.86	12	\$1,237.25	\$103.10
	WEBSTER	0	0	0	34	\$4,581.88	\$134.76	15	\$1,677.17	\$111.81
	WRIGHT	0	0	0	30	\$3,522.98	\$117.43	4	\$571.66	\$142.92
	* AREA TOTAL *	17	\$1,842.24	\$108.37	1,183	\$179,636.27	\$151.85	673	\$99,040.91	\$147.16
AREA 5	JACKSON	6	\$1,232.70	\$205.45	1,708	\$439,937.95	\$257.57	532	\$124,307.47	\$233.66
	* AREA TOTAL *	6	\$1,232.70	\$205.45	1,708	\$439,937.95	\$257.57	532	\$124,307.47	\$233.66
AREA 6	ST LOUIS CITY	22	\$4,087.98	\$185.82	2,311	\$613,701.55	\$265.56	533	\$137,352.25	\$257.70
	* AREA TOTAL *	22	\$4,087.98	\$185.82	2,311	\$613,701.55	\$265.56	533	\$137,352.25	\$257.70
AREA 7	ST LOUIS COUNTY	17	\$2,239.41	\$131.73	1,375	\$349,995.25	\$254.54	490	\$133,561.86	\$272.58
	* AREA TOTAL *	17	\$2,239.41	\$131.73	1,375	\$349,995.25	\$254.54	490	\$133,561.86	\$272.58
STATE TOTAL		125	\$17,289.41	\$138.32	9,864	\$217,0034.65	\$220.00	4,216	\$842,978.10	\$199.95

TABLE 20.
DAY CARE PAYMENTS BY COUNTY
MAY 1996

	IN/IE CHILD CARE SLIDING FEE			AT-RISK CHILD CARE			BLOCK GRANT		
	CHILDREN	DOLLARS	AVERAGE	CHILDREN	DOLLARS	AVERAGE	CHILDREN	DOLLARS	AVERAGE
AREA 1	ANDREW	0	0	9	\$1,127.20	\$125.24	1	\$198.00	\$198.00
	ATCHISON	0	0	2	\$95.54	\$47.77	0	0	0
	BUCHANAN	0	0	76	\$11,803.80	\$155.31	34	\$5,621.07	\$165.33
	CALDWELL	0	0	0	0	0	0	0	0
	CARROLL	0	0	1	\$162.75	\$162.75	3	\$487.50	\$162.50
	CASS	0	0	66	\$11,967.18	\$181.32	28	\$7,311.70	\$261.13
	CHARITON	0	0	18	\$2,420.45	\$134.47	5	\$545.40	\$109.08
	CLAY	0	0	39	\$9,630.40	\$246.93	183	\$40,462.54	\$221.11
	CLINTON	0	0	9	\$931.92	\$103.55	7	\$1,288.20	\$184.03
	COOPER	0	0	18	\$2,898.90	\$161.05	21	\$3,415.67	\$162.65
	DAVISS	0	0	5	\$349.00	\$69.80	0	0	0
	DE KALB	0	0	0	0	0	16	\$2,282.65	\$142.67
	GENTRY	0	0	1	\$48.15	\$48.15	0	0	0
	GRUNDY	0	0	5	\$583.15	\$116.63	8	\$1,164.70	\$145.59
	HARRISON	0	0	1	\$54.00	\$54.00	15	\$2,316.85	\$154.46
	HOLT	0	0	4	\$477.25	\$119.31	1	\$99.50	\$99.50
	HOWARD	0	0	4	\$641.30	\$160.33	6	\$768.75	\$128.13
	JOHNSON	0	0	3	\$387.50	\$129.17	50	\$7,959.70	\$159.19
	LAFAYETTE	0	0	19	\$3,053.10	\$160.69	3	\$640.00	\$213.33
	LINN	0	0	9	\$571.90	\$63.54	1	\$132.00	\$132.00
	LIVINGSTON	0	0	6	\$755.73	\$125.96	23	\$3,370.46	\$146.54
	MERCER	0	0	1	\$61.25	\$61.25	0	0	0
	NODAWAY	0	0	6	\$720.81	\$120.14	14	\$1,932.56	\$138.04
	PETTIS	0	0	53	\$7,427.27	\$140.14	63	\$7,765.64	\$123.26
	PLATTE	0	0	60	\$12,356.00	\$205.93	25	\$6,526.60	\$261.06
	PUTNAM	0	0	0	0	0	6	\$1,016.15	\$169.36
	RANDOLPH	0	0	31	\$3,984.43	\$128.53	12	\$1,865.45	\$155.45
	RAY	0	0	5	\$857.95	\$171.59	13	\$3,245.95	\$249.69
	SALINE	0	0	6	\$743.22	\$123.87	33	\$4,361.98	\$132.18
	SULLIVAN	0	0	3	\$244.03	\$81.34	0	0	0
	WORTH	0	0	0	0	0	16	\$2,142.90	\$133.93
	* AREA TOTAL *	0	0	460	\$74,354.18	\$161.64	587	\$106,921.92	\$182.15
AREA 2	ADAIR	0	0	5	\$398.05	\$79.61	29	\$3,861.12	\$133.14
	AUDRAIN	0	0	37	\$4,925.38	\$133.12	0	0	0
	BOONE	0	0	366	\$87,549.90	\$239.21	299	\$72,821.10	\$243.55
	CALLAWAY	0	0	15	\$2,945.57	\$196.37	43	\$6,828.90	\$158.81
	CLARK	0	0	4	\$566.70	\$141.68	3	\$277.10	\$92.37
	COLE	0	0	50	\$6,462.67	\$129.25	9	\$1,345.25	\$149.47
	FRANKLIN	0	0	56	\$11,255.65	\$200.99	14	\$3,995.30	\$285.38
	GASCONADE	0	0	12	\$1,183.05	\$98.59	0	0	0
	JEFFERSON	0	0	73	\$14,442.45	\$197.84	19	\$3,887.65	\$204.61
	KNOX	0	0	9	\$1,413.20	\$157.02	7	\$908.85	\$129.84
	LEWIS	0	0	4	\$304.35	\$76.09	9	\$1,518.25	\$168.69
	LINCOLN	0	0	22	\$2,662.57	\$121.03	11	\$1,602.33	\$145.67
	MACON	0	0	17	\$2,285.80	\$134.46	3	\$401.65	\$133.88
	MARION	0	0	25	\$2,496.35	\$99.85	6	\$1,322.05	\$220.34
	MONROE	0	0	4	\$375.80	\$93.95	2	\$431.50	\$215.75
	MONTGOMERY	0	0	6	\$63.50	\$10.58	5	\$460.96	\$92.19
	OSAGE	0	0	1	\$139.50	\$139.50	1	\$52.80	\$52.80
	PIKE	0	0	29	\$3,290.09	\$113.45	6	\$1,155.00	\$192.50
	RALLS	0	0	9	\$940.25	\$104.47	1	\$199.35	\$199.35
	ST CHARLES	0	0	147	\$31,077.35	\$211.41	159	\$29,274.20	\$184.11
	SCHUYLER	0	0	15	\$1,733.40	\$115.56	0	0	0
	SCOTLAND	0	0	0	0	0	12	\$965.35	\$80.45
	SHELBY	0	0	14	\$1,640.30	\$117.16	1	\$194.25	\$194.25
	WARREN	0	0	20	\$2,547.14	\$127.36	3	\$1,369.80	\$456.60
	* AREA TOTAL *	0	0	940	\$180,699.02	\$192.23	642	\$132,872.76	\$206.97
AREA 3	BOLLINGER	0	0	4	\$701.75	\$175.44	3	\$511.50	\$170.50
	BUTLER	0	0	56	\$6,966.03	\$124.39	7	\$1,238.03	\$176.86
	CAPE GIRARDEAU	0	0	68	\$9,710.96	\$142.81	45	\$6,470.52	\$143.79
	CARTER	0	0	0	0	0	0	0	0
	CRAWFORD	0	0	13	\$1,839.41	\$141.49	2	\$85.00	\$42.50
	DENT	0	0	3	\$114.00	\$38.00	2	\$97.00	\$48.50
	DUNKLIN	0	0	39	\$5,103.90	\$130.87	7	\$962.10	\$137.44
	HOWELL	0	0	57	\$6,401.37	\$112.30	15	\$1,524.44	\$101.63
	IRON	0	0	0	0	0	0	0	0
	MADISON	0	0	9	\$1,132.85	\$125.87	2	\$409.50	\$204.75
	MISSISSIPPI	0	0	89	\$11,551.67	\$129.79	0	0	0

TABLE 20.
DAY CARE PAYMENTS BY COUNTY
MAY 1996

		IH/IE CHILD CARE SLIDING FEE			AT-RISK CHILD CARE			BLOCK GRANT		
		CHILDREN	DOLLARS	AVERAGE	CHILDREN	DOLLARS	AVERAGE	CHILDREN	DOLLARS	AVERAGE
AREA 3	NEW MADRID	0	0	0	27	\$3,625.59	\$134.28	13	\$1,307.65	\$100.59
	OREGON	0	0	0	3	\$208.25	\$69.42	1	\$157.25	\$157.25
	PENISCOT	0	0	0	68	\$9,464.55	\$139.18	34	\$4,826.90	\$141.97
	PERRY	0	0	0	1	\$141.75	\$141.75	4	\$612.50	\$153.13
	REYNOLDS	0	0	0	1	\$126.00	\$126.00	0	0	0
	RIPLEY	0	0	0	5	\$553.50	\$110.70	0	0	0
	ST FRANCOIS	0	0	0	91	\$11,520.52	\$126.60	48	\$5,813.40	\$121.11
	STE GENEVIEVE	0	0	0	1	\$100.00	\$100.00	5	\$615.50	\$123.10
	SCOTT	0	0	0	114	\$16,952.65	\$148.71	82	\$11,244.08	\$137.12
	SHANNON	0	0	0	2	\$342.50	\$171.25	0	0	0
	STODDARD	0	0	0	17	\$1,817.75	\$106.93	13	\$1,678.17	\$129.09
	WASHINGTON	0	0	0	68	\$9,490.15	\$139.56	7	\$1,390.00	\$198.57
	WAYNE	0	0	0	7	\$791.20	\$113.03	4	\$389.34	\$97.34
	* AREA TOTAL *	0	0	0	743	\$98,656.35	\$132.78	294	\$39,332.88	\$133.79
AREA 4	BARRY	0	0	0	15	\$1,844.41	\$122.96	7	\$255.00	\$36.43
	BARTON	0	0	0	2	\$296.48	\$148.24	3	\$341.90	\$113.97
	BATES	0	0	0	4	\$253.00	\$63.25	5	\$889.80	\$177.96
	BENTON	0	0	0	1	\$57.09	\$57.09	0	0	0
	CAMDEN	0	0	0	10	\$988.80	\$98.88	21	\$2,504.58	\$119.27
	CEDAR	0	0	0	20	\$3,896.52	\$194.83	5	\$577.88	\$115.58
	CHRISTIAN	0	0	0	53	\$9,039.35	\$170.55	40	\$6,644.20	\$166.11
	DADE	0	0	0	0	0	0	0	0	0
	DALLAS	0	0	0	10	\$792.45	\$79.24	4	\$330.67	\$82.67
	DOUGLAS	0	0	0	5	\$532.25	\$106.45	7	\$459.52	\$65.65
	GREENE	0	0	0	135	\$22,192.00	\$164.39	80	\$13,074.10	\$163.43
	HENRY	0	0	0	14	\$1,664.87	\$118.92	13	\$1,541.23	\$118.56
	HICKORY	0	0	0	0	0	0	0	0	0
	JASPER	0	0	0	117	\$18,626.33	\$159.20	40	\$6,122.79	\$153.07
	LACLEDE	0	0	0	0	0	0	25	\$2,778.00	\$111.12
	LAWRENCE	0	0	0	15	\$1,905.25	\$127.02	7	\$511.10	\$73.01
	MCDONALD	0	0	0	5	\$561.50	\$112.30	18	\$2,774.75	\$154.15
	MARIES	0	0	0	0	0	0	2	\$101.90	\$50.95
	MILLER	0	0	0	16	\$1,529.40	\$95.59	1	\$132.00	\$132.00
	HONITEAU	0	0	0	6	\$760.98	\$126.83	6	\$875.50	\$145.92
	MORGAN	0	0	0	2	\$161.79	\$80.90	6	\$907.21	\$151.20
	NEWTON	0	0	0	28	\$2,994.89	\$106.96	21	\$2,723.68	\$129.70
	OZARK	0	0	0	2	\$192.72	\$96.36	0	0	0
	PHELPS	0	0	0	19	\$2,751.76	\$144.83	11	\$1,557.67	\$141.61
	POLK	0	0	0	9	\$1,033.50	\$114.83	5	\$689.65	\$137.93
	PULASKI	0	0	0	7	\$1,016.00	\$145.14	12	\$1,722.75	\$143.56
	ST CLAIR	0	0	0	7	\$953.59	\$136.23	4	\$378.19	\$94.55
	STONE	0	0	0	6	\$669.90	\$111.65	1	\$127.50	\$127.50
	TANEY	0	0	0	16	\$1,368.35	\$85.52	1	\$80.75	\$80.75
	TEXAS	0	0	0	11	\$1,387.90	\$126.17	9	\$1,196.45	\$132.94
	VERNON	0	0	0	9	\$967.45	\$107.49	2	\$181.73	\$90.87
	WEBSTER	0	0	0	12	\$1,422.80	\$118.57	7	\$1,082.30	\$154.61
	WRIGHT	0	0	0	5	\$736.81	\$147.36	13	\$1,105.70	\$85.05
	* AREA TOTAL *	0	0	0	561	\$80,598.14	\$143.67	376	\$51,668.50	\$137.42
AREA 5	JACKSON	0	0	0	916	\$190,204.90	\$207.65	855	\$180,997.76	\$211.69
	* AREA TOTAL *	0	0	0	916	\$190,204.90	\$207.65	855	\$180,997.76	\$211.69
AREA 6	ST LOUIS CITY	0	0	0	589	\$137,744.40	\$233.86	1,332	\$321,039.90	\$241.02
	* AREA TOTAL *	0	0	0	589	\$137,744.40	\$233.86	1,332	\$321,039.90	\$241.02
AREA 7	ST LOUIS COUNTY	0	0	0	882	\$213,829.85	\$242.44	357	\$88,886.95	\$248.98
	* AREA TOTAL *	0	0	0	882	\$213,829.85	\$242.44	357	\$88,886.95	\$248.98
STATE TOTAL		0	0	0	5,091	\$976,086.84	\$191.73	4,443	\$921,720.67	\$207.45

TABLE 21.

FUTURES PROGRAM
AS OF THE END OF MAY 1996

COUNTY	TOTAL PERSONS PARTICIPATING	TOTAL ENROLLMENT BY COMPONENT TYPE*				
		EDUCATION	JOB SKILLS	JOB SEARCH	OJT AND JOB ENTRY	OTHER
AREA 1						
ANDREW	8	2	4	0	1	2
ATCHISON	4	1	2	0	1	0
BUCHANAN	162	62	67	24	30	18
CALDWELL	29	0	9	1	7	15
CARROLL	28	7	12	3	0	13
CASS	81	36	32	14	14	15
CHARITON	8	2	2	0	2	3
CLAY	145	67	17	17	12	61
CLINTON	13	5	3	0	8	0
COOPER	23	2	8	3	2	9
DAVISS	19	1	12	1	6	5
DE KALB	10	4	3	1	5	1
GENTRY	9	1	4	3	2	4
GRUNDY	22	3	10	4	4	3
HARRISON	23	1	5	9	6	7
HOLT	2	1	1	0	0	0
HOWARD	17	1	8	0	2	8
JOHNSON	75	26	27	10	21	13
LAFAYETTE	38	11	21	9	5	9
LINN	14	4	12	0	2	2
LIVINGSTON	24	2	9	4	3	8
MERCER	3	0	1	0	1	1
NODAWAY	22	10	8	0	1	4
PETTIS	147	37	33	19	33	54
PLATTE	33	22	11	13	1	8
PUTNAM	6	2	2	2	1	5
RANDOLPH	44	13	20	1	4	14
RAY	41	11	20	5	10	7
SALINE	41	7	21	0	8	17
SULLIVAN	10	3	4	0	2	3
WORTH	2	0	1	0	1	1
TOTAL AREA 1	1,103	344	389	143	195	310
AREA 2						
ADAIR	15	6	10	0	0	2
AUDRAIN	27	6	13	2	4	6
BOONE	154	66	43	9	61	40
CALLAWAY	22	3	16	3	3	0
CLARK	9	1	4	3	1	5
COLE	46	22	14	4	8	8
FRANKLIN	137	21	15	20	24	97
GASCONADE	10	6	2	0	4	2
JEFFERSON	149	26	67	21	41	25
KNOX	6	1	1	1	2	3
LEWIS	12	0	4	1	6	7
LINCOLN	18	0	6	0	7	5
MACON	19	3	3	1	2	12
MARION	71	13	28	7	25	6
MONROE	4	2	0	0	2	0
MONTGOMERY	14	1	5	0	5	4
OSAGE	4	0	3	1	1	0
PIKE	17	2	9	2	5	4
RALLS	15	3	5	2	4	4
ST CHARLES	190	36	77	30	74	37
SCHUYLER	7	0	6	0	1	3
SCOTLAND	9	0	4	3	2	5
SHELBY	14	1	4	1	3	9
WARREN	19	1	8	0	4	8
TOTAL AREA 2	988	220	347	111	289	292
AREA 3						
BOLLINGER	9	0	4	3	3	1
BUTLER	127	29	52	17	40	17
CAPE GIRARDEAU	76	29	30	4	20	10
CARTER	21	4	12	2	5	0
CRAWFORD	23	4	11	2	3	4
DENT	44	13	18	3	8	9
DUNKLIN	114	24	45	29	17	16
HOWELL	79	21	33	19	15	19
IRON	30	7	11	5	11	6

TABLE 21.
 FUTURES PROGRAM
 AS OF THE END OF MAY 1996

COUNTY	TOTAL PERSONS PARTICIPATING	TOTAL ENROLLMENT BY COMPONENT TYPE*				
		EDUCATION	JOB SKILLS	JOB SEARCH	OJT AND JOB ENTRY	OTHER
MADISON	36	3	20	2	13	1
MISSISSIPPI	71	45	19	4	7	4
NEW MADRID	80	23	34	0	21	21
OREGON	12	6	5	2	4	0
PEMISCOT	114	36	39	12	32	14
PERRY	6	2	3	0	1	1
REYNOLDS	29	6	23	0	3	0
RIPLEY	77	25	34	8	20	16
ST FRANCOIS	52	10	10	7	14	22
STE GENEVIEVE	5	0	4	0	1	2
SCOTT	77	17	36	16	14	4
SHANNON	30	2	22	3	4	3
STODDARD	38	11	10	9	10	2
WASHINGTON	73	29	29	8	11	8
WAYNE	32	5	10	4	12	4
TOTAL AREA 3	1,255	351	514	159	289	184
AREA 4						
BARRY	24	8	9	4	1	6
BARTON	12	2	7	0	4	0
BATES	26	1	4	8	3	12
BENTON	16	4	15	0	5	6
CAMDEN	31	7	26	3	4	6
CEDAR	17	3	13	0	3	3
CHRISTIAN	44	12	13	14	11	12
DADE	8	0	7	2	1	0
DALLAS	44	9	11	0	13	24
DOUGLAS	14	3	11	0	0	0
GREENE	238	94	86	52	42	27
HENRY	26	6	13	1	8	1
HICKORY	12	3	4	0	6	1
JASPER	175	54	70	13	35	57
LACLEDE	30	8	13	4	8	2
LAWRENCE	39	18	6	11	4	5
MCDONALD	24	18	12	0	9	6
MARIES	13	2	2	0	3	8
MILLER	31	12	19	0	6	4
MONITEAU	8	2	4	0	3	0
MORGAN	29	0	14	2	6	12
NEWTON	36	24	15	3	16	4
OZARK	14	3	7	1	5	3
PHELPS	81	40	31	6	11	14
POLK	32	12	17	14	8	4
PULASKI	63	17	45	8	11	8
ST CLAIR	22	7	18	0	2	0
STONE	8	4	3	0	1	0
TANEY	17	3	6	3	4	1
TEXAS	85	19	41	11	9	18
VERNON	30	4	18	1	10	2
WEBSTER	31	10	15	4	7	3
WRIGHT	45	17	21	0	11	1
TOTAL AREA 4	1,325	426	596	165	270	250
AREA 5						
JACKSON	1,441	384	284	268	399	363
TOTAL AREA 5	1,441	384	284	268	399	363
AREA 6						
ST LOUIS CITY	1,386	536	389	146	320	212
TOTAL AREA 6	1,386	536	389	146	320	212
AREA 7						
ST LOUIS COUNTY	884	269	279	60	337	112
TOTAL AREA 7	884	269	279	60	337	112
STATEWIDE	8,382	2,530	2,798	1,052	2,099	1,723

*PARTICIPANTS MAY BE ENROLLED IN MORE THAN ONE COMPONENT

...

...

...