

RECEIVED MAY 2 1 1996

# Monthly Management Report



**Division of Family Services**  
Income Maintenance  
FUTURES

**Division of Medical Services**  
Medicaid

## April 1996

Research and Evaluation  
221 West High Street  
Broadway Building  
Jefferson City, MO 65101

## TABLE OF CONTENTS

Glossary	Definition of Categories of Assistance and Types of Medicaid Services	1
Figure 1	Map - Division of Family Services Areas	2

### DFS SUMMARY AND OPERATING STATISTICS

Table 1	Detailed Operating Statistics showing changes in Applications, Cases and Payments by Month and Program during last quarter	3-5
Table 2	Detailed Operating Statistics on Applications, Cases and Payments by Program, Area and County	6-51
Table 3	Detailed Operating Statistics on Applications, Cases and Payments by Program and Area	52-53

### MEDICAID

Figure 2	Medical Statistics - Total Individuals	54
Figure 3	Medical Statistics - Total Payments	55
Table 4	Recipients and Payments by Type of Service	56-71
Table 5	State Summary of Recipients, Payments and Average Per Recipient by Program	72-94

### FOOD STAMPS

Figure 4	Food Stamps Caseload	95
Table 6	Participation by Households, Persons and Race	96-99
Table 7	Participation by County	100-101
Table 8	Applications and Currency	102-103
Table 9	Expedited Service Application Currency	104-105

## **AFDC**

Figure 5	AFDC Caseload	107
Table 10	Total Cases and Reinvestigations by County	108-109
Table 11	Application and Resolution by County	110-111

## **GENERAL RELIEF**

Table 12	Total Cases and Reinvestigations by County	112-113
Table 13	Application and Resolution by County	114-115

## **OTHER IM PROGRAMS**

Figure 6	Medical Assistance Recipients	117
Table 14	Medicaid for Pregnant Women Applications	118-119
Table 15	Adult Income Maintenance Cases	120-121
Table 16	NC, MA, MACC Applications Less Than 65 Years of Age	122-123
Table 17	MA, NC Applications 65 Years of Age or More	124-125
Table 18	NC, MA, MACC Spenddown Applications	126-127
Table 19	BP and SAB Applications	128-129
Table 20	Day Care Payments by County	130-135
Table 21	FUTURES Participation	136-137

## GLOSSARY

### DEFINITION OF CATEGORIES OF ASSISTANCE AND TYPES OF MEDICAID SERVICES

AB	Aid to Blind
AB Supp	Aid to Blind Supplemental
AFDC	Aid to Families with Dependent Children
AFDC-UP	Aid to Families with Dependent Children-Unemployed Parent
AIDS	Acquired Immune Deficiency Syndrome
BP	Blind Pension
CRNA	Certified Registered Nurse Anesthetist
CSTAR	Comprehensive Substance Treatment and Rehabilitation
CT	Children's Treatment
DME	Durable Medical Equipment
EPSDT	Early and Periodic Screening, Diagnosis and Treatment
FCS	Family-Centered Services
GR	General Relief
HDN	Homeless, Dependent, Neglected
ICF-MR	Intermediate Care Facility-Mentally Retarded
IM/IE	Income Maintenance/Income Eligible
MA	Medical Assistance - Claimants applying for this program must be ineligible for any of the other categories of assistance
MA-GR	Medical Assistance-General Relief
MA-K	Medical Assistance for Children
MA-K-DMH	Medical Assistance for Children under the care of Department of Mental Health
MA-K-DYS	Medical Assistance for Children under the care of Division of Youth Services
MC	Medicaid for Children
MPW	Medicaid for Pregnant Women
MR/DD	Mentally Retarded/Developmentally Disabled
NC	Nursing Care - Cash program for recipients in practical or professional homes, domiciliary homes or boarding homes. NC-General Relief and NC-Aid to Blind Supplemental cases are included in the NC data and are not listed separately.
OAA	Old Age Assistance
OJT	On-the-Job Training
PA	Public Assistance
PTD	Permanently and Totally Disabled
QMB	Qualified Medicare Beneficiary
RCF	Residential Care Facility
SAB	Supplemental Aid to the Blind
SLMB	Specified Low-Income Medicare Beneficiary
SNF	Skilled Nursing Facility
SSI	Supplemental Security Income
SSI SP	Supplemental Security Income and State Supplementation
SP	State Supplementation Only
Vendor Cases	Nursing Homes and Other Institutions

Figure 1  
 Missouri Department of Social Services  
 Division of Family Services  
 Area Offices

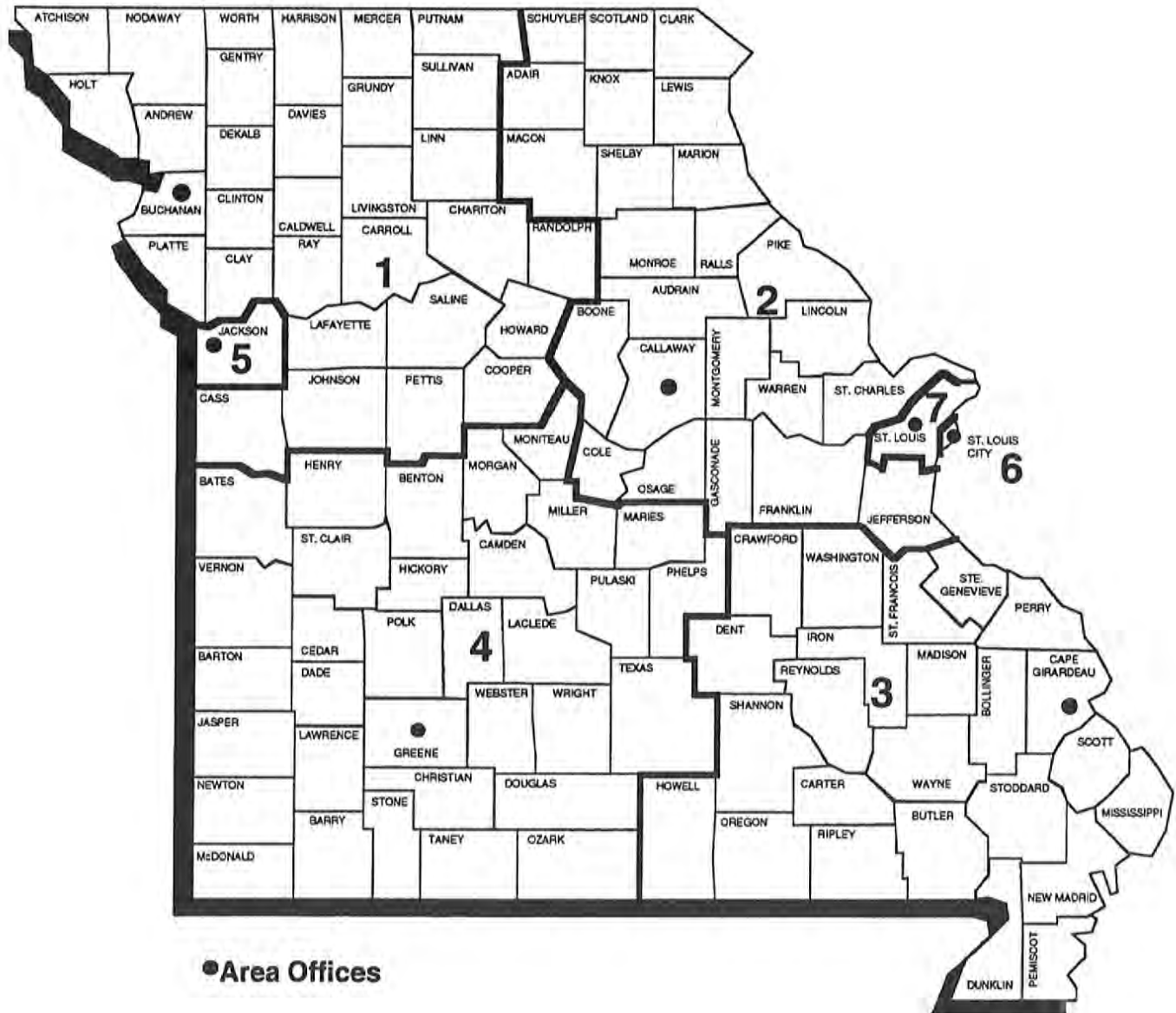

TABLE 1. DETAILED OPERATING STATISTICS (1)  
APRIL 1996

CASELOAD INFORMATION	NUMBER	NUMBER	NUMBER	NUMBER	CHANGE	CHANGE	CHANGE
	OR AMOUNT THIS MONTH 04/96	OR AMOUNT LAST MONTH 03/96	OR AMOUNT 2 MONTHS AGO 02/96	OR AMOUNT LAST YEAR 04/95	FROM LAST MONTH	FROM 2 MONTHS AGO	FROM LAST YEAR
*** AFDC (2)							
APPLICATIONS RECEIVED	5,171	4,817	4,824	4,375	7.3%	7.2%	18.2%
APPLICATIONS APPROVED	3,367	3,214	3,392	2,961	4.8%	-0.7%	13.7%
APPLICATIONS REJECTED	1,730	1,621	1,771	1,484	6.7%	-2.3%	16.6%
APPLICATIONS PENDING	2,928	2,923	3,014	2,634	0.2%	-2.9%	11.2%
FAMILIES RECEIVING CASH	82,492	83,474	84,068	88,344	-1.2%	-1.9%	-6.6%
CHILDREN RECEIVING CASH	161,880	163,933	165,208	174,493	-1.3%	-2.0%	-7.2%
TOTAL PERSONS	231,045	234,395	236,594	252,765	-1.4%	-2.3%	-8.6%
TOTAL PAYMENTS (3)	\$20,835,013	\$21,131,216	\$21,316,189	\$22,656,931	-1.4%	-2.3%	-8.0%
AVERAGE PER FAMILY	\$252.57	\$253.15	\$253.56	\$256.46	-0.2%	-0.4%	-1.5%
AVERAGE PER PERSON	\$90.18	\$90.15	\$90.10	\$89.64	0.0%	0.1%	0.6%
TITLE XIX ONLY CASES	1,959	1,942	1,993	2,191	0.9%	-1.7%	-10.6%
TITLE XIX TRANSITIONAL CASES	8,890	8,739	8,744	8,991	1.7%	1.7%	-1.1%
REINVESTIGATIONS	5,319	5,139	4,654	5,189	3.5%	14.3%	2.5%
CASES CLOSED	5,318	4,804	4,389	4,850	10.7%	21.2%	9.6%
*** AFDC/UP							
FAMILIES RECEIVING	1,015	1,121	1,248	2,237	-9.5%	-18.7%	-54.6%
CHILDREN RECEIVING	2,370	2,590	2,879	5,230	-8.5%	-17.7%	-54.7%
TOTAL PERSONS	3,655	4,020	4,508	8,978	-9.1%	-18.9%	-59.3%
TOTAL PAYMENTS	\$287,755	\$315,958	\$347,095	\$680,959	-8.9%	-17.1%	-57.7%
AVERAGE PER FAMILY	\$283.50	\$281.85	\$278.12	\$304.41	0.6%	1.9%	-6.9%
AVERAGE PER PERSON	\$78.73	\$78.60	\$77.00	\$75.85	0.2%	2.3%	3.8%
*** MC							
APPLICATIONS RECEIVED	7,632	7,295	7,072	6,303	4.6%	7.9%	21.1%
APPLICATIONS APPROVED	5,422	4,962	4,845	4,507	9.3%	11.9%	20.3%
APPLICATIONS REJECTED	2,432	2,429	2,397	1,992	0.1%	1.5%	22.1%
APPLICATIONS PENDING	3,720	4,028	4,236	3,206	-7.6%	-12.2%	16.0%
FAMILIES RECEIVING	85,341	83,786	82,451	75,703	1.9%	3.5%	12.7%
CHILDREN RECEIVING	160,071	157,122	154,771	142,984	1.9%	3.4%	12.0%
TOTAL PERSONS	162,106	159,050	156,630	144,438	1.9%	3.5%	12.2%
REINVESTIGATIONS	2,446	2,162	1,926	1,971	13.1%	27.0%	24.1%
CASES CLOSED	4,375	3,895	3,678	3,749	12.3%	19.0%	16.7%
*** GR-CASH							
APPLICATIONS RECEIVED	2,207	2,053	2,060	1,953	7.5%	7.1%	13.0%
APPLICATIONS APPROVED	461	434	372	420	6.2%	23.9%	9.8%
APPLICATIONS REJECTED	1,753	1,671	1,526	1,467	4.9%	14.9%	19.5%
APPLICATIONS PENDING	2,683	2,713	2,815	2,805	-1.1%	-4.7%	-4.3%
CASES RECEIVING	4,597	4,594	4,581	5,228	0.1%	0.3%	-12.1%
PERSONS RECEIVING	4,618	4,618	4,608	5,266	0.0%	0.2%	-12.3%
CASH PAYMENTS	\$364,238	\$364,618	\$365,466	\$411,681	-0.1%	-0.3%	-11.5%
REINVESTIGATIONS	116	78	78	115	48.7%	48.7%	0.9%
CASES CLOSED	491	455	417	460	7.9%	17.7%	6.7%
MA-GR RECIPIENTS	1,657	1,655	1,661	1,681	0.1%	-0.2%	-1.4%
MA-GR TOTAL PAYMENTS	\$131,513	\$131,089	\$131,914	\$133,398	0.3%	-0.3%	-1.4%
*** MPW							
APPLICATIONS RECEIVED	3,007	2,930	2,941	2,488	2.6%	2.2%	20.9%
APPLICATIONS APPROVED	2,419	2,335	2,370	1,999	3.6%	2.1%	21.0%
APPLICATIONS REJECTED	590	611	578	507	-3.4%	2.1%	16.4%
APPLICATIONS PENDING	978	1,024	1,079	863	-4.5%	-9.4%	13.3%
CASES RECEIVING	15,975	15,653	15,434	15,154	2.1%	3.5%	5.4%
PERSONS RECEIVING	19,315	18,978	18,818	18,306	1.8%	2.6%	5.5%
REINVESTIGATIONS	38	42	60	30	-9.5%	-36.7%	26.7%
CASES CLOSED	607	570	564	519	6.5%	7.6%	17.0%
*** NEWBORNS							
APPLICATIONS RECEIVED	1,038	1,023	974	833	1.5%	6.6%	24.6%
APPLICATIONS APPROVED	979	964	932	797	1.6%	5.0%	22.8%
APPLICATIONS REJECTED	33	32	32	18	3.1%	3.1%	83.3%
APPLICATIONS PENDING	20	23	13	12	-13.0%	53.8%	66.7%
RECIPIENTS	7,549	7,750	7,599	6,571	-2.6%	-0.7%	14.9%
CASES CLOSED	929	1,193	815	679	-22.1%	14.0%	36.8%

TABLE 1. DETAILED OPERATING STATISTICS {1}  
APRIL 1996

CASELOAD INFORMATION	NUMBER OR AMOUNT THIS MONTH 04/96	NUMBER OR AMOUNT LAST MONTH 03/96	NUMBER OR AMOUNT 2 MONTHS AGO 02/96	NUMBER OR AMOUNT LAST YEAR 04/95	CHANGE FROM LAST MONTH	CHANGE FROM 2 MONTHS AGO	CHANGE FROM LAST YEAR
*** AB SUPP							
APPLICATIONS RECEIVED	142	108	128	140	31.5%	10.9%	1.4%
APPLICATIONS APPROVED	16	16	10	14	0.0%	60.0%	14.3%
APPLICATIONS REJECTED	126	107	100	102	17.8%	26.0%	23.5%
APPLICATIONS PENDING	169	170	185	176	-0.6%	-8.6%	-4.0%
RECIPIENTS	773	767	777	774	0.8%	-0.5%	-0.1%
TOTAL PAYMENTS	\$226,209	\$224,431	\$227,707	\$229,477	0.8%	-0.7%	-1.4%
CASES CLOSED	19	14	29	14	35.7%	-34.5%	35.7%
*** BP							
APPLICATIONS RECEIVED	150	128	129	152	17.2%	16.3%	-1.3%
APPLICATIONS APPROVED	33	41	31	41	-19.5%	6.5%	-19.5%
APPLICATIONS REJECTED	116	91	84	82	27.5%	38.1%	41.5%
APPLICATIONS PENDING	196	198	204	208	-1.0%	-3.9%	-5.8%
RECIPIENTS	2,396	2,389	2,378	2,313	0.3%	0.8%	3.6%
TOTAL PAYMENTS	\$892,276	\$889,675	\$885,945	\$862,655	0.3%	0.7%	3.4%
CASES CLOSED	37	28	35	25	32.1%	5.7%	48.0%
*** NC {4}							
APPLICATIONS RECEIVED	345	355	351	333	-2.8%	-1.7%	3.6%
APPLICATIONS APPROVED	211	245	251	239	-13.9%	-15.9%	-11.7%
APPLICATIONS REJECTED	121	99	91	96	22.2%	33.0%	26.0%
APPLICATIONS PENDING	343	337	338	299	1.8%	1.5%	14.7%
TOTAL RECIPIENTS	7,642	7,674	7,620	7,565	-0.4%	0.3%	1.0%
RCF-II	4,469	4,478	4,423	4,107	-0.2%	1.0%	8.8%
SNF-ICF	972	979	999	1,260	-0.7%	-2.7%	-22.9%
RCF-I	2,201	2,217	2,198	2,198	-0.7%	0.1%	0.1%
TOTAL PAYMENTS	\$1,783,330	\$1,787,074	\$1,777,899	\$1,791,079	-0.2%	0.3%	-0.4%
RCF-II	\$1,137,501	\$1,137,219	\$1,123,953	\$1,041,526	0.0%	1.2%	9.2%
SNF/ICF	\$336,920	\$339,911	\$346,831	\$441,737	-0.9%	-2.9%	-23.7%
RCF-I	\$308,909	\$309,944	\$307,115	\$307,816	-0.3%	0.6%	0.4%
REINVESTIGATIONS	396	378	325	390	4.8%	21.8%	1.5%
CASES CLOSED	172	182	142	168	-5.5%	21.1%	2.4%
*** MA							
APPLICATIONS RECEIVED	13,326	12,015	11,800	11,342	10.9%	12.9%	17.5%
APPLICATIONS APPROVED	8,508	7,750	7,429	7,231	9.8%	14.5%	17.7%
APPLICATIONS REJECTED	4,525	4,160	4,032	3,915	8.8%	12.2%	15.6%
APPLICATIONS PENDING	13,067	13,008	13,084	12,438	0.5%	-0.1%	5.1%
RECIPIENTS	115,616	114,943	113,699	109,199	0.6%	1.7%	5.9%
CASES CLOSED	1,895	1,592	1,404	1,679	19.0%	35.0%	12.9%
*** MA-K							
APPLICATIONS RECEIVED	243	284	280	206	-14.4%	-13.2%	18.0%
APPLICATIONS APPROVED - DMH	1	1	0	0	0.0%	0.0%	0.0%
APPLICATIONS APPROVED - DYS	185	212	205	135	-12.7%	-9.8%	37.0%
APPLICATIONS REJECTED	45	63	57	67	-28.6%	-21.1%	-32.8%
APPLICATIONS PENDING	45	36	31	64	25.0%	45.2%	-29.7%
RECIPIENTS - DMH	24	25	25	35	-4.0%	-4.0%	-31.4%
RECIPIENTS - DYS	1,067	1,045	1,014	850	2.1%	5.2%	25.5%
CASES CLOSED - DMH	1	2	1	1	-50.0%	0.0%	0.0%
CASES CLOSED - DYS	173	167	180	103	3.6%	-3.9%	68.0%
*** REFUGEE							
APPLICATIONS RECEIVED	79	48	41	45	64.6%	92.7%	75.6%
APPLICATIONS APPROVED	59	37	21	39	59.5%	181.0%	51.3%
APPLICATIONS REJECTED	6	1	7	2	500.0%	-14.3%	200.0%
APPLICATIONS PENDING	58	46	37	32	26.1%	56.8%	81.3%
CASES RECEIVING	310	314	315	307	-1.3%	-1.6%	1.0%
TOTAL PERSONS	846	857	856	910	-1.3%	-1.2%	-7.0%
TOTAL PAYMENTS	\$35,439	\$35,208	\$38,790	\$45,407	0.7%	-8.6%	-22.0%
REINVESTIGATIONS	1	1	7	2	0.0%	-85.7%	-50.0%
CASES CLOSED	71	64	40	62	10.9%	77.5%	14.5%

TABLE 1. DETAILED OPERATING STATISTICS {1}  
APRIL 1996

CASELOAD INFORMATION	NUMBER OR AMOUNT THIS MONTH 04/96	NUMBER OR AMOUNT LAST MONTH 03/96	NUMBER OR AMOUNT 2 MONTHS AGO 02/96	NUMBER OR AMOUNT LAST YEAR 04/95	CHANGE FROM LAST MONTH	CHANGE FROM 2 MONTHS AGO	CHANGE FROM LAST YEAR
*** SSI ONLY RECIPIENTS	2,172	2,185	2,204	2,435	-0.6%	-1.5%	-10.8%
*** SSI-SP RECIPIENTS	1,427	1,457	1,475	1,745	-2.1%	-3.3%	-18.2%
TOTAL PAYMENTS	\$63,479	\$64,302	\$64,655	\$73,610	-1.3%	-1.8%	-13.8%
AVERAGE PER RECIPIENT	\$44.48	\$44.13	\$43.83	\$42.18	0.8%	1.5%	5.5%
*** SP ONLY RECIPIENTS	433	436	445	511	-0.7%	-2.7%	-15.3%
TOTAL PAYMENTS	\$29,999	\$30,103	\$30,337	\$33,869	-0.3%	-1.1%	-11.4%
AVERAGE PER RECIPIENT	\$69.28	\$69.04	\$68.17	\$66.28	0.3%	1.6%	4.5%
*** QMB APPLICATIONS RECEIVED	1,275	1,353	1,082	1,050	-5.8%	17.8%	21.4%
APPLICATIONS APPROVED	735	679	548	565	8.2%	34.1%	30.1%
APPLICATIONS REJECTED	618	586	483	459	5.5%	28.0%	34.6%
APPLICATIONS PENDING	645	738	673	575	-12.6%	-4.2%	12.2%
TOTAL PERSONS	9,646	9,604	9,372	8,986	0.4%	2.9%	7.3%
REINVESTIGATIONS	226	203	159	194	11.3%	42.1%	16.5%
CASES CLOSED	1,312	1,167	1,068	1,175	12.4%	22.8%	11.7%
*** SLMB APPLICATIONS RECEIVED	689	700	612	552	-1.6%	12.6%	24.8%
APPLICATIONS APPROVED	205	204	169	217	0.5%	21.3%	-5.5%
APPLICATIONS REJECTED	510	481	422	328	6.0%	20.9%	55.5%
APPLICATIONS PENDING	328	361	361	262	-9.1%	-9.1%	25.2%
TOTAL PERSONS	2,928	2,853	2,753	1,826	2.6%	6.4%	60.4%
REINVESTIGATIONS	64	41	30	29	56.1%	113.3%	120.7%
CASES CLOSED	343	280	282	199	22.5%	21.6%	72.4%
*** VENDOR CASES RECIPIENTS	30,305	30,160	30,146	29,946	0.5%	0.5%	1.2%
CASES CLOSED	1,037	922	896	1,038	12.5%	15.7%	-0.1%

{1} OBSERVE CAUTION IN USE OF PERCENTAGES WHEN BASE FOR COMPUTATIONS IS SMALL, ESPECIALLY IF OBSERVATIONS TOTAL LESS THAN 100. ALL PERCENTS ARE ROUNDED TO THE NEAREST TENTH OF ONE PERCENT.

{2} INCLUDES AFDC-UP AND GUARDIAN.

{3} PAYMENT DATA IS FOR INFORMATIONAL PURPOSES ONLY AND IS NOT MEANT TO PROVIDE AN AUDITABLE ACCOUNT OF EXPENDITURES.

{4} INCLUDES NC-GR AND NC-ABS RECIPIENTS AND PAYMENTS.



TABLE 2. DETAILED OPERATING STATISTICS BY AREA AND COUNTY FOR APRIL 1996

	AREA 1 ANDREW	AREA 1 ATCHISON	AREA 1 BUCHANAN	AREA 1 CALDWELL	AREA 1 CARROLL
*** AFDC					
APPLICATIONS RECEIVED	6	5	108	5	9
APPLICATIONS APPROVED	2	3	71	3	4
APPLICATIONS REJECTED	3	2	28	5	5
APPLICATIONS PENDING	2	4	50	3	6
FAMILIES RECEIVING CASH	120	43	1,492	85	139
CHILDREN RECEIVING CASH	215	60	2,729	162	266
TOTAL PERSONS	322	95	4,037	230	388
TOTAL PAYMENTS	\$30,248	\$9,974	\$375,772	\$20,988	\$35,676
AVERAGE PER FAMILY	\$252.07	\$231.95	\$251.86	\$246.92	\$256.66
AVERAGE PER PERSON	\$93.94	\$104.99	\$93.08	\$91.25	\$91.95
TITLE XIX ONLY CASES	5	0	29	3	1
TITLE XIX TRANSITIONAL CASES	18	20	230	10	21
REINVESTIGATIONS	8	4	151	2	7
CASES CLOSED	6	3	120	8	14
*** AFDC/UP					
FAMILIES RECEIVING	0	1	39	3	2
CHILDREN RECEIVING	0	2	89	9	8
TOTAL PERSONS	0	3	132	11	12
TOTAL PAYMENTS	\$0	\$291	\$10,697	\$737	\$862
AVERAGE PER FAMILY	\$0.00	\$291.00	\$274.28	\$245.67	\$431.00
AVERAGE PER PERSON	\$0.00	\$97.00	\$81.04	\$67.00	\$71.83
*** MC					
APPLICATIONS RECEIVED	8	7	152	11	26
APPLICATIONS APPROVED	7	10	117	11	23
APPLICATIONS REJECTED	2	0	27	3	4
APPLICATIONS PENDING	6	4	76	6	10
FAMILIES RECEIVING	192	110	1,954	202	256
CHILDREN RECEIVING	348	211	3,450	458	515
TOTAL PERSONS	353	216	3,544	465	517
REINVESTIGATIONS	6	7	80	1	5
CASES CLOSED	10	6	101	3	11
*** GR-CASH					
APPLICATIONS RECEIVED	1	2	44	4	4
APPLICATIONS APPROVED	1	0	10	1	0
APPLICATIONS REJECTED	3	3	37	2	5
APPLICATIONS PENDING	2	1	45	2	2
CASES RECEIVING	10	0	81	6	3
PERSONS RECEIVING	10	0	82	6	3
CASH PAYMENTS	\$800	\$0	\$6,293	\$480	\$240
REINVESTIGATIONS	0	0	1	0	0
CASES CLOSED	0	0	9	0	0
HA-GR RECIPIENTS	2	1	18	3	3
HA-GR TOTAL PAYMENTS	\$160	\$80	\$1,426	\$240	\$240
*** MPH					
APPLICATIONS RECEIVED	3	0	54	10	7
APPLICATIONS APPROVED	2	1	47	6	7
APPLICATIONS REJECTED	0	0	5	3	3
APPLICATIONS PENDING	1	0	17	3	1
CASES RECEIVING	44	18	361	42	41
PERSONS RECEIVING	57	24	423	54	46
REINVESTIGATIONS	0	0	0	0	0
CASES CLOSED	0	0	16	1	0
*** NEWBORNS					
APPLICATIONS RECEIVED	8	2	14	2	3
APPLICATIONS APPROVED	8	2	14	2	3
APPLICATIONS REJECTED	0	0	0	0	0
APPLICATIONS PENDING	0	0	0	0	0
RECIPIENTS	27	20	108	16	19
CASES CLOSED	4	5	17	4	4
*** AB SUPP					
APPLICATIONS RECEIVED	0	0	4	0	0
APPLICATIONS APPROVED	0	0	2	0	0
APPLICATIONS REJECTED	0	0	3	0	0
APPLICATIONS PENDING	0	0	8	0	0
RECIPIENTS	0	1	15	2	3
TOTAL PAYMENTS	\$0	\$95	\$3,949	\$550	\$663
CASES CLOSED	0	0	1	0	0
*** BP					
APPLICATIONS RECEIVED	0	0	4	0	0
APPLICATIONS APPROVED	0	0	1	0	0
APPLICATIONS REJECTED	0	0	4	0	0
APPLICATIONS PENDING	0	0	8	0	0
RECIPIENTS	8	2	53	5	6
TOTAL PAYMENTS	\$2,984	\$746	\$19,769	\$1,865	\$2,238
CASES CLOSED	0	0	0	0	0

TABLE 2. DETAILED OPERATING STATISTICS BY AREA AND COUNTY FOR APRIL 1996

	AREA 1 ANDREW	AREA 1 ATCHISON	AREA 1 BUCHANAN	AREA 1 CALDWELL	AREA 1 CARROLL
*** NC					
APPLICATIONS RECEIVED	1	0	9	0	0
APPLICATIONS APPROVED	0	0	5	1	1
APPLICATIONS REJECTED	0	0	1	0	0
APPLICATIONS PENDING	1	0	7	0	0
RECIPIENTS	17	0	241	8	5
RCF-II	10	0	150	7	1
SNF-ICF	6	0	4	1	0
RCF-I	1	0	87	0	4
PAYMENTS	\$4,559	\$0	\$47,625	\$2,208	\$720
RCF-II	\$2,203	\$0	\$35,024	\$1,932	\$276
SNF/ICF	\$2,208	\$0	\$1,281	\$276	\$0
RCF-I	\$148	\$0	\$11,320	\$0	\$444
REINVESTIGATIONS	1	0	5	0	0
CASES CLOSED	1	0	6	0	1
*** HA					
APPLICATIONS RECEIVED	23	26	340	22	31
APPLICATIONS APPROVED	19	18	197	14	28
APPLICATIONS REJECTED	10	8	107	11	11
APPLICATIONS PENDING	19	17	281	25	18
RECIPIENTS	242	162	2,107	172	283
CASES CLOSED	3	2	21	4	8
*** HA-K					
APPLICATIONS RECEIVED	0	0	18	0	0
APPLICATIONS APPROVED - DMH	0	0	0	0	0
APPLICATIONS APPROVED - DYS	0	0	14	0	0
APPLICATIONS REJECTED	0	0	5	0	0
APPLICATIONS PENDING	0	0	0	0	0
RECIPIENTS - DMH	0	0	2	0	0
RECIPIENTS - DYS	0	0	86	0	0
CASES CLOSED - DMH	0	0	0	0	0
CASES CLOSED - DYS	0	0	10	0	0
*** REFUGEE					
APPLICATIONS RECEIVED	0	0	0	0	0
APPLICATIONS APPROVED	0	0	0	0	0
APPLICATIONS REJECTED	0	0	0	0	0
APPLICATIONS PENDING	0	0	0	0	0
CASES RECEIVING	0	0	0	0	0
TOTAL PERSONS	0	0	0	0	0
TOTAL PAYMENTS	\$0	\$0	\$0	\$0	\$0
REINVESTIGATIONS	0	0	0	0	0
CASES CLOSED	0	0	0	0	0
*** SSI ONLY					
RECIPIENTS	3	1	31	0	6
*** SSI-SP					
RECIPIENTS	3	2	23	3	3
TOTAL PAYMENTS	\$75	\$47	\$1,171	\$95	\$80
AVERAGE PER RECIPIENT	\$25.00	\$23.50	\$50.91	\$31.67	\$26.67
*** SP ONLY					
RECIPIENTS	1	0	4	3	0
TOTAL PAYMENTS	\$1	\$0	\$229	\$424	\$0
AVERAGE PER RECIPIENT	\$1.00	\$0.00	\$57.25	\$141.33	\$0.00
*** QMB					
APPLICATIONS RECEIVED	5	1	16	5	4
APPLICATIONS APPROVED	3	0	12	4	1
APPLICATIONS REJECTED	3	0	5	0	3
APPLICATIONS PENDING	0	1	9	2	2
TOTAL PERSONS	35	7	216	35	17
REINVESTIGATIONS	1	0	1	0	0
CASES CLOSED	6	0	35	4	2
*** SLMB					
APPLICATIONS RECEIVED	3	0	7	1	3
APPLICATIONS APPROVED	4	0	3	0	1
APPLICATIONS REJECTED	1	0	5	1	2
APPLICATIONS PENDING	0	0	3	0	2
TOTAL PERSONS	6	0	79	17	18
REINVESTIGATIONS	0	0	2	0	0
CASES CLOSED	0	0	4	3	2
*** VENDOR CASES					
RECIPIENTS	123	77	473	76	76
CASES CLOSED	6	7	14	3	4

TABLE 2. DETAILED OPERATING STATISTICS BY AREA AND COUNTY FOR APRIL 1996

	AREA 1 CASS	AREA 1 CHARITON	AREA 1 CLAY	AREA 1 CLINTON	AREA 1 COOPER
*** AFDC					
APPLICATIONS RECEIVED	44	2	81	11	10
APPLICATIONS APPROVED	26	2	44	7	6
APPLICATIONS REJECTED	3	1	25	8	4
APPLICATIONS PENDING	28	1	45	4	4
FAMILIES RECEIVING CASH	549	52	1,004	168	117
CHILDREN RECEIVING CASH	1,003	101	1,766	313	237
TOTAL PERSONS	1,446	136	2,574	458	329
TOTAL PAYMENTS	\$137,767	\$11,909	\$243,368	\$42,592	\$28,953
AVERAGE PER FAMILY	\$250.94	\$229.02	\$242.40	\$253.52	\$247.46
AVERAGE PER PERSON	\$95.27	\$87.57	\$94.55	\$93.00	\$88.00
TITLE XIX ONLY CASES	5	2	15	2	0
TITLE XIX TRANSITIONAL CASES	84	14	170	14	29
REINVESTIGATIONS	16	0	98	11	1
CASES CLOSED	44	1	111	15	16
*** AFDC/UP					
FAMILIES RECEIVING	5	3	10	4	2
CHILDREN RECEIVING	10	10	31	8	4
TOTAL PERSONS	12	13	35	14	7
TOTAL PAYMENTS	\$1,159	\$1,007	\$3,029	\$1,255	\$302
AVERAGE PER FAMILY	\$231.80	\$335.67	\$302.90	\$313.75	\$151.00
AVERAGE PER PERSON	\$96.58	\$77.46	\$86.54	\$89.64	\$43.14
*** MC					
APPLICATIONS RECEIVED	63	4	137	20	27
APPLICATIONS APPROVED	56	3	97	14	23
APPLICATIONS REJECTED	20	0	37	7	5
APPLICATIONS PENDING	37	3	74	12	9
FAMILIES RECEIVING	878	156	1,417	258	247
CHILDREN RECEIVING	1,631	317	2,584	498	456
TOTAL PERSONS	1,660	318	2,605	502	464
REINVESTIGATIONS	10	0	46	5	1
CASES CLOSED	58	3	94	14	13
*** GR-CASH					
APPLICATIONS RECEIVED	14	0	28	6	6
APPLICATIONS APPROVED	1	1	11	0	1
APPLICATIONS REJECTED	14	1	13	6	2
APPLICATIONS PENDING	20	0	43	7	4
CASES RECEIVING	22	5	44	8	3
PERSONS RECEIVING	22	5	45	8	3
CASH PAYMENTS	\$1,760	\$400	\$3,590	\$578	\$240
REINVESTIGATIONS	2	0	1	0	0
CASES CLOSED	3	0	8	2	0
HA-GR RECIPIENTS	14	2	14	7	1
HA-GR TOTAL PAYMENTS	\$1,120	\$160	\$1,120	\$516	\$80
*** MPW					
APPLICATIONS RECEIVED	24	3	75	8	14
APPLICATIONS APPROVED	24	3	60	5	13
APPLICATIONS REJECTED	7	0	20	2	1
APPLICATIONS PENDING	5	1	21	2	0
CASES RECEIVING	188	18	392	59	50
PERSONS RECEIVING	238	23	480	75	66
REINVESTIGATIONS	0	0	0	0	0
CASES CLOSED	8	0	12	0	1
*** NEWBORNS					
APPLICATIONS RECEIVED	25	0	33	7	5
APPLICATIONS APPROVED	25	0	28	7	3
APPLICATIONS REJECTED	1	0	3	0	0
APPLICATIONS PENDING	0	0	0	0	0
RECIPIENTS	156	10	231	33	31
CASES CLOSED	19	1	16	4	3
*** AB SUPP					
APPLICATIONS RECEIVED	1	1	0	0	2
APPLICATIONS APPROVED	0	0	0	0	0
APPLICATIONS REJECTED	1	0	1	0	0
APPLICATIONS PENDING	0	1	5	2	1
RECIPIENTS	6	0	12	1	1
TOTAL PAYMENTS	\$1,512	\$0	\$3,300	\$165	\$342
CASES CLOSED	0	0	0	0	1
*** BP					
APPLICATIONS RECEIVED	1	1	0	1	2
APPLICATIONS APPROVED	0	0	0	0	0
APPLICATIONS REJECTED	1	0	1	0	1
APPLICATIONS PENDING	0	1	5	2	1
RECIPIENTS	21	7	42	3	6
TOTAL PAYMENTS	\$7,833	\$2,611	\$15,666	\$1,119	\$2,238
CASES CLOSED	0	0	0	0	0

TABLE 2. DETAILED OPERATING STATISTICS BY AREA AND COUNTY FOR APRIL 1996

	AREA 1 CASS	AREA 1 CHARITON	AREA 1 CLAY	AREA 1 CLINTON	AREA 1 COOPER
*** NC					
APPLICATIONS RECEIVED	2	0	10	0	0
APPLICATIONS APPROVED	2	0	3	0	0
APPLICATIONS REJECTED	0	0	3	0	0
APPLICATIONS PENDING	1	0	11	1	0
RECIPIENTS	76	9	150	27	27
RCF-II	61	5	111	4	10
SNF-ICF	1	1	8	21	1
RCF-I	14	3	31	2	16
PAYMENTS	\$18,950	\$2,192	\$35,697	\$8,620	\$4,718
RCF-II	\$16,646	\$1,380	\$28,873	\$889	\$2,028
SNF/ICF	\$328	\$368	\$2,342	\$7,503	\$368
RCF-I	\$1,976	\$444	\$4,482	\$228	\$2,322
REINVESTIGATIONS	18	0	12	0	1
CASES CLOSED	3	0	4	0	1
*** MA					
APPLICATIONS RECEIVED	133	18	216	34	44
APPLICATIONS APPROVED	82	17	133	26	36
APPLICATIONS REJECTED	32	10	68	19	11
APPLICATIONS PENDING	108	9	211	33	29
RECIPIENTS	703	220	1,311	232	298
CASES CLOSED	21	2	44	7	1
*** MA-K					
APPLICATIONS RECEIVED	0	0	0	0	0
APPLICATIONS APPROVED - DMH	0	0	0	0	0
APPLICATIONS APPROVED - DYS	0	0	0	0	0
APPLICATIONS REJECTED	0	0	0	0	0
APPLICATIONS PENDING	0	0	0	0	0
RECIPIENTS - DMH	0	0	0	0	0
RECIPIENTS - DYS	0	0	0	0	0
CASES CLOSED - DMH	0	0	0	0	0
CASES CLOSED - DYS	0	0	0	0	0
*** REFUGEE					
APPLICATIONS RECEIVED	0	0	0	0	0
APPLICATIONS APPROVED	0	0	0	0	0
APPLICATIONS REJECTED	0	0	0	0	0
APPLICATIONS PENDING	0	0	0	0	0
CASES RECEIVING	0	0	1	0	0
TOTAL PERSONS	0	0	1	0	0
TOTAL PAYMENTS	\$0	\$0	\$0	\$0	\$0
REINVESTIGATIONS	0	0	0	0	0
CASES CLOSED	0	0	1	0	0
*** SSI ONLY					
RECIPIENTS	4	7	7	2	2
*** SSI-SP					
RECIPIENTS	9	8	8	0	3
TOTAL PAYMENTS	\$490	\$244	\$155	\$0	\$29
AVERAGE PER RECIPIENT	\$54.44	\$30.50	\$19.38	\$0.00	\$9.67
*** SP ONLY					
RECIPIENTS	0	1	1	0	0
TOTAL PAYMENTS	\$0	\$4	\$52	\$0	\$0
AVERAGE PER RECIPIENT	\$0.00	\$4.00	\$52.00	\$0.00	\$0.00
*** QHB					
APPLICATIONS RECEIVED	12	2	6	4	3
APPLICATIONS APPROVED	6	4	6	1	6
APPLICATIONS REJECTED	4	0	2	1	2
APPLICATIONS PENDING	3	1	2	3	2
TOTAL PERSONS	83	24	140	23	33
REINVESTIGATIONS	2	0	3	0	0
CASES CLOSED	10	2	19	6	3
*** SLMB					
APPLICATIONS RECEIVED	5	0	1	2	2
APPLICATIONS APPROVED	2	0	1	0	2
APPLICATIONS REJECTED	1	0	0	1	0
APPLICATIONS PENDING	2	0	0	1	0
TOTAL PERSONS	29	11	29	8	6
REINVESTIGATIONS	0	0	0	0	0
CASES CLOSED	3	1	1	3	0
*** VENDOR CASES					
RECIPIENTS	356	141	704	114	140
CASES CLOSED	16	6	23	2	6

TABLE 2. DETAILED OPERATING STATISTICS BY AREA AND COUNTY FOR APRIL 1996

	AREA 1 DAVISS	AREA 1 DE KALB	AREA 1 GENTRY	AREA 1 GRUNDY	AREA 1 HARRISON
*** AFDC					
APPLICATIONS RECEIVED	4	7	4	13	5
APPLICATIONS APPROVED	3	9	5	9	5
APPLICATIONS REJECTED	1	0	0	5	3
APPLICATIONS PENDING	2	6	1	8	1
FAMILIES RECEIVING CASH	55	84	33	133	68
CHILDREN RECEIVING CASH	90	148	61	221	134
TOTAL PERSONS	136	221	94	349	192
TOTAL PAYMENTS	\$12,976	\$20,899	\$8,576	\$32,744	\$16,451
AVERAGE PER FAMILY	\$235.93	\$248.80	\$259.88	\$246.20	\$241.93
AVERAGE PER PERSON	\$95.41	\$94.57	\$91.23	\$93.82	\$85.68
TITLE XIX ONLY CASES	0	2	0	4	8
TITLE XIX TRANSITIONAL CASES	18	17	5	19	22
REINVESTIGATIONS	13	2	5	13	6
CASES CLOSED	8	12	3	21	11
*** AFDC/UP					
FAMILIES RECEIVING	4	1	3	7	3
CHILDREN RECEIVING	6	1	9	11	8
TOTAL PERSONS	14	2	15	24	12
TOTAL PAYMENTS	\$1,106	\$234	\$1,016	\$1,848	\$1,022
AVERAGE PER FAMILY	\$276.50	\$234.00	\$338.67	\$264.00	\$340.67
AVERAGE PER PERSON	\$79.00	\$117.00	\$67.73	\$77.00	\$85.17
*** MC					
APPLICATIONS RECEIVED	11	19	9	20	22
APPLICATIONS APPROVED	7	11	7	14	14
APPLICATIONS REJECTED	4	4	1	15	6
APPLICATIONS PENDING	2	11	2	10	2
FAMILIES RECEIVING	143	152	92	202	205
CHILDREN RECEIVING	328	296	171	374	385
TOTAL PERSONS	332	298	171	379	391
REINVESTIGATIONS	15	3	7	7	10
CASES CLOSED	10	9	8	20	7
*** GR-CASH					
APPLICATIONS RECEIVED	1	3	0	3	3
APPLICATIONS APPROVED	0	1	0	1	0
APPLICATIONS REJECTED	0	3	0	3	1
APPLICATIONS PENDING	2	3	3	5	5
CASES RECEIVING	4	6	3	6	2
PERSONS RECEIVING	4	6	3	6	2
CASH PAYMENTS	\$320	\$352	\$240	\$480	\$160
REINVESTIGATIONS	0	0	1	0	0
CASES CLOSED	2	2	0	2	1
MA-GR RECIPIENTS	0	1	1	3	1
MA-GR TOTAL PAYMENTS	\$0	\$80	\$80	\$240	\$80
*** MPW					
APPLICATIONS RECEIVED	5	4	5	8	8
APPLICATIONS APPROVED	4	6	6	5	6
APPLICATIONS REJECTED	1	0	0	3	2
APPLICATIONS PENDING	0	1	1	3	2
CASES RECEIVING	37	30	29	42	38
PERSONS RECEIVING	46	33	35	44	48
REINVESTIGATIONS	0	0	0	0	0
CASES CLOSED	2	2	1	3	0
*** NEWBORNS					
APPLICATIONS RECEIVED	4	3	0	2	2
APPLICATIONS APPROVED	4	3	0	2	2
APPLICATIONS REJECTED	0	0	0	0	0
APPLICATIONS PENDING	0	0	0	0	0
RECIPIENTS	15	18	19	22	16
CASES CLOSED	1	0	2	3	2
*** AB SUPP					
APPLICATIONS RECEIVED	0	0	0	1	0
APPLICATIONS APPROVED	0	0	0	0	0
APPLICATIONS REJECTED	0	0	0	1	0
APPLICATIONS PENDING	0	0	2	0	0
RECIPIENTS	0	1	0	3	0
TOTAL PAYMENTS	\$0	\$300	\$0	\$678	\$0
CASES CLOSED	0	0	0	1	0
*** BP					
APPLICATIONS RECEIVED	0	0	0	1	0
APPLICATIONS APPROVED	0	0	0	0	0
APPLICATIONS REJECTED	0	0	0	2	0
APPLICATIONS PENDING	0	0	2	0	0
RECIPIENTS	2	6	2	4	2
TOTAL PAYMENTS	\$746	\$2,238	\$746	\$1,492	\$746
CASES CLOSED	0	0	0	0	0

TABLE 2. DETAILED OPERATING STATISTICS BY AREA AND COUNTY FOR APRIL 1996

	AREA 1 DAVISS	AREA 1 DE KALB	AREA 1 GENTRY	AREA 1 GRUNDY	AREA 1 HARRISON
*** NC					
APPLICATIONS RECEIVED	0	1	0	0	0
APPLICATIONS APPROVED	0	1	0	0	0
APPLICATIONS REJECTED	0	0	0	0	0
APPLICATIONS PENDING	0	0	0	0	0
RECIPIENTS	7	22	6	15	7
RCF-II	6	16	1	6	4
SNF-ICF	0	2	0	0	1
RCF-I	1	4	5	9	2
PAYMENTS	\$1,682	\$5,308	\$677	\$2,569	\$1,706
RCF-II	\$1,570	\$4,188	\$0	\$1,376	\$1,042
SNF/ICF	\$0	\$552	\$0	\$0	\$568
RCF-I	\$112	\$568	\$677	\$1,193	\$296
REINVESTIGATIONS	3	1	0	0	0
CASES CLOSED	0	1	1	0	0
*** MA					
APPLICATIONS RECEIVED	30	20	25	51	26
APPLICATIONS APPROVED	21	14	20	40	21
APPLICATIONS REJECTED	4	10	1	16	6
APPLICATIONS PENDING	16	22	12	39	14
RECIPIENTS	171	195	208	318	264
CASES CLOSED	3	5	4	2	2
*** MA-K					
APPLICATIONS RECEIVED	0	0	0	1	0
APPLICATIONS APPROVED - DMH	0	0	0	0	0
APPLICATIONS APPROVED - DYS	0	0	0	0	0
APPLICATIONS REJECTED	0	0	0	1	0
APPLICATIONS PENDING	0	0	0	0	0
RECIPIENTS - DMH	0	0	0	0	0
RECIPIENTS - DYS	0	0	0	0	0
CASES CLOSED - DMH	0	0	0	0	0
CASES CLOSED - DYS	0	0	0	0	0
*** REFUGEE					
APPLICATIONS RECEIVED	0	0	0	0	0
APPLICATIONS APPROVED	0	0	0	0	0
APPLICATIONS REJECTED	0	0	0	0	0
APPLICATIONS PENDING	0	0	0	0	0
CASES RECEIVING	0	0	0	0	0
TOTAL PERSONS	0	0	0	0	0
TOTAL PAYMENTS	\$0	\$0	\$0	\$0	\$0
REINVESTIGATIONS	0	0	0	0	0
CASES CLOSED	0	0	0	0	0
*** SSI ONLY					
RECIPIENTS	1	2	6	3	3
*** SSI-SP					
RECIPIENTS	2	0	0	3	7
TOTAL PAYMENTS	\$99	\$0	\$0	\$79	\$76
AVERAGE PER RECIPIENT	\$49.50	\$0.00	\$0.00	\$26.33	\$10.86
*** SP ONLY					
RECIPIENTS	0	0	0	0	0
TOTAL PAYMENTS	\$0	\$0	\$0	\$0	\$0
AVERAGE PER RECIPIENT	\$0.00	\$0.00	\$0.00	\$0.00	\$0.00
*** QMB					
APPLICATIONS RECEIVED	1	1	0	5	4
APPLICATIONS APPROVED	1	1	0	5	1
APPLICATIONS REJECTED	0	0	1	5	1
APPLICATIONS PENDING	0	0	0	3	2
TOTAL PERSONS	18	12	24	39	29
REINVESTIGATIONS	3	1	3	2	0
CASES CLOSED	7	1	3	9	3
*** SLHB					
APPLICATIONS RECEIVED	0	0	0	4	0
APPLICATIONS APPROVED	0	0	0	0	0
APPLICATIONS REJECTED	0	0	0	9	0
APPLICATIONS PENDING	0	0	0	2	0
TOTAL PERSONS	5	4	7	16	14
REINVESTIGATIONS	0	0	0	1	0
CASES CLOSED	0	0	1	3	5
*** VENDOR CASES					
RECIPIENTS	61	105	126	141	95
CASES CLOSED	1	2	0	8	0

TABLE 2. DETAILED OPERATING STATISTICS BY AREA AND COUNTY FOR APRIL 1996

	AREA 1 HOLT	AREA 1 HOWARD	AREA 1 JOHNSON	AREA 1 LAFAYETTE	AREA 1 LINN
*** AFDC					
APPLICATIONS RECEIVED	4	8	41	21	14
APPLICATIONS APPROVED	3	2	16	7	9
APPLICATIONS REJECTED	1	3	12	6	4
APPLICATIONS PENDING	3	5	32	17	5
FAMILIES RECEIVING CASH	41	79	432	318	127
CHILDREN RECEIVING CASH	76	137	757	557	232
TOTAL PERSONS	108	196	1,143	833	316
TOTAL PAYMENTS	\$9,655	\$18,503	\$107,813	\$79,326	\$30,263
AVERAGE PER FAMILY	\$235.49	\$234.22	\$249.57	\$249.45	\$238.29
AVERAGE PER PERSON	\$89.40	\$94.40	\$94.32	\$95.23	\$95.77
TITLE XIX ONLY CASES	1	1	10	5	3
TITLE XIX TRANSITIONAL CASES	3	13	59	44	29
REINVESTIGATIONS	3	0	12	15	0
CASES CLOSED	2	6	31	22	11
*** AFDC/UP					
FAMILIES RECEIVING	0	1	12	12	1
CHILDREN RECEIVING	0	2	29	31	1
TOTAL PERSONS	0	4	45	46	1
TOTAL PAYMENTS	\$0	\$342	\$3,337	\$3,681	\$136
AVERAGE PER FAMILY	\$0.00	\$342.00	\$278.08	\$306.75	\$136.00
AVERAGE PER PERSON	\$0.00	\$85.50	\$74.16	\$80.02	\$136.00
*** HC					
APPLICATIONS RECEIVED	10	12	67	34	21
APPLICATIONS APPROVED	7	8	48	27	13
APPLICATIONS REJECTED	4	5	22	11	10
APPLICATIONS PENDING	5	4	35	23	9
FAMILIES RECEIVING	102	190	659	564	247
CHILDREN RECEIVING	198	357	1,252	1,039	493
TOTAL PERSONS	199	362	1,262	1,054	498
REINVESTIGATIONS	6	0	11	10	0
CASES CLOSED	3	11	27	27	12
*** GR-CASH					
APPLICATIONS RECEIVED	1	1	14	7	5
APPLICATIONS APPROVED	0	0	2	1	0
APPLICATIONS REJECTED	1	2	11	7	6
APPLICATIONS PENDING	4	1	21	11	5
CASES RECEIVING	5	7	34	19	11
PERSONS RECEIVING	5	7	34	20	11
CASH PAYMENTS	\$400	\$560	\$2,872	\$1,520	\$870
REINVESTIGATIONS	0	0	2	2	0
CASES CLOSED	2	1	2	4	2
HA-GR RECIPIENTS	2	0	8	5	3
HA-GR TOTAL PAYMENTS	\$160	\$0	\$640	\$400	\$240
*** MPW					
APPLICATIONS RECEIVED	3	3	34	12	9
APPLICATIONS APPROVED	1	3	16	10	8
APPLICATIONS REJECTED	0	1	15	1	2
APPLICATIONS PENDING	3	0	12	5	3
CASES RECEIVING	14	27	136	74	63
PERSONS RECEIVING	19	33	162	79	78
REINVESTIGATIONS	0	0	0	0	0
CASES CLOSED	0	1	3	1	0
*** NEWBORNS					
APPLICATIONS RECEIVED	4	1	8	4	9
APPLICATIONS APPROVED	4	1	7	4	9
APPLICATIONS REJECTED	0	0	1	0	0
APPLICATIONS PENDING	0	0	0	0	0
RECIPIENTS	9	30	52	41	57
CASES CLOSED	1	4	7	6	7
*** AB SUPP					
APPLICATIONS RECEIVED	0	0	1	1	1
APPLICATIONS APPROVED	0	0	0	0	0
APPLICATIONS REJECTED	0	0	0	1	0
APPLICATIONS PENDING	0	0	1	2	1
RECIPIENTS	1	0	6	5	4
TOTAL PAYMENTS	\$254	\$0	\$1,833	\$1,713	\$1,081
CASES CLOSED	0	0	0	0	0
*** BP					
APPLICATIONS RECEIVED	0	0	1	1	1
APPLICATIONS APPROVED	0	0	0	0	0
APPLICATIONS REJECTED	0	0	0	1	0
APPLICATIONS PENDING	0	0	1	2	1
RECIPIENTS	2	3	16	9	10
TOTAL PAYMENTS	\$746	\$1,119	\$5,930	\$3,357	\$3,730
CASES CLOSED	0	0	0	0	0

TABLE 2. DETAILED OPERATING STATISTICS BY AREA AND COUNTY FOR APRIL 1996

	AREA 1 HOLT	AREA 1 HOWARD	AREA 1 JOHNSON	AREA 1 LAFAYETTE	AREA 1 LINN
*** NC					
APPLICATIONS RECEIVED	0	3	0	0	0
APPLICATIONS APPROVED	0	1	0	0	0
APPLICATIONS REJECTED	0	3	0	0	1
APPLICATIONS PENDING	0	0	0	1	0
RECIPIENTS	0	39	24	12	20
RCF-II	0	34	4	1	14
SNF-ICF	0	2	5	1	4
RCF-I	0	3	15	10	2
PAYMENTS	\$0	\$9,832	\$4,274	\$1,869	\$4,783
RCF-II	\$0	\$8,755	\$709	\$276	\$3,366
SNF/ICF	\$0	\$633	\$1,575	\$368	\$1,148
RCF-I	\$0	\$444	\$1,990	\$1,225	\$269
REINVESTIGATIONS	0	0	1	1	0
CASES CLOSED	0	1	1	0	0
*** MA					
APPLICATIONS RECEIVED	15	30	103	69	35
APPLICATIONS APPROVED	13	22	66	39	28
APPLICATIONS REJECTED	8	11	29	23	17
APPLICATIONS PENDING	16	18	99	82	33
RECIPIENTS	118	250	656	554	392
CASES CLOSED	0	3	11	16	8
*** MA-K					
APPLICATIONS RECEIVED	0	0	0	0	0
APPLICATIONS APPROVED - DMH	0	0	0	0	0
APPLICATIONS APPROVED - DYS	0	0	0	0	0
APPLICATIONS REJECTED	0	0	0	0	0
APPLICATIONS PENDING	0	0	0	0	0
RECIPIENTS - DMH	0	0	0	0	1
RECIPIENTS - DYS	0	0	0	0	0
CASES CLOSED - DMH	0	0	0	0	0
CASES CLOSED - DYS	0	0	0	0	0
*** REFUGEE					
APPLICATIONS RECEIVED	0	0	0	0	0
APPLICATIONS APPROVED	0	0	0	0	0
APPLICATIONS REJECTED	0	0	0	0	0
APPLICATIONS PENDING	0	0	0	0	0
CASES RECEIVING	0	0	0	0	0
TOTAL PERSONS	0	0	0	0	0
TOTAL PAYMENTS	\$0	\$0	\$0	\$0	\$0
REINVESTIGATIONS	0	0	0	0	0
CASES CLOSED	0	0	0	0	0
*** SSI ONLY					
RECIPIENTS	4	1	3	4	5
*** SSI-SP					
RECIPIENTS	1	6	3	6	8
TOTAL PAYMENTS	\$17	\$185	\$150	\$237	\$237
AVERAGE PER RECIPIENT	\$17.00	\$30.83	\$50.00	\$39.50	\$29.63
*** SP ONLY					
RECIPIENTS	1	1	0	1	1
TOTAL PAYMENTS	\$26	\$23	\$0	\$373	\$16
AVERAGE PER RECIPIENT	\$26.00	\$23.00	\$0.00	\$373.00	\$16.00
*** QMB					
APPLICATIONS RECEIVED	1	4	7	14	6
APPLICATIONS APPROVED	2	3	3	12	3
APPLICATIONS REJECTED	0	2	2	1	10
APPLICATIONS PENDING	0	1	5	7	3
TOTAL PERSONS	12	18	53	62	46
REINVESTIGATIONS	1	0	0	1	0
CASES CLOSED	3	4	15	8	6
*** SLMB					
APPLICATIONS RECEIVED	0	1	3	4	6
APPLICATIONS APPROVED	0	1	2	1	1
APPLICATIONS REJECTED	0	1	0	3	11
APPLICATIONS PENDING	0	0	3	2	3
TOTAL PERSONS	7	5	10	15	34
REINVESTIGATIONS	0	0	0	1	0
CASES CLOSED	0	2	0	1	1
*** VENDOR CASES					
RECIPIENTS	70	70	174	368	130
CASES CLOSED	8	2	3	5	4



TABLE 2. DETAILED OPERATING STATISTICS BY AREA AND COUNTY FOR APRIL 1996

	AREA 1 LIVINGSTON	AREA 1 HERCER	AREA 1 HODAMAY	AREA 1 PETTIS	AREA 1 PLATTE
*** AFDC					
APPLICATIONS RECEIVED	16	6	6	43	23
APPLICATIONS APPROVED	11	4	2	24	12
APPLICATIONS REJECTED	7	0	2	9	6
APPLICATIONS PENDING	4	1	3	30	11
FAMILIES RECEIVING CASH	145	35	106	430	280
CHILDREN RECEIVING CASH	245	65	176	799	484
TOTAL PERSONS	359	94	265	1,129	702
TOTAL PAYMENTS	\$35,093	\$8,803	\$25,077	\$102,953	\$66,180
AVERAGE PER FAMILY	\$242.02	\$251.51	\$236.58	\$239.43	\$236.36
AVERAGE PER PERSON	\$97.75	\$93.65	\$94.63	\$91.19	\$94.27
TITLE XIX ONLY CASES	1	0	1	12	1
TITLE XIX TRANSITIONAL CASES	29	9	21	78	68
REINVESTIGATIONS	12	3	11	55	43
CASES CLOSED	15	5	12	44	43
*** AFDC/UP					
FAMILIES RECEIVING	0	1	2	5	3
CHILDREN RECEIVING	0	2	3	10	6
TOTAL PERSONS	0	4	6	14	9
TOTAL PAYMENTS	\$0	\$342	\$576	\$1,095	\$712
AVERAGE PER FAMILY	\$0.00	\$342.00	\$288.00	\$219.00	\$237.33
AVERAGE PER PERSON	\$0.00	\$85.50	\$96.00	\$78.21	\$79.11
*** MC					
APPLICATIONS RECEIVED	32	10	15	77	40
APPLICATIONS APPROVED	27	5	16	53	32
APPLICATIONS REJECTED	4	4	5	17	19
APPLICATIONS PENDING	6	1	3	39	12
FAMILIES RECEIVING	315	72	244	751	390
CHILDREN RECEIVING	587	136	483	1,357	692
TOTAL PERSONS	600	140	487	1,372	695
REINVESTIGATIONS	5	6	11	40	16
CASES CLOSED	12	3	8	46	39
*** GR-CASH					
APPLICATIONS RECEIVED	8	3	4	15	1
APPLICATIONS APPROVED	0	0	1	0	2
APPLICATIONS REJECTED	6	3	5	14	2
APPLICATIONS PENDING	6	4	3	23	2
CASES RECEIVING	8	3	7	17	6
PERSONS RECEIVING	8	3	7	17	6
CASH PAYMENTS	\$640	\$240	\$560	\$1,280	\$480
REINVESTIGATIONS	0	0	0	0	0
CASES CLOSED	2	0	1	1	1
MA-GR RECIPIENTS	3	3	2	5	2
MA-GR TOTAL PAYMENTS	\$240	\$160	\$94	\$400	\$160
*** MPW					
APPLICATIONS RECEIVED	9	4	8	31	14
APPLICATIONS APPROVED	9	3	7	34	12
APPLICATIONS REJECTED	2	1	0	3	2
APPLICATIONS PENDING	2	1	2	12	5
CASES RECEIVING	60	13	67	190	100
PERSONS RECEIVING	71	15	86	220	126
REINVESTIGATIONS	0	0	0	0	0
CASES CLOSED	1	0	0	10	3
*** NEWBORNS					
APPLICATIONS RECEIVED	5	0	3	12	11
APPLICATIONS APPROVED	5	0	3	12	11
APPLICATIONS REJECTED	0	0	0	0	0
APPLICATIONS PENDING	0	0	0	0	0
RECIPIENTS	46	6	32	66	76
CASES CLOSED	3	1	7	8	7
*** AB SUPP					
APPLICATIONS RECEIVED	1	0	0	2	1
APPLICATIONS APPROVED	0	0	0	0	0
APPLICATIONS REJECTED	1	0	0	1	0
APPLICATIONS PENDING	1	0	0	1	1
RECIPIENTS	4	2	2	7	0
TOTAL PAYMENTS	\$1,295	\$580	\$598	\$2,053	\$0
CASES CLOSED	0	0	0	0	0
*** BP					
APPLICATIONS RECEIVED	1	0	0	2	1
APPLICATIONS APPROVED	1	0	0	0	0
APPLICATIONS REJECTED	0	0	0	1	0
APPLICATIONS PENDING	1	0	0	1	2
RECIPIENTS	17	1	1	33	7
TOTAL PAYMENTS	\$6,341	\$373	\$373	\$11,936	\$2,611
CASES CLOSED	0	0	0	0	0

TABLE 2. DETAILED OPERATING STATISTICS BY AREA AND COUNTY FOR APRIL 1996

	AREA 1 LIVINGSTON	AREA 1 HERCER	AREA 1 HODAWAY	AREA 1 PETTIS	AREA 1 PLATTE
*** NC					
APPLICATIONS RECEIVED	1	0	0	6	0
APPLICATIONS APPROVED	2	0	0	3	2
APPLICATIONS REJECTED	0	0	0	2	0
APPLICATIONS PENDING	1	0	0	4	0
RECIPIENTS	75	6	14	91	58
RCF-II	54	2	7	52	31
SNF-ICF	20	0	1	0	1
RCF-I	1	4	6	39	26
PAYMENTS	\$20,145	\$876	\$2,877	\$18,542	\$11,280
RCF-II	\$13,326	\$284	\$1,713	\$13,078	\$7,512
SNF/ICF	\$6,671	\$0	\$276	\$0	\$210
RCF-I	\$148	\$592	\$888	\$5,264	\$3,558
REINVESTIGATIONS	3	1	4	3	4
CASES CLOSED	0	1	0	1	6
*** MA					
APPLICATIONS RECEIVED	56	15	37	121	73
APPLICATIONS APPROVED	39	7	32	102	43
APPLICATIONS REJECTED	15	9	17	31	21
APPLICATIONS PENDING	43	11	26	121	63
RECIPIENTS	358	114	359	977	410
CASES CLOSED	3	2	4	19	9
*** MA-K					
APPLICATIONS RECEIVED	0	0	0	0	4
APPLICATIONS APPROVED - DMH	0	0	0	0	0
APPLICATIONS APPROVED - DYS	0	0	0	0	3
APPLICATIONS REJECTED	0	0	0	0	1
APPLICATIONS PENDING	0	0	0	0	0
RECIPIENTS - DMH	0	0	1	0	0
RECIPIENTS - DYS	0	0	0	0	23
CASES CLOSED - DMH	0	0	0	0	0
CASES CLOSED - DYS	0	0	0	0	2
*** REFUGEE					
APPLICATIONS RECEIVED	0	0	0	0	0
APPLICATIONS APPROVED	0	0	0	0	0
APPLICATIONS REJECTED	0	0	0	0	0
APPLICATIONS PENDING	0	0	0	0	0
CASES RECEIVING	0	0	0	0	0
TOTAL PERSONS	0	0	0	0	0
TOTAL PAYMENTS	\$0	\$0	\$0	\$0	\$0
REINVESTIGATIONS	0	0	0	0	0
CASES CLOSED	0	0	0	0	0
*** SSI ONLY					
RECIPIENTS	6	0	11	12	2
*** SSI-SP					
RECIPIENTS	3	0	5	13	3
TOTAL PAYMENTS	\$88	\$0	\$263	\$397	\$92
AVERAGE PER RECIPIENT	\$29.33	\$0.00	\$52.60	\$30.54	\$30.67
*** SP ONLY					
RECIPIENTS	2	0	0	7	2
TOTAL PAYMENTS	\$426	\$0	\$0	\$324	\$534
AVERAGE PER RECIPIENT	\$213.00	\$0.00	\$0.00	\$46.29	\$267.00
*** QMB					
APPLICATIONS RECEIVED	7	4	3	15	8
APPLICATIONS APPROVED	4	1	3	12	2
APPLICATIONS REJECTED	3	3	3	8	3
APPLICATIONS PENDING	1	0	0	7	3
TOTAL PERSONS	42	18	43	130	30
REINVESTIGATIONS	2	0	0	7	1
CASES CLOSED	8	3	13	17	7
*** SLMB					
APPLICATIONS RECEIVED	3	3	0	10	0
APPLICATIONS APPROVED	3	1	0	3	0
APPLICATIONS REJECTED	0	2	0	13	0
APPLICATIONS PENDING	0	0	0	5	0
TOTAL PERSONS	11	5	16	48	12
REINVESTIGATIONS	0	0	0	3	1
CASES CLOSED	2	1	2	6	1
*** VENDOR CASES					
RECIPIENTS	152	36	114	190	265
CASES CLOSED	6	4	1	3	15

TABLE 2. DETAILED OPERATING STATISTICS BY AREA AND COUNTY FOR APRIL 1996

	AREA 1 PUTNAH	AREA 1 RANDOLPH	AREA 1 RAY	AREA 1 SALINE	AREA 1 SULLIVAN
*** AFDC					
APPLICATIONS RECEIVED	4	31	29	33	4
APPLICATIONS APPROVED	4	17	13	9	4
APPLICATIONS REJECTED	2	12	7	18	2
APPLICATIONS PENDING	2	17	20	24	1
FAMILIES RECEIVING CASH	39	353	202	276	57
CHILDREN RECEIVING CASH	69	643	347	492	89
TOTAL PERSONS	102	934	521	719	137
TOTAL PAYMENTS	\$9,603	\$85,016	\$49,100	\$67,500	\$13,329
AVERAGE PER FAMILY	\$246.23	\$240.84	\$243.07	\$244.57	\$233.84
AVERAGE PER PERSON	\$94.15	\$91.02	\$94.24	\$93.88	\$97.29
TITLE XIX ONLY CASES	1	4	6	5	0
TITLE XIX TRANSITIONAL CASES	11	99	29	40	16
REINVESTIGATIONS	0	31	23	5	2
CASES CLOSED	4	46	19	17	6
*** AFDC/UP					
FAMILIES RECEIVING	4	13	5	2	1
CHILDREN RECEIVING	6	17	12	5	2
TOTAL PERSONS	12	32	18	7	2
TOTAL PAYMENTS	\$1,086	\$2,793	\$1,378	\$622	\$234
AVERAGE PER FAMILY	\$271.50	\$214.85	\$275.60	\$311.00	\$234.00
AVERAGE PER PERSON	\$90.50	\$87.28	\$76.56	\$88.86	\$117.00
*** HC					
APPLICATIONS RECEIVED	7	67	37	58	13
APPLICATIONS APPROVED	8	50	20	39	11
APPLICATIONS REJECTED	1	19	13	24	4
APPLICATIONS PENDING	5	32	26	51	5
FAMILIES RECEIVING	127	537	284	411	143
CHILDREN RECEIVING	252	964	518	718	250
TOTAL PERSONS	253	977	528	736	253
REINVESTIGATIONS	1	11	10	2	2
CASES CLOSED	4	28	22	28	5
*** GR-CASH					
APPLICATIONS RECEIVED	2	11	4	13	0
APPLICATIONS APPROVED	0	0	2	2	1
APPLICATIONS REJECTED	4	6	3	7	3
APPLICATIONS PENDING	3	14	6	14	0
CASES RECEIVING	5	21	12	11	7
PERSONS RECEIVING	5	21	12	11	7
CASH PAYMENTS	\$400	\$1,608	\$960	\$806	\$539
REINVESTIGATIONS	0	1	0	0	0
CASES CLOSED	0	3	1	2	1
HA-GR RECIPIENTS	2	6	1	7	1
HA-GR TOTAL PAYMENTS	\$160	\$480	\$80	\$560	\$80
*** HPW					
APPLICATIONS RECEIVED	1	24	18	29	14
APPLICATIONS APPROVED	1	17	13	22	11
APPLICATIONS REJECTED	0	3	3	10	4
APPLICATIONS PENDING	0	11	7	9	3
CASES RECEIVING	22	115	79	90	42
PERSONS RECEIVING	31	134	95	113	52
REINVESTIGATIONS	0	0	0	0	0
CASES CLOSED	1	2	2	1	0
*** NEWBORNS					
APPLICATIONS RECEIVED	4	9	10	2	6
APPLICATIONS APPROVED	4	9	10	2	6
APPLICATIONS REJECTED	0	0	0	0	0
APPLICATIONS PENDING	0	0	0	0	0
RECIPIENTS	19	60	36	40	25
CASES CLOSED	0	8	7	3	1
*** AB SUPP					
APPLICATIONS RECEIVED	0	0	1	1	0
APPLICATIONS APPROVED	0	0	0	0	0
APPLICATIONS REJECTED	0	2	0	0	0
APPLICATIONS PENDING	1	0	1	1	0
RECIPIENTS	1	5	2	2	1
TOTAL PAYMENTS	\$258	\$1,548	\$641	\$670	\$373
CASES CLOSED	0	0	0	0	0
*** BP					
APPLICATIONS RECEIVED	0	0	1	1	0
APPLICATIONS APPROVED	0	0	0	0	0
APPLICATIONS REJECTED	0	2	0	0	0
APPLICATIONS PENDING	1	0	1	1	0
RECIPIENTS	2	19	9	18	4
TOTAL PAYMENTS	\$746	\$7,087	\$3,357	\$6,714	\$1,492
CASES CLOSED	0	1	0	0	1

TABLE 2. DETAILED OPERATING STATISTICS BY AREA AND COUNTY FOR APRIL 1996

	AREA 1 PUTNAM	AREA 1 RANDOLPH	AREA 1 RAY	AREA 1 SALINE	AREA 1 SULLIVAN
*** NC					
APPLICATIONS RECEIVED	0	2	0	2	1
APPLICATIONS APPROVED	0	3	0	5	0
APPLICATIONS REJECTED	0	0	0	0	0
APPLICATIONS PENDING	0	1	0	2	1
RECIPIENTS	4	40	5	97	22
RCF-II	1	18	3	22	8
SNF-ICF	0	2	0	42	0
RCF-I	3	20	2	33	14
PAYMENTS	\$715	\$7,257	\$952	\$24,654	\$3,401
RCF-II	\$271	\$4,600	\$828	\$5,126	\$1,769
SNF/ICF	\$0	\$168	\$0	\$14,664	\$0
RCF-I	\$444	\$2,489	\$124	\$4,864	\$1,632
REINVESTIGATIONS	0	2	5	1	0
CASES CLOSED	0	1	0	2	1
*** MA					
APPLICATIONS RECEIVED	29	82	49	82	23
APPLICATIONS APPROVED	21	63	26	50	16
APPLICATIONS REJECTED	11	32	6	28	7
APPLICATIONS PENDING	26	70	53	87	13
RECIPIENTS	197	686	330	608	280
CASES CLOSED	2	14	8	17	6
*** MA-K					
APPLICATIONS RECEIVED	0	0	0	0	0
APPLICATIONS APPROVED - DMH	0	0	0	0	0
APPLICATIONS APPROVED - DYS	0	0	0	0	0
APPLICATIONS REJECTED	0	0	0	0	0
APPLICATIONS PENDING	0	0	0	0	0
RECIPIENTS - DMH	0	0	0	0	0
RECIPIENTS - DYS	0	0	0	0	0
CASES CLOSED - DMH	0	0	0	0	0
CASES CLOSED - DYS	0	0	0	0	0
*** REFUGEE					
APPLICATIONS RECEIVED	0	0	0	0	0
APPLICATIONS APPROVED	0	0	0	0	0
APPLICATIONS REJECTED	0	0	0	0	0
APPLICATIONS PENDING	0	0	0	0	0
CASES RECEIVING	0	0	0	0	0
TOTAL PERSONS	0	0	0	0	0
TOTAL PAYMENTS	\$0	\$0	\$0	\$0	\$0
REINVESTIGATIONS	0	0	0	0	0
CASES CLOSED	0	0	0	0	0
*** SSI ONLY					
RECIPIENTS	6	12	1	12	6
*** SSI-SP					
RECIPIENTS	1	3	0	2	4
TOTAL PAYMENTS	\$313	\$324	\$0	\$17	\$68
AVERAGE PER RECIPIENT	\$313.00	\$108.00	\$0.00	\$8.50	\$17.00
*** SP ONLY					
RECIPIENTS	0	1	0	1	0
TOTAL PAYMENTS	\$0	\$13	\$0	\$18	\$0
AVERAGE PER RECIPIENT	\$0.00	\$13.00	\$0.00	\$18.00	\$0.00
*** QMB					
APPLICATIONS RECEIVED	6	6	4	16	2
APPLICATIONS APPROVED	5	4	3	6	0
APPLICATIONS REJECTED	4	5	2	5	1
APPLICATIONS PENDING	0	2	1	15	3
TOTAL PERSONS	15	61	33	78	15
REINVESTIGATIONS	0	1	1	0	0
CASES CLOSED	4	8	6	16	0
*** SLMB					
APPLICATIONS RECEIVED	6	3	4	18	2
APPLICATIONS APPROVED	2	2	1	5	0
APPLICATIONS REJECTED	7	6	4	8	1
APPLICATIONS PENDING	0	0	1	14	3
TOTAL PERSONS	8	21	18	34	11
REINVESTIGATIONS	0	0	2	0	0
CASES CLOSED	2	3	4	7	3
*** VENDOR CASES					
RECIPIENTS	44	248	120	401	138
CASES CLOSED	2	12	6	8	3

TABLE 2. DETAILED OPERATING STATISTICS BY AREA AND COUNTY FOR APRIL 1996

	AREA 1 WORTH	AREA 2 ADAIR	AREA 2 AUDRAIN	AREA 2 BOONE	AREA 2 CALLAWAY
*** AFDC					
APPLICATIONS RECEIVED	3	11	17	110	23
APPLICATIONS APPROVED	1	3	12	59	22
APPLICATIONS REJECTED	0	5	4	28	11
APPLICATIONS PENDING	2	8	9	66	11
FAMILIES RECEIVING CASH	23	160	261	1,356	358
CHILDREN RECEIVING CASH	44	271	466	2,476	653
TOTAL PERSONS	62	395	675	3,615	939
TOTAL PAYMENTS	\$5,548	\$37,413	\$64,991	\$335,171	\$87,295
AVERAGE PER FAMILY	\$241.22	\$233.83	\$249.01	\$247.18	\$243.84
AVERAGE PER PERSON	\$89.48	\$94.72	\$96.28	\$92.72	\$92.97
TITLE XIX ONLY CASES	0	3	6	25	12
TITLE XIX TRANSITIONAL CASES	7	37	51	215	47
REINVESTIGATIONS	4	9	8	79	5
CASES CLOSED	2	13	21	124	23
*** AFDC/UP					
FAMILIES RECEIVING	0	2	7	10	6
CHILDREN RECEIVING	0	6	15	20	12
TOTAL PERSONS	0	9	25	35	13
TOTAL PAYMENTS	\$0	\$730	\$1,972	\$2,976	\$964
AVERAGE PER FAMILY	\$0.00	\$365.00	\$281.71	\$297.60	\$160.67
AVERAGE PER PERSON	\$0.00	\$81.11	\$78.88	\$85.03	\$74.15
*** HC					
APPLICATIONS RECEIVED	3	38	40	174	38
APPLICATIONS APPROVED	4	32	22	111	31
APPLICATIONS REJECTED	0	10	10	64	12
APPLICATIONS PENDING	0	11	18	101	29
FAMILIES RECEIVING	50	350	472	1,866	670
CHILDREN RECEIVING	102	634	869	3,314	1,267
TOTAL PERSONS	104	648	883	3,376	1,275
REINVESTIGATIONS	7	5	7	36	9
CASES CLOSED	0	8	24	91	33
*** GR-CASH					
APPLICATIONS RECEIVED	0	9	11	49	12
APPLICATIONS APPROVED	0	3	4	8	6
APPLICATIONS REJECTED	0	9	5	32	10
APPLICATIONS PENDING	0	8	10	65	12
CASES RECEIVING	3	16	19	67	33
PERSONS RECEIVING	3	16	19	68	33
CASH PAYMENTS	\$240	\$1,210	\$1,520	\$5,299	\$2,640
REINVESTIGATIONS	0	0	0	0	0
CASES CLOSED	0	2	0	7	1
HA-GR RECIPIENTS	0	1	2	11	8
HA-GR TOTAL PAYMENTS	\$0	\$80	\$160	\$880	\$640
*** HPW					
APPLICATIONS RECEIVED	1	13	13	58	30
APPLICATIONS APPROVED	1	12	9	36	21
APPLICATIONS REJECTED	0	2	4	8	10
APPLICATIONS PENDING	0	3	2	28	10
CASES RECEIVING	9	93	79	299	101
PERSONS RECEIVING	10	114	93	366	125
REINVESTIGATIONS	0	0	0	0	0
CASES CLOSED	0	0	2	9	2
*** NEWBORNS					
APPLICATIONS RECEIVED	1	8	11	14	6
APPLICATIONS APPROVED	1	8	10	13	5
APPLICATIONS REJECTED	0	0	1	1	0
APPLICATIONS PENDING	0	0	0	0	0
RECIPIENTS	8	50	51	128	72
CASES CLOSED	0	1	8	15	8
*** AB SUPP					
APPLICATIONS RECEIVED	0	0	1	6	1
APPLICATIONS APPROVED	0	0	0	0	0
APPLICATIONS REJECTED	0	0	1	6	0
APPLICATIONS PENDING	0	0	1	5	1
RECIPIENTS	0	1	2	16	5
TOTAL PAYMENTS	\$0	\$174	\$449	\$4,925	\$1,060
CASES CLOSED	0	0	0	0	0
*** BP					
APPLICATIONS RECEIVED	1	0	2	6	1
APPLICATIONS APPROVED	1	0	0	0	0
APPLICATIONS REJECTED	0	0	1	5	0
APPLICATIONS PENDING	0	0	3	7	2
RECIPIENTS	5	5	4	51	18
TOTAL PAYMENTS	\$1,855	\$1,865	\$1,492	\$19,023	\$6,709
CASES CLOSED	0	0	0	1	2

TABLE 2. DETAILED OPERATING STATISTICS BY AREA AND COUNTY FOR APRIL 1996

	AREA 1 NORTH	AREA 2 ADAIR	AREA 2 AUDRAIN	AREA 2 BOONE	AREA 2 CALLAWAY
*** NC					
APPLICATIONS RECEIVED	0	1	2	9	2
APPLICATIONS APPROVED	0	1	2	4	1
APPLICATIONS REJECTED	0	0	0	5	0
APPLICATIONS PENDING	0	0	3	9	3
RECIPIENTS	2	42	54	128	38
RCF-II	2	34	43	89	31
SNF-ICF	0	2	9	13	2
RCF-I	0	6	2	26	5
PAYMENTS	\$552	\$10,445	\$14,127	\$30,386	\$9,202
RCF-II	\$552	\$8,909	\$10,820	\$22,076	\$7,953
SNF/ICF	\$0	\$736	\$3,011	\$4,784	\$592
RCF-I	\$0	\$800	\$296	\$3,526	\$657
REINVESTIGATIONS	1	0	0	0	0
CASES CLOSED	0	2	0	3	2
*** MA					
APPLICATIONS RECEIVED	7	62	50	248	103
APPLICATIONS APPROVED	5	46	53	153	59
APPLICATIONS REJECTED	1	24	24	80	31
APPLICATIONS PENDING	5	37	48	253	103
RECIPIENTS	74	655	520	1,815	661
CASES CLOSED	2	8	5	29	10
*** MA-K					
APPLICATIONS RECEIVED	0	0	5	11	0
APPLICATIONS APPROVED - DMH	0	0	0	0	0
APPLICATIONS APPROVED - DYS	0	0	3	10	0
APPLICATIONS REJECTED	0	0	0	1	0
APPLICATIONS PENDING	0	0	0	1	0
RECIPIENTS - DMH	0	2	0	0	0
RECIPIENTS - DYS	0	0	3	70	0
CASES CLOSED - DMH	0	0	0	0	0
CASES CLOSED - DYS	0	0	2	10	0
*** REFUGEE					
APPLICATIONS RECEIVED	0	0	0	1	0
APPLICATIONS APPROVED	0	0	0	0	0
APPLICATIONS REJECTED	0	0	0	0	0
APPLICATIONS PENDING	0	0	0	1	0
CASES RECEIVING	0	0	0	2	0
TOTAL PERSONS	0	0	0	6	0
TOTAL PAYMENTS	\$0	\$0	\$0	\$524	\$0
REINVESTIGATIONS	0	0	0	0	0
CASES CLOSED	0	0	0	0	0
*** SSI ONLY					
RECIPIENTS	0	9	6	13	4
*** SSI-SP					
RECIPIENTS	0	4	3	8	5
TOTAL PAYMENTS	\$0	\$280	\$75	\$571	\$74
AVERAGE PER RECIPIENT	\$0.00	\$70.00	\$25.00	\$71.38	\$14.80
*** SP ONLY					
RECIPIENTS	0	1	2	1	2
TOTAL PAYMENTS	\$0	\$74	\$65	\$33	\$74
AVERAGE PER RECIPIENT	\$0.00	\$74.00	\$32.50	\$33.00	\$37.00
*** OMB					
APPLICATIONS RECEIVED	1	5	2	14	0
APPLICATIONS APPROVED	1	3	4	13	0
APPLICATIONS REJECTED	0	0	1	10	1
APPLICATIONS PENDING	0	4	3	6	0
TOTAL PERSONS	5	37	51	145	73
REINVESTIGATIONS	1	0	0	2	0
CASES CLOSED	0	4	11	31	10
*** SLMB					
APPLICATIONS RECEIVED	0	1	0	6	0
APPLICATIONS APPROVED	0	1	1	4	1
APPLICATIONS REJECTED	0	0	1	4	0
APPLICATIONS PENDING	0	0	1	1	0
TOTAL PERSONS	7	11	26	36	27
REINVESTIGATIONS	0	0	0	0	0
CASES CLOSED	1	1	4	8	4
*** VENDOR CASES					
RECIPIENTS	26	176	148	307	139
CASES CLOSED	0	6	8	12	1

TABLE 2. DETAILED OPERATING STATISTICS BY AREA AND COUNTY FOR APRIL 1996

	AREA 2 CLARK	AREA 2 COLE	AREA 2 FRANKLIN	AREA 2 GASCONADE	AREA 2 JEFFERSON
*** AFDC					
APPLICATIONS RECEIVED	7	55	56	9	151
APPLICATIONS APPROVED	5	25	44	5	79
APPLICATIONS REJECTED	2	19	25	8	54
APPLICATIONS PENDING	3	33	26	7	80
FAMILIES RECEIVING CASH	99	554	721	75	1,808
CHILDREN RECEIVING CASH	170	974	1,357	131	3,259
TOTAL PERSONS	260	1,452	1,957	194	4,889
TOTAL PAYMENTS	\$24,326	\$134,511	\$178,681	\$17,788	\$458,347
AVERAGE PER FAMILY	\$245.72	\$242.80	\$247.82	\$237.17	\$253.51
AVERAGE PER PERSON	\$93.56	\$92.64	\$91.30	\$91.69	\$93.75
TITLE XIX ONLY CASES	1	18	20	3	38
TITLE XIX TRANSITIONAL CASES	16	86	157	13	222
REINVESTIGATIONS	1	9	16	1	153
CASES CLOSED	4	44	74	14	200
*** AFDC/UP					
FAMILIES RECEIVING	1	7	6	1	30
CHILDREN RECEIVING	2	17	17	4	79
TOTAL PERSONS	2	24	21	5	98
TOTAL PAYMENTS	\$234	\$1,971	\$1,808	\$388	\$7,908
AVERAGE PER FAMILY	\$234.00	\$281.57	\$301.33	\$388.00	\$263.60
AVERAGE PER PERSON	\$117.00	\$82.13	\$86.10	\$77.60	\$80.69
*** MC					
APPLICATIONS RECEIVED	8	64	89	20	276
APPLICATIONS APPROVED	5	44	80	12	170
APPLICATIONS REJECTED	2	20	32	4	97
APPLICATIONS PENDING	4	40	34	13	133
FAMILIES RECEIVING	157	808	1,139	174	2,146
CHILDREN RECEIVING	312	1,401	2,207	328	3,911
TOTAL PERSONS	318	1,420	2,247	331	3,944
REINVESTIGATIONS	0	6	16	1	84
CASES CLOSED	3	46	78	10	183
*** GR-CASH					
APPLICATIONS RECEIVED	3	23	9	3	44
APPLICATIONS APPROVED	3	3	5	1	14
APPLICATIONS REJECTED	1	13	9	1	29
APPLICATIONS PENDING	2	29	14	5	51
CASES RECEIVING	8	27	36	7	85
PERSONS RECEIVING	8	27	36	7	85
CASH PAYMENTS	\$640	\$2,080	\$2,880	\$536	\$6,541
REINVESTIGATIONS	0	2	0	0	1
CASES CLOSED	0	2	5	2	13
MA-GR RECIPIENTS	2	7	5	0	21
MA-GR TOTAL PAYMENTS	\$160	\$493	\$400	\$0	\$1,680
*** NPW					
APPLICATIONS RECEIVED	6	34	39	4	97
APPLICATIONS APPROVED	5	25	33	3	68
APPLICATIONS REJECTED	1	5	5	0	24
APPLICATIONS PENDING	1	12	11	3	30
CASES RECEIVING	30	145	252	45	545
PERSONS RECEIVING	34	175	306	50	679
REINVESTIGATIONS	0	0	0	0	0
CASES CLOSED	0	5	12	0	12
*** NEWBORNS					
APPLICATIONS RECEIVED	1	15	18	3	33
APPLICATIONS APPROVED	0	15	18	2	33
APPLICATIONS REJECTED	0	2	0	0	0
APPLICATIONS PENDING	1	0	0	0	0
RECIPIENTS	9	85	168	23	280
CASES CLOSED	1	9	26	2	37
*** AB SUPP					
APPLICATIONS RECEIVED	1	1	2	0	2
APPLICATIONS APPROVED	0	0	0	0	1
APPLICATIONS REJECTED	0	0	1	0	1
APPLICATIONS PENDING	1	2	3	0	2
RECIPIENTS	1	4	6	1	11
TOTAL PAYMENTS	\$237	\$1,004	\$2,045	\$311	\$3,605
CASES CLOSED	1	0	0	0	1
*** BP					
APPLICATIONS RECEIVED	1	1	3	0	2
APPLICATIONS APPROVED	0	0	0	0	0
APPLICATIONS REJECTED	0	0	1	0	2
APPLICATIONS PENDING	1	2	3	0	2
RECIPIENTS	3	23	47	4	51
TOTAL PAYMENTS	\$1,119	\$8,579	\$17,531	\$1,492	\$19,023
CASES CLOSED	0	1	0	0	0

TABLE 2. DETAILED OPERATING STATISTICS BY AREA AND COUNTY FOR APRIL 1996

	AREA 2 CLARK	AREA 2 COLE	AREA 2 FRANKLIN	AREA 2 GASCONADE	AREA 2 JEFFERSON
*** NC					
APPLICATIONS RECEIVED	0	5	3	2	13
APPLICATIONS APPROVED	0	6	2	1	7
APPLICATIONS REJECTED	0	3	1	1	5
APPLICATIONS PENDING	0	6	1	1	13
RECIPIENTS	2	77	82	19	332
RCF-II	1	52	24	2	133
SNF-ICF	0	10	33	0	63
RCF-I	1	15	25	17	136
PAYMENTS	\$386	\$19,600	\$20,917	\$2,940	\$73,419
RCF-II	\$276	\$13,883	\$5,677	\$521	\$33,929
SNF/ICF	\$0	\$3,645	\$11,799	\$0	\$20,536
RCF-I	\$110	\$2,072	\$3,441	\$2,419	\$18,954
REINVESTIGATIONS	0	2	0	0	1
CASES CLOSED	0	3	2	0	5
*** MA					
APPLICATIONS RECEIVED	22	151	182	35	253
APPLICATIONS APPROVED	18	78	132	24	166
APPLICATIONS REJECTED	6	57	51	11	116
APPLICATIONS PENDING	15	167	182	39	197
RECIPIENTS	212	855	1,197	213	1,999
CASES CLOSED	3	16	18	5	44
*** MA-K					
APPLICATIONS RECEIVED	0	3	0	0	29
APPLICATIONS APPROVED - DMH	0	0	0	0	0
APPLICATIONS APPROVED - DYS	0	2	0	0	27
APPLICATIONS REJECTED	0	1	0	0	5
APPLICATIONS PENDING	0	0	0	0	0
RECIPIENTS - DMH	0	0	0	0	2
RECIPIENTS - DYS	0	2	2	0	124
CASES CLOSED - DMH	0	0	0	0	0
CASES CLOSED - DYS	0	1	1	0	22
*** REFUGEE					
APPLICATIONS RECEIVED	0	0	0	0	1
APPLICATIONS APPROVED	0	0	0	0	0
APPLICATIONS REJECTED	0	0	0	0	0
APPLICATIONS PENDING	0	0	0	0	1
CASES RECEIVING	0	0	0	0	0
TOTAL PERSONS	0	0	0	0	0
TOTAL PAYMENTS	\$0	\$0	\$0	\$0	\$0
REINVESTIGATIONS	0	0	0	0	0
CASES CLOSED	0	0	0	0	0
*** SSI ONLY					
RECIPIENTS	2	3	12	5	28
*** SSI-SP					
RECIPIENTS	1	8	15	3	16
TOTAL PAYMENTS	\$8	\$749	\$498	\$57	\$786
AVERAGE PER RECIPIENT	\$8.00	\$93.63	\$33.20	\$19.00	\$49.13
*** SP ONLY					
RECIPIENTS	0	4	5	0	4
TOTAL PAYMENTS	\$0	\$189	\$171	\$0	\$135
AVERAGE PER RECIPIENT	\$0.00	\$47.25	\$34.20	\$0.00	\$33.75
*** QMB					
APPLICATIONS RECEIVED	0	5	24	5	20
APPLICATIONS APPROVED	0	5	13	2	15
APPLICATIONS REJECTED	0	1	4	6	11
APPLICATIONS PENDING	0	2	14	1	7
TOTAL PERSONS	13	62	135	39	190
REINVESTIGATIONS	0	0	0	0	0
CASES CLOSED	4	11	13	7	32
*** SLMB					
APPLICATIONS RECEIVED	0	3	5	5	14
APPLICATIONS APPROVED	0	2	1	3	2
APPLICATIONS REJECTED	0	0	0	1	14
APPLICATIONS PENDING	0	1	4	1	4
TOTAL PERSONS	5	15	39	9	57
REINVESTIGATIONS	0	0	0	0	0
CASES CLOSED	1	3	3	1	12
*** VENDOR CASES					
RECIPIENTS	69	287	504	166	727
CASES CLOSED	0	15	18	4	18



TABLE 2. DETAILED OPERATING STATISTICS BY AREA AND COUNTY FOR APRIL 1996

	AREA 2 KNOX	AREA 2 LEWIS	AREA 2 LINCOLN	AREA 2 MACON	AREA 2 HARION
*** AFDC					
APPLICATIONS RECEIVED	2	10	40	15	37
APPLICATIONS APPROVED	1	8	22	9	25
APPLICATIONS REJECTED	1	2	13	5	6
APPLICATIONS PENDING	0	7	21	7	20
FAMILIES RECEIVING CASH	27	98	329	124	441
CHILDREN RECEIVING CASH	45	187	630	214	822
TOTAL PERSONS	70	275	917	314	1,194
TOTAL PAYMENTS	\$6,575	\$24,005	\$85,591	\$30,154	\$108,862
AVERAGE PER FAMILY	\$243.52	\$244.95	\$260.16	\$243.18	\$246.85
AVERAGE PER PERSON	\$93.93	\$87.29	\$93.34	\$96.03	\$91.17
TITLE XIX ONLY CASES	3	1	4	3	8
TITLE XIX TRANSITIONAL CASES	10	19	77	24	78
REINVESTIGATIONS	2	7	6	9	17
CASES CLOSED	4	6	33	18	48
*** AFDC/UP					
FAMILIES RECEIVING	0	6	5	2	5
CHILDREN RECEIVING	0	14	9	5	14
TOTAL PERSONS	0	20	13	7	19
TOTAL PAYMENTS	\$0	\$1,577	\$1,336	\$622	\$1,355
AVERAGE PER FAMILY	\$0.00	\$262.83	\$267.20	\$311.00	\$271.00
AVERAGE PER PERSON	\$0.00	\$78.85	\$102.77	\$88.86	\$71.32
*** HC					
APPLICATIONS RECEIVED	4	14	59	21	60
APPLICATIONS APPROVED	4	16	48	16	41
APPLICATIONS REJECTED	0	3	16	4	14
APPLICATIONS PENDING	3	7	18	6	22
FAMILIES RECEIVING	69	189	532	231	610
CHILDREN RECEIVING	142	316	1,013	410	1,094
TOTAL PERSONS	142	333	1,032	426	1,108
REINVESTIGATIONS	2	6	22	8	24
CASES CLOSED	2	10	44	10	38
*** GR-CASH					
APPLICATIONS RECEIVED	2	5	8	6	11
APPLICATIONS APPROVED	1	1	2	0	5
APPLICATIONS REJECTED	1	4	4	3	2
APPLICATIONS PENDING	2	6	14	4	9
CASES RECEIVING	5	8	21	11	25
PERSONS RECEIVING	5	9	21	11	25
CASH PAYMENTS	\$400	\$640	\$1,739	\$880	\$2,000
REINVESTIGATIONS	0	0	0	1	0
CASES CLOSED	2	1	3	1	7
HA-GR RECIPIENTS	0	1	4	0	2
HA-GR TOTAL PAYMENTS	\$0	\$80	\$320	\$0	\$160
*** HPW					
APPLICATIONS RECEIVED	4	2	20	9	19
APPLICATIONS APPROVED	4	1	14	7	17
APPLICATIONS REJECTED	0	0	3	3	4
APPLICATIONS PENDING	0	1	5	2	7
CASES RECEIVING	18	34	94	49	118
PERSONS RECEIVING	21	45	108	57	137
REINVESTIGATIONS	0	0	2	0	0
CASES CLOSED	1	1	4	1	3
*** NEWBORNS					
APPLICATIONS RECEIVED	0	2	10	7	7
APPLICATIONS APPROVED	0	2	9	7	7
APPLICATIONS REJECTED	0	0	0	0	0
APPLICATIONS PENDING	0	0	0	0	0
RECIPIENTS	4	24	60	46	40
CASES CLOSED	1	4	7	4	6
*** AB SUPP					
APPLICATIONS RECEIVED	0	1	0	0	1
APPLICATIONS APPROVED	0	1	0	0	0
APPLICATIONS REJECTED	0	1	0	2	2
APPLICATIONS PENDING	0	0	0	0	0
RECIPIENTS	0	10	8	3	8
TOTAL PAYMENTS	\$0	\$2,279	\$2,586	\$678	\$2,290
CASES CLOSED	0	0	0	0	0
*** BP					
APPLICATIONS RECEIVED	0	1	0	0	1
APPLICATIONS APPROVED	0	0	0	0	0
APPLICATIONS REJECTED	0	2	0	2	2
APPLICATIONS PENDING	0	0	0	0	0
RECIPIENTS	2	4	13	8	17
TOTAL PAYMENTS	\$746	\$1,487	\$4,849	\$2,984	\$6,341
CASES CLOSED	0	0	1	0	1

TABLE 2. DETAILED OPERATING STATISTICS BY AREA AND COUNTY FOR APRIL 1996

	AREA 2 KNOX	AREA 2 LEWIS	AREA 2 LINCOLN	AREA 2 MACON	AREA 2 HARION
*** NC					
APPLICATIONS RECEIVED	1	1	2	1	3
APPLICATIONS APPROVED	1	0	3	0	5
APPLICATIONS REJECTED	0	0	0	1	2
APPLICATIONS PENDING	2	1	2	1	1
RECIPIENTS	20	10	103	19	131
RCF-II	20	2	73	14	37
SNF/ICF	0	3	1	0	16
RCF-I	0	5	29	5	78
PAYMENTS	\$4,909	\$2,060	\$23,558	\$4,240	\$25,621
RCF-II	\$4,909	\$408	\$18,982	\$3,500	\$8,710
SNF/ICF	\$0	\$1,024	\$368	\$0	\$5,765
RCF-I	\$0	\$628	\$4,208	\$740	\$11,146
REINVESTIGATIONS	1	0	0	2	3
CASES CLOSED	0	0	0	0	0
*** MA					
APPLICATIONS RECEIVED	9	22	84	46	87
APPLICATIONS APPROVED	7	18	49	30	47
APPLICATIONS REJECTED	3	10	35	6	31
APPLICATIONS PENDING	4	25	72	36	89
RECIPIENTS	156	215	456	386	787
CASES CLOSED	1	0	12	7	10
*** MA-K					
APPLICATIONS RECEIVED	0	0	0	0	0
APPLICATIONS APPROVED - DMH	0	0	0	0	0
APPLICATIONS APPROVED - DYS	0	0	0	0	0
APPLICATIONS REJECTED	0	0	0	0	0
APPLICATIONS PENDING	0	0	0	0	0
RECIPIENTS - DMH	0	0	0	0	0
RECIPIENTS - DYS	0	0	0	0	0
CASES CLOSED - DMH	0	0	0	0	0
CASES CLOSED - DYS	0	0	0	0	0
*** REFUGEE					
APPLICATIONS RECEIVED	0	0	0	0	0
APPLICATIONS APPROVED	0	0	0	0	0
APPLICATIONS REJECTED	0	0	0	0	0
APPLICATIONS PENDING	0	0	0	0	0
CASES RECEIVING	0	0	0	0	0
TOTAL PERSONS	0	0	0	0	0
TOTAL PAYMENTS	\$0	\$0	\$0	\$0	\$0
REINVESTIGATIONS	0	0	0	0	0
CASES CLOSED	0	0	0	0	0
*** SSI ONLY					
RECIPIENTS	1	3	7	3	16
*** SSI-SP					
RECIPIENTS	1	3	3	2	8
TOTAL PAYMENTS	\$51	\$104	\$19	\$59	\$334
AVERAGE PER RECIPIENT	\$51.00	\$34.67	\$6.33	\$29.50	\$41.75
*** SP ONLY					
RECIPIENTS	2	1	3	2	1
TOTAL PAYMENTS	\$427	\$63	\$114	\$66	\$77
AVERAGE PER RECIPIENT	\$213.50	\$63.00	\$38.00	\$33.00	\$77.00
*** QMB					
APPLICATIONS RECEIVED	2	7	7	2	5
APPLICATIONS APPROVED	1	5	6	0	3
APPLICATIONS REJECTED	1	3	1	2	0
APPLICATIONS PENDING	0	5	1	2	2
TOTAL PERSONS	11	20	34	29	77
REINVESTIGATIONS	0	0	0	0	0
CASES CLOSED	2	3	3	6	11
*** SLMB					
APPLICATIONS RECEIVED	1	4	0	1	2
APPLICATIONS APPROVED	0	1	0	0	3
APPLICATIONS REJECTED	1	1	0	2	0
APPLICATIONS PENDING	0	3	0	1	1
TOTAL PERSONS	7	3	2	18	43
REINVESTIGATIONS	0	0	0	0	0
CASES CLOSED	1	0	0	2	6
*** VENDOR CASES					
RECIPIENTS	29	129	182	155	286
CASES CLOSED	1	3	3	8	15

TABLE 2. DETAILED OPERATING STATISTICS BY AREA AND COUNTY FOR APRIL 1996

	AREA 2 MONROE	AREA 2 MONTGOMERY	AREA 2 OSAGE	AREA 2 PIKE	AREA 2 RALLS
*** AFDC					
APPLICATIONS RECEIVED	4	14	4	13	7
APPLICATIONS APPROVED	4	9	4	9	2
APPLICATIONS REJECTED	1	5	2	10	1
APPLICATIONS PENDING	1	4	2	4	5
FAMILIES RECEIVING CASH	60	116	63	162	87
CHILDREN RECEIVING CASH	107	225	109	294	158
TOTAL PERSONS	158	321	162	439	227
TOTAL PAYMENTS	\$13,532	\$29,102	\$15,969	\$40,150	\$20,367
AVERAGE PER FAMILY	\$225.53	\$250.88	\$253.48	\$247.84	\$234.10
AVERAGE PER PERSON	\$85.65	\$90.66	\$98.57	\$91.46	\$89.72
TITLE XIX ONLY CASES	0	3	2	1	1
TITLE XIX TRANSITIONAL CASES	15	32	3	61	17
REINVESTIGATIONS	0	9	1	2	3
CASES CLOSED	8	13	1	21	7
*** AFDC/UP					
FAMILIES RECEIVING	1	3	3	4	5
CHILDREN RECEIVING	3	5	7	10	13
TOTAL PERSONS	5	7	9	13	19
TOTAL PAYMENTS	\$388	\$620	\$868	\$933	\$1,546
AVERAGE PER FAMILY	\$388.00	\$206.67	\$289.33	\$233.25	\$309.20
AVERAGE PER PERSON	\$77.60	\$88.57	\$96.44	\$71.77	\$81.37
*** MC					
APPLICATIONS RECEIVED	7	25	5	36	9
APPLICATIONS APPROVED	12	19	5	24	6
APPLICATIONS REJECTED	3	8	2	15	1
APPLICATIONS PENDING	0	5	3	16	4
FAMILIES RECEIVING	133	227	122	356	123
CHILDREN RECEIVING	248	464	245	689	238
TOTAL PERSONS	253	473	245	701	241
REINVESTIGATIONS	0	8	0	0	3
CASES CLOSED	8	14	7	21	7
*** GR-CASH					
APPLICATIONS RECEIVED	2	1	1	4	2
APPLICATIONS APPROVED	2	1	0	0	0
APPLICATIONS REJECTED	2	2	1	7	1
APPLICATIONS PENDING	3	1	2	4	2
CASES RECEIVING	5	10	1	9	5
PERSONS RECEIVING	5	10	1	9	5
CASH PAYMENTS	\$400	\$800	\$80	\$720	\$370
REINVESTIGATIONS	0	0	0	0	0
CASES CLOSED	0	1	0	1	0
MA-GR RECIPIENTS	3	1	0	1	0
MA-GR TOTAL PAYMENTS	\$240	\$80	\$0	\$80	\$0
*** MPW					
APPLICATIONS RECEIVED	5	3	6	8	7
APPLICATIONS APPROVED	4	4	6	6	4
APPLICATIONS REJECTED	2	0	0	2	1
APPLICATIONS PENDING	0	1	2	3	2
CASES RECEIVING	26	42	18	48	24
PERSONS RECEIVING	34	55	22	53	32
REINVESTIGATIONS	0	2	0	0	0
CASES CLOSED	1	0	0	2	0
*** NEWBORNS					
APPLICATIONS RECEIVED	1	2	0	4	4
APPLICATIONS APPROVED	1	1	0	4	3
APPLICATIONS REJECTED	0	1	0	0	1
APPLICATIONS PENDING	0	0	0	0	0
RECIPIENTS	13	19	12	27	19
CASES CLOSED	2	0	1	1	4
*** AB SUPP					
APPLICATIONS RECEIVED	1	0	1	0	1
APPLICATIONS APPROVED	0	0	0	0	0
APPLICATIONS REJECTED	0	0	0	0	1
APPLICATIONS PENDING	1	0	1	0	0
RECIPIENTS	0	1	0	3	0
TOTAL PAYMENTS	\$0	\$296	\$0	\$577	\$0
CASES CLOSED	0	0	0	0	0
*** BP					
APPLICATIONS RECEIVED	1	0	1	0	1
APPLICATIONS APPROVED	0	0	0	0	1
APPLICATIONS REJECTED	0	0	0	0	0
APPLICATIONS PENDING	1	0	1	0	0
RECIPIENTS	5	4	3	15	7
TOTAL PAYMENTS	\$1,865	\$1,492	\$1,119	\$5,595	\$2,611
CASES CLOSED	0	0	0	0	0

TABLE 2. DETAILED OPERATING STATISTICS BY AREA AND COUNTY FOR APRIL 1996

	AREA 2 HONROE	AREA 2 MONTGOMERY	AREA 2 OSAGE	AREA 2 PIKE	AREA 2 RALLS
*** NC					
APPLICATIONS RECEIVED	1	1	0	0	0
APPLICATIONS APPROVED	0	1	0	0	0
APPLICATIONS REJECTED	0	1	1	0	0
APPLICATIONS PENDING	1	0	1	0	0
RECIPIENTS	14	38	4	54	9
RCF-II	8	30	3	21	6
SNF-ICF	5	2	1	29	0
RCF-I	1	6	0	4	3
PAYMENTS	\$4,092	\$9,510	\$977	\$16,669	\$1,706
RCF-II	\$2,119	\$8,269	\$609	\$5,733	\$1,262
SNF/ICF	\$1,825	\$644	\$368	\$10,344	\$0
RCF-I	\$148	\$597	\$0	\$592	\$444
REINVESTIGATIONS	0	1	0	0	0
CASES CLOSED	0	3	0	0	0
*** MA					
APPLICATIONS RECEIVED	22	36	20	53	18
APPLICATIONS APPROVED	12	20	16	50	15
APPLICATIONS REJECTED	8	12	11	11	2
APPLICATIONS PENDING	27	31	23	32	13
RECIPIENTS	209	239	170	479	182
CASES CLOSED	3	5	2	6	1
*** MA-K					
APPLICATIONS RECEIVED	5	0	0	0	0
APPLICATIONS APPROVED - DMH	0	0	0	0	0
APPLICATIONS APPROVED - DYS	5	0	0	0	0
APPLICATIONS REJECTED	0	0	0	0	0
APPLICATIONS PENDING	0	0	0	0	0
RECIPIENTS - DMH	0	0	0	0	0
RECIPIENTS - DYS	24	0	0	0	0
CASES CLOSED - DMH	0	0	0	0	0
CASES CLOSED - DYS	7	0	0	0	0
*** REFUGEE					
APPLICATIONS RECEIVED	0	0	0	0	0
APPLICATIONS APPROVED	0	0	0	0	0
APPLICATIONS REJECTED	0	0	0	0	0
APPLICATIONS PENDING	0	0	0	0	0
CASES RECEIVING	0	0	0	0	0
TOTAL PERSONS	0	0	0	0	0
TOTAL PAYMENTS	\$0	\$0	\$0	\$0	\$0
REINVESTIGATIONS	0	0	0	0	0
CASES CLOSED	0	0	0	0	0
*** SSI ONLY					
RECIPIENTS	3	0	2	10	0
*** SSI-SP					
RECIPIENTS	3	3	5	3	7
TOTAL PAYMENTS	\$56	\$130	\$131	\$67	\$476
AVERAGE PER RECIPIENT	\$18.67	\$43.33	\$26.20	\$22.33	\$68.00
*** SP ONLY					
RECIPIENTS	0	0	1	2	1
TOTAL PAYMENTS	\$0	\$0	\$44	\$22	\$29
AVERAGE PER RECIPIENT	\$0.00	\$0.00	\$44.00	\$11.00	\$29.00
*** QMB					
APPLICATIONS RECEIVED	1	6	0	4	1
APPLICATIONS APPROVED	0	4	1	4	0
APPLICATIONS REJECTED	0	2	2	0	0
APPLICATIONS PENDING	1	0	1	0	1
TOTAL PERSONS	21	22	19	40	18
REINVESTIGATIONS	0	0	0	0	0
CASES CLOSED	3	6	1	8	4
*** SLMB					
APPLICATIONS RECEIVED	0	2	0	2	0
APPLICATIONS APPROVED	0	0	0	0	0
APPLICATIONS REJECTED	1	2	1	2	0
APPLICATIONS PENDING	0	0	1	0	0
TOTAL PERSONS	9	7	3	7	10
REINVESTIGATIONS	0	0	0	0	0
CASES CLOSED	0	1	2	1	3
*** VENDOR CASES					
RECIPIENTS	52	158	67	139	55
CASES CLOSED	1	4	4	0	2

TABLE 2. DETAILED OPERATING STATISTICS BY AREA AND COUNTY FOR APRIL 1996

	AREA 2 ST CHARLES	AREA 2 SCHUYLER	AREA 2 SCOTLAND	AREA 2 SHELBY	AREA 2 WARREN
<b>*** AFDC</b>					
APPLICATIONS RECEIVED	131	7	1	4	9
APPLICATIONS APPROVED	75	7	0	3	15
APPLICATIONS REJECTED	62	1	1	3	3
APPLICATIONS PENDING	67	2	1	1	6
FAMILIES RECEIVING CASH	1,526	47	41	50	201
CHILDREN RECEIVING CASH	2,884	88	65	96	375
TOTAL PERSONS	4,204	130	105	146	545
TOTAL PAYMENTS	\$389,325	\$12,051	\$9,882	\$13,632	\$50,836
AVERAGE PER FAMILY	\$255.13	\$256.40	\$241.02	\$272.64	\$252.92
AVERAGE PER PERSON	\$92.61	\$92.70	\$94.11	\$93.37	\$93.28
TITLE XIX ONLY CASES	52	1	0	1	7
TITLE XIX TRANSITIONAL CASES	180	8	18	7	29
REINVESTIGATIONS	102	1	1	3	6
CASES CLOSED	109	5	7	2	25
<b>*** AFDC/UP</b>					
FAMILIES RECEIVING	32	1	1	4	2
CHILDREN RECEIVING	60	1	2	11	6
TOTAL PERSONS	98	3	2	15	7
TOTAL PAYMENTS	\$7,889	\$292	\$234	\$1,318	\$576
AVERAGE PER FAMILY	\$246.53	\$292.00	\$234.00	\$329.50	\$288.00
AVERAGE PER PERSON	\$80.50	\$97.33	\$117.00	\$87.87	\$82.29
<b>*** MC</b>					
APPLICATIONS RECEIVED	184	6	5	5	17
APPLICATIONS APPROVED	108	3	5	9	20
APPLICATIONS REJECTED	82	2	2	3	11
APPLICATIONS PENDING	88	4	1	2	9
FAMILIES RECEIVING	1,645	74	110	129	324
CHILDREN RECEIVING	3,074	167	195	259	613
TOTAL PERSONS	3,095	167	195	263	623
REINVESTIGATIONS	34	0	2	6	11
CASES CLOSED	86	6	7	7	20
<b>*** GR-CASH</b>					
APPLICATIONS RECEIVED	49	1	1	1	7
APPLICATIONS APPROVED	13	0	0	0	1
APPLICATIONS REJECTED	34	0	1	2	5
APPLICATIONS PENDING	51	1	1	2	6
CASES RECEIVING	64	1	1	4	10
PERSONS RECEIVING	64	1	1	5	10
CASH PAYMENTS	\$4,982	\$80	\$80	\$320	\$800
REINVESTIGATIONS	1	0	0	1	1
CASES CLOSED	6	1	0	1	2
MA-GR RECIPIENTS	12	3	0	1	0
MA-GR TOTAL PAYMENTS	\$960	\$240	\$0	\$80	\$0
<b>*** MPH</b>					
APPLICATIONS RECEIVED	74	2	4	3	7
APPLICATIONS APPROVED	58	2	0	3	8
APPLICATIONS REJECTED	19	0	0	0	0
APPLICATIONS PENDING	20	0	4	1	2
CASES RECEIVING	393	14	14	27	55
PERSONS RECEIVING	476	15	18	30	68
REINVESTIGATIONS	0	0	0	0	0
CASES CLOSED	12	2	1	0	2
<b>*** NEWBORNS</b>					
APPLICATIONS RECEIVED	44	1	0	2	7
APPLICATIONS APPROVED	38	1	0	2	7
APPLICATIONS REJECTED	5	0	0	0	0
APPLICATIONS PENDING	0	0	0	0	0
RECIPIENTS	204	9	1	8	35
CASES CLOSED	18	0	0	0	6
<b>*** AB SUPP</b>					
APPLICATIONS RECEIVED	5	0	1	0	0
APPLICATIONS APPROVED	2	0	0	0	0
APPLICATIONS REJECTED	3	0	1	0	1
APPLICATIONS PENDING	5	0	0	0	0
RECIPIENTS	12	0	1	0	0
TOTAL PAYMENTS	\$3,442	\$0	\$306	\$0	\$0
CASES CLOSED	1	0	0	0	0
<b>*** BP</b>					
APPLICATIONS RECEIVED	3	0	1	0	0
APPLICATIONS APPROVED	0	0	0	0	0
APPLICATIONS REJECTED	3	0	1	0	1
APPLICATIONS PENDING	5	0	0	0	0
RECIPIENTS	53	0	5	3	15
TOTAL PAYMENTS	\$19,588	\$0	\$1,865	\$1,119	\$5,595
CASES CLOSED	2	0	1	0	0

TABLE 2. DETAILED OPERATING STATISTICS BY AREA AND COUNTY FOR APRIL 1996

	AREA 2 ST CHARLES	AREA 2 SCHUYLER	AREA 2 SCOTLAND	AREA 2 SHELBY	AREA 2 WARREN
*** NC					
APPLICATIONS RECEIVED	14	0	1	0	0
APPLICATIONS APPROVED	2	0	0	0	0
APPLICATIONS REJECTED	8	0	0	0	0
APPLICATIONS PENDING	17	0	1	0	0
RECIPIENTS	100	1	9	7	5
RCF-II	53	1	9	1	3
SNF-ICF	22	0	0	2	0
RCF-I	25	0	0	4	2
PAYMENTS	\$21,402	\$276	\$2,437	\$1,604	\$1,063
RCF-II	\$11,736	\$276	\$2,437	\$276	\$828
SNF/ICF	\$6,204	\$0	\$0	\$736	\$0
RCF-I	\$3,462	\$0	\$0	\$592	\$235
REINVESTIGATIONS	3	0	0	0	0
CASES CLOSED	3	0	0	0	1
*** MA					
APPLICATIONS RECEIVED	280	19	17	12	46
APPLICATIONS APPROVED	181	6	21	11	34
APPLICATIONS REJECTED	95	3	4	9	10
APPLICATIONS PENDING	284	22	14	9	34
RECIPIENTS	1,634	181	189	198	316
CASES CLOSED	18	2	4	3	0
*** MA-K					
APPLICATIONS RECEIVED	4	0	0	0	0
APPLICATIONS APPROVED - DMH	1	0	0	0	0
APPLICATIONS APPROVED - DYS	3	0	0	0	0
APPLICATIONS REJECTED	1	0	0	0	0
APPLICATIONS PENDING	0	0	0	0	0
RECIPIENTS - DMH	3	0	0	0	0
RECIPIENTS - DYS	29	0	0	0	0
CASES CLOSED - DMH	0	0	0	0	0
CASES CLOSED - DYS	3	0	0	0	0
*** REFUGEE					
APPLICATIONS RECEIVED	0	0	0	0	0
APPLICATIONS APPROVED	0	0	0	0	0
APPLICATIONS REJECTED	0	0	0	0	0
APPLICATIONS PENDING	0	0	0	0	0
CASES RECEIVING	0	0	0	0	0
TOTAL PERSONS	0	0	0	0	0
TOTAL PAYMENTS	\$0	\$0	\$0	\$0	\$0
REINVESTIGATIONS	0	0	0	0	0
CASES CLOSED	0	0	0	0	0
*** SSI ONLY					
RECIPIENTS	30	1	1	4	0
*** SSI-SP					
RECIPIENTS	12	1	3	1	14
TOTAL PAYMENTS	\$643	\$44	\$71	\$4	\$702
AVERAGE PER RECIPIENT	\$53.58	\$44.00	\$23.67	\$4.00	\$50.14
*** SP ONLY					
RECIPIENTS	2	1	0	0	2
TOTAL PAYMENTS	\$77	\$51	\$0	\$0	\$148
AVERAGE PER RECIPIENT	\$38.50	\$51.00	\$0.00	\$0.00	\$74.00
*** QHB					
APPLICATIONS RECEIVED	15	8	9	2	3
APPLICATIONS APPROVED	14	0	1	2	1
APPLICATIONS REJECTED	8	4	10	1	3
APPLICATIONS PENDING	8	10	4	0	0
TOTAL PERSONS	254	11	11	14	36
REINVESTIGATIONS	5	0	1	0	2
CASES CLOSED	33	1	4	4	8
*** SLMB					
APPLICATIONS RECEIVED	1	8	5	0	0
APPLICATIONS APPROVED	0	1	0	1	0
APPLICATIONS REJECTED	4	1	8	0	1
APPLICATIONS PENDING	0	12	2	0	0
TOTAL PERSONS	25	4	4	8	16
REINVESTIGATIONS	0	0	0	1	0
CASES CLOSED	1	0	1	1	1
*** VENDOR CASES					
RECIPIENTS	579	34	74	68	65
CASES CLOSED	39	1	1	4	1

TABLE 2. DETAILED OPERATING STATISTICS BY AREA AND COUNTY FOR APRIL 1996

	AREA 3 BOLLINGER	AREA 3 BUTLER	AREA 3 CAPE GIRARDEAU	AREA 3 CARTER	AREA 3 CRAWFORD
*** AFDC					
APPLICATIONS RECEIVED	12	103	44	11	30
APPLICATIONS APPROVED	7	55	38	7	26
APPLICATIONS REJECTED	8	50	20	4	9
APPLICATIONS PENDING	6	50	19	3	8
FAMILIES RECEIVING CASH	110	784	642	127	323
CHILDREN RECEIVING CASH	203	1,384	1,165	246	597
TOTAL PERSONS	292	1,981	1,667	354	891
TOTAL PAYMENTS	\$27,012	\$184,045	\$153,555	\$31,395	\$81,560
AVERAGE PER FAMILY	\$245.56	\$234.75	\$239.18	\$247.20	\$252.51
AVERAGE PER PERSON	\$92.51	\$92.91	\$92.11	\$88.69	\$91.54
TITLE XIX ONLY CASES	3	17	10	0	9
TITLE XIX TRANSITIONAL CASES	20	165	121	26	58
REINVESTIGATIONS	5	133	75	16	57
CASES CLOSED	5	82	44	13	17
*** AFDC/UP					
FAMILIES RECEIVING	0	10	4	6	3
CHILDREN RECEIVING	0	16	14	13	8
TOTAL PERSONS	0	29	19	23	12
TOTAL PAYMENTS	\$0	\$2,541	\$1,009	\$1,768	\$816
AVERAGE PER FAMILY	\$0.00	\$254.10	\$252.25	\$294.67	\$272.00
AVERAGE PER PERSON	\$0.00	\$87.62	\$53.11	\$76.87	\$68.00
*** MC					
APPLICATIONS RECEIVED	25	140	68	25	57
APPLICATIONS APPROVED	17	85	45	20	39
APPLICATIONS REJECTED	9	50	37	7	17
APPLICATIONS PENDING	15	69	40	5	22
FAMILIES RECEIVING	297	1,154	878	216	519
CHILDREN RECEIVING	607	2,058	1,554	416	983
TOTAL PERSONS	618	2,096	1,592	424	1,011
REINVESTIGATIONS	3	71	39	11	39
CASES CLOSED	8	89	52	16	40
*** GR-CASH					
APPLICATIONS RECEIVED	7	27	26	2	11
APPLICATIONS APPROVED	1	4	4	0	2
APPLICATIONS REJECTED	3	21	19	5	8
APPLICATIONS PENDING	10	26	39	3	14
CASES RECEIVING	5	32	39	13	23
PERSONS RECEIVING	5	32	39	13	23
CASH PAYMENTS	\$320	\$2,505	\$3,512	\$1,040	\$1,760
REINVESTIGATIONS	0	6	2	0	2
CASES CLOSED	2	3	6	3	4
HA-GR RECIPIENTS	1	2	3	2	8
HA-GR TOTAL PAYMENTS	\$80	\$160	\$240	\$160	\$640
*** HPW					
APPLICATIONS RECEIVED	9	33	28	8	15
APPLICATIONS APPROVED	6	27	23	7	13
APPLICATIONS REJECTED	1	6	5	0	2
APPLICATIONS PENDING	2	9	5	2	4
CASES RECEIVING	48	205	202	39	109
PERSONS RECEIVING	62	252	243	47	133
REINVESTIGATIONS	0	6	1	0	0
CASES CLOSED	3	9	7	0	3
*** NEWBORNS					
APPLICATIONS RECEIVED	2	8	15	0	7
APPLICATIONS APPROVED	2	8	14	0	7
APPLICATIONS REJECTED	0	0	1	0	0
APPLICATIONS PENDING	0	0	0	0	0
RECIPIENTS	21	38	152	15	44
CASES CLOSED	2	4	14	1	6
*** AB SUPP					
APPLICATIONS RECEIVED	1	1	2	0	1
APPLICATIONS APPROVED	0	1	0	0	0
APPLICATIONS REJECTED	0	1	2	1	0
APPLICATIONS PENDING	1	0	2	0	2
RECIPIENTS	1	14	10	0	3
TOTAL PAYMENTS	\$155	\$3,656	\$2,901	\$0	\$1,031
CASES CLOSED	0	0	0	0	0
*** BP					
APPLICATIONS RECEIVED	1	1	3	0	1
APPLICATIONS APPROVED	0	0	1	0	0
APPLICATIONS REJECTED	0	1	2	1	0
APPLICATIONS PENDING	1	0	2	0	2
RECIPIENTS	2	20	23	5	12
TOTAL PAYMENTS	\$746	\$7,460	\$8,579	\$1,865	\$4,476
CASES CLOSED	0	0	3	0	1

TABLE 2. DETAILED OPERATING STATISTICS BY AREA AND COUNTY FOR APRIL 1996

	AREA 3 BOLLINGER	AREA 3 BUTLER	AREA 3 CAPE GIRARDEAU	AREA 3 CARTER	AREA 3 CRAWFORD
*** NC					
APPLICATIONS RECEIVED	2	8	10	0	3
APPLICATIONS APPROVED	1	3	8	0	3
APPLICATIONS REJECTED	0	3	1	0	0
APPLICATIONS PENDING	2	3	8	0	2
RECIPIENTS	41	108	192	30	80
RCF-II	27	56	167	24	30
SNF/ICF	0	0	2	0	0
RCF-I	14	52	23	6	50
PAYMENTS	\$9,274	\$22,080	\$47,411	\$7,453	\$14,106
RCF-II	\$7,202	\$14,401	\$43,366	\$6,624	\$6,839
SNF/ICF	\$0	\$0	\$705	\$0	\$0
RCF-I	\$2,072	\$7,679	\$3,340	\$829	\$7,267
REINVESTIGATIONS	0	8	3	1	18
CASES CLOSED	0	4	5	1	1
*** MA					
APPLICATIONS RECEIVED	39	181	183	29	87
APPLICATIONS APPROVED	26	120	100	21	62
APPLICATIONS REJECTED	12	44	47	12	25
APPLICATIONS PENDING	37	139	200	22	65
RECIPIENTS	410	2,354	1,211	390	635
CASES CLOSED	2	33	19	2	13
*** MA-K					
APPLICATIONS RECEIVED	0	2	0	0	0
APPLICATIONS APPROVED - DMH	0	0	0	0	0
APPLICATIONS APPROVED - DYS	0	1	0	0	0
APPLICATIONS REJECTED	0	2	0	0	0
APPLICATIONS PENDING	0	0	0	0	0
RECIPIENTS - DMH	0	1	0	0	0
RECIPIENTS - DYS	0	4	0	0	0
CASES CLOSED - DMH	0	0	0	0	0
CASES CLOSED - DYS	0	0	0	0	0
*** REFUGEE					
APPLICATIONS RECEIVED	0	0	0	0	0
APPLICATIONS APPROVED	0	0	0	0	0
APPLICATIONS REJECTED	0	0	0	0	0
APPLICATIONS PENDING	0	0	0	0	0
CASES RECEIVING	0	0	0	0	0
TOTAL PERSONS	0	0	0	0	0
TOTAL PAYMENTS	\$0	\$0	\$0	\$0	\$0
REINVESTIGATIONS	0	0	0	0	0
CASES CLOSED	0	0	0	0	0
*** SSI ONLY					
RECIPIENTS	20	50	14	8	8
*** SSI-SP					
RECIPIENTS	8	46	12	3	7
TOTAL PAYMENTS	\$285	\$2,316	\$684	\$134	\$160
AVERAGE PER RECIPIENT	\$35.63	\$50.35	\$57.00	\$44.67	\$22.86
*** SP ONLY					
RECIPIENTS	1	6	4	4	2
TOTAL PAYMENTS	\$35	\$282	\$171	\$158	\$152
AVERAGE PER RECIPIENT	\$35.00	\$47.00	\$42.75	\$39.50	\$76.00
*** QMB					
APPLICATIONS RECEIVED	4	17	46	0	19
APPLICATIONS APPROVED	3	13	12	1	12
APPLICATIONS REJECTED	3	7	29	0	6
APPLICATIONS PENDING	1	4	31	2	5
TOTAL PERSONS	24	131	147	17	42
REINVESTIGATIONS	0	12	6	1	3
CASES CLOSED	4	12	22	5	9
*** SLMB					
APPLICATIONS RECEIVED	3	7	36	2	7
APPLICATIONS APPROVED	3	2	4	2	2
APPLICATIONS REJECTED	1	2	30	0	3
APPLICATIONS PENDING	1	3	27	0	3
TOTAL PERSONS	10	45	71	6	12
REINVESTIGATIONS	0	1	9	1	1
CASES CLOSED	3	6	8	2	0
*** VENDOR CASES					
RECIPIENTS	51	362	355	44	103
CASES CLOSED	2	15	15	0	3



TABLE 2. DETAILED OPERATING STATISTICS BY AREA AND COUNTY FOR APRIL 1996

	AREA 3 DENT	AREA 3 DUNKLIN	AREA 3 HOWELL	AREA 3 IRON	AREA 3 MADISON
MMH AFDC					
APPLICATIONS RECEIVED	11	100	48	15	22
APPLICATIONS APPROVED	8	63	30	15	12
APPLICATIONS REJECTED	12	42	15	8	9
APPLICATIONS PENDING	7	69	29	9	9
FAMILIES RECEIVING CASH	215	1,143	547	236	189
CHILDREN RECEIVING CASH	401	2,234	1,077	434	336
TOTAL PERSONS	576	3,082	1,559	638	505
TOTAL PAYMENTS	\$52,198	\$274,534	\$139,434	\$58,078	\$44,400
AVERAGE PER FAMILY	\$242.78	\$240.19	\$254.91	\$246.09	\$234.92
AVERAGE PER PERSON	\$90.62	\$89.08	\$89.44	\$91.03	\$87.92
TITLE XIX ONLY CASES	9	41	9	9	8
TITLE XIX TRANSITIONAL CASES	38	153	71	33	37
REINVESTIGATIONS	25	30	59	33	35
CASES CLOSED	8	88	44	14	17
MMH AFDC/UP					
FAMILIES RECEIVING	3	21	10	8	7
CHILDREN RECEIVING	10	42	22	14	18
TOTAL PERSONS	13	56	38	24	27
TOTAL PAYMENTS	\$890	\$5,085	\$2,529	\$2,279	\$1,833
AVERAGE PER FAMILY	\$296.67	\$242.14	\$252.90	\$284.88	\$261.86
AVERAGE PER PERSON	\$68.46	\$90.80	\$66.55	\$94.96	\$67.89
MMH MC					
APPLICATIONS RECEIVED	26	152	85	29	41
APPLICATIONS APPROVED	18	102	73	19	20
APPLICATIONS REJECTED	12	59	36	14	17
APPLICATIONS PENDING	13	86	36	17	17
FAMILIES RECEIVING	344	1,082	998	331	268
CHILDREN RECEIVING	652	1,954	1,922	619	479
TOTAL PERSONS	664	1,999	1,953	633	497
REINVESTIGATIONS	23	20	50	22	27
CASES CLOSED	10	59	49	22	18
MMH GR-CASH					
APPLICATIONS RECEIVED	9	90	17	14	13
APPLICATIONS APPROVED	0	5	2	0	1
APPLICATIONS REJECTED	7	84	13	8	13
APPLICATIONS PENDING	11	96	28	11	10
CASES RECEIVING	6	51	25	12	11
PERSONS RECEIVING	6	52	25	13	11
CASH PAYMENTS	\$446	\$4,080	\$2,000	\$800	\$831
REINVESTIGATIONS	0	0	1	0	0
CASES CLOSED	2	3	2	2	0
MA-GR RECIPIENTS	4	5	2	3	4
MA-GR TOTAL PAYMENTS	\$320	\$400	\$160	\$240	\$320
MMH MPW					
APPLICATIONS RECEIVED	13	31	36	11	7
APPLICATIONS APPROVED	12	30	25	9	4
APPLICATIONS REJECTED	6	8	6	1	0
APPLICATIONS PENDING	4	5	16	3	2
CASES RECEIVING	69	172	177	57	38
PERSONS RECEIVING	86	211	213	62	42
REINVESTIGATIONS	0	2	0	0	0
CASES CLOSED	0	12	9	1	1
MMH NEWBORNS					
APPLICATIONS RECEIVED	4	8	5	1	1
APPLICATIONS APPROVED	4	7	5	1	1
APPLICATIONS REJECTED	0	0	0	0	0
APPLICATIONS PENDING	0	0	0	0	0
RECIPIENTS	43	58	57	18	36
CASES CLOSED	5	10	6	2	7
MMH AB SUPP					
APPLICATIONS RECEIVED	0	3	4	0	2
APPLICATIONS APPROVED	2	0	0	0	1
APPLICATIONS REJECTED	0	4	2	1	1
APPLICATIONS PENDING	0	3	3	0	1
RECIPIENTS	3	8	11	1	4
TOTAL PAYMENTS	\$821	\$2,035	\$3,237	\$373	\$941
CASES CLOSED	0	0	0	0	0
MMH BP					
APPLICATIONS RECEIVED	0	3	4	0	2
APPLICATIONS APPROVED	0	1	2	0	0
APPLICATIONS REJECTED	2	3	1	1	2
APPLICATIONS PENDING	0	3	3	0	2
RECIPIENTS	5	30	26	7	8
TOTAL PAYMENTS	\$1,832	\$11,190	\$9,698	\$2,611	\$2,984
CASES CLOSED	0	2	0	0	0

TABLE 2. DETAILED OPERATING STATISTICS BY AREA AND COUNTY FOR APRIL 1996

	AREA 3 DENT	AREA 3 DUNKLIN	AREA 3 HOWELL	AREA 3 IRON	AREA 3 MADISON
*** NC					
APPLICATIONS RECEIVED	1	2	13	1	0
APPLICATIONS APPROVED	1	2	2	2	0
APPLICATIONS REJECTED	2	0	19	1	0
APPLICATIONS PENDING	1	0	15	3	0
RECIPIENTS	28	60	68	117	9
RCF-II	14	54	49	13	8
SNF-ICF	1	0	0	62	1
RCF-I	13	6	19	42	0
PAYMENTS	\$6,015	\$14,859	\$14,905	\$30,775	\$2,106
RCF-II	\$3,831	\$13,971	\$12,419	\$3,191	\$1,830
SNF/ICF	\$368	\$0	\$0	\$21,530	\$276
RCF-I	\$1,816	\$888	\$2,486	\$6,054	\$0
REINVESTIGATIONS	2	0	3	13	3
CASES CLOSED	0	1	1	1	0
*** MA					
APPLICATIONS RECEIVED	58	216	164	57	63
APPLICATIONS APPROVED	42	143	91	19	31
APPLICATIONS REJECTED	27	82	60	11	29
APPLICATIONS PENDING	63	206	151	52	54
RECIPIENTS	590	2,750	1,354	481	475
CASES CLOSED	6	33	14	9	3
*** MA-K					
APPLICATIONS RECEIVED	0	0	0	0	0
APPLICATIONS APPROVED - DMH	0	0	0	0	0
APPLICATIONS APPROVED - DYS	0	0	0	0	0
APPLICATIONS REJECTED	0	0	0	0	0
APPLICATIONS PENDING	0	0	0	0	0
RECIPIENTS - DMH	0	0	0	0	0
RECIPIENTS - DYS	0	0	0	0	0
CASES CLOSED - DMH	0	0	0	0	0
CASES CLOSED - DYS	0	0	0	0	0
*** REFUGEE					
APPLICATIONS RECEIVED	0	0	0	0	0
APPLICATIONS APPROVED	0	0	0	0	0
APPLICATIONS REJECTED	0	0	0	0	0
APPLICATIONS PENDING	0	0	0	0	0
CASES RECEIVING	0	0	0	0	0
TOTAL PERSONS	0	0	0	0	0
TOTAL PAYMENTS	\$0	\$0	\$0	\$0	\$0
REINVESTIGATIONS	0	0	0	0	0
CASES CLOSED	0	0	0	0	0
*** SSI ONLY					
RECIPIENTS	13	53	17	13	5
*** SSI-SP					
RECIPIENTS	8	49	19	10	2
TOTAL PAYMENTS	\$218	\$2,608	\$1,705	\$322	\$85
AVERAGE PER RECIPIENT	\$27.25	\$53.22	\$89.74	\$32.20	\$42.50
*** SP ONLY					
RECIPIENTS	3	12	4	5	0
TOTAL PAYMENTS	\$141	\$645	\$182	\$824	\$0
AVERAGE PER RECIPIENT	\$47.00	\$53.75	\$45.50	\$164.80	\$0.00
*** QMB					
APPLICATIONS RECEIVED	6	20	31	12	13
APPLICATIONS APPROVED	2	9	12	5	3
APPLICATIONS REJECTED	8	11	10	9	15
APPLICATIONS PENDING	3	13	19	5	12
TOTAL PERSONS	46	86	129	41	65
REINVESTIGATIONS	1	0	3	6	5
CASES CLOSED	7	16	16	2	11
*** SLMB					
APPLICATIONS RECEIVED	6	13	21	9	13
APPLICATIONS APPROVED	3	6	3	4	1
APPLICATIONS REJECTED	7	6	13	4	16
APPLICATIONS PENDING	3	8	13	5	11
TOTAL PERSONS	21	39	49	21	31
REINVESTIGATIONS	0	0	3	0	1
CASES CLOSED	1	4	6	1	7
*** VENDOR CASES					
RECIPIENTS	122	449	383	140	141
CASES CLOSED	2	10	17	4	2

TABLE 2. DETAILED OPERATING STATISTICS BY AREA AND COUNTY FOR APRIL 1996

	AREA 3 MISSISSIPPI	AREA 3 NEW MADRID	AREA 3 OREGON	AREA 3 PEMISCOT	AREA 3 PERRY
*** AFDC					
APPLICATIONS RECEIVED	26	61	11	81	16
APPLICATIONS APPROVED	23	18	9	42	9
APPLICATIONS REJECTED	3	47	4	49	6
APPLICATIONS PENDING	8	15	1	38	11
FAMILIES RECEIVING CASH	577	598	151	914	127
CHILDREN RECEIVING CASH	1,104	1,206	276	1,967	239
TOTAL PERSONS	1,565	1,601	406	2,558	343
TOTAL PAYMENTS	\$145,508	\$140,648	\$37,448	\$221,713	\$30,490
AVERAGE PER FAMILY	\$252.18	\$235.20	\$248.00	\$242.57	\$240.08
AVERAGE PER PERSON	\$92.98	\$87.85	\$92.24	\$86.67	\$88.89
TITLE XIX ONLY CASES	14	23	3	35	9
TITLE XIX TRANSITIONAL CASES	101	103	19	154	29
REINVESTIGATIONS	100	97	32	149	3
CASES CLOSED	24	41	14	80	11
*** AFDC/UP					
FAMILIES RECEIVING	2	7	6	2	1
CHILDREN RECEIVING	4	25	12	8	2
TOTAL PERSONS	4	29	20	8	2
TOTAL PAYMENTS	\$468	\$1,851	\$1,410	\$665	\$124
AVERAGE PER FAMILY	\$234.00	\$264.43	\$235.00	\$332.50	\$124.00
AVERAGE PER PERSON	\$117.00	\$63.83	\$70.50	\$83.13	\$62.00
*** MC					
APPLICATIONS RECEIVED	35	80	32	120	19
APPLICATIONS APPROVED	16	49	21	81	13
APPLICATIONS REJECTED	12	36	10	58	12
APPLICATIONS PENDING	14	27	10	52	17
FAMILIES RECEIVING	417	652	273	844	257
CHILDREN RECEIVING	772	1,236	519	1,666	463
TOTAL PERSONS	785	1,249	521	1,705	473
REINVESTIGATIONS	37	51	24	46	7
CASES CLOSED	26	40	17	37	15
*** GR-CASH					
APPLICATIONS RECEIVED	11	105	3	42	5
APPLICATIONS APPROVED	2	6	3	6	0
APPLICATIONS REJECTED	8	115	8	36	7
APPLICATIONS PENDING	16	36	4	32	9
CASES RECEIVING	25	35	11	42	7
PERSONS RECEIVING	25	35	11	42	7
CASH PAYMENTS	\$2,196	\$2,790	\$880	\$3,245	\$480
REINVESTIGATIONS	2	2	0	1	0
CASES CLOSED	1	6	3	6	2
MA-GR RECIPIENTS	2	1	2	1	1
MA-GR TOTAL PAYMENTS	\$160	\$80	\$160	\$80	\$80
*** MPW					
APPLICATIONS RECEIVED	14	22	6	19	8
APPLICATIONS APPROVED	13	18	4	18	6
APPLICATIONS REJECTED	2	3	3	1	2
APPLICATIONS PENDING	2	8	2	5	2
CASES RECEIVING	75	107	54	116	58
PERSONS RECEIVING	84	125	67	131	69
REINVESTIGATIONS	4	0	0	0	0
CASES CLOSED	4	3	3	6	1
*** NEWBORNS					
APPLICATIONS RECEIVED	6	9	5	0	6
APPLICATIONS APPROVED	6	7	4	0	5
APPLICATIONS REJECTED	0	1	0	0	0
APPLICATIONS PENDING	0	0	0	0	0
RECIPIENTS	28	34	18	3	45
CASES CLOSED	0	4	5	2	4
*** AB SUPP					
APPLICATIONS RECEIVED	1	0	0	1	0
APPLICATIONS APPROVED	0	0	0	0	0
APPLICATIONS REJECTED	1	1	2	2	2
APPLICATIONS PENDING	0	0	0	0	0
RECIPIENTS	7	15	1	10	1
TOTAL PAYMENTS	\$2,304	\$3,223	\$339	\$2,349	\$351
CASES CLOSED	0	0	0	0	0
*** BP					
APPLICATIONS RECEIVED	1	0	0	0	0
APPLICATIONS APPROVED	0	1	1	0	0
APPLICATIONS REJECTED	1	0	1	1	2
APPLICATIONS PENDING	0	0	0	0	0
RECIPIENTS	15	21	4	12	4
TOTAL PAYMENTS	\$5,595	\$7,833	\$1,492	\$4,476	\$1,492
CASES CLOSED	0	0	0	0	0

TABLE 2. DETAILED OPERATING STATISTICS BY AREA AND COUNTY FOR APRIL 1996

	AREA 3 MISSISSIPPI	AREA 3 NEW MADRID	AREA 3 OREGON	AREA 3 PEMISCOT	AREA 3 PERRY
*** NC					
APPLICATIONS RECEIVED	0	0	0	0	0
APPLICATIONS APPROVED	0	0	0	0	0
APPLICATIONS REJECTED	0	0	0	0	0
APPLICATIONS PENDING	0	0	0	0	0
RECIPIENTS	1	4	4	4	44
RCF-II	1	2	3	3	43
SNF-ICF	0	1	0	1	1
RCF-I	0	1	1	0	0
PAYMENTS	\$276	\$1,068	\$976	\$1,154	\$12,064
RCF-II	\$276	\$552	\$828	\$786	\$11,696
SNF/ICF	\$0	\$368	\$0	\$368	\$368
RCF-I	\$0	\$148	\$148	\$0	\$0
REINVESTIGATIONS	0	5	1	0	0
CASES CLOSED	0	0	1	0	0
*** MA					
APPLICATIONS RECEIVED	80	118	46	151	34
APPLICATIONS APPROVED	54	73	52	95	26
APPLICATIONS REJECTED	22	52	21	54	16
APPLICATIONS PENDING	54	106	33	135	43
RECIPIENTS	933	1,344	642	2,136	331
CASES CLOSED	18	22	15	32	7
*** MA-K					
APPLICATIONS RECEIVED	0	0	0	15	0
APPLICATIONS APPROVED - DMH	0	0	0	0	0
APPLICATIONS APPROVED - DYS	0	0	0	11	0
APPLICATIONS REJECTED	0	0	0	7	0
APPLICATIONS PENDING	0	0	0	0	0
RECIPIENTS - DMH	0	0	0	0	0
RECIPIENTS - DYS	0	0	0	53	0
CASES CLOSED - DMH	0	0	0	0	0
CASES CLOSED - DYS	0	0	0	3	0
*** REFUGEE					
APPLICATIONS RECEIVED	0	0	0	0	0
APPLICATIONS APPROVED	0	0	0	0	0
APPLICATIONS REJECTED	0	0	0	0	0
APPLICATIONS PENDING	0	0	0	0	0
CASES RECEIVING	0	0	0	0	0
TOTAL PERSONS	0	0	0	0	0
TOTAL PAYMENTS	\$0	\$0	\$0	\$0	\$0
REINVESTIGATIONS	0	0	0	0	0
CASES CLOSED	0	0	0	0	0
*** SSI ONLY					
RECIPIENTS	31	35	16	54	7
*** SSI-SP					
RECIPIENTS	11	28	7	40	5
TOTAL PAYMENTS	\$523	\$1,036	\$375	\$1,384	\$171
AVERAGE PER RECIPIENT	\$47.55	\$37.00	\$53.57	\$34.60	\$34.20
*** SP ONLY					
RECIPIENTS	7	6	1	5	1
TOTAL PAYMENTS	\$291	\$216	\$38	\$186	\$20
AVERAGE PER RECIPIENT	\$41.57	\$36.00	\$38.00	\$37.20	\$20.00
*** OMB					
APPLICATIONS RECEIVED	5	99	11	18	1
APPLICATIONS APPROVED	2	16	12	17	2
APPLICATIONS REJECTED	3	104	3	6	1
APPLICATIONS PENDING	0	23	1	2	0
TOTAL PERSONS	49	89	64	82	45
REINVESTIGATIONS	3	10	7	3	2
CASES CLOSED	9	13	14	15	8
*** SLMB					
APPLICATIONS RECEIVED	3	107	10	9	2
APPLICATIONS APPROVED	3	6	2	5	2
APPLICATIONS REJECTED	0	120	11	5	0
APPLICATIONS PENDING	0	23	1	0	0
TOTAL PERSONS	25	29	18	27	21
REINVESTIGATIONS	3	2	3	1	0
CASES CLOSED	1	4	2	3	7
*** VENDOR CASES					
RECIPIENTS	189	311	92	223	130
CASES CLOSED	7	11	3	9	1

TABLE 2. DETAILED OPERATING STATISTICS BY AREA AND COUNTY FOR APRIL 1996

	AREA 3 REYNOLDS	AREA 3 RIPLEY	AREA 3 ST FRANCOIS	AREA 3 STE GENEVIEVE	AREA 3 SCOTT
*** AFDC					
APPLICATIONS RECEIVED	8	28	87	11	79
APPLICATIONS APPROVED	5	27	50	8	50
APPLICATIONS REJECTED	3	5	26	4	23
APPLICATIONS PENDING	3	7	39	6	38
FAMILIES RECEIVING CASH	146	381	979	146	853
CHILDREN RECEIVING CASH	275	689	1,758	261	1,567
TOTAL PERSONS	393	1,031	2,643	396	2,229
TOTAL PAYMENTS	\$35,896	\$95,158	\$242,244	\$37,100	\$204,895
AVERAGE PER FAMILY	\$245.86	\$249.76	\$247.44	\$254.11	\$240.21
AVERAGE PER PERSON	\$91.34	\$92.30	\$91.65	\$93.69	\$91.92
TITLE XIX ONLY CASES	5	12	22	5	26
TITLE XIX TRANSITIONAL CASES	15	59	144	19	169
REINVESTIGATIONS	30	45	126	24	126
CASES CLOSED	8	30	86	7	82
*** AFDC/UP					
FAMILIES RECEIVING	8	8	29	4	4
CHILDREN RECEIVING	18	20	64	8	7
TOTAL PERSONS	24	29	108	13	11
TOTAL PAYMENTS	\$1,974	\$2,269	\$8,450	\$1,114	\$783
AVERAGE PER FAMILY	\$246.75	\$283.63	\$291.38	\$278.50	\$195.75
AVERAGE PER PERSON	\$82.25	\$78.24	\$78.24	\$85.69	\$71.18
*** HC					
APPLICATIONS RECEIVED	23	41	154	22	138
APPLICATIONS APPROVED	15	29	100	16	91
APPLICATIONS REJECTED	8	9	41	9	37
APPLICATIONS PENDING	10	14	63	12	51
FAMILIES RECEIVING	214	511	1,190	237	1,067
CHILDREN RECEIVING	377	958	2,177	453	1,952
TOTAL PERSONS	384	970	2,215	464	1,978
REINVESTIGATIONS	21	24	64	15	48
CASES CLOSED	8	31	78	9	71
*** GR-CASH					
APPLICATIONS RECEIVED	8	20	31	5	25
APPLICATIONS APPROVED	0	7	11	1	4
APPLICATIONS REJECTED	2	12	25	2	16
APPLICATIONS PENDING	9	20	41	6	31
CASES RECEIVING	7	35	62	7	30
PERSONS RECEIVING	7	35	63	7	30
CASH PAYMENTS	\$560	\$2,776	\$4,880	\$560	\$2,320
REINVESTIGATIONS	2	1	5	0	1
CASES CLOSED	2	5	8	1	6
HA-GR RECIPIENTS	1	5	12	0	5
HA-GR TOTAL PAYMENTS	\$80	\$331	\$960	\$0	\$400
*** HPW					
APPLICATIONS RECEIVED	8	12	44	5	33
APPLICATIONS APPROVED	9	12	27	4	25
APPLICATIONS REJECTED	0	0	9	1	6
APPLICATIONS PENDING	2	1	12	2	7
CASES RECEIVING	25	84	204	45	174
PERSONS RECEIVING	27	91	241	57	210
REINVESTIGATIONS	0	0	1	1	0
CASES CLOSED	1	1	6	3	7
*** NEWBORNS					
APPLICATIONS RECEIVED	2	1	8	3	7
APPLICATIONS APPROVED	1	1	8	3	7
APPLICATIONS REJECTED	0	0	0	0	0
APPLICATIONS PENDING	1	0	0	0	0
RECIPIENTS	11	8	99	28	57
CASES CLOSED	2	0	13	5	12
*** AB SUPP					
APPLICATIONS RECEIVED	0	1	3	1	0
APPLICATIONS APPROVED	0	0	0	0	0
APPLICATIONS REJECTED	1	0	2	1	2
APPLICATIONS PENDING	0	1	2	0	2
RECIPIENTS	2	6	8	2	7
TOTAL PAYMENTS	\$680	\$2,107	\$2,432	\$569	\$1,997
CASES CLOSED	0	0	0	0	1
*** BP					
APPLICATIONS RECEIVED	0	1	3	1	0
APPLICATIONS APPROVED	0	0	0	0	1
APPLICATIONS REJECTED	1	0	3	0	1
APPLICATIONS PENDING	0	1	2	1	2
RECIPIENTS	1	12	36	10	29
TOTAL PAYMENTS	\$373	\$4,476	\$13,428	\$3,730	\$10,812
CASES CLOSED	0	0	0	0	1

TABLE 2. DETAILED OPERATING STATISTICS BY AREA AND COUNTY FOR APRIL 1996

	AREA 3 REYNOLDS	AREA 3 RIPLEY	AREA 3 ST FRANCOIS	AREA 3 STE GENEVIEVE	AREA 3 SCOTT
*** NC					
APPLICATIONS RECEIVED	0	0	10	2	5
APPLICATIONS APPROVED	0	1	8	1	2
APPLICATIONS REJECTED	0	1	2	1	0
APPLICATIONS PENDING	0	0	12	3	6
RECIPIENTS	17	36	294	51	79
RCF-II	2	20	153	51	76
SNF-ICF	0	0	21	0	2
RCF-I	15	16	120	0	1
PAYMENTS	\$2,642	\$7,380	\$61,464	\$13,055	\$21,100
RCF-II	\$424	\$5,073	\$37,518	\$13,055	\$20,400
SNF/ICF	\$0	\$0	\$7,168	\$0	\$552
RCF-I	\$2,218	\$2,307	\$16,778	\$0	\$148
REINVESTIGATIONS	0	4	34	0	14
CASES CLOSED	0	1	8	0	4
*** MA					
APPLICATIONS RECEIVED	40	95	252	35	184
APPLICATIONS APPROVED	26	60	152	12	132
APPLICATIONS REJECTED	14	28	75	11	47
APPLICATIONS PENDING	30	67	197	36	148
RECIPIENTS	373	922	1,718	285	1,713
CASES CLOSED	3	11	40	6	38
*** MA-K					
APPLICATIONS RECEIVED	1	0	1	0	0
APPLICATIONS APPROVED - DMH	0	0	0	0	0
APPLICATIONS APPROVED - DYS	1	0	1	0	0
APPLICATIONS REJECTED	0	0	0	0	0
APPLICATIONS PENDING	0	0	0	0	0
RECIPIENTS - DMH	0	0	0	0	0
RECIPIENTS - DYS	2	0	0	0	0
CASES CLOSED - DMH	0	0	0	0	0
CASES CLOSED - DYS	0	0	0	0	0
*** REFUGEE					
APPLICATIONS RECEIVED	0	0	0	0	0
APPLICATIONS APPROVED	0	0	0	0	0
APPLICATIONS REJECTED	0	0	0	0	0
APPLICATIONS PENDING	0	0	0	0	0
CASES RECEIVING	0	2	0	0	0
TOTAL PERSONS	0	2	0	0	0
TOTAL PAYMENTS	\$0	\$136	\$0	\$0	\$0
REINVESTIGATIONS	0	0	0	0	0
CASES CLOSED	0	1	0	0	0
*** SSI ONLY					
RECIPIENTS	14	17	28	2	41
*** SSI-SP					
RECIPIENTS	4	17	9	3	26
TOTAL PAYMENTS	\$91	\$537	\$649	\$79	\$1,181
AVERAGE PER RECIPIENT	\$22.75	\$31.59	\$72.11	\$26.33	\$45.42
*** SP ONLY					
RECIPIENTS	2	4	3	1	5
TOTAL PAYMENTS	\$65	\$183	\$92	\$61	\$183
AVERAGE PER RECIPIENT	\$32.50	\$45.75	\$30.67	\$61.00	\$36.60
*** QMB					
APPLICATIONS RECEIVED	7	9	18	5	21
APPLICATIONS APPROVED	3	9	9	4	14
APPLICATIONS REJECTED	2	3	11	1	7
APPLICATIONS PENDING	3	4	11	2	3
TOTAL PERSONS	24	46	124	22	81
REINVESTIGATIONS	2	3	1	1	1
CASES CLOSED	7	7	22	0	18
*** SLMB					
APPLICATIONS RECEIVED	6	4	8	0	6
APPLICATIONS APPROVED	1	2	2	1	3
APPLICATIONS REJECTED	3	2	6	1	3
APPLICATIONS PENDING	3	1	3	1	0
TOTAL PERSONS	11	21	28	8	26
REINVESTIGATIONS	0	2	1	0	0
CASES CLOSED	0	0	4	0	5
*** VENDOR CASES					
RECIPIENTS	37	101	376	83	355
CASES CLOSED	2	3	17	2	12

TABLE 2. DETAILED OPERATING STATISTICS BY AREA AND COUNTY FOR APRIL 1996

	AREA 3 SHANNON	AREA 3 STODDARD	AREA 3 WASHINGTON	AREA 3 WAYNE	AREA 4 BARRY
<b>MM AFDC</b>					
APPLICATIONS RECEIVED	9	35	26	25	55
APPLICATIONS APPROVED	6	17	15	13	32
APPLICATIONS REJECTED	5	20	11	7	25
APPLICATIONS PENDING	1	17	16	14	16
FAMILIES RECEIVING CASH	151	458	568	317	421
CHILDREN RECEIVING CASH	289	818	1,066	583	837
TOTAL PERSONS	428	1,188	1,571	857	1,192
TOTAL PAYMENTS	\$37,679	\$109,316	\$141,038	\$78,450	\$109,080
AVERAGE PER FAMILY	\$249.53	\$238.68	\$248.31	\$247.48	\$259.10
AVERAGE PER PERSON	\$88.04	\$92.02	\$89.78	\$91.54	\$91.51
TITLE XIX ONLY CASES	1	7	11	15	12
TITLE XIX TRANSITIONAL CASES	16	61	129	52	64
REINVESTIGATIONS	20	67	93	66	22
CASES CLOSED	15	35	42	26	35
<b>MM AFDC/UP</b>					
FAMILIES RECEIVING	8	7	24	11	3
CHILDREN RECEIVING	16	12	53	25	8
TOTAL PERSONS	30	19	83	39	12
TOTAL PAYMENTS	\$2,296	\$1,636	\$6,184	\$3,167	\$945
AVERAGE PER FAMILY	\$287.00	\$233.71	\$257.67	\$287.91	\$315.00
AVERAGE PER PERSON	\$76.53	\$86.11	\$74.51	\$81.21	\$78.75
<b>MM MC</b>					
APPLICATIONS RECEIVED	17	68	69	43	86
APPLICATIONS APPROVED	14	40	48	30	56
APPLICATIONS REJECTED	4	20	18	10	31
APPLICATIONS PENDING	3	35	33	25	27
FAMILIES RECEIVING	284	620	754	470	681
CHILDREN RECEIVING	551	1,109	1,434	863	1,337
TOTAL PERSONS	558	1,128	1,467	876	1,342
REINVESTIGATIONS	17	52	45	30	11
CASES CLOSED	9	40	34	19	40
<b>MM GR-CASH</b>					
APPLICATIONS RECEIVED	8	13	14	16	25
APPLICATIONS APPROVED	1	1	7	3	6
APPLICATIONS REJECTED	8	15	6	11	15
APPLICATIONS PENDING	10	17	25	17	19
CASES RECEIVING	11	21	51	21	31
PERSONS RECEIVING	11	21	51	22	31
CASH PAYMENTS	\$800	\$1,600	\$3,920	\$1,760	\$2,480
REINVESTIGATIONS	0	1	6	2	0
CASES CLOSED	2	3	7	2	6
MA-GR RECIPIENTS	3	3	11	1	8
MA-GR TOTAL PAYMENTS	\$240	\$214	\$880	\$80	\$640
<b>MM NPW</b>					
APPLICATIONS RECEIVED	9	20	12	14	27
APPLICATIONS APPROVED	8	18	15	12	24
APPLICATIONS REJECTED	1	3	5	1	3
APPLICATIONS PENDING	2	7	4	3	3
CASES RECEIVING	46	135	111	61	188
PERSONS RECEIVING	57	168	135	77	225
REINVESTIGATIONS	0	0	4	0	0
CASES CLOSED	0	1	5	3	4
<b>MM NEWBORNS</b>					
APPLICATIONS RECEIVED	6	6	8	1	10
APPLICATIONS APPROVED	6	7	8	1	9
APPLICATIONS REJECTED	0	1	0	0	0
APPLICATIONS PENDING	0	0	0	0	0
RECIPIENTS	34	51	40	7	88
CASES CLOSED	4	5	7	3	6
<b>MM AB SUPP</b>					
APPLICATIONS RECEIVED	0	1	2	1	1
APPLICATIONS APPROVED	0	0	0	0	0
APPLICATIONS REJECTED	0	0	1	0	1
APPLICATIONS PENDING	0	1	3	1	1
RECIPIENTS	2	8	3	3	7
TOTAL PAYMENTS	\$606	\$2,328	\$934	\$899	\$1,360
CASES CLOSED	0	0	0	0	0
<b>MM BP</b>					
APPLICATIONS RECEIVED	0	1	1	1	1
APPLICATIONS APPROVED	0	0	1	0	0
APPLICATIONS REJECTED	0	0	0	0	1
APPLICATIONS PENDING	0	1	2	1	1
RECIPIENTS	2	17	16	10	8
TOTAL PAYMENTS	\$746	\$6,341	\$5,968	\$3,730	\$2,984
CASES CLOSED	0	0	1	0	0

TABLE 2. DETAILED OPERATING STATISTICS BY AREA AND COUNTY FOR APRIL 1996

	AREA 3 SHANNON	AREA 3 STODDARD	AREA 3 WASHINGTON	AREA 3 WAYNE	AREA 4 BARRY
*** NC					
APPLICATIONS RECEIVED	1	1	0	2	1
APPLICATIONS APPROVED	0	2	0	0	2
APPLICATIONS REJECTED	0	0	0	0	1
APPLICATIONS PENDING	1	1	0	2	1
RECIPIENTS	11	89	27	19	56
RCF-II	0	76	22	2	41
SNF-ICF	0	0	0	1	1
RCF-I	11	13	5	16	14
PAYMENTS	\$1,525	\$21,822	\$6,357	\$2,691	\$13,290
RCF-II	\$0	\$20,025	\$5,617	\$400	\$10,850
SNF/ICF	\$0	\$0	\$0	\$137	\$368
RCF-I	\$1,525	\$1,797	\$740	\$2,154	\$2,072
REINVESTIGATIONS	1	7	0	6	1
CASES CLOSED	0	2	1	0	0
*** MA					
APPLICATIONS RECEIVED	60	155	122	82	125
APPLICATIONS APPROVED	38	99	76	66	70
APPLICATIONS REJECTED	20	46	32	24	37
APPLICATIONS PENDING	53	150	124	66	91
RECIPIENTS	460	1,393	1,167	870	867
CASES CLOSED	4	24	19	6	22
*** MA-K					
APPLICATIONS RECEIVED	0	11	0	0	0
APPLICATIONS APPROVED - DMH	0	0	0	0	0
APPLICATIONS APPROVED - DYS	0	0	0	0	0
APPLICATIONS REJECTED	0	5	0	0	0
APPLICATIONS PENDING	0	6	0	0	0
RECIPIENTS - DMH	0	0	0	0	0
RECIPIENTS - DYS	0	14	0	0	0
CASES CLOSED - DMH	0	0	0	0	0
CASES CLOSED - DYS	0	1	0	0	0
*** REFUGEE					
APPLICATIONS RECEIVED	0	0	0	0	0
APPLICATIONS APPROVED	0	0	0	0	0
APPLICATIONS REJECTED	0	0	0	0	0
APPLICATIONS PENDING	0	0	0	0	0
CASES RECEIVING	0	0	0	0	0
TOTAL PERSONS	0	0	0	0	0
TOTAL PAYMENTS	\$0	\$0	\$0	\$0	\$0
REINVESTIGATIONS	0	0	0	0	0
CASES CLOSED	0	0	0	0	0
*** SSI ONLY					
RECIPIENTS	6	40	27	18	18
*** SSI-SP					
RECIPIENTS	12	24	12	15	8
TOTAL PAYMENTS	\$610	\$1,163	\$946	\$523	\$278
AVERAGE PER RECIPIENT	\$50.83	\$48.46	\$78.83	\$34.87	\$34.75
*** SP ONLY					
RECIPIENTS	5	7	5	2	2
TOTAL PAYMENTS	\$219	\$457	\$858	\$444	\$34
AVERAGE PER RECIPIENT	\$43.80	\$65.29	\$171.60	\$222.00	\$17.00
*** QMB					
APPLICATIONS RECEIVED	5	19	26	6	2
APPLICATIONS APPROVED	1	6	5	1	2
APPLICATIONS REJECTED	1	10	25	4	3
APPLICATIONS PENDING	6	10	13	2	0
TOTAL PERSONS	33	94	66	39	67
REINVESTIGATIONS	0	7	0	1	1
CASES CLOSED	5	20	12	12	9
*** SLHB					
APPLICATIONS RECEIVED	5	7	29	3	0
APPLICATIONS APPROVED	1	6	1	3	2
APPLICATIONS REJECTED	1	2	30	0	0
APPLICATIONS PENDING	3	3	14	0	0
TOTAL PERSONS	12	41	30	19	23
REINVESTIGATIONS	2	6	0	1	0
CASES CLOSED	2	5	4	3	2
*** VENDOR CASES					
RECIPIENTS	49	258	105	114	192
CASES CLOSED	2	8	3	4	4



TABLE 2. DETAILED OPERATING STATISTICS BY AREA AND COUNTY FOR APRIL 1996

	AREA 4 BARTON	AREA 4 BATES	AREA 4 BENTON	AREA 4 CAMDEN	AREA 4 CEDAR
*** AFDC					
APPLICATIONS RECEIVED	21	36	15	28	8
APPLICATIONS APPROVED	6	19	16	18	5
APPLICATIONS REJECTED	8	4	5	10	2
APPLICATIONS PENDING	11	19	8	12	3
FAMILIES RECEIVING CASH	118	187	206	271	154
CHILDREN RECEIVING CASH	235	367	371	487	299
TOTAL PERSONS	347	537	531	702	429
TOTAL PAYMENTS	\$30,634	\$48,392	\$49,574	\$64,593	\$38,065
AVERAGE PER FAMILY	\$259.61	\$258.78	\$240.65	\$238.35	\$247.18
AVERAGE PER PERSON	\$88.28	\$90.12	\$93.36	\$92.01	\$88.73
TITLE XIX ONLY CASES	3	2	4	5	3
TITLE XIX TRANSITIONAL CASES	18	23	32	57	35
REINVESTIGATIONS	7	5	5	7	7
CASES CLOSED	7	18	11	21	17
*** AFDC/UP					
FAMILIES RECEIVING	4	4	6	0	3
CHILDREN RECEIVING	10	8	11	0	7
TOTAL PERSONS	17	12	18	0	12
TOTAL PAYMENTS	\$1,270	\$1,001	\$1,626	\$0	\$972
AVERAGE PER FAMILY	\$317.50	\$250.25	\$271.00	\$0.00	\$324.00
AVERAGE PER PERSON	\$74.71	\$83.42	\$90.33	\$0.00	\$81.00
*** MC					
APPLICATIONS RECEIVED	28	49	29	31	22
APPLICATIONS APPROVED	11	29	20	32	16
APPLICATIONS REJECTED	10	13	4	12	3
APPLICATIONS PENDING	10	24	16	10	6
FAMILIES RECEIVING	252	350	340	572	353
CHILDREN RECEIVING	472	751	630	1,046	674
TOTAL PERSONS	485	763	642	1,075	683
REINVESTIGATIONS	7	8	7	7	13
CASES CLOSED	7	28	13	29	21
*** GR-CASH					
APPLICATIONS RECEIVED	4	11	9	18	4
APPLICATIONS APPROVED	1	2	3	1	4
APPLICATIONS REJECTED	3	10	3	18	6
APPLICATIONS PENDING	3	15	13	24	6
CASES RECEIVING	12	19	23	12	15
PERSONS RECEIVING	12	19	23	12	15
CASH PAYMENTS	\$960	\$1,520	\$1,760	\$960	\$1,200
REINVESTIGATIONS	0	0	0	0	0
CASES CLOSED	0	5	1	2	2
MA-GR RECIPIENTS	1	3	11	2	7
MA-GR TOTAL PAYMENTS	\$80	\$240	\$880	\$160	\$560
*** MPW					
APPLICATIONS RECEIVED	6	12	6	19	12
APPLICATIONS APPROVED	7	9	3	18	11
APPLICATIONS REJECTED	1	3	0	6	2
APPLICATIONS PENDING	1	5	4	4	3
CASES RECEIVING	51	70	49	125	58
PERSONS RECEIVING	62	90	63	146	73
REINVESTIGATIONS	0	0	0	0	0
CASES CLOSED	2	4	2	2	3
*** NEWBORNS					
APPLICATIONS RECEIVED	3	3	1	8	7
APPLICATIONS APPROVED	3	3	1	8	7
APPLICATIONS REJECTED	0	0	0	0	0
APPLICATIONS PENDING	0	0	0	0	0
RECIPIENTS	22	44	38	68	26
CASES CLOSED	1	9	5	9	1
*** AB SUPP					
APPLICATIONS RECEIVED	2	1	0	0	0
APPLICATIONS APPROVED	0	0	0	0	0
APPLICATIONS REJECTED	2	0	0	0	1
APPLICATIONS PENDING	1	1	0	0	1
RECIPIENTS	3	4	6	1	2
TOTAL PAYMENTS	\$937	\$1,492	\$1,722	\$361	\$593
CASES CLOSED	0	0	1	0	0
*** BP					
APPLICATIONS RECEIVED	2	1	0	0	0
APPLICATIONS APPROVED	2	0	1	0	0
APPLICATIONS REJECTED	0	0	0	0	1
APPLICATIONS PENDING	1	1	0	0	1
RECIPIENTS	6	13	14	11	11
TOTAL PAYMENTS	\$2,238	\$4,849	\$5,222	\$4,103	\$4,103
CASES CLOSED	0	1	0	0	0

TABLE 2. DETAILED OPERATING STATISTICS BY AREA AND COUNTY FOR APRIL 1996

	AREA 4 BARTON	AREA 4 BATES	AREA 4 BENTON	AREA 4 CAMDEN	AREA 4 CEDAR
*** NC					
APPLICATIONS RECEIVED	2	3	0	0	0
APPLICATIONS APPROVED	1	3	0	0	0
APPLICATIONS REJECTED	0	1	0	0	0
APPLICATIONS PENDING	1	1	0	0	0
RECIPIENTS	27	26	16	24	27
RCF-II	3	24	8	6	2
SNF-ICF	0	0	0	17	0
RCF-I	24	2	8	1	25
PAYMENTS	\$4,004	\$6,132	\$3,281	\$8,003	\$3,577
RCF-II	\$591	\$5,836	\$2,208	\$1,599	\$552
SNF/ICF	\$0	\$0	\$0	\$6,256	\$0
RCF-I	\$3,413	\$296	\$1,073	\$148	\$3,025
REINVESTIGATIONS	0	0	0	1	1
CASES CLOSED	1	1	1	0	0
*** MA					
APPLICATIONS RECEIVED	37	56	63	82	63
APPLICATIONS APPROVED	27	30	48	57	50
APPLICATIONS REJECTED	8	28	15	52	18
APPLICATIONS PENDING	26	60	53	100	52
RECIPIENTS	320	402	483	590	437
CASES CLOSED	4	10	6	12	7
*** MA-K					
APPLICATIONS RECEIVED	0	0	0	0	0
APPLICATIONS APPROVED - DMH	0	0	0	0	0
APPLICATIONS APPROVED - DYS	0	0	0	0	0
APPLICATIONS REJECTED	0	0	0	0	0
APPLICATIONS PENDING	0	0	0	0	0
RECIPIENTS - DMH	0	0	0	0	0
RECIPIENTS - DYS	0	0	0	0	0
CASES CLOSED - DMH	0	0	0	0	0
CASES CLOSED - DYS	0	0	0	0	0
*** REFUGEE					
APPLICATIONS RECEIVED	0	0	0	0	0
APPLICATIONS APPROVED	0	0	0	0	0
APPLICATIONS REJECTED	0	0	0	0	0
APPLICATIONS PENDING	0	0	0	0	0
CASES RECEIVING	0	0	0	0	0
TOTAL PERSONS	0	0	0	0	0
TOTAL PAYMENTS	\$0	\$0	\$0	\$0	\$0
REINVESTIGATIONS	0	0	0	0	0
CASES CLOSED	0	0	0	0	0
*** SSI ONLY					
RECIPIENTS	2	10	3	10	6
*** SSI-SP					
RECIPIENTS	2	5	2	8	5
TOTAL PAYMENTS	\$9	\$36	\$36	\$805	\$363
AVERAGE PER RECIPIENT	\$4.50	\$7.20	\$18.00	\$100.63	\$72.60
*** SP ONLY					
RECIPIENTS	0	4	1	1	0
TOTAL PAYMENTS	\$0	\$744	\$373	\$26	\$0
AVERAGE PER RECIPIENT	\$0.00	\$186.00	\$373.00	\$26.00	\$0.00
*** QMB					
APPLICATIONS RECEIVED	5	11	5	4	2
APPLICATIONS APPROVED	4	6	3	0	2
APPLICATIONS REJECTED	3	8	2	6	2
APPLICATIONS PENDING	1	4	2	1	1
TOTAL PERSONS	16	39	78	45	70
REINVESTIGATIONS	0	0	1	4	0
CASES CLOSED	1	6	16	7	12
*** SLMB					
APPLICATIONS RECEIVED	5	12	1	2	0
APPLICATIONS APPROVED	0	5	1	0	1
APPLICATIONS REJECTED	6	4	0	2	0
APPLICATIONS PENDING	1	4	0	1	1
TOTAL PERSONS	4	32	28	19	14
REINVESTIGATIONS	0	0	0	0	0
CASES CLOSED	1	3	3	1	2
*** VENDOR CASES					
RECIPIENTS	78	153	138	155	139
CASES CLOSED	3	6	5	4	3

TABLE 2. DETAILED OPERATING STATISTICS BY AREA AND COUNTY FOR APRIL 1996

	AREA 4 CHRISTIAN	AREA 4 DADE	AREA 4 DALLAS	AREA 4 DOUGLAS	AREA 4 GREENE
*** AFDC					
APPLICATIONS RECEIVED	48	8	13	14	184
APPLICATIONS APPROVED	20	3	9	6	120
APPLICATIONS REJECTED	20	6	3	6	56
APPLICATIONS PENDING	19	6	4	8	111
FAMILIES RECEIVING CASH	320	68	173	149	2,195
CHILDREN RECEIVING CASH	558	134	295	255	3,884
TOTAL PERSONS	832	192	431	376	5,646
TOTAL PAYMENTS	\$77,186	\$17,487	\$42,186	\$36,432	\$527,834
AVERAGE PER FAMILY	\$241.21	\$257.16	\$243.85	\$244.51	\$240.47
AVERAGE PER PERSON	\$92.77	\$91.08	\$97.88	\$96.89	\$93.49
TITLE XIX ONLY CASES	4	2	4	3	36
TITLE XIX TRANSITIONAL CASES	51	16	39	34	350
REINVESTIGATIONS	14	1	13	3	119
CASES CLOSED	23	8	15	17	174
*** AFDC/UP					
FAMILIES RECEIVING	0	1	1	3	21
CHILDREN RECEIVING	0	1	2	4	50
TOTAL PERSONS	0	2	2	6	75
TOTAL PAYMENTS	\$0	\$234	\$234	\$662	\$6,567
AVERAGE PER FAMILY	\$0.00	\$234.00	\$234.00	\$220.67	\$312.71
AVERAGE PER PERSON	\$0.00	\$117.00	\$117.00	\$110.33	\$87.56
*** HC					
APPLICATIONS RECEIVED	77	11	24	23	332
APPLICATIONS APPROVED	37	11	13	21	212
APPLICATIONS REJECTED	38	1	3	8	131
APPLICATIONS PENDING	37	9	15	12	199
FAMILIES RECEIVING	731	206	328	349	3,244
CHILDREN RECEIVING	1,282	436	602	693	5,848
TOTAL PERSONS	1,294	440	612	698	5,922
REINVESTIGATIONS	16	0	14	4	75
CASES CLOSED	38	7	23	9	172
*** GR-CASH					
APPLICATIONS RECEIVED	14	3	9	3	99
APPLICATIONS APPROVED	2	2	4	1	12
APPLICATIONS REJECTED	22	2	2	4	30
APPLICATIONS PENDING	11	7	11	9	115
CASES RECEIVING	19	10	17	16	161
PERSONS RECEIVING	19	10	17	16	161
CASH PAYMENTS	\$1,440	\$800	\$1,280	\$1,280	\$12,677
REINVESTIGATIONS	0	1	0	0	3
CASES CLOSED	2	0	1	4	19
HA-GR RECIPIENTS	8	6	5	2	64
HA-GR TOTAL PAYMENTS	\$640	\$480	\$400	\$160	\$5,052
*** HPW					
APPLICATIONS RECEIVED	32	3	12	12	162
APPLICATIONS APPROVED	24	2	12	8	138
APPLICATIONS REJECTED	5	0	1	2	27
APPLICATIONS PENDING	8	1	2	5	64
CASES RECEIVING	163	43	68	71	872
PERSONS RECEIVING	209	52	77	83	1,071
REINVESTIGATIONS	1	0	0	0	0
CASES CLOSED	3	0	4	2	28
*** NEWBORNS					
APPLICATIONS RECEIVED	23	3	5	3	69
APPLICATIONS APPROVED	23	3	4	3	70
APPLICATIONS REJECTED	0	0	0	0	1
APPLICATIONS PENDING	0	0	0	0	2
RECIPIENTS	117	25	26	26	578
CASES CLOSED	14	5	4	3	64
*** AB SUPP					
APPLICATIONS RECEIVED	2	0	0	0	4
APPLICATIONS APPROVED	0	0	0	0	1
APPLICATIONS REJECTED	2	0	0	0	2
APPLICATIONS PENDING	1	0	1	0	3
RECIPIENTS	5	0	4	2	29
TOTAL PAYMENTS	\$1,403	\$0	\$994	\$247	\$8,382
CASES CLOSED	0	0	0	0	0
*** BP					
APPLICATIONS RECEIVED	2	0	0	0	7
APPLICATIONS APPROVED	0	0	0	0	0
APPLICATIONS REJECTED	1	0	0	0	6
APPLICATIONS PENDING	2	0	1	0	4
RECIPIENTS	12	2	8	4	74
TOTAL PAYMENTS	\$4,476	\$746	\$2,984	\$1,492	\$27,602
CASES CLOSED	0	0	0	0	1

TABLE 2. DETAILED OPERATING STATISTICS BY AREA AND COUNTY FOR APRIL 1996

	AREA 4 CHRISTIAN	AREA 4 DADE	AREA 4 DALLAS	AREA 4 DOUGLAS	AREA 4 GREENE
*** NC					
APPLICATIONS RECEIVED	9	0	0	4	17
APPLICATIONS APPROVED	3	0	2	4	10
APPLICATIONS REJECTED	4	0	0	0	6
APPLICATIONS PENDING	5	0	2	0	13
RECIPIENTS	113	6	29	11	225
RCF-II	89	6	9	9	188
SNF-ICF	3	0	1	0	16
RCF-I	21	0	19	2	21
PAYMENTS	\$26,576	\$1,547	\$5,151	\$2,579	\$55,035
RCF-II	\$22,943	\$1,547	\$2,270	\$2,283	\$46,785
SNF/ICF	\$700	\$0	\$189	\$0	\$5,191
RCF-I	\$2,933	\$0	\$2,692	\$296	\$3,059
REINVESTIGATIONS	1	0	2	0	2
CASES CLOSED	1	1	1	0	2
*** MA					
APPLICATIONS RECEIVED	86	30	58	42	608
APPLICATIONS APPROVED	47	17	32	35	348
APPLICATIONS REJECTED	45	13	11	8	215
APPLICATIONS PENDING	91	34	54	37	575
RECIPIENTS	657	248	454	563	4,689
CASES CLOSED	9	3	9	9	67
*** MA-K					
APPLICATIONS RECEIVED	0	0	0	0	24
APPLICATIONS APPROVED - DMH	0	0	0	0	0
APPLICATIONS APPROVED - DYS	0	0	0	0	10
APPLICATIONS REJECTED	0	0	0	0	3
APPLICATIONS PENDING	0	0	0	0	12
RECIPIENTS - DMH	0	0	0	0	2
RECIPIENTS - DYS	0	0	0	0	49
CASES CLOSED - DMH	0	0	0	0	1
CASES CLOSED - DYS	0	0	0	0	8
*** REFUGEE					
APPLICATIONS RECEIVED	0	0	0	0	0
APPLICATIONS APPROVED	0	0	0	0	0
APPLICATIONS REJECTED	0	0	0	0	0
APPLICATIONS PENDING	0	0	0	0	0
CASES RECEIVING	0	0	0	0	1
TOTAL PERSONS	0	0	0	0	6
TOTAL PAYMENTS	\$0	\$0	\$0	\$0	\$431
REINVESTIGATIONS	0	0	0	0	0
CASES CLOSED	0	0	0	0	1
*** SSI ONLY					
RECIPIENTS	16	5	7	20	74
*** SSI-SP					
RECIPIENTS	9	1	12	16	54
TOTAL PAYMENTS	\$179	\$336	\$1,030	\$400	\$2,211
AVERAGE PER RECIPIENT	\$19.89	\$336.00	\$85.83	\$25.00	\$40.94
*** SP ONLY					
RECIPIENTS	3	0	4	3	17
TOTAL PAYMENTS	\$159	\$0	\$651	\$196	\$956
AVERAGE PER RECIPIENT	\$53.00	\$0.00	\$162.75	\$65.33	\$56.24
*** QMB					
APPLICATIONS RECEIVED	9	0	4	4	53
APPLICATIONS APPROVED	5	1	2	4	30
APPLICATIONS REJECTED	8	1	1	1	10
APPLICATIONS PENDING	1	2	2	1	33
TOTAL PERSONS	51	17	41	28	453
REINVESTIGATIONS	0	0	0	0	7
CASES CLOSED	5	0	2	0	50
*** SLMB					
APPLICATIONS RECEIVED	5	0	1	0	14
APPLICATIONS APPROVED	2	0	0	0	4
APPLICATIONS REJECTED	4	0	0	0	7
APPLICATIONS PENDING	2	2	1	0	9
TOTAL PERSONS	24	4	8	8	109
REINVESTIGATIONS	0	0	0	0	1
CASES CLOSED	3	1	0	0	14
*** VENDOR CASES					
RECIPIENTS	173	101	69	74	1,046
CASES CLOSED	4	6	2	7	49

TABLE 2. DETAILED OPERATING STATISTICS BY AREA AND COUNTY FOR APRIL 1996

	AREA 4 HENRY	AREA 4 HICKORY	AREA 4 JASPER	AREA 4 LACLEDE	AREA 4 LAWRENCE
*** AFDC					
APPLICATIONS RECEIVED	27	8	156	29	53
APPLICATIONS APPROVED	18	4	94	15	22
APPLICATIONS REJECTED	8	3	49	11	27
APPLICATIONS PENDING	16	3	82	14	25
FAMILIES RECEIVING CASH	291	141	1,379	371	360
CHILDREN RECEIVING CASH	529	267	2,457	657	651
TOTAL PERSONS	745	383	3,581	956	959
TOTAL PAYMENTS	\$69,295	\$34,412	\$332,346	\$90,162	\$88,056
AVERAGE PER FAMILY	\$238.13	\$244.06	\$241.01	\$243.02	\$244.60
AVERAGE PER PERSON	\$93.01	\$89.85	\$92.81	\$94.31	\$91.82
TITLE XIX ONLY CASES	6	3	29	8	7
TITLE XIX TRANSITIONAL CASES	32	22	232	54	48
REINVESTIGATIONS	1	4	66	23	14
CASES CLOSED	7	17	136	38	30
*** AFDC/UP					
FAMILIES RECEIVING	2	4	19	0	2
CHILDREN RECEIVING	4	18	43	0	7
TOTAL PERSONS	6	22	63	0	7
TOTAL PAYMENTS	\$576	\$1,635	\$4,959	\$0	\$622
AVERAGE PER FAMILY	\$288.00	\$408.75	\$261.00	\$0.00	\$311.00
AVERAGE PER PERSON	\$96.00	\$74.32	\$78.71	\$0.00	\$88.86
*** MC					
APPLICATIONS RECEIVED	30	23	229	69	68
APPLICATIONS APPROVED	22	19	160	60	41
APPLICATIONS REJECTED	15	2	67	18	32
APPLICATIONS PENDING	18	5	106	16	30
FAMILIES RECEIVING	443	225	2,196	731	633
CHILDREN RECEIVING	790	442	4,016	1,408	1,261
TOTAL PERSONS	808	449	4,083	1,435	1,273
REINVESTIGATIONS	1	8	41	18	4
CASES CLOSED	22	30	112	39	37
*** GR-CASH					
APPLICATIONS RECEIVED	10	6	64	6	10
APPLICATIONS APPROVED	1	1	15	2	3
APPLICATIONS REJECTED	10	3	38	3	7
APPLICATIONS PENDING	15	7	80	11	15
CASES RECEIVING	21	3	91	13	24
PERSONS RECEIVING	22	3	91	13	24
CASH PAYMENTS	\$1,520	\$240	\$7,396	\$968	\$1,707
REINVESTIGATIONS	0	0	0	0	1
CASES CLOSED	2	1	4	0	1
MA-GR RECIPIENTS	11	2	32	6	12
MA-GR TOTAL PAYMENTS	\$807	\$160	\$2,560	\$480	\$960
*** MPH					
APPLICATIONS RECEIVED	13	4	100	29	24
APPLICATIONS APPROVED	7	5	72	28	23
APPLICATIONS REJECTED	4	0	22	4	7
APPLICATIONS PENDING	6	0	33	5	1
CASES RECEIVING	71	34	487	144	169
PERSONS RECEIVING	87	42	594	176	213
REINVESTIGATIONS	0	0	2	1	0
CASES CLOSED	3	1	26	3	6
*** NEWBORNS					
APPLICATIONS RECEIVED	3	2	28	12	12
APPLICATIONS APPROVED	3	2	27	11	10
APPLICATIONS REJECTED	0	0	1	0	0
APPLICATIONS PENDING	0	0	1	0	1
RECIPIENTS	40	21	277	105	77
CASES CLOSED	8	3	31	18	12
*** AB SUPP					
APPLICATIONS RECEIVED	0	0	5	2	1
APPLICATIONS APPROVED	0	0	0	0	0
APPLICATIONS REJECTED	2	0	5	0	1
APPLICATIONS PENDING	1	0	10	2	1
RECIPIENTS	5	1	29	7	3
TOTAL PAYMENTS	\$1,669	\$319	\$9,097	\$1,799	\$1,119
CASES CLOSED	0	0	2	0	0
*** BP					
APPLICATIONS RECEIVED	0	0	6	2	1
APPLICATIONS APPROVED	1	0	2	0	0
APPLICATIONS REJECTED	1	0	3	0	1
APPLICATIONS PENDING	1	0	11	2	1
RECIPIENTS	12	6	50	6	10
TOTAL PAYMENTS	\$4,476	\$2,238	\$18,645	\$2,238	\$3,730
CASES CLOSED	0	0	1	0	0

TABLE 2. DETAILED OPERATING STATISTICS BY AREA AND COUNTY FOR APRIL 1996

	AREA 4 HENRY	AREA 4 HICKORY	AREA 4 JASPER	AREA 4 LACLEDE	AREA 4 LAURENCE
*** NC					
APPLICATIONS RECEIVED	4	0	6	3	5
APPLICATIONS APPROVED	0	0	1	1	2
APPLICATIONS REJECTED	2	0	2	1	0
APPLICATIONS PENDING	4	0	6	1	4
RECIPIENTS	33	2	167	71	32
RCF-II	30	1	111	36	26
SNF-ICF	0	0	1	1	1
RCF-I	3	1	55	34	5
PAYMENTS	\$7,978	\$393	\$36,464	\$13,190	\$7,257
RCF-II	\$7,534	\$245	\$28,189	\$8,012	\$6,329
SNF/ICF	\$0	\$0	\$368	\$276	\$276
RCF-I	\$444	\$148	\$7,907	\$4,902	\$652
REINVESTIGATIONS	0	0	12	1	3
CASES CLOSED	1	0	2	1	3
*** MA					
APPLICATIONS RECEIVED	92	44	366	101	110
APPLICATIONS APPROVED	70	26	255	54	65
APPLICATIONS REJECTED	31	16	113	37	23
APPLICATIONS PENDING	93	38	309	72	100
RECIPIENTS	732	294	2,830	908	817
CASES CLOSED	12	1	52	18	15
*** MA-K					
APPLICATIONS RECEIVED	1	0	11	0	0
APPLICATIONS APPROVED - DMH	0	0	0	0	0
APPLICATIONS APPROVED - DYS	1	0	11	0	0
APPLICATIONS REJECTED	0	0	2	0	0
APPLICATIONS PENDING	0	0	2	0	0
RECIPIENTS - DMH	0	0	0	0	0
RECIPIENTS - DYS	2	0	47	0	0
CASES CLOSED - DMH	0	0	0	0	0
CASES CLOSED - DYS	2	0	10	0	0
*** REFUGEE					
APPLICATIONS RECEIVED	0	0	0	0	0
APPLICATIONS APPROVED	0	0	0	0	0
APPLICATIONS REJECTED	0	0	0	0	0
APPLICATIONS PENDING	0	0	0	0	0
CASES RECEIVING	0	0	0	0	0
TOTAL PERSONS	0	0	0	0	0
TOTAL PAYMENTS	\$0	\$0	\$0	\$0	\$0
REINVESTIGATIONS	0	0	0	0	0
CASES CLOSED	0	0	0	0	0
*** SSI ONLY					
RECIPIENTS	9	6	41	19	12
*** SSI-SP					
RECIPIENTS	6	3	22	17	7
TOTAL PAYMENTS	\$111	\$153	\$874	\$514	\$204
AVERAGE PER RECIPIENT	\$18.50	\$51.00	\$39.73	\$30.24	\$29.14
*** SP ONLY					
RECIPIENTS	1	0	12	6	1
TOTAL PAYMENTS	\$373	\$0	\$623	\$549	\$30
AVERAGE PER RECIPIENT	\$373.00	\$0.00	\$51.92	\$91.50	\$30.00
*** QMB					
APPLICATIONS RECEIVED	6	3	29	1	5
APPLICATIONS APPROVED	5	2	12	0	7
APPLICATIONS REJECTED	1	1	12	0	1
APPLICATIONS PENDING	5	0	21	1	3
TOTAL PERSONS	61	46	269	72	52
REINVESTIGATIONS	0	0	7	1	0
CASES CLOSED	8	5	46	10	8
*** SLMB					
APPLICATIONS RECEIVED	0	2	20	2	4
APPLICATIONS APPROVED	0	2	3	1	0
APPLICATIONS REJECTED	2	0	10	0	6
APPLICATIONS PENDING	0	0	15	1	3
TOTAL PERSONS	10	22	97	15	20
REINVESTIGATIONS	1	1	1	0	0
CASES CLOSED	0	2	10	4	0
*** VENDOR CASES					
RECIPIENTS	163	80	519	182	217
CASES CLOSED	4	3	17	5	6

TABLE 2. DETAILED OPERATING STATISTICS BY AREA AND COUNTY FOR APRIL 1996

	AREA 4 MCDONALD	AREA 4 MARIES	AREA 4 MILLER	AREA 4 MONITEAU	AREA 4 MORGAN
<b>MMH AFDC</b>					
APPLICATIONS RECEIVED	35	8	14	10	18
APPLICATIONS APPROVED	25	3	9	3	13
APPLICATIONS REJECTED	7	3	6	5	5
APPLICATIONS PENDING	11	2	12	6	11
FAMILIES RECEIVING CASH	335	95	267	75	234
CHILDREN RECEIVING CASH	599	182	476	128	403
TOTAL PERSONS	900	270	710	190	597
TOTAL PAYMENTS	\$83,305	\$23,999	\$64,727	\$17,350	\$57,319
AVERAGE PER FAMILY	\$248.67	\$252.62	\$242.42	\$231.33	\$244.95
AVERAGE PER PERSON	\$92.56	\$88.89	\$91.16	\$91.32	\$96.01
TITLE XIX ONLY CASES	5	2	6	0	8
TITLE XIX TRANSITIONAL CASES	50	13	47	15	30
REINVESTIGATIONS	23	0	20	4	6
CASES CLOSED	26	7	23	6	15
<b>MMH AFDC/UP</b>					
FAMILIES RECEIVING	3	0	3	0	2
CHILDREN RECEIVING	6	0	7	0	4
TOTAL PERSONS	10	0	13	0	6
TOTAL PAYMENTS	\$839	\$0	\$1,007	\$0	\$584
AVERAGE PER FAMILY	\$279.67	\$0.00	\$335.67	\$0.00	\$292.00
AVERAGE PER PERSON	\$83.90	\$0.00	\$77.46	\$0.00	\$97.33
<b>MMH MC</b>					
APPLICATIONS RECEIVED	71	12	29	19	30
APPLICATIONS APPROVED	47	7	17	16	19
APPLICATIONS REJECTED	22	1	9	8	16
APPLICATIONS PENDING	25	4	17	10	18
FAMILIES RECEIVING	605	155	492	170	354
CHILDREN RECEIVING	1,213	301	967	324	685
TOTAL PERSONS	1,238	301	992	326	698
REINVESTIGATIONS	23	0	24	13	10
CASES CLOSED	32	8	26	11	14
<b>MMH GR-CASH</b>					
APPLICATIONS RECEIVED	16	1	15	2	5
APPLICATIONS APPROVED	4	1	5	0	2
APPLICATIONS REJECTED	6	0	8	1	7
APPLICATIONS PENDING	20	0	23	2	4
CASES RECEIVING	30	13	25	3	15
PERSONS RECEIVING	31	13	26	3	15
CASH PAYMENTS	\$2,480	\$968	\$2,080	\$240	\$1,200
REINVESTIGATIONS	0	0	2	0	0
CASES CLOSED	5	3	5	0	0
HA-GR RECIPIENTS	8	2	6	0	1
HA-GR TOTAL PAYMENTS	\$640	\$160	\$480	\$0	\$80
<b>MMH HPW</b>					
APPLICATIONS RECEIVED	28	9	8	2	14
APPLICATIONS APPROVED	26	6	9	4	9
APPLICATIONS REJECTED	4	0	2	2	1
APPLICATIONS PENDING	3	4	4	0	5
CASES RECEIVING	115	26	111	38	60
PERSONS RECEIVING	128	30	131	45	78
REINVESTIGATIONS	0	0	1	0	0
CASES CLOSED	4	1	2	2	2
<b>MMH NEWBORNS</b>					
APPLICATIONS RECEIVED	9	0	10	2	4
APPLICATIONS APPROVED	8	0	10	2	4
APPLICATIONS REJECTED	1	0	0	0	0
APPLICATIONS PENDING	0	0	0	0	0
RECIPIENTS	49	10	77	22	52
CASES CLOSED	7	0	3	0	10
<b>MMH AB SUPP</b>					
APPLICATIONS RECEIVED	0	0	0	0	1
APPLICATIONS APPROVED	1	0	0	0	0
APPLICATIONS REJECTED	2	0	0	0	1
APPLICATIONS PENDING	0	0	0	0	2
RECIPIENTS	2	2	4	2	2
TOTAL PAYMENTS	\$599	\$684	\$1,492	\$495	\$484
CASES CLOSED	0	1	0	0	0
<b>MMH BP</b>					
APPLICATIONS RECEIVED	0	0	0	0	1
APPLICATIONS APPROVED	0	0	0	0	1
APPLICATIONS REJECTED	2	0	0	0	0
APPLICATIONS PENDING	0	0	0	0	2
RECIPIENTS	12	5	8	5	14
TOTAL PAYMENTS	\$4,476	\$1,865	\$2,984	\$1,865	\$5,222
CASES CLOSED	0	0	0	0	0

TABLE 2. DETAILED OPERATING STATISTICS BY AREA AND COUNTY FOR APRIL 1996

	AREA 4 MCDONALD	AREA 4 MARIES	AREA 4 HILLER	AREA 4 MONITEAU	AREA 4 MORGAN
*** NC					
APPLICATIONS RECEIVED	5	0	2	1	2
APPLICATIONS APPROVED	4	0	0	0	1
APPLICATIONS REJECTED	0	0	0	1	0
APPLICATIONS PENDING	0	0	1	1	2
RECIPIENTS	53	9	7	5	19
RCF-II	40	2	3	1	16
SNF-ICF	1	0	2	0	0
RCF-I	12	7	2	4	3
PAYMENTS	\$12,650	\$1,342	\$1,768	\$799	\$4,077
RCF-II	\$10,598	\$552	\$828	\$241	\$3,633
SNF/ICF	\$276	\$0	\$644	\$0	\$0
RCF-I	\$1,776	\$790	\$296	\$558	\$444
REINVESTIGATIONS	2	0	0	0	1
CASES CLOSED	0	0	0	0	0
*** MA					
APPLICATIONS RECEIVED	91	27	72	27	46
APPLICATIONS APPROVED	57	22	38	23	33
APPLICATIONS REJECTED	34	9	28	9	19
APPLICATIONS PENDING	65	15	79	19	68
RECIPIENTS	672	222	639	207	475
CASES CLOSED	17	5	12	4	8
*** MA-K					
APPLICATIONS RECEIVED	0	0	0	0	0
APPLICATIONS APPROVED - DMH	0	0	0	0	0
APPLICATIONS APPROVED - DYS	0	0	0	0	0
APPLICATIONS REJECTED	0	0	0	0	0
APPLICATIONS PENDING	0	0	0	0	0
RECIPIENTS - DMH	0	0	0	0	0
RECIPIENTS - DYS	0	0	0	0	0
CASES CLOSED - DMH	0	0	0	0	0
CASES CLOSED - DYS	0	0	0	0	0
*** REFUGEE					
APPLICATIONS RECEIVED	0	0	0	0	0
APPLICATIONS APPROVED	0	0	0	0	0
APPLICATIONS REJECTED	0	0	0	0	0
APPLICATIONS PENDING	0	0	0	0	0
CASES RECEIVING	0	0	0	0	0
TOTAL PERSONS	0	0	0	0	0
TOTAL PAYMENTS	\$0	\$0	\$0	\$0	\$0
REINVESTIGATIONS	0	0	0	0	0
CASES CLOSED	0	0	0	0	0
*** SSI ONLY					
RECIPIENTS	7	7	9	4	11
*** SSI-SP					
RECIPIENTS	7	5	8	6	8
TOTAL PAYMENTS	\$167	\$198	\$312	\$103	\$344
AVERAGE PER RECIPIENT	\$23.86	\$39.60	\$39.00	\$17.17	\$43.00
*** SP ONLY					
RECIPIENTS	1	2	2	0	2
TOTAL PAYMENTS	\$23	\$101	\$48	\$0	\$161
AVERAGE PER RECIPIENT	\$23.00	\$50.50	\$24.00	\$0.00	\$80.50
*** QMB					
APPLICATIONS RECEIVED	15	1	6	5	13
APPLICATIONS APPROVED	8	2	3	6	5
APPLICATIONS REJECTED	6	0	5	1	3
APPLICATIONS PENDING	6	0	3	0	11
TOTAL PERSONS	73	16	57	37	46
REINVESTIGATIONS	4	0	2	0	0
CASES CLOSED	7	0	7	4	4
*** SLHB					
APPLICATIONS RECEIVED	13	0	4	1	1
APPLICATIONS APPROVED	3	0	1	1	0
APPLICATIONS REJECTED	5	0	4	0	2
APPLICATIONS PENDING	9	0	2	0	1
TOTAL PERSONS	37	5	17	13	11
REINVESTIGATIONS	0	0	0	0	0
CASES CLOSED	7	0	3	4	5
*** VENDOR CASES					
RECIPIENTS	65	85	125	77	143
CASES CLOSED	2	4	6	2	6



TABLE 2. DETAILED OPERATING STATISTICS BY AREA AND COUNTY FOR APRIL 1996

	AREA 4 NEWTON	AREA 4 OZARK	AREA 4 PHELPS	AREA 4 POLK	AREA 4 PULASKI
*** AFDC					
APPLICATIONS RECEIVED	53	18	51	21	42
APPLICATIONS APPROVED	36	3	38	10	26
APPLICATIONS REJECTED	19	6	21	9	17
APPLICATIONS PENDING	27	11	16	17	23
FAMILIES RECEIVING CASH	425	128	482	218	453
CHILDREN RECEIVING CASH	774	274	869	396	830
TOTAL PERSONS	1,117	379	1,290	559	1,201
TOTAL PAYMENTS	\$104,582	\$33,038	\$122,015	\$51,504	\$108,680
AVERAGE PER FAMILY	\$246.08	\$258.11	\$253.14	\$236.26	\$239.91
AVERAGE PER PERSON	\$93.63	\$87.17	\$94.59	\$92.14	\$90.49
TITLE XIX ONLY CASES	19	6	6	7	19
TITLE XIX TRANSITIONAL CASES	105	31	82	56	52
REINVESTIGATIONS	46	2	12	17	7
CASES CLOSED	49	14	49	19	42
*** AFDC/UP					
FAMILIES RECEIVING	5	0	6	1	5
CHILDREN RECEIVING	12	0	15	2	8
TOTAL PERSONS	19	0	22	2	12
TOTAL PAYMENTS	\$1,063	\$0	\$1,856	\$234	\$1,130
AVERAGE PER FAMILY	\$212.60	\$0.00	\$309.33	\$234.00	\$226.00
AVERAGE PER PERSON	\$55.95	\$0.00	\$84.36	\$117.00	\$94.17
*** HC					
APPLICATIONS RECEIVED	95	23	70	40	60
APPLICATIONS APPROVED	66	19	64	31	50
APPLICATIONS REJECTED	24	0	25	7	18
APPLICATIONS PENDING	45	9	27	24	23
FAMILIES RECEIVING	917	238	779	567	739
CHILDREN RECEIVING	1,723	488	1,485	1,051	1,313
TOTAL PERSONS	1,734	496	1,512	1,069	1,336
REINVESTIGATIONS	48	1	13	26	4
CASES CLOSED	52	9	54	29	45
*** GR-CASH					
APPLICATIONS RECEIVED	13	11	14	1	17
APPLICATIONS APPROVED	6	2	2	1	2
APPLICATIONS REJECTED	7	4	12	6	8
APPLICATIONS PENDING	20	7	10	4	16
CASES RECEIVING	24	18	21	11	24
PERSONS RECEIVING	24	18	21	11	24
CASH PAYMENTS	\$1,840	\$1,440	\$1,680	\$880	\$1,920
REINVESTIGATIONS	1	0	1	0	0
CASES CLOSED	5	3	2	2	1
MA-GR RECIPIENTS	11	4	5	0	4
MA-GR TOTAL PAYMENTS	\$880	\$320	\$400	\$0	\$320
*** NPW					
APPLICATIONS RECEIVED	32	5	25	13	29
APPLICATIONS APPROVED	38	7	21	11	28
APPLICATIONS REJECTED	3	0	2	2	4
APPLICATIONS PENDING	6	0	9	5	7
CASES RECEIVING	245	47	154	98	116
PERSONS RECEIVING	303	52	180	119	138
REINVESTIGATIONS	0	0	0	0	0
CASES CLOSED	7	1	9	1	7
*** NEWBORNS					
APPLICATIONS RECEIVED	20	2	3	5	6
APPLICATIONS APPROVED	19	2	4	5	7
APPLICATIONS REJECTED	0	0	0	0	0
APPLICATIONS PENDING	0	0	0	1	0
RECIPIENTS	143	16	57	35	34
CASES CLOSED	18	3	14	2	6
*** AB SUPP					
APPLICATIONS RECEIVED	1	1	0	0	0
APPLICATIONS APPROVED	0	0	0	0	0
APPLICATIONS REJECTED	1	1	1	0	0
APPLICATIONS PENDING	2	0	0	0	0
RECIPIENTS	7	3	3	1	3
TOTAL PAYMENTS	\$2,282	\$894	\$1,028	\$231	\$935
CASES CLOSED	0	0	1	0	0
*** BP					
APPLICATIONS RECEIVED	1	0	0	1	0
APPLICATIONS APPROVED	0	0	0	1	0
APPLICATIONS REJECTED	1	0	1	0	0
APPLICATIONS PENDING	2	0	1	2	0
RECIPIENTS	11	7	25	9	12
TOTAL PAYMENTS	\$4,103	\$2,611	\$9,312	\$3,357	\$4,476
CASES CLOSED	0	0	1	0	0

TABLE 2. DETAILED OPERATING STATISTICS BY AREA AND COUNTY FOR APRIL 1996

	AREA 4 NEWTON	AREA 4 OZARK	AREA 4 PHELPS	AREA 4 POLK	AREA 4 PULASKI
*** NC					
APPLICATIONS RECEIVED	5	0	0	1	1
APPLICATIONS APPROVED	3	0	0	0	1
APPLICATIONS REJECTED	0	0	0	0	0
APPLICATIONS PENDING	4	0	0	2	1
RECIPIENTS	36	4	65	42	22
RCF-II	26	4	60	27	13
SNF-ICF	0	0	2	0	2
RCF-I	10	0	3	15	7
PAYMENTS	\$8,204	\$1,104	\$16,166	\$8,433	\$4,992
RCF-II	\$6,949	\$1,104	\$14,986	\$6,564	\$3,220
SNF/ICF	\$0	\$0	\$736	\$0	\$736
RCF-I	\$1,255	\$0	\$444	\$1,869	\$1,036
REINVESTIGATIONS	8	0	2	0	0
CASES CLOSED	1	0	1	2	0
*** MA					
APPLICATIONS RECEIVED	143	52	101	60	75
APPLICATIONS APPROVED	104	25	66	49	53
APPLICATIONS REJECTED	43	15	32	8	27
APPLICATIONS PENDING	122	48	76	54	65
RECIPIENTS	1,044	457	902	679	680
CASES CLOSED	30	8	4	4	4
*** MA-K					
APPLICATIONS RECEIVED	0	0	0	0	0
APPLICATIONS APPROVED - DMH	0	0	0	0	0
APPLICATIONS APPROVED - DYS	0	0	0	0	0
APPLICATIONS REJECTED	0	0	0	0	0
APPLICATIONS PENDING	0	0	0	0	0
RECIPIENTS - DMH	0	0	0	0	0
RECIPIENTS - DYS	0	0	0	0	0
CASES CLOSED - DMH	0	0	0	0	0
CASES CLOSED - DYS	0	0	0	0	0
*** REFUGEE					
APPLICATIONS RECEIVED	0	0	0	0	0
APPLICATIONS APPROVED	0	0	0	0	0
APPLICATIONS REJECTED	0	0	0	0	0
APPLICATIONS PENDING	0	0	0	0	0
CASES RECEIVING	0	0	0	0	0
TOTAL PERSONS	0	0	0	0	0
TOTAL PAYMENTS	\$0	\$0	\$0	\$0	\$0
REINVESTIGATIONS	0	0	0	0	0
CASES CLOSED	0	0	0	0	0
*** SSI ONLY					
RECIPIENTS	11	11	13	12	9
*** SSI-SP					
RECIPIENTS	10	9	19	17	5
TOTAL PAYMENTS	\$906	\$932	\$1,897	\$893	\$203
AVERAGE PER RECIPIENT	\$90.60	\$103.56	\$99.84	\$52.53	\$40.60
*** SP ONLY					
RECIPIENTS	1	0	6	3	2
TOTAL PAYMENTS	\$373	\$0	\$655	\$419	\$433
AVERAGE PER RECIPIENT	\$373.00	\$0.00	\$109.17	\$139.67	\$216.50
*** OHB					
APPLICATIONS RECEIVED	6	10	4	5	3
APPLICATIONS APPROVED	4	4	5	3	1
APPLICATIONS REJECTED	3	3	0	3	2
APPLICATIONS PENDING	6	5	0	2	1
TOTAL PERSONS	131	37	82	43	43
REINVESTIGATIONS	6	0	1	1	0
CASES CLOSED	29	4	3	6	8
*** SLHB					
APPLICATIONS RECEIVED	1	2	3	1	2
APPLICATIONS APPROVED	1	2	2	0	1
APPLICATIONS REJECTED	2	0	1	0	0
APPLICATIONS PENDING	2	0	1	1	1
TOTAL PERSONS	48	12	12	18	13
REINVESTIGATIONS	2	0	0	1	0
CASES CLOSED	2	0	1	2	3
*** VENDOR CASES					
RECIPIENTS	344	74	214	202	150
CASES CLOSED	13	0	7	5	15

TABLE 2. DETAILED OPERATING STATISTICS BY AREA AND COUNTY FOR APRIL 1996

	AREA 4 ST CLAIR	AREA 4 STONE	AREA 4 TANEY	AREA 4 TEXAS	AREA 4 VERNON
*** AFDC					
APPLICATIONS RECEIVED	6	25	34	31	37
APPLICATIONS APPROVED	9	17	23	23	25
APPLICATIONS REJECTED	1	9	15	12	7
APPLICATIONS PENDING	2	10	11	6	9
FAMILIES RECEIVING CASH	147	291	225	396	228
CHILDREN RECEIVING CASH	254	506	429	785	429
TOTAL PERSONS	369	757	621	1,134	609
TOTAL PAYMENTS	\$34,706	\$72,254	\$56,997	\$102,029	\$54,930
AVERAGE PER FAMILY	\$236.10	\$248.30	\$253.32	\$257.65	\$240.92
AVERAGE PER PERSON	\$94.05	\$95.45	\$91.78	\$89.97	\$90.20
TITLE XIX ONLY CASES	1	11	2	11	5
TITLE XIX TRANSITIONAL CASES	32	40	38	36	38
REINVESTIGATIONS	1	5	2	17	23
CASES CLOSED	9	27	38	25	25
*** AFDC/UP					
FAMILIES RECEIVING	4	3	1	5	2
CHILDREN RECEIVING	12	7	1	12	5
TOTAL PERSONS	17	9	3	17	8
TOTAL PAYMENTS	\$1,350	\$818	\$292	\$1,512	\$684
AVERAGE PER FAMILY	\$337.50	\$272.67	\$292.00	\$302.40	\$342.00
AVERAGE PER PERSON	\$79.41	\$90.89	\$97.33	\$88.94	\$85.50
*** HC					
APPLICATIONS RECEIVED	17	49	83	39	46
APPLICATIONS APPROVED	12	29	49	30	31
APPLICATIONS REJECTED	9	15	35	18	11
APPLICATIONS PENDING	6	21	38	15	10
FAMILIES RECEIVING	217	534	693	537	463
CHILDREN RECEIVING	397	978	1,329	1,041	904
TOTAL PERSONS	408	988	1,338	1,053	919
REINVESTIGATIONS	1	5	3	12	19
CASES CLOSED	8	24	51	27	31
*** GR-CASH					
APPLICATIONS RECEIVED	7	11	16	14	6
APPLICATIONS APPROVED	1	2	1	3	1
APPLICATIONS REJECTED	3	7	9	9	5
APPLICATIONS PENDING	10	12	18	12	7
CASES RECEIVING	8	16	16	19	15
PERSONS RECEIVING	8	16	17	19	16
CASH PAYMENTS	\$640	\$1,200	\$1,120	\$1,520	\$1,280
REINVESTIGATIONS	0	0	0	2	0
CASES CLOSED	0	3	3	2	4
HA-GR RECIPIENTS	2	5	2	2	3
HA-GR TOTAL PAYMENTS	\$160	\$347	\$160	\$160	\$240
*** MPW					
APPLICATIONS RECEIVED	7	20	29	14	18
APPLICATIONS APPROVED	5	20	24	12	15
APPLICATIONS REJECTED	1	5	5	1	4
APPLICATIONS PENDING	3	5	9	3	3
CASES RECEIVING	41	129	179	102	106
PERSONS RECEIVING	50	149	225	122	127
REINVESTIGATIONS	0	0	0	0	0
CASES CLOSED	3	2	2	4	4
*** NEWBORNS					
APPLICATIONS RECEIVED	6	9	22	8	7
APPLICATIONS APPROVED	6	9	21	8	6
APPLICATIONS REJECTED	0	0	0	0	0
APPLICATIONS PENDING	0	0	1	0	0
RECIPIENTS	28	76	127	73	39
CASES CLOSED	4	5	19	11	6
*** AB SUPP					
APPLICATIONS RECEIVED	0	1	0	1	0
APPLICATIONS APPROVED	0	0	0	0	0
APPLICATIONS REJECTED	1	2	0	1	0
APPLICATIONS PENDING	0	0	1	1	1
RECIPIENTS	0	0	2	1	2
TOTAL PAYMENTS	\$0	\$0	\$746	\$347	\$538
CASES CLOSED	0	0	0	0	0
*** BP					
APPLICATIONS RECEIVED	0	1	0	1	0
APPLICATIONS APPROVED	0	0	0	0	0
APPLICATIONS REJECTED	1	2	0	1	0
APPLICATIONS PENDING	0	0	1	1	1
RECIPIENTS	4	3	11	10	6
TOTAL PAYMENTS	\$1,492	\$1,119	\$4,103	\$3,730	\$2,238
CASES CLOSED	0	0	0	0	0

TABLE 2. DETAILED OPERATING STATISTICS BY AREA AND COUNTY FOR APRIL 1996

	AREA 4 ST CLAIR	AREA 4 STONE	AREA 4 TANEY	AREA 4 TEXAS	AREA 4 VERNON
*** NC					
APPLICATIONS RECEIVED	1	1	1	0	2
APPLICATIONS APPROVED	1	1	2	0	3
APPLICATIONS REJECTED	0	0	1	0	0
APPLICATIONS PENDING	0	1	0	0	1
RECIPIENTS	6	22	29	38	40
RCF-II	6	6	10	29	29
SNF-ICF	0	0	0	1	1
RCF-I	0	16	19	8	10
PAYMENTS	\$1,244	\$3,782	\$5,320	\$8,083	\$9,166
RCF-II	\$1,244	\$1,585	\$2,663	\$6,826	\$7,421
SNF/ICF	\$0	\$0	\$0	\$75	\$319
RCF-I	\$0	\$2,197	\$2,657	\$1,182	\$1,426
REINVESTIGATIONS	0	0	0	0	3
CASES CLOSED	0	0	1	1	3
*** MA					
APPLICATIONS RECEIVED	30	60	86	98	99
APPLICATIONS APPROVED	26	42	39	82	53
APPLICATIONS REJECTED	7	22	42	28	19
APPLICATIONS PENDING	21	67	91	56	64
RECIPIENTS	348	493	561	924	677
CASES CLOSED	3	8	11	14	20
*** MA-K					
APPLICATIONS RECEIVED	0	0	0	2	0
APPLICATIONS APPROVED - DMH	0	0	0	0	0
APPLICATIONS APPROVED - DYS	0	0	0	1	0
APPLICATIONS REJECTED	0	0	0	3	0
APPLICATIONS PENDING	0	0	0	0	0
RECIPIENTS - DMH	0	0	0	0	1
RECIPIENTS - DYS	0	0	0	31	0
CASES CLOSED - DMH	0	0	0	0	0
CASES CLOSED - DYS	0	0	0	4	0
*** REFUGEE					
APPLICATIONS RECEIVED	0	0	0	0	0
APPLICATIONS APPROVED	0	0	0	0	0
APPLICATIONS REJECTED	0	0	0	0	0
APPLICATIONS PENDING	0	0	0	0	0
CASES RECEIVING	0	0	0	0	0
TOTAL PERSONS	0	0	0	0	0
TOTAL PAYMENTS	\$0	\$0	\$0	\$0	\$0
REINVESTIGATIONS	0	0	0	0	0
CASES CLOSED	0	0	0	0	0
*** SSI ONLY					
RECIPIENTS	7	7	12	8	1
*** SSI-SP					
RECIPIENTS	4	3	9	11	6
TOTAL PAYMENTS	\$96	\$98	\$190	\$475	\$100
AVERAGE PER RECIPIENT	\$24.00	\$32.67	\$21.11	\$43.18	\$16.67
*** SP ONLY					
RECIPIENTS	0	2	3	1	5
TOTAL PAYMENTS	\$0	\$101	\$91	\$19	\$200
AVERAGE PER RECIPIENT	\$0.00	\$50.50	\$30.33	\$19.00	\$40.00
*** QMB					
APPLICATIONS RECEIVED	4	14	10	15	5
APPLICATIONS APPROVED	3	6	10	13	3
APPLICATIONS REJECTED	1	4	5	7	1
APPLICATIONS PENDING	1	10	3	2	3
TOTAL PERSONS	32	47	57	94	49
REINVESTIGATIONS	0	1	1	0	5
CASES CLOSED	6	6	8	16	7
*** SLMB					
APPLICATIONS RECEIVED	3	14	3	9	3
APPLICATIONS APPROVED	0	0	0	0	1
APPLICATIONS REJECTED	3	9	8	7	0
APPLICATIONS PENDING	1	10	0	3	2
TOTAL PERSONS	25	19	20	21	20
REINVESTIGATIONS	0	0	0	0	1
CASES CLOSED	5	2	0	4	2
*** VENDOR CASES					
RECIPIENTS	84	132	138	160	316
CASES CLOSED	6	5	5	3	6

TABLE 2. DETAILED OPERATING STATISTICS BY AREA AND COUNTY FOR APRIL 1996

	AREA 4 WEBSTER	AREA 4 WRIGHT	AREA 5 JACKSON	AREA 6 ST LOUIS CITY	AREA 7 ST LOUIS COUNTY
*** AFDC					
APPLICATIONS RECEIVED	20	24	781	509	497
APPLICATIONS APPROVED	15	13	601	396	340
APPLICATIONS REJECTED	9	11	183	135	161
APPLICATIONS PENDING	12	11	493	380	345
FAMILIES RECEIVING CASH	229	280	14,410	19,507	10,732
CHILDREN RECEIVING CASH	435	495	28,383	43,085	20,916
TOTAL PERSONS	647	721	40,604	59,511	30,056
TOTAL PAYMENTS	\$57,955	\$68,165	\$3,700,745	\$5,120,328	\$2,709,646
AVERAGE PER FAMILY	\$253.08	\$243.45	\$256.82	\$262.49	\$252.48
AVERAGE PER PERSON	\$89.57	\$94.54	\$91.14	\$86.04	\$90.15
TITLE XIX ONLY CASES	4	3	279	559	240
TITLE XIX TRANSITIONAL CASES	45	42	985	851	735
REINVESTIGATIONS	13	6	1,136	688	528
CASES CLOSED	20	16	866	603	530
*** AFDC/UP					
FAMILIES RECEIVING	7	4	238	82	85
CHILDREN RECEIVING	14	7	575	209	206
TOTAL PERSONS	25	14	987	274	328
TOTAL PAYMENTS	\$2,084	\$1,058	\$74,813	\$21,667	\$24,916
AVERAGE PER FAMILY	\$297.71	\$264.50	\$314.34	\$264.23	\$293.13
AVERAGE PER PERSON	\$83.36	\$75.57	\$75.80	\$79.08	\$75.96
*** MC					
APPLICATIONS RECEIVED	50	47	883	529	557
APPLICATIONS APPROVED	36	26	673	388	426
APPLICATIONS REJECTED	10	14	296	124	126
APPLICATIONS PENDING	27	27	444	303	310
FAMILIES RECEIVING	436	518	10,599	8,202	8,429
CHILDREN RECEIVING	855	998	20,362	16,121	15,244
TOTAL PERSONS	870	1,019	20,530	16,210	15,331
REINVESTIGATIONS	11	12	316	95	159
CASES CLOSED	22	30	508	217	348
*** GR-CASH					
APPLICATIONS RECEIVED	5	13	290	343	118
APPLICATIONS APPROVED	1	2	72	95	15
APPLICATIONS REJECTED	6	6	214	311	95
APPLICATIONS PENDING	8	12	414	479	158
CASES RECEIVING	10	20	644	1,393	346
PERSONS RECEIVING	10	20	647	1,396	346
CASH PAYMENTS	\$800	\$1,600	\$52,585	\$109,543	\$27,428
REINVESTIGATIONS	0	1	7	40	6
CASES CLOSED	2	4	58	121	27
MA-GR RECIPIENTS	2	6	273	549	304
MA-GR TOTAL PAYMENTS	\$160	\$480	\$21,533	\$43,759	\$24,301
*** MPW					
APPLICATIONS RECEIVED	20	18	387	223	307
APPLICATIONS APPROVED	19	12	311	173	220
APPLICATIONS REJECTED	3	3	83	44	75
APPLICATIONS PENDING	5	3	114	97	154
CASES RECEIVING	122	106	1,724	983	1,346
PERSONS RECEIVING	150	129	2,148	1,133	1,596
REINVESTIGATIONS	0	0	6	2	2
CASES CLOSED	0	1	105	61	64
*** NEWBORNS					
APPLICATIONS RECEIVED	8	9	108	13	77
APPLICATIONS APPROVED	6	8	93	11	73
APPLICATIONS REJECTED	0	0	4	3	4
APPLICATIONS PENDING	0	0	2	7	3
RECIPIENTS	85	48	616	241	467
CASES CLOSED	8	4	95	18	64
*** AB SUPP					
APPLICATIONS RECEIVED	0	1	12	20	18
APPLICATIONS APPROVED	0	0	1	1	2
APPLICATIONS REJECTED	1	1	12	13	15
APPLICATIONS PENDING	0	1	15	37	13
RECIPIENTS	2	7	91	127	94
TOTAL PAYMENTS	\$439	\$2,299	\$25,486	\$38,053	\$30,700
CASES CLOSED	0	0	3	2	2
*** BP					
APPLICATIONS RECEIVED	0	1	13	18	22
APPLICATIONS APPROVED	0	0	4	3	6
APPLICATIONS REJECTED	1	1	13	10	13
APPLICATIONS PENDING	0	1	17	42	20
RECIPIENTS	10	10	343	305	327
TOTAL PAYMENTS	\$3,730	\$3,730	\$127,566	\$113,752	\$121,593
CASES CLOSED	0	1	5	6	2

TABLE 2. DETAILED OPERATING STATISTICS BY AREA AND COUNTY FOR APRIL 1996

	AREA 4 WEBSTER	AREA 4 WRIGHT	AREA 5 JACKSON	AREA 6 ST LOUIS CITY	AREA 7 ST LOUIS COUNTY
*** NC					
APPLICATIONS RECEIVED	1	2	51	32	22
APPLICATIONS APPROVED	1	0	21	26	17
APPLICATIONS REJECTED	0	1	21	5	7
APPLICATIONS PENDING	1	2	68	38	30
RECIPIENTS	23	18	1,124	780	598
RCF-II	15	18	578	380	386
SNF-ICF	1	0	285	86	120
RCF-I	7	0	261	314	92
PAYMENTS	\$5,216	\$4,927	\$290,331	\$172,315	\$155,810
RCF-II	\$3,925	\$4,927	\$150,361	\$97,510	\$100,577
SNF/ICF	\$276	\$0	\$102,946	\$29,602	\$42,158
RCF-I	\$1,015	\$0	\$37,024	\$45,203	\$13,075
REINVESTIGATIONS	6	0	40	81	26
CASES CLOSED	0	1	35	13	12
*** MA					
APPLICATIONS RECEIVED	67	92	1,598	1,231	1,035
APPLICATIONS APPROVED	54	50	966	778	597
APPLICATIONS REJECTED	28	21	529	516	368
APPLICATIONS PENDING	60	57	1,790	1,636	1,223
RECIPIENTS	623	858	11,476	16,529	9,749
CASES CLOSED	9	8	223	249	154
*** MA-K					
APPLICATIONS RECEIVED	0	0	6	19	70
APPLICATIONS APPROVED - DMH	0	0	0	0	0
APPLICATIONS APPROVED - DYS	0	0	3	11	67
APPLICATIONS REJECTED	0	0	1	4	3
APPLICATIONS PENDING	0	0	7	17	0
RECIPIENTS - DMH	0	0	1	2	6
RECIPIENTS - DYS	0	0	66	183	253
CASES CLOSED - DMH	0	0	0	0	0
CASES CLOSED - DYS	0	0	1	22	64
*** REFUGEE					
APPLICATIONS RECEIVED	0	0	22	42	13
APPLICATIONS APPROVED	0	0	20	33	6
APPLICATIONS REJECTED	0	0	1	5	0
APPLICATIONS PENDING	0	0	0	43	13
CASES RECEIVING	0	0	80	192	32
TOTAL PERSONS	0	0	213	540	78
TOTAL PAYMENTS	\$0	\$0	\$5,728	\$25,306	\$3,314
REINVESTIGATIONS	0	0	1	0	0
CASES CLOSED	0	0	26	36	6
*** SSI ONLY					
RECIPIENTS	18	30	143	526	205
*** SSI-SP					
RECIPIENTS	19	19	104	249	91
TOTAL PAYMENTS	\$421	\$646	\$4,404	\$10,939	\$3,814
AVERAGE PER RECIPIENT	\$22.16	\$34.00	\$42.35	\$43.93	\$41.91
*** SP ONLY					
RECIPIENTS	0	1	47	89	52
TOTAL PAYMENTS	\$0	\$4	\$5,228	\$4,328	\$2,876
AVERAGE PER RECIPIENT	\$0.00	\$4.00	\$111.23	\$48.63	\$55.31
*** OMB					
APPLICATIONS RECEIVED	8	5	105	107	53
APPLICATIONS APPROVED	7	4	64	88	26
APPLICATIONS REJECTED	4	4	34	26	17
APPLICATIONS PENDING	6	1	74	70	38
TOTAL PERSONS	60	73	1,111	1,005	804
REINVESTIGATIONS	1	0	20	28	16
CASES CLOSED	15	9	142	59	73
*** SLMB					
APPLICATIONS RECEIVED	2	2	53	22	15
APPLICATIONS APPROVED	2	2	18	17	9
APPLICATIONS REJECTED	0	4	23	8	7
APPLICATIONS PENDING	3	1	41	5	6
TOTAL PERSONS	30	27	292	181	147
REINVESTIGATIONS	0	0	1	5	2
CASES CLOSED	2	1	40	11	6
*** VENDOR CASES					
RECIPIENTS	146	144	3,027	2,293	4,385
CASES CLOSED	6	3	150	46	116

TABLE 3. DETAILED OPERATING STATISTICS BY AREA FOR APRIL 1996

	AREA 1	AREA 2	AREA 3	AREA 4	AREA 5	AREA 6	AREA 7
<b>*** AFDC</b>							
APPLICATIONS RECEIVED	598	737	899	1,150	781	509	497
APPLICATIONS APPROVED	332	447	553	698	601	396	340
APPLICATIONS REJECTED	184	272	390	405	183	135	161
APPLICATIONS PENDING	342	391	423	554	493	380	345
FAMILIES RECEIVING CASH	7,085	8,764	10,682	11,312	14,410	19,507	10,732
CHILDREN RECEIVING CASH	12,718	16,056	20,175	20,547	28,383	43,085	20,916
TOTAL PERSONS	18,627	23,583	28,754	29,910	40,604	59,511	30,056
TOTAL PAYMENTS	\$1,742,655	\$2,188,556	\$2,603,794	\$2,769,289	\$3,700,745	\$5,120,328	\$2,709,646
AVERAGE PER FAMILY	\$243.81	\$247.06	\$244.90	\$246.30	\$256.82	\$262.49	\$252.48
AVERAGE PER PERSON	\$93.39	\$92.65	\$90.70	\$92.17	\$91.14	\$86.04	\$90.15
TITLE XIX ONLY CASES	119	213	303	246	279	559	240
TITLE XIX TRANSITIONAL CASES	1,246	1,422	1,792	1,859	985	851	735
REINVESTIGATIONS	556	450	1,446	515	1,136	688	528
CASES CLOSED	678	824	833	984	866	603	530
<b>*** AFDC/UP</b>							
FAMILIES RECEIVING	149	144	193	124	238	82	85
CHILDREN RECEIVING	332	332	431	285	575	209	206
TOTAL PERSONS	506	469	660	431	987	274	328
TOTAL PAYMENTS	\$40,899	\$38,505	\$51,141	\$35,814	\$74,813	\$21,667	\$24,916
AVERAGE PER FAMILY	\$241.52	\$270.92	\$248.49	\$234.73	\$314.34	\$264.23	\$293.13
AVERAGE PER PERSON	\$74.54	\$82.72	\$74.36	\$72.40	\$75.80	\$79.08	\$75.96
<b>*** HC</b>							
APPLICATIONS RECEIVED	1,039	1,204	1,509	1,911	883	529	557
APPLICATIONS APPROVED	782	843	1,001	1,309	673	388	426
APPLICATIONS REJECTED	297	417	542	630	296	124	126
APPLICATIONS PENDING	520	571	686	886	444	303	310
FAMILIES RECEIVING	11,550	12,656	13,877	20,028	10,599	8,202	8,429
CHILDREN RECEIVING	21,420	23,410	25,774	37,740	20,362	16,121	15,244
TOTAL PERSONS	21,735	23,739	26,260	38,301	20,530	16,210	15,331
REINVESTIGATIONS	341	290	786	459	316	95	159
CASES CLOSED	642	763	797	1,100	508	217	348
<b>*** GR-CASH</b>							
APPLICATIONS RECEIVED	208	264	522	462	290	343	118
APPLICATIONS APPROVED	39	73	71	96	72	95	15
APPLICATIONS REJECTED	173	178	452	330	214	311	95
APPLICATIONS PENDING	261	304	521	546	414	479	158
CASES RECEIVING	379	478	582	775	644	1,393	346
PERSONS RECEIVING	382	481	586	780	647	1,396	346
CASH PAYMENTS	\$29,908	\$37,637	\$46,061	\$61,076	\$52,585	\$109,543	\$27,428
REINVESTIGATIONS	10	7	34	12	7	40	6
CASES CLOSED	52	58	81	94	58	121	27
HA-GR RECIPIENTS	121	85	82	243	273	549	304
HA-GR TOTAL PAYMENTS	\$9,476	\$6,733	\$6,465	\$19,246	\$21,533	\$43,759	\$24,301
<b>*** MPU</b>							
APPLICATIONS RECEIVED	442	467	417	764	387	223	307
APPLICATIONS APPROVED	363	350	345	657	311	173	220
APPLICATIONS REJECTED	94	93	72	129	83	44	75
APPLICATIONS PENDING	133	150	111	219	114	97	154
CASES RECEIVING	2,490	2,563	2,411	4,458	1,724	983	1,346
PERSONS RECEIVING	3,016	3,113	2,890	5,419	2,148	1,133	1,596
REINVESTIGATIONS	0	4	19	5	6	2	2
CASES CLOSED	71	72	89	145	105	61	64
<b>*** NEWBORNS</b>							
APPLICATIONS RECEIVED	199	200	119	322	108	13	77
APPLICATIONS APPROVED	191	186	113	312	93	11	73
APPLICATIONS REJECTED	5	11	3	3	4	3	4
APPLICATIONS PENDING	0	1	1	6	2	7	3
RECIPIENTS	1,344	1,387	945	2,549	616	241	467
CASES CLOSED	155	161	123	313	95	18	64
<b>*** AB SUPP</b>							
APPLICATIONS RECEIVED	18	25	25	24	12	20	18
APPLICATIONS APPROVED	2	4	4	2	1	1	2
APPLICATIONS REJECTED	11	20	27	28	12	13	15
APPLICATIONS PENDING	29	22	22	31	15	37	13
RECIPIENTS	87	93	130	151	91	127	94
TOTAL PAYMENTS	\$24,451	\$26,264	\$36,268	\$44,987	\$25,486	\$38,053	\$30,700
CASES CLOSED	3	3	1	5	3	2	2
<b>*** BP</b>							
APPLICATIONS RECEIVED	20	25	24	28	13	18	22
APPLICATIONS APPROVED	3	1	8	8	4	3	6
APPLICATIONS REJECTED	13	20	23	24	13	10	13
APPLICATIONS PENDING	30	27	23	37	17	42	20
RECIPIENTS	325	360	327	409	343	305	327
TOTAL PAYMENTS	\$120,804	\$134,089	\$121,933	\$152,539	\$127,566	\$113,752	\$121,593
CASES CLOSED	2	9	8	5	5	6	2

TABLE 3. DETAILED OPERATING STATISTICS BY AREA FOR APRIL 1996

	AREA 1	AREA 2	AREA 3	AREA 4	AREA 5	AREA 6	AREA 7
*** NC							
APPLICATIONS RECEIVED	38	62	61	79	51	32	22
APPLICATIONS APPROVED	29	36	36	46	21	26	17
APPLICATIONS REJECTED	10	28	30	20	21	5	7
APPLICATIONS PENDING	31	63	59	54	68	38	30
RECIPIENTS	1,126	1,298	1,413	1,303	1,124	780	598
RCF-II	645	690	896	894	578	380	386
SNF-ICF	124	213	93	51	285	86	120
RCF-I	357	395	424	358	261	314	92
PAYMENTS	\$249,040	\$301,546	\$322,558	\$291,730	\$290,331	\$172,315	\$155,810
RCF-II	\$159,592	\$174,098	\$230,324	\$225,039	\$150,361	\$97,510	\$100,577
SNF/ICF	\$41,307	\$72,381	\$31,840	\$16,686	\$102,946	\$29,602	\$42,158
RCF-I	\$48,141	\$55,067	\$60,394	\$50,005	\$37,024	\$45,203	\$13,075
REINVESTIGATIONS	67	13	123	46	40	81	26
CASES CLOSED	32	24	31	25	35	13	12
*** MA							
APPLICATIONS RECEIVED	1,865	1,877	2,531	3,189	1,598	1,231	1,035
APPLICATIONS APPROVED	1,258	1,246	1,616	2,047	966	778	597
APPLICATIONS REJECTED	590	650	811	1,061	529	516	368
APPLICATIONS PENDING	1,619	1,756	2,231	2,812	1,790	1,636	1,223
RECIPIENTS	13,249	13,924	24,937	25,752	11,476	16,529	9,749
CASES CLOSED	253	212	379	425	223	249	154
*** MA-K							
APPLICATIONS RECEIVED	23	57	30	38	6	19	70
APPLICATIONS APPROVED - DHM	0	1	0	0	0	0	0
APPLICATIONS APPROVED - DYS	17	50	14	23	3	11	67
APPLICATIONS REJECTED	7	8	14	8	1	4	3
APPLICATIONS PENDING	0	1	6	14	7	17	0
RECIPIENTS - DHM	4	7	1	3	1	2	6
RECIPIENTS - DYS	109	254	73	129	66	183	253
CASES CLOSED - DHM	0	0	0	1	0	0	0
CASES CLOSED - DYS	12	46	4	24	1	22	64
*** REFUGEE							
APPLICATIONS RECEIVED	0	2	0	0	22	42	13
APPLICATIONS APPROVED	0	0	0	0	20	33	6
APPLICATIONS REJECTED	0	0	0	0	1	5	0
APPLICATIONS PENDING	0	2	0	0	0	43	13
CASES RECEIVING	1	2	2	1	80	192	32
TOTAL PERSONS	1	6	2	6	213	540	78
TOTAL PAYMENTS	\$0	\$524	\$136	\$431	\$5,728	\$25,306	\$3,314
REINVESTIGATIONS	0	0	0	0	1	0	0
CASES CLOSED	1	0	1	1	26	36	6
*** SSI ONLY							
RECIPIENTS	163	163	537	435	143	526	205
*** SSI-SP							
RECIPIENTS	132	132	377	342	104	249	91
TOTAL PAYMENTS	\$5,028	\$5,989	\$17,785	\$15,520	\$4,404	\$10,939	\$3,814
AVERAGE PER RECIPIENT	\$35.97	\$37.55	\$44.73	\$50.23	\$42.35	\$43.93	\$41.91
*** SP ONLY							
RECIPIENTS	27	37	95	86	47	89	52
TOTAL PAYMENTS	\$2,463	\$1,859	\$5,903	\$7,342	\$5,228	\$4,328	\$2,876
AVERAGE PER RECIPIENT	\$40.35	\$40.15	\$59.72	\$80.18	\$111.23	\$48.63	\$55.31
*** QMB							
APPLICATIONS RECEIVED	173	147	418	272	105	107	53
APPLICATIONS APPROVED	115	97	173	172	64	88	26
APPLICATIONS REJECTED	79	71	279	112	34	26	17
APPLICATIONS PENDING	78	72	175	138	74	70	38
TOTAL PERSONS	1,396	1,362	1,586	2,382	1,111	1,005	804
REINVESTIGATIONS	31	10	78	43	20	28	16
CASES CLOSED	228	220	266	324	142	59	73
*** SLMB							
APPLICATIONS RECEIVED	91	60	316	132	53	22	15
APPLICATIONS APPROVED	35	21	68	37	18	17	9
APPLICATIONS REJECTED	76	44	266	86	23	8	7
APPLICATIONS PENDING	41	32	126	77	41	5	6
TOTAL PERSONS	511	391	621	785	292	181	147
REINVESTIGATIONS	10	1	37	8	1	5	2
CASES CLOSED	62	57	78	89	40	11	6
*** VENDOR CASES							
RECIPIENTS	5,354	4,595	4,573	6,078	3,027	2,293	4,385
CASES CLOSED	180	169	154	222	150	46	116



FIGURE 2. MEDICAL STATISTICS - TOTAL INDIVIDUALS

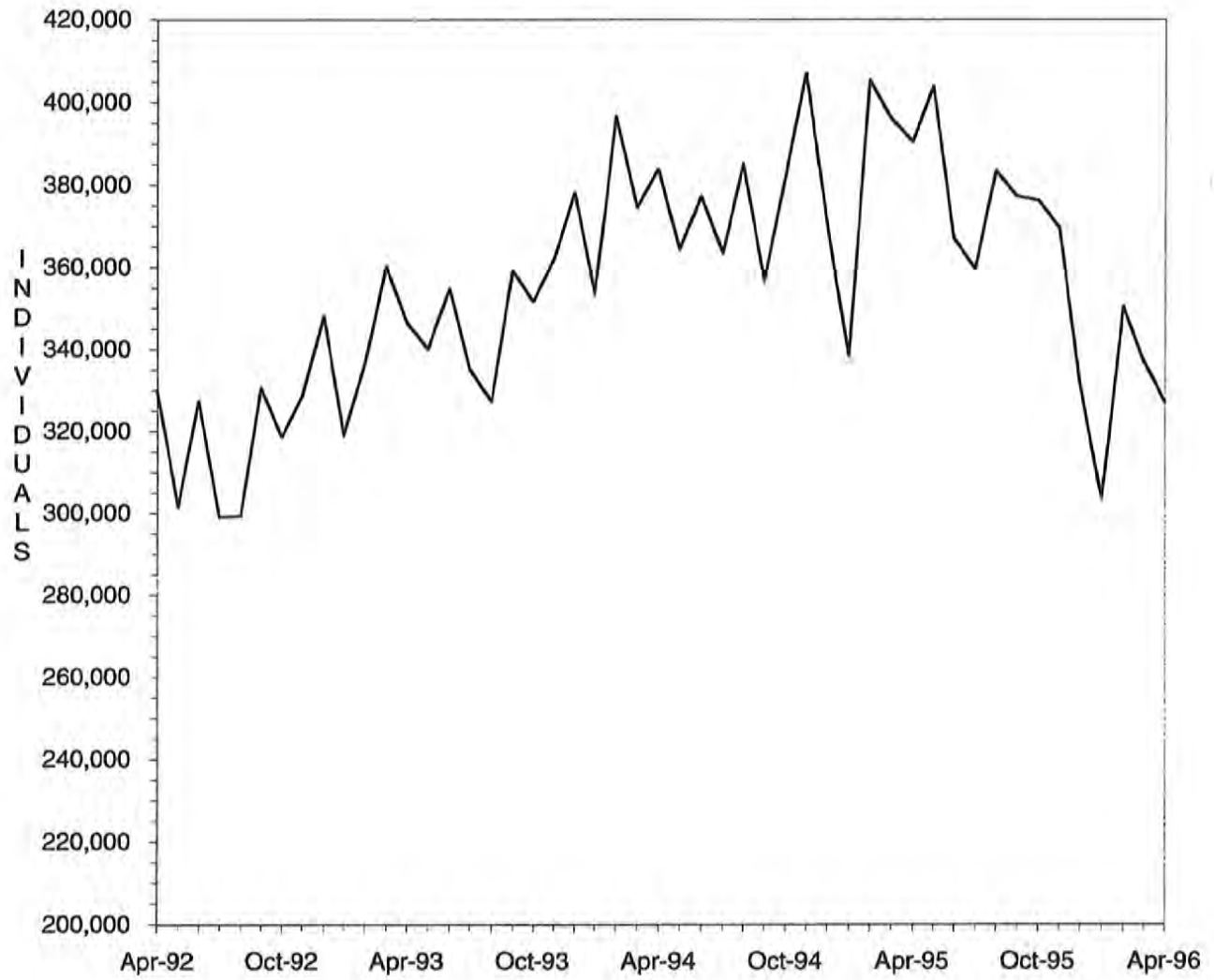

FIGURE 3. MEDICAL STATISTICS - TOTAL PAYMENTS

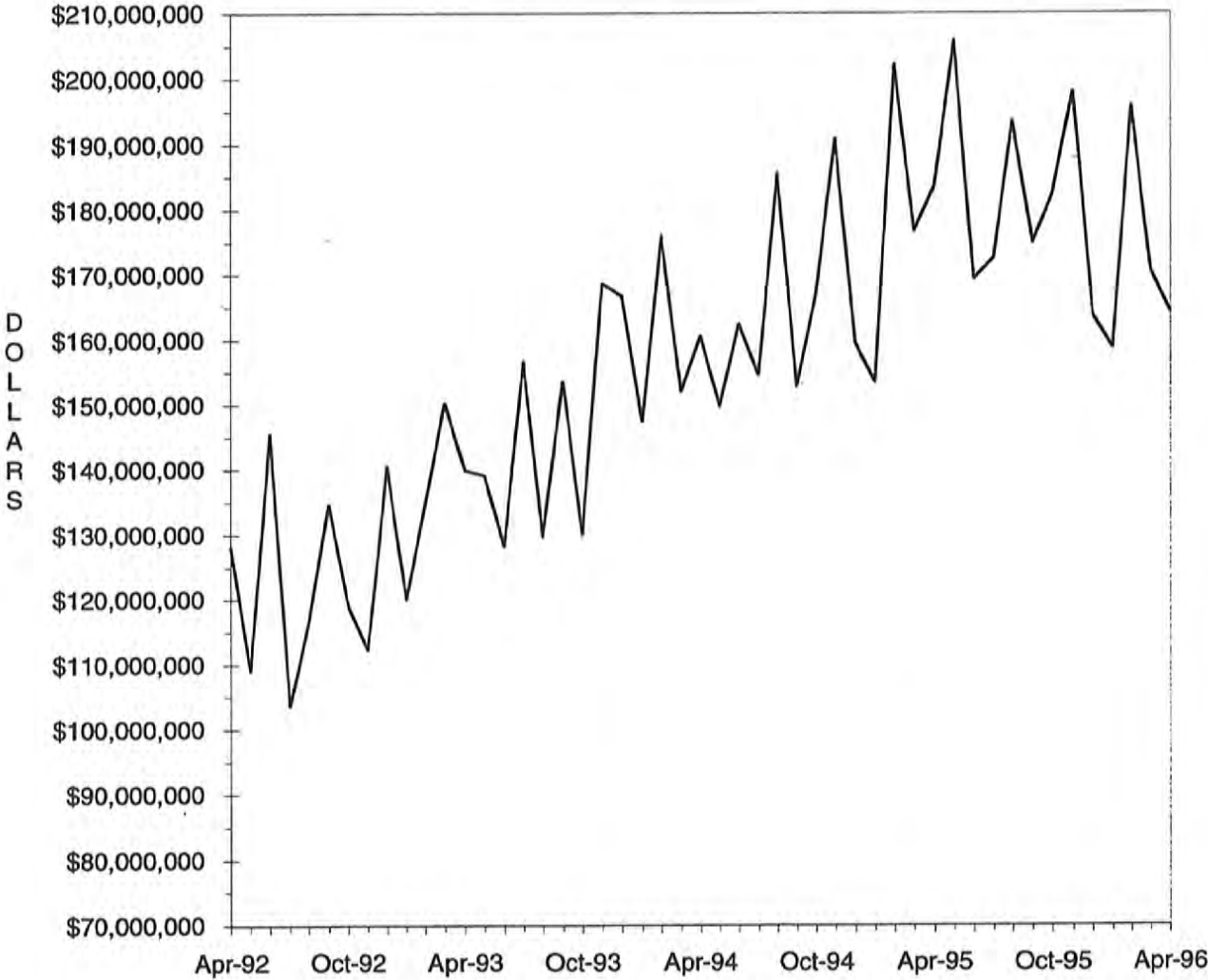

TABLE 4. MISSOURI MEDICAID RECIPIENTS AND PAYMENTS BY TYPE OF SERVICE, APRIL, 1996

COUNTY	TOTAL	TOTAL	PHYSICIAN SERVICES		INPATIENT HOSPITAL		NURSING FACILITY		PREPAID HEALTH		PHARMACY SERVICES	
	RECIPIENTS	PAYMENTS	RECIPIENTS	PAYMENTS	RECIPIENTS	PAYMENTS	RECIPIENTS	PAYMENTS	RECIPIENTS	PAYMENTS	RECIPIENTS	PAYMENTS
STATE TOTAL	322,580	\$160,670,472	68,659	\$4,678,421	10,057	\$24,962,085	25,832	\$47,802,068	30,294	\$1,968,865	192,181	\$23,583,259
ADAIR	1,701	\$1,115,617	547	\$39,306	89	\$100,757	158	\$269,286	0	\$0	1,238	\$170,975
ANDREW	811	\$418,075	143	\$10,973	27	\$58,051	116	\$178,944	0	\$0	537	\$56,859
ATCHISON	490	\$207,055	81	\$3,926	7	\$5,894	70	\$117,130	0	\$0	362	\$31,562
AUDRAIN	1,418	\$710,358	429	\$25,485	64	\$84,637	130	\$268,271	0	\$0	769	\$111,330
BARRY	2,570	\$1,208,029	514	\$45,987	105	\$251,474	175	\$313,024	0	\$0	1,649	\$161,441
BARTON	998	\$470,915	349	\$24,993	34	\$79,537	64	\$101,287	0	\$0	652	\$77,744
BATES	1,290	\$663,323	415	\$21,532	76	\$117,146	138	\$244,277	3	\$155	836	\$103,176
BENTON	1,485	\$622,268	343	\$24,604	59	\$85,946	122	\$199,216	0	\$0	1,000	\$105,555
BOLLINGER	1,076	\$420,785	206	\$13,192	22	\$86,550	49	\$84,491	0	\$0	785	\$75,480
BOONE	4,987	\$3,251,502	1,372	\$122,592	192	\$761,926	280	\$565,627	0	\$0	2,340	\$342,657
BUCHANAN	7,325	\$3,317,408	1,285	\$80,050	236	\$655,640	476	\$684,047	0	\$0	4,820	\$511,098
BUTLER	5,498	\$2,534,704	2,418	\$194,055	191	\$420,281	287	\$480,819	0	\$0	3,952	\$466,383
CALDWELL	654	\$336,440	121	\$14,770	32	\$83,480	75	\$112,574	0	\$0	417	\$41,059
CALLAWAY	1,601	\$876,410	336	\$28,961	77	\$278,432	99	\$132,112	0	\$0	849	\$111,863
CAMDEN	1,551	\$770,118	424	\$32,334	55	\$122,197	150	\$258,185	0	\$122	943	\$108,457
CAPE GIRARDEAU	3,824	\$1,859,937	894	\$51,540	89	\$239,776	339	\$604,284	0	\$0	2,504	\$288,834
CARROLL	1,001	\$365,126	238	\$13,628	36	\$28,973	74	\$131,769	0	\$0	493	\$44,250
CARTER	999	\$318,100	247	\$16,338	23	\$35,175	41	\$66,519	0	\$0	719	\$72,780
CASS	3,083	\$1,760,039	666	\$50,998	84	\$325,096	367	\$549,518	4	\$216	1,929	\$241,098
CEDAR	1,373	\$585,546	292	\$12,749	27	\$51,684	131	\$214,499	0	\$0	925	\$89,711
CHARITON	547	\$359,820	155	\$10,448	16	\$29,259	122	\$217,480	0	\$0	345	\$41,241
CHRISTIAN	2,377	\$938,057	443	\$33,377	65	\$114,926	156	\$279,766	0	\$0	1,593	\$186,517
CLARK	612	\$262,291	250	\$17,293	27	\$33,824	66	\$106,273	0	\$0	372	\$43,638
CLAY	5,479	\$3,487,233	1,412	\$83,096	191	\$700,978	636	\$1,284,884	3	\$435	3,426	\$407,367
CLINTON	963	\$549,784	165	\$9,176	35	\$166,819	102	\$178,578	0	\$0	653	\$60,197
COLE	2,469	\$1,755,496	609	\$52,275	116	\$317,704	271	\$569,038	0	\$0	1,434	\$205,345
COOPER	829	\$518,130	183	\$14,708	22	\$31,906	134	\$246,506	0	\$0	460	\$66,229
CRAWFORD	2,027	\$798,428	382	\$28,080	46	\$135,470	91	\$152,923	0	\$0	1,369	\$171,896
DADE	806	\$316,027	118	\$9,504	11	\$13,438	95	\$140,786	0	\$0	554	\$54,991
DALLAS	1,210	\$544,071	254	\$10,960	29	\$68,309	73	\$201,596	0	\$0	840	\$89,559
DAVISS	566	\$215,101	92	\$8,431	23	\$27,043	50	\$84,507	0	\$0	375	\$32,137
DEKALB	621	\$329,450	90	\$5,527	14	\$11,124	93	\$145,325	0	\$0	433	\$50,314
DENT	1,600	\$690,261	388	\$22,039	71	\$157,973	106	\$184,112	0	\$0	1,175	\$106,474
DOUGLAS	1,327	\$461,737	214	\$10,620	28	\$74,566	67	\$133,174	0	\$0	933	\$108,139
DUNKLIN	6,479	\$2,826,660	1,666	\$106,765	541	\$516,131	418	\$716,820	0	\$0	4,875	\$518,138
FRANKLIN	2,130	\$1,691,270	505	\$28,243	47	\$137,264	469	\$849,172	0	\$0	1,441	\$221,261
GASCONADE	638	\$443,763	151	\$8,853	16	\$22,319	143	\$256,694	0	\$0	423	\$57,320
GENTRY	552	\$394,737	130	\$7,761	13	\$11,511	108	\$196,144	0	\$0	405	\$46,436
GREENE	13,459	\$6,275,554	2,099	\$162,308	378	\$889,547	947	\$1,836,661	0	\$0	8,940	\$1,014,608
GRUNDY	893	\$465,429	172	\$15,823	24	\$59,650	137	\$220,981	0	\$0	531	\$56,774
HARRISON	781	\$367,755	203	\$14,007	23	\$26,205	84	\$137,890	0	\$0	518	\$59,448
HENRY	1,849	\$887,292	409	\$21,476	56	\$139,394	138	\$253,951	0	\$0	1,240	\$127,301
HICKORY	816	\$372,807	150	\$8,919	20	\$36,176	78	\$170,700	0	\$0	537	\$58,919
HOLT	405	\$205,227	63	\$5,119	15	\$22,933	64	\$108,226	0	\$0	268	\$29,799
HOWARD	549	\$357,243	91	\$5,638	12	\$29,800	66	\$120,190	0	\$0	348	\$44,342
HOWELL	3,724	\$1,629,109	967	\$70,522	121	\$167,910	345	\$641,156	0	\$0	2,725	\$279,458
IRON	1,667	\$983,066	469	\$21,231	34	\$331,810	130	\$240,729	0	\$0	1,212	\$138,393
JACKSON	61,475	\$22,135,265	8,175	\$570,261	1,186	\$4,110,309	2,643	\$5,055,575	30,278	\$1,967,818	22,289	\$2,811,551
JASPER	9,250	\$3,918,895	2,732	\$240,975	209	\$363,741	474	\$896,739	0	\$0	5,522	\$601,237
JEFFERSON	4,115	\$2,987,559	1,092	\$72,684	108	\$327,680	594	\$1,107,337	0	\$0	2,576	\$476,936
JOHNSON	2,523	\$969,788	436	\$22,166	100	\$202,368	168	\$271,320	1	\$79	1,426	\$150,697
KNOX	384	\$145,109	104	\$6,296	17	\$21,729	28	\$35,051	0	\$0	247	\$31,454
LACLEDE	2,615	\$1,047,206	442	\$50,607	76	\$98,844	166	\$332,231	0	\$0	1,756	\$174,692
LAFAYETTE	2,101	\$1,423,810	601	\$27,350	65	\$144,931	198	\$356,762	0	\$0	1,345	\$155,666
LAWRENCE	2,538	\$1,163,120	522	\$29,197	84	\$205,236	180	\$350,408	4	\$182	1,661	\$179,238
LEWIS	775	\$199,574	154	\$9,870	41	\$27,165	150	\$46,517	0	\$0	496	\$47,841
LINCOLN	1,904	\$944,107	471	\$35,405	63	\$133,671	169	\$304,893	0	\$0	1,300	\$157,409

50

TABLE 4. MISSOURI MEDICAID RECIPIENTS AND PAYMENTS BY TYPE OF SERVICE, APRIL, 1996

COUNTY	TOTAL	TOTAL	PHYSICIAN SERVICES		INPATIENT HOSPITAL		NURSING FACILITY		PREPAID HEALTH		PHARMACY SERVICES	
	RECIPIENTS	PAYMENTS	RECIPIENTS	PAYMENTS	RECIPIENTS	PAYMENTS	RECIPIENTS	PAYMENTS	RECIPIENTS	PAYMENTS	RECIPIENTS	PAYMENTS
LINN	1,062	\$546,236	283	\$25,282	61	\$110,261	115	\$196,942	0	\$0	715	\$71,225
LIVINGSTON	1,256	\$634,075	369	\$24,852	50	\$65,874	139	\$254,715	0	\$0	823	\$100,861
MCDONALD	2,019	\$637,975	478	\$39,194	71	\$58,612	63	\$135,076	0	\$0	1,297	\$114,129
MACON	1,048	\$597,640	308	\$20,469	37	\$56,023	142	\$251,436	0	\$0	754	\$88,439
MADISON	1,340	\$646,614	436	\$23,432	49	\$84,598	135	\$249,292	0	\$0	994	\$124,046
MARIES	646	\$330,821	170	\$14,624	22	\$39,936	80	\$146,752	0	\$0	461	\$56,607
MARION	2,688	\$1,407,580	713	\$38,102	88	\$153,813	263	\$519,590	0	\$0	1,742	\$185,407
MERCER	308	\$137,096	87	\$4,303	10	\$20,665	33	\$55,105	0	\$0	180	\$17,310
MILLER	1,537	\$730,100	362	\$30,886	62	\$133,047	119	\$227,730	0	\$0	892	\$122,659
MISSISSIPPI	2,596	\$945,051	624	\$24,210	45	\$151,118	187	\$306,140	0	\$0	1,719	\$175,288
MONITEAU	524	\$339,935	118	\$9,636	17	\$71,628	76	\$161,130	0	\$0	330	\$44,757
MONROE	520	\$297,667	124	\$12,244	19	\$36,033	48	\$92,200	0	\$0	299	\$40,748
MONTGOMERY	818	\$541,211	236	\$14,570	33	\$95,646	133	\$225,499	0	\$0	520	\$61,892
MORGAN	1,238	\$823,679	249	\$23,104	54	\$241,434	135	\$262,401	0	\$0	742	\$94,969
NEW MADRID	3,305	\$1,391,964	766	\$38,834	94	\$136,621	273	\$487,476	0	\$0	2,390	\$266,454
NEWTON	3,515	\$1,587,784	1,065	\$76,781	99	\$146,583	308	\$584,482	0	\$0	2,071	\$202,685
NODAWAY	998	\$497,883	289	\$16,759	41	\$51,654	108	\$185,593	0	\$0	642	\$77,229
OREGON	1,196	\$499,917	311	\$20,903	38	\$45,469	82	\$141,132	0	\$0	873	\$93,395
OSAGE	408	\$200,497	114	\$7,339	9	\$15,867	61	\$110,065	0	\$0	242	\$33,817
OSARK	1,024	\$484,506	183	\$16,463	43	\$114,534	69	\$116,632	0	\$0	726	\$77,400
PEMISCOT	4,607	\$1,910,682	1,310	\$82,634	329	\$338,813	205	\$389,361	0	\$0	3,141	\$315,446
PERRY	1,124	\$567,697	223	\$17,183	42	\$28,655	117	\$229,173	0	\$0	739	\$67,969
PETTIS	2,564	\$1,359,066	729	\$50,318	95	\$257,505	166	\$339,243	0	\$0	1,471	\$174,181
PHELPS	2,973	\$1,188,482	591	\$41,059	73	\$114,362	170	\$288,315	0	\$0	2,064	\$191,839
PIKE	1,429	\$750,110	252	\$15,301	46	\$100,956	132	\$234,805	0	\$0	956	\$101,187
PLATTE	1,720	\$1,144,214	409	\$22,694	66	\$198,136	225	\$406,277	0	\$0	1,062	\$175,278
POLK	1,993	\$960,038	374	\$19,852	45	\$95,046	183	\$340,115	0	\$0	1,338	\$169,713
PULASKI	2,339	\$920,448	448	\$29,969	68	\$198,268	132	\$238,255	0	\$0	1,582	\$141,922
PUTMAN	467	\$203,886	148	\$10,659	22	\$31,766	40	\$64,464	0	\$0	343	\$52,024
RALLS	609	\$264,472	175	\$15,391	25	\$34,728	52	\$101,208	0	\$0	382	\$41,773
RANDOLPH	1,925	\$1,131,599	529	\$38,299	64	\$175,126	228	\$399,262	0	\$0	1,086	\$148,433
RAY	1,183	\$496,306	344	\$23,905	20	\$17,441	107	\$178,548	0	\$0	752	\$105,293
REYNOLDS	1,014	\$365,500	234	\$19,635	23	\$79,614	35	\$46,960	0	\$0	706	\$68,909
RIPLEY	2,392	\$860,783	634	\$47,936	69	\$94,170	90	\$183,407	0	\$0	1,653	\$167,593
ST. CHARLES	3,076	\$2,463,317	759	\$43,713	74	\$107,099	437	\$811,625	0	\$0	1,880	\$348,065
ST. CLAIR	997	\$364,690	271	\$10,540	22	\$43,696	80	\$139,175	1	\$99	584	\$53,099
ST. FRANCOIS	5,411	\$2,373,087	1,224	\$70,465	166	\$331,285	352	\$609,468	0	\$0	3,829	\$457,281
STE. GENEVIEVE	973	\$477,612	219	\$14,386	36	\$63,733	83	\$128,666	0	\$0	664	\$75,704
ST. LOUIS	17,132	\$16,101,755	3,312	\$213,985	465	\$1,836,655	3,391	\$6,858,312	0	\$0	11,130	\$1,867,932
SALINE	1,951	\$1,013,290	551	\$25,677	69	\$93,392	106	\$171,235	0	\$0	1,154	\$152,910
SCHUYLER	404	\$169,049	120	\$5,609	18	\$12,567	33	\$68,052	0	\$0	307	\$30,773
SCOTLAND	562	\$261,290	121	\$7,835	17	\$20,089	70	\$124,116	0	\$0	309	\$33,193
SCOTT	4,743	\$2,111,075	982	\$60,257	146	\$376,159	296	\$529,381	0	\$0	3,283	\$386,154
SHANNON	1,052	\$335,774	224	\$12,504	36	\$25,454	52	\$91,671	0	\$0	770	\$80,069
SHELBY	538	\$276,867	101	\$11,979	19	\$47,169	63	\$114,397	0	\$0	395	\$34,394
STODDARD	3,475	\$1,382,766	940	\$55,406	80	\$131,998	238	\$439,800	0	\$0	2,430	\$256,784
STONE	1,592	\$580,242	217	\$15,743	52	\$85,526	118	\$228,800	0	\$0	1,056	\$96,047
SULLIVAN	720	\$574,656	164	\$10,020	28	\$86,787	118	\$224,724	0	\$0	578	\$87,402
TANEY	1,943	\$825,421	561	\$41,092	122	\$164,625	120	\$202,967	0	\$0	1,262	\$123,316
TEXAS	2,499	\$1,006,287	510	\$24,085	80	\$164,789	153	\$281,773	0	\$0	1,641	\$188,076
VERNON	2,088	\$1,231,450	737	\$41,744	50	\$257,637	162	\$296,397	0	\$0	1,325	\$146,021
WARREN	1,017	\$628,173	257	\$18,117	38	\$147,195	60	\$104,155	0	\$0	681	\$69,975
WASHINGTON	3,040	\$1,023,144	680	\$42,483	82	\$94,475	76	\$121,501	0	\$0	2,084	\$235,031
WAYNE	2,124	\$745,596	667	\$50,145	57	\$129,021	105	\$180,885	0	\$0	1,492	\$149,057
WEBSTER	1,882	\$657,725	247	\$18,385	37	\$50,561	128	\$221,455	0	\$0	1,310	\$127,462
WORTH	240	\$91,102	49	\$3,682	9	\$22,061	27	\$31,354	0	\$0	130	\$10,651
WRIGHT	2,246	\$799,233	460	\$23,042	85	\$155,112	116	\$203,998	0	\$0	1,544	\$153,765
ST. LOUIS CITY	21,700	\$14,903,311	3,722	\$255,626	872	\$3,138,623	1,697	\$3,462,351	0	\$0	12,894	\$2,193,892

TABLE 4. MISSOURI MEDICAID RECIPIENTS AND PAYMENTS BY TYPE OF SERVICE, APRIL, 1996

COUNTY	OUTPATIENT HOSPITAL		DENTAL SERVICES		LAB & X-RAY SERVICES		AMBULANCE SERVICES		OPTOMETRIC SERVICES		HOMEMAKER / RESPIRE CARE	
	RECIPIENTS	PAYMENTS	RECIPIENTS	PAYMENTS	RECIPIENTS	PAYMENTS	RECIPIENTS	PAYMENTS	RECIPIENTS	PAYMENTS	RECIPIENTS	PAYMENTS
STATE TOTAL	65,691	\$12,737,701	15,221	\$966,795	21,506	\$703,178	3,804	\$275,432	8,629	\$409,902	11,343	\$2,042,660
ADAIR	276	\$56,940	38	\$2,698	194	\$3,558	27	\$2,025	34	\$1,870	96	\$12,324
ANDREW	125	\$23,783	49	\$2,474	25	\$775	13	\$1,084	32	\$1,302	30	\$2,855
ATCHISON	103	\$13,658	13	\$1,172	21	\$462	6	\$369	20	\$792	29	\$2,828
AUDRAIN	292	\$48,427	31	\$1,707	120	\$2,540	7	\$352	62	\$2,902	44	\$7,625
BARRY	747	\$114,948	95	\$7,798	117	\$3,905	30	\$1,977	80	\$3,787	91	\$19,131
BARTON	237	\$57,553	33	\$3,693	104	\$5,406	14	\$695	20	\$883	45	\$5,546
BATES	293	\$56,244	34	\$1,831	125	\$4,990	8	\$531	52	\$2,236	19	\$1,853
BENTON	205	\$45,491	99	\$5,625	109	\$3,271	28	\$1,905	66	\$3,991	22	\$2,438
BOLLINGER	165	\$33,111	60	\$4,281	41	\$1,184	11	\$765	67	\$2,431	80	\$15,847
BOONE	1,461	\$291,879	79	\$5,487	161	\$3,408	10	\$192	140	\$5,900	101	\$17,715
BUCHANAN	1,490	\$289,220	450	\$24,588	352	\$10,883	91	\$6,543	212	\$11,212	141	\$25,353
BUTLER	992	\$183,557	210	\$11,253	712	\$23,196	11	\$809	156	\$7,809	424	\$68,125
CALDWELL	116	\$27,865	48	\$2,736	77	\$3,746	8	\$850	14	\$691	25	\$3,903
CALLAWAY	355	\$108,758	57	\$3,069	45	\$1,436	5	\$368	44	\$1,868	48	\$5,835
CAMDEN	297	\$67,384	31	\$2,663	153	\$6,501	19	\$1,205	54	\$2,398	50	\$5,514
CAPE GIRARDEAU	848	\$133,392	224	\$13,281	157	\$2,571	46	\$2,293	169	\$7,222	118	\$18,538
CARROLL	189	\$35,407	47	\$3,212	104	\$1,811	13	\$898	29	\$1,266	22	\$2,121
CARTER	108	\$16,176	54	\$3,035	106	\$3,079	32	\$2,267	12	\$662	64	\$12,253
CASS	685	\$153,777	146	\$8,225	260	\$10,468	47	\$3,977	66	\$2,627	46	\$5,964
CEDAR	252	\$40,269	95	\$4,595	60	\$2,503	5	\$150	64	\$3,009	13	\$2,807
CHARITON	70	\$13,067	22	\$1,390	28	\$609	6	\$463	10	\$440	25	\$2,820
CHRISTIAN	396	\$52,704	72	\$6,392	195	\$5,883	6	\$206	65	\$3,340	78	\$11,703
CLARK	67	\$15,387	11	\$592	11	\$631	7	\$553	6	\$330	52	\$5,426
CLAY	1,313	\$281,363	389	\$22,192	393	\$10,374	73	\$5,281	101	\$4,256	42	\$4,512
CLINTON	193	\$35,084	76	\$4,070	47	\$1,455	13	\$1,177	18	\$749	23	\$3,156
COLE	594	\$113,780	40	\$4,043	140	\$5,092	2	\$140	40	\$2,131	68	\$6,544
COOPER	180	\$45,474	21	\$1,437	35	\$635	6	\$350	20	\$686	18	\$1,336
CRAWFORD	386	\$75,891	100	\$5,885	120	\$3,525	28	\$1,993	54	\$2,850	75	\$9,490
DADE	121	\$20,001	32	\$1,808	23	\$924	1	\$70	20	\$895	26	\$3,108
DALLAS	199	\$45,335	37	\$1,713	95	\$5,600	6	\$213	47	\$1,765	62	\$10,727
DAVISS	82	\$18,671	66	\$3,416	42	\$2,410	9	\$693	15	\$676	19	\$3,012
DEKALB	121	\$20,458	40	\$1,929	34	\$1,035	8	\$427	9	\$369	23	\$4,222
DENT	359	\$65,779	106	\$6,660	63	\$2,167	10	\$518	65	\$2,856	76	\$13,723
DOUGLAS	171	\$22,775	51	\$3,669	90	\$2,612	0	\$0	40	\$1,563	45	\$7,223
DUNKLIN	1,235	\$223,018	126	\$7,092	234	\$9,427	52	\$3,178	252	\$14,643	550	\$93,416
FRANKLIN	352	\$105,632	88	\$8,077	170	\$3,585	39	\$2,378	66	\$3,587	107	\$19,200
GASCONADE	99	\$25,436	29	\$1,878	37	\$1,073	13	\$769	23	\$1,320	34	\$3,109
GENTRY	104	\$18,826	18	\$983	55	\$1,999	6	\$240	14	\$798	16	\$1,730
GREENE	3,235	\$381,369	511	\$27,887	1,044	\$25,270	82	\$4,088	348	\$15,933	345	\$55,681
GRUNDY	211	\$40,383	24	\$1,218	30	\$989	24	\$1,526	24	\$1,078	47	\$5,889
HARRISON	158	\$23,015	26	\$2,652	56	\$2,983	11	\$578	30	\$1,447	3	\$331
HENRY	383	\$91,972	145	\$9,156	230	\$5,722	14	\$774	46	\$2,324	65	\$8,505
HICKORY	113	\$19,461	71	\$4,269	50	\$2,134	1	\$50	36	\$1,835	12	\$2,535
HOLT	54	\$12,393	12	\$751	21	\$692	6	\$505	18	\$1,858	15	\$2,382
HOWARD	102	\$16,764	17	\$1,465	25	\$373	8	\$486	18	\$918	32	\$3,290
HOWELL	648	\$109,259	117	\$11,197	84	\$2,446	9	\$479	131	\$7,018	209	\$30,046
IRON	427	\$67,586	56	\$3,540	51	\$1,380	26	\$1,424	49	\$2,364	61	\$11,653
JACKSON	8,667	\$1,644,785	2,373	\$147,354	1,744	\$82,426	547	\$47,163	493	\$20,246	289	\$45,455
JASPER	3,302	\$514,886	696	\$50,592	907	\$31,236	93	\$9,627	216	\$9,372	411	\$86,789
JEFFERSON	806	\$220,279	221	\$12,766	543	\$13,870	117	\$9,639	118	\$6,330	139	\$23,455
JOHNSON	558	\$77,167	118	\$7,341	373	\$11,669	12	\$760	93	\$3,902	71	\$9,028
KNOX	45	\$7,069	17	\$744	30	\$504	1	\$58	6	\$300	26	\$2,631
LACLEDE	528	\$83,665	63	\$4,634	137	\$5,072	17	\$607	76	\$3,434	83	\$10,388
LAFAYETTE	494	\$108,497	110	\$7,247	306	\$14,824	24	\$1,726	54	\$2,397	58	\$6,365
LAWRENCE	627	\$99,548	126	\$8,114	184	\$7,667	19	\$1,034	80	\$3,530	88	\$13,435
LEWIS	111	\$17,401	26	\$1,435	13	\$551	4	\$185	10	\$536	51	\$5,613
LINCOLN	413	\$76,674	114	\$5,466	145	\$3,014	31	\$2,099	54	\$2,479	26	\$3,780

TABLE 4. MISSOURI MEDICAID RECIPIENTS AND PAYMENTS BY TYPE OF SERVICE, APRIL, 1996

COUNTY	OUTPATIENT HOSPITAL		DENTAL SERVICES		LAB & X-RAY SERVICES		AMBULANCE SERVICES		OPTOMETRIC SERVICES		HOMEMAKER / RESPITE CARE	
	RECIPIENTS	PAYMENTS	RECIPIENTS	PAYMENTS	RECIPIENTS	PAYMENTS	RECIPIENTS	PAYMENTS	RECIPIENTS	PAYMENTS	RECIPIENTS	PAYMENTS
LINN	230	\$46,617	49	\$2,490	55	\$1,721	14	\$1,025	43	\$1,880	71	\$9,282
LIVINGSTON	257	\$49,596	59	\$5,690	101	\$3,390	12	\$879	40	\$1,915	41	\$3,399
MCDONALD	333	\$56,354	108	\$6,327	207	\$7,074	25	\$1,911	58	\$2,555	87	\$15,720
MACON	213	\$45,695	28	\$1,799	46	\$881	4	\$126	39	\$1,763	65	\$12,773
MADISON	355	\$65,707	80	\$4,630	32	\$796	9	\$536	23	\$1,231	52	\$6,242
MARIES	97	\$20,864	24	\$1,829	59	\$1,992	9	\$664	20	\$1,271	24	\$2,942
MARION	443	\$70,349	178	\$12,699	150	\$6,512	33	\$2,464	44	\$2,501	59	\$11,226
MERCER	48	\$10,813	9	\$767	19	\$473	8	\$819	9	\$372	17	\$2,043
MILLER	279	\$62,517	36	\$3,487	119	\$3,973	19	\$1,200	48	\$2,391	89	\$8,271
MISSISSIPPI	481	\$68,210	206	\$11,728	177	\$6,874	59	\$4,530	137	\$6,149	144	\$32,001
MONITEAU	90	\$15,850	5	\$284	44	\$1,738	9	\$766	26	\$937	35	\$2,953
MONROE	85	\$16,725	23	\$2,333	28	\$914	2	\$137	14	\$545	39	\$5,819
MONTGOMERY	119	\$31,673	30	\$1,873	73	\$1,827	25	\$1,662	28	\$1,301	32	\$4,721
MORGAN	191	\$63,077	37	\$3,536	125	\$4,767	25	\$2,017	37	\$1,655	61	\$4,015
NEW MADRID	568	\$84,282	150	\$8,246	212	\$7,652	17	\$1,268	152	\$9,022	311	\$57,657
NEWTON	1,071	\$150,471	206	\$14,906	304	\$8,449	59	\$6,269	94	\$4,533	87	\$18,746
NODAWAY	197	\$52,865	96	\$4,813	30	\$945	7	\$374	18	\$991	37	\$6,264
OREGON	167	\$43,320	44	\$3,261	35	\$1,407	6	\$412	55	\$2,967	126	\$22,106
OSAGE	52	\$5,936	14	\$1,274	18	\$484	11	\$651	7	\$473	18	\$3,165
OZARK	108	\$26,189	45	\$3,228	48	\$2,139	3	\$217	25	\$1,335	77	\$17,283
PEMISCOT	1,023	\$165,224	91	\$4,085	136	\$2,758	5	\$267	202	\$11,297	452	\$81,735
PERRY	275	\$48,293	57	\$3,783	13	\$184	2	\$65	46	\$1,531	54	\$6,554
PETTIS	467	\$83,035	79	\$4,775	219	\$5,391	9	\$522	93	\$4,499	69	\$9,097
PHELPS	582	\$115,723	125	\$8,268	133	\$5,250	20	\$1,011	138	\$6,307	100	\$10,901
PIKE	357	\$57,652	50	\$3,856	160	\$3,277	6	\$449	53	\$2,165	73	\$8,364
PLATTE	422	\$86,237	105	\$5,919	125	\$4,335	13	\$987	30	\$1,185	10	\$829
POLK	380	\$62,430	163	\$7,132	63	\$2,603	1	\$12	80	\$3,451	66	\$9,508
PULASKI	309	\$54,625	54	\$5,544	153	\$4,741	31	\$2,473	93	\$5,310	77	\$11,636
PUTNAM	78	\$23,904	17	\$698	45	\$1,287	7	\$416	17	\$1,099	12	\$1,298
RALLS	124	\$20,402	42	\$2,877	47	\$1,863	9	\$467	12	\$517	17	\$2,537
RANDOLPH	430	\$97,454	89	\$4,190	147	\$3,438	45	\$3,237	52	\$2,257	93	\$15,478
RAY	301	\$67,534	94	\$7,406	181	\$3,932	17	\$1,038	34	\$1,751	49	\$2,852
REYNOLDS	234	\$48,844	43	\$2,864	72	\$1,485	26	\$1,961	32	\$1,762	60	\$14,136
RIPLEY	370	\$75,088	105	\$5,743	222	\$6,409	42	\$3,174	87	\$4,677	220	\$47,308
ST. CHARLES	549	\$130,965	208	\$11,815	366	\$8,295	77	\$4,640	62	\$3,112	108	\$21,949
ST. CLAIR	176	\$41,002	60	\$2,666	85	\$3,633	2	\$138	39	\$1,850	14	\$1,788
ST. FRANCOIS	1,674	\$339,183	284	\$16,052	195	\$4,324	45	\$2,328	183	\$8,452	193	\$40,223
STE. GENEVIEVE	271	\$59,977	60	\$3,305	48	\$1,241	4	\$124	35	\$2,105	30	\$5,989
ST. LOUIS	3,210	\$858,937	1,028	\$72,188	1,553	\$48,025	291	\$22,100	419	\$19,149	581	\$156,764
SALINE	316	\$83,296	187	\$7,734	167	\$3,843	29	\$2,231	63	\$2,691	72	\$8,847
SCHUYLER	59	\$11,285	6	\$502	38	\$702	4	\$256	5	\$293	46	\$7,390
SCOTLAND	85	\$17,964	14	\$772	59	\$1,464	1	\$55	12	\$802	64	\$11,603
SCOTT	1,132	\$190,394	296	\$18,241	320	\$13,360	44	\$2,962	217	\$10,434	297	\$45,939
SHANNON	185	\$34,336	57	\$2,452	45	\$1,087	2	\$22	45	\$2,297	71	\$10,320
SHELBY	79	\$20,666	14	\$691	34	\$1,301	6	\$535	13	\$629	45	\$5,443
STODDARD	757	\$105,675	159	\$10,882	236	\$7,733	68	\$5,665	164	\$6,350	198	\$31,478
STONE	359	\$44,701	45	\$2,656	138	\$2,986	9	\$563	51	\$2,544	33	\$3,017
SULLIVAN	131	\$32,079	16	\$1,319	54	\$808	20	\$1,833	16	\$928	45	\$3,853
TANEY	563	\$83,944	45	\$3,003	209	\$6,328	37	\$2,518	77	\$3,653	30	\$4,556
TEXAS	437	\$75,479	92	\$6,905	218	\$7,904	21	\$1,907	105	\$4,098	85	\$9,781
VERNON	466	\$98,049	78	\$6,401	179	\$7,618	27	\$1,763	75	\$3,920	58	\$7,078
WARREN	231	\$52,273	53	\$3,723	81	\$1,539	18	\$1,266	36	\$1,642	7	\$631
WASHINGTON	1,000	\$194,349	187	\$13,184	172	\$3,809	27	\$2,490	115	\$4,476	131	\$25,579
WAYNE	237	\$56,559	77	\$5,042	220	\$7,053	15	\$1,098	68	\$3,464	115	\$18,995
WEBSTER	267	\$39,463	102	\$7,829	216	\$8,151	2	\$116	47	\$1,626	97	\$20,560
NORTH	36	\$9,293	18	\$1,251	19	\$699	3	\$418	9	\$445	8	\$973
WRIGHT	292	\$57,893	98	\$6,834	240	\$9,002	9	\$682	100	\$4,784	121	\$19,239
ST. LOUIS CITY	6,283	\$1,497,637	1,436	\$96,476	2,188	\$73,699	692	\$44,951	623	\$31,100	1,192	\$341,662

TABLE 4. MISSOURI MEDICAID RECIPIENTS AND PAYMENTS BY TYPE OF SERVICE, APRIL, 1996

COUNTY	CLINIC SERVICES		DME SERVICES		AUDIOLOGY SERVICES		PODIATRY SERVICES		PERSONAL CARE SERVICES		FAMILY PLANNING	
	RECIPIENTS	PAYMENTS	RECIPIENTS	PAYMENTS	RECIPIENTS	PAYMENTS	RECIPIENTS	PAYMENTS	RECIPIENTS	PAYMENTS	RECIPIENTS	PAYMENTS
STATE TOTAL	54,020	\$3,950,959	8,675	\$1,754,065	261	\$50,772	3,849	\$121,577	19,674	\$5,217,602	7,756	\$567,841
ADAIR	215	\$8,122	84	\$36,892	8	\$152	24	\$767	177	\$31,120	38	\$1,349
ANDREW	154	\$16,721	13	\$1,205	1	\$340	0	\$0	37	\$4,852	22	\$1,241
ATCHISON	24	\$696	9	\$1,591	0	\$0	4	\$95	15	\$1,139	8	\$306
AUDRAIN	180	\$8,087	45	\$4,448	0	\$0	16	\$411	59	\$13,244	25	\$2,842
BARRY	715	\$41,419	70	\$10,707	1	\$19	12	\$535	167	\$43,921	44	\$3,857
BARTON	123	\$6,307	20	\$1,437	1	\$340	54	\$1,427	74	\$13,147	17	\$915
BATES	184	\$12,426	44	\$5,238	0	\$0	11	\$307	33	\$4,736	39	\$3,413
BENTON	313	\$17,086	38	\$4,993	0	\$0	10	\$363	53	\$9,978	41	\$4,196
BOLLINGER	175	\$13,564	36	\$3,357	1	\$44	9	\$202	138	\$25,500	28	\$2,817
BOONE	669	\$41,666	131	\$34,548	3	\$723	41	\$1,277	226	\$73,844	109	\$8,879
BUCHANAN	1,979	\$148,979	179	\$29,787	3	\$997	12	\$120	346	\$92,281	263	\$18,001
BUTLER	765	\$47,830	161	\$20,965	8	\$2,452	46	\$1,747	651	\$157,718	165	\$12,987
CALDWELL	88	\$7,986	15	\$1,136	1	\$56	6	\$71	28	\$3,752	18	\$558
CALLAWAY	307	\$16,891	48	\$15,203	1	\$340	19	\$487	58	\$10,964	32	\$4,504
CAMDEN	294	\$19,356	46	\$3,842	2	\$700	12	\$211	68	\$12,232	41	\$3,890
CAPE GIRARDEAU	892	\$55,396	88	\$11,391	5	\$770	57	\$2,432	304	\$72,324	111	\$5,758
CARROLL	123	\$4,542	18	\$2,856	0	\$0	10	\$108	28	\$3,417	21	\$1,093
CARTER	90	\$5,005	17	\$2,328	0	\$0	17	\$1,012	99	\$22,948	21	\$637
CASS	430	\$32,858	64	\$10,694	0	\$0	32	\$962	114	\$40,280	89	\$7,139
CEDAR	296	\$13,959	50	\$6,172	2	\$360	7	\$122	39	\$12,486	20	\$4,588
CHARITON	53	\$2,653	18	\$2,862	3	\$744	32	\$931	35	\$5,760	10	\$2,807
CHRISTIAN	647	\$50,674	53	\$10,067	1	\$20	44	\$504	194	\$41,514	69	\$4,116
CLARK	18	\$533	27	\$2,475	0	\$0	1	\$25	65	\$8,252	13	\$1,765
CLAY	894	\$64,640	121	\$16,022	2	\$355	49	\$1,382	198	\$50,188	155	\$8,645
CLINTON	206	\$22,737	15	\$1,547	0	\$0	2	\$17	20	\$5,065	23	\$1,255
COLE	556	\$34,718	77	\$12,311	1	\$360	14	\$389	147	\$28,660	51	\$3,209
COOPER	152	\$12,271	22	\$1,826	0	\$0	29	\$493	37	\$4,957	15	\$902
CRAWFORD	376	\$24,126	48	\$7,079	2	\$326	49	\$1,992	134	\$34,456	76	\$5,656
DADE	136	\$8,171	13	\$4,932	0	\$0	11	\$409	35	\$5,464	16	\$1,065
DALLAS	303	\$25,568	25	\$3,490	3	\$389	6	\$186	73	\$15,523	17	\$669
DAVISS	68	\$5,627	5	\$468	0	\$0	1	\$101	24	\$3,127	16	\$974
DEKALB	107	\$3,676	18	\$2,772	1	\$9	0	\$0	40	\$8,300	17	\$961
DENT	268	\$14,100	51	\$3,826	1	\$10	75	\$1,785	120	\$30,198	44	\$1,273
DOUGLAS	333	\$19,389	22	\$2,830	0	\$0	62	\$2,100	71	\$12,049	27	\$1,329
DUNKLIN	609	\$36,874	238	\$35,557	17	\$4,725	29	\$1,086	817	\$209,383	161	\$14,005
FRANKLIN	449	\$26,889	85	\$15,509	0	\$0	100	\$3,741	175	\$46,161	27	\$1,109
GASCONADE	126	\$10,569	34	\$3,671	1	\$316	4	\$211	46	\$8,842	10	\$1,002
GENTRY	92	\$8,858	12	\$8,243	1	\$9	0	\$0	26	\$6,199	8	\$3,329
GREENE	3,697	\$243,762	378	\$174,808	14	\$2,063	73	\$2,924	577	\$129,730	442	\$20,087
GRUNDY	137	\$7,490	12	\$1,197	7	\$58	10	\$246	75	\$9,737	27	\$737
HARRISON	81	\$7,241	25	\$5,554	6	\$454	0	\$0	11	\$3,441	11	\$887
HENRY	428	\$21,843	79	\$9,232	1	\$340	25	\$1,074	107	\$22,692	47	\$5,097
HICKORY	141	\$13,745	29	\$2,573	1	\$9	43	\$1,964	23	\$4,414	20	\$1,546
HOLT	27	\$2,176	16	\$1,479	0	\$0	1	\$41	15	\$2,810	5	\$209
HOWARD	91	\$6,908	21	\$3,059	0	\$0	30	\$1,337	64	\$12,827	6	\$269
HOWELL	559	\$32,611	106	\$9,260	4	\$1,155	27	\$867	286	\$54,171	93	\$10,994
IRON	308	\$12,109	55	\$14,475	1	\$365	18	\$936	97	\$24,776	36	\$1,162
JACKSON	4,140	\$450,485	928	\$345,970	11	\$2,378	490	\$11,967	1,020	\$274,926	1,418	\$100,920
JASPER	1,281	\$69,229	220	\$23,563	1	\$359	57	\$2,209	661	\$179,808	212	\$19,476
JEFFERSON	849	\$54,496	165	\$38,374	0	\$0	87	\$2,260	364	\$109,797	65	\$5,073
JOHNSON	397	\$21,277	57	\$6,287	0	\$0	15	\$304	113	\$25,858	89	\$3,300
KNOX	63	\$2,607	21	\$3,359	1	\$360	4	\$77	54	\$9,151	16	\$704
LACLEDE	483	\$31,117	69	\$15,728	3	\$695	109	\$3,059	173	\$55,198	69	\$10,347
LAFAYETTE	310	\$18,566	42	\$6,913	3	\$995	12	\$241	82	\$9,021	72	\$5,375
LAWRENCE	634	\$39,553	63	\$14,020	5	\$1,056	7	\$220	157	\$43,418	48	\$1,180
LEWIS	75	\$5,030	16	\$1,756	2	\$41	17	\$500	60	\$8,309	26	\$1,217
LINCOLN	350	\$14,615	47	\$3,901	1	\$321	17	\$484	137	\$41,763	70	\$5,446

TABLE 4. MISSOURI MEDICAID RECIPIENTS AND PAYMENTS BY TYPE OF SERVICE, APRIL, 1996

COUNTY	CLINIC SERVICES		DME SERVICES		AUDIOLOGY SERVICES		PODIATRY SERVICES		PERSONAL CARE SERVICES		FAMILY PLANNING	
	RECIPIENTS	PAYMENTS	RECIPIENTS	PAYMENTS	RECIPIENTS	PAYMENTS	RECIPIENTS	PAYMENTS	RECIPIENTS	PAYMENTS	RECIPIENTS	PAYMENTS
LINN	115	\$4,251	46	\$5,717	2	\$1,020	8	\$368	92	\$17,689	31	\$1,819
LIVINGSTON	151	\$7,735	27	\$4,037	1	\$9	7	\$92	68	\$20,056	40	\$931
MCDONALD	130	\$22,031	52	\$8,685	1	\$340	7	\$90	142	\$40,568	33	\$4,466
MACON	154	\$5,677	42	\$10,715	2	\$365	13	\$295	81	\$16,229	29	\$4,896
MADISON	143	\$8,087	45	\$7,704	1	\$20	7	\$142	74	\$10,176	31	\$1,552
MARIES	103	\$5,889	22	\$3,270	1	\$9	4	\$249	31	\$4,530	6	\$227
MARION	500	\$16,169	72	\$11,584	3	\$1,061	38	\$1,310	248	\$72,962	114	\$5,065
MERCER	23	\$1,532	7	\$1,435	1	\$640	0	\$0	23	\$2,583	10	\$461
MILLER	329	\$14,597	47	\$7,603	0	\$0	8	\$240	100	\$10,169	25	\$4,050
MISSISSIPPI	692	\$27,409	70	\$5,516	4	\$797	9	\$429	203	\$45,207	87	\$2,168
MONITEAU	121	\$7,095	15	\$1,398	3	\$1,083	42	\$2,129	45	\$3,903	7	\$148
MONROE	98	\$6,108	8	\$502	0	\$0	4	\$25	67	\$14,970	15	\$889
MONTGOMERY	100	\$9,877	35	\$6,808	0	\$0	7	\$165	81	\$24,485	12	\$3,961
MORGAN	309	\$20,002	35	\$3,623	1	\$25	3	\$105	97	\$11,178	17	\$4,888
NEW MADRID	548	\$28,457	100	\$8,968	11	\$1,990	25	\$897	432	\$113,440	74	\$2,988
NEWTOWN	341	\$18,191	96	\$15,906	2	\$1,000	38	\$760	129	\$38,719	65	\$4,881
NODAWAY	150	\$16,199	18	\$3,830	3	\$384	0	\$0	50	\$10,490	32	\$2,503
OREGON	153	\$8,547	32	\$4,743	2	\$419	10	\$376	145	\$27,744	26	\$4,952
OSAGE	67	\$3,386	25	\$2,294	0	\$0	2	\$38	27	\$3,361	7	\$457
OZARK	135	\$8,895	21	\$2,327	0	\$0	5	\$211	109	\$27,478	26	\$1,699
PEMISCOT	205	\$39,204	150	\$17,960	7	\$1,499	30	\$763	635	\$181,586	133	\$8,794
PERRY	177	\$4,450	28	\$2,057	0	\$0	8	\$347	88	\$24,265	38	\$3,055
PETTIS	367	\$21,913	44	\$18,897	0	\$0	13	\$418	153	\$30,218	47	\$5,906
PHELPS	623	\$33,004	83	\$9,749	5	\$59	92	\$2,798	180	\$36,043	103	\$5,281
PIKE	310	\$13,844	56	\$4,067	4	\$744	44	\$1,457	96	\$15,440	71	\$5,065
PLATTE	242	\$29,348	29	\$2,554	0	\$0	24	\$317	56	\$18,390	46	\$1,925
POLK	539	\$45,255	76	\$7,644	5	\$726	37	\$1,912	89	\$22,832	27	\$3,064
PULASKI	326	\$23,786	83	\$10,024	1	\$316	107	\$4,622	108	\$22,420	95	\$4,908
PUTMAN	36	\$2,970	26	\$12,895	3	\$711	7	\$97	20	\$2,582	11	\$289
RALLS	104	\$1,656	14	\$1,676	0	\$0	6	\$105	41	\$10,893	30	\$2,061
RANDOLPH	377	\$16,208	56	\$5,717	1	\$68	15	\$284	141	\$31,158	33	\$1,544
RAY	203	\$10,522	32	\$3,694	0	\$0	1	\$43	64	\$7,607	41	\$1,495
REYNOLDS	131	\$6,094	26	\$2,347	2	\$720	12	\$611	61	\$10,564	36	\$1,971
RIPLEY	185	\$16,987	53	\$5,459	2	\$128	8	\$463	305	\$61,354	57	\$3,980
ST. CHARLES	559	\$42,403	124	\$20,750	3	\$1,110	53	\$1,583	228	\$80,787	56	\$2,733
ST. CLAIR	150	\$8,713	36	\$6,518	1	\$14	2	\$46	20	\$3,171	28	\$2,381
ST. FRANCOIS	1,459	\$61,206	142	\$12,050	5	\$1,462	83	\$4,292	431	\$112,146	151	\$9,250
STE. GENEVIEVE	172	\$10,245	28	\$1,881	0	\$0	6	\$170	64	\$14,883	32	\$1,896
ST. LOUIS	3,628	\$341,429	575	\$126,926	9	\$1,372	331	\$8,722	1,298	\$544,885	266	\$12,390
SALINE	291	\$17,935	63	\$21,055	0	\$0	21	\$212	149	\$31,756	18	\$2,401
SCHUYLER	70	\$2,800	15	\$2,012	3	\$374	5	\$106	54	\$10,109	16	\$548
SCOTLAND	42	\$1,273	23	\$2,983	2	\$345	4	\$79	84	\$16,080	17	\$710
SCOTT	1,343	\$69,732	141	\$12,855	11	\$2,161	59	\$1,888	432	\$99,507	120	\$10,746
SHANNON	145	\$15,801	33	\$2,423	0	\$0	6	\$173	93	\$18,464	22	\$1,769
SHELBY	109	\$4,539	14	\$1,807	0	\$0	2	\$42	54	\$8,750	9	\$235
STODDARD	701	\$46,295	108	\$15,995	9	\$1,558	55	\$1,997	298	\$72,136	87	\$5,438
STONE	408	\$24,320	25	\$5,529	1	\$9	8	\$289	55	\$10,732	36	\$6,180
SULLIVAN	56	\$2,862	40	\$7,051	0	\$0	9	\$459	77	\$9,060	22	\$664
TANEY	528	\$35,549	33	\$4,295	1	\$316	20	\$464	60	\$15,840	35	\$6,880
TEXAS	435	\$30,006	49	\$18,629	1	\$316	70	\$3,080	95	\$19,589	78	\$5,362
VERNON	330	\$14,216	66	\$9,915	0	\$0	9	\$906	89	\$14,764	61	\$5,634
WARREN	182	\$11,059	17	\$3,693	0	\$0	5	\$73	15	\$4,319	30	\$720
WASHINGTON	734	\$37,194	91	\$13,729	2	\$705	31	\$889	216	\$46,668	96	\$11,231
WAYNE	204	\$12,736	59	\$4,387	3	\$439	5	\$130	156	\$30,120	50	\$3,862
WEBSTER	377	\$26,677	40	\$4,109	2	\$20	6	\$697	140	\$23,875	27	\$1,633
WORTH	37	\$1,370	1	\$68	0	\$0	0	\$0	8	\$974	2	\$79
WRIGHT	391	\$32,844	43	\$3,886	1	\$19	57	\$3,046	158	\$24,036	56	\$5,425
ST. LOUIS CITY	6,022	\$648,488	929	\$204,274	8	\$1,191	412	\$11,299	2,072	\$817,778	307	\$30,213



TABLE 4. MISSOURI MEDICAID RECIPIENTS AND PAYMENTS BY TYPE OF SERVICE, APRIL, 1996

COUNTY	EPSDT SERV -- SCREEN		REHAB CENTER SERV.		INTERMEDIATE CARE FACILITY / MR		HOSPICE		MENTAL HOSPITAL SERVICES		PSYCHIATRIC CARE UNDER AGE 22	
	RECIPIENTS	PAYMENTS	RECIPIENTS	PAYMENTS	RECIPIENTS	PAYMENTS	RECIPIENTS	PAYMENTS	RECIPIENTS	PAYMENTS	RECIPIENTS	PAYMENTS
STATE TOTAL	8,420	\$510,189	310	\$98,618	96	\$356,299	390	\$749,733	77	\$79,835	282	\$455,446
ADAIR	78	\$4,980	3	\$332	0	\$0	0	\$0	0	\$0	0	\$0
ANDREW	10	\$600	4	\$1,880	0	\$0	0	\$0	0	\$0	1	\$38
ATCHISON	7	\$250	0	\$0	0	\$0	0	\$0	0	\$0	0	\$0
AUDRAIN	37	\$2,395	0	\$0	0	\$0	0	\$0	0	\$0	1	\$4
BARRY	91	\$5,305	9	\$1,357	0	\$0	4	\$8,970	0	\$0	0	\$0
BARTON	23	\$1,365	0	\$0	0	\$0	2	\$1,501	0	\$0	1	\$4,590
BATES	32	\$1,950	1	\$25	0	\$0	1	\$5,053	0	\$0	0	\$0
BENTON	36	\$1,685	4	\$1,026	0	\$0	4	\$13,519	0	\$0	0	\$0
BOLLINGER	21	\$1,308	0	\$0	0	\$0	0	\$0	0	\$0	0	\$0
BOONE	252	\$15,393	4	\$555	0	\$0	5	\$7,556	1	\$9,613	33	\$30,998
BUCHANAN	150	\$8,685	11	\$1,531	0	\$0	4	\$4,616	1	\$232	14	\$35,651
BUTLER	217	\$13,107	0	\$0	0	\$0	2	\$6,127	1	\$52	1	\$9,960
CALDWELL	24	\$1,392	2	\$540	0	\$0	0	\$0	0	\$0	0	\$0
CALLAWAY	53	\$3,357	2	\$867	0	\$0	1	\$2,608	23	\$1,357	0	\$0
CAMDEN	35	\$2,145	0	\$0	0	\$0	1	\$2,364	1	\$19	0	\$0
CAPE GIRARDEAU	190	\$11,596	1	\$349	0	\$0	2	\$3,538	1	\$94	0	\$0
CARROLL	18	\$1,142	0	\$0	0	\$0	0	\$0	1	\$464	1	\$359
CARTER	33	\$1,950	0	\$0	0	\$0	0	\$0	0	\$0	0	\$0
CASS	110	\$7,355	0	\$0	1	\$2,619	18	\$43,493	0	\$0	2	\$5,583
CEDAR	35	\$1,903	0	\$0	0	\$0	0	\$0	0	\$0	0	\$0
CHARITON	7	\$390	0	\$0	0	\$0	0	\$0	4	\$287	1	\$2,026
CHRISTIAN	115	\$6,760	3	\$584	0	\$0	0	\$0	0	\$0	0	\$0
CLARK	37	\$2,180	0	\$0	0	\$0	0	\$0	0	\$0	0	\$0
CLAY	198	\$12,349	0	\$0	1	\$654	14	\$41,015	0	\$0	9	\$16,545
CLINTON	14	\$692	2	\$562	0	\$0	1	\$1,252	0	\$0	0	\$0
COLE	50	\$3,171	0	\$0	0	\$0	0	\$0	1	\$10	7	\$4,674
COOPER	27	\$1,680	0	\$0	0	\$0	2	\$4,433	0	\$0	1	\$174
CRAWFORD	55	\$3,350	0	\$0	0	\$0	3	\$5,356	0	\$0	0	\$0
DADE	17	\$950	7	\$2,970	0	\$0	1	\$625	0	\$0	0	\$0
DALLAS	36	\$2,020	0	\$0	0	\$0	1	\$200	0	\$0	0	\$0
DAVISS	3	\$135	0	\$0	0	\$0	0	\$0	0	\$0	0	\$0
DEKALB	4	\$195	1	\$52	0	\$0	3	\$5,653	0	\$0	0	\$0
DENT	66	\$3,900	0	\$0	0	\$0	3	\$4,848	0	\$0	0	\$0
DOUGLAS	15	\$900	1	\$100	0	\$0	1	\$2,527	0	\$0	0	\$0
DUNKLIN	150	\$8,972	9	\$2,801	0	\$0	2	\$8,992	1	\$44	0	\$0
FRANKLIN	10	\$480	0	\$0	0	\$0	10	\$20,548	1	\$69	2	\$12,293
GASCONADE	8	\$405	6	\$1,590	0	\$0	0	\$0	0	\$0	1	\$706
GENTRY	13	\$780	0	\$0	0	\$0	0	\$0	0	\$0	0	\$0
GREENE	663	\$39,715	15	\$5,785	0	\$0	21	\$36,410	0	\$0	0	\$0
GRUNDY	32	\$1,785	4	\$2,644	0	\$0	1	\$1,204	0	\$0	1	\$179
HARRISON	18	\$938	0	\$0	0	\$0	0	\$0	0	\$0	2	\$152
HENRY	66	\$3,990	1	\$354	0	\$0	1	\$1,225	0	\$0	0	\$0
HICKORY	20	\$1,160	1	\$44	0	\$0	0	\$0	0	\$0	0	\$0
HOLT	3	\$174	1	\$389	0	\$0	0	\$0	0	\$0	0	\$0
HOWARD	11	\$660	0	\$0	0	\$0	1	\$2,639	0	\$0	2	\$212
HOWELL	152	\$9,222	4	\$853	0	\$0	3	\$4,348	0	\$0	0	\$0
IRON	87	\$5,260	0	\$0	0	\$0	1	\$1,306	1	\$44	1	\$9,879
JACKSON	1,337	\$85,548	21	\$4,166	1	\$9	66	\$116,992	1	\$69	94	\$61,678
JASPER	433	\$28,612	1	\$36	0	\$0	4	\$2,414	0	\$0	1	\$10,611
JEFFERSON	28	\$1,682	10	\$2,564	0	\$0	18	\$35,222	0	\$0	3	\$10,699
JOHNSON	122	\$6,220	10	\$2,887	0	\$0	1	\$1,222	0	\$0	3	\$626
KNOX	11	\$720	0	\$0	0	\$0	0	\$0	0	\$0	0	\$0
LACLEDE	26	\$1,436	0	\$0	0	\$0	0	\$0	0	\$0	0	\$0
LAFAYETTE	55	\$2,782	1	\$126	77	\$340,226	0	\$0	1	\$18	0	\$0
LAWRENCE	77	\$4,765	6	\$1,161	0	\$0	4	\$13,254	0	\$0	0	\$0
LEWIS	23	\$1,386	0	\$0	0	\$0	0	\$0	0	\$0	0	\$0
LINCOLN	50	\$3,120	3	\$844	0	\$0	2	\$1,697	0	\$0	1	\$712

TABLE 4. MISSOURI MEDICAID RECIPIENTS AND PAYMENTS BY TYPE OF SERVICE, APRIL, 1996

COUNTY	EPSDT SERV -- SCREEN		REHAB CENTER SERV.		INTERMEDIATE CARE FACILITY / MR		HOSPICE		MENTAL HOSPITAL SERVICES		PSYCHIATRIC CARE UNDER AGE 22	
	RECIPIENTS	PAYMENTS	RECIPIENTS	PAYMENTS	RECIPIENTS	PAYMENTS	RECIPIENTS	PAYMENTS	RECIPIENTS	PAYMENTS	RECIPIENTS	PAYMENTS
LINN	20	\$1,047	0	\$0	0	\$0	0	\$0	0	\$0	0	\$0
LIVINGSTON	41	\$1,875	0	\$0	0	\$0	0	\$0	0	\$0	2	\$14,270
MCDONALD	40	\$2,540	0	\$0	0	\$0	1	\$1,198	0	\$0	0	\$0
MACON	29	\$1,745	0	\$0	0	\$0	0	\$0	1	\$10,184	0	\$0
MADISON	20	\$1,200	0	\$0	0	\$0	4	\$5,492	0	\$0	1	\$4,390
MARIES	16	\$1,020	0	\$0	0	\$0	0	\$0	0	\$0	0	\$0
MARION	77	\$4,684	0	\$0	0	\$0	0	\$0	1	\$0	1	\$394
MERCER	12	\$780	0	\$0	0	\$0	0	\$0	0	\$0	0	\$0
MILLER	17	\$1,137	9	\$986	0	\$0	2	\$2,771	0	\$0	1	\$14,478
MISSISSIPPI	57	\$3,537	0	\$0	0	\$0	1	\$1,800	0	\$0	0	\$0
MONITEAU	16	\$1,020	1	\$174	0	\$0	0	\$0	0	\$0	1	\$1,412
MONROE	16	\$1,020	0	\$0	0	\$0	0	\$2,389	1	\$22	0	\$0
MONTGOMERY	8	\$480	0	\$0	0	\$0	1	\$1,469	0	\$0	0	\$0
MORGAN	33	\$2,100	1	\$281	0	\$0	0	\$0	1	\$69	4	\$12,499
NEW MADRID	81	\$5,015	3	\$958	0	\$0	6	\$10,069	0	\$0	0	\$0
NEWTON	121	\$7,975	2	\$216	0	\$0	2	\$2,491	0	\$0	0	\$0
NODAWAY	21	\$1,254	0	\$0	0	\$0	0	\$0	0	\$0	0	\$0
OREGON	37	\$2,352	1	\$112	0	\$0	2	\$784	0	\$0	1	\$1,059
OSAGE	21	\$915	0	\$0	0	\$0	0	\$0	1	\$133	0	\$6,356
OZARK	23	\$1,388	0	\$0	0	\$0	0	\$79	0	\$0	0	\$0
PEMISCOT	109	\$6,534	0	\$0	0	\$0	1	\$719	0	\$0	0	\$0
PERRY	1	\$60	0	\$0	0	\$0	0	\$0	0	\$0	0	\$0
PETTIS	114	\$7,740	2	\$454	0	\$0	0	\$0	3	\$1,665	1	\$20,128
PHELPS	164	\$9,165	0	\$0	0	\$0	2	\$2,970	0	\$0	0	\$0
PIKE	24	\$1,437	0	\$0	0	\$0	0	\$0	0	\$0	1	\$87
PLATTE	60	\$3,847	0	\$0	0	\$0	3	\$5,904	0	\$0	3	\$2,861
POLK	70	\$4,140	0	\$0	0	\$0	1	\$486	1	\$211	0	\$0
PULASKI	101	\$5,967	7	\$2,031	0	\$0	0	\$0	0	\$0	0	\$0
PUTMAN	8	\$480	0	\$0	0	\$0	1	\$1,038	0	\$0	0	\$0
RALLS	13	\$780	0	\$0	0	\$0	0	\$0	0	\$0	0	\$0
RANDOLPH	30	\$1,841	0	\$0	0	\$0	0	\$0	0	\$0	2	\$22,315
RAY	34	\$2,220	0	\$0	0	\$0	0	\$0	0	\$0	0	\$0
REYNOLDS	42	\$2,474	0	\$0	0	\$0	4	\$6,532	0	\$0	0	\$0
RIPLEY	47	\$2,889	0	\$0	0	\$0	0	\$0	1	\$38	0	\$0
ST. CHARLES	5	\$301	2	\$871	0	\$0	2	\$3,732	0	\$0	9	\$17,474
ST. CLAIR	73	\$4,660	0	\$0	0	\$0	0	\$0	0	\$0	0	\$0
ST. FRANCOIS	134	\$8,037	27	\$12,326	0	\$0	4	\$6,157	6	\$911	1	\$64
STE. GENEVIEVE	8	\$540	2	\$452	0	\$0	1	\$1,656	0	\$0	0	\$0
ST. LOUIS	96	\$6,385	31	\$14,787	1	\$590	73	\$124,830	1	\$803	20	\$50,338
SALINE	48	\$2,877	0	\$0	0	\$0	0	\$0	15	\$53,181	1	\$261
SCHUYLER	19	\$1,235	2	\$229	0	\$0	0	\$0	0	\$0	0	\$0
SCOTLAND	130	\$1,764	1	\$279	0	\$0	0	\$0	0	\$0	0	\$0
SCOTT	152	\$9,174	2	\$241	0	\$0	8	\$8,764	1	\$46	1	\$163
SHANNON	20	\$1,200	0	\$0	0	\$0	0	\$0	0	\$0	0	\$0
SHELBY	12	\$720	0	\$0	0	\$0	0	\$0	0	\$0	0	\$0
STODDARD	83	\$5,064	0	\$0	0	\$0	5	\$12,067	0	\$0	0	\$0
STONE	60	\$3,555	0	\$0	0	\$0	2	\$1,120	0	\$0	0	\$0
SULLIVAN	19	\$1,095	1	\$75	0	\$0	1	\$2,389	0	\$0	2	\$7,702
TANEY	94	\$5,635	2	\$534	0	\$0	4	\$7,183	0	\$0	0	\$0
TEXAS	16	\$972	0	\$0	0	\$0	0	\$0	1	\$60	2	\$7,677
VERNON	55	\$2,505	0	\$0	13	\$11,443	5	\$32,138	0	\$0	0	\$0
WARREN	23	\$1,515	0	\$0	0	\$0	0	\$0	0	\$0	1	\$81
WASHINGTON	42	\$2,520	0	\$0	0	\$0	11	\$28,174	0	\$0	1	\$40
WAYNE	68	\$4,080	1	\$30	0	\$0	2	\$1,864	0	\$0	1	\$40
WEBSTER	47	\$3,078	0	\$0	0	\$0	2	\$3,700	0	\$0	0	\$0
WORTH	25	\$1,620	1	\$400	0	\$0	0	\$0	0	\$0	0	\$0
WRIGHT	28	\$1,715	1	\$43	0	\$0	3	\$7,524	0	\$0	0	\$0
ST. LOUIS CITY	149	\$10,931	63	\$24,151	2	\$756	28	\$54,423	4	\$128	42	\$65,700

TABLE 4. MISSOURI MEDICAID RECIPIENTS AND PAYMENTS BY TYPE OF SERVICE, APRIL, 1996

COUNTY	HOME HEALTH SERVICES		PHYSICIAN SPONSOR SERVICES		ADULT DAY HEALTH SERVICES		PRIVATE HOME ICF / MR		CHILDRENS WAIVER PROGRAM		MR / DD WAIVER	
	RECIPIENTS	PAYMENTS	RECIPIENTS	PAYMENTS	RECIPIENTS	PAYMENTS	RECIPIENTS	PAYMENTS	RECIPIENTS	PAYMENTS	RECIPIENTS	PAYMENTS
STATE TOTAL	1,126	\$625,654	578	\$22,294	373	\$202,822	141	\$603,588	0	\$0	4,641	\$10,911,155
ADAIR	6	\$3,317	0	\$0	5	\$2,576	0	\$0	0	\$0	68	\$245,888
ANDREW	5	\$1,390	0	\$0	0	\$0	0	\$0	0	\$0	6	\$17,392
ATCHISON	1	\$239	0	\$0	0	\$0	0	\$0	0	\$0	8	\$14,148
AUDRAIN	0	\$0	0	\$0	0	\$0	0	\$0	0	\$0	24	\$40,546
BARRY	8	\$5,350	0	\$0	0	\$0	0	\$0	0	\$0	27	\$66,110
BARTON	3	\$778	0	\$0	1	\$117	0	\$0	0	\$0	21	\$37,996
BATES	8	\$3,945	0	\$0	0	\$0	0	\$0	0	\$0	5	\$18,109
BENTON	2	\$142	0	\$0	0	\$0	0	\$0	0	\$0	20	\$21,939
BOLLINGER	10	\$3,722	0	\$0	0	\$0	0	\$0	0	\$0	34	\$20,728
BOONE	15	\$10,524	0	\$0	2	\$938	0	\$0	0	\$0	178	\$526,479
BUCHANAN	31	\$11,253	0	\$0	1	\$90	0	\$0	0	\$0	104	\$203,991
BUTLER	16	\$7,406	0	\$0	0	\$0	0	\$0	0	\$0	78	\$175,214
CALDWELL	0	\$0	0	\$0	0	\$0	0	\$0	0	\$0	4	\$7,890
CALLAWAY	3	\$2,545	0	\$0	0	\$0	0	\$0	0	\$0	25	\$37,047
CAMDEN	8	\$2,806	0	\$0	0	\$0	0	\$0	0	\$0	32	\$59,571
CAPE GIRARDEAU	10	\$6,322	0	\$0	1	\$502	0	\$0	0	\$0	94	\$153,775
CARROLL	4	\$4,492	0	\$0	0	\$0	0	\$0	0	\$0	22	\$47,778
CARTER	3	\$1,137	0	\$0	0	\$0	0	\$0	0	\$0	8	\$16,481
CASS	17	\$6,064	0	\$0	0	\$0	0	\$0	0	\$0	58	\$140,952
CEDAR	4	\$1,339	0	\$0	0	\$0	0	\$0	0	\$0	23	\$56,939
CHARITON	1	\$2,590	0	\$0	0	\$0	0	\$0	0	\$0	6	\$9,595
CHRISTIAN	3	\$423	0	\$0	4	\$1,239	0	\$0	0	\$0	22	\$54,496
CLARK	2	\$3,412	0	\$0	0	\$0	0	\$0	0	\$0	1	\$1,044
CLAY	13	\$6,227	1	\$34	0	\$0	0	\$0	0	\$0	108	\$266,484
CLINTON	1	\$396	0	\$0	0	\$0	0	\$0	0	\$0	16	\$27,870
COLE	19	\$8,357	0	\$0	0	\$0	0	\$0	0	\$0	76	\$148,806
COOPER	1	\$658	0	\$0	0	\$0	0	\$0	0	\$0	29	\$48,624
CRAWFORD	11	\$1,737	0	\$0	0	\$0	0	\$0	0	\$0	4	\$8,508
DADE	0	\$0	0	\$0	0	\$0	0	\$0	0	\$0	4	\$9,958
DALLAS	2	\$666	0	\$0	0	\$0	0	\$0	0	\$0	14	\$18,275
DAVISS	2	\$1,118	0	\$0	0	\$0	0	\$0	0	\$0	2	\$5,346
DEKALB	1	\$814	0	\$0	0	\$0	8	\$34,330	0	\$0	9	\$11,867
DENT	5	\$2,114	0	\$0	10	\$2,646	0	\$0	0	\$0	5	\$8,130
DOUGLAS	1	\$1,728	0	\$0	0	\$0	0	\$0	0	\$0	11	\$23,806
DUNKLIN	24	\$8,603	0	\$0	0	\$0	0	\$0	0	\$0	10	\$32,409
FRANKLIN	9	\$4,067	0	\$0	2	\$1,536	0	\$0	0	\$0	43	\$98,875
GASCONADE	3	\$1,492	0	\$0	0	\$0	0	\$0	0	\$0	7	\$20,449
GENTRY	0	\$0	0	\$0	0	\$0	9	\$23,541	0	\$0	27	\$41,045
GREENE	25	\$15,512	0	\$0	47	\$29,647	0	\$0	0	\$0	243	\$488,210
GRUNDY	2	\$1,860	0	\$0	0	\$0	0	\$0	0	\$0	5	\$7,529
HARRISON	0	\$0	1	\$44	0	\$0	7	\$26,197	0	\$0	13	\$25,342
HENRY	12	\$11,455	0	\$0	0	\$0	0	\$0	0	\$0	28	\$58,591
HICKORY	1	\$205	0	\$0	0	\$0	0	\$0	0	\$0	9	\$13,465
HOLT	2	\$1,617	0	\$0	0	\$0	0	\$0	0	\$0	0	\$0
HOWARD	5	\$817	0	\$0	0	\$0	0	\$0	0	\$0	39	\$71,368
HOWELL	5	\$2,477	0	\$0	0	\$0	0	\$0	0	\$0	9	\$26,798
IRON	7	\$4,831	0	\$0	0	\$0	0	\$0	0	\$0	19	\$26,219
JACKSON	167	\$97,510	576	\$22,215	32	\$19,147	0	\$0	0	\$0	581	\$1,421,314
JASPER	25	\$16,897	0	\$0	0	\$0	0	\$0	0	\$0	171	\$409,850
JEFFERSON	26	\$10,838	0	\$0	2	\$1,139	4	\$14,405	0	\$0	114	\$214,973
JOHNSON	4	\$342	0	\$0	0	\$0	0	\$0	0	\$0	22	\$70,839
KNOX	2	\$1,776	0	\$0	0	\$0	0	\$0	0	\$0	2	\$1,055
LACLEDE	9	\$1,885	0	\$0	0	\$0	0	\$0	0	\$0	34	\$52,222
LAFAYETTE	10	\$7,969	0	\$0	0	\$0	0	\$0	0	\$0	53	\$154,677
LAWRENCE	4	\$835	0	\$0	0	\$0	0	\$0	0	\$0	20	\$52,515
LEWIS	4	\$2,382	0	\$0	0	\$0	0	\$0	0	\$0	3	\$2,547
LINCOLN	7	\$2,872	0	\$0	0	\$0	0	\$0	0	\$0	33	\$88,030

TABLE 4. MISSOURI MEDICAID RECIPIENTS AND PAYMENTS BY TYPE OF SERVICE, APRIL, 1996

COUNTY	HOME HEALTH SERVICES		PHYSICIAN SPONSOR SERVICES		ADULT DAY HEALTH SERVICES		PRIVATE HOME ICF / HR		CHILDRENS WAIVER PROGRAM		MR / DD WAIVER	
	RECIPIENTS	PAYMENTS	RECIPIENTS	PAYMENTS	RECIPIENTS	PAYMENTS	RECIPIENTS	PAYMENTS	RECIPIENTS	PAYMENTS	RECIPIENTS	PAYMENTS
LINN	5	\$3,562	0	\$0	0	\$0	0	\$0	0	\$0	14	\$21,352
LIVINGSTON	3	\$2,227	0	\$0	0	\$0	0	\$0	0	\$0	10	\$21,601
MCDONALD	7	\$2,760	0	\$0	0	\$0	0	\$0	0	\$0	23	\$51,372
MACON	3	\$1,478	0	\$0	0	\$0	0	\$0	0	\$0	14	\$32,989
MADISON	6	\$2,969	0	\$0	1	\$636	0	\$0	0	\$0	11	\$12,262
MARIES	4	\$1,882	0	\$0	0	\$0	0	\$0	0	\$0	3	\$7,923
MARION	9	\$2,638	0	\$0	0	\$0	0	\$0	0	\$0	81	\$155,149
MERCER	0	\$0	0	\$0	0	\$0	0	\$0	0	\$0	2	\$4,378
MILLER	5	\$3,329	0	\$0	0	\$0	0	\$0	0	\$0	10	\$19,988
MISSISSIPPI	7	\$2,297	0	\$0	0	\$0	0	\$0	0	\$0	2	\$439
MONITEAU	1	\$48	0	\$0	0	\$0	0	\$0	0	\$0	2	\$3,942
MONROE	0	\$0	0	\$0	0	\$0	0	\$0	0	\$0	21	\$36,735
MONTGOMERY	5	\$1,749	0	\$0	0	\$0	0	\$0	0	\$0	9	\$16,974
MORGAN	6	\$2,444	0	\$0	0	\$0	0	\$0	0	\$0	27	\$33,442
NEW MADRID	8	\$2,479	0	\$0	0	\$0	0	\$0	0	\$0	6	\$6,947
NEWTON	5	\$4,900	0	\$0	6	\$3,618	0	\$0	0	\$0	62	\$142,122
NODAWAY	2	\$344	0	\$0	0	\$0	0	\$0	0	\$0	14	\$29,730
OREGON	2	\$925	0	\$0	0	\$0	0	\$0	0	\$0	10	\$24,624
OSAGE	1	\$443	0	\$0	0	\$0	0	\$0	0	\$0	11	\$4,355
OZARK	3	\$956	0	\$0	0	\$0	0	\$0	0	\$0	7	\$19,542
PEMISCOT	12	\$3,908	0	\$0	0	\$0	0	\$0	0	\$0	5	\$12,910
PERRY	5	\$2,026	0	\$0	0	\$0	0	\$0	0	\$0	32	\$56,787
PETTIS	6	\$767	0	\$0	0	\$0	0	\$0	0	\$0	110	\$179,610
PHELPS	10	\$37,088	0	\$0	0	\$0	0	\$0	0	\$0	56	\$136,327
PIKE	5	\$3,946	0	\$0	0	\$0	0	\$0	0	\$0	43	\$95,428
PLATTE	3	\$2,095	0	\$0	0	\$0	0	\$0	0	\$0	44	\$102,655
POLK	2	\$1,252	0	\$0	0	\$0	0	\$0	0	\$0	52	\$84,326
PULASKI	8	\$1,877	0	\$0	0	\$0	0	\$0	0	\$0	7	\$8,406
PUTMAN	1	\$377	0	\$0	0	\$0	0	\$0	0	\$0	1	\$2,872
RALLS	3	\$563	0	\$0	0	\$0	0	\$0	0	\$0	8	\$4,666
RANDOLPH	10	\$3,522	0	\$0	0	\$0	0	\$0	0	\$0	17	\$43,162
RAY	0	\$0	0	\$0	0	\$0	0	\$0	0	\$0	23	\$40,927
REYNOLDS	1	\$84	0	\$0	0	\$0	0	\$0	0	\$0	4	\$10,987
RIPLEY	7	\$4,671	0	\$0	0	\$0	0	\$0	0	\$0	9	\$19,037
ST. CHARLES	14	\$5,750	0	\$0	2	\$864	0	\$0	0	\$0	195	\$587,127
ST. CLAIR	0	\$0	0	\$0	0	\$0	0	\$0	0	\$0	5	\$9,700
ST. FRANCOIS	10	\$2,181	0	\$0	14	\$8,441	0	\$0	0	\$0	18	\$24,557
STE. GENEVIEVE	7	\$5,610	0	\$0	3	\$1,691	0	\$0	0	\$0	22	\$41,676
ST. LOUIS	111	\$57,537	0	\$0	109	\$62,034	49	\$226,147	0	\$0	509	\$1,761,590
SALINE	3	\$1,547	0	\$0	0	\$0	0	\$0	0	\$0	89	\$229,045
SCHUYLER	0	\$0	0	\$0	1	\$160	0	\$0	0	\$0	3	\$3,530
SCOTLAND	2	\$680	0	\$0	0	\$0	0	\$0	0	\$0	1	\$2,934
SCOTT	19	\$8,745	0	\$0	0	\$0	0	\$0	0	\$0	50	\$95,126
SHANNON	2	\$192	0	\$0	0	\$0	0	\$0	0	\$0	1	\$4,940
SHELBY	0	\$0	0	\$0	0	\$0	0	\$0	0	\$0	4	\$14,024
STODDARD	10	\$4,832	0	\$0	0	\$0	0	\$0	0	\$0	53	\$18,233
STONE	4	\$1,294	0	\$0	0	\$0	0	\$0	0	\$0	3	\$5,863
SULLIVAN	7	\$931	0	\$0	0	\$0	16	\$55,005	0	\$0	4	\$10,656
TANEY	4	\$2,410	0	\$0	1	\$167	0	\$0	0	\$0	23	\$52,865
TEXAS	5	\$1,993	0	\$0	0	\$0	0	\$0	0	\$0	14	\$38,613
VERNON	4	\$4,097	0	\$0	7	\$2,814	0	\$0	0	\$0	34	\$84,828
WARREN	3	\$838	0	\$0	1	\$768	0	\$0	0	\$0	53	\$164,262
WASHINGTON	16	\$5,244	0	\$0	11	\$4,991	0	\$0	0	\$0	27	\$24,700
WAYNE	3	\$1,975	0	\$0	0	\$0	0	\$0	0	\$0	2	\$2,491
WEBSTER	2	\$478	0	\$0	1	\$569	0	\$0	0	\$0	16	\$31,962
WORTH	0	\$0	0	\$0	0	\$0	0	\$0	0	\$0	0	\$0
WRIGHT	4	\$2,050	0	\$0	0	\$0	0	\$0	0	\$0	6	\$14,346
ST. LOUIS CITY	172	\$119,205	0	\$0	109	\$56,486	48	\$223,960	0	\$0	128	\$313,962

TABLE 4. MISSOURI MEDICAID RECIPIENTS AND PAYMENTS BY TYPE OF SERVICE, APRIL, 1996

COUNTY	NURSE PRACTITIONER		CASE MANAGEMENT		PSYCHIATRIC REHAB PRIVATE		PSYCHIATRIC REHAB PUBLIC		NON-EMERGENCY TRANSPORTATION		CSTAR PRIVATE	
	RECIPIENTS	PAYMENTS	RECIPIENTS	PAYMENTS	RECIPIENTS	PAYMENTS	RECIPIENTS	PAYMENTS	RECIPIENTS	PAYMENTS	RECIPIENTS	PAYMENTS
STATE TOTAL	234	\$7,736	1,226	\$35,368	3,323	\$1,870,802	1,265	\$641,843	0	\$0	1,429	\$1,150,367
ADAIR	15	\$1,156	4	\$174	33	\$21,667	0	\$0	0	\$0	31	\$32,786
ANDREW	0	\$0	0	\$0	4	\$1,078	0	\$0	0	\$0	1	\$1,107
ATCHISON	15	\$213	0	\$0	0	\$0	0	\$0	0	\$0	0	\$0
AUDRAIN	2	\$59	0	\$0	56	\$28,165	0	\$0	0	\$0	7	\$7,187
BARRY	3	\$90	8	\$196	39	\$26,770	1	\$2,136	0	\$0	5	\$3,245
BARTON	0	\$0	9	\$248	13	\$6,631	0	\$0	0	\$0	5	\$2,806
BATES	0	\$0	0	\$0	1	\$489	15	\$7,529	0	\$0	6	\$3,791
BENTON	0	\$0	33	\$1,018	18	\$15,219	0	\$0	0	\$0	3	\$766
BOLLINGER	0	\$0	10	\$190	11	\$5,393	1	\$209	0	\$0	3	\$4,412
BOONE	4	\$66	7	\$778	131	\$87,858	56	\$14,810	0	\$0	64	\$29,927
BUCHANAN	0	\$0	2	\$16	161	\$80,627	1	\$730	0	\$0	97	\$102,669
BUTLER	9	\$177	19	\$152	93	\$51,680	2	\$659	0	\$0	41	\$56,743
CALDWELL	0	\$0	0	\$0	3	\$1,745	0	\$0	0	\$0	0	\$0
CALLAWAY	0	\$0	0	\$0	59	\$28,072	1	\$453	0	\$0	10	\$7,468
CAMDEN	0	\$0	1	\$30	20	\$10,076	1	\$114	0	\$0	2	\$1,723
CAPE GIRARDEAU	2	\$47	10	\$80	103	\$53,654	3	\$1,068	0	\$0	18	\$13,784
CARROLL	0	\$0	10	\$305	0	\$0	1	\$60	0	\$0	1	\$205
CARTER	0	\$0	14	\$288	6	\$2,344	0	\$0	0	\$0	1	\$738
CASS	0	\$0	6	\$56	14	\$2,260	1	\$340	0	\$0	16	\$8,984
CEDAR	0	\$0	3	\$120	2	\$929	15	\$11,510	0	\$0	1	\$356
CHARITON	0	\$0	5	\$106	0	\$0	0	\$0	0	\$0	0	\$0
CHRISTIAN	2	\$27	11	\$162	5	\$4,625	0	\$0	0	\$0	7	\$5,894
CLARK	1	\$60	0	\$0	0	\$0	0	\$0	0	\$0	0	\$0
CLAY	0	\$0	36	\$574	72	\$42,020	9	\$4,425	0	\$0	2	\$970
CLINTON	6	\$84	0	\$0	5	\$5,425	0	\$0	0	\$0	1	\$134
COLE	1	\$39	1	\$30	180	\$121,830	2	\$900	0	\$0	8	\$8,904
COOPER	1	\$13	0	\$0	2	\$1,957	7	\$4,273	0	\$0	2	\$1,668
CRAWFORD	0	\$0	0	\$0	7	\$2,573	1	\$180	0	\$0	7	\$5,632
DADE	0	\$0	5	\$226	5	\$2,231	0	\$0	0	\$0	1	\$2,471
DALLAS	1	\$20	1	\$8	4	\$2,321	0	\$0	0	\$0	3	\$2,480
DAVISS	1	\$34	0	\$0	6	\$6,083	0	\$0	0	\$0	0	\$0
DEKALB	4	\$95	1	\$8	0	\$0	0	\$0	0	\$0	2	\$2,131
DENT	0	\$0	14	\$252	15	\$6,690	0	\$0	0	\$0	17	\$17,612
DOUGLAS	0	\$0	1	\$60	3	\$1,739	0	\$0	0	\$0	1	\$313
DUNKLIN	1	\$17	5	\$40	48	\$28,247	1	\$109	0	\$0	16	\$25,575
FRANKLIN	0	\$0	1	\$8	19	\$8,390	0	\$0	0	\$0	30	\$30,768
GASCONADE	0	\$0	14	\$156	2	\$759	0	\$0	0	\$0	2	\$3,255
GENTRY	0	\$0	6	\$234	1	\$120	0	\$0	0	\$0	0	\$0
GREENE	13	\$565	4	\$76	167	\$123,560	2	\$5,070	0	\$0	75	\$65,315
GRUNDY	0	\$0	1	\$30	13	\$7,061	0	\$0	0	\$0	0	\$0
HARRISON	0	\$0	2	\$16	7	\$3,608	0	\$0	0	\$0	0	\$0
HENRY	0	\$0	15	\$142	67	\$39,243	1	\$571	0	\$0	21	\$7,586
HICKORY	0	\$0	0	\$0	1	\$795	3	\$895	0	\$0	0	\$0
HOLT	2	\$33	0	\$0	0	\$0	0	\$0	0	\$0	0	\$0
HOWARD	2	\$85	1	\$8	2	\$2,063	5	\$2,502	0	\$0	0	\$0
HOWELL	0	\$0	26	\$746	39	\$29,692	0	\$0	0	\$0	1	\$39
IRON	0	\$0	33	\$1,088	0	\$0	11	\$3,031	0	\$0	1	\$322
JACKSON	3	\$552	150	\$7,037	502	\$291,707	458	\$255,279	0	\$0	232	\$167,982
JASPER	0	\$0	14	\$178	112	\$45,952	3	\$4,511	0	\$0	102	\$68,045
JEFFERSON	8	\$154	38	\$390	91	\$44,154	0	\$0	0	\$0	6	\$14,134
JOHNSON	0	\$0	21	\$546	33	\$7,771	0	\$0	0	\$0	2	\$1,665
KNOX	1	\$60	0	\$0	9	\$4,302	0	\$0	0	\$0	3	\$1,101
LACLEDE	0	\$0	13	\$236	33	\$15,900	0	\$0	0	\$0	0	\$0
LAFAYETTE	0	\$0	10	\$160	10	\$1,664	0	\$0	0	\$0	0	\$0
LAWRENCE	2	\$37	1	\$8	18	\$10,134	0	\$0	0	\$0	2	\$4,297
LEWIS	5	\$124	6	\$212	1	\$60	0	\$0	0	\$0	0	\$0
LINCOLN	0	\$0	6	\$136	8	\$4,903	0	\$0	0	\$0	4	\$1,170

TABLE 4. MISSOURI MEDICAID RECIPIENTS AND PAYMENTS BY TYPE OF SERVICE, APRIL, 1996

COUNTY	NURSE PRACTITIONER		CASE MANAGEMENT		PSYCHIATRIC REHAB PRIVATE		PSYCHIATRIC REHAB PUBLIC		NON-EMERGENCY TRANSPORTATION		CSTAR PRIVATE	
	RECIPIENTS	PAYMENTS	RECIPIENTS	PAYMENTS	RECIPIENTS	PAYMENTS	RECIPIENTS	PAYMENTS	RECIPIENTS	PAYMENTS	RECIPIENTS	PAYMENTS
LINN	0	\$0	0	\$0	2	\$1,400	0	\$0	0	\$0	1	\$39
LIVINGSTON	0	\$0	0	\$0	13	\$11,826	0	\$0	0	\$0	2	\$39
MCDONALD	0	\$0	9	\$190	10	\$2,983	0	\$0	0	\$0	9	\$8,044
MACON	3	\$270	0	\$0	11	\$6,264	1	\$200	0	\$0	7	\$2,821
MADISON	1	\$22	2	\$38	8	\$4,019	0	\$120	0	\$0	9	\$6,537
MARIES	0	\$0	0	\$0	5	\$2,043	0	\$0	0	\$0	2	\$745
MARION	0	\$0	2	\$68	77	\$27,924	1	\$180	0	\$0	9	\$4,596
MERCER	0	\$0	0	\$0	4	\$3,020	0	\$0	0	\$0	0	\$0
MILLER	0	\$0	0	\$0	22	\$10,820	0	\$0	0	\$0	13	\$8,040
MISSISSIPPI	0	\$0	65	\$1,740	29	\$11,312	0	\$0	0	\$0	7	\$3,486
MONITEAU	0	\$0	1	\$60	2	\$1,391	0	\$0	0	\$0	0	\$0
MONROE	0	\$0	24	\$1,620	4	\$2,320	0	\$0	0	\$0	3	\$3,365
MONTGOMERY	2	\$80	15	\$356	12	\$5,716	0	\$0	0	\$0	0	\$0
MORGAN	0	\$0	1	\$8	3	\$2,595	1	\$80	0	\$0	1	\$133
NEW MADRID	0	\$0	15	\$326	22	\$6,961	0	\$0	0	\$0	7	\$4,873
NEWTON	0	\$0	24	\$442	23	\$9,125	1	\$20	0	\$0	28	\$22,266
NODAWAY	23	\$388	7	\$56	13	\$5,702	0	\$0	0	\$0	1	\$971
OREGON	1	\$17	27	\$1,040	9	\$5,108	0	\$0	0	\$0	0	\$0
OSAGE	0	\$0	1	\$60	5	\$2,774	0	\$0	0	\$0	0	\$0
OZARK	0	\$0	1	\$30	2	\$1,639	0	\$0	0	\$0	1	\$88
PEMISCOT	0	\$0	96	\$2,828	16	\$10,614	0	\$0	0	\$0	34	\$43,822
PERRY	0	\$0	2	\$60	9	\$6,706	0	\$0	0	\$0	2	\$2,085
PETTIS	0	\$0	0	\$0	20	\$15,145	5	\$2,273	0	\$0	26	\$8,175
PHELPS	1	\$4	22	\$440	40	\$32,573	0	\$0	0	\$0	14	\$10,263
PIKE	0	\$0	3	\$98	18	\$10,322	0	\$0	0	\$0	2	\$178
PLATTE	0	\$0	4	\$47	27	\$18,478	0	\$0	0	\$0	2	\$850
POLK	0	\$0	0	\$0	4	\$2,584	0	\$0	0	\$0	2	\$552
PULASKI	0	\$0	4	\$32	16	\$6,005	1	\$1,865	0	\$0	5	\$5,346
PUTMAN	4	\$270	0	\$0	0	\$0	0	\$0	0	\$0	1	\$273
RALLS	0	\$0	0	\$0	8	\$3,213	0	\$0	0	\$0	2	\$174
RANDOLPH	0	\$0	24	\$848	3	\$2,258	24	\$8,123	0	\$0	6	\$6,633
RAY	0	\$0	0	\$0	2	\$1,108	0	\$0	0	\$0	1	\$405
REYNOLDS	0	\$0	6	\$130	5	\$1,528	2	\$398	0	\$0	3	\$162
RIPLEY	2	\$32	30	\$850	31	\$10,968	0	\$0	0	\$0	9	\$10,644
ST. CHARLES	1	\$43	0	\$0	86	\$52,629	2	\$340	0	\$0	1	\$1,529
ST. CLAIR	0	\$0	2	\$128	8	\$4,688	2	\$483	0	\$0	2	\$1,264
ST. FRANCOIS	40	\$819	18	\$518	18	\$9,655	119	\$32,954	0	\$0	46	\$32,563
STE. GENEVIEVE	0	\$0	6	\$114	18	\$7,014	7	\$2,384	0	\$0	0	\$0
ST. LOUIS	0	\$0	3	\$93	42	\$16,651	141	\$68,885	0	\$0	44	\$35,294
SALINE	0	\$0	13	\$104	9	\$6,586	10	\$1,655	0	\$0	0	\$0
SCHUYLER	0	\$0	2	\$60	1	\$230	0	\$0	0	\$0	2	\$3,106
SCOTLAND	1	\$30	0	\$0	4	\$806	0	\$0	0	\$0	2	\$1,052
SCOTT	0	\$0	4	\$54	64	\$27,291	0	\$0	0	\$0	14	\$21,369
SHANNON	0	\$0	1	\$8	5	\$2,034	0	\$0	0	\$0	1	\$401
SHELBY	0	\$0	17	\$496	3	\$1,152	1	\$160	0	\$0	0	\$0
STODDARD	1	\$17	30	\$600	42	\$21,259	0	\$0	0	\$0	19	\$21,196
STONE	28	\$711	1	\$8	3	\$3,341	0	\$0	0	\$0	3	\$657
SULLIVAN	4	\$240	0	\$0	7	\$3,780	0	\$0	0	\$0	4	\$1,599
TANEY	0	\$0	22	\$442	2	\$229	0	\$0	0	\$0	0	\$0
TEXAS	0	\$0	74	\$2,268	25	\$12,324	1	\$119	0	\$0	12	\$7,305
VERNON	0	\$0	4	\$120	2	\$418	31	\$43,398	0	\$0	42	\$32,529
WARREN	0	\$0	2	\$16	3	\$2,411	1	\$34	0	\$0	1	\$158
WASHINGTON	15	\$417	2	\$60	3	\$283	23	\$11,102	0	\$0	8	\$4,527
WAYNE	0	\$0	6	\$161	28	\$12,246	0	\$0	0	\$0	2	\$682
WEBSTER	2	\$37	1	\$8	2	\$1,949	0	\$0	0	\$0	2	\$474
WORTH	0	\$0	0	\$0	0	\$0	0	\$0	0	\$0	0	\$0
WRIGHT	0	\$0	33	\$802	23	\$12,220	1	\$80	0	\$0	0	\$0
ST. LOUIS CITY	1	\$525	22	\$1,412	196	\$132,881	289	\$145,612	0	\$0	155	\$110,855

TABLE 4. MISSOURI MEDICAID RECIPIENTS AND PAYMENTS BY TYPE OF SERVICE, APRIL, 1996

COUNTY	CSTAR PUBLIC		FEDERALLY QUALIFIED HEALTH CLINIC		NON-PARTICIPATING PROVIDERS		RURAL HEALTH CLINICS		CRNA		AIDS WAIVER	
	RECIPIENTS	PAYMENTS	RECIPIENTS	PAYMENTS	RECIPIENTS	PAYMENTS	RECIPIENTS	PAYMENTS	RECIPIENTS	PAYMENTS	RECIPIENTS	PAYMENTS
STATE TOTAL	22	\$11,614	6,431	\$657,738	254	\$16,279	16,275	\$1,070,200	504	\$22,839	89	\$455,031
ADAIR	0	\$0	151	\$9,693	1	\$23	4	\$330	0	\$0	0	\$0
ANDREW	0	\$0	11	\$447	0	\$0	123	\$6,972	5	\$133	1	\$4,230
ATCHISON	0	\$0	0	\$0	0	\$0	88	\$3,721	4	\$127	0	\$0
AUDRAIN	0	\$0	0	\$0	1	\$26	5	\$1,380	0	\$0	0	\$0
BARRY	1	\$156	0	\$0	2	\$51	1	\$47	22	\$746	0	\$0
BARTON	0	\$0	1	\$253	2	\$33	94	\$3,658	0	\$0	0	\$0
BATES	2	\$1,085	0	\$0	3	\$383	85	\$3,361	2	\$92	0	\$0
BENTON	0	\$0	0	\$0	1	\$22	11	\$343	10	\$316	0	\$0
BOLLINGER	0	\$0	50	\$1,946	0	\$0	40	\$2,023	0	\$0	0	\$0
BOONE	0	\$0	3	\$221	4	\$152	9	\$412	3	\$162	0	\$0
BUCHANAN	0	\$0	10	\$1,253	6	\$180	41	\$2,283	13	\$249	0	\$0
BUTLER	0	\$0	3	\$80	4	\$66	121	\$7,853	19	\$838	0	\$0
CALDWELL	0	\$0	74	\$2,753	0	\$0	68	\$2,850	3	\$46	0	\$0
CALLAWAY	0	\$0	1	\$2,375	0	\$0	91	\$3,488	0	\$0	0	\$0
CAMDEN	0	\$0	28	\$2,153	0	\$0	5	\$263	3	\$269	0	\$0
CAPE GIRARDEAU	0	\$0	41	\$2,064	0	\$0	18	\$882	1	\$44	0	\$0
CARROLL	0	\$0	2	\$66	0	\$0	1	\$58	1	\$22	0	\$0
CARTER	0	\$0	89	\$2,209	0	\$0	294	\$22,111	5	\$192	0	\$0
CASS	0	\$0	7	\$509	1	\$5	6	\$141	0	\$0	0	\$0
CEDAR	9	\$4,406	0	\$0	1	\$21	244	\$10,146	5	\$248	0	\$0
CHARITON	0	\$0	0	\$0	1	\$201	13	\$676	4	\$159	0	\$0
CHRISTIAN	0	\$0	0	\$0	2	\$136	6	\$471	6	\$328	0	\$0
CLARK	0	\$0	33	\$2,553	0	\$0	1	\$85	0	\$0	0	\$0
CLAY	0	\$0	64	\$5,818	5	\$287	4	\$301	5	\$148	0	\$0
CLINTON	0	\$0	6	\$2,508	0	\$0	16	\$692	1	\$17	0	\$0
COLE	0	\$0	0	\$0	1	\$12	5	\$754	1	\$40	0	\$0
COOPER	0	\$0	0	\$0	1	\$14	103	\$5,202	1	\$45	0	\$0
CRAWFORD	0	\$0	0	\$0	2	\$36	650	\$85,234	10	\$600	0	\$0
DADE	0	\$0	1	\$31	0	\$0	290	\$17,981	2	\$147	0	\$0
DALLAS	0	\$0	0	\$0	2	\$54	25	\$1,247	5	\$344	0	\$0
DAVISS	0	\$0	7	\$196	0	\$0	45	\$2,695	0	\$0	0	\$0
DEKALB	0	\$0	4	\$110	2	\$20	90	\$4,784	3	\$117	0	\$0
DENT	0	\$0	1	\$47	0	\$0	229	\$13,886	1	\$169	0	\$0
DOUGLAS	0	\$0	0	\$0	0	\$0	84	\$7,159	2	\$98	0	\$0
DUNKLIN	0	\$0	5	\$141	0	\$0	1,523	\$95,632	4	\$159	0	\$0
FRANKLIN	0	\$0	2	\$58	0	\$0	10	\$970	2	\$123	1	\$210
GASCONADE	0	\$0	0	\$0	0	\$0	15	\$830	0	\$0	0	\$0
GENTRY	0	\$0	15	\$551	0	\$0	50	\$2,040	1	\$25	0	\$0
GREENE	0	\$0	1	\$52	23	\$1,937	152	\$12,261	15	\$736	0	\$0
GRUNDY	0	\$0	0	\$0	0	\$0	15	\$907	1	\$48	0	\$0
HARRISON	0	\$0	0	\$0	0	\$0	151	\$8,706	2	\$56	0	\$0
HENRY	0	\$0	2	\$607	0	\$0	11	\$440	15	\$457	0	\$0
HICKORY	1	\$766	0	\$0	1	\$76	186	\$8,446	4	\$210	0	\$0
HOLT	0	\$0	93	\$3,730	0	\$0	14	\$496	2	\$77	0	\$0
HOWARD	0	\$0	1	\$24	0	\$0	34	\$1,876	2	\$56	0	\$0
HOWELL	0	\$0	0	\$0	0	\$0	509	\$34,364	7	\$394	0	\$0
IRON	0	\$0	0	\$0	1	\$40	99	\$6,368	7	\$303	0	\$0
JACKSON	0	\$0	3,828	\$461,679	80	\$4,845	17	\$1,084	17	\$413	17	\$73,451
JASPER	0	\$0	0	\$0	7	\$474	14	\$638	6	\$115	0	\$0
JEFFERSON	0	\$0	15	\$1,628	4	\$558	77	\$4,321	9	\$536	2	\$11,220
JOHNSON	0	\$0	7	\$220	0	\$0	705	\$18,881	3	\$65	0	\$0
KNOX	0	\$0	88	\$5,364	1	\$162	22	\$1,315	0	\$0	0	\$0
LACLEDE	0	\$0	94	\$11,971	7	\$305	685	\$41,774	2	\$112	1	\$11
LAFAYETTE	0	\$0	4	\$553	1	\$379	48	\$673	5	\$184	0	\$0
LAWRENCE	0	\$0	0	\$0	2	\$100	31	\$2,416	1	\$43	0	\$0
LEWIS	0	\$0	6	\$173	0	\$0	196	\$8,856	0	\$0	0	\$0
LINCOLN	0	\$0	0	\$0	0	\$0	18	\$955	0	\$0	2	\$9,516

TABLE 4. MISSOURI MEDICAID RECIPIENTS AND PAYMENTS BY TYPE OF SERVICE, APRIL, 1996

COUNTY	CSTAR PUBLIC		FEDERALLY QUALIFIED HEALTH CLINIC		NON-PARTICIPATING PROVIDERS		RURAL HEALTH CLINICS		CRNA		AIDS WAIVER	
	RECIPIENTS	PAYMENTS	RECIPIENTS	PAYMENTS	RECIPIENTS	PAYMENTS	RECIPIENTS	PAYMENTS	RECIPIENTS	PAYMENTS	RECIPIENTS	PAYMENTS
LINN	0	\$0	3	\$338	1	\$477	12	\$484	2	\$112	0	\$0
LIVINGSTON	0	\$0	12	\$404	0	\$0	4	\$148	0	\$0	0	\$0
MCDONALD	0	\$0	0	\$0	2	\$32	250	\$15,967	3	\$213	1	\$115
MACON	0	\$0	23	\$2,021	0	\$0	10	\$562	2	\$60	0	\$0
MADISON	0	\$0	3	\$94	3	\$110	1	\$49	3	\$83	0	\$0
MARIES	0	\$0	1	\$52	1	\$4	62	\$3,718	0	\$0	0	\$0
MARION	0	\$0	1	\$235	0	\$0	8	\$339	1	\$259	0	\$0
MERCER	0	\$0	0	\$0	0	\$0	52	\$2,543	2	\$103	0	\$0
MILLER	0	\$0	10	\$949	0	\$0	6	\$326	5	\$345	0	\$0
MISSISSIPPI	0	\$0	23	\$553	0	\$0	8	\$866	0	\$0	0	\$0
MONITEAU	0	\$0	0	\$0	0	\$0	1	\$96	2	\$74	0	\$0
MONROE	0	\$0	4	\$524	0	\$0	0	\$0	0	\$0	0	\$0
MONTGOMERY	0	\$0	0	\$0	0	\$0	128	\$9,269	0	\$0	0	\$0
MORGAN	0	\$0	0	\$0	0	\$0	0	\$108	2	\$81	0	\$0
NEW MADRID	0	\$0	82	\$1,202	0	\$0	378	\$31,802	0	\$0	0	\$0
NEWTON	0	\$0	0	\$0	5	\$195	38	\$1,815	3	\$485	0	\$0
NODAWAY	0	\$0	27	\$926	0	\$0	16	\$840	0	\$0	0	\$0
OREGON	0	\$0	0	\$0	9	\$606	340	\$17,228	2	\$56	0	\$0
OSAGE	0	\$0	0	\$0	0	\$0	1	\$53	0	\$0	0	\$0
OZARK	0	\$0	0	\$0	1	\$22	333	\$31,431	3	\$174	0	\$0
PEMISCOT	0	\$0	8	\$399	0	\$0	1,170	\$79,741	0	\$0	0	\$0
PERRY	0	\$0	1	\$26	0	\$0	266	\$18,488	16	\$925	0	\$0
PETTIS	0	\$0	2	\$133	2	\$8	33	\$1,146	31	\$1,032	0	\$0
PHELPS	0	\$0	0	\$0	0	\$0	296	\$18,800	3	\$270	0	\$0
PIKE	0	\$0	1	\$5	1	\$18	374	\$29,732	1	\$240	0	\$0
PLATTE	0	\$0	15	\$1,180	2	\$290	1	\$30	4	\$111	0	\$0
POLK	0	\$0	0	\$0	1	\$94	170	\$7,383	11	\$652	1	\$760
PULASKI	0	\$0	266	\$34,857	1	\$47	308	\$19,571	0	\$0	0	\$0
PUTMAN	0	\$0	5	\$677	0	\$0	0	\$0	0	\$0	0	\$0
RALLS	0	\$0	0	\$0	1	\$61	6	\$1,291	0	\$0	0	\$0
RANDOLPH	0	\$0	8	\$1,989	0	\$0	3	\$237	18	\$1,081	0	\$0
RAY	0	\$0	0	\$0	1	\$11	6	\$254	1	\$34	0	\$0
REYNOLDS	0	\$0	119	\$3,080	3	\$102	229	\$15,196	3	\$102	0	\$0
RIPLEY	0	\$0	3	\$70	1	\$28	836	\$60,724	5	\$258	0	\$0
ST. CHARLES	0	\$0	7	\$643	5	\$304	2	\$91	0	\$0	5	\$38,602
ST. CLAIR	0	\$0	1	\$931	0	\$0	28	\$1,286	5	\$271	0	\$0
ST. FRANCOIS	0	\$0	0	\$0	2	\$31	25	\$2,012	41	\$1,571	2	\$7,740
STE. GENEVIEVE	0	\$0	0	\$0	0	\$0	142	\$8,557	4	\$222	0	\$0
ST. LOUIS	0	\$0	81	\$7,989	11	\$828	13	\$603	1	\$92	17	\$111,184
SALINE	0	\$0	0	\$0	0	\$0	5	\$197	8	\$415	0	\$0
SCHUYLER	0	\$0	26	\$2,534	0	\$0	1	\$28	0	\$0	0	\$0
SCOTLAND	0	\$0	144	\$10,343	0	\$0	1	\$32	0	\$0	0	\$0
SCOTT	0	\$0	50	\$872	0	\$0	10	\$707	2	\$42	0	\$0
SHANNON	0	\$0	10	\$255	0	\$0	324	\$16,884	1	\$61	0	\$0
SHELBY	0	\$0	1	\$57	0	\$0	43	\$2,220	1	\$73	0	\$0
STODDARD	0	\$0	2	\$33	1	\$23	528	\$41,219	7	\$298	0	\$0
STONE	0	\$0	0	\$0	8	\$425	5	\$163	7	\$243	1	\$125
SULLIVAN	0	\$0	11	\$958	1	\$61	212	\$11,269	0	\$0	0	\$0
TANEY	1	\$1,341	0	\$0	3	\$119	4	\$207	1	\$57	1	\$3,371
TEXAS	0	\$0	0	\$0	1	\$267	503	\$41,624	8	\$288	0	\$0
VERNON	8	\$3,857	0	\$0	1	\$413	21	\$932	20	\$889	0	\$0
WARREN	0	\$0	0	\$0	0	\$0	15	\$893	0	\$0	0	\$0
WASHINGTON	0	\$0	3	\$276	0	\$0	379	\$20,126	23	\$1,188	0	\$0
WAYNE	0	\$0	8	\$296	0	\$0	523	\$38,406	4	\$163	0	\$0
WEBSTER	0	\$0	0	\$0	8	\$406	273	\$18,904	1	\$9	0	\$0
WORTH	0	\$0	0	\$0	0	\$0	25	\$944	1	\$25	0	\$0
WRIGHT	0	\$0	2	\$66	1	\$17	341	\$24,315	3	\$151	0	\$0
ST. LOUIS CITY	0	\$0	720	\$58,701	8	\$655	14	\$564	1	\$181	37	\$192,493



TABLE 4. MISSOURI MEDICAID RECIPIENTS AND PAYMENTS BY TYPE OF SERVICE, APRIL, 1996

COUNTY	COMPREHENSIVE DAY REHAB		EPSDT REFERRAL SERVICES		EPSDT TARGETED CASE MANAGEMENT		STATE INSTITUTION TARGETED CASE MNGMNT		MENTAL HOSPITAL TARGETED CASE MNGMNT	
	RECIPIENTS	PAYMENTS	RECIPIENTS	PAYMENTS	RECIPIENTS	PAYMENTS	RECIPIENTS	PAYMENTS	RECIPIENTS	PAYMENTS
STATE TOTAL	13	\$14,150	53,944	\$5,512,625	1,118	\$157,581	11,983	\$2,552,237	517	\$87,225
ADAIR	0	\$0	284	\$29,861	0	\$395-	133	\$25,072	0	\$0
ANDREW	0	\$0	131	\$13,481	0	\$0	50	\$7,857	0	\$0
ATCHISON	0	\$0	74	\$4,155	0	\$79	13	\$2,493	0	\$0
AUDRAIN	0	\$0	364	\$27,973	0	\$0	95	\$20,304	0	\$0
BARRY	0	\$0	467	\$42,054	0	\$0	74	\$21,503	0	\$0
BARTON	0	\$0	218	\$22,012	0	\$0	41	\$8,003	0	\$0
BATES	0	\$0	269	\$22,416	0	\$0	27	\$14,988	0	\$0
BENTON	0	\$0	397	\$40,368	2	\$377	50	\$9,771	7	\$1,088
BOLLINGER	0	\$0	203	\$11,517	0	\$0	53	\$6,509	0	\$0
BOONE	0	\$0	1,065	\$132,147	1	\$137-	264	\$59,584	274	\$45,130
BUCHANAN	0	\$0	1,498	\$189,411	0	\$0	451	\$85,128	0	\$0
BUTLER	0	\$0	1,179	\$76,827	0	\$0	122	\$27,762	0	\$0
CALDWELL	0	\$0	146	\$9,998	0	\$0	17	\$3,982	0	\$0
CALLAWAY	0	\$0	314	\$52,032	0	\$0	94	\$13,558	1	\$77
CAMDEN	0	\$0	293	\$22,468	0	\$0	77	\$19,158	0	\$0
CAPE GIRARDEAU	0	\$0	778	\$71,023	0	\$79-	153	\$31,379	0	\$0
CARROLL	0	\$0	392	\$24,694	0	\$0	32	\$10,028	1	\$89
CARTER	0	\$0	112	\$6,031	0	\$0	24	\$4,391	0	\$0
CASS	0	\$0	856	\$68,865	0	\$79-	107	\$28,982	0	\$0
CEDAR	0	\$0	206	\$22,783	0	\$0	52	\$15,171	0	\$0
CHARITON	0	\$0	94	\$6,792	0	\$0	21	\$4,012	0	\$0
CHRISTIAN	0	\$0	624	\$46,020	0	\$158-	71	\$16,176	0	\$0
CLARK	0	\$0	144	\$14,249	0	\$158-	12	\$1,859	0	\$0
CLAY	0	\$0	1,170	\$100,940	0	\$59-	181	\$42,518	0	\$0
CLINTON	0	\$0	234	\$12,969	0	\$0	32	\$6,087	0	\$0
COLE	0	\$0	494	\$67,988	0	\$0	154	\$34,228	0	\$0
COOPER	0	\$0	118	\$10,002	0	\$0	48	\$9,360	4	\$296
CRAWFORD	0	\$0	236	\$18,400	0	\$0	32	\$5,172	0	\$0
DADE	0	\$0	143	\$9,123	0	\$0	12	\$3,737	0	\$0
DALLAS	0	\$0	259	\$30,569	0	\$0	24	\$4,251	0	\$0
DAVISS	0	\$0	106	\$4,740	0	\$0	14	\$3,450	0	\$0
DEKALB	0	\$0	92	\$7,216	0	\$0	29	\$5,597	0	\$0
DENT	0	\$0	270	\$14,064	0	\$0	22	\$2,397	0	\$0
DOUGLAS	0	\$0	329	\$16,304	0	\$0	19	\$4,957	0	\$0
DUNKLIN	0	\$0	1,258	\$78,352	0	\$0	91	\$26,295	0	\$0
FRANKLIN	0	\$0	126	\$12,372	1	\$138-	106	\$28,819	0	\$0
GASCONADE	0	\$0	101	\$5,328	0	\$0	11	\$5,402	0	\$0
GENTRY	0	\$0	81	\$4,173	0	\$158-	59	\$9,310	0	\$0
GREENE	0	\$0	3,139	\$340,120	0	\$0	474	\$123,843	0	\$0
GRUNDY	0	\$0	113	\$11,951	0	\$0	25	\$6,229	1	\$215
HARRISON	0	\$0	150	\$7,664	0	\$0	37	\$8,886	0	\$0
HENRY	0	\$0	412	\$25,983	0	\$0	45	\$15,781	0	\$0
HICKORY	0	\$0	159	\$14,216	0	\$0	19	\$3,268	0	\$0
HOLT	0	\$0	57	\$3,958	0	\$0	9	\$3,372	0	\$0
HOWARD	0	\$0	85	\$15,397	0	\$0	63	\$11,857	0	\$0
HOWELL	0	\$0	704	\$71,910	0	\$0	72	\$19,707	0	\$0
IRON	0	\$0	397	\$40,545	0	\$0	58	\$9,886	0	\$0
JACKSON	2	\$730	7,538	\$870,393	1,107	\$160,416	1,651	\$321,442	0	\$0
JASPER	0	\$0	1,920	\$149,654	0	\$79-	293	\$81,138	0	\$0
JEFFERSON	0	\$0	371	\$92,613	0	\$158-	240	\$45,498	0	\$0
JOHNSON	0	\$0	456	\$37,760	0	\$79-	57	\$7,058	2	\$227
KNOX	0	\$0	49	\$6,161	0	\$0	15	\$986	0	\$0
LACLEDE	0	\$0	327	\$27,649	0	\$0	82	\$13,375	0	\$0
LAFAYETTE	0	\$0	406	\$26,908	0	\$0	92	\$20,601	0	\$0
LAWRENCE	0	\$0	530	\$57,799	0	\$316-	57	\$19,022	0	\$0
LEWIS	0	\$0	84	\$8,369	0	\$158-	21	\$1,644	0	\$0
LINCOLN	0	\$0	420	\$25,576	0	\$0	88	\$13,143	0	\$0

TABLE 4. MISSOURI MEDICAID RECIPIENTS AND PAYMENTS BY TYPE OF SERVICE, APRIL, 1996

COUNTY	COMPREHENSIVE DAY REHAB		EPSDT REFERRAL SERVICES		EPSDT TARGETED CASE MANAGEMENT		STATE INSTITUTION TARGETED CASE MNGMNT		MENTAL HOSPITAL TARGETED CASE MNGMNT	
	RECIPIENTS	PAYMENTS	RECIPIENTS	PAYMENTS	RECIPIENTS	PAYMENTS	RECIPIENTS	PAYMENTS	RECIPIENTS	PAYMENTS
LINN	0	\$0	200	\$13,888	0	\$0	33	\$5,938	0	\$0
LIVINGSTON	0	\$0	353	\$31,248	0	\$0	59	\$8,396	0	\$0
MCDONALD	0	\$0	352	\$31,687	0	\$0	38	\$7,732	0	\$0
MACON	0	\$0	153	\$15,444	0	\$0	49	\$6,011	0	\$0
MADISON	0	\$0	342	\$18,164	0	\$0	18	\$2,224	0	\$0
MARIES	0	\$0	129	\$8,636	0	\$79-	15	\$3,211	0	\$0
MARION	0	\$0	503	\$49,132	0	\$0	241	\$51,153	0	\$0
MERCER	0	\$0	69	\$4,234	0	\$0	6	\$2,708	0	\$0
MILLER	0	\$0	331	\$30,270	0	\$0	27	\$3,827	0	\$0
MISSISSIPPI	0	\$0	601	\$48,547	0	\$0	18	\$2,691	0	\$0
MONITEAU	0	\$0	104	\$4,985	0	\$0	7	\$1,173	2	\$113
MONROE	0	\$0	94	\$11,101	0	\$0	51	\$13,150	0	\$0
MONTGOMERY	0	\$0	133	\$14,920	0	\$0	27	\$4,228	0	\$0
MORGAN	0	\$0	302	\$19,438	0	\$0	49	\$8,774	2	\$819
NEW MADRID	0	\$0	713	\$57,971	0	\$0	36	\$9,098	0	\$0
NEWTON	0	\$0	664	\$75,103	0	\$0	109	\$23,609	1	\$27
NODAWAY	0	\$0	144	\$10,933	0	\$0	76	\$15,835	0	\$0
OREGON	0	\$0	120	\$16,380	0	\$0	35	\$8,461	0	\$0
OSAGE	0	\$0	82	\$6,396	0	\$0	23	\$3,107	0	\$0
OZARK	0	\$0	148	\$12,329	0	\$237-	9	\$1,184	0	\$0
PEMISCOT	0	\$0	1,103	\$98,548	0	\$0	26	\$9,220	0	\$0
PERRY	0	\$0	180	\$27,680	0	\$0	59	\$15,278	0	\$0
PETTIS	0	\$0	646	\$68,782	0	\$0	113	\$17,489	165	\$28,584
PHELPS	0	\$0	647	\$48,286	0	\$0	112	\$22,317	0	\$0
PIKE	0	\$0	186	\$12,788	0	\$0	107	\$27,190	0	\$0
PLATTE	0	\$0	373	\$33,177	0	\$0	78	\$18,263	0	\$0
POLK	0	\$0	421	\$51,004	1	\$20	88	\$15,267	0	\$0
PULASKI	0	\$0	569	\$69,036	0	\$0	41	\$6,576	0	\$0
PUTMAN	0	\$0	96	\$8,510	0	\$0	8	\$2,218	0	\$0
RALLS	0	\$0	124	\$7,936	0	\$0	39	\$7,623	0	\$0
RANDOLPH	0	\$0	414	\$83,577	0	\$0	73	\$13,840	1	\$5
RAY	0	\$0	234	\$12,904	1	\$20	32	\$5,352	0	\$0
REYNOLDS	0	\$0	197	\$11,269	1	\$99	27	\$4,867	0	\$0
RIPLEY	0	\$0	346	\$20,526	0	\$0	30	\$6,161	0	\$0
ST. CHARLES	0	\$0	261	\$35,568	0	\$100	323	\$76,412	1	\$282
ST. CLAIR	0	\$0	321	\$20,499	0	\$0	13	\$2,239	0	\$0
ST. FRANCOIS	0	\$0	959	\$109,451	0	\$316-	205	\$33,934	0	\$0
STE. GENEVIEVE	0	\$0	162	\$17,381	0	\$0	36	\$5,996	0	\$0
ST. LOUIS	10	\$12,320	1,258	\$252,952	2	\$279	1,508	\$299,759	0	\$0
SALINE	0	\$0	357	\$46,986	1	\$119	148	\$34,907	54	\$10,183
SCHUYLER	0	\$0	69	\$3,862	0	\$0	7	\$687	0	\$0
SCOTLAND	0	\$0	46	\$2,929	0	\$0	8	\$1,070	0	\$0
SCOTT	0	\$0	1,083	\$80,635	0	\$0	116	\$27,662	0	\$0
SHANNON	0	\$0	94	\$5,622	0	\$0	9	\$5,322	0	\$0
SHELBY	0	\$0	81	\$4,363	0	\$0	15	\$1,016	0	\$0
STODDARD	0	\$0	545	\$42,948	0	\$0	75	\$19,775	0	\$0
STONE	0	\$0	350	\$30,535	0	\$0	16	\$2,463	1	\$83
SULLIVAN	0	\$0	55	\$5,522	0	\$0	27	\$3,510	0	\$0
TANEY	0	\$0	323	\$42,768	0	\$158-	39	\$9,091	0	\$0
TEXAS	0	\$0	485	\$37,895	0	\$0	49	\$13,087	0	\$0
VERNON	0	\$0	491	\$72,843	1	\$198	87	\$25,951	0	\$0
WARREN	0	\$0	233	\$25,461	0	\$0	75	\$11,344	0	\$0
WASHINGTON	0	\$0	435	\$51,269	0	\$0	62	\$20,419	0	\$0
WAYNE	0	\$0	331	\$22,990	0	\$158-	29	\$7,325	0	\$0
WEBSTER	0	\$0	342	\$34,388	0	\$0	42	\$9,131	0	\$0
WORTH	0	\$0	67	\$3,573	0	\$0	8	\$1,213	0	\$0
WRIGHT	0	\$0	494	\$24,311	0	\$0	36	\$7,977	0	\$0
ST. LOUIS CITY	1	\$1,100	1,587	\$318,646	0	\$1,027-	1,026	\$221,733	0	\$0

Table 5. Medical Statistics, April, 1996

ELIGIBILITY CATEGORY: Grand Total

Number of eligibles on 03/29/96 - 597,627

Capitation enrollment - 30,278

Total eligibles enrolled during April - 716,352

	EXPENDITURES	RECIPIENTS	COST PER RECIPIENT	UNITS OF SERVICE	UNITS PER RECIPIENT	COST PER SERVICE
NURSING FACILITIES.....	\$47,802,068.53	25,795*	\$1,853.15	792,138	30.7	\$60.35
HOSPITALS						
Inpatient.....	\$24,962,085.50	10,057	\$2,482.06	44,264	4.4	\$563.94
Outpatient.....	\$12,737,701.38	65,691	\$193.90	243,232	3.7	\$52.37
Subtotal.....	\$37,699,786.88	71,990*	\$523.68	287,496	3.9	\$131.13
DENTAL SERVICES.....	\$966,795.53	15,221*	\$63.52	54,254	3.6	\$17.82
PHARMACY.....	\$23,583,259.86	192,181*	\$122.71	790,561	4.1	\$29.83
PHYSICIAN RELATED						
Physician.....	\$4,678,421.18	68,657	\$68.14	239,611	3.5	\$19.53
Clinic.....	\$3,950,959.04	54,020	\$73.14	286,307	5.3	\$15.80
Family Planning.....	\$567,841.67	7,704	\$73.71	25,173	3.3	\$22.56
X-ray & Lab.....	\$703,178.74	21,506	\$32.70	55,401	2.6	\$12.69
Nurse Practitioner.....	\$7,736.84	234	\$33.06	5,442	1.9	\$17.50
Podiatry.....	\$121,577.75	3,849	\$31.59	5,872	1.5	\$20.70
CRNA Services.....	\$22,839.62	504	\$45.32	16,502	32.7	\$1.38
Rural Health Clinics.....	\$1,070,200.86	16,275	\$65.76	27,509	1.7	\$38.90
Case Management.....	\$35,368.15	1,226	\$28.85	1,544	1.3	\$22.91
Fed Qualified Health Care.....	\$657,738.49	6,431	\$102.28	27,960	4.3	\$23.52
Subtotal.....	\$11,815,862.34	143,074*	\$82.59	686,321	4.8	\$17.22
ALTERNATIVE SERVICES						
Home Health Services.....	\$625,654.58	1,126	\$555.64	35,819	31.8	\$17.47
Adult Day Health Care.....	\$202,822.76	373	\$543.76	6,167	16.5	\$32.89
Homemaker/Respite Care.....	\$2,042,660.92	11,343	\$180.08	206,399	18.2	\$9.90
Personal Care.....	\$5,217,602.25	19,674	\$265.20	500,604	25.4	\$10.42
Aids Waiver.....	\$453,031.17	89	\$5,090.24	28,951	325.3	\$15.65
Subtotal.....	\$8,541,771.68	21,855*	\$390.84	777,940	35.6	\$10.98
OTHER SERVICES						
Audiology Services.....	\$50,772.72	261	\$194.53	468	1.8	\$108.49
Optometric Services.....	\$409,902.88	8,629	\$47.50	16,136	1.9	\$25.40
Durable Medical Equip.....	\$1,754,065.50	8,675	\$202.20	73,901	8.5	\$23.74
Ambulance Services.....	\$275,432.63	3,804	\$72.41	22,540	5.9	\$38.22
Rehabilitation Center.....	\$749,618.25	310	\$2,418.76	12,473	11.5	\$208.50
Hospice.....	\$17,733.04	390	\$45.47	12,014	30.8	\$62.40
Non-Participating Prov.....	\$16,279.72	254	\$64.09	499	2.0	\$32.62
Comprehensive Day Rehab.....	\$14,150.00	13	\$1,088.46	126	9.7	\$112.30
Subtotal.....	\$3,368,954.71	21,501*	\$156.69	126,157	5.8	\$26.70
BUY-IN PREMIUMS						
Part-A.....	\$198,024.90	648	\$305.59			
Part-B.....	\$3,323,651.10	76,186	\$43.63			
Subtotal ***.....	\$3,521,676.00	76,834	\$45.83			
MENTAL HEALTH SERVICES						
Private Home ICF/MR.....	\$603,588.24	141	\$4,280.77	4,353	30.9	\$138.66
MR/DD Waiver.....	\$10,911,155.12	4,641	\$2,351.04	403,883	87.0	\$27.02
Psych Rehab-Private.....	\$1,870,802.95	3,323	\$562.99	112,640	33.9	\$16.61
CSTAR-Private.....	\$1,150,367.84	1,429	\$805.02	148,825	104.1	\$7.73
Targeted Case management..	\$87,225.75	517	\$168.72	15,210	29.4	\$5.73
Subtotal.....	\$14,623,139.90	9,820*	\$1,489.12	684,911	69.7	\$21.35
STATE INSTITUTIONS						
ICF/Mentally Retarded.....	\$356,299.62	96	\$3,711.45	1,733	18.1	\$205.60
Mental Hospital.....	\$79,835.04	77	\$1,036.82	910	11.8	\$87.73
Psych Care Under Age 22...	\$455,446.99	282	\$1,615.06	2,206	7.8	\$206.46
Psych Rehab-Public.....	\$641,843.98	1,265	\$507.39	35,787	28.3	\$17.94
CSTAR-Public.....	\$11,614.73	22	\$527.94	2,290	104.1	\$5.07
Targeted Case management..	\$2,552,237.12	11,983	\$212.99	400,958	33.5	\$6.37
Subtotal.....	\$4,097,277.48	13,519*	\$303.08	443,884	32.8	\$9.23
EPSDT SERVICES						
EPSDT Screenings.....	\$510,189.79	8,420	\$60.59	9,035	1.1	\$56.47
EPSDT Referral Services...	\$5,512,625.50	53,944	\$102.19	299,093	5.5	\$18.43
EPSDT Targeted Case Mgmt..	\$157,581.00	1,118	\$140.95	879	.8	\$179.27
Subtotal.....	\$6,180,396.29	57,501*	\$107.48	309,007	5.3	\$20.00
MANAGED CARE						
Prepaid Health-Hospital...	\$1,435,893.26					
Prepaid health-Physician..	\$532,971.76					
Physician Sponsor Serv.....	\$22,294.41	578	\$38.57			
Phys Sponsor Mgmt Fees.....	\$22,671.00	7,569	\$3.00			
Subtotal.....	\$2,013,830.43	7,628*	\$264.01			
===== Total.....	\$164,214,819.64	326,799*	\$502.49			

\* Unduplicated totals

\*\*\* Recipients are not added to total.

Table 5. Medical Statistics, April, 1996

ELIGIBILITY CATEGORY: Old Age Assistance

Number of eligibles on 03/29/96 - 66,406

Total eligibles enrolled during April - 75,592

	EXPENDITURES	RECIPIENTS	COST PER RECIPIENT	UNITS OF SERVICE	UNITS PER RECIPIENT	COST PER SERVICE
NURSING FACILITIES.....	\$42,192,070.59	22,830*	\$1,848.10	705,883	30.9	\$59.77
HOSPITALS						
Inpatient.....	\$1,323,881.65	1,591	\$832.11	3,924	2.5	\$337.38
Outpatient.....	\$1,671,455.23	8,781	\$190.35	17,327	2.0	\$96.47
Subtotal.....	\$2,995,336.88	10,075*	\$297.30	21,251	2.1	\$140.95
DENTAL SERVICES.....	\$111,286.18	1,313*	\$84.76	3,652	2.8	\$30.47
PHARMACY.....	\$8,003,658.59	54,487*	\$146.89	303,657	5.6	\$26.36
PHYSICIAN RELATED						
Physician.....	\$978,826.42	19,394	\$50.47	45,265	2.3	\$21.62
Clinic.....	\$547,775.71	9,504	\$57.64	22,154	2.3	\$24.73
Family Planning.....	\$97,975.55	6	\$16.28	7	1.2	\$13.95
X-ray & Lab.....	\$96,269.51	4,342	\$22.17	7,230	1.7	\$13.32
Nurse Practitioner.....	\$177.62	7	\$25.37	12	1.7	\$14.80
Podiatry.....	\$75,057.63	2,538	\$29.57	3,543	1.4	\$21.18
CRNA Services.....	\$5,132.36	109	\$28.74	614	5.6	\$5.10
Rural Health Clinics.....	\$113,710.28	3,081	\$36.91	5,110	1.7	\$22.25
Case Management.....						
Fed Qualified Health Care.....	\$41,662.30	617	\$67.52	2,163	3.5	\$19.26
Subtotal.....	\$1,856,709.68	31,473*	\$58.99	86,098	2.7	\$21.57
ALTERNATIVE SERVICES						
Home Health Services.....	\$18,583.74	50	\$371.67	1,014	20.3	\$18.33
Adult Day Health Care.....	\$69,530.76	131	\$530.77	2,092	16.0	\$33.24
Homemaker/Respite Care.....	\$1,873,534.78	10,575	\$177.17	189,256	17.9	\$9.90
Personal Care.....	\$2,692,656.76	12,241	\$219.97	258,817	21.1	\$10.40
Aids Waiver.....	\$12,210.00	2	\$6,105.00	1,221	610.5	\$10.00
Subtotal.....	\$4,666,516.04	13,339*	\$349.84	452,400	33.9	\$10.32
OTHER SERVICES						
Audiology Services.....	\$31,645.78	149	\$212.39	272	1.8	\$116.34
Optometric Services.....	\$91,551.35	1,922	\$47.63	3,112	1.6	\$29.42
Durable Medical Equip.....	\$278,608.98	3,642	\$76.50	8,989	2.5	\$30.99
Ambulance Services.....	\$147,984.32	1,905	\$77.68	3,242	1.7	\$45.65
Rehabilitation Center.....	\$84,139.89	249	\$337.91	385	1.5	\$218.55
Hospice.....	\$474,378.86	274	\$1,731.31	8,568	31.3	\$55.57
Non-Participating Prov.....	\$6,063.07	103	\$58.86	194	1.9	\$31.25
Comprehensive Day Rehab.....						
Subtotal.....	\$1,114,372.25	7,791*	\$143.03	24,762	3.1	\$45.00
BUY-IN PREMIUMS						
Part-A.....	\$180,912.50	522	\$305.60			
Part-B.....	\$1,641,096.10	38,097	\$43.08			
Subtotal ***.....	\$1,822,008.60	38,689	\$47.09			
MENTAL HEALTH SERVICES						
Private Home ICF/HR.....	\$7,253.44	2	\$3,626.72	62	31.0	\$116.99
MR/DD Waiver.....	\$391,292.89	180	\$2,173.86	17,996	100.0	\$21.74
Psych Rehab-Private.....	\$97,674.82	165	\$591.97	6,008	36.4	\$16.26
CSTAR-Private.....	\$6,372.87	11	\$579.35	1,077	97.9	\$5.92
Targeted Case management.....	\$2,200.73	7	\$314.39	386	55.1	\$5.70
Subtotal.....	\$504,796.75	363*	\$1,390.62	25,532	70.3	\$19.77
STATE INSTITUTIONS						
ICF/Mentally Retarded.....	\$16.61	1	\$16.61	1	1.0	\$16.61
Mental Hospital.....	\$28,749.02	55	\$522.71	226	4.1	\$127.21
Psych Care Under Age 22.....	\$16,777.92	46	\$364.74	776	16.9	\$21.62
CSTAR-Public.....	\$81,715.66	542	\$150.77	12,503	23.1	\$6.54
Targeted Case management.....						
Subtotal.....	\$127,259.21	636*	\$200.09	13,506	21.2	\$9.42
EPSDT SERVICES						
EPSDT Screenings.....						
EPSDT Referral Services.....	\$2,896.82	22	\$131.67	149	6.8	\$19.44
EPSDT Targeted Case Mgmt.....						
Subtotal.....	\$2,896.82	22*	\$131.67	149	6.7	\$19.44
MANAGED CARE						
Prepaid Health-Hospital.....						
Prepaid health-Physician.....						
Physician Sponsor Serv.....						
Phys Sponsor Mgmt Fees.....						
Subtotal.....						
===== Total.....	\$63,396,911.59	65,269*	\$971.32			

\* Unduplicated totals

\*\*\* Recipients are not added to total.

Table 5. Medical Statistics, April, 1996

ELIGIBILITY CATEGORY: AFDC Subtotal

Number of eligibles on 03/29/96 - 199,395

Total eligibles enrolled during April - 303,691

	EXPENDITURES	RECIPIENTS	COST PER RECIPIENT	UNITS OF SERVICE	UNITS PER RECIPIENT	COST PER SERVICE
<b>NURSING FACILITIES.....</b>						
<b>HOSPITALS</b>						
Inpatient.....	\$4,712,933.99	1,648	\$2,859.79	7,789	4.7	\$605.08
Outpatient.....	\$2,386,753.92	14,373	\$166.06	53,833	3.7	\$44.34
Subtotal.....	\$7,099,687.91	15,405*	\$460.87	61,622	4.0	\$115.21
DENTAL SERVICES.....	\$303,672.67	4,947*	\$61.39	18,460	3.7	\$16.45
PHARMACY.....	\$1,687,413.00	31,150*	\$54.17	73,333	2.4	\$23.01
<b>PHYSICIAN RELATED</b>						
Physician.....	\$696,310.53	11,088	\$62.80	37,208	3.4	\$18.71
Clinic.....	\$567,909.64	11,304	\$50.24	59,053	5.2	\$9.62
Family Planning.....	\$233,816.86	3,347	\$69.86	10,785	3.2	\$21.68
X-ray & Lab.....	\$127,822.11	4,241	\$30.14	10,985	2.6	\$11.64
Nurse Practitioner.....	\$2,437.14	94	\$25.93	165	1.8	\$14.77
Podiatry.....	\$5,949.44	11	\$542.60	216	19.3	\$27.54
CRNA Services.....	\$5,173.03	99	\$51.72	7,109	71.8	\$7.75
Rural Health Clinics.....	\$353,941.35	4,822	\$73.40	7,826	1.6	\$45.25
Case Management.....	\$6,229.25	216	\$28.84	259	1.2	\$24.05
Fed Qualified Health Care.....	\$56,204.93	656	\$85.68	1,504	2.3	\$37.37
Subtotal.....	\$2,055,794.26	28,829*	\$71.31	135,106	4.6	\$15.22
<b>ALTERNATIVE SERVICES</b>						
Home Health Services.....	\$21,401.56	55	\$389.12	892	16.2	\$23.99
Adult Day Health Care.....						
Homemaker/Respite Care.....	\$6,421.49	26	\$246.98	619	23.8	\$10.37
Personal Care.....	\$24,048.00	4	\$6,012.00	1,335	333.8	\$18.01
Aids Waiver.....						
Subtotal.....	\$51,871.05	82*	\$632.57	2,846	34.7	\$18.23
<b>OTHER SERVICES</b>						
Audiology Services.....	\$2,725.50	21	\$129.79	36	1.7	\$75.71
Optometric Services.....	\$107,609.75	2,340	\$45.99	4,731	2.0	\$22.75
Durable Medical Equip.....	\$88,262.84	426	\$207.19	4,235	9.9	\$20.84
Ambulance Services.....	\$13,856.63	241	\$57.50	4,652	19.3	\$2.98
Rehabilitation Center.....						
Hospice.....						
Non-Participating Prov.....						
Comprehensive Day Rehab.....						
Subtotal.....	\$212,454.72	3,013*	\$70.51	13,654	4.5	\$15.56
<b>BUY-IN PREMIUMS</b>						
Part-A.....						
Part-B.....	\$3,456.90	62	\$55.76			
Subtotal ***.....	\$3,456.90	62	\$55.76			
<b>MENTAL HEALTH SERVICES</b>						
Private Home ICF/MR.....	\$24,300.81	12	\$2,025.07	291	24.3	\$83.51
MR/DD Waiver.....	\$20,860.05	68	\$306.77	1,030	15.1	\$20.25
Psych Rehab-Private.....	\$271,339.59	373	\$727.45	34,105	91.4	\$7.96
CSTAR-Private.....	\$17,739.82	105	\$168.95	3,139	29.9	\$5.65
Targeted Case management..						
Subtotal.....	\$334,240.27	550*	\$607.71	38,565	70.1	\$8.67
<b>STATE INSTITUTIONS</b>						
ICF/Mentally Retarded.....						
Mental Hospital.....	\$57,760.73	25	\$2,310.43	241	9.6	\$239.67
Psych Care Under Age 22...	\$3,760.40	14	\$268.60	153	10.9	\$24.58
Psych Rehab-Public.....	\$1,049.28	3	\$349.76	239	79.7	\$4.39
CSTAR-Public.....	\$182,595.18	757	\$241.21	25,340	33.5	\$7.21
Targeted Case management..						
Subtotal.....	\$245,165.59	797*	\$307.61	25,973	32.5	\$9.44
<b>EPSDT SERVICES</b>						
EPSDT Screenings.....	\$133,195.17	2,274	\$58.57	2,430	1.1	\$54.81
EPSDT Referral Services...	\$1,345,927.03	16,365	\$82.24	71,444	4.4	\$18.84
EPSDT Targeted Case Mgmt..						
Subtotal.....	\$1,479,122.20	17,219*	\$85.90	73,874	4.2	\$20.02
<b>MANAGED CARE</b>						
Prepaid Health-Hospital...	\$763.02					
Prepaid health-Physician..	\$283.21					
Physician Sponsor Serv....	\$78.50	2	\$39.25			
Phys Sponsor Mgmt Fees....	\$18.00	8	\$2.25			
Subtotal.....	\$1,142.73	10*	\$114.27			
=====						
Total.....	\$13,474,021.31	60,824*	\$221.52			

\* Unduplicated totals

\*\*\* Recipients are not added to total.

Table 5. Medical Statistics, April, 1996

ELIGIBILITY CATEGORY: AFDC Adult - Breakout

Number of eligibles on 03/29/96 - 63,320

Total eligibles enrolled during April - 96,563

	EXPENDITURES	RECIPIENTS	COST PER RECIPIENT	UNITS OF SERVICE	UNITS PER RECIPIENT	COST PER SERVICE
<b>NURSING FACILITIES.....</b>						
<b>HOSPITALS</b>						
Inpatient.....	\$1,339,326.92	640	\$2,092.70	2,322	3.6	\$576.80
Outpatient.....	\$1,393,904.88	6,687	\$208.45	30,113	4.5	\$46.29
Subtotal.....	\$2,733,231.80	7,058*	\$387.25	32,435	4.6	\$84.27
DENTAL SERVICES.....	\$201,539.40	2,882*	\$69.93	11,019	3.8	\$18.29
PHARMACY.....	\$966,232.80	13,356*	\$72.34	37,449	2.8	\$25.80
<b>PHYSICIAN RELATED</b>						
Physician.....	\$485,296.97	6,929	\$70.04	23,011	3.3	\$21.09
Clinic.....	\$296,071.82	5,580	\$53.06	34,924	6.3	\$8.48
Family Planning.....	\$221,806.78	2,951	\$75.16	10,281	3.5	\$21.57
X-ray & Lab.....	\$99,010.99	2,854	\$34.69	8,128	2.9	\$11.48
Nurse Practitioner.....	\$1,835.43	60	\$30.59	119	2.0	\$15.40
Podiatry.....	\$3,976.94	73	\$54.48	154	2.1	\$25.80
CRNA Services.....	\$3,705.10	66	\$56.14	170	2.6	\$21.57
Rural Health Clinics.....	\$175,529.80	2,020	\$86.90	3,704	1.8	\$43.40
Case Management.....	\$2,602.75	188	\$13.80	630	3.4	\$24.06
Fed Qualified Health Care.....	\$35,678.46	368	\$96.95	915	2.5	\$58.99
Subtotal.....	\$1,328,515.04	15,896*	\$83.58	86,836	5.4	\$15.30
<b>ALTERNATIVE SERVICES</b>						
Home Health Services.....	\$16,496.87	45	\$366.60	714	15.9	\$23.10
Adult Day Health Care.....						
Homemaker/Respite Care.....	\$4,521.33	25	\$180.85	437	17.5	\$10.35
Personal Care.....	\$472.00	2	\$236.00	28	14.0	\$16.86
Aids Waiver.....						
Subtotal.....	\$21,490.20	70*	\$307.00	1,179	16.8	\$18.23
<b>OTHER SERVICES</b>						
Audiology Services.....	\$1,480.50	6	\$246.75	13	2.2	\$113.88
Optometric Services.....	\$62,779.00	1,289	\$48.70	2,710	2.1	\$23.17
Durable Medical Equip.....	\$20,538.94	115	\$178.60	1,128	9.8	\$6.57
Ambulance Services.....	\$9,250.33	157	\$58.92	2,907	18.5	\$3.18
Rehabilitation Center.....						
Hospice.....						
Non-Participating Prov.....						
Comprehensive Day Rehab.....						
Subtotal.....	\$94,048.77	1,559*	\$60.33	8,758	5.6	\$10.74
<b>BUY-IN PREMIUMS **</b>						
Part-A.....						
Part-B.....	\$3,456.90	62	\$55.76			
Subtotal ***.....	\$3,456.90	62	\$55.76			
<b>MENTAL HEALTH SERVICES</b>						
Private Home ICF/MR.....	\$610.07	1	\$610.07	45	45.0	\$13.56
MR/DD Waiver.....	\$20,860.05	68	\$306.77	1,030	15.1	\$20.25
Psych Rehab-Private.....	\$241,811.05	301	\$803.36	29,995	99.7	\$8.06
CSTAR-Private.....	\$1,232.08	4	\$308.02	211	52.8	\$5.84
Targeted Case management..						
Subtotal.....	\$264,513.25	369*	\$716.84	31,281	84.7	\$8.46
<b>STATE INSTITUTIONS</b>						
ICF/Mentally Retarded.....						
Mental Hospital.....	\$5,624.75CR	3	\$1,874.92CR	13	4.3	\$432.67CR
Psych Care Under Age 22...	\$3,760.40	14	\$268.60	153	10.9	\$24.58
Psych Rehab-Public.....	\$1,049.28	3	\$349.76	239	79.7	\$4.39
CSTAR-Public.....	\$11,134.58	73	\$152.53	1,582	21.7	\$7.04
Targeted Case management..						
Subtotal.....	\$10,319.31	93*	\$110.96	1,987	21.3	\$5.19
<b>EPSDT SERVICES</b>						
EPSDT Screenings.....	\$1,845.00	33	\$55.91	33	1.0	\$55.91
EPSDT Referral Services...	\$35,341.44	676	\$52.28	2,630	3.9	\$13.44
EPSDT Targeted Case Mgmt..						
Subtotal.....	\$37,186.44	694*	\$53.58	2,663	3.8	\$13.96
<b>MANAGED CARE</b>						
Prepaid Health-Hospital...	\$340.34					
Prepaid Health-Physician..	\$126.32					
Physician Sponsor Serv....	\$78.50	2	\$39.25			
Phys Sponsor Mgmt Fees....	\$6.00	2	\$3.00			
Subtotal.....	\$551.16	4*	\$137.79			
=====						
Total.....	\$5,661,085.08	25,137*	\$225.21			

\* Unduplicated totals  
 \*\* AFDC activity for both parent and child are in parent total.  
 \*\*\* Recipients are not added to total.

Table 5. Medical Statistics, April, 1996

ELIGIBILITY CATEGORY: AFDC Child - Breakout

Number of eligibles on 03/29/96 - 136,075

Total eligibles enrolled during April - 207,128

	EXPENDITURES	RECIPIENTS	COST PER RECIPIENT	UNITS OF SERVICE	UNITS PER RECIPIENT	COST PER SERVICE
<b>NURSING FACILITIES.....</b>						
<b>HOSPITALS</b>						
Inpatient.....	\$3,373,607.07	1,008	\$3,346.83	5,467	5.4	\$617.09
Outpatient.....	\$992,849.04	7,686	\$129.18	23,720	3.1	\$41.86
Subtotal.....	\$4,366,456.11	8,347*	\$523.12	29,187	3.5	\$149.60
<b>DENTAL SERVICES.....</b>	\$102,133.27	2,065*	\$49.46	7,441	3.6	\$13.73
<b>PHARMACY.....</b>	\$721,180.20	17,794*	\$40.53	35,884	2.0	\$20.10
<b>PHYSICIAN RELATED</b>						
Physician.....	\$211,013.56	4,159	\$50.74	14,197	3.4	\$14.86
Clinic.....	\$271,837.82	5,724	\$47.49	24,129	4.2	\$11.27
Family Planning.....	\$12,010.08	396	\$30.33	504	1.3	\$23.83
X-ray & Lab.....	\$28,811.12	1,387	\$20.77	2,857	2.1	\$10.08
Nurse Practitioner.....	\$601.71	34	\$17.70	46	1.4	\$13.08
Podiatry.....	\$1,972.50	38	\$51.91	62	1.6	\$31.81
CRNA Services.....	\$1,467.93	33	\$44.48	1,739	52.7	\$3.84
Rural Health Clinics.....	\$178,411.53	2,802	\$63.67	4,118	1.5	\$43.32
Case Management.....	\$626.50	28	\$22.38	29	1.0	\$21.60
Fed Qualified Health Care..	\$20,526.47	288	\$71.27	589	2.0	\$34.85
Subtotal.....	\$727,279.22	12,933*	\$56.23	48,270	3.7	\$15.07
<b>ALTERNATIVE SERVICES</b>						
Home Health Services.....	\$4,904.69	10	\$490.47	178	17.8	\$27.55
Adult Day Health Care.....						
Homemaker/Respite Care....	\$1,900.16	1	\$1,900.16	182	182.0	\$10.44
Personal Care.....	\$23,576.00	2	\$11,788.00	1,307	653.5	\$18.04
Aids Waiver.....						
Subtotal.....	\$30,380.85	12*	\$2,531.74	1,667	138.9	\$18.22
<b>OTHER SERVICES</b>						
Audiology Services.....	\$1,245.00	15	\$83.00	23	1.5	\$54.13
Optomtric Services.....	\$44,833.75	1,051	\$42.66	2,021	1.9	\$22.18
Durable Medical Equip.....	\$67,723.90	311	\$217.76	1,107	3.6	\$61.18
Ambulance Services.....	\$4,606.30	84	\$54.84	1,745	20.8	\$2.64
Rehabilitation Center.....						
Hospice.....						
Non-Participating Prov.....						
Comprehensive Day Rehab....						
Subtotal.....	\$118,405.95	1,454*	\$81.43	4,896	3.3	\$24.18
<b>BUY-IN PREMIUMS **</b>						
Part-A.....						
Part-B.....						
Subtotal ***.....						
<b>MENTAL HEALTH SERVICES</b>						
Private Home ICF/MR.....						
MR/DD Waiver.....	\$23,690.74	11	\$2,153.70	246	22.4	\$96.30
Psych Rehab-Private.....						
CSTAR-Private.....	\$29,528.54	72	\$410.12	4,110	57.1	\$7.18
Targeted Case management..	\$16,507.74	101	\$163.44	2,928	29.0	\$5.64
Subtotal.....	\$69,727.02	181*	\$385.23	7,284	40.2	\$9.57
<b>STATE INSTITUTIONS</b>						
ICF/Mentally Retarded.....						
Mental Hospital.....						
Psych Care Under Age 22...	\$63,385.48	22	\$2,881.16	228	10.4	\$278.01
Psych Rehab-Public.....						
CSTAR-Public.....						
Targeted Case management..	\$171,460.80	684	\$250.67	23,758	34.7	\$7.22
Subtotal.....	\$234,846.28	704*	\$333.59	23,986	34.0	\$9.79
<b>EPSDT SERVICES</b>						
EPSDT Screenings.....	\$131,350.17	2,241	\$58.61	2,397	1.1	\$54.80
EPSDT Referral Services...	\$1,310,585.59	15,689	\$83.54	68,814	4.4	\$19.05
EPSDT Targeted Case Mgmt..						
Subtotal.....	\$1,441,935.76	16,525*	\$87.26	71,211	4.3	\$20.25
<b>MANAGED CARE</b>						
Prepaid Health-Hospital...	\$422.68					
Prepaid health-Physician..	\$156.88					
Physician Sponsor Serv....	\$12.00	6	\$2.00			
Phys Sponsor Mgmt Fees....						
Subtotal.....	\$591.56	6*	\$98.59			
=====						
<b>Total.....</b>	<b>\$7,812,936.23</b>	<b>35,687*</b>	<b>\$218.93</b>			

\* Unduplicated totals

\*\*\* Recipients are not added to total.

\*\* AFDC activity for both parent and child are in parent total.

Table 5. Medical Statistics, April, 1996  
 ELIGIBILITY CATEGORY: Permanently and Totally Disabled

Number of eligibles on 03/29/96 - 83,787

Total eligibles enrolled during April - 94,819

	EXPENDITURES	RECIPIENTS	COST PER RECIPIENT	UNITS OF SERVICE	UNITS PER RECIPIENT	COST PER SERVICE
NURSING FACILITIES.....	\$5,186,469.44	2,735*	\$1,896.33	80,137	29.3	\$64.72
HOSPITALS						
Inpatient.....	\$9,979,311.48	2,974	\$3,355.52	17,600	5.9	\$567.01
Outpatient.....	\$5,275,513.61	19,837	\$265.94	89,184	4.5	\$59.15
Subtotal.....	\$15,254,825.09	21,342*	\$714.78	106,784	5.0	\$142.86
DENTAL SERVICES.....	\$264,029.10	3,723*	\$70.92	13,343	3.6	\$19.79
PHARMACY.....	\$11,473,739.92	58,056*	\$197.63	305,542	5.3	\$37.55
PHYSICIAN RELATED						
Physician.....	\$1,565,217.95	23,558	\$66.44	102,585	4.4	\$15.26
Clinic.....	\$1,629,787.95	17,549	\$92.87	116,071	6.6	\$138.69
Family Planning.....	\$72,323.64	1,582	\$45.72	2,793	1.7	\$25.89
X-ray & Lab.....	\$286,419.46	6,532	\$43.80	20,043	3.1	\$14.29
Nurse Practitioner.....	\$3,076.08	54	\$56.96	134	2.5	\$22.22
Podiatry.....	\$22,017.11	1,005	\$22.08	1,768	1.7	\$12.86
CRNA Services.....	\$6,932.30	144	\$48.28	2,427	16.9	\$28.86
Rural Health Clinics.....	\$246,972.35	3,468	\$71.21	6,710	1.9	\$35.81
Case Management.....	\$1,405.25	32	\$43.87	60	1.9	\$22.81
Fed Qualified Health Care.....	\$265,359.34	1,451	\$182.88	12,676	8.7	\$20.93
Subtotal.....	\$4,109,729.99	41,886*	\$98.12	268,247	6.4	\$15.32
ALTERNATIVE SERVICES						
Home Health Services.....	\$520,602.05	924	\$563.42	27,059	29.3	\$19.24
Adult Day Health Care.....	\$124,507.50	223	\$558.33	3,811	17.1	\$32.67
Homemaker/Respite Care.....	\$57,499.88	296	\$194.26	5,656	19.1	\$10.17
Personal Care.....	\$2,291,667.05	6,697	\$342.19	219,822	32.8	\$10.43
Aids Waiver.....	\$416,613.17	83	\$5,019.44	26,379	317.8	\$15.79
Subtotal.....	\$3,410,889.65	7,591*	\$449.33	282,727	37.2	\$12.06
OTHER SERVICES						
Audiology Services.....	\$14,074.66	68	\$206.98	124	1.8	\$113.51
Optometric Services.....	\$130,172.95	2,410	\$54.01	4,615	1.9	\$28.21
Durable Medical Equip.....	\$880,798.09	5,554	\$247.83	55,717	15.7	\$15.81
Ambulance Services.....	\$85,184.46	1,221	\$69.77	9,405	7.7	\$9.06
Rehabilitation Center.....	\$11,313.24	49	\$230.88	71	1.4	\$159.34
Hospice.....	\$270,106.03	112	\$2,411.66	3,354	29.9	\$80.53
Non-Participating Prov.....	\$8,893.31	133	\$66.87	271	2.0	\$32.82
Comprehensive Day Rehab.....	\$14,150.00	13	\$1,088.46	126	9.7	\$112.30
Subtotal.....	\$1,414,692.74	7,231*	\$195.64	73,683	10.1	\$19.20
BUY-IN PREMIUMS						
Part-A.....	\$9,710.40	33	\$294.25			
Part-B.....	\$1,215,829.90	27,307	\$44.52			
Subtotal ***.....	\$1,225,540.30	27,340	\$44.83			
MENTAL HEALTH SERVICES						
Private Home ICF/MR.....	\$521,546.50	124	\$4,206.02	3,833	30.9	\$136.07
MR/DD Waiver.....	\$10,177,022.03	4,349	\$2,340.08	380,776	87.6	\$26.73
Psych Rehab-Private.....	\$1,732,049.82	3,067	\$564.74	104,588	34.1	\$16.56
CSTAR-Private.....	\$584,915.16	721	\$811.26	76,547	106.2	\$7.64
Targeted Case management..	\$49,830.09	290	\$171.83	8,583	29.6	\$5.81
Subtotal.....	\$13,065,363.60	8,335*	\$1,567.53	574,327	68.9	\$22.75
STATE INSTITUTIONS						
ICF/Mentally Retarded.....	\$356,283.01	95	\$3,750.35	1,732	18.2	\$205.71
Mental Hospital.....	\$51,086.02	22	\$2,322.09	684	31.1	\$74.69
Psych Care Under Age 22.....	\$201,789.26	176	\$1,146.53	1,064	6.0	\$189.65
Psych Rehab-Public.....	\$616,027.73	1,191	\$517.24	34,822	29.1	\$17.77
CSTAR-Public.....	\$10,565.45	19	\$556.08	2,051	107.9	\$5.15
Targeted Case management..	\$1,968,390.50	9,175	\$214.54	314,518	34.3	\$6.26
Subtotal.....	\$3,204,141.97	10,493*	\$305.36	354,711	33.8	\$9.03
EPSDT SERVICES						
EPSDT Screenings.....	\$6,126.70	108	\$56.73	121	1.1	\$50.63
EPSDT Referral Services... ..	\$821,552.93	2,537	\$323.83	50,753	20.0	\$16.19
EPSDT Targeted Case Mgmt..	\$317.00	1	\$317.00	3	3.0	\$105.67
Subtotal.....	\$828,006.63	2,576*	\$321.43	50,877	19.7	\$16.27
MANAGED CARE						
Prepaid Health-Hospital... ..						
Prepaid health-Physician... ..						
Physician Sponsor Serv.....						
Phys Sponsor Mgmt Fees.....						
Subtotal.....						
===== Total.....	\$59,437,428.43	74,574*	\$797.03			

\* Unduplicated totals

\*\*\* Recipients are not added to total.



Table 5. Medical Statistics, April, 1996

ELIGIBILITY CATEGORY: Aid to the Blind

Number of eligibles on 03/29/96 - 1,001

Total eligibles enrolled during April - 1,100

	EXPENDITURES	RECIPIENTS	COST PER RECIPIENT	UNITS OF SERVICE	UNITS PER RECIPIENT	COST PER SERVICE
NURSING FACILITIES.....	\$109,562.71	59*	\$1,857.00	1,642	27.8	\$66.73
HOSPITALS						
Inpatient.....	\$43,771.53	17	\$2,574.80	59	3.5	\$741.89
Outpatient.....	\$37,172.11	149	\$249.48	455	3.1	\$81.70
Subtotal.....	\$80,943.64	160*	\$505.90	514	3.2	\$157.48
DENTAL SERVICES.....	\$1,955.55	23*	\$85.02	68	3.0	\$28.76
PHARMACY.....	\$111,535.71	687*	\$162.35	3,610	5.3	\$30.90
PHYSICIAN RELATED						
Physician.....	\$17,152.20	287	\$59.76	741	2.6	\$23.15
Clinic.....	\$16,831.09	154	\$109.29	752	4.9	\$22.38
Family Planning.....	\$236.60	8	\$29.58	10	1.3	\$23.66
X-ray & Lab.....	\$1,272.86	47	\$27.08	121	2.6	\$10.52
Nurse Practitioner.....						
Podiatry.....	\$339.39	11	\$30.85	15	1.4	\$22.63
CRNA Services.....	\$86.21	3	\$28.74	48	16.0	\$1.80
Rural Health Clinics.....	\$1,213.60	34	\$35.69	57	1.7	\$21.29
Case Management.....						
Fed Qualified Health Care.....	\$587.35	8	\$73.42	19	2.4	\$30.91
Subtotal.....	\$37,719.30	432*	\$87.31	1,763	4.0	\$21.39
ALTERNATIVE SERVICES						
Home Health Services.....	\$4,665.04	8	\$583.13	397	49.6	\$11.75
Adult Day Health Care.....	\$2,325.50	5	\$465.10	70	14.0	\$33.22
Homemaker/Respite Care.....	\$33,616.02	143	\$235.08	3,408	23.8	\$9.86
Personal Care.....	\$66,405.81	222	\$299.13	6,318	28.5	\$10.51
Aids Waiver.....						
Subtotal.....	\$107,012.37	239*	\$447.75	10,193	42.6	\$10.50
OTHER SERVICES						
Audiology Services.....						
Optometric Services.....	\$269.88	7	\$38.55	13	1.9	\$20.76
Durable Medical Equip.....	\$6,166.21	74	\$83.33	252	3.4	\$24.47
Ambulance Services.....	\$2,093.30	26	\$80.51	75	2.9	\$27.91
Rehabilitation Center.....	\$520.00	2	\$260.00	3	1.5	\$173.33
Hospice.....	\$2,155.12	1	\$2,155.12	31	31.0	\$69.52
Non-Participating Prov.....	\$24.00	1	\$24.00	3	3.0	\$8.00
Comprehensive Day Rehab.....						
Subtotal.....	\$11,228.51	109*	\$103.01	377	3.4	\$29.78
BUY-IN PREMIUMS						
Part-A.....	\$1,849.60	6	\$308.27			
Part-B.....	\$30,058.30	710	\$42.34			
Subtotal ***.....	\$31,907.90	716	\$44.56			
MENTAL HEALTH SERVICES						
Private Home ICF/MR.....						
MR/DD Waiver.....	\$16,716.16	12	\$1,393.01	1,586	132.2	\$10.54
Psych Rehab-Private.....	\$3,272.72	4	\$818.18	140	35.0	\$23.38
CSTAR-Private.....	\$1,870.40	3	\$623.47	207	69.0	\$9.04
Targeted Case management..	\$133.62	2	\$66.81	24	12.0	\$5.57
Subtotal.....	\$21,992.90	21*	\$1,047.28	1,957	93.1	\$11.24
STATE INSTITUTIONS						
ICF/Mentally Retarded.....						
Mental Hospital.....						
Psych Care Under Age 22...						
Psych Rehab-Public.....	\$1,669.37	5	\$333.87	67	13.4	\$24.92
CSTAR-Public.....						
Targeted Case management..	\$9,227.14	37	\$249.38	1,543	41.7	\$5.98
Subtotal.....	\$10,896.51	42*	\$259.44	1,610	38.3	\$6.77
EPSDT SERVICES						
EPSDT Screenings.....						
EPSDT Referral Services...	\$380.00	2	\$190.00	19	9.5	\$20.00
EPSDT Targeted Case Mgmt..						
Subtotal.....	\$380.00	2*	\$190.00	19	9.5	\$20.00
MANAGED CARE						
Prepaid Health-Hospital...						
Prepaid health-Physician..						
Physician Sponsor Serv....						
Phys Sponsor Mgmt Fees.....						
Subtotal.....						
===== Total.....	\$525,135.10	831*	\$631.93			

\* Unduplicated totals

\*\*\* Recipients are not added to total.

Table 5. Medical Statistics, April, 1996

ELIGIBILITY CATEGORY: General Relief

Number of eligibles on 03/29/96 - 4,078

Total eligibles enrolled during April - 4,932

	EXPENDITURES	RECIPIENTS	COST PER RECIPIENT	UNITS OF SERVICE	UNITS PER RECIPIENT	COST PER SERVICE
<b>NURSING FACILITIES.....</b>						
<b>HOSPITALS</b>						
Inpatient.....	\$145,598.89	185	\$787.02	1,085	5.9	\$134.19
Outpatient.....	\$124,999.23	939	\$133.12	6,360	6.8	\$19.65
Subtotal.....	\$270,598.12	1,044*	\$259.19	7,445	7.1	\$36.35
<b>DENTAL SERVICES.....</b>	\$628.00	5*	\$125.60	16	3.2	\$39.25
<b>PHARMACY.....</b>	\$211,038.74	1,560*	\$135.28	6,378	4.1	\$33.09
<b>PHYSICIAN RELATED</b>						
Physician.....	\$94,476.65	899	\$105.09	7,093	7.9	\$13.32
Clinic.....	\$67,659.31	725	\$93.32	12,367	17.1	\$8.47
Family Planning.....	\$1,130.44	25	\$44.26	34	1.0	\$33.25
X-ray & Lab.....	\$15,283.81	253	\$60.41	1,025	4.1	\$14.91
Nurse Practitioner.....	\$80.00	1	\$80.00	3	1.5	\$26.67
Podiatry.....	\$12.00	1	\$12.00	3	3.0	\$4.00
CRNA Services.....	\$440.48	6	\$73.41	890	148.3	\$4.49
Rural Health Clinics.....	\$14,298.36	149	\$95.96	299	2.0	\$47.82
Case Management.....	\$120.00	2	\$60.00	4	2.0	\$30.00
Fed Qualified Health Care.....	\$5,711.73	49	\$116.57	172	3.5	\$33.21
Subtotal.....	\$199,212.78	1,642*	\$121.32	21,890	13.3	\$9.10
<b>ALTERNATIVE SERVICES</b>						
Home Health Services.....	\$27,926.65	35	\$797.90	4,085	116.7	\$6.84
Adult Day Health Care.....						
Homemaker/Respite Care.....	\$761.86	6	\$126.98	76	12.7	\$10.02
Personal Care.....						
Aids Waiver.....						
Subtotal.....	\$28,688.51	41*	\$699.72	4,161	101.4	\$6.89
<b>OTHER SERVICES</b>						
Audiology Services.....		4	\$35.00	5	1.3	\$28.00
Optometric Services.....	\$140.00	45	\$226.17	1,505	33.4	\$6.76
Durable Medical Equip.....	\$10,177.68	45	\$63.00	845	18.8	\$3.36
Ambulance Services.....	\$2,835.05					
Rehabilitation Center.....						
Hospice.....	\$90.92	1	\$90.92	1	1.0	\$90.92
Non-Participating Prov....						
Comprehensive Day Rehab...						
Subtotal.....	\$13,243.65	93*	\$142.40	2,356	25.3	\$5.62
<b>BUY-IN PREMIUMS</b>						
Part-A.....	\$2,806.90	7	\$400.99			
Part-B.....	\$119,928.00	2,476	\$48.44			
Subtotal ***.....	\$122,734.90	2,483	\$49.43			
<b>MENTAL HEALTH SERVICES</b>						
Private Home ICF/MR.....						
MR/DD Waiver.....						
Psych Rehab-Private.....						
CSTAR-Private.....						
Targeted Case management..						
Subtotal.....						
<b>STATE INSTITUTIONS</b>						
ICF/Mentally Retarded.....						
Mental Hospital.....						
Psych Care Under Age 22...						
Psych Rehab-Public.....						
CSTAR-Public.....						
Targeted Case management..						
Subtotal.....						
<b>EPSDT SERVICES</b>						
EPSDT Screenings.....	\$120.00	2	\$60.00	2	1.0	\$60.00
EPSDT Referral Services...	\$3,621.09	42	\$86.22	227	5.4	\$15.95
EPSDT Targeted Case Mgmt..						
Subtotal.....	\$3,741.09	43*	\$87.00	229	5.3	\$16.34
<b>MANAGED CARE</b>						
Prepaid Health-Hospital...						
Prepaid health-Physician..						
Physician Sponsor Serv....						
Phys Sponsor Mgmt Fees....						
Subtotal.....						
<b>Total.....</b>	<b>\$849,885.79</b>	<b>2,556*</b>	<b>\$332.51</b>			

\* Unduplicated totals

\*\*\* Recipients are not added to total.

Table 5. Medical Statistics, April, 1996

ELIGIBILITY CATEGORY: Unborn Child

Number of eligibles on 03/29/96 - 3,034

Total eligibles enrolled during April - 12,808

	EXPENDITURES	RECIPIENTS	COST PER RECIPIENT	UNITS OF SERVICE	UNITS PER RECIPIENT	COST PER SERVICE
<b>NURSING FACILITIES.....</b>						
<b>HOSPITALS</b>						
Inpatient.....	\$907,544.44	353	\$2,570.95	1,137	3.2	\$798.19
Outpatient.....	\$173,101.07	996	\$173.80	5,186	5.2	\$33.38
Subtotal.....	\$1,080,645.51	1,228*	\$880.00	6,323	5.1	\$170.91
DENTAL SERVICES.....	\$4,017.60	56*	\$71.74	209	3.7	\$19.22
PHARMACY.....	\$24,295.41	871*	\$27.89	1,611	1.8	\$15.08
<b>PHYSICIAN RELATED</b>						
Physician.....	\$107,333.02	610	\$175.96	2,410	4.0	\$44.54
Clinic.....	\$107,225.25	654	\$165.02	3,273	5.0	\$32.97
Family Planning.....	\$14,210.19	129	\$110.12	592	4.6	\$24.00
X-ray & Lab.....	\$16,278.29	449	\$36.25	1,429	3.2	\$11.39
Nurse Practitioner.....						
Podiatry.....						
CRNA Services.....	\$520.74	9	\$57.86	200	22.2	\$2.60
Rural Health Clinics.....	\$11,256.20	87	\$129.38	178	2.0	\$65.24
Case Management.....	\$3,570.95	132	\$28.57	169	1.3	\$23.51
Fed Qualified Health Care.....	\$14,071.47	93	\$151.31	450	4.8	\$31.27
Subtotal.....	\$275,366.11	1,642*	\$167.70	8,701	5.3	\$31.65
<b>ALTERNATIVE SERVICES</b>						
Home Health Services.....	\$4,247.12	5	\$849.42	417	83.4	\$10.18
Adult Day Health Care.....						
Homemaker/Respite Care.....						
Personal Care.....						
Aids Waiver.....						
Subtotal.....	\$4,247.12	5*	\$849.42	417	83.4	\$10.18
<b>OTHER SERVICES</b>						
Audiology Services.....						
Optometric Services.....	\$1,717.25	39	\$44.03	84	2.2	\$20.44
Durable Medical Equip.....	\$1,207.79	6	\$201.30	58	9.7	\$20.82
Ambulance Services.....	\$780.50	13	\$60.04	373	28.7	\$2.09
Rehabilitation Center.....						
Hospice.....						
Non-Participating Prov.....						
Comprehensive Day Rehab.....						
Subtotal.....	\$3,705.54	58*	\$63.89	515	8.8	\$7.20
<b>BUY-IN PREMIUMS</b>						
Part-A.....						
Part-B.....						
Subtotal ***.....						
<b>MENTAL HEALTH SERVICES</b>						
Private Home ICF/MR.....						
MR/DD Waiver.....						
Psych Rehab-Private.....	\$103.56	1	\$103.56	3	3.0	\$34.52
CSTAR-Private.....	\$4,243.06	4	\$1,060.77	522	130.5	\$8.13
Targeted Case management..						
Subtotal.....	\$4,346.62	5*	\$869.32	525	105.0	\$8.28
<b>STATE INSTITUTIONS</b>						
ICF/Mentally Retarded.....						
Mental Hospital.....						
Psych Care Under Age 22...						
Psych Rehab-Public.....						
CSTAR-Public.....						
Targeted Case management..						
Subtotal.....						
<b>EPSDT SERVICES</b>						
EPSDT Screenings.....	\$8,378.25	134	\$62.52	139	1.0	\$60.28
EPSDT Referral Services..	\$24,036.37	345	\$69.67	1,330	3.9	\$18.07
EPSDT Targeted Case Mgmt..						
Subtotal.....	\$32,414.62	409*	\$79.25	1,469	3.5	\$22.07
<b>MANAGED CARE</b>						
Prepaid Health-Hospital..						
Prepaid health-Physician..						
Physician Sponsor Serv....						
Phys Sponsor Mgmt Fees....						
Subtotal.....						
=====						
Total.....	\$1,429,038.53	2,725*	\$524.42			

\* Unduplicated totals

\*\*\* Recipients are not added to total.

Table 5. Medical Statistics, April, 1996

ELIGIBILITY CATEGORY: Blind Pension

Number of eligibles on 03/29/96 - 2,508

Total eligibles enrolled during April - 2,741

	EXPENDITURES	RECIPIENTS	COST PER RECIPIENT	UNITS OF SERVICE	UNITS PER RECIPIENT	COST PER SERVICE
NURSING FACILITIES.....	\$250,095.13	139*	\$1,799.25	4,143	29.8	\$60.37
HOSPITALS						
Inpatient.....	\$10,208.65	43	\$237.41	53	1.2	\$192.62
Outpatient.....	\$68,894.29	325	\$211.98	647	2.0	\$106.48
Subtotal.....	\$79,102.94	356*	\$222.20	700	1.9	\$113.00
DENTAL SERVICES.....	\$4,341.35	65*	\$66.79	206	3.2	\$21.07
PHARMACY.....	\$281,297.46	1,669*	\$168.54	9,027	5.4	\$31.16
PHYSICIAN RELATED						
Physician.....	\$30,570.47	568	\$53.82	2,169	3.8	\$14.09
Clinic.....	\$28,960.69	335	\$86.45	662	2.0	\$43.75
Family Planning.....	\$282.97	11	\$25.72	11	1.0	\$25.72
X-ray & Lab.....	\$1,921.36	93	\$20.66	168	1.8	\$11.44
Nurse Practitioner.....						
Podiatry.....	\$1,853.70	55	\$33.70	90	1.6	\$20.60
CRNA Services.....	\$47.01	3	\$15.67	3	1.0	\$15.67
Rural Health Clinics.....	\$1,432.50	43	\$33.31	65	1.5	\$22.04
Case Management.....						
Fed Qualified Health Care.....	\$555.81	12	\$46.32	22	1.8	\$25.26
Subtotal.....	\$65,624.51	872*	\$75.26	3,190	3.6	\$20.57
ALTERNATIVE SERVICES						
Home Health Services.....	\$3,820.28	5	\$764.06	132	26.4	\$28.94
Adult Day Health Care.....	\$6,090.50	14	\$435.04	183	13.1	\$33.28
Homemaker/Respite Care.....	\$77,875.56	329	\$236.70	8,066	24.5	\$9.65
Personal Care.....	\$154,280.47	476	\$324.12	14,484	30.4	\$10.65
Aids Waiver.....						
Subtotal.....	\$242,066.81	508*	\$476.51	22,865	45.0	\$10.59
OTHER SERVICES						
Audiology Services.....	\$701.30	5	\$140.26	7	1.4	\$100.19
Optometric Services.....	\$710.75	20	\$35.54	30	1.5	\$23.69
Durable Medical Equip.....	\$10,745.57	132	\$81.41	234	1.8	\$45.92
Ambulance Services.....	\$3,394.28	4	\$80.82	63	1.5	\$55.88
Rehabilitation Center.....	\$1,600.20	5	\$320.04	7	1.4	\$228.60
Hospice.....	\$3,002.11	2	\$1,501.06	60	30.0	\$50.04
Non-Participating Prov.....						
Comprehensive Day Rehab.....						
Subtotal.....	\$20,154.21	197*	\$102.31	401	2.0	\$50.26
BUY-IN PREMIUMS						
Part-A.....						
Part-B.....						
Subtotal ***.....						
MENTAL HEALTH SERVICES						
Private Home ICF/MR.....						
MR/DD Waiver.....						
Psych Rehab-Private.....						
CSTAR-Private.....						
Targeted Case management.....						
Subtotal.....						
STATE INSTITUTIONS						
ICF/Mentally Retarded.....						
Mental Hospital.....						
Psych Care Under Age 22.....						
Psych Rehab-Public.....						
CSTAR-Public.....						
Targeted Case management.....						
Subtotal.....						
EPSDT SERVICES						
EPSDT Screenings.....						
EPSDT Referral Services.....	\$21.95	1	\$21.95	3	3.0	\$7.32
EPSDT Targeted Case Mgmt.....						
Subtotal.....	\$21.95	1*	\$21.95	3	3.0	\$7.32
MANAGED CARE						
Prepaid Health-Hospital.....						
Prepaid health-Physician.....						
Physician Sponsor Serv.....						
Phys Sponsor Mgmt Fees.....						
Subtotal.....						
===== Total.....	\$942,704.36	1,989*	\$473.96			

\* Unduplicated totals

\*\*\* Recipients are not added to total.

Table 5. Medical Statistics, April, 1996

ELIGIBILITY CATEGORY: Foster Care

Number of eligibles on 03/29/96 - 7,070

Total eligibles enrolled during April - N/A

	EXPENDITURES	RECIPIENTS	COST PER RECIPIENT	UNITS OF SERVICE	UNITS PER RECIPIENT	COST PER SERVICE
<b>NURSING FACILITIES.....</b>						
<b>HOSPITALS</b>						
Inpatient.....	\$138,882.00	37	\$3,753.57	328	8.9	\$423.42
Outpatient.....	\$53,954.37	406	\$132.89	1,165	2.9	\$46.31
Subtotal.....	\$192,836.37	427*	\$451.61	1,493	3.5	\$129.16
DENTAL SERVICES.....	\$7,629.50	165*	\$46.24	596	3.6	\$12.80
PHARMACY.....	\$70,613.38	1,358*	\$52.00	3,041	2.2	\$23.22
<b>PHYSICIAN RELATED</b>						
Physician.....	\$25,829.49	487	\$53.04	1,542	3.2	\$16.75
Clinic.....	\$13,449.76	281	\$47.86	1,535	5.5	\$8.76
Family Planning.....	\$1,710.60	52	\$32.90	78	1.5	\$21.93
X-ray & Lab.....	\$3,105.05	91	\$34.12	26	1.3	\$11.67
Nurse Practitioner.....	\$43.72	1	\$43.72	1	1.0	\$43.72
Podiatry.....	\$190.00	1	\$190.00	1	1.0	\$190.00
CRNA Services.....	\$99.00	1	\$99.00	16	16.0	\$6.19
Rural Health Clinics.....	\$7,312.88	119	\$61.50	182	1.5	\$40.18
Case Management.....	\$60.00	2	\$30.00	1	0.5	\$60.00
Fed Qualified Health Care.....	\$4,606.11	51	\$90.32	148	2.9	\$31.12
Subtotal.....	\$56,406.61	958*	\$58.88	3,931	4.1	\$14.35
<b>ALTERNATIVE SERVICES</b>						
Home Health Services.....						
Adult Day Health Care.....						
Homemaker/Respite Care.....						
Personal Care.....						
Aids Waiver.....						
Subtotal.....						
<b>OTHER SERVICES</b>						
Audiology Services.....	\$104.98	2	\$52.49	2	1.0	\$52.49
Optometric Services.....	\$2,792.00	75	\$37.23	131	1.7	\$21.31
Durable Medical Equip.....	\$113,779.49	14	\$8,127.11	137	9.8	\$830.51
Ambulance Services.....						
Rehabilitation Center.....						
Hospice.....						
Non-Participating Prov.....						
Comprehensive Day Rehab.....						
Subtotal.....	\$116,676.47	91*	\$1,282.16	270	2.9	\$432.14
<b>BUY-IN PREMIUMS</b>						
Part-A.....						
Part-B.....						
Subtotal ***.....						
<b>MENTAL HEALTH SERVICES</b>						
Private Home ICF/MR.....	\$38,294.35	8	\$4,786.79	272	34.0	\$140.79
MR/DD Waiver.....						
Psych Rehab-Private.....	\$9,438.50	9	\$1,048.72	1,023	113.7	\$9.23
CSTAR-Private.....	\$1,434.39	18	\$79.69	258	14.3	\$5.56
Targeted Case management..						
Subtotal.....	\$49,167.24	35*	\$1,404.78	1,553	44.3	\$31.66
<b>STATE INSTITUTIONS</b>						
ICF/Mentally Retarded.....						
Mental Hospital.....	\$5,476.25	4	\$1,369.06	24	6.0	\$228.18
Psych Care Under Age 22...						
Psych Rehab-Public.....						
CSTAR-Public.....	\$35,376.16	210	\$168.46	5,322	25.3	\$6.65
Targeted Case management..						
Subtotal.....	\$40,852.41	214*	\$190.90	5,346	24.9	\$7.64
<b>EPSDT SERVICES</b>						
EPSDT Screenings.....	\$7,969.40	134	\$59.47	139	1.0	\$57.33
EPSDT Referral Services..	\$491,278.42	2,175	\$225.88	21,475	9.9	\$22.88
EPSDT Targeted Case Mgmt..	\$74,631.00	466	\$160.15	429	.9	\$173.97
Subtotal.....	\$573,878.82	2,417*	\$237.43	22,043	9.1	\$26.03
<b>MANAGED CARE</b>						
Prepaid Health-Hospital...						
Prepaid health-Physician..						
Physician Sponsor Serv....						
Phys Sponsor Mgmt Fees....						
Subtotal.....						
=====						
Total.....	\$1,108,060.80	3,413*	\$324.66			

\* Unduplicated totals

\*\*\* Recipients are not added to total.

Table 5. Medical Statistics, April, 1996

ELIGIBILITY CATEGORY: Child Welfare Services

Number of eligibles on 03/29/96 - 1,959

Total eligibles enrolled during April - N/A

	EXPENDITURES	RECIPIENTS	COST PER RECIPIENT	UNITS OF SERVICE	UNITS PER RECIPIENT	COST PER SERVICE
<b>NURSING FACILITIES.....</b>						
<b>HOSPITALS</b>						
Inpatient.....	\$31,586.99	7	\$4,512.43	88	12.6	\$358.94
Outpatient.....	\$19,578.78	90	\$217.54	306	3.4	\$63.98
Subtotal.....	\$51,165.77	95*	\$538.59	394	4.1	\$129.86
<b>DENTAL SERVICES.....</b>	\$1,856.35	41*	\$45.28	151	3.7	\$12.29
<b>PHARMACY.....</b>	\$23,404.55	296*	\$79.07	739	2.5	\$31.67
<b>PHYSICIAN RELATED</b>						
Physician.....	\$5,454.68	94	\$58.03	313	3.3	\$17.43
Clinic.....	\$2,687.63	56	\$47.99	683	12.2	\$3.94
Family Planning.....	\$588.90	18	\$32.72	23	1.3	\$25.60
X-ray & Lab.....	\$654.50	27	\$24.24	53	2.0	\$12.35
Nurse Practitioner.....	\$17.94	1	\$17.94	1	1.0	\$17.94
Podiatry.....	\$175.50	3	\$58.50	10	3.3	\$17.55
CRNA Services.....						
Rural Health Clinics.....	\$2,136.75	27	\$79.14	43	1.6	\$49.69
Case Management.....	\$60.00	1	\$60.00	2	2.0	\$30.00
Fed Qualified Health Care.....	\$1,102.54	9	\$122.50	36	4.0	\$30.63
Subtotal.....	\$12,878.44	206*	\$62.52	1,164	5.6	\$11.06
<b>ALTERNATIVE SERVICES</b>						
Home Health Services.....						
Adult Day Health Care.....						
Homemaker/Respite Care.....						
Personal Care.....	\$29.22	1	\$29.22	2	2.0	\$14.61
Aids Waiver.....						
Subtotal.....	\$29.22	1*	\$29.22	2	2.0	\$14.61
<b>OTHER SERVICES</b>						
Audiology Services.....						
Optometric Services.....	\$1,134.00	28	\$40.50	54	1.9	\$21.00
Durable Medical Equip.....	\$112,317.84	4	\$28,079.46	44	11.0	\$2,552.68
Ambulance Services.....	\$90.20	2	\$45.10	8	4.0	\$11.28
Rehabilitation Center.....						
Hospice.....						
Non-Participating Prov.....						
Comprehensive Day Rehab.....						
Subtotal.....	\$113,542.04	34*	\$3,339.47	106	3.1	\$1,071.15
<b>BUY-IN PREMIUMS</b>						
Part-A.....						
Part-B.....						
Subtotal ***.....						
<b>MENTAL HEALTH SERVICES</b>						
Private Home ICF/MR.....						
MR/DD Waiver.....						
Psych Rehab-Private.....						
CSTAR-Private.....						
Targeted Case management.....						
Subtotal.....						
<b>STATE INSTITUTIONS</b>						
ICF/Mentally Retarded.....						
Mental Hospital.....						
Psych Care Under Age 22.....						
Psych Rehab-Public.....						
CSTAR-Public.....						
Targeted Case management.....						
Subtotal.....						
<b>EPSDT SERVICES</b>						
EPSDT Screenings.....	\$1,129.00	19	\$59.42	18	.9	\$62.72
EPSDT Referral Services.....	\$83,702.62	297	\$281.83	4,361	14.7	\$19.19
EPSDT Targeted Case Mgmt.....	\$9,621.00	54	\$178.17	79	1.5	\$121.78
Subtotal.....	\$94,452.62	347*	\$272.20	4,458	12.8	\$21.19
<b>MANAGED CARE</b>						
Prepaid Health-Hospital.....						
Prepaid health-Physician.....						
Physician Sponsor Serv.....						
Phys Sponsor Mgmt Fees.....						
Subtotal.....						
=====						
<b>Total.....</b>	<b>\$297,328.99</b>	<b>640*</b>	<b>\$464.58</b>			

\* Unduplicated totals

\*\*\* Recipients are not added to total.

Table 5. Medical Statistics, April, 1996

ELIGIBILITY CATEGORY: Refugee

Number of eligibles on 03/29/96 - 692

Total eligibles enrolled during April - 918

	EXPENDITURES	RECIPIENTS	COST PER RECIPIENT	UNITS OF SERVICE	UNITS PER RECIPIENT	COST PER SERVICE
<b>NURSING FACILITIES.....</b>						
<b>HOSPITALS</b>						
Inpatient.....	\$14,857.50	6	\$2,476.25	22	3.7	\$675.34
Outpatient.....	\$3,569.27	39	\$91.52	157	4.0	\$22.73
Subtotal.....	\$18,426.77	43*	\$428.53	179	4.1	\$102.94
DENTAL SERVICES.....	\$10,547.55	121*	\$87.17	411	3.4	\$25.66
PHARMACY.....	\$2,259.15	43*	\$52.54	80	1.9	\$28.24
<b>PHYSICIAN RELATED</b>						
Physician.....	\$2,689.49	33	\$81.50	383	11.6	\$7.02
Clinic.....	\$2,898.07	21	\$138.00	154	7.3	\$18.57
Family Planning.....	\$158.83	3	\$52.94	1	1.0	\$52.94
X-ray & Lab.....	\$123.81	6	\$20.64	12	2.0	\$10.32
Nurse Practitioner.....	\$14.50	1	\$14.50	1	1.0	\$14.50
CRNA Services.....	\$110.00	1	\$110.00	2	2.0	\$55.00
Rural Health Clinics.....	\$47.50	2	\$23.75	1	1.0	\$23.75
Case Management.....	\$9,567.06	99	\$96.64	383	3.9	\$24.98
Fed Qualified Health Care.....						
Subtotal.....	\$15,109.26	147*	\$102.78	940	6.3	\$16.07
<b>ALTERNATIVE SERVICES</b>						
Home Health Services.....						
Adult Day Health Care.....						
Homemaker/Respite Care.....						
Personal Care.....						
Aids Waiver.....						
Subtotal.....						
<b>OTHER SERVICES</b>						
Audiology Services.....						
Optometric Services.....	\$1,269.00	16	\$79.31	45	2.8	\$28.20
Durable Medical Equip.....	\$197.90	1	\$197.90	255	255.0	\$.78
Ambulance Services.....						
Rehabilitation Center.....						
Hospice.....						
Non-Participating Prov.....						
Comprehensive Day Rehab.....						
Subtotal.....	\$1,466.90	17*	\$86.29	300	17.6	\$4.89
<b>BUY-IN PREMIUMS</b>						
Part-A.....						
Part-B.....						
Subtotal ***.....						
<b>MENTAL HEALTH SERVICES</b>						
Private Home ICF/MR.....						
MR/DD Waiver.....						
Psych Rehab-Private.....						
CSTAR-Private.....						
Targeted Case management.....						
Subtotal.....						
<b>STATE INSTITUTIONS</b>						
ICF/Mentally Retarded.....						
Mental Hospital.....						
Psych Care Under Age 22.....						
Psych Rehab-Public.....						
CSTAR-Public.....						
Targeted Case management.....	\$224.00	1	\$224.00	14	14.0	\$16.00
Subtotal.....	\$224.00	1*	\$224.00	14	14.0	\$16.00
<b>EPSDT SERVICES</b>						
EPSDT Screenings.....	\$652.00	9	\$72.44	9	1.0	\$72.44
EPSDT Referral Services.....	\$810.15	17	\$47.66	63	3.7	\$12.86
EPSDT Targeted Case Mgmt.....						
Subtotal.....	\$1,462.15	20*	\$73.11	72	3.6	\$20.31
<b>MANAGED CARE</b>						
Prepaid Health-Hospital...						
Prepaid health-Physician...						
Physician Sponsor Serv.....						
Phys Sponsor Mgmt Fees.....						
Subtotal.....						
=====						
Total.....	\$49,495.78	307*	\$161.22			

\* Unduplicated totals

\*\*\* Recipients are not added to total.

Table 5. Medical Statistics, April, 1996

ELIGIBILITY CATEGORY: AFDC - Medical Assistance

Number of eligibles on 03/29/96 - 55

Total eligibles enrolled during April - 1,916

	EXPENDITURES	RECIPIENTS	COST PER RECIPIENT	UNITS OF SERVICE	UNITS PER RECIPIENT	COST PER SERVICE
NURSING FACILITIES.....	\$19,573.84	2*	\$9,786.92	88	44.0	\$222.43
HOSPITALS						
Inpatient.....	\$20,085.85	4	\$5,021.46	53	13.3	\$378.98
Outpatient.....	\$400.93	8	\$50.12	21	2.6	\$19.09
Subtotal.....	\$20,486.78	11*	\$1,862.43	74	6.7	\$276.85
DENTAL SERVICES.....	\$704.50	4*	\$176.13	25	6.3	\$28.18
PHARMACY.....	\$3,589.68	27*	\$132.95	106	3.9	\$33.86
PHYSICIAN RELATED						
Physician.....	\$138.50	4	\$34.63	7	1.8	\$19.79
Clinic.....	\$821.67	13	\$63.21	28	2.2	\$29.35
Family Planning.....	\$14.52	1	\$14.52	1	1.0	\$14.52
X-ray & Lab.....	\$171.43	5	\$34.29	13	2.6	\$13.19
Nurse Practitioner.....						
Podiatry.....						
CRNA Services.....						
Rural Health Clinics.....						
Case Management.....						
Fed Qualified Health Care.....	\$55.10	1	\$55.10	1	1.0	\$55.10
Subtotal.....	\$1,201.22	19*	\$63.22	50	2.6	\$24.02
ALTERNATIVE SERVICES						
Home Health Services.....						
Adult Day Health Care.....						
Homemaker/Respite Care.....						
Personal Care.....						
Aids Waiver.....						
Subtotal.....						
OTHER SERVICES						
Audiology Services.....						
Optometric Services.....						
Durable Medical Equip.....	\$854.60	2	\$427.30	9	4.5	\$94.96
Ambulance Services.....						
Rehabilitation Center.....						
Hospice.....						
Non-Participating Prov.....						
Comprehensive Day Rehab.....						
Subtotal.....	\$854.60	2*	\$427.30	9	4.5	\$94.96
BUY-IN PREMIUMS						
Part-A.....						
Part-B.....						
Subtotal ***.....						
MENTAL HEALTH SERVICES						
Private Home ICF/HR.....	\$74,788.30	15	\$4,985.89	458	30.5	\$163.29
HR/DD Waiver.....	\$11,058.84	2	\$5,529.42	61	30.5	\$181.29
Psych Rehab-Private.....	\$200.00	1	\$200.00	10	10.0	\$20.00
CSTAR-Private.....						
Targeted Case management..	\$1,388.03	1	\$1,388.03	251	251.0	\$5.53
Subtotal.....	\$87,435.17	19*	\$4,601.85	780	41.0	\$112.10
STATE INSTITUTIONS						
ICF/Mentally Retarded.....						
Mental Hospital.....						
Psych Care Under Age 22...	\$19,805.81	7	\$2,829.40	79	11.3	\$250.71
Psych Rehab-Public.....						
CSTAR-Public.....						
Targeted Case management..	\$4,472.98	12	\$372.75	691	57.6	\$6.47
Subtotal.....	\$24,278.79	17*	\$1,428.16	770	45.2	\$31.53
EPSDT SERVICES						
EPSDT Screenings.....	\$66.50	1	\$66.50	1	1.0	\$66.50
EPSDT Referral Services...	\$2,070.59	14	\$147.90	156	11.1	\$13.27
EPSDT Targeted Case Mgmt..						
Subtotal.....	\$2,137.09	14*	\$152.65	157	11.2	\$13.61
MANAGED CARE						
Prepaid Health-Hospital...						
Prepaid health-Physician..						
Physician Sponsor Serv....						
Phys Sponsor Mgmt Fees....						
Subtotal.....						
===== Total.....	\$160,261.67	55*	\$2,913.85			

\* Unduplicated totals

\*\*\* Recipients are not added to total.



Table 5. Medical Statistics, April, 1996

ELIGIBILITY CATEGORY: Title XIX - HDN

Number of eligibles on 03/29/96 - 5,304

Total eligibles enrolled during April - N/A

	EXPENDITURES	RECIPIENTS	COST PER RECIPIENT	UNITS OF SERVICE	UNITS PER RECIPIENT	COST PER SERVICE
<b>NURSING FACILITIES.....</b>						
<b>HOSPITALS</b>						
Inpatient.....	\$368,733.88	72	\$5,121.30	836	11.6	\$441.07
Outpatient.....	\$77,134.18	475	\$162.39	1,709	3.6	\$45.13
Subtotal.....	\$445,868.06	525*	\$849.27	2,545	4.8	\$175.19
DENTAL SERVICES.....	\$8,498.65	168*	\$50.59	614	3.7	\$13.84
PHARMACY.....	\$79,846.66	1,154*	\$69.19	2,842	2.5	\$28.10
<b>PHYSICIAN RELATED</b>						
Physician.....	\$28,745.26	423	\$67.96	2,002	4.7	\$14.36
Clinic.....	\$46,881.94	433	\$108.22	2,796	6.4	\$16.77
Family Planning.....	\$2,111.07	62	\$34.05	81	1.3	\$26.06
X-ray & Lab.....	\$4,426.21	120	\$36.89	362	3.0	\$12.33
Nurse Practitioner.....	\$117.20	4	\$29.80	6	1.5	\$19.75
Podiatry.....	\$79.00	2	\$39.50	4	2.0	\$19.75
CRNA Services.....						
Rural Health Clinics.....	\$6,258.29	92	\$68.02	137	1.5	\$45.68
Case Management.....	\$2,367.18	39	\$60.70	97	2.5	\$24.40
Fed Qualified Health Care.....						
Subtotal.....	\$90,986.15	1,026*	\$88.68	5,485	5.3	\$16.59
<b>ALTERNATIVE SERVICES</b>						
Home Health Services.....						
Adult Day Health Care.....						
Homemaker/Respite Care.....						
Personal Care.....						
Aids Waiver.....						
Subtotal.....						
<b>OTHER SERVICES</b>						
Audiology Services.....		71	\$41.24	141	2.0	\$20.76
Optometric Services.....	\$2,927.70	21	\$4,057.00	60	2.9	\$1,419.95
Durable Medical Equip.....	\$85,196.90	9	\$52.81	123	13.7	\$3.86
Ambulance Services.....	\$475.30					
Rehabilitation Center.....						
Hospice.....						
Non-Participating Prov.....						
Comprehensive Day Rehab.....						
Subtotal.....	\$88,599.90	99*	\$894.95	324	3.2	\$273.46
<b>BUY-IN PREMIUMS</b>						
Part-A.....						
Part-B.....						
Subtotal ***.....						
<b>MENTAL HEALTH SERVICES</b>						
Private Home ICF/MR.....		43	\$3,119.36	1,408	32.7	\$95.26
MR/DD Waiver.....	\$134,132.67	1	\$3,505.07	150	150.0	\$23.37
Psych Rehab-Private.....	\$3,505.07	29	\$1,295.20	4,429	152.7	\$8.48
CSTAR-Private.....	\$37,560.70	19	\$99.39	338	17.8	\$5.59
Targeted Case management..	\$1,888.49					
Subtotal.....	\$177,086.93	91*	\$1,946.01	6,325	69.5	\$28.00
<b>STATE INSTITUTIONS</b>						
ICF/Mentally Retarded.....						
Mental Hospital.....		13	\$3,792.06	164	12.6	\$300.59
Psych Care Under Age 22....	\$49,296.80					
Psych Rehab-Public.....						
CSTAR-Public.....		318	\$232.27	11,918	37.5	\$6.20
Targeted Case management..	\$73,862.90					
Subtotal.....	\$123,159.70	328*	\$375.49	12,082	36.8	\$10.19
<b>EPSDT SERVICES</b>						
EPSDT Screenings.....	\$7,403.00	132	\$56.08	137	1.0	\$54.04
EPSDT Referral Services.....	\$416,743.36	1,777	\$234.52	20,188	11.4	\$20.64
EPSDT Targeted Case Mgmt..	\$56,720.00	528	\$107.42	240	.5	\$256.33
Subtotal.....	\$480,866.36	2,089*	\$230.19	20,565	9.8	\$23.38
<b>MANAGED CARE</b>						
Prepaid Health-Hospital...						
Prepaid health-Physician..						
Physician Sponsor Serv....						
Phys Sponsor Mgmt Fees....						
Subtotal.....						
=====						
Total.....	\$1,494,912.41	3,164*	\$472.48			

\* Unduplicated totals

\*\*\* Recipients are not added to total.

Table 5. Medical Statistics, April, 1996

ELIGIBILITY CATEGORY: Qualified Medicare Beneficiary (QMB)

Number of eligibles on 03/29/96 - 8,562

Total eligibles enrolled during April - 9,969

	EXPENDITURES	RECIPIENTS	COST PER RECIPIENT	UNITS OF SERVICE	UNITS PER RECIPIENT	COST PER SERVICE
NURSING FACILITIES.....	\$16,708.05	39*	\$428.41	97	2.5	\$172.25
HOSPITALS						
Inpatient.....	\$12,026.44	87	\$138.23	81	.9	\$148.47
Outpatient.....	\$126,458.15	855	\$147.90	1,472	1.7	\$85.91
Subtotal.....	\$138,484.59	929*	\$149.07	1,553	1.6	\$89.17
DENTAL SERVICES.....	\$137.75	3*	\$45.92	12	4.0	\$11.48
PHARMACY.....						
PHYSICIAN RELATED						
Physician.....	\$69,398.41	1,352	\$51.33	2,642	2.0	\$26.27
Clinic.....	\$47,089.13	833	\$56.53	1,456	1.7	\$32.34
Family Planning.....						
X-ray & Lab.....	\$3,852.90	214	\$18.00	297	1.4	\$12.97
Nurse Practitioner.....						
Podiatry.....	\$1,692.96	51	\$33.20	71	1.4	\$23.84
CRNA Services.....	\$255.19	9	\$28.35	9	1.0	\$28.35
Rural Health Clinics.....	\$3,459.21	110	\$31.45	153	1.4	\$22.61
Case Management.....						
Fed Qualified Health Care.....	\$1,410.24	50	\$28.20	96	1.9	\$14.69
Subtotal.....	\$127,158.04	2,307*	\$55.12	4,724	2.0	\$26.92
ALTERNATIVE SERVICES						
Home Health Services.....						
Adult Day Health Care.....	\$368.50	1	\$368.50	11	11.0	\$33.50
Homemaker/Respite Care.....	\$134.68	4	\$33.67	13	3.3	\$10.36
Personal Care.....	\$3,722.40	28	\$132.94	347	12.4	\$10.73
Aids Waiver.....						
Subtotal.....	\$4,225.58	29*	\$145.71	371	12.7	\$11.39
OTHER SERVICES						
Audiology Services.....	\$1,743.24	57	\$30.58	64	1.1	\$27.24
Optometric Services.....						
Durable Medical Equip.....	\$16,512.92	210	\$78.63	341	1.6	\$48.42
Ambulance Services.....	\$5,208.62	72	\$72.34	107	1.5	\$48.68
Rehabilitation Center.....	\$1,044.89	5	\$208.98	7	1.4	\$149.27
Hospice.....						
Non-Participating Prov....	\$1,299.34	20	\$64.97	31	1.6	\$41.91
Comprehensive Day Rehab...						
Subtotal.....	\$25,809.01	356*	\$72.50	550	1.5	\$46.93
BUY-IN PREMIUMS						
Part-A.....	\$2,745.50	10	\$274.55			
Part-B.....	\$313,281.90	7,534	\$41.58			
Subtotal ***.....	\$316,027.40	7,544	\$41.89			
MENTAL HEALTH SERVICES						
Private Home ICF/MR.....						
MR/DD Waiver.....						
Psych Rehab-Private.....	\$4,235.12	17	\$249.12	251	14.8	\$16.87
CSTAR-Private.....						
Targeted Case management..	\$117.03	2	\$58.52	21	10.5	\$5.57
Subtotal.....	\$4,352.15	19*	\$229.06	272	14.3	\$16.00
STATE INSTITUTIONS						
ICF/Mentally Retarded.....						
Mental Hospital.....						
Psych Care Under Age 22...	\$1,442.60	3	\$480.87	3	1.0	\$480.87
Psych Rehab-Public.....						
CSTAR-Public.....						
Targeted Case management..						
Subtotal.....	\$1,442.60	3*	\$480.87	3	1.0	\$480.87
EPSDT SERVICES						
EPSDT Screenings.....						
EPSDT Referral Services...						
EPSDT Targeted Case Mgmt..						
Subtotal.....						
MANAGED CARE						
Prepaid Health-Hospital...						
Prepaid health-Physician..						
Physician Sponsor Serv....						
Phys Sponsor Mgmt Fees....						
Subtotal.....						
===== Total.....	\$634,345.17	2,910*	\$217.99			

\* Unduplicated totals

\*\*\* Recipients are not added to total.

Table 5. Medical Statistics, April, 1996

ELIGIBILITY CATEGORY: DYS - General Relief

Number of eligibles on 03/29/96 - 373

Total eligibles enrolled during April - 842

EXPENDITURES	RECIPIENTS	COST PER RECIPIENT	UNITS OF SERVICE	UNITS PER RECIPIENT	COST PER SERVICE
<b>NURSING FACILITIES.....</b>					
<b>HOSPITALS</b>					
Inpatient.....	4	\$7,028.85	80	20.0	\$351.44
Outpatient.....	23	\$334.55	89	3.9	\$86.46
Subtotal.....	27*	\$1,326.30	169	6.2	\$211.89
DENTAL SERVICES.....	33*	\$41.12	90	2.7	\$15.08
PHARMACY.....	126*	\$58.20	234	1.9	\$31.34
<b>PHYSICIAN RELATED</b>					
Physician.....	40	\$50.12	86	2.2	\$23.31
Clinic.....	24	\$19.19	30	1.3	\$15.85
Family Planning.....	4	\$33.58	8	2.0	\$20.87
X-ray & Lab.....	24	\$25.95	72	3.0	\$8.65
Nurse Practitioner.....					
Podiatry.....	2	\$26.00	3	1.5	\$17.33
CRNA Services.....					
Rural Health Clinics.....					
Case Management.....					
Fed Qualified Health Care.....					
Subtotal.....	81*	\$40.43	196	2.4	\$16.71
<b>ALTERNATIVE SERVICES</b>					
Home Health Services.....					
Adult Day Health Care.....					
Homemaker/Respite Care.....					
Personal Care.....					
Aids Waiver.....					
Subtotal.....					
<b>OTHER SERVICES</b>					
Audiology Services.....	1	\$20.00	1	1.0	\$20.00
Optometric Services.....	12	\$45.00	26	2.2	\$20.77
Durable Medical Equip.....					
Ambulance Services.....					
Rehabilitation Center.....					
Hospice.....					
Non-Participating Prov.....					
Comprehensive Day Rehab.....					
Subtotal.....	13*	\$43.08	27	2.0	\$20.74
<b>BUY-IN PREMIUMS</b>					
Part-A.....					
Part-B.....					
Subtotal ***.....					
<b>MENTAL HEALTH SERVICES</b>					
Private Home ICF/MR.....					
MR/DD Waiver.....					
Psych Rehab-Private.....					
CSTAR-Private.....					
Targeted Case management..					
Subtotal.....					
<b>STATE INSTITUTIONS</b>					
ICF/Mentally Retarded.....					
Mental Hospital.....					
Psych Care Under Age 22...					
Psych Rehab-Public.....					
CSTAR-Public.....					
Targeted Case management..					
Subtotal.....					
<b>EPSDT SERVICES</b>					
EPSDT Screenings.....	65	\$59.34	65	1.0	\$59.34
EPSDT Referral Services...	144	\$178.48	1,129	7.8	\$22.76
EPSDT Targeted Case Mgmt..					
Subtotal.....	175*	\$168.90	1,194	6.8	\$24.76
<b>MANAGED CARE</b>					
Prepaid Health-Hospital...					
Prepaid health-Physician..					
Physician Sponsor Serv....					
Phys Sponsor Mgmt Fees....					
Subtotal.....					
=====					
Total.....	280*	\$278.19			

\* Unduplicated totals

\*\*\* Recipients are not added to total.

Table 5. Medical Statistics, April, 1996

ELIGIBILITY CATEGORY: Medicaid for Pregnant Women

Number of eligibles on 03/29/96 - 12,490

Total eligibles enrolled during April - 20,853

	EXPENDITURES	RECIPIENTS	COST PER RECIPIENT	UNITS OF SERVICE	UNITS PER RECIPIENT	COST PER SERVICE
<b>NURSING FACILITIES.....</b>						
<b>HOSPITALS</b>						
Inpatient.....	\$2,671,650.18	1,600	\$1,669.78	3,961	2.5	\$674.49
Outpatient.....	\$701,847.05	4,293	\$163.49	19,773	4.6	\$35.50
Subtotal.....	\$3,373,497.23	5,369*	\$628.33	23,734	4.4	\$142.14
<b>DENTAL SERVICES.....</b>	\$19,835.92	341*	\$58.17	1,178	3.5	\$16.84
<b>PHARMACY.....</b>	\$127,229.36	4,312*	\$29.51	7,871	1.8	\$16.16
<b>PHYSICIAN RELATED</b>						
Physician.....	\$682,302.20	3,044	\$224.15	9,401	3.1	\$72.58
Clinic.....	\$416,423.51	2,784	\$149.58	17,323	6.2	\$24.04
Family Planning.....	\$139,572.39	720	\$193.85	7,068	9.8	\$19.75
X-ray & Lab.....	\$75,715.05	2,284	\$33.15	6,567	2.9	\$11.53
Nurse Practitioner.....	\$335.20	13	\$25.78	24	1.8	\$13.97
Podiatry.....	\$394.25	8	\$49.28	15	1.9	\$26.28
CRNA Services.....	\$3,456.16	60	\$57.60	1,883	31.4	\$1.84
Rural Health Clinics.....	\$57,101.42	421	\$135.63	805	1.9	\$70.93
Case Management.....	\$16,163.25	589	\$27.44	736	1.2	\$21.96
Fed Qualified Health Care.....	\$39,215.41	222	\$176.65	924	4.2	\$42.44
Subtotal.....	\$1,430,678.84	7,731*	\$185.06	44,746	5.7	\$31.97
<b>ALTERNATIVE SERVICES</b>						
Home Health Services.....	\$4,695.37	14	\$335.38	649	46.4	\$7.23
Adult Day Health Care.....						
Homemaker/Respite Care.....						
Personal Care.....						
Aids Waiver.....						
Subtotal.....	\$4,695.37	14*	\$335.38	649	46.3	\$7.23
<b>OTHER SERVICES</b>						
Audiology Services.....	\$8,350.25	180	\$46.39	399	2.2	\$20.93
Optometric Services.....	\$13,592.58	28	\$485.45	210	7.5	\$64.73
Durable Medical Equip.....	\$2,672.53	49	\$54.54	1,255	25.6	\$2.13
Ambulance Services.....						
Rehabilitation Center.....						
Hospice.....						
Non-Participating Prov.....						
Comprehensive Day Rehab.....						
Subtotal.....	\$24,615.36	256*	\$96.15	1,864	7.2	\$13.21
<b>BUY-IN PREMIUMS</b>						
Part-A.....						
Part-B.....						
Subtotal ***.....						
<b>MENTAL HEALTH SERVICES</b>						
Private Home ICF/MR.....						
MR/DD Waiver.....						
Psych Rehab-Private.....	\$2,442.20	3	\$814.07	124	41.3	\$19.70
CSTAR-Private.....	\$7,091.85	9	\$787.98	747	83.0	\$9.49
Targeted Case management.....	\$41.86	1	\$41.86	7	7.0	\$5.98
Subtotal.....	\$9,575.91	13*	\$736.61	878	67.5	\$10.91
<b>STATE INSTITUTIONS</b>						
ICF/Mentally Retarded.....						
Mental Hospital.....						
Psych Care Under Age 22...						
Psych Rehab-Public.....						
CSTAR-Public.....						
Targeted Case management..	\$1,949.48	5	\$389.90	326	65.2	\$5.98
Subtotal.....	\$1,949.48	5*	\$389.90	326	65.2	\$5.98
<b>EPSDT SERVICES</b>						
EPSDT Screenings.....	\$40,251.25	622	\$64.71	673	1.1	\$59.81
EPSDT Referral Services...	\$111,963.48	1,644	\$68.10	5,192	3.2	\$21.56
EPSDT Targeted Case Mgmt..	\$198.00	2	\$99.00	2	1.0	\$99.00
Subtotal.....	\$152,412.73	1,873*	\$81.37	5,867	3.1	\$25.98
<b>MANAGED CARE</b>						
Prepaid Health-Hospital...						
Prepaid health-Physician..	\$17.00	1	\$17.00			
Physician Sponsor Serv....						
Phys Sponsor Mgmt Fees....						
Subtotal.....	\$17.00	1*	\$17.00			
=====						
<b>Total.....</b>	<b>\$5,144,507.20</b>	<b>12,470*</b>	<b>\$412.55</b>			

\* Unduplicated totals

\*\*\* Recipients are not added to total.

Table 5. Medical Statistics, April, 1996

ELIGIBILITY CATEGORY: Medicaid for Children

Number of eligibles on 03/29/96 - 158,814

Total eligibles enrolled during April - 160,597

	EXPENDITURES	RECIPIENTS	COST PER RECIPIENT	UNITS OF SERVICE	UNITS PER RECIPIENT	COST PER SERVICE
NURSING FACILITIES.....	\$27,588.77	2*	\$13,794.39	148	74.0	\$186.41
HOSPITALS						
Inpatient.....	\$3,733,337.33	1,213	\$3,077.77	6,023	5.0	\$619.85
Outpatient.....	\$1,765,467.99	12,907	\$136.78	40,010	3.1	\$44.13
Subtotal.....	\$5,498,805.32	13,675*	\$402.11	46,033	3.3	\$119.65
DENTAL SERVICES.....	\$158,911.45	3,127*	\$50.82	11,358	3.6	\$13.99
PHARMACY.....	\$1,140,063.44	29,328*	\$38.87	57,815	2.0	\$19.72
PHYSICIAN RELATED						
Physician.....	\$323,220.44	6,396	\$50.53	23,333	3.6	\$13.85
Clinic.....	\$378,882.55	8,628	\$43.91	39,661	4.6	\$9.00
Family Planning.....	\$29,272.37	701	\$41.84	1,121	1.6	\$26.00
X-ray & Lab.....	\$49,774.23	2,181	\$22.82	4,653	2.1	\$18.00
Nurse Practitioner.....	\$1,148.74	55	\$20.89	78	1.4	\$14.00
Podiatry.....	\$2,196.00	53	\$41.30	109	2.0	\$20.00
CRNA Services.....	\$2,677.11	60	\$44.62	3,154	52.6	\$6.00
Rural Health Clinics.....	\$249,047.55	3,911	\$63.68	5,901	1.5	\$42.00
Case Management.....	\$1,285.25	45	\$28.56	51	1.1	\$27.00
Fed Qualified Health Care.....	\$97,562.69	1,355	\$72.00	4,010	3.0	\$24.00
Subtotal.....	\$1,129,857.13	20,353*	\$55.51	82,071	4.0	\$13.77
ALTERNATIVE SERVICES						
Home Health Services.....	\$11,575.09	24	\$482.30	336	14.0	\$34.45
Adult Day Health Care.....						
Homemaker/Respite Care.....						
Personal Care.....	\$1,657.19	6	\$276.20	119	19.8	\$13.93
Aids Waiver.....	\$160.00	1	\$160.00	16	16.0	\$10.00
Subtotal.....	\$13,392.28	31*	\$432.01	471	15.1	\$28.43
OTHER SERVICES						
Audiology Services.....	\$1,160.00	14	\$82.86	24	1.7	\$48.33
Optometric Services.....	\$55,250.76	1,351	\$40.90	2,520	1.9	\$21.92
Durable Medical Equip.....	\$120,276.05	499	\$241.03	1,696	3.4	\$70.92
Ambulance Services.....	\$6,550.73	114	\$57.46	2,046	17.9	\$3.20
Rehabilitation Center.....						
Hospice.....						
Non-Participating Prov.....						
Comprehensive Day Rehab.....						
Subtotal.....	\$183,237.54	1,971*	\$92.97	6,286	3.1	\$29.15
BUY-IN PREMIUMS						
Part-A.....						
Part-B.....						
Subtotal ***.....						
MENTAL HEALTH SERVICES						
Private Home ICF/MR.....	\$115,065.49	34	\$3,384.28	1,459	42.9	\$78.87
HR/DD Waiver.....	\$595.00	1	\$595.00	1	1.0	\$595.00
Psych Rehab-Private.....	\$116,470.14	110	\$1,058.82	14,264	129.7	\$8.17
CSTAR-Private.....	\$12,451.69	73	\$170.57	2,203	30.2	\$5.65
Targeted Case management..						
Subtotal.....	\$244,582.32	216*	\$1,132.33	17,927	83.0	\$13.64
STATE INSTITUTIONS						
ICF/Mentally Retarded.....						
Mental Hospital.....	\$112,845.17	36	\$3,134.59	423	11.8	\$266.77
Psych Care Under Age 22...						
Psych Rehab-Public.....						
CSTAR-Public.....	\$162,302.38	784	\$207.02	24,242	30.9	\$6.70
Targeted Case management..						
Subtotal.....	\$275,147.55	815*	\$337.60	24,665	30.2	\$11.16
EPSDT SERVICES						
EPSDT Screenings.....	\$284,040.07	4,698	\$60.46	5,025	1.1	\$56.53
EPSDT Referral Services...	\$1,845,742.83	26,271	\$70.26	102,435	3.9	\$18.02
EPSDT Targeted Case Mgmt..	\$12,428.00	69	\$180.12	92	1.3	\$135.09
Subtotal.....	\$2,142,210.90	28,037*	\$76.41	107,552	3.8	\$19.92
MANAGED CARE						
Prepaid Health-Hospital...						
Prepaid health-Physician..						
Physician Sponsor Serv....	\$24.50	3	\$8.17			
Phys Sponsor Mgmt Fees....	\$75.00	25	\$3.00			
Subtotal.....	\$99.50	28*	\$3.55			
=====						
Total.....	\$10,813,896.20	58,425*	\$185.09			

\* Unduplicated totals

\*\*\* Recipients are not added to total.

Table 5. Medical Statistics, April, 1996

ELIGIBILITY CATEGORY: Presumptive Eligibility

Number of eligibles on 03/29/96 - 1,221

Total eligibles enrolled during April - N/A

	EXPENDITURES	RECIPIENTS	COST PER RECIPIENT	UNITS OF SERVICE	UNITS PER RECIPIENT	COST PER SERVICE
<b>NURSING FACILITIES.....</b>						
<b>HOSPITALS</b>						
Inpatient.....						
Outpatient.....	\$39,105.57	343	\$114.01	1,655	4.8	\$23.63
Subtotal.....	\$39,105.57	343*	\$114.01	1,655	4.8	\$23.63
<b>DENTAL SERVICES.....</b>						
PHARMACY.....	\$14,270.71	558*	\$25.57	956	1.7	\$14.93
<b>PHYSICIAN RELATED</b>						
Physician.....	\$3,901.78	127	\$30.72	238	1.9	\$16.39
Clinic.....	\$6,566.43	287	\$22.88	443	1.5	\$14.82
Family Planning.....	\$1,230.32	4	\$307.58	9	2.3	\$136.70
X-ray & Lab.....	\$8,928.16	243	\$36.74	910	3.7	\$9.81
Nurse Practitioner.....	\$63.20	3	\$21.07	6	2.0	\$10.53
Podiatry.....						
CRNA Services.....						
Rural Health Clinics.....	\$1,280.00	17	\$75.29	32	1.9	\$40.00
Case Management.....	\$5,550.25	198	\$28.03	256	1.3	\$21.68
Fed Qualified Health Care.....	\$31,686.99	226	\$140.21	1,019	4.5	\$31.10
Subtotal.....	\$59,207.13	867*	\$68.29	2,913	3.3	\$20.33
<b>ALTERNATIVE SERVICES</b>						
Home Health Services.....	\$1,317.14	1	\$1,317.14	22	22.0	\$59.87
Adult Day Health Care.....						
Homemaker/Respite Care.....						
Personal Care.....						
Aids Waiver.....						
Subtotal.....	\$1,317.14	1*	\$1,317.14	22	22.0	\$59.87
<b>OTHER SERVICES</b>						
Audiology Services.....						
Optometric Services.....						
Durable Medical Equip.....						
Ambulance Services.....	\$60.00	1	\$60.00	2	2.0	\$30.00
Rehabilitation Center.....						
Hospice.....						
Non-Participating Prov.....						
Comprehensive Day Rehab.....						
Subtotal.....	\$60.00	1*	\$60.00	2	2.0	\$30.00
<b>BUY-IN PREMIUMS</b>						
Part-A.....						
Part-B.....						
Subtotal ***.....						
<b>MENTAL HEALTH SERVICES</b>						
Private Home ICF/MR.....						
MR/DD Waiver.....						
Psych Rehab-Private.....						
CSTAR-Private.....						
Targeted Case management.....						
Subtotal.....						
<b>STATE INSTITUTIONS</b>						
ICF/Mentally Retarded.....						
Mental Hospital.....						
Psych Care Under Age 22.....						
Psych Rehab-Public.....						
CSTAR-Public.....						
Targeted Case management.....						
Subtotal.....						
<b>EPSDT SERVICES</b>						
EPSDT Screenings.....	\$240.00	4	\$60.00	4	1.0	\$60.00
EPSDT Referral Services.....	\$1,809.87	40	\$45.25	91	2.3	\$19.89
EPSDT Targeted Case Mgmt.....						
Subtotal.....	\$2,049.87	42*	\$48.81	95	2.2	\$21.58
<b>MANAGED CARE</b>						
Prepaid Health-Hospital.....						
Prepaid health-Physician.....						
Physician Sponsor Serv.....						
Phys Sponsor Mgmt Fees.....						
Subtotal.....						
=====						
Total.....	\$116,010.42	1,438*	\$80.67			

\* Unduplicated totals

\*\*\* Recipients are not added to total.

Table 5. Medical Statistics, April, 1996

ELIGIBILITY CATEGORY: AFDC/Adult Managed Care

Number of eligibles on 03/29/96 - 12,771

Capitation enrollment - 8,756

Total eligibles enrolled during April - 1,776

	EXPENDITURES	RECIPIENTS	COST PER RECIPIENT	UNITS OF SERVICE	UNITS PER RECIPIENT	COST PER SERVICE
<b>NURSING FACILITIES.....</b>						
<b>HOSPITALS</b>						
Inpatient.....	\$261,141.04	74	\$3,528.93	332	4.5	\$786.57
Outpatient.....	\$85,047.92	425	\$200.11	1,807	4.3	\$47.07
Subtotal.....	\$346,188.96	651*	\$531.78	2,139	3.2	\$161.85
DENTAL SERVICES.....	\$41,304.01	573*	\$72.08	2,007	3.5	\$20.58
PHARMACY.....	\$163,241.86	3,091*	\$52.81	6,928	2.2	\$23.56
<b>PHYSICIAN RELATED</b>						
Physician.....	\$35,304.31	376	\$93.89	1,552	4.1	\$22.75
Clinic.....	\$39,803.74	403	\$129.98	1,073	10.1	\$12.82
Family Planning.....	\$70,843.16	949	\$74.65	4,620	5.9	\$12.77
X-ray & Lab.....	\$11,431.88	355	\$32.20	951	2.7	\$12.02
Nurse Practitioner.....	\$240.00	1	\$240.00	8	8.0	\$30.00
Podiatry.....	\$295.25	7	\$42.18	14	2.0	\$21.09
CRNA Services.....						
Rural Health Clinics.....	\$357.00	3	\$119.00	7	2.3	\$51.00
Case Management.....	\$592.25	14	\$42.30	21	1.5	\$28.20
Fed Qualified Health Care.....	\$40,630.45	605	\$67.16	1,675	2.8	\$24.26
Subtotal.....	\$199,078.04	2,688*	\$74.06	9,763	3.6	\$20.39
<b>ALTERNATIVE SERVICES</b>						
Home Health Services.....	\$6,820.54	7	\$974.36	816	116.6	\$8.36
Adult Day Health Care.....						
Homemaker/Respite Care.....						
Personal Care.....						
Aids Waiver.....						
Subtotal.....	\$6,820.54	7*	\$974.36	816	116.5	\$8.36
<b>OTHER SERVICES</b>						
Audiology Services.....	\$340.50	1	\$340.50	2	2.0	\$170.25
Optometric Services.....	\$2,126.50	53	\$40.12	95	1.8	\$22.38
Durable Medical Equip.....	\$2,411.21	7	\$344.46	46	6.6	\$52.42
Ambulance Services.....	\$3,661.41	54	\$67.80	312	5.8	\$11.74
Rehabilitation Center.....						
Hospice.....						
Non-Participating Prov.....						
Comprehensive Day Rehab.....						
Subtotal.....	\$8,539.62	114*	\$74.91	455	3.9	\$18.77
<b>BUY-IN PREMIUMS</b>						
Part-A.....						
Part-B.....						
Subtotal ***.....						
<b>MENTAL HEALTH SERVICES</b>						
Private Home ICF/MR.....						
MR/DD Waiver.....						
Psych Rehab-Private.....	\$5,864.59	9	\$651.62	335	37.2	\$17.51
CSTAR-Private.....	\$91,314.52	121	\$754.67	13,375	110.5	\$6.83
Targeted Case management..						
Subtotal.....	\$97,179.11	130*	\$747.53	13,710	105.4	\$7.09
<b>STATE INSTITUTIONS</b>						
ICF/Mentally Retarded.....						
Mental Hospital.....						
Psych Care Under Age 22...	\$3,606.55	18	\$200.36	180	10.0	\$20.04
Psych Rehab-Public.....	\$3,608.56	10	\$360.86	129	12.9	\$27.97
CSTAR-Public.....						
Targeted Case management..	\$3,428.90	36	\$95.25	310	8.6	\$11.06
Subtotal.....	\$10,644.01	63*	\$168.95	619	9.8	\$17.20
<b>EPSDT SERVICES</b>						
EPSDT Screenings.....	\$117.00	2	\$58.50	2	1.0	\$58.50
EPSDT Referral Services...	\$4,530.92	112	\$40.45	219	2.0	\$20.69
EPSDT Targeted Case Mgmt..	\$20.00	1	\$20.00			
Subtotal.....	\$4,667.92	114*	\$40.95	221	1.9	\$21.12
<b>MANAGED CARE</b>						
Prepaid Health-Hospital...	\$648,182.89					
Prepaid health-Physician..	\$240,591.12					
Physician Sponsor Serv....	\$19,785.22	488	\$40.54			
Phys Sponsor Mgmt Fees....	\$9,210.00	3,073	\$3.00			
Subtotal.....	\$917,769.23	3,121*	\$294.06			
=====						
Total.....	\$1,795,433.31	12,636*	\$142.09			

\* Unduplicated totals

\*\*\* Recipients are not added to total.

Table 5. Medical Statistics, April, 1996

ELIGIBILITY CATEGORY: AFDC/Child Managed Care

Number of eligibles on 03/29/96 - 28,107		Capitation enrollment - 21,522			
Total eligibles enrolled during April - 1,269					
EXPENDITURES	RECIPIENTS	COST PER RECIPIENT	UNITS OF SERVICE	UNITS PER RECIPIENT	COST PER SERVICE
<b>NURSING FACILITIES.....</b>					
<b>HOSPITALS</b>					
Inpatient.....	159	\$3,512.06	813	5.1	\$686.86
Outpatient.....	742	\$161.12	2,076	2.8	\$57.59
Subtotal.....	1,288*	\$526.38	2,889	2.2	\$234.67
DENTAL SERVICES.....	524*	\$49.78	1,858	3.5	\$14.04
PHARMACY.....	3,829*	\$41.38	6,791	1.8	\$23.33
<b>PHYSICIAN RELATED</b>					
Physician.....	205	\$46.56	641	3.1	\$14.89
Clinic.....	434	\$68.97	1,793	4.1	\$16.21
Family Planning.....	80	\$38.96	90	1.1	\$34.63
X-ray & Lab.....	98	\$23.52	244	2.5	\$9.45
Nurse Practitioner.....	1	\$59.00	2	2.0	\$29.50
Podiatry.....	4	\$78.25	6	1.5	\$52.17
CRNA Services.....	1	\$85.50	2	2.0	\$42.75
Rural Health Clinics.....	934	\$48.59	2,565	2.7	\$17.69
Case Management.....					
Fed Qualified Health Care.....					
Subtotal.....	2,640*	\$34.04	5,343	2.0	\$16.82
<b>ALTERNATIVE SERVICES</b>					
Home Health Services.....	4				
Adult Day Health Care.....					
Homemaker/Respite Care.....					
Personal Care.....					
Aids Waiver.....					
Subtotal.....	4*				
<b>OTHER SERVICES</b>					
Audiology Services.....	45	\$35.50	71	1.6	\$22.50
Optometric Services.....	51	\$254.10	113	2.2	\$114.68
Durable Medical Equip.....	13	\$45.02	32	2.5	\$18.29
Ambulance Services.....					
Rehabilitation Center.....					
Hospice.....					
Non-Participating Prov.....					
Comprehensive Day Rehab.....					
Subtotal.....	109*	\$138.91	216	1.9	\$70.10
<b>BUY-IN PREMIUMS</b>					
Part-A.....					
Part-B.....					
Subtotal ***.....					
<b>MENTAL HEALTH SERVICES</b>					
Private Home ICF/MR.....	1	\$3,269.88	31	31.0	\$105.48
MR/DD Waiver.....	44	\$448.89	2,529	57.5	\$7.81
Psych Rehab-Private.....					
CSTAR-Private.....					
Targeted Case management..					
Subtotal.....	45*	\$511.58	2,560	56.8	\$8.99
<b>STATE INSTITUTIONS</b>					
ICF/Mentally Retarded.....	4	\$855.96	28	7.0	\$122.28
Mental Hospital.....					
Psych Care Under Age 22...					
Psych Rehab-Public.....	140	\$204.94	4,231	30.2	\$6.78
CSTAR-Public.....					
Targeted Case management..					
Subtotal.....	144*	\$223.03	4,259	29.5	\$7.54
<b>EPSDT SERVICES</b>					
EPSDT Screenings.....	258	\$64.51	270	1.0	\$61.65
EPSDT Referral Services...	2,797	\$117.92	19,859	7.1	\$16.61
EPSDT Targeted Case Mgmt..	44	\$82.86	34	.8	\$107.29
Subtotal.....	2,933*	\$119.37	20,163	6.8	\$17.36
<b>MANAGED CARE</b>					
Prepaid Health-Hospital...					
Prepaid health-Physician..					
Physician Sponsor Serv....	84	\$28.44			
Phys Sponsor Mgmt Fees....	4,463	\$3.00			
Subtotal.....	4,468*	\$245.03			
=====					
Total.....	27,252*	\$90.55			

\* Unduplicated totals

\*\*\* Recipients are not added to total.



Table 5. Medical Statistics, April, 1996

ELIGIBILITY CATEGORY: AFDC/Medicaid for Children Managed Care

Number of eligibles on 03/29/96 - N/A

Total eligibles enrolled during April - 22,529

	EXPENDITURES	RECIPIENTS	COST PER RECIPIENT	UNITS OF SERVICE	UNITS PER RECIPIENT	COST PER SERVICE
NURSING FACILITIES.....						
HOSPITALS						
Inpatient.....						
Outpatient.....						
Subtotal.....	-----			-----		
DENTAL SERVICES.....						
PHARMACY.....						
PHYSICIAN RELATED						
Physician.....						
Clinic.....						
Family Planning.....						
X-ray & Lab.....						
Nurse Practitioner.....						
Podiatry.....						
CRNA Services.....						
Rural Health Clinics.....						
Case Management.....						
Fed Qualified Health Care.....						
Subtotal.....	-----			-----		
ALTERNATIVE SERVICES						
Home Health Services.....						
Adult Day Health Care.....						
Homemaker/Respite Care.....						
Personal Care.....						
Aids Waiver.....						
Subtotal.....	-----			-----		
OTHER SERVICES						
Audiology Services.....						
Optometric Services.....						
Durable Medical Equip.....						
Ambulance Services.....						
Rehabilitation Center.....						
Hospice.....						
Non-Participating Prov.....						
Comprehensive Day Rehab.....						
Subtotal.....	-----			-----		
BUY-IN PREMIUMS						
Part-A.....						
Part-B.....						
Subtotal ***.....	-----			-----		
MENTAL HEALTH SERVICES						
Private Home ICF/MR.....						
MR/DD Waiver.....						
Psych Rehab-Private.....						
CSTAR-Private.....						
Targeted Case management..						
Subtotal.....	-----			-----		
STATE INSTITUTIONS						
ICF/Mentally Retarded.....						
Mental Hospital.....						
Psych Care Under Age 22...						
Psych Rehab-Public.....						
CSTAR-Public.....						
Targeted Case management..						
Subtotal.....	-----			-----		
EPSDT SERVICES						
EPSDT Screenings.....						
EPSDT Referral Services..						
EPSDT Targeted Case Mgmt..						
Subtotal.....	-----			-----		
MANAGED CARE						
Prepaid Health-Hospital...						
Prepaid health-Physician..						
Physician Sponsor Serv....						
Phys Sponsor Mgmt Fees....						
Subtotal.....	-----			-----		
	=====					
Total.....						

\*

\* Unduplicated totals

\*\*\* Recipients are not added to total.

FIGURE 4. FOOD STAMPS CASELOAD

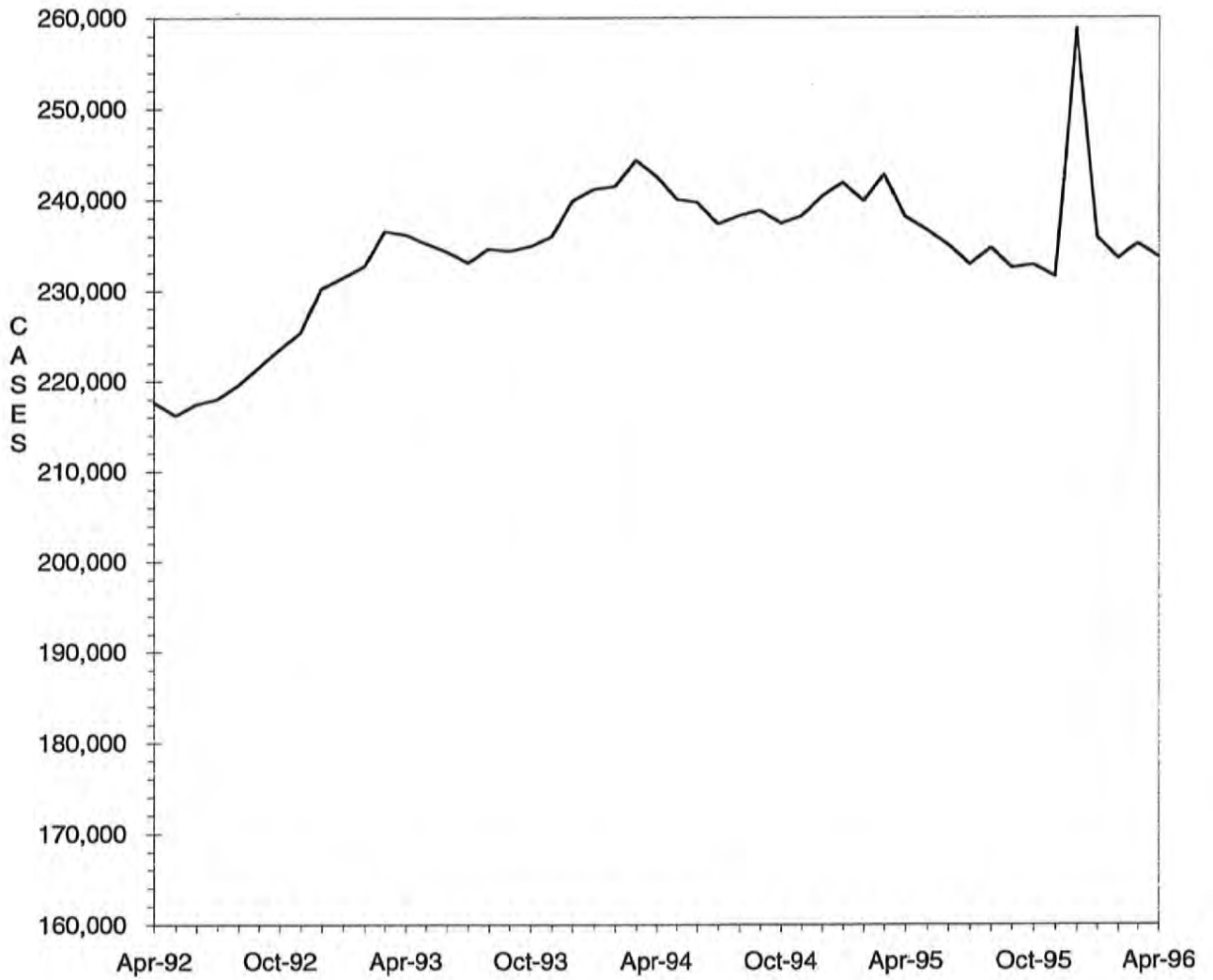

TABLE 6. FOOD STAMP PROGRAM  
APRIL 1996

COUNTY	TOTAL PERSONS	TOTAL HOUSE-HOLDS	PA PERSONS	PA HOUSE HOLDS	NON-PA PERSONS	NON-PA HOUSE-HOLDS	TOTAL COUPONS ISSUED	AVERAGE VALUE OF COUPONS PER PERSON
STATE TOTAL	557,086	233,594	200,991	68,916	356,095	164,678	\$40,316,145	\$72.37
ADAIR	1,662	739	323	119	1,339	620	\$106,443	\$64.05
ANDREW	1,033	396	264	91	769	305	\$65,578	\$63.48
ATCHISON	589	256	80	31	509	225	\$36,749	\$62.39
AUDRAIN	2,215	973	548	206	1,667	767	\$149,142	\$67.33
BARRY	3,353	1,306	1,101	415	2,252	891	\$236,469	\$70.52
BARTON	1,165	457	373	141	792	316	\$74,311	\$63.79
BATES	1,740	671	343	114	1,397	557	\$110,845	\$63.70
BENTON	1,821	749	547	207	1,274	542	\$121,945	\$66.97
BOLLINGER	1,338	507	267	90	1,071	417	\$82,294	\$61.51
BOONE	10,330	4,764	3,119	1,095	7,211	3,669	\$782,283	\$75.73
BUCHANAN	11,136	4,640	3,292	1,148	7,844	3,492	\$790,855	\$71.02
BUTLER	6,963	3,096	1,812	635	5,151	2,461	\$431,055	\$61.91
CALDWELL	869	324	212	78	657	246	\$58,563	\$67.39
CALLAWAY	3,046	1,223	827	296	2,219	927	\$204,735	\$67.21
CAMDEN	2,578	1,057	493	170	2,085	887	\$176,599	\$68.50
CAPE GIRARDEAU	5,381	2,463	1,602	580	3,779	1,883	\$376,373	\$69.94
CARROLL	1,186	445	306	97	880	348	\$74,772	\$63.05
CARTER	1,286	512	353	117	933	395	\$79,566	\$61.87
CASS	3,896	1,502	973	343	2,923	1,159	\$272,945	\$70.06
CEDAR	1,718	743	555	228	1,163	515	\$110,965	\$64.59
CHARITON	690	291	108	37	582	254	\$40,420	\$58.58
CHRISTIAN	2,701	1,047	650	226	2,051	821	\$190,356	\$70.48
CLARK	793	301	187	65	606	236	\$50,495	\$63.68
CLAY	7,181	3,025	1,975	726	5,206	2,299	\$520,573	\$72.49
CLINTON	1,201	462	363	127	838	335	\$85,620	\$71.29
COLE	3,791	1,687	1,192	434	2,599	1,253	\$279,947	\$73.85
COOPER	1,096	469	256	82	840	387	\$70,888	\$64.68
CRAWFORD	2,989	1,153	972	375	2,017	778	\$208,310	\$69.69
DADE	826	314	227	89	599	225	\$50,765	\$61.46
DALLAS	1,671	682	347	128	1,324	554	\$111,035	\$66.45
DAVISS	693	260	111	40	582	220	\$44,149	\$63.71
DE KALB	814	331	179	60	635	271	\$49,439	\$60.74
DENT	2,304	900	512	167	1,792	733	\$141,955	\$61.61
DOUGLAS	1,839	749	389	149	1,450	600	\$118,553	\$64.47
DUNKLIN	8,429	3,739	3,494	1,270	4,935	2,469	\$547,010	\$64.90
FRANKLIN	6,394	2,388	1,636	568	4,758	1,820	\$444,048	\$69.45
GASCONADE	803	352	150	57	653	295	\$54,196	\$67.49
GENTRY	416	181	52	21	364	160	\$22,670	\$54.50
GREENE	19,468	8,719	5,455	2,009	14,013	6,710	\$1,395,665	\$71.69
GRUNDY	1,138	511	277	98	861	413	\$68,970	\$60.61
HARRISON	997	432	143	51	854	381	\$61,088	\$61.27
HENRY	2,337	1,011	774	316	1,563	695	\$153,292	\$65.59
HICKORY	1,170	482	292	95	878	387	\$78,873	\$67.41
HOLT	439	188	65	23	374	165	\$26,685	\$60.79
HOWARD	845	363	176	60	669	303	\$54,798	\$64.85
HOWELL	5,206	1,984	1,235	393	3,971	1,591	\$330,164	\$63.42
IRON	1,977	780	658	232	1,319	548	\$130,811	\$66.17
JACKSON	79,449	34,592	32,704	10,966	46,745	23,626	\$6,282,341	\$79.07
JASPER	11,532	4,916	3,290	1,214	8,242	3,702	\$795,512	\$68.98
JEFFERSON	12,072	4,634	4,749	1,756	7,323	2,878	\$927,281	\$76.81
JOHNSON	3,359	1,396	1,078	419	2,281	977	\$247,653	\$73.73
KNOX	354	147	67	20	287	127	\$20,515	\$57.95
LACLEDE	3,088	1,189	776	288	2,312	901	\$205,162	\$66.44
LAFAYETTE	2,640	1,075	857	318	1,803	757	\$175,419	\$66.45
LAWRENCE	3,117	1,207	907	325	2,210	882	\$200,552	\$64.34
LEWIS	900	387	322	133	578	254	\$57,489	\$63.88
LINCOLN	2,977	1,092	734	254	2,243	838	\$211,420	\$71.02
LINN	1,242	530	306	121	936	409	\$76,217	\$61.37

TABLE 6. FOOD STAMP PROGRAM  
APRIL 1996

COUNTY	TOTAL PERSONS	TOTAL HOUSE-HOLDS	PA PERSONS	PA HOUSE HOLDS	NON-PA PERSONS	NON-PA HOUSE-HOLDS	TOTAL COUPONS ISSUED	AVERAGE VALUE OF COUPONS PER PERSON
LIVINGSTON	1,419	610	261	99	1,158	511	\$86,549	\$60.99
MCDONALD	3,245	1,265	538	193	2,707	1,072	\$218,776	\$67.42
MACON	1,182	494	319	117	863	377	\$73,902	\$62.52
MADISON	1,777	726	594	215	1,183	511	\$111,501	\$62.75
MARIES	806	315	198	66	608	249	\$52,902	\$65.64
MARION	3,329	1,353	1,068	385	2,261	968	\$225,570	\$67.76
MERCER	451	167	80	25	371	142	\$28,429	\$63.04
MILLER	2,704	1,070	551	193	2,153	877	\$174,863	\$64.67
MISSISSIPPI	4,205	1,898	1,773	640	2,432	1,258	\$284,419	\$67.64
MONITEAU	765	305	177	75	588	230	\$47,328	\$61.87
MONROE	643	263	110	39	533	224	\$40,698	\$63.29
MONTGOMERY	1,131	432	276	95	855	337	\$76,365	\$67.52
MORGAN	1,963	760	570	221	1,393	539	\$131,552	\$67.02
NEW MADRID	4,854	2,126	1,951	695	2,903	1,431	\$306,026	\$63.05
NEWTON	4,084	1,530	1,205	471	2,879	1,059	\$268,281	\$65.69
NODAWAY	1,127	489	258	100	869	389	\$64,803	\$57.50
OREGON	1,737	708	313	101	1,424	607	\$102,466	\$58.99
OSAGE	549	219	129	44	420	175	\$36,144	\$65.84
OZARK	1,400	552	408	134	992	418	\$88,240	\$63.03
PEHISCOT	6,856	2,940	3,057	1,002	3,799	1,938	\$419,256	\$61.15
PERRY	1,163	491	371	133	792	358	\$76,393	\$65.69
PETTIS	3,824	1,583	1,234	494	2,590	1,089	\$250,071	\$65.40
PHELPS	4,054	1,598	1,032	351	3,022	1,247	\$277,241	\$68.39
PIKE	1,630	623	353	114	1,277	509	\$102,341	\$62.79
PLATTE	1,823	769	596	223	1,227	546	\$133,090	\$73.01
POLK	2,431	920	439	152	1,992	768	\$151,216	\$62.20
PULASKI	3,993	1,524	952	327	3,041	1,197	\$270,105	\$67.64
PUTNAM	567	227	73	28	494	199	\$32,433	\$57.20
RALLS	758	292	287	100	471	192	\$44,808	\$59.11
RANDOLPH	3,108	1,315	817	279	2,291	1,036	\$212,917	\$68.51
RAY	1,517	611	403	143	1,114	468	\$100,020	\$65.93
REYNOLDS	1,284	510	336	119	948	391	\$80,201	\$62.46
RIPLEY	3,215	1,315	811	271	2,404	1,044	\$207,549	\$64.56
ST CHARLES	10,160	4,010	3,484	1,187	6,676	2,823	\$780,251	\$76.80
ST CLAIR	1,380	556	406	139	974	417	\$89,037	\$64.52
ST FRANCOIS	7,849	3,192	2,221	778	5,628	2,414	\$536,270	\$68.32
STE GENEVIEVE	1,189	460	313	112	876	348	\$82,314	\$69.23
ST LOUIS COUNTY	54,560	22,499	24,588	8,302	29,972	14,197	\$4,311,217	\$79.02
SALINE	2,117	865	711	283	1,406	582	\$129,345	\$61.10
SCHUYLER	419	163	86	31	333	132	\$23,400	\$55.85
SCOTLAND	479	198	160	62	319	136	\$28,051	\$58.56
SCOTT	6,881	2,963	1,945	671	4,936	2,292	\$445,744	\$64.78
SHANNON	1,832	714	463	177	1,369	537	\$116,523	\$63.60
SHELBY	644	256	136	41	508	215	\$36,689	\$56.97
STODDARD	4,125	1,838	1,363	554	2,762	1,284	\$252,853	\$61.30
STONE	2,551	971	570	203	1,981	768	\$184,551	\$72.34
SULLIVAN	664	295	180	76	484	219	\$39,686	\$59.77
TANEY	2,747	1,053	439	151	2,308	902	\$192,328	\$70.01
TEXAS	3,132	1,170	1,011	329	2,121	841	\$214,919	\$68.62
VERNON	2,230	890	511	177	1,719	713	\$140,632	\$63.06
WARREN	1,519	574	385	130	1,134	444	\$108,103	\$71.17
WASHINGTON	5,087	1,893	1,762	563	3,325	1,330	\$345,796	\$67.98
WAYNE	2,916	1,156	937	338	1,979	818	\$189,856	\$65.11
WEBSTER	2,324	878	628	222	1,696	656	\$153,871	\$66.21
WORTH	323	122	63	19	260	103	\$19,079	\$59.07
WRIGHT	2,844	1,125	777	287	2,067	838	\$179,290	\$63.04
ST LOUIS CITY	103,277	44,964	51,277	16,527	52,000	28,437	\$8,067,062	\$78.11

TABLE 6. FOOD STAMP PROGRAM  
APRIL 1996

COUNTY	FOOD STAMP PARTICIPANTS BY COUNTY & RACE						
	TOTAL	BLACK	WHITE	SP AMR	AM IND	ASIAN	OTHER
STATE TOTAL	557,086	199,993	344,130	4,823	846	2,839	4,455
ADAIR	1,662	51	1,605	1	1	0	4
ANDREW	1,033	6	1,016	0	0	1	10
ATCHISON	589	1	588	0	0	0	0
AUDRAIN	2,215	448	1,745	6	6	2	8
BARRY	3,353	6	3,237	91	16	0	3
BARTON	1,165	0	1,158	3	0	2	2
BATES	1,740	26	1,706	1	2	0	5
BENTON	1,821	2	1,807	5	1	1	5
BOLLINGER	1,338	0	1,335	0	0	0	3
BOONE	10,330	3,654	6,316	87	14	128	131
BUCHANAN	11,136	878	10,123	76	15	6	38
BUTLER	6,963	823	6,116	7	6	1	10
CALDWELL	869	3	860	4	2	0	0
CALLAWAY	3,046	317	2,695	6	13	6	9
CAMDEN	2,578	9	2,517	21	18	5	8
CAPE GIRARDEAU	5,381	1,436	3,891	19	2	3	30
CARROLL	1,186	56	1,121	9	0	0	0
CARTER	1,286	0	1,279	0	3	0	4
CASS	3,896	53	3,796	24	7	4	12
CEDAR	1,718	0	1,707	4	1	0	6
CHARITON	690	97	593	0	0	0	0
CHRISTIAN	2,701	8	2,655	16	8	0	14
CLARK	793	0	790	2	1	0	0
CLAY	7,181	418	6,412	160	12	99	80
CLINTON	1,201	59	1,115	14	7	3	3
COLE	3,791	1,024	2,709	25	8	10	15
COOPER	1,096	226	868	0	0	1	1
CRAWFORD	2,989	0	2,965	2	7	0	15
DADE	826	1	812	3	1	5	4
DALLAS	1,671	2	1,656	3	5	0	5
DAVISS	693	0	680	6	0	0	7
DE KALB	814	0	802	7	2	0	3
DENT	2,304	13	2,274	6	6	0	5
DOUGLAS	1,839	0	1,824	7	2	0	6
DUNKLIN	8,429	1,638	6,623	118	10	4	36
FRANKLIN	6,394	193	6,142	21	0	6	32
GASCONADE	803	1	797	1	0	0	4
GENTRY	416	5	411	0	0	0	0
GREENE	19,468	1,020	17,909	213	79	161	86
GRUNDY	1,138	10	1,110	11	1	0	6
HARRISON	997	0	986	4	1	0	6
HENRY	2,337	34	2,277	12	2	0	12
HICKORY	1,170	1	1,158	0	10	0	1
HOLT	439	0	439	0	0	0	0
HOWARD	845	185	651	0	5	0	4
HOWELL	5,206	25	5,115	30	24	1	11
IRON	1,977	73	1,904	0	0	0	0
JACKSON	79,449	46,268	28,896	2,241	131	1,371	542
JASPER	11,532	248	11,065	111	39	17	52
JEFFERSON	12,072	228	11,747	23	7	25	42
JOHNSON	3,359	514	2,772	30	17	14	12
KNOX	354	0	354	0	0	0	0
LACLEDE	3,088	24	3,029	19	11	0	5
LAFAYETTE	2,640	182	2,417	32	6	0	3
LAWRENCE	3,117	4	3,034	57	4	1	17
LEWIS	900	114	770	0	9	0	7
LINCOLN	2,977	142	2,768	19	15	11	22
LINN	1,242	30	1,207	4	0	0	1

TABLE 6. FOOD STAMP PROGRAM  
APRIL 1996

COUNTY	FOOD STAMP PARTICIPANTS BY COUNTY & RACE						
	TOTAL	BLACK	WHITE	SP AMR	AM IND	ASIAN	OTHER
LIVINGSTON	1,419	47	1,353	2	4	8	5
MCDONALD	3,245	12	2,912	263	25	6	27
MACON	1,182	103	1,065	3	1	0	10
MADISON	1,777	0	1,772	2	3	0	0
MARIES	806	13	789	2	2	0	0
MARION	3,329	435	2,878	5	3	1	7
MERCER	451	0	451	0	0	0	0
MILLER	2,704	12	2,682	5	1	0	4
MISSISSIPPI	4,205	1,850	2,325	23	2	0	5
MONITEAU	765	7	735	14	0	7	2
MONROE	643	104	538	0	0	0	1
MONTGOMERY	1,131	93	1,034	0	0	0	4
MORGAN	1,963	20	1,936	1	0	0	6
NEW MADRID	4,854	1,955	2,853	12	5	0	29
NEWTON	4,084	14	3,963	50	40	10	7
NODAWAY	1,127	15	1,092	0	0	0	20
OREGON	1,737	0	1,728	0	8	0	1
OSAGE	549	0	549	0	0	0	0
OZARK	1,400	0	1,388	6	1	0	5
PEMISCOT	6,856	3,770	3,056	18	4	4	4
PERRY	1,163	6	1,146	7	0	0	4
PETTIS	3,824	359	3,419	32	3	7	4
PHELPS	4,054	90	3,918	8	0	8	30
PIKE	1,630	227	1,393	1	6	0	3
PLATTE	1,823	171	1,572	37	0	37	6
POLK	2,431	4	2,415	6	0	4	2
PULASKI	3,993	455	3,398	85	10	19	26
PUTNAM	567	0	562	0	0	0	5
RALLS	758	43	707	3	5	0	0
RANDOLPH	3,108	389	2,688	21	1	0	9
RAY	1,517	34	1,474	3	0	0	6
REYNOLDS	1,284	0	1,265	4	4	3	8
RIPLEY	3,215	0	3,206	1	0	0	8
ST CHARLES	10,160	1,548	8,441	49	15	40	67
ST CLAIR	1,380	0	1,371	5	2	0	2
ST FRANCOIS	7,849	68	7,745	13	2	0	21
STE GENEVIEVE	1,189	11	1,158	14	1	0	5
ST LOUIS COUNTY	54,560	38,425	15,132	126	45	382	450
SALINE	2,117	240	1,869	1	1	1	5
SCHUYLER	419	0	419	0	0	0	0
SCOTLAND	479	0	479	0	0	0	0
SCOTT	6,881	2,117	4,684	57	9	8	6
SHANNON	1,832	0	1,818	9	3	0	2
SHELBY	644	21	616	0	5	0	2
STODDARD	4,125	68	4,011	20	6	3	17
STONE	2,551	0	2,506	13	0	29	3
SULLIVAN	664	0	664	0	0	0	0
TANEY	2,747	7	2,707	2	20	0	11
TEXAS	3,132	1	3,121	3	2	1	4
VERNON	2,230	0	2,204	5	7	2	12
WARREN	1,519	162	1,353	4	0	0	0
WASHINGTON	5,087	53	5,016	16	0	0	2
WAYNE	2,916	8	2,892	8	3	0	5
WEBSTER	2,324	4	2,288	7	14	0	11
WORTH	323	0	323	0	0	0	0
WRIGHT	2,844	12	2,821	4	3	0	4
ST LOUIS CITY	103,277	86,464	13,876	292	43	371	2,231

TABLE 7.  
FOOD STAMP PARTICIPATION  
APRIL 1996

AREA	COUNTY	CASES	PERSONS	DOLLARS
AREA 1	ANDREW	396	1,033	\$65,578
	ATCHISON	256	589	\$36,749
	BUCHANAN	4,640	11,136	\$790,855
	CALDWELL	324	869	\$58,563
	CARROLL	445	1,186	\$74,772
	CASS	1,502	3,896	\$272,945
	CHARITON	291	690	\$40,420
	CLAY	3,025	7,181	\$520,573
	CLINTON	462	1,201	\$85,620
	COOPER	469	1,096	\$70,888
	DAVISS	260	693	\$44,149
	DE KALB	331	814	\$49,439
	GENTRY	181	416	\$22,670
	GRUNDY	511	1,138	\$68,970
	HARRISON	432	997	\$61,088
	HOLT	188	439	\$26,685
	HOWARD	363	845	\$54,798
	JOHNSON	1,396	3,359	\$247,653
	LAFAYETTE	1,075	2,640	\$175,419
	LINN	530	1,242	\$76,217
	LIVINGSTON	610	1,419	\$86,549
	MERCER	167	451	\$28,429
	NODAWAY	489	1,127	\$64,803
	PETTIS	1,583	3,824	\$250,071
	PLATTE	769	1,823	\$133,090
	PUTNAM	227	567	\$32,433
	RANDOLPH	1,315	3,108	\$212,917
	RAY	611	1,517	\$100,020
	SALINE	865	2,117	\$129,345
	SULLIVAN	295	664	\$39,686
	WORTH	122	323	\$19,079
* AREA TOTAL *	24,130	58,400	\$3,940,473	
AREA 2	ADAIR	739	1,662	\$106,443
	AUDRAIN	973	2,215	\$149,142
	BOONE	4,764	10,330	\$782,283
	CALLAWAY	1,223	3,046	\$204,735
	CLARK	301	793	\$50,495
	COLE	1,687	3,791	\$279,947
	FRANKLIN	2,388	6,394	\$444,048
	GASCONADE	352	803	\$54,196
	JEFFERSON	4,634	12,072	\$927,281
	KNOX	147	354	\$20,515
	LEWIS	387	900	\$57,489
	LINCOLN	1,092	2,977	\$211,420
	MACON	494	1,182	\$73,902
	MARION	1,353	3,329	\$225,570
	MONROE	263	643	\$40,698
	MONTGOMERY	432	1,131	\$76,365
	OSAGE	219	549	\$36,144
	PIKE	623	1,630	\$102,341
	RALLS	292	758	\$44,808
	ST CHARLES	4,010	10,160	\$780,251
	SCHUYLER	163	419	\$23,400
SCOTLAND	198	479	\$28,051	
SHELBY	256	644	\$36,689	
WARREN	574	1,519	\$108,103	
* AREA TOTAL *	27,564	67,780	\$4,864,316	
AREA 3	BOLLINGER	507	1,338	\$82,294
	BUTLER	3,096	6,963	\$431,055
	CAPE GIRARDEAU	2,463	5,381	\$376,373
	CARTER	512	1,286	\$79,566
	CRAWFORD	1,153	2,989	\$208,310
	DENT	900	2,304	\$141,955

TABLE 7.  
FOOD STAMP PARTICIPATION  
APRIL 1996

AREA	COUNTY	CASES	PERSONS	DOLLARS	
AREA 3	DUNKLIN	3,739	8,429	\$547,010	
	HOWELL	1,984	5,206	\$330,164	
	IRON	780	1,977	\$130,811	
	MADISON	726	1,777	\$111,501	
	MISSISSIPPI	1,898	4,205	\$284,419	
	NEW MADRID	2,126	4,854	\$306,026	
	OREGON	708	1,737	\$102,466	
	PEMISCOT	2,940	6,856	\$419,256	
	PERRY	491	1,163	\$76,393	
	REYNOLDS	510	1,284	\$80,201	
	RIPLEY	1,315	3,215	\$207,549	
	ST FRANCOIS	3,192	7,849	\$536,270	
	STE GENEVIEVE	460	1,189	\$82,314	
	SCOTT	2,963	6,881	\$445,744	
	SHANNON	714	1,832	\$116,523	
	STODDARD	1,838	4,125	\$252,853	
	WASHINGTON	1,893	5,087	\$345,796	
	WAYNE	1,156	2,916	\$189,856	
		* AREA TOTAL *	38,064	90,843	\$5,884,705
	AREA 4	BARRY	1,306	3,353	\$236,469
BARTON		457	1,165	\$74,311	
BATES		671	1,740	\$110,845	
BENTON		749	1,821	\$121,945	
CAMDEN		1,057	2,578	\$176,599	
CEDAR		743	1,718	\$110,965	
CHRISTIAN		1,047	2,701	\$190,356	
DADE		314	826	\$50,765	
DALLAS		682	1,671	\$111,035	
DOUGLAS		749	1,839	\$118,553	
GREENE		8,719	19,468	\$1,395,665	
HENRY		1,011	2,337	\$153,292	
HICKORY		482	1,170	\$78,873	
JASPER		4,916	11,532	\$795,512	
LACLEDE		1,189	3,088	\$205,162	
LAWRENCE		1,207	3,117	\$200,552	
MCDONALD		1,265	3,245	\$218,776	
MARIES		315	806	\$52,902	
MILLER		1,070	2,704	\$174,863	
MONITEAU		305	765	\$47,328	
MORGAN		760	1,963	\$131,552	
NEWTON		1,530	4,084	\$268,281	
OZARK		552	1,400	\$88,240	
PHELPS		1,598	4,054	\$277,241	
POLK		920	2,431	\$151,216	
PULASKI		1,524	3,993	\$270,105	
ST CLAIR		556	1,380	\$89,037	
STONE	971	2,551	\$184,551		
TANEY	1,053	2,747	\$192,328		
TEXAS	1,170	3,132	\$214,919		
VERNON	890	2,230	\$140,632		
WEBSTER	878	2,324	\$153,871		
WRIGHT	1,125	2,844	\$179,290		
	* AREA TOTAL *	41,781	102,777	\$6,966,031	
AREA 5	JACKSON	34,592	79,449	\$6,282,341	
	* AREA TOTAL *	34,592	79,449	\$6,282,341	
AREA 6	ST LOUIS CITY	44,964	103,277	\$8,067,062	
	* AREA TOTAL *	44,964	103,277	\$8,067,062	
AREA 7	ST LOUIS COUNTY	22,499	54,560	\$4,311,217	
	* AREA TOTAL *	22,499	54,560	\$4,311,217	
STATE TOTAL		233,594	557,086	\$40,316,145	



TABLE 8.  
FOOD STAMP APPLICATION CURRENCY  
APRIL 1996

COUNTY	# APPS RECEIVED	# APPROVALS	% APPROVED	# REJECTIONS	% REJECTED	# DELINQUENT	% CURRENT
AREA 1							
ANDREW	68	63	94.0	4	6.0	2	97.0
ATCHISON	47	41	89.1	5	10.9	3	93.5
BUCHANAN	905	770	87.7	108	12.3	39	95.6
CALDWELL	59	60	89.6	7	10.4	7	89.6
CARROLL	66	59	86.8	9	13.2	0	100.0
CASS	257	222	85.7	37	14.3	19	92.7
CHARITON	39	35	87.5	5	12.5	0	100.0
CLAY	654	510	83.2	103	16.8	24	96.1
CLINTON	87	77	83.7	15	16.3	4	95.7
COOPER	82	59	75.6	19	24.4	4	94.9
DAVISS	32	34	89.5	4	10.5	0	100.0
DE KALB	56	43	97.7	1	2.3	0	100.0
GENTRY	24	22	95.7	1	4.3	0	100.0
GRUNDY	99	73	86.9	11	13.1	0	100.0
HARRISON	64	63	94.0	4	6.0	1	98.5
HOLT	38	30	83.3	6	16.7	4	88.9
HOWARD	67	63	90.0	7	10.0	2	97.1
JOHNSON	327	267	83.7	52	16.3	17	94.7
LAFAYETTE	189	144	87.3	21	12.7	5	97.0
LINN	125	113	89.0	14	11.0	2	98.4
LIVINGSTON	95	90	90.9	9	9.1	2	98.0
MERCER	20	15	88.2	2	11.8	0	100.0
NODAWAY	71	65	80.2	16	19.8	4	95.1
PETTIS	276	243	87.1	36	12.9	10	96.4
PLATTE	145	112	84.2	21	15.8	3	97.7
PUTNAM	37	30	88.2	4	11.8	0	100.0
RANDOLPH	257	217	84.8	39	15.2	7	97.3
RAY	144	112	89.6	13	10.4	1	99.2
SALINE	216	179	84.4	33	15.6	15	92.9
SULLIVAN	66	49	84.5	9	15.5	1	98.3
WORTH	26	17	100.0	0	0.0	0	100.0
TOTAL AREA 1	4,638	3,877	86.3	615	13.7	176	96.1
AREA 2							
ADAIR	150	137	92.6	11	7.4	9	93.9
AUDRAIN	183	154	85.1	27	14.9	1	99.4
BOONE	720	558	86.5	87	13.5	22	96.6
CALLAWAY	150	127	79.9	32	20.1	5	96.9
CLARK	48	33	86.8	5	13.2	0	100.0
COLE	293	277	82.0	61	18.0	25	92.6
FRANKLIN	374	306	82.0	67	18.0	30	92.0
GASCONADE	44	43	82.7	9	17.3	1	98.1
JEFFERSON	839	710	84.9	126	15.1	34	95.9
KNOX	18	18	81.8	4	18.2	0	100.0
LEWIS	54	52	77.6	15	22.4	1	98.5
LINCOLN	246	220	87.3	32	12.7	10	96.0
MACON	92	94	91.3	9	8.7	0	100.0
MARION	214	196	89.1	24	10.9	5	97.7
MONROE	33	38	76.0	12	24.0	4	92.0
MONTGOMERY	72	67	87.0	10	13.0	1	98.7
OSAGE	24	23	92.0	2	8.0	0	100.0
PIKE	82	68	81.9	15	18.1	2	97.6
RALLS	30	29	87.9	4	12.1	2	93.9
ST CHARLES	615	500	80.5	121	19.5	47	92.4
SCHUYLER	21	19	95.0	1	5.0	1	95.0
SCOTLAND	30	24	77.4	7	22.6	5	83.9
SHELBY	33	36	85.7	6	14.3	0	100.0
WARREN	125	90	84.1	17	15.9	2	98.1
TOTAL AREA 2	4,490	3,819	84.4	704	15.6	207	95.4
AREA 3							
BOLLINGER	110	88	88.0	12	12.0	2	98.0
BUTLER	463	398	87.5	57	12.5	8	98.2
CAPE GIRARDEAU	459	390	85.0	69	15.0	23	95.0
CARTER	90	91	92.9	7	7.1	3	96.9
CRAWFORD	235	201	86.3	32	13.7	8	96.6
DENT	110	91	85.0	16	15.0	0	100.0
DUNKLIN	596	542	89.0	67	11.0	37	93.9

TABLE 8.

FOOD STAMP APPLICATION CURRENCY  
APRIL 1996

COUNTY	# APPS RECEIVED	# APPROVALS	% APPROVED	# REJECTIONS	% REJECTED	# DELINQUENT	% CURRENT
HOWELL	402	321	85.6	54	14.4	25	93.3
IRON	122	110	87.3	16	12.7	1	99.2
MADISON	133	121	90.3	13	9.7	6	95.5
MISSISSIPPI	275	232	91.3	22	8.7	1	99.6
NEW MADRID	333	282	91.3	27	8.7	5	98.4
OREGON	78	79	90.8	8	9.2	0	100.0
PEMISCOT	391	351	92.1	30	7.9	3	99.2
PERRY	65	72	90.0	8	10.0	7	91.3
REYNOLDS	103	83	92.2	7	7.8	1	98.9
RIPLEY	202	180	93.8	12	6.3	4	97.9
ST FRANCOIS	415	341	88.3	45	11.7	17	95.6
STE GENEVIEVE	82	71	92.2	6	7.8	1	98.7
SCOTT	443	392	90.3	42	9.7	10	97.7
SHANNON	109	109	92.4	9	7.6	8	93.2
STODDARD	335	291	88.7	37	11.3	8	97.6
WASHINGTON	231	218	92.0	19	8.0	11	95.4
WAYNE	159	143	91.7	13	8.3	6	96.2
TOTAL AREA 3	5,941	5,197	89.2	628	10.8	195	96.7
AREA 4							
BARRY	325	276	88.5	36	11.5	1	99.7
BARTON	81	52	85.2	9	14.8	0	100.0
BATES	129	117	83.0	24	17.0	7	95.0
BENTON	124	106	90.6	11	9.4	2	98.3
CAMDEN	212	177	84.7	32	15.3	12	94.3
CEDAR	95	85	90.4	9	9.6	3	96.8
CHRISTIAN	270	215	82.4	46	17.6	11	95.8
DADE	48	35	63.6	20	36.4	1	98.2
DALLAS	124	115	89.1	14	10.9	2	98.4
DOUGLAS	127	109	90.8	11	9.2	0	100.0
GREENE	1,755	1,385	85.4	237	14.6	97	94.0
HENRY	215	182	86.7	28	13.3	15	92.9
HICKORY	60	56	93.3	4	6.7	0	100.0
JASPER	823	683	87.1	101	12.9	36	95.4
LACLEDE	248	202	87.1	30	12.9	5	97.8
LAWRENCE	268	229	87.7	32	12.3	5	98.1
MCDONALD	372	309	90.9	31	9.1	2	99.4
MARIES	55	41	87.2	6	12.8	0	100.0
MILLER	149	125	85.0	22	15.0	5	96.6
MONITEAU	42	41	89.1	5	10.9	3	93.5
MORGAN	115	91	89.2	11	10.8	7	93.1
NEWTON	285	244	81.6	55	18.4	10	96.7
OZARK	97	80	89.9	9	10.1	1	98.9
PHELPS	227	202	80.5	49	19.5	8	96.8
POLK	163	148	92.5	12	7.5	7	95.6
PULASKI	238	198	82.2	43	17.8	7	97.1
ST CLAIR	98	89	90.8	9	9.2	1	99.0
STONE	212	176	85.0	31	15.0	2	99.0
TANEY	225	170	79.1	45	20.9	4	98.1
TEXAS	215	198	89.6	23	10.4	3	98.6
VERNON	156	134	87.6	19	12.4	2	98.7
WEBSTER	154	134	87.6	19	12.4	7	95.4
WRIGHT	188	153	90.0	17	10.0	2	98.8
TOTAL AREA 4	7,895	6,557	86.2	1,050	13.8	268	96.5
AREA 5							
JACKSON	6,376	5,710	89.2	694	10.8	496	92.3
TOTAL AREA 5	6,376	5,710	89.2	694	10.8	496	92.3
AREA 6							
ST LOUIS CITY	6,860	6,285	91.3	600	8.7	1,000	85.5
TOTAL AREA 6	6,860	6,285	91.3	600	8.7	1,000	85.5
AREA 7							
ST LOUIS COUNTY	3,843	3,222	85.4	549	14.6	356	90.6
TOTAL AREA 7	3,843	3,222	85.4	549	14.6	356	90.6
STATEWIDE	40,043	34,667	87.7	4,840	12.3	2,698	93.2

TABLE 9.

FOOD STAMP EXPEDITED SERVICE APPLICATION CURRENCY  
APRIL 1996

COUNTY	# CASES EXPEDITED	# TIMELY	# NOT TIMELY	% TIMELY
AREA 1				
ANDREW	21	21	0	100.0
ATCHISON	12	12	0	100.0
BUCHANAN	366	362	4	98.9
CALDWELL	16	15	1	93.8
CARROLL	18	18	0	100.0
CASS	93	93	0	100.0
CHARITON	14	14	0	100.0
CLAY	261	259	2	99.2
CLINTON	37	37	0	100.0
COOPER	30	30	0	100.0
DAVISS	11	11	0	100.0
DE KALB	21	20	1	95.2
GENTRY	6	6	0	100.0
GRUNDY	25	25	0	100.0
HARRISON	21	21	0	100.0
HOLT	8	8	0	100.0
HOWARD	24	24	0	100.0
JOHNSON	128	125	3	97.7
LAFAYETTE	68	68	0	100.0
LINN	40	40	0	100.0
LIVINGSTON	35	34	1	97.1
MERCER	10	10	0	100.0
NODAWAY	9	9	0	100.0
PETTIS	75	74	1	98.7
PLATTE	47	46	1	97.9
PUTNAM	7	7	0	100.0
RANDOLPH	91	90	1	98.9
RAY	34	34	0	100.0
SALINE	75	73	2	97.3
SULLIVAN	19	18	1	94.7
WORTH	4	4	0	100.0
TOTAL AREA 1	1,626	1,608	18	98.9
AREA 2				
ADAIR	47	47	0	100.0
AUDRAIN	76	76	0	100.0
BOONE	340	337	3	99.1
CALLAWAY	49	46	3	93.9
CLARK	14	14	0	100.0
COLE	136	132	4	97.1
FRANKLIN	140	137	3	97.9
GASCONADE	16	16	0	100.0
JEFFERSON	401	398	3	99.3
KNOX	7	7	0	100.0
LEWIS	24	24	0	100.0
LINCOLN	96	95	1	99.0
MACON	33	32	1	97.0
MARION	90	88	2	97.8
MONROE	14	14	0	100.0
MONTGOMERY	29	28	1	96.6
OSAGE	10	10	0	100.0
PIKE	21	21	0	100.0
RALLS	9	9	0	100.0
ST CHARLES	268	265	3	98.9
SCHUYLER	5	4	1	80.0
SCOTLAND	3	3	0	100.0
SHELBY	9	9	0	100.0
WARREN	48	48	0	100.0
TOTAL AREA 2	1,885	1,860	25	98.7
AREA 3				
BOLLINGER	23	22	1	95.7
BUTLER	163	160	3	98.2
CAPE GIRARDEAU	152	149	3	98.0
CARTER	23	23	0	100.0
CRAWFORD	59	58	1	98.3
DENT	25	25	0	100.0
DUNKLIN	231	230	1	99.6

TABLE 9.

FOOD STAMP EXPEDITED SERVICE APPLICATION CURRENCY  
APRIL 1996

COUNTY	# CASES EXPEDITED	# TIMELY	# NOT TIMELY	% TIMELY
HOWELL	140	136	4	97.1
IRON	45	45	0	100.0
MADISON	32	32	0	100.0
MISSISSIPPI	106	106	0	100.0
NEW MADRID	131	131	0	100.0
OREGON	19	19	0	100.0
PEMISCOT	127	125	2	98.4
PERRY	27	26	1	96.3
REYNOLDS	19	19	0	100.0
RIPLEY	69	67	2	97.1
ST FRANCOIS	147	146	1	99.3
STE GENEVIEVE	31	31	0	100.0
SCOTT	143	142	1	99.3
SHANNON	38	37	1	97.4
STODDARD	86	85	1	98.8
WASHINGTON	80	77	3	96.3
WAYNE	42	41	1	97.6
TOTAL AREA 3	1,958	1,932	26	98.7
AREA 4				
BARRY	126	126	0	100.0
BARTON	19	19	0	100.0
BATES	49	48	1	98.0
BENTON	39	39	0	100.0
CAMDEN	78	76	2	97.4
CEDAR	25	25	0	100.0
CHRISTIAN	92	90	2	97.8
DADE	14	13	1	92.9
DALLAS	47	47	0	100.0
DOUGLAS	30	30	0	100.0
GREENE	788	783	5	99.4
HENRY	89	86	3	96.6
HICKORY	20	19	1	95.0
JASPER	338	332	6	98.2
LACLEDE	70	70	0	100.0
LAWRENCE	90	90	0	100.0
MCDONALD	181	179	2	98.9
MARIES	16	16	0	100.0
MILLER	42	40	2	95.2
MONITEAU	16	16	0	100.0
MORGAN	33	32	1	97.0
NEWTON	93	93	0	100.0
OZARK	25	25	0	100.0
PHELPS	69	67	2	97.1
POLK	44	42	2	95.5
PULASKI	76	71	5	93.4
ST CLAIR	28	28	0	100.0
STONE	94	94	0	100.0
TANEY	88	88	0	100.0
TEXAS	67	67	0	100.0
VERNON	41	41	0	100.0
WEBSTER	40	40	0	100.0
WRIGHT	49	48	1	98.0
TOTAL AREA 4	2,916	2,880	36	98.8
AREA 5				
JACKSON	3,460	3,404	56	98.4
TOTAL AREA 5	3,460	3,404	56	98.4
AREA 6				
ST LOUIS CITY	3,819	3,664	155	95.9
TOTAL AREA 6	3,819	3,664	155	95.9
AREA 7				
ST LOUIS COUNTY	1,670	1,656	14	99.2
TOTAL AREA 7	1,670	1,656	14	99.2
STATEWIDE	17,334	17,004	330	98.1



FIGURE 5. AFDC CASELOAD

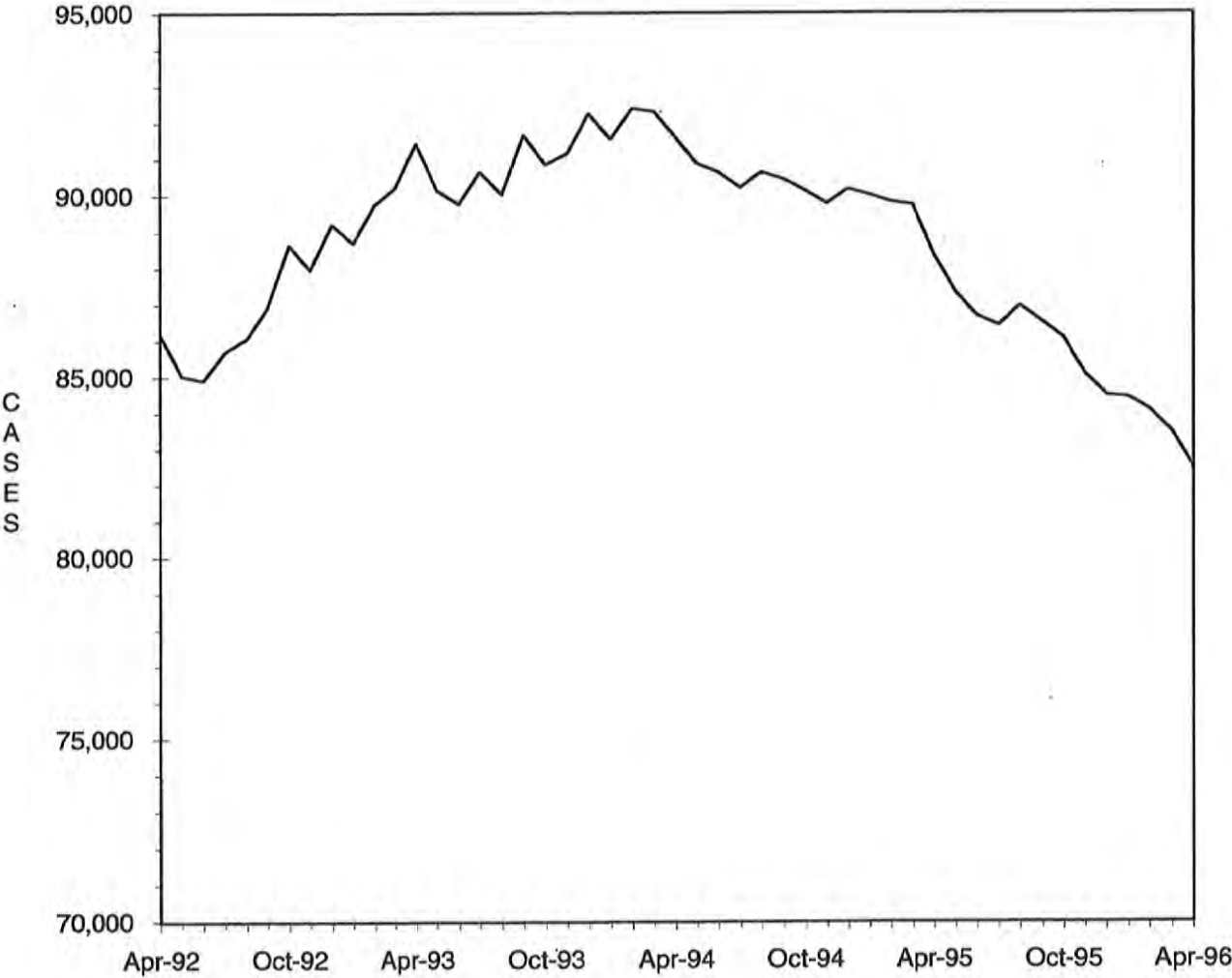

TABLE 10.

AFDC-CASH, AFDC-UP, TITLE XIX ONLY AND MEDICAID FOR CHILDREN  
TOTAL CASES AND REINVESTIGATIONS  
APRIL 1996

COUNTY	# CASES	# REINVEST COMPLETED	# DELIN- QUENT	% DELIN- QUENT
AREA 1				
ANDREW	303	13	137	45.2
ATCHISON	147	11	41	27.9
BUCHANAN	3,297	206	1,122	34.0
CALDWELL	281	3	148	52.7
CARROLL	380	8	178	46.8
CASS	1,347	22	610	45.3
CHARITON	206	0	132	64.1
CLAY	2,274	139	590	25.9
CLINTON	403	12	174	43.2
COOPER	344	0	181	52.6
DAVISS	182	24	3	1.6
DE KALB	223	5	78	35.0
GENTRY	114	12	0	0.0
GRUNDY	306	17	39	12.7
HARRISON	258	16	36	14.0
HOLT	140	9	48	34.3
HOWARD	258	0	159	61.6
JOHNSON	1,059	15	432	40.8
LAFAYETTE	844	22	419	49.6
LINN	357	0	192	53.8
LIVINGSTON	440	14	99	22.5
MERCER	101	7	2	2.0
NODAWAY	340	20	159	46.8
PETTIS	1,123	82	69	6.1
PLATTE	611	57	37	6.1
PUTNAM	160	1	70	43.8
RANDOLPH	845	40	143	16.9
RAY	456	30	52	11.4
SALINE	652	3	335	51.4
SULLIVAN	193	1	101	52.3
WORTH	71	11	0	0.0
TOTAL AREA 1	17,715	800	5,786	32.7
AREA 2				
ADAIR	498	12	241	48.4
AUDRAIN	703	14	385	54.8
BOONE	3,079	103	1,725	56.0
CALLAWAY	988	8	616	62.3
CLARK	250	1	154	61.6
COLE	1,300	13	766	58.9
FRANKLIN	1,755	24	721	41.1
GASCONADE	230	2	121	52.6
JEFFERSON	3,666	220	1,359	37.1
KNOX	95	3	54	56.8
LEWIS	277	11	135	48.7
LINCOLN	805	27	321	39.9
MACON	344	15	120	34.9
MARION	991	37	477	48.1
MONROE	179	0	88	49.2
MONTGOMERY	331	17	114	34.4
OSAGE	180	0	124	68.9
PIKE	488	2	242	49.6
RALLS	201	4	87	43.3
ST CHARLES	3,061	125	1,222	39.9
SCHUYLER	113	0	57	50.4
SCOTLAND	141	1	59	41.8
SHELBY	172	9	35	20.3
WARREN	491	15	210	42.8
TOTAL AREA 2	20,338	663	9,433	46.4
AREA 3				
BOLLINGER	399	5	173	43.4
BUTLER	1,815	183	31	1.7
CAPE GIRARDEAU	1,451	110	326	22.5
CARTER	320	27	3	0.9
CRAWFORD	803	89	92	11.5
DENT	554	44	5	0.9
DUNKLIN	2,147	42	1,158	53.9

TABLE 10.

AFDC-CASH, AFDC-UP, TITLE XIX ONLY AND MEDICAID FOR CHILDREN  
TOTAL CASES AND REINVESTIGATIONS  
APRIL 1996

COUNTY	# CASES	# REINVEST COMPLETED	# DELIN- QUENT	% DELIN- QUENT
HOWELL	1,480	102	566	38.2
IRON	546	55	81	14.8
MADISON	433	56	43	9.9
MISSISSIPPI	967	131	37	3.8
NEW MADRID	1,210	130	8	0.7
OREGON	400	48	0	0.0
PENISCOT	1,716	182	243	14.2
PERRY	371	7	185	49.9
REYNOLDS	352	47	4	1.1
RIPLEY	853	59	44	5.2
ST FRANCOIS	2,066	164	452	21.9
STE GENEVIEVE	375	37	108	28.8
SCOTT	1,836	159	64	3.5
SHANNON	418	37	24	5.7
STODDARD	1,024	111	27	2.6
WASHINGTON	1,278	135	332	26.0
WAYNE	763	89	2	0.3
TOTAL AREA 3	23,577	2,049	4,008	17.0
AREA 4				
BARRY	1,054	26	424	40.2
BARTON	362	12	134	37.0
BATES	499	9	222	44.5
BENTON	532	12	228	42.9
CANDEN	805	12	358	44.5
CEDAR	476	18	198	41.6
CHRISTIAN	1,000	27	404	40.4
DADE	264	1	92	34.8
DALLAS	471	24	151	32.1
DOUGLAS	483	7	198	41.0
GREENE	5,187	168	1,638	31.6
HENRY	711	2	422	59.4
HICKORY	329	12	170	51.7
JASPER	3,409	91	1,298	38.1
LACLEDE	1,050	31	510	48.6
LAWRENCE	942	14	408	43.3
MCDONALD	891	41	217	24.4
MARIES	238	0	161	67.6
MILLER	724	37	279	38.5
MONITEAU	229	17	76	33.2
MORGAN	570	14	293	51.4
NEWTON	1,282	83	184	14.4
OZARK	355	1	142	40.0
PHELPS	1,183	17	494	41.8
POLK	735	38	161	21.9
PULASKI	1,143	10	612	53.5
ST CLAIR	353	0	175	49.6
STONE	794	9	346	43.6
TANEY	843	5	345	40.9
TEXAS	902	23	413	45.8
VERNON	651	38	150	23.0
WEBSTER	639	19	147	23.0
WRIGHT	762	14	407	53.4
TOTAL AREA 4	29,868	832	11,457	38.4
AREA 5				
JACKSON	24,175	1,362	10,073	41.7
TOTAL AREA 5	24,175	1,362	10,073	41.7
AREA 6				
ST LOUIS CITY	27,610	742	17,943	65.0
TOTAL AREA 6	27,610	742	17,943	65.0
AREA 7				
ST LOUIS COUNTY	18,687	640	9,722	52.0
TOTAL AREA 7	18,687	640	9,722	52.0
STATEWIDE	161,970	7,088	68,422	42.2



TABLE 11.

AFDC AND MEDICAID FOR CHILDREN APPLICATIONS  
APRIL 1996

COUNTY	# REC'D	# APPR	# REJ	% REJ	TOTAL RESOLVED	-----APPLICATION RESOLUTION-----						
						UNDER 31	31- 45	46- 90	91- 105	OVER 105	% >45 DAYS	
AREA 1												
ANDREW	14	9	5	35.7	14	9	3	2	0	0	14.3	
ATCHISON	12	13	2	13.3	15	14	1	0	0	0	0.0	
BUCHANAN	260	188	55	22.6	243	219	22	1	0	1	0.8	
CALDWELL	16	14	8	36.4	22	18	4	0	0	0	0.0	
CARROLL	35	27	9	25.0	36	34	2	0	0	0	0.0	
CASS	107	82	23	21.9	105	89	15	1	0	0	1.0	
CHARITON	6	5	1	16.7	6	5	1	0	0	0	0.0	
CLAY	218	141	62	30.5	203	176	26	1	0	0	0.5	
CLINTON	31	21	15	41.7	36	24	9	3	0	0	8.3	
COOPER	37	29	9	23.7	38	32	5	1	0	0	2.6	
DAVISS	15	10	5	33.3	15	15	0	0	0	0	0.0	
DE KALB	26	15	4	21.1	19	16	2	1	0	0	5.3	
GENTRY	13	12	1	7.7	13	13	0	0	0	0	0.0	
GRUNDY	33	23	20	46.5	43	38	5	0	0	0	0.0	
HARRISON	27	19	9	32.1	28	27	1	0	0	0	0.0	
HOLT	14	10	5	33.3	15	13	2	0	0	0	0.0	
HOWARD	20	10	8	44.4	18	16	2	0	0	0	0.0	
JOHNSON	108	64	34	34.7	98	72	20	5	0	1	6.1	
LAFAYETTE	55	34	17	33.3	51	39	11	0	0	1	2.0	
LINN	35	22	14	38.9	36	34	2	0	0	0	0.0	
LIVINGSTON	46	38	11	22.4	49	48	1	0	0	0	0.0	
MERCER	16	9	4	30.8	13	13	0	0	0	0	0.0	
NODAWAY	21	18	7	28.0	25	22	3	0	0	0	0.0	
PETTIS	120	77	26	25.2	103	88	15	0	0	0	0.0	
PLATTE	63	44	25	36.2	69	59	10	0	0	0	0.0	
PUTNAM	11	12	3	20.0	15	12	3	0	0	0	0.0	
RANDOLPH	98	67	31	31.6	98	80	18	0	0	0	0.0	
RAY	66	33	20	37.7	53	45	8	0	0	0	0.0	
SALINE	91	48	42	46.7	90	65	23	2	0	0	2.2	
SULLIVAN	17	15	6	28.6	21	20	1	0	0	0	0.0	
WORTH	6	5	0	0.0	5	5	0	0	0	0	0.0	
TOTAL AREA 1	1,637	1,114	481	30.2	1,595	1,360	215	17	0	3	1.3	
AREA 2												
ADAIR	49	35	15	30.0	50	47	3	0	0	0	0.0	
AUDRAIN	57	34	14	29.2	48	45	3	0	0	0	0.0	
BOONE	284	170	92	35.1	262	226	35	1	0	0	0.4	
CALLAWAY	61	53	23	30.3	76	58	18	0	0	0	0.0	
CLARK	15	10	4	28.6	14	14	0	0	0	0	0.0	
COLE	119	69	39	36.1	108	83	23	1	0	1	1.9	
FRANKLIN	145	124	57	31.5	181	153	26	0	0	2	1.1	
GASCONADE	29	17	12	41.4	29	25	4	0	0	0	0.0	
JEFFERSON	427	249	151	37.8	400	356	42	1	0	1	0.5	
KNOX	6	5	1	16.7	6	5	1	0	0	0	0.0	
LEWIS	24	24	5	17.2	29	22	7	0	0	0	0.0	
LINCOLN	99	70	29	29.3	99	92	7	0	0	0	0.0	
MACON	36	25	9	26.5	34	34	0	0	0	0	0.0	
MARION	97	66	20	23.3	86	82	4	0	0	0	0.0	
MONROE	11	16	4	20.0	20	17	3	0	0	0	0.0	
MONTGOMERY	39	28	13	31.7	41	39	1	1	0	0	2.4	
OSAGE	9	9	4	30.8	13	10	3	0	0	0	0.0	
PIKE	49	33	25	43.1	58	54	3	0	0	1	1.7	
RALLS	16	8	2	20.0	10	9	1	0	0	0	0.0	
ST CHARLES	315	183	144	44.0	327	288	36	3	0	0	0.9	
SCHUYLER	13	10	3	23.1	13	12	1	0	0	0	0.0	
SCOTLAND	6	5	3	37.5	8	8	0	0	0	0	0.0	
SHELBY	9	12	6	33.3	18	18	0	0	0	0	0.0	
WARREN	26	35	14	28.6	49	38	10	1	0	0	2.0	
TOTAL AREA 2	1,941	1,290	689	34.8	1,979	1,735	231	8	0	5	0.7	
AREA 3												
BOLLINGER	37	24	17	41.5	41	33	8	0	0	0	0.0	
BUTLER	243	140	100	41.7	240	220	20	0	0	0	0.0	
CAPE GIRARDEAU	112	83	57	40.7	140	119	15	5	0	1	4.3	
CARTER	36	27	11	28.9	38	37	1	0	0	0	0.0	
CRAWFORD	87	65	26	28.6	91	85	6	0	0	0	0.0	
DENT	37	26	24	48.0	50	48	2	0	0	0	0.0	
DUNKLIN	252	165	101	38.0	266	239	25	2	0	0	0.8	

TABLE 11.

AFDC AND MEDICAID FOR CHILDREN APPLICATIONS  
APRIL 1996

COUNTY	# REC'D	# APPR	# REJ	% REJ	TOTAL RESOLVED	-----APPLICATION RESOLUTION-----					% >45 DAYS
						UNDER 31	31- 45	46- 90	91- 105	OVER 105	
HOWELL	133	103	51	33.1	154	138	14	2	0	0	1.3
IRON	44	34	22	39.3	56	48	8	0	0	0	0.0
MADISON	63	32	26	44.8	58	55	3	0	0	0	0.0
MISSISSIPPI	61	39	15	27.8	54	52	2	0	0	0	0.0
NEW MADRID	141	67	83	55.3	150	144	6	0	0	0	0.0
OREGON	43	30	14	31.8	44	43	1	0	0	0	0.0
PEMISCOT	201	123	107	46.5	230	212	15	3	0	0	1.3
PERRY	35	22	18	45.0	40	25	14	1	0	0	2.5
REYNOLDS	31	20	11	35.5	31	26	3	1	0	1	6.5
RIPLEY	69	56	14	20.0	70	68	2	0	0	0	0.0
ST FRANCOIS	241	150	67	30.9	217	204	11	1	0	1	0.9
STE GENEVIEVE	33	24	13	35.1	37	30	7	0	0	0	0.0
SCOTT	217	141	60	29.9	201	192	9	0	0	0	0.0
SHANNON	26	20	9	31.0	29	26	3	0	0	0	0.0
STODDARD	103	57	40	41.2	97	90	7	0	0	0	0.0
WASHINGTON	95	63	29	31.5	92	82	9	0	0	1	1.1
WAYNE	68	43	17	28.3	60	53	7	0	0	0	0.0
TOTAL AREA 3	2,408	1,554	932	37.5	2,486	2,269	198	15	0	4	0.8
AREA 4											
BARRY	141	88	56	38.9	144	140	4	0	0	0	0.0
BARTON	49	17	18	51.4	35	34	1	0	0	0	0.0
BATES	85	48	17	26.2	65	55	10	0	0	0	0.0
BENTON	44	36	9	20.0	45	34	8	3	0	0	6.7
CAMDEN	59	50	22	30.6	72	65	5	1	1	0	2.8
CEDAR	30	21	5	19.2	26	26	0	0	0	0	0.0
CHRISTIAN	125	57	58	50.4	115	105	10	0	0	0	0.0
DADE	19	14	7	33.3	21	18	3	0	0	0	0.0
DALLAS	37	22	6	21.4	28	25	2	1	0	0	3.6
DOUGLAS	37	27	14	34.1	41	36	5	0	0	0	0.0
GREENE	516	332	187	36.0	519	408	81	30	0	0	5.8
HENRY	57	40	23	36.5	63	58	5	0	0	0	0.0
HICKORY	31	23	5	17.9	28	26	1	1	0	0	3.6
JASPER	385	254	116	31.4	370	318	43	7	0	2	2.4
LACLEDE	98	75	29	27.9	104	95	5	4	0	0	3.8
LAWRENCE	121	63	59	48.4	122	113	8	1	0	0	0.8
MCDONALD	106	72	29	28.7	101	93	8	0	0	0	0.0
MARIES	20	10	4	28.6	14	14	0	0	0	0	0.0
MILLER	43	26	15	36.6	41	34	7	0	0	0	0.0
MONITEAU	29	19	13	40.6	32	30	2	0	0	0	0.0
MORGAN	48	32	21	39.6	53	45	8	0	0	0	0.0
NEWTON	148	102	43	29.7	145	127	17	1	0	0	0.7
OZARK	41	22	6	21.4	28	27	1	0	0	0	0.0
PHELPS	121	102	46	31.1	148	125	22	1	0	0	0.7
POLK	61	41	16	28.1	57	42	13	2	0	0	3.5
PULASKI	102	76	35	31.5	111	97	14	0	0	0	0.0
ST CLAIR	23	21	10	32.3	31	29	2	0	0	0	0.0
STONE	74	46	24	34.3	70	64	6	0	0	0	0.0
TANEY	117	72	50	41.0	122	109	13	0	0	0	0.0
TEXAS	70	53	30	36.1	83	79	2	2	0	0	2.4
VERNON	83	56	18	24.3	74	74	0	0	0	0	0.0
WEBSTER	70	51	19	27.1	70	59	11	0	0	0	0.0
WRIGHT	71	39	25	39.1	64	58	6	0	0	0	0.0
TOTAL AREA 4	3,061	2,007	1,035	34.0	3,042	2,662	323	54	1	2	1.9
AREA 5											
JACKSON	1,664	1,274	479	27.3	1,753	1,535	194	22	1	1	1.4
TOTAL AREA 5	1,664	1,274	479	27.3	1,753	1,535	194	22	1	1	1.4
AREA 6											
ST LOUIS CITY	1,038	784	259	24.8	1,043	744	220	75	2	2	7.6
TOTAL AREA 6	1,038	784	259	24.8	1,043	744	220	75	2	2	7.6
AREA 7											
ST LOUIS COUNTY	1,054	766	287	27.3	1,053	777	180	91	1	4	9.1
TOTAL AREA 7	1,054	766	287	27.3	1,053	777	180	91	1	4	9.1
STATEWIDE	12,803	8,789	4,162	32.1	12,951	11,082	1,561	282	5	21	2.4

TABLE 12.

GENERAL RELIEF CASELOADS\*  
TOTAL CASES AND REINVESTIGATIONS  
APRIL 1996

COUNTY	# CASES	# REINVEST COMPLETED	# DELIN- QUENT	% DELIN- QUENT
AREA 1				
ANDREW	74	0	6	8.1
ATCHISON	30	1	0	0.0
BUCHANAN	480	1	23	4.8
CALDWELL	55	0	1	1.8
CARROLL	56	0	1	1.8
CASS	316	2	10	3.2
CHARITON	31	0	0	0.0
CLAY	592	1	9	1.5
CLINTON	85	0	3	3.5
COOPER	71	0	1	1.4
DAVISS	47	0	0	0.0
DE KALB	49	0	0	0.0
GENTRY	44	1	0	0.0
GRUNDY	58	0	0	0.0
HARRISON	49	0	0	0.0
HOLT	22	0	1	4.5
HOWARD	56	0	1	1.8
JOHNSON	196	2	12	6.1
LAFAYETTE	119	2	2	1.7
LINN	116	0	2	1.7
LIVINGSTON	103	0	2	1.9
MERCER	20	0	0	0.0
NODAWAY	93	0	0	0.0
PETTIS	239	0	1	0.4
PLATTE	156	0	0	0.0
PUTNAM	39	0	3	7.7
RANDOLPH	170	1	5	2.9
RAY	110	0	0	0.0
SALINE	122	0	0	0.0
SULLIVAN	65	0	2	3.1
WORTH	20	0	0	0.0
TOTAL AREA 1	3,683	11	85	2.3
AREA 2				
ADAIR	144	0	7	4.9
AUDRAIN	134	0	6	4.5
BOONE	440	1	22	5.0
CALLAWAY	181	0	12	6.6
CLARK	43	0	1	2.3
COLE	227	2	3	1.3
FRANKLIN	395	0	9	2.3
GASCONADE	67	0	5	7.5
JEFFERSON	788	4	19	2.4
KNOX	22	0	0	0.0
LEWIS	53	0	3	5.7
LINCOLN	154	0	4	2.6
MACON	98	1	1	1.0
MARION	158	0	5	3.2
MONROE	40	0	2	5.0
MONTGOMERY	66	0	5	7.6
OSAGE	28	0	1	3.6
PIKE	76	0	4	5.3
RALLS	41	0	0	0.0
ST CHARLES	582	2	33	5.7
SCHUYLER	19	0	0	0.0
SCOTLAND	13	0	0	0.0
SHELBY	37	1	0	0.0
WARREN	88	1	3	3.4
TOTAL AREA 2	3,894	12	145	3.7
AREA 3				
BOLLINGER	62	0	0	0.0
BUTLER	236	6	1	0.4
CAPE GIRARDEAU	354	3	9	2.5
CARTER	61	0	0	0.0
CRAWFORD	152	2	1	0.7
DENT	105	0	0	0.0
DUNKLIN	241	1	20	8.3
HOWELL	226	2	5	2.2

TABLE 12.

GENERAL RELIEF CASELOADS\*  
TOTAL CASES AND REINVESTIGATIONS  
APRIL 1996

COUNTY	# CASES	# REINVEST COMPLETED	# DELIN- QUENT	% DELIN- QUENT
IRON	79	0	2	2.5
MADISON	76	4	2	2.6
MISSISSIPPI	118	2	1	0.8
NEW MADRID	153	2	0	0.0
OREGON	63	0	0	0.0
PEMISCOT	137	1	5	3.6
PERRY	101	0	2	2.0
REYNOLDS	34	3	0	0.0
RIPLEY	115	1	1	0.9
ST FRANCOIS	325	7	4	1.2
STE GENEVIEVE	67	0	2	3.0
SCOTT	216	1	1	0.5
SHANNON	80	0	0	0.0
STODDARD	186	1	1	0.5
WASHINGTON	175	11	11	6.3
WAYNE	75	2	0	0.0
TOTAL AREA 3	3,437	49	68	2.0
AREA 4				
BARRY	274	0	6	2.2
BARTON	78	0	2	2.6
BATES	107	0	4	3.7
BENTON	92	0	4	4.3
CAMDEN	187	0	2	1.1
CEDAR	85	0	2	2.4
CHRISTIAN	264	0	4	1.5
DADE	69	1	1	1.4
DALLAS	98	0	1	1.0
DOUGLAS	98	0	5	5.1
GREENE	1,408	3	29	2.1
HENRY	113	0	8	7.1
HICKORY	48	0	0	0.0
JASPER	745	0	30	4.0
LACLEDE	228	0	6	2.6
LAWRENCE	233	1	2	0.9
MCDONALD	168	0	5	3.0
MARIES	42	0	4	9.5
MILLER	197	2	7	3.6
MONITEAU	61	0	1	1.6
MORGAN	109	1	7	6.4
NEWTON	357	1	4	1.1
OZARK	72	0	3	4.2
PHELPS	194	1	3	1.5
POLK	131	0	1	0.8
PULASKI	152	0	6	3.9
ST CLAIR	66	0	2	3.0
STONE	201	1	1	0.5
TANEY	277	0	4	1.4
TEXAS	174	2	2	1.1
VERNON	139	0	3	2.2
WEBSTER	191	0	2	1.0
WRIGHT	153	1	0	0.0
TOTAL AREA 4	6,811	14	161	2.4
AREA 5				
JACKSON	2,625	9	225	8.6
TOTAL AREA 5	2,625	9	225	8.6
AREA 6				
ST LOUIS CITY	2,518	40	588	23.4
TOTAL AREA 6	2,518	40	588	23.4
AREA 7				
ST LOUIS COUNTY	1,911	13	155	8.1
TOTAL AREA 7	1,911	13	155	8.1
STATEWIDE	24,879	148	1,427	5.7

\*INCLUDES ALL CASES WITH GR NUMBERS.

TABLE 13.

GENERAL RELIEF APPLICATIONS\*  
APRIL 1996

COUNTY	# REC'D	# APPR	# REJ	% REJ	TOTAL RESOLVED	-----APPLICATION RESOLUTION-----					
						UNDER 31	31- 45	46- 90	91- 105	OVER 105	% >45 DAYS
AREA 1											
ANDREW	9	9	3	25.0	12	9	1	2	0	0	16.7
ATCHISON	4	2	3	60.0	5	2	0	2	0	1	60.0
BUCHANAN	58	24	37	60.7	61	33	14	13	0	1	23.0
CALDWELL	6	3	2	40.0	5	2	3	0	0	0	0.0
CARROLL	7	3	5	62.5	8	5	3	0	0	0	0.0
CASS	39	26	15	36.6	41	29	4	5	2	1	19.5
CHARITON	0	1	1	50.0	2	1	0	1	0	0	50.0
CLAY	61	39	16	29.1	55	33	8	9	1	4	25.5
CLINTON	13	7	6	46.2	13	7	3	2	0	1	23.1
COOPER	11	4	2	33.3	6	4	0	2	0	0	33.3
DAVISS	5	4	0	0.0	4	4	0	0	0	0	0.0
DE KALB	6	4	3	42.9	7	4	0	1	1	1	42.9
GENTRY	0	0	0	0.0	0	0	0	0	0	0	0.0
GRUNDY	5	3	3	50.0	6	2	0	3	0	1	66.7
HARRISON	5	2	1	33.3	3	3	0	0	0	0	0.0
HOLT	5	4	1	20.0	5	4	1	0	0	0	0.0
HOWARD	2	1	2	66.7	3	1	2	0	0	0	0.0
JOHNSON	22	9	12	57.1	21	11	6	3	0	1	19.0
LAFAYETTE	11	5	7	58.3	12	4	5	2	1	0	25.0
LINN	14	9	6	40.0	15	12	1	2	0	0	13.3
LIVINGSTON	13	5	6	54.5	11	10	0	1	0	0	9.1
MERCER	3	0	3	100.0	3	1	0	0	1	1	66.7
NODAWAY	7	4	5	55.6	9	5	4	0	0	0	0.0
PETTIS	27	12	14	53.8	26	18	3	5	0	0	19.2
PLATTE	12	13	2	13.3	15	11	1	2	0	1	20.0
PUTNAM	6	4	4	50.0	8	6	1	0	0	1	12.5
RANDOLPH	20	9	6	40.0	15	12	3	0	0	0	0.0
RAY	14	12	3	20.0	15	11	1	1	0	2	20.0
SALINE	15	4	7	63.6	11	4	4	2	0	1	27.3
SULLIVAN	6	7	3	30.0	10	6	2	2	0	0	20.0
WORTH	1	1	0	0.0	1	1	0	0	0	0	0.0
TOTAL AREA 1	407	230	178	43.6	408	255	70	60	6	17	20.3
AREA 2											
ADAIR	17	11	9	45.0	20	13	3	4	0	0	20.0
AUDRAIN	22	14	6	30.0	20	12	5	1	0	2	15.0
BOONE	64	21	33	61.1	54	28	11	11	0	4	27.8
CALLAWAY	18	11	10	47.6	21	10	8	3	0	0	14.3
CLARK	4	3	1	25.0	4	0	3	1	0	0	25.0
COLE	38	18	15	45.5	33	22	6	3	0	2	15.2
FRANKLIN	27	23	9	28.1	32	18	4	7	0	3	31.3
GASCONADE	6	3	1	25.0	4	2	0	2	0	0	50.0
JEFFERSON	78	47	29	38.2	76	47	8	16	1	4	27.6
KNOX	2	1	1	50.0	2	1	0	1	0	0	50.0
LEWIS	7	3	4	57.1	7	4	0	3	0	0	42.9
LINCOLN	18	11	4	26.7	15	11	3	0	1	0	6.7
MACON	13	7	3	30.0	10	10	0	0	0	0	0.0
MARION	18	12	2	14.3	14	11	1	2	0	0	14.3
MONROE	3	3	2	40.0	5	2	2	1	0	0	20.0
MONTGOMERY	3	2	3	60.0	5	3	2	0	0	0	0.0
OSAGE	1	0	1	100.0	1	0	1	0	0	0	0.0
PIKE	8	4	7	63.6	11	7	1	3	0	0	27.3
RALLS	6	3	2	40.0	5	4	0	1	0	0	20.0
ST CHARLES	93	51	39	43.3	90	62	17	10	0	1	12.2
SCHUYLER	2	1	0	0.0	1	1	0	0	0	0	0.0
SCOTLAND	1	0	1	100.0	1	0	0	1	0	0	100.0
SHELBY	3	2	2	50.0	4	2	1	0	0	1	25.0
WARREN	14	8	5	38.5	13	9	4	0	0	0	0.0
TOTAL AREA 2	466	259	189	42.2	448	279	80	70	2	17	19.9
AREA 3											
BOLLINGER	9	3	3	50.0	6	2	0	3	1	0	66.7
BUTLER	35	12	21	63.6	33	18	8	5	2	0	21.2
CAPE GIRARDEAU	41	18	20	52.6	38	21	9	8	0	0	21.1
CARTER	2	0	5	100.0	5	0	4	0	0	1	20.0
CRAWFORD	18	9	8	47.1	17	10	3	4	0	0	23.5
DENT	13	4	7	63.6	11	5	3	2	0	1	27.3
DUNKLIN	98	12	84	87.5	96	40	30	23	1	2	27.1
HOWELL	22	7	13	65.0	20	7	6	6	0	1	35.0

TABLE 13.

GENERAL RELIEF APPLICATIONS\*  
APRIL 1996

COUNTY	# REC'D	# APPR	# REJ	% REJ	TOTAL RESOLVED	APPLICATION RESOLUTION					% >45 DAYS
						UNDER 31	31- 45	46- 90	91- 105	OVER 105	
IRON	15	1	8	88.9	9	6	2	1	0	0	11.1
MADISON	14	2	13	86.7	15	9	3	2	1	0	20.0
MISSISSIPPI	17	8	8	50.0	16	6	5	3	1	1	31.3
NEW MADRID	114	13	116	89.9	129	103	21	5	0	0	3.9
OREGON	8	7	8	53.3	15	5	3	2	1	4	46.7
PEMISCOT	42	6	36	85.7	42	20	11	9	1	1	26.2
PERRY	11	5	7	58.3	12	5	3	3	0	1	33.3
REYNOLDS	10	1	2	66.7	3	3	0	0	0	0	0.0
RIPLEY	21	8	12	60.0	20	9	5	6	0	0	30.0
ST FRANCOIS	39	19	25	56.8	44	21	7	14	1	1	36.4
STE GENEVIEVE	8	4	2	33.3	6	4	1	1	0	0	16.7
SCOTT	32	11	16	59.3	27	14	8	3	1	1	18.5
SHANNON	14	7	8	53.3	15	10	4	1	0	0	6.7
STODDARD	19	8	16	66.7	24	10	7	6	1	0	29.2
WASHINGTON	22	15	6	28.6	21	11	3	3	1	3	33.3
WAYNE	17	4	11	73.3	15	6	3	6	0	0	40.0
TOTAL AREA 3	641	184	455	71.2	639	345	149	116	12	17	22.7
AREA 4											
BARRY	35	15	15	50.0	30	21	7	2	0	0	6.7
BARTON	7	4	3	42.9	7	6	1	0	0	0	0.0
BATES	14	5	10	66.7	15	8	5	2	0	0	13.3
BENTON	10	4	3	42.9	7	3	2	0	1	1	28.6
CAMDEN	26	9	18	66.7	27	11	3	9	0	4	48.1
CEDAR	11	11	6	35.3	17	8	1	7	0	1	47.1
CHRISTIAN	37	25	22	46.8	47	30	7	4	3	3	21.3
DADE	6	5	2	28.6	7	3	0	4	0	0	57.1
DALLAS	14	8	2	20.0	10	5	0	4	0	1	50.0
DOUGLAS	6	4	4	50.0	8	3	2	3	0	0	37.5
GREENE	168	82	81	49.7	163	106	25	26	4	2	19.6
HENRY	13	4	10	71.4	14	5	5	4	0	0	28.6
HICKORY	8	3	3	50.0	6	2	2	2	0	0	33.3
JASPER	92	42	39	48.1	81	43	14	18	3	3	29.6
LACLEDE	18	13	3	18.8	16	14	1	1	0	0	6.3
LAWRENCE	22	13	7	35.0	20	11	3	5	0	1	30.0
MCDONALD	25	12	7	36.8	19	12	2	5	0	0	26.3
MARIES	1	1	0	0.0	1	1	0	0	0	0	0.0
MILLER	25	15	8	34.8	23	13	2	6	1	1	34.8
MONITEAU	4	2	1	33.3	3	3	0	0	0	0	0.0
MORGAN	9	6	7	53.8	13	8	1	3	0	1	30.8
NEWTON	33	25	7	21.9	32	21	5	5	0	1	18.8
OZARK	13	4	4	50.0	8	5	1	1	0	1	25.0
PHELPS	17	6	12	66.7	18	12	4	1	0	1	11.1
POLK	6	6	6	50.0	12	7	4	1	0	0	8.3
PULASKI	23	9	8	47.1	17	15	2	0	0	0	0.0
ST CLAIR	13	7	3	30.0	10	6	1	2	0	1	30.0
STONE	20	11	7	38.9	18	11	1	3	1	2	33.3
TANEY	38	22	9	29.0	31	22	6	3	0	0	9.7
TEXAS	22	11	9	45.0	20	12	5	2	1	0	15.0
VERNON	13	7	5	41.7	12	8	2	1	0	1	16.7
WEBSTER	13	7	6	46.2	13	9	1	2	0	1	23.1
WRIGHT	22	10	6	37.5	16	11	2	3	0	0	18.8
TOTAL AREA 4	784	408	333	44.9	741	455	117	129	14	26	22.8
AREA 5											
JACKSON	420	185	219	54.2	404	175	71	106	13	39	39.1
TOTAL AREA 5	420	185	219	54.2	404	175	71	106	13	39	39.1
AREA 6											
ST LOUIS CITY	398	138	319	69.8	457	134	128	158	10	27	42.7
TOTAL AREA 6	398	138	319	69.8	457	134	128	158	10	27	42.7
AREA 7											
ST LOUIS COUNTY	208	94	99	51.3	193	90	33	52	2	16	36.3
TOTAL AREA 7	208	94	99	51.3	193	90	33	52	2	16	36.3
STATEWIDE	3,324	1,498	1,792	54.5	3,290	1,733	648	691	59	159	27.6

\*EXCLUDES MEDICAID FOR PREGNANT WOMEN, INCLUDES NEWBORNS AND REFUGEES.



FIGURE 6. MEDICAL ASSISTANCE RECIPIENTS

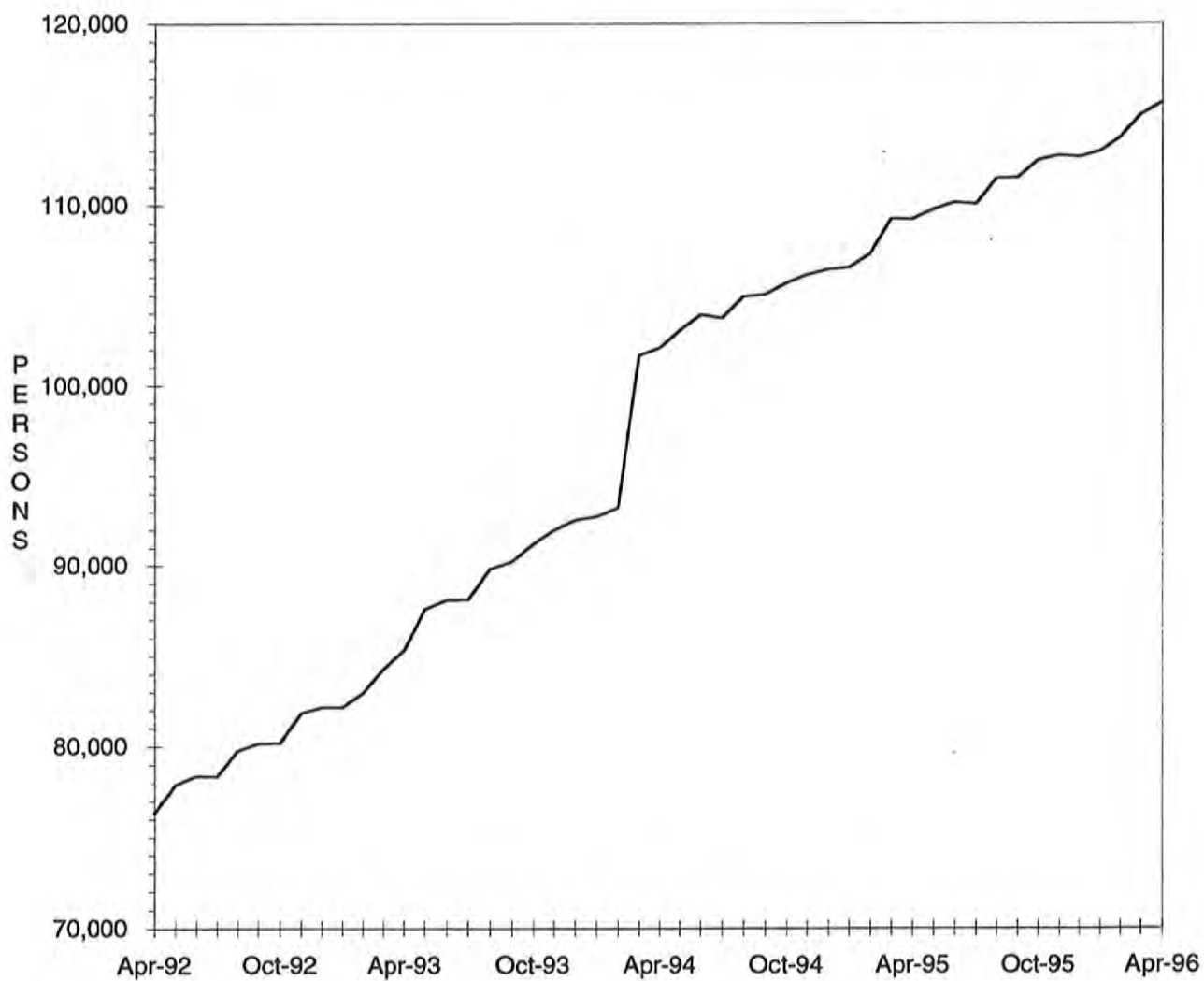



TABLE 14.

MEDICAID APPLICATIONS FOR PREGNANT WOMEN  
APRIL 1996

COUNTY	# REC'D	# APPR	# REJ	% REJ	TOTAL RESOLVED	-APPLICATION RESOLUTION-		
						15 OR LESS	16 & ABOVE	% >15 DAYS
<b>AREA 1</b>								
ANDREW	3	2	0	0.0	2	2	0	0.0
ATCHISON	0	1	0	0.0	1	1	0	0.0
BUCHANAN	54	47	5	9.6	52	51	1	1.9
CALDWELL	10	6	3	33.3	9	8	1	11.1
CARROLL	7	7	3	30.0	10	10	0	0.0
CASS	24	24	7	22.6	31	31	0	0.0
CHARITON	3	3	0	0.0	3	3	0	0.0
CLAY	75	60	20	25.0	80	78	2	2.5
CLINTON	8	5	2	28.6	7	6	1	14.3
COOPER	14	13	1	7.1	14	14	0	0.0
DAVISS	5	4	1	20.0	5	5	0	0.0
DE KALB	4	6	0	0.0	6	6	0	0.0
GENTRY	5	6	0	0.0	6	6	0	0.0
GRUNDY	8	5	3	37.5	8	8	0	0.0
HARRISON	8	6	2	25.0	8	8	0	0.0
HOLT	3	1	0	0.0	1	1	0	0.0
HOWARD	3	3	1	25.0	4	4	0	0.0
JOHNSON	34	16	15	48.4	31	31	0	0.0
LAFAYETTE	12	10	1	9.1	11	11	0	0.0
LINN	9	8	2	20.0	10	10	0	0.0
LIVINGSTON	9	9	2	18.2	11	11	0	0.0
MERCER	4	3	1	25.0	4	4	0	0.0
NODAWAY	8	7	0	0.0	7	7	0	0.0
PETTIS	31	34	3	8.1	37	36	1	2.7
PLATTE	14	12	2	14.3	14	14	0	0.0
PUTNAM	1	1	0	0.0	1	1	0	0.0
RANDOLPH	24	17	3	15.0	20	19	1	5.0
RAY	18	13	3	18.8	16	16	0	0.0
SALINE	29	22	10	31.3	32	32	0	0.0
SULLIVAN	14	11	4	26.7	15	15	0	0.0
WORTH	1	1	0	0.0	1	1	0	0.0
<b>TOTAL AREA 1</b>	<b>442</b>	<b>363</b>	<b>94</b>	<b>20.6</b>	<b>457</b>	<b>450</b>	<b>7</b>	<b>1.5</b>
<b>AREA 2</b>								
ADAIR	13	12	2	14.3	14	14	0	0.0
AUDRAIN	13	9	4	30.8	13	13	0	0.0
BOONE	58	36	8	18.2	44	44	0	0.0
CALLAWAY	30	21	10	32.3	31	30	1	3.2
CLARK	6	5	1	16.7	6	6	0	0.0
COLE	34	25	5	16.7	30	29	1	3.3
FRANKLIN	39	33	5	13.2	38	38	0	0.0
GASCONADE	4	3	0	0.0	3	3	0	0.0
JEFFERSON	97	68	24	26.1	92	90	2	2.2
KNOX	4	4	0	0.0	4	4	0	0.0
LEWIS	2	1	0	0.0	1	1	0	0.0
LINCOLN	20	14	3	17.6	17	17	0	0.0
MACON	9	7	3	30.0	10	10	0	0.0
MARION	19	17	4	19.0	21	21	0	0.0
MONROE	5	4	2	33.3	6	6	0	0.0
MONTGOMERY	3	4	0	0.0	4	4	0	0.0
OSAGE	6	6	0	0.0	6	6	0	0.0
PIKE	8	6	2	25.0	8	8	0	0.0
RALLS	7	4	1	20.0	5	5	0	0.0
ST CHARLES	74	58	19	24.7	77	77	0	0.0
SCHUYLER	2	2	0	0.0	2	2	0	0.0
SCOTLAND	4	0	0	0.0	0	0	0	0.0
SHELBY	3	3	0	0.0	3	3	0	0.0
WARREN	7	8	0	0.0	8	8	0	0.0
<b>TOTAL AREA 2</b>	<b>467</b>	<b>350</b>	<b>93</b>	<b>21.0</b>	<b>443</b>	<b>439</b>	<b>4</b>	<b>0.9</b>
<b>AREA 3</b>								
BOLLINGER	9	6	1	14.3	7	7	0	0.0
BUTLER	33	27	6	18.2	33	33	0	0.0
CAPE GIRARDEAU	28	23	5	17.9	28	27	1	3.6
CARTER	8	7	0	0.0	7	7	0	0.0
CRAWFORD	15	13	2	13.3	15	14	1	6.7
DENT	13	12	6	33.3	18	18	0	0.0
DUNKLIN	31	30	8	21.1	38	38	0	0.0
HOWELL	36	25	6	19.4	31	31	0	0.0
IRON	11	9	1	10.0	10	10	0	0.0

TABLE 14.

MEDICAID APPLICATIONS FOR PREGNANT WOMEN  
APRIL 1996

COUNTY	# REC'D	# APPR	# REJ	% REJ	TOTAL RESOLVED	-APPLICATION RESOLUTION-		
						15 OR LESS	16 & ABOVE	% >15 DAYS
MADISON	7	4	0	0.0	4	4	0	0.0
MISSISSIPPI	14	13	2	13.3	15	15	0	0.0
NEW MADRID	22	18	3	14.3	21	21	0	0.0
OREGON	6	4	3	42.9	7	7	0	0.0
PEMISCOT	19	18	1	5.3	19	19	0	0.0
PERRY	8	6	2	25.0	8	8	0	0.0
REYNOLDS	8	9	0	0.0	9	9	0	0.0
RIPLEY	12	12	0	0.0	12	12	0	0.0
ST FRANCOIS	44	27	9	25.0	36	35	1	2.8
STE GENEVIEVE	5	4	1	20.0	5	5	0	0.0
SCOTT	33	25	6	19.4	31	31	0	0.0
SHANNON	9	8	1	11.1	9	9	0	0.0
STODDARD	20	18	3	14.3	21	21	0	0.0
WASHINGTON	12	15	5	25.0	20	19	1	5.0
WAYNE	14	12	1	7.7	13	13	0	0.0
TOTAL AREA 3	417	345	72	17.3	417	413	4	1.0
AREA 4								
BARRY	27	24	3	11.1	27	27	0	0.0
BARTON	6	7	1	12.5	8	8	0	0.0
BATES	12	9	3	25.0	12	12	0	0.0
BENTON	6	3	0	0.0	3	3	0	0.0
CAMDEN	19	18	6	25.0	24	24	0	0.0
CEDAR	12	11	2	15.4	13	13	0	0.0
CHRISTIAN	32	24	5	17.2	29	29	0	0.0
DADE	3	2	0	0.0	2	2	0	0.0
DALLAS	12	12	1	7.7	13	13	0	0.0
DOUGLAS	12	8	2	20.0	10	10	0	0.0
GREENE	162	138	27	16.4	165	154	11	6.7
HENRY	13	7	4	36.4	11	11	0	0.0
HICKORY	4	5	0	0.0	5	5	0	0.0
JASPER	100	72	22	23.4	94	94	0	0.0
LACLEDE	29	28	4	12.5	32	32	0	0.0
LAWRENCE	24	23	7	23.3	30	30	0	0.0
MCDONALD	28	26	4	13.3	30	30	0	0.0
MARIES	9	6	0	0.0	6	6	0	0.0
MILLER	8	9	2	18.2	11	11	0	0.0
MONITEAU	2	4	2	33.3	6	6	0	0.0
MORGAN	14	9	1	10.0	10	10	0	0.0
NEWTON	32	38	3	7.3	41	41	0	0.0
OZARK	5	7	0	0.0	7	7	0	0.0
PHELPS	25	21	2	8.7	23	23	0	0.0
POLK	13	11	2	15.4	13	13	0	0.0
PULASKI	29	28	4	12.5	32	32	0	0.0
ST CLAIR	7	5	1	16.7	6	6	0	0.0
STONE	20	20	5	20.0	25	25	0	0.0
TANEY	29	24	5	17.2	29	28	1	3.4
TEXAS	14	12	1	7.7	13	13	0	0.0
VERNON	18	15	4	21.1	19	19	0	0.0
WEBSTER	20	19	3	13.6	22	22	0	0.0
WRIGHT	18	12	3	20.0	15	15	0	0.0
TOTAL AREA 4	764	657	129	16.4	786	774	12	1.5
AREA 5								
JACKSON	387	311	83	21.1	394	385	9	2.3
TOTAL AREA 5	387	311	83	21.1	394	385	9	2.3
AREA 6								
ST LOUIS CITY	223	173	44	20.3	217	198	19	8.8
TOTAL AREA 6	223	173	44	20.3	217	198	19	8.8
AREA 7								
ST LOUIS COUNTY	307	220	75	25.4	295	287	8	2.7
TOTAL AREA 7	307	220	75	25.4	295	287	8	2.7
STATEWIDE	3,007	2,419	590	19.6	3,009	2,946	63	2.1

TABLE 15.

ADULT INCOME MAINTENANCE CASES  
SSI-SP, SSI, SP, BP, SAB, MA, NC  
APRIL 1996

COUNTY	OAA SSI-SP PTD SSI-SP AB SSI-SP	OAA SSI PTD SSI AB SSI	OAA SP PTD SP AB SP	BP, SAB MA NON- VEND	NC & ALL VEND CASES	# TO BE REINVEST YEARLY	NUMBER REINVEST THIS MONTH	# OVER DUE	% OVER DUE
AREA 1									
ANDREW	3	3	1	239	133	376	7	198	52.7
ATCHISON	2	0	0	153	70	223	20	65	29.1
BUCHANAN	23	34	4	2,126	691	2,855	110	1,208	42.3
CALDWELL	3	0	3	171	81	255	0	137	53.7
CARROLL	3	6	0	271	76	353	4	250	70.8
CASS	9	4	0	676	411	1,091	70	307	28.1
CHARITON	7	6	1	224	145	376	1	272	72.3
CLAY	8	7	1	1,273	829	2,110	134	491	23.3
CLINTON	0	2	0	231	138	371	5	219	59.0
COOPER	3	2	0	287	161	450	2	324	72.0
DAVIESS	2	1	0	167	66	234	22	0	0.0
DE KALB	0	1	0	193	123	317	5	138	43.5
GENTRY	0	6	0	200	129	335	27	0	0.0
GRUNDY	3	3	0	311	149	463	56	54	11.7
HARRISON	7	3	0	247	102	352	11	119	33.8
HOLT	1	4	1	119	63	187	5	111	59.4
HOWARD	6	1	1	245	105	352	0	280	79.5
JOHNSON	2	3	0	632	191	826	9	414	50.1
LAFAYETTE	6	3	1	524	376	904	46	569	62.9
LINN	8	5	1	390	143	539	1	413	76.6
LIVINGSTON	3	5	2	365	221	593	21	212	35.8
MERCER	0	0	0	111	39	150	11	1	0.7
NODAWAY	5	11	0	345	126	482	23	247	51.2
PETTIS	13	12	6	958	271	1,247	70	260	20.9
PLATTE	3	2	2	411	304	719	40	58	8.1
PUTNAM	1	6	0	193	46	245	6	159	64.9
RANDOLPH	3	11	1	657	272	941	24	193	20.5
RAY	0	1	0	316	119	436	37	55	12.6
SALINE	2	12	1	581	486	1,080	32	590	54.6
SULLIVAN	4	6	0	274	155	435	0	340	78.2
WORTH	0	0	0	79	27	106	7	0	0.0
TOTAL AREA 1	130	160	26	12,969	6,248	19,403	806	7,684	39.6
AREA 2									
ADAIR	4	9	1	630	211	851	1	671	78.8
AUDRAIN	3	5	2	491	195	693	5	498	71.9
BOONE	8	11	1	1,816	421	2,249	23	1,356	60.3
CALLAWAY	5	4	2	617	174	797	7	519	65.1
CLARK	1	2	0	203	68	273	0	188	68.9
COLE	8	3	4	818	346	1,171	34	622	53.1
FRANKLIN	15	10	5	1,175	568	1,758	5	1,315	74.8
GASCONADE	3	6	0	202	180	388	0	285	73.5
JEFFERSON	16	20	4	2,073	1,034	3,131	44	1,859	59.4
KNOX	1	1	2	151	48	202	5	143	70.8
LEWIS	3	3	1	230	135	369	7	218	59.1
LINCOLN	3	7	3	437	281	728	0	543	74.6
MACON	2	1	2	373	165	541	31	264	48.8
MARION	8	14	1	762	400	1,177	11	846	71.9
MONROE	3	3	0	224	65	292	0	207	70.9
MONTGOMERY	2	0	0	234	186	420	6	227	54.0
OSAGE	5	3	1	170	65	239	0	187	78.2
PIKE	3	9	2	473	191	675	2	524	77.6
RALLS	7	0	1	182	62	245	6	113	46.1
ST CHARLES	12	29	2	1,622	637	2,290	75	988	43.1
SCHUYLER	1	0	1	181	35	217	0	167	77.0
SCOTLAND	3	1	0	181	81	263	6	131	49.8
SHELBY	1	3	0	194	72	269	11	67	24.9
WARREN	13	0	2	312	68	382	9	227	59.4
TOTAL AREA 2	130	144	37	13,751	5,688	19,620	288	12,165	62.0
AREA 3									
BOLLINGER	8	18	1	402	91	512	7	322	62.9
BUTLER	45	49	6	2,307	448	2,810	240	65	2.3
CAPE GIRARDEAU	12	14	4	1,177	526	1,721	75	535	31.1
CARTER	2	8	3	374	73	458	28	3	0.7
CRAWFORD	7	8	2	625	179	814	101	82	10.1
DENT	7	14	3	579	146	742	55	3	0.4
DUNKLIN	49	53	12	2,703	495	3,263	14	2,555	78.3

TABLE 15.

 ADULT INCOME MAINTENANCE CASES  
 SSI-SP, SSI, SP, BP, SAB, MA, NC  
 APRIL 1996

COUNTY	OAA SSI-SP PTD SSI-SP AB SSI-SP	OAA SSI PTD SSI AB SSI	OAA SP PTD SP AB SP	BP, SAB MA NON- VEND	NC & ALL VEND CASES	# TO BE REINVEST YEARLY	NUMBER REINVEST THIS MONTH	# OVER DUE	% OVER DUE
HOWELL	19	17	4	1,335	429	1,785	73	778	43.6
IRON	10	12	5	465	252	734	48	87	11.9
MADISON	2	5	0	467	143	615	63	91	14.8
MISSISSIPPI	11	31	7	904	183	1,125	81	18	1.6
NEW MADRID	28	35	6	1,337	298	1,676	145	33	2.0
OREGON	7	17	1	605	91	714	66	0	0.0
PEMISCOT	39	53	5	2,130	218	2,406	157	305	12.7
PERRY	5	8	1	318	171	498	15	300	60.2
REYNOLDS	4	14	2	358	52	426	47	9	2.1
RIPLEY	17	16	4	902	135	1,057	109	55	5.2
ST FRANCOIS	9	10	3	1,646	665	2,324	204	407	17.5
STE GENEVIEVE	3	2	1	277	131	411	22	168	40.9
SCOTT	25	39	5	1,667	421	2,132	169	20	0.9
SHANNON	12	8	5	444	56	513	18	36	7.0
STODDARD	23	38	5	1,345	338	1,726	118	119	6.9
WASHINGTON	12	26	5	1,129	129	1,289	56	550	42.7
WAYNE	14	17	2	842	130	991	78	4	0.4
TOTAL AREA 3	370	512	92	24,338	5,800	30,742	1,989	6,545	21.3
AREA 4									
BARRY	8	16	2	837	245	1,100	11	692	62.9
BARTON	2	2	0	310	101	413	9	192	46.5
BATES	5	7	4	389	174	574	3	364	63.4
BENTON	2	3	1	478	147	629	17	296	47.1
CAMDEN	8	8	1	569	177	755	29	352	46.6
CEDAR	5	6	0	428	162	596	6	325	54.5
CHRISTIAN	9	16	3	638	279	936	13	514	54.9
DADE	1	5	0	243	100	348	0	182	52.3
DALLAS	12	7	4	444	95	550	27	170	30.9
DOUGLAS	16	19	3	538	78	638	10	448	70.2
GREENE	52	72	17	4,661	1,218	5,968	175	2,597	43.5
HENRY	6	8	1	708	192	909	1	681	74.9
HICKORY	3	7	0	285	76	368	1	247	67.1
JASPER	21	40	11	2,804	662	3,517	91	1,415	40.2
LACLEDE	17	18	6	888	248	1,160	39	774	66.7
LAWRENCE	8	11	1	800	239	1,051	32	605	57.6
MCDONALD	7	7	1	645	116	769	42	268	34.9
MARIES	5	7	2	218	89	316	0	241	76.3
MILLER	8	9	2	620	126	757	12	206	27.2
MONITEAU	5	4	0	199	80	283	2	196	69.3
MORGAN	8	11	2	472	156	641	17	413	64.4
NEWTON	10	10	1	981	362	1,354	86	228	16.8
OZARK	8	11	0	449	78	538	2	366	68.0
PHELPS	19	13	6	886	269	1,174	12	739	62.9
POLK	17	11	3	640	236	890	45	123	13.8
PULASKI	5	9	2	679	156	846	3	630	74.5
ST CLAIR	4	7	0	333	82	422	0	336	79.6
STONE	3	7	2	478	149	636	22	212	33.3
TANEY	9	12	3	537	161	713	4	500	70.1
TEXAS	11	7	1	907	194	1,109	23	672	60.6
VERNON	6	2	5	643	346	996	38	342	34.3
WEBSTER	18	16	0	605	163	784	25	144	18.4
WRIGHT	18	31	1	843	156	1,031	5	699	67.8
TOTAL AREA 4	336	419	85	25,155	7,112	32,771	802	16,169	49.3
AREA 5									
JACKSON	101	137	47	11,464	3,956	15,604	506	6,654	42.6
TOTAL AREA 5	101	137	47	11,464	3,956	15,604	506	6,654	42.6
AREA 6									
ST LOUIS CITY	247	512	87	17,098	3,024	20,721	916	8,690	41.9
TOTAL AREA 6	247	512	87	17,098	3,024	20,721	916	8,690	41.9
AREA 7									
ST LOUIS COUNTY	91	196	52	10,246	4,856	15,350	348	8,601	56.0
TOTAL AREA 7	91	196	52	10,246	4,856	15,350	348	8,601	56.0
STATEWIDE	1,405	2,080	426	115,021	36,684	154,211	5,655	66,508	43.1

TABLE 16.

NC, MA, MACC APPLICATIONS < 65 YEARS OF AGE\*  
APRIL 1996

COUNTY	# REC'D	# APPR	# REJ	% REJ	TOTAL RESOLVED	-----APPLICATION RESOLUTION-----					
						UNDER 31	31- 45	46- 90	91- 105	OVER 105	% >90 DAYS
AREA 1											
ANDREW	5	4	5	55.6	9	3	0	6	0	0	0.0
ATCHISON	6	3	5	62.5	8	2	3	2	0	1	12.5
BUCHANAN	130	55	65	65.7	99	53	20	20	1	5	6.1
CALDWELL	3	2	1	33.3	3	1	2	0	0	0	0.0
CARROLL	7	4	4	50.0	8	2	3	3	0	0	0.0
CASS	24	12	13	52.0	25	12	4	7	1	1	8.0
CHARITON	3	4	3	42.9	7	5	1	1	0	0	0.0
CLAY	58	26	28	57.1	49	18	10	17	1	3	8.2
CLINTON	9	6	5	45.5	11	2	3	4	0	2	18.2
COOPER	8	2	3	60.0	5	2	1	2	0	0	0.0
DAVISS	5	2	1	33.3	3	1	1	1	0	0	0.0
DE KALB	3	2	3	60.0	5	1	1	2	0	1	20.0
GENTRY	2	2	0	0.0	2	2	0	0	0	0	0.0
GRUNDY	10	6	8	61.5	13	5	2	4	0	2	15.4
HARRISON	8	3	2	40.0	5	5	0	0	0	0	0.0
HOLT	1	2	2	50.0	4	2	1	1	0	0	0.0
HOWARD	5	4	5	71.4	7	3	2	1	0	1	14.3
JOHNSON	28	10	17	63.0	27	8	7	8	1	3	14.8
LAFAYETTE	13	7	8	53.3	15	2	5	6	1	1	13.3
LINN	9	5	5	50.0	10	6	2	2	0	0	0.0
LIVINGSTON	11	8	5	41.7	12	9	2	1	0	0	0.0
MERCER	3	1	3	75.0	4	2	1	0	1	0	25.0
NODAWAY	7	4	7	63.6	11	7	4	0	0	0	0.0
PETTIS	32	20	13	41.9	31	17	7	6	0	1	3.2
PLATTE	14	11	6	50.0	12	6	2	3	0	1	8.3
PUTNAM	5	3	4	57.1	7	3	1	2	0	1	14.3
RANDOLPH	20	8	14	70.0	20	9	7	1	1	2	15.0
RAY	9	5	2	28.6	7	4	2	1	0	0	0.0
SALINE	22	6	12	66.7	18	3	6	8	0	1	5.6
SULLIVAN	5	6	3	33.3	9	4	3	1	0	1	11.1
WORTH	2	0	0	0.0	0	0	0	0	0	0	0.0
TOTAL AREA 1	467	233	252	56.5	446	199	103	110	7	27	7.6
AREA 2											
ADAIR	11	10	9	50.0	18	13	0	5	0	0	0.0
AUDRAIN	16	12	13	59.1	22	2	14	5	0	1	4.5
BOONE	84	37	37	66.1	56	21	14	15	1	5	10.7
CALLAWAY	35	22	13	37.1	35	21	7	4	1	2	8.6
CLARK	3	2	3	60.0	5	1	3	0	1	0	20.0
COLE	42	23	20	57.1	35	17	5	9	1	3	11.4
FRANKLIN	34	19	15	44.1	34	9	6	14	2	3	14.7
GASCONADE	7	6	3	33.3	9	6	0	3	0	0	0.0
JEFFERSON	102	55	57	74.0	77	32	15	24	2	4	7.8
KNOX	1	2	3	75.0	4	2	1	1	0	0	0.0
LEWIS	9	3	5	62.5	8	5	1	2	0	0	0.0
LINCOLN	17	10	8	53.3	15	9	1	2	1	2	20.0
MACON	8	4	4	50.0	8	8	0	0	0	0	0.0
MARION	19	6	9	81.8	11	6	2	3	0	0	0.0
MONROE	6	7	4	66.7	6	2	3	1	0	0	0.0
MONTGOMERY	6	4	5	62.5	8	6	1	1	0	0	0.0
OSAGE	4	5	2	28.6	7	3	2	1	0	1	14.3
PIKE	12	10	6	37.5	16	7	5	3	0	1	6.3
RALLS	4	1	1	50.0	2	1	0	1	0	0	0.0
ST CHARLES	80	40	45	57.7	78	29	17	26	1	5	7.7
SCHUYLER	4	0	1	100.0	1	0	1	0	0	0	0.0
SCOTLAND	1	0	1	100.0	1	1	0	0	0	0	0.0
SHELBY	4	2	2	50.0	4	2	1	0	1	0	25.0
WARREN	14	6	8	57.1	14	7	4	3	0	0	0.0
TOTAL AREA 2	523	286	274	57.8	474	210	103	123	11	27	8.0
AREA 3											
BOLLINGER	12	5	5	55.6	9	2	0	5	1	1	22.2
BUTLER	69	34	27	51.9	52	32	12	6	1	1	3.8
CAPE GIRARDEAU	57	31	19	43.2	44	24	6	12	0	2	4.5
CARTER	9	5	8	61.5	13	4	4	3	0	2	15.4
CRAWFORD	28	12	7	38.9	18	10	4	3	0	1	5.6
DENT	20	15	11	42.3	26	13	3	8	1	1	7.7
DUNKLIN	60	35	47	58.8	80	28	20	27	2	3	6.3
HOWELL	45	18	22	57.9	38	15	3	14	1	5	15.8
IRON	22	7	5	41.7	12	9	3	0	0	0	0.0

TABLE 16.

NC, MA, MACC APPLICATIONS < 65 YEARS OF AGE\*  
APRIL 1996

COUNTY	# REC'D	# APPR	# REJ	% REJ	TOTAL RESOLVED	-----APPLICATION RESOLUTION-----					% >90 DAYS
						UNDER 31	31- 45	46- 90	91- 105	OVER 105	
MADISON	13	2	12	85.7	14	3	6	4	1	0	7.1
MISSISSIPPI	19	10	13	56.5	23	9	8	4	2	0	8.7
NEW MADRID	37	17	19	52.8	36	23	4	8	1	0	2.8
OREGON	11	9	12	57.1	21	10	5	2	1	3	19.0
PEMISCOT	77	41	40	63.5	63	35	8	17	2	1	4.8
PERRY	8	3	7	70.0	10	0	2	7	0	1	10.0
REYNOLDS	12	9	5	38.5	13	9	2	2	0	0	0.0
RIPLEY	30	14	14	50.0	28	14	7	7	0	0	0.0
ST FRANCOIS	103	54	48	52.2	92	53	11	21	3	4	7.6
STE GENEVIEVE	10	3	5	83.3	6	1	0	3	1	1	33.3
SCOTT	53	18	23	57.5	40	17	10	9	1	3	10.0
SHANNON	10	6	7	53.8	13	7	3	3	0	0	0.0
STODDARD	45	18	20	62.5	32	17	7	6	1	1	6.3
WASHINGTON	27	7	16	69.6	23	6	5	7	1	4	21.7
WAYNE	22	12	11	47.8	23	12	3	7	0	1	4.3
TOTAL AREA 3	799	385	403	55.3	729	353	136	185	20	35	7.5
AREA 4											
BARRY	40	16	20	55.6	36	23	8	4	1	0	2.8
BARTON	6	6	4	44.4	9	6	1	2	0	0	0.0
BATES	19	6	16	76.2	21	10	5	5	0	1	4.8
BENTON	14	8	9	52.9	17	9	3	1	1	3	23.5
CAMDEN	18	15	20	57.1	35	11	6	13	0	5	14.3
CEDAR	11	6	12	66.7	18	6	2	6	1	3	22.2
CHRISTIAN	24	15	20	60.6	33	12	5	9	2	5	21.2
DADE	6	0	6	100.0	6	1	1	4	0	0	0.0
DALLAS	14	7	2	25.0	8	6	0	1	0	1	12.5
DOUGLAS	15	11	7	46.7	15	8	3	4	0	0	0.0
GREENE	254	106	125	59.8	209	100	46	45	9	9	8.6
HENRY	34	26	18	43.9	41	21	8	8	0	4	9.8
HICKORY	10	6	4	40.0	10	5	4	1	0	0	0.0
JASPER	113	57	54	56.3	96	38	20	32	3	3	6.3
LACLEDE	21	7	9	56.3	16	10	3	3	0	0	0.0
LAWRENCE	31	19	8	30.8	26	13	7	5	0	1	3.8
MCDONALD	29	14	16	57.1	28	15	4	8	1	0	3.6
MARIES	2	2	1	33.3	3	1	1	1	0	0	0.0
MILLER	17	10	10	50.0	20	10	4	4	1	1	10.0
MONITEAU	7	3	1	25.0	4	1	1	1	0	1	25.0
MORGAN	8	9	8	50.0	16	8	3	4	0	1	6.3
NEWTON	36	15	16	53.3	30	11	9	8	1	1	6.7
OZARK	20	9	4	30.8	13	3	5	3	0	2	15.4
PHELPS	29	20	16	44.4	36	21	11	3	0	1	2.8
POLK	18	11	5	31.3	16	9	3	4	0	0	0.0
PULASKI	20	15	9	39.1	23	11	6	4	0	2	8.7
ST CLAIR	8	5	4	44.4	9	5	1	2	0	1	11.1
STONE	21	11	11	50.0	22	8	2	7	1	4	22.7
TANEY	30	11	16	66.7	24	12	5	5	0	2	8.3
TEXAS	34	22	17	48.6	35	20	5	9	0	1	2.9
VERNON	33	18	9	34.6	26	19	2	4	0	1	3.8
WEBSTER	12	16	6	27.3	22	13	2	5	0	2	9.1
WRIGHT	29	8	10	55.6	18	8	3	5	0	2	11.1
TOTAL AREA 4	983	510	493	52.4	941	454	189	220	21	57	8.3
AREA 5											
JACKSON	586	238	301	59.0	510	177	91	177	17	48	12.7
TOTAL AREA 5	586	238	301	59.0	510	177	91	177	17	48	12.7
AREA 6											
ST LOUIS CITY	578	311	330	54.5	605	249	127	171	26	32	9.6
TOTAL AREA 6	578	311	330	54.5	605	249	127	171	26	32	9.6
AREA 7											
ST LOUIS COUNTY	416	243	165	51.1	323	137	50	105	13	18	9.6
TOTAL AREA 7	416	243	165	51.1	323	137	50	105	13	18	9.6
STATEWIDE	4,352	2,206	2,218	55.1	4,028	1,779	799	1,091	115	244	8.9

\*THIS TABLE DOES NOT INCLUDE SPENDDOWN CASES

TABLE 17.

MA, NC, > = 65 YEARS OF AGE\*  
APRIL 1996

COUNTY	# REC'D	# APPR	# REJ	% REJ	TOTAL RESOLVED	-----APPLICATION RESOLUTION-----					
						UNDER 31	31- 45	46- 90	91- 105	OVER 105	% >45 DAYS
AREA 1											
ANDREW	5	2	0	0.0	2	1	1	0	0	0	0.0
ATCHISON	6	6	1	14.3	7	2	4	1	0	0	14.3
BUCHANAN	27	18	4	18.2	18	4	7	6	1	0	38.9
CALDWELL	2	3	0	0.0	2	0	0	2	0	0	100.0
CARROLL	3	3	1	25.0	3	2	1	0	0	0	0.0
CASS	19	10	2	16.7	10	7	3	0	0	0	0.0
CHARITON	3	6	0	0.0	6	3	3	0	0	0	0.0
CLAY	28	21	9	30.0	29	11	10	5	0	3	27.6
CLINTON	2	2	1	33.3	3	1	1	1	0	0	33.3
COOPER	2	6	0	0.0	6	2	1	1	0	2	50.0
DAVISS	5	3	1	25.0	4	1	2	1	0	0	25.0
DE KALB	5	4	0	0.0	3	1	2	0	0	0	0.0
GENTRY	1	1	0	0.0	1	1	0	0	0	0	0.0
GRUNDY	4	11	1	8.3	12	3	6	2	0	1	25.0
HARRISON	2	4	1	20.0	5	2	2	1	0	0	20.0
HOLT	4	3	0	0.0	3	2	0	0	0	1	33.3
HOWARD	6	2	3	60.0	3	2	1	0	0	0	0.0
JOHNSON	10	8	0	0.0	8	4	2	2	0	0	25.0
LAFAYETTE	7	6	2	25.0	8	4	2	2	0	0	25.0
LINN	1	7	2	22.2	8	2	4	2	0	0	25.0
LIVINGSTON	5	9	1	10.0	9	7	2	0	0	0	0.0
MERCER	5	2	3	60.0	5	5	0	0	0	0	0.0
NODAWAY	3	2	4	66.7	6	5	0	0	1	0	16.7
PETTIS	8	15	4	21.1	16	7	5	3	0	1	25.0
PLATTE	18	9	5	35.7	13	10	1	1	0	1	15.4
PUTNAM	1	4	0	0.0	4	1	2	1	0	0	25.0
RANDOLPH	6	4	3	42.9	6	4	0	1	0	1	33.3
RAY	9	4	0	0.0	4	3	1	0	0	0	0.0
SALINE	5	8	0	0.0	3	1	2	0	0	0	0.0
SULLIVAN	5	1	0	0.0	1	1	0	0	0	0	0.0
WORTH	0	1	0	0.0	1	1	0	0	0	0	0.0
TOTAL AREA 1	207	185	48	20.6	209	100	65	32	2	10	21.1
AREA 2											
ADAIR	2	4	2	33.3	6	4	0	2	0	0	33.3
AUDRAIN	1	9	0	0.0	7	2	4	1	0	0	14.3
BOONE	12	16	5	23.8	19	11	4	3	0	1	21.1
CALLAWAY	5	6	0	0.0	5	2	1	0	1	1	40.0
CLARK	1	4	0	0.0	4	1	3	0	0	0	0.0
COLE	20	9	5	35.7	10	2	1	5	0	2	70.0
FRANKLIN	20	18	7	28.0	22	10	6	3	0	3	27.3
GASCONADE	6	8	5	38.5	11	3	6	2	0	0	18.2
JEFFERSON	37	28	12	30.0	31	14	10	6	0	1	22.6
KNOX	4	5	0	0.0	5	4	0	0	0	1	20.0
LEWIS	4	4	2	33.3	6	1	5	0	0	0	0.0
LINCOLN	4	3	4	57.1	7	4	2	1	0	0	14.3
MACON	7	5	2	28.6	6	2	4	0	0	0	0.0
MARION	13	15	6	28.6	18	10	3	5	0	0	27.8
MONROE	3	2	0	0.0	2	0	1	1	0	0	50.0
MONTGOMERY	2	5	0	0.0	4	3	1	0	0	0	0.0
OSAGE	3	4	2	33.3	5	3	1	1	0	0	20.0
PIKE	2	5	0	0.0	5	3	1	1	0	0	20.0
RALLS	3	1	0	0.0	1	0	0	0	0	1	100.0
ST CHARLES	42	23	18	43.9	33	11	17	4	0	1	15.2
SCHUYLER	5	1	1	50.0	2	2	0	0	0	0	0.0
SCOTLAND	3	3	2	40.0	5	3	2	0	0	0	0.0
SHELBY	2	4	1	20.0	5	2	1	1	1	0	40.0
WARREN	3	2	0	0.0	2	2	0	0	0	0	0.0
TOTAL AREA 2	204	184	74	28.7	221	99	73	36	2	11	22.2
AREA 3											
BOLLINGER	2	1	1	50.0	2	0	2	0	0	0	0.0
BUTLER	12	19	2	9.5	21	12	5	4	0	0	19.0
CAPE GIRARDEAU	20	13	4	23.5	14	4	6	4	0	0	28.6
CARTER	2	0	2	100.0	2	0	1	0	1	0	50.0
CRAWFORD	7	6	1	14.3	5	4	0	0	1	0	20.0
DENT	7	3	3	50.0	3	2	1	0	0	0	0.0
DUNKLIN	15	18	2	10.0	20	9	3	6	0	2	40.0
HOWELL	31	19	23	54.8	23	4	12	6	1	0	30.4
IRON	6	4	3	42.9	4	3	1	0	0	0	0.0

TABLE 17.

MA, NC, > = 65 YEARS OF AGE\*  
APRIL 1996

COUNTY	# REC'D	# APPR	# REJ	% REJ	TOTAL RESOLVED	-----APPLICATION RESOLUTION-----					% >45 DAYS
						UNDER 31	31- 45	46- 90	91- 105	OVER 105	
MADISON	6	3	5	62.5	8	5	2	1	0	0	12.5
MISSISSIPPI	2	1	1	50.0	2	2	0	0	0	0	0.0
NEW MADRID	6	12	3	20.0	15	10	3	2	0	0	13.3
OREGON	1	4	0	0.0	4	2	1	1	0	0	25.0
PEMISCOT	7	9	1	10.0	10	7	3	0	0	0	0.0
PERRY	4	3	0	0.0	3	2	0	0	0	1	33.3
REYNOLDS	2	4	0	0.0	4	2	2	0	0	0	0.0
RIPLEY	3	6	1	14.3	5	2	1	2	0	0	40.0
ST FRANCOIS	11	18	2	10.0	19	10	1	8	0	0	42.1
STE GENEVIEVE	2	0	1	100.0	1	1	0	0	0	0	0.0
SCOTT	14	12	1	7.7	12	5	3	3	1	0	33.3
SHANNON	4	1	0	0.0	1	1	0	0	0	0	0.0
STODDARD	17	14	2	12.5	15	9	2	3	0	1	26.7
WASHINGTON	4	6	0	0.0	6	2	1	0	1	2	50.0
WAYNE	8	6	1	14.3	7	4	0	2	1	0	42.9
TOTAL AREA 3	193	182	59	24.5	206	102	50	42	6	6	26.2
AREA 4											
BARRY	9	9	3	25.0	9	5	3	1	0	0	11.1
BARTON	7	6	0	0.0	6	5	1	0	0	0	0.0
BATES	7	11	1	8.3	9	5	2	2	0	0	22.2
BENTON	5	4	0	0.0	4	3	1	0	0	0	0.0
CAMDEN	11	11	2	15.4	13	5	2	4	0	2	46.2
CEDAR	8	4	0	0.0	4	2	1	1	0	0	25.0
CHRISTIAN	14	4	8	66.7	7	2	3	0	2	0	28.6
DADE	4	4	3	42.9	7	5	1	1	0	0	14.3
DALLAS	6	5	0	0.0	4	4	0	0	0	0	0.0
DOUGLAS	8	3	0	0.0	2	0	0	1	1	0	100.0
GREENE	60	48	21	30.4	62	24	13	22	0	3	40.3
HENRY	10	4	3	42.9	7	2	2	3	0	0	42.9
HICKORY	8	4	2	33.3	6	5	0	1	0	0	16.7
JASPER	20	22	5	18.5	26	19	3	2	2	0	15.4
LACLEDE	13	7	5	41.7	10	5	1	3	1	0	40.0
LAWRENCE	15	11	1	8.3	11	7	2	1	0	1	18.2
MCDONALD	6	8	0	0.0	6	4	1	1	0	0	16.7
MARIES	1	2	0	0.0	2	0	1	1	0	0	50.0
MILLER	7	1	0	0.0	1	0	0	0	0	1	100.0
MONITEAU	3	6	2	25.0	7	5	2	0	0	0	0.0
MORGAN	16	7	1	12.5	8	4	1	2	0	1	37.5
NEWTON	19	15	4	21.1	17	10	3	2	1	1	23.5
OZARK	4	2	2	50.0	4	2	2	0	0	0	0.0
PHELPS	11	13	2	13.3	15	5	6	3	0	1	26.7
POLK	5	5	0	0.0	5	5	0	0	0	0	0.0
PULASKI	8	4	1	20.0	5	3	1	0	0	1	20.0
ST CLAIR	4	5	0	0.0	4	3	0	1	0	0	25.0
STONE	6	9	1	10.0	9	5	1	3	0	0	33.3
TANEY	8	10	4	28.6	14	5	6	2	1	0	21.4
TEXAS	7	10	3	23.1	13	10	2	1	0	0	7.7
VERNON	12	6	2	25.0	6	6	0	0	0	0	0.0
WEBSTER	14	6	3	33.3	8	3	2	2	0	1	37.5
WRIGHT	9	10	2	16.7	11	7	3	1	0	0	9.1
TOTAL AREA 4	345	276	81	22.7	322	175	66	61	8	12	25.2
AREA 5											
JACKSON	135	127	24	15.9	134	41	34	44	4	11	44.0
TOTAL AREA 5	135	127	24	15.9	134	41	34	44	4	11	44.0
AREA 6											
ST LOUIS CITY	104	96	22	18.6	108	27	23	38	9	11	53.7
TOTAL AREA 6	104	96	22	18.6	108	27	23	38	9	11	53.7
AREA 7											
ST LOUIS COUNTY	167	80	40	33.3	111	42	56	10	0	3	11.7
TOTAL AREA 7	167	80	40	33.3	111	42	56	10	0	3	11.7
STATEWIDE	1,355	1,130	348	23.5	1,311	586	367	263	31	64	27.3

\*THIS TABLE DOES NOT INCLUDE SPENDDOWN CASES.



TABLE 18.

MA SPENDDOWN APPLICATIONS  
APRIL 1996

COUNTY	# REC'D	# APPR	# REJ	% REJ	TOTAL RESOLVED	-----APPLICATION RESOLUTION-----					
						UNDER 31	31- 45	46- 90	91- 105	OVER 105	% >105 DAYS
AREA 1											
ANDREW	14	13	5	27.8	18	15	1	2	0	0	0.0
ATCHISON	14	9	2	18.2	11	4	0	6	0	1	9.1
BUCHANAN	210	143	44	23.5	187	126	19	33	6	3	1.6
CALDWELL	17	10	10	50.0	20	9	3	7	0	1	5.0
CARROLL	21	22	6	21.4	28	12	2	11	3	0	0.0
CASS	92	62	17	21.5	79	48	11	17	2	1	1.3
CHARITON	12	7	7	50.0	14	9	2	3	0	0	0.0
CLAY	140	89	34	27.6	123	76	14	27	1	5	4.1
CLINTON	23	18	13	41.9	31	15	2	9	3	2	6.5
COOPER	34	28	8	22.2	36	24	4	8	0	0	0.0
DAVISS	20	16	2	11.1	18	18	0	0	0	0	0.0
DE KALB	13	9	7	43.8	16	6	4	2	2	2	12.5
GENTRY	22	17	1	5.6	18	18	0	0	0	0	0.0
GRUNDY	38	23	8	25.8	31	16	5	9	1	0	0.0
HARRISON	16	14	3	17.6	17	9	5	1	2	0	0.0
HOLT	10	8	6	42.9	14	7	1	6	0	0	0.0
HOWARD	22	17	6	26.1	23	17	4	2	0	0	0.0
JOHNSON	65	48	12	20.0	60	39	7	11	2	1	1.7
LAFAYETTE	49	26	13	33.3	39	22	1	12	2	2	5.1
LINN	25	16	11	40.7	27	11	6	9	1	0	0.0
LIVINGSTON	41	24	9	27.3	33	21	4	8	0	0	0.0
MERCER	7	4	3	42.9	7	2	0	4	1	0	0.0
NODAWAY	27	26	6	18.8	32	21	3	8	0	0	0.0
PETTIS	87	70	16	18.6	86	50	12	21	2	1	1.2
PLATTE	45	28	11	28.2	39	29	3	6	1	0	0.0
PUTNAM	23	14	7	33.3	21	11	1	7	2	0	0.0
RANDOLPH	58	54	15	21.7	69	46	7	15	1	0	0.0
RAY	31	17	4	19.0	21	15	2	3	1	0	0.0
SALINE	57	41	16	28.1	57	35	3	18	1	0	0.0
SULLIVAN	14	9	4	30.8	13	8	0	5	0	0	0.0
WORTH	5	4	1	20.0	5	3	0	2	0	0	0.0
TOTAL AREA 1	1,252	886	307	25.7	1,193	742	126	272	34	19	1.6
AREA 2											
ADAIR	50	33	13	28.3	46	29	3	13	1	0	0.0
AUDRAIN	40	37	11	22.9	48	27	11	7	2	1	2.1
BOONE	172	114	44	27.8	158	93	18	35	10	2	1.3
CALLAWAY	65	32	18	36.0	50	16	5	26	3	0	0.0
CLARK	18	12	3	20.0	15	9	1	5	0	0	0.0
COLE	97	54	36	40.0	90	36	21	32	1	0	0.0
FRANKLIN	131	97	30	23.6	127	63	19	30	9	6	4.7
GASCONADE	24	11	4	26.7	15	10	0	5	0	0	0.0
JEFFERSON	156	117	57	32.8	174	108	23	32	9	2	1.1
KNOX	5	1	0	0.0	1	1	0	0	0	0	0.0
LEWIS	10	11	3	21.4	14	8	2	4	0	0	0.0
LINCOLN	65	39	23	37.1	62	33	9	14	6	0	0.0
MACON	32	21	1	4.5	22	19	1	1	1	0	0.0
MARION	58	31	18	36.7	49	19	11	17	2	0	0.0
MONROE	19	8	4	33.3	12	7	3	2	0	0	0.0
MONTGOMERY	29	12	8	40.0	20	10	4	6	0	0	0.0
OSAGE	13	7	8	53.3	15	6	0	9	0	0	0.0
PIKE	39	35	5	12.5	40	27	5	8	0	0	0.0
RALLS	11	13	1	7.1	14	13	1	0	0	0	0.0
ST CHARLES	176	124	41	24.8	165	93	26	26	16	4	2.4
SCHUYLER	10	5	1	16.7	6	4	0	2	0	0	0.0
SCOTLAND	14	18	1	5.3	19	9	4	6	0	0	0.0
SHELBY	6	5	6	54.5	11	5	2	4	0	0	0.0
WARREN	29	26	2	7.1	28	23	0	5	0	0	0.0
TOTAL AREA 2	1,269	863	338	28.1	1,201	668	169	289	60	15	1.2
AREA 3											
BOLLINGER	27	21	6	22.2	27	16	6	4	0	1	3.7
BUTLER	110	71	20	22.0	91	68	4	19	0	0	0.0
CAPE GIRARDEAU	116	64	25	28.1	89	57	16	12	4	0	0.0
CARTER	18	16	2	11.1	18	12	2	4	0	0	0.0
CRAWFORD	55	47	17	26.6	64	43	5	16	0	0	0.0
DENT	32	25	15	37.5	40	24	5	11	0	0	0.0
DUNKLIN	143	92	33	26.4	125	80	15	18	12	0	0.0
HOWELL	101	56	34	37.8	90	58	7	21	1	3	3.3
IRON	30	10	4	28.6	14	9	4	1	0	0	0.0

TABLE 18.

 MA SPENDDOWN APPLICATIONS  
 APRIL 1996

COUNTY	# REC'D	# APPR	# REJ	% REJ	TOTAL RESOLVED	-----APPLICATION RESOLUTION-----					
						UNDER 31	31- 45	46- 90	91- 105	OVER 105	% >105 DAYS
MADISON	44	26	12	31.6	38	29	0	9	0	0	0.0
MISSISSIPPI	59	43	8	15.7	51	44	0	6	0	1	2.0
NEW MADRID	75	44	30	40.5	74	41	9	21	2	1	1.4
OREGON	34	39	9	18.8	48	26	11	9	0	2	4.2
PEMISCOT	82	56	20	26.3	76	48	7	13	7	1	1.3
PERRY	22	20	9	31.0	29	13	5	6	3	2	6.9
REYNOLDS	27	14	9	39.1	23	15	5	3	0	0	0.0
RIPLEY	62	41	14	25.5	55	35	6	13	1	0	0.0
ST FRANCOIS	149	89	27	23.3	116	77	8	31	0	0	0.0
STE GENEVIEVE	25	10	6	37.5	16	11	0	5	0	0	0.0
SCOTT	122	104	23	18.1	127	84	16	24	2	1	0.8
SHANNON	47	31	13	29.5	44	26	7	9	2	0	0.0
STODDARD	105	69	29	29.6	98	59	11	26	2	0	0.0
WASHINGTON	91	63	16	20.3	79	53	9	13	1	3	3.8
WAYNE	54	48	12	20.0	60	43	5	12	0	0	0.0
TOTAL AREA 3	1,630	1,099	393	26.3	1,492	971	163	306	37	15	1.0
AREA 4											
BARRY	77	47	15	24.2	62	40	4	16	0	2	3.2
BARTON	26	16	4	20.0	20	11	1	8	0	0	0.0
BATES	33	16	12	42.9	28	16	5	4	3	0	0.0
BENTON	44	36	6	14.3	42	27	5	7	3	0	0.0
CAMDEN	53	31	30	49.2	61	32	7	19	1	2	3.3
CEDAR	44	40	6	13.0	46	33	4	8	1	0	0.0
CHRISTIAN	57	31	21	40.4	52	26	8	15	2	1	1.9
DADE	20	13	4	23.5	17	12	1	4	0	0	0.0
DALLAS	38	22	9	29.0	31	19	3	9	0	0	0.0
DOUGLAS	23	25	1	3.8	26	20	4	1	1	0	0.0
GREENE	335	214	78	26.7	292	159	49	75	4	5	1.7
HENRY	53	41	12	22.6	53	23	8	16	3	3	5.7
HICKORY	26	16	10	38.5	26	15	2	9	0	0	0.0
JASPER	250	188	58	23.6	246	163	26	45	9	3	1.2
LACLEDE	70	41	24	36.9	65	41	5	16	3	0	0.0
LAWRENCE	69	37	14	27.5	51	30	4	17	0	0	0.0
MCDONALD	61	39	18	31.6	57	34	9	13	0	1	1.8
MARIES	24	18	8	30.8	26	19	0	7	0	0	0.0
MILLER	50	27	18	40.0	45	25	5	13	0	2	4.4
MONITEAU	18	14	7	33.3	21	17	1	3	0	0	0.0
MORGAN	24	18	10	35.7	28	14	4	8	0	2	7.1
NEWTON	93	77	23	23.0	100	72	8	12	5	3	3.0
OZARK	28	14	9	39.1	23	15	1	7	0	0	0.0
PHELPS	61	33	14	29.8	47	33	4	10	0	0	0.0
POLK	38	33	3	8.3	36	28	2	6	0	0	0.0
PULASKI	48	35	17	32.7	52	32	5	12	0	3	5.8
ST CLAIR	19	17	3	15.0	20	14	1	5	0	0	0.0
STONE	34	23	10	30.3	33	20	5	8	0	0	0.0
TANEY	49	20	23	53.5	43	27	2	14	0	0	0.0
TEXAS	59	51	11	17.7	62	51	2	7	1	1	1.6
VERNON	56	32	8	20.0	40	30	4	5	0	1	2.5
WEBSTER	42	33	19	36.5	52	29	0	23	0	0	0.0
WRIGHT	56	32	10	23.8	42	34	1	7	0	0	0.0
TOTAL AREA 4	1,978	1,330	515	27.9	1,845	1,161	190	429	36	29	1.6
AREA 5											
JACKSON	934	625	226	26.6	851	377	120	225	76	53	6.2
TOTAL AREA 5	934	625	226	26.6	851	377	120	225	76	53	6.2
AREA 6											
ST LOUIS CITY	600	408	173	29.8	581	246	77	193	34	31	5.3
TOTAL AREA 6	600	408	173	29.8	581	246	77	193	34	31	5.3
AREA 7											
ST LOUIS COUNTY	544	358	173	32.6	531	217	100	144	40	30	5.6
TOTAL AREA 7	544	358	173	32.6	531	217	100	144	40	30	5.6
STATEWIDE	8,207	5,569	2,125	27.6	7,694	4,382	945	1,858	317	192	2.5

TABLE 19.

BP AND SAB APPLICATIONS  
APRIL 1996

COUNTY	# REC'D	# APPR	# REJ	% REJ	TOTAL RESOLVED	-----APPLICATION RESOLUTION-----					
						UNDER 31	31- 45	46- 90	91- 105	OVER 105	% >90 DAYS
AREA 1											
ANDREW	0	0	0	0.0	0	0	0	0	0	0	0.0
ATCHISON	0	0	0	0.0	0	0	0	0	0	0	0.0
BUCHANAN	8	3	7	70.0	35	23	3	6	0	3	8.6
CALDWELL	0	0	0	.	1	0	0	1	0	0	0.0
CARROLL	0	0	0	.	1	0	1	0	0	0	0.0
CASS	2	0	2	100.0	4	4	0	0	0	0	0.0
CHARITON	2	0	0	0.0	0	0	0	0	0	0	0.0
CLAY	0	0	2	100.0	8	2	3	2	0	1	12.5
CLINTON	1	0	0	0.0	0	0	0	0	0	0	0.0
COOPER	4	0	1	100.0	1	0	1	0	0	0	0.0
DAVISS	0	0	0	0.0	0	0	0	0	0	0	0.0
DE KALB	0	0	0	.	1	1	0	0	0	0	0.0
GENTRY	0	0	0	0.0	0	0	0	0	0	0	0.0
GRUNDY	2	0	3	100.0	4	4	0	0	0	0	0.0
HARRISON	0	0	0	0.0	0	0	0	0	0	0	0.0
HOLT	0	0	0	0.0	0	0	0	0	0	0	0.0
HOWARD	0	0	0	.	4	2	2	0	0	0	0.0
JOHNSON	2	0	0	0.0	0	0	0	0	0	0	0.0
LAFAYETTE	2	0	2	100.0	2	2	0	0	0	0	0.0
LINN	2	0	0	.	1	0	1	0	0	0	0.0
LIVINGSTON	2	1	1	50.0	4	2	0	2	0	0	0.0
MERCER	0	0	0	0.0	0	0	0	0	0	0	0.0
NODAWAY	0	0	0	0.0	0	0	0	0	0	0	0.0
PETTIS	4	0	2	100.0	7	5	0	1	0	1	14.3
PLATTE	2	0	0	.	6	5	0	0	1	0	16.7
PUTNAM	0	0	0	0.0	0	0	0	0	0	0	0.0
RANDOLPH	0	0	4	100.0	7	5	0	2	0	0	0.0
RAY	2	0	0	0.0	0	0	0	0	0	0	0.0
SALINE	2	0	0	.	5	2	1	0	0	2	40.0
SULLIVAN	0	0	0	0.0	0	0	0	0	0	0	0.0
WORTH	1	1	0	0.0	1	1	0	0	0	0	0.0
TOTAL AREA 1	38	5	24	82.8	92	58	12	14	1	7	8.7
AREA 2											
ADAIR	0	0	0	.	1	1	0	0	0	0	0.0
AUDRAIN	3	0	2	100.0	7	3	3	1	0	0	0.0
BOONE	12	0	11	100.0	31	22	3	5	0	1	3.2
CALLAWAY	2	0	0	.	1	0	0	1	0	0	0.0
CLARK	2	0	0	0.0	0	0	0	0	0	0	0.0
COLE	2	0	0	.	12	5	4	3	0	0	0.0
FRANKLIN	5	0	2	100.0	5	2	1	2	0	0	0.0
GASCONADE	0	0	0	.	2	1	1	0	0	0	0.0
JEFFERSON	4	1	3	75.0	48	40	6	2	0	0	0.0
KNOX	0	0	0	.	1	1	0	0	0	0	0.0
LEWIS	2	1	3	75.0	4	0	2	2	0	0	0.0
LINCOLN	0	0	0	.	3	3	0	0	0	0	0.0
MACON	0	0	4	100.0	5	2	1	2	0	0	0.0
MARION	2	0	4	100.0	11	7	2	2	0	0	0.0
MONROE	2	0	0	.	5	5	0	0	0	0	0.0
MONTGOMERY	0	0	0	.	2	2	0	0	0	0	0.0
OSAGE	2	0	0	.	1	1	0	0	0	0	0.0
PIKE	0	0	0	0.0	0	0	0	0	0	0	0.0
RALLS	2	1	1	50.0	2	2	0	0	0	0	0.0
ST CHARLES	8	2	6	75.0	23	11	8	4	0	0	0.0
SCHUYLER	0	0	0	0.0	0	0	0	0	0	0	0.0
SCOTLAND	2	0	2	100.0	2	2	0	0	0	0	0.0
SHELBY	0	0	0	0.0	0	0	0	0	0	0	0.0
WARREN	0	0	2	100.0	2	0	0	2	0	0	0.0
TOTAL AREA 2	50	5	40	88.9	168	110	31	26	0	1	0.6
AREA 3											
BOLLINGER	2	0	0	.	1	0	0	1	0	0	0.0
BUTLER	2	1	2	66.7	12	11	0	0	0	1	8.3
CAPE GIRARDEAU	5	1	4	80.0	14	6	4	4	0	0	0.0
CARTER	0	0	2	100.0	2	0	0	2	0	0	0.0
CRAWFORD	2	0	0	.	3	3	0	0	0	0	0.0
DENT	0	2	2	50.0	7	3	4	0	0	0	0.0
DUNKLIN	6	1	7	87.5	10	5	1	2	0	2	20.0
HOWELL	8	2	3	60.0	26	9	10	6	0	1	3.8
IRON	0	0	2	100.0	5	1	2	2	0	0	0.0

TABLE 19.

BP AND SAB APPLICATIONS  
APRIL 1996

COUNTY	# REC'D	# APPR	# REJ	% REJ	TOTAL RESOLVED	-----APPLICATION RESOLUTION-----					
						UNDER 31	31- 45	46- 90	91- 105	OVER 105	% >90 DAYS
MADISON	4	1	3	75.0	4	4	0	0	0	0	0.0
MISSISSIPPI	2	0	2	100.0	2	2	0	0	0	0	0.0
NEW MADRID	0	1	1	50.0	2	0	2	0	0	0	0.0
OREGON	0	1	3	75.0	4	0	2	2	0	0	0.0
PEMISCOT	1	0	3	100.0	21	19	2	0	0	0	0.0
PERRY	0	0	4	100.0	4	2	0	0	0	2	50.0
REYNOLDS	0	0	2	100.0	3	3	0	0	0	0	0.0
RIPLEY	2	0	0	.	2	0	1	1	0	0	0.0
ST FRANCOIS	6	0	5	100.0	16	11	2	1	0	2	12.5
STE GENEVIEVE	2	0	1	100.0	3	2	0	1	0	0	0.0
SCOTT	0	1	3	75.0	6	4	2	0	0	0	0.0
SHANNON	0	0	0	0.0	0	0	0	0	0	0	0.0
STODDARD	2	0	0	.	7	6	1	0	0	0	0.0
WASHINGTON	3	1	1	50.0	2	0	0	2	0	0	0.0
WAYNE	2	0	0	0.0	0	0	0	0	0	0	0.0
TOTAL AREA 3	49	12	50	80.6	156	91	33	24	0	8	5.1
AREA 4											
BARRY	2	0	2	100.0	5	2	3	0	0	0	0.0
BARTON	4	2	2	50.0	5	5	0	0	0	0	0.0
BATES	2	0	0	.	4	3	1	0	0	0	0.0
BENTON	0	1	0	0.0	1	1	0	0	0	0	0.0
CAMDEN	0	0	0	0.0	0	0	0	0	0	0	0.0
CEDAR	0	0	2	100.0	2	2	0	0	0	0	0.0
CHRISTIAN	4	0	3	100.0	10	8	1	0	0	1	10.0
DADE	0	0	0	0.0	0	0	0	0	0	0	0.0
DALLAS	0	0	0	.	2	2	0	0	0	0	0.0
DOUGLAS	0	0	0	.	4	4	0	0	0	0	0.0
GREENE	11	1	8	88.9	38	22	3	11	1	1	5.3
HENRY	0	1	3	75.0	7	1	0	4	1	1	28.6
HICKORY	0	0	0	0.0	0	0	0	0	0	0	0.0
JASPER	11	2	8	80.0	26	12	1	7	5	1	23.1
LACLEDE	4	0	0	.	2	2	0	0	0	0	0.0
LAWRENCE	2	0	2	100.0	4	1	0	1	2	0	50.0
MCDONALD	0	1	4	80.0	9	4	4	1	0	0	0.0
MARIES	0	0	0	0.0	0	0	0	0	0	0	0.0
MILLER	0	0	0	0.0	0	0	0	0	0	0	0.0
MONITEAU	0	0	0	.	1	0	1	0	0	0	0.0
MORGAN	2	1	1	50.0	3	0	0	3	0	0	0.0
NEWTON	2	0	2	100.0	5	4	1	0	0	0	0.0
OZARK	1	0	1	100.0	1	1	0	0	0	0	0.0
PHELPS	0	0	2	100.0	2	0	0	2	0	0	0.0
POLK	1	1	0	0.0	1	1	0	0	0	0	0.0
PULASKI	0	0	0	.	1	0	0	1	0	0	0.0
ST CLAIR	0	0	2	100.0	3	3	0	0	0	0	0.0
STONE	2	0	4	100.0	5	3	0	2	0	0	0.0
TANEY	0	0	0	.	3	1	2	0	0	0	0.0
TEXAS	2	0	2	100.0	6	5	1	0	0	0	0.0
VERNON	0	0	0	.	3	2	1	0	0	0	0.0
WEBSTER	0	0	2	100.0	3	0	3	0	0	0	0.0
WRIGHT	2	0	2	100.0	3	0	1	2	0	0	0.0
TOTAL AREA 4	52	10	52	83.9	159	89	23	34	9	4	8.2
AREA 5											
JACKSON	25	5	25	83.3	76	28	16	26	3	3	7.9
TOTAL AREA 5	25	5	25	83.3	76	28	16	26	3	3	7.9
AREA 6											
ST LOUIS CITY	38	4	23	85.2	73	14	14	31	8	6	19.2
TOTAL AREA 6	38	4	23	85.2	73	14	14	31	8	6	19.2
AREA 7											
ST LOUIS COUNTY	40	8	28	77.8	130	85	21	19	2	3	3.8
TOTAL AREA 7	40	8	28	77.8	130	85	21	19	2	3	3.8
STATEWIDE	292	49	242	83.2	854	475	150	174	23	32	6.4

TABLE 20.  
DAY CARE PAYMENTS BY COUNTY  
APRIL 1996

	ADOPTION SUBSIDY			FCS/ALTERNATIVE CARE/CTS			FAMILY PRESERVATION		
	CHILDREN	DOLLARS	AVERAGE	CHILDREN	DOLLARS	AVERAGE	CHILDREN	DOLLARS	AVERAGE
AREA 1									
ANDREN	0	0	0	0	0	0	0	0	0
ATCHISON	0	0	0	0	0	0	0	0	0
BUCHANAN	9	\$1,201.64	\$133.52	4	\$1,372.56	\$343.14	0	0	0
CALDWELL	0	0	0	0	0	0	0	0	0
CARROLL	0	0	0	0	0	0	0	0	0
CASS	0	0	0	29	\$5,436.35	\$187.46	0	0	0
CHARITON	0	0	0	0	0	0	0	0	0
CLAY	1	\$269.85	\$269.85	34	\$9,462.05	\$278.30	0	0	0
CLINTON	0	0	0	11	\$1,674.23	\$152.20	0	0	0
COOPER	0	0	0	7	\$1,056.68	\$150.95	1	\$177.08	\$177.08
DAVISS	0	0	0	2	\$464.36	\$232.18	0	0	0
DE KALB	0	0	0	3	\$541.10	\$180.37	0	0	0
GENTRY	0	0	0	0	0	0	0	0	0
GRUNDY	0	0	0	6	\$649.60	\$108.27	0	0	0
HARRISON	0	0	0	10	\$976.80	\$97.68	0	0	0
HOLT	0	0	0	0	0	0	0	0	0
HONARD	0	0	0	5	\$491.16	\$98.23	0	0	0
JOHNSON	2	\$217.68	\$108.84	5	\$751.23	\$150.25	0	0	0
LAFAYETTE	0	0	0	12	\$2,321.72	\$195.48	0	0	0
LINN	0	0	0	0	0	0	0	0	0
LIVINGSTON	2	\$462.00	\$231.00	2	\$147.96	\$73.98	0	0	0
MERCER	0	0	0	0	0	0	0	0	0
NODAWAY	0	0	0	2	\$120.91	\$60.46	0	0	0
PETTIS	10	\$1,253.99	\$125.40	18	\$1,977.02	\$109.83	0	0	0
PLATTE	0	0	0	32	\$8,091.98	\$252.87	0	0	0
PUTNAH	0	0	0	0	0	0	0	0	0
RANDOLPH	2	\$99.32	\$49.66	9	\$1,523.72	\$169.30	0	0	0
RAY	0	0	0	2	\$479.85	\$239.93	0	0	0
SALINE	0	0	0	12	\$1,566.70	\$130.56	0	0	0
SULLIVAN	0	0	0	0	0	0	0	0	0
WORTH	0	0	0	0	0	0	0	0	0
* AREA TOTAL *	26	\$3,504.48	\$134.79	205	\$39,105.98	\$190.76	1	\$177.08	\$177.08
AREA 2									
ADAIR	1	\$128.73	\$128.73	4	\$584.68	\$146.17	0	0	0
AUDRAIN	0	0	0	3	\$494.17	\$164.72	0	0	0
BOONE	15	\$5,792.02	\$386.13	89	\$22,710.45	\$255.17	2	\$183.60	\$91.80
CALLAWAY	1	\$210.00	\$210.00	2	\$270.28	\$135.14	0	0	0
CLARK	0	0	0	0	0	0	0	0	0
COLE	15	\$2,213.20	\$147.55	34	\$4,116.61	\$121.08	1	\$49.04	\$49.04
FRANKLIN	0	0	0	27	\$5,964.00	\$220.89	0	0	0
GASCONADE	0	0	0	10	\$2,022.72	\$202.27	0	0	0
JEFFERSON	27	\$5,362.20	\$198.60	74	\$16,849.85	\$227.70	2	\$642.60	\$321.30
KNOX	0	0	0	2	\$76.48	\$38.24	0	0	0
LEWIS	0	0	0	5	\$360.45	\$72.09	0	0	0
LINCOLN	3	\$411.00	\$137.00	15	\$2,091.56	\$139.44	0	0	0
MACON	0	0	0	2	\$200.00	\$100.00	0	0	0
MARION	0	0	0	10	\$1,613.53	\$161.35	0	0	0
HONROE	0	0	0	1	\$83.00	\$83.00	0	0	0
MONTGOMERY	1	\$92.16	\$92.16	0	0	0	0	0	0
OSAGE	0	0	0	4	\$692.72	\$173.18	0	0	0
PIKE	0	0	0	0	0	0	0	0	0
RALLS	0	0	0	0	0	0	0	0	0
ST CHARLES	11	\$2,597.10	\$236.10	25	\$5,376.71	\$215.07	1	\$76.50	\$76.50
SCHUYLER	0	0	0	2	\$19.32	\$9.66	0	0	0
SCOTLAND	0	0	0	3	\$490.09	\$163.36	0	0	0
SHELBY	0	0	0	0	0	0	0	0	0
WARREN	1	\$139.80	\$139.80	4	\$803.36	\$200.84	0	0	0
* AREA TOTAL *	75	\$16,946.21	\$225.95	316	\$64,819.98	\$205.13	6	\$951.74	\$158.62
AREA 3									
BOLLINGER	0	0	0	3	\$405.72	\$135.24	0	0	0
BUTLER	6	\$424.88	\$70.81	31	\$3,059.93	\$98.71	0	0	0
CAPE GIRARDEAU	0	0	0	35	\$4,133.98	\$118.11	1	\$63.50	\$63.50
CARTER	0	0	0	0	0	0	0	0	0
CRAWFORD	0	0	0	0	0	0	0	0	0
DENT	0	0	0	1	\$83.88	\$83.88	0	0	0
DUNKLIN	2	\$193.04	\$96.52	4	\$559.08	\$139.77	0	0	0
HOWELL	0	0	0	2	\$278.44	\$139.22	0	0	0
IRON	0	0	0	0	0	0	0	0	0
MADISON	0	0	0	1	\$210.00	\$210.00	0	0	0
MISSISSIPPI	0	0	0	12	\$1,304.43	\$108.70	0	0	0

TABLE 20.  
DAY CARE PAYMENTS BY COUNTY  
APRIL 1996

	ADOPTION SUBSIDY			FCS/ALTERNATIVE CARE/CTS			FAMILY PRESERVATION			
	CHILDREN	DOLLARS	AVERAGE	CHILDREN	DOLLARS	AVERAGE	CHILDREN	DOLLARS	AVERAGE	
AREA 3	NEW MADRID	2	\$308.89	\$154.45	6	\$1,043.64	\$173.94	0	0	0
	OREGON	0	0	0	2	\$368.44	\$184.22	0	0	0
	PEMISCOT	0	0	0	4	\$501.04	\$125.26	0	0	0
	PERRY	0	0	0	6	\$776.50	\$129.42	0	0	0
	REYNOLDS	0	0	0	0	0	0	0	0	0
	RIPLEY	4	\$408.88	\$102.22	11	\$1,677.01	\$152.46	0	0	0
	ST FRANCOIS	6	\$807.22	\$134.54	5	\$577.53	\$115.51	0	0	0
	STE GENEVIEVE	0	0	0	1	\$167.76	\$167.76	0	0	0
	SCOTT	21	\$3,074.05	\$146.38	102	\$14,868.13	\$145.77	2	\$209.28	\$104.64
	SHANNON	0	0	0	2	\$313.38	\$156.69	0	0	0
	STODDARD	3	\$248.20	\$82.73	8	\$1,486.68	\$185.84	0	0	0
	WASHINGTON	1	\$195.72	\$195.72	2	\$57.28	\$28.64	0	0	0
	WAYNE	0	0	0	0	0	0	0	0	0
	* AREA TOTAL *	45	\$5,660.88	\$125.80	238	\$31,872.85	\$133.92	3	\$272.78	\$90.93
AREA 4	BARRY	0	0	0	0	0	0	0	0	0
	BARTON	0	0	0	3	\$242.32	\$80.77	0	0	0
	BATES	0	0	0	1	\$91.56	\$91.56	0	0	0
	BENTON	0	0	0	1	\$195.72	\$195.72	0	0	0
	CAMDEN	3	\$270.60	\$90.20	9	\$1,522.16	\$169.13	0	0	0
	CEDAR	2	\$348.95	\$174.48	5	\$394.82	\$78.96	0	0	0
	CHRISTIAN	7	\$715.00	\$102.14	11	\$2,236.44	\$203.31	0	0	0
	DADE	0	0	0	1	\$37.28	\$37.28	0	0	0
	DALLAS	0	0	0	1	\$30.00	\$30.00	0	0	0
	DOUGLAS	0	0	0	0	0	0	0	0	0
	GREENE	10	\$1,688.10	\$168.81	107	\$21,871.94	\$204.41	0	0	0
	HENRY	0	0	0	0	0	0	0	0	0
	HICKORY	0	0	0	2	\$74.56	\$37.28	0	0	0
	JASPER	4	\$595.35	\$148.84	38	\$5,092.67	\$134.02	1	\$91.56	\$91.56
	LACLEDE	0	0	0	8	\$1,156.69	\$144.59	0	0	0
	LAWRENCE	4	\$438.24	\$109.56	5	\$588.11	\$117.62	0	0	0
	MCDONALD	0	0	0	10	\$977.78	\$97.78	3	\$307.28	\$102.43
	MARIES	0	0	0	1	\$121.16	\$121.16	0	0	0
	MILLER	0	0	0	3	\$601.44	\$200.48	0	0	0
	MONITEAU	0	0	0	2	\$325.50	\$162.75	0	0	0
	MORGAN	0	0	0	0	0	0	0	0	0
	NEWTON	0	0	0	8	\$894.50	\$111.81	0	0	0
	OZARK	0	0	0	5	\$837.60	\$167.52	0	0	0
	PHELPS	6	\$793.77	\$132.30	7	\$915.13	\$130.73	0	0	0
	POLK	0	0	0	7	\$674.29	\$96.33	0	0	0
	PULASKI	12	\$2,379.70	\$198.31	11	\$1,289.60	\$117.24	4	\$183.12	\$45.78
	ST CLAIR	0	0	0	0	0	0	0	0	0
	STONE	0	0	0	3	\$601.44	\$200.48	0	0	0
	TANEY	3	\$355.05	\$118.35	4	\$406.89	\$101.72	0	0	0
	TEXAS	0	0	0	0	0	0	0	0	0
	VERNON	0	0	0	4	\$588.84	\$147.21	0	0	0
	WEBSTER	0	0	0	1	\$80.00	\$80.00	0	0	0
	WRIGHT	0	0	0	10	\$1,677.18	\$167.72	0	0	0
	* AREA TOTAL *	51	\$7,584.76	\$148.72	268	\$43,525.62	\$162.41	8	\$581.96	\$72.74
AREA 5	JACKSON	50	\$12,574.71	\$251.49	473	\$119,064.73	\$251.72	1	\$255.00	\$255.00
	* AREA TOTAL *	50	\$12,574.71	\$251.49	473	\$119,064.73	\$251.72	1	\$255.00	\$255.00
AREA 6	ST LOUIS CITY	124	\$30,227.10	\$243.77	506	\$134,160.33	\$265.14	7	\$1,846.10	\$263.73
	* AREA TOTAL *	124	\$30,227.10	\$243.77	506	\$134,160.33	\$265.14	7	\$1,846.10	\$263.73
AREA 7	ST LOUIS COUNTY	59	\$15,054.60	\$255.16	225	\$56,367.48	\$250.52	4	\$1,130.10	\$282.53
	* AREA TOTAL *	59	\$15,054.60	\$255.16	225	\$56,367.48	\$250.52	4	\$1,130.10	\$282.53
STATE TOTAL		430	\$91,552.74	\$212.91	2,231	\$488,916.97	\$219.15	30	\$5,214.76	\$173.83

TABLE 20.  
DAY CARE PAYMENTS BY COUNTY  
APRIL 1996

	IN/IE CHILD CARE SLIDING FEE			AT-RISK CHILD CARE			BLOCK GRANT			
	CHILDREN	DOLLARS	AVERAGE	CHILDREN	DOLLARS	AVERAGE	CHILDREN	DOLLARS	AVERAGE	
AREA 1										
	ANDREW	0	0	0	7	\$899.75	\$128.54	1	\$189.00	\$189.00
	ATCHISON	0	0	0	0	0	0	0	0	0
	BUCHANAN	0	0	0	68	\$9,160.18	\$134.71	24	\$4,125.83	\$171.91
	CALDWELL	0	0	0	0	0	0	0	0	0
	CARROLL	0	0	0	1	\$162.75	\$162.75	3	\$609.00	\$203.00
	CASS	0	0	0	66	\$11,560.26	\$175.16	28	\$8,588.95	\$306.75
	CHARITON	0	0	0	17	\$1,959.30	\$115.25	5	\$549.00	\$109.80
	CLAY	0	0	0	44	\$11,005.60	\$250.13	166	\$35,187.63	\$211.97
	CLINTON	0	0	0	12	\$1,121.80	\$93.48	7	\$825.05	\$117.86
	COOPER	0	0	0	16	\$2,273.18	\$142.07	19	\$1,993.86	\$104.94
	DAVISS	0	0	0	5	\$344.80	\$68.96	0	0	0
	DE KALB	0	0	0	0	0	0	16	\$2,335.25	\$145.95
	GENTRY	0	0	0	1	\$49.25	\$49.25	0	0	0
	GRUNDY	0	0	0	6	\$829.05	\$138.18	5	\$523.25	\$104.65
	HARRISON	0	0	0	2	\$200.60	\$100.30	14	\$2,049.20	\$146.37
	HOLT	0	0	0	4	\$510.20	\$127.55	4	\$488.52	\$122.13
	HOWARD	0	0	0	4	\$625.20	\$156.30	5	\$721.25	\$144.25
	JOHNSON	0	0	0	3	\$333.05	\$111.02	70	\$9,906.31	\$141.52
	LAFAYETTE	0	0	0	19	\$2,618.70	\$137.83	3	\$424.00	\$141.33
	LINN	0	0	0	9	\$631.90	\$70.21	1	\$155.25	\$155.25
	LIVINGSTON	0	0	0	8	\$619.49	\$77.44	26	\$3,691.24	\$141.97
	MERCER	0	0	0	1	\$105.20	\$105.20	0	0	0
	NODAWAY	0	0	0	7	\$672.39	\$96.06	10	\$1,362.90	\$136.29
	PETTIS	0	0	0	53	\$6,760.87	\$127.56	43	\$5,882.83	\$136.81
	PLATTE	0	0	0	54	\$11,487.45	\$212.73	20	\$4,417.05	\$220.85
	PUTNAM	0	0	0	0	0	0	3	\$465.50	\$155.17
	RANDOLPH	0	0	0	28	\$3,768.86	\$134.60	16	\$2,155.85	\$134.74
	RAY	0	0	0	6	\$799.30	\$133.22	16	\$3,855.90	\$240.99
	SALINE	0	0	0	6	\$727.96	\$121.33	30	\$4,646.30	\$154.88
	SULLIVAN	0	0	0	2	\$218.50	\$109.25	0	0	0
	WORTH	0	0	0	0	0	0	16	\$2,125.00	\$132.81
	W AREA TOTAL W	0	0	0	449	\$69,445.59	\$154.67	551	\$97,273.92	\$176.54
AREA 2										
	ADAIR	0	0	0	2	\$326.60	\$163.30	31	\$3,868.85	\$124.80
	AUDRAIN	0	0	0	39	\$5,532.08	\$141.85	0	0	0
	BOONE	0	0	0	362	\$83,348.35	\$230.24	284	\$67,631.30	\$238.14
	CALLAWAY	0	0	0	12	\$1,804.24	\$150.35	43	\$7,030.25	\$163.49
	CLARK	0	0	0	2	\$248.40	\$124.20	1	\$69.00	\$69.00
	COLE	0	0	0	42	\$4,393.75	\$104.61	6	\$834.25	\$139.04
	FRANKLIN	0	0	0	55	\$10,223.90	\$185.89	16	\$3,357.50	\$209.84
	GASCONADE	0	0	0	9	\$915.09	\$101.68	0	0	0
	JEFFERSON	0	0	0	66	\$11,407.60	\$172.84	16	\$2,803.05	\$175.19
	KNOX	0	0	0	9	\$1,181.55	\$131.28	7	\$877.05	\$125.29
	LEWIS	0	0	0	8	\$634.70	\$79.34	10	\$1,806.19	\$180.62
	LINCOLN	0	0	0	20	\$2,422.45	\$121.12	6	\$844.46	\$140.74
	MACON	0	0	0	17	\$1,456.60	\$85.68	3	\$469.00	\$156.33
	MARION	0	0	0	20	\$2,559.25	\$127.96	7	\$266.05	\$38.01
	MONROE	0	0	0	4	\$352.80	\$88.20	1	\$183.75	\$183.75
	MONTGOMERY	0	0	0	6	\$661.25	\$110.21	6	\$622.48	\$103.75
	OSAGE	0	0	0	0	0	0	1	\$32.00	\$32.00
	PIKE	0	0	0	23	\$2,634.18	\$114.53	9	\$1,277.00	\$141.89
	RALLS	0	0	0	9	\$1,018.00	\$113.11	0	0	0
	ST CHARLES	0	0	0	158	\$33,240.35	\$210.38	201	\$31,457.86	\$156.51
	SCHUYLER	0	0	0	15	\$1,749.25	\$116.62	0	0	0
	SCOTLAND	0	0	0	2	\$125.05	\$62.53	8	\$884.55	\$110.57
	SHELBY	0	0	0	15	\$1,527.91	\$101.86	1	\$185.00	\$185.00
	WARREN	0	0	0	15	\$2,364.10	\$157.61	2	\$441.30	\$220.65
	W AREA TOTAL W	0	0	0	910	\$170,127.45	\$186.95	659	\$124,940.89	\$189.59
AREA 3										
	BOLLINGER	0	0	0	5	\$658.10	\$131.62	5	\$564.75	\$112.95
	BUTLER	0	0	0	57	\$6,284.23	\$110.25	6	\$747.78	\$124.63
	CAPE GIRARDEAU	0	0	0	73	\$9,517.83	\$130.38	43	\$5,913.48	\$137.52
	CARTER	0	0	0	0	0	0	0	0	0
	CRAWFORD	0	0	0	11	\$1,285.61	\$116.87	2	\$91.00	\$45.50
	DENT	0	0	0	2	\$126.50	\$63.25	2	\$110.00	\$55.00
	DUNKLIN	0	0	0	36	\$4,836.00	\$134.33	8	\$961.55	\$120.19
	HOWELL	0	0	0	58	\$6,158.68	\$106.18	17	\$1,630.17	\$95.89
	IRON	0	0	0	0	0	0	0	0	0
	MADISON	0	0	0	12	\$1,282.32	\$106.86	3	\$437.25	\$145.75
	MISSISSIPPI	0	0	0	89	\$11,429.79	\$128.42	7	\$364.38	\$52.05

TABLE 20.  
DAY CARE PAYMENTS BY COUNTY  
APRIL 1996

	IH/IE CHILD CARE SLIDING FEE			AT-RISK CHILD CARE			BLOCK GRANT			
	CHILDREN	DOLLARS	AVERAGE	CHILDREN	DOLLARS	AVERAGE	CHILDREN	DOLLARS	AVERAGE	
AREA 3	NEW MADRID	0	0	0	28	\$3,250.14	\$116.08	9	\$972.45	\$108.05
	OREGON	0	0	0	3	\$193.50	\$64.50	1	\$194.25	\$194.25
	PEMISCOT	0	0	0	71	\$9,380.35	\$132.12	38	\$5,141.55	\$135.30
	PERRY	0	0	0	1	\$148.50	\$148.50	5	\$1,159.75	\$231.95
	REYNOLDS	0	0	0	3	\$438.10	\$146.03	0	0	0
	RIPLEY	0	0	0	5	\$637.80	\$127.56	0	0	0
	ST FRANCOIS	0	0	0	94	\$12,116.97	\$128.90	66	\$7,925.78	\$120.09
	STE GENEVIEVE	0	0	0	1	\$75.30	\$75.30	5	\$639.00	\$127.80
	SCOTT	0	0	0	103	\$15,517.92	\$150.66	82	\$10,986.84	\$133.99
	SHANNON	0	0	0	2	\$282.75	\$141.38	0	0	0
	STODDARD	0	0	0	16	\$1,872.40	\$117.03	13	\$1,614.39	\$124.18
	WASHINGTON	0	0	0	68	\$8,939.40	\$131.46	11	\$1,292.75	\$117.52
	WAYNE	0	0	0	6	\$478.74	\$79.79	4	\$389.02	\$97.26
	* AREA TOTAL *	0	0	0	744	\$94,910.93	\$127.57	327	\$41,136.14	\$125.80
AREA 4	BARRY	0	0	0	15	\$1,741.09	\$116.07	0	0	0
	BARTON	0	0	0	2	\$300.84	\$150.42	0	0	0
	BATES	0	0	0	6	\$594.10	\$99.02	4	\$590.85	\$147.71
	BENTON	0	0	0	1	\$103.62	\$103.62	2	\$92.50	\$46.25
	CAMDEN	0	0	0	11	\$978.15	\$88.92	12	\$1,452.45	\$121.04
	CEDAR	0	0	0	10	\$1,237.46	\$123.75	4	\$359.80	\$89.95
	CHRISTIAN	0	0	0	44	\$7,062.35	\$160.51	40	\$7,200.40	\$180.01
	DADE	0	0	0	1	\$125.20	\$125.20	0	0	0
	DALLAS	0	0	0	8	\$522.35	\$65.29	0	0	0
	DOUGLAS	0	0	0	4	\$413.25	\$103.31	7	\$771.69	\$110.24
	GREENE	0	0	0	124	\$18,796.60	\$151.59	76	\$10,734.80	\$141.25
	HENRY	0	0	0	13	\$1,484.02	\$114.16	10	\$1,352.07	\$135.21
	HICKORY	0	0	0	0	0	0	0	0	0
	JASPER	0	0	0	113	\$16,544.01	\$146.41	25	\$2,974.13	\$118.97
	LACLEDE	0	0	0	0	0	0	17	\$2,229.05	\$131.12
	LAWRENCE	0	0	0	20	\$3,588.50	\$179.43	8	\$574.35	\$71.79
	MCDONALD	0	0	0	3	\$406.95	\$135.65	18	\$2,447.50	\$135.97
	MARIES	0	0	0	4	\$331.36	\$82.84	2	\$102.60	\$51.30
	MILLER	0	0	0	14	\$1,728.25	\$123.45	1	\$126.00	\$126.00
	HONITEAU	0	0	0	8	\$938.89	\$117.36	4	\$511.25	\$127.81
	MORGAN	0	0	0	2	\$159.66	\$79.83	5	\$396.81	\$79.36
	NEWTON	0	0	0	25	\$2,536.29	\$101.45	17	\$1,595.39	\$93.85
	OZARK	0	0	0	2	\$185.64	\$92.82	0	0	0
	PHELPS	0	0	0	18	\$2,043.28	\$113.52	10	\$1,495.80	\$149.58
	POLK	0	0	0	9	\$976.89	\$108.54	8	\$964.33	\$120.54
	PULASKI	0	0	0	5	\$650.18	\$130.04	7	\$1,248.50	\$178.36
	ST CLAIR	0	0	0	7	\$1,006.50	\$143.79	5	\$476.45	\$95.29
	STONE	0	0	0	6	\$649.05	\$108.18	0	0	0
	TANEY	0	0	0	16	\$1,488.05	\$93.00	0	0	0
	TEXAS	0	0	0	9	\$1,266.45	\$140.72	3	\$397.00	\$132.33
	VERNON	0	0	0	9	\$1,019.90	\$113.32	2	\$179.36	\$89.68
	WEBSTER	0	0	0	14	\$1,853.00	\$132.36	8	\$1,266.65	\$158.33
	WRIGHT	0	0	0	5	\$515.05	\$103.01	13	\$969.40	\$74.57
	* AREA TOTAL *	0	0	0	528	\$71,246.93	\$134.94	308	\$40,509.13	\$131.52
AREA 5	JACKSON	0	0	0	892	\$164,408.85	\$184.31	843	\$167,592.10	\$198.80
	* AREA TOTAL *	0	0	0	892	\$164,408.85	\$184.31	843	\$167,592.10	\$198.80
AREA 6	ST LOUIS CITY	0	0	0	541	\$119,372.35	\$220.65	1,201	\$276,021.75	\$229.83
	* AREA TOTAL *	0	0	0	541	\$119,372.35	\$220.65	1,201	\$276,021.75	\$229.83
AREA 7	ST LOUIS COUNTY	0	0	0	857	\$197,239.55	\$230.15	337	\$78,898.15	\$234.12
	* AREA TOTAL *	0	0	0	857	\$197,239.55	\$230.15	337	\$78,898.15	\$234.12
STATE TOTAL		0	0	0	4,921	\$886,751.65	\$180.20	4,226	\$826,372.08	\$195.54



TABLE 21.  
FUTURES PROGRAM  
AS OF THE END OF APRIL 1996

COUNTY	TOTAL PERSONS PARTICIPATING	TOTAL ENROLLMENT BY COMPONENT TYPE*				
		EDUCATION	JOB SKILLS	JOB SEARCH	OJT AND JOB ENTRY	OTHER
<b>AREA 1</b>						
ANDREW	7	3	3	1	0	3
ATCHISON	7	1	2	2	1	1
BUCHANAN	176	66	62	18	39	38
CALDWELL	18	0	10	0	6	7
CARROLL	22	6	7	6	0	5
CASS	90	43	28	13	24	17
CHARITON	12	3	10	2	3	4
CLAY	134	58	16	11	12	65
CLINTON	17	5	3	4	8	0
COOPER	19	6	9	0	5	2
DAVISS	23	3	14	1	8	6
DE KALB	10	4	4	0	6	0
GENTRY	9	1	3	3	2	3
GRUNDY	20	5	9	5	1	6
HARRISON	18	0	5	5	5	6
HOLT	2	1	1	0	0	0
HOWARD	21	2	9	1	7	6
JOHNSON	79	33	31	10	8	16
LAFAYETTE	45	20	23	4	7	15
LINN	20	7	14	0	3	4
LIVINGSTON	25	5	12	4	0	9
MERCER	9	2	1	2	1	5
NODAWAY	20	12	5	0	1	3
PETTIS	134	41	35	6	27	50
PLATTE	39	19	8	11	4	21
PUTNAM	5	2	3	0	1	1
RANDOLPH	56	23	27	2	10	7
RAY	38	11	22	5	5	5
SALINE	41	9	22	0	8	12
SULLIVAN	10	4	2	0	2	3
WORTH	3	0	1	0	0	2
<b>TOTAL AREA 1</b>	<b>1,129</b>	<b>395</b>	<b>401</b>	<b>116</b>	<b>204</b>	<b>322</b>
<b>AREA 2</b>						
ADAIR	23	8	11	2	0	9
AUDRAIN	25	6	15	1	5	2
BOONE	148	71	36	11	55	39
CALLAWAY	23	6	16	2	2	1
CLARK	12	4	6	1	4	6
COLE	55	28	17	9	5	8
FRANKLIN	145	25	18	15	23	119
GASCONADE	16	5	4	1	2	13
JEFFERSON	166	37	87	26	40	26
KNOX	12	1	0	0	0	12
LEWIS	14	0	4	5	7	5
LINCOLN	24	2	8	3	8	9
MACON	12	5	5	0	2	6
MARION	69	16	30	3	22	20
MONROE	4	2	1	1	2	1
MONTGOMERY	15	1	5	2	5	6
OSAGE	6	0	7	0	1	0
PIKE	20	3	9	0	5	9
RALLS	20	3	5	5	2	10
ST CHARLES	211	52	76	30	77	37
SCHUYLER	5	0	6	0	0	0
SCOTLAND	11	0	3	0	1	10
SHELBY	9	1	5	1	3	2
WARREN	18	1	11	1	9	1
<b>TOTAL AREA 2</b>	<b>1,063</b>	<b>277</b>	<b>385</b>	<b>119</b>	<b>280</b>	<b>351</b>
<b>AREA 3</b>						
BOLLINGER	9	0	2	1	2	7
BUTLER	127	23	63	15	40	13
CAPE GIRARDEAU	76	34	29	7	27	6
CARTER	25	6	14	4	3	0
CRAWFORD	30	9	20	0	3	5
DENT	39	14	16	2	6	6
DUNKLIN	151	38	71	21	24	36
HOWELL	74	23	38	23	17	10
IRON	40	9	17	6	14	6

TABLE 21.

FUTURES PROGRAM  
AS OF THE END OF APRIL 1996

COUNTY	TOTAL PERSONS PARTICIPATING	TOTAL ENROLLMENT BY COMPONENT TYPE*				
		EDUCATION	JOB SKILLS	JOB SEARCH	OJT AND JOB ENTRY	OTHER
MADISON	40	8	18	6	13	8
MISSISSIPPI	68	46	19	3	4	8
NEW MADRID	71	22	38	0	14	4
OREGON	11	7	6	0	4	0
PEMISCOT	119	34	45	7	33	21
PERRY	5	2	2	0	0	1
REYNOLDS	36	8	25	0	2	3
RIPLEY	72	28	42	4	16	9
ST FRANCOIS	41	13	19	5	11	7
STE GENEVIEVE	5	0	4	0	1	2
SCOTT	84	27	42	9	12	10
SHANNON	32	2	19	2	4	7
STODDARD	23	10	10	0	5	0
WASHINGTON	77	25	34	9	15	10
WAYNE	32	5	13	1	12	3
TOTAL AREA 3	1,287	393	606	125	282	182
AREA 4						
BARRY	34	8	9	2	4	16
BARTON	12	2	6	0	4	3
BATES	32	1	6	14	3	10
BENTON	22	6	13	1	8	14
CAMDEN	32	7	26	4	6	4
CEDAR	23	7	15	0	2	4
CHRISTIAN	43	11	13	8	9	18
DADE	10	0	7	2	3	0
DALLAS	28	11	14	2	10	6
DOUGLAS	17	9	10	0	2	0
GREENE	244	98	81	60	42	26
HENRY	36	9	22	2	9	6
HICKORY	15	4	6	0	5	4
JASPER	149	63	77	17	25	37
LACLEDE	28	8	13	3	7	4
LAWRENCE	31	14	11	7	5	1
MCDONALD	35	22	9	7	9	6
MARIES	3	2	2	0	1	0
MILLER	30	11	18	0	5	6
MONITEAU	12	3	6	2	3	0
MORGAN	25	1	14	0	9	4
NEWTON	48	30	17	6	14	15
OZARK	13	7	8	5	4	0
PHELPS	74	44	27	6	14	6
POLK	33	13	14	1	6	10
PULASKI	75	20	46	2	12	18
ST CLAIR	22	8	17	0	2	1
STONE	9	5	2	1	1	1
TANEY	16	3	6	3	3	3
TEXAS	78	23	39	7	6	11
VERNON	34	7	20	0	10	4
WEBSTER	30	11	18	2	9	3
WRIGHT	44	25	13	0	9	0
TOTAL AREA 4	1,337	493	605	164	261	241
AREA 5						
JACKSON	1,454	436	293	285	375	346
TOTAL AREA 5	1,454	436	293	285	375	346
AREA 6						
ST LOUIS CITY	1,441	567	415	138	291	287
TOTAL AREA 6	1,441	567	415	138	291	287
AREA 7						
ST LOUIS COUNTY	880	287	283	54	291	166
TOTAL AREA 7	880	287	283	54	291	166
STATEWIDE	8,591	2,848	2,988	1,001	1,984	1,895

\*PARTICIPANTS MAY BE ENROLLED IN MORE THAN ONE COMPONENT

