

RECEIVED APR 22 1996

Monthly Management Report



Division of Family Services
Income Maintenance
FUTURES

Division of Medical Services
Medicaid

March 1996

Research and Evaluation
221 West High Street
Broadway Building
Jefferson City, MO 65101

TABLE OF CONTENTS

Glossary	Definition of Categories of Assistance and Types of Medicaid Services	1
Figure 1	Map - Division of Family Services Areas	2

DFS SUMMARY AND OPERATING STATISTICS

Table 1	Detailed Operating Statistics showing changes in Applications, Cases and Payments by Month and Program during last quarter	3-5
Table 2	Detailed Operating Statistics on Applications, Cases and Payments by Program, Area and County	6-51
Table 3	Detailed Operating Statistics on Applications, Cases and Payments by Program and Area	52-53

MEDICAID

Figure 2	Medical Statistics - Total Individuals	54
Figure 3	Medical Statistics - Total Payments	55
Table 4	Recipients and Payments by Type of Service	56-71
Table 5	State Summary of Recipients, Payments and Average Per Recipient by Program	72-94

FOOD STAMPS

Figure 4	Food Stamps Caseload	95
Table 6	Participation by Households, Persons and Race	96-99
Table 7	Participation by County	100-101
Table 8	Applications and Currency	102-103
Table 9	Expedited Service Application Currency	104-105

AFDC

Figure 5	AFDC Caseload	107
Table 10	Total Cases and Reinvestigations by County	108-109
Table 11	Application and Resolution by County	110-111

GENERAL RELIEF

Table 12	Total Cases and Reinvestigations by County	112-113
Table 13	Application and Resolution by County	114-115

OTHER IM PROGRAMS

Figure 6	Medical Assistance Recipients	117
Table 14	Medicaid for Pregnant Women Applications	118-119
Table 15	Adult Income Maintenance Cases	120-121
Table 16	NC, MA, MACC Applications Less Than 65 Years of Age	122-123
Table 17	MA, NC Applications 65 Years of Age or More	124-125
Table 18	NC, MA, MACC Spenddown Applications	126-127
Table 19	BP and SAB Applications	128-129
Table 20	Day Care Payments by County	130-135
Table 21	FUTURES Participation	136-137

GLOSSARY

DEFINITION OF CATEGORIES OF ASSISTANCE AND TYPES OF MEDICAID SERVICES

AB	Aid to Blind
AB Supp	Aid to Blind Supplemental
AFDC	Aid to Families with Dependent Children
AFDC-UP	Aid to Families with Dependent Children-Unemployed Parent
AIDS	Acquired Immune Deficiency Syndrome
BP	Blind Pension
CRNA	Certified Registered Nurse Anesthetist
CSTAR	Comprehensive Substance Treatment and Rehabilitation
CT	Children's Treatment
DME	Durable Medical Equipment
EPSDT	Early and Periodic Screening, Diagnosis and Treatment
FCS	Family-Centered Services
GR	General Relief
HDN	Homeless, Dependent, Neglected
ICF-MR	Intermediate Care Facility-Mentally Retarded
IM/IE	Income Maintenance/Income Eligible
MA	Medical Assistance - Claimants applying for this program must be ineligible for any of the other categories of assistance
MA-GR	Medical Assistance-General Relief
MA-K	Medical Assistance for Children
MA-K-DMH	Medical Assistance for Children under the care of Department of Mental Health
MA-K-DYS	Medical Assistance for Children under the care of Division of Youth Services
MC	Medicaid for Children
MPW	Medicaid for Pregnant Women
MR/DD	Mentally Retarded/Developmentally Disabled
NC	Nursing Care - Cash program for recipients in practical or professional homes, domiciliary homes or boarding homes. NC-General Relief and NC-Aid to Blind Supplemental cases are included in the NC data and are not listed separately.
OAA	Old Age Assistance
OJT	On-the-Job Training
PA	Public Assistance
PTD	Permanently and Totally Disabled
QMB	Qualified Medicare Beneficiary
RCF	Residential Care Facility
SAB	Supplemental Aid to the Blind
SLMB	Specified Low-Income Medicare Beneficiary
SNF	Skilled Nursing Facility
SSI	Supplemental Security Income
SSI SP	Supplemental Security Income and State Supplementation
SP	State Supplementation Only
Vendor Cases	Nursing Homes and Other Institutions

Figure 1
 Missouri Department of Social Services
 Division of Family Services
 Area Offices

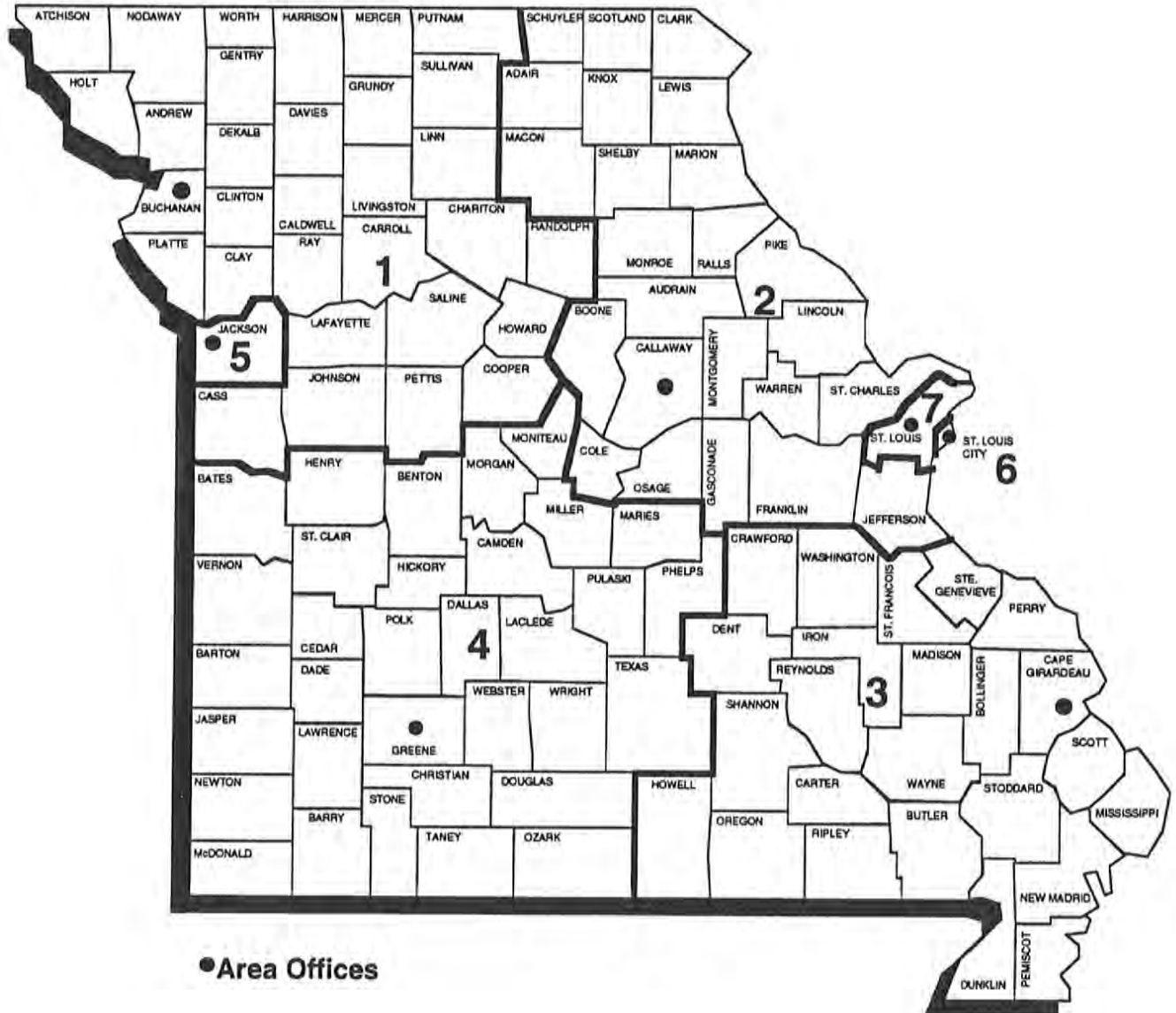

TABLE 1. DETAILED OPERATING STATISTICS (1)
MARCH 1996

CASELOAD INFORMATION	NUMBER OR AMOUNT THIS MONTH 03/96	NUMBER OR AMOUNT LAST MONTH 02/96	NUMBER OR AMOUNT 2 MONTHS AGO 01/96	NUMBER OR AMOUNT LAST YEAR 03/95	CHANGE FROM LAST MONTH	CHANGE FROM 2 MONTHS AGO	CHANGE FROM LAST YEAR
*** AFDC (2)							
APPLICATIONS RECEIVED	4,817	4,824	6,062	5,354	-0.1%	-20.5%	-10.0%
APPLICATIONS APPROVED	3,214	3,392	3,486	3,807	-5.2%	-7.8%	-15.6%
APPLICATIONS REJECTED	1,621	1,771	1,966	1,805	-8.5%	-17.5%	-10.2%
APPLICATIONS PENDING	2,923	3,014	3,400	2,749	-3.0%	-14.0%	6.3%
FAMILIES RECEIVING CASH	83,474	84,068	84,412	89,736	-0.7%	-1.1%	-7.0%
CHILDREN RECEIVING CASH	163,933	165,208	166,131	177,548	-0.8%	-1.3%	-7.7%
TOTAL PERSONS	234,395	236,594	238,052	257,678	-0.9%	-1.5%	-9.0%
TOTAL PAYMENTS (3)	\$21,131,216	\$21,316,189	\$21,436,651	\$23,059,680	-0.9%	-1.4%	-8.4%
AVERAGE PER FAMILY	\$253.15	\$253.56	\$253.95	\$256.97	-0.2%	-0.3%	-1.5%
AVERAGE PER PERSON	\$90.15	\$90.10	\$90.05	\$89.49	0.1%	0.1%	0.7%
TITLE XIX ONLY CASES	1,942	1,993	2,014	2,228	-2.6%	-3.6%	-12.8%
TITLE XIX TRANSITIONAL CASES	8,739	8,744	8,856	8,985	-0.1%	-1.3%	-2.7%
REINVESTIGATIONS	5,139	4,654	4,609	5,892	10.4%	11.5%	-12.8%
CASES CLOSED	4,804	4,389	4,420	5,221	9.5%	8.7%	-8.0%
*** AFDC/UP							
FAMILIES RECEIVING	1,121	1,248	1,335	2,481	-10.2%	-16.0%	-54.8%
CHILDREN RECEIVING	2,590	2,879	3,097	5,812	-10.0%	-16.4%	-55.4%
TOTAL PERSONS	4,020	4,508	4,890	10,141	-10.8%	-17.8%	-60.4%
TOTAL PAYMENTS	\$315,958	\$347,095	\$379,245	\$764,660	-9.0%	-16.7%	-58.7%
AVERAGE PER FAMILY	\$281.85	\$278.12	\$284.08	\$308.21	1.3%	-0.8%	-8.6%
AVERAGE PER PERSON	\$78.60	\$77.00	\$77.56	\$75.40	2.1%	1.3%	4.2%
*** MC							
APPLICATIONS RECEIVED	7,295	7,072	8,220	7,476	3.2%	-11.3%	-2.4%
APPLICATIONS APPROVED	4,962	4,845	4,930	5,260	2.4%	0.6%	-5.7%
APPLICATIONS REJECTED	2,429	2,397	2,575	2,555	1.3%	-5.7%	-4.9%
APPLICATIONS PENDING	4,028	4,236	4,477	3,466	-4.9%	-10.0%	16.2%
FAMILIES RECEIVING	83,786	82,451	81,198	75,201	1.6%	3.2%	11.4%
CHILDREN RECEIVING	157,122	154,771	152,572	141,625	1.5%	3.0%	10.9%
TOTAL PERSONS	159,050	156,630	154,372	143,062	1.5%	3.0%	11.2%
REINVESTIGATIONS	2,162	1,926	1,862	2,066	12.3%	16.1%	4.6%
CASES CLOSED	3,895	3,678	3,694	4,076	5.9%	5.4%	-4.4%
*** GR-CASH							
APPLICATIONS RECEIVED	2,053	2,060	2,192	2,224	-0.3%	-6.3%	-7.7%
APPLICATIONS APPROVED	434	372	398	510	16.7%	9.0%	-14.9%
APPLICATIONS REJECTED	1,671	1,526	1,557	1,916	9.5%	7.3%	-12.8%
APPLICATIONS PENDING	2,713	2,815	2,691	2,787	-3.6%	0.8%	-2.7%
CASES RECEIVING	4,594	4,581	4,660	5,360	0.3%	-1.4%	-14.3%
PERSONS RECEIVING	4,618	4,608	4,682	5,390	0.2%	-1.4%	-14.3%
CASH PAYMENTS	\$364,618	\$365,466	\$372,111	\$422,599	-0.2%	-2.0%	-13.7%
REINVESTIGATIONS	78	78	85	104	0.0%	-8.2%	-25.0%
CASES CLOSED	455	417	459	562	9.1%	-0.9%	-19.0%
MA-GR RECIPIENTS	1,655	1,661	1,658	1,679	-0.4%	-0.2%	-1.4%
MA-GR TOTAL PAYMENTS	\$131,089	\$131,914	\$131,733	\$133,359	-0.6%	-0.5%	-1.7%
*** MPH							
APPLICATIONS RECEIVED	2,930	2,941	3,308	3,052	-0.4%	-11.4%	-4.0%
APPLICATIONS APPROVED	2,335	2,370	2,324	2,539	-1.5%	0.5%	-8.0%
APPLICATIONS REJECTED	611	578	616	633	5.7%	-0.8%	-3.5%
APPLICATIONS PENDING	1,024	1,079	1,120	893	-5.1%	-8.6%	14.7%
CASES RECEIVING	15,653	15,434	15,151	15,374	1.4%	3.3%	1.8%
PERSONS RECEIVING	18,978	18,818	18,616	18,785	0.9%	1.9%	1.0%
REINVESTIGATIONS	42	60	54	53	-30.0%	-22.2%	-20.8%
CASES CLOSED	570	564	579	667	1.1%	-1.6%	-14.5%
*** NEWBORNS							
APPLICATIONS RECEIVED	1,023	974	983	910	5.0%	4.1%	12.4%
APPLICATIONS APPROVED	964	932	927	880	3.4%	4.0%	9.5%
APPLICATIONS REJECTED	32	32	38	22	0.0%	-15.8%	45.5%
APPLICATIONS PENDING	23	13	22	14	76.9%	4.5%	64.3%
RECIPIENTS	7,750	7,599	7,499	6,500	2.0%	3.3%	19.2%
CASES CLOSED	1,193	815	831	734	46.4%	43.6%	62.5%

TABLE 1. DETAILED OPERATING STATISTICS (1)
MARCH 1996

CASELOAD INFORMATION	NUMBER OR AMOUNT THIS MONTH 03/96	NUMBER OR AMOUNT LAST MONTH 02/96	NUMBER OR AMOUNT 2 MONTHS AGO 01/96	NUMBER OR AMOUNT LAST YEAR 03/95	CHANGE FROM LAST MONTH	CHANGE FROM 2 MONTHS AGO	CHANGE FROM LAST YEAR
*** AB SUPP							
APPLICATIONS RECEIVED	108	128	144	172	-15.6%	-25.0%	-37.2%
APPLICATIONS APPROVED	16	10	16	20	60.0%	0.0%	-20.0%
APPLICATIONS REJECTED	107	100	108	153	7.0%	-0.9%	-30.1%
APPLICATIONS PENDING	170	185	170	155	-8.1%	0.0%	9.7%
RECIPIENTS	767	777	783	774	-1.3%	-2.0%	-0.9%
TOTAL PAYMENTS	\$224,431	\$227,707	\$229,400	\$229,118	-1.4%	-2.2%	-2.0%
CASES CLOSED	14	29	20	24	-51.7%	-30.0%	-41.7%
*** BP							
APPLICATIONS RECEIVED	128	129	148	158	-0.8%	-13.5%	-19.0%
APPLICATIONS APPROVED	41	31	26	38	32.3%	57.7%	7.9%
APPLICATIONS REJECTED	91	84	93	113	8.3%	-2.2%	-19.5%
APPLICATIONS PENDING	198	204	192	183	-2.9%	3.1%	8.2%
RECIPIENTS	2,389	2,378	2,380	2,307	0.5%	0.4%	3.6%
TOTAL PAYMENTS	\$889,675	\$885,945	\$886,696	\$859,671	0.4%	0.3%	3.5%
CASES CLOSED	28	35	36	39	-20.0%	-22.2%	-28.2%
*** NC (4)							
APPLICATIONS RECEIVED	355	351	377	397	1.1%	-5.8%	-10.6%
APPLICATIONS APPROVED	245	251	218	250	-2.4%	12.4%	-2.0%
APPLICATIONS REJECTED	99	91	113	125	8.8%	-12.4%	-20.8%
APPLICATIONS PENDING	337	338	338	304	-0.3%	-0.3%	10.9%
TOTAL RECIPIENTS	7,674	7,620	7,634	7,552	0.7%	0.5%	1.6%
RCF-II	4,478	4,423	4,394	4,081	1.2%	1.9%	9.7%
SNF/ICF	979	999	1,050	1,273	-2.0%	-6.8%	-23.1%
RCF-I	2,217	2,198	2,190	2,198	0.9%	1.2%	0.9%
TOTAL PAYMENTS	\$1,787,074	\$1,777,899	\$1,784,414	\$1,792,458	0.5%	0.1%	-0.3%
RCF-II	\$1,137,219	\$1,123,953	\$1,115,314	\$1,036,129	1.2%	2.0%	9.8%
SNF/ICF	\$339,911	\$346,831	\$364,618	\$447,711	-2.0%	-6.8%	-24.1%
RCF-I	\$309,944	\$307,115	\$304,482	\$308,618	0.9%	1.8%	0.4%
REINVESTIGATIONS	378	325	324	366	16.3%	16.7%	3.3%
CASES CLOSED	182	142	175	175	28.2%	4.0%	4.0%
*** MA							
APPLICATIONS RECEIVED	12,015	11,800	13,220	12,474	1.8%	-9.1%	-3.7%
APPLICATIONS APPROVED	7,750	7,429	8,226	8,404	4.3%	-5.8%	-7.8%
APPLICATIONS REJECTED	4,160	4,032	4,392	4,569	3.2%	-5.3%	-9.0%
APPLICATIONS PENDING	13,008	13,084	12,874	12,383	-0.6%	1.0%	5.0%
RECIPIENTS	114,943	113,699	112,935	109,215	1.1%	1.8%	5.2%
CASES CLOSED	1,592	1,404	1,491	1,685	13.4%	6.8%	-5.5%
*** MA-K							
APPLICATIONS RECEIVED	284	280	255	206	1.4%	11.4%	37.9%
APPLICATIONS APPROVED - DMH	1	0	0	1	0.0%	0.0%	0.0%
APPLICATIONS APPROVED - DYS	212	205	181	145	3.4%	17.1%	46.2%
APPLICATIONS REJECTED	63	57	83	51	10.5%	-24.1%	23.5%
APPLICATIONS PENDING	36	31	20	64	16.1%	80.0%	-43.8%
RECIPIENTS - DMH	25	25	27	43	0.0%	-7.4%	-41.9%
RECIPIENTS - DYS	1,045	1,014	990	829	3.1%	5.6%	26.1%
CASES CLOSED - DMH	2	1	2	8	100.0%	0.0%	-75.0%
CASES CLOSED - DYS	167	180	180	115	-7.2%	-7.2%	45.2%
*** REFUGEE							
APPLICATIONS RECEIVED	48	41	31	51	17.1%	54.8%	-5.9%
APPLICATIONS APPROVED	37	21	43	53	76.2%	-14.0%	-30.2%
APPLICATIONS REJECTED	1	7	3	6	-85.7%	-66.7%	-83.3%
APPLICATIONS PENDING	46	37	24	29	24.3%	91.7%	58.6%
CASES RECEIVING	314	315	354	326	-0.3%	-11.3%	-3.7%
TOTAL PERSONS	857	856	958	960	0.1%	-10.5%	-10.7%
TOTAL PAYMENTS	\$35,208	\$38,790	\$42,387	\$45,679	-9.2%	-16.9%	-22.9%
REINVESTIGATIONS	1	7	4	6	-85.7%	-75.0%	-83.3%
CASES CLOSED	64	40	59	60	60.0%	8.5%	6.7%

TABLE 1. DETAILED OPERATING STATISTICS {1}
MARCH 1996

CASELOAD INFORMATION	NUMBER OR AMOUNT THIS MONTH 03/96	NUMBER OR AMOUNT LAST MONTH 02/96	NUMBER OR AMOUNT 2 MONTHS AGO 01/96	NUMBER OR AMOUNT LAST YEAR 03/95	CHANGE FROM LAST MONTH	CHANGE FROM 2 MONTHS AGO	CHANGE FROM LAST YEAR
*** SSI ONLY							
RECIPIENTS	2,185	2,204	2,234	2,467	-0.9%	-2.2%	-11.4%
*** SSI-SP							
RECIPIENTS	1,457	1,475	1,515	1,785	-1.2%	-3.8%	-18.4%
TOTAL PAYMENTS	\$64,302	\$64,655	\$65,879	\$74,764	-0.5%	-2.4%	-14.0%
AVERAGE PER RECIPIENT	\$44.13	\$43.83	\$43.48	\$41.88	0.7%	1.5%	5.4%
*** SP ONLY							
RECIPIENTS	436	445	452	518	-2.0%	-3.5%	-15.8%
TOTAL PAYMENTS	\$30,103	\$30,337	\$31,334	\$34,116	-0.8%	-3.9%	-11.8%
AVERAGE PER RECIPIENT	\$69.04	\$68.17	\$69.32	\$65.86	1.3%	-0.4%	4.8%
*** QMB							
APPLICATIONS RECEIVED	1,353	1,082	1,315	1,156	25.0%	2.9%	17.0%
APPLICATIONS APPROVED	679	548	668	721	23.9%	1.6%	-5.8%
APPLICATIONS REJECTED	586	483	552	547	21.3%	6.2%	7.1%
APPLICATIONS PENDING	738	673	636	559	9.7%	16.0%	32.0%
TOTAL PERSONS	9,604	9,372	9,679	9,028	2.5%	-0.8%	6.4%
REINVESTIGATIONS	203	159	169	166	27.7%	20.1%	22.3%
CASES CLOSED	1,167	1,068	1,347	1,095	9.3%	-13.4%	6.6%
*** SLMB							
APPLICATIONS RECEIVED	700	612	754	550	14.4%	-7.2%	27.3%
APPLICATIONS APPROVED	204	169	208	188	20.7%	-1.9%	8.5%
APPLICATIONS REJECTED	481	422	447	411	14.0%	7.6%	17.0%
APPLICATIONS PENDING	361	361	353	267	0.0%	2.3%	35.2%
TOTAL PERSONS	2,853	2,753	2,692	1,711	3.6%	6.0%	66.7%
REINVESTIGATIONS	41	30	46	31	36.7%	-10.9%	32.3%
CASES CLOSED	280	282	275	183	-0.7%	1.8%	53.0%
*** VENDOR CASES							
RECIPIENTS	30,160	30,146	30,301	30,035	0.0%	-0.5%	0.4%
CASES CLOSED	922	896	1,039	949	2.9%	-11.3%	-2.8%

{1} OBSERVE CAUTION IN USE OF PERCENTAGES WHEN BASE FOR COMPUTATIONS IS SMALL, ESPECIALLY IF OBSERVATIONS TOTAL LESS THAN 100. ALL PERCENTS ARE ROUNDED TO THE NEAREST TENTH OF ONE PERCENT.

{2} INCLUDES AFDC-UP AND GUARDIAN.

{3} PAYMENT DATA IS FOR INFORMATIONAL PURPOSES ONLY AND IS NOT MEANT TO PROVIDE AN AUDITABLE ACCOUNT OF EXPENDITURES.

{4} INCLUDES NC-GR AND NC-ABS RECIPIENTS AND PAYMENTS.

TABLE 2. DETAILED OPERATING STATISTICS BY AREA AND COUNTY FOR MARCH 1996

	AREA 1 ANDREW	AREA 1 ATCHISON	AREA 1 BUCHANAN	AREA 1 CALDWELL	AREA 1 CARROLL
*** AFDC					
APPLICATIONS RECEIVED	3	5	79	8	8
APPLICATIONS APPROVED	4	1	60	2	6
APPLICATIONS REJECTED	2	3	27	6	1
APPLICATIONS PENDING	0	3	46	7	6
FAMILIES RECEIVING CASH	122	47	1,526	86	144
CHILDREN RECEIVING CASH	217	70	2,787	162	279
TOTAL PERSONS	326	108	4,132	233	411
TOTAL PAYMENTS	\$30,159	\$10,824	\$382,687	\$21,195	\$37,539
AVERAGE PER FAMILY	\$247.20	\$230.30	\$250.78	\$246.45	\$260.69
AVERAGE PER PERSON	\$92.51	\$100.22	\$92.62	\$90.97	\$91.34
TITLE XIX ONLY CASES	5	0	29	4	1
TITLE XIX TRANSITIONAL CASES	19	17	239	13	19
REINVESTIGATIONS	3	2	112	1	7
CASES CLOSED	6	4	110	6	7
*** AFDC/UP					
FAMILIES RECEIVING	0	1	43	3	3
CHILDREN RECEIVING	0	2	95	9	6
TOTAL PERSONS	0	3	144	11	11
TOTAL PAYMENTS	\$0	\$291	\$11,369	\$737	\$972
AVERAGE PER FAMILY	\$0.00	\$291.00	\$264.40	\$245.67	\$324.00
AVERAGE PER PERSON	\$0.00	\$97.00	\$78.95	\$67.00	\$88.36
*** MC					
APPLICATIONS RECEIVED	11	7	133	12	19
APPLICATIONS APPROVED	11	5	108	12	14
APPLICATIONS REJECTED	1	3	33	5	6
APPLICATIONS PENDING	7	7	70	10	11
FAMILIES RECEIVING	190	107	1,920	192	250
CHILDREN RECEIVING	349	208	3,400	431	496
TOTAL PERSONS	354	213	3,484	437	498
REINVESTIGATIONS	3	2	57	3	7
CASES CLOSED	6	7	81	3	15
*** GR-CASH					
APPLICATIONS RECEIVED	0	0	43	2	3
APPLICATIONS APPROVED	2	0	6	0	1
APPLICATIONS REJECTED	4	1	29	0	1
APPLICATIONS PENDING	4	2	51	2	3
CASES RECEIVING	10	0	84	5	4
PERSONS RECEIVING	10	0	85	5	4
CASH PAYMENTS	\$800	\$0	\$6,809	\$400	\$320
REINVESTIGATIONS	0	0	1	0	0
CASES CLOSED	0	0	12	0	1
MA-GR RECIPIENTS	1	0	18	2	3
MA-GR TOTAL PAYMENTS	\$80	\$0	\$1,426	\$160	\$240
*** MPW					
APPLICATIONS RECEIVED	1	1	54	2	8
APPLICATIONS APPROVED	3	1	55	3	3
APPLICATIONS REJECTED	0	0	1	1	1
APPLICATIONS PENDING	0	1	15	2	3
CASES RECEIVING	45	20	361	37	37
PERSONS RECEIVING	58	24	421	47	40
REINVESTIGATIONS	0	0	0	0	0
CASES CLOSED	0	1	17	0	2
*** NEWBORNS					
APPLICATIONS RECEIVED	1	5	27	3	5
APPLICATIONS APPROVED	1	5	26	3	5
APPLICATIONS REJECTED	0	0	0	0	0
APPLICATIONS PENDING	0	0	0	0	0
RECIPIENTS	23	21	121	17	19
CASES CLOSED	5	2	26	3	2
*** AB SUPP					
APPLICATIONS RECEIVED	0	0	3	0	0
APPLICATIONS APPROVED	0	0	0	0	0
APPLICATIONS REJECTED	0	0	1	0	0
APPLICATIONS PENDING	0	0	9	0	0
RECIPIENTS	0	1	13	2	3
TOTAL PAYMENTS	\$0	\$95	\$3,667	\$550	\$663
CASES CLOSED	0	0	0	0	0
*** BP					
APPLICATIONS RECEIVED	0	0	4	0	0
APPLICATIONS APPROVED	0	0	2	0	0
APPLICATIONS REJECTED	0	0	0	0	0
APPLICATIONS PENDING	0	0	9	0	0
RECIPIENTS	8	2	52	5	6
TOTAL PAYMENTS	\$2,984	\$746	\$19,396	\$1,865	\$2,238
CASES CLOSED	0	0	0	0	0

TABLE 2. DETAILED OPERATING STATISTICS BY AREA AND COUNTY FOR MARCH 1996

	AREA 1 ANDREW	AREA 1 ATGHISON	AREA 1 BUCHANAN	AREA 1 CALDWELL	AREA 1 CARROLL
*** NC					
APPLICATIONS RECEIVED	1	0	5	0	0
APPLICATIONS APPROVED	1	0	6	1	1
APPLICATIONS REJECTED	0	0	4	0	1
APPLICATIONS PENDING	0	0	5	1	1
RECIPIENTS	17	1	241	9	5
RCF-II	10	0	146	8	1
SNF-ICF	6	0	4	1	1
RCF-I	1	1	91	0	3
PAYMENTS	\$4,559	\$148	\$46,794	\$2,484	\$720
RCF-II	\$2,203	\$0	\$33,712	\$2,208	\$276
SNF/ICF	\$2,208	\$0	\$1,373	\$276	\$0
RCF-I	\$148	\$148	\$11,709	\$0	\$444
REINVESTIGATIONS	0	1	0	0	0
CASES CLOSED	0	0	6	0	1
*** MA					
APPLICATIONS RECEIVED	21	16	282	25	24
APPLICATIONS APPROVED	16	17	192	11	18
APPLICATIONS REJECTED	13	4	80	10	12
APPLICATIONS PENDING	22	18	255	29	29
RECIPIENTS	244	159	2,091	169	274
CASES CLOSED	4	1	34	3	5
*** MA-K					
APPLICATIONS RECEIVED	0	0	19	0	0
APPLICATIONS APPROVED - DMH	0	0	0	0	0
APPLICATIONS APPROVED - DYS	0	0	14	0	0
APPLICATIONS REJECTED	0	0	5	0	0
APPLICATIONS PENDING	0	0	1	0	0
RECIPIENTS - DMH	0	0	2	0	0
RECIPIENTS - DYS	0	0	81	0	0
CASES CLOSED - DMH	0	0	0	0	0
CASES CLOSED - DYS	0	0	9	0	0
*** REFUGEE					
APPLICATIONS RECEIVED	0	0	0	0	0
APPLICATIONS APPROVED	0	0	0	0	0
APPLICATIONS REJECTED	0	0	0	0	0
APPLICATIONS PENDING	0	0	0	0	0
CASES RECEIVING	0	0	0	0	0
TOTAL PERSONS	0	0	0	0	0
TOTAL PAYMENTS	\$0	\$0	\$0	\$0	\$0
REINVESTIGATIONS	0	0	0	0	0
CASES CLOSED	0	0	0	0	0
*** SSI ONLY					
RECIPIENTS	3	1	31	0	6
*** SSI-SP					
RECIPIENTS	3	2	23	3	3
TOTAL PAYMENTS	\$75	\$47	\$1,171	\$95	\$80
AVERAGE PER RECIPIENT	\$25.00	\$23.50	\$50.91	\$31.67	\$26.67
*** SP ONLY					
RECIPIENTS	1	0	4	3	0
TOTAL PAYMENTS	\$1	\$0	\$229	\$424	\$0
AVERAGE PER RECIPIENT	\$1.00	\$0.00	\$57.25	\$141.33	\$0.00
*** OHB					
APPLICATIONS RECEIVED	2	0	17	4	2
APPLICATIONS APPROVED	1	0	8	3	1
APPLICATIONS REJECTED	0	0	6	1	2
APPLICATIONS PENDING	1	0	10	1	2
TOTAL PERSONS	38	5	211	33	16
REINVESTIGATIONS	1	0	3	0	0
CASES CLOSED	6	1	26	3	2
*** SLMB					
APPLICATIONS RECEIVED	2	0	10	1	3
APPLICATIONS APPROVED	0	0	5	1	1
APPLICATIONS REJECTED	0	0	1	1	3
APPLICATIONS PENDING	2	0	4	0	2
TOTAL PERSONS	4	0	85	17	18
REINVESTIGATIONS	0	0	0	0	0
CASES CLOSED	0	0	19	1	1
*** VENDOR CASES					
RECIPIENTS	123	70	474	76	78
CASES CLOSED	2	2	17	2	4

TABLE 2. DETAILED OPERATING STATISTICS BY AREA AND COUNTY FOR MARCH 1996

	AREA 1 CASS	AREA 1 CHARITON	AREA 1 CLAY	AREA 1 CLINTON	AREA 1 COOPER
*** AFDC					
APPLICATIONS RECEIVED	25	2	69	14	12
APPLICATIONS APPROVED	28	1	55	9	6
APPLICATIONS REJECTED	15	0	27	6	4
APPLICATIONS PENDING	17	2	36	9	4
FAMILIES RECEIVING CASH	574	52	1,060	178	124
CHILDREN RECEIVING CASH	1,046	97	1,894	336	259
TOTAL PERSONS	1,525	134	2,763	491	360
TOTAL PAYMENTS	\$146,258	\$11,419	\$259,083	\$45,252	\$31,439
AVERAGE PER FAMILY	\$254.80	\$219.60	\$244.42	\$254.22	\$253.54
AVERAGE PER PERSON	\$95.91	\$85.22	\$93.77	\$92.16	\$87.33
TITLE XIX ONLY CASES	6	2	13	2	1
TITLE XIX TRANSITIONAL CASES	78	16	168	11	22
REINVESTIGATIONS	17	2	108	5	3
CASES CLOSED	50	7	128	11	9
*** AFDC/UP					
FAMILIES RECEIVING	8	3	11	4	2
CHILDREN RECEIVING	19	10	32	8	4
TOTAL PERSONS	23	13	38	13	7
TOTAL PAYMENTS	\$2,116	\$1,007	\$2,993	\$1,209	\$622
AVERAGE PER FAMILY	\$264.50	\$335.67	\$272.09	\$302.25	\$311.00
AVERAGE PER PERSON	\$92.00	\$77.46	\$78.76	\$93.00	\$88.86
*** MC					
APPLICATIONS RECEIVED	75	4	139	22	15
APPLICATIONS APPROVED	47	5	98	15	15
APPLICATIONS REJECTED	17	2	49	13	3
APPLICATIONS PENDING	48	2	72	15	10
FAMILIES RECEIVING	857	157	1,407	256	243
CHILDREN RECEIVING	1,602	324	2,579	489	441
TOTAL PERSONS	1,628	325	2,599	493	452
REINVESTIGATIONS	18	3	45	5	1
CASES CLOSED	38	3	94	12	17
*** GR-CASH					
APPLICATIONS RECEIVED	13	1	29	5	2
APPLICATIONS APPROVED	3	1	5	0	0
APPLICATIONS REJECTED	22	1	17	5	3
APPLICATIONS PENDING	22	2	33	8	2
CASES RECEIVING	22	5	36	9	2
PERSONS RECEIVING	22	5	36	9	2
CASH PAYMENTS	\$1,760	\$516	\$3,040	\$578	\$160
REINVESTIGATIONS	0	1	0	0	0
CASES CLOSED	1	1	2	1	0
MA-GR RECIPIENTS	14	3	12	7	1
MA-GR TOTAL PAYMENTS	\$1,120	\$240	\$960	\$516	\$80
*** HPW					
APPLICATIONS RECEIVED	30	4	64	8	7
APPLICATIONS APPROVED	35	2	51	9	7
APPLICATIONS REJECTED	4	0	10	0	1
APPLICATIONS PENDING	11	1	23	1	2
CASES RECEIVING	187	19	378	61	43
PERSONS RECEIVING	238	24	467	74	58
REINVESTIGATIONS	0	0	0	0	0
CASES CLOSED	3	1	8	1	1
*** NEWBORNS					
APPLICATIONS RECEIVED	23	5	34	4	2
APPLICATIONS APPROVED	22	5	33	5	2
APPLICATIONS REJECTED	0	0	1	0	0
APPLICATIONS PENDING	1	0	0	0	0
RECIPIENTS	152	15	236	31	37
CASES CLOSED	20	4	33	5	9
*** AB SUPP					
APPLICATIONS RECEIVED	1	0	2	0	1
APPLICATIONS APPROVED	0	0	0	0	0
APPLICATIONS REJECTED	2	0	0	0	1
APPLICATIONS PENDING	0	0	5	2	0
RECIPIENTS	6	0	12	1	1
TOTAL PAYMENTS	\$1,512	\$0	\$3,266	\$165	\$342
CASES CLOSED	0	0	0	0	0
*** BP					
APPLICATIONS RECEIVED	1	0	3	0	1
APPLICATIONS APPROVED	2	0	0	0	0
APPLICATIONS REJECTED	1	0	0	2	0
APPLICATIONS PENDING	0	0	5	1	1
RECIPIENTS	21	7	43	3	7
TOTAL PAYMENTS	\$7,833	\$2,611	\$16,039	\$1,119	\$2,611
CASES CLOSED	0	0	1	0	1

TABLE 2. DETAILED OPERATING STATISTICS BY AREA AND COUNTY FOR MARCH 1996

	AREA 1 CASS	AREA 1 CHARITON	AREA 1 CLAY	AREA 1 CLINTON	AREA 1 COOPER
*** NC					
APPLICATIONS RECEIVED	2	0	10	0	0
APPLICATIONS APPROVED	3	0	6	0	1
APPLICATIONS REJECTED	1	0	3	1	0
APPLICATIONS PENDING	1	0	7	0	0
RECIPIENTS	76	9	151	28	27
RCF-II	62	5	111	5	11
SNF-ICF	1	1	8	21	1
RCF-I	13	3	32	2	15
PAYMENTS	\$19,077	\$2,192	\$35,253	\$8,620	\$4,687
RCF-II	\$16,921	\$1,380	\$28,281	\$889	\$2,293
SNF/ICF	\$328	\$368	\$2,342	\$7,503	\$368
RCF-I	\$1,828	\$444	\$4,630	\$228	\$2,026
REINVESTIGATIONS	8	0	19	0	0
CASES CLOSED	1	0	3	1	1
*** MA					
APPLICATIONS RECEIVED	110	19	184	37	48
APPLICATIONS APPROVED	83	9	136	19	44
APPLICATIONS REJECTED	33	2	58	14	14
APPLICATIONS PENDING	92	18	196	45	31
RECIPIENTS	679	216	1,315	231	303
CASES CLOSED	9	2	20	2	6
*** MA-K					
APPLICATIONS RECEIVED	0	0	0	0	0
APPLICATIONS APPROVED - DMH	0	0	0	0	0
APPLICATIONS APPROVED - DYS	0	0	0	0	0
APPLICATIONS REJECTED	0	0	0	0	0
APPLICATIONS PENDING	0	0	0	0	0
RECIPIENTS - DMH	0	0	0	0	0
RECIPIENTS - DYS	0	0	0	0	0
CASES CLOSED - DMH	0	0	0	0	0
CASES CLOSED - DYS	0	0	0	0	0
*** REFUGEE					
APPLICATIONS RECEIVED	0	0	0	0	0
APPLICATIONS APPROVED	0	0	0	0	0
APPLICATIONS REJECTED	0	0	0	0	0
APPLICATIONS PENDING	0	0	0	0	0
CASES RECEIVING	0	0	4	0	0
TOTAL PERSONS	0	0	4	0	0
TOTAL PAYMENTS	\$0	\$0	\$352	\$0	\$0
REINVESTIGATIONS	0	0	0	0	0
CASES CLOSED	0	0	3	0	0
*** SSI ONLY					
RECIPIENTS	4	7	7	3	3
*** SSI-SP					
RECIPIENTS	8	8	8	0	3
TOTAL PAYMENTS	\$306	\$244	\$155	\$0	\$29
AVERAGE PER RECIPIENT	\$38.25	\$30.50	\$19.38	\$0.00	\$9.67
*** SP ONLY					
RECIPIENTS	0	1	1	0	0
TOTAL PAYMENTS	\$0	\$4	\$52	\$0	\$0
AVERAGE PER RECIPIENT	\$0.00	\$4.00	\$52.00	\$0.00	\$0.00
*** QMB					
APPLICATIONS RECEIVED	8	4	12	1	10
APPLICATIONS APPROVED	8	1	9	2	2
APPLICATIONS REJECTED	4	1	3	0	7
APPLICATIONS PENDING	1	3	5	1	7
TOTAL PERSONS	73	24	138	22	29
REINVESTIGATIONS	2	0	12	0	0
CASES CLOSED	6	1	24	1	3
*** SLHB					
APPLICATIONS RECEIVED	7	0	0	0	1
APPLICATIONS APPROVED	4	0	1	0	1
APPLICATIONS REJECTED	7	0	1	0	4
APPLICATIONS PENDING	0	0	0	0	0
TOTAL PERSONS	30	11	31	8	5
REINVESTIGATIONS	0	0	0	0	0
CASES CLOSED	5	0	5	1	1
*** VENDOR CASES					
RECIPIENTS	364	137	719	112	140
CASES CLOSED	14	2	27	6	6

TABLE 2. DETAILED OPERATING STATISTICS BY AREA AND COUNTY FOR MARCH 1996

	AREA 1 DAVISS	AREA 1 DE KALB	AREA 1 GENTRY	AREA 1 GRUNDY	AREA 1 HARRISON
*** AFDC					
APPLICATIONS RECEIVED	8	3	2	18	10
APPLICATIONS APPROVED	4	1	3	10	4
APPLICATIONS REJECTED	3	0	0	1	3
APPLICATIONS PENDING	2	2	1	10	4
FAMILIES RECEIVING CASH	57	88	29	136	75
CHILDREN RECEIVING CASH	98	150	51	222	144
TOTAL PERSONS	145	228	79	353	207
TOTAL PAYMENTS	\$14,524	\$21,741	\$7,123	\$32,504	\$18,427
AVERAGE PER FAMILY	\$254.81	\$247.06	\$245.62	\$239.00	\$245.69
AVERAGE PER PERSON	\$100.17	\$95.36	\$90.16	\$92.08	\$89.02
TITLE XIX ONLY CASES	0	1	0	2	1
TITLE XIX TRANSITIONAL CASES	18	16	6	15	20
REINVESTIGATIONS	5	1	7	11	7
CASES CLOSED	6	6	1	10	12
*** AFDC/UP					
FAMILIES RECEIVING	3	2	2	10	2
CHILDREN RECEIVING	5	2	6	14	6
TOTAL PERSONS	11	5	10	30	8
TOTAL PAYMENTS	\$972	\$234	\$620	\$2,504	\$680
AVERAGE PER FAMILY	\$324.00	\$117.00	\$310.00	\$250.40	\$340.00
AVERAGE PER PERSON	\$88.36	\$46.80	\$62.00	\$83.47	\$85.00
*** HC					
APPLICATIONS RECEIVED	9	12	10	29	11
APPLICATIONS APPROVED	9	5	7	12	9
APPLICATIONS REJECTED	4	3	1	11	3
APPLICATIONS PENDING	1	6	2	19	3
FAMILIES RECEIVING	147	145	92	198	205
CHILDREN RECEIVING	338	281	176	367	388
TOTAL PERSONS	340	282	176	371	393
REINVESTIGATIONS	12	1	8	6	11
CASES CLOSED	9	7	3	8	13
*** GR-CASH					
APPLICATIONS RECEIVED	2	2	2	4	3
APPLICATIONS APPROVED	0	1	0	1	0
APPLICATIONS REJECTED	2	4	1	2	3
APPLICATIONS PENDING	1	4	3	6	3
CASES RECEIVING	6	5	3	6	2
PERSONS RECEIVING	6	5	3	6	2
CASH PAYMENTS	\$480	\$352	\$240	\$480	\$160
REINVESTIGATIONS	1	0	0	1	0
CASES CLOSED	2	0	0	0	0
HA-GR RECIPIENTS	0	1	1	1	1
HA-GR TOTAL PAYMENTS	\$0	\$80	\$80	\$80	\$80
*** MPW					
APPLICATIONS RECEIVED	10	8	7	11	6
APPLICATIONS APPROVED	9	6	5	7	4
APPLICATIONS REJECTED	3	1	1	3	1
APPLICATIONS PENDING	0	2	2	4	2
CASES RECEIVING	37	27	26	48	34
PERSONS RECEIVING	45	30	32	54	39
REINVESTIGATIONS	0	0	0	0	0
CASES CLOSED	0	0	0	3	0
*** NEWBORNS					
APPLICATIONS RECEIVED	0	4	1	2	5
APPLICATIONS APPROVED	0	4	1	2	5
APPLICATIONS REJECTED	0	0	0	0	0
APPLICATIONS PENDING	0	0	0	0	0
RECIPIENTS	13	16	21	22	16
CASES CLOSED	2	2	2	3	2
*** AB SUPP					
APPLICATIONS RECEIVED	0	0	1	1	0
APPLICATIONS APPROVED	0	0	0	0	0
APPLICATIONS REJECTED	1	0	0	2	0
APPLICATIONS PENDING	0	0	2	0	0
RECIPIENTS	0	1	0	3	0
TOTAL PAYMENTS	\$0	\$300	\$0	\$678	\$0
CASES CLOSED	0	0	0	0	0
*** BP					
APPLICATIONS RECEIVED	0	0	1	1	0
APPLICATIONS APPROVED	0	0	0	0	0
APPLICATIONS REJECTED	1	0	0	1	0
APPLICATIONS PENDING	0	0	2	1	0
RECIPIENTS	2	6	2	4	2
TOTAL PAYMENTS	\$746	\$2,238	\$746	\$1,492	\$746
CASES CLOSED	0	0	0	0	0

TABLE 2. DETAILED OPERATING STATISTICS BY AREA AND COUNTY FOR MARCH 1996

	AREA 1 DAVISS	AREA 1 DE KALB	AREA 1 GENTRY	AREA 1 GRUNDY	AREA 1 HARRISON
*** NC					
APPLICATIONS RECEIVED	0	1	0	0	0
APPLICATIONS APPROVED	0	1	0	0	2
APPLICATIONS REJECTED	0	0	0	0	0
APPLICATIONS PENDING	0	0	0	0	0
RECIPIENTS	7	24	6	15	8
RCF-II	6	18	1	6	4
SNF-ICF	0	2	0	0	1
RCF-I	1	4	5	9	3
PAYMENTS	\$1,682	\$5,717	\$953	\$2,569	\$1,706
RCF-II	\$1,570	\$4,585	\$276	\$1,376	\$1,042
SNF/ICF	\$0	\$552	\$0	\$0	\$368
RCF-I	\$112	\$580	\$677	\$1,193	\$296
REINVESTIGATIONS	0	0	1	1	1
CASES CLOSED	1	2	0	0	1
*** MA					
APPLICATIONS RECEIVED	16	25	16	36	29
APPLICATIONS APPROVED	16	13	17	15	19
APPLICATIONS REJECTED	7	14	5	13	16
APPLICATIONS PENDING	12	27	9	45	17
RECIPIENTS	171	191	210	305	262
CASES CLOSED	2	2	4	3	5
*** MA-K					
APPLICATIONS RECEIVED	0	0	0	0	0
APPLICATIONS APPROVED - DMH	0	0	0	0	0
APPLICATIONS APPROVED - DYS	0	0	0	0	0
APPLICATIONS REJECTED	0	0	0	0	0
APPLICATIONS PENDING	0	0	0	0	0
RECIPIENTS - DMH	0	0	0	0	0
RECIPIENTS - DYS	0	0	0	0	0
CASES CLOSED - DMH	0	0	0	0	0
CASES CLOSED - DYS	0	0	0	0	0
*** REFUGEE					
APPLICATIONS RECEIVED	0	0	0	0	0
APPLICATIONS APPROVED	0	0	0	0	0
APPLICATIONS REJECTED	0	0	0	0	0
APPLICATIONS PENDING	0	0	0	0	0
CASES RECEIVING	0	0	0	0	0
TOTAL PERSONS	0	0	0	0	0
TOTAL PAYMENTS	\$0	\$0	\$0	\$0	\$0
REINVESTIGATIONS	0	0	0	0	0
CASES CLOSED	0	0	0	0	0
*** SSI ONLY					
RECIPIENTS	1	2	6	3	3
*** SSI-SP					
RECIPIENTS	2	0	0	3	8
TOTAL PAYMENTS	\$99	\$0	\$0	\$79	\$122
AVERAGE PER RECIPIENT	\$49.50	\$0.00	\$0.00	\$26.33	\$15.25
*** SP ONLY					
RECIPIENTS	0	0	0	0	0
TOTAL PAYMENTS	\$0	\$0	\$0	\$0	\$0
AVERAGE PER RECIPIENT	\$0.00	\$0.00	\$0.00	\$0.00	\$0.00
*** OMB					
APPLICATIONS RECEIVED	0	1	1	13	0
APPLICATIONS APPROVED	0	1	0	2	0
APPLICATIONS REJECTED	0	0	0	8	0
APPLICATIONS PENDING	0	0	1	8	0
TOTAL PERSONS	18	17	22	38	31
REINVESTIGATIONS	0	0	2	2	1
CASES CLOSED	2	3	3	6	6
*** SLMB					
APPLICATIONS RECEIVED	0	0	0	11	0
APPLICATIONS APPROVED	0	0	0	2	0
APPLICATIONS REJECTED	0	0	0	5	0
APPLICATIONS PENDING	0	0	0	7	0
TOTAL PERSONS	5	4	8	17	12
REINVESTIGATIONS	1	0	0	0	0
CASES CLOSED	0	0	3	2	3
*** VENDOR CASES					
RECIPIENTS	58	105	124	142	92
CASES CLOSED	2	2	2	4	2

TABLE 2. DETAILED OPERATING STATISTICS BY AREA AND COUNTY FOR MARCH 1996

	AREA 1 HOLT	AREA 1 HOWARD	AREA 1 JOHNSON	AREA 1 LAFAYETTE	AREA 1 LINN
*** AFDC					
APPLICATIONS RECEIVED	6	3	36	21	12
APPLICATIONS APPROVED	2	5	20	15	8
APPLICATIONS REJECTED	5	2	20	8	5
APPLICATIONS PENDING	3	2	20	9	3
FAMILIES RECEIVING CASH	42	81	435	338	123
CHILDREN RECEIVING CASH	79	146	773	600	226
TOTAL PERSONS	113	210	1,165	899	311
TOTAL PAYMENTS	\$9,962	\$20,082	\$109,711	\$84,702	\$29,626
AVERAGE PER FAMILY	\$237.19	\$247.93	\$252.21	\$250.60	\$240.86
AVERAGE PER PERSON	\$88.16	\$95.63	\$94.17	\$94.22	\$95.26
TITLE XIX ONLY CASES	1	1	9	5	3
TITLE XIX TRANSITIONAL CASES	3	15	55	45	30
REINVESTIGATIONS	2	1	25	16	0
CASES CLOSED	3	5	25	29	17
*** AFDC/UP					
FAMILIES RECEIVING	0	1	14	14	0
CHILDREN RECEIVING	0	2	34	35	0
TOTAL PERSONS	0	4	52	54	0
TOTAL PAYMENTS	\$0	\$342	\$4,359	\$4,571	\$0
AVERAGE PER FAMILY	\$0.00	\$342.00	\$311.36	\$326.50	\$0.00
AVERAGE PER PERSON	\$0.00	\$85.50	\$83.83	\$84.65	\$0.00
*** MC					
APPLICATIONS RECEIVED	11	6	66	50	23
APPLICATIONS APPROVED	2	5	43	37	15
APPLICATIONS REJECTED	2	2	29	22	14
APPLICATIONS PENDING	6	4	39	26	11
FAMILIES RECEIVING	99	192	643	574	250
CHILDREN RECEIVING	191	363	1,198	1,061	505
TOTAL PERSONS	193	369	1,209	1,078	510
REINVESTIGATIONS	4	0	13	4	0
CASES CLOSED	4	9	31	36	13
*** GR-CASH					
APPLICATIONS RECEIVED	4	3	14	6	4
APPLICATIONS APPROVED	2	2	2	4	1
APPLICATIONS REJECTED	1	1	11	4	2
APPLICATIONS PENDING	4	2	20	13	6
CASES RECEIVING	5	8	32	22	9
PERSONS RECEIVING	5	8	32	22	9
CASH PAYMENTS	\$400	\$640	\$2,712	\$1,680	\$710
REINVESTIGATIONS	0	0	0	0	0
CASES CLOSED	1	1	1	2	0
MA-GR RECIPIENTS	2	0	10	5	3
MA-GR TOTAL PAYMENTS	\$160	\$0	\$800	\$400	\$240
*** MPW					
APPLICATIONS RECEIVED	2	4	23	11	10
APPLICATIONS APPROVED	1	3	21	13	4
APPLICATIONS REJECTED	0	0	4	2	3
APPLICATIONS PENDING	1	1	9	4	4
CASES RECEIVING	19	26	137	78	65
PERSONS RECEIVING	25	29	165	85	83
REINVESTIGATIONS	0	0	1	0	0
CASES CLOSED	2	0	4	2	2
*** NEWBORNS					
APPLICATIONS RECEIVED	1	4	6	3	7
APPLICATIONS APPROVED	1	4	4	3	7
APPLICATIONS REJECTED	0	0	2	0	0
APPLICATIONS PENDING	0	0	0	0	0
RECIPIENTS	6	32	48	48	51
CASES CLOSED	1	2	4	11	5
*** AB SUPP					
APPLICATIONS RECEIVED	0	0	0	1	0
APPLICATIONS APPROVED	0	0	0	0	1
APPLICATIONS REJECTED	0	0	0	1	1
APPLICATIONS PENDING	0	0	0	2	0
RECIPIENTS	1	0	6	5	4
TOTAL PAYMENTS	\$254	\$0	\$1,833	\$1,713	\$1,081
CASES CLOSED	0	0	0	0	0
*** BP					
APPLICATIONS RECEIVED	0	0	0	1	0
APPLICATIONS APPROVED	0	0	0	0	1
APPLICATIONS REJECTED	0	0	1	1	1
APPLICATIONS PENDING	0	0	0	2	0
RECIPIENTS	2	3	16	11	10
TOTAL PAYMENTS	\$746	\$1,119	\$5,930	\$4,103	\$3,730
CASES CLOSED	0	0	0	1	0

TABLE 2. DETAILED OPERATING STATISTICS BY AREA AND COUNTY FOR MARCH 1996

	AREA 1 HOLT	AREA 1 HOWARD	AREA 1 JOHNSON	AREA 1 LAFAYETTE	AREA 1 LINN
*** NC					
APPLICATIONS RECEIVED	0	1	1	2	2
APPLICATIONS APPROVED	0	3	2	1	0
APPLICATIONS REJECTED	0	0	0	1	1
APPLICATIONS PENDING	0	2	0	0	1
RECIPIENTS	0	38	24	12	21
RCF-II	0	33	4	1	15
SNF-ICF	0	2	5	1	4
RCF-I	0	3	15	10	2
PAYMENTS	\$0	\$9,556	\$4,371	\$1,869	\$5,059
RCF-II	\$0	\$8,479	\$806	\$276	\$3,642
SNF/ICF	\$0	\$633	\$1,575	\$368	\$1,148
RCF-I	\$0	\$444	\$1,990	\$1,225	\$269
REINVESTIGATIONS	0	0	1	1	1
CASES CLOSED	0	0	0	0	1
*** MA					
APPLICATIONS RECEIVED	18	18	92	77	38
APPLICATIONS APPROVED	9	6	64	53	20
APPLICATIONS REJECTED	7	7	32	21	15
APPLICATIONS PENDING	22	21	89	74	43
RECIPIENTS	118	247	647	555	394
CASES CLOSED	1	4	11	7	4
*** MA-K					
APPLICATIONS RECEIVED	0	0	0	0	0
APPLICATIONS APPROVED - DMH	0	0	0	0	0
APPLICATIONS APPROVED - DYS	0	0	0	0	0
APPLICATIONS REJECTED	0	0	0	0	0
APPLICATIONS PENDING	0	0	0	0	0
RECIPIENTS - DMH	0	0	0	0	1
RECIPIENTS - DYS	0	0	0	0	0
CASES CLOSED - DMH	0	0	0	0	0
CASES CLOSED - DYS	0	0	0	0	0
*** REFUGEE					
APPLICATIONS RECEIVED	0	0	0	0	0
APPLICATIONS APPROVED	0	0	0	0	0
APPLICATIONS REJECTED	0	0	0	0	0
APPLICATIONS PENDING	0	0	0	0	0
CASES RECEIVING	0	0	0	0	0
TOTAL PERSONS	0	0	0	0	0
TOTAL PAYMENTS	\$0	\$0	\$0	\$0	\$0
REINVESTIGATIONS	0	0	0	0	0
CASES CLOSED	0	0	0	0	0
*** SSI ONLY					
RECIPIENTS	4	1	3	4	5
*** SSI-SP					
RECIPIENTS	1	6	3	6	8
TOTAL PAYMENTS	\$17	\$185	\$150	\$237	\$237
AVERAGE PER RECIPIENT	\$17.00	\$30.83	\$50.00	\$39.50	\$29.63
*** SP ONLY					
RECIPIENTS	1	1	0	1	1
TOTAL PAYMENTS	\$26	\$23	\$0	\$373	\$16
AVERAGE PER RECIPIENT	\$26.00	\$23.00	\$0.00	\$373.00	\$16.00
*** OHB					
APPLICATIONS RECEIVED	3	1	5	37	11
APPLICATIONS APPROVED	0	1	3	31	4
APPLICATIONS REJECTED	3	0	3	2	5
APPLICATIONS PENDING	1	2	3	5	10
TOTAL PERSONS	12	17	49	63	46
REINVESTIGATIONS	0	0	0	1	0
CASES CLOSED	1	0	5	13	4
*** SLHB					
APPLICATIONS RECEIVED	3	0	3	2	10
APPLICATIONS APPROVED	1	0	2	1	0
APPLICATIONS REJECTED	2	0	3	0	9
APPLICATIONS PENDING	0	1	2	1	9
TOTAL PERSONS	7	4	8	17	29
REINVESTIGATIONS	0	0	0	0	0
CASES CLOSED	0	0	1	1	0
*** VENDOR CASES					
RECIPIENTS	68	71	176	366	123
CASES CLOSED	1	1	5	6	1

TABLE 2. DETAILED OPERATING STATISTICS BY AREA AND COUNTY FOR MARCH 1996

	AREA 1 LIVINGSTON	AREA 1 MERCER	AREA 1 NODAWAY	AREA 1 PETTIS	AREA 1 PLATTE
*** AFDC					
APPLICATIONS RECEIVED	12	3	3	62	20
APPLICATIONS APPROVED	5	2	4	30	16
APPLICATIONS REJECTED	3	1	4	17	10
APPLICATIONS PENDING	0	0	1	21	9
FAMILIES RECEIVING CASH	154	34	115	441	299
CHILDREN RECEIVING CASH	255	63	189	814	517
TOTAL PERSONS	378	95	287	1,156	753
TOTAL PAYMENTS	\$37,563	\$8,694	\$27,427	\$106,786	\$71,847
AVERAGE PER FAMILY	\$243.92	\$255.71	\$238.50	\$242.15	\$240.29
AVERAGE PER PERSON	\$99.37	\$91.52	\$95.56	\$92.38	\$95.41
TITLE XIX ONLY CASES	1	0	1	11	1
TITLE XIX TRANSITIONAL CASES	29	10	19	77	68
REINVESTIGATIONS	13	6	5	61	44
CASES CLOSED	15	4	9	33	36
*** AFDC/UP					
FAMILIES RECEIVING	0	3	3	6	3
CHILDREN RECEIVING	0	5	6	12	6
TOTAL PERSONS	0	11	11	16	9
TOTAL PAYMENTS	0	\$872	\$964	\$1,153	\$868
AVERAGE PER FAMILY	\$0.00	\$290.67	\$321.33	\$192.17	\$289.33
AVERAGE PER PERSON	\$0.00	\$79.27	\$87.64	\$72.06	\$96.44
*** MC					
APPLICATIONS RECEIVED	19	2	22	76	46
APPLICATIONS APPROVED	14	2	14	55	34
APPLICATIONS REJECTED	5	1	3	24	15
APPLICATIONS PENDING	4	0	9	32	24
FAMILIES RECEIVING	298	70	236	748	383
CHILDREN RECEIVING	555	129	457	1,355	670
TOTAL PERSONS	565	133	461	1,367	674
REINVESTIGATIONS	6	0	3	41	16
CASES CLOSED	12	4	10	45	25
*** GR-CASH					
APPLICATIONS RECEIVED	7	4	7	18	4
APPLICATIONS APPROVED	2	0	3	3	0
APPLICATIONS REJECTED	6	3	7	10	6
APPLICATIONS PENDING	4	4	4	25	6
CASES RECEIVING	12	5	9	18	4
PERSONS RECEIVING	12	5	9	18	4
CASH PAYMENTS	\$960	\$400	\$720	\$1,440	\$320
REINVESTIGATIONS	0	0	0	1	0
CASES CLOSED	1	2	3	5	0
HA-GR RECIPIENTS	2	2	3	6	3
HA-GR TOTAL PAYMENTS	\$160	\$80	\$174	\$480	\$240
*** HPW					
APPLICATIONS RECEIVED	16	3	9	37	22
APPLICATIONS APPROVED	10	2	9	28	14
APPLICATIONS REJECTED	3	0	2	7	12
APPLICATIONS PENDING	4	1	1	16	5
CASES RECEIVING	57	11	65	184	105
PERSONS RECEIVING	69	13	83	215	136
REINVESTIGATIONS	0	0	1	0	0
CASES CLOSED	0	1	0	7	3
*** NEWBORNS					
APPLICATIONS RECEIVED	7	0	2	7	10
APPLICATIONS APPROVED	6	0	2	8	10
APPLICATIONS REJECTED	0	0	0	0	0
APPLICATIONS PENDING	0	0	0	0	0
RECIPIENTS	42	6	32	60	72
CASES CLOSED	2	0	3	7	8
*** AB SUPP					
APPLICATIONS RECEIVED	1	0	0	2	1
APPLICATIONS APPROVED	0	0	0	1	0
APPLICATIONS REJECTED	0	0	0	2	1
APPLICATIONS PENDING	1	0	0	0	0
RECIPIENTS	5	2	2	7	0
TOTAL PAYMENTS	\$1,479	\$580	\$598	\$2,057	\$0
CASES CLOSED	1	0	0	0	0
*** BP					
APPLICATIONS RECEIVED	1	0	0	2	2
APPLICATIONS APPROVED	0	0	0	1	1
APPLICATIONS REJECTED	0	0	0	2	1
APPLICATIONS PENDING	1	0	0	0	1
RECIPIENTS	16	1	1	34	7
TOTAL PAYMENTS	\$5,968	\$373	\$373	\$12,309	\$2,611
CASES CLOSED	0	0	0	1	0

TABLE 2. DETAILED OPERATING STATISTICS BY AREA AND COUNTY FOR MARCH 1996

	AREA 1 LIVINGSTON	AREA 1 MERCER	AREA 1 MONTGOMERY	AREA 1 PETTIS	AREA 1 PLATTE
*** NC					
APPLICATIONS RECEIVED	2	1	0	4	2
APPLICATIONS APPROVED	0	1	0	4	2
APPLICATIONS REJECTED	0	0	1	1	1
APPLICATIONS PENDING	2	0	0	4	2
RECIPIENTS	73	6	16	93	57
RCF-II	53	0	7	52	31
SNF-ICF	19	0	2	0	1
RCF-I	1	6	7	41	25
PAYMENTS	\$19,517	\$748	\$3,393	\$18,831	\$11,230
RCF-II	\$13,066	\$0	\$1,713	\$13,135	\$7,610
SNF/ICF	\$6,303	\$0	\$644	\$0	\$210
RCF-I	\$148	\$748	\$1,036	\$5,696	\$3,410
REINVESTIGATIONS	2	0	1	3	20
CASES CLOSED	0	0	2	4	1
*** MA					
APPLICATIONS RECEIVED	46	9	40	130	53
APPLICATIONS APPROVED	21	6	31	58	44
APPLICATIONS REJECTED	12	4	10	44	11
APPLICATIONS PENDING	41	12	35	134	54
RECIPIENTS	349	112	353	974	422
CASES CLOSED	3	2	2	19	9
*** MA-K					
APPLICATIONS RECEIVED	0	0	0	0	1
APPLICATIONS APPROVED - DMH	0	0	0	0	0
APPLICATIONS APPROVED - DYS	0	0	0	0	1
APPLICATIONS REJECTED	0	0	0	0	0
APPLICATIONS PENDING	0	0	0	0	0
RECIPIENTS - DMH	0	0	1	0	0
RECIPIENTS - DYS	0	0	0	0	22
CASES CLOSED - DMH	0	0	0	0	0
CASES CLOSED - DYS	0	0	0	0	2
*** REFUGEE					
APPLICATIONS RECEIVED	0	0	0	0	0
APPLICATIONS APPROVED	0	0	0	0	0
APPLICATIONS REJECTED	0	0	0	0	0
APPLICATIONS PENDING	0	0	0	0	0
CASES RECEIVING	0	0	0	0	0
TOTAL PERSONS	0	0	0	0	0
TOTAL PAYMENTS	\$0	\$0	\$0	\$0	\$0
REINVESTIGATIONS	0	0	0	0	0
CASES CLOSED	0	0	0	0	0
*** SSI ONLY					
RECIPIENTS	6	0	11	12	2
*** SSI-SP					
RECIPIENTS	3	0	5	14	3
TOTAL PAYMENTS	\$88	\$0	\$263	\$397	\$92
AVERAGE PER RECIPIENT	\$29.33	\$0.00	\$52.60	\$28.36	\$30.67
*** SP ONLY					
RECIPIENTS	2	0	0	7	2
TOTAL PAYMENTS	\$426	\$0	\$0	\$324	\$534
AVERAGE PER RECIPIENT	\$213.00	\$0.00	\$0.00	\$46.29	\$267.00
*** QMB					
APPLICATIONS RECEIVED	6	4	6	20	0
APPLICATIONS APPROVED	3	0	1	7	0
APPLICATIONS REJECTED	2	4	3	7	0
APPLICATIONS PENDING	1	0	3	11	0
TOTAL PERSONS	43	16	42	131	34
REINVESTIGATIONS	0	3	1	9	1
CASES CLOSED	3	2	6	21	8
*** SLMB					
APPLICATIONS RECEIVED	2	3	2	20	0
APPLICATIONS APPROVED	2	0	0	4	0
APPLICATIONS REJECTED	0	4	3	9	0
APPLICATIONS PENDING	0	0	0	11	0
TOTAL PERSONS	9	5	15	49	12
REINVESTIGATIONS	0	0	0	3	0
CASES CLOSED	0	3	1	8	1
*** VENDOR CASES					
RECIPIENTS	148	35	118	188	264
CASES CLOSED	3	0	7	4	9

TABLE 2. DETAILED OPERATING STATISTICS BY AREA AND COUNTY FOR MARCH 1996

	AREA 1 PUTNAM	AREA 1 RANDOLPH	AREA 1 RAY	AREA 1 SALINE	AREA 1 SULLIVAN
*** AFDC					
APPLICATIONS RECEIVED	9	30	22	26	9
APPLICATIONS APPROVED	4	21	12	17	6
APPLICATIONS REJECTED	2	13	7	10	0
APPLICATIONS PENDING	4	16	12	18	3
FAMILIES RECEIVING CASH	40	374	198	278	62
CHILDREN RECEIVING CASH	74	695	346	484	100
TOTAL PERSONS	105	1,010	517	715	152
TOTAL PAYMENTS	\$9,691	\$91,004	\$48,791	\$67,523	\$14,614
AVERAGE PER FAMILY	\$242.28	\$243.33	\$246.42	\$242.89	\$235.71
AVERAGE PER PERSON	\$92.30	\$90.10	\$94.37	\$94.44	\$96.14
TITLE XIX ONLY CASES	1	6	6	7	0
TITLE XIX TRANSITIONAL CASES	13	94	29	45	15
REINVESTIGATIONS	0	44	28	1	1
CASES CLOSED	7	38	14	24	8
*** AFDC/UP					
FAMILIES RECEIVING	5	15	5	2	1
CHILDREN RECEIVING	10	25	12	5	2
TOTAL PERSONS	17	39	18	8	2
TOTAL PAYMENTS	\$1,316	\$2,995	\$1,378	\$622	\$234
AVERAGE PER FAMILY	\$263.20	\$199.67	\$275.60	\$311.00	\$234.00
AVERAGE PER PERSON	\$77.41	\$76.79	\$76.56	\$77.75	\$117.00
*** MC					
APPLICATIONS RECEIVED	11	45	35	70	15
APPLICATIONS APPROVED	3	34	15	27	5
APPLICATIONS REJECTED	3	17	10	28	2
APPLICATIONS PENDING	7	34	18	56	8
FAMILIES RECEIVING	121	499	277	412	141
CHILDREN RECEIVING	244	898	510	733	249
TOTAL PERSONS	245	909	518	744	252
REINVESTIGATIONS	3	23	18	1	0
CASES CLOSED	4	18	18	38	10
*** GR-CASH					
APPLICATIONS RECEIVED	3	8	7	10	2
APPLICATIONS APPROVED	1	4	4	2	1
APPLICATIONS REJECTED	3	9	3	6	4
APPLICATIONS PENDING	5	9	7	11	4
CASES RECEIVING	5	25	11	13	6
PERSONS RECEIVING	5	25	11	14	6
CASH PAYMENTS	\$400	\$1,928	\$880	\$966	\$480
REINVESTIGATIONS	0	0	0	0	0
CASES CLOSED	0	5	1	3	1
HA-GR RECIPIENTS	2	6	2	6	0
HA-GR TOTAL PAYMENTS	\$160	\$480	\$160	\$480	\$0
*** MPW					
APPLICATIONS RECEIVED	3	12	13	28	10
APPLICATIONS APPROVED	3	12	12	14	6
APPLICATIONS REJECTED	1	1	0	5	2
APPLICATIONS PENDING	0	7	5	14	4
CASES RECEIVING	24	113	75	77	41
PERSONS RECEIVING	34	139	89	94	55
REINVESTIGATIONS	0	0	0	0	0
CASES CLOSED	0	3	1	4	2
*** NEWBORNS					
APPLICATIONS RECEIVED	2	10	4	9	1
APPLICATIONS APPROVED	2	10	4	8	1
APPLICATIONS REJECTED	0	0	0	1	0
APPLICATIONS PENDING	0	0	0	0	0
RECIPIENTS	15	64	28	44	22
CASES CLOSED	0	12	3	7	2
*** AB SUPP					
APPLICATIONS RECEIVED	1	1	0	0	0
APPLICATIONS APPROVED	0	0	0	0	0
APPLICATIONS REJECTED	0	0	0	0	0
APPLICATIONS PENDING	1	2	0	0	0
RECIPIENTS	1	5	3	2	1
TOTAL PAYMENTS	\$258	\$1,548	\$1,014	\$670	\$373
CASES CLOSED	0	0	1	0	0
*** BP					
APPLICATIONS RECEIVED	1	1	0	0	0
APPLICATIONS APPROVED	0	0	0	0	0
APPLICATIONS REJECTED	0	0	0	0	0
APPLICATIONS PENDING	1	2	0	0	0
RECIPIENTS	2	20	9	17	5
TOTAL PAYMENTS	\$746	\$7,460	\$3,357	\$6,341	\$1,865
CASES CLOSED	0	1	0	0	1

TABLE 2. DETAILED OPERATING STATISTICS BY AREA AND COUNTY FOR MARCH 1996

	AREA 1 PUTNAM	AREA 1 RANDOLPH	AREA 1 RAY	AREA 1 SALINE	AREA 1 SULLIVAN
*** NC					
APPLICATIONS RECEIVED	0	1	0	7	1
APPLICATIONS APPROVED	0	1	0	3	3
APPLICATIONS REJECTED	0	0	0	2	0
APPLICATIONS PENDING	0	2	0	6	0
RECIPIENTS	5	37	5	97	22
RCF-II	1	17	3	24	8
SNF-ICF	0	2	0	41	0
RCF-I	4	18	2	32	14
PAYMENTS	\$863	\$6,685	\$952	\$24,671	\$3,414
RCF-II	\$271	\$4,324	\$828	\$5,659	\$1,769
SNF/ICF	\$0	\$168	\$0	\$14,296	\$0
RCF-I	\$592	\$2,193	\$124	\$4,716	\$1,645
REINVESTIGATIONS	0	3	1	3	0
CASES CLOSED	0	0	0	2	0
*** MA					
APPLICATIONS RECEIVED	19	85	42	83	21
APPLICATIONS APPROVED	7	47	29	48	18
APPLICATIONS REJECTED	8	29	11	27	9
APPLICATIONS PENDING	31	82	37	87	13
RECIPIENTS	191	680	327	604	290
CASES CLOSED	1	8	7	7	4
*** MA-K					
APPLICATIONS RECEIVED	0	0	0	0	0
APPLICATIONS APPROVED - DHM	0	0	0	0	0
APPLICATIONS APPROVED - DYS	0	0	0	0	0
APPLICATIONS REJECTED	0	0	0	0	0
APPLICATIONS PENDING	0	0	0	0	0
RECIPIENTS - DHM	0	1	0	0	0
RECIPIENTS - DYS	0	0	0	0	0
CASES CLOSED - DHM	0	1	0	0	0
CASES CLOSED - DYS	0	0	0	0	0
*** REFUGEE					
APPLICATIONS RECEIVED	0	0	0	0	0
APPLICATIONS APPROVED	0	0	0	0	0
APPLICATIONS REJECTED	0	0	0	0	0
APPLICATIONS PENDING	0	0	0	0	0
CASES RECEIVING	0	0	0	0	0
TOTAL PERSONS	0	0	0	0	0
TOTAL PAYMENTS	\$0	\$0	\$0	\$0	\$0
REINVESTIGATIONS	0	0	0	0	0
CASES CLOSED	0	0	0	0	0
*** SSI ONLY					
RECIPIENTS	6	12	1	12	6
*** SSI-SP					
RECIPIENTS	1	3	0	2	4
TOTAL PAYMENTS	\$313	\$324	\$0	\$17	\$68
AVERAGE PER RECIPIENT	\$313.00	\$108.00	\$0.00	\$8.50	\$17.00
*** SP ONLY					
RECIPIENTS	0	1	0	1	0
TOTAL PAYMENTS	\$0	\$13	\$0	\$18	\$0
AVERAGE PER RECIPIENT	\$0.00	\$13.00	\$0.00	\$18.00	\$0.00
*** OHB					
APPLICATIONS RECEIVED	6	5	4	17	5
APPLICATIONS APPROVED	5	1	3	8	5
APPLICATIONS REJECTED	0	4	2	10	2
APPLICATIONS PENDING	3	5	2	11	2
TOTAL PERSONS	15	56	36	71	12
REINVESTIGATIONS	0	3	1	0	0
CASES CLOSED	1	8	4	5	0
*** SLMB					
APPLICATIONS RECEIVED	6	6	4	15	5
APPLICATIONS APPROVED	0	2	2	4	1
APPLICATIONS REJECTED	5	2	1	11	6
APPLICATIONS PENDING	3	5	2	10	2
TOTAL PERSONS	8	17	15	31	11
REINVESTIGATIONS	0	0	1	0	0
CASES CLOSED	0	0	0	4	0
*** VENDOR CASES					
RECIPIENTS	42	249	119	398	142
CASES CLOSED	2	8	3	7	6

TABLE 2. DETAILED OPERATING STATISTICS BY AREA AND COUNTY FOR MARCH 1996

	AREA 1 WORTH	AREA 2 ADAIR	AREA 2 AUDRAIN	AREA 2 BOONE	AREA 2 CALLAWAY
*** AFDC					
APPLICATIONS RECEIVED	1	10	12	91	22
APPLICATIONS APPROVED	2	7	16	63	15
APPLICATIONS REJECTED	0	5	6	35	9
APPLICATIONS PENDING	0	4	8	45	19
FAMILIES RECEIVING CASH	27	167	268	1,389	358
CHILDREN RECEIVING CASH	46	285	476	2,529	644
TOTAL PERSONS	69	418	696	3,700	933
TOTAL PAYMENTS	\$6,388	\$38,840	\$65,898	\$342,959	\$87,885
AVERAGE PER FAMILY	\$236.59	\$232.57	\$245.89	\$246.91	\$245.49
AVERAGE PER PERSON	\$92.58	\$92.92	\$94.68	\$92.69	\$94.20
TITLE XIX ONLY CASES	0	3	4	27	12
TITLE XIX TRANSITIONAL CASES	8	40	48	194	48
REINVESTIGATIONS	6	4	0	52	5
CASES CLOSED	6	15	15	101	19
*** AFDC/UP					
FAMILIES RECEIVING	0	1	10	14	6
CHILDREN RECEIVING	0	3	19	28	12
TOTAL PERSONS	0	4	35	48	13
TOTAL PAYMENTS	\$0	\$342	\$2,828	\$3,917	\$964
AVERAGE PER FAMILY	\$0.00	\$342.00	\$282.80	\$279.79	\$160.67
AVERAGE PER PERSON	\$0.00	\$85.50	\$80.80	\$81.60	\$74.15
*** HC					
APPLICATIONS RECEIVED	2	40	25	180	43
APPLICATIONS APPROVED	3	20	23	110	30
APPLICATIONS REJECTED	0	8	10	63	10
APPLICATIONS PENDING	0	16	10	102	35
FAMILIES RECEIVING	47	330	465	1,816	667
CHILDREN RECEIVING	100	589	860	3,233	1,271
TOTAL PERSONS	102	601	873	3,287	1,279
REINVESTIGATIONS	5	1	0	17	4
CASES CLOSED	2	12	17	66	29
*** GR-CASH					
APPLICATIONS RECEIVED	0	10	8	46	17
APPLICATIONS APPROVED	1	0	5	7	7
APPLICATIONS REJECTED	0	9	4	50	6
APPLICATIONS PENDING	0	10	8	60	15
CASES RECEIVING	3	14	16	67	30
PERSONS RECEIVING	3	14	16	67	30
CASH PAYMENTS	\$240	\$1,050	\$1,280	\$5,360	\$2,400
REINVESTIGATIONS	0	0	0	0	0
CASES CLOSED	0	1	1	10	3
HA-GR RECIPIENTS	0	1	2	13	8
HA-GR TOTAL PAYMENTS	\$0	\$80	\$160	\$1,040	\$640
*** HPW					
APPLICATIONS RECEIVED	0	15	18	58	15
APPLICATIONS APPROVED	0	11	15	44	18
APPLICATIONS REJECTED	0	1	4	20	5
APPLICATIONS PENDING	0	4	3	14	9
CASES RECEIVING	10	91	82	295	97
PERSONS RECEIVING	11	110	98	354	119
REINVESTIGATIONS	0	0	0	3	0
CASES CLOSED	0	1	4	13	6
*** NEWBORNS					
APPLICATIONS RECEIVED	0	8	8	7	9
APPLICATIONS APPROVED	0	8	7	6	9
APPLICATIONS REJECTED	0	0	1	1	0
APPLICATIONS PENDING	0	0	0	0	0
RECIPIENTS	8	48	45	129	92
CASES CLOSED	1	6	4	17	25
*** AB SUPP					
APPLICATIONS RECEIVED	0	0	1	4	0
APPLICATIONS APPROVED	0	0	0	1	0
APPLICATIONS REJECTED	0	0	1	3	1
APPLICATIONS PENDING	0	0	1	5	0
RECIPIENTS	0	1	2	16	5
TOTAL PAYMENTS	\$0	\$174	\$449	\$4,925	\$1,060
CASES CLOSED	0	0	0	0	0
*** BP					
APPLICATIONS RECEIVED	0	0	1	6	0
APPLICATIONS APPROVED	0	0	0	1	1
APPLICATIONS REJECTED	0	0	1	3	0
APPLICATIONS PENDING	0	0	2	6	1
RECIPIENTS	4	5	4	52	18
TOTAL PAYMENTS	\$1,487	\$1,865	\$1,492	\$19,396	\$6,709
CASES CLOSED	0	0	0	0	0

TABLE 2. DETAILED OPERATING STATISTICS BY AREA AND COUNTY FOR MARCH 1996

	AREA 1 WORTH	AREA 2 ADAIR	AREA 2 AUDRAIN	AREA 2 BOONE	AREA 2 CALLAWAY
*** NC					
APPLICATIONS RECEIVED	0	1	3	6	3
APPLICATIONS APPROVED	0	2	0	4	2
APPLICATIONS REJECTED	0	0	0	3	0
APPLICATIONS PENDING	0	0	3	9	2
RECIPIENTS	3	45	54	131	38
RCF-II	2	35	43	89	31
SNF-ICF	0	3	9	14	2
RCF-I	1	7	2	28	5
PAYMENTS	\$552	\$10,991	\$13,964	\$31,105	\$9,182
RCF-II	\$552	\$8,939	\$10,657	\$22,131	\$7,933
SNF/ICF	\$0	\$1,104	\$3,011	\$5,152	\$592
RCF-I	\$0	\$948	\$296	\$3,822	\$657
REINVESTIGATIONS	1	0	0	0	0
CASES CLOSED	1	4	1	3	0
*** MA					
APPLICATIONS RECEIVED	3	50	66	242	82
APPLICATIONS APPROVED	6	34	36	158	58
APPLICATIONS REJECTED	4	10	24	118	31
APPLICATIONS PENDING	4	45	76	252	88
RECIPIENTS	77	654	509	1,808	645
CASES CLOSED	3	9	3	27	7
*** MA-K					
APPLICATIONS RECEIVED	0	0	0	59	0
APPLICATIONS APPROVED - DMH	0	0	0	0	0
APPLICATIONS APPROVED - DYS	0	0	0	35	0
APPLICATIONS REJECTED	0	0	0	22	0
APPLICATIONS PENDING	0	0	0	1	0
RECIPIENTS - DMH	0	2	0	0	0
RECIPIENTS - DYS	0	0	0	78	0
CASES CLOSED - DMH	0	0	0	0	0
CASES CLOSED - DYS	0	0	0	18	0
*** REFUGEE					
APPLICATIONS RECEIVED	0	0	0	0	0
APPLICATIONS APPROVED	0	0	0	2	0
APPLICATIONS REJECTED	0	0	0	0	0
APPLICATIONS PENDING	0	0	0	0	0
CASES RECEIVING	0	0	0	2	0
TOTAL PERSONS	0	0	0	6	0
TOTAL PAYMENTS	\$0	\$0	\$0	\$524	\$0
REINVESTIGATIONS	0	0	0	0	0
CASES CLOSED	0	0	0	0	0
*** SSI ONLY					
RECIPIENTS	0	9	6	13	4
*** SSI-SP					
RECIPIENTS	0	4	3	8	6
TOTAL PAYMENTS	\$0	\$280	\$75	\$571	\$111
AVERAGE PER RECIPIENT	\$0.00	\$70.00	\$25.00	\$71.38	\$18.50
*** SP ONLY					
RECIPIENTS	0	1	2	1	2
TOTAL PAYMENTS	\$0	\$74	\$65	\$33	\$74
AVERAGE PER RECIPIENT	\$0.00	\$74.00	\$32.50	\$33.00	\$37.00
*** OMB					
APPLICATIONS RECEIVED	0	3	8	22	2
APPLICATIONS APPROVED	0	1	1	14	2
APPLICATIONS REJECTED	0	2	2	5	2
APPLICATIONS PENDING	0	2	6	15	1
TOTAL PERSONS	7	39	46	147	68
REINVESTIGATIONS	0	0	0	4	0
CASES CLOSED	2	4	5	26	8
*** SLMB					
APPLICATIONS RECEIVED	0	0	5	6	2
APPLICATIONS APPROVED	0	0	0	2	1
APPLICATIONS REJECTED	0	0	2	5	1
APPLICATIONS PENDING	0	0	3	3	1
TOTAL PERSONS	7	11	25	35	24
REINVESTIGATIONS	1	0	0	1	0
CASES CLOSED	0	2	3	3	1
*** VENDOR CASES					
RECIPIENTS	30	181	142	298	133
CASES CLOSED	4	4	2	11	3

TABLE 2. DETAILED OPERATING STATISTICS BY AREA AND COUNTY FOR MARCH 1996

	AREA 2 CLARK	AREA 2 COLE	AREA 2 FRANKLIN	AREA 2 GASCONADE	AREA 2 JEFFERSON
*** AFDC					
APPLICATIONS RECEIVED	7	36	78	13	133
APPLICATIONS APPROVED	4	29	45	6	112
APPLICATIONS REJECTED	1	16	22	2	61
APPLICATIONS PENDING	3	24	37	10	62
FAMILIES RECEIVING CASH	96	561	739	79	1,857
CHILDREN RECEIVING CASH	164	975	1,390	139	3,321
TOTAL PERSONS	253	1,462	2,011	204	5,000
TOTAL PAYMENTS	\$23,621	\$135,018	\$184,931	\$18,836	\$467,470
AVERAGE PER FAMILY	\$246.05	\$240.67	\$250.24	\$238.43	\$251.73
AVERAGE PER PERSON	\$93.36	\$92.35	\$91.96	\$92.33	\$93.49
TITLE XIX ONLY CASES	1	19	17	2	43
TITLE XIX TRANSITIONAL CASES	16	91	161	12	216
REINVESTIGATIONS	0	19	16	0	106
CASES CLOSED	5	48	67	9	128
*** AFDC/UP					
FAMILIES RECEIVING	1	8	5	2	39
CHILDREN RECEIVING	2	19	13	6	99
TOTAL PERSONS	4	28	15	8	120
TOTAL PAYMENTS	\$234	\$1,784	\$1,169	\$622	\$9,181
AVERAGE PER FAMILY	\$234.00	\$223.00	\$233.80	\$311.00	\$235.41
AVERAGE PER PERSON	\$58.50	\$63.71	\$77.93	\$77.75	\$76.51
*** MC					
APPLICATIONS RECEIVED	10	72	106	17	235
APPLICATIONS APPROVED	8	46	80	15	140
APPLICATIONS REJECTED	2	34	30	5	119
APPLICATIONS PENDING	3	41	56	10	124
FAMILIES RECEIVING	159	798	1,126	168	2,109
CHILDREN RECEIVING	308	1,402	2,194	321	3,856
TOTAL PERSONS	314	1,423	2,234	324	3,887
REINVESTIGATIONS	2	9	10	2	78
CASES CLOSED	7	32	63	9	124
*** GR-CASH					
APPLICATIONS RECEIVED	3	17	13	4	28
APPLICATIONS APPROVED	2	5	6	1	11
APPLICATIONS REJECTED	2	23	21	4	27
APPLICATIONS PENDING	4	21	21	4	48
CASES RECEIVING	5	31	37	7	81
PERSONS RECEIVING	5	31	37	7	82
CASH PAYMENTS	\$400	\$2,257	\$2,960	\$560	\$6,449
REINVESTIGATIONS	0	3	0	0	0
CASES CLOSED	0	8	6	1	11
MA-GR RECIPIENTS	1	7	6	1	22
MA-GR TOTAL PAYMENTS	\$80	\$493	\$480	\$80	\$1,760
*** HPW					
APPLICATIONS RECEIVED	1	35	39	5	99
APPLICATIONS APPROVED	1	30	34	6	76
APPLICATIONS REJECTED	0	9	13	0	35
APPLICATIONS PENDING	1	12	10	2	28
CASES RECEIVING	27	141	245	52	540
PERSONS RECEIVING	32	170	298	58	668
REINVESTIGATIONS	0	0	0	0	3
CASES CLOSED	2	3	5	5	19
*** NEWBORNS					
APPLICATIONS RECEIVED	1	12	14	5	41
APPLICATIONS APPROVED	1	10	12	5	42
APPLICATIONS REJECTED	0	1	0	0	0
APPLICATIONS PENDING	0	2	1	0	0
RECIPIENTS	9	92	182	23	297
CASES CLOSED	0	23	31	3	49
*** AB SUPP					
APPLICATIONS RECEIVED	0	0	1	0	1
APPLICATIONS APPROVED	0	0	0	1	1
APPLICATIONS REJECTED	0	3	1	0	2
APPLICATIONS PENDING	0	1	2	0	2
RECIPIENTS	1	4	6	3	10
TOTAL PAYMENTS	\$237	\$1,004	\$2,045	\$1,053	\$3,232
CASES CLOSED	0	0	0	1	0
*** BP					
APPLICATIONS RECEIVED	1	0	1	0	1
APPLICATIONS APPROVED	1	0	1	0	1
APPLICATIONS REJECTED	0	3	0	1	2
APPLICATIONS PENDING	0	1	1	0	2
RECIPIENTS	3	23	47	4	51
TOTAL PAYMENTS	\$1,119	\$8,579	\$17,531	\$1,492	\$19,023
CASES CLOSED	0	0	0	0	1

TABLE 2. DETAILED OPERATING STATISTICS BY AREA AND COUNTY FOR MARCH 1996

	AREA 2 CLARK	AREA 2 COLE	AREA 2 FRANKLIN	AREA 2 GASCONADE	AREA 2 JEFFERSON
*** NC					
APPLICATIONS RECEIVED	0	11	2	0	13
APPLICATIONS APPROVED	0	7	4	1	11
APPLICATIONS REJECTED	0	0	1	0	6
APPLICATIONS PENDING	0	10	1	1	12
RECIPIENTS	2	74	82	19	331
RCF-II	1	51	23	2	133
SNF-ICF	0	9	33	0	60
RCF-I	1	14	26	17	138
PAYMENTS	\$386	\$18,516	\$20,699	\$2,961	\$72,670
RCF-II	\$276	\$13,274	\$5,549	\$521	\$34,124
SNF/ICF	\$0	\$3,277	\$11,561	\$0	\$19,432
RCF-I	\$110	\$1,965	\$3,589	\$2,440	\$19,114
REINVESTIGATIONS	0	0	0	0	2
CASES CLOSED	0	3	0	0	5
*** MA					
APPLICATIONS RECEIVED	41	167	158	34	226
APPLICATIONS APPROVED	31	104	81	20	166
APPLICATIONS REJECTED	8	70	72	18	88
APPLICATIONS PENDING	19	162	186	37	223
RECIPIENTS	216	874	1,183	211	2,003
CASES CLOSED	4	19	11	4	51
*** MA-K					
APPLICATIONS RECEIVED	0	1	0	0	31
APPLICATIONS APPROVED - DMH	0	0	0	0	0
APPLICATIONS APPROVED - DYS	0	0	0	0	25
APPLICATIONS REJECTED	0	1	0	0	5
APPLICATIONS PENDING	0	0	0	0	4
RECIPIENTS - DMH	0	0	0	0	2
RECIPIENTS - DYS	0	0	2	0	117
CASES CLOSED - DMH	0	0	0	0	0
CASES CLOSED - DYS	0	0	0	0	22
*** REFUGEE					
APPLICATIONS RECEIVED	0	0	0	0	0
APPLICATIONS APPROVED	0	0	0	0	0
APPLICATIONS REJECTED	0	0	0	0	0
APPLICATIONS PENDING	0	0	0	0	0
CASES RECEIVING	0	0	0	0	0
TOTAL PERSONS	0	0	0	0	0
TOTAL PAYMENTS	\$0	\$0	\$0	\$0	\$0
REINVESTIGATIONS	0	0	0	0	0
CASES CLOSED	0	0	0	0	0
*** SSI ONLY					
RECIPIENTS	2	3	11	5	27
*** SSI-SP					
RECIPIENTS	1	8	15	3	16
TOTAL PAYMENTS	\$8	\$712	\$498	\$57	\$786
AVERAGE PER RECIPIENT	\$8.00	\$89.00	\$33.20	\$19.00	\$49.13
*** SP ONLY					
RECIPIENTS	0	4	5	0	4
TOTAL PAYMENTS	\$0	\$189	\$171	\$0	\$135
AVERAGE PER RECIPIENT	\$0.00	\$47.25	\$34.20	\$0.00	\$33.75
*** QHB					
APPLICATIONS RECEIVED	1	7	14	7	21
APPLICATIONS APPROVED	1	2	5	2	14
APPLICATIONS REJECTED	1	4	4	2	7
APPLICATIONS PENDING	0	3	9	5	12
TOTAL PERSONS	17	64	136	37	204
REINVESTIGATIONS	0	0	0	0	1
CASES CLOSED	4	11	19	4	34
*** SLMB					
APPLICATIONS RECEIVED	1	4	3	2	11
APPLICATIONS APPROVED	1	3	4	2	6
APPLICATIONS REJECTED	0	1	1	0	5
APPLICATIONS PENDING	0	0	0	0	7
TOTAL PERSONS	5	15	37	6	59
REINVESTIGATIONS	0	0	0	0	0
CASES CLOSED	0	2	2	0	5
*** VENDOR CASES					
RECIPIENTS	66	294	505	156	720
CASES CLOSED	2	13	16	4	19

TABLE 2. DETAILED OPERATING STATISTICS BY AREA AND COUNTY FOR MARCH 1996

	AREA 2 KNOX	AREA 2 LEWIS	AREA 2 LINCOLN	AREA 2 MACON	AREA 2 MARION
*** AFDC					
APPLICATIONS RECEIVED	2	9	40	9	30
APPLICATIONS APPROVED	1	3	17	7	23
APPLICATIONS REJECTED	1	3	19	4	4
APPLICATIONS PENDING	0	7	17	5	16
FAMILIES RECEIVING CASH	31	90	340	130	453
CHILDREN RECEIVING CASH	58	173	627	220	840
TOTAL PERSONS	88	257	926	326	1,224
TOTAL PAYMENTS	\$7,610	\$22,444	\$86,820	\$31,751	\$111,902
AVERAGE PER FAMILY	\$245.48	\$249.38	\$255.35	\$244.24	\$247.02
AVERAGE PER PERSON	\$86.48	\$87.33	\$93.76	\$97.40	\$91.42
TITLE XIX ONLY CASES	3	2	3	3	9
TITLE XIX TRANSITIONAL CASES	8	25	71	16	73
REINVESTIGATIONS	1	0	9	10	11
CASES CLOSED	5	3	30	10	29
*** AFDC/UP					
FAMILIES RECEIVING	0	7	4	4	10
CHILDREN RECEIVING	0	15	8	10	24
TOTAL PERSONS	0	23	12	15	37
TOTAL PAYMENTS	\$0	\$1,869	\$1,044	\$1,241	\$2,797
AVERAGE PER FAMILY	\$0.00	\$267.00	\$261.00	\$310.25	\$279.70
AVERAGE PER PERSON	\$0.00	\$81.26	\$87.00	\$82.73	\$75.59
*** MC					
APPLICATIONS RECEIVED	6	17	47	17	46
APPLICATIONS APPROVED	4	11	35	15	36
APPLICATIONS REJECTED	0	4	10	4	8
APPLICATIONS PENDING	3	12	21	5	19
FAMILIES RECEIVING	65	175	529	226	603
CHILDREN RECEIVING	135	294	1,017	397	1,087
TOTAL PERSONS	135	306	1,034	411	1,102
REINVESTIGATIONS	0	0	12	9	3
CASES CLOSED	1	3	46	11	33
*** GR-CASH					
APPLICATIONS RECEIVED	1	4	9	1	4
APPLICATIONS APPROVED	0	1	6	1	1
APPLICATIONS REJECTED	0	1	8	5	9
APPLICATIONS PENDING	2	6	13	1	5
CASES RECEIVING	4	9	19	11	23
PERSONS RECEIVING	4	10	19	11	23
CASH PAYMENTS	\$320	\$800	\$1,579	\$880	\$1,840
REINVESTIGATIONS	0	0	0	0	0
CASES CLOSED	0	3	1	1	3
MA-GR RECIPIENTS	0	1	5	1	2
MA-GR TOTAL PAYMENTS	\$0	\$80	\$400	\$80	\$160
*** MPW					
APPLICATIONS RECEIVED	2	6	14	12	30
APPLICATIONS APPROVED	2	8	16	11	29
APPLICATIONS REJECTED	0	1	3	0	1
APPLICATIONS PENDING	0	0	3	3	9
CASES RECEIVING	14	40	100	55	115
PERSONS RECEIVING	16	51	116	68	138
REINVESTIGATIONS	0	0	0	0	0
CASES CLOSED	0	1	4	2	3
*** NEWBORNS					
APPLICATIONS RECEIVED	0	1	13	6	5
APPLICATIONS APPROVED	0	1	11	6	5
APPLICATIONS REJECTED	0	0	0	0	0
APPLICATIONS PENDING	0	0	0	0	0
RECIPIENTS	5	22	55	42	40
CASES CLOSED	1	0	4	4	7
*** AB SUPP					
APPLICATIONS RECEIVED	0	0	0	1	1
APPLICATIONS APPROVED	0	0	0	0	0
APPLICATIONS REJECTED	0	0	0	1	0
APPLICATIONS PENDING	0	1	0	2	1
RECIPIENTS	0	9	8	3	8
TOTAL PAYMENTS	\$0	\$1,906	\$2,586	\$678	\$2,290
CASES CLOSED	0	0	0	0	0
*** BP					
APPLICATIONS RECEIVED	0	0	0	1	1
APPLICATIONS APPROVED	0	0	0	0	0
APPLICATIONS REJECTED	0	0	0	1	0
APPLICATIONS PENDING	0	1	0	2	1
RECIPIENTS	2	3	13	8	18
TOTAL PAYMENTS	\$746	\$1,119	\$4,849	\$2,984	\$6,709
CASES CLOSED	0	0	0	0	0

TABLE 2. DETAILED OPERATING STATISTICS BY AREA AND COUNTY FOR MARCH 1996

	AREA 2 KNOX	AREA 2 LEWIS	AREA 2 LINCOLN	AREA 2 MACON	AREA 2 MARION
*** NC					
APPLICATIONS RECEIVED	4	0	3	1	4
APPLICATIONS APPROVED	1	0	3	0	1
APPLICATIONS REJECTED	0	0	1	0	1
APPLICATIONS PENDING	2	0	2	1	5
RECIPIENTS	19	10	103	19	129
RCF-II	19	2	74	14	35
SNF-ICF	0	3	1	0	16
RCF-I	0	5	28	5	78
PAYMENTS	\$4,839	\$2,060	\$23,686	\$4,240	\$24,793
RCF-II	\$4,839	\$408	\$19,258	\$3,500	\$7,882
SNF/ICF	\$0	\$1,024	\$368	\$0	\$5,765
RCF-I	\$0	\$628	\$4,060	\$740	\$11,146
REINVESTIGATIONS	0	1	0	4	2
CASES CLOSED	0	0	2	0	2
*** MA					
APPLICATIONS RECEIVED	9	29	68	36	87
APPLICATIONS APPROVED	11	12	54	31	75
APPLICATIONS REJECTED	6	5	25	18	23
APPLICATIONS PENDING	5	31	72	25	80
RECIPIENTS	160	211	454	385	802
CASES CLOSED	1	4	9	7	3
*** MA-K					
APPLICATIONS RECEIVED	0	0	0	0	0
APPLICATIONS APPROVED - DMH	0	0	0	0	0
APPLICATIONS APPROVED - DYS	0	0	0	0	0
APPLICATIONS REJECTED	0	0	0	0	0
APPLICATIONS PENDING	0	0	0	0	0
RECIPIENTS - DMH	0	0	0	0	0
RECIPIENTS - DYS	0	0	0	0	0
CASES CLOSED - DMH	0	0	0	0	0
CASES CLOSED - DYS	0	0	0	0	0
*** REFUGEE					
APPLICATIONS RECEIVED	0	0	0	0	0
APPLICATIONS APPROVED	0	0	0	0	0
APPLICATIONS REJECTED	0	0	0	0	0
APPLICATIONS PENDING	0	0	0	0	0
CASES RECEIVING	0	0	0	0	0
TOTAL PERSONS	0	0	0	0	0
TOTAL PAYMENTS	\$0	\$0	\$0	\$0	\$0
REINVESTIGATIONS	0	0	0	0	0
CASES CLOSED	0	0	0	0	0
*** SSI ONLY					
RECIPIENTS	1	3	7	3	16
*** SSI-SP					
RECIPIENTS	1	3	3	2	8
TOTAL PAYMENTS	\$51	\$104	\$19	\$59	\$334
AVERAGE PER RECIPIENT	\$51.00	\$34.67	\$6.33	\$29.50	\$41.75
*** SP ONLY					
RECIPIENTS	2	1	3	2	1
TOTAL PAYMENTS	\$427	\$63	\$114	\$66	\$77
AVERAGE PER RECIPIENT	\$213.50	\$63.00	\$38.00	\$33.00	\$77.00
*** QMB					
APPLICATIONS RECEIVED	0	7	6	4	4
APPLICATIONS APPROVED	0	2	2	1	3
APPLICATIONS REJECTED	0	0	4	2	1
APPLICATIONS PENDING	0	6	1	2	0
TOTAL PERSONS	12	19	36	29	77
REINVESTIGATIONS	0	0	0	2	3
CASES CLOSED	1	1	6	4	12
*** SLMB					
APPLICATIONS RECEIVED	0	1	0	4	3
APPLICATIONS APPROVED	0	0	0	2	1
APPLICATIONS REJECTED	0	0	0	1	0
APPLICATIONS PENDING	0	1	0	2	2
TOTAL PERSONS	7	4	2	16	40
REINVESTIGATIONS	0	0	0	0	0
CASES CLOSED	1	1	0	1	6
*** VENDOR CASES					
RECIPIENTS	28	128	183	153	283
CASES CLOSED	0	3	4	5	12

TABLE 2. DETAILED OPERATING STATISTICS BY AREA AND COUNTY FOR MARCH 1996

	AREA 2 MONROE	AREA 2 MONTGOMERY	AREA 2 OSAGE	AREA 2 PIKE	AREA 2 RALLS
*** AFDC					
APPLICATIONS RECEIVED	4	5	6	14	5
APPLICATIONS APPROVED	3	6	2	7	8
APPLICATIONS REJECTED	2	1	2	8	1
APPLICATIONS PENDING	2	4	4	10	1
FAMILIES RECEIVING CASH	59	120	60	168	89
CHILDREN RECEIVING CASH	107	239	106	313	164
TOTAL PERSONS	159	341	158	466	236
TOTAL PAYMENTS	\$13,508	\$30,346	\$15,267	\$41,752	\$21,226
AVERAGE PER FAMILY	\$228.95	\$252.88	\$254.45	\$248.40	\$238.49
AVERAGE PER PERSON	\$84.96	\$88.99	\$96.63	\$89.55	\$89.94
TITLE XIX ONLY CASES	0	3	2	0	1
TITLE XIX TRANSITIONAL CASES	14	27	6	57	21
REINVESTIGATIONS	0	8	0	2	1
CASES CLOSED	4	13	3	17	7
*** AFDC/UP					
FAMILIES RECEIVING	1	2	3	3	7
CHILDREN RECEIVING	3	4	7	8	21
TOTAL PERSONS	5	4	11	13	33
TOTAL PAYMENTS	\$388	\$321	\$868	\$699	\$2,408
AVERAGE PER FAMILY	\$388.00	\$160.50	\$289.33	\$233.00	\$344.00
AVERAGE PER PERSON	\$77.60	\$80.25	\$78.91	\$53.77	\$72.97
*** MC					
APPLICATIONS RECEIVED	16	21	10	33	6
APPLICATIONS APPROVED	11	23	3	26	5
APPLICATIONS REJECTED	3	8	5	8	3
APPLICATIONS PENDING	9	9	5	17	2
FAMILIES RECEIVING	127	220	120	346	126
CHILDREN RECEIVING	231	445	244	661	237
TOTAL PERSONS	235	452	244	671	241
REINVESTIGATIONS	0	13	0	1	2
CASES CLOSED	7	14	3	17	4
*** GR-CASH					
APPLICATIONS RECEIVED	6	5	1	5	1
APPLICATIONS APPROVED	0	2	0	0	0
APPLICATIONS REJECTED	3	3	1	5	1
APPLICATIONS PENDING	5	3	2	6	1
CASES RECEIVING	4	11	2	10	6
PERSONS RECEIVING	4	11	2	10	6
CASH PAYMENTS	\$320	\$880	\$160	\$800	\$450
REINVESTIGATIONS	0	1	0	0	0
CASES CLOSED	1	2	1	2	1
MA-GR RECIPIENTS	4	2	0	1	0
MA-GR TOTAL PAYMENTS	\$320	\$160	\$0	\$80	\$0
*** HPW					
APPLICATIONS RECEIVED	6	3	3	10	0
APPLICATIONS APPROVED	4	9	2	7	1
APPLICATIONS REJECTED	2	0	2	3	0
APPLICATIONS PENDING	1	2	1	4	0
CASES RECEIVING	28	44	14	46	24
PERSONS RECEIVING	36	51	18	53	34
REINVESTIGATIONS	0	0	0	0	0
CASES CLOSED	2	1	0	1	1
*** NEWBORNS					
APPLICATIONS RECEIVED	2	3	0	1	3
APPLICATIONS APPROVED	2	3	0	1	2
APPLICATIONS REJECTED	0	0	0	0	1
APPLICATIONS PENDING	0	0	0	0	0
RECIPIENTS	13	20	15	25	16
CASES CLOSED	2	2	3	1	1
*** AB SUPP					
APPLICATIONS RECEIVED	0	0	0	0	0
APPLICATIONS APPROVED	0	0	0	0	0
APPLICATIONS REJECTED	0	1	0	2	0
APPLICATIONS PENDING	0	0	0	0	0
RECIPIENTS	0	1	0	3	0
TOTAL PAYMENTS	\$0	\$296	\$0	\$586	\$0
CASES CLOSED	0	0	0	0	0
*** BP					
APPLICATIONS RECEIVED	0	0	0	0	0
APPLICATIONS APPROVED	0	0	0	0	0
APPLICATIONS REJECTED	0	1	0	2	0
APPLICATIONS PENDING	0	0	0	0	0
RECIPIENTS	5	4	3	15	6
TOTAL PAYMENTS	\$1,865	\$1,492	\$1,119	\$5,595	\$2,238
CASES CLOSED	0	1	0	0	0

TABLE 2. DETAILED OPERATING STATISTICS BY AREA AND COUNTY FOR MARCH 1996

	AREA 2 MONROE	AREA 2 MONTGOMERY	AREA 2 OSAGE	AREA 2 PIKE	AREA 2 RALLS
*** NC					
APPLICATIONS RECEIVED	0	1	1	1	0
APPLICATIONS APPROVED	0	0	0	2	0
APPLICATIONS REJECTED	0	0	0	0	0
APPLICATIONS PENDING	0	1	1	0	0
RECIPIENTS	14	38	4	53	9
RCF-II	8	31	3	21	6
SNF-ICF	5	1	1	29	0
RCF-I	1	6	0	3	3
PAYMENTS	\$4,092	\$9,446	\$1,133	\$16,521	\$1,706
RCF-II	\$2,119	\$8,461	\$765	\$5,733	\$1,262
SNF/ICF	\$1,825	\$368	\$368	\$10,344	\$0
RCF-I	\$148	\$617	\$0	\$444	\$444
REINVESTIGATIONS	0	0	0	0	1
CASES CLOSED	0	0	0	0	0
*** MA					
APPLICATIONS RECEIVED	29	33	18	44	15
APPLICATIONS APPROVED	24	21	9	28	8
APPLICATIONS REJECTED	10	12	4	10	5
APPLICATIONS PENDING	22	28	29	42	12
RECIPIENTS	222	238	173	468	188
CASES CLOSED	8	2	6	8	8
*** MA-K					
APPLICATIONS RECEIVED	4	0	0	0	0
APPLICATIONS APPROVED - DMH	0	0	0	0	0
APPLICATIONS APPROVED - DYS	4	0	0	0	0
APPLICATIONS REJECTED	0	0	0	0	0
APPLICATIONS PENDING	0	0	0	0	0
RECIPIENTS - DMH	0	0	0	0	0
RECIPIENTS - DYS	22	0	0	0	0
CASES CLOSED - DMH	0	0	0	0	0
CASES CLOSED - DYS	3	0	0	0	0
*** REFUGEE					
APPLICATIONS RECEIVED	0	0	0	0	0
APPLICATIONS APPROVED	0	0	0	0	0
APPLICATIONS REJECTED	0	0	0	0	0
APPLICATIONS PENDING	0	0	0	0	0
CASES RECEIVING	0	0	0	0	0
TOTAL PERSONS	0	0	0	0	0
TOTAL PAYMENTS	\$0	\$0	\$0	\$0	\$0
REINVESTIGATIONS	0	0	0	0	0
CASES CLOSED	0	0	0	0	0
*** SSI ONLY					
RECIPIENTS	3	0	2	10	0
*** SSI-SP					
RECIPIENTS	3	3	5	3	7
TOTAL PAYMENTS	\$56	\$130	\$131	\$67	\$476
AVERAGE PER RECIPIENT	\$18.67	\$43.33	\$26.20	\$22.33	\$68.00
*** SP ONLY					
RECIPIENTS	0	0	1	2	1
TOTAL PAYMENTS	\$0	\$0	\$44	\$22	\$29
AVERAGE PER RECIPIENT	\$0.00	\$0.00	\$44.00	\$11.00	\$29.00
*** QMB					
APPLICATIONS RECEIVED	0	5	1	3	0
APPLICATIONS APPROVED	2	3	0	0	1
APPLICATIONS REJECTED	1	2	0	1	0
APPLICATIONS PENDING	0	0	3	2	0
TOTAL PERSONS	21	23	21	44	17
REINVESTIGATIONS	0	0	0	0	0
CASES CLOSED	5	4	3	11	1
*** SLMB					
APPLICATIONS RECEIVED	2	3	1	2	0
APPLICATIONS APPROVED	3	1	0	1	0
APPLICATIONS REJECTED	0	3	0	0	0
APPLICATIONS PENDING	1	0	1	1	0
TOTAL PERSONS	10	8	3	7	10
REINVESTIGATIONS	0	0	0	0	0
CASES CLOSED	1	1	0	0	0
*** VENDOR CASES					
RECIPIENTS	47	158	70	137	54
CASES CLOSED	0	5	5	2	1

TABLE 2. DETAILED OPERATING STATISTICS BY AREA AND COUNTY FOR MARCH 1996

	AREA 2 ST CHARLES	AREA 2 SCHUYLER	AREA 2 SCOTLAND	AREA 2 SHELBY	AREA 2 WARREN
MMM AFDC					
APPLICATIONS RECEIVED	113	6	3	6	24
APPLICATIONS APPROVED	70	5	3	3	11
APPLICATIONS REJECTED	40	2	0	2	10
APPLICATIONS PENDING	73	3	1	3	15
FAMILIES RECEIVING CASH	1,563	43	47	52	197
CHILDREN RECEIVING CASH	2,932	81	73	103	369
TOTAL PERSONS	4,312	118	117	156	540
TOTAL PAYMENTS	\$400,055	\$10,844	\$11,242	\$14,446	\$50,186
AVERAGE PER FAMILY	\$255.95	\$252.19	\$239.19	\$277.81	\$254.75
AVERAGE PER PERSON	\$92.78	\$91.90	\$96.09	\$92.60	\$92.94
TITLE XIX ONLY CASES	55	1	0	1	7
TITLE XIX TRANSITIONAL CASES	172	7	15	7	29
REINVESTIGATIONS	92	0	2	8	10
CASES CLOSED	111	3	2	7	19
MMM AFDC/UP					
FAMILIES RECEIVING	36	0	1	4	3
CHILDREN RECEIVING	68	0	2	11	7
TOTAL PERSONS	111	0	2	15	11
TOTAL PAYMENTS	\$9,078	\$0	\$234	\$1,318	\$976
AVERAGE PER FAMILY	\$252.17	\$0.00	\$234.00	\$329.50	\$325.33
AVERAGE PER PERSON	\$81.78	\$0.00	\$117.00	\$87.87	\$88.73
MMM MC					
APPLICATIONS RECEIVED	168	7	3	17	36
APPLICATIONS APPROVED	112	6	2	12	19
APPLICATIONS REJECTED	73	6	0	3	15
APPLICATIONS PENDING	97	3	3	8	23
FAMILIES RECEIVING	1,595	80	111	124	317
CHILDREN RECEIVING	2,950	174	194	248	588
TOTAL PERSONS	2,970	175	194	250	599
REINVESTIGATIONS	27	0	7	9	1
CASES CLOSED	54	8	5	4	10
MMM GR-CASH					
APPLICATIONS RECEIVED	38	0	0	3	6
APPLICATIONS APPROVED	9	0	0	2	2
APPLICATIONS REJECTED	23	2	2	1	7
APPLICATIONS PENDING	50	0	1	3	5
CASES RECEIVING	63	1	1	4	10
PERSONS RECEIVING	63	1	1	5	10
CASH PAYMENTS	\$4,982	\$80	\$80	\$320	\$800
REINVESTIGATIONS	1	0	0	1	0
CASES CLOSED	11	0	0	0	0
HA-GR RECIPIENTS	12	3	0	1	0
HA-GR TOTAL PAYMENTS	\$960	\$240	\$0	\$80	\$0
MMM MPW					
APPLICATIONS RECEIVED	79	0	1	4	10
APPLICATIONS APPROVED	57	0	2	5	5
APPLICATIONS REJECTED	17	1	0	0	1
APPLICATIONS PENDING	23	0	0	1	3
CASES RECEIVING	390	15	16	28	58
PERSONS RECEIVING	487	19	19	33	72
REINVESTIGATIONS	0	0	0	2	1
CASES CLOSED	8	0	0	2	0
MMM NEWBORNS					
APPLICATIONS RECEIVED	29	2	0	2	11
APPLICATIONS APPROVED	26	2	0	2	9
APPLICATIONS REJECTED	0	0	0	0	1
APPLICATIONS PENDING	0	0	0	0	0
RECIPIENTS	221	8	1	8	37
CASES CLOSED	55	0	0	2	9
MMM AB SUPP					
APPLICATIONS RECEIVED	3	0	0	0	0
APPLICATIONS APPROVED	0	0	0	0	0
APPLICATIONS REJECTED	4	0	0	0	0
APPLICATIONS PENDING	5	0	0	0	1
RECIPIENTS	10	0	1	0	0
TOTAL PAYMENTS	\$2,877	\$0	\$306	\$0	\$0
CASES CLOSED	0	0	0	0	0
MMM BP					
APPLICATIONS RECEIVED	4	0	0	0	1
APPLICATIONS APPROVED	0	0	0	0	0
APPLICATIONS REJECTED	4	0	1	0	0
APPLICATIONS PENDING	6	0	0	0	1
RECIPIENTS	53	0	4	3	15
TOTAL PAYMENTS	\$19,588	\$0	\$1,492	\$1,119	\$5,595
CASES CLOSED	0	0	0	0	0

TABLE 2. DETAILED OPERATING STATISTICS BY AREA AND COUNTY FOR MARCH 1996

	AREA 2 ST CHARLES	AREA 2 SCHUYLER	AREA 2 SCOTLAND	AREA 2 SHELBY	AREA 2 WARREN
*** NC					
APPLICATIONS RECEIVED	13	0	0	0	1
APPLICATIONS APPROVED	9	0	2	0	1
APPLICATIONS REJECTED	2	0	0	0	0
APPLICATIONS PENDING	13	0	0	0	0
RECIPIENTS	99	1	11	7	5
RCF-II	51	1	11	1	3
SNF-ICF	23	0	0	2	0
RCF-I	25	0	0	4	2
PAYMENTS	\$21,162	\$276	\$2,925	\$1,604	\$1,063
RCF-II	\$11,245	\$276	\$2,925	\$276	\$828
SNF/ICF	\$6,455	\$0	\$0	\$736	\$0
RCF-I	\$3,462	\$0	\$0	\$592	\$235
REINVESTIGATIONS	4	0	0	0	0
CASES CLOSED	2	0	2	0	0
*** MA					
APPLICATIONS RECEIVED	234	9	24	15	51
APPLICATIONS APPROVED	155	5	12	11	39
APPLICATIONS REJECTED	71	5	7	1	13
APPLICATIONS PENDING	288	12	24	16	31
RECIPIENTS	1,621	180	177	192	311
CASES CLOSED	21	0	2	0	3
*** MA-K					
APPLICATIONS RECEIVED	6	0	0	0	0
APPLICATIONS APPROVED - DMH	0	0	0	0	0
APPLICATIONS APPROVED - DYS	5	0	0	0	0
APPLICATIONS REJECTED	0	0	0	0	0
APPLICATIONS PENDING	1	0	0	0	0
RECIPIENTS - DMH	2	0	0	0	0
RECIPIENTS - DYS	31	0	0	0	0
CASES CLOSED - DMH	0	0	0	0	0
CASES CLOSED - DYS	5	0	0	0	0
*** REFUGEE					
APPLICATIONS RECEIVED	0	0	0	0	0
APPLICATIONS APPROVED	0	0	0	0	0
APPLICATIONS REJECTED	0	0	0	0	0
APPLICATIONS PENDING	0	0	0	0	0
CASES RECEIVING	0	0	0	0	0
TOTAL PERSONS	0	0	0	0	0
TOTAL PAYMENTS	\$0	\$0	\$0	\$0	\$0
REINVESTIGATIONS	0	0	0	0	0
CASES CLOSED	0	0	0	0	0
*** SSI ONLY					
RECIPIENTS	31	1	1	4	0
*** SSI-SP					
RECIPIENTS	13	1	3	1	14
TOTAL PAYMENTS	\$670	\$44	\$71	\$4	\$702
AVERAGE PER RECIPIENT	\$51.54	\$44.00	\$23.67	\$4.00	\$50.14
*** SP ONLY					
RECIPIENTS	2	1	0	0	2
TOTAL PAYMENTS	\$77	\$51	\$0	\$0	\$148
AVERAGE PER RECIPIENT	\$38.50	\$51.00	\$0.00	\$0.00	\$74.00
*** QMB					
APPLICATIONS RECEIVED	19	9	8	3	2
APPLICATIONS APPROVED	8	0	1	1	1
APPLICATIONS REJECTED	6	5	2	1	2
APPLICATIONS PENDING	15	6	6	1	1
TOTAL PERSONS	241	11	13	14	40
REINVESTIGATIONS	3	0	0	0	0
CASES CLOSED	18	0	4	0	10
*** SLHB					
APPLICATIONS RECEIVED	6	11	8	3	1
APPLICATIONS APPROVED	2	4	1	2	0
APPLICATIONS REJECTED	4	1	3	0	0
APPLICATIONS PENDING	3	6	5	1	1
TOTAL PERSONS	24	4	5	6	16
REINVESTIGATIONS	0	0	0	0	0
CASES CLOSED	1	0	1	0	3
*** VENDOR CASES					
RECIPIENTS	582	35	72	64	67
CASES CLOSED	23	0	1	0	5

TABLE 2. DETAILED OPERATING STATISTICS BY AREA AND COUNTY FOR MARCH 1996

	AREA 3 BOLLINGER	AREA 3 BUTLER	AREA 3 CAPE GIRARDEAU	AREA 3 CARTER	AREA 3 CRANFORD
*** AFDC					
APPLICATIONS RECEIVED	9	87	52	8	24
APPLICATIONS APPROVED	9	39	35	6	20
APPLICATIONS REJECTED	4	34	20	7	5
APPLICATIONS PENDING	9	52	33	3	15
FAMILIES RECEIVING CASH	110	799	639	135	315
CHILDREN RECEIVING CASH	206	1,443	1,176	261	582
TOTAL PERSONS	296	2,075	1,685	377	873
TOTAL PAYMENTS	\$26,666	\$190,671	\$153,814	\$33,283	\$80,459
AVERAGE PER FAMILY	\$242.42	\$238.64	\$240.71	\$246.54	\$255.43
AVERAGE PER PERSON	\$90.09	\$91.89	\$91.28	\$88.28	\$92.16
TITLE XIX ONLY CASES	2	17	8	0	10
TITLE XIX TRANSITIONAL CASES	19	160	123	22	56
REINVESTIGATIONS	6	154	67	29	34
CASES CLOSED	14	68	48	17	28
*** AFDC/UP					
FAMILIES RECEIVING	1	13	5	6	3
CHILDREN RECEIVING	2	24	16	15	7
TOTAL PERSONS	4	42	23	25	11
TOTAL PAYMENTS	\$342	\$3,374	\$1,444	\$2,020	\$831
AVERAGE PER FAMILY	\$342.00	\$259.54	\$288.80	\$336.67	\$277.00
AVERAGE PER PERSON	\$85.50	\$80.33	\$62.78	\$80.80	\$75.55
*** HC					
APPLICATIONS RECEIVED	28	131	90	22	41
APPLICATIONS APPROVED	24	80	59	23	35
APPLICATIONS REJECTED	7	41	25	8	10
APPLICATIONS PENDING	17	70	53	7	21
FAMILIES RECEIVING	288	1,143	893	212	508
CHILDREN RECEIVING	590	2,023	1,586	412	960
TOTAL PERSONS	601	2,058	1,624	421	987
REINVESTIGATIONS	1	66	46	13	21
CASES CLOSED	10	72	62	17	29
*** GR-CASH					
APPLICATIONS RECEIVED	4	23	23	3	8
APPLICATIONS APPROVED	0	3	8	5	3
APPLICATIONS REJECTED	3	27	15	3	7
APPLICATIONS PENDING	7	26	39	6	12
CASES RECEIVING	5	35	41	15	22
PERSONS RECEIVING	5	35	41	15	22
CASH PAYMENTS	\$320	\$2,665	\$4,147	\$1,200	\$1,760
REINVESTIGATIONS	1	3	2	0	1
CASES CLOSED	1	6	5	2	1
MA-GR RECIPIENTS	1	2	2	2	9
MA-GR TOTAL PAYMENTS	\$80	\$160	\$160	\$160	\$720
*** MPW					
APPLICATIONS RECEIVED	2	28	28	3	13
APPLICATIONS APPROVED	3	20	31	4	12
APPLICATIONS REJECTED	1	6	4	0	4
APPLICATIONS PENDING	0	10	6	1	4
CASES RECEIVING	47	199	202	38	108
PERSONS RECEIVING	59	235	237	42	135
REINVESTIGATIONS	0	4	3	0	0
CASES CLOSED	2	4	12	2	4
*** NEWBORNS					
APPLICATIONS RECEIVED	4	6	27	0	6
APPLICATIONS APPROVED	4	6	26	0	6
APPLICATIONS REJECTED	0	0	0	0	0
APPLICATIONS PENDING	0	0	0	0	0
RECIPIENTS	22	37	153	17	42
CASES CLOSED	4	7	14	2	6
*** AB SUPP					
APPLICATIONS RECEIVED	0	1	2	0	0
APPLICATIONS APPROVED	0	0	0	0	0
APPLICATIONS REJECTED	0	1	2	0	0
APPLICATIONS PENDING	0	1	2	1	1
RECIPIENTS	2	13	10	0	3
TOTAL PAYMENTS	\$247	\$3,527	\$2,889	\$0	\$1,031
CASES CLOSED	1	0	0	0	0
*** BP					
APPLICATIONS RECEIVED	0	0	2	0	0
APPLICATIONS APPROVED	0	0	0	0	0
APPLICATIONS REJECTED	0	0	2	0	0
APPLICATIONS PENDING	0	0	2	1	1
RECIPIENTS	2	20	21	5	12
TOTAL PAYMENTS	\$746	\$7,460	\$7,833	\$1,865	\$4,476
CASES CLOSED	0	0	0	0	0

TABLE 2. DETAILED OPERATING STATISTICS BY AREA AND COUNTY FOR MARCH 1996

	AREA 3 BOLLINGER	AREA 3 BUTLER	AREA 3 CAPE GIRARDEAU	AREA 3 CARTER	AREA 3 CRANFORD
*** NC					
APPLICATIONS RECEIVED	0	1	7	1	3
APPLICATIONS APPROVED	0	3	2	1	3
APPLICATIONS REJECTED	0	1	3	0	1
APPLICATIONS PENDING	1	1	8	0	2
RECIPIENTS	42	108	190	29	78
RCF-II	29	56	165	24	30
SNF-ICF	0	0	2	0	0
RCF-I	13	52	23	5	48
PAYMENTS	\$9,667	\$21,337	\$47,194	\$7,305	\$13,954
RCF-II	\$7,743	\$13,838	\$43,149	\$6,624	\$7,135
SNF/ICF	\$0	\$0	\$705	\$0	\$0
RCF-I	\$1,924	\$7,499	\$3,340	\$681	\$6,819
REINVESTIGATIONS	0	12	2	3	13
CASES CLOSED	0	4	6	0	2
*** MA					
APPLICATIONS RECEIVED	28	149	150	21	65
APPLICATIONS APPROVED	21	122	92	26	33
APPLICATIONS REJECTED	6	47	61	9	23
APPLICATIONS PENDING	36	123	171	26	63
RECIPIENTS	414	2,360	1,198	388	620
CASES CLOSED	3	34	16	4	7
*** MA-K					
APPLICATIONS RECEIVED	0	3	0	0	0
APPLICATIONS APPROVED - DHH	0	0	0	0	0
APPLICATIONS APPROVED - DYS	0	1	0	0	0
APPLICATIONS REJECTED	0	1	0	0	0
APPLICATIONS PENDING	0	1	0	0	0
RECIPIENTS - DHH	0	1	0	0	0
RECIPIENTS - DYS	0	3	0	0	0
CASES CLOSED - DHH	0	0	0	0	0
CASES CLOSED - DYS	0	0	0	0	0
*** REFUGEE					
APPLICATIONS RECEIVED	0	0	0	0	0
APPLICATIONS APPROVED	0	0	0	0	0
APPLICATIONS REJECTED	0	0	0	0	0
APPLICATIONS PENDING	0	0	0	0	0
CASES RECEIVING	0	0	0	0	0
TOTAL PERSONS	0	0	0	0	0
TOTAL PAYMENTS	\$0	\$0	\$0	\$0	\$0
REINVESTIGATIONS	0	0	0	0	0
CASES CLOSED	0	0	0	0	0
*** SSI ONLY					
RECIPIENTS	19	52	14	8	8
*** SSI-SP					
RECIPIENTS	7	47	12	3	7
TOTAL PAYMENTS	\$261	\$2,375	\$684	\$134	\$160
AVERAGE PER RECIPIENT	\$37.29	\$50.53	\$57.00	\$44.67	\$22.86
*** SP ONLY					
RECIPIENTS	1	6	4	4	2
TOTAL PAYMENTS	\$35	\$282	\$171	\$158	\$152
AVERAGE PER RECIPIENT	\$35.00	\$47.00	\$42.75	\$39.50	\$76.00
*** QMB					
APPLICATIONS RECEIVED	5	14	29	2	11
APPLICATIONS APPROVED	3	8	12	5	7
APPLICATIONS REJECTED	1	4	21	0	2
APPLICATIONS PENDING	3	6	27	3	4
TOTAL PERSONS	25	136	146	18	40
REINVESTIGATIONS	0	10	3	1	1
CASES CLOSED	3	16	30	3	2
*** SLMB					
APPLICATIONS RECEIVED	3	3	27	0	1
APPLICATIONS APPROVED	1	3	6	0	1
APPLICATIONS REJECTED	1	2	20	0	0
APPLICATIONS PENDING	2	0	26	0	1
TOTAL PERSONS	7	43	71	4	11
REINVESTIGATIONS	0	5	2	0	0
CASES CLOSED	0	6	10	1	1
*** VENDOR CASES					
RECIPIENTS	49	370	356	43	102
CASES CLOSED	1	19	12	0	4

TABLE 2. DETAILED OPERATING STATISTICS BY AREA AND COUNTY FOR MARCH 1996

	AREA 3 DENT	AREA 3 DUNKLIN	AREA 3 HOWELL	AREA 3 IRON	AREA 3 MADISON
*** AFDC					
APPLICATIONS RECEIVED	21	110	45	24	19
APPLICATIONS APPROVED	10	48	25	8	13
APPLICATIONS REJECTED	3	33	17	8	9
APPLICATIONS PENDING	17	72	25	15	10
FAMILIES RECEIVING CASH	214	1,150	561	239	185
CHILDREN RECEIVING CASH	400	2,242	1,115	439	331
TOTAL PERSONS	575	3,104	1,608	643	494
TOTAL PAYMENTS	\$51,931	\$279,059	\$144,055	\$58,081	\$44,682
AVERAGE PER FAMILY	\$242.67	\$242.66	\$256.78	\$243.02	\$241.52
AVERAGE PER PERSON	\$90.31	\$89.90	\$89.59	\$90.33	\$90.45
TITLE XIX ONLY CASES	9	40	8	10	8
TITLE XIX TRANSITIONAL CASES	40	157	64	31	40
REINVESTIGATIONS	43	22	50	31	31
CASES CLOSED	10	85	40	25	12
*** AFDC/UP					
FAMILIES RECEIVING	4	24	8	9	7
CHILDREN RECEIVING	13	46	19	15	18
TOTAL PERSONS	16	68	30	24	25
TOTAL PAYMENTS	\$1,287	\$5,456	\$2,092	\$2,259	\$1,939
AVERAGE PER FAMILY	\$321.75	\$227.33	\$261.50	\$251.00	\$277.00
AVERAGE PER PERSON	\$80.44	\$80.24	\$69.73	\$94.13	\$77.56
*** HC					
APPLICATIONS RECEIVED	29	145	101	28	27
APPLICATIONS APPROVED	15	74	46	16	17
APPLICATIONS REJECTED	14	54	37	9	10
APPLICATIONS PENDING	19	96	61	21	15
FAMILIES RECEIVING	347	1,018	972	338	267
CHILDREN RECEIVING	661	1,845	1,885	618	468
TOTAL PERSONS	672	1,887	1,915	633	486
REINVESTIGATIONS	13	12	38	19	22
CASES CLOSED	22	41	46	25	21
*** GR-CASH					
APPLICATIONS RECEIVED	7	81	16	7	9
APPLICATIONS APPROVED	0	5	3	0	1
APPLICATIONS REJECTED	9	55	10	10	10
APPLICATIONS PENDING	9	95	28	6	12
CASES RECEIVING	9	49	27	12	11
PERSONS RECEIVING	10	51	27	13	11
CASH PAYMENTS	\$686	\$4,000	\$2,160	\$720	\$880
REINVESTIGATIONS	0	0	0	0	2
CASES CLOSED	3	3	3	1	1
MA-GR RECIPIENTS	2	5	2	5	4
MA-GR TOTAL PAYMENTS	\$160	\$320	\$160	\$400	\$320
*** HPW					
APPLICATIONS RECEIVED	14	46	31	10	3
APPLICATIONS APPROVED	10	34	26	13	6
APPLICATIONS REJECTED	0	11	6	2	0
APPLICATIONS PENDING	9	11	11	2	0
CASES RECEIVING	65	160	170	51	38
PERSONS RECEIVING	77	193	202	54	41
REINVESTIGATIONS	0	0	2	0	0
CASES CLOSED	1	4	6	0	1
*** NEWBORNS					
APPLICATIONS RECEIVED	10	6	12	3	6
APPLICATIONS APPROVED	9	6	12	3	6
APPLICATIONS REJECTED	0	0	0	0	0
APPLICATIONS PENDING	1	0	0	0	0
RECIPIENTS	39	55	61	18	41
CASES CLOSED	0	4	11	0	6
*** AB SUPP					
APPLICATIONS RECEIVED	1	2	0	1	2
APPLICATIONS APPROVED	0	0	0	0	0
APPLICATIONS REJECTED	2	5	1	1	2
APPLICATIONS PENDING	2	4	1	1	1
RECIPIENTS	2	8	11	1	3
TOTAL PAYMENTS	\$610	\$2,035	\$3,237	\$373	\$626
CASES CLOSED	0	0	0	0	0
*** BP					
APPLICATIONS RECEIVED	1	2	0	1	2
APPLICATIONS APPROVED	0	0	0	0	1
APPLICATIONS REJECTED	1	5	1	1	1
APPLICATIONS PENDING	2	4	2	1	1
RECIPIENTS	5	29	24	7	8
TOTAL PAYMENTS	\$1,832	\$10,817	\$8,952	\$2,611	\$2,984
CASES CLOSED	0	0	0	0	0

TABLE 2. DETAILED OPERATING STATISTICS BY AREA AND COUNTY FOR MARCH 1996

	AREA 3 DENT	AREA 3 DUNKLIN	AREA 3 HOWELL	AREA 3 IRON	AREA 3 MADISON
*** NC					
APPLICATIONS RECEIVED	3	0	16	5	0
APPLICATIONS APPROVED	0	1	1	0	1
APPLICATIONS REJECTED	0	1	10	2	0
APPLICATIONS PENDING	3	0	23	5	0
RECIPIENTS	28	62	69	118	9
RCF-II	15	56	48	13	8
SNF-ICF	1	0	0	62	1
RCF-I	12	6	21	43	0
PAYMENTS	\$6,143	\$15,411	\$15,067	\$30,934	\$2,106
RCF-II	\$4,107	\$14,523	\$12,285	\$3,202	\$1,830
SNF/ICF	\$368	\$0	\$0	\$21,530	\$276
RCF-I	\$1,668	\$888	\$2,782	\$6,202	\$0
REINVESTIGATIONS	0	0	3	11	2
CASES CLOSED	1	2	2	4	0
*** HA					
APPLICATIONS RECEIVED	75	212	123	39	59
APPLICATIONS APPROVED	36	121	120	27	41
APPLICATIONS REJECTED	25	61	38	12	27
APPLICATIONS PENDING	75	217	147	27	50
RECIPIENTS	581	2,739	1,347	490	487
CASES CLOSED	14	23	10	9	8
*** HA-K					
APPLICATIONS RECEIVED	0	0	0	0	0
APPLICATIONS APPROVED - DMH	0	0	0	0	0
APPLICATIONS APPROVED - DYS	0	0	0	0	0
APPLICATIONS REJECTED	0	0	0	0	0
APPLICATIONS PENDING	0	0	0	0	0
RECIPIENTS - DMH	0	0	0	0	0
RECIPIENTS - DYS	0	0	0	0	0
CASES CLOSED - DMH	0	0	0	0	0
CASES CLOSED - DYS	0	0	0	0	0
*** REFUGEE					
APPLICATIONS RECEIVED	0	0	0	0	0
APPLICATIONS APPROVED	0	0	0	0	0
APPLICATIONS REJECTED	0	0	0	0	0
APPLICATIONS PENDING	0	0	0	0	0
CASES RECEIVING	0	0	0	0	0
TOTAL PERSONS	0	0	0	0	0
TOTAL PAYMENTS	\$0	\$0	\$0	\$0	\$0
REINVESTIGATIONS	0	0	0	0	0
CASES CLOSED	0	0	0	0	0
*** SSI ONLY					
RECIPIENTS	13	54	18	12	5
*** SSI-SP					
RECIPIENTS	8	48	19	11	2
TOTAL PAYMENTS	\$218	\$2,607	\$1,705	\$363	\$85
AVERAGE PER RECIPIENT	\$27.25	\$54.31	\$89.74	\$33.00	\$42.50
*** SP ONLY					
RECIPIENTS	2	12	4	5	0
TOTAL PAYMENTS	\$107	\$645	\$182	\$824	\$0
AVERAGE PER RECIPIENT	\$53.50	\$53.75	\$45.50	\$164.80	\$0.00
*** QMB					
APPLICATIONS RECEIVED	8	22	24	8	22
APPLICATIONS APPROVED	6	6	12	1	3
APPLICATIONS REJECTED	3	11	10	4	22
APPLICATIONS PENDING	7	13	13	7	16
TOTAL PERSONS	50	88	129	36	63
REINVESTIGATIONS	3	1	0	3	1
CASES CLOSED	7	21	29	2	9
*** SLHB					
APPLICATIONS RECEIVED	7	12	18	7	21
APPLICATIONS APPROVED	1	2	4	2	3
APPLICATIONS REJECTED	4	8	9	3	22
APPLICATIONS PENDING	7	7	10	5	15
TOTAL PERSONS	16	47	49	18	36
REINVESTIGATIONS	1	0	0	1	2
CASES CLOSED	1	12	9	1	8
*** VENDOR CASES					
RECIPIENTS	122	441	374	139	145
CASES CLOSED	3	13	9	6	8

TABLE 2. DETAILED OPERATING STATISTICS BY AREA AND COUNTY FOR MARCH 1996

	AREA 3 MISSISSIPPI	AREA 3 NEW HADRID	AREA 3 OREGON	AREA 3 PEHISCOT	AREA 3 PERRY
*** AFDC					
APPLICATIONS RECEIVED	27	57	14	79	14
APPLICATIONS APPROVED	20	30	11	39	4
APPLICATIONS REJECTED	5	32	2	31	5
APPLICATIONS PENDING	8	23	3	49	11
FAMILIES RECEIVING CASH	566	616	156	928	124
CHILDREN RECEIVING CASH	1,099	1,238	291	2,001	232
TOTAL PERSONS	1,549	1,654	422	2,619	333
TOTAL PAYMENTS	\$142,983	\$145,555	\$38,802	\$226,232	\$29,891
AVERAGE PER FAMILY	\$252.62	\$236.29	\$248.73	\$243.78	\$241.06
AVERAGE PER PERSON	\$92.31	\$88.00	\$91.95	\$86.38	\$89.76
TITLE XIX ONLY CASES	15	23	3	32	6
TITLE XIX TRANSITIONAL CASES	107	104	17	143	32
REINVESTIGATIONS	111	118	25	116	5
CASES CLOSED	31	47	11	60	8
*** AFDC/UP					
FAMILIES RECEIVING	2	9	7	2	1
CHILDREN RECEIVING	4	30	14	8	2
TOTAL PERSONS	6	34	21	8	2
TOTAL PAYMENTS	\$468	\$2,283	\$1,974	\$665	\$124
AVERAGE PER FAMILY	\$234.00	\$253.67	\$282.00	\$332.50	\$124.00
AVERAGE PER PERSON	\$78.00	\$67.15	\$94.00	\$83.13	\$62.00
*** MC					
APPLICATIONS RECEIVED	36	82	21	111	23
APPLICATIONS APPROVED	28	42	9	58	17
APPLICATIONS REJECTED	8	39	6	45	5
APPLICATIONS PENDING	7	32	9	71	25
FAMILIES RECEIVING	433	636	270	796	247
CHILDREN RECEIVING	793	1,197	512	1,580	441
TOTAL PERSONS	805	1,211	514	1,618	452
REINVESTIGATIONS	42	44	16	38	3
CASES CLOSED	33	38	17	29	4
*** GR-CASH					
APPLICATIONS RECEIVED	13	102	5	27	5
APPLICATIONS APPROVED	3	3	1	7	2
APPLICATIONS REJECTED	12	95	2	36	4
APPLICATIONS PENDING	15	52	12	33	11
CASES RECEIVING	24	31	8	38	10
PERSONS RECEIVING	24	32	8	38	11
CASH PAYMENTS	\$1,920	\$2,476	\$640	\$2,925	\$720
REINVESTIGATIONS	2	1	1	0	0
CASES CLOSED	1	2	0	1	2
MA-GR RECIPIENTS	1	1	2	1	1
MA-GR TOTAL PAYMENTS	\$80	\$80	\$160	\$80	\$80
*** HPW					
APPLICATIONS RECEIVED	12	23	14	24	6
APPLICATIONS APPROVED	9	18	11	25	6
APPLICATIONS REJECTED	2	2	0	8	1
APPLICATIONS PENDING	3	7	4	5	2
CASES RECEIVING	74	104	56	116	60
PERSONS RECEIVING	87	133	71	127	72
REINVESTIGATIONS	0	0	0	0	0
CASES CLOSED	1	8	1	9	2
*** NEWBORNS					
APPLICATIONS RECEIVED	5	5	1	0	5
APPLICATIONS APPROVED	4	5	0	0	4
APPLICATIONS REJECTED	1	0	0	0	0
APPLICATIONS PENDING	0	0	0	0	0
RECIPIENTS	29	32	17	3	48
CASES CLOSED	7	5	6	0	7
*** AB SUPP					
APPLICATIONS RECEIVED	0	1	0	1	1
APPLICATIONS APPROVED	0	0	0	0	0
APPLICATIONS REJECTED	1	0	0	0	2
APPLICATIONS PENDING	0	1	2	1	2
RECIPIENTS	7	15	1	10	1
TOTAL PAYMENTS	\$2,305	\$3,223	\$339	\$2,349	\$351
CASES CLOSED	0	0	0	0	0
*** BP					
APPLICATIONS RECEIVED	0	1	0	1	1
APPLICATIONS APPROVED	1	0	0	0	1
APPLICATIONS REJECTED	0	0	0	0	1
APPLICATIONS PENDING	0	1	2	1	2
RECIPIENTS	15	21	3	12	5
TOTAL PAYMENTS	\$5,595	\$7,833	\$1,119	\$4,476	\$1,865
CASES CLOSED	0	1	0	0	0

TABLE 2. DETAILED OPERATING STATISTICS BY AREA AND COUNTY FOR MARCH 1996

	AREA 3 MISSISSIPPI	AREA 3 NEW HADRID	AREA 3 OREGON	AREA 3 PEHISCOT	AREA 3 PERRY
*** NC					
APPLICATIONS RECEIVED	0	0	0	1	0
APPLICATIONS APPROVED	0	0	0	2	0
APPLICATIONS REJECTED	0	0	0	0	0
APPLICATIONS PENDING	0	0	0	0	0
RECIPIENTS	1	4	3	4	45
RCF-II	1	2	2	3	44
SNF-ICF	0	1	0	1	1
RCF-I	0	1	1	0	0
PAYMENTS	\$276	\$1,068	\$700	\$1,154	\$12,329
RCF-II	\$276	\$552	\$552	\$786	\$11,961
SNF/ICF	\$0	\$368	\$0	\$368	\$368
RCF-I	\$0	\$148	\$148	\$0	\$0
REINVESTIGATIONS	2	1	2	2	0
CASES CLOSED	0	0	0	0	0
*** MA					
APPLICATIONS RECEIVED	77	120	62	119	30
APPLICATIONS APPROVED	54	59	42	81	15
APPLICATIONS REJECTED	19	61	11	50	12
APPLICATIONS PENDING	50	111	61	131	51
RECIPIENTS	938	1,337	629	2,118	324
CASES CLOSED	9	15	13	24	2
*** MA-K					
APPLICATIONS RECEIVED	0	0	0	15	0
APPLICATIONS APPROVED - DMH	0	0	0	0	0
APPLICATIONS APPROVED - DYS	0	0	0	8	0
APPLICATIONS REJECTED	0	0	0	5	0
APPLICATIONS PENDING	0	0	0	3	0
RECIPIENTS - DMH	0	0	0	0	0
RECIPIENTS - DYS	0	0	0	44	0
CASES CLOSED - DMH	0	0	0	0	0
CASES CLOSED - DYS	0	0	0	2	0
*** REFUGEE					
APPLICATIONS RECEIVED	0	0	0	0	0
APPLICATIONS APPROVED	0	0	0	0	0
APPLICATIONS REJECTED	0	0	0	0	0
APPLICATIONS PENDING	0	0	0	0	0
CASES RECEIVING	0	0	0	0	0
TOTAL PERSONS	0	0	0	0	0
TOTAL PAYMENTS	\$0	\$0	\$0	\$0	\$0
REINVESTIGATIONS	0	0	0	0	0
CASES CLOSED	0	0	0	0	0
*** SSI ONLY					
RECIPIENTS	31	36	16	54	7
*** SSI-SP					
RECIPIENTS	12	31	7	40	5
TOTAL PAYMENTS	\$573	\$1,073	\$360	\$1,384	\$171
AVERAGE PER RECIPIENT	\$47.75	\$34.61	\$51.43	\$34.60	\$34.20
*** SP ONLY					
RECIPIENTS	7	6	1	5	1
TOTAL PAYMENTS	\$291	\$216	\$38	\$186	\$20
AVERAGE PER RECIPIENT	\$41.57	\$36.00	\$38.00	\$37.20	\$20.00
*** OMB					
APPLICATIONS RECEIVED	10	106	12	18	2
APPLICATIONS APPROVED	8	16	10	7	3
APPLICATIONS REJECTED	2	86	1	9	1
APPLICATIONS PENDING	0	44	5	8	2
TOTAL PERSONS	50	92	58	80	43
REINVESTIGATIONS	2	5	6	1	0
CASES CLOSED	8	15	7	8	2
*** SLMB					
APPLICATIONS RECEIVED	5	107	8	4	1
APPLICATIONS APPROVED	2	3	0	2	1
APPLICATIONS REJECTED	4	105	7	4	3
APPLICATIONS PENDING	0	42	4	2	0
TOTAL PERSONS	23	26	18	22	18
REINVESTIGATIONS	2	0	2	0	0
CASES CLOSED	2	1	2	2	0
*** VENDOR CASES					
RECIPIENTS	195	305	91	226	132
CASES CLOSED	9	6	1	0	2

TABLE 2. DETAILED OPERATING STATISTICS BY AREA AND COUNTY FOR MARCH 1996

	AREA 3 REYNOLDS	AREA 3 RIPLEY	AREA 3 ST FRANCOIS	AREA 3 STE GENEVIEVE	AREA 3 SCOTT
*** AFDC					
APPLICATIONS RECEIVED	6	31	71	7	61
APPLICATIONS APPROVED	3	20	55	5	36
APPLICATIONS REJECTED	1	9	23	1	24
APPLICATIONS PENDING	3	11	31	6	31
FAMILIES RECEIVING CASH	152	375	995	147	878
CHILDREN RECEIVING CASH	287	680	1,791	256	1,617
TOTAL PERSONS	413	1,018	2,703	391	2,303
TOTAL PAYMENTS	\$37,280	\$92,875	\$246,281	\$37,228	\$210,759
AVERAGE PER FAMILY	\$245.26	\$247.67	\$247.52	\$253.25	\$240.04
AVERAGE PER PERSON	\$90.27	\$91.23	\$91.11	\$95.21	\$91.51
TITLE XIX ONLY CASES	4	15	23	4	26
TITLE XIX TRANSITIONAL CASES	18	60	142	19	161
REINVESTIGATIONS	20	53	131	19	122
CASES CLOSED	9	29	74	11	72
*** AFDC/UP					
FAMILIES RECEIVING	9	9	29	3	7
CHILDREN RECEIVING	20	21	58	7	16
TOTAL PERSONS	28	33	108	10	20
TOTAL PAYMENTS	\$2,482	\$2,865	\$7,840	\$822	\$1,714
AVERAGE PER FAMILY	\$275.78	\$318.33	\$270.34	\$274.00	\$244.86
AVERAGE PER PERSON	\$88.64	\$86.82	\$72.59	\$82.20	\$85.70
*** MC					
APPLICATIONS RECEIVED	20	46	132	21	124
APPLICATIONS APPROVED	15	42	87	12	96
APPLICATIONS REJECTED	3	12	52	11	26
APPLICATIONS PENDING	11	13	49	16	44
FAMILIES RECEIVING	211	515	1,168	225	1,044
CHILDREN RECEIVING	376	970	2,116	424	1,918
TOTAL PERSONS	383	982	2,151	435	1,939
REINVESTIGATIONS	20	24	85	11	58
CASES CLOSED	10	34	74	5	61
*** GR-CASH					
APPLICATIONS RECEIVED	4	11	31	5	27
APPLICATIONS APPROVED	4	2	5	3	6
APPLICATIONS REJECTED	2	9	20	4	30
APPLICATIONS PENDING	2	19	44	4	26
CASES RECEIVING	8	31	56	6	33
PERSONS RECEIVING	8	31	56	6	33
CASH PAYMENTS	\$640	\$2,456	\$4,480	\$480	\$2,560
REINVESTIGATIONS	0	2	2	0	1
CASES CLOSED	1	3	4	0	8
MA-GR RECIPIENTS	1	4	13	0	4
MA-GR TOTAL PAYMENTS	\$80	\$251	\$1,040	\$0	\$320
*** HPW					
APPLICATIONS RECEIVED	2	6	33	6	30
APPLICATIONS APPROVED	1	14	35	3	31
APPLICATIONS REJECTED	2	1	4	2	5
APPLICATIONS PENDING	2	1	5	2	5
CASES RECEIVING	22	79	197	45	166
PERSONS RECEIVING	27	84	228	55	199
REINVESTIGATIONS	1	0	1	0	2
CASES CLOSED	1	3	5	1	7
*** NEWBORNS					
APPLICATIONS RECEIVED	3	0	18	6	9
APPLICATIONS APPROVED	3	0	18	6	8
APPLICATIONS REJECTED	0	0	0	0	1
APPLICATIONS PENDING	0	0	0	0	0
RECIPIENTS	12	8	109	27	61
CASES CLOSED	2	1	20	2	13
*** AB SUPP					
APPLICATIONS RECEIVED	1	0	2	0	5
APPLICATIONS APPROVED	0	0	0	0	0
APPLICATIONS REJECTED	0	1	4	0	1
APPLICATIONS PENDING	1	0	1	0	4
RECIPIENTS	2	6	8	2	7
TOTAL PAYMENTS	\$680	\$2,107	\$2,432	\$569	\$1,997
CASES CLOSED	0	0	0	0	0
*** BP					
APPLICATIONS RECEIVED	1	0	2	0	6
APPLICATIONS APPROVED	0	1	1	0	1
APPLICATIONS REJECTED	0	0	2	0	0
APPLICATIONS PENDING	1	0	2	0	4
RECIPIENTS	1	12	37	10	29
TOTAL PAYMENTS	\$373	\$4,476	\$13,801	\$3,730	\$10,812
CASES CLOSED	0	0	2	0	1

TABLE 2. DETAILED OPERATING STATISTICS BY AREA AND COUNTY FOR MARCH 1996

	AREA 3 REYNOLDS	AREA 3 RIPLEY	AREA 3 ST FRANCOIS	AREA 3 STE GENEVIEVE	AREA 3 SCOTT
*** NC					
APPLICATIONS RECEIVED	0	3	15	1	5
APPLICATIONS APPROVED	0	1	11	1	2
APPLICATIONS REJECTED	0	2	3	0	2
APPLICATIONS PENDING	0	2	11	2	3
RECIPIENTS	17	36	291	51	78
RCF-II	2	20	156	51	76
SNF-ICF	0	0	19	0	2
RCF-I	15	16	116	0	0
PAYMENTS	\$2,642	\$7,322	\$61,354	\$13,055	\$20,998
RCF-II	\$424	\$5,073	\$38,239	\$13,055	\$20,446
SNF/ICF	\$0	\$0	\$6,821	\$0	\$552
RCF-I	\$2,218	\$2,249	\$16,294	\$0	\$0
REINVESTIGATIONS	4	3	48	0	10
CASES CLOSED	0	0	7	0	1
*** MA					
APPLICATIONS RECEIVED	42	67	214	17	173
APPLICATIONS APPROVED	26	49	133	30	109
APPLICATIONS REJECTED	15	20	67	13	70
APPLICATIONS PENDING	28	65	187	26	141
RECIPIENTS	370	924	1,701	294	1,708
CASES CLOSED	4	14	23	1	29
*** MA-K					
APPLICATIONS RECEIVED	0	0	0	0	0
APPLICATIONS APPROVED - DHH	0	0	0	0	0
APPLICATIONS APPROVED - DYS	0	0	0	0	0
APPLICATIONS REJECTED	0	0	0	0	0
APPLICATIONS PENDING	0	0	0	0	0
RECIPIENTS - DHH	0	0	1	0	0
RECIPIENTS - DYS	0	0	0	0	0
CASES CLOSED - DHH	0	0	1	0	0
CASES CLOSED - DYS	0	0	0	0	0
*** REFUGEE					
APPLICATIONS RECEIVED	0	0	0	0	0
APPLICATIONS APPROVED	0	0	0	0	0
APPLICATIONS REJECTED	0	0	0	0	0
APPLICATIONS PENDING	0	0	0	0	0
CASES RECEIVING	0	2	0	0	0
TOTAL PERSONS	0	2	0	0	0
TOTAL PAYMENTS	\$0	\$272	\$0	\$0	\$0
REINVESTIGATIONS	0	0	0	0	0
CASES CLOSED	0	0	0	0	0
*** SSI ONLY					
RECIPIENTS	14	17	26	2	42
*** SSI-SP					
RECIPIENTS	5	18	9	3	26
TOTAL PAYMENTS	\$110	\$542	\$649	\$79	\$1,181
AVERAGE PER RECIPIENT	\$22.00	\$30.11	\$72.11	\$26.33	\$45.42
*** SP ONLY					
RECIPIENTS	1	4	3	1	5
TOTAL PAYMENTS	\$4	\$183	\$92	\$61	\$183
AVERAGE PER RECIPIENT	\$4.00	\$45.75	\$30.67	\$61.00	\$36.60
*** OMB					
APPLICATIONS RECEIVED	4	20	21	3	13
APPLICATIONS APPROVED	0	11	7	5	12
APPLICATIONS REJECTED	4	2	13	4	4
APPLICATIONS PENDING	1	6	13	2	3
TOTAL PERSONS	28	45	130	19	84
REINVESTIGATIONS	2	2	4	0	4
CASES CLOSED	10	7	21	2	13
*** SLMB					
APPLICATIONS RECEIVED	5	4	7	2	4
APPLICATIONS APPROVED	3	2	4	3	5
APPLICATIONS REJECTED	2	0	5	5	2
APPLICATIONS PENDING	1	0	3	2	0
TOTAL PERSONS	9	21	29	7	27
REINVESTIGATIONS	0	0	1	0	1
CASES CLOSED	1	2	4	1	3
*** VENDOR CASES					
RECIPIENTS	37	97	384	87	352
CASES CLOSED	0	1	21	4	8

TABLE 2. DETAILED OPERATING STATISTICS BY AREA AND COUNTY FOR MARCH 1996

	AREA 3 SHANNON	AREA 3 STODDARD	AREA 3 WASHINGTON	AREA 3 WAYNE	AREA 4 BARRY
*** AFDC					
APPLICATIONS RECEIVED	15	33	33	10	84
APPLICATIONS APPROVED	10	29	24	12	35
APPLICATIONS REJECTED	4	5	14	5	51
APPLICATIONS PENDING	4	20	16	9	17
FAMILIES RECEIVING CASH	157	465	603	320	405
CHILDREN RECEIVING CASH	304	826	1,142	588	812
TOTAL PERSONS	452	1,213	1,676	870	1,159
TOTAL PAYMENTS	\$39,810	\$111,821	\$150,504	\$80,351	\$106,139
AVERAGE PER FAMILY	\$253.57	\$240.48	\$249.59	\$251.10	\$262.07
AVERAGE PER PERSON	\$88.08	\$92.19	\$89.80	\$92.36	\$91.58
TITLE XIX ONLY CASES	2	9	12	17	12
TITLE XIX TRANSITIONAL CASES	14	64	128	58	63
REINVESTIGATIONS	27	78	68	45	10
CASES CLOSED	10	25	45	17	29
*** AFDC/UP					
FAMILIES RECEIVING	9	9	27	11	3
CHILDREN RECEIVING	19	15	60	25	7
TOTAL PERSONS	36	26	92	37	11
TOTAL PAYMENTS	\$2,718	\$2,047	\$6,903	\$3,051	\$898
AVERAGE PER FAMILY	\$302.00	\$227.44	\$255.67	\$277.36	\$299.33
AVERAGE PER PERSON	\$75.50	\$78.73	\$75.03	\$82.46	\$81.64
*** MC					
APPLICATIONS RECEIVED	18	50	64	33	93
APPLICATIONS APPROVED	16	29	44	25	48
APPLICATIONS REJECTED	3	28	21	13	41
APPLICATIONS PENDING	5	28	32	22	28
FAMILIES RECEIVING	282	621	739	463	674
CHILDREN RECEIVING	537	1,114	1,402	860	1,324
TOTAL PERSONS	545	1,133	1,433	871	1,329
REINVESTIGATIONS	11	40	42	36	11
CASES CLOSED	13	38	35	19	54
*** GR-CASH					
APPLICATIONS RECEIVED	10	14	15	10	20
APPLICATIONS APPROVED	0	5	4	2	4
APPLICATIONS REJECTED	4	17	10	5	12
APPLICATIONS PENDING	11	21	23	17	15
CASES RECEIVING	11	22	49	19	28
PERSONS RECEIVING	11	22	50	20	28
CASH PAYMENTS	\$880	\$1,760	\$3,840	\$1,548	\$2,160
REINVESTIGATIONS	0	1	0	0	0
CASES CLOSED	1	2	4	1	5
MA-GR RECIPIENTS	3	1	12	0	7
MA-GR TOTAL PAYMENTS	\$240	\$80	\$960	\$0	\$560
*** MPW					
APPLICATIONS RECEIVED	5	22	22	9	35
APPLICATIONS APPROVED	5	19	15	7	29
APPLICATIONS REJECTED	1	3	0	0	7
APPLICATIONS PENDING	2	8	12	3	5
CASES RECEIVING	42	132	107	68	188
PERSONS RECEIVING	54	159	127	83	228
REINVESTIGATIONS	0	1	2	1	0
CASES CLOSED	0	1	2	3	12
*** NEWBORNS					
APPLICATIONS RECEIVED	4	12	3	1	11
APPLICATIONS APPROVED	4	10	2	1	11
APPLICATIONS REJECTED	0	0	0	0	0
APPLICATIONS PENDING	0	1	1	0	0
RECIPIENTS	29	49	39	8	91
CASES CLOSED	1	5	6	3	12
*** AB SUPP					
APPLICATIONS RECEIVED	0	0	1	0	1
APPLICATIONS APPROVED	0	0	0	2	0
APPLICATIONS REJECTED	0	1	0	0	0
APPLICATIONS PENDING	0	0	2	0	1
RECIPIENTS	2	8	3	4	7
TOTAL PAYMENTS	\$606	\$2,328	\$934	\$1,150	\$1,360
CASES CLOSED	0	0	0	1	0
*** BP					
APPLICATIONS RECEIVED	0	0	1	0	1
APPLICATIONS APPROVED	0	1	0	0	0
APPLICATIONS REJECTED	0	0	0	2	0
APPLICATIONS PENDING	0	0	2	0	1
RECIPIENTS	2	17	16	11	8
TOTAL PAYMENTS	\$746	\$6,341	\$5,968	\$4,103	\$2,984
CASES CLOSED	0	0	0	1	0

TABLE 2. DETAILED OPERATING STATISTICS BY AREA AND COUNTY FOR MARCH 1996

	AREA 3 SHANNON	AREA 3 STODDARD	AREA 3 WASHINGTON	AREA 3 WAYNE	AREA 4 BARRY
*** NC					
APPLICATIONS RECEIVED	0	5	0	0	3
APPLICATIONS APPROVED	0	5	0	0	2
APPLICATIONS REJECTED	1	0	0	0	0
APPLICATIONS PENDING	0	2	0	0	3
RECIPIENTS	12	89	30	19	57
RCF-II	0	77	23	2	42
SNF-ICF	0	0	1	1	1
RCF-I	12	12	6	16	14
PAYMENTS	\$1,673	\$21,917	\$7,057	\$2,677	\$13,566
RCF-II	\$0	\$20,268	\$5,893	\$400	\$11,126
SNF/ICF	\$0	\$0	\$276	\$137	\$368
RCF-I	\$1,673	\$1,649	\$888	\$2,140	\$2,072
REINVESTIGATIONS	1	7	1	1	1
CASES CLOSED	0	1	1	0	2
*** MA					
APPLICATIONS RECEIVED	58	133	107	77	112
APPLICATIONS APPROVED	33	86	75	58	73
APPLICATIONS REJECTED	9	52	34	20	24
APPLICATIONS PENDING	53	142	110	77	77
RECIPIENTS	456	1,402	1,150	852	864
CASES CLOSED	4	19	6	6	11
*** MA-K					
APPLICATIONS RECEIVED	0	1	0	0	0
APPLICATIONS APPROVED - DHH	0	0	0	0	0
APPLICATIONS APPROVED - DYS	0	1	0	0	0
APPLICATIONS REJECTED	0	0	0	0	0
APPLICATIONS PENDING	0	0	0	0	0
RECIPIENTS - DHH	0	0	0	0	0
RECIPIENTS - DYS	0	13	0	0	0
CASES CLOSED - DHH	0	0	0	0	0
CASES CLOSED - DYS	0	0	0	0	0
*** REFUGEE					
APPLICATIONS RECEIVED	0	0	0	0	0
APPLICATIONS APPROVED	0	0	0	0	0
APPLICATIONS REJECTED	0	0	0	0	0
APPLICATIONS PENDING	0	0	0	0	0
CASES RECEIVING	0	0	0	0	0
TOTAL PERSONS	0	0	0	0	0
TOTAL PAYMENTS	\$0	\$0	\$0	\$0	\$0
REINVESTIGATIONS	0	0	0	0	0
CASES CLOSED	0	0	0	0	0
*** SSI ONLY					
RECIPIENTS	6	40	27	19	17
*** SSI-SP					
RECIPIENTS	12	25	12	14	8
TOTAL PAYMENTS	\$610	\$1,187	\$946	\$479	\$278
AVERAGE PER RECIPIENT	\$50.83	\$47.48	\$78.83	\$34.21	\$34.75
*** SP ONLY					
RECIPIENTS	5	8	5	2	2
TOTAL PAYMENTS	\$219	\$476	\$858	\$444	\$34
AVERAGE PER RECIPIENT	\$43.80	\$59.50	\$171.60	\$222.00	\$17.00
*** QMB					
APPLICATIONS RECEIVED	4	7	40	4	8
APPLICATIONS APPROVED	3	2	6	4	5
APPLICATIONS REJECTED	0	2	33	1	1
APPLICATIONS PENDING	3	7	17	3	3
TOTAL PERSONS	33	86	71	43	73
REINVESTIGATIONS	0	5	3	4	0
CASES CLOSED	6	8	10	10	15
*** SLMB					
APPLICATIONS RECEIVED	0	7	40	0	3
APPLICATIONS APPROVED	0	3	2	0	0
APPLICATIONS REJECTED	0	2	37	0	2
APPLICATIONS PENDING	0	4	16	0	2
TOTAL PERSONS	11	37	30	18	25
REINVESTIGATIONS	0	2	0	0	0
CASES CLOSED	0	3	2	2	4
*** VENDOR CASES					
RECIPIENTS	49	249	108	112	190
CASES CLOSED	0	6	6	4	3

TABLE 2. DETAILED OPERATING STATISTICS BY AREA AND COUNTY FOR MARCH 1996

	AREA 4 BARTON	AREA 4 BATES	AREA 4 BENTON	AREA 4 CAMDEN	AREA 4 CEDAR
*** AFDC					
APPLICATIONS RECEIVED	13	16	20	27	4
APPLICATIONS APPROVED	11	11	11	12	5
APPLICATIONS REJECTED	8	15	2	10	0
APPLICATIONS PENDING	4	8	15	12	2
FAMILIES RECEIVING CASH	125	177	209	263	157
CHILDREN RECEIVING CASH	238	348	376	470	297
TOTAL PERSONS	354	509	542	683	430
TOTAL PAYMENTS	\$32,035	\$45,505	\$50,580	\$63,179	\$38,787
AVERAGE PER FAMILY	\$256.28	\$257.09	\$242.01	\$240.22	\$247.05
AVERAGE PER PERSON	\$90.49	\$89.40	\$93.32	\$92.50	\$90.20
TITLE XIX ONLY CASES	2	2	5	6	3
TITLE XIX TRANSITIONAL CASES	20	21	31	60	35
REINVESTIGATIONS	5	2	11	4	6
CASES CLOSED	12	13	22	23	9
*** AFDC/UP					
FAMILIES RECEIVING	4	5	8	0	4
CHILDREN RECEIVING	10	16	15	0	9
TOTAL PERSONS	17	20	26	0	16
TOTAL PAYMENTS	\$1,378	\$1,111	\$2,260	\$0	\$1,114
AVERAGE PER FAMILY	\$344.50	\$222.20	\$282.50	\$0.00	\$278.50
AVERAGE PER PERSON	\$81.06	\$55.55	\$86.92	\$0.00	\$69.63
*** MC					
APPLICATIONS RECEIVED	21	25	25	48	12
APPLICATIONS APPROVED	14	20	15	37	14
APPLICATIONS REJECTED	9	16	2	4	0
APPLICATIONS PENDING	6	17	13	24	3
FAMILIES RECEIVING	258	328	334	571	353
CHILDREN RECEIVING	478	708	625	1,045	680
TOTAL PERSONS	492	720	636	1,075	689
REINVESTIGATIONS	8	8	15	6	2
CASES CLOSED	19	11	16	30	14
*** GR-CASH					
APPLICATIONS RECEIVED	2	12	5	9	7
APPLICATIONS APPROVED	3	2	4	1	1
APPLICATIONS REJECTED	2	5	5	9	4
APPLICATIONS PENDING	2	16	8	25	12
CASES RECEIVING	14	20	25	15	11
PERSONS RECEIVING	15	20	25	15	11
CASH PAYMENTS	\$1,120	\$1,600	\$1,920	\$1,200	\$880
REINVESTIGATIONS	0	0	1	0	0
CASES CLOSED	2	3	4	4	0
MA-GR RECIPIENTS	1	3	12	2	7
MA-GR TOTAL PAYMENTS	\$80	\$240	\$960	\$160	\$560
*** HPW					
APPLICATIONS RECEIVED	7	12	5	23	5
APPLICATIONS APPROVED	5	8	4	18	2
APPLICATIONS REJECTED	3	1	2	6	2
APPLICATIONS PENDING	3	5	1	9	4
CASES RECEIVING	49	68	62	116	54
PERSONS RECEIVING	57	87	79	139	69
REINVESTIGATIONS	0	0	0	0	0
CASES CLOSED	1	4	4	3	0
*** NEWBORNS					
APPLICATIONS RECEIVED	4	6	4	18	3
APPLICATIONS APPROVED	4	6	4	17	3
APPLICATIONS REJECTED	0	0	0	0	0
APPLICATIONS PENDING	0	0	0	1	0
RECIPIENTS	20	51	38	76	23
CASES CLOSED	0	11	1	16	3
*** AB SUPP					
APPLICATIONS RECEIVED	1	0	0	0	2
APPLICATIONS APPROVED	0	0	0	0	0
APPLICATIONS REJECTED	1	1	0	0	1
APPLICATIONS PENDING	1	0	0	0	2
RECIPIENTS	3	4	6	1	2
TOTAL PAYMENTS	\$937	\$1,492	\$1,722	\$361	\$593
CASES CLOSED	0	0	0	0	0
*** BP					
APPLICATIONS RECEIVED	1	0	1	1	2
APPLICATIONS APPROVED	0	1	0	0	1
APPLICATIONS REJECTED	1	0	0	1	0
APPLICATIONS PENDING	1	0	1	0	2
RECIPIENTS	4	13	13	12	11
TOTAL PAYMENTS	\$1,492	\$4,849	\$4,849	\$4,476	\$4,103
CASES CLOSED	0	0	0	1	0

TABLE 2. DETAILED OPERATING STATISTICS BY AREA AND COUNTY FOR MARCH 1996

	AREA 4 BARTON	AREA 4 BATES	AREA 4 BENTON	AREA 4 CAMDEN	AREA 4 CEDAR
*** NC					
APPLICATIONS RECEIVED	0	4	1	1	1
APPLICATIONS APPROVED	0	4	1	1	3
APPLICATIONS REJECTED	0	0	0	0	0
APPLICATIONS PENDING	0	2	0	0	0
RECIPIENTS	27	23	15	24	28
RCF-II	3	21	8	6	2
SNF-ICF	0	0	0	17	0
RCF-I	24	2	7	1	26
PAYMENTS	\$4,004	\$5,403	\$3,133	\$8,003	\$3,582
RCF-II	\$591	\$5,107	\$2,208	\$1,599	\$552
SNF/ICF	\$0	\$0	\$0	\$6,256	\$0
RCF-I	\$3,413	\$296	\$925	\$148	\$3,030
REINVESTIGATIONS	2	0	0	0	0
CASES CLOSED	1	1	0	0	1
*** MA					
APPLICATIONS RECEIVED	25	63	64	101	58
APPLICATIONS APPROVED	17	33	46	43	33
APPLICATIONS REJECTED	6	22	24	31	23
APPLICATIONS PENDING	24	64	52	126	59
RECIPIENTS	316	409	486	581	435
CASES CLOSED	3	4	10	4	6
*** MA-K					
APPLICATIONS RECEIVED	0	0	0	0	0
APPLICATIONS APPROVED - DMH	0	0	0	0	0
APPLICATIONS APPROVED - DYS	0	0	0	0	0
APPLICATIONS REJECTED	0	0	0	0	0
APPLICATIONS PENDING	0	0	0	0	0
RECIPIENTS - DMH	0	0	0	0	0
RECIPIENTS - DYS	0	0	0	0	0
CASES CLOSED - DMH	0	0	0	0	0
CASES CLOSED - DYS	0	0	0	0	0
*** REFUGEE					
APPLICATIONS RECEIVED	0	0	0	0	0
APPLICATIONS APPROVED	0	0	0	0	0
APPLICATIONS REJECTED	0	0	0	0	0
APPLICATIONS PENDING	0	0	0	0	0
CASES RECEIVING	0	0	0	0	0
TOTAL PERSONS	0	0	0	0	0
TOTAL PAYMENTS	\$0	\$0	\$0	\$0	\$0
REINVESTIGATIONS	0	0	0	0	0
CASES CLOSED	0	0	0	0	0
*** SSI ONLY					
RECIPIENTS	2	10	3	10	6
*** SSI-SP					
RECIPIENTS	2	6	2	8	5
TOTAL PAYMENTS	\$9	\$220	\$36	\$775	\$363
AVERAGE PER RECIPIENT	\$4.50	\$36.67	\$18.00	\$96.88	\$72.60
*** SP ONLY					
RECIPIENTS	0	4	1	1	0
TOTAL PAYMENTS	\$0	\$744	\$373	\$26	\$0
AVERAGE PER RECIPIENT	\$0.00	\$186.00	\$373.00	\$26.00	\$0.00
*** OHB					
APPLICATIONS RECEIVED	3	11	5	11	7
APPLICATIONS APPROVED	1	3	6	6	2
APPLICATIONS REJECTED	4	3	1	8	5
APPLICATIONS PENDING	3	7	2	5	4
TOTAL PERSONS	16	40	80	45	75
REINVESTIGATIONS	0	0	1	0	4
CASES CLOSED	1	7	12	7	11
*** SLHB					
APPLICATIONS RECEIVED	2	5	1	2	3
APPLICATIONS APPROVED	1	1	0	1	1
APPLICATIONS REJECTED	5	4	2	0	0
APPLICATIONS PENDING	2	1	0	1	2
TOTAL PERSONS	4	24	30	18	17
REINVESTIGATIONS	0	0	0	0	0
CASES CLOSED	0	1	5	0	4
*** VENDOR CASES					
RECIPIENTS	78	145	139	155	140
CASES CLOSED	2	3	6	7	4

TABLE 2. DETAILED OPERATING STATISTICS BY AREA AND COUNTY FOR MARCH 1996

	AREA 4 CHRISTIAN	AREA 4 DADE	AREA 4 DALLAS	AREA 4 DOUGLAS	AREA 4 GREEHE
*** AFDC					
APPLICATIONS RECEIVED	42	8	15	10	178
APPLICATIONS APPROVED	14	4	13	9	126
APPLICATIONS REJECTED	30	4	9	6	64
APPLICATIONS PENDING	14	7	3	6	106
FAMILIES RECEIVING CASH	323	65	173	148	2,219
CHILDREN RECEIVING CASH	562	125	296	251	3,932
TOTAL PERSONS	836	182	430	372	5,730
TOTAL PAYMENTS	\$79,017	\$16,472	\$41,545	\$36,042	\$537,406
AVERAGE PER FAMILY	\$244.63	\$253.42	\$240.14	\$243.53	\$242.18
AVERAGE PER PERSON	\$94.52	\$90.51	\$96.62	\$96.89	\$93.79
TITLE XIX ONLY CASES	5	2	3	4	37
TITLE XIX TRANSITIONAL CASES	57	18	38	28	367
REINVESTIGATIONS	9	7	12	5	122
CASES CLOSED	21	7	12	12	190
*** AFDC/UP					
FAMILIES RECEIVING	2	1	1	3	26
CHILDREN RECEIVING	3	1	2	4	62
TOTAL PERSONS	3	2	2	7	96
TOTAL PAYMENTS	\$370	\$234	\$234	\$712	\$7,482
AVERAGE PER FAMILY	\$185.00	\$234.00	\$234.00	\$237.33	\$287.77
AVERAGE PER PERSON	\$123.33	\$117.00	\$117.00	\$101.71	\$77.94
*** HC					
APPLICATIONS RECEIVED	62	16	25	37	332
APPLICATIONS APPROVED	40	12	23	24	214
APPLICATIONS REJECTED	25	6	5	9	134
APPLICATIONS PENDING	36	10	8	18	218
FAMILIES RECEIVING	731	201	332	335	3,195
CHILDREN RECEIVING	1,276	420	615	658	5,748
TOTAL PERSONS	1,289	425	625	664	5,815
REINVESTIGATIONS	19	2	12	7	74
CASES CLOSED	36	3	14	10	163
*** GR-CASH					
APPLICATIONS RECEIVED	11	9	9	6	97
APPLICATIONS APPROVED	2	1	1	3	17
APPLICATIONS REJECTED	3	5	11	0	83
APPLICATIONS PENDING	21	8	8	11	109
CASES RECEIVING	16	7	15	17	166
PERSONS RECEIVING	16	7	15	17	166
CASH PAYMENTS	\$1,280	\$560	\$1,200	\$1,360	\$13,271
REINVESTIGATIONS	0	0	0	0	0
CASES CLOSED	0	0	2	2	17
HA-GR RECIPIENTS	6	6	6	2	61
HA-GR TOTAL PAYMENTS	\$480	\$480	\$480	\$160	\$4,812
*** HPW					
APPLICATIONS RECEIVED	23	3	8	8	173
APPLICATIONS APPROVED	19	6	6	13	124
APPLICATIONS REJECTED	2	0	2	0	28
APPLICATIONS PENDING	7	0	4	2	67
CASES RECEIVING	159	43	68	66	854
PERSONS RECEIVING	206	51	82	74	1,051
REINVESTIGATIONS	0	0	1	0	3
CASES CLOSED	2	0	4	2	28
*** NEWBORNS					
APPLICATIONS RECEIVED	14	1	3	2	69
APPLICATIONS APPROVED	14	1	3	2	65
APPLICATIONS REJECTED	0	0	0	0	1
APPLICATIONS PENDING	0	0	0	0	2
RECIPIENTS	103	24	25	26	589
CASES CLOSED	11	2	3	4	79
*** AB SUPP					
APPLICATIONS RECEIVED	1	0	1	0	3
APPLICATIONS APPROVED	0	0	0	0	0
APPLICATIONS REJECTED	1	0	0	0	4
APPLICATIONS PENDING	1	0	1	0	2
RECIPIENTS	5	0	4	2	28
TOTAL PAYMENTS	\$1,403	\$0	\$994	\$247	\$8,009
CASES CLOSED	0	0	0	0	1
*** BP					
APPLICATIONS RECEIVED	1	0	1	0	3
APPLICATIONS APPROVED	0	0	0	0	2
APPLICATIONS REJECTED	0	0	0	0	5
APPLICATIONS PENDING	1	0	1	0	4
RECIPIENTS	12	2	9	4	73
TOTAL PAYMENTS	\$4,476	\$746	\$3,357	\$1,492	\$27,229
CASES CLOSED	0	0	1	0	1

TABLE 2. DETAILED OPERATING STATISTICS BY AREA AND COUNTY FOR MARCH 1996

	AREA 4 CHRISTIAN	AREA 4 DADE	AREA 4 DALLAS	AREA 4 DOUGLAS	AREA 4 GREENE
*** NC					
APPLICATIONS RECEIVED	8	0	3	0	16
APPLICATIONS APPROVED	4	0	2	0	17
APPLICATIONS REJECTED	4	0	1	0	7
APPLICATIONS PENDING	3	0	3	0	13
RECIPIENTS	116	6	30	6	228
RCF-II	94	6	9	3	189
SNF-ICF	3	0	1	0	16
RCF-I	19	0	20	3	23
PAYMENTS	\$27,617	\$1,547	\$5,028	\$1,071	\$55,594
RCF-II	\$24,242	\$1,547	\$1,999	\$627	\$47,142
SNF/ICF	\$700	\$0	\$189	\$0	\$5,245
RCF-I	\$2,675	\$0	\$2,840	\$444	\$3,207
REINVESTIGATIONS	4	0	2	0	0
CASES CLOSED	2	0	3	0	7
*** MA					
APPLICATIONS RECEIVED	78	28	43	39	497
APPLICATIONS APPROVED	54	18	15	26	306
APPLICATIONS REJECTED	29	7	18	6	190
APPLICATIONS PENDING	96	32	39	39	534
RECIPIENTS	656	251	451	560	4,666
CASES CLOSED	8	7	8	7	69
*** MA-K					
APPLICATIONS RECEIVED	0	0	0	0	13
APPLICATIONS APPROVED - DMH	0	0	0	0	1
APPLICATIONS APPROVED - DYS	0	0	0	0	9
APPLICATIONS REJECTED	0	0	0	0	6
APPLICATIONS PENDING	0	0	0	0	1
RECIPIENTS - DMH	0	0	0	0	2
RECIPIENTS - DYS	0	0	0	0	43
CASES CLOSED - DMH	0	0	0	0	0
CASES CLOSED - DYS	0	0	0	0	3
*** REFUGEE					
APPLICATIONS RECEIVED	0	0	0	0	0
APPLICATIONS APPROVED	0	0	0	0	0
APPLICATIONS REJECTED	0	0	0	0	0
APPLICATIONS PENDING	0	0	0	0	0
CASES RECEIVING	0	0	0	0	1
TOTAL PERSONS	0	0	0	0	6
TOTAL PAYMENTS	\$0	\$0	\$0	\$0	\$431
REINVESTIGATIONS	0	0	0	0	0
CASES CLOSED	0	0	0	0	0
*** SSI ONLY					
RECIPIENTS	16	5	7	20	76
*** SSI-SP					
RECIPIENTS	10	1	12	17	58
TOTAL PAYMENTS	\$206	\$336	\$1,030	\$410	\$2,355
AVERAGE PER RECIPIENT	\$20.60	\$336.00	\$85.83	\$24.12	\$40.60
*** SP ONLY					
RECIPIENTS	3	0	4	3	17
TOTAL PAYMENTS	\$159	\$0	\$651	\$196	\$956
AVERAGE PER RECIPIENT	\$53.00	\$0.00	\$162.75	\$65.33	\$56.24
*** QMB					
APPLICATIONS RECEIVED	11	1	2	4	32
APPLICATIONS APPROVED	8	0	0	4	24
APPLICATIONS REJECTED	1	0	3	0	12
APPLICATIONS PENDING	6	3	1	2	20
TOTAL PERSONS	44	13	39	25	442
REINVESTIGATIONS	0	0	1	0	10
CASES CLOSED	4	2	2	3	33
*** SLMB					
APPLICATIONS RECEIVED	3	0	0	1	6
APPLICATIONS APPROVED	0	0	0	1	2
APPLICATIONS REJECTED	1	0	0	0	4
APPLICATIONS PENDING	3	2	0	0	6
TOTAL PERSONS	21	4	7	6	113
REINVESTIGATIONS	0	0	0	0	4
CASES CLOSED	1	0	0	0	6
*** VENDOR CASES					
RECIPIENTS	169	100	72	73	1,042
CASES CLOSED	4	1	4	4	42

TABLE 2. DETAILED OPERATING STATISTICS BY AREA AND COUNTY FOR MARCH 1996

	AREA 4 HENRY	AREA 4 HICKORY	AREA 4 JASPER	AREA 4 LACLEDE	AREA 4 LAWRENCE
*** AFDC					
APPLICATIONS RECEIVED	22	12	139	38	42
APPLICATIONS APPROVED	11	12	92	33	23
APPLICATIONS REJECTED	9	4	50	15	14
APPLICATIONS PENDING	15	3	69	10	22
FAMILIES RECEIVING CASH	283	143	1,399	388	365
CHILDREN RECEIVING CASH	511	266	2,520	680	675
TOTAL PERSONS	725	386	3,687	991	987
TOTAL PAYMENTS	\$67,768	\$35,421	\$339,929	\$93,997	\$91,219
AVERAGE PER FAMILY	\$239.46	\$247.70	\$242.98	\$242.26	\$249.92
AVERAGE PER PERSON	\$93.47	\$91.76	\$92.20	\$94.85	\$92.42
TITLE XIX ONLY CASES	5	3	28	7	7
TITLE XIX TRANSITIONAL CASES	37	15	223	56	51
REINVESTIGATIONS	1	0	94	9	20
CASES CLOSED	17	7	136	34	32
*** AFDC/UP					
FAMILIES RECEIVING	3	6	20	0	4
CHILDREN RECEIVING	5	22	44	0	12
TOTAL PERSONS	9	30	65	0	14
TOTAL PAYMENTS	\$810	\$2,319	\$5,236	\$0	\$1,189
AVERAGE PER FAMILY	\$270.00	\$386.50	\$261.80	\$0.00	\$297.25
AVERAGE PER PERSON	\$90.00	\$77.30	\$80.55	\$0.00	\$84.93
*** MC					
APPLICATIONS RECEIVED	36	14	210	59	79
APPLICATIONS APPROVED	20	11	164	39	46
APPLICATIONS REJECTED	12	4	73	17	36
APPLICATIONS PENDING	26	3	109	28	39
FAMILIES RECEIVING	444	216	2,149	715	624
CHILDREN RECEIVING	790	411	3,953	1,364	1,246
TOTAL PERSONS	807	418	3,994	1,390	1,258
REINVESTIGATIONS	1	1	57	7	15
CASES CLOSED	24	9	113	41	28
*** GR-CASH					
APPLICATIONS RECEIVED	12	4	53	15	13
APPLICATIONS APPROVED	2	0	13	2	3
APPLICATIONS REJECTED	5	4	41	19	11
APPLICATIONS PENDING	15	5	68	10	15
CASES RECEIVING	24	3	88	13	23
PERSONS RECEIVING	24	3	90	13	23
CASH PAYMENTS	\$1,760	\$240	\$6,800	\$1,040	\$1,760
REINVESTIGATIONS	0	0	3	0	0
CASES CLOSED	5	1	10	2	2
MA-GR RECIPIENTS	9	2	29	7	14
MA-GR TOTAL PAYMENTS	\$647	\$160	\$2,320	\$560	\$1,120
*** HPW					
APPLICATIONS RECEIVED	13	4	90	25	27
APPLICATIONS APPROVED	12	4	80	21	26
APPLICATIONS REJECTED	2	0	10	3	6
APPLICATIONS PENDING	3	1	29	7	8
CASES RECEIVING	73	33	480	142	164
PERSONS RECEIVING	88	42	586	173	202
REINVESTIGATIONS	0	0	0	0	0
CASES CLOSED	1	2	18	11	0
*** NEWBORNS					
APPLICATIONS RECEIVED	7	2	32	16	11
APPLICATIONS APPROVED	7	2	30	16	10
APPLICATIONS REJECTED	0	0	0	0	1
APPLICATIONS PENDING	0	0	1	0	0
RECIPIENTS	41	21	291	110	78
CASES CLOSED	4	2	42	12	14
*** AB SUPP					
APPLICATIONS RECEIVED	0	0	4	0	0
APPLICATIONS APPROVED	0	0	0	0	0
APPLICATIONS REJECTED	0	0	1	0	0
APPLICATIONS PENDING	3	0	10	0	1
RECIPIENTS	5	1	30	7	3
TOTAL PAYMENTS	\$1,669	\$319	\$9,050	\$1,806	\$1,119
CASES CLOSED	0	0	1	0	0
*** BP					
APPLICATIONS RECEIVED	0	0	4	0	0
APPLICATIONS APPROVED	0	0	0	0	0
APPLICATIONS REJECTED	0	0	1	0	0
APPLICATIONS PENDING	3	0	10	0	1
RECIPIENTS	12	6	50	6	10
TOTAL PAYMENTS	\$4,476	\$2,238	\$18,645	\$2,238	\$3,730
CASES CLOSED	1	0	1	0	0

TABLE 2. DETAILED OPERATING STATISTICS BY AREA AND COUNTY FOR MARCH 1996

	AREA 4 HENRY	AREA 4 HICKORY	AREA 4 JASPER	AREA 4 LACLEDE	AREA 4 LAWRENCE
*** NC					
APPLICATIONS RECEIVED	0	0	13	0	1
APPLICATIONS APPROVED	2	0	6	1	1
APPLICATIONS REJECTED	0	0	3	0	1
APPLICATIONS PENDING	2	0	4	0	1
RECIPIENTS	33	2	177	71	31
RCF-II	30	1	119	37	26
SNF-ICF	0	0	1	1	1
RCF-I	3	1	57	33	4
PAYMENTS	\$7,921	\$393	\$38,099	\$13,318	\$7,257
RCF-II	\$7,477	\$245	\$29,676	\$8,288	\$6,477
SNF/ICF	\$0	\$0	\$368	\$276	\$276
RCF-I	\$444	\$148	\$8,055	\$4,754	\$504
REINVESTIGATIONS	0	1	10	1	2
CASES CLOSED	0	0	9	1	1
*** MA					
APPLICATIONS RECEIVED	98	38	356	90	83
APPLICATIONS APPROVED	50	25	241	72	66
APPLICATIONS REJECTED	28	17	114	41	42
APPLICATIONS PENDING	98	36	311	61	80
RECIPIENTS	706	294	2,834	918	811
CASES CLOSED	10	4	60	16	11
*** MA-K					
APPLICATIONS RECEIVED	0	0	10	0	0
APPLICATIONS APPROVED - DMH	0	0	0	0	0
APPLICATIONS APPROVED - DYS	0	0	4	0	0
APPLICATIONS REJECTED	0	0	2	0	0
APPLICATIONS PENDING	0	0	4	0	0
RECIPIENTS - DMH	0	0	0	0	0
RECIPIENTS - DYS	1	0	43	0	0
CASES CLOSED - DMH	0	0	0	0	0
CASES CLOSED - DYS	0	0	4	0	0
*** REFUGEE					
APPLICATIONS RECEIVED	0	0	0	0	0
APPLICATIONS APPROVED	0	0	0	0	0
APPLICATIONS REJECTED	0	0	0	0	0
APPLICATIONS PENDING	0	0	0	0	0
CASES RECEIVING	0	0	0	0	0
TOTAL PERSONS	0	0	0	0	0
TOTAL PAYMENTS	\$0	\$0	\$0	\$0	\$0
REINVESTIGATIONS	0	0	0	0	0
CASES CLOSED	0	0	0	0	0
*** SSI ONLY					
RECIPIENTS	9	6	41	20	12
*** SSI-SP					
RECIPIENTS	6	3	22	17	8
TOTAL PAYMENTS	\$111	\$153	\$887	\$514	\$248
AVERAGE PER RECIPIENT	\$18.50	\$51.00	\$40.32	\$30.24	\$31.00
*** SP ONLY					
RECIPIENTS	1	0	12	6	1
TOTAL PAYMENTS	\$373	\$0	\$635	\$549	\$30
AVERAGE PER RECIPIENT	\$373.00	\$0.00	\$52.92	\$91.50	\$30.00
*** OHB					
APPLICATIONS RECEIVED	6	3	34	2	11
APPLICATIONS APPROVED	4	2	21	2	5
APPLICATIONS REJECTED	1	1	20	1	4
APPLICATIONS PENDING	5	1	16	0	6
TOTAL PERSONS	62	44	264	80	53
REINVESTIGATIONS	0	0	2	0	0
CASES CLOSED	8	8	34	12	4
*** SLMB					
APPLICATIONS RECEIVED	0	1	15	0	11
APPLICATIONS APPROVED	0	1	4	1	1
APPLICATIONS REJECTED	1	0	19	0	8
APPLICATIONS PENDING	2	0	8	0	5
TOTAL PERSONS	11	21	107	16	19
REINVESTIGATIONS	0	0	2	0	0
CASES CLOSED	2	3	15	2	1
*** VENDOR CASES					
RECIPIENTS	167	81	513	181	214
CASES CLOSED	7	3	18	7	5

TABLE 2. DETAILED OPERATING STATISTICS BY AREA AND COUNTY FOR MARCH 1996

	AREA 4 HCDONALD	AREA 4 MARIES	AREA 4 MILLER	AREA 4 MONITEAU	AREA 4 MORGAN
*** AFDC					
APPLICATIONS RECEIVED	36	2	18	10	14
APPLICATIONS APPROVED	29	8	14	3	13
APPLICATIONS REJECTED	10	2	7	5	4
APPLICATIONS PENDING	9	0	12	6	11
FAMILIES RECEIVING CASH	338	94	276	76	239
CHILDREN RECEIVING CASH	608	184	494	135	409
TOTAL PERSONS	913	273	737	198	603
TOTAL PAYMENTS	\$84,751	\$23,971	\$67,629	\$18,228	\$58,713
AVERAGE PER FAMILY	\$250.74	\$255.01	\$245.03	\$239.84	\$245.66
AVERAGE PER PERSON	\$92.83	\$87.81	\$91.76	\$92.06	\$97.37
TITLE XIX ONLY CASES	6	2	5	0	6
TITLE XIX TRANSITIONAL CASES	54	14	51	16	30
REINVESTIGATIONS	17	0	23	3	11
CASES CLOSED	44	5	29	6	12
*** AFDC/UP					
FAMILIES RECEIVING	5	1	3	0	1
CHILDREN RECEIVING	12	1	6	0	3
TOTAL PERSONS	18	3	10	0	3
TOTAL PAYMENTS	\$1,523	\$292	\$897	\$0	\$292
AVERAGE PER FAMILY	\$304.60	\$292.00	\$299.00	\$0.00	\$292.00
AVERAGE PER PERSON	\$84.61	\$97.33	\$89.70	\$0.00	\$97.33
*** MC					
APPLICATIONS RECEIVED	60	5	27	22	25
APPLICATIONS APPROVED	43	5	19	13	13
APPLICATIONS REJECTED	21	1	10	5	10
APPLICATIONS PENDING	23	0	15	15	22
FAMILIES RECEIVING	586	154	511	185	348
CHILDREN RECEIVING	1,181	303	1,000	345	671
TOTAL PERSONS	1,206	303	1,023	350	683
REINVESTIGATIONS	16	0	26	9	5
CASES CLOSED	27	4	41	30	16
*** GR-CASH					
APPLICATIONS RECEIVED	16	0	9	1	3
APPLICATIONS APPROVED	4	1	3	0	0
APPLICATIONS REJECTED	14	2	16	5	9
APPLICATIONS PENDING	14	0	20	1	6
CASES RECEIVING	30	12	23	4	16
PERSONS RECEIVING	30	12	23	4	16
CASH PAYMENTS	\$2,400	\$960	\$1,840	\$240	\$1,280
REINVESTIGATIONS	0	0	2	0	0
CASES CLOSED	4	0	3	1	3
HA-GR RECIPIENTS	11	3	7	2	1
HA-GR TOTAL PAYMENTS	\$880	\$240	\$560	\$160	\$80
*** HPW					
APPLICATIONS RECEIVED	24	5	18	7	9
APPLICATIONS APPROVED	21	6	13	8	7
APPLICATIONS REJECTED	5	2	2	0	1
APPLICATIONS PENDING	6	1	6	4	2
CASES RECEIVING	110	23	117	39	56
PERSONS RECEIVING	137	29	141	48	71
REINVESTIGATIONS	0	0	1	0	0
CASES CLOSED	4	2	1	1	3
*** NEWBORNS					
APPLICATIONS RECEIVED	5	0	12	2	3
APPLICATIONS APPROVED	5	0	12	2	4
APPLICATIONS REJECTED	0	0	0	0	0
APPLICATIONS PENDING	0	0	0	0	0
RECIPIENTS	49	10	78	29	58
CASES CLOSED	8	0	10	8	8
*** AS SUPP					
APPLICATIONS RECEIVED	0	0	0	0	1
APPLICATIONS APPROVED	0	0	0	0	0
APPLICATIONS REJECTED	0	0	0	0	0
APPLICATIONS PENDING	3	0	0	0	2
RECIPIENTS	1	2	4	2	2
TOTAL PAYMENTS	\$358	\$684	\$1,492	\$495	\$484
CASES CLOSED	0	0	0	0	0
*** BP					
APPLICATIONS RECEIVED	0	0	0	0	1
APPLICATIONS APPROVED	0	0	0	0	0
APPLICATIONS REJECTED	0	0	0	0	0
APPLICATIONS PENDING	2	0	0	0	2
RECIPIENTS	12	5	8	5	13
TOTAL PAYMENTS	\$4,476	\$1,865	\$2,984	\$1,865	\$4,849
CASES CLOSED	1	0	0	0	0

TABLE 2. DETAILED OPERATING STATISTICS BY AREA AND COUNTY FOR MARCH 1996

	AREA 4 MCDONALD	AREA 4 MARIES	AREA 4 HILLER	AREA 4 MONITEAU	AREA 4 MORGAN
*** NC					
APPLICATIONS RECEIVED	3	0	0	0	0
APPLICATIONS APPROVED	2	0	0	0	2
APPLICATIONS REJECTED	1	0	1	0	0
APPLICATIONS PENDING	0	0	0	1	1
RECIPIENTS	49	9	7	4	19
RCF-II	37	2	3	0	16
SNF-ICF	1	0	2	0	0
RCF-I	11	7	2	4	3
PAYMENTS	\$11,598	\$1,342	\$1,768	\$558	\$4,089
RCF-II	\$9,770	\$552	\$828	\$0	\$3,645
SNF/ICF	\$276	\$0	\$644	\$0	\$0
RCF-I	\$1,552	\$790	\$296	\$558	\$444
REINVESTIGATIONS	1	0	0	0	1
CASES CLOSED	1	0	0	0	1
*** HA					
APPLICATIONS RECEIVED	87	24	56	25	50
APPLICATIONS APPROVED	52	12	57	16	31
APPLICATIONS REJECTED	31	7	23	13	17
APPLICATIONS PENDING	65	20	73	23	70
RECIPIENTS	651	220	655	210	478
CASES CLOSED	12	2	9	4	12
*** HA-K					
APPLICATIONS RECEIVED	0	0	0	0	0
APPLICATIONS APPROVED - DMH	0	0	0	0	0
APPLICATIONS APPROVED - DYS	0	0	0	0	0
APPLICATIONS REJECTED	0	0	0	0	0
APPLICATIONS PENDING	0	0	0	0	0
RECIPIENTS - DMH	0	0	0	0	0
RECIPIENTS - DYS	0	0	0	0	0
CASES CLOSED - DMH	0	0	0	0	0
CASES CLOSED - DYS	0	0	0	0	0
*** REFUGEE					
APPLICATIONS RECEIVED	0	0	0	0	0
APPLICATIONS APPROVED	0	0	0	0	0
APPLICATIONS REJECTED	0	0	0	1	0
APPLICATIONS PENDING	0	0	0	0	0
CASES RECEIVING	0	0	0	0	0
TOTAL PERSONS	0	0	0	0	0
TOTAL PAYMENTS	\$0	\$0	\$0	\$0	\$0
REINVESTIGATIONS	0	0	0	0	0
CASES CLOSED	0	0	0	0	0
*** SSI ONLY					
RECIPIENTS	7	7	9	5	11
*** SSI-SP					
RECIPIENTS	8	5	9	6	8
TOTAL PAYMENTS	\$180	\$198	\$337	\$143	\$344
AVERAGE PER RECIPIENT	\$22.50	\$39.60	\$37.44	\$23.83	\$43.00
*** SP ONLY					
RECIPIENTS	1	2	2	0	2
TOTAL PAYMENTS	\$23	\$101	\$48	\$0	\$161
AVERAGE PER RECIPIENT	\$23.00	\$50.50	\$24.00	\$0.00	\$80.50
*** QMB					
APPLICATIONS RECEIVED	13	1	6	4	10
APPLICATIONS APPROVED	5	0	6	4	3
APPLICATIONS REJECTED	5	0	7	1	5
APPLICATIONS PENDING	5	1	6	2	6
TOTAL PERSONS	75	12	59	36	45
REINVESTIGATIONS	0	0	0	0	0
CASES CLOSED	15	2	9	4	5
*** SLMB					
APPLICATIONS RECEIVED	12	0	6	0	3
APPLICATIONS APPROVED	1	0	1	0	2
APPLICATIONS REJECTED	8	0	7	1	1
APPLICATIONS PENDING	4	0	4	0	2
TOTAL PERSONS	39	4	18	13	11
REINVESTIGATIONS	0	0	0	0	0
CASES CLOSED	5	0	2	0	0
*** VENDOR CASES					
RECIPIENTS	67	85	127	74	143
CASES CLOSED	4	2	7	2	5

TABLE 2. DETAILED OPERATING STATISTICS BY AREA AND COUNTY FOR MARCH 1996

	AREA 4 NEWTON	AREA 4 OZARK	AREA 4 PHELPS	AREA 4 POLK	AREA 4 PULASKI
*** AFDC					
APPLICATIONS RECEIVED	46	6	42	18	44
APPLICATIONS APPROVED	23	9	22	7	21
APPLICATIONS REJECTED	9	3	14	6	22
APPLICATIONS PENDING	31	2	29	15	25
FAMILIES RECEIVING CASH	436	139	488	220	470
CHILDREN RECEIVING CASH	803	298	887	409	863
TOTAL PERSONS	1,153	411	1,316	575	1,250
TOTAL PAYMENTS	\$106,954	\$35,983	\$123,753	\$51,685	\$113,436
AVERAGE PER FAMILY	\$245.31	\$258.87	\$253.59	\$234.93	\$241.35
AVERAGE PER PERSON	\$92.76	\$87.55	\$94.04	\$89.89	\$90.75
TITLE XIX ONLY CASES	20	6	5	6	17
TITLE XIX TRANSITIONAL CASES	106	28	78	56	40
REINVESTIGATIONS	44	5	13	21	6
CASES CLOSED	53	11	37	17	35
*** AFDC/UP					
FAMILIES RECEIVING	6	0	6	2	5
CHILDREN RECEIVING	15	0	11	5	8
TOTAL PERSONS	20	0	16	6	13
TOTAL PAYMENTS	\$1,408	\$0	\$1,306	\$253	\$1,288
AVERAGE PER FAMILY	\$234.67	\$0.00	\$217.67	\$126.50	\$257.60
AVERAGE PER PERSON	\$70.40	\$0.00	\$81.63	\$42.17	\$99.08
*** MC					
APPLICATIONS RECEIVED	80	20	65	33	65
APPLICATIONS APPROVED	59	15	58	31	55
APPLICATIONS REJECTED	24	7	18	8	28
APPLICATIONS PENDING	41	6	44	21	34
FAMILIES RECEIVING	898	230	757	537	715
CHILDREN RECEIVING	1,687	476	1,432	1,023	1,275
TOTAL PERSONS	1,696	483	1,461	1,040	1,297
REINVESTIGATIONS	34	3	9	18	0
CASES CLOSED	46	9	46	24	33
*** GR-CASH					
APPLICATIONS RECEIVED	15	2	10	7	11
APPLICATIONS APPROVED	2	3	1	1	3
APPLICATIONS REJECTED	8	6	8	7	8
APPLICATIONS PENDING	21	3	9	10	11
CASES RECEIVING	23	19	21	11	24
PERSONS RECEIVING	23	19	21	11	24
CASH PAYMENTS	\$1,840	\$1,499	\$1,680	\$880	\$1,920
REINVESTIGATIONS	1	0	0	0	0
CASES CLOSED	7	3	2	1	2
HA-GR RECIPIENTS	12	3	5	1	4
HA-GR TOTAL PAYMENTS	\$960	\$240	\$400	\$80	\$320
*** MPW					
APPLICATIONS RECEIVED	45	8	24	11	25
APPLICATIONS APPROVED	35	6	15	11	18
APPLICATIONS REJECTED	8	0	9	3	1
APPLICATIONS PENDING	14	3	8	5	10
CASES RECEIVING	234	46	151	95	110
PERSONS RECEIVING	298	52	182	114	136
REINVESTIGATIONS	0	0	1	0	0
CASES CLOSED	8	2	7	0	8
*** NEWBORNS					
APPLICATIONS RECEIVED	15	4	10	5	8
APPLICATIONS APPROVED	15	4	8	4	7
APPLICATIONS REJECTED	0	0	0	0	1
APPLICATIONS PENDING	0	0	0	1	0
RECIPIENTS	143	13	65	35	31
CASES CLOSED	18	0	12	5	6
*** AB SUPP					
APPLICATIONS RECEIVED	1	0	1	0	0
APPLICATIONS APPROVED	0	0	0	0	0
APPLICATIONS REJECTED	1	0	0	0	0
APPLICATIONS PENDING	2	0	1	0	0
RECIPIENTS	7	3	1	1	3
TOTAL PAYMENTS	\$2,282	\$894	\$328	\$231	\$935
CASES CLOSED	0	0	0	0	0
*** BP					
APPLICATIONS RECEIVED	1	0	1	1	0
APPLICATIONS APPROVED	1	0	0	0	0
APPLICATIONS REJECTED	1	0	0	0	0
APPLICATIONS PENDING	2	0	2	2	0
RECIPIENTS	11	7	25	8	12
TOTAL PAYMENTS	\$4,103	\$2,611	\$9,312	\$2,984	\$4,476
CASES CLOSED	0	0	0	0	0

TABLE 2. DETAILED OPERATING STATISTICS BY AREA AND COUNTY FOR MARCH 1996

	AREA 4 NEWTON	AREA 4 OZARK	AREA 4 PHELPS	AREA 4 POLK	AREA 4 PULASKI
*** NC					
APPLICATIONS RECEIVED	2	0	0	1	0
APPLICATIONS APPROVED	0	0	1	3	1
APPLICATIONS REJECTED	0	0	0	0	0
APPLICATIONS PENDING	2	0	0	1	1
RECIPIENTS	34	4	66	43	21
RCF-II	27	4	60	28	13
SNF-ICF	0	0	2	0	1
RCF-I	7	0	4	15	7
PAYMENTS	\$8,174	\$1,104	\$16,656	\$8,709	\$4,624
RCF-II	\$7,280	\$1,104	\$15,408	\$6,840	\$3,220
SNF/ICF	\$0	\$0	\$736	\$0	\$368
RCF-I	\$894	\$0	\$512	\$1,869	\$1,036
REINVESTIGATIONS	3	0	0	2	0
CASES CLOSED	1	0	0	1	0
*** MA					
APPLICATIONS RECEIVED	144	34	80	66	75
APPLICATIONS APPROVED	86	24	69	62	40
APPLICATIONS REJECTED	63	16	25	11	20
APPLICATIONS PENDING	127	37	74	53	73
RECIPIENTS	1,051	460	895	674	669
CASES CLOSED	29	6	11	4	14
*** MA-K					
APPLICATIONS RECEIVED	0	0	0	0	0
APPLICATIONS APPROVED - DMH	0	0	0	0	0
APPLICATIONS APPROVED - DYS	0	0	0	0	0
APPLICATIONS REJECTED	0	0	0	0	0
APPLICATIONS PENDING	0	0	0	0	0
RECIPIENTS - DMH	0	0	0	0	0
RECIPIENTS - DYS	0	0	0	0	0
CASES CLOSED - DMH	0	0	0	0	0
CASES CLOSED - DYS	0	0	0	0	0
*** REFUGEE					
APPLICATIONS RECEIVED	0	0	0	0	0
APPLICATIONS APPROVED	0	0	0	0	0
APPLICATIONS REJECTED	0	0	0	0	0
APPLICATIONS PENDING	0	0	0	0	0
CASES RECEIVING	0	0	0	0	0
TOTAL PERSONS	0	0	0	0	0
TOTAL PAYMENTS	\$0	\$0	\$0	\$0	\$0
REINVESTIGATIONS	0	0	0	0	0
CASES CLOSED	0	0	0	0	0
*** SSI ONLY					
RECIPIENTS	11	11	13	12	9
*** SSI-SP					
RECIPIENTS	10	9	20	17	5
TOTAL PAYMENTS	\$906	\$932	\$1,964	\$893	\$203
AVERAGE PER RECIPIENT	\$90.60	\$103.56	\$98.20	\$52.53	\$40.60
*** SP ONLY					
RECIPIENTS	1	0	6	3	2
TOTAL PAYMENTS	\$373	\$0	\$655	\$419	\$433
AVERAGE PER RECIPIENT	\$373.00	\$0.00	\$109.17	\$139.67	\$216.50
*** OMB					
APPLICATIONS RECEIVED	15	6	6	9	4
APPLICATIONS APPROVED	13	8	3	3	4
APPLICATIONS REJECTED	4	1	4	2	2
APPLICATIONS PENDING	7	2	1	3	1
TOTAL PERSONS	125	35	76	45	47
REINVESTIGATIONS	5	0	0	1	0
CASES CLOSED	12	3	7	14	7
*** SLMB					
APPLICATIONS RECEIVED	6	0	4	2	1
APPLICATIONS APPROVED	1	0	2	2	0
APPLICATIONS REJECTED	4	2	1	0	1
APPLICATIONS PENDING	4	0	1	0	0
TOTAL PERSONS	46	10	10	13	15
REINVESTIGATIONS	1	0	0	2	0
CASES CLOSED	4	0	0	0	3
*** VENDOR CASES					
RECIPIENTS	344	74	196	201	156
CASES CLOSED	12	3	1	5	8

TABLE 2. DETAILED OPERATING STATISTICS BY AREA AND COUNTY FOR MARCH 1996

	AREA 4 ST CLAIR	AREA 4 STONE	AREA 4 TANEY	AREA 4 TEXAS	AREA 4 VERNON
*** AFDC					
APPLICATIONS RECEIVED	12	23	37	31	14
APPLICATIONS APPROVED	6	16	23	19	9
APPLICATIONS REJECTED	2	8	23	7	4
APPLICATIONS PENDING	6	11	17	10	4
FAMILIES RECEIVING CASH	146	296	229	393	235
CHILDREN RECEIVING CASH	256	525	434	770	438
TOTAL PERSONS	374	789	636	1,113	621
TOTAL PAYMENTS	\$35,231	\$74,331	\$58,996	\$101,430	\$56,500
AVERAGE PER FAMILY	\$241.31	\$251.12	\$257.62	\$258.09	\$240.43
AVERAGE PER PERSON	\$94.20	\$94.21	\$92.76	\$91.13	\$90.98
TITLE XIX ONLY CASES	3	8	0	9	6
TITLE XIX TRANSITIONAL CASES	26	37	28	41	34
REINVESTIGATIONS	1	9	1	12	20
CASES CLOSED	8	28	26	22	28
*** AFDC/UP					
FAMILIES RECEIVING	4	3	2	7	2
CHILDREN RECEIVING	12	9	5	16	5
TOTAL PERSONS	17	11	8	25	7
TOTAL PAYMENTS	\$1,398	\$818	\$483	\$2,196	\$420
AVERAGE PER FAMILY	\$349.50	\$272.67	\$241.50	\$313.71	\$210.00
AVERAGE PER PERSON	\$82.24	\$74.36	\$60.38	\$87.84	\$60.00
*** MC					
APPLICATIONS RECEIVED	20	44	86	44	36
APPLICATIONS APPROVED	9	37	54	31	33
APPLICATIONS REJECTED	6	15	41	10	5
APPLICATIONS PENDING	10	14	43	23	7
FAMILIES RECEIVING	217	521	682	535	454
CHILDREN RECEIVING	404	967	1,307	1,053	889
TOTAL PERSONS	416	976	1,316	1,062	902
REINVESTIGATIONS	1	5	4	8	17
CASES CLOSED	11	13	40	24	25
*** GR-CASH					
APPLICATIONS RECEIVED	6	12	13	10	5
APPLICATIONS APPROVED	3	5	1	1	2
APPLICATIONS REJECTED	0	14	15	9	10
APPLICATIONS PENDING	7	11	12	10	7
CASES RECEIVING	9	16	18	16	16
PERSONS RECEIVING	9	16	18	16	17
CASH PAYMENTS	\$720	\$1,280	\$1,200	\$1,200	\$1,360
REINVESTIGATIONS	0	0	0	1	0
CASES CLOSED	2	2	3	2	2
HA-GR RECIPIENTS	1	4	2	1	4
HA-GR TOTAL PAYMENTS	\$80	\$267	\$160	\$80	\$320
*** MPW					
APPLICATIONS RECEIVED	7	31	44	16	17
APPLICATIONS APPROVED	7	25	39	17	16
APPLICATIONS REJECTED	0	2	6	2	3
APPLICATIONS PENDING	2	8	10	2	4
CASES RECEIVING	45	129	189	103	105
PERSONS RECEIVING	57	151	241	125	122
REINVESTIGATIONS	0	0	0	0	0
CASES CLOSED	1	4	6	3	2
*** NEWBORNS					
APPLICATIONS RECEIVED	3	10	16	10	2
APPLICATIONS APPROVED	3	10	16	9	2
APPLICATIONS REJECTED	0	0	0	2	0
APPLICATIONS PENDING	0	0	0	0	0
RECIPIENTS	23	77	129	72	39
CASES CLOSED	1	12	22	6	5
*** AB SUPP					
APPLICATIONS RECEIVED	1	0	1	1	0
APPLICATIONS APPROVED	0	0	0	0	0
APPLICATIONS REJECTED	1	0	2	0	0
APPLICATIONS PENDING	1	1	1	1	1
RECIPIENTS	0	0	2	1	2
TOTAL PAYMENTS	\$0	\$0	\$746	\$347	\$538
CASES CLOSED	0	0	0	0	0
*** BP					
APPLICATIONS RECEIVED	1	0	1	1	0
APPLICATIONS APPROVED	0	0	1	0	0
APPLICATIONS REJECTED	1	0	1	0	0
APPLICATIONS PENDING	1	1	1	1	1
RECIPIENTS	4	3	11	10	6
TOTAL PAYMENTS	\$1,492	\$1,119	\$4,103	\$3,730	\$2,238
CASES CLOSED	0	0	0	0	0

TABLE 2. DETAILED OPERATING STATISTICS BY AREA AND COUNTY FOR MARCH 1996

	AREA 4 ST CLAIR	AREA 4 STONE	AREA 4 TANEY	AREA 4 TEXAS	AREA 4 VERNON
*** NC					
APPLICATIONS RECEIVED	2	1	3	1	2
APPLICATIONS APPROVED	0	0	2	0	0
APPLICATIONS REJECTED	1	0	1	1	0
APPLICATIONS PENDING	1	1	2	0	2
RECIPIENTS	5	21	27	38	36
RCF-II	5	5	9	29	26
SNF-ICF	0	0	0	1	1
RCF-I	0	16	18	8	9
PAYMENTS	\$1,011	\$3,515	\$4,620	\$8,083	\$8,512
RCF-II	\$1,011	\$1,318	\$2,111	\$6,826	\$6,915
SNF/ICF	\$0	\$0	\$0	\$75	\$319
RCF-I	\$0	\$2,197	\$2,509	\$1,182	\$1,278
REINVESTIGATIONS	0	1	0	1	2
CASES CLOSED	0	0	1	0	0
*** MA					
APPLICATIONS RECEIVED	29	71	70	89	50
APPLICATIONS APPROVED	20	49	43	51	39
APPLICATIONS REJECTED	10	27	33	36	19
APPLICATIONS PENDING	26	70	87	65	41
RECIPIENTS	343	495	558	898	684
CASES CLOSED	3	5	15	8	19
*** MA-K					
APPLICATIONS RECEIVED	0	0	0	9	0
APPLICATIONS APPROVED - DMH	0	0	0	0	0
APPLICATIONS APPROVED - DYS	0	0	0	9	0
APPLICATIONS REJECTED	0	0	0	6	0
APPLICATIONS PENDING	0	0	0	2	0
RECIPIENTS - DMH	0	0	0	0	1
RECIPIENTS - DYS	0	0	0	35	0
CASES CLOSED - DMH	0	0	0	0	0
CASES CLOSED - DYS	0	0	0	5	0
*** REFUGEE					
APPLICATIONS RECEIVED	0	0	0	0	0
APPLICATIONS APPROVED	0	0	0	0	0
APPLICATIONS REJECTED	0	0	0	0	0
APPLICATIONS PENDING	0	0	0	0	0
CASES RECEIVING	0	0	0	0	0
TOTAL PERSONS	0	0	0	0	0
TOTAL PAYMENTS	\$0	\$0	\$0	\$0	\$0
REINVESTIGATIONS	0	0	0	0	0
CASES CLOSED	0	0	0	0	0
*** SSI ONLY					
RECIPIENTS	7	7	12	9	1
*** SSI-SP					
RECIPIENTS	5	3	10	11	7
TOTAL PAYMENTS	\$119	\$98	\$208	\$475	\$102
AVERAGE PER RECIPIENT	\$23.80	\$32.67	\$20.80	\$43.18	\$14.57
*** SP ONLY					
RECIPIENTS	0	2	3	1	5
TOTAL PAYMENTS	\$0	\$101	\$91	\$19	\$200
AVERAGE PER RECIPIENT	\$0.00	\$50.50	\$30.33	\$19.00	\$40.00
*** OMB					
APPLICATIONS RECEIVED	1	10	9	19	11
APPLICATIONS APPROVED	2	8	4	6	5
APPLICATIONS REJECTED	2	4	0	8	7
APPLICATIONS PENDING	1	6	8	7	2
TOTAL PERSONS	28	40	51	90	47
REINVESTIGATIONS	0	0	0	0	3
CASES CLOSED	4	6	6	16	4
*** SLMB					
APPLICATIONS RECEIVED	1	10	5	5	2
APPLICATIONS APPROVED	0	3	0	4	2
APPLICATIONS REJECTED	4	8	1	3	0
APPLICATIONS PENDING	1	5	5	1	0
TOTAL PERSONS	25	17	20	17	24
REINVESTIGATIONS	0	0	0	0	0
CASES CLOSED	2	2	2	1	4
*** VENDOR CASES					
RECIPIENTS	84	130	136	159	317
CASES CLOSED	2	3	7	6	4

TABLE 2. DETAILED OPERATING STATISTICS BY AREA AND COUNTY FOR MARCH 1996

	AREA 4 WEBSTER	AREA 4 WRIGHT	AREA 5 JACKSON	AREA 6 ST LOUIS CITY	AREA 7 ST LOUIS COUNTY
*** AFDC					
APPLICATIONS RECEIVED	21	23	729	539	426
APPLICATIONS APPROVED	11	12	492	403	312
APPLICATIONS REJECTED	9	6	191	109	127
APPLICATIONS PENDING	17	12	502	397	367
FAMILIES RECEIVING CASH	239	280	14,487	19,621	10,806
CHILDREN RECEIVING CASH	457	500	28,509	43,404	21,097
TOTAL PERSONS	682	730	40,845	59,966	30,330
TOTAL PAYMENTS	\$60,747	\$68,775	\$3,725,739	\$5,154,746	\$2,732,082
AVERAGE PER FAMILY	\$254.17	\$245.63	\$257.18	\$262.72	\$252.83
AVERAGE PER PERSON	\$89.07	\$94.21	\$91.22	\$85.96	\$90.08
TITLE XIX ONLY CASES	5	5	269	553	240
TITLE XIX TRANSITIONAL CASES	45	43	939	883	685
REINVESTIGATIONS	10	1	1,035	697	588
CASES CLOSED	32	24	687	541	471
*** AFDC/UP					
FAMILIES RECEIVING	9	5	244	83	89
CHILDREN RECEIVING	18	11	587	211	208
TOTAL PERSONS	33	19	1,006	287	336
TOTAL PAYMENTS	\$2,620	\$1,480	\$77,360	\$22,756	\$26,539
AVERAGE PER FAMILY	\$291.11	\$296.00	\$317.05	\$274.17	\$298.19
AVERAGE PER PERSON	\$79.39	\$77.89	\$76.90	\$79.29	\$78.99
*** HC					
APPLICATIONS RECEIVED	42	44	887	479	509
APPLICATIONS APPROVED	28	30	571	375	361
APPLICATIONS REJECTED	11	15	287	127	138
APPLICATIONS PENDING	26	20	539	295	306
FAMILIES RECEIVING	427	518	10,371	8,024	8,262
CHILDREN RECEIVING	841	1,003	19,920	15,781	14,932
TOTAL PERSONS	854	1,024	20,083	15,868	15,010
REINVESTIGATIONS	11	10	234	98	162
CASES CLOSED	26	24	450	211	281
*** GR-CASH					
APPLICATIONS RECEIVED	7	8	277	347	108
APPLICATIONS APPROVED	2	0	60	72	18
APPLICATIONS REJECTED	6	6	188	233	101
APPLICATIONS PENDING	10	7	417	546	149
CASES RECEIVING	11	21	630	1,402	363
PERSONS RECEIVING	11	21	632	1,406	364
CASH PAYMENTS	\$880	\$1,680	\$50,958	\$110,261	\$28,548
REINVESTIGATIONS	2	0	6	26	6
CASES CLOSED	0	3	54	101	32
HA-GR RECIPIENTS	0	8	268	551	305
HA-GR TOTAL PAYMENTS	\$0	\$640	\$21,213	\$43,839	\$24,171
*** HPW					
APPLICATIONS RECEIVED	25	13	368	210	281
APPLICATIONS APPROVED	16	13	256	148	178
APPLICATIONS REJECTED	3	1	97	59	81
APPLICATIONS PENDING	8	4	138	100	141
CASES RECEIVING	111	111	1,638	965	1,307
PERSONS RECEIVING	133	139	2,035	1,138	1,540
REINVESTIGATIONS	0	0	4	0	4
CASES CLOSED	1	4	63	77	50
*** NEWBORNS					
APPLICATIONS RECEIVED	11	2	87	23	63
APPLICATIONS APPROVED	11	2	84	14	55
APPLICATIONS REJECTED	0	0	4	2	10
APPLICATIONS PENDING	0	0	1	8	2
RECIPIENTS	86	52	652	247	516
CASES CLOSED	6	11	132	19	121
*** AB SUPP					
APPLICATIONS RECEIVED	2	0	14	11	13
APPLICATIONS APPROVED	0	0	5	2	2
APPLICATIONS REJECTED	3	3	14	11	8
APPLICATIONS PENDING	1	1	17	32	11
RECIPIENTS	2	7	91	128	93
TOTAL PAYMENTS	\$439	\$2,299	\$25,730	\$38,398	\$30,325
CASES CLOSED	0	0	3	1	3
*** BP					
APPLICATIONS RECEIVED	2	0	15	17	15
APPLICATIONS APPROVED	1	0	7	7	1
APPLICATIONS REJECTED	2	3	9	9	11
APPLICATIONS PENDING	1	1	22	38	17
RECIPIENTS	11	10	343	303	326
TOTAL PAYMENTS	\$4,103	\$3,730	\$127,193	\$113,006	\$121,598
CASES CLOSED	0	0	4	2	3

TABLE 2. DETAILED OPERATING STATISTICS BY AREA AND COUNTY FOR MARCH 1996

	AREA 4 WEBSTER	AREA 4 WRIGHT	AREA 5 JACKSON	AREA 6 ST LOUIS CITY	AREA 7 ST LOUIS COUNTY
*** NC					
APPLICATIONS RECEIVED	2	1	51	26	32
APPLICATIONS APPROVED	1	0	26	21	16
APPLICATIONS REJECTED	0	1	10	4	6
APPLICATIONS PENDING	1	1	62	38	32
RECIPIENTS	27	18	1,141	785	603
RCF-II	19	18	577	378	390
SNF-ICF	1	0	296	86	120
RCF-I	7	0	268	321	93
PAYMENTS	\$5,880	\$4,927	\$295,323	\$173,283	\$155,530
RCF-II	\$4,589	\$4,927	\$150,070	\$97,326	\$99,892
SNF/ICF	\$276	\$0	\$107,128	\$29,822	\$42,407
RCF-I	\$1,015	\$0	\$38,125	\$46,135	\$13,231
REINVESTIGATIONS	1	0	37	89	7
CASES CLOSED	1	0	32	20	13
*** HA					
APPLICATIONS RECEIVED	72	63	1,393	1,180	938
APPLICATIONS APPROVED	36	55	860	689	577
APPLICATIONS REJECTED	30	17	526	361	311
APPLICATIONS PENDING	76	39	1,775	1,719	1,170
RECIPIENTS	619	853	11,357	16,384	9,679
CASES CLOSED	11	8	191	191	92
*** HA-K					
APPLICATIONS RECEIVED	0	0	4	19	89
APPLICATIONS APPROVED - DMH	0	0	0	0	0
APPLICATIONS APPROVED - DYS	0	0	2	10	84
APPLICATIONS REJECTED	0	0	1	3	6
APPLICATIONS PENDING	0	0	5	13	0
RECIPIENTS - DMH	0	0	1	2	6
RECIPIENTS - DYS	0	0	66	181	263
CASES CLOSED - DMH	0	0	0	0	0
CASES CLOSED - DYS	0	0	3	9	82
*** REFUGEE					
APPLICATIONS RECEIVED	0	0	9	31	8
APPLICATIONS APPROVED	0	0	8	24	3
APPLICATIONS REJECTED	0	0	0	0	0
APPLICATIONS PENDING	0	0	1	39	6
CASES RECEIVING	0	0	88	183	34
TOTAL PERSONS	0	0	239	512	88
TOTAL PAYMENTS	\$0	\$0	\$5,856	\$25,491	\$2,282
REINVESTIGATIONS	0	0	1	0	0
CASES CLOSED	0	0	28	27	6
*** SSI ONLY					
RECIPIENTS	16	32	143	530	206
*** SSI-SP					
RECIPIENTS	19	20	105	254	91
TOTAL PAYMENTS	\$421	\$671	\$4,424	\$11,074	\$3,837
AVERAGE PER RECIPIENT	\$22.16	\$33.55	\$42.13	\$43.60	\$42.16
*** SP ONLY					
RECIPIENTS	0	1	48	89	55
TOTAL PAYMENTS	\$0	\$4	\$5,267	\$4,320	\$3,005
AVERAGE PER RECIPIENT	\$0.00	\$4.00	\$109.73	\$48.63	\$54.64
*** OHB					
APPLICATIONS RECEIVED	17	10	117	102	62
APPLICATIONS APPROVED	6	10	65	62	35
APPLICATIONS REJECTED	9	4	33	19	29
APPLICATIONS PENDING	10	4	69	78	27
TOTAL PERSONS	60	69	1,123	1,001	811
REINVESTIGATIONS	1	0	21	26	12
CASES CLOSED	7	13	142	51	57
*** SLMB					
APPLICATIONS RECEIVED	7	6	56	15	18
APPLICATIONS APPROVED	4	0	18	10	17
APPLICATIONS REJECTED	5	5	28	3	4
APPLICATIONS PENDING	3	5	30	9	7
TOTAL PERSONS	30	29	278	172	143
REINVESTIGATIONS	0	0	1	0	5
CASES CLOSED	5	4	25	3	6
*** VENDOR CASES					
RECIPIENTS	146	140	3,010	2,313	4,327
CASES CLOSED	6	1	99	78	96

TABLE 3. DETAILED OPERATING STATISTICS BY AREA FOR MARCH 1996

	AREA 1	AREA 2	AREA 3	AREA 4	AREA 5	AREA 6	AREA 7
*** AFDC							
APPLICATIONS RECEIVED	521	678	857	1,067	729	539	426
APPLICATIONS APPROVED	363	466	511	667	492	403	312
APPLICATIONS REJECTED	205	256	301	432	191	109	127
APPLICATIONS PENDING	278	373	476	530	502	397	367
FAMILIES RECEIVING CASH	7,339	8,956	10,829	11,436	14,487	19,621	10,806
CHILDREN RECEIVING CASH	15,219	16,328	20,547	20,829	28,509	43,404	21,097
TOTAL PERSONS	19,430	24,101	29,346	30,377	40,845	59,966	30,330
TOTAL PAYMENTS	\$1,814,585	\$2,234,837	\$2,653,073	\$2,816,154	\$3,725,739	\$5,154,746	\$2,732,082
AVERAGE PER FAMILY	\$244.86	\$247.61	\$245.89	\$247.57	\$257.18	\$262.72	\$252.83
AVERAGE PER PERSON	\$93.24	\$92.11	\$90.60	\$92.36	\$91.22	\$85.96	\$90.08
TITLE XIX ONLY CASES	119	218	303	240	269	553	240
TITLE XIX TRANSITIONAL CASES	1,232	1,374	1,779	1,847	939	883	685
REINVESTIGATIONS	544	356	1,405	514	1,035	697	588
CASES CLOSED	646	670	796	993	687	541	471
*** AFDC/UP							
FAMILIES RECEIVING	169	171	214	151	244	83	89
CHILDREN RECEIVING	372	389	474	349	587	211	208
TOTAL PERSONS	568	567	729	527	1,006	287	336
TOTAL PAYMENTS	\$46,000	\$44,282	\$57,000	\$42,021	\$77,360	\$22,756	\$26,539
AVERAGE PER FAMILY	\$235.77	\$249.01	\$271.44	\$236.95	\$317.05	\$274.17	\$298.19
AVERAGE PER PERSON	\$69.09	\$72.58	\$79.13	\$73.60	\$76.90	\$79.29	\$78.99
*** MC							
APPLICATIONS RECEIVED	1,007	1,178	1,423	1,812	887	479	509
APPLICATIONS APPROVED	680	792	909	1,274	571	375	361
APPLICATIONS REJECTED	331	431	487	628	287	127	138
APPLICATIONS PENDING	561	633	744	950	539	295	306
FAMILIES RECEIVING	11,356	12,402	13,636	19,735	10,371	8,024	8,262
CHILDREN RECEIVING	21,087	22,936	25,288	37,178	19,920	15,781	14,932
TOTAL PERSONS	21,374	23,241	25,756	37,718	20,083	15,868	15,010
REINVESTIGATIONS	319	207	721	421	234	98	162
CASES CLOSED	595	579	755	1,024	450	211	281
*** GR-CASH							
APPLICATIONS RECEIVED	212	230	460	419	277	347	108
APPLICATIONS APPROVED	52	66	75	91	60	72	18
APPLICATIONS REJECTED	171	217	399	362	188	233	101
APPLICATIONS PENDING	270	294	530	507	417	546	149
CASES RECEIVING	386	466	572	775	630	1,402	363
PERSONS RECEIVING	388	469	580	779	632	1,406	364
CASH PAYMENTS	\$30,971	\$37,007	\$45,863	\$61,010	\$50,958	\$110,261	\$28,548
REINVESTIGATIONS	5	6	19	10	6	26	6
CASES CLOSED	46	67	56	99	54	101	32
MA-GR RECIPIENTS	117	93	78	243	268	551	305
MA-GR TOTAL PAYMENTS	\$9,156	\$7,373	\$6,091	\$19,246	\$21,213	\$43,839	\$24,171
*** MPH							
APPLICATIONS RECEIVED	424	465	392	790	368	210	281
APPLICATIONS APPROVED	352	393	358	650	256	148	178
APPLICATIONS REJECTED	69	118	65	122	97	59	81
APPLICATIONS PENDING	145	133	115	252	138	100	141
CASES RECEIVING	2,447	2,557	2,346	4,393	1,638	965	1,307
PERSONS RECEIVING	2,976	3,118	2,781	5,390	2,035	1,138	1,540
REINVESTIGATIONS	2	9	17	6	4	0	4
CASES CLOSED	68	83	80	149	63	77	50
*** NEWBORNS							
APPLICATIONS RECEIVED	194	183	152	321	87	23	63
APPLICATIONS APPROVED	189	170	143	309	84	14	55
APPLICATIONS REJECTED	4	5	2	5	4	2	10
APPLICATIONS PENDING	1	3	3	5	1	8	2
RECIPIENTS	1,338	1,445	956	2,596	652	247	516
CASES CLOSED	188	249	130	354	132	19	121
*** AB SUPP							
APPLICATIONS RECEIVED	16	12	21	21	14	11	13
APPLICATIONS APPROVED	2	3	2	0	5	2	2
APPLICATIONS REJECTED	12	19	24	19	14	11	8
APPLICATIONS PENDING	24	21	28	37	17	32	11
RECIPIENTS	87	91	129	148	91	128	93
TOTAL PAYMENTS	\$24,696	\$25,704	\$35,945	\$43,633	\$25,730	\$38,398	\$30,325
CASES CLOSED	2	1	2	2	3	1	3
*** BP							
APPLICATIONS RECEIVED	19	17	21	24	15	17	15
APPLICATIONS APPROVED	7	5	7	7	7	7	1
APPLICATIONS REJECTED	11	19	16	16	9	9	11
APPLICATIONS PENDING	26	24	29	42	22	38	17
RECIPIENTS	328	359	324	406	343	303	326
TOTAL PAYMENTS	\$121,928	\$133,716	\$120,814	\$151,420	\$127,193	\$113,006	\$121,598
CASES CLOSED	6	2	5	6	4	2	3

TABLE 3. DETAILED OPERATING STATISTICS BY AREA FOR MARCH 1996

	AREA 1	AREA 2	AREA 3	AREA 4	AREA 5	AREA 6	AREA 7
*** NC							
APPLICATIONS RECEIVED	43	68	66	69	51	26	32
APPLICATIONS APPROVED	42	50	34	56	26	21	16
APPLICATIONS REJECTED	17	14	26	22	10	4	6
APPLICATIONS PENDING	34	63	63	45	62	38	32
RECIPIENTS	1,133	1,297	1,413	1,302	1,141	785	603
RCF-II	645	688	903	897	577	378	390
SNF-ICF	124	211	92	50	296	86	120
RCF-I	364	398	418	355	268	321	93
PAYMENTS	\$248,872	\$300,020	\$323,340	\$290,706	\$295,323	\$173,283	\$155,530
RCF-II	\$159,142	\$173,181	\$232,361	\$225,247	\$150,070	\$97,326	\$99,892
SNF/ICF	\$41,031	\$71,382	\$31,769	\$16,372	\$107,128	\$29,822	\$42,407
RCF-I	\$48,699	\$55,457	\$59,210	\$49,087	\$38,125	\$46,135	\$13,231
REINVESTIGATIONS	68	14	128	35	37	89	7
CASES CLOSED	28	24	31	34	32	20	13
*** MA							
APPLICATIONS RECEIVED	1,662	1,767	2,217	2,858	1,393	1,180	938
APPLICATIONS APPROVED	1,092	1,183	1,489	1,860	860	689	577
APPLICATIONS REJECTED	546	654	762	1,000	526	361	311
APPLICATIONS PENDING	1,624	1,805	2,168	2,747	1,775	1,719	1,170
RECIPIENTS	13,160	13,885	24,827	25,651	11,357	16,384	9,679
CASES CLOSED	194	217	297	410	191	191	92
*** MA-K							
APPLICATIONS RECEIVED	20	101	19	32	4	19	89
APPLICATIONS APPROVED - DMH	0	0	0	1	0	0	0
APPLICATIONS APPROVED - DYS	15	69	10	22	2	10	84
APPLICATIONS REJECTED	5	28	6	14	1	3	6
APPLICATIONS PENDING	1	6	4	7	5	13	0
RECIPIENTS - DMH	5	6	2	3	1	2	6
RECIPIENTS - DYS	103	250	60	122	66	181	263
CASES CLOSED - DMH	1	0	1	0	0	0	0
CASES CLOSED - DYS	11	48	2	12	3	9	82
*** REFUGEE							
APPLICATIONS RECEIVED	0	0	0	0	9	31	8
APPLICATIONS APPROVED	0	2	0	0	8	24	3
APPLICATIONS REJECTED	0	0	0	1	0	0	0
APPLICATIONS PENDING	0	0	0	0	1	39	6
CASES RECEIVING	4	2	2	1	88	183	34
TOTAL PERSONS	4	6	2	6	239	512	88
TOTAL PAYMENTS	\$352	\$524	\$272	\$431	\$5,856	\$25,491	\$2,282
REINVESTIGATIONS	0	0	0	0	1	0	0
CASES CLOSED	3	0	0	0	28	27	6
*** SSI ONLY							
RECIPIENTS	165	162	540	439	143	530	206
*** SSI-SP							
RECIPIENTS	133	134	383	357	105	254	91
TOTAL PAYMENTS	\$4,890	\$6,016	\$17,936	\$16,125	\$4,424	\$11,074	\$3,837
AVERAGE PER RECIPIENT	\$35.52	\$37.43	\$44.54	\$51.04	\$42.13	\$43.60	\$42.16
*** SP ONLY							
RECIPIENTS	27	37	94	86	48	89	55
TOTAL PAYMENTS	\$2,463	\$1,859	\$5,827	\$7,354	\$5,267	\$4,328	\$3,005
AVERAGE PER RECIPIENT	\$40.35	\$40.15	\$58.56	\$80.21	\$109.73	\$48.63	\$54.64
*** QMB							
APPLICATIONS RECEIVED	205	156	409	302	117	102	62
APPLICATIONS APPROVED	110	67	157	183	65	62	35
APPLICATIONS REJECTED	79	56	240	130	33	19	29
APPLICATIONS PENDING	99	96	213	156	69	78	27
TOTAL PERSONS	1,365	1,376	1,593	2,335	1,123	1,001	811
REINVESTIGATIONS	42	13	61	28	21	26	12
CASES CLOSED	176	195	249	297	142	51	57
*** SLMB							
APPLICATIONS RECEIVED	116	79	293	123	56	15	18
APPLICATIONS APPROVED	34	36	53	36	18	10	17
APPLICATIONS REJECTED	77	27	245	97	28	3	4
APPLICATIONS PENDING	61	38	147	69	30	9	7
TOTAL PERSONS	499	379	598	784	278	172	143
REINVESTIGATIONS	6	1	19	9	1	0	5
CASES CLOSED	60	34	74	78	25	3	6
*** VENDOR CASES							
RECIPIENTS	5,351	4,556	4,565	6,038	3,010	2,313	4,327
CASES CLOSED	159	140	152	198	99	78	96

FIGURE 2. MEDICAL STATISTICS - TOTAL INDIVIDUALS

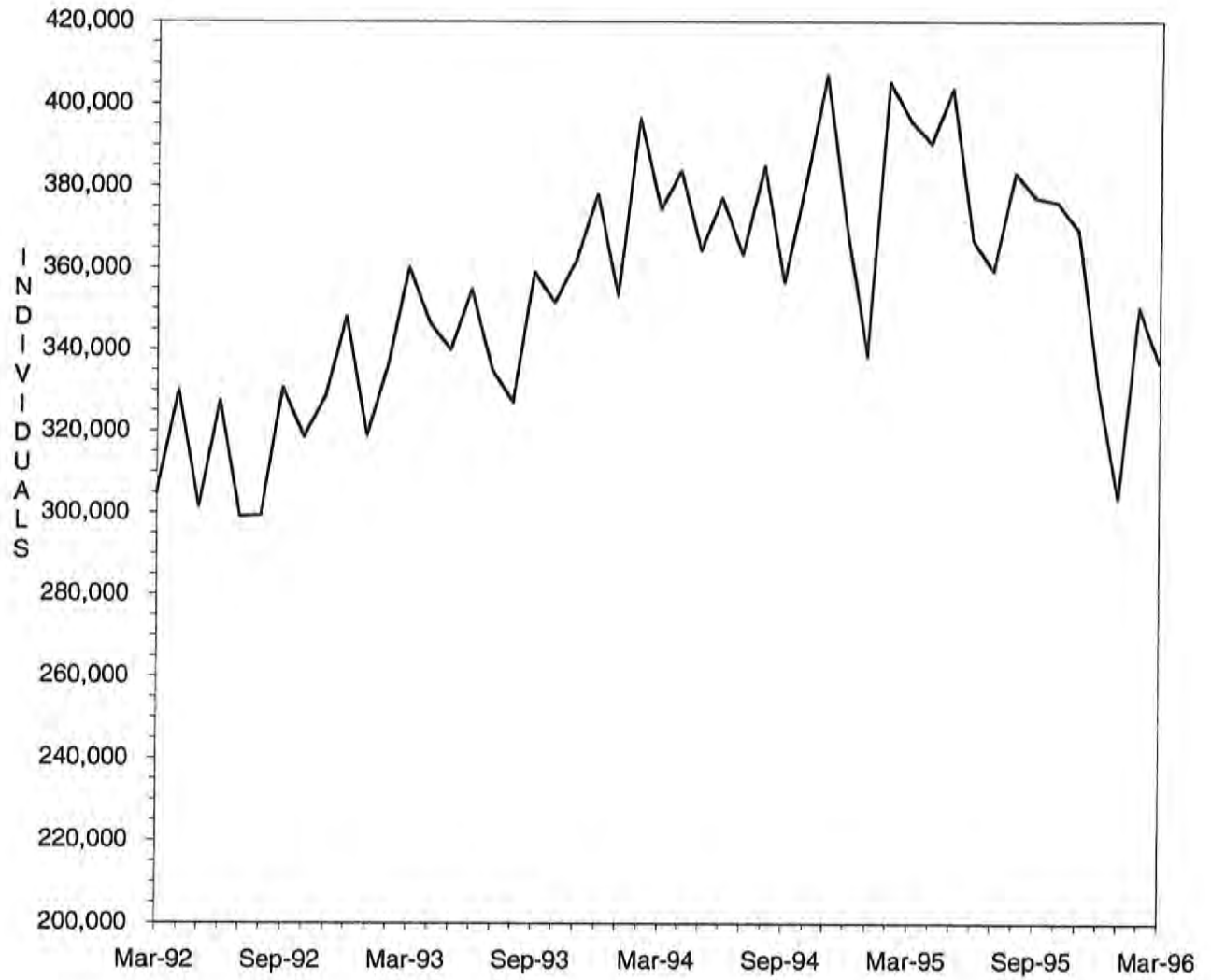

FIGURE 3. MEDICAL STATISTICS - TOTAL PAYMENTS

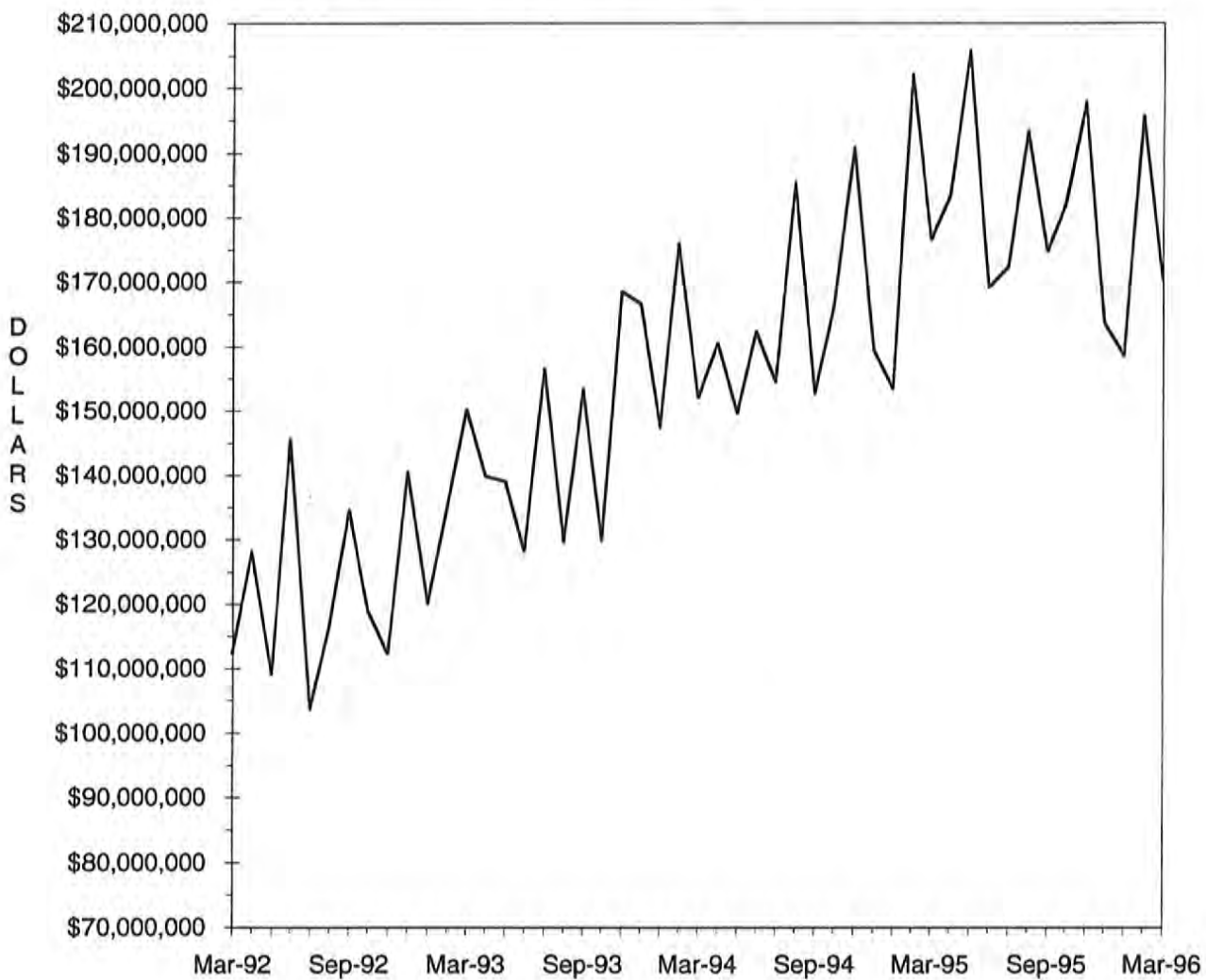

TABLE 4. MISSOURI MEDICAID RECIPIENTS AND PAYMENTS BY TYPE OF SERVICE, MARCH, 1996

COUNTY	TOTAL	TOTAL	PHYSICIAN SERVICES		INPATIENT HOSPITAL		NURSING FACILITY		PREPAID HEALTH		PHARMACY SERVICES	
	RECIPIENTS	PAYMENTS	RECIPIENTS	PAYMENTS	RECIPIENTS	PAYMENTS	RECIPIENTS	PAYMENTS	RECIPIENTS	PAYMENTS	RECIPIENTS	PAYMENTS
STATE TOTAL	332,758	\$166,909,983	71,367	\$4,637,437	10,481	\$26,499,717	26,584	\$46,261,012	30,623	\$1,974,827	203,753	\$23,151,448
ADAIR	1,727	\$1,170,906	547	\$36,859	116	\$234,095	170	\$259,514	0	\$0	1,269	\$170,129
ANDREW	829	\$421,383	144	\$10,224	19	\$62,112	121	\$169,502	0	\$0	561	\$55,788
ATCHISON	496	\$208,279	105	\$8,681	14	\$17,251	70	\$106,842	0	\$0	339	\$30,167
AUDRAIN	1,707	\$882,016	462	\$27,483	79	\$187,411	132	\$238,274	0	\$0	1,133	\$118,689
BARRY	2,508	\$1,071,330	488	\$27,807	78	\$153,992	177	\$296,868	0	\$0	1,664	\$167,134
BARTON	1,063	\$542,754	452	\$22,537	25	\$59,927	72	\$198,465	0	\$0	690	\$79,141
BATES	1,324	\$628,763	448	\$29,985	76	\$67,374	138	\$257,260	0	\$0	864	\$96,206
BENTON	1,511	\$629,800	388	\$26,660	60	\$104,756	130	\$199,055	0	\$0	1,029	\$114,469
BOLLINGER	1,097	\$406,847	227	\$13,907	31	\$58,944	48	\$73,829	0	\$0	748	\$72,039
BOONE	6,138	\$3,643,736	1,683	\$114,972	268	\$1,061,200	278	\$520,670	0	\$0	3,515	\$399,826
BUCHANAN	7,808	\$3,525,799	1,343	\$95,213	299	\$712,502	480	\$631,446	0	\$0	5,002	\$496,821
BUTLER	5,581	\$2,882,156	1,807	\$100,299	219	\$527,093	310	\$509,154	0	\$0	4,016	\$452,839
CALDWELL	629	\$274,048	126	\$9,989	15	\$32,577	77	\$105,827	0	\$0	414	\$38,063
CALLAWAY	2,079	\$1,043,447	366	\$26,740	116	\$430,645	106	\$124,651	0	\$0	1,271	\$130,704
CAMDEN	1,836	\$785,214	527	\$34,500	47	\$159,308	151	\$225,501	1	\$122	1,203	\$111,092
CAPE GIRARDEAU	3,981	\$2,031,492	937	\$57,701	118	\$321,620	348	\$586,728	0	\$0	2,618	\$280,145
CARROLL	914	\$404,375	261	\$14,107	31	\$65,369	75	\$120,097	0	\$0	600	\$61,209
CARTER	972	\$356,137	198	\$12,019	30	\$51,639	42	\$68,304	0	\$0	698	\$69,461
CASS	3,240	\$1,771,460	774	\$47,532	106	\$332,048	344	\$555,826	3	\$229	2,014	\$227,985
CEDAR	1,404	\$621,717	331	\$18,503	42	\$47,432	130	\$188,002	0	\$0	909	\$94,530
CHARITON	671	\$349,788	186	\$9,243	19	\$35,866	128	\$195,792	0	\$0	502	\$45,311
CHRISTIAN	2,359	\$1,054,502	438	\$26,728	69	\$128,275	158	\$261,597	0	\$0	1,596	\$203,150
CLARK	608	\$240,976	258	\$17,424	17	\$25,111	67	\$103,241	0	\$0	383	\$38,224
CLAY	5,477	\$3,146,280	1,509	\$87,647	197	\$610,590	647	\$1,160,343	0	\$0	3,564	\$390,931
CLINTON	992	\$420,501	189	\$10,108	26	\$51,215	98	\$147,950	0	\$0	641	\$58,228
COLE	3,013	\$1,969,570	712	\$51,710	136	\$415,963	278	\$647,865	0	\$0	1,974	\$210,491
COOPER	933	\$639,140	211	\$14,692	46	\$135,739	138	\$250,640	0	\$0	579	\$55,513
CRAWFORD	2,014	\$702,882	438	\$28,637	53	\$64,894	102	\$173,965	0	\$0	1,380	\$171,096
DADE	764	\$284,330	157	\$5,868	8	\$11,257	92	\$128,357	0	\$0	577	\$54,588
DALLAS	1,237	\$476,150	248	\$13,377	33	\$100,018	35	\$50,726	0	\$0	867	\$89,116
DAVISS	503	\$249,078	95	\$10,054	18	\$74,880	54	\$80,363	0	\$0	324	\$29,569
DEKALB	640	\$351,276	98	\$4,764	21	\$33,827	92	\$136,295	0	\$0	433	\$47,064
DENT	1,623	\$724,511	462	\$25,210	47	\$175,461	118	\$192,062	0	\$0	1,158	\$103,610
DOUGLAS	1,327	\$612,235	233	\$21,266	24	\$91,808	65	\$208,838	0	\$0	939	\$96,471
DUNKLIN	6,738	\$2,730,927	1,690	\$101,754	372	\$362,383	413	\$703,632	0	\$0	4,989	\$522,812
FRANKLIN	2,272	\$1,744,047	569	\$31,347	61	\$223,208	474	\$791,283	0	\$0	1,511	\$245,279
GASCONADE	706	\$479,426	194	\$12,214	27	\$47,354	152	\$253,575	0	\$0	528	\$54,752
GENTRY	574	\$392,552	147	\$7,549	24	\$34,882	109	\$169,676	0	\$0	412	\$47,252
GREENE	13,940	\$6,165,640	2,140	\$162,956	436	\$975,554	967	\$1,578,365	0	\$0	9,224	\$937,266
GRUNDY	937	\$545,388	197	\$16,765	20	\$132,420	138	\$195,441	0	\$0	650	\$71,955
HARRISON	826	\$423,809	208	\$12,170	34	\$68,210	93	\$142,394	0	\$0	562	\$60,706
HENRY	1,778	\$832,118	407	\$24,185	56	\$66,040	150	\$332,350	0	\$0	1,276	\$127,519
HICKORY	827	\$353,972	166	\$10,136	34	\$41,626	76	\$130,138	0	\$0	559	\$58,045
HOLT	443	\$207,314	57	\$3,253	10	\$28,806	63	\$95,919	0	\$0	297	\$32,602
HOWARD	686	\$403,581	115	\$9,860	21	\$64,274	68	\$114,659	0	\$0	465	\$44,673
HOWELL	3,779	\$1,641,899	931	\$51,626	146	\$177,034	361	\$607,619	0	\$0	2,704	\$280,578
IRON	1,646	\$780,113	468	\$21,753	39	\$114,246	138	\$236,917	0	\$0	1,162	\$138,981
JACKSON	62,728	\$22,449,706	8,680	\$645,669	1,301	\$4,552,707	2,725	\$4,968,590	30,616	\$1,974,252	26,122	\$2,889,318
JASPER	8,573	\$3,519,544	2,386	\$170,026	143	\$221,168	494	\$901,137	0	\$0	5,625	\$596,937
JEFFERSON	4,330	\$3,169,572	1,184	\$85,576	146	\$316,732	628	\$1,086,225	0	\$0	2,597	\$450,337
JOHNSON	2,410	\$1,161,319	530	\$39,445	99	\$284,338	168	\$300,552	0	\$0	1,487	\$161,692
KNOX	409	\$188,548	92	\$8,418	18	\$40,641	27	\$36,058	0	\$0	277	\$36,097
LACLEDE	2,730	\$1,126,129	450	\$37,844	75	\$158,272	175	\$305,811	0	\$0	1,824	\$180,094
LAFAYETTE	2,149	\$1,991,519	655	\$40,209	76	\$172,611	206	\$335,854	1	\$99	1,515	\$172,593
LAWRENCE	2,495	\$1,125,442	518	\$29,829	80	\$176,370	201	\$347,955	0	\$0	1,655	\$182,426
LEWIS	792	\$418,827	196	\$14,880	27	\$17,402	130	\$277,567	0	\$0	516	\$47,631
LINCOLN	1,977	\$987,745	474	\$32,703	42	\$100,519	174	\$294,659	0	\$0	1,289	\$154,650

TABLE 4. MISSOURI MEDICAID RECIPIENTS AND PAYMENTS BY TYPE OF SERVICE, MARCH, 1996

COUNTY	TOTAL	TOTAL	PHYSICIAN SERVICES		INPATIENT HOSPITAL		NURSING FACILITY		PREPAID HEALTH		PHARMACY SERVICES	
	RECIPIENTS	PAYMENTS	RECIPIENTS	PAYMENTS	RECIPIENTS	PAYMENTS	RECIPIENTS	PAYMENTS	RECIPIENTS	PAYMENTS	RECIPIENTS	PAYMENTS
LINN	1,114	\$613,501	291	\$22,782	53	\$176,878	121	\$191,964	0	\$0	756	\$68,446
LIVINGSTON	1,247	\$560,916	385	\$22,854	24	\$37,425	143	\$245,227	0	\$0	868	\$105,763
MCDONALD	1,861	\$638,547	315	\$22,273	70	\$132,386	60	\$101,177	0	\$0	1,323	\$107,992
MACON	1,058	\$609,565	292	\$19,268	45	\$78,014	150	\$241,501	0	\$0	761	\$94,600
MADISON	1,404	\$609,799	525	\$25,363	41	\$51,790	141	\$259,840	0	\$0	986	\$109,151
MARIES	639	\$326,658	171	\$8,643	16	\$22,320	86	\$162,588	0	\$0	463	\$52,083
MARION	2,631	\$1,455,896	786	\$43,724	70	\$136,687	266	\$447,104	0	\$0	1,723	\$194,303
MERCER	293	\$114,899	86	\$5,573	7	\$5,728	35	\$56,193	0	\$0	198	\$17,222
HILLER	1,942	\$952,826	528	\$43,417	77	\$302,594	125	\$203,588	0	\$0	1,305	\$130,336
MISSISSIPPI	2,563	\$1,062,829	464	\$17,890	56	\$277,297	196	\$285,521	0	\$0	1,743	\$180,877
MONITEAU	630	\$322,605	106	\$10,514	28	\$64,664	74	\$122,378	0	\$0	444	\$49,450
MONROE	585	\$352,701	140	\$8,591	29	\$85,159	49	\$99,780	0	\$0	356	\$34,699
MONTGOMERY	972	\$505,953	286	\$14,463	14	\$25,179	145	\$229,189	0	\$0	672	\$74,470
MORGAN	1,566	\$648,968	279	\$21,713	44	\$108,064	125	\$218,446	0	\$0	947	\$100,273
NEW MADRID	3,204	\$1,386,643	717	\$37,939	103	\$158,422	284	\$470,715	0	\$0	2,315	\$261,339
NEWTON	3,323	\$1,393,865	900	\$61,172	64	\$109,849	330	\$528,726	0	\$0	2,195	\$207,387
NODAWAY	1,039	\$544,369	290	\$15,961	18	\$34,715	122	\$206,484	0	\$0	695	\$71,607
OREGON	1,238	\$659,566	290	\$24,982	39	\$42,219	86	\$273,706	0	\$0	878	\$98,711
OSAGE	496	\$239,143	122	\$4,956	8	\$12,449	73	\$128,666	0	\$0	365	\$40,137
OZARK	1,022	\$486,353	180	\$14,653	45	\$134,741	69	\$109,192	0	\$0	724	\$71,941
PEMISCOT	4,631	\$1,919,987	1,375	\$88,154	267	\$300,827	206	\$413,025	0	\$0	3,178	\$312,703
PERRY	1,143	\$547,705	244	\$18,668	77	\$56,531	123	\$209,055	0	\$0	769	\$66,273
PETTIS	2,936	\$1,301,418	811	\$54,682	135	\$228,762	169	\$300,245	0	\$0	1,975	\$181,431
PHELPS	3,038	\$1,155,490	548	\$39,416	105	\$124,436	185	\$303,076	0	\$0	2,152	\$188,003
PIKE	1,420	\$781,477	284	\$14,788	53	\$125,751	138	\$226,392	0	\$0	991	\$103,173
PLATTE	1,724	\$1,183,612	481	\$30,417	58	\$249,409	238	\$412,962	2	\$123	1,086	\$125,086
POLK	2,117	\$1,026,018	457	\$21,800	54	\$108,807	193	\$303,174	0	\$0	1,408	\$154,264
PULASKI	2,358	\$971,851	513	\$38,365	76	\$265,246	140	\$206,684	0	\$0	1,550	\$136,521
PUTMAN	527	\$200,765	177	\$13,878	28	\$26,618	38	\$57,671	0	\$0	360	\$36,415
RALLS	571	\$265,746	174	\$12,021	15	\$14,639	51	\$82,034	0	\$0	377	\$54,665
RANDOLPH	2,310	\$1,090,360	639	\$46,270	85	\$174,023	244	\$355,407	0	\$0	1,530	\$170,875
RAY	1,177	\$548,373	343	\$21,371	42	\$65,147	109	\$181,478	0	\$0	745	\$80,192
REYNOLDS	1,050	\$436,807	262	\$18,168	45	\$106,578	36	\$59,231	0	\$0	754	\$78,811
RIPLEY	2,584	\$929,023	694	\$34,976	72	\$105,225	89	\$166,329	0	\$0	1,705	\$169,020
ST. CHARLES	3,201	\$3,181,561	721	\$42,016	111	\$260,296	446	\$798,453	0	\$0	1,943	\$340,402
ST. CLAIR	925	\$359,878	288	\$13,431	70	\$70,541	77	\$118,787	0	\$0	617	\$59,000
ST. FRANCOIS	5,555	\$2,521,133	1,351	\$73,129	185	\$406,629	382	\$638,947	0	\$0	3,875	\$440,998
ST. GENEVIEVE	972	\$452,016	202	\$16,453	31	\$28,274	87	\$124,557	0	\$0	675	\$72,568
ST. LOUIS	17,607	\$16,325,804	3,579	\$214,681	483	\$1,669,877	3,521	\$6,521,039	0	\$0	10,909	\$1,760,453
SALINE	2,220	\$2,456,986	653	\$30,802	119	\$160,342	101	\$163,710	0	\$0	1,443	\$161,478
SCHUYLER	431	\$197,013	112	\$9,105	22	\$38,935	32	\$55,150	0	\$0	302	\$31,932
SCOTLAND	503	\$244,144	126	\$7,892	13	\$16,518	69	\$118,453	0	\$0	320	\$32,545
SCOTT	4,706	\$2,198,571	949	\$55,405	127	\$317,531	297	\$462,603	0	\$0	3,392	\$395,980
SHANNON	1,075	\$349,003	217	\$15,522	29	\$28,063	51	\$89,049	0	\$0	753	\$77,370
SHELBY	557	\$295,713	118	\$8,096	16	\$82,567	66	\$106,385	0	\$0	424	\$38,308
STODDARD	3,444	\$1,379,594	781	\$43,406	91	\$196,352	245	\$359,561	0	\$0	2,458	\$250,678
STONE	1,658	\$665,925	257	\$22,588	58	\$154,618	122	\$203,717	0	\$0	1,035	\$97,477
SULLIVAN	738	\$547,087	174	\$12,350	29	\$70,023	126	\$233,355	0	\$0	590	\$83,241
TANEY	1,905	\$859,151	565	\$51,077	110	\$176,507	124	\$238,986	0	\$0	1,198	\$118,599
TEXAS	2,541	\$1,055,057	650	\$26,557	94	\$169,775	154	\$277,062	0	\$0	1,686	\$164,866
VERNON	2,140	\$2,021,506	779	\$53,640	89	\$172,646	170	\$311,855	0	\$0	1,426	\$151,208
WARREN	1,049	\$699,942	317	\$15,486	31	\$159,844	62	\$112,293	0	\$0	688	\$67,865
WASHINGTON	3,200	\$1,029,003	786	\$42,557	94	\$113,717	81	\$124,832	0	\$0	2,066	\$221,890
WAYNE	2,089	\$716,557	473	\$24,904	64	\$77,870	109	\$195,030	0	\$0	1,511	\$157,428
WEBSTER	1,840	\$732,354	271	\$25,398	40	\$76,715	139	\$243,668	0	\$0	1,250	\$117,449
WORTH	233	\$71,866	55	\$3,748	6	\$6,981	29	\$32,258	0	\$0	151	\$10,527
WRIGHT	2,323	\$804,904	549	\$26,584	50	\$96,121	119	\$211,880	0	\$0	1,568	\$145,228
ST. LOUIS CITY	22,683	\$14,538,912	3,937	\$270,237	766	\$2,981,340	1,735	\$3,280,356	0	\$0	12,456	\$1,871,689

TABLE 4. MISSOURI MEDICAID RECIPIENTS AND PAYMENTS BY TYPE OF SERVICE, MARCH, 1996

COUNTY	OUTPATIENT HOSPITAL		DENTAL SERVICES		LAB & X-RAY SERVICES		AMBULANCE SERVICES		OPTOMETRIC SERVICES		HOMEMAKER / RESPITE CARE	
	RECIPIENTS	PAYMENTS	RECIPIENTS	PAYMENTS	RECIPIENTS	PAYMENTS	RECIPIENTS	PAYMENTS	RECIPIENTS	PAYMENTS	RECIPIENTS	PAYMENTS
STATE TOTAL	63,822	\$12,312,912	15,557	\$994,431	19,028	\$577,022	4,703	\$351,898	8,460	\$394,943	11,346	\$2,205,850
ADAIR	360	\$66,807	43	\$1,734	244	\$6,978	31	\$2,850	34	\$1,694	93	\$14,292
ANDREW	120	\$19,728	33	\$2,391	38	\$1,418	24	\$1,958	33	\$1,087	24	\$3,148
ATCHISON	85	\$7,149	23	\$1,106	42	\$958	5	\$256	18	\$794	29	\$2,900
AUDRAIN	459	\$67,777	79	\$5,341	171	\$3,162	3	\$147	51	\$2,198	20	\$6,045
BARRY	635	\$96,521	90	\$5,319	90	\$2,605	34	\$2,640	88	\$3,877	91	\$22,327
BARTON	183	\$37,709	37	\$3,358	46	\$2,286	12	\$880	38	\$1,595	43	\$6,865
BATES	261	\$62,283	27	\$2,853	68	\$1,465	14	\$771	51	\$2,853	20	\$1,891
BENTON	183	\$45,556	72	\$5,721	103	\$2,319	19	\$1,575	45	\$2,369	23	\$2,385
BOLLINGER	214	\$46,245	60	\$4,257	41	\$845	5	\$260	52	\$1,891	82	\$14,556
BOONE	1,607	\$279,648	134	\$9,131	315	\$7,781	23	\$1,245	164	\$6,984	105	\$22,428
BUCHANAN	1,534	\$328,783	421	\$27,463	347	\$9,227	145	\$11,362	178	\$8,836	148	\$30,237
BUTLER	1,044	\$207,407	200	\$13,040	715	\$18,947	46	\$3,293	121	\$6,291	410	\$66,507
CALDWELL	106	\$24,591	61	\$3,786	19	\$831	11	\$1,116	14	\$503	25	\$3,959
CALLAWAY	457	\$92,314	84	\$4,638	121	\$3,561	25	\$1,543	112	\$4,364	44	\$6,083
CAMDEN	326	\$71,135	61	\$4,719	94	\$3,952	24	\$1,636	67	\$3,196	45	\$4,355
CAPE GIRARDEAU	987	\$157,936	197	\$10,668	143	\$3,430	74	\$4,426	184	\$6,913	123	\$21,562
CARROLL	199	\$44,897	54	\$3,191	38	\$841	17	\$1,512	29	\$1,388	23	\$2,393
CARTER	134	\$31,148	63	\$4,513	107	\$3,076	4	\$491	19	\$959	63	\$9,607
CASS	700	\$158,863	182	\$10,405	250	\$8,535	56	\$5,460	91	\$3,558	46	\$5,937
CEDAR	294	\$56,446	72	\$3,535	43	\$858	8	\$405	78	\$3,292	13	\$3,416
CHARITON	95	\$17,814	15	\$1,081	30	\$937	13	\$1,074	15	\$757	25	\$3,102
CHRISTIAN	398	\$124,898	77	\$5,788	147	\$4,606	12	\$903	53	\$2,268	88	\$16,761
CLARK	70	\$16,110	21	\$1,544	21	\$534	13	\$1,059	13	\$710	56	\$7,735
CLAY	1,242	\$231,914	368	\$21,189	278	\$9,170	85	\$6,592	117	\$5,290	40	\$5,508
CLINTON	182	\$36,019	53	\$3,185	40	\$1,359	11	\$851	46	\$2,089	26	\$4,775
COLE	702	\$139,888	76	\$3,999	178	\$4,280	23	\$1,527	51	\$2,316	68	\$8,446
COOPER	237	\$53,715	33	\$1,696	44	\$452	7	\$427	22	\$1,185	17	\$1,388
CRAWFORD	531	\$100,819	126	\$6,120	119	\$2,549	36	\$2,666	43	\$2,587	80	\$10,463
DADE	100	\$15,919	44	\$2,452	18	\$425	5	\$307	34	\$1,340	28	\$3,843
DALLAS	194	\$42,980	48	\$3,347	40	\$1,392	13	\$433	36	\$2,096	62	\$13,375
DAVIESS	71	\$18,927	52	\$3,076	11	\$338	5	\$369	21	\$1,196	19	\$2,573
DEKALB	86	\$20,168	39	\$2,270	12	\$460	12	\$758	33	\$1,614	23	\$4,512
DENT	361	\$61,145	118	\$5,949	70	\$1,307	23	\$1,201	83	\$3,976	78	\$13,164
DOUGLAS	182	\$57,752	82	\$5,237	56	\$1,697	4	\$140	45	\$2,274	57	\$9,872
DUNKLIN	1,290	\$211,812	243	\$17,459	182	\$3,896	61	\$3,946	300	\$14,447	549	\$105,108
FRANKLIN	368	\$94,644	90	\$5,791	196	\$6,486	47	\$3,160	81	\$3,637	107	\$20,031
GASCONADE	116	\$22,025	29	\$1,828	36	\$1,049	15	\$855	20	\$800	33	\$3,601
GENTRY	111	\$24,051	32	\$2,548	15	\$665	12	\$748	14	\$553	16	\$1,978
GREENE	3,148	\$429,838	599	\$40,154	941	\$21,791	96	\$5,689	349	\$15,655	388	\$73,783
GRUNDY	211	\$37,861	37	\$2,797	27	\$997	23	\$1,639	30	\$1,113	53	\$6,955
HARRISON	166	\$32,883	47	\$4,138	19	\$719	25	\$2,078	20	\$908	3	\$455
HENRY	338	\$75,834	71	\$5,901	108	\$2,066	13	\$509	38	\$2,067	58	\$8,206
HICKORY	127	\$28,961	59	\$4,024	29	\$883	5	\$300	27	\$1,335	12	\$2,407
HOLT	50	\$14,349	14	\$998	27	\$841	4	\$293	11	\$506	13	\$2,590
HOWARD	126	\$22,280	17	\$1,562	37	\$1,379	6	\$446	37	\$1,675	31	\$3,546
HOWELL	625	\$90,475	128	\$9,241	137	\$4,305	7	\$699	128	\$5,319	210	\$36,052
IRON	348	\$68,144	83	\$4,275	42	\$1,379	32	\$1,939	22	\$1,165	56	\$12,106
JACKSON	8,875	\$1,730,761	2,149	\$122,088	1,726	\$66,908	678	\$54,173	400	\$16,578	188	\$28,449
JASPER	1,483	\$268,475	736	\$54,742	839	\$22,136	96	\$9,323	240	\$11,095	418	\$105,921
JEFFERSON	881	\$208,255	220	\$14,013	454	\$13,130	117	\$9,864	125	\$5,734	142	\$25,447
JOHNSON	522	\$94,076	117	\$9,002	128	\$3,620	30	\$2,201	53	\$2,611	69	\$7,657
KNOX	61	\$17,813	15	\$798	58	\$2,189	7	\$208	9	\$358	26	\$3,480
LACLEDE	537	\$87,833	145	\$8,046	53	\$1,305	16	\$528	100	\$5,759	87	\$11,548
LAFAYETTE	520	\$106,891	75	\$3,795	62	\$3,013	24	\$1,813	44	\$1,992	59	\$6,472
LAWRENCE	567	\$84,730	104	\$9,497	104	\$2,703	22	\$1,207	67	\$2,241	93	\$16,617
LEWIS	84	\$9,630	33	\$1,644	18	\$498	7	\$316	13	\$498	54	\$5,547
LINCOLN	439	\$85,790	85	\$4,943	139	\$2,804	28	\$1,997	62	\$3,367	26	\$5,231

TABLE 4. MISSOURI MEDICAID RECIPIENTS AND PAYMENTS BY TYPE OF SERVICE, MARCH, 1996

COUNTY	OUTPATIENT HOSPITAL		DENTAL SERVICES		LAB & X-RAY SERVICES		AMBULANCE SERVICES		OPTOMETRIC SERVICES		HOMEMAKER / RESPITE CARE	
	RECIPIENTS	PAYMENTS	RECIPIENTS	PAYMENTS	RECIPIENTS	PAYMENTS	RECIPIENTS	PAYMENTS	RECIPIENTS	PAYMENTS	RECIPIENTS	PAYMENTS
LINN	255	\$56,405	22	\$1,007	49	\$1,094	20	\$1,264	33	\$1,484	75	\$9,790
LIVINGSTON	278	\$48,038	66	\$4,977	69	\$2,072	14	\$1,003	37	\$1,706	40	\$7,493
MCDONALD	240	\$44,919	143	\$9,784	113	\$2,617	38	\$2,891	44	\$1,863	85	\$17,201
MACON	198	\$33,377	20	\$1,433	72	\$1,877	5	\$390	26	\$1,158	62	\$11,885
MADISON	385	\$74,283	49	\$2,845	36	\$375	12	\$578	48	\$2,288	53	\$8,384
MARIES	93	\$22,059	23	\$1,338	35	\$1,142	12	\$786	14	\$686	23	\$2,884
MARION	398	\$39,503	132	\$11,796	31	\$1,813	37	\$2,670	91	\$4,225	69	\$17,423
MERCER	40	\$8,971	7	\$601	8	\$181	10	\$783	8	\$392	17	\$2,036
MILLER	354	\$80,634	48	\$3,446	107	\$3,979	26	\$1,669	72	\$3,452	86	\$9,107
MISSISSIPPI	493	\$79,189	155	\$10,186	52	\$1,158	30	\$2,109	103	\$3,909	145	\$33,336
MONITEAU	119	\$31,922	15	\$812	30	\$1,175	4	\$284	26	\$910	37	\$3,295
MONROE	95	\$18,331	28	\$2,303	21	\$604	8	\$444	16	\$641	39	\$6,665
MONTGOMERY	193	\$35,668	75	\$3,678	84	\$2,071	15	\$1,208	36	\$1,549	30	\$7,877
MORGAN	201	\$47,330	57	\$4,865	61	\$2,525	19	\$1,436	67	\$3,525	57	\$4,886
NEW MADRID	574	\$87,401	161	\$8,902	128	\$3,308	26	\$1,841	146	\$7,155	305	\$62,371
NEWTON	511	\$90,904	214	\$13,833	333	\$8,894	46	\$5,174	112	\$5,320	90	\$23,774
NODAWAY	157	\$36,950	53	\$3,244	36	\$988	13	\$1,016	28	\$1,430	40	\$7,821
OREGON	193	\$37,214	34	\$2,444	65	\$1,907	7	\$875	52	\$2,289	130	\$24,653
OSAGE	76	\$13,611	21	\$1,220	23	\$466	10	\$542	7	\$318	19	\$3,642
OZARK	131	\$19,686	52	\$3,241	49	\$1,809	6	\$388	37	\$1,733	59	\$12,907
PEMISCOT	866	\$127,176	260	\$17,995	96	\$2,356	12	\$1,476	191	\$11,369	448	\$87,169
PERRY	306	\$50,304	69	\$3,705	12	\$253	6	\$325	60	\$2,373	53	\$6,272
PETTIS	566	\$100,718	140	\$8,008	223	\$4,254	27	\$2,091	93	\$3,813	67	\$8,371
PHELPS	583	\$103,196	143	\$7,847	141	\$3,325	20	\$998	107	\$5,436	110	\$14,714
PIKE	262	\$52,545	53	\$4,647	137	\$2,624	9	\$559	62	\$2,667	94	\$14,075
PLATTE	386	\$76,401	98	\$4,385	83	\$4,090	24	\$1,845	25	\$919	10	\$1,316
POLK	381	\$73,053	158	\$6,924	61	\$1,929	18	\$888	96	\$4,358	67	\$11,375
PULASKI	299	\$69,293	78	\$6,765	125	\$4,335	30	\$2,008	63	\$3,788	75	\$12,023
PUTMAN	112	\$33,956	22	\$1,168	60	\$1,232	2	\$46	8	\$373	13	\$1,329
RALLS	99	\$14,269	21	\$1,417	18	\$442	6	\$360	13	\$581	18	\$3,243
RANDOLPH	552	\$104,267	26	\$2,512	161	\$3,163	42	\$3,006	86	\$4,373	100	\$13,861
RAY	286	\$65,942	42	\$2,455	60	\$1,300	9	\$482	30	\$1,434	46	\$2,703
REYNOLDS	254	\$59,481	50	\$2,774	71	\$2,376	21	\$1,717	19	\$938	60	\$14,631
RIPLEY	509	\$109,781	123	\$6,446	230	\$5,670	39	\$2,370	75	\$3,554	214	\$43,065
ST. CHARLES	552	\$141,379	209	\$13,655	365	\$9,645	91	\$5,901	61	\$3,012	110	\$23,768
ST. CLAIR	174	\$36,709	28	\$2,088	17	\$283	4	\$333	29	\$1,603	13	\$1,628
ST. FRANCOIS	1,441	\$299,522	365	\$22,683	171	\$4,637	123	\$7,952	154	\$7,092	201	\$48,131
STE. GENEVIEVE	281	\$57,257	57	\$3,245	41	\$1,484	10	\$491	26	\$1,437	29	\$6,502
ST. LOUIS	3,095	\$678,485	943	\$65,047	1,817	\$59,420	472	\$38,985	349	\$17,691	609	\$172,524
SALINE	398	\$90,387	275	\$11,088	64	\$3,000	39	\$2,612	66	\$3,444	69	\$7,730
SCHUYLER	71	\$18,117	4	\$102	61	\$1,798	11	\$702	9	\$538	46	\$9,073
SCOTLAND	74	\$8,355	12	\$685	50	\$750	2	\$153	7	\$305	63	\$11,416
SCOTT	1,151	\$196,873	247	\$15,482	133	\$3,963	37	\$2,491	173	\$8,169	306	\$48,403
SHANNON	210	\$34,167	53	\$3,442	70	\$1,830	8	\$720	40	\$1,998	72	\$11,056
SHELBY	74	\$12,618	11	\$480	21	\$608	7	\$703	10	\$629	50	\$5,724
STODDARD	816	\$128,051	169	\$12,524	191	\$4,428	61	\$6,093	206	\$9,558	197	\$34,054
STONE	372	\$61,547	62	\$4,175	131	\$4,079	10	\$368	46	\$2,085	29	\$2,651
SULLIVAN	139	\$34,339	14	\$965	80	\$1,755	9	\$1,045	12	\$567	46	\$4,658
TANEY	568	\$87,550	45	\$3,474	219	\$6,586	17	\$1,386	70	\$2,847	26	\$4,096
TEXAS	439	\$70,327	132	\$8,396	89	\$2,619	10	\$629	77	\$3,776	88	\$11,677
VERNON	471	\$100,129	83	\$6,179	55	\$1,850	24	\$1,444	63	\$2,817	53	\$7,287
WARREN	268	\$62,426	53	\$2,393	94	\$2,163	17	\$1,043	31	\$1,347	12	\$1,324
WASHINGTON	957	\$179,276	227	\$14,436	162	\$4,956	47	\$4,123	127	\$5,924	101	\$25,845
WAYNE	291	\$73,047	59	\$3,552	228	\$5,964	29	\$1,861	67	\$3,519	120	\$12,877
WEBSTER	282	\$40,357	128	\$10,858	104	\$3,070	13	\$793	74	\$2,753	106	\$24,059
WORTH	42	\$5,314	26	\$1,505	3	\$26	1	\$76	5	\$224	8	\$994
WRIGHT	290	\$51,640	101	\$6,404	98	\$2,978	4	\$135	80	\$4,396	119	\$16,348
ST. LOUIS CITY	5,589	\$1,209,780	1,323	\$89,127	2,408	\$94,322	821	\$60,220	478	\$23,396	1,209	\$352,777

TABLE 4. MISSOURI MEDICAID RECIPIENTS AND PAYMENTS BY TYPE OF SERVICE, MARCH, 1996

COUNTY	CLINIC SERVICES		DME SERVICES		AUDIOLOGY SERVICES		PODIATRY SERVICES		PERSONAL CARE SERVICES		FAMILY PLANNING	
	RECIPIENTS	PAYMENTS	RECIPIENTS	PAYMENTS	RECIPIENTS	PAYMENTS	RECIPIENTS	PAYMENTS	RECIPIENTS	PAYMENTS	RECIPIENTS	PAYMENTS
STATE TOTAL	58,709	\$4,189,899	9,762	\$1,894,837	286	\$48,394	3,150	\$104,942	19,615	\$5,526,953	7,790	\$514,008
ADAIR	189	\$9,638	68	\$9,373	3	\$40	18	\$526	170	\$32,120	46	\$1,634
ANDREW	180	\$12,514	16	\$1,894	2	\$39	0	\$0	29	\$4,201	23	\$921
ATCHISON	28	\$1,421	10	\$1,197	0	\$0	14	\$542	13	\$1,120	5	\$167
AUDRAIN	240	\$10,914	52	\$62,933	2	\$350	9	\$240	84	\$16,505	51	\$3,683
BARRY	760	\$43,887	85	\$11,156	3	\$462	2	\$79	168	\$55,788	37	\$3,982
BARTON	130	\$5,954	18	\$1,222	0	\$0	5	\$346	71	\$13,547	23	\$1,702
BATES	208	\$10,062	48	\$5,798	0	\$0	16	\$561	34	\$6,192	25	\$2,322
BENTON	320	\$18,765	31	\$5,613	1	\$361	5	\$240	50	\$7,724	40	\$2,987
BOLLINGER	190	\$10,514	47	\$6,877	1	\$316	11	\$429	153	\$31,476	26	\$2,997
BOONE	800	\$57,762	167	\$52,962	5	\$855	61	\$1,686	242	\$85,180	200	\$11,661
BUCHANAN	2,278	\$155,752	210	\$38,670	3	\$701	10	\$185	362	\$111,752	246	\$16,455
BUTLER	800	\$70,595	195	\$32,264	5	\$1,404	60	\$2,250	631	\$153,583	159	\$8,146
CALDWELL	108	\$10,545	18	\$7,873	1	\$19	1	\$60	29	\$2,567	14	\$429
CALLAWAY	422	\$24,648	59	\$9,427	3	\$538	19	\$497	57	\$14,922	72	\$4,069
CAMDEN	333	\$17,692	59	\$9,874	0	\$0	12	\$515	72	\$15,900	40	\$2,546
CAPE GIRARDEAU	1,037	\$54,655	108	\$11,310	0	\$0	88	\$4,973	300	\$78,371	101	\$3,153
CARROLL	114	\$7,006	31	\$2,808	1	\$361	8	\$135	27	\$3,436	15	\$890
CARTER	110	\$5,500	27	\$7,987	2	\$35	5	\$287	103	\$28,373	22	\$700
CASS	445	\$38,464	70	\$10,651	0	\$0	36	\$1,504	83	\$22,050	96	\$5,355
CEDAR	304	\$18,684	48	\$4,676	0	\$0	17	\$747	39	\$15,399	22	\$1,939
CHARITON	77	\$3,919	20	\$1,466	0	\$0	3	\$127	35	\$5,960	13	\$1,960
CHRISTIAN	625	\$42,168	57	\$14,299	2	\$360	16	\$1,083	191	\$42,905	69	\$4,377
CLARK	16	\$634	19	\$1,164	0	\$0	0	\$0	66	\$11,295	11	\$729
CLAY	845	\$67,115	143	\$20,997	2	\$723	29	\$702	206	\$52,780	151	\$6,849
CLINTON	252	\$17,844	19	\$1,473	0	\$0	5	\$44	22	\$5,123	27	\$1,833
COLE	698	\$38,746	88	\$18,577	0	\$0	19	\$805	130	\$26,747	71	\$4,173
COOPER	156	\$11,201	34	\$9,043	0	\$0	12	\$244	35	\$5,439	30	\$2,384
CRAWFORD	468	\$23,488	60	\$9,223	2	\$1,299	14	\$548	142	\$31,006	67	\$7,291
DADE	145	\$7,326	16	\$872	1	\$190	1	\$39	35	\$6,665	12	\$322
DALLAS	354	\$25,706	33	\$49,539	0	\$0	0	\$0	74	\$18,884	24	\$2,642
DAVISS	62	\$5,941	11	\$688	0	\$0	0	\$0	17	\$3,003	9	\$876
DEKALB	112	\$6,765	32	\$4,058	0	\$0	0	\$0	41	\$8,504	15	\$880
DENT	319	\$14,189	63	\$8,985	2	\$29	8	\$187	118	\$28,665	48	\$2,966
DOUGLAS	333	\$24,830	35	\$5,407	0	\$0	4	\$71	75	\$12,643	23	\$3,081
DUNKLIN	639	\$40,258	329	\$36,430	9	\$1,896	19	\$803	812	\$220,750	179	\$19,319
FRANKLIN	523	\$29,857	105	\$35,613	1	\$19	29	\$755	168	\$50,123	28	\$4,734
GASCONADE	140	\$11,690	29	\$4,928	2	\$361	3	\$92	51	\$12,649	17	\$362
GENTRY	100	\$4,987	15	\$1,111	0	\$0	1	\$8	25	\$6,563	11	\$317
GREENE	4,136	\$302,167	412	\$92,469	11	\$3,034	73	\$2,401	626	\$162,928	372	\$19,894
GRUNDY	139	\$10,699	20	\$2,039	3	\$403	8	\$221	79	\$9,637	14	\$607
HARRISON	74	\$6,240	26	\$3,098	4	\$408	0	\$0	12	\$2,972	10	\$234
HENRY	427	\$24,316	71	\$9,471	0	\$0	11	\$542	95	\$22,047	48	\$2,387
HICKORY	154	\$12,199	26	\$3,268	2	\$369	3	\$165	23	\$5,329	15	\$2,126
HOLT	34	\$3,767	13	\$2,103	1	\$81	7	\$461	14	\$2,935	4	\$76
HOWARD	121	\$4,859	18	\$8,364	0	\$0	13	\$253	71	\$17,081	12	\$455
HOWELL	607	\$51,553	104	\$18,200	7	\$1,223	22	\$913	273	\$52,410	98	\$7,010
IRON	290	\$19,704	46	\$9,303	1	\$360	7	\$336	103	\$33,225	42	\$2,848
JACKSON	4,278	\$418,879	1,069	\$179,819	20	\$4,047	580	\$16,721	867	\$223,097	1,402	\$81,332
JASPER	1,252	\$65,687	229	\$37,122	18	\$2,781	81	\$2,627	688	\$208,272	192	\$11,179
JEFFERSON	1,011	\$73,026	196	\$30,456	5	\$278	51	\$1,155	379	\$116,278	65	\$1,633
JOHNSON	445	\$26,067	62	\$9,875	1	\$79	57	\$2,090	107	\$19,972	85	\$4,625
KNOX	58	\$2,370	16	\$1,757	1	\$5	1	\$15	55	\$10,820	10	\$452
LACLEDE	540	\$28,917	67	\$11,507	0	\$0	13	\$274	153	\$34,920	81	\$5,319
LAFAYETTE	335	\$17,351	61	\$15,658	2	\$326	21	\$733	83	\$9,496	63	\$3,730
LAWRENCE	641	\$43,792	75	\$17,186	6	\$1,434	7	\$133	162	\$49,108	44	\$2,888
LEWIS	60	\$3,362	13	\$4,634	0	\$0	14	\$288	67	\$9,171	24	\$999
LINCOLN	347	\$21,050	40	\$15,738	2	\$20	13	\$455	146	\$58,909	56	\$7,776

TABLE 4. MISSOURI MEDICAID RECIPIENTS AND PAYMENTS BY TYPE OF SERVICE, MARCH, 1996

COUNTY	CLINIC SERVICES		DME SERVICES		AUDIOLOGY SERVICES		PODIATRY SERVICES		PERSONAL CARE SERVICES		FAMILY PLANNING	
	RECIPIENTS	PAYMENTS	RECIPIENTS	PAYMENTS	RECIPIENTS	PAYMENTS	RECIPIENTS	PAYMENTS	RECIPIENTS	PAYMENTS	RECIPIENTS	PAYMENTS
LINN	154	\$6,572	50	\$18,114	2	\$45	24	\$807	95	\$18,833	22	\$2,057
LIVINGSTON	160	\$4,419	34	\$4,651	1	\$10	9	\$179	71	\$13,367	28	\$1,108
MCDONALD	128	\$10,894	52	\$14,778	0	\$0	3	\$55	148	\$41,416	33	\$987
HACON	137	\$4,316	45	\$4,649	4	\$169	14	\$580	81	\$17,562	25	\$4,688
MADISON	186	\$7,682	43	\$2,476	1	\$279	15	\$598	78	\$12,473	40	\$1,373
MARIES	110	\$5,951	23	\$8,526	0	\$0	2	\$26	32	\$4,497	7	\$305
MARION	385	\$14,932	84	\$10,985	1	\$71	45	\$1,795	257	\$127,408	75	\$2,029
MERCER	25	\$1,714	6	\$515	1	\$20	1	\$53	23	\$2,856	7	\$151
MILLER	443	\$23,081	57	\$20,561	1	\$24	11	\$499	103	\$11,786	33	\$2,797
MISSISSIPPI	688	\$42,606	87	\$7,952	3	\$673	42	\$2,492	205	\$51,360	94	\$3,919
MONITEAU	125	\$7,997	19	\$4,928	1	\$79	2	\$115	49	\$4,797	7	\$140
MONROE	152	\$5,258	11	\$1,241	0	\$0	13	\$510	65	\$20,255	17	\$1,062
MONTGOMERY	142	\$7,589	36	\$5,720	1	\$40	12	\$324	78	\$27,257	20	\$1,750
MORGAN	406	\$26,822	40	\$3,280	0	\$0	6	\$223	89	\$12,080	22	\$3,049
NEW MADRID	602	\$34,261	99	\$13,356	2	\$29	69	\$2,728	414	\$113,847	63	\$5,160
NEWTON	323	\$20,013	77	\$10,378	4	\$417	42	\$640	134	\$47,870	61	\$3,444
NODAWAY	199	\$15,842	28	\$6,211	1	\$363	0	\$0	51	\$13,255	21	\$3,139
OREGON	164	\$11,079	44	\$4,329	0	\$0	7	\$217	140	\$27,058	24	\$2,806
OSAGE	101	\$7,350	27	\$2,591	0	\$0	2	\$558	31	\$5,589	7	\$625
OZARK	148	\$8,884	20	\$3,113	2	\$428	3	\$60	83	\$19,654	20	\$2,388
PEMISCOT	294	\$59,583	185	\$24,901	5	\$68	11	\$275	581	\$174,721	110	\$7,824
PERRY	183	\$4,569	31	\$2,762	2	\$413	8	\$134	86	\$20,814	46	\$3,544
PETTIS	493	\$22,441	52	\$7,280	1	\$79	28	\$761	171	\$38,119	100	\$7,996
PHELPS	779	\$43,886	92	\$15,953	3	\$40	17	\$985	182	\$34,985	94	\$6,663
PIKE	212	\$14,204	64	\$8,115	6	\$1,533	20	\$902	131	\$21,018	41	\$4,820
PLATTE	212	\$27,359	33	\$6,522	0	\$0	25	\$381	55	\$17,561	53	\$2,357
POLK	563	\$34,178	78	\$18,187	2	\$128	8	\$195	95	\$31,735	29	\$1,272
PULASKI	353	\$16,473	94	\$23,288	3	\$60	14	\$364	112	\$25,720	81	\$3,609
PUTMAN	38	\$2,616	24	\$2,057	3	\$370	5	\$143	19	\$2,299	10	\$2,740
RALLS	111	\$7,312	17	\$2,776	0	\$0	10	\$239	39	\$15,869	15	\$376
RANDOLPH	395	\$12,834	65	\$8,247	2	\$676	27	\$816	142	\$25,755	68	\$2,442
RAY	202	\$14,282	35	\$3,324	0	\$0	2	\$44	62	\$9,291	31	\$6,169
REYNOLDS	147	\$7,374	28	\$4,033	1	\$9	3	\$80	82	\$18,104	40	\$2,665
RIPLEY	206	\$19,189	75	\$10,093	1	\$360	6	\$209	300	\$64,602	73	\$4,107
ST. CHARLES	675	\$43,653	122	\$22,368	2	\$637	73	\$2,087	219	\$71,879	40	\$723
ST. CLAIR	155	\$10,166	32	\$3,303	2	\$350	1	\$58	18	\$2,561	31	\$3,192
ST. FRANCOIS	1,644	\$66,829	180	\$25,241	11	\$2,343	74	\$3,341	480	\$146,587	172	\$11,201
STE. GENEVIEVE	212	\$11,349	25	\$2,934	0	\$0	11	\$709	83	\$25,180	31	\$902
ST. LOUIS	3,949	\$310,169	689	\$138,063	10	\$2,320	340	\$9,750	1,249	\$558,959	263	\$11,946
SALINE	433	\$19,022	70	\$8,032	4	\$1,425	19	\$253	149	\$30,026	52	\$1,277
SCHUYLER	69	\$3,407	12	\$1,212	2	\$15	5	\$109	54	\$12,744	8	\$244
SCOTLAND	31	\$1,028	19	\$1,458	2	\$700	2	\$80	82	\$15,984	15	\$1,158
SCOTT	1,357	\$76,856	142	\$20,052	5	\$173	35	\$974	431	\$102,781	113	\$10,883
SHANNON	189	\$10,952	31	\$5,244	1	\$19	2	\$110	95	\$18,195	19	\$2,406
SHELBY	120	\$3,631	14	\$2,622	0	\$0	3	\$146	56	\$7,660	12	\$289
STODDARD	814	\$60,185	136	\$17,466	3	\$719	34	\$1,069	289	\$73,774	79	\$4,192
STONE	434	\$25,459	31	\$2,031	3	\$139	19	\$957	48	\$6,750	46	\$6,184
SULLIVAN	71	\$4,187	41	\$5,036	4	\$82	3	\$61	77	\$10,186	17	\$405
TANEY	493	\$29,945	40	\$7,330	1	\$360	19	\$593	50	\$13,836	32	\$4,071
TEXAS	512	\$36,280	64	\$80,663	1	\$340	8	\$288	104	\$19,678	85	\$7,671
VERNON	354	\$13,184	65	\$8,089	0	\$0	16	\$411	94	\$49,546	49	\$2,951
WARREN	217	\$23,194	21	\$6,607	0	\$0	18	\$631	22	\$6,122	40	\$5,115
WASHINGTON	735	\$33,766	85	\$14,259	6	\$1,124	15	\$685	160	\$43,537	102	\$5,569
WAYNE	217	\$14,085	64	\$8,156	1	\$360	27	\$892	159	\$22,910	54	\$1,728
WEBSTER	451	\$31,908	53	\$11,392	4	\$1,031	6	\$255	151	\$29,603	28	\$1,400
WORTH	42	\$2,637	4	\$232	0	\$0	0	\$0	7	\$879	3	\$178
WRIGHT	473	\$54,433	50	\$15,329	2	\$360	14	\$327	156	\$26,102	64	\$5,740
ST. LOUIS CITY	6,287	\$652,316	978	\$211,266	31	\$4,282	358	\$12,027	2,135	\$839,087	313	\$28,560

TABLE 4. MISSOURI MEDICAID RECIPIENTS AND PAYMENTS BY TYPE OF SERVICE, MARCH, 1996

COUNTY	EPSDT SERV -- SCREEN		REHAB CENTER SERV.		INTERMEDIATE CARE FACILITY / MR		HOSPICE		MENTAL HOSPITAL SERVICES		PSYCHIATRIC CARE UNDER AGE 22	
	RECIPIENTS	PAYMENTS	RECIPIENTS	PAYMENTS	RECIPIENTS	PAYMENTS	RECIPIENTS	PAYMENTS	RECIPIENTS	PAYMENTS	RECIPIENTS	PAYMENTS
STATE TOTAL	8,668	\$518,372	385	\$120,252	797	\$5,191,565	340	\$685,089	81	\$48,314	124	\$480,939
ADAIR	47	\$3,117	3	\$99	0	\$0	0	\$0	0	\$0	0	\$0
ANDREW	14	\$764	4	\$252	0	\$0	0	\$0	0	\$0	1	\$731
ATCHISON	7	\$300	0	\$0	0	\$0	0	\$0	0	\$0	0	\$0
AUDRAIN	68	\$4,213	1	\$182	0	\$0	0	\$0	0	\$0	0	\$0
BARRY	48	\$2,850	8	\$1,804	0	\$0	6	\$9,068	0	\$0	1	\$7,769
BARTON	19	\$1,140	0	\$0	0	\$0	2	\$7,739	0	\$0	0	\$0
BATES	48	\$2,580	2	\$183	0	\$0	1	\$479	0	\$0	0	\$3,884
BENTON	74	\$2,450	5	\$919	0	\$0	4	\$21,776	0	\$0	0	\$0
BOLLINGER	20	\$1,317	1	\$33	0	\$0	0	\$0	0	\$0	0	\$0
BOONE	374	\$22,885	0	\$456	0	\$0	6	\$13,229	1	\$1,843	12	\$16,465
BUCHANAN	168	\$9,466	7	\$2,068	0	\$0	3	\$3,790	2	\$1,379	3	\$30,148
BUTLER	224	\$13,395	2	\$301	42	\$248,648	5	\$13,120	0	\$0	1	\$9,147
CALDWELL	16	\$978	1	\$312	0	\$0	0	\$0	0	\$0	0	\$0
CALLAWAY	101	\$6,357	1	\$333	0	\$0	1	\$733	25	\$2,286	0	\$0
CAMDEN	102	\$6,645	2	\$436	0	\$0	2	\$3,260	1	\$50	1	\$559
CAPE GIRARDEAU	153	\$10,038	1	\$384	0	\$0	0	\$0	0	\$0	0	\$0
CARROLL	14	\$840	0	\$0	0	\$0	0	\$0	1	\$69	0	\$0
CARTER	31	\$1,835	0	\$0	0	\$0	0	\$0	0	\$0	0	\$0
CASS	158	\$10,015	4	\$1,200	0	\$0	9	\$29,565	1	\$1,452	0	\$0
CEDAR	29	\$1,545	0	\$0	0	\$0	0	\$0	0	\$0	0	\$0
CHARITON	16	\$1,020	0	\$0	0	\$0	0	\$0	0	\$0	0	\$0
CHRISTIAN	95	\$5,395	9	\$3,070	0	\$0	2	\$8,625	4	\$261	0	\$0
CLARK	25	\$1,563	0	\$0	0	\$0	0	\$0	0	\$0	1	\$11,342
CLAY	206	\$12,639	0	\$0	0	\$0	12	\$28,890	0	\$0	0	\$0
CLINTON	32	\$1,345	4	\$1,312	0	\$0	0	\$0	0	\$0	0	\$0
COLE	91	\$5,855	0	\$0	0	\$0	0	\$0	1	\$33	1	\$491
COOPER	37	\$2,580	6	\$3,162	0	\$0	1	\$636	0	\$0	0	\$0
CRAWFORD	48	\$2,940	0	\$0	0	\$0	0	\$0	0	\$0	0	\$0
DADE	16	\$1,020	6	\$2,315	0	\$0	0	\$0	0	\$0	0	\$0
DALLAS	57	\$1,970	0	\$0	0	\$0	0	\$0	0	\$0	0	\$0
DAVISS	13	\$797	0	\$0	0	\$0	0	\$0	0	\$0	0	\$0
DEKALB	14	\$855	1	\$67	0	\$0	2	\$2,347	0	\$0	0	\$0
DENT	74	\$4,680	0	\$0	0	\$0	1	\$2,295	0	\$0	0	\$0
DOUGLAS	19	\$1,140	0	\$0	0	\$0	5	\$12,493	0	\$0	0	\$0
DUNKLIN	159	\$10,155	15	\$2,575	0	\$0	7	\$22,348	1	\$53	0	\$0
FRANKLIN	11	\$660	1	\$38	0	\$0	0	\$0	1	\$87	1	\$1,109
GASCONADE	10	\$600	6	\$3,154	0	\$0	0	\$0	0	\$0	0	\$0
GENTRY	2	\$118	0	\$0	0	\$0	0	\$0	0	\$0	0	\$0
GREENE	575	\$34,620	15	\$4,360	0	\$0	37	\$67,780	0	\$0	0	\$0
GRUNDY	28	\$1,635	11	\$2,873	0	\$0	1	\$1,425	0	\$0	0	\$0
HARRISON	33	\$680	1	\$265	0	\$0	0	\$0	0	\$0	0	\$0
HENRY	46	\$2,625	1	\$16	0	\$0	3	\$5,542	0	\$0	0	\$0
HICKORY	22	\$1,380	0	\$0	0	\$0	0	\$0	0	\$0	0	\$0
HOLT	4	\$237	0	\$0	0	\$0	1	\$0	0	\$0	0	\$0
HOWARD	20	\$1,174	0	\$0	0	\$0	0	\$0	0	\$0	0	\$0
HOWELL	144	\$8,769	3	\$318	0	\$0	2	\$1,642	0	\$0	0	\$0
IRON	62	\$3,795	1	\$316	0	\$0	1	\$2,034	1	\$122	3	\$24,149
JACKSON	1,472	\$91,345	36	\$14,282	2	\$28	53	\$89,612	0	\$0	43	\$103,855
JASPER	241	\$14,340	1	\$272	0	\$0	4	\$7,955	0	\$0	1	\$11,342
JEFFERSON	45	\$2,759	14	\$3,827	0	\$0	22	\$30,336	0	\$0	2	\$51,319
JOHNSON	112	\$5,700	8	\$1,666	0	\$0	1	\$2,282	0	\$0	0	\$0
KNOX	3	\$181	1	\$6	0	\$0	0	\$0	0	\$0	0	\$0
LACLEDE	21	\$1,296	0	\$0	0	\$0	0	\$0	0	\$0	0	\$0
LAFAYETTE	85	\$4,970	4	\$334	147	\$875,028	0	\$0	0	\$0	0	\$0
LAWRENCE	67	\$4,094	7	\$1,937	0	\$0	5	\$16,981	0	\$0	0	\$0
LEWIS	14	\$840	0	\$0	0	\$0	0	\$0	0	\$0	0	\$0
LINCOLN	63	\$3,857	0	\$0	0	\$0	2	\$5,036	0	\$0	0	\$0

TABLE 4. MISSOURI MEDICAID RECIPIENTS AND PAYMENTS BY TYPE OF SERVICE, MARCH, 1996

COUNTY	EPSDT SERV -- SCREEN		REHAB CENTER SERV.		INTERMEDIATE CARE FACILITY / MR		HOSPICE		MENTAL HOSPITAL SERVICES		PSYCHIATRIC CARE UNDER AGE 22	
	RECIPIENTS	PAYMENTS	RECIPIENTS	PAYMENTS	RECIPIENTS	PAYMENTS	RECIPIENTS	PAYMENTS	RECIPIENTS	PAYMENTS	RECIPIENTS	PAYMENTS
LINN	27	\$1,540	0	\$0	0	\$0	0	\$0	0	\$0	0	\$0
LIVINGSTON	19	\$1,157	4	\$933	0	\$0	0	\$0	0	\$0	0	\$0
HCDONALD	24	\$1,330	0	\$0	0	\$0	0	\$0	0	\$0	0	\$0
MACON	52	\$2,821	0	\$0	0	\$0	0	\$0	0	\$0	0	\$0
MADISON	16	\$960	0	\$0	0	\$0	2	\$3,831	1	\$262	0	\$0
MARIES	19	\$1,200	0	\$0	0	\$0	0	\$0	0	\$0	0	\$0
MARION	77	\$4,620	0	\$0	0	\$0	0	\$0	0	\$0	1	\$65
MERCER	11	\$660	0	\$0	0	\$0	0	\$0	0	\$0	0	\$0
HILLER	49	\$2,988	6	\$889	0	\$0	0	\$0	1	\$47	1	\$10,241
MISSISSIPPI	56	\$3,300	0	\$0	0	\$0	1	\$2,877	1	\$3	0	\$0
MONITEAU	18	\$1,080	1	\$51	0	\$0	0	\$0	0	\$0	0	\$0
MONROE	25	\$1,224	0	\$0	0	\$0	0	\$0	1	\$63	1	\$169
MONTGOMERY	19	\$1,140	1	\$370	0	\$0	0	\$0	0	\$0	0	\$0
MORGAN	47	\$2,820	5	\$384	0	\$0	0	\$0	0	\$0	0	\$0
NEW MADRID	70	\$4,317	6	\$2,724	0	\$0	4	\$4,078	0	\$0	0	\$0
NEWTON	104	\$5,959	2	\$382	0	\$0	0	\$0	0	\$0	0	\$0
NODAWAY	46	\$2,548	0	\$0	0	\$0	0	\$0	0	\$0	0	\$0
OREGON	33	\$2,268	0	\$0	0	\$0	3	\$5,322	0	\$0	0	\$0
OSAGE	14	\$900	1	\$71	0	\$0	0	\$0	1	\$119	1	\$9
OZARK	21	\$1,264	1	\$117	0	\$0	1	\$12,886	0	\$0	0	\$0
PEMISCOT	126	\$7,608	0	\$0	0	\$0	0	\$0	1	\$398	0	\$0
PERRY	6	\$360	0	\$0	0	\$0	1	\$1,677	0	\$0	0	\$0
PETTIS	162	\$9,696	4	\$385	0	\$0	0	\$0	3	\$171	1	\$139
PHELPS	132	\$8,220	0	\$0	0	\$0	1	\$2,592	0	\$0	2	\$7,973
PIKE	37	\$2,397	0	\$0	0	\$0	0	\$0	0	\$0	1	\$1,765
PLATTE	47	\$2,952	0	\$0	0	\$0	3	\$7,689	0	\$0	1	\$17
POLK	97	\$6,250	0	\$0	0	\$0	4	\$4,688	2	\$713	0	\$0
PULASKI	92	\$4,046	7	\$1,687	0	\$0	0	\$0	0	\$0	0	\$0
PUTMAN	23	\$1,077	0	\$0	0	\$0	0	\$0	0	\$0	0	\$0
RALLS	19	\$1,040	0	\$0	0	\$0	0	\$0	0	\$0	0	\$0
RANDOLPH	35	\$1,928	0	\$0	0	\$0	0	\$0	0	\$0	0	\$0
RAY	20	\$1,320	0	\$0	0	\$0	0	\$0	0	\$0	0	\$0
REYNOLDS	20	\$1,205	0	\$0	0	\$0	1	\$1,340	0	\$0	0	\$0
RIPLEY	47	\$2,880	0	\$0	0	\$0	0	\$0	0	\$0	0	\$0
ST. CHARLES	12	\$626	3	\$127	79	\$441,427	5	\$7,838	0	\$0	2	\$10,611
ST. CLAIR	73	\$3,400	0	\$0	0	\$0	0	\$0	0	\$0	0	\$0
ST. FRANCOIS	185	\$11,575	17	\$5,985	0	\$0	4	\$14,921	10	\$9,887	0	\$0
STE. GENEVIEVE	9	\$500	4	\$1,809	0	\$0	2	\$8,068	0	\$0	0	\$0
ST. LOUIS	111	\$6,329	43	\$15,372	150	\$902,944	43	\$65,739	0	\$0	12	\$111,674
SALINE	55	\$3,432	0	\$0	207	\$1,362,909	0	\$170	14	\$28,299	0	\$0
SCHUYLER	18	\$915	2	\$256	0	\$0	0	\$0	0	\$0	0	\$0
SCOTLAND	8	\$278	1	\$3	0	\$0	0	\$0	0	\$0	0	\$0
SCOTT	137	\$8,670	0	\$0	34	\$225,250	6	\$10,977	1	\$367	0	\$0
SHANNON	22	\$1,452	0	\$0	0	\$0	0	\$0	0	\$0	0	\$0
SHELBY	4	\$240	0	\$0	0	\$0	0	\$0	0	\$0	0	\$0
STODDARD	71	\$4,062	1	\$298	0	\$0	5	\$6,822	0	\$0	0	\$0
STONE	65	\$3,760	0	\$0	0	\$0	5	\$9,275	0	\$0	0	\$0
SULLIVAN	8	\$480	2	\$304	0	\$0	1	\$4,249	0	\$0	1	\$8,049
TANEY	77	\$4,535	2	\$265	0	\$0	4	\$8,626	0	\$0	0	\$0
TEXAS	26	\$1,662	0	\$0	0	\$0	2	\$3,713	1	\$108	0	\$0
VERNON	72	\$3,462	0	\$0	93	\$840,447	0	\$0	0	\$0	0	\$0
WARREN	26	\$1,560	0	\$0	0	\$0	0	\$0	0	\$0	0	\$0
WASHINGTON	66	\$4,086	0	\$0	0	\$0	3	\$17,156	0	\$0	0	\$0
WAYNE	73	\$4,470	0	\$0	0	\$0	0	\$0	0	\$0	0	\$0
WEBSTER	44	\$2,445	2	\$357	0	\$0	1	\$1,901	0	\$0	0	\$0
WORTH	1	\$60	1	\$145	0	\$0	0	\$0	0	\$0	0	\$0
WRIGHT	29	\$1,670	1	\$25	0	\$0	14	\$37,259	0	\$0	0	\$0
ST. LOUIS CITY	169	\$11,257	75	\$33,100	43	\$294,879	23	\$30,693	5	\$230	28	\$57,904

TABLE 4. MISSOURI MEDICAID RECIPIENTS AND PAYMENTS BY TYPE OF SERVICE, MARCH, 1996

COUNTY	HOME HEALTH SERVICES		PHYSICIAN SPONSOR SERVICES		ADULT DAY HEALTH SERVICES		PRIVATE HOME ICF / HR		CHILDRENS WAIVER PROGRAM		HR / DD WAIVER	
	RECIPIENTS	PAYMENTS	RECIPIENTS	PAYMENTS	RECIPIENTS	PAYMENTS	RECIPIENTS	PAYMENTS	RECIPIENTS	PAYMENTS	RECIPIENTS	PAYMENTS
STATE TOTAL	1,316	\$692,096	512	\$26,826	309	\$148,460	153	\$617,166	0	\$0	4,766	\$11,413,262
ADAIR	7	\$3,279	0	\$0	3	\$1,504	0	\$0	0	\$0	66	\$126,885
ANDREW	3	\$3,113	0	\$0	0	\$0	0	\$0	0	\$0	9	\$22,292
ATCHISON	0	\$0	0	\$0	0	\$0	0	\$0	0	\$0	10	\$14,805
AUDRAIN	3	\$3,280	0	\$0	0	\$0	0	\$0	0	\$0	23	\$40,113
BARRY	6	\$2,477	0	\$0	0	\$0	0	\$0	0	\$0	30	\$59,160
BARTON	5	\$2,574	0	\$0	1	\$201	0	\$0	0	\$0	21	\$32,734
BATES	3	\$1,197	0	\$0	0	\$0	0	\$0	0	\$0	4	\$13,804
BENTON	10	\$4,191	0	\$0	0	\$0	0	\$0	0	\$0	19	\$21,050
BOLLINGER	9	\$5,469	0	\$0	0	\$0	0	\$0	0	\$0	32	\$24,883
BOONE	14	\$11,941	0	\$0	0	\$0	0	\$0	0	\$0	172	\$468,470
BUCHANAN	24	\$16,166	0	\$0	1	\$240	0	\$0	0	\$0	110	\$246,440
BUTLER	8	\$2,575	0	\$0	0	\$0	0	\$0	0	\$0	77	\$167,042
CALDWELL	0	\$0	0	\$0	0	\$0	0	\$0	0	\$0	4	\$7,328
CALLAWAY	7	\$5,108	0	\$0	0	\$0	0	\$0	0	\$0	25	\$47,808
CAMDEN	8	\$2,472	0	\$0	0	\$0	0	\$0	0	\$0	26	\$48,173
CAPE GIRARDEAU	10	\$6,535	0	\$0	1	\$670	0	\$0	0	\$0	100	\$193,290
CARROLL	6	\$1,959	0	\$0	0	\$0	0	\$0	0	\$0	19	\$42,862
CARTER	3	\$808	0	\$0	0	\$0	0	\$0	0	\$0	3	\$9,139
CASS	19	\$11,038	0	\$0	0	\$0	0	\$0	0	\$0	57	\$146,705
CEDAR	5	\$3,116	0	\$0	0	\$0	0	\$0	0	\$0	23	\$44,736
CHARITON	2	\$1,200	0	\$0	0	\$0	0	\$0	0	\$0	7	\$8,712
CHRISTIAN	4	\$1,681	0	\$0	4	\$904	0	\$0	0	\$0	23	\$59,091
CLARK	0	\$0	0	\$0	0	\$0	0	\$0	0	\$0	1	\$1,060
CLAY	17	\$8,206	0	\$0	0	\$0	0	\$0	0	\$0	105	\$236,659
CLINTON	1	\$1,157	0	\$0	0	\$0	0	\$0	0	\$0	17	\$41,015
COLE	9	\$2,622	0	\$0	0	\$0	0	\$0	0	\$0	73	\$144,688
COOPER	2	\$1,810	0	\$0	0	\$0	0	\$0	0	\$0	30	\$58,380
CRAWFORD	13	\$5,401	0	\$0	0	\$0	0	\$0	0	\$0	5	\$8,202
DADE	2	\$280	0	\$0	0	\$0	0	\$0	0	\$0	3	\$7,160
DALLAS	2	\$674	0	\$0	0	\$0	0	\$0	0	\$0	14	\$18,839
DAVISS	1	\$257	0	\$0	0	\$0	0	\$0	0	\$0	2	\$2,216
DEKALB	4	\$4,449	0	\$0	0	\$0	8	\$31,976	0	\$0	8	\$12,765
DENT	7	\$1,298	0	\$0	9	\$2,144	0	\$0	0	\$0	20	\$15,404
DOUGLAS	4	\$1,828	0	\$0	0	\$0	0	\$0	0	\$0	12	\$23,197
DUNKLIN	21	\$6,919	0	\$0	0	\$0	0	\$0	0	\$0	25	\$38,140
FRANKLIN	14	\$3,917	0	\$0	2	\$1,472	0	\$0	0	\$0	41	\$109,401
GASCONADE	5	\$6,062	0	\$0	0	\$0	0	\$0	0	\$0	8	\$23,884
GENTRY	3	\$1,529	0	\$0	0	\$0	9	\$22,016	0	\$0	28	\$41,662
GREENE	47	\$29,848	0	\$0	43	\$25,091	0	\$0	0	\$0	250	\$533,533
GRUNDY	2	\$968	0	\$0	0	\$0	1	\$20,664	0	\$0	4	\$5,797
HARRISON	0	\$0	0	\$0	0	\$0	7	\$24,371	0	\$0	13	\$24,714
HENRY	13	\$5,942	0	\$0	0	\$0	0	\$0	0	\$0	24	\$48,963
HICKORY	1	\$205	0	\$0	0	\$0	0	\$0	0	\$0	10	\$16,654
HOLT	3	\$344	0	\$0	0	\$0	0	\$0	0	\$0	0	\$0
HOWARD	2	\$2,454	0	\$0	0	\$0	0	\$0	0	\$0	40	\$69,481
HOWELL	9	\$4,955	0	\$0	0	\$0	0	\$0	0	\$0	29	\$59,470
IRON	3	\$2,879	0	\$0	0	\$0	0	\$0	0	\$0	19	\$25,305
JACKSON	206	\$119,469	511	\$26,792	16	\$5,914	0	\$0	0	\$0	581	\$1,620,863
JASPER	26	\$14,892	0	\$0	0	\$0	0	\$0	0	\$0	161	\$353,470
JEFFERSON	38	\$18,461	0	\$0	0	\$0	8	\$26,106	0	\$0	132	\$379,532
JOHNSON	5	\$1,472	0	\$0	0	\$0	0	\$0	0	\$0	21	\$65,788
KNOX	2	\$756	0	\$0	0	\$0	0	\$0	0	\$0	2	\$627
LACLEDE	6	\$3,847	0	\$0	0	\$0	0	\$0	0	\$0	38	\$70,789
LAFAYETTE	7	\$2,028	1	\$34	0	\$0	0	\$0	0	\$0	52	\$140,914
LAWRENCE	4	\$1,396	0	\$0	0	\$0	0	\$0	0	\$0	21	\$38,240
LEWIS	5	\$1,722	0	\$0	0	\$0	0	\$0	0	\$0	3	\$2,074
LINCOLN	9	\$3,747	0	\$0	0	\$0	0	\$0	0	\$0	35	\$90,339

64

TABLE 4. MISSOURI MEDICAID RECIPIENTS AND PAYMENTS BY TYPE OF SERVICE, MARCH, 1996

COUNTY	HOME HEALTH SERVICES		PHYSICIAN SPONSOR SERVICES		ADULT DAY HEALTH SERVICES		PRIVATE HOME ICF / MR		CHILDRENS WAIVER PROGRAM		MR / DD WAIVER	
	RECIPIENTS	PAYMENTS	RECIPIENTS	PAYMENTS	RECIPIENTS	PAYMENTS	RECIPIENTS	PAYMENTS	RECIPIENTS	PAYMENTS	RECIPIENTS	PAYMENTS
LINN	3	\$1,214	0	\$0	0	\$0	0	\$0	0	\$0	8	\$11,593
LIVINGSTON	0	\$0	0	\$0	0	\$0	0	\$0	0	\$0	9	\$20,931
MCDONALD	8	\$8,934	0	\$0	0	\$0	0	\$0	0	\$0	22	\$41,170
MACON	3	\$3,039	0	\$0	0	\$0	0	\$0	0	\$0	13	\$47,195
MADISON	1	\$179	0	\$0	1	\$234	0	\$0	0	\$0	4	\$12,443
MARIES	5	\$1,868	0	\$0	0	\$0	0	\$0	0	\$0	4	\$8,050
MARION	18	\$6,234	0	\$0	0	\$0	0	\$0	0	\$0	88	\$207,453
MERCER	1	\$161	0	\$0	0	\$0	0	\$0	0	\$0	2	\$2,988
MILLER	7	\$2,364	0	\$0	0	\$0	0	\$0	0	\$0	11	\$20,721
MISSISSIPPI	6	\$2,014	0	\$0	0	\$0	0	\$0	0	\$0	2	\$474
MONITEAU	2	\$3,073	0	\$0	0	\$0	0	\$0	0	\$0	2	\$3,887
MONROE	0	\$0	0	\$0	0	\$0	0	\$0	0	\$0	17	\$31,538
MONTGOMERY	6	\$3,553	0	\$0	0	\$0	0	\$0	0	\$0	9	\$21,556
MORGAN	6	\$1,202	0	\$0	0	\$0	0	\$0	0	\$0	27	\$34,957
NEW MADRID	23	\$11,770	0	\$0	0	\$0	0	\$0	0	\$0	6	\$10,313
NEWTON	5	\$2,315	0	\$0	7	\$4,304	0	\$0	0	\$0	59	\$117,683
NODAWAY	4	\$1,479	0	\$0	0	\$0	0	\$0	0	\$0	33	\$64,257
OREGON	5	\$2,584	0	\$0	0	\$0	0	\$0	0	\$0	15	\$34,280
OSAGE	1	\$49	0	\$0	0	\$0	0	\$0	0	\$0	11	\$4,139
OZARK	4	\$1,883	0	\$0	0	\$0	0	\$0	0	\$0	7	\$17,848
PEMISCOT	31	\$13,295	0	\$0	0	\$0	0	\$0	0	\$0	6	\$17,174
PERRY	5	\$4,587	0	\$0	0	\$0	0	\$0	0	\$0	26	\$51,920
PETTIS	7	\$2,379	0	\$0	0	\$0	0	\$0	0	\$0	113	\$170,437
PHELPS	13	\$3,800	0	\$0	0	\$0	0	\$0	0	\$0	53	\$101,634
PIKE	1	\$360	0	\$0	0	\$0	0	\$0	0	\$0	43	\$99,662
PLATTE	5	\$1,368	0	\$0	0	\$0	0	\$0	0	\$0	45	\$146,831
POLK	4	\$907	0	\$0	1	\$234	0	\$0	0	\$0	53	\$106,867
PULASKI	11	\$5,064	0	\$0	0	\$0	0	\$0	0	\$0	6	\$11,947
PUTMAN	6	\$2,290	0	\$0	0	\$0	0	\$0	0	\$0	1	\$2,620
RALLS	5	\$2,137	0	\$0	0	\$0	0	\$0	0	\$0	12	\$28,745
RANDOLPH	5	\$3,260	0	\$0	0	\$0	0	\$0	0	\$0	16	\$33,912
RAY	5	\$1,855	0	\$0	0	\$0	0	\$0	0	\$0	23	\$60,957
REYNOLDS	2	\$2,658	0	\$0	0	\$0	0	\$0	0	\$0	4	\$10,184
RIPLEY	2	\$2,090	0	\$0	0	\$0	0	\$0	0	\$0	12	\$23,790
ST. CHARLES	18	\$5,347	0	\$0	1	\$352	0	\$0	0	\$0	232	\$719,864
ST. CLAIR	2	\$558	0	\$0	0	\$0	0	\$0	0	\$0	5	\$9,285
ST. FRANCOIS	22	\$10,595	0	\$0	15	\$5,932	0	\$0	0	\$0	28	\$35,022
ST. GENEVIEVE	8	\$8,128	0	\$0	3	\$1,373	0	\$0	0	\$0	19	\$32,938
ST. LOUIS	90	\$47,428	0	\$0	104	\$50,314	50	\$209,199	0	\$0	516	\$1,637,483
SALINE	7	\$5,476	0	\$0	0	\$0	0	\$0	0	\$0	87	\$222,934
SCHUYLER	0	\$0	0	\$0	1	\$224	0	\$0	0	\$0	2	\$758
SCOTLAND	0	\$0	0	\$0	0	\$0	0	\$0	0	\$0	1	\$5,888
SCOTT	13	\$6,211	0	\$0	0	\$0	0	\$0	0	\$0	53	\$97,062
SHANNON	2	\$808	0	\$0	0	\$0	0	\$0	0	\$0	1	\$5,021
SHELBY	0	\$0	0	\$0	0	\$0	0	\$0	0	\$0	4	\$15,938
STODDARD	9	\$4,010	0	\$0	0	\$0	0	\$0	0	\$0	57	\$44,405
STONE	9	\$3,176	0	\$0	0	\$0	0	\$0	0	\$0	3	\$6,828
SULLIVAN	8	\$1,384	0	\$0	0	\$0	16	\$30,949	0	\$0	4	\$11,264
TANEY	10	\$4,126	0	\$0	1	\$234	0	\$0	0	\$0	21	\$51,267
TEXAS	7	\$5,069	0	\$0	0	\$0	0	\$0	0	\$0	12	\$25,955
VERNON	1	\$898	0	\$0	8	\$3,182	0	\$0	0	\$0	31	\$66,496
WARREN	3	\$1,371	0	\$0	1	\$736	0	\$0	0	\$0	52	\$171,772
WASHINGTON	13	\$4,879	0	\$0	0	\$0	6	\$43,020	0	\$0	25	\$16,400
WAYNE	4	\$3,123	0	\$0	0	\$0	0	\$0	0	\$0	8	\$10,893
WEBSTER	3	\$3,836	0	\$0	1	\$469	0	\$0	0	\$0	15	\$35,087
WORTH	0	\$0	0	\$0	0	\$0	0	\$0	0	\$0	0	\$0
WRIGHT	5	\$2,100	0	\$0	0	\$0	0	\$0	0	\$0	6	\$13,773
ST. LOUIS CITY	223	\$121,583	0	\$0	85	\$42,727	48	\$208,861	0	\$0	135	\$421,967

TABLE 4. MISSOURI MEDICAID RECIPIENTS AND PAYMENTS BY TYPE OF SERVICE, MARCH, 1996

COUNTY	NURSE PRACTITIONER		CASE MANAGEMENT		PSYCHIATRIC REHAB PRIVATE		PSYCHIATRIC REHAB PUBLIC		NON-EMERGENCY TRANSPORTATION		CSTAR PRIVATE	
	RECIPIENTS	PAYMENTS	RECIPIENTS	PAYMENTS	RECIPIENTS	PAYMENTS	RECIPIENTS	PAYMENTS	RECIPIENTS	PAYMENTS	RECIPIENTS	PAYMENTS
STATE TOTAL	236	\$10,501	1,148	\$31,663	3,109	\$2,191,205	1,255	\$522,473	0	\$0	1,361	\$1,087,783
ADAIR	17	\$1,688	0	\$0	50	\$44,622	0	\$0	0	\$0	26	\$29,411
ANDREW	1	\$15	7	\$152	6	\$3,049	0	\$0	0	\$0	2	\$1,241
ATCHISON	18	\$239	0	\$0	0	\$0	0	\$0	0	\$0	0	\$0
AUDRAIN	0	\$0	2	\$60	11	\$6,287	0	\$0	0	\$0	8	\$3,416
BARRY	1	\$17	33	\$804	33	\$29,819	1	\$420	0	\$0	6	\$3,536
BARTON	0	\$0	2	\$60	14	\$7,610	0	\$0	0	\$0	5	\$10,633
BATES	0	\$0	2	\$68	1	\$1,744	17	\$6,873	0	\$0	5	\$1,667
BENTON	0	\$0	22	\$404	5	\$2,364	0	\$0	0	\$0	3	\$785
BOLLINGER	0	\$0	7	\$166	17	\$6,963	1	\$69	0	\$0	2	\$842
BOONE	7	\$352	15	\$626	130	\$86,711	63	\$12,550	0	\$0	73	\$53,312
BUCHANAN	1	\$17	170	\$4,894	179	\$129,340	1	\$200	0	\$0	75	\$65,488
BUTLER	0	\$0	11	\$88	99	\$55,719	2	\$292	0	\$0	30	\$35,061
CALDWELL	0	\$0	1	\$30	2	\$830	0	\$0	0	\$0	0	\$0
CALLAWAY	1	\$60	1	\$30	35	\$17,840	1	\$200	0	\$0	13	\$10,188
CAMDEN	0	\$0	1	\$30	22	\$13,715	1	\$200	0	\$0	1	\$42
CAPE GIRARDEAU	4	\$105	25	\$200	108	\$73,572	3	\$1,673	0	\$0	17	\$19,787
CARROLL	0	\$0	0	\$0	0	\$0	2	\$795	0	\$0	0	\$0
CARTER	0	\$0	0	\$0	7	\$4,548	0	\$0	0	\$0	3	\$1,584
CASS	0	\$0	10	\$154	23	\$11,034	0	\$0	0	\$0	20	\$13,588
CEDAR	0	\$0	6	\$218	2	\$2,176	15	\$15,822	0	\$0	1	\$464
CHARITON	0	\$0	0	\$0	0	\$0	0	\$0	0	\$0	0	\$0
CHRISTIAN	1	\$64	5	\$62	3	\$2,857	1	\$60	0	\$0	0	\$0
CLARK	1	\$120	0	\$0	0	\$0	0	\$0	0	\$0	7	\$3,584
CLAY	2	\$34	18	\$232	86	\$48,195	6	\$1,940	0	\$0	0	\$0
CLINTON	11	\$181	23	\$406	3	\$1,328	0	\$0	0	\$0	4	\$1,070
COLE	1	\$39	0	\$0	175	\$119,037	5	\$1,309	0	\$0	2	\$432
COOPER	1	\$20	0	\$0	3	\$2,036	5	\$478	0	\$0	7	\$8,414
CRAWFORD	0	\$0	13	\$380	9	\$3,785	1	\$120	0	\$0	1	\$821
DADE	0	\$0	0	\$0	6	\$5,635	0	\$0	0	\$0	5	\$3,921
DALLAS	0	\$0	0	\$0	3	\$2,705	0	\$0	0	\$0	2	\$1,954
DAVIESS	0	\$0	0	\$0	5	\$1,800	0	\$0	0	\$0	2	\$1,469
DEKALB	20	\$605	3	\$68	0	\$0	0	\$0	0	\$0	0	\$0
DENT	0	\$0	15	\$274	15	\$8,784	0	\$0	0	\$0	3	\$4,579
DOUGLAS	0	\$0	1	\$60	3	\$1,969	0	\$0	0	\$0	14	\$8,972
DUNKLIN	0	\$0	1	\$8	46	\$32,250	1	\$40	0	\$0	1	\$274
FRANKLIN	0	\$0	2	\$16	20	\$9,539	0	\$0	0	\$0	21	\$22,964
GASCONADE	0	\$0	0	\$0	1	\$830	0	\$0	0	\$0	24	\$19,508
GENTRY	0	\$0	2	\$60	1	\$199	0	\$0	0	\$0	1	\$1,624
GREENE	15	\$541	12	\$330	152	\$74,314	2	\$5,793	0	\$0	0	\$0
GRUNDY	0	\$0	0	\$0	10	\$3,153	0	\$0	0	\$0	65	\$59,144
HARRISON	0	\$0	2	\$16	7	\$1,955	0	\$0	0	\$0	0	\$0
HENRY	0	\$0	0	\$0	17	\$7,846	1	\$425	0	\$0	0	\$0
HICKORY	0	\$0	0	\$0	0	\$0	3	\$771	0	\$0	18	\$6,362
HOLT	8	\$120	0	\$0	0	\$0	0	\$0	0	\$0	1	\$1,406
HOWARD	0	\$0	0	\$0	0	\$0	6	\$1,294	0	\$0	0	\$0
HOWELL	0	\$0	22	\$722	35	\$28,328	0	\$0	0	\$0	1	\$123
IRON	1	\$8	0	\$0	0	\$0	14	\$3,615	0	\$0	1	\$1,103
JACKSON	4	\$952	28	\$833	510	\$485,850	450	\$206,948	0	\$0	1	\$56
JASPER	0	\$0	4	\$32	110	\$72,667	3	\$9,590	0	\$0	252	\$222,424
JEFFERSON	5	\$101	15	\$274	88	\$48,363	1	\$389	0	\$0	87	\$49,620
JOHNSON	1	\$1,410	1	\$8	42	\$17,179	0	\$0	0	\$0	6	\$5,774
KNOX	0	\$0	0	\$0	13	\$9,955	0	\$0	0	\$0	1	\$125
LACLEDE	0	\$0	12	\$272	36	\$17,316	0	\$0	0	\$0	2	\$784
LAFAYETTE	0	\$0	8	\$64	13	\$6,880	0	\$0	0	\$0	0	\$0
LAWRENCE	2	\$53	2	\$38	15	\$8,778	0	\$0	0	\$0	1	\$211
LEWIS	3	\$48	3	\$76	1	\$274	0	\$0	0	\$0	5	\$1,816
LINCOLN	0	\$0	19	\$240	9	\$4,273	0	\$0	0	\$0	2	\$3,279

TABLE 4. MISSOURI MEDICAID RECIPIENTS AND PAYMENTS BY TYPE OF SERVICE, MARCH, 1996

COUNTY	NURSE PRACTITIONER		CASE MANAGEMENT		PSYCHIATRIC REHAB PRIVATE		PSYCHIATRIC REHAB PUBLIC		NON-EMERGENCY TRANSPORTATION		CSTAR PRIVATE	
	RECIPIENTS	PAYMENTS	RECIPIENTS	PAYMENTS	RECIPIENTS	PAYMENTS	RECIPIENTS	PAYMENTS	RECIPIENTS	PAYMENTS	RECIPIENTS	PAYMENTS
LINN	0	\$0	2	\$38	2	\$1,566	0	\$0	0	\$0	0	\$0
LIVINGSTON	0	\$0	0	\$0	13	\$2,072	0	\$0	0	\$0	2	\$2,642
MCDONALD	0	\$0	10	\$280	10	\$5,782	0	\$0	0	\$0	9	\$3,045
MACON	4	\$503	0	\$0	15	\$11,361	1	\$200	0	\$0	7	\$2,607
MADISON	0	\$0	11	\$214	10	\$4,954	0	\$0	0	\$0	8	\$4,323
MARIES	1	\$23	0	\$0	6	\$2,710	0	\$0	0	\$0	3	\$1,464
MARION	0	\$0	5	\$128	101	\$66,247	1	\$982	0	\$0	12	\$15,618
MERCER	0	\$0	0	\$0	1	\$10	0	\$0	0	\$0	0	\$0
HILLER	0	\$0	3	\$16	21	\$13,560	0	\$0	0	\$0	9	\$7,052
MISSISSIPPI	0	\$0	76	\$2,584	9	\$345	0	\$0	0	\$0	8	\$8,231
MONITEAU	0	\$0	2	\$120	2	\$1,121	0	\$0	0	\$0	0	\$86
MONROE	0	\$0	0	\$0	4	\$1,994	0	\$0	0	\$0	2	\$1,156
MONTGOMERY	0	\$0	2	\$16	1	\$1,198	0	\$0	0	\$0	0	\$0
MORGAN	0	\$0	21	\$930	3	\$1,171	0	\$0	0	\$0	1	\$47
NEW MADRID	0	\$0	7	\$130	3	\$1,484	0	\$0	0	\$0	7	\$4,455
NEWTON	0	\$0	51	\$998	22	\$17,693	1	\$346	0	\$0	24	\$11,904
NODAWAY	12	\$138	7	\$56	16	\$9,053	0	\$0	0	\$0	2	\$926
OREGON	0	\$0	1	\$8	9	\$5,829	0	\$0	0	\$0	0	\$0
OSAGE	0	\$0	0	\$0	4	\$1,819	0	\$0	0	\$0	1	\$1,677
OZARK	0	\$0	0	\$0	2	\$909	0	\$0	0	\$0	1	\$2,694
PEMISCOT	0	\$0	126	\$4,728	17	\$11,731	0	\$0	0	\$0	34	\$35,046
PERRY	1	\$44	0	\$0	10	\$6,650	0	\$0	0	\$0	2	\$2,636
PETTIS	0	\$0	1	\$8	15	\$12,298	4	\$888	0	\$0	24	\$4,468
PHELPS	0	\$0	27	\$612	35	\$28,613	0	\$0	0	\$0	13	\$5,672
PIKE	0	\$0	1	\$8	16	\$11,409	0	\$0	0	\$0	2	\$536
PLATTE	0	\$0	1	\$8	25	\$13,069	0	\$0	0	\$0	1	\$1,012
POLK	0	\$0	0	\$0	1	\$167	0	\$0	0	\$0	2	\$291
PULASKI	0	\$0	6	\$78	19	\$8,751	1	\$4,257	0	\$0	5	\$2,447
PUTMAN	3	\$167	5	\$62	1	\$259	0	\$0	0	\$0	1	\$370
RALLS	0	\$0	4	\$98	11	\$7,096	0	\$0	0	\$0	2	\$260
RANDOLPH	1	\$13	24	\$780	3	\$2,059	21	\$4,215	0	\$0	5	\$5,999
RAY	0	\$0	1	\$8	2	\$746	0	\$0	0	\$0	2	\$842
REYNOLDS	1	\$42	0	\$0	5	\$2,409	2	\$870	0	\$0	4	\$242
RIPLEY	0	\$0	39	\$1,350	32	\$21,848	0	\$0	0	\$0	8	\$19,375
ST. CHARLES	0	\$0	1	\$8	85	\$48,810	2	\$443	0	\$0	3	\$3,735
ST. CLAIR	0	\$0	2	\$38	1	\$76	2	\$1,428	0	\$0	2	\$83
ST. FRANCOIS	32	\$806	11	\$316	10	\$4,214	111	\$47,879	0	\$0	40	\$15,494
STE. GENEVIEVE	3	\$40	10	\$168	18	\$9,756	6	\$5,893	0	\$0	0	\$0
ST. LOUIS	1	\$23	12	\$373	38	\$18,883	154	\$29,977	0	\$0	45	\$34,729
SALINE	0	\$0	9	\$72	7	\$4,873	14	\$2,808	0	\$0	1	\$9
SCHUYLER	2	\$90	6	\$218	1	\$220	0	\$0	0	\$0	1	\$39
SCOTLAND	0	\$0	0	\$0	5	\$2,658	0	\$0	0	\$0	2	\$1,109
SCOTT	0	\$0	5	\$114	13	\$2,469	0	\$0	0	\$0	13	\$18,545
SHANNON	0	\$0	1	\$8	4	\$2,867	0	\$0	0	\$0	1	\$1,637
SHELBY	0	\$0	0	\$0	2	\$474	1	\$100	0	\$0	1	\$9
STODDARD	0	\$0	1	\$0	4	\$634	0	\$0	0	\$0	15	\$14,954
STONE	27	\$658	0	\$0	4	\$4,856	0	\$0	0	\$0	2	\$1,779
SULLIVAN	2	\$240	0	\$0	7	\$2,568	0	\$0	0	\$0	3	\$997
TANEY	0	\$0	4	\$76	3	\$1,308	0	\$0	0	\$0	0	\$0
TEXAS	0	\$0	3	\$128	26	\$12,702	1	\$1,729	0	\$0	14	\$10,723
VERNON	0	\$0	3	\$90	2	\$500	29	\$58,289	0	\$0	37	\$38,235
WARREN	0	\$0	2	\$16	3	\$2,025	0	\$0	0	\$0	3	\$1,751
WASHINGTON	16	\$845	20	\$774	4	\$384	22	\$12,261	0	\$0	12	\$6,339
WAYNE	0	\$0	6	\$70	28	\$18,126	0	\$0	0	\$0	1	\$2,499
WEBSTER	1	\$17	1	\$8	2	\$378	0	\$0	0	\$0	3	\$3,306
WORTH	0	\$0	1	\$8	0	\$0	0	\$0	0	\$0	0	\$0
WRIGHT	1	\$24	48	\$1,666	21	\$11,121	1	\$229	0	\$0	0	\$0
ST. LOUIS CITY	2	\$30	43	\$1,798	194	\$237,270	275	\$77,799	0	\$0	133	\$101,944

TABLE 4. MISSOURI MEDICAID RECIPIENTS AND PAYMENTS BY TYPE OF SERVICE, MARCH, 1996

COUNTY	CSTAR PUBLIC		FEDERALLY QUALIFIED HEALTH CLINIC		NON-PARTICIPATING PROVIDERS		RURAL HEALTH CLINICS		CRNA		AIDS WAIVER	
	RECIPIENTS	PAYMENTS	RECIPIENTS	PAYMENTS	RECIPIENTS	PAYMENTS	RECIPIENTS	PAYMENTS	RECIPIENTS	PAYMENTS	RECIPIENTS	PAYMENTS
STATE TOTAL	29	\$45,736	4,792	\$356,004	266	\$27,053	15,423	\$1,047,991	518	\$22,410	91	\$362,408
ADAIR	0	\$0	139	\$13,330	0	\$0	12	\$543	0	\$0	0	\$0
ANDREW	0	\$0	9	\$580	0	\$0	118	\$6,297	3	\$57	1	\$3,240
ATCHISON	0	\$0	3	\$29	0	\$0	85	\$3,541	1	\$63	0	\$0
AUDRAIN	0	\$0	1	\$189	1	\$44	3	\$658	0	\$0	0	\$0
BARRY	1	\$1,039	1	\$52	1	\$5	4	\$252	2	\$50	1	\$4,100
BARTON	0	\$0	0	\$0	1	\$293	17	\$674	3	\$136	0	\$0
BATES	2	\$2,134	0	\$0	4	\$248	56	\$2,118	2	\$57	0	\$0
BENTON	0	\$0	0	\$0	1	\$89	6	\$377	3	\$93	0	\$0
BOLLINGER	0	\$0	56	\$3,097	0	\$0	15	\$664	0	\$0	0	\$0
BOONE	0	\$0	4	\$343	5	\$476	7	\$254	6	\$422	0	\$0
BUCHANAN	0	\$0	5	\$964	2	\$95	42	\$2,466	26	\$593	1	\$2,780
BUTLER	0	\$0	7	\$293	5	\$136	119	\$8,505	27	\$1,214	0	\$0
CALDWELL	0	\$0	74	\$1,713	0	\$0	53	\$2,427	1	\$21	0	\$0
CALLAWAY	0	\$0	1	\$79	0	\$0	92	\$4,841	0	\$0	0	\$0
CAMDEN	0	\$0	31	\$2,047	0	\$0	14	\$779	3	\$98	0	\$0
CAPE GIRARDEAU	0	\$0	44	\$2,978	0	\$0	19	\$1,216	2	\$85	0	\$0
CARROLL	0	\$0	0	\$0	0	\$0	0	\$0	3	\$143	0	\$0
CARTER	0	\$0	80	\$1,720	0	\$0	299	\$30,220	3	\$138	0	\$0
CASS	0	\$0	6	\$758	0	\$0	4	\$156	0	\$0	0	\$0
CEDAR	17	\$29,741	0	\$0	0	\$0	154	\$7,310	10	\$539	0	\$0
CHARITON	0	\$0	0	\$0	1	\$15	14	\$872	1	\$38	0	\$0
CHRISTIAN	0	\$0	0	\$0	4	\$287	8	\$455	0	\$0	0	\$0
CLARK	0	\$0	43	\$4,189	0	\$0	3	\$193	2	\$136	0	\$0
CLAY	0	\$0	26	\$2,011	6	\$608	2	\$373	9	\$317	1	\$162
CLINTON	0	\$0	3	\$126	0	\$0	16	\$633	0	\$0	0	\$0
COLE	0	\$0	2	\$95	2	\$52	4	\$196	3	\$134	0	\$0
COOPER	0	\$0	0	\$0	1	\$29	40	\$1,389	2	\$181	0	\$0
CRAWFORD	0	\$0	2	\$57	2	\$89	233	\$13,450	2	\$101	0	\$0
DADE	0	\$0	1	\$31	1	\$22	137	\$6,900	2	\$83	0	\$0
DALLAS	0	\$0	0	\$0	3	\$352	29	\$1,464	3	\$203	0	\$0
DAVISS	0	\$0	8	\$270	0	\$0	58	\$3,667	3	\$77	0	\$0
DEKALB	0	\$0	8	\$281	2	\$24	112	\$5,385	3	\$196	0	\$0
DENT	0	\$0	2	\$95	0	\$0	205	\$11,145	2	\$111	0	\$0
DOUGLAS	0	\$0	0	\$0	0	\$0	97	\$7,023	4	\$233	0	\$0
DUNKLIN	0	\$0	9	\$382	0	\$0	1,576	\$106,731	6	\$193	0	\$0
FRANKLIN	0	\$0	2	\$304	4	\$213	13	\$555	1	\$42	2	\$2,720
GASCONADE	0	\$0	0	\$0	0	\$0	18	\$916	0	\$0	0	\$0
GENRY	0	\$0	29	\$1,162	0	\$0	65	\$2,692	2	\$18	0	\$0
GREENE	0	\$0	1	\$33	27	\$10,229	59	\$2,861	8	\$305	3	\$5,338
GRUNDY	0	\$0	2	\$0	0	\$0	12	\$775	10	\$503	0	\$0
HARRISON	0	\$0	2	\$49	0	\$0	165	\$8,465	1	\$33	0	\$0
HENRY	1	\$481	1	\$332	0	\$0	11	\$498	7	\$265	0	\$0
HICKORY	2	\$2,898	0	\$0	0	\$0	213	\$11,801	5	\$272	0	\$0
HOLT	0	\$0	153	\$6,357	0	\$0	17	\$4,412	0	\$0	0	\$0
HOWARD	0	\$0	0	\$0	0	\$0	55	\$2,475	1	\$34	0	\$0
HOWELL	0	\$0	0	\$0	2	\$26	545	\$45,601	24	\$1,085	0	\$0
IRON	0	\$0	2	\$47	1	\$7	87	\$3,673	10	\$480	0	\$0
JACKSON	0	\$0	2,131	\$170,075	71	\$3,460	16	\$568	35	\$938	17	\$61,317
JASPER	0	\$0	1	\$11	7	\$322	8	\$312	7	\$252	0	\$0
JEFFERSON	0	\$0	18	\$1,479	3	\$164	63	\$3,525	12	\$730	3	\$5,359
JOHNSON	0	\$0	4	\$371	0	\$0	294	\$18,941	4	\$43	0	\$0
KNOX	0	\$0	99	\$6,687	0	\$0	17	\$756	0	\$0	0	\$0
LACLEDE	0	\$0	76	\$8,202	6	\$227	759	\$46,009	3	\$228	0	\$0
LAFAYETTE	0	\$0	4	\$171	1	\$111	26	\$1,153	3	\$38	0	\$0
LAWRENCE	0	\$0	1	\$38	2	\$173	4	\$181	6	\$230	0	\$0
LEWIS	0	\$0	4	\$175	0	\$0	231	\$9,590	0	\$0	0	\$0
LINCOLN	0	\$0	0	\$0	1	\$67	26	\$2,314	0	\$0	2	\$31,920

TABLE 4. MISSOURI MEDICAID RECIPIENTS AND PAYMENTS BY TYPE OF SERVICE, MARCH, 1996

COUNTY	CSTAR PUBLIC		FEDERALLY QUALIFIED HEALTH CLINIC		NON-PARTICIPATING PROVIDERS		RURAL HEALTH CLINICS		CRNA		AIDS WAIVER	
	RECIPIENTS	PAYMENTS	RECIPIENTS	PAYMENTS	RECIPIENTS	PAYMENTS	RECIPIENTS	PAYMENTS	RECIPIENTS	PAYMENTS	RECIPIENTS	PAYMENTS
LINN	0	\$0	1	\$4	0	\$0	12	\$763	1	\$33	0	\$0
LIVINGSTON	0	\$0	9	\$311	0	\$0	4	\$197	4	\$297	0	\$0
MCDONALD	0	\$0	0	\$0	1	\$23	290	\$16,979	4	\$134	1	\$1,620
MACON	0	\$0	32	\$3,787	0	\$0	6	\$192	2	\$150	0	\$0
MADISON	0	\$0	3	\$105	4	\$156	3	\$222	1	\$33	0	\$0
MARIES	0	\$0	0	\$0	0	\$0	46	\$2,952	0	\$0	0	\$0
MARION	0	\$0	2	\$125	0	\$0	5	\$147	5	\$318	0	\$0
MERCER	0	\$0	0	\$0	0	\$0	12	\$458	0	\$0	0	\$0
MILLER	0	\$0	11	\$763	1	\$64	3	\$150	1	\$45	0	\$0
MISSISSIPPI	0	\$0	29	\$1,466	0	\$0	2	\$267	0	\$0	0	\$0
MONITEAU	0	\$0	0	\$0	1	\$16	1	\$53	0	\$0	0	\$0
MONROE	0	\$0	4	\$278	0	\$0	1	\$27	0	\$0	0	\$0
MONTGOMERY	0	\$0	0	\$0	0	\$0	112	\$7,011	0	\$0	0	\$0
MORGAN	0	\$0	0	\$0	2	\$19	0	\$0	3	\$154	0	\$0
NEW MADRID	0	\$0	125	\$4,576	0	\$0	382	\$26,013	1	\$38	0	\$0
NEWTON	0	\$0	0	\$0	3	\$124	25	\$1,073	2	\$94	0	\$0
NODAWAY	0	\$0	33	\$1,880	0	\$0	18	\$3,654	2	\$39	0	\$0
OREGON	0	\$0	0	\$0	9	\$202	444	\$29,550	3	\$182	0	\$0
OSAGE	0	\$0	0	\$0	0	\$0	3	\$159	0	\$0	0	\$0
OZARK	0	\$0	0	\$0	1	\$22	350	\$31,848	2	\$32	0	\$0
PEMISCOT	0	\$0	13	\$1,064	0	\$0	1,145	\$83,125	3	\$217	0	\$0
PERRY	0	\$0	0	\$0	0	\$0	218	\$14,144	13	\$637	0	\$0
PETTIS	0	\$0	3	\$143	2	\$13	16	\$928	12	\$369	0	\$0
PHELPS	0	\$0	2	\$93	0	\$0	377	\$23,097	2	\$120	0	\$0
PIKE	0	\$0	0	\$0	2	\$126	326	\$27,035	0	\$0	0	\$0
PLATTE	0	\$0	10	\$972	1	\$268	0	\$0	5	\$389	0	\$0
POLK	0	\$0	0	\$0	1	\$158	162	\$8,519	11	\$559	2	\$6,560
PULASKI	0	\$0	211	\$21,286	2	\$527	332	\$21,805	3	\$151	0	\$0
PUTMAN	0	\$0	5	\$552	0	\$0	0	\$0	0	\$0	0	\$0
RALLS	0	\$0	0	\$0	0	\$0	10	\$386	0	\$0	0	\$0
RANDOLPH	0	\$0	16	\$2,815	0	\$0	5	\$300	16	\$832	0	\$0
RAY	0	\$0	0	\$7-	1	\$61	3	\$184	3	\$112	0	\$0
REYNOLDS	0	\$0	124	\$5,001	2	\$55	247	\$17,360	0	\$0	0	\$0
RIPLEY	0	\$0	1	\$23	2	\$19	1,018	\$85,345	6	\$298	0	\$0
ST. CHARLES	0	\$0	8	\$596	6	\$405	1	\$39	0	\$0	5	\$9,700
ST. CLAIR	0	\$0	0	\$0	0	\$0	23	\$1,277	2	\$241	0	\$0
ST. FRANCOIS	0	\$0	2	\$254	5	\$77	18	\$1,098	38	\$1,426	2	\$1,680
STE. GENEVIEVE	0	\$0	0	\$0	0	\$0	131	\$6,459	3	\$135	0	\$0
ST. LOUIS	0	\$0	80	\$5,392	17	\$1,924	6	\$78	1	\$30	21	\$107,777
SALINE	0	\$0	0	\$0	0	\$0	4	\$213	15	\$644	0	\$0
SCHUYLER	0	\$0	32	\$3,561	0	\$0	0	\$0	0	\$0	0	\$0
SCOTLAND	0	\$0	145	\$10,743	0	\$0	1	\$108	0	\$0	0	\$0
SCOTT	0	\$0	88	\$4,276	0	\$0	19	\$3,655	1	\$70	0	\$0
SHANNON	0	\$0	13	\$225	0	\$0	355	\$25,390	2	\$67	0	\$0
SHELBY	0	\$0	1	\$21	0	\$0	32	\$1,530	0	\$0	0	\$0
STODDARD	0	\$0	7	\$266	3	\$84	431	\$34,933	6	\$245	0	\$0
STONE	0	\$0	0	\$0	10	\$1,602	10	\$491	2	\$80	0	\$0
SULLIVAN	0	\$0	5	\$765	0	\$0	206	\$12,200	1	\$7	0	\$0
TANEY	0	\$0	0	\$0	4	\$737	5	\$394	0	\$0	1	\$2,735
TEXAS	0	\$0	0	\$0	3	\$479	625	\$53,925	13	\$392	0	\$0
VERNON	6	\$9,441	0	\$0	0	\$0	7	\$292	11	\$768	0	\$0
WARREN	0	\$0	2	\$85	0	\$0	8	\$412	0	\$0	0	\$0
WASHINGTON	0	\$0	6	\$364	1	\$23	394	\$20,198	22	\$1,024	0	\$0
WAYNE	0	\$0	7	\$303	1	\$60	478	\$34,380	8	\$365	0	\$0
WEBSTER	0	\$0	0	\$0	9	\$1,400	259	\$12,649	3	\$77	0	\$0
WORTH	0	\$0	0	\$0	0	\$0	26	\$723	4	\$129	0	\$0
WRIGHT	0	\$0	1	\$58	0	\$0	439	\$31,692	2	\$25	0	\$0
ST. LOUIS CITY	0	\$0	666	\$52,624	5	\$524	10	\$621	3	\$203	28	\$115,398

TABLE 4. MISSOURI MEDICAID RECIPIENTS AND PAYMENTS BY TYPE OF SERVICE, MARCH, 1996

COUNTY	COMPREHENSIVE DAY REHAB		EPSDT REFERRAL SERVICES		EPSDT TARGETED CASE MANAGEMENT		STATE INSTITUTION TARGETED CASE MNGMNT		MENTAL HOSPITAL TARGETED CASE MNGMNT	
	RECIPIENTS	PAYMENTS	RECIPIENTS	PAYMENTS	RECIPIENTS	PAYMENTS	RECIPIENTS	PAYMENTS	RECIPIENTS	PAYMENTS
STATE TOTAL	26	\$34,100	59,372	\$5,984,180	862	\$68,098	13,369	\$3,452,710	438	\$82,777
ADAIR	0	\$0	273	\$65,169	0	\$0	148	\$32,966	0	\$0
ANDREW	0	\$0	155	\$22,322	0	\$0	53	\$10,338	0	\$0
ATCHISON	0	\$0	94	\$5,962	0	\$0	14	\$2,777	0	\$0
AUDRAIN	0	\$0	488	\$39,292	0	\$0	95	\$25,352	0	\$0
BARRY	0	\$0	489	\$37,156	0	\$0	82	\$24,265	0	\$0
BARTON	0	\$0	214	\$25,657	0	\$0	52	\$13,871	0	\$0
BATES	0	\$0	271	\$32,193	0	\$0	35	\$15,529	0	\$0
BENTON	0	\$0	494	\$21,841	1	\$79	56	\$11,411	3	\$1,405
BOLLINGER	0	\$0	240	\$13,568	0	\$0	61	\$10,385	0	\$0
BOONE	1	\$660	1,630	\$221,915	1	\$79	248	\$60,589	263	\$37,063
BUCHANAN	0	\$0	1,790	\$199,973	0	\$0	637	\$133,875	0	\$0
BUTLER	0	\$0	1,258	\$107,958	0	\$0	163	\$45,443	1	\$88
CALDWELL	0	\$0	134	\$11,161	0	\$0	21	\$6,502	0	\$0
CALLAWAY	0	\$0	492	\$46,594	0	\$0	96	\$20,831	1	\$801
CAMDEN	0	\$0	490	\$28,792	0	\$0	70	\$11,861	0	\$0
CAPE GIRARDEAU	0	\$0	902	\$73,515	0	\$0	209	\$43,842	0	\$0
CARROLL	0	\$0	241	\$21,516	0	\$0	29	\$6,542	0	\$0
CARTER	0	\$0	118	\$5,876	0	\$0	26	\$6,157	0	\$0
CASS	0	\$0	915	\$66,939	0	\$0	130	\$44,441	0	\$0
CEDAR	0	\$0	303	\$41,402	0	\$0	50	\$16,774	0	\$0
CHARITON	0	\$0	101	\$8,805	0	\$0	23	\$4,443	0	\$0
CHRISTIAN	0	\$0	606	\$56,968	0	\$0	80	\$19,878	0	\$0
CLARK	0	\$0	82	\$5,289	0	\$0	15	\$2,902	0	\$0
CLAY	2	\$110	1,137	\$77,000	0	\$0	198	\$49,481	0	\$0
CLINTON	0	\$0	284	\$21,318	0	\$0	61	\$9,141	0	\$0
COLE	0	\$0	694	\$75,625	0	\$0	150	\$35,433	0	\$0
COOPER	0	\$0	172	\$14,732	0	\$0	49	\$8,988	2	\$127
CRAWFORD	0	\$0	370	\$21,948	0	\$0	34	\$5,825	0	\$0
DADE	0	\$0	101	\$14,926	0	\$0	15	\$4,222	0	\$0
DALLAS	0	\$0	293	\$30,144	0	\$0	28	\$4,688	0	\$0
DAVISS	0	\$0	78	\$4,959	0	\$0	17	\$3,172	0	\$0
DEKALB	0	\$0	103	\$10,480	0	\$0	24	\$5,248	0	\$0
DENT	0	\$0	298	\$19,909	0	\$0	34	\$11,281	0	\$0
DOUGLAS	0	\$0	276	\$17,459	0	\$0	27	\$5,162	0	\$0
DUNKLIN	0	\$0	1,416	\$92,817	0	\$0	91	\$28,633	0	\$0
FRANKLIN	0	\$0	158	\$15,246	0	\$0	118	\$33,241	0	\$0
GASCONADE	0	\$0	110	\$9,341	0	\$0	19	\$4,866	0	\$0
GENTRY	0	\$0	98	\$4,300	0	\$0	61	\$15,895	0	\$0
GREENE	1	\$110	3,272	\$368,347	0	\$0	521	\$119,107	0	\$0
GRUNDY	0	\$0	121	\$8,359	0	\$0	30	\$7,674	0	\$0
HARRISON	0	\$0	163	\$6,616	0	\$0	42	\$19,021	0	\$0
HENRY	0	\$0	345	\$21,496	0	\$0	61	\$27,813	1	\$59
HICKORY	0	\$0	140	\$11,542	0	\$0	20	\$5,720	0	\$0
HOLT	0	\$0	80	\$4,225	0	\$0	10	\$2,031	0	\$0
HOWARD	2	\$1,650	135	\$14,318	0	\$0	65	\$15,158	1	\$44
HOWELL	0	\$0	730	\$62,588	0	\$0	101	\$33,021	0	\$0
IRON	0	\$0	398	\$34,610	0	\$0	65	\$12,322	0	\$0
JACKSON	5	\$3,740	7,719	\$801,773	856	\$67,624	1,706	\$377,636	0	\$0
JASPER	0	\$0	1,951	\$158,926	0	\$0	412	\$136,900	0	\$0
JEFFERSON	0	\$0	512	\$85,318	0	\$0	303	\$67,600	0	\$0
JOHNSON	0	\$0	661	\$50,337	0	\$0	84	\$28,042	2	\$41
KNOX	0	\$0	54	\$5,340	0	\$0	13	\$1,979	0	\$0
LACLEDE	0	\$0	355	\$82,963	0	\$0	66	\$16,988	0	\$0
LAFAYETTE	0	\$0	379	\$31,802	0	\$0	93	\$35,132	0	\$0
LAWRENCE	0	\$0	568	\$56,883	0	\$0	68	\$26,476	0	\$0
LEWIS	1	\$330	117	\$7,010	0	\$0	33	\$2,600	0	\$0
LINCOLN	0	\$0	538	\$30,889	0	\$0	86	\$21,160	0	\$0

TABLE 4. MISSOURI MEDICAID RECIPIENTS AND PAYMENTS BY TYPE OF SERVICE, MARCH, 1996

COUNTY	COMPREHENSIVE DAY REHAB		EPSDT REFERRAL SERVICES		EPSDT TARGETED CASE MANAGEMENT		STATE INSTITUTION TARGETED CASE MNGMNT		MENTAL HOSPITAL TARGETED CASE MNGMNT	
	RECIPIENTS	PAYMENTS	RECIPIENTS	PAYMENTS	RECIPIENTS	PAYMENTS	RECIPIENTS	PAYMENTS	RECIPIENTS	PAYMENTS
LINN	0	\$0	198	\$13,741	0	\$0	34	\$5,460	0	\$0
LIVINGSTON	0	\$0	266	\$18,336	0	\$0	78	\$13,735	0	\$0
MCDONALD	1	\$330	271	\$31,076	0	\$0	47	\$16,601	0	\$0
HACON	0	\$0	174	\$15,794	0	\$0	49	\$6,434	0	\$0
MADISON	0	\$0	390	\$19,023	0	\$0	20	\$3,069	0	\$0
MARIES	0	\$0	123	\$10,374	0	\$0	15	\$4,172	0	\$0
MARION	0	\$0	481	\$30,615	0	\$0	233	\$66,863	0	\$0
MERCER	0	\$0	49	\$3,451	0	\$0	11	\$4,195	0	\$0
HILLER	0	\$0	547	\$48,635	0	\$0	14	\$4,309	0	\$0
MISSISSIPPI	1	\$550	575	\$37,228	0	\$0	20	\$3,004	0	\$0
MONITEAU	0	\$0	148	\$8,211	0	\$0	7	\$1,455	2	\$155
MONROE	0	\$0	114	\$11,429	0	\$0	54	\$19,271	0	\$0
MONTGOMERY	0	\$0	184	\$26,107	0	\$0	29	\$6,958	0	\$0
MORGAN	0	\$0	516	\$40,988	0	\$0	43	\$7,659	2	\$107
NEW MADRID	0	\$0	559	\$38,432	0	\$0	36	\$9,528	0	\$0
NEWTON	0	\$0	734	\$57,401	0	\$0	122	\$35,618	1	\$160
NODAWAY	0	\$0	243	\$16,087	0	\$0	73	\$25,212	0	\$0
OREGON	0	\$0	110	\$8,915	0	\$0	41	\$15,924	0	\$0
OSAGE	0	\$0	100	\$5,964	0	\$0	22	\$1,505	0	\$0
OZARK	0	\$0	118	\$10,359	0	\$0	12	\$1,663	0	\$0
PEMISCOT	0	\$0	1,078	\$102,205	0	\$0	43	\$13,760	0	\$0
PERRY	0	\$0	130	\$10,095	0	\$0	67	\$8,947	0	\$0
PETTIS	0	\$0	735	\$77,552	0	\$0	123	\$17,426	115	\$35,054
PHELPS	0	\$0	693	\$48,972	0	\$0	124	\$31,123	0	\$0
PIKE	0	\$0	192	\$12,355	0	\$0	105	\$28,000	0	\$0
PLATTE	0	\$0	359	\$31,580	0	\$0	80	\$16,313	0	\$0
POLK	0	\$0	516	\$92,892	0	\$0	110	\$24,934	0	\$0
PULASKI	0	\$0	565	\$65,852	0	\$0	41	\$9,397	0	\$0
PUTMAN	0	\$0	133	\$8,828	0	\$0	8	\$1,617	0	\$0
RALLS	0	\$0	117	\$6,368	0	\$0	44	\$9,361	0	\$0
RANDOLPH	0	\$0	467	\$92,125	0	\$0	74	\$13,538	1	\$23
RAY	0	\$0	290	\$19,655	0	\$0	34	\$7,017	0	\$0
REYNOLDS	0	\$0	150	\$14,013	0	\$0	28	\$4,444	0	\$0
RIPLEY	1	\$110	356	\$18,475	0	\$0	34	\$8,410	0	\$0
ST. CHARLES	0	\$0	302	\$45,628	1	\$79	378	\$106,035	0	\$0
ST. CLAIR	0	\$0	271	\$14,906	0	\$0	16	\$4,541	0	\$0
ST. FRANCOIS	0	\$0	1,100	\$113,637	0	\$0	233	\$35,058	0	\$0
STE. GENEVIEVE	0	\$0	161	\$13,341	0	\$0	51	\$10,055	0	\$0
ST. LOUIS	9	\$23,870	1,529	\$314,307	2	\$158	1,636	\$512,375	0	\$0
SALINE	0	\$0	522	\$90,427	1	\$79	148	\$32,695	43	\$7,642
SCHUYLER	0	\$0	121	\$6,436	0	\$0	13	\$1,102	0	\$0
SCOTLAND	0	\$0	43	\$2,469	0	\$0	11	\$3,404	0	\$0
SCOTT	0	\$0	946	\$74,205	0	\$0	129	\$28,066	0	\$0
SHANNON	0	\$0	93	\$6,656	0	\$0	11	\$4,714	0	\$0
SHELBY	0	\$0	84	\$4,349	0	\$0	22	\$2,575	0	\$0
STODDARD	0	\$0	457	\$36,414	0	\$0	100	\$30,345	0	\$0
STONE	0	\$0	410	\$34,360	0	\$0	33	\$4,222	0	\$0
SULLIVAN	0	\$0	59	\$6,483	0	\$0	32	\$4,879	0	\$0
TANEY	0	\$0	342	\$26,261	0	\$0	53	\$11,332	0	\$0
TEXAS	0	\$0	409	\$40,055	0	\$0	59	\$17,800	0	\$0
VERNON	0	\$0	537	\$87,526	0	\$0	91	\$28,633	0	\$0
WARREN	0	\$0	207	\$29,965	0	\$0	80	\$22,385	0	\$0
WASHINGTON	0	\$0	673	\$49,848	0	\$0	58	\$14,894	0	\$0
WAYNE	0	\$0	366	\$33,195	0	\$0	34	\$4,880	0	\$0
WEBSTER	0	\$0	300	\$39,895	0	\$0	44	\$9,810	0	\$0
WORTH	0	\$0	62	\$3,436	0	\$0	7	\$1,778	0	\$0
WRIGHT	0	\$0	516	\$35,438	0	\$0	36	\$5,807	0	\$0
ST. LOUIS CITY	2	\$2,640	2,575	\$388,346	0	\$0	1,121	\$355,715	0	\$0

Table 5. Medical Statistics, March, 1996

ELIGIBILITY CATEGORY: Grand Total

Number of eligibles on 02/29/96 - 598,584

Capitation enrollment - 30,616

Total eligibles enrolled during March - N/A

	EXPENDITURES	RECIPIENTS	COST PER RECIPIENT	UNITS OF SERVICE	UNITS PER RECIPIENT	COST PER SERVICE
NURSING FACILITIES.....	\$46,261,012.76	26,559*	\$1,741.82	779,772	29.4	\$59.33
HOSPITALS						
Inpatient.....	\$26,499,717.80	10,481	\$2,528.36	43,640	4.2	\$607.23
Outpatient.....	\$12,312,912.46	63,822	\$192.93	237,053	3.7	\$51.94
Subtotal.....	\$38,812,630.26	70,304*	\$552.07	280,693	3.9	\$138.27
DENTAL SERVICES.....	\$994,431.90	15,557*	\$63.92	56,587	3.6	\$17.57
PHARMACY.....	\$23,151,448.52	203,753*	\$113.63	800,480	3.9	\$28.92
PHYSICIAN RELATED						
Physician.....	\$4,637,437.62	71,357	\$64.99	253,156	3.5	\$18.32
Clinic.....	\$4,169,899.23	58,709	\$71.37	350,014	6.0	\$11.97
Family Planning.....	\$514,008.90	7,747	\$66.35	23,379	3.0	\$21.99
X-ray & Lab.....	\$577,022.36	19,028	\$30.32	45,320	2.4	\$12.73
Nurse Practitioner.....	\$10,501.22	236	\$44.50	567	2.4	\$18.52
Podiatry.....	\$104,942.66	3,150	\$33.32	4,447	1.4	\$23.60
CRNA Services.....	\$22,410.92	518	\$43.26	19,551	37.7	\$1.15
Rural Health Clinics.....	\$1,047,991.50	15,423	\$67.95	27,711	1.8	\$37.82
Case Management.....	\$31,665.46	1,148	\$27.58	1,426	1.3	\$22.20
Fed Qualified Health Care.....	\$356,004.90	4,792	\$74.29	11,166	2.3	\$31.88
Subtotal.....	\$11,491,882.77	144,975*	\$79.27	736,737	5.0	\$15.60
ALTERNATIVE SERVICES						
Home Health Services.....	\$692,096.00	1,316	\$525.91	49,514	37.6	\$13.98
Adult Day Health Care.....	\$148,460.75	11,309	\$12.99	4,491	14.5	\$33.06
Homemaker/Respite Care.....	\$2,205,850.73	11,346	\$194.42	22,462	19.6	\$99.91
Personal Care.....	\$5,526,953.67	19,615	\$281.77	526,433	26.8	\$10.50
Aids Waiver.....	\$362,408.59	91	\$3,982.51	23,409	257.2	\$15.48
Subtotal.....	\$8,935,769.74	21,865*	\$408.68	826,329	37.7	\$10.81
OTHER SERVICES						
Audiology Services.....	\$48,394.35	286	\$169.21	15,473	1.7	\$102.31
Optometric Services.....	\$394,943.36	8,460	\$46.68	15,392	1.8	\$25.66
Durable Medical Equip.....	\$1,894,837.28	9,762	\$194.10	17,215	1.9	\$32.89
Ambulance Services.....	\$351,898.44	4,703	\$74.82	37,620	7.8	\$9.64
Rehabilitation Center.....	\$120,252.49	585	\$205.34	36,674	1.8	\$178.42
Hospice.....	\$685,089.39	340	\$2,014.97	10,684	31.4	\$64.12
Non-Participating Prov.....	\$27,053.09	266	\$101.70	611	2.3	\$44.28
Comprehensive Day Rehab.....	\$54,100.00	26	\$1,311.54	310	11.9	\$110.00
Subtotal.....	\$3,556,568.40	23,171*	\$153.49	122,279	5.2	\$29.09
BUY-IN PREMIUMS						
Part-A.....	\$201,698.80	646	\$312.23			
Part-B.....	\$3,319,447.80	76,083	\$43.63			
Subtotal ***.....	\$3,521,146.60	76,729	\$45.89			
MENTAL HEALTH SERVICES						
Private Home ICF/MR.....	\$617,166.72	153	\$4,033.77	4,727	30.9	\$130.56
MR/DD Waiver.....	\$11,413,262.48	4,766	\$2,394.73	371,487	77.9	\$30.72
Psych Rehab-Private.....	\$2,191,205.78	3,109	\$704.79	128,773	41.4	\$17.02
CSTAR-Private.....	\$1,087,783.29	1,361	\$799.25	137,370	100.9	\$7.92
Targeted Case management..	\$82,777.19	438	\$188.99	14,363	32.8	\$5.76
Subtotal.....	\$15,392,195.46	9,650*	\$1,595.05	656,720	68.0	\$23.44
STATE INSTITUTIONS						
ICF/Mentally Retarded.....	\$5,191,565.77	797	\$6,513.88	24,332	30.5	\$213.36
Mental Hospital.....	\$48,314.51	81	\$596.48	656	8.1	\$73.65
Psych Care Under Age 22...	\$480,939.36	124	\$3,878.54	1,392	11.2	\$345.50
Psych Rehab-Public.....	\$522,473.24	1,255	\$416.31	25,154	20.0	\$20.77
CSTAR-Public.....	\$45,736.75	29	\$1,577.13	8,826	304.3	\$5.18
Targeted Case management..	\$3,452,710.20	13,369	\$258.26	531,494	39.8	\$6.50
Subtotal.....	\$9,741,739.83	15,442*	\$630.86	591,854	38.3	\$16.46
EPSDT SERVICES						
EPSDT Screenings.....	\$518,372.47	8,668	\$59.80	9,126	1.1	\$56.80
EPSDT Referral Services...	\$5,284,180.31	59,372	\$100.79	331,326	5.6	\$18.06
EPSDT Targeted Case Mgmt..	\$68,098.00	862	\$79.00	862	1.0	\$79.00
Subtotal.....	\$6,570,650.78	62,787*	\$104.65	341,314	5.4	\$19.25
MANAGED CARE						
Prepaid Health-Hospital...	\$1,440,241.38					
Prepaid Health-Physician...	\$534,585.69					
Physician Sponsor Serv.....	\$26,826.12	512	\$52.39			
Phys Sponsor Mgmt Fees.....	\$24,225.00	7,773	\$3.12			
Subtotal.....	\$2,025,878.19	7,808*	\$259.46			
===== Total.....	\$170,455,355.22	336,768*	\$506.15			

* Unduplicated totals

*** Recipients are not added to total.

Table 5. Medical Statistics, March, 1996

ELIGIBILITY CATEGORY: Old Age Assistance

Number of eligibles on 02/29/96 - 66,751

Total eligibles enrolled during March - N/A

	EXPENDITURES	RECIPIENTS	COST PER RECIPIENT	UNITS OF SERVICE	UNITS PER RECIPIENT	COST PER SERVICE
NURSING FACILITIES.....	\$40,842,639.94	23,567*	\$1,733.04	695,319	29.5	\$58.74
HOSPITALS						
Inpatient.....	\$1,397,609.13	1,695	\$824.55	3,987	2.4	\$350.54
Outpatient.....	\$1,761,072.94	8,943	\$196.92	17,999	2.0	\$97.84
Subtotal.....	\$3,158,682.07	10,272*	\$307.50	21,986	2.1	\$143.67
DENTAL SERVICES.....	\$96,989.05	1,236*	\$78.47	3,392	2.7	\$28.59
PHARMACY.....	\$7,806,169.54	54,231*	\$143.94	301,886	5.6	\$25.86
PHYSICIAN RELATED						
Physician.....	\$1,001,301.21	19,960	\$50.17	39,644	2.0	\$25.26
Clinic.....	\$696,498.59	11,317	\$61.54	26,740	2.4	\$26.05
Family Planning.....	\$145.18	8	\$18.15	9	1.1	\$16.13
X-ray & Lab.....	\$91,727.34	3,455	\$26.55	5,975	1.7	\$15.35
Nurse Practitioner.....	\$573.53	24	\$23.90	60	2.5	\$9.56
Podiatry.....	\$59,530.13	1,940	\$30.69	2,347	1.2	\$25.36
CRNA Services.....	\$3,025.35	124	\$24.40	265	2.1	\$11.42
Rural Health Clinics.....	\$120,338.25	3,049	\$39.47	4,934	1.6	\$24.39
Case Management.....						
Fed Qualified Health Care.....	\$28,648.66	579	\$49.48	1,230	2.1	\$23.29
Subtotal.....	\$2,001,788.24	32,379*	\$61.82	81,204	2.5	\$24.65
ALTERNATIVE SERVICES						
Home Health Services.....	\$31,369.55	62	\$505.96	2,251	36.3	\$13.94
Adult Day Health Care.....	\$44,708.00	98	\$456.20	1,340	13.7	\$33.36
Homemaker/Respite Care.....	\$2,027,997.20	10,602	\$191.28	204,578	19.3	\$9.91
Personal Care.....	\$2,909,343.83	12,349	\$235.59	279,292	22.6	\$10.42
Aids Waiver.....	\$13,721.48	2	\$6,860.74	769	384.5	\$17.84
Subtotal.....	\$5,027,140.06	13,448*	\$373.82	488,230	36.3	\$10.30
OTHER SERVICES						
Audiology Services.....	\$28,803.29	142	\$197.21	249	1.8	\$112.46
Optometric Services.....	\$91,735.19	2,025	\$45.30	3,095	1.5	\$29.64
Durable Medical Equip.....	\$376,480.40	4,152	\$90.67	10,823	2.6	\$34.79
Ambulance Services.....	\$173,450.68	2,155	\$80.56	4,416	2.1	\$39.28
Rehabilitation Center.....	\$106,848.65	314	\$340.28	576	1.8	\$185.50
Hospice.....	\$438,719.25	224	\$1,958.57	7,783	34.7	\$56.37
Non-Participating Prov.....	\$12,905.46	122	\$105.78	285	2.3	\$45.28
Comprehensive Day Rehab.....						
Subtotal.....	\$1,228,142.92	8,559*	\$143.49	27,227	3.1	\$45.11
BUY-IN PREMIUMS						
Part-A.....	\$186,468.50	593	\$314.45			
Part-B.....	\$1,661,885.80	38,240	\$43.46			
Subtotal ***.....	\$1,848,354.30	38,833	\$47.60			
MENTAL HEALTH SERVICES						
Private Home ICF/MR.....	\$6,782.72	2	\$3,391.36	58	29.0	\$116.94
MR/DD Waiver.....	\$364,048.53	186	\$1,957.25	14,920	80.2	\$24.40
Psych Rehab-Private.....	\$112,990.70	152	\$743.36	6,710	44.1	\$16.84
CSTAR-Private.....	\$10,804.49	9	\$1,200.50	1,147	127.4	\$9.42
Targeted Case management.....	\$2,214.50	7	\$316.36	395	56.4	\$5.61
Subtotal.....	\$496,840.94	354*	\$1,403.51	23,230	65.6	\$21.39
STATE INSTITUTIONS						
ICF/Mentally Retarded.....	\$238,369.60	34	\$7,010.87	1,058	31.1	\$225.30
Mental Hospital.....	\$19,528.32	58	\$336.70	258	4.4	\$75.69
Psych Care Under Age 22...						
Psych Rehab-Public.....	\$16,200.70	47	\$344.70	684	14.6	\$23.69
CSTAR-Public.....						
Targeted Case management.....	\$99,893.56	651	\$153.45	14,811	22.8	\$6.74
Subtotal.....	\$373,992.18	785*	\$476.42	16,811	21.4	\$22.25
EPSDT SERVICES						
EPSDT Screenings.....						
EPSDT Referral Services...	\$2,725.51	24	\$113.56	134	5.6	\$20.34
EPSDT Targeted Case Mgmt..						
Subtotal.....	\$2,725.51	24*	\$113.56	134	5.5	\$20.34
MANAGED CARE						
Prepaid Health-Hospital...						
Prepaid health-Physician..						
Physician Sponsor Serv....						
Phys Sponsor Mgmt Fees....						
Subtotal.....						
===== Total.....	\$62,883,464.75	65,575*	\$958.95			

* Unduplicated totals

*** Recipients are not added to total.

Table 5. Medical Statistics, March, 1996

ELIGIBILITY CATEGORY: AFDC Subtotal

Number of eligibles on 02/29/96 - 202,278

Total eligibles enrolled during March - N/A

	EXPENDITURES	RECIPIENTS	COST PER RECIPIENT	UNITS OF SERVICE	UNITS PER RECIPIENT	COST PER SERVICE
NURSING FACILITIES.....	\$8,007.48	2*	\$4,003.74	36	18.0	\$222.43
HOSPITALS						
Inpatient.....	\$4,428,038.92	1,675	\$2,643.61	6,949	4.1	\$637.22
Outpatient.....	\$2,332,385.21	13,757	\$169.54	52,539	3.8	\$44.39
Subtotal.....	\$6,760,424.13	14,761*	\$457.99	59,488	4.0	\$113.64
DENTAL SERVICES.....	\$347,945.07	5,231*	\$66.52	20,485	3.9	\$16.99
PHARMACY.....	\$1,802,209.37	34,905*	\$51.63	79,404	2.3	\$22.70
PHYSICIAN RELATED						
Physician.....	\$728,981.81	12,096	\$60.27	41,534	3.4	\$17.55
Clinic.....	\$628,128.07	12,064	\$52.07	72,193	6.1	\$8.61
Family Planning.....	\$224,214.55	3,444	\$65.10	7,102	2.1	\$24.63
X-ray & Lab.....	\$86,852.28	3,478	\$24.97	7,434	2.1	\$11.68
Nurse Practitioner.....	\$3,092.12	93	\$33.25	182	2.0	\$16.99
Podiatry.....	\$4,801.55	45	\$106.69	102	2.3	\$26.36
CRNA Services.....	\$4,801.55	45	\$106.69	102	2.3	\$26.36
Rural Health Clinics.....	\$345,122.91	4,412	\$78.22	7,336	1.7	\$47.05
Case Management.....	\$8,269.78	25	\$331.68	34	1.3	\$23.86
Fed Qualified Health Care.....	\$54,269.78	670	\$81.00	1,476	2.2	\$36.77
Subtotal.....	\$2,088,476.29	29,845*	\$69.98	146,931	4.9	\$14.21
ALTERNATIVE SERVICES						
Home Health Services.....	\$30,771.68	68	\$452.52	2,729	40.1	\$11.28
Adult Day Health Care.....						
Homemaker/Respite Care.....						
Personal Care.....	\$8,099.39	23	\$352.15	759	33.0	\$10.67
Aids Waiver.....	\$1,935.00	1	\$1,935.00	193	193.0	\$10.03
Subtotal.....	\$40,806.07	88*	\$463.71	3,681	41.8	\$11.09
OTHER SERVICES						
Audiology Services.....	\$1,993.50	19	\$104.92	25	1.3	\$79.74
Optometric Services.....	\$100,361.70	2,194	\$45.74	4,457	2.0	\$22.52
Durable Medical Equip.....	\$81,560.84	480	\$169.92	3,075	6.4	\$26.52
Ambulance Services.....	\$26,083.19	428	\$60.94	7,030	16.4	\$3.71
Rehabilitation Center.....	\$18.00	1	\$18.00	4	4.0	\$4.50
Hospice.....	\$2,868.92	2	\$1,434.46	31	15.5	\$92.55
Non-Participating Prov.....						
Comprehensive Day Rehab.....						
Subtotal.....	\$212,886.15	3,106*	\$68.54	14,622	4.7	\$14.56
BUY-IN PREMIUMS						
Part-A.....						
Part-B.....	\$3,471.30	59	\$58.84			
Subtotal ***.....	\$3,471.30	59	\$58.84			
MENTAL HEALTH SERVICES						
Private Home ICF/MR.....						
MR/DD Waiver.....	\$27,417.26	12	\$2,284.77	691	57.6	\$39.68
Psych Rehab-Private.....	\$34,052.23	65	\$523.88	1,479	22.8	\$23.02
CSTAR-Private.....	\$243,406.86	361	\$674.26	29,948	83.0	\$8.13
Targeted Case management..	\$12,782.10	89	\$143.62	2,280	25.6	\$5.61
Subtotal.....	\$317,658.45	520*	\$610.88	34,398	66.1	\$9.23
STATE INSTITUTIONS						
ICF/Mentally Retarded.....						
Mental Hospital.....						
Psych Care Under Age 22...	\$19,903.06	3	\$6,634.35	53	17.7	\$375.53
Psych Rehab-Public.....	\$3,659.92	16	\$228.75	149	9.3	\$24.56
CSTAR-Public.....	\$3,367.72	6	\$561.29	395	65.8	\$10.04
Targeted Case management..	\$282,702.74	993	\$284.70	37,363	37.6	\$7.57
Subtotal.....	\$310,233.44	1,016*	\$305.35	37,960	37.3	\$8.17
EPSDT SERVICES						
EPSDT Screenings.....	\$134,761.45	2,327	\$57.91	2,441	1.0	\$55.21
EPSDT Referral Services...	\$1,630,774.73	19,155	\$85.14	88,668	4.6	\$18.39
EPSDT Targeted Case Mgmt..						
Subtotal.....	\$1,765,536.18	20,033*	\$88.13	91,109	4.5	\$19.38
MANAGED CARE						
Prepaid Health-Hospital...	\$419.21					
Prepaid health-Physician..	\$155.60					
Physician Sponsor Serv....	\$34.00	1	\$34.00			
Phys Sponsor Mgmt Fees....	\$24.00	8	\$3.00			
Subtotal.....	\$632.81	9*	\$70.31			
===== Total.....	\$13,658,286.75	65,603*	\$208.20			

* Unduplicated totals

*** Recipients are not added to total.

Table 5. Medical Statistics, March, 1996

ELIGIBILITY CATEGORY: AFDC Adult - Breakout

Number of eligibles on 02/29/96 - 64,516

Total eligibles enrolled during March - N/A

	EXPENDITURES	RECIPIENTS	COST PER RECIPIENT	UNITS OF SERVICE	UNITS PER RECIPIENT	COST PER SERVICE
NURSING FACILITIES.....						
HOSPITALS						
Inpatient.....	\$1,481,707.86	726	\$2,040.92	2,382	3.3	\$622.04
Outpatient.....	\$1,306,278.97	6,387	\$204.52	28,982	4.5	\$45.07
Subtotal.....	\$2,787,986.83	6,793*	\$410.42	31,364	4.6	\$88.89
DENTAL SERVICES.....	\$228,316.35	3,000*	\$76.11	12,088	4.0	\$18.89
PHARMACY.....	\$1,017,152.83	14,696*	\$69.21	39,853	2.7	\$25.52
PHYSICIAN RELATED						
Physician.....	\$511,375.83	7,517	\$68.03	25,259	3.4	\$20.25
Clinic.....	\$322,253.51	5,922	\$54.42	42,443	7.2	\$7.59
Family Planning.....	\$211,504.80	3,012	\$70.15	8,613	2.9	\$24.53
X-ray & Lab.....	\$62,837.03	2,272	\$27.66	5,108	2.2	\$12.30
Nurse Practitioner.....	\$2,582.03	60	\$43.03	141	2.4	\$18.31
Podiatry.....	\$3,205.55	54	\$59.36	113	2.1	\$28.37
CRNA Services.....	\$3,576.98	63	\$56.60	4,542	72.1	\$6.74
Rural Health Clinics.....	\$174,652.68	1,837	\$95.07	3,407	1.9	\$51.26
Case Management.....	\$6,652.20	218	\$30.51	283	1.3	\$23.51
Fed Qualified Health Care.....	\$34,471.83	342	\$100.79	816	2.4	\$42.24
Subtotal.....	\$1,332,712.44	16,454*	\$81.00	90,725	5.5	\$14.69
ALTERNATIVE SERVICES						
Home Health Services.....	\$27,414.16	55	\$498.44	2,389	43.4	\$11.48
Adult Day Health Care.....						
Homemaker/Respite Care.....						
Personal Care.....	\$8,099.39	23	\$352.15	759	33.0	\$10.67
Aids Waiver.....	\$1,935.00	1	\$1,935.00	193	193.0	\$10.03
Subtotal.....	\$37,448.55	75*	\$499.31	3,341	44.5	\$11.21
OTHER SERVICES						
Audiology Services.....	\$158.50	7	\$22.64	8	1.1	\$19.81
Optometric Services.....	\$58,025.70	1,163	\$49.89	2,508	2.2	\$23.14
Durable Medical Equip.....	\$24,849.54	160	\$155.31	2,065	12.9	\$12.03
Ambulance Services.....	\$15,620.26	256	\$61.02	4,318	16.9	\$3.62
Rehabilitation Center.....						
Hospice.....						
Non-Participating Prov.....						
Comprehensive Day Rehab.....						
Subtotal.....	\$98,654.00	1,571*	\$62.80	8,899	5.6	\$11.09
BUY-IN PREMIUMS **						
Part-A.....						
Part-B.....	\$3,471.30	59	\$58.84			
Subtotal ***.....	\$3,471.30	59	\$58.84			
MENTAL HEALTH SERVICES						
Private Home ICF/MR.....						
MR/DD Waiver.....	\$2,568.13	1	\$2,568.13	375	375.0	\$6.85
Psych Rehab-Private.....	\$34,526.75	65	\$531.18	1,502	23.1	\$22.99
CSTAR-Private.....	\$210,555.19	296	\$711.34	26,021	87.9	\$8.09
Targeted Case management..	\$859.45	4	\$214.86	145	36.3	\$5.93
Subtotal.....	\$248,509.52	362*	\$686.49	28,043	77.4	\$8.86
STATE INSTITUTIONS						
ICF/Mentally Retarded.....						
Mental Hospital.....						
Psych Care Under Age 22....						
Psych Rehab-Public.....	\$3,659.92	16	\$228.75	149	9.3	\$24.56
CSTAR-Public.....	\$3,967.72	6	\$661.29	395	65.8	\$10.04
Targeted Case management..	\$24,557.68	116	\$211.70	3,160	27.2	\$7.77
Subtotal.....	\$32,185.32	138*	\$233.23	3,704	26.8	\$8.69
EPSDT SERVICES						
EPSDT Screenings.....	\$1,590.00	28	\$56.79	28	1.0	\$56.79
EPSDT Referral Services.....	\$43,943.69	650	\$67.61	1,604	2.5	\$27.40
EPSDT Targeted Case Mgmt..						
Subtotal.....	\$45,533.69	667*	\$68.27	1,632	2.4	\$27.90
MANAGED CARE						
Prepaid Health-Hospital...	\$382.06					
Prepaid health-Physician..	\$141.81					
Physician Sponsor Serv....	\$34.00	1	\$34.00			
Phys Sponsor Mgmt Fees....	\$6.00	2	\$3.00			
Subtotal.....	\$563.87	3*	\$187.96			
=====						
Total.....	\$5,832,534.71	26,231*	\$222.35			

* Unduplicated totals

** AFDC activity for both parent and child are in parent total.

*** Recipients are not added to total.

Table 5. Medical Statistics, March, 1996

ELIGIBILITY CATEGORY: AFDC Child - Breakout

Number of eligibles on 02/29/96 - 137,762

Total eligibles enrolled during March - N/A

	EXPENDITURES	RECIPIENTS	COST PER RECIPIENT	UNITS OF SERVICE	UNITS PER RECIPIENT	COST PER SERVICE
NURSING FACILITIES.....	\$8,007.48	2*	\$4,003.74	36	18.0	\$222.43
HOSPITALS						
Inpatient.....	\$2,946,331.06	949	\$3,104.67	4,567	4.8	\$645.13
Outpatient.....	\$1,026,106.24	7,370	\$139.23	23,557	3.2	\$43.56
Subtotal.....	\$3,972,437.30	7,968*	\$498.55	28,124	3.5	\$141.25
DENTAL SERVICES.....	\$119,628.72	2,231*	\$53.62	8,397	3.8	\$14.25
PHARMACY.....	\$785,056.54	20,209*	\$38.85	39,551	2.0	\$19.85
PHYSICIAN RELATED						
Physician.....	\$217,605.98	4,579	\$47.52	16,275	3.6	\$13.37
Clinic.....	\$305,874.56	6,142	\$49.80	30,550	5.0	\$10.01
Family Planning.....	\$12,909.75	432	\$29.88	489	1.1	\$26.40
X-ray & Lab.....	\$24,015.25	1,206	\$19.91	2,326	1.9	\$10.32
Nurse Practitioner.....	\$510.09	33	\$15.46	41	1.2	\$12.44
Podiatry.....	\$1,596.00	38	\$42.00	69	1.8	\$23.13
CRNA Services.....	\$1,430.04	32	\$44.69	1,806	56.4	\$3.79
Rural Health Clinics.....	\$170,470.23	2,575	\$66.20	3,929	1.5	\$43.39
Case Management.....	\$1,554.00	41	\$37.90	61	1.5	\$25.48
Fed Qualified Health Care.....	\$19,797.95	328	\$60.36	660	2.0	\$30.00
Subtotal.....	\$755,763.85	13,391*	\$56.44	56,206	4.2	\$13.45
ALTERNATIVE SERVICES						
Home Health Services.....	\$3,357.52	13	\$258.27	340	26.2	\$9.88
Adult Day Health Care.....						
Homemaker/Respite Care.....						
Personal Care.....						
Aids Waiver.....						
Subtotal.....	\$3,357.52	13*	\$258.27	340	26.1	\$9.88
OTHER SERVICES						
Audiology Services.....	\$1,835.00	12	\$152.92	17	1.4	\$107.94
Optometric Services.....	\$42,336.00	1,031	\$41.06	1,949	1.9	\$21.72
Durable Medical Equip.....	\$56,711.30	320	\$177.22	1,010	3.2	\$56.15
Ambulance Services.....	\$10,462.93	172	\$60.83	2,712	15.8	\$3.86
Rehabilitation Center.....	\$18.00	1	\$18.00	4	4.0	\$4.50
Hospice.....	\$2,868.92	2	\$1,434.46	31	15.5	\$92.55
Non-Participating Prov.....						
Comprehensive Day Rehab.....						
Subtotal.....	\$114,232.15	1,535*	\$74.42	5,723	3.7	\$19.96
BUY-IN PREMIUMS **						
Part-A.....						
Part-B.....						
Subtotal ***.....						
MENTAL HEALTH SERVICES						
Private Home ICF/MR.....						
MR/DD Waiver.....	\$24,849.13	11	\$2,259.01	316	28.7	\$78.64
Psych Rehab-Private.....	\$474.52 ^{CR}			23 ^{CR}		\$20.63
CSTAR-Private.....	\$32,851.67	65	\$505.41	3,927	60.4	\$8.37
Targeted Case management..	\$11,922.65	85	\$140.27	2,135	25.1	\$5.58
Subtotal.....	\$69,148.93	158*	\$437.65	6,355	40.2	\$10.88
STATE INSTITUTIONS						
ICF/Mentally Retarded.....						
Mental Hospital.....						
Psych Care Under Age 22...	\$19,903.06	3	\$6,634.35	53	17.7	\$375.53
Psych Rehab-Public.....						
CSTAR-Public.....						
Targeted Case management..	\$258,145.06	877	\$294.35	34,203	39.0	\$7.55
Subtotal.....	\$278,048.12	878*	\$316.68	34,256	39.0	\$8.12
EPSDT SERVICES						
EPSDT Screenings.....	\$133,171.45	2,299	\$57.93	2,413	1.0	\$55.19
EPSDT Referral Services...	\$1,586,831.04	18,505	\$85.75	87,064	4.7	\$18.23
EPSDT Targeted Case Mgmt..						
Subtotal.....	\$1,720,002.49	19,366*	\$88.82	89,477	4.6	\$19.22
MANAGED CARE						
Prepaid Health-Hospital...	\$37.15					
Prepaid health-Physician..	\$13.78					
Physician Sponsor Serv....						
Phys Sponsor Mgmt Fees....	\$18.00	6	\$3.00			
Subtotal.....	\$68.93	6*	\$11.49			
===== Total.....	\$7,825,752.04	39,372*	\$198.76			

* Unduplicated totals
 ** AFDC activity for both parent and child are in parent total.
 *** Recipients are not added to total.

Table 5. Medical Statistics, March, 1996

ELIGIBILITY CATEGORY: Permanently and Totally Disabled

Number of eligibles on 02/29/96 - 83,413

Total eligibles enrolled during March - N/A

	EXPENDITURES	RECIPIENTS	COST PER RECIPIENT	UNITS OF SERVICE	UNITS PER RECIPIENT	COST PER SERVICE
NURSING FACILITIES.....	\$5,006,296.16	2,757*	\$1,815.85	78,502	28.5	\$63.77
HOSPITALS						
Inpatient.....	\$10,634,763.36	2,989	\$3,557.97	17,302	5.8	\$614.66
Outpatient.....	\$4,851,737.42	18,846	\$257.44	87,358	4.6	\$55.55
Subtotal.....	\$15,486,500.78	20,399*	\$759.18	104,640	5.1	\$148.00
DENTAL SERVICES.....	\$262,803.23	3,823*	\$68.74	13,423	3.5	\$19.58
PHARMACY.....	\$10,812,365.41	57,358*	\$188.51	294,544	5.1	\$36.71
PHYSICIAN RELATED						
Physician.....	\$1,593,369.53	24,081	\$66.17	106,925	4.4	\$14.90
Clinic.....	\$1,566,832.07	18,232	\$85.94	137,661	7.6	\$11.38
Family Planning.....	\$60,776.67	1,444	\$42.09	2,902	2.0	\$20.94
X-ray & Lab.....	\$249,766.15	6,421	\$38.90	18,705	2.9	\$13.35
Nurse Practitioner.....	\$4,381.25	43	\$101.89	210	4.9	\$20.86
Podiatry.....	\$33,357.07	933	\$35.75	1,644	1.8	\$20.29
CRNA Services.....	\$7,607.88	164	\$46.39	6,573	40.1	\$1.16
Rural Health Clinics.....	\$237,737.66	3,418	\$69.55	6,460	1.9	\$36.80
Case Management.....	\$1,267.85	27	\$46.96	31	1.1	\$40.90
Fed Qualified Health Care.....	\$111,823.54	1,232	\$90.77	3,142	2.6	\$35.59
Subtotal.....	\$3,866,999.63	42,261*	\$91.50	284,253	6.7	\$13.60
ALTERNATIVE SERVICES						
Home Health Services.....	\$571,117.43	1,079	\$529.30	40,243	37.3	\$14.19
Adult Day Health Care.....	\$97,460.25	192	\$507.61	2,958	15.4	\$32.95
Homemaker/Respite Care.....	\$61,165.60	272	\$224.87	2,019	22.1	\$10.16
Personal Care.....	\$2,361,185.04	6,542	\$360.93	222,862	34.1	\$10.59
Aids Waiver.....	\$341,744.11	85	\$4,020.52	22,077	259.7	\$15.48
Subtotal.....	\$3,432,672.43	7,484*	\$458.67	294,159	39.3	\$11.67
OTHER SERVICES						
Audiology Services.....	\$13,646.52	90	\$151.63	138	1.5	\$98.89
Optometric Services.....	\$121,658.65	2,298	\$52.94	4,274	1.9	\$28.46
Durable Medical Equip.....	\$1,226,129.81	4,026	\$304.55	39,151	9.7	\$31.32
Ambulance Services.....	\$110,364.18	1,492	\$73.97	17,283	11.6	\$6.39
Rehabilitation Center.....	\$10,962.62	60	\$182.71	78	1.3	\$140.55
Hospice.....	\$240,936.35	110	\$2,190.33	2,821	25.6	\$85.41
Non-Participating Prov.....	\$13,531.18	132	\$102.51	302	2.3	\$44.81
Comprehensive Day Rehab....	\$32,560.00	25	\$1,302.40	296	11.8	\$110.00
Subtotal.....	\$1,769,789.31	7,825*	\$226.17	64,343	8.2	\$27.51
BUY-IN PREMIUMS						
Part-A.....	\$10,664.10	35	\$304.69			
Part-B.....	\$1,188,742.50	27,028	\$43.98			
Subtotal ***.....	\$1,199,406.60	27,063	\$44.32			
MENTAL HEALTH SERVICES						
Private Home ICF/MR.....	\$542,877.90	135	\$4,021.32	4,256	31.5	\$127.56
MR/DD Waiver.....	\$10,732,649.06	4,471	\$2,400.50	351,853	78.7	\$30.50
Psych Rehab-Private.....	\$2,027,513.91	2,879	\$704.24	119,769	41.6	\$16.93
CSTAR-Private.....	\$520,591.36	656	\$793.58	66,713	101.7	\$7.80
Targeted Case management..	\$55,192.23	254	\$217.29	9,441	37.2	\$5.85
Subtotal.....	\$13,878,824.46	8,228*	\$1,686.78	552,012	67.0	\$25.14
STATE INSTITUTIONS						
ICF/Mentally Retarded.....	\$4,921,855.11	758	\$6,493.21	23,119	30.5	\$212.89
Mental Hospital.....	\$28,786.19	24	\$1,199.42	398	16.6	\$72.83
Psych Care Under Age 22...	\$284,692.79	79	\$3,603.71	840	10.6	\$338.92
Psych Rehab-Public.....	\$497,118.46	1,180	\$421.29	24,072	20.4	\$20.65
CSTAR-Public.....	\$41,690.15	23	\$1,812.62	8,419	366.0	\$4.95
Targeted Case management..	\$2,541,527.04	9,843	\$258.21	406,416	41.3	\$6.25
Subtotal.....	\$8,315,669.74	11,721*	\$709.47	463,264	39.5	\$17.95
EPSDT SERVICES						
EPSDT Screenings.....	\$4,981.05	95	\$52.43	100	1.1	\$49.81
EPSDT Referral Services...	\$858,464.74	2,531	\$339.18	53,995	21.3	\$15.90
EPSDT Targeted Case Mgmt..						
Subtotal.....	\$863,445.79	2,575*	\$335.32	54,095	21.0	\$15.96
MANAGED CARE						
Prepaid Health-Hospital...						
Prepaid health-Physician..						
Physician Sponsor Serv....						
Phys Sponsor Mgmt Fees....						
Subtotal.....						
=====						
Total.....	\$64,894,773.54	74,142*	\$875.28			

* Unduplicated totals

*** Recipients are not added to total.

Table 5. Medical Statistics, March, 1996

ELIGIBILITY CATEGORY: Aid to the Blind

Number of eligibles on 02/29/96 - 996

Total eligibles enrolled during March - N/A

	EXPENDITURES	RECIPIENTS	COST PER RECIPIENT	UNITS OF SERVICE	UNITS PER RECIPIENT	COST PER SERVICE
NURSING FACILITIES.....	\$108,939.48	60*	\$1,815.66	1,628	27.1	\$66.92
HOSPITALS						
Inpatient.....	\$45,463.28	27	\$1,683.83	110	4.1	\$413.30
Outpatient.....	\$39,098.85	160	\$244.37	474	3.0	\$82.49
Subtotal.....	\$84,562.13	179*	\$472.41	584	3.2	\$144.80
DENTAL SERVICES.....	\$1,908.40	23*	\$82.97	98	4.3	\$19.47
PHARMACY.....	\$106,540.03	686*	\$155.31	3,487	5.1	\$30.55
PHYSICIAN RELATED						
Physician.....	\$17,595.90	270	\$65.17	576	2.1	\$30.55
Clinic.....	\$16,353.55	177	\$92.39	957	5.4	\$17.09
Family Planning.....	\$159.14	7	\$22.73	8	1.1	\$19.89
X-ray & Lab.....	\$1,635.73	63	\$25.96	144	2.3	\$11.36
Nurse Practitioner.....						
Podiatry.....	\$758.62	18	\$42.15	23	1.3	\$32.98
CRNA Services.....	\$187.70	5	\$37.54	54	10.8	\$5.48
Rural Health Clinics.....	\$2,055.48	42	\$48.94	94	2.2	\$21.87
Case Management.....						
Fed Qualified Health Care.....	\$81.42	5	\$16.28	5	1.0	\$16.28
Subtotal.....	\$38,827.54	455*	\$85.34	1,861	4.0	\$20.86
ALTERNATIVE SERVICES						
Home Health Services.....	\$4,569.26	12	\$380.77	95	7.9	\$48.10
Adult Day Health Care.....	\$2,540.50	6	\$423.42	77	12.8	\$32.99
Homemaker/Respite Care.....	\$37,059.54	149	\$248.72	3,744	25.1	\$9.90
Personal Care.....	\$78,010.73	227	\$343.66	7,430	32.7	\$10.50
Aids Waiver.....						
Subtotal.....	\$122,180.03	247*	\$494.66	11,346	45.9	\$10.77
OTHER SERVICES						
Audiology Services.....	\$967.50	2	\$483.75	5	2.5	\$193.50
Optometric Services.....	\$1,071.28	15	\$71.42	25	1.7	\$42.85
Durable Medical Equip.....	\$9,470.81	78	\$121.42	441	5.7	\$21.48
Ambulance Services.....	\$1,883.88	21	\$89.71	59	2.8	\$31.93
Rehabilitation Center.....	\$345.00	2	\$172.50	3	1.5	\$115.00
Hospice.....	\$634.32	2	\$317.16	17	8.5	\$37.31
Non-Participating Prov.....	\$29.34	1	\$29.34	5	5.0	\$5.87
Comprehensive Day Rehab.....						
Subtotal.....	\$14,402.13	113*	\$127.45	555	4.9	\$25.95
BUY-IN PREMIUMS						
Part-A.....	\$1,849.60	6	\$308.27			
Part-B.....	\$30,274.40	717	\$42.22			
Subtotal ***.....	\$32,124.00	723	\$44.43			
MENTAL HEALTH SERVICES						
Private Home ICF/MR.....						
MR/DD Waiver.....	\$17,650.55	13	\$1,357.73	1,228	94.5	\$14.37
Psych Rehab-Private.....	\$2,338.74	2	\$1,169.37	95	47.5	\$24.62
CSTAR-Private.....	\$757.84	2	\$378.92	106	53.0	\$7.15
Targeted Case management..	\$383.56	2	\$191.78	67	33.5	\$5.72
Subtotal.....	\$21,130.69	19*	\$1,112.14	1,496	78.7	\$14.12
STATE INSTITUTIONS						
ICF/Mentally Retarded.....						
Mental Hospital.....						
Psych Care Under Age 22....	\$2,155.98	5	\$431.20	86	17.2	\$25.07
Psych Rehab-Public.....						
CSTAR-Public.....	\$8,336.12	36	\$231.56	1,394	38.7	\$5.98
Targeted Case management..						
Subtotal.....	\$10,492.10	41*	\$255.90	1,480	36.1	\$7.09
EPSDT SERVICES						
EPSDT Screenings.....						
EPSDT Referral Services....	\$222.00	2	\$111.00	11	5.5	\$20.18
EPSDT Targeted Case Mgmt..						
Subtotal.....	\$222.00	2*	\$111.00	11	5.5	\$20.18
MANAGED CARE						
Prepaid Health-Hospital... Prepaid health-Physician.. Physician Sponsor Serv.... Phys Sponsor Mgmt Fees....						
Subtotal.....						
===== Total.....	\$541,328.53	856*	\$632.39			

* Unduplicated totals

*** Recipients are not added to total.

Table 5. Medical Statistics, March, 1996

ELIGIBILITY CATEGORY: General Relief

Number of eligibles on 02/29/96 - 4,101

Total eligibles enrolled during March - N/A

	EXPENDITURES	RECIPIENTS	COST PER RECIPIENT	UNITS OF SERVICE	UNITS PER RECIPIENT	COST PER SERVICE
NURSING FACILITIES.....						
HOSPITALS						
Inpatient.....	\$142,044.03	183	\$776.20	1,050	5.7	\$135.28
Outpatient.....	\$111,455.48	902	\$123.56	5,485	6.1	\$20.32
Subtotal.....	\$253,499.51	995*	\$254.77	6,535	6.5	\$38.79
DENTAL SERVICES.....	\$143.50	4*	\$35.88	10	2.5	\$14.35
PHARMACY.....	\$197,784.52	1,497*	\$132.12	6,230	4.2	\$31.75
PHYSICIAN RELATED						
Physician.....	\$96,093.06	973	\$98.76	12,442	12.8	\$7.72
Clinic.....	\$73,536.92	785	\$93.68	17,889	22.8	\$4.11
Family Planning.....	\$886.12	33	\$26.85	36	1.1	\$24.61
X-ray & Lab.....	\$9,962.72	241	\$41.34	680	2.8	\$14.65
Nurse Practitioner.....	\$140.00	2	\$70.00	5	2.5	\$28.00
Podiatry.....						
CRNA Services.....	\$406.98	6	\$67.83	600	100.0	\$.68
Rural Health Clinics.....	\$14,326.66	131	\$109.36	335	2.6	\$42.77
Case Management.....	\$114.00	5	\$22.80	6	1.2	\$19.00
Fed Qualified Health Care.....	\$7,069.91	54	\$130.92	151	2.8	\$46.82
Subtotal.....	\$202,536.37	1,752*	\$115.60	32,144	18.3	\$6.30
ALTERNATIVE SERVICES						
Home Health Services.....	\$23,036.61	38	\$606.23	1,838	48.4	\$12.53
Adult Day Health Care.....						
Homemaker/Respite Care.....						
Personal Care.....	\$1,744.56	5	\$348.91	171	34.2	\$10.20
Aids Waiver.....						
Subtotal.....	\$24,781.17	43*	\$576.31	2,009	46.7	\$12.34
OTHER SERVICES						
Audiology Services.....						
Optometric Services.....	\$113.00	3	\$37.67	5	1.7	\$22.60
Durable Medical Equip.....	\$10,745.55	51	\$210.70	803	15.7	\$13.38
Ambulance Services.....	\$4,027.20	68	\$59.22	823	12.1	\$4.89
Rehabilitation Center.....						
Hospice.....	\$12.00	1	\$12.00	1	1.0	\$12.00
Non-Participating Prov.....						
Comprehensive Day Rehab.....						
Subtotal.....	\$14,897.75	123*	\$121.12	1,632	13.2	\$9.13
BUY-IN PREMIUMS						
Part-A.....	\$317.90	2	\$158.95			
Part-B.....	\$114,852.10	2,455	\$46.78			
Subtotal ***.....	\$115,170.00	2,457	\$46.87			
MENTAL HEALTH SERVICES						
Private Home ICF/MR.....						
MR/DD Waiver.....						
Psych Rehab-Private.....						
CSTAR-Private.....						
Targeted Case management.....						
Subtotal.....						
STATE INSTITUTIONS						
ICF/Mentally Retarded.....						
Mental Hospital.....						
Psych Care Under Age 22.....						
Psych Rehab-Public.....						
CSTAR-Public.....						
Targeted Case management.....						
Subtotal.....						
EPSDT SERVICES						
EPSDT Screenings.....	\$60.00	1	\$60.00	1	1.0	\$60.00
EPSDT Referral Services.....	\$2,286.63	48	\$47.64	181	3.8	\$12.63
EPSDT Targeted Case Mgmt.....						
Subtotal.....	\$2,346.63	49*	\$47.89	182	3.7	\$12.89
MANAGED CARE						
Prepaid Health-Hospital...						
Prepaid health-Physician..						
Physician Sponsor Serv....						
Phys Sponsor Mgmt Fees....						
Subtotal.....						
=====						
Total.....	\$811,159.45	2,598*	\$312.22			

* Unduplicated totals

*** Recipients are not added to total.

Table 5. Medical Statistics, March, 1996

ELIGIBILITY CATEGORY: Unborn Child

Number of eligibles on 02/29/96 - 3,024

Total eligibles enrolled during March - N/A

	EXPENDITURES	RECIPIENTS	COST PER RECIPIENT	UNITS OF SERVICE	UNITS PER RECIPIENT	COST PER SERVICE
NURSING FACILITIES.....						
HOSPITALS						
Inpatient.....	\$1,002,898.40	380	\$2,639.21	1,224	3.2	\$819.36
Outpatient.....	\$190,019.92	995	\$190.97	5,216	5.2	\$36.43
Subtotal.....	\$1,192,918.32	1,255*	\$950.53	6,440	5.1	\$185.24
DENTAL SERVICES.....	\$3,194.55	60*	\$53.24	212	3.5	\$15.07
PHARMACY.....	\$26,072.59	976*	\$26.71	1,753	1.8	\$14.87
PHYSICIAN RELATED						
Physician.....	\$103,780.58	622	\$166.85	2,627	4.2	\$39.51
Clinic.....	\$113,204.34	755	\$150.34	1,854	2.5	\$22.49
Family Planning.....	\$8,841.09	130	\$68.01	1,306	10.0	\$12.77
X-ray & Lab.....	\$10,111.77	364	\$27.78	819	2.2	\$12.55
Nurse Practitioner.....	\$541.50	2	\$270.75	3	1.5	\$180.50
Podiatry.....	\$19.50	1	\$19.50	3	3.0	\$6.50
CRNA Services.....	\$272.87	6	\$45.48	27	4.5	\$11.00
Rural Health Clinics.....	\$13,880.43	101	\$137.43	575	5.7	\$23.87
Case Management.....	\$3,458.60	140	\$24.70	164	1.2	\$21.09
Fed Qualified Health Care.....	\$6,291.32	70	\$89.88	189	2.7	\$33.29
Subtotal.....	\$260,402.00	1,714*	\$151.93	10,712	6.2	\$24.31
ALTERNATIVE SERVICES						
Home Health Services.....	\$1,996.08	3	\$665.36	222	74.0	\$8.99
Adult Day Health Care.....						
Homemaker/Respite Care.....						
Personal Care.....						
Aids Waiver.....						
Subtotal.....	\$1,996.08	3*	\$665.36	222	74.0	\$8.99
OTHER SERVICES						
Audiology Services.....						
Optometric Services.....	\$1,746.50	40	\$43.66	83	2.1	\$21.04
Durable Medical Equip.....	\$938.00	6	\$156.33	12	2.0	\$78.17
Ambulance Services.....	\$2,257.78	28	\$80.64	664	23.7	\$3.40
Rehabilitation Center.....						
Hospice.....						
Non-Participating Prov.....						
Comprehensive Day Rehab.....						
Subtotal.....	\$4,942.28	74*	\$66.79	759	10.2	\$6.51
BUY-IN PREMIUMS						
Part-A.....						
Part-B.....						
Subtotal ***.....						
MENTAL HEALTH SERVICES						
Private Home ICF/HR.....						
MR/DD Waiver.....						
Psych Rehab-Private.....						
CSTAR-Private.....	\$7,534.75	6	\$1,255.79	786	131.0	\$9.59
Targeted Case management.....						
Subtotal.....	\$7,534.75	6*	\$1,255.79	786	131.0	\$9.59
STATE INSTITUTIONS						
ICF/Mentally Retarded.....						
Mental Hospital.....						
Psych Care Under Age 22.....						
Psych Rehab-Public.....						
CSTAR-Public.....						
Targeted Case management.....	\$789.88	5	\$157.98	117	23.4	\$6.75
Subtotal.....	\$789.88	5*	\$157.98	117	23.4	\$6.75
EPSDT SERVICES						
EPSDT Screenings.....	\$7,910.55	125	\$63.28	131	1.0	\$60.39
EPSDT Referral Services.....	\$22,161.37	391	\$56.68	1,177	3.0	\$18.83
EPSDT Targeted Case Mgmt.....						
Subtotal.....	\$30,071.92	445*	\$67.58	1,308	2.9	\$22.99
MANAGED CARE						
Prepaid Health-Hospital...						
Prepaid health-Physician...						
Physician Sponsor Serv.....						
Phys Sponsor Mgmt Fees.....	\$3.00	1	\$3.00			
Subtotal.....	\$3.00	1*	\$3.00			
=====						
Total.....	\$1,527,925.37	2,852*	\$535.74			

* Unduplicated totals

*** Recipients are not added to total.

Table 5. Medical Statistics, March, 1996

ELIGIBILITY CATEGORY: Blind Pension

Number of eligibles on 02/29/96 - 2,493

Total eligibles enrolled during March - N/A

	EXPENDITURES	RECIPIENTS	COST PER RECIPIENT	UNITS OF SERVICE	UNITS PER RECIPIENT	COST PER SERVICE
NURSING FACILITIES.....	\$250,381.33	140*	\$1,788.44	4,106	29.3	\$60.98
HOSPITALS						
Inpatient.....	\$16,230.51	37	\$438.66	39	1.1	\$416.17
Outpatient.....	\$66,265.90	313	\$211.71	636	2.0	\$104.19
Subtotal.....	\$82,496.41	343*	\$240.51	675	1.9	\$122.22
DENTAL SERVICES.....	\$4,700.65	73*	\$64.39	246	3.4	\$19.11
PHARMACY.....	\$280,162.79	1,703*	\$164.51	9,141	5.4	\$30.65
PHYSICIAN RELATED						
Physician.....	\$32,635.55	558	\$58.49	1,355	2.4	\$24.09
Clinic.....	\$32,813.15	378	\$86.81	820	2.2	\$40.02
Family Planning.....	\$440.53	17	\$25.91	18	1.1	\$24.47
X-ray & Lab.....	\$3,723.56	120	\$31.03	246	2.1	\$15.14
Nurse Practitioner.....						
Podiatry.....	\$2,070.66	60	\$34.51	79	1.3	\$26.21
CRNA Services.....	\$205.59	6	\$34.27	137	22.8	\$1.50
Rural Health Clinics.....	\$2,657.87	48	\$55.37	83	1.7	\$32.02
Case Management.....						
Fed Qualified Health Care.....	\$323.32	13	\$24.87	19	1.5	\$17.02
Subtotal.....	\$74,870.23	910*	\$82.27	2,757	3.0	\$27.16
ALTERNATIVE SERVICES						
Home Health Services.....	\$5,056.28	8	\$632.04	317	39.6	\$15.95
Adult Day Health Care.....	\$3,618.00	12	\$301.50	112	9.3	\$32.30
Homemaker/Respite Care.....	\$79,545.51	326	\$244.00	8,133	24.9	\$9.78
Personal Care.....	\$164,370.23	466	\$352.73	15,508	33.3	\$10.60
Aids Waiver.....						
Subtotal.....	\$252,590.02	503*	\$502.17	24,070	47.8	\$10.49
OTHER SERVICES						
Audiology Services.....	\$1,330.54	11	\$120.96	15	1.4	\$88.70
Optometric Services.....	\$2,038.00	26	\$78.38	39	1.5	\$52.26
Durable Medical Equip.....	\$21,626.80	188	\$115.04	382	2.0	\$56.61
Ambulance Services.....	\$3,076.16	46	\$66.87	92	2.0	\$33.44
Rehabilitation Center.....	\$1,736.70	4	\$434.18	7	1.8	\$248.10
Hospice.....	\$1,918.55	1	\$1,918.55	31	31.0	\$61.89
Non-Participating Prov.....						
Comprehensive Day Rehab.....						
Subtotal.....	\$31,726.75	257*	\$123.45	566	2.2	\$56.05
BUY-IN PREMIUMS						
Part-A.....						
Part-B.....						
Subtotal ***.....						
MENTAL HEALTH SERVICES						
Private Home ICF/MR.....						
MR/DD Waiver.....						
Psych Rehab-Private.....						
CSTAR-Private.....						
Targeted Case management..						
Subtotal.....						
STATE INSTITUTIONS						
ICF/Mentally Retarded.....						
Mental Hospital.....						
Psych Care Under Age 22...						
Psych Rehab-Public.....						
CSTAR-Public.....						
Targeted Case management..						
Subtotal.....						
EPSDT SERVICES						
EPSDT Screenings.....						
EPSDT Referral Services...	\$40.00	1	\$40.00	1	1.0	\$40.00
EPSDT Targeted Case Mgmt..						
Subtotal.....	\$40.00	1*	\$40.00	1	1.0	\$40.00
MANAGED CARE						
Prepaid Health-Hospital...						
Prepaid health-Physician..						
Physician Sponsor Serv....						
Phys Sponsor Mgmt Fees....						
Subtotal.....						
Total.....	\$976,968.18	2,003*	\$487.75			

* Unduplicated totals

*** Recipients are not added to total.

Table 5. Medical Statistics, March, 1996

ELIGIBILITY CATEGORY: Foster Care

Number of eligibles on 02/29/96 - 7,002

Total eligibles enrolled during March - N/A

	EXPENDITURES	RECIPIENTS	COST PER RECIPIENT	UNITS OF SERVICE	UNITS PER RECIPIENT	COST PER SERVICE
NURSING FACILITIES.....						
HOSPITALS						
Inpatient.....	\$161,642.05	35	\$4,618.34	402	11.5	\$402.09
Outpatient.....	\$58,130.55	398	\$146.06	1,202	3.0	\$48.36
Subtotal.....	\$219,772.60	423*	\$519.56	1,604	3.7	\$137.02
DENTAL SERVICES.....	\$9,683.60	208*	\$46.56	735	3.5	\$13.17
PHARMACY.....	\$79,414.59	1,447*	\$54.88	3,255	2.2	\$24.40
PHYSICIAN RELATED						
Physician.....	\$29,876.30	453	\$65.95	1,787	3.9	\$16.72
Clinic.....	\$12,121.43	284	\$42.68	2,266	8.0	\$5.35
Family Planning.....	\$2,727.14	67	\$40.85	100	1.5	\$27.37
X-ray & Lab.....	\$2,542.00	85	\$30.63	218	2.6	\$11.66
Nurse Practitioner.....	\$17.00	1	\$17.00	1	1.0	\$17.00
Podiatry.....	\$195.50	1	\$195.50	6	1.2	\$32.58
CRNA Services.....	\$37.62	1	\$37.62	41	20.5	\$9.92
Rural Health Clinics.....	\$6,631.18	9	\$72.88	135	1.5	\$49.12
Case Management.....	\$90.00	3	\$30.00	3	1.0	\$30.00
Fed Qualified Health Care.....	\$4,529.05	53	\$85.45	121	2.3	\$37.43
Subtotal.....	\$58,777.22	917*	\$64.10	4,678	5.1	\$12.56
ALTERNATIVE SERVICES						
Home Health Services.....						
Adult Day Health Care.....						
Homemaker/Respite Care.....						
Personal Care.....						
Aids Waiver.....						
Subtotal.....						
OTHER SERVICES						
Audiology Services.....	\$137.00	1	\$137.00	3	3.0	\$45.67
Optometric Services.....	\$2,971.50	78	\$38.10	138	1.8	\$21.53
Durable Medical Equip.....	\$2,285.50	13	\$175.81	141	10.8	\$16.31
Ambulance Services.....	\$416.20	6	\$69.37	112	18.7	\$3.72
Rehabilitation Center.....						
Hospice.....						
Non-Participating Prov.....						
Comprehensive Day Rehab.....						
Subtotal.....	\$5,810.20	98*	\$59.29	394	4.0	\$14.75
BUY-IN PREMIUMS						
Part-A.....						
Part-B.....						
Subtotal ***.....						
MENTAL HEALTH SERVICES						
Private Home ICF/MR.....						
MR/DD Waiver.....	\$21,089.93	6	\$3,514.99	179	29.8	\$117.82
Psych Rehab-Private.....						
CSTAR-Private.....	\$3,599.17	6	\$599.86	337	56.2	\$10.68
Targeted Case management..	\$1,410.15	14	\$100.73	255	18.2	\$5.53
Subtotal.....	\$26,099.25	26*	\$1,003.82	771	29.6	\$33.85
STATE INSTITUTIONS						
ICF/Mentally Retarded.....						
Mental Hospital.....						
Psych Care Under Age 22...	\$21,711.56	4	\$5,427.89	60	15.0	\$361.86
Psych Rehab-Public.....						
CSTAR-Public.....						
Targeted Case management..	\$72,905.28	252	\$289.31	10,940	43.4	\$6.66
Subtotal.....	\$94,616.84	254*	\$372.51	11,000	43.3	\$8.60
EPSDT SERVICES						
EPSDT Screenings.....	\$9,699.75	165	\$58.79	171	1.0	\$56.72
EPSDT Referral Services...	\$464,163.42	2,207	\$210.31	20,618	9.3	\$22.51
EPSDT Targeted Case Mgmt..	\$31,442.00	398	\$79.00	398	1.0	\$79.00
Subtotal.....	\$505,305.17	2,416*	\$209.15	21,187	8.7	\$23.85
MANAGED CARE						
Prepaid Health-Hospital...						
Prepaid health-Physician..						
Physician Sponsor Serv....						
Phys Sponsor Mgmt Fees....						
Subtotal.....						
=====						
Total.....	\$999,479.47	3,439*	\$290.63			

* Unduplicated totals

*** Recipients are not added to total.

Table 5. Medical Statistics, March, 1996

ELIGIBILITY CATEGORY: Child Welfare Services

Number of eligibles on 02/29/96 - 1,964

Total eligibles enrolled during March - N/A

	EXPENDITURES	RECIPIENTS	COST PER RECIPIENT	UNITS OF SERVICE	UNITS PER RECIPIENT	COST PER SERVICE
NURSING FACILITIES.....						
HOSPITALS						
Inpatient.....	\$77,096.32	17	\$4,535.08	181	10.6	\$425.95
Outpatient.....	\$13,605.30	100	\$136.05	282	2.8	\$48.25
Subtotal.....	\$90,701.62	113*	\$802.67	463	4.1	\$195.90
DENTAL SERVICES.....	\$1,650.65	35*	\$47.16	112	3.2	\$14.74
PHARMACY.....	\$23,567.02	370*	\$63.69	817	2.2	\$28.85
PHYSICIAN RELATED						
Physician.....	\$5,940.87	98	\$60.62	276	2.8	\$21.52
Clinic.....	\$2,892.96	64	\$45.20	695	10.9	\$4.16
Family Planning.....	\$567.93	17	\$33.41	27	1.6	\$21.03
X-ray & Lab.....	\$482.64	25	\$19.31	42	1.7	\$11.49
Nurse Practitioner.....	\$93.00	2	\$46.50	2	1.0	\$46.50
CRNA Services.....	\$1,189.66	17	\$69.98	29	1.7	\$41.02
Rural Health Clinics.....	\$900.48	9	\$100.05	27	3.0	\$33.35
Case Management						
Fed Qualified Health Care..						
Subtotal.....	\$12,067.54	198*	\$60.95	1,098	5.5	\$10.99
ALTERNATIVE SERVICES						
Home Health Services.....						
Adult Day Health Care.....						
Homemaker/Respite Care....						
Personal Care.....						
Aids Waiver.....						
Subtotal.....						
OTHER SERVICES						
Audiology Services.....	\$615.00	1	\$615.00	2	2.0	\$307.50
Optometric Services.....	\$766.00	19	\$40.32	34	1.8	\$22.53
Durable Medical Equip.....	\$760.00	3	\$253.33	5	1.7	\$152.00
Ambulance Services.....	\$85.00	2	\$42.50	6	3.0	\$14.17
Rehabilitation Center.....						
Hospice.....						
Non-Participating Prov....						
Comprehensive Day Rehab...						
Subtotal.....	\$2,226.00	25*	\$89.04	47	1.8	\$47.36
BUY-IN PREMIUMS						
Part-A.....						
Part-B.....						
Subtotal ***.....						
MENTAL HEALTH SERVICES						
Private Home ICF/MR.....						
MR/DD Waiver.....						
Psych Rehab-Private.....						
CSTAR-Private.....						
Targeted Case management..						
Subtotal.....						
STATE INSTITUTIONS						
ICF/Mentally Retarded.....						
Mental Hospital.....						
Psych Care Under Age 22...						
Psych Rehab-Public.....						
CSTAR-Public.....						
Targeted Case management..						
Subtotal.....						
EPSDT SERVICES						
EPSDT Screenings.....	\$924.00	17	\$54.35	17	1.0	\$54.35
EPSDT Referral Services....	\$73,050.03	316	\$231.17	4,272	13.5	\$17.10
EPSDT Targeted Case Mgmt..	\$2,054.00	26	\$79.00	26	1.0	\$79.00
Subtotal.....	\$76,028.03	336*	\$226.27	4,315	12.8	\$17.62
MANAGED CARE						
Prepaid Health-Hospital...						
Prepaid health-Physician..						
Physician Sponsor Serv....						
Phys Sponsor Mgmt Fees....						
Subtotal.....						
=====						
Total.....	\$206,240.86	652*	\$316.32			

* Unduplicated totals

*** Recipients are not added to total.

Table 5. Medical Statistics, March, 1996

ELIGIBILITY CATEGORY: Refugee

Number of eligibles on 02/29/96 - 768

Total eligibles enrolled during March - N/A

	EXPENDITURES	RECIPIENTS	COST PER RECIPIENT	UNITS OF SERVICE	UNITS PER RECIPIENT	COST PER SERVICE
NURSING FACILITIES.....						
HOSPITALS						
Inpatient.....	\$707.95	1	\$707.95	1	1.0	\$707.95
Outpatient.....	\$6,832.92	34	\$200.97	149	4.4	\$45.86
Subtotal.....	\$7,540.87	35*	\$215.45	150	4.2	\$50.27
DENTAL SERVICES.....	\$7,828.15	92*	\$85.09	352	3.8	\$22.24
PHARMACY.....	\$663.44	23*	\$28.85	33	1.4	\$20.10
PHYSICIAN RELATED						
Physician.....	\$2,312.08	35	\$66.06	204	5.8	\$11.33
Clinic.....	\$1,860.32	20	\$93.02	45	2.3	\$41.34
Family Planning.....	\$426.09	5	\$85.23	7	1.4	\$60.87
X-ray & Lab.....	\$930.06	31	\$30.00	85	2.7	\$10.94
Nurse Practitioner.....						
Podiatry.....						
CRNA Services.....						
Rural Health Clinics.....	\$55.00	1	\$55.00	1	1.0	\$55.00
Case Management.....						
Fed Qualified Health Care.....	\$5,311.55	42	\$126.47	106	2.5	\$50.11
Subtotal.....	\$10,895.10	121*	\$90.04	448	3.7	\$24.32
ALTERNATIVE SERVICES						
Home Health Services.....	\$1,033.82	1	\$1,033.82	20	20.0	\$51.69
Adult Day Health Care.....						
Homemaker/Respite Care.....						
Personal Care.....						
Aids Waiver.....						
Subtotal.....	\$1,033.82	1*	\$1,033.82	20	20.0	\$51.69
OTHER SERVICES						
Audiology Services.....	\$19.50	1	\$19.50	1	1.0	\$19.50
Optometric Services.....	\$1,312.50	22	\$59.66	54	2.5	\$24.31
Durable Medical Equip.....	\$54.87	1	\$54.87	4	4.0	\$13.72
Ambulance Services.....						
Rehabilitation Center.....						
Hospice.....						
Non-Participating Prov.....						
Comprehensive Day Rehab...						
Subtotal.....	\$1,386.87	24*	\$57.79	59	2.4	\$23.51
BUY-IN PREMIUMS						
Part-A.....						
Part-B.....						
Subtotal ***.....						
MENTAL HEALTH SERVICES						
Private Home ICF/MR.....						
MR/DD Waiver.....						
Psych Rehab-Private.....						
CSTAR-Private.....						
Targeted Case management..						
Subtotal.....						
STATE INSTITUTIONS						
ICF/Mentally Retarded.....						
Mental Hospital.....						
Psych Care Under Age 22...						
Psych Rehab-Public.....						
CSTAR-Public.....						
Targeted Case management..	\$32.00	1	\$32.00	2	2.0	\$16.00
Subtotal.....	\$32.00	1*	\$32.00	2	2.0	\$16.00
EPSDT SERVICES						
EPSDT Screenings.....	\$668.00	9	\$74.22	9	1.0	\$74.22
EPSDT Referral Services...	\$574.25	16	\$35.89	37	2.3	\$15.52
EPSDT Targeted Case Mgmt..						
Subtotal.....	\$1,242.25	23*	\$54.01	46	2.0	\$27.01
MANAGED CARE						
Prepaid Health-Hospital...						
Prepaid health-Physician...						
Physician Sponsor Serv....						
Phys Sponsor Mgmt Fees....						
Subtotal.....						
=====						
Total.....	\$30,622.50	266*	\$115.12			

* Unduplicated totals

*** Recipients are not added to total.

Table 5. Medical Statistics, March, 1996

ELIGIBILITY CATEGORY: AFDC - Medical Assistance

Number of eligibles on 02/29/96 - 51

Total eligibles enrolled during March - N/A

	EXPENDITURES	RECIPIENTS	COST PER RECIPIENT	UNITS OF SERVICE	UNITS PER RECIPIENT	COST PER SERVICE
NURSING FACILITIES.....	\$14,680.38	2*	\$7,340.19	66	33.0	\$222.43
HOSPITALS						
Inpatient.....	\$61,293.46	3	\$20,431.15	96	32.0	\$638.47
Outpatient.....	\$1,417.64	15	\$94.51	40	2.7	\$35.44
Subtotal.....	\$62,711.10	16*	\$3,919.44	136	8.5	\$461.11
DENTAL SERVICES.....	\$732.70	5*	\$146.54	32	6.4	\$22.90
PHARMACY.....	\$3,185.83	26*	\$122.53	109	4.2	\$29.23
PHYSICIAN RELATED						
Physician.....	\$57.75	4	\$14.44	5	1.3	\$11.55
Clinic.....	\$451.50	9	\$50.17	32	3.6	\$14.11
Family Planning.....	\$14.52	1	\$14.52	1	1.0	\$14.52
X-ray & Lab.....	\$113.79	5	\$22.76	16	3.2	\$7.11
Nurse Practitioner.....						
Podiatry.....						
CRNA Services.....						
Rural Health Clinics.....	\$39.20	1	\$39.20	1	1.0	\$39.20
Case Management.....						
Fed Qualified Health Care.....						
Subtotal.....	\$676.76	16*	\$42.30	55	3.4	\$12.30
ALTERNATIVE SERVICES						
Home Health Services.....						
Adult Day Health Care.....						
Homemaker/Respite Care.....						
Personal Care.....						
Aids Waiver.....						
Subtotal.....						
OTHER SERVICES						
Audiology Services.....						
Optometric Services.....	\$15.00	1	\$15.00	1	1.0	\$15.00
Durable Medical Equip.....	\$529.06	7	\$75.58	9	1.3	\$58.78
Ambulance Services.....	\$136.70	2	\$68.35	14	7.0	\$9.76
Rehabilitation Center.....						
Hospice.....						
Non-Participating Prov.....						
Comprehensive Day Rehab.....						
Subtotal.....	\$680.76	8*	\$85.10	24	3.0	\$28.37
BUY-IN PREMIUMS						
Part-A.....						
Part-B.....						
Subtotal ***.....						
MENTAL HEALTH SERVICES						
Private Home ICF/MR.....	\$67,506.10	16	\$4,219.13	413	25.8	\$163.45
MR/DD Waiver.....	\$17,611.70	3	\$5,870.57	115	38.3	\$153.15
Psych Rehab-Private.....						
CSTAR-Private.....						
Targeted Case management..						
Subtotal.....	\$85,117.80	19*	\$4,479.88	528	27.7	\$161.21
STATE INSTITUTIONS						
ICF/Mentally Retarded.....	\$31,341.06	5	\$6,268.21	155	31.0	\$202.20
Mental Hospital.....						
Psych Care Under Age 22...	\$23,306.60	5	\$4,661.32	64	12.8	\$364.17
Psych Rehab-Public.....						
CSTAR-Public.....						
Targeted Case management..	\$11,669.68	16	\$729.36	1,475	92.2	\$7.91
Subtotal.....	\$66,317.34	24*	\$2,763.22	1,694	70.5	\$39.15
EPSDT SERVICES						
EPSDT Screenings.....	\$22.00	1	\$22.00	1	1.0	\$22.00
EPSDT Referral Services...	\$1,112.00	10	\$111.20	159	15.9	\$6.99
EPSDT Targeted Case Mgmt..						
Subtotal.....	\$1,134.00	10*	\$113.40	160	16.0	\$7.09
MANAGED CARE						
Prepaid Health-Hospital...						
Prepaid Health-Physician..						
Physician Sponsor Serv....						
Phys Sponsor Mgmt Fees....						
Subtotal.....						
===== Total.....	\$235,236.67	54*	\$4,356.23			

* Unduplicated totals

*** Recipients are not added to total.

Table 5. Medical Statistics, March, 1996

ELIGIBILITY CATEGORY: Title XIX - HDN

Number of eligibles on 02/29/96 - 5,312

Total eligibles enrolled during March - N/A

	EXPENDITURES	RECIPIENTS	COST PER RECIPIENT	UNITS OF SERVICE	UNITS PER RECIPIENT	COST PER SERVICE
NURSING FACILITIES.....	\$1,779.44	1*	\$1,779.44	8	8.0	\$222.43
HOSPITALS						
Inpatient.....	\$386,363.54	61	\$6,333.83	695	11.4	\$555.92
Outpatient.....	\$52,499.26	448	\$117.19	1,480	3.3	\$35.47
Subtotal.....	\$438,862.80	492*	\$892.00	2,175	4.4	\$201.78
DENTAL SERVICES.....	\$10,200.25	205*	\$49.76	824	4.0	\$12.38
PHARMACY.....	\$89,081.06	1,354*	\$65.79	3,145	2.3	\$28.32
PHYSICIAN RELATED						
Physician.....	\$32,321.85	444	\$72.80	1,765	4.0	\$18.31
Clinic.....	\$15,195.94	382	\$39.78	1,612	4.2	\$9.43
Family Planning.....	\$2,870.48	79	\$36.34	103	1.3	\$27.87
X-ray & Lab.....	\$3,674.34	123	\$29.87	311	2.5	\$11.81
Nurse Practitioner.....	\$205.23	9	\$22.80	13	1.4	\$15.79
Podiatry.....						
CRNA Services.....	\$56.37	1	\$56.37	108	108.0	\$.52
Rural Health Clinics.....	\$8,093.10	88	\$91.97	154	1.8	\$52.55
Case Management.....	\$98.00	2	\$49.00	4	2.0	\$24.50
Fed Qualified Health Care.....	\$3,314.93	44	\$75.34	93	2.1	\$35.64
Subtotal.....	\$65,830.24	1,013*	\$64.99	4,163	4.1	\$15.81
ALTERNATIVE SERVICES						
Home Health Services.....	\$679.07	4	\$169.77	13	3.3	\$52.24
Adult Day Health Care.....						
Homemaker/Respite Care.....						
Personal Care.....	\$485.00	2	\$242.50	50	25.0	\$9.70
Aids Waiver.....	\$340.00	1	\$340.00	34	34.0	\$10.00
Subtotal.....	\$1,504.07	5*	\$300.81	97	19.4	\$15.51
OTHER SERVICES						
Audiology Services.....	\$403.50	3	\$134.50	9	3.0	\$44.83
Optometric Services.....	\$2,680.50	74	\$36.22	124	1.7	\$21.62
Durable Medical Equip.....	\$8,166.17	22	\$371.19	48	2.2	\$170.13
Ambulance Services.....	\$562.63	9	\$62.51	132	14.7	\$4.26
Rehabilitation Center.....						
Hospice.....						
Non-Participating Prov.....						
Comprehensive Day Rehab.....						
Subtotal.....	\$11,812.80	108*	\$109.38	313	2.9	\$37.74
BUY-IN PREMIUMS						
Part-A.....						
Part-B.....						
Subtotal ***.....						
MENTAL HEALTH SERVICES						
Private Home ICF/MR.....						
MR/DD Waiver.....	\$134,136.50	42	\$3,193.73	1,485	35.4	\$90.33
Psych Rehab-Private.....	\$274.52	1	\$274.52	13	13.0	\$21.12
CSTAR-Private.....	\$27,362.34	32	\$855.07	3,556	111.1	\$7.69
Targeted Case management..	\$1,521.65	15	\$101.44	275	18.3	\$5.53
Subtotal.....	\$163,295.01	90*	\$1,814.39	5,329	59.2	\$30.64
STATE INSTITUTIONS						
ICF/Mentally Retarded.....						
Mental Hospital.....						
Psych Care Under Age 22...	\$48,749.88	6	\$8,124.98	134	22.3	\$363.81
Psych Rehab-Public.....						
CSTAR-Public.....						
Targeted Case management..	\$116,476.96	389	\$299.43	17,436	44.8	\$6.68
Subtotal.....	\$165,226.84	391*	\$422.58	17,570	44.9	\$9.40
EPSDT SERVICES						
EPSDT Screenings.....	\$11,954.00	196	\$60.99	209	1.1	\$57.20
EPSDT Referral Services...	\$423,941.99	1,858	\$228.17	20,853	11.2	\$20.33
EPSDT Targeted Case Mgmt..	\$30,810.00	390	\$79.00	390	1.0	\$79.00
Subtotal.....	\$466,705.99	2,057*	\$226.89	21,452	10.4	\$21.76
MANAGED CARE						
Prepaid Health-Hospital...						
Prepaid health-Physician..						
Physician Sponsor Serv....						
Phys Sponsor Mgmt Fees....						
Subtotal.....						
Total.....	\$1,414,298.50	3,175*	\$445.45			

* Unduplicated totals

*** Recipients are not added to total.

Table 5. Medical Statistics, March, 1996

ELIGIBILITY CATEGORY: Qualified Medicare Beneficiary (QMB)

Number of eligibles on 02/29/96 - 8,410

Total eligibles enrolled during March - N/A

	EXPENDITURES	RECIPIENTS	COST PER RECIPIENT	UNITS OF SERVICE	UNITS PER RECIPIENT	COST PER SERVICE
NURSING FACILITIES.....	\$28,288.55	40*	\$707.21	107	2.7	\$264.38
HOSPITALS						
Inpatient.....	\$3,134.94	88	\$35.62	36	.4	\$87.08
Outpatient.....	\$138,249.79	898	\$153.95	1,675	1.9	\$82.54
Subtotal.....	\$141,384.73	971*	\$145.61	1,711	1.7	\$82.63
DENTAL SERVICES.....						
PHARMACY.....						
PHYSICIAN RELATED						
Physician.....	\$70,012.34	1,394	\$50.22	2,650	1.9	\$26.42
Clinic.....	\$62,209.57	942	\$66.04	1,810	1.9	\$34.37
Family Planning.....						
X-ray & Lab.....	\$4,033.71	218	\$18.50	313	1.4	\$12.89
Nurse Practitioner.....	\$23,550.50	1	\$23.50	2	2.0	\$11.75
Podiatry.....	\$1,933.88	49	\$39.47	66	1.3	\$29.30
CRNA Services.....	\$194.24	5	\$38.85	6	1.2	\$32.37
Rural Health Clinics.....	\$4,774.56	128	\$37.30	194	1.5	\$24.61
Case Management.....						
Fed Qualified Health Care.....	\$418.24	32	\$13.07	42	1.3	\$9.96
Subtotal.....	\$143,599.84	2,375*	\$60.46	5,083	2.1	\$28.25
ALTERNATIVE SERVICES						
Home Health Services.....						
Adult Day Health Care.....	\$134.00	1	\$134.00	4	4.0	\$33.50
Homemaker/Respite Care.....	\$82.88	3	\$27.63	8	2.7	\$10.36
Personal Care.....	\$1,394.94	19	\$73.42	131	6.9	\$10.65
Aids Waiver.....						
Subtotal.....	\$1,611.82	21*	\$76.75	143	6.8	\$11.27
OTHER SERVICES						
Audiology Services.....	\$10.00	1	\$10.00	1	1.0	\$10.00
Optometric Services.....	\$1,498.79	45	\$33.31	49	1.1	\$30.59
Durable Medical Equip.....	\$18,865.78	227	\$83.11	409	1.8	\$46.13
Ambulance Services.....	\$4,802.14	64	\$75.03	95	1.5	\$50.55
Rehabilitation Center.....	\$341.52	4	\$85.38	6	1.5	\$56.92
Hospice.....						
Non-Participating Prov.....	\$587.11	12	\$48.93	19	1.6	\$30.90
Comprehensive Day Rehab.....						
Subtotal.....	\$26,105.34	348*	\$75.02	579	1.6	\$45.09
BUY-IN PREMIUMS						
Part-A.....	\$2,398.70	10	\$239.87			
Part-B.....	\$320,221.70	7,584	\$42.22			
Subtotal ***.....	\$322,620.40	7,594	\$42.48			
MENTAL HEALTH SERVICES						
Private Home ICF/MR.....						
MR/DD Waiver.....						
Psych Rehab-Private.....	\$5,890.64	14	\$420.76	272	19.4	\$21.66
CSTAR-Private.....						
Targeted Case management.....						
Subtotal.....	\$5,890.64	14*	\$420.76	272	19.4	\$21.66
STATE INSTITUTIONS						
ICF/Mentally Retarded.....						
Mental Hospital.....						
Psych Care Under Age 22.....	\$850.01	8	\$106.25	9	1.1	\$94.45
Psych Rehab-Public.....	\$200.00	1	\$200.00	10	10.0	\$20.00
CSTAR-Public.....						
Targeted Case management.....						
Subtotal.....	\$1,050.01	9*	\$116.67	19	2.1	\$55.26
EPSDT SERVICES						
EPSDT Screenings.....						
EPSDT Referral Services.....						
EPSDT Targeted Case Mgmt.....						
Subtotal.....						
MANAGED CARE						
Prepaid Health-Hospital...						
Prepaid health-Physician..						
Physician Sponsor Serv....						
Phys Sponsor Mgmt Fees....						
Subtotal.....						
===== Total.....	\$670,551.33	2,943*	\$227.85			

* Unduplicated totals

*** Recipients are not added to total.

Table 5. Medical Statistics, March, 1996

ELIGIBILITY CATEGORY: DYS - General Relief

Number of eligibles on 02/29/96 - 373

Total eligibles enrolled during March - N/A

	EXPENDITURES	RECIPIENTS	COST PER RECIPIENT	UNITS OF SERVICE	UNITS PER RECIPIENT	COST PER SERVICE
NURSING FACILITIES.....						
HOSPITALS						
Inpatient.....	\$26,184.97	5	\$5,236.99	79	15.8	\$331.46
Outpatient.....	\$2,824.02	31	\$91.10	79	2.5	\$35.75
Subtotal.....	\$29,008.99	35*	\$828.83	158	4.5	\$183.60
DENTAL SERVICES.....	\$1,236.58	30*	\$41.22	95	3.2	\$13.02
PHARMACY.....	\$6,519.05	146*	\$44.65	227	1.6	\$28.72
PHYSICIAN RELATED						
Physician.....	\$1,041.34	31	\$33.59	94	3.0	\$11.08
Clinic.....	\$461.67	21	\$21.98	72	3.4	\$6.41
Family Planning.....	\$141.30	4	\$35.33	4	1.0	\$35.33
X-ray & Lab.....	\$1,462.20	33	\$44.31	145	4.4	\$10.08
Nurse Practitioner.....	\$55.00	4	\$13.75	5	1.3	\$11.00
CRNA Services.....	\$39.87	1	\$39.87	35	35.0	\$1.14
Rural Health Clinics.....						
Case Management.....						
Fed Qualified Health Care.....	\$82.65	1	\$82.65	4	4.0	\$20.66
Subtotal.....	\$3,284.03	81*	\$40.54	359	4.4	\$9.15
ALTERNATIVE SERVICES						
Home Health Services.....						
Adult Day Health Care.....						
Homemaker/Respite Care.....						
Personal Care.....						
Aids Waiver.....						
Subtotal.....						
OTHER SERVICES						
Audiology Services.....						
Optometric Services.....	\$775.00	18	\$43.06	41	2.3	\$18.90
Durable Medical Equip.....						
Ambulance Services.....						
Rehabilitation Center.....						
Hospice.....						
Non-Participating Prov.....						
Comprehensive Day Rehab.....						
Subtotal.....	\$775.00	18*	\$43.06	41	2.2	\$18.90
BUY-IN PREMIUMS						
Part-A.....						
Part-B.....						
Subtotal ***.....						
MENTAL HEALTH SERVICES						
Private Home ICF/MR.....						
HR/DD Waiver.....						
Psych Rehab-Private.....						
CSTAR-Private.....						
Targeted Case management..						
Subtotal.....						
STATE INSTITUTIONS						
ICF/Mentally Retarded.....						
Mental Hospital.....						
Psych Care Under Age 22...						
Psych Rehab-Public.....						
CSTAR-Public.....						
Targeted Case management..						
Subtotal.....						
EPSDT SERVICES						
EPSDT Screenings.....	\$834.00	14	\$59.57	14	1.0	\$59.57
EPSDT Referral Services...	\$23,163.78	169	\$137.06	1,174	6.9	\$19.73
EPSDT Targeted Case Mgmt...						
Subtotal.....	\$23,997.78	174*	\$137.92	1,188	6.8	\$20.20
MANAGED CARE						
Prepaid Health-Hospital...						
Prepaid health-Physician..						
Physician Sponsor Serv...						
Phys Sponsor Mgmt Fees....						
Subtotal.....						
Total.....	\$64,821.43	301*	\$215.35			

* Unduplicated totals

*** Recipients are not added to total.

Table 5. Medical Statistics, March, 1996

ELIGIBILITY CATEGORY: Medicaid for Pregnant Women

Number of eligibles on 02/29/96 - 12,323

Total eligibles enrolled during March - N/A

	EXPENDITURES	RECIPIENTS	COST PER RECIPIENT	UNITS OF SERVICE	UNITS PER RECIPIENT	COST PER SERVICE
NURSING FACILITIES.....						
HOSPITALS						
Inpatient.....	\$3,156,587.46	1,782	\$1,771.37	4,340	2.4	\$727.32
Outpatient.....	\$704,404.58	4,159	\$169.37	18,446	4.4	\$38.19
Subtotal.....	\$3,860,992.04	5,343*	\$722.63	22,786	4.2	\$169.45
DENTAL SERVICES.....	\$21,406.15	318*	\$67.31	1,211	3.8	\$17.68
PHARMACY.....	\$129,399.48	4,951*	\$26.14	8,297	1.7	\$15.60
PHYSICIAN RELATED						
Physician.....	\$540,688.32	3,033	\$178.27	8,915	2.9	\$60.65
Clinic.....	\$488,351.40	3,077	\$158.71	21,803	7.1	\$22.40
Family Planning.....	\$129,475.63	3,761	\$170.14	3,751	7.6	\$22.57
X-ray & Lab.....	\$50,710.64	1,870	\$27.12	4,581	2.4	\$11.07
Nurse Practitioner.....	\$205.70	9	\$22.86	14	1.6	\$14.69
Podiatry.....	\$151.25	5	\$30.25	9	1.8	\$16.81
CRNA Services.....	\$3,148.63	53	\$59.41	2,017	38.1	\$1.56
Rural Health Clinics.....	\$73,899.59	493	\$149.90	1,134	2.3	\$65.17
Case Management.....	\$14,636.10	538	\$27.20	653	1.2	\$22.41
Fed Qualified Health Care.....	\$23,934.02	146	\$163.93	497	3.4	\$48.16
Subtotal.....	\$1,325,201.58	7,733*	\$171.37	45,374	5.8	\$29.21
ALTERNATIVE SERVICES						
Home Health Services.....	\$6,101.05	18	\$338.95	839	46.6	\$7.27
Adult Day Health Care.....						
Homemaker/Respite Care.....						
Personal Care.....						
Aids Waiver.....						
Subtotal.....	\$6,101.05	18*	\$338.95	839	46.6	\$7.27
OTHER SERVICES						
Audiology Services.....						
Optometric Services.....	\$7,345.50	160	\$45.91	354	2.2	\$20.75
Durable Medical Equip.....	\$11,316.69	23	\$492.03	440	19.1	\$25.72
Ambulance Services.....	\$5,012.24	76	\$65.95	1,742	22.9	\$2.88
Rehabilitation Center.....						
Hospice.....						
Non-Participating Prov.....						
Comprehensive Day Rehab.....						
Subtotal.....	\$23,674.43	258*	\$91.76	2,536	9.8	\$9.34
BUY-IN PREMIUMS						
Part-A.....						
Part-B.....						
Subtotal ***.....						
MENTAL HEALTH SERVICES						
Private Home ICF/MR.....						
MR/DD Waiver.....	\$603.49	1	\$603.49	29	29.0	\$20.81
Psych Rehab-Private.....	\$1,015.81	3	\$338.60	57	19.0	\$17.82
CSTAR-Private.....	\$7,329.93	10	\$732.99	1,286	128.6	\$5.73
Targeted Case management..	\$747.50	1	\$747.50	125	125.0	\$5.98
Subtotal.....	\$9,736.12	14*	\$695.44	1,497	106.9	\$6.50
STATE INSTITUTIONS						
ICF/Mentally Retarded.....						
Mental Hospital.....						
Psych Care Under Age 22...						
Psych Rehab-Public.....						
CSTAR-Public.....	\$78.88	1	\$78.88	12	12.0	\$6.57
Targeted Case management..	\$5,436.14	8	\$679.52	899	112.4	\$6.05
Subtotal.....	\$5,515.02	9*	\$612.78	911	101.2	\$6.05
EPSDT SERVICES						
EPSDT Screenings.....	\$40,714.35	623	\$65.35	676	1.1	\$60.23
EPSDT Referral Services...	\$133,158.73	1,799	\$74.02	5,982	3.3	\$22.26
EPSDT Targeted Case Mgmt..						
Subtotal.....	\$173,873.08	2,029*	\$85.69	6,658	3.2	\$26.11
MANAGED CARE						
Prepaid Health-Hospital...						
Prepaid health-Physician..						
Physician Sponsor Serv....						
Phys Sponsor Mgmt Fees....						
Subtotal.....						
=====						
Total.....	\$5,555,898.95	12,913*	\$430.26			

* Unduplicated totals

*** Recipients are not added to total.

Table 5. Medical Statistics, March, 1996

ELIGIBILITY CATEGORY: Medicaid for Children

Number of eligibles on 02/29/96 - 156,743

Total eligibles enrolled during March - N/A

	EXPENDITURES	RECIPIENTS	COST PER RECIPIENT	UNITS OF SERVICE	UNITS PER RECIPIENT	COST PER SERVICE
NURSING FACILITIES.....						
HOSPITALS						
Inpatient.....	\$4,183,282.55	1,260	\$3,320.07	6,146	4.9	\$680.65
Outpatient.....	\$1,721,469.79	12,403	\$138.79	37,954	3.1	\$45.36
Subtotal.....	\$5,904,752.34	13,171*	\$448.31	44,100	3.3	\$133.89
DENTAL SERVICES.....	\$161,212.92	3,106*	\$51.90	11,485	3.7	\$14.04
PHARMACY.....	\$1,291,823.36	34,235*	\$37.73	64,853	1.9	\$19.92
PHYSICIAN RELATED						
Physician.....	\$328,822.96	6,902	\$47.64	29,075	4.2	\$11.31
Clinic.....	\$405,427.40	9,428	\$43.00	54,015	5.7	\$7.51
Family Planning.....	\$22,038.93	705	\$31.26	1,070	1.5	\$20.60
X-ray & Lab.....	\$36,895.53	1,853	\$19.91	3,563	1.9	\$10.36
Nurse Practitioner.....	\$1,104.79	48	\$23.02	67	1.4	\$16.49
Podiatry.....	\$1,826.00	39	\$46.82	69	1.8	\$26.46
CRNA Services.....	\$2,420.50	50	\$48.41	3,094	61.9	\$ 78
Rural Health Clinics.....	\$215,055.15	3,454	\$62.26	6,497	1.9	\$33.10
Case Management.....	\$1,984.00	65	\$30.52	84	1.3	\$23.62
Fed Qualified Health Care.....	\$54,762.31	918	\$59.65	1,871	2.0	\$29.27
Subtotal.....	\$1,070,337.57	20,337*	\$52.63	99,405	4.8	\$10.77
ALTERNATIVE SERVICES						
Home Health Services.....	\$8,322.91	13	\$640.22	332	25.5	\$25.07
Adult Day Health Care.....						
Homemaker/Respite Care.....						
Personal Care.....	\$2,319.95	9	\$257.77	230	25.6	\$10.09
Aids Waiver.....	\$4,668.00	3	\$1,556.00	336	112.0	\$13.89
Subtotal.....	\$15,310.86	23*	\$665.69	898	39.0	\$17.05
OTHER SERVICES						
Audiology Services.....	\$1,258.00	14	\$89.86	23	1.6	\$54.70
Optomtric Services.....	\$55,169.00	1,343	\$41.08	2,453	1.8	\$22.49
Durable Medical Equip.....	\$109,933.39	467	\$235.40	1,682	3.6	\$65.36
Ambulance Services.....	\$9,984.00	164	\$60.88	3,068	18.7	\$3.25
Rehabilitation Center.....						
Hospice.....						
Non-Participating Prov.....						
Comprehensive Day Rehab.....	\$1,540.00	1	\$1,540.00	14	14.0	\$110.00
Subtotal.....	\$177,884.39	1,977*	\$89.98	7,240	3.6	\$24.57
BUY-IN PREMIUMS						
Part-A.....						
Part-B.....						
Subtotal ***.....						
MENTAL HEALTH SERVICES						
Private Home ICF/MR.....						
MR/DD Waiver.....	\$94,996.54	31	\$3,064.40	978	31.5	\$97.13
Psych Rehab-Private.....	\$443.56	2	\$221.78	20	10.0	\$22.18
CSTAR-Private.....	\$106,234.60	108	\$983.65	12,867	119.1	\$8.26
Targeted Case management..	\$8,525.50	56	\$152.24	1,525	27.2	\$5.59
Subtotal.....	\$210,200.20	197*	\$1,067.01	15,390	78.1	\$13.66
STATE INSTITUTIONS						
ICF/Mentally Retarded.....						
Mental Hospital.....						
Psych Care Under Age 22....	\$70,016.66	17	\$4,118.63	200	11.8	\$350.08
Psych Rehab-Public.....						
CSTAR-Public.....						
Targeted Case management..	\$270,037.62	1,021	\$264.48	35,561	34.8	\$7.59
Subtotal.....	\$340,054.28	1,029*	\$330.47	35,761	34.7	\$9.51
EPSDT SERVICES						
EPSDT Screenings.....	\$287,725.32	4,811	\$59.81	5,055	1.1	\$56.92
EPSDT Referral Services...	\$2,068,083.84	28,739	\$71.96	115,565	4.0	\$17.90
EPSDT Targeted Case Mgmt..	\$3,634.00	46	\$79.00	46	1.0	\$79.00
Subtotal.....	\$2,359,443.16	30,482*	\$77.40	120,666	3.9	\$19.55
MANAGED CARE						
Prepaid Health-Hospital...						
Prepaid health-Physician..						
Physician Sponsor Serv....	\$17.00	1	\$17.00			
Phys Sponsor Mgmt Fees....	\$93.00	31	\$3.00			
Subtotal.....	\$110.00	31*	\$3.55			
Total.....	\$11,531,129.08	62,614*	\$184.16			

* Unduplicated totals

*** Recipients are not added to total.

Table 5. Medical Statistics, March, 1996

ELIGIBILITY CATEGORY: Presumptive Eligibility

Number of eligibles on 02/29/96 - 1,273

Total eligibles enrolled during March - N/A

	EXPENDITURES	RECIPIENTS	COST PER RECIPIENT	UNITS OF SERVICE	UNITS PER RECIPIENT	COST PER SERVICE
NURSING FACILITIES.....						
HOSPITALS						
Inpatient.....						
Outpatient.....	\$38,770.30	325	\$119.29	1,640	5.0	\$23.64
Subtotal.....	\$38,770.30	325*	\$119.29	1,640	5.0	\$23.64
DENTAL SERVICES.....						
PHARMACY.....	\$14,347.96	586*	\$24.48	923	1.6	\$15.54
PHYSICIAN RELATED						
Physician.....	\$3,830.96	115	\$33.31	198	1.7	\$19.35
Clinic.....	\$9,642.81	351	\$27.47	544	1.5	\$17.73
Family Planning.....	\$146.67	6	\$24.45	5	.8	\$29.33
X-ray & Lab.....	\$11,514.21	304	\$37.88	1,131	3.7	\$10.18
Nurse Practitioner.....	\$28.70	2	\$14.35	3	1.5	\$9.57
Podiatry.....						
CRNA Services.....						
Rural Health Clinics.....	\$2,080.00	28	\$74.29	48	1.7	\$43.33
Case Management.....	\$1,704.21	125	\$13.63	132	1.1	\$12.91
Fed Qualified Health Care.....	\$7,115.73	74	\$96.16	223	3.0	\$31.91
Subtotal.....	\$36,063.29	813*	\$44.36	2,284	2.8	\$15.79
ALTERNATIVE SERVICES						
Home Health Services.....						
Adult Day Health Care.....						
Homemaker/Respite Care.....						
Personal Care.....						
Aids Waiver.....						
Subtotal.....						
OTHER SERVICES						
Audiology Services.....						
Optometric Services.....						
Durable Medical Equip.....						
Ambulance Services.....						
Rehabilitation Center.....						
Hospice.....						
Non-Participating Prov.....						
Comprehensive Day Rehab.....						
Subtotal.....						
BUY-IN PREMIUMS						
Part-A.....						
Part-B.....						
Subtotal ***.....						
MENTAL HEALTH SERVICES						
Private Home ICF/HR.....						
MR/DD Waiver.....						
Psych Rehab-Private.....						
CSTAR-Private.....						
Targeted Case management.....						
Subtotal.....						
STATE INSTITUTIONS						
ICF/Mentally Retarded.....						
Mental Hospital.....						
Psych Care Under Age 22.....						
Psych Rehab-Public.....						
CSTAR-Public.....						
Targeted Case management.....						
Subtotal.....						
EPSDT SERVICES						
EPSDT Screenings.....	\$180.00	3	\$60.00	3	1.0	\$60.00
EPSDT Referral Services.....	\$1,841.56	53	\$34.75	91	1.7	\$20.24
EPSDT Targeted Case Mgmt.....						
Subtotal.....	\$2,021.56	56*	\$36.10	94	1.6	\$21.51
MANAGED CARE						
Prepaid Health-Hospital...						
Prepaid health-Physician..						
Physician Sponsor Serv....						
Phys Sponsor Mgmt Fees....						
Subtotal.....						
=====						
Total.....	\$91,203.11	1,364*	\$66.86			

* Unduplicated totals

*** Recipients are not added to total.

Table 5. Medical Statistics, March, 1996

ELIGIBILITY CATEGORY: AFDC/Adult Managed Care

Number of eligibles on 02/29/96 - 12,935

Capitation enrollment - 8,860

Total eligibles enrolled during March - N/A

	EXPENDITURES	RECIPIENTS	COST PER RECIPIENT	UNITS OF SERVICE	UNITS PER RECIPIENT	COST PER SERVICE
NURSING FACILITIES.....						
HOSPITALS						
Inpatient.....	\$225,850.97	95	\$2,377.38	320	3.4	\$705.78
Outpatient.....	\$113,353.28	546	\$207.61	2,319	4.2	\$48.88
Subtotal.....	\$339,204.25	790*	\$429.37	2,639	3.3	\$128.54
DENTAL SERVICES.....	\$35,348.50	566*	\$62.45	1,841	3.3	\$19.20
PHARMACY.....	\$174,928.22	3,259*	\$53.68	7,193	2.2	\$24.32
PHYSICIAN RELATED						
Physician.....	\$37,399.85	440	\$85.00	2,608	5.9	\$14.34
Clinic.....	\$32,802.05	310	\$105.81	2,970	9.6	\$11.04
Family Planning.....	\$56,359.07	929	\$60.67	2,785	3.0	\$20.24
X-ray & Lab.....	\$8,543.05	301	\$28.38	711	2.4	\$12.02
Nurse Practitioner.....	\$180.00	1	\$180.00	6	6.0	\$30.00
Podiatry.....	\$72.50	3	\$24.17	7	2.3	\$10.36
CRNA Services.....						
Rural Health Clinics.....						
Case Management.....	\$104.50	4	\$26.13	5	1.3	\$20.90
Fed Qualified Health Care..	\$24,442.32	401	\$60.95	896	2.2	\$27.28
Subtotal.....	\$159,903.34	2,546*	\$62.81	9,988	3.9	\$16.01
ALTERNATIVE SERVICES						
Home Health Services.....	\$7,323.82	7	\$1,046.26	603	86.1	\$12.15
Adult Day Health Care.....						
Homemaker/Respite Care....						
Personal Care.....						
Aids Waiver.....						
Subtotal.....	\$7,323.82	7*	\$1,046.26	603	86.1	\$12.15
OTHER SERVICES						
Audiology Services.....						
Optometric Services.....	\$2,111.25	57	\$37.04	93	1.6	\$22.70
Durable Medical Equip.....	\$3,813.40	18	\$211.86	104	5.8	\$35.67
Ambulance Services.....	\$6,156.27	97	\$63.47	599	6.2	\$10.28
Rehabilitation Center.....						
Hospice.....						
Non-Participating Prov....						
Comprehensive Day Rehab...						
Subtotal.....	\$12,080.92	170*	\$71.06	796	4.6	\$15.18
BUY-IN PREMIUMS						
Part-A.....						
Part-B.....						
Subtotal ***.....						
MENTAL HEALTH SERVICES						
Private Home ICF/MR.....						
MR/DD Waiver.....						
Psych Rehab-Private.....	\$6,685.67	10	\$668.57	358	35.8	\$18.68
CSTAR-Private.....	\$136,045.07	137	\$993.03	17,352	126.7	\$7.84
Targeted Case management..						
Subtotal.....	\$142,730.74	147*	\$970.96	17,710	120.4	\$8.06
STATE INSTITUTIONS						
ICF/Mentally Retarded.....						
Mental Hospital.....						
Psych Care Under Age 22...						
Psych Rehab-Public.....	\$3,138.18	8	\$392.27	153	19.1	\$20.51
CSTAR-Public.....						
Targeted Case management..	\$5,426.72	37	\$146.67	461	12.5	\$11.77
Subtotal.....	\$8,564.90	43*	\$199.18	614	14.2	\$13.95
EPSDT SERVICES						
EPSDT Screenings.....	\$60.00	1	\$60.00	1	1.0	\$60.00
EPSDT Referral Services...	\$5,244.80	122	\$42.99	245	2.0	\$21.41
EPSDT Targeted Case Mgmt..						
Subtotal.....	\$5,304.80	123*	\$43.13	246	2.0	\$21.56
MANAGED CARE						
Prepaid Health-Hospital...	\$655,522.50					
Prepaid health-Physician..	\$243,315.43					
Physician Sponsor Serv....	\$24,504.54	447	\$54.82			
Phys Sponsor Mgmt Fees....	\$9,708.00	3,152	\$3.08			
Subtotal.....	\$933,050.47	3,182*	\$293.23			
=====						
Total.....	\$1,818,439.97	12,746*	\$142.67			

* Unduplicated totals

*** Recipients are not added to total.

Table 5. Medical Statistics, March, 1996

ELIGIBILITY CATEGORY: AFDC/Child Managed Care

Number of eligibles on 02/29/96 - 28,374

Capitation enrollment - 21,756

Total eligibles enrolled during March - N/A

	EXPENDITURES	RECIPIENTS	COST PER RECIPIENT	UNITS OF SERVICE	UNITS PER RECIPIENT	COST PER SERVICE
NURSING FACILITIES.....						
HOSPITALS						
Inpatient.....	\$550,525.96	163	\$3,377.46	683	4.2	\$806.04
Outpatient.....	\$109,319.31	843	\$129.68	2,100	2.5	\$52.06
Subtotal.....	\$659,845.27	1,420*	\$464.68	2,783	1.9	\$237.10
DENTAL SERVICES.....	\$27,447.95	553*	\$49.63	2,034	3.7	\$13.49
PHARMACY.....	\$307,214.26	6,724*	\$45.69	15,183	2.3	\$20.23
PHYSICIAN RELATED						
Physician.....	\$11,375.36	248	\$45.87	476	1.9	\$23.90
Clinic.....	\$31,055.49	487	\$63.77	2,036	4.2	\$15.25
Family Planning.....	\$3,767.86	100	\$37.68	145	1.5	\$25.69
X-ray & Lab.....	\$2,320.68	87	\$26.67	201	2.3	\$11.55
Nurse Practitioner.....	\$7.90	1	\$7.90	1	1.0	\$7.90
Podiatry.....	\$78.00	2	\$39.00	6	3.0	\$13.00
CRNA Services.....						
Rural Health Clinics.....	\$55.00	1	\$55.00	1	1.0	\$55.00
Case Management.....						
Fed Qualified Health Care.....	\$22,685.67	476	\$47.66	1,074	2.3	\$21.12
Subtotal.....	\$71,345.96	2,343*	\$30.45	3,940	1.6	\$18.11
ALTERNATIVE SERVICES						
Home Health Services.....	\$718.44	6	\$119.74	12	2.0	\$59.87
Adult Day Health Care.....						
Homemaker/Respite Care.....						
Personal Care.....						
Aids Waiver.....						
Subtotal.....	\$718.44	6*	\$119.74	12	2.0	\$59.87
OTHER SERVICES						
Audiology Services.....	\$10.00	1	\$10.00	2	2.0	\$5.00
Optometric Services.....	\$1,574.00	45	\$34.98	73	1.6	\$21.56
Durable Medical Equip.....	\$12,160.21	42	\$289.53	86	2.0	\$141.40
Ambulance Services.....	\$3,600.19	53	\$67.93	385	7.3	\$9.35
Rehabilitation Center.....						
Hospice.....						
Non-Participating Prov.....						
Comprehensive Day Rehab.....						
Subtotal.....	\$17,344.40	141*	\$123.01	546	3.8	\$31.77
BUY-IN PREMIUMS						
Part-A.....						
Part-B.....						
Subtotal ***.....						
MENTAL HEALTH SERVICES						
Private Home ICF/MR.....						
MR/DD Waiver.....	\$3,058.92	1	\$3,058.92	29	29.0	\$105.48
Psych Rehab-Private.....						
CSTAR-Private.....	\$24,077.49	43	\$559.94	3,272	76.1	\$7.36
Targeted Case management.....						
Subtotal.....	\$27,136.41	44*	\$616.74	3,301	75.0	\$8.22
STATE INSTITUTIONS						
ICF/Mentally Retarded.....						
Mental Hospital.....						
Psych Care Under Age 22...	\$11,708.80	4	\$2,927.20	32	8.0	\$365.90
Psych Rehab-Public.....						
CSTAR-Public.....						
Targeted Case management.....	\$37,476.46	176	\$212.93	4,619	26.2	\$8.11
Subtotal.....	\$49,185.26	179*	\$274.78	4,651	25.9	\$10.58
EPSDT SERVICES						
EPSDT Screenings.....	\$17,878.00	310	\$57.67	297	1.0	\$60.20
EPSDT Referral Services...	\$273,170.93	2,876	\$94.98	18,163	6.3	\$15.04
EPSDT Targeted Case Mgmt..	\$158.00	2	\$79.00	2	1.0	\$79.00
Subtotal.....	\$291,206.93	2,988*	\$97.46	18,462	6.1	\$15.77
MANAGED CARE						
Prepaid Health-Hospital...	\$784,299.66					
Prepaid health-Physician..	\$291,114.65					
Physician Sponsor Serv....	\$2,270.58	63	\$36.04			
Phys Sponsor Mgmt Fees....	\$14,397.00	4,582	\$3.14			
Subtotal.....	\$1,092,081.89	4,587*	\$238.08			
=====						
Total.....	\$2,543,526.78	28,251*	\$90.03			

* Unduplicated totals

*** Recipients are not added to total.

Table 5. Medical Statistics, March, 1996

ELIGIBILITY CATEGORY: AFDC/Medicaid for Children Managed Care

Number of eligibles on 02/29/96 - N/A

Total eligibles enrolled during March - N/A

	EXPENDITURES	RECIPIENTS	COST PER RECIPIENT	UNITS OF SERVICE	UNITS PER RECIPIENT	COST PER SERVICE
NURSING FACILITIES.....						
HOSPITALS						
Inpatient.....						
Outpatient.....	-----			-----		
Subtotal.....						
DENTAL SERVICES.....						
PHARMACY.....						
PHYSICIAN RELATED						
Physician.....						
Clinic.....						
Family Planning.....						
X-ray & Lab.....						
Nurse Practitioner.....						
Podiatry.....						
CRNA Services.....						
Rural Health Clinics.....						
Case Management.....						
Fed Qualified Health Care.....						
Subtotal.....	-----			-----		
ALTERNATIVE SERVICES						
Home Health Services.....						
Adult Day Health Care.....						
Homemaker/Respite Care.....						
Personal Care.....						
Aids Waiver.....						
Subtotal.....	-----			-----		
OTHER SERVICES						
Audiology Services.....						
Optometric Services.....						
Durable Medical Equip.....						
Ambulance Services.....						
Rehabilitation Center.....						
Hospice.....						
Non-Participating Prov.....						
Comprehensive Day Rehab.....						
Subtotal.....	-----			-----		
BUY-IN PREMIUMS						
Part-A.....						
Part-B.....						
Subtotal ***.....	-----			-----		
MENTAL HEALTH SERVICES						
Private Home ICF/MR.....						
MR/DD Waiver.....						
Psych Rehab-Private.....						
CSTAR-Private.....						
Targeted Case management..						
Subtotal.....	-----			-----		
STATE INSTITUTIONS						
ICF/Mentally Retarded.....						
Mental Hospital.....						
Psych Care Under Age 22...						
Psych Rehab-Public.....						
CSTAR-Public.....						
Targeted Case management..						
Subtotal.....	-----			-----		
EPSDT SERVICES						
EPSDT Screenings.....						
EPSDT Referral Services..						
EPSDT Targeted Case Mgmt..						
Subtotal.....	-----			-----		
MANAGED CARE						
Prepaid Health-Hospital...						
Prepaid health-Physician..						
Physician Sponsor Serv....						
Phys Sponsor Mgmt Fees....						
Subtotal.....	-----			-----		
Total.....	=====					

* Unduplicated totals

*

*** Recipients are not added to total.

FIGURE 4. FOOD STAMPS CASELOAD

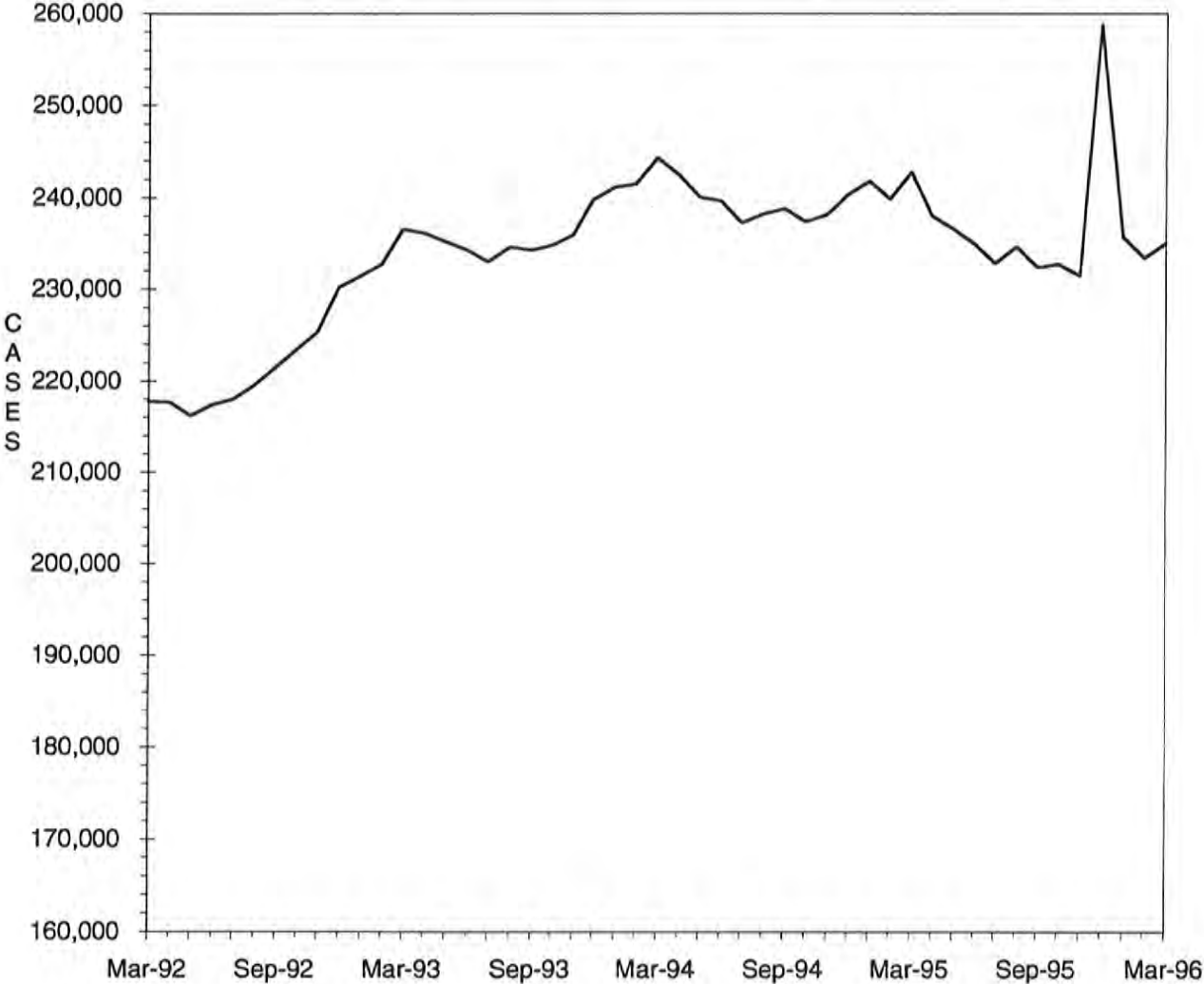

TABLE 6. FOOD STAMP PROGRAM
MARCH 1996

COUNTY	TOTAL PERSONS	TOTAL HOUSE-HOLDS	PA PERSONS	PA HOUSE HOLDS	NON-PA PERSONS	NON-PA HOUSE-HOLDS	TOTAL COUPONS ISSUED	AVERAGE VALUE OF COUPONS PER PERSON
STATE TOTAL	561,236	235,086	203,738	69,752	357,498	165,334	\$40,653,952	\$72.44
ADAIR	1,645	728	347	123	1,298	605	\$103,710	\$63.05
ANDREW	1,021	392	254	90	767	302	\$65,433	\$64.09
ATCHISON	570	247	83	32	487	215	\$37,025	\$64.96
AUDRAIN	2,232	963	572	213	1,660	750	\$149,984	\$67.20
BARRY	3,344	1,308	1,063	405	2,281	903	\$231,427	\$69.21
BARTON	1,191	462	376	140	815	322	\$76,734	\$64.43
BATES	1,751	673	359	119	1,392	554	\$112,558	\$64.28
BENTON	1,802	753	556	209	1,246	544	\$122,395	\$67.92
BOLLINGER	1,355	510	271	91	1,084	419	\$80,980	\$59.76
BOONE	10,432	4,787	3,220	1,133	7,212	3,654	\$792,461	\$75.96
BUCHANAN	11,203	4,636	3,414	1,189	7,789	3,447	\$799,833	\$71.39
BUTLER	7,053	3,128	1,860	648	5,193	2,480	\$436,651	\$61.91
CALDWELL	857	327	234	84	623	243	\$58,429	\$68.18
CALLAWAY	3,046	1,228	826	292	2,220	936	\$207,512	\$68.13
CAMDEN	2,674	1,100	516	178	2,158	922	\$188,189	\$70.38
CAPE GIRARDEAU	5,543	2,515	1,611	572	3,932	1,943	\$391,477	\$70.63
CARROLL	1,180	446	298	94	882	352	\$71,560	\$60.64
CARTER	1,344	528	404	131	940	397	\$85,681	\$63.75
CASS	3,996	1,528	1,022	354	2,974	1,174	\$285,023	\$71.33
CEDAR	1,746	747	532	218	1,214	529	\$111,782	\$64.02
CHARITON	698	294	127	45	571	249	\$43,007	\$61.61
CHRISTIAN	2,803	1,074	646	227	2,157	847	\$192,550	\$68.69
CLARK	819	311	188	65	631	246	\$52,663	\$64.30
CLAY	7,373	3,074	2,169	780	5,204	2,294	\$541,637	\$73.46
CLINTON	1,244	472	380	130	864	342	\$86,518	\$69.55
COLE	3,778	1,689	1,200	444	2,578	1,245	\$277,545	\$73.46
COOPER	1,098	471	241	80	857	391	\$70,818	\$64.50
CRAWFORD	2,965	1,151	968	371	1,997	780	\$207,539	\$70.00
DADE	861	323	237	96	624	227	\$53,077	\$61.65
DALLAS	1,715	691	346	129	1,369	562	\$111,682	\$65.12
DAVIESS	729	268	122	46	607	222	\$48,227	\$66.16
DE KALB	811	327	187	61	624	266	\$50,807	\$62.65
DENT	2,290	892	511	166	1,779	726	\$143,784	\$62.79
DOUGLAS	1,863	751	397	148	1,466	603	\$117,471	\$63.05
DUNKLIN	8,448	3,750	3,510	1,277	4,938	2,473	\$543,162	\$64.29
FRANKLIN	6,501	2,424	1,668	572	4,833	1,852	\$452,947	\$69.67
GASCONADE	812	351	144	52	668	299	\$53,704	\$66.14
GENTRY	443	190	52	21	391	169	\$22,100	\$49.89
GREENE	19,699	8,774	5,564	2,041	14,135	6,733	\$1,413,252	\$71.74
GRUNDY	1,155	512	282	100	873	412	\$71,562	\$61.96
HARRISON	989	437	143	53	846	384	\$60,478	\$61.15
HENRY	2,339	1,017	774	315	1,565	702	\$153,942	\$65.82
HICKORY	1,181	482	298	96	883	386	\$80,791	\$68.41
HOLT	478	197	58	21	420	176	\$27,709	\$57.97
HOWARD	860	367	162	56	698	311	\$54,686	\$63.59
HOWELL	5,281	2,003	1,259	395	4,022	1,608	\$337,707	\$63.95
IRON	1,994	781	652	230	1,342	551	\$129,186	\$64.79
JACKSON	79,614	34,686	32,999	11,066	46,615	23,620	\$6,280,409	\$78.89
JASPER	11,673	4,972	3,396	1,241	8,277	3,731	\$804,639	\$68.93
JEFFERSON	12,225	4,716	4,763	1,750	7,462	2,966	\$931,707	\$76.21
JOHNSON	3,322	1,356	1,067	410	2,255	946	\$240,022	\$72.25
KNOX	371	153	64	20	307	133	\$21,099	\$56.87
LACLEDE	3,176	1,202	794	295	2,382	907	\$206,715	\$65.09
LAFAYETTE	2,717	1,110	869	330	1,848	780	\$188,769	\$69.48
LAWRENCE	3,141	1,208	956	339	2,185	869	\$204,350	\$65.06
LEWIS	901	389	326	133	575	256	\$57,554	\$63.88
LINCOLN	3,000	1,101	715	252	2,285	849	\$210,963	\$70.32
LINN	1,246	526	315	124	931	402	\$75,476	\$60.57

TABLE 6. FOOD STAMP PROGRAM
MARCH 1996

COUNTY	TOTAL PERSONS	TOTAL HOUSE-HOLDS	PA PERSONS	PA HOUSE HOLDS	NON-PA PERSONS	NON-PA HOUSE-HOLDS	TOTAL COUPONS ISSUED	AVERAGE VALUE OF COUPONS PER PERSON
LIVINGSTON	1,443	621	298	111	1,145	510	\$87,769	\$60.82
MCDONALD	3,242	1,254	625	216	2,617	1,038	\$214,807	\$66.26
MACON	1,196	505	307	116	889	389	\$75,155	\$62.84
MADISON	1,799	734	557	202	1,242	532	\$114,937	\$63.89
MARIES	809	319	196	65	613	254	\$53,164	\$65.72
MARION	3,383	1,381	1,098	396	2,285	985	\$231,042	\$68.30
MERCER	456	172	79	25	377	147	\$27,442	\$60.18
HILLER	2,802	1,110	560	198	2,242	912	\$183,695	\$65.56
MISSISSIPPI	4,229	1,905	1,788	633	2,441	1,272	\$284,767	\$67.34
MONITEAU	818	326	203	83	615	243	\$51,602	\$63.08
MONROE	638	271	115	41	523	230	\$40,548	\$63.55
MONTGOMERY	1,135	427	313	108	822	319	\$77,314	\$68.12
MORGAN	2,044	789	563	218	1,481	571	\$139,184	\$68.09
NEW MADRID	4,878	2,151	1,981	710	2,897	1,441	\$314,516	\$64.48
NEWTON	4,208	1,570	1,241	482	2,967	1,088	\$277,737	\$66.00
NODAWAY	1,148	497	259	97	889	400	\$67,289	\$58.61
OREGON	1,716	701	303	101	1,413	600	\$101,250	\$59.00
OSAGE	572	226	141	47	431	179	\$37,604	\$65.74
OZARK	1,444	565	416	135	1,028	430	\$92,127	\$63.80
PENISCOT	6,885	2,957	3,030	994	3,855	1,963	\$424,511	\$61.66
PERRY	1,139	484	369	135	770	349	\$72,907	\$64.01
PETTIS	3,805	1,578	1,198	481	2,607	1,097	\$246,638	\$64.82
PHELPS	4,086	1,615	1,059	364	3,027	1,251	\$281,017	\$68.78
PIKE	1,678	642	375	122	1,303	520	\$106,616	\$63.54
PLATTE	1,899	808	647	243	1,252	565	\$141,009	\$74.25
POLK	2,512	946	484	162	2,028	784	\$158,753	\$63.20
PULASKI	3,999	1,536	946	330	3,053	1,206	\$270,971	\$67.76
PUTNAM	588	233	84	31	504	202	\$34,866	\$59.30
RALLS	777	295	284	96	493	199	\$47,103	\$60.62
RANDOLPH	3,078	1,301	833	286	2,245	1,015	\$211,141	\$68.60
RAY	1,594	635	405	145	1,189	490	\$109,034	\$68.40
REYNOLDS	1,318	519	365	127	953	392	\$83,576	\$63.41
RIPLEY	3,261	1,340	848	281	2,413	1,059	\$207,676	\$63.68
ST CHARLES	10,155	4,022	3,591	1,241	6,564	2,781	\$777,887	\$76.60
ST CLAIR	1,397	559	423	144	974	415	\$89,868	\$64.33
ST FRANCOIS	7,919	3,197	2,252	781	5,667	2,416	\$545,256	\$68.85
STE GENEVIEVE	1,167	458	304	109	863	349	\$81,083	\$69.48
ST LOUIS COUNTY	54,659	22,493	24,768	8,352	29,891	14,141	\$4,315,430	\$78.95
SALINE	2,118	872	717	286	1,401	586	\$129,323	\$61.06
SCHUYLER	391	158	77	26	314	132	\$21,401	\$54.73
SCOTLAND	483	203	168	65	315	138	\$28,916	\$59.87
SCOTT	6,955	3,018	2,010	689	4,945	2,329	\$453,293	\$65.18
SHANNON	1,825	716	470	178	1,355	538	\$118,217	\$64.78
SHELBY	633	253	137	42	496	211	\$35,447	\$56.00
STODDARD	4,089	1,852	1,367	560	2,722	1,292	\$249,802	\$61.09
STONE	2,579	991	599	211	1,980	780	\$187,472	\$72.69
SULLIVAN	652	288	180	72	472	216	\$38,684	\$59.33
TANEY	2,931	1,131	432	149	2,499	982	\$212,707	\$72.57
TEXAS	3,124	1,165	993	322	2,131	843	\$211,842	\$67.81
VERNON	2,214	887	524	179	1,690	708	\$139,618	\$63.06
WARREN	1,517	571	399	132	1,118	439	\$108,071	\$71.24
WASHINGTON	5,152	1,924	1,817	582	3,335	1,342	\$350,692	\$68.07
WAYNE	2,943	1,166	941	339	2,002	827	\$192,159	\$65.29
WEBSTER	2,280	859	620	218	1,660	641	\$150,703	\$66.10
WORTH	326	125	65	23	261	102	\$19,613	\$60.16
WRIGHT	2,950	1,149	787	290	2,163	859	\$186,061	\$63.07
ST LOUIS CITY	103,600	45,118	51,760	16,689	51,840	28,429	\$8,113,542	\$78.32

TABLE 6. FOOD STAMP PROGRAM
MARCH 1996

COUNTY	FOOD STAMP PARTICIPANTS BY COUNTY & RACE						
	TOTAL	BLACK	WHITE	SP AMR	AM IND	ASIAN	OTHER
STATE TOTAL	561,236	200,577	348,174	4,826	841	2,874	3,944
ADAIR	1,645	49	1,592	0	0	0	4
ANDREW	1,021	6	1,009	0	0	1	5
ATCHISON	570	1	569	0	0	0	0
AUDRAIN	2,232	461	1,751	10	6	2	2
BARRY	3,344	6	3,240	78	18	0	2
BARTON	1,191	0	1,183	3	0	2	3
BATES	1,751	20	1,725	1	2	0	3
BENTON	1,802	2	1,790	7	0	0	3
BOLLINGER	1,355	0	1,355	0	0	0	0
BOONE	10,432	3,699	6,372	97	15	133	116
BUCHANAN	11,203	876	10,202	84	15	10	16
BUTLER	7,053	828	6,204	7	5	1	8
CALDWELL	857	3	850	4	0	0	0
CALLAWAY	3,046	321	2,710	2	9	1	3
CAMDEN	2,674	8	2,624	20	12	5	5
CAPE GIRARDEAU	5,543	1,460	4,024	17	2	8	32
CARROLL	1,180	55	1,115	9	0	0	1
CARTER	1,344	0	1,335	4	3	0	2
CASS	3,996	53	3,903	18	7	7	8
CEDAR	1,746	0	1,730	9	1	0	6
CHARITON	698	99	597	0	0	1	1
CHRISTIAN	2,803	7	2,751	16	9	0	20
CLARK	819	0	816	2	1	0	0
CLAY	7,373	450	6,591	156	12	98	66
CLINTON	1,244	56	1,164	13	7	3	1
COLE	3,778	1,002	2,713	28	8	14	13
COOPER	1,098	229	868	0	0	1	0
CRAWFORD	2,965	0	2,950	6	7	0	2
DADE	861	1	849	3	1	5	2
DALLAS	1,715	3	1,704	2	5	0	1
DAVISS	729	0	729	0	0	0	0
DE KALB	811	0	802	7	2	0	0
DENT	2,290	13	2,262	6	6	0	3
DOUGLAS	1,863	0	1,843	7	5	0	8
DUNKLIN	8,448	1,650	6,652	123	6	4	13
FRANKLIN	6,501	190	6,269	19	0	6	17
GASCONADE	812	1	792	6	0	0	13
GENTRY	443	1	442	0	0	0	0
GREENE	19,699	1,047	18,143	214	77	167	51
GRUNDY	1,155	9	1,135	10	1	0	0
HARRISON	989	0	983	4	1	0	1
HENRY	2,339	35	2,273	13	3	0	15
HICKORY	1,181	1	1,170	0	10	0	0
HOLT	478	0	478	0	0	0	0
HOWARD	860	186	667	0	5	0	2
HOWELL	5,281	27	5,188	27	26	3	10
IRON	1,994	74	1,917	0	0	0	3
JACKSON	79,614	46,343	29,136	2,230	127	1,372	406
JASPER	11,673	274	11,200	107	42	17	33
JEFFERSON	12,225	230	11,880	30	7	24	54
JOHNSON	3,322	510	2,740	31	16	13	12
KNOX	371	0	371	0	0	0	0
LACLEDE	3,176	23	3,119	18	10	0	6
LAFAYETTE	2,717	208	2,469	28	6	5	1
LAWRENCE	3,141	4	3,065	51	4	0	17
LEWIS	901	97	791	0	9	0	4
LINCOLN	3,000	146	2,812	11	15	8	8
LINN	1,246	34	1,203	8	0	0	1

TABLE 6. FOOD STAMP PROGRAM
MARCH 1996

COUNTY	FOOD STAMP PARTICIPANTS BY COUNTY & RACE						
	TOTAL	BLACK	WHITE	SP AMR	AM IND	ASIAN	OTHER
LIVINGSTON	1,443	46	1,378	2	7	8	2
MCDONALD	3,242	13	2,904	286	29	6	4
MACON	1,196	101	1,085	3	1	0	6
MADISON	1,799	0	1,794	2	3	0	0
MARIES	809	13	794	0	2	0	0
MARION	3,383	459	2,903	6	3	2	10
MERCER	456	0	454	0	0	0	2
MILLER	2,802	11	2,784	3	1	0	3
MISSISSIPPI	4,229	1,835	2,361	26	2	0	5
MONITEAU	818	2	794	15	0	7	0
MONROE	638	112	522	0	0	0	4
MONTGOMERY	1,135	87	1,033	2	0	0	13
MORGAN	2,044	21	2,015	1	0	0	7
NEW MADRID	4,878	1,982	2,866	16	5	0	9
NEWTON	4,208	16	4,099	44	46	0	3
NODAWAY	1,148	16	1,124	0	0	0	8
OREGON	1,716	0	1,713	0	1	0	2
OSAGE	572	0	572	0	0	0	0
OZARK	1,444	0	1,436	6	1	0	1
PEMISCOT	6,885	3,762	3,091	18	4	4	6
PERRY	1,139	6	1,129	3	0	0	1
PETTIS	3,805	362	3,404	27	4	4	4
PHELPS	4,086	84	3,964	9	0	8	21
PIKE	1,678	221	1,447	3	4	0	3
PLATTE	1,899	168	1,648	33	0	38	12
POLK	2,512	4	2,496	6	0	4	2
PULASKI	3,999	462	3,392	76	13	25	31
PUTNAM	588	0	582	0	0	1	5
RALLS	777	45	725	2	5	0	0
RANDOLPH	3,078	386	2,666	21	2	0	3
RAY	1,594	29	1,558	3	0	0	4
REYNOLDS	1,318	0	1,304	4	5	3	2
RIPLEY	3,261	0	3,255	2	0	0	4
ST CHARLES	10,155	1,545	8,478	34	12	34	52
ST CLAIR	1,397	0	1,389	5	2	0	1
ST FRANCOIS	7,919	73	7,796	16	4	0	30
STE GENEVIEVE	1,167	12	1,142	12	1	0	0
ST LOUIS COUNTY	54,659	38,505	15,181	134	37	381	421
SALINE	2,118	248	1,862	1	0	1	6
SCHUYLER	391	0	391	0	0	0	0
SCOTLAND	483	0	483	0	0	0	0
SCOTT	6,955	2,107	4,767	61	9	8	3
SHANNON	1,825	0	1,813	9	3	0	0
SHELBY	633	21	607	0	5	0	0
STODDARD	4,089	67	3,982	23	6	3	8
STONE	2,579	0	2,539	15	0	24	1
SULLIVAN	652	0	652	0	0	0	0
TANEY	2,931	11	2,898	4	12	0	6
TEXAS	3,124	1	3,118	3	0	1	1
VERNON	2,214	0	2,194	6	7	2	5
WARREN	1,517	164	1,343	4	0	0	6
WASHINGTON	5,152	61	5,065	15	0	0	11
WAYNE	2,943	9	2,923	7	3	0	1
WEBSTER	2,280	1	2,254	7	10	0	8
WORTH	326	0	326	0	0	0	0
WRIGHT	2,950	17	2,915	5	13	0	0
ST LOUIS CITY	103,600	86,694	13,947	300	56	399	2,204

TABLE 7.

FOOD STAMP PARTICIPATION
MARCH 1996

AREA	COUNTY	CASES	PERSONS	DOLLARS
AREA 1	ANDREW	392	1,021	\$65,433
	ATCHISON	247	570	\$37,025
	BUCHANAN	4,636	11,203	\$799,833
	CALDWELL	327	857	\$58,429
	CARROLL	446	1,180	\$71,560
	CASS	1,528	3,996	\$285,023
	CHARITON	294	698	\$43,007
	CLAY	3,074	7,373	\$541,637
	CLINTON	472	1,244	\$86,518
	COOPER	471	1,098	\$70,818
	DAVISS	268	729	\$48,227
	DE KALB	327	811	\$50,807
	GENTRY	190	443	\$22,100
	GRUNDY	512	1,155	\$71,562
	HARRISON	437	989	\$60,478
	HOLT	197	478	\$27,709
	HOWARD	367	860	\$54,686
	JOHNSON	1,356	3,322	\$240,022
	LAFAYETTE	1,110	2,717	\$188,769
	LINN	526	1,246	\$75,476
	LIVINGSTON	621	1,443	\$87,769
	MERCER	172	456	\$27,442
	NODAWAY	497	1,148	\$67,289
	PETTIS	1,578	3,805	\$246,638
	PLATTE	808	1,899	\$141,009
	PUTNAM	233	588	\$34,866
	RANDOLPH	1,301	3,078	\$211,141
	RAY	635	1,594	\$109,034
	SALINE	872	2,118	\$129,323
	SULLIVAN	288	652	\$38,684
	WORTH	125	326	\$19,613
	* AREA TOTAL *	24,307	59,097	\$4,011,927
AREA 2	ADAIR	728	1,645	\$103,710
	AUDRAIN	963	2,232	\$149,984
	BOONE	4,787	10,432	\$792,461
	CALLAWAY	1,228	3,046	\$207,512
	CLARK	311	819	\$52,663
	COLE	1,689	3,778	\$277,545
	FRANKLIN	2,424	6,501	\$452,947
	GASCONADE	351	812	\$53,704
	JEFFERSON	4,716	12,225	\$931,707
	KNOX	153	371	\$21,099
	LEWIS	389	901	\$57,554
	LINCOLN	1,101	3,000	\$210,963
	MACON	505	1,196	\$75,155
	MARION	1,381	3,383	\$231,042
	MONROE	271	638	\$40,548
	MONTGOMERY	427	1,135	\$77,314
	OSAGE	226	572	\$37,604
	PIKE	642	1,678	\$106,616
	RALLS	295	777	\$47,103
	ST CHARLES	4,022	10,155	\$777,887
	SCHUYLER	158	391	\$21,401
	SCOTLAND	203	483	\$28,916
	SHELBY	253	633	\$35,447
WARREN	571	1,517	\$108,071	
	* AREA TOTAL *	27,794	68,320	\$4,898,953
AREA 3	BOLLINGER	510	1,355	\$80,980
	BUTLER	3,128	7,053	\$436,651
	CAPE GIRARDEAU	2,515	5,543	\$391,477
	CARTER	528	1,344	\$85,681
	CRAWFORD	1,151	2,965	\$207,539
	DENT	892	2,290	\$143,784

TABLE 7.
FOOD STAMP PARTICIPATION
MARCH 1996

AREA	COUNTY	CASES	PERSONS	DOLLARS
AREA 3	DUNKLIN	3,750	8,448	\$543,162
	HOWELL	2,003	5,281	\$337,707
	IRON	781	1,994	\$129,186
	MADISON	734	1,799	\$114,937
	MISSISSIPPI	1,905	4,229	\$284,767
	NEW MADRID	2,151	4,878	\$314,516
	OREGON	701	1,716	\$101,250
	PEMISCOT	2,957	6,885	\$424,511
	PERRY	484	1,139	\$72,907
	REYNOLDS	519	1,318	\$83,576
	RIPLEY	1,340	3,261	\$207,676
	ST FRANCOIS	3,197	7,919	\$545,256
	STE GENEVIEVE	458	1,167	\$81,083
	SCOTT	3,018	6,955	\$453,293
	SHANNON	716	1,825	\$118,217
	STODDARD	1,852	4,089	\$249,802
	WASHINGTON	1,924	5,152	\$350,692
WAYNE	1,166	2,943	\$192,159	
	* AREA TOTAL *	38,380	91,548	\$5,950,809
AREA 4	BARRY	1,308	3,344	\$231,427
	BARTON	462	1,191	\$76,734
	BATES	673	1,751	\$112,558
	BENTON	753	1,802	\$122,395
	CAMDEN	1,100	2,674	\$188,189
	CEDAR	747	1,746	\$111,782
	CHRISTIAN	1,074	2,803	\$192,550
	DADE	323	861	\$53,077
	DALLAS	691	1,715	\$111,682
	DOUGLAS	751	1,863	\$117,471
	GREENE	8,774	19,699	\$1,413,252
	HENRY	1,017	2,339	\$153,942
	HICKORY	482	1,181	\$80,791
	JASPER	4,972	11,673	\$804,639
	LACLEDE	1,202	3,176	\$206,715
	LAWRENCE	1,208	3,141	\$204,350
	MCDONALD	1,254	3,242	\$214,807
	MARIES	319	809	\$53,164
	MILLER	1,110	2,802	\$183,695
	MONITEAU	326	818	\$51,602
	MORGAN	789	2,044	\$139,184
	NEWTON	1,570	4,208	\$277,737
	OZARK	565	1,444	\$92,127
	PHELPS	1,615	4,086	\$281,017
POLK	946	2,512	\$158,753	
PULASKI	1,536	3,999	\$270,971	
ST CLAIR	559	1,397	\$89,868	
STONE	991	2,579	\$187,472	
TANEY	1,131	2,931	\$212,707	
TEXAS	1,165	3,124	\$211,842	
VERNON	887	2,214	\$139,618	
WEBSTER	859	2,280	\$150,703	
WRIGHT	1,149	2,950	\$186,061	
	* AREA TOTAL *	42,308	104,398	\$7,082,882
AREA 5	JACKSON	34,686	79,614	\$6,280,409
	* AREA TOTAL *	34,686	79,614	\$6,280,409
AREA 6	ST LOUIS CITY	45,118	103,600	\$8,113,542
	* AREA TOTAL *	45,118	103,600	\$8,113,542
AREA 7	ST LOUIS COUNTY	22,493	54,659	\$4,315,430
	* AREA TOTAL *	22,493	54,659	\$4,315,430
STATE TOTAL		235,086	561,236	\$40,653,952

TABLE 8.

FOOD STAMP APPLICATION CURRENCY
MARCH 1996

COUNTY	# APPS RECEIVED	# APPROVALS	% APPROVED	# REJECTIONS	% REJECTED	# DELINQUENT	% CURRENT
AREA 1							
ANDREW	50	49	94.2	3	5.8	1	98.1
ATCHISON	23	20	76.9	6	23.1	2	92.3
BUCHANAN	771	703	88.8	89	11.2	22	97.2
CALDWELL	57	49	89.1	6	10.9	4	92.7
CARROLL	72	57	85.1	10	14.9	0	100.0
CASS	239	192	76.5	59	23.5	9	96.4
CHARITON	48	49	96.1	2	3.9	1	98.0
CLAY	631	533	82.8	111	17.2	13	98.0
CLINTON	97	71	78.9	19	21.1	7	92.2
COOPER	81	61	78.2	17	21.8	6	92.3
DAVISS	38	34	89.5	4	10.5	1	97.4
DE KALB	38	33	89.2	4	10.8	1	97.3
GENTRY	26	20	83.3	4	16.7	0	100.0
GRUNDY	71	71	82.6	15	17.4	2	97.7
HARRISON	73	57	89.1	7	10.9	1	98.4
HOLT	42	30	78.9	8	21.1	1	97.4
HOWARD	60	53	88.3	7	11.7	2	96.7
JOHNSON	294	237	82.9	49	17.1	17	94.1
LAFAYETTE	169	162	86.6	25	13.4	12	93.6
LINN	113	94	86.2	15	13.8	1	99.1
LIVINGSTON	125	104	88.9	13	11.1	0	100.0
MERCER	17	15	100.0	0	0.0	0	100.0
NODAWAY	95	77	82.8	16	17.2	1	98.9
PETTIS	302	251	85.4	43	14.6	12	95.9
PLATTE	150	138	83.1	28	16.9	3	98.2
PUTNAM	50	46	93.9	3	6.1	0	100.0
RANDOLPH	211	179	90.9	18	9.1	7	96.4
RAY	130	101	82.8	21	17.2	4	96.7
SALINE	174	138	83.6	27	16.4	10	93.9
SULLIVAN	60	58	93.5	4	6.5	0	100.0
WORTH	19	18	85.7	3	14.3	0	100.0
TOTAL AREA 1	4,326	3,700	85.3	636	14.7	140	96.8
AREA 2							
ADAIR	158	148	90.8	15	9.2	9	94.5
AUDRAIN	132	99	84.6	18	15.4	2	98.3
BOONE	684	551	84.1	104	15.9	17	97.4
CALLAWAY	173	156	83.0	32	17.0	5	97.3
CLARK	46	50	96.2	2	3.8	0	100.0
COLE	347	282	83.7	55	16.3	17	95.0
FRANKLIN	386	321	83.4	64	16.6	40	89.6
GASCONADE	61	49	79.0	13	21.0	4	93.5
JEFFERSON	862	725	84.3	135	15.7	34	96.0
KNOX	22	19	79.2	5	20.8	1	95.8
LEWIS	78	58	87.9	8	12.1	1	98.5
LINCOLN	216	176	83.8	34	16.2	9	95.7
MACON	128	103	87.3	15	12.7	3	97.5
MARION	196	154	87.0	23	13.0	4	97.7
MONROE	63	54	88.5	7	11.5	1	98.4
MONTGOMERY	73	64	84.2	12	15.8	1	98.7
OSAGE	30	26	81.3	6	18.8	2	93.8
PIKE	81	71	81.6	16	18.4	3	96.6
RALLS	40	34	89.5	4	10.5	1	97.4
ST CHARLES	554	454	82.2	98	17.8	36	93.5
SCHUYLER	21	18	100.0	0	0.0	0	100.0
SCOTLAND	22	19	90.5	2	9.5	0	100.0
SHELBY	40	32	88.9	4	11.1	0	100.0
WARREN	118	93	86.1	15	13.9	0	100.0
TOTAL AREA 2	4,531	3,756	84.5	687	15.5	190	95.7
AREA 3							
BOLLINGER	96	87	92.6	7	7.4	2	97.9
BUTLER	431	369	90.0	41	10.0	8	98.0
CAPE GIRARDEAU	432	393	89.5	46	10.5	15	96.6
CARTER	88	80	88.9	10	11.1	0	100.0
CRAWFORD	176	154	92.2	13	7.8	7	95.8
DENT	129	102	86.4	16	13.6	5	95.8
DUNKLIN	609	473	91.8	42	8.2	11	97.9

TABLE 8.

FOOD STAMP APPLICATION CURRENCY
MARCH 1996

COUNTY	# APPS RECEIVED	# APPROVALS	% APPROVED	# REJECTIONS	% REJECTED	# DELINQUENT	% CURRENT
HOWELL	400	358	89.3	43	10.7	30	92.5
IRON	102	77	88.5	10	11.5	0	100.0
MADISON	119	117	88.6	15	11.4	1	99.2
MISSISSIPPI	274	257	95.5	12	4.5	1	99.6
NEW MADRID	332	291	90.1	32	9.9	4	98.8
OREGON	94	75	92.6	6	7.4	1	98.8
PEMISCOT	417	364	90.3	39	9.7	4	99.0
PERRY	79	66	84.6	12	15.4	8	89.7
REYNOLDS	67	62	89.9	7	10.1	0	100.0
RIPLEY	185	165	90.2	18	9.8	2	98.9
ST FRANCOIS	425	385	88.5	50	11.5	29	93.3
STE GENEVIEVE	77	73	89.0	9	11.0	1	98.8
SCOTT	474	419	86.7	64	13.3	9	98.1
SHANNON	89	85	90.4	9	9.6	8	91.5
STODDARD	338	288	87.3	42	12.7	3	99.1
WASHINGTON	216	204	90.7	21	9.3	6	97.3
WAYNE	146	134	92.4	11	7.6	2	98.6
TOTAL AREA 3	5,795	5,078	89.8	575	10.2	157	97.2
AREA 4							
BARRY	336	294	86.7	45	13.3	2	99.4
BARTON	79	77	91.7	7	8.3	1	98.8
BATES	132	116	86.6	18	13.4	5	96.3
BENTON	111	80	87.0	12	13.0	2	97.8
CAMDEN	208	168	83.2	34	16.8	13	93.6
CEDAR	86	82	87.2	12	12.8	1	98.9
CHRISTIAN	255	217	86.8	33	13.2	10	96.0
DADE	55	46	88.5	6	11.5	1	98.1
DALLAS	115	107	88.4	14	11.6	4	96.7
DOUGLAS	118	101	87.8	14	12.2	3	97.4
GREENE	1,738	1,447	85.6	244	14.4	128	92.4
HENRY	232	197	89.5	23	10.5	4	98.2
HICKORY	63	55	91.7	5	8.3	0	100.0
JASPER	880	728	85.8	120	14.2	26	96.9
LACLEDE	238	225	85.9	37	14.1	8	96.9
LAWRENCE	241	231	87.5	33	12.5	7	97.3
MCDONALD	322	283	92.2	24	7.8	2	99.3
MARIES	43	46	93.9	3	6.1	0	100.0
MILLER	144	134	83.2	27	16.8	6	96.3
MONITEAU	52	44	81.5	10	18.5	2	96.3
MORGAN	108	99	86.8	15	13.2	7	93.9
NEWTON	344	249	85.6	42	14.4	7	97.6
OZARK	107	98	91.6	9	8.4	4	96.3
PHELPS	272	216	81.8	48	18.2	9	96.6
POLK	175	157	90.8	16	9.2	8	95.4
PULASKI	285	236	85.8	39	14.2	7	97.5
ST CLAIR	109	99	93.4	7	6.6	1	99.1
STONE	160	131	84.5	24	15.5	2	98.7
TANEY	256	216	85.7	36	14.3	5	98.0
TEXAS	243	197	87.6	28	12.4	11	95.1
VERNON	147	135	91.8	12	8.2	2	98.6
WEBSTER	153	122	85.3	21	14.7	7	95.1
WRIGHT	174	163	89.6	19	10.4	3	98.4
TOTAL AREA 4	7,981	6,796	86.8	1,037	13.2	298	96.2
AREA 5							
JACKSON	6,429	5,508	90.2	601	9.8	368	94.0
TOTAL AREA 5	6,429	5,508	90.2	601	9.8	368	94.0
AREA 6							
ST LOUIS CITY	6,945	6,150	91.3	583	8.7	1,016	84.9
TOTAL AREA 6	6,945	6,150	91.3	583	8.7	1,016	84.9
AREA 7							
ST LOUIS COUNTY	4,094	3,317	86.4	524	13.6	357	90.7
TOTAL AREA 7	4,094	3,317	86.4	524	13.6	357	90.7
STATEWIDE	40,101	34,305	88.1	4,643	11.9	2,526	93.5

TABLE 9.

FOOD STAMP EXPEDITED SERVICE APPLICATION CURRENCY
MARCH 1996

COUNTY	# CASES EXPEDITED	# TIMELY	# NOT TIMELY	% TIMELY
AREA 1				
ANDREW	12	12	0	100.0
ATCHISON	9	9	0	100.0
BUCHANAN	328	315	13	96.0
CALDWELL	15	15	0	100.0
CARROLL	15	15	0	100.0
CASS	91	90	1	98.9
CHARITON	16	16	0	100.0
CLAY	266	262	4	98.5
CLINTON	36	36	0	100.0
COOPER	27	25	2	92.6
DAVISS	14	12	2	85.7
DE KALB	10	9	1	90.0
GENTRY	3	3	0	100.0
GRUNDY	29	28	1	96.6
HARRISON	23	21	2	91.3
HOLT	8	8	0	100.0
HOWARD	26	26	0	100.0
JOHNSON	104	100	4	96.2
LAFAYETTE	66	64	2	97.0
LINN	41	41	0	100.0
LIVINGSTON	50	49	1	98.0
MERCER	5	5	0	100.0
NODAWAY	20	18	2	90.0
PETTIS	90	89	1	98.9
PLATTE	63	62	1	98.4
PUTNAM	13	12	1	92.3
RANDOLPH	95	94	1	98.9
RAY	45	43	2	95.6
SALINE	56	55	1	98.2
SULLIVAN	19	19	0	100.0
WORTH	3	3	0	100.0
TOTAL AREA 1	1,598	1,556	42	97.4
AREA 2				
ADAIR	69	69	0	100.0
AUDRAIN	59	59	0	100.0
BOONE	337	331	6	98.2
CALLAWAY	73	72	1	98.6
CLARK	12	12	0	100.0
COLE	149	143	6	96.0
FRANKLIN	164	163	1	99.4
GASCONADE	30	30	0	100.0
JEFFERSON	385	374	11	97.1
KNOX	4	4	0	100.0
LEWIS	26	26	0	100.0
LINCOLN	94	90	4	95.7
MACON	45	45	0	100.0
MARION	73	71	2	97.3
MONROE	22	21	1	95.5
MONTGOMERY	24	24	0	100.0
OSAGE	8	8	0	100.0
PIKE	22	22	0	100.0
RALLS	7	7	0	100.0
ST CHARLES	249	243	6	97.6
SCHUYLER	6	6	0	100.0
SCOTLAND	4	4	0	100.0
SHELBY	12	11	1	91.7
WARREN	49	49	0	100.0
TOTAL AREA 2	1,923	1,884	39	98.0
AREA 3				
BOLLINGER	32	32	0	100.0
BUTLER	152	149	3	98.0
CAPE GIRARDEAU	180	173	7	96.1
CARTER	27	26	1	96.3
CRAWFORD	73	69	4	94.5
DENT	47	47	0	100.0
DUNKLIN	217	209	8	96.3

TABLE 9.

FOOD STAMP EXPEDITED SERVICE APPLICATION CURRENCY
MARCH 1996

COUNTY	# CASES EXPEDITED	# TIMELY	# NOT TIMELY	% TIMELY
HOWELL	144	139	5	96.5
IRON	24	24	0	100.0
MADISON	32	31	1	96.9
MISSISSIPPI	119	114	5	95.8
NEW MADRID	124	120	4	96.8
OREGON	21	20	1	95.2
PEMISCOT	140	138	2	98.6
PERRY	23	23	0	100.0
REYNOLDS	14	14	0	100.0
RIPLEY	64	62	2	96.9
ST FRANCOIS	163	160	3	98.2
STE GENEVIEVE	33	31	2	93.9
SCOTT	174	167	7	96.0
SHANNON	34	34	0	100.0
STODDARD	91	88	3	96.7
WASHINGTON	91	91	0	100.0
WAYNE	40	40	0	100.0
TOTAL AREA 3	2,059	2,001	58	97.2
AREA 4				
BARRY	142	136	6	95.8
BARTON	18	15	3	83.3
BATES	46	46	0	100.0
BENTON	35	35	0	100.0
CAMDEN	81	79	2	97.5
CEDAR	25	25	0	100.0
CHRISTIAN	89	86	3	96.6
DADE	17	16	1	94.1
DALLAS	43	41	2	95.3
DOUGLAS	24	24	0	100.0
GREENE	825	810	15	98.2
HENRY	99	95	4	96.0
HICKORY	23	23	0	100.0
JASPER	333	318	15	95.5
LACLEDE	68	67	1	98.5
LAWRENCE	67	66	1	98.5
MCDONALD	175	169	6	96.6
MARIES	14	14	0	100.0
MILLER	46	44	2	95.7
MONITEAU	17	16	1	94.1
MORGAN	35	34	1	97.1
NEWTON	111	109	2	98.2
OZARK	40	40	0	100.0
PHELPS	83	82	1	98.8
POLK	64	61	3	95.3
PULASKI	111	108	3	97.3
ST CLAIR	32	31	1	96.9
STONE	69	61	8	88.4
TANEY	116	113	3	97.4
TEXAS	63	61	2	96.8
VERNON	42	40	2	95.2
WEBSTER	49	49	0	100.0
WRIGHT	63	61	2	96.8
TOTAL AREA 4	3,065	2,975	90	97.1
AREA 5				
JACKSON	3,526	3,406	120	96.6
TOTAL AREA 5	3,526	3,406	120	96.6
AREA 6				
ST LOUIS CITY	3,866	3,663	203	94.7
TOTAL AREA 6	3,866	3,663	203	94.7
AREA 7				
ST LOUIS COUNTY	1,752	1,704	48	97.3
TOTAL AREA 7	1,752	1,704	48	97.3
STATEWIDE	17,789	17,189	600	96.6

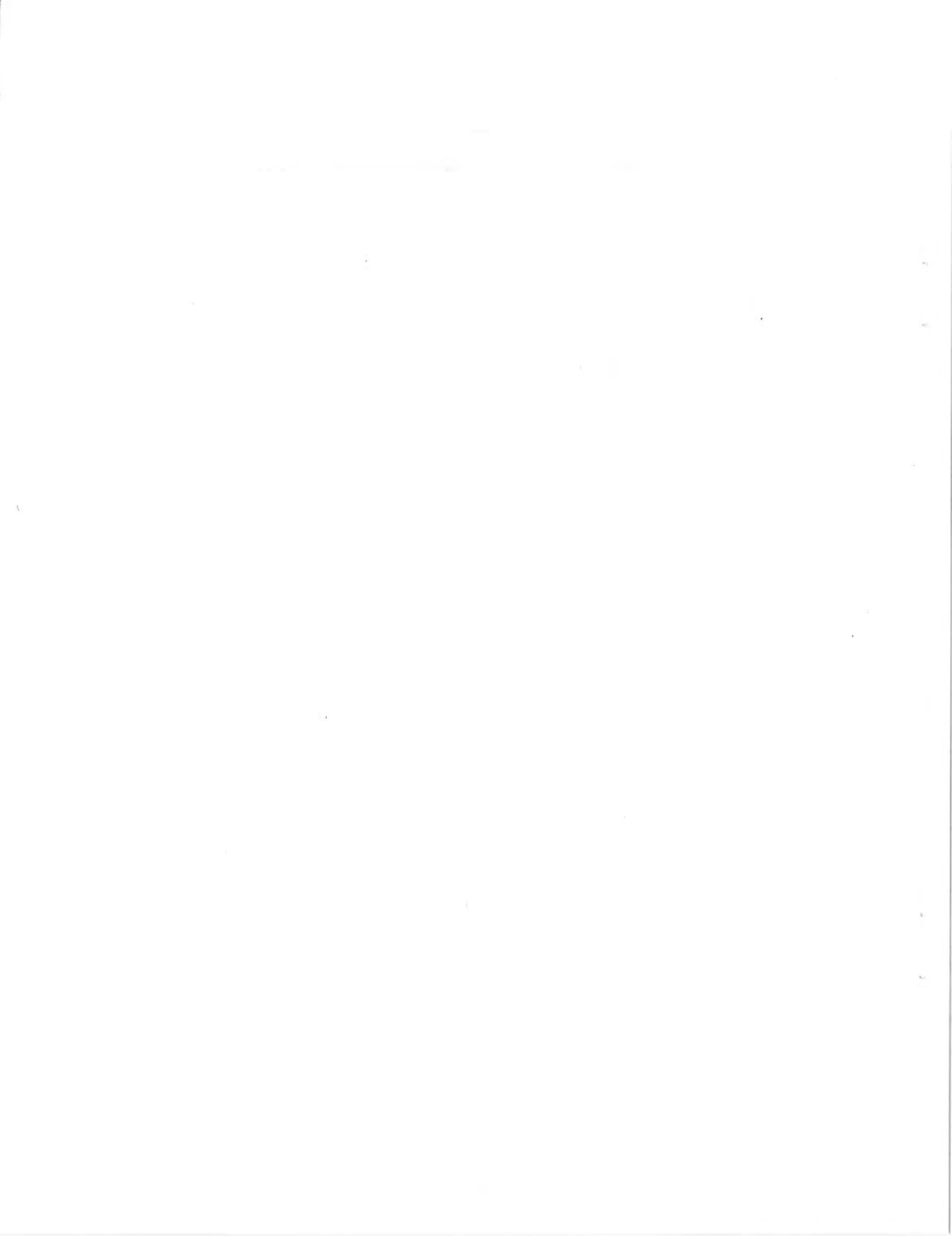

FIGURE 5. AFDC CASELOAD

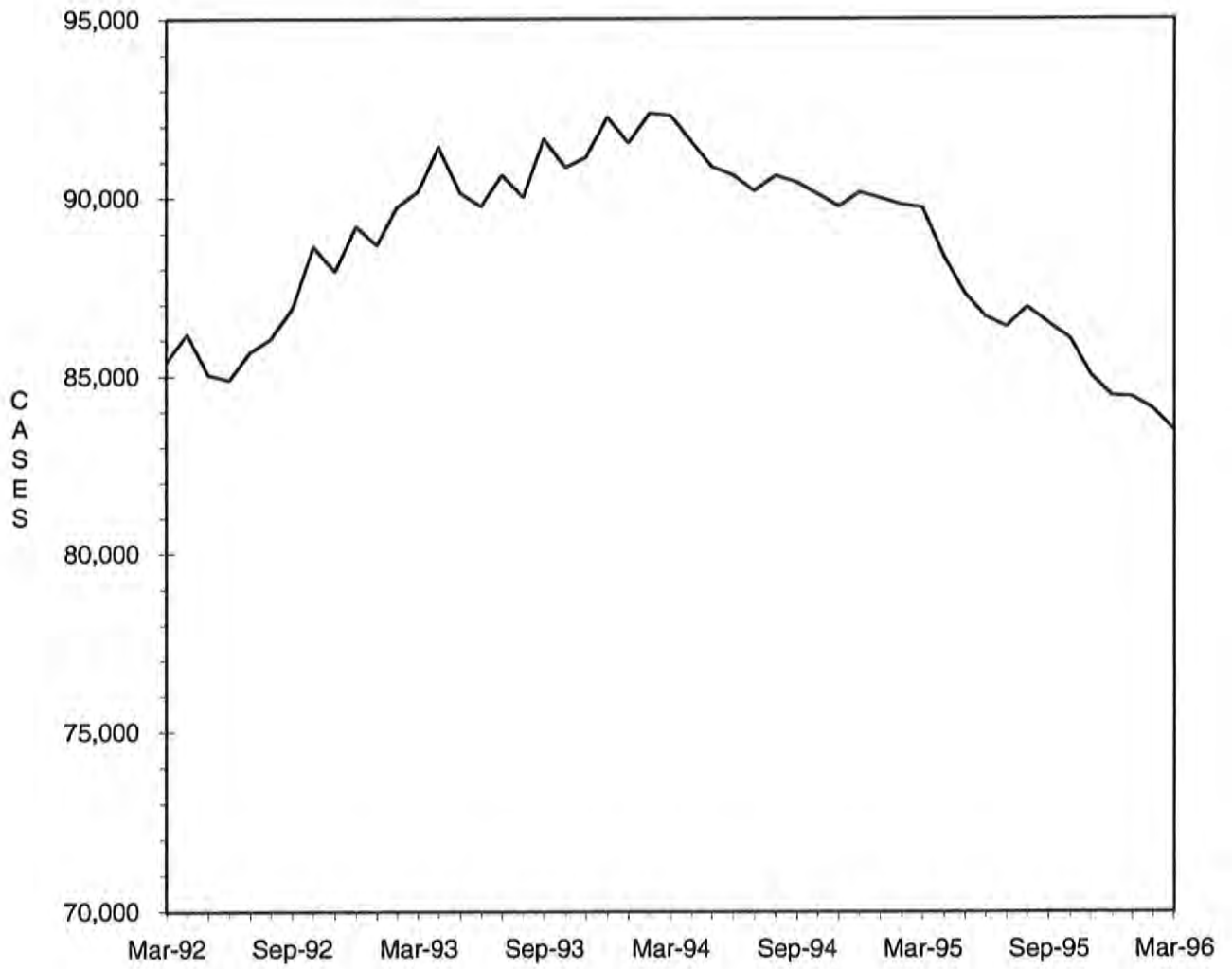

TABLE 10.

AFDC-CASH, AFDC-UP, TITLE XIX ONLY AND MEDICAID FOR CHILDREN
TOTAL CASES AND REINVESTIGATIONS
MARCH 1996

COUNTY	# CASES	# REINVEST COMPLETED	# DELIN- QUENT	% DELIN- QUENT
AREA 1				
ANDREW	308	4	142	46.1
ATCHISON	144	4	48	33.3
BUCHANAN	3,316	149	1,177	35.5
CALDWELL	273	4	135	49.5
CARROLL	378	9	171	45.2
CASS	1,360	26	616	45.3
CHARITON	205	5	126	61.5
CLAY	2,305	144	625	27.1
CLINTON	416	9	185	44.5
COOPER	348	3	190	54.6
DAVISS	191	16	6	3.1
DE KALB	222	2	73	32.9
GENTRY	117	15	0	0.0
GRUNDY	321	14	52	16.2
HARRISON	258	18	32	12.4
HOLT	135	6	55	40.7
HOWARD	262	1	158	60.3
JOHNSON	1,048	22	423	40.4
LAFAYETTE	861	15	431	50.1
LINN	356	0	196	55.1
LIVINGSTON	429	16	100	23.3
MERCER	96	6	2	2.1
NODAWAY	336	8	172	51.2
PETTIS	1,134	92	65	5.7
PLATTE	635	59	51	8.0
PUTNAM	153	3	65	42.5
RANDOLPH	841	63	143	17.0
RAY	455	43	52	11.4
SALINE	645	0	331	51.3
SULLIVAN	188	0	101	53.7
WORTH	68	11	0	0.0
TOTAL AREA 1	17,804	767	5,923	33.3
AREA 2				
ADAIR	484	2	245	50.6
AUDRAIN	709	0	399	56.3
BOONE	3,102	56	1,788	57.6
CALLAWAY	998	7	630	63.1
CLARK	247	1	146	59.1
COLE	1,318	20	793	60.2
FRANKLIN	1,775	14	744	41.9
GASCONADE	234	1	123	52.6
JEFFERSON	3,793	159	1,537	40.5
KNOX	95	1	55	57.9
LEWIS	264	0	136	51.5
LINCOLN	807	21	330	40.9
MACON	343	17	117	34.1
MARION	1,011	10	499	49.4
MONROE	180	0	88	48.9
MONTGOMERY	321	20	110	34.3
OSAGE	177	0	122	68.9
PIKE	491	2	251	51.1
RALLS	207	3	81	39.1
ST CHARLES	3,084	113	1,270	41.2
SCHUYLER	113	0	58	51.3
SCOTLAND	151	8	63	41.7
SHELBY	168	17	37	22.0
WARREN	500	7	204	40.8
TOTAL AREA 2	20,572	479	9,826	47.8
AREA 3				
BOLLINGER	380	4	175	46.1
BUTLER	1,840	208	39	2.1
CAPE GIRARDEAU	1,453	98	339	23.3
CARTER	321	38	7	2.2
CRAWFORD	784	51	120	15.3
DENT	542	54	11	2.0
DUNKLIN	2,111	25	1,176	55.7

TABLE 10.

AFDC-CASH, AFDC-UP, TITLE XIX ONLY AND MEDICAID FOR CHILDREN
TOTAL CASES AND REINVESTIGATIONS
MARCH 1996

COUNTY	# CASES	# REINVEST COMPLETED	# DELIN- QUENT	% DELIN- QUENT
HOWELL	1,465	80	570	38.9
IRON	545	48	105	19.3
MADISON	431	48	51	11.8
MISSISSIPPI	968	146	29	3.0
NEW MADRID	1,212	145	29	2.4
OREGON	401	40	10	2.5
PEMISCOT	1,700	132	273	16.1
PERRY	370	6	195	52.7
REYNOLDS	350	38	17	4.9
RIPLEY	847	70	29	3.4
ST FRANCOIS	2,065	192	479	23.2
STE GENEVIEVE	362	29	107	29.6
SCOTT	1,844	166	83	4.5
SHANNON	422	35	31	7.3
STODDARD	1,040	103	41	3.9
WASHINGTON	1,293	101	339	26.2
WAYNE	769	75	3	0.4
TOTAL AREA 3	23,515	1,932	4,258	18.1
AREA 4				
BARRY	1,020	16	427	41.9
BARTON	357	7	133	37.3
BATES	487	7	219	45.0
BENTON	514	22	225	43.8
CAMDEN	798	10	354	44.4
CEDAR	493	8	202	41.0
CHRISTIAN	1,008	23	388	38.5
DADE	260	9	87	33.5
DALLAS	487	20	156	32.0
DOUGLAS	472	8	196	41.5
GREENE	5,166	167	1,620	31.4
HENRY	695	1	422	60.7
HICKORY	350	1	194	55.4
JASPER	3,384	131	1,325	39.2
LACLEDE	1,043	11	526	50.4
LAWRENCE	946	29	397	42.0
MCDONALD	875	22	210	24.0
MARIES	243	0	162	66.7
MILLER	737	44	296	40.2
MONITEAU	229	12	91	39.7
MORGAN	567	12	297	52.4
NEWTON	1,274	67	188	14.8
OZARK	360	4	139	38.6
PHELPS	1,175	18	508	43.2
POLK	728	38	160	22.0
PULASKI	1,144	5	613	53.6
ST CLAIR	352	0	173	49.1
STONE	793	11	336	42.4
TANEY	853	3	357	41.9
TEXAS	902	18	416	46.1
VERNON	650	33	181	27.8
WEBSTER	626	15	137	21.9
WRIGHT	762	8	408	53.5
TOTAL AREA 4	29,750	780	11,543	38.8
AREA 5				
JACKSON	24,183	1,171	10,286	42.5
TOTAL AREA 5	24,183	1,171	10,286	42.5
AREA 6				
ST LOUIS CITY	27,595	722	17,821	64.6
TOTAL AREA 6	27,595	722	17,821	64.6
AREA 7				
ST LOUIS COUNTY	18,695	698	9,711	51.9
TOTAL AREA 7	18,695	698	9,711	51.9
STATEWIDE	162,114	6,549	69,368	42.8

TABLE 11.

AFDC APPLICATIONS
MARCH 1996

COUNTY	# REC'D	# APPR	# REJ	% REJ	TOTAL RESOLVED	-----APPLICATION RESOLUTION-----					
						UNDER 31	31- 45	46- 90	91- 105	OVER 105	% >45 DAYS
AREA 1											
ANDREW	14	15	3	16.7	18	16	0	1	0	1	11.1
ATCHISON	12	6	6	50.0	12	7	5	0	0	0	0.0
BUCHANAN	212	168	60	26.3	228	193	30	5	0	0	2.2
CALDWELL	20	14	11	44.0	25	16	7	2	0	0	8.0
CARROLL	27	20	7	25.9	27	18	9	0	0	0	0.0
CASS	100	75	32	29.9	107	85	17	4	0	1	4.7
CHARITON	6	6	2	25.0	8	6	2	0	0	0	0.0
CLAY	208	153	76	33.2	229	202	24	3	0	0	1.3
CLINTON	36	24	19	44.2	43	28	14	1	0	0	2.3
COOPER	27	21	7	25.0	28	18	9	0	0	1	3.6
DAVISS	17	13	7	35.0	20	19	1	0	0	0	0.0
DE KALB	15	6	3	33.3	9	9	0	0	0	0	0.0
GENTRY	12	10	1	9.1	11	11	0	0	0	0	0.0
GRUNDY	47	22	12	35.3	34	28	6	0	0	0	0.0
HARRISON	21	13	6	31.6	19	18	0	1	0	0	5.3
HOLT	17	4	7	63.6	11	9	2	0	0	0	0.0
HOWARD	9	10	4	28.6	14	12	2	0	0	0	0.0
JOHNSON	102	63	49	43.8	112	84	18	9	0	1	8.9
LAFAYETTE	71	52	30	36.6	82	62	20	0	0	0	0.0
LINN	35	23	19	45.2	42	38	4	0	0	0	0.0
LIVINGSTON	31	19	8	29.6	27	24	1	1	0	1	7.4
MERCER	5	4	2	33.3	6	6	0	0	0	0	0.0
NODAWAY	25	18	7	28.0	25	22	3	0	0	0	0.0
PETTIS	118	85	41	32.5	126	115	9	2	0	0	1.6
PLATTE	66	50	25	33.3	75	69	6	0	0	0	0.0
PUTNAM	20	7	5	41.7	12	11	1	0	0	0	0.0
RANDOLPH	75	55	30	35.3	85	76	8	1	0	0	1.2
RAY	57	27	17	38.6	44	37	7	0	0	0	0.0
SALINE	96	44	38	46.3	82	63	15	4	0	0	4.9
SULLIVAN	24	11	2	15.4	13	13	0	0	0	0	0.0
WORTH	3	5	0	0.0	5	5	0	0	0	0	0.0
TOTAL AREA 1	1,528	1,043	536	33.9	1,579	1,320	220	34	0	5	2.5
AREA 2											
ADAIR	50	27	13	32.5	40	39	1	0	0	0	0.0
AUDRAIN	37	39	16	29.1	55	49	6	0	0	0	0.0
BOONE	271	173	98	36.2	271	228	39	4	0	0	1.5
CALLAWAY	65	45	19	29.7	64	49	15	0	0	0	0.0
CLARK	17	12	3	20.0	15	15	0	0	0	0	0.0
COLE	108	75	50	40.0	125	102	21	2	0	0	1.6
FRANKLIN	184	125	52	29.4	177	152	16	9	0	0	5.1
GASCONADE	30	21	7	25.0	28	19	9	0	0	0	0.0
JEFFERSON	368	252	180	41.7	432	387	42	2	1	0	0.7
KNOX	8	5	1	16.7	6	6	0	0	0	0	0.0
LEWIS	26	14	7	33.3	21	17	4	0	0	0	0.0
LINCOLN	87	52	29	35.8	81	74	7	0	0	0	0.0
MACON	26	22	8	26.7	30	28	2	0	0	0	0.0
MARION	76	59	12	16.9	71	59	12	0	0	0	0.0
MONROE	20	14	5	26.3	19	15	4	0	0	0	0.0
MONTGOMERY	26	29	9	23.7	38	34	4	0	0	0	0.0
OSAGE	16	5	7	58.3	12	11	1	0	0	0	0.0
PIKE	47	33	16	32.7	49	43	6	0	0	0	0.0
RALLS	11	13	4	23.5	17	17	0	0	0	0	0.0
ST CHARLES	281	182	113	38.3	295	251	44	0	0	0	0.0
SCHUYLER	13	11	8	42.1	19	16	3	0	0	0	0.0
SCOTLAND	6	5	0	0.0	5	4	1	0	0	0	0.0
SHELBY	23	15	5	25.0	20	20	0	0	0	0	0.0
WARREN	60	30	25	45.5	55	47	6	2	0	0	3.6
TOTAL AREA 2	1,856	1,258	687	35.3	1,945	1,682	243	19	1	0	1.0
AREA 3											
BOLLINGER	37	33	11	25.0	44	35	9	0	0	0	0.0
BUTLER	218	119	75	38.7	194	180	12	2	0	0	1.0
CAPE GIRARDEAU	142	94	45	32.4	139	120	15	3	0	1	2.9
CARTER	30	29	15	34.1	44	37	6	1	0	0	2.3
CRAWFORD	65	55	15	21.4	70	65	5	0	0	0	0.0
DENT	50	25	17	40.5	42	38	4	0	0	0	0.0
DUNKLIN	255	122	87	41.6	209	186	20	3	0	0	1.4

TABLE 11.

AFDC APPLICATIONS
MARCH 1996

COUNTY	# REC'D	# APPR	# REJ	% REJ	TOTAL RESOLVED	-----APPLICATION RESOLUTION-----					
						UNDER 31	31- 45	46- 90	91- 105	OVER 105	% >45 DAYS
HOWELL	146	71	54	43.2	125	105	11	9	0	0	7.2
IRON	52	24	17	41.5	41	36	4	0	0	1	2.4
MADISON	46	30	19	38.8	49	44	5	0	0	0	0.0
MISSISSIPPI	63	48	13	21.3	61	60	1	0	0	0	0.0
NEW MADRID	139	72	71	49.7	143	138	5	0	0	0	0.0
OREGON	35	20	8	28.6	28	28	0	0	0	0	0.0
PEMISCOT	190	97	76	43.9	173	152	20	1	0	0	0.6
PERRY	37	21	10	32.3	31	21	7	3	0	0	9.7
REYNOLDS	26	18	4	18.2	22	22	0	0	0	0	0.0
RIPLEY	77	62	21	25.3	83	77	4	1	0	1	2.4
ST FRANCOIS	203	142	75	34.6	217	199	18	0	0	0	0.0
STE GENEVIEVE	28	17	12	41.4	29	21	8	0	0	0	0.0
SCOTT	185	132	50	27.5	182	170	10	2	0	0	1.1
SHANNON	33	26	7	21.2	33	29	3	1	0	0	3.0
STODDARD	83	58	33	36.3	91	87	4	0	0	0	0.0
WASHINGTON	97	68	35	34.0	103	93	8	2	0	0	1.9
WAYNE	43	37	18	32.7	55	49	6	0	0	0	0.0
TOTAL AREA 3	2,280	1,420	788	35.7	2,208	1,992	185	28	0	3	1.4
AREA 4											
BARRY	177	83	92	52.6	175	173	2	0	0	0	0.0
BARTON	34	25	17	40.5	42	42	0	0	0	0	0.0
BATES	41	31	31	50.0	62	53	9	0	0	0	0.0
BENTON	45	26	4	13.3	30	28	2	0	0	0	0.0
CAMDEN	75	49	14	22.2	63	51	11	0	0	1	1.6
CEDAR	16	19	0	0.0	19	17	2	0	0	0	0.0
CHRISTIAN	104	54	55	50.5	109	95	12	2	0	0	1.8
DADE	24	16	10	38.5	26	19	5	2	0	0	7.7
DALLAS	40	36	14	28.0	50	40	8	2	0	0	4.0
DOUGLAS	47	33	15	31.3	48	47	1	0	0	0	0.0
GREENE	510	340	198	36.8	538	435	79	22	1	1	4.5
HENRY	58	31	21	40.4	52	43	9	0	0	0	0.0
HICKORY	26	23	8	25.8	31	27	3	1	0	0	3.2
JASPER	349	256	123	32.5	379	325	50	3	0	1	1.1
LACLEDE	97	72	32	30.8	104	98	5	1	0	0	1.0
LAWRENCE	121	69	50	42.0	119	109	8	2	0	0	1.7
MCDONALD	96	72	31	30.1	103	99	4	0	0	0	0.0
MARIES	7	13	3	18.8	16	16	0	0	0	0	0.0
MILLER	45	33	17	34.0	50	43	7	0	0	0	0.0
MONITEAU	32	16	10	38.5	26	23	2	1	0	0	3.8
MORGAN	39	26	14	35.0	40	35	5	0	0	0	0.0
NEWTON	126	82	33	28.7	115	101	13	0	0	1	0.9
OZARK	26	24	10	29.4	34	31	3	0	0	0	0.0
PHELPS	107	80	32	28.6	112	89	22	1	0	0	0.9
POLK	51	38	14	26.9	52	40	11	1	0	0	1.9
PULASKI	109	76	50	39.7	126	106	20	0	0	0	0.0
ST CLAIR	32	15	8	34.8	23	20	3	0	0	0	0.0
STONE	67	53	23	30.3	76	71	4	1	0	0	1.3
TANEY	123	77	64	45.4	141	123	18	0	0	0	0.0
TEXAS	75	50	17	25.4	67	61	6	0	0	0	0.0
VERNON	50	42	9	17.6	51	51	0	0	0	0	0.0
WEBSTER	63	39	20	33.9	59	42	14	3	0	0	5.1
WRIGHT	67	42	21	33.3	63	52	11	0	0	0	0.0
TOTAL AREA 4	2,879	1,941	1,060	35.3	3,001	2,605	349	42	1	4	1.6
AREA 5											
JACKSON	1,616	1,063	478	31.0	1,541	1,317	198	20	2	4	1.7
TOTAL AREA 5	1,616	1,063	478	31.0	1,541	1,317	198	20	2	4	1.7
AREA 6											
ST LOUIS CITY	1,018	778	236	23.3	1,014	727	189	88	2	8	9.7
TOTAL AREA 6	1,018	778	236	23.3	1,014	727	189	88	2	8	9.7
AREA 7											
ST LOUIS COUNTY	935	673	265	28.3	938	679	169	83	1	6	9.6
TOTAL AREA 7	935	673	265	28.3	938	679	169	83	1	6	9.6
STATEWIDE	12,112	8,176	4,050	33.1	12,226	10,322	1,553	314	7	30	2.9

TABLE 12.

GENERAL RELIEF CASELOADS*
TOTAL CASES AND REINVESTIGATIONS
MARCH 1996

COUNTY	# CASES	# REINVEST COMPLETED	# DELIN- QUENT	% DELIN- QUENT
AREA 1				
ANDREW	68	0	6	8.8
ATCHISON	35	0	0	0.0
BUCHANAN	481	1	21	4.4
CALDWELL	54	0	1	1.9
CARROLL	54	0	1	1.9
CASS	314	0	9	2.9
CHARITON	30	1	0	0.0
CLAY	573	0	9	1.6
CLINTON	86	0	4	4.7
COOPER	67	0	1	1.5
DAVISS	49	1	0	0.0
DE KALB	42	0	0	0.0
GENTRY	46	0	0	0.0
GRUNDY	64	1	1	1.6
HARRISON	48	0	0	0.0
HOLT	24	0	2	8.3
HOWARD	60	0	1	1.7
JOHNSON	197	0	12	6.1
LAFAYETTE	123	0	1	0.8
LINN	109	0	1	0.9
LIVINGSTON	102	0	3	2.9
MERCER	19	0	0	0.0
NODAWAY	93	0	0	0.0
PETTIS	228	1	1	0.4
PLATTE	154	0	0	0.0
PUTNAM	39	0	2	5.1
RANDOLPH	169	0	4	2.4
RAY	101	0	0	0.0
SALINE	116	0	0	0.0
SULLIVAN	57	0	2	3.5
WORTH	18	0	0	0.0
TOTAL AREA 1	3,620	5	82	2.3
AREA 2				
ADAIR	134	0	7	5.2
AUDRAIN	125	0	5	4.0
BOONE	433	0	23	5.3
CALLAWAY	175	0	14	8.0
CLARK	39	0	1	2.6
COLE	213	3	3	1.4
FRANKLIN	396	0	12	3.0
GASCONADE	67	0	5	7.5
JEFFERSON	793	11	19	2.4
KNOX	22	0	0	0.0
LEWIS	61	0	3	4.9
LINCOLN	149	0	4	2.7
MACON	91	0	1	1.1
MARION	152	0	4	2.6
MONROE	38	0	1	2.6
MONTGOMERY	67	1	4	6.0
OSAGE	26	0	1	3.8
PIKE	74	0	4	5.4
RALLS	40	0	0	0.0
ST CHARLES	552	1	24	4.3
SCHUYLER	21	0	0	0.0
SCOTLAND	16	0	0	0.0
SHELBY	34	1	0	0.0
WARREN	86	0	4	4.7
TOTAL AREA 2	3,804	17	139	3.7
AREA 3				
BOLLINGER	64	1	0	0.0
BUTLER	234	3	1	0.4
CAPE GIRARDEAU	350	2	9	2.6
CARTER	60	0	0	0.0
CRAWFORD	151	1	1	0.7
DENT	102	0	0	0.0
DUNKLIN	237	1	16	6.8
HOWELL	227	0	6	2.6

TABLE 12.
 GENERAL RELIEF CASELOADS*
 TOTAL CASES AND REINVESTIGATIONS
 MARCH 1996

COUNTY	# CASES	# REINVEST COMPLETED	# DELIN- QUENT	% DELIN- QUENT
IRON	78	0	2	2.6
MADISON	77	5	1	1.3
MISSISSIPPI	107	8	0	0.0
NEW MADRID	144	1	2	1.4
OREGON	71	1	0	0.0
PEHISCOT	139	0	3	2.2
PERRY	105	0	2	1.9
REYNOLDS	34	0	2	5.9
RIPLEY	110	2	0	0.0
ST FRANCOIS	314	3	3	1.0
STE GENEVIEVE	71	0	2	2.8
SCOTT	220	1	0	0.0
SHANNON	75	0	0	0.0
STODDARD	182	1	1	0.5
WASHINGTON	173	3	13	7.5
WAYNE	75	0	0	0.0
TOTAL AREA 3	3,400	33	64	1.9
AREA 4				
BARRY	266	0	4	1.5
BARTON	76	0	2	2.6
BATES	115	0	4	3.5
BENTON	105	1	3	2.9
CAMDEN	180	0	2	1.1
CEDAR	77	0	2	2.6
CHRISTIAN	243	0	4	1.6
DADE	69	1	1	1.4
DALLAS	91	1	1	1.1
DOUGLAS	97	0	5	5.2
GREENE	1,400	0	31	2.2
HENRY	120	0	7	5.8
HICKORY	48	0	0	0.0
JASPER	739	4	22	3.0
LACLEDE	224	0	8	3.6
LAWRENCE	233	0	3	1.3
MCDONALD	155	0	4	2.6
MARIES	42	0	4	9.5
MILLER	189	5	9	4.8
MONITEAU	58	0	1	1.7
MORGAN	109	0	7	6.4
NEWTON	344	1	4	1.2
OZARK	69	0	4	5.8
PHELPS	206	0	3	1.5
POLK	127	0	2	1.6
PULASKI	136	0	5	3.7
ST CLAIR	64	0	2	3.1
STONE	190	0	2	1.1
TANEY	275	0	4	1.5
TEXAS	166	1	1	0.6
VERNON	138	0	3	2.2
WEBSTER	192	2	0	0.0
WRIGHT	153	0	3	2.0
TOTAL AREA 4	6,696	16	157	2.3
AREA 5				
JACKSON	2,562	10	240	9.4
TOTAL AREA 5	2,562	10	240	9.4
AREA 6				
ST LOUIS CITY	2,492	27	622	25.0
TOTAL AREA 6	2,492	27	622	25.0
AREA 7				
ST LOUIS COUNTY	1,882	15	170	9.0
TOTAL AREA 7	1,882	15	170	9.0
STATEWIDE	24,456	123	1,474	6.0

*INCLUDES ALL CASES WITH GR NUMBERS.

TABLE 13.

GENERAL RELIEF APPLICATIONS*
MARCH 1996

COUNTY	# REC'D	# APPR	# REJ	% REJ	TOTAL RESOLVED	-----APPLICATION RESOLUTION-----					% >45 DAYS
						UNDER 31	31- 45	46- 90	91- 105	OVER 105	
AREA 1											
ANDREW	1	3	4	57.1	7	2	3	2	0	0	28.6
ATCHISON	5	5	1	16.7	6	4	2	0	0	0	0.0
BUCHANAN	70	32	29	47.5	61	38	11	10	1	1	19.7
CALDWELL	5	3	0	0.0	3	3	0	0	0	0	0.0
CARROLL	8	6	1	14.3	7	5	1	1	0	0	14.3
CASS	36	25	22	46.8	47	26	7	11	0	3	29.8
CHARITON	6	6	1	14.3	7	6	1	0	0	0	0.0
CLAY	63	38	18	32.1	56	38	5	8	1	4	23.2
CLINTON	9	5	5	50.0	10	4	2	4	0	0	40.0
COOPER	4	2	3	60.0	5	2	3	0	0	0	0.0
DAVISS	2	0	2	100.0	2	2	0	0	0	0	0.0
DE KALB	6	5	4	44.4	9	5	0	2	0	2	44.4
GENTRY	3	1	1	50.0	2	1	0	1	0	0	50.0
GRUNDY	6	3	2	40.0	5	4	1	0	0	0	0.0
HARRISON	8	5	3	37.5	8	5	2	1	0	0	12.5
HOLT	5	3	1	25.0	4	2	1	0	0	1	25.0
HOWARD	7	6	1	14.3	7	5	1	1	0	0	14.3
JOHNSON	20	6	13	68.4	19	6	4	7	1	1	47.4
LAFAYETTE	9	7	4	36.4	11	2	4	3	0	2	45.5
LINN	11	8	2	20.0	10	10	0	0	0	0	0.0
LIVINGSTON	14	8	6	42.9	14	14	0	0	0	0	0.0
MERCER	4	0	3	100.0	3	0	1	2	0	0	66.7
NODAWAY	9	5	7	58.3	12	6	2	3	1	0	33.3
PETTIS	25	11	10	47.6	21	10	5	2	1	3	28.6
PLATTE	14	10	6	37.5	16	12	2	1	1	0	12.5
PUTNAM	5	3	3	50.0	6	3	0	2	0	1	50.0
RANDOLPH	18	14	9	39.1	23	13	5	4	1	0	21.7
RAY	11	8	3	27.3	11	7	0	3	1	0	36.4
SALINE	19	10	7	41.2	17	12	3	2	0	0	11.8
SULLIVAN	3	2	4	66.7	6	3	1	2	0	0	33.3
WORTH	0	1	0	0.0	1	0	0	1	0	0	100.0
TOTAL AREA 1	406	241	175	42.1	416	250	67	73	8	18	23.8
AREA 2											
ADAIR	18	8	9	52.9	17	12	2	2	0	1	17.6
AUDRAIN	16	10	5	33.3	15	9	2	3	1	0	26.7
BOONE	53	15	51	77.3	66	37	10	12	1	6	28.8
CALLAWAY	26	16	6	27.3	22	16	4	2	0	0	9.1
CLARK	4	3	2	40.0	5	2	1	1	0	1	40.0
COLE	29	15	24	61.5	39	14	10	10	4	1	38.5
FRANKLIN	27	18	21	53.8	39	17	2	15	2	3	51.3
GASCONADE	9	6	4	40.0	10	8	0	2	0	0	20.0
JEFFERSON	69	53	27	33.8	80	56	11	7	1	5	16.2
KNOX	1	0	0	0.0	0	0	0	0	0	0	0.0
LEWIS	5	2	1	33.3	3	1	1	1	0	0	33.3
LINCOLN	22	17	8	32.0	25	15	4	3	2	1	24.0
MACON	7	7	5	41.7	12	10	0	2	0	0	16.7
MARION	9	6	9	60.0	15	7	3	4	0	1	33.3
MONROE	8	2	3	60.0	5	5	0	0	0	0	0.0
MONTGOMERY	8	5	3	37.5	8	6	2	0	0	0	0.0
OSAGE	1	0	1	100.0	1	1	0	0	0	0	0.0
PIKE	6	1	5	83.3	6	3	2	1	0	0	16.7
RALLS	4	2	2	50.0	4	4	0	0	0	0	0.0
ST CHARLES	67	35	23	39.7	58	34	10	13	1	0	24.1
SCHUYLER	2	2	2	50.0	4	3	0	1	0	0	25.0
SCOTLAND	0	0	2	100.0	2	0	0	2	0	0	100.0
SHELBY	5	4	1	20.0	5	3	2	0	0	0	0.0
WARREN	17	11	8	42.1	19	13	5	0	0	1	5.3
TOTAL AREA 2	413	238	222	48.3	460	276	71	81	12	20	24.6
AREA 3											
BOLLINGER	8	4	3	42.9	7	4	1	1	0	1	28.6
BUTLER	29	9	27	75.0	36	17	8	10	0	1	30.6
CAPE GIRARDEAU	50	34	15	30.6	49	33	6	9	0	1	20.4
CARTER	3	5	3	37.5	8	2	2	4	0	0	50.0
CRAWFORD	14	9	7	43.8	16	10	3	1	1	1	18.8
DENT	17	9	9	50.0	18	11	3	4	0	0	22.2
DUNKLIN	87	11	55	83.3	66	32	20	8	1	5	21.2
HOWELL	28	15	10	40.0	25	13	3	6	0	3	36.0

TABLE 13.

GENERAL RELIEF APPLICATIONS*
MARCH 1996

COUNTY	# REC'D	# APPR	# REJ	% REJ	TOTAL RESOLVED	-----APPLICATION RESOLUTION-----					% >45 DAYS
						UNDER 31	31- 45	46- 90	91- 105	OVER 105	
IRON	10	3	10	76.9	13	5	4	2	1	1	30.8
MADISON	15	7	10	58.8	17	11	1	1	1	3	29.4
MISSISSIPPI	18	7	13	65.0	20	9	5	4	2	0	30.0
NEW MADRID	107	8	95	92.2	103	84	13	5	0	1	5.8
OREGON	6	1	2	66.7	3	1	0	1	1	0	66.7
PEMISCOT	27	7	36	83.7	43	18	15	9	0	1	23.3
PERRY	10	6	4	40.0	10	3	1	3	0	3	60.0
REYNOLDS	7	7	2	22.2	9	5	0	3	0	1	44.4
RIPLEY	11	2	9	81.8	11	3	4	4	0	0	36.4
ST FRANCOIS	49	23	20	46.5	43	29	7	5	2	0	16.3
STE GENEVIEVE	11	9	4	30.8	13	8	2	2	1	0	23.1
SCOTT	36	14	31	68.9	45	24	8	8	1	4	28.9
SHANNON	14	4	4	50.0	8	5	0	2	1	0	37.5
STODDARD	26	15	17	53.1	32	16	7	7	0	2	28.1
WASHINGTON	18	6	10	62.5	16	7	1	4	1	3	50.0
WAYNE	11	3	5	62.5	8	3	1	4	0	0	50.0
TOTAL AREA 3	612	218	401	64.8	619	353	115	107	13	31	24.4
AREA 4											
BARRY	31	15	12	44.4	27	20	1	3	1	2	22.2
BARTON	6	7	2	22.2	9	6	1	2	0	0	22.2
BATES	18	8	5	38.5	13	8	4	1	0	0	7.7
BENTON	9	8	5	38.5	13	6	5	1	0	1	15.4
CAMDEN	27	18	9	33.3	27	17	2	6	2	0	29.6
CEDAR	10	4	4	50.0	8	3	3	0	1	1	25.0
CHRISTIAN	25	16	3	15.8	19	16	1	1	1	0	10.5
DADE	10	2	5	71.4	7	5	0	2	0	0	28.6
DALLAS	12	4	11	73.3	15	8	3	2	0	2	26.7
DOUGLAS	8	5	0	0.0	5	2	0	2	1	0	60.0
GREENE	166	82	84	50.6	166	99	25	32	4	6	25.3
HENRY	19	9	5	35.7	14	9	2	2	0	1	21.4
HICKORY	6	2	4	66.7	6	3	0	0	2	1	50.0
JASPER	85	43	41	48.8	84	52	16	12	0	4	19.0
LACLEDE	31	18	19	51.4	37	23	9	4	0	1	13.5
LAWRENCE	24	13	12	48.0	25	17	3	4	1	0	20.0
MCDONALD	21	9	14	60.9	23	14	5	2	0	2	17.4
MARIES	0	1	2	66.7	3	1	2	0	0	0	0.0
MILLER	21	15	16	51.6	31	17	6	6	0	2	25.8
MONITEAU	3	2	6	75.0	8	3	1	2	1	1	50.0
MORGAN	6	4	9	69.2	13	3	2	5	0	3	61.5
NEWTON	30	17	8	32.0	25	17	4	2	0	2	16.0
OZARK	6	7	6	46.2	13	7	4	2	0	0	15.4
PHELPS	20	9	8	47.1	17	11	5	0	0	1	5.9
POLK	12	5	7	58.3	12	4	0	5	1	2	66.7
PULASKI	19	10	9	47.4	19	12	3	3	0	1	21.1
ST CLAIR	9	6	0	0.0	6	4	1	1	0	0	16.7
STONE	22	15	14	48.3	29	19	3	5	2	0	24.1
TANEY	29	17	15	46.9	32	22	6	3	1	0	12.5
TEXAS	20	10	11	52.4	21	17	3	1	0	0	4.8
VERNON	7	4	10	71.4	14	5	4	3	0	2	35.7
WEBSTER	18	13	6	31.6	19	12	5	2	0	0	10.5
WRIGHT	10	2	6	75.0	8	3	3	0	0	2	25.0
TOTAL AREA 4	740	400	368	47.9	768	465	132	116	18	37	22.3
AREA 5											
JACKSON	373	152	192	55.8	344	148	83	77	11	25	32.8
TOTAL AREA 5	373	152	192	55.8	344	148	83	77	11	25	32.8
AREA 6											
ST LOUIS CITY	401	110	235	68.1	345	102	97	110	10	26	42.3
TOTAL AREA 6	401	110	235	68.1	345	102	97	110	10	26	42.3
AREA 7											
ST LOUIS COUNTY	179	76	111	59.4	187	77	40	51	5	14	37.4
TOTAL AREA 7	179	76	111	59.4	187	77	40	51	5	14	37.4
STATEWIDE	3,124	1,435	1,704	54.3	3,139	1,671	605	615	77	171	27.5

*EXCLUDES MEDICAID FOR PREGNANT WOMEN, INCLUDES NEWBORNS AND REFUGEES.

FIGURE 6. MEDICAL ASSISTANCE RECIPIENTS

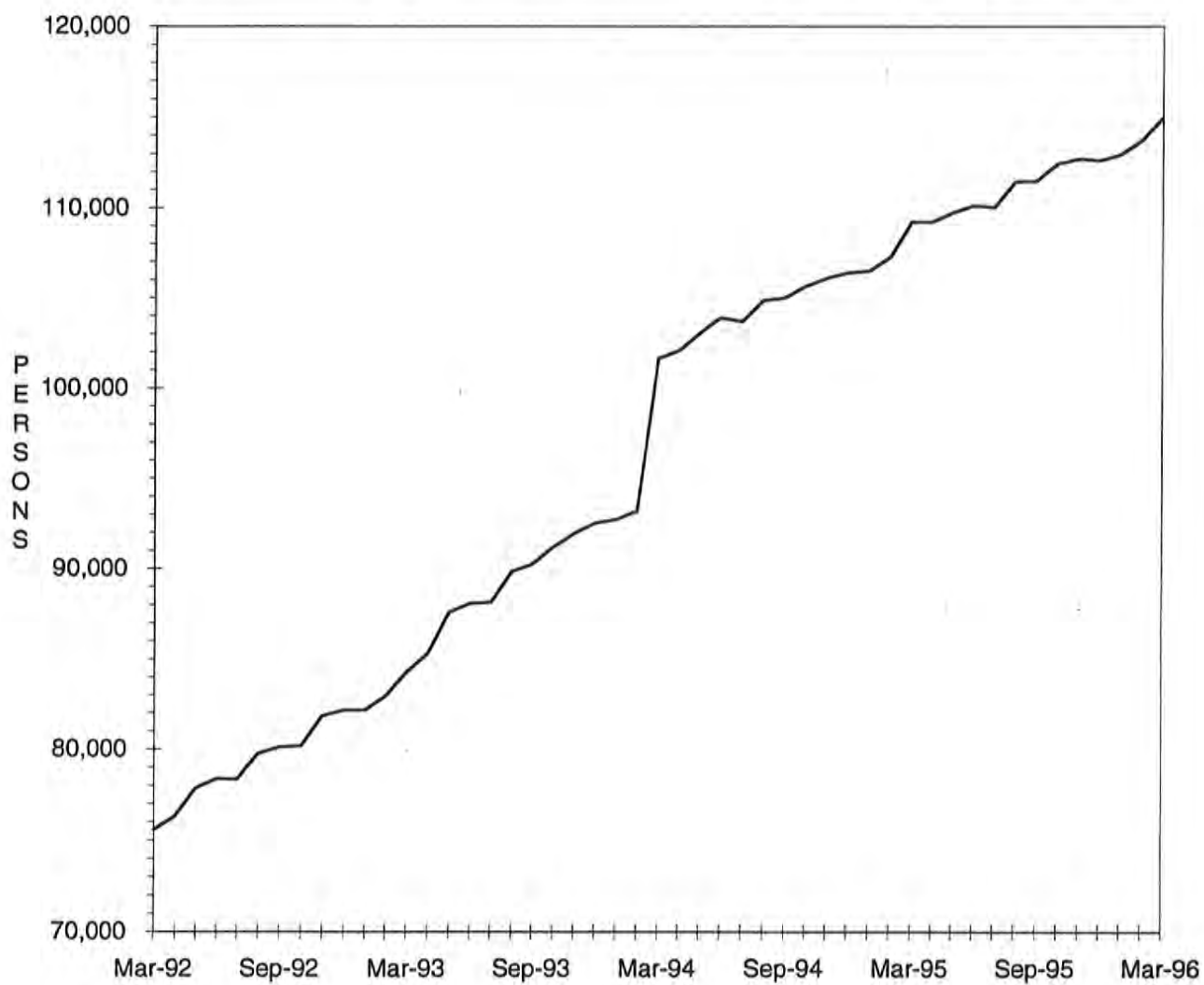

TABLE 14.
 MEDICAID APPLICATIONS FOR PREGNANT WOMEN
 MARCH 1996

COUNTY	# REC'D	# APPR	# REJ	% REJ	TOTAL RESOLVED	-APPLICATION RESOLUTION-		
						15 OR LESS	16 & ABOVE	% >15 DAYS
AREA 1								
ANDREW	1	3	0	0.0	3	3	0	0.0
ATCHISON	1	1	0	0.0	1	1	0	0.0
BUCHANAN	54	55	1	1.8	56	56	0	0.0
CALDWELL	2	3	1	25.0	4	4	0	0.0
CARROLL	8	3	1	25.0	4	4	0	0.0
CASS	30	35	4	10.3	39	39	0	0.0
CHARITON	4	2	0	0.0	2	1	1	50.0
CLAY	64	51	10	16.4	61	60	1	1.6
CLINTON	8	9	0	0.0	9	9	0	0.0
COOPER	7	7	1	12.5	8	8	0	0.0
DAVISS	10	9	3	25.0	12	12	0	0.0
DE KALB	8	6	1	14.3	7	7	0	0.0
GENTRY	7	5	1	16.7	6	6	0	0.0
GRUNDY	11	7	3	30.0	10	10	0	0.0
HARRISON	6	4	1	20.0	5	5	0	0.0
HOLT	2	1	0	0.0	1	1	0	0.0
HOWARD	4	3	0	0.0	3	3	0	0.0
JOHNSON	23	21	4	16.0	25	24	1	4.0
LAFAYETTE	11	13	2	13.3	15	15	0	0.0
LINN	10	4	3	42.9	7	7	0	0.0
LIVINGSTON	16	10	3	23.1	13	13	0	0.0
MERCER	3	2	0	0.0	2	2	0	0.0
NODAWAY	9	9	2	18.2	11	10	1	9.1
PETTIS	37	28	7	20.0	35	33	2	5.7
PLATTE	22	14	12	46.2	26	26	0	0.0
PUTNAM	3	3	1	25.0	4	4	0	0.0
RANDOLPH	12	12	1	7.7	13	13	0	0.0
RAY	13	12	0	0.0	12	12	0	0.0
SALINE	28	14	5	26.3	19	18	1	5.3
SULLIVAN	10	6	2	25.0	8	8	0	0.0
WORTH	0	0	0	0.0	0	0	0	0.0
TOTAL AREA 1	424	352	69	16.4	421	414	7	1.7
AREA 2								
ADAIR	15	11	1	8.3	12	12	0	0.0
AUDRAIN	18	15	4	21.1	19	19	0	0.0
BOONE	58	44	20	31.3	64	63	1	1.6
CALLAWAY	15	18	5	21.7	23	23	0	0.0
CLARK	1	1	0	0.0	1	1	0	0.0
COLE	35	30	9	23.1	39	38	1	2.6
FRANKLIN	39	34	13	27.7	47	46	1	2.1
GASCONADE	5	6	0	0.0	6	6	0	0.0
JEFFERSON	99	76	35	31.5	111	111	0	0.0
KNOX	2	2	0	0.0	2	2	0	0.0
LEWIS	6	8	1	11.1	9	9	0	0.0
LINCOLN	14	16	3	15.8	19	19	0	0.0
MACON	12	11	0	0.0	11	11	0	0.0
MARION	30	29	1	3.3	30	30	0	0.0
MONROE	6	4	2	33.3	6	6	0	0.0
MONTGOMERY	3	9	0	0.0	9	9	0	0.0
OSAGE	3	2	2	50.0	4	4	0	0.0
PIKE	10	7	3	30.0	10	10	0	0.0
RALLS	0	1	0	0.0	1	1	0	0.0
ST CHARLES	79	57	17	23.0	74	74	0	0.0
SCHUYLER	0	0	1	100.0	1	1	0	0.0
SCOTLAND	1	2	0	0.0	2	2	0	0.0
SHELBY	4	5	0	0.0	5	5	0	0.0
WARREN	10	5	1	16.7	6	6	0	0.0
TOTAL AREA 2	465	393	118	23.1	511	508	3	0.6
AREA 3								
BOLLINGER	2	3	1	25.0	4	4	0	0.0
BUTLER	28	20	6	23.1	26	26	0	0.0
CAPE GIRARDEAU	28	31	4	11.4	35	35	0	0.0
CARTER	3	4	0	0.0	4	4	0	0.0
CRAWFORD	13	12	4	25.0	16	16	0	0.0
DENT	14	10	0	0.0	10	10	0	0.0
DUNKLIN	46	34	11	24.4	45	45	0	0.0
HOWELL	31	26	6	18.8	32	31	1	3.1
IRON	10	13	2	13.3	15	15	0	0.0

TABLE 14.

MEDICAID APPLICATIONS FOR PREGNANT WOMEN
MARCH 1996

COUNTY	# REC'D	# APPR	# REJ	% REJ	TOTAL RESOLVED	-APPLICATION RESOLUTION-		
						15 OR LESS	16 & ABOVE	% >15 DAYS
MADISON	3	6	0	0.0	6	6	0	0.0
MISSISSIPPI	12	9	2	18.2	11	11	0	0.0
NEW MADRID	23	18	2	10.0	20	20	0	0.0
OREGON	14	11	0	0.0	11	11	0	0.0
PEMISCOT	24	25	8	24.2	33	33	0	0.0
PERRY	6	6	1	14.3	7	7	0	0.0
REYNOLDS	2	1	2	66.7	3	3	0	0.0
RIPLEY	6	14	1	6.7	15	15	0	0.0
ST FRANCOIS	33	35	4	10.3	39	38	1	2.6
STE GENEVIEVE	6	3	2	40.0	5	5	0	0.0
SCOTT	30	31	5	13.9	36	36	0	0.0
SHANNON	5	5	1	16.7	6	6	0	0.0
STODDARD	22	19	3	13.6	22	22	0	0.0
WASHINGTON	22	15	0	0.0	15	15	0	0.0
WAYNE	9	7	0	0.0	7	7	0	0.0
TOTAL AREA 3	392	358	65	15.4	423	421	2	0.5
AREA 4								
BARRY	35	29	7	19.4	36	36	0	0.0
BARTON	7	5	3	37.5	8	8	0	0.0
BATES	12	8	1	11.1	9	9	0	0.0
BENTON	5	4	2	33.3	6	6	0	0.0
CAMDEN	23	18	6	25.0	24	23	1	4.2
CEDAR	5	2	2	50.0	4	4	0	0.0
CHRISTIAN	23	19	2	9.5	21	21	0	0.0
DADE	3	6	0	0.0	6	5	1	16.7
DALLAS	8	6	2	25.0	8	7	1	12.5
DOUGLAS	8	13	0	0.0	13	13	0	0.0
GREENE	173	124	28	18.4	152	146	6	3.9
HENRY	13	12	2	14.3	14	14	0	0.0
HICKORY	4	4	0	0.0	4	4	0	0.0
JASPER	90	80	10	11.1	90	88	2	2.2
LACLEDE	25	21	3	12.5	24	24	0	0.0
LAWRENCE	27	26	6	18.8	32	32	0	0.0
MCDONALD	24	21	5	19.2	26	26	0	0.0
MARIES	5	6	2	25.0	8	7	1	12.5
MILLER	18	13	2	13.3	15	15	0	0.0
MONITEAU	7	8	0	0.0	8	8	0	0.0
MORGAN	9	7	1	12.5	8	8	0	0.0
NEWTON	45	35	8	18.6	43	42	1	2.3
OZARK	8	6	0	0.0	6	6	0	0.0
PHELPS	24	15	9	37.5	24	24	0	0.0
POLK	11	11	3	21.4	14	14	0	0.0
PULASKI	25	18	1	5.3	19	19	0	0.0
ST CLAIR	7	7	0	0.0	7	7	0	0.0
STONE	31	25	2	7.4	27	27	0	0.0
TANEY	44	39	6	13.3	45	45	0	0.0
TEXAS	16	17	2	10.5	19	19	0	0.0
VERNON	17	16	3	15.8	19	19	0	0.0
WEBSTER	25	16	3	15.8	19	18	1	5.3
WRIGHT	13	13	1	7.1	14	14	0	0.0
TOTAL AREA 4	790	650	122	15.8	772	758	14	1.8
AREA 5								
JACKSON	368	256	97	27.5	353	346	7	2.0
TOTAL AREA 5	368	256	97	27.5	353	346	7	2.0
AREA 6								
ST LOUIS CITY	210	148	59	28.5	207	188	19	9.2
TOTAL AREA 6	210	148	59	28.5	207	188	19	9.2
AREA 7								
ST LOUIS COUNTY	281	178	81	31.3	259	251	8	3.1
TOTAL AREA 7	281	178	81	31.3	259	251	8	3.1
STATEWIDE	2,930	2,335	611	20.7	2,946	2,886	60	2.0

TABLE 15.

 ADULT INCOME MAINTENANCE CASES
 SSI-SP, SSI, SP, BP, SAB, MA, NC
 MARCH 1996

COUNTY	OAA SSI-SP	OAA SSI	OAA SP	BP, SAB	NC &	# TO BE	NUMBER	#	%	
	PTD SSI-SP	PTD SSI	PTD SP	MA NON-	ALL	REINVEST	REINVEST	OVER	OVER	
	AB SSI-SP	AB SSI	AB SP	VEND	VEND	YEARLY	THIS MONTH	DUE	DUE	
AREA 1										
ANDREW		3	3	1	237	138	379	11	199	52.5
ATCHISON		2	0	0	155	71	226	17	77	34.1
BUCHANAN		23	34	4	2,081	690	2,809	72	1,229	43.8
CALDWELL		3	0	3	164	83	250	0	122	48.8
CARROLL		3	6	0	270	78	354	3	258	72.9
CASS		8	4	0	668	423	1,095	59	325	29.7
CHARITON		8	6	1	215	145	367	2	268	73.0
CLAY		8	7	1	1,256	840	2,104	140	540	25.7
CLINTON		0	3	0	226	134	363	5	211	58.1
COOPER		3	2	0	278	163	443	0	330	74.5
DAVISS		2	1	0	162	61	224	17	2	0.9
DE KALB		0	1	0	189	124	314	3	128	40.8
GENTRY		0	6	0	199	126	331	26	0	0.0
GRUNDY		3	3	0	294	153	450	34	74	16.4
HARRISON		7	3	0	250	97	350	15	108	30.9
HOLT		1	4	1	112	67	184	6	117	63.6
HOWARD		6	1	1	230	107	339	0	277	81.7
JOHNSON		3	3	0	630	192	825	11	397	48.1
LAFAYETTE		6	3	1	539	374	917	26	598	65.2
LINN		8	5	1	390	140	536	1	416	77.6
LIVINGSTON		3	5	2	349	218	574	18	210	36.6
MERCER		0	0	0	112	41	153	5	2	1.3
NODAWAY		5	12	0	333	124	469	16	260	55.4
PETTIS		13	12	7	944	267	1,230	58	230	18.7
PLATTE		3	2	2	410	311	725	78	59	8.1
PUTNAM		1	6	0	185	45	236	7	164	69.5
RANDOLPH		3	12	1	662	276	951	51	194	20.4
RAY		0	1	0	316	122	439	31	57	13.0
SALINE		2	12	1	593	484	1,090	20	584	53.6
SULLIVAN		4	6	0	280	157	443	4	350	79.0
WORTH		0	0	0	76	27	103	14	0	0.0
TOTAL AREA 1		131	163	27	12,805	6,278	19,273	750	7,786	40.4
AREA 2										
ADAIR		4	9	1	621	219	850	0	670	78.8
AUDRAIN		3	5	2	478	193	678	1	499	73.6
BOONE		8	11	1	1,808	416	2,236	36	1,353	60.5
CALLAWAY		6	4	2	639	168	813	8	525	64.6
CLARK		1	2	0	206	64	272	0	184	67.6
COLE		7	3	4	821	352	1,180	27	637	54.0
FRANKLIN		15	10	5	1,150	571	1,736	3	1,321	76.1
GASCONADE		3	6	0	201	170	377	0	284	75.3
JEFFERSON		16	20	4	2,046	1,024	3,094	38	1,849	59.8
KNOX		1	1	2	154	47	204	1	142	69.6
LEWIS		3	4	1	214	133	352	3	216	61.4
LINCOLN		3	7	3	439	279	728	0	540	74.2
MACON		2	1	2	376	166	545	25	280	51.4
MARION		8	15	1	786	395	1,197	7	860	71.8
MONROE		3	3	0	226	61	290	0	209	72.1
MONTGOMERY		2	0	0	237	189	426	14	222	52.1
OSAGE		5	3	1	161	67	232	0	191	82.3
PIKE		3	10	2	455	186	653	1	525	80.4
RALLS		7	0	1	179	62	242	4	107	44.2
ST CHARLES		12	29	2	1,577	656	2,264	84	990	43.7
SCHUYLER		1	0	1	178	37	216	2	168	77.8
SCOTLAND		3	1	0	178	79	258	6	137	53.1
SHELBY		1	3	0	191	72	266	13	49	18.4
WARREN		14	0	2	300	67	369	5	233	63.1
TOTAL AREA 2		131	147	37	13,621	5,673	19,478	278	12,191	62.6
AREA 3										
BOLLINGER		7	18	1	394	90	503	6	308	61.2
BUTLER		46	49	6	2,287	454	2,796	235	90	3.2
CAPE GIRARDEAU		12	14	4	1,147	527	1,692	74	556	32.9
CARTER		3	8	4	377	72	461	38	3	0.7
CRAWFORD		7	8	2	600	174	784	63	89	11.4
DENT		8	14	2	562	144	722	54	6	0.8
DUNKLIN		48	53	12	2,666	485	3,216	12	2,551	79.3

TABLE 15.

ADULT INCOME MAINTENANCE CASES
SSI-SP, SSI, SP, BP, SAB, MA, NC
MARCH 1996

COUNTY	OAA SSI-SP	OAA SSI	OAA SP	BP, SAB	NC &	# TO BE	NUMBER	#	%
	PTD SSI-SP	PTD SSI	PTD SP	MA NON-	ALL				
	AB SSI-SP	AB SSI	AB SP	VEND	VEND	REINVEST	REINVEST	OVER	OVER
					CASES	YEARLY	THIS MONTH	DUE	DUE
HOWELL	19	18	4	1,321	426	1,769	52	787	44.5
IRON	10	11	5	478	247	741	62	90	12.1
HADISON	2	5	0	470	141	616	40	92	14.9
MISSISSIPPI	11	31	7	908	187	1,133	99	14	1.2
NEW MADRID	31	35	6	1,317	297	1,655	175	36	2.2
OREGON	7	17	1	604	92	714	54	12	1.7
PEMISCOT	40	54	5	2,114	221	2,394	164	325	13.6
PERRY	5	8	1	314	173	496	5	312	62.9
REYNOLDS	4	14	1	353	54	422	26	11	2.6
RIPLEY	17	16	4	894	133	1,047	109	47	4.5
ST FRANCOIS	9	10	3	1,643	663	2,319	201	429	18.5
STE GENEVIEVE	3	2	1	285	133	421	11	172	40.9
SCOTT	26	39	5	1,637	424	2,105	162	20	1.0
SHANNON	12	8	5	430	59	502	29	40	8.0
STODDARD	25	39	7	1,355	331	1,732	144	126	7.3
WASHINGTON	12	26	5	1,124	132	1,287	50	556	43.2
WAYNE	14	18	2	821	128	969	92	7	0.7
TOTAL AREA 3	378	515	93	24,101	5,787	30,496	1,957	6,679	21.9
AREA 4									
BARRY	8	17	2	826	242	1,087	9	709	65.2
BARTON	2	2	0	302	102	406	22	197	48.5
BATES	6	7	4	403	166	580	5	360	62.1
BENTON	2	3	1	474	147	625	19	315	50.4
CAMDEN	7	8	1	554	174	737	11	379	51.4
CEDAR	5	6	0	415	162	583	8	329	56.4
CHRISTIAN	9	16	3	647	277	943	17	506	53.7
DADE	1	5	0	238	105	348	10	181	52.0
DALLAS	12	7	4	441	96	548	36	194	35.4
DOUGLAS	16	20	3	544	75	642	0	465	72.4
GREENE	54	74	17	4,600	1,217	5,908	170	2,616	44.3
HENRY	6	8	1	690	194	893	1	676	75.7
HICKORY	3	7	0	280	77	364	2	240	65.9
JASPER	22	41	12	2,761	658	3,472	142	1,446	41.6
LACLEDE	17	18	6	876	246	1,146	41	804	70.2
LAWRENCE	8	11	1	784	238	1,034	27	620	60.0
MCDONALD	7	7	1	640	110	758	30	297	39.2
MARIES	5	7	2	212	91	312	0	239	76.6
MILLER	8	9	2	626	127	764	6	206	27.0
MONITEAU	6	4	0	201	76	281	4	196	69.8
MORGAN	8	11	2	467	156	636	21	423	66.5
NEWTON	10	11	1	984	361	1,357	83	239	17.6
OZARK	9	11	0	448	75	534	6	364	68.2
PHELPS	20	13	6	889	259	1,167	9	742	63.6
POLK	17	12	3	644	237	896	49	100	11.2
PULASKI	5	9	2	650	167	828	2	635	76.7
ST CLAIR	4	7	0	338	85	430	0	339	78.8
STONE	3	7	2	473	149	631	19	227	36.0
TANEY	9	12	3	536	155	706	0	498	70.5
TEXAS	11	7	1	895	191	1,094	18	675	61.7
VERNON	6	2	5	638	349	994	65	375	37.7
WEBSTER	19	15	0	593	165	773	30	153	19.8
WRIGHT	20	32	1	838	156	1,027	8	697	67.9
TOTAL AREA 4	345	426	86	24,907	7,085	32,504	870	16,442	50.6
AREA 5									
JACKSON	104	142	47	11,401	4,006	15,596	422	6,831	43.8
TOTAL AREA 5	104	142	47	11,401	4,006	15,596	422	6,831	43.8
AREA 6									
ST LOUIS CITY	250	516	89	16,964	3,011	20,580	639	8,809	42.8
TOTAL AREA 6	250	516	89	16,964	3,011	20,580	639	8,809	42.8
AREA 7									
ST LOUIS COUNTY	90	199	52	10,147	4,824	15,222	291	8,608	56.5
TOTAL AREA 7	90	199	52	10,147	4,824	15,222	291	8,608	56.5
STATEWIDE	1,429	2,108	431	113,946	36,664	153,149	5,207	67,346	44.0

TABLE 16.
 NC, MA, MACC APPLICATIONS < 65 YEARS OF AGE*
 MARCH 1996

COUNTY	# REC'D	# APPR	# REJ	% REJ	TOTAL RESOLVED	-----APPLICATION RESOLUTION-----					
						UNDER 31	31- 45	46- 90	91- 105	OVER 105	% >90 DAYS
AREA 1											
ANDREW	3	2	5	71.4	7	2	3	2	0	0	0.0
ATCHISON	7	3	2	40.0	5	0	3	1	0	1	20.0
BUCHANAN	95	51	42	61.8	68	30	14	18	1	5	8.8
CALDWELL	7	1	4	80.0	5	3	1	0	0	1	20.0
CARROLL	5	5	8	66.7	12	7	2	2	0	1	8.3
CASS	27	17	22	57.9	38	15	8	11	0	4	10.5
CHARITON	6	2	2	50.0	4	4	0	0	0	0	0.0
CLAY	46	31	20	42.6	47	21	7	11	3	5	17.0
CLINTON	13	4	9	69.2	13	3	3	5	1	1	15.4
COOPER	4	2	3	75.0	4	0	3	1	0	0	0.0
DAVISS	9	6	6	50.0	12	2	3	5	1	1	16.7
DE KALB	2	0	4	100.0	4	0	0	3	1	0	25.0
GENTRY	4	1	4	80.0	5	0	2	3	0	0	0.0
GRUNDY	11	4	4	50.0	8	6	1	1	0	0	0.0
HARRISON	3	3	7	70.0	10	3	5	2	0	0	0.0
HOLT	6	1	4	80.0	5	2	2	0	0	1	20.0
HOWARD	6	2	3	75.0	4	2	1	1	0	0	0.0
JOHNSON	28	19	14	45.2	31	10	6	12	0	3	9.7
LAFAYETTE	25	9	11	55.0	20	7	5	4	0	4	20.0
LINN	8	3	3	60.0	5	5	0	0	0	0	0.0
LIVINGSTON	8	2	3	60.0	5	4	1	0	0	0	0.0
MERCER	4	1	3	100.0	3	0	1	2	0	0	0.0
NODAWAY	9	5	4	44.4	9	3	2	3	1	0	11.1
PETTIS	44	11	13	56.5	23	12	2	7	1	1	8.7
PLATTE	26	19	5	23.8	21	13	3	3	0	2	9.5
PUTNAM	7	4	4	50.0	8	2	1	4	0	1	12.5
RANDOLPH	22	15	16	51.6	31	18	5	7	1	0	3.2
RAY	11	4	5	55.6	9	3	2	2	1	1	22.2
SALINE	21	9	10	58.8	17	5	6	5	1	0	5.9
SULLIVAN	9	8	7	58.3	12	6	2	4	0	0	0.0
WORTH	1	1	3	75.0	4	2	0	2	0	0	0.0
TOTAL AREA 1	477	245	250	55.7	449	190	94	121	12	32	9.8
AREA 2											
ADAIR	17	6	4	50.0	8	5	1	1	0	1	12.5
AUDRAIN	21	7	7	50.0	14	4	3	5	1	1	14.3
BOONE	117	69	77	89.5	86	51	13	18	2	2	4.7
CALLAWAY	30	7	20	76.9	26	12	4	8	0	2	7.7
CLARK	5	2	3	60.0	5	1	1	2	0	1	20.0
COLE	52	27	30	57.7	52	18	10	14	6	4	19.2
FRANKLIN	31	14	35	72.9	48	12	9	22	3	2	10.4
GASCONADE	9	6	8	61.5	13	8	2	3	0	0	0.0
JEFFERSON	99	72	55	63.2	87	41	15	20	2	9	12.6
KNOX	5	2	2	50.0	4	3	1	0	0	0	0.0
LEWIS	10	4	3	42.9	7	3	1	2	0	1	14.3
LINCOLN	14	5	7	70.0	10	2	3	3	2	0	20.0
MACON	3	7	9	56.3	16	10	3	3	0	0	0.0
MARION	16	16	9	37.5	24	13	2	9	0	0	0.0
MONROE	12	8	1	20.0	5	2	1	1	0	1	20.0
MONTGOMERY	6	0	4	100.0	4	1	3	0	0	0	0.0
OSAGE	6	2	2	50.0	4	2	1	1	0	0	0.0
PIKE	13	4	6	75.0	8	2	2	3	1	0	12.5
RALLS	3	2	1	33.3	3	2	0	0	0	1	33.3
ST CHARLES	71	31	38	61.3	62	22	15	20	3	2	8.1
SCHUYLER	0	1	2	66.7	3	1	1	1	0	0	0.0
SCOTLAND	1	0	1	100.0	1	0	0	1	0	0	0.0
SHELBY	3	5	1	16.7	6	3	1	2	0	0	0.0
WARREN	10	1	8	88.9	9	4	5	0	0	0	0.0
TOTAL AREA 2	554	298	333	65.9	505	222	97	139	20	27	9.3
AREA 3											
BOLLINGER	7	5	4	44.4	9	1	2	4	0	2	22.2
BUTLER	61	44	35	46.7	75	39	16	19	1	0	1.3
CAPE GIRARDEAU	45	17	26	65.0	40	21	6	13	0	0	0.0
CARTER	9	10	6	37.5	16	9	3	4	0	0	0.0
CRAWFORD	15	12	10	50.0	20	13	4	2	0	1	5.0
DENT	24	8	17	68.0	25	14	5	6	0	0	0.0
DUNKLIN	78	22	37	62.7	59	22	14	11	3	9	20.3
HOWELL	32	16	16	51.6	31	12	6	10	0	3	9.7
IRON	15	8	4	33.3	12	5	4	1	1	1	16.7

TABLE 16.

NC, MA, MACC APPLICATIONS < 65 YEARS OF AGE*
MARCH 1996

COUNTY	# REC'D	# APPR	# REJ	% REJ	TOTAL RESOLVED	-----APPLICATION RESOLUTION-----					
						UNDER 31	31- 45	46- 90	91- 105	OVER 105	% >90 DAYS
MADISON	20	9	15	62.5	24	12	4	2	1	5	25.0
MISSISSIPPI	28	10	12	54.5	22	12	4	3	2	1	13.6
NEW MADRID	37	11	27	71.1	38	21	11	6	0	0	0.0
OREGON	15	9	7	43.8	16	9	0	5	1	1	12.5
PEHISCOT	57	36	38	64.4	59	28	17	10	2	2	6.8
PERRY	4	2	3	60.0	5	0	0	3	0	2	40.0
REYNOLDS	8	6	7	53.8	13	8	1	3	0	1	7.7
RIPLEY	22	8	14	63.6	22	11	6	5	0	0	0.0
ST FRANCOIS	105	42	44	58.7	75	38	16	12	4	5	12.0
STE GENEVIEVE	5	7	7	50.0	14	6	3	4	1	0	7.1
SCOTT	56	33	38	55.9	68	37	13	14	1	3	5.9
SHANNON	17	9	4	33.3	12	7	1	3	1	0	8.3
STODDARD	31	23	23	56.1	41	17	6	13	1	4	12.2
WASHINGTON	29	14	18	56.3	32	12	5	8	0	7	21.9
WAYNE	23	10	13	56.5	23	9	7	6	0	1	4.3
TOTAL AREA 3	743	371	425	56.6	751	363	154	167	19	48	8.9
AREA 4											
BARRY	36	14	14	50.0	28	21	1	3	1	2	10.7
BARTON	7	5	3	37.5	8	2	2	4	0	0	0.0
BATES	19	7	8	57.1	14	7	4	2	0	1	7.1
BENTON	17	9	10	52.6	19	7	5	1	3	3	31.6
CAMDEN	25	8	13	61.9	21	7	7	6	0	1	4.8
CEDAR	12	3	8	72.7	11	3	4	2	1	1	18.2
CHRISTIAN	28	14	14	60.9	23	8	4	8	2	1	13.0
DADE	10	5	2	28.6	7	2	1	3	1	0	14.3
DALLAS	17	6	8	61.5	13	7	2	2	0	2	15.4
DOUGLAS	11	5	5	50.0	10	5	1	3	1	0	10.0
GREENE	210	106	116	61.4	189	70	41	55	5	18	12.2
HENRY	28	12	6	37.5	16	7	3	5	0	1	6.3
HICKORY	5	2	2	50.0	4	1	1	1	1	0	25.0
JASPER	118	60	61	56.0	109	53	17	28	2	9	10.1
LACLEDE	22	17	22	57.9	38	17	8	10	2	1	7.9
LAWRENCE	17	10	15	65.2	23	14	4	3	2	0	8.7
MCDONALD	27	15	19	55.9	34	17	10	4	0	3	8.8
MARIES	3	4	3	42.9	7	5	2	0	0	0	0.0
MILLER	19	14	16	55.2	29	9	6	11	0	3	10.3
MONITEAU	5	1	6	85.7	7	1	1	2	1	2	42.9
MORGAN	12	6	8	57.1	14	0	2	8	1	3	28.6
NEWTON	45	20	17	45.9	37	24	3	6	0	4	10.8
OZARK	8	5	9	64.3	14	5	5	3	0	1	7.1
PHELPS	33	15	10	41.7	24	13	5	6	0	0	0.0
POLK	16	8	7	58.3	12	5	1	4	1	1	16.7
PULASKI	29	13	12	50.0	24	9	5	7	0	3	12.5
ST CLAIR	9	1	4	80.0	5	3	1	1	0	0	0.0
STONE	21	15	16	51.6	31	9	6	13	1	2	9.7
TANEY	23	13	16	59.3	27	15	5	5	2	0	7.4
TEXAS	42	25	25	73.5	34	21	4	8	1	0	2.9
VERNON	16	10	14	58.3	24	13	7	2	0	2	8.3
WEBSTER	22	7	12	63.2	19	7	5	6	0	1	5.3
WRIGHT	16	8	6	42.9	14	8	2	3	0	1	7.1
TOTAL AREA 4	928	463	507	57.0	889	395	175	225	28	66	10.6
AREA 5											
JACKSON	517	235	308	60.2	512	158	122	155	16	61	15.0
TOTAL AREA 5	517	235	308	60.2	512	158	122	155	16	61	15.0
AREA 6											
ST LOUIS CITY	576	288	209	44.7	468	170	94	150	20	34	11.5
TOTAL AREA 6	576	288	209	44.7	468	170	94	150	20	34	11.5
AREA 7											
ST LOUIS COUNTY	381	251	143	49.5	289	111	55	91	8	24	11.1
TOTAL AREA 7	381	251	143	49.5	289	111	55	91	8	24	11.1
STATEWIDE	4,176	2,151	2,175	56.3	3,863	1,609	791	1,048	123	292	10.7

*THIS TABLE DOES NOT INCLUDE SPENDDOWN CASES

TABLE 17.

MA, NC, > = 65 YEARS OF AGE*
MARCH 1996

COUNTY	# REC'D	# APPR	# REJ	% REJ	TOTAL RESOLVED	-----APPLICATION RESOLUTION-----						
						UNDER 31	31- 45	46- 90	91- 105	OVER 105	% >45 DAYS	
AREA 1												
ANDREW	8	6	2	25.0	7	5	1	1	0	0	14.3	
ATCHISON	3	3	0	0.0	3	2	0	1	0	0	33.3	
BUCHANAN	18	15	5	25.0	16	5	5	5	0	1	37.5	
CALDWELL	2	2	0	0.0	1	0	1	0	0	0	0.0	
CARROLL	1	2	0	0.0	1	0	1	0	0	0	0.0	
CASS	11	9	1	10.0	7	6	1	0	0	0	0.0	
CHARITON	7	3	0	0.0	3	1	1	0	0	1	33.3	
CLAY	29	28	15	34.9	38	17	9	7	4	1	31.6	
CLINTON	2	3	1	25.0	3	1	1	1	0	0	33.3	
COOPER	7	10	1	9.1	11	6	3	1	0	1	18.2	
DAVIESS	3	4	0	0.0	4	2	0	1	1	0	50.0	
DE KALB	2	2	0	0.0	1	0	0	1	0	0	100.0	
GENTRY	4	6	0	0.0	6	4	0	1	1	0	33.3	
GRUNDY	6	2	1	33.3	3	1	2	0	0	0	0.0	
HARRISON	3	4	0	0.0	2	2	0	0	0	0	0.0	
HOLT	2	1	0	0.0	1	0	1	0	0	0	0.0	
HOWARD	1	3	1	25.0	2	0	2	0	0	0	0.0	
JOHNSON	5	6	3	33.3	9	6	1	0	2	0	22.2	
LAFAYETTE	10	6	4	40.0	8	3	4	1	0	0	12.5	
LINN	5	1	3	75.0	4	1	3	0	0	0	0.0	
LIVINGSTON	6	2	0	0.0	2	1	1	0	0	0	0.0	
MERCER	1	2	0	0.0	2	1	0	1	0	0	50.0	
NODAWAY	2	3	1	25.0	3	0	1	2	0	0	66.7	
PETTIS	10	9	6	40.0	11	5	3	3	0	0	27.3	
PLATTE	7	5	0	0.0	4	2	1	1	0	0	25.0	
PUTNAM	5	3	0	0.0	3	1	2	0	0	0	0.0	
RANDOLPH	7	2	2	50.0	3	1	2	0	0	0	0.0	
RAY	5	8	1	11.1	9	3	3	1	1	1	33.3	
SALINE	13	12	2	14.3	11	5	5	1	0	0	9.1	
SULLIVAN	1	2	0	0.0	2	2	0	0	0	0	0.0	
WORTH	0	2	0	0.0	2	1	0	1	0	0	50.0	
TOTAL AREA 1	186	166	49	22.8	182	84	54	30	9	5	24.2	
AREA 2												
ADAIR	5	6	1	14.3	7	5	1	1	0	0	14.3	
AUDRAIN	7	3	1	25.0	4	3	0	0	0	1	25.0	
BOONE	10	11	6	35.3	13	6	4	3	0	0	23.1	
CALLAWAY	7	7	0	0.0	6	1	3	1	0	1	33.3	
CLARK	5	2	0	0.0	2	2	0	0	0	0	0.0	
COLE	13	12	5	29.4	14	2	7	4	0	1	35.7	
FRANKLIN	22	10	4	28.6	10	5	2	3	0	0	30.0	
GASCONADE	10	3	3	50.0	6	1	3	2	0	0	33.3	
JEFFERSON	29	29	13	31.0	35	9	16	7	1	2	28.6	
KNOX	3	2	0	0.0	1	1	0	0	0	0	0.0	
LEWIS	5	4	0	0.0	4	3	1	0	0	0	0.0	
LINCOLN	9	7	2	22.2	7	5	1	1	0	0	14.3	
MACON	5	5	1	16.7	6	4	1	1	0	0	16.7	
MARION	16	7	4	36.4	10	1	6	2	0	1	30.0	
MONROE	1	2	0	0.0	2	1	1	0	0	0	0.0	
MONTGOMERY	2	2	0	0.0	2	2	0	0	0	0	0.0	
OSAGE	4	1	1	50.0	2	0	1	1	0	0	50.0	
PIKE	2	0	2	100.0	2	1	1	0	0	0	0.0	
RALLS	0	0	0	0.0	0	0	0	0	0	0	0.0	
ST CHARLES	37	26	6	18.8	23	9	12	1	1	0	8.7	
SCHUYLER	0	4	0	0.0	4	4	0	0	0	0	0.0	
SCOTLAND	5	6	0	0.0	4	3	1	0	0	0	0.0	
SHELBY	2	1	0	0.0	1	0	1	0	0	0	0.0	
WARREN	2	3	0	0.0	2	1	0	1	0	0	50.0	
TOTAL AREA 2	201	153	49	24.3	167	69	62	28	2	6	21.6	
AREA 3												
BOLLINGER	1	6	0	0.0	6	1	4	1	0	0	16.7	
BUTLER	9	14	1	6.7	13	10	2	1	0	0	7.7	
CAPE GIRARDEAU	13	17	5	22.7	20	10	7	2	0	1	15.0	
CARTER	4	4	1	20.0	4	3	1	0	0	0	0.0	
CRAWFORD	3	4	3	42.9	5	3	0	2	0	0	40.0	
DENT	5	4	2	33.3	6	1	5	0	0	0	0.0	
DUNKLIN	14	13	4	23.5	15	8	1	4	0	2	40.0	
HOWELL	27	24	13	35.1	27	9	5	12	0	1	48.1	
IRON	8	1	4	80.0	3	2	1	0	0	0	0.0	

TABLE 17.

MA, NC, > = 65 YEARS OF AGE#
MARCH 1996

COUNTY	# REC'D	# APPR	# REJ	% REJ	TOTAL RESOLVED	-----APPLICATION RESOLUTION-----					% >45 DAYS
						UNDER 31	31- 45	46- 90	91- 105	OVER 105	
MADISON	10	3	2	40.0	4	2	1	1	0	0	25.0
MISSISSIPPI	7	11	1	8.3	12	10	0	2	0	0	16.7
NEW MADRID	10	11	5	31.3	16	12	4	0	0	0	0.0
OREGON	6	5	1	16.7	6	4	1	1	0	0	16.7
PENISCOT	9	6	1	14.3	7	4	1	2	0	0	28.6
PERRY	1	2	0	0.0	2	0	0	1	1	0	100.0
REYNOLDS	1	2	0	0.0	2	1	0	1	0	0	50.0
RIPLEY	5	8	2	20.0	7	3	2	1	0	1	28.6
ST FRANCOIS	13	10	1	9.1	8	5	1	1	1	0	25.0
STE GENEVIEVE	2	8	0	0.0	7	2	5	0	0	0	0.0
SCOTT	18	20	4	16.7	23	14	4	1	2	2	21.7
SHANNON	3	2	0	0.0	2	2	0	0	0	0	0.0
STODDARD	11	14	0	0.0	13	7	3	2	0	1	23.1
WASHINGTON	2	9	1	10.0	10	2	3	5	0	0	50.0
WAYNE	4	9	2	18.2	11	3	5	1	1	1	27.3
TOTAL AREA 3	186	207	53	20.4	229	118	56	41	5	9	24.0
AREA 4											
BARRY	9	7	2	22.2	7	3	2	2	0	0	28.6
BARTON	3	4	0	0.0	4	2	1	1	0	0	25.0
BATES	15	8	1	11.1	6	3	1	2	0	0	33.3
BENTON	6	7	3	30.0	9	3	4	2	0	0	22.2
CAMDEN	8	7	1	12.5	7	3	0	2	0	2	57.1
CEDAR	8	6	6	50.0	9	6	3	0	0	0	0.0
CHRISTIAN	16	10	7	41.2	14	8	3	3	0	0	21.4
DADE	2	3	0	0.0	3	2	0	1	0	0	33.3
DALLAS	2	3	4	57.1	5	4	1	0	0	0	0.0
DOUGLAS	1	5	0	0.0	5	5	0	0	0	0	0.0
GREENE	45	37	14	27.5	44	19	7	15	2	1	40.9
HENRY	10	7	2	22.2	9	6	0	1	1	1	33.3
HICKORY	2	2	3	60.0	5	2	3	0	0	0	0.0
JASPER	26	27	3	10.0	27	19	7	1	0	0	3.7
LACLEDE	6	11	1	8.3	12	6	5	1	0	0	8.3
LAWRENCE	9	8	3	27.3	11	3	4	3	1	0	36.4
MCDONALD	5	6	1	14.3	4	3	0	1	0	0	25.0
MARIES	3	0	1	100.0	1	1	0	0	0	0	0.0
MILLER	2	5	3	37.5	8	3	2	3	0	0	37.5
MONITEAU	2	3	1	25.0	4	2	2	0	0	0	0.0
MORGAN	11	9	2	18.2	9	2	2	2	1	2	55.6
NEWTON	20	10	6	37.5	16	8	1	5	0	2	43.8
OZARK	2	6	0	0.0	6	3	3	0	0	0	0.0
PHELPS	10	6	1	14.3	7	1	1	3	2	0	71.4
POLK	7	6	1	14.3	7	3	0	3	0	1	57.1
PULASKI	2	3	1	25.0	4	1	2	1	0	0	25.0
ST CLAIR	2	2	2	50.0	3	2	1	0	0	0	0.0
STONE	12	12	0	0.0	12	7	2	2	1	0	25.0
TANEY	9	9	1	10.0	9	3	4	0	2	0	22.2
TEXAS	14	3	5	62.5	8	5	2	1	0	0	12.5
VERNON	5	6	1	14.3	7	6	0	1	0	0	14.3
WEBSTER	9	3	1	25.0	3	1	2	0	0	0	0.0
WRIGHT	5	8	3	27.3	10	1	8	1	0	0	10.0
TOTAL AREA 4	288	249	80	24.3	295	146	73	57	10	9	25.8
AREA 5											
JACKSON	132	88	28	24.1	108	44	33	26	2	3	28.7
TOTAL AREA 5	132	88	28	24.1	108	44	33	26	2	3	28.7
AREA 6											
ST LOUIS CITY	107	78	10	11.4	79	21	20	23	1	14	48.1
TOTAL AREA 6	107	78	10	11.4	79	21	20	23	1	14	48.1
AREA 7											
ST LOUIS COUNTY	152	83	39	32.0	115	51	44	15	2	3	17.4
TOTAL AREA 7	152	83	39	32.0	115	51	44	15	2	3	17.4
STATEWIDE	1,252	1,024	308	23.1	1,175	533	342	220	31	49	25.5

*THIS TABLE DOES NOT INCLUDE SPENDDOWN CASES.

TABLE 18.

MA SPENDDOWN APPLICATIONS
MARCH 1996

COUNTY	# REC'D	# APPR	# REJ	% REJ	TOTAL RESOLVED	-----APPLICATION RESOLUTION-----					
						UNDER 31	31- 45	46- 90	91- 105	OVER 105	% >105 DAYS
AREA 1											
ANDREH	11	9	6	40.0	15	10	0	5	0	0	0.0
ATCHISON	6	11	2	15.4	13	9	1	0	2	1	7.7
BUCHANAN	193	146	42	22.3	188	116	27	38	7	0	0.0
CALDWELL	16	9	6	40.0	15	8	4	2	0	1	6.7
CARROLL	18	12	5	29.4	17	6	5	6	0	0	0.0
CASS	74	60	11	15.5	71	51	8	9	1	2	2.8
CHARITON	6	4	0	0.0	4	3	1	0	0	0	0.0
CLAY	119	83	26	23.9	109	64	14	23	5	3	2.8
CLINTON	22	12	5	29.4	17	9	2	3	3	0	0.0
COOPER	37	33	10	23.3	43	29	7	7	0	0	0.0
DAVISS	4	6	1	14.3	7	5	0	2	0	0	0.0
DE KALB	22	12	10	45.5	22	13	2	2	4	1	4.5
GENTRY	8	10	1	9.1	11	10	1	0	0	0	0.0
GRUNDY	19	9	8	47.1	17	12	2	2	1	0	0.0
HARRISON	23	14	9	39.1	23	14	1	4	4	0	0.0
HOLT	10	7	3	30.0	10	7	0	3	0	0	0.0
HOWARD	12	4	3	42.9	7	2	2	2	1	0	0.0
JOHNSON	60	41	15	26.8	56	37	6	11	0	2	3.6
LAFAYETTE	44	39	7	15.2	46	25	6	10	2	3	6.5
LINN	27	16	10	38.5	26	17	0	9	0	0	0.0
LIVINGSTON	34	17	9	34.6	26	21	4	1	0	0	0.0
MERCER	5	4	1	20.0	5	3	1	1	0	0	0.0
NODAWAY	29	23	6	20.7	29	19	3	7	0	0	0.0
PETTIS	80	42	26	38.2	68	32	11	20	3	2	2.9
PLATTE	23	23	7	23.3	30	17	4	9	0	0	0.0
PUTNAM	7	0	4	100.0	4	0	2	0	2	0	0.0
RANDOLPH	57	31	11	26.2	42	28	2	11	0	1	2.4
RAY	26	17	5	22.7	22	11	4	4	1	2	9.1
SALINE	56	30	17	36.2	47	24	6	16	1	0	0.0
SULLIVAN	12	11	2	15.4	13	10	0	2	0	1	7.7
WORTH	2	3	1	25.0	4	2	1	1	0	0	0.0
TOTAL AREA 1	1,062	738	269	26.7	1,007	614	127	210	37	19	1.9
AREA 2											
ADAIR	29	24	5	17.2	29	22	3	3	0	1	3.4
AUDRAIN	41	26	16	38.1	42	18	7	14	3	0	0.0
BOONE	180	117	60	33.9	177	109	21	40	6	1	0.6
CALLAWAY	48	46	11	19.3	57	31	11	11	3	1	1.8
CLARK	31	27	5	15.6	32	26	2	2	2	0	0.0
COLE	114	72	36	33.3	108	56	18	26	2	6	5.6
FRANKLIN	107	61	34	35.8	95	43	9	32	4	7	7.4
GASCONADE	15	12	7	36.8	19	10	0	7	2	0	0.0
JEFFERSON	142	101	31	23.5	132	87	16	23	3	3	2.3
KNOX	5	8	4	33.3	12	7	2	3	0	0	0.0
LEWIS	14	4	2	33.3	6	5	1	0	0	0	0.0
LINCOLN	48	45	17	27.4	62	31	5	19	3	4	6.5
MACON	29	19	8	29.6	27	17	3	7	0	0	0.0
MARION	59	53	11	17.2	64	33	11	18	2	0	0.0
MONROE	20	18	9	33.3	27	9	5	13	0	0	0.0
MONTGOMERY	26	19	8	29.6	27	14	2	9	2	0	0.0
OSAGE	9	6	1	14.3	7	5	1	1	0	0	0.0
PIKE	30	26	2	7.1	28	22	2	4	0	0	0.0
RALLS	12	6	4	40.0	10	5	3	2	0	0	0.0
ST CHARLES	145	112	29	20.6	141	71	21	37	10	2	1.4
SCHUYLER	9	0	3	100.0	3	0	0	3	0	0	0.0
SCOTLAND	18	8	6	42.9	14	7	2	4	1	0	0.0
SHELBY	10	5	0	0.0	5	4	1	0	0	0	0.0
WARREN	40	36	5	12.2	41	35	3	3	0	0	0.0
TOTAL AREA 2	1,181	851	314	27.0	1,165	667	149	281	43	25	2.1
AREA 3											
BOLLINGER	20	10	2	16.7	12	6	2	4	0	0	0.0
BUTLER	83	68	13	16.0	81	58	10	10	2	1	1.2
CAPE GIRARDEAU	99	60	33	35.5	93	55	9	21	6	2	2.2
CARTER	9	13	2	13.3	15	9	3	3	0	0	0.0
CRAWFORD	50	20	11	35.5	31	21	4	5	1	0	0.0
DENT	49	24	6	20.0	30	21	5	2	1	1	3.3
DUNKLIN	120	87	21	19.4	108	74	8	22	2	2	1.9
HOWELL	80	81	19	19.0	100	57	11	23	6	3	3.0
IRON	21	18	6	25.0	24	16	4	4	0	0	0.0

TABLE 18.

MA SPENDDOWN APPLICATIONS
MARCH 1996

COUNTY	# REC'D	# APPR	# REJ	% REJ	TOTAL RESOLVED	-----APPLICATION RESOLUTION-----					
						UNDER 31	31- 45	46- 90	91- 105	OVER 105	% >105 DAYS
MADISON	29	30	10	25.0	40	24	4	10	0	2	5.0
MISSISSIPPI	42	33	6	15.4	39	31	1	5	1	1	2.6
NEW MADRID	73	37	29	43.9	66	41	6	17	2	0	0.0
OREGON	41	28	3	9.7	31	22	4	4	0	1	3.2
PEMISCOT	69	49	16	24.6	65	34	5	23	2	1	1.5
PERRY	25	11	9	45.0	20	3	5	7	3	2	10.0
REYNOLDS	33	18	8	30.8	26	16	0	8	1	1	3.8
RIPLEY	43	34	6	15.0	40	24	6	9	0	1	2.5
ST FRANCOIS	111	92	25	21.4	117	74	16	21	5	1	0.9
STE GENEVIEVE	11	16	6	27.3	22	10	7	3	2	0	0.0
SCOTT	104	58	30	34.1	88	60	4	18	4	2	2.3
SHANNON	38	22	6	21.4	28	19	0	6	2	1	3.6
STODDARD	97	55	29	34.5	84	45	13	25	1	0	0.0
WASHINGTON	76	52	15	22.4	67	49	4	9	3	2	3.0
WAYNE	50	39	5	11.4	44	34	3	4	3	0	0.0
TOTAL AREA 3	1,373	955	316	24.9	1,271	803	134	263	47	24	1.9
AREA 4											
BARRY	70	54	8	12.9	62	47	5	8	1	1	1.6
BARTON	15	8	3	27.3	11	6	1	4	0	0	0.0
BATES	33	22	13	37.1	35	21	3	3	8	0	0.0
BENTON	42	31	11	26.2	42	32	4	5	0	1	2.4
CAMDEN	69	29	17	37.0	46	25	6	8	5	2	4.3
CEDAR	39	27	9	25.0	36	24	3	9	0	0	0.0
CHRISTIAN	42	34	12	26.1	46	25	6	13	1	1	2.2
DADE	16	10	5	33.3	15	7	0	5	3	0	0.0
DALLAS	27	8	7	46.7	15	8	4	3	0	0	0.0
DOUGLAS	27	16	1	5.9	17	12	2	3	0	0	0.0
GREENE	271	190	73	27.8	263	133	40	77	11	2	0.8
HENRY	60	33	20	37.7	53	30	4	17	1	1	1.9
HICKORY	31	21	12	36.4	33	20	4	5	4	0	0.0
JASPER	235	164	55	25.1	219	138	27	42	11	1	0.5
LACLEDE	62	45	18	28.6	63	43	4	15	0	1	1.6
LAWRENCE	58	49	25	33.8	74	40	7	24	2	1	1.4
MCDONALD	58	33	12	26.7	45	31	5	6	2	1	2.2
MARIES	18	8	3	27.3	11	9	1	1	0	0	0.0
MILLER	35	38	5	11.6	43	27	7	7	1	1	2.3
MONITEAU	18	12	6	33.3	18	12	0	5	1	0	0.0
MORGAN	27	18	7	28.0	25	15	4	4	0	2	8.0
NEWTON	81	56	20	26.3	76	49	8	18	0	1	1.3
OZARK	24	13	7	35.0	20	11	1	8	0	0	0.0
PHELPS	37	49	14	22.2	63	34	11	15	3	0	0.0
POLK	44	51	3	5.6	54	47	4	2	1	0	0.0
PULASKI	44	25	7	21.9	32	16	6	10	0	0	0.0
ST CLAIR	20	17	5	22.7	22	18	2	2	0	0	0.0
STONE	39	22	11	33.3	33	16	5	11	0	1	3.0
TANEY	41	23	17	42.5	40	18	3	18	1	0	0.0
TEXAS	43	32	13	28.9	45	26	7	9	3	0	0.0
VERNON	31	23	4	14.8	27	18	4	5	0	0	0.0
WEBSTER	43	27	17	38.6	44	22	10	9	2	1	2.3
WRIGHT	43	39	9	18.8	48	33	4	9	1	1	2.1
TOTAL AREA 4	1,743	1,227	449	26.8	1,676	1,013	202	380	62	19	1.1
AREA 5											
JACKSON	799	565	201	26.2	766	366	108	202	71	19	2.5
TOTAL AREA 5	799	565	201	26.2	766	366	108	202	71	19	2.5
AREA 6											
ST LOUIS CITY	542	354	149	29.6	503	193	74	152	36	48	9.5
TOTAL AREA 6	542	354	149	29.6	503	193	74	152	36	48	9.5
AREA 7											
ST LOUIS COUNTY	526	343	141	29.1	484	199	85	115	48	37	7.6
TOTAL AREA 7	526	343	141	29.1	484	199	85	115	48	37	7.6
STATEWIDE	7,226	5,033	1,839	26.8	6,872	3,855	879	1,603	344	191	2.8

TABLE 19.
BP AND SAB APPLICATIONS
MARCH 1996

COUNTY	# REC'D	# APPR	# REJ	% REJ	TOTAL RESOLVED	-----APPLICATION RESOLUTION-----					
						UNDER 31	31- 45	46- 90	91- 105	OVER 105	% >90 DAYS
AREA 1											
ANDREW	0	0	0	.	1	0	1	0	0	0	0.0
ATCHISON	0	0	0	0.0	0	0	0	0	0	0	0.0
BUCHANAN	7	2	1	33.3	32	28	2	0	0	2	6.3
CALDWELL	0	0	0	.	1	0	1	0	0	0	0.0
CARROLL	0	0	0	.	2	0	1	1	0	0	0.0
CASS	2	2	3	60.0	9	6	2	1	0	0	0.0
CHARITON	0	0	0	0.0	0	0	0	0	0	0	0.0
CLAY	5	0	0	.	9	7	1	1	0	0	0.0
CLINTON	0	0	2	100.0	3	0	1	1	0	1	33.3
COOPER	2	0	1	100.0	2	2	0	0	0	0	0.0
DAVISS	0	0	2	100.0	2	0	0	2	0	0	0.0
DE KALB	0	0	0	.	1	1	0	0	0	0	0.0
GENTRY	2	0	0	0.0	0	0	0	0	0	0	0.0
GRUNDY	2	0	3	100.0	3	1	2	0	0	0	0.0
HARRISON	0	0	0	.	2	1	1	0	0	0	0.0
HOLT	0	0	0	0.0	0	0	0	0	0	0	0.0
HOWARD	0	0	0	.	3	0	2	1	0	0	0.0
JOHNSON	0	0	1	100.0	3	2	0	1	0	0	0.0
LAFAYETTE	2	0	2	100.0	4	2	0	2	0	0	0.0
LINN	0	2	2	50.0	5	1	0	4	0	0	0.0
LIVINGSTON	2	0	0	0.0	0	0	0	0	0	0	0.0
MERCER	0	0	0	.	1	1	0	0	0	0	0.0
NODAWAY	0	0	0	.	1	1	0	0	0	0	0.0
PETTIS	4	2	4	66.7	11	10	0	1	0	0	0.0
PLATTE	3	1	2	66.7	7	6	1	0	0	0	0.0
PUTNAM	2	0	0	0.0	0	0	0	0	0	0	0.0
RANDOLPH	2	0	0	.	1	1	0	0	0	0	0.0
RAY	0	0	0	0.0	0	0	0	0	0	0	0.0
SALINE	0	0	0	.	5	3	1	1	0	0	0.0
SULLIVAN	0	0	0	.	3	3	0	0	0	0	0.0
WORTH	0	0	0	0.0	0	0	0	0	0	0	0.0
TOTAL AREA 1	35	9	23	71.9	111	76	16	16	0	3	2.7
AREA 2											
ADAIR	0	0	0	.	2	2	0	0	0	0	0.0
AUDRAIN	2	0	2	100.0	2	0	0	2	0	0	0.0
BOONE	10	2	6	75.0	72	58	8	3	1	2	4.2
CALLAWAY	0	1	1	50.0	4	2	1	1	0	0	0.0
CLARK	1	1	0	0.0	1	0	0	0	0	1	100.0
COLE	0	0	6	100.0	14	6	4	4	0	0	0.0
FRANKLIN	2	1	1	50.0	7	1	3	2	1	0	14.3
GASCONADE	0	1	1	50.0	3	2	0	1	0	0	0.0
JEFFERSON	2	2	4	66.7	53	38	8	6	0	1	1.9
KNOX	0	0	0	.	1	1	0	0	0	0	0.0
LEWIS	0	0	0	0.0	0	0	0	0	0	0	0.0
LINCOLN	0	0	0	.	4	1	1	1	0	1	25.0
MACON	2	0	2	100.0	2	0	2	0	0	0	0.0
MARION	2	0	0	.	2	1	1	0	0	0	0.0
MONROE	0	0	0	.	4	3	0	0	1	0	25.0
MONTGOMERY	0	0	2	100.0	2	2	0	0	0	0	0.0
OSAGE	0	0	0	0.0	0	0	0	0	0	0	0.0
PIKE	0	0	4	100.0	6	2	2	2	0	0	0.0
RALLS	0	0	0	0.0	0	0	0	0	0	0	0.0
ST CHARLES	7	0	8	100.0	24	9	5	5	3	2	20.8
SCHUYLER	0	0	0	0.0	0	0	0	0	0	0	0.0
SCOTLAND	0	0	1	100.0	3	0	2	0	0	1	33.3
SHELBY	0	0	0	0.0	0	0	0	0	0	0	0.0
WARREN	1	0	0	.	1	1	0	0	0	0	0.0
TOTAL AREA 2	29	8	38	82.6	207	129	37	27	6	8	6.8
AREA 3											
BOLLINGER	0	0	0	0.0	0	0	0	0	0	0	0.0
BUTLER	1	0	1	100.0	7	7	0	0	0	0	0.0
CAPE GIRARDEAU	4	0	4	100.0	9	5	0	4	0	0	0.0
CARTER	0	0	0	.	1	1	0	0	0	0	0.0
CRAWFORD	0	0	0	.	4	3	1	0	0	0	0.0
DENT	2	0	3	100.0	3	1	0	2	0	0	0.0
DUNKLIN	4	0	10	100.0	12	9	3	0	0	0	0.0
HOWELL	0	0	2	100.0	13	3	3	5	0	2	15.4
IRON	2	0	2	100.0	4	4	0	0	0	0	0.0

TABLE 19.

BP AND SAB APPLICATIONS
MARCH 1996

COUNTY	# REC'D	# APPR	# REJ	% REJ	TOTAL RESOLVED	-----APPLICATION RESOLUTION-----					
						UNDER 31	31- 45	46- 90	91- 105	OVER 105	% >90 DAYS
MADISON	4	1	3	75.0	5	4	1	0	0	0	0.0
MISSISSIPPI	0	1	1	50.0	2	0	2	0	0	0	0.0
NEW MADRID	2	0	0	0.0	0	0	0	0	0	0	0.0
OREGON	0	0	0	0.0	0	0	0	0	0	0	0.0
PEHISCOT	2	0	0	.	15	14	0	1	0	0	0.0
PERRY	2	1	3	75.0	4	0	0	4	0	0	0.0
REYNOLDS	2	0	0	0.0	0	0	0	0	0	0	0.0
RIPLEY	0	1	1	50.0	5	3	1	1	0	0	0.0
ST FRANCOIS	4	1	6	85.7	21	6	5	6	0	4	19.0
STE GENEVIEVE	0	0	0	.	1	1	0	0	0	0	0.0
SCOTT	11	1	1	50.0	6	2	3	1	0	0	0.0
SHANNON	0	0	0	.	1	0	0	1	0	0	0.0
STODDARD	0	1	1	50.0	8	6	1	1	0	0	0.0
WASHINGTON	2	0	0	0.0	0	0	0	0	0	0	0.0
WAYNE	0	2	2	50.0	4	0	2	2	0	0	0.0
TOTAL AREA 3	42	9	40	81.6	125	69	22	28	0	6	4.8
AREA 4											
BARRY	2	0	0	.	2	1	1	0	0	0	0.0
BARTON	2	0	2	100.0	2	2	0	0	0	0	0.0
BATES	0	1	1	50.0	6	4	0	2	0	0	0.0
BENTON	1	0	0	.	1	0	0	1	0	0	0.0
CAMDEN	1	0	1	100.0	2	2	0	0	0	0	0.0
CEDAR	4	1	1	50.0	5	3	0	0	2	0	40.0
CHRISTIAN	2	0	1	100.0	9	5	2	2	0	0	0.0
DADE	0	0	0	0.0	0	0	0	0	0	0	0.0
DALLAS	2	0	0	.	3	1	0	2	0	0	0.0
DOUGLAS	0	0	0	0.0	0	0	0	0	0	0	0.0
GREENE	6	2	9	81.8	51	27	8	13	0	3	5.9
HENRY	0	0	0	.	2	2	0	0	0	0	0.0
HICKORY	0	0	0	0.0	0	0	0	0	0	0	0.0
JASPER	8	0	2	100.0	17	13	4	0	0	0	0.0
LACLEDE	0	0	0	.	1	1	0	0	0	0	0.0
LAWRENCE	0	0	0	.	2	1	1	0	0	0	0.0
MCDONALD	0	0	0	.	3	3	0	0	0	0	0.0
MARIES	0	0	0	0.0	0	0	0	0	0	0	0.0
MILLER	0	0	0	.	1	0	0	1	0	0	0.0
MONITEAU	0	0	0	0.0	0	0	0	0	0	0	0.0
MORGAN	2	0	0	.	2	0	2	0	0	0	0.0
NEWTON	2	1	2	66.7	3	0	0	0	0	3	100.0
OZARK	0	0	0	0.0	0	0	0	0	0	0	0.0
PHELPS	2	0	0	.	1	1	0	0	0	0	0.0
POLK	1	0	0	.	3	1	2	0	0	0	0.0
PULASKI	0	0	0	.	1	0	0	1	0	0	0.0
ST CLAIR	2	0	2	100.0	3	1	2	0	0	0	0.0
STONE	0	0	0	0.0	0	0	0	0	0	0	0.0
TANEY	2	1	3	75.0	7	2	1	2	2	0	28.6
TEXAS	2	0	0	.	16	16	0	0	0	0	0.0
VERNON	0	0	0	0.0	0	0	0	0	0	0	0.0
WEBSTER	4	1	5	83.3	7	3	0	4	0	0	0.0
WRIGHT	0	0	6	100.0	7	0	5	2	0	0	0.0
TOTAL AREA 4	45	7	35	83.3	157	89	28	30	4	6	6.4
AREA 5											
JACKSON	29	12	23	65.7	74	30	12	20	2	10	16.2
TOTAL AREA 5	29	12	23	65.7	74	30	12	20	2	10	16.2
AREA 6											
ST LOUIS CITY	28	9	20	69.0	67	21	11	22	4	9	19.4
TOTAL AREA 6	28	9	20	69.0	67	21	11	22	4	9	19.4
AREA 7											
ST LOUIS COUNTY	28	3	19	86.4	134	104	12	15	2	1	2.2
TOTAL AREA 7	28	3	19	86.4	134	104	12	15	2	1	2.2
STATEWIDE	236	57	198	77.6	875	518	138	158	18	43	7.0

TABLE 20.
DAY CARE PAYMENTS BY COUNTY
MARCH 1996

	ADOPTION SUBSIDY			FCS/ALTERNATIVE CARE/CTS			FAMILY PRESERVATION		
	CHILDREN	DOLLARS	AVERAGE	CHILDREN	DOLLARS	AVERAGE	CHILDREN	DOLLARS	AVERAGE
AREA 1									
ANDREW	0	0	0	2	\$211.08	\$105.54	0	0	0
ATCHISON	0	0	0	0	0	0	0	0	0
BUCHANAN	9	\$1,731.99	\$192.44	4	\$367.88	\$91.97	0	0	0
CALDWELL	0	0	0	0	0	0	0	0	0
CARROLL	0	0	0	0	0	0	0	0	0
CASS	0	0	0	30	\$6,493.65	\$216.45	0	0	0
CHARITON	0	0	0	0	0	0	0	0	0
CLAY	1	\$269.85	\$269.85	36	\$9,585.35	\$266.26	0	0	0
CLINTON	0	0	0	10	\$1,107.06	\$110.71	0	0	0
COOPER	0	0	0	7	\$971.03	\$138.72	1	\$195.72	\$195.72
DAVISS	0	0	0	5	\$693.18	\$138.64	0	0	0
DE KALB	0	0	0	3	\$574.40	\$191.47	0	0	0
GENTRY	0	0	0	0	0	0	0	0	0
GRUNDY	0	0	0	5	\$468.97	\$93.79	0	0	0
HARRISON	0	0	0	3	\$496.05	\$165.35	0	0	0
HOLT	0	0	0	0	0	0	0	0	0
HOWARD	0	0	0	3	\$397.07	\$132.36	0	0	0
JOHNSON	1	\$103.25	\$103.25	5	\$812.08	\$162.42	0	0	0
LAFAYETTE	0	0	0	11	\$2,475.88	\$225.08	0	0	0
LINN	0	0	0	0	0	0	0	0	0
LIVINGSTON	2	\$428.00	\$214.00	2	\$27.96	\$13.98	0	0	0
MERCER	0	0	0	0	0	0	0	0	0
NODAWAY	0	0	0	2	\$264.19	\$132.09	0	0	0
PETTIS	13	\$1,316.95	\$101.30	23	\$2,722.75	\$118.38	0	0	0
PLATTE	0	0	0	30	\$7,754.80	\$258.49	0	0	0
PUTNAM	0	0	0	0	0	0	0	0	0
RANDOLPH	2	\$139.32	\$69.66	5	\$593.90	\$118.78	0	0	0
RAY	0	0	0	3	\$659.85	\$219.95	0	0	0
SALINE	0	0	0	16	\$2,649.87	\$165.62	0	0	0
SULLIVAN	0	0	0	0	0	0	0	0	0
WORTH	0	0	0	0	0	0	0	0	0
* AREA TOTAL *	28	\$3,989.36	\$142.48	205	\$39,327.00	\$191.84	1	\$195.72	\$195.72
AREA 2									
ADAIR	2	\$272.77	\$136.39	12	\$1,357.58	\$113.13	0	0	0
AUDRAIN	0	0	0	3	\$497.67	\$165.89	0	0	0
BOONE	15	\$2,133.82	\$142.25	79	\$17,666.75	\$223.63	2	\$642.60	\$321.30
CALLAWAY	1	\$190.00	\$190.00	2	\$251.64	\$125.82	0	0	0
CLARK	0	0	0	0	0	0	0	0	0
COLE	11	\$1,911.40	\$173.76	35	\$4,594.15	\$131.26	0	0	0
FRANKLIN	0	0	0	29	\$5,468.00	\$188.55	0	0	0
GASCONADE	1	\$195.72	\$195.72	7	\$1,261.32	\$180.19	0	0	0
JEFFERSON	27	\$6,023.10	\$223.08	81	\$17,259.95	\$213.09	2	\$642.60	\$321.30
KNOX	0	0	0	2	\$66.16	\$33.08	0	0	0
LEWIS	0	0	0	9	\$446.96	\$49.66	0	0	0
LINCOLN	3	\$711.04	\$237.01	12	\$1,813.49	\$151.12	0	0	0
MACON	0	0	0	1	\$210.00	\$210.00	0	0	0
MARION	0	0	0	10	\$1,368.06	\$136.81	0	0	0
MONROE	0	0	0	2	\$192.84	\$96.42	0	0	0
MONTGOMERY	1	\$92.16	\$92.16	0	0	0	0	0	0
OSAGE	0	0	0	4	\$704.69	\$176.17	0	0	0
PIKE	0	0	0	0	0	0	0	0	0
RALLS	0	0	0	0	0	0	0	0	0
ST CHARLES	14	\$2,870.10	\$205.01	47	\$11,089.64	\$235.95	0	0	0
SCHUYLER	0	0	0	3	\$47.96	\$15.99	0	0	0
SCOTLAND	0	0	0	3	\$285.20	\$95.07	0	0	0
SHELBY	0	0	0	0	0	0	0	0	0
WARREN	1	\$167.76	\$167.76	10	\$2,506.59	\$250.66	0	0	0
* AREA TOTAL *	76	\$14,567.87	\$191.68	351	\$67,088.65	\$191.14	4	\$1,285.20	\$321.30
AREA 3									
BOLLINGER	0	0	0	3	\$405.72	\$135.24	0	0	0
BUTLER	9	\$772.88	\$85.88	34	\$3,618.43	\$106.42	0	0	0
CAPE GIRARDEAU	0	0	0	33	\$4,295.77	\$130.17	1	\$101.48	\$101.48
CARTER	0	0	0	0	0	0	0	0	0
CRAWFORD	0	0	0	0	0	0	0	0	0
DENT	0	0	0	0	0	0	0	0	0
DUNKLIN	2	\$183.12	\$91.56	3	\$467.05	\$155.68	0	0	0
HOWELL	0	0	0	3	\$304.60	\$101.53	0	0	0
IRON	0	0	0	0	0	0	0	0	0
MADISON	0	0	0	1	\$160.00	\$160.00	0	0	0
MISSISSIPPI	0	0	0	13	\$1,701.33	\$130.87	0	0	0

TABLE 20.
DAY CARE PAYMENTS BY COUNTY
MARCH 1996

	ADOPTION SUBSIDY			FCS/ALTERNATIVE CARE/CTS			FAMILY PRESERVATION			
	CHILDREN	DOLLARS	AVERAGE	CHILDREN	DOLLARS	AVERAGE	CHILDREN	DOLLARS	AVERAGE	
AREA 3										
	NEW MADRID	2	\$297.20	\$148.60	6	\$1,126.40	\$187.73	0	0	0
	OREGON	0	0	0	3	\$544.84	\$181.61	0	0	0
	PEMISCOT	0	0	0	4	\$518.40	\$129.60	0	0	0
	PERRY	1	\$46.60	\$46.60	9	\$1,351.34	\$150.15	0	0	0
	REYNOLDS	0	0	0	0	0	0	0	0	0
	RIPLEY	4	\$402.50	\$100.63	12	\$1,567.50	\$130.63	0	0	0
	ST FRANCIS	6	\$801.56	\$133.59	2	\$383.17	\$191.59	0	0	0
	STE GENEVIEVE	0	0	0	1	\$186.40	\$186.40	0	0	0
	SCOTT	22	\$2,572.61	\$116.94	96	\$14,838.31	\$154.57	2	\$475.32	\$237.66
	SHANNON	0	0	0	2	\$473.66	\$236.83	0	0	0
	STODDARD	1	\$4.36	\$4.36	10	\$1,341.42	\$134.14	0	0	0
	WASHINGTON	1	\$205.04	\$205.04	0	0	0	0	0	0
	WAYNE	0	0	0	0	0	0	0	0	0
	* AREA TOTAL *	48	\$5,285.87	\$110.12	235	\$33,284.34	\$141.64	3	\$576.80	\$192.27
AREA 4										
	BARRY	0	0	0	0	0	0	0	0	0
	BARTON	0	0	0	3	\$316.32	\$105.44	0	0	0
	BATES	0	0	0	1	\$91.56	\$91.56	0	0	0
	BENTON	0	0	0	1	\$205.04	\$205.04	0	0	0
	CAMDEN	2	\$167.92	\$83.96	7	\$1,152.08	\$164.58	0	0	0
	CEDAR	2	\$360.20	\$180.10	12	\$1,155.96	\$96.33	0	0	0
	CHRISTIAN	5	\$577.00	\$115.40	9	\$2,126.50	\$236.28	0	0	0
	DADE	0	0	0	1	\$37.28	\$37.28	0	0	0
	DALLAS	0	0	0	0	0	0	0	0	0
	DOUGLAS	0	0	0	0	0	0	0	0	0
	GREENE	12	\$1,855.10	\$154.59	112	\$23,702.98	\$211.63	0	0	0
	HENRY	0	0	0	0	0	0	0	0	0
	HICKORY	0	0	0	0	0	0	0	0	0
	JASPER	4	\$551.51	\$137.88	33	\$5,368.50	\$162.68	1	\$91.56	\$91.56
	LACLEDE	0	0	0	8	\$1,123.63	\$140.45	0	0	0
	LAWRENCE	4	\$452.27	\$113.07	5	\$553.77	\$110.75	0	0	0
	MCDONALD	3	\$62.44	\$20.81	6	\$1,017.34	\$169.56	3	\$418.88	\$139.63
	MARIES	0	0	0	2	\$167.28	\$83.64	0	0	0
	MILLER	0	0	0	3	\$592.12	\$197.37	0	0	0
	MONITEAU	0	0	0	2	\$298.00	\$149.00	0	0	0
	MORGAN	0	0	0	0	0	0	0	0	0
	NEWTON	0	0	0	9	\$2,336.14	\$259.57	0	0	0
	OZARK	0	0	0	5	\$831.28	\$166.26	0	0	0
	PHELPS	7	\$962.68	\$137.53	16	\$1,512.33	\$94.52	0	0	0
	POLK	0	0	0	7	\$662.70	\$94.67	0	0	0
	PULASKI	10	\$1,936.08	\$193.61	7	\$1,174.52	\$167.79	4	\$183.12	\$45.78
	ST CLAIR	0	0	0	0	0	0	0	0	0
	STONE	0	0	0	3	\$601.44	\$200.48	0	0	0
	TANEY	3	\$398.68	\$132.89	2	\$57.60	\$28.80	0	0	0
	TEXAS	0	0	0	2	\$138.00	\$69.00	0	0	0
	VERNON	0	0	0	4	\$519.08	\$129.77	0	0	0
	WEBSTER	0	0	0	0	0	0	0	0	0
	WRIGHT	0	0	0	10	\$1,643.09	\$164.31	0	0	0
	* AREA TOTAL *	52	\$7,323.88	\$140.84	270	\$47,384.54	\$175.50	8	\$693.56	\$86.69
AREA 5	JACKSON	53	\$16,900.06	\$318.87	484	\$119,260.95	\$246.41	6	\$1,259.30	\$209.88
	* AREA TOTAL *	53	\$16,900.06	\$318.87	484	\$119,260.95	\$246.41	6	\$1,259.30	\$209.88
AREA 6	ST LOUIS CITY	128	\$34,153.70	\$266.83	510	\$139,353.98	\$273.24	7	\$1,723.40	\$246.20
	* AREA TOTAL *	128	\$34,153.70	\$266.83	510	\$139,353.98	\$273.24	7	\$1,723.40	\$246.20
AREA 7	ST LOUIS COUNTY	67	\$18,870.80	\$281.65	227	\$59,481.23	\$262.03	7	\$1,991.60	\$284.51
	* AREA TOTAL *	67	\$18,870.80	\$281.65	227	\$59,481.23	\$262.03	7	\$1,991.60	\$284.51
STATE TOTAL		452	\$101,091.54	\$223.65	2,282	\$505,180.69	\$221.38	36	\$7,725.58	\$214.60

TABLE 20.
DAY CARE PAYMENTS BY COUNTY
MARCH 1996

		FUTURES			TRANSITIONAL CHILD CARE			OTHER		
		CHILDREN	DOLLARS	AVERAGE	CHILDREN	DOLLARS	AVERAGE	CHILDREN	DOLLARS	AVERAGE
AREA 1	ANDREW	11	\$1,594.07	\$144.92	10	\$905.12	\$90.51	0	0	0
	ATCHISON	1	\$183.75	\$183.75	4	\$610.50	\$152.63	0	0	0
	BUCHANAN	186	\$29,775.88	\$160.09	77	\$12,242.43	\$158.99	2	\$240.00	\$120.00
	CALDWELL	11	\$2,072.00	\$188.36	0	0	0	0	0	0
	CARROLL	11	\$1,315.65	\$119.60	4	\$471.50	\$117.88	0	0	0
	CASS	92	\$19,025.93	\$206.80	38	\$8,218.05	\$216.26	1	\$175.05	\$175.05
	CHARITON	6	\$803.00	\$133.83	4	\$260.70	\$65.18	0	0	0
	CLAY	108	\$23,992.99	\$222.16	81	\$18,939.00	\$233.81	3	\$514.70	\$171.57
	CLINTON	13	\$1,456.00	\$112.00	6	\$1,203.00	\$200.50	2	\$191.55	\$95.78
	COOPER	3	\$513.75	\$171.25	13	\$1,999.50	\$153.81	1	\$321.30	\$321.30
	DAVISS	16	\$1,562.75	\$97.67	3	\$401.00	\$133.67	0	0	0
	DE KALB	12	\$1,484.46	\$123.71	7	\$1,081.45	\$154.49	0	0	0
	GENTRY	5	\$963.76	\$192.75	0	0	0	0	0	0
	GRUNDY	11	\$1,508.75	\$137.16	6	\$917.65	\$152.94	0	0	0
	HARRISON	6	\$908.00	\$151.33	5	\$323.25	\$64.65	0	0	0
	HOLT	0	0	0	0	0	0	0	0	0
	HOWARD	1	\$183.75	\$183.75	7	\$808.63	\$115.52	0	0	0
	JOHNSON	112	\$22,430.70	\$200.27	17	\$3,653.75	\$214.93	0	0	0
	LA FAYETTE	29	\$4,581.40	\$157.98	18	\$3,423.55	\$190.20	1	\$174.17	\$174.17
	LEWIS	11	\$1,357.00	\$96.09	9	\$938.17	\$104.24	0	0	0
	LIVINGSTON	27	\$3,042.75	\$112.69	14	\$1,415.55	\$101.11	1	\$83.25	\$83.25
	MERCER	0	0	0	5	\$394.50	\$78.90	0	0	0
	NODAWAY	37	\$5,311.61	\$143.56	15	\$1,706.05	\$113.74	0	0	0
	PETTIS	99	\$14,394.46	\$145.40	54	\$8,372.55	\$155.05	5	\$408.14	\$81.63
	PLATTE	57	\$13,478.79	\$236.47	41	\$11,543.20	\$281.54	1	\$245.00	\$245.00
	PUTNAM	0	0	0	0	0	0	0	0	0
	RANDOLPH	70	\$7,922.15	\$113.17	29	\$3,934.53	\$135.67	0	0	0
	RAY	36	\$7,041.31	\$195.59	10	\$1,639.13	\$163.91	0	0	0
	SALINE	39	\$4,887.93	\$125.33	26	\$3,577.38	\$137.59	0	0	0
	SULLIVAN	3	\$386.72	\$128.91	11	\$1,427.30	\$129.75	0	0	0
	WORTH	0	0	0	5	\$714.50	\$142.90	0	0	0
	W AREA TOTAL W	1,013	\$171,879.31	\$169.67	519	\$91,121.94	\$175.57	17	\$2,353.16	\$138.42
	AREA 2	ADAIR	15	\$1,903.75	\$126.92	5	\$970.00	\$194.00	0	0
AUDRAIN		16	\$2,566.00	\$160.38	30	\$4,156.82	\$138.56	0	0	0
BOONE		281	\$66,869.00	\$237.97	165	\$35,901.25	\$217.58	3	\$721.00	\$240.33
CALLAWAY		21	\$3,612.70	\$172.03	30	\$5,248.36	\$174.95	0	0	0
CLARK		6	\$411.00	\$68.50	10	\$1,137.65	\$113.77	0	0	0
COLE		71	\$12,190.62	\$171.70	26	\$3,760.12	\$144.62	1	\$49.16	\$49.16
FRANKLIN		59	\$9,959.50	\$168.81	61	\$10,206.10	\$167.31	0	0	0
GASCONADE		8	\$1,478.87	\$184.86	0	0	0	0	0	0
JEFFERSON		190	\$39,873.05	\$209.86	67	\$12,780.80	\$190.76	7	\$878.15	\$125.45
KNOX		1	\$208.75	\$208.75	9	\$1,303.60	\$144.84	0	0	0
LEWIS		8	\$797.50	\$99.69	9	\$1,282.50	\$142.50	0	0	0
LINCOLN		19	\$1,973.57	\$103.87	35	\$5,488.00	\$156.80	1	\$17.44	\$17.44
MACON		8	\$1,018.06	\$127.26	1	\$18.50	\$18.50	0	0	0
MARION		39	\$6,291.44	\$161.32	29	\$3,619.05	\$124.79	1	\$102.08	\$102.08
MONROE		10	\$1,159.00	\$115.90	6	\$582.00	\$97.00	0	0	0
MONTGOMERY		9	\$2,162.30	\$240.26	8	\$862.55	\$107.82	0	0	0
OSAGE		8	\$1,275.78	\$159.47	3	\$525.50	\$175.17	0	0	0
PIKE		12	\$2,428.83	\$202.40	9	\$1,031.15	\$114.57	0	0	0
RALLS		2	\$648.90	\$324.45	16	\$1,783.90	\$111.49	0	0	0
ST CHARLES		287	\$76,970.10	\$268.19	158	\$41,760.50	\$264.31	7	\$563.96	\$80.57
SCHUYLER		6	\$657.25	\$109.54	3	\$317.72	\$105.91	0	0	0
SCOTLAND		6	\$919.50	\$153.25	4	\$888.55	\$222.14	0	0	0
SHELBY		1	\$95.00	\$95.00	4	\$640.20	\$160.05	0	0	0
WARREN		10	\$948.42	\$94.84	11	\$1,486.40	\$135.13	0	0	0
W AREA TOTAL W		1,093	\$236,418.89	\$216.30	699	\$135,751.22	\$194.21	20	\$2,331.79	\$116.59
AREA 3		BOLLINGER	4	\$461.50	\$115.38	0	0	0	1	\$195.72
	BUTLER	101	\$12,392.83	\$122.70	30	\$4,078.01	\$135.93	7	\$678.80	\$96.97
	CAPE GIRARDEAU	90	\$14,225.91	\$158.07	84	\$12,754.55	\$151.84	1	\$77.16	\$77.16
	CARTER	16	\$1,675.50	\$104.72	0	0	0	0	0	0
	CRAWFORD	13	\$2,227.55	\$171.35	14	\$1,803.40	\$128.81	0	0	0
	DENT	34	\$3,135.75	\$92.23	8	\$1,009.00	\$126.13	0	0	0
	DUNKLIN	66	\$6,807.57	\$103.15	49	\$5,849.62	\$119.38	0	0	0
	HOWELL	68	\$7,875.34	\$115.81	18	\$2,019.84	\$112.21	1	\$8.00	\$8.00
	IRON	7	\$728.00	\$104.00	6	\$927.50	\$154.58	0	0	0
	MADISON	10	\$1,813.75	\$181.38	21	\$3,403.47	\$162.07	0	0	0
	MISSISSIPPI	95	\$13,179.73	\$138.73	63	\$8,314.25	\$131.97	0	0	0

TABLE 20.
DAY CARE PAYMENTS BY COUNTY
MARCH 1996

		FUTURES			TRANSITIONAL CHILD CARE			OTHER		
		CHILDREN	DOLLARS	AVERAGE	CHILDREN	DOLLARS	AVERAGE	CHILDREN	DOLLARS	AVERAGE
AREA 3	NEW MADRID	35	\$4,488.00	\$128.23	51	\$7,446.60	\$146.01	0	0	0
	OREGON	7	\$828.50	\$118.36	2	\$393.75	\$196.88	0	0	0
	PEMISCOT	130	\$16,435.00	\$126.42	106	\$16,649.35	\$157.07	0	0	0
	PERRY	11	\$1,426.00	\$129.64	4	\$557.75	\$139.44	0	0	0
	REYNOLDS	8	\$1,048.00	\$131.00	1	\$410.50	\$410.50	0	0	0
	RIPLEY	42	\$3,671.75	\$87.42	8	\$545.10	\$68.14	0	0	0
	ST FRANCOIS	44	\$5,717.98	\$129.95	35	\$4,580.67	\$130.88	1	\$91.56	\$91.56
	STE GENEVIEVE	14	\$1,728.50	\$123.46	3	\$511.25	\$170.42	0	0	0
	SCOTT	78	\$11,616.57	\$148.93	129	\$19,132.32	\$148.31	6	\$288.82	\$48.14
	SHANNON	14	\$1,613.75	\$115.27	7	\$863.00	\$123.29	0	0	0
	STODDARD	31	\$3,500.49	\$112.92	23	\$2,866.15	\$124.62	0	0	0
	WASHINGTON	42	\$4,578.53	\$109.01	29	\$4,496.05	\$155.04	0	0	0
	WAYNE	19	\$2,773.87	\$145.99	9	\$607.55	\$67.51	0	0	0
	W AREA TOTAL W	979	\$123,950.37	\$126.61	700	\$99,219.68	\$141.74	17	\$1,340.06	\$78.83
AREA 4	BARRY	10	\$896.00	\$89.60	12	\$983.25	\$81.94	0	0	0
	BARTON	4	\$558.00	\$139.50	4	\$444.24	\$111.06	0	0	0
	BATES	10	\$1,746.50	\$174.65	4	\$205.00	\$51.25	0	0	0
	BENTON	12	\$1,668.14	\$139.01	12	\$1,582.75	\$131.90	0	0	0
	CAMDEN	12	\$1,173.25	\$97.77	20	\$2,425.40	\$121.27	0	0	0
	CEDAR	19	\$2,467.60	\$129.87	13	\$1,439.05	\$110.70	0	0	0
	CHRISTIAN	39	\$6,586.00	\$168.87	37	\$6,097.95	\$164.81	1	\$243.00	\$243.00
	DADE	10	\$1,107.75	\$110.78	0	0	0	0	0	0
	DALLAS	15	\$2,094.22	\$139.61	20	\$2,062.45	\$103.12	0	0	0
	DOUGLAS	14	\$1,831.25	\$130.80	9	\$1,324.25	\$147.14	0	0	0
	GREENE	259	\$43,893.00	\$169.47	128	\$21,067.20	\$164.59	4	\$298.83	\$74.71
	HENRY	18	\$2,398.94	\$133.27	22	\$2,867.81	\$130.36	0	0	0
	HICKORY	16	\$1,661.50	\$103.84	0	0	0	0	0	0
	JASPER	176	\$27,705.94	\$157.42	112	\$15,764.01	\$140.75	2	\$203.29	\$101.65
	LACLEDE	21	\$2,644.75	\$125.94	32	\$4,216.89	\$131.78	0	0	0
	LAWRENCE	22	\$2,935.87	\$133.45	12	\$883.80	\$73.65	0	0	0
	MCDONALD	21	\$3,150.25	\$150.01	19	\$2,189.20	\$115.22	0	0	0
	MARTES	2	\$456.75	\$228.38	3	\$256.45	\$85.48	0	0	0
	MILLER	25	\$724.75	\$129.83	11	\$1,401.08	\$127.37	0	0	0
	MONITEAU	4	\$1,021.25	\$170.21	4	\$542.50	\$135.63	0	0	0
	MORGAN	18	\$2,902.31	\$161.24	10	\$1,350.03	\$135.00	0	0	0
	NEWTON	70	\$9,766.43	\$139.52	70	\$10,934.21	\$156.20	0	0	0
	OZARK	7	\$649.19	\$92.74	6	\$727.50	\$121.25	0	0	0
	PHELPS	70	\$9,446.45	\$134.95	24	\$2,431.73	\$101.32	1	\$124.52	\$124.52
	POLK	26	\$2,731.19	\$105.05	19	\$2,489.60	\$131.03	0	0	0
	PULASKI	40	\$6,032.25	\$150.81	11	\$1,658.55	\$150.78	2	\$391.44	\$195.72
	ST CLAIR	10	\$1,104.91	\$110.49	4	\$627.00	\$156.75	0	0	0
	STONE	11	\$1,021.75	\$92.89	9	\$1,271.54	\$141.28	0	0	0
	TANEY	15	\$2,775.20	\$185.01	8	\$1,421.20	\$177.65	0	0	0
	TEXAS	24	\$2,109.25	\$87.89	10	\$1,022.00	\$102.20	0	0	0
	VERNON	21	\$2,477.50	\$117.98	13	\$1,270.80	\$97.75	0	0	0
	WEBSTER	40	\$4,294.14	\$107.35	15	\$1,794.03	\$119.60	0	0	0
WRIGHT	25	\$2,580.01	\$103.20	1	\$123.50	\$123.50	0	0	0	
W AREA TOTAL W	1,088	\$157,133.29	\$144.42	674	\$92,874.97	\$137.80	10	\$1,261.08	\$126.11	
AREA 5	JACKSON	1,710	\$398,002.42	\$232.75	544	\$115,401.80	\$212.14	12	\$1,305.57	\$108.80
	W AREA TOTAL W	1,710	\$398,002.42	\$232.75	544	\$115,401.80	\$212.14	12	\$1,305.57	\$108.80
AREA 6	ST LOUIS CITY	2,045	\$503,498.60	\$246.21	510	\$125,978.50	\$247.02	21	\$3,986.98	\$189.86
	W AREA TOTAL W	2,045	\$503,498.60	\$246.21	510	\$125,978.50	\$247.02	21	\$3,986.98	\$189.86
AREA 7	ST LOUIS COUNTY	1,242	\$324,828.81	\$261.54	422	\$112,227.37	\$265.94	11	\$1,356.27	\$123.30
	W AREA TOTAL W	1,242	\$324,828.81	\$261.54	422	\$112,227.37	\$265.94	11	\$1,356.27	\$123.30
STATE TOTAL		9,170	\$1915711.69	\$208.91	4,068	\$772,575.48	\$189.92	108	\$13,934.91	\$129.03

TABLE 20.
DAY CARE PAYMENTS BY COUNTY
MARCH 1996

	IN/IE CHILD CARE SLIDING FEE			AT-RISK CHILD CARE			BLOCK GRANT		
	CHILDREN	DOLLARS	AVERAGE	CHILDREN	DOLLARS	AVERAGE	CHILDREN	DOLLARS	AVERAGE
AREA 1									
ANDREW	0	0	0	8	\$1,125.20	\$140.65	4	\$408.00	\$102.00
ATCHISON	0	0	0	2	\$176.80	\$88.40	0	0	0
BUCHANAN	1	\$150.00	\$150.00	63	\$8,158.42	\$129.50	25	\$3,521.03	\$140.84
CALDWELL	0	0	0	0	0	0	0	0	0
CARROLL	0	0	0	4	\$541.90	\$135.48	2	\$262.50	\$131.25
CASS	0	0	0	65	\$11,771.05	\$181.09	17	\$4,168.10	\$245.18
CHARITON	0	0	0	13	\$1,146.90	\$88.22	5	\$693.15	\$138.63
CLAY	0	0	0	39	\$9,031.00	\$231.56	152	\$33,424.76	\$219.90
CLINTON	0	0	0	13	\$2,176.61	\$167.43	4	\$640.00	\$160.00
COOPER	0	0	0	16	\$2,437.01	\$152.31	12	\$1,297.34	\$108.11
DAVISS	0	0	0	5	\$344.95	\$68.99	0	0	0
DE KALB	0	0	0	2	\$126.50	\$63.25	15	\$2,192.00	\$146.13
GENTRY	0	0	0	1	\$61.00	\$61.00	0	0	0
GRUNDY	0	0	0	8	\$871.60	\$108.95	3	\$136.45	\$45.48
HARRISON	0	0	0	2	\$213.70	\$106.85	6	\$994.40	\$165.73
HOLT	0	0	0	3	\$216.90	\$72.30	4	\$329.00	\$82.25
HOWARD	0	0	0	4	\$615.85	\$153.96	5	\$629.75	\$125.95
JOHNSON	0	0	0	0	0	0	59	\$10,484.01	\$177.70
LAFAYETTE	0	0	0	24	\$4,060.35	\$169.18	1	\$172.70	\$172.70
LINN	0	0	0	8	\$659.35	\$82.42	0	0	0
LIVINGSTON	0	0	0	10	\$579.64	\$57.96	23	\$3,413.74	\$148.42
MERCER	0	0	0	1	\$118.75	\$118.75	0	0	0
HODAWAY	0	0	0	6	\$684.88	\$114.15	8	\$1,130.20	\$141.28
PETTIS	0	0	0	57	\$7,330.86	\$128.61	35	\$4,452.20	\$127.21
PLATTE	0	0	0	55	\$12,708.35	\$231.06	17	\$3,644.40	\$214.38
PUTNAM	0	0	0	0	0	0	3	\$646.75	\$215.58
RANDOLPH	0	0	0	31	\$3,276.37	\$105.69	9	\$1,040.35	\$115.59
RAY	0	0	0	6	\$1,157.55	\$192.93	11	\$2,689.45	\$244.50
SALINE	0	0	0	8	\$495.30	\$61.91	32	\$4,317.77	\$134.93
SULLIVAN	0	0	0	0	0	0	0	0	0
WORTH	0	0	0	0	0	0	15	\$1,859.30	\$123.95
* AREA TOTAL *	1	\$150.00	\$150.00	454	\$70,086.79	\$154.38	467	\$82,547.35	\$176.76
AREA 2									
ADAIR	0	0	0	2	\$293.60	\$146.80	17	\$2,331.15	\$137.13
AUDRAIN	0	0	0	26	\$3,007.93	\$115.69	0	0	0
BOONE	0	0	0	333	\$76,482.65	\$229.68	272	\$64,508.75	\$237.16
CALLAWAY	0	0	0	10	\$1,190.35	\$119.04	38	\$5,412.50	\$142.43
CLARK	0	0	0	2	\$226.75	\$113.38	6	\$1,002.05	\$167.01
COLE	0	0	0	28	\$3,961.97	\$141.50	6	\$748.80	\$124.80
FRANKLIN	0	0	0	43	\$7,409.35	\$172.31	14	\$3,844.40	\$274.60
GASCONADE	0	0	0	6	\$827.06	\$137.84	0	0	0
JEFFERSON	0	0	0	61	\$11,395.95	\$186.82	16	\$2,454.60	\$153.41
KNOX	0	0	0	5	\$497.60	\$99.52	7	\$635.20	\$90.74
LEWIS	0	0	0	9	\$1,064.50	\$118.28	8	\$1,260.85	\$157.61
LINCOLN	0	0	0	10	\$1,130.35	\$113.04	9	\$1,298.33	\$144.26
MACON	0	0	0	9	\$362.90	\$40.32	2	\$331.50	\$165.75
MARION	0	0	0	15	\$1,622.60	\$108.17	6	\$713.15	\$118.86
MONROE	0	0	0	4	\$394.80	\$98.70	1	\$190.00	\$190.00
MONTGOMERY	0	0	0	2	\$81.25	\$40.63	5	\$456.88	\$91.38
USAGE	0	0	0	0	0	0	1	\$136.00	\$136.00
PIKE	0	0	0	9	\$769.99	\$85.55	7	\$989.55	\$141.36
RALLS	0	0	0	8	\$1,042.35	\$130.29	0	0	0
ST CHARLES	0	0	0	160	\$31,954.20	\$199.71	227	\$32,946.70	\$145.14
SCHUYLER	0	0	0	15	\$1,715.80	\$114.39	0	0	0
SCOTLAND	0	0	0	0	0	0	3	\$274.50	\$91.50
SHELBY	0	0	0	7	\$837.15	\$119.59	0	0	0
WARREN	0	0	0	3	\$126.60	\$42.20	6	\$1,531.89	\$255.32
* AREA TOTAL *	0	0	0	767	\$146,395.70	\$190.87	651	\$121,066.80	\$185.97
AREA 3									
BOLLINGER	0	0	0	5	\$551.55	\$110.31	5	\$756.00	\$151.20
BUTLER	0	0	0	57	\$7,020.89	\$123.17	7	\$1,199.78	\$171.40
CAPE GIRARDEAU	0	0	0	66	\$8,328.31	\$126.19	44	\$5,213.10	\$118.48
CARTER	0	0	0	0	0	0	0	0	0
CRAWFORD	0	0	0	13	\$1,995.03	\$153.46	2	\$98.00	\$49.00
DENT	0	0	0	3	\$379.50	\$126.50	2	\$250.00	\$125.00
DUNKLIN	0	0	0	31	\$3,974.85	\$128.22	8	\$1,192.95	\$149.12
HOWELL	0	0	0	58	\$6,310.36	\$108.80	20	\$2,277.30	\$113.87
IRON	0	0	0	0	0	0	0	0	0
MADISON	0	0	0	12	\$1,459.49	\$121.62	2	\$407.25	\$203.63
MISSISSIPPI	0	0	0	90	\$10,965.10	\$121.83	7	\$244.00	\$34.86

TABLE 20.
DAY CARE PAYMENTS BY COUNTY
MARCH 1996

	IM/IE CHILD CARE SLIDING FEE			AT-RISK CHILD CARE			BLOCK GRANT			
	CHILDREN	DOLLARS	AVERAGE	CHILDREN	DOLLARS	AVERAGE	CHILDREN	DOLLARS	AVERAGE	
AREA 3										
	NEW MADRID	0	0	28	\$3,394.70	\$121.24	8	\$854.30	\$106.79	
	OREGON	0	0	3	\$202.50	\$67.50	1	\$203.50	\$203.50	
	PEMISCOT	0	0	65	\$8,484.35	\$130.53	39	\$4,989.10	\$127.93	
	PERRY	0	0	3	\$393.75	\$131.25	3	\$499.50	\$166.50	
	REYNOLDS	0	0	3	\$387.00	\$129.00	0	0	0	
	RIPLEY	0	0	4	\$606.10	\$151.53	0	0	0	
	ST FRANCOIS	0	0	90	\$11,267.36	\$125.19	59	\$6,965.08	\$118.05	
	STE GENEVIEVE	0	0	1	\$65.60	\$65.60	6	\$520.75	\$86.79	
	SCOTT	0	0	99	\$15,011.86	\$151.63	91	\$11,488.93	\$126.25	
	SHANNON	0	0	2	\$407.20	\$203.60	0	0	0	
	STODDARD	0	0	16	\$1,556.05	\$97.25	14	\$1,643.70	\$117.41	
	WASHINGTON	0	0	69	\$9,274.70	\$134.42	10	\$1,694.80	\$169.48	
	WAYNE	0	0	6	\$590.41	\$98.40	5	\$527.30	\$105.46	
	* AREA TOTAL *	0	0	724	\$92,626.66	\$127.94	333	\$41,025.34	\$123.20	
AREA 4										
	BARRY	0	0	12	\$1,399.64	\$116.64	1	\$144.00	\$144.00	
	BARTON	0	0	2	\$275.49	\$137.75	0	0	0	
	BATES	0	0	3	\$417.25	\$139.08	4	\$956.85	\$239.21	
	BENTON	0	0	4	\$265.44	\$66.36	1	\$71.25	\$71.25	
	CAMDEN	0	0	12	\$1,252.55	\$104.38	5	\$750.25	\$150.05	
	CEDAR	0	0	21	\$2,732.31	\$130.11	4	\$388.23	\$97.06	
	CHRISTIAN	0	0	43	\$7,475.05	\$173.84	27	\$4,644.55	\$172.02	
	DADE	0	0	1	\$168.00	\$168.00	0	0	0	
	DALLAS	0	0	7	\$469.70	\$67.10	3	\$200.25	\$66.75	
	DOUGLAS	0	0	5	\$803.20	\$160.64	7	\$663.69	\$94.81	
	GREENE	0	0	130	\$18,883.65	\$145.26	59	\$8,365.70	\$141.79	
	HENRY	0	0	16	\$1,835.54	\$114.72	9	\$655.74	\$72.86	
	HICKORY	0	0	0	0	0	0	0	0	
	JASPER	0	0	115	\$17,298.40	\$150.42	25	\$4,017.25	\$160.69	
	LACLEDE	0	0	0	0	0	15	\$2,557.50	\$170.50	
	LAWRENCE	0	0	23	\$2,547.50	\$110.76	4	\$353.50	\$88.38	
	MCDONALD	0	0	4	\$410.40	\$102.60	9	\$978.25	\$108.69	
	MARIES	0	0	4	\$528.36	\$132.09	2	\$92.40	\$46.20	
	MILLER	0	0	14	\$1,449.25	\$103.52	1	\$152.00	\$152.00	
	MONITEAU	0	0	8	\$885.69	\$110.71	4	\$576.75	\$144.19	
	MORGAN	0	0	2	\$153.38	\$76.69	7	\$655.28	\$93.61	
	NEWTON	0	0	24	\$2,808.43	\$117.02	9	\$807.35	\$89.71	
	OZARK	0	0	2	\$193.84	\$96.92	0	0	0	
	PHELPS	0	0	22	\$2,202.36	\$100.11	4	\$686.50	\$171.63	
	POLK	0	0	11	\$1,209.99	\$110.00	4	\$421.50	\$105.38	
	PULASKI	0	0	5	\$704.68	\$140.94	2	\$367.50	\$183.75	
	ST CLAIR	0	0	7	\$1,014.71	\$144.96	1	\$183.75	\$183.75	
	STONE	0	0	7	\$715.50	\$102.21	0	0	0	
	TANEY	0	0	16	\$1,413.15	\$88.32	0	0	0	
	TEXAS	0	0	10	\$1,146.98	\$114.70	2	\$282.00	\$141.00	
	VERNON	0	0	9	\$1,046.65	\$116.29	0	0	0	
	WEBSTER	0	0	10	\$1,362.05	\$136.21	3	\$759.75	\$253.25	
	WRIGHT	0	0	3	\$371.41	\$123.80	7	\$611.52	\$87.36	
	* AREA TOTAL *	0	0	552	\$73,440.55	\$133.04	219	\$30,343.31	\$138.55	
AREA 5	JACKSON	0	0	872	\$156,912.97	\$179.95	818	\$159,904.29	\$195.48	
	* AREA TOTAL *	0	0	872	\$156,912.97	\$179.95	818	\$159,904.29	\$195.48	
AREA 6	ST LOUIS CITY	0	0	529	\$116,947.20	\$221.07	1,200	\$286,155.70	\$238.46	
	* AREA TOTAL *	0	0	529	\$116,947.20	\$221.07	1,200	\$286,155.70	\$238.46	
AREA 7	ST LOUIS COUNTY	0	0	852	\$192,779.90	\$226.27	311	\$70,459.20	\$226.56	
	* AREA TOTAL *	0	0	852	\$192,779.90	\$226.27	311	\$70,459.20	\$226.56	
STATE TOTAL		1	\$150.00	\$150.00	4,750	\$849,189.77	\$178.78	3,999	\$791,501.99	\$197.92

TABLE 21.

FUTURES PROGRAM
AS OF THE END OF MARCH 1996

COUNTY	TOTAL PERSONS PARTICIPATING	TOTAL ENROLLMENT BY COMPONENT TYPE*				
		EDUCATION	JOB SKILLS	JOB SEARCH	OJT AND JOB ENTRY	OTHER
AREA 1						
ANDREW	11	1	5	2	0	3
ATCHISON	8	1	2	4	1	0
BUCHANAN	161	74	57	13	45	27
CALDWELL	11	0	10	1	2	2
CARROLL	25	8	8	3	2	8
CASS	85	42	31	11	25	12
CHARITON	14	3	9	2	4	6
CLAY	112	58	13	10	15	37
CLINTON	12	7	3	1	3	1
COOPER	22	8	9	1	8	5
DAVIESS	23	3	15	0	6	7
DE KALB	8	4	4	0	4	0
GENTRY	6	1	3	3	2	0
GRUNDY	24	5	9	5	1	12
HARRISON	16	0	5	4	6	4
HOLT	4	1	1	2	0	0
HOWARD	17	1	5	1	4	10
JOHNSON	73	35	33	14	7	12
LAFAYETTE	47	20	26	5	5	15
LINN	26	14	18	0	3	7
LIVINGSTON	24	3	13	6	1	10
MERCER	6	2	1	2	1	1
NODAWAY	22	12	6	2	4	0
PETTIS	113	34	35	7	18	33
PLATTE	32	19	4	10	2	10
PUTNAM	6	2	4	0	0	1
RANDOLPH	42	11	23	3	8	8
RAY	40	13	22	5	5	4
SALINE	45	9	22	1	7	17
SULLIVAN	10	4	3	0	2	1
WORTH	1	0	1	0	0	0
TOTAL AREA 1	1,046	395	400	118	191	253
AREA 2						
ADAIR	19	8	7	0	1	9
AUDRAIN	32	8	15	1	9	5
BOONE	160	78	43	13	60	47
CALLAWAY	26	4	13	5	4	5
CLARK	16	3	7	1	4	9
COLE	52	29	16	3	3	9
FRANKLIN	106	21	21	15	17	70
GASCONADE	24	5	4	0	2	17
JEFFERSON	179	38	85	24	42	36
KNOX	2	1	0	0	0	2
LEWIS	12	0	6	1	7	5
LINCOLN	29	5	8	7	5	10
MACON	19	10	5	2	3	7
MARION	66	16	30	7	16	12
MONROE	4	2	1	2	1	1
MONTGOMERY	9	2	6	1	0	0
OSAGE	6	0	7	0	1	0
PIKE	21	3	10	3	2	8
RALLS	29	3	4	6	4	18
ST CHARLES	202	57	80	27	74	35
SCHUYLER	7	0	6	2	0	0
SCOTLAND	5	0	4	0	1	2
SHELBY	11	1	5	3	0	5
WARREN	18	3	12	4	2	5
TOTAL AREA 2	1,054	297	395	127	258	317
AREA 3						
BOLLINGER	4	0	2	0	2	0
BUTLER	145	35	72	22	30	23
CAPE GIRARDEAU	88	30	25	9	23	25
CARTER	29	6	15	6	4	1
CRAWFORD	26	8	16	1	2	6
DENT	52	17	21	5	7	22
DUNKLIN	151	27	74	24	25	35
HOWELL	71	22	34	17	14	3
IRON	38	10	17	3	13	4

TABLE 21.
FUTURES PROGRAM
AS OF THE END OF MARCH 1996

COUNTY	TOTAL PERSONS PARTICIPATING	TOTAL ENROLLMENT BY COMPONENT TYPE*				
		EDUCATION	JOB SKILLS	JOB SEARCH	OJT AND JOB ENTRY	OTHER
MADISON	32	7	19	4	8	4
MISSISSIPPI	65	44	12	4	14	4
NEH MADRID	81	22	40	0	23	5
OREGON	16	8	7	4	4	0
PEMISCOT	109	31	46	7	28	18
PERRY	4	2	2	0	0	0
REYNOLDS	32	9	22	3	2	5
RIPLEY	79	27	49	6	23	6
ST FRANCOIS	64	14	23	17	15	16
STE GENEVIEVE	8	0	4	2	2	0
SCOTT	79	26	37	5	15	16
SHANNON	27	2	21	2	4	3
STODDARD	27	11	13	5	5	0
WASHINGTON	97	31	41	18	16	18
WAYNE	46	6	16	2	17	8
TOTAL AREA 3	1,370	395	628	166	296	222
AREA 4						
BARRY	29	6	8	4	6	13
BARTON	15	2	7	0	0	9
BATES	12	1	6	4	2	1
BENTON	31	7	14	5	7	12
CAMDEN	39	8	28	6	4	12
CEDAR	25	9	17	1	2	1
CHRISTIAN	29	12	13	5	10	4
DADE	6	0	7	0	1	0
DALLAS	39	11	10	4	7	21
DOUGLAS	28	13	11	2	4	2
GREENE	208	95	79	40	35	20
HENRY	40	8	15	5	6	17
HICKORY	21	4	7	1	2	10
JASPER	159	60	69	22	25	54
LACLEDE	40	6	17	1	8	14
LAWRENCE	32	13	11	8	7	3
MCDONALD	37	20	11	15	9	14
MARIES	3	2	2	0	1	0
MILLER	33	13	17	2	7	7
MONITEAU	17	2	5	6	4	3
MORGAN	24	1	13	2	6	5
NEWTON	44	28	16	3	11	16
OZARK	18	7	7	2	4	4
PHELPS	92	51	26	6	11	16
POLK	30	16	19	1	6	5
PULASKI	75	17	41	4	19	12
ST CLAIR	30	12	15	0	2	8
STONE	15	6	3	5	0	3
TANEY	20	5	6	8	1	1
TEXAS	76	23	46	2	5	12
VERNON	34	10	25	1	7	5
WEBSTER	41	12	19	8	9	6
WRIGHT	53	21	14	0	8	13
TOTAL AREA 4	1,395	501	604	173	236	323
AREA 5						
JACKSON	1,468	460	298	328	373	307
TOTAL AREA 5	1,468	460	298	328	373	307
AREA 6						
ST LOUIS CITY	1,426	573	423	126	256	279
TOTAL AREA 6	1,426	573	423	126	256	279
AREA 7						
ST LOUIS COUNTY	838	295	288	52	295	120
TOTAL AREA 7	838	295	288	52	295	120
STATEWIDE	8,597	2,916	3,036	1,090	1,905	1,821

*PARTICIPANTS MAY BE ENROLLED IN MORE THAN ONE COMPONENT

