

RECEIVED MAR 28 1996

# Monthly Management Report



**Division of Family Services**  
Income Maintenance  
FUTURES

**Division of Medical Services**  
Medicaid

## February 1996

Research and Evaluation  
221 West High Street  
Broadway Building  
Jefferson City, MO 65101

## TABLE OF CONTENTS

Glossary	Definition of Categories of Assistance and Types of Medicaid Services	1
Figure 1	Map - Division of Family Services Areas	2
<b>DFS SUMMARY AND OPERATING STATISTICS</b>		
Table 1	Detailed Operating Statistics showing changes in Applications, Cases and Payments by Month and Program during last quarter	3-5
Table 2	Detailed Operating Statistics on Applications, Cases and Payments by Program, Area and County	6-51
Table 3	Detailed Operating Statistics on Applications, Cases and Payments by Program and Area	52-53
<b>MEDICAID</b>		
Figure 2	Medical Statistics - Total Individuals	54
Figure 3	Medical Statistics - Total Payments	55
Table 4	Recipients and Payments by Type of Service	56-71
Table 5	State Summary of Recipients, Payments and Average Per Recipient by Program	72-94
<b>FOOD STAMPS</b>		
Figure 4	Food Stamps Caseload	95
Table 6	Participation by Households, Persons and Race	96-99
Table 7	Participation by County	100-101
Table 8	Applications and Currency	102-103
Table 9	Expedited Service Application Currency	104-105



## **AFDC**

Figure 5	AFDC Caseload	107
Table 10	Total Cases and Reinvestigations by County	108-109
Table 11	Application and Resolution by County	110-111

## **GENERAL RELIEF**

Table 12	Total Cases and Reinvestigations by County	112-113
Table 13	Application and Resolution by County	114-115

## **OTHER IM PROGRAMS**

Figure 6	Medical Assistance Recipients	117
Table 14	Medicaid for Pregnant Women Applications	118-119
Table 15	Adult Income Maintenance Cases	120-121
Table 16	NC, MA, MACC Applications Less Than 65 Years of Age	122-123
Table 17	MA, NC Applications 65 Years of Age or More	124-125
Table 18	NC, MA, MACC Spenddown Applications	126-127
Table 19	BP and SAB Applications	128-129
Table 20	Day Care Payments by County	130-135
Table 21	FUTURES Participation	136-137

## GLOSSARY

### DEFINITION OF CATEGORIES OF ASSISTANCE AND TYPES OF MEDICAID SERVICES

AB	Aid to Blind
AB Supp	Aid to Blind Supplemental
AFDC	Aid to Families with Dependent Children
AFDC-UP	Aid to Families with Dependent Children-Unemployed Parent
AIDS	Acquired Immune Deficiency Syndrome
BP	Blind Pension
CRNA	Certified Registered Nurse Anesthetist
CSTAR	Comprehensive Substance Treatment and Rehabilitation
CT	Children's Treatment
DME	Durable Medical Equipment
EPSDT	Early and Periodic Screening, Diagnosis and Treatment
FCS	Family-Centered Services
GR	General Relief
ICF-MR	Intermediate Care Facility-Mentally Retarded
IM/IE	Income Maintenance/Income Eligible
MA	Medical Assistance - Claimants applying for this program must be ineligible for any of the other categories of assistance
MA-GR	Medical Assistance-General Relief
MA-K	Medical Assistance for Children
MA-K-DMH	Medical Assistance for Children under the care of Department of Mental Health
MA-K-DYS	Medical Assistance for Children under the care of Division of Youth Services
MC	Medicaid for Children
MPW	Medicaid for Pregnant Women
MR/DD	Mentally Retarded/Developmentally Disabled
NC	Nursing Care - Cash program for recipients in practical or professional homes, domiciliary homes or boarding homes. NC-General Relief and NC-Aid to Blind Supplemental cases are included in the NC data and are not listed separately.
OAA	Old Age Assistance
OJT	On-the-Job Training
PA	Public Assistance
PTD	Permanently and Totally Disabled
QMB	Qualified Medicare Beneficiary
RCF	Residential Care Facility
SAB	Supplemental Aid to the Blind
SLMB	Specified Low-Income Medicare Beneficiary
SNF	Skilled Nursing Facility
SSI	Supplemental Security Income
SSI SP	Supplemental Security Income and State Supplementation
SP	State Supplementation Only
Vendor Cases	Nursing Homes and Other Institutions



Figure 1  
 Missouri Department of Social Services  
 Division of Family Services  
 Area Offices

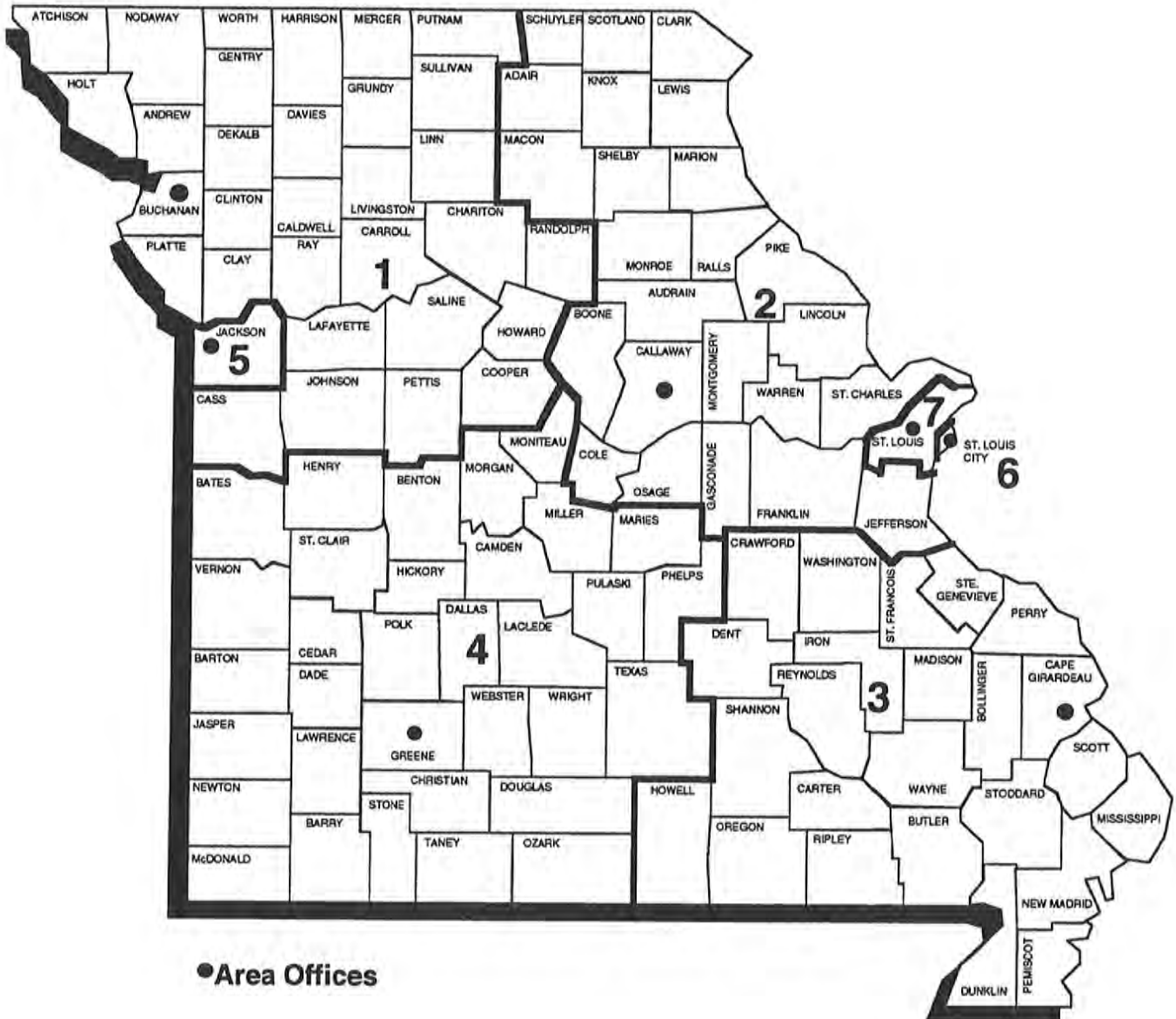

TABLE 1. DETAILED OPERATING STATISTICS (1)  
FEBRUARY 1996

CASELOAD INFORMATION	NUMBER OR AMOUNT THIS MONTH 02/96	NUMBER OR AMOUNT LAST MONTH 01/96	NUMBER OR AMOUNT 2 MONTHS AGO 12/95	NUMBER OR AMOUNT LAST YEAR 02/95	CHANGE FROM LAST MONTH	CHANGE FROM 2 MONTHS AGO	CHANGE FROM LAST YEAR
*** AFDC (2)							
APPLICATIONS RECEIVED	4,824	6,062	4,650	4,776	-20.4%	3.7%	1.0%
APPLICATIONS APPROVED	3,392	3,486	3,314	3,421	-2.7%	2.4%	-0.8%
APPLICATIONS REJECTED	1,771	1,966	1,801	1,780	-9.9%	-1.7%	-0.5%
APPLICATIONS PENDING	3,014	3,400	2,912	3,088	-11.4%	3.5%	-2.4%
FAMILIES RECEIVING CASH	84,068	84,412	84,452	89,808	-0.4%	-0.5%	-6.4%
CHILDREN RECEIVING CASH	165,208	166,131	166,298	177,689	-0.6%	-0.7%	-7.0%
TOTAL PERSONS	236,594	238,052	238,595	258,217	-0.6%	-0.8%	-8.4%
TOTAL PAYMENTS (3)	\$21,316,189	\$21,436,651	\$21,459,290	\$23,132,746	-0.6%	-0.7%	-7.9%
AVERAGE PER FAMILY	\$253.56	\$253.95	\$254.10	\$257.58	-0.2%	-0.2%	-1.6%
AVERAGE PER PERSON	\$90.10	\$90.05	\$89.94	\$89.59	0.1%	0.2%	0.6%
TITLE XIX ONLY CASES	1,993	2,014	2,083	2,232	-1.0%	-4.3%	-10.7%
TITLE XIX TRANSITIONAL CASES	8,744	8,856	9,174	8,707	-1.3%	-4.7%	0.4%
REINVESTIGATIONS	4,654	4,609	3,982	4,473	1.0%	16.9%	4.0%
CASES CLOSED	4,389	4,420	4,570	4,238	-0.7%	-4.0%	3.6%
*** AFDC/UP							
FAMILIES RECEIVING	1,248	1,335	1,389	2,667	-6.5%	-10.2%	-53.2%
CHILDREN RECEIVING	2,879	3,097	3,223	6,235	-7.0%	-10.7%	-53.8%
TOTAL PERSONS	4,508	4,890	5,156	10,971	-7.8%	-12.6%	-58.9%
TOTAL PAYMENTS	\$347,095	\$379,245	\$402,059	\$830,988	-8.5%	-13.7%	-58.2%
AVERAGE PER FAMILY	\$278.12	\$284.08	\$289.46	\$311.58	-2.1%	-3.9%	-10.7%
AVERAGE PER PERSON	\$77.00	\$77.56	\$77.98	\$75.74	-0.7%	-1.3%	1.7%
*** MC							
APPLICATIONS RECEIVED	7,072	8,220	6,576	6,324	-14.0%	7.5%	11.8%
APPLICATIONS APPROVED	4,845	4,930	4,535	4,357	-1.7%	6.8%	11.2%
APPLICATIONS REJECTED	2,397	2,575	2,459	2,154	-6.9%	-2.5%	11.3%
APPLICATIONS PENDING	4,236	4,477	3,887	3,911	-5.4%	9.0%	8.3%
FAMILIES RECEIVING	82,451	81,198	80,280	73,404	1.5%	2.7%	12.3%
CHILDREN RECEIVING	154,771	152,572	150,990	138,477	1.4%	2.5%	11.8%
TOTAL PERSONS	156,630	154,372	152,717	139,893	1.5%	2.6%	12.0%
REINVESTIGATIONS	1,926	1,862	1,553	1,519	3.4%	24.0%	26.8%
CASES CLOSED	3,678	3,694	4,408	3,511	-0.4%	-16.6%	4.8%
*** GR-CASH							
APPLICATIONS RECEIVED	2,060	2,192	1,734	1,973	-6.0%	18.8%	4.4%
APPLICATIONS APPROVED	372	398	433	459	-6.5%	-14.1%	-19.0%
APPLICATIONS REJECTED	1,526	1,557	1,611	1,667	-2.0%	-5.3%	-8.5%
APPLICATIONS PENDING	2,815	2,691	2,502	3,034	4.6%	12.5%	-7.2%
CASES RECEIVING	4,581	4,660	4,721	5,336	-1.7%	-3.0%	-14.1%
PERSONS RECEIVING	4,608	4,682	4,750	5,369	-1.6%	-3.0%	-14.2%
CASH PAYMENTS	\$365,466	\$372,111	\$375,215	\$420,393	-1.8%	-2.6%	-13.1%
REINVESTIGATIONS	78	85	61	96	-8.2%	27.9%	-18.8%
CASES CLOSED	417	459	461	489	-9.2%	-9.5%	-14.7%
MA-GR RECIPIENTS	1,661	1,658	1,638	1,655	0.2%	1.4%	0.4%
MA-GR TOTAL PAYMENTS	\$131,914	\$131,733	\$129,766	\$131,197	0.1%	1.7%	0.5%
*** MPW							
APPLICATIONS RECEIVED	2,941	3,308	2,509	2,626	-11.1%	17.2%	12.0%
APPLICATIONS APPROVED	2,370	2,324	1,962	2,123	2.0%	20.8%	11.6%
APPLICATIONS REJECTED	578	616	590	480	-6.2%	-2.0%	20.4%
APPLICATIONS PENDING	1,079	1,120	833	1,051	-3.7%	29.5%	2.7%
CASES RECEIVING	15,434	15,151	14,972	14,877	1.9%	3.1%	3.7%
PERSONS RECEIVING	18,818	18,616	18,215	18,083	1.1%	3.3%	4.1%
REINVESTIGATIONS	60	54	56	43	11.1%	7.1%	39.5%
CASES CLOSED	564	579	570	591	-2.6%	-1.1%	-4.6%
*** NEWBORNS							
APPLICATIONS RECEIVED	974	983	850	784	-0.9%	14.6%	24.2%
APPLICATIONS APPROVED	932	927	824	758	0.5%	13.1%	23.0%
APPLICATIONS REJECTED	32	38	16	19	-15.8%	100.0%	68.4%
APPLICATIONS PENDING	13	22	19	18	-40.9%	-31.6%	-27.8%
RECIPIENTS	7,599	7,499	7,258	6,243	1.3%	4.7%	21.7%
CASES CLOSED	815	831	694	627	-1.9%	17.4%	30.0%

TABLE 1. DETAILED OPERATING STATISTICS (1)  
FEBRUARY 1996

CASELOAD INFORMATION	NUMBER OR AMOUNT THIS MONTH 02/96	NUMBER OR AMOUNT LAST MONTH 01/96	NUMBER OR AMOUNT 2 MONTHS AGO 12/95	NUMBER OR AMOUNT LAST YEAR 02/95	CHANGE FROM LAST MONTH	CHANGE FROM 2 MONTHS AGO	CHANGE FROM LAST YEAR
*** AB SUPP							
APPLICATIONS RECEIVED	128	144	93	111	-11.1%	37.6%	15.3%
APPLICATIONS APPROVED	10	16	19	16	-37.5%	-47.4%	-37.5%
APPLICATIONS REJECTED	100	108	118	89	-7.4%	-15.3%	12.4%
APPLICATIONS PENDING	185	170	151	159	8.8%	22.5%	16.4%
RECIPIENTS	777	783	781	766	-0.8%	-0.5%	1.4%
TOTAL PAYMENTS	\$227,707	\$229,400	\$230,147	\$226,473	-0.7%	-1.1%	0.5%
CASES CLOSED	29	20	17	12	45.0%	70.6%	141.7%
*** BP							
APPLICATIONS RECEIVED	129	148	92	120	-12.8%	40.2%	7.5%
APPLICATIONS APPROVED	31	26	44	41	19.2%	-29.5%	-24.4%
APPLICATIONS REJECTED	84	93	95	81	-9.7%	-11.6%	3.7%
APPLICATIONS PENDING	204	192	163	179	6.3%	25.2%	14.0%
RECIPIENTS	2,378	2,380	2,382	2,300	-0.1%	-0.2%	3.4%
TOTAL PAYMENTS	\$885,945	\$886,696	\$888,067	\$857,773	-0.1%	-0.2%	3.3%
CASES CLOSED	35	36	29	31	-2.8%	20.7%	12.9%
*** NC (4)							
APPLICATIONS RECEIVED	351	377	278	307	-6.9%	26.3%	14.3%
APPLICATIONS APPROVED	251	218	203	180	15.1%	23.6%	39.4%
APPLICATIONS REJECTED	91	113	82	104	-19.5%	11.0%	-12.5%
APPLICATIONS PENDING	338	338	305	294	0.0%	10.8%	15.0%
TOTAL RECIPIENTS	7,620	7,634	7,644	7,504	-0.2%	-0.3%	1.5%
RCF-II	4,423	4,394	4,353	4,029	0.7%	1.6%	9.8%
SNF-ICF	999	1,050	1,070	1,309	-4.9%	-6.6%	-23.7%
RCF-I	2,198	2,190	2,221	2,166	0.4%	-1.0%	1.5%
TOTAL PAYMENTS	\$1,777,899	\$1,784,414	\$1,776,817	\$1,786,539	-0.4%	0.1%	-0.5%
RCF-II	\$1,123,953	\$1,115,314	\$1,098,845	\$1,023,670	0.8%	2.3%	9.8%
SNF/ICF	\$346,831	\$364,618	\$371,021	\$459,522	-4.9%	-6.5%	-24.5%
RCF-I	\$307,115	\$304,482	\$306,951	\$303,347	0.9%	0.1%	1.2%
REINVESTIGATIONS	325	324	270	225	0.3%	20.4%	44.4%
CASES CLOSED	142	175	194	138	-18.9%	-26.8%	2.9%
*** MA							
APPLICATIONS RECEIVED	11,800	13,220	10,394	10,695	-10.7%	13.5%	10.3%
APPLICATIONS APPROVED	7,429	8,226	6,750	6,981	-9.7%	10.1%	6.4%
APPLICATIONS REJECTED	4,032	4,392	4,156	4,178	-8.2%	-3.0%	-3.5%
APPLICATIONS PENDING	13,084	12,874	12,532	13,078	1.6%	4.4%	0.0%
RECIPIENTS	113,699	112,935	112,605	107,289	0.7%	1.0%	6.0%
CASES CLOSED	1,404	1,491	2,576	1,384	-5.8%	-45.5%	1.4%
*** MA-K							
APPLICATIONS RECEIVED	280	255	248	210	9.8%	12.9%	33.3%
APPLICATIONS APPROVED - DMH	0	0	0	1	0.0%	0.0%	0.0%
APPLICATIONS APPROVED - DYS	205	181	195	150	13.3%	5.1%	36.7%
APPLICATIONS REJECTED	57	83	69	44	-31.3%	-17.4%	29.5%
APPLICATIONS PENDING	31	20	36	60	55.0%	-13.9%	-48.3%
RECIPIENTS - DMH	25	27	27	43	-7.4%	-7.4%	-41.9%
RECIPIENTS - DYS	1,014	990	951	788	2.4%	6.6%	28.7%
CASES CLOSED - DMH	1	2	0	1	-50.0%	0.0%	0.0%
CASES CLOSED - DYS	180	180	143	106	0.0%	25.9%	69.8%
*** REFUGEE							
APPLICATIONS RECEIVED	41	31	47	46	32.3%	-12.8%	-10.9%
APPLICATIONS APPROVED	21	43	59	31	-51.2%	-64.4%	-32.3%
APPLICATIONS REJECTED	7	3	2	6	133.3%	250.0%	16.7%
APPLICATIONS PENDING	37	24	39	36	54.2%	-5.1%	2.8%
CASES RECEIVING	315	354	353	324	-11.0%	-10.8%	-2.8%
TOTAL PERMITS	850	958	956	983	-10.6%	-10.5%	-12.9%
TOTAL PAYMENTS	\$38,790	\$42,387	\$43,806	\$49,305	-8.5%	-11.5%	-21.3%
REINVESTIGATIONS	7	4	9	2	75.0%	-22.2%	250.0%
CASES CLOSED	40	59	43	50	-32.2%	-7.0%	-20.0%



TABLE 1. DETAILED OPERATING STATISTICS (1)  
FEBRUARY 1996

CASELOAD INFORMATION	NUMBER OR AMOUNT THIS MONTH 02/96	NUMBER OR AMOUNT LAST MONTH 01/96	NUMBER OR AMOUNT 2 MONTHS AGO 12/95	NUMBER OR AMOUNT LAST YEAR 02/95	CHANGE FROM LAST MONTH	CHANGE FROM 2 MONTHS AGO	CHANGE FROM LAST YEAR
*** SSI ONLY RECIPIENTS	2,204	2,234	2,259	2,484	-1.3%	-2.4%	-11.3%
*** SSI-SP RECIPIENTS	1,475	1,515	1,549	1,823	-2.6%	-4.8%	-19.1%
TOTAL PAYMENTS	\$64,655	\$65,879	\$66,896	\$75,979	-1.9%	-3.3%	-14.9%
AVERAGE PER RECIPIENT	\$43.83	\$43.48	\$43.19	\$41.68	0.8%	1.5%	5.2%
*** SP ONLY RECIPIENTS	445	452	459	528	-1.5%	-3.1%	-15.7%
TOTAL PAYMENTS	\$30,337	\$31,334	\$31,526	\$34,467	-3.2%	-3.8%	-12.0%
AVERAGE PER RECIPIENT	\$68.17	\$69.32	\$68.68	\$65.28	-1.7%	-0.7%	4.4%
*** QMB APPLICATIONS RECEIVED	1,082	1,315	977	997	-17.7%	10.7%	8.5%
APPLICATIONS APPROVED	548	668	541	575	-18.0%	1.3%	-4.7%
APPLICATIONS REJECTED	483	552	435	414	-12.5%	11.0%	16.7%
APPLICATIONS PENDING	673	636	565	685	5.8%	19.1%	-1.8%
TOTAL PERSONS	9,372	9,679	9,617	8,799	-3.2%	-2.5%	6.5%
REINVESTIGATIONS	159	169	121	120	-5.9%	31.4%	32.5%
CASES CLOSED	1,068	1,347	1,033	986	-20.7%	3.4%	8.3%
*** SLMB APPLICATIONS RECEIVED	612	754	508	478	-18.8%	20.5%	28.0%
APPLICATIONS APPROVED	169	208	189	133	-18.8%	-10.6%	27.1%
APPLICATIONS REJECTED	422	447	355	341	-5.6%	18.9%	23.8%
APPLICATIONS PENDING	361	353	265	323	2.3%	36.2%	11.8%
TOTAL PERSONS	2,753	2,692	2,623	1,575	2.3%	5.0%	74.8%
REINVESTIGATIONS	30	46	26	12	-34.8%	15.4%	150.0%
CASES CLOSED	282	275	265	140	2.5%	6.4%	101.4%
*** VENDOR CASES RECIPIENTS	30,146	30,301	30,261	29,944	-0.5%	-0.4%	0.7%
CASES CLOSED	896	1,039	822	877	-13.8%	9.0%	2.2%

{1} OBSERVE CAUTION IN USE OF PERCENTAGES WHEN BASE FOR COMPUTATIONS IS SMALL, ESPECIALLY IF OBSERVATIONS TOTAL LESS THAN 100. ALL PERCENTS ARE ROUNDED TO THE NEAREST TENTH OF ONE PERCENT.

{2} INCLUDES AFDC-UP AND GUARDIAN.

{3} PAYMENT DATA IS FOR INFORMATIONAL PURPOSES ONLY AND IS NOT MEANT TO PROVIDE AN AUDITABLE ACCOUNT OF EXPENDITURES.

{4} INCLUDES NC-GR AND NC-ABS RECIPIENTS AND PAYMENTS.

TABLE 2. DETAILED OPERATING STATISTICS BY AREA AND COUNTY FOR FEBRUARY 1996

	AREA 1 ANDREW	AREA 1 ATCHISON	AREA 1 BUCHANAN	AREA 1 CALDWELL	AREA 1 CARROLL
*** AFDC					
APPLICATIONS RECEIVED	8	6	80	7	14
APPLICATIONS APPROVED	5	5	68	6	7
APPLICATIONS REJECTED	3	5	28	2	6
APPLICATIONS PENDING	4	3	54	7	5
FAMILIES RECEIVING CASH	125	48	1,542	92	141
CHILDREN RECEIVING CASH	216	73	2,797	176	276
TOTAL PERSONS	328	112	4,163	255	408
TOTAL PAYMENTS	\$30,577	\$10,995	\$386,806	\$22,982	\$37,037
AVERAGE PER FAMILY	\$243.02	\$229.06	\$250.85	\$249.80	\$262.67
AVERAGE PER PERSON	\$92.61	\$98.17	\$92.92	\$90.13	\$90.78
TITLE XIX ONLY CASES	6	0	30	3	1
TITLE XIX TRANSITIONAL CASES	19	20	239	12	23
REINVESTIGATIONS	2	4	110	1	5
CASES CLOSED	11	3	95	5	8
*** AFDC/UP					
FAMILIES RECEIVING	0	1	47	3	5
CHILDREN RECEIVING	0	2	104	9	10
TOTAL PERSONS	0	3	161	13	19
TOTAL PAYMENTS	\$0	\$291	\$12,508	\$737	\$1,389
AVERAGE PER FAMILY	\$0.00	\$291.00	\$266.13	\$245.67	\$277.80
AVERAGE PER PERSON	\$0.00	\$97.00	\$77.69	\$56.69	\$73.11
*** MC					
APPLICATIONS RECEIVED	13	11	129	12	20
APPLICATIONS APPROVED	8	9	107	8	15
APPLICATIONS REJECTED	1	0	37	2	10
APPLICATIONS PENDING	7	7	81	14	12
FAMILIES RECEIVING	181	104	1,889	184	245
CHILDREN RECEIVING	327	202	3,353	415	490
TOTAL PERSONS	330	207	3,436	420	492
REINVESTIGATIONS	3	3	55	2	6
CASES CLOSED	7	4	76	5	10
*** GR-CASH					
APPLICATIONS RECEIVED	4	2	36	0	3
APPLICATIONS APPROVED	0	0	8	1	1
APPLICATIONS REJECTED	1	1	35	5	3
APPLICATIONS PENDING	8	3	45	0	2
CASES RECEIVING	8	0	88	6	3
PERSONS RECEIVING	8	0	91	6	3
CASH PAYMENTS	\$640	\$0	\$7,209	\$480	\$240
REINVESTIGATIONS	0	0	0	0	0
CASES CLOSED	0	0	10	1	0
MA-GR RECIPIENTS	1	0	15	2	3
MA-GR TOTAL PAYMENTS	\$80	\$0	\$1,186	\$160	\$240
*** HPW					
APPLICATIONS RECEIVED	8	1	58	8	5
APPLICATIONS APPROVED	8	0	65	6	8
APPLICATIONS REJECTED	1	0	8	1	1
APPLICATIONS PENDING	2	1	18	5	0
CASES RECEIVING	45	24	353	37	44
PERSONS RECEIVING	51	29	222	43	52
REINVESTIGATIONS	0	0	0	0	0
CASES CLOSED	1	3	11	2	1
*** NEWBORNS					
APPLICATIONS RECEIVED	3	2	14	4	1
APPLICATIONS APPROVED	3	2	13	3	1
APPLICATIONS REJECTED	0	0	0	1	0
APPLICATIONS PENDING	0	0	0	0	0
RECIPIENTS	23	15	101	16	16
CASES CLOSED	2	1	7	2	2
*** AB SUPP					
APPLICATIONS RECEIVED	0	0	6	0	1
APPLICATIONS APPROVED	0	0	1	0	0
APPLICATIONS REJECTED	0	0	2	0	2
APPLICATIONS PENDING	0	0	7	0	0
RECIPIENTS	0	1	13	2	3
TOTAL PAYMENTS	\$0	\$95	\$3,667	\$550	\$658
CASES CLOSED	0	0	0	0	0
*** BP					
APPLICATIONS RECEIVED	0	0	6	0	1
APPLICATIONS APPROVED	0	0	0	0	0
APPLICATIONS REJECTED	0	0	3	0	2
APPLICATIONS PENDING	0	0	7	0	0
RECIPIENTS	7	2	52	5	6
TOTAL PAYMENTS	\$2,611	\$746	\$19,396	\$1,865	\$2,238
CASES CLOSED	0	0	1	0	0

TABLE 2. DETAILED OPERATING STATISTICS BY AREA AND COUNTY FOR FEBRUARY 1996

	AREA I ANDREW	AREA I ATCHISON	AREA I BUCHANAN	AREA I CALDWELL	AREA I CARROLL
*** NC					
APPLICATIONS RECEIVED	1	1	15	2	1
APPLICATIONS APPROVED	1	1	12	0	0
APPLICATIONS REJECTED	1	0	3	0	0
APPLICATIONS PENDING	0	0	10	2	2
RECIPIENTS	16	1	241	8	4
RCF-II	10	0	143	7	1
SNF-ICF	5	0	5	1	1
RCF-I	1	1	93	0	2
PAYMENTS	\$4,191	\$148	\$46,354	\$2,208	\$940
RCF-II	\$2,203	\$0	\$32,764	\$1,932	\$276
SNF/ICF	\$1,840	\$0	\$1,699	\$276	\$368
RCF-I	\$148	\$148	\$11,891	\$0	\$296
REINVESTIGATIONS	0	1	2	0	0
CASES CLOSED	0	0	3	0	0
*** MA					
APPLICATIONS RECEIVED	31	27	274	23	30
APPLICATIONS APPROVED	16	16	164	18	21
APPLICATIONS REJECTED	9	10	104	10	8
APPLICATIONS PENDING	28	22	259	25	32
RECIPIENTS	236	151	2,060	168	273
CASES CLOSED	5	2	26	0	3
*** MA-K					
APPLICATIONS RECEIVED	0	0	12	0	0
APPLICATIONS APPROVED - DMH	0	0	0	0	0
APPLICATIONS APPROVED - DYS	0	0	6	0	0
APPLICATIONS REJECTED	0	0	5	0	0
APPLICATIONS PENDING	0	0	1	0	0
RECIPIENTS - DMH	0	0	2	0	0
RECIPIENTS - DYS	0	0	76	0	0
CASES CLOSED - DMH	0	0	0	0	0
CASES CLOSED - DYS	0	0	8	0	0
*** REFUGEE					
APPLICATIONS RECEIVED	0	0	0	0	0
APPLICATIONS APPROVED	0	0	0	0	0
APPLICATIONS REJECTED	0	0	0	0	0
APPLICATIONS PENDING	0	0	0	0	0
CASES RECEIVING	0	0	0	0	0
TOTAL PERSONS	0	0	0	0	0
TOTAL PAYMENTS	\$0	\$0	\$0	\$0	\$0
REINVESTIGATIONS	0	0	0	0	0
CASES CLOSED	0	0	0	0	0
*** SSI ONLY					
RECIPIENTS	3	1	31	0	6
*** SSI-SP					
RECIPIENTS	3	2	23	3	3
TOTAL PAYMENTS	\$75	\$47	\$1,171	\$95	\$80
AVERAGE PER RECIPIENT	\$25.00	\$23.50	\$50.91	\$31.67	\$26.67
*** SP ONLY					
RECIPIENTS	1	0	4	3	0
TOTAL PAYMENTS	\$1	\$0	\$229	\$424	\$0
AVERAGE PER RECIPIENT	\$1.00	\$0.00	\$57.25	\$141.33	\$0.00
*** OMB					
APPLICATIONS RECEIVED	7	0	19	1	5
APPLICATIONS APPROVED	7	1	15	1	2
APPLICATIONS REJECTED	0	0	3	1	5
APPLICATIONS PENDING	0	0	8	1	3
TOTAL PERSONS	37	6	211	30	16
REINVESTIGATIONS	0	0	1	0	1
CASES CLOSED	5	3	32	4	1
*** SLMB					
APPLICATIONS RECEIVED	0	0	3	2	5
APPLICATIONS APPROVED	0	0	2	1	1
APPLICATIONS REJECTED	0	0	2	0	4
APPLICATIONS PENDING	0	0	0	1	3
TOTAL PERSONS	3	0	86	15	17
REINVESTIGATIONS	0	0	0	0	0
CASES CLOSED	0	0	11	1	1
*** VENDOR CASES					
RECIPIENTS	125	73	472	77	78
CASES CLOSED	3	3	14	0	1



TABLE 2. DETAILED OPERATING STATISTICS BY AREA AND COUNTY FOR FEBRUARY 1996

	AREA 1 CASS	AREA 1 CHARITON	AREA 1 CLAY	AREA 1 CLINTON	AREA 1 COOPER
*** AFDC					
APPLICATIONS RECEIVED	55	3	85	12	7
APPLICATIONS APPROVED	39	6	68	4	4
APPLICATIONS REJECTED	16	1	36	5	2
APPLICATIONS PENDING	36	1	47	11	5
FAMILIES RECEIVING CASH	575	60	1,086	177	117
CHILDREN RECEIVING CASH	1,045	112	1,918	338	240
TOTAL PERSONS	1,537	162	2,843	493	333
TOTAL PAYMENTS	\$146,158	\$13,617	\$268,126	\$45,976	\$29,810
AVERAGE PER FAMILY	\$254.19	\$226.95	\$246.89	\$259.75	\$254.79
AVERAGE PER PERSON	\$95.09	\$84.06	\$94.31	\$93.26	\$89.52
TITLE XIX ONLY CASES	7	2	13	2	1
TITLE XIX TRANSITIONAL CASES	80	12	159	15	23
REINVESTIGATIONS	13	0	84	7	0
CASES CLOSED	47	4	95	9	7
*** AFDC/UP					
FAMILIES RECEIVING	7	4	19	4	1
CHILDREN RECEIVING	15	11	45	8	1
TOTAL PERSONS	17	18	65	14	2
TOTAL PAYMENTS	\$1,783	\$1,112	\$5,286	\$1,092	\$234
AVERAGE PER FAMILY	\$254.71	\$278.00	\$278.21	\$273.00	\$234.00
AVERAGE PER PERSON	\$104.88	\$61.78	\$81.32	\$78.00	\$117.00
*** HC					
APPLICATIONS RECEIVED	61	9	122	24	25
APPLICATIONS APPROVED	49	5	79	10	14
APPLICATIONS REJECTED	18	2	43	9	4
APPLICATIONS PENDING	37	5	75	23	14
FAMILIES RECEIVING	846	157	1,392	252	240
CHILDREN RECEIVING	1,582	327	2,518	480	441
TOTAL PERSONS	1,608	328	2,536	484	450
REINVESTIGATIONS	10	0	38	6	1
CASES CLOSED	38	6	90	11	12
*** GR-CASH					
APPLICATIONS RECEIVED	23	3	15	7	2
APPLICATIONS APPROVED	0	1	2	2	0
APPLICATIONS REJECTED	11	0	14	5	5
APPLICATIONS PENDING	35	3	26	10	3
CASES RECEIVING	24	4	36	12	2
PERSONS RECEIVING	24	4	36	12	2
CASH PAYMENTS	\$1,920	\$516	\$3,040	\$818	\$160
REINVESTIGATIONS	0	0	1	0	0
CASES CLOSED	3	0	5	3	0
MA-GR RECIPIENTS	14	3	10	7	1
MA-GR TOTAL PAYMENTS	\$1,120	\$240	\$800	\$536	\$80
*** MPW					
APPLICATIONS RECEIVED	42	3	68	8	6
APPLICATIONS APPROVED	31	3	58	11	2
APPLICATIONS REJECTED	11	0	15	1	2
APPLICATIONS PENDING	19	0	17	2	3
CASES RECEIVING	179	21	386	60	42
PERSONS RECEIVING	244	28	477	72	54
REINVESTIGATIONS	0	0	1	0	0
CASES CLOSED	3	0	11	1	1
*** NEWBORNS					
APPLICATIONS RECEIVED	19	1	31	3	6
APPLICATIONS APPROVED	19	1	28	3	7
APPLICATIONS REJECTED	0	0	1	0	0
APPLICATIONS PENDING	0	0	1	0	0
RECIPIENTS	152	13	224	29	41
CASES CLOSED	22	4	20	2	6
*** AB SUPP					
APPLICATIONS RECEIVED	2	0	2	1	0
APPLICATIONS APPROVED	0	0	0	0	0
APPLICATIONS REJECTED	0	0	1	1	1
APPLICATIONS PENDING	1	0	3	2	0
RECIPIENTS	5	0	13	1	1
TOTAL PAYMENTS	\$1,150	\$0	\$3,639	\$169	\$342
CASES CLOSED	0	0	0	0	0
*** BP					
APPLICATIONS RECEIVED	2	0	2	0	0
APPLICATIONS APPROVED	1	0	0	0	0
APPLICATIONS REJECTED	0	0	1	0	1
APPLICATIONS PENDING	2	0	2	3	0
RECIPIENTS	19	7	43	3	7
TOTAL PAYMENTS	\$7,087	\$2,611	\$16,039	\$1,119	\$2,611
CASES CLOSED	0	0	0	0	0

TABLE 2. DETAILED OPERATING STATISTICS BY AREA AND COUNTY FOR FEBRUARY 1996

	AREA 1 CASS	AREA 1 CHARITON	AREA 1 CLAY	AREA 1 CLINTON	AREA 1 COOPER
*** NC					
APPLICATIONS RECEIVED	8	0	9	2	1
APPLICATIONS APPROVED	4	0	7	0	0
APPLICATIONS REJECTED	0	0	2	1	1
APPLICATIONS PENDING	4	0	7	1	1
RECIPIENTS	75	9	146	27	27
RCF-II	63	5	108	4	11
SNF-ICF	1	1	8	21	1
RCF-I	11	3	30	2	15
PAYMENTS	\$19,057	\$2,192	\$35,812	\$8,650	\$4,835
RCF-II	\$17,197	\$1,380	\$27,135	\$919	\$2,293
SNF/ICF	\$328	\$368	\$2,342	\$7,503	\$368
RCF-I	\$1,532	\$444	\$4,335	\$228	\$2,174
REINVESTIGATIONS	8	0	21	1	0
CASES CLOSED	1	0	2	1	0
*** MA					
APPLICATIONS RECEIVED	109	13	200	27	36
APPLICATIONS APPROVED	63	8	130	13	24
APPLICATIONS REJECTED	37	6	66	15	10
APPLICATIONS PENDING	101	9	210	46	41
RECIPIENTS	650	215	1,276	231	301
CASES CLOSED	7	2	26	4	6
*** MA-K					
APPLICATIONS RECEIVED	0	0	0	0	0
APPLICATIONS APPROVED - DMH	0	0	0	0	0
APPLICATIONS APPROVED - DYS	0	0	0	0	0
APPLICATIONS REJECTED	0	0	0	0	0
APPLICATIONS PENDING	0	0	0	0	0
RECIPIENTS - DMH	0	0	0	0	0
RECIPIENTS - DYS	0	0	0	0	0
CASES CLOSED - DMH	0	0	0	0	0
CASES CLOSED - DYS	0	0	0	0	0
*** REFUGEE					
APPLICATIONS RECEIVED	0	0	0	0	0
APPLICATIONS APPROVED	0	0	0	0	0
APPLICATIONS REJECTED	0	0	0	0	0
APPLICATIONS PENDING	0	0	0	0	0
CASES RECEIVING	0	0	4	0	0
TOTAL PERSONS	0	0	4	0	0
TOTAL PAYMENTS	\$0	\$0	\$352	\$0	\$0
REINVESTIGATIONS	0	0	0	0	0
CASES CLOSED	0	0	0	0	0
*** SSI ONLY					
RECIPIENTS	4	7	7	3	2
*** SSI-SP					
RECIPIENTS	8	8	8	0	3
TOTAL PAYMENTS	\$306	\$244	\$155	\$0	\$29
AVERAGE PER RECIPIENT	\$38.25	\$30.50	\$19.38	\$0.00	\$9.67
*** SP ONLY					
RECIPIENTS	0	1	1	0	0
TOTAL PAYMENTS	\$0	\$4	\$52	\$0	\$0
AVERAGE PER RECIPIENT	\$0.00	\$4.00	\$52.00	\$0.00	\$0.00
*** QMB					
APPLICATIONS RECEIVED	9	1	10	0	7
APPLICATIONS APPROVED	4	2	4	2	2
APPLICATIONS REJECTED	3	1	0	2	0
APPLICATIONS PENDING	5	1	6	2	6
TOTAL PERSONS	72	22	143	18	33
REINVESTIGATIONS	0	0	8	0	0
CASES CLOSED	11	1	22	2	9
*** SLMB					
APPLICATIONS RECEIVED	6	1	4	2	4
APPLICATIONS APPROVED	3	1	0	3	1
APPLICATIONS REJECTED	1	0	2	0	0
APPLICATIONS PENDING	4	0	2	0	4
TOTAL PERSONS	26	12	29	7	5
REINVESTIGATIONS	3	0	3	0	0
CASES CLOSED	0	1	2	1	0
*** VENDOR CASES					
RECIPIENTS	378	132	719	104	139
CASES CLOSED	17	2	25	0	6

TABLE 2. DETAILED OPERATING STATISTICS BY AREA AND COUNTY FOR FEBRUARY 1996

	AREA 1 DAVISS	AREA 1 DE KALB	AREA 1 GENTRY	AREA 1 GRUNDY	AREA 1 HARRISON
*** AFDC					
APPLICATIONS RECEIVED	3	2	2	16	8
APPLICATIONS APPROVED	5	6	0	11	9
APPLICATIONS REJECTED	0	0	0	3	2
APPLICATIONS PENDING	1	0	2	3	2
FAMILIES RECEIVING CASH	58	91	30	139	74
CHILDREN RECEIVING CASH	95	158	54	224	138
TOTAL PERSONS	142	242	82	358	197
TOTAL PAYMENTS	\$14,157	\$22,461	\$7,241	\$33,821	\$17,708
AVERAGE PER FAMILY	\$244.09	\$246.82	\$241.37	\$243.32	\$239.30
AVERAGE PER PERSON	\$99.70	\$92.81	\$88.30	\$94.47	\$89.89
TITLE XIX ONLY CASES	0	1	0	2	1
TITLE XIX TRANSITIONAL CASES	18	16	8	16	22
REINVESTIGATIONS	9	5	6	23	7
CASES CLOSED	4	6	4	16	3
*** AFDC/UP					
FAMILIES RECEIVING	3	2	1	9	1
CHILDREN RECEIVING	5	2	3	16	3
TOTAL PERSONS	11	6	5	33	3
TOTAL PAYMENTS	\$972	\$526	\$232	\$2,283	\$292
AVERAGE PER FAMILY	\$324.00	\$263.00	\$232.00	\$253.67	\$292.00
AVERAGE PER PERSON	\$88.36	\$87.67	\$46.40	\$69.18	\$97.33
*** HC					
APPLICATIONS RECEIVED	8	8	4	33	16
APPLICATIONS APPROVED	6	5	4	20	13
APPLICATIONS REJECTED	1	3	1	8	5
APPLICATIONS PENDING	6	2	0	13	5
FAMILIES RECEIVING	146	146	89	201	209
CHILDREN RECEIVING	333	286	171	364	396
TOTAL PERSONS	334	287	171	370	403
REINVESTIGATIONS	5	0	5	10	10
CASES CLOSED	10	6	3	14	15
*** GR-CASH					
APPLICATIONS RECEIVED	1	2	0	4	3
APPLICATIONS APPROVED	0	2	0	0	2
APPLICATIONS REJECTED	0	1	0	5	5
APPLICATIONS PENDING	1	7	2	5	3
CASES RECEIVING	6	5	3	6	4
PERSONS RECEIVING	6	5	3	6	4
CASH PAYMENTS	\$480	\$352	\$240	\$480	\$320
REINVESTIGATIONS	1	0	0	0	0
CASES CLOSED	0	1	0	1	2
MA-GR RECIPIENTS	0	1	1	2	1
MA-GR TOTAL PAYMENTS	\$0	\$80	\$80	\$160	\$80
*** MPH					
APPLICATIONS RECEIVED	8	5	4	8	6
APPLICATIONS APPROVED	6	4	4	6	7
APPLICATIONS REJECTED	1	0	1	5	1
APPLICATIONS PENDING	1	1	0	3	1
CASES RECEIVING	31	26	23	43	38
PERSONS RECEIVING	36	32	26	48	46
REINVESTIGATIONS	0	0	0	0	0
CASES CLOSED	0	0	0	1	1
*** NEWBORNS					
APPLICATIONS RECEIVED	5	1	3	5	2
APPLICATIONS APPROVED	5	1	3	5	2
APPLICATIONS REJECTED	0	0	0	0	0
APPLICATIONS PENDING	0	0	0	0	0
RECIPIENTS	15	14	26	23	11
CASES CLOSED	2	3	5	3	0
*** AB SUPP					
APPLICATIONS RECEIVED	0	0	0	1	0
APPLICATIONS APPROVED	0	0	0	0	0
APPLICATIONS REJECTED	0	0	0	0	2
APPLICATIONS PENDING	1	0	1	1	0
RECIPIENTS	0	1	0	3	0
TOTAL PAYMENTS	\$0	\$300	\$0	\$678	\$0
CASES CLOSED	0	0	0	0	0
*** BP					
APPLICATIONS RECEIVED	0	0	0	1	0
APPLICATIONS APPROVED	0	0	0	0	0
APPLICATIONS REJECTED	0	0	0	0	2
APPLICATIONS PENDING	1	0	1	1	0
RECIPIENTS	2	6	2	4	2
TOTAL PAYMENTS	\$746	\$2,238	\$746	\$1,492	\$746
CASES CLOSED	0	0	0	0	0



TABLE 2. DETAILED OPERATING STATISTICS BY AREA AND COUNTY FOR FEBRUARY 1996

	AREA 1 DAVISS	AREA 1 DE KALB	AREA 1 GENTRY	AREA 1 GRUNDY	AREA 1 HARRISON
*** NC					
APPLICATIONS RECEIVED	0	1	0	0	2
APPLICATIONS APPROVED	0	3	0	0	0
APPLICATIONS REJECTED	0	1	0	0	0
APPLICATIONS PENDING	0	0	0	0	2
RECIPIENTS	7	23	5	16	6
RCF-II	6	17	0	6	4
SNF-ICF	0	2	0	0	1
RCF-I	1	4	5	10	1
PAYMENTS	\$1,682	\$5,450	\$677	\$2,681	\$1,558
RCF-II	\$1,570	\$4,318	\$0	\$1,376	\$1,042
SNF/ICF	\$0	\$552	\$0	\$0	\$368
RCF-I	\$112	\$580	\$677	\$1,305	\$148
REINVESTIGATIONS	0	2	0	1	1
CASES CLOSED	0	0	0	1	0
*** MA					
APPLICATIONS RECEIVED	12	22	20	36	34
APPLICATIONS APPROVED	8	16	17	19	27
APPLICATIONS REJECTED	5	8	5	13	12
APPLICATIONS PENDING	18	29	16	36	25
RECIPIENTS	164	183	215	305	258
CASES CLOSED	0	1	2	3	2
*** MA-K					
APPLICATIONS RECEIVED	0	0	0	0	0
APPLICATIONS APPROVED - DMH	0	0	0	0	0
APPLICATIONS APPROVED - DYS	0	0	0	0	0
APPLICATIONS REJECTED	0	0	0	0	0
APPLICATIONS PENDING	0	0	0	0	0
RECIPIENTS - DMH	0	0	0	0	0
RECIPIENTS - DYS	0	0	0	0	0
CASES CLOSED - DMH	0	0	0	0	0
CASES CLOSED - DYS	0	0	0	0	0
*** REFUGEE					
APPLICATIONS RECEIVED	0	0	0	0	0
APPLICATIONS APPROVED	0	0	0	0	0
APPLICATIONS REJECTED	0	0	0	0	0
APPLICATIONS PENDING	0	0	0	0	0
CASES RECEIVING	0	0	0	0	0
TOTAL PERSONS	0	0	0	0	0
TOTAL PAYMENTS	\$0	\$0	\$0	\$0	\$0
REINVESTIGATIONS	0	0	0	0	0
CASES CLOSED	0	0	0	0	0
*** SSI ONLY					
RECIPIENTS	1	2	6	3	3
*** SSI-SP					
RECIPIENTS	2	0	0	3	8
TOTAL PAYMENTS	\$99	\$0	\$0	\$79	\$122
AVERAGE PER RECIPIENT	\$49.50	\$0.00	\$0.00	\$26.33	\$15.25
*** SP ONLY					
RECIPIENTS	0	0	0	0	0
TOTAL PAYMENTS	\$0	\$0	\$0	\$0	\$0
AVERAGE PER RECIPIENT	\$0.00	\$0.00	\$0.00	\$0.00	\$0.00
*** QMB					
APPLICATIONS RECEIVED	0	3	2	10	1
APPLICATIONS APPROVED	1	5	2	2	1
APPLICATIONS REJECTED	0	0	0	6	2
APPLICATIONS PENDING	0	0	0	5	0
TOTAL PERSONS	14	15	22	38	29
REINVESTIGATIONS	1	0	2	5	0
CASES CLOSED	0	2	3	5	2
*** SLMB					
APPLICATIONS RECEIVED	0	0	0	7	1
APPLICATIONS APPROVED	0	0	0	2	2
APPLICATIONS REJECTED	0	0	0	4	1
APPLICATIONS PENDING	0	0	0	3	0
TOTAL PERSONS	5	4	9	13	13
REINVESTIGATIONS	1	0	0	0	0
CASES CLOSED	0	0	3	2	3
*** VENDOR CASES					
RECIPIENTS	57	108	118	146	95
CASES CLOSED	3	2	4	6	3

TABLE 2. DETAILED OPERATING STATISTICS BY AREA AND COUNTY FOR FEBRUARY 1996

	AREA 1 HOLT	AREA 1 HOWARD	AREA 1 JOHNSON	AREA 1 LAFAYETTE	AREA 1 LINN
*** AFDC					
APPLICATIONS RECEIVED	4	14	33	21	8
APPLICATIONS APPROVED	6	7	14	24	10
APPLICATIONS REJECTED	1	3	18	3	6
APPLICATIONS PENDING	4	6	24	12	4
FAMILIES RECEIVING CASH	43	83	435	340	128
CHILDREN RECEIVING CASH	84	142	766	601	234
TOTAL PERSONS	118	207	1,158	898	323
TOTAL PAYMENTS	\$10,543	\$19,349	\$109,132	\$85,387	\$31,198
AVERAGE PER FAMILY	\$245.19	\$233.12	\$250.88	\$251.14	\$243.73
AVERAGE PER PERSON	\$89.35	\$93.47	\$94.24	\$95.09	\$96.59
TITLE XIX ONLY CASES	1	2	8	5	3
TITLE XIX TRANSITIONAL CASES	7	15	58	48	21
REINVESTIGATIONS	1	0	17	16	0
CASES CLOSED	4	6	32	21	8
*** AFDC/UP					
FAMILIES RECEIVING	0	1	14	11	1
CHILDREN RECEIVING	0	2	31	31	2
TOTAL PERSONS	0	4	51	44	4
TOTAL PAYMENTS	\$0	\$51	\$4,045	\$3,645	\$342
AVERAGE PER FAMILY	\$0.00	\$51.00	\$288.93	\$331.36	\$342.00
AVERAGE PER PERSON	\$0.00	\$12.75	\$79.31	\$82.84	\$85.50
*** HC					
APPLICATIONS RECEIVED	4	13	59	41	31
APPLICATIONS APPROVED	6	9	35	22	21
APPLICATIONS REJECTED	3	3	27	15	6
APPLICATIONS PENDING	0	5	45	36	16
FAMILIES RECEIVING	107	191	624	562	247
CHILDREN RECEIVING	210	357	1,149	1,046	489
TOTAL PERSONS	212	362	1,164	1,063	494
REINVESTIGATIONS	2	0	11	6	0
CASES CLOSED	7	7	28	27	10
*** GR-CASH					
APPLICATIONS RECEIVED	2	1	13	12	3
APPLICATIONS APPROVED	0	3	1	3	0
APPLICATIONS REJECTED	3	1	10	2	3
APPLICATIONS PENDING	3	2	21	14	3
CASES RECEIVING	3	5	31	19	9
PERSONS RECEIVING	3	5	31	19	9
CASH PAYMENTS	\$240	\$400	\$2,436	\$1,440	\$710
REINVESTIGATIONS	0	0	0	0	0
CASES CLOSED	0	0	2	2	1
MA-GR RECIPIENTS	2	0	8	5	3
MA-GR TOTAL PAYMENTS	\$160	\$0	\$639	\$400	\$240
*** MPW					
APPLICATIONS RECEIVED	1	2	35	19	10
APPLICATIONS APPROVED	1	6	27	18	11
APPLICATIONS REJECTED	0	0	6	3	3
APPLICATIONS PENDING	0	0	11	7	1
CASES RECEIVING	18	27	133	84	70
PERSONS RECEIVING	24	32	160	99	85
REINVESTIGATIONS	0	0	0	0	0
CASES CLOSED	0	1	2	3	2
*** NEWBORNS					
APPLICATIONS RECEIVED	1	3	5	4	6
APPLICATIONS APPROVED	1	3	5	4	6
APPLICATIONS REJECTED	0	0	0	0	0
APPLICATIONS PENDING	0	0	0	0	0
RECIPIENTS	7	34	51	49	48
CASES CLOSED	1	4	9	4	4
*** AB SUPP					
APPLICATIONS RECEIVED	0	0	1	1	1
APPLICATIONS APPROVED	0	0	0	0	0
APPLICATIONS REJECTED	0	0	1	0	1
APPLICATIONS PENDING	0	0	0	2	2
RECIPIENTS	1	0	6	5	3
TOTAL PAYMENTS	\$254	\$0	\$1,833	\$1,713	\$708
CASES CLOSED	0	0	0	0	0
*** BP					
APPLICATIONS RECEIVED	0	0	2	1	1
APPLICATIONS APPROVED	0	0	1	0	0
APPLICATIONS REJECTED	0	0	0	0	1
APPLICATIONS PENDING	0	0	1	2	2
RECIPIENTS	2	3	17	11	9
TOTAL PAYMENTS	\$746	\$1,119	\$6,303	\$4,103	\$3,357
CASES CLOSED	0	0	1	0	0

TABLE 2. DETAILED OPERATING STATISTICS BY AREA AND COUNTY FOR FEBRUARY 1996

	AREA 1 HOLT	AREA 1 HOWARD	AREA 1 JOHNSON	AREA 1 LAFAYETTE	AREA 1 LINN
*** NC					
APPLICATIONS RECEIVED	0	2	1	0	1
APPLICATIONS APPROVED	0	0	0	0	1
APPLICATIONS REJECTED	0	0	0	0	0
APPLICATIONS PENDING	0	3	1	0	1
RECIPIENTS	0	39	24	11	20
RCF-II	0	35	3	1	14
SNF-ICF	0	2	6	1	4
RCF-I	0	2	15	9	2
PAYMENTS	\$0	\$9,857	\$4,555	\$1,721	\$4,783
RCF-II	\$0	\$8,825	\$649	\$276	\$3,366
SNF/ICF	\$0	\$736	\$1,943	\$368	\$1,148
RCF-I	\$0	\$296	\$1,963	\$1,077	\$269
REINVESTIGATIONS	0	0	1	1	0
CASES CLOSED	0	2	0	0	1
*** MA					
APPLICATIONS RECEIVED	17	16	91	66	41
APPLICATIONS APPROVED	12	23	56	37	24
APPLICATIONS REJECTED	9	8	34	27	16
APPLICATIONS PENDING	20	15	98	76	39
RECIPIENTS	121	253	630	537	395
CASES CLOSED	2	0	3	9	3
*** MA-K					
APPLICATIONS RECEIVED	0	0	0	0	0
APPLICATIONS APPROVED - DMH	0	0	0	0	0
APPLICATIONS APPROVED - DYS	0	0	0	0	0
APPLICATIONS REJECTED	0	0	0	0	0
APPLICATIONS PENDING	0	0	0	0	0
RECIPIENTS - DMH	0	0	0	0	1
RECIPIENTS - DYS	0	0	0	0	0
CASES CLOSED - DMH	0	0	0	0	0
CASES CLOSED - DYS	0	0	0	0	0
*** REFUGEE					
APPLICATIONS RECEIVED	0	0	0	0	0
APPLICATIONS APPROVED	0	0	0	0	0
APPLICATIONS REJECTED	0	0	0	0	0
APPLICATIONS PENDING	0	0	0	0	0
CASES RECEIVING	0	0	0	0	0
TOTAL PERSONS	0	0	0	0	0
TOTAL PAYMENTS	\$0	\$0	\$0	\$0	\$0
REINVESTIGATIONS	0	0	0	0	0
CASES CLOSED	0	0	0	0	0
*** SSI ONLY					
RECIPIENTS	3	2	3	4	5
*** SSI-SP					
RECIPIENTS	1	6	3	6	8
TOTAL PAYMENTS	\$17	\$185	\$150	\$237	\$237
AVERAGE PER RECIPIENT	\$17.00	\$30.83	\$50.00	\$39.50	\$29.63
*** SP ONLY					
RECIPIENTS	1	1	0	1	1
TOTAL PAYMENTS	\$26	\$23	\$0	\$373	\$16
AVERAGE PER RECIPIENT	\$26.00	\$23.00	\$0.00	\$373.00	\$16.00
*** QMB					
APPLICATIONS RECEIVED	4	2	4	5	11
APPLICATIONS APPROVED	0	0	0	6	3
APPLICATIONS REJECTED	2	1	0	3	8
APPLICATIONS PENDING	2	1	4	1	8
TOTAL PERSONS	11	17	47	65	52
REINVESTIGATIONS	0	1	0	1	0
CASES CLOSED	1	3	10	8	7
*** SLMB					
APPLICATIONS RECEIVED	3	0	3	2	11
APPLICATIONS APPROVED	0	0	1	0	2
APPLICATIONS REJECTED	2	0	0	2	9
APPLICATIONS PENDING	1	0	4	0	9
TOTAL PERSONS	6	3	7	19	35
REINVESTIGATIONS	0	0	0	0	0
CASES CLOSED	0	2	1	3	12
*** VENDOR CASES					
RECIPIENTS	67	74	172	371	129
CASES CLOSED	0	4	5	6	4

TABLE 2. DETAILED OPERATING STATISTICS BY AREA AND COUNTY FOR FEBRUARY 1996

	AREA 1 LIVINGSTON	AREA 1 HERCER	AREA 1 NODAWAY	AREA 1 PETTIS	AREA 1 PLATTE
*** AFDC					
APPLICATIONS RECEIVED	8	4	10	50	26
APPLICATIONS APPROVED	8	6	3	24	17
APPLICATIONS REJECTED	3	3	4	13	9
APPLICATIONS PENDING	4	0	6	29	17
FAMILIES RECEIVING CASH	165	37	119	438	312
CHILDREN RECEIVING CASH	267	66	191	824	531
TOTAL PERSONS	402	101	295	1,165	788
TOTAL PAYMENTS	\$39,723	\$9,558	\$28,603	\$107,213	\$75,403
AVERAGE PER FAMILY	\$240.75	\$258.32	\$240.36	\$244.78	\$241.68
AVERAGE PER PERSON	\$98.81	\$94.63	\$96.96	\$92.03	\$95.69
TITLE XIX ONLY CASES	1	0	1	11	1
TITLE XIX TRANSITIONAL CASES	27	13	19	78	70
REINVESTIGATIONS	25	4	3	65	40
CASES CLOSED	19	8	6	36	31
*** AFDC/UP					
FAMILIES RECEIVING	2	3	6	6	2
CHILDREN RECEIVING	2	5	11	15	5
TOTAL PERSONS	6	11	22	23	6
TOTAL PAYMENTS	\$584	\$976	\$1,890	\$1,428	\$576
AVERAGE PER FAMILY	\$292.00	\$325.33	\$315.00	\$238.00	\$288.00
AVERAGE PER PERSON	\$97.33	\$88.73	\$85.91	\$62.09	\$96.00
*** HC					
APPLICATIONS RECEIVED	30	6	15	80	40
APPLICATIONS APPROVED	26	10	14	51	26
APPLICATIONS REJECTED	8	6	5	22	15
APPLICATIONS PENDING	5	0	9	38	25
FAMILIES RECEIVING	303	76	233	739	380
CHILDREN RECEIVING	569	134	454	1,331	676
TOTAL PERSONS	580	139	459	1,342	680
REINVESTIGATIONS	12	3	3	27	9
CASES CLOSED	16	8	12	43	30
*** GR-CASH					
APPLICATIONS RECEIVED	10	3	5	10	4
APPLICATIONS APPROVED	2	1	1	1	0
APPLICATIONS REJECTED	5	4	1	10	2
APPLICATIONS PENDING	6	3	9	18	8
CASES RECEIVING	11	5	7	19	4
PERSONS RECEIVING	11	5	7	19	4
CASH PAYMENTS	\$880	\$400	\$560	\$1,360	\$320
REINVESTIGATIONS	0	1	0	0	0
CASES CLOSED	1	0	1	2	0
HA-GR RECIPIENTS	2	2	3	6	4
HA-GR TOTAL PAYMENTS	\$160	\$80	\$240	\$480	\$320
*** MPH					
APPLICATIONS RECEIVED	7	1	14	32	17
APPLICATIONS APPROVED	8	2	11	27	12
APPLICATIONS REJECTED	0	0	2	1	3
APPLICATIONS PENDING	1	0	3	15	9
CASES RECEIVING	61	11	62	176	106
PERSONS RECEIVING	78	15	73	200	136
REINVESTIGATIONS	0	0	0	0	0
CASES CLOSED	2	0	2	2	3
*** NEWBORNS					
APPLICATIONS RECEIVED	8	0	7	11	12
APPLICATIONS APPROVED	8	0	7	12	12
APPLICATIONS REJECTED	0	0	0	0	0
APPLICATIONS PENDING	0	0	0	1	0
RECIPIENTS	41	6	34	59	68
CASES CLOSED	5	0	6	7	6
*** AB SUPP					
APPLICATIONS RECEIVED	0	0	0	2	0
APPLICATIONS APPROVED	0	0	0	0	0
APPLICATIONS REJECTED	0	0	1	1	1
APPLICATIONS PENDING	0	0	0	1	0
RECIPIENTS	5	2	2	6	0
TOTAL PAYMENTS	\$1,479	\$580	\$598	\$1,786	\$0
CASES CLOSED	0	0	0	0	0
*** BP					
APPLICATIONS RECEIVED	0	0	0	3	1
APPLICATIONS APPROVED	0	0	0	1	0
APPLICATIONS REJECTED	0	0	1	0	1
APPLICATIONS PENDING	0	0	0	1	1
RECIPIENTS	16	1	1	34	5
TOTAL PAYMENTS	\$5,968	\$373	\$373	\$12,309	\$1,865
CASES CLOSED	0	0	0	1	0



TABLE 2. DETAILED OPERATING STATISTICS BY AREA AND COUNTY FOR FEBRUARY 1996

	AREA 1 LIVINGSTON	AREA 1 MERCER	AREA 1 NODAWAY	AREA 1 PETTIS	AREA 1 PLATTE
*** NC					
APPLICATIONS RECEIVED	0	0	1	3	6
APPLICATIONS APPROVED	0	0	0	3	4
APPLICATIONS REJECTED	0	0	0	0	1
APPLICATIONS PENDING	0	0	1	5	3
RECIPIENTS	74	5	16	90	55
RCF-II	53	0	7	53	29
SNF-ICF	20	0	2	1	1
RCF-I	1	5	7	36	25
PAYMENTS	\$19,886	\$600	\$3,393	\$18,778	\$10,615
RCF-II	\$13,067	00	\$1,713	\$13,411	\$7,070
SNF/ICF	\$6,671	\$0	\$644	\$368	\$135
RCF-I	\$148	\$600	\$1,036	\$4,999	\$3,410
REINVESTIGATIONS	9	1	2	1	0
CASES CLOSED	1	0	0	1	0
*** MA					
APPLICATIONS RECEIVED	38	12	34	122	59
APPLICATIONS APPROVED	21	5	25	89	44
APPLICATIONS REJECTED	11	7	9	37	16
APPLICATIONS PENDING	29	13	36	113	54
RECIPIENTS	350	109	353	987	412
CASES CLOSED	4	0	11	15	8
*** MA-K					
APPLICATIONS RECEIVED	0	0	0	0	2
APPLICATIONS APPROVED - DMH	0	0	0	0	0
APPLICATIONS APPROVED - DYS	0	0	0	0	2
APPLICATIONS REJECTED	0	0	0	0	0
APPLICATIONS PENDING	0	0	0	0	0
RECIPIENTS - DMH	0	0	1	0	0
RECIPIENTS - DYS	0	0	0	0	20
CASES CLOSED - DMH	0	0	0	0	0
CASES CLOSED - DYS	0	0	0	0	0
*** REFUGEE					
APPLICATIONS RECEIVED	0	0	0	0	0
APPLICATIONS APPROVED	0	0	0	0	0
APPLICATIONS REJECTED	0	0	0	0	0
APPLICATIONS PENDING	0	0	0	0	0
CASES RECEIVING	0	0	0	0	1
TOTAL PERSONS	0	0	0	0	1
TOTAL PAYMENTS	\$0	\$0	\$0	\$0	\$0
REINVESTIGATIONS	0	0	0	0	0
CASES CLOSED	0	0	0	0	0
*** SSI ONLY					
RECIPIENTS	6	0	11	12	2
*** SSI-SP					
RECIPIENTS	3	0	5	14	3
TOTAL PAYMENTS	\$88	\$0	\$263	\$420	\$92
AVERAGE PER RECIPIENT	\$29.33	\$0.00	\$52.60	\$30.00	\$30.67
*** SP ONLY					
RECIPIENTS	2	0	1	7	2
TOTAL PAYMENTS	\$426	\$0	\$0	\$324	\$534
AVERAGE PER RECIPIENT	\$213.00	\$0.00	\$0.00	\$46.29	\$267.00
*** OMB					
APPLICATIONS RECEIVED	7	3	1	16	1
APPLICATIONS APPROVED	2	2	0	5	1
APPLICATIONS REJECTED	7	0	0	17	0
APPLICATIONS PENDING	0	1	1	6	0
TOTAL PERSONS	38	14	39	123	31
REINVESTIGATIONS	0	0	0	6	2
CASES CLOSED	5	1	7	18	5
*** SLMB					
APPLICATIONS RECEIVED	1	1	1	15	0
APPLICATIONS APPROVED	0	0	1	2	0
APPLICATIONS REJECTED	1	0	0	20	0
APPLICATIONS PENDING	0	1	1	6	0
TOTAL PERSONS	8	6	16	51	12
REINVESTIGATIONS	0	0	0	1	0
CASES CLOSED	1	1	2	8	1
*** VENDOR CASES					
RECIPIENTS	150	34	123	182	279
CASES CLOSED	5	1	8	1	17

TABLE 2. DETAILED OPERATING STATISTICS BY AREA AND COUNTY FOR FEBRUARY 1996

	AREA 1 PUTNAM	AREA 1 RANDOLPH	AREA 1 RAY	AREA 1 SALINE	AREA 1 SULLIVAN
*** AFDC					
APPLICATIONS RECEIVED	4	35	20	22	3
APPLICATIONS APPROVED	5	17	21	19	5
APPLICATIONS REJECTED	2	13	15	13	1
APPLICATIONS PENDING	1	20	10	18	0
FAMILIES RECEIVING CASH	40	381	199	284	64
CHILDREN RECEIVING CASH	30	711	337	499	106
TOTAL PERSONS	111	1,049	514	735	159
TOTAL PAYMENTS	\$9,409	\$93,183	\$48,722	\$69,347	\$14,940
AVERAGE PER FAMILY	\$235.23	\$244.57	\$244.83	\$244.18	\$233.44
AVERAGE PER PERSON	\$84.77	\$88.83	\$94.79	\$94.35	\$93.96
TITLE XIX ONLY CASES	2	5	8	7	0
TITLE XIX TRANSITIONAL CASES	15	86	28	49	17
REINVESTIGATIONS	1	39	24	6	0
CASES CLOSED	2	39	13	29	5
*** AFDC/UP					
FAMILIES RECEIVING	6	17	6	2	2
CHILDREN RECEIVING	15	30	14	6	4
TOTAL PERSONS	23	55	22	8	6
TOTAL PAYMENTS	\$1,363	\$3,389	\$1,720	\$680	\$576
AVERAGE PER FAMILY	\$227.17	\$199.35	\$286.67	\$340.00	\$288.00
AVERAGE PER PERSON	\$59.26	\$61.62	\$78.18	\$85.00	\$96.00
*** HC					
APPLICATIONS RECEIVED	7	59	25	51	6
APPLICATIONS APPROVED	7	33	24	29	8
APPLICATIONS REJECTED	4	10	17	30	5
APPLICATIONS PENDING	2	39	10	42	0
FAMILIES RECEIVING	125	485	295	416	139
CHILDREN RECEIVING	252	868	528	732	248
TOTAL PERSONS	254	877	537	743	250
REINVESTIGATIONS	2	25	6	1	2
CASES CLOSED	6	21	30	27	3
*** GR-CASH					
APPLICATIONS RECEIVED	2	8	3	6	4
APPLICATIONS APPROVED	0	1	2	2	2
APPLICATIONS REJECTED	1	9	3	11	2
APPLICATIONS PENDING	6	12	7	9	6
CASES RECEIVING	5	23	8	14	8
PERSONS RECEIVING	5	23	8	14	10
CASH PAYMENTS	\$400	\$1,768	\$640	\$1,046	\$640
REINVESTIGATIONS	0	0	0	0	0
CASES CLOSED	1	2	1	2	2
HA-GR RECIPIENTS	2	5	3	6	0
HA-GR TOTAL PAYMENTS	\$160	\$400	\$240	\$480	\$0
*** HPW					
APPLICATIONS RECEIVED	5	26	11	10	8
APPLICATIONS APPROVED	5	26	11	8	4
APPLICATIONS REJECTED	0	1	2	1	2
APPLICATIONS PENDING	1	8	4	7	2
CASES RECEIVING	25	116	76	73	33
PERSONS RECEIVING	33	147	93	87	41
REINVESTIGATIONS	0	0	0	0	0
CASES CLOSED	1	4	3	1	0
*** NEWBORNS					
APPLICATIONS RECEIVED	2	2	7	1	5
APPLICATIONS APPROVED	2	2	7	1	5
APPLICATIONS REJECTED	0	0	0	0	0
APPLICATIONS PENDING	0	0	0	0	0
RECIPIENTS	15	59	24	43	25
CASES CLOSED	2	5	2	7	3
*** AB SUPP					
APPLICATIONS RECEIVED	0	2	0	1	0
APPLICATIONS APPROVED	0	0	0	1	0
APPLICATIONS REJECTED	0	2	0	1	0
APPLICATIONS PENDING	0	1	0	0	0
RECIPIENTS	1	6	3	2	1
TOTAL PAYMENTS	\$258	\$1,587	\$1,014	\$670	\$373
CASES CLOSED	0	1	0	0	0
*** BP					
APPLICATIONS RECEIVED	0	2	0	1	0
APPLICATIONS APPROVED	0	0	0	0	0
APPLICATIONS REJECTED	0	2	0	3	0
APPLICATIONS PENDING	0	1	0	0	0
RECIPIENTS	2	20	9	18	5
TOTAL PAYMENTS	\$746	\$7,460	\$3,357	\$6,714	\$1,865
CASES CLOSED	0	0	0	1	0

TABLE 2. DETAILED OPERATING STATISTICS BY AREA AND COUNTY FOR FEBRUARY 1996

	AREA 1 PUTNAM	AREA 1 RANDOLPH	AREA 1 RAY	AREA 1 SALINE	AREA 1 SULLIVAN
*** NC					
APPLICATIONS RECEIVED	0	1	1	6	3
APPLICATIONS APPROVED	0	0	1	6	2
APPLICATIONS REJECTED	0	0	1	0	1
APPLICATIONS PENDING	0	2	0	6	1
RECIPIENTS	5	37	6	93	20
RCF-II	1	17	4	20	6
SNF-ICF	0	2	0	40	0
RCF-I	4	18	2	33	14
PAYMENTS	\$863	\$6,685	\$1,228	\$23,432	\$3,283
RCF-II	\$271	\$4,324	\$1,104	\$4,787	\$1,638
SNF/ICF	\$0	\$168	\$0	\$13,928	\$0
RCF-I	\$592	\$2,193	\$124	\$4,717	\$1,645
REINVESTIGATIONS	0	4	0	0	0
CASES CLOSED	0	1	0	3	0
*** MA					
APPLICATIONS RECEIVED	22	88	34	75	16
APPLICATIONS APPROVED	18	69	31	48	14
APPLICATIONS REJECTED	0	24	18	19	6
APPLICATIONS PENDING	27	70	32	82	17
RECIPIENTS	191	681	320	597	286
CASES CLOSED	0	7	5	15	2
*** MA-K					
APPLICATIONS RECEIVED	0	0	0	0	0
APPLICATIONS APPROVED - DMH	0	0	0	0	0
APPLICATIONS APPROVED - DYS	0	0	0	0	0
APPLICATIONS REJECTED	0	0	0	0	0
APPLICATIONS PENDING	0	0	0	0	0
RECIPIENTS - DMH	0	1	0	0	0
RECIPIENTS - DYS	0	0	0	0	0
CASES CLOSED - DMH	0	0	0	0	0
CASES CLOSED - DYS	0	0	0	0	0
*** REFUGEE					
APPLICATIONS RECEIVED	0	0	0	0	0
APPLICATIONS APPROVED	0	0	0	0	0
APPLICATIONS REJECTED	0	0	0	0	0
APPLICATIONS PENDING	0	0	0	0	0
CASES RECEIVING	0	0	0	0	0
TOTAL PERSONS	0	0	0	0	0
TOTAL PAYMENTS	\$0	\$0	\$0	\$0	\$0
REINVESTIGATIONS	0	0	0	0	0
CASES CLOSED	0	0	0	0	0
*** SSI ONLY					
RECIPIENTS	6	12	1	12	6
*** SSI-SP					
RECIPIENTS	1	3	0	2	4
TOTAL PAYMENTS	\$313	\$324	\$0	\$17	\$68
AVERAGE PER RECIPIENT	\$313.00	\$108.00	\$0.00	\$8.50	\$17.00
*** SP ONLY					
RECIPIENTS	0	1	0	1	0
TOTAL PAYMENTS	\$0	\$13	\$0	\$18	\$0
AVERAGE PER RECIPIENT	\$0.00	\$13.00	\$0.00	\$18.00	\$0.00
*** QMB					
APPLICATIONS RECEIVED	3	8	5	13	4
APPLICATIONS APPROVED	2	5	2	6	1
APPLICATIONS REJECTED	1	2	2	10	1
APPLICATIONS PENDING	2	5	3	13	3
TOTAL PERSONS	14	57	34	68	16
REINVESTIGATIONS	0	0	1	0	0
CASES CLOSED	2	10	2	11	6
*** SLMB					
APPLICATIONS RECEIVED	3	6	2	12	4
APPLICATIONS APPROVED	0	1	0	1	1
APPLICATIONS REJECTED	3	2	2	13	1
APPLICATIONS PENDING	2	3	1	11	3
TOTAL PERSONS	8	16	14	28	10
REINVESTIGATIONS	0	0	0	0	0
CASES CLOSED	1	2	3	1	2
*** VENDOR CASES					
RECIPIENTS	40	252	118	399	141
CASES CLOSED	1	6	2	4	0

TABLE 2. DETAILED OPERATING STATISTICS BY AREA AND COUNTY FOR FEBRUARY 1996

	AREA 1 WORTH	AREA 2 ADAIR	AREA 2 AUDRAIN	AREA 2 BOONE	AREA 2 CALLAWAY
*** AFDC					
APPLICATIONS RECEIVED	2	11	24	91	25
APPLICATIONS APPROVED	0	6	14	67	20
APPLICATIONS REJECTED	1	3	5	42	7
APPLICATIONS PENDING	1	7	17	53	17
FAMILIES RECEIVING CASH	27	168	263	1,424	360
CHILDREN RECEIVING CASH	45	296	470	2,596	649
TOTAL PERSONS	67	431	684	3,806	941
TOTAL PAYMENTS	\$6,330	\$39,593	\$64,970	\$352,542	\$87,119
AVERAGE PER FAMILY	\$234.44	\$235.67	\$247.03	\$247.57	\$242.00
AVERAGE PER PERSON	\$94.48	\$91.86	\$94.99	\$92.63	\$92.58
TITLE XIX ONLY CASES	0	3	3	28	14
TITLE XIX TRANSITIONAL CASES	7	41	50	186	50
REINVESTIGATIONS	4	1	0	42	2
CASES CLOSED	0	14	16	101	32
*** AFDC/UP					
FAMILIES RECEIVING	0	2	9	16	7
CHILDREN RECEIVING	0	6	17	40	15
TOTAL PERSONS	0	9	32	61	16
TOTAL PAYMENTS	\$0	\$730	\$2,712	\$4,731	\$1,256
AVERAGE PER FAMILY	\$0.00	\$365.00	\$301.33	\$295.69	\$179.43
AVERAGE PER PERSON	\$0.00	\$81.11	\$84.75	\$77.56	\$78.50
*** MC					
APPLICATIONS RECEIVED	2	14	43	151	40
APPLICATIONS APPROVED	1	10	34	106	30
APPLICATIONS REJECTED	0	7	9	66	12
APPLICATIONS PENDING	1	5	20	100	32
FAMILIES RECEIVING	47	325	470	1,775	656
CHILDREN RECEIVING	102	584	777	3,147	1,242
TOTAL PERSONS	103	594	888	3,198	1,249
REINVESTIGATIONS	5	0	1	23	2
CASES CLOSED	1	16	26	71	17
*** GR-CASH					
APPLICATIONS RECEIVED	0	6	5	57	7
APPLICATIONS APPROVED	0	1	2	7	3
APPLICATIONS REJECTED	0	5	4	36	3
APPLICATIONS PENDING	1	10	7	79	10
CASES RECEIVING	2	15	13	75	21
PERSONS RECEIVING	2	15	13	76	21
CASH PAYMENTS	\$160	\$1,130	\$1,040	\$5,920	\$1,680
REINVESTIGATIONS	0	0	0	0	0
CASES CLOSED	0	1	0	13	0
HA-GR RECIPIENTS	0	1	2	12	9
HA-GR TOTAL PAYMENTS	\$0	\$80	\$160	\$960	\$720
*** HPW					
APPLICATIONS RECEIVED	2	13	14	65	17
APPLICATIONS APPROVED	2	11	9	46	15
APPLICATIONS REJECTED	0	3	3	15	0
APPLICATIONS PENDING	0	2	6	20	12
CASES RECEIVING	10	91	81	281	98
PERSONS RECEIVING	11	115	103	327	120
REINVESTIGATIONS	0	0	0	0	0
CASES CLOSED	0	2	6	11	4
*** NEWBORNS					
APPLICATIONS RECEIVED	0	9	5	20	7
APPLICATIONS APPROVED	0	9	5	18	6
APPLICATIONS REJECTED	0	0	0	1	0
APPLICATIONS PENDING	0	0	0	1	0
RECIPIENTS	9	43	46	136	93
CASES CLOSED	1	2	8	13	7
*** AB SUPP					
APPLICATIONS RECEIVED	0	0	0	2	0
APPLICATIONS APPROVED	0	0	0	0	0
APPLICATIONS REJECTED	0	0	0	2	1
APPLICATIONS PENDING	0	0	1	5	1
RECIPIENTS	1	1	2	15	6
TOTAL PAYMENTS	\$194	\$174	\$449	\$4,552	\$1,378
CASES CLOSED	0	0	0	0	1
*** BP					
APPLICATIONS RECEIVED	0	0	1	3	1
APPLICATIONS APPROVED	0	0	0	2	0
APPLICATIONS REJECTED	0	0	1	2	2
APPLICATIONS PENDING	0	0	2	4	2
RECIPIENTS	4	5	5	52	18
TOTAL PAYMENTS	\$1,487	\$1,865	\$1,865	\$19,396	\$6,709
CASES CLOSED	0	0	1	0	1



TABLE 2. DETAILED OPERATING STATISTICS BY AREA AND COUNTY FOR FEBRUARY 1996

	AREA 1 WORTH	AREA 2 ADAIR	AREA 2 AUDRAIN	AREA 2 BOONE	AREA 2 CALLAWAY
*** NC					
APPLICATIONS RECEIVED	0	2	2	9	1
APPLICATIONS APPROVED	0	2	2	5	1
APPLICATIONS REJECTED	0	0	0	3	0
APPLICATIONS PENDING	0	1	1	10	1
RECIPIENTS	2	43	55	131	37
RCF-II	2	34	42	88	30
SNF/ICF	0	3	11	15	2
RCF-I	0	6	2	28	5
PAYMENTS	\$552	\$10,843	\$14,454	\$31,319	\$8,906
RCF-II	\$552	\$8,939	\$10,411	\$21,977	\$7,657
SNF/ICF	\$0	\$1,104	\$3,747	\$5,520	\$592
RCF-I	\$0	\$800	\$296	\$3,822	\$657
REINVESTIGATIONS	1	0	0	0	2
CASES CLOSED	0	0	2	2	1
*** MA					
APPLICATIONS RECEIVED	13	58	74	269	104
APPLICATIONS APPROVED	7	51	50	142	73
APPLICATIONS REJECTED	0	17	24	83	19
APPLICATIONS PENDING	11	40	72	298	97
RECIPIENTS	76	655	507	1,772	629
CASES CLOSED	1	10	2	23	5
*** MA-K					
APPLICATIONS RECEIVED	0	0	0	30	0
APPLICATIONS APPROVED - DMH	0	0	0	0	0
APPLICATIONS APPROVED - DYS	0	0	0	21	0
APPLICATIONS REJECTED	0	0	0	8	0
APPLICATIONS PENDING	0	0	0	0	0
RECIPIENTS - DMH	0	2	0	0	0
RECIPIENTS - DYS	0	0	0	66	0
CASES CLOSED - DMH	0	0	0	0	0
CASES CLOSED - DYS	0	0	0	23	0
*** REFUGEE					
APPLICATIONS RECEIVED	0	0	0	2	0
APPLICATIONS APPROVED	0	0	0	0	0
APPLICATIONS REJECTED	0	0	0	0	0
APPLICATIONS PENDING	0	0	0	2	0
CASES RECEIVING	0	0	0	0	0
TOTAL PERSONS	0	0	0	0	0
TOTAL PAYMENTS	\$0	\$0	\$0	\$0	\$0
REINVESTIGATIONS	0	0	0	0	0
CASES CLOSED	0	0	0	0	0
*** SSI ONLY					
RECIPIENTS	0	9	6	13	4
*** SSI-SP					
RECIPIENTS	0	4	3	9	6
TOTAL PAYMENTS	\$0	\$280	\$75	\$576	\$111
AVERAGE PER RECIPIENT	\$0.00	\$70.00	\$25.00	\$64.00	\$18.50
*** SP ONLY					
RECIPIENTS	0	1	2	1	2
TOTAL PAYMENTS	\$0	\$74	\$65	\$33	\$74
AVERAGE PER RECIPIENT	\$0.00	\$74.00	\$32.50	\$33.00	\$37.00
*** QMB					
APPLICATIONS RECEIVED	0	5	1	19	5
APPLICATIONS APPROVED	0	3	0	9	3
APPLICATIONS REJECTED	0	1	1	3	1
APPLICATIONS PENDING	0	2	1	12	3
TOTAL PERSONS	6	39	44	133	70
REINVESTIGATIONS	0	0	0	2	0
CASES CLOSED	0	7	6	25	15
*** SLMB					
APPLICATIONS RECEIVED	0	0	0	3	1
APPLICATIONS APPROVED	0	0	1	2	2
APPLICATIONS REJECTED	0	0	2	1	1
APPLICATIONS PENDING	0	0	0	4	1
TOTAL PERSONS	7	11	24	28	23
REINVESTIGATIONS	0	0	0	0	0
CASES CLOSED	1	1	3	3	1
*** VENDOR CASES					
RECIPIENTS	29	185	139	296	134
CASES CLOSED	3	9	0	12	3

TABLE 2. DETAILED OPERATING STATISTICS BY AREA AND COUNTY FOR FEBRUARY 1996

	AREA 2 CLARK	AREA 2 COLE	AREA 2 FRANKLIN	AREA 2 GASCONADE	AREA 2 JEFFERSON
*** AFDC					
APPLICATIONS RECEIVED	2	39	57	9	166
APPLICATIONS APPROVED	2	20	41	6	89
APPLICATIONS REJECTED	0	17	25	4	78
APPLICATIONS PENDING	1	34	32	7	101
FAMILIES RECEIVING CASH	100	569	735	73	1,836
CHILDREN RECEIVING CASH	171	1,003	1,373	124	3,269
TOTAL PERSONS	265	1,504	1,994	187	4,941
TOTAL PAYMENTS	\$24,601	\$139,185	\$183,638	\$16,897	\$462,617
AVERAGE PER FAMILY	\$246.01	\$244.61	\$249.85	\$231.47	\$251.97
AVERAGE PER PERSON	\$92.83	\$92.54	\$92.10	\$90.36	\$93.63
TITLE XIX ONLY CASES	6	19	15	2	39
TITLE XIX TRANSITIONAL CASES	13	82	175	12	236
REINVESTIGATIONS	0	10	11	0	90
CASES CLOSED	12	39	54	4	102
*** AFDC/UP					
FAMILIES RECEIVING	1	10	11	2	46
CHILDREN RECEIVING	1	23	29	6	114
TOTAL PERSONS	2	38	41	8	149
TOTAL PAYMENTS	\$234	\$2,655	\$2,525	\$665	\$10,848
AVERAGE PER FAMILY	\$234.00	\$265.50	\$229.55	\$332.50	\$235.83
AVERAGE PER PERSON	\$117.00	\$69.87	\$61.59	\$83.13	\$72.81
*** HC					
APPLICATIONS RECEIVED	7	69	102	14	245
APPLICATIONS APPROVED	5	34	72	8	147
APPLICATIONS REJECTED	2	29	29	4	114
APPLICATIONS PENDING	3	52	57	14	150
FAMILIES RECEIVING	153	778	1,121	165	2,081
CHILDREN RECEIVING	288	1,360	2,201	307	3,816
TOTAL PERSONS	295	1,382	2,239	310	3,844
REINVESTIGATIONS	1	2	8	0	65
CASES CLOSED	1	26	80	9	111
*** GR-CASH					
APPLICATIONS RECEIVED	3	23	19	5	54
APPLICATIONS APPROVED	1	6	6	0	12
APPLICATIONS REJECTED	0	13	13	6	37
APPLICATIONS PENDING	5	32	36	4	58
CASES RECEIVING	3	20	34	6	84
PERSONS RECEIVING	3	30	34	6	84
CASH PAYMENTS	\$240	\$2,337	\$2,720	\$480	\$6,529
REINVESTIGATIONS	0	0	0	0	1
CASES CLOSED	0	3	3	0	13
HA-GR RECIPIENTS	1	8	6	2	21
HA-GR TOTAL PAYMENTS	\$80	\$640	\$480	\$160	\$1,680
*** HPW					
APPLICATIONS RECEIVED	6	28	59	6	101
APPLICATIONS APPROVED	5	12	45	7	74
APPLICATIONS REJECTED	0	3	12	1	25
APPLICATIONS PENDING	1	19	18	3	41
CASES RECEIVING	33	126	233	54	537
PERSONS RECEIVING	38	156	282	65	659
REINVESTIGATIONS	0	0	0	0	2
CASES CLOSED	1	4	4	2	10
*** NEWBORNS					
APPLICATIONS RECEIVED	0	9	29	1	48
APPLICATIONS APPROVED	0	9	29	1	43
APPLICATIONS REJECTED	0	0	0	0	3
APPLICATIONS PENDING	0	1	0	0	1
RECIPIENTS	9	86	188	22	293
CASES CLOSED	1	6	16	4	38
*** AB SUPP					
APPLICATIONS RECEIVED	0	4	3	0	4
APPLICATIONS APPROVED	0	0	0	0	0
APPLICATIONS REJECTED	0	0	1	0	4
APPLICATIONS PENDING	0	4	2	0	4
RECIPIENTS	1	4	6	2	9
TOTAL PAYMENTS	\$237	\$1,004	\$2,045	\$680	\$2,859
CASES CLOSED	0	0	0	0	0
*** BP					
APPLICATIONS RECEIVED	0	4	1	0	3
APPLICATIONS APPROVED	0	0	0	0	0
APPLICATIONS REJECTED	0	0	0	0	4
APPLICATIONS PENDING	0	4	1	0	4
RECIPIENTS	2	24	47	4	50
TOTAL PAYMENTS	\$746	\$8,952	\$17,531	\$1,492	\$18,650
CASES CLOSED	0	1	0	0	2

TABLE 2. DETAILED OPERATING STATISTICS BY AREA AND COUNTY FOR FEBRUARY 1996

	AREA 2 CLARK	AREA 2 COLE	AREA 2 FRANKLIN	AREA 2 GASCONADE	AREA 2 JEFFERSON
*** NC					
APPLICATIONS RECEIVED	0	6	1	1	17
APPLICATIONS APPROVED	0	3	1	0	11
APPLICATIONS REJECTED	0	1	1	0	4
APPLICATIONS PENDING	0	7	4	2	17
RECIPIENTS	2	68	78	19	326
RCF-II	1	45	23	2	132
SNF-ICF	0	9	31	0	58
RCF-I	1	14	24	17	136
PAYMENTS	\$386	\$16,983	\$19,838	\$2,813	\$71,092
RCF-II	\$276	\$11,741	\$5,482	\$521	\$33,692
SNF/ICF	\$0	\$3,277	\$11,063	\$0	\$18,615
RCF-I	\$110	\$1,965	\$3,293	\$2,292	\$18,785
REINVESTIGATIONS	0	0	0	0	3
CASES CLOSED	0	2	1	1	6
*** MA					
APPLICATIONS RECEIVED	23	162	136	34	238
APPLICATIONS APPROVED	19	91	106	18	154
APPLICATIONS REJECTED	4	39	63	17	97
APPLICATIONS PENDING	17	183	186	40	250
RECIPIENTS	206	843	1,172	203	1,987
CASES CLOSED	6	11	12	2	29
*** MA-K					
APPLICATIONS RECEIVED	0	0	0	0	26
APPLICATIONS APPROVED - DMH	0	0	0	0	0
APPLICATIONS APPROVED - DYS	0	0	0	0	21
APPLICATIONS REJECTED	0	0	0	0	5
APPLICATIONS PENDING	0	0	0	0	3
RECIPIENTS - DMH	0	0	0	0	2
RECIPIENTS - DYS	0	0	2	0	117
CASES CLOSED - DMH	0	0	0	0	0
CASES CLOSED - DYS	0	0	0	0	23
*** REFUGEE					
APPLICATIONS RECEIVED	0	0	0	0	0
APPLICATIONS APPROVED	0	0	0	0	0
APPLICATIONS REJECTED	0	0	0	0	0
APPLICATIONS PENDING	0	0	0	0	0
CASES RECEIVING	0	0	0	0	0
TOTAL PERSONS	0	0	0	0	0
TOTAL PAYMENTS	\$0	\$0	\$0	\$0	\$0
REINVESTIGATIONS	0	0	0	0	0
CASES CLOSED	0	0	0	0	0
*** SSI ONLY					
RECIPIENTS	2	3	11	5	28
*** SSI-SP					
RECIPIENTS	1	7	15	3	15
TOTAL PAYMENTS	\$8	\$624	\$478	\$57	\$762
AVERAGE PER RECIPIENT	\$8.00	\$89.14	\$33.20	\$19.00	\$50.80
*** SP ONLY					
RECIPIENTS	0	4	5	0	4
TOTAL PAYMENTS	\$0	\$189	\$171	\$0	\$135
AVERAGE PER RECIPIENT	\$0.00	\$47.25	\$34.20	\$0.00	\$33.75
*** GMB					
APPLICATIONS RECEIVED	1	4	8	3	30
APPLICATIONS APPROVED	0	2	11	2	21
APPLICATIONS REJECTED	0	1	5	2	5
APPLICATIONS PENDING	1	2	4	2	12
TOTAL PERSONS	15	60	136	35	199
REINVESTIGATIONS	0	0	0	0	0
CASES CLOSED	0	8	14	2	21
*** SLMB					
APPLICATIONS RECEIVED	0	2	1	0	17
APPLICATIONS APPROVED	0	0	2	0	2
APPLICATIONS REJECTED	0	0	2	1	13
APPLICATIONS PENDING	0	0	2	0	7
TOTAL PERSONS	5	11	37	6	54
REINVESTIGATIONS	0	0	0	0	0
CASES CLOSED	0	2	2	1	6
*** VENDOR CASES					
RECIPIENTS	68	291	516	158	724
CASES CLOSED	1	7	17	4	32

TABLE 2. DETAILED OPERATING STATISTICS BY AREA AND COUNTY FOR FEBRUARY 1996

	AREA 2 KNOX	AREA 2 LEWIS	AREA 2 LINCOLN	AREA 2 MACON	AREA 2 MARION
*** AFDC					
APPLICATIONS RECEIVED	0	4	31	13	23
APPLICATIONS APPROVED	2	1	24	8	24
APPLICATIONS REJECTED	0	4	12	1	8
APPLICATIONS PENDING	0	4	15	7	15
FAMILIES RECEIVING CASH	31	91	339	131	460
CHILDREN RECEIVING CASH	57	176	624	223	855
TOTAL PERSONS	88	259	919	330	1,247
TOTAL PAYMENTS	\$7,353	\$22,596	\$85,611	\$31,710	\$114,564
AVERAGE PER FAMILY	\$237.19	\$248.31	\$252.54	\$242.06	\$249.05
AVERAGE PER PERSON	\$83.56	\$87.24	\$93.16	\$96.09	\$91.87
TITLE XIX ONLY CASES	3	2	4	3	9
TITLE XIX TRANSITIONAL CASES	8	27	69	17	82
REINVESTIGATIONS	1	1	15	6	12
CASES CLOSED	0	5	25	6	32
*** AFDC/UP					
FAMILIES RECEIVING	0	7	6	4	11
CHILDREN RECEIVING	0	15	11	8	25
TOTAL PERSONS	0	23	15	14	41
TOTAL PAYMENTS	\$0	\$1,869	\$1,522	\$1,039	\$3,197
AVERAGE PER FAMILY	\$0.00	\$267.00	\$253.67	\$259.75	\$290.64
AVERAGE PER PERSON	\$0.00	\$81.26	\$101.47	\$74.21	\$77.98
*** MC					
APPLICATIONS RECEIVED	3	14	54	19	53
APPLICATIONS APPROVED	4	3	50	10	44
APPLICATIONS REJECTED	0	1	14	6	6
APPLICATIONS PENDING	1	11	20	7	20
FAMILIES RECEIVING	62	167	522	229	595
CHILDREN RECEIVING	130	285	999	390	1,083
TOTAL PERSONS	130	295	1,020	404	1,097
REINVESTIGATIONS	0	1	19	5	4
CASES CLOSED	0	4	28	15	31
*** GR-CASH					
APPLICATIONS RECEIVED	1	1	13	8	11
APPLICATIONS APPROVED	0	1	0	3	0
APPLICATIONS REJECTED	0	3	4	1	7
APPLICATIONS PENDING	1	4	17	7	12
CASES RECEIVING	4	8	9	13	24
PERSONS RECEIVING	4	9	9	13	24
CASH PAYMENTS	\$320	\$720	\$788	\$1,040	\$1,920
REINVESTIGATIONS	0	0	0	1	0
CASES CLOSED	0	0	0	3	1
MA-GR RECIPIENTS	0	2	6	0	1
MA-GR TOTAL PAYMENTS	\$0	\$160	\$480	\$0	\$80
*** HPW					
APPLICATIONS RECEIVED	0	4	29	8	24
APPLICATIONS APPROVED	2	1	27	9	22
APPLICATIONS REJECTED	0	2	5	2	2
APPLICATIONS PENDING	0	3	8	1	8
CASES RECEIVING	15	33	101	52	92
PERSONS RECEIVING	18	40	123	67	110
REINVESTIGATIONS	0	0	1	0	0
CASES CLOSED	1	1	4	3	2
*** NEWBORNS					
APPLICATIONS RECEIVED	0	1	2	8	5
APPLICATIONS APPROVED	0	1	3	7	5
APPLICATIONS REJECTED	0	0	0	0	0
APPLICATIONS PENDING	0	0	0	0	0
RECIPIENTS	6	22	54	44	38
CASES CLOSED	1	2	11	8	4
*** AB SUPP					
APPLICATIONS RECEIVED	0	1	0	1	1
APPLICATIONS APPROVED	0	0	0	0	0
APPLICATIONS REJECTED	0	0	0	0	1
APPLICATIONS PENDING	0	1	0	2	0
RECIPIENTS	0	9	8	3	8
TOTAL PAYMENTS	\$0	\$1,912	\$2,586	\$678	\$2,290
CASES CLOSED	0	0	0	0	0
*** BP					
APPLICATIONS RECEIVED	0	1	0	1	0
APPLICATIONS APPROVED	0	0	0	0	0
APPLICATIONS REJECTED	0	0	0	1	0
APPLICATIONS PENDING	0	1	0	2	0
RECIPIENTS	2	3	13	8	18
TOTAL PAYMENTS	\$746	\$1,119	\$4,849	\$2,984	\$6,709
CASES CLOSED	0	0	0	0	0



TABLE 2. DETAILED OPERATING STATISTICS BY AREA AND COUNTY FOR FEBRUARY 1996

	AREA 2 KNOX	AREA 2 LEWIS	AREA 2 LINCOLN	AREA 2 MACON	AREA 2 MARION
*** NC					
APPLICATIONS RECEIVED	0	1	4	0	3
APPLICATIONS APPROVED	0	1	2	0	2
APPLICATIONS REJECTED	1	1	1	0	1
APPLICATIONS PENDING	0	0	3	0	3
RECIPIENTS	22	9	101	19	131
RCF-II	21	1	73	14	38
SNF-ICF	1	3	1	0	17
RCF-I	0	5	27	5	76
PAYMENTS	\$5,729	\$1,800	\$23,226	\$4,240	\$25,805
RCF-II	\$5,361	\$148	\$18,982	\$3,500	\$8,970
SNF/ICF	\$368	\$1,024	\$368	\$0	\$6,133
RCF-I	\$0	\$628	\$3,876	\$740	\$10,702
REINVESTIGATIONS	0	9	0	0	0
CASES CLOSED	1	0	1	0	2
*** MA					
APPLICATIONS RECEIVED	13	19	64	48	94
APPLICATIONS APPROVED	9	12	46	23	62
APPLICATIONS REJECTED	3	12	22	14	18
APPLICATIONS PENDING	13	19	84	36	94
RECIPIENTS	155	207	441	374	773
CASES CLOSED	2	3	5	6	5
*** MA-K					
APPLICATIONS RECEIVED	0	0	0	0	0
APPLICATIONS APPROVED - DMH	0	0	0	0	0
APPLICATIONS APPROVED - DYS	0	0	0	0	0
APPLICATIONS REJECTED	0	0	0	0	0
APPLICATIONS PENDING	0	0	0	0	0
RECIPIENTS - DMH	0	0	0	0	0
RECIPIENTS - DYS	0	0	0	0	0
CASES CLOSED - DMH	0	0	0	0	0
CASES CLOSED - DYS	0	0	0	0	0
*** REFUGEE					
APPLICATIONS RECEIVED	0	0	0	0	0
APPLICATIONS APPROVED	0	0	0	0	0
APPLICATIONS REJECTED	0	0	0	0	0
APPLICATIONS PENDING	0	0	0	0	0
CASES RECEIVING	0	0	0	0	0
TOTAL PERSONS	0	0	0	0	0
TOTAL PAYMENTS	\$0	\$0	\$0	\$0	\$0
REINVESTIGATIONS	0	0	0	0	0
CASES CLOSED	0	0	0	0	0
*** SSI ONLY					
RECIPIENTS	1	3	7	3	16
*** SSI-SP					
RECIPIENTS	1	3	3	2	8
TOTAL PAYMENTS	\$51	\$104	\$19	\$59	\$334
AVERAGE PER RECIPIENT	\$51.00	\$34.67	\$6.33	\$29.50	\$41.75
*** SP ONLY					
RECIPIENTS	2	2	3	2	1
TOTAL PAYMENTS	\$427	\$81	\$114	\$66	\$77
AVERAGE PER RECIPIENT	\$213.50	\$40.50	\$38.00	\$33.00	\$77.00
*** QMB					
APPLICATIONS RECEIVED	0	8	3	4	1
APPLICATIONS APPROVED	0	6	1	2	3
APPLICATIONS REJECTED	1	2	1	1	1
APPLICATIONS PENDING	0	1	2	1	0
TOTAL PERSONS	11	18	36	30	75
REINVESTIGATIONS	0	0	0	0	0
CASES CLOSED	0	3	4	5	12
*** SLHB					
APPLICATIONS RECEIVED	0	0	0	3	2
APPLICATIONS APPROVED	1	1	0	0	2
APPLICATIONS REJECTED	0	0	0	2	0
APPLICATIONS PENDING	0	0	0	1	0
TOTAL PERSONS	6	4	2	17	42
REINVESTIGATIONS	0	0	0	0	0
CASES CLOSED	0	0	0	3	6
*** VENDOR CASES					
RECIPIENTS	27	134	185	154	287
CASES CLOSED	0	7	8	4	11

TABLE 2. DETAILED OPERATING STATISTICS BY AREA AND COUNTY FOR FEBRUARY 1996

	AREA 2 MONROE	AREA 2 MONTGOMERY	AREA 2 OSAGE	AREA 2 PIKE	AREA 2 RALLS
*** AFDC					
APPLICATIONS RECEIVED	5	9	3	18	9
APPLICATIONS APPROVED	8	10	4	15	6
APPLICATIONS REJECTED	3	4	0	9	1
APPLICATIONS PENDING	3	6	2	11	5
FAMILIES RECEIVING CASH	59	126	61	182	83
CHILDREN RECEIVING CASH	103	251	108	342	156
TOTAL PERSONS	156	356	160	510	225
TOTAL PAYMENTS	\$13,775	\$32,541	\$15,557	\$44,933	\$19,873
AVERAGE PER FAMILY	\$233.47	\$258.26	\$255.03	\$246.88	\$239.43
AVERAGE PER PERSON	\$88.30	\$91.41	\$97.23	\$88.10	\$88.32
TITLE XIX ONLY CASES	1	2	2	0	2
TITLE XIX TRANSITIONAL CASES	13	24	6	56	22
REINVESTIGATIONS	0	7	0	0	3
CASES CLOSED	4	13	1	20	11
*** AFDC/UP					
FAMILIES RECEIVING	1	2	3	5	5
CHILDREN RECEIVING	3	4	7	15	15
TOTAL PERSONS	5	4	11	23	23
TOTAL PAYMENTS	\$388	\$321	\$964	\$1,136	\$1,598
AVERAGE PER FAMILY	\$388.00	\$160.50	\$321.33	\$227.20	\$319.60
AVERAGE PER PERSON	\$77.60	\$80.25	\$87.64	\$49.39	\$69.48
*** HC					
APPLICATIONS RECEIVED	12	33	5	30	10
APPLICATIONS APPROVED	10	13	5	27	12
APPLICATIONS REJECTED	2	13	2	7	1
APPLICATIONS PENDING	6	18	3	19	4
FAMILIES RECEIVING	124	204	123	343	127
CHILDREN RECEIVING	232	416	248	652	246
TOTAL PERSONS	234	421	248	662	251
REINVESTIGATIONS	0	7	0	0	3
CASES CLOSED	9	10	5	22	7
*** GR-CASH					
APPLICATIONS RECEIVED	3	4	0	6	3
APPLICATIONS APPROVED	1	1	0	0	1
APPLICATIONS REJECTED	5	3	2	5	1
APPLICATIONS PENDING	2	3	2	5	1
CASES RECEIVING	4	11	2	10	6
PERSONS RECEIVING	4	11	2	10	6
CASH PAYMENTS	\$320	\$880	\$160	\$800	\$450
REINVESTIGATIONS	0	0	0	0	0
CASES CLOSED	0	2	0	1	0
HA-GR RECIPIENTS	6	2	0	1	1
HA-GR TOTAL PAYMENTS	\$480	\$160	\$0	\$80	\$80
*** MPH					
APPLICATIONS RECEIVED	5	13	6	10	3
APPLICATIONS APPROVED	2	5	4	9	3
APPLICATIONS REJECTED	1	3	0	0	1
APPLICATIONS PENDING	2	8	2	2	1
CASES RECEIVING	28	39	15	55	28
PERSONS RECEIVING	33	47	15	66	35
REINVESTIGATIONS	0	1	0	0	0
CASES CLOSED	1	2	1	3	1
*** NEWBORNS					
APPLICATIONS RECEIVED	1	3	3	6	2
APPLICATIONS APPROVED	1	3	3	6	2
APPLICATIONS REJECTED	0	0	0	0	0
APPLICATIONS PENDING	0	0	0	0	0
RECIPIENTS	14	19	15	27	16
CASES CLOSED	3	0	0	3	2
*** AB SUPP					
APPLICATIONS RECEIVED	0	1	0	1	0
APPLICATIONS APPROVED	0	0	0	0	0
APPLICATIONS REJECTED	0	0	2	0	0
APPLICATIONS PENDING	0	1	0	2	0
RECIPIENTS	0	1	0	3	0
TOTAL PAYMENTS	\$0	\$296	\$0	\$586	\$0
CASES CLOSED	0	0	0	1	0
*** BP					
APPLICATIONS RECEIVED	0	1	0	1	0
APPLICATIONS APPROVED	0	0	0	0	0
APPLICATIONS REJECTED	0	0	0	0	0
APPLICATIONS PENDING	0	1	0	2	0
RECIPIENTS	4	6	3	15	6
TOTAL PAYMENTS	\$1,492	\$2,238	\$1,119	\$5,595	\$2,238
CASES CLOSED	0	2	0	0	0

TABLE 2. DETAILED OPERATING STATISTICS BY AREA AND COUNTY FOR FEBRUARY 1996

	AREA 2 MONROE	AREA 2 MONTGOMERY	AREA 2 OSAGE	AREA 2 PIKE	AREA 2 RALLS
*** NC					
APPLICATIONS RECEIVED	1	1	0	1	0
APPLICATIONS APPROVED	0	2	0	2	0
APPLICATIONS REJECTED	0	0	0	0	0
APPLICATIONS PENDING	0	0	0	0	0
RECIPIENTS	13	38	4	52	10
RCF-II	8	31	3	20	6
SNF-ICF	4	1	1	29	1
RCF-I	1	6	0	3	3
PAYMENTS	\$3,766	\$9,446	\$1,133	\$16,245	\$2,019
RCF-II	\$2,161	\$8,461	\$765	\$5,457	\$1,262
SNF/ICF	\$1,457	\$368	\$368	\$10,344	\$313
RCF-I	\$148	\$617	\$0	\$444	\$444
REINVESTIGATIONS	0	2	0	0	0
CASES CLOSED	0	0	0	0	0
*** MA					
APPLICATIONS RECEIVED	24	30	18	37	10
APPLICATIONS APPROVED	11	16	8	23	10
APPLICATIONS REJECTED	8	10	9	11	1
APPLICATIONS PENDING	30	28	24	35	10
RECIPIENTS	205	242	172	468	186
CASES CLOSED	4	3	1	6	2
*** MA-K					
APPLICATIONS RECEIVED	10	0	0	0	0
APPLICATIONS APPROVED - DMH	0	0	0	0	0
APPLICATIONS APPROVED - DYS	8	0	0	0	0
APPLICATIONS REJECTED	0	0	0	0	0
APPLICATIONS PENDING	0	0	0	0	0
RECIPIENTS - DMH	0	0	0	0	0
RECIPIENTS - DYS	21	0	0	0	0
CASES CLOSED - DMH	0	0	0	0	0
CASES CLOSED - DYS	3	0	0	0	0
*** REFUGEE					
APPLICATIONS RECEIVED	0	0	0	0	0
APPLICATIONS APPROVED	0	0	0	0	0
APPLICATIONS REJECTED	0	0	0	0	0
APPLICATIONS PENDING	0	0	0	0	0
CASES RECEIVING	0	0	0	0	0
TOTAL PERSONS	0	0	0	0	0
TOTAL PAYMENTS	\$0	\$0	\$0	\$0	\$0
REINVESTIGATIONS	0	0	0	0	0
CASES CLOSED	0	0	0	0	0
*** SSI ONLY					
RECIPIENTS	3	0	2	11	0
*** SSI-SP					
RECIPIENTS	3	3	5	3	7
TOTAL PAYMENTS	\$56	\$130	\$131	\$67	\$476
AVERAGE PER RECIPIENT	\$18.67	\$43.33	\$26.20	\$22.33	\$68.00
*** SP ONLY					
RECIPIENTS	0	0	1	2	1
TOTAL PAYMENTS	\$0	\$0	\$44	\$22	\$29
AVERAGE PER RECIPIENT	\$0.00	\$0.00	\$44.00	\$11.00	\$29.00
*** OMB					
APPLICATIONS RECEIVED	3	3	3	0	2
APPLICATIONS APPROVED	1	2	1	1	1
APPLICATIONS REJECTED	0	3	2	3	0
APPLICATIONS PENDING	3	1	2	0	1
TOTAL PERSONS	18	22	19	42	15
REINVESTIGATIONS	0	0	0	0	0
CASES CLOSED	1	2	0	7	1
*** SLHB					
APPLICATIONS RECEIVED	2	3	0	0	0
APPLICATIONS APPROVED	0	1	0	0	2
APPLICATIONS REJECTED	0	3	2	0	0
APPLICATIONS PENDING	2	1	0	0	0
TOTAL PERSONS	7	7	1	5	9
REINVESTIGATIONS	0	0	0	0	0
CASES CLOSED	0	1	0	0	0
*** VENDOR CASES					
RECIPIENTS	49	155	73	141	51
CASES CLOSED	1	2	2	2	1

TABLE 2. DETAILED OPERATING STATISTICS BY AREA AND COUNTY FOR FEBRUARY 1996

	AREA 2 ST CHARLES	AREA 2 SCHUYLER	AREA 2 SCOTLAND	AREA 2 SHELBY	AREA 2 WARREN
*** AFDC					
APPLICATIONS RECEIVED	110	6	3	3	23
APPLICATIONS APPROVED	78	2	3	5	16
APPLICATIONS REJECTED	52	1	0	1	5
APPLICATIONS PENDING	71	4	1	2	11
FAMILIES RECEIVING CASH	1,581	36	48	56	202
CHILDREN RECEIVING CASH	2,970	67	79	113	381
TOTAL PERSONS	4,377	97	126	167	557
TOTAL PAYMENTS	\$403,419	\$8,982	\$11,496	\$15,188	\$51,959
AVERAGE PER FAMILY	\$255.17	\$249.50	\$239.50	\$271.21	\$257.22
AVERAGE PER PERSON	\$92.17	\$92.60	\$91.24	\$90.95	\$93.28
TITLE XIX ONLY CASES	60	1	0	1	9
TITLE XIX TRANSITIONAL CASES	169	6	16	6	29
REINVESTIGATIONS	77	0	2	4	4
CASES CLOSED	104	1	4	1	14
*** AFDC/UP					
FAMILIES RECEIVING	34	0	1	4	4
CHILDREN RECEIVING	65	0	2	11	9
TOTAL PERSONS	107	0	2	15	13
TOTAL PAYMENTS	\$8,066	\$0	\$234	\$1,318	\$1,210
AVERAGE PER FAMILY	\$237.24	\$0.00	\$234.00	\$329.50	\$302.50
AVERAGE PER PERSON	\$75.38	\$0.00	\$117.00	\$87.87	\$93.08
*** MC					
APPLICATIONS RECEIVED	163	10	4	12	28
APPLICATIONS APPROVED	105	4	8	8	17
APPLICATIONS REJECTED	65	2	0	3	8
APPLICATIONS PENDING	117	8	2	7	21
FAMILIES RECEIVING	1,544	77	110	116	305
CHILDREN RECEIVING	2,861	167	192	229	577
TOTAL PERSONS	2,879	168	192	231	587
REINVESTIGATIONS	29	0	4	2	0
CASES CLOSED	68	5	2	3	10
*** GR-CASH					
APPLICATIONS RECEIVED	39	2	1	3	5
APPLICATIONS APPROVED	3	0	0	2	1
APPLICATIONS REJECTED	22	2	2	2	3
APPLICATIONS PENDING	44	2	3	3	8
CASES RECEIVING	57	1	1	5	10
PERSONS RECEIVING	57	1	1	5	10
CASH PAYMENTS	\$4,484	\$80	\$80	\$400	\$800
REINVESTIGATIONS	0	0	0	0	0
CASES CLOSED	3	0	0	3	2
HA-GR RECIPIENTS	13	3	0	1	0
HA-GR TOTAL PAYMENTS	\$1,040	\$240	\$0	\$80	\$0
*** HPW					
APPLICATIONS RECEIVED	73	2	2	5	5
APPLICATIONS APPROVED	65	1	1	5	3
APPLICATIONS REJECTED	22	0	0	0	2
APPLICATIONS PENDING	23	1	1	2	0
CASES RECEIVING	384	16	16	26	64
PERSONS RECEIVING	462	21	19	31	81
REINVESTIGATIONS	1	0	0	0	0
CASES CLOSED	10	0	0	2	4
*** NEWBORNS					
APPLICATIONS RECEIVED	16	1	0	0	4
APPLICATIONS APPROVED	16	1	0	0	4
APPLICATIONS REJECTED	0	0	0	0	1
APPLICATIONS PENDING	0	0	0	0	0
RECIPIENTS	213	8	0	9	33
CASES CLOSED	17	2	0	2	6
*** AB SUPP					
APPLICATIONS RECEIVED	3	0	0	0	1
APPLICATIONS APPROVED	0	0	0	0	0
APPLICATIONS REJECTED	2	0	0	0	1
APPLICATIONS PENDING	6	0	0	0	1
RECIPIENTS	11	0	1	0	0
TOTAL PAYMENTS	\$3,101	\$0	\$306	\$0	\$0
CASES CLOSED	1	0	0	0	0
*** BP					
APPLICATIONS RECEIVED	2	0	0	0	0
APPLICATIONS APPROVED	1	0	0	0	0
APPLICATIONS REJECTED	2	0	0	0	1
APPLICATIONS PENDING	5	0	1	0	0
RECIPIENTS	51	0	4	3	15
TOTAL PAYMENTS	\$18,842	\$0	\$1,492	\$1,119	\$5,595
CASES CLOSED	0	0	0	0	0



TABLE 2. DETAILED OPERATING STATISTICS BY AREA AND COUNTY FOR FEBRUARY 1996

	AREA 2 ST CHARLES	AREA 2 SCHUYLER	AREA 2 SCOTLAND	AREA 2 SHELBY	AREA 2 WARREN
*** NC					
APPLICATIONS RECEIVED	7	0	0	0	0
APPLICATIONS APPROVED	2	0	1	1	0
APPLICATIONS REJECTED	6	0	0	0	0
APPLICATIONS PENDING	11	0	2	0	0
RECIPIENTS	91	1	10	7	4
RCF-II	45	1	10	1	3
SNF-ICF	23	0	0	2	0
RCF-I	23	0	0	4	1
PAYMENTS	\$19,681	\$276	\$2,437	\$1,604	\$915
RCF-II	\$9,847	\$276	\$2,437	\$276	\$828
SNF/ICF	\$6,668	\$0	\$0	\$736	\$0
RCF-I	\$3,166	\$0	\$0	\$592	\$87
REINVESTIGATIONS	2	0	1	2	0
CASES CLOSED	4	0	1	0	0
*** MA					
APPLICATIONS RECEIVED	245	16	14	12	39
APPLICATIONS APPROVED	158	9	9	5	21
APPLICATIONS REJECTED	80	4	5	10	11
APPLICATIONS PENDING	277	13	19	14	30
RECIPIENTS	1,594	183	177	189	310
CASES CLOSED	15	2	0	2	0
*** MA-K					
APPLICATIONS RECEIVED	9	0	0	0	0
APPLICATIONS APPROVED - DMH	0	0	0	0	0
APPLICATIONS APPROVED - DYS	7	0	0	0	0
APPLICATIONS REJECTED	0	0	0	0	0
APPLICATIONS PENDING	0	0	0	0	0
RECIPIENTS - DMH	2	0	0	0	0
RECIPIENTS - DYS	28	0	0	0	0
CASES CLOSED - DMH	0	0	0	0	0
CASES CLOSED - DYS	2	0	0	0	0
*** REFUGEE					
APPLICATIONS RECEIVED	0	0	0	0	0
APPLICATIONS APPROVED	0	0	0	0	0
APPLICATIONS REJECTED	0	0	0	0	0
APPLICATIONS PENDING	0	0	0	0	0
CASES RECEIVING	0	0	0	0	0
TOTAL PERSONS	0	0	0	0	0
TOTAL PAYMENTS	\$0	\$0	\$0	\$0	\$0
REINVESTIGATIONS	0	0	0	0	0
CASES CLOSED	0	0	0	0	0
*** SSI ONLY					
RECIPIENTS	31	1	1	4	0
*** SSI-SP					
RECIPIENTS	13	1	3	1	14
TOTAL PAYMENTS	\$670	\$44	\$71	\$4	\$702
AVERAGE PER RECIPIENT	\$51.54	\$44.00	\$23.67	\$4.00	\$50.14
*** SP ONLY					
RECIPIENTS	3	1	0	0	2
TOTAL PAYMENTS	\$125	\$51	\$0	\$0	\$148
AVERAGE PER RECIPIENT	\$41.67	\$51.00	\$0.00	\$0.00	\$74.00
*** OHB					
APPLICATIONS RECEIVED	12	2	1	0	5
APPLICATIONS APPROVED	5	1	2	0	2
APPLICATIONS REJECTED	2	0	0	1	1
APPLICATIONS PENDING	9	2	1	0	2
TOTAL PERSONS	238	10	11	12	35
REINVESTIGATIONS	3	0	0	0	0
CASES CLOSED	25	0	2	2	1
*** SLMB					
APPLICATIONS RECEIVED	5	0	1	0	0
APPLICATIONS APPROVED	3	0	0	0	0
APPLICATIONS REJECTED	0	0	1	1	0
APPLICATIONS PENDING	3	0	1	0	0
TOTAL PERSONS	25	4	4	5	17
REINVESTIGATIONS	0	0	0	0	0
CASES CLOSED	2	0	1	1	3
*** VENDOR CASES					
RECIPIENTS	585	34	72	66	68
CASES CLOSED	12	2	1	3	4

TABLE 2. DETAILED OPERATING STATISTICS BY AREA AND COUNTY FOR FEBRUARY 1996

	AREA 3 BOLLINGER	AREA 3 BUTLER	AREA 3 CAPE GIRARDEAU	AREA 3 CARTER	AREA 3 CRAWFORD
*** AFDC					
APPLICATIONS RECEIVED	14	83	52	15	26
APPLICATIONS APPROVED	5	45	43	9	24
APPLICATIONS REJECTED	2	43	11	7	8
APPLICATIONS PENDING	13	41	36	8	14
FAMILIES RECEIVING CASH	109	815	638	144	315
CHILDREN RECEIVING CASH	204	1,475	1,198	274	581
TOTAL PERSONS	289	2,131	1,710	400	866
TOTAL PAYMENTS	\$26,051	\$196,001	\$154,231	\$35,201	\$81,484
AVERAGE PER FAMILY	\$239.00	\$240.49	\$241.74	\$244.45	\$258.68
AVERAGE PER PERSON	\$90.14	\$91.98	\$90.19	\$88.00	\$94.09
TITLE XIX ONLY CASES	2	18	11	0	12
TITLE XIX TRANSITIONAL CASES	19	153	127	15	62
REINVESTIGATIONS	7	134	66	23	41
CASES CLOSED	6	65	44	12	27
*** AFDC/UP					
FAMILIES RECEIVING	1	17	5	8	6
CHILDREN RECEIVING	2	36	16	18	16
TOTAL PERSONS	4	59	23	32	23
TOTAL PAYMENTS	\$342	\$4,240	\$1,016	\$2,654	\$1,788
AVERAGE PER FAMILY	\$342.00	\$249.41	\$203.20	\$331.75	\$298.00
AVERAGE PER PERSON	\$85.50	\$71.86	\$44.17	\$82.94	\$77.74
*** MC					
APPLICATIONS RECEIVED	18	132	69	26	55
APPLICATIONS APPROVED	11	65	40	12	44
APPLICATIONS REJECTED	6	61	37	8	20
APPLICATIONS PENDING	20	65	49	16	22
FAMILIES RECEIVING	274	1,131	865	209	494
CHILDREN RECEIVING	574	2,019	1,550	397	938
TOTAL PERSONS	586	2,052	1,587	406	964
REINVESTIGATIONS	5	72	37	13	22
CASES CLOSED	10	66	33	16	23
*** GR-CASH					
APPLICATIONS RECEIVED	6	21	30	6	9
APPLICATIONS APPROVED	1	2	9	0	4
APPLICATIONS REJECTED	4	24	25	4	2
APPLICATIONS PENDING	6	34	40	11	14
CASES RECEIVING	6	36	39	13	21
PERSONS RECEIVING	6	36	39	13	21
CASH PAYMENTS	\$480	\$2,801	\$3,984	\$1,040	\$1,680
REINVESTIGATIONS	0	3	0	0	1
CASES CLOSED	1	5	5	3	2
MA-GR RECIPIENTS	0	2	3	2	10
MA-GR TOTAL PAYMENTS	\$0	\$160	\$240	\$160	\$800
*** HPW					
APPLICATIONS RECEIVED	8	31	36	6	18
APPLICATIONS APPROVED	6	25	28	5	12
APPLICATIONS REJECTED	1	3	5	0	0
APPLICATIONS PENDING	2	10	13	2	7
CASES RECEIVING	52	204	204	38	111
PERSONS RECEIVING	65	244	249	41	140
REINVESTIGATIONS	0	12	0	0	0
CASES CLOSED	0	8	8	2	5
*** NEWBORNS					
APPLICATIONS RECEIVED	4	6	18	2	3
APPLICATIONS APPROVED	4	6	20	2	3
APPLICATIONS REJECTED	0	0	0	0	0
APPLICATIONS PENDING	0	0	0	0	0
RECIPIENTS	21	35	136	20	38
CASES CLOSED	3	4	12	3	3
*** AB SUPP					
APPLICATIONS RECEIVED	0	1	1	1	0
APPLICATIONS APPROVED	0	0	1	0	0
APPLICATIONS REJECTED	0	1	0	0	0
APPLICATIONS PENDING	0	1	2	1	0
RECIPIENTS	2	14	10	0	3
TOTAL PAYMENTS	\$247	\$3,601	\$2,889	\$0	\$1,031
CASES CLOSED	0	1	1	0	0
*** BP					
APPLICATIONS RECEIVED	0	0	0	1	0
APPLICATIONS APPROVED	0	1	0	0	0
APPLICATIONS REJECTED	0	0	1	0	0
APPLICATIONS PENDING	0	0	2	1	0
RECIPIENTS	2	20	22	5	12
TOTAL PAYMENTS	\$746	\$7,460	\$8,206	\$1,865	\$4,476
CASES CLOSED	0	1	1	0	1

TABLE 2. DETAILED OPERATING STATISTICS BY AREA AND COUNTY FOR FEBRUARY 1996

	AREA 3 BOLLINGER	AREA 3 BUTLER	AREA 3 CAPE GIRARDEAU	AREA 3 CARTER	AREA 3 CRAWFORD
*** NC					
APPLICATIONS RECEIVED	1	3	5	0	4
APPLICATIONS APPROVED	0	3	3	0	3
APPLICATIONS REJECTED	1	0	7	1	0
APPLICATIONS PENDING	1	4	6	0	3
RECIPIENTS	43	108	196	29	77
RCF-II	29	56	171	23	30
SNF/ICF	0	0	2	0	0
RCF-I	14	52	23	6	47
PAYMENTS	\$9,826	\$22,011	\$48,813	\$7,177	\$13,567
RCF-II	\$7,754	\$14,364	\$44,768	\$6,348	\$6,904
SNF/ICF	\$0	\$0	\$705	\$0	\$0
RCF-I	\$2,072	\$7,647	\$3,340	\$829	\$6,663
REINVESTIGATIONS	0	11	1	1	5
CASES CLOSED	0	3	2	1	2
*** MA					
APPLICATIONS RECEIVED	30	178	153	41	58
APPLICATIONS APPROVED	29	108	73	25	51
APPLICATIONS REJECTED	11	57	57	10	22
APPLICATIONS PENDING	35	141	177	40	53
RECIPIENTS	414	2,351	1,181	372	617
CASES CLOSED	2	34	19	1	9
*** MA-K					
APPLICATIONS RECEIVED	0	2	0	0	0
APPLICATIONS APPROVED - DMH	0	0	0	0	0
APPLICATIONS APPROVED - DYS	0	0	0	0	0
APPLICATIONS REJECTED	0	2	0	0	0
APPLICATIONS PENDING	0	0	0	0	0
RECIPIENTS - DMH	0	1	0	0	0
RECIPIENTS - DYS	0	2	0	0	0
CASES CLOSED - DMH	0	0	0	0	0
CASES CLOSED - DYS	0	0	0	0	0
*** REFUGEE					
APPLICATIONS RECEIVED	0	0	0	0	0
APPLICATIONS APPROVED	0	0	0	0	0
APPLICATIONS REJECTED	0	0	0	0	0
APPLICATIONS PENDING	0	0	0	0	0
CASES RECEIVING	0	0	0	0	0
TOTAL PERSONS	0	0	0	0	0
TOTAL PAYMENTS	\$0	\$0	\$0	\$0	\$0
REINVESTIGATIONS	0	0	0	0	0
CASES CLOSED	0	0	0	0	0
*** SSI ONLY					
RECIPIENTS	20	54	14	8	8
*** SSI-SP					
RECIPIENTS	7	49	12	3	7
TOTAL PAYMENTS	\$261	\$2,385	\$684	\$134	\$160
AVERAGE PER RECIPIENT	\$37.29	\$48.67	\$57.00	\$44.67	\$22.86
*** SP ONLY					
RECIPIENTS	1	6	4	4	2
TOTAL PAYMENTS	\$35	\$282	\$171	\$158	\$152
AVERAGE PER RECIPIENT	\$35.00	\$47.00	\$42.75	\$39.50	\$76.00
*** QMB					
APPLICATIONS RECEIVED	5	13	40	5	5
APPLICATIONS APPROVED	2	8	14	3	5
APPLICATIONS REJECTED	3	4	15	0	3
APPLICATIONS PENDING	2	5	32	6	2
TOTAL PERSONS	23	130	146	14	34
REINVESTIGATIONS	0	14	5	0	2
CASES CLOSED	4	6	21	0	4
*** SLMB					
APPLICATIONS RECEIVED	4	5	30	0	3
APPLICATIONS APPROVED	1	2	9	0	1
APPLICATIONS REJECTED	4	1	17	0	3
APPLICATIONS PENDING	1	3	26	0	1
TOTAL PERSONS	6	46	66	4	10
REINVESTIGATIONS	0	0	2	0	0
CASES CLOSED	1	7	5	1	0
*** VENDOR CASES					
RECIPIENTS	48	374	354	64	103
CASES CLOSED	1	18	11	2	6

TABLE 2. DETAILED OPERATING STATISTICS BY AREA AND COUNTY FOR FEBRUARY 1996

	AREA 3 DENT	AREA 3 DUNKLIN	AREA 3 HOWELL	AREA 3 IRON	AREA 3 MADISON
*** AFDC					
APPLICATIONS RECEIVED	17	84	41	15	24
APPLICATIONS APPROVED	8	63	19	7	8
APPLICATIONS REJECTED	9	39	21	6	9
APPLICATIONS PENDING	11	47	24	9	13
FAMILIES RECEIVING CASH	212	1,157	572	242	186
CHILDREN RECEIVING CASH	404	2,250	1,133	449	336
TOTAL PERSONS	585	3,144	1,638	650	501
TOTAL PAYMENTS	\$52,645	\$281,216	\$146,126	\$57,895	\$45,658
AVERAGE PER FAMILY	\$248.33	\$243.06	\$255.47	\$239.24	\$245.47
AVERAGE PER PERSON	\$89.99	\$89.45	\$89.21	\$89.07	\$91.13
TITLE XIX ONLY CASES	10	41	8	9	8
TITLE XIX TRANSITIONAL CASES	41	160	62	29	38
REINVESTIGATIONS	38	26	54	33	20
CASES CLOSED	10	69	44	12	9
*** AFDC/UP					
FAMILIES RECEIVING	5	27	8	10	8
CHILDREN RECEIVING	16	54	22	18	20
TOTAL PERSONS	22	89	33	29	29
TOTAL PAYMENTS	\$1,675	\$6,416	\$2,342	\$2,539	\$2,281
AVERAGE PER FAMILY	\$335.00	\$237.63	\$292.75	\$253.90	\$285.13
AVERAGE PER PERSON	\$76.14	\$72.09	\$70.97	\$87.55	\$78.66
*** HC					
APPLICATIONS RECEIVED	28	128	85	28	33
APPLICATIONS APPROVED	14	69	57	23	10
APPLICATIONS REJECTED	11	57	24	9	17
APPLICATIONS PENDING	19	78	46	18	17
FAMILIES RECEIVING	353	1,024	952	332	266
CHILDREN RECEIVING	672	1,864	1,849	609	477
TOTAL PERSONS	681	1,909	1,877	624	492
REINVESTIGATIONS	24	21	22	18	22
CASES CLOSED	19	76	28	12	17
*** GR-CASH					
APPLICATIONS RECEIVED	7	72	17	15	11
APPLICATIONS APPROVED	1	6	3	1	2
APPLICATIONS REJECTED	6	70	11	12	5
APPLICATIONS PENDING	11	77	24	9	14
CASES RECEIVING	10	49	27	13	11
PERSONS RECEIVING	11	50	27	13	11
CASH PAYMENTS	\$766	\$4,000	\$2,160	\$880	\$880
REINVESTIGATIONS	0	0	0	1	1
CASES CLOSED	1	6	4	0	1
MA-GR RECIPIENTS	2	5	3	4	4
MA-GR TOTAL PAYMENTS	\$160	\$400	\$240	\$320	\$320
*** HPI					
APPLICATIONS RECEIVED	11	25	31	13	12
APPLICATIONS APPROVED	8	21	28	11	9
APPLICATIONS REJECTED	1	7	2	3	0
APPLICATIONS PENDING	6	9	12	6	3
CASES RECEIVING	67	144	158	45	38
PERSONS RECEIVING	83	183	190	47	46
REINVESTIGATIONS	0	3	0	0	0
CASES CLOSED	2	10	4	0	0
*** NEWBORNS					
APPLICATIONS RECEIVED	5	5	12	1	2
APPLICATIONS APPROVED	5	5	10	1	2
APPLICATIONS REJECTED	0	0	0	0	0
APPLICATIONS PENDING	0	0	0	0	0
RECIPIENTS	32	58	54	17	41
CASES CLOSED	1	9	5	2	7
*** AB SUPP					
APPLICATIONS RECEIVED	4	6	1	1	1
APPLICATIONS APPROVED	0	0	0	0	0
APPLICATIONS REJECTED	0	2	1	1	0
APPLICATIONS PENDING	4	7	2	1	1
RECIPIENTS	2	8	13	1	3
TOTAL PAYMENTS	\$610	\$2,035	\$3,750	\$373	\$626
CASES CLOSED	0	1	2	0	0
*** BP					
APPLICATIONS RECEIVED	3	6	2	1	1
APPLICATIONS APPROVED	0	0	1	0	0
APPLICATIONS REJECTED	0	2	0	1	0
APPLICATIONS PENDING	3	7	3	1	1
RECIPIENTS	5	30	26	7	7
TOTAL PAYMENTS	\$1,832	\$11,190	\$9,698	\$2,611	\$2,611
CASES CLOSED	0	1	1	0	0

TABLE 2. DETAILED OPERATING STATISTICS BY AREA AND COUNTY FOR FEBRUARY 1996

	AREA 3 DENT	AREA 3 DUNKLIN	AREA 3 HOWELL	AREA 3 IRON	AREA 3 MADISON
*** NC					
APPLICATIONS RECEIVED	2	5	10	2	0
APPLICATIONS APPROVED	4	5	4	1	0
APPLICATIONS REJECTED	0	0	6	0	0
APPLICATIONS PENDING	0	2	18	2	1
RECIPIENTS	29	64	72	120	8
RCF-II	16	57	50	14	7
SNF-ICF	1	1	0	62	1
RCF-I	12	6	22	44	0
PAYMENTS	\$6,419	\$15,892	\$15,161	\$31,019	\$1,680
RCF-II	\$4,383	\$14,636	\$12,231	\$3,478	\$1,404
SNF/ICF	\$368	\$368	\$0	\$21,191	\$276
RCF-I	\$1,668	\$888	\$2,930	\$6,350	\$0
REINVESTIGATIONS	5	1	0	5	0
CASES CLOSED	1	2	1	2	0
*** MA					
APPLICATIONS RECEIVED	56	170	136	53	68
APPLICATIONS APPROVED	23	112	74	40	44
APPLICATIONS REJECTED	17	70	44	17	17
APPLICATIONS PENDING	62	189	183	27	64
RECIPIENTS	585	2,743	1,322	484	470
CASES CLOSED	9	40	14	4	3
*** MA-K					
APPLICATIONS RECEIVED	0	0	0	0	0
APPLICATIONS APPROVED - DMH	0	0	0	0	0
APPLICATIONS APPROVED - DYS	0	0	0	0	0
APPLICATIONS REJECTED	0	0	0	0	0
APPLICATIONS PENDING	0	0	0	0	0
RECIPIENTS - DMH	0	0	0	0	0
RECIPIENTS - DYS	0	0	0	0	0
CASES CLOSED - DMH	0	0	0	0	0
CASES CLOSED - DYS	0	0	0	0	0
*** REFUGEE					
APPLICATIONS RECEIVED	0	0	0	0	0
APPLICATIONS APPROVED	0	0	0	0	0
APPLICATIONS REJECTED	0	0	0	0	0
APPLICATIONS PENDING	0	0	0	0	0
CASES RECEIVING	0	0	0	0	0
TOTAL PERSONS	0	0	0	0	0
TOTAL PAYMENTS	\$0	\$0	\$0	\$0	\$0
REINVESTIGATIONS	0	0	0	0	0
CASES CLOSED	0	0	0	0	0
*** SSI ONLY					
RECIPIENTS	13	55	18	14	7
*** SSI-SP					
RECIPIENTS	8	48	19	12	2
TOTAL PAYMENTS	\$218	\$2,607	\$1,705	\$368	\$85
AVERAGE PER RECIPIENT	\$27.25	\$54.31	\$89.74	\$30.67	\$42.50
*** SP ONLY					
RECIPIENTS	2	12	4	5	0
TOTAL PAYMENTS	\$107	\$645	\$182	\$824	\$0
AVERAGE PER RECIPIENT	\$53.50	\$53.75	\$45.50	\$164.80	\$0.00
*** QMB					
APPLICATIONS RECEIVED	10	7	12	12	30
APPLICATIONS APPROVED	3	6	8	5	8
APPLICATIONS REJECTED	2	9	7	9	15
APPLICATIONS PENDING	8	8	12	4	20
TOTAL PERSONS	47	83	128	42	61
REINVESTIGATIONS	2	0	1	4	1
CASES CLOSED	5	11	13	8	11
*** SLMB					
APPLICATIONS RECEIVED	5	4	7	9	30
APPLICATIONS APPROVED	0	6	1	4	3
APPLICATIONS REJECTED	2	5	11	8	20
APPLICATIONS PENDING	5	5	8	3	20
TOTAL PERSONS	16	44	47	18	31
REINVESTIGATIONS	1	2	0	1	4
CASES CLOSED	2	5	3	2	3
*** VENDOR CASES					
RECIPIENTS	123	446	378	144	143
CASES CLOSED	0	14	20	3	2



TABLE 2. DETAILED OPERATING STATISTICS BY AREA AND COUNTY FOR FEBRUARY 1996

	AREA 3 MISSISSIPPI	AREA 3 NEW MADRID	AREA 3 OREGON	AREA 3 PEMISCOT	AREA 3 PERRY
*** AFDC					
APPLICATIONS RECEIVED	29	58	10	71	12
APPLICATIONS APPROVED	25	20	9	42	11
APPLICATIONS REJECTED	10	21	4	37	1
APPLICATIONS PENDING	7	30	3	61	8
FAMILIES RECEIVING CASH	577	619	146	946	129
CHILDREN RECEIVING CASH	1,122	1,244	261	2,036	232
TOTAL PERSONS	1,589	1,675	388	2,686	340
TOTAL PAYMENTS	\$145,737	\$147,878	\$35,881	\$231,897	\$30,386
AVERAGE PER FAMILY	\$251.58	\$238.90	\$245.76	\$245.13	\$235.55
AVERAGE PER PERSON	\$91.72	\$88.29	\$92.48	\$86.34	\$89.37
TITLE XIX ONLY CASES	18	24	4	34	6
TITLE XIX TRANSITIONAL CASES	107	108	21	135	31
REINVESTIGATIONS	108	107	16	121	4
CASES CLOSED	40	45	6	51	8
*** AFDC/UP					
FAMILIES RECEIVING	7	10	6	2	1
CHILDREN RECEIVING	19	32	11	8	1
TOTAL PERSONS	28	38	18	8	1
TOTAL PAYMENTS	\$1,999	\$2,607	\$1,065	\$665	\$36
AVERAGE PER FAMILY	\$285.57	\$260.70	\$277.50	\$332.50	\$36.00
AVERAGE PER PERSON	\$71.39	\$68.61	\$92.50	\$83.13	\$36.00
*** MC					
APPLICATIONS RECEIVED	40	83	16	101	22
APPLICATIONS APPROVED	28	47	14	45	7
APPLICATIONS REJECTED	18	22	5	49	4
APPLICATIONS PENDING	7	32	3	63	24
FAMILIES RECEIVING	426	624	272	775	240
CHILDREN RECEIVING	799	1,174	519	1,540	431
TOTAL PERSONS	811	1,189	522	1,577	442
REINVESTIGATIONS	38	40	12	29	1
CASES CLOSED	19	34	11	40	9
*** GR-CASH					
APPLICATIONS RECEIVED	12	82	5	41	3
APPLICATIONS APPROVED	1	7	0	3	1
APPLICATIONS REJECTED	8	61	3	30	4
APPLICATIONS PENDING	17	50	11	49	13
CASES RECEIVING	26	31	7	37	10
PERSONS RECEIVING	26	31	7	37	11
CASH PAYMENTS	\$2,080	\$2,476	\$560	\$2,921	\$720
REINVESTIGATIONS	6	0	0	1	0
CASES CLOSED	7	2	0	5	2
MA-GR RECIPIENTS	1	2	2	2	1
MA-GR TOTAL PAYMENTS	\$80	\$160	\$160	\$160	\$80
*** MPW					
APPLICATIONS RECEIVED	15	24	8	30	8
APPLICATIONS APPROVED	15	19	7	16	8
APPLICATIONS REJECTED	4	2	0	8	1
APPLICATIONS PENDING	2	5	2	14	3
CASES RECEIVING	77	102	49	102	64
PERSONS RECEIVING	89	135	62	112	77
REINVESTIGATIONS	2	2	0	0	0
CASES CLOSED	2	5	0	6	3
*** NEWBORNS					
APPLICATIONS RECEIVED	2	8	2	1	9
APPLICATIONS APPROVED	2	8	2	1	10
APPLICATIONS REJECTED	0	0	0	0	0
APPLICATIONS PENDING	0	0	0	0	0
RECIPIENTS	27	30	21	3	50
CASES CLOSED	2	4	3	0	6
*** AB SUPP					
APPLICATIONS RECEIVED	0	2	1	0	1
APPLICATIONS APPROVED	0	1	0	0	0
APPLICATIONS REJECTED	0	1	0	0	1
APPLICATIONS PENDING	1	0	2	0	3
RECIPIENTS	7	15	1	10	1
TOTAL PAYMENTS	\$2,308	\$3,223	\$339	\$2,349	\$351
CASES CLOSED	0	0	0	0	0
*** BP					
APPLICATIONS RECEIVED	0	1	1	0	1
APPLICATIONS APPROVED	0	0	0	0	0
APPLICATIONS REJECTED	0	2	0	0	1
APPLICATIONS PENDING	1	0	2	0	3
RECIPIENTS	16	21	3	13	4
TOTAL PAYMENTS	\$5,968	\$7,833	\$1,119	\$4,849	\$1,492
CASES CLOSED	2	0	0	1	0

TABLE 2. DETAILED OPERATING STATISTICS BY AREA AND COUNTY FOR FEBRUARY 1996

	AREA 3 MISSISSIPPI	AREA 3 NEW MADRID	AREA 3 OREGON	AREA 3 PENISCOOT	AREA 3 PERRY
*** NC					
APPLICATIONS RECEIVED	0	0	0	0	0
APPLICATIONS APPROVED	0	0	0	0	1
APPLICATIONS REJECTED	0	0	0	0	0
APPLICATIONS PENDING	0	0	0	1	0
RECIPIENTS	1	4	4	2	46
RCF-II	1	2	2	1	45
SNF-ICF	0	1	0	1	1
RCF-I	0	1	2	0	0
PAYMENTS	\$276	\$1,068	\$848	\$644	\$12,605
RCF-II	\$276	\$552	\$552	\$276	\$12,237
SNF/ICF	\$0	\$368	\$0	\$368	\$368
RCF-I	\$0	\$148	\$296	\$0	\$0
REINVESTIGATIONS	1	0	1	0	0
CASES CLOSED	0	0	0	0	1
*** MA					
APPLICATIONS RECEIVED	81	102	51	133	31
APPLICATIONS APPROVED	67	50	30	84	23
APPLICATIONS REJECTED	21	49	17	53	13
APPLICATIONS PENDING	46	112	52	139	50
RECIPIENTS	938	1,325	619	2,113	325
CASES CLOSED	9	16	12	23	0
*** MA-K					
APPLICATIONS RECEIVED	0	0	0	5	0
APPLICATIONS APPROVED - DMH	0	0	0	0	0
APPLICATIONS APPROVED - DYS	0	0	0	2	0
APPLICATIONS REJECTED	0	0	0	3	0
APPLICATIONS PENDING	0	0	0	1	0
RECIPIENTS - DMH	0	0	0	0	0
RECIPIENTS - DYS	0	0	0	40	0
CASES CLOSED - DMH	0	0	0	0	0
CASES CLOSED - DYS	0	0	0	4	0
*** REFUGEE					
APPLICATIONS RECEIVED	0	0	0	0	0
APPLICATIONS APPROVED	0	0	0	0	0
APPLICATIONS REJECTED	0	0	0	0	0
APPLICATIONS PENDING	0	0	0	0	0
CASES RECEIVING	0	0	0	0	0
TOTAL PERSONS	0	0	0	0	0
TOTAL PAYMENTS	\$0	\$0	\$0	\$0	\$0
REINVESTIGATIONS	0	0	0	0	0
CASES CLOSED	0	0	0	0	0
*** SSI ONLY					
RECIPIENTS	31	37	17	54	9
*** SSI-SP					
RECIPIENTS	13	31	7	41	5
TOTAL PAYMENTS	\$623	\$1,114	\$380	\$1,432	\$171
AVERAGE PER RECIPIENT	\$47.92	\$35.94	\$54.29	\$34.93	\$34.20
*** SP ONLY					
RECIPIENTS	8	6	1	5	1
TOTAL PAYMENTS	\$303	\$216	\$38	\$186	\$20
AVERAGE PER RECIPIENT	\$37.88	\$36.00	\$38.00	\$37.20	\$20.00
*** QMB					
APPLICATIONS RECEIVED	9	91	11	11	4
APPLICATIONS APPROVED	5	17	8	7	1
APPLICATIONS REJECTED	4	60	2	6	3
APPLICATIONS PENDING	0	41	4	6	4
TOTAL PERSONS	53	84	60	77	39
REINVESTIGATIONS	4	4	1	3	0
CASES CLOSED	14	8	11	10	5
*** SLHB					
APPLICATIONS RECEIVED	8	95	4	6	4
APPLICATIONS APPROVED	4	3	0	1	1
APPLICATIONS REJECTED	3	72	4	6	1
APPLICATIONS PENDING	1	45	2	4	3
TOTAL PERSONS	28	25	19	23	18
REINVESTIGATIONS	0	2	1	1	0
CASES CLOSED	6	3	0	2	5
*** VENDOR CASES					
RECIPIENTS	193	307	88	222	131
CASES CLOSED	10	9	2	5	3

TABLE 2. DETAILED OPERATING STATISTICS BY AREA AND COUNTY FOR FEBRUARY 1996

	AREA 3 REYNOLDS	AREA 3 RIPLEY	AREA 3 ST FRANCOIS	AREA 3 STE GENEVIEVE	AREA 3 SCOTT
*** AFDC					
APPLICATIONS RECEIVED	3	22	69	9	60
APPLICATIONS APPROVED	4	13	55	4	54
APPLICATIONS REJECTED	4	7	32	5	21
APPLICATIONS PENDING	1	10	41	5	31
FAMILIES RECEIVING CASH	157	377	984	150	891
CHILDREN RECEIVING CASH	292	689	1,780	255	1,650
TOTAL PERSONS	427	1,029	2,681	389	2,348
TOTAL PAYMENTS	\$38,849	\$94,529	\$245,120	\$37,197	\$214,531
AVERAGE PER FAMILY	\$247.45	\$250.74	\$249.11	\$247.98	\$240.78
AVERAGE PER PERSON	\$90.98	\$91.86	\$91.43	\$95.62	\$91.37
TITLE XIX ONLY CASES	6	17	27	3	27
TITLE XIX TRANSITIONAL CASES	21	65	140	19	155
REINVESTIGATIONS	29	67	102	12	141
CASES CLOSED	7	38	59	11	57
*** AFDC/UP					
FAMILIES RECEIVING	10	9	31	8	9
CHILDREN RECEIVING	22	21	60	17	19
TOTAL PERSONS	34	33	107	23	26
TOTAL PAYMENTS	\$2,824	\$2,912	\$8,787	\$2,083	\$2,269
AVERAGE PER FAMILY	\$282.40	\$323.56	\$283.45	\$260.38	\$252.11
AVERAGE PER PERSON	\$83.06	\$86.24	\$82.12	\$90.57	\$87.27
*** RC					
APPLICATIONS RECEIVED	18	49	133	22	95
APPLICATIONS APPROVED	10	37	84	12	67
APPLICATIONS REJECTED	10	9	61	6	28
APPLICATIONS PENDING	8	20	59	19	46
FAMILIES RECEIVING	209	496	1,135	217	1,009
CHILDREN RECEIVING	374	940	2,056	405	1,864
TOTAL PERSONS	382	954	2,093	416	1,883
REINVESTIGATIONS	14	29	56	14	45
CASES CLOSED	14	22	61	6	57
*** GR-CASH					
APPLICATIONS RECEIVED	1	12	30	5	21
APPLICATIONS APPROVED	0	5	3	0	2
APPLICATIONS REJECTED	2	6	25	6	15
APPLICATIONS PENDING	5	19	39	7	36
CASES RECEIVING	10	33	63	6	28
PERSONS RECEIVING	10	33	65	6	28
CASH PAYMENTS	\$800	\$2,616	\$5,032	\$480	\$2,160
REINVESTIGATIONS	1	1	3	0	0
CASES CLOSED	5	4	14	2	1
MA-GR RECIPIENTS	2	2	14	1	2
MA-GR TOTAL PAYMENTS	\$160	\$91	\$1,120	\$80	\$160
*** MPW					
APPLICATIONS RECEIVED	5	19	34	8	24
APPLICATIONS APPROVED	2	10	30	9	19
APPLICATIONS REJECTED	0	1	8	1	5
APPLICATIONS PENDING	3	10	10	1	11
CASES RECEIVING	26	74	194	46	158
PERSONS RECEIVING	33	80	230	58	192
REINVESTIGATIONS	2	1	3	0	0
CASES CLOSED	1	4	11	0	13
*** NEWBORNS					
APPLICATIONS RECEIVED	0	1	6	3	10
APPLICATIONS APPROVED	0	1	6	3	9
APPLICATIONS REJECTED	0	0	0	0	2
APPLICATIONS PENDING	0	0	0	0	0
RECIPIENTS	9	10	111	24	61
CASES CLOSED	0	2	18	4	7
*** AB SUPP					
APPLICATIONS RECEIVED	0	1	0	0	0
APPLICATIONS APPROVED	0	0	0	0	0
APPLICATIONS REJECTED	0	0	1	0	1
APPLICATIONS PENDING	0	1	3	0	0
RECIPIENTS	2	6	8	2	8
TOTAL PAYMENTS	\$680	\$2,107	\$2,432	\$569	\$2,340
CASES CLOSED	0	0	0	0	1
*** BP					
APPLICATIONS RECEIVED	0	1	0	0	0
APPLICATIONS APPROVED	0	0	0	0	1
APPLICATIONS REJECTED	0	0	1	0	0
APPLICATIONS PENDING	0	1	3	0	0
RECIPIENTS	1	11	38	10	28
TOTAL PAYMENTS	\$373	\$4,103	\$14,174	\$3,730	\$10,439
CASES CLOSED	0	0	1	0	0

TABLE 2. DETAILED OPERATING STATISTICS BY AREA AND COUNTY FOR FEBRUARY 1996

	AREA 3 REYNOLDS	AREA 3 RIPLEY	AREA 3 ST FRANCOIS	AREA 3 STE GENEVIEVE	AREA 3 SCOTT
*** NC					
APPLICATIONS RECEIVED	0	3	9	3	3
APPLICATIONS APPROVED	0	2	3	0	7
APPLICATIONS REJECTED	0	0	4	0	0
APPLICATIONS PENDING	0	2	9	3	2
RECIPIENTS	17	35	284	50	76
RCF-II	1	20	147	50	74
SNF-ICF	0	0	20	0	2
RCF-I	16	15	117	0	0
PAYMENTS	\$2,514	\$7,080	\$59,635	\$12,779	\$20,170
RCF-II	\$148	\$5,073	\$36,115	\$12,779	\$19,618
SNF/ICF	\$0	\$0	\$7,189	\$0	\$552
RCF-I	\$2,366	\$2,007	\$16,331	\$0	\$0
REINVESTIGATIONS	0	4	29	0	4
CASES CLOSED	0	0	4	0	3
*** MA					
APPLICATIONS RECEIVED	30	75	209	36	136
APPLICATIONS APPROVED	20	53	125	22	103
APPLICATIONS REJECTED	6	17	76	9	50
APPLICATIONS PENDING	29	70	178	52	152
RECIPIENTS	369	915	1,644	272	1,711
CASES CLOSED	6	9	18	1	16
*** MA-K					
APPLICATIONS RECEIVED	0	0	0	0	0
APPLICATIONS APPROVED - DMH	0	0	0	0	0
APPLICATIONS APPROVED - DYS	0	0	0	0	0
APPLICATIONS REJECTED	0	0	0	0	0
APPLICATIONS PENDING	0	0	0	0	0
RECIPIENTS - DMH	0	0	1	0	0
RECIPIENTS - DYS	0	0	0	0	0
CASES CLOSED - DMH	0	0	0	0	0
CASES CLOSED - DYS	0	0	0	0	0
*** REFUGEE					
APPLICATIONS RECEIVED	0	0	0	0	0
APPLICATIONS APPROVED	0	1	0	0	0
APPLICATIONS REJECTED	3	0	0	0	0
APPLICATIONS PENDING	3	0	0	0	0
CASES RECEIVING	0	2	0	0	0
TOTAL PERSONS	0	2	0	0	0
TOTAL PAYMENTS	\$0	\$272	\$0	\$0	\$0
REINVESTIGATIONS	0	0	0	0	0
CASES CLOSED	0	0	0	0	0
*** SSI ONLY					
RECIPIENTS	15	17	24	2	40
*** SSI-SP					
RECIPIENTS	5	18	10	3	27
TOTAL PAYMENTS	\$110	\$542	\$665	\$79	\$1,186
AVERAGE PER RECIPIENT	\$22.00	\$30.11	\$66.50	\$26.33	\$43.93
*** SP ONLY					
RECIPIENTS	1	4	2	1	6
TOTAL PAYMENTS	\$4	\$183	\$90	\$61	\$184
AVERAGE PER RECIPIENT	\$4.00	\$45.75	\$45.00	\$61.00	\$30.67
*** OHB					
APPLICATIONS RECEIVED	2	5	15	4	17
APPLICATIONS APPROVED	2	3	14	1	7
APPLICATIONS REJECTED	1	8	8	1	12
APPLICATIONS PENDING	1	1	12	8	6
TOTAL PERSONS	24	43	117	19	83
REINVESTIGATIONS	0	1	4	0	3
CASES CLOSED	3	7	12	4	17
*** SLMB					
APPLICATIONS RECEIVED	1	2	6	2	6
APPLICATIONS APPROVED	0	5	1	1	4
APPLICATIONS REJECTED	2	4	11	0	4
APPLICATIONS PENDING	1	0	5	8	3
TOTAL PERSONS	9	22	27	6	23
REINVESTIGATIONS	0	0	1	0	0
CASES CLOSED	2	1	2	1	4
*** VENDOR CASES					
RECIPIENTS	36	97	388	88	352
CASES CLOSED	2	4	17	2	16

TABLE 2. DETAILED OPERATING STATISTICS BY AREA AND COUNTY FOR FEBRUARY 1996

	AREA 3 SHANNON	AREA 3 STODDARD	AREA 3 WASHINGTON	AREA 3 WAYNE	AREA 4 BARRY
*** AFDC					
APPLICATIONS RECEIVED	15	40	36	23	64
APPLICATIONS APPROVED	12	27	22	10	23
APPLICATIONS REJECTED	4	18	15	11	44
APPLICATIONS PENDING	3	21	21	16	21
FAMILIES RECEIVING CASH	153	460	618	325	399
CHILDREN RECEIVING CASH	298	806	1,175	596	783
TOTAL PERSONS	441	1,180	1,728	883	1,120
TOTAL PAYMENTS	\$39,345	\$108,954	\$153,888	\$82,289	\$102,830
AVERAGE PER FAMILY	\$257.16	\$236.86	\$249.01	\$253.20	\$257.72
AVERAGE PER PERSON	\$89.22	\$92.33	\$89.06	\$93.19	\$91.81
TITLE XIX ONLY CASES	2	9	14	16	15
TITLE XIX TRANSITIONAL CASES	16	73	118	59	62
REINVESTIGATIONS	15	57	65	59	11
CASES CLOSED	9	29	26	11	44
*** AFDC/UP					
FAMILIES RECEIVING	8	10	29	14	3
CHILDREN RECEIVING	16	17	59	29	7
TOTAL PERSONS	31	30	95	43	11
TOTAL PAYMENTS	\$2,376	\$2,385	\$6,717	\$3,857	\$898
AVERAGE PER FAMILY	\$297.00	\$236.50	\$231.62	\$275.50	\$299.33
AVERAGE PER PERSON	\$76.65	\$79.50	\$70.71	\$89.70	\$81.64
*** HC					
APPLICATIONS RECEIVED	22	75	58	41	77
APPLICATIONS APPROVED	21	42	42	29	49
APPLICATIONS REJECTED	2	36	21	19	30
APPLICATIONS PENDING	6	35	34	26	28
FAMILIES RECEIVING	272	635	723	465	656
CHILDREN RECEIVING	523	1,133	1,374	857	1,283
TOTAL PERSONS	529	1,152	1,404	867	1,288
REINVESTIGATIONS	13	21	31	25	5
CASES CLOSED	9	42	26	26	34
*** GR-CASH					
APPLICATIONS RECEIVED	4	14	14	9	16
APPLICATIONS APPROVED	1	3	5	2	4
APPLICATIONS REJECTED	4	15	11	5	21
APPLICATIONS PENDING	6	29	23	13	12
CASES RECEIVING	11	19	49	22	31
PERSONS RECEIVING	11	19	50	23	31
CASH PAYMENTS	\$880	\$1,520	\$3,840	\$1,788	\$2,480
REINVESTIGATIONS	0	0	6	3	0
CASES CLOSED	0	?	5	5	6
MA-GR RECIPIENTS	3	2	13	0	8
MA-GR TOTAL PAYMENTS	\$240	\$160	\$1,040	\$0	\$640
*** HPW					
APPLICATIONS RECEIVED	6	23	16	6	33
APPLICATIONS APPROVED	5	16	15	4	23
APPLICATIONS REJECTED	0	7	1	1	7
APPLICATIONS PENDING	2	8	5	2	9
CASES RECEIVING	44	126	116	66	179
PERSONS RECEIVING	56	148	136	84	214
REINVESTIGATIONS	0	1	6	3	0
CASES CLOSED	0	2	7	1	5
*** NEWBORNS					
APPLICATIONS RECEIVED	1	12	6	1	16
APPLICATIONS APPROVED	1	12	6	1	15
APPLICATIONS REJECTED	0	0	0	0	1
APPLICATIONS PENDING	0	0	0	0	0
RECIPIENTS	28	44	39	9	90
CASES CLOSED	3	4	3	1	7
*** AB SUPP					
APPLICATIONS RECEIVED	0	1	1	0	0
APPLICATIONS APPROVED	0	0	0	0	1
APPLICATIONS REJECTED	0	0	0	1	1
APPLICATIONS PENDING	0	1	1	2	0
RECIPIENTS	2	8	3	2	8
TOTAL PAYMENTS	\$606	\$2,328	\$934	\$624	\$1,564
CASES CLOSED	0	0	0	0	1
*** BP					
APPLICATIONS RECEIVED	0	1	1	0	0
APPLICATIONS APPROVED	0	0	0	1	0
APPLICATIONS REJECTED	0	0	0	0	1
APPLICATIONS PENDING	0	1	1	2	0
RECIPIENTS	2	16	16	11	8
TOTAL PAYMENTS	\$746	\$5,968	\$5,968	\$4,103	\$2,984
CASES CLOSED	0	0	0	0	0



TABLE 2. DETAILED OPERATING STATISTICS BY AREA AND COUNTY FOR FEBRUARY 1996

	AREA 3 SHANNON	AREA 3 STODDARD	AREA 3 WASHINGTON	AREA 3 WAYNE	AREA 4 BARRY
*** NC					
APPLICATIONS RECEIVED	0	3	1	0	2
APPLICATIONS APPROVED	0	2	2	0	2
APPLICATIONS REJECTED	0	0	0	0	0
APPLICATIONS PENDING	1	3	0	0	2
RECIPIENTS	12	86	29	19	56
RCF-II	0	73	23	2	41
SNF-ICF	0	0	1	1	1
RCF-I	12	13	5	16	14
PAYMENTS	\$1,673	\$20,961	\$6,909	\$2,677	\$13,300
RCF-II	\$0	\$19,164	\$5,893	\$400	\$10,860
SNF/ICF	\$0	\$0	\$276	\$137	\$368
RCF-I	\$1,673	\$1,797	\$740	\$2,140	\$2,072
REINVESTIGATIONS	2	4	1	1	0
CASES CLOSED	0	0	0	0	0
*** MA					
APPLICATIONS RECEIVED	34	142	113	74	73
APPLICATIONS APPROVED	27	95	69	37	53
APPLICATIONS REJECTED	14	60	31	22	38
APPLICATIONS PENDING	37	147	111	80	61
RECIPIENTS	456	1,393	1,152	835	856
CASES CLOSED	5	18	14	8	14
*** MA-K					
APPLICATIONS RECEIVED	0	2	0	0	0
APPLICATIONS APPROVED - DMH	0	0	0	0	0
APPLICATIONS APPROVED - DYS	0	1	0	0	0
APPLICATIONS REJECTED	0	1	0	0	0
APPLICATIONS PENDING	0	0	0	0	0
RECIPIENTS - DMH	0	0	0	0	0
RECIPIENTS - DYS	0	13	0	0	0
CASES CLOSED - DMH	0	0	0	0	0
CASES CLOSED - DYS	0	1	0	0	0
*** REFUGEE					
APPLICATIONS RECEIVED	0	0	0	0	0
APPLICATIONS APPROVED	0	0	0	0	0
APPLICATIONS REJECTED	0	0	0	0	0
APPLICATIONS PENDING	0	0	0	0	0
CASES RECEIVING	0	0	0	0	0
TOTAL PERSONS	0	0	0	0	0
TOTAL PAYMENTS	\$0	\$0	\$0	\$0	\$0
REINVESTIGATIONS	0	0	0	0	0
CASES CLOSED	0	0	0	0	0
*** SSI ONLY					
RECIPIENTS	6	40	27	17	17
*** SSI-SP					
RECIPIENTS	12	26	13	14	9
TOTAL PAYMENTS	\$610	\$1,213	\$981	\$479	\$301
AVERAGE PER RECIPIENT	\$50.83	\$46.65	\$75.46	\$34.21	\$33.44
*** SP ONLY					
RECIPIENTS	5	7	5	2	2
TOTAL PAYMENTS	\$219	\$464	\$258	\$444	\$34
AVERAGE PER RECIPIENT	\$43.80	\$66.29	\$171.60	\$222.00	\$17.00
*** QMB					
APPLICATIONS RECEIVED	2	8	40	3	2
APPLICATIONS APPROVED	4	6	5	0	2
APPLICATIONS REJECTED	1	5	26	1	0
APPLICATIONS PENDING	2	3	16	4	1
TOTAL PERSONS	33	88	69	40	71
REINVESTIGATIONS	2	4	0	2	1
CASES CLOSED	4	17	4	8	8
*** SLMB					
APPLICATIONS RECEIVED	0	3	37	1	3
APPLICATIONS APPROVED	0	1	2	1	0
APPLICATIONS REJECTED	0	4	27	1	1
APPLICATIONS PENDING	0	1	15	0	1
TOTAL PERSONS	9	36	27	16	22
REINVESTIGATIONS	0	1	1	0	0
CASES CLOSED	0	7	3	0	0
*** VENDOR CASES					
RECIPIENTS	48	250	105	113	188
CASES CLOSED	1	13	3	5	5

TABLE 2. DETAILED OPERATING STATISTICS BY AREA AND COUNTY FOR FEBRUARY 1996

	AREA 4 BARTON	AREA 4 BATES	AREA 4 BENTON	AREA 4 CAMDEN	AREA 4 CEDAR
*** AFDC					
APPLICATIONS RECEIVED	24	27	16	21	15
APPLICATIONS APPROVED	11	15	10	21	14
APPLICATIONS REJECTED	8	9	8	17	4
APPLICATIONS PENDING	11	14	7	9	3
FAMILIES RECEIVING CASH	126	178	211	273	154
CHILDREN RECEIVING CASH	236	350	388	482	291
TOTAL PERSONS	354	515	556	714	417
TOTAL PAYMENTS	\$31,677	\$45,707	\$52,239	\$67,106	\$38,198
AVERAGE PER FAMILY	\$251.40	\$256.78	\$247.58	\$245.81	\$248.04
AVERAGE PER PERSON	\$89.48	\$88.75	\$93.96	\$93.99	\$91.60
TITLE XIX ONLY CASES	3	3	4	6	4
TITLE XIX TRANSITIONAL CASES	21	21	31	56	35
REINVESTIGATIONS	5	1	12	6	5
CASES CLOSED	11	11	13	18	12
*** AFDC/UP					
FAMILIES RECEIVING	3	5	10	1	5
CHILDREN RECEIVING	8	15	21	2	9
TOTAL PERSONS	13	19	35	4	15
TOTAL PAYMENTS	\$1,036	\$1,001	\$2,929	\$342	\$1,154
AVERAGE PER FAMILY	\$345.33	\$200.20	\$292.90	\$342.00	\$230.80
AVERAGE PER PERSON	\$79.69	\$52.68	\$83.69	\$85.50	\$76.93
*** MC					
APPLICATIONS RECEIVED	27	37	29	36	31
APPLICATIONS APPROVED	24	18	31	35	26
APPLICATIONS REJECTED	7	19	6	12	8
APPLICATIONS PENDING	9	27	6	18	5
FAMILIES RECEIVING	253	330	328	566	355
CHILDREN RECEIVING	470	716	607	1,040	694
TOTAL PERSONS	482	728	616	1,066	702
REINVESTIGATIONS	3	10	12	4	3
CASES CLOSED	9	19	12	30	18
*** GR-CASH					
APPLICATIONS RECEIVED	4	13	9	10	3
APPLICATIONS APPROVED	0	3	0	2	3
APPLICATIONS REJECTED	5	9	7	11	3
APPLICATIONS PENDING	5	11	12	25	10
CASES RECEIVING	14	22	26	15	11
PERSONS RECEIVING	14	22	26	16	11
CASH PAYMENTS	\$1,120	\$1,760	\$2,080	\$1,200	\$880
REINVESTIGATIONS	0	0	0	0	0
CASES CLOSED	2	4	6	1	1
HA-GR RECIPIENTS	2	2	10	3	7
HA-GR TOTAL PAYMENTS	\$160	\$160	\$800	\$240	\$560
*** HPW					
APPLICATIONS RECEIVED	10	9	17	27	12
APPLICATIONS APPROVED	9	10	14	22	11
APPLICATIONS REJECTED	0	2	3	3	0
APPLICATIONS PENDING	4	2	2	9	4
CASES RECEIVING	52	71	66	123	62
PERSONS RECEIVING	60	91	84	147	79
REINVESTIGATIONS	0	0	0	0	0
CASES CLOSED	2	3	1	4	2
*** NEWBORNS					
APPLICATIONS RECEIVED	3	5	4	2	3
APPLICATIONS APPROVED	2	5	3	2	3
APPLICATIONS REJECTED	0	0	1	0	0
APPLICATIONS PENDING	0	0	0	0	0
RECIPIENTS	21	54	38	64	23
CASES CLOSED	5	10	3	7	2
*** AB SUPP					
APPLICATIONS RECEIVED	1	0	1	0	0
APPLICATIONS APPROVED	0	0	0	0	0
APPLICATIONS REJECTED	1	0	2	0	0
APPLICATIONS PENDING	1	1	0	0	1
RECIPIENTS	3	4	5	1	2
TOTAL PAYMENTS	\$937	\$1,492	\$1,518	\$361	\$593
CASES CLOSED	0	0	0	0	0
*** BP					
APPLICATIONS RECEIVED	1	0	1	0	0
APPLICATIONS APPROVED	0	0	1	0	0
APPLICATIONS REJECTED	1	0	1	0	0
APPLICATIONS PENDING	1	1	0	0	1
RECIPIENTS	4	12	13	12	10
TOTAL PAYMENTS	\$1,492	\$4,476	\$4,849	\$4,476	\$3,730
CASES CLOSED	0	0	0	0	0

TABLE 2. DETAILED OPERATING STATISTICS BY AREA AND COUNTY FOR FEBRUARY 1996

	AREA 4 BARTON	AREA 4 BATES	AREA 4 BENTON	AREA 4 CAMDEN	AREA 4 CEDAR
*** NC					
APPLICATIONS RECEIVED	1	2	0	1	5
APPLICATIONS APPROVED	0	2	0	1	4
APPLICATIONS REJECTED	0	1	0	0	0
APPLICATIONS PENDING	0	2	1	0	2
RECIPIENTS	27	21	15	24	25
RCF-II	3	19	8	7	2
SNF-ICF	0	0	0	17	0
RCF-I	24	2	7	0	23
PAYMENTS	\$4,004	\$4,927	\$3,133	\$8,131	\$3,335
RCF-II	\$591	\$4,631	\$2,208	\$1,875	\$552
SNF/ICF	\$0	\$0	\$0	\$6,256	\$0
RCF-I	\$3,413	\$296	\$925	\$0	\$2,783
REINVESTIGATIONS	0	0	2	0	0
CASES CLOSED	0	0	0	0	0
*** MA					
APPLICATIONS RECEIVED	34	75	66	77	49
APPLICATIONS APPROVED	33	40	41	43	36
APPLICATIONS REJECTED	15	31	26	46	13
APPLICATIONS PENDING	24	56	55	97	56
RECIPIENTS	313	400	474	574	440
CASES CLOSED	3	5	7	5	6
*** MA-K					
APPLICATIONS RECEIVED	0	0	0	1	0
APPLICATIONS APPROVED - DMH	0	0	0	0	0
APPLICATIONS APPROVED - DYS	0	0	0	1	0
APPLICATIONS REJECTED	0	0	0	0	0
APPLICATIONS PENDING	0	0	0	0	0
RECIPIENTS - DMH	0	0	0	0	0
RECIPIENTS - DYS	0	0	0	1	0
CASES CLOSED - DMH	0	0	0	0	0
CASES CLOSED - DYS	0	0	0	1	0
*** REFUGEE					
APPLICATIONS RECEIVED	0	0	0	0	0
APPLICATIONS APPROVED	0	0	0	0	0
APPLICATIONS REJECTED	0	0	0	0	0
APPLICATIONS PENDING	0	0	0	0	0
CASES RECEIVING	0	0	0	0	0
TOTAL PERSONS	0	0	0	0	0
TOTAL PAYMENTS	\$0	\$0	\$0	\$0	\$0
REINVESTIGATIONS	0	0	0	0	0
CASES CLOSED	0	0	0	0	0
*** SSI ONLY					
RECIPIENTS	2	9	3	10	6
*** SSI-SP					
RECIPIENTS	2	6	2	8	6
TOTAL PAYMENTS	\$9	\$220	\$36	\$775	\$364
AVERAGE PER RECIPIENT	\$4.50	\$36.67	\$18.00	\$96.88	\$60.67
*** SP ONLY					
RECIPIENTS	0	4	1	1	0
TOTAL PAYMENTS	\$0	\$744	\$373	\$26	\$0
AVERAGE PER RECIPIENT	\$0.00	\$186.00	\$373.00	\$26.00	\$0.00
*** OMB					
APPLICATIONS RECEIVED	7	7	9	9	3
APPLICATIONS APPROVED	4	3	6	1	3
APPLICATIONS REJECTED	2	3	1	4	2
APPLICATIONS PENDING	5	2	4	8	4
TOTAL PERSONS	15	37	67	45	70
REINVESTIGATIONS	0	0	0	0	0
CASES CLOSED	2	3	6	8	8
*** SLMB					
APPLICATIONS RECEIVED	7	5	0	0	2
APPLICATIONS APPROVED	1	0	1	1	2
APPLICATIONS REJECTED	5	5	0	2	0
APPLICATIONS PENDING	6	1	1	0	0
TOTAL PERSONS	3	24	29	18	16
REINVESTIGATIONS	0	0	1	0	0
CASES CLOSED	0	3	3	3	1
*** VENDOR CASES					
RECIPIENTS	73	147	139	151	141
CASES CLOSED	0	6	3	2	4

TABLE 2. DETAILED OPERATING STATISTICS BY AREA AND COUNTY FOR FEBRUARY 1996

	AREA 4 CHRISTIAN	AREA 4 DADE	AREA 4 DALLAS	AREA 4 DOUGLAS	AREA 4 GREENE
*** AFDC					
APPLICATIONS RECEIVED	37	8	22	12	179
APPLICATIONS APPROVED	15	2	9	4	136
APPLICATIONS REJECTED	32	4	7	2	55
APPLICATIONS PENDING	19	7	11	10	119
FAMILIES RECEIVING CASH	314	67	168	157	2,246
CHILDREN RECEIVING CASH	553	130	283	281	4,014
TOTAL PERSONS	821	190	411	413	5,854
TOTAL PAYMENTS	\$77,114	\$16,708	\$40,384	\$39,050	\$546,485
AVERAGE PER FAMILY	\$245.59	\$249.37	\$240.38	\$248.73	\$243.31
AVERAGE PER PERSON	\$93.93	\$87.94	\$98.26	\$94.55	\$93.35
TITLE XIX ONLY CASES	4	2	4	3	39
TITLE XIX TRANSITIONAL CASES	58	18	43	25	350
REINVESTIGATIONS	7	9	10	5	120
CASES CLOSED	8	9	11	14	152
*** AFDC/UP					
FAMILIES RECEIVING	2	1	2	3	32
CHILDREN RECEIVING	3	1	3	4	80
TOTAL PERSONS	3	2	3	7	120
TOTAL PAYMENTS	\$370	\$234	\$370	\$712	\$8,691
AVERAGE PER FAMILY	\$185.00	\$234.00	\$185.00	\$237.33	\$271.59
AVERAGE PER PERSON	\$123.33	\$117.00	\$123.33	\$101.71	\$72.43
*** MC					
APPLICATIONS RECEIVED	68	15	28	20	333
APPLICATIONS APPROVED	48	10	24	11	215
APPLICATIONS REJECTED	27	4	6	3	132
APPLICATIONS PENDING	39	11	14	13	245
FAMILIES RECEIVING	732	193	324	321	3,133
CHILDREN RECEIVING	1,288	402	613	619	5,665
TOTAL PERSONS	1,297	407	623	622	5,726
REINVESTIGATIONS	8	5	11	2	71
CASES CLOSED	37	3	13	7	150
*** GR-CASH					
APPLICATIONS RECEIVED	16	3	11	6	84
APPLICATIONS APPROVED	2	0	2	3	11
APPLICATIONS REJECTED	11	1	5	4	68
APPLICATIONS PENDING	17	5	11	8	110
CASES RECEIVING	16	6	15	14	166
PERSONS RECEIVING	17	6	15	14	167
CASH PAYMENTS	\$1,280	\$480	\$1,200	\$1,120	\$13,023
REINVESTIGATIONS	0	0	0	0	1
CASES CLOSED	2	0	1	0	17
MA-GR RECIPIENTS	8	6	4	2	57
MA-GR TOTAL PAYMENTS	\$572	\$480	\$273	\$160	\$4,560
*** HPW					
APPLICATIONS RECEIVED	25	5	12	12	142
APPLICATIONS APPROVED	18	6	8	6	113
APPLICATIONS REJECTED	7	0	1	0	34
APPLICATIONS PENDING	5	2	4	6	53
CASES RECEIVING	164	39	69	59	850
PERSONS RECEIVING	210	45	87	64	1,064
REINVESTIGATIONS	0	0	0	0	5
CASES CLOSED	4	0	1	1	25
*** NEWBORNS					
APPLICATIONS RECEIVED	13	2	2	5	68
APPLICATIONS APPROVED	12	2	2	5	70
APPLICATIONS REJECTED	0	0	0	0	2
APPLICATIONS PENDING	0	0	0	0	0
RECIPIENTS	101	28	32	30	585
CASES CLOSED	10	6	10	6	57
*** AB SUPP					
APPLICATIONS RECEIVED	1	0	0	0	3
APPLICATIONS APPROVED	0	0	0	0	0
APPLICATIONS REJECTED	1	0	0	1	1
APPLICATIONS PENDING	1	0	0	0	3
RECIPIENTS	5	0	4	3	28
TOTAL PAYMENTS	\$1,403	\$0	\$994	\$459	\$7,947
CASES CLOSED	0	0	0	1	1
*** BP					
APPLICATIONS RECEIVED	0	0	0	0	3
APPLICATIONS APPROVED	0	0	0	0	0
APPLICATIONS REJECTED	1	0	0	1	0
APPLICATIONS PENDING	0	0	0	0	8
RECIPIENTS	12	3	9	4	71
TOTAL PAYMENTS	\$4,476	\$1,119	\$3,357	\$1,492	\$26,483
CASES CLOSED	0	1	1	0	0

TABLE 2. DETAILED OPERATING STATISTICS BY AREA AND COUNTY FOR FEBRUARY 1996

	AREA 4 CHRISTIAN	AREA 4 DADE	AREA 4 DALLAS	AREA 4 DOUGLAS	AREA 4 GREENE
*** NC					
APPLICATIONS RECEIVED	1	0	3	0	18
APPLICATIONS APPROVED	7	0	4	0	7
APPLICATIONS REJECTED	1	0	1	0	4
APPLICATIONS PENDING	5	0	4	0	21
RECIPIENTS	112	6	31	7	215
RCF-II	91	6	12	3	179
SNF-ICF	3	0	1	0	16
RCF-I	18	0	18	4	20
PAYMENTS	\$26,861	\$1,547	\$5,827	\$1,219	\$52,580
RCF-II	\$23,652	\$1,547	\$3,094	\$627	\$44,424
SNF/ICF	\$700	\$0	\$189	\$0	\$5,245
RCF-I	\$2,509	\$0	\$2,544	\$592	\$2,911
REINVESTIGATIONS	2	0	0	0	2
CASES CLOSED	0	0	1	1	6
*** MA					
APPLICATIONS RECEIVED	92	24	43	53	469
APPLICATIONS APPROVED	50	19	30	37	295
APPLICATIONS REJECTED	36	8	13	10	176
APPLICATIONS PENDING	105	30	32	30	528
RECIPIENTS	618	246	465	560	4,615
CASES CLOSED	5	3	6	6	61
*** MA-K					
APPLICATIONS RECEIVED	0	0	0	0	14
APPLICATIONS APPROVED - DMH	0	0	0	0	0
APPLICATIONS APPROVED - DYS	0	0	0	0	12
APPLICATIONS REJECTED	0	0	0	0	4
APPLICATIONS PENDING	0	0	0	0	4
RECIPIENTS - DMH	0	0	0	0	1
RECIPIENTS - DYS	0	0	0	0	37
CASES CLOSED - DMH	0	0	0	0	0
CASES CLOSED - DYS	0	0	0	0	3
*** REFUGEE					
APPLICATIONS RECEIVED	0	0	0	0	0
APPLICATIONS APPROVED	0	0	0	0	0
APPLICATIONS REJECTED	0	0	0	0	0
APPLICATIONS PENDING	0	0	0	0	0
CASES RECEIVING	0	0	0	0	1
TOTAL PERSONS	0	0	0	0	6
TOTAL PAYMENTS	\$0	\$0	\$0	\$0	\$431
REINVESTIGATIONS	0	0	0	0	0
CASES CLOSED	0	0	0	0	0
*** SSI ONLY					
RECIPIENTS	16	5	8	21	79
*** SSI-SP					
RECIPIENTS	10	1	12	19	57
TOTAL PAYMENTS	\$206	\$336	\$1,030	\$478	\$2,328
AVERAGE PER RECIPIENT	\$20.60	\$336.00	\$85.83	\$25.16	\$40.84
*** SP ONLY					
RECIPIENTS	4	0	4	3	17
TOTAL PAYMENTS	\$223	\$0	\$651	\$196	\$954
AVERAGE PER RECIPIENT	\$55.75	\$0.00	\$162.75	\$65.33	\$56.12
*** OMB					
APPLICATIONS RECEIVED	8	2	2	4	35
APPLICATIONS APPROVED	3	2	0	1	25
APPLICATIONS REJECTED	4	1	0	1	9
APPLICATIONS PENDING	4	0	2	2	24
TOTAL PERSONS	44	17	38	30	421
REINVESTIGATIONS	0	0	1	0	8
CASES CLOSED	6	4	2	5	37
*** SLMB					
APPLICATIONS RECEIVED	5	0	1	1	11
APPLICATIONS APPROVED	2	0	1	0	9
APPLICATIONS REJECTED	4	0	0	0	3
APPLICATIONS PENDING	1	0	0	1	6
TOTAL PERSONS	21	3	8	7	115
REINVESTIGATIONS	0	0	0	0	0
CASES CLOSED	2	0	1	2	9
*** VENDOR CASES					
RECIPIENTS	171	100	72	73	1,047
CASES CLOSED	6	2	5	0	50



TABLE 2. DETAILED OPERATING STATISTICS BY AREA AND COUNTY FOR FEBRUARY 1996

	AREA 4 HENRY	AREA 4 HICKORY	AREA 4 JASPER	AREA 4 LACLEDE	AREA 4 LAWRENCE
*** AFDC					
APPLICATIONS RECEIVED	28	12	135	39	29
APPLICATIONS APPROVED	14	8	82	18	22
APPLICATIONS REJECTED	19	5	43	19	13
APPLICATIONS PENDING	13	8	74	21	17
FAMILIES RECEIVING CASH	287	138	1,416	387	375
CHILDREN RECEIVING CASH	516	259	2,553	695	695
TOTAL PERSONS	739	374	3,753	1,003	1,023
TOTAL PAYMENTS	\$68,601	\$34,041	\$346,195	\$94,298	\$95,257
AVERAGE PER FAMILY	\$239.03	\$246.67	\$244.49	\$243.66	\$254.02
AVERAGE PER PERSON	\$92.83	\$91.02	\$92.24	\$94.02	\$93.12
TITLE XIX ONLY CASES	5	3	26	6	8
TITLE XIX TRANSITIONAL CASES	38	17	213	56	48
REINVESTIGATIONS	2	2	75	0	17
CASES CLOSED	22	4	127	39	33
*** AFDC/UP					
FAMILIES RECEIVING	4	7	24	2	4
CHILDREN RECEIVING	7	25	50	8	11
TOTAL PERSONS	11	35	77	10	14
TOTAL PAYMENTS	\$1,102	\$2,671	\$5,957	\$773	\$1,007
AVERAGE PER FAMILY	\$275.50	\$381.57	\$248.21	\$386.50	\$251.75
AVERAGE PER PERSON	\$100.18	\$76.31	\$77.36	\$77.30	\$71.93
*** MC					
APPLICATIONS RECEIVED	39	10	225	61	72
APPLICATIONS APPROVED	27	9	165	47	53
APPLICATIONS REJECTED	15	3	51	16	33
APPLICATIONS PENDING	24	4	141	25	39
FAMILIES RECEIVING	444	214	2,102	713	608
CHILDREN RECEIVING	783	407	3,877	1,343	1,204
TOTAL PERSONS	803	414	3,932	1,371	1,216
REINVESTIGATIONS	0	1	46	5	5
CASES CLOSED	21	10	114	35	25
*** GR-CASH					
APPLICATIONS RECEIVED	12	4	53	10	18
APPLICATIONS APPROVED	1	0	6	2	3
APPLICATIONS REJECTED	15	4	38	9	9
APPLICATIONS PENDING	10	5	66	17	20
CASES RECEIVING	26	2	89	15	22
PERSONS RECEIVING	26	2	91	15	22
CASH PAYMENTS	\$2,080	\$160	\$7,021	\$1,200	\$1,760
REINVESTIGATIONS	0	0	1	0	0
CASES CLOSED	3	0	16	4	0
MA-GR RECIPIENTS	7	2	29	7	10
MA-GR TOTAL PAYMENTS	\$487	\$160	\$2,320	\$560	\$800
*** MPW					
APPLICATIONS RECEIVED	13	2	95	18	30
APPLICATIONS APPROVED	9	2	70	15	24
APPLICATIONS REJECTED	5	0	17	3	3
APPLICATIONS PENDING	5	1	36	7	10
CASES RECEIVING	70	30	462	143	157
PERSONS RECEIVING	84	38	568	175	188
REINVESTIGATIONS	0	1	2	0	0
CASES CLOSED	2	0	20	1	3
*** NEWBORNS					
APPLICATIONS RECEIVED	6	2	45	18	12
APPLICATIONS APPROVED	6	2	41	16	12
APPLICATIONS REJECTED	0	0	0	0	0
APPLICATIONS PENDING	0	0	1	0	0
RECIPIENTS	40	20	283	106	77
CASES CLOSED	5	1	25	14	10
*** AB SUPP					
APPLICATIONS RECEIVED	1	0	3	0	0
APPLICATIONS APPROVED	0	0	1	0	0
APPLICATIONS REJECTED	1	0	1	1	1
APPLICATIONS PENDING	3	0	7	0	1
RECIPIENTS	5	1	31	7	3
TOTAL PAYMENTS	\$1,669	\$319	\$9,856	\$1,806	\$1,119
CASES CLOSED	0	0	1	0	0
*** BP					
APPLICATIONS RECEIVED	1	0	3	0	0
APPLICATIONS APPROVED	0	0	1	0	0
APPLICATIONS REJECTED	1	0	2	1	0
APPLICATIONS PENDING	3	0	7	0	1
RECIPIENTS	12	6	50	6	10
TOTAL PAYMENTS	\$4,476	\$2,238	\$18,645	\$2,238	\$3,730
CASES CLOSED	0	0	0	0	0

TABLE 2. DETAILED OPERATING STATISTICS BY AREA AND COUNTY FOR FEBRUARY 1996

	AREA 4 HENRY	AREA 4 HICKORY	AREA 4 JASPER	AREA 4 LACLEDE	AREA 4 LAWRENCE
*** NC					
APPLICATIONS RECEIVED	3	0	2	3	2
APPLICATIONS APPROVED	0	0	5	3	2
APPLICATIONS REJECTED	1	0	3	1	0
APPLICATIONS PENDING	4	0	1	1	2
RECIPIENTS	35	2	181	73	29
RCF-II	32	0	123	37	25
SNF-ICF	0	1	1	1	0
RCF-I	3	1	57	35	4
PAYMENTS	\$8,174	\$516	\$39,708	\$13,433	\$6,765
RCF-II	\$7,730	\$0	\$31,201	\$8,135	\$6,261
SNF/ICF	\$0	\$368	\$368	\$276	\$0
RCF-I	\$444	\$148	\$8,139	\$5,022	\$504
REINVESTIGATIONS	0	0	15	0	0
CASES CLOSED	3	0	4	2	0
*** MA					
APPLICATIONS RECEIVED	79	53	334	80	102
APPLICATIONS APPROVED	48	38	206	60	64
APPLICATIONS REJECTED	34	17	109	37	36
APPLICATIONS PENDING	77	40	315	87	109
RECIPIENTS	698	296	2,788	906	811
CASES CLOSED	7	3	43	16	10
*** MA-K					
APPLICATIONS RECEIVED	0	0	21	0	0
APPLICATIONS APPROVED - DMH	0	0	0	0	0
APPLICATIONS APPROVED - DYS	0	0	13	0	0
APPLICATIONS REJECTED	0	0	11	0	0
APPLICATIONS PENDING	0	0	0	0	0
RECIPIENTS - DMH	0	0	0	0	1
RECIPIENTS - DYS	1	0	45	0	0
CASES CLOSED - DMH	0	0	0	0	1
CASES CLOSED - DYS	0	0	6	0	0
*** REFUGEE					
APPLICATIONS RECEIVED	0	0	0	0	0
APPLICATIONS APPROVED	0	0	0	0	0
APPLICATIONS REJECTED	0	0	0	0	0
APPLICATIONS PENDING	0	0	0	0	0
CASES RECEIVING	0	0	0	0	0
TOTAL PERSONS	0	0	0	0	0
TOTAL PAYMENTS	\$0	\$0	\$0	\$0	\$0
REINVESTIGATIONS	0	0	0	0	0
CASES CLOSED	0	0	0	0	0
*** SSI ONLY					
RECIPIENTS	8	6	42	20	12
*** SSI-SP					
RECIPIENTS	6	4	22	19	8
TOTAL PAYMENTS	\$111	\$154	\$887	\$559	\$248
AVERAGE PER RECIPIENT	\$18.50	\$38.50	\$40.32	\$29.42	\$31.00
*** SP ONLY					
RECIPIENTS	1	0	11	6	1
TOTAL PAYMENTS	\$373	\$0	\$623	\$549	\$30
AVERAGE PER RECIPIENT	\$373.00	\$0.00	\$56.64	\$91.50	\$30.00
*** QMB					
APPLICATIONS RECEIVED	4	1	35	5	8
APPLICATIONS APPROVED	2	1	17	4	2
APPLICATIONS REJECTED	4	0	14	4	4
APPLICATIONS PENDING	4	1	25	1	6
TOTAL PERSONS	62	47	248	76	52
REINVESTIGATIONS	0	0	5	0	0
CASES CLOSED	8	10	33	8	5
*** SLMB					
APPLICATIONS RECEIVED	2	4	23	4	6
APPLICATIONS APPROVED	1	3	3	1	3
APPLICATIONS REJECTED	2	1	16	4	2
APPLICATIONS PENDING	3	0	16	1	5
TOTAL PERSONS	11	19	103	14	23
REINVESTIGATIONS	0	0	0	1	0
CASES CLOSED	1	4	8	2	5
*** VENDOR CASES					
RECIPIENTS	171	77	510	180	216
CASES CLOSED	9	2	22	2	10

TABLE 2. DETAILED OPERATING STATISTICS BY AREA AND COUNTY FOR FEBRUARY 1996

	AREA 4 HCDONALD	AREA 4 HARIES	AREA 4 MILLER	AREA 4 MONITEAU	AREA 4 MORGAN
*** AFDC					
APPLICATIONS RECEIVED	33	11	20	4	16
APPLICATIONS APPROVED	27	1	11	1	8
APPLICATIONS REJECTED	6	3	11	5	13
APPLICATIONS PENDING	13	8	14	2	10
FAMILIES RECEIVING CASH	348	89	289	77	237
CHILDREN RECEIVING CASH	632	177	531	135	411
TOTAL PERSONS	948	259	789	200	607
TOTAL PAYMENTS	\$87,483	\$22,414	\$71,294	\$18,280	\$58,963
AVERAGE PER FAMILY	\$251.39	\$251.84	\$246.69	\$237.40	\$248.79
AVERAGE PER PERSON	\$92.28	\$86.54	\$90.36	\$91.40	\$97.14
TITLE XIX ONLY CASES	9	2	4	0	6
TITLE XIX TRANSITIONAL CASES	52	12	48	13	29
REINVESTIGATIONS	22	0	12	2	7
CASES CLOSED	39	4	28	4	16
*** AFDC/UP					
FAMILIES RECEIVING	4	1	5	0	2
CHILDREN RECEIVING	10	1	12	0	5
TOTAL PERSONS	14	3	20	0	5
TOTAL PAYMENTS	\$1,181	\$292	\$1,620	\$0	\$526
AVERAGE PER FAMILY	\$295.25	\$292.00	\$324.00	\$0.00	\$263.00
AVERAGE PER PERSON	\$84.36	\$97.33	\$81.00	\$0.00	\$105.20
*** MC					
APPLICATIONS RECEIVED	62	8	31	17	26
APPLICATIONS APPROVED	32	8	22	14	17
APPLICATIONS REJECTED	21	2	17	6	8
APPLICATIONS PENDING	28	1	18	11	20
FAMILIES RECEIVING	568	148	519	176	353
CHILDREN RECEIVING	1,145	286	1,023	327	669
TOTAL PERSONS	1,168	286	1,044	333	681
REINVESTIGATIONS	17	0	25	6	3
CASES CLOSED	25	2	25	5	18
*** GR-CASH					
APPLICATIONS RECEIVED	16	2	22	0	8
APPLICATIONS APPROVED	1	1	5	0	2
APPLICATIONS REJECTED	10	1	7	0	9
APPLICATIONS PENDING	16	3	31	5	14
CASES RECEIVING	31	15	22	5	18
PERSONS RECEIVING	31	15	22	5	18
CASH PAYMENTS	\$2,480	\$1,200	\$1,680	\$400	\$1,440
REINVESTIGATIONS	0	0	0	0	0
CASES CLOSED	3	4	2	2	2
MA-GR RECIPIENTS	13	2	4	1	0
MA-GR TOTAL PAYMENTS	\$1,040	\$160	\$320	\$80	\$0
*** HPW					
APPLICATIONS RECEIVED	21	4	13	10	7
APPLICATIONS APPROVED	15	2	15	8	7
APPLICATIONS REJECTED	7	1	3	0	2
APPLICATIONS PENDING	8	3	4	5	1
CASES RECEIVING	97	19	118	36	60
PERSONS RECEIVING	123	23	143	43	73
REINVESTIGATIONS	0	0	0	0	0
CASES CLOSED	4	0	2	2	2
*** NEWBORNS					
APPLICATIONS RECEIVED	9	0	7	2	10
APPLICATIONS APPROVED	8	0	5	2	9
APPLICATIONS REJECTED	1	0	2	0	0
APPLICATIONS PENDING	0	0	0	0	1
RECIPIENTS	49	7	75	28	62
CASES CLOSED	5	0	6	2	6
*** AB SUPP					
APPLICATIONS RECEIVED	2	0	0	0	1
APPLICATIONS APPROVED	0	0	0	0	0
APPLICATIONS REJECTED	0	0	0	0	0
APPLICATIONS PENDING	3	0	0	0	1
RECIPIENTS	1	2	4	2	2
TOTAL PAYMENTS	\$358	\$684	\$1,492	\$495	\$484
CASES CLOSED	0	0	0	0	0
*** BP					
APPLICATIONS RECEIVED	2	0	0	0	1
APPLICATIONS APPROVED	0	0	0	0	0
APPLICATIONS REJECTED	0	0	0	0	0
APPLICATIONS PENDING	2	0	0	0	1
RECIPIENTS	13	5	8	5	13
TOTAL PAYMENTS	\$4,849	\$1,865	\$2,984	\$1,865	\$4,849
CASES CLOSED	1	0	0	0	0

TABLE 2. DETAILED OPERATING STATISTICS BY AREA AND COUNTY FOR FEBRUARY 1996

	AREA 4 MCDONALD	AREA 4 MARIES	AREA 4 HILLER	AREA 4 MONITEAU	AREA 4 HORGAN
*** NC					
APPLICATIONS RECEIVED	0	0	1	1	4
APPLICATIONS APPROVED	0	0	0	0	2
APPLICATIONS REJECTED	0	0	1	0	1
APPLICATIONS PENDING	0	0	1	1	3
RECIPIENTS	48	9	7	5	19
RCF-II	37	2	3	0	16
SNF-ICF	1	0	2	0	0
RCF-I	10	7	2	5	3
PAYMENTS	\$11,407	\$1,342	\$1,768	\$706	\$4,089
RCF-II	\$9,739	\$552	\$828	\$0	\$3,645
SNF/ICF	\$276	\$0	\$644	\$0	\$0
RCF-I	\$1,392	\$790	\$296	\$706	\$444
REINVESTIGATIONS	0	0	0	0	1
CASES CLOSED	1	0	0	1	1
*** MA					
APPLICATIONS RECEIVED	71	14	72	19	53
APPLICATIONS APPROVED	51	15	43	18	29
APPLICATIONS REJECTED	18	1	21	4	24
APPLICATIONS PENDING	62	16	100	24	69
RECIPIENTS	632	220	639	209	475
CASES CLOSED	9	4	4	2	8
*** MA-K					
APPLICATIONS RECEIVED	0	0	0	0	0
APPLICATIONS APPROVED - DMH	0	0	0	0	0
APPLICATIONS APPROVED - DYS	0	0	0	0	0
APPLICATIONS REJECTED	0	0	0	0	0
APPLICATIONS PENDING	0	0	0	0	0
RECIPIENTS - DMH	0	0	0	0	0
RECIPIENTS - DYS	0	0	0	0	0
CASES CLOSED - DMH	0	0	0	0	0
CASES CLOSED - DYS	0	0	0	0	0
*** REFUGEE					
APPLICATIONS RECEIVED	0	0	0	0	0
APPLICATIONS APPROVED	0	0	0	0	0
APPLICATIONS REJECTED	0	0	0	0	0
APPLICATIONS PENDING	0	0	0	1	0
CASES RECEIVING	0	0	0	0	0
TOTAL PERSONS	0	0	0	0	0
TOTAL PAYMENTS	\$0	\$0	\$0	\$0	\$0
REINVESTIGATIONS	0	0	0	0	0
CASES CLOSED	0	0	0	0	0
*** SSI ONLY					
RECIPIENTS	7	7	9	6	11
*** SSI-SP					
RECIPIENTS	8	5	9	6	8
TOTAL PAYMENTS	\$180	\$198	\$337	\$143	\$344
AVERAGE PER RECIPIENT	\$22.50	\$39.60	\$37.44	\$23.83	\$43.00
*** SP ONLY					
RECIPIENTS	1	2	2	0	2
TOTAL PAYMENTS	\$23	\$101	\$48	\$0	\$161
AVERAGE PER RECIPIENT	\$23.00	\$50.50	\$24.00	\$0.00	\$80.50
*** OMB					
APPLICATIONS RECEIVED	3	0	17	6	3
APPLICATIONS APPROVED	3	0	7	4	4
APPLICATIONS REJECTED	3	0	5	0	2
APPLICATIONS PENDING	2	0	13	3	4
TOTAL PERSONS	72	13	56	34	45
REINVESTIGATIONS	0	0	0	0	0
CASES CLOSED	6	3	5	6	2
*** SLMB					
APPLICATIONS RECEIVED	4	0	9	1	4
APPLICATIONS APPROVED	2	0	3	0	3
APPLICATIONS REJECTED	4	0	5	0	1
APPLICATIONS PENDING	1	0	6	1	2
TOTAL PERSONS	39	5	16	13	7
REINVESTIGATIONS	0	0	0	0	0
CASES CLOSED	2	1	2	1	0
*** VENDOR CASES					
RECIPIENTS	68	85	126	73	136
CASES CLOSED	4	0	4	2	3

TABLE 2. DETAILED OPERATING STATISTICS BY AREA AND COUNTY FOR FEBRUARY 1996

	AREA 4 NEWTON	AREA 4 OZARK	AREA 4 PHELPS	AREA 4 POLK	AREA 4 PULASKI
*** AFDC					
APPLICATIONS RECEIVED	30	12	35	13	39
APPLICATIONS APPROVED	20	7	27	15	28
APPLICATIONS REJECTED	16	6	16	5	20
APPLICATIONS PENDING	17	8	22	10	23
FAMILIES RECEIVING CASH	450	138	496	229	483
CHILDREN RECEIVING CASH	859	266	908	416	893
TOTAL PERSONS	1,233	408	1,351	586	1,294
TOTAL PAYMENTS	\$114,319	\$35,748	\$126,753	\$53,664	\$115,925
AVERAGE PER FAMILY	\$248.52	\$259.04	\$255.55	\$234.34	\$240.01
AVERAGE PER PERSON	\$92.72	\$87.62	\$92.82	\$91.58	\$89.59
TITLE XIX ONLY CASES	17	6	5	6	15
TITLE XIX TRANSITIONAL CASES	101	23	79	58	38
REINVESTIGATIONS	43	4	16	18	0
CASES CLOSED	50	6	39	17	33
*** AFDC/UP					
FAMILIES RECEIVING	7	0	9	3	8
CHILDREN RECEIVING	18	0	17	7	14
TOTAL PERSONS	23	0	24	8	24
TOTAL PAYMENTS	\$1,827	\$0	\$2,210	\$487	\$1,526
AVERAGE PER FAMILY	\$261.00	\$0.00	\$245.56	\$162.33	\$190.75
AVERAGE PER PERSON	\$79.43	\$0.00	\$92.08	\$60.88	\$63.58
*** MC					
APPLICATIONS RECEIVED	90	14	75	35	69
APPLICATIONS APPROVED	71	15	46	26	44
APPLICATIONS REJECTED	25	5	11	6	12
APPLICATIONS PENDING	44	8	59	28	52
FAMILIES RECEIVING	881	226	737	531	688
CHILDREN RECEIVING	1,668	460	1,406	1,035	1,238
TOTAL PERSONS	1,676	467	1,431	1,052	1,261
REINVESTIGATIONS	32	5	13	16	9
CASES CLOSED	49	13	39	24	31
*** GR-CASH					
APPLICATIONS RECEIVED	7	10	9	3	9
APPLICATIONS APPROVED	1	4	1	1	3
APPLICATIONS REJECTED	3	5	10	3	8
APPLICATIONS PENDING	16	10	8	11	12
CASES RECEIVING	24	22	22	12	25
PERSONS RECEIVING	24	22	22	13	25
CASH PAYMENTS	\$1,920	\$1,760	\$1,760	\$1,040	\$2,000
REINVESTIGATIONS	2	0	0	0	0
CASES CLOSED	2	5	2	2	4
MA-GR RECIPIENTS	13	3	6	1	5
MA-GR TOTAL PAYMENTS	\$1,040	\$240	\$480	\$80	\$400
*** MPW					
APPLICATIONS RECEIVED	36	9	26	18	21
APPLICATIONS APPROVED	34	10	25	16	18
APPLICATIONS REJECTED	11	0	2	1	7
APPLICATIONS PENDING	10	2	8	9	5
CASES RECEIVING	225	46	151	98	105
PERSONS RECEIVING	280	53	174	120	128
REINVESTIGATIONS	3	0	0	0	0
CASES CLOSED	7	1	2	3	5
*** NEWBORNS					
APPLICATIONS RECEIVED	11	0	9	4	6
APPLICATIONS APPROVED	11	0	8	4	6
APPLICATIONS REJECTED	0	0	0	0	0
APPLICATIONS PENDING	0	0	0	0	0
RECIPIENTS	144	9	65	33	30
CASES CLOSED	15	0	8	4	7
*** AB SUPP					
APPLICATIONS RECEIVED	0	0	2	0	0
APPLICATIONS APPROVED	1	1	0	0	0
APPLICATIONS REJECTED	1	0	1	0	0
APPLICATIONS PENDING	2	0	1	0	0
RECIPIENTS	7	5	1	2	3
TOTAL PAYMENTS	\$2,282	\$1,565	\$328	\$435	\$935
CASES CLOSED	0	0	0	1	0
*** BP					
APPLICATIONS RECEIVED	1	0	2	0	0
APPLICATIONS APPROVED	0	0	0	0	0
APPLICATIONS REJECTED	3	0	0	0	0
APPLICATIONS PENDING	3	0	2	1	0
RECIPIENTS	10	7	25	8	12
TOTAL PAYMENTS	\$3,730	\$2,611	\$9,312	\$2,984	\$4,476
CASES CLOSED	0	0	0	1	0



TABLE 2. DETAILED OPERATING STATISTICS BY AREA AND COUNTY FOR FEBRUARY 1996

	AREA 4 NEWTON	AREA 4 OZARK	AREA 4 PHELPS	AREA 4 POLK	AREA 4 PULASKI
*** NC					
APPLICATIONS RECEIVED	3	0	5	4	0
APPLICATIONS APPROVED	4	0	5	2	2
APPLICATIONS REJECTED	1	0	0	1	0
APPLICATIONS PENDING	0	0	1	3	2
RECIPIENTS	33	5	66	41	20
RCF-II	24	5	59	28	12
SNF-ICF	0	0	2	0	1
RCF-I	9	0	5	13	7
PAYMENTS	\$7,642	\$1,368	\$16,347	\$8,413	\$4,348
RCF-II	\$6,452	\$1,368	\$14,951	\$6,840	\$2,944
SNF/ICF	\$0	\$0	\$736	\$0	\$368
RCF-I	\$1,190	\$0	\$660	\$1,573	\$1,036
REINVESTIGATIONS	4	0	2	1	0
CASES CLOSED	1	1	2	0	0
*** MA					
APPLICATIONS RECEIVED	135	40	92	63	43
APPLICATIONS APPROVED	104	36	49	39	43
APPLICATIONS REJECTED	37	20	35	8	25
APPLICATIONS PENDING	122	43	90	61	60
RECIPIENTS	1,053	461	871	664	663
CASES CLOSED	24	7	13	12	10
*** MA-K					
APPLICATIONS RECEIVED	0	2	1	0	0
APPLICATIONS APPROVED - DMH	0	0	0	0	0
APPLICATIONS APPROVED - DYS	0	0	1	0	0
APPLICATIONS REJECTED	0	0	0	0	0
APPLICATIONS PENDING	0	0	0	0	0
RECIPIENTS - DMH	0	0	0	0	0
RECIPIENTS - DYS	0	0	1	0	0
CASES CLOSED - DMH	0	0	0	0	0
CASES CLOSED - DYS	0	0	0	0	0
*** REFUGEE					
APPLICATIONS RECEIVED	0	0	0	0	0
APPLICATIONS APPROVED	0	0	0	0	0
APPLICATIONS REJECTED	0	0	0	0	0
APPLICATIONS PENDING	0	0	0	0	0
CASES RECEIVING	0	0	0	0	0
TOTAL PERSONS	0	0	0	0	0
TOTAL PAYMENTS	\$0	\$0	\$0	\$0	\$0
REINVESTIGATIONS	0	0	0	0	0
CASES CLOSED	0	0	0	0	0
*** SSI ONLY					
RECIPIENTS	11	11	13	12	9
*** SSI-SP					
RECIPIENTS	9	9	20	17	5
TOTAL PAYMENTS	\$883	\$932	\$1,964	\$893	\$203
AVERAGE PER RECIPIENT	\$98.11	\$103.56	\$98.20	\$52.53	\$40.60
*** SP ONLY					
RECIPIENTS	1	0	7	3	2
TOTAL PAYMENTS	\$373	\$0	\$679	\$419	\$433
AVERAGE PER RECIPIENT	\$373.00	\$0.00	\$97.00	\$139.67	\$216.50
*** OMB					
APPLICATIONS RECEIVED	14	7	6	3	5
APPLICATIONS APPROVED	7	2	3	1	3
APPLICATIONS REJECTED	4	0	2	2	2
APPLICATIONS PENDING	9	5	2	1	3
TOTAL PERSONS	118	34	82	42	44
REINVESTIGATIONS	1	0	0	1	0
CASES CLOSED	24	1	10	4	6
*** SLMB					
APPLICATIONS RECEIVED	7	3	0	3	0
APPLICATIONS APPROVED	2	1	0	3	0
APPLICATIONS REJECTED	4	0	0	0	0
APPLICATIONS PENDING	3	2	0	0	0
TOTAL PERSONS	48	10	11	13	13
REINVESTIGATIONS	1	0	0	0	0
CASES CLOSED	6	0	1	1	1
*** VENDOR CASES					
RECIPIENTS	348	72	198	206	158
CASES CLOSED	16	1	8	8	8

TABLE 2. DETAILED OPERATING STATISTICS BY AREA AND COUNTY FOR FEBRUARY 1996

	AREA 4 ST CLAIR	AREA 4 STONE	AREA 4 TANEY	AREA 4 TEXAS	AREA 4 VERNON
*** AFDC					
APPLICATIONS RECEIVED	10	26	45	28	12
APPLICATIONS APPROVED	12	23	32	23	13
APPLICATIONS REJECTED	5	6	29	15	2
APPLICATIONS PENDING	3	12	26	4	3
FAMILIES RECEIVING CASH	154	299	221	402	251
CHILDREN RECEIVING CASH	273	531	416	774	458
TOTAL PERSONS	402	804	612	1,127	655
TOTAL PAYMENTS	\$37,305	\$75,641	\$55,897	\$102,886	\$59,475
AVERAGE PER FAMILY	\$242.24	\$252.98	\$252.93	\$255.94	\$236.95
AVERAGE PER PERSON	\$92.80	\$94.08	\$91.33	\$91.29	\$90.80
TITLE XIX ONLY CASES	2	8	2	7	5
TITLE XIX TRANSITIONAL CASES	27	36	32	40	34
REINVESTIGATIONS	1	3	4	15	18
CASES CLOSED	11	22	17	21	27
*** AFDC/UP					
FAMILIES RECEIVING	5	3	2	9	2
CHILDREN RECEIVING	15	9	4	17	4
TOTAL PERSONS	21	11	8	29	4
TOTAL PAYMENTS	\$1,705	\$926	\$680	\$2,574	\$214
AVERAGE PER FAMILY	\$341.00	\$308.67	\$340.00	\$286.00	\$107.00
AVERAGE PER PERSON	\$81.19	\$84.18	\$85.00	\$88.76	\$53.50
*** MC					
APPLICATIONS RECEIVED	25	36	77	48	39
APPLICATIONS APPROVED	23	36	69	38	37
APPLICATIONS REJECTED	11	19	54	16	9
APPLICATIONS PENDING	5	20	52	19	8
FAMILIES RECEIVING	218	496	667	536	450
CHILDREN RECEIVING	412	918	1,280	1,057	894
TOTAL PERSONS	623	927	1,290	1,064	903
REINVESTIGATIONS	1	1	5	10	13
CASES CLOSED	9	18	38	29	31
*** GR-CASH					
APPLICATIONS RECEIVED	1	10	14	9	8
APPLICATIONS APPROVED	1	3	2	1	4
APPLICATIONS REJECTED	1	8	9	6	8
APPLICATIONS PENDING	4	16	18	10	13
CASES RECEIVING	7	13	20	19	18
PERSONS RECEIVING	7	13	20	19	18
CASH PAYMENTS	\$560	\$1,040	\$1,520	\$1,520	\$1,440
REINVESTIGATIONS	0	0	0	1	0
CASES CLOSED	0	2	4	4	4
MA-GR RECIPIENTS	1	4	2	2	4
MA-GR TOTAL PAYMENTS	\$80	\$267	\$160	\$160	\$320
*** MPH					
APPLICATIONS RECEIVED	8	19	24	14	15
APPLICATIONS APPROVED	7	20	20	10	13
APPLICATIONS REJECTED	1	3	0	1	1
APPLICATIONS PENDING	1	4	11	5	6
CASES RECEIVING	42	123	168	103	101
PERSONS RECEIVING	56	149	215	128	123
REINVESTIGATIONS	0	0	0	1	0
CASES CLOSED	2	5	8	0	3
*** NEWBORNS					
APPLICATIONS RECEIVED	5	6	19	10	7
APPLICATIONS APPROVED	5	6	18	9	7
APPLICATIONS REJECTED	0	0	1	0	0
APPLICATIONS PENDING	0	0	0	1	0
RECIPIENTS	25	77	126	71	39
CASES CLOSED	5	8	15	8	2
*** AB SUPP					
APPLICATIONS RECEIVED	1	1	0	1	1
APPLICATIONS APPROVED	0	0	0	0	0
APPLICATIONS REJECTED	0	1	1	2	0
APPLICATIONS PENDING	1	1	2	0	1
RECIPIENTS	0	0	3	1	2
TOTAL PAYMENTS	\$0	\$0	\$1,119	\$347	\$538
CASES CLOSED	0	0	1	0	0
*** BP					
APPLICATIONS RECEIVED	1	1	1	1	1
APPLICATIONS APPROVED	0	0	1	0	0
APPLICATIONS REJECTED	0	0	1	2	0
APPLICATIONS PENDING	1	1	2	0	1
RECIPIENTS	4	3	10	10	6
TOTAL PAYMENTS	\$1,492	\$1,119	\$3,730	\$3,730	\$2,238
CASES CLOSED	0	0	0	0	0

TABLE 2. DETAILED OPERATING STATISTICS BY AREA AND COUNTY FOR FEBRUARY 1996

	AREA 4 ST CLAIR	AREA 4 STONE	AREA 4 TANEY	AREA 4 TEXAS	AREA 4 VERNON
*** NC					
APPLICATIONS RECEIVED	0	0	2	0	1
APPLICATIONS APPROVED	1	0	1	1	3
APPLICATIONS REJECTED	0	0	1	0	0
APPLICATIONS PENDING	0	0	2	0	0
RECIPIENTS	6	22	25	40	36
RCF-II	6	5	9	28	24
SNF-ICF	0	0	0	1	1
RCF-I	0	17	16	11	11
PAYMENTS	\$1,272	\$3,656	\$4,689	\$8,297	\$8,254
RCF-II	\$1,272	\$1,311	\$2,387	\$6,601	\$6,363
SNF/ICF	\$0	\$0	\$0	\$75	\$317
RCF-I	\$0	\$2,345	\$2,302	\$1,621	\$1,574
REINVESTIGATIONS	0	0	0	0	1
CASES CLOSED	0	0	0	0	0
*** MA					
APPLICATIONS RECEIVED	33	54	80	90	53
APPLICATIONS APPROVED	18	35	61	64	52
APPLICATIONS REJECTED	13	20	32	23	22
APPLICATIONS PENDING	29	75	94	66	48
RECIPIENTS	343	481	549	888	696
CASES CLOSED	5	10	9	16	17
*** MA-K					
APPLICATIONS RECEIVED	0	0	0	18	0
APPLICATIONS APPROVED - DMH	0	0	0	0	0
APPLICATIONS APPROVED - DYS	0	0	0	6	0
APPLICATIONS REJECTED	0	0	0	2	0
APPLICATIONS PENDING	0	0	0	8	0
RECIPIENTS - DMH	0	0	0	0	1
RECIPIENTS - DYS	0	0	0	35	0
CASES CLOSED - DMH	0	0	0	0	0
CASES CLOSED - DYS	0	0	0	9	0
*** REFUGEE					
APPLICATIONS RECEIVED	0	0	0	0	0
APPLICATIONS APPROVED	0	0	0	0	0
APPLICATIONS REJECTED	0	0	0	0	0
APPLICATIONS PENDING	0	0	0	0	0
CASES RECEIVING	0	0	0	0	0
TOTAL PERSONS	0	0	0	0	0
TOTAL PAYMENTS	\$0	\$0	\$0	\$0	\$0
REINVESTIGATIONS	0	0	0	0	0
CASES CLOSED	0	0	0	0	0
*** SSI ONLY					
RECIPIENTS	7	7	12	8	1
*** SSI-SP					
RECIPIENTS	5	3	10	11	7
TOTAL PAYMENTS	\$119	\$98	\$208	\$475	\$102
AVERAGE PER RECIPIENT	\$23.80	\$32.67	\$20.80	\$43.18	\$14.57
*** SP ONLY					
RECIPIENTS	0	2	3	1	5
TOTAL PAYMENTS	\$0	\$101	\$91	\$19	\$200
AVERAGE PER RECIPIENT	\$0.00	\$50.50	\$30.33	\$19.00	\$40.00
*** OMB					
APPLICATIONS RECEIVED	7	11	5	4	7
APPLICATIONS APPROVED	1	3	6	3	4
APPLICATIONS REJECTED	2	13	4	0	4
APPLICATIONS PENDING	4	8	4	2	3
TOTAL PERSONS	30	46	51	95	39
REINVESTIGATIONS	0	3	0	0	3
CASES CLOSED	4	11	8	16	4
*** SLMB					
APPLICATIONS RECEIVED	7	10	1	4	0
APPLICATIONS APPROVED	0	1	0	0	0
APPLICATIONS REJECTED	3	13	0	2	1
APPLICATIONS PENDING	4	6	1	3	0
TOTAL PERSONS	26	17	21	15	25
REINVESTIGATIONS	0	0	0	0	2
CASES CLOSED	1	0	1	2	4
*** VENDOR CASES					
RECIPIENTS	83	131	131	154	312
CASES CLOSED	2	5	6	0	2

TABLE 2. DETAILED OPERATING STATISTICS BY AREA AND COUNTY FOR FEBRUARY 1996

	AREA 4 WEBSTER	AREA 4 WRIGHT	AREA 5 JACKSON	AREA 6 ST LOUIS CITY	AREA 7 ST LOUIS COUNTY
*** AFDC					
APPLICATIONS RECEIVED	26	16	703	508	485
APPLICATIONS APPROVED	21	20	521	391	348
APPLICATIONS REJECTED	18	4	205	119	134
APPLICATIONS PENDING	14	8	478	378	380
FAMILIES RECEIVING CASH	245	290	14,571	19,617	10,890
CHILDREN RECEIVING CASH	461	526	28,733	43,404	21,333
TOTAL PERSONS	690	766	41,141	60,009	30,686
TOTAL PAYMENTS	\$62,087	\$71,823	\$3,744,803	\$5,162,493	\$2,764,026
AVERAGE PER FAMILY	\$253.42	\$247.67	\$257.00	\$263.16	\$253.81
AVERAGE PER PERSON	\$89.98	\$93.76	\$91.02	\$86.03	\$90.07
TITLE XIX ONLY CASES	5	5	274	553	249
TITLE XIX TRANSITIONAL CASES	43	42	928	921	687
REINVESTIGATIONS	14	5	847	625	557
CASES CLOSED	20	25	654	542	400
*** AFDC/UP					
FAMILIES RECEIVING	10	8	250	90	96
CHILDREN RECEIVING	21	17	597	228	232
TOTAL PERSONS	38	29	1,018	312	373
TOTAL PAYMENTS	\$2,776	\$2,100	\$77,732	\$24,925	\$28,852
AVERAGE PER FAMILY	\$277.60	\$262.50	\$310.93	\$276.94	\$300.54
AVERAGE PER PERSON	\$73.05	\$72.41	\$76.36	\$79.89	\$77.35
*** MC					
APPLICATIONS RECEIVED	47	58	836	452	443
APPLICATIONS APPROVED	43	28	538	335	341
APPLICATIONS REJECTED	18	21	263	113	126
APPLICATIONS PENDING	24	26	538	323	301
FAMILIES RECEIVING	412	508	10,222	7,851	8,170
CHILDREN RECEIVING	805	995	19,659	15,426	14,760
TOTAL PERSONS	820	1,012	19,817	15,512	14,838
REINVESTIGATIONS	12	3	242	98	156
CASES CLOSED	23	19	428	212	268
*** GR-CASH					
APPLICATIONS RECEIVED	6	5	289	326	117
APPLICATIONS APPROVED	2	1	42	93	11
APPLICATIONS REJECTED	6	7	195	227	88
APPLICATIONS PENDING	11	6	404	509	161
CASES RECEIVING	10	23	618	1,406	358
PERSONS RECEIVING	10	23	620	1,410	359
CASH PAYMENTS	\$800	\$1,840	\$50,980	\$110,777	\$28,308
REINVESTIGATIONS	0	3	9	24	5
CASES CLOSED	0	2	51	71	15
MA-GR RECIPIENTS	1	8	272	552	311
MA-GR TOTAL PAYMENTS	\$80	\$640	\$21,613	\$43,999	\$24,651
*** MPW					
APPLICATIONS RECEIVED	19	24	347	225	266
APPLICATIONS APPROVED	18	18	266	176	203
APPLICATIONS REJECTED	3	4	82	59	70
APPLICATIONS PENDING	2	5	131	103	123
CASES RECEIVING	108	106	1,617	983	1,296
PERSONS RECEIVING	135	124	2,038	1,165	1,540
REINVESTIGATIONS	0	0	0	1	6
CASES CLOSED	1	1	70	85	52
*** NEWBORNS					
APPLICATIONS RECEIVED	13	10	89	14	63
APPLICATIONS APPROVED	12	9	84	11	57
APPLICATIONS REJECTED	1	1	2	2	9
APPLICATIONS PENDING	0	0	1	1	3
RECIPIENTS	85	49	634	243	513
CASES CLOSED	11	1	65	10	50
*** AB SUPP					
APPLICATIONS RECEIVED	0	3	11	13	16
APPLICATIONS APPROVED	0	0	1	0	1
APPLICATIONS REJECTED	1	3	10	13	15
APPLICATIONS PENDING	2	4	22	34	8
RECIPIENTS	1	7	87	132	97
TOTAL PAYMENTS	\$148	\$2,299	\$25,075	\$39,708	\$31,598
CASES CLOSED	0	0	0	7	6
*** BP					
APPLICATIONS RECEIVED	0	4	11	15	17
APPLICATIONS APPROVED	0	1	4	3	10
APPLICATIONS REJECTED	1	3	9	11	7
APPLICATIONS PENDING	2	4	23	38	14
RECIPIENTS	10	10	338	300	331
TOTAL PAYMENTS	\$3,730	\$3,730	\$125,701	\$111,887	\$123,463
CASES CLOSED	0	0	3	4	4

TABLE 2. DETAILED OPERATING STATISTICS BY AREA AND COUNTY FOR FEBRUARY 1996

	AREA 4 WEBSTER	AREA 4 WRIGHT	AREA 5 JACKSON	AREA 6 ST LOUIS CITY	AREA 7 ST LOUIS COUNTY
*** NC					
APPLICATIONS RECEIVED	1	0	64	39	24
APPLICATIONS APPROVED	1	1	21	27	20
APPLICATIONS REJECTED	0	0	11	6	7
APPLICATIONS PENDING	0	1	47	37	23
RECIPIENTS	30	18	1,157	784	600
RCF-II	22	18	586	371	384
SNF-ICF	1	0	304	88	125
RCF-I	7	0	267	325	91
PAYMENTS	\$6,432	\$4,927	\$299,628	\$172,527	\$156,301
RCF-II	\$5,141	\$4,927	\$152,450	\$95,273	\$99,283
SNF/ICF	\$276	\$0	\$109,204	\$30,643	\$44,170
RCF-I	\$1,015	\$0	\$37,974	\$46,611	\$12,848
REINVESTIGATIONS	1	1	57	74	8
CASES CLOSED	2	0	34	12	7
*** MA					
APPLICATIONS RECEIVED	59	63	1,430	1,091	933
APPLICATIONS APPROVED	39	44	809	629	565
APPLICATIONS REJECTED	29	21	433	395	306
APPLICATIONS PENDING	75	51	1,800	1,610	1,123
RECIPIENTS	611	840	11,251	16,211	9,642
CASES CLOSED	8	3	163	146	114
*** MA-K					
APPLICATIONS RECEIVED	0	0	18	13	94
APPLICATIONS APPROVED - DMH	0	0	0	0	0
APPLICATIONS APPROVED - DYS	0	0	4	7	93
APPLICATIONS REJECTED	0	0	11	4	1
APPLICATIONS PENDING	0	0	4	9	1
RECIPIENTS - DMH	0	0	1	2	6
RECIPIENTS - DYS	0	0	71	176	262
CASES CLOSED - DMH	0	0	0	0	0
CASES CLOSED - DYS	0	0	8	6	83
*** REFUGEE					
APPLICATIONS RECEIVED	0	0	2	35	2
APPLICATIONS APPROVED	0	0	2	14	4
APPLICATIONS REJECTED	0	0	1	5	1
APPLICATIONS PENDING	0	0	0	33	1
CASES RECEIVING	0	0	84	189	34
TOTAL PERSONS	0	0	226	531	86
TOTAL PAYMENTS	\$0	\$0	\$5,232	\$30,233	\$2,270
REINVESTIGATIONS	0	0	4	3	0
CASES CLOSED	0	0	4	33	3
*** SSI ONLY					
RECIPIENTS	15	32	143	536	208
*** SSI-SP					
RECIPIENTS	23	19	105	257	90
TOTAL PAYMENTS	\$476	\$632	\$4,424	\$11,127	\$3,861
AVERAGE PER RECIPIENT	\$20.70	\$33.26	\$42.13	\$43.30	\$42.90
*** SP ONLY					
RECIPIENTS	0	1	48	94	55
TOTAL PAYMENTS	\$0	\$4	\$5,267	\$4,423	\$3,005
AVERAGE PER RECIPIENT	\$0.00	\$4.00	\$109.73	\$47.05	\$54.64
*** OMB					
APPLICATIONS RECEIVED	9	9	75	56	48
APPLICATIONS APPROVED	5	7	44	31	27
APPLICATIONS REJECTED	5	5	22	15	21
APPLICATIONS PENDING	8	9	51	58	33
TOTAL PERSONS	58	72	1,107	993	803
REINVESTIGATIONS	1	0	22	14	8
CASES CLOSED	7	14	113	43	60
*** SLMB					
APPLICATIONS RECEIVED	5	7	35	6	21
APPLICATIONS APPROVED	4	1	10	5	11
APPLICATIONS REJECTED	1	8	19	4	4
APPLICATIONS PENDING	5	5	22	7	10
TOTAL PERSONS	26	31	264	161	136
REINVESTIGATIONS	1	0	1	1	0
CASES CLOSED	2	2	29	7	8
*** VENDOR CASES					
RECIPIENTS	148	139	3,016	2,300	4,258
CASES CLOSED	6	2	82	54	85

TABLE 3. DETAILED OPERATING STATISTICS BY AREA FOR FEBRUARY 1996

	AREA 1	AREA 2	AREA 3	AREA 4	AREA 5	AREA 6	AREA 7
*** AFDC							
APPLICATIONS RECEIVED	572	684	828	1,044	703	508	685
APPLICATIONS APPROVED	429	471	539	693	521	391	348
APPLICATIONS REJECTED	217	282	345	469	205	119	134
APPLICATIONS PENDING	337	426	454	561	478	378	380
FAMILIES RECEIVING CASH	7,450	9,014	10,922	11,604	14,571	19,617	10,890
CHILDREN RECEIVING CASH	13,344	16,456	20,740	21,198	28,733	43,404	21,333
TOTAL PERSONS	19,745	24,327	29,698	30,988	41,141	60,009	30,686
TOTAL PAYMENTS	\$1,845,312	\$2,250,719	\$2,682,989	\$2,865,847	\$3,744,803	\$5,162,493	\$2,764,026
AVERAGE PER FAMILY	\$244.50	\$247.13	\$246.09	\$247.83	\$257.00	\$263.16	\$253.81
AVERAGE PER PERSON	\$93.03	\$91.63	\$90.69	\$92.06	\$91.02	\$86.03	\$90.07
TITLE XIX ONLY CASES	124	228	326	239	274	553	249
TITLE XIX TRANSITIONAL CASES	1,240	1,395	1,774	1,799	928	921	687
REINVESTIGATIONS	521	288	1,345	471	847	625	557
CASES CLOSED	576	615	695	907	654	542	400
*** AFDC/UP							
FAMILIES RECEIVING	186	191	249	186	250	90	96
CHILDREN RECEIVING	407	441	549	425	597	228	232
TOTAL PERSONS	655	652	858	640	1,018	312	373
TOTAL PAYMENTS	\$50,002	\$49,218	\$66,475	\$49,891	\$77,732	\$24,925	\$28,852
AVERAGE PER FAMILY	\$244.39	\$251.24	\$269.40	\$252.23	\$310.93	\$276.94	\$300.54
AVERAGE PER PERSON	\$71.19	\$74.95	\$76.96	\$78.88	\$76.36	\$79.89	\$77.35
*** MC							
APPLICATIONS RECEIVED	964	1,135	1,377	1,865	836	452	443
APPLICATIONS APPROVED	674	766	830	1,361	538	335	341
APPLICATIONS REJECTED	320	402	540	633	263	113	126
APPLICATIONS PENDING	574	697	732	1,071	538	323	301
FAMILIES RECEIVING	11,250	12,172	13,400	19,386	10,222	7,851	8,170
CHILDREN RECEIVING	20,830	22,529	24,938	36,629	19,659	15,426	14,760
TOTAL PERSONS	21,115	22,818	25,399	37,131	19,817	15,512	14,838
REINVESTIGATIONS	268	176	624	362	242	98	156
CASES CLOSED	583	576	676	935	428	212	268
*** GR-CASH							
APPLICATIONS RECEIVED	191	279	447	411	289	326	117
APPLICATIONS APPROVED	38	51	62	75	42	93	11
APPLICATIONS REJECTED	158	179	358	321	195	227	88
APPLICATIONS PENDING	281	355	557	548	404	509	161
CASES RECEIVING	380	446	577	796	618	1,406	358
PERSONS RECEIVING	385	448	584	802	620	1,410	359
CASH PAYMENTS	\$30,295	\$35,318	\$46,544	\$63,244	\$50,980	\$110,777	\$28,308
REINVESTIGATIONS	3	2	27	8	9	24	5
CASES CLOSED	43	48	82	107	51	71	15
HA-GR RECIPIENTS	112	98	82	234	272	552	311
HA-GR TOTAL PAYMENTS	\$8,841	\$7,840	\$6,491	\$18,479	\$21,613	\$43,999	\$24,651
*** MPW							
APPLICATIONS RECEIVED	438	498	417	750	347	225	266
APPLICATIONS APPROVED	398	383	328	616	266	176	203
APPLICATIONS REJECTED	72	102	61	132	82	59	70
APPLICATIONS PENDING	142	184	148	248	131	103	123
CASES RECEIVING	2,433	2,498	2,305	4,302	1,617	983	1,296
PERSONS RECEIVING	2,974	3,033	2,780	5,288	2,038	1,165	1,540
REINVESTIGATIONS	1	5	35	12	0	1	6
CASES CLOSED	62	79	94	122	70	85	52
*** NEWBORNS							
APPLICATIONS RECEIVED	174	180	120	334	89	14	63
APPLICATIONS APPROVED	171	172	120	317	84	11	57
APPLICATIONS REJECTED	2	5	2	10	2	2	9
APPLICATIONS PENDING	2	3	0	3	1	1	3
RECIPIENTS	1,291	1,434	918	2,566	634	243	513
CASES CLOSED	147	156	106	281	65	10	50
*** AB SUPP							
APPLICATIONS RECEIVED	21	22	23	22	11	13	16
APPLICATIONS APPROVED	2	0	2	4	1	0	1
APPLICATIONS REJECTED	17	14	10	21	10	13	15
APPLICATIONS PENDING	22	30	33	36	22	34	8
RECIPIENTS	87	90	131	153	87	132	97
TOTAL PAYMENTS	\$24,295	\$25,133	\$36,352	\$45,546	\$25,075	\$39,708	\$31,598
CASES CLOSED	1	3	6	6	0	7	6
*** BP							
APPLICATIONS RECEIVED	23	19	20	24	11	15	17
APPLICATIONS APPROVED	3	3	4	4	4	3	10
APPLICATIONS REJECTED	17	13	8	19	9	11	7
APPLICATIONS PENDING	25	30	32	42	23	38	14
RECIPIENTS	324	358	326	401	338	300	331
TOTAL PAYMENTS	\$120,436	\$133,343	\$121,560	\$149,555	\$125,701	\$111,887	\$123,463
CASES CLOSED	4	7	9	4	3	4	4



TABLE 3. DETAILED OPERATING STATISTICS BY AREA FOR FEBRUARY 1996

	AREA 1	AREA 2	AREA 3	AREA 4	AREA 5	AREA 6	AREA 7
<b>*** NC</b>							
APPLICATIONS RECEIVED	68	57	54	65	44	39	24
APPLICATIONS APPROVED	45	38	40	60	21	27	20
APPLICATIONS REJECTED	12	19	19	17	11	6	7
APPLICATIONS PENDING	52	62	58	59	47	37	23
RECIPIENTS	1,108	1,271	1,411	1,289	1,157	784	600
RCF-II	630	672	894	886	586	371	384
SNF-ICF	126	212	94	50	304	88	125
RCF-I	352	387	423	353	267	325	91
PAYMENTS	\$244,666	\$294,956	\$321,404	\$288,417	\$299,628	\$172,527	\$156,301
RCF-II	\$155,458	\$169,427	\$229,353	\$222,709	\$152,450	\$95,273	\$99,283
SNF/ICF	\$42,121	\$72,065	\$32,166	\$16,462	\$109,204	\$30,643	\$44,170
RCF-I	\$47,087	\$53,464	\$59,885	\$49,246	\$37,974	\$46,611	\$12,848
REINVESTIGATIONS	57	21	76	32	57	74	8
CASES CLOSED	17	24	22	26	34	12	7
<b>*** MA</b>							
APPLICATIONS RECEIVED	1,638	1,701	2,190	2,737	1,430	1,091	933
APPLICATIONS APPROVED	1,083	1,120	1,384	1,833	809	629	565
APPLICATIONS REJECTED	559	581	760	998	433	395	306
APPLICATIONS PENDING	1,629	1,909	2,226	2,787	1,800	1,610	1,123
RECIPIENTS	12,984	13,650	24,606	25,355	11,251	16,211	9,642
CASES CLOSED	174	156	290	361	163	146	114
<b>*** MA-K</b>							
APPLICATIONS RECEIVED	14	75	9	57	18	13	94
APPLICATIONS APPROVED - DMH	0	0	0	0	0	0	0
APPLICATIONS APPROVED - DYS	8	57	3	33	4	7	93
APPLICATIONS REJECTED	5	13	6	17	11	4	1
APPLICATIONS PENDING	1	3	1	12	4	9	1
RECIPIENTS - DMH	5	6	2	3	1	2	6
RECIPIENTS - DYS	96	234	55	120	71	176	262
CASES CLOSED - DMH	0	0	0	1	0	0	0
CASES CLOSED - DYS	8	51	5	19	8	6	83
<b>*** REFUGEE</b>							
APPLICATIONS RECEIVED	0	2	0	0	2	35	2
APPLICATIONS APPROVED	0	0	1	0	2	14	4
APPLICATIONS REJECTED	0	0	0	0	1	5	1
APPLICATIONS PENDING	0	2	0	1	0	33	1
CASES RECEIVING	5	0	2	1	84	189	34
TOTAL PERSONS	5	0	2	6	226	531	86
TOTAL PAYMENTS	\$352	\$0	\$272	\$431	\$5,232	\$30,233	\$2,270
REINVESTIGATIONS	0	0	0	0	4	3	0
CASES CLOSED	0	0	0	0	4	33	3
<b>*** SSI ONLY</b>							
RECIPIENTS	164	164	547	442	143	536	208
<b>*** SSI-SP</b>							
RECIPIENTS	133	133	392	365	105	257	90
TOTAL PAYMENTS	\$4,913	\$5,909	\$18,192	\$16,229	\$4,424	\$11,127	\$3,861
AVERAGE PER RECIPIENT	\$35.57	\$37.20	\$44.09	\$50.44	\$42.13	\$43.30	\$42.90
<b>*** SP ONLY</b>							
RECIPIENTS	28	39	94	87	48	94	55
TOTAL PAYMENTS	\$2,463	\$1,925	\$5,826	\$7,428	\$5,267	\$4,423	\$3,005
AVERAGE PER RECIPIENT	\$40.35	\$39.35	\$59.04	\$80.03	\$109.73	\$47.05	\$54.64
<b>*** OMB</b>							
APPLICATIONS RECEIVED	162	123	361	257	75	56	48
APPLICATIONS APPROVED	86	79	142	139	44	31	27
APPLICATIONS REJECTED	77	37	205	106	22	15	21
APPLICATIONS PENDING	87	64	207	173	51	58	33
TOTAL PERSONS	1,338	1,323	1,537	2,271	1,107	993	803
REINVESTIGATIONS	29	5	57	24	22	14	8
CASES CLOSED	198	163	207	284	113	43	60
<b>*** SLMB</b>							
APPLICATIONS RECEIVED	99	40	272	139	35	6	21
APPLICATIONS APPROVED	25	19	51	48	10	5	11
APPLICATIONS REJECTED	69	29	210	87	19	4	4
APPLICATIONS PENDING	59	22	160	81	22	7	10
TOTAL PERSONS	490	354	576	772	264	161	136
REINVESTIGATIONS	5	0	17	6	1	1	0
CASES CLOSED	66	36	65	71	29	7	8
<b>*** VENDOR CASES</b>							
RECIPIENTS	5,381	4,592	4,575	6,024	3,016	2,300	4,258
CASES CLOSED	156	145	169	205	82	54	85

FIGURE 2. MEDICAL STATISTICS - TOTAL INDIVIDUALS

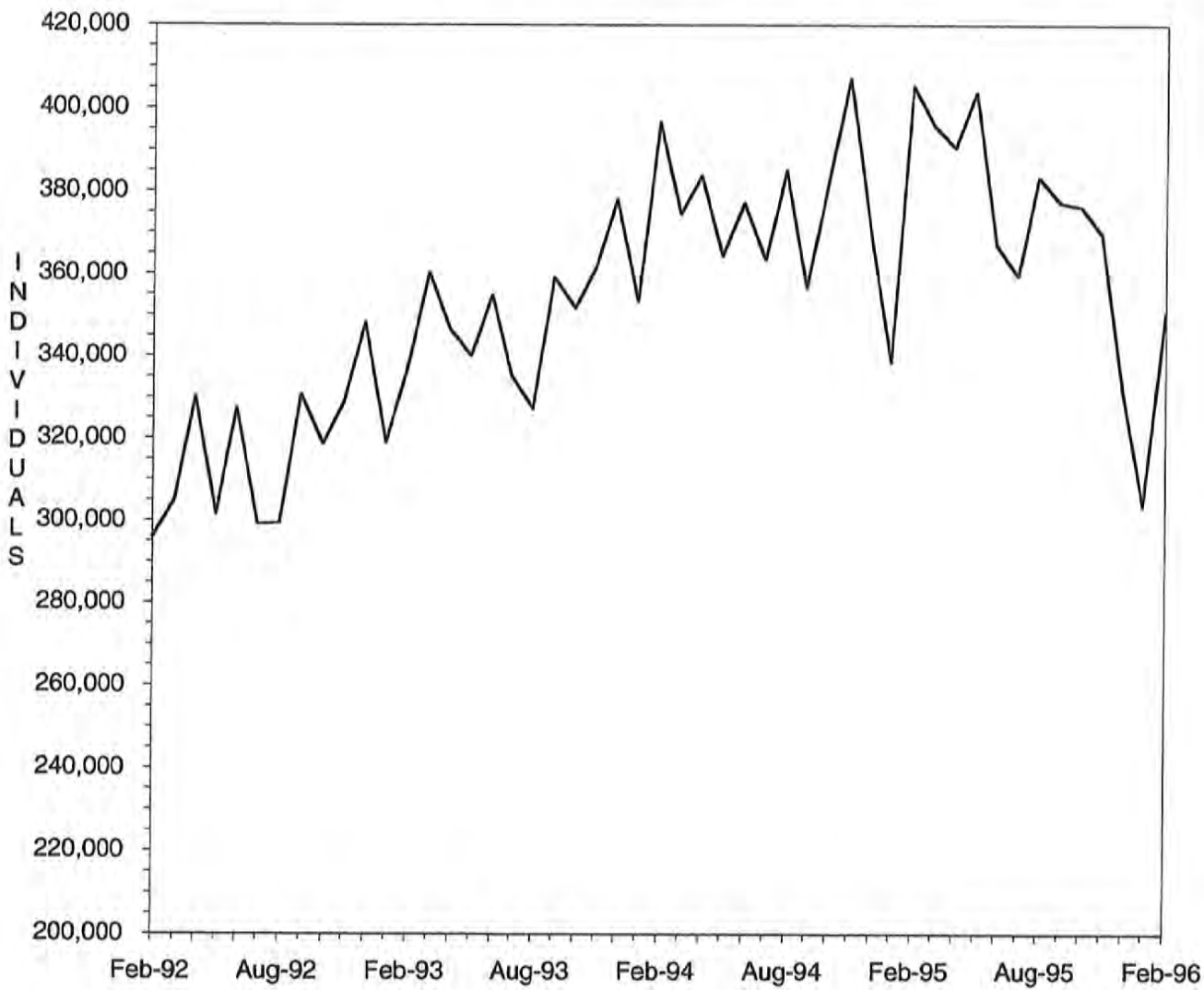

FIGURE 3. MEDICAL STATISTICS - TOTAL PAYMENTS

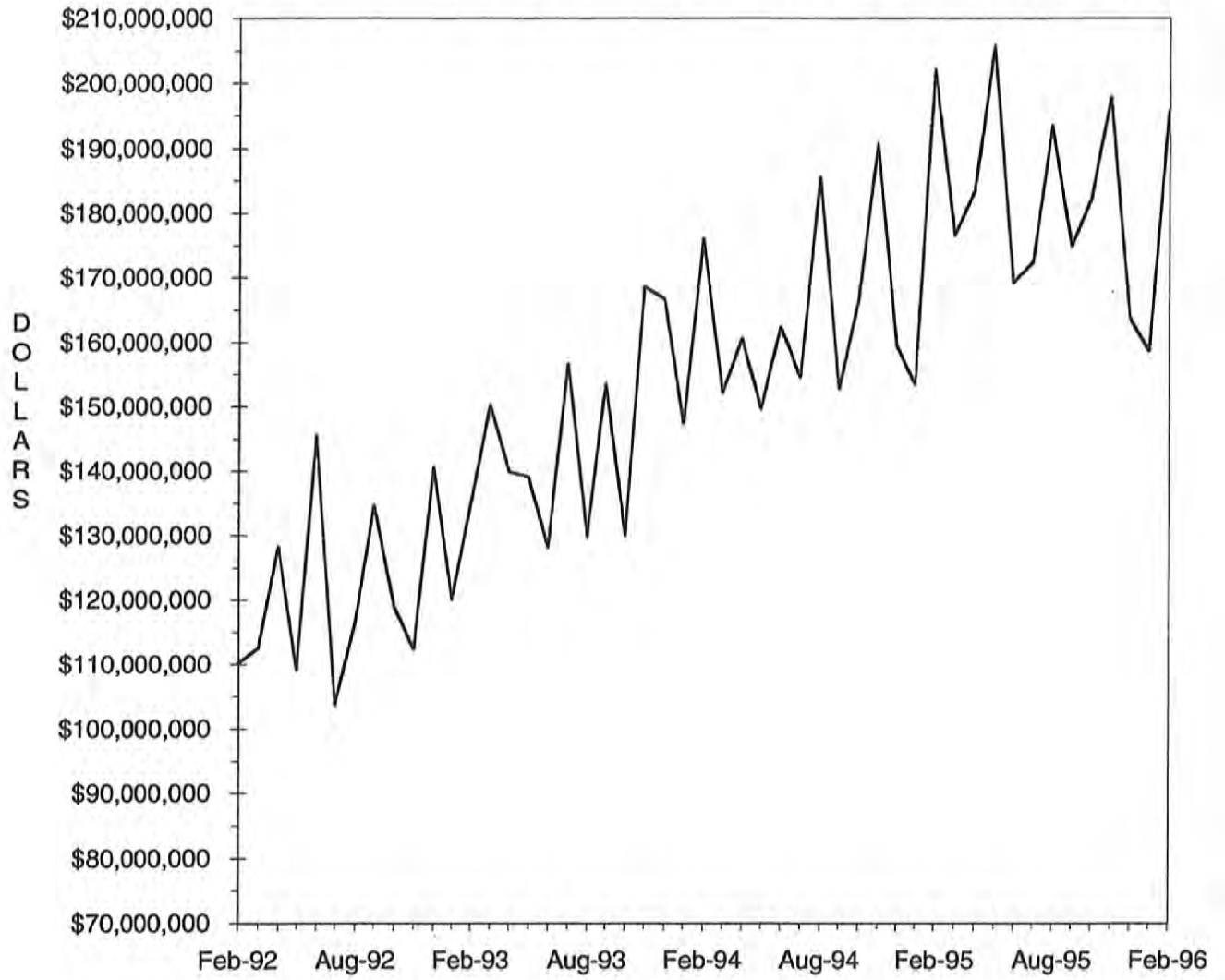

TABLE 4. MISSOURI MEDICAID RECIPIENTS AND PAYMENTS BY TYPE OF SERVICE, FEBRUARY, 1996

COUNTY	TOTAL	TOTAL	PHYSICIAN SERVICES		INPATIENT HOSPITAL		NURSING FACILITY		PREPAID HEALTH		PHARMACY SERVICES	
	RECIPIENTS	PAYMENTS	RECIPIENTS	PAYMENTS	RECIPIENTS	PAYMENTS	RECIPIENTS	PAYMENTS	RECIPIENTS	PAYMENTS	RECIPIENTS	PAYMENTS
STATE TOTAL	346,658	\$192,141,941	75,496	\$5,299,884	13,585	\$33,543,126	26,220	\$48,414,935	31,822	\$3,834,102	214,499	\$28,298,998
ADAIR	1,810	\$1,197,063	565	\$33,261	117	\$144,887	178	\$293,217	2	\$54	1,342	\$210,842
ANDREW	880	\$526,316	149	\$9,900	33	\$75,151	121	\$201,383	0	\$0	616	\$72,440
ATCHISON	514	\$242,141	97	\$7,061	26	\$26,849	72	\$115,643	0	\$0	367	\$34,198
AUDRAIN	1,861	\$883,004	528	\$27,369	62	\$150,659	130	\$230,675	0	\$0	1,291	\$153,295
BARRY	2,695	\$1,149,888	474	\$29,560	108	\$147,824	180	\$312,518	0	\$0	1,732	\$202,401
BARTON	1,030	\$410,289	311	\$31,819	34	\$89,421	14	\$17,442	0	\$0	717	\$94,513
BATES	1,346	\$715,010	461	\$22,199	111	\$110,793	134	\$254,591	0	\$0	943	\$143,222
BENTON	1,442	\$790,646	338	\$23,136	64	\$184,112	134	\$241,823	0	\$0	1,056	\$124,712
BOLLINGER	1,072	\$471,997	197	\$16,592	30	\$100,326	52	\$85,729	0	\$0	798	\$94,333
BOONE	6,582	\$3,885,310	1,926	\$155,767	269	\$1,027,444	291	\$543,811	0	\$0	3,991	\$466,215
BUCHANAN	8,319	\$3,823,232	1,544	\$117,229	286	\$805,783	502	\$715,234	0	\$0	5,509	\$659,156
BUTLER	5,726	\$3,111,753	1,940	\$113,738	235	\$555,202	314	\$532,345	0	\$0	4,260	\$567,311
CALDWELL	688	\$329,871	160	\$10,714	16	\$48,485	75	\$111,272	0	\$0	439	\$60,850
CALLAWAY	2,307	\$1,146,139	396	\$30,666	110	\$424,137	100	\$105,401	0	\$0	1,467	\$177,139
CAMDEN	2,007	\$889,304	603	\$50,678	63	\$151,488	152	\$263,890	0	\$0	1,352	\$152,138
CAPE GIRARDEAU	4,004	\$2,186,131	1,151	\$72,269	138	\$347,237	340	\$620,335	0	\$0	2,788	\$380,681
CARROLL	951	\$414,438	290	\$19,114	44	\$63,808	80	\$133,422	0	\$0	621	\$67,177
CARTER	1,005	\$381,920	208	\$11,832	29	\$35,841	42	\$72,049	0	\$0	748	\$83,701
CASS	3,182	\$1,925,073	787	\$54,996	118	\$311,762	346	\$603,161	10	\$63	2,123	\$324,609
CEDAR	1,429	\$758,160	350	\$16,208	58	\$168,164	136	\$208,639	0	\$863	982	\$112,165
CHARITON	694	\$387,069	207	\$9,086	22	\$44,197	125	\$201,249	0	\$0	525	\$55,844
CHRISTIAN	2,463	\$1,176,657	452	\$38,723	99	\$200,530	164	\$305,330	0	\$0	1,709	\$231,079
CLARK	626	\$297,543	280	\$21,500	42	\$52,551	67	\$107,883	0	\$0	438	\$54,871
CLAY	5,749	\$3,684,286	1,695	\$112,765	228	\$769,170	652	\$1,232,692	5	\$1,005	3,619	\$487,795
CLINTON	1,062	\$460,158	209	\$10,339	32	\$57,277	101	\$170,213	0	\$0	658	\$65,159
COLE	3,252	\$1,893,318	674	\$48,256	146	\$275,163	209	\$509,164	0	\$0	2,261	\$300,991
COOPER	973	\$746,834	232	\$19,248	46	\$214,013	132	\$253,158	0	\$0	654	\$70,051
CRAWFORD	2,120	\$842,855	505	\$33,582	67	\$143,702	101	\$173,523	0	\$0	1,460	\$209,698
DADE	801	\$375,560	161	\$9,710	13	\$24,581	96	\$149,866	0	\$0	586	\$68,672
DALLAS	1,248	\$514,099	277	\$20,140	45	\$77,632	69	\$124,783	0	\$0	892	\$105,895
DAVISS	563	\$257,568	137	\$9,957	18	\$48,182	51	\$90,232	0	\$0	373	\$43,062
DEKALB	664	\$387,455	116	\$6,331	22	\$41,735	94	\$148,518	0	\$0	456	\$57,038
DENT	1,690	\$812,971	483	\$27,094	77	\$142,241	121	\$213,271	0	\$0	1,315	\$131,042
DOUGLAS	1,361	\$428,439	226	\$12,116	40	\$102,877	13	\$16,813	0	\$0	1,020	\$120,448
DUNKLIN	7,093	\$3,218,743	1,760	\$107,102	505	\$554,036	417	\$730,737	0	\$0	5,440	\$634,260
FRANKLIN	2,436	\$2,039,662	561	\$38,454	129	\$273,589	476	\$934,228	0	\$0	1,577	\$308,860
GASCONADE	764	\$517,177	219	\$13,176	27	\$35,855	152	\$278,691	0	\$0	561	\$66,790
GENTRY	589	\$417,832	149	\$12,304	21	\$28,606	111	\$192,539	0	\$0	417	\$57,629
GREENE	14,512	\$7,144,812	2,178	\$205,764	539	\$1,177,678	999	\$1,832,452	0	\$0	9,969	\$1,199,257
GRUNDY	948	\$537,980	278	\$16,200	33	\$81,364	144	\$225,156	0	\$0	700	\$80,527
HARRISON	862	\$420,787	243	\$16,105	34	\$39,133	90	\$142,689	0	\$0	529	\$69,076
HENRY	1,850	\$978,685	407	\$24,031	59	\$238,302	105	\$202,591	0	\$54	1,352	\$156,268
HICKORY	817	\$412,437	203	\$11,880	31	\$60,994	69	\$135,460	0	\$0	594	\$75,738
HOLT	424	\$243,014	81	\$6,429	8	\$36,594	65	\$107,719	0	\$0	299	\$40,309
HOWARD	719	\$424,501	115	\$11,437	17	\$42,989	74	\$141,969	0	\$0	476	\$55,045
HOWELL	3,918	\$1,963,968	908	\$69,405	155	\$159,834	361	\$730,970	0	\$0	2,828	\$328,381
IRON	1,602	\$872,313	477	\$30,509	47	\$129,187	135	\$233,669	0	\$0	1,153	\$144,989
JACKSON	64,209	\$26,328,022	8,858	\$682,970	1,517	\$5,265,589	2,712	\$5,217,227	31,789	\$3,830,311	24,128	\$3,083,252
JASPER	8,746	\$3,687,840	2,473	\$198,510	146	\$375,696	440	\$789,920	0	\$0	6,279	\$727,084
JEFFERSON	4,546	\$3,655,694	1,102	\$82,191	364	\$552,428	622	\$1,168,625	0	\$0	2,681	\$585,126
JOHNSON	2,447	\$1,106,541	563	\$39,682	111	\$191,741	163	\$301,431	7	\$500	1,564	\$181,145
KNOX	379	\$201,787	87	\$6,541	17	\$30,167	28	\$47,572	0	\$0	291	\$48,207
LACLEDE	2,859	\$1,242,260	511	\$55,146	91	\$192,884	176	\$307,351	0	\$0	1,856	\$220,553
LAFAYETTE	2,088	\$2,272,373	706	\$41,489	73	\$272,421	193	\$374,044	1	\$122	1,467	\$203,437
LAWRENCE	2,642	\$1,279,937	562	\$31,831	118	\$213,086	200	\$382,009	0	\$0	1,786	\$210,444
LEWIS	817	\$369,211	193	\$11,657	28	\$28,579	100	\$193,004	0	\$0	570	\$66,952
LINCOLN	1,893	\$1,078,185	499	\$31,327	80	\$197,040	178	\$314,619	0	\$0	1,333	\$173,166

96

TABLE 4. MISSOURI MEDICAID RECIPIENTS AND PAYMENTS BY TYPE OF SERVICE, FEBRUARY, 1996

COUNTY	TOTAL	TOTAL	PHYSICIAN SERVICES		INPATIENT HOSPITAL		NURSING FACILITY		PREPAID HEALTH		PHARMACY SERVICES	
	RECIPIENTS	PAYMENTS	RECIPIENTS	PAYMENTS	RECIPIENTS	PAYMENTS	RECIPIENTS	PAYMENTS	RECIPIENTS	PAYMENTS	RECIPIENTS	PAYMENTS
LINN	1,130	\$555,269	305	\$23,936	67	\$110,578	118	\$206,845	0	\$0	830	\$90,430
LIVINGSTON	1,278	\$679,931	438	\$40,237	46	\$81,842	143	\$257,533	0	\$0	917	\$130,692
MCDONALD	2,023	\$678,104	426	\$48,334	77	\$80,070	68	\$142,584	0	\$0	1,411	\$126,885
MACON	1,069	\$653,208	334	\$23,435	46	\$43,379	152	\$288,464	0	\$0	782	\$101,717
MADISON	1,426	\$756,037	509	\$33,489	63	\$81,664	140	\$268,549	0	\$0	1,127	\$166,912
MARIES	654	\$397,288	172	\$10,723	20	\$82,443	81	\$156,542	0	\$0	507	\$65,010
MARION	2,745	\$1,465,746	821	\$52,473	81	\$117,573	264	\$498,659	0	\$0	1,850	\$222,562
MERCER	261	\$111,935	69	\$4,210	7	\$283	32	\$53,709	0	\$0	197	\$21,928
MILLER	2,051	\$965,762	559	\$47,504	85	\$205,408	126	\$260,475	0	\$0	1,400	\$163,819
MISSISSIPPI	2,643	\$1,133,066	664	\$28,224	96	\$225,331	189	\$305,669	0	\$0	1,960	\$217,274
MONITEAU	640	\$418,509	112	\$10,456	25	\$123,480	74	\$150,352	0	\$0	452	\$63,399
MONROE	628	\$354,208	154	\$9,884	17	\$70,422	46	\$94,139	0	\$0	426	\$47,637
MONTGOMERY	986	\$623,162	330	\$14,956	31	\$97,928	146	\$246,099	0	\$0	735	\$97,107
MORGAN	1,527	\$719,006	293	\$22,924	48	\$141,718	122	\$206,478	0	\$0	1,114	\$130,976
NEW MADRID	3,508	\$1,758,490	872	\$40,463	141	\$345,293	289	\$501,667	0	\$0	2,571	\$319,073
NEWTON	3,407	\$1,526,512	969	\$60,088	43	\$71,013	323	\$618,684	0	\$0	2,326	\$267,661
NODAWAY	1,078	\$603,116	341	\$24,759	63	\$53,476	115	\$220,551	0	\$0	710	\$101,068
OREGON	1,226	\$443,400	288	\$21,650	62	\$38,449	9	\$15,162	0	\$0	931	\$118,287
OSAGE	531	\$317,639	103	\$3,829	22	\$62,136	73	\$122,415	0	\$0	403	\$57,619
OZARK	1,043	\$391,116	175	\$15,986	30	\$22,581	67	\$119,444	0	\$0	777	\$87,149
PEMISCOT	5,063	\$2,201,011	1,504	\$93,649	281	\$467,718	196	\$387,083	0	\$0	3,471	\$383,190
PERRY	1,182	\$613,478	294	\$16,754	30	\$47,589	123	\$210,467	0	\$0	797	\$83,501
PETTIS	3,160	\$1,502,292	887	\$70,061	136	\$316,246	166	\$328,421	0	\$0	2,121	\$229,792
PHELPS	3,211	\$1,466,644	603	\$53,873	117	\$224,311	185	\$337,542	0	\$0	2,378	\$270,798
PIKE	1,628	\$872,232	284	\$12,689	59	\$116,362	137	\$234,542	0	\$0	1,029	\$129,900
PLATTE	1,869	\$1,238,573	577	\$38,830	77	\$198,291	246	\$461,159	4	\$818	1,137	\$158,535
POLK	2,173	\$1,188,121	541	\$23,866	64	\$188,580	196	\$339,797	0	\$0	1,471	\$189,150
PULASKI	2,402	\$969,721	467	\$37,511	74	\$166,060	151	\$257,229	0	\$0	1,658	\$168,375
PUTMAN	505	\$247,646	154	\$7,655	28	\$68,339	39	\$62,757	0	\$0	376	\$40,748
RALLS	594	\$275,943	182	\$8,931	22	\$33,710	50	\$90,521	0	\$0	390	\$54,628
RANDOLPH	2,391	\$1,248,059	695	\$49,156	87	\$150,700	253	\$433,202	0	\$0	1,709	\$220,463
RAY	1,104	\$684,989	354	\$23,129	65	\$157,202	105	\$196,396	3	\$249	746	\$92,368
REYNOLDS	1,071	\$421,807	286	\$22,032	37	\$71,631	38	\$63,444	0	\$0	768	\$87,421
RIPLEY	2,390	\$964,074	627	\$36,424	87	\$152,450	93	\$162,151	0	\$0	1,829	\$205,900
ST. CHARLES	3,399	\$3,657,239	756	\$46,937	199	\$450,041	440	\$898,131	1	\$122	2,024	\$423,942
ST. CLAIR	993	\$429,843	310	\$14,206	43	\$103,668	84	\$140,243	0	\$0	642	\$64,377
ST. FRANCOIS	5,602	\$2,859,818	1,596	\$106,423	204	\$461,572	386	\$645,284	0	\$0	4,082	\$546,605
STE. GENEVIEVE	1,058	\$561,532	223	\$15,159	28	\$69,220	92	\$154,058	0	\$0	703	\$83,006
ST. LOUIS	18,968	\$19,403,827	3,546	\$257,115	1,252	\$3,230,953	3,447	\$6,806,594	0	\$0	11,693	\$2,213,868
SALINE	2,200	\$3,005,834	697	\$38,392	102	\$163,440	105	\$182,449	0	\$0	1,525	\$199,435
SCHUYLER	442	\$166,958	137	\$9,198	15	\$14,190	34	\$54,936	0	\$0	329	\$36,207
SCOTLAND	549	\$259,367	159	\$10,203	24	\$28,405	64	\$107,351	0	\$0	337	\$39,608
SCOTT	4,942	\$2,427,315	1,120	\$66,100	184	\$344,861	295	\$499,537	0	\$0	3,531	\$440,373
SHANNON	1,177	\$391,723	201	\$12,417	53	\$31,765	55	\$94,493	0	\$0	808	\$95,192
SHELBY	585	\$262,137	95	\$8,778	15	\$14,009	66	\$130,702	0	\$0	390	\$40,706
STODDARD	3,669	\$1,667,946	929	\$51,549	141	\$234,752	250	\$439,179	0	\$0	2,585	\$321,420
STONE	1,658	\$690,699	251	\$23,360	93	\$117,532	124	\$220,611	0	\$0	1,116	\$110,735
SULLIVAN	745	\$611,216	200	\$15,199	38	\$75,174	124	\$258,077	0	\$0	574	\$97,146
TANEY	1,939	\$975,696	544	\$54,026	164	\$226,236	116	\$209,244	0	\$0	1,218	\$157,530
TEXAS	2,588	\$1,100,570	572	\$29,950	127	\$201,133	154	\$282,980	0	\$0	1,787	\$201,995
VERNON	2,143	\$2,354,299	765	\$44,069	90	\$110,382	168	\$319,935	0	\$0	1,509	\$175,940
WARREN	1,127	\$666,665	319	\$23,047	45	\$117,252	62	\$108,307	0	\$0	763	\$83,343
WASHINGTON	3,268	\$1,299,424	844	\$53,439	123	\$229,345	81	\$123,349	0	\$0	2,244	\$281,263
WAYNE	2,205	\$823,602	479	\$27,361	55	\$106,836	104	\$180,305	0	\$0	1,669	\$198,360
WEBSTER	1,922	\$852,463	213	\$23,905	56	\$107,330	143	\$266,525	0	\$0	1,384	\$148,720
WORTH	246	\$90,363	47	\$6,830	14	\$15,935	28	\$35,701	0	\$0	132	\$11,119
WRIGHT	2,426	\$823,462	590	\$41,237	67	\$91,016	114	\$192,941	0	\$0	1,655	\$183,179
ST. LOUIS CITY	24,934	\$20,397,538	4,252	\$311,718	1,221	\$5,242,752	1,731	\$3,421,272	0	\$0	13,535	\$2,333,662



TABLE 4. MISSOURI MEDICAID RECIPIENTS AND PAYMENTS BY TYPE OF SERVICE, FEBRUARY, 1996

COUNTY	OUTPATIENT HOSPITAL		DENTAL SERVICES		LAB & X-RAY SERVICES		AMBULANCE SERVICES		OPTOMETRIC SERVICES		HOMEMAKER / RESPITE CARE	
	RECIPIENTS	PAYMENTS	RECIPIENTS	PAYMENTS	RECIPIENTS	PAYMENTS	RECIPIENTS	PAYMENTS	RECIPIENTS	PAYMENTS	RECIPIENTS	PAYMENTS
STATE TOTAL	71,852	\$14,061,310	16,085	\$1,100,287	22,513	\$742,694	5,603	\$418,733	9,512	\$429,931	11,549	\$2,345,167
ADAIR	373	\$91,426	56	\$4,568	262	\$7,825	45	\$3,658	45	\$2,079	90	\$10,153
ANDREW	145	\$35,043	34	\$1,978	38	\$954	13	\$1,180	23	\$1,158	29	\$4,204
ATCHISON	105	\$9,727	22	\$1,260	2	\$74	6	\$494	9	\$269	32	\$3,299
AUDRAIN	496	\$78,396	67	\$5,718	159	\$2,890	18	\$751	73	\$3,047	45	\$12,149
BARRY	796	\$116,364	85	\$6,511	99	\$3,050	34	\$2,721	105	\$3,449	91	\$20,311
BARTON	203	\$37,003	51	\$2,822	49	\$2,267	11	\$880	39	\$1,745	42	\$6,966
BATES	331	\$64,829	18	\$2,160	118	\$2,097	14	\$880	24	\$985	21	\$2,117
BENTON	211	\$45,615	79	\$6,102	122	\$5,075	32	\$2,516	38	\$1,873	24	\$2,461
BOLLINGER	213	\$37,303	63	\$3,986	44	\$689	24	\$1,947	58	\$2,238	84	\$17,628
BOONE	2,034	\$387,058	148	\$8,706	553	\$14,227	57	\$3,171	171	\$7,813	107	\$25,066
BUCHANAN	1,773	\$323,296	400	\$29,630	374	\$12,780	109	\$7,943	243	\$11,218	151	\$37,785
BUTLER	1,237	\$246,885	219	\$15,651	506	\$17,681	15	\$881	147	\$7,621	400	\$69,078
CALDWELL	109	\$24,646	43	\$2,591	36	\$998	14	\$1,570	20	\$845	25	\$4,285
CALLAWAY	556	\$111,040	77	\$4,134	155	\$4,268	39	\$3,134	113	\$5,130	48	\$6,606
CAMDEN	372	\$59,955	90	\$4,853	78	\$3,174	32	\$1,727	52	\$2,119	49	\$4,472
CAPE GIRARDEAU	1,068	\$169,099	220	\$13,230	211	\$3,672	36	\$1,665	149	\$5,256	128	\$23,244
CARROLL	191	\$34,621	66	\$4,032	63	\$1,458	15	\$1,223	30	\$1,190	16	\$652
CARTER	155	\$30,580	49	\$3,367	86	\$2,511	6	\$262	22	\$1,187	65	\$14,262
CASS	739	\$169,652	140	\$8,434	302	\$12,997	52	\$4,176	72	\$2,570	46	\$5,957
CEDAR	327	\$62,888	91	\$4,759	44	\$1,299	14	\$915	71	\$3,805	12	\$2,605
CHARITON	110	\$22,695	20	\$2,084	44	\$920	13	\$1,394	13	\$426	28	\$2,830
CHRISTIAN	483	\$91,079	93	\$7,282	193	\$3,944	14	\$968	80	\$3,956	91	\$18,839
CLARK	80	\$14,784	24	\$994	25	\$1,061	12	\$928	10	\$512	53	\$4,061
CLAY	1,502	\$282,540	415	\$24,292	373	\$13,995	84	\$5,998	158	\$7,011	41	\$5,228
CLINTON	210	\$46,901	56	\$3,744	50	\$2,329	20	\$1,410	31	\$1,150	24	\$4,007
COLE	849	\$174,873	91	\$5,153	212	\$4,997	23	\$1,481	63	\$3,589	66	\$10,008
COOPER	292	\$50,511	16	\$815	106	\$1,755	8	\$368	40	\$1,697	15	\$1,429
CRAWFORD	361	\$68,332	107	\$5,902	139	\$4,350	59	\$4,651	64	\$2,553	80	\$11,637
DADE	126	\$13,734	33	\$2,015	37	\$1,056	8	\$610	66	\$2,221	29	\$4,175
DALLAS	232	\$43,628	51	\$2,929	57	\$2,298	11	\$850	52	\$2,440	52	\$8,718
DAVIESS	80	\$26,349	55	\$3,963	21	\$1,354	8	\$503	15	\$725	18	\$2,293
DEKALB	109	\$27,461	32	\$1,757	22	\$687	10	\$553	26	\$1,243	24	\$5,625
DENT	381	\$91,103	99	\$6,844	62	\$1,553	30	\$2,011	94	\$4,090	79	\$13,800
DOUGLAS	159	\$33,887	66	\$4,588	56	\$1,501	6	\$544	57	\$2,652	57	\$10,189
DUNKLIN	1,375	\$252,505	249	\$18,941	251	\$7,814	60	\$4,428	338	\$19,362	552	\$100,046
FRANKLIN	402	\$93,338	83	\$6,788	239	\$6,935	42	\$2,715	76	\$3,115	104	\$19,982
GASCONADE	129	\$27,789	27	\$2,118	47	\$1,418	11	\$790	12	\$420	33	\$5,074
CENTRY	107	\$20,110	32	\$2,264	17	\$534	11	\$709	10	\$475	19	\$1,947
GREENE	3,598	\$491,674	606	\$41,180	1,218	\$26,644	86	\$5,622	446	\$18,932	377	\$67,242
GROUNDE	182	\$37,926	24	\$1,760	34	\$921	20	\$1,711	32	\$1,504	57	\$6,382
HARRISON	148	\$26,841	31	\$2,318	23	\$558	17	\$867	33	\$1,493	1	\$186
HENRY	353	\$59,262	96	\$6,096	147	\$3,793	16	\$826	52	\$2,962	59	\$12,398
HICKORY	154	\$43,543	61	\$3,174	34	\$825	9	\$1,006	25	\$1,083	14	\$2,899
HOLT	54	\$16,396	14	\$1,326	13	\$535	5	\$216	17	\$715	15	\$2,631
HOWARD	130	\$21,421	12	\$739	66	\$1,740	3	\$132	33	\$1,496	26	\$2,942
HOWELL	786	\$134,306	135	\$12,945	131	\$5,641	14	\$1,176	156	\$6,678	205	\$30,123
IRON	447	\$92,445	59	\$4,847	57	\$1,369	19	\$839	49	\$2,285	56	\$14,087
JACKSON	9,637	\$1,986,654	2,491	\$142,730	2,028	\$98,612	532	\$45,378	590	\$24,418	291	\$45,102
JASPER	1,389	\$225,426	648	\$50,028	914	\$24,505	178	\$17,025	253	\$11,239	407	\$96,719
JEFFERSON	854	\$234,058	285	\$22,175	586	\$16,321	118	\$11,712	94	\$4,227	161	\$32,196
JOHNSON	585	\$98,896	165	\$10,595	228	\$6,787	21	\$1,209	120	\$5,625	65	\$7,864
KNOX	65	\$17,324	10	\$656	66	\$1,890	5	\$416	5	\$183	24	\$3,629
LACLEDE	546	\$93,959	221	\$13,752	67	\$1,882	34	\$2,681	99	\$5,155	90	\$12,613
LAFALETTE	495	\$103,423	64	\$3,733	78	\$4,996	35	\$2,210	66	\$2,748	61	\$7,407
LAWRENCE	696	\$109,212	121	\$9,535	125	\$3,678	26	\$2,378	77	\$3,373	97	\$15,725
LEWIS	113	\$16,785	27	\$1,427	19	\$371	12	\$558	15	\$450	51	\$6,072
LINCOLN	453	\$93,686	82	\$4,746	160	\$3,932	44	\$4,154	49	\$2,270	23	\$3,417



TABLE 4. MISSOURI MEDICAID RECIPIENTS AND PAYMENTS BY TYPE OF SERVICE, FEBRUARY, 1996

COUNTY	OUTPATIENT HOSPITAL		DENTAL SERVICES		LAB & X-RAY SERVICES		AMBULANCE SERVICES		OPTOMETRIC SERVICES		HOMEMAKER / RESPITE CARE	
	RECIPIENTS	PAYMENTS	RECIPIENTS	PAYMENTS	RECIPIENTS	PAYMENTS	RECIPIENTS	PAYMENTS	RECIPIENTS	PAYMENTS	RECIPIENTS	PAYMENTS
LINN	272	\$38,900	28	\$1,460	50	\$1,363	32	\$2,987	37	\$1,573	74	\$9,359
LIVINGSTON	264	\$41,289	70	\$5,020	48	\$1,698	21	\$1,652	60	\$2,521	48	\$8,184
MCDONALD	288	\$47,578	125	\$9,099	116	\$2,694	25	\$1,878	60	\$2,620	79	\$14,357
MACON	228	\$43,967	21	\$1,727	86	\$2,286	13	\$989	27	\$1,356	64	\$15,550
MADISON	364	\$76,208	56	\$3,323	29	\$809	8	\$401	87	\$3,384	56	\$10,690
MARIES	99	\$20,902	34	\$2,522	29	\$788	23	\$1,854	14	\$649	23	\$3,496
MARION	415	\$64,216	183	\$12,866	29	\$1,395	51	\$4,994	84	\$3,858	68	\$11,180
MERCER	40	\$9,443	17	\$1,066	5	\$183	4	\$237	9	\$361	18	\$1,451
MILLER	406	\$79,925	56	\$5,328	106	\$3,862	25	\$1,283	80	\$3,953	84	\$9,982
MISSISSIPPI	574	\$99,652	140	\$10,355	96	\$3,071	40	\$2,770	88	\$3,854	138	\$32,335
MONITEAU	108	\$26,478	11	\$772	43	\$1,584	8	\$1,018	36	\$1,392	35	\$3,015
MONROE	93	\$17,601	31	\$1,791	32	\$783	9	\$753	18	\$959	36	\$7,106
MONTGOMERY	190	\$32,304	25	\$1,675	72	\$1,553	25	\$2,074	41	\$971	28	\$6,245
MORGAN	240	\$57,390	65	\$4,521	90	\$4,759	18	\$1,333	60	\$2,588	58	\$6,313
NEW MADRID	679	\$102,148	69	\$11,273	135	\$4,203	21	\$1,409	211	\$9,520	312	\$66,560
NEWTON	556	\$77,777	213	\$17,493	296	\$9,050	70	\$9,912	124	\$5,581	89	\$20,431
NODAWAY	190	\$30,164	72	\$4,294	12	\$292	17	\$1,256	18	\$748	39	\$7,026
OREGON	207	\$29,971	44	\$3,373	60	\$1,879	8	\$549	55	\$1,967	126	\$26,758
OSAGE	98	\$26,276	36	\$1,773	32	\$690	13	\$562	11	\$427	21	\$3,837
OZARK	136	\$20,252	75	\$6,021	49	\$1,844	22	\$2,458	52	\$2,525	73	\$16,178
PEMISCOT	1,073	\$161,032	282	\$16,961	119	\$3,504	18	\$1,620	270	\$17,314	453	\$103,861
PERRY	259	\$50,769	72	\$4,892	19	\$164	5	\$365	58	\$2,343	53	\$6,452
PETTIS	624	\$106,048	135	\$8,879	334	\$6,600	44	\$3,247	100	\$4,865	69	\$9,664
PHELPS	622	\$124,615	179	\$11,953	237	\$6,561	36	\$2,102	94	\$4,462	114	\$14,818
PIKE	460	\$87,804	59	\$3,974	177	\$3,814	13	\$873	62	\$2,540	98	\$13,365
PLATTE	485	\$102,286	111	\$6,929	103	\$4,506	19	\$1,685	32	\$938	11	\$1,462
POLK	436	\$73,645	94	\$4,822	73	\$2,770	29	\$1,758	81	\$3,013	53	\$7,077
PULASKI	299	\$54,125	89	\$6,108	138	\$4,681	72	\$5,878	157	\$6,299	80	\$13,341
PUTMAN	110	\$30,943	22	\$1,053	79	\$2,158	8	\$635	19	\$1,029	14	\$1,663
RALLS	103	\$15,020	49	\$3,551	21	\$828	9	\$870	14	\$773	21	\$3,845
RANDOLPH	604	\$117,247	75	\$2,768	293	\$6,209	50	\$3,770	43	\$1,904	106	\$19,614
RAY	316	\$88,418	29	\$1,159	79	\$1,545	13	\$830	33	\$1,443	45	\$2,935
REYNOLDS	211	\$35,131	39	\$3,061	68	\$2,818	28	\$1,285	25	\$1,332	66	\$18,244
RIPLEY	416	\$80,211	89	\$6,817	200	\$6,163	41	\$2,489	87	\$4,116	215	\$51,965
ST. CHARLES	600	\$124,134	240	\$18,108	474	\$13,793	131	\$6,926	75	\$3,802	101	\$20,879
ST. CLAIR	166	\$27,377	70	\$4,765	43	\$1,350	5	\$289	17	\$926	17	\$2,917
ST. FRANCOIS	1,645	\$312,554	308	\$21,969	215	\$7,232	115	\$6,703	155	\$6,950	208	\$61,655
STE. GENEVIEVE	262	\$44,499	63	\$3,074	53	\$1,932	7	\$429	34	\$1,534	28	\$5,628
ST. LOUIS	3,630	\$941,392	1,081	\$86,274	2,143	\$81,157	523	\$43,116	377	\$18,058	607	\$180,162
SALINE	397	\$104,902	77	\$4,732	107	\$5,247	30	\$1,562	91	\$3,495	70	\$10,696
SCHUYLER	80	\$11,246	13	\$1,522	64	\$1,523	4	\$244	11	\$599	45	\$5,198
SCOTLAND	130	\$26,231	17	\$1,366	69	\$1,608	3	\$413	7	\$438	65	\$9,303
SCOTT	1,349	\$213,290	240	\$16,756	183	\$6,464	72	\$5,410	194	\$9,070	301	\$45,584
SHANNON	244	\$39,001	43	\$3,503	60	\$1,923	10	\$918	38	\$1,561	73	\$11,028
SHELBY	78	\$16,651	14	\$628	17	\$436	11	\$618	5	\$262	50	\$6,078
STODDARD	93E	\$145,471	180	\$12,478	183	\$4,549	98	\$9,588	181	\$8,213	194	\$29,712
STONE	416	\$63,062	44	\$4,346	134	\$3,468	14	\$1,130	41	\$1,881	30	\$3,032
SULLIVAN	152	\$20,480	17	\$1,865	92	\$2,038	10	\$778	19	\$758	44	\$4,079
TANEY	62E	\$108,061	57	\$5,615	228	\$5,182	24	\$1,631	87	\$3,030	27	\$5,889
TEXAS	57E	\$82,756	109	\$7,421	110	\$2,921	20	\$1,346	103	\$4,473	81	\$11,069
VERNON	490	\$117,285	66	\$4,763	55	\$2,078	15	\$896	46	\$2,410	47	\$5,196
WARREN	259	\$72,856	49	\$4,135	148	\$3,608	24	\$1,603	42	\$1,320	9	\$652
WASHINGTON	945	\$193,503	169	\$12,136	182	\$4,857	77	\$7,260	102	\$4,229	140	\$37,113
WAYNE	328	\$69,869	64	\$3,847	201	\$6,425	31	\$2,123	78	\$3,772	129	\$22,943
WEBSTER	308	\$49,459	111	\$6,464	116	\$2,638	9	\$470	64	\$2,570	99	\$22,914
WORTH	38	\$7,071	29	\$1,713	6	\$186	8	\$573	5	\$331	8	\$766
WRIGHT	337	\$58,154	89	\$7,467	104	\$3,030	7	\$333	73	\$3,433	113	\$16,860
ST. LOUIS CITY	7,286	\$1,721,432	1,421	\$105,878	2,925	\$118,395	1,307	\$83,824	500	\$23,513	1,246	\$404,576

TABLE 4. MISSOURI MEDICAID RECIPIENTS AND PAYMENTS BY TYPE OF SERVICE, FEBRUARY, 1996

COUNTY	CLINIC SERVICES		DME SERVICES		AUDIOLOGY SERVICES		PODIATRY SERVICES		PERSONAL CARE SERVICES		FAMILY PLANNING	
	RECIPIENTS	PAYMENTS	RECIPIENTS	PAYMENTS	RECIPIENTS	PAYMENTS	RECIPIENTS	PAYMENTS	RECIPIENTS	PAYMENTS	RECIPIENTS	PAYMENTS
STATE TOTAL	68,064	\$5,078,735	9,681	\$1,932,713	421	\$75,116	4,151	\$109,882	19,895	\$5,584,689	9,186	\$808,462
ADAIR	296	\$14,276	68	\$37,210	7	\$1,270	37	\$942	166	\$31,175	46	\$3,202
ANDREW	215	\$22,374	19	\$5,014	1	\$78	0	\$0	36	\$9,976	33	\$2,474
ATCHISON	43	\$1,958	11	\$849	0	\$0	0	\$0	16	\$1,148	8	\$2,106
AUDRAIN	390	\$15,446	39	\$5,392	2	\$705	12	\$193	85	\$21,152	59	\$4,538
BARRY	969	\$44,565	73	\$20,996	0	\$0	17	\$694	163	\$46,828	66	\$7,493
BARTON	162	\$7,696	27	\$5,027	1	\$340	13	\$95	69	\$12,850	17	\$2,072
BATES	223	\$17,813	49	\$7,920	1	\$360	4	\$180	36	\$6,496	36	\$1,752
BENTON	392	\$34,254	33	\$5,282	1	\$359	7	\$128	43	\$6,136	46	\$5,193
BOLLINGER	218	\$14,865	29	\$6,245	2	\$350	9	\$485	152	\$32,283	25	\$3,037
BOONE	998	\$61,143	176	\$31,871	3	\$1,016	54	\$1,386	257	\$103,494	229	\$11,331
BUCHANAN	2,911	\$201,716	195	\$26,603	18	\$3,385	18	\$189	349	\$108,741	302	\$22,114
BUTLER	910	\$77,184	183	\$44,006	14	\$3,797	61	\$2,624	605	\$150,844	185	\$21,563
CALDWELL	122	\$8,889	17	\$1,765	2	\$326	18	\$624	31	\$3,913	20	\$2,124
CALLAWAY	631	\$28,907	60	\$9,893	2	\$80	20	\$277	59	\$18,367	97	\$4,914
CAMDEN	385	\$20,888	53	\$8,995	1	\$19	8	\$324	68	\$13,020	64	\$6,784
CAPE GIRARDEAU	1,165	\$57,077	88	\$12,079	3	\$625	92	\$3,273	296	\$70,126	126	\$8,250
CARROLL	112	\$9,261	31	\$2,961	1	\$340	3	\$66	20	\$980	31	\$3,638
CARTER	127	\$5,714	22	\$2,634	2	\$359	28	\$376	106	\$35,363	29	\$2,112
CASS	490	\$40,473	65	\$10,617	2	\$345	55	\$1,119	100	\$12,700	113	\$14,751
CEDAR	372	\$17,548	48	\$5,177	2	\$350	12	\$300	38	\$12,831	29	\$1,120
CHARITON	105	\$4,971	21	\$4,404	2	\$432	31	\$310	34	\$4,225	18	\$3,633
CHRISTIAN	698	\$45,491	58	\$10,305	2	\$344	23	\$725	195	\$46,417	76	\$3,732
CLARK	29	\$1,138	21	\$3,430	1	\$68	0	\$0	61	\$7,200	12	\$3,498
CLAY	953	\$78,799	128	\$23,419	3	\$404	43	\$967	198	\$50,732	171	\$13,881
CLINTON	283	\$18,592	19	\$1,940	0	\$0	4	\$42	25	\$5,282	36	\$2,068
COLE	965	\$51,052	98	\$23,190	1	\$360	16	\$352	151	\$35,521	98	\$4,960
COOPER	165	\$13,086	31	\$2,863	0	\$0	39	\$853	33	\$5,625	36	\$1,771
CRAWFORD	482	\$29,720	61	\$7,326	1	\$340	19	\$1,008	142	\$38,459	65	\$2,906
DADE	199	\$16,218	16	\$6,476	0	\$0	1	\$15	35	\$5,963	18	\$1,263
DALLAS	361	\$22,554	39	\$7,155	2	\$19	2	\$33	67	\$15,988	18	\$790
DAVISS	75	\$5,539	11	\$1,328	1	\$9	0	\$0	17	\$2,329	14	\$869
DEKALB	136	\$10,274	29	\$2,487	3	\$710	1	\$9	40	\$15,436	25	\$1,197
DENT	358	\$19,462	63	\$5,801	1	\$340	10	\$238	118	\$29,250	45	\$4,437
DOUGLAS	358	\$24,909	29	\$2,885	0	\$0	5	\$291	76	\$13,151	28	\$2,558
DUNKLIN	790	\$62,585	285	\$48,752	12	\$2,199	50	\$1,402	827	\$222,659	200	\$18,860
FRANKLIN	586	\$33,431	128	\$32,532	3	\$64	70	\$1,405	163	\$44,894	29	\$1,366
GASCONADE	145	\$11,909	28	\$3,449	0	\$0	14	\$343	51	\$16,372	21	\$1,650
GENTRY	107	\$4,855	15	\$3,383	1	\$9	0	\$0	29	\$7,647	9	\$1,077
GREENE	4,575	\$310,258	390	\$106,110	11	\$1,882	93	\$2,319	642	\$162,501	447	\$37,321
GRUNDY	142	\$10,212	21	\$1,964	9	\$1,590	8	\$118	76	\$9,082	33	\$883
HARRISON	74	\$8,374	33	\$5,223	5	\$851	0	\$0	10	\$2,725	9	\$828
HENRY	478	\$29,288	67	\$11,746	4	\$788	14	\$911	102	\$22,954	62	\$3,235
HICKORY	169	\$16,517	28	\$4,341	0	\$0	3	\$69	22	\$4,640	19	\$2,933
HOLT	38	\$3,287	17	\$3,059	0	\$0	0	\$0	14	\$3,172	7	\$1,112
HOWARD	133	\$10,026	24	\$11,427	2	\$685	16	\$605	65	\$16,010	20	\$1,115
HOWELL	764	\$40,829	125	\$20,557	1	\$361	16	\$376	277	\$57,723	124	\$16,539
IRON	422	\$22,637	51	\$6,524	2	\$719	15	\$327	80	\$23,263	46	\$4,816
JACKSON	5,071	\$539,747	996	\$180,810	28	\$5,571	700	\$16,971	1,116	\$295,936	1,621	\$131,682
JASPER	1,423	\$72,563	228	\$31,690	9	\$2,618	99	\$1,796	652	\$194,745	214	\$11,474
JEFFERSON	994	\$72,157	214	\$53,770	4	\$1,042	73	\$1,175	371	\$108,754	73	\$3,346
JOHNSON	533	\$28,298	58	\$10,540	1	\$361	47	\$2,152	107	\$19,674	90	\$7,000
KNOX	72	\$3,648	18	\$2,380	1	\$82	9	\$236	53	\$9,959	11	\$460
LACLEDE	620	\$37,676	59	\$35,147	1	\$340	16	\$622	155	\$31,091	89	\$8,400
LAFAYETTE	332	\$21,154	58	\$10,585	3	\$758	40	\$392	81	\$7,838	81	\$8,781
LAWRENCE	768	\$49,918	69	\$14,514	5	\$470	15	\$206	166	\$45,651	66	\$3,870
LEWIS	85	\$2,581	15	\$1,436	1	\$68	42	\$1,407	66	\$9,518	18	\$2,280
LINCOLN	373	\$20,650	42	\$35,181	3	\$103	26	\$870	139	\$42,095	69	\$7,064

TABLE 4. MISSOURI MEDICAID RECIPIENTS AND PAYMENTS BY TYPE OF SERVICE, FEBRUARY, 1996

COUNTY	CLINIC SERVICES		DME SERVICES		AUDIOLOGY SERVICES		PODIATRY SERVICES		PERSONAL CARE SERVICES		FAMILY PLANNING	
	RECIPIENTS	PAYMENTS	RECIPIENTS	PAYMENTS	RECIPIENTS	PAYMENTS	RECIPIENTS	PAYMENTS	RECIPIENTS	PAYMENTS	RECIPIENTS	PAYMENTS
LINN	170	\$9,285	49	\$4,974	1	\$9	7	\$133	92	\$13,615	26	\$5,068
LIVINGSTON	175	\$6,349	32	\$10,921	3	\$1,061	8	\$331	74	\$13,441	44	\$3,981
MCDONALD	175	\$14,041	50	\$14,937	2	\$680	18	\$212	131	\$42,295	31	\$1,882
MACON	182	\$7,903	44	\$6,341	2	\$725	15	\$391	85	\$19,083	25	\$4,192
MADISON	139	\$9,307	37	\$4,540	5	\$89	13	\$345	78	\$14,968	38	\$4,486
MARIES	105	\$6,390	24	\$4,841	0	\$0	4	\$65	32	\$4,009	9	\$195
MARION	585	\$16,460	81	\$8,350	1	\$360	39	\$1,982	179	\$40,461	74	\$6,539
MERCER	20	\$774	4	\$2,892	1	\$316	0	\$0	22	\$2,150	7	\$1,319
MILLER	520	\$26,600	41	\$5,974	0	\$0	8	\$345	100	\$12,496	43	\$3,997
MISSISSIPPI	819	\$61,370	59	\$7,872	3	\$432	25	\$696	198	\$43,907	106	\$11,235
MONITEAU	154	\$7,242	21	\$2,467	1	\$20	2	\$45	42	\$3,327	10	\$625
MONROE	123	\$5,764	15	\$2,048	1	\$360	3	\$3	51	\$8,998	17	\$3,480
MONTGOMERY	150	\$10,919	34	\$6,911	4	\$1,455	10	\$257	80	\$20,888	30	\$1,033
MORGAN	419	\$31,105	38	\$9,576	0	\$0	14	\$88	86	\$13,618	26	\$2,665
NEW MADRID	705	\$49,694	127	\$24,640	14	\$2,080	113	\$4,934	433	\$109,274	83	\$6,074
NEWTON	368	\$24,325	73	\$10,028	4	\$789	31	\$716	126	\$40,866	81	\$5,997
NODAWAY	196	\$10,527	33	\$7,066	2	\$380	0	\$0	52	\$12,409	25	\$1,633
OREGON	201	\$14,317	49	\$7,647	2	\$369	8	\$450	140	\$31,063	32	\$7,514
OSAGE	109	\$8,434	28	\$1,843	0	\$0	2	\$25	31	\$4,364	8	\$142
OZARK	150	\$7,666	15	\$1,550	1	\$360	7	\$344	104	\$25,302	23	\$2,765
PEMISCOT	323	\$48,665	196	\$25,507	7	\$2,152	21	\$858	620	\$179,100	136	\$12,539
PERRY	201	\$7,015	29	\$4,000	2	\$650	29	\$486	89	\$23,545	45	\$1,942
PETTIS	604	\$34,543	45	\$6,427	12	\$1,215	32	\$458	165	\$34,804	105	\$5,994
PHELPS	839	\$44,861	95	\$30,036	0	\$0	22	\$473	175	\$32,250	105	\$6,256
PIKE	431	\$20,731	77	\$18,893	5	\$399	23	\$638	137	\$20,041	46	\$6,948
PLATTE	231	\$28,799	33	\$5,433	3	\$477	42	\$1,164	57	\$21,391	53	\$2,211
POLK	568	\$47,014	77	\$11,371	7	\$1,445	15	\$257	89	\$22,790	32	\$4,755
PULASKI	366	\$21,366	93	\$18,683	2	\$301	14	\$287	113	\$21,585	91	\$5,720
PUTMAN	48	\$2,406	18	\$3,113	3	\$705	7	\$196	24	\$3,066	12	\$3,456
RALLS	137	\$6,629	19	\$2,715	2	\$138	7	\$165	39	\$7,491	16	\$920
RANDOLPH	471	\$19,088	56	\$5,271	2	\$428	14	\$503	160	\$36,310	78	\$13,823
RAY	237	\$15,680	39	\$5,965	0	\$0	16	\$460	64	\$9,466	38	\$2,945
REYNOLDS	124	\$12,932	33	\$3,174	2	\$404	19	\$1,253	81	\$22,948	37	\$2,961
RIPLEY	285	\$16,771	74	\$8,439	3	\$737	5	\$239	303	\$67,358	61	\$6,849
ST. CHARLES	751	\$62,561	140	\$44,600	4	\$148	82	\$1,970	211	\$77,782	56	\$7,695
ST. CLAIR	162	\$10,358	32	\$3,093	2	\$379	2	\$47	20	\$2,497	32	\$1,058
ST. FRANCOIS	1,375	\$78,006	133	\$12,695	11	\$1,237	81	\$2,478	465	\$149,721	242	\$20,040
STE. GENEVIEVE	198	\$10,316	31	\$2,099	0	\$0	10	\$121	84	\$20,607	33	\$3,879
ST. LOUIS	4,451	\$461,160	760	\$189,364	31	\$4,366	433	\$10,447	1,258	\$587,583	285	\$17,321
SALINE	422	\$21,685	80	\$13,046	4	\$127	10	\$2	144	\$30,599	58	\$8,092
SCHUYLER	92	\$3,703	14	\$1,860	2	\$35	3	\$12	56	\$9,339	9	\$331
SCOTLAND	81	\$2,435	21	\$2,635	2	\$718	5	\$139	86	\$14,667	19	\$3,919
SCOTT	1,610	\$100,400	120	\$22,056	12	\$3,074	133	\$4,280	429	\$94,265	141	\$16,495
SHANNON	240	\$10,582	40	\$8,034	3	\$729	2	\$13	95	\$19,307	30	\$5,340
SHELBY	140	\$3,720	14	\$5,027	0	\$0	3	\$239	53	\$7,178	15	\$948
STODDARD	1,075	\$58,414	126	\$13,930	3	\$745	46	\$1,076	307	\$75,323	118	\$9,880
STONE	433	\$24,036	27	\$10,053	2	\$380	41	\$685	54	\$9,226	40	\$2,759
SULLIVAN	127	\$12,052	41	\$4,707	3	\$670	18	\$576	72	\$9,335	23	\$2,699
TANEY	525	\$28,231	36	\$5,603	2	\$29	38	\$635	57	\$13,867	39	\$7,088
TEXAS	610	\$39,486	70	\$12,279	4	\$1,060	9	\$174	97	\$19,087	98	\$13,128
VERNON	436	\$14,991	67	\$12,291	11	\$114	15	\$304	68	\$10,889	56	\$1,748
WARREN	206	\$18,378	17	\$5,148	0	\$0	28	\$960	20	\$4,545	34	\$3,819
WASHINGTON	849	\$42,457	85	\$12,273	7	\$1,175	20	\$694	226	\$74,472	106	\$6,912
WAYNE	238	\$12,176	66	\$9,747	2	\$355	4	\$157	174	\$37,250	63	\$5,542
WEBSTER	485	\$35,465	42	\$5,266	0	\$0	13	\$443	153	\$26,990	39	\$5,351
WORTH	43	\$2,027	2	\$205	0	\$0	0	\$0	6	\$808	3	\$128
WRIGHT	508	\$33,170	49	\$8,047	3	\$1,001	20	\$616	154	\$27,509	74	\$10,143
ST. LOUIS CITY	7,685	\$881,443	1,051	\$245,488	28	\$2,510	514	\$13,196	2,203	\$950,205	401	\$47,723

TABLE 4. MISSOURI MEDICAID RECIPIENTS AND PAYMENTS BY TYPE OF SERVICE, FEBRUARY, 1996

COUNTY	EPSDT SERV -- SCREEN		REHAB CENTER SERV.		INTERMEDIATE CARE FACILITY / MR		HOSPICE		MENTAL HOSPITAL SERVICES		PSYCHIATRIC CARE UNDER AGE 22	
	RECIPIENTS	PAYMENTS	RECIPIENTS	PAYMENTS	RECIPIENTS	PAYMENTS	RECIPIENTS	PAYMENTS	RECIPIENTS	PAYMENTS	RECIPIENTS	PAYMENTS
STATE TOTAL	10,158	\$613,434	363	\$111,723	1,258	\$8,083,036	463	\$966,055	71	\$50,563	103	\$488,701
ADAIR	104	\$6,448	4	\$572	0	\$0	1	\$3,179	0	\$0	0	\$0
ANDREW	16	\$1,020	4	\$570	0	\$0	1	\$537	0	\$0	1	\$8,781
ATCHISON	8	\$360	0	\$0	0	\$0	0	\$0	0	\$0	0	\$0
AUDRAIN	89	\$5,700	0	\$0	0	\$0	0	\$0	0	\$0	0	\$0
BARRY	68	\$4,175	3	\$210	0	\$0	7	\$8,958	0	\$0	0	\$0
BARTON	48	\$2,870	0	\$0	0	\$0	1	\$2,608	0	\$0	0	\$0
BATES	17	\$1,140	0	\$51	0	\$0	0	\$0	0	\$0	0	\$0
BENTON	40	\$2,310	0	\$0	0	\$0	0	\$0	0	\$0	0	\$0
BOLLINGER	38	\$2,400	0	\$0	0	\$0	1	\$0	0	\$0	0	\$0
BOONE	442	\$28,795	7	\$1,152	0	\$0	0	\$0	0	\$0	0	\$0
BUCHANAN	251	\$15,098	10	\$2,075	0	\$0	3	\$7,526	0	\$0	9	\$16,823
BUTLER	247	\$15,424	6	\$1,635	42	\$220,799	7	\$11,041	0	\$0	9	\$21,160
CALDWELL	12	\$590	2	\$1,026	0	\$0	0	\$0	0	\$0	2	\$18,295
CALLAWAY	86	\$5,452	0	\$129	0	\$0	0	\$0	0	\$0	0	\$0
CAMDEN	133	\$9,468	1	\$23	0	\$0	1	\$4,149	23	\$647	0	\$0
CAPE GIRARDEAU	121	\$7,526	0	\$0	1	\$158	2	\$4,825	1	\$27	1	\$31
CARROLL	16	\$960	2	\$434	0	\$0	0	\$0	0	\$0	1	\$5,488
CARTER	42	\$2,325	0	\$0	0	\$0	0	\$0	1	\$24	0	\$0
CASS	131	\$8,160	5	\$1,177	0	\$0	0	\$0	0	\$0	0	\$0
CEDAR	24	\$1,365	0	\$0	0	\$0	11	\$21,536	0	\$0	0	\$0
CHARITON	14	\$900	0	\$0	0	\$0	0	\$0	0	\$0	0	\$0
CHRISTIAN	133	\$8,381	6	\$2,549	0	\$0	4	\$4,683	3	\$109	0	\$0
CLARK	35	\$2,220	1	\$36	0	\$0	0	\$0	0	\$0	1	\$11,342
CLAY	217	\$13,947	0	\$0	0	\$0	0	\$0	0	\$0	0	\$0
CLINTON	93	\$2,125	3	\$329	0	\$0	17	\$32,745	0	\$0	2	\$946
COLE	113	\$7,440	0	\$0	0	\$0	0	\$0	1	\$45	0	\$0
COOPER	27	\$2,100	4	\$1,532	0	\$0	1	\$2,527	0	\$0	2	\$173
CRAWFORD	61	\$3,780	0	\$0	0	\$0	3	\$4,745	0	\$0	0	\$0
DADE	32	\$1,995	7	\$2,415	0	\$0	0	\$0	0	\$0	0	\$0
DALLAS	40	\$2,320	0	\$0	0	\$0	0	\$0	0	\$0	0	\$0
DAVISS	25	\$1,868	0	\$0	0	\$0	0	\$0	0	\$0	0	\$0
DEKALB	36	\$1,530	1	\$64	0	\$0	1	\$1,808	0	\$0	0	\$0
DENT	82	\$5,160	0	\$0	2	\$8,603	0	\$0	0	\$0	0	\$0
DOUGLAS	33	\$1,967	0	\$0	0	\$0	5	\$14,583	0	\$0	0	\$0
DUNKLIN	161	\$10,260	12	\$4,567	0	\$0	0	\$0	0	\$0	1	\$32,931
FRANKLIN	25	\$1,555	0	\$0	0	\$0	7	\$12,573	1	\$106	1	\$30
GASCONADE	19	\$1,317	8	\$2,337	0	\$0	0	\$0	0	\$0	0	\$0
GENTRY	16	\$1,153	0	\$0	0	\$0	0	\$0	0	\$0	0	\$0
GREENE	789	\$48,540	12	\$4,808	0	\$0	42	\$93,370	0	\$0	1	\$11,342
GRUNDY	38	\$2,205	12	\$4,248	0	\$0	1	\$13,726	0	\$0	0	\$0
HARRISON	109	\$1,825	0	\$0	0	\$0	0	\$0	0	\$0	0	\$0
HENRY	62	\$3,540	1	\$89	0	\$0	1	\$2,903	0	\$0	0	\$0
HICKORY	17	\$1,020	0	\$0	0	\$0	0	\$0	0	\$0	0	\$0
HOLT	8	\$434	0	\$0	0	\$0	0	\$0	0	\$0	0	\$0
HOWARD	34	\$2,044	0	\$0	0	\$0	0	\$0	0	\$0	0	\$0
HOWELL	153	\$9,275	3	\$793	0	\$0	6	\$8,549	0	\$0	0	\$0
IRON	87	\$5,265	0	\$0	0	\$0	5	\$30,009	1	\$8	3	\$30,735
JACKSON	1,343	\$80,274	35	\$5,978	1	\$654	73	\$105,022	1	\$6,586	34	\$117,007
JASPER	263	\$16,332	1	\$198	0	\$0	0	\$0	0	\$0	1	\$7,318
JEFFERSON	20	\$1,261	9	\$3,032	0	\$0	32	\$93,147	0	\$0	2	\$22,319
JOHNSON	120	\$6,185	9	\$2,189	0	\$0	0	\$0	0	\$0	0	\$0
KNOX	16	\$910	1	\$126	0	\$0	0	\$0	0	\$0	0	\$0
LACLEDE	20	\$1,365	0	\$0	0	\$0	0	\$0	0	\$0	0	\$0
LAFAYETTE	66	\$3,977	6	\$324	152	\$939,890	1	\$357	0	\$0	0	\$0
LAWRENCE	112	\$7,260	5	\$922	0	\$0	2	\$2,533	1	\$3,926	0	\$0
LEWIS	27	\$1,600	0	\$0	0	\$0	8	\$13,378	0	\$0	0	\$0
LINCOLN	59	\$3,517	0	\$0	0	\$0	0	\$0	0	\$0	0	\$0



TABLE 4. MISSOURI MEDICAID RECIPIENTS AND PAYMENTS BY TYPE OF SERVICE, FEBRUARY, 1996

COUNTY	EPSDT SERV -- SCREEN		REHAB CENTER SERV.		INTERMEDIATE CARE FACILITY / MR		HOSPICE		MENTAL HOSPITAL SERVICES		PSYCHIATRIC CARE UNDER AGE 22	
	RECIPIENTS	PAYMENTS	RECIPIENTS	PAYMENTS	RECIPIENTS	PAYMENTS	RECIPIENTS	PAYMENTS	RECIPIENTS	PAYMENTS	RECIPIENTS	PAYMENTS
LINN	23	\$1,470	0	\$0	0	\$0	0	\$0	0	\$0	0	\$0
LIVINGSTON	26	\$1,535	3	\$1,326	0	\$0	0	\$0	0	\$0	0	\$0
MCDONALD	22	\$1,360	0	\$0	0	\$0	0	\$0	0	\$0	0	\$0
MACON	31	\$1,800	1	\$12	0	\$0	0	\$0	0	\$0	0	\$0
MADISON	20	\$1,200	0	\$0	0	\$0	7	\$17,615	0	\$0	0	\$0
MARIES	12	\$780	0	\$0	0	\$0	0	\$0	0	\$0	0	\$0
MARION	94	\$5,771	0	\$0	0	\$0	0	\$0	0	\$0	0	\$0
MERCER	3	\$85	0	\$0	0	\$0	0	\$0	0	\$0	0	\$0
MILLER	86	\$6,237	3	\$1,321	0	\$0	0	\$0	2	\$74	1	\$9,887
MISSISSIPPI	69	\$4,137	0	\$0	0	\$0	2	\$5,276	1	\$14	0	\$0
MONITEAU	29	\$1,860	2	\$181	0	\$0	0	\$0	0	\$0	0	\$0
MONROE	14	\$1,080	0	\$0	0	\$0	0	\$0	1	\$33	2	\$7,107
MONTGOMERY	17	\$1,020	1	\$1,921	0	\$0	1	\$3,178	0	\$0	0	\$0
MORGAN	57	\$3,615	7	\$1,094	0	\$0	1	\$524	0	\$0	1	\$706
NEW MADRID	116	\$7,059	7	\$1,482	0	\$0	5	\$8,198	0	\$0	0	\$0
NEWTON	100	\$5,632	2	\$156	0	\$0	0	\$0	0	\$0	0	\$0
NODAWAY	50	\$2,931	0	\$0	0	\$0	0	\$0	0	\$0	0	\$0
OREGON	29	\$1,755	0	\$0	0	\$0	3	\$3,618	0	\$0	0	\$0
OSAGE	12	\$840	3	\$228	0	\$0	0	\$0	1	\$28	0	\$0
OZARK	26	\$1,560	1	\$75	0	\$0	0	\$0	0	\$0	0	\$0
PEMISCOT	115	\$7,157	0	\$0	0	\$0	0	\$0	1	\$44	1	\$1,059
PERRY	8	\$442	0	\$0	0	\$0	1	\$1,667	0	\$0	0	\$0
PETTIS	162	\$9,400	1	\$27	0	\$0	1	\$994	2	\$55	0	\$0
PHELPS	142	\$9,165	0	\$0	0	\$0	4	\$3,909	0	\$0	0	\$0
PIKE	52	\$3,840	0	\$0	0	\$0	0	\$0	0	\$0	1	\$28
PLATTE	62	\$4,052	1	\$76	0	\$0	5	\$13,531	0	\$0	1	\$57
POLK	82	\$4,845	0	\$0	0	\$0	2	\$2,297	0	\$0	0	\$0
PULASKI	122	\$7,129	18	\$4,295	0	\$0	0	\$0	0	\$0	0	\$0
PUTMAN	28	\$1,580	0	\$0	0	\$0	0	\$0	0	\$0	0	\$0
RALLS	15	\$960	0	\$0	0	\$0	0	\$0	0	\$0	0	\$0
RANDOLPH	42	\$2,612	5	\$1,492	0	\$0	1	\$382	0	\$0	0	\$0
RAY	29	\$1,740	0	\$0	0	\$0	0	\$0	0	\$0	0	\$0
REYNOLDS	54	\$2,392	1	\$38	0	\$0	1	\$2,770	0	\$0	0	\$0
RIPLEY	66	\$4,170	0	\$0	0	\$0	0	\$0	1	\$34	0	\$0
ST. CHARLES	18	\$1,097	8	\$3,409	79	\$448,849	9	\$17,836	0	\$0	4	\$40,980
ST. CLAIR	29	\$1,735	0	\$0	0	\$0	0	\$0	0	\$0	0	\$0
ST. FRANCOIS	243	\$15,977	22	\$10,276	0	\$0	4	\$6,170	9	\$755	0	\$0
STE. GENEVIEVE	20	\$1,260	5	\$2,965	0	\$0	2	\$9,619	0	\$0	0	\$0
ST. LOUIS	166	\$10,472	16	\$6,104	153	\$902,071	71	\$159,572	0	\$0	5	\$13,561
SALINE	72	\$4,385	0	\$0	275	\$1,851,738	0	\$0	14	\$36,991	1	\$34
SCHUYLER	15	\$862	1	\$36	0	\$0	0	\$0	0	\$0	0	\$0
SCOTLAND	119	\$1,805	0	\$0	0	\$0	0	\$0	0	\$0	0	\$0
SCOTT	186	\$11,219	2	\$383	35	\$210,791	13	\$15,367	1	\$95	1	\$8,049
SHANNON	22	\$1,336	1	\$38	0	\$0	0	\$0	0	\$0	0	\$0
SHELBY	14	\$880	0	\$0	0	\$0	0	\$0	0	\$0	0	\$0
STODDARD	92	\$5,255	0	\$38	0	\$0	9	\$17,580	0	\$0	0	\$0
STONE	74	\$4,730	0	\$0	0	\$0	5	\$8,011	0	\$0	0	\$0
SULLIVAN	17	\$1,080	0	\$0	0	\$0	1	\$1,141	0	\$0	2	\$6,586
TANEY	102	\$6,039	0	\$0	0	\$0	6	\$18,133	0	\$0	0	\$0
TEXAS	19	\$1,082	0	\$0	0	\$0	2	\$2,607	1	\$74	0	\$0
VERNON	54	\$2,210	0	\$0	137	\$1,241,004	0	\$0	0	\$0	0	\$0
WARREN	35	\$2,097	0	\$0	0	\$0	0	\$0	0	\$0	0	\$0
WASHINGTON	82	\$4,980	0	\$0	0	\$0	10	\$27,251	0	\$0	1	\$3,659
WAYNE	83	\$5,592	0	\$0	0	\$0	0	\$0	0	\$0	1	\$6,586
WEBSTER	46	\$3,080	2	\$498	0	\$0	4	\$15,015	0	\$0	0	\$0
WORTH	18	\$1,317	0	\$0	0	\$0	0	\$0	0	\$0	0	\$0
WRIGHT	39	\$2,046	0	\$0	0	\$0	14	\$25,384	0	\$0	0	\$0
ST. LOUIS CITY	340	\$23,245	70	\$29,084	381	\$2,258,475	32	\$78,425	4	\$270	10	\$85,667

TABLE 4. MISSOURI MEDICAID RECIPIENTS AND PAYMENTS BY TYPE OF SERVICE, FEBRUARY, 1996

COUNTY	HOME HEALTH SERVICES		PHYSICIAN SPONSOR SERVICES		ADULT DAY HEALTH SERVICES		PRIVATE HOME ICF / MR		CHILDRENS WAIVER PROGRAM		MR / DD WAIVER	
	RECIPIENTS	PAYMENTS	RECIPIENTS	PAYMENTS	RECIPIENTS	PAYMENTS	RECIPIENTS	PAYMENTS	RECIPIENTS	PAYMENTS	RECIPIENTS	PAYMENTS
STATE TOTAL	1,385	\$733,231	571	\$35,170	359	\$226,360	145	\$618,583	0	\$0	4,706	\$11,943,000
ADAIR	10	\$3,942	0	\$0	4	\$1,352	0	\$0	0	\$0	67	\$133,088
ANDREW	3	\$4,631	0	\$0	0	\$0	0	\$0	0	\$0	9	\$28,848
ATCHISON	0	\$0	0	\$0	0	\$0	0	\$0	0	\$0	11	\$16,768
AUDRAIN	1	\$299	0	\$0	0	\$0	0	\$0	0	\$0	24	\$39,495
BARRY	2	\$630	0	\$0	0	\$0	0	\$0	0	\$0	32	\$72,744
BARTON	3	\$1,077	0	\$0	1	\$167	0	\$0	0	\$0	19	\$40,037
BATES	8	\$4,849	0	\$0	0	\$0	0	\$0	0	\$0	4	\$19,113
BENTON	12	\$20,393	0	\$0	0	\$0	0	\$0	0	\$0	17	\$19,903
BOLLINGER	3	\$557	0	\$0	0	\$0	0	\$0	0	\$0	31	\$21,500
BOONE	31	\$21,743	0	\$0	1	\$100	0	\$0	0	\$0	178	\$517,998
BUCHANAN	22	\$9,270	0	\$0	0	\$0	0	\$0	0	\$0	106	\$235,498
BUTLER	24	\$10,618	0	\$0	0	\$0	0	\$0	0	\$0	76	\$171,640
CALDWELL	0	\$0	0	\$0	0	\$0	0	\$0	0	\$0	4	\$7,815
CALLAWAY	8	\$4,571	0	\$0	0	\$0	0	\$0	0	\$0	26	\$50,606
CAMDEN	10	\$5,678	0	\$0	0	\$0	0	\$0	0	\$0	28	\$48,373
CAPE GIRARDEAU	6	\$1,886	0	\$0	1	\$670	0	\$0	0	\$0	108	\$205,855
CARROLL	4	\$1,376	0	\$0	0	\$0	0	\$0	0	\$0	19	\$43,419
CARTER	5	\$3,167	0	\$0	0	\$0	0	\$0	0	\$0	7	\$23,461
CASS	21	\$9,441	0	\$33	0	\$0	0	\$0	0	\$0	58	\$143,153
CEDAR	5	\$2,137	0	\$0	0	\$0	0	\$0	0	\$0	23	\$52,207
CHARITON	0	\$0	0	\$0	0	\$0	0	\$0	0	\$0	4	\$8,149
CHRISTIAN	9	\$4,717	0	\$0	0	\$0	0	\$0	0	\$0	22	\$52,913
CLARK	0	\$0	0	\$0	0	\$0	0	\$0	0	\$0	1	\$702
CLAY	24	\$12,738	1	\$17	1	\$670	0	\$0	0	\$0	106	\$284,064
CLINTON	1	\$641	0	\$0	0	\$0	0	\$0	0	\$0	17	\$27,221
COLE	16	\$8,411	0	\$0	0	\$0	0	\$0	0	\$0	75	\$149,748
COOPER	3	\$349	0	\$0	0	\$0	0	\$0	0	\$0	29	\$62,449
CRAWFORD	10	\$3,551	0	\$0	0	\$0	0	\$0	0	\$0	4	\$8,609
DADE	0	\$0	0	\$0	0	\$0	0	\$0	0	\$0	5	\$22,120
DALLAS	6	\$1,346	0	\$0	0	\$0	0	\$0	0	\$0	16	\$20,436
DAVISS	1	\$515	0	\$0	0	\$0	0	\$0	0	\$0	2	\$1,792
DEKALB	2	\$556	0	\$0	0	\$0	8	\$34,304	0	\$0	3	\$1,009
DENT	4	\$1,262	0	\$0	10	\$3,752	0	\$0	0	\$0	7	\$19,363
DOUGLAS	2	\$1,084	0	\$0	0	\$0	0	\$0	0	\$0	12	\$25,963
DUNKLIN	23	\$11,229	0	\$0	0	\$0	0	\$0	0	\$0	25	\$40,613
FRANKLIN	15	\$7,997	0	\$0	3	\$3,552	0	\$0	0	\$0	38	\$89,554
GASCONADE	2	\$1,562	0	\$0	0	\$0	0	\$0	0	\$0	8	\$21,046
GENTRY	3	\$2,276	0	\$0	0	\$0	9	\$23,454	0	\$0	21	\$31,202
GREENE	39	\$27,051	0	\$0	17	\$9,715	0	\$0	0	\$0	215	\$511,451
GRUNDY	2	\$591	0	\$0	0	\$0	0	\$0	0	\$0	4	\$12,585
HARRISON	1	\$590	0	\$0	0	\$0	7	\$26,197	0	\$0	13	\$27,064
HENRY	12	\$6,673	0	\$0	0	\$0	0	\$0	0	\$0	24	\$52,486
HICKORY	1	\$102	0	\$0	0	\$0	0	\$0	0	\$0	9	\$11,735
HOLT	2	\$3,727	0	\$0	0	\$0	0	\$0	0	\$0	0	\$0
HOWARD	10	\$5,318	0	\$0	0	\$0	0	\$0	0	\$0	39	\$65,989
HOWELL	8	\$5,205	0	\$0	0	\$0	0	\$0	0	\$0	26	\$58,602
IRON	6	\$2,037	0	\$0	0	\$0	0	\$0	0	\$0	20	\$26,563
JACKSON	208	\$126,527	570	\$35,120	35	\$20,600	0	\$0	0	\$0	582	\$1,564,510
JASPER	26	\$12,347	0	\$0	0	\$0	0	\$0	0	\$0	166	\$396,508
JEFFERSON	40	\$23,676	0	\$0	1	\$670	8	\$28,119	0	\$0	130	\$314,434
JOHNSON	4	\$613	0	\$0	0	\$0	0	\$0	0	\$0	22	\$75,953
KNOX	3	\$1,106	0	\$0	0	\$0	0	\$0	0	\$0	2	\$1,015
LACLEDE	9	\$5,703	0	\$0	0	\$0	0	\$0	0	\$0	37	\$74,234
LAFAYETTE	8	\$3,413	0	\$0	0	\$0	0	\$0	0	\$0	50	\$179,837
LAWRENCE	6	\$2,116	0	\$0	1	\$33	0	\$0	0	\$0	23	\$46,734
LEWIS	3	\$838	0	\$0	0	\$0	0	\$0	0	\$0	2	\$2,140
LINCOLN	7	\$2,809	0	\$0	0	\$0	0	\$0	0	\$0	33	\$85,164



TABLE 4. MISSOURI MEDICAID RECIPIENTS AND PAYMENTS BY TYPE OF SERVICE, FEBRUARY, 1996

COUNTY	HOME HEALTH SERVICES		PHYSICIAN SPONSOR SERVICES		ADULT DAY HEALTH SERVICES		PRIVATE HOME ICF / HR		CHILDRENS WAIVER PROGRAM		MR / DD WAIVER	
	RECIPIENTS	PAYMENTS	RECIPIENTS	PAYMENTS	RECIPIENTS	PAYMENTS	RECIPIENTS	PAYMENTS	RECIPIENTS	PAYMENTS	RECIPIENTS	PAYMENTS
LINN	1	\$314	0	\$0	0	\$0	0	\$0	0	\$0	7	\$9,593
LIVINGSTON	3	\$3,639	0	\$0	0	\$0	0	\$0	0	\$0	9	\$24,308
MCDONALD	6	\$3,284	0	\$0	0	\$0	0	\$0	0	\$0	20	\$43,417
MACON	1	\$59	0	\$0	0	\$0	0	\$0	0	\$0	14	\$16,193
MADISON	9	\$3,244	0	\$0	0	\$0	0	\$0	0	\$0	11	\$12,412
MARIES	5	\$2,822	0	\$0	0	\$0	0	\$0	0	\$0	4	\$8,672
MARION	7	\$831	0	\$0	0	\$0	0	\$0	0	\$0	88	\$217,543
MERCER	1	\$215	0	\$0	0	\$0	0	\$0	0	\$0	3	\$6,148
MILLER	12	\$7,390	0	\$0	0	\$0	0	\$0	0	\$0	11	\$20,878
MISSISSIPPI	10	\$3,901	0	\$0	0	\$0	0	\$0	0	\$0	2	\$332
MONITEAU	2	\$615	0	\$0	0	\$0	0	\$0	0	\$0	2	\$6,174
MONROE	0	\$0	0	\$0	0	\$0	0	\$0	0	\$0	22	\$36,635
MONTGOMERY	10	\$1,435	0	\$0	0	\$0	0	\$0	0	\$0	9	\$26,052
MORGAN	8	\$3,485	0	\$0	0	\$0	0	\$0	0	\$0	25	\$36,492
IEW MADRID	6	\$5,379	0	\$0	0	\$0	0	\$0	0	\$0	7	\$12,186
NEWTON	5	\$1,578	0	\$0	6	\$5,025	0	\$0	0	\$0	50	\$116,786
NODAWAY	8	\$2,972	0	\$0	0	\$0	0	\$0	0	\$0	30	\$63,087
OREGON	6	\$3,116	0	\$0	0	\$0	0	\$0	0	\$0	15	\$36,275
OSAGE	0	\$0	0	\$0	0	\$0	0	\$0	0	\$0	11	\$3,993
OZARK	2	\$1,643	0	\$0	0	\$0	0	\$0	0	\$0	7	\$17,559
PEMISCOT	12	\$3,928	0	\$0	0	\$0	0	\$0	0	\$0	7	\$17,571
PERRY	7	\$4,569	0	\$0	0	\$0	0	\$0	0	\$0	42	\$63,200
PETTIS	11	\$7,022	0	\$0	0	\$0	0	\$0	0	\$0	98	\$154,811
PHELPS	17	\$10,336	0	\$0	0	\$0	0	\$0	0	\$0	51	\$105,389
PIKE	0	\$0	0	\$0	0	\$0	0	\$0	0	\$0	42	\$94,913
PLATTE	3	\$1,376	0	\$0	0	\$0	0	\$0	0	\$0	45	\$99,307
POLK	10	\$5,598	0	\$0	1	\$234	0	\$0	0	\$0	53	\$151,274
PULASKI	11	\$3,193	0	\$0	0	\$0	0	\$0	0	\$0	8	\$16,391
PUTMAN	2	\$343	0	\$0	0	\$0	0	\$0	0	\$0	1	\$2,664
RALLS	2	\$640	0	\$0	0	\$0	0	\$0	0	\$0	9	\$14,727
RANDOLPH	7	\$5,380	0	\$0	0	\$0	0	\$0	0	\$0	16	\$43,613
RAY	4	\$1,556	0	\$0	0	\$0	0	\$0	0	\$0	24	\$60,462
REYNOLDS	2	\$718	0	\$0	0	\$0	0	\$0	0	\$0	4	\$11,301
RIPLEY	9	\$7,143	0	\$0	0	\$0	0	\$0	0	\$0	12	\$27,324
ST. CHARLES	14	\$6,834	0	\$0	2	\$556	0	\$0	0	\$0	231	\$760,265
ST. CLAIR	2	\$119	0	\$0	0	\$0	0	\$0	0	\$0	5	\$8,394
ST. FRANCOIS	40	\$17,321	0	\$0	11	\$3,657	0	\$0	0	\$0	24	\$33,010
STE. GENEVIEVE	9	\$4,127	0	\$0	3	\$837	0	\$0	0	\$0	22	\$42,072
ST. LOUIS	104	\$44,813	0	\$0	136	\$94,240	49	\$227,621	0	\$0	517	\$1,962,443
SALINE	6	\$1,838	0	\$0	0	\$0	0	\$0	0	\$0	81	\$232,233
SCHUYLER	0	\$0	0	\$0	1	\$46	0	\$0	0	\$0	4	\$1,422
SCOTLAND	2	\$118	0	\$0	0	\$0	0	\$0	0	\$0	1	\$542
SCOTT	11	\$2,837	0	\$0	1	\$67	0	\$0	0	\$0	55	\$119,027
SHANNON	4	\$1,594	0	\$0	0	\$0	0	\$0	0	\$0	1	\$2,649
SHELBY	0	\$0	0	\$0	0	\$0	0	\$0	0	\$0	4	\$11,084
STODDARD	13	\$5,507	0	\$0	0	\$0	0	\$0	0	\$0	57	\$67,907
STONE	6	\$2,341	0	\$0	0	\$0	0	\$0	0	\$0	3	\$10,273
SULLIVAN	4	\$1,610	0	\$0	0	\$0	16	\$55,246	0	\$0	3	\$10,342
TANEY	9	\$7,628	0	\$0	1	\$435	0	\$0	0	\$0	22	\$52,560
TEXAS	9	\$10,007	0	\$0	0	\$0	0	\$0	0	\$0	13	\$29,552
VERNON	5	\$2,253	0	\$0	3	\$2,897	0	\$0	0	\$0	33	\$101,771
WARREN	3	\$836	0	\$0	1	\$1,536	0	\$0	0	\$0	52	\$164,692
WASHINGTON	15	\$6,319	0	\$0	12	\$3,718	0	\$0	0	\$0	23	\$19,129
WAYNE	3	\$2,937	0	\$0	0	\$0	0	\$0	0	\$0	7	\$15,772
WEBSTER	4	\$2,707	0	\$0	1	\$368	0	\$0	0	\$0	16	\$43,455
WORTH	1	\$116	0	\$0	0	\$0	0	\$0	0	\$0	0	\$0
WRIGHT	7	\$4,232	0	\$0	0	\$0	0	\$0	0	\$0	6	\$15,002
ST. LOUIS CITY	221	\$114,425	0	\$0	100	\$71,458	48	\$223,639	0	\$0	128	\$396,180

TABLE 4. MISSOURI MEDICAID RECIPIENTS AND PAYMENTS BY TYPE OF SERVICE, FEBRUARY, 1996

COUNTY	NURSE PRACTITIONER		CASE MANAGEMENT		PSYCHIATRIC REHAB PRIVATE		PSYCHIATRIC REHAB PUBLIC		NON-EMERGENCY TRANSPORTATION		CSTAR PRIVATE	
	RECIPIENTS	PAYMENTS	RECIPIENTS	PAYMENTS	RECIPIENTS	PAYMENTS	RECIPIENTS	PAYMENTS	RECIPIENTS	PAYMENTS	RECIPIENTS	PAYMENTS
STATE TOTAL	202	\$11,271	1,347	\$37,687	3,229	\$2,081,776	1,363	\$849,729	0	\$0	1,330	\$984,382
ADAIR	7	\$450	5	\$136	44	\$45,140	0	\$0	0	\$0	30	\$39,353
ANDREW	2	\$27	1	\$8	5	\$980	0	\$0	0	\$0	3	\$1,169
ATCHISON	16	\$331	4	\$32	0	\$0	0	\$0	0	\$0	0	\$0
AUDRAIN	1	\$13	0	\$0	54	\$60,718	1	\$590	0	\$0	12	\$9,822
BARRY	1	\$72	38	\$664	34	\$21,204	1	\$1,158	0	\$0	5	\$3,460
BARTON	0	\$0	10	\$132	13	\$8,945	0	\$0	0	\$0	4	\$3,287
BATES	0	\$0	8	\$206	1	\$905	15	\$7,687	0	\$0	7	\$4,492
BENTON	0	\$0	26	\$830	19	\$17,672	0	\$0	0	\$0	3	\$819
BOLLINGER	1	\$23	9	\$204	15	\$6,533	2	\$1,052	0	\$0	0	\$0
BOONE	8	\$172	5	\$387	156	\$102,767	55	\$13,619	0	\$0	67	\$38,389
BUCHANAN	1	\$18	6	\$48	152	\$53,939	1	\$320	0	\$0	81	\$68,844
BUTLER	0	\$0	2	\$0	95	\$61,308	2	\$238	0	\$0	11	\$9,782
CALDWELL	0	\$0	0	\$0	3	\$1,720	0	\$0	0	\$0	0	\$0
CALLAWAY	0	\$0	6	\$114	65	\$40,446	4	\$1,129	0	\$0	10	\$6,176
CAMDEN	0	\$0	31	\$752	15	\$7,049	1	\$160	0	\$0	2	\$578
CAPE GIRARDEAU	2	\$43	14	\$238	113	\$73,504	3	\$1,534	0	\$0	16	\$9,176
CARROLL	0	\$0	6	\$180	1	\$51	1	\$80	0	\$0	1	\$25
CARTER	0	\$0	13	\$414	7	\$7,875	0	\$0	0	\$0	1	\$484
CASS	0	\$0	6	\$63	21	\$10,221	0	\$0	0	\$0	11	\$16,682
CEDAR	0	\$0	14	\$720	2	\$3,124	17	\$12,755	0	\$0	3	\$1,282
CHARITON	0	\$0	6	\$130	0	\$0	0	\$0	0	\$0	0	\$0
CHRISTIAN	0	\$0	24	\$414	4	\$4,500	0	\$0	0	\$0	7	\$5,328
CLARK	0	\$0	0	\$0	1	\$402	0	\$0	0	\$0	1	\$57
CLAY	0	\$0	63	\$693	78	\$45,628	7	\$3,232	0	\$0	4	\$822
CLINTON	9	\$299	0	\$0	2	\$731	0	\$0	0	\$0	3	\$1,786
COLE	3	\$20	2	\$68	173	\$123,284	6	\$1,715	0	\$0	10	\$12,754
COOPER	0	\$0	0	\$0	3	\$5,209	4	\$481	0	\$0	0	\$0
CRAWFORD	1	\$23	79	\$4,264	8	\$3,211	1	\$40	0	\$0	6	\$6,272
DADE	0	\$0	7	\$218	5	\$2,206	0	\$0	0	\$0	1	\$78
DALLAS	0	\$0	0	\$0	3	\$1,799	0	\$0	0	\$0	2	\$861
DAVISS	1	\$25	0	\$0	6	\$3,012	0	\$0	0	\$0	0	\$0
DEKALB	1	\$17	0	\$0	0	\$0	0	\$0	0	\$0	3	\$2,732
DENT	0	\$0	16	\$342	15	\$4,970	0	\$0	0	\$0	20	\$17,956
DOUGLAS	0	\$0	4	\$256	4	\$3,100	0	\$0	0	\$0	1	\$149
DUNKLIN	1	\$20	8	\$152	50	\$35,112	1	\$953	0	\$0	25	\$32,668
FRANKLIN	0	\$0	1	\$98	23	\$13,708	1	\$69	0	\$0	24	\$22,172
GASCONADE	0	\$0	0	\$0	1	\$838	0	\$0	0	\$0	1	\$734
GENTR	0	\$0	5	\$180	0	\$0	0	\$0	0	\$0	1	\$582
GREENE	17	\$595	8	\$160	155	\$68,918	1	\$2,697	0	\$0	70	\$49,107
GRUNDY	0	\$0	1	\$30	11	\$3,830	0	\$0	0	\$0	0	\$0
HARRISON	0	\$0	14	\$394	6	\$2,029	0	\$0	0	\$0	0	\$0
HENRY	0	\$0	2	\$16	76	\$81,548	1	\$202	0	\$0	16	\$6,748
HICKORY	0	\$0	0	\$0	1	\$80	3	\$463	0	\$0	1	\$3,894
HOLT	6	\$100	1	\$8	0	\$0	0	\$0	0	\$0	0	\$0
HOWARD	0	\$0	0	\$0	0	\$0	5	\$1,504	0	\$0	0	\$0
HOWELL	0	\$0	29	\$352	38	\$28,743	0	\$0	0	\$0	2	\$1,280
IRON	0	\$0	25	\$1,144	0	\$0	13	\$8,104	0	\$0	2	\$1,280
JACKSON	5	\$913	84	\$2,905	441	\$243,497	447	\$260,440	0	\$0	2	\$125
JASPEF	0	\$0	13	\$126	110	\$83,825	2	\$8,916	0	\$0	208	\$155,454
JEFFERSON	4	\$63	7	\$56	94	\$74,096	0	\$0	0	\$0	89	\$53,582
JOHNSON	0	\$0	4	\$84	44	\$22,110	0	\$0	0	\$0	1	\$19
KNOX	0	\$0	0	\$0	15	\$9,820	0	\$0	0	\$0	2	\$219
LACLEDE	0	\$0	5	\$174	32	\$19,001	0	\$0	0	\$0	1	\$2,706
LAFAYETTE	1	\$13	7	\$78	11	\$4,917	0	\$0	0	\$0	0	\$0
LAWRENCE	1	\$20	53	\$878	15	\$6,500	0	\$0	0	\$0	1	\$3,270
LEWIS	0	\$0	4	\$76	1	\$289	0	\$0	0	\$0	7	\$5,750
LINCOLN	0	\$0	11	\$176	9	\$5,609	0	\$0	0	\$0	3	\$555

TABLE 4. MISSOURI MEDICAID RECIPIENTS AND PAYMENTS BY TYPE OF SERVICE, FEBRUARY, 1996

COUNTY	NURSE PRACTITIONER		CASE MANAGEMENT		PSYCHIATRIC REHAB PRIVATE		PSYCHIATRIC REHAB PUBLIC		NON-EMERGENCY TRANSPORTATION		CSTAR PRIVATE	
	RECIPIENTS	PAYMENTS	RECIPIENTS	PAYMENTS	RECIPIENTS	PAYMENTS	RECIPIENTS	PAYMENTS	RECIPIENTS	PAYMENTS	RECIPIENTS	PAYMENTS
LINN	1	\$115	18	\$900	2	\$1,422	0	\$0	0	\$0	0	\$0
LIVINGSTON	1	\$60	0	\$0	12	\$6,297	0	\$0	0	\$0	1	\$2,815
MCDONALD	0	\$0	11	\$206	10	\$5,193	0	\$0	0	\$0	5	\$2,179
MACON	2	\$210	0	\$0	14	\$10,964	1	\$234	0	\$0	6	\$2,528
MADISON	0	\$0	1	\$60	9	\$6,774	0	\$0	0	\$0	9	\$5,465
MARIES	0	\$0	0	\$0	5	\$2,118	0	\$0	0	\$0	2	\$497
MARION	0	\$0	38	\$1,182	101	\$80,433	0	\$0	0	\$0	10	\$6,343
MERCER	0	\$0	0	\$0	1	\$740	0	\$0	0	\$0	0	\$0
MILLER	0	\$0	9	\$72	20	\$9,948	0	\$0	0	\$0	8	\$2,755
MISSISSIPPI	0	\$0	1	\$8	27	\$12,254	0	\$0	0	\$0	9	\$5,237
MONITEAU	0	\$0	0	\$0	1	\$894	0	\$0	0	\$0	0	\$0
MONROE	0	\$0	1	\$30	4	\$2,033	0	\$0	0	\$0	5	\$7,161
MONTGOMERY	1	\$17	13	\$400	16	\$14,790	0	\$0	0	\$0	0	\$0
MORGAN	0	\$0	0	\$0	3	\$1,275	0	\$0	0	\$0	3	\$1,286
NEW MADRID	1	\$10	1	\$8	21	\$8,699	0	\$0	0	\$0	4	\$1,486
NEWTON	0	\$0	47	\$1,196	20	\$20,170	1	\$276	0	\$0	26	\$17,366
NODAWAY	29	\$466	3	\$76	16	\$4,900	0	\$0	0	\$0	0	\$19-
OREGON	0	\$0	0	\$0	8	\$4,076	0	\$0	0	\$0	0	\$0
OSAGE	0	\$0	0	\$0	4	\$1,792	0	\$0	0	\$0	0	\$0
OZARK	0	\$0	1	\$30	1	\$300	0	\$0	0	\$0	1	\$2,680
PEMISCOT	0	\$0	33	\$926	16	\$13,876	0	\$0	0	\$0	27	\$30,412
PERRY	1	\$17	2	\$16	10	\$6,204	0	\$0	0	\$0	1	\$441
PETTIS	0	\$0	48	\$984	22	\$25,134	6	\$1,084	0	\$0	24	\$6,142
PHELPS	0	\$0	47	\$1,335	37	\$21,621	0	\$0	0	\$0	19	\$13,906
PIKE	0	\$0	1	\$8	27	\$26,604	0	\$0	0	\$0	2	\$62
PLATTE	0	\$0	0	\$0	24	\$13,772	0	\$0	0	\$0	1	\$755
POLK	1	\$45	7	\$278	2	\$1,653	0	\$0	0	\$0	2	\$460
PULASKI	0	\$0	5	\$40	17	\$10,273	1	\$1,804	0	\$0	5	\$3,927
PUTMAN	1	\$60	0	\$0	1	\$999	0	\$0	0	\$0	3	\$1,838
RALLS	0	\$0	6	\$174	11	\$11,458	0	\$0	0	\$0	2	\$189
RANDOLPH	0	\$0	13	\$354	3	\$1,293	19	\$4,931	0	\$0	2	\$2,212
RAY	0	\$0	1	\$8	2	\$1,040	0	\$0	0	\$0	2	\$966
REYNOLDS	2	\$11	2	\$68	5	\$4,279	3	\$406	0	\$0	4	\$3,355
RIPLEY	0	\$0	0	\$0	30	\$19,502	0	\$0	0	\$0	2	\$908
ST. CHARLES	0	\$0	1	\$8	90	\$48,761	3	\$1,235	0	\$0	9	\$10,074
ST. CLAIR	0	\$0	6	\$226	11	\$8,166	1	\$319	0	\$0	2	\$182
ST. FRANCOIS	35	\$1,226	33	\$1,456	13	\$5,078	127	\$93,664	0	\$0	39	\$18,494
STE. GENEVIEVE	5	\$75	9	\$168	20	\$9,270	5	\$4,399	0	\$0	1	\$122
ST. LOUIS	1	\$3	16	\$419	41	\$25,709	248	\$144,266	0	\$0	45	\$44,056
SALINE	0	\$0	2	\$16	9	\$9,481	11	\$2,172	0	\$0	2	\$294
SCHUYLER	1	\$60	10	\$168	1	\$114	0	\$0	0	\$0	1	\$4,329
SCOTLAND	0	\$0	0	\$0	4	\$1,030	0	\$0	0	\$0	1	\$333
SCOTT	2	\$40	46	\$368	63	\$23,940	1	\$571	0	\$0	15	\$10,230
SHANNON	0	\$0	17	\$292	3	\$1,460	0	\$0	0	\$0	0	\$0
SHELBY	0	\$0	18	\$850	2	\$520	1	\$134	0	\$0	0	\$0
STODDARD	0	\$0	51	\$1,418	41	\$19,991	1	\$140	0	\$0	9	\$5,778
STONE	0	\$0	0	\$0	2	\$1,807	0	\$0	0	\$0	1	\$172
SULLIVAN	3	\$95	0	\$0	10	\$6,632	0	\$0	0	\$0	3	\$4,145
TANEY	0	\$0	12	\$132	1	\$200	0	\$0	0	\$0	0	\$0
TEXAS	0	\$0	3	\$106	25	\$16,951	1	\$1,734	0	\$0	13	\$7,037
VERNON	0	\$0	2	\$120	2	\$1,888	29	\$48,755	0	\$0	33	\$23,896
WARREN	0	\$0	5	\$62	2	\$1,055	0	\$0	0	\$0	2	\$576
WASHINGTON	24	\$5,452	24	\$1,224	3	\$1,340	25	\$24,199	0	\$0	9	\$5,588
WAYNE	0	\$0	14	\$142	25	\$13,195	0	\$0	0	\$0	1	\$2,662
WEBSTER	0	\$0	0	\$0	0	\$0	0	\$0	0	\$0	2	\$3,117
WORTH	0	\$0	3	\$54	0	\$0	0	\$0	0	\$0	0	\$0
WRIGHT	0	\$0	53	\$2,016	20	\$13,950	1	\$229	0	\$0	1	\$8
ST. LOUIS CITY	2	\$46	26	\$1,482	109	\$91,789	283	\$190,302	0	\$0	177	\$118,567

TABLE 4. MISSOURI MEDICAID RECIPIENTS AND PAYMENTS BY TYPE OF SERVICE, FEBRUARY, 1996

COUNTY	CSTAR PUBLIC		FEDERALLY QUALIFIED HEALTH CLINIC		NON-PARTICIPATING PROVIDERS		RURAL HEALTH CLINICS		CRNA		AIDS WAIVER	
	RECIPIENTS	PAYMENTS	RECIPIENTS	PAYMENTS	RECIPIENTS	PAYMENTS	RECIPIENTS	PAYMENTS	RECIPIENTS	PAYMENTS	RECIPIENTS	PAYMENTS
STATE TOTAL	17	\$11,185	6,066	\$527,781	298	\$20,221	17,194	\$1,162,609	754	\$31,905	98	\$604,317
ADAIR	0	\$0	187	\$9,244	0	\$0	8	\$187	0	\$0	0	\$0
ANDREW	0	\$0	8	\$390	0	\$0	103	\$5,491	2	\$26	1	\$7,340
ATCHISON	0	\$0	4	\$91	0	\$0	138	\$9,669	4	\$99	0	\$0
AUDRAIN	0	\$0	0	\$0	3	\$60	5	\$315	1	\$37	0	\$0
BARRY	0	\$0	1	\$111	1	\$73	4	\$189	5	\$185	0	\$0
BARTON	0	\$0	0	\$0	2	\$257	24	\$766	3	\$170	0	\$0
BATES	3	\$1,283	0	\$0	6	\$596	77	\$3,517	6	\$315	0	\$0
BENTON	0	\$0	1	\$71	1	\$4	8	\$324	20	\$486	0	\$0
BOLLINGER	0	\$0	0	\$0	0	\$0	15	\$912	3	\$139	0	\$0
BOONE	0	\$0	3	\$123	10	\$905	8	\$383	4	\$337	2	\$4,750
BUCHANAN	0	\$0	6	\$2,609	2	\$4	40	\$2,022	27	\$651	1	\$780
BUTLER	0	\$0	3	\$118	4	\$45	103	\$8,452	22	\$931	0	\$0
CALDWELL	0	\$0	89	\$2,480	0	\$0	53	\$2,231	1	\$14	0	\$0
CALLAWAY	0	\$0	1	\$2,071	1	\$110	140	\$6,776	0	\$0	1	\$1,174
CAMDEN	0	\$0	34	\$3,370	1	\$8	22	\$1,363	2	\$89	0	\$0
CAPE GIRARDEAU	0	\$0	1	\$26	0	\$0	31	\$1,867	3	\$135	0	\$0
CARROLL	0	\$0	0	\$0	0	\$0	0	\$0	2	\$136	0	\$0
CARTER	0	\$0	106	\$2,529	0	\$0	310	\$24,704	2	\$88	0	\$0
CASS	0	\$0	7	\$990	2	\$29	5	\$219	1	\$49	0	\$0
CEDAR	8	\$3,084	0	\$0	1	\$23	154	\$8,154	8	\$365	0	\$0
CHARITON	0	\$0	2	\$47	0	\$0	14	\$236	3	\$204	0	\$0
CHRISTIAN	0	\$0	0	\$0	2	\$280	4	\$216	3	\$158	0	\$0
CLARK	0	\$0	1	\$128	0	\$0	4	\$143	0	\$0	0	\$0
CLAY	0	\$0	52	\$4,545	5	\$357	1	\$55	17	\$506	0	\$0
CLINTON	0	\$0	4	\$736	0	\$0	19	\$1,202	4	\$170	0	\$0
COLE	0	\$0	1	\$4	1	\$8	5	\$217	0	\$0	0	\$0
COOPER	0	\$0	0	\$0	1	\$78	134	\$7,648	1	\$46	0	\$0
CRAWFORD	0	\$0	1	\$437	0	\$0	391	\$29,586	8	\$578	0	\$0
DADE	0	\$0	0	\$0	0	\$0	169	\$8,324	2	\$99	0	\$0
DALLAS	0	\$0	0	\$0	3	\$312	48	\$2,523	10	\$740	0	\$0
DAVISS	0	\$0	8	\$163	0	\$0	52	\$2,436	4	\$289	0	\$0
DEKALB	0	\$0	7	\$225	2	\$44	113	\$5,467	5	\$179	0	\$0
DENT	0	\$0	1	\$5	0	\$0	270	\$14,976	0	\$0	0	\$0
DOUGLAS	0	\$0	0	\$0	0	\$0	86	\$5,773	3	\$98	0	\$0
DUNKLIN	0	\$0	7	\$246	1	\$274	1,732	\$112,970	14	\$703	0	\$0
FRANKLIN	0	\$0	1	\$60	5	\$111	27	\$1,297	1	\$77	1	\$760
GASCONADE	0	\$0	0	\$0	2	\$81	19	\$923	1	\$73	0	\$0
GENTRY	0	\$0	30	\$925	0	\$0	72	\$1,892	0	\$0	0	\$0
GREENE	1	\$974	0	\$0	29	\$3,453	46	\$3,140	15	\$632	4	\$17,957
GRUNDY	0	\$0	3	\$146	0	\$0	7	\$299	2	\$57	0	\$0
HARRISON	0	\$0	1	\$18	1	\$24	206	\$11,755	2	\$15	0	\$0
HENRY	0	\$0	1	\$381	1	\$42	2	\$41	15	\$580	0	\$0
HICKORY	1	\$1,003	0	\$0	0	\$0	196	\$10,417	8	\$439	0	\$0
HOLT	0	\$0	157	\$4,111	0	\$0	29	\$3,964	4	\$92	0	\$0
HOWARD	0	\$0	0	\$0	0	\$0	116	\$6,181	0	\$0	0	\$0
HOWELL	0	\$0	0	\$0	3	\$397	650	\$56,326	31	\$1,349	0	\$0
IRON	0	\$0	0	\$0	0	\$0	83	\$5,255	5	\$284	0	\$0
JACKSON	0	\$0	3,470	\$339,184	70	\$2,435	18	\$870	48	\$1,223	21	\$110,074
JASPER	0	\$0	0	\$0	9	\$272	7	\$825	20	\$940	1	\$70
JEFFERSON	0	\$0	20	\$2,840	2	\$87	48	\$2,328	15	\$856	1	\$23,892
JOHNSON	0	\$0	1	\$273	0	\$0	340	\$24,247	12	\$529	0	\$0
KNOX	0	\$0	20	\$507	0	\$0	17	\$831	0	\$0	0	\$0
LACLEDE	0	\$0	71	\$10,218	9	\$456	864	\$59,272	0	\$0	0	\$0
LAFAYETTE	0	\$0	1	\$67	0	\$0	39	\$1,525	11	\$391	0	\$0
LAWRENCE	1	\$5,361	0	\$0	4	\$422	12	\$779	8	\$361	0	\$0
LEWIS	0	\$0	1	\$23	0	\$0	259	\$11,057	0	\$0	0	\$0
LINCOLN	0	\$0	3	\$442	0	\$0	27	\$1,321	0	\$0	1	\$400

TABLE 4. MISSOURI MEDICAID RECIPIENTS AND PAYMENTS BY TYPE OF SERVICE, FEBRUARY, 1996

COUNTY	CSTAR PUBLIC		FEDERALLY QUALIFIED HEALTH CLINIC		NON-PARTICIPATING PROVIDERS		RURAL HEALTH CLINICS		CRNA		AIDS WAIVER	
	RECIPIENTS	PAYMENTS	RECIPIENTS	PAYMENTS	RECIPIENTS	PAYMENTS	RECIPIENTS	PAYMENTS	RECIPIENTS	PAYMENTS	RECIPIENTS	PAYMENTS
LINN	0	\$0	2	\$450	2	\$114-	16	\$775	4	\$133	0	\$0
LIVINGSTON	0	\$0	15	\$505	0	\$0	4	\$90	4	\$151	0	\$0
MCDONALD	0	\$0	0	\$0	1	\$4	305	\$17,807	7	\$398	0	\$0
MACON	0	\$0	23	\$1,278	0	\$0	11	\$584	3	\$145	0	\$0
HADISON	0	\$0	0	\$0	4	\$378	3	\$47	4	\$190	0	\$0
MARIES	0	\$0	1	\$693	1	\$4	52	\$3,849	0	\$0	1	\$344
MARION	0	\$0	0	\$0	0	\$0	23	\$1,397	0	\$0	0	\$0
MERCER	0	\$0	0	\$0	1	\$24	3	\$269	1	\$20	0	\$0
MILLER	0	\$0	15	\$1,503	0	\$0	3	\$100	1	\$54	0	\$0
MISSISSIPPI	0	\$0	59	\$2,520	1	\$41	6	\$276	1	\$8	0	\$0
MONITEAU	0	\$0	0	\$0	1	\$16	1	\$48	0	\$0	0	\$0
MONROE	0	\$0	1	\$377	0	\$0	45	\$2,387	2	\$99	0	\$0
MONTGOMERY	0	\$0	1	\$51	1	\$108	134	\$8,998	0	\$0	0	\$0
MORGAN	0	\$0	0	\$0	2	\$130	0	\$0	8	\$210	0	\$0
NEW MADRID	0	\$0	281	\$13,181	1	\$248	434	\$25,788	2	\$185	0	\$0
NEWTON	0	\$0	0	\$0	6	\$116	23	\$1,063	1	\$57	0	\$0
NODAWAY	0	\$0	25	\$1,100	0	\$0	15	\$585	4	\$126	0	\$0
OREGON	0	\$0	2	\$28	14	\$243	391	\$19,365	11	\$546	0	\$0
OSAGE	0	\$0	0	\$0	0	\$0	3	\$77	0	\$0	0	\$0
OZARK	0	\$0	0	\$0	1	\$26	308	\$21,414	5	\$151	0	\$0
PEMISCOT	0	\$0	13	\$786	0	\$0	1,357	\$123,814	2	\$40	0	\$0
PERRY	0	\$0	0	\$0	0	\$0	294	\$21,572	16	\$1,005	0	\$0
PETTIS	0	\$0	2	\$565	3	\$72	20	\$1,761	35	\$862	0	\$0
PHELPS	0	\$0	2	\$238	0	\$0	422	\$24,476	0	\$0	0	\$0
PIKE	0	\$0	0	\$0	0	\$0	373	\$36,330	1	\$12	0	\$0
PLATTE	0	\$0	15	\$1,726	2	\$435	2	\$30-	7	\$160	1	\$3,980
POLK	0	\$0	0	\$0	1	\$298	130	\$5,240	16	\$869	1	\$40
PULASKI	0	\$0	174	\$20,832	0	\$0	353	\$24,039	2	\$87	0	\$0
PUTMAN	0	\$0	3	\$72	0	\$0	3	\$95	0	\$0	0	\$0
RALLS	0	\$0	0	\$0	0	\$0	9	\$404	0	\$0	0	\$0
RANDOLPH	0	\$0	9	\$1,418	0	\$0	6	\$736	17	\$1,079	0	\$0
RAY	0	\$0	3	\$114	0	\$0	5	\$274	3	\$166	0	\$0
REYNOLDS	0	\$0	76	\$1,202	5	\$395	257	\$15,627	5	\$176	0	\$0
RIPLEY	0	\$0	3	\$97	0	\$0	733	\$53,935	8	\$383	0	\$0
ST. CHARLES	0	\$0	20	\$2,192	6	\$129	2	\$78	1	\$79	5	\$17,429
ST. CLAIR	0	\$1,430-	0	\$0	0	\$0	24	\$766	6	\$200	0	\$0
ST. FRANCOIS	0	\$0	1	\$26	8	\$117	35	\$4,175	41	\$1,750	1	\$350
STE. GENEVIEVE	0	\$0	0	\$0	0	\$0	233	\$29,927	3	\$172	0	\$0
ST. LOUIS	0	\$0	86	\$7,425	18	\$1,489	11	\$368	4	\$191	21	\$181,132
SALINE	0	\$0	0	\$0	0	\$0	2	\$48	47	\$2,332	0	\$0
SCHUYLER	0	\$0	19	\$1,208	0	\$0	1	\$28	0	\$0	0	\$0
SCOTLAND	0	\$0	1	\$29	0	\$0	1	\$54	0	\$0	0	\$0
SCOTT	0	\$0	212	\$11,894	1	\$4	20	\$1,281	1	\$61	0	\$0
SHANNON	0	\$0	11	\$166	1	\$4	504	\$29,916	7	\$405	0	\$0
SHELBY	0	\$0	1	\$170	0	\$0	77	\$2,749	3	\$145	0	\$0
STODDARD	0	\$0	11	\$908	2	\$169	517	\$31,472	5	\$213	0	\$0
STONE	0	\$0	0	\$0	9	\$1,859	11	\$536	4	\$169	0	\$0
SULLIVAN	0	\$0	7	\$421	0	\$0	227	\$9,066	1	\$29	0	\$0
TANEY	0	\$0	0	\$0	6	\$716	3	\$50	0	\$0	1	\$3,317
TEXAS	0	\$0	0	\$0	0	\$0	565	\$54,543	14	\$549	0	\$0
VERNON	3	\$906	0	\$0	1	\$42	6	\$293	28	\$1,308	0	\$0
WARREN	0	\$0	2	\$260	0	\$0	9	\$505	0	\$0	0	\$0
WASHINGTON	0	\$0	4	\$372	0	\$0	395	\$23,507	18	\$576	0	\$0
WAYNE	0	\$0	3	\$66	1	\$4	619	\$40,353	1	\$60	0	\$0
WEBSTER	0	\$0	0	\$0	9	\$1,565	359	\$16,328	1	\$33	0	\$0
WORTH	0	\$0	0	\$0	0	\$0	20	\$508	0	\$0	0	\$0
WRIGHT	0	\$0	0	\$0	0	\$0	423	\$28,080	9	\$268	0	\$0
ST. LOUIS CITY	0	\$0	648	\$63,261	5	\$447	12	\$880	2	\$92	33	\$230,666



TABLE 4. MISSOURI MEDICAID RECIPIENTS AND PAYMENTS BY TYPE OF SERVICE, FEBRUARY, 1996

COUNTY	COMPREHENSIVE DAY REHAB		EPSDT REFERRAL SERVICES		EPSDT TARGETED CASE MANAGEMENT		STATE INSTITUTION TARGETED CASE MNGMNT		MENTAL HOSPITAL TARGETED CASE MNGMNT	
	RECIPIENTS	PAYMENTS	RECIPIENTS	PAYMENTS	RECIPIENTS	PAYMENTS	RECIPIENTS	PAYMENTS	RECIPIENTS	PAYMENTS
STATE TOTAL	27	\$75,080	63,997	\$6,600,888	858	\$68,177	12,104	\$3,059,046	422	\$67,246
ADAIR	0	\$0	336	\$34,901	0	\$0	140	\$29,011	0	\$0
ANDREW	0	\$0	159	\$16,335	0	\$0	49	\$6,845	0	\$0
ATCHISON	0	\$0	95	\$5,478	0	\$0	15	\$4,370	0	\$0
AUDRAIN	0	\$0	497	\$33,010	0	\$0	98	\$20,558	0	\$0
BARRY	0	\$0	641	\$43,936	0	\$0	81	\$26,822	0	\$0
BARTON	0	\$0	273	\$28,074	0	\$0	44	\$8,927	0	\$0
BATES	0	\$0	327	\$22,147	0	\$0	32	\$10,402	0	\$0
BENTON	0	\$0	349	\$29,651	1	\$79	42	\$8,268	7	\$1,046
BOLLINGER	0	\$0	207	\$11,954	0	\$0	63	\$8,677	0	\$0
BOONE	1	\$220	1,736	\$190,123	1	\$79	272	\$56,313	251	\$33,071
BUCHANAN	0	\$0	1,956	\$206,644	0	\$0	567	\$115,454	0	\$0
BUTLER	0	\$0	1,384	\$93,625	0	\$0	187	\$61,378	0	\$0
CALDWELL	0	\$0	200	\$24,071	0	\$0	16	\$6,018	0	\$0
CALLAWAY	0	\$0	575	\$59,659	0	\$0	111	\$28,388	3	\$696
CAMDEN	0	\$0	666	\$42,686	0	\$0	73	\$20,285	0	\$0
CAPE GIRARDEAU	0	\$0	685	\$46,188	0	\$0	234	\$43,705	0	\$0
CARROLL	0	\$0	249	\$18,038	0	\$0	29	\$5,734	1	\$23
CARTER	0	\$0	125	\$5,969	0	\$0	24	\$8,745	0	\$0
CASS	1	\$3,850	834	\$74,701	0	\$0	112	\$55,572	0	\$0
CEDAR	0	\$0	314	\$39,570	0	\$0	51	\$14,589	0	\$0
CHARITON	0	\$0	133	\$13,512	0	\$0	23	\$5,071	0	\$0
CHRISTIAN	0	\$0	684	\$57,578	0	\$0	79	\$14,842	0	\$0
CLARK	0	\$0	135	\$17,922	0	\$0	6	\$1,445	0	\$0
CLAY	1	\$6,270	1,336	\$104,278	0	\$0	219	\$62,065	0	\$0
CLINTON	0	\$0	334	\$20,420	0	\$0	59	\$14,032	0	\$0
COLE	0	\$0	824	\$94,235	0	\$0	164	\$46,075	0	\$0
COOPER	0	\$0	148	\$13,422	0	\$0	50	\$13,580	3	\$155
CRAWFORD	0	\$0	367	\$29,757	0	\$0	36	\$10,340	0	\$0
DADE	0	\$0	150	\$24,238	0	\$0	18	\$7,437	0	\$0
DALLAS	0	\$0	254	\$43,816	0	\$0	33	\$4,086	0	\$0
DAVISS	0	\$0	104	\$6,612	0	\$0	15	\$4,146	0	\$0
DEKALB	0	\$0	120	\$10,053	0	\$0	24	\$8,391	0	\$0
DENT	0	\$0	321	\$34,934	0	\$0	31	\$9,061	0	\$0
DOUGLAS	0	\$0	342	\$24,316	0	\$0	26	\$5,729	0	\$0
DUNKLIN	0	\$0	1,587	\$97,792	0	\$0	90	\$52,552	0	\$0
FRANKLIN	0	\$0	162	\$17,788	0	\$0	130	\$66,450	0	\$0
GASCONADE	0	\$0	120	\$9,821	0	\$0	17	\$12,587	0	\$0
GENTRY	0	\$0	126	\$7,441	0	\$0	52	\$14,626	0	\$0
GREENE	0	\$0	3,649	\$459,188	0	\$0	497	\$144,862	0	\$0
GRUNDY	0	\$0	142	\$16,226	0	\$0	26	\$6,589	1	\$138
HARRISON	0	\$0	193	\$7,961	0	\$0	45	\$25,637	0	\$0
HENRY	0	\$0	341	\$28,675	0	\$0	59	\$19,218	1	\$23
HICKORY	0	\$0	122	\$13,042	0	\$0	18	\$5,127	0	\$0
HOLT	0	\$0	52	\$2,864	0	\$0	9	\$3,626	0	\$0
HOWARD	0	\$0	152	\$14,372	0	\$0	59	\$9,304	0	\$0
HOWELL	0	\$0	766	\$106,010	0	\$0	104	\$71,232	0	\$0
IRON	0	\$0	293	\$30,287	0	\$0	65	\$19,967	0	\$0
JACKSON	7	\$18,630	8,731	\$990,058	852	\$67,703	1,692	\$479,372	1	\$11
JASPER	0	\$0	1,809	\$146,401	0	\$0	414	\$129,269	0	\$0
JEFFERSON	0	\$0	502	\$96,593	0	\$0	213	\$22,167	0	\$0
JOHNSON	1	\$990	458	\$44,038	0	\$0	82	\$15,594	1	\$5
KNOX	0	\$0	48	\$5,920	0	\$0	18	\$5,424	0	\$0
LACLEDE	0	\$0	442	\$38,022	0	\$0	82	\$14,195	0	\$0
LAFAYETTE	0	\$0	334	\$28,994	0	\$0	86	\$33,667	0	\$0
LAWRENCE	0	\$0	673	\$61,726	1	\$79	78	\$31,704	0	\$0
LEWIS	0	\$0	107	\$7,206	0	\$0	37	\$2,827	0	\$0
LINCOLN	0	\$0	451	\$28,037	0	\$0	87	\$15,817	0	\$0



TABLE 4. MISSOURI MEDICAID RECIPIENTS AND PAYMENTS BY TYPE OF SERVICE, FEBRUARY, 1996

COUNTY	COMPREHENSIVE DAY REHAB		EPSDT REFERRAL SERVICES		EPSDT TARGETED CASE MANAGEMENT		STATE INSTITUTION TARGETED CASE MNGMNT		MENTAL HOSPITAL TARGETED CASE MNGMNT	
	RECIPIENTS	PAYMENTS	RECIPIENTS	PAYMENTS	RECIPIENTS	PAYMENTS	RECIPIENTS	PAYMENTS	RECIPIENTS	PAYMENTS
LINN	0	\$0	207	\$14,031	0	\$0	33	\$5,651	0	\$0
LIVINGSTON	0	\$0	275	\$20,475	0	\$0	72	\$11,964	0	\$0
MCDONALD	0	\$0	339	\$41,007	0	\$0	48	\$13,091	0	\$0
MACON	0	\$0	168	\$48,173	0	\$0	50	\$9,512	0	\$0
MADISON	0	\$0	380	\$23,150	0	\$0	22	\$6,327	0	\$0
MARIES	0	\$0	115	\$10,914	0	\$0	14	\$6,153	0	\$0
MARION	0	\$0	453	\$29,814	0	\$0	249	\$58,494	0	\$0
MERCER	0	\$0	26	\$1,239	0	\$0	9	\$2,864	0	\$0
MILLER	0	\$0	668	\$71,212	0	\$0	26	\$3,367	0	\$0
MISSISSIPPI	0	\$0	567	\$41,699	0	\$0	21	\$3,301	0	\$0
MONITEAU	0	\$0	158	\$11,731	0	\$0	8	\$1,192	1	\$113
MONROE	0	\$0	137	\$10,907	0	\$0	50	\$14,622	0	\$0
MONTGOMERY	0	\$0	195	\$17,836	0	\$0	27	\$4,968	0	\$0
MORGAN	0	\$0	375	\$27,936	0	\$0	42	\$5,926	2	\$263
NEW MADRID	0	\$0	776	\$67,744	0	\$0	43	\$8,518	0	\$0
NEWTON	0	\$0	687	\$79,194	0	\$0	122	\$37,475	0	\$0
NODAWAY	0	\$0	262	\$31,488	0	\$0	60	\$19,746	0	\$0
OREGON	0	\$0	107	\$20,025	0	\$0	42	\$34,936	0	\$0
OSAGE	0	\$0	95	\$13,087	0	\$0	26	\$3,211	0	\$0
OZARK	0	\$0	118	\$11,453	0	\$0	13	\$1,790	0	\$0
PEMISCOT	0	\$0	1,139	\$81,951	0	\$0	46	\$14,684	0	\$0
PERRY	0	\$0	250	\$42,369	0	\$0	63	\$11,031	0	\$0
PETTIS	0	\$0	788	\$82,020	0	\$0	113	\$18,345	117	\$25,737
PHELPS	0	\$0	666	\$68,917	0	\$0	115	\$42,428	0	\$0
PIKE	0	\$0	345	\$15,076	0	\$0	99	\$21,834	0	\$0
PLATTE	0	\$0	440	\$39,717	0	\$0	88	\$24,734	0	\$0
POLK	0	\$0	518	\$64,126	0	\$0	114	\$28,741	0	\$0
PULASKI	0	\$0	604	\$80,572	0	\$0	39	\$9,579	0	\$0
PUTMAN	0	\$0	106	\$8,381	0	\$0	9	\$1,680	0	\$0
RALLS	0	\$0	121	\$6,147	0	\$0	41	\$10,498	0	\$0
RANDOLPH	0	\$0	510	\$87,006	0	\$0	74	\$15,080	0	\$0
RAY	0	\$0	170	\$12,802	0	\$0	26	\$5,661	0	\$0
REYNOLDS	0	\$0	221	\$24,887	0	\$0	28	\$4,098	0	\$0
RIPLEY	0	\$0	388	\$20,977	0	\$0	37	\$20,512	0	\$0
ST. CHARLES	0	\$0	312	\$61,580	1	\$79	244	\$34,303	0	\$0
ST. CLAIR	0	\$0	303	\$27,947	0	\$0	15	\$5,031	0	\$0
ST. FRANCOIS	0	\$0	1,214	\$157,039	0	\$0	233	\$48,129	0	\$0
STE. GENEVIEVE	0	\$0	255	\$30,163	0	\$0	49	\$10,784	0	\$0
ST. LOUIS	11	\$33,990	1,622	\$243,043	1	\$79	1,195	\$171,811	0	\$0
SALINE	0	\$0	397	\$48,236	0	\$0	141	\$22,160	33	\$5,958
SCHUYLER	0	\$0	94	\$6,080	0	\$0	12	\$2,451	0	\$0
SCOTLAND	0	\$0	45	\$4,447	0	\$0	4	\$1,558	0	\$0
SCOTT	0	\$0	1,232	\$96,433	0	\$0	125	\$26,027	0	\$0
SHANNON	0	\$0	100	\$10,409	0	\$0	12	\$7,663	0	\$0
SHELBY	0	\$0	101	\$4,745	0	\$0	23	\$4,869	0	\$0
STODDARD	0	\$0	684	\$56,708	0	\$0	93	\$38,649	0	\$0
STONE	0	\$0	408	\$60,485	0	\$0	34	\$4,029	0	\$0
SULLIVAN	0	\$0	55	\$3,742	0	\$0	32	\$5,435	0	\$0
TANEY	0	\$0	357	\$41,519	0	\$0	49	\$13,059	0	\$0
TEXAS	0	\$0	442	\$39,785	0	\$0	56	\$25,273	0	\$0
VERNON	0	\$0	608	\$72,878	0	\$0	88	\$30,772	0	\$0
WARREN	0	\$0	269	\$27,837	0	\$0	76	\$18,226	0	\$0
WASHINGTON	0	\$0	755	\$66,816	0	\$0	63	\$20,805	0	\$0
WAYNE	0	\$0	398	\$26,791	0	\$0	31	\$22,365	0	\$0
WEBSTER	0	\$0	363	\$50,452	0	\$0	45	\$11,324	0	\$0
WORTH	0	\$0	75	\$4,191	0	\$0	6	\$777	0	\$0
WRIGHT	0	\$0	550	\$45,511	0	\$0	38	\$8,591	0	\$0
ST. LOUIS CITY	5	\$11,130	2,864	\$405,611	1	\$79	588	\$94,712	0	\$0

Table 5. Medical Statistics, February, 1996

ELIGIBILITY CATEGORY: Grand Total

Number of eligibles on 01/31/96 - 596,813

Capitation enrollment - 31,789

Total eligibles enrolled during February - 696,183

	EXPENDITURES	RECIPIENTS	COST PER RECIPIENT	UNITS OF SERVICE	UNITS PER RECIPIENT	COST PER SERVICE
NURSING FACILITIES.....	\$48,414,935.99	26,187*	\$1,848.82	808,308	30.9	\$59.90
HOSPITALS						
Inpatient.....	\$33,543,126.92	13,585	\$2,469.13	54,235	4.0	\$618.48
Outpatient.....	\$14,061,310.86	71,852	\$195.70	280,088	3.9	\$50.20
Subtotal.....	\$47,604,437.78	80,051*	\$594.68	334,323	4.1	\$142.39
DENTAL SERVICES.....	\$1,100,287.28	16,085*	\$68.40	59,666	3.7	\$18.44
PHARMACY.....	\$28,298,998.81	214,499*	\$131.93	992,828	4.6	\$28.50
PHYSICIAN RELATED						
Physician.....	\$5,299,884.29	75,487	\$70.21	283,717	3.8	\$18.68
Clinic.....	\$5,078,735.03	68,064	\$74.62	328,561	4.8	\$15.46
Family Planning.....	\$808,462.12	9,094	\$88.90	34,781	3.8	\$23.24
X-ray & Lab.....	\$742,694.73	22,513	\$32.99	57,414	2.6	\$12.94
Nurse Practitioner.....	\$11,271.34	202	\$55.80	359	1.8	\$31.40
Podiatry.....	\$109,882.35	4,151	\$26.47	5,857	1.4	\$18.76
CRNA Services.....	\$31,905.50	754	\$42.31	24,068	31.9	\$1.53
Rural Health Clinics.....	\$1,162,609.15	17,194	\$67.62	30,838	1.8	\$37.70
Case Management.....	\$37,687.60	1,347	\$27.98	1,770	1.3	\$21.29
Fed Qualified Health Care.....	\$527,781.32	6,066	\$87.01	21,170	3.5	\$24.93
Subtotal.....	\$13,810,913.43	158,685*	\$87.03	788,535	4.9	\$17.51
ALTERNATIVE SERVICES						
Home Health Services.....	\$733,231.31	1,385	\$529.41	41,573	30.0	\$17.64
Adult Day Health Care.....	\$226,360.87	359	\$630.53	10,234	28.5	\$22.12
Homemaker/Respite Care.....	\$2,345,167.04	11,549	\$203.06	237,352	20.6	\$9.88
Personal Care.....	\$5,584,689.16	19,895	\$280.71	535,239	26.9	\$10.43
Aids Waiver.....	\$604,317.64	98	\$6,166.51	38,393	391.8	\$15.74
Subtotal.....	\$9,493,766.02	22,268*	\$426.34	862,791	38.7	\$11.00
OTHER SERVICES						
Audiology Services.....	\$75,116.80	421	\$178.42	776	1.8	\$96.80
Optometric Services.....	\$429,931.96	9,512	\$45.20	17,267	1.8	\$24.90
Durable Medical Equip.....	\$1,932,713.49	9,681	\$199.64	56,409	5.8	\$34.26
Ambulance Services.....	\$418,733.48	5,603	\$74.73	39,163	7.0	\$10.69
Rehabilitation Center.....	\$111,723.80	363	\$307.78	533	1.5	\$209.61
Hospice.....	\$966,055.06	463	\$2,086.51	15,336	33.1	\$62.99
Non-Participating Prov.....	\$20,221.86	298	\$67.86	689	2.3	\$29.35
Comprehensive Day Rehab.....	\$75,080.00	27	\$2,780.74	686	25.4	\$109.45
Subtotal.....	\$4,029,576.45	25,050*	\$160.86	130,859	5.2	\$30.79
BUY-IN PREMIUMS						
Part-A.....	\$204,799.00	643	\$318.51			
Part-B.....	\$3,349,713.90	75,804	\$44.19			
Subtotal ***.....	\$3,554,512.90	76,447	\$46.50			
MENTAL HEALTH SERVICES						
Private Home ICF/MR.....	\$618,583.40	145	\$4,266.09	4,486	30.9	\$137.89
MR/DD Waiver.....	\$11,943,000.61	4,706	\$2,537.82	335,176	71.2	\$35.63
Psych Rehab-Private.....	\$2,081,776.14	3,229	\$644.71	119,295	36.9	\$17.45
CSTAR-Private.....	\$984,382.66	1,330	\$740.14	124,023	93.3	\$7.94
Targeted Case management..	\$67,246.60	422	\$159.35	11,710	27.7	\$5.74
Subtotal.....	\$15,694,989.41	9,657*	\$1,625.24	594,690	61.5	\$26.39
STATE INSTITUTIONS						
ICF/Mentally Retarded.....	\$8,083,036.68	1,258	\$6,425.31	38,501	30.6	\$209.94
Mental Hospital.....	\$50,563.75	71	\$712.17	655	9.2	\$77.20
Psych Care Under Age 22...	\$488,701.79	103	\$4,744.68	1,368	13.3	\$357.24
Psych Rehab-Public.....	\$849,729.57	1,363	\$623.43	50,570	37.1	\$16.80
CSTAR-Public.....	\$11,185.72	17	\$657.98	1,495	87.9	\$7.48
Targeted Case management..	\$3,059,046.30	12,104	\$252.73	461,216	38.1	\$6.63
Subtotal.....	\$12,542,263.81	14,712*	\$852.52	553,805	37.6	\$22.65
EPSDT SERVICES						
EPSDT Screenings.....	\$613,434.60	10,158	\$60.39	11,209	1.1	\$54.73
EPSDT Referral Services...	\$6,600,888.61	63,996	\$103.15	380,801	6.0	\$17.33
EPSDT Targeted Case Mgmt..	\$68,177.00	858	\$79.46	863	1.0	\$79.00
Subtotal.....	\$7,282,500.21	67,894*	\$107.26	392,873	5.7	\$18.54
MANAGED CARE						
Prepaid Health-Hospital...	\$2,796,210.58					
Prepaid health-Physician..	\$1,037,891.41					
Physician Sponsor Serv....	\$55,170.78	571	\$61.60			
Phys Sponsor Mgmt Fees....	\$24,336.00	7,499	\$3.25			
Subtotal.....	\$3,893,608.77	7,568*	\$514.48			
=====						
Total.....	\$195,720,790.87	350,455*	\$558.48			

\* Unduplicated totals

\*\*\* Recipients are not added to total.

Table 5. Medical Statistics, February, 1996

ELIGIBILITY CATEGORY: Old Age Assistance

Number of eligibles on 01/31/96 - 66,907

Total eligibles enrolled during February - 73,974

	EXPENDITURES	RECIPIENTS	COST PER RECIPIENT	UNITS OF SERVICE	UNITS PER RECIPIENT	COST PER SERVICE
NURSING FACILITIES.....	\$43,013,012.18	23,281*	\$1,847.56	724,135	31.1	\$59.40
HOSPITALS						
Inpatient.....	\$1,558,829.76	1,816	\$858.39	4,030	2.2	\$386.81
Outpatient.....	\$1,578,976.67	9,462	\$166.88	18,510	2.0	\$85.30
Subtotal.....	\$3,137,806.43	10,814*	\$290.16	22,540	2.0	\$139.21
DENTAL SERVICES.....	\$119,561.68	1,331*	\$89.83	3,734	2.8	\$32.02
PHARMACY.....	\$9,959,392.13	57,342*	\$173.68	388,331	6.8	\$25.65
PHYSICIAN RELATED						
Physician.....	\$1,012,393.29	21,103	\$47.97	44,702	2.1	\$22.65
Clinic.....	\$745,042.21	12,244	\$60.85	28,012	2.3	\$26.60
Family Planning.....	\$206,553.66	6	\$34.42	6	1.0	\$34.42
X-ray & Lab.....	\$106,376.25	4,411	\$24.12	7,730	1.8	\$13.76
Nurse Practitioner.....	\$62,114.80	2,702	\$22.91	3,389	1.3	\$18.30
Podiatry.....	\$6,012.75	223	\$27.29	689	3.1	\$8.73
CRNA Services.....	\$6,706.34	3,102	\$2.18	5,090	1.6	\$1.34
Rural Health Clinics.....	\$77,084.70	670	\$113.57	2,043	3.0	\$37.31
Case Management.....	\$39,640.48		\$59.16			\$19.40
Fed Qualified Health Care.....						
Subtotal.....	\$2,049,477.35	34,010*	\$60.26	91,664	2.7	\$22.36
ALTERNATIVE SERVICES						
Home Health Services.....	\$20,575.96	59	\$348.75	981	16.6	\$20.97
Adult Day Health Care.....	\$83,035.00	136	\$610.55	5,851	43.0	\$14.19
Homemaker/Respite Care.....	\$2,159,168.39	10,794	\$200.03	218,527	20.2	\$9.88
Personal Care.....	\$2,937,619.66	12,579	\$233.53	282,040	22.4	\$10.42
Aids Waiver.....	\$2,840.00	2	\$1,420.00	284	142.0	\$10.00
Subtotal.....	\$5,203,239.01	13,720*	\$379.24	507,683	37.0	\$10.25
OTHER SERVICES						
Audiology Services.....	\$51,409.42	230	\$223.52	432	1.9	\$119.00
Optometric Services.....	\$26,780.45	2,520	\$10.62	3,449	1.4	\$7.36
Durable Medical Equip.....	\$471,683.42	4,427	\$106.55	10,781	2.4	\$43.75
Ambulance Services.....	\$212,113.62	2,622	\$80.90	5,185	2.0	\$40.91
Rehabilitation Center.....	\$90,989.00	290	\$313.76	420	1.4	\$216.64
Hospice.....	\$602,362.31	318	\$1,894.22	10,743	33.8	\$56.07
Non-Participating Prov.....	\$7,904.41	139	\$56.87	278	2.0	\$28.43
Comprehensive Day Rehab.....						
Subtotal.....	\$1,533,242.63	9,554*	\$160.48	31,288	3.2	\$49.00
BUY-IN PREMIUMS						
Part-A.....	\$187,776.00	586	\$320.44			
Part-B.....	\$1,676,117.50	38,284	\$43.78			
Subtotal ***.....	\$1,863,893.50	38,870	\$47.95			
MENTAL HEALTH SERVICES						
Private Home ICF/MR.....	\$7,253.44	2	\$3,626.72	62	31.0	\$116.99
MR/DD Waiver.....	\$396,232.03	186	\$2,130.28	14,621	78.6	\$27.10
Psych Rehab-Private.....	\$109,721.73	158	\$694.44	6,531	41.3	\$16.80
CSTAR-Private.....	\$5,879.54	8	\$734.19	694	86.8	\$8.46
Targeted Case management..	\$2,337.44	6	\$589.57	413	68.8	\$5.66
Subtotal.....	\$521,418.18	358*	\$1,456.48	22,321	62.3	\$23.36
STATE INSTITUTIONS						
ICF/Mentally Retarded.....	\$309,448.46	45	\$6,876.63	1,394	31.0	\$221.99
Mental Hospital.....	\$15,827.05	51	\$310.33	188	3.7	\$84.19
Psych Care Under Age 22...						
Psych Rehab-Public.....	\$23,489.35	54	\$435.00	1,152	21.3	\$20.39
CSTAR-Public.....						
Targeted Case management..	\$92,888.60	617	\$150.55	13,508	21.9	\$6.88
Subtotal.....	\$441,653.98	760*	\$581.12	16,242	21.3	\$27.19
EPSDT SERVICES						
EPSDT Screenings.....						
EPSDT Referral Services...	\$2,325.35	18	\$129.19	118	6.6	\$19.71
EPSDT Targeted Case Mgmt..						
Subtotal.....	\$2,325.35	18*	\$129.19	118	6.5	\$19.71
MANAGED CARE						
Prepaid Health-Hospital...						
Prepaid health-Physician..						
Physician Sponsor Serv....						
Phys Sponsor Mgmt Fees....						
Subtotal.....						
<b>Total.....</b>	<b>\$67,845,022.42</b>	<b>67,017*</b>	<b>\$1,012.36</b>			

\* Unduplicated totals

\*\*\* Recipients are not added to total.

Table 5. Medical Statistics, February, 1996

ELIGIBILITY CATEGORY: AFDC Subtotal

Number of eligibles on 01/31/96 - 203,895

Total eligibles enrolled during February - 302,657

	EXPENDITURES	RECIPIENTS	COST PER RECIPIENT	UNITS OF SERVICE	UNITS PER RECIPIENT	COST PER SERVICE
<b>NURSING FACILITIES.....</b>						
<b>HOSPITALS</b>						
Inpatient.....	\$6,103,828.60	2,432	\$2,509.80	9,162	3.8	\$666.21
Outpatient.....	\$2,771,069.17	16,271	\$170.31	63,016	3.9	\$43.97
Subtotal.....	\$8,874,897.77	17,840*	\$497.47	72,178	4.0	\$122.96
DENTAL SERVICES.....	\$354,972.57	5,373*	\$66.07	20,433	3.8	\$17.37
PHARMACY.....	\$2,245,627.94	39,620*	\$56.68	101,234	2.6	\$22.18
<b>PHYSICIAN RELATED</b>						
Physician.....	\$859,653.44	13,497	\$63.69	51,365	3.8	\$16.74
Clinic.....	\$837,823.21	15,664	\$53.47	71,644	4.6	\$11.69
Family Planning.....	\$368,374.88	4,149	\$88.83	15,358	3.7	\$24.00
X-ray & Lab.....	\$94,912.89	3,800	\$24.98	7,973	2.1	\$11.90
Nurse Practitioner.....	\$5,245.76	84	\$62.45	145	1.7	\$36.18
Podiatry.....	\$4,477.75	104	\$43.06	238	2.3	\$18.81
CRNA Services.....	\$6,895.55	132	\$52.24	8,666	65.7	\$80
Rural Health Clinics.....	\$421,966.14	5,397	\$78.19	9,374	1.7	\$45.01
Case Management.....	\$7,919.75	227	\$34.89	322	1.4	\$24.60
Fed Qualified Health Care.....	\$49,602.85	708	\$70.06	1,381	2.0	\$35.92
Subtotal.....	\$2,656,842.22	35,034*	\$75.84	166,466	4.7	\$15.96
<b>ALTERNATIVE SERVICES</b>						
Home Health Services.....	\$37,453.96	87	\$430.51	2,231	25.6	\$16.79
Adult Day Health Care.....						
Homemaker/Respite Care.....	\$13,005.66	24	\$541.90	1,241	51.7	\$10.48
Personal Care.....	\$11,442.00	3	\$3,814.00	855	285.0	\$13.38
Aids Waiver.....						
Subtotal.....	\$61,901.62	107*	\$578.52	4,327	40.4	\$14.31
<b>OTHER SERVICES</b>						
Audiology Services.....	\$1,975.00	40	\$49.38	69	1.7	\$28.62
Optometric Services.....	\$115,813.25	2,546	\$45.49	5,192	2.0	\$22.31
Durable Medical Equip.....	\$112,967.81	420	\$268.97	3,609	8.6	\$31.30
Ambulance Services.....	\$36,556.11	588	\$62.17	7,671	13.0	\$4.77
Rehabilitation Center.....						
Hospice.....	\$16,970.64	4	\$4,242.66	186	46.5	\$91.24
Non-Participating Prov.....						
Comprehensive Day Rehab.....	\$990.00	1	\$990.00	9	9.0	\$110.00
Subtotal.....	\$285,272.81	3,578*	\$79.73	16,736	4.6	\$17.05
<b>BUY-IN PREMIUMS</b>						
Part-A.....						
Part-B.....	\$2,001.80	54	\$37.07			
Subtotal ***.....	\$2,001.80	54	\$37.07			
<b>MENTAL HEALTH SERVICES</b>						
Private Home ICF/MR.....						
MR/DD Waiver.....	\$38,970.15	10	\$3,897.02	334	33.4	\$116.68
Psych Rehab-Private.....	\$46,274.20	75	\$616.99	2,043	27.2	\$22.65
CSTAR-Private.....	\$208,731.52	355	\$587.98	24,712	69.6	\$8.45
Targeted Case management..	\$14,055.02	86	\$163.43	2,504	29.1	\$5.61
Subtotal.....	\$308,030.89	518*	\$594.65	29,593	57.1	\$10.41
<b>STATE INSTITUTIONS</b>						
ICF/Mentally Retarded.....						
Mental Hospital.....						
Psych Care Under Age 22...	\$37,734.60	7	\$5,390.66	104	14.9	\$362.83
Psych Rehab-Public.....	\$8,131.97	18	\$451.78	326	18.1	\$24.94
CSTAR-Public.....	\$295.27	4	\$73.82	208CR	52.0CR	\$1.42CR
Targeted Case management..	\$258,868.60	842	\$307.44	35,339	42.0	\$7.33
Subtotal.....	\$305,030.44	868*	\$351.42	35,561	40.9	\$8.58
<b>EPSDT SERVICES</b>						
EPSDT Screenings.....	\$169,283.36	2,854	\$59.31	3,160	1.1	\$53.57
EPSDT Referral Services..	\$1,755,639.96	20,937	\$83.85	103,961	5.0	\$16.89
EPSDT Targeted Case Mgmt..						
Subtotal.....	\$1,924,923.32	22,023*	\$87.41	107,121	4.8	\$17.97
<b>MANAGED CARE</b>						
Prepaid Health-Hospital...	\$2,763.48					
Prepaid health-Physician..	\$1,026.19					
Physician Sponsor Serv....	\$36.50	2	\$25.25			
Phys Sponsor Mgmt Fees....	\$36.00	12	\$3.00			
Subtotal.....	\$3,877.37	14*	\$276.96			
=====						
Total.....	\$17,023,378.76	72,456*	\$234.95			

\* Unduplicated totals

\*\*\* Recipients are not added to total.



Table 5. Medical Statistics, February, 1996

ELIGIBILITY CATEGORY: AFDC Adult - Breakout

Number of eligibles on 01/31/96 - 65,312

Total eligibles enrolled during February - 96,872

	EXPENDITURES	RECIPIENTS	COST PER RECIPIENT	UNITS OF SERVICE	UNITS PER RECIPIENT	COST PER SERVICE
<b>NURSING FACILITIES.....</b>						
<b>HOSPITALS</b>						
Inpatient.....	\$2,049,436.76	1,015	\$2,019.15	3,263	3.2	\$628.08
Outpatient.....	\$1,619,937.82	7,459	\$217.18	34,819	4.7	\$46.52
Subtotal.....	\$3,669,374.58	8,084*	\$453.91	38,082	4.7	\$96.35
DENTAL SERVICES.....	\$238,287.01	3,152*	\$75.60	12,076	3.8	\$19.73
PHARMACY.....	\$1,283,133.99	16,774*	\$76.50	51,197	3.1	\$25.06
<b>PHYSICIAN RELATED</b>						
Physician.....	\$597,634.15	8,515	\$70.19	31,545	3.7	\$18.95
Clinic.....	\$448,757.71	2,588	\$173.74	10,331	4.0	\$11.13
Family Planning.....	\$351,724.27	2,228	\$158.31	14,993	6.7	\$23.19
X-ray & Lab.....	\$69,099.00	2,477	\$27.89	5,500	2.2	\$12.64
Nurse Practitioner.....	\$33,995.00	45	\$755.56	188	4.2	\$180.85
Podiatry.....	\$106,725.73	66	\$1,617.06	170	2.6	\$621.95
CRNA Services.....	\$5,078.25	91	\$55.00	6,407	70.3	\$77.79
Rural Health Clinics.....	\$199,856.43	2,251	\$88.79	4,380	1.9	\$46.43
Case Management.....	\$6,816.00	198	\$34.62	250	1.3	\$26.63
Fed Qualified Health Care.....	\$28,078.02	313	\$89.71	712	2.3	\$38.64
Subtotal.....	\$1,713,645.91	18,981*	\$90.28	104,114	5.4	\$16.46
<b>ALTERNATIVE SERVICES</b>						
Home Health Services.....	\$29,055.75	61	\$476.32	939	15.4	\$30.94
Adult Day Health Care.....						
Homemaker/Respite Care.....	\$12,207.00	23	\$530.74	1,160	50.4	\$10.52
Personal Care.....	\$4,735.00	1	\$4,735.00	452	452.0	\$10.48
Aids Waiver.....						
Subtotal.....	\$45,997.75	79*	\$582.25	2,551	32.2	\$18.03
<b>OTHER SERVICES</b>						
Audiology Services.....	\$470.00	3	\$156.67	5	1.7	\$94.00
Optometric Services.....	\$64,584.50	1,337	\$48.31	2,857	2.1	\$22.91
Durable Medical Equip.....	\$29,767.85	108	\$275.63	1,177	10.9	\$25.27
Ambulance Services.....	\$22,969.95	353	\$65.07	5,069	14.4	\$4.53
Rehabilitation Center.....						
Hospice.....	\$8,658.30	2	\$4,329.15	93	46.5	\$93.10
Non-Participating Prov.....	\$990.00	1	\$990.00	9	9.0	\$110.00
Comprehensive Day Rehab.....						
Subtotal.....	\$127,440.63	1,792*	\$71.12	10,210	5.7	\$12.48
<b>BUY-IN PREMIUMS **</b>						
Part-A.....						
Part-B.....	\$2,001.80	54	\$37.07			
Subtotal ***.....	\$2,001.80	54	\$37.07			
<b>MENTAL HEALTH SERVICES</b>						
Private Home ICF/MR.....						
MR/DD Waiver.....	\$526.07	1	\$526.07	31	31.0	\$16.97
Psych Rehab-Private.....	\$45,876.12	74	\$619.95	2,026	27.4	\$22.64
CSTAR-Private.....	\$183,450.87	289	\$634.78	21,298	73.7	\$8.62
Targeted Case management..	\$1,356.76	4	\$339.19	232	58.0	\$5.85
Subtotal.....	\$231,209.82	362*	\$638.70	23,582	65.1	\$9.80
<b>STATE INSTITUTIONS</b>						
ICF/Mentally Retarded.....						
Mental Hospital.....						
Psych Care Under Age 22...	\$8,131.97	18	\$451.78	326	18.1	\$24.94
Psych Rehab-Public.....	\$295.27	4	\$73.82	208	52.0	\$1.42
CSTAR-Public.....	\$19,327.68	99	\$195.23	2,145	21.6	\$9.02
Targeted Case management..						
Subtotal.....	\$27,754.92	121*	\$229.38	2,261	18.6	\$12.28
<b>EPSDT SERVICES</b>						
EPSDT Screenings.....	\$1,590.00	28	\$56.79	28	1.0	\$56.79
EPSDT Referral Services..	\$47,540.02	917	\$51.84	2,075	2.3	\$22.91
EPSDT Targeted Case Mgmt..						
Subtotal.....	\$49,130.02	931*	\$52.77	2,103	2.2	\$23.36
<b>MANAGED CARE</b>						
Prepaid Health-Hospital...	\$1,597.87					
Prepaid health-Physician..	\$593.09					
Physician Sponsor Serv....	\$50.50	2	\$25.25			
Phys Sponsor Mgmt Fees....	\$12.00	4	\$3.00			
Subtotal.....	\$2,253.46	6*	\$375.58			
<b>Total.....</b>						
	\$7,390,229.90	29,280*	\$252.40			

\* Unduplicated totals  
 \*\* AFDC activity for both parent and child are in parent total.  
 \*\*\* Recipients are not added to total.



Table 5. Medical Statistics, February, 1996

ELIGIBILITY CATEGORY: AFDC Child - Breakout

Number of eligibles on 01/31/96 - 138,583

Total eligibles enrolled during February - 205,785

	EXPENDITURES	RECIPIENTS	COST PER RECIPIENT	UNITS OF SERVICE	UNITS PER RECIPIENT	COST PER SERVICE
<b>NURSING FACILITIES.....</b>						
<b>HOSPITALS</b>						
Inpatient.....	\$4,054,391.84	1,417	\$2,861.25	5,899	4.2	\$687.30
Outpatient.....	\$1,151,131.35	8,812	\$130.63	28,197	3.2	\$40.82
Subtotal.....	\$5,205,523.19	9,756*	\$533.57	34,096	3.4	\$152.67
<b>DENTAL SERVICES.....</b>	\$116,685.56	2,221*	\$52.54	8,357	3.8	\$13.96
<b>PHARMACY.....</b>	\$962,493.95	22,846*	\$42.13	50,037	2.2	\$19.24
<b>PHYSICIAN RELATED</b>						
Physician.....	\$262,019.29	4,982	\$52.59	19,820	4.0	\$13.22
Clinic.....	\$388,935.50	8,076	\$48.15	31,313	3.9	\$12.42
Family Planning.....	\$17,350.69	511	\$33.95	665	1.3	\$26.09
X-ray & Lab.....	\$25,813.89	1,323	\$19.51	2,467	1.9	\$10.46
Nurse Practitioner.....	\$1,250.03	39	\$32.05	57	1.5	\$21.93
Podiatry.....	\$1,571.50	38	\$41.37	66	1.7	\$20.78
CRNA Services.....	\$1,817.50	41	\$44.32	2,259	55.1	\$ .80
Rural Health Clinics.....	\$222,109.66	3,146	\$70.60	4,994	1.6	\$44.48
Case Management.....	\$1,103.70	29	\$38.06	42	1.4	\$26.28
Fed Qualified Health Care.....	\$21,524.83	395	\$54.49	669	1.7	\$32.17
Subtotal.....	\$943,196.31	16,053*	\$58.76	62,352	3.8	\$15.13
<b>ALTERNATIVE SERVICES</b>						
Home Health Services.....	\$8,398.21	26	\$323.01	1,292	49.7	\$6.50
Adult Day Health Care.....						
Homemaker/Respite Care.....						
Personal Care.....	\$798.66	1	\$798.66	81	81.0	\$9.86
Aids Waiver.....	\$6,707.00	2	\$3,353.50	403	201.5	\$16.64
Subtotal.....	\$15,903.87	28*	\$568.00	1,776	63.4	\$8.95
<b>OTHER SERVICES</b>						
Audiology Services.....	\$1,505.00	37	\$40.68	64	1.7	\$23.52
Optometric Services.....	\$51,228.75	1,209	\$42.37	2,335	1.9	\$21.94
Durable Medical Equip.....	\$82,199.96	512	\$266.67	1,432	4.6	\$58.10
Ambulance Services.....	\$13,586.13	235	\$57.81	2,602	11.1	\$5.22
Rehabilitation Center.....						
Hospice.....	\$8,312.34	2	\$4,156.17	93	46.5	\$89.38
Non-Participating Prov.....						
Comprehensive Day Rehab.....						
Subtotal.....	\$157,832.18	1,786*	\$88.37	6,526	3.6	\$24.19
<b>BUY-IN PREMIUMS **</b>						
Part-A.....						
Part-B.....						
Subtotal ***.....						
<b>MENTAL HEALTH SERVICES</b>						
Private Home ICF/MR.....						
MR/DD Waiver.....	\$38,444.08	9	\$4,271.56	303	33.7	\$126.88
Psych Rehab-Private.....	\$598.08	1	\$598.08	17	17.0	\$23.42
STAR-Private.....	\$25,280.65	66	\$383.04	3,419	51.8	\$7.39
Targeted Case management..	\$12,698.26	82	\$154.86	2,272	27.7	\$5.59
Subtotal.....	\$76,821.07	156*	\$492.44	6,011	38.5	\$12.78
<b>STATE INSTITUTIONS</b>						
ICF/Mentally Retarded.....						
Mental Hospital.....						
Psych Care Under Age 22...	\$37,734.60	7	\$5,390.66	104	14.9	\$362.83
Psych Rehab-Public.....						
STAR-Public.....						
Targeted Case management..	\$239,540.92	743	\$322.40	33,196	44.7	\$7.22
Subtotal.....	\$277,275.52	747*	\$371.19	33,300	44.5	\$8.33
<b>EPSDT SERVICES</b>						
EPSDT Screenings.....	\$167,693.36	2,826	\$59.34	3,132	1.1	\$53.54
EPSDT Referral Services..	\$1,708,099.94	20,020	\$85.32	101,886	5.1	\$16.76
EPSDT Targeted Case Mgmt..						
Subtotal.....	\$1,875,793.30	21,092*	\$88.93	105,018	4.9	\$17.86
<b>MANAGED CARE</b>						
Prepaid Health-Hospital...	\$1,166.81					
Prepaid health-Physician..	\$433.09					
Physician Sponsor Serv....						
Phys Sponsor Mgmt Fees....	\$24.00	8	\$3.00			
Subtotal.....	\$1,623.90	8*	\$202.99			
=====						
<b>Total.....</b>	<b>\$9,633,148.86</b>	<b>43,176*</b>	<b>\$223.11</b>			

\* Unduplicated totals  
 \*\* AFDC activity for both parent and child are in parent total.  
 \*\*\* Recipients are not added to total.

Table 5. Medical Statistics, February, 1996

ELIGIBILITY CATEGORY: Permanently and Totally Disabled

Number of eligibles on 01/31/96 - 82,278

Total eligibles enrolled during February - 90,883

	EXPENDITURES	RECIPIENTS	COST PER RECIPIENT	UNITS OF SERVICE	UNITS PER RECIPIENT	COST PER SERVICE
NURSING FACILITIES.....	\$5,011,896.23	2,668*	\$1,878.52	78,226	29.3	\$64.07
HOSPITALS						
Inpatient.....	\$13,998,182.05	3,641	\$3,844.60	23,031	6.3	\$607.80
Outpatient.....	\$5,650,332.68	20,946	\$269.76	102,001	4.9	\$55.39
Subtotal.....	\$19,648,514.73	22,577*	\$870.29	125,032	5.5	\$157.15
DENTAL SERVICES.....	\$314,764.64	3,868*	\$81.38	14,505	3.8	\$21.70
PHARMACY.....	\$12,998,751.47	59,470*	\$218.58	361,800	6.1	\$35.93
PHYSICIAN RELATED						
Physician.....	\$1,707,409.94	24,566	\$69.50	112,037	4.6	\$15.24
Clinic.....	\$1,954,025.25	20,322	\$96.15	127,754	6.3	\$15.30
Family Planning.....	\$93,827.86	1,624	\$57.78	3,350	2.1	\$28.01
X-ray & Lab.....	\$344,015.41	7,631	\$45.08	24,714	3.2	\$13.92
Nurse Practitioner.....	\$1,365.25	54	\$40.17	172	2.1	\$18.97
Podiatry.....	\$36,346.71	1,121	\$32.42	1,914	1.7	\$18.99
CRNA Services.....	\$7,935.84	192	\$41.33	6,659	34.7	\$1.19
Rural Health Clinics.....	\$268,338.26	3,627	\$73.98	7,603	2.1	\$35.29
Case Management.....	\$1,472.00	55	\$42.06	40	1.1	\$36.80
Fed Qualified Health Care..	\$224,254.66	1,508	\$148.71	9,636	6.4	\$23.27
Subtotal.....	\$4,638,991.18	44,225*	\$104.90	293,779	6.6	\$15.79
ALTERNATIVE SERVICES						
Home Health Services.....	\$609,584.64	1,118	\$545.25	33,443	29.9	\$18.23
Adult Day Health Care.....	\$134,923.62	207	\$651.80	4,129	19.9	\$22.68
Homemaker/Respite Care....	\$62,170.17	267	\$232.85	6,107	22.9	\$10.18
Personal Care.....	\$2,367,029.14	6,556	\$361.05	226,967	34.6	\$10.43
Aids Waiver.....	\$578,606.55	91	\$6,358.31	36,662	402.9	\$15.78
Subtotal.....	\$3,752,314.12	7,551*	\$496.93	307,308	40.7	\$12.21
OTHER SERVICES						
Audiology Services.....	\$16,066.62	96	\$167.36	176	1.8	\$91.29
Optometric Services.....	\$128,615.58	2,477	\$51.92	4,605	1.9	\$27.93
Durable Medical Equip.....	\$1,141,730.75	3,832	\$297.95	37,482	9.8	\$30.46
Ambulance Services.....	\$123,340.76	1,734	\$71.13	16,395	9.5	\$7.52
Rehabilitation Center.....	\$16,302.60	57	\$288.01	93	1.6	\$175.30
Hospice.....	\$338,819.63	139	\$2,437.55	4,258	30.6	\$79.57
Non-Participating Prov.....	\$11,744.49	140	\$83.89	373	2.7	\$31.49
Comprehensive Day Rehab....	\$67,270.00	25	\$2,690.80	615	24.6	\$109.38
Subtotal.....	\$1,843,890.43	8,075*	\$228.35	63,997	7.9	\$28.81
BUY-IN PREMIUMS						
Part-A.....	\$10,664.10	36	\$296.23			
Part-B.....	\$1,196,705.80	26,819	\$44.62			
Subtotal ***.....	\$1,207,369.90	26,855	\$44.96			
MENTAL HEALTH SERVICES						
Private Home ICF/HR.....	\$535,558.56	128	\$4,184.05	3,960	30.9	\$135.24
MR/DD Waiver.....	\$11,187,441.14	4,409	\$2,537.41	316,157	71.7	\$35.39
Psych Rehab-Private.....	\$1,906,250.58	2,977	\$640.33	109,689	36.8	\$17.38
CSTAR-Private.....	\$536,689.52	689	\$778.93	69,152	100.4	\$7.76
Targeted Case management..	\$40,506.09	245	\$165.33	6,963	28.4	\$5.82
Subtotal.....	\$14,206,440.89	8,284*	\$1,714.93	505,921	61.0	\$28.08
STATE INSTITUTIONS						
ICF/Mentally Retarded.....	\$7,742,866.14	1,208	\$6,409.66	36,955	30.6	\$209.52
Mental Hospital.....	\$34,736.70	20	\$1,736.84	467	23.4	\$74.38
Psych Care Under Age 22....	\$149,580.00	46	\$3,251.74	433	9.4	\$345.45
Psych Rehab-Public.....	\$811,008.61	1,279	\$634.10	48,797	38.2	\$16.62
CSTAR-Public.....	\$10,890.45	13	\$837.73	1,703	131.0	\$6.39
Targeted Case management..	\$2,195,501.16	8,990	\$244.22	340,238	37.8	\$6.45
Subtotal.....	\$10,944,583.06	11,382*	\$961.57	428,593	37.6	\$25.54
EPSDT SERVICES						
EPSDT Screenings.....	\$6,433.50	126	\$51.06	149	1.2	\$43.18
EPSDT Referral Services....	\$1,008,017.42	2,707	\$372.37	63,831	23.6	\$15.79
EPSDT Targeted Case Mgmt..	\$79.00	1	\$79.00	1	1.0	\$79.00
Subtotal.....	\$1,014,529.92	2,759*	\$367.72	63,981	23.1	\$15.86
MANAGED CARE						
Prepaid Health-Hospital... Prepaid health-Physician.. Physician Sponsor Serv.... Phys Sponsor Mgmt Fees....	\$26.50	1	\$26.50			
Subtotal.....	\$26.50	1*	\$26.50			
===== Total.....	\$75,582,073.04	75,079*	\$1,006.70			

\* Unduplicated totals

\*\*\* Recipients are not added to total.

Table 5. Medical Statistics, February, 1996

ELIGIBILITY CATEGORY: Aid to the Blind

Number of eligibles on 01/31/96 - 1,014

Total eligibles enrolled during February - 1,087

	EXPENDITURES	RECIPIENTS	COST PER RECIPIENT	UNITS OF SERVICE	UNITS PER RECIPIENT	COST PER SERVICE
NURSING FACILITIES.....	\$113,363.42	63*	\$1,799.42	1,702	27.0	\$66.61
HOSPITALS						
Inpatient.....	\$66,566.32	31	\$2,147.30	113	3.6	\$589.08
Outpatient.....	\$36,450.12	183	\$199.18	562	3.1	\$64.86
Subtotal.....	\$103,016.44	197*	\$522.93	675	3.4	\$152.62
DENTAL SERVICES.....	\$2,149.23	23*	\$93.44	64	2.8	\$33.58
PHARMACY.....	\$122,800.83	711*	\$172.72	4,275	6.0	\$28.73
PHYSICIAN RELATED						
Physician.....	\$16,680.89	282	\$59.15	659	2.3	\$25.31
Clinic.....	\$17,483.54	184	\$95.02	1,083	5.9	\$16.14
Family Planning.....	\$574.35	8	\$65.54	10	1.3	\$52.44
X-ray & Lab.....	\$2,258.24	65	\$34.74	184	2.8	\$12.27
Nurse Practitioner.....						
Podiatry.....	\$641.48	25	\$25.66	29	1.2	\$22.12
CRNA Services.....	\$48.36	2	\$24.18	41	20.5	\$1.18
Rural Health Clinics.....	\$1,099.92	39	\$28.20	67	1.7	\$16.42
Case Management.....						
Fed Qualified Health Care.....	\$297.75	10	\$29.78	14	1.4	\$21.27
Subtotal.....	\$39,034.39	460*	\$84.86	2,087	4.5	\$18.70
ALTERNATIVE SERVICES						
Home Health Services.....	\$5,429.02	11	\$493.55	282	25.6	\$19.25
Adult Day Health Care.....	\$2,650.00	4	\$670.00	80	20.0	\$33.50
Homemaker/Respite Care.....	\$38,905.28	151	\$257.65	4,072	27.0	\$9.55
Personal Care.....	\$83,964.00	230	\$365.06	7,876	34.2	\$10.66
Aids Waiver.....						
Subtotal.....	\$130,978.30	252*	\$519.76	12,310	48.8	\$10.64
OTHER SERVICES						
Audiology Services.....	\$1,041.00	4	\$260.25	7	1.8	\$148.71
Optometric Services.....	\$464.67	16	\$29.04	18	1.1	\$25.82
Durable Medical Equip.....	\$7,014.24	81	\$86.60	127	1.6	\$55.23
Ambulance Services.....	\$2,669.17	28	\$95.33	110	3.9	\$24.27
Rehabilitation Center.....	\$255.00	2	\$127.50	3	1.5	\$85.00
Hospice.....	\$1,928.41	2	\$964.21	38	19.0	\$50.75
Non-Participating Prov.....	\$68.00	1	\$68.00	4	4.0	\$17.00
Comprehensive Day Rehab.....						
Subtotal.....	\$13,440.49	125*	\$107.52	307	2.4	\$43.78
BUY-IN PREMIUMS						
Part-A.....	\$1,849.60	6	\$308.27			
Part-B.....	\$32,085.30	727	\$44.13			
Subtotal ***.....	\$33,934.90	733	\$46.30			
MENTAL HEALTH SERVICES						
Private Home ICF/MR.....						
MR/DD Waiver.....	\$21,728.49	15	\$1,448.57	1,163	77.5	\$18.68
Psych Rehab-Private.....	\$4,450.00	4	\$1,112.50	202	50.5	\$22.03
CSTAR-Private.....	\$988.28	2	\$494.14	151	75.5	\$6.54
Targeted Case management..	\$191.49	2	\$95.75	33	16.5	\$5.80
Subtotal.....	\$27,358.26	23*	\$1,189.49	1,549	67.3	\$17.66
STATE INSTITUTIONS						
ICF/Mentally Retarded.....						
Mental Hospital.....						
Psych Care Under Age 22...	\$164.80	1	\$164.80	1	1.0	\$164.80
Psych Rehab-Public.....	\$2,869.04	5	\$573.81	142	28.4	\$20.20
CSTAR-Public.....						
Targeted Case management..	\$6,165.82	31	\$198.90	1,020	32.9	\$6.04
Subtotal.....	\$9,199.66	35*	\$262.85	1,163	33.2	\$7.91
EPSDT SERVICES						
EPSDT Screenings.....	\$60.00	1	\$60.00	1	1.0	\$60.00
EPSDT Referral Services...	\$440.46	3	\$146.82	16	5.3	\$27.53
EPSDT Targeted Case Mgmt..						
Subtotal.....	\$500.46	3*	\$166.82	17	5.6	\$29.44
MANAGED CARE						
Prepaid Health-Hospital...						
Prepaid health-Physician..						
Physician Sponsor Serv....						
Phys Sponsor Mgmt Fees....						
Subtotal.....						
=====						
Total.....	\$595,776.38	867*	\$687.17			

\* Unduplicated totals

\*\*\* Recipients are not added to total.

Table 5. Medical Statistics, February, 1996

ELIGIBILITY CATEGORY: General Relief

Number of eligibles on 01/31/96 - 4,138

Total eligibles enrolled during February - 4,831

	EXPENDITURES	RECIPIENTS	COST PER RECIPIENT	UNITS OF SERVICE	UNITS PER RECIPIENT	COST PER SERVICE
<b>NURSING FACILITIES.....</b>						
<b>HOSPITALS</b>						
Inpatient.....	\$163,110.99	224	\$728.17	1,231	5.5	\$132.50
Outpatient.....	\$122,263.52	1,020	\$119.87	6,417	6.3	\$19.05
Subtotal.....	\$285,374.51	1,130*	\$252.54	7,648	6.7	\$37.31
<b>DENTAL SERVICES.....</b>	\$715.50	6*	\$119.25	19	3.2	\$37.66
<b>PHARMACY.....</b>	\$250,695.18	1,667*	\$150.39	7,819	4.7	\$32.06
<b>PHYSICIAN RELATED</b>						
Physician.....	\$118,448.02	1,049	\$112.92	13,754	13.1	\$8.61
Clinic.....	\$80,884.72	796	\$101.61	11,782	14.8	\$6.87
Family Planning.....	\$1,711.12	37	\$46.25	59	1.6	\$29.00
X-ray & Lab.....	\$16,746.39	277	\$60.46	1,095	4.0	\$15.29
Nurse Practitioner.....	\$94.75	2	\$47.38	4	2.0	\$23.69
Podiatry.....						
CRNA Services.....	\$460.73	9	\$51.19	623	69.2	\$ .74
Rural Health Clinics.....	\$14,913.56	148	\$100.77	324	2.2	\$46.03
Case Management.....	\$38.00	2	\$19.00	2	1.0	\$19.00
Fed Qualified Health Care.....	\$8,974.71	61	\$147.13	242	4.0	\$37.09
Subtotal.....	\$242,272.00	1,829*	\$132.46	27,885	15.2	\$8.69
<b>ALTERNATIVE SERVICES</b>						
Home Health Services.....	\$27,727.03	38	\$729.66	2,230	58.7	\$12.43
Adult Day Health Care.....						
Homemaker/Respite Care.....	\$2,420.50	6	\$403.42	250	41.7	\$9.68
Personal Care.....						
Aids Waiver.....						
Subtotal.....	\$30,147.53	44*	\$685.17	2,480	56.3	\$12.16
<b>OTHER SERVICES</b>						
Audiology Services.....						
Optometric Services.....	\$137.00	3	\$45.67	7	2.3	\$19.57
Durable Medical Equip.....	\$7,512.82	45	\$166.95	615	13.7	\$12.22
Ambulance Services.....	\$4,183.51	63	\$66.40	866	13.7	\$4.83
Rehabilitation Center.....						
Hospice.....	\$2,039.40	1	\$2,039.40	15	15.0	\$135.96
Non-Participating Prov.....						
Comprehensive Day Rehab.....	\$3,410.00	1	\$3,410.00	31	31.0	\$110.00
Subtotal.....	\$17,282.73	110*	\$157.12	1,534	13.9	\$11.27
<b>BUY-IN PREMIUMS</b>						
Part-A.....	\$317.90	2	\$158.95			
Part-B.....	\$122,509.50	2,381	\$51.45			
Subtotal ***.....	\$122,827.40	2,383	\$51.54			
<b>MENTAL HEALTH SERVICES</b>						
Private Home ICF/MR.....						
MR/DD Waiver.....						
Psych Rehab-Private.....						
CSTAR-Private.....						
Targeted Case management.....						
Subtotal.....						
<b>STATE INSTITUTIONS</b>						
ICF/Mentally Retarded.....						
Mental Hospital.....						
Psych Care Under Age 22.....						
Psych Rehab-Public.....						
CSTAR-Public.....						
Targeted Case management.....						
Subtotal.....						
<b>EPSDT SERVICES</b>						
EPSDT Screenings.....	\$186.00	3	\$62.00	5	1.7	\$37.20
EPSDT Referral Services.....	\$3,692.32	58	\$63.66	179	3.1	\$20.63
EPSDT Targeted Case Mgmt.....						
Subtotal.....	\$3,878.32	59*	\$65.73	184	3.1	\$21.08
<b>MANAGED CARE</b>						
Prepaid Health-Hospital...						
Prepaid health-Physician..						
Physician Sponsor Serv.....						
Phys Sponsor Mgmt Fees.....						
Subtotal.....						
=====						
<b>Total.....</b>	<b>\$953,193.17</b>	<b>2,752*</b>	<b>\$346.36</b>			

\* Unduplicated totals

\*\*\* Recipients are not added to total.



Table 5. Medical Statistics, February, 1996

ELIGIBILITY CATEGORY: Unborn Child

Number of eligibles on 01/31/96 - 3,056

Total eligibles enrolled during February - 12,366

	EXPENDITURES	RECIPIENTS	COST PER RECIPIENT	UNITS OF SERVICE	UNITS PER RECIPIENT	COST PER SERVICE
<b>NURSING FACILITIES.....</b>						
<b>HOSPITALS</b>						
Inpatient.....	\$899,851.42	631	\$1,426.07	1,177	1.9	\$764.53
Outpatient.....	\$206,306.15	1,127	\$183.06	6,037	5.4	\$34.17
Subtotal.....	\$1,106,157.57	1,565*	\$706.81	7,214	4.6	\$153.33
<b>DENTAL SERVICES.....</b>	\$3,834.55	81*	\$47.34	227	2.8	\$16.89
<b>PHARMACY.....</b>	\$32,429.74	1,116*	\$29.06	2,157	1.9	\$15.03
<b>PHYSICIAN RELATED</b>						
Physician.....	\$155,097.40	651	\$238.24	2,757	4.2	\$56.26
Clinic.....	\$153,051.80	878	\$174.32	4,906	5.6	\$31.20
Family Planning.....	\$26,248.48	162	\$162.03	1,260	7.8	\$20.83
X-ray & Lab.....	\$16,727.64	506	\$33.06	1,448	2.9	\$11.55
Nurse Practitioner.....	\$543.00	2	\$271.50	2	1.0	\$271.50
Podiatry.....						
CRNA Services.....	\$1,105.98	16	\$69.12	816	51.0	\$1.36
Rural Health Clinics.....	\$13,734.56	100	\$137.35	237	2.4	\$57.95
Case Management.....	\$4,478.40	160	\$27.99	202	1.3	\$22.17
Fed Qualified Health Care.....	\$16,206.72	82	\$197.64	289	3.5	\$56.08
Subtotal.....	\$387,193.98	1,909*	\$202.83	11,917	6.2	\$32.49
<b>ALTERNATIVE SERVICES</b>						
Home Health Services.....	\$2,311.56	6	\$385.26	211	35.2	\$10.96
Adult Day Health Care.....						
Homemaker/Respite Care.....						
Personal Care.....						
Aids Waiver.....						
Subtotal.....	\$2,311.56	6*	\$385.26	211	35.1	\$10.96
<b>OTHER SERVICES</b>						
Audiology Services.....	\$28.75	1	\$28.75	3	3.0	\$9.58
Optometric Services.....	\$1,584.25	33	\$48.01	73	2.2	\$21.70
Durable Medical Equip.....	\$1,927.21	7	\$275.32	40	5.7	\$48.18
Ambulance Services.....	\$1,742.00	29	\$60.07	617	21.3	\$2.82
Rehabilitation Center.....						
Hospice.....						
Non-Participating Prov.....						
Comprehensive Day Rehab.....						
Subtotal.....	\$5,282.21	70*	\$75.46	733	10.4	\$7.21
<b>BUY-IN PREMIUMS</b>						
Part A.....						
Part B.....						
Subtotal ***.....						
<b>MENTAL HEALTH SERVICES</b>						
Private Home ICF/MR.....						
MR/DD Waiver.....						
Psych Rehab-Private.....	\$500.52	1	\$500.52	25	25.0	\$20.02
CSTAR-Private.....	\$3,292.42	7	\$470.35	236	33.7	\$13.95
Targeted Case management..						
Subtotal.....	\$3,792.94	8*	\$474.12	261	32.6	\$14.53
<b>STATE INSTITUTIONS</b>						
ICF/Mentally Retarded....						
Mental Hospital.....						
Psych Care Under Age 22...						
Psych Rehab-Public.....						
CSTAR-Public.....	\$191.76	4	\$47.94	22	5.5	\$8.72
Targeted Case management..						
Subtotal.....	\$191.76	4*	\$47.94	22	5.5	\$8.72
<b>EPSDT SERVICES</b>						
EPSDT Screenings.....	\$8,628.00	131	\$65.86	144	1.1	\$59.92
EPSDT Referral Services...	\$33,485.76	508	\$65.92	1,783	3.5	\$18.78
EPSDT Targeted Case Mgmt..						
Subtotal.....	\$42,113.76	569*	\$74.01	1,927	3.3	\$21.85
<b>MANAGED CARE</b>						
Prepaid Health-Hospital...						
Prepaid health-Physician..						
Physician Sponsor Serv....						
Phys Sponsor Mgmt Fees....						
Subtotal.....						
=====						
<b>Total.....</b>	<b>\$1,583,308.07</b>	<b>3,327*</b>	<b>\$475.90</b>			

\* Unduplicated totals

\*\*\* Recipients are not added to total.



Table 5. Medical Statistics, February, 1996

ELIGIBILITY CATEGORY: Blind Pension

Number of eligibles on 01/31/96 - 2,496

Total eligibles enrolled during February - 2,682

	EXPENDITURES	RECIPIENTS	COST PER RECIPIENT	UNITS OF SERVICE	UNITS PER RECIPIENT	COST PER SERVICE
NURSING FACILITIES.....	\$252,729.23	140*	\$1,805.21	4,158	29.7	\$60.78
HOSPITALS						
Inpatient.....	\$35,169.26	43	\$817.89	58	1.3	\$606.37
Outpatient.....	\$71,031.58	335	\$212.03	801	2.4	\$88.68
Subtotal.....	\$106,200.84	372*	\$285.49	859	2.3	\$123.63
DENTAL SERVICES.....	\$5,092.45	61*	\$83.48	197	3.2	\$25.85
PHARMACY.....	\$349,680.78	1,757*	\$199.02	11,433	6.5	\$30.59
PHYSICIAN RELATED						
Physician.....	\$29,993.32	573	\$52.34	1,176	2.1	\$25.50
Clinic.....	\$37,233.25	421	\$88.44	1,156	2.7	\$60.21
Family Planning.....	\$5,712.05	16	\$356.66	1,006	61.6	\$164.09
X-ray & Lab.....	\$2,559.96	140	\$18.28	262	1.9	\$9.73
Nurse Practitioner.....	\$1,714.67	62	\$27.65	84	1.4	\$19.30
Podiatry.....	\$1,714.67	62	\$27.65	84	1.4	\$19.30
CRNA Services.....	\$1,658.68	54	\$30.71	80	1.5	\$20.86
Rural Health Clinics.....	\$1,658.68	54	\$30.71	80	1.5	\$20.86
Case Management.....	\$597.21	15	\$39.81	23	1.5	\$25.97
Fed Qualified Health Care.....	\$597.21	15	\$39.81	23	1.5	\$25.97
Subtotal.....	\$74,779.30	970*	\$77.09	2,807	2.8	\$26.64
ALTERNATIVE SERVICES						
Home Health Services.....	\$7,120.78	10	\$712.08	164	16.4	\$43.42
Adult Day Health Care.....	\$5,454.25	12	\$454.52	166	13.8	\$32.86
Homemaker/Respite Care....	\$84,164.20	327	\$257.38	8,571	26.2	\$99.82
Personal Care.....	\$171,228.18	490	\$349.45	16,043	32.7	\$10.67
Aids Waiver.....	\$171,228.18	490	\$349.45	16,043	32.7	\$10.67
Subtotal.....	\$267,967.41	526*	\$509.44	24,944	47.4	\$10.74
OTHER SERVICES						
Audiology Services.....	\$1,677.75	5	\$335.55	11	2.2	\$152.52
Optometric Services.....	\$1,120.78	15	\$74.72	21	1.4	\$52.90
Durable Medical Equip.....	\$5,092.45	15	\$339.49	33	2.2	\$152.90
Ambulance Services.....	\$5,092.45	15	\$339.49	21	1.4	\$234.07
Rehabilitation Center.....	\$3,954.67	2	\$1,977.34	96	48.0	\$40.99
Hospice.....	\$3,954.67	2	\$1,977.34	96	48.0	\$40.99
Non-Participating Prov....	\$3,954.67	2	\$1,977.34	96	48.0	\$40.99
Comprehensive Day Rehab...	\$3,954.67	2	\$1,977.34	96	48.0	\$40.99
Subtotal.....	\$30,364.41	240*	\$126.52	710	2.9	\$42.77
BUY-IN PREMIUMS						
Part-A.....						
Part-B.....						
Subtotal ***.....						
MENTAL HEALTH SERVICES						
Private Home ICF/MR.....						
MR/DD Waiver.....						
Psych Rehab-Private.....						
CSFAR-Private.....						
Targeted Case management..						
Subtotal.....						
STATE INSTITUTIONS						
ICF/Mentally Retarded.....						
Mental Hospital.....						
Psych Care Under Age 22...						
Psych Rehab-Public.....						
CSFAR-Public.....						
Targeted Case management..						
Subtotal.....						
EPSDT SERVICES						
EPSDT Screenings.....	\$15.13	1	\$15.13	1	1.0	\$15.13
EPSDT Referral Services..	\$15.13	1	\$15.13	1	1.0	\$15.13
EPSDT Targeted Case Mgmt..	\$15.13	1	\$15.13	1	1.0	\$15.13
Subtotal.....	\$15.13	1*	\$15.13	1	1.0	\$15.13
MANAGED CARE						
Prepaid Health-Hospital...						
Prepaid health-Physician..						
Physician Sponsor Serv....						
Phys Sponsor Mgmt Fees....						
Subtotal.....						
===== Total.....	\$1,086,829.55	2,048*	\$530.68			

\* Unduplicated totals

\*\*\* Recipients are not added to total.

Table 5. Medical Statistics, February, 1996

ELIGIBILITY CATEGORY: Foster Care

Number of eligibles on 01/31/96 - 6,936

Total eligibles enrolled during February - N/A

	EXPENDITURES	RECIPIENTS	COST PER RECIPIENT	UNITS OF SERVICE	UNITS PER RECIPIENT	COST PER SERVICE
<b>NURSING FACILITIES.....</b>						
<b>HOSPITALS</b>						
Inpatient.....	\$239,237.67	47	\$5,090.16	536	11.4	\$446.34
Outpatient.....	\$56,876.78	434	\$131.05	1,354	3.1	\$42.01
Subtotal.....	\$296,114.45	464*	\$638.18	1,890	4.0	\$156.67
<b>DENTAL SERVICES.....</b>	\$10,303.00	214*	\$48.14	784	3.7	\$13.14
<b>PHARMACY.....</b>	\$90,874.91	1,579*	\$57.55	3,817	2.4	\$23.81
<b>PHYSICIAN RELATED</b>						
Physician.....	\$33,234.00	487	\$68.24	1,706	3.5	\$19.48
Clinic.....	\$12,989.30	338	\$38.43	1,234	3.7	\$10.53
Family Planning.....	\$2,623.65	65	\$40.36	89	1.4	\$29.48
X-ray & Lab.....	\$2,712.59	102	\$26.59	215	2.1	\$12.62
Nurse Practitioner.....	\$18.00	2	\$9.00	2	1.0	\$9.00
Podiatry.....	\$115.00	3	\$38.33	7	2.3	\$16.43
CRNA Services.....	\$33.00	1	\$33.00	45	45.0	\$.73
Rural Health Clinics.....	\$9,280.41	135	\$68.74	206	1.5	\$45.05
Case Management.....	\$8.00	1	\$8.00	1	1.0	\$8.00
Fed Qualified Health Care.....	\$4,256.82	57	\$74.68	129	2.3	\$33.00
Subtotal.....	\$65,270.77	1,033*	\$63.19	3,634	3.5	\$17.96
<b>ALTERNATIVE SERVICES</b>						
Home Health Services.....						
Adult Day Health Care.....						
Homemaker/Respite Care.....						
Personal Care.....						
Aids Waiver.....						
Subtotal.....						
<b>OTHER SERVICES</b>						
Audiology Services.....	\$110.00	5	\$22.00	9	1.8	\$12.22
Optometric Services.....	\$3,801.50	96	\$39.60	171	1.8	\$22.23
Durable Medical Equip.....	\$19,857.80	12	\$1,654.82	130	10.8	\$152.75
Ambulance Services.....	\$643.00	10	\$64.30	203	20.3	\$3.17
Rehabilitation Center.....						
Hospice.....						
Non-Participating Prov.....						
Comprehensive Day Rehab.....						
Subtotal.....	\$24,412.30	123*	\$198.47	513	4.1	\$47.59
<b>BUY-IN PREMIUMS</b>						
Part-A.....						
Part-B.....						
Subtotal ***.....						
<b>MENTAL HEALTH SERVICES</b>						
Private Home ICF/MR.....	\$25,154.12	6	\$4,192.35	187	31.2	\$134.51
MR/DD Waiver.....						
Psych Rehab-Private.....	\$6,000.54	5	\$1,200.11	662	132.4	\$9.06
CSTAR-Private.....	\$1,094.94	13	\$84.23	198	15.2	\$5.53
Targeted Case management..						
Subtotal.....	\$32,249.60	24*	\$1,343.73	1,047	43.6	\$30.80
<b>STATE INSTITUTIONS</b>						
ICF/Mentally Retarded.....						
Mental Hospital.....	\$18,597.10	3	\$6,199.03	51	17.0	\$364.65
Psych Care Under Age 22...						
Psych Rehab-Public.....						
CSTAR-Public.....	\$47,428.36	190	\$249.62	6,778	35.7	\$7.00
Targeted Case management..						
Subtotal.....	\$66,025.46	192*	\$343.88	6,829	35.5	\$9.67
<b>EPSDT SERVICES</b>						
EPSDT Screenings.....	\$10,611.00	187	\$56.74	190	1.0	\$55.85
EPSDT Referral Services...	\$468,102.72	2,293	\$204.14	22,035	9.6	\$21.24
EPSDT Targeted Case Mgmt..	\$31,442.00	395	\$79.60	398	1.0	\$79.00
Subtotal.....	\$510,155.72	2,473*	\$206.29	22,623	9.1	\$22.55
<b>MANAGED CARE</b>						
Prepaid Health-Hospital...						
Prepaid health-Physician..						
Physician Sponsor Serv....						
Phys Sponsor Mgmt Fees.....						
Subtotal.....						
=====						
<b>Total.....</b>	<b>\$1,095,406.21</b>	<b>3,499*</b>	<b>\$313.06</b>			

\* Unduplicated totals

\*\*\* Recipients are not added to total.

Table 5. Medical Statistics, February, 1996

ELIGIBILITY CATEGORY: Child Welfare Services

Number of eligibles on 01/31/96 - 1,959

Total eligibles enrolled during February - N/A

	EXPENDITURES	RECIPIENTS	COST PER RECIPIENT	UNITS OF SERVICE	UNITS PER RECIPIENT	COST PER SERVICE
<b>NURSING FACILITIES.....</b>						
<b>HOSPITALS</b>						
Inpatient.....	\$48,936.34	13	\$3,764.33	120	9.2	\$407.80
Outpatient.....	\$13,024.14	103	\$126.45	344	3.3	\$37.86
Subtotal.....	\$61,960.48	116*	\$534.14	464	4.0	\$133.54
<b>DENTAL SERVICES.....</b>	\$1,841.35	40*	\$46.03	145	3.6	\$12.70
<b>PHARMACY.....</b>	\$37,196.40	370*	\$100.53	895	2.4	\$41.56
<b>PHYSICIAN RELATED</b>						
Physician.....	\$10,769.41	100	\$107.69	498	5.0	\$21.63
Clinic.....	\$2,321.84	63	\$36.85	161	2.6	\$14.42
Family Planning.....	\$733.12	26	\$28.20	30	1.2	\$24.44
X-ray & Lab.....	\$633.78	24	\$26.41	53	2.2	\$11.96
Nurse Practitioner.....						
Podiatry.....						
CRNA Services.....	\$28.87	1	\$28.87	19	19.0	\$1.52
Rural Health Clinics.....	\$1,072.41	15	\$71.49	23	1.5	\$46.63
Case Management.....	\$8.00	1	\$8.00	1	1.0	\$8.00
Fed Qualified Health Care.....	\$447.39	10	\$44.74	17	1.7	\$26.32
Subtotal.....	\$16,014.82	205*	\$78.12	802	3.9	\$19.97
<b>ALTERNATIVE SERVICES</b>						
Home Health Services.....	\$834.15	1	\$834.15	15	15.0	\$55.61
Adult Day Health Care.....						
Homemaker/Respite Care.....						
Personal Care.....						
Aids Waiver.....						
Subtotal.....	\$834.15	1*	\$834.15	15	15.0	\$55.61
<b>OTHER SERVICES</b>						
Audiology Services.....	\$70.00	3	\$23.33	5	1.7	\$14.00
Optometric Services.....	\$1,028.00	25	\$41.12	48	1.9	\$21.42
Durable Medical Equip.....	\$1,029.29	5	\$205.86	6	1.2	\$171.55
Ambulance Services.....	\$280.00	4	\$70.00	56	14.0	\$5.00
Rehabilitation Center.....						
Hospice.....						
Non-Participating Prov.....						
Comprehensive Day Rehab.....						
Subtotal.....	\$2,407.29	36*	\$66.87	115	3.1	\$20.93
<b>BUY-IN PREMIUMS</b>						
Part-A.....						
Part-B.....						
Subtotal ***.....						
<b>MENTAL HEALTH SERVICES</b>						
Private Home ICF/MR.....						
MR/DD Waiver.....						
Psych Rehab-Private.....						
CSTAR-Private.....						
Targeted Case management..						
Subtotal.....						
<b>STATE INSTITUTIONS</b>						
ICF/Mentally Retarded.....						
Mental Hospital.....						
Psych Care Under Age 22...						
Psych Rehab-Public.....						
CSTAR-Public.....						
Targeted Case management..						
Subtotal.....						
<b>EPSDT SERVICES</b>						
EPSDT Screenings.....	\$1,414.00	24	\$58.92	25	1.0	\$56.56
EPSDT Referral Services...	\$83,200.34	322	\$258.39	4,032	12.5	\$20.64
EPSDT Targeted Case Mgmt..	\$1,580.00	20	\$79.00	20	1.0	\$79.00
Subtotal.....	\$86,194.34	346*	\$249.12	4,077	11.7	\$21.14
<b>MANAGED CARE</b>						
Prepaid Health-Hospital...						
Prepaid health-Physician..						
Physician Sponsor Serv....						
Phys Sponsor Mgmt Fees....						
Subtotal.....						
=====						
<b>Total.....</b>	<b>\$206,448.83</b>	<b>670*</b>	<b>\$308.13</b>			

\* Unduplicated totals

\*\*\* Recipients are not added to total.

Table 5. Medical Statistics, February, 1996

ELIGIBILITY CATEGORY: Refugee

Number of eligibles on 01/31/96 - 804

Total eligibles enrolled during February - 957

	EXPENDITURES	RECIPIENTS	COST PER RECIPIENT	UNITS OF SERVICE	UNITS PER RECIPIENT	COST PER SERVICE
<b>NURSING FACILITIES.....</b>						
<b>HOSPITALS</b>						
Inpatient.....	\$25,321.97	10	\$2,532.20	37	3.7	\$684.38
Outpatient.....	\$9,194.22	54	\$170.26	233	4.3	\$39.46
Subtotal.....	\$34,516.19	60*	\$575.27	270	4.5	\$127.84
<b>DENTAL SERVICES.....</b>	\$7,970.55	89*	\$89.56	377	4.2	\$21.14
<b>PHARMACY.....</b>	\$2,063.62	35*	\$58.96	68	1.9	\$30.35
<b>PHYSICIAN RELATED</b>						
Physician.....	\$2,123.69	42	\$50.56	393	9.4	\$5.40
Clinic.....	\$3,779.26	31	\$121.91	144	4.6	\$26.24
Family Planning.....	\$219.25	5	\$43.85	7	1.4	\$31.32
X-ray & Lab.....	\$933.07	38	\$24.55	116	3.1	\$8.04
Nurse Practitioner.....						
Podiatry.....						
CRNA Services.....						
Rural Health Clinics.....						
Case Management.....						
Fed Qualified Health Care.....	\$7,205.73	76	\$94.81	242	3.2	\$29.78
Subtotal.....	\$14,261.00	165*	\$86.43	902	5.4	\$15.81
<b>ALTERNATIVE SERVICES</b>						
Home Health Services.....						
Adult Day Health Care.....						
Homemaker/Respite Care.....						
Personal Care.....						
Aids Waiver.....						
Subtotal.....						
<b>OTHER SERVICES</b>						
Audiology Services.....						
Optometric Services.....	\$1,552.50	24	\$64.69	59	2.5	\$26.31
Durable Medical Equip.....	\$50.00	1	\$50.00	1	1.0	\$50.00
Ambulance Services.....						
Rehabilitation Center.....						
Hospice.....						
Non-Participating Prov.....						
Comprehensive Day Rehab.....						
Subtotal.....	\$1,602.50	25*	\$64.10	60	2.4	\$26.71
<b>BUY-IN PREMIUMS</b>						
Part-A.....						
Part-B.....						
Subtotal ***.....						
<b>MENTAL HEALTH SERVICES</b>						
Private Home ICF/MR.....						
MR/DD Waiver.....						
Psych Rehab-Private.....						
CSTAR-Private.....						
Targeted Case management..						
Subtotal.....						
<b>STATE INSTITUTIONS</b>						
ICF/Mentally Retarded.....						
Mental Hospital.....						
Psych Care Under Age 22...						
Psych Rehab-Public.....						
CSTAR-Public.....						
Targeted Case management..	\$96.00	1	\$96.00	6	6.0	\$16.00
Subtotal.....	\$96.00	1*	\$96.00	6	6.0	\$16.00
<b>EPSDT SERVICES</b>						
EPSDT Screenings.....	\$120.00	2	\$60.00	2	1.0	\$60.00
EPSDT Referral Services...	\$528.81	17	\$31.11	34	2.0	\$15.55
EPSDT Targeted Case Mgmt..						
Subtotal.....	\$648.81	19*	\$34.15	36	1.8	\$18.02
<b>MANAGED CARE</b>						
Prepaid Health-Hospital...						
Prepaid health-Physician..						
Physician Sponsor Serv....						
Phys Sponsor Mgmt Fees....						
Subtotal.....						
=====						
<b>Total.....</b>	<b>\$61,158.67</b>	<b>310*</b>	<b>\$197.29</b>			

\* Unduplicated totals

\*\*\* Recipients are not added to total.

Table 5. Medical Statistics, February, 1996

ELIGIBILITY CATEGORY: AFDC - Medical Assistance

Number of eligibles on 01/31/96 - 46

Total eligibles enrolled during February - 1,879

	EXPENDITURES	RECIPIENTS	COST PER RECIPIENT	UNITS OF SERVICE	UNITS PER RECIPIENT	COST PER SERVICE
<b>NURSING FACILITIES.....</b>						
<b>HOSPITALS</b>						
Inpatient.....						
Outpatient.....	\$5,287.00	13	\$252.85	78	6.0	\$42.14
Subtotal.....	\$3,287.00	13*	\$252.85	78	6.0	\$42.14
<b>DENTAL SERVICES.....</b>	\$130.00	3*	\$43.33	15	5.0	\$8.67
<b>PHARMACY.....</b>	\$4,003.28	26*	\$153.97	120	4.6	\$33.36
<b>PHYSICIAN RELATED</b>						
Physician.....	\$140.00	5	\$28.00	10	2.0	\$14.00
Clinic.....	\$4,124.42	20	\$206.22	94	4.7	\$43.88
Family Planning.....	\$14.52	1	\$14.52	1	1.0	\$14.52
X-ray & Lab.....	\$333.06	7	\$47.58	50	7.1	\$6.66
Nurse Practitioner.....						
Podiatry.....						
CRNA Services.....						
Rural Health Clinics.....						
Case Management.....						
Fed Qualified Health Care.....	\$350.55	1	\$350.55	5	5.0	\$70.11
Subtotal.....	\$4,962.55	28*	\$177.23	160	5.7	\$31.02
<b>ALTERNATIVE SERVICES</b>						
Home Health Services.....						
Adult Day Health Care.....						
Homemaker/Respite Care.....						
Personal Care.....						
Aids Waiver.....						
Subtotal.....						
<b>OTHER SERVICES</b>						
Audiology Services.....						
Optometric Services.....	\$139.00	2	\$69.50	5	2.5	\$27.80
Durable Medical Equip.....	\$4,823.00	10	\$482.30	25	2.5	\$192.92
Ambulance Services.....						
Rehabilitation Center.....						
Hospice.....						
Non-Participating Prov.....						
Comprehensive Day Rehab.....						
Subtotal.....	\$4,962.00	12*	\$413.50	30	2.5	\$165.40
<b>BUY-IN PREMIUMS</b>						
Part-A.....						
Part-B.....						
Subtotal ***.....						
<b>MENTAL HEALTH SERVICES</b>						
Private Home ICF/MR.....	\$75,771.40	15	\$5,051.43	464	30.9	\$163.30
MR/DD Waiver.....	\$12,040.52	2	\$6,020.26	60	30.0	\$200.68
Psych Rehab-Private.....						
CSTAR-Private.....						
Targeted Case management..						
Subtotal.....	\$87,811.92	17*	\$5,165.41	524	30.8	\$167.58
<b>STATE INSTITUTIONS</b>						
ICF/Mentally Retarded.....	\$30,722.06	5	\$6,144.41	152	30.4	\$202.12
Mental Hospital.....						
Psych Care Under Age 22...	\$79,969.86	11	\$7,269.99	222	20.2	\$360.22
Psych Rehab-Public.....						
CSTAR-Public.....						
Targeted Case management..	\$10,644.46	15	\$709.63	1,273	84.9	\$8.36
Subtotal.....	\$121,336.38	28*	\$4,333.44	1,647	58.8	\$73.67
<b>EPSDT SERVICES</b>						
EPSDT Screenings.....						
EPSDT Referral Services...	\$1,619.87	8	\$202.48	105	13.1	\$15.43
EPSDT Targeted Case Mgmt..						
Subtotal.....	\$1,619.87	8*	\$202.48	105	13.1	\$15.43
<b>MANAGED CARE</b>						
Prepaid Health-Hospital...						
Prepaid health-Physician..						
Physician Sponsor Serv....						
Phys Sponsor Mgmt Fees....						
Subtotal.....						
=====						
<b>Total.....</b>	<b>\$228,113.08</b>	<b>58*</b>	<b>\$3,932.98</b>			

\* Unduplicated totals

\*\*\* Recipients are not added to total.



Table 5. Medical Statistics, February, 1996

ELIGIBILITY CATEGORY: Title XIX - HDN

Number of eligibles on 01/31/96 - 5,248

Total eligibles enrolled during February - N/A

	EXPENDITURES	RECIPIENTS	COST PER RECIPIENT	UNITS OF SERVICE	UNITS PER RECIPIENT	COST PER SERVICE
<b>NURSING FACILITIES.....</b>						
<b>HOSPITALS</b>						
Inpatient.....	\$514,700.75	82	\$6,276.84	959	11.7	\$536.71
Outpatient.....	\$64,885.11	488	\$132.96	1,672	3.4	\$38.81
Subtotal.....	\$579,585.86	542*	\$1,069.35	2,631	4.8	\$220.29
<b>DENTAL SERVICES.....</b>						
	\$12,725.55	224*	\$56.81	832	3.7	\$15.30
<b>PHARMACY.....</b>						
	\$100,448.69	1,376*	\$73.00	3,596	2.6	\$27.93
<b>PHYSICIAN RELATED</b>						
Physician.....	\$36,487.60	487	\$74.92	2,028	4.2	\$17.99
Clinic.....	\$33,564.41	412	\$81.47	2,253	5.5	\$14.90
Family Planning.....	\$3,022.61	83	\$36.42	115	1.4	\$26.28
X-ray & Lab.....	\$5,555.79	157	\$35.26	479	3.1	\$11.56
Nurse Practitioner.....	\$114.21	6	\$19.04	7	1.2	\$16.32
Podiatry.....	\$97.00	3	\$32.33	4	1.3	\$24.25
CRNA Services.....	\$152.62	5	\$30.52	105	21.0	\$1.45
Rural Health Clinics.....	\$8,867.40	116	\$76.44	184	1.6	\$48.19
Case Management.....						
Fed Qualified Health Care.....	\$3,337.06	52	\$64.17	123	2.4	\$27.13
Subtotal.....	\$91,178.70	1,100*	\$82.89	5,298	4.8	\$17.21
<b>ALTERNATIVE SERVICES</b>						
Home Health Services.....	\$142.74	3	\$47.58	4	1.3	\$35.69
Adult Day Health Care.....						
Homemaker/Respite Care.....						
Personal Care.....	\$307.52	1	\$307.52	32	32.0	\$9.61
Aids Waiver.....						
Subtotal.....	\$450.26	4*	\$112.57	36	9.0	\$12.51
<b>OTHER SERVICES</b>						
Audiology Services.....	\$411.00	4	\$102.75	7	1.8	\$58.71
Optometric Services.....	\$2,667.00	64	\$41.67	117	1.8	\$22.79
Durable Medical Equip.....	\$6,511.06	19	\$347.95	47	2.5	\$140.66
Ambulance Services.....	\$724.00	12	\$60.33	175	14.6	\$4.14
Rehabilitation Center.....						
Hospice.....						
Non-Participating Prov.....						
Comprehensive Day Rehab.....	\$3,410.00	1	\$3,410.00	31	31.0	\$110.00
Subtotal.....	\$13,823.06	99*	\$139.63	377	3.8	\$36.67
<b>BUY-IN PREMIUMS</b>						
Part-A.....						
Part-B.....						
Subtotal ***.....						
<b>MENTAL HEALTH SERVICES</b>						
Private Home ICF/MR.....	\$151,935.03	43	\$3,533.37	1,475	34.3	\$103.01
MR/DD Waiver.....						
Psych Rehab-Private.....						
CSTAR-Private.....	\$32,610.91	33	\$988.21	4,198	127.2	\$7.77
Targeted Case management..	\$1,737.32	13	\$133.64	314	24.2	\$5.53
Subtotal.....	\$186,283.26	89*	\$2,093.07	5,987	67.2	\$31.11
<b>STATE INSTITUTIONS</b>						
ICF/Mentally Retarded.....						
Mental Hospital.....						
Psych Care Under Age 22...	\$39,384.34	11	\$3,580.39	108	9.8	\$364.67
Psych Rehab-Public.....						
CSTAR-Public.....						
Targeted Case management..	\$109,862.16	320	\$343.32	16,257	50.8	\$6.76
Subtotal.....	\$149,246.50	329*	\$453.64	16,365	49.7	\$9.12
<b>EPSDT SERVICES</b>						
EPSDT Screenings.....	\$10,896.00	192	\$56.75	210	1.1	\$51.89
EPSDT Referral Services...	\$474,952.68	1,967	\$241.46	22,820	11.6	\$20.81
EPSDT Targeted Case Mgmt..	\$31,679.00	399	\$79.40	401	1.0	\$79.00
Subtotal.....	\$517,527.68	2,169*	\$238.60	23,431	10.8	\$22.09
<b>MANAGED CARE</b>						
Prepaid Health-Hospital...						
Prepaid health-Physician..						
Physician Sponsor Serv....						
Phys Sponsor Mgmt Fees....						
Subtotal.....						
=====						
Total.....	\$1,651,269.56	3,228*	\$511.55			

\* Unduplicated totals

\*\*\* Recipients are not added to total.

Table 5. Medical Statistics, February, 1996

ELIGIBILITY CATEGORY: Qualified Medicare Beneficiary (QMB)

Number of eligibles on 01/31/96 - 8,434

Total eligibles enrolled during February - 9,564

	EXPENDITURES	RECIPIENTS	COST PER RECIPIENT	UNITS OF SERVICE	UNITS PER RECIPIENT	COST PER SERVICE
NURSING FACILITIES.....	\$23,934.96	37*	\$646.89	87	2.4	\$275.11
HOSPITALS						
Inpatient.....	\$1,463.29	104	\$14.07	15	.1	\$97.55
Outpatient.....	\$143,251.84	972	\$147.38	1,764	1.8	\$81.21
Subtotal.....	\$144,715.13	1,058*	\$136.78	1,779	1.6	\$81.35
DENTAL SERVICES.....	\$23.00	1*	\$23.00	1	1.0	\$23.00
PHARMACY.....	\$280.95	1*	\$280.95	1	1.0	\$280.95
PHYSICIAN RELATED						
Physician.....	\$71,088.30	1,382	\$51.44	2,642	1.9	\$26.91
Clinic.....	\$70,498.18	980	\$71.94	1,881	1.9	\$37.48
Family Planning.....						
X-ray & Lab.....	\$6,227.52	327	\$19.04	511	1.6	\$12.19
Nurse Practitioner.....	\$6.92	1	\$6.92	1	1.0	\$6.92
Podiatry.....	\$1,934.15	57	\$33.93	67	1.2	\$28.87
CRNA Services.....	\$528.21	21	\$25.15	26	1.2	\$20.32
Rural Health Clinics.....	\$2,365.93	108	\$21.91	157	1.5	\$15.07
Case Management.....						
Fed Qualified Health Care.....	\$1,569.25	89	\$17.63	144	1.6	\$10.90
Subtotal.....	\$154,218.46	2,453*	\$62.87	5,429	2.2	\$28.41
ALTERNATIVE SERVICES						
Home Health Services.....						
Adult Day Health Care.....	\$268.00	1	\$268.00	8	8.0	\$33.50
Homemaker/Respite Care.....	\$759.00	9	\$84.33	75	8.3	\$10.12
Personal Care.....	\$3,955.64	32	\$123.61	376	11.8	\$10.52
Aids Waiver.....	\$550.00	1	\$550.00	25	25.0	\$22.00
Subtotal.....	\$5,532.64	37*	\$149.53	484	13.0	\$11.43
OTHER SERVICES						
Audiology Services.....	\$8.51	1	\$8.51	1	1.0	\$8.51
Optometric Services.....	\$1,290.72	60	\$21.51	67	1.1	\$19.26
Durable Medical Equip.....	\$22,667.50	266	\$85.14	489	1.8	\$46.31
Ambulance Services.....	\$6,622.74	83	\$79.79	138	1.7	\$47.99
Rehabilitation Center.....	\$3,463.60	12	\$288.63	14	1.2	\$247.40
Hospice.....						
Non-Participating Prov....	\$504.96	20	\$25.25	34	1.7	\$14.85
Comprehensive Day Rehab...						
Subtotal.....	\$34,538.13	422*	\$81.84	743	1.7	\$46.48
BUY-IN PREMIUMS						
Part-A.....	\$4,191.40	13	\$322.42			
Part-B.....	\$320,294.00	7,539	\$42.48			
Subtotal ***.....	\$324,485.40	7,552	\$42.97			
MENTAL HEALTH SERVICES						
Private Home ICF/MR.....						
MR/DD Waiver.....						
Psych Rehab-Private.....	\$6,376.68	20	\$318.83	356	17.8	\$17.91
CSTAR-Private.....						
Targeted Case management..						
Subtotal.....	\$6,376.68	20*	\$318.83	356	17.8	\$17.91
STATE INSTITUTIONS						
ICF/Mentally Retarded....						
Mental Hospital.....						
Psych Care Under Age 22...	\$11.41	1	\$11.41	1	1.0	\$11.41
Psych Rehab-Public.....						
CSTAR-Public.....						
Targeted Case management..	\$35.88	1	\$35.88	6	6.0	\$5.98
Subtotal.....	\$47.29	2*	\$23.65	7	3.5	\$6.76
EPSDT SERVICES						
EPSDT Screenings.....						
EPSDT Referral Services..						
EPSDT Targeted Case Mgmt..						
Subtotal.....						
MANAGED CARE						
Prepaid Health-Hospital...						
Prepaid health-Physician..						
Physician Sponsor Serv....						
Phys Sponsor Mgmt Fees...						
Subtotal.....						
===== Total.....	\$694,152.64	3,088*	\$224.79			

\* Unduplicated totals

\*\*\* Recipients are not added to total.

Table 5. Medical Statistics, February, 1996

ELIGIBILITY CATEGORY: DYS - General Relief

Number of eligibles on 01/31/96 - 373

Total eligibles enrolled during February - 794

	EXPENDITURES	RECIPIENTS	COST PER RECIPIENT	UNITS OF SERVICE	UNITS PER RECIPIENT	COST PER SERVICE
<b>NURSING FACILITIES.....</b>						
<b>HOSPITALS</b>						
Inpatient.....	\$34,172.73	3	\$11,390.91	101	33.7	\$338.34
Outpatient.....	\$7,660.62	35	\$218.87	138	3.9	\$55.51
Subtotal.....	\$41,833.35	37*	\$1,130.63	239	6.4	\$175.03
<b>DENTAL SERVICES.....</b>	\$1,773.57	29*	\$61.16	123	4.2	\$14.42
<b>PHARMACY.....</b>	\$9,004.56	135*	\$66.70	297	2.2	\$30.32
<b>PHYSICIAN RELATED</b>						
Physician.....	\$3,303.11	39	\$84.70	78	2.0	\$42.35
Clinic.....	\$1,382.25	17	\$81.31	27	1.6	\$51.19
Family Planning.....	\$127.76	2	\$63.88	4	2.0	\$31.94
X-ray & Lab.....	\$1,729.88	47	\$36.81	181	3.9	\$9.56
Nurse Practitioner.....						
Podiatry.....	\$176.00	5	\$35.20	11	2.2	\$16.00
CRNA Services.....						
Rural Health Clinics.....	\$50.40	1	\$50.40	1	1.0	\$50.40
Case Management.....						
Fed Qualified Health Care.....						
Subtotal.....	\$6,769.40	95*	\$71.26	302	3.1	\$22.42
<b>ALTERNATIVE SERVICES</b>						
Home Health Services.....						
Adult Day Health Care.....						
Homemaker/Respite Care.....						
Personal Care.....						
Aids Waiver.....						
Subtotal.....						
<b>OTHER SERVICES</b>						
Audiology Services.....						
Optometric Services.....	\$791.50	16	\$49.47	38	2.4	\$20.83
Durable Medical Equip.....						
Ambulance Services.....	\$56.00	1	\$56.00	18	18.0	\$3.11
Rehabilitation Center.....						
Hospice.....						
Non-Participating Prov.....						
Comprehensive Day Rehab.....						
Subtotal.....	\$847.50	17*	\$49.85	56	3.2	\$15.13
<b>BUY-IN PREMIUMS</b>						
Part-A.....						
Part-B.....						
Subtotal ***.....						
<b>MENTAL HEALTH SERVICES</b>						
Private Home ICF/MR.....						
MR/EC Waiver.....						
Psych Rehab-Private.....						
CSTAR-Private.....						
Targeted Case management.....						
Subtotal.....						
<b>STATE INSTITUTIONS</b>						
ICF/Mentally Retarded.....						
Mental Hospital.....						
Psych Care Under Age 22.....						
Psych Rehab-Public.....						
CSTAR-Public.....						
Targeted Case management.....						
Subtotal.....						
<b>EPSDT SERVICES</b>						
EPSDT Screenings.....	\$1,077.00	17	\$63.35	18	1.1	\$59.83
EPSDT Referral Services.....	\$16,442.76	127	\$129.47	815	6.4	\$20.18
EPSDT Targeted Case Mgmt.....						
Subtotal.....	\$17,519.76	137*	\$127.88	833	6.0	\$21.03
<b>MANAGED CARE</b>						
Prepaid Health-Hospital.....						
Prepaid health-Physician.....						
Physician Sponsor Serv.....						
Phys Sponsor Mgmt Fees.....						
Subtotal.....						
=====						
<b>Total.....</b>	<b>\$77,748.14</b>	<b>278*</b>	<b>\$279.67</b>			

\* Unduplicated totals

\*\*\* Recipients are not added to total.

Table 5. Medical Statistics, February, 1996

ELIGIBILITY CATEGORY: Medicaid for Pregnant Women

Number of eligibles on 01/31/96 - 12,166

Total eligibles enrolled during February - 18,532

	EXPENDITURES	RECIPIENTS	COST PER RECIPIENT	UNITS OF SERVICE	UNITS PER RECIPIENT	COST PER SERVICE
<b>NURSING FACILITIES.....</b>						
<b>HOSPITALS</b>						
Inpatient.....	\$3,988,659.70	2,512	\$1,587.84	5,387	2.1	\$740.42
Outpatient.....	\$879,146.39	4,759	\$184.73	23,869	5.0	\$36.83
Subtotal.....	\$4,867,806.09	6,475*	\$751.78	29,256	4.5	\$166.39
<b>DENTAL SERVICES.....</b>	\$22,237.30	342*	\$65.02	1,225	3.6	\$18.15
<b>PHARMACY.....</b>	\$157,721.16	5,303*	\$29.74	10,448	2.0	\$15.10
<b>PHYSICIAN RELATED</b>						
Physician.....	\$787,290.60	3,352	\$234.87	12,183	3.6	\$64.62
Clinic.....	\$568,794.69	3,579	\$158.95	23,292	6.5	\$24.42
Family Planning.....	\$182,996.90	932	\$196.35	9,237	9.9	\$19.81
X-ray & Lab.....	\$69,449.85	2,168	\$32.03	5,965	2.8	\$11.64
Nurse Practitioner.....	\$2,425.50	22	\$132.98	51	2.3	\$57.36
Podiatry.....	\$62,25.25	3	\$20.75	4	1.3	\$15.56
CRNA Services.....	\$4,909.82	76	\$64.60	2,666	35.1	\$1.84
Rural Health Clinics.....	\$64,354.39	451	\$142.69	1,055	2.3	\$61.00
Case Management.....	\$18,980.50	715	\$26.55	939	1.3	\$20.21
Fed Qualified Health Care.....	\$28,775.61	161	\$178.73	632	3.9	\$45.53
Subtotal.....	\$1,728,540.11	8,480*	\$203.84	56,024	6.6	\$30.85
<b>ALTERNATIVE SERVICES</b>						
Home Health Services.....	\$4,270.37	16	\$266.90	513	32.1	\$8.32
Adult Day Health Care.....						
Homemaker/Respite Care.....						
Personal Care.....						
Aids Waiver.....						
Subtotal.....	\$4,270.37	16*	\$266.90	513	32.0	\$8.32
<b>OTHER SERVICES</b>						
Audiology Services.....	\$9.75	1	\$9.75	1	1.0	\$9.75
Optomtric Services.....	\$10,031.25	215	\$46.66	473	2.2	\$21.21
Durable Medical Equip.....	\$4,365.44	27	\$161.68	260	9.6	\$16.79
Ambulance Services.....	\$5,853.48	86	\$68.06	2,303	26.8	\$2.54
Rehabilitation Center.....						
Hospice.....						
Non-Participating Prov.....						
Comprehensive Day Rehab.....						
Subtotal.....	\$20,259.92	328*	\$61.77	3,037	9.2	\$6.67
<b>BUY-IN PREMIUMS</b>						
Part-A.....						
Part-B.....						
Subtotal ***.....						
<b>MENTAL HEALTH SERVICES</b>						
Private Home ICF/MR.....	\$645.11	1	\$645.11	31	31.0	\$20.81
MR/DD Waiver.....	\$2,547.96	3	\$849.32	153	51.0	\$16.65
Psych Rehab-Private.....	\$4,298.93	7	\$614.13	613	87.6	\$7.01
CSTAR-Private.....	\$388.70	1	\$388.70	65	65.0	\$5.98
Targeted Case management..						
Subtotal.....	\$7,880.70	11*	\$716.43	862	78.3	\$9.14
<b>STATE INSTITUTIONS</b>						
ICF/Mentally Retarded.....						
Mental Hospital.....						
Psych Care Under Age 22....						
Psych Rehab-Public.....						
CSTAR-Public.....	\$2,958.84	8	\$369.86	472	59.0	\$6.27
Targeted Case management..						
Subtotal.....	\$2,958.84	8*	\$369.86	472	59.0	\$6.27
<b>EPSDT SERVICES</b>						
EPSDT Screenings.....	\$50,201.70	772	\$65.03	843	1.1	\$59.55
EPSDT Referral Services.....	\$151,597.54	2,260	\$67.08	6,931	3.1	\$21.87
EPSDT Targeted Case Mgmt..						
Subtotal.....	\$201,799.24	2,525*	\$79.92	7,774	3.0	\$25.96
<b>MANAGED CARE</b>						
Prepaid Health-Hospital...						
Prepaid health-Physician..						
Physician Sponsor Serv.....	\$3.00	1	\$3.00			
Phys Sponsor Mgmt Fees.....						
Subtotal.....	\$3.00	1*	\$3.00			
=====						
<b>Total.....</b>	<b>\$7,013,476.73</b>	<b>13,993*</b>	<b>\$501.21</b>			

\* Unduplicated totals

\*\*\* Recipients are not added to total.



Table 5. Medical Statistics, February, 1996

ELIGIBILITY CATEGORY: Medicaid for Children

Number of eligibles on 01/31/96 - 154,296

Total eligibles enrolled during February - 151,826

	EXPENDITURES	RECIPIENTS	COST PER RECIPIENT	UNITS OF SERVICE	UNITS PER RECIPIENT	COST PER SERVICE
<b>NURSING FACILITIES.....</b>						
<b>HOSPITALS</b>						
Inpatient.....	\$4,849,455.88	1,713	\$2,830.97	7,008	4.1	\$691.99
Outpatient.....	\$2,026,927.77	13,936	\$145.45	44,575	3.2	\$45.47
Subtotal.....	\$6,876,383.65	15,027*	\$457.60	51,583	3.4	\$133.31
<b>DENTAL SERVICES.....</b>	\$173,133.87	3,200*	\$54.10	12,609	3.9	\$13.73
<b>PHARMACY.....</b>	\$1,515,640.31	36,144*	\$41.93	78,501	2.2	\$19.31
<b>PHYSICIAN RELATED</b>						
Physician.....	\$385,846.97	7,384	\$52.25	34,070	4.6	\$11.33
Clinic.....	\$465,445.17	11,165	\$41.69	46,301	4.1	\$10.05
Family Planning.....	\$26,886.63	776	\$34.65	1,119	1.4	\$24.03
X-ray & Lab.....	\$41,836.75	2,113	\$19.80	3,965	1.9	\$10.55
Nurse Practitioner.....	\$838.85	44	\$19.06	62	1.4	\$13.53
Podiatry.....	\$1,815.75	49	\$37.06	81	1.7	\$22.42
CRNA Services.....	\$2,911.73	66	\$44.12	3,646	55.2	\$6.80
Rural Health Clinics.....	\$274,930.71	3,988	\$68.94	6,381	1.6	\$43.09
Case Management.....	\$1,661.50	49	\$33.91	73	1.5	\$22.76
Fed Qualified Health Care.....	\$53,322.70	1,026	\$51.97	2,231	2.2	\$23.90
Subtotal.....	\$1,255,496.76	22,982*	\$54.63	97,929	4.2	\$12.82
<b>ALTERNATIVE SERVICES</b>						
Home Health Services.....	\$8,284.79	25	\$331.39	458	18.3	\$18.09
Adult Day Health Care.....						
Homemaker/Respite Care.....						
Personal Care.....	\$5,158.86	11	\$468.99	414	37.6	\$12.46
Aids Waiver.....	\$10,879.09	2	\$5,439.55	567	283.5	\$19.19
Subtotal.....	\$24,322.74	36*	\$675.63	1,439	39.9	\$16.90
<b>OTHER SERVICES</b>						
Audiology Services.....	\$1,840.00	26	\$70.77	45	1.7	\$40.89
Optometric Services.....	\$58,026.16	1,417	\$40.95	2,627	1.9	\$22.09
Durable Medical Equip.....	\$99,017.09	392	\$252.59	2,085	5.3	\$47.49
Ambulance Services.....	\$13,960.18	212	\$65.85	4,490	21.2	\$3.11
Rehabilitation Center.....						
Hospice.....						
Non-Participating Prov.....						
Comprehensive Day Rehab.....						
Subtotal.....	\$172,843.43	2,040*	\$84.73	9,247	4.5	\$18.69
<b>BUY-IN PREMIUMS</b>						
Part-A.....						
Part-B.....						
Subtotal ***.....						
<b>MENTAL HEALTH SERVICES</b>						
Private Home ICF/MR.....						
MR/DD Waiver.....	\$103,344.00	34	\$3,039.53	1,103	32.4	\$93.69
Psych Rehab-Private.....	\$2,788.02	2	\$1,394.01	122	61.0	\$22.85
CSTAR-Private.....	\$86,601.27	90	\$962.24	10,700	118.9	\$8.09
Targeted Case management..	\$6,924.54	55	\$125.90	1,218	22.1	\$5.69
Subtotal.....	\$199,657.83	181*	\$1,103.08	13,143	72.6	\$15.19
<b>STATE INSTITUTIONS</b>						
ICF/Mentally Retarded.....						
Mental Hospital.....						
Psych Care Under Age 22...	\$149,355.48	16	\$9,334.72	410	25.6	\$364.28
Psych Rehab-Public.....	\$595.00	1	\$595.00	1	1.0	\$595.00
CSTAR-Public.....						
Targeted Case management..	\$274,095.88	937	\$292.52	38,447	41.0	\$7.13
Subtotal.....	\$424,046.36	946*	\$448.25	38,858	41.0	\$10.91
<b>EPSDT SERVICES</b>						
EPSDT Screenings.....	\$335,769.04	5,576	\$60.22	6,109	1.1	\$54.96
EPSDT Referral Services...	\$2,201,454.47	30,250	\$72.78	125,402	4.1	\$17.56
EPSDT Targeted Case Mgmt..	\$3,239.00	41	\$79.00	41	1.0	\$79.00
Subtotal.....	\$2,540,462.51	32,278*	\$78.71	131,552	4.0	\$19.31
<b>MANAGED CARE</b>						
Prepaid Health-Hospital...						
Prepaid health-Physician..						
Physician Sponsor Serv....	\$17,000CR					
Phys Sponsor Mgmt Fees....	\$87.00	29	\$3.00			
Subtotal.....	\$70.00	29*	\$2.41			
=====						
<b>Total.....</b>	<b>\$13,182,057.46</b>	<b>65,256*</b>	<b>\$202.01</b>			

\* Unduplicated totals

\*\*\* Recipients are not added to total.



Table 5. Medical Statistics, February, 1996

ELIGIBILITY CATEGORY: Presumptive Eligibility

Number of eligibles on 01/31/96 - 1,332

Total eligibles enrolled during February - N/A

	EXPENDITURES	RECIPIENTS	COST PER RECIPIENT	UNITS OF SERVICE	UNITS PER RECIPIENT	COST PER SERVICE
<b>NURSING FACILITIES.....</b>						
<b>HOSPITALS</b>						
Inpatient.....						
Outpatient.....	\$55,475.53	433	\$128.12	2,282	5.3	\$24.31
Subtotal.....	\$55,475.53	433*	\$128.12	2,282	5.2	\$24.31
<b>DENTAL SERVICES.....</b>						
PHARMACY.....	\$18,359.88	700*	\$26.23	1,224	1.7	\$15.00
<b>PHYSICIAN RELATED</b>						
Physician.....	\$3,466.00	143	\$24.24	206	1.4	\$16.83
Clinic.....	\$8,621.64	351	\$24.56	591	1.7	\$14.59
Family Planning.....	\$298.84	9	\$33.20	12	1.3	\$24.90
X-ray & Lab.....	\$16,958.41	414	\$40.96	1,650	4.0	\$10.28
Nurse Practitioner.....	\$98.50	2	\$49.25	9	4.5	\$10.94
Podiatry.....						
CRNA Services.....						
Rural Health Clinics.....	\$2,619.68	35	\$74.85	54	1.5	\$48.51
Case Management.....	\$2,782.20	153	\$18.18	171	1.1	\$16.27
Fed Qualified Health Care.....	\$13,939.66	108	\$129.07	444	4.1	\$31.40
Subtotal.....	\$48,784.93	955*	\$51.08	3,137	3.2	\$15.55
<b>ALTERNATIVE SERVICES</b>						
Home Health Services.....						
Adult Day Health Care.....						
Homemaker/Respite Care.....						
Personal Care.....						
Aids Waiver.....						
Subtotal.....						
<b>OTHER SERVICES</b>						
Audiology Services.....						
Optometric Services.....						
Durable Medical Equip.....						
Ambulance Services.....						
Rehabilitation Center.....						
Hospice.....						
Non-Participating Prov.....						
Comprehensive Day Rehab.....						
Subtotal.....						
<b>BUY-IN PREMIUMS</b>						
Part A.....						
Part B.....						
Subtotal ***.....						
<b>MENTAL HEALTH SERVICES</b>						
Private Home ICF/MR.....						
MR/DB Waiver.....						
Psych Rehab-Private.....						
CSTAR-Private.....						
Targeted Case management..						
Subtotal.....						
<b>STATE INSTITUTIONS</b>						
ICF/Mentally Retarded.....						
Mental Hospital.....						
Psych Care Under Age 22...						
Psych Rehab-Public.....						
CSTAR-Public.....						
Targeted Case management..						
Subtotal.....						
<b>EPSDT SERVICES</b>						
EPSDT Screenings.....	\$436.00	7	\$62.29	7	1.0	\$62.29
EPSDT Referral Services..	\$1,353.45	41	\$33.01	76	1.9	\$17.81
EPSDT Targeted Case Mgmt..						
Subtotal.....	\$1,789.45	45*	\$39.77	83	1.8	\$21.56
<b>MANAGED CARE</b>						
Prepaid Health-Hospital...						
Prepaid Health-Physician..						
Physician Sponsor Serv....						
Phys Sponsor Mgmt Fees....						
Subtotal.....						
=====						
Total.....	\$124,409.79	1,660*	\$74.95			

\* Unduplicated totals

\*\*\* Recipients are not added to total.

Table 5. Medical Statistics, February, 1996

ELIGIBILITY CATEGORY: AFDC/Adult Managed Care

Number of eligibles on 01/31/96 - 12,949

Capitation enrollment - 9,129

Total eligibles enrolled during February - 1,678

	EXPENDITURES	RECIPIENTS	COST PER RECIPIENT	UNITS OF SERVICE	UNITS PER RECIPIENT	COST PER SERVICE
<b>NURSING FACILITIES.....</b>						
<b>HOSPITALS</b>						
Inpatient.....	\$283,748.63	112	\$2,533.47	433	3.9	\$655.31
Outpatient.....	\$171,282.48	645	\$265.55	3,217	5.0	\$53.24
Subtotal.....	\$455,031.11	897*	\$507.28	3,650	4.0	\$124.67
<b>DENTAL SERVICES.....</b>	\$39,384.57	637*	\$61.83	2,141	3.4	\$18.40
<b>PHARMACY.....</b>	\$214,878.60	3,498*	\$61.43	8,410	2.4	\$25.55
<b>PHYSICIAN RELATED</b>						
Physician.....	\$50,360.11	527	\$95.56	2,893	5.5	\$17.41
Clinic.....	\$49,274.92	417	\$118.19	1,112	2.7	\$43.75
Family Planning.....	\$94,458.26	1,094	\$86.34	872	1.2	\$24.40
X-ray & Lab.....	\$9,486.98	284	\$33.40	687	2.4	\$13.81
Nurse Practitioner.....						
Podiatry.....	\$364.25	11	\$33.11	20	1.8	\$18.21
CRNA Services.....	\$55.00	1	\$55.00	60	60.0	\$.92
Rural Health Clinics.....	\$45.00	1	\$45.00	1	1.0	\$46.00
Case Management.....	\$339.25	15	\$22.62	19	1.3	\$17.86
Fed Qualified Health Care.....	\$36,086.43	583	\$61.90	1,445	2.5	\$24.97
Subtotal.....	\$240,471.20	2,975*	\$80.83	12,108	4.0	\$19.86
<b>ALTERNATIVE SERVICES</b>						
Home Health Services.....	\$9,848.03	9	\$1,094.23	1,047	116.3	\$9.41
Adult Day Health Care.....						
Homemaker/Respite Care.....						
Personal Care.....						
Aids Waiver.....						
Subtotal.....	\$9,848.03	9*	\$1,094.23	1,047	116.3	\$9.41
<b>OTHER SERVICES</b>						
Audiology Services.....	\$360.00	1	\$360.00	3	3.0	\$120.00
Optometric Services.....	\$3,155.50	88	\$35.86	150	1.7	\$21.04
Durable Medical Equip.....	\$3,830.08	18	\$212.78	309	17.2	\$9.16
Ambulance Services.....	\$2,681.80	40	\$67.05	222	5.6	\$12.08
Rehabilitation Center.....						
Hospice.....						
Non-Participating Prov.....						
Comprehensive Day Rehab.....						
Subtotal.....	\$9,027.38	146*	\$61.83	684	4.6	\$13.20
<b>BUY-IN PREMIUMS</b>						
Part-A.....						
Part-B.....						
Subtotal ***.....						
<b>MENTAL HEALTH SERVICES</b>						
Private Home ICF/MR.....						
MR/DD Waiver.....						
Psych Rehab-Private.....	\$2,866.45	7	\$409.49	174	24.9	\$16.47
CSTAR-Private.....	\$73,936.99	116	\$637.39	9,925	85.6	\$7.45
Targeted Case management..						
Subtotal.....	\$76,803.44	123*	\$624.42	10,099	82.1	\$7.61
<b>STATE INSTITUTIONS</b>						
ICF/Mentally Retarded.....						
Mental Hospital.....						
Psych Care Under Age 22...						
Psych Rehab-Public.....	\$3,635.10	7	\$519.30	152	21.7	\$23.92
CSTAR-Public.....						
Targeted Case management..	\$5,157.38	44	\$117.21	386	8.8	\$13.36
Subtotal.....	\$8,792.48	49*	\$179.44	538	10.9	\$16.34
<b>EPSDT SERVICES</b>						
EPSDT Screenings.....	\$300.00	5	\$60.00	5	1.0	\$60.00
EPSDT Referral Services..	\$4,303.27	115	\$37.42	241	2.1	\$17.86
EPSDT Targeted Case Mgmt..						
Subtotal.....	\$4,603.27	120*	\$38.36	246	2.0	\$18.71
<b>MANAGED CARE</b>						
Prepaid Health-Hospital...	\$1,262,647.71					
Prepaid health-Physician...	\$468,666.85					
Physician Sponsor Serv...	\$30,645.72	502	\$61.05			
Phys Sponsor Mgmt Fees....	\$11,019.00	3,107	\$3.55			
Subtotal.....	\$1,772,979.28	3,169*	\$559.48			
=====						
<b>Total.....</b>	<b>\$2,831,819.37</b>	<b>13,032*</b>	<b>\$217.30</b>			

\* Unduplicated totals

\*\*\* Recipients are not added to total.

Table 5. Medical Statistics, February, 1996

ELIGIBILITY CATEGORY: AFDC/Child Managed Care

Number of eligibles on 01/31/96 - 28,486

Capitation enrollment - 22,660

Total eligibles enrolled during February - 1,201

	EXPENDITURES	RECIPIENTS	COST PER RECIPIENT	UNITS OF SERVICE	UNITS PER RECIPIENT	COST PER SERVICE
<b>NURSING FACILITIES.....</b>						
<b>HOSPITALS</b>						
Inpatient.....	\$731,891.56	208	\$3,518.71	837	4.0	\$874.42
Outpatient.....	\$193,869.01	1,085	\$178.68	3,218	3.0	\$60.25
Subtotal.....	\$925,760.57	1,722*	\$537.61	4,055	2.3	\$228.30
<b>DENTAL SERVICES.....</b>	\$29,673.90	581*	\$51.07	2,235	3.8	\$13.28
<b>PHARMACY.....</b>	\$189,148.38	4,500*	\$42.03	8,402	1.9	\$22.51
<b>PHYSICIAN RELATED</b>						
Physician.....	\$16,098.20	286	\$56.29	560	2.0	\$28.75
Clinic.....	\$32,625.84	657	\$49.66	3,135	4.8	\$10.41
Family Planning.....	\$5,272.86	113	\$46.66	234	2.1	\$22.53
X-ray & Lab.....	\$3,270.67	91	\$35.94	136	1.5	\$24.05
Nurse Practitioner.....						
Podiatry.....	\$125.00	2	\$62.50	9	4.5	\$13.89
CRNA Services.....						
Rural Health Clinics.....	\$46.00	1	\$46.00	1	1.0	\$46.00
Case Management.....						
Fed Qualified Health Care.....	\$38,915.74	876	\$44.42	2,130	2.4	\$18.27
Subtotal.....	\$96,354.31	3,027*	\$31.83	6,205	2.0	\$15.53
<b>ALTERNATIVE SERVICES</b>						
Home Health Services.....	\$351.72CR	6	\$58.62CR	6CR	1.0CR	\$58.62
Adult Day Health Care.....						
Homemaker/Respite Care.....						
Personal Care.....						
Aids Waiver.....						
Subtotal.....	\$351.72CR	6*	\$58.62CR	6CR	1.0CR	\$58.62
<b>OTHER SERVICES</b>						
Audiology Services.....	\$109.00	5	\$21.80	7	1.4	\$15.57
Optometric Services.....	\$2,724.00	76	\$35.84	123	1.6	\$22.15
Durable Medical Equip.....	\$11,257.65	39	\$288.66	68	1.7	\$165.55
Ambulance Services.....	\$1,986.58	33	\$60.20	494	15.0	\$4.02
Rehabilitation Center.....						
Hospice.....						
Non-Participating Prov.....						
Comprehensive Day Rehab.....						
Subtotal.....	\$16,077.23	152*	\$105.77	692	4.5	\$23.23
<b>BUY-IN PREMIUMS</b>						
Part-A.....						
Part-B.....						
Subtotal ***.....						
<b>MENTAL HEALTH SERVICES</b>						
Private Home ICF/MR.....	\$5,510.02	2	\$2,755.01	45	22.5	\$122.44
MR/DD Waiver.....						
Psych Rehab-Private.....	\$25,363.74	26	\$975.53	2,980	114.6	\$8.51
CSTAR-Private.....	\$11.06	1	\$11.06	2	2.0	\$5.53
Targeted Case management..						
Subtotal.....	\$30,884.82	29*	\$1,064.99	3,027	104.3	\$10.20
<b>STATE INSTITUTIONS</b>						
ICF/Mentally Retarded.....						
Mental Hospital.....	\$13,904.20	7	\$1,986.31	38	5.4	\$365.90
Psych Care Under Age 22...						
Psych Rehab-Public.....						
CSTAR-Public.....	\$55,151.40	176	\$313.36	7,464	42.4	\$7.39
Targeted Case management..						
Subtotal.....	\$69,055.60	181*	\$381.52	7,502	41.4	\$9.20
<b>EPSDT SERVICES</b>						
EPSDT Screenings.....	\$18,019.00	328	\$54.94	341	1.0	\$52.84
EPSDT Referral Services...	\$393,716.30	3,461	\$113.76	28,421	8.2	\$13.85
EPSDT Targeted Case Mgmt..	\$158.00	2	\$79.00	2	1.0	\$79.00
Subtotal.....	\$411,893.30	3,593*	\$114.64	28,764	8.0	\$14.32
<b>MANAGED CARE</b>						
Prepaid Health-Hospital...	\$1,530,798.18					
Prepaid health-Physician..	\$568,198.36					
Physician Sponsor Serv....	\$4,465.06	68	\$65.66			
Phys Sponsor Mgmt Fees....	\$13,191.00	4,351	\$3.03			
Subtotal.....	\$2,116,652.60	4,358*	\$485.69			
=====						
<b>Total.....</b>	<b>\$3,885,149.00</b>	<b>28,445*</b>	<b>\$136.58</b>			

\* Unduplicated totals

\*\*\* Recipients are not added to total.

Table 5. Medical Statistics, February, 1996

ELIGIBILITY CATEGORY: AFDC/Medicaid for Children Managed Care

Number of eligibles on 01/31/96 - N/A

Total eligibles enrolled during February - 21,272

	EXPENDITURES	RECIPIENTS	COST PER RECIPIENT	UNITS OF SERVICE	UNITS PER RECIPIENT	COST PER SERVICE
NURSING FACILITIES.....						
HOSPITALS						
Inpatient.....						
Outpatient.....						
Subtotal.....	-----			-----		
DENTAL SERVICES.....						
PHARMACY.....						
PHYSICIAN RELATED						
Physician.....						
Clinic.....						
Family Planning.....						
X-ray & Lab.....						
Nurse Practitioner.....						
Podiatry.....						
CRNA Services.....						
Rural Health Clinics.....						
Case Management.....						
Fed Qualified Health Care.....						
Subtotal.....	-----			-----		
ALTERNATIVE SERVICES						
Home Health Services.....						
Adult Day Health Care.....						
Homemaker/Respite Care.....						
Personal Care.....						
Aids Waiver.....						
Subtotal.....	-----			-----		
OTHER SERVICES						
Audiology Services.....						
Optometric Services.....						
Durable Medical Equip.....						
Ambulance Services.....						
Rehabilitation Center.....						
Hospice.....						
Non-Participating Prov.....						
Comprehensive Day Rehab.....						
Subtotal.....	-----			-----		
BUY-IN PREMIUMS						
Part-A.....						
Part-B.....						
Subtotal ***.....	-----			-----		
MENTAL HEALTH SERVICES						
Private Home ICF/MR.....						
MR/DD Waiver.....						
Psych Rehab-Private.....						
CSTAR-Private.....						
Targeted Case management.....						
Subtotal.....	-----			-----		
STATE INSTITUTIONS						
ICF/Mentally Retarded.....						
Mental Hospital.....						
Psych Care Under Age 22.....						
Psych Rehab-Public.....						
CSTAR-Public.....						
Targeted Case management.....						
Subtotal.....	-----			-----		
EPSDT SERVICES						
EPSDT Screenings.....						
EPSDT Referral Services.....						
EPSDT Targeted Case Mgmt.....						
Subtotal.....	-----			-----		
MANAGED CARE						
Prepaid Health-Hospital.....						
Prepaid health-Physician.....						
Physician Sponsor Serv.....						
Phys Sponsor Mgmt Fees.....						
Subtotal.....	-----			-----		
	=====					
Total.....			*			

\* Unduplicated totals

\*\*\* Recipients are not added to total.

FIGURE 4. FOOD STAMPS CASELOAD

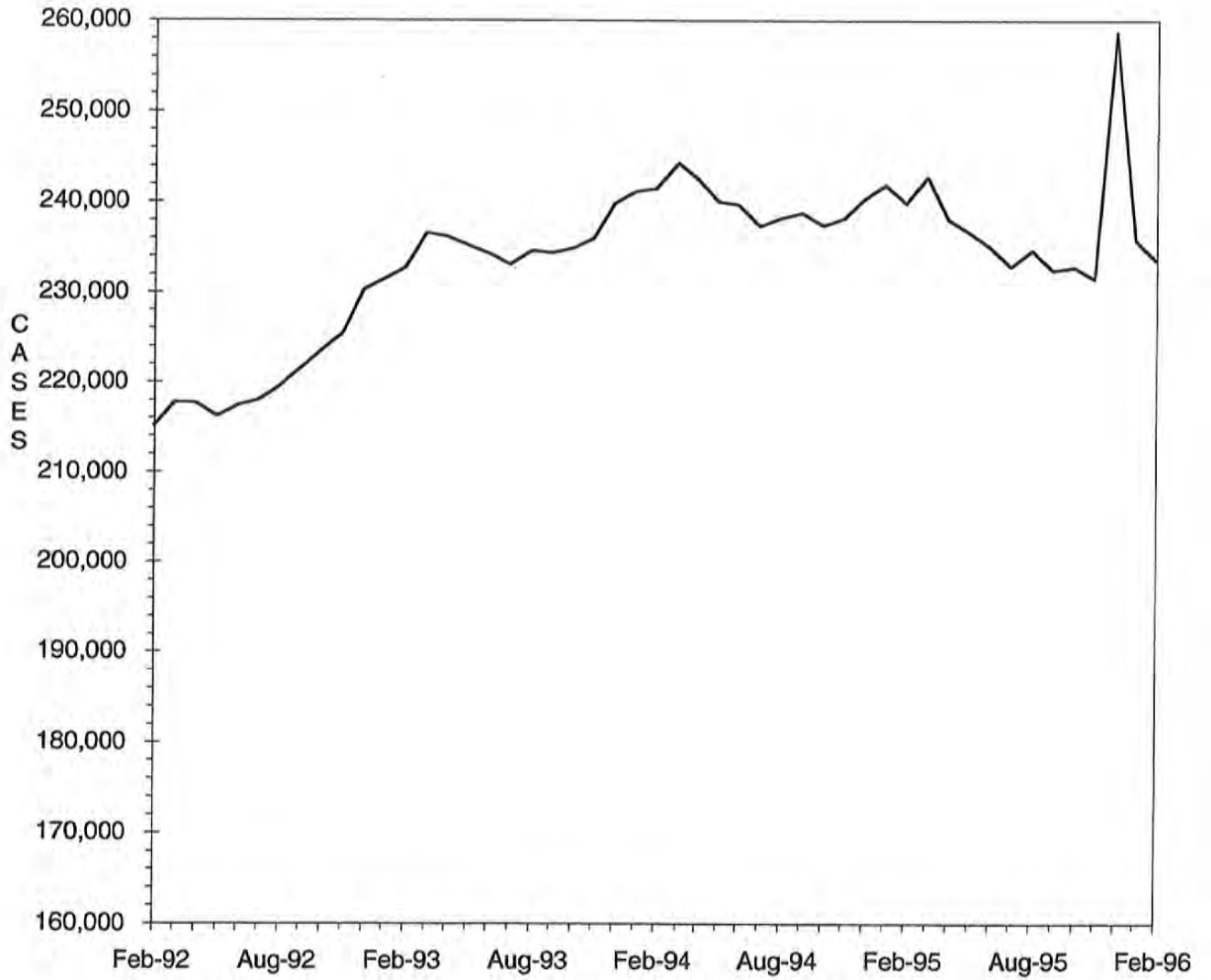



TABLE 6. FOOD STAMP PROGRAM  
FEBRUARY 1996

COUNTY	TOTAL PERSONS	TOTAL HOUSE-HOLDS	PA PERSONS	PA HOUSE HOLDS	NON-PA PERSONS	NON-PA HOUSE-HOLDS	TOTAL COUPONS ISSUED	AVERAGE VALUE OF COUPONS PER PERSON
STATE TOTAL	559,655	233,462	205,158	70,076	354,497	163,386	\$40,498,692	\$72.36
ADAIR	1,688	733	361	129	1,327	604	\$106,745	\$63.24
ANDREW	1,046	404	265	93	781	311	\$69,022	\$65.99
ATCHISON	588	249	81	30	507	219	\$37,029	\$62.97
AUDRAIN	2,247	976	574	211	1,673	765	\$155,145	\$69.05
BARRY	3,340	1,293	1,084	412	2,256	881	\$230,991	\$69.16
BARTON	1,162	456	398	148	764	308	\$75,114	\$64.64
BATES	1,744	665	346	112	1,398	553	\$108,357	\$62.13
BENTON	1,819	756	553	213	1,266	543	\$124,556	\$68.47
BOLLINGER	1,290	490	253	83	1,037	407	\$74,483	\$57.74
BOONE	10,295	4,708	3,290	1,146	7,005	3,562	\$780,304	\$75.79
BUCHANAN	11,197	4,589	3,428	1,187	7,769	3,402	\$801,387	\$71.57
BUTLER	7,078	3,111	1,905	662	5,173	2,449	\$435,693	\$61.56
CALDWELL	862	324	238	84	624	240	\$60,147	\$69.78
CALLAWAY	3,123	1,236	845	302	2,278	934	\$212,367	\$68.00
CAMDEN	2,706	1,100	512	180	2,194	920	\$189,806	\$70.14
CAPE GIRARDEAU	5,466	2,450	1,612	569	3,854	1,881	\$373,249	\$68.29
CARROLL	1,193	448	316	99	877	349	\$76,056	\$63.75
CARTER	1,348	531	376	122	972	409	\$87,937	\$65.24
CASS	4,036	1,524	1,031	361	3,005	1,163	\$286,718	\$71.04
CEDAR	1,743	743	509	215	1,234	528	\$111,863	\$64.18
CHARITON	710	296	129	45	581	251	\$43,118	\$60.73
CHRISTIAN	2,747	1,053	612	215	2,135	838	\$188,323	\$68.56
CLARK	809	305	203	72	606	233	\$51,691	\$63.89
CLAY	7,385	3,083	2,223	806	5,162	2,277	\$545,095	\$73.81
CLINTON	1,239	470	408	135	831	335	\$86,828	\$70.08
COLE	3,709	1,659	1,198	438	2,511	1,221	\$269,909	\$72.77
COOPER	1,125	485	255	83	870	402	\$72,164	\$64.15
CRAWFORD	2,978	1,152	951	370	2,027	782	\$209,258	\$70.27
DADE	847	314	254	100	593	214	\$52,911	\$62.47
DALLAS	1,709	689	328	123	1,381	566	\$109,927	\$64.32
DAVISS	728	276	118	45	610	231	\$48,479	\$66.59
DE KALB	832	337	169	57	663	280	\$52,138	\$62.67
DENT	2,304	904	513	166	1,791	738	\$141,831	\$61.56
DOUGLAS	1,883	752	425	152	1,458	600	\$118,510	\$62.94
DUNKLIN	8,422	3,743	3,491	1,267	4,931	2,476	\$547,287	\$64.98
FRANKLIN	6,283	2,338	1,689	583	4,594	1,755	\$436,603	\$69.49
GASCONADE	795	347	142	53	653	294	\$53,390	\$67.16
GENTRY	451	192	51	21	400	171	\$23,978	\$53.17
GREENE	19,493	8,673	5,658	2,076	13,835	6,597	\$1,403,077	\$71.98
GRUNDY	1,132	498	285	105	847	393	\$70,252	\$62.06
HARRISON	1,009	441	135	50	874	391	\$61,769	\$61.22
HENRY	2,333	1,007	777	314	1,556	693	\$154,929	\$66.41
HICKORY	1,195	491	282	90	913	401	\$83,325	\$69.73
HOLT	485	200	46	18	439	182	\$29,411	\$60.64
HOWARD	847	359	159	56	688	303	\$54,642	\$64.51
HOWELL	5,200	1,962	1,249	398	3,951	1,564	\$335,520	\$64.52
IRON	2,022	787	647	223	1,375	564	\$134,621	\$66.58
JACKSON	79,630	34,475	33,196	11,105	46,434	23,370	\$6,270,875	\$78.75
JASPER	11,660	4,913	3,449	1,252	8,211	3,661	\$801,092	\$68.70
JEFFERSON	12,163	4,686	4,724	1,723	7,439	2,963	\$928,934	\$76.37
JOHNSON	3,289	1,356	1,047	408	2,242	948	\$237,724	\$72.28
KNOX	373	155	67	21	306	134	\$20,774	\$55.69
LACLEDE	3,176	1,209	820	304	2,356	905	\$206,241	\$64.94
LAFAYETTE	2,708	1,097	850	316	1,858	781	\$182,578	\$67.42
LAWRENCE	3,023	1,179	930	330	2,093	849	\$197,686	\$65.39
LEWIS	893	386	316	130	577	256	\$57,718	\$64.63
LINCOLN	2,863	1,062	676	234	2,187	828	\$204,741	\$71.51
LINN	1,241	536	308	121	933	415	\$77,245	\$62.24

TABLE 6. FOOD STAMP PROGRAM  
FEBRUARY 1996

COUNTY	TOTAL PERSONS	TOTAL HOUSE-HOLDS	PA PERSONS	PA HOUSE HOLDS	NON-PA PERSONS	NON-PA HOUSE-HOLDS	TOTAL COUPONS ISSUED	AVERAGE VALUE OF COUPONS PER PERSON
LIVINGSTON	1,463	618	274	106	1,189	512	\$87,782	\$60.00
MCDONALD	3,189	1,226	613	220	2,576	1,006	\$215,208	\$67.48
MACON	1,208	505	320	116	888	389	\$77,374	\$64.05
MADISON	1,796	725	565	205	1,231	520	\$112,659	\$62.73
MARIES	817	316	207	66	610	250	\$54,443	\$66.64
MARION	3,415	1,393	1,132	405	2,283	988	\$234,176	\$68.57
MERCER	456	170	74	24	382	146	\$28,279	\$62.02
HILLER	2,835	1,109	586	205	2,249	904	\$186,697	\$65.85
MISSISSIPPI	4,237	1,903	1,818	643	2,419	1,260	\$289,598	\$68.35
MONITEAU	752	312	200	81	552	231	\$46,721	\$62.13
MONROE	612	259	118	42	494	217	\$38,775	\$63.36
MONTGOMERY	1,131	426	310	108	821	318	\$79,303	\$70.12
MORGAN	2,044	777	564	216	1,480	561	\$139,216	\$68.11
NEW MADRID	4,851	2,141	2,022	720	2,829	1,421	\$312,382	\$64.40
NEWTON	4,214	1,575	1,309	504	2,905	1,071	\$276,703	\$65.66
NODAWAY	1,160	498	264	102	896	396	\$68,022	\$58.64
OREGON	1,767	710	296	97	1,471	613	\$106,896	\$60.50
OSAGE	580	222	150	50	430	172	\$37,327	\$64.36
OZARK	1,446	572	414	138	1,032	434	\$91,675	\$63.40
PEMISCOT	6,888	2,962	3,011	980	3,877	1,982	\$426,969	\$61.99
PERRY	1,112	489	368	135	744	354	\$70,199	\$63.13
PETTIS	3,780	1,569	1,224	482	2,556	1,087	\$243,174	\$64.33
PHELPS	4,093	1,596	1,109	376	2,984	1,220	\$277,906	\$67.90
PIKE	1,679	644	366	119	1,313	525	\$105,695	\$62.95
PLATTE	1,991	844	711	266	1,280	578	\$148,084	\$74.38
POLK	2,564	963	490	166	2,074	797	\$161,532	\$63.00
PULASKI	3,966	1,524	1,004	345	2,962	1,179	\$268,903	\$67.80
PUTNAM	580	231	76	26	504	205	\$34,776	\$59.96
RALLS	803	305	281	96	522	209	\$49,046	\$61.08
RANDOLPH	3,100	1,297	886	302	2,214	995	\$213,914	\$69.00
RAY	1,612	642	383	136	1,229	506	\$112,419	\$69.74
REYNOLDS	1,279	510	375	133	904	377	\$80,008	\$62.56
RIPLEY	3,297	1,336	892	287	2,405	1,049	\$211,884	\$64.27
ST CHARLES	10,052	3,948	3,611	1,246	6,441	2,702	\$770,432	\$76.64
ST CLAIR	1,371	543	396	137	975	406	\$88,720	\$64.71
ST FRANCOIS	7,776	3,143	2,255	780	5,541	2,363	\$539,378	\$69.36
STE GENEVIEVE	1,159	453	308	108	851	345	\$78,974	\$68.14
ST LOUIS COUNTY	54,579	22,361	24,744	8,334	29,835	14,027	\$4,276,567	\$78.36
SALINE	2,162	881	765	298	1,397	583	\$133,944	\$61.95
SCHUYLER	409	169	76	26	333	143	\$22,847	\$55.86
SCOTLAND	482	201	166	62	316	139	\$28,483	\$59.09
SCOTT	6,883	2,969	2,008	684	4,875	2,285	\$445,771	\$64.76
SHANNON	1,776	698	459	172	1,317	526	\$115,257	\$64.90
SHELBY	636	259	127	39	509	220	\$37,590	\$59.10
STODDARD	4,106	1,850	1,300	537	2,806	1,313	\$248,789	\$60.59
STONE	2,533	965	607	215	1,926	750	\$185,860	\$73.38
SULLIVAN	624	286	188	77	436	209	\$39,668	\$63.57
TANEY	2,714	1,062	399	143	2,315	919	\$202,894	\$74.76
TEXAS	3,223	1,200	1,046	343	2,177	857	\$223,431	\$69.32
VERNON	2,286	916	537	184	1,749	732	\$144,243	\$63.10
WARREN	1,506	574	403	133	1,103	441	\$108,095	\$71.78
WASHINGTON	5,196	1,929	1,896	593	3,300	1,336	\$355,948	\$68.50
WAYNE	2,924	1,152	970	347	1,954	805	\$194,645	\$66.57
WEBSTER	2,224	847	663	228	1,561	619	\$149,900	\$67.40
WORTH	323	126	62	22	261	104	\$19,427	\$60.15
WRIGHT	2,925	1,139	763	281	2,162	858	\$183,281	\$62.66
ST LOUIS CITY	103,407	44,769	52,260	16,827	51,147	27,942	\$8,055,240	\$77.90

TABLE 6. FOOD STAMP PROGRAM  
FEBRUARY 1996

COUNTY	FOOD STAMP PARTICIPANTS BY COUNTY & RACE						
	TOTAL	BLACK	WHITE	SP AMR	AM IND	ASIAN	OTHER
STATE TOTAL	559,655	200,345	346,638	4,705	850	2,863	4,254
ADAIR	1,688	47	1,629	0	0	5	7
ANDREW	1,046	3	1,038	0	0	1	4
ATCHISON	588	1	580	0	0	0	7
AUDRAIN	2,247	463	1,765	6	6	2	5
BARRY	3,340	6	3,272	44	17	0	1
BARTON	1,162	0	1,158	2	0	2	0
BATES	1,744	17	1,717	2	2	0	6
BENTON	1,819	2	1,806	2	0	0	9
BOLLINGER	1,290	2	1,287	0	0	0	1
BOONE	10,295	3,673	6,273	89	15	137	108
BUCHANAN	11,197	869	10,190	88	13	8	29
BUTLER	7,078	871	6,191	7	4	1	4
CALDWELL	862	0	858	2	2	0	0
CALLAWAY	3,123	328	2,773	1	12	1	8
CAMDEN	2,706	8	2,654	24	12	5	3
CAPE GIRARDEAU	5,466	1,466	3,945	16	2	8	29
CARROLL	1,193	54	1,130	9	0	0	0
CARTER	1,348	0	1,335	4	3	0	6
CASS	4,036	62	3,929	20	2	11	12
CEDAR	1,743	0	1,726	9	1	0	7
CHARITON	710	95	614	0	0	1	0
CHRISTIAN	2,747	7	2,692	16	7	0	25
CLARK	809	0	806	2	1	0	0
CLAY	7,385	451	6,581	169	14	101	69
CLINTON	1,239	52	1,169	9	3	3	3
COLE	3,709	998	2,639	35	8	13	16
COOPER	1,125	244	880	0	0	1	0
CRAWFORD	2,978	0	2,957	5	7	0	9
DADE	847	1	835	3	1	5	2
DALLAS	1,709	3	1,692	5	5	0	4
DAVISS	728	1	720	0	0	0	7
DE KALB	832	0	824	4	2	0	2
DENT	2,304	13	2,279	6	4	0	2
DOUGLAS	1,883	0	1,858	6	5	0	14
DUNKLIN	8,422	1,644	6,653	101	6	1	17
FRANKLIN	6,283	176	6,066	17	0	5	19
GASCONADE	795	1	786	1	0	0	7
GENTRY	451	1	450	0	0	0	0
GREENE	19,493	1,053	17,967	178	65	173	57
GRUNDY	1,132	8	1,111	12	1	0	0
HARRISON	1,009	0	997	4	1	0	7
HENRY	2,333	37	2,275	12	1	0	8
HICKORY	1,195	1	1,176	0	10	0	8
HOLT	485	0	481	0	4	0	0
HOWARD	847	196	644	0	4	1	2
HOWELL	5,200	25	5,111	25	26	3	10
IRON	2,022	68	1,953	0	0	0	1
JACKSON	79,630	46,454	29,015	2,232	156	1,345	428
JASPER	11,660	254	11,188	107	45	18	48
JEFFERSON	12,163	236	11,808	23	7	26	63
JOHNSON	3,289	472	2,736	44	16	15	6
KNOX	373	0	373	0	0	0	0
LACLEDE	3,176	21	3,124	19	4	0	8
LAFAYETTE	2,708	208	2,462	27	6	5	0
LAWRENCE	3,023	2	2,951	53	2	1	14
LEWIS	893	96	782	0	10	0	5
LINCOLN	2,863	128	2,690	10	13	8	14
LINN	1,241	38	1,192	8	0	0	3

TABLE 6. FOOD STAMP PROGRAM  
FEBRUARY 1996

COUNTY	FOOD STAMP PARTICIPANTS BY COUNTY & RACE						
	TOTAL	BLACK	WHITE	SP AMR	AM IND	ASIAN	OTHER
LIVINGSTON	1,463	51	1,390	0	7	8	7
MCDONALD	3,189	13	2,882	245	28	6	15
MACON	1,208	94	1,104	3	1	0	6
MADISON	1,796	0	1,791	2	3	0	0
MARIES	817	13	794	6	2	2	0
MARION	3,415	472	2,919	11	3	2	8
MERCER	456	0	448	0	4	0	4
MILLER	2,835	12	2,808	3	1	0	11
MISSISSIPPI	4,237	1,852	2,350	27	2	0	6
MONITEAU	752	5	725	15	0	7	0
MONROE	612	104	507	0	0	0	1
MONTGOMERY	1,131	86	1,036	2	0	0	7
MORGAN	2,044	24	1,995	0	0	6	19
NEW MADRID	4,851	1,997	2,814	17	3	0	20
NEWTON	4,214	16	4,093	43	48	0	14
NODAWAY	1,160	12	1,126	0	0	0	22
OREGON	1,767	0	1,759	0	8	0	0
OSAGE	580	0	580	0	0	0	0
OZARK	1,446	0	1,438	6	0	0	2
PENISCOLT	6,888	3,745	3,108	22	4	4	5
PERRY	1,112	6	1,102	3	0	0	1
PETTIS	3,780	333	3,394	24	3	4	22
PHELPS	4,093	91	3,937	12	0	8	45
PIKE	1,679	225	1,439	2	4	0	0
PLATTE	1,991	176	1,715	44	2	0	10
POLK	2,564	4	2,548	6	0	4	2
PULASKI	3,966	482	3,344	70	14	24	32
PUTNAM	580	1	574	0	0	1	4
RALLS	803	51	745	2	5	0	0
RANDOLPH	3,100	398	2,677	21	1	0	3
RAY	1,612	38	1,570	2	0	0	2
REYNOLDS	1,279	0	1,270	4	5	0	0
RIPLEY	3,297	0	3,293	1	0	0	3
ST CHARLES	10,052	1,522	8,368	39	14	38	71
ST CLAIR	1,371	0	1,363	5	2	0	1
ST FRANCOIS	7,776	65	7,663	14	4	0	30
STE GENEVIEVE	1,159	22	1,123	12	1	0	1
ST LOUIS COUNTY	54,579	38,395	15,234	123	43	369	415
SALINE	2,162	241	1,903	1	0	1	16
SCHUYLER	409	0	409	0	0	0	0
SCOTLAND	482	0	482	0	0	0	0
SCOTT	6,883	2,078	4,703	65	9	8	20
SHANNON	1,776	0	1,764	9	3	0	0
SHELBY	636	20	609	0	5	0	2
STODDARD	4,106	66	3,995	27	6	3	9
STONE	2,533	0	2,493	13	0	22	5
SULLIVAN	624	0	619	5	0	0	0
TANEY	2,714	11	2,670	6	14	3	10
TEXAS	3,223	0	3,215	3	0	1	4
VERNON	2,286	0	2,266	6	7	2	5
WARREN	1,506	153	1,349	0	0	0	4
WASHINGTON	5,196	61	5,106	15	4	0	10
WAYNE	2,924	9	2,903	7	3	0	2
WEBSTER	2,224	1	2,196	9	9	0	9
WORTH	323	0	322	0	0	0	1
WRIGHT	2,925	11	2,893	5	13	0	3
ST LOUIS CITY	103,407	86,533	13,922	290	40	393	2,229

TABLE 7.

FOOD STAMP PARTICIPATION  
FEBRUARY 1996

AREA	COUNTY	CASES	PERSONS	DOLLARS	
AREA 1	ANDREW	404	1,046	\$69,022	
	ATCHISON	249	588	\$37,029	
	BUCHANAN	4,589	11,197	\$801,387	
	CALDWELL	324	862	\$60,147	
	CARROLL	448	1,193	\$76,056	
	CASS	1,524	4,036	\$286,718	
	CHARITON	296	710	\$43,118	
	CLAY	3,083	7,385	\$545,095	
	CLINTON	470	1,239	\$86,828	
	COOPER	485	1,125	\$72,164	
	DAVISS	276	728	\$48,479	
	DE KALB	337	832	\$52,138	
	GENTRY	192	451	\$23,978	
	GRUNDY	498	1,132	\$70,252	
	HARRISON	441	1,009	\$61,769	
	HOLT	200	485	\$29,411	
	HOWARD	359	847	\$54,642	
	JOHNSON	1,356	3,289	\$237,724	
	LAFAYETTE	1,097	2,708	\$182,578	
	LINN	536	1,241	\$77,245	
	LIVINGSTON	618	1,463	\$87,782	
	MERCER	170	456	\$28,279	
	NODAWAY	498	1,160	\$68,022	
	PETTIS	1,569	3,780	\$243,174	
	PLATTE	844	1,991	\$148,084	
	PUTNAM	231	580	\$34,776	
	RANDOLPH	1,297	3,100	\$213,914	
	RAY	642	1,612	\$112,419	
	SALINE	881	2,162	\$133,944	
	SULLIVAN	286	624	\$39,668	
WORTH	126	323	\$19,427		
	* AREA TOTAL *	24,326	59,354	\$4,045,269	
AREA 2	ADAIR	733	1,688	\$106,745	
	AUDRAIN	976	2,247	\$155,145	
	BOONE	4,708	10,295	\$780,304	
	CALLAWAY	1,236	3,123	\$212,367	
	CLARK	305	809	\$51,691	
	COLE	1,659	3,709	\$269,909	
	FRANKLIN	2,338	6,283	\$436,603	
	GASCONADE	347	795	\$53,390	
	JEFFERSON	4,686	12,163	\$928,934	
	KNOX	155	373	\$20,774	
	LEWIS	386	893	\$57,718	
	LINCOLN	1,062	2,863	\$204,741	
	MACON	505	1,208	\$77,374	
	MARION	1,393	3,415	\$234,176	
	MONROE	259	612	\$38,775	
	MONTGOMERY	426	1,131	\$79,303	
	OSAGE	222	580	\$37,327	
	PIKE	644	1,679	\$105,695	
	RALLS	305	803	\$49,046	
	ST CHARLES	3,948	10,052	\$770,432	
	SCHUYLER	169	409	\$22,847	
	SCOTLAND	201	482	\$28,483	
	SHELBY	259	636	\$37,590	
	WARREN	574	1,506	\$108,095	
		* AREA TOTAL *	27,496	67,754	\$4,867,464
	AREA 3	BOLLINGER	490	1,290	\$74,483
		BUTLER	3,111	7,078	\$435,693
CAPE GIRARDEAU		2,450	5,466	\$373,249	
CARTER		531	1,348	\$87,937	
CRAWFORD		1,152	2,978	\$209,258	
DENT		904	2,304	\$141,831	



TABLE 7.

FOOD STAMP PARTICIPATION  
FEBRUARY 1996

AREA	COUNTY	CASES	PERSONS	DOLLARS
AREA 3	DUNKLIN	3,743	8,422	\$547,287
	HOWELL	1,962	5,200	\$335,520
	IRON	787	2,022	\$134,621
	MADISON	725	1,796	\$112,659
	MISSISSIPPI	1,903	4,237	\$289,598
	NEW MADRID	2,141	4,851	\$312,382
	OREGON	710	1,767	\$106,896
	PEMISCOT	2,962	6,888	\$426,969
	PERRY	489	1,112	\$70,199
	REYNOLDS	510	1,279	\$80,008
	RIPLEY	1,336	3,297	\$211,884
	ST FRANCOIS	3,143	7,776	\$539,378
	STE GENEVIEVE	453	1,159	\$78,974
	SCOTT	2,969	6,883	\$445,771
	SHANNON	698	1,776	\$115,257
	STODDARD	1,850	4,106	\$248,789
	WASHINGTON	1,929	5,196	\$355,948
	WAYNE	1,152	2,924	\$194,645
	* AREA TOTAL *	38,100	91,155	\$5,929,236
AREA 4	BARRY	1,293	3,340	\$230,991
	BARTON	456	1,162	\$75,114
	BATES	665	1,744	\$108,357
	BENTON	756	1,819	\$124,556
	CAMDEN	1,100	2,706	\$189,806
	CEDAR	743	1,743	\$111,863
	CHRISTIAN	1,053	2,747	\$188,323
	DADE	314	847	\$52,911
	DALLAS	689	1,709	\$109,927
	DOUGLAS	752	1,883	\$118,510
	GREENE	8,673	19,493	\$1,403,077
	HENRY	1,007	2,333	\$154,929
	HICKORY	491	1,195	\$83,325
	JASPER	4,913	11,660	\$801,092
	LACLEDE	1,209	3,176	\$206,241
	LAWRENCE	1,179	3,023	\$197,686
	MCDONALD	1,226	3,189	\$215,208
	MARIES	316	817	\$54,443
	MILLER	1,109	2,835	\$186,697
	MONITEAU	312	752	\$46,721
	MORGAN	777	2,044	\$139,216
	NEWTON	1,575	4,214	\$276,703
	OZARK	572	1,446	\$91,675
	PHELPS	1,596	4,093	\$277,906
	POLK	963	2,564	\$161,532
	PULASKI	1,524	3,966	\$268,903
	ST CLAIR	543	1,371	\$88,720
	STONE	965	2,533	\$185,860
	TANEY	1,062	2,714	\$202,894
	TEXAS	1,200	3,223	\$223,431
	VERNON	916	2,286	\$144,243
WEBSTER	847	2,224	\$149,900	
WRIGHT	1,139	2,925	\$183,281	
* AREA TOTAL *	41,935	103,776	\$7,054,041	
AREA 5	JACKSON	34,475	79,630	\$6,270,875
	* AREA TOTAL *	34,475	79,630	\$6,270,875
AREA 6	ST LOUIS CITY	44,769	103,407	\$8,055,240
	* AREA TOTAL *	44,769	103,407	\$8,055,240
AREA 7	ST LOUIS COUNTY	22,361	54,579	\$4,276,567
	* AREA TOTAL *	22,361	54,579	\$4,276,567
STATE TOTAL		233,462	559,655	\$40,498,692

TABLE 8.  
FOOD STAMP APPLICATION CURRENCY  
FEBRUARY 1996

COUNTY	# APPS RECEIVED	# APPROVALS	% APPROVED	# REJECTIONS	% REJECTED	# DELINQUENT	% CURRENT
AREA 1							
ANDREW	78	60	80.0	15	20.0	2	97.3
ATCHISON	28	24	80.0	6	20.0	4	86.7
BUCHANAN	781	720	87.4	104	12.6	38	95.4
CALDWELL	53	50	89.3	6	10.7	4	92.9
CARROLL	62	62	86.1	10	13.9	1	98.6
CASS	309	250	82.2	54	17.8	15	95.1
CHARITON	42	38	79.2	10	20.8	2	95.8
CLAY	696	582	81.2	135	18.8	24	96.7
CLINTON	92	85	86.7	13	13.3	5	94.9
COOPER	100	72	79.1	19	20.9	8	91.2
DAVISS	47	37	90.2	4	9.8	1	97.6
DE KALB	47	48	94.1	3	5.9	0	100.0
GENTRY	36	31	88.6	4	11.4	0	100.0
GRUNDY	103	83	84.7	15	15.3	1	99.0
HARRISON	70	72	92.3	6	7.7	0	100.0
HOLT	34	26	86.7	4	13.3	1	96.7
HOWARD	64	60	83.3	12	16.7	4	94.4
JOHNSON	315	240	81.6	54	18.4	19	93.5
LAFAYETTE	189	147	84.0	28	16.0	7	96.0
LINN	98	93	86.1	15	13.9	1	99.1
LIVINGSTON	105	94	86.2	15	13.8	2	98.2
MERCER	19	17	77.3	5	22.7	0	100.0
NODAWAY	89	87	87.0	13	13.0	5	95.0
PETTIS	291	245	82.2	53	17.8	11	96.3
PLATTE	187	143	78.1	40	21.9	4	97.8
PUTNAM	44	40	90.9	4	9.1	2	95.5
RANDOLPH	220	180	89.1	22	10.9	5	97.5
RAY	107	97	80.2	24	19.8	1	99.2
SALINE	175	160	84.7	29	15.3	13	93.1
SULLIVAN	50	52	89.7	6	10.3	1	98.3
WORTH	15	14	93.3	1	6.7	0	100.0
TOTAL AREA 1	4,546	3,909	84.3	729	15.7	181	96.1
AREA 2							
ADAIR	150	124	86.7	19	13.3	5	96.5
AUDRAIN	143	126	85.1	22	14.9	2	98.6
BODNE	702	580	84.4	107	15.6	39	94.3
CALLAWAY	205	166	82.2	36	17.8	5	97.5
CLARK	45	42	93.3	3	6.7	1	97.8
COLE	374	315	83.6	62	16.4	31	91.8
FRANKLIN	364	327	83.2	66	16.8	33	91.6
GASCONADE	77	66	81.5	15	18.5	3	96.3
JEFFERSON	978	838	83.4	167	16.6	38	96.2
KNOX	23	15	100.0	0	0.0	0	100.0
LEWIS	64	62	95.4	3	4.6	0	100.0
LINCOLN	188	159	81.1	37	18.9	6	96.9
MACON	95	90	90.0	10	10.0	1	99.0
MARION	210	185	85.6	31	14.4	9	95.8
MONROE	48	37	74.0	13	26.0	1	98.0
MONTGOMERY	79	58	82.9	12	17.1	4	94.3
OSAGE	32	29	87.9	4	12.1	1	97.0
PIKE	79	74	89.2	9	10.8	7	91.6
RALLS	36	31	81.6	7	18.4	2	94.7
ST CHARLES	582	511	79.3	133	20.7	52	91.9
SCHUYLER	28	26	92.9	2	7.1	0	100.0
SCOTLAND	30	24	92.3	2	7.7	0	100.0
SHELBY	31	26	86.7	4	13.3	0	100.0
WARREN	115	97	84.3	18	15.7	1	99.1
TOTAL AREA 2	4,678	4,008	83.7	782	16.3	241	95.0
AREA 3							
BOLLINGER	112	102	91.1	10	8.9	1	99.1
BUTLER	423	370	88.7	47	11.3	14	96.6
CAPE GIRARDEAU	455	361	85.1	63	14.9	12	97.2
CARTER	90	82	97.6	2	2.4	1	98.8
CRAWFORD	190	179	87.7	25	12.3	8	96.1
DENT	110	88	88.9	11	11.1	3	97.0
DUNKLIN	503	483	90.4	51	9.6	14	97.4

TABLE 8.

FOOD STAMP APPLICATION CURRENCY  
FEBRUARY 1996

COUNTY	# APPS RECEIVED	# APPROVALS	% APPROVED	# REJECTIONS	% REJECTED	# DELINQUENT	% CURRENT
HOWELL	344	325	88.3	43	11.7	38	89.7
IRON	105	113	86.9	17	13.1	2	98.5
MADISON	114	93	89.4	11	10.6	2	98.1
MISSISSIPPI	264	239	91.2	23	8.8	2	99.2
NEW MADRID	303	268	90.8	27	9.2	4	98.6
OREGON	86	82	90.1	9	9.9	1	98.9
PEMISCOT	387	357	91.5	33	8.5	5	98.7
PERRY	75	54	91.5	5	8.5	5	91.5
REYNOLDS	69	57	90.5	6	9.5	0	100.0
RIPLEY	185	165	91.2	16	8.8	13	92.8
ST FRANCOIS	399	393	88.7	50	11.3	34	92.3
STE GENEVIEVE	68	69	85.2	12	14.8	2	97.5
SCOTT	470	421	90.1	46	9.9	11	97.6
SHANNON	108	105	93.8	7	6.3	10	91.1
STODDARD	310	254	82.7	53	17.3	5	98.4
WASHINGTON	237	211	90.9	21	9.1	4	98.3
WAYNE	170	158	90.8	16	9.2	4	97.7
TOTAL AREA 3	5,577	5,029	89.3	604	10.7	195	96.5
AREA 4:							
BARRY	312	292	90.7	30	9.3	2	99.4
BARTON	67	53	84.1	10	15.9	0	100.0
BATES	138	113	86.9	17	13.1	2	98.5
BENTON	100	97	88.2	13	11.8	3	97.3
CAMDEN	219	199	84.7	36	15.3	18	92.3
CEDAR	113	107	94.7	6	5.3	0	100.0
CHRISTIAN	233	203	84.6	37	15.4	9	96.3
DADE	43	42	85.7	7	14.3	3	93.9
DALLAS	104	90	84.9	16	15.1	3	97.2
DOUGLAS	101	98	92.5	8	7.5	1	99.1
GREENE	1,627	1,500	85.9	246	14.1	136	92.2
HENRY	223	188	84.3	35	15.7	8	96.4
HICKORY	59	66	91.7	6	8.3	1	98.6
JASPER	777	728	85.3	125	14.7	40	95.3
LACLEDE	243	198	86.1	32	13.9	5	97.8
LAWRENCE	260	219	87.6	31	12.4	11	95.6
MCDONALD	288	266	90.2	29	9.8	3	99.0
MARIES	46	44	84.6	8	15.4	0	100.0
MILLER	150	115	84.6	21	15.4	6	95.6
MONITEAU	46	51	83.6	10	16.4	5	91.8
MORGAN	107	105	86.8	16	13.2	5	95.9
NEWTON	245	236	88.4	31	11.6	9	96.6
OZARK	96	88	87.1	13	12.9	3	97.0
PHELPS	254	223	83.8	43	16.2	4	98.5
POLK	164	161	89.0	20	11.0	6	96.7
PULASKI	280	247	87.0	37	13.0	8	97.2
ST CLAIR	110	101	92.7	8	7.3	1	99.1
STONE	198	181	89.2	22	10.8	3	98.5
TANEY	268	266	84.7	48	15.3	10	96.8
TEXAS	205	211	90.6	22	9.4	2	99.1
VERNON	147	125	88.0	17	12.0	4	97.2
WEBSTER	146	135	83.9	26	16.1	1	99.4
WRIGHT	176	144	87.8	20	12.2	2	98.8
TOTAL AREA 4	7,545	6,892	86.8	1,046	13.2	314	96.0
AREA 5							
JACKSON	6,172	5,514	89.8	628	10.2	345	94.4
TOTAL AREA 5	6,172	5,514	89.8	628	10.2	345	94.4
AREA 6							
ST LOUIS CITY	6,590	5,746	91.7	521	8.3	953	84.8
TOTAL AREA 6	6,590	5,746	91.7	521	8.3	953	84.8
AREA 7							
ST LOUIS COUNTY	4,063	3,450	86.7	527	13.3	282	92.9
TOTAL AREA 7	4,063	3,450	86.7	527	13.3	282	92.9
STATEWIDE	39,171	34,548	87.7	4,837	12.3	2,511	93.6

TABLE 9.

FOOD STAMP EXPEDITED SERVICE APPLICATION CURRENCY  
FEBRUARY 1996

COUNTY	# CASES EXPEDITED	# TIMELY	# NOT TIMELY	% TIMELY
<b>AREA 1</b>				
ANDREW	28	28	0	100.0
ATCHISON	11	10	1	90.9
BUCHANAN	329	324	5	98.5
CALDWELL	18	17	1	94.4
CARROLL	16	16	0	100.0
CASS	125	121	4	96.8
CHARITON	15	15	0	100.0
CLAY	290	286	4	98.6
CLINTON	39	39	0	100.0
COOPER	33	33	0	100.0
DAVISS	16	16	0	100.0
DE KALB	13	12	1	92.3
GENTRY	3	3	0	100.0
GRUNDY	29	28	1	96.6
HARRISON	26	25	1	96.2
HOLT	11	11	0	100.0
HOWARD	21	21	0	100.0
JOHNSON	116	116	0	100.0
LAFAYETTE	80	79	1	98.8
LINN	23	23	0	100.0
LIVINGSTON	31	31	0	100.0
MERCER	3	3	0	100.0
NODAWAY	21	21	0	100.0
PETTIS	88	86	2	97.7
PLATTE	74	73	1	98.6
PUTNAM	10	10	0	100.0
RANDOLPH	72	72	0	100.0
RAY	42	42	0	100.0
SALINE	60	60	0	100.0
SULLIVAN	19	18	1	94.7
WORTH	4	4	0	100.0
<b>TOTAL AREA 1</b>	<b>1,666</b>	<b>1,643</b>	<b>23</b>	<b>98.6</b>
<b>AREA 2</b>				
ADAIR	53	53	0	100.0
AUDRAIN	61	58	3	95.1
BOONE	367	362	5	98.6
CALLAWAY	75	75	0	100.0
CLARK	15	15	0	100.0
COLE	151	148	3	98.0
FRANKLIN	125	124	1	99.2
GASCONADE	31	31	0	100.0
JEFFERSON	436	429	7	98.4
KNOX	4	3	1	75.0
LEWIS	22	22	0	100.0
LINCOLN	73	73	0	100.0
MACON	32	32	0	100.0
MARION	87	86	1	98.9
MONROE	11	11	0	100.0
MONTGOMERY	18	17	1	94.4
OSAGE	9	9	0	100.0
PIKE	29	29	0	100.0
RALLS	9	9	0	100.0
ST CHARLES	240	238	2	99.2
SCHUYLER	9	9	0	100.0
SCOTLAND	6	6	0	100.0
SHELBY	11	10	1	90.9
WARREN	49	48	1	98.0
<b>TOTAL AREA 2</b>	<b>1,923</b>	<b>1,897</b>	<b>26</b>	<b>98.6</b>
<b>AREA 3</b>				
BOLLINGER	31	31	0	100.0
BUTLER	149	147	2	98.7
CAPE GIRARDEAU	187	182	5	97.3
CARTER	26	26	0	100.0
CRAWFORD	60	58	2	96.7
DENT	33	33	0	100.0
DUNKLIN	199	195	4	98.0

TABLE 9.

FOOD STAMP EXPEDITED SERVICE APPLICATION CURRENCY  
FEBRUARY 1996

COUNTY	# CASES EXPEDITED	# TIMELY	# NOT TIMELY	% TIMELY
HOWELL	115	111	4	96.5
IRON	35	35	0	100.0
MADISON	31	31	0	100.0
MISSISSIPPI	117	117	0	100.0
NEW MADRID	103	100	3	97.1
OREGON	27	27	0	100.0
PEMISCOT	146	143	3	97.9
PERRY	25	25	0	100.0
REYNOLDS	23	22	1	95.7
RIPLEY	58	58	0	100.0
ST FRANCOIS	154	150	4	97.4
STE GENEVIEVE	19	19	0	100.0
SCOTT	176	176	0	100.0
SHANNON	37	36	1	97.3
STODDARD	85	85	0	100.0
WASHINGTON	99	99	0	100.0
WAYNE	46	46	0	100.0
TOTAL AREA 3	1,981	1,952	29	98.5
AREA 4				
BARRY	126	125	1	99.2
BARTON	19	19	0	100.0
BATES	51	50	1	98.0
BENTON	33	32	1	97.0
CAMDEN	94	93	1	98.9
CEDAR	39	38	1	97.4
CHRISTIAN	82	81	1	98.8
DADE	15	14	1	93.3
DALLAS	28	28	0	100.0
DOUGLAS	29	27	2	93.1
GREENE	802	790	12	98.5
HENRY	94	93	1	98.9
HICKORY	18	18	0	100.0
JASPER	305	297	8	97.4
LACLEDE	80	78	2	97.5
LAWRENCE	84	83	1	98.8
MCDONALD	158	157	1	99.4
MARIES	12	12	0	100.0
MILLER	44	43	1	97.7
MONITEAU	11	11	0	100.0
MORGAN	32	31	1	96.9
NEWTON	86	86	0	100.0
OZARK	33	33	0	100.0
PHELPS	77	76	1	98.7
POLK	54	53	1	98.1
PULASKI	104	104	0	100.0
ST CLAIR	43	41	2	95.3
STONE	102	102	0	100.0
TANEY	115	112	3	97.4
TEXAS	81	81	0	100.0
VERNON	47	45	2	95.7
WEBSTER	36	36	0	100.0
WRIGHT	60	59	1	98.3
TOTAL AREA 4	2,994	2,948	46	98.5
AREA 5				
JACKSON	3,419	3,335	84	97.5
TOTAL AREA 5	3,419	3,335	84	97.5
AREA 6				
ST LOUIS CITY	3,671	3,523	148	96.0
TOTAL AREA 6	3,671	3,523	148	96.0
AREA 7				
ST LOUIS COUNTY	1,675	1,648	27	98.4
TOTAL AREA 7	1,675	1,648	27	98.4
STATEWIDE	17,329	16,946	383	97.8



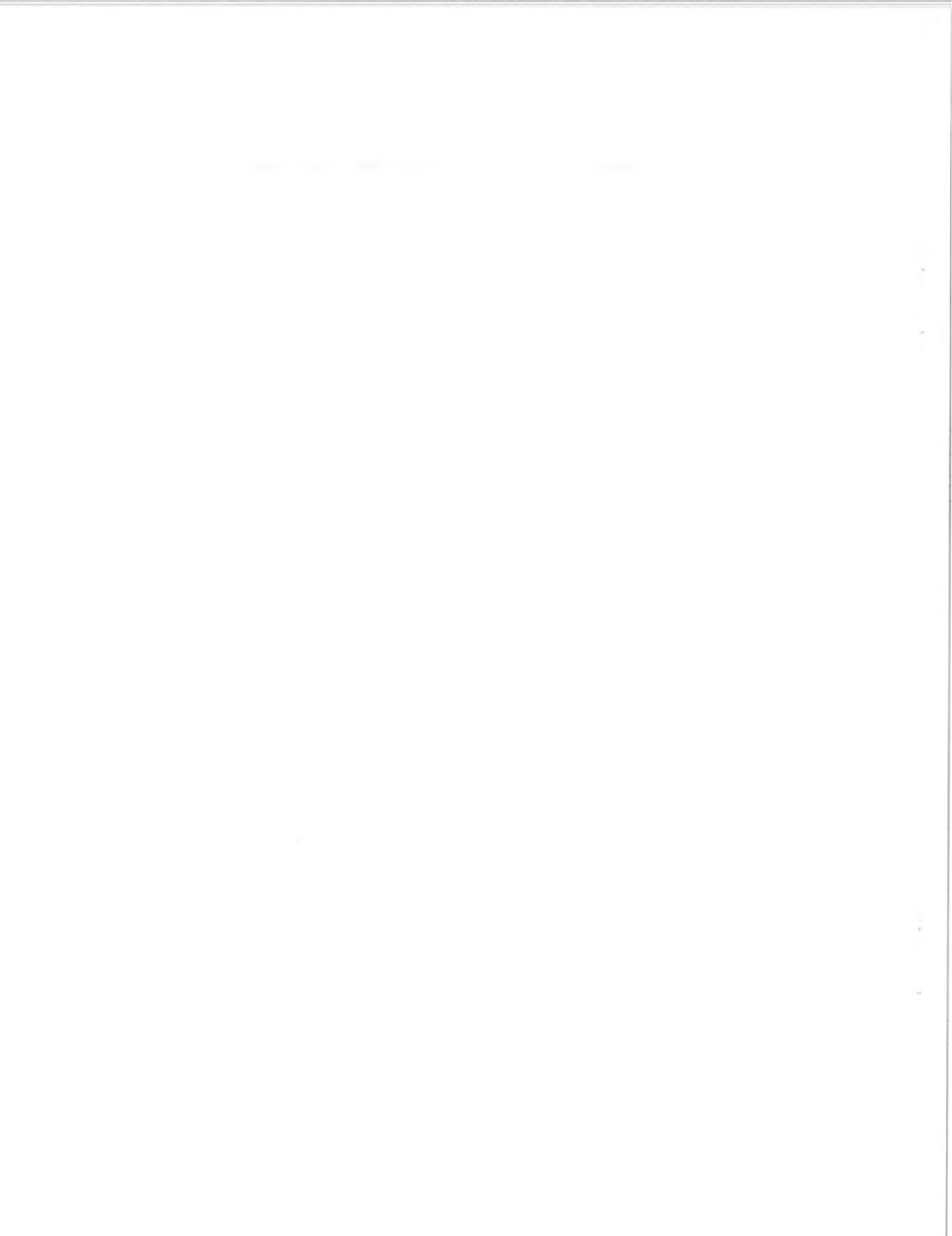

FIGURE 5. AFDC CASELOAD

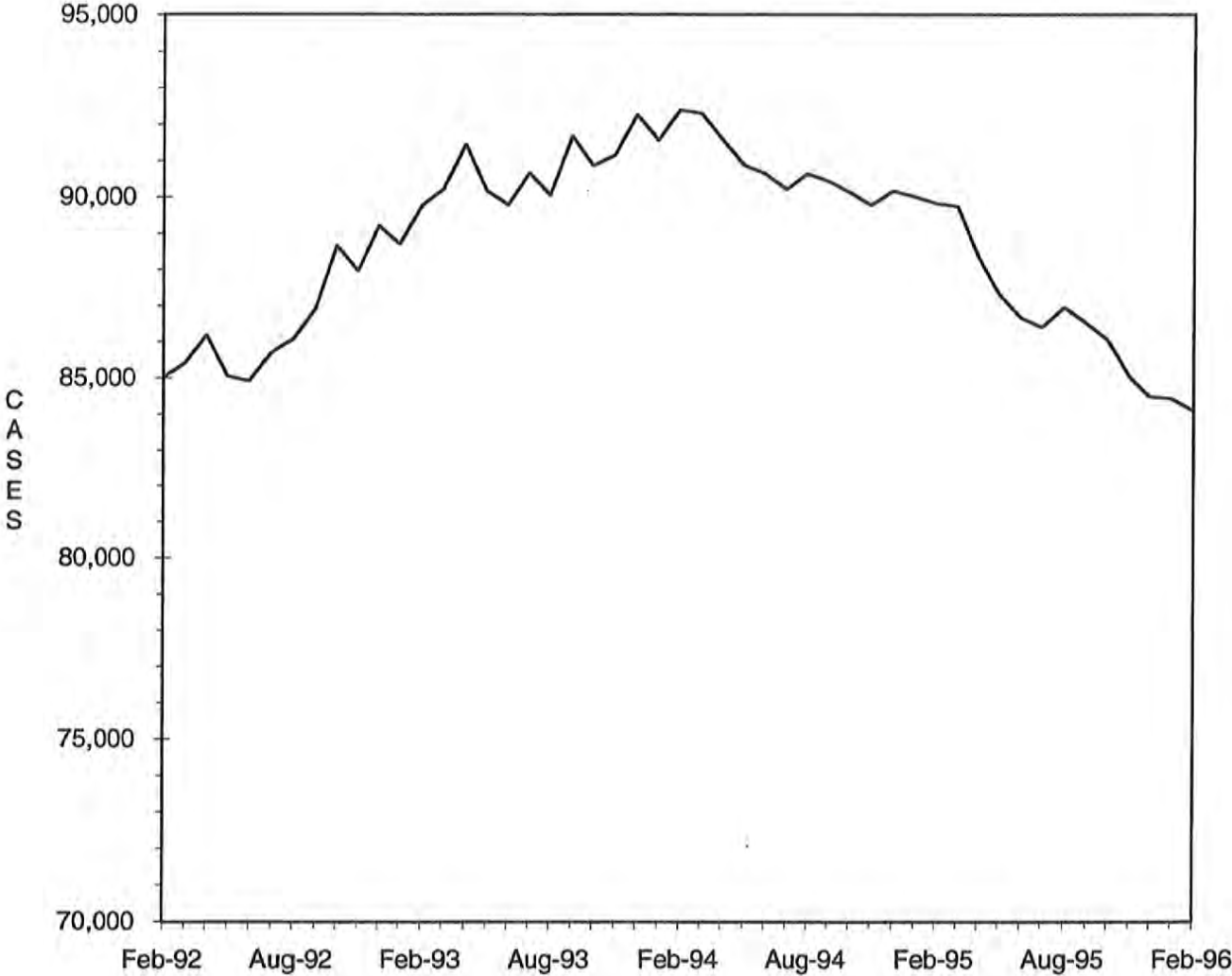

TABLE 10.

AFDC-CASH, AFDC-UP, TITLE XIX ONLY AND MEDICAID FOR CHILDREN  
TOTAL CASES AND REINVESTIGATIONS  
FEBRUARY 1996

COUNTY	# CASES	# REINVEST COMPLETED	# DELIN- QUENT	% DELIN- QUENT
AREA 1				
ANDREW	298	4	136	45.6
ATCHISON	147	7	41	27.9
BUCHANAN	3,328	144	1,133	34.0
CALDWELL	270	2	121	44.8
CARROLL	374	11	170	45.5
CASS	1,364	18	619	45.4
CHARITON	211	0	130	61.6
CLAY	2,343	114	697	29.7
CLINTON	412	12	175	42.5
COOPER	347	1	183	52.7
DAVISS	191	13	4	2.1
DE KALB	228	4	70	30.7
GENTRY	112	8	0	0.0
GRUNDY	317	31	50	15.8
HARRISON	268	17	37	13.8
HOLT	141	3	58	41.1
HOWARD	265	0	157	59.2
JOHNSON	1,022	25	401	39.2
LAFAYETTE	866	16	446	51.5
LINN	365	0	191	52.3
LIVINGSTON	440	35	99	22.5
MERCER	100	7	0	0.0
NODAWAY	336	6	170	50.6
PETTIS	1,122	84	67	6.0
PLATTE	646	44	52	8.0
PUTNAM	159	2	69	43.4
RANDOLPH	827	62	135	16.3
RAY	462	28	70	15.2
SALINE	665	5	324	48.7
SULLIVAN	195	0	99	50.8
WORTH	73	9	0	0.0
TOTAL AREA 1	17,894	712	5,904	33.0
AREA 2				
ADAIR	477	1	240	50.3
AUDRAIN	703	1	387	55.0
BOONE	3,093	57	1,782	57.6
CALLAWAY	993	3	619	62.3
CLARK	248	1	151	60.9
COLE	1,315	7	788	59.9
FRANKLIN	1,764	8	711	40.3
GASCONADE	229	0	121	52.8
JEFFERSON	3,776	139	1,538	40.7
KNOX	97	1	60	61.9
LEWIS	252	2	122	48.4
LINCOLN	818	26	316	38.6
MACON	343	8	118	34.4
MARION	1,010	13	497	49.2
MONROE	174	0	91	52.3
MONTGOMERY	313	12	116	37.1
OSAGE	180	0	120	66.7
PIKE	493	0	255	51.7
RALLS	203	5	71	35.0
ST CHARLES	3,046	96	1,233	40.5
SCHUYLER	108	0	57	52.8
SCOTLAND	155	5	65	41.9
SHELBY	169	6	42	24.9
WARREN	496	3	190	38.3
TOTAL AREA 2	20,455	394	9,690	47.4
AREA 3				
BOLLINGER	370	9	175	47.3
BUTLER	1,856	188	49	2.6
CAPE GIRARDEAU	1,457	100	335	23.0
CARTER	329	31	5	1.5
CRAWFORD	781	53	136	17.4
DENT	549	59	6	1.1
DUNKLIN	2,102	41	1,165	55.4

TABLE 10.

AFDC-CASH, AFDC-UP, TITLE XIX ONLY AND MEDICAID FOR CHILDREN  
TOTAL CASES AND REINVESTIGATIONS  
FEBRUARY 1996

COUNTY	# CASES	# REINVEST COMPLETED	# DELIN- QUENT	% DELIN- QUENT
HOWELL	1,477	62	542	36.7
IRON	563	46	118	21.0
MADISON	438	37	65	14.8
MISSISSIPPI	979	141	27	2.8
NEW MADRID	1,208	141	42	3.5
OREGON	405	27	14	3.5
PEMISCOT	1,683	133	256	15.2
PERRY	364	5	183	50.3
REYNOLDS	352	39	12	3.4
RIPLEY	842	92	36	4.3
ST FRANCOIS	2,049	142	483	23.6
STE GENEVIEVE	355	24	101	28.5
SCOTT	1,835	172	75	4.1
SHANNON	410	26	25	6.1
STODDARD	1,040	70	61	5.9
WASHINGTON	1,309	88	284	21.7
WAYNE	773	78	3	0.4
TOTAL AREA 3	23,526	1,804	4,198	17.8
AREA 4				
BARRY	1,008	14	412	40.9
BARTON	364	5	136	37.4
BATES	486	6	219	45.1
BENTON	524	20	245	46.8
CAMDEN	804	10	353	43.9
CEDAR	489	8	197	40.3
CHRISTIAN	1,012	12	379	37.5
DADE	255	13	83	32.5
DALLAS	476	18	160	33.6
DOUGLAS	463	4	183	39.5
GREENE	5,170	165	1,553	30.0
HENRY	698	2	395	56.6
HICKORY	342	2	197	57.6
JASPER	3,345	98	1,347	40.3
LACLEDE	1,047	4	529	50.5
LAWRENCE	939	19	423	45.0
MCDONALD	868	36	197	22.7
MARIES	234	0	159	67.9
MILLER	766	34	318	41.5
MONITEAU	247	6	108	43.7
MORGAN	567	7	299	52.7
NEWTON	1,278	63	186	14.6
OZARK	355	6	136	38.3
PHELPS	1,172	22	491	41.9
POLK	729	28	173	23.7
PULASKI	1,128	6	592	52.5
ST CLAIR	356	0	164	46.1
STONE	767	3	331	43.2
TANEY	840	2	355	42.3
TEXAS	899	19	403	44.8
VERNON	656	28	199	30.3
WEBSTER	626	26	139	22.2
WRIGHT	768	7	410	53.4
TOTAL AREA 4	29,678	693	11,471	38.7
AREA 5				
JACKSON	24,141	1,003	10,259	42.5
TOTAL AREA 5	24,141	1,003	10,259	42.5
AREA 6				
ST LOUIS CITY	27,424	652	17,634	64.3
TOTAL AREA 6	27,424	652	17,634	64.3
AREA 7				
ST LOUIS COUNTY	18,734	666	9,674	51.6
TOTAL AREA 7	18,734	666	9,674	51.6
STATEWIDE	161,852	5,924	68,830	42.5

TABLE 11.

AFDC APPLICATIONS  
FEBRUARY 1996

COUNTY	# REC'D	# APPR	# REJ	% REJ	TOTAL RESOLVED	APPLICATION RESOLUTION					% >45 DAYS
						UNDER 31	31- 45	46- 90	91- 105	OVER 105	
AREA 1											
ANDREW	21	13	4	23.5	17	15	0	1	1	0	11.8
ATCHISON	17	14	5	26.3	19	17	2	0	0	0	0.0
BUCHANAN	209	175	65	27.1	240	199	37	4	0	0	1.7
CALDWELL	19	14	4	22.2	18	13	4	1	0	0	5.6
CARROLL	34	22	16	42.1	38	31	6	1	0	0	2.6
CASS	116	88	34	27.9	122	102	18	2	0	0	1.6
CHARITON	12	11	3	21.4	14	13	1	0	0	0	0.0
CLAY	207	147	79	35.0	226	204	18	3	0	1	1.8
CLINTON	36	14	14	50.0	28	17	10	1	0	0	3.6
COOPER	32	18	6	25.0	24	22	2	0	0	0	0.0
DAVISS	11	11	1	8.3	12	12	0	0	0	0	0.0
DE KALB	10	11	3	21.4	14	13	1	0	0	0	0.0
GENTRY	6	4	1	20.0	5	5	0	0	0	0	0.0
GRUNDY	49	31	11	26.2	42	40	2	0	0	0	0.0
HARRISON	24	22	7	24.1	29	26	3	0	0	0	0.0
HOLT	8	12	4	25.0	16	13	2	1	0	0	6.3
HOWARD	27	16	6	27.3	22	19	3	0	0	0	0.0
JOHNSON	92	49	45	47.9	94	66	18	10	0	0	10.6
LAFAYETTE	62	46	18	28.1	64	47	17	0	0	0	0.0
LINN	39	31	12	27.9	43	42	1	0	0	0	0.0
LIVINGSTON	38	34	11	24.4	45	41	2	1	0	1	4.4
MERCER	10	16	9	36.0	25	24	1	0	0	0	0.0
NODAWAY	25	17	9	34.6	26	21	4	1	0	0	3.8
PETTIS	130	75	35	31.8	110	103	5	1	0	1	1.8
PLATTE	66	43	24	35.8	67	62	5	0	0	0	0.0
PUTNAM	11	12	6	33.3	18	18	0	0	0	0	0.0
RANDOLPH	94	50	23	31.5	73	67	6	0	0	0	0.0
RAY	45	45	32	41.6	77	66	9	0	0	2	2.6
SALINE	73	48	43	47.3	91	71	19	1	0	0	1.1
SULLIVAN	9	13	6	31.6	19	16	3	0	0	0	0.0
WORTH	4	1	1	50.0	2	2	0	0	0	0	0.0
TOTAL AREA 1	1,536	1,103	537	32.7	1,640	1,407	199	28	1	5	2.1
AREA 2											
ADAIR	25	16	10	38.5	26	23	2	1	0	0	3.8
AUDRAIN	67	48	14	22.6	62	55	6	1	0	0	1.6
BOONE	242	173	108	38.4	281	248	30	3	0	0	1.1
CALLAWAY	65	50	19	27.5	69	55	14	0	0	0	0.0
CLARK	9	7	2	22.2	9	8	1	0	0	0	0.0
COLE	108	54	46	46.0	100	75	22	3	0	0	3.0
FRANKLIN	159	113	54	32.3	167	136	21	8	0	2	6.0
GASCONADE	23	14	8	36.4	22	19	3	0	0	0	0.0
JEFFERSON	411	236	192	44.9	428	362	63	3	0	0	0.7
KNOX	3	6	0	0.0	6	6	0	0	0	0	0.0
LEWIS	18	4	5	55.6	9	9	0	0	0	0	0.0
LINCOLN	85	74	26	26.0	100	96	4	0	0	0	0.0
MACON	32	18	7	28.0	25	24	1	0	0	0	0.0
MARION	76	68	14	17.1	82	75	7	0	0	0	0.0
MONROE	17	18	5	21.7	23	21	2	0	0	0	0.0
MONTGOMERY	42	23	17	42.5	40	37	3	0	0	0	0.0
OSAGE	8	9	2	18.2	11	10	1	0	0	0	0.0
PIKE	48	42	16	27.6	58	54	4	0	0	0	0.0
RALLS	19	18	2	10.0	20	18	2	0	0	0	0.0
ST CHARLES	273	183	117	39.0	300	258	40	1	0	1	0.7
SCHUYLER	16	6	3	33.3	9	7	2	0	0	0	0.0
SCOTLAND	7	11	0	0.0	11	11	0	0	0	0	0.0
SHELBY	15	13	4	23.5	17	14	3	0	0	0	0.0
WARREN	51	33	13	28.3	46	39	7	0	0	0	0.0
TOTAL AREA 2	1,819	1,237	684	35.6	1,921	1,660	238	20	0	3	1.2
AREA 3											
BOLLINGER	32	16	8	33.3	24	18	5	1	0	0	4.2
BUTLER	215	110	104	48.6	214	202	10	2	0	0	0.9
CAPE GIRARDEAU	121	83	48	36.6	131	123	8	0	0	0	0.0
CARTER	41	21	15	41.7	36	33	2	1	0	0	2.8
CRAWFORD	81	68	28	29.2	96	88	8	0	0	0	0.0
DENT	45	22	20	47.6	42	40	1	0	0	1	2.4
DUNKLIN	212	132	96	42.1	228	216	12	0	0	0	0.0



TABLE 11.

AFDC APPLICATIONS  
FEBRUARY 1996

COUNTY	# REC'D	# APPR	# REJ	% REJ	TOTAL RESOLVED	-----APPLICATION RESOLUTION-----					
						UNDER 31	31- 45	46- 90	91- 105	OVER 105	% >45 DAYS
HOWELL	126	76	45	37.2	121	104	14	3	0	0	2.5
IRON	43	30	15	33.3	45	40	4	1	0	0	2.2
MADISON	57	18	26	59.1	44	41	3	0	0	0	0.0
MISSISSIPPI	69	53	28	34.6	81	79	2	0	0	0	0.0
NEW MADRID	141	67	43	39.1	110	109	1	0	0	0	0.0
OREGON	26	23	9	28.1	32	29	2	1	0	0	3.1
PEMISCOT	172	87	86	49.7	173	158	14	0	0	1	0.6
PERRY	34	18	5	21.7	23	18	3	2	0	0	8.7
REYNOLDS	21	14	14	50.0	28	25	2	0	0	1	3.6
RIPLEY	71	50	16	24.2	66	61	4	1	0	0	1.5
ST FRANCOIS	202	139	93	40.1	232	215	14	2	0	1	1.3
STE GENEVIEVE	31	16	11	40.7	27	23	3	0	0	1	3.7
SCOTT	155	121	49	28.8	170	160	8	2	0	0	1.2
SHANNON	37	33	6	15.4	39	39	0	0	0	0	0.0
STODDARD	115	69	54	43.9	123	113	10	0	0	0	0.0
WASHINGTON	94	64	36	36.0	100	87	12	1	0	0	1.0
WAYNE	64	39	30	43.5	69	62	7	0	0	0	0.0
TOTAL AREA 3	2,205	1,369	885	39.3	2,254	2,083	149	17	0	5	1.0
AREA 4											
BARRY	141	72	74	50.7	146	140	2	2	0	2	2.7
BARTON	51	35	15	30.0	50	49	1	0	0	0	0.0
BATES	64	33	28	45.9	61	53	8	0	0	0	0.0
BENTON	45	41	14	25.5	55	47	7	1	0	0	1.8
CAMDEN	57	56	29	34.1	85	74	10	1	0	0	1.2
CEDAR	46	40	12	23.1	52	50	2	0	0	0	0.0
CHRISTIAN	105	63	59	48.4	122	105	17	0	0	0	0.0
DADE	23	12	8	40.0	20	19	0	1	0	0	5.0
DALLAS	50	33	13	28.3	46	43	1	2	0	0	4.3
DOUGLAS	32	15	5	25.0	20	18	2	0	0	0	0.0
GREENE	512	351	187	34.8	538	429	87	21	0	1	4.1
HENRY	67	41	34	45.3	75	61	13	0	0	1	1.3
HICKORY	22	17	8	32.0	25	25	0	0	0	0	0.0
JASPER	360	247	94	27.6	341	295	41	3	0	2	1.5
LACLEDE	100	65	35	35.0	100	89	6	5	0	0	5.0
LAWRENCE	101	75	46	38.0	121	109	11	1	0	0	0.8
MCDONALD	95	59	27	31.4	86	85	1	0	0	0	0.0
MARIES	19	9	5	35.7	14	14	0	0	0	0	0.0
HILLER	51	33	28	45.9	61	53	7	1	0	0	1.6
MONITEAU	21	15	11	42.3	26	21	4	1	0	0	3.8
MORGAN	42	25	21	45.7	46	40	6	0	0	0	0.0
NEWTON	120	91	41	31.1	132	114	18	0	0	0	0.0
OZARK	26	22	11	33.3	33	25	7	1	0	0	3.0
PHELPS	110	73	27	27.0	100	86	13	0	0	1	1.0
POLK	48	41	11	21.2	52	39	7	6	0	0	11.5
PULASKI	108	72	32	30.8	104	94	8	0	0	2	1.9
ST CLAIR	35	35	16	31.4	51	50	1	0	0	0	0.0
STONE	62	59	25	29.8	84	79	4	1	0	0	1.2
TANEY	122	101	83	45.1	184	157	27	0	0	0	0.0
TEXAS	76	61	31	33.7	92	84	7	0	0	1	1.1
VERNON	51	50	11	18.0	61	60	1	0	0	0	0.0
WEBSTER	73	64	36	36.0	100	91	9	0	0	0	0.0
WRIGHT	74	48	25	34.2	73	62	11	0	0	0	0.0
TOTAL AREA 4	2,909	2,054	1,102	34.9	3,156	2,760	339	47	0	10	1.8
AREA 5											
JACKSON	1,539	1,059	468	30.6	1,527	1,324	184	16	0	3	1.2
TOTAL AREA 5	1,539	1,059	468	30.6	1,527	1,324	184	16	0	3	1.2
AREA 6											
ST LOUIS CITY	960	726	232	24.2	958	699	173	75	1	10	9.0
TOTAL AREA 6	960	726	232	24.2	958	699	173	75	1	10	9.0
AREA 7											
ST LOUIS COUNTY	928	689	260	27.4	949	701	172	58	7	11	8.0
TOTAL AREA 7	928	689	260	27.4	949	701	172	58	7	11	8.0
STATEWIDE	11,896	8,237	4,168	33.6	12,405	10,634	1,454	261	9	47	2.6

TABLE 12.

GENERAL RELIEF CASELOADS\*  
TOTAL CASES AND REINVESTIGATIONS  
FEBRUARY 1996

COUNTY	# CASES	# REINVEST COMPLETED	# DELIN- QUENT	% DELIN- QUENT
AREA 1				
ANDREW	71	0	6	8.5
ATCHISON	31	0	0	0.0
BUCHANAN	478	0	34	7.1
CALDWELL	52	0	1	1.9
CARROLL	51	0	1	2.0
CASS	300	0	10	3.3
CHARITON	32	0	0	0.0
CLAY	567	1	19	3.4
CLINTON	90	0	4	4.4
COOPER	74	0	3	4.1
DAVISS	48	1	0	0.0
DE KALB	36	0	0	0.0
GENTRY	43	0	0	0.0
GRUNDY	67	0	1	1.5
HARRISON	45	0	0	0.0
HOLT	26	0	2	7.7
HOWARD	57	0	2	3.5
JOHNSON	190	0	11	5.8
LAFAYETTE	131	0	6	4.6
LINN	114	0	1	0.9
LIVINGSTON	94	0	3	3.2
MERCER	20	1	0	0.0
NODAWAY	91	0	0	0.0
PETTIS	228	0	2	0.9
PLATTE	154	0	0	0.0
PUTNAM	38	0	1	2.6
RANDOLPH	173	0	3	1.7
RAY	94	0	0	0.0
SALINE	109	0	1	0.9
SULLIVAN	61	0	1	1.6
WORTH	20	0	0	0.0
TOTAL AREA 1	3,585	3	112	3.1
AREA 2				
ADAIR	136	0	8	5.9
AUDRAIN	117	0	4	3.4
BOONE	437	0	27	6.2
CALLAWAY	185	0	28	15.1
CLARK	37	0	1	2.7
COLE	218	0	12	5.5
FRANKLIN	412	0	14	3.4
GASCONADE	72	0	7	9.7
JEFFERSON	789	8	21	2.7
KNOX	22	0	0	0.0
LEWIS	59	0	4	6.8
LINCOLN	139	0	3	2.2
HACON	89	1	2	2.2
MARION	140	0	5	3.6
MONROE	39	0	0	0.0
MONTGOMERY	63	0	5	7.9
OSAGE	29	0	1	3.4
PIKE	72	0	4	5.6
RALLS	45	0	0	0.0
ST CHARLES	582	0	52	8.9
SCHUYLER	22	0	0	0.0
SCOTLAND	13	0	0	0.0
SHELBY	31	1	1	3.2
WARREN	87	0	6	6.9
TOTAL AREA 2	3,835	10	205	5.3
AREA 3				
BOLLINGER	67	0	0	0.0
BUTLER	239	2	2	0.8
CAPE GIRARDEAU	328	1	9	2.7
CARTER	60	0	0	0.0
CRAWFORD	151	1	1	0.7
DENT	93	0	0	0.0
DUNKLIN	218	0	16	7.3
HOWELL	213	0	6	2.8

TABLE 12.

GENERAL RELIEF CASELOADS\*  
TOTAL CASES AND REINVESTIGATIONS  
FEBRUARY 1996

COUNTY	# CASES	# REINVEST COMPLETED	# DELIN- QUENT	% DELIN- QUENT
IRON	68	1	1	1.5
MADISON	74	3	2	2.7
MISSISSIPPI	109	7	0	0.0
NEW MADRID	143	0	0	0.0
OREGON	72	0	0	0.0
PEMISCOT	125	1	1	0.8
PERRY	108	0	4	3.7
REYNOLDS	34	1	1	2.9
RIPLEY	104	1	1	1.0
ST FRANCOIS	302	7	6	2.0
STE GENEVIEVE	65	1	2	3.1
SCOTT	216	0	0	0.0
SHANNON	73	0	0	0.0
STODDARD	170	0	1	0.6
WASHINGTON	172	9	12	7.0
WAYNE	86	3	0	0.0
TOTAL AREA 3	3,290	38	65	2.0
AREA 4				
BARRY	263	0	7	2.7
BARTON	73	0	2	2.7
BATES	121	0	6	5.0
BENTON	112	0	4	3.6
CAMDEN	170	0	4	2.4
CEDAR	83	0	2	2.4
CHRISTIAN	243	0	5	2.1
DADE	66	0	1	1.5
DALLAS	100	0	3	3.0
DOUGLAS	92	0	4	4.3
GREENE	1,406	2	31	2.2
HENRY	119	0	8	6.7
HICKORY	48	0	2	4.2
JASPER	732	1	30	4.1
LACLEDE	224	0	5	2.2
LAWRENCE	225	0	3	1.3
MCDONALD	156	0	1	0.6
MARIES	35	0	3	8.6
MILLER	190	2	16	8.4
MONITEAU	58	0	1	1.7
MORGAN	121	0	9	7.4
NEWTON	348	2	4	1.1
OZARK	67	0	5	7.5
PHELPS	212	0	4	1.9
POLK	121	0	1	0.8
PULASKI	136	0	4	2.9
ST CLAIR	64	0	2	3.1
STONE	181	0	2	1.1
TANEY	272	0	5	1.8
TEXAS	165	1	2	1.2
VERNON	140	0	3	2.1
WEBSTER	176	0	2	1.1
WRIGHT	164	3	3	1.8
TOTAL AREA 4	6,683	11	184	2.8
AREA 5				
JACKSON	2,604	12	288	11.1
TOTAL AREA 5	2,604	12	288	11.1
AREA 6				
ST LOUIS CITY	2,545	27	628	24.7
TOTAL AREA 6	2,545	27	628	24.7
AREA 7				
ST LOUIS COUNTY	1,945	10	212	10.9
TOTAL AREA 7	1,945	10	212	10.9
STATEWIDE	24,487	111	1,694	6.9

\*INCLUDES ALL CASES WITH GR NUMBERS.

TABLE 13.

GENERAL RELIEF APPLICATIONS\*  
FEBRUARY 1996

COUNTY	# REC'D	# APPR	# REJ	% REJ	TOTAL RESOLVED	-----APPLICATION RESOLUTION-----					
						UNDER 31	31- 45	46- 90	91- 105	OVER 105	% >45 DAYS
AREA 1											
ANDREW	7	3	1	25.0	4	3	0	0	0	1	25.0
ATCHISON	4	2	1	33.3	3	2	0	1	0	0	33.3
BUCHANAN	50	21	35	62.5	56	25	9	18	1	3	39.3
CALDWELL	4	4	6	60.0	10	5	1	3	1	0	40.0
CARROLL	4	2	3	60.0	5	2	3	0	0	0	0.0
CASS	42	19	11	36.7	30	21	2	3	2	2	23.3
CHARITON	4	2	0	0.0	2	1	0	1	0	0	50.0
CLAY	46	30	15	33.3	45	32	2	9	0	2	24.4
CLINTON	10	5	5	50.0	10	6	2	0	1	1	20.0
COOPER	8	7	5	41.7	12	9	2	1	0	0	8.3
DAVISS	6	5	0	0.0	5	5	0	0	0	0	0.0
DE KALB	3	3	1	25.0	4	0	1	2	0	1	75.0
GENTRY	3	3	0	0.0	3	3	0	0	0	0	0.0
GRUNDY	9	5	5	50.0	10	8	1	0	1	0	10.0
HARRISON	5	4	5	55.6	9	5	4	0	0	0	0.0
HOLT	3	1	3	75.0	4	2	1	1	0	0	25.0
HOWARD	4	6	1	14.3	7	3	1	3	0	0	42.9
JOHNSON	18	6	10	62.5	16	7	1	5	0	3	50.0
LAFAYETTE	16	7	2	22.2	9	6	1	1	0	1	22.2
LINN	9	6	3	33.3	9	8	0	1	0	0	11.1
LIVINGSTON	18	10	5	33.3	15	14	1	0	0	0	0.0
MERCER	3	1	4	80.0	5	1	3	1	0	0	20.0
NODAWAY	12	8	1	11.1	9	7	1	1	0	0	11.1
PETTIS	21	13	10	43.5	23	15	3	3	1	1	21.7
PLATTE	16	12	2	14.3	14	13	1	0	0	0	0.0
PUTNAM	4	2	1	33.3	3	3	0	0	0	0	0.0
RANDOLPH	10	3	9	75.0	12	5	3	3	1	0	33.3
RAY	10	9	3	25.0	12	9	2	1	0	0	8.3
SALINE	7	3	11	78.6	14	5	4	5	0	0	35.7
SULLIVAN	9	7	2	22.2	9	6	3	0	0	0	0.0
WORTH	0	0	0	0.0	0	0	0	0	0	0	0.0
TOTAL AREA 1	365	209	160	43.4	369	231	52	63	8	15	23.3
AREA 2											
ADAIR	15	10	5	33.3	15	10	2	3	0	0	20.0
AUDRAIN	10	7	4	36.4	11	8	3	0	0	0	0.0
BOONE	79	25	37	59.7	62	30	15	10	3	4	27.4
CALLAWAY	14	9	3	25.0	12	7	0	3	0	2	41.7
CLARK	3	1	0	0.0	1	0	1	0	0	0	0.0
COLE	32	15	13	46.4	28	12	5	6	3	2	39.3
FRANKLIN	48	35	13	27.1	48	32	5	9	0	2	22.9
GASCONADE	6	1	6	85.7	7	4	0	3	0	0	42.9
JEFFERSON	102	55	40	42.1	95	63	9	17	3	3	24.2
KNOX	1	0	0	0.0	0	0	0	0	0	0	0.0
LEWIS	2	2	3	60.0	5	3	2	0	0	0	0.0
LINCOLN	15	3	4	57.1	7	4	1	2	0	0	28.6
MACON	16	10	1	9.1	11	11	0	0	0	0	0.0
MARION	16	5	7	58.3	12	10	1	1	0	0	8.3
MONROE	4	2	5	71.4	7	2	2	3	0	0	42.9
MONTGOMERY	7	4	3	42.9	7	5	1	1	0	0	14.3
OSAGE	3	3	2	40.0	5	3	1	0	1	0	20.0
PIKE	12	6	5	45.5	11	7	0	3	1	0	36.4
RALLS	5	3	1	25.0	4	3	0	0	0	1	25.0
ST CHARLES	55	19	22	53.7	41	29	6	3	0	3	14.6
SCHUYLER	3	1	2	66.7	3	2	0	1	0	0	33.3
SCOTLAND	1	0	2	100.0	2	0	0	1	1	0	100.0
SHELBY	3	2	2	50.0	4	1	1	2	0	0	50.0
WARREN	9	5	4	44.4	9	6	2	0	1	0	11.1
TOTAL AREA 2	461	223	184	45.2	407	252	57	68	13	17	24.1
AREA 3											
BOLLINGER	10	5	4	44.4	9	6	0	3	0	0	33.3
BUTLER	27	8	24	75.0	32	17	8	6	1	0	21.9
CAPE GIRARDEAU	48	29	25	46.3	54	28	4	16	3	3	40.7
CARTER	8	2	4	66.7	6	3	2	1	0	0	16.7
CRAWFORD	12	7	2	22.2	9	4	4	1	0	0	11.1
DENT	12	6	6	50.0	12	7	2	3	0	0	25.0
DUNKLIN	77	11	70	86.4	81	44	20	11	3	3	21.0
HOWELL	29	13	11	45.8	24	13	3	6	1	1	33.3

TABLE 13.

GENERAL RELIEF APPLICATIONS\*  
FEBRUARY 1996

COUNTY	# REC'D	# APPR	# REJ	% REJ	TOTAL RESOLVED	-----APPLICATION RESOLUTION-----					% >45 DAYS
						UNDER 31	31- 45	46- 90	91- 105	OVER 105	
IRON	16	2	12	85.7	14	9	3	1	0	1	14.3
MADISON	13	4	5	55.6	9	4	2	2	1	0	33.3
MISSISSIPPI	14	3	8	72.7	11	5	3	3	0	0	27.3
NEW MADRID	90	15	61	80.3	76	60	9	5	0	2	9.2
OREGON	7	2	3	60.0	5	3	1	1	0	0	20.0
PEMISCOT	42	4	30	88.2	34	22	9	3	0	0	8.8
PERRY	12	11	4	26.7	15	9	4	1	1	0	13.3
REYNOLDS	1	0	2	100.0	2	2	0	0	0	0	0.0
RIPLEY	13	7	6	46.2	13	8	0	5	0	0	38.5
ST FRANCOIS	36	9	25	73.5	34	14	7	8	0	5	38.2
STE GENEVIEVE	8	3	6	66.7	9	4	3	1	0	1	22.2
SCOTT	31	11	17	60.7	28	14	6	8	0	0	28.6
SHANNON	5	2	4	66.7	6	1	1	1	0	3	66.7
STODDARD	26	15	15	50.0	30	13	9	8	0	0	26.7
WASHINGTON	20	11	11	50.0	22	11	4	2	1	4	31.8
WAYNE	10	3	5	62.5	8	3	3	2	0	0	25.0
TOTAL AREA 3	567	183	360	66.3	543	304	107	98	11	23	24.3
AREA 4											
BARRY	32	19	22	53.7	41	33	3	5	0	0	12.2
BARTON	7	2	5	71.4	7	5	0	2	0	0	28.6
BATES	18	8	9	52.9	17	11	5	0	0	1	5.9
BENTON	13	3	8	72.7	11	8	1	0	0	2	18.2
CAMDEN	12	4	11	73.3	15	5	2	3	4	1	53.3
CEDAR	6	6	3	33.3	9	3	1	4	0	1	55.6
CHRISTIAN	29	14	11	44.0	25	17	4	2	0	2	16.0
DADE	5	2	1	33.3	3	2	0	1	0	0	33.3
DALLAS	13	4	5	55.6	9	6	1	2	0	0	22.2
DOUGLAS	11	8	4	33.3	12	8	1	2	0	1	25.0
GREENE	152	81	70	46.4	151	101	15	23	4	8	23.2
HENRY	18	7	15	68.2	22	14	2	4	0	2	27.3
HICKORY	6	2	4	66.7	6	2	1	3	0	0	50.0
JASPER	98	47	38	44.7	85	51	10	14	3	7	28.2
LACLEDE	28	18	9	33.3	27	17	3	3	1	3	25.9
LAWRENCE	30	15	9	37.5	24	17	2	4	1	0	20.8
MCDONALD	25	9	11	55.0	20	14	1	3	0	2	25.0
MARIES	2	1	1	50.0	2	1	1	0	0	0	0.0
MILLER	29	10	9	47.4	19	13	1	3	0	2	26.3
MONITEAU	2	2	0	0.0	2	2	0	0	0	0	0.0
MORGAN	18	11	9	45.0	20	10	3	5	0	2	35.0
NEWTON	18	12	3	20.0	15	11	0	3	0	1	26.7
OZARK	10	4	5	55.6	9	2	2	5	0	0	55.6
PHELPS	18	9	10	52.6	19	14	4	1	0	0	5.3
POLK	7	5	3	37.5	8	5	1	2	0	0	25.0
PULASKI	15	9	8	47.1	17	11	2	2	1	1	23.5
ST CLAIR	6	6	1	14.3	7	5	1	1	0	0	14.3
STONE	16	9	8	47.1	17	10	0	4	1	2	41.2
TANEY	33	20	10	33.3	30	22	4	3	0	1	13.3
TEXAS	19	10	6	37.5	16	14	2	0	0	0	0.0
VERNON	15	11	8	42.1	19	14	3	2	0	0	10.5
WEBSTER	19	14	7	33.3	21	15	3	3	0	0	14.3
WRIGHT	15	10	8	44.4	18	11	2	4	0	1	27.8
TOTAL AREA 4	745	392	331	45.8	723	474	81	113	15	40	23.2
AREA 5											
JACKSON	380	128	198	60.7	326	153	62	71	5	35	34.0
TOTAL AREA 5	380	128	198	60.7	326	153	62	71	5	35	34.0
AREA 6											
ST LOUIS CITY	375	118	234	66.5	352	103	79	128	18	24	48.3
TOTAL AREA 6	375	118	234	66.5	352	103	79	128	18	24	48.3
AREA 7											
ST LOUIS COUNTY	182	71	98	58.0	169	80	35	37	4	13	32.0
TOTAL AREA 7	182	71	98	58.0	169	80	35	37	4	13	32.0
STATEWIDE	3,075	1,324	1,565	54.2	2,889	1,597	473	578	74	167	28.3

\*EXCLUDES MEDICAID FOR PREGNANT WOMEN, INCLUDES NEWBORNS AND REFUGEES.



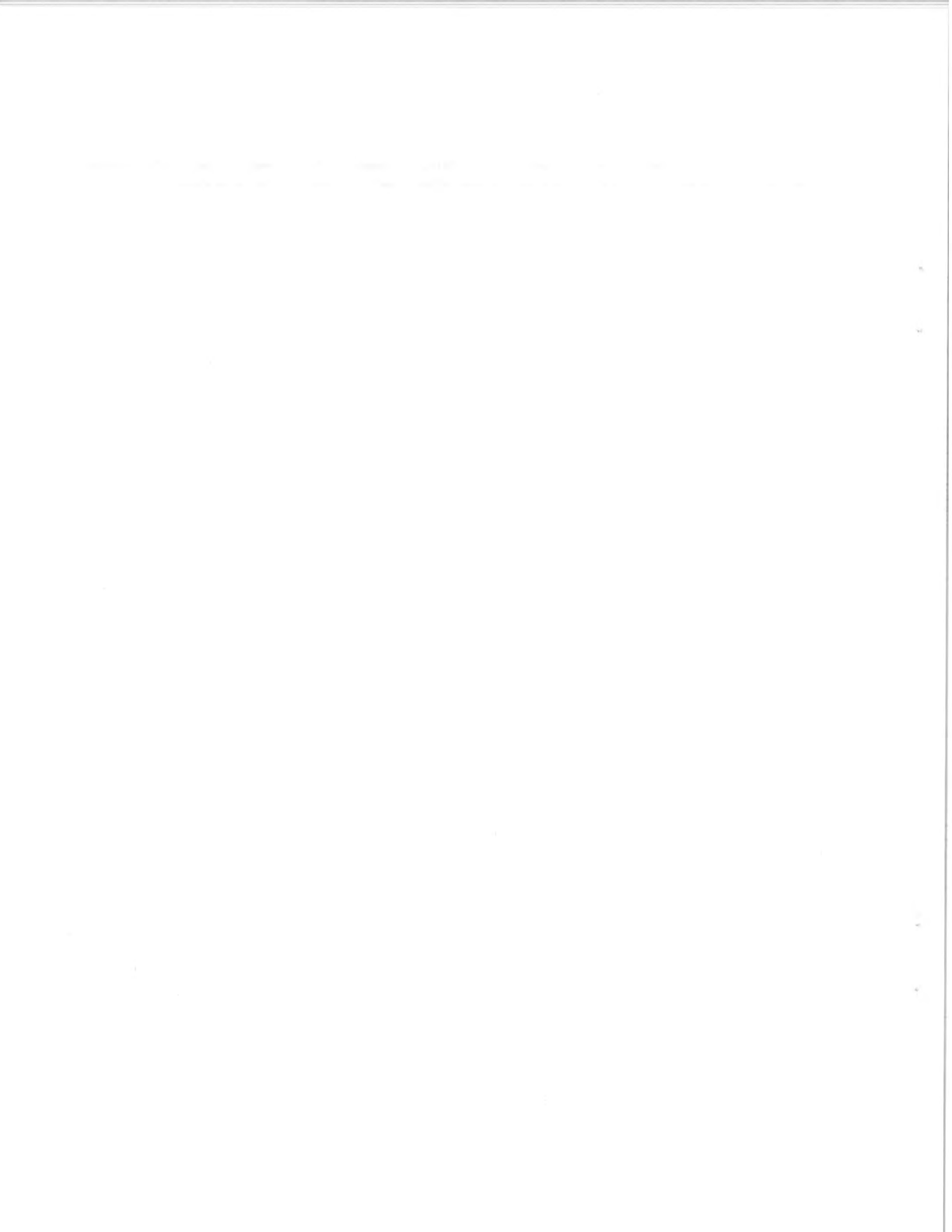

FIGURE 6. MEDICAL ASSISTANCE RECIPIENTS

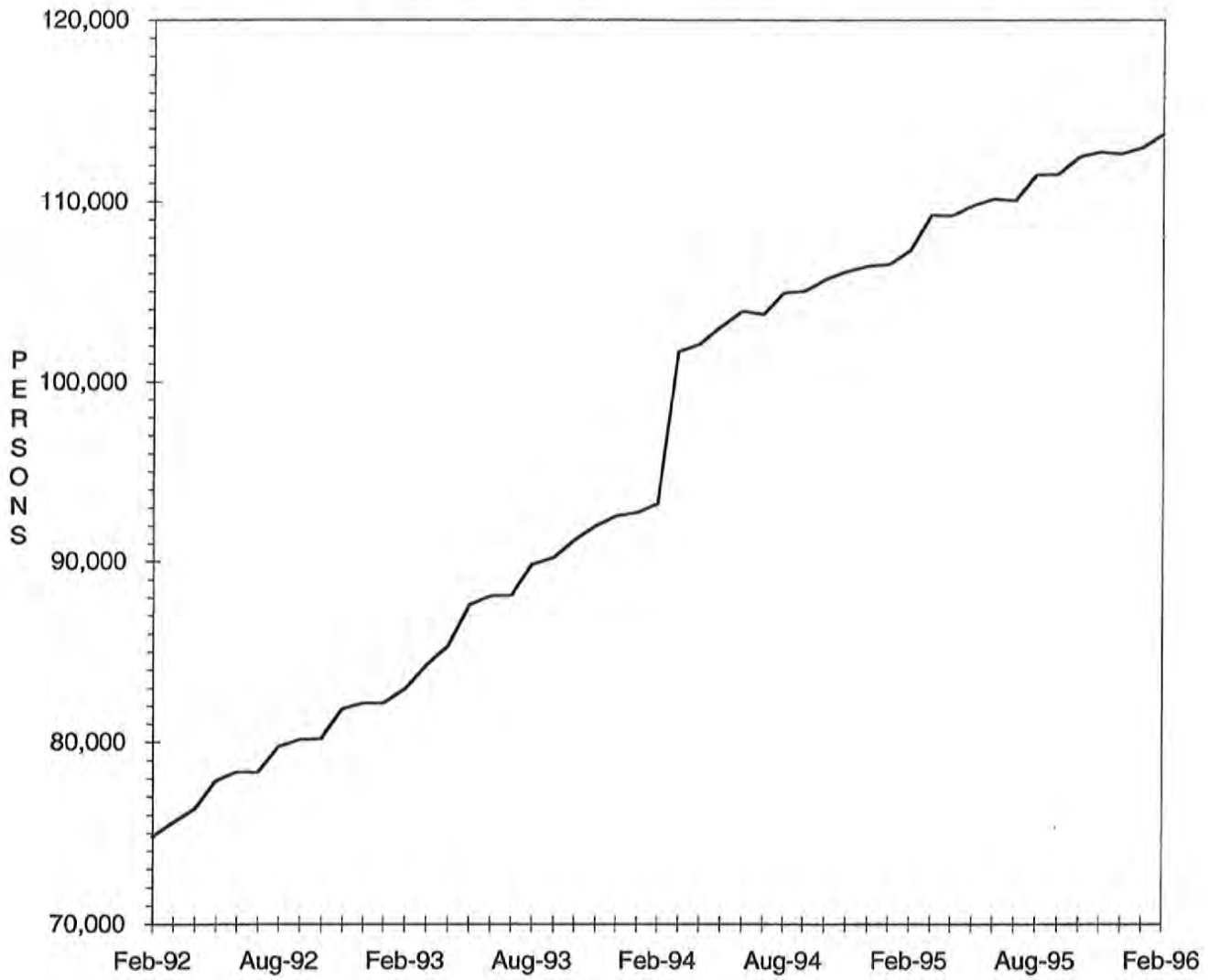

TABLE 14.

MEDICAID APPLICATIONS FOR PREGNANT WOMEN  
FEBRUARY 1996

COUNTY	# REC'D	# APPR	# REJ	% REJ	TOTAL RESOLVED	-APPLICATION RESOLUTION-		
						15 OR LESS	16 & ABOVE	% >15 DAYS
<b>AREA 1</b>								
ANDREW	8	8	1	11.1	9	9	0	0.0
ATCHISON	1	0	0	0.0	0	0	0	0.0
BUCHANAN	58	65	8	11.0	73	73	0	0.0
CALDWELL	8	6	1	14.3	7	7	0	0.0
CARROLL	5	8	1	11.1	9	9	0	0.0
CASS	42	31	11	26.2	42	40	2	4.8
CHARITON	3	3	0	0.0	3	3	0	0.0
CLAY	68	58	15	20.5	73	73	0	0.0
CLINTON	8	11	1	8.3	12	12	0	0.0
COOPER	6	2	2	50.0	4	4	0	0.0
DAVISS	8	6	1	14.3	7	7	0	0.0
DE KALB	5	4	0	0.0	4	4	0	0.0
GENTRY	4	4	1	20.0	5	5	0	0.0
GRUNDY	8	6	5	45.5	11	11	0	0.0
HARRISON	6	7	1	12.5	8	8	0	0.0
HOLT	1	1	0	0.0	1	1	0	0.0
HOWARD	2	6	0	0.0	6	6	0	0.0
JOHNSON	35	27	6	18.2	33	33	0	0.0
LAFAYETTE	19	18	3	14.3	21	21	0	0.0
LINN	10	11	3	21.4	14	14	0	0.0
LIVINGSTON	7	8	0	0.0	8	8	0	0.0
MERCER	1	2	0	0.0	2	2	0	0.0
NODAWAY	14	11	2	15.4	13	12	1	7.7
PETTIS	32	27	1	3.6	28	28	0	0.0
PLATTE	17	12	3	20.0	15	15	0	0.0
PUTNAM	5	5	0	0.0	5	5	0	0.0
RANDOLPH	26	26	1	3.7	27	27	0	0.0
RAY	11	11	2	15.4	13	13	0	0.0
SALINE	10	8	1	11.1	9	9	0	0.0
SULLIVAN	8	4	2	33.3	6	6	0	0.0
WORTH	2	2	0	0.0	2	2	0	0.0
<b>TOTAL AREA 1</b>	<b>438</b>	<b>398</b>	<b>72</b>	<b>15.3</b>	<b>470</b>	<b>467</b>	<b>3</b>	<b>0.6</b>
<b>AREA 2</b>								
ADAIR	13	11	3	21.4	14	14	0	0.0
AUDRAIN	14	9	3	25.0	12	12	0	0.0
BOONE	65	46	15	24.6	61	61	0	0.0
CALLAWAY	17	15	0	0.0	15	15	0	0.0
CLARK	6	5	0	0.0	5	5	0	0.0
COLE	28	12	3	20.0	15	15	0	0.0
FRANKLIN	59	45	12	21.1	57	55	2	3.5
GASCONADE	6	7	1	12.5	8	8	0	0.0
JEFFERSON	101	74	25	25.3	99	99	0	0.0
KNOX	0	2	0	0.0	2	2	0	0.0
LEWIS	4	1	2	66.7	3	3	0	0.0
LINCOLN	29	27	5	15.6	32	32	0	0.0
MACON	8	9	2	18.2	11	11	0	0.0
MARION	24	22	2	8.3	24	24	0	0.0
MONROE	5	2	1	33.3	3	3	0	0.0
MONTGOMERY	13	5	3	37.5	8	7	1	12.5
OSAGE	6	4	0	0.0	4	4	0	0.0
PIKE	10	9	0	0.0	9	9	0	0.0
RALLS	3	3	1	25.0	4	4	0	0.0
ST CHARLES	73	65	22	25.3	87	86	1	1.1
SCHUYLER	2	1	0	0.0	1	1	0	0.0
SCOTLAND	2	1	0	0.0	1	1	0	0.0
SHELBY	5	5	0	0.0	5	5	0	0.0
WARREN	5	3	2	40.0	5	5	0	0.0
<b>TOTAL AREA 2</b>	<b>498</b>	<b>383</b>	<b>102</b>	<b>21.0</b>	<b>485</b>	<b>481</b>	<b>4</b>	<b>0.8</b>
<b>AREA 3</b>								
BOLLINGER	8	6	1	14.3	7	7	0	0.0
BUTLER	31	25	3	10.7	28	28	0	0.0
CAPE GIRARDEAU	36	28	5	15.2	33	33	0	0.0
CARTER	6	5	0	0.0	5	5	0	0.0
CRAWFORD	18	12	0	0.0	12	12	0	0.0
DENT	11	8	1	11.1	9	9	0	0.0
DUNKLIN	25	21	7	25.0	28	28	0	0.0
HOWELL	31	28	2	6.7	30	29	1	3.3
IRON	13	11	3	21.4	14	14	0	0.0

TABLE 14.

MEDICAID APPLICATIONS FOR PREGNANT WOMEN  
FEBRUARY 1996

COUNTY	# REC'D	# APPR	# REJ	% REJ	TOTAL RESOLVED	-APPLICATION RESOLUTION-		
						15 OR LESS	16 & ABOVE	% >15 DAYS
MADISON	12	9	0	0.0	9	9	0	0.0
MISSISSIPPI	15	15	4	21.1	19	19	0	0.0
NEW MADRID	24	19	2	9.5	21	21	0	0.0
OREGON	8	7	0	0.0	7	7	0	0.0
PEMISCOT	30	16	8	33.3	24	24	0	0.0
PERRY	8	8	1	11.1	9	9	0	0.0
REYNOLDS	5	2	0	0.0	2	2	0	0.0
RIPLEY	19	10	1	9.1	11	11	0	0.0
ST FRANCOIS	34	30	8	21.1	38	37	1	2.6
STE GENEVIEVE	8	9	1	10.0	10	10	0	0.0
SCOTT	24	19	5	20.8	24	24	0	0.0
SHANNON	6	5	0	0.0	5	5	0	0.0
STODDARD	23	16	7	30.4	23	23	0	0.0
WASHINGTON	16	15	1	6.3	16	16	0	0.0
WAYNE	6	4	1	20.0	5	5	0	0.0
TOTAL AREA 3	417	328	61	15.7	389	387	2	0.5
AREA 4								
BARRY	33	23	7	23.3	30	30	0	0.0
BARTON	10	9	0	0.0	9	9	0	0.0
BATES	9	10	2	16.7	12	12	0	0.0
BENTON	17	14	3	17.6	17	17	0	0.0
CAMDEN	27	22	3	12.0	25	25	0	0.0
CEDAR	12	11	0	0.0	11	11	0	0.0
CHRISTIAN	25	18	7	28.0	25	24	1	4.0
DADE	5	6	0	0.0	6	6	0	0.0
DALLAS	12	8	1	11.1	9	8	1	11.1
DOUGLAS	12	6	0	0.0	6	5	1	16.7
GREENE	142	113	34	23.1	147	138	9	6.1
HENRY	13	9	5	35.7	14	14	0	0.0
HICKORY	2	2	0	0.0	2	2	0	0.0
JASPER	95	70	17	19.5	87	85	2	2.3
LACLEDE	18	15	3	16.7	18	18	0	0.0
LAWRENCE	30	24	3	11.1	27	26	1	3.7
MCDONALD	21	15	7	31.8	22	22	0	0.0
MARIES	4	2	1	33.3	3	3	0	0.0
MILLER	13	15	3	16.7	18	18	0	0.0
MONITEAU	10	8	0	0.0	8	8	0	0.0
MORGAN	7	7	2	22.2	9	9	0	0.0
NEWTON	36	34	11	24.4	45	43	2	4.4
OZARK	9	10	0	0.0	10	10	0	0.0
PHELPS	26	25	2	7.4	27	27	0	0.0
POLK	18	16	1	5.9	17	16	1	5.9
PULASKI	21	18	7	28.0	25	25	0	0.0
ST CLAIR	8	7	1	12.5	8	8	0	0.0
STONE	19	20	3	13.0	23	23	0	0.0
TANEY	24	20	0	0.0	20	20	0	0.0
TEXAS	14	10	1	9.1	11	11	0	0.0
VERNON	15	13	1	7.1	14	14	0	0.0
WEBSTER	19	18	3	14.3	21	21	0	0.0
WRIGHT	24	18	4	18.2	22	21	1	4.5
TOTAL AREA 4	750	616	132	17.6	748	729	19	2.5
AREA 5								
JACKSON	347	266	82	23.6	348	345	3	0.9
TOTAL AREA 5	347	266	82	23.6	348	345	3	0.9
AREA 6								
ST LOUIS CITY	225	175	59	25.2	234	210	24	10.3
TOTAL AREA 6	225	175	59	25.2	234	210	24	10.3
AREA 7								
ST LOUIS COUNTY	266	203	70	25.6	273	260	13	4.8
TOTAL AREA 7	266	203	70	25.6	273	260	13	4.8
STATEWIDE	2,941	2,369	578	19.6	2,947	2,879	68	2.3

TABLE 15.  
ADULT INCOME MAINTENANCE CASES  
SSI-SP, SSI, SP, BP, SAB, MA, NC  
FEBRUARY 1996

COUNTY	OAA SSI-SP	OAA SSI	OAA SP	BP, SAB	NC %	# TO BE	NUMBER	#	%
	PTD SSI-SP	PTD SSI	PTD SP	MA NON-	ALL	REINVEST	REINVEST	OVER	OVER
	AB SSI-SP	AB SSI	AB SP	VEND	VEND	YEARLY	THIS MONTH	DUE	DUE
AREA 1									
ANDREW	3	3	1	232	138	374	5	186	49.7
ATCHISON	2	0	0	148	71	219	13	60	27.4
BUCHANAN	23	35	4	2,071	693	2,803	57	1,223	43.6
CALDWELL	3	0	3	171	85	259	0	105	40.5
CARROLL	3	6	0	270	81	357	3	260	72.8
CASS	8	4	0	641	433	1,078	35	327	30.3
CHARITON	8	6	1	218	142	367	2	266	72.5
CLAY	8	7	1	1,260	837	2,105	116	590	28.0
CLINTON	0	3	0	234	129	366	4	203	55.5
COOPER	3	2	0	276	160	438	0	332	75.8
DAVISS	2	1	0	161	60	222	16	0	0.0
DE KALB	0	1	0	186	128	315	7	113	35.9
GENTRY	0	6	0	206	118	330	32	0	0.0
GRUNDY	3	3	0	300	155	458	50	90	19.7
HARRISON	8	3	0	246	98	347	16	105	30.3
HOLT	1	4	1	117	66	188	3	116	61.7
HOWARD	6	1	1	248	108	358	1	277	77.4
JOHNSON	3	3	0	626	189	818	9	401	49.0
LAFAYETTE	6	3	1	526	377	907	9	597	65.8
LINN	8	5	1	394	142	542	1	414	76.4
LIVINGSTON	3	5	2	351	219	577	29	202	35.0
MERCER	0	0	0	113	38	151	8	2	1.3
NODAWAY	5	12	0	332	130	474	11	269	56.8
PETTIS	14	12	7	982	264	1,265	51	215	17.0
PLATTE	3	2	2	410	317	731	37	105	14.4
PUTNAM	1	6	0	192	44	242	3	164	67.8
RANDOLPH	3	12	1	674	280	967	56	172	17.8
RAY	0	1	0	323	122	446	18	56	12.6
SALINE	2	12	1	586	485	1,084	10	554	51.1
SULLIVAN	4	6	0	281	160	447	0	357	79.9
WORTH	0	0	0	79	28	107	5	0	0.0
TOTAL AREA 1	133	164	27	12,854	6,297	19,342	607	7,761	40.1
AREA 2									
ADAIR	4	9	1	634	220	864	0	669	77.4
AUDRAIN	3	5	2	483	192	682	1	483	70.8
BOONE	8	11	1	1,778	416	2,206	31	1,334	60.5
CALLAWAY	6	4	2	626	167	799	9	517	64.7
CLARK	1	2	0	192	66	260	0	182	70.0
COLE	7	3	4	815	350	1,172	10	626	53.4
FRANKLIN	14	10	5	1,164	576	1,755	0	1,314	74.9
GASCONADE	3	6	0	199	171	376	0	281	74.7
JEFFERSON	15	20	4	2,053	1,009	3,086	38	1,853	60.0
KNOX	1	1	2	150	48	201	0	140	69.7
LEWIS	3	4	1	213	134	352	12	215	61.1
LINCOLN	3	7	3	436	277	723	1	536	74.1
MACON	2	1	2	370	168	541	15	282	52.1
MARION	8	15	1	766	402	1,184	6	860	72.6
MONROE	3	3	0	221	60	284	1	205	72.2
MONTGOMERY	2	0	0	230	188	418	12	230	55.0
OSAGE	5	3	1	169	73	246	1	191	77.6
PIKE	3	10	2	459	188	659	0	517	78.5
RALLS	7	0	1	188	60	249	3	82	32.9
ST CHARLES	13	30	2	1,584	661	2,277	58	972	42.7
SCHUYLER	1	0	1	182	34	217	1	166	76.5
SCOTLAND	3	1	0	176	79	256	10	134	52.3
SHELBY	1	3	0	187	71	261	11	47	18.0
WARREN	14	0	2	293	68	363	3	237	65.3
TOTAL AREA 2	130	148	37	13,568	5,678	19,431	223	12,073	62.1
AREA 3									
BOLLINGER	7	18	1	402	91	512	12	304	59.4
BUTLER	47	49	6	2,290	459	2,804	208	90	3.2
CAPE GIRARDEAU	12	14	4	1,150	535	1,703	54	572	33.6
CARTER	3	8	4	373	70	455	21	3	0.7
CRAWFORD	7	8	2	610	173	793	49	85	10.7
DENT	8	14	2	553	149	718	52	4	0.6
DUNKLIN	48	53	12	2,659	490	3,214	12	2,530	78.7



TABLE 15.

ADULT INCOME MAINTENANCE CASES  
SSI-SP, SSI, SP, BP, SAB, MA, NC  
FEBRUARY 1996

COUNTY	OAA SSI-SP PTD SSI-SP AB SSI-SP	OAA SSI PTD SSI AB SSI	OAA SP PTD SP AB SP	BP, SAB MA NON- VEND	NC & ALL VEND CASES	# TO BE REINVEST YEARLY	NUMBER REINVEST THIS MONTH	# OVER DUE	% OVER DUE
HOWELL	19	19	4	1,297	423	1,743	51	764	43.8
IRON	12	13	5	477	259	754	31	86	11.4
MADISON	2	5	0	469	146	620	23	102	16.5
MISSISSIPPI	12	31	8	924	184	1,147	77	12	1.0
NEW MADRID	32	37	6	1,319	296	1,658	127	34	2.1
OREGON	7	17	1	600	89	707	51	9	1.3
PEMISCOT	40	54	5	2,111	219	2,389	109	301	12.6
PERRY	5	8	1	319	173	501	6	312	62.3
REYNOLDS	5	14	1	355	51	421	23	6	1.4
RIPLEY	18	16	4	905	129	1,054	60	33	3.1
ST FRANCOIS	9	10	2	1,622	666	2,300	123	399	17.3
STE GENEVIEVE	3	2	1	282	135	420	23	163	38.8
SCOTT	27	39	5	1,661	412	2,117	127	11	0.5
SHANNON	12	8	5	437	57	507	42	40	7.9
STODDARD	25	40	7	1,373	323	1,743	88	148	8.5
WASHINGTON	13	26	5	1,116	132	1,279	38	523	40.9
WAYNE	14	16	2	809	128	955	74	6	0.6
TOTAL AREA 3	387	519	93	24,113	5,789	30,514	1,481	6,537	21.4
AREA 4									
BARRY	9	17	2	821	239	1,079	10	706	65.4
BARTON	2	2	0	314	100	416	3	212	51.0
BATES	6	7	4	401	163	575	6	367	63.8
BENTON	2	3	1	470	150	624	20	322	51.6
CAMDEN	8	8	1	557	175	741	16	371	50.1
CEDAR	5	6	0	425	161	592	7	332	56.1
CHRISTIAN	10	16	3	624	275	918	9	500	54.5
DADE	1	5	0	245	104	354	10	187	52.8
DALLAS	12	7	4	463	97	571	18	227	39.8
DOUGLAS	18	21	3	540	79	643	1	459	71.4
GREENE	56	76	17	4,592	1,205	5,890	120	2,561	43.5
HENRY	6	8	1	686	194	889	2	672	75.6
HICKORY	4	7	0	286	74	367	1	236	64.3
JASPER	22	41	11	2,761	659	3,472	106	1,475	42.5
LACLEDE	17	18	6	875	251	1,150	3	841	73.1
LAWRENCE	9	11	1	786	234	1,032	18	622	60.3
MCDONALD	8	7	1	622	110	740	25	307	41.5
MARIES	5	7	2	219	93	321	0	240	74.8
MILLER	9	9	2	627	129	767	20	204	26.6
MONITEAU	6	5	0	203	75	283	1	202	71.4
MORGAN	8	11	2	462	151	626	12	429	68.5
NEWTON	9	11	1	1,009	361	1,382	75	250	18.1
OZARK	9	11	0	456	75	542	1	368	67.9
PHELPS	20	13	6	869	253	1,141	7	739	64.8
POLK	17	12	3	627	237	879	38	103	11.7
PULASKI	5	9	2	652	168	831	1	636	76.5
ST CLAIR	5	7	0	331	85	423	1	333	78.7
STONE	3	7	2	462	148	619	12	243	39.3
TANEY	10	12	3	540	150	705	0	488	69.2
TEXAS	11	8	1	888	193	1,090	7	675	61.9
VERNON	7	2	5	660	345	1,012	48	429	42.4
WEBSTER	20	15	0	601	168	784	30	175	22.3
WRIGHT	19	32	1	831	154	1,018	11	698	68.6
TOTAL AREA 4	358	431	85	24,905	7,055	32,476	639	16,609	51.1
AREA 5									
JACKSON	105	142	48	11,356	4,038	15,584	414	6,792	43.6
TOTAL AREA 5	105	142	48	11,356	4,038	15,584	414	6,792	43.6
AREA 6									
ST LOUIS CITY	255	520	89	16,882	3,027	20,518	590	8,465	41.3
TOTAL AREA 6	255	520	89	16,882	3,027	20,518	590	8,465	41.3
AREA 7									
ST LOUIS COUNTY	89	201	55	10,128	4,769	15,153	247	8,492	56.0
TOTAL AREA 7	89	201	55	10,128	4,769	15,153	247	8,492	56.0
STATEWIDE	1,457	2,125	434	113,806	36,653	153,018	4,201	66,729	43.6

TABLE 16.

NC, MA, MACC APPLICATIONS < 65 YEARS OF AGE\*  
FEBRUARY 1996

COUNTY	# REC'D	# APPR	# REJ	% REJ	TOTAL RESOLVED	-----APPLICATION RESOLUTION-----					
						UNDER 31	31- 45	46- 90	91- 105	OVER 105	% >90 DAYS
AREA 1											
ANDREW	7	1	4	80.0	5	2	1	1	0	1	20.0
ATCHISON	5	3	2	50.0	4	0	1	3	0	0	0.0
BUCHANAN	105	56	62	64.6	96	53	15	20	1	7	8.3
CALDWELL	8	8	5	38.5	13	2	3	2	0	6	46.2
CARROLL	9	2	4	66.7	6	0	5	1	0	0	0.0
CASS	31	9	15	68.2	22	9	4	4	2	3	22.7
CHARITON	2	0	2	100.0	2	2	0	0	0	0	0.0
CLAY	49	24	24	57.1	42	17	6	15	0	4	9.5
CLINTON	8	4	8	66.7	12	5	3	2	2	0	16.7
COOPER	4	4	5	55.6	9	4	3	2	0	0	0.0
DAVISS	4	3	3	50.0	6	1	0	4	0	1	16.7
DE KALB	2	3	4	66.7	6	2	0	3	1	0	16.7
GENTRY	3	3	2	40.0	5	2	0	2	0	1	20.0
GRUNDY	9	3	4	57.1	7	5	2	0	0	0	0.0
HARRISON	8	2	7	77.8	9	2	2	5	0	0	0.0
HOLT	3	0	3	100.0	3	1	0	2	0	0	0.0
HOWARD	3	3	4	57.1	7	2	0	5	0	0	0.0
JOHNSON	25	4	14	77.8	18	5	5	4	0	4	22.2
LAFAYETTE	17	8	11	57.9	19	4	8	6	0	1	5.3
LINN	7	4	4	50.0	8	3	0	2	1	2	37.5
LIVINGSTON	10	3	3	50.0	6	5	0	1	0	0	0.0
MERCER	4	2	3	60.0	5	2	2	1	0	0	0.0
NODAWAY	9	4	5	55.6	9	2	2	3	0	2	22.2
PETTIS	29	17	12	42.9	28	16	5	5	1	1	7.1
PLATTE	17	8	6	60.0	10	6	2	2	0	0	0.0
PUTNAM	6	6	0	0.0	6	4	1	0	0	1	16.7
RANDOLPH	19	11	9	45.0	20	10	3	6	1	0	5.0
RAY	3	3	10	76.9	13	5	3	5	0	0	0.0
SALINE	15	12	13	54.2	24	5	7	12	0	0	0.0
SULLIVAN	9	4	5	83.3	6	3	3	0	0	0	0.0
WORTH	2	2	0	0.0	2	1	0	0	0	1	50.0
TOTAL AREA 1	432	216	253	59.1	428	180	86	118	9	35	10.3
AREA 2											
ADAIR	15	15	6	31.6	19	13	2	2	0	2	10.5
AUDRAIN	17	7	7	53.8	13	5	5	2	1	0	7.7
BOONE	112	53	56	72.7	77	30	21	17	2	7	11.7
CALLAWAY	24	18	6	26.1	23	13	1	4	0	5	21.7
CLARK	3	1	2	66.7	3	2	1	0	0	0	0.0
COLE	49	27	18	42.9	42	19	4	11	2	6	19.0
FRANKLIN	38	21	23	52.3	44	21	4	15	1	3	9.1
GASCONADE	9	1	10	90.9	11	5	1	4	1	0	9.1
JEFFERSON	115	60	61	67.0	91	44	14	26	2	5	7.7
KNOX	2	2	1	50.0	2	1	1	0	0	0	0.0
LEWIS	6	5	7	63.6	11	7	4	0	0	0	0.0
LINCOLN	14	7	10	71.4	14	5	2	5	1	1	14.3
MACON	11	3	2	40.0	5	3	0	2	0	0	0.0
MARION	18	11	4	30.8	13	10	2	1	0	0	0.0
MONROE	16	12	7	70.0	10	5	0	4	1	0	10.0
MONTGOMERY	4	3	1	25.0	4	3	1	0	0	0	0.0
OSAGE	3	3	3	50.0	6	2	1	1	1	1	33.3
PIKE	10	5	7	63.6	11	3	1	5	2	0	18.2
RALLS	1	2	1	33.3	3	2	1	0	0	0	0.0
ST CHARLES	80	29	41	66.1	62	25	10	20	2	5	11.3
SCHUYLER	8	5	2	28.6	7	4	0	3	0	0	0.0
SCOTLAND	2	3	2	40.0	5	3	0	1	1	0	20.0
SHELBY	2	1	7	87.5	8	4	1	2	1	0	12.5
WARREN	6	3	4	57.1	7	2	3	2	0	0	0.0
TOTAL AREA 2	565	297	288	58.7	491	231	80	127	18	35	10.8
AREA 3											
BOLLINGER	9	1	7	100.0	7	1	0	6	0	0	0.0
BUTLER	62	25	28	58.3	48	30	7	10	1	0	2.1
CAPE GIRARDEAU	47	17	33	76.7	43	18	6	13	4	2	14.0
CARTER	13	4	7	63.6	11	5	3	2	0	1	9.1
CRAWFORD	17	10	8	44.4	18	8	6	3	0	1	5.6
DENT	23	5	6	54.5	11	5	2	4	0	0	0.0
DUNKLIN	59	28	33	56.9	58	23	12	17	3	3	10.3
HOWELL	32	13	13	54.2	24	11	1	9	1	2	12.5
IRON	17	9	9	50.0	18	10	3	4	0	1	5.6

TABLE 16.

NC, MA, MACC APPLICATIONS < 65 YEARS OF AGE\*  
FEBRUARY 1996

COUNTY	# REC'D	# APPR	# REJ	% REJ	TOTAL RESOLVED	-----APPLICATION RESOLUTION-----					
						UNDER 31	31- 45	46- 90	91- 105	OVER 105	% >90 DAYS
MADISON	20	7	3	30.0	10	3	1	1	1	4	50.0
MISSISSIPPI	17	11	9	45.0	20	12	4	4	0	0	0.0
NEW MADRID	23	10	19	65.5	29	14	6	8	0	1	3.4
OREGON	10	5	7	58.3	12	7	2	2	1	0	8.3
PENISCOT	67	26	40	65.6	61	34	14	10	3	0	4.9
PERRY	10	3	3	50.0	6	2	2	2	0	0	0.0
REYNOLDS	8	2	3	60.0	5	4	0	1	0	0	0.0
RIPLEY	26	12	10	45.5	22	15	2	5	0	0	0.0
ST FRANCOIS	91	34	62	68.9	90	45	12	20	4	9	14.4
STE GENEVIEVE	9	3	3	50.0	6	0	2	4	0	0	0.0
SCOTT	51	25	20	52.6	38	16	10	11	0	1	2.6
SHANNON	10	6	9	60.0	15	6	4	2	0	3	20.0
STODDARD	29	17	20	60.6	33	15	12	5	0	1	3.0
WASHINGTON	38	20	16	45.7	35	11	7	8	2	7	25.7
WAYNE	16	3	10	76.9	13	5	4	4	0	0	0.0
TOTAL AREA 3	704	296	378	59.7	633	300	122	155	20	36	8.8
AREA 4											
BARRY	32	19	25	58.1	43	30	4	7	0	2	4.7
BARTON	4	7	7	50.0	14	8	1	5	0	0	0.0
BATES	21	9	17	70.8	24	13	6	3	1	1	8.3
BENTON	16	8	9	52.9	17	10	2	1	2	2	23.5
CAMDEN	22	10	19	67.9	28	10	4	7	4	3	25.0
CEDAR	13	5	7	63.6	11	3	3	4	1	0	9.1
CHRISTIAN	20	13	9	52.9	17	9	4	3	0	1	5.9
DADE	3	4	2	33.3	6	2	0	1	1	2	50.0
DALLAS	10	8	1	12.5	8	8	0	0	0	0	0.0
DOUGLAS	15	8	7	46.7	15	9	0	4	1	1	13.3
GREENE	174	88	98	60.9	161	61	28	46	10	16	16.1
HENRY	23	7	15	71.4	21	6	5	7	0	3	14.3
HICKORY	9	6	2	25.0	8	4	0	3	0	1	12.5
JASPER	121	55	50	66.7	75	36	11	18	4	6	13.3
LACLEDE	18	14	15	51.7	29	13	6	7	1	2	10.3
LAWRENCE	38	10	9	50.0	18	10	0	7	1	0	5.6
MCDONALD	25	13	9	40.9	22	15	2	4	0	1	4.5
MARIES	4	3	0	0.0	3	3	0	0	0	0	0.0
MILLER	22	4	9	69.2	13	6	2	4	0	1	7.7
MONITEAU	1	0	1	100.0	1	0	0	0	0	1	100.0
MORGAN	16	9	10	55.6	18	11	2	5	0	0	0.0
NEWTON	20	17	5	22.7	22	9	4	8	0	1	4.5
OZARK	18	5	13	72.2	18	8	4	6	0	0	0.0
PHELPS	23	11	14	66.7	21	7	8	5	0	1	4.8
POLK	12	7	4	44.4	9	3	2	3	1	0	11.1
PULASKI	14	11	12	54.5	22	9	3	9	0	1	4.5
ST CLAIR	5	2	4	66.7	6	3	2	1	0	0	0.0
STONE	20	10	9	47.4	19	8	5	2	0	4	21.1
TANEY	30	17	13	44.8	29	13	6	7	2	1	10.3
TEXAS	47	15	12	66.7	18	13	3	1	1	0	5.6
VERNON	15	13	10	45.5	22	12	4	3	0	3	13.6
WEBSTER	12	8	13	61.9	21	11	3	6	1	0	4.8
WRIGHT	16	8	11	61.1	18	9	0	7	0	2	11.1
TOTAL AREA 4	839	424	441	56.8	777	372	124	194	31	56	11.2
AREA 5											
JACKSON	516	196	260	62.4	417	146	92	119	6	54	14.4
TOTAL AREA 5	516	196	260	62.4	417	146	92	119	6	54	14.4
AREA 6											
ST LOUIS CITY	513	262	251	52.4	479	177	90	149	29	34	13.2
TOTAL AREA 6	513	262	251	52.4	479	177	90	149	29	34	13.2
AREA 7											
ST LOUIS COUNTY	404	236	125	49.2	254	101	30	84	18	21	15.4
TOTAL AREA 7	404	236	125	49.2	254	101	30	84	18	21	15.4
STATEWIDE	3,973	1,927	1,996	57.4	3,479	1,507	624	946	131	271	11.6

\*THIS TABLE DOES NOT INCLUDE SPENDDOWN CASES

TABLE 17.

MA, NC, > = 65 YEARS OF AGE\*  
FEBRUARY 1996

COUNTY	# REC'D	# APPR	# REJ	% REJ	TOTAL RESOLVED	-----APPLICATION RESOLUTION-----						
						UNDER 31	31- 45	46- 90	91- 105	OVER 105	% >45 DAYS	
AREA 1												
ANDREW	7	7	4	36.4	9	6	0	3	0	0	33.3	
ATCHISON	4	3	0	0.0	3	1	0	2	0	0	66.7	
BUCHANAN	20	14	4	22.2	14	8	4	2	0	0	14.3	
CALDWELL	4	1	0	0.0	1	0	1	0	0	0	0.0	
CARROLL	2	3	0	0.0	3	2	1	0	0	0	0.0	
CASS	12	8	2	20.0	8	5	2	1	0	0	12.5	
CHARITON	2	1	0	0.0	1	1	0	0	0	0	0.0	
CLAY	39	18	10	35.7	25	14	4	6	1	0	28.0	
CLINTON	6	3	1	25.0	3	1	1	0	1	0	33.3	
COOPER	5	3	1	25.0	3	0	1	0	1	1	66.7	
DAVISS	1	1	0	0.0	1	0	0	1	0	0	100.0	
DE KALB	6	7	1	12.5	5	3	1	1	0	0	20.0	
GENTRY	3	2	2	50.0	4	3	1	0	0	0	0.0	
GRUNDY	2	1	0	0.0	1	1	0	0	0	0	0.0	
HARRISON	6	3	1	25.0	4	2	1	1	0	0	25.0	
HOLT	2	3	0	0.0	3	3	0	0	0	0	0.0	
HOWARD	3	1	0	0.0	1	0	1	0	0	0	0.0	
JOHNSON	5	3	1	25.0	4	1	0	3	0	0	75.0	
LAFAYETTE	5	6	2	25.0	8	3	3	2	0	0	25.0	
LINN	5	4	3	42.9	6	4	2	0	0	0	0.0	
LIVINGSTON	2	2	1	33.3	3	1	1	1	0	0	33.3	
MERCER	1	1	0	0.0	1	1	0	0	0	0	0.0	
NODAWAY	5	7	0	0.0	7	5	1	0	0	1	14.3	
PETTIS	6	7	2	22.2	7	1	4	1	0	1	28.6	
PLATTE	13	13	6	31.6	16	12	3	1	0	0	6.3	
PUTNAM	4	1	0	0.0	1	1	0	0	0	0	0.0	
RANDOLPH	4	6	1	14.3	7	5	2	0	0	0	0.0	
RAY	7	11	3	21.4	12	9	1	2	0	0	16.7	
SALINE	6	8	1	11.1	4	3	0	1	0	0	25.0	
SULLIVAN	2	0	0	0.0	0	0	0	0	0	0	0.0	
WORTH	2	0	0	0.0	0	0	0	0	0	0	0.0	
TOTAL AREA 1	191	148	46	23.7	165	96	35	28	3	3	20.6	
AREA 2												
ADAIR	7	3	3	50.0	6	4	1	0	1	0	16.7	
AUDRAIN	9	4	0	0.0	3	2	1	0	0	0	0.0	
BOONE	10	7	1	12.5	3	3	0	0	0	0	0.0	
CALLAWAY	3	5	0	0.0	5	0	4	1	0	0	20.0	
CLARK	3	3	0	0.0	3	1	2	0	0	0	0.0	
COLE	18	13	5	27.8	17	2	4	6	1	4	64.7	
FRANKLIN	7	9	10	52.6	17	2	6	4	3	2	52.9	
GASCONADE	6	4	0	0.0	4	1	3	0	0	0	0.0	
JEFFERSON	36	34	14	29.2	37	12	14	6	2	3	29.7	
KNOX	0	1	0	0.0	1	0	1	0	0	0	0.0	
LEWIS	3	6	1	14.3	6	1	3	1	0	1	33.3	
LINCOLN	4	4	1	20.0	5	2	0	3	0	0	60.0	
MACON	6	2	3	60.0	5	2	2	1	0	0	20.0	
MARION	14	8	5	38.5	12	6	3	3	0	0	25.0	
MONROE	1	2	0	0.0	2	1	1	0	0	0	0.0	
MONTGOMERY	4	4	1	20.0	3	3	0	0	0	0	0.0	
OSAGE	5	1	1	50.0	2	2	0	0	0	0	0.0	
PIKE	4	1	2	66.7	2	2	0	0	0	0	0.0	
RALLS	1	2	0	0.0	2	1	1	0	0	0	0.0	
ST CHARLES	31	21	10	32.3	24	13	7	4	0	0	16.7	
SCHUYLER	2	1	0	0.0	1	0	0	1	0	0	100.0	
SCOTLAND	1	3	1	25.0	3	1	0	2	0	0	66.7	
SHELBY	1	1	0	0.0	0	0	0	0	0	0	0.0	
WARREN	3	2	0	0.0	2	2	0	0	0	0	0.0	
TOTAL AREA 2	179	141	58	29.1	165	63	53	32	7	10	29.7	
AREA 3												
BOLLINGER	3	6	0	0.0	6	3	3	0	0	0	0.0	
BUTLER	10	12	5	29.4	17	12	3	0	0	2	11.8	
CAPE GIRARDEAU	25	13	5	27.8	15	9	4	2	0	0	13.3	
CARTER	3	4	1	20.0	4	4	0	0	0	0	0.0	
CRAWFORD	3	7	0	0.0	4	2	1	1	0	0	25.0	
DENT	8	7	0	0.0	3	3	0	0	0	0	0.0	
DUNKLIN	16	18	6	25.0	22	13	3	6	0	0	27.3	
HOWELL	25	16	15	48.4	23	12	6	2	2	1	21.7	
IRON	7	10	1	9.1	10	6	3	1	0	0	10.0	

TABLE 17.

MA, NC, > = 65 YEARS OF AGE\*  
FEBRUARY 1996

COUNTY	# REC'D	# APPR	# REJ	% REJ	TOTAL RESOLVED	-----APPLICATION RESOLUTION-----					
						UNDER 31	31- 45	46- 90	91- 105	OVER 105	% >45 DAYS
MADISON	5	6	0	0.0	6	4	2	0	0	0	0.0
MISSISSIPPI	6	10	3	23.1	13	10	1	2	0	0	15.4
NEW MADRID	12	11	2	15.4	13	10	0	2	1	0	23.1
OREGON	6	11	1	8.3	12	11	1	0	0	0	0.0
PEMISCOT	5	9	0	0.0	9	5	3	1	0	0	11.1
PERRY	1	2	1	33.3	2	0	2	0	0	0	0.0
REYNOLDS	1	2	0	0.0	2	2	0	0	0	0	0.0
RIPLEY	11	8	0	0.0	6	4	1	1	0	0	16.7
ST FRANCOIS	5	16	0	0.0	15	7	5	3	0	0	20.0
STE GENEVIEVE	3	2	2	50.0	4	2	2	0	0	0	0.0
SCOTT	12	16	6	27.3	22	8	8	4	0	2	27.3
SHANNON	1	1	1	50.0	2	1	0	1	0	0	50.0
STODDARD	10	8	1	11.1	9	4	0	4	0	1	55.6
WASHINGTON	6	2	2	50.0	3	1	1	0	0	1	33.3
WAYNE	6	1	1	50.0	2	1	0	1	0	0	50.0
TOTAL AREA 3	190	198	53	21.1	224	134	49	31	3	7	18.3
AREA 4											
BARRY	6	5	0	0.0	4	2	1	0	1	0	25.0
BARTON	4	3	1	25.0	4	4	0	0	0	0	0.0
BATES	3	3	1	25.0	3	2	1	0	0	0	0.0
BENTON	3	2	0	0.0	2	0	0	0	1	1	100.0
CAMDEN	7	5	5	50.0	9	3	2	2	0	2	44.4
CEDAR	8	5	1	16.7	3	2	1	0	0	0	0.0
CHRISTIAN	10	5	2	28.6	4	3	0	1	0	0	25.0
DADE	3	2	1	33.3	3	0	1	2	0	0	66.7
DALLAS	5	9	1	10.0	6	4	2	0	0	0	0.0
DOUGLAS	8	6	0	0.0	6	5	1	0	0	0	0.0
GREENE	46	28	12	30.0	38	14	4	10	6	4	52.6
HENRY	5	2	1	33.3	3	2	1	0	0	0	0.0
HICKORY	5	7	1	12.5	8	4	1	3	0	0	37.5
JASPER	22	18	6	25.0	22	12	5	4	0	1	22.7
LACLEDE	12	7	2	22.2	5	3	2	0	0	0	0.0
LAWRENCE	10	9	6	40.0	14	12	1	1	0	0	7.1
MCDONALD	2	6	0	0.0	6	3	0	3	0	0	50.0
MARIES	0	2	0	0.0	2	0	0	1	0	1	100.0
MILLER	8	8	2	20.0	9	5	3	1	0	0	11.1
MONITEAU	3	2	0	0.0	2	1	0	0	0	1	50.0
MORGAN	9	5	6	54.5	9	1	4	2	0	2	44.4
NEWTON	19	12	10	45.5	17	8	3	3	0	3	35.3
OZARK	4	7	0	0.0	7	6	0	1	0	0	14.3
PHELPS	7	10	1	9.1	9	4	4	1	0	0	11.1
POLK	3	4	1	20.0	4	1	0	3	0	0	75.0
PULASKI	2	6	0	0.0	5	3	2	0	0	0	0.0
ST CLAIR	1	1	0	0.0	0	0	0	0	0	0	0.0
STONE	2	2	1	33.3	3	1	0	0	1	1	66.7
TANEY	10	14	3	17.6	16	8	0	2	0	6	50.0
TEXAS	6	6	2	25.0	8	4	3	1	0	0	12.5
VERNON	5	6	2	25.0	6	6	0	0	0	0	0.0
WEBSTER	5	7	2	22.2	8	5	2	1	0	0	12.5
WRIGHT	4	3	1	25.0	4	2	1	1	0	0	25.0
TOTAL AREA 4	247	217	71	24.7	249	130	45	43	9	22	29.7
AREA 5											
JACKSON	131	92	20	17.9	104	36	28	28	6	6	38.5
TOTAL AREA 5	131	92	20	17.9	104	36	28	28	6	6	38.5
AREA 6											
ST LOUIS CITY	96	73	17	18.9	80	26	14	26	7	7	50.0
TOTAL AREA 6	96	73	17	18.9	80	26	14	26	7	7	50.0
AREA 7											
ST LOUIS COUNTY	147	94	36	27.7	116	49	50	12	1	4	14.7
TOTAL AREA 7	147	94	36	27.7	116	49	50	12	1	4	14.7
STATEWIDE	1,181	963	301	23.8	1,103	534	274	200	36	59	26.7

\*THIS TABLE DOES NOT INCLUDE SPENDDOWN CASES.



TABLE 18.

MA SPENDDOWN APPLICATIONS  
FEBRUARY 1996

COUNTY	# REC'D	# APPR	# REJ	% REJ	TOTAL RESOLVED	-----APPLICATION RESOLUTION-----					
						UNDER 31	31- 45	46- 90	91- 105	OVER 105	% >105 DAYS
AREA 1											
ANDREW	18	9	2	18.2	11	9	1	1	0	0	0.0
ATCHISON	19	11	8	42.1	19	9	2	5	3	0	0.0
BUCHANAN	176	112	46	29.1	158	104	17	21	13	3	1.9
CALDWELL	13	9	5	35.7	14	6	4	4	0	0	0.0
CARROLL	20	16	4	20.0	20	7	1	7	4	1	5.0
CASS	74	50	20	28.6	70	44	6	15	4	1	1.4
CHARITON	9	7	4	36.4	11	7	1	2	0	1	9.1
CLAY	121	95	34	26.4	129	70	19	32	6	2	1.6
CLINTON	15	6	7	53.8	13	6	3	2	2	0	0.0
COOPER	28	17	5	22.7	22	15	2	4	0	1	4.5
DAVISS	7	4	2	33.3	6	3	0	3	0	0	0.0
DE KALB	15	9	4	30.8	13	7	1	3	2	0	0.0
GENTRY	14	12	1	7.7	13	9	1	2	0	1	7.7
GRUNDY	25	15	9	37.5	24	13	5	6	0	0	0.0
HARRISON	22	22	4	15.4	26	19	0	7	0	0	0.0
HOLT	12	9	6	40.0	15	4	4	7	0	0	0.0
HOWARD	12	19	4	17.4	23	9	7	7	0	0	0.0
JOHNSON	62	49	19	27.9	68	41	4	16	6	1	1.5
LAFAYETTE	44	23	14	37.8	37	22	3	8	3	1	2.7
LINN	30	17	9	34.6	26	15	7	2	1	1	3.8
LIVINGSTON	26	16	7	30.4	23	15	4	2	2	0	0.0
MERCER	7	2	4	66.7	6	3	2	1	0	0	0.0
NODAWAY	21	14	4	22.2	18	10	0	6	2	0	0.0
PETTIS	90	68	23	25.3	91	46	13	27	5	0	0.0
PLATTE	37	29	5	14.7	34	24	3	6	1	0	0.0
PUTNAM	12	11	0	0.0	11	6	1	4	0	0	0.0
RANDOLPH	66	52	14	21.2	66	51	3	9	3	0	0.0
RAY	25	18	6	25.0	24	13	3	7	1	0	0.0
SALINE	60	34	5	12.8	39	31	3	4	1	0	0.0
SULLIVAN	8	12	2	14.3	14	9	1	3	1	0	0.0
WORTH	9	5	0	0.0	5	5	0	0	0	0	0.0
TOTAL AREA 1	1,097	772	277	26.4	1,049	632	121	223	60	13	1.2
AREA 2											
ADAIR	38	35	8	18.6	43	21	4	15	2	1	2.3
AUDRAIN	50	41	17	29.3	58	32	5	14	6	1	1.7
BOONE	186	108	37	25.5	145	86	13	39	4	3	2.1
CALLAWAY	78	51	13	20.3	64	36	5	14	5	4	6.3
CLARK	17	15	2	11.8	17	10	2	1	4	0	0.0
COLE	101	54	17	23.9	71	34	11	22	1	3	4.2
FRANKLIN	92	77	31	28.7	108	53	10	34	7	4	3.7
GASCONADE	20	13	7	35.0	20	13	1	4	2	0	0.0
JEFFERSON	130	92	31	25.2	123	72	13	35	1	2	1.6
KNOX	11	6	3	33.3	9	6	0	2	1	0	0.0
LEWIS	11	2	5	71.4	7	2	2	3	0	0	0.0
LINCOLN	50	37	12	24.5	49	29	10	10	0	0	0.0
MACON	31	18	9	33.3	27	20	1	3	3	0	0.0
MARION	65	45	10	18.2	55	36	7	9	3	0	0.0
MONROE	18	6	1	14.3	7	3	1	2	1	0	0.0
MONTGOMERY	23	11	8	42.1	19	7	2	10	0	0	0.0
OSAGE	10	4	5	55.6	9	3	2	1	3	0	0.0
PIKE	24	19	2	9.5	21	17	1	3	0	0	0.0
RALLS	8	6	0	0.0	6	5	1	0	0	0	0.0
ST CHARLES	150	117	35	23.0	152	80	15	36	19	2	1.3
SCHUYLER	6	3	2	40.0	5	3	0	1	0	1	20.0
SCOTLAND	11	4	2	33.3	6	1	0	4	1	0	0.0
SHELBY	9	4	3	42.9	7	3	2	2	0	0	0.0
WARREN	30	16	7	30.4	23	11	4	8	0	0	0.0
TOTAL AREA 2	1,169	784	267	25.4	1,051	583	112	272	63	21	2.0
AREA 3											
BOLLINGER	19	22	5	18.5	27	12	3	10	0	2	7.4
BUTLER	111	74	26	26.0	100	60	7	27	1	5	5.0
CAPE GIRARDEAU	86	46	26	36.1	72	35	11	20	5	1	1.4
CARTER	25	17	3	15.0	20	17	2	1	0	0	0.0
CRAWFORD	42	37	14	27.5	51	28	3	18	1	1	2.0
DENT	27	15	11	42.3	26	15	2	5	4	0	0.0
DUNKLIN	100	71	31	30.4	102	60	9	24	5	4	3.9
HOWELL	89	49	22	31.0	71	31	13	17	8	2	2.8
IRON	31	22	7	24.1	29	24	1	3	1	0	0.0

TABLE 18.

 MA SPENDDOWN APPLICATIONS  
 FEBRUARY 1996

COUNTY	# REC'D	# APPR	# REJ	% REJ	TOTAL RESOLVED	-----APPLICATION RESOLUTION-----					% >105 DAYS
						UNDER 31	31- 45	46- 90	91- 105	OVER 105	
MADISON	43	31	14	31.1	45	26	10	5	2	2	4.4
MISSISSIPPI	58	46	9	16.4	55	43	5	4	3	0	0.0
NEW MADRID	67	29	28	49.1	57	31	13	6	7	0	0.0
OREGON	35	14	9	39.1	23	15	3	3	2	0	0.0
PEMISCOT	66	51	16	23.9	67	41	3	15	5	3	4.5
PERRY	20	19	9	32.1	28	12	3	6	7	0	0.0
REYNOLDS	21	16	3	15.8	19	14	0	5	0	0	0.0
RIPLEY	41	35	7	16.7	42	25	9	8	0	0	0.0
ST FRANCOIS	122	78	18	18.8	96	61	11	20	3	1	1.0
STE GENEVIEVE	27	17	4	19.0	21	10	5	3	3	0	0.0
SCOTT	76	69	24	25.8	93	63	9	20	1	0	0.0
SHANNON	23	20	4	16.7	24	14	3	6	0	1	4.2
STODDARD	108	73	40	35.4	113	66	7	36	3	1	0.9
WASHINGTON	70	49	13	21.0	62	38	5	12	5	2	3.2
WAYNE	52	33	11	25.0	44	28	3	11	2	0	0.0
TOTAL AREA 3	1,359	933	354	27.5	1,287	769	140	285	68	25	1.9
AREA 4											
BARRY	37	31	13	29.5	44	24	5	13	1	1	2.3
BARTON	27	23	7	23.3	30	20	5	5	0	0	0.0
BATES	53	30	14	31.8	44	33	1	5	4	1	2.3
BENTON	47	31	17	35.4	48	25	2	16	4	1	2.1
CAMDEN	50	30	22	42.3	52	23	11	14	4	0	0.0
CEDAR	33	30	5	14.3	35	23	2	9	1	0	0.0
CHRISTIAN	63	39	26	40.0	65	28	11	23	3	0	0.0
DADE	18	13	5	27.8	18	14	2	1	1	0	0.0
DALLAS	31	17	12	41.4	29	17	3	7	2	0	0.0
DOUGLAS	30	23	3	11.5	26	22	3	0	1	0	0.0
GREENE	281	198	74	27.2	272	144	30	79	6	13	4.8
HENRY	54	39	19	32.8	58	37	5	11	4	1	1.7
HICKORY	39	25	14	35.9	39	17	4	16	1	1	2.6
JASPER	214	151	67	30.7	218	133	20	46	15	4	1.8
LACLEDE	53	42	21	33.3	63	42	5	14	2	0	0.0
LAWRENCE	56	47	21	30.9	68	41	9	17	0	1	1.5
MCDONALD	44	32	9	22.0	41	29	1	9	2	0	0.0
MARIES	10	10	1	9.1	11	8	1	1	1	0	0.0
MILLER	43	31	11	26.2	42	25	7	7	0	3	7.1
MONITEAU	16	16	3	15.8	19	10	2	7	0	0	0.0
MORGAN	32	17	9	34.6	26	13	3	6	2	2	7.7
NEWTON	99	79	23	22.5	102	69	8	20	4	1	1.0
OZARK	20	24	7	22.6	31	12	3	15	1	0	0.0
PHELPS	68	34	20	37.0	54	31	7	11	3	2	3.7
POLK	52	30	4	11.8	34	25	2	6	1	0	0.0
PULASKI	27	28	13	31.7	41	18	9	11	3	0	0.0
ST CLAIR	27	16	9	36.0	25	14	3	7	1	0	0.0
STONE	32	23	10	30.3	33	18	2	8	4	1	3.0
TANEY	42	31	17	35.4	48	27	4	15	0	2	4.2
TEXAS	55	50	11	18.0	61	47	4	10	0	0	0.0
VERNON	34	36	10	21.7	46	28	3	15	0	0	0.0
WEBSTER	43	25	14	35.9	39	22	7	7	3	0	0.0
WRIGHT	43	34	9	20.9	43	30	4	8	1	0	0.0
TOTAL AREA 4	1,773	1,285	520	28.8	1,805	1,069	188	439	75	34	1.9
AREA 5											
JACKSON	845	546	175	24.3	721	332	105	190	69	25	3.5
TOTAL AREA 5	845	546	175	24.3	721	332	105	190	69	25	3.5
AREA 6											
ST LOUIS CITY	534	328	137	29.5	465	156	72	145	41	51	11.0
TOTAL AREA 6	534	328	137	29.5	465	156	72	145	41	51	11.0
AREA 7											
ST LOUIS COUNTY	500	348	153	30.5	501	195	82	140	44	40	8.0
TOTAL AREA 7	500	348	153	30.5	501	195	82	140	44	40	8.0
STATEWIDE	7,277	4,996	1,883	27.4	6,879	3,736	820	1,694	420	209	3.0

TABLE 19.

BP AND SAB APPLICATIONS  
FEBRUARY 1996

COUNTY	# REC'D	# APPR	# REJ	% REJ	TOTAL RESOLVED	-----APPLICATION RESOLUTION-----					
						UNDER 31	31- 45	46- 90	91- 105	OVER 105	% >90 DAYS
AREA 1											
ANDREW	0	0	0	.	2	1	0	1	0	0	0.0
ATCHISON	0	0	0	.	1	0	1	0	0	0	0.0
BUCHANAN	12	1	5	83.3	32	19	6	5	0	2	6.3
CALDWELL	0	0	0	0.0	0	0	0	0	0	0	0.0
CARROLL	2	0	4	100.0	4	2	0	0	0	2	50.0
CASS	4	1	0	0.0	5	5	0	0	0	0	0.0
CHARITON	0	0	0	0.0	0	0	0	0	0	0	0.0
CLAY	4	0	2	100.0	11	5	1	1	1	3	36.4
CLINTON	1	0	1	100.0	2	2	0	0	0	0	0.0
COOPER	0	0	2	100.0	3	1	2	0	0	0	0.0
DAVISS	0	0	0	0.0	0	0	0	0	0	0	0.0
DE KALB	0	0	0	.	4	2	2	0	0	0	0.0
GENTRY	0	0	0	0.0	0	0	0	0	0	0	0.0
GRUNDY	2	0	0	0.0	0	0	0	0	0	0	0.0
HARRISON	0	0	4	100.0	4	1	3	0	0	0	0.0
HOLT	0	0	0	0.0	0	0	0	0	0	0	0.0
HOWARD	0	0	0	0.0	0	0	0	0	0	0	0.0
JOHNSON	3	1	1	50.0	2	1	0	0	0	1	50.0
LAFAYETTE	2	0	0	0.0	0	0	0	0	0	0	0.0
LINN	2	0	2	100.0	3	2	1	0	0	0	0.0
LIVINGSTON	0	0	0	0.0	0	0	0	0	0	0	0.0
MERCER	0	0	0	0.0	0	0	0	0	0	0	0.0
NODAWAY	0	0	2	100.0	2	2	0	0	0	0	0.0
PETTIS	5	1	1	50.0	5	2	3	0	0	0	0.0
PLATTE	1	0	2	100.0	9	6	3	0	0	0	0.0
PUTNAM	0	0	0	0.0	0	0	0	0	0	0	0.0
RANDOLPH	4	0	4	100.0	4	2	0	0	2	0	50.0
RAY	0	0	0	.	2	1	0	1	0	0	0.0
SALINE	2	1	4	80.0	11	3	4	2	0	2	18.2
SULLIVAN	0	0	0	.	3	2	0	1	0	0	0.0
WORTH	0	0	0	0.0	0	0	0	0	0	0	0.0
TOTAL AREA 1	44	5	34	87.2	109	59	26	11	3	10	11.9
AREA 2											
ADAIR	0	0	0	.	2	2	0	0	0	0	0.0
AUDRAIN	1	0	1	100.0	3	0	2	0	1	0	33.3
BOONE	5	2	4	66.7	43	32	5	6	0	0	0.0
CALLAWAY	1	0	3	100.0	4	1	0	3	0	0	0.0
CLARK	0	0	0	0.0	0	0	0	0	0	0	0.0
COLE	8	0	0	.	4	2	2	0	0	0	0.0
FRANKLIN	4	0	1	100.0	3	1	2	0	0	0	0.0
GASCONADE	0	0	0	0.0	0	0	0	0	0	0	0.0
JEFFERSON	7	0	8	100.0	49	33	10	4	1	1	4.1
KNOX	0	0	0	.	1	0	1	0	0	0	0.0
LEWIS	2	0	0	.	2	0	1	0	0	1	50.0
LINCOLN	0	0	0	.	3	1	0	0	1	1	66.7
MACON	2	0	1	100.0	1	0	1	0	0	0	0.0
MARION	1	0	1	100.0	4	3	0	1	0	0	0.0
MONROE	0	0	0	.	9	8	1	0	0	0	0.0
MONTGOMERY	2	0	0	.	2	1	1	0	0	0	0.0
OSAGE	0	0	2	100.0	2	0	0	0	0	2	100.0
PIKE	2	0	0	.	2	2	0	0	0	0	0.0
RALLS	0	0	0	0.0	0	0	0	0	0	0	0.0
ST CHARLES	5	1	4	80.0	20	13	2	4	1	0	5.0
SCHUYLER	0	0	0	0.0	0	0	0	0	0	0	0.0
SCOTLAND	0	0	0	.	1	1	0	0	0	0	0.0
SHELBY	0	0	0	.	1	1	0	0	0	0	0.0
WARREN	1	0	2	100.0	2	2	0	0	0	0	0.0
TOTAL AREA 2	41	3	27	90.0	158	103	28	18	4	5	5.7
AREA 3											
BOLLINGER	0	0	0	.	1	0	0	1	0	0	0.0
BUTLER	1	1	1	50.0	7	6	1	0	0	0	0.0
CAPE GIRARDEAU	1	1	1	50.0	12	4	3	5	0	0	0.0
CARTER	2	0	0	.	1	1	0	0	0	0	0.0
CRAWFORD	0	0	0	.	3	2	0	1	0	0	0.0
DENT	7	0	0	.	4	4	0	0	0	0	0.0
DUNKLIN	12	0	4	100.0	9	7	2	0	0	0	0.0
HOWELL	3	1	1	50.0	12	5	3	1	3	0	25.0
IRON	2	0	2	100.0	3	1	2	0	0	0	0.0

TABLE 19.

BP AND SAB APPLICATIONS  
FEBRUARY 1996

COUNTY	# REC'D	# APPR	# REJ	% REJ	TOTAL RESOLVED	-----APPLICATION RESOLUTION-----					
						UNDER 31	31- 45	46- 90	91- 105	OVER 105	% >90 DAYS
MADISON	2	0	0	0.0	0	0	0	0	0	0	0.0
MISSISSIPPI	0	0	0	0.0	0	0	0	0	0	0	0.0
NEW MADRID	3	1	3	75.0	4	4	0	0	0	0	0.0
OREGON	2	0	0	0.0	0	0	0	0	0	0	0.0
PENISCOT	0	0	0	.	5	5	0	0	0	0	0.0
PERRY	2	0	2	100.0	3	0	1	2	0	0	0.0
REYNOLDS	0	0	0	0.0	0	0	0	0	0	0	0.0
RIPLEY	2	0	0	.	2	1	1	0	0	0	0.0
ST FRANCOIS	0	0	2	100.0	9	7	0	2	0	0	0.0
STE GENEVIEVE	0	0	0	0.0	0	0	0	0	0	0	0.0
SCOTT	0	1	1	50.0	9	3	2	1	1	2	33.3
SHANNON	0	0	0	0.0	0	0	0	0	0	0	0.0
STODDARD	2	0	0	.	4	2	1	1	0	0	0.0
WASHINGTON	2	0	0	.	2	1	1	0	0	0	0.0
WAYNE	0	1	1	50.0	2	0	0	2	0	0	0.0
TOTAL AREA 3	43	6	18	75.0	92	53	17	16	4	2	6.5
AREA 4											
BARRY	0	1	2	66.7	5	5	0	0	0	0	0.0
BARTON	2	0	2	100.0	2	2	0	0	0	0	0.0
BATES	0	0	0	.	3	2	1	0	0	0	0.0
BENTON	2	1	3	75.0	4	2	2	0	0	0	0.0
CAMDEN	0	0	0	.	2	2	0	0	0	0	0.0
CEDAR	0	0	0	.	4	4	0	0	0	0	0.0
CHRISTIAN	1	0	2	100.0	10	3	6	1	0	0	0.0
DADE	0	0	0	0.0	0	0	0	0	0	0	0.0
DALLAS	0	0	0	.	5	3	0	2	0	0	0.0
DOUGLAS	0	0	2	100.0	2	0	0	2	0	0	0.0
GREENE	6	0	1	100.0	28	17	7	3	1	0	3.6
HENRY	2	0	2	100.0	3	0	0	3	0	0	0.0
HICKORY	0	0	0	0.0	0	0	0	0	0	0	0.0
JASPER	6	2	3	60.0	37	30	2	2	3	0	8.1
LACLEDE	0	0	2	100.0	6	5	1	0	0	0	0.0
LAWRENCE	0	0	1	100.0	3	1	0	2	0	0	0.0
MCDONALD	4	0	0	0.0	0	0	0	0	0	0	0.0
MARIES	0	0	0	0.0	0	0	0	0	0	0	0.0
MILLER	0	0	0	.	1	0	0	1	0	0	0.0
MONITEAU	0	0	0	0.0	0	0	0	0	0	0	0.0
MORGAN	2	0	0	.	3	1	1	0	0	1	33.3
NEWTON	1	1	4	80.0	10	4	1	4	0	1	10.0
OZARK	0	1	0	0.0	1	1	0	0	0	0	0.0
PHELPS	4	0	1	100.0	7	4	2	0	0	1	14.3
POLK	0	0	0	.	3	3	0	0	0	0	0.0
PULASKI	0	0	0	.	2	2	0	0	0	0	0.0
ST CLAIR	2	0	0	.	1	1	0	0	0	0	0.0
STONE	2	0	1	100.0	1	1	0	0	0	0	0.0
TANEY	1	1	2	66.7	5	1	2	1	0	1	20.0
TEXAS	2	0	4	100.0	13	13	0	0	0	0	0.0
VERNON	2	0	0	.	3	3	0	0	0	0	0.0
WEBSTER	0	0	2	100.0	3	3	0	0	0	0	0.0
WRIGHT	7	1	6	85.7	8	5	2	0	1	0	12.5
TOTAL AREA 4	46	8	40	83.3	175	118	27	21	5	4	5.1
AREA 5											
JACKSON	22	5	19	79.2	71	30	17	16	2	6	11.3
TOTAL AREA 5	22	5	19	79.2	71	30	17	16	2	6	11.3
AREA 6											
ST LOUIS CITY	28	3	24	88.9	71	23	18	23	3	4	9.9
TOTAL AREA 6	28	3	24	88.9	71	23	18	23	3	4	9.9
AREA 7											
ST LOUIS COUNTY	33	11	22	66.7	154	117	9	22	2	4	3.9
TOTAL AREA 7	33	11	22	66.7	154	117	9	22	2	4	3.9
STATEWIDE	257	41	184	81.8	830	503	142	127	23	35	7.0

TABLE 20.  
DAY CARE PAYMENTS BY COUNTY  
FEBRUARY 1996

	ADOPTION SUBSIDY			FCS/ALTERNATIVE CARE/CYS			FAMILY PRESERVATION		
	CHILDREN	DOLLARS	AVERAGE	CHILDREN	DOLLARS	AVERAGE	CHILDREN	DOLLARS	AVERAGE
AREA 1									
ANDREW	0	0	0	2	\$287.00	\$143.50	0	0	0
ATCHISON	0	0	0	0	0	0	0	0	0
BUCHANAN	7	\$849.36	\$121.34	4	\$514.45	\$128.61	0	0	0
CALDWELL	0	0	0	0	0	0	0	0	0
CARROLL	0	0	0	0	0	0	0	0	0
CASS	0	0	0	29	\$7,927.75	\$273.37	0	0	0
CHARITON	0	0	0	0	0	0	0	0	0
CLAY	1	\$295.55	\$295.55	36	\$8,311.70	\$230.88	0	0	0
CLINTON	0	0	0	13	\$1,833.25	\$141.02	0	0	0
COOPER	0	0	0	7	\$897.20	\$128.17	2	\$425.04	\$212.52
DAVISS	0	0	0	3	\$608.84	\$202.95	0	0	0
DE KALB	0	0	0	3	\$592.54	\$197.51	0	0	0
GENTRY	0	0	0	0	0	0	0	0	0
GRUNDY	0	0	0	13	\$671.05	\$51.62	0	0	0
HARRISON	0	0	0	3	\$530.93	\$176.98	0	0	0
HOLT	0	0	0	0	0	0	0	0	0
HOWARD	0	0	0	4	\$355.78	\$88.95	0	0	0
JOHNSON	2	\$351.13	\$175.57	4	\$536.49	\$134.12	0	0	0
LAFAYETTE	0	0	0	14	\$2,484.95	\$177.50	0	0	0
LINN	0	0	0	0	0	0	0	0	0
LIVINGSTON	2	\$518.00	\$259.00	1	\$20.00	\$20.00	0	0	0
MERCER	0	0	0	0	0	0	0	0	0
NODAWAY	0	0	0	2	\$309.62	\$154.81	0	0	0
PETTIS	13	\$1,576.55	\$121.27	23	\$2,771.94	\$120.52	0	0	0
PLATTE	0	0	0	30	\$8,560.85	\$285.36	3	\$513.30	\$171.10
PUTNAM	0	0	0	0	0	0	0	0	0
RANDOLPH	2	\$204.56	\$102.28	8	\$948.60	\$118.57	0	0	0
RAY	0	0	0	3	\$703.45	\$234.48	0	0	0
SALINE	0	0	0	11	\$1,982.54	\$180.23	0	0	0
SULLIVAN	0	0	0	0	0	0	0	0	0
WORTH	0	0	0	0	0	0	0	0	0
* AREA TOTAL *	27	\$3,795.15	\$140.56	213	\$40,848.93	\$191.78	5	\$938.34	\$187.67
AREA 2									
ADAIR	2	\$501.55	\$250.78	12	\$1,632.50	\$136.04	0	0	0
AUDRAIN	0	0	0	4	\$683.58	\$170.90	0	0	0
BOONE	9	\$2,491.44	\$276.83	75	\$19,763.80	\$263.52	2	\$673.20	\$336.60
CALLAWAY	1	\$180.00	\$180.00	2	\$65.24	\$32.62	0	0	0
CLARK	0	0	0	0	0	0	0	0	0
COLE	11	\$2,174.52	\$197.68	35	\$4,753.86	\$135.82	0	0	0
FRANKLIN	0	0	0	27	\$5,898.00	\$218.44	1	\$15.30	\$15.30
GASCONADE	0	0	0	8	\$1,526.33	\$190.79	0	0	0
JEFFERSON	26	\$6,045.80	\$232.53	92	\$19,364.33	\$210.48	2	\$413.10	\$206.55
KNOX	0	0	0	3	\$79.80	\$26.60	0	0	0
LEWIS	0	0	0	9	\$423.47	\$47.05	0	0	0
LINCOLN	3	\$392.36	\$130.79	12	\$2,237.55	\$186.46	0	0	0
MACON	0	0	0	1	\$210.00	\$210.00	0	0	0
MARION	0	0	0	9	\$1,306.71	\$145.19	0	0	0
MONROE	0	0	0	2	\$293.40	\$146.70	0	0	0
MONTGOMERY	1	\$72.79	\$72.79	0	0	0	0	0	0
OSAGE	0	0	0	4	\$829.94	\$207.49	0	0	0
PIKE	0	0	0	0	0	0	0	0	0
RALLS	0	0	0	0	0	0	0	0	0
ST CHARLES	12	\$2,808.60	\$234.05	44	\$10,596.35	\$240.83	0	0	0
SCHUYLER	0	0	0	0	0	0	0	0	0
SCOTLAND	0	0	0	3	\$121.16	\$40.39	0	0	0
SHELBY	0	0	0	1	\$102.52	\$102.52	0	0	0
WARREN	1	\$541.16	\$541.16	7	\$987.75	\$141.11	0	0	0
* AREA TOTAL *	66	\$15,208.22	\$230.43	350	\$70,876.29	\$202.50	5	\$1,101.60	\$220.32
AREA 3									
BOLLINGER	0	0	0	3	\$444.36	\$148.12	0	0	0
BUTLER	5	\$502.79	\$100.56	30	\$3,362.00	\$112.07	0	0	0
CAPE GIRARDEAU	0	0	0	33	\$4,749.76	\$143.93	2	\$365.35	\$182.68
CARTER	0	0	0	0	0	0	0	0	0
CRAWFORD	0	0	0	0	0	0	0	0	0
DENT	0	0	0	1	\$145.93	\$145.93	0	0	0
DUNKLIN	2	\$210.48	\$105.24	3	\$519.78	\$173.26	0	0	0
HOWELL	0	0	0	5	\$467.76	\$93.55	0	0	0
IRON	0	0	0	2	\$375.00	\$187.50	0	0	0
MADISON	0	0	0	0	0	0	0	0	0
MISSISSIPPI	0	0	0	15	\$2,259.65	\$150.64	0	0	0



TABLE 20.  
DAY CARE PAYMENTS BY COUNTY  
FEBRUARY 1996

		ADOPTION SUBSIDY			FCS/ALTERNATIVE CARE/CTS			FAMILY PRESERVATION		
		CHILDREN	DOLLARS	AVERAGE	CHILDREN	DOLLARS	AVERAGE	CHILDREN	DOLLARS	AVERAGE
AREA 3	NEW MADRID	2	\$326.33	\$163.17	6	\$1,294.42	\$215.74	0	0	0
	OREGON	0	0	0	3	\$581.44	\$193.81	0	0	0
	PEHISCOT	0	0	0	5	\$677.48	\$135.50	0	0	0
	PERRY	1	\$46.60	\$46.60	9	\$1,321.96	\$146.88	0	0	0
	REYNOLDS	0	0	0	0	0	0	0	0	0
	RIPLEY	4	\$463.60	\$115.90	12	\$1,396.23	\$116.35	0	0	0
	ST FRANCOIS	7	\$674.83	\$96.40	4	\$1,156.75	\$289.19	0	0	0
	STE GENEVIEVE	0	0	0	1	\$186.40	\$186.40	0	0	0
	SCOTT	22	\$2,806.92	\$127.59	107	\$16,718.73	\$156.25	2	\$314.80	\$157.40
	SHANNON	0	0	0	2	\$287.82	\$143.91	0	0	0
	STODDARD	2	\$26.16	\$13.08	11	\$1,335.95	\$121.45	0	0	0
	WASHINGTON	1	\$214.36	\$214.36	1	\$83.88	\$83.88	0	0	0
	WAYNE	0	0	0	0	0	0	0	0	0
	* AREA TOTAL *	46	\$5,272.07	\$114.61	253	\$37,365.30	\$147.69	4	\$680.15	\$170.04
AREA 4	BARRY	0	0	0	0	0	0	0	0	0
	BARTON	0	0	0	3	\$346.90	\$115.63	0	0	0
	BATES	0	0	0	1	\$100.28	\$100.28	0	0	0
	BENTON	0	0	0	2	\$224.36	\$112.18	0	0	0
	CAMDEN	6	\$416.56	\$69.43	8	\$1,298.49	\$162.31	0	0	0
	CEDAR	1	\$180.00	\$180.00	14	\$2,271.95	\$162.28	0	0	0
	CHRISTIAN	6	\$642.00	\$107.00	12	\$2,978.50	\$248.21	0	0	0
	DADE	0	0	0	1	\$37.28	\$37.28	0	0	0
	DALLAS	2	\$117.00	\$58.50	0	0	0	0	0	0
	DOUGLAS	0	0	0	0	0	0	0	0	0
	GREENE	9	\$1,332.20	\$148.02	105	\$21,513.83	\$204.89	0	0	0
	HENRY	0	0	0	2	\$437.98	\$218.99	0	0	0
	HICKORY	0	0	0	0	0	0	0	0	0
	JASPER	5	\$759.93	\$151.99	30	\$3,863.51	\$128.78	3	\$535.44	\$178.48
	LACLEDE	0	0	0	8	\$1,193.38	\$149.17	0	0	0
	LAWRENCE	4	\$529.30	\$132.33	7	\$612.58	\$87.51	0	0	0
	MCDONALD	1	\$152.00	\$152.00	5	\$661.00	\$132.20	2	\$149.24	\$74.62
	MARIES	0	0	0	1	\$20.00	\$20.00	0	0	0
	MILLER	0	0	0	8	\$801.05	\$100.13	0	0	0
	MONITEAU	0	0	0	2	\$336.50	\$168.25	0	0	0
	MORGAN	0	0	0	0	0	0	0	0	0
	NEWTON	0	0	0	8	\$1,073.66	\$134.21	0	0	0
	OZARK	0	0	0	7	\$1,150.84	\$164.41	0	0	0
	PHELPS	7	\$1,129.33	\$161.33	11	\$1,293.80	\$117.62	0	0	0
	POLK	0	0	0	5	\$794.25	\$158.85	0	0	0
	PULASKI	10	\$2,554.28	\$255.43	16	\$2,004.45	\$125.28	8	\$593.68	\$74.21
	ST CLAIR	0	0	0	0	0	0	0	0	0
	STONE	0	0	0	4	\$594.40	\$148.60	0	0	0
	TANEY	2	\$224.00	\$112.00	1	\$214.36	\$214.36	0	0	0
	TEXAS	0	0	0	5	\$138.86	\$27.77	0	0	0
	VERNON	0	0	0	5	\$592.06	\$118.41	0	0	0
	WEBSTER	0	0	0	0	0	0	0	0	0
	WRIGHT	0	0	0	10	\$1,812.00	\$181.20	0	0	0
	* AREA TOTAL *	53	\$8,036.60	\$151.63	281	\$46,366.27	\$165.00	13	\$1,278.36	\$98.34
AREA 5	JACKSON	58	\$17,515.77	\$302.00	497	\$131,210.65	\$264.01	8	\$2,426.20	\$303.28
	* AREA TOTAL *	58	\$17,515.77	\$302.00	497	\$131,210.65	\$264.01	8	\$2,426.20	\$303.28
AREA 6	ST LOUIS CITY	123	\$35,213.60	\$286.29	514	\$149,360.76	\$290.59	7	\$1,721.30	\$245.90
	* AREA TOTAL *	123	\$35,213.60	\$286.29	514	\$149,360.76	\$290.59	7	\$1,721.30	\$245.90
AREA 7	ST LOUIS COUNTY	62	\$16,115.20	\$259.92	225	\$61,148.17	\$271.77	7	\$2,510.10	\$358.59
	* AREA TOTAL *	62	\$16,115.20	\$259.92	225	\$61,148.17	\$271.77	7	\$2,510.10	\$358.59
STATE TOTAL		435	\$101,156.61	\$232.54	2,333	\$537,176.37	\$230.25	49	\$10,656.05	\$217.47

TABLE 20.  
DAY CARE PAYMENTS BY COUNTY  
FEBRUARY 1996

	OTHER			FUTURES			TRANSITIONAL CHILD CARE			
	CHILDREN	DOLLARS	AVERAGE	CHILDREN	DOLLARS	AVERAGE	CHILDREN	DOLLARS	AVERAGE	
AREA 1	ANDREW	0	0	0	6	\$975.71	\$162.62	5	\$841.50	\$168.30
	ATCHISON	0	0	0	1	\$157.50	\$157.50	4	\$589.00	\$147.25
	BUCHANAN	2	\$396.15	\$198.08	184	\$28,271.65	\$153.65	89	\$13,987.70	\$157.17
	CALDWELL	0	0	0	18	\$1,614.10	\$89.67	3	\$462.65	\$154.22
	CARROLL	0	0	0	13	\$1,631.75	\$125.52	4	\$636.75	\$159.19
	CASS	2	\$299.40	\$149.70	72	\$11,060.61	\$153.62	32	\$7,086.35	\$221.45
	CHARITON	0	0	0	6	\$797.25	\$132.88	8	\$648.90	\$81.11
	CLAY	2	\$630.00	\$315.00	104	\$20,732.69	\$199.35	81	\$19,011.05	\$234.70
	CLINTON	0	0	0	19	\$1,909.00	\$100.47	6	\$1,209.40	\$201.57
	COOPER	1	\$351.90	\$351.90	2	\$230.00	\$115.00	17	\$2,492.25	\$146.60
	DAVISS	0	0	0	18	\$1,874.50	\$104.14	3	\$469.05	\$156.35
	DE KALB	0	0	0	11	\$1,664.04	\$151.28	5	\$784.10	\$156.82
	GENTRY	0	0	0	5	\$769.10	\$153.82	0	0	0
	GRUNDY	3	\$94.00	\$31.33	14	\$1,296.25	\$92.59	6	\$982.80	\$163.80
	HARRISON	0	0	0	7	\$1,049.25	\$149.89	1	\$160.00	\$160.00
	HOLT	0	0	0	1	\$59.38	\$59.38	2	\$327.00	\$163.50
	HOWARD	1	\$56.71	\$56.71	1	\$166.25	\$166.25	8	\$743.13	\$92.89
	JOHNSON	0	0	0	100	\$15,679.55	\$156.80	19	\$3,392.45	\$178.55
	LAFAYETTE	2	\$274.35	\$137.18	36	\$4,879.19	\$135.53	26	\$3,924.70	\$150.95
	LINN	0	0	0	6	\$895.50	\$149.25	6	\$697.65	\$116.28
	LIVINGSTON	1	\$101.30	\$101.30	35	\$3,914.50	\$111.84	16	\$2,354.30	\$147.14
	MERCER	0	0	0	0	0	0	1	\$245.00	\$245.00
	NODAWAY	0	0	0	39	\$6,618.01	\$169.69	10	\$1,365.53	\$136.55
	PETTIS	6	\$388.18	\$64.70	87	\$11,770.40	\$135.29	64	\$9,397.74	\$146.84
	PLATTE	2	\$335.00	\$167.50	45	\$9,039.90	\$200.89	30	\$7,669.24	\$255.64
	PUTNAM	0	0	0	0	0	0	2	\$245.00	\$122.50
	RANDOLPH	0	0	0	77	\$9,060.89	\$117.67	24	\$3,505.01	\$146.04
	RAY	0	0	0	36	\$7,014.10	\$194.84	10	\$2,005.75	\$200.58
	SALINE	1	\$46.60	\$46.60	37	\$4,684.81	\$126.62	27	\$3,391.91	\$125.63
	SULLIVAN	0	0	0	7	\$773.12	\$110.45	15	\$2,019.40	\$134.63
	WORTH	0	0	0	0	0	0	5	\$627.85	\$125.57
	* AREA TOTAL *	23	\$2,973.59	\$129.29	987	\$148,589.00	\$150.55	529	\$91,273.16	\$172.54
AREA 2	ADAIR	0	0	0	16	\$2,093.50	\$130.84	6	\$1,104.00	\$184.00
	AUDRAIN	0	0	0	15	\$2,607.50	\$173.83	29	\$4,530.62	\$156.23
	BOONE	4	\$702.20	\$175.55	271	\$74,613.70	\$275.33	159	\$38,619.55	\$242.89
	CALLAWAY	1	\$167.76	\$167.76	18	\$3,879.57	\$215.53	29	\$5,267.28	\$181.63
	CLARK	0	0	0	9	\$687.50	\$76.39	4	\$858.50	\$214.63
	COLE	1	\$48.56	\$48.56	65	\$11,324.08	\$174.22	31	\$5,099.85	\$164.51
	FRANKLIN	1	\$56.00	\$56.00	72	\$11,221.74	\$155.86	68	\$12,328.10	\$181.30
	GASCONADE	0	0	0	8	\$1,392.15	\$174.02	4	\$231.17	\$57.79
	JEFFERSON	8	\$735.47	\$91.93	202	\$39,417.06	\$195.13	77	\$16,850.65	\$218.84
	KNOX	0	0	0	1	\$150.00	\$150.00	9	\$954.35	\$106.04
	LEWIS	0	0	0	9	\$1,441.25	\$160.14	10	\$1,628.50	\$162.85
	LINCOLN	1	\$39.24	\$39.24	22	\$3,057.09	\$138.96	35	\$5,865.48	\$167.59
	MACON	0	0	0	12	\$1,340.25	\$111.69	1	\$138.00	\$138.00
	MARION	1	\$103.28	\$103.28	43	\$5,909.72	\$137.44	35	\$5,020.97	\$143.46
	MONROE	0	0	0	17	\$2,648.25	\$155.78	2	\$173.00	\$86.50
	MONTGOMERY	0	0	0	10	\$1,655.90	\$165.59	9	\$1,085.41	\$120.60
	OSAGE	0	0	0	8	\$1,377.79	\$172.22	3	\$516.50	\$172.17
	PIKE	0	0	0	7	\$1,391.25	\$198.75	14	\$2,230.60	\$159.33
	RALLS	0	0	0	6	\$1,053.86	\$175.64	14	\$2,333.00	\$166.64
	ST CHARLES	5	\$783.35	\$156.67	246	\$63,083.88	\$256.44	173	\$42,314.15	\$244.59
	SCHUYLER	0	0	0	4	\$578.00	\$144.50	8	\$1,142.82	\$142.85
	SCOTLAND	0	0	0	6	\$831.00	\$138.50	2	\$396.75	\$198.38
	SHELBY	0	0	0	2	\$214.00	\$107.00	4	\$837.20	\$209.30
	WARREN	0	0	0	11	\$1,071.52	\$97.41	7	\$1,204.65	\$172.09
	* AREA TOTAL *	22	\$2,635.86	\$119.81	1,080	\$235,040.56	\$215.78	733	\$150,731.10	\$205.64
AREA 3	BOLLINGER	1	\$214.36	\$214.36	7	\$844.75	\$120.68	0	0	0
	BUTLER	3	\$320.85	\$106.95	93	\$9,886.63	\$106.31	34	\$4,404.94	\$129.56
	CAPE GIRARDEAU	2	\$105.66	\$52.83	91	\$13,564.46	\$149.28	94	\$14,221.33	\$151.29
	CARTER	0	0	0	15	\$1,335.25	\$89.02	2	\$121.75	\$60.88
	CRAWFORD	0	0	0	20	\$2,775.40	\$138.77	14	\$2,119.29	\$151.38
	DENT	0	0	0	26	\$3,112.00	\$119.69	8	\$864.25	\$108.03
	DUNKLIN	0	0	0	74	\$8,436.28	\$114.00	51	\$6,723.22	\$131.83
	HOWELL	1	\$20.00	\$20.00	63	\$6,708.35	\$106.48	22	\$3,350.31	\$152.29
	IRON	0	0	0	5	\$762.00	\$152.40	7	\$1,093.40	\$156.20
	MADISON	0	0	0	6	\$1,192.50	\$198.75	20	\$3,317.86	\$165.89
	MISSISSIPPI	0	0	0	99	\$14,024.01	\$141.66	67	\$9,589.30	\$143.12

TABLE 20.  
DAY CARE PAYMENTS BY COUNTY  
FEBRUARY 1996

		OTHER			FUTURES			TRANSITIONAL CHILD CARE		
		CHILDREN	DOLLARS	AVERAGE	CHILDREN	DOLLARS	AVERAGE	CHILDREN	DOLLARS	AVERAGE
AREA 3	NEW MADRID	0	0	0	27	\$3,550.50	\$131.50	46	\$7,359.60	\$159.99
	OREGON	0	0	0	7	\$864.50	\$123.50	2	\$431.25	\$215.63
	PEMISCOT	0	0	0	149	\$18,484.75	\$124.06	97	\$17,231.00	\$177.64
	PERRY	0	0	0	9	\$1,641.00	\$182.33	6	\$1,118.75	\$186.46
	REYNOLDS	0	0	0	12	\$1,145.50	\$95.46	0	0	0
	RIPLEY	0	0	0	45	\$3,469.95	\$77.11	8	\$820.45	\$102.56
	ST FRANCOIS	3	\$241.41	\$80.47	57	\$5,749.14	\$100.86	36	\$5,348.83	\$148.58
	STE GENEVIEVE	0	0	0	15	\$1,389.25	\$92.62	6	\$574.50	\$95.75
	SCOTT	2	\$266.36	\$133.18	76	\$11,423.46	\$150.31	123	\$20,228.06	\$164.46
	SHANNON	0	0	0	13	\$745.00	\$57.31	4	\$635.50	\$158.88
	STODDARD	0	0	0	20	\$2,672.75	\$133.64	27	\$3,580.60	\$132.61
	WASHINGTON	0	0	0	46	\$5,680.00	\$123.48	31	\$5,366.65	\$173.12
	WAYNE	0	0	0	14	\$1,741.22	\$124.37	11	\$611.90	\$55.63
	* AREA TOTAL *	12	\$1,168.64	\$97.39	989	\$121,218.65	\$122.57	716	\$109,112.74	\$152.39
AREA 4	BARRY	0	0	0	7	\$842.25	\$120.32	18	\$2,012.75	\$111.82
	BARTON	0	0	0	7	\$1,244.50	\$177.79	4	\$394.44	\$98.61
	BATES	0	0	0	20	\$2,338.70	\$116.94	2	\$77.00	\$38.50
	BENTON	0	0	0	14	\$2,247.70	\$160.55	10	\$953.00	\$95.30
	CAMDEN	0	0	0	12	\$943.50	\$78.63	13	\$1,876.80	\$144.37
	CEDAR	0	0	0	16	\$3,205.65	\$200.35	9	\$2,307.28	\$256.36
	CHRISTIAN	2	\$64.00	\$32.00	46	\$7,171.50	\$155.90	36	\$6,582.35	\$182.84
	DADE	0	0	0	15	\$2,161.25	\$144.08	0	0	0
	DALLAS	0	0	0	13	\$1,974.16	\$151.86	19	\$2,580.25	\$135.80
	DOUGLAS	0	0	0	11	\$1,312.75	\$119.34	8	\$1,231.40	\$153.93
	GREENE	7	\$516.32	\$73.76	278	\$42,075.04	\$151.35	129	\$22,204.05	\$172.12
	HENRY	0	0	0	14	\$1,548.87	\$110.63	19	\$2,555.20	\$134.48
	HICKORY	0	0	0	15	\$1,306.50	\$87.10	1	\$152.00	\$152.00
	JASPER	2	\$335.74	\$167.87	157	\$21,655.50	\$137.93	108	\$16,298.30	\$150.91
	LACLEDE	0	0	0	21	\$3,055.75	\$145.51	32	\$4,435.33	\$138.60
	LAWRENCE	0	0	0	22	\$2,054.06	\$93.37	9	\$936.65	\$104.07
	MCDONALD	0	0	0	16	\$1,597.67	\$99.85	15	\$2,672.50	\$178.17
	MARIES	0	0	0	3	\$627.25	\$209.08	5	\$521.10	\$104.22
	MILLER	0	0	0	21	\$2,597.50	\$123.69	11	\$2,111.20	\$191.93
	MONITEAU	0	0	0	6	\$606.25	\$101.04	1	\$233.00	\$233.00
	MORGAN	0	0	0	16	\$2,082.25	\$130.14	13	\$1,829.45	\$140.73
	NEWTON	0	0	0	65	\$8,541.22	\$131.40	67	\$9,377.42	\$139.96
	OZARK	0	0	0	6	\$359.01	\$59.84	10	\$1,127.34	\$112.73
	PHELPS	0	0	0	57	\$6,509.71	\$114.21	26	\$3,171.25	\$121.97
	POLK	0	0	0	33	\$3,305.64	\$100.17	25	\$3,023.90	\$120.96
	PULASKI	2	\$488.36	\$244.18	30	\$4,356.16	\$145.21	16	\$2,720.90	\$170.06
	ST CLAIR	0	0	0	5	\$645.50	\$129.10	4	\$730.00	\$182.50
	STONE	0	0	0	13	\$1,740.39	\$133.88	10	\$1,441.52	\$144.15
	TANEY	0	0	0	20	\$2,631.59	\$131.58	5	\$610.40	\$122.08
	TEXAS	0	0	0	30	\$3,009.32	\$100.31	7	\$527.35	\$75.34
	VERNON	0	0	0	19	\$2,517.25	\$132.49	12	\$1,347.45	\$112.29
	WEBSTER	0	0	0	37	\$4,560.60	\$123.26	15	\$2,004.62	\$133.64
	WRIGHT	0	0	0	23	\$1,764.68	\$76.73	2	\$282.90	\$141.45
	* AREA TOTAL *	13	\$1,404.42	\$108.03	1,068	\$142,589.67	\$133.51	661	\$98,329.10	\$148.76
AREA 5	JACKSON	6	\$1,117.00	\$186.17	1,666	\$389,816.86	\$233.98	579	\$133,562.52	\$230.68
	* AREA TOTAL *	6	\$1,117.00	\$186.17	1,666	\$389,816.86	\$233.98	579	\$133,562.52	\$230.68
AREA 6	ST LOUIS CITY	17	\$3,118.25	\$183.43	2,003	\$518,936.07	\$259.08	486	\$122,343.99	\$251.74
	* AREA TOTAL *	17	\$3,118.25	\$183.43	2,003	\$518,936.07	\$259.08	486	\$122,343.99	\$251.74
AREA 7	ST LOUIS COUNTY	13	\$1,918.43	\$147.57	1,286	\$318,373.20	\$247.57	434	\$122,062.28	\$281.25
	* AREA TOTAL *	13	\$1,918.43	\$147.57	1,286	\$318,373.20	\$247.57	434	\$122,062.28	\$281.25
STATE TOTAL		106	\$14,336.19	\$135.25	9,079	\$187,2564.01	\$206.25	4,138	\$827,414.89	\$199.96

TABLE 20.  
DAY CARE PAYMENTS BY COUNTY  
FEBRUARY 1996

	IN/IE CHILD CARE SLIDING FEE			AT-RISK CHILD CARE			BLOCK GRANT		
	CHILDREN	DOLLARS	AVERAGE	CHILDREN	DOLLARS	AVERAGE	CHILDREN	DOLLARS	AVERAGE
AREA 1									
ANDREW	0	0	0	8	\$1,255.55	\$156.94	4	\$535.50	\$133.88
ATCHISON	0	0	0	2	\$232.50	\$116.25	0	0	0
BUCHANAN	0	0	0	52	\$8,037.07	\$154.56	23	\$3,717.84	\$161.65
CALDWELL	0	0	0	0	0	0	0	0	0
CARROLL	0	0	0	4	\$317.75	\$79.44	1	\$60.00	\$60.00
CASS	0	0	0	59	\$12,247.90	\$207.59	16	\$3,905.30	\$244.08
CHARITON	0	0	0	15	\$2,264.60	\$150.97	5	\$426.60	\$85.32
CLAY	0	0	0	31	\$8,099.25	\$261.27	148	\$34,271.07	\$231.56
CLINTON	0	0	0	9	\$968.82	\$107.65	4	\$512.00	\$128.00
COOPER	0	0	0	19	\$2,975.69	\$156.62	8	\$1,066.03	\$133.25
DAVISS	0	0	0	5	\$278.85	\$55.77	0	0	0
DE KALB	0	0	0	0	0	0	14	\$2,119.50	\$151.39
GENTRY	0	0	0	1	\$68.75	\$68.75	0	0	0
GRUNDY	0	0	0	10	\$1,074.80	\$107.48	3	\$119.25	\$39.75
HARRISON	0	0	0	7	\$468.75	\$66.96	7	\$783.00	\$111.86
HOLT	0	0	0	1	\$64.10	\$64.10	4	\$409.25	\$102.31
HOWARD	0	0	0	4	\$683.50	\$170.88	5	\$694.75	\$138.95
JOHNSON	0	0	0	0	0	0	55	\$7,480.74	\$136.01
LAFAYETTE	0	0	0	21	\$4,266.55	\$203.17	0	0	0
LINN	0	0	0	8	\$510.25	\$63.78	0	0	0
LIVINGSTON	0	0	0	5	\$469.73	\$93.95	21	\$3,617.27	\$172.25
MERCER	0	0	0	1	\$99.75	\$99.75	0	0	0
NODAWAY	0	0	0	6	\$804.94	\$134.16	8	\$1,201.25	\$150.16
PETTIS	0	0	0	60	\$8,084.01	\$134.73	36	\$4,795.00	\$133.19
PLATTE	0	0	0	52	\$10,903.35	\$209.68	15	\$3,345.15	\$223.01
PUTNAH	0	0	0	0	0	0	2	\$298.50	\$149.25
RANDOLPH	0	0	0	31	\$3,676.93	\$118.61	8	\$1,098.10	\$137.26
RAY	0	0	0	5	\$873.60	\$174.72	9	\$2,685.85	\$298.43
SALINE	0	0	0	5	\$697.50	\$139.50	19	\$2,931.59	\$154.29
SULLIVAN	0	0	0	2	\$287.20	\$143.60	0	0	0
WORTH	0	0	0	0	0	0	13	\$1,681.65	\$129.36
* AREA TOTAL *	0	0	0	423	\$69,711.69	\$164.80	428	\$77,755.19	\$181.67
AREA 2									
ADAIR	0	0	0	6	\$1,082.25	\$180.38	18	\$2,414.70	\$134.15
AUDRAIN	0	0	0	33	\$4,723.50	\$143.14	0	0	0
BOONE	0	0	0	344	\$82,504.90	\$239.84	290	\$73,317.35	\$252.82
CALLAWAY	0	0	0	6	\$890.77	\$148.46	31	\$4,640.64	\$149.70
CLARK	0	0	0	2	\$406.59	\$203.30	2	\$90.00	\$45.00
COLE	0	0	0	31	\$4,089.79	\$131.93	2	\$393.25	\$196.63
FRANKLIN	2	\$872.55	\$436.28	37	\$5,798.85	\$156.73	22	\$4,658.85	\$211.77
GASCONADE	0	0	0	6	\$1,345.87	\$224.31	0	0	0
JEFFERSON	0	0	0	61	\$11,660.85	\$191.16	27	\$3,927.10	\$145.45
KNOX	0	0	0	6	\$681.50	\$113.58	7	\$918.50	\$131.21
LEWIS	0	0	0	9	\$990.15	\$110.02	10	\$1,487.50	\$148.75
LINCOLN	0	0	0	12	\$1,201.15	\$100.10	11	\$1,864.69	\$169.52
MACON	0	0	0	5	\$444.24	\$88.85	2	\$312.00	\$156.00
MARION	0	0	0	19	\$2,032.68	\$106.98	11	\$1,754.79	\$159.53
MONROE	0	0	0	4	\$453.80	\$113.45	1	\$160.00	\$160.00
MONTGOMERY	0	0	0	1	\$155.25	\$155.25	5	\$591.79	\$118.36
OSAGE	0	0	0	0	0	0	1	\$136.00	\$136.00
PIKE	0	0	0	15	\$2,000.44	\$133.36	6	\$887.00	\$147.83
RALLS	0	0	0	8	\$1,262.80	\$157.85	1	\$180.00	\$180.00
ST CHARLES	0	0	0	140	\$29,259.85	\$209.00	254	\$33,129.35	\$130.43
SCHUYLER	0	0	0	10	\$1,106.95	\$110.70	0	0	0
SCOTLAND	0	0	0	2	\$150.30	\$75.15	3	\$437.10	\$145.70
SHELBY	0	0	0	11	\$1,751.95	\$159.27	0	0	0
WARREN	0	0	0	5	\$709.00	\$141.80	5	\$914.32	\$182.86
* AREA TOTAL *	2	\$872.55	\$436.28	773	\$154,703.43	\$200.13	709	\$132,214.93	\$186.48
AREA 3									
BOLLINGER	0	0	0	5	\$811.70	\$162.34	5	\$828.00	\$165.60
BUTLER	0	0	0	59	\$7,488.87	\$126.93	9	\$918.69	\$102.08
CAPE GIRARDEAU	0	0	0	63	\$8,863.32	\$140.69	36	\$4,676.71	\$129.91
CARTER	0	0	0	0	0	0	0	0	0
CRAWFORD	0	0	0	9	\$1,027.64	\$114.18	2	\$111.50	\$55.75
DENT	0	0	0	0	0	0	2	\$422.74	\$211.37
DUNKLIN	0	0	0	34	\$4,385.25	\$128.98	7	\$928.00	\$132.57
HOWELL	0	0	0	54	\$7,038.77	\$130.35	16	\$1,532.81	\$95.80
IRON	0	0	0	0	0	0	0	0	0
MADISON	0	0	0	12	\$1,566.92	\$130.58	2	\$405.50	\$202.75
MISSISSIPPI	0	0	0	82	\$10,559.10	\$128.77	7	\$268.00	\$38.29

TABLE 20.  
DAY CARE PAYMENTS BY COUNTY  
FEBRUARY 1996

		IM/IE CHILD CARE SLIDING FEE			AT-RISK CHILD CARE			BLOCK GRANT		
		CHILDREN	DOLLARS	AVERAGE	CHILDREN	DOLLARS	AVERAGE	CHILDREN	DOLLARS	AVERAGE
AREA 3	NEW MADRID	0	0	0	26	\$3,656.74	\$140.64	12	\$1,258.65	\$104.89
	OREGON	0	0	0	3	\$232.00	\$77.33	0	0	0
	PEMISCOT	0	0	0	64	\$9,070.70	\$141.73	43	\$5,612.10	\$130.51
	PERRY	0	0	0	6	\$928.30	\$154.72	7	\$1,350.25	\$192.89
	REYNOLDS	0	0	0	3	\$447.00	\$149.00	0	0	0
	RIPLEY	0	0	0	5	\$655.75	\$131.15	2	\$229.00	\$114.50
	ST FRANCOIS	0	0	0	95	\$13,031.99	\$137.18	60	\$7,842.31	\$130.71
	STE GENEVIEVE	0	0	0	1	\$81.50	\$81.50	5	\$492.85	\$98.57
	SCOTT	0	0	0	100	\$15,619.95	\$156.20	93	\$12,634.30	\$135.85
	SHANNON	0	0	0	1	\$111.00	\$111.00	0	0	0
	STODDARD	0	0	0	18	\$1,804.36	\$100.24	13	\$1,468.00	\$112.92
	WASHINGTON	0	0	0	74	\$12,313.12	\$166.39	11	\$1,902.85	\$172.99
	WAYNE	0	0	0	8	\$814.74	\$101.84	5	\$470.15	\$94.03
	* AREA TOTAL *	0	0	0	722	\$100,508.72	\$139.21	337	\$43,352.41	\$128.64
AREA 4	BARRY	0	0	0	13	\$2,084.15	\$160.32	3	\$284.00	\$94.67
	BARTON	0	0	0	2	\$306.82	\$153.41	0	0	0
	BATES	0	0	0	7	\$730.35	\$104.34	3	\$314.90	\$104.97
	BENTON	0	0	0	2	\$147.78	\$73.89	1	\$78.75	\$78.75
	CAMDEN	0	0	0	13	\$1,252.66	\$96.36	6	\$712.70	\$118.78
	CEDAR	0	0	0	23	\$3,849.63	\$167.38	4	\$408.99	\$102.25
	CHRISTIAN	0	0	0	54	\$10,133.90	\$187.66	22	\$3,107.20	\$141.24
	DADE	0	0	0	1	\$184.00	\$184.00	0	0	0
	DALLAS	0	0	0	9	\$1,123.55	\$124.84	2	\$24.50	\$12.25
	DOUGLAS	0	0	0	5	\$482.40	\$96.48	7	\$685.45	\$97.92
	GREENE	0	0	0	141	\$21,417.30	\$151.90	54	\$8,769.90	\$162.41
	HENRY	0	0	0	18	\$2,435.11	\$135.28	4	\$353.74	\$88.43
	HICKORY	0	0	0	0	0	0	0	0	0
	JASPER	0	0	0	116	\$17,996.38	\$155.14	23	\$2,664.11	\$115.83
	LACLEDE	0	0	0	0	0	0	13	\$2,089.50	\$160.73
	LAWRENCE	0	0	0	20	\$2,700.25	\$135.01	4	\$563.90	\$140.98
	MCDONALD	0	0	0	3	\$463.35	\$154.45	7	\$1,198.50	\$171.21
	MARIES	0	0	0	4	\$608.46	\$152.12	2	\$131.80	\$65.90
	MILLER	0	0	0	11	\$1,428.65	\$129.88	1	\$64.00	\$64.00
	MONITEAU	0	0	0	9	\$1,102.62	\$122.51	3	\$477.25	\$159.08
	MORGAN	0	0	0	2	\$196.90	\$98.45	6	\$481.24	\$80.21
	NEWTON	0	0	0	32	\$3,781.77	\$118.18	11	\$1,359.30	\$123.57
	OZARK	0	0	0	2	\$182.55	\$91.28	0	0	0
	PHELPS	0	0	0	22	\$2,418.55	\$109.93	4	\$797.50	\$199.38
	POLK	0	0	0	13	\$1,291.45	\$99.34	5	\$680.00	\$136.00
	PULASKI	0	0	0	5	\$1,183.41	\$236.68	5	\$731.75	\$146.35
	ST CLAIR	0	0	0	7	\$1,022.60	\$146.09	1	\$104.00	\$104.00
	STONE	0	0	0	7	\$942.45	\$134.64	0	0	0
	TANEY	0	0	0	17	\$1,501.50	\$88.32	0	0	0
	TEXAS	0	0	0	9	\$1,240.49	\$137.83	2	\$162.50	\$81.25
	VERNON	0	0	0	9	\$1,198.40	\$133.16	1	\$95.00	\$95.00
	WEBSTER	0	0	0	16	\$2,276.95	\$142.31	8	\$1,350.35	\$168.79
	WRIGHT	0	0	0	6	\$850.62	\$141.77	7	\$726.49	\$103.78
	* AREA TOTAL *	0	0	0	598	\$86,535.00	\$144.71	209	\$28,417.32	\$135.97
AREA 5	JACKSON	0	0	0	846	\$171,578.05	\$202.81	811	\$168,236.78	\$207.44
	* AREA TOTAL *	0	0	0	846	\$171,578.05	\$202.81	811	\$168,236.78	\$207.44
AREA 6	ST LOUIS CITY	0	0	0	535	\$123,191.22	\$230.26	1,124	\$285,911.65	\$254.37
	* AREA TOTAL *	0	0	0	535	\$123,191.22	\$230.26	1,124	\$285,911.65	\$254.37
AREA 7	ST LOUIS COUNTY	0	0	0	829	\$204,287.45	\$246.43	329	\$81,578.10	\$247.96
	* AREA TOTAL *	0	0	0	829	\$204,287.45	\$246.43	329	\$81,578.10	\$247.96
STATE TOTAL		2	\$872.55	\$436.28	4,726	\$910,515.56	\$192.66	3,947	\$817,466.38	\$207.11



TABLE 21.

FUTURES PROGRAM  
AS OF THE END OF FEBRUARY 1996

COUNTY	TOTAL PERSONS PARTICIPATING	TOTAL ENROLLMENT BY COMPONENT TYPE*				
		EDUCATION	JOB SKILLS	JOB SEARCH	OJT AND JOB ENTRY	OTHER
<b>AREA 1</b>						
ANDREW	6	1	5	0	0	0
ATCHISON	3	1	2	0	0	0
BUCHANAN	174	74	60	16	38	28
CALDWELL	8	0	10	0	1	1
CARROLL	28	6	6	6	1	15
CASS	84	41	34	9	16	19
CHARITON	23	3	12	4	7	10
CLAY	144	52	12	19	16	71
CLINTON	11	7	2	1	3	1
COOPER	22	8	10	4	6	2
DAVISS	22	3	19	1	6	3
DE KALB	8	4	4	0	4	0
GENTRY	7	1	2	3	1	3
GRUNDY	28	4	9	8	1	14
HARRISON	14	1	4	2	6	3
HOLT	3	0	0	2	2	0
HOWARD	14	2	8	5	3	3
JOHNSON	80	35	22	16	9	16
LAFAYETTE	45	16	24	5	4	15
LINN	32	17	14	1	6	14
LIVINGSTON	22	2	13	2	2	10
MERCER	7	2	1	2	1	3
NODAWAY	22	11	8	3	3	0
PETTIS	135	30	33	9	15	79
PLATTE	29	16	4	4	3	15
PUTNAM	7	1	4	0	1	2
RANDOLPH	48	8	24	7	8	13
RAY	37	12	24	2	5	8
SALINE	47	10	20	4	13	14
SULLIVAN	11	5	3	0	0	3
WORTH	1	0	1	1	0	1
<b>TOTAL AREA 1</b>	<b>1,122</b>	<b>373</b>	<b>394</b>	<b>136</b>	<b>181</b>	<b>366</b>
<b>AREA 2</b>						
ADAIR	23	9	9	1	0	13
AUDRAIN	34	7	14	1	9	9
BOONE	165	67	42	6	52	60
CALLAWAY	21	5	12	4	4	1
CLARK	11	4	7	1	4	3
COLE	61	24	21	5	4	14
FRANKLIN	96	19	25	17	26	45
GASCONADE	14	5	2	1	2	7
JEFFERSON	157	40	89	21	45	20
KNOX	1	1	0	0	1	1
LEWIS	16	0	6	7	8	5
LINCOLN	23	6	9	3	6	6
MACON	19	6	3	5	2	10
MARION	62	14	33	2	13	13
MONROE	4	3	1	1	1	0
MONTGOMERY	8	2	5	0	0	1
OSAGE	2	0	3	0	1	0
PIKE	26	4	13	7	6	8
RALLS	25	3	6	8	2	14
ST CHARLES	250	52	77	24	70	97
SCHUYLER	6	0	7	0	0	1
SCOTLAND	6	0	4	1	2	2
SHELBY	13	1	3	3	0	9
WARREN	12	1	9	2	4	6
<b>TOTAL AREA 2</b>	<b>1,055</b>	<b>273</b>	<b>400</b>	<b>120</b>	<b>262</b>	<b>345</b>
<b>AREA 3</b>						
BOLLINGER	8	1	3	1	2	3
BUTLER	134	35	70	10	36	12
CAPE GIRARDEAU	69	29	19	14	24	11
CARTER	33	6	15	8	1	8
CRAWFORD	23	6	15	1	1	10
DENT	42	15	19	1	7	17
DUNKLIN	145	41	69	20	28	9
HOWELL	75	21	21	12	15	27
IRON	37	8	16	1	20	6

TABLE 21.

FUTURES PROGRAM  
AS OF THE END OF FEBRUARY 1996

COUNTY	TOTAL PERSONS PARTICIPATING	TOTAL ENROLLMENT BY COMPONENT TYPE*				
		EDUCATION	JOB SKILLS	JOB SEARCH	OJT AND JOB ENTRY	OTHER
MADISON	36	8	16	3	13	9
MISSISSIPPI	63	49	12	4	5	4
NEW MADRID	81	20	39	3	14	23
OREGON	14	8	7	2	3	0
PEMISCOT	113	31	51	2	31	29
PERRY	6	2	3	1	0	0
REYNOLDS	36	8	23	5	3	5
RIPLEY	86	25	48	6	26	13
ST FRANCOIS	62	14	26	18	13	7
STE GENEVIEVE	6	0	4	1	2	0
SCOTT	81	34	33	7	19	12
SHANNON	31	2	24	2	5	0
STODDARD	32	10	13	7	7	0
WASHINGTON	82	27	38	15	15	6
WAYNE	54	6	21	10	16	8
TOTAL AREA 3	1,349	406	605	154	306	219
AREA 4						
BARRY	24	7	8	6	3	5
BARTON	9	3	6	2	1	1
BATES	18	1	8	8	2	3
BENTON	28	5	13	4	5	10
CAMDEN	31	8	28	2	2	8
CEDAR	26	9	13	1	1	7
CHRISTIAN	34	12	12	12	10	3
DADE	9	2	6	2	1	0
DALLAS	33	10	14	5	10	12
DOUGLAS	31	12	12	6	5	8
GREENE	216	98	81	39	34	28
HENRY	33	9	14	6	6	12
HICKORY	11	4	8	1	0	1
JASPER	142	58	66	4	29	32
LACLEDE	29	6	11	0	9	9
LAWRENCE	37	14	11	8	1	10
MCDONALD	33	18	11	9	8	9
MARIES	3	2	2	0	1	0
MILLER	36	13	16	1	6	13
MONITEAU	14	2	3	0	3	9
MORGAN	33	1	13	4	3	17
NEWTON	38	24	17	4	9	5
OZARK	19	8	9	2	4	2
PHELPS	89	34	19	4	8	38
POLK	34	16	19	2	4	10
PULASKI	87	11	33	4	17	39
ST CLAIR	23	12	14	0	1	4
STONE	15	7	3	1	0	4
TANEY	26	5	6	14	1	0
TEXAS	81	25	49	3	3	8
VERNON	39	10	22	0	9	10
WEBSTER	43	12	20	9	7	7
WRIGHT	50	23	10	2	3	16
TOTAL AREA 4	1,374	481	577	165	206	340
AREA 5						
JACKSON	1,514	509	305	329	355	343
TOTAL AREA 5	1,514	509	305	329	355	343
AREA 6						
ST LOUIS CITY	1,316	549	423	98	232	213
TOTAL AREA 6	1,316	549	423	98	232	213
AREA 7						
ST LOUIS COUNTY	819	314	286	54	272	120
TOTAL AREA 7	819	314	286	54	272	120
STATEWIDE	8,549	2,905	2,990	1,056	1,814	1,946

\*PARTICIPANTS MAY BE ENROLLED IN MORE THAN ONE COMPONENT

