

RECEIVED FEB 22 1996

Monthly Management Report



Division of Family Services
Income Maintenance
FUTURES

Division of Medical Services
Medicaid

January 1996

Research and Evaluation
221 West High Street
Broadway Building
Jefferson City, MO 65101

TABLE OF CONTENTS

Glossary	Definition of Categories of Assistance and Types of Medicaid Services	1
Figure 1	Map - Division of Family Services Areas	2

DFS SUMMARY AND OPERATING STATISTICS

Table 1	Detailed Operating Statistics showing changes in Applications, Cases and Payments by Month and Program during last quarter	3-5
Table 2	Detailed Operating Statistics on Applications, Cases and Payments by Program, Area and County	6-51
Table 3	Detailed Operating Statistics on Applications, Cases and Payments by Program and Area	52-53

MEDICAID

Figure 2	Medical Statistics - Total Individuals	54
Figure 3	Medical Statistics - Total Payments	55
Table 4	Recipients and Payments by Type of Service	56-71
Table 5	State Summary of Recipients, Payments and Average Per Recipient by Program	72-94

FOOD STAMPS

Figure 4	Food Stamps Caseload	95
Table 6	Participation by Households, Persons and Race	96-99
Table 7	Participation by County	100-101
Table 8	Applications and Currency	102-103
Table 9	Expedited Service Application Currency	104-105

AFDC

Figure 5	AFDC Caseload	107
Table 10	Total Cases and Reinvestigations by County	108-109
Table 11	Application and Resolution by County	110-111

GENERAL RELIEF

Table 12	Total Cases and Reinvestigations by County	112-113
Table 13	Application and Resolution by County	114-115

OTHER IM PROGRAMS

Figure 6	Medical Assistance Recipients	117
Table 14	Medicaid for Pregnant Women Applications	118-119
Table 15	Adult Income Maintenance Cases	120-121
Table 16	NC, MA, MACC Applications Less Than 65 Years of Age	122-123
Table 17	MA, NC Applications 65 Years of Age or More	124-125
Table 18	NC, MA, MACC Spenddown Applications	126-127
Table 19	BP and SAB Applications	128-129
Table 20	Day Care Payments by County	130-135
Table 21	FUTURES Participation	136-137

GLOSSARY

DEFINITION OF CATEGORIES OF ASSISTANCE AND TYPES OF MEDICAID SERVICES

AB	Aid to Blind
AB Supp	Aid to Blind Supplemental
AFDC	Aid to Families with Dependent Children
AFDC-UP	Aid to Families with Dependent Children-Unemployed Parent
AIDS	Acquired Immune Deficiency Syndrome
BP	Blind Pension
CRNA	Certified Registered Nurse Anesthetist
CSTAR	Comprehensive Substance Treatment and Rehabilitation
CT	Children's Treatment
DME	Durable Medical Equipment
EPSDT	Early and Periodic Screening, Diagnosis and Treatment
FCS	Family-Centered Services
GR	General Relief
ICF-MR	Intermediate Care Facility-Mentally Retarded
IM/IE	Income Maintenance/Income Eligible
MA	Medical Assistance - Claimants applying for this program must be ineligible for any of the other categories of assistance
MA-GR	Medical Assistance-General Relief
MA-K	Medical Assistance for Children
MA-K-DMH	Medical Assistance for Children under the care of Department of Mental Health
MA-K-DYS	Medical Assistance for Children under the care of Division of Youth Services
MC	Medicaid for Children
MPW	Medicaid for Pregnant Women
MR/DD	Mentally Retarded/Developmentally Disabled
NC	Nursing Care - Cash program for recipients in practical or professional homes, domiciliary homes or boarding homes. NC-General Relief and NC-Aid to Blind Supplemental cases are included in the NC data and are not listed separately.
OAA	Old Age Assistance
OJT	On-the-Job Training
PA	Public Assistance
PTD	Permanently and Totally Disabled
QMB	Qualified Medicare Beneficiary
RCF	Residential Care Facility
SAB	Supplemental Aid to the Blind
SLMB	Specified Low-Income Medicare Beneficiary
SNF	Skilled Nursing Facility
SSI	Supplemental Security Income
SSI SP	Supplemental Security Income and State Supplementation
SP	State Supplementation Only
Vendor Cases	Nursing Homes and Other Institutions

Figure 1
 Missouri Department of Social Services
 Division of Family Services
 Area Offices

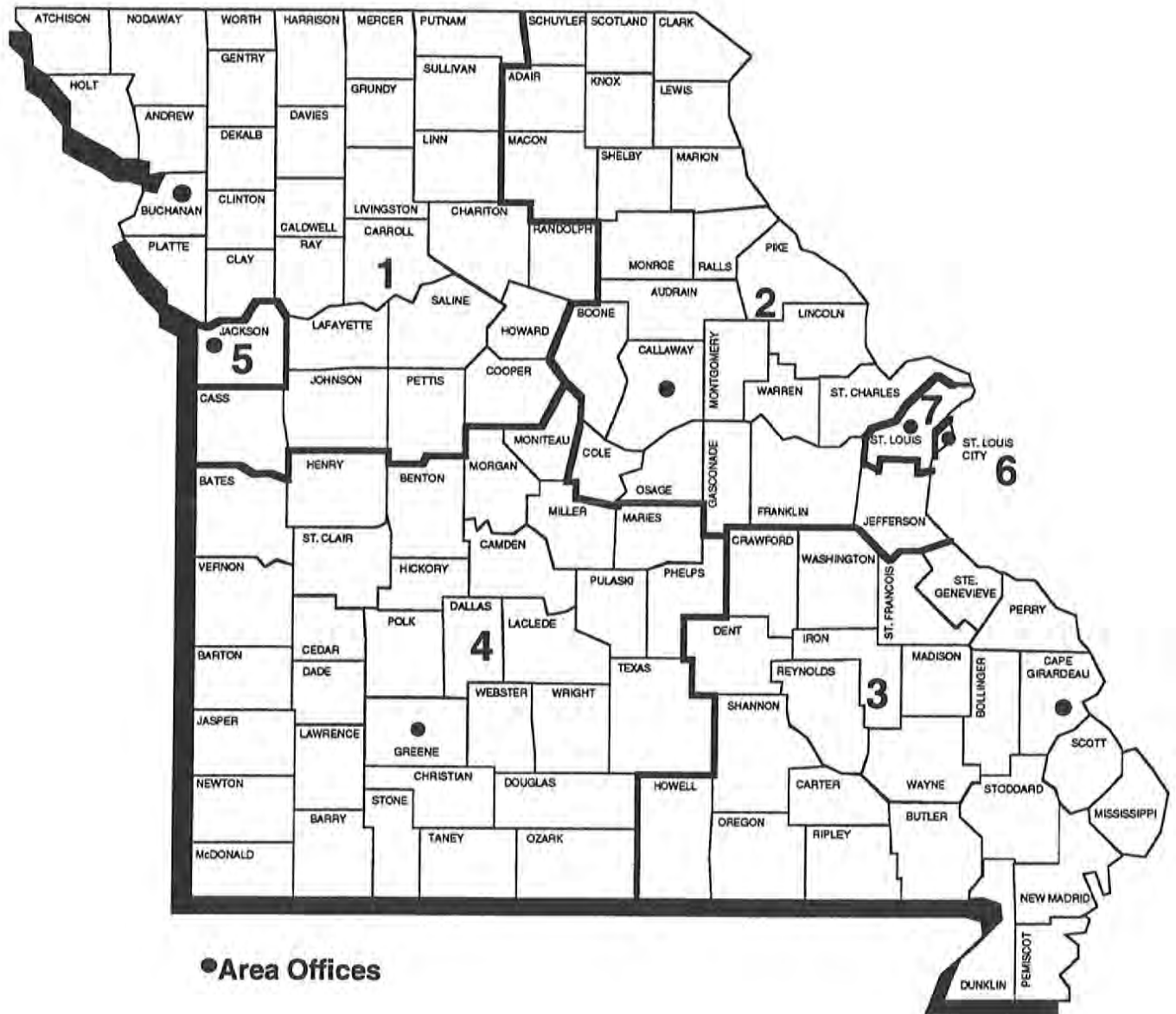

TABLE 1. DETAILED OPERATING STATISTICS (1)
JANUARY 1996

CASELOAD INFORMATION	NUMBER OR AMOUNT THIS MONTH 01/96	NUMBER OR AMOUNT LAST MONTH 12/95	NUMBER OR AMOUNT 2 MONTHS AGO 11/95	NUMBER OR AMOUNT LAST YEAR 01/95	CHANGE FROM LAST MONTH	CHANGE FROM 2 MONTHS AGO	CHANGE FROM LAST YEAR
*** AFDC (2)							
APPLICATIONS RECEIVED	6,062	4,650	5,302	5,906	30.4%	14.3%	2.6%
APPLICATIONS APPROVED	3,486	3,314	3,419	3,395	5.2%	2.0%	2.7%
APPLICATIONS REJECTED	1,966	1,801	1,845	1,667	9.2%	6.6%	17.9%
APPLICATIONS PENDING	3,400	2,912	3,385	3,569	16.8%	0.4%	-4.7%
FAMILIES RECEIVING CASH	84,412	84,452	85,047	89,992	0.0%	-0.7%	-6.2%
CHILDREN RECEIVING CASH	166,131	166,298	167,646	178,086	-0.1%	-0.9%	-6.7%
TOTAL PERSONS	238,052	238,595	241,010	258,878	-0.2%	-1.2%	-8.0%
TOTAL PAYMENTS {3}	\$21,436,651	\$21,459,290	\$21,650,046	\$23,207,107	-0.1%	-1.0%	-7.6%
AVERAGE PER FAMILY	\$253.95	\$254.10	\$254.57	\$257.88	-0.1%	-0.2%	-1.5%
AVERAGE PER PERSON	\$90.05	\$89.94	\$89.83	\$89.64	0.1%	0.2%	0.5%
TITLE XIX ONLY CASES	2,014	2,083	2,061	2,229	-3.3%	-2.3%	-9.6%
TITLE XIX TRANSITIONAL CASES	8,856	9,174	9,337	8,769	-3.5%	-5.2%	1.0%
REINVESTIGATIONS	4,609	3,982	4,425	4,672	15.7%	4.2%	-1.3%
CASES CLOSED	4,420	4,570	4,870	4,179	-3.3%	-9.2%	5.8%
*** AFDC/UP							
FAMILIES RECEIVING	1,335	1,389	1,511	2,728	-3.9%	-11.6%	-51.1%
CHILDREN RECEIVING	3,097	3,223	3,481	6,373	-3.9%	-11.0%	-51.4%
TOTAL PERSONS	4,890	5,156	5,695	11,257	-5.2%	-14.1%	-56.6%
TOTAL PAYMENTS	\$379,245	\$402,059	\$439,742	\$856,573	-5.7%	-13.8%	-55.7%
AVERAGE PER FAMILY	\$284.08	\$289.46	\$291.03	\$313.99	-1.9%	-2.4%	-9.5%
AVERAGE PER PERSON	\$77.56	\$77.98	\$77.22	\$76.09	-0.5%	0.4%	1.9%
*** MC							
APPLICATIONS RECEIVED	8,220	6,576	7,348	7,339	25.0%	11.9%	12.0%
APPLICATIONS APPROVED	4,930	4,535	4,816	4,274	8.7%	2.4%	15.3%
APPLICATIONS REJECTED	2,575	2,459	2,561	2,198	4.7%	0.5%	17.2%
APPLICATIONS PENDING	4,477	3,887	4,361	4,165	15.2%	2.7%	7.5%
FAMILIES RECEIVING	81,198	80,280	79,636	72,403	1.1%	2.0%	12.1%
CHILDREN RECEIVING	152,572	150,990	149,758	136,703	1.0%	1.9%	11.6%
TOTAL PERSONS	154,372	152,717	151,443	138,063	1.1%	1.9%	11.8%
REINVESTIGATIONS	1,862	1,553	1,742	1,488	19.9%	6.9%	25.1%
CASES CLOSED	3,694	4,408	3,920	3,423	-16.2%	-5.8%	7.9%
*** GR-CASH							
APPLICATIONS RECEIVED	2,192	1,734	1,905	2,326	26.4%	15.1%	-5.8%
APPLICATIONS APPROVED	398	433	370	466	-8.1%	7.6%	-14.6%
APPLICATIONS REJECTED	1,557	1,611	1,451	1,612	-3.4%	7.3%	-3.4%
APPLICATIONS PENDING	2,691	2,502	2,840	3,223	7.6%	-5.2%	-16.5%
CASES RECEIVING	4,660	4,721	4,733	5,324	-1.3%	-1.5%	-12.5%
PERSONS RECEIVING	4,682	4,750	4,765	5,349	-1.4%	-1.7%	-12.5%
CASH PAYMENTS	\$372,111	\$375,215	\$375,315	\$419,379	-0.8%	-0.9%	-11.3%
REINVESTIGATIONS	85	61	82	92	39.3%	3.7%	-7.6%
CASES CLOSED	459	461	460	457	-0.4%	-0.2%	0.4%
MA-GR RECIPIENTS	1,658	1,638	1,636	1,643	1.2%	1.3%	0.9%
MA-GR TOTAL PAYMENTS	\$131,733	\$129,766	\$129,205	\$130,110	1.5%	2.0%	1.2%
*** MPW							
APPLICATIONS RECEIVED	3,308	2,509	2,586	2,892	31.8%	27.9%	14.4%
APPLICATIONS APPROVED	2,324	1,962	1,990	2,097	18.5%	16.8%	10.8%
APPLICATIONS REJECTED	616	590	610	508	4.4%	1.0%	21.3%
APPLICATIONS PENDING	1,120	833	892	1,066	34.5%	25.6%	5.1%
CASES RECEIVING	15,151	14,972	15,126	14,889	1.2%	0.2%	1.8%
PERSONS RECEIVING	18,616	18,215	18,422	18,192	2.2%	1.1%	2.3%
REINVESTIGATIONS	54	56	37	28	-3.6%	45.9%	92.9%
CASES CLOSED	579	570	560	607	1.6%	3.4%	-4.6%
*** NEWBORNS							
APPLICATIONS RECEIVED	983	850	1,025	822	15.6%	-4.1%	19.6%
APPLICATIONS APPROVED	927	824	976	783	12.5%	-5.0%	18.4%
APPLICATIONS REJECTED	38	16	27	23	137.5%	40.7%	65.2%
APPLICATIONS PENDING	22	19	25	18	15.8%	-12.0%	22.2%
RECIPIENTS	7,499	7,258	7,133	6,058	3.3%	5.1%	23.8%
CASES CLOSED	831	694	708	594	19.7%	17.4%	39.9%

TABLE 1. DETAILED OPERATING STATISTICS (1)
JANUARY 1996

CASELOAD INFORMATION	NUMBER OR AMOUNT THIS MONTH 01/96	NUMBER OR AMOUNT LAST MONTH 12/95	NUMBER OR AMOUNT 2 MONTHS AGO 11/95	NUMBER OR AMOUNT LAST YEAR 01/95	CHANGE FROM LAST MONTH	CHANGE FROM 2 MONTHS AGO	CHANGE FROM LAST YEAR
*** AB SUPP							
APPLICATIONS RECEIVED	144	93	115	131	54.8%	25.2%	9.9%
APPLICATIONS APPROVED	16	19	12	10	-15.8%	33.3%	60.0%
APPLICATIONS REJECTED	108	118	122	117	-8.5%	-11.5%	-7.7%
APPLICATIONS PENDING	170	151	196	155	12.6%	-13.3%	9.7%
RECIPIENTS	783	781	770	767	0.3%	1.7%	2.1%
TOTAL PAYMENTS	\$229,400	\$230,147	\$226,239	\$226,714	-0.3%	1.4%	1.2%
CASES CLOSED	20	17	9	25	17.6%	122.2%	-20.0%
*** BP							
APPLICATIONS RECEIVED	148	92	115	150	60.9%	28.7%	-1.3%
APPLICATIONS APPROVED	26	44	32	38	-40.9%	-18.8%	-31.6%
APPLICATIONS REJECTED	93	95	93	93	-2.1%	0.0%	0.0%
APPLICATIONS PENDING	192	163	210	183	17.8%	-8.6%	4.9%
RECIPIENTS	2,380	2,382	2,368	2,282	-0.1%	0.5%	4.3%
TOTAL PAYMENTS	\$886,696	\$888,067	\$882,855	\$851,041	-0.2%	0.4%	4.2%
CASES CLOSED	36	29	34	26	24.1%	5.9%	38.5%
*** NC (4)							
APPLICATIONS RECEIVED	377	278	295	296	35.6%	27.8%	27.4%
APPLICATIONS APPROVED	218	203	207	194	7.4%	5.3%	12.4%
APPLICATIONS REJECTED	113	82	85	92	37.8%	32.9%	22.8%
APPLICATIONS PENDING	338	305	316	280	10.8%	7.0%	20.7%
TOTAL RECIPIENTS	7,634	7,644	7,637	7,531	-0.1%	0.0%	1.4%
RCF-II	4,394	4,353	4,331	4,016	0.9%	1.5%	9.4%
SNF/ICF	1,050	1,070	1,093	1,330	-1.9%	-3.9%	-21.1%
RCF-I	2,190	2,221	2,213	2,185	-1.4%	-1.0%	0.2%
TOTAL PAYMENTS	\$1,784,414	\$1,776,817	\$1,798,456	\$1,791,650	0.4%	-0.8%	-0.4%
RCF-II	\$1,115,314	\$1,098,845	\$1,107,392	\$1,020,208	1.5%	0.7%	9.3%
SNF/ICF	\$364,618	\$371,021	\$380,178	\$466,615	-1.7%	-4.1%	-21.9%
RCF-I	\$304,482	\$306,951	\$310,886	\$304,827	-0.8%	-2.1%	-0.1%
REINVESTIGATIONS	324	270	353	209	20.0%	-8.2%	55.0%
CASES CLOSED	175	194	137	150	-9.8%	27.7%	16.7%
*** MA							
APPLICATIONS RECEIVED	13,220	10,394	11,158	12,198	27.2%	18.5%	8.4%
APPLICATIONS APPROVED	8,226	6,750	7,120	7,160	21.9%	15.5%	14.9%
APPLICATIONS REJECTED	4,392	4,156	3,930	4,125	5.7%	11.8%	6.5%
APPLICATIONS PENDING	12,874	12,532	13,146	13,680	2.7%	-2.1%	-5.9%
RECIPIENTS	112,935	112,605	112,707	106,496	0.3%	0.2%	6.0%
CASES CLOSED	1,491	2,576	1,560	1,387	-42.1%	-4.4%	7.5%
*** MA-K							
APPLICATIONS RECEIVED	255	248	211	192	2.8%	20.9%	32.8%
APPLICATIONS APPROVED - DMH	0	0	0	1	0.0%	0.0%	0.0%
APPLICATIONS APPROVED - DYS	181	195	155	153	-7.2%	16.8%	18.3%
APPLICATIONS REJECTED	83	69	56	69	20.3%	48.2%	20.3%
APPLICATIONS PENDING	20	36	54	49	-44.4%	-63.0%	-59.2%
RECIPIENTS - DMH	27	27	29	42	0.0%	-6.9%	-35.7%
RECIPIENTS - DYS	990	951	919	723	4.1%	7.7%	36.9%
CASES CLOSED - DMH	2	0	2	0	0.0%	0.0%	0.0%
CASES CLOSED - DYS	180	143	164	87	25.9%	9.8%	106.9%
*** REFUGEE							
APPLICATIONS RECEIVED	31	47	56	30	-34.0%	-44.6%	3.3%
APPLICATIONS APPROVED	43	59	55	44	-27.1%	-21.8%	-2.3%
APPLICATIONS REJECTED	3	2	0	4	50.0%	0.0%	-25.0%
APPLICATIONS PENDING	24	39	54	25	-38.5%	-55.6%	-4.0%
CASES RECEIVING	354	353	321	337	0.3%	10.3%	5.0%
TOTAL PERSONS	958	956	872	1,012	0.2%	9.9%	-5.3%
TOTAL PAYMENTS	\$42,387	\$43,806	\$36,673	\$49,352	-3.2%	15.6%	-14.1%
REINVESTIGATIONS	4	9	4	5	-55.6%	0.0%	-20.0%
CASES CLOSED	59	43	27	39	37.2%	118.5%	51.3%

TABLE 1. DETAILED OPERATING STATISTICS (1)
JANUARY 1996

CASELOAD INFORMATION	NUMBER OR AMOUNT THIS MONTH 01/96	NUMBER OR AMOUNT LAST MONTH 12/95	NUMBER OR AMOUNT 2 MONTHS AGO 11/95	NUMBER OR AMOUNT LAST YEAR 01/95	CHANGE FROM LAST MONTH	CHANGE FROM 2 MONTHS AGO	CHANGE FROM LAST YEAR
*** SSI ONLY							
RECIPIENTS	2,234	2,259	2,286	2,510	-1.1%	-2.3%	-11.0%
*** SSI-SP							
RECIPIENTS	1,515	1,549	1,565	1,859	-2.2%	-3.2%	-18.5%
TOTAL PAYMENTS	\$65,879	\$66,896	\$67,151	\$77,347	-1.5%	-1.9%	-14.8%
AVERAGE PER RECIPIENT	\$43.48	\$43.19	\$42.91	\$41.61	0.7%	1.3%	4.5%
*** SP ONLY							
RECIPIENTS	452	459	468	540	-1.5%	-3.4%	-16.3%
TOTAL PAYMENTS	\$31,334	\$31,526	\$32,238	\$35,392	-0.6%	-2.8%	-11.5%
AVERAGE PER RECIPIENT	\$69.32	\$68.68	\$68.88	\$65.54	0.9%	0.6%	5.8%
*** QMB							
APPLICATIONS RECEIVED	1,315	977	973	1,177	34.6%	35.1%	11.7%
APPLICATIONS APPROVED	668	541	612	579	23.5%	9.2%	15.4%
APPLICATIONS REJECTED	552	435	400	474	26.9%	38.0%	16.5%
APPLICATIONS PENDING	636	565	574	693	12.6%	10.8%	-8.2%
TOTAL PERSONS	9,679	9,617	9,080	8,933	0.6%	6.6%	8.4%
REINVESTIGATIONS	169	121	167	119	39.7%	1.2%	42.0%
CASES CLOSED	1,347	1,033	1,010	1,126	30.4%	33.4%	19.6%
*** SLMB							
APPLICATIONS RECEIVED	754	508	513	551	48.4%	47.0%	36.8%
APPLICATIONS APPROVED	208	189	188	127	10.1%	10.6%	63.8%
APPLICATIONS REJECTED	447	355	324	361	25.9%	38.0%	23.8%
APPLICATIONS PENDING	353	265	304	326	33.2%	16.1%	8.3%
TOTAL PERSONS	2,692	2,623	2,502	1,526	2.6%	7.6%	76.4%
REINVESTIGATIONS	46	26	25	13	76.9%	84.0%	253.8%
CASES CLOSED	275	265	241	151	3.8%	14.1%	82.1%
*** VENDOR CASES							
RECIPIENTS	30,301	30,261	30,233	30,157	0.1%	0.2%	0.5%
CASES CLOSED	1,039	822	808	1,049	26.4%	28.6%	-1.0%

{1} OBSERVE CAUTION IN USE OF PERCENTAGES WHEN BASE FOR COMPUTATIONS IS SMALL, ESPECIALLY IF OBSERVATIONS TOTAL LESS THAN 100. ALL PERCENTS ARE ROUNDED TO THE NEAREST TENTH OF ONE PERCENT.

{2} INCLUDES AFDC-UP AND GUARDIAN.

{3} PAYMENT DATA IS FOR INFORMATIONAL PURPOSES ONLY AND IS NOT MEANT TO PROVIDE AN AUDITABLE ACCOUNT OF EXPENDITURES.

{4} INCLUDES NC-GR AND NC-ABS RECIPIENTS AND PAYMENTS.

TABLE 2. DETAILED OPERATING STATISTICS BY AREA AND COUNTY FOR JANUARY 1996

	AREA 1 ANDREW	AREA 1 ATCHISON	AREA 1 BUCHANAN	AREA 1 CALDWELL	AREA 1 CARROLL
*** AFDC					
APPLICATIONS RECEIVED	11	11	116	11	10
APPLICATIONS APPROVED	14	5	50	3	8
APPLICATIONS REJECTED	8	1	38	4	4
APPLICATIONS PENDING	4	7	69	8	4
FAMILIES RECEIVING CASH	125	45	1,544	93	144
CHILDREN RECEIVING CASH	214	72	2,813	184	282
TOTAL PERSONS	324	107	4,190	264	417
TOTAL PAYMENTS	\$30,406	\$10,195	\$385,811	\$23,142	\$37,768
AVERAGE PER FAMILY	\$243.25	\$226.56	\$249.88	\$248.84	\$262.28
AVERAGE PER PERSON	\$93.85	\$95.28	\$92.08	\$87.66	\$90.57
TITLE XIX ONLY CASES	8	0	31	4	1
TITLE XIX TRANSITIONAL CASES	17	20	227	15	23
REINVESTIGATIONS	6	3	101	0	8
CASES CLOSED	3	5	74	10	16
*** AFDC/UP					
FAMILIES RECEIVING	1	1	50	3	4
CHILDREN RECEIVING	3	2	106	9	8
TOTAL PERSONS	4	2	171	13	15
TOTAL PAYMENTS	\$245	\$233	\$13,414	\$821	\$1,314
AVERAGE PER FAMILY	\$245.00	\$233.00	\$268.28	\$273.67	\$328.50
AVERAGE PER PERSON	\$61.25	\$116.50	\$78.44	\$63.15	\$87.60
*** MC					
APPLICATIONS RECEIVED	17	7	181	17	24
APPLICATIONS APPROVED	23	3	127	5	12
APPLICATIONS REJECTED	4	1	43	6	6
APPLICATIONS PENDING	3	5	97	12	17
FAMILIES RECEIVING	184	97	1,870	179	243
CHILDREN RECEIVING	337	191	3,337	397	488
TOTAL PERSONS	340	196	3,419	402	491
REINVESTIGATIONS	2	1	48	0	5
CASES CLOSED	10	3	87	3	12
*** GR-CASH					
APPLICATIONS RECEIVED	2	2	54	3	1
APPLICATIONS APPROVED	0	0	13	1	0
APPLICATIONS REJECTED	0	0	32	3	2
APPLICATIONS PENDING	4	2	56	6	3
CASES RECEIVING	8	0	92	5	2
PERSONS RECEIVING	8	0	93	5	2
CASH PAYMENTS	\$640	\$0	\$7,449	\$400	\$160
REINVESTIGATIONS	0	0	1	0	0
CASES CLOSED	1	0	12	0	0
HA-GR RECIPIENTS	1	0	14	3	3
HA-GR TOTAL PAYMENTS	\$80	\$0	\$1,106	\$240	\$240
*** MPW					
APPLICATIONS RECEIVED	10	8	81	8	13
APPLICATIONS APPROVED	11	7	49	3	8
APPLICATIONS REJECTED	1	0	6	2	2
APPLICATIONS PENDING	3	0	30	4	4
CASES RECEIVING	46	29	328	34	42
PERSONS RECEIVING	55	35	397	36	53
REINVESTIGATIONS	0	0	0	0	0
CASES CLOSED	1	1	11	0	1
*** NEWBORNS					
APPLICATIONS RECEIVED	2	2	14	4	1
APPLICATIONS APPROVED	2	2	16	4	1
APPLICATIONS REJECTED	0	0	0	0	0
APPLICATIONS PENDING	0	0	0	0	0
RECIPIENTS	24	14	99	13	16
CASES CLOSED	4	1	13	2	0
*** AB SUPP					
APPLICATIONS RECEIVED	0	0	4	1	2
APPLICATIONS APPROVED	0	0	0	0	0
APPLICATIONS REJECTED	0	1	2	1	1
APPLICATIONS PENDING	0	0	4	0	1
RECIPIENTS	0	1	12	2	3
TOTAL PAYMENTS	\$0	\$95	\$3,294	\$550	\$658
CASES CLOSED	0	0	0	0	0
*** BP					
APPLICATIONS RECEIVED	0	0	4	1	2
APPLICATIONS APPROVED	0	0	0	0	0
APPLICATIONS REJECTED	0	1	2	1	1
APPLICATIONS PENDING	0	0	4	0	1
RECIPIENTS	7	2	52	5	6
TOTAL PAYMENTS	\$2,611	\$746	\$19,396	\$1,865	\$2,238
CASES CLOSED	0	0	0	0	0

TABLE 2. DETAILED OPERATING STATISTICS BY AREA AND COUNTY FOR JANUARY 1996

	AREA 1 ANDREM	AREA 1 ATCHISON	AREA 1 BUCHANAN	AREA 1 CALDWELL	AREA 1 CARROLL
*** NC					
APPLICATIONS RECEIVED	0	1	14	2	0
APPLICATIONS APPROVED	0	0	11	3	0
APPLICATIONS REJECTED	0	0	3	0	0
APPLICATIONS PENDING	1	1	11	0	1
RECIPIENTS	15	0	239	8	4
RCF-II	10	0	143	7	1
SNF-ICF	4	0	5	1	1
RCF-I	1	0	91	0	2
PAYMENTS	\$3,823	\$0	\$45,848	\$2,208	\$940
RCF-II	\$2,203	\$0	\$32,511	\$1,932	\$276
SNF/ICF	\$1,472	\$0	\$1,699	\$276	\$368
RCF-I	\$148	\$0	\$11,638	\$0	\$296
REINVESTIGATIONS	0	0	2	0	0
CASES CLOSED	0	0	7	0	0
*** HA					
APPLICATIONS RECEIVED	19	11	331	29	29
APPLICATIONS APPROVED	22	9	185	20	23
APPLICATIONS REJECTED	4	6	117	10	8
APPLICATIONS PENDING	21	22	261	30	33
RECIPIENTS	238	147	2,050	159	272
CASES CLOSED	4	3	33	1	6
*** HA-K					
APPLICATIONS RECEIVED	0	0	30	0	0
APPLICATIONS APPROVED - DMH	0	0	0	0	0
APPLICATIONS APPROVED - DYS	0	0	18	0	0
APPLICATIONS REJECTED	0	0	15	0	0
APPLICATIONS PENDING	0	0	0	0	0
RECIPIENTS - DMH	0	0	2	0	0
RECIPIENTS - DYS	0	0	83	0	0
CASES CLOSED - DMH	0	0	0	0	0
CASES CLOSED - DYS	0	0	13	0	0
*** REFUGEE					
APPLICATIONS RECEIVED	0	0	0	0	0
APPLICATIONS APPROVED	0	0	0	0	0
APPLICATIONS REJECTED	0	0	0	0	0
APPLICATIONS PENDING	0	0	0	0	0
CASES RECEIVING	0	0	0	0	0
TOTAL PERSONS	0	0	0	0	0
TOTAL PAYMENTS	\$0	\$0	\$0	\$0	\$0
REINVESTIGATIONS	0	0	0	0	0
CASES CLOSED	0	0	0	0	0
*** SSI ONLY					
RECIPIENTS	3	2	30	0	6
*** SSI-SP					
RECIPIENTS	3	2	23	4	4
TOTAL PAYMENTS	\$75	\$47	\$1,171	\$115	\$106
AVERAGE PER RECIPIENT	\$25.00	\$23.50	\$50.91	\$28.75	\$26.50
*** SP ONLY					
RECIPIENTS	1	0	4	3	0
TOTAL PAYMENTS	\$1	\$0	\$229	\$424	\$0
AVERAGE PER RECIPIENT	\$1.00	\$0.00	\$57.25	\$141.33	\$0.00
*** QMB					
APPLICATIONS RECEIVED	2	2	19	5	6
APPLICATIONS APPROVED	2	1	6	7	0
APPLICATIONS REJECTED	0	0	7	0	2
APPLICATIONS PENDING	0	1	7	2	5
TOTAL PERSONS	34	5	223	35	15
REINVESTIGATIONS	0	0	2	0	0
CASES CLOSED	6	0	36	8	1
*** SLMB					
APPLICATIONS RECEIVED	0	0	2	0	4
APPLICATIONS APPROVED	0	0	1	0	0
APPLICATIONS REJECTED	0	0	1	1	1
APPLICATIONS PENDING	0	0	1	0	3
TOTAL PERSONS	4	0	77	16	16
REINVESTIGATIONS	0	0	1	0	0
CASES CLOSED	1	0	8	2	0
*** VENDOR CASES					
RECIPIENTS	126	72	478	81	82
CASES CLOSED	4	1	17	5	5

TABLE 2. DETAILED OPERATING STATISTICS BY AREA AND COUNTY FOR JANUARY 1996

	AREA 1 CASS	AREA 1 CHARITON	AREA 1 CLAY	AREA 1 CLINTON	AREA 1 COOPER
*** AFDC					
APPLICATIONS RECEIVED	59	7	108	15	16
APPLICATIONS APPROVED	25	4	47	10	10
APPLICATIONS REJECTED	18	2	39	4	5
APPLICATIONS PENDING	34	4	66	8	4
FAMILIES RECEIVING CASH	580	58	1,077	184	122
CHILDREN RECEIVING CASH	1,069	112	1,896	346	248
TOTAL PERSONS	1,566	161	2,835	507	347
TOTAL PAYMENTS	\$148,208	\$13,803	\$266,511	\$47,379	\$30,524
AVERAGE PER FAMILY	\$255.53	\$237.98	\$247.46	\$257.49	\$250.20
AVERAGE PER PERSON	\$94.64	\$85.73	\$94.01	\$93.45	\$87.97
TITLE XIX ONLY CASES	7	2	13	2	2
TITLE XIX TRANSITIONAL CASES	70	12	153	18	22
REINVESTIGATIONS	27	0	92	13	3
CASES CLOSED	42	4	74	13	5
*** AFDC/UP					
FAMILIES RECEIVING	10	4	19	4	2
CHILDREN RECEIVING	27	11	46	7	3
TOTAL PERSONS	33	19	68	13	6
TOTAL PAYMENTS	\$2,421	\$1,220	\$5,584	\$1,088	\$576
AVERAGE PER FAMILY	\$242.10	\$305.00	\$293.89	\$272.00	\$288.00
AVERAGE PER PERSON	\$73.36	\$64.21	\$82.12	\$83.69	\$96.00
*** MC					
APPLICATIONS RECEIVED	77	7	138	23	24
APPLICATIONS APPROVED	54	2	87	14	16
APPLICATIONS REJECTED	26	2	43	3	11
APPLICATIONS PENDING	44	5	71	18	7
FAMILIES RECEIVING	833	164	1,373	252	238
CHILDREN RECEIVING	1,557	339	2,494	476	435
TOTAL PERSONS	1,582	340	2,515	480	443
REINVESTIGATIONS	14	1	37	5	2
CASES CLOSED	31	11	71	10	11
*** GR-CASH					
APPLICATIONS RECEIVED	18	3	26	7	6
APPLICATIONS APPROVED	1	2	3	0	0
APPLICATIONS REJECTED	8	2	16	1	4
APPLICATIONS PENDING	25	1	29	9	5
CASES RECEIVING	25	4	43	14	4
PERSONS RECEIVING	25	4	43	14	4
CASH PAYMENTS	\$1,920	\$516	\$3,612	\$1,058	\$320
REINVESTIGATIONS	0	0	0	0	0
CASES CLOSED	2	1	8	4	2
HA-GR RECIPIENTS	15	3	10	6	1
HA-GR TOTAL PAYMENTS	\$1,200	\$240	\$800	\$456	\$80
*** HPW					
APPLICATIONS RECEIVED	40	2	83	16	5
APPLICATIONS APPROVED	21	1	51	11	5
APPLICATIONS REJECTED	7	0	16	3	3
APPLICATIONS PENDING	21	1	25	6	1
CASES RECEIVING	169	21	368	57	49
PERSONS RECEIVING	231	29	449	70	64
REINVESTIGATIONS	0	0	0	0	0
CASES CLOSED	5	1	7	3	2
*** NEWBORNS					
APPLICATIONS RECEIVED	14	0	40	7	6
APPLICATIONS APPROVED	13	0	40	7	5
APPLICATIONS REJECTED	1	0	1	0	0
APPLICATIONS PENDING	0	0	0	0	1
RECIPIENTS	154	11	223	29	42
CASES CLOSED	20	0	25	3	7
*** AB SUPP					
APPLICATIONS RECEIVED	1	0	1	3	3
APPLICATIONS APPROVED	0	0	1	0	0
APPLICATIONS REJECTED	1	0	2	2	2
APPLICATIONS PENDING	0	0	2	2	1
RECIPIENTS	5	0	12	1	1
TOTAL PAYMENTS	\$1,150	\$0	\$3,305	\$169	\$342
CASES CLOSED	0	0	0	0	0
*** BP					
APPLICATIONS RECEIVED	1	0	0	3	3
APPLICATIONS APPROVED	0	0	0	0	1
APPLICATIONS REJECTED	0	0	1	2	1
APPLICATIONS PENDING	1	0	1	3	1
RECIPIENTS	19	7	43	3	7
TOTAL PAYMENTS	\$7,087	\$2,611	\$16,039	\$1,119	\$2,611
CASES CLOSED	1	0	1	0	0

TABLE 2. DETAILED OPERATING STATISTICS BY AREA AND COUNTY FOR JANUARY 1996

	AREA 1 CASS	AREA 1 CHARITON	AREA 1 CLAY	AREA 1 CLINTON	AREA 1 COOPER
*** NC					
APPLICATIONS RECEIVED	2	0	8	1	2
APPLICATIONS APPROVED	4	0	5	0	1
APPLICATIONS REJECTED	4	0	3	1	1
APPLICATIONS PENDING	1	0	8	1	1
RECIPIENTS	79	9	145	28	27
RCF-II	68	5	105	5	11
SNF-ICF	1	1	9	21	1
RCF-I	10	3	31	2	15
PAYMENTS	\$20,042	\$2,192	\$33,393	\$8,816	\$4,835
RCF-II	\$18,330	\$1,380	\$26,292	\$1,085	\$2,293
SNF/ICF	\$328	\$368	\$2,618	\$7,503	\$368
RCF-I	\$1,384	\$444	\$4,483	\$228	\$2,174
REINVESTIGATIONS	4	0	21	0	1
CASES CLOSED	2	0	3	0	0
*** MA					
APPLICATIONS RECEIVED	106	19	244	40	55
APPLICATIONS APPROVED	70	12	152	19	42
APPLICATIONS REJECTED	33	8	66	10	11
APPLICATIONS PENDING	93	10	211	40	43
RECIPIENTS	650	214	1,267	237	300
CASES CLOSED	12	1	24	5	3
*** MA-K					
APPLICATIONS RECEIVED	0	0	0	0	0
APPLICATIONS APPROVED - DMH	0	0	0	0	0
APPLICATIONS APPROVED - DYS	0	0	0	0	0
APPLICATIONS REJECTED	0	0	0	0	0
APPLICATIONS PENDING	0	0	0	0	0
RECIPIENTS - DMH	0	0	0	0	0
RECIPIENTS - DYS	0	0	0	0	0
CASES CLOSED - DMH	0	0	0	0	0
CASES CLOSED - DYS	0	0	0	0	0
*** REFUGEE					
APPLICATIONS RECEIVED	0	0	0	0	0
APPLICATIONS APPROVED	0	0	0	0	0
APPLICATIONS REJECTED	0	0	0	0	0
APPLICATIONS PENDING	0	0	0	0	0
CASES RECEIVING	0	0	4	0	0
TOTAL PERSONS	0	0	4	0	0
TOTAL PAYMENTS	\$0	\$0	\$352	\$0	\$0
REINVESTIGATIONS	0	0	0	0	0
CASES CLOSED	0	0	0	0	0
*** SSI ONLY					
RECIPIENTS	4	7	7	3	1
*** SSI-SP					
RECIPIENTS	8	8	7	0	3
TOTAL PAYMENTS	\$306	\$244	\$107	\$0	\$29
AVERAGE PER RECIPIENT	\$38.25	\$30.50	\$15.29	\$0.00	\$9.67
*** SP ONLY					
RECIPIENTS	0	1	1	0	0
TOTAL PAYMENTS	\$0	\$4	\$52	\$0	\$0
AVERAGE PER RECIPIENT	\$0.00	\$4.00	\$52.00	\$0.00	\$0.00
*** QMB					
APPLICATIONS RECEIVED	8	5	9	6	8
APPLICATIONS APPROVED	1	2	3	0	4
APPLICATIONS REJECTED	5	2	6	1	5
APPLICATIONS PENDING	3	3	1	6	2
TOTAL PERSONS	74	24	151	22	33
REINVESTIGATIONS	0	1	6	0	0
CASES CLOSED	7	2	24	4	1
*** SLMB					
APPLICATIONS RECEIVED	7	0	5	1	6
APPLICATIONS APPROVED	4	0	4	0	1
APPLICATIONS REJECTED	0	1	0	0	5
APPLICATIONS PENDING	3	0	0	1	1
TOTAL PERSONS	23	12	31	7	4
REINVESTIGATIONS	0	0	1	0	0
CASES CLOSED	2	1	5	2	0
*** VENDOR CASES					
RECIPIENTS	385	136	732	104	139
CASES CLOSED	20	5	27	4	2

TABLE 2. DETAILED OPERATING STATISTICS BY AREA AND COUNTY FOR JANUARY 1996

	AREA 1 DAVISS	AREA 1 DE KALB	AREA 1 GENTRY	AREA 1 GRUNDY	AREA 1 HARRISON
*** AFDC					
APPLICATIONS RECEIVED	5	7	3	17	10
APPLICATIONS APPROVED	5	5	2	10	10
APPLICATIONS REJECTED	1	3	2	3	6
APPLICATIONS PENDING	2	3	0	3	5
FAMILIES RECEIVING CASH	59	90	32	136	73
CHILDREN RECEIVING CASH	96	159	56	222	127
TOTAL PERSONS	146	241	87	350	184
TOTAL PAYMENTS	\$14,442	\$23,219	\$8,059	\$33,099	\$16,914
AVERAGE PER FAMILY	\$244.78	\$257.99	\$251.84	\$243.38	\$231.70
AVERAGE PER PERSON	\$98.92	\$96.34	\$92.63	\$94.57	\$91.92
TITLE XIX ONLY CASES	0	1	0	1	2
TITLE XIX TRANSITIONAL CASES	17	18	8	17	22
REINVESTIGATIONS	6	4	1	21	4
CASES CLOSED	10	11	1	11	10
*** AFDC/UP					
FAMILIES RECEIVING	3	3	2	6	1
CHILDREN RECEIVING	6	8	4	11	3
TOTAL PERSONS	12	12	8	23	3
TOTAL PAYMENTS	\$1,022	\$1,015	\$524	\$1,719	\$292
AVERAGE PER FAMILY	\$340.67	\$338.33	\$262.00	\$286.50	\$292.00
AVERAGE PER PERSON	\$85.17	\$84.58	\$65.50	\$74.74	\$97.33
*** MC					
APPLICATIONS RECEIVED	11	18	5	21	22
APPLICATIONS APPROVED	6	17	3	11	13
APPLICATIONS REJECTED	2	5	1	8	7
APPLICATIONS PENDING	2	3	1	10	8
FAMILIES RECEIVING	146	147	89	204	208
CHILDREN RECEIVING	337	285	169	367	397
TOTAL PERSONS	338	286	169	372	403
REINVESTIGATIONS	10	1	8	11	9
CASES CLOSED	10	5	4	19	12
*** GR-CASH					
APPLICATIONS RECEIVED	0	6	1	6	6
APPLICATIONS APPROVED	0	0	0	1	0
APPLICATIONS REJECTED	0	1	2	6	3
APPLICATIONS PENDING	0	10	2	6	7
CASES RECEIVING	5	3	3	9	2
PERSONS RECEIVING	5	3	3	9	2
CASH PAYMENTS	\$400	\$192	\$240	\$720	\$160
REINVESTIGATIONS	0	0	0	0	0
CASES CLOSED	0	0	0	2	0
HA-GR RECIPIENTS	0	1	1	2	1
HA-GR TOTAL PAYMENTS	\$0	\$80	\$80	\$160	\$80
*** MPW					
APPLICATIONS RECEIVED	3	7	4	15	5
APPLICATIONS APPROVED	5	7	3	6	3
APPLICATIONS REJECTED	0	1	0	6	0
APPLICATIONS PENDING	0	0	1	6	3
CASES RECEIVING	32	27	21	41	40
PERSONS RECEIVING	40	32	25	45	49
REINVESTIGATIONS	0	0	0	0	0
CASES CLOSED	1	1	1	2	3
*** NEWBORNS					
APPLICATIONS RECEIVED	2	2	2	6	0
APPLICATIONS APPROVED	2	2	2	6	0
APPLICATIONS REJECTED	0	0	0	0	0
APPLICATIONS PENDING	0	0	0	0	0
RECIPIENTS	11	14	24	22	10
CASES CLOSED	0	1	0	3	1
*** AB SUPP					
APPLICATIONS RECEIVED	1	0	0	1	2
APPLICATIONS APPROVED	0	0	0	0	0
APPLICATIONS REJECTED	0	0	0	1	1
APPLICATIONS PENDING	1	0	1	0	2
RECIPIENTS	0	1	0	3	0
TOTAL PAYMENTS	\$0	\$300	\$0	\$678	\$0
CASES CLOSED	0	0	0	0	0
*** BP					
APPLICATIONS RECEIVED	1	0	0	1	2
APPLICATIONS APPROVED	0	0	0	0	0
APPLICATIONS REJECTED	0	0	0	1	1
APPLICATIONS PENDING	1	0	1	0	2
RECIPIENTS	2	7	2	4	2
TOTAL PAYMENTS	\$746	\$2,611	\$746	\$1,492	\$746
CASES CLOSED	0	0	0	0	0

TABLE 2. DETAILED OPERATING STATISTICS BY AREA AND COUNTY FOR JANUARY 1996

	AREA 1 DAVISS	AREA 1 DE KALB	AREA 1 GENTRY	AREA 1 GRUNDY	AREA 1 HARRISON
*** NC					
APPLICATIONS RECEIVED	0	3	0	0	0
APPLICATIONS APPROVED	0	0	0	0	0
APPLICATIONS REJECTED	0	0	0	1	0
APPLICATIONS PENDING	0	3	0	0	0
RECIPIENTS	6	22	5	16	7
RCF-II	5	16	0	6	5
SNF-ICF	0	2	0	0	1
RCF-I	1	4	5	10	1
PAYMENTS	\$1,406	\$5,112	\$677	\$2,681	\$1,558
RCF-II	\$1,294	\$3,980	\$0	\$1,376	\$1,042
SNF/ICF	\$0	\$552	\$0	\$0	\$368
RCF-I	\$112	\$580	\$677	\$1,305	\$148
REINVESTIGATIONS	0	1	2	0	0
CASES CLOSED	0	1	0	0	1
*** MA					
APPLICATIONS RECEIVED	20	31	23	41	23
APPLICATIONS APPROVED	16	13	16	31	13
APPLICATIONS REJECTED	4	10	4	15	10
APPLICATIONS PENDING	20	34	18	33	30
RECIPIENTS	163	178	209	302	260
CASES CLOSED	1	4	3	3	3
*** MA-K					
APPLICATIONS RECEIVED	0	0	0	0	0
APPLICATIONS APPROVED - DMH	0	0	0	0	0
APPLICATIONS APPROVED - DYS	0	0	0	0	0
APPLICATIONS REJECTED	0	0	0	0	0
APPLICATIONS PENDING	0	0	0	0	0
RECIPIENTS - DMH	0	0	0	0	0
RECIPIENTS - DYS	0	0	0	0	0
CASES CLOSED - DMH	0	0	0	0	0
CASES CLOSED - DYS	0	0	0	0	0
*** REFUGEE					
APPLICATIONS RECEIVED	0	0	0	0	0
APPLICATIONS APPROVED	0	0	0	0	0
APPLICATIONS REJECTED	0	0	0	0	0
APPLICATIONS PENDING	0	0	0	0	0
CASES RECEIVING	0	0	0	0	0
TOTAL PERSONS	0	0	0	0	0
TOTAL PAYMENTS	\$0	\$0	\$0	\$0	\$0
REINVESTIGATIONS	0	0	0	0	0
CASES CLOSED	0	0	0	0	0
*** SSI ONLY					
RECIPIENTS	1	2	6	3	3
*** SSI-SP					
RECIPIENTS	2	0	1	3	8
TOTAL PAYMENTS	\$99	\$0	\$13	\$79	\$122
AVERAGE PER RECIPIENT	\$49.50	\$0.00	\$13.00	\$26.33	\$15.25
*** SP ONLY					
RECIPIENTS	0	0	0	0	0
TOTAL PAYMENTS	\$0	\$0	\$0	\$0	\$0
AVERAGE PER RECIPIENT	\$0.00	\$0.00	\$0.00	\$0.00	\$0.00
*** OMB					
APPLICATIONS RECEIVED	1	5	0	10	5
APPLICATIONS APPROVED	0	0	0	3	3
APPLICATIONS REJECTED	0	4	0	4	0
APPLICATIONS PENDING	1	2	0	3	2
TOTAL PERSONS	16	15	22	39	29
REINVESTIGATIONS	1	0	1	5	3
CASES CLOSED	5	2	5	8	3
*** SLMB					
APPLICATIONS RECEIVED	0	2	0	3	5
APPLICATIONS APPROVED	0	5	0	1	0
APPLICATIONS REJECTED	0	0	0	1	3
APPLICATIONS PENDING	0	0	0	2	2
TOTAL PERSONS	5	4	8	13	12
REINVESTIGATIONS	0	0	2	0	0
CASES CLOSED	0	0	1	3	2
*** VENDOR CASES					
RECIPIENTS	56	110	122	151	103
CASES CLOSED	1	4	4	7	11

TABLE 2. DETAILED OPERATING STATISTICS BY AREA AND COUNTY FOR JANUARY 1996

	AREA 1 HOLT	AREA 1 HOWARD	AREA 1 JOHNSON	AREA 1 LAFAYETTE	AREA 1 LINN
*** AFDC					
APPLICATIONS RECEIVED	8	7	46	29	14
APPLICATIONS APPROVED	2	0	27	16	3
APPLICATIONS REJECTED	5	7	29	8	3
APPLICATIONS PENDING	7	2	24	19	13
FAMILIES RECEIVING CASH	38	76	443	331	129
CHILDREN RECEIVING CASH	74	127	785	597	243
TOTAL PERSONS	103	185	1,187	888	342
TOTAL PAYMENTS	\$9,022	\$17,385	\$111,789	\$83,956	\$31,567
AVERAGE PER FAMILY	\$237.42	\$228.75	\$252.35	\$253.64	\$244.71
AVERAGE PER PERSON	\$87.59	\$93.97	\$94.18	\$94.55	\$92.30
TITLE XIX ONLY CASES	1	2	10	5	3
TITLE XIX TRANSITIONAL CASES	8	14	51	50	22
REINVESTIGATIONS	2	0	21	12	1
CASES CLOSED	1	2	27	19	8
*** AFDC/UP					
FAMILIES RECEIVING	0	1	14	12	2
CHILDREN RECEIVING	0	2	34	34	5
TOTAL PERSONS	0	4	57	49	7
TOTAL PAYMENTS	\$0	\$51	\$4,279	\$3,975	\$634
AVERAGE PER FAMILY	\$0.00	\$51.00	\$305.64	\$331.25	\$317.00
AVERAGE PER PERSON	\$0.00	\$12.75	\$75.07	\$81.12	\$90.57
*** MC					
APPLICATIONS RECEIVED	8	9	73	51	26
APPLICATIONS APPROVED	6	5	47	28	11
APPLICATIONS REJECTED	2	3	28	16	7
APPLICATIONS PENDING	5	5	48	32	14
FAMILIES RECEIVING	108	190	620	554	233
CHILDREN RECEIVING	214	359	1,136	1,044	472
TOTAL PERSONS	216	365	1,150	1,059	476
REINVESTIGATIONS	4	1	13	8	0
CASES CLOSED	6	7	33	21	9
*** GR-CASH					
APPLICATIONS RECEIVED	2	4	11	6	4
APPLICATIONS APPROVED	1	0	5	0	4
APPLICATIONS REJECTED	3	3	9	9	1
APPLICATIONS PENDING	4	4	18	7	3
CASES RECEIVING	4	2	32	16	10
PERSONS RECEIVING	4	2	32	16	10
CASH PAYMENTS	\$320	\$160	\$2,516	\$1,200	\$790
REINVESTIGATIONS	1	0	0	1	0
CASES CLOSED	1	0	2	1	0
MA-GR RECIPIENTS	2	0	8	5	3
MA-GR TOTAL PAYMENTS	\$160	\$0	\$639	\$400	\$240
*** MPW					
APPLICATIONS RECEIVED	7	7	27	24	16
APPLICATIONS APPROVED	7	4	16	13	12
APPLICATIONS REJECTED	0	0	11	6	1
APPLICATIONS PENDING	0	3	10	9	6
CASES RECEIVING	20	26	123	83	64
PERSONS RECEIVING	23	30	144	106	72
REINVESTIGATIONS	0	0	0	0	0
CASES CLOSED	1	0	4	5	0
*** NEWBORNS					
APPLICATIONS RECEIVED	0	11	6	6	4
APPLICATIONS APPROVED	0	11	6	7	4
APPLICATIONS REJECTED	0	0	0	0	0
APPLICATIONS PENDING	0	0	0	0	0
RECIPIENTS	7	32	48	50	49
CASES CLOSED	1	1	1	5	6
*** AB SUPP					
APPLICATIONS RECEIVED	0	0	0	0	2
APPLICATIONS APPROVED	0	0	0	0	0
APPLICATIONS REJECTED	0	0	1	0	1
APPLICATIONS PENDING	0	0	0	1	2
RECIPIENTS	1	0	6	5	3
TOTAL PAYMENTS	\$254	\$0	\$1,792	\$1,713	\$708
CASES CLOSED	0	0	0	0	0
*** BP					
APPLICATIONS RECEIVED	0	0	0	0	2
APPLICATIONS APPROVED	0	0	0	0	1
APPLICATIONS REJECTED	0	0	2	0	0
APPLICATIONS PENDING	0	0	0	1	2
RECIPIENTS	2	3	15	11	9
TOTAL PAYMENTS	\$746	\$1,119	\$5,562	\$4,103	\$3,357
CASES CLOSED	0	0	0	0	0

TABLE 2. DETAILED OPERATING STATISTICS BY AREA AND COUNTY FOR JANUARY 1996

	AREA 1 HOLT	AREA 1 HOWARD	AREA 1 JOHNSON	AREA 1 LAFAYETTE	AREA 1 LINN
*** HC					
APPLICATIONS RECEIVED	0	1	0	0	1
APPLICATIONS APPROVED	0	1	0	0	0
APPLICATIONS REJECTED	0	0	1	1	0
APPLICATIONS PENDING	0	1	0	0	1
RECIPIENTS	0	40	29	12	22
RCF-II	0	36	3	2	14
SNF-ICF	0	2	10	1	5
RCF-I	0	2	16	9	3
PAYMENTS	\$0	\$10,148	\$6,027	\$2,009	\$5,299
RCF-II	\$0	\$9,116	\$649	\$552	\$3,366
SNF/ICF	\$0	\$736	\$3,415	\$368	\$1,516
RCF-I	\$0	\$296	\$1,963	\$1,089	\$417
REINVESTIGATIONS	0	0	1	1	0
CASES CLOSED	0	0	2	1	2
*** MA					
APPLICATIONS RECEIVED	22	27	98	71	52
APPLICATIONS APPROVED	12	14	60	45	32
APPLICATIONS REJECTED	7	3	29	23	17
APPLICATIONS PENDING	22	29	96	72	37
RECIPIENTS	117	236	629	541	393
CASES CLOSED	1	1	8	5	2
*** MA-K					
APPLICATIONS RECEIVED	0	0	0	0	0
APPLICATIONS APPROVED - DMH	0	0	0	0	0
APPLICATIONS APPROVED - DYS	0	0	0	0	0
APPLICATIONS REJECTED	0	0	0	0	0
APPLICATIONS PENDING	0	0	0	0	0
RECIPIENTS - DMH	0	0	0	0	1
RECIPIENTS - DYS	0	0	0	0	0
CASES CLOSED - DMH	0	0	0	0	0
CASES CLOSED - DYS	0	0	0	0	0
*** REFUGEE					
APPLICATIONS RECEIVED	0	0	0	0	0
APPLICATIONS APPROVED	0	0	0	0	0
APPLICATIONS REJECTED	0	0	0	0	0
APPLICATIONS PENDING	0	0	0	0	0
CASES RECEIVING	0	0	0	0	0
TOTAL PERSONS	0	0	0	0	0
TOTAL PAYMENTS	\$0	\$0	\$0	\$0	\$0
REINVESTIGATIONS	0	0	0	0	0
CASES CLOSED	0	0	0	0	0
*** SSI ONLY					
RECIPIENTS	3	3	3	4	5
*** SSI-SP					
RECIPIENTS	1	6	3	7	8
TOTAL PAYMENTS	\$17	\$185	\$150	\$263	\$237
AVERAGE PER RECIPIENT	\$17.00	\$30.83	\$50.00	\$37.57	\$29.63
*** SP ONLY					
RECIPIENTS	1	2	0	2	1
TOTAL PAYMENTS	\$26	\$49	\$0	\$393	\$16
AVERAGE PER RECIPIENT	\$26.00	\$24.50	\$0.00	\$196.50	\$16.00
*** QMB					
APPLICATIONS RECEIVED	1	0	3	8	15
APPLICATIONS APPROVED	1	1	5	3	3
APPLICATIONS REJECTED	0	0	3	2	7
APPLICATIONS PENDING	0	0	0	5	9
TOTAL PERSONS	11	17	60	60	53
REINVESTIGATIONS	0	0	0	0	0
CASES CLOSED	4	3	19	9	9
*** SLHB					
APPLICATIONS RECEIVED	0	0	5	3	15
APPLICATIONS APPROVED	0	0	1	3	2
APPLICATIONS REJECTED	0	0	2	1	8
APPLICATIONS PENDING	0	0	2	0	9
TOTAL PERSONS	6	4	6	18	35
REINVESTIGATIONS	0	0	0	0	0
CASES CLOSED	0	1	0	1	2
*** VENDOR CASES					
RECIPIENTS	68	77	171	372	129
CASES CLOSED	1	2	4	7	4

TABLE 2. DETAILED OPERATING STATISTICS BY AREA AND COUNTY FOR JANUARY 1996

	AREA 1 LIVINGSTON	AREA 1 MERCER	AREA 1 NODAWAY	AREA 1 PETTIS	AREA 1 PLATTE
*** AFDC					
APPLICATIONS RECEIVED	18	11	7	43	30
APPLICATIONS APPROVED	6	4	6	34	16
APPLICATIONS REJECTED	9	4	3	14	7
APPLICATIONS PENDING	7	5	3	18	16
FAMILIES RECEIVING CASH	169	33	120	437	323
CHILDREN RECEIVING CASH	270	54	195	821	556
TOTAL PERSONS	407	84	300	1,158	822
TOTAL PAYMENTS	\$40,336	\$8,291	\$28,638	\$107,095	\$78,929
AVERAGE PER FAMILY	\$238.67	\$251.24	\$238.65	\$245.07	\$244.36
AVERAGE PER PERSON	\$99.11	\$98.70	\$95.46	\$92.48	\$96.02
TITLE XIX ONLY CASES	1	0	1	11	0
TITLE XIX TRANSITIONAL CASES	29	11	22	83	67
REINVESTIGATIONS	13	4	3	87	46
CASES CLOSED	15	2	10	30	35
*** AFDC/UP					
FAMILIES RECEIVING	2	3	5	6	5
CHILDREN RECEIVING	3	5	10	15	13
TOTAL PERSONS	5	11	19	24	16
TOTAL PAYMENTS	\$526	\$976	\$1,598	\$1,820	\$813
AVERAGE PER FAMILY	\$263.00	\$325.33	\$319.60	\$303.33	\$162.60
AVERAGE PER PERSON	\$105.20	\$88.73	\$84.11	\$75.83	\$50.81
*** MC					
APPLICATIONS RECEIVED	28	21	17	74	57
APPLICATIONS APPROVED	20	12	9	64	32
APPLICATIONS REJECTED	12	6	4	21	21
APPLICATIONS PENDING	8	11	15	31	22
FAMILIES RECEIVING	300	68	226	728	386
CHILDREN RECEIVING	578	123	447	1,319	690
TOTAL PERSONS	590	128	451	1,329	693
REINVESTIGATIONS	12	4	2	31	13
CASES CLOSED	21	2	9	46	36
*** GR-CASH					
APPLICATIONS RECEIVED	5	8	4	19	3
APPLICATIONS APPROVED	2	0	0	2	1
APPLICATIONS REJECTED	4	2	5	9	1
APPLICATIONS PENDING	3	7	5	22	5
CASES RECEIVING	10	5	6	20	8
PERSONS RECEIVING	10	5	6	20	8
CASH PAYMENTS	\$800	\$400	\$480	\$1,520	\$640
REINVESTIGATIONS	1	0	0	0	0
CASES CLOSED	2	1	0	2	3
MA-GR RECIPIENTS	2	2	1	7	3
MA-GR TOTAL PAYMENTS	\$160	\$80	\$80	\$560	\$240
*** MPW					
APPLICATIONS RECEIVED	6	4	11	36	22
APPLICATIONS APPROVED	8	2	9	29	15
APPLICATIONS REJECTED	2	1	2	6	3
APPLICATIONS PENDING	2	1	3	11	6
CASES RECEIVING	62	10	57	172	102
PERSONS RECEIVING	79	12	70	205	127
REINVESTIGATIONS	0	0	0	0	0
CASES CLOSED	0	1	2	5	3
*** NEWBORNS					
APPLICATIONS RECEIVED	5	0	3	13	12
APPLICATIONS APPROVED	5	0	3	11	12
APPLICATIONS REJECTED	0	0	0	0	0
APPLICATIONS PENDING	0	0	0	0	0
RECIPIENTS	40	6	35	53	62
CASES CLOSED	7	0	6	4	7
*** AB SUPP					
APPLICATIONS RECEIVED	0	0	1	0	0
APPLICATIONS APPROVED	0	0	0	0	0
APPLICATIONS REJECTED	0	0	0	1	0
APPLICATIONS PENDING	0	0	1	0	1
RECIPIENTS	5	2	2	6	0
TOTAL PAYMENTS	\$1,479	\$580	\$598	\$1,786	\$0
CASES CLOSED	0	0	0	0	1
*** BP					
APPLICATIONS RECEIVED	0	0	1	0	1
APPLICATIONS APPROVED	0	0	0	1	0
APPLICATIONS REJECTED	0	0	0	0	1
APPLICATIONS PENDING	0	0	1	0	1
RECIPIENTS	16	1	1	32	5
TOTAL PAYMENTS	\$5,968	\$373	\$373	\$11,936	\$1,865
CASES CLOSED	0	0	0	1	0

TABLE 2. DETAILED OPERATING STATISTICS BY AREA AND COUNTY FOR JANUARY 1996

	AREA 1 LIVINGSTON	AREA 1 MERCER	AREA 1 NODAWAY	AREA 1 PETTIS	AREA 1 PLATTE
*** NC					
APPLICATIONS RECEIVED	0	0	4	6	2
APPLICATIONS APPROVED	1	0	4	2	4
APPLICATIONS REJECTED	0	0	0	1	2
APPLICATIONS PENDING	0	0	0	5	2
RECIPIENTS	75	5	20	92	53
RCF-II	54	0	6	55	26
SNF-ICF	20	0	6	1	2
RCF-I	1	5	8	36	25
PAYMENTS	\$20,130	\$594	\$4,737	\$18,849	\$10,591
RCF-II	\$13,331	\$0	\$1,437	\$13,731	\$6,678
SNF/ICF	\$6,651	\$0	\$2,116	\$368	\$503
RCF-I	\$148	\$594	\$1,184	\$4,750	\$3,410
REINVESTIGATIONS	4	1	1	3	1
CASES CLOSED	0	0	2	4	3
*** MA					
APPLICATIONS RECEIVED	42	18	45	132	79
APPLICATIONS APPROVED	36	10	39	97	61
APPLICATIONS REJECTED	8	3	21	29	17
APPLICATIONS PENDING	23	12	40	120	56
RECIPIENTS	350	112	359	957	421
CASES CLOSED	2	1	5	15	11
*** MA-K					
APPLICATIONS RECEIVED	0	0	0	0	1
APPLICATIONS APPROVED - DHM	0	0	0	0	0
APPLICATIONS APPROVED - DYS	0	0	0	0	1
APPLICATIONS REJECTED	0	0	0	0	0
APPLICATIONS PENDING	0	0	0	0	0
RECIPIENTS - DHM	0	0	1	0	0
RECIPIENTS - DYS	0	0	0	0	19
CASES CLOSED - DHM	0	0	0	0	0
CASES CLOSED - DYS	0	0	0	0	1
*** REFUGEE					
APPLICATIONS RECEIVED	0	0	0	0	0
APPLICATIONS APPROVED	0	0	0	0	0
APPLICATIONS REJECTED	0	0	0	0	0
APPLICATIONS PENDING	0	0	0	0	0
CASES RECEIVING	0	0	0	0	1
TOTAL PERSONS	0	0	0	0	1
TOTAL PAYMENTS	\$0	\$0	\$0	\$0	\$0
REINVESTIGATIONS	0	0	0	0	0
CASES CLOSED	0	0	0	0	0
*** SSI ONLY					
RECIPIENTS	6	0	10	12	2
*** SSI-SP					
RECIPIENTS	3	0	5	14	3
TOTAL PAYMENTS	\$88	\$0	\$263	\$420	\$92
AVERAGE PER RECIPIENT	\$29.33	\$0.00	\$52.60	\$30.00	\$30.67
*** SP ONLY					
RECIPIENTS	2	0	1	7	3
TOTAL PAYMENTS	\$426	\$0	\$68	\$324	\$907
AVERAGE PER RECIPIENT	\$213.00	\$0.00	\$68.00	\$46.29	\$302.33
*** OMB					
APPLICATIONS RECEIVED	12	1	4	22	6
APPLICATIONS APPROVED	6	0	2	11	7
APPLICATIONS REJECTED	6	1	4	4	2
APPLICATIONS PENDING	2	0	0	13	0
TOTAL PERSONS	44	17	47	127	34
REINVESTIGATIONS	2	0	0	2	1
CASES CLOSED	12	6	11	18	8
*** SLMB					
APPLICATIONS RECEIVED	1	1	1	23	1
APPLICATIONS APPROVED	1	0	0	2	0
APPLICATIONS REJECTED	0	1	0	12	2
APPLICATIONS PENDING	0	0	1	15	0
TOTAL PERSONS	9	6	17	52	12
REINVESTIGATIONS	0	0	0	0	0
CASES CLOSED	1	1	4	12	0
*** VENDOR CASES					
RECIPIENTS	149	33	120	190	274
CASES CLOSED	5	1	6	11	11

TABLE 2. DETAILED OPERATING STATISTICS BY AREA AND COUNTY FOR JANUARY 1996

	AREA 1 PUTNAM	AREA 1 RANDOLPH	AREA 1 RAY	AREA 1 SALINE	AREA 1 SULLIVAN
*** AFDC					
APPLICATIONS RECEIVED	6	31	38	35	8
APPLICATIONS APPROVED	1	13	15	18	8
APPLICATIONS REJECTED	2	12	11	9	1
APPLICATIONS PENDING	4	14	24	28	3
FAMILIES RECEIVING CASH	38	399	190	296	63
CHILDREN RECEIVING CASH	76	752	332	524	97
TOTAL PERSONS	109	1,116	499	772	151
TOTAL PAYMENTS	\$9,253	\$100,358	\$46,804	\$71,854	\$13,966
AVERAGE PER FAMILY	\$243.50	\$251.52	\$246.34	\$242.75	\$221.68
AVERAGE PER PERSON	\$84.89	\$89.93	\$93.80	\$93.08	\$92.49
TITLE XIX ONLY CASES	2	3	7	5	1
TITLE XIX TRANSITIONAL CASES	16	77	32	48	17
REINVESTIGATIONS	1	45	18	3	2
CASES CLOSED	4	35	14	21	11
*** AFDC/UP					
FAMILIES RECEIVING	5	23	6	3	3
CHILDREN RECEIVING	14	40	15	9	5
TOTAL PERSONS	20	77	23	14	7
TOTAL PAYMENTS	\$1,555	\$5,605	\$1,766	\$1,068	\$595
AVERAGE PER FAMILY	\$311.00	\$243.70	\$294.33	\$356.00	\$198.33
AVERAGE PER PERSON	\$77.75	\$72.79	\$76.78	\$76.29	\$85.00
*** MC					
APPLICATIONS RECEIVED	11	48	35	64	11
APPLICATIONS APPROVED	8	29	18	22	12
APPLICATIONS REJECTED	3	10	14	34	2
APPLICATIONS PENDING	6	23	26	49	7
FAMILIES RECEIVING	124	473	285	416	138
CHILDREN RECEIVING	237	851	515	729	247
TOTAL PERSONS	241	860	526	741	249
REINVESTIGATIONS	3	23	11	0	0
CASES CLOSED	5	22	19	29	7
*** GR-CASH					
APPLICATIONS RECEIVED	3	12	6	15	5
APPLICATIONS APPROVED	0	3	3	2	0
APPLICATIONS REJECTED	1	11	7	11	1
APPLICATIONS PENDING	5	14	9	15	6
CASES RECEIVING	4	26	7	16	7
PERSONS RECEIVING	4	26	7	16	8
CASH PAYMENTS	\$320	\$2,008	\$560	\$1,206	\$560
REINVESTIGATIONS	0	0	0	0	0
CASES CLOSED	0	4	1	3	1
MA-GR RECIPIENTS	3	4	3	5	0
MA-GR TOTAL PAYMENTS	\$240	\$320	\$240	\$400	\$0
*** MPW					
APPLICATIONS RECEIVED	3	21	14	11	6
APPLICATIONS APPROVED	2	8	9	11	6
APPLICATIONS REJECTED	0	8	3	1	3
APPLICATIONS PENDING	1	9	5	6	0
CASES RECEIVING	23	98	77	73	36
PERSONS RECEIVING	29	120	95	86	44
REINVESTIGATIONS	0	0	0	0	0
CASES CLOSED	2	3	3	4	2
*** NEWBORNS					
APPLICATIONS RECEIVED	0	10	8	8	2
APPLICATIONS APPROVED	0	9	6	8	2
APPLICATIONS REJECTED	0	1	1	0	0
APPLICATIONS PENDING	0	0	1	0	0
RECIPIENTS	17	61	22	47	20
CASES CLOSED	4	4	5	7	1
*** AB SUPP					
APPLICATIONS RECEIVED	0	0	1	2	0
APPLICATIONS APPROVED	0	0	0	0	0
APPLICATIONS REJECTED	0	0	1	1	0
APPLICATIONS PENDING	0	1	0	1	0
RECIPIENTS	1	6	3	1	1
TOTAL PAYMENTS	\$258	\$1,588	\$1,014	\$298	\$373
CASES CLOSED	0	0	0	0	0
*** BP					
APPLICATIONS RECEIVED	0	0	1	2	0
APPLICATIONS APPROVED	0	0	0	0	0
APPLICATIONS REJECTED	0	0	1	0	0
APPLICATIONS PENDING	0	1	0	2	0
RECIPIENTS	2	20	9	18	5
TOTAL PAYMENTS	\$746	\$7,460	\$3,357	\$6,714	\$1,865
CASES CLOSED	0	0	0	0	0

TABLE 2. DETAILED OPERATING STATISTICS BY AREA AND COUNTY FOR JANUARY 1996

	AREA 1 PUTNAM	AREA 1 RANDOLPH	AREA 1 RAY	AREA 1 SALINE	AREA 1 SULLIVAN
*** NC					
APPLICATIONS RECEIVED	0	0	0	8	1
APPLICATIONS APPROVED	0	3	0	5	1
APPLICATIONS REJECTED	0	1	0	1	0
APPLICATIONS PENDING	0	1	1	6	1
RECIPIENTS	6	39	6	94	19
RCF-II	1	18	4	19	6
SNF/ICF	1	3	0	42	0
RCF-I	4	18	2	33	13
PAYMENTS	\$1,011	\$7,246	\$1,228	\$23,616	\$3,135
RCF-II	\$271	\$4,517	\$1,104	\$4,511	\$1,638
SNF/ICF	\$148	\$536	\$0	\$14,405	\$0
RCF-I	\$592	\$2,193	\$124	\$4,700	\$1,497
REINVESTIGATIONS	0	3	0	1	0
CASES CLOSED	1	2	1	3	0
*** MA					
APPLICATIONS RECEIVED	25	81	46	82	25
APPLICATIONS APPROVED	16	61	29	66	17
APPLICATIONS REJECTED	4	39	20	23	5
APPLICATIONS PENDING	23	75	45	75	20
RECIPIENTS	184	674	313	600	278
CASES CLOSED	1	18	3	8	1
*** MA-K					
APPLICATIONS RECEIVED	0	0	0	0	0
APPLICATIONS APPROVED - DMH	0	0	0	0	0
APPLICATIONS APPROVED - DYS	0	0	0	0	0
APPLICATIONS REJECTED	0	0	0	0	0
APPLICATIONS PENDING	0	0	0	0	0
RECIPIENTS - DMH	0	1	0	0	0
RECIPIENTS - DYS	0	0	0	0	0
CASES CLOSED - DMH	0	0	0	0	0
CASES CLOSED - DYS	0	0	0	0	0
*** REFUGEE					
APPLICATIONS RECEIVED	0	0	0	0	0
APPLICATIONS APPROVED	0	0	0	0	0
APPLICATIONS REJECTED	0	0	0	0	0
APPLICATIONS PENDING	0	0	0	0	0
CASES RECEIVING	0	0	0	0	0
TOTAL PERSONS	0	0	0	0	0
TOTAL PAYMENTS	\$0	\$0	\$0	\$0	\$0
REINVESTIGATIONS	0	0	0	0	0
CASES CLOSED	0	0	0	0	0
*** SSI ONLY					
RECIPIENTS	6	12	1	13	7
*** SSI-SP					
RECIPIENTS	1	4	0	3	4
TOTAL PAYMENTS	\$313	\$351	\$0	\$52	\$68
AVERAGE PER RECIPIENT	\$313.00	\$87.75	\$0.00	\$17.33	\$17.00
*** SP ONLY					
RECIPIENTS	0	1	0	2	0
TOTAL PAYMENTS	\$0	\$13	\$0	\$86	\$0
AVERAGE PER RECIPIENT	\$0.00	\$13.00	\$0.00	\$43.00	\$0.00
*** QMB					
APPLICATIONS RECEIVED	5	9	3	18	4
APPLICATIONS APPROVED	3	5	3	5	4
APPLICATIONS REJECTED	0	1	0	7	1
APPLICATIONS PENDING	2	5	2	16	1
TOTAL PERSONS	16	63	36	78	19
REINVESTIGATIONS	0	1	2	0	0
CASES CLOSED	3	10	5	14	5
*** SLMB					
APPLICATIONS RECEIVED	4	1	2	14	4
APPLICATIONS APPROVED	0	0	0	1	0
APPLICATIONS REJECTED	2	2	1	9	5
APPLICATIONS PENDING	2	0	1	13	1
TOTAL PERSONS	9	14	16	27	10
REINVESTIGATIONS	0	1	0	1	0
CASES CLOSED	1	1	3	4	0
*** VENDOR CASES					
RECIPIENTS	41	259	116	402	143
CASES CLOSED	1	9	3	7	1

TABLE 2. DETAILED OPERATING STATISTICS BY AREA AND COUNTY FOR JANUARY 1996

	AREA 1 WORTH	AREA 2 ADAIR	AREA 2 AUDRAIN	AREA 2 BOONE	AREA 2 CALLAWAY
*** AFDC					
APPLICATIONS RECEIVED	1	19	26	129	31
APPLICATIONS APPROVED	1	21	13	65	22
APPLICATIONS REJECTED	1	7	8	46	8
APPLICATIONS PENDING	0	5	13	69	21
FAMILIES RECEIVING CASH	29	178	257	1,457	363
CHILDREN RECEIVING CASH	48	316	461	2,656	669
TOTAL PERSONS	72	462	674	3,914	970
TOTAL PAYMENTS	\$6,640	\$42,172	\$64,313	\$366,230	\$88,212
AVERAGE PER FAMILY	\$228.97	\$236.92	\$250.25	\$251.36	\$243.01
AVERAGE PER PERSON	\$92.22	\$91.28	\$95.42	\$93.57	\$90.94
TITLE XIX ONLY CASES	0	4	1	27	14
TITLE XIX TRANSITIONAL CASES	8	35	55	177	47
REINVESTIGATIONS	9	2	2	30	3
CASES CLOSED	5	15	13	99	25
*** AFDC/UP					
FAMILIES RECEIVING	0	2	9	20	9
CHILDREN RECEIVING	0	6	15	50	19
TOTAL PERSONS	0	9	30	79	24
TOTAL PAYMENTS	\$0	\$730	\$2,759	\$6,420	\$1,890
AVERAGE PER FAMILY	\$0.00	\$365.00	\$306.56	\$321.00	\$210.00
AVERAGE PER PERSON	\$0.00	\$81.11	\$91.97	\$81.27	\$78.75
*** MC					
APPLICATIONS RECEIVED	2	29	31	221	48
APPLICATIONS APPROVED	2	22	21	92	22
APPLICATIONS REJECTED	0	11	6	88	15
APPLICATIONS PENDING	0	8	20	121	35
FAMILIES RECEIVING	49	328	458	1,741	654
CHILDREN RECEIVING	104	589	841	3,084	1,234
TOTAL PERSONS	106	599	854	3,129	1,240
REINVESTIGATIONS	3	1	1	17	0
CASES CLOSED	4	14	19	75	24
*** GR-CASH					
APPLICATIONS RECEIVED	1	10	9	59	8
APPLICATIONS APPROVED	0	1	1	7	1
APPLICATIONS REJECTED	0	5	11	39	5
APPLICATIONS PENDING	1	10	8	72	8
CASES RECEIVING	2	15	13	79	22
PERSONS RECEIVING	2	15	13	80	22
CASH PAYMENTS	\$160	\$1,130	\$1,040	\$6,110	\$1,760
REINVESTIGATIONS	0	0	0	1	0
CASES CLOSED	0	1	2	14	3
MA-GR RECIPIENTS	0	1	2	16	8
MA-GR TOTAL PAYMENTS	\$0	\$80	\$160	\$1,280	\$640
*** MPW					
APPLICATIONS RECEIVED	3	18	12	68	22
APPLICATIONS APPROVED	3	17	9	47	12
APPLICATIONS REJECTED	0	2	1	16	3
APPLICATIONS PENDING	0	3	4	19	9
CASES RECEIVING	8	91	83	284	94
PERSONS RECEIVING	9	110	107	326	116
REINVESTIGATIONS	0	0	0	0	0
CASES CLOSED	0	2	2	14	3
*** NEWBORNS					
APPLICATIONS RECEIVED	0	8	8	16	14
APPLICATIONS APPROVED	0	8	8	16	13
APPLICATIONS REJECTED	0	0	0	0	1
APPLICATIONS PENDING	0	0	0	0	0
RECIPIENTS	9	38	48	129	90
CASES CLOSED	0	3	5	11	3
*** AB SUPP					
APPLICATIONS RECEIVED	0	0	1	4	1
APPLICATIONS APPROVED	0	0	0	0	0
APPLICATIONS REJECTED	1	0	1	3	4
APPLICATIONS PENDING	0	0	1	5	1
RECIPIENTS	1	2	2	15	6
TOTAL PAYMENTS	\$194	\$373	\$449	\$4,552	\$1,578
CASES CLOSED	0	1	0	0	0
*** BP					
APPLICATIONS RECEIVED	0	0	2	4	1
APPLICATIONS APPROVED	1	0	0	0	0
APPLICATIONS REJECTED	0	0	1	0	3
APPLICATIONS PENDING	0	0	2	5	2
RECIPIENTS	4	5	5	53	18
TOTAL PAYMENTS	\$1,487	\$1,865	\$1,865	\$19,769	\$6,709
CASES CLOSED	0	0	0	2	0

TABLE 2. DETAILED OPERATING STATISTICS BY AREA AND COUNTY FOR JANUARY 1996

	AREA 1 NORTH	AREA 2 ADAIR	AREA 2 AUDRAIN	AREA 2 BOONE	AREA 2 CALLAWAY
*** NC					
APPLICATIONS RECEIVED	0	1	0	7	1
APPLICATIONS APPROVED	0	1	1	3	1
APPLICATIONS REJECTED	0	1	0	3	0
APPLICATIONS PENDING	0	1	1	9	1
RECIPIENTS	3	44	54	134	39
RCF-II	3	34	43	83	30
SNF-ICF	0	4	10	19	3
RCF-I	0	6	1	32	6
PAYMENTS	\$771	\$10,936	\$14,214	\$32,145	\$9,272
RCF-II	\$771	\$8,664	\$10,687	\$20,739	\$7,638
SNF/ICF	\$0	\$1,472	\$3,379	\$6,992	\$829
RCF-I	\$0	\$800	\$148	\$4,414	\$805
REINVESTIGATIONS	0	0	1	1	0
CASES CLOSED	1	1	0	7	2
*** MA					
APPLICATIONS RECEIVED	9	60	66	275	73
APPLICATIONS APPROVED	2	32	38	163	39
APPLICATIONS REJECTED	3	7	30	72	24
APPLICATIONS PENDING	7	53	70	262	84
RECIPIENTS	73	625	507	1,770	607
CASES CLOSED	0	3	6	24	5
*** MA-K					
APPLICATIONS RECEIVED	0	0	0	46	0
APPLICATIONS APPROVED - DMH	0	0	0	0	0
APPLICATIONS APPROVED - DYS	0	0	0	36	0
APPLICATIONS REJECTED	0	0	0	17	0
APPLICATIONS PENDING	0	0	0	0	0
RECIPIENTS - DMH	0	2	0	0	0
RECIPIENTS - DYS	0	0	0	90	0
CASES CLOSED - DMH	0	0	0	0	0
CASES CLOSED - DYS	0	0	0	47	0
*** REFUGEE					
APPLICATIONS RECEIVED	0	0	0	0	0
APPLICATIONS APPROVED	0	0	0	0	0
APPLICATIONS REJECTED	0	0	0	0	0
APPLICATIONS PENDING	0	0	0	0	0
CASES RECEIVING	0	0	0	0	0
TOTAL PERSONS	0	0	0	0	0
TOTAL PAYMENTS	\$0	\$0	\$0	\$0	\$0
REINVESTIGATIONS	0	0	0	0	0
CASES CLOSED	0	0	0	0	0
*** SSI ONLY					
RECIPIENTS	0	9	7	13	4
*** SSI-SP					
RECIPIENTS	0	4	3	9	7
TOTAL PAYMENTS	\$0	\$280	\$75	\$576	\$135
AVERAGE PER RECIPIENT	\$0.00	\$70.00	\$25.00	\$64.00	\$19.29
*** SP ONLY					
RECIPIENTS	0	1	2	1	2
TOTAL PAYMENTS	\$0	\$74	\$65	\$33	\$74
AVERAGE PER RECIPIENT	\$0.00	\$74.00	\$32.50	\$33.00	\$37.00
*** QMB					
APPLICATIONS RECEIVED	1	4	2	9	2
APPLICATIONS APPROVED	1	4	2	3	3
APPLICATIONS REJECTED	0	0	1	5	3
APPLICATIONS PENDING	0	1	1	4	2
TOTAL PERSONS	6	41	49	144	73
REINVESTIGATIONS	1	0	0	1	0
CASES CLOSED	0	4	6	31	11
*** SLMB					
APPLICATIONS RECEIVED	0	1	2	6	1
APPLICATIONS APPROVED	0	1	0	0	1
APPLICATIONS REJECTED	0	0	1	4	0
APPLICATIONS PENDING	0	0	3	3	3
TOTAL PERSONS	7	11	24	27	20
REINVESTIGATIONS	2	0	0	1	0
CASES CLOSED	0	1	2	6	2
*** VENDOR CASES					
RECIPIENTS	30	197	137	298	139
CASES CLOSED	1	14	5	11	10

TABLE 2. DETAILED OPERATING STATISTICS BY AREA AND COUNTY FOR JANUARY 1996

	AREA 2 CLARK	AREA 2 COLE	AREA 2 FRANKLIN	AREA 2 GASCONADE	AREA 2 JEFFERSON
*** AFDC					
APPLICATIONS RECEIVED	5	48	65	11	166
APPLICATIONS APPROVED	6	24	51	6	92
APPLICATIONS REJECTED	0	17	20	3	52
APPLICATIONS PENDING	1	32	40	9	103
FAMILIES RECEIVING CASH	107	584	730	78	1,825
CHILDREN RECEIVING CASH	167	1,029	1,379	132	3,262
TOTAL PERSONS	287	1,552	1,995	198	4,936
TOTAL PAYMENTS	\$26,291	\$144,212	\$183,360	\$18,500	\$461,651
AVERAGE PER FAMILY	\$245.71	\$246.94	\$251.18	\$237.18	\$252.96
AVERAGE PER PERSON	\$91.61	\$92.92	\$91.91	\$93.43	\$93.53
TITLE XIX ONLY CASES	6	18	20	2	37
TITLE XIX TRANSITIONAL CASES	12	82	190	11	243
REINVESTIGATIONS	1	9	19	0	90
CASES CLOSED	8	37	76	4	110
*** AFDC/UP					
FAMILIES RECEIVING	3	10	15	2	50
CHILDREN RECEIVING	4	21	38	6	121
TOTAL PERSONS	8	38	56	8	170
TOTAL PAYMENTS	\$662	\$2,608	\$3,600	\$665	\$12,454
AVERAGE PER FAMILY	\$220.67	\$260.80	\$240.00	\$332.50	\$249.08
AVERAGE PER PERSON	\$82.75	\$68.63	\$64.29	\$83.13	\$75.26
*** HC					
APPLICATIONS RECEIVED	11	73	131	19	254
APPLICATIONS APPROVED	7	44	82	9	131
APPLICATIONS REJECTED	3	24	24	5	102
APPLICATIONS PENDING	3	46	59	12	164
FAMILIES RECEIVING	153	767	1,105	171	2,063
CHILDREN RECEIVING	292	1,331	2,165	313	3,802
TOTAL PERSONS	299	1,350	2,200	316	3,825
REINVESTIGATIONS	0	2	22	0	54
CASES CLOSED	5	28	62	14	129
*** GR-CASH					
APPLICATIONS RECEIVED	3	22	24	4	48
APPLICATIONS APPROVED	0	4	1	0	11
APPLICATIONS REJECTED	1	12	7	5	34
APPLICATIONS PENDING	3	33	36	4	52
CASES RECEIVING	3	28	33	6	76
PERSONS RECEIVING	3	28	33	6	76
CASH PAYMENTS	\$240	\$2,127	\$2,640	\$480	\$5,905
REINVESTIGATIONS	0	0	0	0	0
CASES CLOSED	0	4	3	0	8
HA-GR RECIPIENTS	1	8	6	2	21
HA-GR TOTAL PAYMENTS	\$80	\$640	\$480	\$160	\$1,680
*** MPW					
APPLICATIONS RECEIVED	3	29	48	16	112
APPLICATIONS APPROVED	6	22	34	12	76
APPLICATIONS REJECTED	0	6	7	4	20
APPLICATIONS PENDING	0	8	15	5	40
CASES RECEIVING	32	130	224	53	535
PERSONS RECEIVING	34	156	279	64	679
REINVESTIGATIONS	0	0	0	0	2
CASES CLOSED	1	4	10	2	23
*** NEWBORNS					
APPLICATIONS RECEIVED	3	13	23	7	27
APPLICATIONS APPROVED	3	12	20	7	25
APPLICATIONS REJECTED	0	1	3	0	3
APPLICATIONS PENDING	0	1	0	0	0
RECIPIENTS	9	85	180	24	300
CASES CLOSED	0	8	21	3	45
*** AB SUPP					
APPLICATIONS RECEIVED	0	1	0	0	4
APPLICATIONS APPROVED	0	0	0	0	0
APPLICATIONS REJECTED	0	0	0	0	2
APPLICATIONS PENDING	0	1	0	0	4
RECIPIENTS	1	4	7	2	9
TOTAL PAYMENTS	\$237	\$1,004	\$2,418	\$680	\$2,859
CASES CLOSED	0	0	2	0	0
*** BP					
APPLICATIONS RECEIVED	0	1	0	0	5
APPLICATIONS APPROVED	0	0	1	0	1
APPLICATIONS REJECTED	0	0	0	0	1
APPLICATIONS PENDING	0	1	0	0	5
RECIPIENTS	2	25	47	5	49
TOTAL PAYMENTS	\$746	\$9,325	\$17,531	\$1,865	\$18,277
CASES CLOSED	0	1	1	0	1

TABLE 2. DETAILED OPERATING STATISTICS BY AREA AND COUNTY FOR JANUARY 1996

	AREA 2 CLARK	AREA 2 COLE	AREA 2 FRANKLIN	AREA 2 GASCONADE	AREA 2 JEFFERSON
*** NC					
APPLICATIONS RECEIVED	0	6	6	1	18
APPLICATIONS APPROVED	0	3	1	0	8
APPLICATIONS REJECTED	0	1	1	0	5
APPLICATIONS PENDING	0	5	5	1	15
RECIPIENTS	2	66	78	19	323
RCF-II	1	43	24	2	130
SNF-ICF	0	10	31	0	61
RCF-I	1	13	23	17	132
PAYMENTS	\$386	\$16,651	\$19,816	\$2,843	\$70,336
RCF-II	\$276	\$11,189	\$5,608	\$521	\$32,538
SNF/ICF	\$0	\$3,645	\$11,063	\$0	\$19,528
RCF-I	\$110	\$1,817	\$3,145	\$2,322	\$18,270
REINVESTIGATIONS	0	0	0	0	4
CASES CLOSED	0	2	2	0	3
*** MA					
APPLICATIONS RECEIVED	20	155	204	36	295
APPLICATIONS APPROVED	16	85	80	19	159
APPLICATIONS REJECTED	4	46	51	11	92
APPLICATIONS PENDING	18	161	221	38	266
RECIPIENTS	205	831	1,144	200	1,951
CASES CLOSED	2	11	10	4	30
*** MA-K					
APPLICATIONS RECEIVED	0	0	0	0	25
APPLICATIONS APPROVED - DMH	0	0	0	0	0
APPLICATIONS APPROVED - DYS	0	0	0	0	19
APPLICATIONS REJECTED	0	0	0	0	6
APPLICATIONS PENDING	0	0	0	0	3
RECIPIENTS - DMH	0	0	0	0	2
RECIPIENTS - DYS	0	0	2	0	102
CASES CLOSED - DMH	0	0	0	0	0
CASES CLOSED - DYS	0	0	0	0	6
*** REFUGEE					
APPLICATIONS RECEIVED	0	0	0	0	0
APPLICATIONS APPROVED	0	0	0	0	0
APPLICATIONS REJECTED	0	0	0	0	0
APPLICATIONS PENDING	0	0	0	0	0
CASES RECEIVING	0	0	0	0	0
TOTAL PERSONS	0	0	0	0	0
TOTAL PAYMENTS	\$0	\$0	\$0	\$0	\$0
REINVESTIGATIONS	0	0	0	0	0
CASES CLOSED	0	0	0	0	0
*** SSI ONLY					
RECIPIENTS	2	4	12	5	28
*** SSI-SP					
RECIPIENTS	1	8	15	3	16
TOTAL PAYMENTS	\$8	\$624	\$498	\$57	\$786
AVERAGE PER RECIPIENT	\$8.00	\$78.00	\$33.20	\$19.00	\$49.13
*** SP ONLY					
RECIPIENTS	0	4	5	0	4
TOTAL PAYMENTS	\$0	\$189	\$171	\$0	\$135
AVERAGE PER RECIPIENT	\$0.00	\$47.25	\$34.20	\$0.00	\$33.75
*** QMB					
APPLICATIONS RECEIVED	0	4	14	4	32
APPLICATIONS APPROVED	0	1	5	0	15
APPLICATIONS REJECTED	0	2	4	3	16
APPLICATIONS PENDING	0	1	13	3	11
TOTAL PERSONS	14	63	139	36	190
REINVESTIGATIONS	0	0	0	0	0
CASES CLOSED	3	11	19	6	20
*** SLMB					
APPLICATIONS RECEIVED	0	2	7	1	25
APPLICATIONS APPROVED	0	2	3	0	9
APPLICATIONS REJECTED	0	1	2	0	12
APPLICATIONS PENDING	0	0	5	1	6
TOTAL PERSONS	5	11	32	4	57
REINVESTIGATIONS	0	0	0	0	0
CASES CLOSED	0	2	1	0	9
*** VENDOR CASES					
RECIPIENTS	69	285	517	159	715
CASES CLOSED	2	9	12	3	33

TABLE 2. DETAILED OPERATING STATISTICS BY AREA AND COUNTY FOR JANUARY 1996

	AREA 2 KNOX	AREA 2 LEWIS	AREA 2 LINCOLN	AREA 2 MACON	AREA 2 MARION
*** AFDC					
APPLICATIONS RECEIVED	2	12	51	6	49
APPLICATIONS APPROVED	1	5	24	12	27
APPLICATIONS REJECTED	0	6	20	2	5
APPLICATIONS PENDING	2	5	18	3	26
FAMILIES RECEIVING CASH	31	98	338	128	458
CHILDREN RECEIVING CASH	59	189	619	216	854
TOTAL PERSONS	91	281	915	318	1,248
TOTAL PAYMENTS	\$7,755	\$24,503	\$83,474	\$30,352	\$115,177
AVERAGE PER FAMILY	\$250.16	\$250.03	\$246.96	\$237.13	\$251.48
AVERAGE PER PERSON	\$85.22	\$87.20	\$91.23	\$95.45	\$92.29
TITLE XIX ONLY CASES	3	2	3	4	8
TITLE XIX TRANSITIONAL CASES	10	28	69	18	91
REINVESTIGATIONS	0	1	7	10	12
CASES CLOSED	6	12	32	9	26
*** AFDC/UP					
FAMILIES RECEIVING	0	9	5	3	13
CHILDREN RECEIVING	0	22	9	5	29
TOTAL PERSONS	0	35	11	9	48
TOTAL PAYMENTS	\$0	\$2,668	\$1,180	\$651	\$3,879
AVERAGE PER FAMILY	\$0.00	\$296.44	\$236.00	\$217.00	\$298.38
AVERAGE PER PERSON	\$0.00	\$76.23	\$107.27	\$72.33	\$80.81
*** HC					
APPLICATIONS RECEIVED	6	11	69	21	38
APPLICATIONS APPROVED	5	15	43	14	34
APPLICATIONS REJECTED	1	0	15	7	11
APPLICATIONS PENDING	2	1	29	4	18
FAMILIES RECEIVING	62	179	503	230	590
CHILDREN RECEIVING	130	298	960	383	1,078
TOTAL PERSONS	130	309	982	395	1,091
REINVESTIGATIONS	2	3	24	2	2
CASES CLOSED	2	15	33	10	40
*** GR-CASH					
APPLICATIONS RECEIVED	0	7	3	4	11
APPLICATIONS APPROVED	1	1	1	1	5
APPLICATIONS REJECTED	2	1	7	2	8
APPLICATIONS PENDING	0	7	8	3	8
CASES RECEIVING	3	8	11	12	25
PERSONS RECEIVING	3	9	11	12	25
CASH PAYMENTS	\$240	\$720	\$948	\$960	\$1,920
REINVESTIGATIONS	0	0	0	0	0
CASES CLOSED	0	1	1	1	1
HA-GR RECIPIENTS	0	3	5	0	2
HA-GR TOTAL PAYMENTS	\$0	\$240	\$400	\$0	\$160
*** MPW					
APPLICATIONS RECEIVED	2	7	19	10	23
APPLICATIONS APPROVED	1	7	10	3	13
APPLICATIONS REJECTED	0	1	1	3	4
APPLICATIONS PENDING	2	2	10	4	9
CASES RECEIVING	13	34	85	51	84
PERSONS RECEIVING	15	39	101	69	102
REINVESTIGATIONS	0	0	1	0	0
CASES CLOSED	0	1	4	0	4
*** NEWBORNS					
APPLICATIONS RECEIVED	1	5	7	5	6
APPLICATIONS APPROVED	1	5	7	5	6
APPLICATIONS REJECTED	0	0	0	0	0
APPLICATIONS PENDING	0	0	0	0	0
RECIPIENTS	8	25	58	41	38
CASES CLOSED	3	3	7	4	4
*** AB SUPP					
APPLICATIONS RECEIVED	0	0	0	3	0
APPLICATIONS APPROVED	0	0	0	1	0
APPLICATIONS REJECTED	0	0	1	2	0
APPLICATIONS PENDING	0	0	0	1	0
RECIPIENTS	0	9	9	3	8
TOTAL PAYMENTS	\$0	\$1,912	\$2,959	\$678	\$2,290
CASES CLOSED	0	0	0	0	0
*** BP					
APPLICATIONS RECEIVED	0	0	0	3	0
APPLICATIONS APPROVED	0	0	0	1	0
APPLICATIONS REJECTED	0	0	1	0	1
APPLICATIONS PENDING	0	0	0	2	0
RECIPIENTS	2	3	13	8	19
TOTAL PAYMENTS	\$746	\$1,119	\$4,849	\$2,984	\$7,082
CASES CLOSED	0	0	0	0	0

TABLE 2. DETAILED OPERATING STATISTICS BY AREA AND COUNTY FOR JANUARY 1996

	AREA 2 KNOX	AREA 2 LEWIS	AREA 2 LINDOLN	AREA 2 MACON	AREA 2 MARION
*** NC					
APPLICATIONS RECEIVED	3	1	2	0	3
APPLICATIONS APPROVED	2	0	0	0	2
APPLICATIONS REJECTED	0	0	1	0	0
APPLICATIONS PENDING	1	2	2	0	3
RECIPIENTS	22	36	100	20	134
RCF-II	21	1	73	15	41
SNF-ICF	1	31	1	0	18
RCF-I	0	4	26	5	75
PAYMENTS	\$5,729	\$11,363	\$23,078	\$4,516	\$26,800
RCF-II	\$5,361	\$148	\$18,982	\$3,776	\$9,798
SNF/ICF	\$368	\$10,623	\$368	\$0	\$6,446
RCF-I	\$0	\$592	\$3,728	\$740	\$10,556
REINVESTIGATIONS	1	0	0	0	1
CASES CLOSED	0	1	0	1	2
*** MA					
APPLICATIONS RECEIVED	12	34	80	39	89
APPLICATIONS APPROVED	9	23	51	20	47
APPLICATIONS REJECTED	2	7	25	12	24
APPLICATIONS PENDING	11	24	89	25	80
RECIPIENTS	154	213	427	375	772
CASES CLOSED	1	6	1	7	11
*** MA-K					
APPLICATIONS RECEIVED	0	0	0	0	0
APPLICATIONS APPROVED - DMH	0	0	0	0	0
APPLICATIONS APPROVED - DYS	0	0	0	0	0
APPLICATIONS REJECTED	0	0	0	0	0
APPLICATIONS PENDING	0	0	0	0	0
RECIPIENTS - DMH	0	0	0	0	0
RECIPIENTS - DYS	0	0	0	0	0
CASES CLOSED - DMH	0	0	0	0	0
CASES CLOSED - DYS	0	0	0	0	0
*** REFUGEE					
APPLICATIONS RECEIVED	0	0	0	0	0
APPLICATIONS APPROVED	0	0	0	0	0
APPLICATIONS REJECTED	0	0	0	0	0
APPLICATIONS PENDING	0	0	0	0	0
CASES RECEIVING	0	0	0	0	0
TOTAL PERSONS	0	0	0	0	0
TOTAL PAYMENTS	\$0	\$0	\$0	\$0	\$0
REINVESTIGATIONS	0	0	0	0	0
CASES CLOSED	0	0	0	0	0
*** SSI ONLY					
RECIPIENTS	1	3	7	3	16
*** SSI-SP					
RECIPIENTS	1	3	5	2	8
TOTAL PAYMENTS	\$51	\$104	\$59	\$59	\$334
AVERAGE PER RECIPIENT	\$51.00	\$34.67	\$11.80	\$29.50	\$41.75
*** SP ONLY					
RECIPIENTS	2	2	2	2	1
TOTAL PAYMENTS	\$427	\$81	\$101	\$66	\$77
AVERAGE PER RECIPIENT	\$213.50	\$40.50	\$50.50	\$33.00	\$77.00
*** QMB					
APPLICATIONS RECEIVED	2	6	3	4	8
APPLICATIONS APPROVED	1	5	1	3	2
APPLICATIONS REJECTED	1	0	1	1	4
APPLICATIONS PENDING	1	1	1	0	3
TOTAL PERSONS	12	21	39	32	77
REINVESTIGATIONS	0	0	0	1	0
CASES CLOSED	2	4	5	6	10
*** SLMB					
APPLICATIONS RECEIVED	2	1	0	2	2
APPLICATIONS APPROVED	0	0	0	0	2
APPLICATIONS REJECTED	2	0	0	2	1
APPLICATIONS PENDING	1	1	0	0	0
TOTAL PERSONS	6	5	2	17	38
REINVESTIGATIONS	0	0	0	0	0
CASES CLOSED	1	1	0	1	3
*** VENDOR CASES					
RECIPIENTS	27	104	192	161	289
CASES CLOSED	0	8	12	7	8

TABLE 2. DETAILED OPERATING STATISTICS BY AREA AND COUNTY FOR JANUARY 1996

	AREA 2 MONROE	AREA 2 MONTGOMERY	AREA 2 OSAGE	AREA 2 PIKE	AREA 2 RALLS
*** AFDC					
APPLICATIONS RECEIVED	11	19	5	25	8
APPLICATIONS APPROVED	4	10	0	7	6
APPLICATIONS REJECTED	5	6	2	10	0
APPLICATIONS PENDING	9	9	3	18	2
FAMILIES RECEIVING CASH	62	127	60	183	86
CHILDREN RECEIVING CASH	104	253	107	349	161
TOTAL PERSONS	160	358	159	517	234
TOTAL PAYMENTS	\$14,331	\$52,746	\$15,124	\$45,826	\$20,960
AVERAGE PER FAMILY	\$231.15	\$257.84	\$252.07	\$250.42	\$243.72
AVERAGE PER PERSON	\$89.57	\$91.47	\$95.12	\$88.64	\$89.57
TITLE XIX ONLY CASES	1	3	2	0	3
TITLE XIX TRANSITIONAL CASES	10	21	7	51	18
REINVESTIGATIONS	0	7	0	4	1
CASES CLOSED	6	9	2	18	6
*** AFDC/UP					
FAMILIES RECEIVING	2	2	3	4	4
CHILDREN RECEIVING	5	4	7	14	11
TOTAL PERSONS	8	4	11	20	19
TOTAL PAYMENTS	\$630	\$321	\$964	\$844	\$1,340
AVERAGE PER FAMILY	\$315.00	\$160.50	\$321.33	\$211.00	\$335.00
AVERAGE PER PERSON	\$78.75	\$80.25	\$87.64	\$42.20	\$70.53
*** MC					
APPLICATIONS RECEIVED	11	23	8	47	16
APPLICATIONS APPROVED	9	13	5	30	8
APPLICATIONS REJECTED	6	8	2	14	4
APPLICATIONS PENDING	6	13	5	24	7
FAMILIES RECEIVING	114	209	123	333	121
CHILDREN RECEIVING	219	421	250	638	237
TOTAL PERSONS	221	427	250	646	242
REINVESTIGATIONS	0	14	0	0	4
CASES CLOSED	3	16	4	16	5
*** GR-CASH					
APPLICATIONS RECEIVED	2	4	1	1	1
APPLICATIONS APPROVED	0	3	0	2	2
APPLICATIONS REJECTED	2	4	3	4	1
APPLICATIONS PENDING	5	3	3	4	0
CASES RECEIVING	4	11	2	10	6
PERSONS RECEIVING	4	11	2	10	6
CASH PAYMENTS	\$320	\$880	\$160	\$800	\$450
REINVESTIGATIONS	0	0	0	0	0
CASES CLOSED	1	1	0	0	1
HA-GR RECIPIENTS	4	1	0	1	1
HA-GR TOTAL PAYMENTS	\$320	\$80	\$0	\$80	\$80
*** MPW					
APPLICATIONS RECEIVED	4	8	1	--	4
APPLICATIONS APPROVED	4	6	2	6	3
APPLICATIONS REJECTED	1	0	0	2	0
APPLICATIONS PENDING	0	4	0	3	1
CASES RECEIVING	28	41	15	59	30
PERSONS RECEIVING	33	49	18	80	39
REINVESTIGATIONS	0	0	0	0	0
CASES CLOSED	0	1	0	4	1
*** NEWBORNS					
APPLICATIONS RECEIVED	3	2	4	2	5
APPLICATIONS APPROVED	3	2	4	3	5
APPLICATIONS REJECTED	0	0	0	0	0
APPLICATIONS PENDING	0	0	0	0	0
RECIPIENTS	16	17	15	26	19
CASES CLOSED	3	1	3	6	6
*** AB SUPP					
APPLICATIONS RECEIVED	0	0	0	1	0
APPLICATIONS APPROVED	0	0	0	0	0
APPLICATIONS REJECTED	0	0	0	0	0
APPLICATIONS PENDING	0	0	2	1	0
RECIPIENTS	0	2	0	3	0
TOTAL PAYMENTS	\$0	\$654	\$0	\$586	\$0
CASES CLOSED	0	1	0	0	0
*** BP					
APPLICATIONS RECEIVED	0	0	0	1	0
APPLICATIONS APPROVED	0	0	0	0	1
APPLICATIONS REJECTED	0	1	0	0	0
APPLICATIONS PENDING	0	0	0	1	0
RECIPIENTS	3	5	3	15	6
TOTAL PAYMENTS	\$1,119	\$1,865	\$1,119	\$5,595	\$2,238
CASES CLOSED	0	0	0	0	0

TABLE 2. DETAILED OPERATING STATISTICS BY AREA AND COUNTY FOR JANUARY 1996

	AREA 2 MONROE	AREA 2 MONTGOMERY	AREA 2 OSAGE	AREA 2 PIKE	AREA 2 RALLS
*** NC					
APPLICATIONS RECEIVED	0	3	0	1	0
APPLICATIONS APPROVED	1	2	0	0	0
APPLICATIONS REJECTED	0	1	0	0	0
APPLICATIONS PENDING	0	1	0	1	0
RECIPIENTS	14	38	5	50	9
RCF-II	8	32	3	19	6
SNF-ICF	5	1	1	29	0
RCF-I	1	5	1	2	3
PAYMENTS	\$3,812	\$9,352	\$1,133	\$15,821	\$1,705
RCF-II	\$2,161	\$8,515	\$765	\$5,181	\$1,261
SNF/ICF	\$1,503	\$368	\$368	\$10,344	\$0
RCF-I	\$148	\$469	\$0	\$296	\$444
REINVESTIGATIONS	0	1	0	0	0
CASES CLOSED	1	2	1	0	0
*** MA					
APPLICATIONS RECEIVED	25	36	25	48	22
APPLICATIONS APPROVED	16	29	12	38	8
APPLICATIONS REJECTED	9	17	8	12	14
APPLICATIONS PENDING	26	27	26	31	11
RECIPIENTS	209	242	173	472	189
CASES CLOSED	0	5	3	7	2
*** MA-K					
APPLICATIONS RECEIVED	10	0	0	0	0
APPLICATIONS APPROVED - DMH	0	0	0	0	0
APPLICATIONS APPROVED - DYS	5	0	0	0	0
APPLICATIONS REJECTED	4	0	0	0	0
APPLICATIONS PENDING	0	0	0	0	0
RECIPIENTS - DMH	0	0	0	0	0
RECIPIENTS - DYS	22	0	0	0	0
CASES CLOSED - DMH	0	0	0	0	0
CASES CLOSED - DYS	9	0	0	0	0
*** REFUGEE					
APPLICATIONS RECEIVED	0	0	0	0	0
APPLICATIONS APPROVED	0	0	0	0	0
APPLICATIONS REJECTED	0	0	0	0	0
APPLICATIONS PENDING	0	0	0	0	0
CASES RECEIVING	0	0	0	0	0
TOTAL PERSONS	0	0	0	0	0
TOTAL PAYMENTS	\$0	\$0	\$0	\$0	\$0
REINVESTIGATIONS	0	0	0	0	0
CASES CLOSED	0	0	0	0	0
*** SSI ONLY					
RECIPIENTS	3	0	2	11	0
*** SSI-SP					
RECIPIENTS	3	3	5	4	7
TOTAL PAYMENTS	\$56	\$130	\$131	\$76	\$479
AVERAGE PER RECIPIENT	\$18.67	\$43.33	\$26.20	\$19.00	\$68.43
*** SP ONLY					
RECIPIENTS	0	0	1	2	1
TOTAL PAYMENTS	\$0	\$0	\$44	\$22	\$29
AVERAGE PER RECIPIENT	\$0.00	\$0.00	\$44.00	\$11.00	\$29.00
*** OMB					
APPLICATIONS RECEIVED	3	7	2	5	4
APPLICATIONS APPROVED	0	2	0	2	1
APPLICATIONS REJECTED	2	2	0	0	3
APPLICATIONS PENDING	1	3	2	4	0
TOTAL PERSONS	20	22	16	44	17
REINVESTIGATIONS	0	0	0	0	0
CASES CLOSED	4	4	0	14	4
*** SLMB					
APPLICATIONS RECEIVED	4	6	2	0	3
APPLICATIONS APPROVED	3	2	0	0	1
APPLICATIONS REJECTED	1	3	0	0	0
APPLICATIONS PENDING	0	2	2	0	2
TOTAL PERSONS	6	8	3	6	7
REINVESTIGATIONS	0	0	0	0	0
CASES CLOSED	0	1	2	1	0
*** VENDOR CASES					
RECIPIENTS	48	153	74	146	51
CASES CLOSED	1	2	2	6	2

TABLE 2. DETAILED OPERATING STATISTICS BY AREA AND COUNTY FOR JANUARY 1996

	AREA 2 ST CHARLES	AREA 2 SCHUYLER	AREA 2 SCOTLAND	AREA 2 SHELBY	AREA 2 WARREN
*** AFDC					
APPLICATIONS RECEIVED	147	4	3	7	16
APPLICATIONS APPROVED	67	2	2	1	7
APPLICATIONS REJECTED	58	2	0	1	6
APPLICATIONS PENDING	93	1	1	5	10
FAMILIES RECEIVING CASH	1,597	39	53	55	192
CHILDREN RECEIVING CASH	3,002	74	91	107	371
TOTAL PERSONS	4,433	107	141	160	537
TOTAL PAYMENTS	\$410,713	\$9,948	\$13,231	\$14,572	\$49,412
AVERAGE PER FAMILY	\$257.18	\$255.08	\$249.64	\$264.95	\$257.35
AVERAGE PER PERSON	\$92.65	\$92.97	\$93.84	\$91.08	\$92.01
TITLE XIX ONLY CASES	56	1	0	1	10
TITLE XIX TRANSITIONAL CASES	160	6	17	8	30
REINVESTIGATIONS	73	1	1	13	3
CASES CLOSED	85	6	10	5	14
*** AFDC/UP					
FAMILIES RECEIVING	33	0	1	3	3
CHILDREN RECEIVING	66	0	2	9	8
TOTAL PERSONS	109	0	2	11	10
TOTAL PAYMENTS	\$8,480	\$0	\$234	\$976	\$918
AVERAGE PER FAMILY	\$256.97	\$0.00	\$234.00	\$325.33	\$306.00
AVERAGE PER PERSON	\$77.80	\$0.00	\$117.00	\$88.73	\$91.80
*** HC					
APPLICATIONS RECEIVED	186	14	10	7	29
APPLICATIONS APPROVED	88	10	4	6	12
APPLICATIONS REJECTED	68	3	2	1	15
APPLICATIONS PENDING	122	4	6	6	19
FAMILIES RECEIVING	1,480	79	107	112	295
CHILDREN RECEIVING	2,744	175	189	224	554
TOTAL PERSONS	2,760	176	189	225	561
REINVESTIGATIONS	16	0	3	8	1
CASES CLOSED	46	5	3	5	9
*** GR-CASH					
APPLICATIONS RECEIVED	38	1	2	4	10
APPLICATIONS APPROVED	4	0	1	1	0
APPLICATIONS REJECTED	34	1	0	1	4
APPLICATIONS PENDING	33	2	4	4	6
CASES RECEIVING	62	1	1	4	9
PERSONS RECEIVING	62	1	1	4	9
CASH PAYMENTS	\$4,884	\$80	\$80	\$320	\$720
REINVESTIGATIONS	0	0	0	1	0
CASES CLOSED	8	0	0	1	1
HA-GR RECIPIENTS	14	2	0	2	0
HA-GR TOTAL PAYMENTS	\$1,120	\$160	\$0	\$160	\$0
*** NPW					
APPLICATIONS RECEIVED	95	0	3	4	10
APPLICATIONS APPROVED	59	1	3	1	13
APPLICATIONS REJECTED	24	1	0	1	2
APPLICATIONS PENDING	40	0	0	2	0
CASES RECEIVING	351	14	20	23	68
PERSONS RECEIVING	421	17	27	29	90
REINVESTIGATIONS	0	0	0	1	1
CASES CLOSED	6	0	1	1	1
*** NEWBORNS					
APPLICATIONS RECEIVED	15	0	0	0	10
APPLICATIONS APPROVED	15	0	0	0	5
APPLICATIONS REJECTED	0	0	0	0	1
APPLICATIONS PENDING	0	0	0	0	2
RECIPIENTS	202	9	0	12	30
CASES CLOSED	6	2	0	3	1
*** AB SUPP					
APPLICATIONS RECEIVED	4	0	0	0	1
APPLICATIONS APPROVED	0	0	0	0	0
APPLICATIONS REJECTED	3	0	1	0	1
APPLICATIONS PENDING	5	0	0	0	1
RECIPIENTS	10	0	1	0	0
TOTAL PAYMENTS	\$2,728	\$0	\$306	\$0	\$0
CASES CLOSED	0	0	0	0	0
*** BP					
APPLICATIONS RECEIVED	4	0	0	0	1
APPLICATIONS APPROVED	1	0	0	0	0
APPLICATIONS REJECTED	2	0	0	0	1
APPLICATIONS PENDING	7	0	1	0	1
RECIPIENTS	51	0	5	3	15
TOTAL PAYMENTS	\$18,842	\$0	\$1,865	\$1,119	\$5,595
CASES CLOSED	2	0	1	0	0

TABLE 2. DETAILED OPERATING STATISTICS BY AREA AND COUNTY FOR JANUARY 1996

	AREA 2 ST CHARLES	AREA 2 SCHUYLER	AREA 2 SCOTLAND	AREA 2 SHELBY	AREA 2 WARREN
*** NC					
APPLICATIONS RECEIVED	12	0	3	0	0
APPLICATIONS APPROVED	2	0	0	0	0
APPLICATIONS REJECTED	6	0	0	0	0
APPLICATIONS PENDING	12	0	3	0	0
RECIPIENTS	90	1	10	8	4
RCF-II	45	1	10	1	3
SNF-ICF	22	0	0	4	0
RCF-I	23	0	0	3	1
PAYMENTS	\$19,311	\$276	\$2,713	\$2,192	\$915
RCF-II	\$9,993	\$276	\$2,713	\$276	\$828
SNF/ICF	\$6,300	\$0	\$0	\$1,472	\$0
RCF-I	\$3,018	\$0	\$0	\$444	\$87
REINVESTIGATIONS	0	0	1	1	0
CASES CLOSED	2	0	1	0	0
*** MA					
APPLICATIONS RECEIVED	277	11	20	24	39
APPLICATIONS APPROVED	164	10	13	14	28
APPLICATIONS REJECTED	91	3	8	4	20
APPLICATIONS PENDING	284	10	19	17	25
RECIPIENTS	1,582	179	186	188	304
CASES CLOSED	26	0	5	1	3
*** MA-K					
APPLICATIONS RECEIVED	4	0	0	0	0
APPLICATIONS APPROVED - DMH	0	0	0	0	0
APPLICATIONS APPROVED - DYS	2	0	0	0	0
APPLICATIONS REJECTED	1	0	0	0	0
APPLICATIONS PENDING	0	0	0	0	0
RECIPIENTS - DMH	2	0	0	0	0
RECIPIENTS - DYS	23	0	0	0	0
CASES CLOSED - DMH	0	0	0	0	0
CASES CLOSED - DYS	2	0	0	0	0
*** REFUGEE					
APPLICATIONS RECEIVED	0	0	0	0	0
APPLICATIONS APPROVED	0	0	0	0	0
APPLICATIONS REJECTED	0	0	0	0	0
APPLICATIONS PENDING	0	0	0	0	0
CASES RECEIVING	0	0	0	0	0
TOTAL PERSONS	0	0	0	0	0
TOTAL PAYMENTS	\$0	\$0	\$0	\$0	\$0
REINVESTIGATIONS	0	0	0	0	0
CASES CLOSED	0	0	0	0	0
*** SSI ONLY					
RECIPIENTS	32	1	1	4	0
*** SSI-SP					
RECIPIENTS	11	1	3	1	14
TOTAL PAYMENTS	\$597	\$44	\$71	\$4	\$702
AVERAGE PER RECIPIENT	\$54.27	\$44.00	\$23.67	\$4.00	\$50.14
*** SP ONLY					
RECIPIENTS	3	1	0	0	2
TOTAL PAYMENTS	\$125	\$51	\$0	\$0	\$148
AVERAGE PER RECIPIENT	\$41.67	\$51.00	\$0.00	\$0.00	\$74.00
*** QMB					
APPLICATIONS RECEIVED	15	1	3	3	2
APPLICATIONS APPROVED	16	0	0	6	1
APPLICATIONS REJECTED	7	0	2	0	0
APPLICATIONS PENDING	4	1	2	1	1
TOTAL PERSONS	249	13	15	15	35
REINVESTIGATIONS	2	0	0	0	0
CASES CLOSED	28	3	8	3	10
*** SLMB					
APPLICATIONS RECEIVED	5	0	2	1	0
APPLICATIONS APPROVED	3	1	0	0	0
APPLICATIONS REJECTED	2	0	2	1	0
APPLICATIONS PENDING	1	0	1	1	0
TOTAL PERSONS	25	5	4	5	17
REINVESTIGATIONS	0	0	0	0	0
CASES CLOSED	2	1	0	0	0
*** VENDOR CASES					
RECIPIENTS	582	37	68	66	74
CASES CLOSED	17	3	1	0	4

TABLE 2. DETAILED OPERATING STATISTICS BY AREA AND COUNTY FOR JANUARY 1996

	AREA 3 BOLLINGER	AREA 3 BUTLER	AREA 3 CAPE GIRARDEAU	AREA 3 CARTER	AREA 3 CRAWFORD
*** AFDC					
APPLICATIONS RECEIVED	6	107	64	13	41
APPLICATIONS APPROVED	8	44	35	4	28
APPLICATIONS REJECTED	5	54	14	6	10
APPLICATIONS PENDING	6	50	39	10	17
FAMILIES RECEIVING CASH	106	825	642	144	324
CHILDREN RECEIVING CASH	192	1,480	1,210	274	594
TOTAL PERSONS	276	2,144	1,735	399	887
TOTAL PAYMENTS	\$24,915	\$197,932	\$156,865	\$35,257	\$83,371
AVERAGE PER FAMILY	\$235.05	\$239.92	\$244.34	\$244.84	\$257.32
AVERAGE PER PERSON	\$90.27	\$92.32	\$90.41	\$88.36	\$93.99
TITLE XIX ONLY CASES	3	18	11	0	9
TITLE XIX TRANSITIONAL CASES	18	161	131	14	64
REINVESTIGATIONS	1	156	88	9	34
CASES CLOSED	11	70	50	11	33
*** AFDC/UP					
FAMILIES RECEIVING	0	21	4	8	5
CHILDREN RECEIVING	0	47	12	19	12
TOTAL PERSONS	0	73	19	35	19
TOTAL PAYMENTS	\$0	\$6,266	\$1,016	\$2,802	\$1,400
AVERAGE PER FAMILY	\$0.00	\$298.38	\$254.00	\$350.25	\$280.00
AVERAGE PER PERSON	\$0.00	\$85.84	\$53.47	\$80.06	\$73.68
*** MC					
APPLICATIONS RECEIVED	23	156	87	21	70
APPLICATIONS APPROVED	13	95	51	16	53
APPLICATIONS REJECTED	9	59	23	3	17
APPLICATIONS PENDING	19	61	58	11	31
FAMILIES RECEIVING	265	1,121	867	204	483
CHILDREN RECEIVING	555	2,007	1,562	382	916
TOTAL PERSONS	567	2,039	1,597	390	938
REINVESTIGATIONS	3	94	45	11	18
CASES CLOSED	5	55	44	10	32
*** GR-CASH					
APPLICATIONS RECEIVED	4	38	24	7	9
APPLICATIONS APPROVED	3	3	8	2	2
APPLICATIONS REJECTED	4	18	14	1	16
APPLICATIONS PENDING	5	40	44	9	11
CASES RECEIVING	6	39	35	13	22
PERSONS RECEIVING	6	40	35	13	22
CASH PAYMENTS	\$768	\$3,041	\$3,352	\$1,040	\$1,711
REINVESTIGATIONS	0	3	0	1	3
CASES CLOSED	1	5	4	0	5
HA-GR RECIPIENTS	0	2	2	2	9
HA-GR TOTAL PAYMENTS	\$0	\$160	\$160	\$160	\$720
*** MPW					
APPLICATIONS RECEIVED	5	48	45	9	18
APPLICATIONS APPROVED	5	37	30	12	17
APPLICATIONS REJECTED	1	7	6	0	3
APPLICATIONS PENDING	1	8	13	1	2
CASES RECEIVING	52	209	197	39	111
PERSONS RECEIVING	66	247	244	46	139
REINVESTIGATIONS	1	10	1	1	0
CASES CLOSED	2	14	3	2	2
*** NEWBORNS					
APPLICATIONS RECEIVED	1	4	18	5	10
APPLICATIONS APPROVED	1	4	15	5	10
APPLICATIONS REJECTED	0	0	1	0	0
APPLICATIONS PENDING	0	0	2	0	0
RECIPIENTS	19	42	126	18	40
CASES CLOSED	2	14	11	1	5
*** AB SUPP					
APPLICATIONS RECEIVED	0	2	2	0	0
APPLICATIONS APPROVED	0	0	0	0	0
APPLICATIONS REJECTED	0	1	0	1	0
APPLICATIONS PENDING	0	1	2	0	0
RECIPIENTS	2	15	9	0	3
TOTAL PAYMENTS	\$247	\$3,613	\$2,527	\$0	\$1,031
CASES CLOSED	0	1	0	0	0
*** BP					
APPLICATIONS RECEIVED	0	2	3	0	0
APPLICATIONS APPROVED	0	0	1	1	0
APPLICATIONS REJECTED	0	1	0	0	0
APPLICATIONS PENDING	0	1	3	0	0
RECIPIENTS	2	20	22	5	12
TOTAL PAYMENTS	\$746	\$7,460	\$8,206	\$1,865	\$4,476
CASES CLOSED	0	1	1	0	0

TABLE 2. DETAILED OPERATING STATISTICS BY AREA AND COUNTY FOR JANUARY 1996

	AREA 3 BOLLINGER	AREA 3 BUTLER	AREA 3 CAPE GIRARDEAU	AREA 3 CARTER	AREA 3 CRAWFORD
*** NC					
APPLICATIONS RECEIVED	0	4	9	1	7
APPLICATIONS APPROVED	1	3	7	0	6
APPLICATIONS REJECTED	0	2	3	0	0
APPLICATIONS PENDING	1	3	12	1	2
RECIPIENTS	44	109	198	30	75
RCF-II	30	55	172	25	25
SNF-ICF	0	0	2	0	0
RCF-I	14	54	24	5	50
PAYMENTS	\$9,826	\$22,193	\$49,117	\$7,581	\$12,877
RCF-II	\$7,754	\$14,250	\$44,924	\$6,900	\$5,770
SNF/ICF	\$0	\$0	\$705	\$0	\$0
RCF-I	\$2,072	\$7,943	\$3,488	\$681	\$7,107
REINVESTIGATIONS	1	10	3	3	8
CASES CLOSED	1	2	4	2	2
*** MA					
APPLICATIONS RECEIVED	39	203	166	40	90
APPLICATIONS APPROVED	24	138	97	17	57
APPLICATIONS REJECTED	12	53	49	8	46
APPLICATIONS PENDING	44	133	162	32	67
RECIPIENTS	406	2,357	1,179	369	601
CASES CLOSED	6	38	15	4	12
*** MA-K					
APPLICATIONS RECEIVED	0	1	0	0	0
APPLICATIONS APPROVED - DMH	0	0	0	0	0
APPLICATIONS APPROVED - DYS	0	0	0	0	0
APPLICATIONS REJECTED	0	1	0	0	0
APPLICATIONS PENDING	0	0	0	0	0
RECIPIENTS - DMH	0	1	0	0	0
RECIPIENTS - DYS	0	2	0	0	0
CASES CLOSED - DMH	0	0	0	0	0
CASES CLOSED - DYS	0	0	0	0	0
*** REFUGEE					
APPLICATIONS RECEIVED	0	0	0	0	0
APPLICATIONS APPROVED	0	0	0	0	0
APPLICATIONS REJECTED	0	0	0	0	0
APPLICATIONS PENDING	0	0	0	0	0
CASES RECEIVING	0	0	0	0	0
TOTAL PERSONS	0	0	0	0	0
TOTAL PAYMENTS	\$0	\$0	\$0	\$0	\$0
REINVESTIGATIONS	0	0	0	0	0
CASES CLOSED	0	0	0	0	0
*** SSI ONLY					
RECIPIENTS	19	53	16	8	8
*** SSI-SP					
RECIPIENTS	8	49	13	3	7
TOTAL PAYMENTS	\$283	\$2,401	\$737	\$134	\$160
AVERAGE PER RECIPIENT	\$35.38	\$49.00	\$56.69	\$44.67	\$22.86
*** SP ONLY					
RECIPIENTS	1	6	4	4	2
TOTAL PAYMENTS	\$35	\$282	\$171	\$158	\$152
AVERAGE PER RECIPIENT	\$35.00	\$47.00	\$42.75	\$39.50	\$76.00
*** QMB					
APPLICATIONS RECEIVED	1	16	44	5	10
APPLICATIONS APPROVED	1	13	16	1	5
APPLICATIONS REJECTED	1	2	18	0	2
APPLICATIONS PENDING	2	4	24	4	5
TOTAL PERSONS	22	126	150	15	43
REINVESTIGATIONS	0	7	5	1	2
CASES CLOSED	0	13	29	5	13
*** SLMB					
APPLICATIONS RECEIVED	0	2	38	0	2
APPLICATIONS APPROVED	1	1	6	1	0
APPLICATIONS REJECTED	0	0	21	0	0
APPLICATIONS PENDING	2	1	25	0	2
TOTAL PERSONS	6	44	64	5	9
REINVESTIGATIONS	0	3	2	0	0
CASES CLOSED	0	1	8	1	0
*** VENDOR CASES					
RECIPIENTS	50	377	356	44	105
CASES CLOSED	2	16	16	2	4

TABLE 2. DETAILED OPERATING STATISTICS BY AREA AND COUNTY FOR JANUARY 1996

	AREA 3 DENT	AREA 3 DUNKLIN	AREA 3 HOWELL	AREA 3 IRON	AREA 3 MADISON
*** AFDC					
APPLICATIONS RECEIVED	25	125	57	21	15
APPLICATIONS APPROVED	12	63	36	19	8
APPLICATIONS REJECTED	11	50	25	9	6
APPLICATIONS PENDING	11	67	24	8	6
FAMILIES RECEIVING CASH	218	1,159	577	244	182
CHILDREN RECEIVING CASH	415	2,262	1,144	451	326
TOTAL PERSONS	603	3,160	1,654	652	486
TOTAL PAYMENTS	\$54,907	\$283,362	\$148,549	\$58,250	\$44,329
AVERAGE PER FAMILY	\$251.87	\$244.49	\$257.45	\$238.73	\$243.57
AVERAGE PER PERSON	\$91.06	\$89.67	\$89.81	\$89.34	\$91.21
TITLE XIX ONLY CASES	12	44	10	9	7
TITLE XIX TRANSITIONAL CASES	45	160	57	33	42
REINVESTIGATIONS	30	39	25	22	28
CASES CLOSED	22	78	22	12	11
*** AFDC/UP					
FAMILIES RECEIVING	6	26	8	11	8
CHILDREN RECEIVING	20	51	28	21	20
TOTAL PERSONS	29	82	41	32	30
TOTAL PAYMENTS	\$2,121	\$6,563	\$2,263	\$2,785	\$2,281
AVERAGE PER FAMILY	\$353.50	\$252.42	\$282.88	\$253.18	\$285.13
AVERAGE PER PERSON	\$73.14	\$80.04	\$55.20	\$87.03	\$76.03
*** HC					
APPLICATIONS RECEIVED	41	149	73	38	29
APPLICATIONS APPROVED	28	75	52	17	14
APPLICATIONS REJECTED	10	57	39	14	14
APPLICATIONS PENDING	16	79	44	23	12
FAMILIES RECEIVING	353	1,022	938	329	270
CHILDREN RECEIVING	678	1,850	1,837	613	479
TOTAL PERSONS	685	1,900	1,866	627	495
REINVESTIGATIONS	13	19	22	13	18
CASES CLOSED	17	66	44	17	15
*** GR-CASH					
APPLICATIONS RECEIVED	10	80	13	13	8
APPLICATIONS APPROVED	1	4	6	1	1
APPLICATIONS REJECTED	4	81	10	12	6
APPLICATIONS PENDING	11	81	21	8	11
CASES RECEIVING	10	54	30	14	10
PERSONS RECEIVING	10	55	30	14	10
CASH PAYMENTS	\$766	\$4,400	\$2,400	\$1,040	\$800
REINVESTIGATIONS	1	5	0	0	2
CASES CLOSED	1	9	6	2	1
HA-GR RECIPIENTS	2	6	4	3	3
HA-GR TOTAL PAYMENTS	\$160	\$480	\$320	\$240	\$240
*** HPW					
APPLICATIONS RECEIVED	15	40	33	13	13
APPLICATIONS APPROVED	14	23	22	8	10
APPLICATIONS REJECTED	2	10	4	1	3
APPLICATIONS PENDING	3	12	12	7	0
CASES RECEIVING	75	137	152	40	33
PERSONS RECEIVING	95	162	183	46	40
REINVESTIGATIONS	0	2	0	0	1
CASES CLOSED	5	3	5	2	2
*** NEWBORNS					
APPLICATIONS RECEIVED	4	7	5	4	5
APPLICATIONS APPROVED	4	7	5	4	5
APPLICATIONS REJECTED	0	0	0	0	0
APPLICATIONS PENDING	0	0	0	0	0
RECIPIENTS	34	61	56	19	42
CASES CLOSED	7	8	11	3	3
*** AB SUPP					
APPLICATIONS RECEIVED	0	6	0	1	0
APPLICATIONS APPROVED	0	0	0	0	0
APPLICATIONS REJECTED	0	4	1	0	0
APPLICATIONS PENDING	0	3	2	1	0
RECIPIENTS	2	9	13	1	3
TOTAL PAYMENTS	\$613	\$2,367	\$3,750	\$373	\$631
CASES CLOSED	0	1	0	0	0
*** BP					
APPLICATIONS RECEIVED	0	6	0	1	0
APPLICATIONS APPROVED	0	1	0	0	0
APPLICATIONS REJECTED	0	3	1	0	1
APPLICATIONS PENDING	0	3	2	1	0
RECIPIENTS	5	31	24	7	7
TOTAL PAYMENTS	\$1,832	\$11,563	\$8,952	\$2,611	\$2,611
CASES CLOSED	0	1	0	0	0

TABLE 2. DETAILED OPERATING STATISTICS BY AREA AND COUNTY FOR JANUARY 1996

	AREA 3 DENT	AREA 3 DUNKLIN	AREA 3 HOWELL	AREA 3 IRON	AREA 3 MADISON
*** NC					
APPLICATIONS RECEIVED	2	3	23	1	2
APPLICATIONS APPROVED	0	3	1	1	1
APPLICATIONS REJECTED	0	1	16	0	0
APPLICATIONS PENDING	2	3	18	1	1
RECIPIENTS	24	61	70	121	8
RCF-II	11	53	49	14	7
SNF-ICF	1	1	0	63	1
RCF-I	12	7	21	44	0
PAYMENTS	\$5,056	\$15,086	\$14,920	\$31,420	\$1,680
RCF-II	\$3,020	\$13,778	\$12,138	\$3,511	\$1,404
SNF/ICF	\$368	\$368	\$0	\$21,559	\$276
RCF-I	\$1,668	\$940	\$2,782	\$6,350	\$0
REINVESTIGATIONS	3	1	6	14	2
CASES CLOSED	0	1	2	1	0
*** MA					
APPLICATIONS RECEIVED	52	230	168	44	62
APPLICATIONS APPROVED	38	151	89	24	29
APPLICATIONS REJECTED	16	84	61	15	25
APPLICATIONS PENDING	46	200	169	30	58
RECIPIENTS	594	2,750	1,328	476	468
CASES CLOSED	6	32	20	4	9
*** MA-K					
APPLICATIONS RECEIVED	0	0	0	0	0
APPLICATIONS APPROVED - DMH	0	0	0	0	0
APPLICATIONS APPROVED - DYS	0	0	0	0	0
APPLICATIONS REJECTED	0	0	0	0	0
APPLICATIONS PENDING	0	0	0	0	0
RECIPIENTS - DMH	0	0	0	0	0
RECIPIENTS - DYS	0	0	0	0	0
CASES CLOSED - DMH	0	0	0	0	0
CASES CLOSED - DYS	0	0	0	0	0
*** REFUGEE					
APPLICATIONS RECEIVED	0	0	0	0	0
APPLICATIONS APPROVED	0	0	0	0	0
APPLICATIONS REJECTED	0	0	0	0	0
APPLICATIONS PENDING	0	0	0	0	0
CASES RECEIVING	0	0	0	0	0
TOTAL PERSONS	0	0	0	0	0
TOTAL PAYMENTS	\$0	\$0	\$0	\$0	\$0
REINVESTIGATIONS	0	0	0	0	0
CASES CLOSED	0	0	0	0	0
*** SSI ONLY					
RECIPIENTS	13	56	18	14	8
*** SSI-SP					
RECIPIENTS	8	48	21	12	2
TOTAL PAYMENTS	\$218	\$2,607	\$1,728	\$368	\$85
AVERAGE PER RECIPIENT	\$27.25	\$54.31	\$82.29	\$30.67	\$42.50
*** SP ONLY					
RECIPIENTS	2	12	4	5	0
TOTAL PAYMENTS	\$107	\$645	\$182	\$824	\$0
AVERAGE PER RECIPIENT	\$53.50	\$53.75	\$45.50	\$164.80	\$0.00
*** QMB					
APPLICATIONS RECEIVED	4	24	27	11	16
APPLICATIONS APPROVED	1	13	16	3	5
APPLICATIONS REJECTED	0	5	8	6	9
APPLICATIONS PENDING	3	17	15	6	14
TOTAL PERSONS	44	80	132	40	65
REINVESTIGATIONS	0	0	0	0	8
CASES CLOSED	6	17	20	2	9
*** SLMB					
APPLICATIONS RECEIVED	3	12	19	12	16
APPLICATIONS APPROVED	0	1	1	1	2
APPLICATIONS REJECTED	1	9	15	8	11
APPLICATIONS PENDING	2	12	13	6	14
TOTAL PERSONS	20	35	46	18	29
REINVESTIGATIONS	2	0	0	2	0
CASES CLOSED	5	4	5	2	6
*** VENDOR CASES					
RECIPIENTS	126	448	375	140	146
CASES CLOSED	5	15	14	4	7

TABLE 2. DETAILED OPERATING STATISTICS BY AREA AND COUNTY FOR JANUARY 1996

	AREA 3 MISSISSIPPI	AREA 3 NEW MADRID	AREA 3 OREGON	AREA 3 PENISCOT	AREA 3 PERRY
*** AFDC					
APPLICATIONS RECEIVED	32	65	14	106	10
APPLICATIONS APPROVED	24	33	10	54	4
APPLICATIONS REJECTED	9	38	1	48	1
APPLICATIONS PENDING	14	15	6	48	9
FAMILIES RECEIVING CASH	592	635	155	955	123
CHILDREN RECEIVING CASH	1,153	1,282	281	2,057	229
TOTAL PERSONS	1,643	1,732	416	2,726	331
TOTAL PAYMENTS	\$149,694	\$152,295	\$38,240	\$234,868	\$28,727
AVERAGE PER FAMILY	\$252.86	\$239.83	\$246.71	\$245.94	\$233.55
AVERAGE PER PERSON	\$91.11	\$87.93	\$91.92	\$86.16	\$86.79
TITLE XIX ONLY CASES	16	23	4	36	6
TITLE XIX TRANSITIONAL CASES	105	99	22	132	30
REINVESTIGATIONS	145	81	26	97	5
CASES CLOSED	47	39	15	58	3
*** AFDC/UP					
FAMILIES RECEIVING	11	10	6	5	1
CHILDREN RECEIVING	25	32	11	14	1
TOTAL PERSONS	40	40	18	16	1
TOTAL PAYMENTS	\$3,370	\$2,558	\$1,567	\$1,435	\$36
AVERAGE PER FAMILY	\$306.36	\$255.80	\$261.17	\$287.00	\$36.00
AVERAGE PER PERSON	\$84.25	\$63.95	\$87.06	\$89.69	\$36.00
*** MC					
APPLICATIONS RECEIVED	49	76	25	129	20
APPLICATIONS APPROVED	31	51	15	61	11
APPLICATIONS REJECTED	21	33	11	80	9
APPLICATIONS PENDING	14	22	5	55	13
FAMILIES RECEIVING	427	600	275	779	235
CHILDREN RECEIVING	793	1,136	528	1,541	422
TOTAL PERSONS	805	1,150	532	1,577	432
REINVESTIGATIONS	40	28	15	42	6
CASES CLOSED	24	29	16	51	4
*** GR-CASH					
APPLICATIONS RECEIVED	9	73	9	49	11
APPLICATIONS APPROVED	3	4	0	1	0
APPLICATIONS REJECTED	5	67	3	45	6
APPLICATIONS PENDING	14	38	10	41	15
CASES RECEIVING	29	28	9	38	9
PERSONS RECEIVING	29	28	9	39	9
CASH PAYMENTS	\$2,320	\$2,236	\$720	\$3,001	\$640
REINVESTIGATIONS	0	0	0	2	0
CASES CLOSED	3	4	2	5	1
MA-GR RECIPIENTS	0	2	2	2	1
MA-GR TOTAL PAYMENTS	\$0	\$160	\$160	\$160	\$80
*** MPW					
APPLICATIONS RECEIVED	11	21	5	28	12
APPLICATIONS APPROVED	7	18	5	16	10
APPLICATIONS REJECTED	3	6	1	5	2
APPLICATIONS PENDING	5	3	0	9	4
CASES RECEIVING	67	102	48	101	66
PERSONS RECEIVING	85	129	59	114	82
REINVESTIGATIONS	0	0	1	0	0
CASES CLOSED	1	5	3	6	1
*** NEWBORNS					
APPLICATIONS RECEIVED	3	6	2	0	6
APPLICATIONS APPROVED	3	6	2	0	6
APPLICATIONS REJECTED	0	0	0	0	0
APPLICATIONS PENDING	0	0	0	0	1
RECIPIENTS	26	26	22	4	41
CASES CLOSED	1	3	3	2	1
*** AB SUPP					
APPLICATIONS RECEIVED	2	4	1	0	1
APPLICATIONS APPROVED	0	0	0	0	0
APPLICATIONS REJECTED	3	3	1	1	0
APPLICATIONS PENDING	1	1	1	0	3
RECIPIENTS	7	14	1	9	1
TOTAL PAYMENTS	\$2,308	\$3,157	\$334	\$2,081	\$351
CASES CLOSED	0	0	0	0	0
*** BP					
APPLICATIONS RECEIVED	2	4	1	0	1
APPLICATIONS APPROVED	0	0	1	1	0
APPLICATIONS REJECTED	3	3	0	0	0
APPLICATIONS PENDING	1	1	1	0	3
RECIPIENTS	16	22	3	13	4
TOTAL PAYMENTS	\$5,968	\$8,206	\$1,119	\$4,849	\$1,492
CASES CLOSED	0	0	0	0	0

TABLE 2. DETAILED OPERATING STATISTICS BY AREA AND COUNTY FOR JANUARY 1996

	AREA 3 MISSISSIPPI	AREA 3 NEW MADRID	AREA 3 OREGON	AREA 3 PEHISCOT	AREA 3 PERRY
*** NC					
APPLICATIONS RECEIVED	0	0	0	0	1
APPLICATIONS APPROVED	0	0	1	0	0
APPLICATIONS REJECTED	0	0	0	0	0
APPLICATIONS PENDING	0	0	0	0	1
RECIPIENTS	1	4	5	2	45
RCF-II	1	2	2	1	44
SNF/ICF	0	1	0	1	1
RCF-I	0	1	3	0	0
PAYMENTS	\$276	\$1,068	\$996	\$644	\$12,329
RCF-II	\$276	\$552	\$552	\$276	\$11,961
SNF/ICF	\$0	\$368	\$0	\$368	\$368
RCF-I	\$0	\$148	\$444	\$0	\$0
REINVESTIGATIONS	2	0	0	0	1
CASES CLOSED	0	1	0	0	1
*** MA					
APPLICATIONS RECEIVED	80	133	57	150	38
APPLICATIONS APPROVED	64	91	39	85	26
APPLICATIONS REJECTED	20	55	17	54	14
APPLICATIONS PENDING	51	111	49	145	55
RECIPIENTS	924	1,315	641	2,100	325
CASES CLOSED	13	10	21	19	3
*** MA-K					
APPLICATIONS RECEIVED	0	0	0	12	0
APPLICATIONS APPROVED - DMH	0	0	0	0	0
APPLICATIONS APPROVED - DYS	0	0	0	4	0
APPLICATIONS REJECTED	0	0	0	8	0
APPLICATIONS PENDING	0	0	0	1	0
RECIPIENTS - DMH	0	0	0	0	0
RECIPIENTS - DYS	0	0	0	42	0
CASES CLOSED - DMH	0	0	0	0	0
CASES CLOSED - DYS	0	0	0	4	0
*** REFUGEE					
APPLICATIONS RECEIVED	0	0	0	0	0
APPLICATIONS APPROVED	0	0	0	0	0
APPLICATIONS REJECTED	0	0	0	0	0
APPLICATIONS PENDING	0	0	0	0	0
CASES RECEIVING	0	0	0	0	0
TOTAL PERSONS	0	0	0	0	0
TOTAL PAYMENTS	\$0	\$0	\$0	\$0	\$0
REINVESTIGATIONS	0	0	0	0	0
CASES CLOSED	0	0	0	0	0
*** SSI ONLY					
RECIPIENTS	31	38	19	54	9
*** SSI-SP					
RECIPIENTS	15	30	7	42	6
TOTAL PAYMENTS	\$663	\$1,078	\$392	\$1,468	\$183
AVERAGE PER RECIPIENT	\$44.20	\$35.93	\$56.00	\$34.95	\$30.50
*** SP ONLY					
RECIPIENTS	8	6	1	5	1
TOTAL PAYMENTS	\$303	\$216	\$38	\$186	\$20
AVERAGE PER RECIPIENT	\$37.88	\$36.00	\$38.00	\$37.20	\$20.00
*** QMB					
APPLICATIONS RECEIVED	13	102	9	27	5
APPLICATIONS APPROVED	7	15	7	18	2
APPLICATIONS REJECTED	9	74	5	9	2
APPLICATIONS PENDING	0	29	3	7	4
TOTAL PERSONS	61	92	58	82	46
REINVESTIGATIONS	5	4	1	4	4
CASES CLOSED	13	15	7	12	9
*** SLMB					
APPLICATIONS RECEIVED	12	102	8	14	1
APPLICATIONS APPROVED	6	7	1	4	0
APPLICATIONS REJECTED	7	84	10	10	0
APPLICATIONS PENDING	0	28	2	4	1
TOTAL PERSONS	27	24	19	23	19
REINVESTIGATIONS	3	5	1	1	1
CASES CLOSED	1	1	1	4	2
*** VENDOR CASES					
RECIPIENTS	197	307	87	222	135
CASES CLOSED	12	8	4	10	5

TABLE 2. DETAILED OPERATING STATISTICS BY AREA AND COUNTY FOR JANUARY 1996

	AREA 3 REYNOLDS	AREA 3 RIPLEY	AREA 3 ST FRANCOIS	AREA 3 STE GENEVIEVE	AREA 3 SCOTT
*** AFDC					
APPLICATIONS RECEIVED	17	38	111	7	97
APPLICATIONS APPROVED	12	32	53	8	46
APPLICATIONS REJECTED	2	15	32	2	23
APPLICATIONS PENDING	5	7	56	5	43
FAMILIES RECEIVING CASH	163	397	994	153	893
CHILDREN RECEIVING CASH	308	726	1,800	261	1,663
TOTAL PERSONS	455	1,086	2,705	398	2,358
TOTAL PAYMENTS	\$41,081	\$100,409	\$249,228	\$37,373	\$213,629
AVERAGE PER FAMILY	\$252.03	\$252.92	\$250.73	\$244.27	\$239.23
AVERAGE PER PERSON	\$90.29	\$92.46	\$92.14	\$93.90	\$90.60
TITLE XIX ONLY CASES	7	18	28	3	29
TITLE XIX TRANSITIONAL CASES	23	60	148	21	153
REINVESTIGATIONS	33	80	123	10	125
CASES CLOSED	16	24	78	7	67
*** AFDC/UP					
FAMILIES RECEIVING	11	12	33	8	9
CHILDREN RECEIVING	24	26	68	16	19
TOTAL PERSONS	40	44	121	22	27
TOTAL PAYMENTS	\$3,282	\$3,873	\$9,483	\$1,818	\$2,269
AVERAGE PER FAMILY	\$298.36	\$322.75	\$287.36	\$227.25	\$252.11
AVERAGE PER PERSON	\$82.05	\$88.02	\$78.37	\$82.64	\$84.04
*** MC					
APPLICATIONS RECEIVED	29	40	180	22	131
APPLICATIONS APPROVED	14	31	99	9	75
APPLICATIONS REJECTED	8	13	62	11	39
APPLICATIONS PENDING	11	18	71	16	47
FAMILIES RECEIVING	212	499	1,118	211	1,010
CHILDREN RECEIVING	381	959	2,015	388	1,879
TOTAL PERSONS	388	971	2,056	398	1,898
REINVESTIGATIONS	14	30	48	10	43
CASES CLOSED	16	40	65	9	75
*** GR-CASH					
APPLICATIONS RECEIVED	7	21	29	6	28
APPLICATIONS APPROVED	1	6	9	1	8
APPLICATIONS REJECTED	5	13	22	3	17
APPLICATIONS PENDING	5	19	37	7	33
CASES RECEIVING	13	32	68	6	28
PERSONS RECEIVING	13	32	69	6	28
CASH PAYMENTS	\$1,040	\$2,536	\$5,432	\$480	\$2,160
REINVESTIGATIONS	1	1	3	0	1
CASES CLOSED	3	4	5	0	2
HA-GR RECIPIENTS	2	1	14	2	2
HA-GR TOTAL PAYMENTS	\$160	\$11	\$1,120	\$160	\$160
*** MPW					
APPLICATIONS RECEIVED	6	17	41	7	37
APPLICATIONS APPROVED	5	16	32	6	26
APPLICATIONS REJECTED	1	1	8	0	3
APPLICATIONS PENDING	0	3	14	3	10
CASES RECEIVING	30	70	188	43	167
PERSONS RECEIVING	36	79	226	54	207
REINVESTIGATIONS	1	2	4	0	0
CASES CLOSED	3	3	13	0	5
*** NEWBORNS					
APPLICATIONS RECEIVED	4	2	9	1	10
APPLICATIONS APPROVED	4	1	10	1	9
APPLICATIONS REJECTED	0	2	0	0	0
APPLICATIONS PENDING	0	0	0	0	2
RECIPIENTS	10	11	121	21	57
CASES CLOSED	1	2	17	2	5
*** AB SUPP					
APPLICATIONS RECEIVED	1	1	0	0	2
APPLICATIONS APPROVED	0	1	0	0	0
APPLICATIONS REJECTED	1	0	2	1	3
APPLICATIONS PENDING	0	0	4	0	1
RECIPIENTS	2	6	8	2	8
TOTAL PAYMENTS	\$680	\$2,107	\$2,432	\$572	\$2,087
CASES CLOSED	0	0	0	0	0
*** BP					
APPLICATIONS RECEIVED	1	0	0	0	2
APPLICATIONS APPROVED	0	1	0	1	1
APPLICATIONS REJECTED	1	0	2	0	2
APPLICATIONS PENDING	0	0	4	0	1
RECIPIENTS	1	13	39	10	27
TOTAL PAYMENTS	\$373	\$4,476	\$14,547	\$3,730	\$10,066
CASES CLOSED	0	2	1	0	1

TABLE 2. DETAILED OPERATING STATISTICS BY AREA AND COUNTY FOR JANUARY 1996

	AREA 3 REYNOLDS	AREA 3 RIPLEY	AREA 3 ST FRANCOIS	AREA 3 STE GENEVIEVE	AREA 3 SCOTT
*** NC					
APPLICATIONS RECEIVED	0	2	14	2	3
APPLICATIONS APPROVED	1	1	8	2	3
APPLICATIONS REJECTED	0	0	9	0	0
APPLICATIONS PENDING	0	1	6	1	6
RECIPIENTS	17	33	283	50	69
RCF-II	1	19	147	50	67
SNF-ICF	0	0	21	0	2
RCF-I	16	14	115	0	0
PAYMENTS	\$2,514	\$6,784	\$59,219	\$12,790	\$18,249
RCF-II	\$148	\$4,925	\$35,853	\$12,790	\$17,697
SNF/ICF	\$0	\$0	\$7,557	\$0	\$552
RCF-I	\$2,366	\$1,859	\$15,809	\$0	\$0
REINVESTIGATIONS	1	3	32	1	2
CASES CLOSED	0	0	6	1	1
*** MA					
APPLICATIONS RECEIVED	41	86	219	44	198
APPLICATIONS APPROVED	26	49	131	22	137
APPLICATIONS REJECTED	17	31	63	13	53
APPLICATIONS PENDING	23	64	184	42	166
RECIPIENTS	375	908	1,640	275	1,709
CASES CLOSED	7	12	27	6	29
*** MA-K					
APPLICATIONS RECEIVED	0	0	1	0	0
APPLICATIONS APPROVED - DHM	0	0	0	0	0
APPLICATIONS APPROVED - DYS	0	0	0	0	0
APPLICATIONS REJECTED	0	0	1	0	0
APPLICATIONS PENDING	0	0	0	0	0
RECIPIENTS - DHM	0	0	1	0	0
RECIPIENTS - DYS	0	0	0	0	0
CASES CLOSED - DHM	0	0	0	0	0
CASES CLOSED - DYS	0	0	0	0	0
*** REFUGEE					
APPLICATIONS RECEIVED	0	1	0	0	0
APPLICATIONS APPROVED	0	0	0	0	0
APPLICATIONS REJECTED	0	0	0	0	0
APPLICATIONS PENDING	0	1	0	0	0
CASES RECEIVING	0	1	0	0	0
TOTAL PERSONS	0	1	0	0	0
TOTAL PAYMENTS	\$0	\$80	\$0	\$0	\$0
REINVESTIGATIONS	0	0	0	0	0
CASES CLOSED	0	0	0	0	0
*** SSI ONLY					
RECIPIENTS	15	17	25	3	41
*** SSI-SP					
RECIPIENTS	5	18	11	3	25
TOTAL PAYMENTS	\$110	\$542	\$691	\$79	\$1,122
AVERAGE PER RECIPIENT	\$22.00	\$30.11	\$62.82	\$26.33	\$44.88
*** SP ONLY					
RECIPIENTS	1	5	2	1	6
TOTAL PAYMENTS	\$4	\$242	\$90	\$61	\$184
AVERAGE PER RECIPIENT	\$4.00	\$48.40	\$45.00	\$61.00	\$30.67
*** QMB					
APPLICATIONS RECEIVED	3	9	29	5	13
APPLICATIONS APPROVED	4	6	14	1	11
APPLICATIONS REJECTED	2	2	10	0	4
APPLICATIONS PENDING	2	7	19	6	6
TOTAL PERSONS	23	48	123	22	87
REINVESTIGATIONS	0	0	2	0	7
CASES CLOSED	8	9	21	5	19
*** SLMB					
APPLICATIONS RECEIVED	3	6	14	6	2
APPLICATIONS APPROVED	0	1	1	0	2
APPLICATIONS REJECTED	6	0	9	0	1
APPLICATIONS PENDING	2	7	11	7	2
TOTAL PERSONS	9	17	27	5	22
REINVESTIGATIONS	1	1	0	0	0
CASES CLOSED	0	0	4	0	4
*** VENDOR CASES					
RECIPIENTS	40	97	394	90	347
CASES CLOSED	5	2	17	3	11

TABLE 2. DETAILED OPERATING STATISTICS BY AREA AND COUNTY FOR JANUARY 1996

	AREA 3 SHANNON	AREA 3 STODDARD	AREA 3 WASHINGTON	AREA 3 MAYNE	AREA 4 BARRY
*** AFDC					
APPLICATIONS RECEIVED	21	56	42	24	77
APPLICATIONS APPROVED	13	32	30	14	32
APPLICATIONS REJECTED	9	22	10	11	37
APPLICATIONS PENDING	4	26	23	11	26
FAMILIES RECEIVING CASH	148	460	614	326	407
CHILDREN RECEIVING CASH	292	820	1,161	594	795
TOTAL PERSONS	433	1,199	1,721	882	1,137
TOTAL PAYMENTS	\$38,697	\$110,371	\$153,393	\$81,475	\$105,540
AVERAGE PER FAMILY	\$261.47	\$239.94	\$249.83	\$249.92	\$259.31
AVERAGE PER PERSON	\$89.37	\$92.05	\$89.13	\$92.38	\$92.82
TITLE XIX ONLY CASES	2	10	14	19	16
TITLE XIX TRANSITIONAL CASES	16	73	127	63	61
REINVESTIGATIONS	17	75	61	65	11
CASES CLOSED	13	26	22	22	38
*** AFDC/UP					
FAMILIES RECEIVING	9	9	28	17	4
CHILDREN RECEIVING	19	14	61	34	8
TOTAL PERSONS	35	25	94	53	12
TOTAL PAYMENTS	\$2,668	\$2,125	\$6,978	\$4,577	\$985
AVERAGE PER FAMILY	\$296.44	\$236.11	\$249.21	\$269.24	\$246.25
AVERAGE PER PERSON	\$76.23	\$85.00	\$74.23	\$86.36	\$82.08
*** MC					
APPLICATIONS RECEIVED	16	74	68	52	88
APPLICATIONS APPROVED	15	46	35	27	41
APPLICATIONS REJECTED	5	34	30	12	40
APPLICATIONS PENDING	6	38	39	32	32
FAMILIES RECEIVING	268	660	710	466	641
CHILDREN RECEIVING	505	1,161	1,333	856	1,258
TOTAL PERSONS	512	1,184	1,363	866	1,262
REINVESTIGATIONS	15	27	45	24	4
CASES CLOSED	16	59	32	27	43
*** GR-CASH					
APPLICATIONS RECEIVED	6	27	16	11	22
APPLICATIONS APPROVED	3	0	3	3	3
APPLICATIONS REJECTED	2	8	10	17	10
APPLICATIONS PENDING	7	34	27	11	21
CASES RECEIVING	14	15	45	22	30
PERSONS RECEIVING	14	15	46	23	32
CASH PAYMENTS	\$1,120	\$1,200	\$3,600	\$1,788	\$2,400
REINVESTIGATIONS	0	0	1	0	0
CASES CLOSED	3	0	2	3	4
HA-GR RECIPIENTS	3	2	13	1	8
HA-GR TOTAL PAYMENTS	\$240	\$160	\$1,040	\$80	\$640
*** MPW					
APPLICATIONS RECEIVED	6	30	18	13	30
APPLICATIONS APPROVED	5	20	15	13	27
APPLICATIONS REJECTED	1	6	3	1	5
APPLICATIONS PENDING	2	9	4	2	7
CASES RECEIVING	43	134	113	66	178
PERSONS RECEIVING	52	170	138	77	222
REINVESTIGATIONS	0	2	3	3	0
CASES CLOSED	4	2	5	2	6
*** NEWBORNS					
APPLICATIONS RECEIVED	5	6	7	0	12
APPLICATIONS APPROVED	5	5	6	0	12
APPLICATIONS REJECTED	0	1	0	0	0
APPLICATIONS PENDING	0	0	0	0	0
RECIPIENTS	28	37	39	9	84
CASES CLOSED	2	7	6	2	10
*** AB SUPP					
APPLICATIONS RECEIVED	0	0	0	1	3
APPLICATIONS APPROVED	0	0	0	0	1
APPLICATIONS REJECTED	0	0	1	1	1
APPLICATIONS PENDING	0	0	0	3	2
RECIPIENTS	2	8	3	2	7
TOTAL PAYMENTS	\$608	\$2,328	\$934	\$624	\$1,387
CASES CLOSED	0	0	0	0	0
*** BP					
APPLICATIONS RECEIVED	0	0	0	1	3
APPLICATIONS APPROVED	0	0	0	0	0
APPLICATIONS REJECTED	0	0	0	1	3
APPLICATIONS PENDING	0	0	0	3	1
RECIPIENTS	2	16	16	11	8
TOTAL PAYMENTS	\$746	\$5,968	\$5,968	\$4,103	\$2,984
CASES CLOSED	0	0	0	1	0

TABLE 2. DETAILED OPERATING STATISTICS BY AREA AND COUNTY FOR JANUARY 1996

	AREA 3 SHANNON	AREA 3 STODDARD	AREA 3 WASHINGTON	AREA 3 WAYNE	AREA 4 BARRY
*** NC					
APPLICATIONS RECEIVED	1	1	1	0	3
APPLICATIONS APPROVED	0	4	2	1	1
APPLICATIONS REJECTED	0	0	0	0	0
APPLICATIONS PENDING	1	2	1	0	2
RECIPIENTS	12	86	28	19	54
RCF-II	0	73	23	2	40
SNF-ICF	0	0	0	1	1
RCF-I	12	13	5	16	13
PAYMENTS	\$1,673	\$20,846	\$6,633	\$2,677	\$12,595
RCF-II	\$0	\$19,049	\$5,893	\$400	\$10,303
SNF/ICF	\$0	\$0	\$0	\$137	\$368
RCF-I	\$1,673	\$1,797	\$740	\$2,140	\$1,924
REINVESTIGATIONS	4	5	0	1	0
CASES CLOSED	0	2	0	0	1
*** MA					
APPLICATIONS RECEIVED	58	164	101	88	126
APPLICATIONS APPROVED	43	93	79	58	81
APPLICATIONS REJECTED	14	37	35	29	40
APPLICATIONS PENDING	42	158	100	65	78
RECIPIENTS	452	1,385	1,142	849	851
CASES CLOSED	5	18	12	10	15
*** MA-K					
APPLICATIONS RECEIVED	0	7	0	0	0
APPLICATIONS APPROVED - DMH	0	0	0	0	0
APPLICATIONS APPROVED - DYS	0	4	0	0	0
APPLICATIONS REJECTED	0	6	0	0	0
APPLICATIONS PENDING	0	0	0	0	0
RECIPIENTS - DMH	0	0	0	0	0
RECIPIENTS - DYS	0	14	0	0	0
CASES CLOSED - DMH	0	0	0	0	0
CASES CLOSED - DYS	0	2	0	0	0
*** REFUGEE					
APPLICATIONS RECEIVED	0	0	0	0	0
APPLICATIONS APPROVED	0	0	0	0	0
APPLICATIONS REJECTED	0	0	0	0	0
APPLICATIONS PENDING	0	0	0	0	0
CASES RECEIVING	0	0	0	0	0
TOTAL PERSONS	0	0	0	0	0
TOTAL PAYMENTS	\$0	\$0	\$0	\$0	\$0
REINVESTIGATIONS	0	0	0	0	0
CASES CLOSED	0	0	0	0	0
*** SSI ONLY					
RECIPIENTS	6	40	27	17	17
*** SSI-SP					
RECIPIENTS	12	27	13	16	9
TOTAL PAYMENTS	\$610	\$1,213	\$981	\$514	\$301
AVERAGE PER RECIPIENT	\$50.83	\$44.93	\$75.46	\$32.13	\$33.44
*** SP ONLY					
RECIPIENTS	5	7	6	2	2
TOTAL PAYMENTS	\$219	\$464	\$921	\$444	\$34
AVERAGE PER RECIPIENT	\$43.80	\$66.29	\$153.50	\$222.00	\$17.00
*** QMB					
APPLICATIONS RECEIVED	6	19	31	2	7
APPLICATIONS APPROVED	1	7	5	1	6
APPLICATIONS REJECTED	0	8	36	1	0
APPLICATIONS PENDING	5	6	7	3	1
TOTAL PERSONS	30	92	69	40	73
REINVESTIGATIONS	1	7	0	0	0
CASES CLOSED	6	15	11	10	15
*** SLMB					
APPLICATIONS RECEIVED	2	7	30	2	2
APPLICATIONS APPROVED	2	3	4	0	1
APPLICATIONS REJECTED	0	3	35	1	1
APPLICATIONS PENDING	0	3	7	1	0
TOTAL PERSONS	9	37	31	17	25
REINVESTIGATIONS	0	4	2	0	0
CASES CLOSED	1	6	8	2	7
*** VENDOR CASES					
RECIPIENTS	53	257	104	109	196
CASES CLOSED	3	11	5	3	14

TABLE 2. DETAILED OPERATING STATISTICS BY AREA AND COUNTY FOR JANUARY 1996

	AREA 4 BARTON	AREA 4 BATES	AREA 4 BENTON	AREA 4 CAMDEN	AREA 4 CEDAR
*** AFDC					
APPLICATIONS RECEIVED	21	24	28	39	15
APPLICATIONS APPROVED	11	12	17	21	10
APPLICATIONS REJECTED	10	7	9	16	3
APPLICATIONS PENDING	6	13	8	25	6
FAMILIES RECEIVING CASH	129	183	219	268	154
CHILDREN RECEIVING CASH	239	353	413	474	284
TOTAL PERSONS	363	519	594	700	410
TOTAL PAYMENTS	\$32,036	\$46,597	\$54,912	\$66,099	\$37,586
AVERAGE PER FAMILY	\$248.34	\$254.63	\$250.74	\$246.64	\$244.06
AVERAGE PER PERSON	\$88.25	\$89.78	\$92.44	\$94.43	\$91.67
TITLE XIX ONLY CASES	2	2	3	9	3
TITLE XIX TRANSITIONAL CASES	20	24	30	52	30
REINVESTIGATIONS	5	6	5	6	3
CASES CLOSED	13	18	13	17	14
*** AFDC/UP					
FAMILIES RECEIVING	5	4	11	0	5
CHILDREN RECEIVING	11	9	21	0	9
TOTAL PERSONS	18	11	35	0	15
TOTAL PAYMENTS	\$1,378	\$841	\$2,890	\$0	\$1,322
AVERAGE PER FAMILY	\$275.60	\$210.25	\$262.73	\$0.00	\$264.40
AVERAGE PER PERSON	\$76.56	\$76.45	\$82.57	\$0.00	\$88.13
*** MC					
APPLICATIONS RECEIVED	33	48	29	47	36
APPLICATIONS APPROVED	18	21	19	42	33
APPLICATIONS REJECTED	11	15	12	15	1
APPLICATIONS PENDING	12	26	13	28	10
FAMILIES RECEIVING	241	331	324	557	343
CHILDREN RECEIVING	449	714	588	1,028	675
TOTAL PERSONS	459	727	597	1,050	683
REINVESTIGATIONS	4	5	7	10	5
CASES CLOSED	13	19	20	25	13
*** GR-CASH					
APPLICATIONS RECEIVED	8	10	9	19	5
APPLICATIONS APPROVED	1	2	3	3	1
APPLICATIONS REJECTED	5	5	4	7	1
APPLICATIONS PENDING	7	9	10	28	13
CASES RECEIVING	16	25	30	13	10
PERSONS RECEIVING	16	25	30	14	10
CASH PAYMENTS	\$1,280	\$2,000	\$2,400	\$1,040	\$800
REINVESTIGATIONS	0	0	0	0	0
CASES CLOSED	2	6	4	0	1
HA-GR RECIPIENTS	2	1	10	2	9
HA-GR TOTAL PAYMENTS	\$160	\$80	\$800	\$160	\$720
*** HPW					
APPLICATIONS RECEIVED	14	10	11	19	13
APPLICATIONS APPROVED	12	7	6	15	11
APPLICATIONS REJECTED	3	2	3	5	0
APPLICATIONS PENDING	3	5	2	7	3
CASES RECEIVING	49	69	60	110	57
PERSONS RECEIVING	59	85	73	135	73
REINVESTIGATIONS	0	1	0	0	0
CASES CLOSED	2	2	3	5	1
*** NEWBORNS					
APPLICATIONS RECEIVED	3	4	6	11	2
APPLICATIONS APPROVED	3	3	6	10	2
APPLICATIONS REJECTED	0	1	0	1	0
APPLICATIONS PENDING	0	0	0	0	0
RECIPIENTS	21	52	36	69	26
CASES CLOSED	2	4	1	5	5
*** AB SUPP					
APPLICATIONS RECEIVED	1	1	1	0	0
APPLICATIONS APPROVED	0	0	0	0	0
APPLICATIONS REJECTED	0	1	0	0	0
APPLICATIONS PENDING	1	1	1	0	1
RECIPIENTS	3	4	5	1	2
TOTAL PAYMENTS	\$937	\$1,492	\$1,518	\$361	\$593
CASES CLOSED	0	0	0	0	0
*** BP					
APPLICATIONS RECEIVED	1	1	1	0	0
APPLICATIONS APPROVED	0	0	0	0	0
APPLICATIONS REJECTED	0	1	0	0	0
APPLICATIONS PENDING	1	1	1	0	1
RECIPIENTS	4	12	14	12	10
TOTAL PAYMENTS	\$1,492	\$4,476	\$5,222	\$4,476	\$3,730
CASES CLOSED	0	0	1	0	0

TABLE 2. DETAILED OPERATING STATISTICS BY AREA AND COUNTY FOR JANUARY 1996

	AREA 4 BARTON	AREA 4 BATES	AREA 4 BENTON	AREA 4 CAMDEN	AREA 4 CEDAR
*** NC					
APPLICATIONS RECEIVED	0	7	1	0	1
APPLICATIONS APPROVED	1	2	0	0	0
APPLICATIONS REJECTED	1	2	0	0	0
APPLICATIONS PENDING	0	4	1	0	1
RECIPIENTS	29	22	16	23	22
RCF-II	3	20	9	6	3
SNF-ICF	0	0	0	17	0
RCF-I	26	2	7	0	19
PAYMENTS	\$4,300	\$5,075	\$3,395	\$7,889	\$3,019
RCF-II	\$591	\$4,779	\$2,470	\$1,633	\$828
SNF/ICF	\$0	\$0	\$0	\$6,256	\$0
RCF-I	\$3,709	\$296	\$925	\$0	\$2,191
REINVESTIGATIONS	1	0	2	1	0
CASES CLOSED	2	1	1	0	1
*** MA					
APPLICATIONS RECEIVED	50	53	74	90	68
APPLICATIONS APPROVED	23	32	59	58	48
APPLICATIONS REJECTED	8	23	21	33	13
APPLICATIONS PENDING	35	52	56	107	55
RECIPIENTS	302	398	480	562	436
CASES CLOSED	7	7	11	5	2
*** MA-K					
APPLICATIONS RECEIVED	0	0	0	0	0
APPLICATIONS APPROVED - DMH	0	0	0	0	0
APPLICATIONS APPROVED - DYS	0	0	0	0	0
APPLICATIONS REJECTED	0	0	0	0	0
APPLICATIONS PENDING	0	0	0	0	0
RECIPIENTS - DMH	0	0	0	0	0
RECIPIENTS - DYS	0	0	0	0	0
CASES CLOSED - DMH	0	0	0	0	0
CASES CLOSED - DYS	0	0	0	0	0
*** REFUGEE					
APPLICATIONS RECEIVED	0	0	0	0	0
APPLICATIONS APPROVED	0	0	0	0	0
APPLICATIONS REJECTED	0	0	0	0	0
APPLICATIONS PENDING	0	0	0	0	0
CASES RECEIVING	0	0	0	0	0
TOTAL PERSONS	0	0	0	0	0
TOTAL PAYMENTS	\$0	\$0	\$0	\$0	\$0
REINVESTIGATIONS	0	0	0	0	0
CASES CLOSED	0	0	0	0	0
*** SSI ONLY					
RECIPIENTS	2	7	4	10	6
*** SSI-SP					
RECIPIENTS	3	6	3	9	6
TOTAL PAYMENTS	\$28	\$220	\$161	\$785	\$364
AVERAGE PER RECIPIENT	\$9.33	\$36.67	\$53.67	\$87.22	\$60.67
*** SP ONLY					
RECIPIENTS	0	4	1	2	0
TOTAL PAYMENTS	\$0	\$744	\$373	\$87	\$0
AVERAGE PER RECIPIENT	\$0.00	\$186.00	\$373.00	\$43.50	\$0.00
*** QMB					
APPLICATIONS RECEIVED	8	3	5	5	7
APPLICATIONS APPROVED	2	3	4	1	3
APPLICATIONS REJECTED	5	1	3	6	0
APPLICATIONS PENDING	5	1	1	4	5
TOTAL PERSONS	18	38	70	46	69
REINVESTIGATIONS	1	0	1	0	0
CASES CLOSED	3	5	14	10	12
*** SLMB					
APPLICATIONS RECEIVED	8	2	2	4	2
APPLICATIONS APPROVED	2	0	1	2	1
APPLICATIONS REJECTED	5	4	2	0	1
APPLICATIONS PENDING	5	1	1	3	0
TOTAL PERSONS	3	26	29	20	12
REINVESTIGATIONS	0	0	0	0	0
CASES CLOSED	0	2	4	3	1
*** VENDOR CASES					
RECIPIENTS	74	146	139	153	139
CASES CLOSED	1	2	6	5	2

TABLE 2. DETAILED OPERATING STATISTICS BY AREA AND COUNTY FOR JANUARY 1996

	AREA 4 CHRISTIAN	AREA 4 DADE	AREA 4 DALLAS	AREA 4 DOUGLAS	AREA 4 GREENE
MMH AFDC					
APPLICATIONS RECEIVED	67	6	16	12	232
APPLICATIONS APPROVED	19	1	12	10	124
APPLICATIONS REJECTED	41	7	4	6	68
APPLICATIONS PENDING	30	5	6	3	137
FAMILIES RECEIVING CASH	312	75	175	161	2,251
CHILDREN RECEIVING CASH	555	144	289	293	4,049
TOTAL PERSONS	817	211	426	429	5,913
TOTAL PAYMENTS	\$76,731	\$18,546	\$41,488	\$40,383	\$547,649
AVERAGE PER FAMILY	\$245.93	\$247.28	\$237.07	\$250.83	\$243.29
AVERAGE PER PERSON	\$93.92	\$87.90	\$97.39	\$94.13	\$92.62
TITLE XIX ONLY CASES	3	2	4	3	41
TITLE XIX TRANSITIONAL CASES	60	20	45	27	348
REINVESTIGATIONS	12	2	20	2	155
CASES CLOSED	23	3	23	6	170
MMH AFDC/UP					
FAMILIES RECEIVING	4	2	4	3	41
CHILDREN RECEIVING	9	3	7	4	99
TOTAL PERSONS	11	3	9	7	153
TOTAL PAYMENTS	\$878	\$370	\$946	\$712	\$11,114
AVERAGE PER FAMILY	\$219.50	\$185.00	\$236.50	\$237.33	\$271.07
AVERAGE PER PERSON	\$79.82	\$123.33	\$105.11	\$101.71	\$72.64
MMH MC					
APPLICATIONS RECEIVED	95	15	39	23	393
APPLICATIONS APPROVED	52	13	25	23	213
APPLICATIONS REJECTED	28	3	9	8	131
APPLICATIONS PENDING	48	10	17	7	270
FAMILIES RECEIVING	715	186	327	317	3,070
CHILDREN RECEIVING	1,254	385	617	615	5,550
TOTAL PERSONS	1,264	390	626	617	5,612
REINVESTIGATIONS	10	4	11	0	92
CASES CLOSED	31	4	23	8	165
MMH GR-CASH					
APPLICATIONS RECEIVED	13	4	6	5	81
APPLICATIONS APPROVED	1	2	3	0	15
APPLICATIONS REJECTED	9	5	7	4	60
APPLICATIONS PENDING	15	5	8	8	105
CASES RECEIVING	15	6	17	10	174
PERSONS RECEIVING	15	6	17	10	175
CASH PAYMENTS	\$1,200	\$480	\$1,247	\$800	\$13,556
REINVESTIGATIONS	1	0	0	0	1
CASES CLOSED	2	0	5	0	19
MA-GR RECIPIENTS	8	6	4	1	52
MA-GR TOTAL PAYMENTS	\$572	\$405	\$273	\$80	\$4,160
MMH MPW					
APPLICATIONS RECEIVED	25	7	13	10	160
APPLICATIONS APPROVED	20	5	18	12	109
APPLICATIONS REJECTED	8	0	2	0	27
APPLICATIONS PENDING	4	2	1	1	62
CASES RECEIVING	164	37	70	69	855
PERSONS RECEIVING	206	44	84	82	1,082
REINVESTIGATIONS	0	0	0	0	6
CASES CLOSED	1	0	4	1	20
MMH NEWBORNS					
APPLICATIONS RECEIVED	11	3	4	2	99
APPLICATIONS APPROVED	11	3	4	2	95
APPLICATIONS REJECTED	0	0	0	0	1
APPLICATIONS PENDING	0	0	0	0	2
RECIPIENTS	102	28	35	34	570
CASES CLOSED	10	2	5	9	57
MMH AB SUPP					
APPLICATIONS RECEIVED	1	0	0	0	4
APPLICATIONS APPROVED	1	0	0	0	1
APPLICATIONS REJECTED	1	0	0	0	4
APPLICATIONS PENDING	1	0	0	1	2
RECIPIENTS	5	0	4	3	28
TOTAL PAYMENTS	\$1,403	\$0	\$999	\$459	\$7,947
CASES CLOSED	0	0	0	0	0
MMH BP					
APPLICATIONS RECEIVED	1	0	0	0	6
APPLICATIONS APPROVED	0	0	0	0	0
APPLICATIONS REJECTED	2	0	0	0	3
APPLICATIONS PENDING	1	0	0	1	6
RECIPIENTS	12	3	9	4	73
TOTAL PAYMENTS	\$4,476	\$1,119	\$3,357	\$1,492	\$27,229
CASES CLOSED	0	0	0	0	0

TABLE 2. DETAILED OPERATING STATISTICS BY AREA AND COUNTY FOR JANUARY 1996

	AREA 4 CHRISTIAN	AREA 4 DADE	AREA 4 DALLAS	AREA 4 DOUGLAS	AREA 4 GREENE
*** NC					
APPLICATIONS RECEIVED	11	0	7	0	17
APPLICATIONS APPROVED	6	0	3	0	5
APPLICATIONS REJECTED	1	0	1	0	6
APPLICATIONS PENDING	10	0	6	0	15
RECIPIENTS	105	6	33	6	220
RCF-II	87	6	14	3	184
SNF-ICF	3	0	1	0	15
RCF-I	15	0	18	3	21
PAYMENTS	\$25,517	\$1,547	\$6,365	\$1,071	\$53,984
RCF-II	\$22,703	\$1,547	\$3,632	\$627	\$46,001
SNF/ICF	\$700	\$0	\$189	\$0	\$4,902
RCF-I	\$2,114	\$0	\$2,544	\$444	\$3,081
REINVESTIGATIONS	1	1	0	0	8
CASES CLOSED	0	0	1	0	7
*** MA					
APPLICATIONS RECEIVED	100	34	49	34	534
APPLICATIONS APPROVED	48	23	35	38	321
APPLICATIONS REJECTED	35	14	27	2	201
APPLICATIONS PENDING	97	32	30	22	535
RECIPIENTS	618	250	465	556	4,572
CASES CLOSED	12	5	9	6	46
*** MA-K					
APPLICATIONS RECEIVED	0	0	0	0	19
APPLICATIONS APPROVED - DMH	0	0	0	0	0
APPLICATIONS APPROVED - DYS	0	0	0	0	7
APPLICATIONS REJECTED	0	0	0	0	8
APPLICATIONS PENDING	0	0	0	0	4
RECIPIENTS - DMH	0	0	0	0	1
RECIPIENTS - DYS	0	0	0	0	39
CASES CLOSED - DMH	0	0	0	0	0
CASES CLOSED - DYS	0	0	0	0	14
*** REFUGEE					
APPLICATIONS RECEIVED	0	0	0	0	0
APPLICATIONS APPROVED	0	0	0	0	0
APPLICATIONS REJECTED	0	0	0	0	0
APPLICATIONS PENDING	0	0	0	0	0
CASES RECEIVING	0	0	0	0	2
TOTAL PERSONS	0	0	0	0	7
TOTAL PAYMENTS	\$0	\$0	\$0	\$0	\$567
REINVESTIGATIONS	0	0	0	0	0
CASES CLOSED	0	0	0	0	1
*** SSI ONLY					
RECIPIENTS	16	5	8	21	81
*** SSI-SP					
RECIPIENTS	12	1	12	20	56
TOTAL PAYMENTS	\$209	\$336	\$1,030	\$503	\$2,325
AVERAGE PER RECIPIENT	\$17.42	\$336.00	\$85.83	\$25.15	\$41.52
*** SP ONLY					
RECIPIENTS	4	0	4	3	17
TOTAL PAYMENTS	\$223	\$0	\$651	\$196	\$954
AVERAGE PER RECIPIENT	\$55.75	\$0.00	\$162.75	\$65.33	\$56.12
*** QMB					
APPLICATIONS RECEIVED	13	1	6	4	44
APPLICATIONS APPROVED	4	0	4	5	34
APPLICATIONS REJECTED	7	0	2	2	16
APPLICATIONS PENDING	3	1	0	0	23
TOTAL PERSONS	47	16	41	27	437
REINVESTIGATIONS	0	0	2	0	11
CASES CLOSED	7	1	5	0	55
*** SLMB					
APPLICATIONS RECEIVED	4	0	2	4	15
APPLICATIONS APPROVED	1	0	0	3	6
APPLICATIONS REJECTED	1	0	2	1	8
APPLICATIONS PENDING	2	0	0	0	7
TOTAL PERSONS	20	3	8	7	107
REINVESTIGATIONS	0	0	0	0	2
CASES CLOSED	1	0	2	0	7
*** VENDOR CASES					
RECIPIENTS	179	102	72	71	1,060
CASES CLOSED	9	3	6	5	47

TABLE 2. DETAILED OPERATING STATISTICS BY AREA AND COUNTY FOR JANUARY 1996

	AREA 4 HENRY	AREA 4 HICKORY	AREA 4 JASPER	AREA 4 LACLEDE	AREA 4 LAWRENCE
*** AFDC					
APPLICATIONS RECEIVED	36	13	158	32	44
APPLICATIONS APPROVED	20	4	92	24	22
APPLICATIONS REJECTED	9	2	69	4	20
APPLICATIONS PENDING	20	9	72	18	22
FAMILIES RECEIVING CASH	290	133	1,459	410	374
CHILDREN RECEIVING CASH	532	253	2,629	738	695
TOTAL PERSONS	757	364	3,898	1,066	1,022
TOTAL PAYMENTS	\$69,875	\$32,940	\$356,806	\$100,495	\$94,686
AVERAGE PER FAMILY	\$240.95	\$247.67	\$244.56	\$245.11	\$253.17
AVERAGE PER PERSON	\$92.31	\$90.49	\$91.54	\$94.27	\$92.65
TITLE XIX ONLY CASES	7	2	22	5	6
TITLE XIX TRANSITIONAL CASES	38	22	209	53	49
REINVESTIGATIONS	1	3	65	3	15
CASES CLOSED	22	9	137	34	27
*** AFDC/UP					
FAMILIES RECEIVING	5	7	31	3	5
CHILDREN RECEIVING	9	22	64	10	13
TOTAL PERSONS	15	32	102	12	20
TOTAL PAYMENTS	\$1,336	\$2,532	\$8,271	\$1,007	\$1,342
AVERAGE PER FAMILY	\$267.20	\$361.71	\$266.81	\$335.67	\$268.40
AVERAGE PER PERSON	\$89.07	\$79.13	\$81.09	\$83.92	\$67.10
*** HC					
APPLICATIONS RECEIVED	52	20	247	65	101
APPLICATIONS APPROVED	27	16	144	46	51
APPLICATIONS REJECTED	24	4	55	14	33
APPLICATIONS PENDING	28	6	140	29	51
FAMILIES RECEIVING	442	210	2,052	700	597
CHILDREN RECEIVING	765	406	3,799	1,319	1,183
TOTAL PERSONS	786	411	3,849	1,345	1,196
REINVESTIGATIONS	3	2	36	1	2
CASES CLOSED	24	4	112	34	38
*** GR-CASH					
APPLICATIONS RECEIVED	8	1	45	11	16
APPLICATIONS APPROVED	3	1	10	4	3
APPLICATIONS REJECTED	10	1	37	9	14
APPLICATIONS PENDING	14	5	62	19	17
CASES RECEIVING	29	3	97	13	25
PERSONS RECEIVING	29	3	98	13	25
CASH PAYMENTS	\$2,320	\$160	\$7,809	\$1,040	\$2,196
REINVESTIGATIONS	1	0	0	1	0
CASES CLOSED	4	1	17	0	5
MA-GR RECIPIENTS	7	2	31	6	12
MA-GR TOTAL PAYMENTS	\$491	\$160	\$2,480	\$480	\$960
*** HPW					
APPLICATIONS RECEIVED	16	9	107	25	30
APPLICATIONS APPROVED	15	7	74	23	23
APPLICATIONS REJECTED	1	2	20	1	6
APPLICATIONS PENDING	5	1	36	6	7
CASES RECEIVING	70	32	450	151	152
PERSONS RECEIVING	86	38	563	189	184
REINVESTIGATIONS	0	0	0	0	0
CASES CLOSED	1	1	11	3	1
*** NEWBORNS					
APPLICATIONS RECEIVED	1	1	37	11	10
APPLICATIONS APPROVED	1	1	30	11	10
APPLICATIONS REJECTED	0	0	3	0	0
APPLICATIONS PENDING	0	0	0	0	0
RECIPIENTS	41	18	273	99	75
CASES CLOSED	7	0	27	10	10
*** AB SUPP					
APPLICATIONS RECEIVED	2	0	5	2	2
APPLICATIONS APPROVED	0	0	1	0	0
APPLICATIONS REJECTED	2	0	4	1	1
APPLICATIONS PENDING	3	0	6	1	2
RECIPIENTS	6	1	32	7	3
TOTAL PAYMENTS	\$2,042	\$319	\$9,888	\$1,806	\$1,119
CASES CLOSED	1	0	2	0	0
*** BP					
APPLICATIONS RECEIVED	2	0	5	2	2
APPLICATIONS APPROVED	0	0	0	1	0
APPLICATIONS REJECTED	2	0	2	0	1
APPLICATIONS PENDING	3	0	7	1	1
RECIPIENTS	12	6	50	6	10
TOTAL PAYMENTS	\$4,476	\$2,238	\$18,645	\$2,238	\$3,730
CASES CLOSED	0	0	1	0	0

TABLE 2. DETAILED OPERATING STATISTICS BY AREA AND COUNTY FOR JANUARY 1996

	AREA 4 HENRY	AREA 4 HICKORY	AREA 4 JASPER	AREA 4 LACLEDE	AREA 4 LAWRENCE
*** NC					
APPLICATIONS RECEIVED	0	0	9	4	1
APPLICATIONS APPROVED	0	0	10	2	1
APPLICATIONS REJECTED	0	0	2	0	0
APPLICATIONS PENDING	2	0	7	2	2
RECIPIENTS	36	2	181	70	27
RCF-II	33	0	119	37	23
SNF-ICF	0	1	1	1	0
RCF-I	3	1	61	32	4
PAYMENTS	\$8,711	\$516	\$39,219	\$12,948	\$6,213
RCF-II	\$8,267	\$0	\$30,268	\$8,094	\$5,709
SNF/ICF	\$0	\$368	\$368	\$276	\$0
RCF-I	\$444	\$148	\$8,583	\$4,578	\$504
REINVESTIGATIONS	0	0	4	0	1
CASES CLOSED	0	0	3	1	0
*** MA					
APPLICATIONS RECEIVED	85	40	360	117	107
APPLICATIONS APPROVED	54	29	249	79	67
APPLICATIONS REJECTED	33	22	113	28	44
APPLICATIONS PENDING	85	40	298	106	110
RECIPIENTS	703	293	2,773	885	796
CASES CLOSED	11	7	49	7	10
*** MA-K					
APPLICATIONS RECEIVED	0	0	9	0	0
APPLICATIONS APPROVED - DMH	0	0	0	0	0
APPLICATIONS APPROVED - DYS	0	0	5	0	0
APPLICATIONS REJECTED	0	0	1	0	0
APPLICATIONS PENDING	0	0	3	0	0
RECIPIENTS - DMH	0	0	0	0	1
RECIPIENTS - DYS	0	0	37	0	0
CASES CLOSED - DMH	0	0	0	0	0
CASES CLOSED - DYS	0	0	5	0	0
*** REFUGEE					
APPLICATIONS RECEIVED	0	0	0	0	0
APPLICATIONS APPROVED	0	0	0	0	0
APPLICATIONS REJECTED	0	0	0	0	0
APPLICATIONS PENDING	0	0	0	0	0
CASES RECEIVING	0	0	0	0	0
TOTAL PERSONS	0	0	0	0	0
TOTAL PAYMENTS	\$0	\$0	\$0	\$0	\$0
REINVESTIGATIONS	0	0	0	0	0
CASES CLOSED	0	0	0	0	0
*** SSI ONLY					
RECIPIENTS	8	6	44	20	12
*** SSI-SP					
RECIPIENTS	7	5	26	19	9
TOTAL PAYMENTS	\$111	\$180	\$972	\$559	\$253
AVERAGE PER RECIPIENT	\$15.86	\$36.00	\$37.38	\$29.42	\$28.11
*** SP ONLY					
RECIPIENTS	1	0	11	6	1
TOTAL PAYMENTS	\$373	\$0	\$623	\$549	\$30
AVERAGE PER RECIPIENT	\$373.00	\$0.00	\$56.64	\$91.50	\$30.00
*** QMB					
APPLICATIONS RECEIVED	11	6	43	9	11
APPLICATIONS APPROVED	3	3	27	4	4
APPLICATIONS REJECTED	3	2	20	1	7
APPLICATIONS PENDING	6	1	21	4	4
TOTAL PERSONS	67	47	264	82	54
REINVESTIGATIONS	0	1	2	0	0
CASES CLOSED	16	4	48	15	7
*** SLHB					
APPLICATIONS RECEIVED	10	2	26	3	11
APPLICATIONS APPROVED	3	2	10	0	3
APPLICATIONS REJECTED	3	0	21	1	7
APPLICATIONS PENDING	4	0	12	2	4
TOTAL PERSONS	9	21	98	13	21
REINVESTIGATIONS	0	0	1	0	0
CASES CLOSED	0	7	10	0	1
*** VENDOR CASES					
RECIPIENTS	174	73	508	182	216
CASES CLOSED	5	2	19	5	6

TABLE 2. DETAILED OPERATING STATISTICS BY AREA AND COUNTY FOR JANUARY 1996

	AREA 4 MCDONALD	AREA 4 MARIES	AREA 4 HILLER	AREA 4 MONITEAU	AREA 4 MORGAN
*** AFDC					
APPLICATIONS RECEIVED	45	3	31	6	24
APPLICATIONS APPROVED	33	1	20	5	14
APPLICATIONS REJECTED	8	4	13	0	9
APPLICATIONS PENDING	14	1	16	6	17
FAMILIES RECEIVING CASH	353	93	297	77	239
CHILDREN RECEIVING CASH	646	183	545	133	418
TOTAL PERSONS	962	267	812	199	621
TOTAL PAYMENTS	\$88,470	\$23,941	\$72,993	\$18,986	\$59,655
AVERAGE PER FAMILY	\$250.62	\$257.43	\$245.77	\$246.57	\$249.60
AVERAGE PER PERSON	\$91.96	\$89.67	\$89.89	\$95.41	\$96.06
TITLE XIX ONLY CASES	9	2	4	0	8
TITLE XIX TRANSITIONAL CASES	52	12	48	13	30
REINVESTIGATIONS	32	1	20	0	6
CASES CLOSED	35	3	18	3	16
*** AFDC/UP					
FAMILIES RECEIVING	5	1	5	0	3
CHILDREN RECEIVING	10	1	11	0	8
TOTAL PERSONS	12	3	19	0	11
TOTAL PAYMENTS	\$1,111	\$292	\$1,599	\$0	\$868
AVERAGE PER FAMILY	\$222.20	\$292.00	\$319.80	\$0.00	\$289.33
AVERAGE PER PERSON	\$92.58	\$97.33	\$84.16	\$0.00	\$78.91
*** MC					
APPLICATIONS RECEIVED	67	8	48	14	25
APPLICATIONS APPROVED	48	7	32	8	18
APPLICATIONS REJECTED	10	2	16	4	8
APPLICATIONS PENDING	18	3	28	13	20
FAMILIES RECEIVING	565	141	526	167	355
CHILDREN RECEIVING	1,135	275	1,024	302	676
TOTAL PERSONS	1,156	275	1,042	308	689
REINVESTIGATIONS	18	0	23	9	6
CASES CLOSED	31	4	31	7	18
*** GR-CASH					
APPLICATIONS RECEIVED	10	2	15	1	13
APPLICATIONS APPROVED	4	2	0	3	5
APPLICATIONS REJECTED	4	2	7	1	3
APPLICATIONS PENDING	11	2	20	3	15
CASES RECEIVING	33	15	19	6	20
PERSONS RECEIVING	34	15	19	6	20
CASH PAYMENTS	\$2,640	\$1,200	\$1,520	\$480	\$1,600
REINVESTIGATIONS	0	0	1	0	0
CASES CLOSED	3	1	2	1	4
MA-GR RECIPIENTS	13	1	5	1	1
MA-GR TOTAL PAYMENTS	\$1,040	\$80	\$400	\$80	\$80
*** MPW					
APPLICATIONS RECEIVED	24	4	23	1	11
APPLICATIONS APPROVED	14	4	17	2	10
APPLICATIONS REJECTED	2	0	1	1	2
APPLICATIONS PENDING	9	0	10	1	3
CASES RECEIVING	99	16	120	31	66
PERSONS RECEIVING	125	16	152	41	83
REINVESTIGATIONS	0	0	0	0	0
CASES CLOSED	4	0	4	1	6
*** NEWBORNS					
APPLICATIONS RECEIVED	7	0	11	3	4
APPLICATIONS APPROVED	6	0	12	3	4
APPLICATIONS REJECTED	1	0	0	0	0
APPLICATIONS PENDING	0	0	0	0	0
RECIPIENTS	46	8	80	27	60
CASES CLOSED	6	1	12	1	7
*** AB SUPP					
APPLICATIONS RECEIVED	1	0	0	0	0
APPLICATIONS APPROVED	0	0	0	0	0
APPLICATIONS REJECTED	0	0	0	0	0
APPLICATIONS PENDING	1	0	0	0	0
RECIPIENTS	1	2	4	2	3
TOTAL PAYMENTS	\$358	\$684	\$1,492	\$495	\$844
CASES CLOSED	0	0	0	0	1
*** BP					
APPLICATIONS RECEIVED	1	0	0	0	0
APPLICATIONS APPROVED	0	0	0	0	0
APPLICATIONS REJECTED	1	0	1	0	0
APPLICATIONS PENDING	0	0	0	0	0
RECIPIENTS	13	5	8	5	13
TOTAL PAYMENTS	\$4,849	\$1,865	\$2,984	\$1,865	\$4,849
CASES CLOSED	0	0	0	0	0

TABLE 2. DETAILED OPERATING STATISTICS BY AREA AND COUNTY FOR JANUARY 1996

	AREA 4 MCDONALD	AREA 4 MARIES	AREA 4 MILLER	AREA 4 MONITEAU	AREA 4 MORGAN
*** NC					
APPLICATIONS RECEIVED	2	0	0	0	1
APPLICATIONS APPROVED	2	0	0	1	0
APPLICATIONS REJECTED	0	0	0	0	0
APPLICATIONS PENDING	0	0	1	0	2
RECIPIENTS	52	9	7	5	20
RCF-II	39	2	3	0	17
SNF/ICF	1	0	2	0	0
RCF-I	12	7	2	5	3
PAYMENTS	\$12,083	\$1,342	\$1,768	\$706	\$4,303
RCF-II	\$10,267	\$552	\$828	\$0	\$3,859
SNF/ICF	\$276	\$0	\$644	\$0	\$0
RCF-I	\$1,540	\$790	\$296	\$706	\$444
REINVESTIGATIONS	17	0	1	0	0
CASES CLOSED	2	0	0	0	1
*** MA					
APPLICATIONS RECEIVED	78	33	87	25	47
APPLICATIONS APPROVED	46	21	45	14	39
APPLICATIONS REJECTED	18	6	23	6	18
APPLICATIONS PENDING	62	16	89	26	68
RECIPIENTS	633	224	628	200	478
CASES CLOSED	9	6	8	0	5
*** MA-K					
APPLICATIONS RECEIVED	0	0	0	0	0
APPLICATIONS APPROVED - DMH	0	0	0	0	0
APPLICATIONS APPROVED - DYS	0	0	0	0	0
APPLICATIONS REJECTED	0	0	0	0	0
APPLICATIONS PENDING	0	0	0	0	0
RECIPIENTS - DMH	0	0	0	0	0
RECIPIENTS - DYS	0	0	0	0	0
CASES CLOSED - DMH	0	0	0	0	0
CASES CLOSED - DYS	0	0	0	0	0
*** REFUGEE					
APPLICATIONS RECEIVED	0	0	0	0	0
APPLICATIONS APPROVED	0	0	0	0	0
APPLICATIONS REJECTED	0	0	0	0	0
APPLICATIONS PENDING	0	0	0	1	0
CASES RECEIVING	0	0	0	0	0
TOTAL PERSONS	0	0	0	0	0
TOTAL PAYMENTS	\$0	\$0	\$0	\$0	\$0
REINVESTIGATIONS	0	0	0	0	0
CASES CLOSED	0	0	0	0	0
*** SSI ONLY					
RECIPIENTS	7	7	9	6	11
*** SSI-SP					
RECIPIENTS	8	5	9	6	8
TOTAL PAYMENTS	\$180	\$198	\$352	\$143	\$344
AVERAGE PER RECIPIENT	\$22.50	\$39.60	\$39.11	\$23.83	\$43.00
*** SP ONLY					
RECIPIENTS	1	2	2	0	2
TOTAL PAYMENTS	\$23	\$101	\$48	\$0	\$161
AVERAGE PER RECIPIENT	\$23.00	\$50.50	\$24.00	\$0.00	\$80.50
*** QMB					
APPLICATIONS RECEIVED	13	0	11	1	4
APPLICATIONS APPROVED	5	0	5	2	5
APPLICATIONS REJECTED	6	0	7	0	1
APPLICATIONS PENDING	5	0	8	1	7
TOTAL PERSONS	69	15	54	36	46
REINVESTIGATIONS	2	0	1	0	0
CASES CLOSED	6	4	7	3	7
*** SLHB					
APPLICATIONS RECEIVED	12	0	9	0	2
APPLICATIONS APPROVED	2	0	5	0	0
APPLICATIONS REJECTED	10	0	3	1	1
APPLICATIONS PENDING	3	0	5	0	2
TOTAL PERSONS	39	5	14	13	6
REINVESTIGATIONS	0	0	0	0	0
CASES CLOSED	4	0	2	0	2
*** VENDOR CASES					
RECIPIENTS	67	84	127	74	136
CASES CLOSED	4	1	6	1	6

TABLE 2. DETAILED OPERATING STATISTICS BY AREA AND COUNTY FOR JANUARY 1996

	AREA 4 NEWTON	AREA 4 OZARK	AREA 4 PHELPS	AREA 4 POLK	AREA 4 PULASKI
*** AFDC					
APPLICATIONS RECEIVED	36	18	48	28	57
APPLICATIONS APPROVED	31	10	20	15	33
APPLICATIONS REJECTED	14	9	19	13	15
APPLICATIONS PENDING	22	9	31	17	31
FAMILIES RECEIVING CASH	475	140	493	235	484
CHILDREN RECEIVING CASH	893	291	901	433	904
TOTAL PERSONS	1,285	413	1,351	617	1,318
TOTAL PAYMENTS	\$118,429	\$37,221	\$125,802	\$55,835	\$119,190
AVERAGE PER FAMILY	\$249.32	\$265.86	\$255.18	\$237.60	\$246.26
AVERAGE PER PERSON	\$92.16	\$90.12	\$93.12	\$90.49	\$90.43
TITLE XIX ONLY CASES	13	5	5	7	13
TITLE XIX TRANSITIONAL CASES	102	27	75	62	41
REINVESTIGATIONS	42	4	16	26	8
CASES CLOSED	51	12	25	43	27
*** AFDC/UP					
FAMILIES RECEIVING	10	1	14	3	9
CHILDREN RECEIVING	27	2	26	7	18
TOTAL PERSONS	38	4	42	8	35
TOTAL PAYMENTS	\$2,945	\$342	\$3,770	\$810	\$2,196
AVERAGE PER FAMILY	\$294.50	\$342.00	\$269.29	\$270.00	\$244.00
AVERAGE PER PERSON	\$77.50	\$85.50	\$89.76	\$101.25	\$62.74
*** HC					
APPLICATIONS RECEIVED	82	19	68	34	77
APPLICATIONS APPROVED	63	15	42	34	37
APPLICATIONS REJECTED	32	6	23	8	28
APPLICATIONS PENDING	46	14	41	23	40
FAMILIES RECEIVING	859	220	725	518	683
CHILDREN RECEIVING	1,604	451	1,361	1,005	1,230
TOTAL PERSONS	1,612	457	1,385	1,024	1,253
REINVESTIGATIONS	15	5	14	19	5
CASES CLOSED	46	7	33	19	31
*** GR-CASH					
APPLICATIONS RECEIVED	13	8	14	6	16
APPLICATIONS APPROVED	3	2	2	2	3
APPLICATIONS REJECTED	11	7	5	1	11
APPLICATIONS PENDING	13	10	11	12	13
CASES RECEIVING	29	18	25	12	28
PERSONS RECEIVING	29	18	25	13	28
CASH PAYMENTS	\$2,166	\$1,440	\$2,000	\$1,040	\$2,240
REINVESTIGATIONS	0	0	0	0	1
CASES CLOSED	6	0	4	1	6
HA-GR RECIPIENTS	14	3	6	1	6
HA-GR TOTAL PAYMENTS	\$1,120	\$240	\$480	\$80	\$480
*** MPW					
APPLICATIONS RECEIVED	36	7	33	26	20
APPLICATIONS APPROVED	30	5	20	16	11
APPLICATIONS REJECTED	5	1	5	8	4
APPLICATIONS PENDING	15	3	10	9	9
CASES RECEIVING	208	38	149	94	101
PERSONS RECEIVING	257	43	173	115	122
REINVESTIGATIONS	0	0	1	0	0
CASES CLOSED	5	1	9	2	5
*** NEWBORNS					
APPLICATIONS RECEIVED	27	1	8	4	2
APPLICATIONS APPROVED	26	1	8	4	2
APPLICATIONS REJECTED	1	0	0	0	0
APPLICATIONS PENDING	0	0	0	0	0
RECIPIENTS	148	10	64	35	28
CASES CLOSED	14	1	7	7	4
*** AB SUPP					
APPLICATIONS RECEIVED	1	1	0	0	0
APPLICATIONS APPROVED	1	0	0	0	0
APPLICATIONS REJECTED	2	0	1	0	0
APPLICATIONS PENDING	4	1	0	0	0
RECIPIENTS	6	4	1	2	3
TOTAL PAYMENTS	\$2,144	\$1,192	\$328	\$435	\$935
CASES CLOSED	0	0	0	0	0
*** BP					
APPLICATIONS RECEIVED	1	0	0	1	0
APPLICATIONS APPROVED	0	0	0	0	0
APPLICATIONS REJECTED	3	0	1	0	0
APPLICATIONS PENDING	5	0	0	1	0
RECIPIENTS	10	7	25	8	12
TOTAL PAYMENTS	\$3,730	\$2,611	\$9,312	\$2,984	\$4,476
CASES CLOSED	0	0	1	0	0

TABLE 2. DETAILED OPERATING STATISTICS BY AREA AND COUNTY FOR JANUARY 1996

	AREA 4 NEWTON	AREA 4 OZARK	AREA 4 PHELPS	AREA 4 POLK	AREA 4 PULASKI
*** NC					
APPLICATIONS RECEIVED	2	0	1	3	6
APPLICATIONS APPROVED	3	0	0	2	0
APPLICATIONS REJECTED	0	0	0	0	1
APPLICATIONS PENDING	1	0	2	3	4
RECIPIENTS	29	5	63	39	18
RCF-II	23	5	57	26	11
SNF-ICF	0	0	2	0	1
RCF-I	6	0	4	13	6
PAYMENTS	\$6,935	\$1,368	\$15,584	\$7,803	\$3,924
RCF-II	\$6,200	\$1,368	\$14,336	\$6,416	\$2,668
SNF/ICF	\$0	\$0	\$736	\$0	\$368
RCF-I	\$735	\$0	\$512	\$1,387	\$888
REINVESTIGATIONS	0	0	0	3	0
CASES CLOSED	3	0	1	0	0
*** MA					
APPLICATIONS RECEIVED	162	43	91	75	82
APPLICATIONS APPROVED	114	23	55	66	37
APPLICATIONS REJECTED	58	17	26	9	29
APPLICATIONS PENDING	128	60	82	43	84
RECIPIENTS	1,051	438	887	682	651
CASES CLOSED	22	3	13	7	8
*** MA-K					
APPLICATIONS RECEIVED	0	1	0	0	0
APPLICATIONS APPROVED - DHM	0	0	0	0	0
APPLICATIONS APPROVED - DYS	0	0	0	0	0
APPLICATIONS REJECTED	0	0	0	0	0
APPLICATIONS PENDING	0	0	0	0	0
RECIPIENTS - DHM	0	0	0	0	0
RECIPIENTS - DYS	0	0	0	0	0
CASES CLOSED - DHM	0	0	0	0	0
CASES CLOSED - DYS	0	0	0	0	0
*** REFUGEE					
APPLICATIONS RECEIVED	0	0	0	0	0
APPLICATIONS APPROVED	0	0	0	0	0
APPLICATIONS REJECTED	0	0	0	0	0
APPLICATIONS PENDING	0	0	0	0	0
CASES RECEIVING	0	0	0	0	0
TOTAL PERSONS	0	0	0	0	0
TOTAL PAYMENTS	\$0	\$0	\$0	\$0	\$0
REINVESTIGATIONS	0	0	0	0	0
CASES CLOSED	0	0	0	0	0
*** SSI ONLY					
RECIPIENTS	10	11	14	12	9
*** SSI-SP					
RECIPIENTS	9	10	20	17	5
TOTAL PAYMENTS	\$883	\$979	\$1,964	\$893	\$203
AVERAGE PER RECIPIENT	\$98.11	\$97.90	\$98.20	\$52.53	\$40.60
*** SP ONLY					
RECIPIENTS	1	0	7	3	2
TOTAL PAYMENTS	\$373	\$0	\$679	\$419	\$433
AVERAGE PER RECIPIENT	\$373.00	\$0.00	\$97.00	\$139.67	\$216.50
*** QMB					
APPLICATIONS RECEIVED	13	3	8	3	4
APPLICATIONS APPROVED	9	6	3	2	1
APPLICATIONS REJECTED	4	0	4	0	4
APPLICATIONS PENDING	7	0	2	1	3
TOTAL PERSONS	117	33	89	42	44
REINVESTIGATIONS	5	0	0	0	0
CASES CLOSED	21	3	16	10	5
*** SLMB					
APPLICATIONS RECEIVED	9	0	3	0	1
APPLICATIONS APPROVED	2	0	3	0	1
APPLICATIONS REJECTED	5	0	0	0	1
APPLICATIONS PENDING	3	0	0	0	0
TOTAL PERSONS	45	10	12	11	12
REINVESTIGATIONS	1	0	0	0	0
CASES CLOSED	4	0	1	1	1
*** VENDOR CASES					
RECIPIENTS	352	74	195	207	160
CASES CLOSED	14	3	5	5	3

TABLE 2. DETAILED OPERATING STATISTICS BY AREA AND COUNTY FOR JANUARY 1996

	AREA 4 ST CLAIR	AREA 4 STONE	AREA 4 TANEY	AREA 4 TEXAS	AREA 4 VERNON
*** AFDC					
APPLICATIONS RECEIVED	20	51	70	45	20
APPLICATIONS APPROVED	10	37	30	21	18
APPLICATIONS REJECTED	2	16	33	15	4
APPLICATIONS PENDING	9	15	41	15	4
FAMILIES RECEIVING CASH	145	304	196	400	256
CHILDREN RECEIVING CASH	263	536	370	779	472
TOTAL PERSONS	386	812	541	1,132	681
TOTAL PAYMENTS	\$36,144	\$76,474	\$49,671	\$103,054	\$61,645
AVERAGE PER FAMILY	\$249.27	\$251.56	\$253.42	\$257.64	\$240.80
AVERAGE PER PERSON	\$93.64	\$94.18	\$91.81	\$91.04	\$90.52
TITLE XIX ONLY CASES	4	9	1	8	4
TITLE XIX TRANSITIONAL CASES	25	35	38	43	37
REINVESTIGATIONS	7	6	2	20	19
CASES CLOSED	12	27	18	17	25
*** AFDC/UP					
FAMILIES RECEIVING	5	3	1	13	2
CHILDREN RECEIVING	15	9	3	26	4
TOTAL PERSONS	21	11	5	46	6
TOTAL PAYMENTS	\$1,705	\$926	\$388	\$3,830	\$584
AVERAGE PER FAMILY	\$341.00	\$308.67	\$388.00	\$294.62	\$292.00
AVERAGE PER PERSON	\$81.19	\$84.18	\$77.60	\$83.26	\$97.33
*** MC					
APPLICATIONS RECEIVED	35	78	150	64	51
APPLICATIONS APPROVED	18	50	71	38	36
APPLICATIONS REJECTED	9	20	56	14	12
APPLICATIONS PENDING	14	37	97	25	15
FAMILIES RECEIVING	209	480	628	519	443
CHILDREN RECEIVING	383	892	1,189	1,036	877
TOTAL PERSONS	394	901	1,196	1,043	885
REINVESTIGATIONS	0	1	1	7	18
CASES CLOSED	17	23	29	21	28
*** GR-CASH					
APPLICATIONS RECEIVED	5	15	11	11	21
APPLICATIONS APPROVED	0	3	4	1	1
APPLICATIONS REJECTED	4	6	7	4	14
APPLICATIONS PENDING	5	17	13	9	16
CASES RECEIVING	7	15	22	20	16
PERSONS RECEIVING	7	15	22	20	16
CASH PAYMENTS	\$560	\$1,190	\$1,600	\$1,600	\$1,348
REINVESTIGATIONS	0	0	0	0	0
CASES CLOSED	0	4	3	1	3
HA-GR RECIPIENTS	1	4	4	3	6
HA-GR TOTAL PAYMENTS	\$80	\$267	\$320	\$240	\$480
*** MPW					
APPLICATIONS RECEIVED	8	23	36	19	25
APPLICATIONS APPROVED	6	17	24	17	20
APPLICATIONS REJECTED	1	2	7	4	2
APPLICATIONS PENDING	2	6	12	1	5
CASES RECEIVING	43	119	177	112	100
PERSONS RECEIVING	61	146	228	146	126
REINVESTIGATIONS	0	0	0	1	0
CASES CLOSED	1	2	3	7	5
*** NEWBORNS					
APPLICATIONS RECEIVED	2	6	13	5	2
APPLICATIONS APPROVED	2	6	11	5	2
APPLICATIONS REJECTED	0	0	1	0	0
APPLICATIONS PENDING	0	0	0	0	0
RECIPIENTS	21	78	135	74	36
CASES CLOSED	1	8	28	12	5
*** AB SUPP					
APPLICATIONS RECEIVED	0	1	2	1	0
APPLICATIONS APPROVED	0	0	1	0	0
APPLICATIONS REJECTED	0	1	0	0	1
APPLICATIONS PENDING	0	1	3	1	0
RECIPIENTS	0	0	3	1	2
TOTAL PAYMENTS	\$0	\$0	\$1,119	\$347	\$538
CASES CLOSED	0	0	0	0	0
*** BP					
APPLICATIONS RECEIVED	0	0	2	1	0
APPLICATIONS APPROVED	0	0	0	0	0
APPLICATIONS REJECTED	0	1	1	0	1
APPLICATIONS PENDING	0	0	3	1	0
RECIPIENTS	4	3	8	11	6
TOTAL PAYMENTS	\$1,492	\$1,119	\$2,984	\$4,103	\$2,238
CASES CLOSED	0	0	0	0	0

TABLE 2. DETAILED OPERATING STATISTICS BY AREA AND COUNTY FOR JANUARY 1996

	AREA 4 ST CLAIR	AREA 4 STONE	AREA 4 TANEY	AREA 4 TEXAS	AREA 4 VERNON
*** NC					
APPLICATIONS RECEIVED	2	0	0	5	4
APPLICATIONS APPROVED	0	0	0	3	2
APPLICATIONS REJECTED	1	0	0	1	1
APPLICATIONS PENDING	1	0	2	1	2
RECIPIENTS	4	23	24	40	33
RCF-II	4	5	9	27	22
SNF-ICF	0	0	0	1	1
RCF-I	0	18	15	12	10
PAYMENTS	\$902	\$3,811	\$4,541	\$8,169	\$7,689
RCF-II	\$902	\$1,318	\$2,387	\$6,325	\$5,900
SNF/ICF	\$0	\$0	\$0	\$75	\$317
RCF-I	\$0	\$2,493	\$2,154	\$1,769	\$1,472
REINVESTIGATIONS	0	0	0	0	0
CASES CLOSED	0	0	0	0	0
*** MA					
APPLICATIONS RECEIVED	34	79	79	87	97
APPLICATIONS APPROVED	21	39	35	59	69
APPLICATIONS REJECTED	14	33	35	36	18
APPLICATIONS PENDING	27	75	106	62	66
RECIPIENTS	333	488	530	886	684
CASES CLOSED	1	12	8	8	15
*** MA-K					
APPLICATIONS RECEIVED	0	0	0	9	0
APPLICATIONS APPROVED - DMH	0	0	0	0	0
APPLICATIONS APPROVED - DYS	0	0	0	8	0
APPLICATIONS REJECTED	0	0	0	2	0
APPLICATIONS PENDING	0	0	0	0	0
RECIPIENTS - DMH	0	0	0	0	1
RECIPIENTS - DYS	0	0	0	32	0
CASES CLOSED - DMH	0	0	0	0	0
CASES CLOSED - DYS	0	0	0	3	0
*** REFUGEE					
APPLICATIONS RECEIVED	0	0	0	0	0
APPLICATIONS APPROVED	0	0	0	0	0
APPLICATIONS REJECTED	0	0	0	0	0
APPLICATIONS PENDING	0	0	0	0	0
CASES RECEIVING	0	0	0	0	0
TOTAL PERSONS	0	0	0	0	0
TOTAL PAYMENTS	\$0	\$0	\$0	\$0	\$0
REINVESTIGATIONS	0	0	0	0	0
CASES CLOSED	0	0	0	0	0
*** SSI ONLY					
RECIPIENTS	7	7	12	8	1
*** SSI-SP					
RECIPIENTS	5	3	10	11	7
TOTAL PAYMENTS	\$119	\$98	\$208	\$497	\$126
AVERAGE PER RECIPIENT	\$23.80	\$32.67	\$20.80	\$45.18	\$18.00
*** SP ONLY					
RECIPIENTS	0	2	3	1	5
TOTAL PAYMENTS	\$0	\$101	\$91	\$19	\$200
AVERAGE PER RECIPIENT	\$0.00	\$50.50	\$30.33	\$19.00	\$40.00
*** OMB					
APPLICATIONS RECEIVED	3	19	12	9	8
APPLICATIONS APPROVED	5	4	4	10	4
APPLICATIONS REJECTED	2	5	3	1	1
APPLICATIONS PENDING	0	13	9	1	4
TOTAL PERSONS	30	47	54	93	42
REINVESTIGATIONS	0	2	0	0	1
CASES CLOSED	3	6	4	11	11
*** SLMB					
APPLICATIONS RECEIVED	3	16	0	2	2
APPLICATIONS APPROVED	2	1	0	1	1
APPLICATIONS REJECTED	5	6	1	0	0
APPLICATIONS PENDING	0	10	0	1	1
TOTAL PERSONS	24	18	21	16	25
REINVESTIGATIONS	0	0	0	0	1
CASES CLOSED	0	2	0	1	3
*** VENDOR CASES					
RECIPIENTS	89	132	126	160	316
CASES CLOSED	7	5	6	9	6

TABLE 2. DETAILED OPERATING STATISTICS BY AREA AND COUNTY FOR JANUARY 1996

	AREA 4 WEBSTER	AREA 4 WRIGHT	AREA 5 JACKSON	AREA 6 ST LOUIS CITY	AREA 7 ST LOUIS COUNTY
*** AFDC					
APPLICATIONS RECEIVED	42	31	811	584	555
APPLICATIONS APPROVED	13	6	535	407	321
APPLICATIONS REJECTED	12	19	207	120	162
APPLICATIONS PENDING	25	16	518	384	387
FAMILIES RECEIVING CASH	236	292	14,570	19,699	10,837
CHILDREN RECEIVING CASH	451	529	28,740	43,602	21,238
TOTAL PERSONS	670	770	41,101	60,295	30,544
TOTAL PAYMENTS	\$60,361	\$71,939	\$3,745,205	\$5,184,537	\$2,749,085
AVERAGE PER FAMILY	\$255.77	\$246.37	\$257.05	\$263.19	\$253.68
AVERAGE PER PERSON	\$90.09	\$93.43	\$91.12	\$85.99	\$90.00
TITLE XIX ONLY CASES	5	5	270	566	256
TITLE XIX TRANSITIONAL CASES	45	37	960	955	724
REINVESTIGATIONS	21	8	639	657	541
CASES CLOSED	21	19	590	560	413
*** AFDC/UP					
FAMILIES RECEIVING	7	8	245	96	96
CHILDREN RECEIVING	15	17	593	253	231
TOTAL PERSONS	26	28	999	349	382
TOTAL PAYMENTS	\$2,086	\$2,384	\$76,781	\$25,913	\$29,633
AVERAGE PER FAMILY	\$298.00	\$298.00	\$313.39	\$269.93	\$308.68
AVERAGE PER PERSON	\$80.23	\$85.14	\$76.86	\$74.25	\$77.57
*** MC					
APPLICATIONS RECEIVED	60	41	860	533	537
APPLICATIONS APPROVED	38	32	476	343	362
APPLICATIONS REJECTED	14	15	246	122	128
APPLICATIONS PENDING	35	22	535	320	324
FAMILIES RECEIVING	390	498	10,036	7,714	8,045
CHILDREN RECEIVING	766	983	19,394	15,198	14,588
TOTAL PERSONS	777	1,000	19,547	15,282	14,664
REINVESTIGATIONS	10	7	172	88	147
CASES CLOSED	25	11	373	205	234
*** GR-CASH					
APPLICATIONS RECEIVED	8	10	265	345	107
APPLICATIONS APPROVED	1	2	39	82	19
APPLICATIONS REJECTED	2	14	237	207	83
APPLICATIONS PENDING	13	9	361	499	145
CASES RECEIVING	9	27	633	1,392	374
PERSONS RECEIVING	9	27	634	1,394	376
CASH PAYMENTS	\$720	\$2,160	\$52,812	\$109,547	\$29,588
REINVESTIGATIONS	0	2	9	35	3
CASES CLOSED	1	4	63	81	25
MA-GR RECIPIENTS	1	7	273	551	307
MA-GR TOTAL PAYMENTS	\$80	\$560	\$21,693	\$43,919	\$24,461
*** HPW					
APPLICATIONS RECEIVED	23	27	351	270	305
APPLICATIONS APPROVED	19	16	213	189	206
APPLICATIONS REJECTED	2	9	78	45	81
APPLICATIONS PENDING	4	4	138	111	132
CASES RECEIVING	106	98	1,601	995	1,242
PERSONS RECEIVING	131	118	2,030	1,192	1,469
REINVESTIGATIONS	0	0	3	2	3
CASES CLOSED	1	1	82	78	47
*** NEWBORNS					
APPLICATIONS RECEIVED	11	7	76	12	67
APPLICATIONS APPROVED	10	7	69	11	57
APPLICATIONS REJECTED	0	0	2	1	9
APPLICATIONS PENDING	0	0	3	1	6
RECIPIENTS	81	45	617	243	508
CASES CLOSED	9	4	67	16	48
*** AB SUPP					
APPLICATIONS RECEIVED	2	4	13	21	6
APPLICATIONS APPROVED	0	0	2	4	1
APPLICATIONS REJECTED	1	0	9	10	6
APPLICATIONS PENDING	3	4	21	35	8
RECIPIENTS	1	7	90	131	102
TOTAL PAYMENTS	\$148	\$2,299	\$26,127	\$39,335	\$33,316
CASES CLOSED	0	0	4	0	5
*** BP					
APPLICATIONS RECEIVED	2	4	14	20	7
APPLICATIONS APPROVED	1	0	1	3	3
APPLICATIONS REJECTED	0	0	9	8	9
APPLICATIONS PENDING	3	4	25	38	13
RECIPIENTS	10	8	337	305	328
TOTAL PAYMENTS	\$3,730	\$2,984	\$125,328	\$113,752	\$122,344
CASES CLOSED	0	0	4	5	5

TABLE 2. DETAILED OPERATING STATISTICS BY AREA AND COUNTY FOR JANUARY 1996

	AREA 4 WEBSTER	AREA 4 WRIGHT	AREA 5 JACKSON	AREA 6 ST LOUIS CITY	AREA 7 ST LOUIS COUNTY
*** NC					
APPLICATIONS RECEIVED	0	1	38	25	25
APPLICATIONS APPROVED	0	0	29	12	15
APPLICATIONS REJECTED	0	1	13	7	5
APPLICATIONS PENDING	0	2	35	32	26
RECIPIENTS	29	17	1,174	781	591
RCF-II	20	17	597	365	382
SNF-ICF	1	0	311	89	115
RCF-I	8	0	266	327	94
PAYMENTS	\$6,304	\$4,662	\$305,449	\$171,400	\$152,616
RCF-II	\$4,865	\$4,662	\$155,054	\$93,716	\$98,858
SNF/ICF	\$276	\$0	\$112,608	\$31,049	\$40,466
RCF-I	\$1,163	\$0	\$37,787	\$46,635	\$13,292
REINVESTIGATIONS	1	0	63	51	8
CASES CLOSED	0	0	32	18	9
*** MA					
APPLICATIONS RECEIVED	90	80	1,471	1,197	971
APPLICATIONS APPROVED	43	64	893	685	654
APPLICATIONS REJECTED	20	25	564	425	374
APPLICATIONS PENDING	80	57	1,648	1,547	1,085
RECIPIENTS	610	845	11,171	16,093	9,527
CASES CLOSED	13	9	149	199	88
*** MA-K					
APPLICATIONS RECEIVED	0	0	13	13	54
APPLICATIONS APPROVED - DMH	0	0	0	0	0
APPLICATIONS APPROVED - DYS	0	0	6	14	52
APPLICATIONS REJECTED	0	0	8	1	4
APPLICATIONS PENDING	0	0	1	7	1
RECIPIENTS - DMH	0	0	1	3	7
RECIPIENTS - DYS	0	0	76	178	229
CASES CLOSED - DMH	0	0	0	1	1
CASES CLOSED - DYS	0	0	8	8	58
*** REFUGEE					
APPLICATIONS RECEIVED	0	0	6	16	8
APPLICATIONS APPROVED	0	0	6	27	10
APPLICATIONS REJECTED	0	0	1	2	0
APPLICATIONS PENDING	0	0	1	17	4
CASES RECEIVING	0	0	96	221	29
TOTAL PERSONS	0	0	244	624	77
TOTAL PAYMENTS	\$0	\$0	\$5,692	\$34,400	\$1,296
REINVESTIGATIONS	0	0	2	2	0
CASES CLOSED	0	0	13	45	0
*** SSI ONLY					
RECIPIENTS	15	32	146	541	214
*** SSI-SP					
RECIPIENTS	23	19	108	260	93
TOTAL PAYMENTS	\$543	\$632	\$4,692	\$11,227	\$3,946
AVERAGE PER RECIPIENT	\$23.61	\$33.26	\$43.44	\$43.18	\$42.43
*** SP ONLY					
RECIPIENTS	0	1	48	94	56
TOTAL PAYMENTS	\$0	\$4	\$5,267	\$4,661	\$3,039
AVERAGE PER RECIPIENT	\$0.00	\$4.00	\$109.73	\$49.59	\$54.27
*** QMB					
APPLICATIONS RECEIVED	17	14	74	86	57
APPLICATIONS APPROVED	5	9	37	70	37
APPLICATIONS REJECTED	3	7	37	31	17
APPLICATIONS PENDING	9	12	41	48	33
TOTAL PERSONS	61	66	1,130	997	827
REINVESTIGATIONS	1	0	25	14	10
CASES CLOSED	7	7	131	55	75
*** SLHB					
APPLICATIONS RECEIVED	10	7	42	22	19
APPLICATIONS APPROVED	3	2	18	18	15
APPLICATIONS REJECTED	2	7	17	4	4
APPLICATIONS PENDING	5	7	20	10	4
TOTAL PERSONS	25	33	260	161	133
REINVESTIGATIONS	0	0	2	1	1
CASES CLOSED	3	5	30	6	5
*** VENDOR CASES					
RECIPIENTS	147	136	3,022	2,314	4,254
CASES CLOSED	4	1	104	61	104

TABLE 3. DETAILED OPERATING STATISTICS BY AREA FOR JANUARY 1996

	AREA 1	AREA 2	AREA 3	AREA 4	AREA 5	AREA 6	AREA 7
*** AFDC							
APPLICATIONS RECEIVED	738	865	1,114	1,395	811	584	555
APPLICATIONS APPROVED	378	475	622	748	535	407	321
APPLICATIONS REJECTED	263	284	413	517	287	120	162
APPLICATIONS PENDING	408	498	510	695	518	384	387
FAMILIES RECEIVING CASH	7,476	9,086	11,029	11,715	14,570	19,699	10,837
CHILDREN RECEIVING CASH	13,447	16,647	20,975	21,482	28,740	43,602	21,238
TOTAL PERSONS	19,921	24,647	30,081	31,463	41,101	60,295	30,544
TOTAL PAYMENTS	\$1,855,363	\$2,283,065	\$2,717,217	\$2,902,179	\$3,745,205	\$5,184,537	\$2,749,085
AVERAGE PER FAMILY	\$244.48	\$248.78	\$246.53	\$249.05	\$257.05	\$263.19	\$253.68
AVERAGE PER PERSON	\$92.92	\$91.79	\$90.53	\$92.14	\$91.12	\$85.99	\$90.00
TITLE XIX ONLY CASES	126	226	338	232	270	566	256
TITLE XIX TRANSITIONAL CASES	1,214	1,396	1,797	1,810	960	955	724
REINVESTIGATIONS	556	289	1,375	552	639	657	541
CASES CLOSED	528	633	757	939	590	560	413
*** AFDC/UP							
FAMILIES RECEIVING	203	205	266	224	245	96	96
CHILDREN RECEIVING	458	471	594	497	593	253	231
TOTAL PERSONS	735	719	936	770	999	349	382
TOTAL PAYMENTS	\$56,749	\$54,873	\$73,536	\$61,760	\$76,781	\$25,913	\$29,633
AVERAGE PER FAMILY	\$259.71	\$250.77	\$258.12	\$262.78	\$313.39	\$269.93	\$308.68
AVERAGE PER PERSON	\$73.11	\$74.02	\$73.43	\$80.22	\$76.86	\$74.25	\$77.57
*** HC							
APPLICATIONS RECEIVED	1,127	1,313	1,598	2,252	860	533	537
APPLICATIONS APPROVED	718	726	934	1,371	476	343	362
APPLICATIONS REJECTED	351	435	613	680	246	122	128
APPLICATIONS PENDING	605	734	741	1,218	535	320	324
FAMILIES RECEIVING	11,125	11,977	13,322	18,979	10,036	7,714	8,045
CHILDREN RECEIVING	20,671	22,151	24,776	35,794	19,394	15,198	14,588
TOTAL PERSONS	20,956	22,416	25,236	36,271	19,547	15,282	14,664
REINVESTIGATIONS	282	176	643	354	172	88	147
CASES CLOSED	575	582	768	957	373	205	234
*** GR-CASH							
APPLICATIONS RECEIVED	249	276	508	442	265	345	107
APPLICATIONS APPROVED	44	48	73	93	39	82	19
APPLICATIONS REJECTED	157	193	389	291	237	207	83
APPLICATIONS PENDING	293	316	539	538	361	499	145
CASES RECEIVING	394	444	589	834	633	1,392	374
PERSONS RECEIVING	396	446	595	841	634	1,394	376
CASH PAYMENTS	\$31,427	\$34,914	\$47,591	\$66,232	\$52,812	\$109,547	\$29,588
REINVESTIGATIONS	4	2	24	8	9	35	3
CASES CLOSED	53	52	71	114	63	81	25
HA-GR RECIPIENTS	109	100	80	238	273	551	307
HA-GR TOTAL PAYMENTS	\$8,601	\$8,000	\$6,331	\$18,728	\$21,693	\$43,919	\$24,461
*** HPW							
APPLICATIONS RECEIVED	518	528	491	845	351	270	305
APPLICATIONS APPROVED	345	367	372	632	213	189	206
APPLICATIONS REJECTED	94	99	78	141	78	45	81
APPLICATIONS PENDING	177	180	127	255	138	111	132
CASES RECEIVING	2,338	2,442	2,283	4,250	1,601	995	1,242
PERSONS RECEIVING	2,861	3,000	2,776	5,288	2,030	1,192	1,469
REINVESTIGATIONS	0	5	32	9	3	2	3
CASES CLOSED	75	85	93	119	82	78	47
*** NEWBORNS							
APPLICATIONS RECEIVED	190	184	124	330	76	12	67
APPLICATIONS APPROVED	186	173	118	313	69	11	57
APPLICATIONS REJECTED	4	9	4	9	2	1	9
APPLICATIONS PENDING	2	3	5	2	3	1	6
RECIPIENTS	1,264	1,419	909	2,539	617	243	508
CASES CLOSED	139	151	119	291	67	16	48
*** AB SUPP							
APPLICATIONS RECEIVED	25	20	24	35	13	21	6
APPLICATIONS APPROVED	1	1	1	6	2	4	1
APPLICATIONS REJECTED	20	18	24	21	9	10	6
APPLICATIONS PENDING	21	22	23	40	21	35	8
RECIPIENTS	84	93	130	153	90	131	102
TOTAL PAYMENTS	\$23,176	\$26,063	\$35,755	\$45,628	\$26,127	\$39,335	\$33,316
CASES CLOSED	1	4	2	4	4	0	5
*** BP							
APPLICATIONS RECEIVED	25	22	24	36	14	20	7
APPLICATIONS APPROVED	4	5	8	2	1	3	3
APPLICATIONS REJECTED	15	11	18	23	9	8	9
APPLICATIONS PENDING	23	27	24	42	25	38	13
RECIPIENTS	321	360	328	401	337	305	328
TOTAL PAYMENTS	\$119,695	\$134,089	\$121,933	\$149,555	\$125,328	\$113,752	\$122,344
CASES CLOSED	3	8	8	3	4	5	5

TABLE 3. DETAILED OPERATING STATISTICS BY AREA FOR JANUARY 1996

	AREA 1	AREA 2	AREA 3	AREA 4	AREA 5	AREA 6	AREA 7
*** NC							
APPLICATIONS RECEIVED	56	68	77	88	38	25	25
APPLICATIONS APPROVED	45	27	46	44	29	12	15
APPLICATIONS REJECTED	20	19	31	18	13	7	5
APPLICATIONS PENDING	46	63	63	73	35	32	26
RECIPIENTS	1,125	1,300	1,394	1,269	1,174	781	591
RCF-II	634	669	873	874	597	365	382
SNF-ICF	140	251	95	49	311	89	115
RCF-I	351	380	426	346	266	327	94
PAYMENTS	\$248,922	\$305,315	\$316,454	\$284,258	\$305,449	\$171,400	\$152,616
RCF-II	\$155,666	\$167,894	\$223,821	\$220,305	\$155,054	\$93,716	\$98,858
SNF/ICF	\$46,682	\$85,068	\$32,626	\$16,119	\$112,608	\$31,049	\$40,466
RCF-I	\$46,574	\$52,353	\$60,007	\$47,834	\$37,787	\$46,635	\$13,292
REINVESTIGATIONS	47	11	103	41	63	51	8
CASES CLOSED	36	28	27	25	32	18	9
*** MA							
APPLICATIONS RECEIVED	1,875	1,965	2,551	3,190	1,471	1,197	971
APPLICATIONS APPROVED	1,240	1,113	1,607	2,034	893	685	654
APPLICATIONS REJECTED	567	593	821	1,048	564	425	374
APPLICATIONS PENDING	1,651	1,878	2,196	2,869	1,648	1,547	1,085
RECIPIENTS	12,883	13,505	24,568	25,188	11,171	16,093	9,527
CASES CLOSED	188	173	338	356	149	199	88
*** MA-K							
APPLICATIONS RECEIVED	31	85	21	38	13	13	54
APPLICATIONS APPROVED - DMH	0	0	0	0	0	0	0
APPLICATIONS APPROVED - DYS	19	62	8	20	6	14	52
APPLICATIONS REJECTED	15	28	16	11	8	1	4
APPLICATIONS PENDING	0	3	1	7	1	7	1
RECIPIENTS - DMH	5	6	2	3	1	3	7
RECIPIENTS - DYS	102	239	58	108	76	178	229
CASES CLOSED - DMH	0	0	0	0	0	1	1
CASES CLOSED - DYS	14	64	6	22	8	8	58
*** REFUGEE							
APPLICATIONS RECEIVED	0	0	1	0	6	16	8
APPLICATIONS APPROVED	0	0	0	0	6	27	10
APPLICATIONS REJECTED	0	0	0	0	1	2	0
APPLICATIONS PENDING	0	0	1	1	1	17	4
CASES RECEIVING	5	0	1	2	96	221	29
TOTAL PERSONS	5	0	1	7	244	624	77
TOTAL PAYMENTS	\$352	\$0	\$80	\$567	\$5,692	\$34,400	\$1,296
REINVESTIGATIONS	0	0	0	0	2	2	0
CASES CLOSED	0	0	0	1	13	45	0
*** SSI ONLY							
RECIPIENTS	165	168	555	445	146	541	214
*** SSI-SP							
RECIPIENTS	138	137	401	378	108	260	93
TOTAL PAYMENTS	\$5,012	\$5,936	\$18,367	\$16,699	\$4,692	\$11,227	\$3,946
AVERAGE PER RECIPIENT	\$35.33	\$36.92	\$43.20	\$51.10	\$43.44	\$43.18	\$42.43
*** SP ONLY							
RECIPIENTS	32	38	96	88	48	94	56
TOTAL PAYMENTS	\$3,018	\$1,912	\$5,948	\$7,489	\$5,267	\$4,661	\$3,039
AVERAGE PER RECIPIENT	\$38.85	\$39.87	\$58.40	\$80.56	\$109.73	\$49.59	\$54.27
*** OMB							
APPLICATIONS RECEIVED	203	139	431	325	74	86	57
APPLICATIONS APPROVED	92	73	173	186	37	70	37
APPLICATIONS REJECTED	74	57	213	123	37	31	17
APPLICATIONS PENDING	93	61	198	162	41	48	33
TOTAL PERSONS	1,425	1,376	1,590	2,334	1,130	997	827
REINVESTIGATIONS	28	4	58	30	25	14	10
CASES CLOSED	248	216	274	348	131	55	75
*** SLMB							
APPLICATIONS RECEIVED	110	75	313	173	42	22	19
APPLICATIONS APPROVED	26	28	45	58	18	18	15
APPLICATIONS REJECTED	58	34	231	99	17	4	4
APPLICATIONS PENDING	57	32	152	78	20	10	4
TOTAL PERSONS	480	345	562	751	260	161	133
REINVESTIGATIONS	8	1	28	5	2	1	1
CASES CLOSED	58	36	66	74	30	6	5
*** VENDOR CASES							
RECIPIENTS	5,451	4,588	4,606	6,066	3,022	2,314	4,254
CASES CLOSED	191	172	184	223	104	61	104

FIGURE 2. MEDICAL STATISTICS - TOTAL INDIVIDUALS

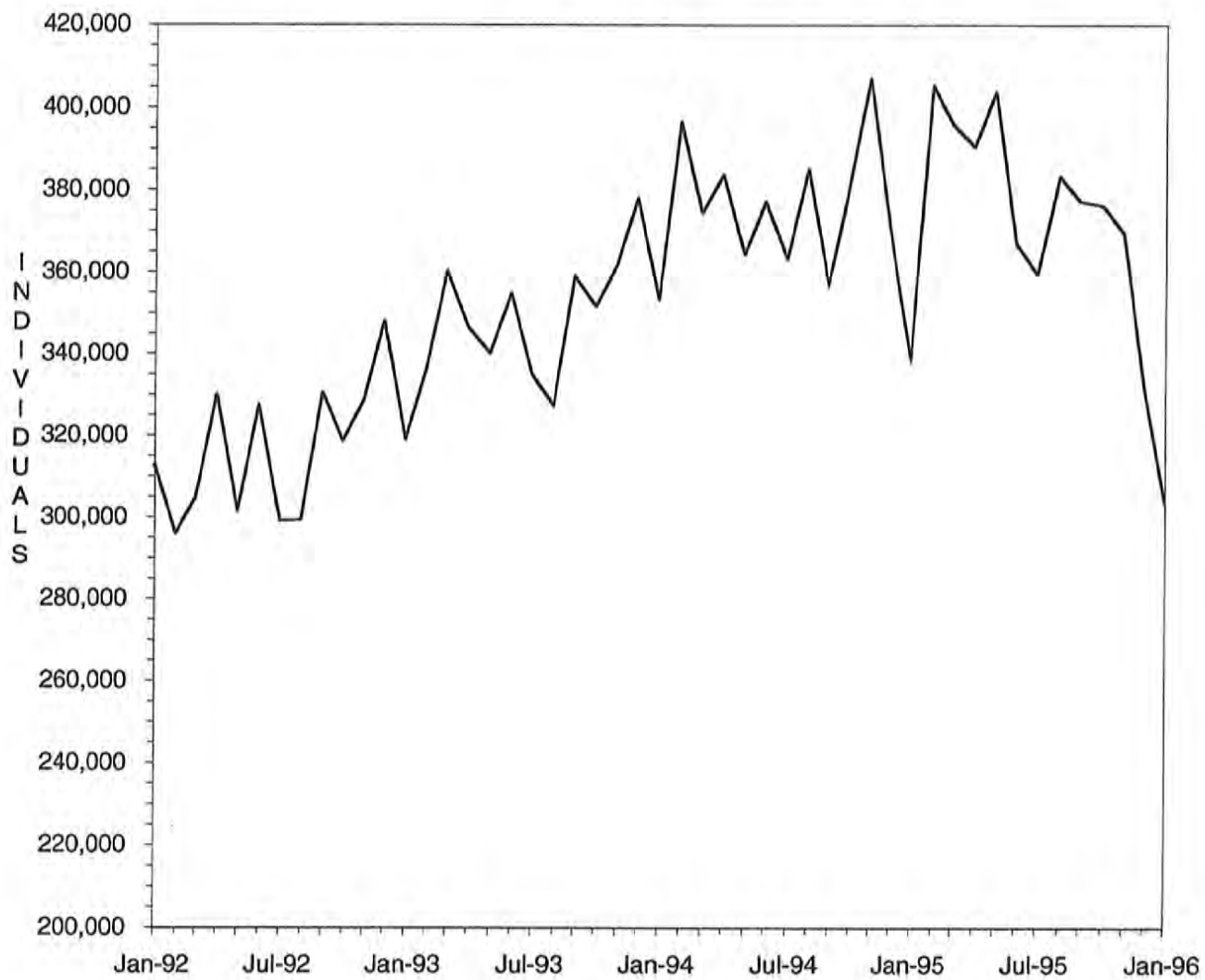

FIGURE 3. MEDICAL STATISTICS - TOTAL PAYMENTS

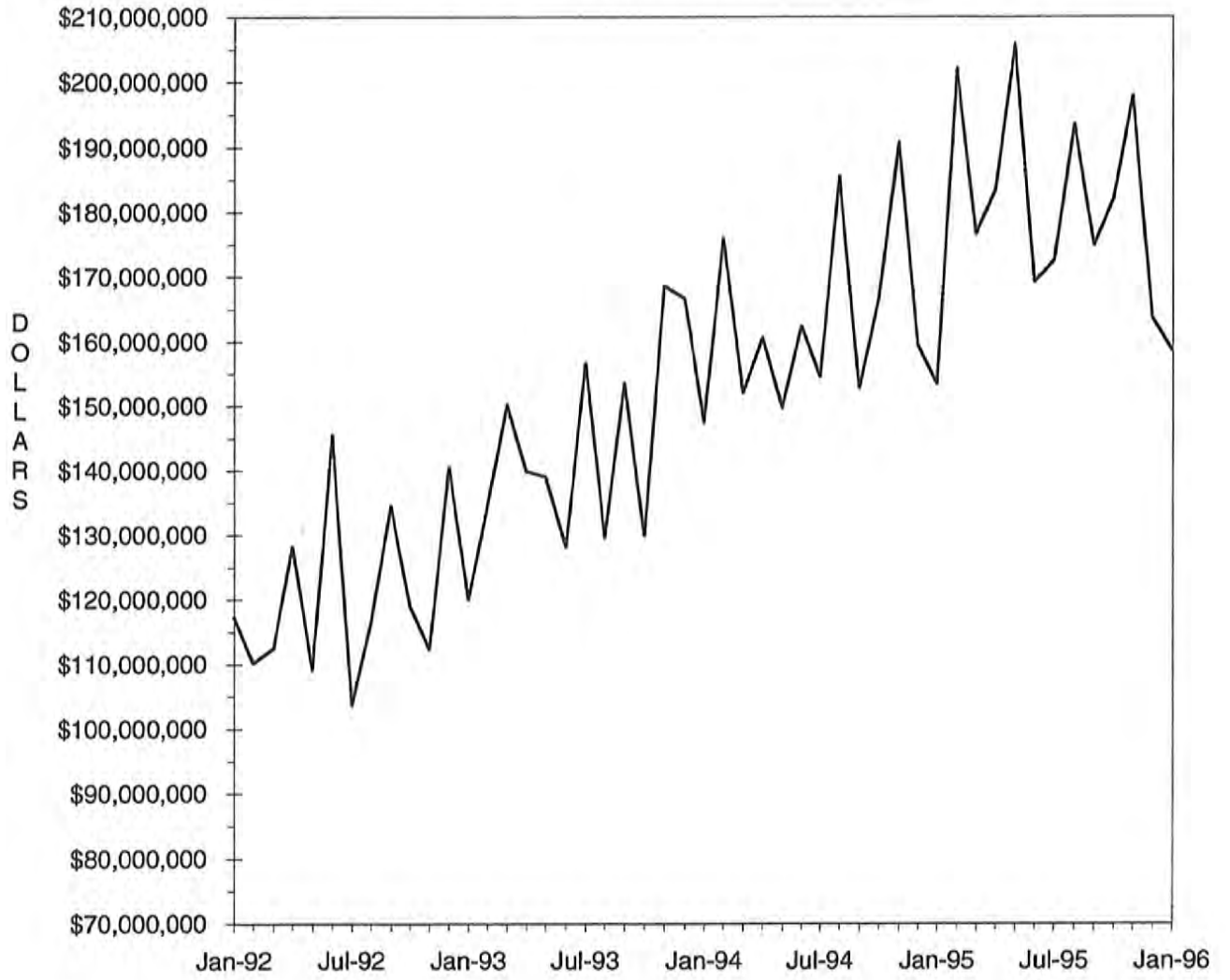

TABLE 4. MISSOURI MEDICAID RECIPIENTS AND PAYMENTS BY TYPE OF SERVICE, JANUARY, 1996

COUNTY	TOTAL	TOTAL	PHYSICIAN SERVICES		INPATIENT HOSPITAL		NURSING FACILITY		PREPAID HEALTH		PHARMACY SERVICES	
	RECIPIENTS	PAYMENTS	RECIPIENTS	PAYMENTS	RECIPIENTS	PAYMENTS	RECIPIENTS	PAYMENTS	RECIPIENTS	PAYMENTS	RECIPIENTS	PAYMENTS
STATE TOTAL	299,683	\$155,108,175	61,896	\$3,524,868	8,681	\$20,812,091	26,415	\$49,147,297	754	\$62,261	195,023	\$20,832,639
ADAIR	1,680	\$1,078,120	543	\$34,504	83	\$121,660	174	\$304,799	0	\$0	1,265	\$151,991
ANDREW	734	\$388,190	101	\$5,364	13	\$19,438	122	\$196,794	0	\$0	488	\$48,888
ATCHISON	483	\$188,157	57	\$1,903	5	\$5,476	75	\$110,029	0	\$0	366	\$29,292
AUDRAIN	1,835	\$767,394	439	\$19,474	54	\$100,638	134	\$245,025	0	\$0	1,197	\$120,292
BARRY	2,306	\$996,286	421	\$27,253	72	\$105,715	185	\$344,413	0	\$0	1,511	\$158,743
BARTON	929	\$326,325	185	\$10,567	18	\$17,829	67	\$112,323	0	\$0	645	\$78,897
BATES	1,301	\$572,805	379	\$13,964	46	\$47,268	143	\$261,225	0	\$0	926	\$87,214
BENTON	1,427	\$573,036	305	\$14,815	45	\$97,742	129	\$228,524	0	\$0	945	\$91,252
BOLLINGER	980	\$344,627	174	\$11,838	18	\$38,617	54	\$85,363	0	\$0	754	\$75,059
BOONE	6,163	\$3,041,753	1,614	\$114,590	157	\$592,702	281	\$540,333	0	\$0	3,554	\$342,635
BUCHANAN	7,652	\$2,824,013	1,154	\$55,403	140	\$319,433	474	\$703,925	0	\$0	5,007	\$455,065
BUTLER	5,304	\$2,547,257	1,600	\$80,586	157	\$318,192	314	\$558,375	0	\$0	3,999	\$438,955
CALDWELL	639	\$253,152	110	\$6,617	14	\$6,239	76	\$115,325	0	\$0	389	\$31,905
CALLAWAY	2,040	\$1,002,194	382	\$28,821	80	\$319,118	142	\$257,390	0	\$0	1,181	\$108,417
CAMDEN	1,743	\$741,138	503	\$43,316	44	\$125,080	146	\$241,788	0	\$0	1,184	\$99,527
CAPE GIRARDEAU	3,715	\$1,844,037	874	\$41,149	108	\$271,525	333	\$598,132	0	\$0	2,553	\$268,558
CARROLL	965	\$410,639	270	\$14,021	24	\$53,152	78	\$146,092	0	\$0	625	\$50,789
CARTER	934	\$292,173	157	\$8,897	21	\$25,895	40	\$64,812	0	\$0	726	\$68,694
CASS	3,005	\$1,639,425	610	\$39,536	90	\$269,023	346	\$610,507	0	\$0	1,913	\$195,542
CEDAR	1,321	\$548,897	233	\$12,750	32	\$53,735	135	\$218,767	0	\$0	938	\$81,961
CHARITON	659	\$400,676	158	\$5,507	17	\$68,202	125	\$211,588	0	\$0	504	\$44,533
CHRISTIAN	2,143	\$927,709	354	\$24,374	72	\$115,653	167	\$317,825	0	\$0	1,463	\$166,944
CLARK	619	\$256,708	261	\$13,329	35	\$36,632	70	\$115,359	0	\$0	441	\$40,389
CLAY	5,267	\$2,780,783	1,364	\$66,749	151	\$241,647	656	\$1,287,442	0	\$0	3,329	\$331,890
CLINTON	1,002	\$371,732	150	\$5,096	26	\$22,828	101	\$170,820	0	\$0	612	\$53,210
COLE	3,093	\$1,486,002	688	\$42,061	104	\$257,562	204	\$394,129	0	\$0	1,944	\$183,654
COOPER	950	\$530,938	202	\$14,043	24	\$65,010	132	\$247,673	0	\$0	631	\$56,467
CRAWFORD	1,909	\$675,421	377	\$24,169	55	\$154,391	98	\$170,549	0	\$0	1,427	\$136,663
DADE	765	\$333,095	120	\$5,091	22	\$55,496	95	\$135,525	0	\$0	572	\$56,606
DALLAS	1,170	\$423,635	268	\$14,645	23	\$42,295	69	\$131,036	0	\$0	812	\$74,520
DAVISS	512	\$214,618	82	\$7,168	14	\$39,714	52	\$94,082	0	\$0	347	\$26,959
DEKALB	613	\$361,066	103	\$6,171	23	\$22,609	94	\$145,742	0	\$0	399	\$41,001
DENT	1,641	\$611,755	386	\$17,436	50	\$69,085	120	\$219,604	0	\$0	1,163	\$97,741
DOUGLAS	1,258	\$442,081	179	\$10,659	31	\$53,759	72	\$138,202	0	\$0	884	\$96,576
DUNKLIN	6,586	\$2,607,195	1,497	\$80,255	329	\$370,406	422	\$758,464	0	\$0	4,822	\$498,981
FRANKLIN	2,239	\$1,516,002	462	\$20,019	58	\$116,378	437	\$747,352	0	\$0	1,358	\$217,367
GASCONADE	711	\$459,056	174	\$12,108	18	\$45,143	159	\$267,590	0	\$0	473	\$47,337
GENTRY	590	\$373,571	141	\$4,891	10	\$13,609	112	\$181,232	0	\$0	408	\$44,712
GREENE	13,070	\$6,001,509	1,725	\$122,192	430	\$903,642	974	\$1,928,648	0	\$0	8,622	\$898,759
GRUNDY	917	\$412,683	211	\$11,035	32	\$21,790	147	\$229,600	0	\$0	581	\$48,709
HARRISON	732	\$393,699	174	\$7,819	20	\$38,908	91	\$156,128	0	\$0	503	\$61,778
HENRY	1,774	\$813,095	378	\$16,831	42	\$106,585	152	\$276,580	0	\$0	1,292	\$124,080
HICKORY	795	\$325,242	146	\$7,712	21	\$24,182	72	\$152,476	0	\$0	592	\$56,348
HOLT	380	\$201,882	36	\$3,405	7	\$16,464	68	\$119,403	0	\$0	281	\$32,446
HOWARD	705	\$430,321	109	\$15,434	16	\$54,818	76	\$148,686	0	\$0	473	\$43,762
HOWELL	3,612	\$1,575,933	627	\$44,534	100	\$119,464	356	\$677,713	0	\$0	2,656	\$269,897
IRON	1,589	\$702,075	405	\$19,849	28	\$56,036	134	\$258,433	0	\$0	1,152	\$124,731
JACKSON	38,485	\$18,826,444	8,119	\$502,622	1,184	\$3,740,023	2,724	\$5,375,959	754	\$62,261	21,785	\$2,186,007
JASPER	7,845	\$3,057,889	1,890	\$112,669	80	\$110,677	484	\$871,383	0	\$0	5,353	\$575,067
JEFFERSON	3,936	\$2,710,231	927	\$50,090	154	\$273,203	587	\$1,095,897	0	\$0	2,350	\$396,017
JOHNSON	2,249	\$1,056,563	451	\$23,528	72	\$255,595	162	\$295,259	0	\$0	1,408	\$137,474
KNOX	366	\$151,248	96	\$10,669	9	\$4,959	26	\$43,244	0	\$0	285	\$30,969
LACLEDE	2,572	\$995,602	399	\$20,948	70	\$121,536	178	\$351,537	0	\$0	1,794	\$162,071
LAFAYETTE	2,331	\$2,001,385	548	\$26,505	68	\$165,918	191	\$327,787	0	\$0	1,407	\$143,629
LAWRENCE	2,317	\$970,610	400	\$29,088	55	\$49,893	197	\$381,038	0	\$0	1,626	\$163,523
LEWIS	767	\$327,534	168	\$11,264	17	\$21,950	100	\$188,163	0	\$0	508	\$43,828
LINCOLN	1,718	\$850,611	391	\$20,317	45	\$89,890	179	\$307,200	0	\$0	1,173	\$135,526

56

TABLE 4. MISSOURI MEDICAID RECIPIENTS AND PAYMENTS BY TYPE OF SERVICE, JANUARY, 1996

COUNTY	TOTAL	TOTAL	PHYSICIAN SERVICES		INPATIENT HOSPITAL		NURSING FACILITY		PREPAID HEALTH		PHARMACY SERVICES	
	RECIPIENTS	PAYMENTS	RECIPIENTS	PAYMENTS	RECIPIENTS	PAYMENTS	RECIPIENTS	PAYMENTS	RECIPIENTS	PAYMENTS	RECIPIENTS	PAYMENTS
LINN	1,043	\$452,221	226	\$14,454	44	\$46,938	118	\$202,680	0	\$0	786	\$76,499
LIVINGSTON	1,217	\$574,394	335	\$22,929	14	\$37,200	141	\$268,298	0	\$0	951	\$107,732
MCDONALD	1,979	\$623,891	394	\$26,375	57	\$120,883	64	\$116,210	0	\$0	1,437	\$106,340
MACON	1,046	\$627,071	281	\$19,193	39	\$72,035	158	\$301,153	0	\$0	756	\$85,321
MADISON	1,355	\$593,863	423	\$19,878	25	\$27,283	141	\$283,816	0	\$0	939	\$106,370
MARIES	615	\$386,425	119	\$6,960	18	\$96,991	82	\$158,881	0	\$0	468	\$53,625
MARION	2,645	\$1,387,340	792	\$39,946	36	\$108,650	268	\$508,591	0	\$0	1,915	\$174,904
MERCER	269	\$120,726	57	\$4,927	11	\$5,840	34	\$64,348	0	\$0	183	\$16,781
MILLER	1,865	\$686,636	420	\$37,305	55	\$114,220	120	\$235,809	0	\$0	1,263	\$111,856
MISSISSIPPI	2,481	\$892,447	510	\$14,673	51	\$58,409	190	\$305,689	0	\$0	1,750	\$164,627
MONITEAU	611	\$279,078	121	\$6,554	13	\$55,999	68	\$125,919	0	\$0	411	\$39,009
MONROE	548	\$286,700	111	\$6,844	16	\$48,409	47	\$95,291	0	\$0	387	\$33,215
MONTGOMERY	1,002	\$572,094	224	\$13,243	21	\$91,559	140	\$233,059	0	\$0	691	\$72,859
MORGAN	1,415	\$626,115	201	\$21,063	30	\$115,547	129	\$211,552	0	\$0	1,006	\$98,619
NEW MADRID	3,222	\$1,396,233	720	\$27,530	110	\$147,850	293	\$498,708	0	\$0	2,233	\$239,927
NEWTON	3,110	\$1,412,188	823	\$52,240	42	\$58,930	334	\$636,696	0	\$0	2,056	\$202,060
NODAWAY	1,002	\$469,300	178	\$8,819	19	\$17,524	111	\$185,259	0	\$0	671	\$55,682
OREGON	1,274	\$431,540	211	\$13,796	31	\$31,036	81	\$127,901	0	\$0	939	\$86,298
OSAGE	510	\$215,758	110	\$5,146	13	\$15,503	67	\$113,245	0	\$0	326	\$33,322
OZARK	993	\$351,033	119	\$7,140	25	\$37,360	71	\$114,055	0	\$0	660	\$60,844
PENNSCOT	4,751	\$1,735,161	1,187	\$67,884	196	\$238,485	206	\$416,939	0	\$0	3,382	\$311,185
PERRY	1,108	\$529,422	229	\$10,779	32	\$34,978	121	\$221,850	0	\$0	744	\$61,561
PETTIS	2,911	\$1,229,276	741	\$53,454	82	\$164,803	168	\$323,685	0	\$0	2,013	\$177,698
PHELPS	2,893	\$1,218,076	409	\$23,743	77	\$218,765	190	\$327,244	0	\$0	1,958	\$193,933
PIKE	1,588	\$787,852	244	\$11,069	81	\$87,542	141	\$250,491	0	\$0	1,021	\$99,346
PLATTE	1,737	\$1,024,608	459	\$23,261	34	\$68,254	243	\$473,179	0	\$0	1,125	\$110,784
POLK	1,899	\$947,388	395	\$18,893	40	\$91,721	202	\$339,635	0	\$0	1,289	\$136,753
PULASKI	2,221	\$875,600	348	\$22,336	46	\$150,103	149	\$288,121	0	\$0	1,496	\$124,699
PUTMAN	488	\$196,006	155	\$9,809	14	\$10,693	42	\$72,913	0	\$0	351	\$32,948
RALLS	579	\$272,522	159	\$11,892	14	\$18,317	53	\$100,535	0	\$0	414	\$59,585
RANDOLPH	2,317	\$1,141,357	572	\$28,482	72	\$166,262	241	\$415,895	0	\$0	1,633	\$152,519
RAY	1,158	\$511,620	362	\$18,935	32	\$45,725	110	\$204,217	0	\$0	747	\$73,638
REYNOLDS	1,034	\$366,519	188	\$10,819	52	\$77,690	38	\$56,409	0	\$0	795	\$75,011
RIPLEY	2,346	\$789,542	410	\$25,959	51	\$84,613	91	\$173,972	0	\$0	1,752	\$149,871
ST. CHARLES	3,132	\$3,392,666	572	\$23,799	72	\$300,844	439	\$857,609	0	\$0	1,784	\$303,924
ST. CLAIR	862	\$312,532	193	\$9,313	24	\$27,769	83	\$140,884	0	\$0	538	\$53,618
ST. FRANCOIS	5,167	\$2,148,490	1,337	\$61,789	135	\$218,517	373	\$635,394	0	\$0	3,599	\$409,891
STE. GENEVIEVE	935	\$453,286	199	\$8,923	29	\$78,171	84	\$141,230	0	\$0	627	\$72,411
ST. LOUIS	17,335	\$16,018,498	2,998	\$149,672	467	\$1,441,608	3,474	\$6,935,701	0	\$0	10,451	\$1,560,716
SALINE	2,132	\$2,793,064	650	\$29,747	55	\$106,548	105	\$187,782	0	\$0	1,443	\$144,098
SCHUYLER	381	\$150,268	112	\$6,592	21	\$13,814	34	\$67,993	0	\$0	306	\$27,579
SCOTLAND	486	\$233,240	118	\$7,840	23	\$28,708	63	\$106,470	0	\$0	336	\$28,595
SCOTT	4,586	\$2,031,231	944	\$36,472	108	\$212,008	285	\$483,992	0	\$0	3,321	\$357,915
SHANNON	1,074	\$393,749	161	\$9,707	40	\$84,215	54	\$114,962	0	\$0	816	\$71,737
SHELBY	552	\$250,087	91	\$6,709	4	\$25,894	62	\$115,589	0	\$0	431	\$35,372
STODDARD	3,462	\$1,438,167	787	\$36,468	87	\$231,879	244	\$431,134	0	\$0	2,584	\$258,700
STONE	1,489	\$517,923	201	\$10,299	56	\$64,075	122	\$241,269	0	\$0	1,007	\$89,916
SULLIVAN	700	\$540,252	164	\$7,406	19	\$23,947	119	\$230,074	0	\$0	581	\$82,040
TANEY	1,780	\$817,841	452	\$36,897	108	\$225,662	115	\$203,807	0	\$0	1,099	\$99,753
TEXAS	2,454	\$879,059	472	\$19,173	61	\$99,317	148	\$271,243	0	\$0	1,707	\$151,644
VERNON	2,115	\$2,172,918	584	\$30,594	63	\$128,073	167	\$321,966	0	\$0	1,393	\$137,621
WARREN	1,033	\$535,108	245	\$12,867	26	\$54,089	68	\$113,776	0	\$0	733	\$93,638
WASHINGTON	2,898	\$965,366	665	\$35,052	96	\$200,559	83	\$130,844	0	\$0	1,872	\$198,360
WAYNE	2,011	\$624,552	405	\$22,070	43	\$65,181	104	\$173,404	0	\$0	1,544	\$149,912
WEBSTER	1,722	\$675,041	151	\$17,384	41	\$83,394	140	\$254,823	0	\$0	1,196	\$112,211
WORTH	215	\$71,163	33	\$2,182	6	\$4,549	30	\$37,471	0	\$0	138	\$10,718
WRIGHT	2,260	\$745,987	380	\$17,680	50	\$116,071	119	\$197,653	0	\$0	1,553	\$138,581
ST. LOUIS CITY	22,627	\$15,981,412	3,472	\$204,195	821	\$3,342,250	1,717	\$3,436,637	0	\$0	11,816	\$1,724,365

TABLE 4. MISSOURI MEDICAID RECIPIENTS AND PAYMENTS BY TYPE OF SERVICE, JANUARY, 1996

COUNTY	OUTPATIENT HOSPITAL		DENTAL SERVICES		LAB & X-RAY SERVICES		AMBULANCE SERVICES		OPTOMETRIC SERVICES		HOMEMAKER / RESPIRE CARE	
	RECIPIENTS	PAYMENTS	RECIPIENTS	PAYMENTS	RECIPIENTS	PAYMENTS	RECIPIENTS	PAYMENTS	RECIPIENTS	PAYMENTS	RECIPIENTS	PAYMENTS
STATE TOTAL	60,370	\$10,472,724	12,828	\$867,955	17,307	\$483,148	3,417	\$239,107	7,401	\$334,774	10,814	\$1,870,460
ADAIR	298	\$68,870	44	\$2,990	182	\$4,445	41	\$2,831	34	\$1,677	68	\$10,573
ANDREW	118	\$26,086	24	\$1,784	28	\$727	20	\$1,750	18	\$717	7	\$1,057
ATCHISON	71	\$4,086	16	\$1,033	2	\$65	5	\$335	14	\$538	29	\$2,579
AUDRAIN	503	\$59,023	41	\$2,362	122	\$1,497	8	\$343	69	\$2,958	17	\$2,851
BARRY	641	\$85,829	64	\$4,238	82	\$2,113	28	\$2,212	76	\$3,297	93	\$15,415
BARTON	214	\$41,159	43	\$4,002	23	\$463	10	\$646	29	\$1,547	38	\$3,584
BATES	288	\$46,811	33	\$2,104	88	\$1,634	5	\$278	32	\$1,766	21	\$2,007
BENTON	174	\$37,190	73	\$4,971	61	\$2,123	21	\$1,321	19	\$1,339	22	\$1,964
BOLLINGER	193	\$34,089	41	\$3,401	30	\$351	10	\$740	47	\$1,964	82	\$15,896
BOONE	1,640	\$282,001	100	\$5,217	235	\$6,571	38	\$2,005	130	\$5,758	104	\$18,967
BUCHANAN	1,401	\$242,459	377	\$26,499	274	\$8,928	70	\$4,992	197	\$9,579	52	\$10,933
BUTLER	866	\$161,908	140	\$9,719	487	\$11,518	29	\$2,002	110	\$5,204	405	\$64,847
CALDWELL	100	\$13,275	35	\$2,049	30	\$1,474	6	\$527	16	\$694	25	\$3,972
CALLAWAY	412	\$71,670	81	\$4,529	86	\$1,818	24	\$1,641	51	\$2,280	50	\$6,813
CAMDEN	301	\$62,949	53	\$4,639	54	\$1,617	14	\$968	52	\$2,677	45	\$3,686
CAPE GIRARDEAU	949	\$152,542	183	\$12,848	159	\$3,278	34	\$1,968	104	\$3,457	125	\$22,859
CARROLL	177	\$34,898	42	\$2,671	49	\$716	14	\$815	44	\$1,548	19	\$2,590
CARTER	99	\$19,097	23	\$1,611	73	\$1,955	2	\$84	16	\$981	64	\$9,916
CASS	638	\$114,579	110	\$7,042	248	\$9,692	46	\$3,279	89	\$3,339	40	\$5,092
CEDAR	298	\$41,422	72	\$3,828	55	\$1,250	3	\$167	52	\$1,978	12	\$1,575
CHARITON	99	\$27,482	19	\$755	40	\$1,150	11	\$833	7	\$236	24	\$2,755
CHRISTIAN	363	\$50,059	66	\$5,158	161	\$3,568	8	\$471	52	\$2,840	84	\$12,868
CLARK	64	\$12,545	18	\$1,212	17	\$558	10	\$780	7	\$382	56	\$5,735
CLAY	1,240	\$225,610	301	\$17,070	293	\$9,521	45	\$2,821	97	\$3,631	32	\$3,306
CLINTON	176	\$37,666	55	\$2,787	36	\$877	9	\$820	19	\$737	18	\$2,643
COLE	723	\$114,781	68	\$2,982	161	\$5,212	28	\$1,999	44	\$1,836	64	\$11,486
COOPER	226	\$45,401	30	\$1,468	66	\$694	7	\$365	22	\$1,081	14	\$1,108
CRAWFORD	229	\$42,617	96	\$6,407	141	\$3,825	28	\$2,318	41	\$1,991	83	\$10,309
DADE	104	\$12,251	34	\$2,071	24	\$941	7	\$677	41	\$1,385	26	\$2,631
DALLAS	191	\$41,629	28	\$2,563	53	\$1,395	4	\$229	35	\$1,252	55	\$8,311
DAVISS	51	\$12,225	40	\$2,428	12	\$308	7	\$391	6	\$247	18	\$2,394
DEKALB	96	\$16,148	43	\$2,532	28	\$896	10	\$632	18	\$683	16	\$2,507
DENT	332	\$51,730	123	\$8,703	67	\$2,528	9	\$701	77	\$3,757	79	\$11,682
DOUGLAS	141	\$20,876	47	\$2,730	62	\$1,755	6	\$584	51	\$2,038	58	\$7,863
DUNKLIN	1,105	\$156,559	191	\$12,865	166	\$5,280	41	\$2,854	250	\$14,280	524	\$105,201
FRANKLIN	363	\$71,835	73	\$6,955	146	\$3,610	62	\$4,018	46	\$2,255	98	\$16,243
GASCONADE	105	\$18,779	29	\$1,418	25	\$886	15	\$826	21	\$933	31	\$1,889
GENTRY	115	\$19,213	36	\$2,479	11	\$168	11	\$553	11	\$390	21	\$2,039
GREENE	2,942	\$313,111	480	\$31,596	1,069	\$20,460	62	\$3,716	255	\$12,941	352	\$48,122
GRUNDY	152	\$31,361	26	\$1,519	20	\$648	16	\$806	29	\$1,194	49	\$5,020
HARRISON	119	\$19,937	44	\$3,062	17	\$283	12	\$924	24	\$944	1	\$165
HENRY	326	\$67,788	83	\$6,882	130	\$3,209	7	\$488	43	\$2,504	52	\$6,730
HICKORY	142	\$23,179	31	\$2,183	37	\$930	4	\$323	23	\$1,171	11	\$3,002
HOLT	32	\$7,304	8	\$809	15	\$274	3	\$194	7	\$288	15	\$3,217
HOWARD	132	\$21,280	28	\$1,268	30	\$980	9	\$434	9	\$489	28	\$4,030
HOWELL	653	\$93,318	92	\$6,417	96	\$3,139	8	\$556	84	\$3,720	199	\$24,740
IRON	373	\$55,032	55	\$3,552	44	\$1,011	8	\$309	34	\$1,907	57	\$9,230
JACKSON	8,700	\$1,610,633	1,711	\$109,166	1,619	\$64,039	371	\$32,320	716	\$29,049	266	\$37,540
JASPER	1,130	\$172,651	452	\$32,231	519	\$12,632	90	\$7,781	233	\$10,209	400	\$67,226
JEFFERSON	769	\$148,895	149	\$9,567	505	\$13,747	119	\$8,850	74	\$3,845	146	\$22,883
JOHNSON	442	\$87,831	135	\$7,159	201	\$4,574	37	\$2,234	72	\$2,542	70	\$10,940
KNOX	55	\$14,474	18	\$838	42	\$987	4	\$160	5	\$305	23	\$2,476
LACLEDE	583	\$72,291	55	\$3,613	86	\$1,965	25	\$1,934	87	\$4,453	90	\$9,125
LAFAYETTE	500	\$87,261	56	\$3,067	68	\$1,998	27	\$1,628	53	\$2,383	64	\$8,421
LAWRENCE	565	\$80,557	86	\$5,423	107	\$2,910	14	\$1,136	52	\$2,420	95	\$11,636
LEWIS	92	\$11,254	41	\$1,595	7	\$116	3	\$185	9	\$288	48	\$8,013
LINCOLN	377	\$64,147	44	\$4,649	103	\$2,173	17	\$1,141	30	\$990	18	\$3,701

TABLE 4. MISSOURI MEDICAID RECIPIENTS AND PAYMENTS BY TYPE OF SERVICE, JANUARY, 1996

COUNTY	OUTPATIENT HOSPITAL		DENTAL SERVICES		LAB & X-RAY SERVICES		AMBULANCE SERVICES		OPTOMETRIC SERVICES		HOMEMAKER / RESPITE CARE	
	RECIPIENTS	PAYMENTS	RECIPIENTS	PAYMENTS	RECIPIENTS	PAYMENTS	RECIPIENTS	PAYMENTS	RECIPIENTS	PAYMENTS	RECIPIENTS	PAYMENTS
LINN	242	\$35,018	18	\$1,291	24	\$380	9	\$617	6	\$368	72	\$9,324
LIVINGSTON	203	\$45,017	41	\$3,823	50	\$2,157	13	\$765	41	\$1,597	33	\$2,828
MCDONALD	245	\$27,260	94	\$6,576	116	\$2,968	22	\$1,768	46	\$1,946	79	\$9,427
MACON	163	\$34,450	22	\$1,215	64	\$1,659	4	\$206	14	\$643	58	\$9,607
MADISON	376	\$65,489	41	\$2,649	27	\$475	11	\$793	20	\$673	53	\$7,048
MARIES	96	\$22,138	24	\$1,544	33	\$793	18	\$1,104	13	\$727	26	\$2,495
MARION	388	\$56,881	148	\$10,538	34	\$1,314	51	\$2,750	55	\$2,481	68	\$11,438
MERCER	35	\$9,096	12	\$641	9	\$189	5	\$537	6	\$164	16	\$1,471
MILLER	264	\$41,995	37	\$3,234	103	\$2,753	7	\$331	54	\$2,507	85	\$7,898
MISSISSIPPI	460	\$83,962	123	\$9,202	83	\$1,755	28	\$1,865	108	\$4,514	137	\$34,819
MONITEAU	98	\$17,035	17	\$611	28	\$784	5	\$316	20	\$540	35	\$3,438
MONROE	88	\$13,539	20	\$1,539	24	\$672	5	\$343	11	\$416	38	\$4,672
MONTGOMERY	192	\$37,016	11	\$1,071	62	\$1,365	9	\$598	27	\$1,305	27	\$5,019
MORGAN	173	\$40,794	33	\$3,983	45	\$1,184	16	\$1,666	61	\$2,967	57	\$6,223
NEW MADRID	553	\$102,097	128	\$7,694	107	\$3,302	6	\$613	113	\$5,972	274	\$52,497
NEWTON	471	\$55,706	160	\$12,753	193	\$4,445	44	\$4,299	85	\$4,317	81	\$14,837
NODAWAY	146	\$31,531	56	\$2,851	4	\$194	6	\$286	16	\$770	41	\$7,456
OREGON	183	\$27,808	36	\$2,255	56	\$2,032	7	\$1,055	34	\$1,643	122	\$16,076
OSAGE	84	\$13,539	14	\$1,216	21	\$317	1	\$3-	10	\$468	20	\$3,798
OZARK	104	\$23,674	35	\$2,114	46	\$1,822	1	\$70	32	\$1,241	72	\$10,355
PENISCOLT	790	\$130,889	352	\$21,040	74	\$1,453	11	\$853	190	\$10,300	362	\$71,636
PERRY	248	\$38,968	56	\$3,166	3	\$73	6	\$999	30	\$999	52	\$7,742
PETTIS	597	\$92,047	108	\$6,508	206	\$4,538	31	\$2,296	84	\$3,644	63	\$12,381
PHELPS	504	\$91,824	118	\$10,261	145	\$3,759	23	\$1,381	84	\$3,080	108	\$13,547
PIKE	357	\$81,622	45	\$3,400	130	\$2,479	19	\$1,181	45	\$1,769	90	\$10,725
PLATTE	333	\$69,804	106	\$6,321	69	\$2,279	19	\$1,482	50	\$1,703	5	\$404
POLK	403	\$67,086	119	\$5,328	78	\$2,954	7	\$604	56	\$2,194	65	\$8,945
PULASKI	271	\$58,316	50	\$5,199	128	\$3,644	48	\$3,532	81	\$3,239	75	\$7,955
PUTMAN	85	\$20,865	16	\$1,436	50	\$1,083	6	\$501	10	\$449	13	\$2,092
RALLS	97	\$15,786	38	\$2,469	13	\$377	12	\$538	10	\$565	21	\$1,750
RANDOLPH	632	\$141,533	49	\$4,680	281	\$5,075	42	\$3,324	33	\$1,456	94	\$9,475
RAY	292	\$44,601	31	\$2,831	54	\$778	6	\$586	28	\$1,063	39	\$2,410
REYNOLDS	206	\$38,931	40	\$2,465	50	\$1,327	10	\$530	28	\$1,572	59	\$12,527
RIPLEY	289	\$58,652	147	\$6,623	184	\$5,160	26	\$1,564	61	\$3,800	208	\$43,572
ST. CHARLES	451	\$100,302	186	\$16,521	257	\$6,064	95	\$5,097	64	\$3,280	103	\$18,530
ST. CLAIR	133	\$26,209	37	\$2,023	24	\$898	4	\$238	34	\$1,240	15	\$1,429
ST. FRANCOIS	1,361	\$223,521	248	\$16,532	154	\$3,902	108	\$4,672	156	\$8,013	198	\$42,128
STE. GENEVIEVE	271	\$37,479	29	\$2,259	37	\$902	8	\$587	55	\$2,191	29	\$5,058
ST. LOUIS	3,201	\$704,344	982	\$76,898	1,743	\$52,962	352	\$25,313	252	\$11,689	551	\$137,307
SALINE	421	\$83,527	317	\$9,497	51	\$1,598	25	\$1,508	82	\$3,539	73	\$8,753
SCHUYLER	61	\$9,184	13	\$404	32	\$435	2	\$162	8	\$247	46	\$5,077
SCOTLAND	101	\$20,407	14	\$1,545	64	\$1,158	1	\$50	13	\$406	63	\$7,873
SCOTT	1,109	\$186,816	219	\$14,275	134	\$3,103	15	\$964	162	\$6,519	300	\$46,264
SHANNON	204	\$24,527	36	\$1,791	57	\$1,513	9	\$850	36	\$1,648	73	\$10,368
SHELBY	73	\$22,727	11	\$998	24	\$414	4	\$250	6	\$247	46	\$5,169
STODDARD	629	\$113,900	152	\$12,053	149	\$3,006	65	\$4,568	110	\$5,242	190	\$33,857
STONE	331	\$32,766	46	\$4,183	139	\$3,075	6	\$396	23	\$882	27	\$2,274
SULLIVAN	124	\$20,826	13	\$831	41	\$1,423	18	\$1,466	14	\$456	43	\$4,392
TANEY	563	\$76,384	63	\$5,165	193	\$4,818	27	\$2,030	50	\$2,415	27	\$2,859
TEXAS	367	\$50,291	80	\$5,704	94	\$2,067	11	\$666	81	\$3,694	76	\$8,847
VERNON	444	\$83,356	56	\$3,660	47	\$2,511	23	\$1,158	79	\$3,130	41	\$3,274
WARREN	267	\$44,303	20	\$836	90	\$1,866	23	\$1,305	42	\$1,391	9	\$544
WASHINGTON	857	\$127,546	162	\$9,045	151	\$3,289	27	\$2,104	89	\$3,382	126	\$23,374
WAYNE	218	\$51,541	46	\$2,424	181	\$4,551	13	\$1,051	61	\$2,703	123	\$15,944
WEBSTER	243	\$39,629	60	\$3,479	102	\$2,547	6	\$385	43	\$1,605	99	\$15,402
WORTH	30	\$6,631	23	\$1,510	4	\$67	0	\$0	10	\$495	7	\$999
WRIGHT	245	\$39,759	84	\$7,975	103	\$2,609	8	\$532	55	\$3,167	113	\$14,164
ST. LOUIS CITY	5,810	\$1,052,068	1,100	\$85,052	2,250	\$71,292	451	\$28,870	431	\$21,152	1,165	\$326,263

TABLE 4. MISSOURI MEDICAID RECIPIENTS AND PAYMENTS BY TYPE OF SERVICE, JANUARY, 1996

COUNTY	CLINIC SERVICES		DME SERVICES		AUDIOLOGY SERVICES		PODIATRY SERVICES		PERSONAL CARE SERVICES		FAMILY PLANNING	
	RECIPIENTS	PAYMENTS	RECIPIENTS	PAYMENTS	RECIPIENTS	PAYMENTS	RECIPIENTS	PAYMENTS	RECIPIENTS	PAYMENTS	RECIPIENTS	PAYMENTS
STATE TOTAL	56,261	\$3,742,271	9,455	\$1,461,632	300	\$46,907	3,579	\$63,258	18,932	\$4,910,085	7,356	\$537,513
ADAIR	188	\$5,590	78	\$8,155	11	\$776	3	\$22	163	\$28,553	46	\$2,684
ANDREW	161	\$14,158	19	\$1,745	0	\$0	0	\$0	13	\$4,342	21	\$2,651
ATCHISON	28	\$3,352	11	\$844	1	\$69	0	\$0	16	\$1,153	9	\$286
AUDRAIN	400	\$23,034	42	\$23,084	0	\$0	10	\$93	55	\$12,081	66	\$2,465
BARRY	701	\$34,041	75	\$7,236	1	\$340	10	\$235	167	\$38,902	32	\$3,940
BARTON	120	\$4,650	15	\$678	0	\$0	5	\$305	63	\$9,301	13	\$316
BATES	181	\$9,830	54	\$8,065	0	\$0	2	\$38	37	\$7,491	29	\$3,664
BENTON	302	\$11,164	32	\$1,569	0	\$0	7	\$229	49	\$9,642	29	\$1,237
BOLLINGER	155	\$9,292	26	\$2,784	1	\$316	7	\$83	143	\$26,108	22	\$1,562
BOONE	735	\$39,802	157	\$26,229	1	\$360	60	\$737	231	\$79,566	215	\$10,305
BUCHANAN	1,846	\$131,319	200	\$27,941	7	\$518	0	\$0	228	\$59,704	261	\$12,436
BUTLER	794	\$51,042	181	\$23,767	9	\$2,259	77	\$1,598	617	\$151,871	147	\$9,287
CALDWELL	110	\$4,027	12	\$1,896	2	\$380	1	\$13	26	\$3,354	17	\$1,878
CALLAWAY	386	\$18,645	45	\$6,441	3	\$725	18	\$289	42	\$9,272	71	\$4,096
CAMDEN	311	\$13,872	55	\$10,811	0	\$0	25	\$232	69	\$12,955	42	\$4,451
CAPE GIRARDEAU	841	\$41,274	103	\$20,595	4	\$95	103	\$2,083	302	\$71,550	91	\$4,745
CARROLL	158	\$9,788	22	\$2,672	1	\$9	4	\$35	24	\$3,790	20	\$2,056
CARTER	100	\$5,814	19	\$3,584	1	\$64	6	\$83	104	\$27,319	24	\$780
CASS	407	\$21,706	70	\$10,931	2	\$1,001	13	\$226	128	\$41,229	84	\$9,436
CEDAR	241	\$11,303	45	\$8,193	2	\$360	31	\$342	35	\$10,842	23	\$3,195
CHARITON	76	\$2,611	26	\$3,677	0	\$0	3	\$31	35	\$5,811	10	\$845
CHRISTIAN	546	\$37,291	52	\$8,496	4	\$365	18	\$213	177	\$44,079	61	\$5,148
CLARK	28	\$815	17	\$1,420	3	\$217	1	\$6	63	\$7,097	10	\$979
CLAY	967	\$58,622	117	\$15,312	1	\$360	54	\$944	192	\$52,314	147	\$12,324
CLINTON	214	\$10,345	16	\$3,484	0	\$0	1	\$8	14	\$3,655	17	\$436
COLE	692	\$28,138	82	\$11,557	1	\$341	15	\$165	115	\$21,832	81	\$7,185
COOPER	150	\$10,348	27	\$2,595	3	\$380	10	\$169	29	\$4,051	31	\$673
CRAWFORD	280	\$17,378	62	\$6,539	0	\$0	28	\$1,945	134	\$26,224	60	\$5,998
DADE	115	\$8,907	19	\$1,645	0	\$0	1	\$8	34	\$3,874	11	\$4,548
DALLAS	249	\$18,058	33	\$4,806	0	\$0	8	\$311	63	\$13,623	15	\$3,203
DAVISS	62	\$3,610	13	\$2,551	0	\$0	0	\$0	17	\$2,256	9	\$819
DEKALB	108	\$5,118	29	\$2,084	0	\$0	0	\$0	23	\$3,389	16	\$1,013
DENT	290	\$13,351	61	\$5,478	1	\$10	8	\$158	121	\$28,188	61	\$4,420
DOUGLAS	329	\$24,344	32	\$2,335	0	\$0	5	\$94	73	\$10,593	31	\$3,645
DUNKLIN	682	\$46,184	282	\$27,508	8	\$2,468	50	\$689	774	\$215,353	162	\$8,944
FRANKLIN	437	\$23,717	112	\$13,868	0	\$0	97	\$1,319	164	\$36,602	31	\$2,143
GASCONADE	108	\$5,414	25	\$1,796	2	\$354	5	\$408	47	\$8,579	18	\$936
GENTRY	88	\$5,944	16	\$837	3	\$409	0	\$0	28	\$5,428	6	\$324
GREENE	3,960	\$257,861	390	\$75,124	17	\$1,854	122	\$2,153	599	\$153,983	317	\$21,619
GRUNDY	121	\$4,305	23	\$6,964	9	\$1,271	3	\$32	78	\$9,374	13	\$1,459
HARRISON	65	\$8,248	21	\$5,003	3	\$126	0	\$0	11	\$2,942	8	\$211
HENRY	415	\$22,515	54	\$5,085	2	\$360	6	\$169	101	\$27,723	50	\$2,174
HICKORY	124	\$6,750	26	\$2,264	0	\$0	5	\$100	22	\$5,598	15	\$1,420
HOLT	24	\$1,701	16	\$693	1	\$25	0	\$0	14	\$3,055	4	\$121
HOWARD	126	\$6,472	20	\$2,048	0	\$0	8	\$68	72	\$19,479	13	\$4,606
HOWELL	603	\$33,162	106	\$10,060	2	\$720	37	\$727	274	\$51,370	87	\$6,003
IRON	230	\$9,663	48	\$4,303	2	\$385	12	\$329	99	\$24,729	39	\$1,366
JACKSON	4,073	\$407,606	1,066	\$180,023	30	\$4,391	476	\$6,913	967	\$268,185	1,270	\$92,104
JASPER	1,303	\$66,886	211	\$34,430	16	\$2,503	94	\$2,283	657	\$143,224	153	\$6,654
JEFFERSON	794	\$48,443	161	\$24,581	2	\$126	92	\$1,122	349	\$96,670	61	\$4,742
JOHNSON	407	\$20,856	52	\$9,335	0	\$0	43	\$570	115	\$27,998	70	\$2,196
KNOX	54	\$2,350	16	\$972	0	\$0	0	\$0	54	\$10,081	11	\$2,447
LACLEDE	498	\$26,394	58	\$6,792	2	\$39	6	\$97	174	\$37,093	53	\$7,060
LAFAYETTE	908	\$41,364	50	\$10,844	1	\$360	8	\$139	88	\$14,797	61	\$5,518
LAWRENCE	589	\$42,626	59	\$7,678	2	\$22	17	\$557	156	\$36,359	42	\$3,610
LEWIS	78	\$4,541	12	\$1,965	1	\$69	10	\$90	58	\$8,075	15	\$1,674
LINCOLN	329	\$13,865	48	\$11,053	0	\$0	50	\$1,033	115	\$30,886	45	\$1,742

TABLE 4. MISSOURI MEDICAID RECIPIENTS AND PAYMENTS BY TYPE OF SERVICE, JANUARY, 1996

COUNTY	CLINIC SERVICES		DME SERVICES		AUDIOLOGY SERVICES		PODIATRY SERVICES		PERSONAL CARE SERVICES		FAMILY PLANNING	
	RECIPIENTS	PAYMENTS	RECIPIENTS	PAYMENTS	RECIPIENTS	PAYMENTS	RECIPIENTS	PAYMENTS	RECIPIENTS	PAYMENTS	RECIPIENTS	PAYMENTS
LINN	170	\$4,365	46	\$6,598	4	\$1,470	9	\$131	94	\$18,280	17	\$357
LIVINGSTON	122	\$7,513	43	\$12,899	0	\$0	3	\$38	72	\$12,452	28	\$1,407
MCDONALD	121	\$8,783	45	\$30,193	3	\$81	29	\$313	138	\$30,073	42	\$1,841
MACON	141	\$5,546	47	\$5,763	0	\$0	11	\$142	81	\$13,356	28	\$1,491
MADISON	156	\$5,247	32	\$2,808	5	\$1,449	11	\$299	74	\$11,178	27	\$1,403
MARIES	75	\$4,843	24	\$3,821	0	\$0	4	\$541	34	\$2,968	6	\$184
MARION	408	\$14,740	77	\$15,843	9	\$1,104	55	\$1,122	249	\$79,441	74	\$3,376
MERCER	15	\$844	4	\$224	0	\$0	0	\$0	20	\$2,325	6	\$1,291
MILLER	359	\$13,432	47	\$7,015	0	\$0	15	\$148	95	\$8,489	27	\$1,607
MISSISSIPPI	711	\$50,462	57	\$7,942	1	\$340	31	\$646	196	\$51,885	99	\$8,531
MONITEAU	128	\$4,480	20	\$2,842	0	\$0	2	\$37	41	\$2,636	10	\$1,828
MONROE	80	\$3,594	14	\$3,657	0	\$0	3	\$25	65	\$12,996	17	\$490
MONTGOMERY	143	\$14,035	37	\$7,421	0	\$0	17	\$219	75	\$22,216	21	\$803
MORGAN	343	\$12,997	39	\$7,397	0	\$0	2	\$12	86	\$10,645	24	\$1,917
NEW MADRID	665	\$53,371	101	\$9,338	7	\$1,670	75	\$1,042	424	\$113,624	71	\$4,674
NEWTON	376	\$21,692	70	\$9,605	9	\$1,781	53	\$605	112	\$29,322	56	\$3,055
NODAWAY	154	\$9,178	24	\$1,534	2	\$103	0	\$0	48	\$12,923	23	\$764
OREGON	163	\$10,716	43	\$3,147	0	\$0	7	\$147	129	\$20,629	16	\$426
OSAGE	96	\$4,400	24	\$4,334	0	\$0	4	\$73	29	\$4,238	10	\$537
OZARK	131	\$9,400	17	\$1,840	0	\$0	5	\$189	102	\$16,451	16	\$1,088
PEMISCOT	278	\$35,002	177	\$16,477	2	\$661	18	\$302	622	\$183,801	105	\$11,919
PERRY	189	\$5,565	30	\$1,522	0	\$0	11	\$322	82	\$15,613	33	\$943
PETTIS	496	\$23,839	43	\$5,806	2	\$365	17	\$230	157	\$36,344	89	\$4,859
PHELPS	612	\$30,541	85	\$8,003	3	\$365	13	\$637	176	\$31,754	91	\$2,487
PIKE	621	\$21,726	55	\$9,661	1	\$10	38	\$471	130	\$20,950	38	\$3,189
PLATTE	260	\$23,111	44	\$20,707	1	\$19	16	\$211	46	\$16,497	46	\$5,681
POLK	451	\$26,262	73	\$16,430	2	\$720	14	\$141	92	\$19,967	34	\$3,566
PULASKI	298	\$15,830	82	\$14,021	4	\$370	4	\$203	118	\$21,366	65	\$4,063
PUTMAN	26	\$1,613	24	\$16,213	3	\$55	1	\$24	25	\$6,035	5	\$2,201
RALLS	107	\$3,785	19	\$2,213	3	\$439	8	\$100	45	\$10,169	19	\$827
RANDOLPH	499	\$16,290	69	\$13,104	1	\$20	46	\$484	156	\$26,350	65	\$7,141
RAY	311	\$13,880	34	\$4,871	2	\$702	3	\$61	58	\$9,019	37	\$2,611
REYNOLDS	99	\$8,506	41	\$3,386	1	\$359	10	\$188	64	\$10,644	34	\$3,654
RIPLEY	395	\$19,312	61	\$8,306	3	\$1,080	2	\$18	297	\$59,628	50	\$1,553
ST. CHARLES	519	\$33,406	140	\$20,668	0	\$0	61	\$937	178	\$52,496	49	\$3,086
ST. CLAIR	120	\$5,374	32	\$4,021	0	\$0	3	\$97	21	\$4,383	22	\$2,832
ST. FRANCOIS	1,083	\$53,478	167	\$25,819	2	\$370	72	\$2,244	456	\$132,019	160	\$8,539
STE. GENEVIEVE	185	\$6,271	28	\$3,106	0	\$0	9	\$207	60	\$14,848	27	\$643
ST. LOUIS	3,728	\$372,783	741	\$147,676	24	\$3,001	434	\$5,868	1,167	\$494,623	265	\$15,656
SALINE	428	\$27,016	67	\$4,568	3	\$423	4	\$76	145	\$34,266	44	\$3,403
SCHUYLER	34	\$1,326	15	\$1,999	0	\$0	0	\$0	57	\$8,599	7	\$282
SCOTLAND	50	\$1,280	20	\$1,144	2	\$24	1	\$6	85	\$13,651	13	\$378
SCOTT	1,447	\$59,210	97	\$10,487	6	\$1,068	69	\$875	420	\$100,228	103	\$9,364
SHANNON	185	\$11,170	38	\$6,133	0	\$0	8	\$222	96	\$18,489	16	\$519
SHELBY	83	\$2,434	14	\$1,088	2	\$360	1	\$7	54	\$7,965	10	\$323
STODDARD	753	\$38,099	127	\$9,010	4	\$802	79	\$1,078	282	\$72,824	75	\$10,833
STONE	380	\$18,810	35	\$3,300	1	\$68	6	\$111	51	\$8,200	25	\$1,671
SULLIVAN	89	\$4,436	45	\$5,980	5	\$85	0	\$0	79	\$10,219	23	\$3,990
TANEY	515	\$24,382	39	\$6,382	1	\$290	10	\$168	59	\$11,431	29	\$8,742
TEXAS	388	\$52,859	76	\$22,297	1	\$360	7	\$270	104	\$20,338	78	\$7,929
VERNON	386	\$16,637	70	\$7,681	4	\$46	11	\$162	63	\$9,522	47	\$2,082
WARREN	185	\$10,428	20	\$2,891	0	\$0	6	\$85	22	\$6,140	31	\$1,986
WASHINGTON	668	\$33,433	89	\$10,103	4	\$1,142	48	\$717	215	\$45,565	85	\$3,517
WAYNE	194	\$10,984	65	\$6,039	0	\$0	9	\$93	168	\$28,876	49	\$7,114
WEBSTER	374	\$23,756	41	\$5,746	1	\$360	12	\$190	152	\$23,299	19	\$808
WORTH	21	\$353	4	\$291	0	\$0	0	\$0	6	\$857	1	\$190
WRIGHT	389	\$47,469	60	\$20,931	2	\$360	2	\$146	154	\$23,771	70	\$4,811
ST. LOUIS CITY	6,591	\$572,410	1,058	\$136,854	8	\$533	515	\$11,059	1,988	\$749,560	413	\$35,218

TABLE 4. MISSOURI MEDICAID RECIPIENTS AND PAYMENTS BY TYPE OF SERVICE, JANUARY, 1996

COUNTY	EPSDT SERV -- SCREEN		REHAB CENTER SERV.		INTERMEDIATE CARE FACILITY / MR		HOSPICE		MENTAL HOSPITAL SERVICES		PSYCHIATRIC CARE UNDER AGE 22	
	RECIPIENTS	PAYMENTS	RECIPIENTS	PAYMENTS	RECIPIENTS	PAYMENTS	RECIPIENTS	PAYMENTS	RECIPIENTS	PAYMENTS	RECIPIENTS	PAYMENTS
STATE TOTAL	7,662	\$446,318	331	\$87,549	1,258	\$7,803,114	445	\$809,159	59	\$80,121	277	\$441,815
ADAIR	52	\$3,180	5	\$411	0	\$0	1	\$2,397	0	\$0	2	\$191
ANDREW	18	\$981	6	\$1,532	0	\$0	0	\$0	0	\$0	1	\$8,049
ATCHISON	2	\$80	0	\$0	0	\$0	0	\$0	0	\$0	0	\$0
AUDRAIN	105	\$7,011	0	\$0	0	\$0	0	\$0	0	\$0	0	\$0
BARRY	41	\$2,202	6	\$648	0	\$0	9	\$17,090	0	\$0	0	\$0
BARTON	14	\$570	0	\$0	0	\$0	2	\$4,558	0	\$0	1	\$180
BATES	31	\$1,875	0	\$0	0	\$0	1	\$3,436	0	\$0	0	\$0
BENTON	110	\$2,100	1	\$208	0	\$0	0	\$0	0	\$0	0	\$0
BOLLINGER	19	\$1,140	0	\$0	0	\$0	0	\$0	0	\$0	0	\$0
BOONE	319	\$19,623	0	\$260	0	\$0	3	\$5,612	1	\$10,594	34	\$20,833
BUCHANAN	311	\$18,960	6	\$744	0	\$0	8	\$16,518	1	\$687	10	\$12,559
BUTLER	228	\$13,734	2	\$190	42	\$211,424	7	\$17,734	0	\$0	2	\$20,124
CALDWELL	13	\$706	0	\$0	0	\$0	0	\$0	0	\$0	0	\$0
CALLAWAY	80	\$4,920	0	\$220	0	\$0	0	\$0	19	\$217	1	\$712
CAMDEN	52	\$3,153	0	\$0	0	\$0	2	\$8,111	2	\$1,432	1	\$87
CAPE GIRARDEAU	49	\$3,000	3	\$323	0	\$0	2	\$6,072	0	\$0	3	\$6,981
CARROLL	20	\$1,060	0	\$0	0	\$0	1	\$9,550	0	\$0	0	\$0
CARTER	30	\$1,800	0	\$0	0	\$0	0	\$0	0	\$0	0	\$0
CASS	140	\$8,405	4	\$2,208	0	\$0	10	\$20,785	1	\$716	1	\$478
CEDAR	17	\$975	0	\$0	0	\$0	0	\$0	0	\$0	0	\$0
CHARITON	11	\$570	0	\$0	0	\$0	0	\$0	0	\$0	0	\$0
CHRISTIAN	67	\$3,920	6	\$2,590	0	\$0	0	\$0	0	\$0	0	\$0
CLARK	43	\$2,605	0	\$0	0	\$0	0	\$0	0	\$0	0	\$0
CLAY	150	\$9,126	0	\$0	1	\$5,457	18	\$36,449	0	\$0	5	\$2,664
CLINTON	44	\$1,422	0	\$262	0	\$0	0	\$0	0	\$0	1	\$57
COLE	79	\$5,191	0	\$0	0	\$0	1	\$744	1	\$6	4	\$1,983
COOPER	26	\$1,560	9	\$2,430	0	\$0	1	\$2,445	1	\$716	0	\$0
CRAWFORD	43	\$2,820	0	\$0	0	\$0	2	\$5,829	0	\$0	0	\$0
DADE	9	\$600	4	\$1,350	0	\$0	1	\$693	0	\$0	0	\$0
DALLAS	24	\$1,145	0	\$0	0	\$0	0	\$0	0	\$0	0	\$0
DAVISS	9	\$660	0	\$0	0	\$0	0	\$0	0	\$0	0	\$0
DEKALB	6	\$360	0	\$0	0	\$0	0	\$0	0	\$0	0	\$0
DENT	56	\$3,360	0	\$0	0	\$0	3	\$2,669	0	\$0	0	\$0
DOUGLAS	14	\$840	1	\$69	0	\$0	8	\$9,985	0	\$0	0	\$0
DUNKLIN	191	\$11,530	6	\$76	0	\$0	3	\$1,678	0	\$0	1	\$1,371
FRANKLIN	17	\$1,020	1	\$20	0	\$0	4	\$4,353	1	\$8	2	\$5,534
GASCONADE	13	\$875	9	\$4,124	0	\$0	0	\$0	0	\$0	0	\$0
GENRY	8	\$535	0	\$0	0	\$0	0	\$0	0	\$0	0	\$0
GREENE	474	\$26,913	9	\$3,063	0	\$0	39	\$53,231	0	\$0	1	\$10,977
GRUNDY	21	\$1,185	2	\$348	0	\$0	1	\$1,418	0	\$0	0	\$0
HARRISON	7	\$450	1	\$25	0	\$0	1	\$1,826	0	\$0	1	\$8,920
HENRY	36	\$2,040	1	\$48	0	\$0	0	\$0	0	\$0	0	\$0
HICKORY	19	\$1,075	0	\$0	0	\$0	0	\$0	1	\$46	0	\$0
HOLT	4	\$150	0	\$0	0	\$0	0	\$0	0	\$0	0	\$0
HOWARD	16	\$1,200	0	\$0	0	\$0	1	\$1,781	0	\$0	0	\$0
HOWELL	105	\$6,638	2	\$425	0	\$0	7	\$13,201	0	\$0	0	\$0
IRON	67	\$4,020	1	\$38	0	\$0	4	\$13,544	2	\$417	2	\$27,442
JACKSON	886	\$55,947	43	\$9,960	1	\$6,330	59	\$86,051	4	\$5,861	113	\$129,641
JASPER	228	\$12,903	1	\$24	0	\$0	2	\$4,691	0	\$0	0	\$0
JEFFERSON	23	\$1,338	5	\$2,901	0	\$0	23	\$39,176	0	\$0	3	\$502
JOHNSON	99	\$5,055	3	\$1,117	0	\$0	0	\$0	0	\$0	0	\$0
KNOX	6	\$360	0	\$0	0	\$0	0	\$0	0	\$0	0	\$0
LACLEDE	21	\$1,236	1	\$86	0	\$0	1	\$6,504	0	\$0	1	\$8,828
LAFAYETTE	48	\$2,790	5	\$604	153	\$964,741	4	\$9,719	0	\$0	2	\$261
LAWRENCE	50	\$2,205	6	\$992	0	\$0	6	\$13,028	0	\$0	0	\$0
LEWIS	13	\$755	0	\$0	0	\$0	0	\$0	0	\$0	0	\$0
LINCOLN	49	\$2,990	0	\$0	0	\$0	1	\$949	0	\$0	0	\$0

TABLE 4. MISSOURI MEDICAID RECIPIENTS AND PAYMENTS BY TYPE OF SERVICE, JANUARY, 1996

COUNTY	EPSDT SERV -- SCREEN		REHAB CENTER SERV.		INTERMEDIATE CARE FACILITY / MR		HOSPICE		MENTAL HOSPITAL SERVICES		PSYCHIATRIC CARE UNDER AGE 22	
	RECIPIENTS	PAYMENTS	RECIPIENTS	PAYMENTS	RECIPIENTS	PAYMENTS	RECIPIENTS	PAYMENTS	RECIPIENTS	PAYMENTS	RECIPIENTS	PAYMENTS
LINN	12	\$675	0	\$0	0	\$0	0	\$0	0	\$0	0	\$0
LIVINGSTON	14	\$560	0	\$0	0	\$0	0	\$0	0	\$0	0	\$0
MCDONALD	40	\$1,710	0	\$0	0	\$0	2	\$6,242	0	\$0	0	\$0
MACON	38	\$2,095	0	\$0	0	\$0	1	\$182	0	\$0	0	\$0
MADISON	19	\$1,140	0	\$0	0	\$0	3	\$7,069	0	\$0	2	\$214
MARIES	14	\$840	0	\$0	0	\$0	0	\$0	0	\$0	0	\$0
MARION	43	\$2,554	0	\$0	0	\$0	0	\$0	0	\$0	0	\$0
MERCER	10	\$540	0	\$0	0	\$0	0	\$0	0	\$0	0	\$0
MILLER	54	\$3,774	2	\$1,247	0	\$0	0	\$0	1	\$3	3	\$10,071
MISSISSIPPI	45	\$2,700	2	\$129	0	\$0	3	\$13,393	0	\$0	0	\$0
MONITEAU	8	\$480	1	\$203	0	\$0	0	\$0	0	\$0	0	\$0
MONROE	12	\$720	0	\$42-	0	\$0	0	\$0	0	\$0	1	\$1,059
MONTGOMERY	13	\$780	0	\$0	0	\$0	1	\$1,534	0	\$0	0	\$0
MORGAN	42	\$2,580	1	\$92-	0	\$0	1	\$489	0	\$0	1	\$194
NEW MADRID	77	\$4,626	3	\$1,083	0	\$0	5	\$8,683	0	\$0	0	\$0
NEWTON	122	\$6,465	2	\$138	0	\$0	2	\$2,356	0	\$0	0	\$0
NODAWAY	42	\$1,752	0	\$0	0	\$0	1	\$2,654	0	\$0	0	\$0
OREGON	34	\$2,125	1	\$25	0	\$0	2	\$1,933	0	\$0	0	\$0
OSAGE	11	\$660	0	\$0	0	\$0	0	\$0	1	\$25	0	\$0
OZARK	19	\$1,200	0	\$0	0	\$0	0	\$799-	0	\$0	0	\$0
PENISCOT	122	\$7,380	0	\$0	0	\$0	2	\$3,276	0	\$0	0	\$0
PERRY	3	\$180	0	\$0	0	\$0	2	\$3,735	0	\$0	0	\$0
PETTIS	103	\$6,090	4	\$857	0	\$0	1	\$1,683	2	\$8	0	\$0
PHELPS	141	\$8,586	0	\$0	0	\$0	6	\$8,647	0	\$0	0	\$0
PIKE	22	\$1,320	0	\$0	0	\$0	0	\$0	0	\$0	0	\$0
PLATTE	55	\$3,250	1	\$132	0	\$0	5	\$5,643	0	\$0	1	\$624
POLK	56	\$3,120	0	\$0	0	\$0	0	\$0	1	\$605	1	\$19
PULASKI	75	\$4,632	8	\$2,604	0	\$0	2	\$376	0	\$0	1	\$90
PUTMAN	5	\$300	1	\$35	0	\$0	0	\$0	0	\$0	1	\$1,463
RALLS	17	\$1,080	0	\$0	0	\$0	0	\$0	0	\$0	1	\$49
RANDOLPH	30	\$1,995	1	\$74	0	\$0	0	\$0	0	\$0	4	\$1,343
RAY	59	\$2,436	0	\$0	0	\$0	0	\$0	0	\$0	0	\$0
REYNOLDS	25	\$1,620	0	\$0	0	\$0	1	\$2,770	0	\$0	0	\$0
RIPLEY	55	\$3,660	0	\$0	0	\$0	0	\$0	0	\$0	0	\$0
ST. CHARLES	17	\$848	7	\$2,432	79	\$432,399	6	\$23,510	0	\$0	3	\$44,623
ST. CLAIR	35	\$2,010	0	\$0	0	\$0	0	\$0	0	\$0	0	\$0
ST. FRANCOIS	99	\$5,962	20	\$8,328	0	\$0	2	\$4,618	2	\$742	2	\$149
STE. GENEVIEVE	12	\$720	3	\$818	0	\$0	3	\$3,776	0	\$0	0	\$0
ST. LOUIS	149	\$9,006	39	\$9,706	152	\$881,239	60	\$114,442	0	\$0	12	\$39,911
SALINE	58	\$3,740	0	\$0	276	\$1,748,687	3	\$7,346	14	\$52,604	1	\$261
SCHUYLER	4	\$238	1	\$368-	0	\$0	0	\$0	0	\$0	0	\$0
SCOTLAND	54	\$5,280	1	\$57-	0	\$0	0	\$0	0	\$0	0	\$0
SCOTT	135	\$8,172	1	\$259	37	\$217,531	11	\$16,447	0	\$0	1	\$10,977
SHANNON	15	\$904	0	\$0	0	\$0	0	\$0	0	\$0	0	\$0
SHELBY	6	\$340	0	\$0	0	\$0	0	\$0	0	\$0	0	\$0
STODDARD	80	\$4,395	1	\$119-	0	\$0	12	\$28,953	0	\$0	0	\$0
STONE	33	\$2,045	0	\$0	0	\$0	3	\$703	0	\$0	0	\$0
SULLIVAN	11	\$660	0	\$0	0	\$0	0	\$0	0	\$0	0	\$0
TANEY	72	\$3,480	0	\$0	0	\$0	4	\$5,791	0	\$0	0	\$0
TEXAS	10	\$550	0	\$0	0	\$0	3	\$1,947	1	\$5,370	1	\$174
VERNON	185	\$4,151	0	\$0	134	\$1,133,654	0	\$0	0	\$0	0	\$0
WARREN	25	\$1,580	0	\$0	0	\$0	1	\$189	0	\$0	1	\$712
WASHINGTON	44	\$2,560	1	\$112	0	\$0	8	\$15,178	0	\$0	1	\$10,611
WAYNE	84	\$4,491	0	\$0	0	\$0	0	\$0	0	\$0	0	\$0
WEBSTER	54	\$2,265	0	\$0	0	\$0	4	\$6,923	0	\$0	0	\$0
WORTH	1	\$60	0	\$0	0	\$0	0	\$0	0	\$0	0	\$0
WRIGHT	41	\$1,520	1	\$101	0	\$0	13	\$19,626	0	\$0	0	\$0
ST. LOUIS CITY	368	\$24,845	80	\$24,275	383	\$2,201,648	36	\$67,987	3	\$58	47	\$50,878

TABLE 4. MISSOURI MEDICAID RECIPIENTS AND PAYMENTS BY TYPE OF SERVICE, JANUARY, 1996

COUNTY	HOME HEALTH SERVICES		PHYSICIAN SPONSOR SERVICES		ADULT DAY HEALTH SERVICES		PRIVATE HOME ICF / MR		CHILDRENS WAIVER PROGRAM		MR / DD WAIVER	
	RECIPIENTS	PAYMENTS	RECIPIENTS	PAYMENTS	RECIPIENTS	PAYMENTS	RECIPIENTS	PAYMENTS	RECIPIENTS	PAYMENTS	RECIPIENTS	PAYMENTS
STATE TOTAL	1,114	\$582,563	533	\$24,321	266	\$122,506	179	\$783,470	0	\$0	4,636	\$11,518,238
ADAIR	2	\$1,236	0	\$0	4	\$1,106	15	\$51,632	0	\$0	56	\$136,555
ANDREW	2	\$538	0	\$0	0	\$0	0	\$0	0	\$0	7	\$16,656
ATCHISON	0	\$0	0	\$0	0	\$0	0	\$0	0	\$0	10	\$15,468
AUDRAIN	3	\$1,139	0	\$0	0	\$0	0	\$0	0	\$0	24	\$40,138
BARRY	2	\$179	0	\$0	0	\$0	0	\$0	0	\$0	30	\$61,155
BARTON	2	\$359	0	\$0	2	\$402	0	\$0	0	\$0	19	\$41,381
BATES	1	\$957	0	\$0	0	\$0	0	\$0	0	\$0	4	\$17,490
BENTON	0	\$0	0	\$0	0	\$0	0	\$0	0	\$0	15	\$20,345
BOLLINGER	2	\$478	0	\$0	0	\$0	0	\$0	0	\$0	29	\$9,570
BOONE	23	\$5,827	0	\$0	2	\$1,273	0	\$0	0	\$0	175	\$504,033
BUCHANAN	20	\$8,326	0	\$0	1	\$90	8	\$21,997	0	\$0	107	\$262,419
BUTLER	28	\$16,579	0	\$0	0	\$0	0	\$0	0	\$0	74	\$171,221
CALDWELL	1	\$598	0	\$0	0	\$0	0	\$0	0	\$0	4	\$7,799
CALLAWAY	7	\$3,343	0	\$0	0	\$0	0	\$0	0	\$0	24	\$41,218
CAMDEN	6	\$1,984	0	\$0	0	\$0	0	\$0	0	\$0	28	\$52,432
CAPE GIRARDEAU	4	\$1,367	0	\$0	1	\$703	0	\$0	0	\$0	106	\$163,229
CARROLL	4	\$1,872	0	\$0	0	\$0	0	\$0	0	\$0	19	\$40,077
CARTER	2	\$871	0	\$0	0	\$0	0	\$0	0	\$0	7	\$14,527
CASS	5	\$1,141	0	\$0	0	\$0	0	\$0	0	\$0	58	\$156,967
CEDAR	2	\$416	0	\$0	0	\$0	0	\$0	0	\$0	21	\$53,155
CHARITON	0	\$0	0	\$0	0	\$0	0	\$0	0	\$0	5	\$8,987
CHRISTIAN	8	\$4,673	0	\$0	5	\$2,579	0	\$0	0	\$0	21	\$50,300
CLARK	0	\$0	0	\$0	0	\$0	0	\$0	0	\$0	1	\$978
CLAY	15	\$8,275	0	\$0	1	\$670	0	\$0	0	\$0	100	\$218,169
CLINTON	2	\$538	0	\$0	0	\$0	0	\$0	0	\$0	16	\$26,318
COLE	15	\$5,639	0	\$0	0	\$0	0	\$0	0	\$0	72	\$155,652
COOPER	3	\$1,017	0	\$0	0	\$0	0	\$0	0	\$0	26	\$34,237
CRAWFORD	7	\$2,946	0	\$0	0	\$0	0	\$0	0	\$0	4	\$8,409
DADE	0	\$0	0	\$0	0	\$0	0	\$0	0	\$0	5	\$13,732
DALLAS	1	\$827	0	\$0	0	\$0	0	\$0	0	\$0	13	\$14,240
DAVISS	2	\$625	0	\$0	0	\$0	0	\$0	0	\$0	2	\$1,862
DEKALB	3	\$689	0	\$0	0	\$0	8	\$60,704	0	\$0	10	\$31,879
DENT	6	\$3,193	0	\$0	0	\$0	0	\$0	0	\$0	6	\$11,763
DOUGLAS	2	\$2,523	0	\$0	0	\$0	0	\$0	0	\$0	11	\$26,106
DUNKLIN	15	\$6,428	0	\$0	0	\$0	0	\$0	0	\$0	24	\$33,231
FRANKLIN	6	\$5,438	0	\$0	0	\$0	0	\$0	0	\$0	44	\$118,454
GASCONADE	3	\$707	0	\$0	0	\$0	0	\$0	0	\$0	6	\$16,557
GENTRY	2	\$1,926	0	\$0	0	\$0	9	\$22,160	0	\$0	28	\$48,224
GREENE	36	\$23,703	0	\$0	47	\$24,371	0	\$0	0	\$0	246	\$555,630
GRUNDY	4	\$1,559	0	\$0	0	\$0	0	\$0	0	\$0	4	\$12,224
HARRISON	4	\$1,041	0	\$0	0	\$0	7	\$24,943	0	\$0	12	\$24,097
HENRY	11	\$5,040	0	\$0	0	\$0	0	\$0	0	\$0	25	\$56,251
HICKORY	0	\$0	0	\$0	0	\$0	0	\$0	0	\$0	8	\$14,198
HOLT	2	\$1,736	0	\$0	0	\$0	0	\$0	0	\$0	0	\$0
HOWARD	7	\$1,681	0	\$0	0	\$0	0	\$0	0	\$0	39	\$69,150
HOWELL	6	\$1,233	0	\$0	0	\$0	0	\$0	0	\$0	26	\$43,344
IRON	7	\$2,994	0	\$0	0	\$0	0	\$0	0	\$0	18	\$21,655
JACKSON	142	\$56,203	532	\$24,304	43	\$18,745	0	\$0	0	\$0	572	\$1,571,032
JASPER	19	\$12,231	0	\$0	0	\$0	0	\$0	0	\$0	167	\$423,628
JEFFERSON	26	\$16,472	0	\$0	2	\$1,105	8	\$26,724	0	\$0	124	\$277,126
JOHNSON	4	\$1,608	0	\$0	0	\$0	0	\$0	0	\$0	20	\$74,408
KNOX	2	\$985	0	\$0	0	\$0	0	\$0	0	\$0	2	\$541
LACLEDE	8	\$3,350	0	\$0	0	\$0	0	\$0	0	\$0	34	\$64,684
LAFAYETTE	5	\$1,856	0	\$0	0	\$0	0	\$0	0	\$0	47	\$143,244
LAWRENCE	2	\$1,052	0	\$0	1	\$167	0	\$0	0	\$0	21	\$53,925
LEWIS	2	\$1,049	0	\$0	0	\$0	0	\$0	0	\$0	2	\$2,292
LINCOLN	3	\$1,022	0	\$0	0	\$0	0	\$0	0	\$0	35	\$91,012

TABLE 4. MISSOURI MEDICAID RECIPIENTS AND PAYMENTS BY TYPE OF SERVICE, JANUARY, 1996

COUNTY	HOME HEALTH SERVICES		PHYSICIAN SPONSOR SERVICES		ADULT DAY HEALTH SERVICES		PRIVATE HOME ICF / MR		CHILDRENS WAIVER PROGRAM		MR / DD WAIVER	
	RECIPIENTS	PAYMENTS	RECIPIENTS	PAYMENTS	RECIPIENTS	PAYMENTS	RECIPIENTS	PAYMENTS	RECIPIENTS	PAYMENTS	RECIPIENTS	PAYMENTS
LINN	4	\$1,623	0	\$0	0	\$0	0	\$0	0	\$0	7	\$11,739
LIVINGSTON	0	\$0	0	\$0	0	\$0	0	\$0	0	\$0	7	\$18,136
MCDONALD	10	\$4,307	0	\$0	0	\$0	0	\$0	0	\$0	23	\$56,698
MACON	3	\$1,427	0	\$0	0	\$0	7	\$23,436	0	\$0	6	\$12,859
MADISON	3	\$1,763	0	\$0	0	\$0	0	\$0	0	\$0	8	\$11,336
MARIES	3	\$1,286	0	\$0	0	\$0	0	\$0	0	\$0	5	\$6,971
MARION	10	\$5,955	0	\$0	0	\$0	0	\$0	0	\$0	89	\$196,896
MERCER	2	\$1,290	0	\$0	0	\$0	0	\$0	0	\$0	3	\$6,148
MILLER	11	\$3,366	0	\$0	0	\$0	0	\$0	0	\$0	11	\$20,199
MISSISSIPPI	5	\$4,364	0	\$0	0	\$0	0	\$0	0	\$0	2	\$410
MONITEAU	4	\$2,121	0	\$0	0	\$0	0	\$0	0	\$0	1	\$1,844
MONROE	2	\$1,527	0	\$0	0	\$0	0	\$0	0	\$0	22	\$39,644
MONTGOMERY	3	\$782	0	\$0	0	\$0	0	\$0	0	\$0	9	\$25,747
MORGAN	4	\$622	0	\$0	0	\$0	0	\$0	0	\$0	28	\$34,586
NEW MADRID	18	\$8,970	0	\$0	0	\$0	0	\$0	0	\$0	6	\$11,619
NEWTON	2	\$546	0	\$0	5	\$3,082	0	\$0	0	\$0	61	\$159,957
NODAWAY	1	\$313	0	\$0	0	\$0	0	\$0	0	\$0	32	\$96,632
OREGON	6	\$3,083	0	\$0	0	\$0	0	\$0	0	\$0	15	\$36,476
OSAGE	0	\$0	0	\$0	0	\$0	0	\$0	0	\$0	9	\$3,933
OZARK	1	\$208	0	\$0	0	\$0	0	\$0	0	\$0	7	\$18,475
PENNSCOT	23	\$8,460	0	\$0	0	\$0	0	\$0	0	\$0	7	\$18,934
PERRY	3	\$7,684	0	\$0	0	\$0	0	\$0	0	\$0	43	\$61,032
PETTIS	4	\$3,066	0	\$0	0	\$0	0	\$0	0	\$0	106	\$143,830
PHELPS	11	\$5,071	0	\$0	0	\$0	0	\$0	0	\$0	55	\$112,785
PIKE	1	\$5,034	0	\$0	0	\$0	0	\$0	0	\$0	42	\$103,253
PLATTE	3	\$1,931	1	\$17	0	\$0	0	\$0	0	\$0	49	\$126,997
POLK	4	\$3,353	0	\$0	0	\$0	0	\$0	0	\$0	45	\$116,935
PULASKI	11	\$4,387	0	\$0	0	\$0	0	\$0	0	\$0	8	\$12,345
PUTMAN	5	\$2,344	0	\$0	0	\$0	0	\$0	0	\$0	1	\$2,743
RALLS	5	\$2,153	0	\$0	0	\$0	0	\$0	0	\$0	9	\$13,593
RANDOLPH	7	\$3,481	0	\$0	0	\$0	0	\$0	0	\$0	15	\$30,037
RAY	2	\$598	0	\$0	0	\$0	0	\$0	0	\$0	23	\$59,785
REYNOLDS	5	\$3,606	0	\$0	0	\$0	0	\$0	0	\$0	4	\$11,510
RIPLEY	8	\$9,340	0	\$0	0	\$0	0	\$0	0	\$0	12	\$23,250
ST. CHARLES	6	\$805	0	\$0	1	\$672	0	\$0	0	\$0	230	\$973,766
ST. CLAIR	2	\$144	0	\$0	0	\$0	0	\$0	0	\$0	4	\$10,520
ST. FRANCOIS	23	\$6,573	0	\$0	14	\$7,535	1	\$335	0	\$0	24	\$27,247
ST. GENEVIEVE	1	\$71	0	\$0	3	\$1,976	0	\$0	0	\$0	20	\$33,755
ST. LOUIS	98	\$71,683	0	\$0	69	\$23,614	50	\$227,545	0	\$0	493	\$1,599,867
SALINE	1	\$419	0	\$0	0	\$0	0	\$0	0	\$0	81	\$226,748
SCHUYLER	0	\$0	0	\$0	1	\$112	0	\$0	0	\$0	1	\$107
SCOTLAND	2	\$1,104	0	\$0	0	\$0	0	\$0	0	\$0	0	\$0
SCOTT	11	\$3,933	0	\$0	0	\$0	0	\$0	0	\$0	50	\$98,005
SHANNON	4	\$1,823	0	\$0	0	\$0	0	\$0	0	\$0	1	\$5,367
SHELBY	1	\$1,086	0	\$0	0	\$0	0	\$0	0	\$0	3	\$10,701
STODDARD	17	\$9,414	0	\$0	0	\$0	0	\$0	0	\$0	51	\$19,551
STONE	2	\$339	0	\$0	0	\$0	0	\$0	0	\$0	4	\$7,769
SULLIVAN	7	\$1,228	0	\$0	0	\$0	16	\$103,108	0	\$0	3	\$10,198
TANEY	8	\$1,709	0	\$0	0	\$0	0	\$0	0	\$0	21	\$53,249
TEXAS	5	\$3,154	0	\$0	0	\$0	0	\$0	0	\$0	13	\$27,123
VERNON	5	\$1,377	0	\$0	6	\$2,596	0	\$0	0	\$0	35	\$84,331
WARREN	5	\$3,055	0	\$0	0	\$0	0	\$0	0	\$0	49	\$154,641
WASHINGTON	12	\$3,895	0	\$0	0	\$0	1	\$587	0	\$0	22	\$17,633
WAYNE	6	\$1,930	0	\$0	0	\$0	0	\$0	0	\$0	5	\$8,655
WEBSTER	7	\$4,652	0	\$0	1	\$368	0	\$0	0	\$0	11	\$28,307
WORTH	0	\$0	0	\$0	0	\$0	0	\$0	0	\$0	0	\$0
WRIGHT	3	\$2,489	0	\$0	0	\$0	0	\$0	0	\$0	5	\$11,749
ST. LOUIS CITY	208	\$130,095	0	\$0	57	\$31,336	49	\$220,294	0	\$0	127	\$358,168

TABLE 4. MISSOURI MEDICAID RECIPIENTS AND PAYMENTS BY TYPE OF SERVICE, JANUARY, 1996

COUNTY	NURSE PRACTITIONER		CASE MANAGEMENT		PSYCHIATRIC REHAB PRIVATE		PSYCHIATRIC REHAB PUBLIC		NON-EMERGENCY TRANSPORTATION		CSTAR PRIVATE	
	RECIPIENTS	PAYMENTS	RECIPIENTS	PAYMENTS	RECIPIENTS	PAYMENTS	RECIPIENTS	PAYMENTS	RECIPIENTS	PAYMENTS	RECIPIENTS	PAYMENTS
STATE TOTAL	104	\$3,199	775	\$23,262	3,034	\$1,788,962	1,308	\$813,345	0	\$0	1,323	\$1,057,667
ADAIR	9	\$447	0	\$0	29	\$36,224	0	\$0	0	\$0	30	\$26,606
ANDREW	0	\$0	0	\$0	4	\$2,282	0	\$0	0	\$0	2	\$873
ATCHISON	12	\$174	0	\$0	0	\$0	0	\$0	0	\$0	0	\$0
AUDRAIN	0	\$0	17	\$616	34	\$35,907	1	\$106	0	\$0	10	\$8,410
BARRY	0	\$0	19	\$306	36	\$19,669	1	\$2,602	0	\$0	3	\$1,637
BARTON	0	\$0	2	\$90	13	\$5,756	0	\$0	0	\$0	4	\$2,289
BATES	0	\$0	3	\$68	1	\$1,353	14	\$6,338	0	\$0	11	\$7,100
BENTON	0	\$0	18	\$482	19	\$12,500	0	\$0	0	\$0	2	\$936
BOLLINGER	0	\$0	10	\$146	17	\$7,006	1	\$1,586	0	\$0	0	\$0
BOONE	5	\$64	17	\$951	126	\$73,077	49	\$14,326	0	\$0	69	\$57,218
BUCHANAN	2	\$51	5	\$40	165	\$97,036	1	\$474	0	\$0	74	\$43,281
BUTLER	0	\$0	3	\$46	92	\$57,419	1	\$180	0	\$0	25	\$33,309
CALDWELL	0	\$0	0	\$0	3	\$1,207	0	\$0	0	\$0	0	\$0
CALLAWAY	0	\$0	13	\$714	34	\$25,710	1	\$583	0	\$0	10	\$10,667
CAMDEN	0	\$0	1	\$8	20	\$9,330	1	\$154	0	\$0	2	\$294
CAPE GIRARDEAU	1	\$17	13	\$170	106	\$55,606	4	\$1,489	0	\$0	18	\$20,953
CARROLL	0	\$0	0	\$0	1	\$1,288	0	\$0	0	\$0	1	\$1,030
CARTER	0	\$0	14	\$318	8	\$5,656	0	\$0	0	\$0	2	\$1,868
CASS	0	\$0	2	\$16	18	\$4,669	0	\$0	0	\$0	14	\$9,762
CEDAR	0	\$0	2	\$60	2	\$2,357	14	\$8,227	0	\$0	2	\$1,342
CHARITON	0	\$0	0	\$0	0	\$0	0	\$0	0	\$0	0	\$0
CHRISTIAN	0	\$0	12	\$214	5	\$4,748	0	\$0	0	\$0	7	\$7,472
CLARK	0	\$0	0	\$0	0	\$0	0	\$0	0	\$0	2	\$2,000
CLAY	0	\$0	3	\$123	66	\$41,171	7	\$2,201	0	\$0	7	\$3,889
CLINTON	5	\$85	1	\$8	3	\$1,281	0	\$0	0	\$0	5	\$1,970
COLE	2	\$41	3	\$120	167	\$119,643	2	\$360	0	\$0	11	\$13,470
COOPER	0	\$0	0	\$0	2	\$773	6	\$1,232	0	\$0	0	\$0
CRAWFORD	0	\$0	0	\$0	9	\$3,731	1	\$64	0	\$0	9	\$3,517
DADE	0	\$0	0	\$0	5	\$1,676	0	\$0	0	\$0	1	\$9
DALLAS	0	\$0	0	\$0	4	\$983	0	\$0	0	\$0	2	\$3,165
DAVISS	0	\$0	0	\$0	6	\$4,617	0	\$0	0	\$0	2	\$834
DEKALB	6	\$105	0	\$0	0	\$0	0	\$0	0	\$0	1	\$174
DENT	0	\$0	9	\$138	14	\$4,091	0	\$0	0	\$0	16	\$17,049
DOUGLAS	0	\$0	3	\$106	2	\$1,589	0	\$0	0	\$0	2	\$689
DUNKLIN	0	\$0	2	\$16	45	\$28,607	1	\$440	0	\$0	23	\$24,538
FRANKLIN	0	\$0	0	\$0	25	\$12,876	0	\$0	0	\$0	24	\$23,590
GASCONADE	0	\$0	0	\$0	1	\$444	0	\$0	0	\$0	2	\$2,238
GENTRY	0	\$0	0	\$0	1	\$195	0	\$0	0	\$0	1	\$29
GREENE	0	\$0	42	\$1,258	149	\$90,330	2	\$3,606	0	\$0	77	\$66,490
GRUNDY	0	\$0	0	\$0	11	\$4,649	0	\$0	0	\$0	0	\$0
HARRISON	0	\$0	0	\$0	8	\$3,240	0	\$0	0	\$0	0	\$0
HENRY	0	\$0	10	\$80	69	\$40,960	1	\$390	0	\$0	17	\$8,165
HICKORY	0	\$0	0	\$0	0	\$0	3	\$673	0	\$0	0	\$0
HOLT	2	\$36	0	\$0	0	\$0	0	\$0	0	\$0	0	\$0
HOWARD	0	\$0	1	\$90	0	\$0	6	\$1,249	0	\$0	1	\$493
HOWELL	0	\$0	1	\$30	34	\$33,675	0	\$0	0	\$0	1	\$1,032
IRON	1	\$20	0	\$0	0	\$0	12	\$5,274	0	\$0	3	\$252
JACKSON	6	\$295	55	\$2,443	349	\$194,663	431	\$260,483	0	\$0	204	\$144,041
JASPER	0	\$0	0	\$0	110	\$71,775	2	\$10,915	0	\$0	97	\$62,584
JEFFERSON	3	\$34	1	\$30	90	\$38,842	1	\$661	0	\$0	2	\$1,641
JOHNSON	0	\$0	34	\$1,040	42	\$15,330	0	\$0	0	\$0	2	\$479
KNOX	2	\$90	0	\$0	8	\$7,202	0	\$0	0	\$0	2	\$3,836
LACLEDE	0	\$0	0	\$0	30	\$10,767	0	\$0	0	\$0	0	\$0
LAFAYETTE	0	\$0	8	\$160	12	\$4,441	0	\$0	0	\$0	1	\$392
LAWRENCE	0	\$0	13	\$580	13	\$5,389	0	\$0	0	\$0	6	\$6,479
LEWIS	0	\$12	2	\$38	1	\$289	0	\$0	0	\$0	1	\$9
LINCOLN	0	\$0	1	\$30	8	\$5,816	0	\$0	0	\$0	3	\$1,242

TABLE 4. MISSOURI MEDICAID RECIPIENTS AND PAYMENTS BY TYPE OF SERVICE, JANUARY, 1996

COUNTY	NURSE PRACTITIONER		CASE MANAGEMENT		PSYCHIATRIC REHAB PRIVATE		PSYCHIATRIC REHAB PUBLIC		NON-EMERGENCY TRANSPORTATION		CSTAR PRIVATE	
	RECIPIENTS	PAYMENTS	RECIPIENTS	PAYMENTS	RECIPIENTS	PAYMENTS	RECIPIENTS	PAYMENTS	RECIPIENTS	PAYMENTS	RECIPIENTS	PAYMENTS
LINN	0	\$0	13	\$420	2	\$1,448	0	\$0	0	\$0	2	\$85
LIVINGSTON	0	\$0	0	\$0	12	\$5,709	0	\$0	0	\$0	0	\$0
MCDONALD	0	\$0	3	\$24	11	\$6,217	0	\$0	0	\$0	5	\$2,466
MACON	4	\$360	12	\$492	13	\$10,480	1	\$114	0	\$0	9	\$3,606
MADISON	0	\$0	2	\$60	10	\$6,322	0	\$0	0	\$0	9	\$9,463
MARIES	0	\$0	0	\$0	6	\$2,076	0	\$0	0	\$0	2	\$3,280
MARION	0	\$0	1	\$8	88	\$61,340	0	\$0	0	\$0	18	\$9,231
MERCER	0	\$0	0	\$0	1	\$383	0	\$0	0	\$0	0	\$0
MILLER	0	\$0	5	\$40	19	\$7,931	0	\$0	0	\$0	12	\$6,162
MISSISSIPPI	0	\$0	46	\$1,124	25	\$8,957	0	\$0	0	\$0	7	\$17,311
MONITEAU	0	\$0	0	\$0	2	\$1,545	0	\$0	0	\$0	1	\$433
MONROE	0	\$0	1	\$30	3	\$1,250	0	\$0	0	\$0	2	\$489
MONTGOMERY	1	\$2	13	\$392	9	\$4,717	0	\$0	0	\$0	0	\$0
MORGAN	0	\$0	0	\$0	1	\$524	0	\$0	0	\$0	4	\$3,193
NEW MADRID	0	\$0	0	\$0	19	\$5,353	0	\$0	0	\$0	4	\$3,274
NEWTON	0	\$0	43	\$1,080	21	\$24,037	1	\$694	0	\$0	19	\$13,447
NODAWAY	2	\$27	1	\$8	17	\$6,718	0	\$0	0	\$0	0	\$0
OREGON	0	\$0	19	\$1,022	8	\$5,122	0	\$0	0	\$0	0	\$0
OSAGE	0	\$0	0	\$0	5	\$2,257	0	\$0	0	\$0	0	\$0
OZARK	0	\$0	1	\$30	2	\$1,509	0	\$0	0	\$0	1	\$2,687
PEMISCOT	0	\$0	79	\$2,020	16	\$9,181	0	\$0	0	\$0	28	\$26,967
PERRY	0	\$0	1	\$30	12	\$5,840	0	\$0	0	\$0	3	\$3,964
PETTIS	0	\$0	3	\$24	18	\$15,978	0	\$0	0	\$0	25	\$5,778
PHELPS	0	\$0	6	\$171	35	\$21,179	0	\$0	0	\$0	15	\$6,969
PIKE	0	\$0	0	\$0	27	\$14,508	0	\$0	0	\$0	3	\$864
PLATTE	0	\$0	2	\$31	23	\$11,092	1	\$200	0	\$0	0	\$0
POLK	0	\$0	0	\$0	3	\$2,496	0	\$0	0	\$0	3	\$792
PULASKI	0	\$0	9	\$72	17	\$6,293	2	\$1,651	0	\$0	7	\$4,068
PUTNAM	2	\$67	0	\$0	0	\$0	0	\$0	0	\$0	3	\$2,015
RALLS	0	\$0	3	\$106	9	\$8,829	0	\$0	0	\$0	3	\$1,852
RANDOLPH	0	\$0	24	\$730	3	\$1,257	22	\$3,877	0	\$0	5	\$5,919
RAY	0	\$0	0	\$0	2	\$1,009	0	\$0	0	\$0	2	\$1,560
REYNOLDS	1	\$15	0	\$0	6	\$2,643	3	\$557	0	\$0	4	\$413
RIPLEY	0	\$0	27	\$1,018	29	\$22,054	0	\$0	0	\$0	5	\$4,956
ST. CHARLES	0	\$0	1	\$81	89	\$41,564	2	\$663	0	\$0	12	\$12,536
ST. CLAIR	0	\$0	4	\$150	7	\$3,553	2	\$584	0	\$0	2	\$306
ST. FRANCOIS	19	\$295	1	\$30	15	\$9,613	117	\$53,452	0	\$0	41	\$26,818
STE. GENEVIEVE	2	\$45	0	\$0	19	\$7,800	8	\$3,457	0	\$0	1	\$289
ST. LOUIS	2	\$24	8	\$146	38	\$21,366	229	\$135,762	0	\$0	33	\$31,661
SALINE	0	\$0	1	\$8	8	\$5,272	11	\$3,092	0	\$0	1	\$1,957
SCHUYLER	0	\$0	0	\$0	0	\$0	0	\$0	0	\$0	0	\$0
SCOTLAND	1	\$30	0	\$0	3	\$1,500	0	\$0	0	\$0	1	\$164
SCOTT	2	\$67	3	\$46	65	\$23,779	0	\$0	0	\$0	15	\$20,482
SHANNON	0	\$0	0	\$0	3	\$1,429	0	\$0	0	\$0	1	\$2,655
SHELBY	0	\$0	12	\$316	2	\$1,668	1	\$40	0	\$0	2	\$579
STODDARD	0	\$0	0	\$0	41	\$17,173	0	\$0	0	\$0	18	\$11,132
STONE	0	\$0	2	\$60	2	\$770	0	\$0	0	\$0	2	\$598
SULLIVAN	1	\$60	0	\$0	5	\$8,370	0	\$0	0	\$0	3	\$3,878
TANEY	0	\$0	7	\$122	3	\$1,049	0	\$0	0	\$0	1	\$894
TEXAS	0	\$0	2	\$46	23	\$14,021	1	\$277	0	\$0	14	\$10,807
VERNON	0	\$0	1	\$30	2	\$1,213	28	\$56,820	0	\$0	32	\$41,895
WARREN	0	\$0	1	\$8	2	\$1,069	1	\$177	0	\$0	2	\$44
WASHINGTON	10	\$732	12	\$390	4	\$1,649	27	\$10,681	0	\$0	9	\$9,280
WAYNE	0	\$0	17	\$298	28	\$14,906	0	\$0	0	\$0	1	\$1,836
WEBSTER	0	\$0	2	\$120	1	\$484	0	\$0	0	\$0	5	\$5,956
WORTH	0	\$0	1	\$8	0	\$0	0	\$0	0	\$0	0	\$0
WRIGHT	0	\$0	1	\$8	21	\$13,671	1	\$229	0	\$0	0	\$0
ST. LOUIS CITY	1	\$23	45	\$1,926	162	\$102,898	287	\$218,709	0	\$0	115	\$103,263

COUNTY	STATE TOTAL	\$0	5,184	\$479,937	240	\$7,586	14,536	\$845,255	467	\$18,953	76	\$261,825
ADAIR	\$0	\$0	\$0	\$11,975	\$0	\$0	\$0	\$24	\$0	\$0	\$0	\$0
ANDREW	\$0	\$0	\$0	\$125	\$0	\$0	\$0	\$5,527	\$62	\$62	\$0	\$0
ATCHISON	\$0	\$0	\$0	\$74	\$0	\$0	\$58	\$3,676	\$0	\$0	\$0	\$3,610
AUDRAIN	\$0	\$0	\$0	\$0	\$0	\$0	\$2	\$108	\$72	\$72	\$0	\$0
BARRY	\$0	\$0	\$0	\$0	\$0	\$0	\$3	\$82	\$291	\$291	\$0	\$0
BARTON	\$0	\$0	\$0	\$0	\$0	\$0	\$2	\$112	\$71	\$71	\$0	\$0
BATES	\$0	\$0	\$0	\$0	\$0	\$0	\$2	\$4,422	\$237	\$237	\$0	\$0
BENTON	\$0	\$0	\$0	\$0	\$0	\$0	\$6	\$264	\$53	\$53	\$0	\$0
BOLLINGER	\$0	\$0	\$0	\$0	\$0	\$0	\$15	\$930	\$59	\$59	\$0	\$0
BOONE	\$0	\$0	\$0	\$1,260	\$55	\$5	\$8	\$529	\$175	\$175	\$0	\$0
BUCHANAN	\$0	\$0	\$0	\$1,312	\$24	\$4	\$2,245	\$152	\$152	\$152	\$1,160	\$1,160
BUTLER	\$0	\$0	\$0	\$70	\$37	\$4	\$5,600	\$152	\$355	\$355	\$0	\$0
CALDWELL	\$0	\$0	\$0	\$2,503	\$78	\$0	\$3,117	\$3,117	\$120	\$120	\$0	\$0
CALLAWAY	\$0	\$0	\$0	\$1,334	\$110	\$0	\$4,075	\$423	\$0	\$0	\$0	\$0
CAMDEN	\$0	\$0	\$0	\$1,244	\$12	\$8	\$423	\$40-	\$40-	\$40-	\$0	\$0
CAPE GIRARDEAU	\$0	\$0	\$0	\$79	\$0	\$28	\$2,424	\$95	\$191	\$191	\$0	\$0
CARROLL	\$0	\$0	\$0	\$0	\$0	\$1	\$51	\$95	\$191	\$191	\$0	\$0
CARTER	\$0	\$0	\$0	\$1,775	\$0	\$272	\$17,471	\$0	\$175	\$175	\$0	\$0
CASS	\$0	\$0	\$0	\$4,175	\$0	\$0	\$0	\$52	\$52	\$52	\$0	\$0
CEDAR	\$0	\$0	\$0	\$0	\$0	\$142	\$6,008	\$373	\$373	\$373	\$0	\$0
CHARITON	\$0	\$0	\$0	\$0	\$0	\$26	\$1,203	\$0	\$0	\$0	\$0	\$0
CHRISTIAN	\$0	\$0	\$0	\$0	\$0	\$7	\$154	\$262	\$19	\$19	\$0	\$0
CLARK	\$0	\$0	\$0	\$1,797	\$0	\$2	\$29	\$87	\$288	\$288	\$0	\$0
CLAY	\$0	\$0	\$0	\$3,853	\$323	\$17	\$758	\$196	\$196	\$196	\$0	\$0
CLINTON	\$0	\$0	\$0	\$184	\$4	\$4	\$346	\$0	\$0	\$0	\$0	\$0
COOPER	\$0	\$0	\$0	\$0	\$0	\$4	\$2,054	\$177	\$0	\$0	\$0	\$0
CRAWFORD	\$0	\$0	\$0	\$0	\$0	\$28	\$2,054	\$177	\$0	\$0	\$0	\$0
DADE	\$0	\$0	\$0	\$59	\$14	\$257	\$14,737	\$150	\$0	\$0	\$0	\$0
DALLAS	\$0	\$0	\$0	\$0	\$0	\$42	\$2,303	\$73	\$0	\$0	\$0	\$0
DAVISS	\$0	\$0	\$0	\$223	\$0	\$55	\$2,547	\$155	\$0	\$0	\$0	\$0
DEKALB	\$0	\$0	\$0	\$107	\$24	\$103	\$4,204	\$163	\$0	\$0	\$0	\$0
DOUGLAS	\$0	\$0	\$0	\$144	\$0	\$76	\$16,841	\$0	\$0	\$0	\$0	\$0
DUNKLIN	\$0	\$0	\$0	\$157	\$0	\$1,472	\$6,656	\$144	\$0	\$0	\$0	\$0
FRANKLIN	\$0	\$0	\$0	\$329	\$9	\$13	\$549	\$0	\$590	\$590	\$0	\$0
GASCONADE	\$0	\$0	\$0	\$0	\$33	\$6	\$308	\$0	\$0	\$0	\$0	\$0
GENRY	\$0	\$0	\$0	\$1,331	\$492	\$47	\$1,517	\$104	\$0	\$0	\$0	\$0
GREENE	\$0	\$0	\$0	\$33	\$492	\$36	\$2,454	\$689	\$0	\$0	\$0	\$0
GRUNDY	\$0	\$0	\$0	\$42	\$0	\$3	\$91	\$119	\$0	\$0	\$0	\$0
HARRISON	\$0	\$0	\$0	\$0	\$5	\$102	\$5,077	\$11	\$0	\$0	\$0	\$0
HENRY	\$0	\$0	\$0	\$0	\$8	\$2	\$106	\$45	\$0	\$0	\$0	\$0
HICKORY	\$0	\$0	\$0	\$0	\$8	\$2	\$106	\$45	\$0	\$0	\$0	\$0
HOLT	\$0	\$0	\$0	\$4,091	\$4	\$203	\$8,182	\$42	\$0	\$0	\$0	\$0
HOWARD	\$0	\$0	\$0	\$0	\$0	\$4	\$283	\$0	\$0	\$0	\$0	\$0
HOWELL	\$0	\$0	\$0	\$5	\$16	\$535	\$39,116	\$723	\$0	\$0	\$0	\$0
IRON	\$0	\$0	\$0	\$47	\$0	\$80	\$2,721	\$166	\$0	\$0	\$0	\$0
JACKSON	\$0	\$0	\$0	\$302,691	\$3,093	\$17	\$632	\$152	\$103,910	\$103,910	\$0	\$0
JASPER	\$0	\$0	\$0	\$28	\$69	\$6	\$270	\$196	\$0	\$0	\$0	\$0
JEFFERSON	\$0	\$0	\$0	\$1,559	\$9	\$64	\$2,758	\$263	\$880	\$880	\$0	\$0
JOHNSON	\$0	\$0	\$0	\$0	\$35	\$277	\$16,455	\$39	\$0	\$0	\$0	\$0
KNOX	\$0	\$0	\$0	\$1,262	\$0	\$9	\$309	\$53	\$0	\$0	\$0	\$0
LACLEDE	\$0	\$0	\$0	\$7,011	\$551	\$647	\$38,971	\$38	\$0	\$0	\$0	\$0
LAFAYETTE	\$0	\$0	\$0	\$0	\$0	\$22	\$831	\$60	\$0	\$0	\$0	\$0
LAWRENCE	\$0	\$0	\$0	\$0	\$61	\$11	\$554	\$326	\$0	\$0	\$0	\$0
LEMIS	\$0	\$0	\$0	\$0	\$0	\$282	\$12,141	\$0	\$0	\$0	\$0	\$0
LINCOLN	\$0	\$0	\$0	\$306	\$0	\$30	\$1,581	\$0	\$0	\$0	\$0	\$24,660

TABLE 4. MISSOURI MEDICAID RECIPIENTS AND PAYMENTS BY TYPE OF SERVICE, JANUARY, 1996

TABLE 4. MISSOURI MEDICAID RECIPIENTS AND PAYMENTS BY TYPE OF SERVICE, JANUARY, 1996

COUNTY	CSTAR PUBLIC		FEDERALLY QUALIFIED HEALTH CLINIC		NON-PARTICIPATING PROVIDERS		RURAL HEALTH CLINICS		CRNA		AIDS WAIVER	
	RECIPIENTS	PAYMENTS	RECIPIENTS	PAYMENTS	RECIPIENTS	PAYMENTS	RECIPIENTS	PAYMENTS	RECIPIENTS	PAYMENTS	RECIPIENTS	PAYMENTS
LINN	0	\$0	2	\$223	1	\$10	14	\$617	0	\$0	0	\$0
LIVINGSTON	0	\$0	10	\$300	0	\$0	5	\$145	0	\$0	0	\$0
MCDONALD	0	\$0	0	\$0	0	\$0	297	\$19,120	1	\$35	1	\$360
MACON	0	\$0	16	\$1,891	0	\$0	8	\$301	1	\$73	0	\$0
MADISON	0	\$0	1	\$10	2	\$36	4	\$282	6	\$185	0	\$0
MARIES	0	\$0	1	\$152	1	\$4	61	\$3,669	1	\$53	0	\$0
MARION	0	\$0	1	\$50	0	\$0	9	\$466	0	\$0	0	\$0
MERCER	0	\$0	0	\$0	0	\$0	3	\$349	0	\$0	0	\$0
MILLER	0	\$0	22	\$2,246	0	\$0	4	\$548	1	\$7	0	\$0
MISSISSIPPI	0	\$0	24	\$722	0	\$0	2	\$340	0	\$0	0	\$0
MONITEAU	0	\$0	0	\$0	0	\$0	0	\$0	1	\$49	0	\$0
MONROE	0	\$0	3	\$130	0	\$0	1	\$10	2	\$59	0	\$0
MONTGOMERY	0	\$0	0	\$0	0	\$0	258	\$21,326	0	\$0	0	\$0
MORGAN	0	\$0	1	\$44	1	\$3	1	\$45	0	\$77	0	\$0
NEW MADRID	0	\$0	210	\$8,031	0	\$0	446	\$22,306	2	\$64	0	\$0
NEWTON	0	\$0	0	\$0	0	\$0	23	\$972	10	\$478	0	\$0
NODAWAY	0	\$0	23	\$1,028	0	\$0	8	\$316	0	\$0	0	\$0
OREGON	0	\$0	1	\$5	16	\$355	417	\$16,218	4	\$130	0	\$0
OSAGE	0	\$0	0	\$0	0	\$0	9	\$477	0	\$0	0	\$0
OZARK	0	\$0	0	\$0	1	\$4	377	\$29,298	2	\$112	0	\$0
PENISCOT	0	\$0	8	\$915	0	\$0	846	\$48,635	7	\$363	0	\$0
PERRY	0	\$0	0	\$0	0	\$0	277	\$18,266	11	\$355	0	\$0
PETTIS	0	\$0	0	\$0	1	\$8	13	\$623	8	\$0	0	\$0
PHELPS	0	\$0	3	\$319	0	\$0	394	\$19,666	5	\$198	0	\$0
PIKE	0	\$0	0	\$0	0	\$0	260	\$28,769	1	\$35	0	\$0
PLATTE	0	\$0	8	\$815	1	\$4	1	\$159	1	\$26	0	\$0
POLK	0	\$0	0	\$0	1	\$36	162	\$6,956	7	\$344	1	\$440
PULASKI	0	\$0	218	\$16,506	1	\$9	291	\$18,647	2	\$209	0	\$0
PUTMAN	0	\$0	6	\$496	0	\$0	0	\$0	0	\$0	0	\$0
RALLS	0	\$0	0	\$0	0	\$0	4	\$195	0	\$0	0	\$0
RANDOLPH	0	\$0	9	\$1,033	0	\$0	8	\$525	12	\$494	0	\$0
RAY	0	\$0	1	\$23	0	\$0	2	\$5	0	\$0	0	\$0
REYNOLDS	0	\$0	131	\$3,731	5	\$341	200	\$10,677	3	\$94	0	\$0
RIPLEY	0	\$0	2	\$28	1	\$7	785	\$53,187	8	\$329	0	\$0
ST. CHARLES	0	\$0	16	\$2,289	7	\$124	1	\$102	0	\$0	4	\$16,882
ST. CLAIR	0	\$0	0	\$0	0	\$0	25	\$1,175	2	\$31	0	\$0
ST. FRANCOIS	0	\$0	1	\$75	5	\$56	10	\$634	58	\$2,178	1	\$350
STE. GENEVIEVE	0	\$0	0	\$0	0	\$0	132	\$5,268	3	\$119	0	\$0
ST. LOUIS	0	\$0	107	\$8,671	14	\$597	11	\$398	1	\$42	10	\$17,743
SALINE	0	\$0	0	\$0	0	\$0	3	\$143	4	\$236	0	\$0
SCHUYLER	0	\$0	12	\$1,384	0	\$0	0	\$0	0	\$0	0	\$0
SCOTLAND	0	\$0	12	\$2,181	0	\$0	1	\$35	0	\$0	0	\$0
SCOTT	0	\$0	98	\$5,057	0	\$0	14	\$662	1	\$33	0	\$0
SHANNON	0	\$0	19	\$432	0	\$0	277	\$11,896	6	\$303	0	\$0
SHELBY	0	\$0	1	\$22	0	\$0	48	\$1,944	1	\$33	0	\$0
STODDARD	0	\$0	4	\$389	1	\$4	457	\$28,871	3	\$106	0	\$0
STONE	0	\$0	0	\$0	9	\$237	17	\$916	1	\$56	0	\$0
SULLIVAN	0	\$0	1	\$125	0	\$0	186	\$8,402	0	\$0	0	\$0
TANEY	0	\$0	0	\$0	4	\$99	2	\$25	0	\$0	1	\$1,241
TEXAS	0	\$0	0	\$0	0	\$0	549	\$47,269	6	\$230	0	\$0
VERNON	0	\$0	0	\$0	0	\$0	7	\$279	11	\$547	0	\$0
WARREN	0	\$0	1	\$269	1	\$15	14	\$736	0	\$0	0	\$0
WASHINGTON	0	\$0	3	\$79	2	\$7	346	\$14,850	32	\$1,390	1	\$1,330
WAYNE	0	\$0	1	\$9	1	\$8	429	\$19,386	4	\$94	0	\$0
WEBSTER	0	\$0	0	\$0	7	\$313	256	\$13,600	1	\$56	0	\$0
WORTH	0	\$0	0	\$0	0	\$0	11	\$278	0	\$0	0	\$0
WRIGHT	0	\$0	2	\$66	0	\$0	392	\$26,411	4	\$225	0	\$0
ST. LOUIS CITY	0	\$0	829	\$67,974	6	\$156	9	\$576	0	\$0	29	\$88,658

TABLE 4. MISSOURI MEDICAID RECIPIENTS AND PAYMENTS BY TYPE OF SERVICE, JANUARY, 1996

COUNTY	COMPREHENSIVE DAY REHAB		EPSDT REFERRAL SERVICES		EPSDT TARGETED CASE MANAGEMENT		STATE INSTITUTION TARGETED CASE MNGMNT		MENTAL HOSPITAL TARGETED CASE MNGMNT	
	RECIPIENTS	PAYMENTS	RECIPIENTS	PAYMENTS	RECIPIENTS	PAYMENTS	RECIPIENTS	PAYMENTS	RECIPIENTS	PAYMENTS
STATE TOTAL	29	\$135,245	52,926	\$4,932,601	874	\$69,994	12,446	\$2,487,097	433	\$75,064
ADAIR	0	\$0	270	\$37,127	0	\$0	138	\$18,875	0	\$0
ANDREW	0	\$0	123	\$14,633	0	\$0	51	\$7,807	0	\$0
ATCHISON	0	\$0	79	\$4,067	0	\$0	16	\$3,568	0	\$0
AUDRAIN	0	\$0	558	\$45,217	0	\$0	88	\$13,430	0	\$0
BARRY	0	\$0	331	\$41,951	0	\$0	66	\$14,541	0	\$0
BARTON	0	\$0	227	\$14,440	0	\$0	30	\$5,453	0	\$0
BATES	0	\$0	226	\$21,847	0	\$0	32	\$14,311	0	\$0
BENTON	0	\$0	464	\$21,868	1	\$79	43	\$7,645	4	\$1,459
BOLLINGER	0	\$0	124	\$7,966	0	\$0	56	\$8,324	0	\$0
BOONE	2	\$770	1,687	\$169,770	2	\$158	273	\$49,007	262	\$39,066
BUCHANAN	0	\$0	1,902	\$174,525	0	\$0	601	\$91,263	0	\$0
BUTLER	0	\$0	1,202	\$77,970	0	\$0	170	\$29,138	0	\$0
CALDWELL	0	\$0	150	\$10,438	0	\$0	18	\$3,028	0	\$0
CALLAWAY	0	\$0	482	\$49,123	0	\$0	97	\$17,035	2	\$785
CAMDEN	0	\$0	444	\$24,445	0	\$0	61	\$9,489	0	\$0
CAPE GIRARDEAU	0	\$0	450	\$37,562	0	\$0	171	\$27,294	0	\$0
CARROLL	0	\$0	328	\$22,087	0	\$0	36	\$7,779	0	\$0
CARTER	0	\$0	106	\$4,374	0	\$0	26	\$3,742	0	\$0
CASS	0	\$0	718	\$58,018	0	\$0	116	\$29,772	0	\$0
CEDAR	0	\$0	195	\$12,341	0	\$0	52	\$11,961	0	\$0
CHARITON	0	\$0	112	\$10,717	0	\$0	24	\$3,175	0	\$0
CHRISTIAN	0	\$0	487	\$43,918	0	\$0	72	\$11,486	0	\$0
CLARK	0	\$0	131	\$10,249	0	\$0	4	\$1,565	0	\$0
CLAY	1	\$2,090	1,047	\$76,434	0	\$0	199	\$39,935	0	\$0
CLINTON	0	\$0	306	\$16,016	0	\$0	55	\$7,736	0	\$0
COLE	0	\$0	630	\$67,756	0	\$0	152	\$30,115	0	\$0
COOPER	0	\$0	173	\$14,846	0	\$0	44	\$17,696	2	\$188
CRAWFORD	0	\$0	196	\$15,457	0	\$0	26	\$6,351	0	\$0
DADE	0	\$0	114	\$15,268	0	\$0	15	\$3,480	0	\$0
DALLAS	0	\$0	234	\$38,530	0	\$0	25	\$4,407	0	\$0
DAVISS	0	\$0	104	\$4,774	0	\$0	16	\$3,159	0	\$0
DEKALB	0	\$0	82	\$6,554	0	\$0	37	\$5,568	0	\$0
DENT	0	\$0	215	\$12,805	0	\$0	30	\$5,119	0	\$0
DOUGLAS	0	\$0	304	\$14,500	0	\$0	19	\$3,229	0	\$0
DUNKLIN	0	\$0	1,377	\$83,738	0	\$0	75	\$21,549	0	\$0
FRANKLIN	0	\$0	199	\$36,965	0	\$0	118	\$22,574	0	\$0
GASCONADE	1	\$10,010	127	\$5,023	0	\$0	14	\$4,329	0	\$0
GENTRY	0	\$0	106	\$5,910	0	\$0	60	\$9,399	0	\$0
GREENE	0	\$0	2,625	\$256,291	0	\$0	504	\$86,171	0	\$0
GRUNDY	0	\$0	133	\$10,496	0	\$0	32	\$5,331	1	\$121
HARRISON	0	\$0	115	\$6,206	0	\$0	43	\$11,367	0	\$0
HENRY	0	\$0	318	\$17,540	0	\$0	54	\$12,798	0	\$0
HICKORY	0	\$0	107	\$9,426	0	\$0	18	\$3,945	0	\$0
HOLT	0	\$0	69	\$3,042	0	\$0	9	\$3,133	0	\$0
HOWARD	0	\$0	158	\$13,058	0	\$0	69	\$14,286	0	\$0
HOWELL	0	\$0	770	\$62,106	0	\$0	90	\$28,836	0	\$0
IRON	0	\$0	277	\$43,070	0	\$0	65	\$9,538	0	\$0
JACKSON	4	\$9,900	7,166	\$758,427	864	\$69,204	1,593	\$302,868	1	\$105
JASPER	0	\$0	1,582	\$120,764	0	\$0	408	\$109,290	0	\$0
JEFFERSON	0	\$0	404	\$41,811	0	\$0	255	\$59,029	0	\$0
JOHNSON	2	\$5,390	406	\$37,220	0	\$0	71	\$10,248	1	\$35
KNOX	0	\$0	37	\$2,359	0	\$0	5	\$478	0	\$0
LACLEDE	0	\$0	228	\$20,096	0	\$0	82	\$15,089	0	\$0
LAFAYETTE	0	\$0	260	\$18,172	0	\$0	72	\$12,743	0	\$0
LAWRENCE	0	\$0	439	\$48,075	1	\$79	75	\$19,210	0	\$0
LEWIS	0	\$0	45	\$4,668	0	\$0	30	\$3,224	0	\$0
LINCOLN	0	\$0	353	\$18,528	0	\$0	100	\$14,149	0	\$0

TABLE 4. MISSOURI MEDICAID RECIPIENTS AND PAYMENTS BY TYPE OF SERVICE, JANUARY, 1996

COUNTY	COMPREHENSIVE DAY REHAB		EPSDT REFERRAL SERVICES		EPSDT TARGETED CASE MANAGEMENT		STATE INSTITUTION TARGETED CASE MNGMNT		MENTAL HOSPITAL TARGETED CASE MNGMNT	
	RECIPIENTS	PAYMENTS	RECIPIENTS	PAYMENTS	RECIPIENTS	PAYMENTS	RECIPIENTS	PAYMENTS	RECIPIENTS	PAYMENTS
LINN	0	\$0	172	\$11,547	0	\$0	34	\$5,053	0	\$0
LIVINGSTON	0	\$0	287	\$14,660	0	\$0	63	\$8,221	0	\$0
MCDONALD	1	\$880	312	\$26,412	0	\$0	55	\$8,372	0	\$0
MACON	0	\$0	166	\$13,392	0	\$0	42	\$4,569	0	\$0
MADISON	0	\$0	336	\$16,574	0	\$0	17	\$2,539	0	\$0
MARIES	0	\$0	104	\$8,183	0	\$0	12	\$2,286	0	\$0
MARION	0	\$0	428	\$34,613	0	\$0	243	\$43,096	0	\$0
MERCER	0	\$0	48	\$2,028	0	\$0	8	\$1,300	0	\$0
MILLER	0	\$0	548	\$38,316	0	\$0	28	\$4,116	0	\$0
MISSISSIPPI	0	\$0	538	\$41,280	0	\$0	14	\$2,386	0	\$0
MONITEAU	0	\$0	159	\$9,678	0	\$0	3	\$675	1	\$11
MONROE	0	\$0	90	\$5,919	0	\$0	55	\$10,190	0	\$0
MONTGOMERY	0	\$0	111	\$12,080	0	\$0	25	\$2,936	0	\$0
MORGAN	0	\$0	355	\$40,990	0	\$0	42	\$6,107	2	\$358
NEW MADRID	0	\$0	567	\$43,059	0	\$0	51	\$9,245	0	\$0
NEWTON	0	\$0	647	\$59,146	0	\$0	128	\$27,434	0	\$0
NODAWAY	0	\$0	251	\$14,115	0	\$0	61	\$10,850	0	\$0
OREGON	0	\$0	143	\$11,283	0	\$0	42	\$8,787	0	\$0
OSAGE	0	\$0	115	\$5,470	0	\$0	27	\$2,796	0	\$0
OZARK	0	\$0	110	\$8,843	1	\$79	14	\$1,735	0	\$0
PEMISCOT	0	\$0	1,241	\$82,336	0	\$0	32	\$7,856	0	\$0
PERRY	0	\$0	166	\$13,178	0	\$0	64	\$10,478	0	\$0
PETTIS	0	\$0	728	\$84,111	0	\$0	153	\$25,696	125	\$29,014
PHELPS	0	\$0	515	\$41,910	0	\$0	117	\$31,240	0	\$0
PIKE	0	\$0	120	\$11,093	0	\$0	102	\$17,333	0	\$0
PLATTE	0	\$0	412	\$32,604	0	\$0	79	\$17,372	0	\$0
POLK	0	\$0	308	\$57,007	0	\$0	93	\$14,073	0	\$0
PULASKI	0	\$0	499	\$72,907	0	\$0	49	\$7,793	0	\$0
PUTMAN	0	\$0	115	\$6,155	0	\$0	10	\$1,447	0	\$0
RALLS	0	\$0	128	\$8,728	0	\$0	42	\$6,580	0	\$0
RANDOLPH	0	\$0	492	\$78,516	0	\$0	94	\$19,971	0	\$0
RAY	0	\$0	187	\$16,077	0	\$0	29	\$4,187	0	\$0
REYNOLDS	0	\$0	183	\$18,584	0	\$0	27	\$5,927	0	\$0
RIPLEY	0	\$0	363	\$22,155	0	\$0	34	\$5,862	0	\$0
ST. CHARLES	0	\$0	444	\$35,288	1	\$79	343	\$57,428	0	\$0
ST. CLAIR	0	\$0	208	\$11,263	0	\$0	16	\$2,459	0	\$0
ST. FRANCOIS	1	\$2,860	900	\$115,621	0	\$0	175	\$28,177	0	\$0
ST. GENEVIEVE	0	\$0	106	\$14,953	0	\$0	44	\$5,940	0	\$0
ST. LOUIS	14	\$91,135	1,320	\$177,758	2	\$158	1,494	\$420,189	0	\$0
SALINE	0	\$0	442	\$62,425	0	\$0	181	\$29,848	32	\$3,917
SCHUYLER	0	\$0	55	\$3,012	0	\$0	13	\$2,081	0	\$0
SCOTLAND	0	\$0	48	\$1,806	0	\$0	6	\$1,653	0	\$0
SCOTT	0	\$0	951	\$78,281	0	\$0	108	\$17,928	0	\$0
SHANNON	0	\$0	97	\$7,800	0	\$0	21	\$3,277	0	\$0
SHELBY	0	\$0	85	\$5,829	0	\$0	15	\$1,971	0	\$0
STODDARD	0	\$0	539	\$38,320	0	\$0	82	\$16,515	0	\$0
STONE	0	\$0	285	\$18,715	0	\$0	33	\$4,404	0	\$0
SULLIVAN	0	\$0	45	\$2,102	0	\$0	41	\$4,539	0	\$0
TANEY	0	\$0	285	\$29,866	0	\$0	46	\$9,118	0	\$0
TEXAS	0	\$0	345	\$37,511	0	\$0	49	\$13,868	0	\$0
VERNON	0	\$0	619	\$74,886	0	\$0	96	\$19,654	0	\$0
WARREN	0	\$0	212	\$14,258	0	\$0	79	\$12,194	0	\$0
WASHINGTON	0	\$0	418	\$33,867	0	\$0	59	\$12,486	0	\$0
WAYNE	0	\$0	345	\$23,518	0	\$0	34	\$7,523	0	\$0
WEBSTER	0	\$0	256	\$20,838	0	\$0	41	\$6,127	0	\$0
WORTH	0	\$0	54	\$3,260	0	\$0	8	\$1,237	0	\$0
WRIGHT	0	\$0	393	\$26,768	0	\$0	36	\$7,433	0	\$0
ST. LOUIS CITY	3	\$12,210	2,028	\$311,066	2	\$158	836	\$166,418	0	\$0

Table 5. Medical Statistics, January, 1996

ELIGIBILITY CATEGORY: Grand Total

Number of eligibles on 12/29/95 - 592,961

Capitation enrollment - 754

Total eligibles enrolled during January - 705,539

	EXPENDITURES	RECIPIENTS	COST PER RECIPIENT	UNITS OF SERVICE	UNITS PER RECIPIENT	COST PER SERVICE
NURSING FACILITIES.....	\$49,147,297.16	26,389*	\$1,862.42	819,282	31.0	\$59.99
HOSPITALS						
Inpatient.....	\$20,812,091.24	8,681	\$2,397.43	35,885	4.1	\$579.97
Outpatient.....	\$10,472,724.22	60,370	\$173.48	200,863	3.3	\$52.14
Subtotal.....	\$31,284,815.46	65,918*	\$474.60	236,748	3.5	\$132.14
DENTAL SERVICES.....	\$867,955.85	12,828*	\$67.66	45,654	3.6	\$19.01
PHARMACY.....	\$20,832,639.40	195,023*	\$106.82	750,067	3.8	\$27.77
PHYSICIAN RELATED						
Physician.....	\$3,524,868.09	61,885	\$56.96	215,986	3.5	\$16.32
Clinic.....	\$3,742,271.85	59,261	\$66.52	264,383	4.3	\$14.15
Family Planning.....	\$537,513.55	7,316	\$73.47	24,312	3.3	\$22.11
X-ray & Lab.....	\$485,148.30	17,307	\$27.92	38,787	2.2	\$12.46
Nurse Practitioner.....	\$3,199.09	104	\$30.76	147	1.4	\$21.76
Podiatry.....	\$63,258.37	3,579	\$17.67	4,555	1.3	\$13.89
CRNA Services.....	\$18,953.30	467	\$40.59	20,259	43.4	\$9.94
Rural Health Clinics.....	\$845,255.25	14,536	\$58.15	23,215	1.6	\$36.41
Case Management.....	\$23,262.95	775	\$30.02	960	1.2	\$24.23
Fed Qualified Health Care.....	\$479,937.80	5,184	\$92.58	20,548	4.0	\$23.36
Subtotal.....	\$9,721,668.55	135,906*	\$71.53	613,152	4.5	\$15.86
ALTERNATIVE SERVICES						
Home Health Services.....	\$582,563.35	1,114	\$522.95	36,560	32.8	\$15.93
Adult Day Health Care.....	\$122,506.75	266	\$460.55	3,738	14.1	\$32.77
Homemaker/Respite Care.....	\$1,870,460.60	10,814	\$172.97	189,203	17.5	\$9.89
Personal Care.....	\$4,910,085.36	18,932	\$259.35	469,407	24.8	\$10.46
Aids Waiver.....	\$261,825.12	76	\$3,445.07	16,641	219.0	\$15.73
Subtotal.....	\$7,747,441.18	20,906*	\$370.58	715,549	34.2	\$10.83
OTHER SERVICES						
Audiology Services.....	\$46,907.13	300	\$156.36	505	1.7	\$92.89
Optometric Services.....	\$334,774.71	7,401	\$45.06	13,639	1.8	\$24.06
Durable Medical Equip.....	\$1,424,632.74	7,455	\$191.19	24,481	3.3	\$56.50
Ambulance Services.....	\$287,107.61	3,417	\$84.00	24,884	7.3	\$33.50
Rehabilitation Center.....	\$87,549.17	331	\$264.58	7,462	22.5	\$9.61
Hospice.....	\$809,159.91	445	\$1,818.34	12,462	27.8	\$181.64
Non-Participating Prov.....	\$7,586.22	240	\$31.61	2,639	11.0	\$24.22
Comprehensive Day Rehab...	\$135,245.00	29	\$4,663.62	1,234	42.6	\$109.50
Subtotal.....	\$3,121,962.49	20,821*	\$149.94	108,667	5.2	\$28.73
BUY-IN PREMIUMS						
Part-A.....	\$196,356.00	642	\$305.85			
Part-B.....	\$3,320,271.10	75,506	\$43.97			
Subtotal ***.....	\$3,516,627.10	76,148	\$46.18			
MENTAL HEALTH SERVICES						
Private Home ICF/MR.....	\$783,470.45	179	\$4,376.93	6,261	35.0	\$125.14
MR/DD Waiver.....	\$11,518,238.33	4,656	\$2,484.52	335,974	72.5	\$34.28
Psych Rehab-Private.....	\$1,788,962.69	3,034	\$589.64	107,418	35.4	\$30.65
CSTAR-Private.....	\$1,057,667.47	1,323	\$799.45	134,282	101.5	\$7.88
Targeted Case management..	\$75,064.38	433	\$173.36	13,101	30.3	\$45.73
Subtotal.....	\$15,223,403.32	9,429*	\$1,614.53	597,036	63.3	\$25.50
STATE INSTITUTIONS						
ICF/Mentally Retarded....	\$7,803,114.49	1,258	\$6,202.79	37,290	29.6	\$209.25
Mental Hospital.....	\$80,121.71	59	\$1,358.00	787	13.3	\$101.81
Psych Care Under Age 22...	\$441,815.73	277	\$1,595.00	2,490	9.0	\$177.44
Psych Rehab-Public.....	\$813,345.48	1,308	\$621.82	47,330	36.2	\$17.18
CSTAR-Public.....						
Targeted Case management..	\$2,487,097.54	12,446	\$199.83	364,157	29.3	\$6.83
Subtotal.....	\$11,625,494.95	15,125*	\$768.63	452,054	29.8	\$25.72
EPSDT SERVICES						
EPSDT Screenings.....	\$446,318.83	7,662	\$58.25	8,314	1.1	\$53.68
EPSDT Referral Services...	\$4,932,601.14	52,926	\$93.20	268,846	5.1	\$18.35
EPSDT Targeted Case Mgmt..	\$69,994.00	874	\$80.08	886	1.0	\$79.00
Subtotal.....	\$5,448,913.97	56,316*	\$96.76	278,046	4.9	\$19.60
MANAGED CARE						
Prepaid Health-Hospital...	\$45,407.29					
Prepaid health-Physician..	\$16,854.17					
Physician Sponsor Serv....	\$24,321.86	533	\$45.63			
Phys Sponsor Mgmt Fees...	\$21,351.00	7,119	\$3.00			
Subtotal.....	\$107,934.32	7,247*	\$14.89			
=====						
Total.....	\$158,646,153.76	303,604*	\$522.54			

* Unduplicated totals

** Recipients are not added to total.

Table 5. Medical Statistics, January, 1996

ELIGIBILITY CATEGORY: Old Age Assistance

Number of eligibles on 12/29/95 - 66,076

Total eligibles enrolled during January - 75,157

	EXPENDITURES	RECIPIENTS	COST PER RECIPIENT	UNITS OF SERVICE	UNITS PER RECIPIENT	COST PER SERVICE
NURSING FACILITIES.....	\$43,543,186.60	23,498*	\$1,853.06	731,374	31.1	\$59.54
HOSPITALS						
Inpatient.....	\$1,199,845.89	1,448	\$828.62	3,453	2.4	\$347.48
Outpatient.....	\$1,476,282.20	8,994	\$164.14	15,387	1.7	\$95.94
Subtotal.....	\$2,676,128.09	10,114*	\$264.60	18,840	1.8	\$142.05
DENTAL SERVICES.....	\$102,727.17	1,083*	\$94.85	2,955	2.7	\$34.76
PHARMACY.....	\$7,048,898.54	51,808*	\$136.06	274,006	5.3	\$25.73
PHYSICIAN RELATED						
Physician.....	\$546,454.44	16,961	\$32.22	31,928	1.9	\$17.12
Clinic.....	\$510,062.62	10,047	\$50.77	23,664	2.4	\$21.55
Family Planning.....	\$160.86	8	\$20.11	8	1.0	\$20.11
X-ray & Lab.....	\$63,364.29	3,448	\$18.38	5,519	1.6	\$11.48
Nurse Practitioner.....	\$43.45	4	\$10.86	4	1.0	\$10.86
Podiatry.....	\$29,798.76	2,352	\$12.67	2,623	1.1	\$11.36
CRNA Services.....	\$1,734.12	83	\$20.89	325	3.9	\$5.34
Rural Health Clinics.....	\$45,761.01	2,624	\$17.44	3,955	1.5	\$11.57
Case Management.....	\$37,746.52	569	\$66.34	1,917	3.4	\$19.69
Fed Qualified Health Care.....						
Subtotal.....	\$1,235,126.07	28,827*	\$42.85	69,943	2.4	\$17.66
ALTERNATIVE SERVICES						
Home Health Services.....	\$30,902.30	54	\$572.26	1,607	29.8	\$19.23
Adult Day Health Care.....	\$44,718.75	98	\$456.31	1,356	13.8	\$32.98
Homemaker/Respite Care.....	\$1,709,446.85	10,054	\$170.03	172,837	17.2	\$9.89
Personal Care.....	\$2,507,817.04	11,870	\$211.27	240,678	20.3	\$10.42
Aids Waiver.....	\$1,556.00	1	\$1,556.00	141	141.0	\$11.04
Subtotal.....	\$4,294,440.94	12,831*	\$334.69	416,619	32.4	\$10.31
OTHER SERVICES						
Audiology Services.....	\$28,412.68	138	\$205.89	246	1.8	\$115.50
Optometric Services.....	\$71,975.16	1,777	\$40.50	2,659	1.5	\$27.07
Durable Medical Equip.....	\$247,926.31	3,924	\$63.18	7,074	1.8	\$35.05
Ambulance Services.....	\$114,881.36	1,623	\$70.78	2,968	1.8	\$38.71
Rehabilitation Center.....	\$70,934.89	249	\$284.88	300	1.2	\$236.45
Hospice.....	\$475,520.45	292	\$1,628.49	8,636	29.6	\$55.06
Non-Participating Prov.....	\$3,919.23	114	\$34.38	220	1.9	\$17.81
Comprehensive Day Rehab.....						
Subtotal.....	\$1,013,570.08	7,657*	\$132.37	22,103	2.8	\$45.86
BUY-IN PREMIUMS						
Part-A.....	\$179,599.70	584	\$307.53			
Part-B.....	\$1,666,822.70	38,218	\$43.61			
Subtotal ***.....	\$1,846,422.40	38,802	\$47.59			
MENTAL HEALTH SERVICES						
Private Home ICF/MR.....	\$13,525.26	2	\$6,762.63	122	61.0	\$110.86
MR/DD Waiver.....	\$393,881.07	182	\$2,164.18	16,076	88.3	\$24.50
Psych Rehab-Private.....	\$97,207.66	156	\$623.13	6,083	39.0	\$15.98
CSTAR-Private.....	\$7,825.71	8	\$978.21	1,069	133.6	\$7.32
Targeted Case management..	\$1,679.12	4	\$419.78	299	74.8	\$5.62
Subtotal.....	\$514,118.82	351*	\$1,464.73	23,649	67.3	\$21.74
STATE INSTITUTIONS						
ICF/Mentally Retarded.....	\$281,581.44	44	\$6,399.58	1,259	28.6	\$223.65
Mental Hospital.....	\$31,753.76	41	\$774.48	142	3.5	\$223.62
Psych Care Under Age 22...						
Psych Rehab-Public.....	\$27,888.14	49	\$569.15	1,431	29.2	\$19.49
CSTAR-Public.....						
Targeted Case management..	\$79,752.72	670	\$119.03	11,728	17.5	\$6.80
Subtotal.....	\$420,976.06	797*	\$528.20	14,560	18.2	\$28.91
EPSDT SERVICES						
EPSDT Screenings.....						
EPSDT Referral Services...	\$3,413.79	14	\$243.84	197	14.1	\$17.33
EPSDT Targeted Case Mgmt..						
Subtotal.....	\$3,413.79	14*	\$243.84	197	14.0	\$17.33
MANAGED CARE						
Prepaid Health-Hospital...						
Prepaid health-Physician..						
Physician Sponsor Serv....						
Phys Sponsor Mgmt Fees....						
Subtotal.....						
===== Total.....	\$62,699,008.56	64,179*	\$976.94			

* Unduplicated totals

*** Recipients are not added to total.

Table 5. Medical Statistics, January, 1996

ELIGIBILITY CATEGORY: AFDC Subtotal

Number of eligibles on 12/29/95 - 204,980

Total eligibles enrolled during January - 307,338

	EXPENDITURES	RECIPIENTS	COST PER RECIPIENT	UNITS OF SERVICE	UNITS PER RECIPIENT	COST PER SERVICE
NURSING FACILITIES.....						
HOSPITALS						
Inpatient.....	\$4,021,853.12	1,407	\$2,858.46	6,513	4.6	\$617.51
Outpatient.....	\$2,051,728.72	13,574	\$151.15	46,887	3.5	\$43.76
Subtotal.....	\$6,073,581.84	14,981*	\$418.75	53,400	3.6	\$113.74
DENTAL SERVICES.....	\$282,770.04	4,159*	\$67.99	16,066	3.9	\$17.60
PHARMACY.....	\$1,723,554.14	35,583*	\$48.44	84,149	2.4	\$20.48
PHYSICIAN RELATED						
Physician.....	\$614,303.21	10,978	\$55.96	38,896	3.5	\$15.79
Clinic.....	\$649,238.27	13,231	\$48.69	59,146	4.5	\$10.89
Family Planning.....	\$229,003.97	3,337	\$68.63	10,314	3.1	\$22.20
X-ray & Lab.....	\$76,540.65	3,181	\$24.06	6,355	2.0	\$12.04
Nurse Practitioner.....	\$1,008.27	37	\$27.25	55	1.5	\$18.33
Podiatry.....	\$5,566.22	84	\$66.26	161	1.9	\$34.57
CRNA Services.....	\$2,465.89	119	\$45.94	7,187	60.4	\$4.76
Rural Health Clinics.....	\$314,807.01	4,567	\$68.93	7,001	1.5	\$44.97
Case Management.....	\$5,114.85	174	\$29.40	200	1.1	\$25.57
Fed Qualified Health Care.....	\$62,416.83	734	\$85.04	1,657	2.3	\$37.67
Subtotal.....	\$1,958,466.17	30,498*	\$64.22	130,972	4.2	\$14.95
ALTERNATIVE SERVICES						
Home Health Services.....	\$55,836.21	91	\$613.58	3,245	35.7	\$17.21
Adult Day Health Care.....						
Homemaker/Respite Care.....	\$6,518.93	23	\$283.43	626	27.2	\$10.41
Personal Care.....	\$7,717.00	2	\$3,858.50	465	232.5	\$16.60
Aids Waiver.....						
Subtotal.....	\$70,072.14	113*	\$620.11	4,336	38.3	\$16.16
OTHER SERVICES						
Audiology Services.....	\$3,230.30	29	\$111.39	45	1.6	\$71.78
Optometric Services.....	\$88,110.93	1,914	\$46.03	9,900	5.2	\$22.59
Durable Medical Equip.....	\$119,106.81	579	\$205.53	3,038	5.2	\$38.22
Ambulance Services.....	\$22,139.42	363	\$60.98	1,342	3.7	\$44.14
Rehabilitation Center.....	\$167.50	7	\$23.93	21	3.0	\$7.98
Hospice.....	\$4,585.83	4	\$1,146.46	49	12.3	\$93.59
Non-Participating Prov.....						
Comprehensive Day Rehab.....	\$4,950.00	1	\$4,950.00	45	45.0	\$110.00
Subtotal.....	\$239,288.79	2,878*	\$83.14	12,440	4.3	\$19.24
BUY-IN PREMIUMS						
Part-A.....						
Part-B.....	\$3,627.60	68	\$53.35			
Subtotal ***.....	\$3,627.60	68	\$53.35			
MENTAL HEALTH SERVICES						
Private Home ICF/MR.....						
MR/DD Waiver.....	\$19,930.28	8	\$2,491.29	196	24.5	\$101.69
Psych Rehab-Private.....	\$49,482.75	71	\$696.94	2,253	31.7	\$21.96
CSTAR-Private.....	\$277,863.62	402	\$691.20	34,445	85.7	\$8.07
Targeted Case management..	\$14,873.21	93	\$159.93	2,657	28.6	\$45.60
Subtotal.....	\$362,149.86	566*	\$639.84	39,551	69.8	\$9.16
STATE INSTITUTIONS						
ICF/Mentally Retarded.....						
Mental Hospital.....						
Psych Care Under Age 22...	\$31,992.26	22	\$1,454.19	114	5.2	\$280.63
Psych Rehab-Public.....	\$6,178.15	15	\$411.88	260	17.3	\$23.76
CSTAR-Public.....						
Targeted Case management..	\$197,273.24	880	\$224.17	23,122	26.3	\$8.53
Subtotal.....	\$235,443.65	911*	\$258.45	23,496	25.7	\$10.02
EPSDT SERVICES						
EPSDT Screenings.....	\$136,076.75	2,420	\$56.23	2,641	1.1	\$51.52
EPSDT Referral Services...	\$1,333,357.97	17,230	\$77.39	65,374	3.8	\$20.40
EPSDT Targeted Case Mgmt..						
Subtotal.....	\$1,469,434.72	18,236*	\$80.58	68,015	3.7	\$21.60
MANAGED CARE						
Prepaid Health-Hospital...						
Prepaid health-Physician..						
Physician Sponsor Serv.....	\$17.00	1	\$17.00			
Phys Sponsor Mgmt Fees.....	\$9.00	3	\$3.00			
Subtotal.....	\$26.00	4*	\$6.50			
=====						
Total.....	\$12,418,414.95	65,196*	\$190.48			

* Unduplicated totals

*** Recipients are not added to total.

Table 5. Medical Statistics, January, 1996

ELIGIBILITY CATEGORY: AFDC Adult - Breakout

Number of eligibles on 12/29/95 - 65,954

Total eligibles enrolled during January - 98,658

	EXPENDITURES	RECIPIENTS	COST PER RECIPIENT	UNITS OF SERVICE	UNITS PER RECIPIENT	COST PER SERVICE
NURSING FACILITIES.....						
HOSPITALS						
Inpatient.....	\$1,377,004.62	662	\$2,080.07	2,310	3.5	\$596.11
Outpatient.....	\$1,113,693.06	5,731	\$194.33	24,089	4.2	\$46.23
Subtotal.....	\$2,490,697.68	6,153*	\$404.79	26,399	4.2	\$94.35
DENTAL SERVICES.....	\$183,062.04	2,367*	\$77.34	9,039	3.8	\$20.25
PHARMACY.....	\$954,319.57	14,436*	\$66.11	39,755	2.8	\$24.01
PHYSICIAN RELATED						
Physician.....	\$429,108.76	6,887	\$62.31	22,162	3.2	\$19.36
Clinic.....	\$227,145.40	2,994	\$75.92	15,511	5.2	\$10.26
Family Planning.....	\$47,023.70	642	\$73.09	9,578	15.0	\$21.99
X-ray & Lab.....	\$3,825.64	2,054	\$1.86	4,251	2.1	\$12.22
Nurse Practitioner.....	\$703.95	19	\$37.05	136	7.2	\$19.55
Podiatry.....	\$4,657.73	60	\$77.63	125	2.1	\$37.26
CRNA Services.....	\$2,657.48	84	\$31.64	174	2.1	\$37.26
Rural Health Clinics.....	\$146,955.60	1,824	\$80.57	1,109	61.6	\$
Case Management.....	\$4,308.33	148	\$29.11	167	1.1	\$47.27
Fed Qualified Health Care.....	\$33,804.87	326	\$103.70	815	2.5	\$25.80
Subtotal.....	\$1,239,418.56	16,182*	\$76.59	79,108	4.8	\$41.48
ALTERNATIVE SERVICES						
Home Health Services.....	\$44,552.35	75	\$594.03	2,893	38.6	\$15.40
Adult Day Health Care.....						
Homemaker/Respite Care.....	\$6,518.93	23	\$283.43	626	27.2	\$10.41
Personal Care.....	\$805.00	1	\$805.00	81	81.0	\$9.94
Aids Waiver.....						
Subtotal.....	\$51,876.28	96*	\$540.38	3,600	37.5	\$14.41
OTHER SERVICES						
Audiology Services.....	\$1,554.75	6	\$259.13	14	2.3	\$111.05
Optometric Services.....	\$48,455.40	1,001	\$48.41	2,130	2.1	\$22.75
Durable Medical Equip.....	\$24,675.24	153	\$161.28	1,580	10.3	\$15.62
Ambulance Services.....	\$13,691.77	214	\$63.98	3,260	15.2	\$4.20
Rehabilitation Center.....	\$104.50	4	\$26.13	17	4.3	\$6.15
Hospice.....	\$1,803.85	2	\$901.93	18	9.0	\$100.21
Non-Participating Prov.....						
Comprehensive Day Rehab.....	\$4,950.00	1	\$4,950.00	45	45.0	\$110.00
Subtotal.....	\$95,235.51	1,368*	\$69.62	7,064	5.1	\$13.48
BUY-IN PREMIUMS **						
Part-A.....						
Part-B.....	\$3,627.60	68	\$53.35			
Subtotal ***.....	\$3,627.60	68	\$53.35			
MENTAL HEALTH SERVICES						
Private Home ICF/MR.....						
MR/DD Waiver.....						
Psych Rehab-Private.....	\$49,308.23	70	\$704.40	2,245	32.1	\$21.96
CSTAR-Private.....	\$253,491.52	318	\$797.14	30,982	97.4	\$8.18
Targeted Case management..	\$278.94	3	\$92.98	48	16.0	\$5.81
Subtotal.....	\$303,078.69	386*	\$785.18	33,275	86.2	\$9.11
STATE INSTITUTIONS						
ICF/Mentally Retarded.....						
Mental Hospital.....						
Psych Care Under Age 22....	\$2,416.74	8	\$302.09	17	2.1	\$142.16
Psych Rehab-Public.....	\$6,178.15	15	\$411.88	260	17.3	\$23.76
CSTAR-Public.....						
Targeted Case management..	\$17,205.12	123	\$139.88	2,025	16.5	\$8.50
Subtotal.....	\$25,800.01	144*	\$179.17	2,302	15.9	\$11.21
EPSDT SERVICES						
EPSDT Screenings.....	\$735.00	13	\$56.54	13	1.0	\$56.54
EPSDT Referral Services...	\$33,318.92	659	\$50.56	1,537	2.3	\$21.68
EPSDT Targeted Case Mgmt..						
Subtotal.....	\$34,053.92	668*	\$50.98	1,550	2.3	\$21.97
MANAGED CARE						
Prepaid Health-Hospital...						
Prepaid health-Physician..						
Physician Sponsor Serv....	\$17.00	1	\$17.00			
Phys Sponsor Mgmt Fees....						
Subtotal.....	\$17.00	1*	\$17.00			
=====						
Total.....	\$5,381,186.86	25,783*	\$208.71			

* Unduplicated totals

** AFDC activity for both parent and child are in parent total.

*** Recipients are not added to total.

Table 5. Medical Statistics, January, 1996

ELIGIBILITY CATEGORY: AFDC Child - Breakout

Number of eligibles on 12/29/95 - 139,026

Total eligibles enrolled during January - 208,680

	EXPENDITURES	RECIPIENTS	COST PER RECIPIENT	UNITS OF SERVICE	UNITS PER RECIPIENT	COST PER SERVICE
NURSING FACILITIES.....						
HOSPITALS						
Inpatient.....	\$2,644,848.50	745	\$3,550.13	4,203	5.6	\$629.28
Outpatient.....	\$938,035.66	7,843	\$119.60	22,798	2.9	\$41.15
Subtotal.....	\$3,582,884.16	8,351*	\$429.04	27,001	3.2	\$132.69
DENTAL SERVICES.....	\$99,708.00	1,792*	\$55.64	7,027	3.9	\$14.19
PHARMACY.....	\$769,234.57	21,147*	\$36.38	44,394	2.1	\$17.33
PHYSICIAN RELATED						
Physician.....	\$185,194.45	4,091	\$45.27	16,734	4.1	\$11.07
Clinic.....	\$297,092.87	7,237	\$41.05	25,635	3.5	\$11.59
Family Planning.....	\$13,774.24	595	\$23.00	536	1.4	\$26.07
X-ray & Lab.....	\$22,474.01	1,127	\$20.15	2,124	1.9	\$10.69
Nurse Practitioner.....	\$304.32	18	\$16.91	19	1.1	\$16.02
Podiatry.....	\$908.50	24	\$37.85	36	1.5	\$25.24
CRNA Services.....	\$1,589.41	55	\$28.91	2,013	57.5	\$7.79
Rural Health Clinics.....	\$167,851.35	2,743	\$61.19	3,893	1.4	\$43.13
Case Management.....	\$806.50	26	\$31.02	33	1.3	\$24.44
Fed Qualified Health Care.....	\$28,611.96	408	\$70.13	842	2.1	\$33.98
Subtotal.....	\$719,047.61	14,316*	\$50.23	51,864	3.6	\$13.86
ALTERNATIVE SERVICES						
Home Health Services.....	\$11,283.86	16	\$705.24	352	22.0	\$32.06
Adult Day Health Care.....						
Homemaker/Respite Care.....						
Personal Care.....						
Aids Waiver.....	\$6,912.00	1	\$6,912.00	384	384.0	\$18.00
Subtotal.....	\$18,195.86	17*	\$1,070.34	736	43.2	\$24.72
OTHER SERVICES						
Audiology Services.....	\$1,675.55	23	\$72.85	31	1.3	\$54.05
Optometric Services.....	\$39,655.53	913	\$43.43	1,770	1.9	\$22.40
Durable Medical Equip.....	\$91,431.57	426	\$214.63	1,458	3.4	\$62.71
Ambulance Services.....	\$8,445.65	149	\$56.68	2,082	14.0	\$24.06
Rehabilitation Center.....	\$63.00	3	\$21.00	4	1.3	\$15.75
Hospice.....	\$2,781.98	2	\$1,390.99	31	15.5	\$89.74
Non-Participating Prov.....						
Comprehensive Day Rehab.....						
Subtotal.....	\$144,053.28	1,510*	\$95.40	5,376	3.5	\$26.80
BUY-IN PREMIUMS **						
Part-A.....						
Part-B.....						
Subtotal ***.....						
MENTAL HEALTH SERVICES						
Private Home ICF/MR.....						
MR/DD Waiver.....	\$19,930.28	8	\$2,491.29	196	24.5	\$101.69
Psych Rehab-Private.....	\$174.52	1	\$174.52	8	8.0	\$21.82
CSTAR-Private.....	\$24,372.10	84	\$290.14	3,463	41.2	\$7.04
Targeted Case management..	\$14,594.27	90	\$162.16	2,609	29.0	\$5.59
Subtotal.....	\$59,071.17	180*	\$328.17	6,276	34.8	\$9.41
STATE INSTITUTIONS						
ICF/Mentally Retarded.....						
Mental Hospital.....						
Psych Care Under Age 22...	\$29,575.52	14	\$2,112.54	97	6.9	\$304.90
Psych Rehab-Public.....						
CSTAR-Public.....						
Targeted Case management..	\$180,068.12	757	\$237.87	21,097	27.9	\$8.54
Subtotal.....	\$209,643.64	767*	\$273.33	21,194	27.6	\$9.89
EPSDT SERVICES						
EPSDT Screenings.....	\$135,341.75	2,407	\$56.23	2,628	1.1	\$51.50
EPSDT Referral Services...	\$1,300,039.05	16,571	\$78.45	63,837	3.9	\$20.36
EPSDT Targeted Case Mgmt..						
Subtotal.....	\$1,435,380.80	17,568*	\$81.70	66,465	3.7	\$21.60
MANAGED CARE						
Prepaid Health-Hospital...						
Prepaid health-Physician...						
Physician Sponsor Serv....	\$9.00	3	\$3.00			
Phys Sponsor Mgmt Fees.....						
Subtotal.....	\$9.00	3*	\$3.00			
=====						
Total.....	\$7,037,228.09	39,413*	\$178.55			

* Unduplicated totals

** AFDC activity for both parent and child are in parent total.

*** Recipients are not added to total.

Table 5. Medical Statistics, January, 1996

ELIGIBILITY CATEGORY: Permanently and Totally Disabled

Number of eligibles on 12/29/95 - 81,711

Total eligibles enrolled during January - 91,033

	EXPENDITURES	RECIPIENTS	COST PER RECIPIENT	UNITS OF SERVICE	UNITS PER RECIPIENT	COST PER SERVICE
NURSING FACILITIES.....	\$5,197,936.42	2,667*	\$1,948.98	81,410	30.5	\$63.85
HOSPITALS						
Inpatient.....	\$8,027,143.43	2,568	\$3,125.83	13,817	5.4	\$580.96
Outpatient.....	\$3,924,175.59	17,070	\$229.89	68,002	4.0	\$57.71
Subtotal.....	\$11,951,319.02	18,416*	\$648.96	81,819	4.4	\$146.07
DENTAL SERVICES.....	\$246,113.91	3,417*	\$72.03	11,243	3.3	\$21.89
PHARMACY.....	\$9,614,913.43	54,685*	\$175.82	273,829	5.0	\$35.11
PHYSICIAN RELATED						
Physician.....	\$1,147,678.16	20,519	\$55.93	86,196	4.2	\$13.31
Clinic.....	\$1,394,252.40	16,563	\$84.18	95,066	5.7	\$14.67
Family Planning.....	\$60,743.31	1,204	\$49.26	2,546	1.9	\$22.96
X-ray & Lab.....	\$204,983.48	5,695	\$35.69	15,225	2.7	\$13.46
Nurse Practitioner.....	\$511.00	16	\$31.94	24	1.5	\$21.29
Podiatry.....	\$23,303.83	90	\$24.27	1,502	1.6	\$15.52
CRNA Services.....	\$5,794.50	144	\$40.24	6,731	46.7	\$8.86
Rural Health Clinics.....	\$178,895.75	2,922	\$61.22	5,417	1.9	\$33.02
Case Management.....	\$1,444.35	50	\$48.15	35	1.2	\$41.27
Fed Qualified Health Care..	\$213,985.50	1,246	\$171.74	10,158	8.2	\$21.07
Subtotal.....	\$3,231,592.28	38,159*	\$84.69	223,000	5.8	\$14.49
ALTERNATIVE SERVICES						
Home Health Services.....	\$459,050.14	883	\$519.88	27,971	31.7	\$16.41
Adult Day Health Care.....	\$72,791.75	154	\$472.67	2,226	14.5	\$32.70
Homemaker/Respite Care....	\$57,817.41	289	\$200.06	5,734	19.8	\$10.08
Personal Care.....	\$2,177,937.91	6,350	\$342.98	207,571	32.7	\$10.49
Aids Waiver.....	\$250,900.12	70	\$3,584.29	15,883	226.9	\$15.80
Subtotal.....	\$3,018,497.33	7,149*	\$422.23	259,385	36.2	\$11.64
OTHER SERVICES						
Audiology Services.....	\$11,333.21	86	\$131.78	138	1.6	\$82.12
Optometric Services.....	\$100,912.25	1,908	\$52.89	3,618	1.9	\$27.89
Durable Medical Equip.....	\$832,670.34	3,791	\$219.64	38,680	10.2	\$21.53
Ambulance Services.....	\$75,701.52	1,039	\$72.86	10,270	9.9	\$7.37
Rehabilitation Center.....	\$12,043.08	64	\$188.17	138	2.2	\$87.27
Hospice.....	\$321,623.34	192	\$2,264.95	4,157	29.3	\$77.37
Non-Participating Prov....	\$3,535.75	116	\$30.48	249	2.1	\$14.20
Comprehensive Day Rehab...	\$120,615.00	24	\$5,025.63	1,101	45.9	\$109.55
Subtotal.....	\$1,478,434.49	6,894*	\$214.45	58,351	8.4	\$25.34
BUY-IN PREMIUMS						
Part-A.....	\$10,953.10	38	\$288.24			
Part-B.....	\$1,182,700.90	26,470	\$44.68			
Subtotal ***.....	\$1,193,654.00	26,508	\$45.03			
MENTAL HEALTH SERVICES						
Private Home ICF/MR.....	\$692,407.65	161	\$4,300.67	5,646	35.1	\$122.64
MR/DD Waiver.....	\$10,806,079.62	4,349	\$2,484.73	315,908	72.6	\$54.21
Psych Rehab-Private.....	\$1,626,573.30	2,782	\$584.68	98,264	35.3	\$16.55
CSTAR-Private.....	\$507,291.50	616	\$823.53	65,447	106.2	\$7.75
Targeted Case management..	\$44,602.17	240	\$185.84	7,674	32.0	\$5.81
Subtotal.....	\$13,676,954.24	7,985*	\$1,712.83	492,939	61.7	\$27.75
STATE INSTITUTIONS						
ICF/Mentally Retarded.....	\$7,491,203.25	1,209	\$6,196.20	35,881	29.7	\$208.78
Mental Hospital.....	\$48,367.95	18	\$2,687.11	645	35.8	\$74.99
Psych Care Under Age 22...	\$237,075.61	172	\$1,378.55	1,498	8.7	\$158.26
Psych Rehab-Public.....	\$773,373.89	1,235	\$626.21	45,352	36.7	\$17.05
CSTAR-Public.....						
Targeted Case management..	\$1,815,327.92	9,259	\$196.06	278,679	30.1	\$6.51
Subtotal.....	\$10,365,348.62	11,706*	\$885.47	362,055	30.9	\$28.63
EPSDT SERVICES						
EPSDT Screenings.....	\$5,105.60	97	\$52.64	105	1.1	\$48.62
EPSDT Referral Services...	\$659,828.60	2,378	\$277.47	42,878	18.0	\$15.39
EPSDT Targeted Case Mgmt..						
Subtotal.....	\$664,934.20	2,411*	\$275.79	42,983	17.8	\$15.47
MANAGED CARE						
Prepaid Health-Hospital...						
Prepaid health-Physician..						
Physician Sponsor Serv....						
Phys Sponsor Mgmt Fees....						
Subtotal.....						
===== Total.....	\$60,639,697.94	71,383*	\$849.50			

* Unduplicated totals

*** Recipients are not added to total.

Table 5. Medical Statistics, January, 1996

ELIGIBILITY CATEGORY: Aid to the Blind

Number of eligibles on 12/29/95 - 1,018

Total eligibles enrolled during January - 1,138

	EXPENDITURES	RECIPIENTS	COST PER RECIPIENT	UNITS OF SERVICE	UNITS PER RECIPIENT	COST PER SERVICE
NURSING FACILITIES.....	\$114,423.02	63*	\$1,816.24	1,827	29.0	\$62.63
HOSPITALS						
Inpatient.....	\$24,307.96	23	\$1,056.87	43	1.9	\$565.30
Outpatient.....	\$57,722.57	179	\$210.74	462	2.6	\$81.65
Subtotal.....	\$62,030.33	191*	\$324.77	505	2.6	\$122.83
DENTAL SERVICES.....	\$818.75	12*	\$68.23	29	2.4	\$28.23
PHARMACY.....	\$101,387.54	673*	\$150.65	3,407	5.1	\$29.76
PHYSICIAN RELATED						
Physician.....	\$10,978.47	236	\$46.52	477	2.0	\$23.02
Clinic.....	\$13,584.08	158	\$85.98	423	2.7	\$27.11
Family Planning.....	\$126.60	5	\$25.32	5	1.0	\$25.32
X-ray & Lab.....	\$1,297.10	61	\$21.26	116	1.9	\$11.18
Nurse Practitioner.....	\$229.19	22	\$10.42	23	1.0	\$9.96
Podiatry.....	\$116.19	5	\$58.10	51	25.5	\$22.28
CRNA Services.....	\$790.84	35	\$22.60	46	1.3	\$17.19
Rural Health Clinics.....	\$254.04	9	\$28.23	17	1.9	\$14.94
Case Management						
Fed Qualified Health Care						
Subtotal.....	\$27,376.51	415*	\$65.97	1,158	2.7	\$23.64
ALTERNATIVE SERVICES						
Home Health Services.....	\$2,802.56	8	\$350.32	54	6.8	\$51.90
Adult Day Health Care.....	\$926.00	2	\$463.00	28	14.0	\$33.07
Homemaker/Respite Care.....	\$35,330.62	147	\$240.34	3,658	24.9	\$9.66
Personal Care.....	\$71,625.20	222	\$322.64	6,780	30.5	\$10.56
Aids Waiver.....						
Subtotal.....	\$110,684.38	238*	\$465.06	10,520	44.2	\$10.52
OTHER SERVICES						
Audiology Services.....	\$220.98	6	\$36.83	11	1.8	\$20.09
Optometric Services.....	\$19,594.04	72	\$272.14	247	3.4	\$79.23
Durable Medical Equip.....	\$1,337.00	22	\$60.77	79	3.6	\$16.90
Ambulance Services.....	\$786.30	2	\$262.10	10	5.0	\$78.63
Rehabilitation Center.....	\$1,412.92	3	\$706.46	31	10.3	\$45.58
Hospice.....	\$16.00	1	\$16.00	3	3.0	\$5.33
Non-Participating Prov.....						
Comprehensive Day Rehab.....						
Subtotal.....	\$23,367.24	102*	\$229.09	381	3.7	\$61.33
BUY-IN PREMIUMS						
Part-A.....	\$1,849.60	6	\$308.27			
Part-B.....	\$31,411.80	724	\$43.39			
Subtotal ***.....	\$33,261.40	730	\$45.56			
MENTAL HEALTH SERVICES						
Private Home ICF/MR.....	\$17,040.98	14	\$1,217.21	916	65.4	\$18.60
MR/DD Waiver.....	\$3,633.14	4	\$908.29	179	44.8	\$20.30
Psych Rehab-Private.....	\$969.71	2	\$484.86	229	114.5	\$4.23
CSTAR-Private.....	\$198.37	3	\$66.12	34	11.3	\$5.83
Targeted Case management..						
Subtotal.....	\$21,842.20	22*	\$992.83	1,358	61.7	\$16.08
STATE INSTITUTIONS						
ICF/Mentally Retarded.....						
Mental Hospital.....						
Psych Care Under Age 22....	\$918.08	3	\$306.03	43	14.3	\$21.35
Psych Rehab-Public.....	\$5,424.18	31	\$174.97	897	28.9	\$6.05
CSTAR-Public.....						
Targeted Case management..						
Subtotal.....	\$6,342.26	33*	\$192.19	940	28.4	\$6.75
EPSDT SERVICES						
EPSDT Screenings.....	\$380.00	2	\$190.00	18	9.0	\$21.11
EPSDT Referral Services..						
EPSDT Targeted Case Mgmt..						
Subtotal.....	\$380.00	2*	\$190.00	18	9.0	\$21.11
MANAGED CARE						
Prepaid Health-Hospital...						
Prepaid health-Physician..						
Physician Sponsor Serv....						
Phys Sponsor Mgmt Fees....						
Subtotal.....						
===== Total.....	\$501,913.63	831*	\$603.99			

* Unduplicated totals

*** Recipients are not added to total.

Table 5. Medical Statistics, January, 1996

ELIGIBILITY CATEGORY: General Relief

Number of eligibles on 12/29/95 - 4,193

Total eligibles enrolled during January - 4,926

	EXPENDITURES	RECIPIENTS	COST PER RECIPIENT	UNITS OF SERVICE	UNITS PER RECIPIENT	COST PER SERVICE
NURSING FACILITIES.....						
HOSPITALS						
Inpatient.....	\$133,886.76	155	\$863.79	973	6.3	\$137.60
Outpatient.....	\$80,990.97	776	\$104.37	4,341	5.6	\$18.66
Subtotal.....	\$214,877.73	860*	\$249.86	5,314	6.1	\$40.44
DENTAL SERVICES.....	\$439.10CR	5*	\$87.82CR	15	3.0	\$29.27CR
PHARMACY.....	\$187,053.01	1,502*	\$124.54	5,967	4.0	\$31.35
PHYSICIAN RELATED						
Physician.....	\$94,201.05	896	\$105.14	7,941	8.9	\$11.86
Clinic.....	\$61,628.53	725	\$85.00	11,812	16.3	\$5.22
Family Planning.....	\$732.35	25	\$29.29	28	1.1	\$26.16
X-ray & Lab.....	\$9,774.64	208	\$46.99	660	3.2	\$14.81
Nurse Practitioner.....	\$32,500.87	1	\$32,500.87	1CR	1.0CR	\$32,500.87
Podiatry.....	\$60.87	1	\$60.87	1	1.0	\$60.87
CRNA Services.....	\$233.73	5	\$46.75	321	64.2	\$.73
Rural Health Clinics.....	\$10,272.13	131	\$78.41	237	1.8	\$43.54
Case Management.....	\$68.00	3	\$22.67	3	1.0	\$22.67
Fed Qualified Health Care.....	\$3,416.63	39	\$87.61	99	2.5	\$34.51
Subtotal.....	\$180,355.43	1,618*	\$111.47	21,101	13.0	\$8.55
ALTERNATIVE SERVICES						
Home Health Services.....	\$12,972.11	30	\$432.40	758	25.3	\$17.11
Adult Day Health Care.....						
Homemaker/Respite Care.....	\$1,187.70	5	\$237.54	120	24.0	\$9.90
Personal Care.....						
Aids Waiver.....						
Subtotal.....	\$14,159.81	35*	\$404.57	878	25.0	\$16.13
OTHER SERVICES						
Audiology Services.....	\$329.00	7	\$47.00	14	2.0	\$23.50
Optometric Services.....	\$60,460.05	53	\$1,140.76	365	6.9	\$165.64
Durable Medical Equip.....	\$3,000.20	44	\$68.19	863	19.6	\$3.48
Ambulance Services.....						
Rehabilitation Center.....	\$2,615.22	2	\$1,307.61	27	13.5	\$96.86
Hospice.....	\$7,920.00	3	\$2,640.00	72	24.0	\$110.00
Non-Participating Prov.....						
Comprehensive Day Rehab.....						
Subtotal.....	\$74,324.47	107*	\$694.62	1,341	12.5	\$55.42
BUY-IN PREMIUMS						
Part-A.....	\$1,497.10	4	\$374.28			
Part-B.....	\$111,461.90	2,324	\$47.96			
Subtotal ***.....	\$112,959.00	2,328	\$48.52			
MENTAL HEALTH SERVICES						
Private Home ICF/MR.....						
MR/DD Waiver.....						
Psych Rehab-Private.....						
CSTAR-Private.....						
Targeted Case management..						
Subtotal.....						
STATE INSTITUTIONS						
ICF/Mentally Retarded.....						
Mental Hospital.....						
Psych Care Under Age 22...						
Psych Rehab-Public.....						
CSTAR-Public.....						
Targeted Case management..						
Subtotal.....						
EPSDT SERVICES						
EPSDT Screenings.....	\$60.00	1	\$60.00	1	1.0	\$60.00
EPSDT Referral Services...	\$2,021.19	48	\$42.11	92	1.9	\$21.97
EPSDT Targeted Case Mgmt..						
Subtotal.....	\$2,081.19	49*	\$42.47	93	1.9	\$22.38
MANAGED CARE						
Prepaid Health-Hospital...						
Prepaid health-Physician..						
Physician Sponsor Serv....						
Phys Sponsor Mgmt Fees....						
Subtotal.....						
=====						
Total.....	\$785,371.54	2,505*	\$313.52			

* Unduplicated totals

*** Recipients are not added to total.

Table 5. Medical Statistics, January, 1996

ELIGIBILITY CATEGORY: Unborn Child

Number of eligibles on 12/29/95 - 2,926

Total eligibles enrolled during January - 13,216

	EXPENDITURES	RECIPIENTS	COST PER RECIPIENT	UNITS OF SERVICE	UNITS PER RECIPIENT	COST PER SERVICE
NURSING FACILITIES.....						
HOSPITALS						
Inpatient.....	\$621,030.62	340	\$1,826.56	864	2.5	\$718.79
Outpatient.....	\$167,568.52	954	\$175.65	4,496	4.7	\$37.27
Subtotal.....	\$788,599.14	1,189*	\$663.25	5,360	4.5	\$147.13
DENTAL SERVICES.....	\$4,677.15	78*	\$59.96	255	3.3	\$18.34
PHARMACY.....	\$22,967.20	874*	\$26.28	1,576	1.8	\$14.57
PHYSICIAN RELATED						
Physician.....	\$114,845.45	602	\$190.77	1,859	3.1	\$61.78
Clinic.....	\$108,905.59	655	\$166.03	3,076	4.7	\$35.40
Family Planning.....	\$16,229.39	137	\$119.04	648	4.7	\$25.86
X-ray & Lab.....	\$11,845.39	347	\$34.14	925	2.7	\$15.27
Nurse Practitioner.....	\$585.00	2	\$292.50	3	1.5	\$195.00
Podiatry.....						
CRNA Services.....	\$394.49	7	\$56.36	302	43.1	\$1.31
Rural Health Clinics.....	\$8,599.30	86	\$99.99	183	2.1	\$46.99
Case Management.....	\$2,993.75	98	\$30.55	183	1.9	\$24.14
Fed Qualified Health Care.....	\$7,723.67	71	\$108.79	205	2.9	\$37.68
Subtotal.....	\$272,022.23	1,594*	\$170.65	7,325	4.6	\$37.14
ALTERNATIVE SERVICES						
Home Health Services.....	\$1,741.19	1	\$1,741.19	65	65.0	\$26.79
Adult Day Health Care.....						
Homemaker/Respite Care.....						
Personal Care.....						
Aids Waiver.....						
Subtotal.....	\$1,741.19	1*	\$1,741.19	65	65.0	\$26.79
OTHER SERVICES						
Audiology Services.....						
Optometric Services.....	\$1,661.25	35	\$47.46	80	2.3	\$20.77
Durable Medical Equip.....	\$478.27	4	\$119.57	37	9.3	\$12.93
Ambulance Services.....	\$1,584.70	21	\$75.46	874	41.6	\$1.81
Rehabilitation Center.....						
Hospice.....						
Non-Participating Prov.....						
Comprehensive Day Rehab.....						
Subtotal.....	\$3,724.22	60*	\$62.07	991	16.5	\$3.76
BUY-IN PREMIUMS						
Part-A.....						
Part-B.....						
Subtotal ***.....						
MENTAL HEALTH SERVICES						
Private Home ICF/MR.....						
MR/DD Waiver.....						
Psych Rehab-Private.....	\$2,560.00	1	\$2,560.00	128	128.0	\$20.00
CSTAR-Private.....	\$8,250.57	7	\$1,178.65	787	112.4	\$10.48
Targeted Case management..						
Subtotal.....	\$10,810.57	8*	\$1,351.32	915	114.3	\$11.81
STATE INSTITUTIONS						
ICF/Mentally Retarded.....						
Mental Hospital.....						
Psych Care Under Age 22...						
Psych Rehab-Public.....						
CSTAR-Public.....						
Targeted Case management..	\$917.56	4	\$229.39	134	33.5	\$6.85
Subtotal.....	\$917.56	4*	\$229.39	134	33.5	\$6.85
EPSDT SERVICES						
EPSDT Screenings.....	\$5,365.00	80	\$67.06	90	1.1	\$59.61
EPSDT Referral Services...	\$22,601.08	445	\$50.79	1,661	3.7	\$13.61
EPSDT Targeted Case Mgmt..						
Subtotal.....	\$27,966.08	481*	\$58.14	1,751	3.6	\$15.97
MANAGED CARE						
Prepaid Health-Hospital...						
Prepaid health-Physician..						
Physician Sponsor Serv....						
Phys Sponsor Mgmt Fees....						
Subtotal.....						
=====						
Total.....	\$1,133,425.34	2,772*	\$408.88			

* Unduplicated totals

*** Recipients are not added to total.

Table 5. Medical Statistics, January, 1996

ELIGIBILITY CATEGORY: Blind Pension

Number of eligibles on 12/29/95 - 2,505

Total eligibles enrolled during January - 2,698

	EXPENDITURES	RECIPIENTS	COST PER RECIPIENT	UNITS OF SERVICE	UNITS PER RECIPIENT	COST PER SERVICE
NURSING FACILITIES.....	\$271,392.95	141*	\$1,924.77	4,640	32.9	\$58.49
HOSPITALS						
Inpatient.....	\$58,663.37	32	\$1,833.23	83	2.6	\$706.79
Outpatient.....	\$61,033.39	328	\$186.08	598	1.8	\$102.06
Subtotal.....	\$119,696.76	352*	\$340.05	681	1.9	\$175.77
DENTAL SERVICES.....	\$3,846.75	56*	\$68.69	163	2.9	\$23.60
PHARMACY.....	\$266,076.77	1,618*	\$164.45	8,660	5.4	\$30.72
PHYSICIAN RELATED						
Physician.....	\$21,350.26	478	\$44.67	1,266	2.6	\$16.86
Clinic.....	\$25,971.46	355	\$77.53	982	2.9	\$26.45
Family Planning.....	\$371.55	14	\$26.54	15	1.1	\$24.77
X-ray & Lab.....	\$1,951.91	119	\$16.40	186	1.6	\$10.49
Nurse Practitioner.....	\$31.37	1	\$31.37	2	2.0	\$15.69
Podiatry.....	\$906.19	50	\$18.12	66	1.3	\$13.73
CRNA Services.....						
Rural Health Clinics.....	\$1,227.08	50	\$24.54	69	1.4	\$17.78
Case Management.....						
Fed Qualified Health Care.....	\$402.60	11	\$36.60	19	1.7	\$21.19
Subtotal.....	\$52,212.42	838*	\$62.31	2,605	3.1	\$20.04
ALTERNATIVE SERVICES						
Home Health Services.....	\$4,672.59	7	\$667.51	154	22.0	\$30.34
Adult Day Health Care.....	\$4,070.25	12	\$339.19	128	10.7	\$31.80
Homemaker/Respite Care.....	\$67,720.68	325	\$208.37	6,960	21.4	\$9.73
Personal Care.....	\$140,002.77	458	\$305.68	13,212	28.8	\$10.60
Aids Waiver.....						
Subtotal.....	\$216,466.29	493*	\$439.08	20,454	41.4	\$10.58
OTHER SERVICES						
Audiology Services.....	\$1,148.98	6	\$191.50	10	1.7	\$114.90
Optometric Services.....	\$854.15	28	\$30.51	40	1.4	\$21.35
Durable Medical Equip.....	\$8,545.83	167	\$51.17	248	1.5	\$34.46
Ambulance Services.....	\$2,325.57	37	\$62.85	48	1.3	\$48.45
Rehabilitation Center.....	\$640.80	4	\$160.20	4	1.0	\$160.20
Hospice.....	\$3,402.15	3	\$1,134.05	63	21.0	\$54.00
Non-Participating Prov.....						
Comprehensive Day Rehab.....						
Subtotal.....	\$16,917.48	228*	\$74.20	413	1.8	\$40.96
BUY-IN PREMIUMS						
Part-A.....						
Part-B.....						
Subtotal ***.....						
MENTAL HEALTH SERVICES						
Private Home ICF/MR.....						
MR/DD Waiver.....						
Psych Rehab-Private.....						
CSTAR-Private.....						
Targeted Case management..						
Subtotal.....						
STATE INSTITUTIONS						
ICF/Mentally Retarded.....						
Mental Hospital.....						
Psych Care Under Age 22...						
Psych Rehab-Public.....						
CSTAR-Public.....						
Targeted Case management..						
Subtotal.....						
EPSDT SERVICES						
EPSDT Screenings.....						
EPSDT Referral Services...	\$40.00	1	\$40.00	1	1.0	\$40.00
EPSDT Targeted Case Mgmt..						
Subtotal.....	\$40.00	1*	\$40.00	1	1.0	\$40.00
MANAGED CARE						
Prepaid Health-Hospital...						
Prepaid health-Physician..						
Physician Sponsor Serv....						
Phys Sponsor Mgmt Fees....						
Subtotal.....						
===== Total.....	\$946,649.42	1,939*	\$488.22			

* Unduplicated totals

*** Recipients are not added to total.

Table 5. Medical Statistics, January, 1996

ELIGIBILITY CATEGORY: Foster Care

Number of eligibles on 12/29/95 - 6,863

Total eligibles enrolled during January - N/A

	EXPENDITURES	RECIPIENTS	COST PER RECIPIENT	UNITS OF SERVICE	UNITS PER RECIPIENT	COST PER SERVICE
NURSING FACILITIES.....						
HOSPITALS						
Inpatient.....	\$120,434.67	26	\$4,632.10	249	9.6	\$483.67
Outpatient.....	\$45,677.77	371	\$123.12	992	2.7	\$46.05
Subtotal.....	\$166,112.44	385*	\$431.46	1,241	3.2	\$133.85
DENTAL SERVICES.....	\$6,869.70	146*	\$47.05	504	3.5	\$13.63
PHARMACY.....	\$72,467.62	1,488*	\$48.70	3,252	2.2	\$22.28
PHYSICIAN RELATED						
Physician.....	\$17,316.43	341	\$50.78	1,071	3.1	\$16.17
Clinic.....	\$10,936.50	305	\$35.86	1,576	5.2	\$6.94
Family Planning.....	\$1,771.93	47	\$37.70	56	1.2	\$31.64
X-ray & Lab.....	\$2,391.85	61	\$39.21	175	2.9	\$13.67
Nurse Practitioner.....	\$107.95	5	\$21.59	6	1.2	\$17.99
Podiatry.....	\$236.50	4	\$59.13	10	2.5	\$23.65
CRNA Services.....	\$115.50	2	\$57.75	209	104.5	\$6.55
Rural Health Clinics.....	\$5,591.18	96	\$58.24	142	1.5	\$39.57
Case Management.....	\$60.00	2	\$30.00	2	1.0	\$30.00
Fed Qualified Health Care.....	\$2,142.54	38	\$56.38	75	2.0	\$28.57
Subtotal.....	\$40,670.38	818*	\$49.72	3,322	4.0	\$12.24
ALTERNATIVE SERVICES						
Home Health Services.....	\$59.87	1	\$59.87	1	1.0	\$59.87
Adult Day Health Care.....						
Homemaker/Respite Care.....						
Personal Care.....						
Aids Waiver.....						
Subtotal.....	\$59.87	1*	\$59.87	1	1.0	\$59.87
OTHER SERVICES						
Audiology Services.....						
Optometric Services.....	\$2,848.50	78	\$36.52	141	1.8	\$20.20
Durable Medical Equip.....	\$7,415.54	22	\$337.07	125	5.6	\$60.29
Ambulance Services.....	\$420.00	7	\$60.00	115	16.4	\$3.65
Rehabilitation Center.....						
Hospice.....						
Non-Participating Prov.....						
Comprehensive Day Rehab.....						
Subtotal.....	\$10,684.04	106*	\$100.79	379	3.5	\$28.19
BUY-IN PREMIUMS						
Part-A.....						
Part-B.....						
Subtotal ***.....						
MENTAL HEALTH SERVICES						
Private Home ICF/MR.....						
MR/DD Waiver.....	\$25,932.93	6	\$4,322.16	198	33.0	\$130.97
Psych Rehab-Private.....						
CSTAR-Private.....	\$2,326.56	7	\$332.37	413	59.0	\$5.63
Targeted Case management..	\$989.87	13	\$76.14	179	13.8	\$5.53
Subtotal.....	\$29,249.36	26*	\$1,124.98	790	30.3	\$37.02
STATE INSTITUTIONS						
ICF/Mentally Retarded.....						
Mental Hospital.....						
Psych Care Under Age 22...	\$4,113.24	4	\$1,028.31	16	4.0	\$257.08
Psych Rehab-Public.....						
CSTAR-Public.....						
Targeted Case management..	\$35,533.84	187	\$190.02	4,881	26.1	\$7.28
Subtotal.....	\$39,647.08	188*	\$210.89	4,897	26.0	\$8.10
EPSDT SERVICES						
EPSDT Screenings.....	\$8,596.55	153	\$56.19	159	1.0	\$54.07
EPSDT Referral Services...	\$410,664.66	2,032	\$202.10	19,504	9.6	\$21.06
EPSDT Targeted Case Mgmt..	\$31,442.00	393	\$80.01	398	1.0	\$79.00
Subtotal.....	\$450,703.21	2,234*	\$201.75	20,061	8.9	\$22.47
MANAGED CARE						
Prepaid Health-Hospital...						
Prepaid health-Physician..						
Physician Sponsor Serv....						
Phys Sponsor Mgmt Fees....						
Subtotal.....						
=====						
Total.....	\$816,463.70	3,300*	\$247.41			

* Unduplicated totals

*** Recipients are not added to total.

Table 5. Medical Statistics, January, 1996

ELIGIBILITY CATEGORY: Child Welfare Services

Number of eligibles on 12/29/95 - 1,968

Total eligibles enrolled during January - N/A

	EXPENDITURES	RECIPIENTS	COST PER RECIPIENT	UNITS OF SERVICE	UNITS PER RECIPIENT	COST PER SERVICE
NURSING FACILITIES.....						
HOSPITALS						
Inpatient.....	\$44,849.95	5	\$8,969.99	124	24.8	\$361.69
Outpatient.....	\$11,859.48	88	\$134.77	269	3.1	\$44.09
Subtotal.....	\$56,709.43	92*	\$616.41	393	4.2	\$144.30
DENTAL SERVICES.....	\$993.30	24*	\$41.39	72	3.0	\$13.80
PHARMACY.....	\$30,552.85	338*	\$90.39	731	2.2	\$41.80
PHYSICIAN RELATED						
Physician.....	\$5,607.68	100	\$56.08	230	2.3	\$24.38
Clinic.....	\$1,526.54	50	\$30.53	538	10.8	\$2.84
Family Planning.....	\$648.80	24	\$27.03	29	1.2	\$22.37
X-ray & Lab.....	\$665.00	25	\$26.60	50	2.0	\$13.30
Nurse Practitioner.....						
Podiatry.....						
CRNA Services.....	\$33.00	1	\$33.00	4	4.0	\$8.25
Rural Health Clinics.....	\$545.00	9	\$60.56	12	1.3	\$45.42
Case Management.....						
Fed Qualified Health Care.....	\$639.52	8	\$79.94	24	3.0	\$26.65
Subtotal.....	\$9,665.54	201*	\$48.09	887	4.4	\$10.90
ALTERNATIVE SERVICES						
Home Health Services.....						
Adult Day Health Care.....						
Homemaker/Respite Care.....						
Personal Care.....						
Aids Waiver.....						
Subtotal.....						
OTHER SERVICES						
Audiology Services.....	\$25.00	1	\$25.00	1	1.0	\$25.00
Optometric Services.....	\$253.00	9	\$28.11	12	1.3	\$21.08
Durable Medical Equip.....	\$14,278.84	9	\$1,586.54	20	2.2	\$713.94
Ambulance Services.....						
Rehabilitation Center.....						
Hospice.....						
Non-Participating Prov.....						
Comprehensive Day Rehab.....						
Subtotal.....	\$14,556.84	19*	\$766.15	33	1.7	\$441.12
BUY-IN PREMIUMS						
Part-A.....						
Part-B.....						
Subtotal ***.....						
MENTAL HEALTH SERVICES						
Private Home ICF/MR.....						
MR/DD Waiver.....						
Psych Rehab-Private.....						
CSTAR-Private.....						
Targeted Case management..						
Subtotal.....						
STATE INSTITUTIONS						
ICF/Mentally Retarded.....						
Mental Hospital.....						
Psych Care Under Age 22....						
Psych Rehab-Public.....						
CSTAR-Public.....						
Targeted Case management..						
Subtotal.....						
EPSDT SERVICES						
EPSDT Screenings.....	\$510.00	10	\$51.00	10	1.0	\$51.00
EPSDT Referral Services..	\$87,421.29	284	\$307.82	4,441	15.6	\$19.69
EPSDT Targeted Case Mgmt..	\$1,817.00	23	\$79.00	23	1.0	\$79.00
Subtotal.....	\$89,748.29	304*	\$295.22	4,474	14.7	\$20.06
MANAGED CARE						
Prepaid Health-Hospital...						
Prepaid health-Physician..						
Physician Sponsor Serv....						
Phys Sponsor Mgmt Fees....						
Subtotal.....						
=====						
Total.....	\$202,226.25	615*	\$328.82			

* Unduplicated totals

*** Recipients are not added to total.

Table 5. Medical Statistics, January, 1996

ELIGIBILITY CATEGORY: Refugee

Number of eligibles on 12/29/95 - 813

Total eligibles enrolled during January - 1,088

	EXPENDITURES	RECIPIENTS	COST PER RECIPIENT	UNITS OF SERVICE	UNITS PER RECIPIENT	COST PER SERVICE
NURSING FACILITIES.....						
HOSPITALS						
Inpatient.....	\$19,461.34	5	\$3,892.27	26	5.2	\$748.51
Outpatient.....	\$12,847.64	49	\$262.20	210	4.3	\$61.18
Subtotal.....	\$32,308.98	50*	\$646.18	236	4.7	\$136.90
DENTAL SERVICES.....	\$9,949.00	102*	\$97.54	422	4.1	\$23.58
PHARMACY.....	\$1,820.35	42*	\$43.34	80	1.9	\$22.75
PHYSICIAN RELATED						
Physician.....	\$2,183.50	29	\$75.29	307	10.6	\$7.11
Clinic.....	\$2,701.27	22	\$122.79	343	15.6	\$7.88
Family Planning.....	\$1,975.29	4	\$493.82	11	2.8	\$179.57
X-ray & Lab.....	\$1,363.20	34	\$40.09	140	4.1	\$9.74
Nurse Practitioner.....	\$23.00	1	\$23.00	1	1.0	\$23.00
Podiatry.....						
CRNA Services.....						
Rural Health Clinics.....						
Case Management.....	\$166.25	4	\$41.56	7	1.8	\$23.75
Fed Qualified Health Care.....	\$9,531.45	89	\$107.09	319	3.6	\$29.88
Subtotal.....	\$17,943.96	149*	\$120.43	1,128	7.5	\$15.91
ALTERNATIVE SERVICES						
Home Health Services.....						
Adult Day Health Care.....						
Homemaker/Respite Care.....						
Personal Care.....						
Aids Waiver.....						
Subtotal.....						
OTHER SERVICES						
Audiology Services.....	\$68.50	3	\$22.83	3	1.0	\$22.83
Optometric Services.....	\$462.50	10	\$46.25	19	1.9	\$24.34
Durable Medical Equip.....	\$1,566.57	3	\$522.19	21	7.0	\$74.60
Ambulance Services.....	\$50.00	1	\$50.00	1	1.0	\$50.00
Rehabilitation Center.....						
Hospice.....						
Non-Participating Prov.....						
Comprehensive Day Rehab.....						
Subtotal.....	\$2,147.57	17*	\$126.33	44	2.5	\$48.81
BUY-IN PREMIUMS						
Part-A.....						
Part-B.....						
Subtotal ***.....						
MENTAL HEALTH SERVICES						
Private Home ICF/MR.....						
MR/DD Waiver.....						
Psych Rehab-Private.....						
CSTAR-Private.....						
Targeted Case management.....						
Subtotal.....						
STATE INSTITUTIONS						
ICF/Mentally Retarded.....						
Mental Hospital.....						
Psych Care Under Age 22.....						
Psych Rehab-Public.....						
CSTAR-Public.....						
Targeted Case management.....	\$16.00	1	\$16.00	1	1.0	\$16.00
Subtotal.....	\$16.00	1*	\$16.00	1	1.0	\$16.00
EPSDT SERVICES						
EPSDT Screenings.....	\$728.00	10	\$72.80	10	1.0	\$72.80
EPSDT Referral Services.....	\$537.75	10	\$53.78	41	4.1	\$13.12
EPSDT Targeted Case Mgmt.....						
Subtotal.....	\$1,265.75	17*	\$74.46	51	3.0	\$24.82
MANAGED CARE						
Prepaid Health-Hospital.....						
Prepaid health-Physician.....						
Physician Sponsor Serv.....						
Phys Sponsor Mgmt Fees.....						
Subtotal.....						
=====						
Total.....	\$65,451.61	302*	\$216.73			

* Unduplicated totals

*** Recipients are not added to total.

Table 5. Medical Statistics, January, 1996

ELIGIBILITY CATEGORY: AFDC - Medical Assistance

Number of eligibles on 12/29/95 - 44

Total eligibles enrolled during January - 1,878

	EXPENDITURES	RECIPIENTS	COST PER RECIPIENT	UNITS OF SERVICE	UNITS PER RECIPIENT	COST PER SERVICE
NURSING FACILITIES.....						
HOSPITALS						
Inpatient.....	\$8,174.97	2	\$4,087.49	18	9.0	\$454.17
Outpatient.....	\$2,353.68	20	\$117.68	75	3.8	\$31.38
Subtotal.....	\$10,528.65	21*	\$501.36	93	4.4	\$113.21
DENTAL SERVICES.....	\$48.40	1*	\$48.40	4	4.0	\$12.10
PHARMACY.....	\$2,837.58	23*	\$123.37	92	4.0	\$30.84
PHYSICIAN RELATED						
Physician.....	\$338.60	2	\$169.30	10	5.0	\$33.86
Clinic.....	\$550.00	17	\$32.35	38	2.2	\$14.47
Family Planning.....	\$14.52	1	\$14.52	1	1.0	\$14.52
X-ray & Lab.....	\$45.75	3	\$15.25	5	1.7	\$9.15
Nurse Practitioner.....						
Podiatry.....						
CRNA Services.....						
Rural Health Clinics.....						
Case Management.....						
Fed Qualified Health Care.....						
Subtotal.....	\$948.87	22*	\$43.13	54	2.4	\$17.57
ALTERNATIVE SERVICES						
Home Health Services.....						
Adult Day Health Care.....						
Homemaker/Respite Care.....						
Personal Care.....						
Aids Waiver.....						
Subtotal.....						
OTHER SERVICES						
Audiology Services.....						
Optometric Services.....	\$124.00	2	\$62.00	6	3.0	\$20.67
Durable Medical Equip.....	\$1,050.00	2	\$525.00	14	7.0	\$75.00
Ambulance Services.....						
Rehabilitation Center.....						
Hospice.....						
Non-Participating Prov.....						
Comprehensive Day Rehab.....						
Subtotal.....	\$1,174.00	4*	\$293.50	20	5.0	\$58.70
BUY-IN PREMIUMS						
Part-A.....						
Part-B.....						
Subtotal ***.....						
MENTAL HEALTH SERVICES						
Private Home ICF/MR.....	\$77,537.54	16	\$4,846.10	493	30.8	\$157.28
MR/DD Waiver.....	\$12,040.35	2	\$6,020.18	57	28.5	\$211.23
Psych Rehab-Private.....						
CSTAR-Private.....						
Targeted Case management..						
Subtotal.....	\$89,577.89	18*	\$4,976.55	550	30.5	\$162.87
STATE INSTITUTIONS						
ICF/Mentally Retarded.....	\$30,329.80	5	\$6,065.96	150	30.0	\$202.20
Mental Hospital.....						
Psych Care Under Age 22...:	\$12,718.49	10	\$1,271.85	97	9.7	\$131.12
Psych Rehab-Public.....						
CSTAR-Public.....						
Targeted Case management..	\$12,185.10	19	\$641.32	1,149	60.5	\$10.60
Subtotal.....	\$55,233.39	34*	\$1,624.51	1,396	41.0	\$39.57
EPSDT SERVICES						
EPSDT Screenings.....						
EPSDT Referral Services..	\$1,355.74	9	\$150.64	74	8.2	\$18.32
EPSDT Targeted Case Mgmt..						
Subtotal.....	\$1,355.74	9*	\$150.64	74	8.2	\$18.32
MANAGED CARE						
Prepaid Health-Hospital...						
Prepaid health-Physician..						
Physician Sponsor Serv....						
Phys Sponsor Mgmt Fees....						
Subtotal.....						
=====						
Total.....	\$161,704.52	61*	\$2,650.89			

* Unduplicated totals

*** Recipients are not added to total.

Table 5. Medical Statistics, January, 1996

ELIGIBILITY CATEGORY: Title XIX - HDM

Number of eligibles on 12/29/95 - 5,270

Total eligibles enrolled during January - N/A

	EXPENDITURES	RECIPIENTS	COST PER RECIPIENT	UNITS OF SERVICE	UNITS PER RECIPIENT	COST PER SERVICE
NURSING FACILITIES.....						
HOSPITALS						
Inpatient.....	\$345,468.38	46	\$7,510.18	599	13.0	\$576.74
Outpatient.....	\$67,562.83	407	\$166.00	1,405	3.5	\$48.09
Subtotal.....	\$413,031.21	440*	\$938.71	2,004	4.5	\$206.10
DENTAL SERVICES.....	\$8,026.35	160*	\$50.16	578	3.6	\$13.89
PHARMACY.....	\$78,318.65	1,250*	\$62.65	2,929	2.3	\$26.74
PHYSICIAN RELATED						
Physician.....	\$22,431.93	386	\$58.11	1,555	4.0	\$14.43
Clinic.....	\$31,034.66	322	\$96.38	1,267	3.9	\$24.49
Family Planning.....	\$3,564.02	77	\$46.29	120	1.6	\$29.70
X-ray & Lab.....	\$5,573.60	117	\$47.64	463	4.0	\$12.04
Nurse Practitioner.....	\$58.44	5	\$11.69	5	1.0	\$11.69
Podiatry.....	\$320.50	3	\$106.83	13	4.3	\$24.65
CRNA Services.....	\$44.00	1	\$44.00	60	60.0	\$0.73
Rural Health Clinics.....	\$6,714.45	85	\$78.99	136	1.6	\$49.37
Case Management.....	\$30.00	1	\$30.00	1	1.0	\$30.00
Fed Qualified Health Care.....	\$1,112.38	25	\$44.50	45	1.8	\$24.72
Subtotal.....	\$70,883.98	884*	\$80.19	3,665	4.1	\$19.34
ALTERNATIVE SERVICES						
Home Health Services.....	\$295.30	1	\$295.30	5	5.0	\$59.06
Adult Day Health Care.....						
Homemaker/Respite Care.....						
Personal Care.....	\$499.72	1	\$499.72	52	52.0	\$9.61
Aids Waiver.....	\$80.00	1	\$80.00	8	8.0	\$10.00
Subtotal.....	\$875.02	3*	\$291.67	65	21.6	\$13.46
OTHER SERVICES						
Audiology Services.....	\$10.00	1	\$10.00	1	1.0	\$10.00
Optometric Services.....	\$1,941.50	56	\$34.67	97	1.7	\$20.02
Durable Medical Equip.....	\$14,843.35	34	\$436.57	79	2.3	\$187.89
Ambulance Services.....	\$366.00	6	\$61.00	80	13.3	\$4.58
Rehabilitation Center.....						
Hospice.....						
Non-Participating Prov.....						
Comprehensive Day Rehab.....	\$1,760.00	1	\$1,760.00	16	16.0	\$110.00
Subtotal.....	\$18,920.85	98*	\$193.07	273	2.7	\$69.31
BUY-IN PREMIUMS						
Part-A.....						
Part-B.....						
Subtotal ***.....						
MENTAL HEALTH SERVICES						
Private Home ICF/MR.....						
MR/DD Waiver.....	\$132,224.12	43	\$3,074.98	1,519	35.3	\$87.05
Psych Rehab-Private.....						
CSTAR-Private.....	\$35,012.04	33	\$1,060.97	4,181	126.7	\$8.37
Targeted Case management..	\$2,729.24	17	\$160.54	488	28.7	\$5.59
Subtotal.....	\$169,965.40	93*	\$1,827.58	6,188	66.5	\$27.47
STATE INSTITUTIONS						
ICF/Mentally Retarded.....						
Mental Hospital.....						
Psych Care Under Age 22...	\$60,710.84	16	\$3,794.43	217	13.6	\$279.77
Psych Rehab-Public.....						
CSTAR-Public.....						
Targeted Case management..	\$90,900.00	338	\$268.93	12,868	38.1	\$7.06
Subtotal.....	\$151,610.84	350*	\$433.17	13,085	37.3	\$11.59
EPSDT SERVICES						
EPSDT Screenings.....	\$7,442.55	133	\$55.96	141	1.1	\$52.78
EPSDT Referral Services...	\$405,508.34	1,728	\$234.67	18,616	10.8	\$21.78
EPSDT Targeted Case Mgmt..	\$32,627.00	409	\$79.77	413	1.0	\$79.00
Subtotal.....	\$445,577.89	1,941*	\$229.56	19,170	9.8	\$23.24
MANAGED CARE						
Prepaid Health-Hospital...						
Prepaid health-Physician..						
Physician Sponsor Serv....						
Phys Sponsor Mgmt Fees....						
Subtotal.....						
=====						
Total.....	\$1,357,210.19	2,953*	\$459.60			

* Unduplicated totals

*** Recipients are not added to total.

Table 5. Medical Statistics, January, 1996

ELIGIBILITY CATEGORY: Qualified Medicare Beneficiary (QMB)

Number of eligibles on 12/29/95 - 8,685

Total eligibles enrolled during January - 9,798

	EXPENDITURES	RECIPIENTS	COST PER RECIPIENT	UNITS OF SERVICE	UNITS PER RECIPIENT	COST PER SERVICE
NURSING FACILITIES.....	\$20,358.17	23*	\$885.14	31	1.3	\$656.72
HOSPITALS						
Inpatient.....	\$855.33	62	\$13.80	27	.4	\$31.68
Outpatient.....	\$133,330.17	939	\$141.99	1,512	1.6	\$88.18
Subtotal.....	\$134,185.50	992*	\$135.27	1,539	1.5	\$87.19
DENTAL SERVICES.....	\$9.75	1*	\$9.75	1	1.0	\$9.75
PHARMACY.....						
PHYSICIAN RELATED						
Physician.....	\$37,604.80	1,174	\$32.03	2,037	1.7	\$18.46
Clinic.....	\$35,220.39	821	\$42.90	1,442	1.8	\$24.42
Family Planning.....						
X-ray & Lab.....	\$4,404.81	225	\$19.58	338	1.5	\$13.03
Nurse Practitioner.....						
Podiatry.....	\$808.56	52	\$15.55	67	1.3	\$12.07
CRNA Services.....	\$99.85	8	\$12.48	6	.8	\$16.64
Rural Health Clinics.....	\$1,444.06	88	\$16.41	133	1.5	\$10.86
Case Management.....						
Fed Qualified Health Care.....	\$674.95	42	\$16.07	63	1.5	\$10.71
Subtotal.....	\$80,257.42	2,066*	\$38.85	4,086	1.9	\$19.64
ALTERNATIVE SERVICES						
Home Health Services.....						
Adult Day Health Care.....						
Homemaker/Respite Care.....	\$145.04	2	\$72.52	14	7.0	\$10.36
Personal Care.....	\$2,826.13	28	\$100.93	258	9.2	\$10.95
Aids Waiver.....						
Subtotal.....	\$2,971.17	28*	\$106.11	272	9.7	\$10.92
OTHER SERVICES						
Audiology Services.....						
Optometric Services.....	\$684.59	37	\$18.50	40	1.1	\$17.11
Durable Medical Equip.....	\$11,380.78	229	\$49.70	301	1.3	\$37.81
Ambulance Services.....	\$3,091.79	58	\$81.36	59	1.6	\$52.40
Rehabilitation Center.....	\$2,976.60	5	\$595.32	9	1.8	\$350.73
Hospice.....						
Non-Participating Prov.....	\$115.24	9	\$12.80	17	1.9	\$6.78
Comprehensive Day Rehab.....						
Subtotal.....	\$18,249.00	312*	\$58.49	426	1.3	\$42.84
BUY-IN PREMIUMS						
Part-A.....	\$2,456.50	10	\$245.65			
Part-B.....	\$324,246.20	7,702	\$42.10			
Subtotal ***.....	\$326,702.70	7,712	\$42.36			
MENTAL HEALTH SERVICES						
Private Home ICF/MR.....						
MR/DD Waiver.....						
Psych Rehab-Private.....	\$4,026.43	15	\$268.43	229	15.3	\$17.58
CSTAR-Private.....						
Targeted Case management..	\$35.88	1	\$35.88	6	6.0	\$5.98
Subtotal.....	\$4,062.31	16*	\$253.89	235	14.6	\$17.29
STATE INSTITUTIONS						
ICF/Mentally Retarded.....						
Mental Hospital.....						
Psych Care Under Age 22.....	\$1,455.39	3	\$485.13	3	1.0	\$485.13
Psych Rehab-Public.....						
CSTAR-Public.....						
Targeted Case management..						
Subtotal.....	\$1,455.39	3*	\$485.13	3	1.0	\$485.13
EPSDT SERVICES						
EPSDT Screenings.....						
EPSDT Referral Services..						
EPSDT Targeted Case Mgmt..						
Subtotal.....						
MANAGED CARE						
Prepaid Health-Hospital...						
Prepaid health-Physician..						
Physician Sponsor Serv....						
Phys Sponsor Mgmt Fees....						
Subtotal.....						
===== Total.....	\$588,251.41	2,694*	\$218.36			

* Unduplicated totals

*** Recipients are not added to total.

Table 5. Medical Statistics, January, 1996

ELIGIBILITY CATEGORY: DYS - General Relief

Number of eligibles on 12/29/95 - 373

Total eligibles enrolled during January - 786

EXPENDITURES	RECIPIENTS	COST PER RECIPIENT	UNITS OF SERVICE	UNITS PER RECIPIENT	COST PER SERVICE
NURSING FACILITIES.....					
HOSPITALS					
Inpatient.....	3	\$6,036.50	49	16.3	\$369.58
Outpatient.....	20	\$96.03	61	3.1	\$31.49
Subtotal.....	22*	\$910.46	110	5.0	\$182.09
DENTAL SERVICES.....	25*	\$55.08	96	3.8	\$14.34
PHARMACY.....	119*	\$54.43	220	1.8	\$29.44
PHYSICIAN RELATED					
Physician.....	23	\$40.65	41	1.8	\$22.80
Clinic.....	26	\$24.88	104	4.0	\$6.22
Family Planning.....	3	\$41.54	3	1.0	\$41.54
X-ray & Lab.....	22	\$57.68	113	5.1	\$11.23
Nurse Practitioner.....					
Podiatry.....	1	\$22.00	1	1.0	\$22.00
CRNA Services.....					
Rural Health Clinics.....	2	\$50.40	2	1.0	\$50.40
Case Management.....					
Fed Qualified Health Care.....					
Subtotal.....	73*	\$42.44	264	3.6	\$11.74
ALTERNATIVE SERVICES					
Home Health Services.....					
Adult Day Health Care.....					
Homemaker/Respite Care.....					
Personal Care.....					
Aids Waiver.....					
Subtotal.....					
OTHER SERVICES					
Audiology Services.....					
Optometric Services.....					
Durable Medical Equip.....	5	\$42.80	11	2.2	\$19.45
Ambulance Services.....					
Rehabilitation Center.....					
Hospice.....					
Non-Participating Prov.....					
Comprehensive Day Rehab.....					
Subtotal.....	5*	\$42.80	11	2.2	\$19.45
BUY-IN PREMIUMS					
Part-A.....					
Part-B.....					
Subtotal ***.....					
MENTAL HEALTH SERVICES					
Private Home ICF/HR.....					
MR/DD Waiver.....					
Psych Rehab-Private.....					
CSTAR-Private.....					
Targeted Case management.....					
Subtotal.....					
STATE INSTITUTIONS					
ICF/Mentally Retarded.....					
Mental Hospital.....					
Psych Care Under Age 22.....					
Psych Rehab-Public.....					
CSTAR-Public.....					
Targeted Case management.....					
Subtotal.....					
EPSDT SERVICES					
EPSDT Screenings.....	8	\$60.00	8	1.0	\$60.00
EPSDT Referral Services.....	109	\$188.85	1,112	10.2	\$18.51
EPSDT Targeted Case Mgmt.....					
Subtotal.....	113*	\$186.41	1,120	9.9	\$18.81
MANAGED CARE					
Prepaid Health-Hospital...					
Prepaid health-Physician..					
Physician Sponsor Serv....					
Phys Sponsor Mgmt Fees....					
Subtotal.....					
=====					
Total.....	242*	\$215.95			

* Unduplicated totals

*** Recipients are not added to total.

Table 5. Medical Statistics, January, 1996

ELIGIBILITY CATEGORY: Medicaid for Pregnant Women

Number of eligibles on 12/29/95 - 11,803

Total eligibles enrolled during January - 22,079

	EXPENDITURES	RECIPIENTS	COST PER RECIPIENT	UNITS OF SERVICE	UNITS PER RECIPIENT	COST PER SERVICE
NURSING FACILITIES.....						
HOSPITALS						
Inpatient.....	\$2,748,113.23	1,473	\$1,865.66	3,885	2.6	\$707.37
Outpatient.....	\$597,859.90	3,576	\$167.19	16,033	4.5	\$37.29
Subtotal.....	\$3,345,973.13	4,616*	\$724.86	19,918	4.3	\$167.99
DENTAL SERVICES.....						
	\$18,291.13	274*	\$66.76	1,015	3.7	\$18.02
PHARMACY.....						
	\$111,508.95	4,215*	\$26.46	7,769	1.8	\$14.35
PHYSICIAN RELATED						
Physician.....	\$555,703.02	2,639	\$210.57	15,344	5.8	\$36.22
Clinic.....	\$440,302.30	2,491	\$176.76	15,576	6.3	\$28.27
Family Planning.....	\$132,623.06	1,699	\$189.73	9,812	9.7	\$19.47
X-ray & Lab.....	\$41,002.69	1,394	\$29.41	3,512	2.5	\$11.68
Nurse Practitioner.....	\$187.75	4	\$46.94	7	1.8	\$26.82
Podiatry.....	\$2,329.19	43	\$54.17	1,939	45.1	\$1.20
CRNA Services.....	\$53,546.16	364	\$147.10	776	2.1	\$69.00
Rural Health Clinics.....	\$10,165.75	362	\$28.08	447	1.2	\$22.74
Case Management.....	\$19,893.77	144	\$138.15	406	2.8	\$49.00
Fed Qualified Health Care.....						
Subtotal.....	\$1,255,862.39	6,517*	\$192.71	44,825	6.8	\$28.02
ALTERNATIVE SERVICES						
Home Health Services.....	\$8,374.76	15	\$558.32	2,236	149.1	\$3.75
Adult Day Health Care.....						
Homemaker/Respite Care.....						
Personal Care.....						
Aids Waiver.....						
Subtotal.....	\$8,374.76	15*	\$558.32	2,236	149.0	\$3.75
OTHER SERVICES						
Audiology Services.....						
Optometric Services.....	\$7,406.35	159	\$46.58	359	2.3	\$20.63
Durable Medical Equip.....	\$7,732.70	37	\$208.99	1,254	33.9	\$6.17
Ambulance Services.....	\$3,896.70	59	\$66.05	1,295	21.9	\$3.01
Rehabilitation Center.....						
Hospice.....						
Non-Participating Prov.....						
Comprehensive Day Rehab.....						
Subtotal.....	\$19,035.75	255*	\$74.65	2,908	11.4	\$6.55
BUY-IN PREMIUMS						
Part-A.....						
Part-B.....						
Subtotal ***.....						
MENTAL HEALTH SERVICES						
Private Home ICF/MR.....						
MR/DD Waiver.....	\$469.28	1	\$469.28	28	28.0	\$16.76
Psych Rehab-Private.....	\$485.99	5	\$97.20	26	5.2	\$18.69
CSTAR-Private.....	\$17,097.82	12	\$1,424.82	1,888	157.3	\$9.06
Targeted Case management..	\$167.44	1	\$167.44	28	28.0	\$5.98
Subtotal.....	\$18,220.53	18*	\$1,012.25	1,970	109.4	\$9.25
STATE INSTITUTIONS						
ICF/Mentally Retarded.....						
Mental Hospital.....						
Psych Care Under Age 22...						
Psych Rehab-Public.....						
CSTAR-Public.....						
Targeted Case management..	\$2,948.94	8	\$368.62	220	27.5	\$13.40
Subtotal.....	\$2,948.94	8*	\$368.62	220	27.5	\$13.40
EPSDT SERVICES						
EPSDT Screenings.....	\$35,179.00	547	\$64.31	589	1.1	\$59.73
EPSDT Referral Services...	\$109,000.13	1,695	\$64.31	5,842	3.4	\$18.66
EPSDT Targeted Case Mgmt..						
Subtotal.....	\$144,179.13	1,933*	\$74.59	6,431	3.3	\$22.42
MANAGED CARE						
Prepaid Health-Hospital...						
Prepaid health-Physician..						
Physician Sponsor Serv....						
Phys Sponsor Mgmt Fees....						
Subtotal.....						
Total.....	\$4,924,394.71	11,503*	\$428.10			

* Unduplicated totals

*** Recipients are not added to total.

Table 5. Medical Statistics, January, 1996

ELIGIBILITY CATEGORY: Medicaid for Children

Number of eligibles on 12/29/95 - 151,500

Total eligibles enrolled during January - 150,617

	EXPENDITURES	RECIPIENTS	COST PER RECIPIENT	UNITS OF SERVICE	UNITS PER RECIPIENT	COST PER SERVICE
NURSING FACILITIES.....						
HOSPITALS						
Inpatient.....	\$2,695,538.55	885	\$3,045.81	4,270	4.8	\$631.27
Outpatient.....	\$1,510,751.84	11,708	\$129.04	34,081	2.9	\$44.33
Subtotal.....	\$4,206,290.39	12,278*	\$342.59	38,351	3.1	\$109.68
DENTAL SERVICES.....	\$129,726.55	2,467*	\$52.58	9,286	3.8	\$13.97
PHARMACY.....	\$1,238,500.52	33,496*	\$36.97	68,145	2.0	\$18.17
PHYSICIAN RELATED						
Physician.....	\$286,390.68	5,985	\$47.85	23,945	4.0	\$11.96
Clinic.....	\$396,423.38	9,833	\$40.32	44,104	4.5	\$8.99
Family Planning.....	\$22,357.16	615	\$36.35	810	1.3	\$27.60
X-ray & Lab.....	\$35,637.40	1,729	\$19.22	3,148	1.8	\$10.56
Nurse Practitioner.....	\$559.41	26	\$21.52	35	1.3	\$15.98
Podiatry.....	\$1,531.00	59	\$25.93	70	1.2	\$21.87
CRNA Services.....	\$2,591.84	52	\$49.84	3,124	60.1	\$8.83
Rural Health Clinics.....	\$214,773.48	3,525	\$60.93	5,061	1.4	\$42.44
Case Management.....	\$1,052.75	29	\$36.30	37	1.3	\$28.45
Fed Qualified Health Care.....	\$52,828.62	917	\$57.61	2,280	2.5	\$23.17
Subtotal.....	\$1,011,745.72	20,033*	\$50.50	82,614	4.1	\$12.25
ALTERNATIVE SERVICES						
Home Health Services.....	\$3,037.18	15	\$202.48	296	19.7	\$10.26
Adult Day Health Care.....						
Homemaker/Respite Care.....	\$1,669.96	4	\$417.49	110	27.5	\$15.18
Personal Care.....	\$1,572.00	2	\$786.00	144	72.0	\$10.92
Aids Waiver.....						
Subtotal.....	\$6,279.14	20*	\$313.96	550	27.5	\$11.42
OTHER SERVICES						
Audiology Services.....	\$2,587.46	29	\$89.22	45	1.6	\$57.50
Optometric Services.....	\$46,550.85	1,128	\$41.27	2,130	1.9	\$21.85
Durable Medical Equip.....	\$99,835.82	503	\$198.48	2,706	5.4	\$46.89
Ambulance Services.....	\$8,016.25	124	\$64.65	2,602	21.0	\$3.08
Rehabilitation Center.....						
Hospice.....						
Non-Participating Prov.....						
Comprehensive Day Rehab.....						
Subtotal.....	\$156,989.62	1,777*	\$88.35	7,483	4.2	\$20.98
BUY-IN PREMIUMS						
Part-A.....						
Part-B.....						
Subtotal ***.....						
MENTAL HEALTH SERVICES						
Private Home ICF/MR.....						
MR/DD Waiver.....	\$107,369.82	30	\$3,578.99	1,045	34.8	\$102.75
Psych Rehab-Private.....	\$1,096.69	3	\$365.56	56	18.7	\$19.58
CSTAR-Private.....	\$92,237.12	97	\$950.90	11,520	118.8	\$8.01
Targeted Case management..	\$9,684.01	60	\$161.40	1,717	28.6	\$5.64
Subtotal.....	\$210,387.64	189*	\$1,113.16	14,338	75.8	\$14.67
STATE INSTITUTIONS						
ICF/Mentally Retarded.....						
Mental Hospital.....	\$85,905.76	31	\$2,771.15	313	10.1	\$274.46
Psych Care Under Age 22..						
Psych Rehab-Public.....						
CSTAR-Public.....	\$207,298.26	884	\$234.50	25,778	29.2	\$8.04
Targeted Case management..						
Subtotal.....	\$293,204.02	904*	\$324.34	26,091	28.8	\$11.24
EPSDT SERVICES						
EPSDT Screenings.....	\$232,077.63	3,981	\$58.30	4,314	1.1	\$53.80
EPSDT Referral Services..	\$1,588,949.57	24,635	\$64.50	88,085	3.6	\$18.04
EPSDT Targeted Case Mgmt..	\$3,634.00	44	\$82.59	46	1.0	\$79.00
Subtotal.....	\$1,824,661.20	26,282*	\$69.43	92,445	3.5	\$19.74
MANAGED CARE						
Prepaid Health-Hospital...						
Prepaid health-Physician..	\$44.00	1	\$44.00			
Physician Sponsor Serv....	\$72.00	24	\$3.00			
Phys Sponsor Mgmt Fees....						
Subtotal.....	\$116.00	25*	\$4.64			
=====						
Total.....	\$9,077,900.80	58,768*	\$154.47			

* Unduplicated totals

*** Recipients are not added to total.

Table 5. Medical Statistics, January, 1996

ELIGIBILITY CATEGORY: Presumptive Eligibility

Number of eligibles on 12/29/95 - 997
 Total eligibles enrolled during January - N/A

	EXPENDITURES	RECIPIENTS	COST PER RECIPIENT	UNITS OF SERVICE	UNITS PER RECIPIENT	COST PER SERVICE
NURSING FACILITIES.....						
HOSPITALS						
Inpatient.....						
Outpatient.....	\$32,660.45	288	\$113.40	1,467	5.1	\$22.26
Subtotal.....	\$32,660.45	288*	\$113.40	1,467	5.0	\$22.26
DENTAL SERVICES.....						
PHARMACY.....	\$11,948.77	470*	\$25.42	829	1.8	\$14.41
PHYSICIAN RELATED						
Physician.....	\$3,590.39	122	\$29.43	175	1.4	\$20.52
Clinic.....	\$8,018.38	216	\$37.12	378	1.8	\$21.21
Family Planning.....	\$161.28	6	\$26.88	6	1.0	\$26.88
X-ray & Lab.....	\$8,472.97	267	\$31.73	859	3.2	\$9.86
Nurse Practitioner.....	\$15.00	1	\$15.00	1	1.0	\$15.00
Podiatry.....						
CRNA Services.....						
Rural Health Clinics.....	\$2,187.00	27	\$81.00	45	1.7	\$48.60
Case Management.....	\$2,113.50	77	\$27.45	102	1.3	\$20.72
Fed Qualified Health Care.....	\$11,888.92	94	\$126.48	342	3.6	\$34.76
Subtotal.....	\$36,447.44	659*	\$55.31	1,908	2.9	\$19.10
ALTERNATIVE SERVICES						
Home Health Services.....						
Adult Day Health Care.....						
Homemaker/Respite Care.....						
Personal Care.....						
Aids Waiver.....						
Subtotal.....						
OTHER SERVICES						
Audiology Services.....						
Optometric Services.....						
Durable Medical Equip.....						
Ambulance Services.....						
Rehabilitation Center.....						
Hospice.....						
Non-Participating Prov.....						
Comprehensive Day Rehab.....						
Subtotal.....						
BUY-IN PREMIUMS						
Part-A.....						
Part-B.....						
Subtotal ***.....						
MENTAL HEALTH SERVICES						
Private Home ICF/MR.....						
MR/DD Waiver.....						
Psych Rehab-Private.....						
CSTAR-Private.....						
Targeted Case management..						
Subtotal.....						
STATE INSTITUTIONS						
ICF/Mentally Retarded.....						
Mental Hospital.....						
Psych Care Under Age 22..						
Psych Rehab-Public.....						
CSTAR-Public.....						
Targeted Case management..						
Subtotal.....						
EPSDT SERVICES						
EPSDT Screenings.....	\$180.00	3	\$60.00	3	1.0	\$60.00
EPSDT Referral Services..	\$2,933.45	33	\$88.89	91	2.8	\$32.24
EPSDT Targeted Case Mgmt..						
Subtotal.....	\$3,113.45	33*	\$94.35	94	2.8	\$33.12
MANAGED CARE						
Prepaid Health-Hospital...						
Prepaid health-Physician..						
Physician Sponsor Serv....						
Phys Sponsor Mgmt Fees....						
Subtotal.....						
=====						
Total.....	\$84,170.11	1,147*	\$73.38			

* Unduplicated totals

*** Recipients are not added to total.

Table 5. Medical Statistics, January, 1996

ELIGIBILITY CATEGORY: AFDC/Adult Managed Care

Number of eligibles on 12/29/95 - 12,832

Capitation enrollment - 366

Total eligibles enrolled during January - 1,682

	EXPENDITURES	RECIPIENTS	COST PER RECIPIENT	UNITS OF SERVICE	UNITS PER RECIPIENT	COST PER SERVICE
NURSING FACILITIES,.....						
HOSPITALS						
Inpatient.....	\$204,611.22	82	\$2,495.26	322	3.9	\$635.44
Outpatient.....	\$127,733.85	530	\$241.01	2,444	4.6	\$52.26
Subtotal.....	\$332,345.07	582*	\$571.04	2,766	4.7	\$120.15
DENTAL SERVICES.....	\$33,601.10	457*	\$73.53	1,602	3.5	\$20.97
PHARMACY.....	\$153,757.70	2,873*	\$53.52	6,672	2.3	\$23.05
PHYSICIAN RELATED						
Physician.....	\$31,596.85	430	\$73.48	2,237	5.2	\$14.12
Clinic.....	\$29,849.53	293	\$101.88	2,661	9.1	\$11.22
Family Planning.....	\$63,895.29	841	\$75.98	2,687	3.2	\$23.78
X-ray & Lab.....	\$12,453.84	297	\$41.93	730	2.5	\$17.06
Nurse Practitioner.....	\$180.00	1	\$180.00	6	6.0	\$30.00
Podiatry.....	\$252.00	6	\$42.00	9	1.5	\$28.00
CRNA Services.....						
Rural Health Clinics.....						
Case Management.....	\$53.75	2	\$26.88	2	1.0	\$26.88
Fed Qualified Health Care.....	\$28,224.55	478	\$59.05	1,229	2.6	\$22.97
Subtotal.....	\$166,505.81	2,109*	\$78.95	9,561	4.5	\$17.42
ALTERNATIVE SERVICES						
Home Health Services.....	\$1,671.61	6	\$278.60	149	24.8	\$11.22
Adult Day Health Care.....						
Homemaker/Respite Care.....						
Personal Care.....						
Aids Waiver.....						
Subtotal.....	\$1,671.61	6*	\$278.60	149	24.8	\$11.22
OTHER SERVICES						
Audiology Services.....	\$66.00	6	\$11.00	14	2.3	\$4.71
Optometric Services.....	\$5,675.00	132	\$42.99	266	2.0	\$21.33
Durable Medical Equip.....	\$3,741.61	23	\$162.68	197	8.6	\$18.99
Ambulance Services.....	\$905.94	15	\$60.40	117	7.8	\$7.74
Rehabilitation Center.....						
Hospice.....						
Non-Participating Prov.....						
Comprehensive Day Rehab.....						
Subtotal.....	\$10,388.55	176*	\$59.03	594	3.3	\$17.49
BUY-IN PREMIUMS						
Part-A.....						
Part-B.....						
Subtotal ***.....						
MENTAL HEALTH SERVICES						
Private Home ICF/MR.....						
MR/DD Waiver.....						
Psych Rehab-Private.....	\$3,896.73	7	\$556.68	200	28.6	\$19.48
CSTAR-Private.....	\$97,224.06	114	\$852.84	13,162	115.5	\$7.39
Targeted Case management..						
Subtotal.....	\$101,120.79	121*	\$835.71	13,362	110.4	\$7.57
STATE INSTITUTIONS						
ICF/Mentally Retarded.....						
Mental Hospital.....						
Psych Care Under Age 22....	\$5,809.63	13	\$446.89	157	12.1	\$37.00
Psych Rehab-Public.....	\$4,987.22	7	\$712.46	244	34.9	\$20.44
CSTAR-Public.....						
Targeted Case management..	\$5,240.86	50	\$104.82	400	8.0	\$13.10
Subtotal.....	\$16,037.71	67*	\$239.37	801	11.9	\$20.02
EPSDT SERVICES						
EPSDT Screenings.....	\$300.00	5	\$60.00	5	1.0	\$60.00
EPSDT Referral Services....	\$3,792.19	104	\$36.46	163	1.6	\$23.26
EPSDT Targeted Case Mgmt..						
Subtotal.....	\$4,092.19	109*	\$37.54	168	1.5	\$24.36
MANAGED CARE						
Prepaid Health-Hospital...	\$27,224.17					
Prepaid health-Physician..	\$10,105.01					
Physician Sponsor Serv....	\$23,344.24	488	\$47.84			
Phys Sponsor Mgmt Fees....	\$7,704.00	2,568	\$3.00			
Subtotal.....	\$68,377.42	2,686*	\$25.46			
=====						
Total.....	\$887,897.96	6,536*	\$135.85			

* Unduplicated totals

*** Recipients are not added to total.

Table 5. Medical Statistics, January, 1996

ELIGIBILITY CATEGORY: AFDC/Child Managed Care

Number of eligibles on 12/29/95 - 28,404

Capitation enrollment - 388

Total eligibles enrolled during January - 1,163

	EXPENDITURES	RECIPIENTS	COST PER RECIPIENT	UNITS OF SERVICE	UNITS PER RECIPIENT	COST PER SERVICE
NURSING FACILITIES.....						
HOSPITALS						
Inpatient.....	\$519,742.96	132	\$3,937.45	570	4.3	\$911.83
Outpatient.....	\$128,664.16	750	\$171.55	2,141	2.9	\$60.10
Subtotal.....	\$648,407.12	856*	\$757.48	2,711	3.1	\$239.18
DENTAL SERVICES.....	\$18,548.80	371*	\$50.00	1,348	3.6	\$13.76
PHARMACY.....	\$159,598.96	4,302*	\$37.10	7,754	1.8	\$20.58
PHYSICIAN RELATED						
Physician.....	\$11,358.30	245	\$46.36	471	1.9	\$24.12
Clinic.....	\$26,419.11	479	\$55.15	2,187	4.6	\$12.08
Family Planning.....	\$2,609.55	79	\$33.03	113	1.4	\$23.09
X-ray & Lab.....	\$3,010.76	109	\$27.62	268	2.5	\$11.23
Nurse Practitioner.....						
Podiatry.....	\$35.00	2	\$17.50	2	1.0	\$17.50
CRNA Services.....						
Rural Health Clinics.....						
Case Management.....						
Fed Qualified Health Care.....	\$27,055.11	681	\$39.73	1,693	2.5	\$15.98
Subtotal.....	\$70,487.83	1,530*	\$46.07	4,734	3.0	\$14.89
ALTERNATIVE SERVICES						
Home Health Services.....	\$1,147.53	7	\$163.93	19	2.7	\$60.40
Adult Day Health Care.....						
Homemaker/Respite Care.....						
Personal Care.....						
Aids Waiver.....						
Subtotal.....	\$1,147.53	7*	\$163.93	19	2.7	\$60.40
OTHER SERVICES						
Audiology Services.....	\$25.00	1	\$25.00	2	2.0	\$12.50
Optometric Services.....	\$4,551.50	110	\$41.38	226	2.1	\$20.14
Durable Medical Equip.....	\$14,005.84	53	\$264.26	77	1.5	\$181.89
Ambulance Services.....	\$1,393.16	21	\$66.34	171	8.1	\$8.15
Rehabilitation Center.....						
Hospice.....						
Non-Participating Prov.....						
Comprehensive Day Rehab.....						
Subtotal.....	\$19,975.50	184*	\$108.56	476	2.5	\$41.97
BUY-IN PREMIUMS						
Part-A.....						
Part-B.....						
Subtotal ***.....						
MENTAL HEALTH SERVICES						
Private Home ICF/MR.....	\$3,269.88	1	\$3,269.88	31	31.0	\$105.48
MR/DD Waiver.....						
Psych Rehab-Private.....	\$11,568.76	35	\$330.54	1,141	32.6	\$10.14
CSTAR-Private.....	\$105.07	1	\$105.07	19	19.0	\$5.53
Targeted Case management..						
Subtotal.....	\$14,943.71	37*	\$403.88	1,191	32.1	\$12.55
STATE INSTITUTIONS						
ICF/Mentally Retarded.....						
Mental Hospital.....	\$2,034.51	6	\$339.09	75	12.5	\$27.13
Psych Care Under Age 22...						
Psych Rehab-Public.....						
CSTAR-Public.....	\$34,278.92	148	\$231.61	4,300	29.1	\$7.97
Targeted Case management..						
Subtotal.....	\$36,313.43	154*	\$235.80	4,375	28.4	\$8.30
EPSDT SERVICES						
EPSDT Screenings.....	\$14,217.75	236	\$60.24	238	1.0	\$59.74
EPSDT Referral Services...	\$280,210.77	2,852	\$98.25	20,656	7.2	\$13.57
EPSDT Targeted Case Mgmt..	\$474.00	6	\$79.00	6	1.0	\$79.00
Subtotal.....	\$294,902.52	2,942*	\$100.24	20,900	7.1	\$14.11
MANAGED CARE						
Prepaid Health-Hospital...	\$18,183.11					
Prepaid health-Physician..	\$6,749.16					
Physician Sponsor Serv....	\$916.62	43	\$21.32			
Phys Sponsor Mgmt Fees....	\$13,566.00	4,524	\$3.00			
Subtotal.....	\$39,414.89	4,532*	\$8.70			
=====						
Total.....	\$1,303,740.30	10,964*	\$118.91			

* Unduplicated totals

*** Recipients are not added to total.

Table 5. Medical Statistics, January, 1996

ELIGIBILITY CATEGORY: AFDC/Medicaid for Children Managed Care

Number of eligibles on 12/29/95 - N/A

	EXPENDITURES	RECIPIENTS	COST PER RECIPIENT	UNITS OF SERVICE	UNITS PER RECIPIENT	COST PER SERVICE
NURSING FACILITIES.....						
HOSPITALS						
Inpatient.....						
Outpatient.....						
Subtotal.....						
DENTAL SERVICES.....						
PHARMACY.....						
PHYSICIAN RELATED						
Physician.....						
Clinic.....						
Family Planning.....						
X-ray & Lab.....						
Nurse Practitioner.....						
Podiatry.....						
CRNA Services.....						
Rural Health Clinics.....						
Case Management.....						
Fed Qualified Health Care.....						
Subtotal.....						
ALTERNATIVE SERVICES						
Home Health Services.....						
Adult Day Health Care.....						
Homemaker/Respite Care.....						
Personal Care.....						
Aids Waiver.....						
Subtotal.....						
OTHER SERVICES						
Audiology Services.....						
Optometric Services.....						
Durable Medical Equip.....						
Ambulance Services.....						
Rehabilitation Center.....						
Hospice.....						
Non-Participating Prov.....						
Comprehensive Day Rehab.....						
Subtotal.....						
BUY-IN PREMIUMS						
Part-A.....						
Part-B.....						
Subtotal ***.....						
MENTAL HEALTH SERVICES						
Private Home ICF/MR.....						
MR/DD Waiver.....						
Psych Rehab-Private.....						
CSTAR-Private.....						
Targeted Case management.....						
Subtotal.....						
STATE INSTITUTIONS						
ICF/Mentally Retarded.....						
Mental Hospital.....						
Psych Care Under Age 22.....						
Psych Rehab-Public.....						
CSTAR-Public.....						
Targeted Case management.....						
Subtotal.....						
EPSDT SERVICES						
EPSDT Screenings.....						
EPSDT Referral Services.....						
EPSDT Targeted Case Mgmt.....						
Subtotal.....						
MANAGED CARE						
Prepaid Health-Hospital.....						
Prepaid health-Physician.....						
Physician Sponsor Serv.....						
Phys Sponsor Mgmt Fees.....						
Subtotal.....						
=====						
Total.....			*			

* Unduplicated totals

*** Recipients are not added to total.

FIGURE 4. FOOD STAMPS CASELOAD

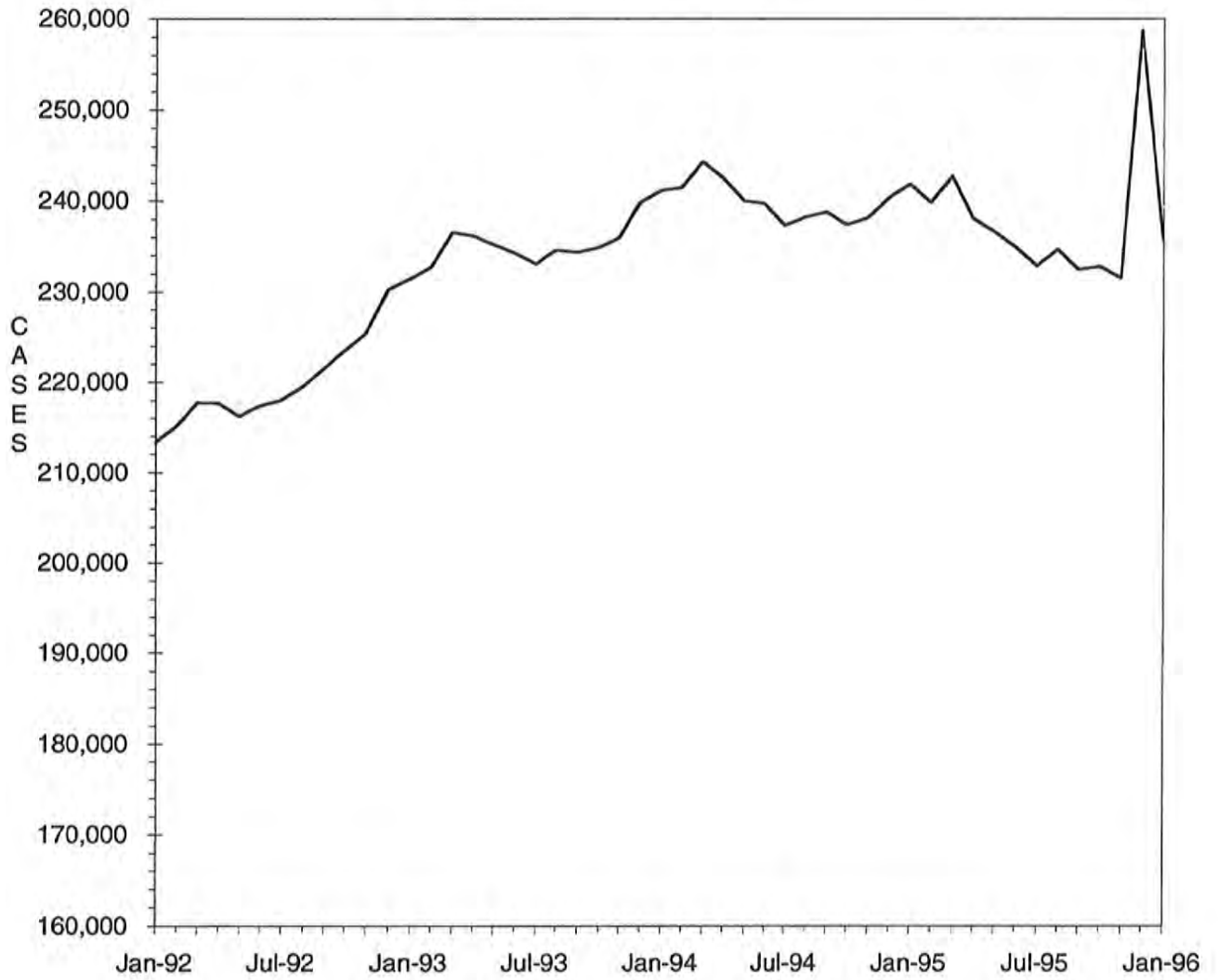

TABLE 6. FOOD STAMP PROGRAM
JANUARY 1996

COUNTY	TOTAL PERSONS	TOTAL HOUSE-HOLDS	PA PERSONS	PA HOUSE HOLDS	NON-PA PERSONS	NON-PA HOUSE-HOLDS	TOTAL COUPONS ISSUED	AVERAGE VALUE OF COUPONS PER PERSON
STATE TOTAL	563,657	235,743	206,960	70,604	356,697	165,139	\$40,968,365	\$72.68
ADAIR	1,644	729	335	121	1,309	608	\$104,723	\$63.70
ANDREW	1,006	391	237	87	769	304	\$67,143	\$66.74
ATCHISON	566	247	88	34	478	213	\$35,914	\$63.45
AUDRAIN	2,263	980	564	207	1,699	773	\$150,337	\$66.43
BARRY	3,339	1,296	1,067	412	2,272	884	\$230,963	\$69.17
BARTON	1,179	468	396	149	783	319	\$75,933	\$64.40
BATES	1,720	659	361	119	1,359	540	\$109,890	\$63.89
BENTON	1,886	783	568	217	1,318	566	\$128,913	\$68.35
BOLLINGER	1,304	495	253	83	1,051	412	\$79,200	\$60.74
BOONE	10,371	4,725	3,276	1,146	7,095	3,579	\$793,582	\$76.52
BUCHANAN	11,200	4,617	3,410	1,179	7,790	3,438	\$800,500	\$71.47
BUTLER	7,262	3,175	1,977	682	5,285	2,493	\$455,927	\$62.78
CALDWELL	877	327	242	85	635	242	\$57,951	\$66.08
CALLAWAY	3,088	1,220	840	290	2,248	930	\$213,047	\$68.99
CAMDEN	2,680	1,101	490	173	2,190	928	\$189,957	\$70.88
CAPE GIRARDEAU	5,503	2,479	1,653	578	3,850	1,901	\$385,668	\$70.08
CARROLL	1,171	444	335	101	836	343	\$74,596	\$63.70
CARTER	1,374	535	408	131	966	404	\$88,967	\$64.75
CASS	4,059	1,541	1,062	366	2,997	1,175	\$294,590	\$72.58
CEDAR	1,702	735	501	212	1,201	523	\$109,125	\$64.12
CHARITON	732	305	136	46	596	259	\$44,807	\$61.21
CHRISTIAN	2,810	1,088	634	223	2,176	865	\$200,388	\$71.31
CLARK	845	320	203	73	642	247	\$55,562	\$65.75
CLAY	7,452	3,098	2,315	841	5,137	2,257	\$550,378	\$73.86
CLINTON	1,204	461	401	135	803	326	\$83,671	\$69.49
COLE	3,765	1,680	1,231	444	2,534	1,236	\$280,345	\$74.46
COOPER	1,145	492	245	81	900	411	\$73,384	\$64.09
CRAWFORD	2,939	1,156	982	377	1,957	779	\$207,900	\$70.74
DADE	840	313	261	101	579	212	\$53,673	\$63.90
DALLAS	1,709	685	350	128	1,359	557	\$113,287	\$66.29
DAVISS	726	270	130	49	596	221	\$48,870	\$67.31
DE KALB	802	330	186	61	616	269	\$50,456	\$62.91
DENT	2,371	927	557	179	1,814	748	\$146,246	\$61.68
DOUGLAS	1,852	740	431	155	1,421	585	\$116,888	\$63.11
DUNKLIN	8,554	3,789	3,473	1,261	5,081	2,528	\$557,445	\$65.17
FRANKLIN	6,299	2,361	1,741	596	4,558	1,765	\$432,130	\$68.60
GASCONADE	827	353	164	59	663	294	\$54,964	\$66.46
GENTRY	455	192	55	23	400	169	\$23,507	\$51.66
GREENE	19,617	8,727	5,833	2,128	13,784	6,599	\$1,422,641	\$72.52
GRUNDY	1,120	497	299	110	821	387	\$69,120	\$61.71
HARRISON	1,011	441	132	48	879	393	\$63,236	\$62.55
HENRY	2,366	1,016	798	313	1,568	703	\$159,461	\$67.40
HICKORY	1,210	490	278	89	932	401	\$81,081	\$67.01
HOLT	510	207	51	19	459	188	\$29,862	\$58.55
HOWARD	851	364	156	56	695	308	\$54,610	\$64.17
HOWELL	5,238	1,991	1,222	392	4,016	1,599	\$337,137	\$64.36
IRON	1,988	777	629	218	1,359	559	\$134,592	\$67.70
JACKSON	80,058	34,723	32,974	11,052	47,084	23,671	\$6,299,083	\$78.68
JASPER	11,758	4,958	3,609	1,305	8,149	3,653	\$811,501	\$69.02
JEFFERSON	12,252	4,736	4,834	1,758	7,418	2,978	\$942,221	\$76.90
JOHNSON	3,323	1,367	1,089	416	2,234	951	\$238,786	\$71.86
KNOX	353	149	81	24	272	125	\$19,296	\$54.66
LACLEDE	3,259	1,240	829	308	2,430	932	\$217,805	\$66.83
LAFAYETTE	2,722	1,100	860	318	1,862	782	\$185,907	\$68.30
LAWRENCE	3,058	1,188	912	325	2,146	863	\$204,438	\$66.85
LEWIS	912	386	323	130	589	256	\$58,053	\$63.65
LINCOLN	2,807	1,039	681	237	2,126	802	\$202,409	\$72.11
LINN	1,263	550	343	133	920	417	\$77,622	\$61.46

TABLE 6. FOOD STAMP PROGRAM
JANUARY 1996

COUNTY	TOTAL PERSONS	TOTAL HOUSE-HOLDS	PA PERSONS	PA HOUSE HOLDS	NON-PA PERSONS	NON-PA HOUSE-HOLDS	TOTAL COUPONS ISSUED	AVERAGE VALUE OF COUPONS PER PERSON
LIVINGSTON	1,459	620	307	116	1,152	504	\$91,523	\$62.73
MCDONALD	3,301	1,272	664	226	2,637	1,046	\$227,056	\$68.78
MACON	1,141	477	309	110	832	367	\$71,805	\$62.93
MADISON	1,779	716	539	193	1,240	523	\$107,760	\$60.57
MARIES	791	318	201	64	590	254	\$52,532	\$66.41
MARION	3,360	1,386	1,108	398	2,252	988	\$232,702	\$69.26
MERCER	465	175	79	25	386	150	\$29,214	\$62.83
MILLER	2,834	1,112	611	208	2,223	904	\$189,647	\$66.92
MISSISSIPPI	4,283	1,925	1,846	649	2,437	1,276	\$294,711	\$68.81
MONITEAU	742	314	200	83	542	231	\$45,942	\$61.92
MONROE	588	252	113	41	475	211	\$37,033	\$62.98
MONTGOMERY	1,160	438	288	100	872	338	\$79,209	\$68.28
MORGAN	2,041	784	563	215	1,478	569	\$143,782	\$70.45
NEW MADRID	4,877	2,146	2,007	708	2,870	1,438	\$311,455	\$63.86
NEWTON	4,209	1,585	1,316	505	2,893	1,080	\$279,067	\$66.30
NODAWAY	1,123	484	255	99	868	385	\$67,993	\$60.55
OREGON	1,776	719	320	104	1,456	615	\$106,763	\$60.11
OSAGE	605	231	150	50	455	181	\$38,791	\$64.12
OZARK	1,440	576	427	143	1,013	433	\$93,295	\$64.79
PEMISCOT	6,971	2,992	3,034	974	3,937	2,018	\$433,914	\$62.25
PERRY	1,137	491	382	141	755	350	\$71,332	\$62.74
PETTIS	3,754	1,574	1,247	495	2,507	1,079	\$242,896	\$64.70
PHELPS	4,142	1,612	1,113	376	3,029	1,236	\$281,827	\$68.04
PIKE	1,691	650	373	121	1,318	529	\$108,697	\$64.28
PLATTE	2,050	866	734	278	1,316	588	\$154,777	\$75.50
POLK	2,599	978	525	181	2,074	797	\$162,658	\$62.58
PULASKI	4,022	1,541	1,015	347	3,007	1,194	\$278,987	\$69.37
PUTNAM	585	238	82	29	503	209	\$34,738	\$59.38
RALLS	829	310	292	99	537	211	\$51,699	\$62.36
RANDOLPH	3,181	1,348	916	317	2,265	1,031	\$220,753	\$69.40
RAY	1,650	648	386	138	1,264	510	\$113,841	\$68.99
REYNOLDS	1,316	527	380	136	936	391	\$83,805	\$63.68
RIPLEY	3,292	1,347	886	285	2,406	1,062	\$214,795	\$65.25
ST CHARLES	10,109	3,991	3,659	1,258	6,450	2,733	\$779,781	\$77.14
ST CLAIR	1,363	545	422	145	941	400	\$88,622	\$65.02
ST FRANCOIS	7,653	3,123	2,252	783	5,401	2,340	\$541,426	\$70.75
STE GENEVIEVE	1,127	455	283	103	844	352	\$79,038	\$70.13
ST LOUIS COUNTY	55,083	22,584	24,918	8,393	30,165	14,191	\$4,329,102	\$78.59
SALINE	2,123	887	757	295	1,366	592	\$131,727	\$62.05
SCHUYLER	444	180	83	29	361	151	\$24,127	\$54.34
SCOTLAND	467	195	161	60	306	135	\$28,452	\$60.93
SCOTT	6,950	2,993	2,020	685	4,930	2,308	\$448,190	\$64.49
SHANNON	1,717	681	476	181	1,241	500	\$109,442	\$63.74
SHELBY	630	255	133	40	497	215	\$35,666	\$56.61
STODDARD	4,158	1,869	1,311	543	2,847	1,326	\$251,809	\$60.56
STONE	2,488	950	555	195	1,933	755	\$183,931	\$73.93
SULLIVAN	624	283	191	78	433	205	\$37,158	\$59.55
TANEY	2,638	1,039	387	137	2,251	902	\$200,131	\$75.86
TEXAS	3,187	1,178	1,032	338	2,155	840	\$217,470	\$68.24
VERNON	2,264	914	557	192	1,707	722	\$144,198	\$63.69
WARREN	1,461	570	407	136	1,054	434	\$101,871	\$69.73
WASHINGTON	5,165	1,936	1,948	613	3,217	1,323	\$355,457	\$68.82
WAYNE	2,952	1,172	968	346	1,984	826	\$197,884	\$67.03
WEBSTER	2,301	869	648	225	1,653	644	\$150,504	\$65.41
WORTH	318	125	60	22	258	103	\$19,622	\$61.70
WRIGHT	2,916	1,131	797	287	2,119	844	\$185,801	\$63.72
ST LOUIS CITY	105,129	45,713	52,776	16,983	52,353	28,730	\$8,222,269	\$78.21

TABLE 6. FOOD STAMP PROGRAM
JANUARY 1996

COUNTY	FOOD STAMP PARTICIPANTS BY COUNTY & RACE						
	TOTAL	BLACK	WHITE	SP AMR	AM IND	ASIAN	OTHER
STATE TOTAL	563,657	202,133	347,863	4,697	846	2,930	5,188
ADAIR	1,644	48	1,589	0	0	5	2
ANDREW	1,006	3	998	0	0	1	4
ATCHISON	566	1	562	0	0	0	3
AUDRAIN	2,263	485	1,764	2	6	0	6
BARRY	3,339	4	3,254	46	17	0	18
BARTON	1,179	0	1,169	0	5	2	3
BATES	1,720	22	1,691	4	2	0	1
BENTON	1,886	3	1,874	2	0	0	7
BOLLINGER	1,304	2	1,298	0	0	0	4
BOONE	10,371	3,705	6,296	84	17	138	131
BUCHANAN	11,200	891	10,160	85	11	7	46
BUTLER	7,262	899	6,329	5	4	1	24
CALDWELL	877	3	867	2	0	0	5
CALLAWAY	3,088	330	2,736	3	8	1	10
CAMDEN	2,680	8	2,612	28	8	5	19
CAPE GIRARDEAU	5,503	1,471	3,959	18	5	10	40
CARROLL	1,171	57	1,109	4	0	0	1
CARTER	1,374	0	1,364	4	3	0	3
CASS	4,059	54	3,953	17	1	15	19
CEDAR	1,702	0	1,684	9	3	0	6
CHARITON	732	94	635	0	0	0	3
CHRISTIAN	2,810	2	2,756	16	8	0	28
CLARK	845	0	836	2	2	0	5
CLAY	7,452	495	6,569	156	24	112	96
CLINTON	1,204	52	1,136	8	2	0	6
COLE	3,765	990	2,707	33	8	12	15
COOPER	1,145	252	891	0	0	1	1
CRAWFORD	2,939	0	2,919	5	4	0	11
DADE	840	1	823	0	1	5	10
DALLAS	1,709	4	1,690	5	5	0	5
DAVISS	726	1	725	0	0	0	0
DE KALB	802	0	787	4	2	0	9
DENT	2,371	13	2,340	6	9	0	3
DOUGLAS	1,852	0	1,839	6	2	0	5
DUNKLIN	8,554	1,675	6,736	113	7	4	19
FRANKLIN	6,299	183	6,056	20	0	6	34
GASCONADE	827	1	816	1	0	0	9
GENTRY	455	2	449	0	0	0	4
GREENE	19,617	1,035	18,067	173	75	173	94
GRUNDY	1,120	9	1,102	6	0	0	3
HARRISON	1,011	0	998	4	1	0	8
HENRY	2,366	39	2,301	12	1	0	13
HICKORY	1,210	1	1,193	0	10	0	6
HOLT	510	0	506	0	4	0	0
HOWARD	851	195	644	0	5	0	7
HOWELL	5,238	25	5,142	22	26	3	20
IRON	1,988	70	1,917	0	0	0	1
JACKSON	80,058	46,538	29,126	2,249	147	1,371	627
JASPER	11,758	254	11,261	105	47	18	73
JEFFERSON	12,252	256	11,866	23	7	21	79
JOHNSON	3,323	492	2,743	41	16	18	13
KNOX	353	0	353	0	0	0	0
LACLEDE	3,259	23	3,207	16	4	0	9
LAFAYETTE	2,722	210	2,470	27	6	5	4
LAWRENCE	3,058	6	2,985	49	2	0	16
LEWIS	912	96	798	0	11	0	7
LINCOLN	2,807	135	2,629	9	13	8	13
LINN	1,263	50	1,205	8	0	0	0

TABLE 6. FOOD STAMP PROGRAM
JANUARY 1996

COUNTY	FOOD STAMP PARTICIPANTS BY COUNTY & RACE						
	TOTAL	BLACK	WHITE	SP AMR	AM IND	ASIAN	OTHER
LIVINGSTON	1,459	50	1,389	0	7	8	5
MCDONALD	3,301	12	2,945	273	34	6	31
MACON	1,141	100	1,027	3	1	0	10
MADISON	1,779	0	1,770	2	3	0	4
MARIES	791	13	769	6	2	0	1
MARION	3,360	457	2,871	11	4	2	15
MERCER	465	0	457	0	4	0	4
HILLER	2,834	12	2,806	4	4	0	8
MISSISSIPPI	4,283	1,875	2,368	28	2	0	10
MONITEAU	742	5	717	15	1	2	2
MONROE	588	100	487	0	0	0	1
MONTGOMERY	1,160	89	1,062	4	0	0	5
MORGAN	2,041	25	1,996	0	0	6	14
NEW MADRID	4,877	1,996	2,842	17	3	0	19
NEWTON	4,209	21	4,099	37	41	0	11
NODAWAY	1,123	10	1,105	0	0	0	8
OREGON	1,776	0	1,775	0	1	0	0
OSAGE	605	0	605	0	0	0	0
OZARK	1,440	0	1,431	7	0	0	2
PEMISCOT	6,971	3,774	3,164	19	4	0	10
PERRY	1,137	6	1,127	3	0	0	1
PETTIS	3,754	341	3,372	19	4	3	15
PHELPS	4,142	90	4,005	12	0	8	27
PIKE	1,691	210	1,469	2	0	0	10
PLATTE	2,050	189	1,765	39	2	37	18
POLK	2,599	2	2,585	6	2	2	2
PULASKI	4,022	495	3,384	81	14	29	19
PUTNAM	585	0	580	0	0	1	4
RALLS	829	53	771	0	5	0	0
RANDOLPH	3,181	389	2,761	21	1	0	9
RAY	1,650	32	1,605	2	0	0	11
REYNOLDS	1,316	0	1,294	0	5	8	9
RIPLEY	3,292	0	3,284	1	0	0	7
ST CHARLES	10,109	1,547	8,383	32	14	38	95
ST CLAIR	1,363	0	1,349	8	2	0	4
ST FRANCOIS	7,653	65	7,518	16	4	0	50
STE GENEVIEVE	1,127	14	1,094	12	1	0	6
ST LOUIS COUNTY	55,083	38,687	15,367	132	37	368	492
SALINE	2,123	245	1,871	1	0	1	5
SCHUYLER	444	0	442	1	0	0	1
SCOTLAND	467	0	467	0	0	0	0
SCOTT	6,950	2,094	4,756	61	11	8	20
SHANNON	1,717	0	1,702	9	3	0	3
SHELBY	630	18	607	0	5	0	0
STODDARD	4,158	68	4,046	23	4	3	14
STONE	2,488	0	2,438	12	0	22	16
SULLIVAN	624	0	619	5	0	0	0
TANEY	2,638	7	2,583	8	15	0	25
TEXAS	3,187	1	3,173	4	0	1	8
VERNON	2,264	0	2,243	6	4	1	10
WARREN	1,461	155	1,287	0	0	0	19
WASHINGTON	5,165	61	5,068	16	4	0	16
WAYNE	2,952	7	2,922	7	3	4	9
WEBSTER	2,301	1	2,263	9	5	5	18
WORTH	318	0	318	0	0	0	0
WRIGHT	2,916	10	2,885	2	10	0	9
ST LOUIS CITY	105,129	87,622	14,284	289	41	425	2,468

TABLE 7.
FOOD STAMP PARTICIPATION
JANUARY 1996

AREA	COUNTY	CASES	PERSONS	DOLLARS
AREA 1	ANDREW	391	1,006	\$67,143
	ATCHISON	247	566	\$35,914
	BUCHANAN	4,617	11,200	\$800,500
	CALDWELL	327	877	\$57,951
	CARROLL	444	1,171	\$74,596
	CASS	1,541	4,059	\$294,590
	CHARITON	305	732	\$44,807
	CLAY	3,098	7,452	\$550,378
	CLINTON	461	1,204	\$83,671
	COOPER	492	1,145	\$73,384
	DAVISS	270	726	\$48,870
	DE KALB	330	802	\$50,456
	ENTRY	192	455	\$23,507
	GRUNDY	497	1,120	\$69,120
	HARRISON	441	1,011	\$63,236
	HOLT	207	510	\$29,862
	HOWARD	364	851	\$54,610
	JOHNSON	1,367	3,323	\$238,786
	LAFAYETTE	1,100	2,722	\$185,907
	LINN	550	1,263	\$77,622
	LIVINGSTON	620	1,459	\$91,523
	MERCER	175	465	\$29,214
	NODAWAY	484	1,123	\$67,993
	PETTIS	1,574	3,754	\$242,896
	PLATTE	866	2,050	\$154,777
	PUTNAM	238	585	\$34,738
	RANDOLPH	1,348	3,181	\$220,753
	RAY	648	1,650	\$113,841
	SALINE	887	2,123	\$131,727
	SULLIVAN	283	624	\$37,158
	WORTH	125	318	\$19,622
		* AREA TOTAL *	24,489	59,527
AREA 2	ADAIR	729	1,644	\$104,723
	AUDRAIN	980	2,263	\$150,337
	BOONE	4,725	10,371	\$793,582
	CALLAWAY	1,220	3,088	\$213,047
	CLARK	320	845	\$55,562
	COLE	1,680	3,765	\$280,345
	FRANKLIN	2,361	6,299	\$432,130
	GASCONADE	353	827	\$54,964
	JEFFERSON	4,736	12,252	\$942,221
	KNOX	149	353	\$19,296
	LEWIS	386	912	\$58,053
	LINCOLN	1,039	2,807	\$202,409
	MACON	477	1,141	\$71,805
	MARION	1,386	3,360	\$232,702
	MONROE	252	588	\$37,033
	MONTGOMERY	438	1,160	\$79,209
	OSAGE	231	605	\$38,791
	PIKE	650	1,691	\$108,697
	RALLS	310	829	\$51,699
	ST CHARLES	3,991	10,109	\$779,781
SCHUYLER	180	444	\$24,127	
SCOTLAND	195	467	\$28,452	
SHELBY	255	630	\$35,666	
WARREN	570	1,461	\$101,871	
	* AREA TOTAL *	27,613	67,911	\$4,896,502
AREA 3	BOLLINGER	495	1,304	\$79,200
	BUTLER	3,175	7,262	\$455,927
	CAPE GIRARDEAU	2,479	5,503	\$385,668
	CARTER	535	1,374	\$88,967
	CRAWFORD	1,156	2,939	\$207,900
	DENT	927	2,371	\$146,246

TABLE 7.
FOOD STAMP PARTICIPATION
JANUARY 1996

AREA	COUNTY	CASES	PERSONS	DOLLARS
AREA 3	DUNKLIN	3,789	8,554	\$557,445
	HOWELL	1,991	5,238	\$337,137
	IRON	777	1,988	\$134,592
	MADISON	716	1,779	\$107,760
	MISSISSIPPI	1,925	4,283	\$294,711
	NEW MADRID	2,146	4,877	\$311,455
	OREGON	719	1,776	\$106,763
	PEMISCOT	2,992	6,971	\$433,914
	PERRY	491	1,137	\$71,332
	REYNOLDS	527	1,316	\$83,805
	RIPLEY	1,347	3,292	\$214,795
	ST FRANCOIS	3,123	7,653	\$541,426
	STE GENEVIEVE	455	1,127	\$79,038
	SCOTT	2,993	6,950	\$448,190
	SHANNON	681	1,717	\$109,442
	STODDARD	1,869	4,158	\$251,809
	WASHINGTON	1,936	5,165	\$355,457
	WAYNE	1,172	2,952	\$197,884
	* AREA TOTAL *	38,416	91,686	\$6,000,863
AREA 4	BARRY	1,296	3,339	\$230,963
	BARTON	468	1,179	\$75,933
	BATES	659	1,720	\$109,890
	BENTON	783	1,886	\$128,913
	CAMDEN	1,101	2,680	\$189,957
	CEDAR	735	1,702	\$109,125
	CHRISTIAN	1,088	2,810	\$200,388
	DADE	313	840	\$53,673
	DALLAS	685	1,709	\$113,287
	DOUGLAS	740	1,852	\$116,888
	GREENE	8,727	19,617	\$1,422,641
	HENRY	1,016	2,366	\$159,461
	HICKORY	490	1,210	\$81,081
	JASPER	4,958	11,758	\$811,501
	LACLEDE	1,240	3,259	\$217,805
	LAWRENCE	1,188	3,058	\$204,438
	MCDONALD	1,272	3,301	\$227,056
	MARIES	318	791	\$52,532
	MILLER	1,112	2,834	\$189,647
	MONITEAU	314	742	\$45,942
	MORGAN	784	2,041	\$143,782
	NEWTON	1,585	4,209	\$279,067
	OZARK	576	1,440	\$93,295
	PHELPS	1,612	4,142	\$281,827
	POLK	978	2,599	\$162,658
	PULASKI	1,541	4,022	\$278,987
	ST CLAIR	545	1,363	\$88,622
	STONE	950	2,488	\$183,931
	TANEY	1,039	2,638	\$200,131
	TEXAS	1,178	3,187	\$217,470
VERNON	914	2,264	\$144,198	
WEBSTER	869	2,301	\$150,504	
WRIGHT	1,131	2,916	\$185,801	
* AREA TOTAL *	42,205	104,263	\$7,151,394	
AREA 5	JACKSON	34,723	80,058	\$6,299,083
	* AREA TOTAL *	34,723	80,058	\$6,299,083
AREA 6	ST LOUIS CITY	45,713	105,129	\$8,222,269
	* AREA TOTAL *	45,713	105,129	\$8,222,269
AREA 7	ST LOUIS COUNTY	22,584	55,083	\$4,329,102
	* AREA TOTAL *	22,584	55,083	\$4,329,102
STATE TOTAL		235,743	563,657	\$40,968,365

TABLE 8.

FOOD STAMP APPLICATION CURRENCY
JANUARY 1996

COUNTY	# APPS RECEIVED	# APPROVALS	% APPROVED	# REJECTIONS	% REJECTED	# DELINQUENT	% CURRENT
AREA 1							
ANDREW	81	81	84.4	15	15.6	6	93.8
ATCHISON	37	29	93.5	2	6.5	1	96.8
BUCHANAN	1,036	825	88.0	113	12.0	38	95.9
CALDWELL	66	51	86.4	8	13.6	5	91.5
CARROLL	70	55	90.2	6	9.8	0	100.0
CASS	321	245	84.5	45	15.5	17	94.1
CHARITON	51	35	94.6	2	5.4	0	100.0
CLAY	767	575	83.1	117	16.9	30	95.7
CLINTON	95	74	90.2	8	9.8	4	95.1
COOPER	109	88	80.7	21	19.3	3	97.2
DAVISS	49	44	86.3	7	13.7	1	98.0
DE KALB	77	61	87.1	9	12.9	3	95.7
GENTRY	30	30	96.8	1	3.2	1	96.8
GRUNDY	101	80	84.2	15	15.8	3	96.8
HARRISON	103	84	83.2	17	16.8	5	95.0
HOLT	38	32	76.2	10	23.8	2	95.2
HOWARD	87	65	85.5	11	14.5	1	98.7
JOHNSON	409	300	81.7	67	18.3	18	95.1
LAFAYETTE	219	165	87.8	23	12.2	13	93.1
LINN	128	104	84.6	19	15.4	2	98.4
LIVINGSTON	117	98	82.4	21	17.6	11	90.8
MERCER	39	28	77.8	8	22.2	1	97.2
NODAWAY	96	76	74.5	26	25.5	4	96.1
PETTIS	359	279	87.5	40	12.5	11	96.6
PLATTE	216	157	77.3	46	22.7	8	96.1
PUTNAM	43	44	95.7	2	4.3	1	97.8
RANDOLPH	228	193	88.9	24	11.1	2	99.1
RAY	150	124	84.9	22	15.1	2	98.6
SALINE	210	152	80.4	37	19.6	17	91.0
SULLIVAN	67	49	86.0	8	14.0	0	100.0
WORTH	32	28	93.3	2	6.7	0	100.0
TOTAL AREA 1	5,431	4,251	85.0	752	15.0	210	95.8
AREA 2							
ADAIR	168	163	91.6	15	8.4	7	96.1
AUDRAIN	166	132	88.6	17	11.4	1	99.3
BOONE	872	677	85.9	111	14.1	32	95.9
CALLAWAY	222	196	90.7	20	9.3	18	91.7
CLARK	59	49	92.5	4	7.5	0	100.0
COLE	417	312	85.5	53	14.5	25	93.2
FRANKLIN	491	333	81.4	76	18.6	42	89.7
GASCONADE	102	62	78.5	17	21.5	4	94.9
JEFFERSON	1,127	820	84.0	156	16.0	46	95.3
KNOX	19	23	92.0	2	8.0	1	96.0
LEWIS	68	55	94.8	3	5.2	0	100.0
LINCOLN	254	202	84.5	37	15.5	6	97.5
MACON	125	108	87.8	15	12.2	2	98.4
MARION	263	224	85.2	39	14.8	9	96.6
MONROE	44	37	82.2	8	17.8	0	100.0
MONTGOMERY	90	70	84.3	13	15.7	3	96.4
OSAGE	40	27	67.5	13	32.5	3	92.5
PIKE	99	85	87.6	12	12.4	2	97.9
RALLS	43	39	90.7	4	9.3	0	100.0
ST CHARLES	732	507	82.6	107	17.4	64	89.6
SCHUYLER	21	27	93.1	2	6.9	1	96.6
SCOTLAND	23	16	94.1	1	5.9	0	100.0
SHELBY	43	43	93.5	3	6.5	0	100.0
WARREN	148	101	86.3	16	13.7	0	100.0
TOTAL AREA 2	5,636	4,308	85.3	744	14.7	266	94.7
AREA 3							
BOLLINGER	108	91	92.9	7	7.1	3	96.9
BUTLER	524	462	89.0	57	11.0	7	98.7
CAPE GIRARDEAU	539	457	89.3	55	10.7	15	97.1
CARTER	96	85	94.4	5	5.6	6	93.3
CRAWFORD	259	206	85.8	34	14.2	8	96.7
DENT	141	128	88.9	16	11.1	2	98.6
DUNKLIN	639	530	88.9	66	11.1	21	96.5

TABLE 8.

FOOD STAMP APPLICATION CURRENCY
JANUARY 1996

COUNTY	# APPS RECEIVED	# APPROVALS	% APPROVED	# REJECTIONS	% REJECTED	# DELINQUENT	% CURRENT
HOWELL	401	339	91.4	32	8.6	38	89.8
IRON	146	106	92.2	9	7.8	0	100.0
MADISON	130	99	89.2	12	10.8	1	99.1
MISSISSIPPI	280	260	94.2	16	5.8	3	98.9
NEW MADRID	415	337	90.3	36	9.7	3	99.2
OREGON	94	85	91.4	8	8.6	5	94.6
PEMISCOT	505	419	88.4	55	11.6	9	98.1
PERRY	77	71	92.2	6	7.8	5	93.5
REYNOLDS	85	82	92.1	7	7.9	0	100.0
RIPLEY	217	201	96.2	8	3.8	6	97.1
ST FRANCOIS	541	418	85.8	69	14.2	44	91.0
STE GENEVIEVE	102	71	82.6	15	17.4	3	96.5
SCOTT	582	496	89.9	56	10.1	33	94.0
SHANNON	117	103	92.0	9	8.0	8	92.9
STODDARD	404	348	88.5	45	11.5	5	98.7
WASHINGTON	294	259	90.2	28	9.8	15	94.8
WAYNE	202	178	89.9	20	10.1	2	99.0
TOTAL AREA 3	6,898	5,831	89.7	671	10.3	242	96.3
AREA 4							
BARRY	375	325	90.0	36	10.0	4	98.9
BARTON	92	83	86.5	13	13.5	2	97.9
BATES	126	114	87.0	17	13.0	2	98.5
BENTON	138	120	84.5	22	15.5	5	96.5
CAMDEN	282	221	84.4	41	15.6	17	93.5
CEDAR	123	109	89.3	13	10.7	4	96.7
CHRISTIAN	334	257	85.4	44	14.6	10	96.7
DADE	64	49	81.7	11	18.3	11	81.7
DALLAS	141	111	84.1	21	15.9	5	96.2
DOUGLAS	140	126	91.3	12	8.7	1	99.3
GREENE	2,066	1,607	86.1	259	13.9	166	91.1
HENRY	247	200	90.1	22	9.9	13	94.1
HICKORY	82	64	88.9	8	11.1	1	98.6
JASPER	1,002	749	85.9	123	14.1	58	93.3
LACLEDE	285	236	89.1	29	10.9	7	97.4
LAWRENCE	329	257	86.2	41	13.8	7	97.7
MCDONALD	366	301	92.6	24	7.4	1	99.7
MARIES	64	46	85.2	8	14.8	0	100.0
MILLER	199	154	87.0	23	13.0	7	96.0
MONITEAU	72	50	84.7	9	15.3	4	93.2
MORGAN	166	133	87.5	19	12.5	14	90.8
NEWTON	338	257	83.4	51	16.6	16	94.8
OZARK	128	115	93.5	8	6.5	2	98.4
PHELPS	348	259	83.8	50	16.2	13	95.8
POLK	210	177	90.8	18	9.2	11	94.4
PULASKI	351	279	86.9	42	13.1	17	94.7
ST CLAIR	114	108	93.1	8	6.9	1	99.1
STONE	291	259	89.3	31	10.7	3	99.0
TANEY	490	391	85.4	67	14.6	15	96.7
TEXAS	296	242	89.0	30	11.0	5	98.2
VERNON	187	169	87.1	25	12.9	5	97.4
WEBSTER	193	147	88.0	20	12.0	5	97.0
WRIGHT	175	151	88.8	19	11.2	2	98.8
TOTAL AREA 4	9,814	7,866	87.1	1,164	12.9	434	95.2
AREA 5							
JACKSON	6,825	5,189	90.0	579	10.0	375	93.5
TOTAL AREA 5	6,825	5,189	90.0	579	10.0	375	93.5
AREA 6							
ST LOUIS CITY	7,863	6,657	92.1	570	7.9	1,157	84.0
TOTAL AREA 6	7,863	6,657	92.1	570	7.9	1,157	84.0
AREA 7							
ST LOUIS COUNTY	4,735	3,726	85.9	611	14.1	376	91.3
TOTAL AREA 7	4,735	3,726	85.9	611	14.1	376	91.3
STATEWIDE	47,202	37,828	88.1	5,091	11.9	3,060	92.9

TABLE 9.

FOOD STAMP EXPEDITED SERVICE APPLICATION CURRENCY
JANUARY 1996

COUNTY	# CASES EXPEDITED	# TIMELY	# NOT TIMELY	% TIMELY
AREA 1				
ANDREW	25	25	0	100.0
ATCHISON	10	10	0	100.0
BUCHANAN	431	421	10	97.7
CALDWELL	24	23	1	95.8
CARROLL	21	21	0	100.0
CASS	135	130	5	96.3
CHARITON	17	17	0	100.0
CLAY	308	303	5	98.4
CLINTON	37	36	1	97.3
COOPER	40	37	3	92.5
DAVISS	15	14	1	93.3
DE KALB	28	27	1	96.4
GENTRY	5	5	0	100.0
GRUNDY	29	29	0	100.0
HARRISON	36	35	1	97.2
HOLT	11	11	0	100.0
HOWARD	27	26	1	96.3
JOHNSON	159	157	2	98.7
LAFAYETTE	84	83	1	98.8
LINN	39	39	0	100.0
LIVINGSTON	39	39	0	100.0
MERCER	14	14	0	100.0
NODAWAY	20	19	1	95.0
PETTIS	127	126	1	99.2
PLATTE	77	77	0	100.0
PUTNAM	11	11	0	100.0
RANDOLPH	90	88	2	97.8
RAY	54	54	0	100.0
SALINE	65	64	1	98.5
SULLIVAN	17	17	0	100.0
WORTH	8	8	0	100.0
TOTAL AREA 1	2,003	1,966	37	98.2
AREA 2				
ADAIR	69	68	1	98.6
AUDRAIN	53	53	0	100.0
BOONE	428	421	7	98.4
CALLAWAY	78	77	1	98.7
CLARK	19	19	0	100.0
COLE	181	178	3	98.3
FRANKLIN	186	180	6	96.8
GASCONADE	39	38	1	97.4
JEFFERSON	496	494	2	99.6
KNOX	4	4	0	100.0
LEWIS	30	30	0	100.0
LINCOLN	94	94	0	100.0
MACON	36	36	0	100.0
MARION	123	121	2	98.4
MONROE	11	11	0	100.0
MONTGOMERY	34	33	1	97.1
OSAGE	13	13	0	100.0
PIKE	28	28	0	100.0
RALLS	12	10	2	83.3
ST CHARLES	312	307	5	98.4
SCHUYLER	5	5	0	100.0
SCOTLAND	4	4	0	100.0
SHELBY	10	10	0	100.0
WARREN	59	59	0	100.0
TOTAL AREA 2	2,324	2,293	31	98.7
AREA 3				
BOLLINGER	27	27	0	100.0
BUTLER	184	184	0	100.0
CAPE GIRARDEAU	213	213	0	100.0
CARTER	33	33	0	100.0
CRAWFORD	97	97	0	100.0
DENT	39	39	0	100.0
DUNKLIN	263	261	2	99.2

TABLE 9.

FOOD STAMP EXPEDITED SERVICE APPLICATION CURRENCY
JANUARY 1996

COUNTY	# CASES EXPEDITED	# TIMELY	# NOT TIMELY	% TIMELY
HOWELL	150	150	0	100.0
IRON	52	52	0	100.0
MADISON	34	34	0	100.0
MISSISSIPPI	108	106	2	98.1
NEW MADRID	151	150	1	99.3
OREGON	25	25	0	100.0
PENISCOT	180	179	1	99.4
PERRY	34	34	0	100.0
REYNOLDS	32	32	0	100.0
RIPLEY	88	84	4	95.5
ST FRANCOIS	209	209	0	100.0
STE GENEVIEVE	29	29	0	100.0
SCOTT	205	204	1	99.5
SHANNON	35	35	0	100.0
STODDARD	122	122	0	100.0
WASHINGTON	126	124	2	98.4
WAYNE	63	61	2	96.8
TOTAL AREA 3	2,499	2,484	15	99.4
AREA 4				
BARRY	153	152	1	99.3
BARTON	34	33	1	97.1
BATES	52	52	0	100.0
BENTON	52	51	1	98.1
CAMDEN	117	116	1	99.1
CEDAR	41	41	0	100.0
CHRISTIAN	126	125	1	99.2
DADE	13	13	0	100.0
DALLAS	50	50	0	100.0
DOUGLAS	42	42	0	100.0
GREENE	987	977	10	99.0
HENRY	103	100	3	97.1
HICKORY	22	22	0	100.0
JASPER	412	403	9	97.8
LACLEDE	91	91	0	100.0
LAWRENCE	118	117	1	99.2
MCDONALD	197	196	1	99.5
MARIES	16	16	0	100.0
MILLER	67	67	0	100.0
MONITEAU	24	23	1	95.8
MORGAN	56	56	0	100.0
NEWTON	107	106	1	99.1
OZARK	51	50	1	98.0
PHELPS	106	105	1	99.1
POLK	56	56	0	100.0
PULASKI	153	152	1	99.3
ST CLAIR	48	48	0	100.0
STONE	153	152	1	99.3
TANEY	259	255	4	98.5
TEXAS	91	90	1	98.9
VERNON	48	48	0	100.0
WEBSTER	65	64	1	98.5
WRIGHT	58	57	1	98.3
TOTAL AREA 4	3,968	3,926	42	98.9
AREA 5				
JACKSON	3,754	3,677	77	97.9
TOTAL AREA 5	3,754	3,677	77	97.9
AREA 6				
ST LOUIS CITY	4,300	4,097	203	95.3
TOTAL AREA 6	4,300	4,097	203	95.3
AREA 7				
ST LOUIS COUNTY	1,873	1,850	23	98.8
TOTAL AREA 7	1,873	1,850	23	98.8
STATEWIDE	20,721	20,293	428	97.9



FIGURE 5. AFDC CASELOAD

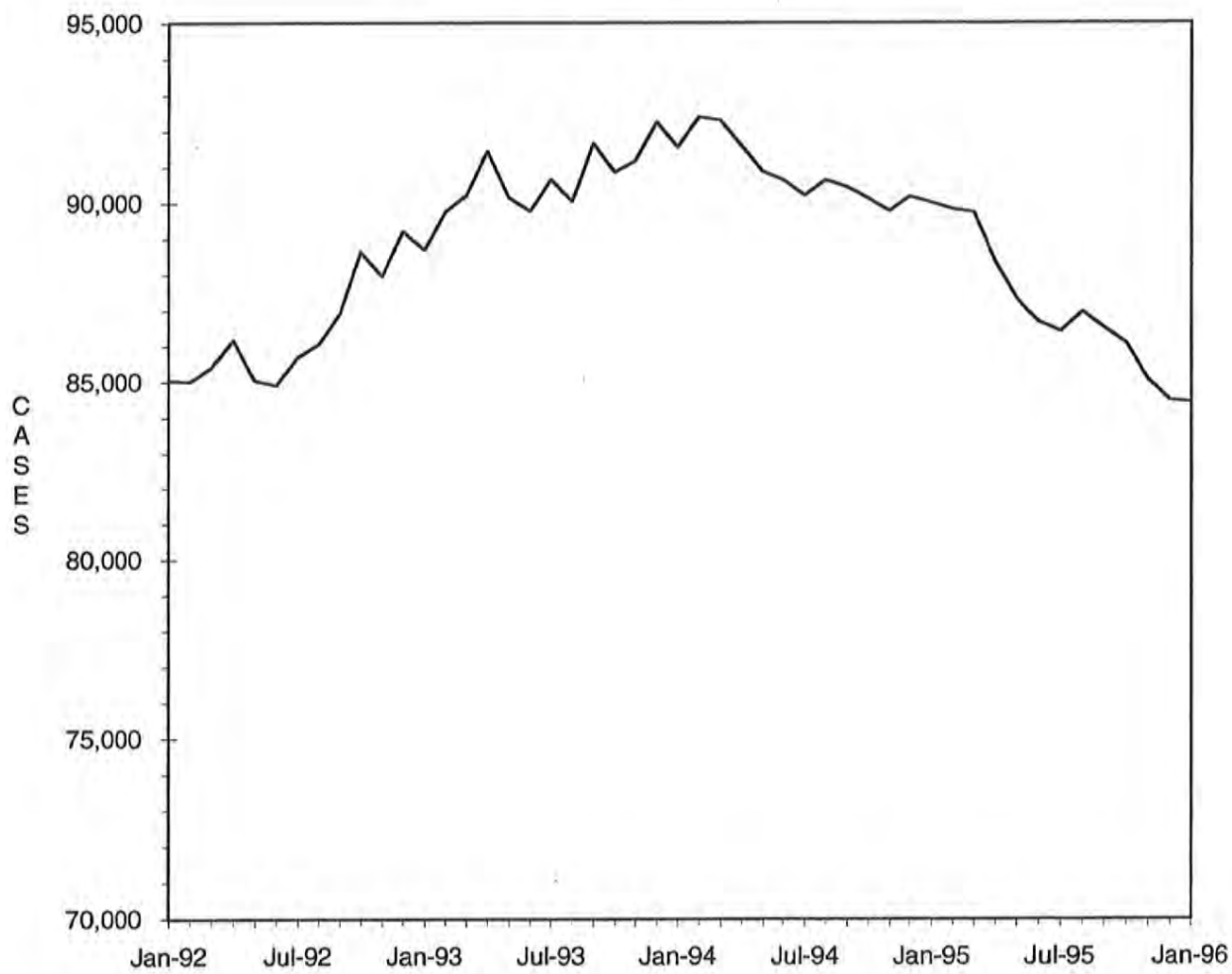

TABLE 10.

AFDC-CASH, AFDC-UP, TITLE XIX ONLY AND MEDICAID FOR CHILDREN
 TOTAL CASES AND REINVESTIGATIONS
 JANUARY 1996

COUNTY	# CASES	# REINVEST COMPLETED	# DELIN- QUENT	% DELIN- QUENT
AREA 1				
ANDREW	305	8	127	41.6
ATCHISON	138	4	38	27.5
BUCHANAN	3,311	125	1,109	33.5
CALDWELL	267	0	116	43.4
CARROLL	368	9	167	45.4
CASS	1,362	34	616	45.2
CHARITON	211	1	127	60.2
CLAY	2,344	119	742	31.7
CLINTON	420	16	171	40.7
COOPER	346	4	183	52.9
DAVISS	189	15	3	1.6
DE KALB	226	5	63	27.9
GENTRY	116	9	0	0.0
GRUNDY	315	31	73	23.2
HARRISON	265	12	39	14.7
HOLT	140	6	59	42.1
HOWARD	260	0	153	58.8
JOHNSON	1,026	29	392	38.2
LAFAYETTE	857	14	447	52.2
LINN	349	1	192	55.0
LIVINGSTON	440	19	110	25.0
MERCER	99	8	1	1.0
NODAWAY	332	4	167	50.3
PETTIS	1,112	105	51	4.6
PLATTE	653	54	43	6.6
PUTNAM	157	2	69	43.9
RANDOLPH	827	61	129	15.6
RAY	454	27	73	16.1
SALINE	671	2	325	48.4
SULLIVAN	188	0	89	47.3
WORTH	71	10	0	0.0
TOTAL AREA 1	17,819	734	5,874	33.0
AREA 2				
ADAIR	491	2	238	48.5
AUDRAIN	694	1	383	55.2
BOONE	3,086	38	1,812	58.7
CALLAWAY	993	2	605	60.9
CLARK	254	1	147	57.9
COLE	1,314	9	778	59.2
FRANKLIN	1,745	33	655	37.5
GASCONADE	233	0	124	53.2
JEFFERSON	3,721	130	1,511	40.6
KNOX	92	2	57	62.0
LEWIS	257	3	119	46.3
LINCOLN	786	26	310	39.4
MACON	346	10	107	30.9
MARION	1,001	8	487	48.7
MONROE	169	0	94	55.6
MONTGOMERY	315	20	113	35.9
OSAGE	180	0	118	65.6
PIKE	492	3	247	50.2
RALLS	201	4	73	36.3
ST CHARLES	3,022	83	1,208	40.0
SCHUYLER	108	0	52	48.1
SCOTLAND	152	4	59	38.8
SHELBY	159	20	34	21.4
WARREN	480	2	175	36.5
TOTAL AREA 2	20,291	401	9,506	46.8
AREA 3				
BOLLINGER	363	4	166	45.7
BUTLER	1,863	230	54	2.9
CAPE GIRARDEAU	1,444	121	340	23.5
CARTER	332	18	5	1.5
CRAWFORD	761	42	149	19.6
DENT	550	41	3	0.5
DUNKLIN	2,109	44	1,163	55.1

TABLE 10.

AFDC-CASH, AFDC-UP, TITLE XIX ONLY AND MEDICAID FOR CHILDREN
TOTAL CASES AND REINVESTIGATIONS
JANUARY 1996

COUNTY	# CASES	# REINVEST COMPLETED	# DELIN- QUENT	% DELIN- QUENT
HOWELL	1,465	40	528	36.0
IRON	557	33	108	19.4
MADISON	436	43	54	12.4
MISSISSIPPI	979	172	29	3.0
NEW MADRID	1,205	101	42	3.5
OREGON	405	34	7	1.7
PEMISCOT	1,677	113	249	14.8
PERRY	359	10	174	48.5
REYNOLDS	354	45	8	2.3
RIPLEY	853	95	32	3.8
ST FRANCOIS	2,024	153	439	21.7
STE GENEVIEVE	353	18	95	26.9
SCOTT	1,813	153	71	3.9
SHANNON	395	30	24	6.1
STODDARD	1,053	84	56	5.3
WASHINGTON	1,292	99	244	18.9
WAYNE	772	82	2	0.3
TOTAL AREA 3	23,414	1,805	4,042	17.3
AREA 4				
BARRY	1,002	12	404	40.3
BARTON	348	6	134	38.5
BATES	484	9	222	45.9
BENTON	518	11	250	48.3
CAMDEN	799	12	346	43.3
CEDAR	480	7	201	41.9
CHRISTIAN	983	16	349	35.5
DADE	256	5	88	34.4
DALLAS	468	26	146	31.2
DOUGLAS	470	1	173	36.8
GREENE	5,091	228	1,485	29.2
HENRY	697	4	395	56.7
HICKORY	337	4	188	55.8
JASPER	3,320	84	1,329	40.0
LACLEDE	1,055	3	529	50.1
LAWRENCE	920	10	424	46.1
MCDONALD	872	45	202	23.2
MARIES	230	1	151	65.7
MILLER	782	34	320	40.9
MONITEAU	237	9	104	43.9
MORGAN	574	10	310	54.0
NEWTON	1,274	51	192	15.1
OZARK	350	5	120	34.3
PHELPS	1,176	23	483	41.1
POLK	718	41	169	23.5
PULASKI	1,122	9	586	52.2
ST CLAIR	333	2	149	44.7
STONE	746	5	304	40.8
TANEY	789	2	336	42.6
TEXAS	891	17	412	46.2
VERNON	658	32	221	33.6
WEBSTER	596	28	131	22.0
WRIGHT	766	11	415	54.2
TOTAL AREA 4	29,342	763	11,268	38.4
AREA 5				
JACKSON	24,053	739	9,905	41.2
TOTAL AREA 5	24,053	739	9,905	41.2
AREA 6				
ST LOUIS CITY	27,370	677	17,405	63.6
TOTAL AREA 6	27,370	677	17,405	63.6
AREA 7				
ST LOUIS COUNTY	18,609	645	9,497	51.0
TOTAL AREA 7	18,609	645	9,497	51.0
STATEWIDE	160,898	5,764	67,497	42.0

TABLE 11.

AFDC APPLICATIONS
JANUARY 1996

COUNTY	# REC'D	# APPR	# REJ	% REJ	TOTAL RESOLVED	-----APPLICATION RESOLUTION-----					
						UNDER 31	31- 45	46- 90	91- 105	OVER 105	% >45 DAYS
AREA 1											
ANDREW	28	37	12	24.5	49	45	1	3	0	0	6.1
ATCHISON	18	8	2	20.0	10	10	0	0	0	0	0.0
BUCHANAN	297	177	81	31.4	258	211	38	4	0	5	3.5
CALDWELL	28	8	10	55.6	18	9	6	3	0	0	16.7
CARROLL	34	20	10	33.3	30	25	5	0	0	0	0.0
CASS	136	79	44	35.8	123	93	23	5	1	1	5.7
CHARITON	14	6	4	40.0	10	8	2	0	0	0	0.0
CLAY	246	134	82	38.0	216	183	25	6	0	2	3.7
CLINTON	38	24	7	22.6	31	22	8	0	0	1	3.2
COOPER	40	26	16	38.1	42	35	6	1	0	0	2.4
DAVISS	16	11	3	21.4	14	14	0	0	0	0	0.0
DE KALB	25	22	8	26.7	30	24	3	2	0	1	10.0
GENTRY	8	5	3	37.5	8	8	0	0	0	0	0.0
GRUNDY	38	21	11	34.4	32	31	1	0	0	0	0.0
HARRISON	32	23	13	36.1	36	33	2	0	0	1	2.8
HOLT	16	8	7	46.7	15	10	4	0	0	1	6.7
HOWARD	16	5	10	66.7	15	11	4	0	0	0	0.0
JOHNSON	119	74	57	43.5	131	95	25	11	0	0	8.4
LAFAYETTE	80	44	24	35.3	68	51	14	2	0	1	4.4
LINN	40	14	10	41.7	24	21	3	0	0	0	0.0
LIVINGSTON	46	26	21	44.7	47	42	2	3	0	0	6.4
MERCER	32	16	10	38.5	26	19	6	0	0	1	3.8
NODAWAY	24	15	7	31.8	22	16	6	0	0	0	0.0
PETTIS	117	98	35	26.3	133	112	18	3	0	0	2.3
PLATTE	87	48	28	36.8	76	70	6	0	0	0	0.0
PUTNAM	17	9	5	35.7	14	11	3	0	0	0	0.0
RANDOLPH	79	42	22	34.4	64	52	10	0	0	2	3.1
RAY	73	33	25	43.1	58	48	8	2	0	0	3.4
SALINE	99	40	43	51.8	83	64	18	1	0	0	1.2
SULLIVAN	19	20	3	13.0	23	22	1	0	0	0	0.0
WORTH	3	3	1	25.0	4	4	0	0	0	0	0.0
TOTAL AREA 1	1,865	1,096	614	35.9	1,710	1,399	248	46	1	16	3.7
AREA 2											
ADAIR	48	43	18	29.5	61	57	4	0	0	0	0.0
AUDRAIN	57	34	14	29.2	48	35	13	0	0	0	0.0
BOONE	350	157	134	46.0	291	251	32	6	0	2	2.7
CALLAWAY	79	44	23	34.3	67	51	13	3	0	0	4.5
CLARK	16	13	3	18.8	16	14	2	0	0	0	0.0
COLE	121	68	41	37.6	109	90	16	3	0	0	2.8
FRANKLIN	196	133	44	24.9	177	153	19	4	0	1	2.8
GASCONADE	30	15	8	34.8	23	20	3	0	0	0	0.0
JEFFERSON	420	223	154	40.8	377	319	52	4	0	2	1.6
KNOX	8	6	1	14.3	7	6	1	0	0	0	0.0
LEWIS	23	20	6	23.1	26	24	2	0	0	0	0.0
LINCOLN	120	67	35	34.3	102	92	9	0	0	1	1.0
MACON	27	26	9	25.7	35	32	2	0	0	1	2.9
MARION	87	61	16	20.8	77	67	10	0	0	0	0.0
MONROE	22	13	11	45.8	24	20	4	0	0	0	0.0
MONTGOMERY	42	23	14	37.8	37	36	1	0	0	0	0.0
OSAGE	13	5	4	44.4	9	7	2	0	0	0	0.0
PIKE	72	37	24	39.3	61	51	10	0	0	0	0.0
RALLS	24	14	4	22.2	18	16	2	0	0	0	0.0
ST CHARLES	333	155	126	44.8	281	238	33	9	0	1	3.6
SCHUYLER	18	12	5	29.4	17	15	2	0	0	0	0.0
SCOTLAND	13	6	2	25.0	8	7	1	0	0	0	0.0
SHELBY	14	7	2	22.2	9	5	4	0	0	0	0.0
WARREN	45	19	21	52.5	40	32	7	1	0	0	2.5
TOTAL AREA 2	2,178	1,201	719	37.4	1,920	1,638	244	30	0	8	2.0
AREA 3											
BOLLINGER	29	21	14	40.0	35	29	6	0	0	0	0.0
BUTLER	263	139	113	44.8	252	235	17	0	0	0	0.0
CAPE GIRARDEAU	151	86	37	30.1	123	101	21	1	0	0	0.8
CARTER	34	20	9	31.0	29	24	4	1	0	0	3.4
CRAWFORD	111	81	27	25.0	108	95	13	0	0	0	0.0
DENT	66	40	21	34.4	61	60	1	0	0	0	0.0
DUNKLIN	274	138	107	43.7	245	217	25	3	0	0	1.2

TABLE 11.

AFDC APPLICATIONS
JANUARY 1996

COUNTY	# REC'D	# APPR	# REJ	% REJ	TOTAL RESOLVED	-----APPLICATION RESOLUTION-----					
						UNDER 31	31- 45	46- 90	91- 105	OVER 105	% >45 DAYS
HOWELL	130	88	64	42.1	152	122	21	9	0	0	5.9
IRON	59	36	23	39.0	59	52	7	0	0	0	0.0
MADISON	44	22	20	47.6	42	42	0	0	0	0	0.0
MISSISSIPPI	81	55	30	35.3	85	80	4	0	0	1	1.2
NEW MADRID	141	84	71	45.8	155	151	4	0	0	0	0.0
OREGON	39	25	12	32.4	37	34	2	0	0	1	2.7
PEMISCOT	235	115	128	52.7	243	225	15	2	0	1	1.2
PERRY	30	15	10	40.0	25	18	7	0	0	0	0.0
REYNOLDS	46	26	10	27.8	36	35	1	0	0	0	0.0
RIPLEY	78	63	28	30.8	91	88	3	0	0	0	0.0
ST FRANCOIS	291	152	94	38.2	246	217	23	2	0	4	2.4
STE GENEVIEVE	29	17	13	43.3	30	22	8	0	0	0	0.0
SCOTT	228	121	62	33.9	183	165	13	4	0	1	2.7
SHANNON	37	28	14	33.3	42	38	4	0	0	0	0.0
STODDARD	130	78	56	41.8	134	123	10	0	0	1	0.7
WASHINGTON	110	65	40	38.1	105	93	10	1	0	1	1.9
WAYNE	76	41	23	35.9	64	59	3	1	0	1	3.1
TOTAL AREA 3	2,712	1,556	1,026	39.7	2,582	2,325	222	24	0	11	1.4
AREA 4											
BARRY	165	73	77	51.3	150	148	2	0	0	0	0.0
BARTON	54	29	21	42.0	50	47	2	0	0	1	2.0
BATES	72	33	22	40.0	55	46	9	0	0	0	0.0
BENTON	57	36	21	36.8	57	49	6	2	0	0	3.5
CAMDEN	86	63	31	33.0	94	74	14	5	0	1	6.4
CEDAR	51	43	4	8.5	47	44	2	0	0	1	2.1
CHRISTIAN	162	71	69	49.3	140	122	17	1	0	0	0.7
DADE	21	14	10	41.7	24	18	5	1	0	0	4.2
DALLAS	55	37	13	26.0	50	42	4	3	0	1	8.0
DOUGLAS	35	33	14	29.8	47	41	6	0	0	0	0.0
GREENE	625	337	199	37.1	536	418	93	23	0	2	4.7
HENRY	88	47	33	41.3	80	68	11	1	0	0	1.2
HICKORY	33	20	6	23.1	26	22	3	0	0	1	3.8
JASPER	405	236	124	34.4	360	298	51	6	0	5	3.1
LACLEDE	97	70	18	20.5	88	73	10	4	0	1	5.7
LAWRENCE	145	73	53	42.1	126	114	12	0	0	0	0.0
MCDONALD	112	81	18	18.2	99	96	3	0	0	0	0.0
MARIES	11	8	6	42.9	14	13	1	0	0	0	0.0
MILLER	79	52	29	35.8	81	72	7	1	0	1	2.5
MONITEAU	20	13	4	23.5	17	11	6	0	0	0	0.0
MORGAN	49	32	17	34.7	49	38	8	2	1	0	6.1
NEWTON	118	94	46	32.9	140	112	21	5	0	2	5.0
OZARK	37	25	15	37.5	40	33	6	1	0	0	2.5
PHELPS	116	62	42	40.4	104	78	23	2	0	1	2.9
POLK	62	49	21	30.0	70	48	15	5	0	2	10.0
PULASKI	134	70	43	38.1	113	96	12	0	0	5	4.4
ST CLAIR	55	28	11	28.2	39	35	4	0	0	0	0.0
STONE	129	87	36	29.3	123	117	5	1	0	0	0.8
TANEY	220	101	89	46.8	190	168	21	1	0	0	0.5
TEXAS	109	59	29	33.0	88	86	2	0	0	0	0.0
VERNON	71	54	16	22.9	70	68	2	0	0	0	0.0
WEBSTER	102	51	26	33.8	77	64	11	2	0	0	2.6
WRIGHT	72	38	34	47.2	72	58	12	1	0	1	2.8
TOTAL AREA 4	3,647	2,119	1,197	36.1	3,316	2,817	406	67	1	25	2.8
AREA 5											
JACKSON	1,671	1,011	453	30.9	1,464	1,259	178	21	0	6	1.8
TOTAL AREA 5	1,671	1,011	453	30.9	1,464	1,259	178	21	0	6	1.8
AREA 6											
ST LOUIS CITY	1,117	750	242	24.4	992	639	238	90	7	18	11.6
TOTAL AREA 6	1,117	750	242	24.4	992	639	238	90	7	18	11.6
AREA 7											
ST LOUIS COUNTY	1,092	683	290	29.8	973	673	174	104	4	18	12.9
TOTAL AREA 7	1,092	683	290	29.8	973	673	174	104	4	18	12.9
STATEWIDE	14,282	8,416	4,541	35.0	12,957	10,750	1,710	382	13	102	3.8

TABLE 12.

GENERAL RELIEF CASELOADS*
TOTAL CASES AND REINVESTIGATIONS
JANUARY 1996

COUNTY	# CASES	# REINVEST COMPLETED	# DELIN- QUENT	% DELIN- QUENT
AREA 1				
ANDREW	66	0	6	9.1
ATCHISON	36	0	0	0.0
BUCHANAN	458	1	32	7.0
CALDWELL	49	0	1	2.0
CARROLL	53	0	1	1.9
CASS	302	0	15	5.0
CHARITON	31	0	0	0.0
CLAY	559	0	25	4.5
CLINTON	83	0	4	4.8
COOPER	76	0	3	3.9
DAVISS	41	0	0	0.0
DE KALB	39	0	1	2.6
GENTRY	43	0	0	0.0
GRUNDY	62	0	1	1.6
HARRISON	43	0	0	0.0
HOLT	26	1	2	7.7
HOWARD	53	0	3	5.7
JOHNSON	186	0	12	6.5
LAFAYETTE	127	1	8	6.3
LINN	110	0	3	2.7
LIVINGSTON	94	1	3	3.2
MERCER	19	0	0	0.0
NODAWAY	84	0	0	0.0
PETTIS	216	0	2	0.9
PLATTE	148	0	0	0.0
PUTNAM	36	0	2	5.6
RANDOLPH	169	0	3	1.8
RAY	89	0	0	0.0
SALINE	119	0	2	1.7
SULLIVAN	54	0	1	1.9
WORTH	19	0	0	0.0
TOTAL AREA 1	3,490	4	130	3.7
AREA 2				
ADAIR	129	0	7	5.4
AUDRAIN	125	0	4	3.2
BOONE	427	1	27	6.3
CALLAWAY	186	0	27	14.5
CLARK	41	0	1	2.4
COLE	215	0	12	5.6
FRANKLIN	374	0	14	3.7
GASCONADE	74	0	7	9.5
JEFFERSON	778	7	23	3.0
KNOX	21	0	0	0.0
LEWIS	59	0	3	5.1
LINCOLN	137	0	4	2.9
MACON	91	0	2	2.2
MARION	127	0	5	3.9
MONROE	42	0	0	0.0
MONTGOMERY	60	0	5	8.3
OSAGE	25	0	0	0.0
PIKE	75	0	4	5.3
RALLS	44	0	0	0.0
ST CHARLES	564	0	39	6.9
SCHUYLER	21	0	0	0.0
SCOTLAND	17	0	0	0.0
SHELBY	31	2	1	3.2
WARREN	97	0	5	5.2
TOTAL AREA 2	3,760	10	190	5.1
AREA 3				
BOLLINGER	68	0	1	1.5
BUTLER	240	6	1	0.4
CAPE GIRARDEAU	322	0	8	2.5
CARTER	64	1	0	0.0
CRAWFORD	151	3	2	1.3
DENT	97	1	0	0.0
DUNKLIN	220	7	18	8.2
HOWELL	201	1	6	3.0

TABLE 12.
 GENERAL RELIEF CASELOADS*
 TOTAL CASES AND REINVESTIGATIONS
 JANUARY 1996

COUNTY	# CASES	# REINVEST COMPLETED	# DELIN- QUENT	% DELIN- QUENT
IRON	63	0	2	3.2
MADISON	77	5	2	2.6
MISSISSIPPI	111	1	1	0.9
NEW MADRID	132	0	0	0.0
OREGON	67	0	0	0.0
PEMISCOT	120	2	2	1.7
PERRY	106	0	5	4.7
REYNOLDS	44	2	1	2.3
RIPLEY	102	1	1	1.0
ST FRANCOIS	332	7	7	2.1
STE GENEVIEVE	64	0	3	4.7
SCOTT	216	1	0	0.0
SHANNON	72	0	0	0.0
STODDARD	156	0	1	0.6
WASHINGTON	173	4	11	6.4
WAYNE	88	0	0	0.0
TOTAL AREA 3	3,286	42	72	2.2
AREA 4				
BARRY	254	0	8	3.1
BARTON	75	0	2	2.7
BATES	129	0	5	3.9
BENTON	111	0	4	3.6
CAMDEN	175	0	4	2.3
CEDAR	82	0	2	2.4
CHRISTIAN	254	1	6	2.4
DADE	66	0	5	7.6
DALLAS	104	0	3	2.9
DOUGLAS	92	0	8	8.7
GREENE	1,394	1	34	2.4
HENRY	120	1	10	8.3
HICKORY	47	0	1	2.1
JASPER	722	0	32	4.4
LACLEDE	231	1	8	3.5
LAWRENCE	218	0	3	1.4
MCDONALD	149	0	1	0.7
MARIES	37	0	4	10.8
MILLER	187	2	16	8.6
MONITEAU	58	0	0	0.0
MORGAN	119	0	7	5.9
NEWTON	345	0	5	1.4
OZARK	62	0	5	8.1
PHELPS	202	0	5	2.5
POLK	121	0	1	0.8
PULASKI	133	1	4	3.0
ST CLAIR	63	0	2	3.2
STONE	186	0	1	0.5
TANEY	276	0	7	2.5
TEXAS	173	0	3	1.7
VERNON	130	0	4	3.1
WEBSTER	172	0	2	1.2
WRIGHT	150	3	5	3.3
TOTAL AREA 4	6,637	10	207	3.1
AREA 5				
JACKSON	2,574	12	295	11.5
TOTAL AREA 5	2,574	12	295	11.5
AREA 6				
ST LOUIS CITY	2,534	37	616	24.3
TOTAL AREA 6	2,534	37	616	24.3
AREA 7				
ST LOUIS COUNTY	1,915	4	221	11.5
TOTAL AREA 7	1,915	4	221	11.5
STATEWIDE	24,196	119	1,731	7.2

*INCLUDES ALL CASES WITH GR NUMBERS.

TABLE 13.

GENERAL RELIEF APPLICATIONS*
JANUARY 1996

COUNTY	# REC'D	# APPR	# REJ	% REJ	TOTAL RESOLVED	-----APPLICATION RESOLUTION-----					% >45 DAYS
						UNDER 31	31- 45	46- 90	91- 105	OVER 105	
AREA 1											
ANDREW	4	2	0	0.0	2	1	0	1	0	0	50.0
ATCHISON	4	2	0	0.0	2	1	0	1	0	0	50.0
BUCHANAN	68	29	32	52.5	61	31	18	8	3	1	19.7
CALDWELL	7	5	3	37.5	8	4	0	3	0	1	50.0
CARROLL	2	1	2	66.7	3	1	2	0	0	0	0.0
CASS	32	14	9	39.1	23	15	2	4	0	2	26.1
CHARITON	3	2	2	50.0	4	1	2	0	1	0	25.0
CLAY	66	43	17	28.3	60	40	4	8	2	6	26.7
CLINTON	14	7	1	12.5	8	7	0	1	0	0	12.5
COOPER	12	5	4	44.4	9	6	2	1	0	0	11.1
DAVISS	2	2	0	0.0	2	2	0	0	0	0	0.0
DE KALB	8	2	1	33.3	3	2	1	0	0	0	0.0
GENTRY	3	2	2	50.0	4	3	0	0	0	1	25.0
GRUNDY	12	7	6	46.2	13	7	0	3	0	3	46.2
HARRISON	6	0	3	100.0	3	1	0	1	0	1	66.7
HOLT	2	1	3	75.0	4	1	1	1	1	0	50.0
HOWARD	15	11	3	21.4	14	6	2	4	0	2	42.9
JOHNSON	17	11	9	45.0	20	7	2	7	2	2	55.0
LAFAYETTE	12	7	9	56.3	16	8	1	5	1	1	43.8
LINN	8	8	1	11.1	9	5	1	1	0	2	33.3
LIVINGSTON	10	7	4	36.4	11	10	1	0	0	0	0.0
MERCER	8	0	2	100.0	2	1	0	0	0	1	50.0
NODAWAY	7	3	5	62.5	8	4	3	0	0	1	12.5
PETTIS	32	13	9	40.9	22	14	4	2	0	2	18.2
PLATTE	15	13	1	7.1	14	12	0	2	0	0	14.3
PUTNAM	3	0	1	100.0	1	0	0	0	0	1	100.0
RANDOLPH	22	12	12	50.0	24	16	4	3	0	1	16.7
RAY	14	9	8	47.1	17	8	3	6	0	0	35.3
SALINE	23	10	11	52.4	21	9	6	3	0	3	28.6
SULLIVAN	7	2	1	33.3	3	2	0	1	0	0	33.3
WORTH	1	0	0	0.0	0	0	0	0	0	0	0.0
TOTAL AREA 1	439	230	161	41.2	391	225	59	66	10	31	27.4
AREA 2											
ADAIR	18	9	5	35.7	14	10	1	2	1	0	21.4
AUDRAIN	17	9	11	55.0	20	9	2	6	1	2	45.0
BOONE	75	23	39	62.9	62	25	18	9	3	7	30.6
CALLAWAY	22	14	6	30.0	20	13	0	4	0	3	35.0
CLARK	6	3	1	25.0	4	4	0	0	0	0	0.0
COLE	35	16	13	44.8	29	18	3	6	1	1	27.6
FRANKLIN	47	21	10	32.3	31	20	1	2	1	7	32.3
GASCONADE	11	7	5	41.7	12	8	1	3	0	0	25.0
JEFFERSON	75	36	37	50.7	73	50	8	11	0	4	20.5
KNOX	1	2	2	50.0	4	2	1	1	0	0	25.0
LEWIS	12	6	1	14.3	7	4	1	0	0	2	28.6
LINCOLN	10	8	7	46.7	15	8	4	3	0	0	20.0
MACON	9	6	2	25.0	8	6	2	0	0	0	0.0
MARION	17	11	8	42.1	19	11	5	3	0	0	15.8
MONROE	5	3	2	40.0	5	4	1	0	0	0	0.0
MONTGOMERY	6	5	4	44.4	9	5	3	1	0	0	11.1
OSAGE	5	4	3	42.9	7	4	1	2	0	0	28.6
PIKE	3	5	4	44.4	9	4	2	3	0	0	33.3
RALLS	6	7	1	12.5	8	5	2	0	0	1	12.5
ST CHARLES	53	19	34	64.2	53	30	11	11	0	1	22.6
SCHUYLER	1	0	1	100.0	1	0	0	1	0	0	100.0
SCOTLAND	2	1	0	0.0	1	0	0	0	0	1	100.0
SHELBY	4	1	1	50.0	2	0	1	1	0	0	50.0
WARREN	20	5	5	50.0	10	8	1	1	0	0	10.0
TOTAL AREA 2	460	221	202	47.8	423	248	69	70	7	29	25.1
AREA 3											
BOLLINGER	5	4	4	50.0	8	1	1	3	1	2	75.0
BUTLER	42	7	18	72.0	25	12	4	8	0	1	36.0
CAPE GIRARDEAU	42	23	15	39.5	38	18	4	14	0	2	42.1
CARTER	12	7	1	12.5	8	5	0	1	0	2	37.5
CRAWFORD	19	12	16	57.1	28	13	6	8	0	1	32.1
DENT	14	5	4	44.4	9	6	3	0	0	0	0.0
DUNKLIN	87	11	81	88.0	92	41	17	27	1	6	37.0
HOWELL	18	11	10	47.6	21	9	2	4	3	3	47.6

TABLE 13.
GENERAL RELIEF APPLICATIONS*
JANUARY 1996

COUNTY	# REC'D	# APPR	# REJ	% REJ	TOTAL RESOLVED	-----APPLICATION RESOLUTION-----					
						UNDER 31	31- 45	46- 90	91- 105	OVER 105	% >45 DAYS
IRON	17	5	12	70.6	17	12	4	1	0	0	5.9
MADISON	13	6	6	50.0	12	5	3	4	0	0	33.3
MISSISSIPPI	12	6	5	45.5	11	5	0	4	0	2	54.5
NEW MADRID	79	10	67	87.0	77	58	11	5	1	2	10.4
OREGON	11	2	3	60.0	5	4	1	0	0	0	0.0
PENISCOT	49	1	45	97.8	46	31	6	7	0	2	19.6
PERRY	17	6	6	50.0	12	6	0	2	1	3	50.0
REYNOLDS	11	5	5	50.0	10	6	1	1	1	1	30.0
RIPLEY	24	7	15	68.2	22	13	3	5	0	1	27.3
ST FRANCOIS	38	19	22	53.7	41	20	5	12	1	3	39.0
STE GENEVIEVE	7	2	3	60.0	5	4	1	0	0	0	0.0
SCOTT	38	17	17	50.0	34	15	5	11	1	2	41.2
SHANNON	11	8	2	20.0	10	7	1	2	0	0	20.0
STODDARD	33	5	9	64.3	14	9	1	3	0	1	28.6
WASHINGTON	23	9	10	52.6	19	10	1	8	0	0	42.1
WAYNE	11	3	17	85.0	20	5	5	4	1	5	50.0
TOTAL AREA 3	633	191	393	67.3	584	315	85	134	11	39	31.5
AREA 4											
BARRY	34	15	10	40.0	25	22	0	3	0	0	12.0
BARTON	11	4	5	55.6	9	5	2	2	0	0	22.2
BATES	14	5	6	54.5	11	3	5	1	0	2	27.3
BENTON	15	9	4	30.8	13	7	3	2	0	1	23.1
CAMDEN	30	13	8	38.1	21	12	1	6	1	1	38.1
CEDAR	7	3	1	25.0	4	2	1	1	0	0	25.0
CHRISTIAN	24	12	9	42.9	21	15	4	0	1	1	9.5
DADE	7	5	5	50.0	10	4	0	3	0	3	60.0
DALLAS	10	7	7	50.0	14	7	1	5	0	1	42.9
DOUGLAS	7	2	4	66.7	6	5	0	1	0	0	16.7
GREENE	180	110	61	35.7	171	110	17	30	3	11	25.7
HENRY	9	4	10	71.4	14	4	2	6	0	2	57.1
HICKORY	2	2	1	33.3	3	1	0	1	1	0	66.7
JASPER	82	40	40	50.0	80	41	13	19	1	6	32.5
LACLEDE	22	15	9	37.5	24	12	3	9	0	0	37.5
LAWRENCE	26	13	14	51.9	27	14	5	7	0	1	29.6
MCDONALD	17	10	5	33.3	15	8	4	2	0	1	20.0
MARIES	2	2	2	50.0	4	0	1	3	0	0	75.0
MILLER	26	12	7	36.8	19	16	0	3	0	0	15.8
MONITEAU	4	6	1	14.3	7	3	1	2	0	1	42.9
MORGAN	17	9	3	25.0	12	4	1	4	0	3	58.3
NEWTON	40	29	12	29.3	41	30	2	8	0	1	22.0
OZARK	9	3	7	70.0	10	3	4	3	0	0	30.0
PHELPS	22	10	5	33.3	15	12	2	0	0	1	6.7
POLK	10	6	1	14.3	7	4	0	3	0	0	42.9
PULASKI	18	5	11	68.8	16	8	4	2	0	2	25.0
ST CLAIR	7	2	4	66.7	6	3	2	1	0	0	16.7
STONE	21	9	6	40.0	15	10	0	3	1	1	33.3
TANEY	24	15	8	34.8	23	13	4	5	0	1	26.1
TEXAS	16	6	4	40.0	10	8	1	1	0	0	10.0
VERNON	23	3	14	82.4	17	9	1	6	0	1	41.2
WEBSTER	19	11	2	15.4	13	10	2	0	0	1	7.7
WRIGHT	17	9	14	60.9	23	12	3	7	0	1	34.8
TOTAL AREA 4	772	406	300	42.5	706	417	89	149	8	43	28.3
AREA 5											
JACKSON	347	114	240	67.8	354	129	72	92	22	39	43.2
TOTAL AREA 5	347	114	240	67.8	354	129	72	92	22	39	43.2
AREA 6											
ST LOUIS CITY	373	120	210	63.6	330	95	88	118	6	23	44.5
TOTAL AREA 6	373	120	210	63.6	330	95	88	118	6	23	44.5
AREA 7											
ST LOUIS COUNTY	182	86	92	51.7	178	87	30	37	10	14	34.3
TOTAL AREA 7	182	86	92	51.7	178	87	30	37	10	14	34.3
STATEWIDE	3,206	1,368	1,598	53.9	2,966	1,516	492	666	74	218	32.3

*EXCLUDES MEDICAID FOR PREGNANT WOMEN, INCLUDES NEWBORNS AND REFUGEES.

FIGURE 6. MEDICAL ASSISTANCE RECIPIENTS

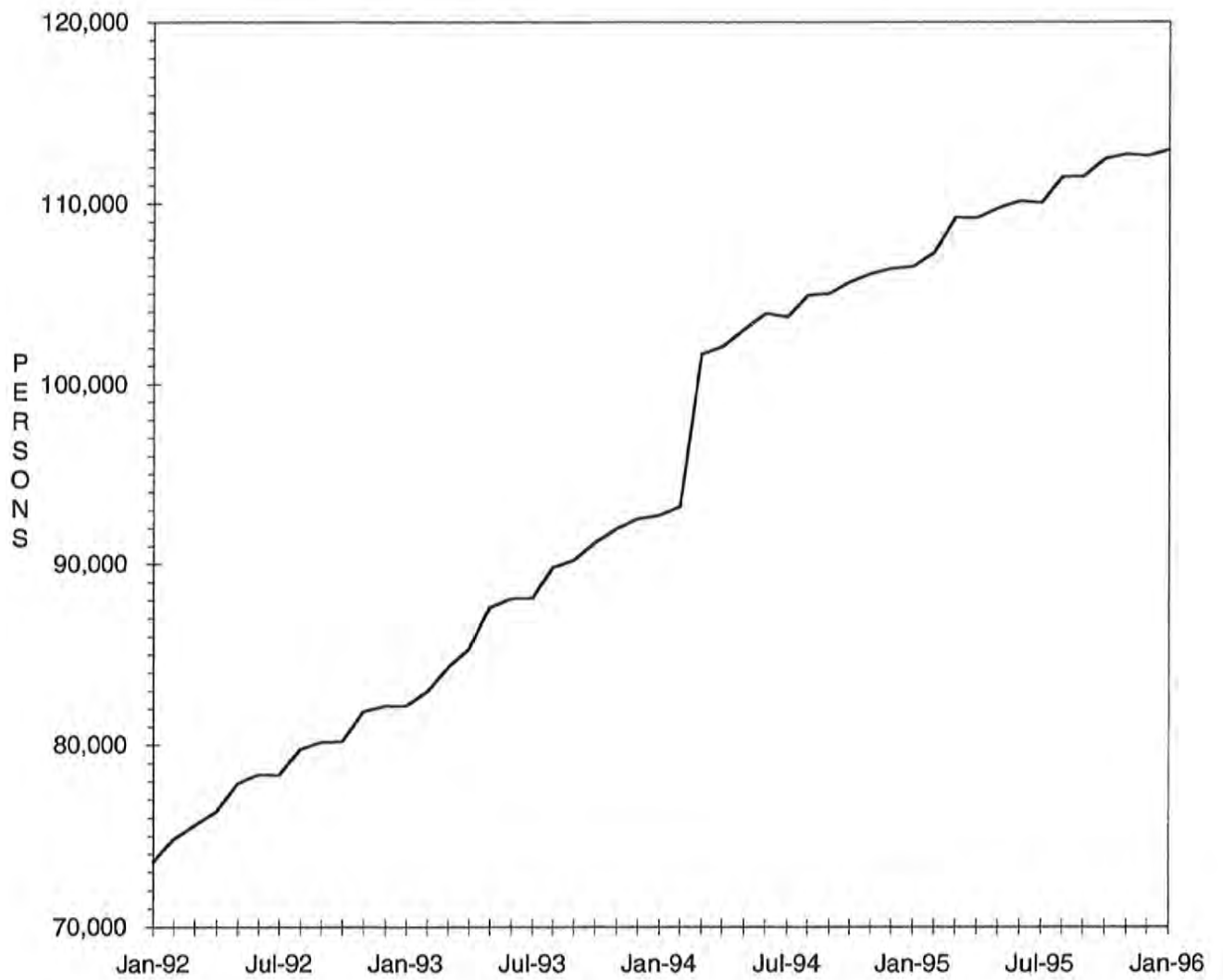

TABLE 14.

MEDICAID APPLICATIONS FOR PREGNANT WOMEN
JANUARY 1996

COUNTY	# REC'D	# APPR	# REJ	% REJ	TOTAL RESOLVED	-APPLICATION RESOLUTION-		
						15 OR LESS	16 & ABOVE	% >15 DAYS
AREA 1								
ANDREW	10	11	1	8.3	12	12	0	0.0
ATCHISON	8	7	0	0.0	7	7	0	0.0
BUCHANAN	81	49	6	10.9	55	55	0	0.0
CALDWELL	8	3	2	40.0	5	4	1	20.0
CARROLL	13	8	2	20.0	10	10	0	0.0
CASS	40	21	7	25.0	28	25	3	10.7
CHARITON	2	1	0	0.0	1	1	0	0.0
CLAY	83	51	16	23.9	67	67	0	0.0
CLINTON	16	11	3	21.4	14	12	2	14.3
COOPER	5	5	3	37.5	8	8	0	0.0
DAVISS	3	5	0	0.0	5	5	0	0.0
DE KALB	7	7	1	12.5	8	8	0	0.0
GENTRY	4	3	0	0.0	3	3	0	0.0
GRUNDY	15	6	6	50.0	12	12	0	0.0
HARRISON	5	3	0	0.0	3	3	0	0.0
HOLT	7	7	0	0.0	7	6	1	14.3
HOWARD	7	4	0	0.0	4	4	0	0.0
JOHNSON	27	16	11	40.7	27	26	1	3.7
LAFAYETTE	24	13	6	31.6	19	19	0	0.0
LINN	16	12	1	7.7	13	13	0	0.0
LIVINGSTON	6	8	2	20.0	10	8	2	20.0
MERCER	4	2	1	33.3	3	3	0	0.0
NODAWAY	11	9	2	18.2	11	11	0	0.0
PETTIS	36	29	6	17.1	35	35	0	0.0
PLATTE	22	15	3	16.7	18	18	0	0.0
PUTNAM	3	2	0	0.0	2	2	0	0.0
RANDOLPH	21	8	8	50.0	16	16	0	0.0
RAY	14	9	3	25.0	12	12	0	0.0
SALINE	11	11	1	8.3	12	12	0	0.0
SULLIVAN	6	6	3	33.3	9	9	0	0.0
WORTH	3	3	0	0.0	3	3	0	0.0
TOTAL AREA 1	518	345	94	21.4	439	429	10	2.3
AREA 2								
ADAIR	18	17	2	10.5	19	19	0	0.0
AUDRAIN	12	9	1	10.0	10	10	0	0.0
BOONE	68	47	16	25.4	63	61	2	3.2
CALLAWAY	22	12	3	20.0	15	14	1	6.7
CLARK	3	6	0	0.0	6	6	0	0.0
COLE	29	22	6	21.4	28	28	0	0.0
FRANKLIN	48	34	7	17.1	41	41	0	0.0
GASCONADE	16	12	4	25.0	16	16	0	0.0
JEFFERSON	112	76	20	20.8	96	96	0	0.0
KNOX	2	1	0	0.0	1	1	0	0.0
LEWIS	7	7	1	12.5	8	8	0	0.0
LINCOLN	19	10	1	9.1	11	11	0	0.0
MACON	10	3	3	50.0	6	6	0	0.0
MARION	23	13	4	23.5	17	17	0	0.0
MONROE	4	4	1	20.0	5	5	0	0.0
MONTGOMERY	8	6	0	0.0	6	6	0	0.0
OSAGE	1	2	0	0.0	2	2	0	0.0
PIKE	10	6	2	25.0	8	8	0	0.0
RALLS	4	3	0	0.0	3	3	0	0.0
ST CHARLES	95	59	24	28.9	83	81	2	2.4
SCHUYLER	0	1	1	50.0	2	2	0	0.0
SCOTLAND	3	3	0	0.0	3	3	0	0.0
SHELBY	4	1	1	50.0	2	2	0	0.0
WARREN	10	13	2	13.3	15	15	0	0.0
TOTAL AREA 2	528	367	99	21.2	466	461	5	1.1
AREA 3								
BOLLINGER	5	5	1	16.7	6	6	0	0.0
BUTLER	48	37	7	15.9	44	43	1	2.3
CAPE GIRARDEAU	45	30	6	16.7	36	36	0	0.0
CARTER	9	12	0	0.0	12	12	0	0.0
CRAWFORD	18	17	3	15.0	20	19	1	5.0
DENT	15	14	2	12.5	16	16	0	0.0
DUNKLIN	40	23	10	30.3	33	33	0	0.0
HOWELL	33	22	4	15.4	26	26	0	0.0
IRON	13	8	1	11.1	9	9	0	0.0

TABLE 14.

MEDICAID APPLICATIONS FOR PREGNANT WOMEN
JANUARY 1996

COUNTY	# REC'D	# APPR	# REJ	% REJ	TOTAL RESOLVED	-APPLICATION RESOLUTION-		
						15 OR LESS	16 & ABOVE	% >15 DAYS
MADISON	13	10	3	23.1	13	12	1	7.7
MISSISSIPPI	11	7	3	30.0	10	10	0	0.0
NEW MADRID	21	18	6	25.0	24	24	0	0.0
OREGON	5	5	1	16.7	6	6	0	0.0
PEMISCOT	28	16	5	23.8	21	21	0	0.0
PERRY	12	10	2	16.7	12	12	0	0.0
REYNOLDS	6	5	1	16.7	6	6	0	0.0
RIPLEY	17	16	1	5.9	17	16	1	5.9
ST FRANCOIS	41	32	8	20.0	40	40	0	0.0
STE GENEVIEVE	7	6	0	0.0	6	6	0	0.0
SCOTT	37	26	3	10.3	29	28	1	3.4
SHANNON	6	5	1	16.7	6	5	1	16.7
STODDARD	30	20	6	23.1	26	26	0	0.0
WASHINGTON	18	15	3	16.7	18	17	1	5.6
WAYNE	13	13	1	7.1	14	14	0	0.0
TOTAL AREA 3	491	372	78	17.3	450	443	7	1.6
AREA 4								
BARRY	30	27	5	15.6	32	32	0	0.0
BARTON	14	12	3	20.0	15	15	0	0.0
BATES	10	7	2	22.2	9	9	0	0.0
BENTON	11	6	3	33.3	9	9	0	0.0
CAMDEN	19	15	5	25.0	20	20	0	0.0
CEDAR	13	11	0	0.0	11	11	0	0.0
CHRISTIAN	25	20	8	28.6	28	28	0	0.0
DADE	7	5	0	0.0	5	5	0	0.0
DALLAS	13	18	2	10.0	20	18	2	10.0
DOUGLAS	10	12	0	0.0	12	12	0	0.0
GREENE	160	109	27	19.9	136	126	10	7.4
HENRY	16	15	1	6.3	16	16	0	0.0
HICKORY	9	7	2	22.2	9	7	2	22.2
JASPER	107	74	20	21.3	94	92	2	2.1
LACLEDE	25	23	1	4.2	24	24	0	0.0
LAWRENCE	30	23	6	20.7	29	29	0	0.0
MCDONALD	24	14	2	12.5	16	16	0	0.0
MARIES	4	4	0	0.0	4	4	0	0.0
MILLER	23	17	1	5.6	18	18	0	0.0
MONITEAU	1	2	1	33.3	3	3	0	0.0
MORGAN	11	10	2	16.7	12	12	0	0.0
NEWTON	36	30	5	14.3	35	35	0	0.0
OZARK	7	5	1	16.7	6	6	0	0.0
PHELPS	33	20	5	20.0	25	25	0	0.0
POLK	26	16	8	33.3	24	23	1	4.2
PULASKI	20	11	4	26.7	15	15	0	0.0
ST CLAIR	8	6	1	14.3	7	7	0	0.0
STONE	23	17	2	10.5	19	19	0	0.0
TANEY	36	24	7	22.6	31	31	0	0.0
TEXAS	19	17	4	19.0	21	20	1	4.8
VERNON	25	20	2	9.1	22	21	1	4.5
WEBSTER	23	19	2	9.5	21	21	0	0.0
WRIGHT	27	16	9	36.0	25	23	2	8.0
TOTAL AREA 4	845	632	141	18.2	773	752	21	2.7
AREA 5								
JACKSON	351	213	78	26.8	291	288	3	1.0
TOTAL AREA 5	351	213	78	26.8	291	288	3	1.0
AREA 6								
ST LOUIS CITY	270	189	45	19.2	234	212	22	9.4
TOTAL AREA 6	270	189	45	19.2	234	212	22	9.4
AREA 7								
ST LOUIS COUNTY	305	206	81	28.2	287	268	19	6.6
TOTAL AREA 7	305	206	81	28.2	287	268	19	6.6
STATEWIDE	3,308	2,324	616	21.0	2,940	2,853	87	3.0

TABLE 15.

ADULT INCOME MAINTENANCE CASES
SSI-SP, SSI, SP, BP, SAB, MA, NC
JANUARY 1996

COUNTY	OAA SSI-SP	OAA SSI	OAA SP	BP, SAB	NC &	# TO BE	NUMBER	#	%
	PTD SSI-SP	PTD SSI	PTD SP	MA NON-	ALL	REINVEST	REINVEST	OVER	OVER
	AB SSI-SP	AB SSI	AB SP	VEND	VEND	YEARLY	THIS MONTH	DUE	DUE
AREA 1									
ANDREW	3	3	1	230	137	371	4	189	50.9
ATCHISON	2	1	0	143	71	215	5	52	24.2
BUCHANAN	23	35	4	2,057	687	2,783	50	1,204	43.3
CALDWELL	3	0	3	159	84	246	0	96	39.0
CARROLL	3	6	0	267	81	354	3	262	74.0
CASS	8	4	0	632	440	1,076	21	311	28.9
CHARITON	8	6	1	217	141	365	0	264	72.3
CLAY	7	7	1	1,225	849	2,082	90	627	30.1
CLINTON	0	3	0	235	127	365	5	203	55.6
COOPER	3	1	0	287	164	452	2	326	72.1
DAVISS	2	1	0	161	60	222	13	0	0.0
DE KALB	0	1	0	178	126	305	8	112	36.7
GENTRY	0	6	0	205	121	332	30	0	0.0
GRUNDY	3	3	0	297	160	460	47	133	28.9
HARRISON	8	3	0	242	98	343	11	116	33.8
HOLT	1	4	1	113	66	184	9	113	61.4
HOWARD	6	2	1	233	115	351	0	281	80.1
JOHNSON	3	3	0	614	190	807	13	406	50.3
LAFAYETTE	6	3	1	527	377	908	14	587	64.6
LINN	8	5	1	393	143	542	0	415	76.6
LIVINGSTON	3	5	2	357	219	583	20	215	36.9
MERCER	0	0	0	109	37	146	10	0	0.0
NODAWAY	5	11	1	341	131	484	11	275	56.8
PETTIS	14	12	7	950	260	1,229	43	204	16.6
PLATTE	3	2	2	408	314	726	28	108	14.9
PUTNAM	1	6	0	180	45	231	1	165	71.4
RANDOLPH	3	12	1	647	284	944	35	183	19.4
RAY	0	1	0	310	118	429	13	60	14.0
SALINE	2	12	1	577	486	1,076	50	528	49.1
SULLIVAN	4	6	0	276	160	442	0	352	79.6
WORTH	0	0	0	77	31	108	2	0	0.0
TOTAL AREA 1	132	164	28	12,647	6,322	19,161	538	7,787	40.6
AREA 2									
ADAIR	4	9	1	608	227	845	3	676	80.0
AUDRAIN	3	5	2	474	186	667	3	484	72.6
BOONE	9	11	1	1,763	416	2,191	32	1,301	59.4
CALLAWAY	6	4	2	590	166	762	6	508	66.7
CLARK	1	2	0	195	66	263	0	186	70.7
COLE	7	3	4	806	341	1,154	19	623	54.0
FRANKLIN	15	10	5	1,136	580	1,731	1	1,316	76.0
GASCONADE	3	6	0	196	174	376	0	279	74.2
JEFFERSON	16	20	4	2,051	999	3,074	30	1,846	60.1
KNOX	1	1	2	149	49	201	2	139	69.2
LEWIS	3	4	2	218	129	353	0	227	64.3
LINCOLN	5	7	2	429	279	717	0	541	75.5
MACON	2	1	2	367	172	542	10	275	50.7
MARION	8	15	1	751	410	1,177	13	861	73.2
MONROE	3	3	0	217	60	280	0	200	71.4
MONTGOMERY	2	0	0	237	184	421	12	235	55.8
OSAGE	5	3	1	171	74	249	0	190	76.3
PIKE	3	11	2	469	187	669	0	518	77.4
RALLS	7	0	1	184	58	243	3	71	29.2
ST CHARLES	11	30	3	1,547	657	2,237	31	952	42.6
SCHUYLER	1	0	1	181	36	218	1	169	77.5
SCOTLAND	3	1	0	179	75	255	25	138	54.1
SHELBY	1	3	0	188	75	266	18	45	16.9
WARREN	14	0	2	301	74	377	4	236	62.6
TOTAL AREA 2	133	149	38	13,407	5,674	19,268	213	12,016	62.4
AREA 3									
BOLLINGER	7	18	1	392	91	502	6	311	62.0
BUTLER	48	51	6	2,290	465	2,812	214	107	3.8
CAPE GIRARDEAU	13	15	4	1,152	533	1,704	73	573	33.6
CARTER	3	8	4	354	70	436	34	2	0.5
CRAWFORD	7	8	2	590	175	775	33	100	12.9
DENT	8	14	2	578	143	737	49	2	0.3
DUNKLIN	48	55	12	2,696	490	3,253	13	2,523	77.6

TABLE 15.

ADULT INCOME MAINTENANCE CASES
SSI-SP, SSI, SP, BP, SAB, MA, NC
JANUARY 1996

COUNTY	OAA SSI-SP	OAA SSI	OAA SP	BP, SAB	NC &	# TO BE REINVEST YEARLY	NUMBER REINVEST THIS MONTH	# OVER DUE	% OVER DUE
	PTD SSI-SP	PTD SSI	PTD SP	MA NON-	ALL				
	AB SSI-SP	AB SSI	AB SP	VEND	VEND CASES				
HOWELL	19	19	4	1,299	424	1,746	44	736	42.2
IRON	12	13	5	464	256	738	39	85	11.5
MADISON	2	5	0	452	145	602	28	101	16.8
MISSISSIPPI	14	31	8	902	186	1,127	88	10	0.9
NEW MADRID	32	37	6	1,321	297	1,661	119	28	1.7
OREGON	7	18	1	607	88	714	60	9	1.3
PEMISCOT	42	54	5	2,099	214	2,372	127	308	13.0
PERRY	5	8	1	313	174	496	12	313	63.1
REYNOLDS	5	14	1	355	53	423	26	3	0.7
RIPLEY	18	16	4	885	129	1,034	73	18	1.7
ST FRANCOIS	10	10	2	1,588	670	2,270	134	393	17.3
STE GENEVIEVE	3	2	1	268	136	407	23	173	42.5
SCOTT	25	39	6	1,662	406	2,113	120	10	0.5
SHANNON	12	8	5	441	59	513	43	36	7.0
STODDARD	26	40	7	1,339	330	1,716	114	153	8.9
WASHINGTON	13	26	5	1,121	128	1,280	41	527	41.2
WAYNE	14	16	2	817	126	961	85	5	0.5
TOTAL AREA 3	393	525	94	23,985	5,788	30,392	1,598	6,526	21.5
AREA 4									
BARRY	9	17	2	828	235	1,082	2	710	65.6
BARTON	2	2	0	286	100	388	14	209	53.9
BATES	6	7	4	387	164	562	8	375	66.7
BENTON	3	3	1	473	148	625	24	338	54.1
CAMDEN	9	8	1	549	173	731	15	381	52.1
CEDAR	6	6	0	429	157	592	5	333	56.3
CHRISTIAN	11	16	4	598	273	891	14	495	55.6
DADE	1	5	0	242	105	352	9	196	55.7
DALLAS	12	8	4	460	98	570	30	242	42.5
DOUGLAS	19	21	3	540	72	636	2	455	71.5
GREENE	55	78	17	4,521	1,223	5,839	171	2,535	43.4
HENRY	6	8	1	676	205	890	1	670	75.3
HICKORY	4	7	0	275	70	352	5	235	66.8
JASPER	23	43	11	2,747	662	3,463	75	1,509	43.6
LACLEDE	19	18	6	875	248	1,147	0	846	73.8
LAWRENCE	9	12	1	780	235	1,028	6	632	61.5
MCDONALD	8	7	1	616	112	736	40	323	43.9
MARIES	5	7	2	218	91	318	0	240	75.5
MILLER	9	9	2	615	129	755	13	212	28.1
MONITEAU	6	6	0	197	78	281	0	201	71.5
MORGAN	8	11	2	470	149	632	6	435	68.8
NEWTON	9	10	1	994	360	1,365	72	258	18.9
OZARK	9	11	0	441	76	528	4	368	69.7
PHELPS	20	13	7	866	250	1,136	7	745	65.6
POLK	17	12	3	641	239	895	33	111	12.4
PULASKI	5	9	2	651	174	836	2	635	76.0
ST CLAIR	5	7	0	325	84	416	0	329	79.1
STONE	3	7	2	463	150	622	13	255	41.0
TANEY	10	12	3	509	144	668	1	483	72.3
TEXAS	11	8	1	877	190	1,076	13	676	62.8
VERNON	6	2	5	660	342	1,009	45	474	47.0
WEBSTER	23	15	0	592	170	777	23	189	24.3
WRIGHT	19	32	1	825	151	1,009	12	700	69.4
TOTAL AREA 4	367	437	87	24,626	7,057	32,207	665	16,795	52.1
AREA 5									
JACKSON	107	143	48	11,280	4,045	15,516	467	6,906	44.5
TOTAL AREA 5	107	143	48	11,280	4,045	15,516	467	6,906	44.5
AREA 6									
ST LOUIS CITY	259	526	93	16,777	3,029	20,425	670	8,349	40.9
TOTAL AREA 6	259	526	93	16,777	3,029	20,425	670	8,349	40.9
AREA 7									
ST LOUIS COUNTY	90	203	56	10,051	4,739	15,049	212	8,484	56.4
TOTAL AREA 7	90	203	56	10,051	4,739	15,049	212	8,484	56.4
STATEWIDE	1,481	2,147	444	112,773	36,654	152,018	4,363	66,863	44.0

TABLE 16.

NC, MA, MACC APPLICATIONS < 65 YEARS OF AGE*
JANUARY 1996

COUNTY	# REC'D	# APPR	# REJ	% REJ	TOTAL RESOLVED	-----APPLICATION RESOLUTION-----					
						UNDER 31	31- 45	46- 90	91- 105	OVER 105	% >90 DAYS
AREA 1											
ANDREW	3	3	0	0.0	3	1	1	1	0	0	0.0
ATCHISON	5	2	1	33.3	3	2	0	1	0	0	0.0
BUCHANAN	146	52	71	85.5	83	42	15	17	4	5	10.8
CALDWELL	6	4	6	60.0	10	1	1	6	0	2	20.0
CARROLL	8	4	3	42.9	7	0	3	3	0	1	14.3
CASS	30	14	15	60.0	25	6	5	10	0	4	16.0
CHARITON	3	1	2	66.7	3	2	1	0	0	0	0.0
CLAY	69	44	32	46.4	69	27	4	23	4	11	21.7
CLINTON	11	4	3	50.0	6	2	0	2	1	1	33.3
COOPER	11	4	4	57.1	7	3	3	1	0	0	0.0
DAVISS	7	3	2	40.0	5	2	0	3	0	0	0.0
DE KALB	12	2	4	66.7	6	2	2	1	0	1	16.7
GENTRY	4	1	2	66.7	3	2	0	0	0	1	33.3
GRUNDY	11	9	7	46.7	15	7	2	5	0	1	6.7
HARRISON	8	4	4	50.0	8	2	1	4	0	1	12.5
HOLT	3	0	3	100.0	3	1	1	1	0	0	0.0
HOWARD	4	1	1	50.0	2	0	1	1	0	0	0.0
JOHNSON	29	14	16	55.2	29	11	4	12	2	0	6.9
LAFAYETTE	19	4	9	69.2	13	5	1	4	1	2	23.1
LINN	7	6	5	45.5	11	5	3	2	0	1	9.1
LIVINGSTON	6	10	3	25.0	12	10	2	0	0	0	0.0
MERCER	6	2	1	33.3	3	3	0	0	0	0	0.0
NODAWAY	7	8	5	50.0	10	4	4	2	0	0	0.0
PETTIS	24	23	15	40.5	37	15	7	10	0	5	13.5
PLATTE	19	18	10	43.5	23	12	4	5	0	2	8.7
PUTNAM	7	3	2	40.0	5	2	0	1	0	2	40.0
RANDOLPH	17	9	17	70.8	24	9	3	7	0	5	20.8
RAY	10	8	8	50.0	16	4	4	8	0	0	0.0
SALINE	26	16	12	46.2	26	6	5	11	1	3	15.4
SULLIVAN	11	6	1	16.7	6	2	1	3	0	0	0.0
WORTH	3	0	0	0.0	0	0	0	0	0	0	0.0
TOTAL AREA 1	532	279	264	55.8	473	190	78	144	13	48	12.9
AREA 2											
ADAIR	16	4	6	75.0	8	4	1	1	0	2	25.0
AUDRAIN	13	7	12	66.7	18	8	1	7	1	1	11.1
BOONE	124	66	49	86.0	57	25	15	12	2	3	8.8
CALLAWAY	18	13	5	27.8	18	4	2	10	0	2	11.1
CLARK	4	2	1	33.3	3	3	0	0	0	0	0.0
COLE	41	16	23	62.2	37	14	6	12	1	4	13.5
FRANKLIN	55	15	16	51.6	31	14	2	9	3	3	19.4
GASCONADE	11	5	6	54.5	11	5	2	4	0	0	0.0
JEFFERSON	122	54	49	67.1	73	35	12	16	4	6	13.7
KNOX	5	5	2	33.3	6	4	1	1	0	0	0.0
LEWIS	10	3	2	40.0	5	1	1	2	0	1	20.0
LINCOLN	15	10	7	41.2	17	5	2	4	2	4	35.3
MACON	9	4	2	33.3	6	3	2	1	0	0	0.0
MARION	27	13	12	48.0	25	13	5	6	0	1	4.0
MONROE	13	6	6	200.0	3	1	2	0	0	0	0.0
MONTGOMERY	6	8	3	30.0	10	6	1	3	0	0	0.0
OSAGE	2	1	5	83.3	6	1	2	3	0	0	0.0
PIKE	10	3	6	66.7	9	2	3	3	1	0	11.1
RALLS	3	2	4	66.7	6	1	2	2	0	1	16.7
ST CHARLES	75	30	45	64.3	70	23	15	26	1	5	8.6
SCHUYLER	3	1	2	66.7	3	1	0	2	0	0	0.0
SCOTLAND	4	1	1	50.0	2	1	0	0	0	1	50.0
SHELBY	6	3	0	0.0	3	1	2	0	0	0	0.0
WARREN	9	3	6	66.7	9	3	2	4	0	0	0.0
TOTAL AREA 2	601	275	270	61.9	436	178	81	128	15	34	11.2
AREA 3											
BOLLINGER	6	7	6	50.0	12	4	2	3	1	2	25.0
BUTLER	71	33	28	47.5	59	24	13	19	2	1	5.1
CAPE GIRARDEAU	43	25	23	52.3	44	15	8	20	0	1	2.3
CARTER	13	4	6	60.0	10	4	1	4	0	1	10.0
CRAWFORD	27	17	12	44.4	27	10	3	8	0	6	22.2
DENT	18	5	7	58.3	12	9	2	1	0	0	0.0
DUNKLIN	63	23	40	66.7	60	27	8	18	0	7	11.7
HOWELL	39	18	25	64.1	39	13	6	11	4	5	23.1
IRON	14	6	9	64.3	14	4	5	3	0	2	14.3

TABLE 16.

NC, MA, MACC APPLICATIONS < 65 YEARS OF AGE*
 JANUARY 1996

COUNTY	# REC'D	# APPR	# REJ	% REJ	TOTAL RESOLVED	-----APPLICATION RESOLUTION-----					
						UNDER 31	31- 45	46- 90	91- 105	OVER 105	% >90 DAYS
MADISON	7	4	11	73.3	15	4	6	5	0	0	0.0
MISSISSIPPI	16	11	10	47.6	21	12	4	2	1	2	14.3
NEW MADRID	37	14	33	70.2	47	28	8	10	1	0	2.1
OREGON	18	10	3	25.0	12	8	1	1	0	2	16.7
PEMISCOT	87	29	41	70.7	58	31	7	16	0	4	6.9
PERRY	9	1	3	75.0	4	1	0	1	2	0	50.0
REYNOLDS	6	4	5	62.5	8	2	1	2	1	2	37.5
RIPLEY	22	12	17	60.7	28	11	6	7	1	3	14.3
ST FRANCOIS	94	39	43	61.4	70	35	10	16	2	7	12.9
STE GENEVIEVE	10	3	6	75.0	8	4	2	2	0	0	0.0
SCOTT	60	28	29	52.7	55	23	13	14	1	4	9.1
SHANNON	10	6	8	57.1	14	4	6	4	0	0	0.0
STODDARD	53	19	18	72.0	25	14	5	4	0	2	8.0
WASHINGTON	33	21	12	37.5	32	12	4	12	1	3	12.5
WAYNE	27	14	18	56.3	32	15	4	6	2	5	21.9
TOTAL AREA 3	783	353	413	58.5	706	314	125	189	19	59	11.0
AREA 4											
BARRY	40	19	14	43.8	32	24	1	5	0	2	6.3
BARTON	17	6	2	33.3	6	4	0	0	0	2	33.3
BATES	25	10	14	70.0	20	9	6	4	0	1	5.0
BENTON	17	11	4	26.7	15	5	2	3	1	4	33.3
CAMDEN	29	15	10	40.0	25	10	5	9	0	1	4.0
CEDAR	14	4	5	55.6	9	5	0	2	1	1	22.2
CHRISTIAN	34	12	13	65.0	20	11	4	2	2	1	15.0
DADE	8	5	6	54.5	11	1	0	4	1	5	54.5
DALLAS	12	6	11	68.8	16	8	0	7	0	1	6.3
DOUGLAS	10	7	1	12.5	8	4	2	1	0	1	12.5
GREENE	220	92	106	59.2	179	73	28	53	8	17	14.0
HENRY	24	7	16	69.6	23	7	2	7	0	7	30.4
HICKORY	2	1	0	0.0	1	1	0	0	0	0	0.0
JASPER	106	69	63	54.3	116	41	29	28	4	14	15.5
LACLEDE	30	23	12	36.4	33	16	5	10	1	1	6.1
LAWRENCE	22	15	18	54.5	33	17	8	7	0	1	3.0
MCDONALD	24	10	8	47.1	17	8	2	5	0	2	11.8
MARIES	4	1	3	75.0	4	1	0	2	1	0	25.0
MILLER	19	9	8	47.1	17	7	2	6	1	1	11.8
MONITEAU	3	3	3	50.0	6	0	2	3	1	0	16.7
MORGAN	15	9	6	40.0	15	3	2	8	0	2	13.3
NEWTON	42	25	22	47.8	46	23	5	15	1	2	6.5
OZARK	15	7	9	56.3	16	7	6	3	0	0	0.0
PHELPS	29	9	13	59.1	22	10	4	7	0	1	4.5
POLK	19	11	4	30.8	13	5	3	4	0	1	7.7
PULASKI	32	10	17	63.0	27	10	10	5	0	2	7.4
ST CLAIR	13	5	5	50.0	10	7	2	1	0	0	0.0
STONE	31	8	14	63.6	22	9	3	8	0	2	9.1
TANEY	23	12	18	60.0	30	8	5	13	1	3	13.3
TEXAS	39	22	17	63.0	27	16	4	6	1	0	3.7
VERNON	46	21	13	39.4	33	20	3	6	1	3	12.1
WEBSTER	16	6	6	50.0	12	7	5	0	0	0	0.0
WRIGHT	20	14	15	53.6	28	10	5	10	0	3	10.7
TOTAL AREA 4	1,000	484	476	53.4	892	387	155	244	25	81	11.9
AREA 5											
JACKSON	543	239	330	62.6	527	154	104	177	34	58	17.5
TOTAL AREA 5	543	239	330	62.6	527	154	104	177	34	58	17.5
AREA 6											
ST LOUIS CITY	547	256	210	48.1	437	145	93	136	23	40	14.4
TOTAL AREA 6	547	256	210	48.1	437	145	93	136	23	40	14.4
AREA 7											
ST LOUIS COUNTY	324	213	150	50.7	296	83	48	120	18	27	15.2
TOTAL AREA 7	324	213	150	50.7	296	83	48	120	18	27	15.2
STATEWIDE	4,330	2,099	2,113	56.1	3,767	1,451	684	1,138	147	347	13.1

*THIS TABLE DOES NOT INCLUDE SPENDDOWN CASES

TABLE 17.

MA, NC, > = 65 YEARS OF AGE*
 JANUARY 1996

COUNTY	# REC'D	# APPR	# REJ	% REJ	TOTAL RESOLVED	-----APPLICATION RESOLUTION-----					% >45 DAYS
						UNDER 31	31- 45	46- 90	91- 105	OVER 105	
AREA 1											
ANDREW	3	4	2	33.3	6	3	1	1	0	1	33.3
ATCHISON	2	0	0	0.0	0	0	0	0	0	0	0.0
BUCHANAN	22	16	6	27.3	15	5	5	5	0	0	33.3
CALDWELL	5	8	0	0.0	5	2	2	1	0	0	20.0
CARROLL	5	6	1	14.3	7	3	4	0	0	0	0.0
CASS	12	12	5	29.4	13	7	6	0	0	0	0.0
CHARITON	2	3	2	40.0	5	2	1	2	0	0	40.0
CLAY	28	18	7	28.0	24	10	4	8	1	1	41.7
CLINTON	6	1	3	75.0	4	3	0	1	0	0	25.0
COOPER	5	5	1	16.7	5	1	4	0	0	0	0.0
DAVISS	2	2	0	0.0	2	1	0	1	0	0	50.0
DE KALB	6	4	2	33.3	6	4	0	2	0	0	33.3
GENTRY	2	1	1	50.0	2	2	0	0	0	0	0.0
GRUNDY	6	3	2	40.0	5	4	0	0	0	1	20.0
HARRISON	1	0	1	100.0	1	0	1	0	0	0	0.0
HOLT	3	1	2	66.7	3	2	0	1	0	0	33.3
HOWARD	2	2	1	33.3	2	1	1	0	0	0	0.0
JOHNSON	2	7	0	0.0	7	4	2	0	0	1	14.3
LAFAYETTE	9	8	2	20.0	9	2	4	2	0	1	33.3
LINN	7	5	0	0.0	5	3	1	1	0	0	20.0
LIVINGSTON	5	7	2	22.2	9	4	2	3	0	0	33.3
MERCER	2	2	0	0.0	2	2	0	0	0	0	0.0
NODAWAY	6	7	2	22.2	8	4	2	0	2	0	25.0
PETTIS	18	13	2	13.3	13	4	6	2	0	1	23.1
PLATTE	15	13	5	27.8	16	11	1	4	0	0	25.0
PUTNAM	3	2	0	0.0	2	2	0	0	0	0	0.0
RANDOLPH	5	10	1	9.1	9	1	5	1	1	1	33.3
RAY	8	2	1	33.3	3	2	1	0	0	0	0.0
SALINE	11	6	2	25.0	4	0	2	2	0	0	50.0
SULLIVAN	1	4	1	20.0	5	1	3	1	0	0	20.0
WORTH	2	0	0	0.0	0	0	0	0	0	0	0.0
TOTAL AREA 1	206	172	54	23.9	197	90	58	38	4	7	24.9
AREA 2											
ADAIR	4	4	0	0.0	4	1	1	2	0	0	50.0
AUDRAIN	2	1	3	75.0	4	1	2	0	0	1	25.0
BOONE	9	12	0	0.0	10	5	0	3	0	2	50.0
CALLAWAY	9	3	0	0.0	2	1	1	0	0	0	0.0
CLARK	2	2	1	33.3	3	1	2	0	0	0	0.0
COLE	17	7	2	22.2	7	1	3	3	0	0	42.9
FRANKLIN	17	8	5	38.5	11	4	0	5	0	2	63.6
GASCONADE	7	3	1	25.0	4	0	3	1	0	0	25.0
JEFFERSON	52	23	13	36.1	28	12	12	2	1	1	14.3
KNOX	1	1	0	0.0	0	0	0	0	0	0	0.0
LEWIS	11	4	3	42.9	7	4	0	0	0	3	42.9
LINCOLN	6	6	2	25.0	7	1	5	0	0	1	14.3
MACON	6	3	5	62.5	8	7	0	1	0	0	12.5
MARION	13	8	2	20.0	8	4	3	1	0	0	12.5
MONROE	2	2	0	0.0	1	1	0	0	0	0	0.0
MONTGOMERY	6	4	1	20.0	3	2	1	0	0	0	0.0
OSAGE	2	0	0	0.0	0	0	0	0	0	0	0.0
PIKE	2	4	0	0.0	4	2	2	0	0	0	0.0
RALLS	2	2	0	0.0	2	2	0	0	0	0	0.0
ST CHARLES	27	20	11	35.5	25	11	8	4	1	1	24.0
SCHUYLER	2	3	1	25.0	4	3	1	0	0	0	0.0
SCOTLAND	7	2	0	0.0	2	2	0	0	0	0	0.0
SHELBY	7	6	3	33.3	9	6	1	1	1	0	22.2
WARREN	3	4	2	33.3	6	5	0	0	0	1	16.7
TOTAL AREA 2	216	132	55	29.4	159	76	45	23	3	12	23.9
AREA 3											
BOLLINGER	6	1	3	75.0	4	2	1	1	0	0	25.0
BUTLER	16	26	6	18.8	28	20	4	3	0	1	14.3
CAPE GIRARDEAU	22	10	3	23.1	7	5	2	0	0	0	0.0
CARTER	7	1	0	0.0	1	0	1	0	0	0	0.0
CRAWFORD	12	13	4	23.5	13	7	4	1	0	1	15.4
DENT	6	3	0	0.0	3	2	0	1	0	0	33.3
DUNKLIN	22	19	6	24.0	24	16	2	3	1	2	25.0
HOWELL	43	14	20	58.8	21	10	4	7	0	0	33.3
IRON	5	3	2	40.0	5	4	1	0	0	0	0.0

TABLE 17.

MA, NC, > = 65 YEARS OF AGE*
JANUARY 1996

COUNTY	# REC'D	# APPR	# REJ	% REJ	TOTAL RESOLVED	-----APPLICATION RESOLUTION-----					
						UNDER 31	31- 45	46- 90	91- 105	OVER 105	% >45 DAYS
MADISON	14	8	5	38.5	12	8	3	1	0	0	8.3
MISSISSIPPI	10	6	1	14.3	7	5	2	0	0	0	0.0
NEW MADRID	6	15	0	0.0	15	8	3	4	0	0	26.7
OREGON	10	7	0	0.0	7	2	3	1	0	1	28.6
PEMISCOT	10	12	3	20.0	15	8	5	1	0	1	13.3
PERRY	5	6	1	14.3	7	1	3	3	0	0	42.9
REYNOLDS	6	2	0	0.0	2	2	0	0	0	0	0.0
RIPLEY	6	7	1	12.5	8	5	0	2	0	1	37.5
ST FRANCOIS	15	15	7	31.8	16	10	5	1	0	0	6.3
STE GENEVIEVE	8	4	0	0.0	3	2	1	0	0	0	0.0
SCOTT	18	13	3	18.8	15	8	3	3	1	0	26.7
SHANNON	6	4	1	20.0	5	3	0	2	0	0	40.0
STODDARD	8	8	0	0.0	6	4	2	0	0	0	0.0
WASHINGTON	4	4	0	0.0	3	2	0	1	0	0	33.3
WAYNE	5	5	0	0.0	4	3	0	0	1	0	25.0
TOTAL AREA 3	270	206	66	24.3	231	137	49	35	3	7	19.5
AREA 4											
BARRY	11	10	4	28.6	14	8	2	3	1	0	28.6
BARTON	3	6	1	14.3	7	4	3	0	0	0	0.0
BATES	3	2	1	33.3	3	1	2	0	0	0	0.0
BENTON	8	9	4	30.8	13	5	3	5	0	0	38.5
CAMDEN	8	4	2	33.3	6	4	1	0	0	1	16.7
CEDAR	10	4	1	20.0	5	4	1	0	0	0	0.0
CHRISTIAN	10	6	3	33.3	7	1	4	1	1	0	28.6
DADE	5	4	1	20.0	5	2	1	0	1	1	40.0
DALLAS	12	7	3	30.0	7	5	0	1	1	0	28.6
DOUGLAS	3	6	1	14.3	7	4	3	0	0	0	0.0
GREENE	38	44	11	20.0	48	15	10	19	0	4	47.9
HENRY	4	14	3	17.6	17	4	5	7	1	0	47.1
HICKORY	5	1	3	75.0	4	3	1	0	0	0	0.0
JASPER	32	27	4	12.9	29	16	5	5	2	1	27.6
LACLEDE	8	7	1	12.5	8	2	1	4	1	0	62.5
LAWRENCE	11	10	4	28.6	13	5	3	4	0	1	38.5
MCDONALD	10	7	0	0.0	6	5	0	1	0	0	16.7
MARIES	1	3	1	25.0	4	1	0	3	0	0	75.0
MILLER	6	5	0	0.0	5	3	1	1	0	0	20.0
MONITEAU	2	3	0	0.0	2	1	0	0	1	0	50.0
MORGAN	8	9	1	10.0	10	3	2	2	2	1	50.0
NEWTON	16	13	5	27.8	16	8	3	1	2	2	31.3
OZARK	6	5	1	16.7	6	1	4	0	0	1	16.7
PHELPS	8	7	1	12.5	8	3	2	2	0	1	37.5
POLK	5	7	1	12.5	8	2	4	1	1	0	25.0
PULASKI	13	3	2	40.0	4	1	1	1	0	1	50.0
ST CLAIR	6	3	3	50.0	5	3	1	0	0	1	20.0
STONE	8	4	4	50.0	8	4	3	1	0	0	12.5
TANEY	12	2	3	60.0	5	2	2	1	0	0	20.0
TEXAS	10	7	3	30.0	8	7	0	1	0	0	12.5
VERNON	8	6	1	14.3	5	1	1	1	2	0	60.0
WEBSTER	14	11	1	8.3	12	8	2	2	0	0	16.7
WRIGHT	6	5	0	0.0	5	2	3	0	0	0	0.0
TOTAL AREA 4	310	261	74	22.1	310	138	74	67	16	15	31.6
AREA 5											
JACKSON	128	101	29	22.3	116	48	33	27	0	8	30.2
TOTAL AREA 5	128	101	29	22.3	116	48	33	27	0	8	30.2
AREA 6											
ST LOUIS CITY	89	95	29	23.4	119	32	19	48	7	13	57.1
TOTAL AREA 6	89	95	29	23.4	119	32	19	48	7	13	57.1
AREA 7											
ST LOUIS COUNTY	184	81	44	35.2	116	33	58	20	2	3	21.6
TOTAL AREA 7	184	81	44	35.2	116	33	58	20	2	3	21.6
STATEWIDE	1,403	1,048	351	25.1	1,248	554	336	258	35	65	28.7

*THIS TABLE DOES NOT INCLUDE SPENDDOWN CASES.

TABLE 18.

MA SPENDDOWN APPLICATIONS
JANUARY 1996

COUNTY	# REC'D	# APPR	# REJ	% REJ	TOTAL RESOLVED	-----APPLICATION RESOLUTION-----					
						UNDER 31	31- 45	46- 90	91- 105	OVER 105	% >105 DAYS
AREA 1											
ANDREW	13	15	2	11.8	17	12	1	4	0	0	0.0
ATCHISON	5	7	5	41.7	12	4	1	6	1	0	0.0
BUCHANAN	207	146	58	28.4	204	118	31	34	17	4	2.0
CALDWELL	20	11	4	26.7	15	5	1	6	2	1	6.7
CARROLL	16	13	4	23.5	17	5	5	4	3	0	0.0
CASS	66	48	17	26.2	65	30	8	21	2	4	6.2
CHARITON	14	8	4	33.3	12	7	1	3	1	0	0.0
CLAY	155	95	30	24.0	125	69	14	24	9	9	7.2
CLINTON	24	14	5	26.3	19	12	0	5	0	2	10.5
COOPER	41	34	7	17.1	41	24	9	6	2	0	0.0
DAVISS	11	11	2	15.4	13	8	2	3	0	0	0.0
DE KALB	16	7	4	36.4	11	3	1	3	2	2	18.2
GENTRY	17	14	1	6.7	15	12	0	3	0	0	0.0
GRUNDY	24	19	7	26.9	26	13	4	9	0	0	0.0
HARRISON	14	9	5	35.7	14	11	0	1	2	0	0.0
HOLT	16	11	2	15.4	13	6	3	4	0	0	0.0
HOWARD	22	12	1	7.7	13	7	4	2	0	0	0.0
JOHNSON	67	39	14	26.4	53	33	2	11	3	4	7.5
LAFAYETTE	43	33	13	28.3	46	20	7	14	4	1	2.2
LINN	39	21	12	36.4	33	18	1	10	4	0	0.0
LIVINGSTON	31	20	3	13.0	23	17	2	2	1	1	4.3
MERCER	10	6	2	25.0	8	2	0	5	0	1	12.5
NODAWAY	36	28	14	33.3	42	23	6	7	5	1	2.4
PETTIS	96	63	13	17.1	76	48	10	13	3	2	2.6
PLATTE	48	35	4	10.3	39	26	5	8	0	0	0.0
PUTNAM	15	11	2	15.4	13	7	1	4	1	0	0.0
RANDOLPH	59	45	22	32.8	67	31	8	24	3	1	1.5
RAY	28	19	11	36.7	30	17	1	8	2	2	6.7
SALINE	53	49	10	16.9	59	31	9	16	3	0	0.0
SULLIVAN	14	8	3	27.3	11	7	1	3	0	0	0.0
WORTH	4	2	3	60.0	5	4	0	0	0	1	20.0
TOTAL AREA 1	1,224	853	284	25.0	1,137	630	138	263	70	36	3.2
AREA 2											
ADAIR	41	25	2	7.4	27	18	2	7	0	0	0.0
AUDRAIN	51	31	15	32.6	46	22	5	14	5	0	0.0
BOONE	195	125	43	25.6	168	92	14	42	15	5	3.0
CALLAWAY	47	24	19	44.2	43	14	9	15	4	1	2.3
CLARK	14	12	2	14.3	14	7	1	4	1	1	7.1
COLE	103	65	22	25.3	87	52	13	16	3	3	3.4
FRANKLIN	138	58	31	34.8	89	48	10	21	5	5	5.6
GASCONADE	19	11	4	26.7	15	10	2	2	1	0	0.0
JEFFERSON	164	109	41	27.3	150	84	18	36	10	2	1.3
KNOX	9	5	0	0.0	5	5	0	0	0	0	0.0
LEWIS	14	16	2	11.1	18	13	1	3	1	0	0.0
LINCOLN	61	35	17	32.7	52	23	9	15	4	1	1.9
MACON	24	13	5	27.8	18	15	1	2	0	0	0.0
MARION	52	28	10	26.3	38	16	5	13	4	0	0.0
MONROE	20	14	7	33.3	21	11	2	6	2	0	0.0
MONTGOMERY	27	19	14	42.4	33	13	4	12	3	1	3.0
OSAGE	21	11	3	21.4	14	7	2	4	1	0	0.0
PIKE	37	31	6	16.2	37	27	5	2	3	0	0.0
RALLS	17	4	10	71.4	14	8	1	3	0	2	14.3
ST CHARLES	191	118	42	26.2	160	84	11	39	20	6	3.8
SCHUYLER	6	6	0	0.0	6	3	2	1	0	0	0.0
SCOTLAND	12	10	7	41.2	17	6	2	7	2	0	0.0
SHELBY	11	5	1	16.7	6	5	0	1	0	0	0.0
WARREN	27	21	12	36.4	33	21	1	9	2	0	0.0
TOTAL AREA 2	1,301	796	315	28.4	1,111	604	120	274	86	27	2.4
AREA 3											
BOLLINGER	27	17	3	15.0	20	10	3	4	1	2	10.0
BUTLER	121	82	22	21.2	104	74	8	19	2	1	1.0
CAPE GIRARDEAU	110	69	26	27.4	95	62	12	13	8	0	0.0
CARTER	21	12	2	14.3	14	7	0	4	1	2	14.3
CRAWFORD	58	33	30	47.6	63	32	7	21	0	3	4.8
DENT	30	30	9	23.1	39	21	8	9	1	0	0.0
DUNKLIN	148	112	39	25.8	151	87	18	31	9	6	4.0
HOWELL	109	58	32	35.6	90	46	4	21	13	6	6.7
IRON	26	16	4	20.0	20	17	1	2	0	0	0.0

TABLE 18.

MA SPENDDOWN APPLICATIONS
JANUARY 1996

COUNTY	# REC'D	# APPR	# REJ	% REJ	TOTAL RESOLVED	-----APPLICATION RESOLUTION-----					% >105 DAYS	
						UNDER 31	31- 45	46- 90	91- 105	OVER 105		
MADISON	43	18	9	33.3	27	18	1	6	2	0	0.0	
MISSISSIPPI	54	47	9	16.1	56	36	9	9	0	2	3.6	
NEW MADRID	90	62	22	26.2	84	51	12	16	5	0	0.0	
OREGON	29	23	14	37.8	37	24	5	4	3	1	2.7	
PEMISCOT	65	48	18	27.3	66	39	12	14	0	1	1.5	
PERRY	25	19	10	34.5	29	11	4	11	1	2	6.9	
REYNOLDS	29	21	12	36.4	33	21	3	8	1	0	0.0	
RIPLEY	60	31	13	29.5	44	23	7	8	2	4	9.1	
ST FRANCOIS	125	85	23	21.3	108	72	9	22	1	4	3.7	
STE GENEVIEVE	28	17	7	29.2	24	10	1	9	3	1	4.2	
SCOTT	123	99	21	17.5	120	79	13	20	8	0	0.0	
SHANNON	43	33	5	13.2	38	28	1	6	3	0	0.0	
STODDARD	111	74	25	25.3	99	57	13	18	11	0	0.0	
WASHINGTON	65	56	23	29.1	79	43	14	14	5	3	3.8	
WAYNE	56	40	11	21.6	51	33	6	10	2	0	0.0	
TOTAL AREA 3	1,596	1,102	389	26.1	1,491	901	171	299	82	38	2.5	
AREA 4												
BARRY	78	53	22	29.3	75	42	7	20	5	1	1.3	
BARTON	30	12	6	33.3	18	12	0	4	1	1	5.6	
BATES	32	22	10	31.3	32	25	1	4	2	0	0.0	
BENTON	50	39	13	25.0	52	38	3	7	3	1	1.9	
CAMDEN	53	39	21	35.0	60	18	9	28	5	0	0.0	
CEDAR	45	40	7	14.9	47	29	4	11	3	0	0.0	
CHRISTIAN	67	36	20	35.7	56	29	7	15	5	0	0.0	
DADE	21	14	7	33.3	21	10	2	3	5	1	4.8	
DALLAS	32	25	14	35.9	39	20	3	13	2	1	2.6	
DOUGLAS	21	25	0	0.0	25	22	1	2	0	0	0.0	
GREENE	312	197	98	33.2	295	134	44	87	19	11	3.7	
HENRY	57	33	14	29.8	47	19	10	13	3	2	4.3	
HICKORY	33	27	19	41.3	46	22	5	15	3	1	2.2	
JASPER	240	168	49	22.6	217	134	28	37	11	7	3.2	
LACLEDE	83	51	15	22.7	66	41	12	10	2	1	1.5	
LAWRENCE	75	43	22	33.8	65	30	7	20	4	4	6.2	
MCDONALD	46	31	10	24.4	41	30	4	5	1	1	2.4	
MARIES	28	17	2	10.5	19	14	1	4	0	0	0.0	
MILLER	62	31	15	32.6	46	27	5	11	3	0	0.0	
MONITEAU	20	9	3	25.0	12	9	0	0	2	1	8.3	
MORGAN	25	21	11	34.4	32	13	5	12	2	0	0.0	
NEWTON	106	79	31	28.2	110	54	15	29	9	3	2.7	
OZARK	23	11	7	38.9	18	7	4	5	2	0	0.0	
PHELPS	55	39	12	23.5	51	26	8	15	2	0	0.0	
POLK	54	50	4	7.4	54	35	8	8	2	1	1.9	
PULASKI	43	24	11	31.4	35	14	10	5	6	0	0.0	
ST CLAIR	17	13	7	35.0	20	8	0	11	1	0	0.0	
STONE	40	27	15	35.7	42	14	6	15	3	4	9.5	
TANEY	44	21	14	40.0	35	13	4	12	6	0	0.0	
TEXAS	52	41	19	31.7	60	29	6	21	4	0	0.0	
VERNON	47	44	5	10.2	49	37	4	6	2	0	0.0	
WEBSTER	60	26	13	33.3	39	19	2	10	5	3	7.7	
WRIGHT	55	45	11	19.6	56	38	9	6	1	2	3.6	
TOTAL AREA 4	2,006	1,353	527	28.0	1,880	1,012	234	464	124	46	2.4	
AREA 5												
JACKSON	851	588	226	27.8	814	352	121	225	82	34	4.2	
TOTAL AREA 5	851	588	226	27.8	814	352	121	225	82	34	4.2	
AREA 6												
ST LOUIS CITY	599	360	194	35.0	554	176	76	184	52	66	11.9	
TOTAL AREA 6	599	360	194	35.0	554	176	76	184	52	66	11.9	
AREA 7												
ST LOUIS COUNTY	542	427	189	30.7	616	237	90	193	58	38	6.2	
TOTAL AREA 7	542	427	189	30.7	616	237	90	193	58	38	6.2	
STATEWIDE	8,119	5,479	2,124	27.9	7,603	3,912	950	1,902	554	285	3.7	

TABLE 19.

BP AND SAB APPLICATIONS
JANUARY 1996

COUNTY	# REC'D	# APPR	# REJ	% REJ	TOTAL RESOLVED	-----APPLICATION RESOLUTION-----						
						UNDER 31	31- 45	46- 90	91- 105	OVER 105	% >90 DAYS	
AREA 1												
ANDREW	0	0	0	0.0	0	0	0	0	0	0	0.0	
ATCHISON	0	0	2	100.0	2	2	0	0	0	0	0.0	
BUCHANAN	8	0	4	100.0	51	45	4	0	0	2	3.9	
CALDWELL	2	0	2	100.0	5	0	0	3	0	2	40.0	
CARROLL	4	0	2	100.0	2	2	0	0	0	0	0.0	
CASS	2	0	1	100.0	9	4	3	2	0	0	0.0	
CHARITON	0	0	0	0.0	0	0	0	0	0	0	0.0	
CLAY	1	1	3	75.0	12	5	2	4	0	1	8.3	
CLINTON	6	0	4	100.0	5	2	1	0	0	2	40.0	
COOPER	6	1	3	75.0	6	4	2	0	0	0	0.0	
DAVISS	2	0	0	0.0	0	0	0	0	0	0	0.0	
DE KALB	0	0	0	0.0	0	0	0	0	0	0	0.0	
GENTRY	0	0	0	0.0	0	0	0	0	0	0	0.0	
GRUNDY	2	0	2	100.0	3	2	1	0	0	0	0.0	
HARRISON	4	0	2	100.0	2	0	2	0	0	0	0.0	
HOLT	0	0	0	0.0	0	0	0	0	0	0	0.0	
HOWARD	0	0	0	.	1	0	1	0	0	0	0.0	
JOHNSON	0	0	3	100.0	4	1	0	3	0	0	0.0	
LAFAYETTE	0	0	0	.	1	0	1	0	0	0	0.0	
LINN	4	1	1	50.0	2	0	0	2	0	0	0.0	
LIVINGSTON	0	0	0	.	1	0	0	0	1	0	100.0	
MERCER	0	0	0	0.0	0	0	0	0	0	0	0.0	
NODAWAY	2	0	0	.	4	3	0	1	0	0	0.0	
PETTIS	0	1	1	50.0	5	2	1	2	0	0	0.0	
PLATTE	1	0	1	100.0	8	4	2	2	0	0	0.0	
PUTNAM	0	0	0	0.0	0	0	0	0	0	0	0.0	
RANDOLPH	0	0	0	.	4	0	2	1	0	1	25.0	
RAY	2	0	2	100.0	2	0	2	0	0	0	0.0	
SALINE	4	0	1	100.0	7	1	3	2	0	1	14.3	
SULLIVAN	0	0	0	.	1	1	0	0	0	0	0.0	
WORTH	0	1	1	50.0	2	2	0	0	0	0	0.0	
TOTAL AREA 1	50	5	35	87.5	139	80	27	22	1	9	7.2	
AREA 2												
ADAIR	0	0	0	.	2	1	0	1	0	0	0.0	
AUDRAIN	3	0	2	100.0	3	3	0	0	0	0	0.0	
BOONE	8	0	3	100.0	63	36	12	9	0	6	9.5	
CALLAWAY	2	0	7	100.0	8	1	1	6	0	0	0.0	
CLARK	0	0	0	0.0	0	0	0	0	0	0	0.0	
COLE	2	0	0	.	4	0	0	3	0	1	25.0	
FRANKLIN	0	1	0	0.0	3	2	0	1	0	0	0.0	
GASCONADE	0	0	0	0.0	0	0	0	0	0	0	0.0	
JEFFERSON	9	1	3	75.0	42	32	5	4	0	1	2.4	
KNOX	0	0	0	.	2	1	0	1	0	0	0.0	
LEWIS	0	0	0	0.0	0	0	0	0	0	0	0.0	
LINCOLN	0	0	2	100.0	3	1	0	2	0	0	0.0	
MACON	6	2	2	50.0	4	3	0	0	0	1	25.0	
MARION	0	0	1	100.0	3	1	1	1	0	0	0.0	
MONROE	0	0	0	.	10	9	1	0	0	0	0.0	
MONTGOMERY	0	0	1	100.0	4	3	0	1	0	0	0.0	
OSAGE	0	0	0	0.0	0	0	0	0	0	0	0.0	
PIKE	2	0	0	0.0	0	0	0	0	0	0	0.0	
RALLS	0	1	0	0.0	1	0	1	0	0	0	0.0	
ST CHARLES	8	1	5	83.3	17	4	5	8	0	0	0.0	
SCHUYLER	0	0	0	0.0	0	0	0	0	0	0	0.0	
SCOTLAND	0	0	1	100.0	1	0	0	0	1	0	100.0	
SHELBY	0	0	0	0.0	0	0	0	0	0	0	0.0	
WARREN	2	0	2	100.0	2	2	0	0	0	0	0.0	
TOTAL AREA 2	42	6	29	82.9	172	99	26	37	1	9	5.8	
AREA 3												
BOLLINGER	0	0	0	.	1	0	0	0	1	0	100.0	
BUTLER	4	0	2	100.0	8	7	1	0	0	0	0.0	
CAPE GIRARDEAU	5	1	0	0.0	11	5	4	2	0	0	0.0	
CARTER	0	1	1	50.0	2	0	0	2	0	0	0.0	
CRAWFORD	0	0	0	.	6	4	1	1	0	0	0.0	
DENT	0	0	0	0.0	0	0	0	0	0	0	0.0	
DUNKLIN	12	1	7	87.5	12	9	1	2	0	0	0.0	
HOWELL	0	0	2	100.0	19	7	4	7	0	1	5.3	
IRON	2	0	0	.	1	0	1	0	0	0	0.0	

TABLE 19.
BP AND SAB APPLICATIONS
JANUARY 1996

COUNTY	# REC'D	# APPR	# REJ	% REJ	TOTAL RESOLVED	-----APPLICATION RESOLUTION-----					
						UNDER 31	31- 45	46- 90	91- 105	OVER 105	% >90 DAYS
MADISON	0	0	1	100.0	2	1	0	1	0	0	0.0
MISSISSIPPI	4	0	6	100.0	6	4	0	0	0	2	33.3
NEW MADRID	8	0	6	100.0	6	6	0	0	0	0	0.0
OREGON	2	1	1	50.0	3	0	0	0	0	3	100.0
PEMISCOT	0	1	1	50.0	14	12	0	1	0	1	7.1
PERRY	2	0	0	0.0	0	0	0	0	0	0	0.0
REYNOLDS	2	0	2	100.0	3	1	2	0	0	0	0.0
RIPLEY	1	2	0	0.0	3	2	0	1	0	0	0.0
ST FRANCOIS	0	0	4	100.0	22	11	6	5	0	0	0.0
STE GENEVIEVE	0	1	1	50.0	4	0	2	2	0	0	0.0
SCOTT	4	1	5	83.3	9	5	2	2	0	0	0.0
SHANNON	0	0	0	0.0	0	0	0	0	0	0	0.0
STODDARD	0	0	0	.	14	4	6	3	1	0	7.1
WASHINGTON	0	0	1	100.0	3	0	0	3	0	0	0.0
WAYNE	2	0	2	100.0	3	0	1	2	0	0	0.0
TOTAL AREA 3	48	9	42	82.4	152	78	31	34	2	7	5.9
AREA 4											
BARRY	6	1	4	80.0	6	4	0	2	0	0	0.0
BARTON	2	0	0	.	2	1	0	1	0	0	0.0
BATES	2	0	2	100.0	6	3	1	2	0	0	0.0
BENTON	2	0	0	0.0	0	0	0	0	0	0	0.0
CAMDEN	0	0	0	0.0	0	0	0	0	0	0	0.0
CEDAR	0	0	0	0.0	0	0	0	0	0	0	0.0
CHRISTIAN	2	1	3	75.0	11	2	2	7	0	0	0.0
DADE	0	0	0	0.0	0	0	0	0	0	0	0.0
DALLAS	0	0	0	.	4	3	0	0	0	1	25.0
DOUGLAS	0	0	0	0.0	0	0	0	0	0	0	0.0
GREENE	10	1	7	87.5	34	14	7	10	1	2	8.8
HENRY	4	0	4	100.0	4	0	0	4	0	0	0.0
HICKORY	0	0	0	0.0	0	0	0	0	0	0	0.0
JASPER	10	1	6	85.7	25	12	3	6	2	2	16.0
LACLEDE	4	1	1	50.0	4	3	0	1	0	0	0.0
LAWRENCE	4	0	2	100.0	3	2	1	0	0	0	0.0
MCDONALD	2	0	1	100.0	3	3	0	0	0	0	0.0
MARIES	0	0	0	0.0	0	0	0	0	0	0	0.0
MILLER	0	0	1	100.0	1	0	0	1	0	0	0.0
MONITEAU	0	0	0	.	1	0	1	0	0	0	0.0
MORGAN	0	0	0	0.0	0	0	0	0	0	0	0.0
NEWTON	2	1	5	83.3	9	0	2	5	0	2	22.2
OZARK	1	0	0	0.0	0	0	0	0	0	0	0.0
PHELPS	0	0	2	100.0	2	0	0	2	0	0	0.0
POLK	1	0	0	.	2	2	0	0	0	0	0.0
PULASKI	0	0	0	.	1	0	0	0	0	1	100.0
ST CLAIR	0	0	0	.	1	0	1	0	0	0	0.0
STONE	1	0	2	100.0	2	0	0	2	0	0	0.0
TANEY	4	1	1	50.0	2	2	0	0	0	0	0.0
TEXAS	2	0	0	.	14	14	0	0	0	0	0.0
VERNON	0	0	2	100.0	5	2	0	3	0	0	0.0
WEBSTER	4	1	1	50.0	2	0	0	0	0	2	100.0
WRIGHT	8	0	0	.	1	1	0	0	0	0	0.0
TOTAL AREA 4	71	8	44	84.6	145	68	18	46	3	10	9.0
AREA 5											
JACKSON	27	3	18	85.7	77	29	17	24	2	5	9.1
TOTAL AREA 5	27	3	18	85.7	77	29	17	24	2	5	9.1
AREA 6											
ST LOUIS CITY	41	7	18	72.0	59	13	12	15	11	8	32.2
TOTAL AREA 6	41	7	18	72.0	59	13	12	15	11	8	32.2
AREA 7											
ST LOUIS COUNTY	13	4	15	78.9	95	56	8	21	4	6	10.5
TOTAL AREA 7	13	4	15	78.9	95	56	8	21	4	6	10.5
STATEWIDE	292	42	201	82.7	839	423	139	199	24	54	9.3

TABLE 20.
DAY CARE PAYMENTS BY COUNTY
JANUARY 1996

	ADOPTION SUBSIDY			FCS/ALTERNATIVE CARE/CTS			FAMILY PRESERVATION		
	CHILDREN	DOLLARS	AVERAGE	CHILDREN	DOLLARS	AVERAGE	CHILDREN	DOLLARS	AVERAGE
AREA 1									
ANDREW	0	0	0	2	\$18.64	\$9.32	0	0	0
ATCHISON	0	0	0	0	0	0	0	0	0
BUCHANAN	10	\$1,920.92	\$192.09	6	\$646.91	\$107.82	0	0	0
CALDWELL	0	0	0	0	0	0	0	0	0
CARROLL	0	0	0	0	0	0	0	0	0
CASS	0	0	0	34	\$6,268.75	\$184.37	0	0	0
CHARITON	0	0	0	0	0	0	0	0	0
CLAY	1	\$269.85	\$269.85	34	\$8,518.40	\$250.54	0	0	0
CLINTON	0	0	0	10	\$1,729.72	\$172.97	0	0	0
COOPER	0	0	0	8	\$978.54	\$122.32	3	\$359.12	\$119.71
DAVISS	0	0	0	7	\$749.38	\$107.05	0	0	0
DE KALB	0	0	0	3	\$475.32	\$158.44	0	0	0
GENTRY	0	0	0	1	\$543.09	\$543.09	0	0	0
GRUNDY	0	0	0	5	\$591.76	\$118.35	0	0	0
HARRISON	0	0	0	3	\$557.76	\$185.92	0	0	0
HOLT	0	0	0	0	0	0	0	0	0
HOWARD	0	0	0	1	\$195.72	\$195.72	0	0	0
JOHNSON	2	\$277.17	\$138.59	4	\$557.50	\$139.37	0	0	0
LAFAYETTE	0	0	0	11	\$1,975.69	\$179.61	2	\$270.00	\$135.00
LINN	0	0	0	2	\$211.77	\$105.89	0	0	0
LIVINGSTON	3	\$642.00	\$214.00	0	0	0	0	0	0
MERCER	0	0	0	0	0	0	0	0	0
NODAWAY	0	0	0	2	\$311.74	\$155.87	0	0	0
PETTIS	13	\$1,386.33	\$106.64	26	\$3,194.19	\$122.85	0	0	0
PLATTE	0	0	0	29	\$7,023.08	\$242.18	3	\$753.60	\$251.20
PUTNAH	0	0	0	0	0	0	0	0	0
RANDOLPH	3	\$291.37	\$97.12	7	\$1,080.16	\$154.31	0	0	0
RAY	0	0	0	3	\$717.40	\$239.13	0	0	0
SALINE	0	0	0	10	\$1,527.36	\$152.74	0	0	0
SULLIVAN	0	0	0	0	0	0	0	0	0
WORTH	0	0	0	0	0	0	0	0	0
* AREA TOTAL *	32	\$4,787.64	\$149.61	208	\$37,872.88	\$182.08	8	\$1,382.72	\$172.84
AREA 2									
ADAIR	1	\$135.36	\$135.36	12	\$1,435.84	\$119.65	0	0	0
AUDRAIN	0	0	0	6	\$546.27	\$91.05	0	0	0
BOONE	12	\$2,556.50	\$213.04	85	\$20,574.90	\$242.06	0	0	0
CALLAWAY	1	\$180.00	\$180.00	1	\$140.00	\$140.00	0	0	0
CLARK	0	0	0	0	0	0	0	0	0
COLE	11	\$1,954.52	\$177.68	40	\$5,416.99	\$135.42	0	0	0
FRANKLIN	0	0	0	28	\$6,665.92	\$238.07	3	\$143.60	\$47.87
GASCONADE	0	0	0	9	\$1,303.40	\$144.82	0	0	0
JEFFERSON	24	\$4,855.50	\$202.31	93	\$17,321.55	\$186.25	6	\$1,197.00	\$199.50
KNOX	0	0	0	1	\$27.96	\$27.96	0	0	0
LEWIS	0	0	0	7	\$308.38	\$44.05	0	0	0
LINCOLN	2	\$207.76	\$103.88	6	\$686.08	\$114.35	0	0	0
HACON	0	0	0	1	\$84.36	\$84.36	0	0	0
MARION	0	0	0	7	\$839.56	\$119.94	0	0	0
MONROE	0	0	0	1	\$107.00	\$107.00	0	0	0
MONTGOMERY	1	\$65.18	\$65.18	1	\$158.44	\$158.44	0	0	0
OSAGE	0	0	0	4	\$723.11	\$180.78	0	0	0
PIKE	0	0	0	0	0	0	0	0	0
RALLS	0	0	0	0	0	0	0	0	0
ST CHARLES	13	\$2,764.20	\$212.63	48	\$10,563.44	\$220.07	0	0	0
SCHUYLER	0	0	0	0	0	0	0	0	0
SCOTLAND	0	0	0	3	\$340.56	\$113.52	0	0	0
SHELBY	0	0	0	1	\$111.84	\$111.84	0	0	0
WARREN	1	\$121.16	\$121.16	4	\$326.74	\$81.69	1	\$56.13	\$56.13
* AREA TOTAL *	66	\$12,840.18	\$194.55	358	\$67,682.34	\$189.06	10	\$1,376.73	\$137.67
AREA 3									
BOLLINGER	0	0	0	3	\$532.65	\$177.55	0	0	0
BUTLER	8	\$564.85	\$70.61	23	\$2,545.06	\$110.65	0	0	0
CAPE GIRARDEAU	1	\$23.00	\$23.00	30	\$3,895.82	\$129.86	2	\$326.36	\$163.18
CARTER	0	0	0	0	0	0	0	0	0
CRAWFORD	0	0	0	0	0	0	0	0	0
DENT	0	0	0	0	0	0	0	0	0
DUNKLIN	2	\$262.48	\$131.24	3	\$483.70	\$161.23	0	0	0
HOWELL	0	0	0	6	\$602.12	\$100.35	0	0	0
IRON	0	0	0	0	0	0	0	0	0
HADISON	0	0	0	0	0	0	0	0	0
MISSISSIPPI	0	0	0	16	\$1,830.60	\$114.41	0	0	0

TABLE 20.
DAY CARE PAYMENTS BY COUNTY
JANUARY 1996

	ADOPTION SUBSIDY			FCS/ALTERNATIVE CARE/CTS			FAMILY PRESERVATION			
	CHILDREN	DOLLARS	AVERAGE	CHILDREN	DOLLARS	AVERAGE	CHILDREN	DOLLARS	AVERAGE	
AREA 3	NEW HADRID	2	\$333.69	\$166.85	7	\$927.55	\$132.51	0	0	0
	OREGON	0	0	0	3	\$436.88	\$145.63	0	0	0
	PENISCOT	0	0	0	6	\$990.98	\$165.16	0	0	0
	PERRY	1	\$50.96	\$50.96	12	\$1,695.47	\$141.29	0	0	0
	REYNOLDS	0	0	0	0	0	0	0	0	0
	RIPLEY	4	\$426.32	\$106.58	6	\$1,136.29	\$189.38	0	0	0
	ST FRANCOIS	3	\$437.54	\$145.85	2	\$231.52	\$115.76	0	0	0
	STE GENEVIEVE	0	0	0	1	\$102.52	\$102.52	0	0	0
	SCOTT	21	\$2,487.82	\$118.47	106	\$15,783.14	\$148.90	2	\$373.32	\$186.66
	SHANNON	0	0	0	2	\$179.14	\$89.57	0	0	0
	STODDARD	4	\$191.84	\$47.96	11	\$1,396.40	\$126.95	0	0	0
	WASHINGTON	1	\$195.72	\$195.72	0	0	0	0	0	0
	WAYNE	0	0	0	0	0	0	0	0	0
	* AREA TOTAL *	47	\$4,974.22	\$105.83	237	\$32,769.84	\$138.27	4	\$699.68	\$174.92
AREA 4	BARRY	0	0	0	0	0	0	0	0	0
	BARTON	0	0	0	3	\$309.80	\$103.27	0	0	0
	BATES	0	0	0	1	\$91.56	\$91.56	0	0	0
	BENTON	0	0	0	2	\$349.80	\$174.90	0	0	0
	CAMDEN	5	\$443.20	\$88.64	7	\$795.32	\$113.62	0	0	0
	CEDAR	1	\$170.00	\$170.00	14	\$1,407.48	\$100.53	0	0	0
	CHRISTIAN	5	\$491.00	\$98.20	16	\$3,334.07	\$208.38	0	0	0
	DADE	0	0	0	3	\$245.26	\$81.75	0	0	0
	DALLAS	0	0	0	0	0	0	0	0	0
	DOUGLAS	0	0	0	0	0	0	0	0	0
	GREENE	11	\$1,661.20	\$151.02	108	\$21,581.51	\$199.83	0	0	0
	HENRY	0	0	0	2	\$390.76	\$195.38	0	0	0
	HICKORY	0	0	0	0	0	0	0	0	0
	JASPER	5	\$743.88	\$148.78	22	\$3,221.32	\$146.42	2	\$391.44	\$195.72
	LACLEDE	0	0	0	8	\$746.87	\$93.36	0	0	0
	LAWRENCE	4	\$755.99	\$189.00	7	\$679.47	\$97.07	0	0	0
	MCDONALD	1	\$190.00	\$190.00	4	\$310.12	\$77.53	1	\$78.48	\$78.48
	MARIES	0	0	0	2	\$130.00	\$65.00	0	0	0
	MILLER	0	0	0	8	\$1,316.92	\$164.62	0	0	0
	MONITEAU	0	0	0	2	\$244.50	\$122.25	0	0	0
	MORGAN	0	0	0	0	0	0	0	0	0
	NEWTON	0	0	0	7	\$880.55	\$125.79	0	0	0
	OZARK	0	0	0	4	\$489.32	\$122.33	0	0	0
	PHELPS	5	\$617.08	\$123.42	14	\$1,788.25	\$127.73	0	0	0
	POLK	0	0	0	8	\$1,007.97	\$126.00	0	0	0
	PULASKI	7	\$1,132.22	\$161.75	11	\$1,497.11	\$136.10	4	\$46.16	\$11.54
	ST CLAIR	0	0	0	0	0	0	0	0	0
	STONE	0	0	0	1	\$35.00	\$35.00	0	0	0
	TANEY	10	\$609.78	\$60.98	2	\$307.56	\$153.78	0	0	0
	TEXAS	2	\$323.77	\$161.89	5	\$275.49	\$55.10	0	0	0
	VERNON	0	0	0	4	\$584.12	\$146.03	0	0	0
	WEBSTER	0	0	0	0	0	0	0	0	0
	WRIGHT	0	0	0	10	\$1,391.76	\$139.18	0	0	0
	* AREA TOTAL *	56	\$7,138.12	\$127.47	275	\$43,411.89	\$157.86	7	\$516.08	\$73.73
AREA 5	JACKSON	50	\$12,443.65	\$248.87	517	\$119,271.16	\$230.70	9	\$2,245.85	\$249.54
	* AREA TOTAL *	50	\$12,443.65	\$248.87	517	\$119,271.16	\$230.70	9	\$2,245.85	\$249.54
AREA 6	ST LOUIS CITY	120	\$29,661.80	\$247.18	511	\$131,425.95	\$257.19	7	\$1,689.50	\$241.36
	* AREA TOTAL *	120	\$29,661.80	\$247.18	511	\$131,425.95	\$257.19	7	\$1,689.50	\$241.36
AREA 7	ST LOUIS COUNTY	68	\$16,280.80	\$239.42	235	\$56,955.23	\$242.36	9	\$2,699.90	\$299.99
	* AREA TOTAL *	68	\$16,280.80	\$239.42	235	\$56,955.23	\$242.36	9	\$2,699.90	\$299.99
STATE TOTAL		439	\$88,126.41	\$200.74	2,341	\$489,389.29	\$209.05	54	\$10,610.46	\$196.49

TABLE 20.
DAY CARE PAYMENTS BY COUNTY
JANUARY 1996

	IN/IE CHILD CARE SLIDING FEE			AT-RISK CHILD CARE			BLOCK GRANT		
	CHILDREN	DOLLARS	AVERAGE	CHILDREN	DOLLARS	AVERAGE	CHILDREN	DOLLARS	AVERAGE
AREA 1	ANDREW	0	0	8	\$1,491.04	\$186.38	4	\$551.75	\$132.94
	ATCHISON	0	0	2	\$139.10	\$69.55	0	0	0
	BUCHANAN	0	0	75	\$11,457.68	\$152.77	23	\$4,004.32	\$174.10
	CALDWELL	0	0	0	0	0	0	0	0
	CARROLL	0	0	4	\$465.00	\$116.25	1	\$170.00	\$170.00
	CASS	0	0	70	\$11,988.02	\$171.26	13	\$2,730.05	\$210.00
	CHARITON	0	0	17	\$2,198.80	\$129.34	6	\$733.80	\$122.30
	CLAY	0	0	30	\$6,975.15	\$232.50	139	\$32,428.03	\$233.30
	CLINTON	0	0	10	\$1,389.30	\$138.93	4	\$528.00	\$132.00
	COOPER	0	0	19	\$3,103.93	\$163.36	10	\$1,576.01	\$157.60
	DAVISS	0	0	5	\$346.75	\$69.35	0	0	0
	DE KALB	0	0	1	\$69.00	\$69.00	14	\$2,264.70	\$161.76
	GENTRY	0	0	1	\$48.60	\$48.60	0	0	0
	GRUNDY	0	0	10	\$1,093.75	\$109.38	2	\$351.75	\$175.88
	HARRISON	0	0	6	\$457.40	\$76.23	5	\$679.25	\$135.85
	HOLT	0	0	3	\$365.65	\$121.88	4	\$414.75	\$103.69
	HOWARD	0	0	2	\$266.40	\$133.20	5	\$672.05	\$134.41
	JOHNSON	0	0	0	0	0	56	\$7,286.77	\$130.12
	LAFAYETTE	0	0	14	\$2,085.05	\$148.93	3	\$203.80	\$67.93
	LINN	0	0	3	\$194.10	\$64.70	0	0	0
	LIVINGSTON	0	0	5	\$716.18	\$143.24	25	\$5,493.65	\$219.75
	MERCER	0	0	1	\$83.80	\$83.80	0	0	0
	NODAWAY	0	0	6	\$703.63	\$117.27	8	\$1,362.45	\$170.31
	PETTIS	0	0	58	\$7,237.08	\$124.78	42	\$5,198.48	\$123.77
	PLATTE	0	0	54	\$11,331.45	\$209.84	10	\$1,497.25	\$149.73
	PUTNAM	0	0	0	0	0	2	\$411.25	\$205.63
	RANDOLPH	0	0	27	\$3,312.64	\$122.69	8	\$974.90	\$121.86
	RAY	0	0	5	\$835.05	\$167.01	9	\$2,502.85	\$278.09
	SALINE	0	0	4	\$416.40	\$104.10	23	\$2,558.52	\$111.24
	SULLIVAN	0	0	1	\$90.00	\$90.00	0	0	0
	WORTH	0	0	0	0	0	12	\$1,552.60	\$129.38
	* AREA TOTAL *	0	0	441	\$68,860.95	\$156.15	428	\$76,126.98	\$177.87
AREA 2	ADAIR	0	0	8	\$645.85	\$80.73	17	\$2,222.75	\$130.75
	AUDRAIN	0	0	35	\$5,146.70	\$147.05	2	\$175.02	\$87.51
	BOONE	0	0	344	\$76,488.90	\$222.35	285	\$65,873.60	\$231.14
	CALLAWAY	0	0	9	\$1,520.64	\$168.96	32	\$5,949.49	\$185.92
	CLARK	0	0	2	\$147.00	\$73.50	2	\$62.20	\$31.10
	COLE	0	0	39	\$5,144.99	\$131.92	3	\$398.10	\$132.70
	FRANKLIN	0	0	29	\$4,117.10	\$141.97	33	\$6,398.75	\$193.90
	GASCONADE	0	0	4	\$496.55	\$124.14	0	0	0
	JEFFERSON	0	0	57	\$10,899.45	\$191.22	21	\$4,219.30	\$200.92
	KNOX	0	0	5	\$419.95	\$83.99	7	\$830.65	\$118.66
	LEWIS	0	0	10	\$1,299.65	\$129.97	10	\$1,309.70	\$130.97
	LINCOLN	0	0	8	\$1,201.45	\$150.18	8	\$1,056.80	\$132.10
	MACON	0	0	5	\$512.40	\$102.48	3	\$370.75	\$123.58
	MARION	0	0	20	\$2,267.67	\$113.38	11	\$1,514.47	\$137.68
	MONROE	0	0	4	\$403.55	\$100.89	2	\$298.10	\$149.05
	MONTGOMERY	0	0	0	0	0	5	\$552.96	\$110.59
	OSAGE	0	0	0	0	0	1	\$128.00	\$128.00
	PIKE	0	0	15	\$1,887.49	\$125.83	7	\$859.80	\$122.83
	RALLS	0	0	6	\$790.20	\$131.70	1	\$190.05	\$190.05
	ST CHARLES	0	0	130	\$26,334.25	\$202.57	241	\$33,666.30	\$139.69
	SCHUYLER	0	0	10	\$1,094.50	\$109.45	0	0	0
	SCOTLAND	0	0	2	\$116.20	\$58.10	3	\$303.65	\$101.22
	SHELBY	0	0	9	\$875.00	\$97.22	0	0	0
	WARREN	0	0	5	\$622.45	\$124.49	7	\$1,003.97	\$143.42
	* AREA TOTAL *	0	0	756	\$142,431.94	\$188.40	701	\$127,384.41	\$181.72
AREA 3	BOLLINGER	0	0	7	\$961.20	\$137.31	5	\$756.00	\$151.20
	BUTLER	0	0	63	\$7,937.65	\$125.99	10	\$1,308.37	\$130.84
	CAPE GIRARDEAU	0	0	58	\$7,951.40	\$137.09	44	\$5,358.45	\$121.78
	CARTER	0	0	0	0	0	0	0	0
	CRAWFORD	0	0	17	\$1,230.37	\$72.37	5	\$430.75	\$86.15
	DENT	0	0	3	\$230.00	\$76.67	0	0	0
	DUNKLIN	0	0	31	\$3,999.35	\$129.01	7	\$538.55	\$76.94
	HOWELL	0	0	58	\$6,653.70	\$114.72	10	\$1,150.43	\$115.04
	IRON	0	0	0	0	0	0	0	0
	MADISON	0	0	11	\$1,370.77	\$124.62	2	\$379.75	\$189.88
	MISSISSIPPI	0	0	85	\$10,546.80	\$124.08	8	\$394.05	\$49.26

TABLE 20.
DAY CARE PAYMENTS BY COUNTY
JANUARY 1996

	IM/IE CHILD CARE SLIDING FEE			AT-RISK CHILD CARE			BLOCK GRANT		
	CHILDREN	DOLLARS	AVERAGE	CHILDREN	DOLLARS	AVERAGE	CHILDREN	DOLLARS	AVERAGE
AREA 3	NEW MADRID	0	0	29	\$3,578.31	\$123.39	17	\$1,873.30	\$110.19
	OREGON	0	0	3	\$202.75	\$67.58	0	0	0
	PEMISCOT	0	0	57	\$8,014.25	\$140.60	51	\$6,778.00	\$132.90
	PERRY	0	0	7	\$675.50	\$96.50	9	\$1,032.00	\$114.67
	REYNOLDS	0	0	1	\$96.00	\$96.00	0	0	0
	RIPLEY	0	0	5	\$279.60	\$55.92	0	0	0
	ST FRANCOIS	0	0	93	\$12,205.83	\$131.25	42	\$5,349.49	\$127.37
	STE GENEVIEVE	0	0	1	\$81.70	\$81.70	5	\$411.25	\$82.25
	SCOTT	0	0	99	\$15,364.41	\$155.20	94	\$12,342.82	\$131.31
	SHANNON	0	0	0	0	0	0	0	0
	STODDARD	0	0	17	\$1,858.53	\$109.33	10	\$994.05	\$99.41
	WASHINGTON	0	0	64	\$9,434.78	\$147.42	12	\$1,885.00	\$157.08
	WAYNE	0	0	9	\$912.18	\$101.35	4	\$240.00	\$60.00
	* AREA TOTAL *	0	0	718	\$93,585.08	\$130.34	335	\$41,222.26	\$123.05
AREA 4	BARRY	0	0	14	\$2,128.23	\$152.02	1	\$158.00	\$158.00
	BARTON	0	0	4	\$756.29	\$189.07	0	0	0
	BATES	0	0	5	\$434.50	\$86.90	3	\$230.65	\$76.88
	BENTON	0	0	4	\$539.87	\$134.97	1	\$52.50	\$52.50
	CAMDEN	0	0	15	\$1,281.20	\$85.41	8	\$663.25	\$82.91
	CEDAR	0	0	22	\$2,508.99	\$114.04	7	\$676.04	\$96.58
	CHRISTIAN	0	0	54	\$9,408.70	\$174.24	20	\$3,270.45	\$163.52
	DADE	0	0	1	\$168.00	\$168.00	0	0	0
	DALLAS	0	0	10	\$694.15	\$69.41	2	\$153.90	\$76.95
	DOUGLAS	0	0	4	\$481.50	\$120.38	7	\$764.00	\$109.14
	GREENE	0	0	127	\$18,375.20	\$144.69	52	\$8,258.75	\$158.82
	HENRY	0	0	16	\$1,927.57	\$120.47	4	\$339.78	\$84.94
	HICKORY	0	0	0	0	0	0	0	0
	JASPER	0	0	114	\$16,396.05	\$143.82	29	\$3,623.42	\$124.95
	LACLEDE	0	0	0	0	0	16	\$2,501.20	\$156.33
	LAWRENCE	0	0	17	\$2,194.55	\$129.09	0	0	0
	MCDONALD	0	0	3	\$397.80	\$132.60	7	\$973.50	\$139.07
	MARIES	0	0	4	\$569.50	\$142.38	2	\$125.40	\$62.70
	HILLER	0	0	12	\$1,045.30	\$87.11	1	\$40.00	\$40.00
	MONITEAU	0	0	9	\$912.49	\$101.39	4	\$475.75	\$118.94
	MORGAN	0	0	2	\$156.45	\$78.23	6	\$808.15	\$134.69
	NEWTON	0	0	29	\$2,946.66	\$101.61	10	\$1,517.00	\$151.70
	OZARK	0	0	2	\$143.43	\$71.72	0	0	0
	PHELPS	0	0	22	\$2,023.15	\$91.96	5	\$772.50	\$154.50
	POLK	0	0	7	\$696.52	\$99.50	8	\$1,048.55	\$131.07
	PULASKI	0	0	3	\$302.62	\$100.87	0	0	0
	ST CLAIR	0	0	6	\$876.75	\$146.13	2	\$238.95	\$119.48
	STONE	0	0	9	\$1,157.40	\$128.60	0	0	0
	TANEY	0	0	18	\$2,132.35	\$118.46	0	0	0
	TEXAS	0	0	12	\$1,326.95	\$110.58	0	0	0
	VERNON	0	0	11	\$1,130.25	\$102.75	1	\$95.00	\$95.00
	WEBSTER	0	0	17	\$1,942.05	\$114.24	8	\$1,151.25	\$143.91
	WRIGHT	0	0	6	\$655.91	\$109.32	9	\$833.07	\$92.56
	* AREA TOTAL *	0	0	579	\$75,710.38	\$130.76	213	\$28,771.06	\$135.08
AREA 5	JACKSON	0	0	831	\$156,600.76	\$188.45	839	\$167,925.48	\$200.15
	* AREA TOTAL *	0	0	831	\$156,600.76	\$188.45	839	\$167,925.48	\$200.15
AREA 6	ST LOUIS CITY	0	0	491	\$108,133.65	\$220.23	1,125	\$263,498.52	\$234.22
	* AREA TOTAL *	0	0	491	\$108,133.65	\$220.23	1,125	\$263,498.52	\$234.22
AREA 7	ST LOUIS COUNTY	0	0	768	\$172,011.90	\$223.97	337	\$76,473.35	\$226.92
	* AREA TOTAL *	0	0	768	\$172,011.90	\$223.97	337	\$76,473.35	\$226.92
STATE TOTAL		0	0	4,584	\$817,334.66	\$178.30	3,978	\$781,402.06	\$196.43

TABLE 21.

FUTURES PROGRAM
AS OF THE END OF JANUARY 1996

COUNTY	TOTAL PERSONS PARTICIPATING	TOTAL ENROLLMENT BY COMPONENT TYPE*				
		EDUCATION	JOB SKILLS	JOB SEARCH	OJT AND JOB ENTRY	OTHER
AREA 1						
ANDREW	11	1	4	1	0	6
ATCHISON	3	1	2	0	0	0
BUCHANAN	177	73	56	23	37	40
CALDWELL	19	0	11	5	3	4
CARROLL	17	6	8	2	0	4
CASS	71	38	29	2	12	15
CHARITON	17	3	11	3	7	5
CLAY	120	51	16	12	14	48
CLINTON	15	7	3	1	6	3
COOPER	24	10	10	4	5	2
DAVIESS	18	0	11	3	4	5
DE KALB	10	4	4	2	4	0
GENTRY	3	2	1	0	1	0
GRUNDY	24	4	9	3	1	13
HARRISON	14	1	7	1	2	6
HOLT	2	0	0	1	2	0
HOWARD	12	2	9	0	4	1
JOHNSON	78	35	27	14	10	18
LAFAYETTE	51	15	21	4	4	24
LINN	37	17	13	2	5	18
LIVINGSTON	17	4	12	2	2	3
MERCER	8	0	2	5	1	0
NODAWAY	24	12	10	3	2	1
PETTIS	122	46	29	4	11	58
PLATTE	36	17	5	9	3	14
PUTNAM	4	1	3	0	0	0
RANDOLPH	61	7	26	4	8	29
RAY	38	15	20	6	7	1
SALINE	51	12	20	12	7	15
SULLIVAN	12	6	3	1	0	5
WORTH	2	0	0	2	1	0
TOTAL AREA 1	1,098	390	382	131	163	338
AREA 2						
ADAIR	20	9	10	0	0	9
AUDRAIN	32	6	16	0	7	9
BOONE	128	58	38	10	49	33
CALLAWAY	23	5	15	3	3	1
CLARK	12	4	9	1	5	0
COLE	43	12	19	6	6	6
FRANKLIN	78	18	20	17	27	22
GASCONADE	29	6	2	0	2	23
JEFFERSON	173	36	86	29	40	21
KNOX	1	1	1	0	1	0
LEWIS	18	0	4	9	5	2
LINCOLN	26	5	10	4	8	10
MACON	20	4	4	2	5	6
MARION	70	12	32	14	13	10
MONROE	7	4	2	0	2	1
MONTGOMERY	7	2	5	0	0	0
OSAGE	2	0	3	0	1	0
PIKE	22	5	12	0	6	5
RALLS	23	3	7	0	2	19
ST CHARLES	241	52	72	25	66	113
SCHUYLER	6	0	5	0	0	2
SCOTLAND	8	0	6	0	2	1
SHELBY	8	1	1	3	0	6
WARREN	10	1	7	2	3	1
TOTAL AREA 2	1,007	244	386	125	253	300
AREA 3						
BOLLINGER	7	1	2	1	2	1
BUTLER	142	34	65	19	31	20
CAPE GIRARDEAU	67	33	14	8	22	9
CARTER	28	7	15	8	1	4
CRAWFORD	22	6	16	5	3	1
DENT	43	17	22	1	4	12
DUNKLIN	174	47	79	31	31	35
HOWELL	50	22	21	11	15	1
IRON	42	7	17	7	17	6

TABLE 21.
 FUTURES PROGRAM
 AS OF THE END OF JANUARY 1996

COUNTY	TOTAL PERSONS PARTICIPATING	TOTAL ENROLLMENT BY COMPONENT TYPE*				
		EDUCATION	JOB SKILLS	JOB SEARCH	OJT AND JOB ENTRY	OTHER
MADISON	27	6	12	5	11	2
MISSISSIPPI	63	50	7	5	3	9
NEW MADRID	80	19	35	10	11	19
OREGON	12	8	6	0	3	0
PEMISCOT	112	27	49	18	19	12
PERRY	7	2	3	2	0	0
REYNOLDS	33	7	20	4	2	4
RIPLEY	85	26	55	6	20	9
ST FRANCOIS	71	17	25	20	17	10
STE GENEVIEVE	9	0	4	2	3	1
SCOTT	90	35	35	13	24	7
SHANNON	31	2	23	0	6	2
STODDARD	37	10	13	16	3	0
WASHINGTON	90	28	37	17	16	8
WAYNE	46	4	16	11	12	7
TOTAL AREA 3	1,368	415	591	220	276	179
AREA 4						
BARRY	39	8	6	0	5	27
BARTON	14	1	1	4	1	9
BATES	22	1	11	6	5	1
BENTON	28	3	12	7	3	10
CAMDEN	28	6	17	3	1	10
CEDAR	24	6	10	0	0	9
CHRISTIAN	46	12	11	22	6	6
DADE	11	2	6	4	0	0
DALLAS	45	10	12	4	6	29
DOUGLAS	18	7	6	2	3	7
GREENE	220	102	77	57	33	27
HENRY	46	4	16	8	7	18
HICKORY	12	4	8	0	1	1
JASPER	151	63	57	22	25	33
LACLEDE	21	4	13	0	7	5
LAWRENCE	49	10	10	13	3	19
MCDONALD	30	16	11	6	7	5
MARIES	3	2	2	0	1	0
MILLER	33	13	24	3	1	4
MONITEAU	8	1	3	1	0	4
MORGAN	22	0	13	4	2	6
NEWTON	41	24	16	6	9	10
OZARK	14	6	6	1	0	5
PHELPS	64	25	22	6	8	22
POLK	27	14	17	3	6	4
PULASKI	60	6	26	9	9	25
ST CLAIR	33	3	12	2	2	19
STONE	20	6	5	6	1	4
TANEY	33	5	6	22	0	1
TEXAS	85	21	35	3	3	33
VERNON	33	9	25	2	7	7
WEBSTER	38	9	18	10	4	10
WRIGHT	44	24	9	4	4	10
TOTAL AREA 4	1,362	427	523	240	170	380
AREA 5						
JACKSON	1,487	531	309	291	277	389
TOTAL AREA 5	1,487	531	309	291	277	389
AREA 6						
ST LOUIS CITY	1,232	522	408	79	202	203
TOTAL AREA 6	1,232	522	408	79	202	203
AREA 7						
ST LOUIS COUNTY	839	307	282	45	256	169
TOTAL AREA 7	839	307	282	45	256	169
STATEWIDE	8,393	2,836	2,881	1,131	1,597	1,958

*PARTICIPANTS MAY BE ENROLLED IN MORE THAN ONE COMPONENT

