

RECEIVED FEB 01 1996

Monthly Management Report



Division of Family Services
Income Maintenance
FUTURES

Division of Medical Services
Medicaid

December 1995

Research and Evaluation
221 West High Street
Broadway Building
Jefferson City, MO 65101

TABLE OF CONTENTS

Glossary	Definition of Categories of Assistance and Types of Medicaid Services	1
Figure 1	Map - Division of Family Services Areas	2

DFS SUMMARY AND OPERATING STATISTICS

Table 1	Detailed Operating Statistics showing changes in Applications, Cases and Payments by Month and Program during last quarter	3-5
Table 2	Detailed Operating Statistics on Applications, Cases and Payments by Program, Area and County	6-51
Table 3	Detailed Operating Statistics on Applications, Cases and Payments by Program and Area	52-53

MEDICAID

Figure 2	Medical Statistics - Total Individuals	54
Figure 3	Medical Statistics - Total Payments	55
Table 4	Recipients and Payments by Type of Service	56-71
Table 5	State Summary of Recipients, Payments and Average Per Recipient by Program	72-94

FOOD STAMPS

Figure 4	Food Stamps Caseload	95
Table 6	Participation by Households, Persons and Race	96-99
Table 7	Participation by County	100-101
Table 8	Applications and Currency	102-103
Table 9	Expedited Service Application Currency	104-105

AFDC

Figure 5	AFDC Caseload	107
Table 10	Total Cases and Reinvestigations by County	108-109
Table 11	Application and Resolution by County	110-111

GENERAL RELIEF

Table 12	Total Cases and Reinvestigations by County	112-113
Table 13	Application and Resolution by County	114-115

OTHER IM PROGRAMS

Figure 6	Medical Assistance Recipients	117
Table 14	Medicaid for Pregnant Women Applications	118-119
Table 15	Adult Income Maintenance Cases	120-121
Table 16	NC, MA, MACC Applications Less Than 65 Years of Age	122-123
Table 17	MA, NC Applications 65 Years of Age or More	124-125
Table 18	NC, MA, MACC Spenddown Applications	126-127
Table 19	BP and SAB Applications	128-129
Table 20	Day Care Payments by County	130-135
Table 21	FUTURES Participation	136-137

G L O S S A R Y

DEFINITION OF CATEGORIES OF ASSISTANCE AND TYPES OF MEDICAID SERVICES

AB	Aid to Blind
AB Supp	Aid to Blind Supplemental
AFDC	Aid to Families with Dependent Children
AFDC-UP	Aid to Families with Dependent Children-Unemployed Parent
AIDS	Acquired Immune Deficiency Syndrome
BP	Blind Pension
CRNA	Certified Registered Nurse Anesthetist
CSTAR	Comprehensive Substance Treatment and Rehabilitation
CT	Children's Treatment
DME	Durable Medical Equipment
EPSDT	Early and Periodic Screening, Diagnosis and Treatment
FCS	Family-Centered Services
GR	General Relief
ICF-MR	Intermediate Care Facility-Mentally Retarded
IM/IE	Income Maintenance/Income Eligible
MA	Medical Assistance - Claimants applying for this program must be ineligible for any of the other categories of assistance
MA-GR	Medical Assistance-General Relief
MA-K	Medical Assistance for Children
MA-K-DMH	Medical Assistance for Children under the care of Department of Mental Health
MA-K-DYS	Medical Assistance for Children under the care of Division of Youth Services
MC	Medicaid for Children
MPW	Medicaid for Pregnant Women
MR/DD	Mentally Retarded/Developmentally Disabled
NC	Nursing Care - Cash program for recipients in practical or professional homes, domiciliary homes or boarding homes. NC-General Relief and NC-Aid to Blind Supplemental cases are included in the NC data and are not listed separately.
OAA	Old Age Assistance
OJT	On-the-Job Training
PA	Public Assistance
PTD	Permanently and Totally Disabled
QMB	Qualified Medicare Beneficiary
RCF	Residential Care Facility
SAB	Supplemental Aid to the Blind
SLMB	Specified Low-Income Medicare Beneficiary
SNF	Skilled Nursing Facility
SSI	Supplemental Security Income
SSI SP	Supplemental Security Income and State Supplementation
SP	State Supplementation Only
Vendor Cases	Nursing Homes and Other Institutions

Figure 1
 Missouri Department of Social Services
 Division of Family Services
 Area Offices

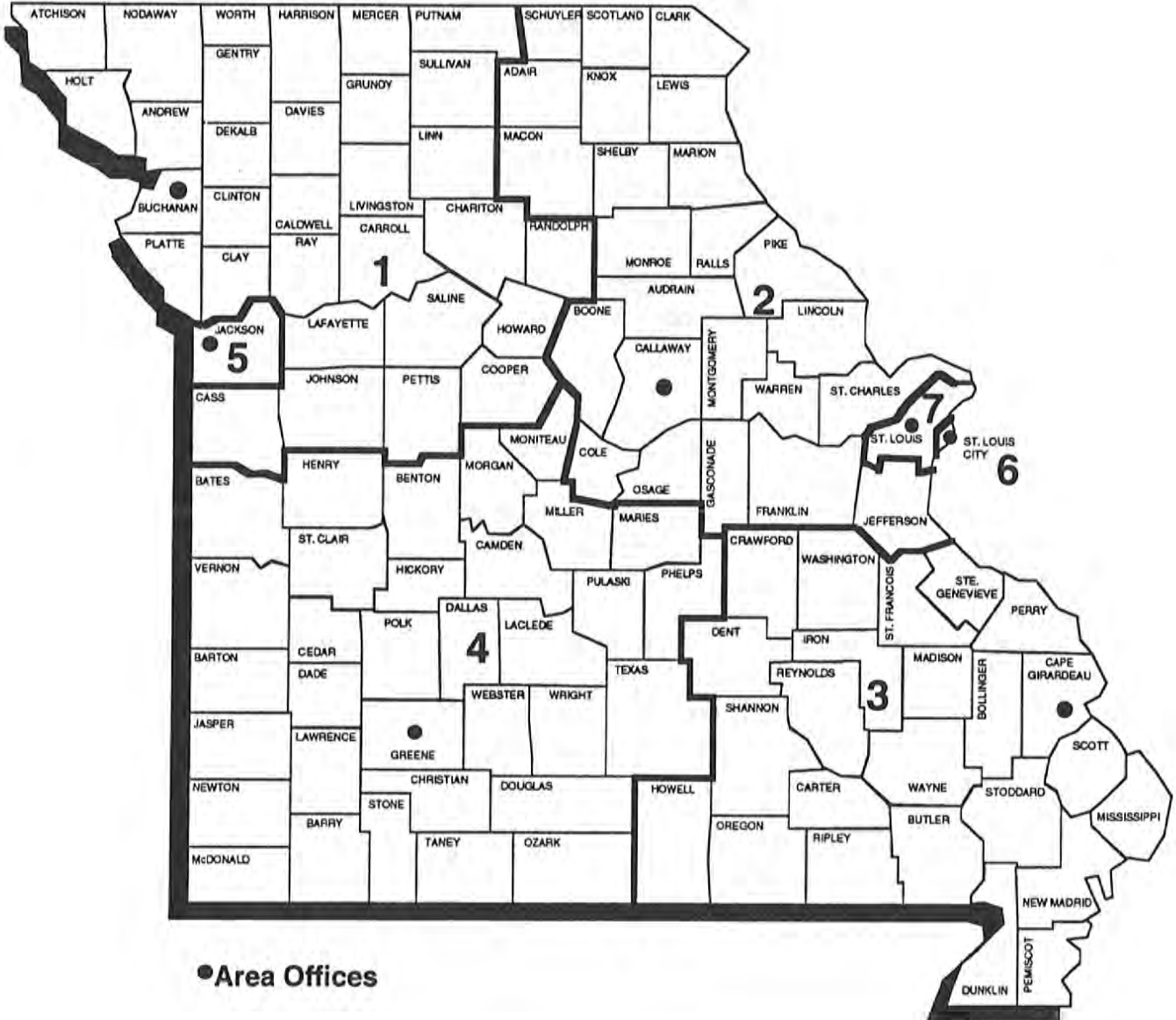

TABLE 1. DETAILED OPERATING STATISTICS (1)
DECEMBER 1995

CASELOAD INFORMATION	NUMBER OR AMOUNT THIS MONTH 12/95	NUMBER OR AMOUNT LAST MONTH 11/95	NUMBER OR AMOUNT 2 MONTHS AGO 10/95	NUMBER OR AMOUNT LAST YEAR 12/94	CHANGE FROM LAST MONTH	CHANGE FROM 2 MONTHS AGO	CHANGE FROM LAST YEAR
*** AFDC (2)							
APPLICATIONS RECEIVED	4,650	5,302	5,848	4,999	-12.3%	-20.5%	-7.0%
APPLICATIONS APPROVED	3,314	3,419	4,010	3,847	-3.1%	-17.4%	-13.9%
APPLICATIONS REJECTED	1,801	1,845	2,116	1,866	-2.4%	-14.9%	-3.5%
APPLICATIONS PENDING	2,912	3,385	3,379	2,844	-14.0%	-13.8%	2.4%
FAMILIES RECEIVING CASH	84,452	85,047	86,057	90,171	-0.7%	-1.9%	-6.3%
CHILDREN RECEIVING CASH	166,298	167,646	169,872	178,472	-0.8%	-2.1%	-6.8%
TOTAL PERSONS	238,595	241,010	244,619	259,485	-1.0%	-2.5%	-8.1%
TOTAL PAYMENTS (3)	\$21,459,290	\$21,650,046	\$21,977,724	\$23,228,153	-0.9%	-2.4%	-7.6%
AVERAGE PER FAMILY	\$254.10	\$254.57	\$255.39	\$257.60	-0.2%	-0.5%	-1.4%
AVERAGE PER PERSON	\$89.94	\$89.83	\$89.84	\$89.52	0.1%	0.1%	0.5%
TITLE XIX ONLY CASES	2,083	2,061	2,112	2,288	1.1%	-1.4%	-9.0%
TITLE XIX TRANSITIONAL CASES	9,174	9,337	9,180	9,049	-1.7%	-0.1%	1.4%
REINVESTIGATIONS	3,982	4,425	5,225	4,815	-10.0%	-23.8%	-17.3%
CASES CLOSED	4,570	4,870	5,281	4,579	-6.2%	-13.5%	-0.2%
*** AFDC/UP							
FAMILIES RECEIVING	1,389	1,511	1,693	2,713	-8.1%	-18.0%	-48.8%
CHILDREN RECEIVING	3,223	3,481	3,881	6,333	-7.4%	-17.0%	-49.1%
TOTAL PERSONS	5,156	5,695	6,440	11,258	-9.5%	-19.9%	-54.2%
TOTAL PAYMENTS	\$402,059	\$439,742	\$498,222	\$855,531	-8.6%	-19.3%	-53.0%
AVERAGE PER FAMILY	\$289.46	\$291.03	\$294.28	\$315.35	-0.5%	-1.6%	-8.2%
AVERAGE PER PERSON	\$77.98	\$77.22	\$77.36	\$75.99	1.0%	0.8%	2.6%
*** MC							
APPLICATIONS RECEIVED	6,576	7,348	7,897	6,414	-10.5%	-16.7%	2.5%
APPLICATIONS APPROVED	4,535	4,816	5,232	4,664	-5.8%	-13.3%	-2.8%
APPLICATIONS REJECTED	2,459	2,561	2,733	2,502	-4.0%	-10.0%	-1.7%
APPLICATIONS PENDING	3,887	4,361	4,438	3,412	-10.9%	-12.4%	13.9%
FAMILIES RECEIVING	80,280	79,636	79,087	72,134	0.8%	1.5%	11.3%
CHILDREN RECEIVING	150,990	149,758	148,990	136,477	0.8%	1.3%	10.6%
TOTAL PERSONS	152,717	151,443	150,617	137,823	0.8%	1.4%	10.8%
REINVESTIGATIONS	1,553	1,742	2,071	1,301	-10.8%	-25.0%	19.4%
CASES CLOSED	4,408	3,920	4,345	4,428	12.4%	1.4%	-0.5%
*** GR-CASH							
APPLICATIONS RECEIVED	1,734	1,905	2,142	1,960	-9.0%	-19.0%	-11.5%
APPLICATIONS APPROVED	433	370	453	450	17.0%	-4.4%	-3.8%
APPLICATIONS REJECTED	1,611	1,451	1,856	1,646	11.0%	-13.2%	-2.1%
APPLICATIONS PENDING	2,502	2,840	2,780	3,020	-11.9%	-10.0%	-17.2%
CASES RECEIVING	4,721	4,733	4,850	5,412	-0.3%	-2.7%	-12.8%
PERSONS RECEIVING	4,750	4,765	4,879	5,438	-0.3%	-2.6%	-12.7%
CASH PAYMENTS	\$375,215	\$375,315	\$383,506	\$426,506	0.0%	-2.2%	-12.0%
REINVESTIGATIONS	61	82	90	115	-25.6%	-32.2%	-47.0%
CASES CLOSED	461	460	497	558	0.2%	-7.2%	-17.4%
MA-GR RECIPIENTS	1,638	1,636	1,695	1,626	0.1%	-3.4%	0.7%
MA-GR TOTAL PAYMENTS	\$129,766	\$129,205	\$134,691	\$129,012	0.4%	-3.7%	0.6%
*** MPW							
APPLICATIONS RECEIVED	2,509	2,586	2,785	2,545	-3.0%	-9.9%	-1.4%
APPLICATIONS APPROVED	1,962	1,990	2,127	2,020	-1.4%	-7.8%	-2.9%
APPLICATIONS REJECTED	590	610	592	565	-3.3%	-0.3%	4.4%
APPLICATIONS PENDING	833	892	953	814	-6.6%	-12.6%	2.3%
CASES RECEIVING	14,972	15,126	15,377	14,925	-1.0%	-2.6%	0.3%
PERSONS RECEIVING	18,215	18,422	18,804	18,224	-1.1%	-3.1%	0.0%
REINVESTIGATIONS	56	37	41	39	51.4%	36.6%	43.6%
CASES CLOSED	570	560	563	664	1.8%	1.2%	-14.2%
*** NEWBORNS							
APPLICATIONS RECEIVED	850	1,025	915	803	-17.1%	-7.1%	5.9%
APPLICATIONS APPROVED	824	976	876	759	-15.6%	-5.9%	8.6%
APPLICATIONS REJECTED	16	27	21	29	-40.7%	-23.8%	-44.8%
APPLICATIONS PENDING	19	25	17	22	-24.0%	11.8%	-13.6%
RECIPIENTS	7,258	7,133	6,963	5,860	1.8%	4.2%	23.9%
CASES CLOSED	694	708	817	597	-2.0%	-15.1%	16.2%

TABLE 1. DETAILED OPERATING STATISTICS (1)
DECEMBER 1995

CASELOAD INFORMATION	NUMBER OR AMOUNT THIS MONTH 12/95	NUMBER OR AMOUNT LAST MONTH 11/95	NUMBER OR AMOUNT 2 MONTHS AGO 10/95	NUMBER OR AMOUNT LAST YEAR 12/94	CHANGE FROM LAST MONTH	CHANGE FROM 2 MONTHS AGO	CHANGE FROM LAST YEAR
*** AB SUPP							
APPLICATIONS RECEIVED	93	115	152	112	-19.1%	-38.8%	-17.0%
APPLICATIONS APPROVED	19	12	17	17	58.3%	11.8%	11.8%
APPLICATIONS REJECTED	118	122	120	98	-3.3%	-1.7%	20.4%
APPLICATIONS PENDING	151	196	215	151	-23.0%	-29.8%	0.0%
RECIPIENTS	781	770	775	767	1.4%	0.8%	1.8%
TOTAL PAYMENTS	\$230,147	\$226,239	\$227,011	\$227,518	1.7%	1.4%	1.2%
CASES CLOSED	17	9	15	13	88.9%	13.3%	30.8%
*** BP							
APPLICATIONS RECEIVED	92	115	157	118	-20.0%	-41.4%	-22.0%
APPLICATIONS APPROVED	44	32	35	26	37.5%	25.7%	69.2%
APPLICATIONS REJECTED	95	93	107	84	2.2%	-11.2%	13.1%
APPLICATIONS PENDING	163	210	222	166	-22.4%	-26.6%	-1.8%
RECIPIENTS	2,382	2,368	2,369	2,274	0.6%	0.5%	4.7%
TOTAL PAYMENTS	\$888,067	\$882,855	\$883,228	\$847,679	0.6%	0.5%	4.8%
CASES CLOSED	29	34	36	33	-14.7%	-19.4%	-12.1%
*** NC (4)							
APPLICATIONS RECEIVED	278	295	372	264	-5.8%	-25.3%	5.3%
APPLICATIONS APPROVED	203	207	223	177	-1.9%	-9.0%	14.7%
APPLICATIONS REJECTED	82	85	97	70	-3.5%	-15.5%	17.1%
APPLICATIONS PENDING	305	316	323	275	-3.5%	-5.6%	10.9%
TOTAL RECIPIENTS	7,644	7,637	7,633	7,566	0.1%	0.1%	1.0%
RCF-II	4,353	4,331	4,319	3,991	0.5%	0.8%	9.1%
SNF/ICF	1,070	1,093	1,097	1,370	-2.1%	-2.5%	-21.9%
RCF-I	2,221	2,213	2,217	2,205	0.4%	0.2%	0.7%
TOTAL PAYMENTS	\$1,776,817	\$1,798,456	\$1,794,510	\$1,793,304	-1.2%	-1.0%	-0.9%
RCF-II	\$1,098,845	\$1,107,392	\$1,101,338	\$1,010,876	-0.8%	-0.2%	8.7%
SNF/ICF	\$371,021	\$380,178	\$382,103	\$477,551	-2.4%	-2.9%	-22.3%
RCF-I	\$306,951	\$310,886	\$311,069	\$304,877	-1.3%	-1.3%	0.7%
REINVESTIGATIONS	270	353	427	149	-23.5%	-36.8%	81.2%
CASES CLOSED	194	137	170	211	41.6%	14.1%	-8.1%
*** MA							
APPLICATIONS RECEIVED	10,394	11,158	12,540	10,817	-6.8%	-17.1%	-3.9%
APPLICATIONS APPROVED	6,750	7,120	7,953	6,849	-5.2%	-15.1%	-1.4%
APPLICATIONS REJECTED	4,156	3,930	4,579	4,061	5.8%	-9.2%	2.3%
APPLICATIONS PENDING	12,532	13,146	13,123	12,961	-4.7%	-4.5%	-3.3%
RECIPIENTS	112,605	112,707	112,441	106,412	-0.1%	0.1%	5.8%
CASES CLOSED	2,576	1,560	1,668	2,082	65.1%	54.4%	23.7%
*** MA-K							
APPLICATIONS RECEIVED	248	211	244	157	17.5%	1.6%	58.0%
APPLICATIONS APPROVED - DMH	0	0	1	2	0.0%	0.0%	0.0%
APPLICATIONS APPROVED - DYS	195	155	185	125	25.8%	5.4%	56.0%
APPLICATIONS REJECTED	69	56	57	62	23.2%	21.1%	11.3%
APPLICATIONS PENDING	36	54	54	82	-33.3%	-33.3%	-56.1%
RECIPIENTS - DMH	27	29	31	42	-6.9%	-12.9%	-35.7%
RECIPIENTS - DYS	951	919	994	679	3.5%	-4.3%	40.1%
CASES CLOSED - DMH	0	2	2	1	0.0%	0.0%	0.0%
CASES CLOSED - DYS	143	164	237	110	-12.8%	-39.7%	30.0%
*** REFUGEE							
APPLICATIONS RECEIVED	47	56	61	59	-16.1%	-23.0%	-20.3%
APPLICATIONS APPROVED	59	55	51	43	7.3%	15.7%	37.2%
APPLICATIONS REJECTED	2	0	11	6	0.0%	-81.8%	-66.7%
APPLICATIONS PENDING	39	54	53	47	-27.8%	-26.4%	-17.0%
CASES RECEIVING	353	321	329	328	10.0%	7.3%	7.6%
TOTAL PERSONS	956	872	913	992	9.6%	4.7%	-3.6%
TOTAL PAYMENTS	\$43,806	\$36,673	\$41,666	\$47,811	19.5%	5.1%	-8.4%
REINVESTIGATIONS	9	4	5	4	125.0%	80.0%	125.0%
CASES CLOSED	43	27	63	35	59.3%	-31.7%	22.9%

TABLE 1. DETAILED OPERATING STATISTICS (1)
DECEMBER 1995

CASELOAD INFORMATION	NUMBER OR AMOUNT THIS MONTH 12/95	NUMBER OR AMOUNT LAST MONTH 11/95	NUMBER OR AMOUNT 2 MONTHS AGO 10/95	NUMBER OR AMOUNT LAST YEAR 12/94	CHANGE FROM LAST MONTH	CHANGE FROM 2 MONTHS AGO	CHANGE FROM LAST YEAR
*** SSI ONLY							
RECIPIENTS	2,259	2,286	2,308	2,537	-1.2%	-2.1%	-11.0%
*** SSI-SP							
RECIPIENTS	1,549	1,565	1,585	1,886	-1.0%	-2.3%	-17.9%
TOTAL PAYMENTS	\$66,896	\$67,151	\$67,714	\$78,681	-0.4%	-1.2%	-15.0%
AVERAGE PER RECIPIENT	\$43.19	\$42.91	\$42.72	\$41.72	0.6%	1.1%	3.5%
*** SP ONLY							
RECIPIENTS	459	468	475	547	-1.9%	-3.4%	-16.1%
TOTAL PAYMENTS	\$31,526	\$32,238	\$32,627	\$35,632	-2.2%	-3.4%	-11.5%
AVERAGE PER RECIPIENT	\$68.68	\$68.88	\$68.69	\$65.14	-0.3%	0.0%	5.4%
*** QMB							
APPLICATIONS RECEIVED	977	973	1,192	903	0.4%	-18.0%	8.2%
APPLICATIONS APPROVED	541	612	694	571	-11.6%	-22.0%	-5.3%
APPLICATIONS REJECTED	435	400	456	346	8.8%	-4.6%	25.7%
APPLICATIONS PENDING	565	574	625	586	-1.6%	-9.6%	-3.6%
TOTAL PERSONS	9,617	9,080	9,167	8,916	5.9%	4.9%	7.9%
REINVESTIGATIONS	121	167	168	121	-27.5%	-28.0%	0.0%
CASES CLOSED	1,033	1,010	1,170	978	2.3%	-11.7%	5.6%
*** SLMB							
APPLICATIONS RECEIVED	508	513	570	411	-1.0%	-10.9%	23.6%
APPLICATIONS APPROVED	189	188	188	93	0.5%	0.5%	103.2%
APPLICATIONS REJECTED	355	324	349	279	9.6%	1.7%	27.2%
APPLICATIONS PENDING	265	304	306	270	-12.8%	-13.4%	-1.9%
TOTAL PERSONS	2,623	2,502	2,402	1,448	4.8%	9.2%	81.1%
REINVESTIGATIONS	26	25	26	20	4.0%	0.0%	30.0%
CASES CLOSED	265	241	275	116	10.0%	-3.6%	128.4%
*** VENDOR CASES							
RECIPIENTS	30,261	30,233	30,326	30,251	0.1%	-0.2%	0.0%
CASES CLOSED	822	808	881	928	1.7%	-6.7%	-11.4%

{1} OBSERVE CAUTION IN USE OF PERCENTAGES WHEN BASE FOR COMPUTATIONS IS SMALL, ESPECIALLY IF OBSERVATIONS TOTAL LESS THAN 100. ALL PERCENTS ARE ROUNDED TO THE NEAREST TENTH OF ONE PERCENT.

{2} INCLUDES AFDC-UP AND GUARDIAN.

{3} PAYMENT DATA IS FOR INFORMATIONAL PURPOSES ONLY AND IS NOT MEANT TO PROVIDE AN AUDITABLE ACCOUNT OF EXPENDITURES.

{4} INCLUDES NC-GR AND NC-ABS RECIPIENTS AND PAYMENTS.

TABLE 2. DETAILED OPERATING STATISTICS BY AREA AND COUNTY FOR DECEMBER 1995

	AREA 1 ANDREW	AREA 1 ATCHISON	AREA 1 BUCHANAN	AREA 1 CALDWELL	AREA 1 CARROLL
*** AFDC					
APPLICATIONS RECEIVED	13	4	82	7	8
APPLICATIONS APPROVED	10	1	81	6	11
APPLICATIONS REJECTED	0	0	32	5	3
APPLICATIONS PENDING	15	3	45	4	6
FAMILIES RECEIVING CASH	115	44	1,562	96	144
CHILDREN RECEIVING CASH	189	72	2,854	189	278
TOTAL PERSONS	292	107	4,251	270	414
TOTAL PAYMENTS	\$27,662	\$10,263	\$390,456	\$23,865	\$37,846
AVERAGE PER FAMILY	\$240.54	\$233.25	\$249.97	\$248.59	\$262.82
AVERAGE PER PERSON	\$94.73	\$95.92	\$91.85	\$88.39	\$91.42
TITLE XIX ONLY CASES	8	0	28	3	1
TITLE XIX TRANSITIONAL CASES	18	19	245	12	24
REINVESTIGATIONS	6	2	90	0	4
CASES CLOSED	8	0	89	5	7
*** AFDC/UP					
FAMILIES RECEIVING	1	1	52	4	5
CHILDREN RECEIVING	3	2	111	11	9
TOTAL PERSONS	4	4	184	17	18
TOTAL PAYMENTS	\$245	\$233	\$14,733	\$1,183	\$1,606
AVERAGE PER FAMILY	\$245.00	\$233.00	\$283.33	\$295.75	\$321.20
AVERAGE PER PERSON	\$61.25	\$58.25	\$80.07	\$69.59	\$89.22
*** MC					
APPLICATIONS RECEIVED	20	4	135	4	17
APPLICATIONS APPROVED	11	4	92	3	7
APPLICATIONS REJECTED	3	1	36	4	7
APPLICATIONS PENDING	11	2	97	7	10
FAMILIES RECEIVING	172	100	1,831	182	253
CHILDREN RECEIVING	319	198	3,282	418	517
TOTAL PERSONS	322	202	3,364	422	520
REINVESTIGATIONS	2	3	37	1	2
CASES CLOSED	14	6	97	7	21
*** GR-CASH					
APPLICATIONS RECEIVED	1	1	38	3	3
APPLICATIONS APPROVED	0	0	12	0	1
APPLICATIONS REJECTED	0	0	43	0	1
APPLICATIONS PENDING	2	1	50	6	4
CASES RECEIVING	10	0	91	4	4
PERSONS RECEIVING	10	0	91	4	4
CASH PAYMENTS	\$800	\$0	\$7,476	\$320	\$320
REINVESTIGATIONS	0	0	1	0	0
CASES CLOSED	1	0	12	0	2
HA-GR RECIPIENTS	1	0	16	3	4
HA-GR TOTAL PAYMENTS	\$80	\$0	\$1,186	\$240	\$320
*** MPW					
APPLICATIONS RECEIVED	8	3	40	3	5
APPLICATIONS APPROVED	4	2	39	2	4
APPLICATIONS REJECTED	1	1	6	0	2
APPLICATIONS PENDING	3	0	11	2	2
CASES RECEIVING	41	26	332	36	42
PERSONS RECEIVING	48	32	395	41	56
REINVESTIGATIONS	0	0	0	0	0
CASES CLOSED	2	1	16	1	3
*** NEWBORNS					
APPLICATIONS RECEIVED	2	2	16	0	1
APPLICATIONS APPROVED	2	2	14	0	1
APPLICATIONS REJECTED	0	0	0	1	0
APPLICATIONS PENDING	0	0	2	0	0
RECIPIENTS	26	12	96	11	17
CASES CLOSED	4	1	13	1	2
*** AB SUPP					
APPLICATIONS RECEIVED	0	1	1	0	0
APPLICATIONS APPROVED	0	0	0	0	0
APPLICATIONS REJECTED	0	0	4	0	0
APPLICATIONS PENDING	0	1	2	1	0
RECIPIENTS	0	1	12	2	2
TOTAL PAYMENTS	\$0	\$95	\$3,300	\$550	\$547
CASES CLOSED	0	0	0	0	0
*** BP					
APPLICATIONS RECEIVED	0	1	1	0	0
APPLICATIONS APPROVED	0	0	4	0	0
APPLICATIONS REJECTED	0	0	0	1	0
APPLICATIONS PENDING	0	1	2	1	0
RECIPIENTS	7	2	52	5	6
TOTAL PAYMENTS	\$2,611	\$746	\$19,396	\$1,865	\$2,238
CASES CLOSED	0	0	0	0	0

TABLE 2. DETAILED OPERATING STATISTICS BY AREA AND COUNTY FOR DECEMBER 1995

	AREA 1 ANDREWS	AREA 1 ATCHISON	AREA 1 BUCHANAN	AREA 1 CALDWELL	AREA 1 CARROLL
*** NC					
APPLICATIONS RECEIVED	1	0	12	0	1
APPLICATIONS APPROVED	0	0	6	0	0
APPLICATIONS REJECTED	0	0	7	0	1
APPLICATIONS PENDING	1	0	11	1	1
RECIPIENTS	15	0	236	6	4
RCF-II	10	0	141	5	1
SNF-ICF	4	0	5	1	1
RCF-I	1	0	90	0	2
PAYMENTS	\$3,823	\$0	\$44,856	\$1,656	\$940
RCF-II	\$2,203	\$0	\$31,690	\$1,380	\$276
SNF/ICF	\$1,472	\$0	\$1,699	\$276	\$368
RCF-I	\$148	\$0	\$11,467	\$0	\$296
REINVESTIGATIONS	1	0	9	0	0
CASES CLOSED	0	0	7	0	0
*** MA					
APPLICATIONS RECEIVED	23	18	240	15	26
APPLICATIONS APPROVED	19	3	171	12	14
APPLICATIONS REJECTED	4	2	112	2	11
APPLICATIONS PENDING	22	27	249	30	39
RECIPIENTS	230	145	2,048	150	267
CASES CLOSED	1	6	52	3	3
*** MA-K					
APPLICATIONS RECEIVED	0	0	32	0	0
APPLICATIONS APPROVED - DMH	0	0	0	0	0
APPLICATIONS APPROVED - DYS	0	0	25	0	0
APPLICATIONS REJECTED	0	0	6	0	0
APPLICATIONS PENDING	0	0	3	0	0
RECIPIENTS - DMH	0	0	2	0	0
RECIPIENTS - DYS	0	0	87	0	0
CASES CLOSED - DMH	0	0	0	0	0
CASES CLOSED - DYS	0	0	22	0	0
*** REFUGEE					
APPLICATIONS RECEIVED	0	0	0	0	0
APPLICATIONS APPROVED	0	0	0	0	0
APPLICATIONS REJECTED	0	0	0	0	0
APPLICATIONS PENDING	0	0	0	0	0
CASES RECEIVING	0	0	0	0	0
TOTAL PERSONS	0	0	0	0	0
TOTAL PAYMENTS	\$0	\$0	\$0	\$0	\$0
REINVESTIGATIONS	0	0	0	0	0
CASES CLOSED	0	0	0	0	0
*** SSI ONLY					
RECIPIENTS	3	2	30	0	7
*** SSI-SP					
RECIPIENTS	4	2	23	4	4
TOTAL PAYMENTS	\$99	\$47	\$1,171	\$115	\$106
AVERAGE PER RECIPIENT	\$24.75	\$23.50	\$50.91	\$28.75	\$26.50
*** SP ONLY					
RECIPIENTS	2	0	4	3	0
TOTAL PAYMENTS	\$21	\$0	\$229	\$424	\$0
AVERAGE PER RECIPIENT	\$10.50	\$0.00	\$57.25	\$141.33	\$0.00
*** QMB					
APPLICATIONS RECEIVED	0	1	5	3	1
APPLICATIONS APPROVED	1	1	8	2	0
APPLICATIONS REJECTED	0	0	0	0	1
APPLICATIONS PENDING	0	0	2	4	1
TOTAL PERSONS	33	4	217	34	15
REINVESTIGATIONS	0	0	3	0	0
CASES CLOSED	4	0	29	1	2
*** SLMB					
APPLICATIONS RECEIVED	0	0	1	1	1
APPLICATIONS APPROVED	0	0	3	0	2
APPLICATIONS REJECTED	0	0	2	0	0
APPLICATIONS PENDING	0	0	1	1	0
TOTAL PERSONS	5	0	81	13	16
REINVESTIGATIONS	0	0	1	0	0
CASES CLOSED	0	0	16	1	1
*** VENDOR CASES					
RECIPIENTS	124	73	497	79	80
CASES CLOSED	3	1	22	0	3

TABLE 2. DETAILED OPERATING STATISTICS BY AREA AND COUNTY FOR DECEMBER 1995

	AREA 1 CASS	AREA 1 CHARITON	AREA 1 CLAY	AREA 1 CLINTON	AREA 1 COOPER
*** AFDC					
APPLICATIONS RECEIVED	32	4	61	14	8
APPLICATIONS APPROVED	35	1	53	15	9
APPLICATIONS REJECTED	15	1	23	2	3
APPLICATIONS PENDING	19	3	41	7	5
FAMILIES RECEIVING CASH	581	57	1,089	180	120
CHILDREN RECEIVING CASH	1,075	104	1,908	339	247
TOTAL PERSONS	1,567	154	2,859	500	345
TOTAL PAYMENTS	\$148,677	\$13,817	\$269,800	\$46,828	\$30,756
AVERAGE PER FAMILY	\$255.90	\$242.40	\$247.75	\$260.16	\$256.30
AVERAGE PER PERSON	\$94.88	\$89.72	\$94.37	\$93.66	\$89.15
TITLE XIX ONLY CASES	7	1	14	2	2
TITLE XIX TRANSITIONAL CASES	70	10	162	24	24
REINVESTIGATIONS	10	1	83	9	3
CASES CLOSED	34	2	82	8	8
*** AFDC/UP					
FAMILIES RECEIVING	14	5	20	4	2
CHILDREN RECEIVING	35	13	51	7	4
TOTAL PERSONS	43	22	76	13	7
TOTAL PAYMENTS	\$3,289	\$1,357	\$6,131	\$1,088	\$576
AVERAGE PER FAMILY	\$234.93	\$271.40	\$306.55	\$272.00	\$288.00
AVERAGE PER PERSON	\$76.49	\$61.68	\$80.67	\$83.69	\$82.29
*** MC					
APPLICATIONS RECEIVED	67	5	103	19	14
APPLICATIONS APPROVED	51	6	70	19	11
APPLICATIONS REJECTED	23	1	45	5	2
APPLICATIONS PENDING	46	3	61	11	11
FAMILIES RECEIVING	806	166	1,374	247	241
CHILDREN RECEIVING	1,527	344	2,511	465	435
TOTAL PERSONS	1,547	345	2,532	471	443
REINVESTIGATIONS	7	1	30	2	1
CASES CLOSED	41	5	89	9	16
*** GR-CASH					
APPLICATIONS RECEIVED	9	2	14	1	4
APPLICATIONS APPROVED	1	1	7	0	0
APPLICATIONS REJECTED	12	2	18	6	5
APPLICATIONS PENDING	17	2	24	3	4
CASES RECEIVING	30	3	43	14	4
PERSONS RECEIVING	30	3	44	14	5
CASH PAYMENTS	\$2,240	\$240	\$3,612	\$1,058	\$320
REINVESTIGATIONS	0	0	0	0	0
CASES CLOSED	6	1	6	1	0
HA-GR RECIPIENTS	15	3	16	7	1
HA-GR TOTAL PAYMENTS	\$1,121	\$240	\$1,280	\$536	\$80
*** MPW					
APPLICATIONS RECEIVED	35	1	61	8	9
APPLICATIONS APPROVED	26	1	54	6	3
APPLICATIONS REJECTED	15	0	16	1	2
APPLICATIONS PENDING	9	0	12	5	4
CASES RECEIVING	165	24	366	55	51
PERSONS RECEIVING	212	31	446	67	67
REINVESTIGATIONS	0	0	0	0	0
CASES CLOSED	2	0	10	3	3
*** NEWBORNS					
APPLICATIONS RECEIVED	16	0	22	3	3
APPLICATIONS APPROVED	15	0	19	3	3
APPLICATIONS REJECTED	0	0	1	0	0
APPLICATIONS PENDING	0	0	1	0	0
RECIPIENTS	161	12	200	26	41
CASES CLOSED	17	0	24	2	5
*** AB SUPP					
APPLICATIONS RECEIVED	0	0	2	0	0
APPLICATIONS APPROVED	0	0	0	0	0
APPLICATIONS REJECTED	3	0	4	0	0
APPLICATIONS PENDING	0	0	4	0	0
RECIPIENTS	5	0	11	1	1
TOTAL PAYMENTS	\$1,150	\$0	\$2,920	\$169	\$342
CASES CLOSED	0	0	0	0	0
*** BP					
APPLICATIONS RECEIVED	0	0	1	0	0
APPLICATIONS APPROVED	2	0	3	1	0
APPLICATIONS REJECTED	1	0	1	0	0
APPLICATIONS PENDING	0	0	2	1	0
RECIPIENTS	18	7	43	3	6
TOTAL PAYMENTS	\$6,714	\$2,611	\$16,039	\$1,119	\$2,238
CASES CLOSED	0	0	0	0	0

TABLE 2. DETAILED OPERATING STATISTICS BY AREA AND COUNTY FOR DECEMBER 1995

	AREA 1 CASS	AREA 1 CHARITON	AREA 1 CLAY	AREA 1 CLINTON	AREA 1 COOPER
*** NC					
APPLICATIONS RECEIVED	7	0	8	1	1
APPLICATIONS APPROVED	6	0	1	0	0
APPLICATIONS REJECTED	0	0	3	0	0
APPLICATIONS PENDING	6	0	11	1	1
RECIPIENTS	81	9	144	32	28
RCF-II	71	5	103	5	13
SNF-ICF	1	1	9	24	1
RCF-I	9	3	32	3	14
PAYMENTS	\$20,303	\$2,192	\$33,401	\$9,643	\$5,239
RCF-II	\$18,643	\$1,380	\$26,060	\$1,085	\$2,845
SNF/ICF	\$328	\$368	\$2,710	\$8,182	\$368
RCF-I	\$1,332	\$444	\$4,631	\$376	\$2,026
REINVESTIGATIONS	7	0	7	0	0
CASES CLOSED	3	0	6	4	2
*** MA					
APPLICATIONS RECEIVED	78	13	164	25	50
APPLICATIONS APPROVED	60	21	112	21	28
APPLICATIONS REJECTED	31	4	57	15	15
APPLICATIONS PENDING	93	12	198	27	41
RECIPIENTS	645	213	1,264	237	285
CASES CLOSED	13	2	43	7	9
*** MA-K					
APPLICATIONS RECEIVED	0	0	0	0	0
APPLICATIONS APPROVED - DMH	0	0	0	0	0
APPLICATIONS APPROVED - DYS	0	0	0	0	0
APPLICATIONS REJECTED	0	0	0	0	0
APPLICATIONS PENDING	0	0	0	0	0
RECIPIENTS - DMH	0	0	0	0	0
RECIPIENTS - DYS	0	0	0	0	0
CASES CLOSED - DMH	0	0	0	0	0
CASES CLOSED - DYS	0	0	0	0	0
*** REFUGEE					
APPLICATIONS RECEIVED	0	0	0	0	0
APPLICATIONS APPROVED	0	0	0	0	0
APPLICATIONS REJECTED	0	0	0	0	0
APPLICATIONS PENDING	0	0	0	0	0
CASES RECEIVING	0	0	4	0	0
TOTAL PERSONS	0	0	4	0	0
TOTAL PAYMENTS	\$0	\$0	\$352	\$0	\$0
REINVESTIGATIONS	0	0	0	0	0
CASES CLOSED	0	0	0	0	0
*** SSI ONLY					
RECIPIENTS	4	7	7	2	1
*** SSI-SP					
RECIPIENTS	8	8	7	0	6
TOTAL PAYMENTS	\$306	\$244	\$107	\$0	\$175
AVERAGE PER RECIPIENT	\$38.25	\$30.50	\$15.29	\$0.00	\$29.17
*** SP ONLY					
RECIPIENTS	0	1	1	0	0
TOTAL PAYMENTS	\$0	\$4	\$52	\$0	\$0
AVERAGE PER RECIPIENT	\$0.00	\$4.00	\$52.00	\$0.00	\$0.00
*** DMB					
APPLICATIONS RECEIVED	9	1	3	1	3
APPLICATIONS APPROVED	8	3	3	1	0
APPLICATIONS REJECTED	4	3	4	0	0
APPLICATIONS PENDING	1	2	1	0	3
TOTAL PERSONS	72	27	145	25	28
REINVESTIGATIONS	0	0	4	0	0
CASES CLOSED	9	6	17	4	2
*** SLMB					
APPLICATIONS RECEIVED	4	0	3	0	1
APPLICATIONS APPROVED	3	0	1	0	0
APPLICATIONS REJECTED	4	0	4	0	0
APPLICATIONS PENDING	0	1	0	0	1
TOTAL PERSONS	19	11	30	7	3
REINVESTIGATIONS	0	0	0	0	0
CASES CLOSED	1	0	3	1	1
*** VENDOR CASES					
RECIPIENTS	371	130	729	101	143
CASES CLOSED	4	2	20	2	6

TABLE 2. DETAILED OPERATING STATISTICS BY AREA AND COUNTY FOR DECEMBER 1995

	AREA 1 DAVISS	AREA 1 DE KALB	AREA 1 GENTRY	AREA 1 GRUNDY	AREA 1 HARRISON
*** AFDC					
APPLICATIONS RECEIVED	8	7	2	14	11
APPLICATIONS APPROVED	3	5	3	16	7
APPLICATIONS REJECTED	3	1	0	4	2
APPLICATIONS PENDING	3	6	0	2	10
FAMILIES RECEIVING CASH	61	91	34	132	71
CHILDREN RECEIVING CASH	101	166	56	219	125
TOTAL PERSONS	152	250	87	346	179
TOTAL PAYMENTS	\$14,564	\$23,630	\$8,245	\$32,824	\$16,365
AVERAGE PER FAMILY	\$238.75	\$259.67	\$242.50	\$248.67	\$230.49
AVERAGE PER PERSON	\$95.82	\$94.52	\$94.77	\$94.87	\$91.42
TITLE XIX ONLY CASES	0	2	0	0	1
TITLE XIX TRANSITIONAL CASES	15	15	8	20	22
REINVESTIGATIONS	9	7	1	5	8
CASES CLOSED	7	5	4	14	7
*** AFDC/UP					
FAMILIES RECEIVING	3	3	1	8	2
CHILDREN RECEIVING	6	8	3	17	6
TOTAL PERSONS	12	12	5	32	8
TOTAL PAYMENTS	\$1,022	\$1,015	\$232	\$2,500	\$680
AVERAGE PER FAMILY	\$340.67	\$338.33	\$232.00	\$312.50	\$340.00
AVERAGE PER PERSON	\$85.17	\$84.58	\$46.40	\$78.13	\$85.00
*** MC					
APPLICATIONS RECEIVED	7	11	2	19	17
APPLICATIONS APPROVED	5	10	1	16	14
APPLICATIONS REJECTED	4	5	1	10	5
APPLICATIONS PENDING	0	9	0	10	5
FAMILIES RECEIVING	148	136	91	207	203
CHILDREN RECEIVING	341	258	171	374	398
TOTAL PERSONS	341	259	171	379	403
REINVESTIGATIONS	2	2	0	4	7
CASES CLOSED	6	5	6	15	9
*** GR-CASH					
APPLICATIONS RECEIVED	0	3	1	3	3
APPLICATIONS APPROVED	1	1	0	0	0
APPLICATIONS REJECTED	0	3	1	4	0
APPLICATIONS PENDING	0	5	3	6	4
CASES RECEIVING	5	3	3	11	2
PERSONS RECEIVING	5	3	3	11	2
CASH PAYMENTS	\$400	\$192	\$240	\$880	\$160
REINVESTIGATIONS	0	0	0	0	0
CASES CLOSED	0	0	0	2	0
HA-GR RECIPIENTS	0	1	1	1	1
HA-GR TOTAL PAYMENTS	\$0	\$80	\$80	\$80	\$80
*** MPH					
APPLICATIONS RECEIVED	4	1	2	6	4
APPLICATIONS APPROVED	3	0	1	4	4
APPLICATIONS REJECTED	1	0	1	1	0
APPLICATIONS PENDING	1	1	0	3	1
CASES RECEIVING	29	26	21	44	42
PERSONS RECEIVING	38	33	27	51	49
REINVESTIGATIONS	0	0	0	0	0
CASES CLOSED	0	0	1	2	2
*** NEWBORNS					
APPLICATIONS RECEIVED	1	4	5	1	3
APPLICATIONS APPROVED	1	2	5	1	3
APPLICATIONS REJECTED	0	1	0	0	0
APPLICATIONS PENDING	0	0	0	0	0
RECIPIENTS	10	12	24	18	15
CASES CLOSED	1	0	1	2	5
*** AB SUPP					
APPLICATIONS RECEIVED	0	0	0	0	1
APPLICATIONS APPROVED	0	0	0	0	0
APPLICATIONS REJECTED	0	0	0	2	0
APPLICATIONS PENDING	0	0	1	0	1
RECIPIENTS	0	1	0	3	0
TOTAL PAYMENTS	\$0	\$300	\$0	\$683	\$0
CASES CLOSED	0	0	0	0	0
*** BP					
APPLICATIONS RECEIVED	0	0	0	0	1
APPLICATIONS APPROVED	0	0	0	1	0
APPLICATIONS REJECTED	0	0	0	1	1
APPLICATIONS PENDING	0	0	1	0	1
RECIPIENTS	2	7	2	4	2
TOTAL PAYMENTS	\$746	\$2,611	\$746	\$1,492	\$746
CASES CLOSED	0	1	0	0	0

TABLE 2. DETAILED OPERATING STATISTICS BY AREA AND COUNTY FOR DECEMBER 1995

	AREA 1 DAVISS	AREA 1 DE KALB	AREA 1 GENTRY	AREA 1 GRUNDY	AREA 1 HARRISON
*** HC					
APPLICATIONS RECEIVED	0	0	0	0	0
APPLICATIONS APPROVED	0	0	0	0	0
APPLICATIONS REJECTED	0	1	0	0	0
APPLICATIONS PENDING	0	0	0	0	0
RECIPIENTS	5	23	5	17	6
RCF-II	5	17	0	7	4
SNF-ICF	0	2	0	0	1
RCF-I	0	4	5	10	1
PAYMENTS	\$1,252	\$5,441	\$677	\$2,942	\$1,558
RCF-II	\$1,252	\$4,309	\$0	\$1,633	\$1,042
SNF/ICF	\$0	\$552	\$0	\$0	\$368
RCF-I	\$0	\$580	\$677	\$1,309	\$148
REINVESTIGATIONS	0	0	1	1	0
CASES CLOSED	0	1	0	1	0
*** MA					
APPLICATIONS RECEIVED	16	18	21	32	35
APPLICATIONS APPROVED	10	6	15	22	21
APPLICATIONS REJECTED	7	16	7	15	9
APPLICATIONS PENDING	20	27	15	38	31
RECIPIENTS	161	179	208	299	259
CASES CLOSED	6	3	4	7	3
*** MA-K					
APPLICATIONS RECEIVED	0	0	0	0	0
APPLICATIONS APPROVED - DMH	0	0	0	0	0
APPLICATIONS APPROVED - DYS	0	0	0	0	0
APPLICATIONS REJECTED	0	0	0	0	0
APPLICATIONS PENDING	0	0	0	0	0
RECIPIENTS - DMH	0	0	0	0	0
RECIPIENTS - DYS	0	0	0	0	0
CASES CLOSED - DMH	0	0	0	0	0
CASES CLOSED - DYS	0	0	0	0	0
*** REFUGEE					
APPLICATIONS RECEIVED	0	0	0	0	0
APPLICATIONS APPROVED	0	0	0	0	0
APPLICATIONS REJECTED	0	0	0	0	0
APPLICATIONS PENDING	0	0	0	0	0
CASES RECEIVING	0	0	0	0	0
TOTAL PERSONS	0	0	0	0	0
TOTAL PAYMENTS	\$0	\$0	\$0	\$0	\$0
REINVESTIGATIONS	0	0	0	0	0
CASES CLOSED	0	0	0	0	0
*** SSI ONLY					
RECIPIENTS	1	2	6	3	3
*** SSI-SP					
RECIPIENTS	2	0	2	4	8
TOTAL PAYMENTS	\$99	\$0	\$58	\$89	\$122
AVERAGE PER RECIPIENT	\$49.50	\$0.00	\$29.00	\$22.25	\$15.25
*** SP ONLY					
RECIPIENTS	1	0	0	0	0
TOTAL PAYMENTS	\$44	\$0	\$0	\$0	\$0
AVERAGE PER RECIPIENT	\$44.00	\$0.00	\$0.00	\$0.00	\$0.00
*** QNB					
APPLICATIONS RECEIVED	0	3	2	4	2
APPLICATIONS APPROVED	0	1	2	2	3
APPLICATIONS REJECTED	0	0	0	3	1
APPLICATIONS PENDING	0	2	0	1	0
TOTAL PERSONS	19	16	23	40	25
REINVESTIGATIONS	0	0	0	0	0
CASES CLOSED	3	2	2	4	4
*** SLMB					
APPLICATIONS RECEIVED	0	3	0	3	1
APPLICATIONS APPROVED	0	0	0	0	0
APPLICATIONS REJECTED	0	0	0	4	2
APPLICATIONS PENDING	0	3	0	1	0
TOTAL PERSONS	5	2	7	14	11
REINVESTIGATIONS	0	0	0	0	0
CASES CLOSED	0	1	2	1	2
*** VENDOR CASES					
RECIPIENTS	58	110	124	158	104
CASES CLOSED	2	4	4	7	5

TABLE 2. DETAILED OPERATING STATISTICS BY AREA AND COUNTY FOR DECEMBER 1995

	AREA 1 HOLT	AREA 1 HOWARD	AREA 1 JOHNSON	AREA 1 LAFAYETTE	AREA 1 LINN
*** AFDC					
APPLICATIONS RECEIVED	7	6	38	23	9
APPLICATIONS APPROVED	2	2	22	18	7
APPLICATIONS REJECTED	3	6	13	16	2
APPLICATIONS PENDING	5	2	35	14	5
FAMILIES RECEIVING CASH	37	75	436	331	127
CHILDREN RECEIVING CASH	69	123	782	604	237
TOTAL PERSONS	96	178	1,184	896	338
TOTAL PAYMENTS	\$8,618	\$17,084	\$111,634	\$84,421	\$31,794
AVERAGE PER FAMILY	\$232.92	\$227.79	\$256.04	\$255.05	\$250.35
AVERAGE PER PERSON	\$89.77	\$95.98	\$94.29	\$94.22	\$94.07
TITLE XIX ONLY CASES	1	2	10	5	4
TITLE XIX TRANSITIONAL CASES	9	17	52	52	27
REINVESTIGATIONS	1	0	20	6	0
CASES CLOSED	3	1	26	20	15
*** AFDC/UP					
FAMILIES RECEIVING	1	1	15	13	2
CHILDREN RECEIVING	3	2	44	35	4
TOTAL PERSONS	4	4	70	53	6
TOTAL PAYMENTS	\$342	\$51	\$4,797	\$4,266	\$576
AVERAGE PER FAMILY	\$342.00	\$51.00	\$319.80	\$328.15	\$288.00
AVERAGE PER PERSON	\$85.50	\$12.75	\$68.53	\$80.49	\$96.00
*** MC					
APPLICATIONS RECEIVED	4	13	63	37	13
APPLICATIONS APPROVED	5	13	29	30	13
APPLICATIONS REJECTED	4	2	32	11	9
APPLICATIONS PENDING	3	4	52	26	5
FAMILIES RECEIVING	106	192	607	555	226
CHILDREN RECEIVING	214	366	1,130	1,046	459
TOTAL PERSONS	215	372	1,140	1,061	463
REINVESTIGATIONS	3	0	9	9	1
CASES CLOSED	4	9	37	36	9
*** GR-CASH					
APPLICATIONS RECEIVED	4	3	13	4	3
APPLICATIONS APPROVED	0	0	0	0	0
APPLICATIONS REJECTED	0	2	10	10	5
APPLICATIONS PENDING	7	3	21	10	4
CASES RECEIVING	4	4	28	17	7
PERSONS RECEIVING	4	4	28	17	7
CASH PAYMENTS	\$320	\$320	\$2,196	\$1,280	\$560
REINVESTIGATIONS	0	0	0	1	0
CASES CLOSED	1	1	3	1	1
HA-GR RECIPIENTS	2	0	8	5	3
HA-GR TOTAL PAYMENTS	\$160	\$0	\$639	\$400	\$240
*** HPW					
APPLICATIONS RECEIVED	2	3	22	12	8
APPLICATIONS APPROVED	1	4	12	11	8
APPLICATIONS REJECTED	2	0	7	4	0
APPLICATIONS PENDING	0	0	11	4	3
CASES RECEIVING	15	25	122	91	58
PERSONS RECEIVING	17	31	146	116	67
REINVESTIGATIONS	0	0	0	1	0
CASES CLOSED	0	0	5	5	1
*** NEWBORNS					
APPLICATIONS RECEIVED	1	2	4	7	8
APPLICATIONS APPROVED	1	2	4	7	8
APPLICATIONS REJECTED	0	0	0	0	0
APPLICATIONS PENDING	0	0	0	1	0
RECIPIENTS	7	28	51	47	48
CASES CLOSED	0	7	8	5	5
*** AB SUPP					
APPLICATIONS RECEIVED	0	0	1	1	0
APPLICATIONS APPROVED	0	0	1	1	0
APPLICATIONS REJECTED	0	0	1	2	0
APPLICATIONS PENDING	0	0	1	1	1
RECIPIENTS	1	0	6	6	3
TOTAL PAYMENTS	\$254	\$0	\$1,792	\$2,086	\$708
CASES CLOSED	0	0	0	1	0
*** BP					
APPLICATIONS RECEIVED	0	0	1	2	0
APPLICATIONS APPROVED	0	0	0	1	0
APPLICATIONS REJECTED	0	0	0	3	0
APPLICATIONS PENDING	0	0	2	1	1
RECIPIENTS	2	4	15	11	8
TOTAL PAYMENTS	\$746	\$1,492	\$5,562	\$4,103	\$2,984
CASES CLOSED	0	1	0	2	0

TABLE 2. DETAILED OPERATING STATISTICS BY AREA AND COUNTY FOR DECEMBER 1995

	AREA 1 HOLT	AREA 1 HOWARD	AREA 1 JOHNSON	AREA 1 LAFAYETTE	AREA 1 LINN
*** NC					
APPLICATIONS RECEIVED	0	1	0	1	0
APPLICATIONS APPROVED	0	2	0	0	0
APPLICATIONS REJECTED	0	0	0	0	0
APPLICATIONS PENDING	0	1	1	1	0
RECIPIENTS	0	40	32	17	24
RCF-II	0	36	3	3	15
SNF-ICF	0	2	12	3	6
RCF-I	0	2	17	11	3
PAYMENTS	\$0	\$10,148	\$6,839	\$2,684	\$5,943
RCF-II	\$0	\$9,116	\$649	\$566	\$3,642
SNF/ICF	\$0	\$736	\$3,931	\$958	\$1,884
RCF-I	\$0	\$296	\$2,259	\$1,160	\$417
REINVESTIGATIONS	0	0	1	0	0
CASES CLOSED	0	0	1	4	0
*** MA					
APPLICATIONS RECEIVED	15	19	79	58	27
APPLICATIONS APPROVED	13	12	57	41	23
APPLICATIONS REJECTED	12	7	26	29	17
APPLICATIONS PENDING	21	17	86	71	32
RECIPIENTS	122	250	624	543	390
CASES CLOSED	4	4	12	13	5
*** MA-K					
APPLICATIONS RECEIVED	0	0	0	0	0
APPLICATIONS APPROVED - DMH	0	0	0	0	0
APPLICATIONS APPROVED - DYS	0	0	0	0	0
APPLICATIONS REJECTED	0	0	0	0	0
APPLICATIONS PENDING	0	0	0	0	0
RECIPIENTS - DMH	0	0	0	0	1
RECIPIENTS - DYS	0	0	0	0	0
CASES CLOSED - DMH	0	0	0	0	0
CASES CLOSED - DYS	0	0	0	0	0
*** REFUGEE					
APPLICATIONS RECEIVED	0	0	0	0	0
APPLICATIONS APPROVED	0	0	0	0	0
APPLICATIONS REJECTED	0	0	0	0	0
APPLICATIONS PENDING	0	0	0	0	0
CASES RECEIVING	0	0	0	0	0
TOTAL PERSONS	0	0	0	0	0
TOTAL PAYMENTS	\$0	\$0	\$0	\$0	\$0
REINVESTIGATIONS	0	0	0	0	0
CASES CLOSED	0	0	0	0	0
*** SSI ONLY					
RECIPIENTS	5	3	3	4	5
*** SSI-SP					
RECIPIENTS	1	6	3	7	8
TOTAL PAYMENTS	\$17	\$185	\$150	\$263	\$237
AVERAGE PER RECIPIENT	\$17.00	\$30.83	\$50.00	\$37.57	\$29.63
*** SP ONLY					
RECIPIENTS	1	2	0	2	1
TOTAL PAYMENTS	\$26	\$49	\$0	\$393	\$16
AVERAGE PER RECIPIENT	\$26.00	\$24.50	\$0.00	\$196.50	\$16.00
*** QMB					
APPLICATIONS RECEIVED	0	3	6	3	9
APPLICATIONS APPROVED	0	2	2	1	8
APPLICATIONS REJECTED	5	2	1	5	8
APPLICATIONS PENDING	0	1	5	2	4
TOTAL PERSONS	11	18	58	60	54
REINVESTIGATIONS	0	0	0	0	0
CASES CLOSED	2	1	8	7	7
*** SLMB					
APPLICATIONS RECEIVED	0	0	0	2	9
APPLICATIONS APPROVED	1	0	0	2	4
APPLICATIONS REJECTED	2	1	0	2	12
APPLICATIONS PENDING	0	0	0	1	4
TOTAL PERSONS	4	4	6	17	31
REINVESTIGATIONS	0	0	0	0	0
CASES CLOSED	0	0	1	1	3
*** VENDOR CASES					
RECIPIENTS	68	76	166	371	122
CASES CLOSED	1	0	2	10	1

TABLE 2. DETAILED OPERATING STATISTICS BY AREA AND COUNTY FOR DECEMBER 1995

	AREA 1 LIVINGSTON	AREA 1 MERCER	AREA 1 NODAWAY	AREA 1 PETTIS	AREA 1 PLATTE
*** AFDC					
APPLICATIONS RECEIVED	9	3	7	34	16
APPLICATIONS APPROVED	12	4	6	27	8
APPLICATIONS REJECTED	5	2	3	16	8
APPLICATIONS PENDING	4	1	6	20	9
FAMILIES RECEIVING CASH	172	35	121	427	334
CHILDREN RECEIVING CASH	283	63	199	801	566
TOTAL PERSONS	426	93	306	1,132	847
TOTAL PAYMENTS	\$41,244	\$8,840	\$29,317	\$103,541	\$81,934
AVERAGE PER FAMILY	\$239.79	\$252.57	\$242.29	\$242.48	\$245.31
AVERAGE PER PERSON	\$96.82	\$95.05	\$95.81	\$91.47	\$96.73
TITLE XIX ONLY CASES	1	1	1	10	1
TITLE XIX TRANSITIONAL CASES	30	12	19	91	64
REINVESTIGATIONS	13	4	2	50	45
CASES CLOSED	7	7	6	41	39
*** AFDC/UP					
FAMILIES RECEIVING	5	2	5	5	5
CHILDREN RECEIVING	10	4	10	10	12
TOTAL PERSONS	17	8	19	18	15
TOTAL PAYMENTS	\$1,348	\$684	\$1,598	\$1,296	\$763
AVERAGE PER FAMILY	\$269.60	\$342.00	\$319.60	\$259.20	\$152.60
AVERAGE PER PERSON	\$79.29	\$85.50	\$84.11	\$72.00	\$50.87
*** MC					
APPLICATIONS RECEIVED	20	9	12	78	44
APPLICATIONS APPROVED	13	1	9	54	37
APPLICATIONS REJECTED	6	2	8	19	12
APPLICATIONS PENDING	12	8	10	45	16
FAMILIES RECEIVING	298	59	227	707	381
CHILDREN RECEIVING	567	110	450	1,290	675
TOTAL PERSONS	579	112	457	1,297	679
REINVESTIGATIONS	9	2	3	24	15
CASES CLOSED	16	6	15	47	30
*** GR-CASH					
APPLICATIONS RECEIVED	4	5	2	12	2
APPLICATIONS APPROVED	0	2	3	4	0
APPLICATIONS REJECTED	2	7	0	9	2
APPLICATIONS PENDING	5	2	4	15	3
CASES RECEIVING	9	5	6	22	8
PERSONS RECEIVING	9	5	6	22	8
CASH PAYMENTS	\$720	\$400	\$480	\$1,680	\$640
REINVESTIGATIONS	0	0	0	0	0
CASES CLOSED	1	0	0	4	1
MA-GR RECIPIENTS	3	2	1	7	3
MA-GR TOTAL PAYMENTS	\$240	\$80	\$80	\$560	\$240
*** MPH					
APPLICATIONS RECEIVED	8	1	8	24	16
APPLICATIONS APPROVED	5	1	3	16	14
APPLICATIONS REJECTED	4	0	4	2	1
APPLICATIONS PENDING	6	0	3	10	5
CASES RECEIVING	65	9	55	167	103
PERSONS RECEIVING	80	11	68	199	132
REINVESTIGATIONS	0	0	0	1	0
CASES CLOSED	3	1	3	3	3
*** NEWBORNS					
APPLICATIONS RECEIVED	8	1	4	1	7
APPLICATIONS APPROVED	8	1	4	1	7
APPLICATIONS REJECTED	0	0	0	0	0
APPLICATIONS PENDING	0	0	0	0	0
RECIPIENTS	40	6	34	47	64
CASES CLOSED	5	0	3	5	13
*** AB SUPP					
APPLICATIONS RECEIVED	0	0	0	0	1
APPLICATIONS APPROVED	0	0	0	0	0
APPLICATIONS REJECTED	0	0	0	1	0
APPLICATIONS PENDING	0	0	0	1	1
RECIPIENTS	5	2	2	7	0
TOTAL PAYMENTS	\$1,483	\$580	\$598	\$2,159	\$0
CASES CLOSED	0	0	0	1	0
*** BP					
APPLICATIONS RECEIVED	0	0	0	0	1
APPLICATIONS APPROVED	0	0	0	1	0
APPLICATIONS REJECTED	0	0	0	1	0
APPLICATIONS PENDING	0	0	0	1	1
RECIPIENTS	16	1	2	31	5
TOTAL PAYMENTS	\$5,968	\$373	\$746	\$11,563	\$1,865
CASES CLOSED	0	0	0	1	0

TABLE 2. DETAILED OPERATING STATISTICS BY AREA AND COUNTY FOR DECEMBER 1995

	AREA 1 LIVINGSTON	AREA 1 MERCER	AREA 1 MORRIS	AREA 1 PETTIS	AREA 1 PLATTE
*** NC					
APPLICATIONS RECEIVED	3	0	0	2	4
APPLICATIONS APPROVED	3	0	0	1	0
APPLICATIONS REJECTED	1	0	0	0	0
APPLICATIONS PENDING	1	0	1	3	6
RECIPIENTS	75	6	19	92	51
RCF-II	54	1	8	53	24
SNF-ICF	20	0	6	3	2
RCF-I	1	5	5	36	25
PAYMENTS	\$20,151	\$870	\$4,833	\$18,938	\$10,130
RCF-II	\$13,352	\$276	\$1,977	\$13,121	\$6,392
SNF/ICF	\$6,651	\$0	\$2,116	\$1,104	\$503
RCF-I	\$148	\$594	\$740	\$4,713	\$3,235
REINVESTIGATIONS	2	0	2	2	0
CASES CLOSED	1	1	1	2	1
*** MA					
APPLICATIONS RECEIVED	36	9	43	88	65
APPLICATIONS APPROVED	29	7	20	59	46
APPLICATIONS REJECTED	7	8	16	37	15
APPLICATIONS PENDING	25	9	54	113	55
RECIPIENTS	341	111	355	949	410
CASES CLOSED	8	8	8	29	11
*** MA-K					
APPLICATIONS RECEIVED	0	0	0	0	2
APPLICATIONS APPROVED - DMH	0	0	0	0	0
APPLICATIONS APPROVED - DYS	0	0	0	0	2
APPLICATIONS REJECTED	0	0	0	0	1
APPLICATIONS PENDING	0	0	0	0	0
RECIPIENTS - DMH	0	0	1	0	0
RECIPIENTS - DYS	0	0	0	0	21
CASES CLOSED - DMH	0	0	0	0	0
CASES CLOSED - DYS	0	0	0	0	3
*** REFUGEE					
APPLICATIONS RECEIVED	0	0	0	0	0
APPLICATIONS APPROVED	0	0	0	0	0
APPLICATIONS REJECTED	0	0	0	0	0
APPLICATIONS PENDING	0	0	0	0	0
CASES RECEIVING	0	0	0	0	1
TOTAL PERSONS	0	0	0	0	1
TOTAL PAYMENTS	\$0	\$0	\$0	\$0	\$0
REINVESTIGATIONS	0	0	0	0	0
CASES CLOSED	0	0	0	0	0
*** SSI ONLY					
RECIPIENTS	5	0	11	13	3
*** SSI-SP					
RECIPIENTS	3	1	5	14	3
TOTAL PAYMENTS	\$88	\$26	\$263	\$420	\$92
AVERAGE PER RECIPIENT	\$29.33	\$26.00	\$52.60	\$30.00	\$30.67
*** SP ONLY					
RECIPIENTS	2	0	1	7	3
TOTAL PAYMENTS	\$426	\$0	\$68	\$324	\$907
AVERAGE PER RECIPIENT	\$213.00	\$0.00	\$68.00	\$46.29	\$302.33
*** QMB					
APPLICATIONS RECEIVED	8	1	3	11	6
APPLICATIONS APPROVED	5	2	0	12	5
APPLICATIONS REJECTED	3	0	2	8	0
APPLICATIONS PENDING	2	0	2	6	2
TOTAL PERSONS	45	18	44	122	32
REINVESTIGATIONS	0	0	0	6	0
CASES CLOSED	5	3	7	9	7
*** SLMB					
APPLICATIONS RECEIVED	3	0	1	12	1
APPLICATIONS APPROVED	3	0	1	3	0
APPLICATIONS REJECTED	0	1	0	17	1
APPLICATIONS PENDING	0	0	0	6	0
TOTAL PERSONS	9	6	15	47	12
REINVESTIGATIONS	1	0	0	2	0
CASES CLOSED	0	0	0	4	1
*** VENDOR CASES					
RECIPIENTS	145	35	119	185	271
CASES CLOSED	2	2	5	7	10

TABLE 2. DETAILED OPERATING STATISTICS BY AREA AND COUNTY FOR DECEMBER 1995

	AREA 1 PUTNAM	AREA 1 RANDOLPH	AREA 1 RAY	AREA 1 SALINE	AREA 1 SULLIVAN
*** AFDC					
APPLICATIONS RECEIVED	4	27	23	30	7
APPLICATIONS APPROVED	7	27	6	21	3
APPLICATIONS REJECTED	0	17	6	17	2
APPLICATIONS PENDING	1	13	14	21	4
FAMILIES RECEIVING CASH	40	421	191	287	59
CHILDREN RECEIVING CASH	82	781	333	497	98
TOTAL PERSONS	114	1,164	500	743	150
TOTAL PAYMENTS	\$10,154	\$105,443	\$46,741	\$69,816	\$13,357
AVERAGE PER FAMILY	\$253.85	\$250.46	\$244.72	\$243.26	\$226.39
AVERAGE PER PERSON	\$89.07	\$90.59	\$93.48	\$93.97	\$89.05
TITLE XIX ONLY CASES	2	4	7	4	1
TITLE XIX TRANSITIONAL CASES	14	81	34	60	18
REINVESTIGATIONS	2	34	12	4	0
CASES CLOSED	4	47	15	20	4
*** AFDC/UP					
FAMILIES RECEIVING	5	22	4	5	3
CHILDREN RECEIVING	12	41	10	12	9
TOTAL PERSONS	18	76	13	22	11
TOTAL PAYMENTS	\$1,459	\$5,901	\$1,008	\$1,662	\$253
AVERAGE PER FAMILY	\$291.80	\$268.23	\$252.00	\$332.40	\$84.33
AVERAGE PER PERSON	\$81.06	\$77.64	\$77.54	\$75.55	\$23.00
*** MC					
APPLICATIONS RECEIVED	9	33	30	57	18
APPLICATIONS APPROVED	4	35	24	37	4
APPLICATIONS REJECTED	1	21	9	36	6
APPLICATIONS PENDING	6	17	23	42	10
FAMILIES RECEIVING	123	483	277	422	130
CHILDREN RECEIVING	233	859	506	728	235
TOTAL PERSONS	237	867	517	742	237
REINVESTIGATIONS	2	11	7	2	0
CASES CLOSED	7	34	11	32	4
*** GR-CASH					
APPLICATIONS RECEIVED	2	14	10	10	0
APPLICATIONS APPROVED	1	3	1	2	0
APPLICATIONS REJECTED	1	13	10	11	1
APPLICATIONS PENDING	3	17	13	15	2
CASES RECEIVING	5	25	7	15	10
PERSONS RECEIVING	5	25	7	15	10
CASH PAYMENTS	\$320	\$1,928	\$533	\$1,126	\$800
REINVESTIGATIONS	0	0	0	0	0
CASES CLOSED	1	1	1	1	2
MA-GR RECIPIENTS	3	5	2	4	0
MA-GR TOTAL PAYMENTS	\$240	\$400	\$160	\$320	\$0
*** HPW					
APPLICATIONS RECEIVED	1	19	10	13	7
APPLICATIONS APPROVED	3	18	12	11	4
APPLICATIONS REJECTED	0	2	1	7	0
APPLICATIONS PENDING	0	4	3	5	3
CASES RECEIVING	26	105	74	77	34
PERSONS RECEIVING	31	126	90	96	41
REINVESTIGATIONS	0	0	0	0	0
CASES CLOSED	2	5	1	4	1
*** NEWBORNS					
APPLICATIONS RECEIVED	4	11	1	9	2
APPLICATIONS APPROVED	4	9	1	8	2
APPLICATIONS REJECTED	0	1	0	1	0
APPLICATIONS PENDING	0	0	0	0	0
RECIPIENTS	21	59	20	48	21
CASES CLOSED	4	6	5	8	3
*** AB SUPP					
APPLICATIONS RECEIVED	0	0	0	0	0
APPLICATIONS APPROVED	0	0	0	0	0
APPLICATIONS REJECTED	0	0	1	2	0
APPLICATIONS PENDING	0	1	0	0	0
RECIPIENTS	1	6	3	1	1
TOTAL PAYMENTS	\$258	\$1,588	\$1,014	\$298	\$373
CASES CLOSED	0	0	0	0	0
*** BP					
APPLICATIONS RECEIVED	0	0	0	0	0
APPLICATIONS APPROVED	0	0	1	1	0
APPLICATIONS REJECTED	0	0	1	2	0
APPLICATIONS PENDING	0	1	0	0	0
RECIPIENTS	2	20	10	18	5
TOTAL PAYMENTS	\$746	\$7,460	\$3,730	\$6,714	\$1,865
CASES CLOSED	0	0	0	0	0

TABLE 2. DETAILED OPERATING STATISTICS BY AREA AND COUNTY FOR DECEMBER 1995

	AREA 1 PUTNAM	AREA 1 RANDOLPH	AREA 1 RAY	AREA 1 SALINE	AREA 1 SULLIVAN
*** NC					
APPLICATIONS RECEIVED	0	1	1	4	1
APPLICATIONS APPROVED	0	2	1	1	0
APPLICATIONS REJECTED	0	0	1	0	0
APPLICATIONS PENDING	0	5	1	4	2
RECIPIENTS	6	36	6	91	20
RCF-II	1	15	4	18	7
SNF-ICF	1	3	0	41	0
RCF-I	4	18	2	32	13
PAYMENTS	\$876	\$6,283	\$1,229	\$22,658	\$3,112
RCF-II	\$236	\$3,552	\$1,104	\$4,235	\$1,657
SNF/ICF	\$148	\$536	\$0	\$13,843	\$0
RCF-I	\$492	\$2,195	\$125	\$4,580	\$1,455
REINVESTIGATIONS	0	5	2	0	1
CASES CLOSED	0	0	0	0	2
*** MA					
APPLICATIONS RECEIVED	11	73	39	57	16
APPLICATIONS APPROVED	9	51	23	35	13
APPLICATIONS REJECTED	4	30	22	35	7
APPLICATIONS PENDING	17	93	48	82	17
RECIPIENTS	180	684	304	581	274
CASES CLOSED	7	14	6	10	0
*** MA-K					
APPLICATIONS RECEIVED	0	0	0	0	0
APPLICATIONS APPROVED - DMH	0	0	0	0	0
APPLICATIONS APPROVED - DYS	0	0	0	0	0
APPLICATIONS REJECTED	0	0	0	0	0
APPLICATIONS PENDING	0	0	0	0	0
RECIPIENTS - DMH	0	1	0	0	0
RECIPIENTS - DYS	0	0	0	0	0
CASES CLOSED - DMH	0	0	0	0	0
CASES CLOSED - DYS	0	0	0	0	0
*** REFUGEE					
APPLICATIONS RECEIVED	0	0	0	0	0
APPLICATIONS APPROVED	0	0	0	0	0
APPLICATIONS REJECTED	0	0	0	0	0
APPLICATIONS PENDING	0	0	0	0	0
CASES RECEIVING	0	0	0	0	0
TOTAL PERSONS	0	0	0	0	0
TOTAL PAYMENTS	\$0	\$0	\$0	\$0	\$0
REINVESTIGATIONS	0	0	0	0	0
CASES CLOSED	0	0	0	0	0
*** SSI ONLY					
RECIPIENTS	6	12	1	15	7
*** SSI-SP					
RECIPIENTS	1	4	0	2	4
TOTAL PAYMENTS	\$313	\$351	\$0	\$45	\$68
AVERAGE PER RECIPIENT	\$313.00	\$87.75	\$0.00	\$22.50	\$17.00
*** SP ONLY					
RECIPIENTS	0	1	0	2	0
TOTAL PAYMENTS	\$0	\$13	\$0	\$86	\$0
AVERAGE PER RECIPIENT	\$0.00	\$13.00	\$0.00	\$43.00	\$0.00
*** QMB					
APPLICATIONS RECEIVED	0	4	2	12	2
APPLICATIONS APPROVED	2	1	2	0	4
APPLICATIONS REJECTED	1	3	3	20	0
APPLICATIONS PENDING	0	2	2	10	2
TOTAL PERSONS	15	56	38	72	14
REINVESTIGATIONS	0	1	0	0	0
CASES CLOSED	0	6	7	3	0
*** SLMB					
APPLICATIONS RECEIVED	0	2	0	11	2
APPLICATIONS APPROVED	1	1	0	2	0
APPLICATIONS REJECTED	2	1	4	18	4
APPLICATIONS PENDING	0	1	0	9	2
TOTAL PERSONS	10	16	15	30	10
REINVESTIGATIONS	0	0	0	0	0
CASES CLOSED	1	2	0	4	0
*** VENDOR CASES					
RECIPIENTS	43	255	120	398	141
CASES CLOSED	2	5	4	2	2

TABLE 2. DETAILED OPERATING STATISTICS BY AREA AND COUNTY FOR DECEMBER 1995

	AREA 1 WORTH	AREA 2 ADAIR	AREA 2 AUDRAIN	AREA 2 BOONE	AREA 2 CALLAWAY
*** AFDC					
APPLICATIONS RECEIVED	3	20	17	87	31
APPLICATIONS APPROVED	2	6	18	55	19
APPLICATIONS REJECTED	0	8	8	37	11
APPLICATIONS PENDING	1	14	8	56	21
FAMILIES RECEIVING CASH	30	159	261	1,451	363
CHILDREN RECEIVING CASH	50	278	478	2,645	666
TOTAL PERSONS	76	407	698	3,894	975
TOTAL PAYMENTS	\$7,026	\$37,541	\$64,883	\$363,316	\$88,860
AVERAGE PER FAMILY	\$234.20	\$236.11	\$248.59	\$250.39	\$244.79
AVERAGE PER PERSON	\$92.45	\$92.24	\$92.96	\$93.30	\$91.14
TITLE XIX ONLY CASES	0	4	1	23	14
TITLE XIX TRANSITIONAL CASES	9	41	54	181	48
REINVESTIGATIONS	1	5	9	11	3
CASES CLOSED	4	12	24	77	22
*** AFDC/UP					
FAMILIES RECEIVING	0	3	10	23	12
CHILDREN RECEIVING	0	7	18	57	26
TOTAL PERSONS	0	12	35	91	38
TOTAL PAYMENTS	\$0	\$1,022	\$3,147	\$7,235	\$2,370
AVERAGE PER FAMILY	\$0.00	\$340.67	\$314.70	\$314.57	\$197.50
AVERAGE PER PERSON	\$0.00	\$85.17	\$89.91	\$79.51	\$62.37
*** MC					
APPLICATIONS RECEIVED	2	30	27	138	32
APPLICATIONS APPROVED	3	25	26	75	27
APPLICATIONS REJECTED	1	10	11	80	5
APPLICATIONS PENDING	0	13	16	83	25
FAMILIES RECEIVING	54	322	461	1,701	653
CHILDREN RECEIVING	112	584	846	3,044	1,228
TOTAL PERSONS	115	592	860	3,082	1,234
REINVESTIGATIONS	0	0	0	6	1
CASES CLOSED	7	20	24	56	27
*** GR-CASH					
APPLICATIONS RECEIVED	0	6	6	41	3
APPLICATIONS APPROVED	0	2	2	7	1
APPLICATIONS REJECTED	0	6	6	28	5
APPLICATIONS PENDING	0	6	12	58	6
CASES RECEIVING	2	13	16	80	25
PERSONS RECEIVING	2	13	17	82	25
CASH PAYMENTS	\$160	\$970	\$1,280	\$6,156	\$2,000
REINVESTIGATIONS	1	0	0	0	0
CASES CLOSED	0	0	5	7	4
HA-GR RECIPIENTS	0	1	3	17	6
HA-GR TOTAL PAYMENTS	\$0	\$80	\$240	\$1,360	\$480
*** MPW					
APPLICATIONS RECEIVED	2	16	12	53	10
APPLICATIONS APPROVED	2	12	12	40	8
APPLICATIONS REJECTED	0	2	1	13	4
APPLICATIONS PENDING	0	3	1	17	3
CASES RECEIVING	5	83	87	278	102
PERSONS RECEIVING	5	104	110	328	125
REINVESTIGATIONS	0	0	0	0	0
CASES CLOSED	0	2	4	11	1
*** NEWBORNS					
APPLICATIONS RECEIVED	1	4	5	15	4
APPLICATIONS APPROVED	1	4	5	15	4
APPLICATIONS REJECTED	0	0	0	0	0
APPLICATIONS PENDING	0	0	0	0	0
RECIPIENTS	8	37	48	126	78
CASES CLOSED	0	5	8	13	3
*** AB SUPP					
APPLICATIONS RECEIVED	1	0	1	2	1
APPLICATIONS APPROVED	0	0	0	0	0
APPLICATIONS REJECTED	0	0	1	0	2
APPLICATIONS PENDING	1	0	1	4	4
RECIPIENTS	1	2	2	15	7
TOTAL PAYMENTS	\$194	\$373	\$449	\$4,552	\$1,698
CASES CLOSED	0	0	0	0	1
*** BP					
APPLICATIONS RECEIVED	1	0	1	2	1
APPLICATIONS APPROVED	0	0	0	0	1
APPLICATIONS REJECTED	0	0	1	1	1
APPLICATIONS PENDING	1	0	1	1	4
RECIPIENTS	3	5	5	53	19
TOTAL PAYMENTS	\$1,114	\$1,865	\$1,865	\$19,769	\$7,082
CASES CLOSED	0	0	0	1	0

TABLE 2. DETAILED OPERATING STATISTICS BY AREA AND COUNTY FOR DECEMBER 1995

	AREA 1 WORTH	AREA 2 ADAIR	AREA 2 AUDRAIN	AREA 2 BOONE	AREA 2 CALLAWAY
*** NC					
APPLICATIONS RECEIVED	0	1	3	6	4
APPLICATIONS APPROVED	0	0	3	4	3
APPLICATIONS REJECTED	0	0	0	4	2
APPLICATIONS PENDING	0	2	2	6	2
RECIPIENTS	3	43	54	137	39
RCF-II	3	33	43	84	30
SNF-ICF	0	4	10	19	3
RCF-I	0	6	1	34	6
PAYMENTS	\$771	\$10,923	\$14,433	\$32,717	\$9,272
RCF-II	\$771	\$8,651	\$10,951	\$21,015	\$7,658
SNF/ICF	\$0	\$1,472	\$3,334	\$6,992	\$829
RCF-I	\$0	\$800	\$148	\$4,710	\$805
REINVESTIGATIONS	0	0	0	1	0
CASES CLOSED	0	0	3	2	1
*** HA					
APPLICATIONS RECEIVED	5	30	53	211	75
APPLICATIONS APPROVED	4	27	45	128	54
APPLICATIONS REJECTED	1	18	15	76	27
APPLICATIONS PENDING	3	31	73	229	78
RECIPIENTS	73	629	508	1,757	609
CASES CLOSED	1	10	12	40	15
*** MA-K					
APPLICATIONS RECEIVED	0	0	0	39	0
APPLICATIONS APPROVED - DMH	0	0	0	0	0
APPLICATIONS APPROVED - DYS	0	0	0	35	0
APPLICATIONS REJECTED	0	0	0	11	0
APPLICATIONS PENDING	0	0	0	8	0
RECIPIENTS - DMH	0	2	0	0	0
RECIPIENTS - DYS	0	0	0	56	0
CASES CLOSED - DMH	0	0	0	0	0
CASES CLOSED - DYS	0	0	0	7	0
*** REFUGEE					
APPLICATIONS RECEIVED	0	0	0	0	0
APPLICATIONS APPROVED	0	0	0	0	0
APPLICATIONS REJECTED	0	0	0	0	0
APPLICATIONS PENDING	0	0	0	0	0
CASES RECEIVING	0	0	0	0	0
TOTAL PERSONS	0	0	0	0	0
TOTAL PAYMENTS	\$0	\$0	\$0	\$0	\$0
REINVESTIGATIONS	0	0	0	0	0
CASES CLOSED	0	0	0	0	0
*** SSI ONLY					
RECIPIENTS	0	9	7	13	5
*** SSI-SP					
RECIPIENTS	0	4	3	9	7
TOTAL PAYMENTS	\$0	\$280	\$75	\$576	\$135
AVERAGE PER RECIPIENT	\$0.00	\$70.00	\$25.00	\$64.00	\$19.29
*** SP ONLY					
RECIPIENTS	0	1	2	1	2
TOTAL PAYMENTS	\$0	\$74	\$65	\$33	\$74
AVERAGE PER RECIPIENT	\$0.00	\$74.00	\$32.50	\$33.00	\$37.00
*** QMB					
APPLICATIONS RECEIVED	0	5	5	8	10
APPLICATIONS APPROVED	0	4	2	6	2
APPLICATIONS REJECTED	0	0	1	1	3
APPLICATIONS PENDING	0	1	2	4	6
TOTAL PERSONS	5	36	48	143	69
REINVESTIGATIONS	0	0	0	0	0
CASES CLOSED	0	4	4	21	8
*** SLMB					
APPLICATIONS RECEIVED	0	0	3	1	5
APPLICATIONS APPROVED	0	0	1	0	2
APPLICATIONS REJECTED	0	0	0	2	1
APPLICATIONS PENDING	0	0	2	1	3
TOTAL PERSONS	7	10	23	31	20
REINVESTIGATIONS	0	0	0	0	0
CASES CLOSED	0	1	3	7	2
*** VENDOR CASES					
RECIPIENTS	30	208	139	300	148
CASES CLOSED	0	7	3	14	5

TABLE 2. DETAILED OPERATING STATISTICS BY AREA AND COUNTY FOR DECEMBER 1995

	AREA 2 CLARK	AREA 2 COLE	AREA 2 FRANKLIN	AREA 2 GASCONADE	AREA 2 JEFFERSON
*** AFDC					
APPLICATIONS RECEIVED	7	36	66	9	114
APPLICATIONS APPROVED	5	23	30	3	71
APPLICATIONS REJECTED	1	11	18	5	36
APPLICATIONS PENDING	2	27	46	7	79
FAMILIES RECEIVING CASH	101	588	726	82	1,822
CHILDREN RECEIVING CASH	178	1,042	1,388	145	3,250
TOTAL PERSONS	272	1,569	2,008	215	4,929
TOTAL PAYMENTS	\$25,260	\$145,938	\$182,448	\$19,811	\$461,340
AVERAGE PER FAMILY	\$250.10	\$248.19	\$251.31	\$241.60	\$253.21
AVERAGE PER PERSON	\$92.87	\$93.01	\$90.86	\$92.14	\$93.60
TITLE XIX ONLY CASES	6	20	17	2	41
TITLE XIX TRANSITIONAL CASES	13	85	196	13	265
REINVESTIGATIONS	0	3	8	1	69
CASES CLOSED	4	40	65	7	134
*** AFDC/UP					
FAMILIES RECEIVING	3	14	15	3	56
CHILDREN RECEIVING	4	27	38	7	128
TOTAL PERSONS	8	52	56	12	191
TOTAL PAYMENTS	\$818	\$4,181	\$3,944	\$957	\$14,190
AVERAGE PER FAMILY	\$272.67	\$298.64	\$262.93	\$319.00	\$253.39
AVERAGE PER PERSON	\$102.25	\$80.40	\$70.43	\$79.75	\$74.29
*** HC					
APPLICATIONS RECEIVED	11	54	97	8	216
APPLICATIONS APPROVED	9	24	78	5	115
APPLICATIONS REJECTED	2	21	26	5	104
APPLICATIONS PENDING	2	43	37	7	144
FAMILIES RECEIVING	153	760	1,085	167	2,064
CHILDREN RECEIVING	293	1,316	2,117	311	3,803
TOTAL PERSONS	301	1,335	2,152	313	3,823
REINVESTIGATIONS	1	1	12	0	44
CASES CLOSED	7	42	74	5	142
*** GR-CASH					
APPLICATIONS RECEIVED	0	16	13	5	38
APPLICATIONS APPROVED	0	7	2	1	9
APPLICATIONS REJECTED	2	16	7	4	33
APPLICATIONS PENDING	1	26	21	6	53
CASES RECEIVING	5	28	35	6	74
PERSONS RECEIVING	6	28	35	6	74
CASH PAYMENTS	\$480	\$2,207	\$2,800	\$400	\$5,901
REINVESTIGATIONS	0	0	0	0	1
CASES CLOSED	1	6	3	1	6
HA-GR RECIPIENTS	1	9	6	0	17
HA-GR TOTAL PAYMENTS	\$80	\$720	\$480	\$0	\$1,360
*** MPW					
APPLICATIONS RECEIVED	7	23	37	11	94
APPLICATIONS APPROVED	3	17	24	7	78
APPLICATIONS REJECTED	2	8	13	3	25
APPLICATIONS PENDING	3	9	10	6	25
CASES RECEIVING	32	129	218	48	517
PERSONS RECEIVING	37	148	275	60	642
REINVESTIGATIONS	0	0	0	0	3
CASES CLOSED	1	0	3	0	17
*** NEWBORNS					
APPLICATIONS RECEIVED	1	10	24	2	45
APPLICATIONS APPROVED	1	10	23	2	45
APPLICATIONS REJECTED	0	0	1	0	0
APPLICATIONS PENDING	0	1	0	0	0
RECIPIENTS	6	77	177	18	304
CASES CLOSED	0	4	16	2	28
*** AB SUPP					
APPLICATIONS RECEIVED	0	0	0	0	0
APPLICATIONS APPROVED	0	0	0	1	0
APPLICATIONS REJECTED	2	0	1	0	2
APPLICATIONS PENDING	0	0	0	0	2
RECIPIENTS	1	4	7	2	10
TOTAL PAYMENTS	\$237	\$1,004	\$2,418	\$680	\$3,189
CASES CLOSED	0	0	0	0	1
*** BP					
APPLICATIONS RECEIVED	0	0	0	0	1
APPLICATIONS APPROVED	0	0	0	0	1
APPLICATIONS REJECTED	2	0	0	0	2
APPLICATIONS PENDING	0	0	1	0	2
RECIPIENTS	2	25	46	4	47
TOTAL PAYMENTS	\$746	\$9,325	\$17,158	\$1,492	\$17,531
CASES CLOSED	0	0	0	0	1

TABLE 2. DETAILED OPERATING STATISTICS BY AREA AND COUNTY FOR DECEMBER 1995

	AREA 2 CLARK	AREA 2 COLE	AREA 2 FRANKLIN	AREA 2 GASCONADE	AREA 2 JEFFERSON
*** NC					
APPLICATIONS RECEIVED	0	2	1	0	9
APPLICATIONS APPROVED	0	2	1	0	7
APPLICATIONS REJECTED	0	4	1	0	3
APPLICATIONS PENDING	0	4	1	0	10
RECIPIENTS	2	66	80	19	330
RCF-II	1	44	23	1	133
SNF-ICF	0	9	33	0	65
RCF-I	1	13	24	18	132
PAYMENTS	\$386	\$16,315	\$20,133	\$2,567	\$72,865
RCF-II	\$276	\$11,313	\$5,041	\$245	\$33,657
SNF/ICF	\$0	\$3,185	\$11,799	\$0	\$20,993
RCF-I	\$110	\$1,817	\$3,293	\$2,322	\$18,215
REINVESTIGATIONS	0	0	0	0	4
CASES CLOSED	0	4	2	0	3
*** MA					
APPLICATIONS RECEIVED	24	126	108	30	221
APPLICATIONS APPROVED	26	72	77	13	146
APPLICATIONS REJECTED	5	54	31	14	123
APPLICATIONS PENDING	18	146	155	36	228
RECIPIENTS	206	851	1,175	199	1,965
CASES CLOSED	6	25	31	4	43
*** MA-K					
APPLICATIONS RECEIVED	0	0	0	0	23
APPLICATIONS APPROVED - DMH	0	0	0	0	0
APPLICATIONS APPROVED - DYS	0	0	0	0	12
APPLICATIONS REJECTED	0	0	0	0	10
APPLICATIONS PENDING	0	0	0	0	4
RECIPIENTS - DMH	0	0	0	0	2
RECIPIENTS - DYS	0	0	2	0	103
CASES CLOSED - DMH	0	0	0	0	0
CASES CLOSED - DYS	0	0	0	0	14
*** REFUGEE					
APPLICATIONS RECEIVED	0	0	0	0	0
APPLICATIONS APPROVED	0	0	0	0	0
APPLICATIONS REJECTED	0	0	0	0	0
APPLICATIONS PENDING	0	0	0	0	0
CASES RECEIVING	0	0	1	0	0
TOTAL PERSONS	0	0	3	0	0
TOTAL PAYMENTS	\$0	\$0	\$292	\$0	\$0
REINVESTIGATIONS	0	0	0	0	0
CASES CLOSED	0	0	1	0	0
*** SSI ONLY					
RECIPIENTS	2	3	13	6	27
*** SSI-SP					
RECIPIENTS	1	8	15	3	16
TOTAL PAYMENTS	\$8	\$686	\$498	\$57	\$786
AVERAGE PER RECIPIENT	\$8.00	\$85.75	\$33.20	\$19.00	\$49.13
*** SP ONLY					
RECIPIENTS	0	4	5	0	4
TOTAL PAYMENTS	\$0	\$189	\$171	\$0	\$135
AVERAGE PER RECIPIENT	\$0.00	\$47.25	\$34.20	\$0.00	\$33.75
*** OHB					
APPLICATIONS RECEIVED	0	3	10	5	24
APPLICATIONS APPROVED	1	3	8	2	20
APPLICATIONS REJECTED	0	1	1	1	9
APPLICATIONS PENDING	0	0	8	2	10
TOTAL PERSONS	17	66	136	37	202
REINVESTIGATIONS	0	0	0	0	0
CASES CLOSED	3	15	18	3	33
*** SLMB					
APPLICATIONS RECEIVED	0	2	3	0	11
APPLICATIONS APPROVED	0	2	1	0	3
APPLICATIONS REJECTED	0	1	0	0	13
APPLICATIONS PENDING	0	1	3	0	3
TOTAL PERSONS	5	9	32	6	60
REINVESTIGATIONS	0	0	0	0	0
CASES CLOSED	2	1	2	2	6
*** VENDOR CASES					
RECIPIENTS	72	284	517	161	707
CASES CLOSED	4	12	17	6	23

TABLE 2. DETAILED OPERATING STATISTICS BY AREA AND COUNTY FOR DECEMBER 1995

	AREA 2 KNOX	AREA 2 LEWIS	AREA 2 LINCOLN	AREA 2 MACON	AREA 2 MARION
MMM AFDC					
APPLICATIONS RECEIVED	2	10	37	20	24
APPLICATIONS APPROVED	3	4	20	10	22
APPLICATIONS REJECTED	0	5	15	7	10
APPLICATIONS PENDING	1	5	14	10	10
FAMILIES RECEIVING CASH	33	101	334	134	444
CHILDREN RECEIVING CASH	63	197	621	223	830
TOTAL PERSONS	97	290	921	332	1,217
TOTAL PAYMENTS	\$8,257	\$25,261	\$83,184	\$32,321	\$111,129
AVERAGE PER FAMILY	\$250.21	\$250.11	\$249.05	\$241.20	\$250.29
AVERAGE PER PERSON	\$85.12	\$87.11	\$90.32	\$97.35	\$91.31
TITLE XIX ONLY CASES	5	4	3	3	11
TITLE XIX TRANSITIONAL CASES	8	32	71	19	99
REINVESTIGATIONS	0	1	14	8	5
CASES CLOSED	4	14	25	18	24
MMM AFDC/UP					
FAMILIES RECEIVING	0	8	5	3	12
CHILDREN RECEIVING	0	21	9	6	26
TOTAL PERSONS	0	33	9	10	45
TOTAL PAYMENTS	\$0	\$2,426	\$1,072	\$866	\$3,688
AVERAGE PER FAMILY	\$0.00	\$303.25	\$214.40	\$288.67	\$307.33
AVERAGE PER PERSON	\$0.00	\$75.52	\$119.11	\$86.60	\$81.96
MMM MC					
APPLICATIONS RECEIVED	5	18	55	12	52
APPLICATIONS APPROVED	3	12	35	13	31
APPLICATIONS REJECTED	0	2	14	4	20
APPLICATIONS PENDING	2	5	20	4	24
FAMILIES RECEIVING	62	174	488	224	586
CHILDREN RECEIVING	131	304	927	374	1,066
TOTAL PERSONS	131	316	949	383	1,082
REINVESTIGATIONS	0	1	11	4	6
CASES CLOSED	5	10	32	11	37
MMM GR-CASH					
APPLICATIONS RECEIVED	2	3	7	2	9
APPLICATIONS APPROVED	0	1	0	2	3
APPLICATIONS REJECTED	0	4	3	2	8
APPLICATIONS PENDING	3	2	12	2	12
CASES RECEIVING	2	8	10	12	26
PERSONS RECEIVING	2	9	10	12	26
CASH PAYMENTS	\$160	\$640	\$868	\$960	\$1,983
REINVESTIGATIONS	0	0	0	1	0
CASES CLOSED	0	2	0	1	5
MA-GR RECIPIENTS	0	1	3	1	2
MA-GR TOTAL PAYMENTS	\$0	\$80	\$240	\$80	\$160
MMM MPW					
APPLICATIONS RECEIVED	7	7	11	9	15
APPLICATIONS APPROVED	6	4	8	10	13
APPLICATIONS REJECTED	0	1	4	2	1
APPLICATIONS PENDING	1	3	3	0	4
CASES RECEIVING	13	33	88	55	80
PERSONS RECEIVING	16	38	105	71	96
REINVESTIGATIONS	0	0	2	0	0
CASES CLOSED	0	1	2	0	1
MMM NEWBORNS					
APPLICATIONS RECEIVED	0	5	6	8	5
APPLICATIONS APPROVED	0	5	7	8	5
APPLICATIONS REJECTED	0	0	0	0	0
APPLICATIONS PENDING	0	0	0	0	0
RECIPIENTS	9	21	57	37	35
CASES CLOSED	2	1	8	2	4
MMM AB SUPP					
APPLICATIONS RECEIVED	0	0	0	0	0
APPLICATIONS APPROVED	0	0	0	0	0
APPLICATIONS REJECTED	0	0	0	0	0
APPLICATIONS PENDING	0	0	1	1	0
RECIPIENTS	0	9	9	2	8
TOTAL PAYMENTS	\$0	\$1,930	\$2,959	\$385	\$2,411
CASES CLOSED	0	0	0	1	0
MMM BP					
APPLICATIONS RECEIVED	0	0	0	1	0
APPLICATIONS APPROVED	0	0	0	1	0
APPLICATIONS REJECTED	0	0	0	0	0
APPLICATIONS PENDING	0	0	1	0	1
RECIPIENTS	2	3	13	7	19
TOTAL PAYMENTS	\$746	\$1,119	\$4,849	\$2,611	\$7,082
CASES CLOSED	0	0	0	0	1

TABLE 2. DETAILED OPERATING STATISTICS BY AREA AND COUNTY FOR DECEMBER 1995

	AREA 2 KNOX	AREA 2 LEWIS	AREA 2 LINCOLN	AREA 2 HACON	AREA 2 MARION
*** NC					
APPLICATIONS RECEIVED	0	1	0	0	2
APPLICATIONS APPROVED	2	0	1	1	2
APPLICATIONS REJECTED	1	1	0	0	0
APPLICATIONS PENDING	0	1	1	0	2
RECIPIENTS	22	36	102	20	139
RCF-II	22	1	72	14	39
SNF-ICF	0	31	1	0	18
RCF-I	0	4	29	6	82
PAYMENTS	\$5,667	\$11,363	\$22,985	\$4,388	\$26,866
RCF-II	\$5,667	\$148	\$18,534	\$3,500	\$9,257
SNF/ICF	\$0	\$10,623	\$368	\$0	\$6,446
RCF-I	\$0	\$592	\$4,083	\$888	\$11,163
REINVESTIGATIONS	0	0	0	1	0
CASES CLOSED	0	1	1	1	8
*** MA					
APPLICATIONS RECEIVED	12	15	63	36	63
APPLICATIONS APPROVED	6	11	31	35	59
APPLICATIONS REJECTED	2	10	19	13	23
APPLICATIONS PENDING	9	20	85	19	64
RECIPIENTS	155	204	433	374	776
CASES CLOSED	3	1	15	10	13
*** MA-K					
APPLICATIONS RECEIVED	0	0	0	0	0
APPLICATIONS APPROVED - DMH	0	0	0	0	0
APPLICATIONS APPROVED - DYS	0	0	0	0	0
APPLICATIONS REJECTED	0	0	0	0	0
APPLICATIONS PENDING	0	0	0	0	0
RECIPIENTS - DMH	0	0	0	0	0
RECIPIENTS - DYS	0	0	0	0	0
CASES CLOSED - DMH	0	0	0	0	0
CASES CLOSED - DYS	0	0	0	0	0
*** REFUGEE					
APPLICATIONS RECEIVED	0	0	0	0	0
APPLICATIONS APPROVED	0	0	0	0	0
APPLICATIONS REJECTED	0	0	0	0	0
APPLICATIONS PENDING	0	0	0	0	0
CASES RECEIVING	0	0	0	0	0
TOTAL PERSONS	0	0	0	0	0
TOTAL PAYMENTS	\$0	\$0	\$0	\$0	\$0
REINVESTIGATIONS	0	0	0	0	0
CASES CLOSED	0	0	0	0	0
*** SSI ONLY					
RECIPIENTS	1	3	7	3	17
*** SSI-SP					
RECIPIENTS	1	3	5	3	8
TOTAL PAYMENTS	\$51	\$104	\$59	\$59	\$334
AVERAGE PER RECIPIENT	\$51.00	\$34.67	\$11.80	\$19.67	\$41.75
*** SP ONLY					
RECIPIENTS	2	2	2	2	1
TOTAL PAYMENTS	\$427	\$81	\$101	\$66	\$77
AVERAGE PER RECIPIENT	\$213.50	\$40.50	\$50.50	\$33.00	\$77.00
*** QMB					
APPLICATIONS RECEIVED	2	0	1	0	4
APPLICATIONS APPROVED	1	4	1	1	2
APPLICATIONS REJECTED	2	3	0	0	1
APPLICATIONS PENDING	0	0	0	0	2
TOTAL PERSONS	12	19	40	36	77
REINVESTIGATIONS	0	1	0	0	0
CASES CLOSED	1	2	3	11	15
*** SLMB					
APPLICATIONS RECEIVED	3	0	0	0	4
APPLICATIONS APPROVED	2	0	0	0	2
APPLICATIONS REJECTED	1	1	0	0	1
APPLICATIONS PENDING	0	0	0	0	1
TOTAL PERSONS	6	4	2	17	37
REINVESTIGATIONS	0	0	0	0	0
CASES CLOSED	0	1	0	4	3
*** VENDOR CASES					
RECIPIENTS	27	104	188	175	292
CASES CLOSED	1	3	4	8	6

TABLE 2. DETAILED OPERATING STATISTICS BY AREA AND COUNTY FOR DECEMBER 1995

	AREA 2 HONROE	AREA 2 MONTGOMERY	AREA 2 OSAGE	AREA 2 PIKE	AREA 2 RALLS
MMM AFDC					
APPLICATIONS RECEIVED	5	10	5	21	9
APPLICATIONS APPROVED	4	10	4	18	8
APPLICATIONS REJECTED	4	2	5	5	3
APPLICATIONS PENDING	6	8	0	11	1
FAMILIES RECEIVING CASH	61	121	62	191	85
CHILDREN RECEIVING CASH	106	242	110	369	162
TOTAL PERSONS	162	342	164	543	233
TOTAL PAYMENTS	\$14,435	\$31,143	\$15,493	\$48,731	\$21,147
AVERAGE PER FAMILY	\$236.64	\$257.38	\$249.89	\$255.14	\$248.79
AVERAGE PER PERSON	\$89.10	\$91.06	\$94.47	\$89.74	\$90.76
TITLE XIX ONLY CASES	2	3	2	4	3
TITLE XIX TRANSITIONAL CASES	9	27	7	50	17
REINVESTIGATIONS	0	11	0	2	3
CASES CLOSED	5	10	2	18	2
MMM AFDC/UP					
FAMILIES RECEIVING	1	2	3	8	5
CHILDREN RECEIVING	3	4	7	24	13
TOTAL PERSONS	5	4	11	34	22
TOTAL PAYMENTS	\$388	\$428	\$964	\$2,523	\$1,738
AVERAGE PER FAMILY	\$388.00	\$214.00	\$321.33	\$315.38	\$347.60
AVERAGE PER PERSON	\$77.60	\$107.00	\$87.64	\$74.21	\$79.00
MMM MC					
APPLICATIONS RECEIVED	8	19	6	36	9
APPLICATIONS APPROVED	5	10	8	17	10
APPLICATIONS REJECTED	1	13	2	14	3
APPLICATIONS PENDING	8	13	5	21	2
FAMILIES RECEIVING	110	209	129	329	117
CHILDREN RECEIVING	209	423	268	631	231
TOTAL PERSONS	211	429	268	639	236
REINVESTIGATIONS	0	6	0	0	2
CASES CLOSED	6	9	10	23	6
MMM GR-CASH					
APPLICATIONS RECEIVED	7	4	2	7	0
APPLICATIONS APPROVED	0	1	0	0	0
APPLICATIONS REJECTED	6	4	0	8	2
APPLICATIONS PENDING	5	6	5	9	2
CASES RECEIVING	4	9	4	10	4
PERSONS RECEIVING	4	9	4	10	4
CASH PAYMENTS	\$320	\$720	\$320	\$800	\$290
REINVESTIGATIONS	0	0	0	0	0
CASES CLOSED	0	1	2	2	0
MA-GR RECIPIENTS	3	1	0	1	1
MA-GR TOTAL PAYMENTS	\$240	\$80	\$0	\$80	\$80
MMM HPW					
APPLICATIONS RECEIVED	5	5	3	9	3
APPLICATIONS APPROVED	6	5	3	10	3
APPLICATIONS REJECTED	1	0	1	1	0
APPLICATIONS PENDING	0	2	1	3	0
CASES RECEIVING	28	41	19	59	33
PERSONS RECEIVING	34	47	28	74	43
REINVESTIGATIONS	0	2	0	0	0
CASES CLOSED	1	3	1	3	2
MMM NEWBORNS					
APPLICATIONS RECEIVED	0	4	2	6	1
APPLICATIONS APPROVED	0	4	2	5	1
APPLICATIONS REJECTED	0	0	0	0	0
APPLICATIONS PENDING	0	0	0	1	0
RECIPIENTS	14	16	12	25	15
CASES CLOSED	1	0	0	2	0
MMM AB SUPP					
APPLICATIONS RECEIVED	0	0	0	0	2
APPLICATIONS APPROVED	0	0	0	0	0
APPLICATIONS REJECTED	0	2	0	0	3
APPLICATIONS PENDING	0	0	2	0	0
RECIPIENTS	0	2	0	4	0
TOTAL PAYMENTS	\$0	\$654	\$0	\$904	\$0
CASES CLOSED	0	0	0	0	0
MMM BP					
APPLICATIONS RECEIVED	0	1	0	0	2
APPLICATIONS APPROVED	0	0	0	0	0
APPLICATIONS REJECTED	0	1	0	0	2
APPLICATIONS PENDING	0	1	0	0	1
RECIPIENTS	3	7	3	17	5
TOTAL PAYMENTS	\$1,119	\$2,611	\$1,119	\$6,341	\$1,865
CASES CLOSED	0	1	0	2	0

TABLE 2. DETAILED OPERATING STATISTICS BY AREA AND COUNTY FOR DECEMBER 1995

	AREA 2 MONROE	AREA 2 MONTGOMERY	AREA 2 OSAGE	AREA 2 PIKE	AREA 2 RALLS
*** NC					
APPLICATIONS RECEIVED	0	1	0	1	0
APPLICATIONS APPROVED	1	0	0	1	0
APPLICATIONS REJECTED	0	0	0	0	0
APPLICATIONS PENDING	1	0	0	0	0
RECIPIENTS	14	37	5	53	9
RCF-II	7	32	3	21	6
SNF-ICF	6	1	1	30	0
RCF-I	1	4	1	2	3
PAYMENTS	\$4,122	\$9,337	\$1,281	\$16,768	\$1,705
RCF-II	\$1,885	\$8,515	\$765	\$5,717	\$1,261
SNF/ICF	\$2,089	\$368	\$368	\$10,755	\$0
RCF-I	\$148	\$454	\$148	\$296	\$444
REINVESTIGATIONS	0	3	0	0	0
CASES CLOSED	0	1	0	2	0
*** MA					
APPLICATIONS RECEIVED	18	29	11	44	7
APPLICATIONS APPROVED	14	13	13	33	7
APPLICATIONS REJECTED	11	13	4	13	5
APPLICATIONS PENDING	25	39	19	34	11
RECIPIENTS	212	241	176	468	190
CASES CLOSED	7	10	3	5	4
*** MA-K					
APPLICATIONS RECEIVED	16	0	0	0	0
APPLICATIONS APPROVED - DMH	0	0	0	0	0
APPLICATIONS APPROVED - DYS	16	0	0	0	0
APPLICATIONS REJECTED	0	0	0	0	0
APPLICATIONS PENDING	0	0	0	0	0
RECIPIENTS - DMH	0	0	0	0	0
RECIPIENTS - DYS	29	0	0	0	0
CASES CLOSED - DMH	0	0	0	0	0
CASES CLOSED - DYS	12	0	0	0	0
*** REFUGEE					
APPLICATIONS RECEIVED	0	0	0	0	0
APPLICATIONS APPROVED	0	0	0	0	0
APPLICATIONS REJECTED	0	0	0	0	0
APPLICATIONS PENDING	0	0	0	0	0
CASES RECEIVING	0	0	0	0	0
TOTAL PERSONS	0	0	0	0	0
TOTAL PAYMENTS	\$0	\$0	\$0	\$0	\$0
REINVESTIGATIONS	0	0	0	0	0
CASES CLOSED	0	0	0	0	0
*** SSI ONLY					
RECIPIENTS	3	0	2	11	0
*** SSI-SP					
RECIPIENTS	4	3	5	4	7
TOTAL PAYMENTS	\$84	\$130	\$131	\$76	\$479
AVERAGE PER RECIPIENT	\$21.00	\$43.33	\$26.20	\$19.00	\$68.43
*** SP ONLY					
RECIPIENTS	0	0	1	2	1
TOTAL PAYMENTS	\$0	\$0	\$44	\$22	\$29
AVERAGE PER RECIPIENT	\$0.00	\$0.00	\$44.00	\$11.00	\$29.00
*** QMB					
APPLICATIONS RECEIVED	1	3	0	2	1
APPLICATIONS APPROVED	1	3	0	3	1
APPLICATIONS REJECTED	3	2	2	0	2
APPLICATIONS PENDING	0	0	0	1	0
TOTAL PERSONS	20	23	15	45	17
REINVESTIGATIONS	0	0	0	0	0
CASES CLOSED	3	2	1	7	1
*** SLMB					
APPLICATIONS RECEIVED	0	3	0	0	0
APPLICATIONS APPROVED	2	3	0	0	1
APPLICATIONS REJECTED	0	1	2	0	2
APPLICATIONS PENDING	0	1	0	0	0
TOTAL PERSONS	5	7	3	6	6
REINVESTIGATIONS	0	0	0	0	0
CASES CLOSED	2	0	0	0	0
*** VENDOR CASES					
RECIPIENTS	47	148	75	147	53
CASES CLOSED	2	2	1	6	1

TABLE 2. DETAILED OPERATING STATISTICS BY AREA AND COUNTY FOR DECEMBER 1995

	AREA 2 ST CHARLES	AREA 2 SCHUYLER	AREA 2 SCOTLAND	AREA 2 SHELBY	AREA 2 WARREN
*** AFDC					
APPLICATIONS RECEIVED	108	2	2	3	13
APPLICATIONS APPROVED	71	3	2	4	6
APPLICATIONS REJECTED	58	1	2	3	8
APPLICATIONS PENDING	69	1	0	0	5
FAMILIES RECEIVING CASH	1,603	41	56	56	196
CHILDREN RECEIVING CASH	3,016	74	93	108	386
TOTAL PERSONS	4,465	106	150	160	559
TOTAL PAYMENTS	\$412,993	\$10,164	\$13,807	\$14,130	\$50,329
AVERAGE PER FAMILY	\$257.64	\$247.90	\$246.55	\$252.32	\$256.78
AVERAGE PER PERSON	\$92.50	\$95.89	\$92.05	\$88.31	\$90.03
TITLE XIX ONLY CASES	57	1	0	1	10
TITLE XIX TRANSITIONAL CASES	182	8	12	10	33
REINVESTIGATIONS	58	1	0	6	4
CASES CLOSED	77	5	0	3	17
*** AFDC/UP					
FAMILIES RECEIVING	34	0	2	3	4
CHILDREN RECEIVING	67	0	3	11	11
TOTAL PERSONS	113	0	6	13	13
TOTAL PAYMENTS	\$8,668	\$0	\$584	\$1,065	\$1,210
AVERAGE PER FAMILY	\$254.94	\$0.00	\$292.00	\$355.00	\$302.50
AVERAGE PER PERSON	\$76.71	\$0.00	\$97.33	\$81.92	\$93.08
*** MC					
APPLICATIONS RECEIVED	125	7	2	7	35
APPLICATIONS APPROVED	87	4	2	5	19
APPLICATIONS REJECTED	81	4	0	1	13
APPLICATIONS PENDING	93	4	1	6	16
FAMILIES RECEIVING	1,467	71	105	117	301
CHILDREN RECEIVING	2,742	163	183	233	567
TOTAL PERSONS	2,756	163	183	234	575
REINVESTIGATIONS	18	0	2	9	1
CASES CLOSED	85	3	4	9	18
*** GR-CASH					
APPLICATIONS RECEIVED	26	1	0	1	2
APPLICATIONS APPROVED	7	0	0	0	2
APPLICATIONS REJECTED	28	1	2	3	3
APPLICATIONS PENDING	34	2	3	2	1
CASES RECEIVING	59	1	0	3	10
PERSONS RECEIVING	59	1	0	3	10
CASH PAYMENTS	\$4,644	\$80	\$0	\$240	\$800
REINVESTIGATIONS	0	0	0	0	0
CASES CLOSED	1	0	0	0	1
HA-GR RECIPIENTS	18	2	0	1	0
HA-GR TOTAL PAYMENTS	\$1,360	\$160	\$0	\$80	\$0
*** HPW					
APPLICATIONS RECEIVED	76	3	0	2	12
APPLICATIONS APPROVED	41	1	0	2	9
APPLICATIONS REJECTED	25	0	0	0	3
APPLICATIONS PENDING	31	3	0	0	4
CASES RECEIVING	338	13	22	27	62
PERSONS RECEIVING	393	15	26	33	74
REINVESTIGATIONS	1	0	0	0	0
CASES CLOSED	9	0	0	0	3
*** NEWBORNS					
APPLICATIONS RECEIVED	14	1	0	4	2
APPLICATIONS APPROVED	14	1	0	3	2
APPLICATIONS REJECTED	0	0	0	1	0
APPLICATIONS PENDING	0	0	0	0	0
RECIPIENTS	195	10	1	13	25
CASES CLOSED	10	0	1	1	0
*** AB SUPP					
APPLICATIONS RECEIVED	2	0	0	0	1
APPLICATIONS APPROVED	0	0	0	0	0
APPLICATIONS REJECTED	3	0	0	0	0
APPLICATIONS PENDING	4	0	1	0	1
RECIPIENTS	10	0	1	0	0
TOTAL PAYMENTS	\$2,728	\$0	\$306	\$0	\$0
CASES CLOSED	0	0	0	0	0
*** BP					
APPLICATIONS RECEIVED	2	0	0	0	1
APPLICATIONS APPROVED	1	0	0	0	0
APPLICATIONS REJECTED	2	0	0	0	0
APPLICATIONS PENDING	6	0	1	0	1
RECIPIENTS	49	0	6	3	15
TOTAL PAYMENTS	\$18,096	\$0	\$2,238	\$1,119	\$5,595
CASES CLOSED	1	0	0	0	0

TABLE 2. DETAILED OPERATING STATISTICS BY AREA AND COUNTY FOR DECEMBER 1995

	AREA 2 ST CHARLES	AREA 2 SCHUYLER	AREA 2 SCOTLAND	AREA 2 SHELBY	AREA 2 WARREN
*** NC					
APPLICATIONS RECEIVED	3	0	0	0	0
APPLICATIONS APPROVED	3	0	0	0	1
APPLICATIONS REJECTED	4	0	0	0	0
APPLICATIONS PENDING	9	0	0	0	0
RECIPIENTS	90	1	11	8	4
RCF-II	47	1	11	1	3
SNF-ICF	21	0	0	4	0
RCF-I	22	0	0	3	1
PAYMENTS	\$19,370	\$276	\$2,874	\$2,192	\$890
RCF-II	\$10,323	\$276	\$2,874	\$276	\$828
SNF/ICF	\$6,029	\$0	\$0	\$1,472	\$0
RCF-I	\$3,018	\$0	\$0	\$444	\$62
REINVESTIGATIONS	0	0	7	0	0
CASES CLOSED	7	0	2	0	0
*** MA					
APPLICATIONS RECEIVED	214	9	15	11	47
APPLICATIONS APPROVED	131	4	10	9	38
APPLICATIONS REJECTED	85	2	4	6	9
APPLICATIONS PENDING	269	11	22	13	34
RECIPIENTS	1,587	180	184	186	303
CASES CLOSED	49	1	5	1	4
*** MA-K					
APPLICATIONS RECEIVED	15	0	0	0	0
APPLICATIONS APPROVED - DMH	0	0	0	0	0
APPLICATIONS APPROVED - DYS	11	0	0	0	0
APPLICATIONS REJECTED	3	0	0	0	0
APPLICATIONS PENDING	0	0	0	0	0
RECIPIENTS - DMH	2	0	0	0	0
RECIPIENTS - DYS	27	0	0	0	0
CASES CLOSED - DMH	0	0	0	0	0
CASES CLOSED - DYS	6	0	0	0	0
*** REFUGEE					
APPLICATIONS RECEIVED	0	0	0	0	0
APPLICATIONS APPROVED	0	0	0	0	0
APPLICATIONS REJECTED	0	0	0	0	0
APPLICATIONS PENDING	0	0	0	0	0
CASES RECEIVING	0	0	0	0	0
TOTAL PERSONS	0	0	0	0	0
TOTAL PAYMENTS	\$0	\$0	\$0	\$0	\$0
REINVESTIGATIONS	0	0	0	0	0
CASES CLOSED	0	0	0	0	0
*** SSI ONLY					
RECIPIENTS	31	1	1	4	1
*** SSI-SP					
RECIPIENTS	11	1	3	1	14
TOTAL PAYMENTS	\$597	\$44	\$71	\$4	\$702
AVERAGE PER RECIPIENT	\$54.27	\$44.00	\$23.67	\$4.00	\$50.14
*** SP ONLY					
RECIPIENTS	3	1	0	0	2
TOTAL PAYMENTS	\$125	\$51	\$0	\$0	\$148
AVERAGE PER RECIPIENT	\$41.67	\$51.00	\$0.00	\$0.00	\$74.00
*** QMB					
APPLICATIONS RECEIVED	7	2	2	6	1
APPLICATIONS APPROVED	8	3	0	3	1
APPLICATIONS REJECTED	5	1	0	1	0
APPLICATIONS PENDING	14	0	2	4	0
TOTAL PERSONS	235	13	15	15	44
REINVESTIGATIONS	5	0	0	1	1
CASES CLOSED	14	2	0	2	9
*** SLMB					
APPLICATIONS RECEIVED	2	3	2	2	0
APPLICATIONS APPROVED	2	1	0	0	0
APPLICATIONS REJECTED	1	4	0	2	0
APPLICATIONS PENDING	2	1	2	1	0
TOTAL PERSONS	21	4	4	4	17
REINVESTIGATIONS	0	0	0	0	0
CASES CLOSED	0	0	1	0	1
*** VENDOR CASES					
RECIPIENTS	567	35	64	64	73
CASES CLOSED	15	1	0	4	2

TABLE 2. DETAILED OPERATING STATISTICS BY AREA AND COUNTY FOR DECEMBER 1995

	AREA 3 BOLLINGER	AREA 3 BUTLER	AREA 3 CAPE GIRARDEAU	AREA 3 CARTER	AREA 3 CRAWFORD
*** AFDC					
APPLICATIONS RECEIVED	19	77	45	12	34
APPLICATIONS APPROVED	5	52	43	9	22
APPLICATIONS REJECTED	6	33	23	3	13
APPLICATIONS PENDING	13	41	25	7	15
FAMILIES RECEIVING CASH	103	836	641	149	336
CHILDREN RECEIVING CASH	189	1,522	1,217	284	615
TOTAL PERSONS	270	2,186	1,747	418	923
TOTAL PAYMENTS	\$24,696	\$200,910	\$156,134	\$37,275	\$86,515
AVERAGE PER FAMILY	\$239.77	\$240.32	\$243.58	\$250.17	\$257.49
AVERAGE PER PERSON	\$91.47	\$91.91	\$89.37	\$89.17	\$93.73
TITLE XIX ONLY CASES	4	21	15	0	11
TITLE XIX TRANSITIONAL CASES	15	167	137	14	67
REINVESTIGATIONS	7	114	58	25	26
CASES CLOSED	7	64	58	7	44
*** AFDC/UP					
FAMILIES RECEIVING	0	23	3	7	5
CHILDREN RECEIVING	0	50	10	17	12
TOTAL PERSONS	0	81	15	31	19
TOTAL PAYMENTS	\$0	\$6,589	\$782	\$2,518	\$1,496
AVERAGE PER FAMILY	\$0.00	\$286.48	\$260.67	\$359.71	\$299.20
AVERAGE PER PERSON	\$0.00	\$81.35	\$52.13	\$81.23	\$78.74
*** MC					
APPLICATIONS RECEIVED	18	125	77	22	71
APPLICATIONS APPROVED	11	84	55	16	44
APPLICATIONS REJECTED	7	57	30	6	22
APPLICATIONS PENDING	17	59	44	9	31
FAMILIES RECEIVING	257	1,079	862	203	464
CHILDREN RECEIVING	542	1,919	1,555	387	899
TOTAL PERSONS	554	1,951	1,590	393	919
REINVESTIGATIONS	4	63	32	13	14
CASES CLOSED	8	62	52	15	38
*** GR-CASH					
APPLICATIONS RECEIVED	5	17	24	4	12
APPLICATIONS APPROVED	1	4	6	1	4
APPLICATIONS REJECTED	3	19	29	2	12
APPLICATIONS PENDING	7	23	42	5	21
CASES RECEIVING	3	44	30	12	26
PERSONS RECEIVING	3	44	30	12	26
CASH PAYMENTS	\$240	\$3,361	\$2,756	\$960	\$2,051
REINVESTIGATIONS	0	4	2	0	2
CASES CLOSED	0	8	3	1	5
MA-GR RECIPIENTS	1	1	2	2	7
MA-GR TOTAL PAYMENTS	\$41	\$80	\$160	\$160	\$560
*** HPW					
APPLICATIONS RECEIVED	6	32	26	10	21
APPLICATIONS APPROVED	4	29	32	4	15
APPLICATIONS REJECTED	1	7	4	1	6
APPLICATIONS PENDING	2	6	6	4	4
CASES RECEIVING	49	193	192	31	109
PERSONS RECEIVING	59	222	240	38	132
REINVESTIGATIONS	0	11	1	0	0
CASES CLOSED	1	8	6	0	4
*** NEWBORNS					
APPLICATIONS RECEIVED	4	5	14	1	3
APPLICATIONS APPROVED	4	5	14	1	3
APPLICATIONS REJECTED	0	0	1	0	0
APPLICATIONS PENDING	0	0	0	0	0
RECIPIENTS	20	43	120	12	36
CASES CLOSED	2	5	9	0	6
*** AB SUPP					
APPLICATIONS RECEIVED	0	0	0	1	0
APPLICATIONS APPROVED	0	0	1	0	1
APPLICATIONS REJECTED	0	0	1	0	1
APPLICATIONS PENDING	0	0	0	1	0
RECIPIENTS	2	15	9	0	3
TOTAL PAYMENTS	\$247	\$3,977	\$2,550	\$0	\$1,032
CASES CLOSED	0	1	0	0	0
*** BP					
APPLICATIONS RECEIVED	0	0	0	1	0
APPLICATIONS APPROVED	0	0	0	0	0
APPLICATIONS REJECTED	0	0	2	0	0
APPLICATIONS PENDING	0	0	1	1	0
RECIPIENTS	2	20	22	4	12
TOTAL PAYMENTS	\$746	\$7,460	\$8,206	\$1,492	\$4,476
CASES CLOSED	0	0	1	0	0

TABLE 2. DETAILED OPERATING STATISTICS BY AREA AND COUNTY FOR DECEMBER 1995

	AREA 3 BOLLINGER	AREA 3 BUTLER	AREA 3 CAPE GIRARDEAU	AREA 3 CARTER	AREA 3 CRAWFORD
*** NC					
APPLICATIONS RECEIVED	0	4	9	0	2
APPLICATIONS APPROVED	0	4	6	0	2
APPLICATIONS REJECTED	0	0	2	0	0
APPLICATIONS PENDING	2	4	13	0	1
RECIPIENTS	44	110	196	30	74
RCF-II	30	57	171	25	25
SNF-ICF	0	0	2	0	0
RCF-I	14	53	23	5	49
PAYMENTS	\$10,102	\$22,021	\$48,387	\$7,581	\$12,703
RCF-II	\$8,030	\$14,273	\$44,427	\$6,900	\$5,761
SNF/ICF	\$0	\$0	\$620	\$0	\$0
RCF-I	\$2,072	\$7,748	\$3,340	\$681	\$6,942
REINVESTIGATIONS	0	11	4	0	3
CASES CLOSED	0	4	5	0	3
*** MA					
APPLICATIONS RECEIVED	32	143	138	20	62
APPLICATIONS APPROVED	23	110	74	21	38
APPLICATIONS REJECTED	4	47	66	9	16
APPLICATIONS PENDING	40	120	151	18	80
RECIPIENTS	407	2,326	1,152	372	594
CASES CLOSED	8	37	20	5	17
*** MA-K					
APPLICATIONS RECEIVED	0	2	0	0	0
APPLICATIONS APPROVED - DMH	0	0	0	0	0
APPLICATIONS APPROVED - DYS	0	0	0	0	0
APPLICATIONS REJECTED	0	2	0	0	0
APPLICATIONS PENDING	0	0	0	0	0
RECIPIENTS - DMH	0	1	0	0	0
RECIPIENTS - DYS	0	5	0	0	0
CASES CLOSED - DMH	0	0	0	0	0
CASES CLOSED - DYS	0	3	0	0	0
*** REFUGEE					
APPLICATIONS RECEIVED	0	0	0	0	0
APPLICATIONS APPROVED	0	0	0	0	0
APPLICATIONS REJECTED	0	0	0	0	0
APPLICATIONS PENDING	0	0	0	0	0
CASES RECEIVING	0	0	0	0	0
TOTAL PERSONS	0	0	0	0	0
TOTAL PAYMENTS	\$0	\$0	\$0	\$0	\$0
REINVESTIGATIONS	0	0	0	0	0
CASES CLOSED	0	0	0	0	0
*** SSI ONLY					
RECIPIENTS	19	53	15	8	8
*** SSI-SP					
RECIPIENTS	9	48	14	4	9
TOTAL PAYMENTS	\$307	\$2,407	\$761	\$140	\$178
AVERAGE PER RECIPIENT	\$34.11	\$50.15	\$54.36	\$35.00	\$19.78
*** SP ONLY					
RECIPIENTS	1	6	5	4	2
TOTAL PAYMENTS	\$35	\$282	\$208	\$158	\$152
AVERAGE PER RECIPIENT	\$35.00	\$47.00	\$41.60	\$39.50	\$76.00
*** OMB					
APPLICATIONS RECEIVED	2	11	36	0	5
APPLICATIONS APPROVED	3	10	15	0	4
APPLICATIONS REJECTED	0	2	17	0	3
APPLICATIONS PENDING	3	3	18	0	2
TOTAL PERSONS	23	121	147	17	43
REINVESTIGATIONS	0	1	1	1	1
CASES CLOSED	2	11	23	3	5
*** SLHB					
APPLICATIONS RECEIVED	2	6	27	1	0
APPLICATIONS APPROVED	0	3	4	0	1
APPLICATIONS REJECTED	3	3	21	0	0
APPLICATIONS PENDING	3	0	17	1	0
TOTAL PERSONS	5	45	60	4	10
REINVESTIGATIONS	0	1	4	0	0
CASES CLOSED	0	4	4	0	1
*** VENDOR CASES					
RECIPIENTS	56	383	372	48	104
CASES CLOSED	5	12	16	3	4

TABLE 2. DETAILED OPERATING STATISTICS BY AREA AND COUNTY FOR DECEMBER 1995

	AREA 3 DENT	AREA 3 DUNKLIN	AREA 3 HOWELL	AREA 3 IRON	AREA 3 MADISON
*** AFDC					
APPLICATIONS RECEIVED	14	98	52	28	18
APPLICATIONS APPROVED	10	56	45	12	12
APPLICATIONS REJECTED	6	51	15	13	6
APPLICATIONS PENDING	9	56	31	17	7
FAMILIES RECEIVING CASH	219	1,160	559	228	176
CHILDREN RECEIVING CASH	425	2,277	1,098	421	318
TOTAL PERSONS	613	3,175	1,594	614	478
TOTAL PAYMENTS	\$55,514	\$283,604	\$142,347	\$55,601	\$42,957
AVERAGE PER FAMILY	\$253.49	\$244.49	\$254.65	\$243.86	\$244.07
AVERAGE PER PERSON	\$90.56	\$89.32	\$89.30	\$90.56	\$89.87
TITLE XIX ONLY CASES	10	44	13	10	6
TITLE XIX TRANSITIONAL CASES	47	164	65	38	45
REINVESTIGATIONS	27	35	41	28	25
CASES CLOSED	9	92	33	9	10
*** AFDC/UP					
FAMILIES RECEIVING	7	23	7	10	8
CHILDREN RECEIVING	23	45	19	19	20
TOTAL PERSONS	32	74	32	28	32
TOTAL PAYMENTS	\$2,525	\$5,887	\$1,962	\$2,735	\$2,303
AVERAGE PER FAMILY	\$360.71	\$255.96	\$280.29	\$273.50	\$287.88
AVERAGE PER PERSON	\$78.91	\$79.55	\$61.31	\$97.68	\$71.97
*** MC					
APPLICATIONS RECEIVED	20	120	83	23	24
APPLICATIONS APPROVED	15	84	63	15	12
APPLICATIONS REJECTED	11	58	31	13	11
APPLICATIONS PENDING	13	67	63	15	11
FAMILIES RECEIVING	337	995	924	322	276
CHILDREN RECEIVING	646	1,822	1,805	606	495
TOTAL PERSONS	654	1,866	1,835	619	509
REINVESTIGATIONS	19	15	20	12	12
CASES CLOSED	16	59	44	12	20
*** GR-CASH					
APPLICATIONS RECEIVED	6	73	15	10	6
APPLICATIONS APPROVED	1	6	6	4	1
APPLICATIONS REJECTED	4	86	16	16	11
APPLICATIONS PENDING	6	89	25	8	11
CASES RECEIVING	9	57	28	15	10
PERSONS RECEIVING	9	58	28	15	10
CASH PAYMENTS	\$686	\$4,640	\$2,160	\$1,200	\$800
REINVESTIGATIONS	0	1	0	0	0
CASES CLOSED	1	7	4	1	1
HA-GR RECIPIENTS	3	4	3	4	3
HA-GR TOTAL PAYMENTS	\$240	\$320	\$240	\$258	\$240
*** MPW					
APPLICATIONS RECEIVED	12	25	17	9	5
APPLICATIONS APPROVED	10	17	18	9	5
APPLICATIONS REJECTED	1	8	4	0	0
APPLICATIONS PENDING	6	10	7	3	2
CASES RECEIVING	70	141	145	47	34
PERSONS RECEIVING	89	165	176	59	46
REINVESTIGATIONS	0	2	0	0	0
CASES CLOSED	3	10	6	3	1
*** NEWBORNS					
APPLICATIONS RECEIVED	9	6	10	3	9
APPLICATIONS APPROVED	9	6	10	3	9
APPLICATIONS REJECTED	0	0	0	0	0
APPLICATIONS PENDING	0	0	0	0	0
RECIPIENTS	37	62	56	17	39
CASES CLOSED	6	7	6	2	2
*** AB SUPP					
APPLICATIONS RECEIVED	0	3	1	0	0
APPLICATIONS APPROVED	0	1	0	0	0
APPLICATIONS REJECTED	0	6	1	0	1
APPLICATIONS PENDING	0	1	3	0	0
RECIPIENTS	2	10	13	1	3
TOTAL PAYMENTS	\$613	\$2,740	\$3,750	\$373	\$631
CASES CLOSED	0	1	1	0	0
*** BP					
APPLICATIONS RECEIVED	0	3	1	0	0
APPLICATIONS APPROVED	0	1	0	0	0
APPLICATIONS REJECTED	0	6	1	0	0
APPLICATIONS PENDING	0	1	3	0	1
RECIPIENTS	6	30	24	8	7
TOTAL PAYMENTS	\$2,205	\$11,190	\$8,952	\$2,984	\$2,611
CASES CLOSED	0	1	1	1	0

TABLE 2. DETAILED OPERATING STATISTICS BY AREA AND COUNTY FOR DECEMBER 1995

	AREA 3 DENT	AREA 3 DUNKLIN	AREA 3 HOWELL	AREA 3 IRON	AREA 3 HADISON
*** NC					
APPLICATIONS RECEIVED	0	3	10	0	0
APPLICATIONS APPROVED	0	2	4	2	0
APPLICATIONS REJECTED	0	0	8	0	0
APPLICATIONS PENDING	0	5	15	1	0
RECIPIENTS	24	59	73	123	8
RCF-II	11	51	51	14	7
SNF-ICF	1	1	0	67	1
RCF-I	12	7	22	42	0
PAYMENTS	\$5,049	\$14,534	\$15,560	\$32,648	\$1,680
RCF-II	\$3,020	\$13,226	\$12,630	\$3,511	\$1,404
SNF/ICF	\$368	\$368	\$0	\$23,083	\$276
RCF-I	\$1,661	\$940	\$2,930	\$6,054	\$0
REINVESTIGATIONS	1	0	4	9	1
CASES CLOSED	0	1	3	3	0
*** MA					
APPLICATIONS RECEIVED	59	178	137	33	41
APPLICATIONS APPROVED	37	127	97	32	30
APPLICATIONS REJECTED	18	57	47	23	24
APPLICATIONS PENDING	49	204	158	25	50
RECIPIENTS	577	2,741	1,323	480	472
CASES CLOSED	4	48	26	10	8
*** MA-K					
APPLICATIONS RECEIVED	0	0	0	0	0
APPLICATIONS APPROVED - DMH	0	0	0	0	0
APPLICATIONS APPROVED - DYS	0	0	0	0	0
APPLICATIONS REJECTED	0	1	0	0	0
APPLICATIONS PENDING	0	0	0	0	0
RECIPIENTS - DMH	0	0	0	0	0
RECIPIENTS - DYS	0	0	0	0	0
CASES CLOSED - DMH	0	0	0	0	0
CASES CLOSED - DYS	0	0	0	0	0
*** REFUGEE					
APPLICATIONS RECEIVED	0	0	0	0	0
APPLICATIONS APPROVED	0	0	0	0	0
APPLICATIONS REJECTED	0	0	0	0	0
APPLICATIONS PENDING	0	0	0	0	0
CASES RECEIVING	0	0	0	0	0
TOTAL PERSONS	0	0	0	0	0
TOTAL PAYMENTS	\$0	\$0	\$0	\$0	\$0
REINVESTIGATIONS	0	0	0	0	0
CASES CLOSED	0	0	0	0	0
*** SSI ONLY					
RECIPIENTS	13	56	18	14	6
*** SSI-SP					
RECIPIENTS	7	52	21	12	2
TOTAL PAYMENTS	\$200	\$2,705	\$1,687	\$368	\$85
AVERAGE PER RECIPIENT	\$28.57	\$52.02	\$80.33	\$30.67	\$42.50
*** SP ONLY					
RECIPIENTS	3	12	4	5	0
TOTAL PAYMENTS	\$146	\$645	\$182	\$824	\$0
AVERAGE PER RECIPIENT	\$48.67	\$53.75	\$45.50	\$164.80	\$0.00
*** OMB					
APPLICATIONS RECEIVED	3	15	21	3	17
APPLICATIONS APPROVED	4	6	8	1	6
APPLICATIONS REJECTED	2	4	14	2	6
APPLICATIONS PENDING	0	12	14	4	12
TOTAL PERSONS	48	87	121	42	64
REINVESTIGATIONS	2	0	0	1	3
CASES CLOSED	8	20	18	7	5
*** SLMB					
APPLICATIONS RECEIVED	1	11	17	3	16
APPLICATIONS APPROVED	3	1	11	0	1
APPLICATIONS REJECTED	0	5	11	3	12
APPLICATIONS PENDING	0	10	10	3	11
TOTAL PERSONS	21	43	49	15	30
REINVESTIGATIONS	2	0	0	0	0
CASES CLOSED	2	9	5	1	7
*** VENDOR CASES					
RECIPIENTS	126	454	379	141	147
CASES CLOSED	2	12	13	4	4

TABLE 2. DETAILED OPERATING STATISTICS BY AREA AND COUNTY FOR DECEMBER 1995

	AREA 3 MISSISSIPPI	AREA 3 NEW MADRID	AREA 3 OREGON	AREA 3 PEMISCOT	AREA 3 PERRY
*** AFDC					
APPLICATIONS RECEIVED	34	52	11	72	5
APPLICATIONS APPROVED	26	34	9	39	4
APPLICATIONS REJECTED	7	20	3	33	2
APPLICATIONS PENDING	14	19	3	49	4
FAMILIES RECEIVING CASH	597	636	154	933	128
CHILDREN RECEIVING CASH	1,151	1,297	276	2,005	228
TOTAL PERSONS	1,642	1,761	407	2,669	335
TOTAL PAYMENTS	\$151,113	\$154,095	\$37,739	\$231,267	\$30,382
AVERAGE PER FAMILY	\$253.12	\$242.29	\$245.06	\$247.87	\$237.36
AVERAGE PER PERSON	\$92.03	\$87.50	\$92.72	\$86.65	\$90.69
TITLE XIX ONLY CASES	16	21	3	35	6
TITLE XIX TRANSITIONAL CASES	100	96	19	143	33
REINVESTIGATIONS	107	85	13	103	5
CASES CLOSED	43	37	6	49	11
*** AFDC/UP					
FAMILIES RECEIVING	9	11	6	7	1
CHILDREN RECEIVING	19	33	11	17	1
TOTAL PERSONS	30	44	18	23	1
TOTAL PAYMENTS	\$2,624	\$3,052	\$1,664	\$2,054	\$36
AVERAGE PER FAMILY	\$291.56	\$277.45	\$277.33	\$293.43	\$36.00
AVERAGE PER PERSON	\$87.47	\$69.36	\$92.44	\$89.30	\$36.00
*** HC					
APPLICATIONS RECEIVED	45	61	20	98	15
APPLICATIONS APPROVED	37	30	11	41	14
APPLICATIONS REJECTED	11	38	11	41	5
APPLICATIONS PENDING	17	28	7	70	13
FAMILIES RECEIVING	426	582	281	776	240
CHILDREN RECEIVING	781	1,108	535	1,544	432
TOTAL PERSONS	792	1,120	538	1,574	443
REINVESTIGATIONS	38	20	10	33	2
CASES CLOSED	32	38	24	56	15
*** GR-CASH					
APPLICATIONS RECEIVED	11	23	6	39	1
APPLICATIONS APPROVED	4	2	0	4	1
APPLICATIONS REJECTED	6	10	5	46	3
APPLICATIONS PENDING	14	33	4	39	10
CASES RECEIVING	28	27	10	42	9
PERSONS RECEIVING	28	27	10	43	9
CASH PAYMENTS	\$2,240	\$2,080	\$800	\$3,321	\$640
REINVESTIGATIONS	1	1	0	0	0
CASES CLOSED	2	4	1	5	0
HA-GR RECIPIENTS	0	2	2	1	1
HA-GR TOTAL PAYMENTS	\$0	\$160	\$160	\$80	\$80
*** MPW					
APPLICATIONS RECEIVED	16	12	4	15	11
APPLICATIONS APPROVED	13	12	3	12	9
APPLICATIONS REJECTED	3	2	0	5	4
APPLICATIONS PENDING	4	5	1	2	4
CASES RECEIVING	72	99	47	93	68
PERSONS RECEIVING	86	125	54	103	87
REINVESTIGATIONS	4	0	0	0	0
CASES CLOSED	5	4	0	4	0
*** NEWBORNS					
APPLICATIONS RECEIVED	1	2	4	1	4
APPLICATIONS APPROVED	1	2	4	1	3
APPLICATIONS REJECTED	0	0	0	0	0
APPLICATIONS PENDING	0	0	0	0	1
RECIPIENTS	27	23	21	4	41
CASES CLOSED	4	3	1	0	6
*** AB SUPP					
APPLICATIONS RECEIVED	3	0	0	1	0
APPLICATIONS APPROVED	1	0	0	0	0
APPLICATIONS REJECTED	2	0	0	1	0
APPLICATIONS PENDING	2	0	1	1	2
RECIPIENTS	7	14	1	10	1
TOTAL PAYMENTS	\$2,308	\$3,196	\$334	\$2,476	\$351
CASES CLOSED	0	0	0	1	0
*** BP					
APPLICATIONS RECEIVED	3	0	0	1	0
APPLICATIONS APPROVED	0	0	0	1	0
APPLICATIONS REJECTED	3	0	0	0	0
APPLICATIONS PENDING	2	0	1	1	2
RECIPIENTS	16	23	2	12	4
TOTAL PAYMENTS	\$5,968	\$8,579	\$746	\$4,466	\$1,492
CASES CLOSED	0	0	0	0	0

TABLE 2. DETAILED OPERATING STATISTICS BY AREA AND COUNTY FOR DECEMBER 1995

	AREA 3 MISSISSIPPI	AREA 3 NEW MADRID	AREA 3 OREGON	AREA 3 PEMISCOT	AREA 3 PERRY
*** NC					
APPLICATIONS RECEIVED	0	0	0	0	0
APPLICATIONS APPROVED	0	0	0	0	0
APPLICATIONS REJECTED	0	1	0	0	1
APPLICATIONS PENDING	0	0	1	0	0
RECIPIENTS	1	4	5	2	46
RCF-II	1	2	3	1	45
SNF-ICF	0	1	0	1	1
RCF-I	0	1	2	0	0
PAYMENTS	\$276	\$1,068	\$848	\$644	\$12,399
RCF-II	\$276	\$552	\$552	\$276	\$12,031
SNF/ICF	\$0	\$368	\$0	\$368	\$368
RCF-I	\$0	\$148	\$296	\$0	\$0
REINVESTIGATIONS	0	0	1	0	3
CASES CLOSED	0	0	1	0	1
*** MA					
APPLICATIONS RECEIVED	71	101	40	131	30
APPLICATIONS APPROVED	54	48	24	75	24
APPLICATIONS REJECTED	20	44	14	59	15
APPLICATIONS PENDING	56	118	47	136	53
RECIPIENTS	926	1,322	642	2,106	326
CASES CLOSED	16	29	11	47	7
*** MA-K					
APPLICATIONS RECEIVED	0	0	0	5	0
APPLICATIONS APPROVED - DMH	0	0	0	0	0
APPLICATIONS APPROVED - DYS	0	0	0	2	0
APPLICATIONS REJECTED	0	0	0	4	0
APPLICATIONS PENDING	0	0	0	1	0
RECIPIENTS - DMH	0	0	0	0	0
RECIPIENTS - DYS	0	0	0	40	0
CASES CLOSED - DMH	0	0	0	0	0
CASES CLOSED - DYS	0	0	0	2	0
*** REFUGEE					
APPLICATIONS RECEIVED	0	0	0	0	0
APPLICATIONS APPROVED	0	0	0	0	0
APPLICATIONS REJECTED	0	0	0	0	0
APPLICATIONS PENDING	0	0	0	0	0
CASES RECEIVING	0	0	0	0	0
TOTAL PERSONS	0	0	0	0	0
TOTAL PAYMENTS	\$0	\$0	\$0	\$0	\$0
REINVESTIGATIONS	0	0	0	0	0
CASES CLOSED	0	0	0	0	0
*** SSI ONLY					
RECIPIENTS	31	38	19	54	8
*** SSI-SP					
RECIPIENTS	16	31	9	42	6
TOTAL PAYMENTS	\$665	\$1,113	\$423	\$1,471	\$183
AVERAGE PER RECIPIENT	\$41.56	\$35.90	\$47.00	\$35.02	\$30.50
*** SP ONLY					
RECIPIENTS	8	6	1	5	1
TOTAL PAYMENTS	\$303	\$216	\$38	\$186	\$20
AVERAGE PER RECIPIENT	\$37.88	\$36.00	\$38.00	\$37.20	\$20.00
*** OMB					
APPLICATIONS RECEIVED	9	37	6	22	1
APPLICATIONS APPROVED	6	11	1	17	3
APPLICATIONS REJECTED	1	22	2	4	4
APPLICATIONS PENDING	4	18	6	8	3
TOTAL PERSONS	56	87	55	81	45
REINVESTIGATIONS	4	4	2	1	0
CASES CLOSED	7	7	4	9	6
*** SLMB					
APPLICATIONS RECEIVED	5	32	5	12	0
APPLICATIONS APPROVED	3	7	1	2	1
APPLICATIONS REJECTED	2	19	2	10	3
APPLICATIONS PENDING	1	18	5	5	0
TOTAL PERSONS	22	20	18	21	20
REINVESTIGATIONS	2	0	0	0	0
CASES CLOSED	2	0	0	0	1
*** VENDOR CASES					
RECIPIENTS	198	304	85	222	131
CASES CLOSED	8	6	1	9	1

TABLE 2. DETAILED OPERATING STATISTICS BY AREA AND COUNTY FOR DECEMBER 1995

	AREA 3 REYNOLDS	AREA 3 RIPLEY	AREA 3 ST FRANCOIS	AREA 3 STE GENEVIEVE	AREA 3 SCOTT
*** AFDC					
APPLICATIONS RECEIVED	6	34	67	15	52
APPLICATIONS APPROVED	9	22	50	8	49
APPLICATIONS REJECTED	1	9	26	6	22
APPLICATIONS PENDING	2	16	36	8	24
FAMILIES RECEIVING CASH	156	378	993	154	886
CHILDREN RECEIVING CASH	291	696	1,800	254	1,659
TOTAL PERSONS	433	1,038	2,703	393	2,364
TOTAL PAYMENTS	\$59,187	\$94,671	\$248,979	\$37,488	\$213,822
AVERAGE PER FAMILY	\$251.20	\$250.45	\$250.73	\$243.43	\$241.33
AVERAGE PER PERSON	\$90.50	\$91.21	\$92.11	\$95.39	\$90.45
TITLE XIX ONLY CASES	8	17	28	4	30
TITLE XIX TRANSITIONAL CASES	24	65	144	24	151
REINVESTIGATIONS	12	53	80	8	102
CASES CLOSED	11	29	47	9	52
*** AFDC/UP					
FAMILIES RECEIVING	9	10	38	10	8
CHILDREN RECEIVING	20	22	76	21	17
TOTAL PERSONS	32	34	135	31	26
TOTAL PAYMENTS	\$2,694	\$3,008	\$11,174	\$2,681	\$2,035
AVERAGE PER FAMILY	\$299.33	\$300.80	\$294.05	\$268.10	\$254.38
AVERAGE PER PERSON	\$84.19	\$88.47	\$82.77	\$86.48	\$78.27
*** HC					
APPLICATIONS RECEIVED	17	44	111	16	81
APPLICATIONS APPROVED	15	24	71	16	75
APPLICATIONS REJECTED	7	10	59	6	34
APPLICATIONS PENDING	4	21	58	13	40
FAMILIES RECEIVING	213	497	1,091	214	982
CHILDREN RECEIVING	376	947	1,966	394	1,820
TOTAL PERSONS	383	957	2,001	400	1,839
REINVESTIGATIONS	13	17	38	3	34
CASES CLOSED	14	39	77	10	55
*** GR-CASH					
APPLICATIONS RECEIVED	4	16	30	5	25
APPLICATIONS APPROVED	1	7	6	0	5
APPLICATIONS REJECTED	12	16	28	4	19
APPLICATIONS PENDING	6	16	38	5	31
CASES RECEIVING	14	29	60	8	23
PERSONS RECEIVING	14	30	61	8	23
CASH PAYMENTS	\$1,120	\$2,296	\$4,792	\$640	\$1,760
REINVESTIGATIONS	0	3	0	0	0
CASES CLOSED	2	2	3	3	4
HA-GR RECIPIENTS	3	2	12	2	1
HA-GR TOTAL PAYMENTS	\$240	\$50	\$960	\$160	\$80
*** MPW					
APPLICATIONS RECEIVED	2	11	26	8	26
APPLICATIONS APPROVED	1	9	17	7	26
APPLICATIONS REJECTED	1	1	2	0	4
APPLICATIONS PENDING	0	3	14	2	5
CASES RECEIVING	27	63	178	42	163
PERSONS RECEIVING	32	68	205	51	192
REINVESTIGATIONS	1	2	1	0	1
CASES CLOSED	0	5	4	2	8
*** NEWBORNS					
APPLICATIONS RECEIVED	1	2	18	3	7
APPLICATIONS APPROVED	1	1	17	3	7
APPLICATIONS REJECTED	0	0	0	0	0
APPLICATIONS PENDING	0	1	0	0	1
RECIPIENTS	5	10	128	25	53
CASES CLOSED	0	0	17	4	7
*** AB SUPP					
APPLICATIONS RECEIVED	0	0	4	0	1
APPLICATIONS APPROVED	0	0	0	0	0
APPLICATIONS REJECTED	0	1	4	0	0
APPLICATIONS PENDING	0	0	6	1	2
RECIPIENTS	2	5	9	2	8
TOTAL PAYMENTS	\$681	\$1,847	\$2,631	\$572	\$2,087
CASES CLOSED	0	0	1	0	0
*** BP					
APPLICATIONS RECEIVED	0	0	3	0	1
APPLICATIONS APPROVED	0	0	1	0	0
APPLICATIONS REJECTED	0	0	2	0	0
APPLICATIONS PENDING	0	1	6	1	2
RECIPIENTS	1	12	39	9	26
TOTAL PAYMENTS	\$373	\$4,365	\$14,547	\$3,357	\$9,693
CASES CLOSED	0	0	0	0	0

TABLE 2. DETAILED OPERATING STATISTICS BY AREA AND COUNTY FOR DECEMBER 1995

	AREA 3 REYNOLDS	AREA 3 RIPLEY	AREA 3 ST FRANCOIS	AREA 3 STE GENEVIEVE	AREA 3 SCOTT
*** NC					
APPLICATIONS RECEIVED	1	1	14	1	3
APPLICATIONS APPROVED	0	2	10	0	1
APPLICATIONS REJECTED	0	0	0	0	0
APPLICATIONS PENDING	1	0	11	1	6
RECIPIENTS	16	32	280	50	68
RCF-II	1	17	144	50	66
SNF-ICF	0	0	22	0	2
RCF-I	15	15	114	0	0
PAYMENTS	\$2,366	\$6,230	\$57,954	\$12,790	\$18,187
RCF-II	\$148	\$4,451	\$34,658	\$12,790	\$17,635
SNF/ICF	\$0	\$0	\$7,945	\$0	\$552
RCF-I	\$2,218	\$1,779	\$15,351	\$0	\$0
REINVESTIGATIONS	1	3	29	0	4
CASES CLOSED	0	1	8	0	2
*** MA					
APPLICATIONS RECEIVED	39	71	169	22	168
APPLICATIONS APPROVED	26	45	103	17	91
APPLICATIONS REJECTED	21	40	75	4	46
APPLICATIONS PENDING	33	61	165	35	164
RECIPIENTS	374	910	1,626	284	1,676
CASES CLOSED	7	19	35	6	24
*** MA-K					
APPLICATIONS RECEIVED	0	0	0	0	0
APPLICATIONS APPROVED - DMH	0	0	0	0	0
APPLICATIONS APPROVED - DYS	0	0	0	0	0
APPLICATIONS REJECTED	0	1	1	0	0
APPLICATIONS PENDING	0	0	0	0	0
RECIPIENTS - DMH	0	0	1	0	0
RECIPIENTS - DYS	0	0	0	0	0
CASES CLOSED - DMH	0	0	0	0	0
CASES CLOSED - DYS	0	0	0	0	0
*** REFUGEE					
APPLICATIONS RECEIVED	0	0	0	0	0
APPLICATIONS APPROVED	0	1	0	0	0
APPLICATIONS REJECTED	0	0	0	0	0
APPLICATIONS PENDING	0	0	0	0	0
CASES RECEIVING	0	1	0	0	0
TOTAL PERSONS	0	1	0	0	0
TOTAL PAYMENTS	\$0	\$80	\$0	\$0	\$0
REINVESTIGATIONS	0	0	0	0	0
CASES CLOSED	0	0	0	0	0
*** SSI ONLY					
RECIPIENTS	15	17	30	2	40
*** SSI-SP					
RECIPIENTS	5	18	12	3	25
TOTAL PAYMENTS	\$110	\$542	\$697	\$79	\$1,122
AVERAGE PER RECIPIENT	\$22.00	\$30.11	\$58.08	\$26.33	\$44.88
*** SP ONLY					
RECIPIENTS	1	5	2	1	7
TOTAL PAYMENTS	\$4	\$242	\$90	\$61	\$218
AVERAGE PER RECIPIENT	\$4.00	\$48.40	\$45.00	\$61.00	\$31.14
*** QMB					
APPLICATIONS RECEIVED	10	9	14	1	16
APPLICATIONS APPROVED	4	3	6	0	9
APPLICATIONS REJECTED	3	1	8	1	7
APPLICATIONS PENDING	5	6	13	1	5
TOTAL PERSONS	24	44	125	21	93
REINVESTIGATIONS	0	1	5	0	4
CASES CLOSED	6	4	16	4	11
*** SLHB					
APPLICATIONS RECEIVED	10	3	9	0	6
APPLICATIONS APPROVED	3	1	1	0	5
APPLICATIONS REJECTED	6	0	8	1	2
APPLICATIONS PENDING	5	2	6	0	1
TOTAL PERSONS	10	14	31	4	23
REINVESTIGATIONS	0	0	1	0	2
CASES CLOSED	2	0	6	0	1
*** VENDOR CASES					
RECIPIENTS	39	96	394	86	343
CASES CLOSED	3	2	13	1	9

TABLE 2. DETAILED OPERATING STATISTICS BY AREA AND COUNTY FOR DECEMBER 1995

	AREA 3 SHANNON	AREA 3 STODDARD	AREA 3 WASHINGTON	AREA 3 WAYNE	AREA 4 BARRY
*** AFDC					
APPLICATIONS RECEIVED	8	49	33	20	68
APPLICATIONS APPROVED	5	26	20	9	36
APPLICATIONS REJECTED	2	18	17	13	46
APPLICATIONS PENDING	5	25	22	12	19
FAMILIES RECEIVING CASH	144	443	612	324	398
CHILDREN RECEIVING CASH	283	798	1,164	588	785
TOTAL PERSONS	423	1,165	1,728	877	1,128
TOTAL PAYMENTS	\$37,372	\$105,945	\$154,219	\$80,272	\$103,707
AVERAGE PER FAMILY	\$259.53	\$239.15	\$251.99	\$247.75	\$260.57
AVERAGE PER PERSON	\$88.35	\$90.94	\$89.25	\$91.53	\$91.94
TITLE XIX ONLY CASES	1	12	13	20	15
TITLE XIX TRANSITIONAL CASES	19	85	137	62	62
REINVESTIGATIONS	16	67	58	63	9
CASES CLOSED	8	39	36	22	24
*** AFDC/UP					
FAMILIES RECEIVING	9	8	30	16	5
CHILDREN RECEIVING	19	11	69	30	12
TOTAL PERSONS	36	18	108	49	20
TOTAL PAYMENTS	\$2,670	\$1,577	\$8,193	\$4,188	\$1,577
AVERAGE PER FAMILY	\$296.67	\$197.13	\$273.10	\$261.75	\$275.40
AVERAGE PER PERSON	\$74.17	\$87.61	\$75.86	\$85.47	\$68.85
*** MC					
APPLICATIONS RECEIVED	20	79	72	35	75
APPLICATIONS APPROVED	17	60	49	22	48
APPLICATIONS REJECTED	2	23	26	12	44
APPLICATIONS PENDING	10	42	38	21	25
FAMILIES RECEIVING	264	655	704	458	650
CHILDREN RECEIVING	506	1,161	1,310	840	1,277
TOTAL PERSONS	514	1,181	1,341	849	1,280
REINVESTIGATIONS	12	29	33	26	6
CASES CLOSED	17	45	38	23	50
*** GR-CASH					
APPLICATIONS RECEIVED	4	16	9	13	12
APPLICATIONS APPROVED	2	4	5	3	6
APPLICATIONS REJECTED	4	18	10	11	12
APPLICATIONS PENDING	6	16	23	20	11
CASES RECEIVING	12	15	49	21	35
PERSONS RECEIVING	12	15	50	22	38
CASH PAYMENTS	\$960	\$1,200	\$3,920	\$1,708	\$2,880
REINVESTIGATIONS	1	0	4	0	0
CASES CLOSED	1	0	7	1	7
MA-GR RECIPIENTS	3	1	10	2	11
MA-GR TOTAL PAYMENTS	\$240	\$80	\$800	\$160	\$880
*** HPW					
APPLICATIONS RECEIVED	5	20	12	13	34
APPLICATIONS APPROVED	4	17	14	11	24
APPLICATIONS REJECTED	2	4	1	5	9
APPLICATIONS PENDING	1	5	4	2	12
CASES RECEIVING	46	127	114	57	170
PERSONS RECEIVING	57	163	138	62	211
REINVESTIGATIONS	0	2	3	1	0
CASES CLOSED	1	5	3	2	5
*** NEWBORNS					
APPLICATIONS RECEIVED	3	6	4	1	12
APPLICATIONS APPROVED	3	6	4	1	12
APPLICATIONS REJECTED	0	0	0	0	0
APPLICATIONS PENDING	0	0	0	0	0
RECIPIENTS	23	45	35	10	78
CASES CLOSED	1	13	1	1	5
*** AB SUPP					
APPLICATIONS RECEIVED	0	0	0	2	0
APPLICATIONS APPROVED	0	1	0	0	0
APPLICATIONS REJECTED	0	0	0	3	0
APPLICATIONS PENDING	0	0	1	3	1
RECIPIENTS	2	8	3	2	6
TOTAL PAYMENTS	\$608	\$2,328	\$934	\$624	\$1,388
CASES CLOSED	0	0	0	0	0
*** BP					
APPLICATIONS RECEIVED	0	0	0	3	0
APPLICATIONS APPROVED	0	1	0	1	0
APPLICATIONS REJECTED	0	1	0	3	0
APPLICATIONS PENDING	0	0	0	3	1
RECIPIENTS	2	16	16	11	7
TOTAL PAYMENTS	\$746	\$5,968	\$5,968	\$4,103	\$2,611
CASES CLOSED	0	0	0	0	0

TABLE 2. DETAILED OPERATING STATISTICS BY AREA AND COUNTY FOR DECEMBER 1995

	AREA 3 SHANNON	AREA 3 STODDARD	AREA 3 WASHINGTON	AREA 3 WAYNE	AREA 4 BARRY
*** NC					
APPLICATIONS RECEIVED	0	4	1	0	1
APPLICATIONS APPROVED	0	5	0	0	1
APPLICATIONS REJECTED	0	0	1	0	1
APPLICATIONS PENDING	0	4	2	1	0
RECIPIENTS	13	83	27	18	53
RCF-II	1	71	22	2	39
SNF-ICF	0	0	0	1	1
RCF-I	12	12	5	15	13
PAYMENTS	\$1,949	\$20,364	\$6,359	\$2,561	\$12,451
RCF-II	\$276	\$18,715	\$5,619	\$400	\$10,159
SNF/ICF	\$0	\$0	\$0	\$137	\$368
RCF-I	\$1,673	\$1,649	\$740	\$2,024	\$1,924
REINVESTIGATIONS	0	9	0	0	0
CASES CLOSED	1	2	0	1	1
*** MA					
APPLICATIONS RECEIVED	47	112	100	61	83
APPLICATIONS APPROVED	26	82	71	47	66
APPLICATIONS REJECTED	16	53	42	27	27
APPLICATIONS PENDING	39	128	110	64	79
RECIPIENTS	460	1,399	1,138	843	847
CASES CLOSED	10	34	19	11	27
*** MA-K					
APPLICATIONS RECEIVED	0	2	0	0	0
APPLICATIONS APPROVED - DHM	0	0	0	0	0
APPLICATIONS APPROVED - DYS	0	1	0	0	0
APPLICATIONS REJECTED	0	2	0	0	0
APPLICATIONS PENDING	0	4	0	0	0
RECIPIENTS - DHM	0	0	0	0	0
RECIPIENTS - DYS	0	10	0	0	0
CASES CLOSED - DHM	0	0	0	0	0
CASES CLOSED - DYS	0	0	0	0	0
*** REFUGEE					
APPLICATIONS RECEIVED	0	0	0	0	0
APPLICATIONS APPROVED	0	0	0	0	0
APPLICATIONS REJECTED	0	0	0	0	0
APPLICATIONS PENDING	0	0	0	0	0
CASES RECEIVING	0	0	0	0	0
TOTAL PERSONS	0	0	0	0	0
TOTAL PAYMENTS	\$0	\$0	\$0	\$0	\$0
REINVESTIGATIONS	0	0	0	0	0
CASES CLOSED	0	0	0	0	0
*** SSI ONLY					
RECIPIENTS	6	40	27	16	17
*** SSI-SP					
RECIPIENTS	12	26	13	16	10
TOTAL PAYMENTS	\$610	\$1,217	\$988	\$514	\$327
AVERAGE PER RECIPIENT	\$50.83	\$46.81	\$76.00	\$32.13	\$32.70
*** SP ONLY					
RECIPIENTS	4	7	6	2	3
TOTAL PAYMENTS	\$182	\$464	\$921	\$444	\$46
AVERAGE PER RECIPIENT	\$45.50	\$66.29	\$153.50	\$222.00	\$15.33
*** OHB					
APPLICATIONS RECEIVED	0	4	37	3	1
APPLICATIONS APPROVED	0	5	5	2	1
APPLICATIONS REJECTED	0	2	36	2	1
APPLICATIONS PENDING	0	4	18	1	0
TOTAL PERSONS	31	89	72	43	70
REINVESTIGATIONS	1	4	1	0	0
CASES CLOSED	6	13	8	9	7
*** SLMB					
APPLICATIONS RECEIVED	2	0	34	1	4
APPLICATIONS APPROVED	2	0	3	1	2
APPLICATIONS REJECTED	0	0	36	0	3
APPLICATIONS PENDING	0	2	17	0	0
TOTAL PERSONS	9	36	34	17	26
REINVESTIGATIONS	0	0	1	0	0
CASES CLOSED	0	5	3	2	3
*** VENDOR CASES					
RECIPIENTS	52	263	105	113	196
CASES CLOSED	1	8	2	5	6

TABLE 2. DETAILED OPERATING STATISTICS BY AREA AND COUNTY FOR DECEMBER 1995

	AREA 4 BARTON	AREA 4 DATES	AREA 4 BENTON	AREA 4 CAMDEN	AREA 4 CEDAR
*** AFDC					
APPLICATIONS RECEIVED	15	17	16	35	9
APPLICATIONS APPROVED	3	13	15	18	7
APPLICATIONS REJECTED	9	8	9	15	5
APPLICATIONS PENDING	6	7	6	25	5
FAMILIES RECEIVING CASH	120	179	216	259	151
CHILDREN RECEIVING CASH	226	340	409	458	277
TOTAL PERSONS	340	506	592	679	402
TOTAL PAYMENTS	\$29,865	\$45,329	\$54,401	\$63,383	\$36,984
AVERAGE PER FAMILY	\$248.88	\$253.23	\$251.86	\$244.72	\$244.93
AVERAGE PER PERSON	\$87.84	\$89.58	\$91.89	\$93.35	\$92.00
TITLE XIX ONLY CASES	4	2	4	11	5
TITLE XIX TRANSITIONAL CASES	23	26	31	52	32
REINVESTIGATIONS	4	4	8	3	3
CASES CLOSED	8	14	18	21	13
*** AFDC/UP					
FAMILIES RECEIVING	4	4	14	0	4
CHILDREN RECEIVING	9	9	29	0	7
TOTAL PERSONS	14	17	52	0	14
TOTAL PAYMENTS	\$1,172	\$841	\$4,054	\$0	\$1,062
AVERAGE PER FAMILY	\$293.00	\$210.25	\$289.57	\$0.00	\$265.50
AVERAGE PER PERSON	\$83.71	\$49.47	\$77.96	\$0.00	\$75.86
*** MC					
APPLICATIONS RECEIVED	23	26	31	45	16
APPLICATIONS APPROVED	13	20	24	29	9
APPLICATIONS REJECTED	7	16	3	15	2
APPLICATIONS PENDING	8	12	12	40	8
FAMILIES RECEIVING	236	331	321	533	321
CHILDREN RECEIVING	442	712	575	1,000	621
TOTAL PERSONS	452	727	583	1,021	628
REINVESTIGATIONS	2	2	6	8	2
CASES CLOSED	10	22	26	21	14
*** GR-CASH					
APPLICATIONS RECEIVED	5	5	6	5	4
APPLICATIONS APPROVED	2	4	2	2	2
APPLICATIONS REJECTED	1	10	8	8	3
APPLICATIONS PENDING	5	7	8	19	10
CASES RECEIVING	17	25	36	14	10
PERSONS RECEIVING	17	25	36	14	10
CASH PAYMENTS	\$1,360	\$2,000	\$2,880	\$1,048	\$800
REINVESTIGATIONS	0	0	1	0	0
CASES CLOSED	2	2	8	4	1
HA-GR RECIPIENTS	2	1	9	2	8
HA-GR TOTAL PAYMENTS	\$160	\$80	\$720	\$160	\$640
*** MPW					
APPLICATIONS RECEIVED	8	10	7	13	8
APPLICATIONS APPROVED	5	9	7	14	7
APPLICATIONS REJECTED	1	1	2	0	1
APPLICATIONS PENDING	4	4	0	8	1
CASES RECEIVING	41	72	59	112	52
PERSONS RECEIVING	52	91	72	141	63
REINVESTIGATIONS	0	0	0	2	0
CASES CLOSED	1	1	1	6	0
*** NEWBORNS					
APPLICATIONS RECEIVED	1	4	3	5	3
APPLICATIONS APPROVED	1	4	3	6	2
APPLICATIONS REJECTED	0	0	0	0	0
APPLICATIONS PENDING	0	0	0	0	0
RECIPIENTS	17	49	37	66	26
CASES CLOSED	0	2	5	8	2
*** AB SUPP					
APPLICATIONS RECEIVED	0	1	1	1	0
APPLICATIONS APPROVED	0	0	0	0	0
APPLICATIONS REJECTED	1	1	1	2	2
APPLICATIONS PENDING	0	1	0	0	1
RECIPIENTS	3	4	5	1	2
TOTAL PAYMENTS	\$944	\$1,492	\$1,518	\$361	\$597
CASES CLOSED	0	0	0	0	1
*** BP					
APPLICATIONS RECEIVED	0	1	0	2	0
APPLICATIONS APPROVED	1	0	0	1	1
APPLICATIONS REJECTED	0	1	0	2	0
APPLICATIONS PENDING	0	1	0	0	1
RECIPIENTS	4	12	14	12	10
TOTAL PAYMENTS	\$1,492	\$4,476	\$5,222	\$4,476	\$3,730
CASES CLOSED	0	0	0	0	0

TABLE 2. DETAILED OPERATING STATISTICS BY AREA AND COUNTY FOR DECEMBER 1995

	AREA 4 BARTON	AREA 4 BATES	AREA 4 BENTON	AREA 4 CAMDEN	AREA 4 CEDAR
*** NC					
APPLICATIONS RECEIVED	1	1	0	0	1
APPLICATIONS APPROVED	1	1	0	0	2
APPLICATIONS REJECTED	0	0	0	0	0
APPLICATIONS PENDING	2	1	0	0	0
RECIPIENTS	30	21	16	24	22
RCF-II	3	19	9	6	3
SNF-ICF	0	0	0	18	0
RCF-I	27	2	7	0	19
PAYMENTS	\$4,326	\$4,671	\$3,395	\$8,257	\$3,019
RCF-II	\$591	\$4,375	\$2,470	\$1,633	\$828
SNF/ICF	\$0	\$0	\$0	\$6,624	\$0
RCF-I	\$3,735	\$296	\$925	\$0	\$2,191
REINVESTIGATIONS	1	0	0	0	1
CASES CLOSED	0	0	0	1	0
*** HA					
APPLICATIONS RECEIVED	23	50	61	75	45
APPLICATIONS APPROVED	16	24	47	29	35
APPLICATIONS REJECTED	10	20	24	40	12
APPLICATIONS PENDING	19	51	60	109	50
RECIPIENTS	297	402	470	543	431
CASES CLOSED	5	15	5	13	7
*** HA-K					
APPLICATIONS RECEIVED	0	0	0	0	0
APPLICATIONS APPROVED - DMH	0	0	0	0	0
APPLICATIONS APPROVED - DYS	0	0	0	0	0
APPLICATIONS REJECTED	0	0	0	0	0
APPLICATIONS PENDING	0	0	0	0	0
RECIPIENTS - DMH	0	0	0	0	0
RECIPIENTS - DYS	0	0	0	0	0
CASES CLOSED - DMH	0	0	0	0	0
CASES CLOSED - DYS	0	0	0	0	0
*** REFUGEE					
APPLICATIONS RECEIVED	0	0	0	0	0
APPLICATIONS APPROVED	0	0	0	0	0
APPLICATIONS REJECTED	0	0	0	0	0
APPLICATIONS PENDING	0	0	0	0	0
CASES RECEIVING	0	0	0	0	0
TOTAL PERSONS	0	0	0	0	0
TOTAL PAYMENTS	\$0	\$0	\$0	\$0	\$0
REINVESTIGATIONS	0	0	0	0	0
CASES CLOSED	0	0	0	0	0
*** SSI ONLY					
RECIPIENTS	2	7	5	10	6
*** SSI-SP					
RECIPIENTS	4	6	2	9	6
TOTAL PAYMENTS	\$54	\$220	\$36	\$785	\$364
AVERAGE PER RECIPIENT	\$13.50	\$36.67	\$18.00	\$87.22	\$60.67
*** SP ONLY					
RECIPIENTS	0	4	1	2	0
TOTAL PAYMENTS	\$0	\$744	\$373	\$87	\$0
AVERAGE PER RECIPIENT	\$0.00	\$186.00	\$373.00	\$43.50	\$0.00
*** QMB					
APPLICATIONS RECEIVED	7	6	7	9	4
APPLICATIONS APPROVED	2	2	4	2	1
APPLICATIONS REJECTED	2	3	3	3	1
APPLICATIONS PENDING	4	2	3	6	2
TOTAL PERSONS	17	38	80	51	74
REINVESTIGATIONS	0	1	2	0	1
CASES CLOSED	0	3	18	8	12
*** SLMB					
APPLICATIONS RECEIVED	7	6	3	1	1
APPLICATIONS APPROVED	0	2	3	0	0
APPLICATIONS REJECTED	4	2	1	0	1
APPLICATIONS PENDING	4	3	2	1	0
TOTAL PERSONS	2	25	32	19	12
REINVESTIGATIONS	0	0	0	0	0
CASES CLOSED	0	3	5	0	2
*** VENDOR CASES					
RECIPIENTS	71	143	131	151	141
CASES CLOSED	1	0	2	5	4

TABLE 2. DETAILED OPERATING STATISTICS BY AREA AND COUNTY FOR DECEMBER 1995

	AREA 4 CHRISTIAN	AREA 4 DADE	AREA 4 DALLAS	AREA 4 DOUGLAS	AREA 4 GREENE
*** AFDC					
APPLICATIONS RECEIVED	49	7	18	10	182
APPLICATIONS APPROVED	20	2	11	6	123
APPLICATIONS REJECTED	30	1	9	1	76
APPLICATIONS PENDING	25	7	6	8	105
FAMILIES RECEIVING CASH	314	73	172	159	2,257
CHILDREN RECEIVING CASH	556	143	293	295	4,045
TOTAL PERSONS	819	209	426	431	5,968
TOTAL PAYMENTS	\$76,484	\$18,104	\$40,824	\$40,050	\$552,942
AVERAGE PER FAMILY	\$243.58	\$248.00	\$237.35	\$251.89	\$244.99
AVERAGE PER PERSON	\$93.39	\$86.62	\$95.83	\$92.92	\$92.65
TITLE XIX ONLY CASES	3	2	4	3	45
TITLE XIX TRANSITIONAL CASES	61	20	49	32	347
REINVESTIGATIONS	13	5	9	6	118
CASES CLOSED	37	3	9	12	180
*** AFDC/UP					
FAMILIES RECEIVING	5	2	5	4	42
CHILDREN RECEIVING	11	3	10	5	107
TOTAL PERSONS	13	5	12	10	170
TOTAL PAYMENTS	\$1,031	\$370	\$1,238	\$1,004	\$11,974
AVERAGE PER FAMILY	\$206.20	\$185.00	\$247.60	\$251.00	\$285.10
AVERAGE PER PERSON	\$79.31	\$74.00	\$103.17	\$100.40	\$70.44
*** HC					
APPLICATIONS RECEIVED	70	17	15	21	326
APPLICATIONS APPROVED	50	10	12	10	200
APPLICATIONS REJECTED	29	3	9	5	137
APPLICATIONS PENDING	37	11	12	15	230
FAMILIES RECEIVING	698	183	323	306	2,990
CHILDREN RECEIVING	1,230	389	605	594	5,415
TOTAL PERSONS	1,242	393	616	595	5,474
REINVESTIGATIONS	17	3	11	4	65
CASES CLOSED	44	13	21	10	148
*** GR-CASH					
APPLICATIONS RECEIVED	11	2	7	7	75
APPLICATIONS APPROVED	4	2	0	2	19
APPLICATIONS REJECTED	9	2	7	1	67
APPLICATIONS PENDING	10	8	12	7	98
CASES RECEIVING	17	5	14	10	171
PERSONS RECEIVING	18	5	14	10	173
CASH PAYMENTS	\$1,368	\$400	\$1,007	\$800	\$13,236
REINVESTIGATIONS	0	0	1	0	1
CASES CLOSED	5	0	0	0	15
HA-GR RECIPIENTS	10	7	4	1	52
HA-GR TOTAL PAYMENTS	\$732	\$485	\$273	\$80	\$4,160
*** MPN					
APPLICATIONS RECEIVED	24	5	14	8	117
APPLICATIONS APPROVED	19	6	5	4	99
APPLICATIONS REJECTED	5	0	3	1	28
APPLICATIONS PENDING	8	0	7	3	41
CASES RECEIVING	164	39	58	60	880
PERSONS RECEIVING	201	46	68	70	1,103
REINVESTIGATIONS	3	0	0	0	3
CASES CLOSED	2	2	2	1	23
*** NEWBORNS					
APPLICATIONS RECEIVED	13	3	2	3	50
APPLICATIONS APPROVED	14	1	1	3	52
APPLICATIONS REJECTED	0	1	0	0	0
APPLICATIONS PENDING	0	0	0	0	0
RECIPIENTS	101	25	31	37	549
CASES CLOSED	11	0	0	6	69
*** AB SUPP					
APPLICATIONS RECEIVED	1	0	1	1	1
APPLICATIONS APPROVED	0	0	0	0	1
APPLICATIONS REJECTED	1	0	1	0	3
APPLICATIONS PENDING	2	0	0	1	3
RECIPIENTS	4	0	4	3	29
TOTAL PAYMENTS	\$1,220	\$0	\$999	\$459	\$8,112
CASES CLOSED	0	0	0	0	1
*** BP					
APPLICATIONS RECEIVED	1	0	0	1	1
APPLICATIONS APPROVED	0	0	0	0	2
APPLICATIONS REJECTED	1	0	0	0	2
APPLICATIONS PENDING	2	0	0	1	3
RECIPIENTS	11	3	9	5	73
TOTAL PAYMENTS	\$4,103	\$1,119	\$3,357	\$1,865	\$27,229
CASES CLOSED	0	0	0	0	0

TABLE 2. DETAILED OPERATING STATISTICS BY AREA AND COUNTY FOR DECEMBER 1995

	AREA 4 CHRISTIAN	AREA 4 DADE	AREA 4 DALLAS	AREA 4 DOUGLAS	AREA 4 GREENE
*** NC					
APPLICATIONS RECEIVED	3	0	5	0	7
APPLICATIONS APPROVED	1	1	1	0	12
APPLICATIONS REJECTED	3	0	1	0	0
APPLICATIONS PENDING	6	0	4	0	9
RECIPIENTS	98	6	30	6	223
RCF-II	81	6	13	3	186
SNF-ICF	3	0	1	0	15
RCF-I	14	0	16	3	22
PAYMENTS	\$23,558	\$1,455	\$5,793	\$1,071	\$54,001
RCF-II	\$20,892	\$1,455	\$3,356	\$627	\$45,937
SNF/ICF	\$700	\$0	\$189	\$0	\$4,835
RCF-I	\$1,966	\$0	\$2,248	\$444	\$3,229
REINVESTIGATIONS	1	0	1	0	6
CASES CLOSED	1	0	0	0	5
*** MA					
APPLICATIONS RECEIVED	68	18	30	37	431
APPLICATIONS APPROVED	40	9	25	24	285
APPLICATIONS REJECTED	36	9	15	5	187
APPLICATIONS PENDING	82	37	46	29	529
RECIPIENTS	621	247	454	551	4,562
CASES CLOSED	13	10	9	14	109
*** MA-K					
APPLICATIONS RECEIVED	0	0	0	0	5
APPLICATIONS APPROVED - DHM	0	0	0	0	0
APPLICATIONS APPROVED - DYS	0	0	0	0	5
APPLICATIONS REJECTED	0	0	0	0	3
APPLICATIONS PENDING	0	0	0	0	2
RECIPIENTS - DHM	0	0	0	0	1
RECIPIENTS - DYS	0	0	0	0	44
CASES CLOSED - DHM	0	0	0	0	0
CASES CLOSED - DYS	0	0	0	0	12
*** REFUGEE					
APPLICATIONS RECEIVED	0	0	0	0	0
APPLICATIONS APPROVED	0	0	0	0	0
APPLICATIONS REJECTED	0	0	0	0	0
APPLICATIONS PENDING	0	0	0	0	0
CASES RECEIVING	0	0	0	0	2
TOTAL PERSONS	0	0	0	0	7
TOTAL PAYMENTS	\$0	\$0	\$0	\$0	\$567
REINVESTIGATIONS	0	0	0	0	0
CASES CLOSED	0	0	0	0	0
*** SSI ONLY					
RECIPIENTS	16	5	8	21	83
*** SSI-SP					
RECIPIENTS	13	1	12	21	58
TOTAL PAYMENTS	\$349	\$337	\$1,030	\$570	\$2,378
AVERAGE PER RECIPIENT	\$26.85	\$337.00	\$85.83	\$27.14	\$41.00
*** SP ONLY					
RECIPIENTS	3	0	4	4	16
TOTAL PAYMENTS	\$159	\$0	\$651	\$260	\$915
AVERAGE PER RECIPIENT	\$53.00	\$0.00	\$162.75	\$65.00	\$57.19
*** QMB					
APPLICATIONS RECEIVED	8	0	1	6	48
APPLICATIONS APPROVED	4	0	0	1	21
APPLICATIONS REJECTED	3	1	1	2	18
APPLICATIONS PENDING	2	0	0	3	29
TOTAL PERSONS	42	12	39	23	425
REINVESTIGATIONS	0	0	0	0	7
CASES CLOSED	3	0	2	2	30
*** SLMB					
APPLICATIONS RECEIVED	4	1	1	0	13
APPLICATIONS APPROVED	1	1	2	0	9
APPLICATIONS REJECTED	3	0	0	0	8
APPLICATIONS PENDING	0	0	0	0	6
TOTAL PERSONS	18	3	9	5	105
REINVESTIGATIONS	0	0	1	0	0
CASES CLOSED	1	0	1	1	13
*** VENDOR CASES					
RECIPIENTS	178	101	69	69	1,055
CASES CLOSED	6	3	0	1	28

TABLE 2. DETAILED OPERATING STATISTICS BY AREA AND COUNTY FOR DECEMBER 1995

	AREA 4 HENRY	AREA 4 HICKORY	AREA 4 JASPER	AREA 4 LACLEDE	AREA 4 LAWRENCE
*** AFDC					
APPLICATIONS RECEIVED	20	9	121	31	52
APPLICATIONS APPROVED	11	10	76	17	26
APPLICATIONS REJECTED	8	8	44	15	24
APPLICATIONS PENDING	15	2	84	17	22
FAMILIES RECEIVING CASH	275	140	1,459	403	363
CHILDREN RECEIVING CASH	509	271	2,619	721	667
TOTAL PERSONS	716	392	3,917	1,050	989
TOTAL PAYMENTS	\$66,564	\$35,091	\$359,637	\$98,048	\$91,754
AVERAGE PER FAMILY	\$242.05	\$250.65	\$246.50	\$243.30	\$252.77
AVERAGE PER PERSON	\$92.97	\$89.52	\$91.81	\$93.38	\$92.77
TITLE XIX ONLY CASES	6	2	22	7	5
TITLE XIX TRANSITIONAL CASES	44	21	205	55	56
REINVESTIGATIONS	1	3	54	4	4
CASES CLOSED	11	13	120	22	18
*** AFDC/UP					
FAMILIES RECEIVING	4	5	38	3	6
CHILDREN RECEIVING	7	18	80	11	16
TOTAL PERSONS	13	25	130	15	26
TOTAL PAYMENTS	\$1,102	\$1,852	\$10,691	\$665	\$1,888
AVERAGE PER FAMILY	\$275.50	\$370.40	\$281.34	\$221.67	\$314.67
AVERAGE PER PERSON	\$84.77	\$74.08	\$82.24	\$44.33	\$72.62
*** MC					
APPLICATIONS RECEIVED	33	16	187	51	68
APPLICATIONS APPROVED	23	13	112	41	33
APPLICATIONS REJECTED	13	4	55	18	35
APPLICATIONS PENDING	27	6	104	27	38
FAMILIES RECEIVING	425	210	2,041	685	574
CHILDREN RECEIVING	742	400	3,756	1,280	1,122
TOTAL PERSONS	760	408	3,804	1,306	1,135
REINVESTIGATIONS	2	0	29	1	2
CASES CLOSED	12	16	137	34	28
*** GR-CASH					
APPLICATIONS RECEIVED	10	5	44	11	22
APPLICATIONS APPROVED	1	1	11	0	6
APPLICATIONS REJECTED	7	4	38	5	8
APPLICATIONS PENDING	20	7	67	22	19
CASES RECEIVING	29	2	96	10	26
PERSONS RECEIVING	29	2	96	11	26
CASH PAYMENTS	\$2,320	\$160	\$7,792	\$800	\$2,276
REINVESTIGATIONS	0	0	0	0	0
CASES CLOSED	2	0	8	1	5
MA-GR RECIPIENTS	5	2	28	5	11
MA-GR TOTAL PAYMENTS	\$331	\$160	\$2,240	\$400	\$880
*** MPW					
APPLICATIONS RECEIVED	11	4	96	19	27
APPLICATIONS APPROVED	6	3	70	16	22
APPLICATIONS REJECTED	5	1	17	3	7
APPLICATIONS PENDING	5	1	28	5	7
CASES RECEIVING	57	28	435	147	143
PERSONS RECEIVING	65	34	538	186	175
REINVESTIGATIONS	0	0	0	1	0
CASES CLOSED	0	0	15	3	3
*** NEWBORNS					
APPLICATIONS RECEIVED	8	3	47	14	4
APPLICATIONS APPROVED	8	3	46	13	4
APPLICATIONS REJECTED	0	0	1	0	0
APPLICATIONS PENDING	0	0	0	0	0
RECIPIENTS	42	20	255	94	78
CASES CLOSED	2	3	15	6	11
*** AB SUPP					
APPLICATIONS RECEIVED	1	0	2	0	2
APPLICATIONS APPROVED	0	0	1	0	0
APPLICATIONS REJECTED	1	0	5	1	0
APPLICATIONS PENDING	3	0	6	0	1
RECIPIENTS	6	1	32	7	3
TOTAL PAYMENTS	\$2,042	\$319	\$10,038	\$1,806	\$1,119
CASES CLOSED	0	0	0	0	0
*** BP					
APPLICATIONS RECEIVED	1	0	2	0	1
APPLICATIONS APPROVED	0	0	2	0	0
APPLICATIONS REJECTED	1	0	5	1	0
APPLICATIONS PENDING	3	0	4	0	0
RECIPIENTS	12	6	51	5	11
TOTAL PAYMENTS	\$4,476	\$2,238	\$19,018	\$1,865	\$4,103
CASES CLOSED	0	0	1	0	0

TABLE 2. DETAILED OPERATING STATISTICS BY AREA AND COUNTY FOR DECEMBER 1995

	AREA 4 HENRY	AREA 4 HICKORY	AREA 4 JASPER	AREA 4 LACLEDE	AREA 4 LAWRENCE
*** NC					
APPLICATIONS RECEIVED	2	0	10	2	2
APPLICATIONS APPROVED	2	0	2	1	0
APPLICATIONS REJECTED	0	0	3	0	0
APPLICATIONS PENDING	2	0	10	1	2
RECIPIENTS	35	2	174	71	29
RCF-II	32	0	86	35	24
SNF-ICF	0	1	1	1	0
RCF-I	3	1	87	35	5
PAYMENTS	\$8,369	\$516	\$34,192	\$12,840	\$6,604
RCF-II	\$7,925	\$0	\$21,368	\$7,542	\$5,963
SNF/ICF	\$0	\$368	\$368	\$276	\$0
RCF-I	\$444	\$148	\$12,456	\$5,022	\$641
REINVESTIGATIONS	0	0	8	0	0
CASES CLOSED	0	0	1	2	2
*** MA					
APPLICATIONS RECEIVED	63	44	343	83	104
APPLICATIONS APPROVED	41	25	235	45	46
APPLICATIONS REJECTED	29	13	118	21	32
APPLICATIONS PENDING	90	53	319	93	118
RECIPIENTS	698	291	2,751	881	791
CASES CLOSED	15	4	55	32	15
*** MA-K					
APPLICATIONS RECEIVED	0	0	16	0	0
APPLICATIONS APPROVED - DMH	0	0	0	0	0
APPLICATIONS APPROVED - DYS	0	0	10	0	0
APPLICATIONS REJECTED	0	0	8	0	0
APPLICATIONS PENDING	0	0	0	0	0
RECIPIENTS - DMH	0	0	0	0	1
RECIPIENTS - DYS	0	0	33	0	0
CASES CLOSED - DMH	0	0	0	0	0
CASES CLOSED - DYS	0	0	1	0	0
*** REFUGEE					
APPLICATIONS RECEIVED	0	0	0	0	0
APPLICATIONS APPROVED	0	0	0	0	0
APPLICATIONS REJECTED	0	0	0	0	0
APPLICATIONS PENDING	0	0	0	0	0
CASES RECEIVING	0	0	0	0	0
TOTAL PERSONS	0	0	0	0	0
TOTAL PAYMENTS	\$0	\$0	\$0	\$0	\$0
REINVESTIGATIONS	0	0	0	0	0
CASES CLOSED	0	0	0	0	0
*** SSI ONLY					
RECIPIENTS	9	6	44	19	12
*** SSI-SP					
RECIPIENTS	7	5	26	19	9
TOTAL PAYMENTS	\$135	\$180	\$972	\$559	\$253
AVERAGE PER RECIPIENT	\$19.29	\$36.00	\$37.38	\$29.42	\$28.11
*** SP ONLY					
RECIPIENTS	1	0	11	6	1
TOTAL PAYMENTS	\$373	\$0	\$623	\$549	\$30
AVERAGE PER RECIPIENT	\$373.00	\$0.00	\$56.64	\$91.50	\$30.00
*** OMB					
APPLICATIONS RECEIVED	2	0	42	4	8
APPLICATIONS APPROVED	2	0	14	3	3
APPLICATIONS REJECTED	1	1	12	1	4
APPLICATIONS PENDING	1	0	28	0	4
TOTAL PERSONS	65	38	259	85	51
REINVESTIGATIONS	0	0	2	0	0
CASES CLOSED	4	4	34	9	2
*** SLMB					
APPLICATIONS RECEIVED	0	1	30	3	6
APPLICATIONS APPROVED	1	1	7	2	1
APPLICATIONS REJECTED	0	0	10	1	5
APPLICATIONS PENDING	0	0	20	0	3
TOTAL PERSONS	8	21	96	14	17
REINVESTIGATIONS	0	0	0	0	0
CASES CLOSED	2	3	12	2	0
*** VENDOR CASES					
RECIPIENTS	174	77	508	180	216
CASES CLOSED	4	4	19	4	9

TABLE 2. DETAILED OPERATING STATISTICS BY AREA AND COUNTY FOR DECEMBER 1995

	AREA 4 MCDONALD	AREA 4 MARIES	AREA 4 MILLER	AREA 4 MONITEAU	AREA 4 MORGAN
*** AFDC					
APPLICATIONS RECEIVED	32	9	24	9	21
APPLICATIONS APPROVED	26	8	18	3	10
APPLICATIONS REJECTED	19	5	13	4	5
APPLICATIONS PENDING	10	2	19	5	17
FAMILIES RECEIVING CASH	347	99	293	79	236
CHILDREN RECEIVING CASH	648	187	543	139	417
TOTAL PERSONS	964	276	805	208	618
TOTAL PAYMENTS	\$88,645	\$25,825	\$72,837	\$19,638	\$59,107
AVERAGE PER FAMILY	\$255.46	\$260.86	\$248.59	\$248.58	\$250.45
AVERAGE PER PERSON	\$91.96	\$93.57	\$90.48	\$94.41	\$95.64
TITLE XIX ONLY CASES	8	2	5	0	9
TITLE XIX TRANSITIONAL CASES	52	11	52	14	32
REINVESTIGATIONS	20	0	18	3	5
CASES CLOSED	27	11	23	9	16
*** AFDC/UP					
FAMILIES RECEIVING	5	2	4	0	4
CHILDREN RECEIVING	10	4	10	0	11
TOTAL PERSONS	15	8	18	0	14
TOTAL PAYMENTS	\$1,111	\$680	\$1,403	\$0	\$1,210
AVERAGE PER FAMILY	\$222.20	\$340.00	\$350.75	\$0.00	\$302.50
AVERAGE PER PERSON	\$74.07	\$85.00	\$77.94	\$0.00	\$86.43
*** MC					
APPLICATIONS RECEIVED	50	13	36	17	27
APPLICATIONS APPROVED	48	11	29	9	20
APPLICATIONS REJECTED	24	2	18	3	16
APPLICATIONS PENDING	9	3	32	11	20
FAMILIES RECEIVING	548	144	503	176	354
CHILDREN RECEIVING	1,110	281	987	313	678
TOTAL PERSONS	1,130	282	1,004	317	688
REINVESTIGATIONS	17	0	21	3	2
CASES CLOSED	35	9	18	19	18
*** GR-CASH					
APPLICATIONS RECEIVED	5	2	7	3	7
APPLICATIONS APPROVED	7	3	1	0	3
APPLICATIONS REJECTED	13	1	11	1	6
APPLICATIONS PENDING	9	4	13	6	12
CASES RECEIVING	34	15	20	3	17
PERSONS RECEIVING	35	15	20	3	17
CASH PAYMENTS	\$2,640	\$1,200	\$1,600	\$240	\$1,288
REINVESTIGATIONS	1	0	1	0	0
CASES CLOSED	5	2	1	0	4
HA-GR RECIPIENTS	12	1	6	1	1
HA-GR TOTAL PAYMENTS	\$960	\$80	\$480	\$80	\$80
*** MPW					
APPLICATIONS RECEIVED	19	3	16	8	10
APPLICATIONS APPROVED	15	3	17	7	10
APPLICATIONS REJECTED	4	2	3	1	4
APPLICATIONS PENDING	2	0	5	3	3
CASES RECEIVING	106	14	116	35	66
PERSONS RECEIVING	124	15	145	45	78
REINVESTIGATIONS	0	0	0	0	0
CASES CLOSED	6	2	1	0	2
*** NEWBORNS					
APPLICATIONS RECEIVED	2	1	14	7	6
APPLICATIONS APPROVED	2	1	12	7	6
APPLICATIONS REJECTED	0	0	0	0	0
APPLICATIONS PENDING	0	0	1	0	0
RECIPIENTS	43	8	73	28	60
CASES CLOSED	3	0	6	3	5
*** AB SUPP					
APPLICATIONS RECEIVED	0	0	0	0	0
APPLICATIONS APPROVED	0	0	0	0	0
APPLICATIONS REJECTED	0	0	0	0	0
APPLICATIONS PENDING	0	0	0	0	0
RECIPIENTS	1	3	4	2	3
TOTAL PAYMENTS	\$358	\$1,057	\$1,492	\$495	\$844
CASES CLOSED	0	1	0	0	0
*** BP					
APPLICATIONS RECEIVED	0	0	0	0	0
APPLICATIONS APPROVED	0	0	0	0	0
APPLICATIONS REJECTED	0	0	0	0	0
APPLICATIONS PENDING	0	0	1	0	0
RECIPIENTS	13	5	8	5	13
TOTAL PAYMENTS	\$4,849	\$1,865	\$2,984	\$1,865	\$4,849
CASES CLOSED	0	0	0	0	0

TABLE 2. DETAILED OPERATING STATISTICS BY AREA AND COUNTY FOR DECEMBER 1995

	AREA 4 MCDONALD	AREA 4 HARRIS	AREA 4 HILLER	AREA 4 MONITEAU	AREA 4 MORGAN
*** NC					
APPLICATIONS RECEIVED	0	1	0	1	1
APPLICATIONS APPROVED	0	1	0	0	1
APPLICATIONS REJECTED	0	0	0	0	1
APPLICATIONS PENDING	0	0	1	1	1
RECIPIENTS	50	10	8	4	20
RCF-II	35	2	3	0	17
SNF-ICF	1	0	2	0	0
RCF-I	14	8	3	4	3
PAYMENTS	\$11,116	\$1,490	\$1,916	\$558	\$4,303
RCF-II	\$8,911	\$552	\$828	\$0	\$3,859
SNF/ICF	\$276	\$0	\$644	\$0	\$0
RCF-I	\$1,929	\$938	\$444	\$558	\$444
REINVESTIGATIONS	1	0	1	0	0
CASES CLOSED	0	1	1	0	0
*** MA					
APPLICATIONS RECEIVED	62	10	61	21	50
APPLICATIONS APPROVED	48	15	41	13	34
APPLICATIONS REJECTED	27	5	29	13	19
APPLICATIONS PENDING	48	12	69	21	81
RECIPIENTS	640	225	636	201	467
CASES CLOSED	20	3	20	9	13
*** MA-K					
APPLICATIONS RECEIVED	0	0	0	0	0
APPLICATIONS APPROVED - DMH	0	0	0	0	0
APPLICATIONS APPROVED - DYS	0	0	0	0	0
APPLICATIONS REJECTED	0	0	0	0	0
APPLICATIONS PENDING	0	0	0	0	0
RECIPIENTS - DMH	0	0	0	0	0
RECIPIENTS - DYS	0	0	0	0	0
CASES CLOSED - DMH	0	0	0	0	0
CASES CLOSED - DYS	0	0	0	0	0
*** REFUGEE					
APPLICATIONS RECEIVED	0	0	0	1	0
APPLICATIONS APPROVED	0	0	0	0	0
APPLICATIONS REJECTED	0	0	0	0	0
APPLICATIONS PENDING	0	0	0	1	0
CASES RECEIVING	0	0	0	0	0
TOTAL PERSONS	0	0	0	0	0
TOTAL PAYMENTS	\$0	\$0	\$0	\$0	\$0
REINVESTIGATIONS	0	0	0	0	0
CASES CLOSED	0	0	0	0	0
*** SSI ONLY					
RECIPIENTS	7	7	9	6	11
*** SSI-SP					
RECIPIENTS	8	5	11	6	9
TOTAL PAYMENTS	\$180	\$198	\$398	\$143	\$354
AVERAGE PER RECIPIENT	\$22.50	\$39.60	\$36.18	\$23.83	\$39.33
*** SP ONLY					
RECIPIENTS	1	2	2	0	2
TOTAL PAYMENTS	\$23	\$101	\$48	\$0	\$161
AVERAGE PER RECIPIENT	\$23.00	\$50.50	\$24.00	\$0.00	\$80.50
*** QMB					
APPLICATIONS RECEIVED	13	0	8	2	13
APPLICATIONS APPROVED	4	1	8	4	10
APPLICATIONS REJECTED	8	0	5	1	6
APPLICATIONS PENDING	3	0	8	2	9
TOTAL PERSONS	66	16	54	32	50
REINVESTIGATIONS	0	0	0	0	0
CASES CLOSED	9	2	5	0	7
*** SLMB					
APPLICATIONS RECEIVED	14	0	3	0	1
APPLICATIONS APPROVED	2	0	0	0	3
APPLICATIONS REJECTED	11	0	1	0	0
APPLICATIONS PENDING	3	0	4	1	1
TOTAL PERSONS	35	4	11	13	6
REINVESTIGATIONS	0	0	0	0	0
CASES CLOSED	3	0	2	0	0
*** VENDOR CASES					
RECIPIENTS	69	86	125	72	141
CASES CLOSED	5	5	3	1	7

TABLE 2. DETAILED OPERATING STATISTICS BY AREA AND COUNTY FOR DECEMBER 1995

	AREA 4 NEWTON	AREA 4 OZARK	AREA 4 PHELPS	AREA 4 POLK	AREA 4 PULASKI
*** AFDC					
APPLICATIONS RECEIVED	40	12	40	22	41
APPLICATIONS APPROVED	39	14	21	19	22
APPLICATIONS REJECTED	13	5	20	3	23
APPLICATIONS PENDING	29	9	24	17	23
FAMILIES RECEIVING CASH	497	141	485	252	478
CHILDREN RECEIVING CASH	931	285	896	468	890
TOTAL PERSONS	1,348	408	1,345	661	1,300
TOTAL PAYMENTS	\$123,951	\$37,115	\$125,004	\$60,706	\$117,348
AVERAGE PER FAMILY	\$249.40	\$263.23	\$257.74	\$240.90	\$245.50
AVERAGE PER PERSON	\$91.95	\$90.97	\$92.94	\$91.84	\$90.27
TITLE XIX ONLY CASES	13	5	7	9	18
TITLE XIX TRANSITIONAL CASES	88	23	76	52	52
REINVESTIGATIONS	46	2	11	11	8
CASES CLOSED	51	10	30	29	40
*** AFDC/UP					
FAMILIES RECEIVING	15	1	16	5	9
CHILDREN RECEIVING	40	2	32	11	19
TOTAL PERSONS	61	4	54	14	36
TOTAL PAYMENTS	\$4,695	\$342	\$4,370	\$1,386	\$2,768
AVERAGE PER FAMILY	\$313.00	\$342.00	\$273.13	\$277.20	\$307.56
AVERAGE PER PERSON	\$76.97	\$85.50	\$80.93	\$99.00	\$76.89
*** MC					
APPLICATIONS RECEIVED	87	23	61	36	52
APPLICATIONS APPROVED	58	19	37	30	43
APPLICATIONS REJECTED	27	10	26	7	26
APPLICATIONS PENDING	51	15	44	29	32
FAMILIES RECEIVING	851	210	727	504	667
CHILDREN RECEIVING	1,588	428	1,356	984	1,194
TOTAL PERSONS	1,594	432	1,383	1,000	1,215
REINVESTIGATIONS	24	7	20	11	4
CASES CLOSED	65	8	44	24	24
*** GR-CASH					
APPLICATIONS RECEIVED	11	8	6	4	9
APPLICATIONS APPROVED	5	2	4	1	3
APPLICATIONS REJECTED	16	10	4	6	6
APPLICATIONS PENDING	15	11	4	9	12
CASES RECEIVING	30	17	26	11	29
PERSONS RECEIVING	30	17	26	12	29
CASH PAYMENTS	\$2,326	\$1,360	\$2,080	\$960	\$2,320
REINVESTIGATIONS	0	0	0	0	0
CASES CLOSED	4	1	3	1	3
MA-GR RECIPIENTS	13	3	7	1	5
MA-GR TOTAL PAYMENTS	\$1,040	\$240	\$560	\$80	\$400
*** HPW					
APPLICATIONS RECEIVED	31	5	24	17	16
APPLICATIONS APPROVED	25	4	23	14	13
APPLICATIONS REJECTED	4	0	4	4	5
APPLICATIONS PENDING	11	2	7	8	4
CASES RECEIVING	211	37	147	92	103
PERSONS RECEIVING	265	43	167	109	119
REINVESTIGATIONS	0	0	0	1	0
CASES CLOSED	4	1	4	1	3
*** NEWBORNS					
APPLICATIONS RECEIVED	26	3	8	4	1
APPLICATIONS APPROVED	24	3	8	7	1
APPLICATIONS REJECTED	0	0	0	0	0
APPLICATIONS PENDING	1	0	0	0	0
RECIPIENTS	140	11	65	33	32
CASES CLOSED	17	2	9	4	6
*** AB SUPP					
APPLICATIONS RECEIVED	2	0	0	0	0
APPLICATIONS APPROVED	0	0	0	0	0
APPLICATIONS REJECTED	1	0	1	0	0
APPLICATIONS PENDING	6	0	1	0	0
RECIPIENTS	5	4	1	2	3
TOTAL PAYMENTS	\$1,771	\$1,192	\$328	\$435	\$935
CASES CLOSED	0	0	0	0	0
*** BP					
APPLICATIONS RECEIVED	3	0	0	0	0
APPLICATIONS APPROVED	0	0	1	1	0
APPLICATIONS REJECTED	1	0	0	0	0
APPLICATIONS PENDING	7	0	1	0	0
RECIPIENTS	10	7	27	8	12
TOTAL PAYMENTS	\$3,730	\$2,611	\$10,058	\$2,984	\$4,476
CASES CLOSED	0	0	2	0	0

TABLE 2. DETAILED OPERATING STATISTICS BY AREA AND COUNTY FOR DECEMBER 1995

	AREA 4 NEWTON	AREA 4 OZARK	AREA 4 PHELPS	AREA 4 POLK	AREA 4 PULASKI
*** NC					
APPLICATIONS RECEIVED	4	0	0	2	0
APPLICATIONS APPROVED	2	0	2	0	0
APPLICATIONS REJECTED	0	0	0	2	0
APPLICATIONS PENDING	3	0	0	2	0
RECIPIENTS	26	5	67	41	19
RCF-II	22	5	62	26	11
SNF-ICF	0	0	2	0	1
RCF-I	4	0	3	15	7
PAYMENTS	\$6,499	\$1,368	\$16,485	\$8,088	\$3,945
RCF-II	\$5,924	\$1,368	\$15,385	\$6,405	\$2,668
SNF/ICF	\$0	\$0	\$736	\$0	\$368
RCF-I	\$575	\$0	\$364	\$1,683	\$909
REINVESTIGATIONS	1	0	2	1	0
CASES CLOSED	0	0	3	1	1
*** MA					
APPLICATIONS RECEIVED	113	45	72	62	54
APPLICATIONS APPROVED	93	16	45	53	28
APPLICATIONS REJECTED	55	21	27	13	15
APPLICATIONS PENDING	138	57	79	49	75
RECIPIENTS	1,029	441	877	662	652
CASES CLOSED	31	11	19	13	14
*** MA-K					
APPLICATIONS RECEIVED	0	1	0	0	0
APPLICATIONS APPROVED - DMH	0	0	0	0	0
APPLICATIONS APPROVED - DYS	0	0	0	0	0
APPLICATIONS REJECTED	0	0	0	0	0
APPLICATIONS PENDING	0	0	0	0	0
RECIPIENTS - DMH	0	0	0	0	0
RECIPIENTS - DYS	0	0	0	0	0
CASES CLOSED - DMH	0	0	0	0	0
CASES CLOSED - DYS	0	0	0	0	0
*** REFUGEE					
APPLICATIONS RECEIVED	0	0	0	0	0
APPLICATIONS APPROVED	0	0	0	0	0
APPLICATIONS REJECTED	0	0	0	0	0
APPLICATIONS PENDING	0	0	0	0	0
CASES RECEIVING	0	0	0	0	0
TOTAL PERSONS	0	0	0	0	0
TOTAL PAYMENTS	\$0	\$0	\$0	\$0	\$0
REINVESTIGATIONS	0	0	0	0	0
CASES CLOSED	0	0	0	0	0
*** SSI ONLY					
RECIPIENTS	10	11	16	12	9
*** SSI-SP					
RECIPIENTS	9	10	20	18	5
TOTAL PAYMENTS	\$883	\$979	\$1,964	\$935	\$203
AVERAGE PER RECIPIENT	\$98.11	\$97.90	\$98.20	\$51.94	\$40.60
*** SP ONLY					
RECIPIENTS	1	0	7	3	2
TOTAL PAYMENTS	\$373	\$0	\$679	\$419	\$433
AVERAGE PER RECIPIENT	\$373.00	\$0.00	\$97.00	\$139.67	\$216.50
*** OMB					
APPLICATIONS RECEIVED	8	1	8	6	4
APPLICATIONS APPROVED	5	0	6	6	4
APPLICATIONS REJECTED	8	1	0	1	2
APPLICATIONS PENDING	5	3	2	1	5
TOTAL PERSONS	122	34	86	42	44
REINVESTIGATIONS	1	0	0	0	0
CASES CLOSED	19	2	8	9	6
*** SLMB					
APPLICATIONS RECEIVED	4	1	0	0	1
APPLICATIONS APPROVED	6	1	0	0	0
APPLICATIONS REJECTED	2	0	0	0	0
APPLICATIONS PENDING	1	0	0	0	1
TOTAL PERSONS	44	10	12	13	12
REINVESTIGATIONS	1	0	0	1	0
CASES CLOSED	9	0	1	3	1
*** VENDOR CASES					
RECIPIENTS	354	72	206	210	160
CASES CLOSED	11	3	12	9	2

TABLE 2. DETAILED OPERATING STATISTICS BY AREA AND COUNTY FOR DECEMBER 1995

	AREA 4 ST CLAIR	AREA 4 STONE	AREA 4 TANEY	AREA 4 TEXAS	AREA 4 VERNON
*** AFDC					
APPLICATIONS RECEIVED	9	33	49	20	22
APPLICATIONS APPROVED	11	19	13	18	19
APPLICATIONS REJECTED	5	10	20	9	2
APPLICATIONS PENDING	3	19	36	7	6
FAMILIES RECEIVING CASH	140	276	184	392	251
CHILDREN RECEIVING CASH	261	495	335	762	462
TOTAL PERSONS	382	739	491	1,111	668
TOTAL PAYMENTS	\$35,660	\$69,926	\$45,693	\$101,471	\$60,085
AVERAGE PER FAMILY	\$254.71	\$253.36	\$248.33	\$258.85	\$239.38
AVERAGE PER PERSON	\$93.35	\$94.62	\$93.06	\$91.33	\$89.95
TITLE XIX ONLY CASES	3	9	1	9	6
TITLE XIX TRANSITIONAL CASES	30	41	41	53	37
REINVESTIGATIONS	1	5	1	11	5
CASES CLOSED	6	13	19	25	16
*** AFDC/UP					
FAMILIES RECEIVING	5	3	0	15	1
CHILDREN RECEIVING	15	9	0	28	3
TOTAL PERSONS	22	11	0	52	3
TOTAL PAYMENTS	\$1,705	\$926	\$0	\$4,678	\$292
AVERAGE PER FAMILY	\$341.00	\$308.67	\$0.00	\$311.87	\$292.00
AVERAGE PER PERSON	\$77.50	\$84.18	\$0.00	\$89.96	\$97.33
*** MC					
APPLICATIONS RECEIVED	25	59	98	39	43
APPLICATIONS APPROVED	19	33	38	35	36
APPLICATIONS REJECTED	13	19	39	16	7
APPLICATIONS PENDING	8	29	77	13	10
FAMILIES RECEIVING	201	450	597	505	441
CHILDREN RECEIVING	370	840	1,104	998	884
TOTAL PERSONS	379	847	1,111	1,006	890
REINVESTIGATIONS	0	2	2	9	18
CASES CLOSED	13	22	34	24	41
*** GR-CASH					
APPLICATIONS RECEIVED	3	11	7	8	9
APPLICATIONS APPROVED	0	3	3	3	4
APPLICATIONS REJECTED	0	10	8	8	9
APPLICATIONS PENDING	3	12	14	2	10
CASES RECEIVING	8	14	23	19	16
PERSONS RECEIVING	8	14	23	19	16
CASH PAYMENTS	\$640	\$1,120	\$1,680	\$1,520	\$1,280
REINVESTIGATIONS	0	0	0	0	0
CASES CLOSED	1	2	3	1	2
MA-GR RECIPIENTS	1	5	2	2	8
MA-GR TOTAL PAYMENTS	\$80	\$347	\$160	\$160	\$640
*** MPW					
APPLICATIONS RECEIVED	4	10	29	18	24
APPLICATIONS APPROVED	3	9	19	18	22
APPLICATIONS REJECTED	2	2	9	2	2
APPLICATIONS PENDING	1	2	7	3	2
CASES RECEIVING	37	118	170	106	91
PERSONS RECEIVING	44	142	210	130	107
REINVESTIGATIONS	0	0	0	0	0
CASES CLOSED	0	1	4	5	4
*** NEWBORNS					
APPLICATIONS RECEIVED	2	6	16	11	6
APPLICATIONS APPROVED	2	6	18	10	6
APPLICATIONS REJECTED	0	0	0	1	0
APPLICATIONS PENDING	0	0	0	0	0
RECIPIENTS	19	74	137	73	42
CASES CLOSED	0	4	11	5	8
*** AB SUPP					
APPLICATIONS RECEIVED	0	0	1	0	0
APPLICATIONS APPROVED	0	0	0	0	0
APPLICATIONS REJECTED	0	0	0	0	0
APPLICATIONS PENDING	0	1	2	0	1
RECIPIENTS	0	0	2	1	2
TOTAL PAYMENTS	\$0	\$0	\$746	\$347	\$543
CASES CLOSED	0	0	0	0	0
*** BP					
APPLICATIONS RECEIVED	0	0	1	0	0
APPLICATIONS APPROVED	0	0	0	0	0
APPLICATIONS REJECTED	0	0	0	0	0
APPLICATIONS PENDING	0	1	2	0	1
RECIPIENTS	4	3	8	11	7
TOTAL PAYMENTS	\$1,492	\$1,119	\$2,984	\$4,103	\$2,611
CASES CLOSED	0	0	0	0	1

TABLE 2. DETAILED OPERATING STATISTICS BY AREA AND COUNTY FOR DECEMBER 1995

	AREA 4 ST CLAIR	AREA 4 STONE	AREA 4 TAHEY	AREA 4 TEXAS	AREA 4 VERNON
*** NC					
APPLICATIONS RECEIVED	0	1	2	1	0
APPLICATIONS APPROVED	0	1	0	1	2
APPLICATIONS REJECTED	0	1	0	0	0
APPLICATIONS PENDING	0	0	2	0	1
RECIPIENTS	4	23	24	39	33
RCF-II	4	5	9	27	22
SNF-ICF	0	0	0	1	1
RCF-I	0	18	15	11	10
PAYMENTS	\$902	\$3,831	\$4,541	\$8,286	\$7,372
RCF-II	\$902	\$1,338	\$2,387	\$6,590	\$5,731
SNF/ICF	\$0	\$0	\$0	\$75	\$317
RCF-I	\$0	\$2,493	\$2,154	\$1,621	\$1,324
REINVESTIGATIONS	0	1	0	0	0
CASES CLOSED	0	0	1	2	3
*** MA					
APPLICATIONS RECEIVED	32	64	58	60	68
APPLICATIONS APPROVED	25	46	30	44	51
APPLICATIONS REJECTED	6	33	18	25	25
APPLICATIONS PENDING	28	71	95	67	56
RECIPIENTS	333	478	535	879	665
CASES CLOSED	7	5	17	14	14
*** MA-K					
APPLICATIONS RECEIVED	0	0	0	4	0
APPLICATIONS APPROVED - DMH	0	0	0	0	0
APPLICATIONS APPROVED - DYS	0	0	0	0	0
APPLICATIONS REJECTED	0	0	0	3	0
APPLICATIONS PENDING	0	0	0	1	0
RECIPIENTS - DMH	0	0	0	0	1
RECIPIENTS - DYS	0	0	0	30	0
CASES CLOSED - DMH	0	0	0	0	0
CASES CLOSED - DYS	0	0	0	6	0
*** REFUGEE					
APPLICATIONS RECEIVED	0	0	0	0	0
APPLICATIONS APPROVED	0	0	0	0	0
APPLICATIONS REJECTED	0	0	0	0	0
APPLICATIONS PENDING	0	0	0	0	0
CASES RECEIVING	0	0	0	0	0
TOTAL PERSONS	0	0	0	0	0
TOTAL PAYMENTS	\$0	\$0	\$0	\$0	\$0
REINVESTIGATIONS	0	0	0	0	0
CASES CLOSED	0	0	0	0	0
*** SSI ONLY					
RECIPIENTS	7	7	12	9	1
*** SSI-SP					
RECIPIENTS	5	3	10	13	6
TOTAL PAYMENTS	\$119	\$98	\$208	\$627	\$100
AVERAGE PER RECIPIENT	\$23.80	\$32.67	\$20.80	\$48.23	\$16.67
*** SP ONLY					
RECIPIENTS	0	2	3	1	5
TOTAL PAYMENTS	\$0	\$101	\$91	\$19	\$200
AVERAGE PER RECIPIENT	\$0.00	\$50.50	\$30.33	\$19.00	\$40.00
*** QMB					
APPLICATIONS RECEIVED	11	14	8	6	6
APPLICATIONS APPROVED	3	9	4	5	5
APPLICATIONS REJECTED	4	10	2	1	2
APPLICATIONS PENDING	4	3	4	3	1
TOTAL PERSONS	30	44	52	85	47
REINVESTIGATIONS	0	0	0	0	1
CASES CLOSED	6	5	4	7	9
*** SLMB					
APPLICATIONS RECEIVED	10	11	5	1	2
APPLICATIONS APPROVED	3	0	4	0	2
APPLICATIONS REJECTED	3	14	1	1	0
APPLICATIONS PENDING	4	1	1	0	0
TOTAL PERSONS	25	20	19	14	24
REINVESTIGATIONS	0	0	0	0	1
CASES CLOSED	3	7	1	1	0
*** VENDOR CASES					
RECIPIENTS	88	132	129	162	315
CASES CLOSED	1	2	5	7	6

TABLE 2. DETAILED OPERATING STATISTICS BY AREA AND COUNTY FOR DECEMBER 1995

	AREA 4 WEBSTER	AREA 4 WRIGHT	AREA 5 JACKSON	AREA 6 ST LOUIS CITY	AREA 7 ST LOUIS COUNTY
*** AFDC					
APPLICATIONS RECEIVED	14	20	712	444	389
APPLICATIONS APPROVED	9	7	528	370	321
APPLICATIONS REJECTED	10	9	206	143	150
APPLICATIONS PENDING	10	13	463	336	320
FAMILIES RECEIVING CASH	244	301	14,620	19,813	10,870
CHILDREN RECEIVING CASH	467	538	28,874	43,821	21,249
TOTAL PERSONS	693	783	41,294	60,635	30,622
TOTAL PAYMENTS	\$62,584	\$74,022	\$3,750,730	\$5,214,041	\$2,751,148
AVERAGE PER FAMILY	\$256.49	\$245.92	\$256.55	\$263.16	\$253.10
AVERAGE PER PERSON	\$90.31	\$94.54	\$90.83	\$85.99	\$89.84
TITLE XIX ONLY CASES	4	7	283	580	257
TITLE XIX TRANSITIONAL CASES	39	45	984	993	725
REINVESTIGATIONS	16	3	738	592	426
CASES CLOSED	24	23	741	588	466
*** AFDC/UP					
FAMILIES RECEIVING	5	8	242	98	94
CHILDREN RECEIVING	11	16	587	257	222
TOTAL PERSONS	20	26	976	359	374
TOTAL PAYMENTS	\$1,597	\$2,288	\$76,219	\$27,172	\$29,071
AVERAGE PER FAMILY	\$319.40	\$286.00	\$314.95	\$277.27	\$309.27
AVERAGE PER PERSON	\$79.85	\$88.00	\$78.09	\$75.69	\$77.73
*** HC					
APPLICATIONS RECEIVED	52	37	737	411	461
APPLICATIONS APPROVED	33	16	537	332	348
APPLICATIONS REJECTED	19	9	229	110	146
APPLICATIONS PENDING	28	30	423	260	284
FAMILIES RECEIVING	386	482	10,104	7,674	7,968
CHILDREN RECEIVING	754	951	19,567	15,127	14,388
TOTAL PERSONS	765	965	19,723	15,213	14,469
REINVESTIGATIONS	9	5	221	82	101
CASES CLOSED	33	19	577	320	331
*** GR-CASH					
APPLICATIONS RECEIVED	11	12	212	331	88
APPLICATIONS APPROVED	3	2	51	89	17
APPLICATIONS REJECTED	3	7	226	230	97
APPLICATIONS PENDING	8	17	382	444	143
CASES RECEIVING	10	26	658	1,414	388
PERSONS RECEIVING	10	26	662	1,417	388
CASH PAYMENTS	\$800	\$2,080	\$54,633	\$110,722	\$30,548
REINVESTIGATIONS	0	0	6	23	3
CASES CLOSED	1	1	67	103	32
HA-GR RECIPIENTS	2	7	257	565	297
HA-GR TOTAL PAYMENTS	\$160	\$560	\$20,439	\$44,947	\$23,741
*** HPW					
APPLICATIONS RECEIVED	14	11	270	199	256
APPLICATIONS APPROVED	12	13	210	158	153
APPLICATIONS REJECTED	4	2	76	49	70
APPLICATIONS PENDING	3	3	82	84	122
CASES RECEIVING	102	100	1,641	994	1,226
PERSONS RECEIVING	132	117	2,068	1,192	1,427
REINVESTIGATIONS	0	0	1	0	6
CASES CLOSED	2	0	77	86	69
*** NEWBORNS					
APPLICATIONS RECEIVED	7	7	65	9	35
APPLICATIONS APPROVED	8	7	64	7	29
APPLICATIONS REJECTED	0	0	0	2	3
APPLICATIONS PENDING	0	0	2	0	6
RECIPIENTS	82	40	592	233	490
CASES CLOSED	9	2	45	6	35
*** AB SUPP					
APPLICATIONS RECEIVED	1	0	14	12	17
APPLICATIONS APPROVED	0	0	0	5	4
APPLICATIONS REJECTED	1	0	16	8	15
APPLICATIONS PENDING	2	0	20	28	9
RECIPIENTS	1	7	90	127	102
TOTAL PAYMENTS	\$148	\$2,299	\$26,120	\$38,337	\$33,078
CASES CLOSED	0	0	1	2	1
*** BP					
APPLICATIONS RECEIVED	1	0	12	12	16
APPLICATIONS APPROVED	1	0	3	1	6
APPLICATIONS REJECTED	0	0	15	10	14
APPLICATIONS PENDING	2	0	21	29	18
RECIPIENTS	9	8	343	306	329
TOTAL PAYMENTS	\$3,357	\$2,984	\$127,939	\$114,125	\$122,717
CASES CLOSED	0	0	5	1	3

TABLE 2. DETAILED OPERATING STATISTICS BY AREA AND COUNTY FOR DECEMBER 1995

	AREA 4 WEBSTER	AREA 4 WRIGHT	AREA 5 JACKSON	AREA 6 ST LOUIS CITY	AREA 7 ST LOUIS COUNTY
*** NC					
APPLICATIONS RECEIVED	0	1	44	30	19
APPLICATIONS APPROVED	0	0	36	19	20
APPLICATIONS REJECTED	1	0	13	4	5
APPLICATIONS PENDING	0	2	39	27	21
RECIPIENTS	29	17	1,169	789	591
RCF-II	20	17	596	368	385
SNF-ICF	1	0	310	91	114
RCF-I	8	0	263	330	92
PAYMENTS	\$6,239	\$4,662	\$302,558	\$172,937	\$151,860
RCF-II	\$4,865	\$4,662	\$153,248	\$94,168	\$99,315
SNF/ICF	\$211	\$0	\$112,444	\$31,760	\$39,786
RCF-I	\$1,163	\$0	\$36,866	\$47,009	\$12,759
REINVESTIGATIONS	4	0	54	35	12
CASES CLOSED	0	0	23	17	17
*** MA					
APPLICATIONS RECEIVED	45	70	1,233	979	785
APPLICATIONS APPROVED	33	35	740	594	473
APPLICATIONS REJECTED	22	15	516	416	309
APPLICATIONS PENDING	58	68	1,683	1,475	1,154
RECIPIENTS	626	830	11,162	16,058	9,567
CASES CLOSED	21	17	316	290	297
*** MA-K					
APPLICATIONS RECEIVED	0	0	6	25	55
APPLICATIONS APPROVED - DMH	0	0	0	0	0
APPLICATIONS APPROVED - DYS	0	0	3	18	55
APPLICATIONS REJECTED	0	0	2	11	0
APPLICATIONS PENDING	0	0	2	9	2
RECIPIENTS - DMH	0	0	1	3	7
RECIPIENTS - DYS	0	0	71	173	220
CASES CLOSED - DMH	0	0	0	0	0
CASES CLOSED - DYS	0	0	0	9	46
*** REFUGEE					
APPLICATIONS RECEIVED	0	0	11	29	6
APPLICATIONS APPROVED	0	0	9	47	2
APPLICATIONS REJECTED	0	0	0	2	0
APPLICATIONS PENDING	0	0	2	30	6
CASES RECEIVING	0	0	102	221	21
TOTAL PERSONS	0	0	267	622	51
TOTAL PAYMENTS	\$0	\$0	\$4,891	\$35,986	\$1,638
REINVESTIGATIONS	0	0	7	2	0
CASES CLOSED	0	0	13	27	2
*** SSI ONLY					
RECIPIENTS	15	30	154	547	215
*** SSI-SP					
RECIPIENTS	23	19	108	264	94
TOTAL PAYMENTS	\$476	\$632	\$4,692	\$11,382	\$3,922
AVERAGE PER RECIPIENT	\$20.70	\$33.26	\$43.44	\$43.11	\$41.72
*** SP ONLY					
RECIPIENTS	0	1	48	96	57
TOTAL PAYMENTS	\$0	\$4	\$5,305	\$4,705	\$3,039
AVERAGE PER RECIPIENT	\$0.00	\$4.00	\$110.52	\$49.01	\$53.32
*** QMB					
APPLICATIONS RECEIVED	3	20	64	97	40
APPLICATIONS APPROVED	2	5	35	53	22
APPLICATIONS REJECTED	2	3	25	21	17
APPLICATIONS PENDING	1	15	45	64	30
TOTAL PERSONS	58	62	1,124	1,023	833
REINVESTIGATIONS	1	0	13	25	8
CASES CLOSED	8	10	113	61	50
*** SLMB					
APPLICATIONS RECEIVED	2	12	23	19	10
APPLICATIONS APPROVED	1	1	11	12	8
APPLICATIONS REJECTED	0	3	15	3	3
APPLICATIONS PENDING	1	10	15	9	5
TOTAL PERSONS	25	30	248	159	124
REINVESTIGATIONS	0	0	2	3	0
CASES CLOSED	3	3	24	11	5
*** VENDOR CASES					
RECIPIENTS	144	136	3,010	2,336	4,192
CASES CLOSED	2	1	84	57	72

TABLE 3. DETAILED OPERATING STATISTICS BY AREA FOR DECEMBER 1995

	AREA 1	AREA 2	AREA 3	AREA 4	AREA 5	AREA 6	AREA 7
*** AFDC							
APPLICATIONS RECEIVED	521	653	855	1,076	712	444	389
APPLICATIONS APPROVED	430	419	576	670	528	370	321
APPLICATIONS REJECTED	210	263	346	483	206	143	150
APPLICATIONS PENDING	324	401	460	608	463	336	320
FAMILIES RECEIVING CASH	7,500	9,071	10,945	11,633	14,620	19,813	10,870
CHILDREN RECEIVING CASH	13,490	16,670	20,856	21,338	28,874	43,821	21,249
TOTAL PERSONS	20,016	24,708	29,956	31,364	41,294	60,635	30,622
TOTAL PAYMENTS	\$1,866,562	\$2,281,921	\$2,702,104	\$2,892,784	\$3,750,730	\$5,214,041	\$2,751,148
AVERAGE PER FAMILY	\$245.65	\$248.92	\$247.21	\$249.79	\$256.55	\$263.16	\$253.10
AVERAGE PER PERSON	\$93.17	\$91.55	\$90.61	\$92.11	\$90.83	\$85.99	\$89.84
TITLE XIX ONLY CASES	123	237	348	255	283	580	257
TITLE XIX TRANSITIONAL CASES	1,277	1,480	1,861	1,854	984	993	725
REINVESTIGATIONS	432	222	1,158	414	738	592	426
CASES CLOSED	539	609	732	895	741	588	466
*** AFDC/UP							
FAMILIES RECEIVING	218	229	265	243	242	98	94
CHILDREN RECEIVING	504	517	581	555	587	257	222
TOTAL PERSONS	811	813	929	894	976	359	374
TOTAL PAYMENTS	\$61,894	\$63,484	\$74,447	\$69,772	\$76,219	\$27,172	\$29,071
AVERAGE PER FAMILY	\$265.01	\$269.94	\$261.89	\$259.38	\$314.95	\$277.27	\$309.27
AVERAGE PER PERSON	\$70.07	\$77.49	\$75.03	\$72.75	\$78.09	\$75.69	\$77.73
*** HC							
APPLICATIONS RECEIVED	886	1,009	1,297	1,775	737	411	461
APPLICATIONS APPROVED	631	645	881	1,161	537	332	348
APPLICATIONS REJECTED	331	436	531	676	229	110	146
APPLICATIONS PENDING	562	594	711	1,053	423	260	284
FAMILIES RECEIVING	11,004	11,855	13,102	18,573	10,104	7,674	7,968
CHILDREN RECEIVING	20,538	21,994	24,396	34,980	19,567	15,127	14,388
TOTAL PERSONS	20,811	22,247	24,822	35,432	19,723	15,213	14,469
REINVESTIGATIONS	198	125	512	314	221	82	101
CASES CLOSED	650	665	809	1,056	577	320	331
*** GR-CASH							
APPLICATIONS RECEIVED	174	201	374	354	212	331	88
APPLICATIONS APPROVED	40	47	78	111	51	89	17
APPLICATIONS REJECTED	178	181	390	309	226	230	97
APPLICATIONS PENDING	255	289	498	491	382	444	143
CASES RECEIVING	401	444	581	835	658	1,414	388
PERSONS RECEIVING	403	449	587	844	662	1,417	388
CASH PAYMENTS	\$31,721	\$35,019	\$46,311	\$66,261	\$54,633	\$110,722	\$30,548
REINVESTIGATIONS	3	2	19	5	6	23	3
CASES CLOSED	50	48	66	95	67	103	32
MA-GR RECIPIENTS	118	94	72	235	257	565	297
MA-GR TOTAL PAYMENTS	\$9,162	\$7,440	\$5,549	\$18,488	\$20,439	\$44,947	\$23,741
*** HPW							
APPLICATIONS RECEIVED	346	430	344	664	270	199	256
APPLICATIONS APPROVED	278	322	298	543	210	158	153
APPLICATIONS REJECTED	81	110	66	138	76	49	70
APPLICATIONS PENDING	111	132	102	200	82	84	122
CASES RECEIVING	2,331	2,405	2,207	4,168	1,641	994	1,226
PERSONS RECEIVING	2,849	2,922	2,649	5,108	2,068	1,192	1,427
REINVESTIGATIONS	2	8	29	10	1	0	6
CASES CLOSED	83	65	85	105	77	86	69
*** NEWBORNS							
APPLICATIONS RECEIVED	150	168	121	302	65	9	35
APPLICATIONS APPROVED	139	166	118	301	64	7	29
APPLICATIONS REJECTED	5	2	1	3	0	2	3
APPLICATIONS PENDING	4	2	3	2	2	0	6
RECIPIENTS	1,230	1,356	892	2,465	592	233	490
CASES CLOSED	155	111	103	239	45	6	35
*** AB SUPP							
APPLICATIONS RECEIVED	9	9	16	16	14	12	17
APPLICATIONS APPROVED	2	1	5	2	0	5	4
APPLICATIONS REJECTED	20	16	21	22	16	8	15
APPLICATIONS PENDING	17	21	24	32	20	28	9
RECIPIENTS	84	95	132	151	90	127	102
TOTAL PAYMENTS	\$23,441	\$26,877	\$36,890	\$45,404	\$26,120	\$38,337	\$33,078
CASES CLOSED	2	3	5	3	1	2	1
*** BP							
APPLICATIONS RECEIVED	9	12	16	15	12	12	16
APPLICATIONS APPROVED	15	4	5	10	3	1	6
APPLICATIONS REJECTED	12	12	18	14	15	10	14
APPLICATIONS PENDING	17	21	26	31	21	29	18
RECIPIENTS	319	358	324	403	343	306	329
TOTAL PAYMENTS	\$118,949	\$133,343	\$120,693	\$150,301	\$127,939	\$114,125	\$122,717
CASES CLOSED	5	7	4	4	5	1	3

TABLE 3. DETAILED OPERATING STATISTICS BY AREA FOR DECEMBER 1995

	AREA 1	AREA 2	AREA 3	AREA 4	AREA 5	AREA 6	AREA 7
*** HC							
APPLICATIONS RECEIVED	49	34	53	49	44	30	19
APPLICATIONS APPROVED	23	32	38	35	36	19	20
APPLICATIONS REJECTED	14	20	13	13	13	4	5
APPLICATIONS PENDING	59	41	68	50	39	27	21
RECIPIENTS	1,129	1,321	1,386	1,259	1,169	789	591
RCF-II	632	672	868	832	596	368	385
SNF-ICF	149	256	100	50	310	91	114
RCF-I	348	393	418	377	263	330	92
PAYMENTS	\$249,388	\$309,695	\$314,260	\$276,119	\$302,558	\$172,937	\$151,860
RCF-II	\$154,444	\$168,613	\$221,561	\$207,496	\$153,248	\$94,168	\$99,315
SNF/ICF	\$49,101	\$87,122	\$34,453	\$16,355	\$112,444	\$31,760	\$39,786
RCF-I	\$45,843	\$53,960	\$58,246	\$52,268	\$36,866	\$47,009	\$12,759
REINVESTIGATIONS	41	16	83	29	54	35	12
CASES CLOSED	37	38	36	26	23	17	17
*** HA							
APPLICATIONS RECEIVED	1,414	1,472	2,005	2,505	1,233	979	785
APPLICATIONS APPROVED	977	1,002	1,322	1,642	740	594	473
APPLICATIONS REJECTED	580	582	787	966	516	416	309
APPLICATIONS PENDING	1,612	1,668	2,104	2,836	1,683	1,475	1,154
RECIPIENTS	12,781	13,568	24,476	25,013	11,162	16,038	9,567
CASES CLOSED	302	317	458	596	316	290	297
*** HA-K							
APPLICATIONS RECEIVED	34	93	9	26	6	25	55
APPLICATIONS APPROVED - DMH	0	0	0	0	0	0	0
APPLICATIONS APPROVED - DYS	27	74	3	15	3	18	55
APPLICATIONS REJECTED	7	24	11	14	2	11	0
APPLICATIONS PENDING	3	12	5	3	2	9	2
RECIPIENTS - DMH	5	6	2	3	1	3	7
RECIPIENTS - DYS	108	217	55	107	71	173	220
CASES CLOSED - DMH	0	0	0	0	0	0	0
CASES CLOSED - DYS	25	39	5	19	0	9	46
*** REFUGEE							
APPLICATIONS RECEIVED	0	0	0	1	11	29	6
APPLICATIONS APPROVED	0	0	1	0	9	47	2
APPLICATIONS REJECTED	0	0	0	0	0	2	0
APPLICATIONS PENDING	0	0	0	1	2	30	6
CASES RECEIVING	5	1	1	2	102	221	21
TOTAL PERSONS	5	3	1	7	267	622	51
TOTAL PAYMENTS	\$352	\$292	\$80	\$567	\$4,891	\$35,986	\$1,638
REINVESTIGATIONS	0	0	0	0	7	2	0
CASES CLOSED	0	1	0	0	13	27	2
*** SSI ONLY							
RECIPIENTS	171	170	553	449	154	547	215
*** SSI-SP							
RECIPIENTS	144	139	412	388	108	264	94
TOTAL PAYMENTS	\$5,256	\$6,026	\$18,572	\$17,046	\$4,692	\$11,382	\$3,922
AVERAGE PER RECIPIENT	\$37.34	\$36.93	\$41.86	\$50.34	\$43.44	\$43.11	\$41.72
*** SP ONLY							
RECIPIENTS	34	38	98	88	48	96	57
TOTAL PAYMENTS	\$3,082	\$1,912	\$6,021	\$7,462	\$5,305	\$4,705	\$3,039
AVERAGE PER RECIPIENT	\$40.57	\$39.87	\$58.24	\$80.45	\$110.52	\$49.01	\$53.32
*** QMB							
APPLICATIONS RECEIVED	108	102	282	284	64	97	40
APPLICATIONS APPROVED	81	80	129	141	35	53	22
APPLICATIONS REJECTED	77	39	143	113	25	21	17
APPLICATIONS PENDING	57	56	160	153	45	64	30
TOTAL PERSONS	1,385	1,380	1,579	2,293	1,124	1,023	833
REINVESTIGATIONS	14	8	37	16	13	25	8
CASES CLOSED	161	182	212	254	113	61	50
*** SLMB							
APPLICATIONS RECEIVED	61	44	203	148	23	19	10
APPLICATIONS APPROVED	27	22	54	55	11	12	8
APPLICATIONS REJECTED	81	32	147	74	15	3	3
APPLICATIONS PENDING	31	21	117	67	15	9	5
TOTAL PERSONS	463	339	561	729	248	159	124
REINVESTIGATIONS	4	0	13	4	2	3	0
CASES CLOSED	47	38	55	85	24	11	5
*** VENDOR CASES							
RECIPIENTS	5,426	4,595	4,641	6,061	3,010	2,336	4,192
CASES CLOSED	140	147	144	178	84	57	72

FIGURE 2. MEDICAL STATISTICS - TOTAL INDIVIDUALS

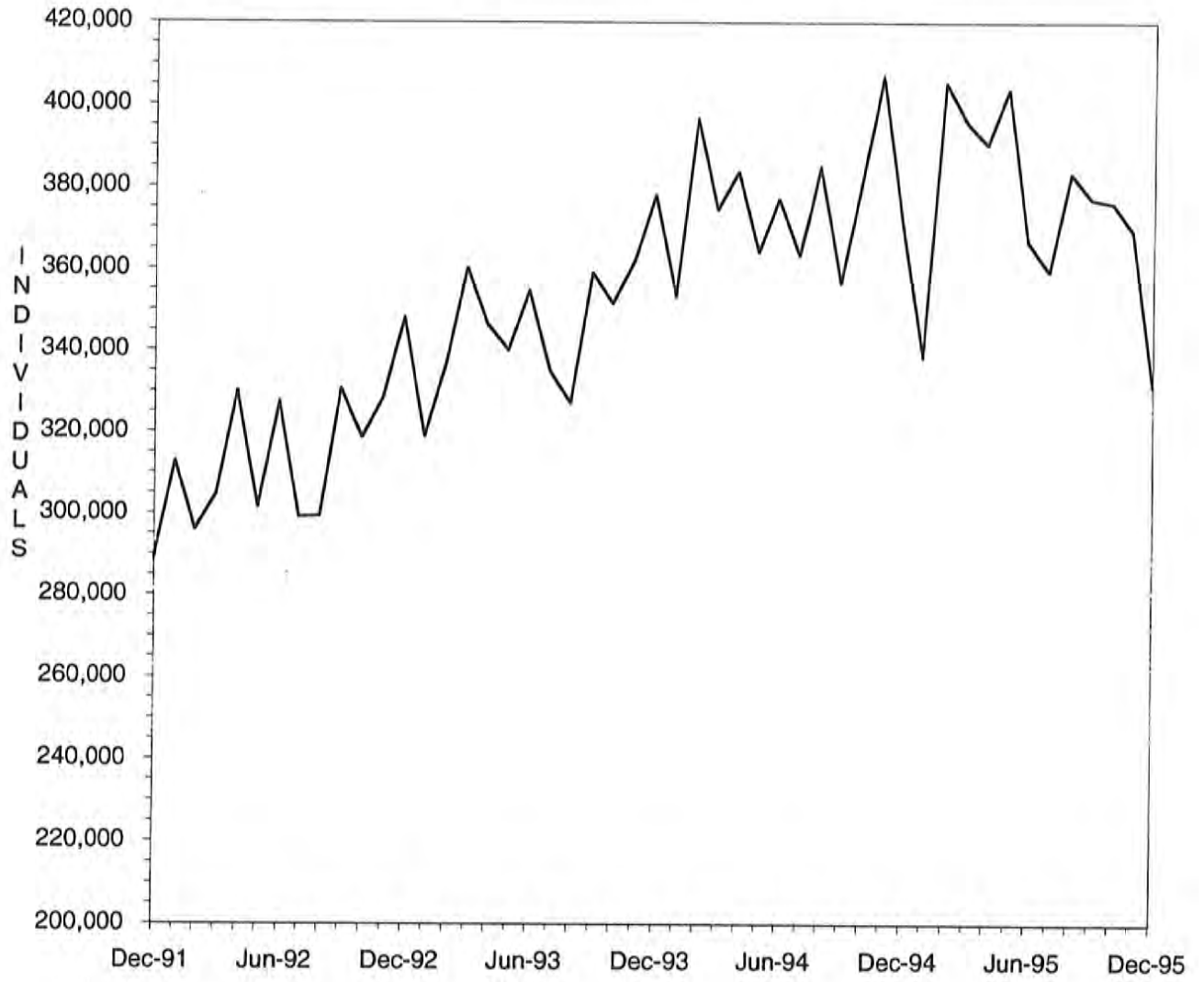

FIGURE 3. MEDICAL STATISTICS - TOTAL PAYMENTS

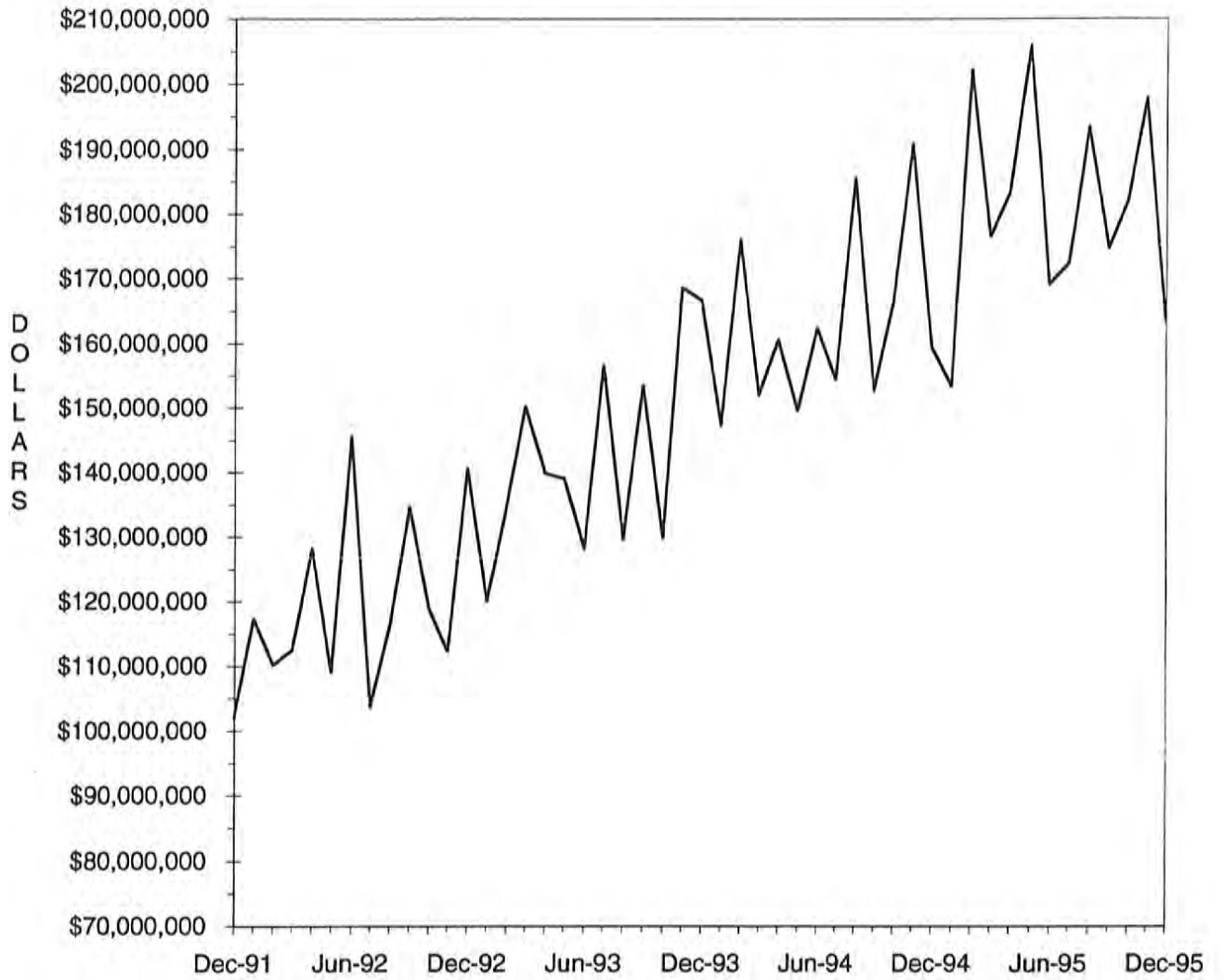

TABLE 4. MISSOURI MEDICAID RECIPIENTS AND PAYMENTS BY TYPE OF SERVICE, DECEMBER, 1995

COUNTY	TOTAL	TOTAL	PHYSICIAN SERVICES		INPATIENT HOSPITAL		NURSING FACILITY		PREPAID HEALTH		PHARMACY SERVICES	
	RECIPIENTS	PAYMENTS	RECIPIENTS	PAYMENTS	RECIPIENTS	PAYMENTS	RECIPIENTS	PAYMENTS	RECIPIENTS	PAYMENTS	RECIPIENTS	PAYMENTS
STATE TOTAL	326,815	\$160,095,654	65,951	\$3,863,564	10,865	\$22,750,862	26,647	\$47,748,513	30,486	\$2,031,598	199,220	\$21,681,471
ADAIR	1,597	\$1,083,957	438	\$29,961	122	\$93,019	177	\$318,956	0	\$0	1,206	\$156,948
ANDREW	781	\$459,209	157	\$10,640	18	\$86,662	113	\$195,457	0	\$0	523	\$51,755
ATCHISON	477	\$196,684	87	\$3,981	14	\$7,973	72	\$111,387	0	\$0	333	\$28,741
AUDRAIN	1,745	\$851,603	435	\$21,736	107	\$244,458	139	\$241,289	0	\$0	1,205	\$126,897
BARRY	2,533	\$1,028,628	495	\$31,321	91	\$108,350	187	\$329,360	0	\$0	1,682	\$152,071
BARTON	970	\$372,484	180	\$10,158	33	\$40,816	69	\$108,124	0	\$0	696	\$75,540
BATES	1,258	\$547,846	352	\$15,730	50	\$56,200	134	\$240,378	0	\$0	888	\$84,618
BENTON	1,357	\$566,145	334	\$21,701	37	\$83,496	124	\$224,684	0	\$0	944	\$91,455
BOLLINGER	948	\$358,889	174	\$8,570	25	\$49,797	54	\$91,955	0	\$0	709	\$69,952
BOONE	6,160	\$3,158,676	1,664	\$138,100	227	\$695,178	281	\$518,538	0	\$0	3,451	\$344,690
BUCHANAN	7,673	\$2,949,270	1,491	\$75,877	195	\$417,177	486	\$679,752	2	\$399	5,274	\$516,912
BUTLER	5,127	\$2,681,421	1,589	\$81,402	154	\$388,796	334	\$535,126	0	\$0	3,721	\$421,580
CALDWELL	653	\$280,051	132	\$9,383	25	\$56,214	78	\$110,021	0	\$0	396	\$32,590
CALLAWAY	2,153	\$999,800	361	\$31,126	99	\$351,982	129	\$190,295	0	\$0	1,175	\$118,785
CAMDEN	1,824	\$792,214	474	\$37,010	48	\$138,829	149	\$258,385	0	\$0	1,264	\$113,536
CAPE GIRARDEAU	3,658	\$1,758,742	921	\$48,577	90	\$192,805	351	\$581,062	0	\$0	2,595	\$275,830
CARROLL	1,000	\$406,068	277	\$13,825	27	\$67,121	78	\$129,682	0	\$0	622	\$57,184
CARTER	976	\$348,615	171	\$8,467	24	\$56,130	44	\$73,327	0	\$0	729	\$67,230
CASS	2,918	\$1,758,264	635	\$41,259	109	\$323,141	354	\$649,677	0	\$0	1,903	\$238,668
CEDAR	1,337	\$559,432	307	\$16,786	32	\$62,564	136	\$223,358	0	\$0	934	\$93,552
CHARITON	647	\$329,807	182	\$10,475	14	\$18,097	125	\$199,817	0	\$0	437	\$39,948
CHRISTIAN	2,224	\$900,691	387	\$22,479	66	\$120,625	164	\$286,270	0	\$0	1,495	\$159,097
CLARK	582	\$234,594	244	\$12,656	31	\$27,530	67	\$106,229	0	\$0	391	\$40,393
CLAY	5,264	\$3,040,424	1,364	\$57,339	135	\$403,470	664	\$1,314,274	0	\$0	3,478	\$372,846
CLINTON	1,001	\$390,626	170	\$5,273	23	\$32,918	107	\$170,261	0	\$0	659	\$59,149
COLE	3,088	\$1,465,834	637	\$45,316	116	\$93,075	274	\$520,291	0	\$0	2,170	\$223,132
COOPER	998	\$523,067	217	\$12,758	32	\$35,400	137	\$246,738	0	\$0	609	\$62,503
CRAWFORD	1,929	\$691,554	458	\$21,241	69	\$157,594	102	\$166,025	0	\$0	1,432	\$143,331
DADE	752	\$300,064	106	\$5,154	16	\$21,457	98	\$142,470	0	\$0	570	\$54,433
DALLAS	1,172	\$448,015	242	\$13,017	38	\$70,222	73	\$128,332	0	\$0	874	\$82,713
DAVISS	476	\$218,015	104	\$7,412	14	\$56,237	51	\$81,903	0	\$0	315	\$25,902
DEKALB	606	\$340,997	115	\$9,710	21	\$16,302	94	\$153,891	0	\$0	438	\$56,218
DENT	1,659	\$642,004	363	\$20,210	66	\$100,647	122	\$211,158	0	\$0	1,230	\$100,367
DOUGLAS	1,326	\$423,028	180	\$9,837	32	\$51,269	67	\$112,729	0	\$0	940	\$102,048
DUNKLIN	6,306	\$2,373,185	1,334	\$62,452	385	\$287,007	421	\$722,287	0	\$0	4,998	\$487,049
FRANKLIN	2,516	\$1,670,347	579	\$33,182	79	\$88,844	476	\$870,536	0	\$0	1,508	\$243,558
GASCONADE	743	\$481,480	185	\$7,708	27	\$38,418	152	\$284,722	0	\$0	561	\$50,657
GENTRY	552	\$393,300	147	\$6,861	22	\$28,238	110	\$191,646	0	\$0	400	\$46,607
GREENE	13,388	\$6,007,142	1,907	\$144,833	495	\$907,828	970	\$1,812,560	0	\$0	9,324	\$909,823
GRUNDY	890	\$424,448	274	\$13,299	32	\$29,298	147	\$229,975	0	\$0	580	\$53,703
HARRISON	917	\$387,837	240	\$18,091	23	\$16,936	93	\$151,965	0	\$0	516	\$55,015
HENRY	1,743	\$737,788	409	\$20,559	40	\$43,072	155	\$265,154	0	\$0	1,216	\$118,507
HICKORY	774	\$296,453	157	\$9,192	19	\$24,079	66	\$128,521	0	\$0	545	\$55,516
HOLT	381	\$177,770	44	\$4,756	7	\$9,730	67	\$108,813	0	\$0	231	\$22,783
HOWARD	706	\$514,920	131	\$14,525	28	\$138,183	73	\$145,958	0	\$0	468	\$49,094
HOWELL	3,619	\$1,544,006	799	\$54,230	115	\$85,926	364	\$656,462	0	\$0	2,610	\$260,174
IRON	1,646	\$707,051	407	\$20,292	36	\$77,466	136	\$238,424	0	\$0	1,184	\$132,191
JACKSON	61,100	\$21,394,516	8,769	\$574,347	1,287	\$4,507,751	2,721	\$4,988,415	30,483	\$2,030,838	22,287	\$2,386,415
JASPER	8,500	\$3,357,805	2,185	\$116,904	210	\$415,798	485	\$839,660	0	\$0	6,096	\$574,996
JEFFERSON	4,353	\$2,731,695	1,101	\$57,787	216	\$354,175	590	\$1,049,421	0	\$0	2,563	\$430,585
JOHNSON	2,239	\$870,304	474	\$29,242	49	\$78,417	151	\$290,285	0	\$0	1,418	\$141,428
KNOX	356	\$166,130	91	\$6,517	28	\$32,946	24	\$37,984	0	\$0	277	\$38,244
LACLEDE	2,603	\$1,025,510	464	\$25,107	71	\$133,653	174	\$314,934	0	\$0	1,796	\$172,025
LAFAYETTE	2,006	\$2,282,611	605	\$27,850	69	\$99,852	198	\$361,649	0	\$0	1,408	\$166,152
LAWRENCE	2,339	\$1,127,408	416	\$20,667	82	\$258,162	198	\$377,254	0	\$0	1,595	\$165,787
LEWIS	815	\$338,719	161	\$8,406	41	\$38,643	95	\$173,877	0	\$0	544	\$48,700
LINCOLN	1,761	\$876,569	438	\$28,504	45	\$79,688	179	\$294,194	0	\$0	1,201	\$137,070

TABLE 4. MISSOURI MEDICAID RECIPIENTS AND PAYMENTS BY TYPE OF SERVICE, DECEMBER, 1995

COUNTY	TOTAL		PHYSICIAN SERVICES		INPATIENT HOSPITAL		NURSING FACILITY		PREPAID HEALTH		PHARMACY SERVICES	
	RECIPIENTS	PAYMENTS	RECIPIENTS	PAYMENTS	RECIPIENTS	PAYMENTS	RECIPIENTS	PAYMENTS	RECIPIENTS	PAYMENTS	RECIPIENTS	PAYMENTS
LINN	1,059	\$492,070	314	\$17,382	61	\$83,421	125	\$222,530	0	\$0	758	\$63,062
LIVINGSTON	1,281	\$601,659	377	\$21,646	46	\$64,263	143	\$277,242	0	\$0	845	\$99,641
MCDONALD	1,989	\$563,917	426	\$26,335	56	\$53,869	67	\$126,878	0	\$0	1,339	\$111,692
MACON	1,007	\$596,086	303	\$20,023	69	\$50,787	151	\$262,752	0	\$0	699	\$84,506
MADISON	1,409	\$579,198	480	\$27,869	53	\$26,426	137	\$264,177	0	\$0	1,033	\$110,421
MARIES	624	\$332,358	135	\$6,127	25	\$57,908	82	\$147,169	0	\$0	466	\$51,290
MARION	2,583	\$1,369,095	713	\$40,947	86	\$111,462	274	\$457,367	0	\$0	1,768	\$169,421
MERCER	269	\$131,153	68	\$4,597	12	\$35,400	32	\$50,896	0	\$0	195	\$16,114
HILLER	1,826	\$757,490	430	\$33,021	67	\$180,225	120	\$211,193	0	\$0	1,209	\$119,943
MISSISSIPPI	2,416	\$870,214	519	\$18,312	80	\$119,348	191	\$295,803	0	\$0	1,686	\$162,962
MONITEAU	628	\$264,031	104	\$7,871	23	\$19,720	69	\$130,806	0	\$0	428	\$44,540
MONROE	564	\$298,329	124	\$5,888	24	\$50,202	44	\$95,536	0	\$0	371	\$35,914
MONTGOMERY	914	\$490,460	254	\$14,621	30	\$36,416	139	\$233,760	0	\$0	652	\$73,181
MORGAN	1,470	\$685,059	278	\$19,228	41	\$179,261	129	\$206,661	0	\$0	993	\$100,085
NEW MADRID	3,306	\$1,496,719	735	\$27,271	154	\$252,707	288	\$493,305	0	\$0	2,396	\$250,960
NEWTON	3,284	\$1,379,357	890	\$52,380	77	\$104,489	333	\$588,137	0	\$0	2,211	\$199,187
NODAWAY	1,010	\$425,180	272	\$14,899	23	\$20,632	113	\$187,844	0	\$0	642	\$61,233
OREGON	1,248	\$484,153	238	\$13,940	59	\$49,028	80	\$141,027	0	\$0	942	\$92,728
OSAGE	528	\$248,490	71	\$4,454	20	\$34,290	69	\$123,870	0	\$0	376	\$38,122
OZARK	1,015	\$352,391	137	\$8,217	33	\$30,832	71	\$124,716	0	\$0	743	\$66,409
PEMISCOT	4,399	\$1,710,141	1,094	\$61,610	257	\$294,422	217	\$399,598	0	\$0	3,155	\$298,549
PERRY	1,134	\$552,192	262	\$11,633	56	\$46,413	124	\$198,741	0	\$0	718	\$64,534
PETTIS	3,000	\$1,266,101	851	\$57,737	96	\$204,940	172	\$292,479	0	\$0	2,000	\$174,464
PHELPS	3,078	\$1,290,543	470	\$38,876	127	\$212,090	191	\$343,697	0	\$0	2,205	\$195,371
PIKE	1,538	\$746,611	245	\$15,411	59	\$91,112	142	\$233,193	0	\$0	973	\$95,440
PLATTE	1,718	\$986,878	473	\$22,881	56	\$87,910	235	\$426,040	0	\$0	1,107	\$126,987
POLK	1,895	\$895,910	408	\$21,460	49	\$97,453	203	\$368,052	1	\$360	1,369	\$144,149
PULASKI	2,254	\$879,394	491	\$33,853	78	\$133,454	150	\$290,400	0	\$0	1,557	\$136,665
PUTMAN	459	\$179,129	155	\$9,846	38	\$26,324	37	\$64,219	0	\$0	315	\$27,872
RALLS	519	\$235,522	168	\$11,961	28	\$20,866	48	\$87,671	0	\$0	369	\$39,815
RANDOLPH	2,397	\$1,112,261	639	\$43,316	90	\$125,038	248	\$414,072	0	\$0	1,520	\$161,707
RAY	1,054	\$516,450	280	\$17,771	45	\$80,009	106	\$178,088	0	\$0	713	\$82,206
REYNOLDS	1,061	\$361,291	227	\$12,701	34	\$82,584	39	\$61,811	0	\$0	710	\$66,618
RIPLEY	2,175	\$763,533	426	\$23,397	71	\$108,221	92	\$159,935	0	\$0	1,513	\$148,197
ST. CHARLES	3,452	\$3,122,645	630	\$35,802	128	\$430,052	453	\$888,168	0	\$0	1,878	\$316,590
ST. CLAIR	946	\$356,450	255	\$9,692	38	\$82,998	80	\$127,274	0	\$0	577	\$50,311
ST. FRANCOIS	5,298	\$2,356,259	1,243	\$74,090	163	\$406,516	387	\$672,833	0	\$0	3,866	\$415,101
STE. GENEVIEVE	950	\$392,200	233	\$14,702	19	\$32,122	87	\$137,502	0	\$0	681	\$67,598
ST. LOUIS	18,271	\$15,939,607	3,269	\$187,033	684	\$1,454,417	3,477	\$6,622,807	0	\$0	11,162	\$1,703,690
SALINE	2,159	\$3,606,823	618	\$40,455	80	\$234,617	107	\$175,649	0	\$0	1,500	\$172,051
SCHUYLER	405	\$151,190	124	\$5,502	19	\$12,135	32	\$53,835	0	\$0	301	\$30,472
SCOTLAND	466	\$239,366	111	\$5,855	31	\$36,566	62	\$107,355	0	\$0	327	\$33,538
SCOTT	4,435	\$2,140,888	909	\$39,737	165	\$208,366	291	\$476,329	0	\$0	3,095	\$345,437
SHANNON	1,066	\$341,311	191	\$12,751	27	\$14,999	61	\$103,128	0	\$0	747	\$77,506
SHELBY	535	\$200,205	89	\$4,734	8	\$7,563	59	\$101,636	0	\$0	353	\$31,709
STODDARD	3,312	\$1,389,623	754	\$37,398	85	\$218,483	249	\$415,193	0	\$0	2,444	\$248,695
STONE	1,450	\$517,468	196	\$12,673	41	\$52,716	119	\$228,076	0	\$0	1,002	\$82,178
SULLIVAN	696	\$426,201	175	\$7,806	33	\$16,571	120	\$213,768	0	\$0	536	\$74,458
TANEY	1,711	\$741,612	480	\$36,576	50	\$157,268	126	\$226,758	0	\$0	1,124	\$105,869
TEXAS	2,502	\$874,395	521	\$17,793	82	\$105,559	150	\$266,760	0	\$0	1,673	\$158,041
VERNON	2,065	\$2,131,780	585	\$29,794	54	\$103,116	164	\$290,469	0	\$0	1,403	\$140,580
WARREN	981	\$508,614	268	\$13,426	30	\$43,225	67	\$110,072	0	\$0	630	\$60,704
WASHINGTON	3,172	\$1,029,563	736	\$42,186	126	\$119,891	85	\$132,916	0	\$0	2,292	\$226,393
WAYNE	2,034	\$633,220	399	\$18,675	30	\$38,528	111	\$180,112	0	\$0	1,557	\$153,349
WEBSTER	1,750	\$659,607	192	\$14,757	57	\$61,445	138	\$251,500	0	\$0	1,263	\$115,957
WORTH	215	\$75,324	41	\$2,016	7	\$9,252	30	\$36,506	0	\$0	120	\$8,908
WRIGHT	2,128	\$676,503	366	\$20,548	52	\$65,830	117	\$181,272	0	\$0	1,515	\$141,422
ST. LOUIS CITY	24,570	\$16,676,830	3,749	\$198,267	1,127	\$3,167,388	1,735	\$3,402,978	0	\$0	12,562	\$1,825,523
INVALID COUNTY	13	\$837	0	\$0	0	\$0	0	\$0	0	\$0	22	\$657

TABLE 4. MISSOURI MEDICAID RECIPIENTS AND PAYMENTS BY TYPE OF SERVICE, DECEMBER, 1995

COUNTY	OUTPATIENT HOSPITAL		DENTAL SERVICES		LAB & X-RAY SERVICES		AMBULANCE SERVICES		OPTOMETRIC SERVICES		HOMEMAKER / RESPITE CARE	
	RECIPIENTS	PAYMENTS	RECIPIENTS	PAYMENTS	RECIPIENTS	PAYMENTS	RECIPIENTS	PAYMENTS	RECIPIENTS	PAYMENTS	RECIPIENTS	PAYMENTS
STATE TOTAL	58,853	\$10,691,178	14,820	\$933,747	19,266	\$566,758	3,589	\$241,223	8,251	\$368,156	10,876	\$1,996,612
ADAIR	295	\$58,329	59	\$3,528	211	\$6,256	26	\$1,640	33	\$1,894	92	\$12,478
ANDREW	106	\$19,071	37	\$2,300	40	\$900	21	\$1,702	45	\$1,000	26	\$2,608
ATCHISON	78	\$7,401	16	\$1,243	2	\$36	8	\$399	16	\$613	31	\$2,600
AUDRAIN	444	\$62,109	47	\$3,119	128	\$2,208	5	\$4	45	\$2,514	47	\$6,485
BARRY	681	\$113,914	76	\$6,105	96	\$2,383	23	\$1,638	73	\$2,788	98	\$24,046
BARTON	254	\$54,770	50	\$3,624	22	\$589	12	\$499	25	\$693	37	\$4,879
BATES	277	\$48,555	7	\$595	58	\$2,911	5	\$323	33	\$1,434	20	\$1,832
BENTON	165	\$40,996	83	\$4,534	60	\$1,835	26	\$2,089	27	\$1,277	23	\$2,480
BOLLINGER	144	\$26,761	63	\$4,969	49	\$851	9	\$472	53	\$2,240	81	\$13,200
BOONE	1,558	\$268,924	114	\$5,904	508	\$12,676	32	\$1,801	95	\$3,915	89	\$17,643
BUCHANAN	1,190	\$240,623	441	\$27,490	344	\$9,143	87	\$6,568	221	\$9,240	140	\$25,660
BUTLER	945	\$177,708	208	\$13,994	467	\$15,198	23	\$1,613	109	\$5,412	397	\$68,197
CALDWELL	97	\$16,606	39	\$2,857	41	\$2,126	14	\$1,074	17	\$483	25	\$3,978
CALLAWAY	432	\$76,263	126	\$8,141	187	\$3,921	25	\$1,919	87	\$3,468	48	\$6,852
CAMDEN	255	\$47,001	80	\$4,438	63	\$1,969	15	\$1,014	59	\$2,635	46	\$4,967
CAPE GIRARDEAU	649	\$88,740	196	\$11,751	135	\$2,365	41	\$2,140	158	\$6,816	128	\$17,433
CARROLL	190	\$38,734	61	\$3,713	45	\$845	8	\$828	37	\$1,261	19	\$1,605
CARTER	131	\$30,707	32	\$1,763	69	\$2,676	14	\$673	18	\$879	61	\$11,761
CASS	641	\$157,749	112	\$6,828	210	\$8,145	60	\$4,408	88	\$3,007	42	\$5,795
CEDAR	253	\$37,550	78	\$3,250	55	\$937	8	\$610	62	\$2,560	13	\$2,414
CHARITON	103	\$18,888	17	\$681	37	\$797	4	\$134	18	\$1,427	21	\$3,442
CHRISTIAN	332	\$49,208	81	\$6,183	157	\$3,971	14	\$840	55	\$2,565	90	\$17,760
CLARK	60	\$11,686	33	\$2,301	25	\$1,153	4	\$365	7	\$332	57	\$7,301
CLAY	1,292	\$269,140	351	\$20,016	274	\$11,500	77	\$4,296	86	\$4,081	31	\$3,257
CLINTON	150	\$28,591	55	\$2,608	47	\$1,445	9	\$663	7	\$260	19	\$2,785
COLE	673	\$104,092	89	\$4,937	277	\$6,512	24	\$1,548	54	\$2,374	63	\$9,317
COOPER	251	\$45,292	23	\$1,191	57	\$1,429	6	\$334	28	\$1,497	12	\$953
CRAWFORD	235	\$55,842	89	\$4,686	124	\$3,028	19	\$1,518	44	\$2,233	83	\$10,345
DADE	92	\$16,142	50	\$2,605	26	\$766	2	\$125	23	\$977	28	\$3,545
DALLAS	148	\$27,637	52	\$3,119	55	\$1,117	11	\$695	37	\$1,601	43	\$9,851
DAVISS	59	\$11,439	31	\$1,632	14	\$791	5	\$470	10	\$255	19	\$2,395
DEKALB	80	\$17,499	38	\$1,924	19	\$825	12	\$910	20	\$637	22	\$4,077
DENT	300	\$60,812	64	\$3,293	80	\$1,771	10	\$521	73	\$3,366	82	\$14,572
DOUGLAS	124	\$22,237	55	\$3,778	60	\$1,649	7	\$667	63	\$2,645	56	\$8,558
DUNKLIN	906	\$143,378	256	\$17,802	168	\$4,404	31	\$2,169	228	\$12,031	519	\$82,338
FRANKLIN	340	\$76,582	78	\$6,024	199	\$6,318	17	\$1,232	72	\$2,898	103	\$15,203
GASCONADE	93	\$15,474	26	\$1,562	35	\$772	12	\$1,151	17	\$503	32	\$5,418
GENRY	89	\$11,321	33	\$1,744	18	\$488	11	\$920	18	\$686	21	\$2,372
GREENE	2,625	\$315,499	510	\$29,302	1,212	\$26,854	86	\$5,857	382	\$17,867	376	\$67,576
GRUNDY	155	\$29,480	35	\$1,618	24	\$454	21	\$1,300	39	\$1,477	52	\$5,664
HARRISON	132	\$22,673	26	\$1,834	12	\$754	17	\$1,539	35	\$1,663	1	\$186
HENRY	326	\$62,056	110	\$6,759	100	\$2,875	9	\$560	45	\$2,429	24	\$3,675
HICKORY	109	\$19,963	35	\$1,532	37	\$975	5	\$292	33	\$1,655	10	\$2,709
HOLT	38	\$5,664	9	\$344	12	\$349	8	\$552	13	\$465	16	\$3,219
HOWARD	126	\$19,667	14	\$809	60	\$2,163	5	\$320	28	\$1,291	28	\$2,931
HOWELL	646	\$84,097	101	\$8,077	172	\$4,785	6	\$542	101	\$4,994	204	\$28,739
IRON	484	\$85,190	78	\$4,806	44	\$1,016	2	\$80	38	\$1,966	53	\$10,991
JACKSON	8,487	\$1,656,028	1,879	\$113,138	1,558	\$57,031	528	\$40,377	597	\$21,943	263	\$37,766
JASPER	1,291	\$210,200	549	\$37,945	680	\$17,828	107	\$6,535	243	\$11,252	408	\$100,235
JEFFERSON	839	\$203,741	209	\$12,471	512	\$14,648	107	\$8,484	144	\$5,642	145	\$24,733
JOHNSON	571	\$88,697	151	\$9,026	138	\$3,609	33	\$2,206	70	\$2,867	63	\$5,419
KNOX	56	\$14,039	13	\$517	52	\$1,411	3	\$190	8	\$505	21	\$2,196
LACLEDE	402	\$62,940	146	\$8,879	61	\$1,746	24	\$1,611	102	\$4,681	94	\$12,809
LAFAYETTE	462	\$84,997	103	\$6,703	59	\$1,853	39	\$2,242	75	\$3,746	37	\$3,211
LAWRENCE	449	\$55,177	123	\$7,743	102	\$2,658	10	\$908	44	\$1,747	102	\$16,020
LEWIS	86	\$11,898	41	\$2,067	15	\$347	2	\$121	13	\$545	50	\$6,357
LINCOLN	395	\$75,727	44	\$2,942	148	\$3,385	43	\$3,504	45	\$2,133	19	\$2,921

TABLE 4. MISSOURI MEDICAID RECIPIENTS AND PAYMENTS BY TYPE OF SERVICE, DECEMBER, 1995

60

COUNTY	CLINIC SERVICES		DME SERVICES		AUDIOLOGY SERVICES		PODIATRY SERVICES		PERSONAL CARE SERVICES		FAMILY PLANNING	
	RECIPIENTS	PAYMENTS	RECIPIENTS	PAYMENTS	RECIPIENTS	PAYMENTS	RECIPIENTS	PAYMENTS	RECIPIENTS	PAYMENTS	RECIPIENTS	PAYMENTS
STATE TOTAL	55,687	\$3,436,577	9,466	\$1,536,033	341	\$48,642	2,632	\$56,354	18,903	\$5,134,473	8,143	\$602,736
ADAIR	210	\$10,122	40	\$4,902	4	\$986	7	\$96	166	\$36,141	54	\$4,564
ANDREW	148	\$9,924	18	\$1,416	1	\$341	0	\$0	32	\$6,719	19	\$625
ATCHISON	36	\$2,870	10	\$1,030	1	\$52	11	\$177	18	\$1,236	7	\$355
AUDRAIN	274	\$10,136	36	\$5,066	1	\$10	8	\$111	83	\$18,003	50	\$1,470
BARRY	827	\$32,039	87	\$8,445	2	\$350	3	\$100	166	\$49,640	41	\$6,367
BARTON	136	\$4,969	16	\$1,440	0	\$0	8	\$349	68	\$13,000	10	\$381
BATES	169	\$11,928	47	\$4,709	1	\$360	4	\$119	32	\$9,689	32	\$2,252
BENTON	331	\$13,751	41	\$4,169	1	\$340	10	\$368	15	\$4,720	29	\$2,443
BOLLINGER	151	\$8,238	30	\$2,694	1	\$138	5	\$183	143	\$27,585	22	\$560
BOONE	777	\$38,174	174	\$28,078	4	\$759	38	\$882	250	\$78,085	193	\$6,674
BUCHANAN	1,855	\$128,775	194	\$26,628	10	\$1,879	15	\$24	325	\$87,525	276	\$15,275
BUTLER	676	\$54,199	167	\$18,303	4	\$389	51	\$1,184	610	\$155,822	139	\$10,759
CALDWELL	104	\$6,612	19	\$2,245	1	\$58	0	\$0	29	\$4,435	22	\$1,150
CALLAWAY	400	\$18,629	47	\$11,558	2	\$417	9	\$208	59	\$11,774	80	\$5,066
CAMDEN	293	\$13,328	46	\$4,941	2	\$1,000	6	\$82	76	\$17,236	44	\$2,977
CAPE GIRARDEAU	761	\$35,966	92	\$52,790	1	\$19	41	\$941	256	\$58,218	91	\$2,764
CARROLL	104	\$6,523	26	\$2,777	0	\$0	5	\$23	24	\$2,506	27	\$1,168
CARTER	98	\$13,511	16	\$2,374	2	\$121	4	\$51	101	\$27,438	19	\$1,213
CASS	422	\$22,533	68	\$11,453	1	\$361	27	\$220	50	\$16,725	97	\$9,817
CEDAR	312	\$14,080	52	\$9,694	2	\$379	3	\$52	28	\$9,293	23	\$616
CHARITON	66	\$1,571	18	\$1,340	0	\$0	0	\$0	29	\$4,708	11	\$347
CHRISTIAN	547	\$31,560	59	\$16,911	1	\$340	11	\$224	164	\$38,561	50	\$3,816
CLARK	19	\$1,128	16	\$1,242	4	\$1,368	0	\$0	64	\$8,881	6	\$133
CLAY	793	\$54,382	132	\$31,648	2	\$98	47	\$807	187	\$45,011	141	\$7,621
CLINTON	225	\$15,018	16	\$1,309	0	\$0	2	\$1	17	\$5,256	30	\$2,758
COLE	748	\$33,549	95	\$9,566	1	\$360	18	\$361	140	\$31,824	89	\$4,574
COOPER	145	\$5,748	20	\$1,136	0	\$0	11	\$182	31	\$13,298	33	\$1,516
CRAWFORD	280	\$13,773	56	\$4,751	1	\$19	9	\$444	140	\$27,419	57	\$3,642
DADE	111	\$9,258	13	\$1,692	0	\$0	1	\$10	37	\$6,644	16	\$1,120
DALLAS	225	\$18,907	35	\$7,264	2	\$369	2	\$76	62	\$19,689	18	\$2,835
DAVISS	55	\$1,904	10	\$931	0	\$0	0	\$0	21	\$2,296	13	\$1,931
DEKALB	92	\$5,681	24	\$1,008	2	\$656	0	\$0	43	\$10,649	20	\$585
DENT	292	\$16,363	52	\$6,994	1	\$316	6	\$127	113	\$24,781	44	\$1,469
DOUGLAS	351	\$17,090	32	\$4,646	1	\$20	3	\$46	70	\$12,272	30	\$2,208
DUNKLIN	537	\$26,074	305	\$36,262	9	\$107	32	\$1,074	786	\$182,407	176	\$18,055
FRANKLIN	561	\$35,425	112	\$10,245	0	\$0	39	\$735	161	\$37,723	36	\$2,268
GASCONADE	111	\$4,904	24	\$3,468	0	\$0	3	\$1,945	49	\$17,684	14	\$2,835
GENRY	62	\$2,672	19	\$11,928	1	\$365	0	\$0	31	\$7,510	9	\$1,226
GREENE	3,503	\$206,471	358	\$110,057	4	\$730	53	\$1,533	625	\$180,224	378	\$24,205
GRUNDY	119	\$5,334	15	\$1,190	2	\$73	2	\$29	77	\$9,613	18	\$889
HARRISON	71	\$5,384	28	\$2,114	5	\$753	0	\$0	14	\$3,062	9	\$776
HENRY	418	\$21,610	63	\$6,185	3	\$700	14	\$551	61	\$18,326	54	\$2,268
HICKORY	121	\$8,127	32	\$4,305	2	\$350	3	\$181	11	\$1,849	11	\$275
HOLT	32	\$4,552	13	\$475	0	\$0	8	\$136	14	\$3,461	3	\$1,145
HOWARD	165	\$1,746	19	\$4,194	0	\$0	4	\$29	70	\$17,392	20	\$871
HOWELL	570	\$21,294	119	\$13,531	5	\$1,417	24	\$991	267	\$51,673	98	\$7,225
IRON	391	\$16,418	54	\$6,621	2	\$695	8	\$61	95	\$26,065	55	\$4,477
JACKSON	4,103	\$412,923	1,142	\$187,424	30	\$3,123	676	\$8,382	992	\$246,501	1,651	\$119,121
JASPER	1,482	\$74,175	215	\$23,742	8	\$898	51	\$1,163	686	\$204,277	186	\$10,196
JEFFERSON	822	\$48,428	193	\$47,418	10	\$883	36	\$485	343	\$95,391	62	\$6,503
JOHNSON	384	\$23,153	65	\$11,010	3	\$224	82	\$873	75	\$17,053	71	\$4,074
KNOX	62	\$2,579	11	\$1,195	3	\$972	0	\$0	49	\$8,817	9	\$241
LACLEDE	414	\$26,003	57	\$10,103	0	\$0	17	\$745	181	\$51,306	59	\$6,045
LAFAYETTE	254	\$18,113	64	\$5,348	2	\$38	46	\$494	57	\$8,115	64	\$2,303
LAWRENCE	526	\$29,088	62	\$8,882	3	\$67	7	\$264	165	\$46,135	40	\$3,480
LEWIS	104	\$9,736	12	\$3,985	2	\$363	12	\$218	54	\$7,418	13	\$574
LINCOLN	354	\$13,007	36	\$6,065	1	\$344	9	\$167	138	\$66,745	47	\$2,265

TABLE 4. MISSOURI MEDICAID RECIPIENTS AND PAYMENTS BY TYPE OF SERVICE, DECEMBER, 1995

COUNTY	CLINIC SERVICES		DME SERVICES		AUDIOLOGY SERVICES		PODIATRY SERVICES		PERSONAL CARE SERVICES		FAMILY PLANNING	
	RECIPIENTS	PAYMENTS	RECIPIENTS	PAYMENTS	RECIPIENTS	PAYMENTS	RECIPIENTS	PAYMENTS	RECIPIENTS	PAYMENTS	RECIPIENTS	PAYMENTS
LINN	127	\$4,584	31	\$3,298	2	\$9	1	\$12	92	\$16,201	22	\$812
LIVINGSTON	204	\$9,074	39	\$4,962	2	\$39	8	\$110	75	\$12,987	37	\$1,590
MCDONALD	135	\$7,240	39	\$17,618	3	\$362	9	\$178	137	\$39,356	32	\$941
MACON	168	\$5,002	29	\$3,263	3	\$730	4	\$160	83	\$15,732	24	\$2,270
MADISON	159	\$5,456	37	\$2,311	3	\$386	8	\$236	79	\$12,288	37	\$3,104
MARIES	107	\$5,041	20	\$4,323	0	\$0	2	\$118	38	\$5,271	11	\$284
MARION	275	\$8,779	76	\$18,732	6	\$2,634	21	\$662	246	\$84,174	90	\$6,219
MERCER	18	\$1,386	3	\$1,020	0	\$0	0	\$0	21	\$2,545	6	\$150
MILLER	382	\$14,004	53	\$6,603	1	\$340	8	\$193	98	\$14,014	36	\$1,458
MISSISSIPPI	721	\$44,879	47	\$4,024	5	\$667	19	\$661	192	\$40,157	99	\$4,670
MONITEAU	150	\$6,102	19	\$3,279	0	\$0	2	\$21	45	\$3,999	12	\$263
MONROE	64	\$1,918	17	\$934	2	\$681	3	\$44	65	\$14,943	14	\$879
MONTGOMERY	129	\$7,304	22	\$2,561	0	\$0	5	\$147	75	\$25,822	23	\$571
MORGAN	419	\$18,052	42	\$4,899	0	\$0	8	\$190	71	\$9,747	29	\$2,218
NEW MADRID	613	\$34,737	116	\$11,702	7	\$471	34	\$896	408	\$103,399	68	\$4,961
NEWTON	384	\$21,263	66	\$6,983	7	\$475	22	\$252	117	\$42,951	70	\$7,589
NODAWAY	185	\$10,476	23	\$2,435	1	\$9	1	\$20	49	\$17,224	21	\$817
OREGON	195	\$9,598	53	\$4,407	1	\$340	8	\$313	128	\$25,813	27	\$3,405
OSAGE	114	\$7,698	21	\$2,102	0	\$0	0	\$0	29	\$5,512	5	\$139
OZARK	128	\$6,136	20	\$3,106	2	\$676	4	\$77	78	\$15,271	17	\$1,697
PEMISCOT	264	\$12,265	192	\$26,616	3	\$409	7	\$192	618	\$168,212	125	\$8,748
PERRY	176	\$7,791	35	\$2,239	1	\$239	2	\$38	81	\$25,533	48	\$2,942
PETTIS	519	\$18,872	54	\$4,969	4	\$719	63	\$2,041	149	\$29,799	90	\$6,878
PHELPS	698	\$30,752	78	\$10,333	1	\$335	10	\$557	182	\$36,944	110	\$8,890
PIKE	431	\$14,754	55	\$6,441	6	\$1,066	23	\$493	129	\$18,383	41	\$1,202
PLATTE	233	\$25,467	35	\$4,124	2	\$739	12	\$183	41	\$13,181	48	\$6,601
POLK	412	\$22,964	69	\$5,948	1	\$20	4	\$44	80	\$20,621	26	\$1,610
PULASKI	276	\$12,139	69	\$18,028	4	\$80	5	\$158	113	\$22,742	79	\$4,621
PUTMAN	38	\$2,000	18	\$2,841	1	\$60	1	\$24	22	\$4,081	8	\$718
RALLS	68	\$3,940	13	\$1,055	1	\$640	3	\$6	47	\$9,630	11	\$277
RANDOLPH	531	\$12,668	60	\$13,043	1	\$360	18	\$330	152	\$27,760	67	\$14,923
RAY	203	\$8,863	31	\$2,794	0	\$0	4	\$35	56	\$7,635	38	\$3,615
REYNOLDS	110	\$5,867	36	\$4,125	1	\$25	4	\$419	76	\$16,406	32	\$1,862
RIPLEY	199	\$16,749	66	\$6,284	1	\$358	6	\$120	291	\$63,533	56	\$5,538
ST. CHARLES	649	\$53,871	157	\$39,043	11	\$292	48	\$573	220	\$68,575	43	\$3,277
ST. CLAIR	144	\$9,484	32	\$2,940	0	\$0	1	\$9	2	\$653	23	\$1,207
ST. FRANCOIS	1,439	\$67,729	150	\$12,759	2	\$340	58	\$1,735	457	\$127,386	179	\$15,429
ST. GENEVIEVE	163	\$3,973	22	\$973	1	\$360	7	\$261	84	\$19,398	32	\$817
ST. LOUIS	3,802	\$326,796	763	\$142,094	37	\$3,675	257	\$4,854	1,201	\$525,243	303	\$21,961
SALINE	492	\$16,779	67	\$4,660	1	\$360	24	\$862	107	\$22,205	50	\$1,719
SCHUYLER	57	\$1,349	10	\$773	2	\$57	2	\$70	54	\$10,409	9	\$297
SCOTLAND	49	\$1,200	9	\$2,064	1	\$640	3	\$173	77	\$13,484	19	\$906
SCOTT	1,337	\$58,698	106	\$6,781	7	\$189	34	\$1,311	402	\$86,281	132	\$15,027
SHANNON	176	\$6,097	36	\$4,284	0	\$0	2	\$67	97	\$19,243	16	\$2,137
SHELBY	86	\$2,385	12	\$950	1	\$320	4	\$74	48	\$7,235	12	\$565
STODDARD	744	\$34,653	113	\$11,817	3	\$448	29	\$618	300	\$68,920	74	\$4,187
STONE	352	\$16,589	27	\$3,689	1	\$24	15	\$1,178	49	\$8,537	27	\$1,039
SULLIVAN	120	\$17,184	28	\$2,690	5	\$41	1	\$11	79	\$9,458	16	\$550
TANEY	479	\$22,265	37	\$8,116	0	\$0	10	\$162	61	\$12,107	33	\$3,160
TEXAS	446	\$17,425	68	\$727	1	\$361	14	\$367	103	\$21,116	73	\$2,861
VERNON	302	\$14,525	64	\$12,117	2	\$92	3	\$23	31	\$6,513	47	\$4,994
WARREN	203	\$6,062	23	\$4,623	0	\$0	11	\$335	22	\$4,675	22	\$2,803
WASHINGTON	702	\$27,728	88	\$17,508	6	\$1,075	14	\$402	163	\$51,128	88	\$6,616
WAYNE	185	\$12,735	59	\$15,226	5	\$1,148	10	\$421	159	\$30,135	44	\$4,402
WEBSTER	330	\$17,310	48	\$5,022	0	\$0	4	\$171	149	\$28,835	24	\$2,407
WORTH	18	\$552	3	\$144	1	\$340	0	\$0	7	\$949	4	\$358
WRIGHT	327	\$20,271	59	\$10,573	0	\$0	4	\$96	137	\$20,787	60	\$3,343
ST. LOUIS CITY	7,051	\$557,580	1,079	\$198,103	31	\$2,253	257	\$6,169	2,081	\$803,452	435	\$57,611
INVALID COUNTY	0	\$0	0	\$0	0	\$0	0	\$0	0	\$0	3	\$180

TABLE 4. MISSOURI MEDICAID RECIPIENTS AND PAYMENTS BY TYPE OF SERVICE, DECEMBER, 1995

COUNTY	EPSDT SERV -- SCREEN		REHAB CENTER SERV.		INTERMEDIATE CARE FACILITY / MR		HOSPICE		MENTAL HOSPITAL SERVICES		PSYCHIATRIC CARE UNDER AGE 22	
	RECIPIENTS	PAYMENTS	RECIPIENTS	PAYMENTS	RECIPIENTS	PAYMENTS	RECIPIENTS	PAYMENTS	RECIPIENTS	PAYMENTS	RECIPIENTS	PAYMENTS
STATE TOTAL	8,645	\$491,249	417	\$94,787	1,286	\$10,126,642	387	\$657,547	62	\$54,124	104	\$362,430
ADAIR	33	\$1,977	5	\$365	0	\$0	2	\$8,272	0	\$0	0	\$0
ANDREW	14	\$795	7	\$2,400	0	\$0	2	\$3,531	0	\$0	0	\$0
ATCHISON	2	\$120	2	\$56	0	\$0	0	\$0	0	\$0	0	\$0
AUDRAIN	68	\$4,087	2	\$588	0	\$0	1	\$407	0	\$0	1	\$2,665
BARRY	83	\$3,950	6	\$781	0	\$0	4	\$8,170	0	\$0	0	\$0
BARTON	8	\$450	0	\$0	0	\$0	1	\$1,261	0	\$0	0	\$0
BATES	42	\$2,537	1	\$51	0	\$0	0	\$0	0	\$0	0	\$0
BENTON	35	\$2,170	1	\$111	0	\$0	1	\$2,579	0	\$0	0	\$0
BOLLINGER	11	\$840	0	\$0	0	\$0	1	\$1,548	0	\$0	0	\$0
BOONE	526	\$33,189	0	\$0	0	\$0	4	\$13,400	1	\$2,327	7	\$22,620
BUCHANAN	213	\$12,205	11	\$908	0	\$0	10	\$12,237	1	\$295	6	\$16,761
BUTLER	174	\$11,001	3	\$585	44	\$331,502	7	\$11,763	0	\$0	2	\$20,856
CALDWELL	13	\$748	4	\$665	0	\$0	0	\$0	0	\$0	0	\$0
CALLAWAY	98	\$6,111	2	\$205	0	\$0	1	\$3,326	26	\$604	0	\$0
CAMDEN	73	\$4,485	0	\$0	0	\$0	2	\$3,016	1	\$10,503	0	\$0
CAPE GIRARDEAU	47	\$2,958	7	\$2,859	1	\$7,689	0	\$0	1	\$128	1	\$10,977
CARROLL	99	\$1,437	1	\$386	0	\$0	0	\$0	0	\$0	0	\$0
CARTER	22	\$1,283	0	\$0	0	\$0	0	\$0	0	\$0	0	\$0
CASS	160	\$9,708	5	\$1,665	0	\$0	9	\$12,143	0	\$0	0	\$0
CEDAR	19	\$990	0	\$0	0	\$0	1	\$176	0	\$0	0	\$0
CHARITON	19	\$1,200	0	\$0	0	\$0	0	\$0	1	\$6	0	\$0
CHRISTIAN	115	\$6,223	3	\$878	0	\$0	2	\$2,769	0	\$0	0	\$0
CLARK	19	\$1,140	0	\$0	0	\$0	0	\$0	0	\$0	0	\$0
CLAY	150	\$9,449	0	\$0	0	\$0	16	\$22,703	0	\$0	2	\$4,024
CLINTON	89	\$1,528	1	\$57	0	\$0	0	\$0	0	\$0	0	\$0
COLE	106	\$6,744	1	\$58	0	\$0	0	\$0	0	\$0	1	\$19
COOPER	65	\$4,020	3	\$729	0	\$0	0	\$0	0	\$0	1	\$4,943
CRAWFORD	61	\$3,900	0	\$0	0	\$0	2	\$2,525	0	\$0	0	\$0
DADE	19	\$930	2	\$200	0	\$0	2	\$2,146	0	\$0	0	\$0
DALLAS	28	\$1,490	0	\$0	0	\$0	0	\$0	0	\$0	0	\$0
DAVISS	18	\$1,052	0	\$0	0	\$0	0	\$0	0	\$0	0	\$0
DEKALB	11	\$720	0	\$0	0	\$0	0	\$0	0	\$0	0	\$0
DENT	37	\$2,400	2	\$528	0	\$0	2	\$3,168	0	\$0	0	\$0
DOUGLAS	20	\$1,275	1	\$183	0	\$0	5	\$9,809	0	\$0	0	\$0
DUNKLIN	51	\$3,255	9	\$3,696	0	\$0	0	\$0	0	\$0	0	\$0
FRANKLIN	48	\$3,360	1	\$43	0	\$0	5	\$9,414	0	\$0	2	\$10,913
GASCONADE	14	\$840	9	\$4,339	0	\$0	0	\$0	0	\$0	0	\$0
GENTRY	22	\$1,494	0	\$0	0	\$0	0	\$0	0	\$0	0	\$0
GREENE	680	\$35,035	7	\$1,228	0	\$0	40	\$68,639	0	\$0	1	\$11,342
GRUNDY	34	\$2,040	10	\$5,064	0	\$0	0	\$0	0	\$0	0	\$0
HARRISON	22	\$765	0	\$0	0	\$0	0	\$0	0	\$0	2	\$2,561
HENRY	32	\$1,980	0	\$0	0	\$0	0	\$0	0	\$0	0	\$0
HICKORY	19	\$1,085	0	\$0	0	\$0	1	\$2,397	1	\$37	0	\$0
HOLT	9	\$372	0	\$0	0	\$0	0	\$0	0	\$0	0	\$0
HOWARD	32	\$2,037	0	\$0	0	\$0	0	\$0	0	\$0	0	\$0
HOWELL	103	\$6,494	4	\$710	0	\$0	9	\$13,818	0	\$0	0	\$0
IRON	56	\$3,480	1	\$38	0	\$0	3	\$7,997	0	\$0	0	\$0
JACKSON	1,211	\$76,328	33	\$7,160	6	\$60,619	56	\$84,285	0	\$0	27	\$126,514
JASPER	225	\$13,393	2	\$126	0	\$0	2	\$6,338	0	\$0	0	\$0
JEFFERSON	40	\$2,258	10	\$1,877	0	\$0	16	\$26,741	0	\$0	0	\$0
JOHNSON	127	\$6,699	7	\$1,418	0	\$0	0	\$0	0	\$0	1	\$365
KNOX	3	\$165	1	\$20	0	\$0	0	\$0	0	\$0	0	\$0
LACLEDE	18	\$1,026	0	\$0	0	\$0	0	\$0	0	\$0	0	\$0
LAFAYETTE	67	\$3,350	0	\$24	155	\$1,314,802	0	\$0	0	\$0	0	\$0
LAWRENCE	97	\$4,647	8	\$1,210	0	\$0	5	\$7,670	0	\$0	0	\$0
LEWIS	35	\$2,265	0	\$0	0	\$0	1	\$886	0	\$0	0	\$0
LINCOLN	54	\$3,260	1	\$294	0	\$0	1	\$1,139	0	\$0	0	\$0

TABLE 4. MISSOURI MEDICAID RECIPIENTS AND PAYMENTS BY TYPE OF SERVICE, DECEMBER, 1995

COUNTY	EPSDT SERV -- SCREEN		REHAB CENTER SERV.		INTERMEDIATE CARE FACILITY / MR		HOSPICE		MENTAL HOSPITAL SERVICES		PSYCHIATRIC CARE UNDER AGE 22	
	RECIPIENTS	PAYMENTS	RECIPIENTS	PAYMENTS	RECIPIENTS	PAYMENTS	RECIPIENTS	PAYMENTS	RECIPIENTS	PAYMENTS	RECIPIENTS	PAYMENTS
LINN	3	\$180	0	\$0	0	\$0	0	\$0	0	\$0	0	\$0
LIVINGSTON	51	\$2,415	4	\$1,230	0	\$0	0	\$0	0	\$0	0	\$0
MCDONALD	37	\$2,040	0	\$0	0	\$0	2	\$6,884	0	\$0	0	\$0
HACON	21	\$1,257	1	\$110	0	\$0	0	\$0	1	\$4	0	\$0
MADISON	23	\$1,440	0	\$0	0	\$0	3	\$12,861	0	\$0	0	\$0
MARIES	25	\$1,500	0	\$0	0	\$0	0	\$0	0	\$0	0	\$0
MARION	65	\$3,915	0	\$0	0	\$0	0	\$0	0	\$0	0	\$0
MERCER	4	\$105	0	\$0	0	\$0	0	\$0	0	\$0	0	\$0
MILLER	74	\$3,590	4	\$448	0	\$0	1	\$707	1	\$17	1	\$7,415
MISSISSIPPI	40	\$2,391	0	\$0	0	\$0	2	\$365	0	\$0	0	\$0
MONITEAU	26	\$1,683	3	\$435	0	\$0	0	\$0	0	\$0	0	\$0
MONROE	14	\$840	0	\$0	0	\$0	0	\$0	0	\$0	1	\$1,765
MONTGOMERY	18	\$1,080	0	\$0	0	\$0	2	\$2,320	1	\$33	0	\$0
MORGAN	46	\$3,120	6	\$2,060	0	\$0	1	\$2,527	0	\$0	1	\$17
NEW MADRID	62	\$3,729	6	\$1,241	0	\$0	7	\$6,925	0	\$0	0	\$0
NEWTON	110	\$4,470	1	\$150	0	\$0	2	\$2,861	0	\$0	0	\$0
NODAWAY	36	\$2,106	0	\$0	0	\$0	1	\$2,837	1	\$2,784	0	\$0
OREGON	44	\$2,834	1	\$75	0	\$0	3	\$2,875	0	\$0	0	\$0
OSAGE	17	\$1,080	4	\$564	0	\$0	0	\$0	1	\$21	0	\$0
OZARK	31	\$2,100	1	\$50	0	\$0	1	\$79	0	\$0	0	\$0
PEMISCOT	12	\$720	0	\$0	0	\$0	1	\$2,077	0	\$0	0	\$0
PERRY	4	\$240	0	\$0	0	\$0	1	\$1,526	0	\$0	0	\$0
PETTIS	200	\$12,781	1	\$107	0	\$0	1	\$2,561	3	\$114	0	\$0
PHELPS	155	\$9,612	4	\$725	0	\$0	3	\$7,801	0	\$0	0	\$0
PIKE	20	\$1,320	0	\$0	0	\$0	0	\$0	0	\$0	1	\$139
PLATTE	50	\$2,947	0	\$0	0	\$0	6	\$1,362	0	\$0	0	\$0
POLK	73	\$3,975	0	\$0	0	\$0	3	\$6,194	0	\$0	0	\$0
PULASKI	104	\$6,453	9	\$3,397	0	\$0	1	\$1,430	0	\$0	0	\$0
PUTMAN	14	\$810	0	\$0	0	\$0	0	\$0	0	\$0	0	\$0
RALLS	9	\$540	0	\$0	0	\$0	0	\$0	0	\$0	0	\$0
RANDOLPH	66	\$4,127	0	\$0	0	\$0	0	\$213-	0	\$0	0	\$0
RAY	12	\$840	0	\$0	0	\$0	0	\$0	0	\$0	0	\$0
REYNOLDS	92	\$2,915	0	\$0	0	\$0	0	\$0	0	\$0	0	\$0
RIPLEY	33	\$2,069	0	\$0	0	\$0	0	\$0	0	\$0	0	\$0
ST. CHARLES	50	\$2,682	18	\$1,457	80	\$522,495	4	\$13,588	0	\$0	7	\$27,600
ST. CLAIR	102	\$2,510	0	\$0	0	\$0	0	\$0	0	\$0	0	\$0
ST. FRANCOIS	167	\$10,658	22	\$5,017	0	\$0	7	\$13,260	3	\$129	0	\$0
STE. GENEVIEVE	5	\$271	3	\$1,042	0	\$0	1	\$725	0	\$0	0	\$0
ST. LOUIS	178	\$10,515	42	\$3,195	151	\$1,160,656	45	\$77,772	0	\$0	10	\$37,158
SALINE	59	\$3,474	0	\$0	281	\$2,467,538	0	\$0	13	\$27,751	1	\$5,650
SCHUYLER	21	\$1,220	1	\$341-	0	\$0	0	\$0	0	\$0	0	\$0
SCOTLAND	5	\$301	1	\$546	0	\$0	0	\$0	0	\$0	0	\$0
SCOTT	126	\$7,349	2	\$154	37	\$405,689	10	\$12,206	0	\$0	1	\$11,342
SHANNON	10	\$570	0	\$0	0	\$0	0	\$0	0	\$0	0	\$0
SHELBY	14	\$900	0	\$0	0	\$0	0	\$0	0	\$0	0	\$0
STODDARD	67	\$3,855	1	\$379	0	\$0	7	\$10,684	0	\$0	0	\$0
STONE	63	\$3,370	0	\$0	0	\$0	5	\$10,994	0	\$0	0	\$0
SULLIVAN	14	\$840	0	\$0	0	\$0	0	\$0	0	\$0	1	\$12,074
TANEY	72	\$4,125	0	\$0	0	\$0	6	\$7,297	0	\$0	0	\$0
TEXAS	27	\$1,700	0	\$0	0	\$0	2	\$4,473	0	\$0	0	\$0
VERNON	162	\$2,897	0	\$0	137	\$1,172,247	0	\$0	0	\$0	0	\$0
WARREN	40	\$2,360	1	\$40	0	\$0	0	\$0	0	\$0	0	\$0
WASHINGTON	43	\$2,646	0	\$0	0	\$0	7	\$14,319	0	\$0	1	\$7,318
WAYNE	53	\$3,236	0	\$0	0	\$0	1	\$2,860	0	\$0	0	\$0
WEBSTER	49	\$2,650	2	\$170	0	\$0	3	\$5,872	0	\$0	0	\$0
WORTH	18	\$990	0	\$0	0	\$0	0	\$0	0	\$0	0	\$0
WRIGHT	22	\$825	0	\$0	0	\$0	16	\$31,009	0	\$0	0	\$0
ST. LOUIS CITY	191	\$11,331	106	\$31,461	394	\$2,683,402	18	\$34,207	6	\$9,363	23	\$14,046
INVALID COUNTY	0	\$0	0	\$0	0	\$0	0	\$0	0	\$0	0	\$0

TABLE 4. MISSOURI MEDICAID RECIPIENTS AND PAYMENTS BY TYPE OF SERVICE, DECEMBER, 1995

COUNTY	HOME HEALTH SERVICES		PHYSICIAN SPONSOR SERVICES		ADULT DAY HEALTH SERVICES		PRIVATE HOME ICF / MR		CHILDRENS WAIVER PROGRAM		MR / DD WAIVER	
	RECIPIENTS	PAYMENTS	RECIPIENTS	PAYMENTS	RECIPIENTS	PAYMENTS	RECIPIENTS	PAYMENTS	RECIPIENTS	PAYMENTS	RECIPIENTS	PAYMENTS
STATE TOTAL	1,135	\$624,433	388	\$17,250	389	\$209,829	166	\$718,472	0	\$0	4,460	\$10,472,528
ADAIR	3	\$201	0	\$0	4	\$1,540	15	\$69,985	0	\$0	54	\$128,427
ANDREW	0	\$0	0	\$0	0	\$0	0	\$0	0	\$0	9	\$25,479
ATCHISON	0	\$0	0	\$0	0	\$0	0	\$0	0	\$0	10	\$15,112
AUDRAIN	3	\$4,083	0	\$0	0	\$0	0	\$0	0	\$0	24	\$43,461
BARRY	6	\$5,227	0	\$0	0	\$0	0	\$0	0	\$0	27	\$57,545
BARTON	2	\$478	0	\$0	2	\$670	0	\$0	0	\$0	10	\$16,141
BATES	10	\$6,218	0	\$0	0	\$0	0	\$0	0	\$0	4	\$16,243
BENTON	3	\$1,014	0	\$0	0	\$0	0	\$0	0	\$0	14	\$16,711
BOLLINGER	4	\$984	0	\$0	0	\$0	0	\$0	0	\$0	30	\$19,500
BOONE	31	\$24,482	0	\$0	0	\$0	0	\$0	0	\$0	176	\$500,831
BUCHANAN	17	\$13,186	1	\$34	1	\$90	8	\$21,302	0	\$0	94	\$171,322
BUTLER	6	\$3,393	0	\$0	0	\$0	0	\$0	0	\$0	75	\$156,235
CALDWELL	0	\$0	0	\$0	0	\$0	0	\$0	0	\$0	3	\$6,187
CALLAWAY	8	\$6,292	0	\$0	0	\$0	0	\$0	0	\$0	22	\$44,471
CAMDEN	10	\$2,666	0	\$0	0	\$0	0	\$0	0	\$0	29	\$52,146
CAPE GIRARDEAU	5	\$3,299	0	\$0	1	\$67	0	\$0	0	\$0	112	\$196,532
CARROLL	4	\$671	0	\$0	0	\$0	0	\$0	0	\$0	18	\$44,480
CARTER	1	\$2,803	0	\$0	0	\$0	0	\$0	0	\$0	2	\$5,901
CASS	13	\$6,584	2	\$32	0	\$0	0	\$0	0	\$0	54	\$124,835
CEDAR	3	\$671	0	\$0	0	\$0	0	\$0	0	\$0	18	\$45,100
CHARITON	0	\$0	0	\$0	0	\$0	0	\$0	0	\$0	5	\$8,899
CHRISTIAN	3	\$2,081	0	\$0	5	\$3,417	0	\$0	0	\$0	19	\$43,503
CLARK	0	\$0	0	\$0	0	\$0	0	\$0	0	\$0	1	\$945
CLAY	18	\$9,203	1	\$17	0	\$0	0	\$0	0	\$0	97	\$229,171
CLINTON	1	\$119	0	\$0	0	\$0	0	\$0	0	\$0	16	\$29,530
COLE	12	\$3,163	0	\$0	0	\$0	0	\$0	0	\$0	71	\$140,752
COOPER	5	\$1,556	0	\$0	0	\$0	0	\$0	0	\$0	32	\$56,655
CRAWFORD	8	\$1,853	0	\$0	0	\$0	0	\$0	0	\$0	5	\$9,536
DADE	0	\$0	0	\$0	0	\$0	0	\$0	0	\$0	5	\$8,639
DALLAS	0	\$0	0	\$0	0	\$0	0	\$0	0	\$0	14	\$19,134
DAVISS	2	\$1,111	0	\$0	0	\$0	0	\$0	0	\$0	3	\$3,689
DEKALB	1	\$621	0	\$0	0	\$0	6	\$22,051	0	\$0	10	\$17,098
DENT	4	\$1,286	0	\$0	8	\$2,311	0	\$0	0	\$0	5	\$8,958
DOUGLAS	2	\$1,205	0	\$0	0	\$0	0	\$0	0	\$0	10	\$22,316
DUNKLIN	19	\$8,474	0	\$0	0	\$0	0	\$0	0	\$0	9	\$31,364
FRANKLIN	10	\$2,431	0	\$0	3	\$2,496	0	\$0	0	\$0	44	\$119,384
GASCONADE	2	\$6,150	0	\$0	0	\$0	0	\$0	0	\$0	6	\$16,788
GENTRY	0	\$0	0	\$0	0	\$0	9	\$21,355	0	\$0	28	\$39,872
GREENE	17	\$14,831	0	\$0	51	\$25,594	0	\$0	0	\$0	225	\$460,104
GRUNDY	0	\$0	0	\$0	0	\$0	0	\$0	0	\$0	4	\$14,218
HARRISON	0	\$0	0	\$0	0	\$0	7	\$24,073	0	\$0	13	\$25,630
HENRY	5	\$2,238	0	\$0	0	\$0	0	\$0	0	\$0	26	\$53,195
HICKORY	1	\$51	0	\$0	0	\$0	0	\$0	0	\$0	9	\$13,350
HOLT	1	\$2,454	0	\$0	0	\$0	0	\$0	0	\$0	0	\$0
HOWARD	8	\$2,098	0	\$0	0	\$0	0	\$0	0	\$0	40	\$76,561
HOWELL	8	\$3,838	0	\$0	0	\$0	0	\$0	0	\$0	12	\$36,085
IRON	6	\$1,530	0	\$0	0	\$0	0	\$0	0	\$0	20	\$22,825
JACKSON	164	\$82,921	384	\$17,166	30	\$16,100	0	\$0	0	\$0	562	\$1,457,625
JASPER	14	\$4,692	0	\$0	0	\$0	0	\$0	0	\$0	143	\$342,258
JEFFERSON	35	\$16,177	0	\$0	4	\$2,003	8	\$25,766	0	\$0	113	\$212,192
JOHNSON	4	\$694	0	\$0	0	\$0	0	\$0	0	\$0	20	\$64,857
KNOX	2	\$1,763	0	\$0	0	\$0	0	\$0	0	\$0	1	\$299
LACLEDE	12	\$5,120	0	\$0	0	\$0	0	\$0	0	\$0	34	\$70,603
LAFAYETTE	3	\$770	0	\$0	0	\$0	0	\$0	0	\$0	42	\$121,737
LAWRENCE	4	\$1,187	0	\$0	0	\$0	0	\$0	0	\$0	19	\$44,915
LEWIS	0	\$0	0	\$0	0	\$0	0	\$0	0	\$0	2	\$2,233
LINCOLN	11	\$4,321	0	\$0	0	\$0	0	\$0	0	\$0	35	\$91,523

TABLE 4. MISSOURI MEDICAID RECIPIENTS AND PAYMENTS BY TYPE OF SERVICE, DECEMBER, 1995

COUNTY	HOME HEALTH SERVICES		PHYSICIAN SPONSOR SERVICES		ADULT DAY HEALTH SERVICES		PRIVATE HOME ICF / MR		CHILDRENS WAIVER PROGRAM		MR / DD WAIVER	
	RECIPIENTS	PAYMENTS	RECIPIENTS	PAYMENTS	RECIPIENTS	PAYMENTS	RECIPIENTS	PAYMENTS	RECIPIENTS	PAYMENTS	RECIPIENTS	PAYMENTS
LINN	5	\$2,054	0	\$0	0	\$0	0	\$0	0	\$0	7	\$12,249
LIVINGSTON	2	\$280	0	\$0	0	\$0	0	\$0	0	\$0	7	\$18,304
MCDONALD	12	\$7,191	0	\$0	0	\$0	0	\$0	0	\$0	20	\$37,972
MACON	3	\$2,155	0	\$0	0	\$0	7	\$23,198	0	\$0	6	\$12,292
MADISON	5	\$2,571	0	\$0	0	\$0	0	\$0	0	\$0	7	\$9,602
MARIES	4	\$1,300	0	\$0	0	\$0	0	\$0	0	\$0	4	\$7,552
MARION	3	\$1,352	0	\$0	0	\$0	0	\$0	0	\$0	84	\$198,502
MERCER	0	\$0	0	\$0	0	\$0	0	\$0	0	\$0	3	\$5,949
MILLER	6	\$2,408	0	\$0	0	\$0	0	\$0	0	\$0	9	\$20,090
MISSISSIPPI	7	\$3,142	0	\$0	0	\$0	0	\$0	0	\$0	2	\$419
MONITEAU	1	\$658	0	\$0	0	\$0	0	\$0	0	\$0	2	\$4,012
MONROE	0	\$0	0	\$0	0	\$0	1	\$4,910	0	\$0	19	\$33,394
MONTGOMERY	3	\$1,916	0	\$0	0	\$0	0	\$0	0	\$0	9	\$26,260
MORGAN	7	\$4,212	0	\$0	0	\$0	0	\$0	0	\$0	28	\$36,463
NEW MADRID	17	\$5,495	0	\$0	0	\$0	0	\$0	0	\$0	6	\$11,725
NEWTON	4	\$2,577	0	\$0	6	\$3,048	0	\$0	0	\$0	58	\$126,851
NODAWAY	2	\$994	0	\$0	0	\$0	1	\$1,476	0	\$0	12	\$20,292
OREGON	4	\$1,901	0	\$0	0	\$0	0	\$0	0	\$0	15	\$35,061
OSAGE	0	\$0	0	\$0	0	\$0	0	\$0	0	\$0	9	\$4,301
OZARK	1	\$328	0	\$0	0	\$0	0	\$0	0	\$0	7	\$18,460
PEMISCOT	28	\$8,029	0	\$0	0	\$0	0	\$0	0	\$0	6	\$29,444
PERRY	6	\$4,000	0	\$0	0	\$0	0	\$0	0	\$0	42	\$63,918
PETTIS	5	\$2,072	0	\$0	0	\$0	0	\$0	0	\$0	109	\$166,346
PHELPS	11	\$25,268	0	\$0	0	\$0	0	\$0	0	\$0	51	\$99,456
PIKE	4	\$300	0	\$0	0	\$0	0	\$0	0	\$0	42	\$98,694
PLATTE	4	\$319	0	\$0	0	\$0	0	\$0	0	\$0	48	\$127,624
POLK	2	\$120	0	\$0	0	\$0	0	\$0	0	\$0	36	\$61,943
PULASKI	11	\$7,490	0	\$0	0	\$0	0	\$0	0	\$0	4	\$8,081
PUTMAN	4	\$3,759	0	\$0	0	\$0	0	\$0	0	\$0	1	\$2,695
RALLS	4	\$2,045	0	\$0	0	\$0	0	\$0	0	\$0	9	\$14,044
RANDOLPH	5	\$2,359	0	\$0	0	\$0	0	\$0	0	\$0	16	\$43,406
RAY	4	\$1,286	0	\$0	0	\$0	0	\$0	0	\$0	21	\$53,650
REYNOLDS	4	\$2,634	0	\$0	0	\$0	0	\$0	0	\$0	4	\$10,688
RIPLEY	2	\$1,370	0	\$0	0	\$0	0	\$0	0	\$0	12	\$23,828
ST. CHARLES	16	\$3,587	0	\$0	0	\$0	0	\$0	0	\$0	202	\$427,058
ST. CLAIR	2	\$2,275	0	\$0	0	\$0	0	\$0	0	\$0	4	\$8,032
ST. FRANCOIS	11	\$4,943	0	\$0	15	\$4,987	1	\$5,841	0	\$0	27	\$34,983
ST. GENEVIEVE	3	\$1,513	0	\$0	3	\$871	0	\$0	0	\$0	19	\$39,336
ST. LOUIS	104	\$44,959	0	\$0	100	\$52,594	49	\$212,183	0	\$0	509	\$1,731,828
SALINE	7	\$5,898	0	\$0	0	\$0	0	\$0	0	\$0	79	\$215,625
SCHUYLER	1	\$230	0	\$0	1	\$168	0	\$0	0	\$0	2	\$888
SCOTLAND	3	\$506	0	\$0	0	\$0	0	\$0	0	\$0	0	\$0
SCOTT	15	\$4,810	0	\$0	0	\$0	0	\$0	0	\$0	54	\$92,780
SHANNON	3	\$2,109	0	\$0	0	\$0	0	\$0	0	\$0	1	\$5,289
SHELBY	1	\$416	0	\$0	0	\$0	0	\$0	0	\$0	3	\$10,456
STODDARD	10	\$7,437	0	\$0	0	\$0	0	\$0	0	\$0	55	\$46,544
STONE	4	\$2,215	0	\$0	0	\$0	0	\$0	0	\$0	4	\$8,738
SULLIVAN	6	\$899	0	\$0	0	\$0	0	\$0	0	\$0	3	\$9,544
TANEY	7	\$1,992	0	\$0	0	\$0	0	\$0	0	\$0	23	\$46,351
TEXAS	3	\$995	0	\$0	0	\$0	0	\$0	0	\$0	13	\$32,230
VERNON	1	\$478	0	\$0	5	\$2,797	0	\$0	0	\$0	34	\$80,483
WARREN	2	\$945	0	\$0	0	\$0	0	\$0	0	\$0	50	\$161,553
WASHINGTON	10	\$3,753	0	\$0	12	\$4,355	6	\$54,316	0	\$0	21	\$17,532
WAYNE	3	\$4,550	0	\$0	0	\$0	0	\$0	0	\$0	6	\$9,574
WEBSTER	2	\$1,436	0	\$0	2	\$536	0	\$0	0	\$0	14	\$33,651
WORTH	0	\$0	0	\$0	0	\$0	0	\$0	0	\$0	0	\$0
WRIGHT	5	\$1,447	0	\$0	0	\$0	0	\$0	0	\$0	6	\$14,009
ST. LOUIS CITY	225	\$159,219	0	\$0	136	\$86,182	48	\$232,010	0	\$0	131	\$399,342
INVALID COUNTY	0	\$0	0	\$0	0	\$0	0	\$0	0	\$0	0	\$0

TABLE 4. MISSOURI MEDICAID RECIPIENTS AND PAYMENTS BY TYPE OF SERVICE, DECEMBER, 1995

COUNTY	NURSE PRACTITIONER		CASE MANAGEMENT		PSYCHIATRIC REHAB PRIVATE		PSYCHIATRIC REHAB PUBLIC		NON-EMERGENCY TRANSPORTATION		CSTAR PRIVATE	
	RECIPIENTS	PAYMENTS	RECIPIENTS	PAYMENTS	RECIPIENTS	PAYMENTS	RECIPIENTS	PAYMENTS	RECIPIENTS	PAYMENTS	RECIPIENTS	PAYMENTS
STATE TOTAL	143	\$8,004	1,330	\$41,260	2,918	\$1,833,139	1,214	\$553,214	0	\$0	1,449	\$1,147,488
ADAIR	10	\$720	0	\$0	45	\$28,489	0	\$0	0	\$0	24	\$29,574
ANDREW	0	\$0	6	\$248	5	\$1,843	0	\$0	0	\$0	4	\$756
ATCHISON	10	\$188	0	\$0	0	\$0	0	\$0	0	\$0	0	\$0
AUDRAIN	0	\$0	35	\$2,460	10	\$4,283	0	\$0	0	\$0	5	\$1,614
BARRY	0	\$0	28	\$808	30	\$22,221	1	\$3,023	0	\$0	4	\$2,068
BARTON	0	\$0	2	\$68	9	\$1,834	0	\$0	0	\$0	4	\$1,941
BATES	1	\$9	6	\$152	1	\$1,048	14	\$6,023	0	\$0	9	\$5,176
BENTON	0	\$0	30	\$1,204	17	\$14,612	0	\$0	0	\$0	2	\$1,463
BOLLINGER	0	\$0	9	\$138	17	\$8,577	1	\$287	0	\$0	1	\$582
BOONE	0	\$42	12	\$801	135	\$101,675	51	\$10,672	0	\$0	50	\$42,416
BUCHANAN	1	\$17	39	\$972	155	\$88,963	1	\$440	0	\$0	80	\$60,904
BUTLER	0	\$0	2	\$38	96	\$55,353	1	\$69	0	\$0	22	\$20,887
CALDWELL	0	\$0	2	\$122	3	\$1,102	0	\$0	0	\$0	0	\$0
CALLAWAY	0	\$0	35	\$1,584	31	\$15,841	1	\$249	0	\$0	4	\$2,944
CAMDEN	0	\$0	17	\$394	18	\$12,959	0	\$0	0	\$0	6	\$4,306
CAPE GIRARDEAU	1	\$17	15	\$260	106	\$65,879	4	\$1,219	0	\$0	19	\$11,129
CARROLL	0	\$0	13	\$214	1	\$320	0	\$0	0	\$0	1	\$1,713
CARTER	0	\$0	10	\$278	7	\$5,102	0	\$0	0	\$0	2	\$2,548
CASS	0	\$0	4	\$125	19	\$7,191	0	\$0	0	\$0	9	\$11,782
CEDAR	0	\$0	1	\$30	1	\$363	15	\$12,254	0	\$0	2	\$1,396
CHARITON	0	\$0	4	\$114	0	\$0	0	\$0	0	\$0	1	\$1,222
CHRISTIAN	3	\$103	9	\$168	4	\$4,529	0	\$0	0	\$0	7	\$7,360
CLARK	0	\$0	0	\$0	1	\$34	0	\$0	0	\$0	0	\$0
CLAY	0	\$0	2	\$46	76	\$47,800	8	\$2,754	0	\$0	9	\$4,943
CLINTON	5	\$100	2	\$60	3	\$1,634	0	\$0	0	\$0	6	\$5,222
COLE	2	\$29	6	\$218	165	\$108,488	2	\$684	0	\$0	4	\$3,603
COOPER	0	\$0	0	\$0	4	\$1,051	5	\$523	0	\$0	0	\$0
CRAWFORD	0	\$0	0	\$0	9	\$3,460	1	\$140	0	\$0	11	\$6,267
DADE	0	\$0	0	\$0	6	\$2,756	0	\$0	0	\$0	2	\$2,097
DALLAS	0	\$0	0	\$0	5	\$1,412	0	\$0	0	\$0	1	\$311
DAVIESS	0	\$0	2	\$16	4	\$1,807	0	\$0	0	\$0	3	\$1,534
DEKALB	6	\$105	1	\$8	0	\$0	0	\$0	0	\$0	2	\$1,347
DENT	0	\$0	16	\$304	14	\$4,794	0	\$0	0	\$0	19	\$16,918
DOUGLAS	0	\$0	3	\$76	5	\$7,343	0	\$0	0	\$0	2	\$1,931
DUNKLIN	0	\$0	1	\$0	46	\$29,537	1	\$111	0	\$0	19	\$19,584
FRANKLIN	0	\$0	4	\$210	24	\$14,273	1	\$430	0	\$0	27	\$21,333
GASCONADE	0	\$0	0	\$0	1	\$1,156	1	\$125	0	\$0	2	\$2,354
GENTRY	0	\$0	2	\$68	2	\$560	0	\$0	0	\$0	1	\$135
GREENE	18	\$840	33	\$954	162	\$126,477	2	\$5,078	0	\$0	72	\$64,643
GRUNDY	0	\$0	2	\$16	9	\$3,232	0	\$0	0	\$0	0	\$0
HARRISON	0	\$0	16	\$490	6	\$1,401	0	\$0	0	\$0	0	\$0
HENRY	0	\$0	3	\$24	73	\$56,776	1	\$330	0	\$0	20	\$10,056
HICKORY	0	\$0	0	\$0	0	\$0	3	\$869	0	\$0	0	\$0
HOLT	4	\$72	1	\$8	0	\$0	0	\$0	0	\$0	0	\$0
HOWARD	0	\$0	0	\$0	0	\$0	6	\$1,623	0	\$0	1	\$86
HOWELL	0	\$0	4	\$32	40	\$45,667	0	\$0	0	\$0	1	\$420
IRON	1	\$30	18	\$548	0	\$0	12	\$3,601	0	\$0	5	\$5,159
JACKSON	3	\$59	115	\$4,468	340	\$241,926	396	\$169,565	0	\$0	237	\$203,296
JASPER	0	\$0	33	\$1,058	98	\$35,600	3	\$6,273	0	\$0	99	\$68,802
JEFFERSON	3	\$153	37	\$538	1	\$313	1	\$160	0	\$0	3	\$2,254
JOHNSON	1	\$25	2	\$98	40	\$20,406	0	\$0	0	\$0	3	\$876
KNOX	0	\$0	0	\$0	13	\$4,411	0	\$0	0	\$0	2	\$4,740
LACLEDE	0	\$0	2	\$60	35	\$15,461	0	\$0	0	\$0	1	\$244
LAFAYETTE	0	\$0	5	\$136	14	\$5,243	0	\$0	0	\$0	0	\$0
LAWRENCE	0	\$0	6	\$248	12	\$3,246	0	\$0	0	\$0	5	\$4,818
LEWIS	0	\$0	7	\$354	1	\$120	0	\$0	0	\$0	0	\$0
LINCOLN	0	\$0	3	\$24	9	\$6,188	0	\$0	0	\$0	2	\$928

TABLE 4. MISSOURI MEDICAID RECIPIENTS AND PAYMENTS BY TYPE OF SERVICE, DECEMBER, 1995

COUNTY	NURSE PRACTITIONER		CASE MANAGEMENT		PSYCHIATRIC REHAB PRIVATE		PSYCHIATRIC REHAB PUBLIC		NON-EMERGENCY TRANSPORTATION		CSTAR PRIVATE	
	RECIPIENTS	PAYMENTS	RECIPIENTS	PAYMENTS	RECIPIENTS	PAYMENTS	RECIPIENTS	PAYMENTS	RECIPIENTS	PAYMENTS	RECIPIENTS	PAYMENTS
LINN	0	\$0	1	\$8	2	\$44	0	\$0	0	\$0	2	\$3,052
LIVINGSTON	0	\$0	16	\$470	11	\$5,206	0	\$0	0	\$0	1	\$421
MCDONALD	0	\$0	14	\$304	9	\$2,193	0	\$0	0	\$0	6	\$6,290
MACON	2	\$120	0	\$0	11	\$9,404	1	\$240	0	\$0	8	\$3,057
MADISON	0	\$0	5	\$390	8	\$6,594	0	\$0	0	\$0	8	\$6,490
MARIES	0	\$0	0	\$0	6	\$1,796	0	\$0	0	\$0	3	\$794
MARION	0	\$0	39	\$1,182	100	\$61,959	1	\$430	0	\$0	21	\$15,261
MERCER	0	\$0	0	\$0	1	\$400	0	\$0	0	\$0	0	\$0
MILLER	0	\$0	4	\$32	24	\$12,589	0	\$0	0	\$0	13	\$8,901
MISSISSIPPI	0	\$0	55	\$1,258	27	\$12,122	0	\$0	0	\$0	3	\$4,943
MONITEAU	0	\$0	2	\$60	3	\$1,727	0	\$0	0	\$0	1	\$1,593
MONROE	0	\$0	17	\$930	3	\$1,951	1	\$260	0	\$0	5	\$4,953
MONTGOMERY	0	\$0	18	\$428	3	\$1,489	0	\$0	0	\$0	0	\$0
MORGAN	0	\$0	14	\$458	1	\$414	0	\$0	0	\$0	3	\$2,517
NEW MADRID	0	\$0	1	\$30	21	\$10,345	0	\$0	0	\$0	7	\$5,495
NEWTON	0	\$0	24	\$648	20	\$10,583	1	\$40	0	\$0	20	\$12,226
NODAWAY	1	\$18	18	\$330	14	\$8,105	0	\$0	0	\$0	1	\$94
OREGON	0	\$0	19	\$850	7	\$5,842	0	\$0	0	\$0	0	\$0
OSAGE	1	\$16	0	\$0	4	\$2,632	0	\$0	0	\$0	0	\$0
OZARK	0	\$0	3	\$68	4	\$2,314	0	\$0	0	\$0	0	\$0
PENISCOLT	0	\$0	124	\$3,768	15	\$9,945	0	\$0	0	\$0	32	\$45,751
PERRY	0	\$0	0	\$0	13	\$8,459	0	\$0	0	\$0	1	\$745
PETTIS	0	\$0	2	\$98	17	\$17,842	1	\$154	0	\$0	27	\$12,669
PHELPS	0	\$0	34	\$1,166	34	\$14,027	0	\$0	0	\$0	18	\$8,458
PIKE	0	\$0	0	\$0	16	\$11,514	0	\$0	0	\$0	2	\$314
PLATTE	0	\$0	1	\$30	23	\$10,078	0	\$0	0	\$0	0	\$0
POLK	0	\$0	0	\$0	2	\$874	0	\$0	0	\$0	2	\$1,079
PULASKI	0	\$0	0	\$0	15	\$4,737	1	\$2,778	0	\$0	4	\$2,595
PUTMAN	3	\$420	3	\$54	0	\$0	0	\$0	0	\$0	1	\$1,166
RALLS	0	\$0	1	\$30	8	\$5,471	0	\$0	0	\$0	3	\$2,384
RANDOLPH	0	\$0	38	\$1,086	3	\$3,332	18	\$4,628	0	\$0	2	\$4,303
RAY	0	\$0	0	\$0	3	\$814	0	\$0	0	\$0	1	\$546
REYNOLDS	2	\$38	5	\$92	7	\$2,143	3	\$202	0	\$0	5	\$273
RIPLEY	0	\$0	0	\$0	29	\$16,521	0	\$0	0	\$0	5	\$5,656
ST. CHARLES	0	\$0	4	\$54	92	\$58,357	2	\$660	0	\$0	12	\$7,880
ST. CLAIR	0	\$0	4	\$120	8	\$5,089	3	\$1,863	0	\$0	3	\$347
ST. FRANCOIS	29	\$638	16	\$518	7	\$154	104	\$29,897	0	\$0	37	\$25,331
STE. GENEVIEVE	2	\$47	5	\$84	18	\$6,131	5	\$1,745	0	\$0	2	\$492
ST. LOUIS	0	\$0	13	\$381	33	\$19,477	201	\$61,467	0	\$0	58	\$48,009
SALINE	0	\$0	5	\$62	7	\$5,657	11	\$2,722	0	\$0	0	\$0
SCHUYLER	2	\$180	5	\$136	2	\$930	0	\$0	0	\$0	2	\$1,357
SCOTLAND	2	\$90	0	\$0	5	\$1,653	0	\$0	0	\$0	1	\$736
SCOTT	3	\$50	15	\$120	62	\$27,261	1	\$80	0	\$0	14	\$16,401
SHANNON	0	\$0	5	\$40	4	\$3,873	0	\$0	0	\$0	1	\$2,691
SHELBY	0	\$0	8	\$196	2	\$449	0	\$0	0	\$0	2	\$371
STODDARD	0	\$0	2	\$16	40	\$21,689	0	\$0	0	\$0	14	\$7,507
STONE	0	\$0	2	\$38	2	\$1,771	0	\$0	0	\$0	0	\$0
SULLIVAN	1	\$90	1	\$8	7	\$3,479	0	\$0	0	\$0	4	\$9,080
TANEY	0	\$0	19	\$278	3	\$763	0	\$0	0	\$0	1	\$186
TEXAS	1	\$240	53	\$978	25	\$21,437	2	\$1,312	0	\$0	13	\$13,257
VERNON	0	\$0	3	\$90	2	\$389	35	\$68,171	0	\$0	34	\$21,340
WARREN	0	\$0	1	\$30	1	\$80	1	\$333	0	\$0	1	\$119
WASHINGTON	23	\$3,526	28	\$1,396	1	\$160	22	\$5,706	0	\$0	11	\$7,203
WAYNE	0	\$0	1	\$8	29	\$16,326	0	\$0	0	\$0	0	\$0
WEBSTER	1	\$85	1	\$30	1	\$252	0	\$0	0	\$0	6	\$4,775
WORTH	0	\$0	0	\$0	0	\$0	0	\$0	0	\$0	0	\$0
WRIGHT	0	\$0	41	\$1,664	23	\$22,356	1	\$349	0	\$0	2	\$2,444
ST. LOUIS CITY	1	\$15	35	\$1,001	152	\$117,141	267	\$143,659	0	\$0	211	\$150,576
INVALID COUNTY	0	\$0	0	\$0	0	\$0	0	\$0	0	\$0	0	\$0

TABLE 4. MISSOURI MEDICAID RECIPIENTS AND PAYMENTS BY TYPE OF SERVICE, DECEMBER, 1995

COUNTY	CSTAR PUBLIC		FEDERALLY QUALIFIED HEALTH CLINIC		NON-PARTICIPATING PROVIDERS		RURAL HEALTH CLINICS		CRNA		AIDS WAIVER	
	RECIPIENTS	PAYMENTS	RECIPIENTS	PAYMENTS	RECIPIENTS	PAYMENTS	RECIPIENTS	PAYMENTS	RECIPIENTS	PAYMENTS	RECIPIENTS	PAYMENTS
STATE TOTAL	0	\$0	5,198	\$502,626	242	\$9,882	14,706	\$931,266	638	\$24,335	67	\$263,662
ADAIR	0	\$0	78	\$12,282	0	\$0	11	\$321	0	\$0	0	\$0
ANDREW	0	\$0	2	\$61	0	\$0	121	\$5,667	8	\$193	1	\$7,730
ATCHISON	0	\$0	1	\$37	0	\$0	107	\$3,388	0	\$0	0	\$0
AUDRAIN	0	\$0	0	\$0	0	\$0	4	\$95	1	\$50	0	\$0
BARRY	0	\$0	0	\$0	0	\$0	4	\$383	6	\$313	0	\$0
BARTON	0	\$0	0	\$0	1	\$10	3	\$140	3	\$170	0	\$0
BATES	0	\$0	0	\$0	2	\$84	78	\$2,659	7	\$300	0	\$0
BENTON	0	\$0	2	\$94	0	\$0	6	\$271	7	\$225	0	\$0
BOLLINGER	0	\$0	1	\$76	0	\$0	8	\$509	1	\$41	0	\$0
BOONE	0	\$0	6	\$574	2	\$13	11	\$674	1	\$58	0	\$0
BUCHANAN	0	\$0	5	\$413	5	\$41	47	\$2,939	39	\$927	1	\$4,470
BUTLER	0	\$0	3	\$153	4	\$57	105	\$8,287	18	\$768	0	\$0
CALDWELL	0	\$0	89	\$4,522	0	\$0	88	\$4,279	2	\$24	0	\$0
CALLAWAY	0	\$0	1	\$760	0	\$0	77	\$2,548	1	\$92	0	\$0
CAMDEN	0	\$0	29	\$2,131	0	\$0	16	\$1,389	7	\$249	0	\$0
CAPE GIRARDEAU	0	\$0	3	\$363	1	\$4	23	\$2,876	4	\$247	0	\$0
CARROLL	0	\$0	1	\$8	1	\$8	2	\$70	2	\$84	0	\$0
CARTER	0	\$0	57	\$2,257	1	\$54	313	\$21,740	2	\$83	0	\$0
CASS	0	\$0	8	\$1,203	2	\$23	2	\$104	0	\$0	0	\$0
CEDAR	0	\$0	0	\$0	0	\$0	152	\$5,399	8	\$479	0	\$0
CHARITON	0	\$0	0	\$0	0	\$0	21	\$917	1	\$11	0	\$0
CHRISTIAN	0	\$0	0	\$0	3	\$192	4	\$338	5	\$168	1	\$258
CLARK	0	\$0	1	\$61	0	\$0	2	\$143	2	\$67	0	\$0
CLAY	0	\$0	51	\$4,075	6	\$489	2	\$50	21	\$518	0	\$0
CLINTON	0	\$0	4	\$156	0	\$0	22	\$1,992	7	\$187	0	\$0
COLE	0	\$0	0	\$0	0	\$0	4	\$204	0	\$0	0	\$0
COOPER	0	\$0	0	\$0	1	\$19	88	\$4,099	1	\$15	0	\$0
CRAWFORD	0	\$0	0	\$0	0	\$0	281	\$25,834	3	\$232	0	\$0
DADE	0	\$0	0	\$0	1	\$234	115	\$4,865	1	\$14	0	\$0
DALLAS	0	\$0	0	\$0	2	\$7	39	\$2,892	7	\$394	0	\$0
DAVISS	0	\$0	5	\$164	0	\$0	83	\$4,819	4	\$186	0	\$0
DEKALB	0	\$0	5	\$259	4	\$66	103	\$4,630	5	\$160	0	\$0
DENT	0	\$0	2	\$106	1	\$22	276	\$11,509	0	\$0	0	\$0
DOUGLAS	0	\$0	0	\$0	0	\$0	54	\$3,187	6	\$203	0	\$0
DUNKLIN	0	\$0	6	\$323	0	\$0	1,364	\$103,911	13	\$583	0	\$0
FRANKLIN	0	\$0	0	\$0	7	\$411	11	\$504	2	\$137	1	\$400
GASCONADE	0	\$0	0	\$0	2	\$407	10	\$464	0	\$0	0	\$0
GENRY	0	\$0	10	\$395	0	\$0	52	\$1,606	1	\$17	0	\$0
GREENE	0	\$0	0	\$0	12	\$103	25	\$1,262	27	\$1,015	3	\$6,786
GRUNDY	0	\$0	2	\$95	0	\$0	9	\$382	2	\$32	0	\$0
HARRISON	0	\$0	0	\$0	1	\$24	301	\$32,882	10	\$268	0	\$0
HENRY	0	\$0	0	\$0	0	\$0	5	\$115	1	\$15	0	\$0
HICKORY	0	\$0	0	\$0	0	\$0	200	\$8,940	3	\$99	0	\$0
HOLT	0	\$0	42	\$2,011	0	\$0	21	\$1,202	1	\$18	0	\$0
HOWARD	0	\$0	0	\$0	0	\$0	91	\$5,195	0	\$0	0	\$0
HOWELL	0	\$0	0	\$0	4	\$182	551	\$41,641	9	\$379	0	\$0
IRON	0	\$0	0	\$0	0	\$0	80	\$2,357	3	\$79	0	\$0
JACKSON	0	\$0	3,116	\$337,409	117	\$5,722	9	\$2,320	66	\$1,556	13	\$38,262
JASPER	0	\$0	0	\$0	6	\$70	7	\$546	4	\$166	1	\$3,410
JEFFERSON	0	\$0	15	\$1,048	1	\$21	124	\$8,158	16	\$665	1	\$560
JOHNSON	0	\$0	1	\$47	2	\$173	286	\$16,595	2	\$70	0	\$0
KNOX	0	\$0	31	\$727	0	\$0	6	\$203	1	\$38	0	\$0
LACLEDE	0	\$0	65	\$7,769	1	\$12	681	\$45,738	4	\$163	0	\$0
LAFAYETTE	0	\$0	2	\$409	1	\$41	22	\$879	9	\$387	0	\$0
LAWRENCE	0	\$0	1	\$6	1	\$13	13	\$687	8	\$410	0	\$0
LEWIS	0	\$0	4	\$149	0	\$0	201	\$6,519	2	\$38	0	\$0
LINCOLN	0	\$0	3	\$200	0	\$0	18	\$702	0	\$0	1	\$353

TABLE 4. MISSOURI MEDICAID RECIPIENTS AND PAYMENTS BY TYPE OF SERVICE, DECEMBER, 1995

COUNTY	CSTAR PUBLIC		FEDERALLY QUALIFIED HEALTH CLINIC		NON-PARTICIPATING PROVIDERS		RURAL HEALTH CLINICS		CRNA		AIDS WAIVER	
	RECIPIENTS	PAYMENTS	RECIPIENTS	PAYMENTS	RECIPIENTS	PAYMENTS	RECIPIENTS	PAYMENTS	RECIPIENTS	PAYMENTS	RECIPIENTS	PAYMENTS
LINN	0	\$0	2	\$170	1	\$147	10	\$614	5	\$193	0	\$0
LIVINGSTON	0	\$0	7	\$372	0	\$0	5	\$225	3	\$84	0	\$0
MCDONALD	0	\$0	0	\$0	3	\$44	281	\$17,087	2	\$130	1	\$110
MACON	0	\$0	14	\$2,407	0	\$0	9	\$532	3	\$106	0	\$0
HADISON	0	\$0	0	\$0	2	\$43	3	\$112	5	\$271	0	\$0
MARIES	0	\$0	1	\$253	0	\$0	61	\$4,301	0	\$0	0	\$0
MARION	0	\$0	2	\$472	0	\$0	8	\$416	0	\$0	0	\$0
MERCER	0	\$0	1	\$43	0	\$0	7	\$382	0	\$11	0	\$0
MILLER	0	\$0	14	\$1,553	0	\$0	2	\$116	2	\$32	0	\$0
MISSISSIPPI	0	\$0	79	\$3,675	0	\$0	1	\$46	1	\$101	0	\$0
MONITEAU	0	\$0	0	\$0	0	\$0	1	\$45	0	\$0	0	\$0
MONROE	0	\$0	0	\$0	0	\$0	3	\$65	2	\$125	0	\$0
MONTGOMERY	0	\$0	1	\$110	0	\$0	118	\$5,751	0	\$0	0	\$0
MORGAN	0	\$0	1	\$174	1	\$8	0	\$0	5	\$143	0	\$0
NEW MADRID	0	\$0	338	\$17,937	0	\$0	376	\$23,732	1	\$56	0	\$0
NEWTON	0	\$0	0	\$0	0	\$0	16	\$627	2	\$45	0	\$0
NODAWAY	0	\$0	10	\$564	0	\$0	9	\$3,121	2	\$56	0	\$0
OREGON	0	\$0	0	\$0	7	\$36	341	\$12,025	6	\$365	0	\$0
OSAGE	0	\$0	0	\$0	0	\$0	0	\$0	0	\$0	0	\$0
OZARK	0	\$0	0	\$0	0	\$0	332	\$24,149	3	\$167	0	\$0
PEHISCOT	0	\$0	10	\$880	0	\$0	813	\$47,910	9	\$171	0	\$0
PERRY	0	\$0	0	\$0	0	\$0	247	\$20,286	6	\$364	0	\$0
PETTIS	0	\$0	0	\$0	1	\$4	11	\$635	24	\$515	0	\$0
PHELPS	0	\$0	0	\$0	0	\$0	439	\$23,306	1	\$82	0	\$0
PIKE	0	\$0	0	\$0	0	\$0	450	\$41,855	1	\$20	0	\$0
PLATTE	0	\$0	8	\$1,014	2	\$561	0	\$0	5	\$132	0	\$0
POLK	0	\$0	0	\$0	1	\$15	148	\$5,165	16	\$666	1	\$640
PULASKI	0	\$0	169	\$14,219	0	\$15	333	\$20,319	2	\$37	0	\$0
PUTMAN	0	\$0	7	\$1,068	0	\$0	0	\$0	0	\$0	0	\$0
RALLS	0	\$0	1	\$62	0	\$0	5	\$302	0	\$0	0	\$0
RANDOLPH	0	\$0	8	\$1,009	0	\$0	9	\$482	14	\$661	0	\$0
RAY	0	\$0	1	\$15	0	\$0	4	\$177	5	\$94	0	\$0
REYNOLDS	0	\$0	33	\$1,287	0	\$0	247	\$14,785	3	\$113	0	\$0
RIPLEY	0	\$0	1	\$76	2	\$28	731	\$44,958	9	\$219	0	\$0
ST. CHARLES	0	\$0	12	\$809	4	\$27	2	\$4	0	\$0	1	\$216
ST. CLAIR	0	\$0	0	\$0	0	\$0	30	\$749	4	\$123	0	\$0
ST. FRANCOIS	0	\$0	0	\$0	2	\$54	21	\$894	29	\$1,367	1	\$490
STE. GENEVIEVE	0	\$0	0	\$0	0	\$0	133	\$5,019	0	\$0	0	\$0
ST. LOUIS	0	\$0	62	\$5,659	6	\$276	13	\$1,916	0	\$0	9	\$64,194
SALINE	0	\$0	0	\$0	1	\$4	5	\$112	14	\$943	0	\$0
SCHUYLER	0	\$0	10	\$756	0	\$0	0	\$0	0	\$0	0	\$0
SCOTLAND	0	\$0	24	\$3,942	0	\$0	0	\$0	0	\$0	0	\$0
SCOTT	0	\$0	246	\$17,739	0	\$0	19	\$755	1	\$28	0	\$0
SHANNON	0	\$0	4	\$222	0	\$17	348	\$18,197	1	\$38	0	\$0
SHELBY	0	\$0	0	\$0	0	\$0	68	\$4,149	1	\$73	0	\$0
STODDARD	0	\$0	8	\$675	1	\$4	442	\$28,161	4	\$188	0	\$0
STONE	0	\$0	0	\$0	6	\$43	20	\$1,751	1	\$49	0	\$0
SULLIVAN	0	\$0	3	\$246	0	\$0	184	\$6,356	2	\$94	0	\$0
TANEY	0	\$0	1	\$35	5	\$81	6	\$410	0	\$0	1	\$6,228
TEXAS	0	\$0	0	\$0	0	\$0	528	\$48,818	15	\$564	0	\$0
VERNON	0	\$0	0	\$0	0	\$0	4	\$161	22	\$1,491	0	\$0
WARREN	0	\$0	1	\$10	0	\$0	8	\$306	0	\$0	0	\$0
WASHINGTON	0	\$0	3	\$204	0	\$0	427	\$20,155	25	\$1,187	1	\$4,846
WAYNE	0	\$0	1	\$23	1	\$4	490	\$30,973	8	\$294	0	\$0
WEBSTER	0	\$0	1	\$40	0	\$0	239	\$9,604	3	\$69	0	\$0
WORTH	0	\$0	0	\$0	0	\$0	20	\$502	1	\$13	0	\$0
WRIGHT	0	\$0	0	\$0	0	\$0	306	\$25,757	6	\$241	0	\$0
ST. LOUIS CITY	0	\$0	462	\$44,531	4	\$17	14	\$918	0	\$0	29	\$124,707
INVALID COUNTY	0	\$0	0	\$0	0	\$0	0	\$0	0	\$0	0	\$0

TABLE 4. MISSOURI MEDICAID RECIPIENTS AND PAYMENTS BY TYPE OF SERVICE, DECEMBER, 1995

COUNTY	COMPREHENSIVE DAY REHAB		EPSDT REFERRAL SERVICES		EPSDT TARGETED CASE MANAGEMENT		STATE INSTITUTION TARGETED CASE MNGHNT		MENTAL HOSPITAL TARGETED CASE MNGHNT	
	RECIPIENTS	PAYMENTS	RECIPIENTS	PAYMENTS	RECIPIENTS	PAYMENTS	RECIPIENTS	PAYMENTS	RECIPIENTS	PAYMENTS
STATE TOTAL	23	\$50,115	50,395	\$4,996,937	900	\$71,179	10,341	\$2,063,874	411	\$80,863
ADAIR	0	\$0	212	\$43,482	2	\$158	117	\$18,333	0	\$0
ANDREW	0	\$0	103	\$12,068	0	\$0	52	\$7,308	0	\$0
ATCHISON	0	\$0	58	\$4,152	0	\$0	16	\$3,528	0	\$0
AUDRAIN	0	\$0	416	\$22,707	0	\$0	92	\$19,400	1	\$77
BARRY	0	\$0	534	\$37,791	0	\$0	71	\$17,418	0	\$0
BARTON	0	\$0	199	\$18,102	0	\$0	48	\$11,376	0	\$0
BATES	0	\$0	221	\$11,459	0	\$0	37	\$14,241	0	\$0
BENTON	0	\$0	310	\$13,625	2	\$158	38	\$9,686	5	\$1,871
BOLLINGER	0	\$0	110	\$11,571	0	\$0	55	\$6,016	0	\$0
BOONE	1	\$65	1,684	\$154,956	2	\$158	260	\$47,929	260	\$41,846
BUCHANAN	0	\$0	1,416	\$169,050	0	\$0	614	\$102,832	0	\$0
BUTLER	0	\$0	956	\$72,238	0	\$0	155	\$38,538	0	\$0
CALDWELL	0	\$0	125	\$8,578	0	\$0	16	\$3,978	0	\$0
CALLAWAY	0	\$0	613	\$53,188	0	\$0	102	\$20,544	2	\$624
CAMDEN	0	\$0	444	\$34,903	0	\$0	66	\$13,708	0	\$0
CAPE GIRARDEAU	0	\$0	452	\$40,770	0	\$0	229	\$33,239	0	\$0
CARROLL	0	\$0	332	\$23,954	0	\$0	27	\$4,915	0	\$0
CARTER	0	\$0	111	\$4,626	0	\$0	22	\$3,608	0	\$0
CASS	1	\$220	690	\$53,251	0	\$0	123	\$29,598	0	\$0
CEDAR	0	\$0	252	\$13,228	0	\$0	46	\$7,641	0	\$0
CHARITON	0	\$0	156	\$13,206	0	\$0	20	\$2,547	0	\$0
CHRISTIAN	0	\$0	554	\$53,356	1	\$79	70	\$14,849	0	\$0
CLARK	0	\$0	90	\$8,865	1	\$79	4	\$553	0	\$0
CLAY	0	\$0	925	\$73,194	1	\$79	199	\$32,109	0	\$0
CLINTON	0	\$0	282	\$15,403	0	\$0	56	\$6,331	0	\$0
COLE	0	\$0	616	\$77,354	0	\$0	150	\$33,677	0	\$0
COOPER	0	\$0	210	\$6,691	0	\$0	47	\$12,457	2	\$320
CRAWFORD	0	\$0	226	\$15,858	0	\$0	27	\$6,047	0	\$0
DADE	0	\$0	102	\$7,032	0	\$0	17	\$5,145	0	\$0
DALLAS	0	\$0	201	\$28,673	0	\$0	34	\$6,244	0	\$0
DAVIESS	0	\$0	58	\$5,878	0	\$0	15	\$2,248	0	\$0
DEKALB	0	\$0	78	\$7,498	0	\$0	24	\$2,683	0	\$0
DENT	0	\$0	264	\$21,645	0	\$0	27	\$4,443	0	\$0
DOUGLAS	0	\$0	359	\$20,316	0	\$0	20	\$3,475	0	\$0
DUNKLIN	0	\$0	776	\$59,285	0	\$0	107	\$28,153	0	\$0
FRANKLIN	0	\$0	231	\$23,323	1	\$79	104	\$30,420	0	\$0
GASCONADE	0	\$0	127	\$7,284	0	\$0	16	\$4,341	0	\$0
GENTRY	0	\$0	72	\$5,260	1	\$79	53	\$7,863	0	\$0
GREENE	0	\$0	2,877	\$313,758	0	\$0	569	\$108,219	0	\$0
GRUNDY	0	\$0	129	\$11,264	0	\$0	28	\$4,698	0	\$0
HARRISON	0	\$0	263	\$8,360	0	\$0	43	\$8,627	0	\$0
HENRY	0	\$0	302	\$17,641	0	\$0	55	\$20,141	0	\$0
HICKORY	0	\$0	106	\$6,985	0	\$0	14	\$3,105	0	\$0
HOLT	0	\$0	43	\$2,542	0	\$0	7	\$2,637	0	\$0
HOWARD	0	\$0	142	\$20,429	0	\$0	53	\$7,707	0	\$0
HOWELL	0	\$0	641	\$81,404	0	\$0	95	\$29,167	0	\$0
IRON	0	\$0	282	\$16,838	0	\$0	65	\$12,504	0	\$0
JACKSON	6	\$10,560	6,186	\$649,385	875	\$69,204	1,672	\$340,410	2	\$116
JASPER	1	\$2,640	1,510	\$117,175	0	\$0	381	\$109,443	0	\$0
JEFFERSON	0	\$0	456	\$63,850	1	\$79	46	\$5,708	0	\$0
JOHNSON	1	\$1,980	406	\$30,543	0	\$0	89	\$18,214	1	\$11
KNOX	0	\$0	34	\$3,661	0	\$0	15	\$1,740	0	\$0
LACLEDE	0	\$0	271	\$25,122	0	\$0	83	\$21,592	0	\$0
LAFAYETTE	0	\$0	278	\$15,460	0	\$0	98	\$26,762	0	\$0
LAWRENCE	0	\$0	455	\$38,934	1	\$79	81	\$25,286	0	\$0
LEWIS	0	\$0	159	\$7,553	1	\$79	45	\$5,257	0	\$0
LINCOLN	0	\$0	416	\$28,773	0	\$0	112	\$20,192	0	\$0

TABLE 4. MISSOURI MEDICAID RECIPIENTS AND PAYMENTS BY TYPE OF SERVICE, DECEMBER, 1995

COUNTY	COMPREHENSIVE DAY REHAB		EPSDT REFERRAL SERVICES		EPSDT TARGETED CASE MANAGEMENT		STATE INSTITUTION TARGETED CASE MNGMNT		MENTAL HOSPITAL TARGETED CASE MNGMNT	
	RECIPIENTS	PAYMENTS	RECIPIENTS	PAYMENTS	RECIPIENTS	PAYMENTS	RECIPIENTS	PAYMENTS	RECIPIENTS	PAYMENTS
LINN	0	\$0	122	\$7,939	0	\$0	31	\$4,419	0	\$0
LIVINGSTON	0	\$0	333	\$15,058	0	\$0	60	\$10,148	0	\$0
MCDONALD	1	\$770	352	\$26,685	0	\$0	39	\$7,178	0	\$0
MACON	0	\$0	124	\$15,406	0	\$0	41	\$4,729	0	\$0
MADISON	0	\$0	418	\$19,492	0	\$0	11	\$2,077	0	\$0
MARIES	0	\$0	98	\$8,392	0	\$0	16	\$4,226	0	\$0
MARION	0	\$0	522	\$45,599	0	\$0	255	\$53,152	0	\$0
MERCER	0	\$0	29	\$2,331	0	\$0	8	\$1,528	0	\$0
MILLER	0	\$0	447	\$39,319	0	\$0	23	\$4,165	0	\$0
MISSISSIPPI	0	\$0	483	\$29,960	0	\$0	18	\$1,531	0	\$0
MONITEAU	0	\$0	130	\$8,187	0	\$0	8	\$648	1	\$11
MONROE	0	\$0	121	\$9,931	0	\$0	50	\$10,049	0	\$0
MONTGOMERY	0	\$0	146	\$16,157	0	\$0	26	\$4,179	0	\$0
MORGAN	0	\$0	377	\$26,138	0	\$0	45	\$6,673	2	\$502
NEW MADRID	0	\$0	610	\$62,361	0	\$0	36	\$8,223	0	\$0
NEWTON	0	\$0	616	\$50,986	0	\$0	115	\$22,114	1	\$60
NODAWAY	0	\$0	214	\$10,727	0	\$0	62	\$12,295	0	\$0
OREGON	0	\$0	114	\$15,884	0	\$0	45	\$8,636	0	\$0
OSAGE	0	\$0	118	\$6,162	0	\$0	21	\$2,520	0	\$0
OZARK	0	\$0	118	\$8,710	1	\$79	13	\$1,611	0	\$0
PEMISCOT	0	\$0	729	\$55,424	0	\$0	24	\$7,734	0	\$0
PERRY	0	\$0	153	\$27,102	0	\$0	63	\$11,585	0	\$0
PETTIS	0	\$0	699	\$94,210	0	\$0	149	\$27,302	102	\$32,692
PHELPS	0	\$0	640	\$72,364	0	\$0	102	\$34,734	0	\$0
PIKE	0	\$0	120	\$12,042	0	\$0	113	\$22,673	0	\$0
PLATTE	0	\$0	365	\$27,896	0	\$0	84	\$16,570	0	\$0
POLK	0	\$0	363	\$47,452	0	\$0	89	\$13,675	0	\$0
PULASKI	0	\$0	513	\$65,131	0	\$0	41	\$7,226	0	\$0
PUTMAN	0	\$0	105	\$7,566	0	\$0	7	\$1,318	0	\$0
RALLS	0	\$0	103	\$10,086	0	\$0	42	\$7,032	0	\$0
RANDOLPH	0	\$0	533	\$82,347	0	\$0	78	\$18,135	0	\$0
RAY	0	\$0	109	\$8,058	0	\$0	33	\$6,235	0	\$0
REYNOLDS	0	\$0	258	\$12,570	0	\$0	27	\$4,887	0	\$0
RIPLEY	0	\$0	209	\$11,826	0	\$0	27	\$5,710	0	\$0
ST. CHARLES	0	\$0	525	\$34,076	1	\$79	47	\$16,190	0	\$0
ST. CLAIR	0	\$0	294	\$14,453	0	\$0	15	\$5,328	0	\$0
ST. FRANCOIS	0	\$0	1,008	\$106,672	2	\$158	179	\$27,479	0	\$0
ST. GENEVIEVE	0	\$0	89	\$6,697	0	\$0	51	\$9,328	0	\$0
ST. LOUIS	10	\$31,570	1,424	\$293,112	2	\$158	382	\$53,536	0	\$0
SALINE	0	\$0	380	\$64,921	0	\$0	164	\$30,526	32	\$2,726
SCHUYLER	0	\$0	92	\$5,229	0	\$0	10	\$1,587	0	\$0
SCOTLAND	0	\$0	53	\$4,360	0	\$0	3	\$752	0	\$0
SCOTT	0	\$0	821	\$65,011	0	\$0	112	\$28,517	0	\$0
SHANNON	0	\$0	97	\$7,757	0	\$0	16	\$5,033	0	\$0
SHELBY	0	\$0	91	\$4,848	0	\$0	22	\$2,872	0	\$0
STODDARD	0	\$0	361	\$32,356	0	\$0	102	\$22,361	0	\$0
STONE	0	\$0	295	\$23,045	0	\$0	35	\$4,622	0	\$0
SULLIVAN	0	\$0	44	\$3,887	0	\$0	24	\$3,018	0	\$0
TANEY	0	\$0	306	\$24,547	1	\$79	55	\$10,589	0	\$0
TEXAS	0	\$0	413	\$43,144	0	\$0	50	\$12,648	0	\$0
VERNON	0	\$0	530	\$54,018	0	\$0	93	\$24,665	0	\$0
WARREN	0	\$0	194	\$35,766	0	\$0	67	\$10,901	0	\$0
WASHINGTON	0	\$0	496	\$40,191	0	\$0	53	\$9,053	0	\$0
WAYNE	0	\$0	260	\$19,099	1	\$79	27	\$5,939	0	\$0
WEBSTER	0	\$0	268	\$22,622	0	\$0	43	\$6,457	0	\$0
WORTH	0	\$0	56	\$2,443	0	\$0	5	\$263	0	\$0
WRIGHT	0	\$0	363	\$40,286	0	\$0	34	\$6,788	0	\$0
ST. LOUIS CITY	2	\$2,310	2,023	\$375,344	3	\$237	223	\$21,617	0	\$0
INVALID COUNTY	0	\$0	0	\$0	0	\$0	0	\$0	0	\$0

Table 5. Medical Statistics, December, 1995

ELIGIBILITY CATEGORY: Grand Total

Number of eligibles on 11/30/95 - 595,472

Capitation enrollment - 30,483

Total eligibles enrolled during December - 755,797

	EXPENDITURES	RECIPIENTS	COST PER RECIPIENT	UNITS OF SERVICE	UNITS PER RECIPIENT	COST PER SERVICE
NURSING FACILITIES.....	\$47,748,513.75	26,619*	\$1,793.78	800,549	30.1	\$59.64
HOSPITALS						
Inpatient.....	\$22,750,862.87	10,865	\$2,093.96	40,036	3.7	\$568.26
Outpatient.....	\$10,691,178.89	58,853	\$181.66	202,206	3.4	\$52.87
Subtotal.....	\$33,442,041.76	66,163*	\$505.45	242,242	3.6	\$138.05
DENTAL SERVICES.....	\$933,747.78	14,820*	\$63.01	53,193	3.6	\$17.55
PHARMACY.....	\$21,681,471.57	199,220*	\$108.83	783,043	3.9	\$27.69
PHYSICIAN RELATED						
Physician.....	\$3,863,564.23	65,943	\$58.59	236,057	3.6	\$16.37
Clinic.....	\$3,436,577.68	55,687	\$61.71	252,507	4.5	\$13.61
Family Planning.....	\$602,736.60	8,100	\$74.41	25,427	2.9	\$25.73
X-ray & Lab.....	\$566,758.98	19,266	\$29.42	45,498	2.4	\$12.46
Nurse Practitioner.....	\$8,004.95	143	\$55.98	3,659	1.9	\$29.65
Podiatry.....	\$56,354.38	2,632	\$21.41	1,400	1.4	\$15.40
CRNA Services.....	\$24,335.81	638	\$38.14	12,211	19.1	\$1.99
Rural Health Clinics.....	\$931,266.73	14,706	\$63.33	24,952	1.7	\$37.32
Case Management.....	\$41,260.25	1,330	\$31.02	1,719	1.3	\$24.00
Fed Qualified Health Care.....	\$502,626.66	5,198	\$96.70	17,776	3.4	\$28.28
Subtotal.....	\$10,033,486.27	139,963*	\$71.69	618,076	4.4	\$16.23
ALTERNATIVE SERVICES						
Home Health Services.....	\$624,433.50	1,135	\$550.16	41,354	36.4	\$15.10
Adult Day Health Care.....	\$209,829.26	389	\$539.41	6,354	16.3	\$33.02
Homemaker/Respite Care.....	\$1,996,612.87	10,876	\$183.58	201,113	18.5	\$9.93
Personal Care.....	\$5,134,473.07	18,903	\$271.62	492,538	26.1	\$10.42
Aids Waiver.....	\$263,662.16	67	\$3,935.26	16,171	241.4	\$16.30
Subtotal.....	\$8,229,010.86	21,065*	\$390.65	757,530	35.9	\$10.86
OTHER SERVICES						
Audiology Services.....	\$48,642.77	341	\$142.65	575	1.7	\$84.60
Optometric Services.....	\$368,156.26	8,251	\$44.62	14,709	1.8	\$25.03
Durable Medical Equip.....	\$1,536,033.89	2,466	\$162.27	56,385	6.0	\$27.24
Ambulance Services.....	\$241,223.49	3,589	\$67.21	31,869	8.9	\$7.57
Rehabilitation Center.....	\$94,787.63	417	\$227.31	1,221	2.9	\$77.63
Hospice.....	\$657,547.99	387	\$1,699.09	10,670	27.6	\$61.63
Non-Participating Prov.....	\$9,882.18	242	\$40.84	421	1.7	\$23.47
Comprehensive Day Rehab.....	\$50,115.00	23	\$2,178.91	456	19.8	\$109.90
Subtotal.....	\$3,006,389.21	21,857*	\$137.55	116,306	5.3	\$25.85
BUY-IN PREMIUMS						
Part-A.....	\$204,645.10	641	\$319.26			
Part-B.....	\$3,307,386.70	75,242	\$43.96			
Subtotal ***.....	\$3,512,031.80	75,883	\$46.28			
MENTAL HEALTH SERVICES						
Private Home ICF/MR.....	\$718,472.85	166	\$4,328.15	5,899	35.5	\$121.80
MR/DD Waiver.....	\$10,472,528.36	4,460	\$2,348.10	281,080	63.0	\$37.26
Psych Rehab-Private.....	\$1,833,139.07	2,918	\$628.22	107,301	36.8	\$17.08
CSTAR-Private.....	\$1,147,488.66	1,449	\$791.92	141,246	97.5	\$8.12
Targeted Case management..	\$80,863.94	411	\$196.75	14,108	34.3	\$5.73
Subtotal.....	\$14,252,492.88	9,229*	\$1,544.32	549,634	59.5	\$25.93
STATE INSTITUTIONS						
ICF/Mentally Retarded.....	\$10,126,642.14	1,286	\$7,874.53	39,404	30.6	\$257.00
Mental Hospital.....	\$54,124.68	62	\$872.98	491	7.9	\$110.23
Psych Care Under Age 22....	\$362,430.33	104	\$3,484.91	986	9.5	\$367.58
Psych Rehab-Public.....	\$553,214.06	1,214	\$455.70	28,263	23.3	\$19.57
CSTAR-Public.....						
Targeted Case management..	\$2,063,874.68	10,341	\$199.58	292,890	28.3	\$7.05
Subtotal.....	\$13,160,285.89	12,854*	\$1,023.83	362,034	28.1	\$36.35
EPSDT SERVICES						
EPSDT Screenings.....	\$491,249.39	8,645	\$56.82	9,472	1.1	\$51.86
EPSDT Referral Services..	\$4,996,937.38	50,394	\$99.16	243,644	4.8	\$20.51
EPSDT Targeted Case Mgmt..	\$71,179.00	900	\$79.09	901	1.0	\$79.00
Subtotal.....	\$5,559,365.77	54,123*	\$102.72	254,017	4.6	\$21.89
MANAGED CARE						
Prepaid Health-Hospital...	\$1,481,644.49					
Prepaid health-Physician..	\$549,953.60					
Physician Sponsor Serv....	\$17,250.55	388	\$44.46			
Phys Sponsor Mgmt Fees....	\$23,703.00	7,903	\$3.00			
Subtotal.....	\$2,072,551.64	7,961*	\$260.34			
===== Total.....	\$163,631,389.19	331,215*	\$494.03			

* Unduplicated totals

*** Recipients are not added to total.

Table 5. Medical Statistics, December, 1995

ELIGIBILITY CATEGORY: Old Age Assistance

Number of eligibles on 11/30/95 - 66,994

Total eligibles enrolled during December - 110,021

	EXPENDITURES	RECIPIENTS	COST PER RECIPIENT	UNITS OF SERVICE	UNITS PER RECIPIENT	COST PER SERVICE
NURSING FACILITIES.....	\$42,385,259.11	23,715*	\$1,787.28	716,387	30.2	\$59.17
HOSPITALS						
Inpatient.....	\$1,149,884.05	2,291	\$501.91	4,377	1.9	\$262.71
Outpatient.....	\$1,480,547.20	8,272	\$178.98	13,971	1.7	\$105.97
Subtotal.....	\$2,630,431.25	10,112*	\$260.13	18,348	1.8	\$143.36
DENTAL SERVICES.....	\$79,920.85	1,056*	\$75.68	2,952	2.8	\$27.07
PHARMACY.....	\$7,583,692.41	54,850*	\$138.26	298,998	5.5	\$25.36
PHYSICIAN RELATED						
Physician.....	\$708,247.16	20,269	\$34.94	40,659	2.0	\$17.42
Clinic.....	\$440,521.84	10,260	\$42.94	21,469	2.1	\$20.52
Family Planning.....	\$90.59	5	\$18.12	9	1.8	\$10.07
X-ray & Lab.....	\$67,659.98	3,448	\$19.62	5,346	1.6	\$12.66
Nurse Practitioner.....	\$66.49	5	\$13.30	6	1.2	\$11.09
Podiatry.....	\$21,996.65	1,537	\$14.31	1,711	1.1	\$12.86
CRNA Services.....	\$5,650.93	222	\$25.45	330	1.5	\$17.12
Rural Health Clinics.....	\$59,552.72	2,966	\$20.08	4,760	1.6	\$12.51
Case Management.....						
Fed Qualified Health Care.....	\$31,625.39	415	\$76.21	1,450	3.5	\$21.81
Subtotal.....	\$1,335,411.75	31,477*	\$42.43	75,740	2.4	\$17.63
ALTERNATIVE SERVICES						
Home Health Services.....	\$19,407.62	48	\$404.33	893	18.6	\$21.73
Adult Day Health Care.....	\$91,423.25	160	\$571.40	2,746	17.2	\$33.29
Homemaker/Respite Care.....	\$1,826,859.45	10,122	\$180.48	183,902	18.2	\$9.93
Personal Care.....	\$2,640,251.65	11,827	\$223.24	254,038	21.5	\$10.59
Aids Waiver.....						
Subtotal.....	\$4,577,921.97	12,936*	\$353.89	441,579	34.1	\$10.37
OTHER SERVICES						
Audiology Services.....	\$25,565.89	148	\$172.74	240	1.6	\$106.52
Optometric Services.....	\$84,944.78	2,091	\$40.62	3,119	1.5	\$27.53
Durable Medical Equip.....	\$282,743.69	4,075	\$69.38	9,499	2.3	\$29.77
Ambulance Services.....	\$108,671.19	1,678	\$64.76	2,758	1.6	\$39.40
Rehabilitation Center.....	\$77,129.87	298	\$258.83	581	1.9	\$102.44
Hospice.....	\$396,960.78	254	\$1,562.84	7,388	28.3	\$55.23
Non-Participating Prov.....	\$5,017.60	120	\$41.81	238	2.0	\$21.08
Comprehensive Day Rehab.....						
Subtotal.....	\$981,033.80	8,174*	\$120.02	23,423	2.8	\$41.88
BUY-IN PREMIUMS						
Part-A.....	\$187,631.50	587	\$319.64			
Part-B.....	\$1,661,116.90	38,348	\$43.32			
Subtotal ***.....	\$1,848,748.40	38,935	\$47.48			
MENTAL HEALTH SERVICES						
Private Home ICF/MR.....	\$345,487.82	174	\$1,985.56	11,444	65.8	\$30.19
MR/DD Waiver.....	\$95,320.50	143	\$666.58	5,742	40.2	\$16.60
Psych Rehab-Private.....	\$4,865.48	6	\$810.91	622	103.7	\$7.82
CSTAR-Private.....	\$2,083.39	5	\$416.68	373	74.6	\$5.59
Targeted Case management..						
Subtotal.....	\$447,757.19	327*	\$1,369.29	18,181	55.6	\$24.63
STATE INSTITUTIONS						
ICF/Mentally Retarded.....	\$369,099.91	46	\$8,023.91	1,343	29.2	\$274.83
Mental Hospital.....	\$26,285.86	45	\$584.13	108	2.4	\$243.39
Psych Care Under Age 22...						
Psych Rehab-Public.....	\$13,803.57	40	\$345.09	668	16.7	\$20.66
CSTAR-Public.....	\$72,886.48	590	\$123.54	9,886	16.8	\$7.37
Targeted Case management..						
Subtotal.....	\$482,075.82	715*	\$674.23	12,005	16.7	\$40.16
EPSDT SERVICES						
EPSDT Screenings.....						
EPSDT Referral Services...	\$2,385.45	15	\$159.03	115	7.7	\$20.74
EPSDT Targeted Case Mgmt..						
Subtotal.....	\$2,385.45	15*	\$159.03	115	7.6	\$20.74
MANAGED CARE						
Prepaid Health-Hospital...						
Prepaid health-Physician..						
Physician Sponsor Serv....						
Phys Sponsor Mgmt Fees....						
Subtotal.....						
===== Total.....	\$62,354,638.00	65,695*	\$949.15			

* Unduplicated totals

*** Recipients are not added to total.

Table 5. Medical Statistics, December, 1995

ELIGIBILITY CATEGORY: AFDC Subtotal

Number of eligibles on 11/30/95 - 206,863

Total eligibles enrolled during December - 307,895

	EXPENDITURES	RECIPIENTS	COST PER RECIPIENT	UNITS OF SERVICE	UNITS PER RECIPIENT	COST PER SERVICE
NURSING FACILITIES.....						
HOSPITALS						
Inpatient.....	\$4,115,718.99	1,604	\$2,565.91	6,499	4.1	\$633.28
Outpatient.....	\$2,205,773.20	13,963	\$157.97	49,565	3.5	\$44.50
Subtotal.....	\$6,321,492.19	15,058*	\$419.81	56,064	3.7	\$112.75
DENTAL SERVICES.....	\$325,245.59	5,325*	\$61.08	19,882	3.7	\$16.36
PHARMACY.....	\$1,781,320.87	36,347*	\$49.01	85,186	2.3	\$20.91
PHYSICIAN RELATED						
Physician.....	\$683,847.43	10,784	\$63.41	39,210	3.6	\$17.44
Clinic.....	\$617,023.50	13,000	\$47.46	59,193	4.6	\$10.42
Family Planning.....	\$271,687.13	3,679	\$73.85	6,164	1.7	\$44.08
X-ray & Lab.....	\$106,224.89	4,069	\$26.11	8,817	2.2	\$12.05
Nurse Practitioner.....	\$6,754.21	57	\$48.32	102	1.8	\$27.00
Podiatry.....	\$5,841.60	97	\$60.22	235	2.4	\$24.86
CRNA Services.....	\$5,160.97	102	\$50.60	5,592	54.8	\$9.92
Rural Health Clinics.....	\$345,673.71	4,460	\$77.51	7,428	1.7	\$46.54
Case Management.....	\$8,631.50	282	\$30.61	332	1.2	\$26.00
Fed Qualified Health Care.....	\$64,577.18	743	\$86.91	1,548	2.1	\$41.72
Subtotal.....	\$2,111,422.12	30,828*	\$68.49	128,621	4.1	\$16.42
ALTERNATIVE SERVICES						
Home Health Services.....	\$35,820.41	78	\$459.24	1,533	19.7	\$23.37
Adult Day Health Care.....						
Homemaker/Respite Care.....						
Personal Care.....	\$4,473.39	19	\$235.44	424	22.3	\$10.55
Aids Waiver.....	\$284.00	2	\$142.00	13	6.5	\$21.85
Subtotal.....	\$40,577.80	95*	\$427.13	1,970	20.7	\$20.60
OTHER SERVICES						
Audiology Services.....	\$2,725.46	42	\$64.89	72	1.7	\$37.85
Optometric Services.....	\$97,811.50	2,146	\$45.58	4,255	2.0	\$22.93
Durable Medical Equip.....	\$138,665.93	566	\$244.99	2,648	4.7	\$55.37
Ambulance Services.....	\$20,099.60	353	\$60.36	11,971	35.9	\$1.68
Rehabilitation Center.....	\$1,446.50	18	\$80.36	258	14.9	\$5.40
Hospice.....	\$13,199.36	8	\$1,649.92	136	17.0	\$97.05
Non-Participating Prov.....						
Comprehensive Day Rehab.....	\$3,190.00	2	\$1,595.00	29	14.5	\$110.00
Subtotal.....	\$277,138.35	3,094*	\$89.57	19,389	6.2	\$14.29
BUY-IN PREMIUMS						
Part-A.....						
Part-B.....	\$4,116.70	73	\$56.39			
Subtotal ***.....	\$4,116.70	73	\$56.39			
MENTAL HEALTH SERVICES						
Private Home ICF/MR.....						
MR/DD Waiver.....	\$16,839.39	8	\$2,104.92	197	24.6	\$85.48
Psych Rehab-Private.....	\$38,156.78	63	\$604.25	1,513	24.0	\$22.58
OSIAR-Private.....	\$29,013.46	42	\$695.19	34,850	78.8	\$8.44
Targeted Case management..	\$12,811.24	78	\$164.25	2,293	29.4	\$5.59
Subtotal.....	\$357,823.87	586*	\$610.62	38,853	66.3	\$9.21
STATE INSTITUTIONS						
ICF/Mentally Retarded.....						
Mental Hospital.....						
Psych Care Under Age 22...	\$9,360.28	5	\$1,872.06	26	5.2	\$360.01
Psych Rehab-Public.....	\$4,286.16	13	\$329.70	171	13.2	\$25.07
OSIAR-Public.....						
Targeted Case management..	\$188,423.94	832	\$226.47	22,378	26.9	\$8.42
Subtotal.....	\$202,070.38	847*	\$238.57	22,575	26.6	\$8.95
EPSDT SERVICES						
EPSDT Screenings.....	\$135,028.50	2,513	\$53.73	2,781	1.1	\$48.55
EPSDT Referral Services...	\$1,386,045.45	16,743	\$82.78	64,823	3.9	\$21.58
EPSDT Targeted Case Hgmt..						
Subtotal.....	\$1,521,073.95	17,714*	\$85.87	67,604	3.8	\$22.50
MANAGED CARE						
Prepaid Health-Hospital...	\$554.06					
Prepaid health-Physician..	\$205.65					
Physician Sponsor Serv.....	\$68.20	3	\$22.73			
Phys Sponsor Hgmt Fees....	\$30.00	10	\$3.00			
Subtotal.....	\$857.91	13*	\$65.99			
=====						
Total.....	\$12,943,139.74	68,199*	\$189.78			

* Unduplicated totals

*** Recipients are not added to total.

Table 5. Medical Statistics, December, 1995

ELIGIBILITY CATEGORY: AFDC Adult - Breakout

Number of eligibles on 11/30/95 - 66,815

Total eligibles enrolled during December - 98,576

	EXPENDITURES	RECIPIENTS	COST PER RECIPIENT	UNITS OF SERVICE	UNITS PER RECIPIENT	COST PER SERVICE
NURSING FACILITIES.....						
HOSPITALS						
Inpatient.....	\$1,494,031.63	737	\$2,027.18	2,598	3.5	\$575.07
Outpatient.....	\$1,202,228.45	6,074	\$197.93	26,408	4.3	\$45.53
Subtotal.....	\$2,696,260.08	6,543*	\$412.08	29,006	4.4	\$92.96
DENTAL SERVICES.....	\$206,452.23	2,959*	\$69.77	11,310	3.8	\$18.25
PHARMACY.....	\$993,553.59	14,875*	\$66.79	40,848	2.7	\$24.32
PHYSICIAN RELATED						
Physician.....	\$475,267.73	6,901	\$68.87	25,913	3.8	\$18.34
Clinic.....	\$334,679.41	6,565	\$50.98	32,505	5.0	\$10.30
Family Planning.....	\$255,867.67	3,241	\$78.95	5,552	1.7	\$46.09
X-ray & Lab.....	\$76,604.54	2,694	\$28.44	6,119	2.3	\$12.52
Nurse Practitioner.....	\$2,334.24	34	\$68.65	69	2.0	\$33.83
Podiatry.....	\$4,753.10	68	\$69.90	160	2.4	\$29.71
CRNA Services.....	\$4,370.49	79	\$55.32	7,415	93.9	\$7.59
Rural Health Clinics.....	\$176,662.78	1,883	\$93.82	3,516	1.9	\$50.25
Case Management.....	\$7,523.80	242	\$31.09	288	1.2	\$26.42
Fed Qualified Health Care.....	\$35,800.44	335	\$106.87	739	2.2	\$48.44
Subtotal.....	\$1,373,864.20	17,296*	\$79.43	82,276	4.7	\$16.70
ALTERNATIVE SERVICES						
Home Health Services.....	\$29,082.61	62	\$469.07	1,235	19.9	\$23.55
Adult Day Health Care.....						
Homemaker/Respite Care.....	\$4,058.99	18	\$225.50	384	21.3	\$10.57
Personal Care.....						
Aids Waiver.....						
Subtotal.....	\$33,141.60	76*	\$436.07	1,619	21.3	\$20.47
OTHER SERVICES						
Audiology Services.....	\$1,188.96	6	\$198.16	10	1.7	\$118.90
Optometric Services.....	\$54,407.25	1,136	\$47.89	2,327	2.0	\$23.38
Durable Medical Equip.....	\$21,326.35	151	\$141.23	1,527	10.1	\$13.97
Ambulance Services.....	\$11,551.05	190	\$60.80	9,588	49.4	\$1.23
Rehabilitation Center.....	\$1,031.00	16	\$64.44	185	11.6	\$5.57
Hospice.....	\$9,445.40	6	\$1,574.23	94	15.7	\$100.48
Non-Participating Prov.....						
Comprehensive Day Rehab.....	\$3,190.00	2	\$1,595.00	29	14.5	\$110.00
Subtotal.....	\$102,140.01	1,495*	\$68.32	13,560	9.0	\$7.53
BUY-IN PREMIUMS **						
Part-A.....						
Part-B.....	\$4,116.70	73	\$56.39			
Subtotal ***.....	\$4,116.70	73	\$56.39			
MENTAL HEALTH SERVICES						
Private Home ICF/MR.....						
MR/DD Waiver.....						
Psych Rehab-Private.....	\$33,845.26	62	\$545.89	1,498	24.2	\$22.59
CSTAR-Private.....	\$257,118.71	375	\$685.65	30,475	81.3	\$8.44
Targeted Case management..	\$311.22	3	\$103.74	54	18.0	\$5.76
Subtotal.....	\$291,275.19	437*	\$666.53	32,027	73.2	\$9.09
STATE INSTITUTIONS						
ICF/Mentally Retarded.....						
Mental Hospital.....						
Psych Care Under Age 22...	\$1,059.42	1	\$1,059.42	3	3.0	\$353.14
Psych Rehab-Public.....	\$4,286.16	13	\$329.70	171	13.2	\$25.07
CSTAR-Public.....						
Targeted Case management..	\$16,062.24	96	\$167.32	1,570	16.4	\$10.23
Subtotal.....	\$21,407.82	110*	\$194.62	1,744	15.8	\$12.28
EPSDT SERVICES						
EPSDT Screenings.....	\$1,140.00	19	\$60.00	19	1.0	\$60.00
EPSDT Referral Services...	\$33,300.45	647	\$51.47	1,475	2.3	\$22.58
EPSDT Targeted Case Mgmt..						
Subtotal.....	\$34,440.45	660*	\$52.18	1,494	2.2	\$23.05
MANAGED CARE						
Prepaid Health-Hospital...						
Prepaid health-Physician..						
Physician Sponsor Serv....	\$68.20	3	\$22.73			
Phys Sponsor Mgmt Fees....	\$15.00	5	\$3.00			
Subtotal.....	\$83.20	8*	\$10.40			
=====						
Total.....	\$5,756,735.07	27,595*	\$208.62			

* Unduplicated totals
 ** AFDC activity for both parent and child are in parent total.
 *** Recipients are not added to total.

Table 5. Medical Statistics, December, 1995

ELIGIBILITY CATEGORY: AFDC Child - Breakout

Number of eligibles on 11/30/95 - 140,048

Total eligibles enrolled during December - 209,319

	EXPENDITURES	RECIPIENTS	COST PER RECIPIENT	UNITS OF SERVICE	UNITS PER RECIPIENT	COST PER SERVICE
NURSING FACILITIES.....						
HOSPITALS						
Inpatient.....	\$2,621,687.36	867	\$3,023.86	3,901	4.5	\$672.06
Outpatient.....	\$1,003,544.75	7,889	\$127.21	23,157	2.9	\$43.34
Subtotal.....	\$3,625,232.11	8,515*	\$425.75	27,058	3.1	\$133.98
DENTAL SERVICES.....	\$118,793.36	2,366*	\$50.21	8,572	3.6	\$13.86
PHARMACY.....	\$787,767.28	21,472*	\$36.69	44,338	2.1	\$17.77
PHYSICIAN RELATED						
Physician.....	\$208,579.70	3,883	\$53.72	13,297	3.4	\$15.69
Clinic.....	\$282,344.09	6,435	\$44.02	26,688	4.1	\$10.56
Family Planning.....	\$15,819.46	1,375	\$11.57	61	1.6	\$25.85
X-ray & Lab.....	\$29,620.35	1,375	\$21.53	2,695	2.0	\$10.98
Nurse Practitioner.....	\$419.97	5	\$83.99	2	0.4	\$12.75
Podiatry.....	\$1,088.50	5	\$217.70	2	0.4	\$14.51
CRNA Services.....	\$790.98	5	\$158.19	1,823	79.3	\$16.45
Rural Health Clinics.....	\$169,010.93	2,577	\$65.60	3,912	1.5	\$43.20
Case Management.....	\$1,107.70	40	\$27.69	46	1.1	\$25.18
Fed Qualified Health Care.....	\$28,776.74	408	\$70.55	809	2.0	\$35.57
Subtotal.....	\$737,557.92	13,532*	\$54.50	46,345	3.4	\$15.91
ALTERNATIVE SERVICES						
Home Health Services.....	\$6,737.80	16	\$421.11	298	18.6	\$22.61
Adult Day Health Care.....						
Homemaker/Respite Care.....						
Personal Care.....	\$414.40	1	\$414.40	40	40.0	\$10.36
Aids Waiver.....	\$284.00	2	\$142.00	13	6.5	\$21.85
Subtotal.....	\$7,436.20	19*	\$391.38	351	18.4	\$21.19
OTHER SERVICES						
Audiology Services.....	\$1,536.50	36	\$42.68	62	1.7	\$24.78
Optometric Services.....	\$43,404.25	1,010	\$43.00	1,338	1.3	\$22.40
Durable Medical Equip.....	\$117,339.58	415	\$282.75	1,938	4.7	\$104.67
Ambulance Services.....	\$8,548.55	143	\$59.78	2,581	18.1	\$43.31
Rehabilitation Center.....	\$415.50	2	\$207.75	8	4.0	\$51.01
Hospice.....	\$3,753.96	2	\$1,876.98	42	21.0	\$89.38
Non-Participating Prov.....						
Comprehensive Day Rehab.....						
Subtotal.....	\$174,998.34	1,599*	\$109.44	5,829	3.6	\$30.02
BUY-IN PREMIUMS **						
Part-A.....						
Part-B.....						
Subtotal ***.....						
MENTAL HEALTH SERVICES						
Private Home ICF/MR.....						
MR/DD Waiver.....	\$16,839.39	8	\$2,104.92	197	24.6	\$85.48
Psych Rehab-Private.....	\$314.52	1	\$314.52	15	15.0	\$20.97
CSTAR-Private.....	\$36,894.75	67	\$550.67	4,375	65.3	\$8.43
Targeted Case management..	\$12,500.02	75	\$166.67	2,239	29.9	\$5.58
Subtotal.....	\$66,548.68	149*	\$446.64	6,826	45.8	\$9.75
STATE INSTITUTIONS						
ICF/Mentally Retarded.....						
Mental Hospital.....						
Psych Care Under Age 22...	\$8,300.86	4	\$2,075.22	23	5.8	\$360.91
Psych Rehab-Public.....						
CSTAR-Public.....						
Targeted Case management..	\$172,361.70	736	\$234.19	20,808	28.3	\$8.28
Subtotal.....	\$180,662.56	737*	\$245.13	20,831	28.2	\$8.67
EPSDT SERVICES						
EPSDT Screenings.....	\$133,888.50	2,494	\$53.68	2,762	1.1	\$48.48
EPSDT Referral Services...	\$1,352,745.00	16,096	\$84.04	63,348	3.9	\$21.35
EPSDT Targeted Case Mgmt..						
Subtotal.....	\$1,486,633.50	17,054*	\$87.17	66,110	3.8	\$22.49
MANAGED CARE						
Prepaid Health-Hospital...	\$554.06					
Prepaid health-Physician..	\$205.65					
Physician Sponsor Serv....						
Phys Sponsor Mgmt Fees....	\$15.00	5	\$3.00			
Subtotal.....	\$774.71	5*	\$154.94			
=====						
Total.....	\$7,186,404.67	40,604*	\$176.99			

* Unduplicated totals

** AFDC activity for both parent and child are in parent total.

*** Recipients are not added to total.

Table 5. Medical Statistics, December, 1995

ELIGIBILITY CATEGORY: Permanently and Totally Disabled

Number of eligibles on 11/30/95 - 82,107

Total eligibles enrolled during December - 102,142

	EXPENDITURES	RECIPIENTS	COST PER RECIPIENT	UNITS OF SERVICE	UNITS PER RECIPIENT	COST PER SERVICE
NURSING FACILITIES.....	\$4,978,320.41	2,685*	\$1,854.12	78,114	29.1	\$63.73
HOSPITALS						
Inpatient.....	\$8,690,379.13	3,300	\$2,633.45	15,393	4.7	\$564.57
Outpatient.....	\$4,014,962.56	16,747	\$239.74	69,566	4.2	\$57.71
Subtotal.....	\$12,705,341.69	18,647*	\$681.36	84,959	4.5	\$149.55
DENTAL SERVICES.....	\$258,333.54	3,479*	\$74.26	12,221	3.5	\$21.14
PHARMACY.....	\$9,862,014.87	55,922*	\$176.35	283,080	5.1	\$34.84
PHYSICIAN RELATED						
Physician.....	\$1,224,019.63	22,051	\$55.51	97,038	4.4	\$12.61
Clinic.....	\$1,249,850.89	17,225	\$72.56	89,203	5.2	\$14.01
Family Planning.....	\$62,266.40	1,429	\$43.57	3,184	2.2	\$19.56
X-ray & Lab.....	\$247,887.35	6,314	\$39.26	18,476	2.9	\$13.42
Nurse Practitioner.....	\$2,087.42	32	\$65.23	72	2.3	\$28.99
Podiatry.....	\$23,476.51	831	\$28.25	1,467	1.8	\$16.00
CRNA Services.....	\$7,008.77	178	\$39.38	6,337	35.6	\$1.11
Rural Health Clinics.....	\$183,186.81	3,057	\$59.92	5,866	1.9	\$31.23
Case Management.....	\$1,209.00	31	\$39.00	43	1.4	\$28.12
Fed Qualified Health Care.....	\$183,530.91	1,194	\$153.71	6,945	5.8	\$26.43
Subtotal.....	\$3,184,523.69	39,941*	\$79.73	228,631	5.7	\$13.93
ALTERNATIVE SERVICES						
Home Health Services.....	\$504,541.85	905	\$557.50	29,979	33.1	\$16.83
Adult Day Health Care.....	\$110,248.75	208	\$530.04	3,359	16.1	\$32.82
Homemaker/Respite Care.....	\$61,412.68	281	\$218.55	6,088	21.7	\$10.09
Personal Care.....	\$2,244,458.43	6,568	\$342.46	214,816	33.7	\$10.45
Aids Waiver.....	\$245,866.29	62	\$3,965.59	15,121	243.9	\$16.26
Subtotal.....	\$3,166,528.00	7,195*	\$440.10	269,363	37.4	\$11.76
OTHER SERVICES						
Audiology Services.....	\$12,916.82	104	\$124.20	174	1.7	\$74.23
Optometric Services.....	\$110,699.19	2,170	\$51.01	4,050	1.9	\$27.47
Durable Medical Equip.....	\$854,805.56	3,727	\$229.35	40,993	11.0	\$20.85
Ambulance Services.....	\$81,124.50	1,113	\$72.89	11,143	10.0	\$7.28
Rehabilitation Center.....	\$13,680.10	80	\$171.00	513	6.4	\$26.57
Hospice.....	\$243,783.06	122	\$1,998.22	3,286	26.9	\$74.19
Non-Participating Prov.....	\$4,006.83	108	\$37.10	161	1.5	\$24.89
Comprehensive Day Rehab.....	\$42,745.00	19	\$2,249.74	389	20.5	\$109.88
Subtotal.....	\$1,363,761.06	7,139*	\$191.03	60,689	8.5	\$22.47
BUY-IN PREMIUMS						
Part-A.....	\$12,705.60	38	\$334.36			
Part-B.....	\$1,179,896.80	26,489	\$44.54			
Subtotal ***.....	\$1,192,602.40	26,527	\$44.96			
MENTAL HEALTH SERVICES						
Private Home ICF/MR.....	\$636,813.23	149	\$4,273.91	5,370	36.0	\$118.59
MR/DD Waiver.....	\$9,812,520.68	4,175	\$2,350.30	265,805	63.7	\$36.92
Psych Rehab-Private.....	\$1,691,314.70	2,692	\$628.27	99,499	37.0	\$17.00
CSTAR-Private.....	\$514,315.20	680	\$756.35	64,344	94.6	\$7.99
Targeted Case management..	\$52,182.17	227	\$229.88	8,984	39.6	\$5.81
Subtotal.....	\$12,707,145.98	7,759*	\$1,637.73	444,002	57.2	\$28.62
STATE INSTITUTIONS						
ICF/Mentally Retarded.....	\$9,739,597.21	1,235	\$7,886.31	37,987	30.8	\$256.39
Mental Hospital.....	\$27,838.82	17	\$1,637.58	383	22.5	\$72.69
Psych Care Under Age 22...	\$169,735.70	55	\$3,086.10	464	8.4	\$365.81
Psych Rehab-Public.....	\$530,575.19	1,149	\$461.77	27,199	23.7	\$19.51
CSTAR-Public.....						
Targeted Case management..	\$1,458,860.90	7,442	\$196.03	217,990	29.3	\$6.69
Subtotal.....	\$11,926,607.82	9,771*	\$1,220.61	284,023	29.0	\$41.99
EPSDT SERVICES						
EPSDT Screenings.....	\$5,165.20	101	\$51.14	114	1.1	\$45.31
EPSDT Referral Services...	\$782,378.86	2,206	\$354.66	45,318	20.5	\$17.26
EPSDT Targeted Case Mgmt..						
Subtotal.....	\$787,544.06	2,242*	\$351.27	45,432	20.2	\$17.33
MANAGED CARE						
Prepaid Health-Hospital...						
Prepaid health-Physician..						
Physician Sponsor Serv....	\$15.56	1	\$15.56			
Phys Sponsor Mgmt Fees....						
Subtotal.....	\$15.56	1*	\$15.56			
===== Total.....	\$62,132,739.08	71,762*	\$865.82			

* Unduplicated totals

*** Recipients are not added to total.

Table 5. Medical Statistics, December, 1995

ELIGIBILITY CATEGORY: Aid to the Blind

Number of eligibles on 11/30/95 - 1,016

Total eligibles enrolled during December - 1,140

	EXPENDITURES	RECIPIENTS	COST PER RECIPIENT	UNITS OF SERVICE	UNITS PER RECIPIENT	COST PER SERVICE
NURSING FACILITIES.....	\$107,845.51	60*	\$1,797.43	1,641	27.4	\$65.72
HOSPITALS						
Inpatient.....	\$33,191.76	32	\$1,037.24	82	2.6	\$404.78
Outpatient.....	\$28,497.54	140	\$203.55	313	2.2	\$91.05
Subtotal.....	\$61,689.30	161*	\$383.16	395	2.4	\$156.18
DENTAL SERVICES.....	\$975.00	23*	\$42.39	50	2.2	\$19.50
PHARMACY.....	\$98,257.53	698*	\$140.77	3,361	4.8	\$29.23
PHYSICIAN RELATED						
Physician.....	\$13,928.11	263	\$52.96	752	2.9	\$18.52
Clinic.....	\$7,635.36	156	\$48.94	349	2.2	\$21.85
Family Planning.....	\$184.28	6	\$30.71	6	1.0	\$30.71
X-ray & Lab.....	\$1,413.78	50	\$28.28	100	2.0	\$14.14
Nurse Practitioner.....	\$224.97	13	\$17.31	21	1.6	\$10.71
Podiatry.....	\$137.72	5	\$27.54	53	10.6	\$1.48
CRNA Services.....	\$965.98	33	\$29.27	58	1.8	\$16.65
Rural Health Clinics.....						
Case Management.....						
Fed Qualified Health Care.....	\$166.95	4	\$41.74	7	1.8	\$23.85
Subtotal.....	\$24,657.15	421*	\$58.57	1,386	3.2	\$17.79
ALTERNATIVE SERVICES						
Home Health Services.....	\$4,208.09	10	\$420.81	79	7.9	\$53.27
Adult Day Health Care.....	\$2,378.50	7	\$339.79	71	10.1	\$29.50
Homemaker/Respite Care.....	\$33,528.84	141	\$237.79	3,420	24.3	\$10.55
Personal Care.....	\$68,117.62	210	\$324.37	6,459	30.8	\$10.55
Aids Waiver.....						
Subtotal.....	\$108,233.05	234*	\$462.53	10,029	42.8	\$10.79
OTHER SERVICES						
Audiology Services.....	\$1,303.00	2	\$651.50	8	4.0	\$162.88
Optometric Services.....	\$761.72	10	\$76.17	14	1.4	\$54.41
Durable Medical Equip.....	\$5,530.87	71	\$77.90	140	2.0	\$72.50
Ambulance Services.....	\$1,118.94	18	\$62.16	43	2.4	\$25.92
Rehabilitation Center.....	\$150.00	1	\$150.00	1	1.0	\$150.00
Hospice.....	\$3,352.34	2	\$1,676.17	57	28.5	\$58.81
Non-Participating Prov.....	\$12.00	1	\$12.00	3	3.0	\$4.00
Comprehensive Day Rehab.....						
Subtotal.....	\$12,228.87	101*	\$121.08	266	2.6	\$45.97
BUY-IN PREMIUMS						
Part-A.....	\$1,849.60	6	\$308.27			
Part-B.....	\$30,546.70	723	\$42.25			
Subtotal ***.....	\$32,396.30	729	\$44.44			
MENTAL HEALTH SERVICES						
Private Home ICF/MR.....	\$15,447.06	12	\$1,287.26	741	61.8	\$20.85
MR/DD Waiver.....	\$2,833.68	4	\$708.42	140	35.0	\$20.24
Psych Rehab-Private.....	\$1,882.41	2	\$941.21	302	151.0	\$6.53
CSTAR-Private.....	\$151.88	3	\$50.63	26	8.7	\$5.84
Targeted Case management..						
Subtotal.....	\$20,315.03	20*	\$1,015.75	1,209	60.4	\$16.80
STATE INSTITUTIONS						
ICF/Mentally Retarded.....	\$1,103.56	4	\$275.89	53	13.3	\$20.82
Mental Hospital.....						
Psych Care Under Age 22...						
Psych Rehab-Public.....	\$4,672.56	28	\$166.88	776	27.7	\$6.02
CSTAR-Public.....						
Targeted Case management..						
Subtotal.....	\$5,776.12	32*	\$180.50	829	25.9	\$6.97
EPSDT SERVICES						
EPSDT Screenings.....	\$732.00	2	\$366.00	35	17.5	\$20.91
EPSDT Referral Services...						
EPSDT Targeted Case Mgmt..						
Subtotal.....	\$732.00	2*	\$366.00	35	17.5	\$20.91
MANAGED CARE						
Prepaid Health-Hospital...						
Prepaid health-Physician..						
Physician Sponsor Serv....						
Phys Sponsor Mgmt Fees....						
Subtotal.....						
===== Total.....	\$473,105.86	839*	\$563.89			

* Unduplicated totals

*** Recipients are not added to total.

Table 5. Medical Statistics, December, 1995

ELIGIBILITY CATEGORY: General Relief

Number of eligibles on 11/30/95 - 4,198

Total eligibles enrolled during December - 4,910

	EXPENDITURES	RECIPIENTS	COST PER RECIPIENT	UNITS OF SERVICE	UNITS PER RECIPIENT	COST PER SERVICE
NURSING FACILITIES.....						
HOSPITALS						
Inpatient.....	\$145,753.58	173	\$842.51	1,101	6.4	\$132.38
Outpatient.....	\$97,908.75	871	\$112.41	5,159	5.9	\$18.98
Subtotal.....	\$243,662.33	953*	\$255.68	6,260	6.5	\$38.92
DENTAL SERVICES.....	\$501.70	7*	\$71.67	40	5.7	\$12.54
PHARMACY.....	\$195,794.12	1,561*	\$125.43	6,382	4.1	\$30.68
PHYSICIAN RELATED						
Physician.....	\$86,627.84	879	\$98.55	11,553	13.1	\$7.50
Clinic.....	\$79,070.12	754	\$104.87	10,535	14.0	\$7.51
Family Planning.....	\$1,279.62	26	\$49.22	63	2.4	\$20.31
X-ray & Lab.....	\$11,184.63	264	\$42.37	853	3.2	\$13.11
Nurse Practitioner.....						
Podiatry.....						
CRNA Services.....	\$569.22	9	\$63.25	726	80.7	\$.78
Rural Health Clinics.....	\$11,608.94	120	\$96.74	272	2.3	\$42.68
Case Management.....	\$144.00	6	\$24.00	7	1.2	\$20.57
Fed Qualified Health Care.....	\$7,733.02	72	\$107.40	202	2.8	\$38.28
Subtotal.....	\$198,217.39	1,663*	\$119.19	24,211	14.5	\$8.19
ALTERNATIVE SERVICES						
Home Health Services.....	\$28,367.55	38	\$746.51	2,774	73.0	\$10.23
Adult Day Health Care.....						
Homemaker/Respite Care.....	\$1,055.33	6	\$175.89	104	17.3	\$10.15
Personal Care.....						
Aids Waiver.....						
Subtotal.....	\$29,422.88	44*	\$668.70	2,878	65.4	\$10.22
OTHER SERVICES						
Audiology Services.....	\$137.00	3	\$45.67	7	2.3	\$19.57
Optometric Services.....						
Durable Medical Equip.....	\$35,084.49	57	\$615.52	342	6.0	\$102.59
Ambulance Services.....	\$4,276.77	58	\$73.74	1,223	21.1	\$3.50
Rehabilitation Center.....	\$90.00	3	\$30.00	18	6.0	\$5.00
Hospice.....	\$252.45	1	\$252.45	3	3.0	\$84.15
Non-Participating Prov.....						
Comprehensive Day Rehab.....	\$1,760.00	1	\$1,760.00	16	16.0	\$110.00
Subtotal.....	\$41,600.71	120*	\$346.67	1,609	13.4	\$25.86
BUY-IN PREMIUMS						
Part-A.....		1				
Part-B.....	\$119,381.70	2,238	\$53.34			
Subtotal ***.....	\$119,381.70	2,239	\$53.32			
MENTAL HEALTH SERVICES						
Private Home ICF/MR.....						
MR/DD Waiver.....						
Psych Rehab-Private.....						
CSTAR-Private.....						
Targeted Case management.....						
Subtotal.....						
STATE INSTITUTIONS						
ICF/Mentally Retarded.....						
Mental Hospital.....						
Psych Care Under Age 22...						
Psych Rehab-Public.....						
CSTAR-Public.....						
Targeted Case management.....						
Subtotal.....						
EPSDT SERVICES						
EPSDT Screenings.....	\$120.00	2	\$60.00	2	1.0	\$60.00
EPSDT Referral Services...	\$2,392.36	48	\$49.84	108	2.3	\$22.15
EPSDT Targeted Case Mgmt..						
Subtotal.....	\$2,512.36	50*	\$50.25	110	2.2	\$22.84
MANAGED CARE						
Prepaid Health-Hospital...						
Prepaid health-Physician..						
Physician Sponsor Serv....						
Phys Sponsor Mgmt Fees....						
Subtotal.....						
=====						
Total.....	\$831,093.19	2,579*	\$322.25			

* Unduplicated totals

*** Recipients are not added to total.

Table 5. Medical Statistics, December, 1995

ELIGIBILITY CATEGORY: Unborn Child

Number of eligibles on 11/30/95 - 3,027

Total eligibles enrolled during December - 12,228

	EXPENDITURES	RECIPIENTS	COST PER RECIPIENT	UNITS OF SERVICE	UNITS PER RECIPIENT	COST PER SERVICE
NURSING FACILITIES.....						
HOSPITALS						
Inpatient.....	\$768,771.67	367	\$2,094.75	1,051	2.9	\$731.47
Outpatient.....	\$161,615.40	987	\$163.74	4,608	4.7	\$35.07
Subtotal.....	\$930,387.07	1,223*	\$760.74	5,659	4.6	\$164.41
DENTAL SERVICES.....	\$4,342.10	72*	\$60.31	257	3.6	\$16.90
PHARMACY.....	\$26,776.35	951*	\$28.16	1,799	1.9	\$14.88
PHYSICIAN RELATED						
Physician.....	\$106,307.84	575	\$184.88	1,964	3.4	\$54.13
Clinic.....	\$123,945.55	722	\$171.67	3,474	4.8	\$35.68
Family Planning.....	\$19,644.96	130	\$151.12	1,190	9.2	\$16.51
X-ray & Lab.....	\$11,132.26	389	\$28.62	1,091	2.8	\$10.20
Nurse Practitioner.....	\$625.00	4	\$156.25	5	1.3	\$125.00
Podiatry.....	\$19.50	1	\$19.50	1	1.0	\$19.50
CRNA Services.....	\$142.49	6	\$23.75	4,769CR	794.8CR	\$.03CR
Rural Health Clinics.....	\$11,568.94	82	\$141.08	168	2.0	\$68.86
Case Management.....	\$4,313.20	143	\$30.16	183	1.3	\$23.57
Fed Qualified Health Care.....	\$10,627.31	76	\$139.83	275	3.6	\$38.64
Subtotal.....	\$288,327.05	1,729*	\$166.76	3,582	2.0	\$80.49
ALTERNATIVE SERVICES						
Home Health Services.....	\$898.05	2	\$449.03	15	7.5	\$59.87
Adult Day Health Care.....						
Homemaker/Respite Care.....						
Personal Care.....						
Aids Waiver.....						
Subtotal.....	\$898.05	2*	\$449.03	15	7.5	\$59.87
OTHER SERVICES						
Audiology Services.....						
Optometric Services.....	\$1,506.00	37	\$40.70	73	2.0	\$20.63
Durable Medical Equip.....	\$723.89	7	\$103.41	9	1.3	\$80.43
Ambulance Services.....	\$916.00	16	\$57.25	119	7.4	\$7.70
Rehabilitation Center.....						
Hospice.....						
Non-Participating Prov.....						
Comprehensive Day Rehab.....						
Subtotal.....	\$3,145.89	60*	\$52.43	201	3.3	\$15.65
BUY-IN PREMIUMS						
Part-A.....						
Part-B.....						
Subtotal ***.....						
MENTAL HEALTH SERVICES						
Private Home ICF/MR.....						
MR/DD Waiver.....						
Psych Rehab-Private.....	\$13,605.01	11	\$1,236.82	1,405	127.7	\$9.68
CSTAR-Private.....						
Targeted Case management.....						
Subtotal.....	\$13,605.01	11*	\$1,236.82	1,405	127.7	\$9.68
STATE INSTITUTIONS						
ICF/Mentally Retarded.....						
Mental Hospital.....						
Psych Care Under Age 22.....						
Psych Rehab-Public.....						
CSTAR-Public.....	\$65.78	1	\$65.78	11	11.0	\$5.98
Targeted Case management.....						
Subtotal.....	\$65.78	1*	\$65.78	11	11.0	\$5.98
EPSDT SERVICES						
EPSDT Screenings.....	\$6,459.00	105	\$61.51	108	1.0	\$59.81
EPSDT Referral Services.....	\$25,091.37	373	\$67.27	1,263	3.4	\$19.87
EPSDT Targeted Case Mgmt.....						
Subtotal.....	\$31,550.37	406*	\$77.71	1,371	3.3	\$23.01
MANAGED CARE						
Prepaid Health-Hospital...						
Prepaid health-Physician..						
Physician Sponsor Serv....						
Phys Sponsor Mgmt Fees....						
Subtotal.....						
=====						
Total.....	\$1,299,097.67	2,886*	\$450.14			

* Unduplicated totals

*** Recipients are not added to total.

Table 5. Medical Statistics, December, 1995

ELIGIBILITY CATEGORY: Blind Pension

Number of eligibles on 11/30/95 - 2,489

Total eligibles enrolled during December - 2,754

	EXPENDITURES	RECIPIENTS	COST PER RECIPIENT	UNITS OF SERVICE	UNITS PER RECIPIENT	COST PER SERVICE
NURSING FACILITIES.....	\$261,773.10	144*	\$1,817.87	4,388	30.5	\$59.66
HOSPITALS						
Inpatient.....	\$12,700.33	71	\$178.88	90	1.3	\$141.11
Outpatient.....	\$66,197.34	300	\$220.66	559	1.9	\$118.42
Subtotal.....	\$78,897.67	361*	\$218.55	649	1.8	\$121.57
DENTAL SERVICES.....	\$3,170.30	51*	\$62.16	150	2.9	\$21.14
PHARMACY.....	\$261,502.10	1,652*	\$158.29	8,714	5.3	\$30.01
PHYSICIAN RELATED						
Physician.....	\$28,559.53	592	\$48.24	1,453	2.5	\$19.66
Clinic.....	\$18,463.28	356	\$51.86	806	2.3	\$22.91
Family Planning.....	\$321.81	14	\$22.99	14	1.0	\$23.58
X-ray & Lab.....	\$1,188.51	92	\$12.92	131	1.4	\$9.07
Nurse Practitioner.....	\$6.24	1	\$6.24	1	1.0	\$6.24
Podiatry.....	\$560.66	36	\$15.57	42	1.2	\$13.05
CRNA Services.....	\$190.99	8	\$23.87	7	1.0	\$37.71
Rural Health Clinics.....	\$1,760.90	62	\$28.40	93	1.5	\$18.95
Case Management.....						
Fed Qualified Health Care.....	\$458.33	11	\$41.67	23	2.1	\$19.93
Subtotal.....	\$51,510.25	933*	\$55.21	2,570	2.7	\$20.04
ALTERNATIVE SERVICES						
Home Health Services.....	\$4,256.90	5	\$851.38	809	161.8	\$5.26
Adult Day Health Care.....	\$5,544.26	14	\$396.02	171	12.3	\$32.42
Homemaker/Respite Care.....	\$74,655.78	331	\$225.55	7,686	23.2	\$9.71
Personal Care.....	\$171,380.47	469	\$365.42	16,303	34.8	\$10.51
Aids Waiver.....						
Subtotal.....	\$255,837.41	506*	\$505.61	24,969	49.3	\$10.25
OTHER SERVICES						
Audiology Services.....	\$1,088.75	5	\$217.75	9	1.8	\$120.97
Optometric Services.....	\$1,131.97	22	\$51.45	34	1.5	\$34.29
Durable Medical Equip.....	\$13,672.64	179	\$76.38	373	2.1	\$36.66
Ambulance Services.....	\$2,904.34	43	\$67.54	126	2.9	\$23.05
Rehabilitation Center.....	\$905.00	7	\$129.29	26	3.7	\$34.81
Hospice.....						
Non-Participating Prov.....						
Comprehensive Day Rehab.....						
Subtotal.....	\$19,702.70	247*	\$79.77	568	2.3	\$34.69
BUY-IN PREMIUMS						
Part-A.....						
Part-B.....						
Subtotal ***.....						
MENTAL HEALTH SERVICES						
Private Home ICF/MR.....						
MR/DD Waiver.....						
Psych Rehab-Private.....						
CSTAR-Private.....						
Targeted Case management..						
Subtotal.....						
STATE INSTITUTIONS						
ICF/Mentally Retarded....						
Mental Hospital.....						
Psych Care Under Age 22...						
Psych Rehab-Public.....						
CSTAR-Public.....						
Targeted Case management..						
Subtotal.....						
EPSDT SERVICES						
EPSDT Screenings.....						
EPSDT Referral Services...						
EPSDT Targeted Case Mgmt..						
Subtotal.....						
MANAGED CARE						
Prepaid Health-Hospital...						
Prepaid health-Physician..						
Physician Sponsor Serv....						
Phys Sponsor Mgmt Fees....						
Subtotal.....						
===== Total.....	\$932,393.53	1,997*	\$466.90			

* Unduplicated totals

*** Recipients are not added to total.

Table 5. Medical Statistics, December, 1995

ELIGIBILITY CATEGORY: Foster Care

Number of eligibles on 11/30/95 - 6,803

Total eligibles enrolled during December - N/A

	EXPENDITURES	RECIPIENTS	COST PER RECIPIENT	UNITS OF SERVICE	UNITS PER RECIPIENT	COST PER SERVICE
NURSING FACILITIES.....						
HOSPITALS						
Inpatient.....	\$194,114.44	38	\$5,108.27	305	8.0	\$636.44
Outpatient.....	\$48,785.60	341	\$143.07	1,018	3.0	\$47.92
Subtotal.....	\$242,900.04	371*	\$654.72	1,323	3.5	\$183.60
DENTAL SERVICES.....	\$9,024.50	197*	\$45.81	735	3.7	\$12.28
PHARMACY.....	\$72,816.10	1,478*	\$49.27	3,193	2.2	\$22.80
PHYSICIAN RELATED						
Physician.....	\$15,921.44	291	\$54.71	977	3.4	\$16.30
Clinic.....	\$9,991.68	271	\$36.87	809	3.0	\$32.35
Family Planning.....	\$2,142.88	51	\$42.02	85	1.7	\$24.21
X-ray & Lab.....	\$3,257.25	109	\$29.88	250	2.3	\$11.03
Nurse Practitioner.....	\$24.20	2	\$12.10	2	1.0	\$12.10
Podiatry.....	\$170.00	6	\$28.33	6	1.0	\$18.89
CRNA Services.....	\$56.37	2	\$28.19	50	25.0	\$1.13
Rural Health Clinics.....	\$6,967.51	116	\$60.06	175	1.5	\$39.81
Case Management.....	\$38.00	2	\$19.00	2	1.0	\$19.00
Fed Qualified Health Care.....	\$4,043.17	57	\$70.93	119	2.1	\$33.98
Subtotal.....	\$42,612.50	795*	\$53.60	2,478	3.1	\$17.20
ALTERNATIVE SERVICES						
Home Health Services.....						
Adult Day Health Care.....						
Homemaker/Respite Care.....						
Personal Care.....						
Aids Waiver.....						
Subtotal.....						
OTHER SERVICES						
Audiology Services.....	\$30.00	2	\$15.00	3	1.5	\$10.00
Optometric Services.....	\$3,498.00	88	\$39.75	154	1.8	\$22.71
Durable Medical Equip.....	\$41,625.76	19	\$2,190.83	62	3.3	\$671.38
Ambulance Services.....	\$359.00	5	\$71.80	102	20.4	\$3.52
Rehabilitation Center.....						
Hospice.....						
Non-Participating Prov.....						
Comprehensive Day Rehab.....						
Subtotal.....	\$45,512.76	114*	\$399.23	321	2.8	\$141.78
BUY-IN PREMIUMS						
Part-A.....						
Part-B.....						
Subtotal ***.....						
MENTAL HEALTH SERVICES						
Private Home ICF/MR.....						
MR/DD Waiver.....	\$18,495.68	5	\$3,699.14	150	30.0	\$123.30
Psych Rehab-Private.....						
CSTAR-Private.....	\$3,576.24	6	\$596.04	446	74.3	\$8.02
Targeted Case management..	\$851.62	15	\$56.77	154	10.3	\$5.53
Subtotal.....	\$22,923.54	26*	\$881.67	750	28.8	\$30.56
STATE INSTITUTIONS						
ICF/Mentally Retarded.....						
Mental Hospital.....						
Psych Care Under Age 22...	\$4,594.96CR	1	\$4,594.96CR	12CR	12.0CR	\$382.91
Psych Rehab-Public.....						
CSTAR-Public.....						
Targeted Case management..	\$28,613.38	165	\$173.41	3,666	22.2	\$7.81
Subtotal.....	\$24,018.42	166*	\$144.69	3,654	22.0	\$6.57
EPSDT SERVICES						
EPSDT Screenings.....	\$8,166.23	146	\$55.93	158	1.1	\$51.69
EPSDT Referral Services...	\$357,068.25	1,916	\$186.36	16,251	8.5	\$21.97
EPSDT Targeted Case Mgmt..	\$32,390.00	403	\$80.37	410	1.0	\$79.00
Subtotal.....	\$397,624.48	2,156*	\$184.43	16,819	7.8	\$23.64
MANAGED CARE						
Prepaid Health-Hospital...						
Prepaid health-Physician..						
Physician Sponsor Serv....						
Phys Sponsor Mgmt Fees.....						
Subtotal.....						
=====						
Total.....	\$857,432.34	3,243*	\$264.39			

* Unduplicated totals

*** Recipients are not added to total.

Table 5. Medical Statistics, December, 1995

ELIGIBILITY CATEGORY: Child Welfare Services

Number of eligibles on 11/30/95 - 1,955

Total eligibles enrolled during December - N/A

	EXPENDITURES	RECIPIENTS	COST PER RECIPIENT	UNITS OF SERVICE	UNITS PER RECIPIENT	COST PER SERVICE
NURSING FACILITIES.....						
HOSPITALS						
Inpatient.....	\$50,065.78	11	\$4,551.43	125	11.4	\$400.53
Outpatient.....	\$11,670.64	87	\$134.15	278	3.2	\$41.98
Subtotal.....	\$61,736.42	93*	\$663.83	403	4.3	\$153.19
DENTAL SERVICES.....	\$2,038.05	41*	\$49.71	153	3.7	\$13.32
PHARMACY.....	\$27,307.12	370*	\$73.80	830	2.2	\$32.90
PHYSICIAN RELATED						
Physician.....	\$4,660.75	70	\$66.58	339	4.8	\$13.75
Clinic.....	\$1,716.44	44	\$39.01	137	3.1	\$41.98
Family Planning.....	\$662.11	25	\$26.79	67	1.5	\$17.50
X-ray & Lab.....	\$888.56	31	\$28.66	71	2.3	\$12.50
Nurse Practitioner.....	\$33.20	2	\$16.60	3	1.5	\$11.07
Podiatry.....						
CRNA Services.....	\$59.12	1	\$59.12	115	115.0	\$.51
Rural Health Clinics.....	\$1,054.37	19	\$55.49	30	1.6	\$35.15
Case Management.....						
Fed Qualified Health Care.....	\$469.40	7	\$67.06	18	2.6	\$26.08
Subtotal.....	\$9,543.95	173*	\$55.17	740	4.2	\$12.90
ALTERNATIVE SERVICES						
Home Health Services.....	\$51.24	1	\$51.24	1	1.0	\$51.24
Adult Day Health Care.....						
Homemaker/Respite Care.....						
Personal Care.....						
Aids Waiver.....						
Subtotal.....	\$51.24	1*	\$51.24	1	1.0	\$51.24
OTHER SERVICES						
Audiology Services.....	\$640.00	1	\$640.00	3	3.0	\$213.33
Optometric Services.....	\$1,064.59	20	\$53.23	20	1.0	\$53.23
Durable Medical Equip.....	\$12,521.23	11	\$1,138.29	83	7.5	\$150.70
Ambulance Services.....	\$107.50	2	\$53.75	22	11.0	\$4.89
Rehabilitation Center.....						
Hospice.....						
Non-Participating Prov.....						
Comprehensive Day Rehab.....						
Subtotal.....	\$14,333.23	34*	\$421.57	143	4.2	\$100.23
BUY-IN PREMIUMS						
Part-A.....						
Part-B.....						
Subtotal ***.....						
MENTAL HEALTH SERVICES						
Private Home ICF/MR.....						
MR/DD Waiver.....						
Psych Rehab-Private.....						
CSTAR-Private.....						
Targeted Case management.....						
Subtotal.....						
STATE INSTITUTIONS						
ICF/Mentally Retarded.....						
Mental Hospital.....						
Psych Care Under Age 22.....						
Psych Rehab-Public.....						
CSTAR-Public.....						
Targeted Case management.....						
Subtotal.....						
EPSDT SERVICES						
EPSDT Screenings.....	\$1,107.30	21	\$52.73	22	1.0	\$50.33
EPSDT Referral Services.....	\$73,023.65	271	\$269.46	3,084	11.4	\$23.68
EPSDT Targeted Case Mgmt.....	\$1,580.00	24	\$65.83	20	.8	\$79.00
Subtotal.....	\$75,710.95	294*	\$257.52	3,126	10.6	\$24.22
MANAGED CARE						
Prepaid Health-Hospital...						
Prepaid health-Physician..						
Physician Sponsor Serv.....						
Phys Sponsor Mgmt Fees.....						
Subtotal.....						
Total.....	\$190,720.96	644*	\$296.15			

* Unduplicated totals

*** Recipients are not added to total.

Table 5. Medical Statistics, December, 1995

ELIGIBILITY CATEGORY: Refugee

Number of eligibles on 11/30/95 - 791

Total eligibles enrolled during December - 1,081

	EXPENDITURES	RECIPIENTS	COST PER RECIPIENT	UNITS OF SERVICE	UNITS PER RECIPIENT	COST PER SERVICE
NURSING FACILITIES.....						
HOSPITALS						
Inpatient.....	\$9,339.42	2	\$4,669.71	17	8.5	\$549.38
Outpatient.....	\$12,384.70	41	\$302.07	224	5.5	\$55.29
Subtotal.....	\$21,724.12	42*	\$517.24	241	5.7	\$90.14
DENTAL SERVICES.....	\$7,352.90	65*	\$113.12	233	3.6	\$31.56
PHARMACY.....	\$2,553.90	47*	\$54.34	96	2.0	\$26.60
PHYSICIAN RELATED						
Physician.....	\$1,354.70	24	\$56.45	443	18.5	\$3.06
Clinic.....	\$1,114.50	23	\$50.66	42	1.9	\$26.54
Family Planning.....	\$227.32	42	\$5.41	11	2.2	\$20.67
X-ray & Lab.....	\$1,884.54	42	\$44.87	163	3.9	\$11.56
Nurse Practitioner.....						
Podiatry.....						
CRNA Services.....						
Rural Health Clinics.....						
Case Management.....	\$109.25	2	\$54.63	3	1.5	\$36.42
Fed Qualified Health Care.....	\$13,807.80	120	\$115.07	396	3.3	\$34.87
Subtotal.....	\$18,497.91	183*	\$101.08	1,058	5.7	\$17.48
ALTERNATIVE SERVICES						
Home Health Services.....	\$299.35	1	\$299.35	5	5.0	\$59.87
Adult Day Health Care.....						
Homemaker/Respite Care.....						
Personal Care.....						
Aids Waiver.....						
Subtotal.....	\$299.35	1*	\$299.35	5	5.0	\$59.87
OTHER SERVICES						
Audiology Services.....	\$37.00	2	\$18.50	5	2.5	\$7.40
Optometric Services.....	\$430.00	7	\$61.43	15	2.1	\$33.08
Durable Medical Equip.....	\$21.00	1	\$21.00	1	1.0	\$21.00
Ambulance Services.....	\$25.00	1	\$25.00	3	3.0	\$8.33
Rehabilitation Center.....	\$26.00	1	\$26.00	3	3.0	\$8.67
Hospice.....						
Non-Participating Prov.....						
Comprehensive Day Rehab.....						
Subtotal.....	\$549.00	12*	\$45.75	25	2.0	\$21.96
BUY-IN PREMIUMS						
Part-A.....						
Part-B.....						
Subtotal ***.....						
MENTAL HEALTH SERVICES						
Private Home ICF/MR.....						
MR/DD Waiver.....						
Psych Rehab-Private.....						
CSTAR-Private.....						
Targeted Case management.....						
Subtotal.....						
STATE INSTITUTIONS						
ICF/Mentally Retarded.....						
Mental Hospital.....						
Psych Care Under Age 22.....						
Psych Rehab-Public.....						
CSTAR-Public.....						
Targeted Case management.....	\$112.00	1	\$112.00	7	7.0	\$16.00
Subtotal.....	\$112.00	1*	\$112.00	7	7.0	\$16.00
EPSDT SERVICES						
EPSDT Screenings.....	\$212.00	3	\$70.67	3	1.0	\$70.67
EPSDT Referral Services.....	\$657.30	13	\$50.56	27	2.1	\$24.34
EPSDT Targeted Case Mgmt.....						
Subtotal.....	\$869.30	13*	\$66.87	30	2.3	\$28.98
MANAGED CARE						
Prepaid Health-Hospital.....						
Prepaid health-Physician.....						
Physician Sponsor Serv.....						
Phys Sponsor Mgmt Fees.....						
Subtotal.....						
=====						
Total.....	\$51,958.48	294*	\$176.73			

* Unduplicated totals

*** Recipients are not added to total.

Table 5. Medical Statistics, December, 1995

ELIGIBILITY CATEGORY: AFDC - Medical Assistance

Number of eligibles on 11/30/95 - 48

Total eligibles enrolled during December - 1,840

	EXPENDITURES	RECIPIENTS	COST PER RECIPIENT	UNITS OF SERVICE	UNITS PER RECIPIENT	COST PER SERVICE
NURSING FACILITIES.....						
HOSPITALS						
Inpatient.....	\$10,750.06	3	\$3,583.35	36	12.0	\$298.61
Outpatient.....	\$1,446.92	12	\$120.58	45	3.8	\$32.15
Subtotal.....	\$12,196.98	15*	\$813.13	81	5.4	\$150.58
DENTAL SERVICES.....	\$553.50	5*	\$110.70	20	4.0	\$27.68
PHARMACY.....	\$3,622.18	25*	\$144.89	109	4.4	\$33.23
PHYSICIAN RELATED						
Physician.....	\$951.00	4	\$237.75	33	8.3	\$28.82
Clinic.....	\$943.70	23	\$41.03	60	2.6	\$15.73
Family Planning.....	\$14.52	1	\$14.52	1	1.0	\$14.52
X-ray & Lab.....	\$101.40	8	\$12.68	13	1.6	\$7.80
Nurse Practitioner.....						
Podiatry.....						
CRNA Services.....						
Rural Health Clinics.....						
Case Management.....						
Fed Qualified Health Care.....	\$60.10	1	\$60.10	1	1.0	\$60.10
Subtotal.....	\$2,070.72	29*	\$71.40	108	3.7	\$19.17
ALTERNATIVE SERVICES						
Home Health Services.....						
Adult Day Health Care.....						
Homemaker/Respite Care.....						
Personal Care.....						
Aids Waiver.....						
Subtotal.....						
OTHER SERVICES						
Audiology Services.....						
Optometric Services.....						
Durable Medical Equip.....						
Ambulance Services.....						
Rehabilitation Center.....						
Hospice.....						
Non-Participating Prov.....						
Comprehensive Day Rehab.....						
Subtotal.....						
BUY-IN PREMIUMS						
Part-A.....						
Part-B.....						
Subtotal ***.....						
MENTAL HEALTH SERVICES						
Private Home ICF/HR.....	\$81,659.62	17	\$4,803.51	529	31.1	\$154.37
MR/DD Waiver.....	\$11,651.97	2	\$5,825.99	57	28.5	\$204.42
Psych Rehab-Private.....						
CSTAR-Private.....						
Targeted Case management.....						
Subtotal.....	\$93,311.59	18*	\$5,183.98	586	32.5	\$159.23
STATE INSTITUTIONS						
ICF/Mentally Retarded.....	\$17,945.02	5	\$3,589.00	74	14.8	\$242.50
Mental Hospital.....						
Psych Care Under Age 22.....	\$61,767.10	9	\$6,863.01	169	18.8	\$365.49
Psych Rehab-Public.....						
CSTAR-Public.....						
Targeted Case management.....	\$3,988.38	7	\$569.77	400	57.1	\$9.97
Subtotal.....	\$83,700.50	21*	\$3,985.74	643	30.6	\$130.17
EPSDT SERVICES						
EPSDT Screenings.....						
EPSDT Referral Services.....	\$1,928.94	9	\$214.33	108	12.0	\$17.86
EPSDT Targeted Case Mgmt.....						
Subtotal.....	\$1,928.94	9*	\$214.33	108	12.0	\$17.86
MANAGED CARE						
Prepaid Health-Hospital...						
Prepaid health-Physician..						
Physician Sponsor Serv....						
Phys Sponsor Mgmt Fees....						
Subtotal.....						
=====						
Total.....	\$197,384.41	54*	\$3,655.27			

* Unduplicated totals

*** Recipients are not added to total.

Table 5. Medical Statistics, December, 1995

ELIGIBILITY CATEGORY: Title XIX - HDN

Number of eligibles on 11/30/95 - 5,343

Total eligibles enrolled during December - N/A

	EXPENDITURES	RECIPIENTS	COST PER RECIPIENT	UNITS OF SERVICE	UNITS PER RECIPIENT	COST PER SERVICE
NURSING FACILITIES.....						
HOSPITALS						
Inpatient.....	\$574,622.96	62	\$9,268.11	867	14.0	\$662.77
Outpatient.....	\$74,518.12	422	\$176.58	1,410	3.3	\$52.85
Subtotal.....	\$649,141.08	470*	\$1,381.15	2,277	4.8	\$285.09
DENTAL SERVICES.....	\$10,343.85	196*	\$52.77	722	3.7	\$14.33
PHARMACY.....	\$87,823.37	1,365*	\$64.34	3,335	2.4	\$26.33
PHYSICIAN RELATED						
Physician.....	\$29,039.62	344	\$84.42	1,482	4.3	\$19.59
Clinic.....	\$54,391.91	307	\$112.03	2,193	7.1	\$15.68
Family Planning.....	\$2,588.49	80	\$32.36	111	1.4	\$23.32
X-ray & Lab.....	\$5,407.53	155	\$34.89	482	3.1	\$11.22
Nurse Practitioner.....	\$135.00	2	\$67.50	5	2.5	\$27.00
Podiatry.....	\$639.50	8	\$79.94	23	2.9	\$27.80
CRNA Services.....						
Rural Health Clinics.....	\$6,298.21	83	\$75.88	131	1.6	\$48.08
Case Management.....	\$60.00	1	\$60.00	2	2.0	\$30.00
Fed Qualified Health Care.....	\$3,335.68	43	\$77.57	104	2.4	\$32.07
Subtotal.....	\$81,895.94	880*	\$93.06	4,533	5.1	\$18.07
ALTERNATIVE SERVICES						
Home Health Services.....	\$591.78	3	\$197.26	12	4.0	\$49.32
Adult Day Health Care.....						
Homemaker/Respite Care.....						
Personal Care.....						
Aids Waiver.....						
Subtotal.....	\$591.78	3*	\$197.26	12	4.0	\$49.32
OTHER SERVICES						
Audiology Services.....	\$50.00	2	\$25.00	3	1.5	\$16.67
Optometric Services.....	\$2,444.00	67	\$36.48	111	1.7	\$22.02
Durable Medical Equip.....	\$8,900.17	32	\$278.13	136	4.3	\$65.44
Ambulance Services.....	\$478.30	8	\$59.79	103	12.9	\$4.64
Rehabilitation Center.....						
Hospice.....						
Non-Participating Prov.....						
Comprehensive Day Rehab.....	\$2,420.00	1	\$2,420.00	22	22.0	\$110.00
Subtotal.....	\$14,292.47	110*	\$129.93	375	3.4	\$38.11
BUY-IN PREMIUMS						
Part-A.....						
Part-B.....						
Subtotal ***.....						
MENTAL HEALTH SERVICES						
Private Home ICF/MR.....						
MR/DR Waiver.....	\$133,358.23	45	\$2,963.52	1,357	30.2	\$98.27
Psych Rehab-Private.....						
CSTAR-Private.....	\$60,908.75	49	\$1,243.04	7,419	151.4	\$8.21
Targeted Case management..	\$2,040.57	18	\$113.37	369	20.5	\$5.53
Subtotal.....	\$196,307.55	112*	\$1,752.75	9,145	81.6	\$21.47
STATE INSTITUTIONS						
ICF/Mentally Retarded.....						
Mental Hospital.....						
Psych Care Under Age 22...	\$39,517.20	9	\$4,390.80	108	12.0	\$365.90
Psych Rehab-Public.....						
CSTAR-Public.....						
Targeted Case management..	\$61,332.90	243	\$252.40	8,076	33.2	\$7.59
Subtotal.....	\$100,850.10	249*	\$405.02	8,184	32.8	\$12.32
EPSDT SERVICES						
EPSDT Screenings.....	\$8,518.55	154	\$55.32	162	1.1	\$52.58
EPSDT Referral Services...	\$390,069.03	1,728	\$225.73	16,421	9.5	\$23.75
EPSDT Targeted Case Mgmt..	\$33,417.00	424	\$78.81	423	1.0	\$79.00
Subtotal.....	\$432,004.58	1,972*	\$219.07	17,006	8.6	\$25.40
MANAGED CARE						
Prepaid Health-Hospital...						
Prepaid Health-Physician...						
Physician Sponsor Serv....						
Phys Sponsor Mgmt Fees....						
Subtotal.....						
Total.....	\$1,573,250.72	3,028*	\$519.57			

* Unduplicated totals

*** Recipients are not added to total.

Table 5. Medical Statistics, December, 1995

ELIGIBILITY CATEGORY: Qualified Medicare Beneficiary (QMB)

Number of eligibles on 11/30/95 - 8,169

Total eligibles enrolled during December - 9,639

	EXPENDITURES	RECIPIENTS	COST PER RECIPIENT	UNITS OF SERVICE	UNITS PER RECIPIENT	COST PER SERVICE
NURSING FACILITIES.....	\$15,315.62	18*	\$850.87	19	1.1	\$806.09
HOSPITALS						
Inpatient.....	\$5,935.26	175	\$33.92	180	1.0	\$32.97
Outpatient.....	\$116,089.55	834	\$139.20	1,233	1.5	\$94.15
Subtotal.....	\$122,024.81	981*	\$124.39	1,413	1.4	\$86.36
DENTAL SERVICES.....						
PHARMACY.....	\$403.03	1*	\$403.03	1	1.0	\$403.03
PHYSICIAN RELATED						
Physician.....	\$52,670.71	1,419	\$37.12	2,693	1.9	\$19.56
Clinic.....	\$33,892.78	823	\$41.18	1,415	1.7	\$23.95
Family Planning.....						
X-ray & Lab.....	\$3,080.41	178	\$17.31	263	1.5	\$11.71
Nurse Practitioner.....						
Podiatry.....	\$347.24	36	\$9.65	26	.7	\$13.36
CRNA Services.....	\$399.17	14	\$28.51	16	1.1	\$22.08
Rural Health Clinics.....	\$1,827.12	117	\$15.62	150	1.3	\$12.18
Case Management.....						
Fed Qualified Health Care.....	\$462.93	28	\$16.53	43	1.5	\$10.77
Subtotal.....	\$92,680.36	2,287*	\$40.52	4,606	2.0	\$20.12
ALTERNATIVE SERVICES						
Home Health Services.....	\$234.50	1	\$234.50	7	7.0	\$33.50
Adult Day Health Care.....	\$176.12	4	\$44.03	17	4.3	\$10.36
Homemaker/Respite Care.....						
Personal Care.....	\$1,797.59	16	\$112.35	169	10.6	\$10.64
Aids Waiver.....						
Subtotal.....	\$2,208.21	18*	\$122.68	193	10.7	\$11.44
OTHER SERVICES						
Audiology Services.....	\$340.50	1	\$340.50	2	2.0	\$170.25
Optometric Services.....	\$880.75	46	\$19.15	49	1.1	\$17.97
Durable Medical Equip.....	\$13,056.83	223	\$58.55	322	1.4	\$40.54
Ambulance Services.....	\$4,194.54	32	\$131.08	59	1.8	\$54.14
Rehabilitation Center.....	\$1,350.16	8	\$168.77	9	1.1	\$150.02
Hospice.....						
Non-Participating Prov.....	\$845.75	14	\$60.41	19	1.4	\$44.51
Comprehensive Day Rehab.....						
Subtotal.....	\$19,666.53	316*	\$62.24	460	1.4	\$42.75
BUY-IN PREMIUMS						
Part-A.....	\$2,458.40	9	\$273.16			
Part-B.....	\$312,327.90	7,371	\$42.37			
Subtotal ***.....	\$314,786.30	7,380	\$42.65			
MENTAL HEALTH SERVICES						
Private Home ICF/MR.....						
MR/DD Waiver.....						
Psych Rehab-Private.....	\$2,898.78	9	\$322.09	167	18.6	\$17.36
CSTAR-Private.....						
Targeted Case management..	\$269.10	1	\$269.10	45	45.0	\$5.98
Subtotal.....	\$3,167.88	10*	\$316.79	212	21.2	\$14.94
STATE INSTITUTIONS						
ICF/Mentally Retarded.....						
Mental Hospital.....						
Psych Care Under Age 22...	\$5,287.27	6	\$881.21	6	1.0	\$881.21
Psych Rehab-Public.....						
CSTAR-Public.....						
Targeted Case management..						
Subtotal.....	\$5,287.27	6*	\$881.21	6	1.0	\$881.21
EPSDT SERVICES						
EPSDT Screenings.....						
EPSDT Referral Services...						
EPSDT Targeted Case Mgmt..						
Subtotal.....						
MANAGED CARE						
Prepaid Health-Hospital...						
Prepaid health-Physician..						
Physician Sponsor Serv....						
Phys Sponsor Mgmt Fees.....						
Subtotal.....						
=====						
Total.....	\$575,540.01	2,910*	\$197.78			

* Unduplicated totals

*** Recipients are not added to total.

Table 5. Medical Statistics, December, 1995

ELIGIBILITY CATEGORY: DYS - General Relief

Number of eligibles on 11/30/95 - 373

Total eligibles enrolled during December - 775

EXPENDITURES	RECIPIENTS	COST PER RECIPIENT	UNITS OF SERVICE	UNITS PER RECIPIENT	COST PER SERVICE
NURSING FACILITIES.....					
HOSPITALS					
Inpatient.....	4	\$5,910.21	66	16.5	\$358.19
Outpatient.....	36	\$148.71	96	2.7	\$55.77
Subtotal.....	38*	\$763.01	162	4.2	\$178.98
DENTAL SERVICES.....	15*	\$77.54	64	4.3	\$18.17
PHARMACY.....	140*	\$45.26	253	1.8	\$25.05
PHYSICIAN RELATED					
Physician.....	24	\$79.00	71	3.0	\$26.70
Clinic.....	24	\$14.28	26	1.1	\$13.18
Family Planning.....	6	\$49.74	7	1.2	\$42.63
X-ray & Lab.....	40	\$29.36	112	2.8	\$10.49
Nurse Practitioner.....					
Podiatry.....					
CRNA Services.....	1	\$27.50	30	30.0	\$.92
Rural Health Clinics.....	2	\$66.90	3	1.5	\$44.60
Case Management.....					
Fed Qualified Health Care.....	1	\$23.75	1	1.0	\$23.75
Subtotal.....	80*	\$48.71	250	3.1	\$15.59
ALTERNATIVE SERVICES					
Home Health Services.....					
Adult Day Health Care.....					
Homemaker/Respite Care.....					
Personal Care.....					
Aids Waiver.....					
Subtotal.....					
OTHER SERVICES					
Audiology Services.....					
Optometric Services.....					
Durable Medical Equip.....	8	\$44.54	18	2.3	\$19.79
Ambulance Services.....					
Rehabilitation Center.....					
Hospice.....					
Non-Participating Prov.....					
Comprehensive Day Rehab.....					
Subtotal.....	8*	\$44.54	18	2.2	\$19.79
BUY-IN PREMIUMS					
Part-A.....					
Part-B.....					
Subtotal ***.....					
MENTAL HEALTH SERVICES					
Private Home ICF/MR.....					
MR/DD Waiver.....					
Psych Rehab-Private.....					
CSTAR-Private.....					
Targeted Case management..					
Subtotal.....					
STATE INSTITUTIONS					
ICF/Mentally Retarded.....					
Mental Hospital.....					
Psych Care Under Age 22...					
Psych Rehab-Public.....					
CSTAR-Public.....					
Targeted Case management..					
Subtotal.....					
EPSDT SERVICES					
EPSDT Screenings.....	16	\$60.00	16	1.0	\$60.00
EPSDT Referral Services..	111	\$103.41	646	5.8	\$17.77
EPSDT Targeted Case Mgmt..					
Subtotal.....	118*	\$105.41	662	5.6	\$18.79
MANAGED CARE					
Prepaid Health-Hospital...					
Prepaid health-Physician..					
Physician Sponsor Serv....					
Phys Sponsor Mgmt Fees....					
Subtotal.....					
=====					
Total.....	235*	\$226.32			

* Unduplicated totals

*** Recipients are not added to total.

Table 5. Medical Statistics, December, 1995

ELIGIBILITY CATEGORY: Medicaid for Pregnant Women

Number of eligibles on 11/30/95 - 11,994

Total eligibles enrolled during December - 19,375

	EXPENDITURES	RECIPIENTS	COST PER RECIPIENT	UNITS OF SERVICE	UNITS PER RECIPIENT	COST PER SERVICE
NURSING FACILITIES.....						
HOSPITALS						
Inpatient.....	\$2,405,985.13	1,519	\$1,583.93	3,674	2.4	\$654.87
Outpatient.....	\$592,140.50	3,647	\$162.36	16,073	4.4	\$36.84
Subtotal.....	\$2,998,125.63	4,731*	\$633.72	19,747	4.1	\$151.83
DENTAL SERVICES.....	\$17,926.45	302*	\$59.36	1,012	3.4	\$17.71
PHARMACY.....	\$114,605.41	4,173*	\$27.46	7,645	1.8	\$14.99
PHYSICIAN RELATED						
Physician.....	\$599,708.92	2,624	\$228.55	10,433	4.0	\$57.48
Clinic.....	\$435,948.11	2,711	\$160.81	18,404	6.8	\$23.69
Family Planning.....	\$130,015.59	727	\$178.84	7,547	10.4	\$17.23
X-ray & Lab.....	\$48,195.95	1,750	\$27.54	4,295	2.5	\$11.55
Nurse Practitioner.....	\$1,262.28	9	\$140.25	17	1.9	\$74.86
Podiatry.....	\$477.25	10	\$47.73	20	2.0	\$23.86
CRNA Services.....	\$2,566.81	39	\$65.82	1,242	31.8	\$20.07
Rural Health Clinics.....	\$77,838.61	395	\$197.06	790	2.0	\$98.53
Case Management.....	\$20,219.50	634	\$31.89	838	1.3	\$24.13
Fed Qualified Health Care.....	\$28,056.55	165	\$170.04	554	3.4	\$50.64
Subtotal.....	\$1,344,289.57	7,131*	\$188.51	44,140	6.1	\$30.46
ALTERNATIVE SERVICES						
Home Health Services.....	\$12,430.33	15	\$828.69	2,204	146.9	\$5.64
Adult Day Health Care.....						
Homemaker/Respite Care.....						
Personal Care.....						
Aids Waiver.....						
Subtotal.....	\$12,430.33	15*	\$828.69	2,204	146.9	\$5.64
OTHER SERVICES						
Audiology Services.....						
Optometric Services.....	\$7,465.90	165	\$45.25	361	2.2	\$20.68
Durable Medical Equip.....	\$2,918.37	18	\$162.13	63	3.5	\$46.32
Ambulance Services.....	\$3,696.38	59	\$62.65	1,044	17.7	\$33.54
Rehabilitation Center.....						
Hospice.....						
Non-Participating Prov.....						
Comprehensive Day Rehab.....						
Subtotal.....	\$14,080.65	242*	\$58.18	1,468	6.0	\$9.59
BUY-IN PREMIUMS						
Part-A.....						
Part-B.....						
Subtotal ***.....						
MENTAL HEALTH SERVICES						
Private Home ICF/MR.....						
MR/DD Waiver.....	\$454.20	1	\$454.20	30	30.0	\$15.14
Psych Rehab-Private.....	\$2,838.08	4	\$709.52	24	6.0	\$118.25
CSTAR-Private.....	\$21,265.03	17	\$1,250.88	2,350	140.6	\$8.90
Targeted Case management..	\$161.46	1	\$161.46	27	27.0	\$5.98
Subtotal.....	\$24,718.77	22*	\$1,123.58	2,471	112.3	\$10.00
STATE INSTITUTIONS						
ICF/Mentally Retarded.....						
Mental Hospital.....						
Psych Care Under Age 22...						
Psych Rehab-Public.....						
CSTAR-Public.....						
Targeted Case management..	\$1,989.32	11	\$180.85	225	20.5	\$8.84
Subtotal.....	\$1,989.32	11*	\$180.85	225	20.4	\$8.84
EPSDT SERVICES						
EPSDT Screenings.....	\$38,797.00	607	\$63.92	654	1.1	\$59.32
EPSDT Referral Services..	\$99,263.11	1,572	\$63.14	4,784	3.0	\$20.75
EPSDT Targeted Case Mgmt..						
Subtotal.....	\$138,060.11	1,815*	\$76.07	5,438	3.0	\$25.39
MANAGED CARE						
Prepaid Health-Hospital...						
Prepaid health-Physician..						
Physician Sponsor Serv....						
Phys Sponsor Mgmt Fees....						
Subtotal.....						
Total.....	\$4,666,226.24	11,846*	\$393.91			

* Unduplicated totals

*** Recipients are not added to total.

Table 5. Medical Statistics, December, 1995

ELIGIBILITY CATEGORY: Medicaid for Children

Number of eligibles on 11/30/95 - 150,601

Total eligibles enrolled during December - 156,571

	EXPENDITURES	RECIPIENTS	COST PER RECIPIENT	UNITS OF SERVICE	UNITS PER RECIPIENT	COST PER SERVICE
NURSING FACILITIES.....						
HOSPITALS						
Inpatient.....	\$3,592,630.60	976	\$3,680.97	4,989	5.1	\$720.11
Outpatient.....	\$1,490,460.11	10,851	\$137.36	32,188	3.0	\$46.30
Subtotal.....	\$5,083,090.71	11,507*	\$441.74	37,177	3.2	\$136.73
DENTAL SERVICES.....	\$158,333.66	3,086*	\$51.31	11,410	3.7	\$13.88
PHARMACY.....	\$1,230,442.37	32,246*	\$38.16	64,588	2.0	\$19.05
PHYSICIAN RELATED						
Physician.....	\$265,081.24	5,412	\$48.98	23,959	4.4	\$11.06
Clinic.....	\$310,877.57	8,255	\$37.78	39,125	4.7	\$7.93
Family Planning.....	\$23,095.57	1,670	\$13.77	960	1.4	\$24.06
X-ray & Lab.....	\$37,676.75	1,791	\$21.04	3,516	2.0	\$17.48
Nurse Practitioner.....	\$443.91	28	\$15.68	54	1.9	\$10.72
Podiatry.....	\$2,470.00	20	\$123.00	119	5.9	\$17.48
CRNA Services.....	\$2,365.75	20	\$118.29	118	5.9	\$26.00
Rural Health Clinics.....	\$219,720.83	3,255	\$67.53	2,442	47.0	\$9.97
Case Management.....	\$1,464.00	990	\$1.48	4,976	1.5	\$44.16
Fed Qualified Health Care.....	\$67,145.65	990	\$67.82	63	1.3	\$27.41
Subtotal.....	\$930,440.97	18,190*	\$51.15	77,721	4.2	\$11.97
ALTERNATIVE SERVICES						
Home Health Services.....	\$6,787.04	18	\$377.06	436	24.2	\$15.57
Adult Day Health Care.....						
Homemaker/Respite Care.....						
Personal Care.....	\$2,938.59	5	\$587.72	225	45.0	\$13.06
Aids Waiver.....	\$17,511.87	3	\$5,837.29	1,037	345.7	\$16.89
Subtotal.....	\$27,237.50	24*	\$1,134.90	1,698	70.7	\$16.04
OTHER SERVICES						
Audiology Services.....	\$3,925.85	31	\$126.64	55	1.8	\$71.38
Optometric Services.....	\$50,435.15	1,248	\$40.41	2,339	3.8	\$22.53
Durable Medical Equip.....	\$111,145.26	475	\$233.99	1,491	3.1	\$74.54
Ambulance Services.....	\$8,623.43	135	\$63.88	199	1.5	\$3.20
Rehabilitation Center.....	\$10.00	1	\$10.00	2	2.0	\$5.00
Hospice.....						
Non-Participating Prov.....						
Comprehensive Day Rehab.....						
Subtotal.....	\$174,139.69	1,883*	\$92.48	6,479	3.4	\$26.88
BUY-IN PREMIUMS						
Part-A.....						
Part-B.....						
Subtotal ***.....						
MENTAL HEALTH SERVICES						
Private Home ICF/MR.....						
MR/DD Waiver.....	\$105,712.05	35	\$3,020.34	1,093	31.2	\$96.72
Psych Rehab-Private.....	\$234.52	2	\$117.26	11	5.5	\$21.32
CSTAR-Private.....	\$99,387.78	77	\$1,290.86	11,797	153.2	\$8.42
Targeted Case management..	\$10,196.38	61	\$167.15	1,816	29.8	\$5.61
Subtotal.....	\$215,530.73	174*	\$1,238.68	14,717	84.5	\$14.65
STATE INSTITUTIONS						
ICF/Mentally Retarded.....						
Mental Hospital.....						
Psych Care Under Age 22...	\$71,478.44	16	\$4,467.40	198	12.4	\$361.00
Psych Rehab-Public.....						
CSTAR-Public.....						
Targeted Case management..	\$193,942.48	831	\$233.38	24,409	29.4	\$7.95
Subtotal.....	\$265,420.92	839*	\$316.35	24,607	29.3	\$10.79
EPSDT SERVICES						
EPSDT Screenings.....	\$270,071.61	4,734	\$57.05	5,174	1.1	\$52.20
EPSDT Referral Services...	\$1,605,462.84	23,643	\$67.90	80,188	3.4	\$20.02
EPSDT Targeted Case Mgmt..	\$3,476.00	45	\$77.24	44	1.0	\$79.00
Subtotal.....	\$1,879,010.45	25,530*	\$73.60	85,406	3.3	\$22.00
MANAGED CARE						
Prepaid Health-Hospital...						
Prepaid health-Physician..						
Physician Sponsor Serv....	\$17.00	1	\$17.00			
Phys Sponsor Mgmt Fees....	\$111.00	37	\$3.00			
Subtotal.....	\$128.00	38*	\$3.37			
=====						
Total.....	\$9,963,775.00	57,844*	\$172.25			

* Unduplicated totals

*** Recipients are not added to total.

Table 5. Medical Statistics, December, 1995

ELIGIBILITY CATEGORY: Presumptive Eligibility

Number of eligibles on 11/30/95 - 1,091

Total eligibles enrolled during December - N/A

	EXPENDITURES	RECIPIENTS	COST PER RECIPIENT	UNITS OF SERVICE	UNITS PER RECIPIENT	COST PER SERVICE
NURSING FACILITIES.....						
HOSPITALS						
Inpatient.....						
Outpatient.....	\$29,694.74	267	\$111.22	1,333	5.0	\$22.28
Subtotal.....	\$29,694.74	267*	\$111.22	1,333	4.9	\$22.28
DENTAL SERVICES.....						
PHARMACY.....	\$11,202.91	443*	\$25.29	764	1.7	\$14.66
PHYSICIAN RELATED						
Physician.....	\$3,452.99	109	\$31.68	191	1.8	\$18.08
Clinic.....	\$6,579.77	272	\$24.19	435	1.6	\$15.13
Family Planning.....	\$130.76	4	\$32.69	4	1.0	\$32.69
X-ray & Lab.....	\$8,182.70	226	\$35.85	771	3.4	\$10.51
Nurse Practitioner.....	\$67.00	1	\$67.00	3	3.0	\$22.33
Podiatry.....						
CRNA Services.....						
Rural Health Clinics.....	\$1,397.28	16	\$87.33	47	2.9	\$29.73
Case Management.....	\$4,382.45	178	\$24.62	230	1.3	\$19.05
Fed Qualified Health Care.....	\$21,153.45	159	\$133.04	732	4.6	\$28.90
Subtotal.....	\$45,266.40	742*	\$61.01	2,413	3.2	\$18.76
ALTERNATIVE SERVICES						
Home Health Services.....						
Adult Day Health Care.....						
Homemaker/Respite Care.....						
Personal Care.....						
Aids Waiver.....						
Subtotal.....						
OTHER SERVICES						
Audiology Services.....						
Optometric Services.....						
Durable Medical Equip.....						
Ambulance Services.....						
Rehabilitation Center.....						
Hospice.....						
Non-Participating Prov.....						
Comprehensive Day Rehab.....						
Subtotal.....						
BUY-IN PREMIUMS						
Part-A.....						
Part-B.....						
Subtotal ***.....						
MENTAL HEALTH SERVICES						
Private Home ICF/MR.....						
MR/DD Waiver.....						
Psych Rehab-Private.....						
CSTAR-Private.....						
Targeted Case management.....						
Subtotal.....						
STATE INSTITUTIONS						
ICF/Mentally Retarded.....						
Mental Hospital.....						
Psych Care Under Age 22.....						
Psych Rehab-Public.....						
CSTAR-Public.....						
Targeted Case management.....						
Subtotal.....						
EPSDT SERVICES						
EPSDT Screenings.....	\$120.00	2	\$60.00	2	1.0	\$60.00
EPSDT Referral Services.....	\$1,824.39	31	\$58.85	72	2.3	\$25.34
EPSDT Targeted Case Mgmt.....						
Subtotal.....	\$1,944.39	32*	\$60.76	74	2.3	\$26.28
MANAGED CARE						
Prepaid Health-Hospital.....						
Prepaid health-Physician.....						
Physician Sponsor Serv.....						
Phys Sponsor Mgmt Fees.....						
Subtotal.....						
=====						
Total.....	\$88,108.44	1,201*	\$73.36			

* Unduplicated totals

*** Recipients are not added to total.

Table 5. Medical Statistics, December, 1995

ELIGIBILITY CATEGORY: AFDC/Adult Managed Care

Number of eligibles on 11/30/95 - 12,929		1,755		Capitation enrollment - 8,595		
Total eligibles enrolled during December -		1,755		8,595		
	EXPENDITURES	RECIPIENTS	COST PER RECIPIENT	UNITS OF SERVICE	UNITS PER RECIPIENT	COST PER SERVICE
NURSING FACILITIES.....						
HOSPITALS						
Inpatient.....	\$228,230.53	100	\$2,282.31	362	3.6	\$630.47
Outpatient.....	\$126,253.47	481	\$262.48	2,343	4.9	\$53.89
Subtotal.....	\$354,484.00	741*	\$478.39	2,705	3.6	\$131.05
DENTAL SERVICES.....	\$32,164.29	480*	\$67.01	1,653	3.4	\$19.46
PHARMACY.....	\$172,338.35	3,230*	\$53.36	7,266	2.2	\$23.72
PHYSICIAN RELATED						
Physician.....	\$28,351.87	389	\$72.88	2,169	5.6	\$13.07
Clinic.....	\$450,938.96	316	\$1,458.98	3,090	9.6	\$18.92
Family Planning.....	\$63,979.65	1,135	\$55.99	3,868	3.4	\$21.71
X-ray & Lab.....	\$8,901.16	276	\$32.25	623	2.3	\$14.29
Nurse Practitioner.....						
Podiatry.....	\$80.50	4	\$20.13	6	1.5	\$13.42
CRNA Services.....						
Rural Health Clinics.....	\$1,656.00	1	\$1,656.00	4	4.0	\$414.00
Case Management.....	\$30,569.34	487	\$62.77	1,142	2.3	\$26.65
Fed Qualified Health Care.....						
Subtotal.....	\$193,280.66	2,737*	\$70.62	9,911	3.6	\$19.50
ALTERNATIVE SERVICES						
Home Health Services.....	\$3,103.89	4	\$775.97	2,532	633.0	\$1.23
Adult Day Health Care.....						
Homemaker/Respite Care.....						
Personal Care.....						
Aids Waiver.....						
Subtotal.....	\$3,103.89	4*	\$775.97	2,532	633.0	\$1.23
OTHER SERVICES						
Audiology Services.....	\$19.50	1	\$19.50	1	1.0	\$19.50
Optometric Services.....	\$2,497.00	69	\$35.90	197	1.6	\$25.23
Durable Medical Equip.....	\$2,180.57	14	\$155.75	65	4.6	\$48.93
Ambulance Services.....	\$4,219.95	66	\$63.94	353	5.3	\$11.95
Rehabilitation Center.....						
Hospice.....						
Non-Participating Prov.....						
Comprehensive Day Rehab.....						
Subtotal.....	\$10,117.02	150*	\$67.45	526	3.5	\$19.23
BUY-IN PREMIUMS						
Part-A.....						
Part-B.....						
Subtotal ***.....						
MENTAL HEALTH SERVICES						
Private Home ICF/MR.....	\$586.20	1	\$586.20	30	30.0	\$19.54
MR/DD Waiver.....	\$3,539.03	8	\$442.38	205	25.6	\$17.26
Psych Rehab-Private.....	\$107,409.26	125	\$859.27	15,047	120.4	\$7.14
CSTAR-Private.....						
Targeted Case management.....						
Subtotal.....	\$111,534.49	134*	\$832.35	15,282	114.0	\$7.30
STATE INSTITUTIONS						
ICF/Mentally Retarded.....						
Mental Hospital.....						
Psych Care Under Age 22.....	\$3,659.00	1	\$3,659.00	10	10.0	\$365.90
Psych Rehab-Public.....	\$3,445.58	8	\$430.70	172	21.5	\$20.03
CSTAR-Public.....						
Targeted Case management.....	\$7,630.88	66	\$115.62	568	8.6	\$13.43
Subtotal.....	\$14,735.46	73*	\$201.86	750	10.2	\$19.65
EPSDT SERVICES						
EPSDT Screenings.....	\$180.00	3	\$60.00	3	1.0	\$60.00
EPSDT Referral Services.....	\$4,719.90	114	\$41.40	194	1.7	\$24.33
EPSDT Targeted Case Mgmt.....						
Subtotal.....	\$4,899.90	116*	\$42.24	197	1.7	\$24.87
MANAGED CARE						
Prepaid Health-Hospital.....	\$638,003.11					
Prepaid health-Physician.....	\$236,812.61					
Physician Sponsor Serv.....	\$15,289.71	326	\$46.90			
Phys Sponsor Mgmt Fees.....	\$9,657.00	3,219	\$3.00			
Subtotal.....	\$899,762.43	3,263*	\$275.75			
=====						
Total.....	\$1,796,420.50	12,703*	\$141.42			

* Unduplicated totals

*** Recipients are not added to total.

Table 5. Medical Statistics, December, 1995

ELIGIBILITY CATEGORY: AFDC/Child Managed Care

Number of eligibles on 11/30/95 - 28,681

Capitation enrollment - 21,888

Total eligibles enrolled during December - 1,193

	EXPENDITURES	RECIPIENTS	COST PER RECIPIENT	UNITS OF SERVICE	UNITS PER RECIPIENT	COST PER SERVICE
NURSING FACILITIES.....						
HOSPITALS						
Inpatient.....	\$739,148.35	148	\$4,994.25	822	5.6	\$899.21
Outpatient.....	\$126,878.99	778	\$163.08	2,224	2.9	\$57.05
Subtotal.....	\$866,027.34	1,371*	\$631.68	3,046	2.2	\$284.32
DENTAL SERVICES.....	\$22,358.40	435*	\$51.40	1,639	3.8	\$13.64
PHARMACY.....	\$142,661.86	4,095*	\$34.84	7,443	1.8	\$19.17
PHYSICIAN RELATED						
Physician.....	\$8,937.45	195	\$45.83	638	3.3	\$14.01
Clinic.....	\$25,529.99	433	\$58.96	2,742	6.3	\$9.93
Family Planning.....	\$4,106.48	115	\$35.71	176	1.5	\$23.53
X-ray & Lab.....	\$1,397.00	76	\$18.38	125	1.6	\$11.18
Nurse Practitioner.....						
Podiatry.....	\$50.00	1	\$50.00	3	3.0	\$16.67
CRNA Services.....						
Rural Health Clinics.....	\$55.00	1	\$55.00	1	1.0	\$55.00
Case Management.....	\$85.50	1	\$85.50	2	2.0	\$42.75
Fed Qualified Health Care..	\$34,779.75	657	\$52.94	1,690	2.6	\$20.58
Subtotal.....	\$74,941.17	2,500*	\$29.98	5,377	2.1	\$13.94
ALTERNATIVE SERVICES						
Home Health Services.....	\$3,669.40	10	\$366.94	82	8.2	\$44.75
Adult Day Health Care.....						
Homemaker/Respite Care.....						
Personal Care.....						
Aids Waiver.....						
Subtotal.....	\$3,669.40	10*	\$366.94	82	8.2	\$44.75
OTHER SERVICES						
Audiology Services.....	\$1,892.50	56	\$33.79	79	1.4	\$23.96
Optometric Services.....						
Durable Medical Equip.....	\$11,429.63	40	\$285.74	159	4.0	\$71.88
Ambulance Services.....	\$1,408.05	25	\$56.32	108	4.3	\$13.04
Rehabilitation Center.....						
Hospice.....						
Non-Participating Prov.....						
Comprehensive Day Rehab.....						
Subtotal.....	\$14,730.18	117*	\$125.90	346	2.9	\$42.57
BUY-IN PREMIUMS						
Part-A.....						
Part-B.....						
Subtotal ***.....						
MENTAL HEALTH SERVICES						
Private Home ICF/MR.....	\$11,975.08	3	\$3,991.69	176	58.7	\$68.04
MR/DD Waiver.....						
Psych Rehab-Private.....	\$26,260.04	45	\$583.56	2,624	58.3	\$10.01
CSTAR-Private.....	\$116.13	2	\$58.07	21	10.5	\$5.53
Targeted Case management..						
Subtotal.....	\$38,351.25	50*	\$767.03	2,821	56.4	\$13.59
STATE INSTITUTIONS						
ICF/Mentally Retarded.....						
Mental Hospital.....	\$6,220.30	3	\$2,073.43	17	5.7	\$365.90
Psych Care Under Age 22...						
Psych Rehab-Public.....						
CSTAR-Public.....	\$41,355.68	166	\$249.13	4,498	27.1	\$9.19
Targeted Case management..						
Subtotal.....	\$47,575.98	167*	\$284.89	4,515	27.0	\$10.54
EPSDT SERVICES						
EPSDT Screenings.....	\$16,344.00	278	\$58.79	273	1.0	\$59.87
EPSDT Referral Services...	\$252,416.25	2,252	\$112.09	10,207	4.5	\$24.73
EPSDT Targeted Case Mgmt..	\$316.00	4	\$79.00	4	1.0	\$79.00
Subtotal.....	\$269,076.25	2,383*	\$112.91	10,484	4.4	\$25.67
MANAGED CARE						
Prepaid Health-Hospital...	\$843,087.31					
Prepaid health-Physician..	\$312,935.33					
Physician Sponsor Serv....	\$1,860.08	57	\$32.63			
Phys Sponsor Mgmt Fees....	\$13,905.00	4,637	\$3.00			
Subtotal.....	\$1,171,787.72	4,646*	\$252.21			
=====						
Total.....	\$2,651,179.56	27,698*	\$95.72			

* Unduplicated totals

*** Recipients are not added to total.

Table 5. Medical Statistics, December, 1995

ELIGIBILITY CATEGORY: AFDC/Medicaid for Children Managed Care

Number of eligibles on 11/30/95 - N/A

Total eligibles enrolled during December - 22,478

	EXPENDITURES	RECIPIENTS	COST PER RECIPIENT	UNITS OF SERVICE	UNITS PER RECIPIENT	COST PER SERVICE
NURSING FACILITIES.....						
HOSPITALS						
Inpatient.....						
Outpatient.....						
Subtotal.....	-----			-----		
DENTAL SERVICES.....						
PHARMACY.....						
PHYSICIAN RELATED						
Physician.....						
Clinic.....						
Family Planning.....						
X-ray & Lab.....						
Nurse Practitioner.....						
Podiatry.....						
CRNA Services.....						
Rural Health Clinics.....						
Case Management.....						
Fed Qualified Health Care.....						
Subtotal.....	-----			-----		
ALTERNATIVE SERVICES						
Home Health Services.....						
Adult Day Health Care.....						
Homemaker/Respite Care.....						
Personal Care.....						
Aids Waiver.....						
Subtotal.....	-----			-----		
OTHER SERVICES						
Audiology Services.....						
Optometric Services.....						
Durable Medical Equip.....						
Ambulance Services.....						
Rehabilitation Center.....						
Hospice.....						
Non-Participating Prov.....						
Comprehensive Day Rehab.....						
Subtotal.....	-----			-----		
BUY-IN PREMIUMS						
Part-A.....						
Part-B.....						
Subtotal ***.....	-----			-----		
MENTAL HEALTH SERVICES						
Private Home ICF/MR.....						
MR/DD Waiver.....						
Psych Rehab-Private.....						
CSTAR-Private.....						
Targeted Case management.....						
Subtotal.....	-----			-----		
STATE INSTITUTIONS						
ICF/Mentally Retarded.....						
Mental Hospital.....						
Psych Care Under Age 22.....						
Psych Rehab-Public.....						
CSTAR-Public.....						
Targeted Case management.....						
Subtotal.....	-----			-----		
EPSDT SERVICES						
EPSDT Screenings.....						
EPSDT Referral Services.....						
EPSDT Targeted Case Mgmt.....						
Subtotal.....	-----			-----		
MANAGED CARE						
Prepaid Health-Hospital.....						
Prepaid health-Physician.....						
Physician Sponsor Serv.....						
Phys Sponsor Mgmt Fees.....						
Subtotal.....	-----			-----		
	=====					
Total.....						

* Unduplicated totals

*** Recipients are not added to total.

FIGURE 4. FOOD STAMPS CASELOAD

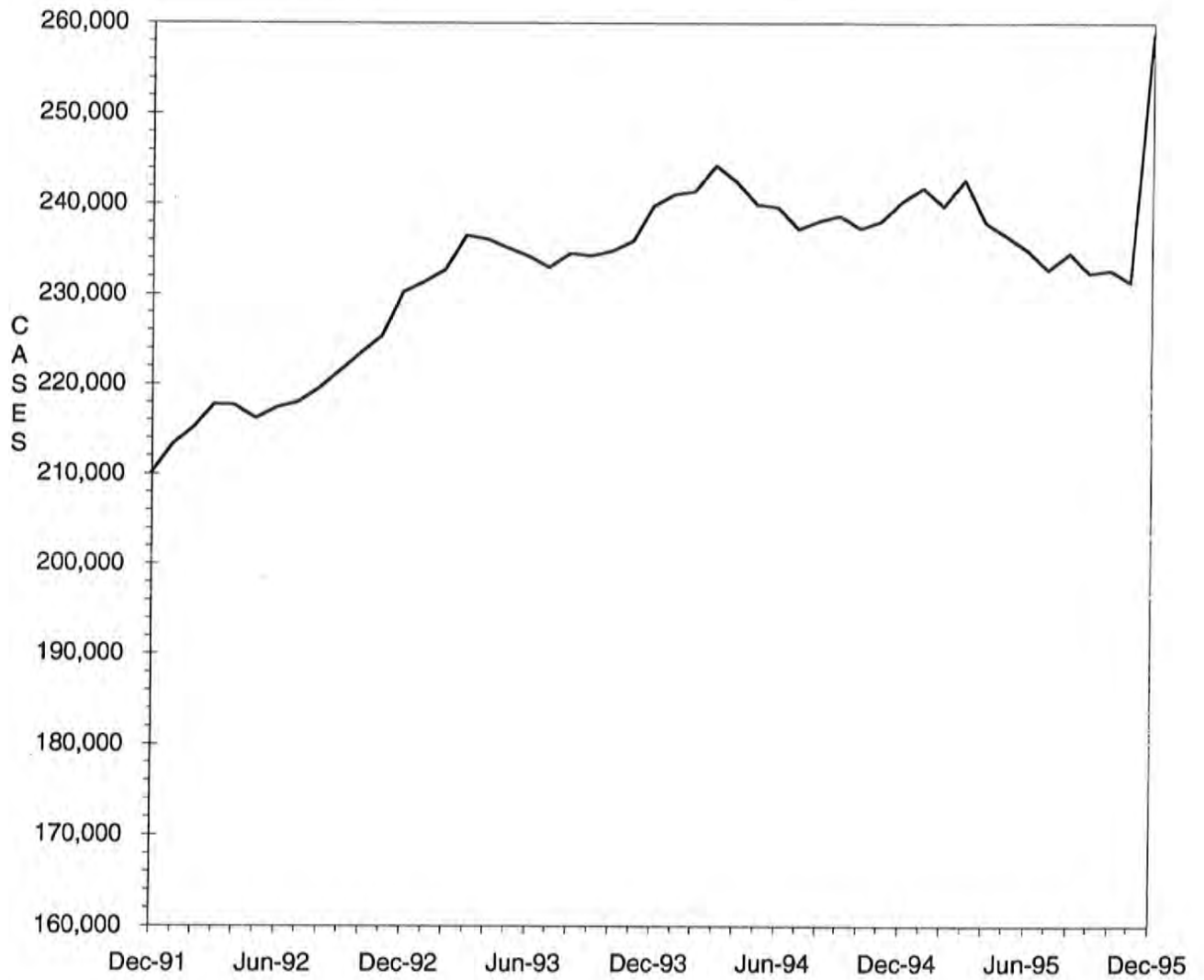

TABLE 6. FOOD STAMP PROGRAM
DECEMBER 1995

COUNTY	TOTAL PERSONS	TOTAL HOUSE-HOLDS	PA PERSONS	PA HOUSE HOLDS	NON-PA PERSONS	NON-PA HOUSE-HOLDS	TOTAL COUPONS ISSUED	AVERAGE VALUE OF COUPONS PER PERSON
STATE TOTAL	614,773	258,695	221,509	75,849	393,264	182,846	\$43,910,980	\$71.43
ADAIR	1,855	821	357	129	1,498	692	\$114,439	\$61.69
ANDREW	1,094	425	257	97	837	328	\$69,082	\$63.15
ATCHISON	638	270	95	36	543	234	\$38,339	\$60.09
AUDRAIN	2,495	1,088	621	228	1,874	860	\$171,135	\$68.59
BARRY	3,822	1,478	1,186	448	2,636	1,030	\$252,024	\$65.94
BARTON	1,241	489	426	165	815	324	\$77,764	\$62.66
BATES	1,887	731	380	126	1,507	605	\$114,291	\$60.57
BENTON	2,032	841	605	227	1,427	614	\$138,669	\$68.24
BOLLINGER	1,400	536	270	89	1,130	447	\$82,474	\$58.91
BOONE	11,034	5,091	3,436	1,212	7,598	3,879	\$826,358	\$74.89
BUCHANAN	11,999	4,979	3,562	1,243	8,437	3,736	\$848,677	\$70.73
BUTLER	7,720	3,390	2,131	735	5,589	2,655	\$491,632	\$63.68
CALDWELL	979	360	256	91	723	269	\$66,202	\$67.62
CALLAWAY	3,381	1,342	937	322	2,444	1,020	\$225,849	\$66.80
CAMDEN	2,879	1,191	527	186	2,352	1,005	\$188,953	\$65.63
CAPE GIRARDEAU	5,936	2,671	1,739	610	4,197	2,061	\$405,029	\$68.23
CARROLL	1,303	492	322	105	981	387	\$83,935	\$64.42
CARTER	1,500	586	437	142	1,063	444	\$98,925	\$65.95
CASS	4,530	1,708	1,167	405	3,363	1,303	\$308,082	\$68.01
CEDAR	1,850	776	543	221	1,307	555	\$113,307	\$61.25
CHARITON	753	315	120	42	633	273	\$47,701	\$63.35
CHRISTIAN	3,001	1,169	779	270	2,222	899	\$197,704	\$65.88
CLARK	859	329	215	77	644	252	\$57,406	\$66.83
CLAY	8,563	3,538	2,511	912	6,052	2,626	\$585,286	\$68.35
CLINTON	1,325	512	424	142	901	370	\$90,227	\$68.10
COLE	4,370	1,989	1,401	512	2,969	1,477	\$305,603	\$69.93
COOPER	1,263	534	264	87	999	447	\$74,273	\$58.81
CRAWFORD	3,180	1,262	1,117	429	2,063	833	\$218,703	\$68.77
DADE	915	341	293	117	622	224	\$56,505	\$61.75
DALLAS	1,925	767	414	152	1,511	615	\$119,253	\$61.95
DAVIESS	811	305	152	57	659	248	\$52,001	\$64.12
DE KALB	895	360	220	72	675	288	\$52,279	\$58.41
DENT	2,478	977	595	193	1,883	784	\$160,307	\$64.69
DOUGLAS	2,016	796	453	165	1,563	631	\$128,255	\$63.62
DUNKLIN	9,320	4,129	3,703	1,341	5,617	2,788	\$605,399	\$64.96
FRANKLIN	6,916	2,577	1,951	663	4,965	1,914	\$460,023	\$66.52
GASCONADE	932	390	178	64	754	326	\$59,303	\$63.63
GENTRY	480	204	58	25	422	179	\$26,307	\$54.81
GREENE	21,939	9,792	6,500	2,356	15,439	7,436	\$1,495,032	\$68.14
GRUNDY	1,291	562	299	110	992	452	\$73,413	\$56.87
HARRISON	1,074	458	138	48	936	410	\$64,067	\$59.65
HENRY	2,529	1,100	794	316	1,735	784	\$159,273	\$62.98
HICKORY	1,281	527	287	95	994	432	\$87,132	\$68.02
HOLT	549	221	60	21	489	200	\$33,021	\$60.15
HOWARD	918	398	167	63	751	335	\$57,495	\$62.63
HOWELL	5,739	2,188	1,288	411	4,451	1,777	\$365,250	\$63.64
IRON	2,162	833	666	231	1,496	602	\$146,425	\$67.73
JACKSON	88,781	39,030	35,752	12,056	53,029	26,974	\$6,860,453	\$77.27
JASPER	12,930	5,465	3,984	1,440	8,946	4,025	\$849,396	\$65.69
JEFFERSON	13,448	5,228	5,235	1,899	8,213	3,329	\$968,985	\$72.05
JOHNSON	3,780	1,583	1,170	446	2,610	1,137	\$255,564	\$67.61
KNOX	392	167	77	22	315	145	\$21,041	\$53.68
LACLEDE	3,615	1,377	927	343	2,688	1,034	\$230,495	\$63.76
LAFAYETTE	3,061	1,226	928	338	2,133	888	\$199,230	\$65.09
LAWRENCE	3,381	1,303	997	350	2,384	953	\$214,385	\$63.41
LEWIS	977	410	351	141	626	269	\$62,313	\$63.78
LINCOLN	3,088	1,137	805	278	2,283	859	\$218,037	\$70.61
LINN	1,357	598	345	134	1,012	464	\$83,904	\$61.83

TABLE 6. FOOD STAMP PROGRAM
DECEMBER 1995

COUNTY	TOTAL PERSONS	TOTAL HOUSE-HOLDS	PA PERSONS	PA HOUSE HOLDS	NON-PA PERSONS	NON-PA HOUSE-HOLDS	TOTAL COUPONS ISSUED	AVERAGE VALUE OF COUPONS PER PERSON
LIVINGSTON	1,558	652	339	129	1,219	523	\$93,582	\$60.07
MCDONALD	3,705	1,426	732	251	2,973	1,175	\$232,339	\$62.71
MACON	1,255	521	322	115	933	406	\$78,444	\$62.51
MADISON	1,821	743	609	217	1,212	526	\$116,004	\$63.70
MARIES	845	339	212	69	633	270	\$55,953	\$66.22
MARION	3,663	1,529	1,204	434	2,459	1,095	\$249,212	\$68.03
MERCER	454	180	86	28	368	152	\$29,450	\$64.87
MILLER	2,964	1,162	617	215	2,347	947	\$195,972	\$66.12
MISSISSIPPI	4,625	2,096	1,857	664	2,768	1,432	\$322,797	\$69.79
MONITEAU	857	353	245	97	612	256	\$50,492	\$58.92
MONROE	620	267	128	46	492	221	\$41,152	\$66.37
MONTGOMERY	1,259	493	290	104	969	389	\$83,119	\$66.02
MORGAN	2,184	834	642	244	1,542	590	\$151,690	\$69.46
NEW MADRID	5,126	2,278	2,130	756	2,996	1,522	\$339,332	\$66.20
NEWTON	5,027	1,885	1,469	564	3,558	1,321	\$316,315	\$62.92
NODAWAY	1,246	531	270	104	976	427	\$74,854	\$60.08
OREGON	1,942	773	344	111	1,598	662	\$117,936	\$60.73
OSAGE	650	254	155	53	495	201	\$42,197	\$64.92
OZARK	1,507	608	417	144	1,090	464	\$96,991	\$64.36
PEMISCOT	7,407	3,175	3,186	1,030	4,221	2,145	\$466,693	\$63.01
PERRY	1,248	535	419	154	829	381	\$76,086	\$60.97
PETTIS	4,092	1,711	1,358	533	2,734	1,178	\$256,821	\$62.76
PHELPS	4,519	1,745	1,188	399	3,331	1,346	\$302,948	\$67.04
PIKE	1,914	727	412	139	1,502	588	\$116,683	\$60.96
PLATTE	2,439	1,018	818	313	1,621	705	\$169,609	\$69.54
POLK	2,933	1,081	544	188	2,389	893	\$177,784	\$60.62
PULASKI	4,329	1,646	1,079	369	3,250	1,277	\$297,404	\$68.70
PUTNAM	591	245	88	31	503	214	\$36,056	\$61.01
RALLS	856	327	289	100	567	227	\$54,389	\$63.54
RANDOLPH	3,446	1,455	982	340	2,464	1,115	\$241,132	\$69.97
RAY	1,855	725	452	161	1,403	564	\$118,808	\$64.05
REYNOLDS	1,354	544	421	149	933	395	\$86,924	\$64.20
RIPLEY	3,499	1,430	950	307	2,549	1,123	\$228,447	\$65.29
ST CHARLES	10,890	4,311	3,851	1,323	7,039	2,988	\$817,993	\$75.11
ST CLAIR	1,387	561	434	150	953	411	\$91,174	\$65.73
ST FRANCOIS	8,056	3,274	2,318	808	5,738	2,466	\$558,294	\$69.30
STE GENEVIEVE	1,230	489	305	107	925	382	\$83,064	\$67.53
ST LOUIS COUNTY	61,016	25,161	26,824	9,085	34,192	16,076	\$4,681,600	\$76.73
SALINE	2,414	995	844	321	1,570	674	\$142,269	\$58.93
SCHUYLER	479	197	117	38	362	159	\$25,011	\$52.22
SCOTLAND	545	221	179	64	366	157	\$33,040	\$60.62
SCOTT	7,308	3,167	2,118	723	5,190	2,444	\$485,726	\$66.46
SHANNON	1,787	713	511	192	1,276	521	\$117,482	\$65.74
SHELBY	713	287	143	44	570	243	\$38,950	\$54.63
STODDARD	4,428	1,999	1,435	592	2,993	1,407	\$271,853	\$61.39
STONE	2,525	954	621	213	1,904	741	\$168,189	\$66.61
SULLIVAN	715	314	213	84	502	230	\$41,058	\$57.42
TANEY	2,525	1,015	410	145	2,115	870	\$154,556	\$61.21
TEXAS	3,426	1,284	1,135	365	2,291	919	\$225,061	\$65.69
VERNON	2,508	1,007	586	199	1,922	808	\$154,766	\$61.71
WARREN	1,715	663	432	147	1,283	516	\$113,198	\$66.00
WASHINGTON	5,419	2,031	2,049	646	3,370	1,385	\$370,812	\$68.43
WAYNE	3,202	1,249	1,084	378	2,118	871	\$206,199	\$64.40
WEBSTER	2,529	946	720	253	1,809	693	\$161,856	\$64.00
WORTH	345	137	73	26	272	111	\$20,803	\$60.30
WRIGHT	3,094	1,199	901	320	2,193	879	\$196,873	\$63.63
ST LOUIS CITY	112,858	49,871	55,080	17,833	57,778	32,038	\$8,976,926	\$79.54

TABLE 6. FOOD STAMP PROGRAM
DECEMBER 1995

COUNTY	FOOD STAMP PARTICIPANTS BY COUNTY & RACE						
	TOTAL	BLACK	WHITE	SP AMR	AM IND	ASIAN	OTHER
STATE TOTAL	614,773	217,684	381,035	5,568	907	3,174	6,405
ADAIR	1,855	46	1,792	0	0	5	12
ANDREW	1,094	2	1,085	0	0	1	6
ATCHISON	638	1	636	0	0	0	1
AUDRAIN	2,495	536	1,935	2	7	2	13
BARRY	3,822	1	3,695	73	16	0	37
BARTON	1,241	0	1,220	0	4	2	15
BATES	1,887	19	1,863	1	2	0	2
BENTON	2,032	3	2,022	2	0	0	5
BOLLINGER	1,400	2	1,390	0	3	0	5
BOONE	11,034	3,879	6,779	90	20	139	127
BUCHANAN	11,999	934	10,866	98	11	8	82
BUTLER	7,720	921	6,752	4	6	1	36
CALDWELL	979	0	977	2	0	0	0
CALLAWAY	3,381	377	2,964	3	8	1	28
CAMDEN	2,879	12	2,795	30	9	5	28
CAPE GIRARDEAU	5,936	1,565	4,296	22	5	8	40
CARROLL	1,303	62	1,222	6	0	1	12
CARTER	1,500	0	1,482	4	3	0	11
CASS	4,530	59	4,416	15	0	13	27
CEDAR	1,850	0	1,830	5	5	0	10
CHARITON	753	108	642	0	0	0	3
CHRISTIAN	3,001	2	2,938	17	11	0	33
CLARK	859	0	852	2	2	0	3
CLAY	8,563	560	7,570	179	28	124	102
CLINTON	1,325	57	1,251	8	2	3	4
COLE	4,370	1,150	3,136	39	9	12	24
COOPER	1,263	279	980	1	0	1	2
CRAWFORD	3,180	0	3,147	5	4	0	24
DADE	915	1	887	15	1	5	6
DALLAS	1,925	8	1,895	5	5	0	12
DAVISS	811	1	808	0	0	0	2
DE KALB	895	3	876	4	0	0	12
DENT	2,478	8	2,440	6	12	0	12
DOUGLAS	2,016	0	2,002	4	5	0	5
DUNKLIN	9,320	1,787	7,246	255	8	0	24
FRANKLIN	6,916	199	6,640	25	0	6	46
GASCONADE	932	1	921	1	0	0	9
GENTRY	480	1	478	0	0	0	1
GREENE	21,939	1,196	20,123	201	84	195	140
GRUNDY	1,291	12	1,257	12	0	0	10
HARRISON	1,074	0	1,061	4	3	0	6
HENRY	2,529	38	2,445	12	1	0	33
HICKORY	1,281	1	1,266	0	10	0	4
HOLT	549	0	542	0	4	0	3
HOWARD	918	221	673	0	5	0	19
HOWELL	5,739	25	5,633	25	27	4	25
IRON	2,162	69	2,086	0	0	0	7
JACKSON	88,781	50,960	32,891	2,539	155	1,476	760
JASPER	12,930	291	12,340	122	53	24	100
JEFFERSON	13,448	261	13,037	31	1	20	98
JOHNSON	3,780	541	3,105	76	16	23	19
KNOX	392	0	389	0	0	0	3
LACLEDE	3,615	30	3,542	17	4	0	22
LAFAYETTE	3,061	227	2,733	71	6	5	19
LAWRENCE	3,381	3	3,267	67	2	0	42
LEWIS	977	109	847	0	11	0	10
LINCOLN	3,088	136	2,898	14	13	8	19
LINN	1,357	41	1,297	7	0	0	12

TABLE 6. FOOD STAMP PROGRAM
DECEMBER 1995

COUNTY	FOOD STAMP PARTICIPANTS BY COUNTY & RACE						
	TOTAL	BLACK	WHITE	SP AMR	AM IND	ASIAN	OTHER
LIVINGSTON	1,558	56	1,484	1	7	2	8
MCDONALD	3,705	11	3,294	328	36	3	33
MACON	1,255	92	1,154	3	1	0	5
MADISON	1,821	0	1,813	2	3	0	3
MARIES	845	13	821	6	2	3	0
MARION	3,663	463	3,169	7	1	1	22
MERCER	454	0	451	0	0	0	3
MILLER	2,964	12	2,922	7	3	0	20
MISSISSIPPI	4,625	1,946	2,609	52	2	0	16
MONITEAU	857	5	840	9	0	2	1
MONROE	620	108	510	0	0	0	2
MONTGOMERY	1,259	86	1,164	4	0	0	5
MORGAN	2,184	24	2,144	1	0	7	8
NEW MADRID	5,126	2,095	2,989	20	5	0	17
NEWTON	5,027	33	4,868	43	41	4	38
NODAWAY	1,246	12	1,222	2	0	0	10
OREGON	1,942	0	1,931	0	8	0	3
OSAGE	650	0	650	0	0	0	0
OZARK	1,507	0	1,493	9	0	0	5
PEMISCOT	7,407	3,886	3,448	42	5	4	22
PERRY	1,248	6	1,238	3	0	0	1
PETTIS	4,092	363	3,663	22	4	7	33
PHELPS	4,519	105	4,346	15	0	8	45
PIKE	1,914	239	1,662	2	0	0	11
PLATTE	2,439	220	2,109	50	4	37	19
POLK	2,933	4	2,896	6	0	2	25
PULASKI	4,329	516	3,642	89	14	35	33
PUTNAM	591	0	581	0	0	0	10
RALLS	856	56	794	1	5	0	0
RANDOLPH	3,446	417	2,989	23	1	0	16
RAY	1,855	45	1,800	4	0	0	6
REYNOLDS	1,354	0	1,349	0	0	5	0
RIPLEY	3,499	0	3,494	1	0	0	4
ST CHARLES	10,890	1,553	9,171	32	14	43	77
ST CLAIR	1,387	0	1,374	5	2	0	6
ST FRANCOIS	8,056	76	7,910	17	7	0	46
STE GENEVIEVE	1,230	12	1,198	12	1	0	7
ST LOUIS COUNTY	61,016	42,182	17,610	152	44	411	617
SALINE	2,414	271	2,113	1	0	7	22
SCHUYLER	479	0	472	1	0	0	6
SCOTLAND	545	0	545	0	0	0	0
SCOTT	7,308	2,174	5,019	66	9	8	32
SHANNON	1,787	0	1,770	9	3	0	5
SHELBY	713	21	678	0	1	0	13
STODDARD	4,428	75	4,272	23	7	3	48
STONE	2,525	1	2,450	12	1	29	32
SULLIVAN	715	0	701	0	0	0	14
TANEY	2,525	9	2,462	8	16	0	30
TEXAS	3,426	1	3,409	6	0	1	9
VERNON	2,508	1	2,477	6	8	1	15
WARREN	1,715	163	1,529	0	0	0	23
WASHINGTON	5,419	60	5,314	15	4	0	26
WAYNE	3,202	13	3,175	7	3	4	0
WEBSTER	2,529	4	2,484	14	10	5	12
WORTH	345	0	345	0	0	0	0
WRIGHT	3,094	13	3,062	3	10	0	6
ST LOUIS CITY	112,858	93,497	15,798	306	44	450	2,763

TABLE 7.

FOOD STAMP PARTICIPATION
DECEMBER 1995

AREA	COUNTY	CASES	PERSONS	DOLLARS	
AREA 1	ANDREW	425	1,094	\$69,082	
	ATCHISON	270	638	\$38,339	
	BUCHANAN	4,979	11,999	\$848,677	
	CALDWELL	360	979	\$66,202	
	CARROLL	492	1,303	\$83,935	
	CASS	1,708	4,530	\$308,082	
	CHARITON	315	753	\$47,701	
	CLAY	3,538	8,563	\$585,286	
	CLINTON	512	1,325	\$90,227	
	COOPER	534	1,263	\$74,273	
	DAVISS	305	811	\$52,001	
	DE KALB	360	895	\$52,279	
	GENTRY	204	480	\$26,307	
	GRUNDY	562	1,291	\$73,413	
	HARRISON	458	1,074	\$64,067	
	HOLT	221	549	\$33,021	
	HOWARD	398	918	\$57,495	
	JOHNSON	1,583	3,780	\$255,564	
	LAFAYETTE	1,226	3,061	\$199,230	
	LINN	598	1,357	\$83,904	
	LIVINGSTON	652	1,558	\$93,582	
	MERCER	180	454	\$29,450	
	NODAWAY	531	1,246	\$74,854	
	PETTIS	1,711	4,092	\$256,821	
	PLATTE	1,018	2,439	\$169,609	
	PUTNAM	245	591	\$36,056	
	RANDOLPH	1,455	3,446	\$241,132	
	RAY	725	1,855	\$118,808	
	SALINE	995	2,414	\$142,269	
	SULLIVAN	314	715	\$41,058	
	WORTH	137	345	\$20,803	
		* AREA TOTAL *	27,011	65,818	\$4,333,527
AREA 2	ADAIR	821	1,855	\$114,439	
	AUDRAIN	1,088	2,495	\$171,135	
	BOONE	5,091	11,034	\$826,358	
	CALLAWAY	1,342	3,381	\$225,849	
	CLARK	329	859	\$57,406	
	COLE	1,989	4,370	\$305,603	
	FRANKLIN	2,577	6,916	\$460,023	
	GASCONADE	390	932	\$59,303	
	JEFFERSON	5,228	13,448	\$968,985	
	KNOX	167	392	\$21,041	
	LEWIS	410	977	\$62,313	
	LINCOLN	1,137	3,088	\$218,037	
	MACON	521	1,255	\$78,444	
	MARION	1,529	3,663	\$249,212	
	MONROE	267	620	\$41,152	
	MONTGOMERY	493	1,259	\$83,119	
	OSAGE	254	650	\$42,197	
	PIKE	727	1,914	\$116,683	
	RALLS	327	856	\$54,389	
	ST CHARLES	4,311	10,890	\$817,993	
	SCHUYLER	197	479	\$25,011	
	SCOTLAND	221	545	\$33,040	
	SHELBY	287	713	\$38,950	
	WARREN	663	1,715	\$113,198	
		* AREA TOTAL *	30,366	74,306	\$5,183,880
	AREA 3	BOLLINGER	536	1,400	\$82,474
BUTLER		3,390	7,720	\$491,632	
CAPE GIRARDEAU		2,671	5,936	\$405,029	
CARTER		586	1,500	\$98,925	
CRAWFORD		1,262	3,180	\$218,703	
DENT		977	2,478	\$160,307	

TABLE 7.

FOOD STAMP PARTICIPATION
DECEMBER 1995

AREA	COUNTY	CASES	PERSONS	DOLLARS	
AREA 3	DUNKLIN	4,129	9,320	\$605,399	
	HOWELL	2,188	5,739	\$365,250	
	IRON	833	2,162	\$146,425	
	MADISON	743	1,821	\$116,004	
	MISSISSIPPI	2,096	4,625	\$322,797	
	NEW MADRID	2,278	5,126	\$339,332	
	OREGON	773	1,942	\$117,936	
	PEMISCOT	3,175	7,407	\$466,693	
	PERRY	535	1,248	\$76,086	
	REYNOLDS	544	1,354	\$86,924	
	RIPLEY	1,430	3,499	\$228,447	
	ST FRANCOIS	3,274	8,056	\$558,294	
	STE GENEVIEVE	489	1,230	\$83,064	
	SCOTT	3,167	7,308	\$485,726	
	SHANNON	713	1,787	\$117,482	
	STODDARD	1,999	4,428	\$271,853	
	WASHINGTON	2,031	5,419	\$370,812	
	WAYNE	1,249	3,202	\$206,199	
		* AREA TOTAL *	41,068	97,887	\$6,421,793
	AREA 4	BARRY	1,478	3,822	\$252,024
BARTON		489	1,241	\$77,764	
BATES		731	1,887	\$114,291	
BENTON		841	2,032	\$138,669	
CAMDEN		1,191	2,879	\$188,953	
CEDAR		776	1,850	\$113,307	
CHRISTIAN		1,169	3,001	\$197,704	
DADE		341	915	\$56,505	
DALLAS		767	1,925	\$119,253	
DOUGLAS		796	2,016	\$128,255	
GREENE		9,792	21,939	\$1,495,032	
HENRY		1,100	2,529	\$159,273	
HICKORY		527	1,281	\$87,132	
JASPER		5,465	12,930	\$849,396	
LACLEDE		1,377	3,615	\$230,495	
LAWRENCE		1,303	3,381	\$214,385	
MCDONALD		1,426	3,705	\$232,339	
MARIES		339	845	\$55,953	
MILLER		1,162	2,964	\$195,972	
MONITEAU		353	857	\$50,492	
MORGAN		834	2,184	\$151,690	
NEWTON		1,885	5,027	\$316,315	
OZARK		608	1,507	\$96,991	
PHELPS		1,745	4,519	\$302,948	
POLK		1,081	2,933	\$177,784	
PULASKI		1,646	4,329	\$297,404	
ST CLAIR		561	1,387	\$91,174	
STONE		954	2,525	\$168,189	
TANEY		1,015	2,525	\$154,556	
TEXAS		1,284	3,426	\$225,061	
VERNON	1,007	2,508	\$154,766		
WEBSTER	946	2,529	\$161,856		
WRIGHT	1,199	3,094	\$196,873		
	* AREA TOTAL *	46,188	114,107	\$7,452,801	
AREA 5	JACKSON	39,030	88,781	\$6,860,453	
	* AREA TOTAL *	39,030	88,781	\$6,860,453	
AREA 6	ST LOUIS CITY	49,871	112,858	\$8,976,926	
	* AREA TOTAL *	49,871	112,858	\$8,976,926	
AREA 7	ST LOUIS COUNTY	25,161	61,016	\$4,681,600	
	* AREA TOTAL *	25,161	61,016	\$4,681,600	
STATE TOTAL		258,695	614,773	\$43,910,980	

TABLE 8.

FOOD STAMP APPLICATION CURRENCY
DECEMBER 1995

COUNTY	# APPS RECEIVED	# APPROVALS	% APPROVED	# REJECTIONS	% REJECTED	# DELINQUENT	% CURRENT
AREA 1							
ANDREW	87	74	93.7	5	6.3	4	94.9
ATCHISON	28	22	81.5	5	18.5	1	96.3
BUCHANAN	842	782	91.4	74	8.6	25	97.1
CALDWELL	54	47	90.4	5	9.6	5	90.4
CARROLL	66	60	92.3	5	7.7	8	87.7
CASS	235	208	79.7	53	20.3	14	94.6
CHARITON	37	33	86.8	5	13.2	1	97.4
CLAY	584	484	86.0	79	14.0	19	96.6
CLINTON	90	78	83.9	15	16.1	1	98.9
COOPER	88	76	82.6	16	17.4	9	90.2
DAVISS	51	43	93.5	3	6.5	0	100.0
DE KALB	50	53	86.9	8	13.1	1	98.4
GENTRY	19	14	87.5	2	12.5	1	93.8
GRUNDY	75	61	83.6	12	16.4	1	98.6
HARRISON	78	60	88.2	8	11.8	1	98.5
HOLT	42	38	76.0	12	24.0	6	88.0
HOWARD	71	68	88.3	9	11.7	5	93.5
JOHNSON	323	256	83.1	52	16.9	15	95.1
LAFAYETTE	160	149	85.1	26	14.9	8	95.4
LINN	127	117	89.3	14	10.7	6	95.4
LIVINGSTON	103	92	84.4	17	15.6	2	98.2
MERCER	30	25	100.0	0	0.0	0	100.0
NODAWAY	103	60	73.2	22	26.8	4	95.1
PETTIS	246	220	86.3	35	13.7	5	98.0
PLATTE	165	115	81.6	26	18.4	7	95.0
PUTNAM	37	32	91.4	3	8.6	0	100.0
RANDOLPH	224	203	86.8	31	13.2	6	97.4
RAY	140	112	91.1	11	8.9	6	95.1
SALINE	193	146	78.1	41	21.9	15	92.0
SULLIVAN	46	40	90.9	4	9.1	0	100.0
WORTH	16	16	88.9	2	11.1	0	100.0
TOTAL AREA 1	4,410	3,784	86.3	600	13.7	176	96.0
AREA 2							
ADAIR	160	136	88.9	17	11.1	4	97.4
AUDRAIN	151	139	91.4	13	8.6	0	100.0
BOONE	663	588	86.7	90	13.3	48	92.9
CALLAWAY	175	146	82.0	32	18.0	15	91.6
CLARK	47	46	88.5	6	11.5	0	100.0
COLE	328	267	83.4	53	16.6	19	94.1
FRANKLIN	333	278	79.0	74	21.0	33	90.6
GASCONADE	48	50	82.0	11	18.0	1	98.4
JEFFERSON	858	698	85.2	121	14.8	30	96.3
KNOX	25	22	91.7	2	8.3	0	100.0
LEWIS	68	60	88.2	8	11.8	1	98.5
LINCOLN	184	156	84.3	29	15.7	6	96.8
MACON	119	96	91.4	9	8.6	2	98.1
MARION	228	191	87.6	27	12.4	4	98.2
MONROE	46	39	95.1	2	4.9	1	97.6
MONTGOMERY	60	52	85.2	9	14.8	2	96.7
OSAGE	43	41	85.4	7	14.6	1	97.9
PIKE	93	85	87.6	12	12.4	3	96.9
RALLS	45	45	80.4	11	19.6	1	98.2
ST CHARLES	499	395	77.3	116	22.7	42	91.8
SCHUYLER	30	26	92.9	2	7.1	0	100.0
SCOTLAND	17	19	100.0	0	0.0	0	100.0
SHELBY	45	44	89.8	5	10.2	4	91.8
WARREN	94	93	82.3	20	17.7	1	99.1
TOTAL AREA 2	4,359	3,712	84.6	676	15.4	218	95.0
AREA 3							
BOLLINGER	99	102	86.4	16	13.6	12	89.8
BUTLER	434	400	91.5	37	8.5	8	98.2
CAPE GIRARDEAU	416	336	87.5	48	12.5	10	97.4
CARTER	131	131	97.8	3	2.2	2	98.5
CRAWFORD	213	175	87.1	26	12.9	5	97.5
DENT	125	129	94.9	7	5.1	3	97.8
DUNKLIN	564	516	89.4	61	10.6	12	97.9

TABLE 8.

FOOD STAMP APPLICATION CURRENCY
DECEMBER 1995

COUNTY	# APPS RECEIVED	# APPROVALS	% APPROVED	# REJECTIONS	% REJECTED	# DELINQUENT	% CURRENT
HOWELL	388	347	92.0	30	8.0	47	87.5
IRON	117	107	89.2	13	10.8	1	99.2
MADISON	109	116	92.1	10	7.9	5	96.0
MISSISSIPPI	257	242	96.4	9	3.6	3	98.8
NEW MADRID	335	294	92.2	25	7.8	3	99.1
OREGON	95	75	85.2	13	14.8	4	95.5
PEMISCOT	416	347	90.6	36	9.4	2	99.5
PERRY	65	62	86.1	10	13.9	9	87.5
REYNOLDS	69	66	90.4	7	9.6	1	98.6
RIPLEY	211	191	94.6	11	5.4	3	98.5
ST FRANCOIS	371	327	89.6	38	10.4	38	89.6
STE GENEVIEVE	76	57	87.7	8	12.3	1	98.5
SCOTT	489	427	93.2	31	6.8	15	96.7
SHANNON	99	82	92.1	7	7.9	1	98.9
STODDARD	363	313	90.2	34	9.8	2	99.4
WASHINGTON	268	231	90.2	25	9.8	13	94.9
WAYNE	182	157	92.9	12	7.1	5	97.0
TOTAL AREA 3	5,892	5,230	91.0	517	9.0	205	96.4
AREA 4							
BARRY	357	340	94.4	20	5.6	2	99.4
BARTON	86	55	83.3	11	16.7	0	100.0
BATES	119	101	92.7	8	7.3	2	98.2
BENTON	113	99	93.4	7	6.6	5	95.3
CAMDEN	248	203	82.9	42	17.1	14	94.3
CEDAR	99	82	90.1	9	9.9	2	97.8
CHRISTIAN	271	206	84.1	39	15.9	6	97.6
DADE	54	53	93.0	4	7.0	5	91.2
DALLAS	95	86	88.7	11	11.3	2	97.9
DOUGLAS	132	109	88.6	14	11.4	0	100.0
GREENE	1,629	1,350	86.2	216	13.8	112	92.8
HENRY	173	141	84.4	26	15.6	3	98.2
HICKORY	66	67	89.3	8	10.7	3	96.0
JASPER	801	642	87.1	95	12.9	42	94.3
LACLEDE	253	220	85.9	36	14.1	11	95.7
LAWRENCE	251	219	83.9	42	16.1	10	96.2
MCDONALD	240	244	90.7	25	9.3	1	99.6
MARIES	47	51	94.4	3	5.6	0	100.0
MILLER	159	149	81.4	34	18.6	3	98.4
MONITEAU	55	41	83.7	8	16.3	1	98.0
MORGAN	112	110	87.3	16	12.7	3	97.6
NEWTON	277	253	86.3	40	13.7	8	97.3
OZARK	108	108	92.3	9	7.7	1	99.1
PHELPS	284	255	86.7	39	13.3	3	99.0
POLK	198	166	90.7	17	9.3	4	97.8
PULASKI	286	243	83.8	47	16.2	10	96.6
ST CLAIR	115	114	91.9	10	8.1	1	99.2
STONE	225	190	89.2	23	10.8	2	99.1
TANEY	298	198	81.5	45	18.5	7	97.1
TEXAS	265	241	90.9	24	9.1	3	98.9
VERNON	157	142	89.3	17	10.7	5	96.9
WEBSTER	164	135	78.0	38	22.0	9	94.8
WRIGHT	194	148	91.4	14	8.6	1	99.4
TOTAL AREA 4	7,931	6,761	87.1	997	12.9	281	96.4
AREA 5							
JACKSON	5,628	4,897	89.6	568	10.4	273	95.0
TOTAL AREA 5	5,628	4,897	89.6	568	10.4	273	95.0
AREA 6							
ST LOUIS CITY	6,564	5,719	91.5	530	8.5	914	85.4
TOTAL AREA 6	6,564	5,719	91.5	530	8.5	914	85.4
AREA 7							
ST LOUIS COUNTY	3,826	3,124	86.2	499	13.8	263	92.7
TOTAL AREA 7	3,826	3,124	86.2	499	13.8	263	92.7
STATEWIDE	38,610	33,227	88.3	4,387	11.7	2,330	93.8

TABLE 9.

FOOD STAMP EXPEDITED SERVICE APPLICATION CURRENCY
DECEMBER 1995

COUNTY	# CASES EXPEDITED	# TIMELY	# NOT TIMELY	% TIMELY
AREA 1				
ANDREW	26	25	1	96.2
ATCHISON	8	8	0	100.0
BUCHANAN	349	344	5	98.6
CALDWELL	22	22	0	100.0
CARROLL	15	15	0	100.0
CASS	105	102	3	97.1
CHARITON	9	9	0	100.0
CLAY	224	222	2	99.1
CLINTON	32	32	0	100.0
COOPER	29	28	1	96.6
DAVISS	22	22	0	100.0
DE KALB	16	16	0	100.0
GENTRY	6	6	0	100.0
GRUNDY	30	29	1	96.7
HARRISON	19	19	0	100.0
HOLT	7	7	0	100.0
HOWARD	24	24	0	100.0
JOHNSON	145	144	1	99.3
LAFAYETTE	61	60	1	98.4
LINN	36	36	0	100.0
LIVINGSTON	24	24	0	100.0
MERCER	9	9	0	100.0
NODAWAY	16	16	0	100.0
PETTIS	71	68	3	95.8
PLATTE	62	62	0	100.0
PUTNAM	9	9	0	100.0
RANDOLPH	79	79	0	100.0
RAY	49	49	0	100.0
SALINE	65	64	1	98.5
SULLIVAN	13	13	0	100.0
WORTH	6	6	0	100.0
TOTAL AREA 1	1,588	1,569	19	98.8
AREA 2				
ADAIR	54	53	1	98.1
AUDRAIN	59	58	1	98.3
BOONE	332	329	3	99.1
CALLAWAY	71	70	1	98.6
CLARK	16	16	0	100.0
COLE	158	153	5	96.8
FRANKLIN	117	114	3	97.4
GASCONADE	25	24	1	96.0
JEFFERSON	376	369	7	98.1
KNOX	5	5	0	100.0
LEWIS	27	27	0	100.0
LINCOLN	76	74	2	97.4
MACON	34	33	1	97.1
MARION	93	92	1	98.9
MONROE	10	10	0	100.0
MONTGOMERY	16	14	2	87.5
OSAGE	16	15	1	93.8
PIKE	29	28	1	96.6
RALLS	11	11	0	100.0
ST CHARLES	207	202	5	97.6
SCHUYLER	4	4	0	100.0
SCOTLAND	4	4	0	100.0
SHELBY	9	9	0	100.0
WARREN	30	30	0	100.0
TOTAL AREA 2	1,779	1,744	35	98.0
AREA 3				
BOLLINGER	25	25	0	100.0
BUTLER	159	158	1	99.4
CAPE GIRARDEAU	151	147	4	97.4
CARTER	45	45	0	100.0
CRAWFORD	66	65	1	98.5
DENT	33	33	0	100.0
DUNKLIN	231	224	7	97.0

TABLE 9.

FOOD STAMP EXPEDITED SERVICE APPLICATION CURRENCY
DECEMBER 1995

COUNTY	# CASES EXPEDITED	# TIMELY	# NOT TIMELY	% TIMELY
HOWELL	131	130	1	99.2
IRON	43	42	1	97.7
MADISON	36	35	1	97.2
MISSISSIPPI	123	123	0	100.0
NEW MADRID	147	146	1	99.3
OREGON	28	28	0	100.0
PEMISCOT	140	137	3	97.9
PERRY	18	18	0	100.0
REYNOLDS	23	23	0	100.0
RIPLEY	69	66	3	95.7
ST FRANCOIS	118	115	3	97.5
STE GENEVIEVE	25	25	0	100.0
SCOTT	155	152	3	98.1
SHANNON	28	27	1	96.4
STODDARD	95	94	1	98.9
WASHINGTON	96	92	4	95.8
WAYNE	40	40	0	100.0
TOTAL AREA 3	2,025	1,990	35	98.3
AREA 4				
BARRY	148	147	1	99.3
BARTON	25	22	3	88.0
BATES	37	35	2	94.6
BENTON	41	39	2	95.1
CAMDEN	88	86	2	97.7
CEDAR	31	31	0	100.0
CHRISTIAN	83	83	0	100.0
DADE	19	19	0	100.0
DALLAS	27	27	0	100.0
DOUGLAS	36	34	2	94.4
GREENE	787	775	12	98.5
HENRY	58	58	0	100.0
HICKORY	22	21	1	95.5
JASPER	302	298	4	98.7
LACLEDE	83	82	1	98.8
LAWRENCE	90	86	4	95.6
MCDONALD	93	93	0	100.0
MARIES	15	14	1	93.3
MILLER	50	49	1	98.0
MONITEAU	15	13	2	86.7
MORGAN	35	35	0	100.0
NEWTON	88	86	2	97.7
OZARK	29	29	0	100.0
PHELPS	87	87	0	100.0
POLK	51	50	1	98.0
PULASKI	93	91	2	97.8
ST CLAIR	40	40	0	100.0
STONE	79	76	3	96.2
TANEY	98	98	0	100.0
TEXAS	75	74	1	98.7
VERNON	50	49	1	98.0
WEBSTER	53	52	1	98.1
WRIGHT	56	56	0	100.0
TOTAL AREA 4	2,884	2,835	49	98.3
AREA 5				
JACKSON	2,965	2,897	68	97.7
TOTAL AREA 5	2,965	2,897	68	97.7
AREA 6				
ST LOUIS CITY	3,570	3,425	145	95.9
TOTAL AREA 6	3,570	3,425	145	95.9
AREA 7				
ST LOUIS COUNTY	1,431	1,398	33	97.7
TOTAL AREA 7	1,431	1,398	33	97.7
STATEWIDE	16,242	15,858	384	97.6

FIGURE 5. AFDC CASELOAD

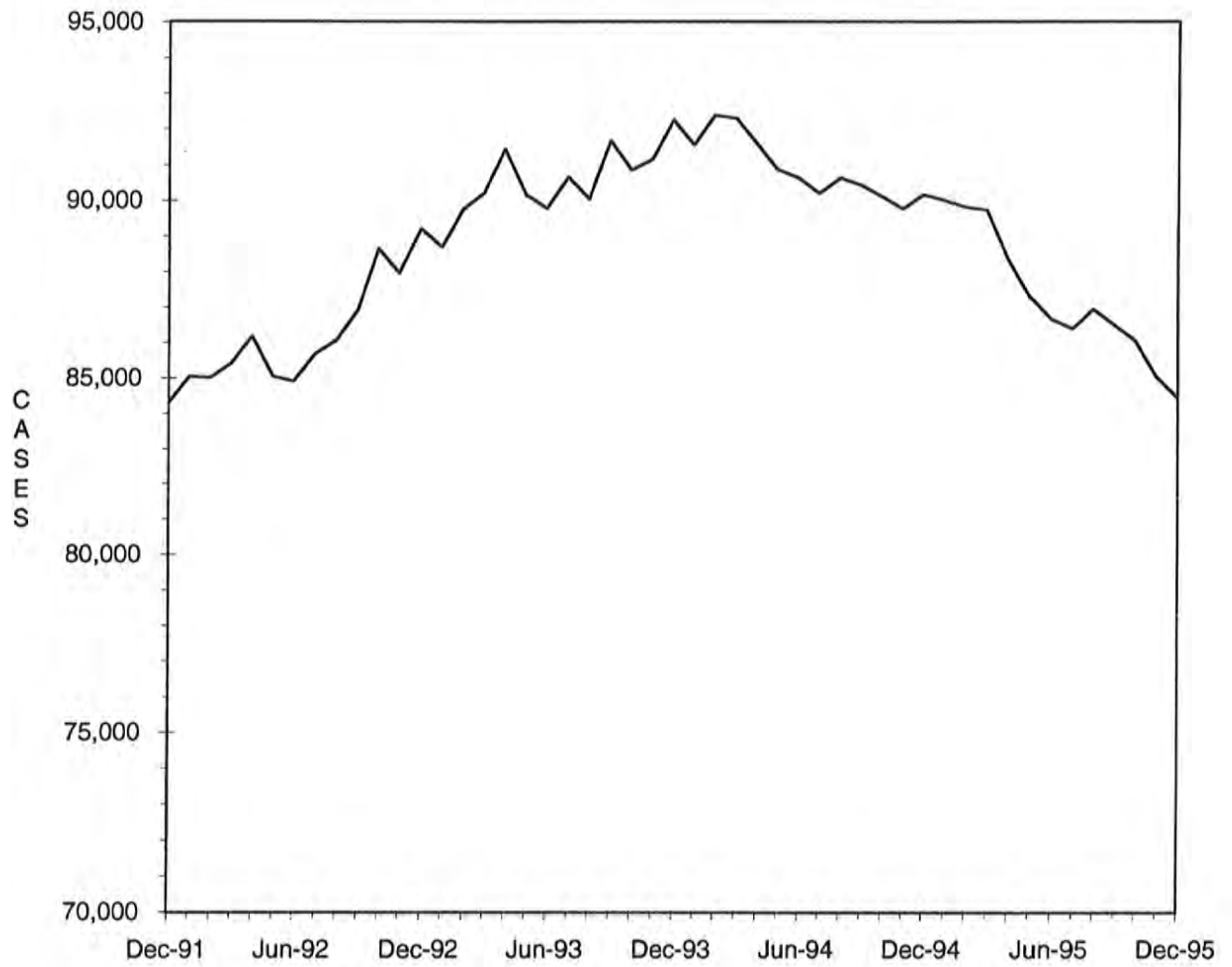

TABLE 10.

AFDC-CASH, AFDC-UP, TITLE XIX ONLY AND MEDICAID FOR CHILDREN
TOTAL CASES AND REINVESTIGATIONS
DECEMBER 1995

COUNTY	# CASES	# REINVEST COMPLETED	# DELIN- QUENT	% DELIN- QUENT
AREA 1				
ANDREW	276	8	127	46.0
ATCHISON	139	5	35	25.2
BUCHANAN	3,274	113	1,066	32.6
CALDWELL	269	1	102	37.9
CARROLL	375	2	171	45.6
CASS	1,336	13	620	46.4
CHARITON	218	2	130	59.6
CLAY	2,337	109	775	33.2
CLINTON	417	9	179	42.9
COOPER	340	2	182	53.5
DAVISS	198	11	4	2.0
DE KALB	219	8	62	28.3
GENTRY	115	1	0	0.0
GRUNDY	322	8	92	28.6
HARRISON	261	15	33	12.6
HOLT	139	3	61	43.9
HOWARD	259	0	145	56.0
JOHNSON	1,003	25	385	38.4
LAFAYETTE	847	13	443	52.3
LINN	339	0	177	52.2
LIVINGSTON	450	19	109	24.2
MERCER	84	6	2	2.4
NODAWAY	332	3	164	49.4
PETTIS	1,077	64	52	4.8
PLATTE	662	58	40	6.0
PUTNAM	155	3	70	45.2
RANDOLPH	844	38	134	15.9
RAY	454	17	69	15.2
SALINE	673	3	314	46.7
SULLIVAN	183	0	92	50.3
WORTH	74	1	0	0.0
TOTAL AREA 1	17,671	560	5,835	33.0
AREA 2				
ADAIR	466	4	226	48.5
AUDRAIN	686	5	377	55.0
BOONE	3,077	14	1,800	58.5
CALLAWAY	988	3	597	60.4
CLARK	253	1	146	57.7
COLE	1,299	6	777	59.8
FRANKLIN	1,727	15	678	39.3
GASCONADE	240	1	131	54.6
JEFFERSON	3,700	105	1,521	41.1
KNOX	94	0	63	67.0
LEWIS	261	1	119	45.6
LINCOLN	780	20	307	39.4
MACON	338	11	110	32.5
MARION	994	8	491	49.4
MONROE	163	0	87	53.4
MONTGOMERY	320	16	126	39.4
OSAGE	184	0	111	60.3
PIKE	489	0	250	51.1
RALLS	198	5	58	29.3
ST CHARLES	2,994	70	1,169	39.0
SCHUYLER	107	0	54	50.5
SCOTLAND	158	2	57	36.1
SHELBY	164	14	38	23.2
WARREN	480	2	152	31.7
TOTAL AREA 2	20,160	303	9,445	46.9
AREA 3				
BOLLINGER	350	11	163	46.6
BUTLER	1,840	163	79	4.3
CAPE GIRARDEAU	1,437	86	335	23.3
CARTER	333	33	4	1.2
CRAWFORD	748	34	182	24.3
DENT	544	44	2	0.4
DUNKLIN	2,090	44	1,188	56.8

TABLE 10.

AFDC-CASH, AFDC-UP, TITLE XIX ONLY AND MEDICAID FOR CHILDREN
TOTAL CASES AND REINVESTIGATIONS
DECEMBER 1995

COUNTY	# CASES	# REINVEST COMPLETED	# DELIN- QUENT	% DELIN- QUENT
HOWELL	1,430	53	490	34.3
IRON	545	34	99	18.2
MADISON	435	31	56	12.9
MISSISSIPPI	991	137	49	4.9
NEW MADRID	1,179	95	26	2.2
OREGON	415	20	5	1.2
PEMISCOT	1,659	108	249	15.0
PERRY	354	6	174	49.2
REYNOLDS	358	23	19	5.3
RIPLEY	840	62	38	4.5
ST FRANCOIS	2,002	99	442	22.1
STE GENEVIEVE	358	9	89	24.9
SCOTT	1,812	123	71	3.9
SHANNON	391	28	32	8.2
STODDARD	1,047	91	70	6.7
WASHINGTON	1,270	84	218	17.2
WAYNE	765	84	2	0.3
TOTAL AREA 3	23,193	1,502	4,082	17.6
AREA 4				
BARRY	997	13	407	40.8
BARTON	346	5	131	37.9
BATES	484	4	217	44.8
BENTON	510	12	244	47.8
CAMDEN	767	9	347	45.2
CEDAR	457	5	194	42.5
CHRISTIAN	950	25	336	35.4
DADE	246	7	81	32.9
DALLAS	472	19	156	33.1
DOUGLAS	452	6	159	35.2
GREENE	5,037	163	1,460	29.0
HENRY	688	2	393	57.1
HICKORY	333	3	182	54.7
JASPER	3,307	68	1,337	40.4
LACLEDE	1,047	4	524	50.0
LAWRENCE	902	6	413	45.8
MCDONALD	854	35	205	24.0
MARIES	229	0	143	62.4
MILLER	770	34	317	41.2
MONITEAU	232	4	102	44.0
MORGAN	573	5	319	55.7
NEWTON	1,267	62	202	15.9
OZARK	341	6	125	36.7
PHELPS	1,159	22	465	40.1
POLK	729	17	196	26.9
PULASKI	1,109	6	584	52.7
ST CLAIR	330	0	157	47.6
STONE	703	6	282	40.1
TANEY	736	0	324	44.0
TEXAS	865	16	395	45.7
VERNON	652	18	237	36.3
WEBSTER	589	23	146	24.8
WRIGHT	757	5	407	53.8
TOTAL AREA 4	28,890	610	11,187	38.7
AREA 5				
JACKSON	23,883	864	9,512	39.8
TOTAL AREA 5	23,883	864	9,512	39.8
AREA 6				
ST LOUIS CITY	27,313	614	17,321	63.4
TOTAL AREA 6	27,313	614	17,321	63.4
AREA 7				
ST LOUIS COUNTY	18,464	498	9,467	51.3
TOTAL AREA 7	18,464	498	9,467	51.3
STATEWIDE	159,574	4,951	66,849	41.9

TABLE 11.

AFDC APPLICATIONS
DECEMBER 1995

COUNTY	# REC'D	# APPR	# REJ	% REJ	TOTAL RESOLVED	-----APPLICATION RESOLUTION-----						
						UNDER 31	31- 45	46- 90	91- 105	OVER 105	% >45 DAYS	
AREA 1												
ANDREW	33	21	3	12.5	24	22	2	0	0	0	0.0	
ATCHISON	8	5	1	16.7	6	6	0	0	0	0	0.0	
BUCHANAN	217	173	68	28.2	241	195	39	6	0	1	2.9	
CALDWELL	11	9	9	50.0	18	11	7	0	0	0	0.0	
CARROLL	25	18	10	35.7	28	25	2	1	0	0	3.6	
CASS	99	86	38	30.6	124	90	32	2	0	0	1.6	
CHARITON	9	7	2	22.2	9	8	1	0	0	0	0.0	
CLAY	164	123	68	35.6	191	153	30	8	0	0	4.2	
CLINTON	33	34	7	17.1	41	30	8	2	0	1	7.3	
COOPER	22	20	5	20.0	25	24	1	0	0	0	0.0	
DAVISS	15	8	7	46.7	15	13	1	1	0	0	6.7	
DE KALB	18	15	6	28.6	21	16	3	2	0	0	9.5	
GENTRY	4	4	1	20.0	5	5	0	0	0	0	0.0	
GRUNDY	33	32	14	30.4	46	43	3	0	0	0	0.0	
HARRISON	28	21	7	25.0	28	26	2	0	0	0	0.0	
HOLT	11	7	7	50.0	14	9	2	3	0	0	21.4	
HOWARD	19	15	8	34.8	23	16	5	2	0	0	8.7	
JOHNSON	101	51	45	46.9	96	61	29	6	0	0	6.3	
LAFAYETTE	60	48	27	36.0	75	55	17	3	0	0	4.0	
LINN	22	20	11	35.5	31	24	7	0	0	0	0.0	
LIVINGSTON	29	25	11	30.6	36	32	2	2	0	0	5.6	
MERCER	12	5	4	44.4	9	9	0	0	0	0	0.0	
NODAWAY	19	15	11	42.3	26	16	9	1	0	0	3.8	
PETTIS	112	81	35	30.2	116	97	15	4	0	0	3.4	
PLATTE	60	45	20	30.8	65	53	11	1	0	0	1.5	
PUTNAH	13	11	1	8.3	12	8	4	0	0	0	0.0	
RANDOLPH	60	62	38	38.0	100	90	8	0	2	0	2.0	
RAY	53	30	15	33.3	45	32	10	3	0	0	6.7	
SALINE	87	58	53	47.7	111	76	31	4	0	0	3.6	
SULLIVAN	25	7	8	53.3	15	14	1	0	0	0	0.0	
WORTH	5	5	1	16.7	6	6	0	0	0	0	0.0	
TOTAL AREA 1	1,407	1,061	541	33.8	1,602	1,265	282	51	2	2	3.4	
AREA 2												
ADAIR	50	31	18	36.7	49	40	9	0	0	0	0.0	
AUDRAIN	44	44	19	30.2	63	54	9	0	0	0	0.0	
BOONE	225	130	117	47.4	247	205	40	2	0	0	0.8	
CALLAWAY	63	46	16	25.8	62	47	15	0	0	0	0.0	
CLARK	18	14	3	17.6	17	17	0	0	0	0	0.0	
COLE	90	47	32	40.5	79	67	11	1	0	0	1.3	
FRANKLIN	163	108	44	28.9	152	137	9	5	0	1	3.9	
GASCONADE	17	8	10	55.6	18	15	3	0	0	0	0.0	
JEFFERSON	330	186	140	42.9	326	257	66	2	0	1	0.9	
KNOX	7	6	0	0.0	6	6	0	0	0	0	0.0	
LEWIS	28	16	7	30.4	23	22	1	0	0	0	0.0	
LINCOLN	92	55	29	34.5	84	74	9	1	0	0	1.2	
MACON	32	23	11	32.4	34	33	1	0	0	0	0.0	
MARION	76	53	30	36.1	83	70	13	0	0	0	0.0	
MONROE	13	9	5	35.7	14	12	2	0	0	0	0.0	
MONTGOMERY	29	20	15	42.9	35	32	3	0	0	0	0.0	
OSAGE	11	12	7	36.8	19	15	4	0	0	0	0.0	
PIKE	57	35	19	35.2	54	49	4	0	1	0	1.9	
RALLS	13	18	6	25.0	24	24	0	0	0	0	0.0	
ST CHARLES	233	158	139	46.8	297	228	63	6	0	0	2.0	
SCHUYLER	9	7	5	41.7	12	10	2	0	0	0	0.0	
SCOTLAND	4	4	2	33.3	6	6	0	0	0	0	0.0	
SHELBY	10	9	4	30.8	13	12	1	0	0	0	0.0	
WARREN	48	25	21	45.7	46	42	4	0	0	0	0.0	
TOTAL AREA 2	1,662	1,064	699	39.6	1,763	1,474	269	17	1	2	1.1	
AREA 3												
BOLLINGER	37	16	13	44.8	29	25	4	0	0	0	0.0	
BUTLER	202	136	90	39.8	226	210	16	0	0	0	0.0	
CAPE GIRARDEAU	122	98	53	35.1	151	128	20	2	0	1	2.0	
CARTER	34	25	9	26.5	34	30	3	1	0	0	2.9	
CRAWFORD	105	66	35	34.7	101	92	9	0	0	0	0.0	
DENT	34	25	17	40.5	42	36	6	0	0	0	0.0	
DUNKLIN	218	140	109	43.8	249	228	21	0	0	0	0.0	

TABLE 11.

AFDC APPLICATIONS
DECEMBER 1995

COUNTY	# REC'D	# APPR	# REJ	% REJ	TOTAL RESOLVED	-----APPLICATION RESOLUTION-----					
						UNDER 31	31- 45	46- 90	91- 105	OVER 105	% >45 DAYS
HOWELL	135	108	46	29.9	154	127	16	11	0	0	7.1
IRON	51	27	26	49.1	53	50	3	0	0	0	0.0
MADISON	42	24	17	41.5	41	38	2	1	0	0	2.4
MISSISSIPPI	79	63	18	22.2	81	77	4	0	0	0	0.0
NEW MADRID	113	64	58	47.5	122	119	3	0	0	0	0.0
OREGON	31	20	14	41.2	34	30	3	1	0	0	2.9
PEMISCOT	170	80	74	48.1	154	140	13	1	0	0	0.6
PERRY	20	18	7	28.0	25	14	8	2	0	1	12.0
REYNOLDS	23	24	8	25.0	32	29	3	0	0	0	0.0
RIPLEY	78	46	19	29.2	65	60	5	0	0	0	0.0
ST FRANCOIS	178	121	85	41.3	206	169	28	9	0	0	4.4
STE GENEVIEVE	31	24	10	29.4	34	29	5	0	0	0	0.0
SCOTT	133	124	56	31.1	180	159	17	4	0	0	2.2
SHANNON	28	22	4	15.4	26	26	0	0	0	0	0.0
STODDARD	128	86	41	32.3	127	116	11	0	0	0	0.0
WASHINGTON	105	69	43	38.4	112	96	14	2	0	0	1.8
WAYNE	55	31	25	44.6	56	51	3	2	0	0	3.6
TOTAL AREA 3	2,152	1,457	877	37.6	2,334	2,079	217	36	0	2	1.6
AREA 4											
BARRY	143	84	90	51.7	174	168	6	0	0	0	0.0
BARTON	38	16	16	50.0	32	32	0	0	0	0	0.0
BATES	43	33	24	42.1	57	47	10	0	0	0	0.0
BENTON	47	39	12	23.5	51	45	5	1	0	0	2.0
CAMDEN	80	47	30	39.0	77	62	13	2	0	0	2.6
CEDAR	25	16	7	30.4	23	21	2	0	0	0	0.0
CHRISTIAN	119	70	59	45.7	129	111	18	0	0	0	0.0
DADE	24	12	4	25.0	16	13	0	3	0	0	18.8
DALLAS	33	23	18	43.9	41	32	8	1	0	0	2.4
DOUGLAS	31	16	6	27.3	22	20	2	0	0	0	0.0
GREENE	508	323	213	39.7	536	433	85	18	0	0	3.4
HENRY	53	34	21	38.2	55	43	11	1	0	0	1.8
HICKORY	25	23	12	34.3	35	30	5	0	0	0	0.0
JASPER	308	188	99	34.5	287	256	21	9	0	1	3.5
LACLEDE	82	58	33	36.3	91	77	10	4	0	0	4.4
LAWRENCE	120	59	59	50.0	118	112	6	0	0	0	0.0
MCDONALD	82	74	43	36.8	117	108	8	1	0	0	0.9
MARIES	22	19	7	26.9	26	25	1	0	0	0	0.0
MILLER	60	47	31	39.7	78	66	10	2	0	0	2.6
MONITEAU	26	12	7	36.8	19	14	5	0	0	0	0.0
MORGAN	48	30	21	41.2	51	33	17	1	0	0	2.0
NEWTON	127	97	40	29.2	137	118	17	2	0	0	1.5
OZARK	35	33	15	31.3	48	41	5	1	0	1	4.2
PHELPS	101	58	46	44.2	104	88	16	0	0	0	0.0
POLK	58	49	10	16.9	59	41	12	6	0	0	10.2
PULASKI	93	65	49	43.0	114	95	19	0	0	0	0.0
ST CLAIR	34	30	18	37.5	48	46	2	0	0	0	0.0
STONE	92	52	29	35.8	81	74	6	1	0	0	1.2
TANEY	147	51	59	53.6	110	94	15	1	0	0	0.9
TEXAS	59	53	25	32.1	78	71	7	0	0	0	0.0
VERNON	65	55	9	14.1	64	62	1	0	0	1	1.6
WEBSTER	66	42	29	40.8	71	63	8	0	0	0	0.0
WRIGHT	57	23	18	43.9	41	32	9	0	0	0	0.0
TOTAL AREA 4	2,851	1,831	1,159	38.8	2,990	2,573	360	54	0	3	1.9
AREA 5											
JACKSON	1,449	1,065	435	29.0	1,500	1,303	174	20	0	3	1.5
TOTAL AREA 5	1,449	1,065	435	29.0	1,500	1,303	174	20	0	3	1.5
AREA 6											
ST LOUIS CITY	855	702	253	26.5	955	688	200	63	2	2	7.0
TOTAL AREA 6	855	702	253	26.5	955	688	200	63	2	2	7.0
AREA 7											
ST LOUIS COUNTY	850	669	296	30.7	965	694	192	74	1	4	8.2
TOTAL AREA 7	850	669	296	30.7	965	694	192	74	1	4	8.2
STATEWIDE	11,226	7,849	4,260	35.2	12,109	10,076	1,694	315	6	18	2.8

TABLE 12.

GENERAL RELIEF CASELOADS*
TOTAL CASES AND REINVESTIGATIONS
DECEMBER 1995

COUNTY	# CASES	# REINVEST COMPLETED	# DELIN- QUENT	% DELIN- QUENT
AREA 1				
ANDREW	67	0	7	10.4
ATCHISON	33	0	0	0.0
BUCHANAN	440	1	30	6.8
CALDWELL	45	0	1	2.2
CARROLL	49	0	1	2.0
CASS	314	0	12	3.8
CHARITON	34	0	0	0.0
CLAY	527	0	26	4.9
CLINTON	86	0	4	4.7
COOPER	85	0	3	3.5
DAVISS	41	0	0	0.0
DE KALB	35	0	1	2.9
GENTRY	41	0	0	0.0
GRUNDY	61	0	1	1.6
HARRISON	49	0	0	0.0
HOLT	24	0	3	12.5
HOWARD	42	0	3	7.1
JOHNSON	175	0	11	6.3
LAFAYETTE	128	1	8	6.3
LINN	100	0	2	2.0
LIVINGSTON	98	0	3	3.1
MERCER	19	0	0	0.0
NODAWAY	84	0	0	0.0
PETTIS	204	0	1	0.5
PLATTE	146	0	1	0.7
PUTNAM	42	0	2	4.8
RANDOLPH	165	0	3	1.8
RAY	88	0	0	0.0
SALINE	116	0	3	2.6
SULLIVAN	57	0	1	1.8
WORTH	15	1	0	0.0
TOTAL AREA 1	3,410	3	127	3.7
AREA 2				
ADAIR	116	0	7	6.0
AUDRAIN	122	0	5	4.1
BOONE	425	0	28	6.6
CALLAWAY	179	0	26	14.5
CLARK	36	0	2	5.6
COLE	203	0	12	5.9
FRANKLIN	382	0	15	3.9
GASCONADE	63	0	7	11.1
JEFFERSON	795	4	23	2.9
KNOX	21	0	0	0.0
LEWIS	52	0	1	1.9
LINCOLN	134	0	3	2.2
MACON	94	1	1	1.1
MARION	122	0	5	4.1
MONROE	40	0	0	0.0
MONTGOMERY	59	0	5	8.5
OSAGE	26	0	0	0.0
PIKE	83	0	4	4.8
RALLS	44	0	0	0.0
ST CHARLES	541	0	31	5.7
SCHUYLER	24	0	0	0.0
SCOTLAND	18	0	0	0.0
SHELBY	39	0	1	2.6
WARREN	90	0	4	4.4
TOTAL AREA 2	3,708	5	180	4.9
AREA 3				
BOLLINGER	68	0	1	1.5
BUTLER	245	4	3	1.2
CAPE GIRARDEAU	307	2	8	2.6
CARTER	50	0	0	0.0
CRAWFORD	145	2	1	0.7
DENT	100	1	0	0.0
DUNKLIN	222	3	20	9.0
HOWELL	202	1	6	3.0

TABLE 12.
GENERAL RELIEF CASELOADS*
TOTAL CASES AND REINVESTIGATIONS
DECEMBER 1995

COUNTY	# CASES	# REINVEST COMPLETED	# DELIN- QUENT	% DELIN- QUENT
IRON	64	0	1	1.6
MADISON	69	1	3	4.3
MISSISSIPPI	107	3	0	0.0
NEW MADRID	128	1	0	0.0
OREGON	72	0	0	0.0
PEHISCOT	126	0	3	2.4
PERRY	100	0	5	5.0
REYNOLDS	39	0	2	5.1
RIPLEY	90	2	0	0.0
ST FRANCOIS	326	5	6	1.8
STE GENEVIEVE	63	0	1	1.6
SCOTT	206	0	0	0.0
SHANNON	71	1	0	0.0
STODDARD	160	0	0	0.0
WASHINGTON	173	5	11	6.4
WAYNE	79	0	0	0.0
TOTAL AREA 3	3,212	31	71	2.2
AREA 4				
BARRY	248	0	8	3.2
BARTON	69	0	2	2.9
BATES	134	0	3	2.2
BENTON	109	1	4	3.7
CAMDEN	164	0	5	3.0
CEDAR	79	0	2	2.5
CHRISTIAN	249	0	4	1.6
DADE	63	0	5	7.9
DALLAS	96	1	2	2.1
DOUGLAS	96	0	7	7.3
GREENE	1,386	1	30	2.2
HENRY	120	0	9	7.5
HICKORY	41	0	0	0.0
JASPER	702	0	32	4.6
LACLEDE	225	0	8	3.6
LAWRENCE	217	0	4	1.8
MCDONALD	156	1	1	0.6
MARIES	31	0	4	12.9
MILLER	187	2	16	8.6
MONITEAU	57	0	0	0.0
MORGAN	126	0	11	8.7
NEWTON	324	0	4	1.2
OZARK	58	0	4	6.9
PHELPS	210	0	6	2.9
POLK	118	0	1	0.8
PULASKI	141	0	4	2.8
ST CLAIR	62	0	2	3.2
STONE	185	0	1	0.5
TANEY	300	0	8	2.7
TEXAS	181	0	3	1.7
VERNON	129	0	3	2.3
WEBSTER	166	0	2	1.2
WRIGHT	149	0	6	4.0
TOTAL AREA 4	6,578	6	201	3.1
AREA 5				
JACKSON	2,618	13	295	11.3
TOTAL AREA 5	2,618	13	295	11.3
AREA 6				
ST LOUIS CITY	2,537	25	619	24.4
TOTAL AREA 6	2,537	25	619	24.4
AREA 7				
ST LOUIS COUNTY	1,845	3	203	11.0
TOTAL AREA 7	1,845	3	203	11.0
STATEWIDE	23,908	86	1,696	7.1

*INCLUDES ALL CASES WITH GR NUMBERS.

TABLE 13.

GENERAL RELIEF APPLICATIONS*
DECEMBER 1995

COUNTY	# REC'D	# APPR	# REJ	% REJ	TOTAL RESOLVED	-----APPLICATION RESOLUTION-----						
						UNDER 31	31- 45	46- 90	91- 105	OVER 105	% >45 DAYS	
AREA 1												
ANDREW	3	2	0	0.0	2	2	0	0	0	0	0.0	
ATCHISON	3	2	0	0.0	2	1	0	1	0	0	50.0	
BUCHANAN	54	26	43	62.3	69	30	16	18	2	3	33.3	
CALDWELL	3	0	1	100.0	1	0	1	0	0	0	0.0	
CARROLL	4	2	1	33.3	3	1	1	1	0	0	33.3	
CASS	25	16	12	42.9	28	19	1	4	0	4	28.6	
CHARITON	2	1	2	66.7	3	1	0	1	0	1	66.7	
CLAY	36	26	19	42.2	45	20	9	11	1	4	35.6	
CLINTON	4	3	6	66.7	9	4	2	3	0	0	33.3	
COOPER	7	3	5	62.5	8	5	1	2	0	0	25.0	
DAVISS	1	2	0	0.0	2	1	0	1	0	0	50.0	
DE KALB	7	3	4	57.1	7	5	0	2	0	0	28.6	
GENTRY	6	5	1	16.7	6	5	0	1	0	0	16.7	
GRUNDY	4	1	4	80.0	5	2	3	0	0	0	0.0	
HARRISON	6	3	0	0.0	3	3	0	0	0	0	0.0	
HOLT	5	1	0	0.0	1	1	0	0	0	0	0.0	
HOWARD	5	2	2	50.0	4	3	0	1	0	0	25.0	
JOHNSON	17	4	10	71.4	14	7	3	3	0	1	28.6	
LAFAYETTE	11	7	10	58.8	17	9	0	6	0	2	47.1	
LINN	11	8	5	38.5	13	10	3	0	0	0	0.0	
LIVINGSTON	12	8	2	20.0	10	8	0	1	0	1	20.0	
MERCER	6	3	7	70.0	10	5	2	2	0	1	30.0	
NODAWAY	6	7	0	0.0	7	5	0	1	1	0	28.6	
PETTIS	13	5	9	64.3	14	7	1	5	1	0	42.9	
PLATTE	9	7	2	22.2	9	7	0	2	0	0	22.2	
PUTNAM	6	5	1	16.7	6	4	0	1	1	0	33.3	
RANDOLPH	25	12	14	53.8	26	18	3	3	0	2	19.2	
RAY	11	2	10	83.3	12	4	3	3	0	2	41.7	
SALINE	19	10	12	54.5	22	11	5	5	1	0	27.3	
SULLIVAN	2	2	1	33.3	3	2	0	1	0	0	33.3	
WORTH	1	1	0	0.0	1	1	0	0	0	0	0.0	
TOTAL AREA 1	324	179	183	50.6	362	201	54	79	7	21	29.6	
AREA 2												
ADAIR	10	6	6	50.0	12	7	0	3	1	1	41.7	
AUDRAIN	11	7	6	46.2	13	6	2	5	0	0	38.5	
BOONE	56	22	28	56.0	50	20	11	16	1	2	38.0	
CALLAWAY	7	5	5	50.0	10	5	2	2	0	1	30.0	
CLARK	1	1	2	66.7	3	1	1	0	0	1	33.3	
COLE	26	17	16	48.5	33	14	6	11	1	1	39.4	
FRANKLIN	37	25	8	24.2	33	26	3	4	0	0	12.1	
GASCONADE	7	3	4	57.1	7	5	1	1	0	0	14.3	
JEFFERSON	83	54	33	37.9	87	58	11	12	3	3	20.7	
KNOX	2	0	0	0.0	0	0	0	0	0	0	0.0	
LEWIS	8	6	4	40.0	10	6	3	1	0	0	10.0	
LINCOLN	13	7	3	30.0	10	7	0	3	0	0	30.0	
MACON	10	10	2	16.7	12	10	2	0	0	0	0.0	
MARION	14	8	8	50.0	16	10	3	3	0	0	18.8	
MONROE	7	0	6	100.0	6	2	2	2	0	0	33.3	
MONTGOMERY	8	5	4	44.4	9	6	3	0	0	0	0.0	
OSAGE	4	2	0	0.0	2	2	0	0	0	0	0.0	
PIKE	13	5	8	61.5	13	6	3	4	0	0	30.8	
RALLS	1	1	2	66.7	3	1	0	1	0	1	66.7	
ST CHARLES	40	21	28	57.1	49	20	16	11	1	1	26.5	
SCHUYLER	2	1	1	50.0	2	1	1	0	0	0	0.0	
SCOTLAND	0	0	2	100.0	2	0	0	2	0	0	100.0	
SHELBY	5	3	4	57.1	7	3	2	1	0	1	28.6	
WARREN	4	4	3	42.9	7	4	1	1	0	1	28.6	
TOTAL AREA 2	369	213	183	46.2	396	220	73	83	7	13	26.0	
AREA 3												
BOLLINGER	9	5	3	37.5	8	5	0	1	0	2	37.5	
BUTLER	22	9	19	67.9	28	10	9	9	0	0	32.1	
CAPE GIRARDEAU	38	20	30	60.0	50	21	7	15	3	4	44.0	
CARTER	5	2	2	50.0	4	2	0	0	2	0	50.0	
CRAWFORD	15	7	12	63.2	19	4	3	6	0	6	63.2	
DENT	15	10	4	28.6	14	11	1	1	0	1	14.3	
DUNKLIN	79	12	86	87.8	98	52	19	20	2	5	27.6	
HOWELL	25	16	16	50.0	32	16	8	6	1	1	25.0	

TABLE 13.

GENERAL RELIEF APPLICATIONS*
DECEMBER 1995

COUNTY	# REC'D	# APPR	# REJ	% REJ	TOTAL RESOLVED	-----APPLICATION RESOLUTION-----					
						UNDER 31	31- 45	46- 90	91- 105	OVER 105	% >45 DAYS
IRON	13	7	16	69.6	23	11	6	5	0	1	26.1
MADISON	15	10	11	52.4	21	13	5	3	0	0	14.3
MISSISSIPPI	12	5	6	54.5	11	1	5	4	0	1	45.5
NEW MADRID	25	4	10	71.4	14	8	2	4	0	0	28.6
OREGON	10	4	5	55.6	9	6	0	3	0	0	33.3
PEMISCOT	40	5	46	90.2	51	21	17	12	1	0	25.5
PERRY	5	4	3	42.9	7	6	0	0	1	0	14.3
REYNOLDS	5	2	12	85.7	14	6	6	2	0	0	14.3
RIPLEY	18	9	16	64.0	25	8	6	8	1	2	44.0
ST FRANCOIS	48	23	28	54.9	51	31	4	16	0	0	31.4
STE GENEVIEVE	8	3	4	57.1	7	3	3	1	0	0	14.3
SCOTT	32	12	19	61.3	31	10	7	10	3	1	45.2
SHANNON	7	5	4	44.4	9	3	1	2	1	2	55.6
STODDARD	22	10	18	64.3	28	11	9	7	1	0	28.6
WASHINGTON	13	9	10	52.6	19	7	2	8	0	2	52.6
WAYNE	14	4	11	73.3	15	5	2	7	0	1	53.3
TOTAL AREA 3	495	197	391	66.5	588	271	122	150	16	29	33.2
AREA 4											
BARRY	24	18	12	40.0	30	20	4	6	0	0	20.0
BARTON	6	3	1	25.0	4	4	0	0	0	0	0.0
BATES	9	8	10	55.6	18	5	6	6	0	1	38.9
BENTON	9	5	8	61.5	13	5	3	4	0	1	38.5
CAMDEN	10	8	8	50.0	16	7	4	2	2	1	31.3
CEDAR	7	4	3	42.9	7	3	2	2	0	0	28.6
CHRISTIAN	24	18	9	33.3	27	18	4	3	1	1	18.5
DADE	5	3	3	50.0	6	2	2	1	1	0	33.3
DALLAS	9	1	7	87.5	8	3	0	4	1	0	62.5
DOUGLAS	10	5	1	16.7	6	4	0	1	1	0	33.3
GREENE	125	71	67	48.6	138	70	19	33	5	11	35.5
HENRY	18	9	7	43.8	16	8	2	5	0	1	37.5
HICKORY	8	4	4	50.0	8	3	1	1	2	1	50.0
JASPER	91	57	39	40.6	96	58	16	18	1	3	22.9
LACLEDE	25	13	5	27.8	18	15	0	2	0	1	16.7
LAWRENCE	26	10	8	44.4	18	11	1	5	0	1	33.3
MCDONALD	7	9	13	59.1	22	9	5	5	1	2	36.4
MARIES	3	4	1	20.0	5	2	3	0	0	0	0.0
MILLER	21	13	11	45.8	24	17	5	1	0	1	8.3
MONITEAU	11	7	1	12.5	8	7	0	0	0	1	12.5
MORGAN	13	9	6	40.0	15	5	5	2	1	2	33.3
NEWTON	37	29	16	35.6	45	27	10	6	1	1	17.8
OZARK	11	5	10	66.7	15	5	5	2	3	0	33.3
PHELPS	14	12	4	25.0	16	12	1	2	1	0	18.8
POLK	8	8	6	42.9	14	5	5	2	0	2	28.6
PULASKI	10	4	6	60.0	10	7	2	1	0	0	10.0
ST CLAIR	5	2	0	0.0	2	2	0	0	0	0	0.0
STONE	17	9	10	52.6	19	11	3	4	1	0	26.3
TANEY	23	21	8	27.6	29	21	4	2	0	2	13.8
TEXAS	19	13	9	40.9	22	17	1	4	0	0	18.2
VERNON	15	10	9	47.4	19	10	2	4	0	3	36.8
WEBSTER	18	11	3	21.4	14	10	2	1	0	1	14.3
WRIGHT	19	9	7	43.8	16	10	2	2	1	1	25.0
TOTAL AREA 4	657	412	312	43.1	724	413	119	131	23	38	26.5
AREA 5											
JACKSON	288	124	226	64.6	350	108	95	92	13	42	42.0
TOTAL AREA 5	288	124	226	64.6	350	108	95	92	13	42	42.0
AREA 6											
ST LOUIS CITY	369	143	234	62.1	377	123	95	115	19	25	42.2
TOTAL AREA 6	369	143	234	62.1	377	123	95	115	19	25	42.2
AREA 7											
ST LOUIS COUNTY	129	48	100	67.6	148	55	38	45	3	7	37.2
TOTAL AREA 7	129	48	100	67.6	148	55	38	45	3	7	37.2
STATEWIDE	2,631	1,316	1,629	55.3	2,945	1,391	596	695	88	175	32.5

*EXCLUDES MEDICAID FOR PREGNANT WOMEN, INCLUDES NEWBORNS AND REFUGEES.

FIGURE 6. MEDICAL ASSISTANCE RECIPIENTS

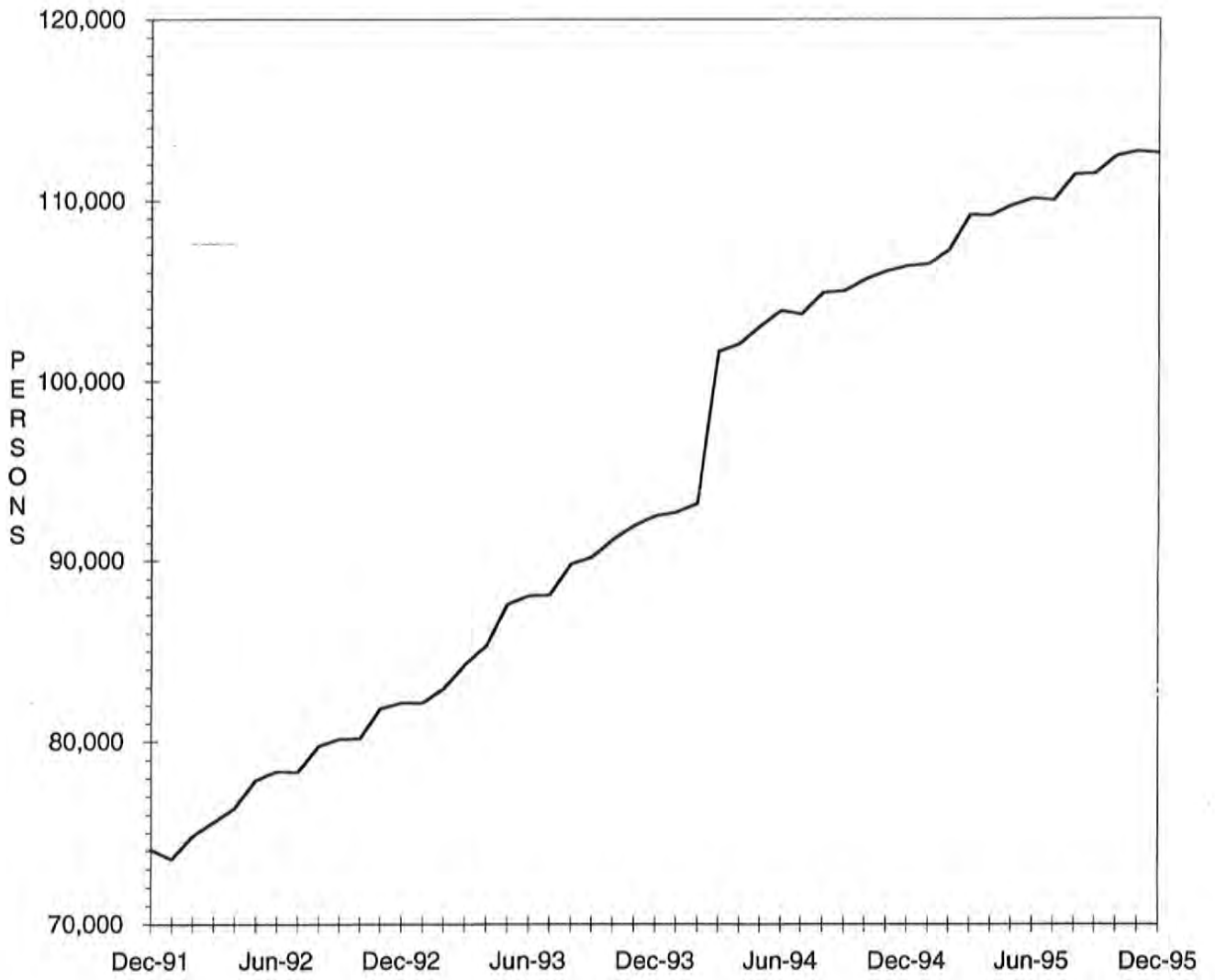

TABLE 14.

MEDICAID APPLICATIONS FOR PREGNANT WOMEN
DECEMBER 1995

COUNTY	# REC'D	# APPR	# REJ	% REJ	TOTAL RESOLVED	-APPLICATION RESOLUTION-		
						15 OR LESS	16 & ABOVE	% >15 DAYS
AREA 1								
ANDREW	8	4	1	20.0	5	5	0	0.0
ATCHISON	3	2	1	33.3	3	3	0	0.0
BUCHANAN	40	39	6	13.3	45	45	0	0.0
CALDWELL	3	2	0	0.0	2	2	0	0.0
CARROLL	5	4	2	33.3	6	6	0	0.0
CASS	35	26	15	36.6	41	41	0	0.0
CHARITON	1	1	0	0.0	1	1	0	0.0
CLAY	61	54	16	22.9	70	68	2	2.9
CLINTON	8	6	1	14.3	7	7	0	0.0
COOPER	9	3	2	40.0	5	5	0	0.0
DAVISS	4	3	1	25.0	4	4	0	0.0
DE KALB	1	0	0	0.0	0	0	0	0.0
GENTRY	2	1	1	50.0	2	2	0	0.0
GRUNDY	6	4	1	20.0	5	5	0	0.0
HARRISON	4	4	0	0.0	4	4	0	0.0
HOLT	2	1	2	66.7	3	3	0	0.0
HOWARD	3	4	0	0.0	4	4	0	0.0
JOHNSON	22	12	7	36.8	19	19	0	0.0
LAFAYETTE	12	11	4	26.7	15	15	0	0.0
LINN	8	8	0	0.0	8	8	0	0.0
LIVINGSTON	8	5	4	44.4	9	8	1	11.1
MERCER	1	1	0	0.0	1	1	0	0.0
NODAWAY	8	3	4	57.1	7	7	0	0.0
PETTIS	24	16	2	11.1	18	18	0	0.0
PLATTE	16	14	1	6.7	15	15	0	0.0
PUTNAM	1	3	0	0.0	3	3	0	0.0
RANDOLPH	19	18	2	10.0	20	20	0	0.0
RAY	10	12	1	7.7	13	13	0	0.0
SALINE	13	11	7	38.9	18	17	1	5.6
SULLIVAN	7	4	0	0.0	4	4	0	0.0
WORTH	2	2	0	0.0	2	2	0	0.0
TOTAL AREA 1	346	278	81	22.6	359	355	4	1.1
AREA 2								
ADAIR	16	12	2	14.3	14	14	0	0.0
AUDRAIN	12	12	1	7.7	13	13	0	0.0
BOONE	53	40	13	24.5	53	52	1	1.9
CALLAWAY	10	8	4	33.3	12	12	0	0.0
CLARK	7	3	2	40.0	5	5	0	0.0
COLE	23	17	8	32.0	25	25	0	0.0
FRANKLIN	37	24	13	35.1	37	37	0	0.0
GASCONADE	11	7	3	30.0	10	10	0	0.0
JEFFERSON	94	78	25	24.3	103	103	0	0.0
KNOX	7	6	0	0.0	6	6	0	0.0
LEWIS	7	4	1	20.0	5	5	0	0.0
LINCOLN	11	8	4	33.3	12	12	0	0.0
MACON	9	10	2	16.7	12	12	0	0.0
MARION	15	13	1	7.1	14	14	0	0.0
MONROE	5	6	1	14.3	7	7	0	0.0
MONTGOMERY	5	5	0	0.0	5	5	0	0.0
OSAGE	3	3	1	25.0	4	4	0	0.0
PIKE	9	10	1	9.1	11	10	1	9.1
RALLS	3	3	0	0.0	3	3	0	0.0
ST CHARLES	76	41	25	37.9	66	65	1	1.5
SCHUYLER	3	1	0	0.0	1	1	0	0.0
SCOTLAND	0	0	0	0.0	0	0	0	0.0
SHELBY	2	2	0	0.0	2	2	0	0.0
WARREN	12	9	3	25.0	12	12	0	0.0
TOTAL AREA 2	430	322	110	25.5	432	429	3	0.7
AREA 3								
BOLLINGER	6	4	1	20.0	5	5	0	0.0
BUTLER	32	29	7	19.4	36	36	0	0.0
CAPE GIRARDEAU	26	32	4	11.1	36	36	0	0.0
CARTER	10	4	1	20.0	5	5	0	0.0
CRAWFORD	21	15	6	28.6	21	21	0	0.0
DENT	12	10	1	9.1	11	11	0	0.0
DUNKLIN	25	17	8	32.0	25	25	0	0.0
HOWELL	17	18	4	18.2	22	21	1	4.5
IRON	9	9	0	0.0	9	9	0	0.0

TABLE 14.

MEDICAID APPLICATIONS FOR PREGNANT WOMEN
DECEMBER 1995

COUNTY	# REC'D	# APPR	# REJ	% REJ	TOTAL RESOLVED	-APPLICATION RESOLUTION-		
						15 OR LESS	16 & ABOVE	% >15 DAYS
HADISON	5	5	0	0.0	5	5	0	0.0
MISSISSIPPI	16	13	3	18.8	16	16	0	0.0
NEW MADRID	12	12	2	14.3	14	14	0	0.0
OREGON	4	3	0	0.0	3	3	0	0.0
PEMISCOT	15	12	5	29.4	17	17	0	0.0
PERRY	11	9	4	30.8	13	13	0	0.0
REYHOLDS	2	1	1	50.0	2	2	0	0.0
RIPLEY	11	9	1	10.0	10	10	0	0.0
ST FRANCOIS	26	17	2	10.5	19	18	1	5.3
STE GEHEVIEVE	8	7	0	0.0	7	7	0	0.0
SCOTT	26	26	4	13.3	30	30	0	0.0
SHANNON	5	4	2	33.3	6	6	0	0.0
STODDARD	20	17	4	19.0	21	21	0	0.0
WASHINGTON	12	14	1	6.7	15	15	0	0.0
WAYNE	13	11	5	31.3	16	16	0	0.0
TOTAL AREA 3	344	298	66	18.1	364	362	2	0.5
AREA 4								
BARRY	34	24	9	27.3	33	33	0	0.0
BARTON	8	5	1	16.7	6	6	0	0.0
BATES	10	9	1	10.0	10	10	0	0.0
BENTON	7	7	2	22.2	9	9	0	0.0
CAMDEN	13	14	0	0.0	14	14	0	0.0
CEDAR	8	7	1	12.5	8	8	0	0.0
CHRISTIAN	24	19	5	20.8	24	24	0	0.0
DADE	5	6	0	0.0	6	6	0	0.0
DALLAS	14	5	3	37.5	8	8	0	0.0
DOUGLAS	8	4	1	20.0	5	5	0	0.0
GREENE	117	99	28	22.0	127	123	4	3.1
HENRY	11	6	5	45.5	11	11	0	0.0
HICKORY	4	3	1	25.0	4	4	0	0.0
JASPER	96	70	17	19.5	87	85	2	2.3
LACLEDE	19	16	3	15.8	19	19	0	0.0
LAWRENCE	27	22	7	24.1	29	29	0	0.0
MCDONALD	19	15	4	21.1	19	19	0	0.0
MARIES	3	3	2	40.0	5	5	0	0.0
MILLER	16	17	3	15.0	20	20	0	0.0
MONITEAU	8	7	1	12.5	8	7	1	12.5
MORGAN	10	10	4	28.6	14	14	0	0.0
NEWTON	31	25	4	13.8	29	29	0	0.0
OZARK	5	4	0	0.0	4	4	0	0.0
PHELPS	24	23	4	14.8	27	27	0	0.0
POLK	17	14	4	22.2	18	18	0	0.0
PULASKI	16	13	5	27.8	18	18	0	0.0
ST CLAIR	4	3	2	40.0	5	5	0	0.0
STONE	10	9	2	18.2	11	11	0	0.0
TANEY	29	19	9	32.1	28	28	0	0.0
TEXAS	18	18	2	10.0	20	20	0	0.0
VERNON	24	22	2	8.3	24	24	0	0.0
WEBSTER	14	12	4	25.0	16	16	0	0.0
WRIGHT	11	13	2	13.3	15	15	0	0.0
TOTAL AREA 4	664	543	138	20.3	681	674	7	1.0
AREA 5								
JACKSON	270	210	76	26.6	286	280	6	2.1
TOTAL AREA 5	270	210	76	26.6	286	280	6	2.1
AREA 6								
ST LOUIS CITY	199	158	49	23.7	207	195	12	5.8
TOTAL AREA 6	199	158	49	23.7	207	195	12	5.8
AREA 7								
ST LOUIS COUNTY	256	153	70	31.4	223	210	13	5.8
TOTAL AREA 7	256	153	70	31.4	223	210	13	5.8
STATEWIDE	2,509	1,962	590	23.1	2,552	2,505	47	1.8

TABLE 15.

ADULT INCOME MAINTENANCE CASES
SSI-SP, SSI, SP, BP, SAB, MA, NC
DECEMBER 1995

COUNTY	OAA SSI-SP	OAA SSI	OAA SP	BP, SAB	NC &	# TO BE	NUMBER	#	%
	PTD SSI-SP	PTD SSI	PTD SP	MA NON-	ALL				
	AB SSI-SP	AB SSI	AB SP	VEND	VEND	YEARLY	THIS MONTH	OVER	OVER
					CASES			DUE	DUE
AREA 1									
ANDREW	3	3	1	226	136	366	11	188	51.4
ATCHISON	2	1	0	140	72	213	3	44	20.7
BUCHANAN	23	35	4	2,013	699	2,751	61	1,162	42.2
CALDWELL	4	0	3	149	85	237	0	88	37.1
CARROLL	4	6	0	266	82	354	1	266	75.1
CASS	8	4	0	636	443	1,083	21	306	28.3
CHARITON	8	6	1	213	138	358	1	257	71.8
CLAY	7	7	1	1,202	847	2,057	72	619	30.1
CLINTON	0	2	0	234	126	362	2	205	56.6
COOPER	4	1	0	269	163	433	0	326	75.3
DAVISS	2	1	0	152	60	213	3	0	0.0
DE KALB	0	1	0	179	127	307	6	117	38.1
GENTRY	1	6	0	199	123	328	11	0	0.0
GRUNDY	3	3	0	286	167	456	17	164	36.0
HARRISON	8	3	0	252	105	360	18	113	31.4
HOLT	1	4	1	111	67	183	5	116	63.4
HOWARD	6	2	2	231	116	351	0	286	81.5
JOHNSON	3	3	0	601	191	795	5	408	51.3
LAFAYETTE	7	3	2	527	374	906	4	581	64.1
LINN	8	5	1	384	143	533	2	416	78.0
LIVINGSTON	3	5	2	340	217	564	4	211	37.4
MERCER	0	0	0	105	38	143	7	0	0.0
NODAWAY	5	11	1	333	132	477	5	285	59.7
PETTIS	14	12	7	918	263	1,200	54	195	16.2
PLATTE	3	2	3	406	311	722	23	110	15.2
PUTNAM	1	6	0	172	47	225	1	160	71.1
RANDOLPH	4	12	1	658	283	954	43	187	19.6
RAY	0	1	0	297	122	420	9	56	13.3
SALINE	2	13	2	560	486	1,061	2	560	52.8
SULLIVAN	4	7	0	274	156	437	4	354	81.0
WORTH	0	0	0	75	33	108	7	0	0.0
TOTAL AREA 1	138	165	32	12,408	6,352	18,957	402	7,780	41.0
AREA 2									
ADAIR	4	9	1	601	245	856	0	689	80.5
AUDRAIN	3	6	2	473	188	669	2	486	72.6
BOONE	9	11	1	1,743	423	2,178	16	1,285	59.0
CALLAWAY	7	4	2	596	182	784	4	500	63.8
CLARK	1	2	0	197	67	266	2	185	69.5
COLE	8	3	4	793	334	1,134	14	595	52.5
FRANKLIN	15	10	5	1,136	579	1,730	2	1,311	75.8
GASCONADE	3	6	0	192	174	372	0	274	73.7
JEFFERSON	16	21	4	1,984	1,007	3,016	33	1,861	61.7
KNOX	1	1	2	145	48	196	0	137	69.9
LEWIS	3	4	2	207	135	348	2	226	64.9
LINCOLN	5	7	2	413	284	706	1	543	76.9
HACON	2	1	2	364	185	552	6	275	49.8
MARION	8	15	1	764	415	1,195	8	870	72.8
MONROE	3	3	0	219	59	281	0	200	71.2
MONTGOMERY	2	0	0	233	179	412	24	246	59.7
OSAGE	5	3	1	168	77	249	0	192	77.1
PIKE	4	11	2	456	190	659	0	511	77.5
RALLS	7	0	1	184	61	246	1	63	25.6
ST CHARLES	11	30	3	1,527	638	2,198	19	939	42.7
SCHUYLER	1	0	1	174	37	212	0	168	79.2
SCOTLAND	3	1	0	180	74	255	9	141	55.3
SHELBY	1	3	0	185	69	257	10	51	19.8
WARREN	14	0	2	291	76	369	0	228	61.8
TOTAL AREA 2	136	151	38	13,225	5,726	19,140	153	11,976	62.6
AREA 3									
BOLLINGER	9	18	1	392	95	506	8	315	62.3
BUTLER	47	51	6	2,267	473	2,797	156	115	4.1
CAPE GIRARDEAU	13	15	5	1,111	545	1,676	71	604	36.0
CARTER	4	8	4	361	75	448	35	3	0.7
CRAWFORD	8	8	2	574	171	755	33	111	14.7
DENT	7	14	3	568	146	731	39	4	0.5
DUNKLIN	49	57	12	2,652	496	3,217	13	2,515	78.2

TABLE 15.

ADULT INCOME MAINTENANCE CASES
SSI-SP, SSI, SP, BP, SAB, MA, NC
DECEMBER 1995

COUNTY	OAA SSI-SP		OAA SSI		OAA SP		BP, SAB		NC 8	# TO BE REINVEST YEARLY	NUMBER REINVEST THIS MONTH	# OVER DUE	% OVER DUE
	PTD AB	SSI-SP SSI-SP	PTD AB	SSI SSI	PTD AB	SP SP	MA MA	NON- NON-	VEND VEND				
HOWELL		20		19		4		1,285	430	1,738	38	730	42.0
IRON		12		13		5		462	257	737	40	86	11.7
MADISON		2		5		0		456	147	608	31	102	16.8
MISSISSIPPI		15		31		8		891	191	1,121	55	16	1.4
NEW MADRID		32		37		6		1,296	297	1,636	95	15	0.9
OREGON		7		19		1		616	88	724	30	11	1.5
PEMISCOT		42		54		5		2,082	215	2,356	83	332	14.1
PERRY		6		8		1		312	174	495	12	313	63.2
REYNOLDS		5		14		1		359	53	427	22	9	2.1
RIPLEY		18		16		5		878	127	1,026	31	32	3.1
ST FRANCOIS		11		10		2		1,580	674	2,266	110	390	17.2
STE GEHEVIEVE		3		2		1		275	134	412	6	179	43.4
SCOTT		25		39		6		1,613	402	2,060	125	12	0.6
SHANNON		12		8		4		424	60	496	27	37	7.5
STODDARD		26		40		7		1,329	337	1,713	93	157	9.2
WASHINGTON		13		26		6		1,098	131	1,261	36	522	41.4
WAYNE		16		16		2		810	125	953	51	2	0.2
TOTAL AREA 3		402		528		97		23,691	5,843	30,159	1,240	6,612	21.9
AREA 4													
BARRY		9		17		2		801	242	1,062	5	723	68.1
BARTON		4		2		0		291	100	393	6	222	56.5
BATES		6		7		4		383	163	557	2	374	67.1
BENTON		2		3		1		462	146	612	14	356	58.2
CAMDEN		9		8		2		525	171	706	34	389	55.1
CEDAR		6		6		0		411	157	574	19	326	56.8
CHRISTIAN		12		16		3		618	268	905	14	508	56.1
DADE		1		5		0		238	104	347	2	209	60.2
DALLAS		12		8		4		446	99	557	18	273	49.0
DOUGLAS		21		21		4		529	74	628	2	458	72.9
GREENE		55		80		16		4,460	1,242	5,798	97	2,547	43.9
HENRY		7		8		1		677	206	892	1	666	74.7
HICKORY		5		7		0		280	72	359	4	242	67.4
JASPER		26		43		11		2,697	656	3,407	105	1,534	45.0
LACLEDE		19		18		6		835	246	1,105	3	838	75.8
LAWRENCE		10		12		1		766	232	1,011	6	632	62.5
MCDONALD		8		7		1		622	113	743	19	359	48.3
MARIES		5		7		2		218	89	316	0	238	75.3
MILLER		9		9		2		606	129	746	11	207	27.7
MONITEAU		6		6		0		196	75	277	0	201	72.6
MORGAN		8		11		2		459	154	626	6	441	70.4
NEWTON		9		10		1		976	365	1,352	54	285	21.1
OZARK		10		11		0		434	74	519	4	369	71.1
PHELPS		20		13		7		863	256	1,139	52	744	65.3
POLK		17		12		3		634	239	888	31	110	12.4
PULASKI		5		9		2		637	174	822	0	631	76.8
ST CLAIR		5		7		0		326	89	422	2	335	79.4
STONE		3		7		2		461	153	623	14	269	43.2
TANEY		10		12		3		505	147	667	1	487	73.0
TEXAS		12		9		1		867	191	1,068	14	679	63.6
VERNON		6		2		5		639	338	984	19	522	53.0
WEBSTER		22		15		0		583	169	767	56	206	26.9
WRIGHT		19		31		1		806	150	988	5	707	71.6
TOTAL AREA 4		378		439		87		24,251	7,083	31,860	620	17,087	53.6
AREA 5													
JACKSON		108		145		47		11,130	4,057	15,379	451	7,064	45.9
TOTAL AREA 5		108		145		47		11,130	4,057	15,379	451	7,064	45.9
AREA 6													
ST LOUIS CITY		261		529		94		16,579	3,065	20,267	621	8,241	40.7
TOTAL AREA 6		261		529		94		16,579	3,065	20,267	621	8,241	40.7
AREA 7													
ST LOUIS COUNTY		93		207		57		9,868	4,699	14,831	244	8,416	56.7
TOTAL AREA 7		93		207		57		9,868	4,699	14,831	244	8,416	56.7
STATEWIDE		1,516		2,164		452		111,152	36,825	150,593	3,731	67,176	44.6

TABLE 16.

NC, MA, MACC APPLICATIONS < 65 YEARS OF AGE*
DECEMBER 1995

COUNTY	# REC'D	# APPR	# REJ	% REJ	TOTAL RESOLVED	-----APPLICATION RESOLUTION-----						
						UNDER 31	31- 45	46- 90	91- 105	OVER 105	% >90 DAYS	
AREA 1												
ANDREW	3	3	1	25.0	4	2	1	1	0	0	0.0	
ATCHISON	4	1	0	0.0	1	1	0	0	0	0	0.0	
BUCHANAN	98	62	70	77.8	90	33	21	31	3	2	5.6	
CALDWELL	5	2	1	33.3	3	0	1	1	1	0	33.3	
CARROLL	6	4	4	50.0	8	3	1	4	0	0	0.0	
CASS	20	19	15	50.0	30	5	6	10	2	7	30.0	
CHARITON	3	5	2	28.6	7	3	2	1	0	1	14.3	
CLAY	51	20	28	60.9	46	15	11	14	1	5	13.0	
CLINTON	10	7	10	58.8	17	6	3	7	0	1	5.9	
COOPER	6	4	5	55.6	9	5	1	3	0	0	0.0	
DAVISS	8	4	6	60.0	10	3	2	4	0	1	10.0	
DE KALB	7	0	5	100.0	5	2	1	2	0	0	0.0	
GENTRY	5	5	3	37.5	8	3	1	1	0	3	37.5	
GRUNDY	8	3	6	66.7	9	4	3	2	0	0	0.0	
HARRISON	11	5	1	16.7	6	3	0	1	0	2	33.3	
HOLT	5	1	5	83.3	6	1	0	2	1	2	50.0	
HOWARD	5	2	5	71.4	7	2	1	3	1	0	14.3	
JOHNSON	21	7	13	65.0	20	5	4	8	0	3	15.0	
LAFAYETTE	11	8	10	55.6	18	4	2	8	0	4	22.2	
LINN	4	0	5	100.0	5	2	2	1	0	0	0.0	
LIVINGSTON	6	5	3	42.9	7	2	2	2	0	1	14.3	
MERCER	5	1	6	85.7	7	5	0	2	0	0	0.0	
NODAWAY	9	2	4	66.7	6	2	2	2	0	0	0.0	
PETTIS	25	12	17	58.6	29	8	3	14	3	1	13.8	
PLATTE	21	10	6	46.2	13	8	0	5	0	0	0.0	
PUTNAM	3	0	2	100.0	2	0	0	1	1	0	50.0	
RANDOLPH	22	9	10	58.8	17	8	2	4	1	2	17.6	
RAY	17	8	8	53.3	15	6	2	4	1	2	20.0	
SALINE	17	7	15	68.2	22	5	5	10	1	1	9.1	
SULLIVAN	4	2	4	66.7	6	2	1	2	0	1	16.7	
WORTH	0	1	0	0.0	1	1	0	0	0	0	0.0	
TOTAL AREA 1	420	219	270	62.2	434	149	80	150	16	39	12.7	
AREA 2												
ADAIR	9	9	4	30.8	13	8	3	1	1	0	7.7	
AUDRAIN	16	11	7	41.2	17	5	3	9	0	0	0.0	
BOONE	99	53	49	96.1	51	17	9	20	0	5	9.8	
CALLAWAY	17	10	10	52.6	19	2	1	12	0	4	21.1	
CLARK	7	3	4	57.1	7	3	1	1	1	1	28.6	
COLE	39	13	24	66.7	36	10	10	11	2	3	13.9	
FRANKLIN	28	15	10	41.7	24	7	2	9	3	3	25.0	
GASCONADE	9	1	6	85.7	7	3	1	3	0	0	0.0	
JEFFERSON	79	49	53	71.6	74	32	15	23	1	3	5.4	
KNOX	4	1	2	100.0	2	1	0	1	0	0	0.0	
LEWIS	6	2	5	71.4	7	2	2	3	0	0	0.0	
LINCOLN	12	5	5	50.0	10	5	1	3	0	1	10.0	
MACON	6	4	4	57.1	7	5	1	1	0	0	0.0	
MARION	12	13	12	52.2	23	9	8	4	0	2	8.7	
MONROE	24	19	3	50.0	6	1	2	2	0	1	16.7	
MONTGOMERY	3	0	3	100.0	3	0	1	2	0	0	0.0	
OSAGE	6	4	1	20.0	5	4	0	1	0	0	0.0	
PIKE	11	4	5	55.6	9	1	4	4	0	0	0.0	
RALLS	2	1	1	50.0	2	1	0	0	0	1	50.0	
ST CHARLES	79	33	52	75.4	69	20	23	20	1	5	8.7	
SCHUYLER	2	1	1	50.0	2	1	1	0	0	0	0.0	
SCOTLAND	3	3	3	50.0	6	1	0	3	1	1	33.3	
SHELBY	4	1	1	50.0	2	0	1	0	0	1	50.0	
WARREN	6	3	4	57.1	7	5	0	2	0	0	0.0	
TOTAL AREA 2	483	258	269	65.9	408	143	89	135	10	31	10.0	
AREA 3												
BOLLINGER	8	4	1	20.0	5	3	0	1	0	1	20.0	
BUTLER	40	26	24	54.5	44	22	10	12	0	0	0.0	
CAPE GIRARDEAU	35	15	37	75.5	49	10	10	21	3	5	16.3	
CARTER	7	9	4	30.8	13	4	3	4	2	0	15.4	
CRAWFORD	13	11	6	35.3	17	6	1	5	0	5	29.4	
DENT	16	6	7	53.8	13	6	2	4	1	0	7.7	
DUNKLIN	49	27	33	56.9	58	25	12	16	3	2	8.6	
HOWELL	34	16	21	61.8	34	12	8	10	2	2	11.8	
IRON	11	2	15	88.2	17	6	2	7	0	2	11.8	

TABLE 16.

NC, MA, MACC APPLICATIONS < 65 YEARS OF AGE
DECEMBER 1995

COUNTY	# REC'D	# APPR	# REJ	% REJ	TOTAL RESOLVED	-----APPLICATION RESOLUTION-----					% >90 DAYS
						UNDER 31	31- 45	46- 90	91- 105	OVER 105	
MADISON	9	4	10	71.4	14	4	4	4	1	1	14.3
MISSISSIPPI	20	10	15	60.0	25	11	7	7	0	0	0.0
NEW MADRID	35	16	18	54.5	33	16	6	11	0	0	0.0
OREGON	11	5	5	50.0	10	4	0	4	1	1	20.0
PEMISCOT	50	26	48	70.6	68	26	20	22	0	0	0.0
PERRY	2	5	4	44.4	9	3	1	1	2	2	44.4
REYNOLDS	9	6	12	66.7	18	9	8	1	0	0	0.0
RIPLEY	28	14	26	68.4	38	15	11	9	1	2	7.9
ST FRANCOIS	65	29	48	69.6	69	32	12	23	0	2	2.9
STE GENEVIEVE	8	5	1	16.7	6	2	2	2	0	0	0.0
SCOTT	60	26	33	55.9	59	25	9	21	2	2	6.8
SHANNON	15	5	8	61.5	13	6	1	4	1	1	15.4
STODDARD	25	23	23	56.1	41	22	7	12	0	0	0.0
WASHINGTON	23	10	21	67.7	31	5	2	15	3	6	29.0
WAYNE	16	6	12	66.7	18	5	4	8	0	1	5.6
TOTAL AREA 3	589	306	432	61.5	702	279	142	224	22	35	8.1
AREA 4											
BARRY	20	20	11	36.7	30	13	5	11	0	1	3.3
BARTON	9	7	6	50.0	12	4	0	7	0	1	8.3
BATES	18	9	11	57.9	19	13	2	3	0	1	5.3
BENTON	12	9	13	59.1	22	12	2	5	0	3	13.6
CAMDEN	14	9	17	65.4	26	7	10	3	3	3	23.1
CEDAR	9	6	4	40.0	10	5	2	2	0	1	10.0
CHRISTIAN	26	12	17	65.4	26	7	5	10	1	3	15.4
DADE	2	2	4	66.7	6	2	1	1	0	2	33.3
DALLAS	11	8	8	50.0	16	9	0	4	2	1	18.8
DOUGLAS	10	5	3	37.5	8	2	2	2	1	1	25.0
GREENE	141	84	85	54.5	156	46	31	57	7	15	14.1
HENRY	11	9	16	69.6	23	4	11	6	0	2	8.7
HICKORY	7	6	5	45.5	11	5	0	2	2	2	36.4
JASPER	115	65	65	60.7	107	51	18	30	2	6	7.5
LACLEDE	22	10	8	44.4	18	8	2	7	1	0	5.6
LAWRENCE	31	10	12	54.5	22	10	1	8	1	2	13.6
MCDONALD	15	12	20	62.5	32	14	8	5	2	3	15.6
MARIES	3	4	4	50.0	8	4	2	2	0	0	0.0
MILLER	17	10	11	52.4	21	7	4	7	1	2	14.3
MONITEAU	7	3	3	50.0	6	1	1	2	0	2	33.3
MORGAN	15	11	14	56.0	25	7	6	5	0	7	28.0
NEWTON	35	20	21	51.2	41	12	12	11	5	1	14.6
OZARK	20	9	10	52.6	19	7	4	5	3	0	15.8
PHELPS	20	14	9	42.9	21	8	5	6	1	1	9.5
POLK	17	15	8	36.4	22	9	3	6	2	2	18.2
PULASKI	18	7	8	53.3	15	7	3	4	0	1	6.7
ST CLAIR	5	5	1	16.7	6	4	1	0	1	0	16.7
STONE	26	15	14	50.0	28	13	4	9	2	0	7.1
TANEY	21	7	12	63.2	19	6	3	8	1	1	10.5
TEXAS	19	13	13	56.5	23	8	5	10	0	0	0.0
VERNON	19	11	16	59.3	27	15	3	4	0	5	18.5
WEBSTER	21	7	9	60.0	15	7	3	5	0	0	0.0
WRIGHT	16	6	9	60.0	15	7	3	3	1	1	13.3
TOTAL AREA 4	752	440	467	54.6	855	334	162	250	39	70	12.7
AREA 5											
JACKSON	432	194	315	67.0	470	115	106	162	23	64	18.5
TOTAL AREA 5	432	194	315	67.0	470	115	106	162	23	64	18.5
AREA 6											
ST LOUIS CITY	460	235	245	56.1	437	151	79	149	23	35	13.3
TOTAL AREA 6	460	235	245	56.1	437	151	79	149	23	35	13.3
AREA 7											
ST LOUIS COUNTY	274	185	137	55.0	249	91	46	85	11	16	10.8
TOTAL AREA 7	274	185	137	55.0	249	91	46	85	11	16	10.8
STATEWIDE	3,410	1,837	2,135	60.1	3,555	1,262	704	1,155	144	290	12.2

*THIS TABLE DOES NOT INCLUDE SPENDDOWN CASES

TABLE 17.

MA, NC, > = 65 YEARS OF AGE*
DECEMBER 1995

COUNTY	# REC'D	# APPR	# REJ	% REJ	TOTAL RESOLVED	-----APPLICATION RESOLUTION-----					% >45 DAYS
						UNDER 31	31- 45	46- 90	91- 105	OVER 105	
AREA 1											
ANDREW	4	4	0	0.0	4	2	0	2	0	0	50.0
ATCHISON	0	1	0	0.0	1	1	0	0	0	0	0.0
BUCHANAN	17	16	4	20.0	18	8	7	2	1	0	16.7
CALDWELL	3	3	1	25.0	4	0	4	0	0	0	0.0
CARROLL	3	3	2	40.0	4	0	1	3	0	0	75.0
CASS	19	10	7	41.2	15	7	5	3	0	0	20.0
CHARITON	2	5	0	0.0	5	3	1	1	0	0	20.0
CLAY	20	13	8	38.1	19	9	3	7	0	0	36.8
CLINTON	2	4	2	33.3	6	4	0	2	0	0	33.3
COOPER	8	1	4	80.0	5	1	4	0	0	0	0.0
DAVISS	3	4	0	0.0	4	2	2	0	0	0	0.0
DE KALB	3	0	2	100.0	1	1	0	0	0	0	0.0
GENTRY	6	3	1	25.0	4	3	1	0	0	0	0.0
GRUNDY	7	10	5	33.3	15	6	3	4	2	0	40.0
HARRISON	2	1	1	50.0	2	1	1	0	0	0	0.0
HOLT	1	1	2	66.7	3	3	0	0	0	0	0.0
HOWARD	3	4	1	20.0	3	2	1	0	0	0	0.0
JOHNSON	10	9	2	18.2	11	9	2	0	0	0	0.0
LAFAYETTE	7	6	2	25.0	8	3	3	2	0	0	25.0
LINN	4	3	2	40.0	5	2	1	2	0	0	40.0
LIVINGSTON	6	7	1	12.5	5	3	1	0	0	1	20.0
MERCER	4	4	0	0.0	4	4	0	0	0	0	0.0
NODAWAY	6	1	1	50.0	2	1	0	1	0	0	50.0
PETTIS	8	6	2	25.0	7	2	2	2	1	0	42.9
PLATTE	15	11	1	8.3	12	8	3	1	0	0	8.3
PUTNAM	0	2	2	50.0	4	2	2	0	0	0	0.0
RAHDOLPH	7	5	0	0.0	5	1	2	1	0	1	40.0
RAY	6	4	2	33.3	5	3	0	2	0	0	40.0
SALINE	8	10	1	9.1	10	2	8	0	0	0	0.0
SULLIVAN	2	1	0	0.0	1	1	0	0	0	0	0.0
WORTH	0	0	0	0.0	0	0	0	0	0	0	0.0
TOTAL AREA 1	186	152	56	26.9	192	94	57	35	4	2	21.4
AREA 2											
ADAIR	1	1	4	80.0	5	3	2	0	0	0	0.0
AUDRAIN	1	7	0	0.0	5	1	4	0	0	0	0.0
BOONE	8	10	2	16.7	9	4	3	2	0	0	22.2
CALLAWAY	7	5	2	28.6	3	0	2	0	0	1	33.3
CLARK	3	5	0	0.0	5	2	3	0	0	0	0.0
COLE	10	7	6	46.2	8	2	1	4	0	1	62.5
FRANKLIN	8	7	4	36.4	10	3	3	4	0	0	40.0
GASCONADE	5	1	3	75.0	4	1	2	1	0	0	25.0
JEFFERSON	31	26	18	40.9	40	13	18	6	0	3	22.5
KNOX	0	2	0	0.0	0	0	0	0	0	0	0.0
LEWIS	1	7	1	12.5	7	4	3	0	0	0	0.0
LINCOLN	8	5	3	37.5	7	4	0	3	0	0	42.9
MACON	9	10	4	28.6	14	5	3	6	0	0	42.9
MARION	6	5	6	54.5	11	6	4	1	0	0	9.1
HONROE	1	3	0	0.0	2	2	0	0	0	0	0.0
MONTGOMERY	1	2	0	0.0	2	1	0	0	1	0	50.0
OSAGE	0	3	0	0.0	3	0	1	2	0	0	66.7
PIKE	3	3	0	0.0	2	1	1	0	0	0	0.0
RALLS	1	1	1	50.0	2	1	1	0	0	0	0.0
ST CHARLES	25	21	8	27.6	24	7	14	1	1	1	12.5
SCHUYLER	2	2	0	0.0	2	1	1	0	0	0	0.0
SCOTLAND	1	1	0	0.0	1	0	1	0	0	0	0.0
SHELBY	0	4	0	0.0	4	2	1	1	0	0	25.0
WARREN	5	4	0	0.0	3	3	0	0	0	0	0.0
TOTAL AREA 2	137	142	62	30.4	173	66	68	31	2	6	22.5
AREA 3											
BOLLINGER	3	1	0	0.0	1	0	1	0	0	0	0.0
BUTLER	20	14	3	17.6	17	10	3	4	0	0	23.5
CAPE GIRARDEAU	14	14	4	22.2	13	7	4	2	0	0	15.4
CARTER	2	3	0	0.0	3	2	0	0	0	1	33.3
CRAWFORD	7	5	1	16.7	4	2	0	1	0	1	50.0
DENT	2	3	2	40.0	5	2	3	0	0	0	0.0
DUNKLIN	18	16	4	20.0	19	11	3	2	2	1	26.3
HOWELL	24	12	15	55.6	18	9	5	3	0	1	22.2
IRON	5	10	0	0.0	8	6	0	2	0	0	25.0

TABLE 17.
 MA, NC, > = 65 YEARS OF AGE*
 DECEMBER 1995

COUNTY	# REC'D	# APPR	# REJ	% REJ	TOTAL RESOLVED	-----APPLICATION RESOLUTION-----					
						UNDER 31	31- 45	46- 90	91- 105	OVER 105	% >45 DAYS
HADISON	3	4	1	20.0	5	3	0	1	0	1	40.0
MISSISSIPPI	8	11	0	0.0	11	8	0	3	0	0	27.3
NEW MADRID	7	3	4	57.1	7	5	1	1	0	0	14.3
OREGON	6	6	0	0.0	6	2	2	1	1	0	33.3
PEMISCOT	14	11	1	8.3	12	6	3	1	2	0	25.0
PERRY	1	4	2	33.3	5	0	1	3	0	1	80.0
REYNOLDS	2	4	0	0.0	4	4	0	0	0	0	0.0
RIPLEY	8	6	0	0.0	5	4	1	0	0	0	0.0
ST FRANCOIS	11	12	0	0.0	9	3	2	4	0	0	44.4
STE GENEVIEVE	2	3	1	25.0	4	1	2	1	0	0	25.0
SCOTT	13	11	1	8.3	11	8	1	2	0	0	18.2
SHANNON	0	3	0	0.0	3	3	0	0	0	0	0.0
STODDARD	6	8	1	11.1	6	3	1	1	1	0	33.3
WASHINGTON	3	6	2	25.0	7	3	2	2	0	0	28.6
WAYNE	2	1	0	0.0	1	0	1	0	0	0	0.0
TOTAL AREA 3	181	171	42	19.7	184	102	36	34	6	6	25.0
AREA 4											
BARRY	8	3	2	40.0	4	1	1	2	0	0	50.0
BARTON	6	2	0	0.0	2	1	0	1	0	0	50.0
BATES	5	3	1	25.0	4	2	2	0	0	0	0.0
BENTON	5	8	3	27.3	11	7	2	2	0	0	18.2
CAMDEN	4	1	0	0.0	1	1	0	0	0	0	0.0
CEDAR	3	4	1	20.0	3	2	0	1	0	0	33.3
CHRISTIAN	8	8	2	20.0	9	2	2	3	2	0	55.6
DADE	5	3	0	0.0	2	2	0	0	0	0	0.0
DALLAS	5	4	1	20.0	3	0	0	3	0	0	100.0
DOUGLAS	5	2	0	0.0	2	2	0	0	0	0	0.0
GREENE	42	38	8	17.4	39	13	11	13	0	2	38.5
HENRY	6	4	1	20.0	5	2	1	1	1	0	40.0
HICKORY	3	1	1	50.0	2	0	1	0	1	0	50.0
JASPER	23	26	5	16.1	31	19	6	5	0	1	19.4
LACLEDE	4	8	1	11.1	8	4	1	2	0	1	37.5
LAWRENCE	9	3	1	25.0	4	2	1	1	0	0	25.0
MCDONALD	2	3	0	0.0	3	2	0	0	0	1	33.3
MARIES	2	3	0	0.0	2	2	0	0	0	0	0.0
MILLER	5	6	1	14.3	7	1	3	3	0	0	42.9
MONITEAU	1	1	0	0.0	1	0	0	1	0	0	100.0
MORGAN	8	6	1	14.3	5	0	3	1	0	1	40.0
NEWTON	14	14	5	26.3	17	13	2	0	2	0	11.8
OZARK	1	4	1	20.0	5	4	1	0	0	0	0.0
PHELPS	8	5	3	37.5	8	3	3	2	0	0	25.0
POLK	9	5	2	28.6	6	4	1	1	0	0	16.7
PULASKI	2	3	0	0.0	3	2	1	0	0	0	0.0
ST CLAIR	3	1	1	50.0	2	1	1	0	0	0	0.0
STONE	8	11	4	26.7	14	7	5	2	0	0	14.3
TANEY	11	6	0	0.0	6	4	1	1	0	0	16.7
TEXAS	7	5	1	16.7	5	2	3	0	0	0	0.0
VERNON	6	13	1	7.1	12	8	1	3	0	0	25.0
WEBSTER	6	6	0	0.0	6	3	2	1	0	0	16.7
WRIGHT	5	7	0	0.0	7	6	0	1	0	0	14.3
TOTAL AREA 4	239	217	47	17.8	239	122	55	50	6	6	25.9
AREA 5											
JACKSON	126	97	24	19.8	106	39	35	20	2	10	30.2
TOTAL AREA 5	126	97	24	19.8	106	39	35	20	2	10	30.2
AREA 6											
ST LOUIS CITY	89	100	23	18.7	114	33	27	42	6	6	47.4
TOTAL AREA 6	89	100	23	18.7	114	33	27	42	6	6	47.4
AREA 7											
ST LOUIS COUNTY	135	82	27	24.8	102	34	53	10	3	2	14.7
TOTAL AREA 7	135	82	27	24.8	102	34	53	10	3	2	14.7
STATEWIDE	1,093	961	281	22.6	1,110	490	331	222	29	38	26.0

*THIS TABLE DOES NOT INCLUDE SPENDDOWN CASES.

TABLE 18.

MA SPENDDOWN APPLICATIONS
DECEMBER 1995

COUNTY	# REC'D	# APPR	# REJ	% REJ	TOTAL RESOLVED	-----APPLICATION RESOLUTION-----						
						UNDER 31	31- 45	46- 90	91- 105	OVER 105	% >105 DAYS	
AREA 1												
ANDREW	17	12	3	20.0	15	8	4	1	0	2	13.3	
ATCHISON	14	1	2	66.7	3	1	1	1	0	0	0.0	
BUCHANAN	169	124	51	29.1	175	96	14	49	10	6	3.4	
CALDWELL	7	7	0	0.0	7	5	0	2	0	0	0.0	
CARROLL	18	7	6	46.2	13	6	4	1	2	0	0.0	
CASS	46	37	9	19.6	46	28	8	7	1	2	4.3	
CHARITON	8	11	2	15.4	13	8	4	1	0	0	0.0	
CLAY	101	80	24	23.1	104	56	19	21	4	4	3.8	
CLINTON	14	10	3	23.1	13	6	2	2	1	2	15.4	
COOPER	37	23	6	20.7	29	20	4	4	1	0	0.0	
DAVISS	5	2	1	33.3	3	2	0	1	0	0	0.0	
DE KALB	8	6	10	62.5	16	3	3	2	8	0	0.0	
GENTRY	10	7	3	30.0	10	9	0	1	0	0	0.0	
GRUNDY	17	9	4	30.8	13	6	2	3	2	0	0.0	
HARRISON	22	15	7	31.8	22	13	1	4	4	0	0.0	
HOLT	9	11	5	31.3	16	2	2	10	1	1	6.3	
HOWARD	12	8	1	11.1	9	1	5	3	0	0	0.0	
JOHNSON	48	41	11	21.2	52	30	9	12	1	0	0.0	
LAFAYETTE	41	27	17	38.6	44	18	5	18	3	0	0.0	
LINN	19	20	10	33.3	30	17	4	8	0	1	3.3	
LIVINGSTON	27	20	4	16.7	24	19	4	1	0	0	0.0	
MERCER	0	2	2	50.0	4	0	0	4	0	0	0.0	
NODAWAY	28	17	11	39.3	28	13	4	9	1	1	3.6	
PETTIS	57	42	18	30.0	60	25	12	21	2	0	0.0	
PLATTE	35	27	9	25.0	36	25	1	9	0	1	2.8	
PUTNAM	8	7	0	0.0	7	2	1	2	0	2	28.6	
RANDOLPH	45	39	20	33.9	59	21	6	26	3	3	5.1	
RAY	17	12	13	52.0	25	10	6	5	3	1	4.0	
SALINE	36	19	19	50.0	38	13	7	10	6	2	5.3	
SULLIVAN	11	10	3	23.1	13	9	1	2	1	0	0.0	
WORTH	5	3	1	25.0	4	3	0	1	0	0	0.0	
TOTAL AREA 1	891	656	275	29.5	931	475	133	241	54	28	3.0	
AREA 2												
ADAIR	21	17	10	37.0	27	14	4	5	4	0	0.0	
AUDRAIN	39	30	8	21.1	38	25	1	8	4	0	0.0	
BOONE	149	104	40	27.8	144	77	15	38	10	4	2.8	
CALLAWAY	55	42	17	28.8	59	27	6	21	3	2	3.4	
CLARK	14	18	1	5.3	19	12	3	3	1	0	0.0	
COLE	79	54	28	34.1	82	43	7	29	2	1	1.2	
FRANKLIN	73	56	18	24.3	74	39	6	23	5	1	1.4	
GASCONADE	16	11	5	31.3	16	10	0	6	0	0	0.0	
JEFFERSON	143	90	65	41.9	155	80	20	45	5	5	3.2	
KNOX	8	5	1	16.7	6	4	1	0	0	1	16.7	
LEWIS	9	2	5	71.4	7	2	1	3	1	0	0.0	
LINCOLN	43	22	11	33.3	33	16	8	8	1	0	0.0	
MACON	21	22	5	18.5	27	19	0	6	2	0	0.0	
MARION	47	43	5	10.4	48	33	7	6	2	0	0.0	
MONROE	9	9	8	47.1	17	4	5	8	0	0	0.0	
MONTGOMERY	26	11	10	47.6	21	9	4	6	0	2	9.5	
OSAGE	5	6	3	33.3	9	5	1	2	1	0	0.0	
PIKE	31	27	8	22.9	35	21	4	10	0	0	0.0	
RALLS	4	5	3	37.5	8	7	0	1	0	0	0.0	
ST CHARLES	128	91	32	26.0	123	73	14	22	9	5	4.1	
SCHUYLER	5	1	1	50.0	2	0	0	2	0	0	0.0	
SCOTLAND	11	6	1	14.3	7	2	0	4	1	0	0.0	
SHELBY	7	4	5	55.6	9	3	3	3	0	0	0.0	
WARREN	36	32	5	13.5	37	27	2	6	2	0	0.0	
TOTAL AREA 2	979	708	295	29.4	1,003	552	112	265	53	21	2.1	
AREA 3												
BOLLINGER	21	18	3	14.3	21	13	1	4	3	0	0.0	
BUTLER	89	74	22	22.9	96	60	13	20	2	1	1.0	
CAPE GIRARDEAU	98	51	27	34.6	78	42	12	22	2	0	0.0	
CARTER	11	9	5	35.7	14	7	3	4	0	0	0.0	
CRAWFORD	44	24	9	27.3	33	15	6	10	1	1	3.0	
DENT	41	28	9	24.3	37	24	3	6	4	0	0.0	
DUNKLIN	114	86	21	19.6	107	72	5	24	2	4	3.7	
HOWELL	89	73	19	20.7	92	40	10	33	3	6	6.5	
IRON	17	22	8	26.7	30	17	3	10	0	0	0.0	

TABLE 16.

MA SPENDDOWN APPLICATIONS
DECEMBER 1995

COUNTY	# REC'D	# APPR	# REJ	% REJ	TOTAL RESOLVED	-----APPLICATION RESOLUTION-----					
						UNDER 31	31- 45	46- 90	91- 105	OVER 105	% >105 DAYS
MADISON	29	22	13	37.1	35	17	9	8	1	0	0.0
MISSISSIPPI	43	33	5	13.2	38	26	5	7	0	0	0.0
NEW MADRID	59	29	23	44.2	52	25	11	16	0	0	0.0
OREGON	23	13	9	40.9	22	10	1	9	1	1	4.5
PEMISCOT	72	40	14	25.9	54	35	6	9	3	1	1.9
PERRY	27	15	10	40.0	25	6	6	5	7	1	4.0
REYNOLDS	29	16	9	36.0	25	14	3	7	1	0	0.0
RIPLEY	36	27	15	35.7	42	21	5	15	0	1	2.4
ST FRANCOIS	107	72	28	28.0	100	61	15	18	6	0	0.0
STE GENEVIEVE	13	9	2	18.2	11	1	4	6	0	0	0.0
SCOTT	98	55	12	17.9	67	46	2	15	3	1	1.5
SHANNON	32	18	8	30.8	26	18	0	6	1	1	3.8
STODDARD	87	57	31	35.2	88	42	11	32	2	1	1.1
WASHINGTON	75	55	20	26.7	75	41	11	20	2	1	1.3
WAYNE	43	40	15	27.3	55	32	4	16	2	1	1.8
TOTAL AREA 3	1,297	886	337	27.6	1,223	685	149	322	46	21	1.7
AREA 4											
BARRY	56	44	15	25.4	59	36	11	12	0	0	0.0
BARTON	9	8	4	33.3	12	8	4	0	0	0	0.0
BATES	28	13	8	38.1	21	11	1	7	2	0	0.0
BENTON	44	30	8	21.1	38	30	0	6	2	0	0.0
CAMDEN	57	19	23	54.8	42	24	5	10	1	2	4.8
CEDAR	34	27	7	20.6	34	24	0	10	0	0	0.0
CHRISTIAN	37	21	20	48.8	41	12	4	23	1	1	2.4
DADE	11	5	5	50.0	10	4	0	4	2	0	0.0
DALLAS	19	14	7	33.3	21	11	2	5	3	0	0.0
DOUGLAS	22	17	2	10.5	19	12	3	4	0	0	0.0
GREENE	260	180	97	35.0	277	129	46	88	10	4	1.4
HENRY	48	30	12	28.6	42	24	7	11	0	0	0.0
HICKORY	34	18	7	28.0	25	12	0	11	2	0	0.0
JASPER	231	156	59	27.4	215	126	33	34	9	13	6.0
LACLEDE	59	28	12	30.0	40	22	4	12	0	2	5.0
LAWRENCE	66	33	19	36.5	52	32	5	11	3	1	1.9
MCDONALD	45	33	7	17.5	40	32	3	4	0	1	2.5
MARIES	6	9	1	10.0	10	9	0	1	0	0	0.0
MILLER	39	25	17	40.5	42	18	7	15	2	0	0.0
MONITEAU	14	9	10	52.6	19	10	1	3	4	1	5.3
MORGAN	28	18	5	21.7	23	10	8	4	0	1	4.3
NEWTON	68	61	29	32.2	90	46	15	27	2	0	0.0
OZARK	25	3	10	76.9	13	3	0	9	1	0	0.0
PHELPS	44	28	15	34.9	43	16	12	12	3	0	0.0
POLK	38	33	5	13.2	38	23	4	5	4	2	5.3
PULASKI	34	18	7	28.0	25	9	7	9	0	0	0.0
ST CLAIR	24	19	4	17.4	23	15	4	4	0	0	0.0
STONE	31	21	16	43.2	37	14	6	15	1	1	2.7
TANEY	28	17	6	26.1	23	12	2	7	2	0	0.0
TEXAS	39	27	14	34.1	41	22	3	14	1	1	2.4
VERNON	43	29	8	21.6	37	22	4	10	1	0	0.0
WEBSTER	18	20	14	41.2	34	14	4	14	2	0	0.0
WRIGHT	50	22	6	21.4	28	21	2	4	1	0	0.0
TOTAL AREA 4	1,589	1,035	479	31.6	1,514	813	207	405	59	30	2.0
AREA 5											
JACKSON	725	488	192	28.2	680	281	95	193	56	55	8.1
TOTAL AREA 5	725	488	192	28.2	680	281	95	193	56	55	8.1
AREA 6											
ST LOUIS CITY	485	296	163	35.5	459	145	67	175	42	30	6.5
TOTAL AREA 6	485	296	163	35.5	459	145	67	175	42	30	6.5
AREA 7											
ST LOUIS COUNTY	450	281	150	34.8	431	178	69	101	52	31	7.2
TOTAL AREA 7	450	281	150	34.8	431	178	69	101	52	31	7.2
STATEWIDE	6,416	4,350	1,891	30.3	6,241	3,129	832	1,702	362	216	3.5

TABLE 19.
BP AND SAB APPLICATIONS
DECEMBER 1995

COUNTY	# REC'D	# APPR	# REJ	% REJ	TOTAL RESOLVED	-----APPLICATION RESOLUTION-----					
						UNDER 31	31- 45	46- 90	91- 105	OVER 105	% >90 DAYS
AREA 1											
ANDREW	0	0	0	0.0	0	0	0	0	0	0	0.0
ATCHISON	2	0	0	0.0	0	0	0	0	0	0	0.0
BUCHANAN	2	4	4	50.0	52	32	4	10	1	5	11.5
CALDWELL	0	0	1	100.0	1	0	0	0	0	1	100.0
CARROLL	0	0	0	.	1	0	1	0	0	0	0.0
CASS	0	2	4	66.7	12	4	6	1	0	1	8.3
CHARITON	0	0	0	0.0	0	0	0	0	0	0	0.0
CLAY	3	3	5	62.5	12	3	5	4	0	0	0.0
CLINTON	0	1	0	0.0	1	0	0	0	1	0	100.0
COOPER	0	0	0	0.0	0	0	0	0	0	0	0.0
DAVISS	0	0	0	0.0	0	0	0	0	0	0	0.0
DE KALB	0	0	0	.	1	1	0	0	0	0	0.0
GENTRY	0	0	0	0.0	0	0	0	0	0	0	0.0
GRUNDY	0	1	3	75.0	4	0	2	0	0	2	50.0
HARRISON	2	0	1	100.0	1	0	1	0	0	0	0.0
HOLT	0	0	0	0.0	0	0	0	0	0	0	0.0
HOWARD	0	0	0	.	2	0	2	0	0	0	0.0
JOHNSON	2	1	1	50.0	2	1	0	0	0	1	50.0
LAFAYETTE	3	2	5	71.4	7	0	0	5	2	0	28.6
LINN	0	0	0	0.0	0	0	0	0	0	0	0.0
LIVINGSTON	0	0	0	.	4	3	1	0	0	0	0.0
MERCER	0	0	0	0.0	0	0	0	0	0	0	0.0
NODAWAY	0	0	0	0.0	0	0	0	0	0	0	0.0
PETTIS	0	1	2	66.7	4	1	2	1	0	0	0.0
PLATTE	2	0	0	.	3	3	0	0	0	0	0.0
PUTNAM	0	0	0	0.0	0	0	0	0	0	0	0.0
RANDOLPH	0	0	0	.	2	0	1	1	0	0	0.0
RAY	0	1	2	66.7	5	2	0	3	0	0	0.0
SALINE	0	1	4	80.0	6	2	2	2	0	0	0.0
SULLIVAN	0	0	0	0.0	0	0	0	0	0	0	0.0
WORTH	2	0	0	0.0	0	0	0	0	0	0	0.0
TOTAL AREA 1	18	17	32	65.3	120	52	27	27	4	10	11.7
AREA 2											
ADAIR	0	0	0	0.0	0	0	0	0	0	0	0.0
AUDRAIN	2	0	2	100.0	5	3	2	0	0	0	0.0
BOONE	4	0	1	100.0	55	20	10	13	0	12	21.8
CALLAWAY	2	1	3	75.0	9	1	4	4	0	0	0.0
CLARK	0	0	4	100.0	4	4	0	0	0	0	0.0
COLE	0	0	0	.	6	3	3	0	0	0	0.0
FRANKLIN	0	0	1	100.0	3	0	2	1	0	0	0.0
GASCONADE	0	1	0	0.0	1	1	0	0	0	0	0.0
JEFFERSON	1	1	4	80.0	37	24	9	3	0	1	2.7
KNOX	0	0	0	.	3	0	1	1	1	0	33.3
LEWIS	0	0	0	.	1	0	1	0	0	0	0.0
LINCOLN	0	0	0	.	1	0	1	0	0	0	0.0
MACON	1	1	0	0.0	2	1	0	1	0	0	0.0
MARION	0	0	0	.	2	0	2	0	0	0	0.0
MOHROE	0	0	0	.	17	11	3	1	1	1	11.8
MONTGOMERY	1	0	3	100.0	3	3	0	0	0	0	0.0
OSAGE	0	0	0	0.0	0	0	0	0	0	0	0.0
PIKE	0	0	0	.	1	1	0	0	0	0	0.0
RALLS	4	0	5	100.0	5	5	0	0	0	0	0.0
ST CHARLES	4	1	5	83.3	27	13	5	7	0	2	7.4
SCHUYLER	0	0	0	0.0	0	0	0	0	0	0	0.0
SCOTLAND	0	0	0	0.0	0	0	0	0	0	0	0.0
SHELBY	0	0	0	0.0	0	0	0	0	0	0	0.0
WARREN	2	0	0	.	1	1	0	0	0	0	0.0
TOTAL AREA 2	21	5	28	84.8	183	91	43	31	2	16	9.8
AREA 3											
BOLLINGER	0	0	0	0.0	0	0	0	0	0	0	0.0
BUTLER	0	0	0	.	6	3	1	2	0	0	0.0
CAPE GIRARDEAU	0	1	3	75.0	12	5	6	0	1	0	8.3
CARTER	2	0	0	0.0	0	0	0	0	0	0	0.0
CRAWFORD	0	1	1	50.0	4	3	1	0	0	0	0.0
DENT	0	0	0	0.0	0	0	0	0	0	0	0.0
DUNKLIN	6	2	12	85.7	17	9	1	6	0	1	5.9
HOWELL	2	0	2	100.0	14	6	6	2	0	0	0.0
IRON	0	0	0	.	2	0	2	0	0	0	0.0

TABLE 19.
BP AND SAB APPLICATIONS
DECEMBER 1995

COUNTY	H REC'D	H APPR	H REJ	% REJ	TOTAL RESOLVED	-----APPLICATION RESOLUTION-----					
						UNDER 31	31- 45	46- 90	91- 105	OVER 105	% >90 DAYS
MADISON	0	0	1	100.0	1	0	1	0	0	0	0.0
MISSISSIPPI	6	1	5	83.3	6	4	0	2	0	0	0.0
NEW MADRID	0	0	0	.	1	1	0	0	0	0	0.0
OREGON	0	0	0	0.0	0	0	0	0	0	0	0.0
PEMISCOT	2	1	1	50.0	8	6	2	0	0	0	0.0
PERRY	0	0	0	.	1	0	0	1	0	0	0.0
REYNOLDS	0	0	0	0.0	0	0	0	0	0	0	0.0
RIPLEY	0	0	1	100.0	4	1	2	1	0	0	0.0
ST FRANCOIS	7	1	6	85.7	18	11	2	4	0	1	5.6
STE GENEVIEVE	0	0	0	0.0	0	0	0	0	0	0	0.0
SCOTT	2	0	0	.	1	1	0	0	0	0	0.0
SHANNON	0	0	0	0.0	0	0	0	0	0	0	0.0
STODDARD	0	2	1	33.3	11	4	2	4	0	1	9.1
WASHINGTON	0	0	0	.	1	0	1	0	0	0	0.0
WAYNE	5	1	6	85.7	7	3	0	2	0	2	28.6
TOTAL AREA 3	32	10	39	79.6	114	57	27	24	1	5	5.3
AREA 4											
BARRY	0	0	0	.	2	2	0	0	0	0	0.0
BARTON	0	1	1	50.0	3	0	0	3	0	0	0.0
BATES	2	0	2	100.0	3	0	2	1	0	0	0.0
BENTON	1	0	1	100.0	1	1	0	0	0	0	0.0
CAMDEN	3	1	4	80.0	5	1	0	2	0	2	40.0
CEDAR	0	1	2	66.7	5	1	2	2	0	0	0.0
CHRISTIAN	2	0	2	100.0	6	1	3	2	0	0	0.0
DADE	0	0	0	.	1	1	0	0	0	0	0.0
DALLAS	1	0	1	100.0	3	2	0	1	0	0	0.0
DOUGLAS	2	0	0	0.0	0	0	0	0	0	0	0.0
GREENE	2	3	5	62.5	28	9	6	11	2	0	7.1
HENRY	2	0	2	100.0	4	0	0	4	0	0	0.0
HICKORY	0	0	0	0.0	0	0	0	0	0	0	0.0
JASPER	4	3	10	76.9	36	16	8	12	0	0	0.0
LACLEDE	0	0	2	100.0	3	2	1	0	0	0	0.0
LAWRENCE	3	0	0	0.0	0	0	0	0	0	0	0.0
MCDONALD	0	0	0	0.0	0	0	0	0	0	0	0.0
MARIES	0	0	0	.	1	1	0	0	0	0	0.0
MILLER	0	0	0	0.0	0	0	0	0	0	0	0.0
MONITEAU	0	0	0	0.0	0	0	0	0	0	0	0.0
MORGAN	0	0	0	.	2	1	0	1	0	0	0.0
NEWTON	5	0	2	100.0	4	3	0	1	0	0	0.0
OZARK	0	0	0	0.0	0	0	0	0	0	0	0.0
PHELPS	0	1	1	50.0	4	2	2	0	0	0	0.0
POLK	0	1	0	0.0	3	1	2	0	0	0	0.0
PULASKI	0	0	0	0.0	0	0	0	0	0	0	0.0
ST CLAIR	0	0	0	0.0	0	0	0	0	0	0	0.0
STONE	0	0	0	.	2	1	0	1	0	0	0.0
TANEY	2	0	0	0.0	0	0	0	0	0	0	0.0
TEXAS	0	0	0	.	4	4	0	0	0	0	0.0
VERNON	0	0	0	.	2	1	0	1	0	0	0.0
WEBSTER	2	1	1	50.0	3	1	2	0	0	0	0.0
WRIGHT	0	0	0	0.0	0	0	0	0	0	0	0.0
TOTAL AREA 4	31	12	36	75.0	125	51	28	42	2	2	3.2
AREA 5											
JACKSON	26	3	31	91.2	88	30	21	30	0	7	8.0
TOTAL AREA 5	26	3	31	91.2	88	30	21	30	0	7	8.0
AREA 6											
ST LOUIS CITY	24	6	18	75.0	76	33	7	22	7	7	18.4
TOTAL AREA 6	24	6	18	75.0	76	33	7	22	7	7	18.4
AREA 7											
ST LOUIS COUNTY	33	10	29	74.4	119	74	14	20	3	8	9.2
TOTAL AREA 7	33	10	29	74.4	119	74	14	20	3	8	9.2
STATEWIDE	185	63	213	77.2	825	388	167	196	19	55	9.0

TABLE 20.
DAY CARE PAYMENTS BY COUNTY
DECEMBER 1995

	ADOPTION SUBSIDY			FCS/ALTERNATIVE CARE/CTS			FAMILY PRESERVATION		
	CHILDREN	DOLLARS	AVERAGE	CHILDREN	DOLLARS	AVERAGE	CHILDREN	DOLLARS	AVERAGE
AREA 1									
ANDREW	0	0	0	2	\$153.04	\$76.52	0	0	0
ATCHISON	0	0	0	0	0	0	0	0	0
BUCHANAN	8	\$670.42	\$83.80	8	\$916.35	\$114.54	0	0	0
CALDWELL	0	0	0	0	0	0	0	0	0
CARROLL	0	0	0	0	0	0	0	0	0
CASS	0	0	0	35	\$7,388.00	\$211.09	0	0	0
CHARITON	0	0	0	0	0	0	0	0	0
CLAY	1	\$282.70	\$282.70	35	\$8,422.63	\$240.65	0	0	0
CLINTON	0	0	0	10	\$1,894.19	\$189.42	0	0	0
COOPER	0	0	0	6	\$916.48	\$152.75	3	\$486.60	\$162.20
DAVIESS	0	0	0	6	\$702.66	\$117.11	0	0	0
DE KALB	0	0	0	3	\$615.12	\$205.04	0	0	0
GENTRY	0	0	0	0	0	0	0	0	0
GRUNDY	0	0	0	10	\$535.31	\$53.53	0	0	0
HARRISON	0	0	0	3	\$676.99	\$225.66	0	0	0
HOLT	0	0	0	0	0	0	0	0	0
HOWARD	0	0	0	2	\$200.08	\$100.04	0	0	0
JOHNSON	2	\$233.00	\$116.50	6	\$927.47	\$154.58	0	0	0
LAFAYETTE	0	0	0	10	\$2,176.70	\$217.67	2	\$358.00	\$179.00
LINN	0	0	0	0	0	0	0	0	0
LIVINGSTON	3	\$470.00	\$156.67	0	0	0	0	0	0
MERCER	0	0	0	0	0	0	0	0	0
NODAWAY	0	0	0	2	\$296.54	\$148.27	0	0	0
PETTIS	13	\$1,886.54	\$145.12	22	\$2,717.33	\$123.51	0	0	0
PLATTE	0	0	0	27	\$7,159.04	\$265.15	3	\$774.10	\$258.03
PUTNAH	0	0	0	0	0	0	0	0	0
RANDOLPH	2	\$360.00	\$180.00	8	\$1,668.30	\$208.54	0	0	0
RAY	0	0	0	3	\$765.30	\$255.10	0	0	0
SALINE	0	0	0	10	\$1,855.04	\$185.50	0	0	0
SULLIVAN	0	0	0	0	0	0	0	0	0
WORTH	0	0	0	0	0	0	0	0	0
* AREA TOTAL *	29	\$3,902.66	\$134.57	208	\$39,986.57	\$192.24	8	\$1,618.70	\$202.34
AREA 2									
ADAIR	1	\$128.73	\$128.73	10	\$1,301.52	\$130.15	0	0	0
AUDRATH	0	0	0	6	\$1,015.73	\$169.29	0	0	0
BOONE	15	\$3,984.64	\$265.64	98	\$24,222.90	\$247.17	0	0	0
CALLAWAY	1	\$180.00	\$180.00	2	\$274.56	\$137.28	0	0	0
CLARK	0	0	0	0	0	0	0	0	0
COLE	10	\$1,732.92	\$173.29	43	\$6,071.52	\$141.20	0	0	0
FRANKLIN	0	0	0	30	\$8,429.20	\$280.97	5	\$504.00	\$100.80
GASCONADE	0	0	0	6	\$1,281.20	\$213.53	1	\$98.32	\$98.32
JEFFERSON	23	\$5,097.10	\$221.61	90	\$19,426.13	\$215.85	6	\$1,521.90	\$253.65
KNOX	0	0	0	1	\$39.24	\$39.24	0	0	0
LEWIS	0	0	0	3	\$260.52	\$86.84	0	0	0
LINCOLN	2	\$110.64	\$55.32	10	\$1,629.46	\$162.95	0	0	0
MACON	0	0	0	0	0	0	0	0	0
MARION	0	0	0	7	\$893.68	\$127.67	0	0	0
MONROE	0	0	0	6	\$231.28	\$38.55	0	0	0
MONTGOMERY	1	\$87.20	\$87.20	1	\$158.44	\$158.44	0	0	0
OSAGE	0	0	0	4	\$747.69	\$186.92	0	0	0
PIKE	0	0	0	0	0	0	0	0	0
RALLS	0	0	0	0	0	0	0	0	0
ST CHARLES	10	\$2,590.80	\$259.08	53	\$11,322.98	\$213.64	0	0	0
SCHUYLER	0	0	0	0	0	0	0	0	0
SCOTLAND	0	0	0	3	\$381.16	\$127.05	0	0	0
SHELBY	0	0	0	1	\$167.76	\$167.76	0	0	0
WARREN	2	\$124.12	\$62.06	5	\$1,057.27	\$211.45	1	\$6.13	\$6.13
* AREA TOTAL *	65	\$14,036.15	\$215.94	379	\$78,912.24	\$208.21	13	\$2,130.35	\$163.87
AREA 3									
BOLLINGER	0	0	0	4	\$443.68	\$110.92	0	0	0
BUTLER	6	\$421.89	\$70.32	27	\$2,699.73	\$99.99	0	0	0
CAPE GIRARDEAU	1	\$23.57	\$23.57	28	\$3,895.32	\$139.12	1	\$110.80	\$110.80
CARTER	0	0	0	0	0	0	0	0	0
CRAWFORD	0	0	0	0	0	0	0	0	0
DENT	0	0	0	0	0	0	0	0	0
DUNKLIN	2	\$191.84	\$95.92	3	\$486.86	\$162.29	0	0	0
HOWELL	0	0	0	10	\$752.60	\$75.26	0	0	0
IPON	0	0	0	2	\$100.00	\$50.00	0	0	0
MADISON	0	0	0	1	\$50.00	\$50.00	0	0	0
MISSISSIPPI	0	0	0	12	\$1,640.35	\$136.70	0	0	0

TABLE 20.
DAY CARE PAYMENTS BY COUNTY
DECEMBER 1995

		ADOPTION SUBSIDY			FCS/ALTERNATIVE CARE/CTS			FAMILY PRESERVATION		
		CHILDREN	DOLLARS	AVERAGE	CHILDREN	DOLLARS	AVERAGE	CHILDREN	DOLLARS	AVERAGE
AREA 3	NEW MADRID	2	\$287.63	\$143.81	7	\$985.16	\$140.74	0	0	0
	OREGON	0	0	0	4	\$526.89	\$131.72	0	0	0
	PEHISCOT	0	0	0	6	\$770.32	\$128.39	0	0	0
	PERRY	1	\$112.57	\$112.57	7	\$814.86	\$116.41	0	0	0
	REYNOLDS	0	0	0	0	0	0	0	0	0
	RIPLEY	4	\$444.96	\$111.24	7	\$1,258.34	\$179.76	0	0	0
	ST FRANCOIS	3	\$445.14	\$148.38	2	\$488.26	\$244.13	0	0	0
	STE GENEVIEVE	0	0	0	1	\$149.12	\$149.12	0	0	0
	SCOTT	20	\$2,087.50	\$104.37	108	\$16,388.95	\$151.75	2	\$484.64	\$242.32
	SHANNON	0	0	0	2	\$275.50	\$137.75	0	0	0
	STODDARD	4	\$192.73	\$48.18	11	\$1,522.28	\$138.39	0	0	0
	WASHINGTON	1	\$205.04	\$205.04	1	\$177.08	\$177.08	0	0	0
	WAYNE	0	0	0	0	0	0	0	0	0
	* AREA TOTAL *	44	\$4,412.87	\$100.29	243	\$33,425.30	\$137.55	3	\$595.44	\$198.48
AREA 4	BARRY	0	0	0	0	0	0	0	0	0
	BARTON	0	0	0	3	\$298.30	\$99.43	0	0	0
	BATES	0	0	0	1	\$95.92	\$95.92	0	0	0
	BENTON	0	0	0	3	\$485.48	\$161.83	0	0	0
	CAMDEN	3	\$268.04	\$89.35	4	\$1,056.88	\$264.22	0	0	0
	CEDAR	1	\$200.00	\$200.00	6	\$549.70	\$91.62	0	0	0
	CHRISTIAN	5	\$409.50	\$81.90	16	\$3,353.00	\$209.56	0	0	0
	DADE	0	0	0	4	\$428.72	\$107.18	0	0	0
	DALLAS	2	\$504.00	\$252.00	0	0	0	0	0	0
	DOUGLAS	0	0	0	0	0	0	0	0	0
	GREENE	10	\$1,697.50	\$169.75	82	\$17,302.57	\$211.01	0	0	0
	HENRY	0	0	0	0	0	0	0	0	0
	HICKORY	0	0	0	0	0	0	0	0	0
	JASPER	5	\$787.70	\$157.54	21	\$3,017.60	\$143.70	5	\$916.08	\$183.22
	LACLEDE	0	0	0	7	\$862.09	\$123.16	0	0	0
	LAWRENCE	2	\$191.40	\$95.70	11	\$941.44	\$85.59	2	\$13.68	\$6.84
	MCDONALD	1	\$209.00	\$209.00	5	\$649.04	\$129.81	1	\$95.92	\$95.92
	MARIES	0	0	0	2	\$208.00	\$104.00	0	0	0
	HILLER	0	0	0	6	\$654.07	\$109.01	0	0	0
	MONITEAU	0	0	0	2	\$341.00	\$170.50	0	0	0
	HORGAN	0	0	0	0	0	0	0	0	0
	NEWTON	0	0	0	14	\$1,801.53	\$128.68	0	0	0
	OZARK	0	0	0	4	\$564.36	\$141.09	0	0	0
	PHELPS	6	\$797.02	\$132.84	2	\$220.00	\$110.00	0	0	0
	POLK	0	0	0	9	\$1,198.84	\$133.20	0	0	0
	PULASKI	9	\$1,549.25	\$172.14	8	\$1,044.00	\$130.50	0	0	0
	ST CLAIR	0	0	0	0	0	0	0	0	0
	STONE	0	0	0	0	0	0	0	0	0
	TANEY	4	\$277.52	\$69.38	2	\$410.08	\$205.04	0	0	0
	TEXAS	2	\$315.84	\$157.92	2	\$100.00	\$50.00	0	0	0
	VERNON	0	0	0	3	\$358.69	\$119.56	0	0	0
	WEBSTER	0	0	0	0	0	0	0	0	0
	WRIGHT	0	0	0	6	\$867.38	\$144.56	3	\$445.95	\$148.65
	* AREA TOTAL *	50	\$7,206.77	\$144.14	223	\$36,808.69	\$165.06	11	\$1,471.63	\$133.78
AREA 5	JACKSON	52	\$13,024.53	\$250.47	517	\$132,453.78	\$256.20	10	\$2,559.10	\$255.91
	* AREA TOTAL *	52	\$13,024.53	\$250.47	517	\$132,453.78	\$256.20	10	\$2,559.10	\$255.91
AREA 6	ST LOUIS CITY	127	\$34,353.30	\$270.50	518	\$142,017.48	\$274.17	10	\$3,120.30	\$312.03
	* AREA TOTAL *	127	\$34,353.30	\$270.50	518	\$142,017.48	\$274.17	10	\$3,120.30	\$312.03
AREA 7	ST LOUIS COUNTY	69	\$18,992.10	\$275.25	239	\$68,188.98	\$285.31	9	\$2,245.60	\$249.51
	* AREA TOTAL *	69	\$18,992.10	\$275.25	239	\$68,188.98	\$285.31	9	\$2,245.60	\$249.51
STATE TOTAL		436	\$95,928.38	\$220.02	2,327	\$531,793.04	\$228.53	64	\$13,741.12	\$214.70

TABLE 20.
DAY CARE PAYMENTS BY COUNTY
DECEMBER 1995

	FUTURES			TRANSITIONAL CHILD CARE			OTHER		
	CHILDREN	DOLLARS	AVERAGE	CHILDREN	DOLLARS	AVERAGE	CHILDREN	DOLLARS	AVERAGE
AREA 1									
ANDREW	14	\$2,169.01	\$154.93	3	\$524.50	\$174.83	0	0	0
ATCHISON	1	\$192.50	\$192.50	2	\$328.50	\$164.25	0	0	0
BUCHANAN	205	\$34,645.37	\$169.00	91	\$15,588.38	\$171.30	3	\$901.68	\$300.56
CALDWELL	8	\$833.50	\$104.19	3	\$826.05	\$275.35	0	0	0
CARROLL	21	\$1,773.05	\$84.43	7	\$1,222.35	\$174.62	0	0	0
CASS	99	\$19,628.70	\$198.27	26	\$4,749.28	\$182.66	1	\$267.95	\$267.95
CHAPITON	6	\$983.25	\$163.88	9	\$1,048.50	\$116.50	0	0	0
CLAY	132	\$27,995.40	\$212.09	106	\$32,390.75	\$305.57	3	\$862.02	\$287.34
CLINTON	19	\$2,239.67	\$117.88	7	\$1,060.40	\$151.49	1	\$86.00	\$86.00
COOPER	3	\$442.50	\$147.50	13	\$2,210.78	\$170.06	1	\$336.60	\$336.60
DAVISS	18	\$2,013.25	\$111.85	3	\$424.00	\$141.33	0	0	0
DE KALB	11	\$1,539.00	\$139.91	8	\$1,216.80	\$152.10	0	0	0
GENTRY	2	\$393.54	\$196.77	0	0	0	0	0	0
GRUNDY	13	\$1,662.50	\$127.88	5	\$498.65	\$99.73	4	\$373.96	\$93.49
HARRISON	4	\$553.25	\$138.31	2	\$119.45	\$59.73	0	0	0
HOLT	0	0	0	2	\$285.20	\$142.60	0	0	0
HOWARD	2	\$378.75	\$189.38	10	\$1,336.03	\$133.60	0	0	0
JOHNSON	106	\$23,080.78	\$217.74	8	\$1,441.20	\$180.15	0	0	0
LAFAYETTE	35	\$5,025.00	\$143.57	31	\$5,421.25	\$174.88	1	\$185.10	\$185.10
LINN	14	\$1,672.15	\$119.44	11	\$827.40	\$75.22	0	0	0
LIVINGSTON	20	\$2,452.75	\$122.64	13	\$1,857.00	\$142.85	0	0	0
MERCER	0	0	0	4	\$371.90	\$92.98	0	0	0
MONROE	37	\$5,220.99	\$141.11	11	\$1,534.15	\$139.47	0	0	0
PETTIS	67	\$9,120.42	\$136.13	76	\$11,261.00	\$148.17	2	\$375.68	\$187.84
PLATTE	58	\$13,908.54	\$239.80	31	\$7,227.05	\$233.13	3	\$126.71	\$42.24
PUTNAM	0	0	0	2	\$239.60	\$119.80	0	0	0
RANDOLPH	71	\$10,051.01	\$141.56	25	\$3,287.54	\$131.50	1	\$12.50	\$12.50
RAY	29	\$5,186.10	\$178.83	12	\$2,241.45	\$186.79	0	0	0
SALINE	53	\$5,570.72	\$105.11	32	\$3,596.49	\$112.39	1	\$9.32	\$9.32
SULLIVAN	5	\$527.75	\$105.55	9	\$1,333.25	\$148.14	0	0	0
WORTH	0	0	0	3	\$545.55	\$181.85	0	0	0
* AREA TOTAL *	1,053	\$179,259.45	\$170.24	565	\$105,014.45	\$185.87	21	\$3,537.52	\$168.45
AREA 2									
ADAIR	21	\$3,386.75	\$161.27	6	\$989.50	\$164.92	0	0	0
AUDRAIN	27	\$4,164.00	\$154.22	30	\$3,924.81	\$130.83	0	0	0
BOONE	285	\$72,869.95	\$255.68	169	\$38,186.66	\$225.96	5	\$953.40	\$190.68
CALLAWAY	18	\$3,518.00	\$195.44	24	\$3,552.77	\$148.03	0	0	0
CLARK	9	\$508.75	\$56.53	3	\$492.00	\$164.00	0	0	0
COLE	76	\$14,174.33	\$186.50	28	\$5,308.89	\$189.60	2	\$87.46	\$43.73
FRANKLIN	109	\$17,516.04	\$160.70	46	\$10,091.90	\$219.39	1	\$154.00	\$154.00
GASCONADE	9	\$969.05	\$107.67	6	\$659.41	\$109.90	1	\$88.60	\$88.60
JEFFERSON	190	\$42,742.45	\$224.96	68	\$14,887.00	\$218.93	6	\$522.30	\$87.05
KNOX	3	\$244.50	\$81.50	4	\$382.70	\$95.68	0	0	0
LEWIS	9	\$1,144.00	\$127.11	14	\$1,231.90	\$87.99	0	0	0
LINCOLN	21	\$3,221.86	\$153.42	34	\$5,070.50	\$149.13	1	\$44.20	\$44.20
MACON	6	\$565.95	\$94.33	2	\$138.25	\$69.13	0	0	0
MARION	52	\$7,737.75	\$148.80	40	\$5,077.58	\$126.94	1	\$116.96	\$116.96
MONROE	15	\$2,108.25	\$140.55	2	\$233.80	\$116.90	0	0	0
MONTGOMERY	10	\$2,004.58	\$200.46	8	\$1,043.55	\$130.44	0	0	0
OSAGE	12	\$1,750.90	\$145.91	5	\$1,156.50	\$231.30	0	0	0
PIKE	10	\$1,678.50	\$167.85	15	\$1,971.15	\$131.41	0	0	0
RALLS	7	\$1,120.26	\$160.04	10	\$1,267.75	\$126.78	0	0	0
ST CHARLES	297	\$81,004.74	\$272.74	184	\$45,575.90	\$247.70	5	\$950.72	\$190.14
SCHUYLER	7	\$842.25	\$120.32	8	\$1,139.62	\$142.45	0	0	0
SCOTLAND	6	\$1,138.50	\$189.75	2	\$379.50	\$189.75	0	0	0
SHELBY	4	\$604.50	\$151.13	9	\$1,168.58	\$129.84	0	0	0
WARREN	12	\$1,714.49	\$142.87	13	\$1,765.60	\$135.82	0	0	0
* AREA TOTAL *	1,215	\$266,730.35	\$219.53	730	\$145,695.82	\$199.58	22	\$2,917.64	\$132.62
AREA 3									
BOLLINGER	11	\$1,398.77	\$127.16	5	\$1,479.75	\$295.95	1	\$205.04	\$205.04
BUTLER	97	\$10,671.47	\$110.02	30	\$4,017.61	\$133.92	4	\$334.40	\$83.60
CAPE GIRARDEAU	87	\$14,611.62	\$167.95	94	\$14,673.10	\$156.10	0	0	0
CARTER	12	\$921.50	\$76.79	2	\$289.90	\$144.95	0	0	0
CRAWFORD	16	\$1,840.65	\$115.04	11	\$1,479.51	\$134.50	0	0	0
DENT	38	\$3,647.25	\$95.98	6	\$792.50	\$132.08	0	0	0
DUNKLIN	90	\$9,412.68	\$104.59	54	\$5,604.53	\$103.79	0	0	0
HOWELL	75	\$8,104.52	\$108.06	33	\$4,778.08	\$144.79	1	\$16.00	\$16.00
IRON	7	\$509.00	\$72.71	10	\$1,495.25	\$149.53	0	0	0
HADISON	16	\$1,976.02	\$123.50	23	\$3,245.59	\$141.11	0	0	0
MISSISSIPPI	91	\$12,490.91	\$137.26	57	\$7,514.65	\$131.84	0	0	0

TABLE 20.
DAY CARE PAYMENTS BY COUNTY
DECEMBER 1995

		FUTUPES			TRANSITIONAL CHILD CARE			OTHER		
		CHILDREN	DOLLARS	AVERAGE	CHILDREN	DOLLARS	AVERAGE	CHILDREN	DOLLARS	AVERAGE
AREA 3	NEW MADRID	27	\$3,161.25	\$117.08	51	\$7,698.59	\$150.95	0	0	0
	OREGON	8	\$984.25	\$123.03	1	\$113.75	\$113.75	0	0	0
	PEHISCOT	115	\$17,070.50	\$148.44	107	\$16,724.45	\$156.30	0	0	0
	PERRY	5	\$729.25	\$145.85	9	\$1,092.50	\$121.39	0	0	0
	REYNOLDS	7	\$826.00	\$118.00	1	\$119.50	\$119.50	0	0	0
	RIPLEY	34	\$2,653.08	\$78.03	7	\$828.50	\$118.36	0	0	0
	ST FRANCOIS	66	\$8,454.89	\$128.10	34	\$5,034.93	\$148.09	0	0	0
	STE GENEVIEVE	12	\$1,661.00	\$138.42	10	\$2,132.55	\$213.26	0	0	0
	SCOTT	92	\$14,030.85	\$152.51	92	\$14,810.68	\$160.99	6	\$402.68	\$67.11
	SMANNON	15	\$1,617.50	\$107.83	6	\$878.50	\$146.42	0	0	0
	STODDARD	24	\$3,266.32	\$136.10	24	\$3,431.15	\$142.96	0	0	0
	WASHINGTON	47	\$5,568.27	\$118.47	34	\$4,645.35	\$136.63	0	0	0
	WAYNE	25	\$2,455.00	\$98.20	11	\$1,094.95	\$99.54	0	0	0
	* AREA TOTAL *	1,017	\$128,062.55	\$125.92	712	\$103,975.87	\$146.03	12	\$958.12	\$79.84
AREA 4	BARRY	5	\$508.50	\$101.70	15	\$1,449.45	\$96.63	0	0	0
	BARTON	3	\$405.00	\$135.00	1	\$76.50	\$76.50	0	0	0
	BATES	23	\$2,474.50	\$107.59	6	\$737.70	\$122.95	0	0	0
	BENTON	13	\$1,731.95	\$133.23	3	\$652.25	\$217.42	0	0	0
	CAMDEN	16	\$1,515.00	\$94.69	28	\$3,348.30	\$119.58	0	0	0
	CEDAR	15	\$1,930.66	\$128.71	1	\$176.00	\$176.00	0	0	0
	CHRISTIAN	55	\$8,591.20	\$156.20	30	\$5,156.90	\$171.90	0	0	0
	DADE	14	\$1,645.50	\$117.54	0	0	0	0	0	0
	DALLAS	14	\$1,552.26	\$110.88	19	\$1,947.09	\$102.48	0	0	0
	DOUGLAS	16	\$2,434.50	\$152.16	14	\$1,789.15	\$127.80	0	0	0
	GREENE	234	\$43,391.90	\$185.44	124	\$23,315.15	\$188.03	7	\$722.03	\$103.15
	HENRY	13	\$1,809.50	\$139.19	24	\$3,030.24	\$126.26	0	0	0
	HICKORY	15	\$1,208.25	\$80.55	1	\$120.75	\$120.75	0	0	0
	JASPER	164	\$23,808.64	\$145.17	109	\$17,531.39	\$160.84	3	\$257.06	\$85.69
	LACLEDE	22	\$3,599.00	\$163.59	24	\$3,261.68	\$135.90	0	0	0
	LAWRENCE	25	\$3,404.38	\$136.18	12	\$1,444.35	\$120.36	4	\$225.36	\$56.34
	MCDONALD	15	\$2,506.09	\$167.07	13	\$1,576.50	\$121.27	1	\$68.32	\$68.32
	MARIES	4	\$477.75	\$119.44	2	\$256.00	\$128.00	0	0	0
	HILLER	19	\$3,524.00	\$185.47	8	\$1,404.69	\$175.59	0	0	0
	MONITEAU	7	\$1,233.25	\$176.18	2	\$290.00	\$145.00	0	0	0
	MORGAN	19	\$3,239.25	\$170.49	12	\$1,719.30	\$143.28	0	0	0
	NEWTON	71	\$9,280.49	\$130.71	50	\$7,536.18	\$150.72	0	0	0
	OZARK	7	\$720.00	\$102.86	5	\$673.50	\$134.70	0	0	0
	PHHELPS	61	\$7,499.98	\$122.95	27	\$3,421.83	\$126.73	1	\$210.00	\$210.00
	POLK	28	\$3,284.13	\$117.29	20	\$2,094.40	\$104.72	0	0	0
	PULASKI	43	\$4,995.98	\$116.19	17	\$2,098.67	\$123.45	0	0	0
	ST CLAIR	8	\$648.47	\$81.06	10	\$1,269.06	\$126.91	0	0	0
	STONE	15	\$1,883.25	\$125.55	11	\$1,396.08	\$126.92	0	0	0
	TANEY	18	\$3,167.15	\$175.95	12	\$1,606.05	\$133.84	0	0	0
	TEXAS	23	\$2,479.75	\$107.82	11	\$1,436.25	\$130.57	0	0	0
	VEPNON	15	\$1,994.75	\$132.98	20	\$2,182.40	\$109.12	0	0	0
	WEBSTER	29	\$3,004.69	\$103.61	13	\$1,859.17	\$143.01	0	0	0
	WRIGHT	19	\$1,761.64	\$92.72	9	\$2,058.00	\$228.67	0	0	0
	* AREA TOTAL *	1,048	\$151,711.36	\$144.76	653	\$96,914.98	\$148.41	16	\$1,482.77	\$92.67
AREA 5	JACKSON	1,644	\$400,400.24	\$243.55	607	\$144,877.64	\$238.68	16	\$1,392.91	\$87.06
	* APEA TOTAL *	1,644	\$400,400.24	\$243.55	607	\$144,877.64	\$238.68	16	\$1,392.91	\$87.06
AREA 6	ST LOUIS CITY	1,884	\$498,324.40	\$264.50	515	\$130,401.22	\$253.21	15	\$2,861.44	\$190.76
	* AREA TOTAL *	1,884	\$498,324.40	\$264.50	515	\$130,401.22	\$253.21	15	\$2,861.44	\$190.76
AREA 7	ST LOUIS COUNTY	1,302	\$333,791.70	\$256.37	458	\$124,426.39	\$271.67	15	\$2,033.56	\$135.57
	* AREA TOTAL *	1,302	\$333,791.70	\$256.37	458	\$124,426.39	\$271.67	15	\$2,033.56	\$135.57
STATE TOTAL		9,163	\$195,8280.05	\$213.72	4,240	\$851,306.37	\$200.78	117	\$15,183.96	\$129.78

TABLE 20.
DAY CARE PAYMENTS BY COUNTY
DECEMBER 1995

	IN/IE CHILD CARE SLIDING FEE			AT-RISK CHILD CARE			BLOCK GRANT		
	CHILDREN	DOLLARS	AVERAGE	CHILDREN	DOLLARS	AVERAGE	CHILDREN	DOLLARS	AVERAGE
AREA 1									
	ANDREW	0	0	7	\$1,054.00	\$150.57	4	\$405.00	\$101.25
	ATCHISON	0	0	0	0	0	0	0	0
	BUCHANAN	0	0	67	\$9,761.97	\$145.70	28	\$6,103.57	\$217.98
	CALDWELL	0	0	0	0	0	1	\$140.00	\$140.00
	CARROLL	0	0	3	\$302.25	\$100.75	1	\$250.00	\$250.00
	CASS	0	0	59	\$10,840.25	\$183.73	14	\$2,965.90	\$211.85
	CHARITON	0	0	16	\$2,081.35	\$130.08	6	\$816.85	\$136.14
	CLAY	0	0	24	\$5,733.75	\$238.91	159	\$55,307.17	\$222.06
	CLINTON	0	0	7	\$632.91	\$90.42	4	\$688.00	\$172.00
	COOPER	0	0	20	\$3,165.76	\$158.29	18	\$2,106.80	\$117.04
	DAVISS	0	0	5	\$345.50	\$69.10	0	0	0
	DE KALB	0	0	2	\$149.05	\$74.53	14	\$2,357.65	\$168.40
	GENTRY	0	0	1	\$53.25	\$53.25	0	0	0
	GRUNDY	0	0	9	\$1,196.45	\$132.94	2	\$351.75	\$175.88
	HARRISON	0	0	6	\$541.00	\$90.17	6	\$732.85	\$122.14
	HOLT	0	0	3	\$359.75	\$119.92	4	\$365.00	\$91.25
	HOWARD	0	0	2	\$268.70	\$134.35	5	\$720.05	\$144.01
	JOHNSON	0	0	0	0	0	68	\$10,664.78	\$156.83
	LAFAYETTE	0	0	20	\$3,326.60	\$166.33	3	\$171.45	\$57.15
	LINN	0	0	7	\$382.80	\$54.69	0	0	0
	LIVINGSTON	0	0	5	\$569.08	\$113.82	22	\$3,344.10	\$152.00
	MERCER	0	0	1	\$105.35	\$105.35	0	0	0
	NODAWAY	0	0	6	\$655.14	\$109.19	11	\$1,513.25	\$137.57
	PETTIS	0	0	59	\$7,666.39	\$129.94	32	\$4,393.62	\$137.30
	PLATTE	0	0	63	\$13,214.35	\$209.75	21	\$3,656.60	\$174.12
	PUTNAH	0	0	0	0	0	2	\$350.00	\$175.00
	RANDOLPH	0	0	26	\$3,631.88	\$139.69	7	\$1,044.10	\$149.16
	RAY	0	0	6	\$1,112.00	\$185.33	13	\$4,046.55	\$311.27
	SALINE	0	0	4	\$587.25	\$146.81	25	\$3,819.13	\$152.77
	SULLIVAN	0	0	1	\$108.00	\$108.00	0	0	0
	WORTH	0	0	0	0	0	13	\$1,482.30	\$114.02
	* AREA TOTAL *	0	0	429	\$67,844.78	\$158.15	483	\$87,796.47	\$181.77
AREA 2									
	ADAIR	0	0	9	\$900.80	\$100.09	13	\$1,671.90	\$128.61
	AUDRAIN	0	0	30	\$4,216.95	\$140.56	3	\$284.18	\$94.73
	BOONE	0	0	319	\$74,440.55	\$233.36	287	\$71,519.05	\$249.20
	CALLAWAY	0	0	12	\$1,592.15	\$132.68	33	\$4,292.64	\$130.08
	CLARK	0	0	1	\$139.50	\$139.50	4	\$356.17	\$89.04
	COLE	0	0	34	\$4,985.60	\$146.64	2	\$366.73	\$183.37
	FRANKLIN	0	0	32	\$5,903.52	\$184.48	21	\$5,544.15	\$264.01
	GASCONADE	0	0	7	\$759.60	\$108.51	0	0	0
	JEFFERSON	0	0	57	\$11,239.40	\$197.18	20	\$4,257.60	\$212.88
	KNOX	0	0	3	\$421.00	\$140.33	8	\$923.80	\$115.48
	LEWIS	0	0	8	\$994.80	\$124.35	8	\$1,171.25	\$146.41
	LINCOLN	0	0	4	\$374.50	\$93.63	12	\$1,934.81	\$161.23
	MACON	0	0	3	\$335.10	\$111.70	4	\$400.15	\$100.04
	MARION	0	0	21	\$2,446.51	\$116.50	14	\$1,657.36	\$118.38
	MONROE	0	0	4	\$451.30	\$112.83	2	\$418.00	\$209.00
	MONTGOMERY	0	0	0	0	0	5	\$534.77	\$106.95
	OSAGE	0	0	0	0	0	1	\$152.00	\$152.00
	PIKE	0	0	18	\$2,315.18	\$128.62	7	\$1,003.60	\$143.37
	RALLS	0	0	7	\$706.74	\$100.96	1	\$192.00	\$192.00
	ST CHARLES	0	0	114	\$24,058.15	\$211.04	278	\$36,210.40	\$130.25
	SCHUYLER	0	0	9	\$904.65	\$100.52	0	0	0
	SCOTLAND	0	0	2	\$97.20	\$48.60	8	\$1,382.75	\$172.84
	SHELBY	0	0	11	\$1,203.75	\$109.43	1	\$26.00	\$26.00
	WARREN	0	0	5	\$813.63	\$162.73	10	\$1,605.25	\$160.53
	* AREA TOTAL *	0	0	710	\$139,300.58	\$196.20	742	\$135,904.56	\$183.16
AREA 3									
	BOLLINGER	0	0	7	\$854.50	\$122.07	5	\$792.00	\$158.40
	BUTLER	0	0	61	\$7,178.76	\$117.68	10	\$1,255.28	\$125.53
	CAPE GIRARDEAU	0	0	60	\$8,307.63	\$138.46	47	\$6,400.00	\$136.17
	CARTER	0	0	0	0	0	0	0	0
	CPAWFORD	0	0	11	\$1,516.15	\$137.83	5	\$527.00	\$105.40
	DENT	0	0	3	\$423.15	\$141.05	0	0	0
	DUNKLIN	0	0	27	\$3,155.20	\$116.86	7	\$944.90	\$134.99
	HOWELL	0	0	56	\$6,136.91	\$109.59	12	\$1,216.61	\$101.38
	IPON	0	0	0	0	0	0	0	0
	MADISON	0	0	16	\$2,067.45	\$129.22	2	\$418.25	\$209.13
	MISSISSIPPI	0	0	88	\$11,087.95	\$126.00	8	\$427.55	\$53.44

TABLE 20:
DAY CARE PAYMENTS BY COUNTY
DECEMBER 1995

	IM/IE CHILD CARE SLIDING FEE			AT-RISK CHILD CARE			BLOCK GRANT			
	CHILDREN	DOLLARS	AVERAGE	CHILDREN	DOLLARS	AVERAGE	CHILDREN	DOLLARS	AVERAGE	
AREA 3										
	NEW MADRID	0	0	0	24	\$3,347.29	\$139.47	16	\$1,553.10	\$97.07
	OREGON	0	0	0	4	\$272.25	\$68.06	0	0	0
	PEMISCOT	0	0	0	49	\$7,116.40	\$145.23	67	\$8,607.40	\$128.47
	PEPPY	0	0	0	8	\$1,214.35	\$151.79	8	\$1,031.75	\$128.97
	REYNOLDS	0	0	0	1	\$130.04	\$130.04	0	0	0
	RIPLEY	0	0	0	5	\$671.45	\$134.29	0	0	0
	ST FRANCOIS	0	0	0	96	\$12,005.39	\$125.06	52	\$7,910.11	\$152.12
	STE GENEVIEVE	0	0	0	1	\$57.90	\$57.90	5	\$536.55	\$107.31
	SCOTT	1	\$115.50	\$115.50	103	\$16,288.51	\$158.14	102	\$13,484.55	\$132.20
	SHANNON	0	0	0	0	0	0	0	0	0
	STODDARD	0	0	0	17	\$1,750.28	\$102.96	10	\$1,322.60	\$132.26
	WASHINGTON	0	0	0	70	\$10,575.71	\$151.08	12	\$1,884.90	\$157.08
	WAYNE	0	0	0	5	\$594.89	\$118.98	5	\$501.54	\$100.31
	* AREA TOTAL *	1	\$115.50	\$115.50	712	\$94,752.16	\$133.08	373	\$48,814.09	\$130.87
AREA 4										
	BARRY	0	0	0	11	\$1,235.84	\$112.35	4	\$442.50	\$110.63
	BARTON	0	0	0	4	\$641.24	\$160.31	0	0	0
	BATES	0	0	0	5	\$391.80	\$78.36	5	\$521.45	\$104.29
	BENTON	0	0	0	3	\$169.33	\$56.44	2	\$254.75	\$127.38
	CAMDEN	0	0	0	13	\$1,551.58	\$119.35	11	\$1,834.25	\$166.75
	CEDAR	0	0	0	11	\$1,414.99	\$128.64	6	\$771.80	\$128.63
	CHRISTIAN	0	0	0	54	\$9,162.90	\$169.68	22	\$3,758.75	\$170.85
	DADE	0	0	0	1	\$168.00	\$168.00	0	0	0
	DALLAS	0	0	0	12	\$767.95	\$64.00	3	\$353.55	\$117.85
	DOUGLAS	0	0	0	4	\$445.20	\$111.30	6	\$530.69	\$88.45
	GREENE	0	0	0	123	\$18,849.95	\$153.25	60	\$10,061.00	\$167.68
	HENRY	0	0	0	19	\$2,150.28	\$113.17	7	\$573.58	\$81.94
	HICKORY	0	0	0	0	0	0	0	0	0
	JASPER	2	\$70.00	\$35.00	121	\$17,106.50	\$141.38	35	\$4,937.00	\$141.06
	LACLEDE	0	0	0	0	0	0	21	\$1,726.10	\$82.20
	LAWRENCE	0	0	0	21	\$2,312.88	\$110.14	5	\$279.00	\$55.80
	MCDONALD	0	0	0	3	\$400.05	\$133.35	5	\$824.50	\$164.90
	MAPLES	0	0	0	4	\$568.81	\$142.20	2	\$97.15	\$48.58
	HILLER	0	0	0	14	\$1,674.45	\$119.60	1	\$64.00	\$64.00
	MONITEAU	0	0	0	9	\$1,101.78	\$122.42	7	\$577.07	\$82.44
	MORGAN	0	0	0	5	\$682.28	\$136.46	7	\$729.70	\$104.24
	NEWTON	0	0	0	38	\$4,008.51	\$105.49	7	\$557.95	\$79.71
	OZARK	0	0	0	2	\$202.74	\$101.37	0	0	0
	PHELPS	0	0	0	27	\$2,435.59	\$90.21	4	\$840.00	\$210.00
	POLK	0	0	0	10	\$1,489.19	\$148.92	2	\$292.00	\$146.00
	PULASKI	0	0	0	4	\$508.35	\$127.09	4	\$474.10	\$118.53
	ST CLAIR	0	0	0	6	\$901.00	\$150.17	3	\$312.57	\$104.19
	STONE	0	0	0	13	\$1,602.80	\$123.29	0	0	0
	TANEY	0	0	0	16	\$1,640.40	\$102.53	0	0	0
	TEXAS	0	0	0	12	\$1,402.44	\$116.87	0	0	0
	VERNON	0	0	0	7	\$482.80	\$68.97	1	\$110.00	\$110.00
	WEBSTER	0	0	0	8	\$1,154.45	\$144.31	2	\$605.00	\$302.50
	WRIGHT	0	0	0	4	\$424.40	\$106.10	10	\$925.31	\$92.53
	* AREA TOTAL *	2	\$70.00	\$35.00	584	\$77,048.48	\$131.93	242	\$32,453.77	\$134.11
AREA 5	JACKSON	2	\$484.00	\$242.00	797	\$155,230.07	\$194.77	840	\$178,416.63	\$212.40
	* AREA TOTAL *	2	\$484.00	\$242.00	797	\$155,230.07	\$194.77	840	\$178,416.63	\$212.40
AREA 6	ST LOUIS CITY	0	0	0	471	\$110,264.80	\$234.11	1,138	\$279,632.95	\$245.72
	* AREA TOTAL *	0	0	0	471	\$110,264.80	\$234.11	1,138	\$279,632.95	\$245.72
AREA 7	ST LOUIS COUNTY	0	0	0	750	\$179,878.60	\$239.84	333	\$85,332.86	\$256.25
	* AREA TOTAL *	0	0	0	750	\$179,878.60	\$239.84	333	\$85,332.86	\$256.25
STATE TOTAL		5	\$669.50	\$133.90	4,453	\$824,319.47	\$185.12	4,151	\$848,351.33	\$204.37

TABLE 21.

FUTURES PROGRAM
AS OF THE END OF DECEMBER 1995

COUNTY	TOTAL PERSONS PARTICIPATING	TOTAL ENROLLMENT BY COMPONENT TYPE*				
		EDUCATION	JOB SKILLS	JOB SEARCH	OJT AND JOB ENTRY	OTHER
AREA 1						
ANDREW	6	1	4	1	0	0
ATCHISON	4	2	2	0	0	1
BUCHANAN	167	67	60	14	33	46
CALDWELL	26	0	14	9	5	5
CARROLL	20	6	7	2	1	8
CASS	73	43	33	6	12	13
CHARITON	15	2	10	2	5	3
CLAY	73	48	16	10	10	7
CLINTON	13	9	4	0	3	1
COOPER	25	10	10	5	6	7
DAVISS	26	2	13	7	8	3
DE KALB	13	9	4	4	2	1
GENTRY	3	2	1	0	1	0
GRUNDY	11	5	5	2	4	1
HARRISON	10	1	5	2	1	3
HOLT	2	0	0	1	1	0
HOWARD	14	2	8	5	4	3
JOHNSON	81	34	33	17	8	17
LAFAYETTE	42	14	24	12	3	12
LINN	36	16	11	2	1	19
LIVINGSTON	16	2	11	0	2	8
MERCER	6	0	2	3	1	0
NODAWAY	23	13	10	0	3	0
PETTIS	123	44	21	4	9	82
PLATTE	29	13	11	2	4	8
PUTNAM	4	1	1	0	0	3
RANDOLPH	51	6	25	1	7	18
RAY	40	15	19	6	7	4
SALINE	40	12	22	4	10	3
SULLIVAN	9	6	3	1	0	2
WORTH	1	0	0	0	1	0
TOTAL AREA 1	1,002	385	389	122	152	278
AREA 2						
ADAIR	27	12	9	2	0	10
AUDRAIN	30	6	14	2	8	8
BOONE	121	54	36	8	41	32
CALLAWAY	25	6	15	3	4	1
CLARK	13	4	9	1	4	2
COLE	43	12	21	9	5	6
FRANKLIN	79	22	28	18	34	18
GASCONADE	9	5	0	0	2	5
JEFFERSON	173	36	82	17	38	42
KNOX	2	0	2	0	1	1
LEWIS	18	0	5	7	8	4
LINCOLN	25	6	11	2	7	6
MACON	19	3	4	10	1	2
MARION	78	8	34	16	6	29
MONROE	8	3	2	2	1	1
MONTGOMERY	12	3	7	0	4	3
OSAGE	2	0	3	0	1	0
PIKE	21	4	12	0	6	5
RALLS	28	3	11	0	2	20
ST CHARLES	165	50	69	12	59	24
SCHUYLER	9	0	5	2	0	3
SCOTLAND	7	1	6	0	1	0
SHELBY	6	1	1	4	0	0
WARREN	10	1	9	2	2	2
TOTAL AREA 2	930	240	395	117	235	224
AREA 3						
BOLLINGER	13	1	3	5	2	3
BUTLER	127	32	64	18	27	11
CAPE GIRARDEAU	63	31	17	4	21	7
CARTER	25	7	13	6	1	8
CRAWFORD	9	2	5	0	3	0
DENT	49	17	23	5	4	15
DUNKLIN	199	49	79	37	37	46
HOWELL	53	26	23	9	16	3
IRON	42	7	18	6	16	9

TABLE 21.
 FUTURES PROGRAM
 AS OF THE END OF DECEMBER 1995

COUNTY	TOTAL PERSONS PARTICIPATING	TOTAL ENROLLMENT BY COMPONENT TYPE*				
		EDUCATION	JOB SKILLS	JOB SEARCH	OJT AND JOB ENTRY	OTHER
MADISON	23	7	18	0	6	2
MISSISSIPPI	62	39	8	5	11	10
NEW MADRID	62	17	32	8	7	17
OREGON	12	8	5	0	3	1
PEMISCOT	124	28	44	20	21	27
PERRY	8	2	3	2	1	0
REYNOLDS	37	7	14	2	2	15
RIPLEY	84	25	45	12	8	11
ST FRANCOIS	69	21	32	14	14	15
STE GENEVIEVE	9	0	4	5	1	2
SCOTT	87	42	37	6	21	8
SHANNON	34	2	22	3	4	6
STODDARD	30	9	13	10	2	1
WASHINGTON	115	36	52	17	22	12
WAYNE	41	5	17	4	12	14
TOTAL AREA 3	1,377	420	591	198	262	243
AREA 4						
BARRY	26	8	4	1	4	21
BARTON	9	2	2	2	3	0
BATES	19	2	13	3	4	5
BENTON	23	4	9	7	4	6
CAMDEN	29	6	17	4	0	12
CEDAR	18	7	9	2	1	3
CHRISTIAN	30	12	15	7	9	4
DADE	8	3	4	2	0	0
DALLAS	22	8	11	2	2	7
DOUGLAS	11	7	3	0	5	0
GREENE	228	106	73	64	28	25
HENRY	23	5	12	6	4	4
HICKORY	18	3	9	2	1	5
JASPER	144	65	62	22	17	24
LACLEDE	20	3	11	2	4	4
LAWRENCE	33	9	8	12	4	5
MCDONALD	26	12	13	0	7	9
MARIES	4	2	2	0	1	0
MILLER	31	13	23	2	0	2
MONITEAU	9	2	4	0	0	4
MORGAN	25	0	15	3	3	9
NEWTON	45	22	18	9	8	7
OZARK	16	9	8	2	3	0
PHELPS	60	27	24	30	6	17
POLK	34	12	15	6	9	6
PULASKI	42	11	31	2	7	6
ST CLAIR	19	3	13	0	2	7
STONE	17	7	4	4	0	3
TANEY	20	7	7	6	1	0
TEXAS	57	20	24	10	4	18
VERNON	30	8	21	0	7	3
WEBSTER	29	11	19	4	2	6
WRIGHT	35	19	9	2	4	6
TOTAL AREA 4	1,160	435	512	218	154	228
AREA 5						
JACKSON	1,531	519	320	246	260	501
TOTAL AREA 5	1,531	519	320	246	260	501
AREA 6						
ST LOUIS CITY	1,201	502	398	81	180	215
TOTAL AREA 6	1,201	502	398	81	180	215
AREA 7						
ST LOUIS COUNTY	791	304	281	51	248	118
TOTAL AREA 7	791	304	281	51	248	118
STATEWIDE	7,992	2,805	2,886	1,033	1,491	1,807

*PARTICIPANTS MAY BE ENROLLED IN MORE THAN ONE COMPONENT

