

Monthly Management Report



Division of Family Services
Income Maintenance
FUTURES

Division of Medical Services
Medicaid

November 1995

Research and Evaluation
221 West High Street
Broadway Building
Jefferson City, MO 65101

GLOSSARY

DEFINITION OF CATEGORIES OF ASSISTANCE AND TYPES OF MEDICAID SERVICES

AB	Aid to Blind
AB Supp	Aid to Blind Supplemental
AFDC	Aid to Families with Dependent Children
AFDC-UP	Aid to Families with Dependent Children-Unemployed Parent
AIDS	Acquired Immune Deficiency Syndrome
BP	Blind Pension
CRNA	Certified Registered Nurse Anesthetist
CSTAR	Comprehensive Substance Treatment and Rehabilitation
CT	Children's Treatment
DME	Durable Medical Equipment
EPSDT	Early and Periodic Screening, Diagnosis and Treatment
FCS	Family-Centered Services
GR	General Relief
ICF-MR	Intermediate Care Facility-Mentally Retarded
IM/IE	Income Maintenance/Income Eligible
MA	Medical Assistance - Claimants applying for this program must be ineligible for any of the other categories of assistance
MA-GR	Medical Assistance-General Relief
MA-K	Medical Assistance for Children
MA-K-DMH	Medical Assistance for Children under the care of Department of Mental Health
MA-K-DYS	Medical Assistance for Children under the care of Division of Youth Services
MC	Medicaid for Children
MPW	Medicaid for Pregnant Women
MR/DD	Mentally Retarded/Developmentally Disabled
NC	Nursing Care - Cash program for recipients in practical or professional homes, domiciliary homes or boarding homes. NC-General Relief and NC-Aid to Blind Supplemental cases are included in the NC data and are not listed separately.
OAA	Old Age Assistance
OJT	On-the-Job Training
PA	Public Assistance
PTD	Permanently and Totally Disabled
QMB	Qualified Medicare Beneficiary
RCF	Residential Care Facility
SAB	Supplemental Aid to the Blind
SLMB	Specified Low-Income Medicare Beneficiary
SNF	Skilled Nursing Facility
SSI	Supplemental Security Income
SSI SP	Supplemental Security Income and State Supplementation
SP	State Supplementation Only
Vendor Cases	Nursing Homes and Other Institutions

Figure 1
 Missouri Department of Social Services
 Division of Family Services
 Area Offices

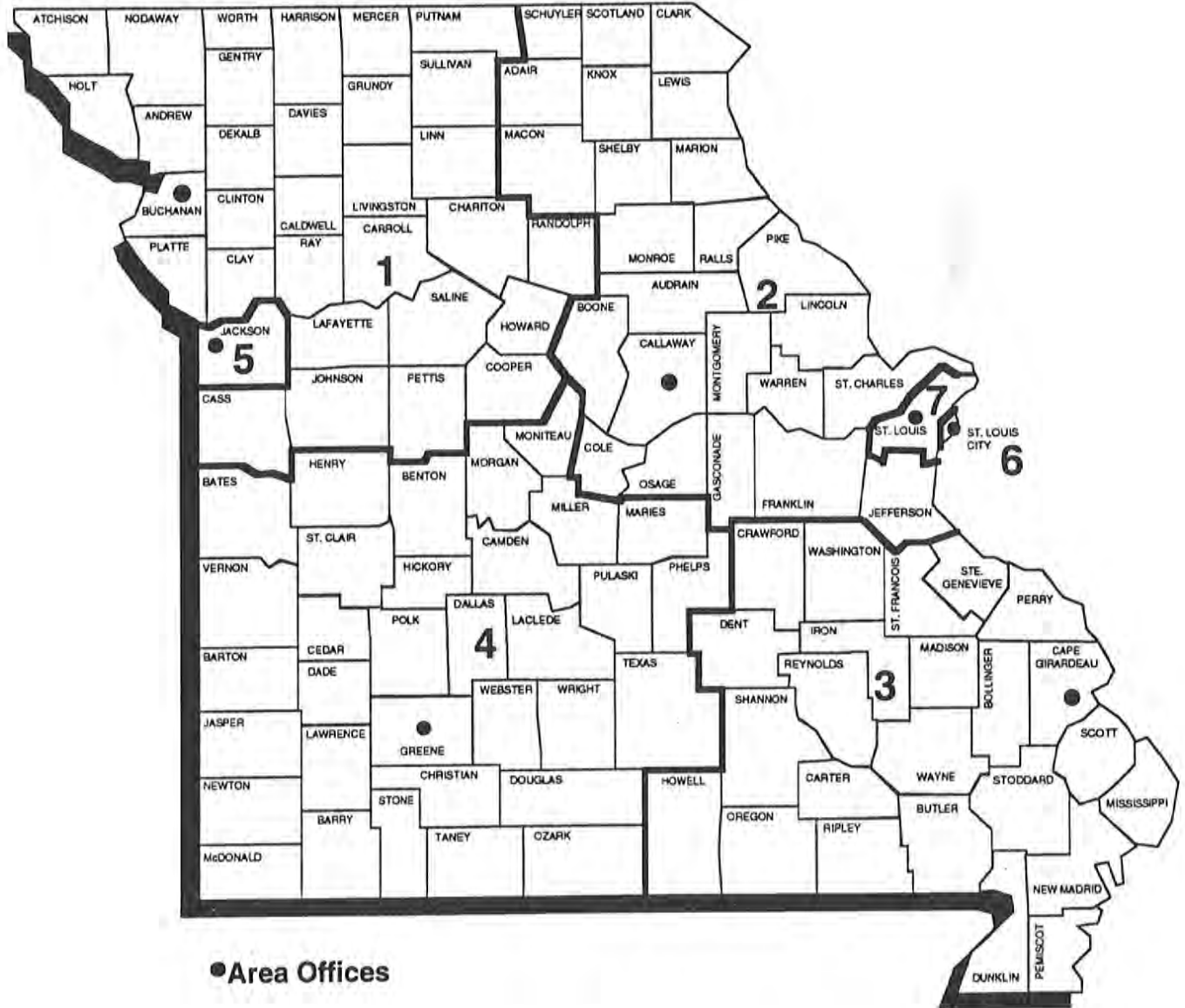

TABLE OF CONTENTS

Glossary	Definition of Categories of Assistance and Types of Medicaid Services	1
Figure 1	Map - Division of Family Services Areas	2

DFS SUMMARY AND OPERATING STATISTICS

Table 1	Detailed Operating Statistics showing changes in Applications, Cases and Payments by Month and Program during last quarter	3-5
Table 2	Detailed Operating Statistics on Applications, Cases and Payments by Program, Area and County	6-51
Table 3	Detailed Operating Statistics on Applications, Cases and Payments by Program and Area	52-53

MEDICAID

Figure 2	Medical Statistics - Total Individuals	54
Figure 3	Medical Statistics - Total Payments	55
Table 4	Recipients and Payments by Type of Service	56-71
Table 5	State Summary of Recipients, Payments and Average Per Recipient by Program	72-94

FOOD STAMPS

Figure 4	Food Stamps Caseload	95
Table 6	Participation by Households, Persons and Race	96-99
Table 7	Participation by County	100-101
Table 8	Applications and Currency	102-103
Table 9	Expedited Service Application Currency	104-105

AFDC

Figure 5	AFDC Caseload	107
Table 10	Total Cases and Reinvestigations by County	108-109
Table 11	Application and Resolution by County	110-111

GENERAL RELIEF

Table 12	Total Cases and Reinvestigations by County	112-113
Table 13	Application and Resolution by County	114-115

OTHER IM PROGRAMS

Figure 6	Medical Assistance Recipients	117
Table 14	Medicaid for Pregnant Women Applications	118-119
Table 15	Adult Income Maintenance Cases	120-121
Table 16	NC, MA, MACC Applications Less Than 65 Years of Age	122-123
Table 17	MA, NC Applications 65 Years of Age or More	124-125
Table 18	NC, MA, MACC Spenddown Applications	126-127
Table 19	BP and SAB Applications	128-129
Table 20	Day Care Payments by County	130-135
Table 21	FUTURES Participation	136-137

TABLE 1. DETAILED OPERATING STATISTICS (1)
NOVEMBER 1995

CASELOAD INFORMATION	NUMBER OR AMOUNT THIS MONTH 11/95	NUMBER OR AMOUNT LAST MONTH 10/95	NUMBER OR AMOUNT 2 MONTHS AGO 09/95	NUMBER OR AMOUNT LAST YEAR 11/94	CHANGE FROM LAST MONTH	CHANGE FROM 2 MONTHS AGO	CHANGE FROM LAST YEAR
*** AFDC (2)							
APPLICATIONS RECEIVED	5,302	5,848	5,990	5,678	-9.3%	-11.5%	-6.6%
APPLICATIONS APPROVED	3,419	4,010	4,098	3,654	-14.7%	-16.6%	-6.4%
APPLICATIONS REJECTED	1,845	2,116	1,998	1,796	-12.8%	-7.7%	2.7%
APPLICATIONS PENDING	3,385	3,379	3,726	3,583	0.2%	-9.2%	-5.5%
FAMILIES RECEIVING CASH	85,047	86,057	86,494	89,768	-1.2%	-1.7%	-5.3%
CHILDREN RECEIVING CASH	167,646	169,872	170,831	177,848	-1.3%	-1.9%	-5.7%
TOTAL PERSONS	241,010	244,619	246,249	258,479	-1.5%	-2.1%	-6.8%
TOTAL PAYMENTS (3)	\$21,650,046	\$21,977,724	\$22,129,645	\$23,161,095	-1.5%	-2.2%	-6.5%
AVERAGE PER FAMILY	\$254.57	\$255.39	\$255.85	\$258.01	-0.3%	-0.5%	-1.3%
AVERAGE PER PERSON	\$89.83	\$89.84	\$89.87	\$89.61	0.0%	0.0%	0.3%
TITLE XIX ONLY CASES	2,061	2,112	2,143	2,324	-2.4%	-3.8%	-11.3%
TITLE XIX TRANSITIONAL CASES	9,337	9,180	9,105	9,296	1.7%	2.5%	0.4%
REINVESTIGATIONS	4,425	5,225	4,888	4,703	-15.3%	-9.5%	-5.9%
CASES CLOSED	4,870	5,281	5,079	4,568	-7.8%	-4.1%	6.6%
*** AFDC/UP							
FAMILIES RECEIVING	1,511	1,693	1,815	2,633	-10.8%	-16.7%	-42.6%
CHILDREN RECEIVING	3,481	3,881	4,140	6,151	-10.3%	-15.9%	-43.4%
TOTAL PERSONS	5,695	6,440	6,958	10,928	-11.6%	-18.2%	-47.9%
TOTAL PAYMENTS	\$439,742	\$498,222	\$538,874	\$833,805	-11.7%	-18.4%	-47.3%
AVERAGE PER FAMILY	\$291.03	\$294.28	\$296.90	\$316.67	-1.1%	-2.0%	-8.1%
AVERAGE PER PERSON	\$77.22	\$77.36	\$77.45	\$76.30	-0.2%	-0.3%	1.2%
*** MC							
APPLICATIONS RECEIVED	7,348	7,897	7,978	7,097	-7.0%	-7.9%	3.5%
APPLICATIONS APPROVED	4,816	5,232	5,018	4,600	-8.0%	-4.0%	4.7%
APPLICATIONS REJECTED	2,561	2,733	2,764	2,335	-6.3%	-7.3%	9.7%
APPLICATIONS PENDING	4,361	4,438	4,598	4,217	-1.7%	-5.2%	3.4%
FAMILIES RECEIVING	79,636	79,087	77,990	71,138	0.7%	2.1%	11.9%
CHILDREN RECEIVING	149,758	148,990	147,204	134,904	0.5%	1.7%	11.0%
TOTAL PERSONS	151,443	150,617	148,773	136,196	0.5%	1.8%	11.2%
REINVESTIGATIONS	1,742	2,071	2,046	1,336	-15.9%	-14.9%	30.4%
CASES CLOSED	3,920	4,345	4,192	3,729	-9.8%	-6.5%	5.1%
*** GR-CASH							
APPLICATIONS RECEIVED	1,905	2,142	2,148	2,018	-11.1%	-11.3%	-5.6%
APPLICATIONS APPROVED	370	453	406	458	-18.3%	-8.9%	-19.2%
APPLICATIONS REJECTED	1,451	1,856	1,625	1,583	-21.8%	-10.7%	-8.3%
APPLICATIONS PENDING	2,840	2,780	3,003	3,200	2.2%	-5.4%	-11.3%
CASES RECEIVING	4,733	4,850	4,854	5,463	-2.4%	-2.5%	-13.4%
PERSONS RECEIVING	4,765	4,879	4,884	5,510	-2.3%	-2.4%	-13.5%
CASH PAYMENTS	\$375,315	\$383,506	\$383,172	\$430,987	-2.1%	-2.1%	-12.9%
REINVESTIGATIONS	82	90	77	130	-8.9%	6.5%	-36.9%
CASES CLOSED	460	497	469	513	-7.4%	-1.9%	-10.3%
MA-GR RECIPIENTS	1,636	1,695	1,714	1,569	-3.5%	-4.6%	4.3%
MA-GR TOTAL PAYMENTS	\$129,205	\$134,691	\$135,845	\$124,726	-4.1%	-4.9%	3.6%
*** MPW							
APPLICATIONS RECEIVED	2,586	2,785	2,593	2,551	-7.1%	-0.3%	1.4%
APPLICATIONS APPROVED	1,990	2,127	1,977	1,965	-6.4%	0.7%	1.3%
APPLICATIONS REJECTED	610	592	566	528	3.0%	7.8%	15.5%
APPLICATIONS PENDING	892	953	913	890	-6.4%	-2.3%	0.2%
CASES RECEIVING	15,126	15,377	15,421	15,075	-1.6%	-1.9%	0.3%
PERSONS RECEIVING	18,422	18,804	18,779	18,405	-2.0%	-1.9%	0.1%
REINVESTIGATIONS	37	41	30	28	-9.8%	23.3%	32.1%
CASES CLOSED	560	563	636	648	-0.5%	-11.9%	-13.6%
*** NEWBORNS							
APPLICATIONS RECEIVED	1,025	915	844	860	12.0%	21.4%	19.2%
APPLICATIONS APPROVED	976	876	806	809	11.4%	21.1%	20.6%
APPLICATIONS REJECTED	27	21	36	18	28.6%	-25.0%	50.0%
APPLICATIONS PENDING	25	17	17	18	47.1%	47.1%	38.9%
RECIPIENTS	7,133	6,963	6,853	5,696	2.4%	4.1%	25.2%
CASES CLOSED	708	817	775	597	-13.3%	-8.6%	18.6%

TABLE 1. DETAILED OPERATING STATISTICS (1)
NOVEMBER 1995

CASELOAD INFORMATION	NUMBER OR AMOUNT THIS MONTH 11/95	NUMBER OR AMOUNT LAST MONTH 10/95	NUMBER OR AMOUNT 2 MONTHS AGO 09/95	NUMBER OR AMOUNT LAST YEAR 11/94	CHANGE FROM LAST MONTH	CHANGE FROM 2 MONTHS AGO	CHANGE FROM LAST YEAR
*** AB SUPP							
APPLICATIONS RECEIVED	115	152	144	109	-24.3%	-20.1%	5.5%
APPLICATIONS APPROVED	12	17	15	23	-29.4%	-20.0%	-47.8%
APPLICATIONS REJECTED	122	120	113	93	1.7%	8.0%	31.2%
APPLICATIONS PENDING	196	215	203	154	-8.8%	-3.4%	27.3%
RECIPIENTS	770	775	770	763	-0.6%	0.0%	0.9%
TOTAL PAYMENTS	\$226,239	\$227,011	\$226,689	\$226,299	-0.3%	-0.2%	0.0%
CASES CLOSED	9	15	15	19	-40.0%	-40.0%	-52.6%
*** BP							
APPLICATIONS RECEIVED	115	157	140	112	-26.8%	-17.9%	2.7%
APPLICATIONS APPROVED	32	35	49	31	-8.6%	-34.7%	3.2%
APPLICATIONS REJECTED	93	107	97	91	-13.1%	-4.1%	2.2%
APPLICATIONS PENDING	210	222	210	160	-5.4%	0.0%	31.3%
RECIPIENTS	2,368	2,369	2,364	2,264	0.0%	0.2%	4.6%
TOTAL PAYMENTS	\$882,855	\$883,228	\$880,617	\$843,881	0.0%	0.3%	4.6%
CASES CLOSED	34	36	31	17	-5.6%	9.7%	100.0%
*** NC (4)							
APPLICATIONS RECEIVED	295	372	297	283	-20.7%	-0.7%	4.2%
APPLICATIONS APPROVED	207	223	204	249	-7.2%	1.5%	-16.9%
APPLICATIONS REJECTED	85	97	95	66	-12.4%	-10.5%	28.8%
APPLICATIONS PENDING	316	323	275	264	-2.2%	14.9%	19.7%
TOTAL RECIPIENTS	7,637	7,633	7,633	7,575	0.1%	0.1%	0.8%
RCF-II	4,331	4,319	4,303	3,951	0.3%	0.7%	9.6%
SNF-ICF	1,093	1,097	1,120	1,381	-0.4%	-2.4%	-20.9%
RCF-I	2,213	2,217	2,210	2,243	-0.2%	0.1%	-1.3%
TOTAL PAYMENTS	\$1,798,456	\$1,794,510	\$1,798,581	\$1,810,993	0.2%	0.0%	-0.7%
RCF-II	\$1,107,392	\$1,101,338	\$1,097,714	\$1,013,201	0.5%	0.9%	9.3%
SNF/ICF	\$380,178	\$382,103	\$390,486	\$483,313	-0.5%	-2.6%	-21.3%
RCF-I	\$310,886	\$311,069	\$310,381	\$314,479	-0.1%	0.2%	-1.1%
REINVESTIGATIONS	353	427	348	248	-17.3%	1.4%	42.3%
CASES CLOSED	137	170	171	153	-19.4%	-19.9%	-10.5%
*** MA							
APPLICATIONS RECEIVED	11,158	12,540	11,816	10,843	-11.0%	-5.6%	2.9%
APPLICATIONS APPROVED	7,120	7,953	7,193	6,627	-10.5%	-1.0%	7.4%
APPLICATIONS REJECTED	3,930	4,579	4,023	4,024	-14.2%	-2.3%	-2.3%
APPLICATIONS PENDING	13,146	13,123	13,300	13,214	0.2%	-1.2%	-0.5%
RECIPIENTS	112,707	112,441	111,472	106,109	0.2%	1.1%	6.2%
CASES CLOSED	1,560	1,668	1,488	1,491	-6.5%	4.8%	4.6%
*** MA-K							
APPLICATIONS RECEIVED	211	244	235	453	-13.5%	-10.2%	-53.4%
APPLICATIONS APPROVED - DMH	0	1	0	0	0.0%	0.0%	0.0%
APPLICATIONS APPROVED - DYS	155	185	179	272	-16.2%	-13.4%	-43.0%
APPLICATIONS REJECTED	56	57	54	89	-1.8%	3.7%	-37.1%
APPLICATIONS PENDING	54	54	61	115	0.0%	-11.5%	-53.0%
RECIPIENTS - DMH	29	31	33	42	-6.5%	-12.1%	-31.0%
RECIPIENTS - DYS	919	994	895	719	-7.5%	2.7%	27.8%
CASES CLOSED - DMH	2	2	3	3	0.0%	-33.3%	-33.3%
CASES CLOSED - DYS	164	237	85	174	-30.8%	92.9%	-5.7%
*** REFUGEE							
APPLICATIONS RECEIVED	56	61	77	48	-8.2%	-27.3%	16.7%
APPLICATIONS APPROVED	55	51	64	38	7.8%	-14.1%	44.7%
APPLICATIONS REJECTED	0	11	5	5	0.0%	0.0%	0.0%
APPLICATIONS PENDING	54	53	52	37	1.9%	3.8%	45.9%
CASES RECEIVING	321	329	299	342	-2.4%	7.4%	-6.1%
TOTAL PERSONS	872	913	827	1,025	-4.5%	5.4%	-14.9%
TOTAL PAYMENTS	\$36,673	\$41,666	\$35,226	\$45,070	-12.0%	4.1%	-18.6%
REINVESTIGATIONS	4	5	0	3	-20.0%	0.0%	33.3%
CASES CLOSED	27	63	19	61	-57.1%	42.1%	-55.7%

TABLE 1. DETAILED OPERATING STATISTICS (1)
NOVEMBER 1995

CASELOAD INFORMATION	NUMBER OR AMOUNT THIS MONTH 11/95	NUMBER OR AMOUNT LAST MONTH 10/95	NUMBER OR AMOUNT 2 MONTHS AGO 09/95	NUMBER OR AMOUNT LAST YEAR 11/94	CHANGE FROM LAST MONTH	CHANGE FROM 2 MONTHS AGO	CHANGE FROM LAST YEAR
*** SSI ONLY RECIPIENTS	2,286	2,308	2,348	2,560	-1.0%	-2.6%	-10.7%
*** SSI-SP RECIPIENTS	1,565	1,585	1,606	1,922	-1.3%	-2.6%	-18.6%
TOTAL PAYMENTS	\$67,151	\$67,714	\$68,363	\$79,810	-0.8%	-1.8%	-15.9%
AVERAGE PER RECIPIENT	\$42.91	\$42.72	\$42.57	\$41.52	0.4%	0.8%	3.3%
*** SP ONLY RECIPIENTS	468	475	479	554	-1.5%	-2.3%	-15.5%
TOTAL PAYMENTS	\$32,238	\$32,627	\$32,674	\$35,907	-1.2%	-1.3%	-10.2%
AVERAGE PER RECIPIENT	\$68.88	\$68.69	\$68.21	\$64.81	0.3%	1.0%	6.3%
*** QMB APPLICATIONS RECEIVED	973	1,192	1,026	958	-18.4%	-5.2%	1.6%
APPLICATIONS APPROVED	612	694	585	564	-11.8%	4.6%	8.5%
APPLICATIONS REJECTED	400	456	412	348	-12.3%	-2.9%	14.9%
APPLICATIONS PENDING	574	625	598	615	-8.2%	-4.0%	-6.7%
TOTAL PERSONS	9,080	9,167	9,100	8,482	-0.9%	-0.2%	7.1%
REINVESTIGATIONS	167	168	148	115	-0.6%	12.8%	45.2%
CASES CLOSED	1,010	1,170	1,022	905	-13.7%	-1.2%	11.6%
*** SLMB APPLICATIONS RECEIVED	513	570	494	354	-10.0%	3.8%	44.9%
APPLICATIONS APPROVED	188	188	177	90	0.0%	6.2%	108.9%
APPLICATIONS REJECTED	324	349	334	283	-7.2%	-3.0%	14.5%
APPLICATIONS PENDING	304	306	285	238	-0.7%	6.7%	27.7%
TOTAL PERSONS	2,502	2,402	2,323	1,385	4.2%	7.7%	80.6%
REINVESTIGATIONS	25	26	16	13	-3.8%	56.3%	92.3%
CASES CLOSED	241	275	245	128	-12.4%	-1.6%	88.3%
*** VENDOR CASES RECIPIENTS	30,233	30,326	30,122	30,323	-0.3%	0.4%	-0.3%
CASES CLOSED	808	881	731	865	-8.3%	10.5%	-6.6%

(1) OBSERVE CAUTION IN USE OF PERCENTAGES WHEN BASE FOR COMPUTATIONS IS SMALL, ESPECIALLY IF OBSERVATIONS TOTAL LESS THAN 100. ALL PERCENTS ARE ROUNDED TO THE NEAREST TENTH OF ONE PERCENT.

(2) INCLUDES AFDC-UP AND GUARDIAN.

(3) PAYMENT DATA IS FOR INFORMATIONAL PURPOSES ONLY AND IS NOT MEANT TO PROVIDE AN AUDITABLE ACCOUNT OF EXPENDITURES.

(4) INCLUDES NC-GR AND NC-ABS RECIPIENTS AND PAYMENTS.

TABLE 2. DETAILED OPERATING STATISTICS BY AREA AND COUNTY FOR NOVEMBER 1995

	AREA 1 ANDREW	AREA 1 ATCHISON	AREA 1 BUCHANAN	AREA 1 CALDWELL	AREA 1 CARROLL
*** AFDC					
APPLICATIONS RECEIVED	15	1	110	9	15
APPLICATIONS APPROVED	7	1	67	2	7
APPLICATIONS REJECTED	4	0	26	4	2
APPLICATIONS PENDING	12	0	79	8	12
FAMILIES RECEIVING CASH	118	50	1,558	93	138
CHILDREN RECEIVING CASH	190	81	2,843	179	264
TOTAL PERSONS	295	120	4,240	254	393
TOTAL PAYMENTS	\$28,453	\$11,534	\$391,621	\$23,087	\$36,116
AVERAGE PER FAMILY	\$241.13	\$230.68	\$251.36	\$248.25	\$261.71
AVERAGE PER PERSON	\$96.45	\$96.12	\$92.36	\$90.89	\$91.90
TITLE XIX ONLY CASES	7	1	31	3	1
TITLE XIX TRANSITIONAL CASES	23	20	250	12	26
REINVESTIGATIONS	8	5	84	0	7
CASES CLOSED	12	14	113	3	12
*** AFDC/UP					
FAMILIES RECEIVING	1	1	56	3	6
CHILDREN RECEIVING	3	2	135	12	12
TOTAL PERSONS	4	4	214	18	23
TOTAL PAYMENTS	\$245	\$341	\$16,589	\$1,292	\$1,948
AVERAGE PER FAMILY	\$245.00	\$341.00	\$296.23	\$430.67	\$324.67
AVERAGE PER PERSON	\$61.25	\$85.25	\$77.52	\$71.78	\$84.70
*** MC					
APPLICATIONS RECEIVED	9	9	144	7	20
APPLICATIONS APPROVED	9	6	99	9	26
APPLICATIONS REJECTED	4	5	39	1	3
APPLICATIONS PENDING	6	3	91	10	8
FAMILIES RECEIVING	173	99	1,793	180	266
CHILDREN RECEIVING	320	196	3,217	414	534
TOTAL PERSONS	324	201	3,295	418	538
REINVESTIGATIONS	2	5	35	0	8
CASES CLOSED	10	2	57	2	17
*** GR-CASH					
APPLICATIONS RECEIVED	1	0	38	5	3
APPLICATIONS APPROVED	0	0	5	0	0
APPLICATIONS REJECTED	1	0	18	5	3
APPLICATIONS PENDING	1	0	66	4	3
CASES RECEIVING	10	0	94	6	6
PERSONS RECEIVING	10	0	95	6	6
CASH PAYMENTS	\$800	\$0	\$7,440	\$480	\$480
REINVESTIGATIONS	0	0	1	0	0
CASES CLOSED	0	0	16	1	3
HA-GR RECIPIENTS	1	0	18	3	4
HA-GR TOTAL PAYMENTS	\$80	\$0	\$1,377	\$240	\$320
*** MPW					
APPLICATIONS RECEIVED	7	5	57	6	8
APPLICATIONS APPROVED	5	4	48	7	7
APPLICATIONS REJECTED	2	2	4	1	3
APPLICATIONS PENDING	0	1	16	1	3
CASES RECEIVING	38	25	348	39	44
PERSONS RECEIVING	44	29	426	47	51
REINVESTIGATIONS	0	0	0	0	0
CASES CLOSED	0	0	13	0	1
*** NEWBORNS					
APPLICATIONS RECEIVED	4	1	9	2	2
APPLICATIONS APPROVED	4	1	11	1	2
APPLICATIONS REJECTED	0	0	0	0	0
APPLICATIONS PENDING	0	0	0	1	0
RECIPIENTS	26	11	97	11	20
CASES CLOSED	2	1	16	0	2
*** AB SUPP					
APPLICATIONS RECEIVED	0	0	2	1	0
APPLICATIONS APPROVED	0	0	1	0	0
APPLICATIONS REJECTED	0	0	0	0	1
APPLICATIONS PENDING	0	0	5	1	0
RECIPIENTS	0	1	12	2	2
TOTAL PAYMENTS	\$0	\$95	\$3,300	\$550	\$547
CASES CLOSED	0	0	0	0	0
*** BP					
APPLICATIONS RECEIVED	0	0	3	1	0
APPLICATIONS APPROVED	0	0	0	0	0
APPLICATIONS REJECTED	0	0	2	0	1
APPLICATIONS PENDING	0	0	5	2	0
RECIPIENTS	7	2	48	5	6
TOTAL PAYMENTS	\$2,611	\$746	\$17,904	\$1,865	\$2,238
CASES CLOSED	0	0	0	0	0

TABLE 2. DETAILED OPERATING STATISTICS BY AREA AND COUNTY FOR NOVEMBER 1995

	AREA 1 ANDREW	AREA 1 ATCHISON	AREA 1 BUCHANAN	AREA 1 CALDWELL	AREA 1 CARROLL
*** NC					
APPLICATIONS RECEIVED	0	0	11	1	1
APPLICATIONS APPROVED	1	0	9	0	1
APPLICATIONS REJECTED	1	0	2	1	0
APPLICATIONS PENDING	0	0	12	1	1
RECIPIENTS	17	0	236	6	5
RCF-II	12	0	143	5	1
SNF-ICF	4	0	6	1	2
RCF-I	1	0	87	0	2
PAYMENTS	\$4,420	\$0	\$46,458	\$1,656	\$1,308
RCF-II	\$2,800	\$0	\$32,861	\$1,380	\$276
SNF/ICF	\$1,472	\$0	\$2,035	\$276	\$736
RCF-I	\$148	\$0	\$11,562	\$0	\$296
REINVESTIGATIONS	1	0	11	0	0
CASES CLOSED	0	0	4	0	0
*** MA					
APPLICATIONS RECEIVED	24	18	262	25	28
APPLICATIONS APPROVED	18	7	168	12	22
APPLICATIONS REJECTED	5	3	88	16	8
APPLICATIONS PENDING	21	14	303	29	38
RECIPIENTS	228	153	2,042	147	269
CASES CLOSED	3	2	27	0	2
*** MA-K					
APPLICATIONS RECEIVED	0	0	14	0	0
APPLICATIONS APPROVED - DHH	0	0	0	0	0
APPLICATIONS APPROVED - DYS	0	0	7	0	0
APPLICATIONS REJECTED	0	0	6	0	0
APPLICATIONS PENDING	0	0	2	0	0
RECIPIENTS - DHH	0	0	2	0	0
RECIPIENTS - DYS	0	0	68	0	0
CASES CLOSED - DHH	0	0	0	0	0
CASES CLOSED - DYS	0	0	6	0	0
*** REFUGEE					
APPLICATIONS RECEIVED	0	0	0	0	0
APPLICATIONS APPROVED	0	0	0	0	0
APPLICATIONS REJECTED	0	0	0	0	0
APPLICATIONS PENDING	0	0	0	0	0
CASES RECEIVING	0	0	0	0	0
TOTAL PERSONS	0	0	0	0	0
TOTAL PAYMENTS	\$0	\$0	\$0	\$0	\$0
REINVESTIGATIONS	0	0	0	0	0
CASES CLOSED	0	0	0	0	0
*** SSI ONLY					
RECIPIENTS	3	2	31	0	7
*** SSI-SP					
RECIPIENTS	4	2	23	4	4
TOTAL PAYMENTS	\$99	\$47	\$1,171	\$115	\$106
AVERAGE PER RECIPIENT	\$24.75	\$23.50	\$50.91	\$28.75	\$26.50
*** SP ONLY					
RECIPIENTS	2	0	4	3	0
TOTAL PAYMENTS	\$21	\$0	\$229	\$424	\$0
AVERAGE PER RECIPIENT	\$10.50	\$0.00	\$57.25	\$141.33	\$0.00
*** QMB					
APPLICATIONS RECEIVED	1	0	12	3	2
APPLICATIONS APPROVED	2	0	8	0	1
APPLICATIONS REJECTED	0	0	4	1	5
APPLICATIONS PENDING	1	0	5	3	1
TOTAL PERSONS	33	5	207	28	18
REINVESTIGATIONS	0	0	4	0	0
CASES CLOSED	6	3	27	3	4
*** SLMB					
APPLICATIONS RECEIVED	0	0	8	2	3
APPLICATIONS APPROVED	0	0	6	1	1
APPLICATIONS REJECTED	0	0	0	1	5
APPLICATIONS PENDING	0	0	5	0	1
TOTAL PERSONS	4	0	76	13	14
REINVESTIGATIONS	0	0	0	0	0
CASES CLOSED	0	0	7	0	2
*** VENDOR CASES					
RECIPIENTS	119	75	488	82	77
CASES CLOSED	0	2	15	5	1

TABLE 2. DETAILED OPERATING STATISTICS BY AREA AND COUNTY FOR NOVEMBER 1995

	AREA 1 CASS	AREA 1 CHARITON	AREA 1 CLAY	AREA 1 CLINTON	AREA 1 COOPER
*** AFDC					
APPLICATIONS RECEIVED	44	2	100	9	13
APPLICATIONS APPROVED	22	2	52	3	3
APPLICATIONS REJECTED	11	1	37	10	7
APPLICATIONS PENDING	37	1	58	9	9
FAMILIES RECEIVING CASH	579	60	1,103	170	117
CHILDREN RECEIVING CASH	1,075	111	1,934	328	240
TOTAL PERSONS	1,571	165	2,898	481	336
TOTAL PAYMENTS	\$148,431	\$14,413	\$273,310	\$45,378	\$29,844
AVERAGE PER FAMILY	\$256.36	\$240.22	\$247.79	\$266.93	\$255.08
AVERAGE PER PERSON	\$94.48	\$87.35	\$94.31	\$94.34	\$88.82
TITLE XIX ONLY CASES	7	1	15	2	2
TITLE XIX TRANSITIONAL CASES	70	11	169	26	29
REINVESTIGATIONS	9	0	41	11	4
CASES CLOSED	33	5	92	11	16
*** AFDC/UP					
FAMILIES RECEIVING	13	7	22	3	3
CHILDREN RECEIVING	35	17	53	6	7
TOTAL PERSONS	47	30	80	10	13
TOTAL PAYMENTS	\$3,347	\$1,936	\$6,275	\$913	\$1,010
AVERAGE PER FAMILY	\$257.46	\$276.57	\$285.23	\$304.33	\$336.67
AVERAGE PER PERSON	\$71.21	\$64.53	\$78.44	\$91.30	\$77.69
*** MC					
APPLICATIONS RECEIVED	76	7	135	16	27
APPLICATIONS APPROVED	50	6	91	9	19
APPLICATIONS REJECTED	25	4	45	7	7
APPLICATIONS PENDING	53	5	73	17	9
FAMILIES RECEIVING	796	162	1,366	236	246
CHILDREN RECEIVING	1,502	340	2,459	453	438
TOTAL PERSONS	1,521	340	2,478	458	447
REINVESTIGATIONS	6	0	20	3	0
CASES CLOSED	35	2	67	7	16
*** GR-CASH					
APPLICATIONS RECEIVED	12	1	21	5	5
APPLICATIONS APPROVED	2	0	4	1	1
APPLICATIONS REJECTED	9	0	18	5	3
APPLICATIONS PENDING	22	3	35	9	5
CASES RECEIVING	33	2	39	17	4
PERSONS RECEIVING	33	2	41	17	4
CASH PAYMENTS	\$2,640	\$160	\$3,292	\$1,298	\$320
REINVESTIGATIONS	0	0	1	0	0
CASES CLOSED	4	1	4	3	0
MA-GR RECIPIENTS	15	2	16	6	1
MA-GR TOTAL PAYMENTS	\$1,200	\$160	\$1,280	\$480	\$80
*** MPW					
APPLICATIONS RECEIVED	35	4	68	11	6
APPLICATIONS APPROVED	20	3	56	13	8
APPLICATIONS REJECTED	12	1	12	2	2
APPLICATIONS PENDING	14	0	20	3	0
CASES RECEIVING	164	25	366	53	54
PERSONS RECEIVING	210	32	451	64	66
REINVESTIGATIONS	0	0	0	0	0
CASES CLOSED	5	0	9	0	1
*** NEWBORNS					
APPLICATIONS RECEIVED	20	3	36	4	5
APPLICATIONS APPROVED	20	3	35	4	5
APPLICATIONS REJECTED	0	0	1	0	0
APPLICATIONS PENDING	0	0	0	0	0
RECIPIENTS	167	17	207	31	47
CASES CLOSED	20	6	29	8	8
*** AB SUPP					
APPLICATIONS RECEIVED	4	0	4	0	0
APPLICATIONS APPROVED	0	0	0	0	0
APPLICATIONS REJECTED	2	0	2	1	1
APPLICATIONS PENDING	3	0	6	0	0
RECIPIENTS	5	0	11	1	1
TOTAL PAYMENTS	\$1,158	\$0	\$2,920	\$169	\$342
CASES CLOSED	0	0	0	0	0
*** BP					
APPLICATIONS RECEIVED	4	0	4	0	0
APPLICATIONS APPROVED	1	0	2	0	0
APPLICATIONS REJECTED	1	0	1	0	1
APPLICATIONS PENDING	3	0	5	2	0
RECIPIENTS	17	7	40	2	8
TOTAL PAYMENTS	\$6,341	\$2,611	\$14,920	\$746	\$2,984
CASES CLOSED	1	0	1	0	2

TABLE 2. DETAILED OPERATING STATISTICS BY AREA AND COUNTY FOR NOVEMBER 1995

	AREA 1 CASS	AREA 1 CHARITON	AREA 1 CLAY	AREA 1 CLINTON	AREA 1 COOPER
*** NC					
APPLICATIONS RECEIVED	8	0	5	0	1
APPLICATIONS APPROVED	4	0	8	0	1
APPLICATIONS REJECTED	0	0	2	0	1
APPLICATIONS PENDING	6	0	7	0	0
RECIPIENTS	79	10	147	31	29
RCF-II	69	6	105	4	13
SNF-ICF	1	1	10	24	1
RCF-I	9	3	32	3	15
PAYMENTS	\$19,495	\$2,468	\$34,695	\$9,587	\$5,301
RCF-II	\$17,897	\$1,656	\$26,905	\$954	\$2,745
SNF/ICF	\$340	\$368	\$3,130	\$8,243	\$368
RCF-I	\$1,258	\$444	\$4,660	\$390	\$2,188
REINVESTIGATIONS	11	0	5	0	0
CASES CLOSED	3	1	1	1	0
*** MA					
APPLICATIONS RECEIVED	98	25	174	33	39
APPLICATIONS APPROVED	73	13	123	20	18
APPLICATIONS REJECTED	26	12	53	13	13
APPLICATIONS PENDING	109	25	204	41	33
RECIPIENTS	640	205	1,262	218	288
CASES CLOSED	8	1	30	0	6
*** MA-K					
APPLICATIONS RECEIVED	0	0	0	0	0
APPLICATIONS APPROVED - DMH	0	0	0	0	0
APPLICATIONS APPROVED - DYS	0	0	0	0	0
APPLICATIONS REJECTED	0	0	0	0	0
APPLICATIONS PENDING	0	0	0	0	0
RECIPIENTS - DMH	0	0	0	0	0
RECIPIENTS - DYS	0	0	0	0	0
CASES CLOSED - DMH	0	0	0	0	0
CASES CLOSED - DYS	0	0	0	0	0
*** REFUGEE					
APPLICATIONS RECEIVED	0	0	0	0	0
APPLICATIONS APPROVED	0	0	1	0	0
APPLICATIONS REJECTED	0	0	0	0	0
APPLICATIONS PENDING	0	0	0	0	0
CASES RECEIVING	0	0	4	0	0
TOTAL PERSONS	0	0	4	0	0
TOTAL PAYMENTS	\$0	\$0	\$432	\$0	\$0
REINVESTIGATIONS	0	0	0	0	0
CASES CLOSED	0	0	0	0	0
*** SSI ONLY					
RECIPIENTS	4	7	7	2	1
*** SSI-SP					
RECIPIENTS	8	8	8	0	5
TOTAL PAYMENTS	\$306	\$244	\$118	\$0	\$168
AVERAGE PER RECIPIENT	\$38.25	\$30.50	\$14.75	\$0.00	\$33.60
*** SP ONLY					
RECIPIENTS	0	1	1	0	0
TOTAL PAYMENTS	\$0	\$4	\$52	\$0	\$0
AVERAGE PER RECIPIENT	\$0.00	\$4.00	\$52.00	\$0.00	\$0.00
*** QMB					
APPLICATIONS RECEIVED	5	10	4	1	2
APPLICATIONS APPROVED	3	5	4	0	2
APPLICATIONS REJECTED	0	4	2	2	0
APPLICATIONS PENDING	4	7	5	0	0
TOTAL PERSONS	73	25	136	22	29
REINVESTIGATIONS	2	0	6	0	0
CASES CLOSED	13	0	20	5	5
*** SLMB					
APPLICATIONS RECEIVED	6	2	3	0	0
APPLICATIONS APPROVED	3	1	2	0	0
APPLICATIONS REJECTED	1	6	0	0	0
APPLICATIONS PENDING	3	1	2	0	0
TOTAL PERSONS	18	13	29	6	3
REINVESTIGATIONS	0	0	0	0	0
CASES CLOSED	2	4	4	0	0
*** VENDOR CASES					
RECIPIENTS	376	127	741	108	144
CASES CLOSED	15	0	20	5	3

TABLE 2. DETAILED OPERATING STATISTICS BY AREA AND COUNTY FOR NOVEMBER 1995

	AREA 1 DAVIESS	AREA 1 DE KALE	AREA 1 GENTRY	AREA 1 GRUNDY	AREA 1 HARRISON
*** AFDC					
APPLICATIONS RECEIVED	6	9	3	13	16
APPLICATIONS APPROVED	5	7	4	7	8
APPLICATIONS REJECTED	3	1	0	6	3
APPLICATIONS PENDING	2	4	1	7	7
FAMILIES RECEIVING CASH	65	86	32	119	74
CHILDREN RECEIVING CASH	110	152	51	194	131
TOTAL PERSONS	166	231	80	306	186
TOTAL PAYMENTS	\$15,237	\$22,376	\$7,625	\$29,427	\$17,354
AVERAGE PER FAMILY	\$234.42	\$260.19	\$238.28	\$247.29	\$234.51
AVERAGE PER PERSON	\$91.79	\$96.87	\$95.31	\$96.17	\$93.30
TITLE XIX ONLY CASES	0	1	0	1	0
TITLE XIX TRANSITIONAL CASES	16	21	8	25	24
REINVESTIGATIONS	9	6	4	13	6
CASES CLOSED	6	7	4	11	11
*** AFDC/UP					
FAMILIES RECEIVING	2	3	1	5	3
CHILDREN RECEIVING	4	5	3	8	10
TOTAL PERSONS	8	9	5	17	13
TOTAL PAYMENTS	\$680	\$876	\$232	\$1,297	\$976
AVERAGE PER FAMILY	\$340.00	\$292.00	\$232.00	\$259.40	\$325.33
AVERAGE PER PERSON	\$85.00	\$97.33	\$46.40	\$76.29	\$75.08
*** MC					
APPLICATIONS RECEIVED	10	15	8	30	24
APPLICATIONS APPROVED	11	5	7	22	15
APPLICATIONS REJECTED	3	6	1	10	7
APPLICATIONS PENDING	1	11	0	16	9
FAMILIES RECEIVING	148	139	92	212	200
CHILDREN RECEIVING	342	265	175	392	396
TOTAL PERSONS	342	266	175	397	401
REINVESTIGATIONS	5	5	1	7	8
CASES CLOSED	6	12	2	22	12
*** GR-CASH					
APPLICATIONS RECEIVED	1	3	2	8	1
APPLICATIONS APPROVED	1	0	0	0	0
APPLICATIONS REJECTED	1	3	2	5	3
APPLICATIONS PENDING	1	6	3	7	1
CASES RECEIVING	7	3	4	13	4
PERSONS RECEIVING	7	3	4	13	4
CASH PAYMENTS	\$560	\$240	\$320	\$1,040	\$320
REINVESTIGATIONS	0	1	2	0	0
CASES CLOSED	3	2	1	4	3
MA-GR RECIPIENTS	0	2	1	2	1
MA-GR TOTAL PAYMENTS	\$0	\$160	\$80	\$160	\$80
*** MPW					
APPLICATIONS RECEIVED	9	1	4	9	8
APPLICATIONS APPROVED	3	1	5	9	7
APPLICATIONS REJECTED	2	0	0	1	1
APPLICATIONS PENDING	2	0	0	1	1
CASES RECEIVING	28	28	27	45	44
PERSONS RECEIVING	35	35	40	53	53
REINVESTIGATIONS	0	0	0	0	0
CASES CLOSED	1	1	1	0	1
*** NEWBORNS					
APPLICATIONS RECEIVED	1	2	1	2	2
APPLICATIONS APPROVED	1	2	1	2	2
APPLICATIONS REJECTED	0	0	0	0	0
APPLICATIONS PENDING	0	0	0	0	0
RECIPIENTS	10	11	20	21	15
CASES CLOSED	1	1	2	4	3
*** AB SUPP					
APPLICATIONS RECEIVED	0	1	0	1	0
APPLICATIONS APPROVED	0	0	0	0	0
APPLICATIONS REJECTED	0	1	0	0	1
APPLICATIONS PENDING	0	0	1	2	0
RECIPIENTS	0	1	0	3	0
TOTAL PAYMENTS	\$0	\$300	\$0	\$689	\$0
CASES CLOSED	0	0	0	0	0
*** BP					
APPLICATIONS RECEIVED	0	1	0	1	0
APPLICATIONS APPROVED	0	0	0	0	0
APPLICATIONS REJECTED	0	1	0	0	0
APPLICATIONS PENDING	0	0	1	2	1
RECIPIENTS	2	7	2	3	2
TOTAL PAYMENTS	\$746	\$2,611	\$746	\$1,119	\$746
CASES CLOSED	0	1	0	0	0

TABLE 2. DETAILED OPERATING STATISTICS BY AREA AND COUNTY FOR NOVEMBER 1995

	AREA 1 DAVISS	AREA 1 DE KALB	AREA 1 GENTRY	AREA 1 GRUNDY	AREA 1 HARRISON
*** NC					
APPLICATIONS RECEIVED	0	2	0	0	0
APPLICATIONS APPROVED	0	1	0	1	0
APPLICATIONS REJECTED	0	0	0	0	0
APPLICATIONS PENDING	0	1	0	0	0
RECIPIENTS	5	24	5	17	6
RCF-II	5	17	0	7	4
SNF-ICF	0	3	0	0	1
RCF-I	0	4	5	10	1
PAYMENTS	\$1,318	\$5,623	\$689	\$3,026	\$1,582
RCF-II	\$1,318	\$4,485	\$0	\$1,673	\$1,066
SNF/ICF	\$0	\$553	\$0	\$0	\$368
RCF-I	\$0	\$585	\$689	\$1,353	\$148
REINVESTIGATIONS	1	1	1	0	1
CASES CLOSED	0	1	0	0	0
*** MA					
APPLICATIONS RECEIVED	18	17	15	36	31
APPLICATIONS APPROVED	9	15	13	18	22
APPLICATIONS REJECTED	6	5	8	19	4
APPLICATIONS PENDING	21	31	15	43	27
RECIPIENTS	160	182	206	301	263
CASES CLOSED	1	5	1	3	3
*** MA-K					
APPLICATIONS RECEIVED	0	0	0	0	0
APPLICATIONS APPROVED - DMH	0	0	0	0	0
APPLICATIONS APPROVED - DYS	0	0	0	0	0
APPLICATIONS REJECTED	0	0	0	0	0
APPLICATIONS PENDING	0	0	0	0	0
RECIPIENTS - DMH	0	0	0	0	0
RECIPIENTS - DYS	0	0	0	0	0
CASES CLOSED - DMH	0	0	0	0	0
CASES CLOSED - DYS	0	0	0	0	0
*** REFUGEE					
APPLICATIONS RECEIVED	0	0	0	0	0
APPLICATIONS APPROVED	0	0	0	0	0
APPLICATIONS REJECTED	0	0	0	0	0
APPLICATIONS PENDING	0	0	0	0	0
CASES RECEIVING	0	0	0	0	0
TOTAL PERSONS	0	0	0	0	0
TOTAL PAYMENTS	\$0	\$0	\$0	\$0	\$0
REINVESTIGATIONS	0	0	0	0	0
CASES CLOSED	0	0	0	0	0
*** SSI ONLY					
RECIPIENTS	1	2	6	3	3
*** SSI-SP					
RECIPIENTS	2	0	2	4	8
TOTAL PAYMENTS	\$99	\$0	\$58	\$89	\$122
AVERAGE PER RECIPIENT	\$49.50	\$0.00	\$29.00	\$22.25	\$15.25
*** SP ONLY					
RECIPIENTS	1	0	0	0	0
TOTAL PAYMENTS	\$44	\$0	\$0	\$0	\$0
AVERAGE PER RECIPIENT	\$44.00	\$0.00	\$0.00	\$0.00	\$0.00
*** QMB					
APPLICATIONS RECEIVED	3	0	1	4	2
APPLICATIONS APPROVED	2	0	1	3	2
APPLICATIONS REJECTED	0	0	0	7	0
APPLICATIONS PENDING	0	0	0	2	2
TOTAL PERSONS	16	16	20	38	23
REINVESTIGATIONS	0	0	1	1	0
CASES CLOSED	0	3	2	2	2
*** SLMB					
APPLICATIONS RECEIVED	0	0	0	2	1
APPLICATIONS APPROVED	0	0	0	1	0
APPLICATIONS REJECTED	0	0	0	7	2
APPLICATIONS PENDING	0	0	0	2	1
TOTAL PERSONS	6	2	8	11	13
REINVESTIGATIONS	0	0	0	0	0
CASES CLOSED	1	0	3	1	3
*** VENDOR CASES					
RECIPIENTS	58	112	123	154	103
CASES CLOSED	2	3	1	4	2

TABLE 2. DETAILED OPERATING STATISTICS BY AREA AND COUNTY FOR NOVEMBER 1995

	AREA 1 HOLT	AREA 1 HOWARD	AREA 1 JOHNSON	AREA 1 LAFAYETTE	AREA 1 LINN
*** AFDC					
APPLICATIONS RECEIVED	8	11	45	30	7
APPLICATIONS APPROVED	2	3	24	18	6
APPLICATIONS REJECTED	4	6	24	9	4
APPLICATIONS PENDING	3	4	30	23	5
FAMILIES RECEIVING CASH	40	76	433	326	134
CHILDREN RECEIVING CASH	75	119	778	594	256
TOTAL PERSONS	105	174	1,182	877	366
TOTAL PAYMENTS	\$9,337	\$17,168	\$111,327	\$82,249	\$34,157
AVERAGE PER FAMILY	\$233.43	\$225.89	\$257.11	\$252.30	\$254.90
AVERAGE PER PERSON	\$88.92	\$98.67	\$94.19	\$93.78	\$93.33
TITLE XIX ONLY CASES	1	2	9	6	4
TITLE XIX TRANSITIONAL CASES	7	23	55	56	23
REINVESTIGATIONS	5	1	31	10	1
CASES CLOSED	4	8	26	23	10
*** AFDC/UP					
FAMILIES RECEIVING	1	1	17	13	2
CHILDREN RECEIVING	3	2	46	35	4
TOTAL PERSONS	5	4	77	53	8
TOTAL PAYMENTS	\$342	\$51	\$5,707	\$4,324	\$576
AVERAGE PER FAMILY	\$342.00	\$51.00	\$335.71	\$332.62	\$288.00
AVERAGE PER PERSON	\$68.40	\$12.75	\$74.12	\$81.58	\$72.00
*** MC					
APPLICATIONS RECEIVED	12	15	74	39	24
APPLICATIONS APPROVED	6	16	45	31	15
APPLICATIONS REJECTED	1	2	29	14	7
APPLICATIONS PENDING	9	9	51	32	13
FAMILIES RECEIVING	104	190	616	545	227
CHILDREN RECEIVING	210	365	1,144	1,021	450
TOTAL PERSONS	211	371	1,154	1,039	454
REINVESTIGATIONS	2	0	8	7	1
CASES CLOSED	4	10	40	22	13
*** GR-CASH					
APPLICATIONS RECEIVED	2	2	11	9	5
APPLICATIONS APPROVED	0	1	1	2	1
APPLICATIONS REJECTED	2	0	7	5	4
APPLICATIONS PENDING	3	2	18	16	6
CASES RECEIVING	4	6	31	18	9
PERSONS RECEIVING	4	6	31	18	9
CASH PAYMENTS	\$320	\$480	\$2,436	\$1,440	\$720
REINVESTIGATIONS	0	0	0	0	0
CASES CLOSED	0	2	2	0	2
MA-GR RECIPIENTS	2	0	6	3	3
MA-GR TOTAL PAYMENTS	\$160	\$0	\$479	\$240	\$240
*** HPW					
APPLICATIONS RECEIVED	1	6	28	11	12
APPLICATIONS APPROVED	1	3	21	6	8
APPLICATIONS REJECTED	0	1	7	5	4
APPLICATIONS PENDING	0	1	8	7	3
CASES RECEIVING	17	29	123	96	59
PERSONS RECEIVING	20	43	145	128	73
REINVESTIGATIONS	0	0	0	0	0
CASES CLOSED	2	0	3	3	1
*** NEWBORNS					
APPLICATIONS RECEIVED	1	3	5	13	8
APPLICATIONS APPROVED	1	3	5	13	8
APPLICATIONS REJECTED	0	0	0	0	0
APPLICATIONS PENDING	0	0	0	1	0
RECIPIENTS	7	29	52	47	44
CASES CLOSED	1	3	3	7	4
*** AB SUPP					
APPLICATIONS RECEIVED	0	0	1	0	1
APPLICATIONS APPROVED	0	0	0	0	0
APPLICATIONS REJECTED	0	0	2	0	0
APPLICATIONS PENDING	0	0	2	3	1
RECIPIENTS	1	0	5	5	3
TOTAL PAYMENTS	\$254	\$0	\$1,451	\$1,713	\$708
CASES CLOSED	0	0	0	0	0
*** BP					
APPLICATIONS RECEIVED	0	0	1	0	1
APPLICATIONS APPROVED	0	0	0	0	0
APPLICATIONS REJECTED	0	0	2	0	0
APPLICATIONS PENDING	0	0	1	3	1
RECIPIENTS	2	4	16	9	8
TOTAL PAYMENTS	\$746	\$1,492	\$5,935	\$3,357	\$2,984
CASES CLOSED	0	0	0	0	0

TABLE 2. DETAILED OPERATING STATISTICS BY AREA AND COUNTY FOR NOVEMBER 1995

	AREA 1 HOLT	AREA 1 HOWARD	AREA 1 JOHNSON	AREA 1 LAFAYETTE	AREA 1 LINN
*** NC					
APPLICATIONS RECEIVED	0	1	2	0	1
APPLICATIONS APPROVED	0	0	6	0	1
APPLICATIONS REJECTED	0	0	0	1	0
APPLICATIONS PENDING	0	2	1	0	0
RECIPIENTS	0	37	39	18	24
RCF-II	0	36	5	3	15
SNF-ICF	0	1	18	3	6
RCF-I	0	0	16	12	3
PAYMENTS	\$0	\$9,661	\$9,541	\$2,919	\$6,018
RCF-II	\$0	\$9,293	\$1,212	\$566	\$3,703
SNF/ICF	\$0	\$368	\$6,155	\$975	\$1,898
RCF-I	\$0	\$0	\$2,174	\$1,378	\$417
REINVESTIGATIONS	0	0	1	2	0
CASES CLOSED	0	0	3	0	0
*** MA					
APPLICATIONS RECEIVED	20	14	97	66	35
APPLICATIONS APPROVED	10	20	68	51	17
APPLICATIONS REJECTED	4	2	23	14	13
APPLICATIONS PENDING	31	16	91	82	44
RECIPIENTS	116	252	622	541	386
CASES CLOSED	1	2	9	5	5
*** MA-K					
APPLICATIONS RECEIVED	0	0	0	0	0
APPLICATIONS APPROVED - DMH	0	0	0	0	0
APPLICATIONS APPROVED - DYS	0	0	0	0	0
APPLICATIONS REJECTED	0	0	0	0	0
APPLICATIONS PENDING	0	0	0	0	0
RECIPIENTS - DMH	0	0	0	0	1
RECIPIENTS - DYS	0	0	0	0	0
CASES CLOSED - DMH	0	0	0	0	0
CASES CLOSED - DYS	0	0	0	0	0
*** REFUGEE					
APPLICATIONS RECEIVED	0	0	0	0	0
APPLICATIONS APPROVED	0	0	0	0	0
APPLICATIONS REJECTED	0	0	0	0	0
APPLICATIONS PENDING	0	0	0	0	0
CASES RECEIVING	0	0	0	0	0
TOTAL PERSONS	0	0	0	0	0
TOTAL PAYMENTS	\$0	\$0	\$0	\$0	\$0
REINVESTIGATIONS	0	0	0	0	0
CASES CLOSED	0	0	0	0	0
*** SSI ONLY					
RECIPIENTS	5	3	3	4	5
*** SSI-SP					
RECIPIENTS	1	6	3	7	8
TOTAL PAYMENTS	\$17	\$185	\$150	\$263	\$237
AVERAGE PER RECIPIENT	\$17.00	\$30.83	\$50.00	\$37.57	\$29.63
*** SP ONLY					
RECIPIENTS	1	2	0	2	1
TOTAL PAYMENTS	\$26	\$49	\$0	\$393	\$16
AVERAGE PER RECIPIENT	\$26.00	\$24.50	\$0.00	\$196.50	\$16.00
*** QMB					
APPLICATIONS RECEIVED	3	2	3	8	15
APPLICATIONS APPROVED	1	1	5	5	2
APPLICATIONS REJECTED	1	0	1	6	6
APPLICATIONS PENDING	5	2	2	5	11
TOTAL PERSONS	10	18	18	61	53
REINVESTIGATIONS	0	0	0	1	0
CASES CLOSED	1	2	9	8	5
*** SLMB					
APPLICATIONS RECEIVED	1	1	0	4	15
APPLICATIONS APPROVED	1	0	0	3	1
APPLICATIONS REJECTED	0	0	3	1	7
APPLICATIONS PENDING	3	1	0	3	11
TOTAL PERSONS	4	3	7	15	29
REINVESTIGATIONS	0	0	0	0	0
CASES CLOSED	1	2	1	0	3
*** VENDOR CASES					
RECIPIENTS	71	76	161	377	124
CASES CLOSED	3	0	5	11	3

TABLE 2. DETAILED OPERATING STATISTICS BY AREA AND COUNTY FOR NOVEMBER 1995

	AREA 1 LIVINGSTON	AREA 1 HERCER	AREA 1 NODAWAY	AREA 1 PETTIS	AREA 1 PLATTE
*** AFDC					
APPLICATIONS RECEIVED	25	6	10	41	17
APPLICATIONS APPROVED	13	1	6	34	17
APPLICATIONS REJECTED	4	3	3	13	8
APPLICATIONS PENDING	13	4	8	28	8
FAMILIES RECEIVING CASH	169	37	119	432	348
CHILDREN RECEIVING CASH	286	68	196	815	588
TOTAL PERSONS	428	99	301	1,145	883
TOTAL PAYMENTS	\$40,789	\$9,139	\$28,665	\$105,070	\$85,777
AVERAGE PER FAMILY	\$241.36	\$247.00	\$240.88	\$243.22	\$246.49
AVERAGE PER PERSON	\$95.30	\$92.31	\$95.23	\$91.76	\$97.14
TITLE XIX ONLY CASES	1	1	0	9	1
TITLE XIX TRANSITIONAL CASES	31	10	22	98	57
REINVESTIGATIONS	11	4	3	57	43
CASES CLOSED	9	6	8	44	28
*** AFDC/UP					
FAMILIES RECEIVING	3	2	6	3	6
CHILDREN RECEIVING	6	3	12	5	14
TOTAL PERSONS	10	6	22	9	19
TOTAL PAYMENTS	\$714	\$576	\$1,645	\$818	\$1,454
AVERAGE PER FAMILY	\$238.00	\$288.00	\$274.17	\$272.67	\$242.33
AVERAGE PER PERSON	\$71.40	\$96.00	\$74.77	\$90.89	\$76.53
*** MC					
APPLICATIONS RECEIVED	24	9	22	70	44
APPLICATIONS APPROVED	19	8	5	54	29
APPLICATIONS REJECTED	4	4	5	25	14
APPLICATIONS PENDING	10	1	17	40	20
FAMILIES RECEIVING	302	64	226	700	379
CHILDREN RECEIVING	562	119	450	1,275	666
TOTAL PERSONS	574	121	458	1,284	670
REINVESTIGATIONS	6	6	6	19	12
CASES CLOSED	18	4	8	48	31
*** GR-CASH					
APPLICATIONS RECEIVED	2	5	5	14	2
APPLICATIONS APPROVED	0	1	0	3	0
APPLICATIONS REJECTED	3	3	3	12	3
APPLICATIONS PENDING	3	6	5	16	3
CASES RECEIVING	11	3	4	21	8
PERSONS RECEIVING	11	3	4	21	8
CASH PAYMENTS	\$880	\$240	\$320	\$1,520	\$640
REINVESTIGATIONS	0	0	0	1	0
CASES CLOSED	2	0	1	2	1
MA-GR RECIPIENTS	4	2	1	7	3
MA-GR TOTAL PAYMENTS	\$320	\$80	\$80	\$560	\$240
*** HPW					
APPLICATIONS RECEIVED	18	1	5	27	21
APPLICATIONS APPROVED	11	1	5	24	17
APPLICATIONS REJECTED	3	0	1	5	2
APPLICATIONS PENDING	7	0	1	4	4
CASES RECEIVING	70	10	56	164	105
PERSONS RECEIVING	86	11	69	189	133
REINVESTIGATIONS	0	0	0	0	0
CASES CLOSED	2	0	0	2	4
*** NEWBORNS					
APPLICATIONS RECEIVED	6	2	3	7	13
APPLICATIONS APPROVED	5	2	3	7	13
APPLICATIONS REJECTED	0	0	0	0	0
APPLICATIONS PENDING	0	0	0	0	0
RECIPIENTS	34	7	33	47	66
CASES CLOSED	3	2	2	1	7
*** AB SUPP					
APPLICATIONS RECEIVED	0	0	0	1	1
APPLICATIONS APPROVED	1	0	1	1	0
APPLICATIONS REJECTED	1	0	0	2	1
APPLICATIONS PENDING	0	0	0	2	0
RECIPIENTS	5	2	2	7	0
TOTAL PAYMENTS	\$1,483	\$580	\$598	\$2,159	\$0
CASES CLOSED	0	0	0	0	0
*** BP					
APPLICATIONS RECEIVED	0	0	0	1	1
APPLICATIONS APPROVED	0	0	0	1	0
APPLICATIONS REJECTED	2	0	1	3	1
APPLICATIONS PENDING	0	0	0	3	0
RECIPIENTS	16	1	2	30	5
TOTAL PAYMENTS	\$5,968	\$373	\$746	\$11,190	\$1,865
CASES CLOSED	0	0	0	0	0

TABLE 2. DETAILED OPERATING STATISTICS BY AREA AND COUNTY FOR NOVEMBER 1995

	AREA 1 LIVINGSTON	AREA 1 HERCER	AREA 1 HODAWAY	AREA 1 PETTIS	AREA 1 PLATTE
*** NC					
APPLICATIONS RECEIVED	1	0	0	2	2
APPLICATIONS APPROVED	1	0	0	3	3
APPLICATIONS REJECTED	0	0	1	0	1
APPLICATIONS PENDING	2	0	1	2	2
RECIPIENTS	73	5	21	94	51
RCF-II	51	0	8	54	23
SNF-ICF	20	0	8	4	2
RCF-I	2	5	5	36	26
PAYMENTS	\$20,129	\$619	\$5,599	\$19,975	\$10,327
RCF-II	\$13,140	\$0	\$2,007	\$13,714	\$6,172
SNF/ICF	\$6,693	\$0	\$2,852	\$1,472	\$518
RCF-I	\$296	\$619	\$740	\$4,789	\$3,637
REINVESTIGATIONS	1	1	0	5	6
CASES CLOSED	0	0	0	5	0
*** MA					
APPLICATIONS RECEIVED	33	20	37	114	54
APPLICATIONS APPROVED	19	11	26	76	40
APPLICATIONS REJECTED	9	5	8	34	14
APPLICATIONS PENDING	24	14	48	123	51
RECIPIENTS	339	110	354	953	407
CASES CLOSED	5	0	3	15	9
*** MA-K					
APPLICATIONS RECEIVED	0	0	0	0	5
APPLICATIONS APPROVED - DMH	0	0	0	0	0
APPLICATIONS APPROVED - DYS	0	0	0	0	3
APPLICATIONS REJECTED	0	0	0	0	0
APPLICATIONS PENDING	0	0	0	0	1
RECIPIENTS - DMH	0	0	1	0	0
RECIPIENTS - DYS	0	0	0	0	21
CASES CLOSED - DMH	0	0	0	0	0
CASES CLOSED - DYS	0	0	0	0	2
*** REFUGEE					
APPLICATIONS RECEIVED	0	0	0	0	0
APPLICATIONS APPROVED	0	0	0	0	0
APPLICATIONS REJECTED	0	0	0	0	0
APPLICATIONS PENDING	0	0	0	0	0
CASES RECEIVING	0	0	0	0	1
TOTAL PERSONS	0	0	0	0	1
TOTAL PAYMENTS	\$0	\$0	\$0	\$0	\$0
REINVESTIGATIONS	0	0	0	0	0
CASES CLOSED	0	0	0	0	0
*** SSI ONLY					
RECIPIENTS	5	0	11	13	3
*** SSI-SP					
RECIPIENTS	3	1	5	14	3
TOTAL PAYMENTS	\$88	\$26	\$263	\$420	\$92
AVERAGE PER RECIPIENT	\$29.33	\$26.00	\$52.60	\$30.00	\$30.67
*** SP ONLY					
RECIPIENTS	2	0	1	7	3
TOTAL PAYMENTS	\$426	\$0	\$68	\$324	\$907
AVERAGE PER RECIPIENT	\$213.00	\$0.00	\$68.00	\$46.29	\$302.33
*** QMB					
APPLICATIONS RECEIVED	6	4	3	19	2
APPLICATIONS APPROVED	4	3	2	8	1
APPLICATIONS REJECTED	2	3	3	4	0
APPLICATIONS PENDING	2	1	1	14	1
TOTAL PERSONS	41	15	38	122	34
REINVESTIGATIONS	0	0	0	6	0
CASES CLOSED	6	4	6	20	7
*** SLMB					
APPLICATIONS RECEIVED	0	3	1	19	0
APPLICATIONS APPROVED	0	2	2	1	0
APPLICATIONS REJECTED	0	3	0	11	0
APPLICATIONS PENDING	0	1	0	13	0
TOTAL PERSONS	6	6	15	47	12
REINVESTIGATIONS	0	1	0	2	0
CASES CLOSED	0	0	4	6	1
*** VENDOR CASES					
RECIPIENTS	151	33	117	185	268
CASES CLOSED	7	0	2	3	13

TABLE 2. DETAILED OPERATING STATISTICS BY AREA AND COUNTY FOR NOVEMBER 1995

	AREA 1 PUTNAM	AREA 1 RANDOLPH	AREA 1 RAY	AREA 1 SALINE	AREA 1 SULLIVAN
*** AFDC					
APPLICATIONS RECEIVED	5	49	6	37	4
APPLICATIONS APPROVED	1	23	11	18	2
APPLICATIONS REJECTED	3	19	7	21	0
APPLICATIONS PENDING	4	31	4	30	3
FAMILIES RECEIVING CASH	37	423	198	296	57
CHILDREN RECEIVING CASH	76	793	349	525	96
TOTAL PERSONS	108	1,174	527	777	146
TOTAL PAYMENTS	\$9,501	\$106,988	\$49,588	\$72,038	\$13,334
AVERAGE PER FAMILY	\$256.78	\$252.93	\$250.44	\$243.37	\$233.93
AVERAGE PER PERSON	\$87.97	\$91.13	\$94.09	\$92.71	\$91.33
TITLE XIX ONLY CASES	2	4	7	3	1
TITLE XIX TRANSITIONAL CASES	15	79	37	61	18
REINVESTIGATIONS	1	29	20	7	0
CASES CLOSED	4	30	13	31	3
*** AFDC/UP					
FAMILIES RECEIVING	5	17	4	7	3
CHILDREN RECEIVING	14	31	10	15	9
TOTAL PERSONS	23	59	15	25	11
TOTAL PAYMENTS	\$1,640	\$4,467	\$1,008	\$1,777	\$767
AVERAGE PER FAMILY	\$328.00	\$262.76	\$252.00	\$253.86	\$255.67
AVERAGE PER PERSON	\$71.30	\$75.71	\$67.20	\$71.08	\$69.73
*** MC					
APPLICATIONS RECEIVED	4	54	32	71	7
APPLICATIONS APPROVED	9	33	15	38	8
APPLICATIONS REJECTED	1	20	16	26	2
APPLICATIONS PENDING	2	39	26	62	3
FAMILIES RECEIVING	120	469	276	419	132
CHILDREN RECEIVING	226	846	502	728	240
TOTAL PERSONS	229	854	512	744	242
REINVESTIGATIONS	0	15	4	6	1
CASES CLOSED	1	25	25	30	8
*** GR-CASH					
APPLICATIONS RECEIVED	0	13	9	14	1
APPLICATIONS APPROVED	0	2	1	2	0
APPLICATIONS REJECTED	1	9	5	9	1
APPLICATIONS PENDING	3	19	15	19	2
CASES RECEIVING	5	26	5	15	9
PERSONS RECEIVING	6	26	5	15	9
CASH PAYMENTS	\$320	\$2,008	\$373	\$1,046	\$720
REINVESTIGATIONS	0	0	0	0	0
CASES CLOSED	1	3	0	1	0
HA-GR RECIPIENTS	3	4	2	5	0
HA-GR TOTAL PAYMENTS	\$240	\$320	\$160	\$400	\$0
*** MPW					
APPLICATIONS RECEIVED	2	11	18	22	1
APPLICATIONS APPROVED	2	11	13	13	4
APPLICATIONS REJECTED	0	2	7	6	1
APPLICATIONS PENDING	2	6	5	9	0
CASES RECEIVING	27	102	73	83	35
PERSONS RECEIVING	34	124	83	109	42
REINVESTIGATIONS	0	0	0	0	0
CASES CLOSED	0	4	3	6	0
*** NEWBORNS					
APPLICATIONS RECEIVED	2	15	3	8	3
APPLICATIONS APPROVED	1	15	3	7	3
APPLICATIONS REJECTED	0	0	0	0	0
APPLICATIONS PENDING	0	0	0	1	0
RECIPIENTS	17	54	23	43	20
CASES CLOSED	1	3	4	3	1
*** AB SUPP					
APPLICATIONS RECEIVED	0	1	2	1	0
APPLICATIONS APPROVED	0	0	0	0	0
APPLICATIONS REJECTED	1	0	1	2	0
APPLICATIONS PENDING	0	1	1	2	0
RECIPIENTS	1	6	3	1	1
TOTAL PAYMENTS	\$258	\$1,588	\$1,014	\$298	\$373
CASES CLOSED	0	0	0	0	0
*** BP					
APPLICATIONS RECEIVED	0	1	2	2	0
APPLICATIONS APPROVED	1	0	0	0	0
APPLICATIONS REJECTED	0	0	0	1	1
APPLICATIONS PENDING	0	1	2	3	0
RECIPIENTS	2	20	9	18	5
TOTAL PAYMENTS	\$746	\$7,460	\$3,357	\$6,714	\$1,865
CASES CLOSED	0	0	0	0	0

TABLE 2. DETAILED OPERATING STATISTICS BY AREA AND COUNTY FOR NOVEMBER 1995

	AREA 1 PUTNAH	AREA 1 RANDOLPH	AREA 1 RAY	AREA 1 SALINE	AREA 1 SULLIVAN
*** NC					
APPLICATIONS RECEIVED	0	4	1	1	2
APPLICATIONS APPROVED	0	1	0	2	1
APPLICATIONS REJECTED	0	1	0	2	0
APPLICATIONS PENDING	0	5	2	2	1
RECIPIENTS	6	34	5	96	21
RCF-II	1	15	3	20	8
SNF-ICF	1	2	0	42	0
RCF-I	4	17	2	34	13
PAYMENTS	\$898	\$6,087	\$934	\$23,838	\$3,440
RCF-II	\$251	\$3,666	\$784	\$4,629	\$1,933
SNF/ICF	\$148	\$168	\$0	\$14,302	\$0
RCF-I	\$499	\$2,253	\$150	\$4,907	\$1,507
REINVESTIGATIONS	0	8	2	1	0
CASES CLOSED	0	1	0	2	0
*** MA					
APPLICATIONS RECEIVED	14	92	43	87	21
APPLICATIONS APPROVED	3	58	17	60	15
APPLICATIONS REJECTED	10	22	20	31	0
APPLICATIONS PENDING	20	103	56	94	21
RECIPIENTS	184	681	298	594	277
CASES CLOSED	4	12	4	9	4
*** MA-K					
APPLICATIONS RECEIVED	0	0	0	0	0
APPLICATIONS APPROVED - DMH	0	0	0	0	0
APPLICATIONS APPROVED - DYS	0	0	0	0	0
APPLICATIONS REJECTED	0	0	0	0	0
APPLICATIONS PENDING	0	0	0	0	0
RECIPIENTS - DMH	0	1	0	0	0
RECIPIENTS - DYS	0	0	0	0	0
CASES CLOSED - DMH	0	0	0	0	0
CASES CLOSED - DYS	0	0	0	0	0
*** REFUGEE					
APPLICATIONS RECEIVED	0	0	0	0	0
APPLICATIONS APPROVED	0	0	0	0	0
APPLICATIONS REJECTED	0	0	0	0	0
APPLICATIONS PENDING	0	0	0	0	0
CASES RECEIVING	0	0	0	0	0
TOTAL PERSONS	0	0	0	0	0
TOTAL PAYMENTS	\$0	\$0	\$0	\$0	\$0
REINVESTIGATIONS	0	0	0	0	0
CASES CLOSED	0	0	0	0	0
*** SSI ONLY					
RECIPIENTS	6	12	1	14	7
*** SSI-SP					
RECIPIENTS	1	4	0	3	4
TOTAL PAYMENTS	\$35	\$351	\$0	\$52	\$68
AVERAGE PER RECIPIENT	\$35.00	\$87.75	\$0.00	\$17.33	\$17.00
*** SP ONLY					
RECIPIENTS	0	1	0	2	0
TOTAL PAYMENTS	\$0	\$13	\$0	\$86	\$0
AVERAGE PER RECIPIENT	\$0.00	\$13.00	\$0.00	\$43.00	\$0.00
*** QMB					
APPLICATIONS RECEIVED	3	6	6	16	6
APPLICATIONS APPROVED	1	5	1	4	4
APPLICATIONS REJECTED	0	1	1	13	0
APPLICATIONS PENDING	3	2	5	19	4
TOTAL PERSONS	11	55	40	71	14
REINVESTIGATIONS	0	4	3	1	0
CASES CLOSED	1	9	4	11	2
*** SLHB					
APPLICATIONS RECEIVED	3	4	7	15	6
APPLICATIONS APPROVED	0	1	3	2	0
APPLICATIONS REJECTED	1	2	1	14	4
APPLICATIONS PENDING	3	1	4	19	4
TOTAL PERSONS	9	16	14	28	8
REINVESTIGATIONS	0	1	0	2	0
CASES CLOSED	1	1	1	5	0
*** VENDOR CASES					
RECIPIENTS	41	261	117	399	143
CASES CLOSED	0	9	1	3	3

TABLE 2. DETAILED OPERATING STATISTICS BY AREA AND COUNTY FOR NOVEMBER 1995

	AREA 1 HORTH	AREA 2 ADAIR	AREA 2 AUDRAIN	AREA 2 BOONE	AREA 2 CALLAWAY
*** AFDC					
APPLICATIONS RECEIVED	2	12	21	103	29
APPLICATIONS APPROVED	3	11	10	75	13
APPLICATIONS REJECTED	1	1	5	38	10
APPLICATIONS PENDING	0	8	16	59	19
FAMILIES RECEIVING CASH	32	166	262	1,477	363
CHILDREN RECEIVING CASH	53	287	472	2,710	670
TOTAL PERSONS	81	426	697	3,989	981
TOTAL PAYMENTS	\$7,557	\$38,759	\$64,075	\$368,466	\$90,230
AVERAGE PER FAMILY	\$236.16	\$233.49	\$244.56	\$249.47	\$248.57
AVERAGE PER PERSON	\$93.30	\$90.98	\$91.93	\$92.37	\$91.98
TITLE XIX ONLY CASES	0	5	1	25	15
TITLE XIX TRANSITIONAL CASES	8	37	56	180	54
REINVESTIGATIONS	1	4	0	17	1
CASES CLOSED	4	16	23	103	34
*** AFDC/UP					
FAMILIES RECEIVING	1	3	15	26	11
CHILDREN RECEIVING	1	7	30	57	25
TOTAL PERSONS	3	13	53	96	39
TOTAL PAYMENTS	\$292	\$1,022	\$4,376	\$7,580	\$2,620
AVERAGE PER FAMILY	\$292.00	\$340.67	\$291.73	\$291.54	\$238.18
AVERAGE PER PERSON	\$97.33	\$78.62	\$82.57	\$78.96	\$67.18
*** HC					
APPLICATIONS RECEIVED	2	33	42	149	26
APPLICATIONS APPROVED	1	22	29	80	19
APPLICATIONS REJECTED	0	7	9	81	13
APPLICATIONS PENDING	2	19	24	102	23
FAMILIES RECEIVING	53	309	451	1,690	643
CHILDREN RECEIVING	110	560	828	3,027	1,225
TOTAL PERSONS	112	567	841	3,061	1,233
REINVESTIGATIONS	3	1	1	5	0
CASES CLOSED	1	8	14	66	18
*** GR-CASH					
APPLICATIONS RECEIVED	0	6	9	29	5
APPLICATIONS APPROVED	0	3	0	6	0
APPLICATIONS REJECTED	1	6	2	28	5
APPLICATIONS PENDING	0	8	16	54	9
CASES RECEIVING	2	15	16	82	25
PERSONS RECEIVING	2	15	18	84	25
CASH PAYMENTS	\$160	\$1,130	\$1,280	\$6,399	\$2,000
REINVESTIGATIONS	0	0	0	0	0
CASES CLOSED	0	4	1	9	2
HA-GR RECIPIENTS	0	1	4	17	4
HA-GR TOTAL PAYMENTS	\$0	\$80	\$320	\$1,360	\$320
*** MPW					
APPLICATIONS RECEIVED	0	6	14	52	13
APPLICATIONS APPROVED	0	7	12	33	13
APPLICATIONS REJECTED	0	1	2	16	8
APPLICATIONS PENDING	0	2	4	18	4
CASES RECEIVING	4	80	85	280	109
PERSONS RECEIVING	5	98	107	329	131
REINVESTIGATIONS	0	0	0	0	0
CASES CLOSED	1	1	3	8	2
*** NEWBORNS					
APPLICATIONS RECEIVED	3	6	2	16	6
APPLICATIONS APPROVED	3	6	2	16	6
APPLICATIONS REJECTED	0	1	0	0	0
APPLICATIONS PENDING	0	0	0	0	0
RECIPIENTS	8	40	45	127	75
CASES CLOSED	1	6	2	16	1
*** AB SUPP					
APPLICATIONS RECEIVED	0	1	1	2	3
APPLICATIONS APPROVED	0	0	0	0	0
APPLICATIONS REJECTED	0	1	0	4	0
APPLICATIONS PENDING	0	0	1	2	5
RECIPIENTS	1	2	2	16	7
TOTAL PAYMENTS	\$194	\$373	\$449	\$4,925	\$1,698
CASES CLOSED	0	0	0	1	0
*** BP					
APPLICATIONS RECEIVED	0	1	1	2	3
APPLICATIONS APPROVED	0	0	0	0	0
APPLICATIONS REJECTED	0	1	0	2	0
APPLICATIONS PENDING	0	0	1	0	5
RECIPIENTS	3	5	5	53	18
TOTAL PAYMENTS	\$1,114	\$1,865	\$1,865	\$19,769	\$6,709
CASES CLOSED	0	0	0	0	0

TABLE 2. DETAILED OPERATING STATISTICS BY AREA AND COUNTY FOR NOVEMBER 1995

	AREA 1 WORTH	AREA 2 ADAIR	AREA 2 AUDRAIN	AREA 2 BOONE	AREA 2 CALLAWAY
*** NC					
APPLICATIONS RECEIVED	0	1	1	10	4
APPLICATIONS APPROVED	0	0	0	4	1
APPLICATIONS REJECTED	0	0	0	2	0
APPLICATIONS PENDING	0	1	2	9	3
RECIPIENTS	3	44	51	137	35
RCF-II	3	34	40	84	28
SNF-ICF	0	4	10	18	3
RCF-I	0	6	1	35	4
PAYMENTS	\$786	\$11,376	\$13,794	\$32,943	\$8,583
RCF-II	\$786	\$9,023	\$10,352	\$21,425	\$7,201
SNF/ICF	\$0	\$1,472	\$3,294	\$6,624	\$858
RCF-I	\$0	\$881	\$148	\$4,894	\$524
REINVESTIGATIONS	0	0	0	0	0
CASES CLOSED	0	1	0	4	0
*** MA					
APPLICATIONS RECEIVED	2	46	72	203	76
APPLICATIONS APPROVED	5	35	40	140	43
APPLICATIONS REJECTED	5	8	18	79	14
APPLICATIONS PENDING	3	46	81	231	87
RECIPIENTS	75	617	497	1,766	589
CASES CLOSED	2	2	3	28	3
*** MA-K					
APPLICATIONS RECEIVED	0	0	0	24	0
APPLICATIONS APPROVED - DMH	0	0	0	0	0
APPLICATIONS APPROVED - DYS	0	0	0	6	0
APPLICATIONS REJECTED	0	0	0	4	0
APPLICATIONS PENDING	0	0	0	15	0
RECIPIENTS - DMH	0	2	0	0	0
RECIPIENTS - DYS	0	0	0	53	0
CASES CLOSED - DMH	0	0	0	0	0
CASES CLOSED - DYS	0	0	0	32	0
*** REFUGEE					
APPLICATIONS RECEIVED	0	0	0	0	0
APPLICATIONS APPROVED	0	0	0	0	0
APPLICATIONS REJECTED	0	0	0	0	0
APPLICATIONS PENDING	0	0	0	0	0
CASES RECEIVING	0	0	0	1	0
TOTAL PERSONS	0	0	0	2	0
TOTAL PAYMENTS	\$0	\$0	\$0	\$234	\$0
REINVESTIGATIONS	0	0	0	0	0
CASES CLOSED	0	0	0	1	0
*** SSI ONLY					
RECIPIENTS	0	10	7	14	5
*** SSI-SP					
RECIPIENTS	0	4	3	9	7
TOTAL PAYMENTS	\$0	\$280	\$75	\$576	\$135
AVERAGE PER RECIPIENT	\$0.00	\$70.00	\$25.00	\$64.00	\$19.29
*** SP ONLY					
RECIPIENTS	0	1	2	1	2
TOTAL PAYMENTS	\$0	\$74	\$65	\$33	\$74
AVERAGE PER RECIPIENT	\$0.00	\$74.00	\$32.50	\$33.00	\$37.00
*** OMB					
APPLICATIONS RECEIVED	0	3	0	12	2
APPLICATIONS APPROVED	0	2	0	14	2
APPLICATIONS REJECTED	0	1	0	3	2
APPLICATIONS PENDING	0	0	0	4	1
TOTAL PERSONS	7	39	41	123	67
REINVESTIGATIONS	0	0	0	0	3
CASES CLOSED	2	4	5	19	11
*** SLMB					
APPLICATIONS RECEIVED	0	1	0	6	2
APPLICATIONS APPROVED	0	1	1	2	2
APPLICATIONS REJECTED	0	0	0	5	2
APPLICATIONS PENDING	0	0	0	2	1
TOTAL PERSONS	8	10	21	29	19
REINVESTIGATIONS	0	0	0	0	0
CASES CLOSED	2	0	5	6	1
*** VENDOR CASES					
RECIPIENTS	30	208	144	306	145
CASES CLOSED	0	3	7	15	3

TABLE 2. DETAILED OPERATING STATISTICS BY AREA AND COUNTY FOR NOVEMBER 1995

	AREA 2 CLARK	AREA 2 COLE	AREA 2 FRANKLIN	AREA 2 GASCONADE	AREA 2 JEFFERSON
*** AFDC					
APPLICATIONS RECEIVED	7	40	60	10	135
APPLICATIONS APPROVED	5	25	39	5	116
APPLICATIONS REJECTED	4	28	18	5	47
APPLICATIONS PENDING	1	29	26	8	74
FAMILIES RECEIVING CASH	100	618	769	85	1,871
CHILDREN RECEIVING CASH	178	1,087	1,468	144	3,359
TOTAL PERSONS	273	1,642	2,137	217	5,093
TOTAL PAYMENTS	\$25,274	\$151,510	\$193,384	\$20,779	\$474,914
AVERAGE PER FAMILY	\$252.74	\$245.16	\$251.47	\$244.46	\$253.83
AVERAGE PER PERSON	\$92.58	\$92.27	\$90.49	\$95.76	\$93.25
TITLE XIX ONLY CASES	6	24	14	2	39
TITLE XIX TRANSITIONAL CASES	12	81	185	12	250
REINVESTIGATIONS	1	0	30	0	116
CASES CLOSED	3	68	97	7	140
*** AFDC/UP					
FAMILIES RECEIVING	3	18	19	3	62
CHILDREN RECEIVING	4	37	45	7	133
TOTAL PERSONS	8	69	66	12	214
TOTAL PAYMENTS	\$818	\$5,294	\$5,246	\$957	\$16,507
AVERAGE PER FAMILY	\$272.67	\$294.11	\$276.11	\$319.00	\$266.24
AVERAGE PER PERSON	\$102.25	\$76.72	\$79.48	\$79.75	\$77.14
*** MC					
APPLICATIONS RECEIVED	4	84	130	13	237
APPLICATIONS APPROVED	3	56	103	12	128
APPLICATIONS REJECTED	3	38	27	3	111
APPLICATIONS PENDING	2	35	44	8	147
FAMILIES RECEIVING	146	762	1,086	172	2,081
CHILDREN RECEIVING	276	1,329	2,109	313	3,827
TOTAL PERSONS	282	1,346	2,148	315	3,844
REINVESTIGATIONS	0	0	15	0	61
CASES CLOSED	4	33	80	12	148
*** GR-CASH					
APPLICATIONS RECEIVED	1	17	11	5	60
APPLICATIONS APPROVED	0	2	4	0	12
APPLICATIONS REJECTED	0	12	11	1	34
APPLICATIONS PENDING	3	33	18	6	59
CASES RECEIVING	5	25	37	6	72
PERSONS RECEIVING	6	25	37	6	72
CASH PAYMENTS	\$480	\$1,967	\$2,864	\$400	\$5,741
REINVESTIGATIONS	0	2	0	0	1
CASES CLOSED	0	2	4	1	8
MA-GR RECIPIENTS	1	8	6	0	18
MA-GR TOTAL PAYMENTS	\$80	\$640	\$480	\$0	\$1,440
*** HPW					
APPLICATIONS RECEIVED	2	28	41	10	96
APPLICATIONS APPROVED	2	20	31	7	66
APPLICATIONS REJECTED	0	6	15	2	32
APPLICATIONS PENDING	1	13	10	4	35
CASES RECEIVING	31	139	233	51	501
PERSONS RECEIVING	36	164	291	66	623
REINVESTIGATIONS	0	0	0	0	2
CASES CLOSED	0	8	4	5	18
*** NEWBORNS					
APPLICATIONS RECEIVED	3	11	23	4	42
APPLICATIONS APPROVED	3	10	21	3	40
APPLICATIONS REJECTED	0	0	1	0	0
APPLICATIONS PENDING	0	1	0	0	2
RECIPIENTS	5	73	174	17	290
CASES CLOSED	0	5	23	2	32
*** AB SUPP					
APPLICATIONS RECEIVED	2	0	0	2	3
APPLICATIONS APPROVED	0	0	0	0	0
APPLICATIONS REJECTED	1	1	2	1	3
APPLICATIONS PENDING	2	0	1	1	4
RECIPIENTS	1	4	7	1	10
TOTAL PAYMENTS	\$237	\$1,004	\$2,418	\$368	\$3,189
CASES CLOSED	0	0	0	0	0
*** BP					
APPLICATIONS RECEIVED	2	0	0	1	3
APPLICATIONS APPROVED	0	0	0	0	0
APPLICATIONS REJECTED	1	1	2	1	4
APPLICATIONS PENDING	2	0	1	0	4
RECIPIENTS	2	24	45	4	48
TOTAL PAYMENTS	\$746	\$8,952	\$16,785	\$1,492	\$17,904
CASES CLOSED	0	0	0	0	1

TABLE 2. DETAILED OPERATING STATISTICS BY AREA AND COUNTY FOR NOVEMBER 1995

	AREA 2 CLARK	AREA 2 COLE	AREA 2 FRANKLIN	AREA 2 GASCONADE	AREA 2 JEFFERSON
*** NC					
APPLICATIONS RECEIVED	0	9	0	0	11
APPLICATIONS APPROVED	0	5	2	0	8
APPLICATIONS REJECTED	0	2	0	0	9
APPLICATIONS PENDING	0	8	2	0	12
RECIPIENTS	2	64	79	20	335
RCF-II	1	42	22	2	138
SNF-ICF	0	10	33	0	65
RCF-I	1	12	24	18	132
PAYMENTS	\$398	\$16,093	\$20,215	\$2,958	\$74,937
RCF-II	\$276	\$10,843	\$5,014	\$533	\$35,264
SNF/ICF	\$0	\$3,569	\$11,818	\$0	\$21,225
RCF-I	\$122	\$1,681	\$3,383	\$2,425	\$18,448
REINVESTIGATIONS	0	2	0	0	0
CASES CLOSED	0	1	0	0	4
*** MA					
APPLICATIONS RECEIVED	25	113	149	29	250
APPLICATIONS APPROVED	12	86	111	18	134
APPLICATIONS REJECTED	1	48	54	14	99
APPLICATIONS PENDING	25	147	156	34	278
RECIPIENTS	199	860	1,177	202	1,978
CASES CLOSED	1	9	20	1	30
*** MA-K					
APPLICATIONS RECEIVED	0	0	0	0	24
APPLICATIONS APPROVED - DMH	0	0	0	0	0
APPLICATIONS APPROVED - DYS	0	0	0	0	20
APPLICATIONS REJECTED	0	0	0	0	5
APPLICATIONS PENDING	0	0	0	0	3
RECIPIENTS - DMH	0	0	0	0	2
RECIPIENTS - DYS	0	0	2	0	108
CASES CLOSED - DMH	0	0	0	0	0
CASES CLOSED - DYS	0	0	0	0	17
*** REFUGEE					
APPLICATIONS RECEIVED	0	0	0	0	0
APPLICATIONS APPROVED	0	0	0	0	0
APPLICATIONS REJECTED	0	0	0	0	0
APPLICATIONS PENDING	0	0	0	0	0
CASES RECEIVING	0	0	1	0	0
TOTAL PERSONS	0	0	3	0	0
TOTAL PAYMENTS	\$0	\$0	\$292	\$0	\$0
REINVESTIGATIONS	0	0	0	0	0
CASES CLOSED	0	0	0	0	0
*** SSI ONLY					
RECIPIENTS	2	3	13	5	28
*** SSI-SP					
RECIPIENTS	1	8	16	3	16
TOTAL PAYMENTS	\$8	\$686	\$517	\$57	\$786
AVERAGE PER RECIPIENT	\$8.00	\$85.75	\$32.31	\$19.00	\$49.13
*** SP ONLY					
RECIPIENTS	0	4	5	0	5
TOTAL PAYMENTS	\$0	\$189	\$171	\$0	\$192
AVERAGE PER RECIPIENT	\$0.00	\$47.25	\$34.20	\$0.00	\$38.40
*** QMB					
APPLICATIONS RECEIVED	1	2	6	0	31
APPLICATIONS APPROVED	0	1	3	1	28
APPLICATIONS REJECTED	0	3	2	2	5
APPLICATIONS PENDING	1	1	7	0	14
TOTAL PERSONS	15	61	127	33	193
REINVESTIGATIONS	0	0	0	0	3
CASES CLOSED	0	7	11	4	25
*** SLMB					
APPLICATIONS RECEIVED	0	5	2	2	12
APPLICATIONS APPROVED	0	2	3	2	3
APPLICATIONS REJECTED	0	1	1	0	10
APPLICATIONS PENDING	0	2	1	0	8
TOTAL PERSONS	5	7	35	6	58
REINVESTIGATIONS	0	0	0	0	0
CASES CLOSED	1	1	4	1	6
*** VENDOR CASES					
RECIPIENTS	70	290	519	160	698
CASES CLOSED	1	12	13	3	27

TABLE 2. DETAILED OPERATING STATISTICS BY AREA AND COUNTY FOR NOVEMBER 1995

	AREA 2 KNOX	AREA 2 LEWIS	AREA 2 LINCOLN	AREA 2 HACON	AREA 2 MARION
*** AFDC					
APPLICATIONS RECEIVED	2	9	25	11	34
APPLICATIONS APPROVED	0	5	17	4	14
APPLICATIONS REJECTED	0	4	19	5	12
APPLICATIONS PENDING	2	3	13	8	19
FAMILIES RECEIVING CASH	29	103	336	130	451
CHILDREN RECEIVING CASH	56	191	626	216	842
TOTAL PERSONS	86	289	933	320	1,238
TOTAL PAYMENTS	\$7,251	\$25,177	\$85,992	\$31,437	\$112,388
AVERAGE PER FAMILY	\$250.03	\$244.44	\$255.93	\$241.82	\$249.20
AVERAGE PER PERSON	\$84.31	\$87.12	\$92.17	\$98.24	\$90.78
TITLE XIX ONLY CASES	5	2	2	2	14
TITLE XIX TRANSITIONAL CASES	9	32	68	20	101
REINVESTIGATIONS	0	1	13	4	15
CASES CLOSED	3	10	30	6	46
*** AFDC/UP					
FAMILIES RECEIVING	0	8	5	2	16
CHILDREN RECEIVING	0	16	9	4	33
TOTAL PERSONS	0	28	10	6	55
TOTAL PAYMENTS	\$0	\$2,236	\$1,072	\$524	\$4,398
AVERAGE PER FAMILY	\$0.00	\$279.50	\$214.40	\$262.00	\$274.88
AVERAGE PER PERSON	\$0.00	\$79.86	\$107.20	\$87.33	\$79.96
*** MC					
APPLICATIONS RECEIVED	3	11	40	16	53
APPLICATIONS APPROVED	3	13	50	9	40
APPLICATIONS REJECTED	0	2	11	6	10
APPLICATIONS PENDING	0	1	15	9	27
FAMILIES RECEIVING	62	175	478	218	581
CHILDREN RECEIVING	130	306	904	373	1,064
TOTAL PERSONS	130	318	924	380	1,078
REINVESTIGATIONS	0	0	18	6	4
CASES CLOSED	2	13	22	9	29
*** GR-CASH					
APPLICATIONS RECEIVED	2	2	5	4	12
APPLICATIONS APPROVED	1	0	1	1	7
APPLICATIONS REJECTED	1	1	6	4	7
APPLICATIONS PENDING	1	4	9	3	14
CASES RECEIVING	2	7	10	9	29
PERSONS RECEIVING	2	8	10	9	31
CASH PAYMENTS	\$160	\$560	\$868	\$720	\$2,288
REINVESTIGATIONS	0	0	0	0	0
CASES CLOSED	0	0	0	2	5
MA-GR RECIPIENTS	0	0	4	1	1
MA-GR TOTAL PAYMENTS	\$0	\$0	\$320	\$80	\$80
*** MPW					
APPLICATIONS RECEIVED	1	2	10	10	10
APPLICATIONS APPROVED	1	2	8	9	9
APPLICATIONS REJECTED	0	1	3	1	2
APPLICATIONS PENDING	0	1	4	3	3
CASES RECEIVING	7	36	92	55	79
PERSONS RECEIVING	8	43	107	73	99
REINVESTIGATIONS	0	0	1	0	0
CASES CLOSED	0	1	3	0	1
*** NEWBORNS					
APPLICATIONS RECEIVED	1	1	11	4	10
APPLICATIONS APPROVED	1	1	10	3	8
APPLICATIONS REJECTED	0	0	1	0	2
APPLICATIONS PENDING	0	0	1	0	0
RECIPIENTS	8	16	53	31	31
CASES CLOSED	0	0	3	1	3
*** AB SUPP					
APPLICATIONS RECEIVED	0	0	0	1	1
APPLICATIONS APPROVED	0	0	0	0	0
APPLICATIONS REJECTED	0	1	0	1	1
APPLICATIONS PENDING	0	0	1	1	0
RECIPIENTS	0	9	11	2	8
TOTAL PAYMENTS	\$0	\$1,930	\$3,563	\$385	\$2,424
CASES CLOSED	0	0	0	0	0
*** BP					
APPLICATIONS RECEIVED	0	0	0	0	1
APPLICATIONS APPROVED	0	0	0	0	0
APPLICATIONS REJECTED	0	1	0	2	0
APPLICATIONS PENDING	0	0	1	0	1
RECIPIENTS	2	4	13	7	20
TOTAL PAYMENTS	\$746	\$1,492	\$4,849	\$2,611	\$7,455
CASES CLOSED	0	1	0	0	1

TABLE 2. DETAILED OPERATING STATISTICS BY AREA AND COUNTY FOR NOVEMBER 1995

	AREA 2 KNOX	AREA 2 LEWIS	AREA 2 LINCOLN	AREA 2 MACON	AREA 2 HARTON
*** NC					
APPLICATIONS RECEIVED	0	1	3	1	2
APPLICATIONS APPROVED	0	0	1	0	2
APPLICATIONS REJECTED	1	0	2	0	1
APPLICATIONS PENDING	3	1	2	1	2
RECIPIENTS	21	37	102	19	136
RCF-II	21	1	73	13	38
SNF-ICF	0	32	1	0	18
RCF-I	0	4	28	6	80
PAYMENTS	\$5,457	\$11,829	\$23,561	\$4,226	\$26,856
RCF-II	\$5,457	\$148	\$19,197	\$3,338	\$9,132
SNF/ICF	\$0	\$11,089	\$368	\$0	\$6,467
RCF-I	\$0	\$592	\$3,996	\$888	\$11,257
REINVESTIGATIONS	0	0	0	1	0
CASES CLOSED	0	0	1	0	0
*** MA					
APPLICATIONS RECEIVED	11	22	56	39	75
APPLICATIONS APPROVED	11	11	35	27	51
APPLICATIONS REJECTED	3	7	14	13	26
APPLICATIONS PENDING	6	26	72	32	79
RECIPIENTS	154	209	432	376	764
CASES CLOSED	5	5	3	7	6
*** MA-K					
APPLICATIONS RECEIVED	0	0	0	0	0
APPLICATIONS APPROVED - DMH	0	0	0	0	0
APPLICATIONS APPROVED - DYS	0	0	0	0	0
APPLICATIONS REJECTED	0	0	0	0	0
APPLICATIONS PENDING	0	0	0	0	0
RECIPIENTS - DMH	0	0	0	0	0
RECIPIENTS - DYS	0	0	0	0	0
CASES CLOSED - DMH	0	0	0	0	0
CASES CLOSED - DYS	0	0	0	0	0
*** REFUGEE					
APPLICATIONS RECEIVED	0	0	0	0	0
APPLICATIONS APPROVED	0	0	0	0	0
APPLICATIONS REJECTED	0	0	0	0	0
APPLICATIONS PENDING	0	0	0	0	0
CASES RECEIVING	0	0	0	0	0
TOTAL PERSONS	0	0	0	0	0
TOTAL PAYMENTS	\$0	\$0	\$0	\$0	\$0
REINVESTIGATIONS	0	0	0	0	0
CASES CLOSED	0	0	0	0	0
*** SSI ONLY					
RECIPIENTS	1	3	7	3	17
*** SSI-SP					
RECIPIENTS	1	3	5	3	8
TOTAL PAYMENTS	\$51	\$104	\$59	\$224	\$334
AVERAGE PER RECIPIENT	\$51.00	\$34.67	\$11.80	\$74.67	\$41.75
*** SP ONLY					
RECIPIENTS	2	2	2	2	1
TOTAL PAYMENTS	\$427	\$81	\$101	\$66	\$77
AVERAGE PER RECIPIENT	\$213.50	\$40.50	\$50.50	\$33.00	\$77.00
*** OMB					
APPLICATIONS RECEIVED	1	10	0	1	3
APPLICATIONS APPROVED	0	3	0	0	1
APPLICATIONS REJECTED	0	1	1	1	3
APPLICATIONS PENDING	1	7	0	1	1
TOTAL PERSONS	10	17	38	33	73
REINVESTIGATIONS	0	0	0	1	1
CASES CLOSED	1	4	5	6	11
*** SLHB					
APPLICATIONS RECEIVED	0	2	0	1	2
APPLICATIONS APPROVED	0	1	1	1	2
APPLICATIONS REJECTED	0	0	0	0	1
APPLICATIONS PENDING	0	1	0	0	0
TOTAL PERSONS	3	4	3	17	35
REINVESTIGATIONS	0	0	0	0	0
CASES CLOSED	0	0	1	2	3
*** VENDOR CASES					
RECIPIENTS	26	102	190	164	296
CASES CLOSED	0	3	6	3	8

TABLE 2. DETAILED OPERATING STATISTICS BY AREA AND COUNTY FOR NOVEMBER 1995

	AREA 2 HONROE	AREA 2 MONTGOMERY	AREA 2 OSAGE	AREA 2 PIKE	AREA 2 RALLS
*** AFDC					
APPLICATIONS RECEIVED	8	14	3	22	11
APPLICATIONS APPROVED	8	6	1	15	5
APPLICATIONS REJECTED	2	9	2	9	2
APPLICATIONS PENDING	8	9	3	14	9
FAMILIES RECEIVING CASH	61	122	65	191	80
CHILDREN RECEIVING CASH	105	246	113	372	144
TOTAL PERSONS	163	348	170	550	211
TOTAL PAYMENTS	\$14,686	\$31,013	\$16,156	\$47,802	\$18,914
AVERAGE PER FAMILY	\$240.75	\$254.20	\$248.55	\$250.27	\$236.43
AVERAGE PER PERSON	\$90.10	\$89.12	\$95.04	\$86.91	\$89.64
TITLE XIX ONLY CASES	2	3	1	2	4
TITLE XIX TRANSITIONAL CASES	8	26	10	53	18
REINVESTIGATIONS	0	6	0	5	1
CASES CLOSED	6	13	7	30	6
*** AFDC/UP					
FAMILIES RECEIVING	2	5	4	11	5
CHILDREN RECEIVING	4	10	9	32	10
TOTAL PERSONS	8	14	15	48	19
TOTAL PAYMENTS	\$436	\$1,149	\$1,226	\$3,367	\$1,606
AVERAGE PER FAMILY	\$218.00	\$229.80	\$306.50	\$306.09	\$321.20
AVERAGE PER PERSON	\$54.50	\$82.07	\$81.73	\$70.15	\$84.53
*** HC					
APPLICATIONS RECEIVED	11	24	12	34	9
APPLICATIONS APPROVED	9	12	8	29	8
APPLICATIONS REJECTED	3	10	3	6	1
APPLICATIONS PENDING	4	16	11	17	7
FAMILIES RECEIVING	108	206	125	331	113
CHILDREN RECEIVING	207	418	259	622	212
TOTAL PERSONS	207	423	259	634	217
REINVESTIGATIONS	0	4	0	1	1
CASES CLOSED	5	8	1	21	5
*** GR-CASH					
APPLICATIONS RECEIVED	1	4	2	6	1
APPLICATIONS APPROVED	0	1	0	1	2
APPLICATIONS REJECTED	1	1	1	7	3
APPLICATIONS PENDING	4	6	3	10	4
CASES RECEIVING	5	11	4	10	6
PERSONS RECEIVING	5	11	4	10	6
CASH PAYMENTS	\$400	\$880	\$320	\$800	\$370
REINVESTIGATIONS	0	0	0	0	0
CASES CLOSED	1	2	0	0	2
MA-GR RECIPIENTS	3	2	0	2	1
MA-GR TOTAL PAYMENTS	\$240	\$160	\$0	\$160	\$80
*** HPW					
APPLICATIONS RECEIVED	5	7	3	14	2
APPLICATIONS APPROVED	3	5	2	9	3
APPLICATIONS REJECTED	1	2	1	1	2
APPLICATIONS PENDING	2	2	1	5	0
CASES RECEIVING	26	39	19	56	31
PERSONS RECEIVING	33	44	27	67	41
REINVESTIGATIONS	0	0	0	0	0
CASES CLOSED	2	0	1	0	1
*** NEWBORNS					
APPLICATIONS RECEIVED	3	4	1	3	1
APPLICATIONS APPROVED	3	3	1	3	1
APPLICATIONS REJECTED	0	0	0	0	0
APPLICATIONS PENDING	0	0	0	0	0
RECIPIENTS	14	15	10	24	14
CASES CLOSED	1	3	0	2	0
*** AB SUPP					
APPLICATIONS RECEIVED	0	2	0	0	1
APPLICATIONS APPROVED	0	0	0	0	0
APPLICATIONS REJECTED	2	0	1	0	1
APPLICATIONS PENDING	0	2	2	0	1
RECIPIENTS	0	2	0	3	0
TOTAL PAYMENTS	\$0	\$654	\$0	\$597	\$0
CASES CLOSED	0	0	0	0	0
*** BP					
APPLICATIONS RECEIVED	0	1	0	0	1
APPLICATIONS APPROVED	0	1	0	0	0
APPLICATIONS REJECTED	2	0	1	0	1
APPLICATIONS PENDING	0	1	0	0	1
RECIPIENTS	4	7	3	17	5
TOTAL PAYMENTS	\$1,492	\$2,611	\$1,119	\$6,341	\$1,865
CASES CLOSED	0	0	0	0	0

TABLE 2. DETAILED OPERATING STATISTICS BY AREA AND COUNTY FOR NOVEMBER 1995

	AREA 2 HONROE	AREA 2 MONTGOMERY	AREA 2 OSAGE	AREA 2 PIKE	AREA 2 RALLS
*** NC					
APPLICATIONS RECEIVED	2	1	0	0	0
APPLICATIONS APPROVED	2	2	0	0	0
APPLICATIONS REJECTED	0	2	0	0	0
APPLICATIONS PENDING	2	0	0	0	0
RECIPIENTS	14	38	5	52	9
RCF-II	7	32	3	20	6
SNF-ICF	6	2	1	30	0
RCF-I	1	4	1	2	3
PAYMENTS	\$4,183	\$9,650	\$1,293	\$16,571	\$1,763
RCF-II	\$1,932	\$8,552	\$777	\$5,470	\$1,319
SNF/ICF	\$2,103	\$644	\$368	\$10,805	\$0
RCF-I	\$148	\$454	\$148	\$296	\$444
REINVESTIGATIONS	0	3	0	0	0
CASES CLOSED	0	1	0	0	0
*** MA					
APPLICATIONS RECEIVED	25	29	21	37	18
APPLICATIONS APPROVED	14	28	10	41	13
APPLICATIONS REJECTED	5	7	2	17	8
APPLICATIONS PENDING	30	36	26	36	17
RECIPIENTS	211	246	173	467	188
CASES CLOSED	4	4	2	4	2
*** MA-K					
APPLICATIONS RECEIVED	2	0	0	0	0
APPLICATIONS APPROVED - DMH	0	0	0	0	0
APPLICATIONS APPROVED - DYS	1	0	0	0	0
APPLICATIONS REJECTED	0	0	0	0	0
APPLICATIONS PENDING	1	0	0	0	0
RECIPIENTS - DMH	0	0	0	0	0
RECIPIENTS - DYS	19	0	0	0	0
CASES CLOSED - DMH	0	0	0	0	0
CASES CLOSED - DYS	6	0	0	0	0
*** REFUGEE					
APPLICATIONS RECEIVED	0	0	0	0	0
APPLICATIONS APPROVED	0	0	0	0	0
APPLICATIONS REJECTED	0	0	0	0	0
APPLICATIONS PENDING	0	0	0	0	0
CASES RECEIVING	0	0	0	0	0
TOTAL PERSONS	0	0	0	0	0
TOTAL PAYMENTS	\$0	\$0	\$0	\$0	\$0
REINVESTIGATIONS	0	0	0	0	0
CASES CLOSED	0	0	0	0	0
*** SSI ONLY					
RECIPIENTS	3	0	2	11	0
*** SSI-SP					
RECIPIENTS	4	3	5	4	7
TOTAL PAYMENTS	\$84	\$130	\$131	\$76	\$479
AVERAGE PER RECIPIENT	\$21.00	\$43.33	\$26.20	\$19.00	\$68.43
*** SP ONLY					
RECIPIENTS	0	0	1	2	1
TOTAL PAYMENTS	\$0	\$0	\$44	\$22	\$29
AVERAGE PER RECIPIENT	\$0.00	\$0.00	\$44.00	\$11.00	\$29.00
*** QMB					
APPLICATIONS RECEIVED	2	7	2	3	4
APPLICATIONS APPROVED	2	3	0	2	3
APPLICATIONS REJECTED	3	6	0	2	1
APPLICATIONS PENDING	3	2	2	2	2
TOTAL PERSONS	18	20	17	45	15
REINVESTIGATIONS	0	0	0	0	0
CASES CLOSED	5	1	2	12	2
*** SLMB					
APPLICATIONS RECEIVED	3	7	2	0	4
APPLICATIONS APPROVED	2	1	0	0	0
APPLICATIONS REJECTED	0	5	0	0	1
APPLICATIONS PENDING	2	2	2	0	3
TOTAL PERSONS	3	4	1	5	6
REINVESTIGATIONS	0	0	0	0	0
CASES CLOSED	0	0	0	0	0
*** VENDOR CASES					
RECIPIENTS	48	144	76	148	50
CASES CLOSED	2	1	4	4	0

TABLE 2. DETAILED OPERATING STATISTICS BY AREA AND COUNTY FOR NOVEMBER 1995

	AREA 2 ST CHARLES	AREA 2 SCHUYLER	AREA 2 SCOTLAND	AREA 2 SHELBY	AREA 2 WARREN
*** AFDC					
APPLICATIONS RECEIVED	140	5	4	6	13
APPLICATIONS APPROVED	72	2	4	4	7
APPLICATIONS REJECTED	62	2	0	4	10
APPLICATIONS PENDING	93	3	2	3	7
FAMILIES RECEIVING CASH	1,567	40	56	51	192
CHILDREN RECEIVING CASH	2,978	79	94	100	378
TOTAL PERSONS	4,419	111	152	148	547
TOTAL PAYMENTS	\$410,825	\$10,229	\$14,024	\$13,204	\$49,252
AVERAGE PER FAMILY	\$258.87	\$255.73	\$250.43	\$258.90	\$256.52
AVERAGE PER PERSON	\$92.97	\$92.15	\$92.26	\$89.22	\$90.04
TITLE XIX ONLY CASES	57	0	0	1	12
TITLE XIX TRANSITIONAL CASES	190	7	16	12	35
REINVESTIGATIONS	71	0	1	9	9
CASES CLOSED	90	1	3	5	13
*** AFDC/UP					
FAMILIES RECEIVING	30	1	3	3	6
CHILDREN RECEIVING	62	4	4	11	16
TOTAL PERSONS	103	6	10	13	22
TOTAL PAYMENTS	\$7,968	\$431	\$876	\$1,065	\$1,760
AVERAGE PER FAMILY	\$265.60	\$431.00	\$292.00	\$355.00	\$293.33
AVERAGE PER PERSON	\$77.36	\$71.83	\$87.60	\$81.92	\$80.00
*** HC					
APPLICATIONS RECEIVED	187	5	8	8	28
APPLICATIONS APPROVED	87	2	7	5	26
APPLICATIONS REJECTED	91	1	1	1	16
APPLICATIONS PENDING	137	5	1	5	11
FAMILIES RECEIVING	1,442	72	106	122	296
CHILDREN RECEIVING	2,676	164	185	243	558
TOTAL PERSONS	2,690	164	185	244	565
REINVESTIGATIONS	18	0	3	5	0
CASES CLOSED	59	5	1	9	11
*** GR-CASH					
APPLICATIONS RECEIVED	39	1	3	1	5
APPLICATIONS APPROVED	5	0	0	0	0
APPLICATIONS REJECTED	34	0	2	2	2
APPLICATIONS PENDING	44	2	5	4	4
CASES RECEIVING	58	1	0	3	10
PERSONS RECEIVING	58	1	0	3	10
CASH PAYMENTS	\$4,564	\$80	\$0	\$240	\$767
REINVESTIGATIONS	0	0	0	0	0
CASES CLOSED	4	0	0	0	4
MA-GR RECIPIENTS	18	2	0	1	0
MA-GR TOTAL PAYMENTS	\$1,360	\$160	\$0	\$80	\$0
*** HPW					
APPLICATIONS RECEIVED	61	1	2	1	7
APPLICATIONS APPROVED	41	2	2	3	6
APPLICATIONS REJECTED	20	0	0	0	1
APPLICATIONS PENDING	23	0	0	0	4
CASES RECEIVING	337	13	23	29	60
PERSONS RECEIVING	392	16	26	35	73
REINVESTIGATIONS	0	0	0	0	0
CASES CLOSED	10	1	0	2	1
*** NEWBORNS					
APPLICATIONS RECEIVED	24	1	0	0	4
APPLICATIONS APPROVED	23	1	0	0	4
APPLICATIONS REJECTED	1	0	0	0	0
APPLICATIONS PENDING	0	0	0	0	0
RECIPIENTS	193	12	1	12	25
CASES CLOSED	15	3	0	2	2
*** AB SUPP					
APPLICATIONS RECEIVED	0	0	0	0	0
APPLICATIONS APPROVED	0	0	0	0	0
APPLICATIONS REJECTED	1	0	0	0	0
APPLICATIONS PENDING	5	0	1	0	0
RECIPIENTS	10	0	1	0	0
TOTAL PAYMENTS	\$2,728	\$0	\$306	\$0	\$0
CASES CLOSED	0	0	0	0	0
*** BP					
APPLICATIONS RECEIVED	1	0	0	0	0
APPLICATIONS APPROVED	1	0	0	0	0
APPLICATIONS REJECTED	1	0	0	0	0
APPLICATIONS PENDING	7	0	1	0	0
RECIPIENTS	49	0	6	3	15
TOTAL PAYMENTS	\$18,096	\$0	\$2,238	\$1,119	\$5,595
CASES CLOSED	1	0	0	0	0

TABLE 2. DETAILED OPERATING STATISTICS BY AREA AND COUNTY FOR NOVEMBER 1995

	AREA 2 ST CHARLES	AREA 2 SCHUYLER	AREA 2 SCOTLAND	AREA 2 SHELBY	AREA 2 WARREN
*** NC					
APPLICATIONS RECEIVED	13	0	0	0	1
APPLICATIONS APPROVED	4	0	0	0	0
APPLICATIONS REJECTED	5	0	0	0	0
APPLICATIONS PENDING	13	0	0	0	1
RECIPIENTS	91	1	11	8	2
RCF-II	46	1	11	1	2
SNF/ICF	21	0	0	4	0
RCF-I	24	0	0	3	0
PAYMENTS	\$20,025	\$276	\$2,872	\$2,192	\$552
RCF-II	\$10,404	\$276	\$2,872	\$276	\$552
SNF/ICF	\$6,290	\$0	\$0	\$1,472	\$0
RCF-I	\$3,331	\$0	\$0	\$444	\$0
REINVESTIGATIONS	0	0	0	0	0
CASES CLOSED	3	0	0	0	0
*** MA					
APPLICATIONS RECEIVED	251	7	14	16	34
APPLICATIONS APPROVED	148	4	7	10	15
APPLICATIONS REJECTED	85	2	5	6	12
APPLICATIONS PENDING	279	9	23	17	33
RECIPIENTS	1,583	185	184	185	297
CASES CLOSED	9	4	4	1	3
*** MA-K					
APPLICATIONS RECEIVED	8	0	0	0	0
APPLICATIONS APPROVED - DHH	0	0	0	0	0
APPLICATIONS APPROVED - DYS	6	0	0	0	0
APPLICATIONS REJECTED	2	0	0	0	0
APPLICATIONS PENDING	0	0	0	0	0
RECIPIENTS - DHH	2	0	0	0	0
RECIPIENTS - DYS	24	0	0	0	0
CASES CLOSED - DHH	0	0	0	0	0
CASES CLOSED - DYS	8	0	0	0	0
*** REFUGEE					
APPLICATIONS RECEIVED	0	0	0	0	0
APPLICATIONS APPROVED	0	0	0	0	0
APPLICATIONS REJECTED	0	0	0	0	0
APPLICATIONS PENDING	0	0	0	0	0
CASES RECEIVING	0	0	0	0	0
TOTAL PERSONS	0	0	0	0	0
TOTAL PAYMENTS	\$0	\$0	\$0	\$0	\$0
REINVESTIGATIONS	0	0	0	0	0
CASES CLOSED	0	0	0	0	0
*** SSI ONLY					
RECIPIENTS	31	1	1	4	0
*** SSI-SP					
RECIPIENTS	11	1	3	1	14
TOTAL PAYMENTS	\$597	\$44	\$71	\$4	\$702
AVERAGE PER RECIPIENT	\$54.27	\$44.00	\$23.67	\$4.00	\$50.14
*** SP ONLY					
RECIPIENTS	2	1	0	0	2
TOTAL PAYMENTS	\$77	\$51	\$0	\$0	\$148
AVERAGE PER RECIPIENT	\$38.50	\$51.00	\$0.00	\$0.00	\$74.00
*** QMB					
APPLICATIONS RECEIVED	29	3	3	3	6
APPLICATIONS APPROVED	12	0	4	0	5
APPLICATIONS REJECTED	4	2	1	3	4
APPLICATIONS PENDING	21	2	0	2	0
TOTAL PERSONS	224	11	12	11	37
REINVESTIGATIONS	2	0	0	1	0
CASES CLOSED	20	1	2	1	0
*** SLMB					
APPLICATIONS RECEIVED	4	3	1	2	2
APPLICATIONS APPROVED	4	0	0	0	2
APPLICATIONS REJECTED	0	1	3	3	1
APPLICATIONS PENDING	3	3	0	1	0
TOTAL PERSONS	22	3	4	5	16
REINVESTIGATIONS	0	0	0	0	0
CASES CLOSED	3	0	0	1	1
*** VENDOR CASES					
RECIPIENTS	570	38	62	61	73
CASES CLOSED	15	4	0	2	1

TABLE 2. DETAILED OPERATING STATISTICS BY AREA AND COUNTY FOR NOVEMBER 1995

	AREA 3 BOLLINGER	AREA 3 BUTLER	AREA 3 CAPE GIRARDEAU	AREA 3 CARTER	AREA 3 CRAWFORD
*** AFDC					
APPLICATIONS RECEIVED	7	92	63	12	24
APPLICATIONS APPROVED	5	56	32	9	25
APPLICATIONS REJECTED	2	48	18	3	6
APPLICATIONS PENDING	5	53	47	7	18
FAMILIES RECEIVING CASH	101	836	645	146	352
CHILDREN RECEIVING CASH	192	1,515	1,212	282	657
TOTAL PERSONS	275	2,196	1,749	415	989
TOTAL PAYMENTS	\$24,936	\$200,940	\$157,566	\$36,744	\$90,765
AVERAGE PER FAMILY	\$246.89	\$240.36	\$244.29	\$251.67	\$257.86
AVERAGE PER PERSON	\$90.68	\$91.50	\$90.09	\$88.54	\$91.77
TITLE XIX ONLY CASES	3	23	15	0	9
TITLE XIX TRANSITIONAL CASES	17	170	135	16	57
REINVESTIGATIONS	0	140	65	22	32
CASES CLOSED	3	61	52	12	31
*** AFDC/UP					
FAMILIES RECEIVING	0	26	6	6	7
CHILDREN RECEIVING	0	57	15	14	16
TOTAL PERSONS	0	95	22	26	29
TOTAL PAYMENTS	\$0	\$8,076	\$1,232	\$2,126	\$2,294
AVERAGE PER FAMILY	\$0.00	\$310.62	\$205.33	\$354.33	\$327.71
AVERAGE PER PERSON	\$0.00	\$85.01	\$56.00	\$81.77	\$79.10
*** MC					
APPLICATIONS RECEIVED	20	133	91	20	49
APPLICATIONS APPROVED	11	73	53	13	33
APPLICATIONS REJECTED	6	50	39	7	19
APPLICATIONS PENDING	17	76	53	9	27
FAMILIES RECEIVING	256	1,072	842	198	468
CHILDREN RECEIVING	538	1,900	1,547	379	911
TOTAL PERSONS	550	1,928	1,575	385	928
REINVESTIGATIONS	1	76	37	3	11
CASES CLOSED	7	72	41	10	44
*** GR-CASH					
APPLICATIONS RECEIVED	3	21	36	1	12
APPLICATIONS APPROVED	0	7	2	1	6
APPLICATIONS REJECTED	3	18	26	0	4
APPLICATIONS PENDING	7	29	54	6	24
CASES RECEIVING	2	44	30	12	27
PERSONS RECEIVING	2	44	31	12	27
CASH PAYMENTS	\$160	\$3,441	\$2,792	\$960	\$2,160
REINVESTIGATIONS	0	1	1	0	0
CASES CLOSED	0	4	6	1	3
HA-GR RECIPIENTS	1	2	2	2	5
HA-GR TOTAL PAYMENTS	\$41	\$160	\$160	\$160	\$400
*** HPW					
APPLICATIONS RECEIVED	2	32	34	5	12
APPLICATIONS APPROVED	3	25	23	4	15
APPLICATIONS REJECTED	0	3	3	1	5
APPLICATIONS PENDING	1	11	16	0	4
CASES RECEIVING	52	195	184	32	101
PERSONS RECEIVING	59	227	230	42	122
REINVESTIGATIONS	0	7	0	0	0
CASES CLOSED	1	7	8	2	7
*** NEWBORNS					
APPLICATIONS RECEIVED	2	5	18	3	4
APPLICATIONS APPROVED	2	4	17	1	3
APPLICATIONS REJECTED	0	1	0	0	1
APPLICATIONS PENDING	0	0	1	0	0
RECIPIENTS	19	43	116	11	35
CASES CLOSED	2	5	9	1	2
*** AB SUPP					
APPLICATIONS RECEIVED	0	0	2	0	3
APPLICATIONS APPROVED	0	0	0	0	0
APPLICATIONS REJECTED	0	0	3	0	1
APPLICATIONS PENDING	0	0	2	0	2
RECIPIENTS	2	15	8	0	2
TOTAL PAYMENTS	\$247	\$3,976	\$2,224	\$0	\$701
CASES CLOSED	0	0	0	0	0
*** BP					
APPLICATIONS RECEIVED	0	0	2	0	0
APPLICATIONS APPROVED	0	0	2	0	0
APPLICATIONS REJECTED	0	0	1	0	0
APPLICATIONS PENDING	0	0	3	0	0
RECIPIENTS	2	20	23	4	12
TOTAL PAYMENTS	\$746	\$7,460	\$8,579	\$1,492	\$4,476
CASES CLOSED	0	0	0	0	0

TABLE 2. DETAILED OPERATING STATISTICS BY AREA AND COUNTY FOR NOVEMBER 1995

	AREA 3 DOLLINGER	AREA 3 BUTLER	AREA 3 CAPE GIRARDEAU	AREA 3 CARTER	AREA 3 CRAWFORD
*** NC					
APPLICATIONS RECEIVED	2	5	13	1	3
APPLICATIONS APPROVED	1	2	5	3	3
APPLICATIONS REJECTED	0	1	5	0	1
APPLICATIONS PENDING	2	4	12	0	1
RECIPIENTS	46	108	195	32	74
RCF-II	32	56	170	25	26
SNF-ICF	0	0	2	0	0
RCF-I	14	52	23	7	48
PAYMENTS	\$10,639	\$21,758	\$48,791	\$7,884	\$12,868
RCF-II	\$8,649	\$14,281	\$44,776	\$6,900	\$6,060
SNF/ICF	\$0	\$0	\$661	\$0	\$0
RCF-I	\$1,990	\$7,477	\$3,354	\$984	\$6,808
REINVESTIGATIONS	0	13	7	2	3
CASES CLOSED	1	2	3	1	2
*** MA					
APPLICATIONS RECEIVED	27	153	125	29	63
APPLICATIONS APPROVED	18	120	81	17	27
APPLICATIONS REJECTED	11	50	54	3	31
APPLICATIONS PENDING	38	133	153	30	69
RECIPIENTS	406	2,315	1,171	373	601
CASES CLOSED	5	31	26	4	15
*** MA-K					
APPLICATIONS RECEIVED	0	2	0	0	0
APPLICATIONS APPROVED - DMH	0	0	0	0	0
APPLICATIONS APPROVED - DYS	0	1	0	0	0
APPLICATIONS REJECTED	0	1	0	0	0
APPLICATIONS PENDING	0	0	0	0	0
RECIPIENTS - DMH	0	1	0	0	0
RECIPIENTS - DYS	0	5	0	0	0
CASES CLOSED - DMH	0	0	0	0	0
CASES CLOSED - DYS	0	0	0	0	0
*** REFUGEE					
APPLICATIONS RECEIVED	0	0	0	0	0
APPLICATIONS APPROVED	0	0	0	0	0
APPLICATIONS REJECTED	0	0	0	0	0
APPLICATIONS PENDING	0	0	0	0	0
CASES RECEIVING	0	0	0	0	0
TOTAL PERSONS	0	0	0	0	0
TOTAL PAYMENTS	\$0	\$0	\$0	\$0	\$0
REINVESTIGATIONS	0	0	0	0	0
CASES CLOSED	0	0	0	0	0
*** SSI ONLY					
RECIPIENTS	19	54	15	8	8
*** SSI-SP					
RECIPIENTS	9	46	14	5	8
TOTAL PAYMENTS	\$307	\$2,340	\$761	\$340	\$178
AVERAGE PER RECIPIENT	\$34.11	\$50.87	\$54.36	\$68.00	\$22.25
*** SP ONLY					
RECIPIENTS	1	6	5	4	3
TOTAL PAYMENTS	\$35	\$282	\$208	\$158	\$152
AVERAGE PER RECIPIENT	\$35.00	\$47.00	\$41.60	\$39.50	\$50.67
*** DMB					
APPLICATIONS RECEIVED	6	9	23	0	8
APPLICATIONS APPROVED	4	7	15	0	6
APPLICATIONS REJECTED	0	7	11	0	0
APPLICATIONS PENDING	4	4	16	0	4
TOTAL PERSONS	18	117	141	14	36
REINVESTIGATIONS	0	3	8	0	1
CASES CLOSED	0	10	25	0	5
*** SLMB					
APPLICATIONS RECEIVED	5	2	21	0	1
APPLICATIONS APPROVED	0	1	1	0	0
APPLICATIONS REJECTED	2	6	20	0	0
APPLICATIONS PENDING	4	0	16	0	1
TOTAL PERSONS	5	44	57	4	9
REINVESTIGATIONS	0	1	1	0	0
CASES CLOSED	1	4	4	1	0
*** VENDOR CASES					
RECIPIENTS	57	385	370	46	105
CASES CLOSED	1	11	10	0	5

TABLE 2. DETAILED OPERATING STATISTICS BY AREA AND COUNTY FOR NOVEMBER 1995

	AREA 3 DENT	AREA 3 DUNKLIN	AREA 3 HOWELL	AREA 3 IRON	AREA 3 HADISON
*** AFDC					
APPLICATIONS RECEIVED	17	119	60	16	14
APPLICATIONS APPROVED	14	58	32	5	14
APPLICATIONS REJECTED	5	56	26	7	11
APPLICATIONS PENDING	11	65	38	14	7
FAMILIES RECEIVING CASH	223	1,184	539	230	169
CHILDREN RECEIVING CASH	421	2,315	1,062	415	313
TOTAL PERSONS	611	3,247	1,548	606	471
TOTAL PAYMENTS	\$56,230	\$289,135	\$138,071	\$55,428	\$43,038
AVERAGE PER FAMILY	\$252.15	\$244.20	\$256.16	\$240.99	\$254.66
AVERAGE PER PERSON	\$92.03	\$89.05	\$89.19	\$91.47	\$91.38
TITLE XIX ONLY CASES	9	46	11	8	6
TITLE XIX TRANSITIONAL CASES	48	169	76	42	44
REINVESTIGATIONS	28	29	47	18	34
CASES CLOSED	13	106	29	18	14
*** AFDC/UP					
FAMILIES RECEIVING	9	27	10	11	8
CHILDREN RECEIVING	25	52	21	23	20
TOTAL PERSONS	37	93	41	32	33
TOTAL PAYMENTS	\$3,070	\$7,378	\$2,399	\$3,077	\$2,442
AVERAGE PER FAMILY	\$341.11	\$273.26	\$239.90	\$279.73	\$305.25
AVERAGE PER PERSON	\$82.97	\$79.33	\$58.51	\$96.16	\$74.00
*** HC					
APPLICATIONS RECEIVED	26	139	90	33	36
APPLICATIONS APPROVED	11	69	44	19	30
APPLICATIONS REJECTED	10	68	38	10	15
APPLICATIONS PENDING	19	93	76	22	11
FAMILIES RECEIVING	333	965	903	322	280
CHILDREN RECEIVING	642	1,775	1,762	612	502
TOTAL PERSONS	650	1,818	1,795	622	515
REINVESTIGATIONS	21	3	36	15	18
CASES CLOSED	14	53	44	15	17
*** GR-CASH					
APPLICATIONS RECEIVED	5	97	15	10	14
APPLICATIONS APPROVED	0	7	3	2	1
APPLICATIONS REJECTED	4	80	8	7	12
APPLICATIONS PENDING	5	112	32	18	17
CASES RECEIVING	9	56	23	13	9
PERSONS RECEIVING	9	56	23	13	9
CASH PAYMENTS	\$720	\$4,480	\$1,840	\$1,040	\$720
REINVESTIGATIONS	0	2	2	0	0
CASES CLOSED	1	6	1	1	0
HA-GR RECIPIENTS	4	4	3	4	2
HA-GR TOTAL PAYMENTS	\$320	\$320	\$240	\$258	\$160
*** MPW					
APPLICATIONS RECEIVED	9	30	27	8	2
APPLICATIONS APPROVED	3	20	25	4	0
APPLICATIONS REJECTED	1	7	4	0	2
APPLICATIONS PENDING	4	10	13	3	2
CASES RECEIVING	75	153	150	49	36
PERSONS RECEIVING	97	192	189	60	51
REINVESTIGATIONS	1	1	2	0	0
CASES CLOSED	0	13	5	2	1
*** NEWBORNS					
APPLICATIONS RECEIVED	5	15	10	1	3
APPLICATIONS APPROVED	5	15	10	1	3
APPLICATIONS REJECTED	0	0	0	0	0
APPLICATIONS PENDING	0	0	0	0	0
RECIPIENTS	31	61	52	13	33
CASES CLOSED	4	6	9	0	3
*** AB SUPP					
APPLICATIONS RECEIVED	0	2	0	0	0
APPLICATIONS APPROVED	0	0	0	0	0
APPLICATIONS REJECTED	0	2	2	0	0
APPLICATIONS PENDING	0	5	3	0	1
RECIPIENTS	2	9	13	1	3
TOTAL PAYMENTS	\$613	\$2,570	\$3,750	\$373	\$636
CASES CLOSED	0	0	0	0	0
*** BP					
APPLICATIONS RECEIVED	0	2	1	0	0
APPLICATIONS APPROVED	0	0	2	0	0
APPLICATIONS REJECTED	0	2	1	0	0
APPLICATIONS PENDING	0	5	3	0	1
RECIPIENTS	7	29	24	8	7
TOTAL PAYMENTS	\$2,578	\$10,817	\$8,952	\$2,984	\$2,611
CASES CLOSED	1	0	0	0	0

TABLE 2. DETAILED OPERATING STATISTICS BY AREA AND COUNTY FOR NOVEMBER 1995

	AREA 3 DENT	AREA 3 DUNKLIN	AREA 3 HOWELL	AREA 3 IRON	AREA 3 MADISON
*** NC					
APPLICATIONS RECEIVED	1	7	13	4	0
APPLICATIONS APPROVED	4	6	1	5	1
APPLICATIONS REJECTED	1	0	4	1	0
APPLICATIONS PENDING	0	4	17	3	0
RECIPIENTS	24	58	72	122	9
RCF-II	11	51	50	16	7
SNF-ICF	1	1	0	65	1
RCF-I	12	6	22	41	1
PAYMENTS	\$5,084	\$14,662	\$15,423	\$32,466	\$1,894
RCF-II	\$3,032	\$13,406	\$12,498	\$4,067	\$1,470
SNF/ICF	\$368	\$368	\$0	\$22,446	\$276
RCF-I	\$1,684	\$888	\$2,925	\$5,953	\$148
REINVESTIGATIONS	4	0	4	10	1
CASES CLOSED	0	0	1	1	0
*** MA					
APPLICATIONS RECEIVED	49	193	112	42	50
APPLICATIONS APPROVED	24	115	56	32	40
APPLICATIONS REJECTED	19	67	36	12	17
APPLICATIONS PENDING	49	216	170	45	62
RECIPIENTS	583	2,734	1,317	478	470
CASES CLOSED	7	29	20	7	7
*** MA-K					
APPLICATIONS RECEIVED	0	1	0	0	0
APPLICATIONS APPROVED - DMH	0	0	0	0	0
APPLICATIONS APPROVED - DYS	0	0	0	0	0
APPLICATIONS REJECTED	0	0	0	0	0
APPLICATIONS PENDING	0	1	0	0	0
RECIPIENTS - DMH	0	0	0	0	0
RECIPIENTS - DYS	0	0	0	0	0
CASES CLOSED - DMH	0	0	0	0	0
CASES CLOSED - DYS	0	0	0	0	0
*** REFUGEE					
APPLICATIONS RECEIVED	0	0	0	0	0
APPLICATIONS APPROVED	0	0	0	0	0
APPLICATIONS REJECTED	0	0	0	0	0
APPLICATIONS PENDING	0	0	0	0	0
CASES RECEIVING	0	0	0	0	0
TOTAL PERSONS	0	0	0	0	0
TOTAL PAYMENTS	\$0	\$0	\$0	\$0	\$0
REINVESTIGATIONS	0	0	0	0	0
CASES CLOSED	0	0	0	0	0
*** SSI ONLY					
RECIPIENTS	13	57	18	14	6
*** SSI-SP					
RECIPIENTS	7	53	21	12	2
TOTAL PAYMENTS	\$200	\$2,708	\$1,732	\$368	\$85
AVERAGE PER RECIPIENT	\$28.57	\$51.09	\$82.48	\$30.67	\$42.50
*** SP ONLY					
RECIPIENTS	3	12	4	5	0
TOTAL PAYMENTS	\$146	\$645	\$182	\$824	\$0
AVERAGE PER RECIPIENT	\$48.67	\$53.75	\$45.50	\$164.80	\$0.00
*** OMB					
APPLICATIONS RECEIVED	3	13	22	6	10
APPLICATIONS APPROVED	1	12	8	5	4
APPLICATIONS REJECTED	2	11	13	2	7
APPLICATIONS PENDING	3	7	17	4	7
TOTAL PERSONS	45	78	122	41	57
REINVESTIGATIONS	4	0	2	1	1
CASES CLOSED	2	11	19	4	9
*** SLMB					
APPLICATIONS RECEIVED	1	12	21	4	11
APPLICATIONS APPROVED	0	8	3	1	2
APPLICATIONS REJECTED	2	12	14	5	9
APPLICATIONS PENDING	2	5	16	3	8
TOTAL PERSONS	18	41	42	17	27
REINVESTIGATIONS	0	0	0	1	0
CASES CLOSED	1	5	5	3	4
*** VENDOR CASES					
RECIPIENTS	122	453	383	137	144
CASES CLOSED	1	12	11	3	4

TABLE 2. DETAILED OPERATING STATISTICS BY AREA AND COUNTY FOR NOVEMBER 1995

	AREA 3 MISSISSIPPI	AREA 3 NEW HADRID	AREA 3 OREGON	AREA 3 PENHSCOT	AREA 3 PERRY
*** AFDC					
APPLICATIONS RECEIVED	35	59	12	75	6
APPLICATIONS APPROVED	35	31	10	41	7
APPLICATIONS REJECTED	7	29	3	34	4
APPLICATIONS PENDING	13	24	4	46	5
FAMILIES RECEIVING CASH	616	637	159	942	136
CHILDREN RECEIVING CASH	1,181	1,311	283	2,013	242
TOTAL PERSONS	1,695	1,784	419	2,680	355
TOTAL PAYMENTS	\$156,924	\$156,131	\$38,825	\$231,357	\$32,344
AVERAGE PER FAMILY	\$254.75	\$245.10	\$244.18	\$245.60	\$237.82
AVERAGE PER PERSON	\$92.58	\$87.52	\$92.66	\$86.33	\$91.11
TITLE XIX ONLY CASES	17	20	3	37	6
TITLE XIX TRANSITIONAL CASES	91	109	21	152	35
REINVESTIGATIONS	104	112	16	117	6
CASES CLOSED	45	44	15	68	11
*** AFDC/UP					
FAMILIES RECEIVING	14	11	5	5	2
CHILDREN RECEIVING	29	36	9	14	3
TOTAL PERSONS	51	47	15	16	5
TOTAL PAYMENTS	\$4,215	\$3,481	\$1,264	\$1,435	\$270
AVERAGE PER FAMILY	\$301.07	\$316.45	\$252.80	\$287.00	\$135.00
AVERAGE PER PERSON	\$82.65	\$74.06	\$84.27	\$89.69	\$54.00
*** HC					
APPLICATIONS RECEIVED	49	93	34	89	18
APPLICATIONS APPROVED	29	48	18	49	9
APPLICATIONS REJECTED	18	36	14	52	7
APPLICATIONS PENDING	19	36	9	50	18
FAMILIES RECEIVING	424	578	282	778	235
CHILDREN RECEIVING	781	1,098	544	1,535	426
TOTAL PERSONS	793	1,109	548	1,564	435
REINVESTIGATIONS	45	28	11	29	3
CASES CLOSED	35	27	8	46	11
*** GR-CASH					
APPLICATIONS RECEIVED	7	22	1	46	4
APPLICATIONS APPROVED	3	5	0	4	1
APPLICATIONS REJECTED	11	14	3	40	0
APPLICATIONS PENDING	13	18	2	49	13
CASES RECEIVING	27	35	10	43	8
PERSONS RECEIVING	27	35	10	43	8
CASH PAYMENTS	\$2,160	\$2,751	\$800	\$3,401	\$560
REINVESTIGATIONS	4	1	1	0	0
CASES CLOSED	1	10	0	6	0
MA-GR RECIPIENTS	0	2	2	1	1
MA-GR TOTAL PAYMENTS	\$0	\$160	\$160	\$80	\$80
*** MPW					
APPLICATIONS RECEIVED	14	20	6	19	11
APPLICATIONS APPROVED	11	14	6	15	6
APPLICATIONS REJECTED	1	2	1	6	3
APPLICATIONS PENDING	4	6	0	4	6
CASES RECEIVING	67	99	55	98	64
PERSONS RECEIVING	77	118	66	111	76
REINVESTIGATIONS	3	0	1	1	0
CASES CLOSED	5	5	2	9	1
*** NEWBORNS					
APPLICATIONS RECEIVED	6	6	2	0	4
APPLICATIONS APPROVED	6	7	3	0	4
APPLICATIONS REJECTED	0	0	0	0	0
APPLICATIONS PENDING	0	0	0	0	0
RECIPIENTS	29	23	23	4	40
CASES CLOSED	3	2	5	1	2
*** AB SUPP					
APPLICATIONS RECEIVED	0	0	0	0	1
APPLICATIONS APPROVED	0	0	0	0	0
APPLICATIONS REJECTED	1	0	0	1	1
APPLICATIONS PENDING	2	0	1	1	2
RECIPIENTS	6	14	1	10	1
TOTAL PAYMENTS	\$2,002	\$3,049	\$334	\$2,476	\$351
CASES CLOSED	0	0	0	0	0
*** BP					
APPLICATIONS RECEIVED	0	0	0	0	1
APPLICATIONS APPROVED	1	0	0	0	0
APPLICATIONS REJECTED	0	0	0	1	1
APPLICATIONS PENDING	2	0	1	1	2
RECIPIENTS	17	23	2	12	3
TOTAL PAYMENTS	\$6,341	\$8,579	\$746	\$4,476	\$1,119
CASES CLOSED	1	0	0	1	0

TABLE 2. DETAILED OPERATING STATISTICS BY AREA AND COUNTY FOR NOVEMBER 1995

	AREA 3 MISSISSIPPI	AREA 3 NEW MADRID	AREA 3 OREGON	AREA 3 PEMISCOT	AREA 3 PERRY
*** NC					
APPLICATIONS RECEIVED	0	0	0	0	1
APPLICATIONS APPROVED	0	0	0	0	1
APPLICATIONS REJECTED	0	0	0	0	0
APPLICATIONS PENDING	0	0	1	0	2
RECIPIENTS	1	4	4	2	48
RCF-II	1	2	2	1	47
SNF-ICF	0	1	0	1	1
RCF-I	0	1	2	0	0
PAYMENTS	\$276	\$1,068	\$848	\$644	\$13,021
RCF-II	\$276	\$552	\$552	\$276	\$12,653
SNF/ICF	\$0	\$368	\$0	\$368	\$368
RCF-I	\$0	\$148	\$296	\$0	\$0
REINVESTIGATIONS	0	3	0	1	6
CASES CLOSED	0	0	0	0	0
*** MA					
APPLICATIONS RECEIVED	69	110	50	135	40
APPLICATIONS APPROVED	53	56	38	72	20
APPLICATIONS REJECTED	26	43	15	57	8
APPLICATIONS PENDING	60	107	44	139	65
RECIPIENTS	918	1,319	640	2,114	324
CASES CLOSED	10	6	9	31	4
*** MA-K					
APPLICATIONS RECEIVED	0	0	0	14	0
APPLICATIONS APPROVED - DMH	0	0	0	0	0
APPLICATIONS APPROVED - DYS	0	0	0	6	0
APPLICATIONS REJECTED	0	0	0	6	0
APPLICATIONS PENDING	0	0	0	2	0
RECIPIENTS - DMH	0	0	0	0	0
RECIPIENTS - DYS	0	0	0	40	0
CASES CLOSED - DMH	0	0	0	0	0
CASES CLOSED - DYS	0	0	0	2	0
*** REFUGEE					
APPLICATIONS RECEIVED	0	0	0	0	0
APPLICATIONS APPROVED	0	0	0	0	0
APPLICATIONS REJECTED	0	0	0	0	0
APPLICATIONS PENDING	0	0	0	0	0
CASES RECEIVING	0	0	0	0	0
TOTAL PERSONS	0	0	0	0	0
TOTAL PAYMENTS	\$0	\$0	\$0	\$0	\$0
REINVESTIGATIONS	0	0	0	0	0
CASES CLOSED	0	0	0	0	0
*** SSI ONLY					
RECIPIENTS	31	38	19	54	8
*** SSI-SP					
RECIPIENTS	16	30	9	42	6
TOTAL PAYMENTS	\$665	\$1,085	\$423	\$1,471	\$183
AVERAGE PER RECIPIENT	\$41.56	\$36.17	\$47.00	\$35.02	\$30.50
*** SP ONLY					
RECIPIENTS	8	6	1	5	1
TOTAL PAYMENTS	\$303	\$216	\$38	\$186	\$20
AVERAGE PER RECIPIENT	\$37.88	\$36.00	\$38.00	\$37.20	\$20.00
*** QMB					
APPLICATIONS RECEIVED	7	21	4	20	8
APPLICATIONS APPROVED	7	4	0	15	2
APPLICATIONS REJECTED	0	5	6	5	4
APPLICATIONS PENDING	2	14	2	7	9
TOTAL PERSONS	48	83	56	74	44
REINVESTIGATIONS	3	4	4	3	1
CASES CLOSED	6	12	6	9	5
*** SLMB					
APPLICATIONS RECEIVED	2	19	6	9	6
APPLICATIONS APPROVED	0	4	3	3	1
APPLICATIONS REJECTED	1	3	3	7	2
APPLICATIONS PENDING	1	12	2	5	4
TOTAL PERSONS	24	18	16	24	17
REINVESTIGATIONS	0	0	0	0	0
CASES CLOSED	4	0	2	4	0
*** VENDOR CASES					
RECIPIENTS	194	309	90	225	132
CASES CLOSED	6	6	4	12	8

TABLE 2. DETAILED OPERATING STATISTICS BY AREA AND COUNTY FOR NOVEMBER 1995

	AREA 3 REYNOLDS	AREA 3 RIPLEY	AREA 3 ST FRANCOIS	AREA 3 STE GENEVIEVE	AREA 3 SCOTT
*** AFDC					
APPLICATIONS RECEIVED	8	25	73	9	68
APPLICATIONS APPROVED	11	19	50	11	49
APPLICATIONS REJECTED	5	8	31	1	34
APPLICATIONS PENDING	7	11	45	6	44
FAMILIES RECEIVING CASH	160	376	983	149	887
CHILDREN RECEIVING CASH	305	710	1,795	247	1,677
TOTAL PERSONS	451	1,058	2,685	387	2,389
TOTAL PAYMENTS	\$39,797	\$95,173	\$246,519	\$36,497	\$215,688
AVERAGE PER FAMILY	\$248.73	\$253.12	\$250.78	\$244.95	\$243.17
AVERAGE PER PERSON	\$88.24	\$89.96	\$91.81	\$94.31	\$90.28
TITLE XIX ONLY CASES	6	17	30	5	26
TITLE XIX TRANSITIONAL CASES	23	60	154	28	147
REINVESTIGATIONS	16	52	87	11	124
CASES CLOSED	9	24	61	8	68
*** AFDC/UP					
FAMILIES RECEIVING	8	14	38	11	11
CHILDREN RECEIVING	19	32	79	22	21
TOTAL PERSONS	29	52	141	36	36
TOTAL PAYMENTS	\$2,182	\$4,112	\$11,095	\$2,805	\$3,117
AVERAGE PER FAMILY	\$272.75	\$293.71	\$291.97	\$255.00	\$283.36
AVERAGE PER PERSON	\$75.24	\$79.08	\$78.69	\$77.92	\$86.58
*** MC					
APPLICATIONS RECEIVED	17	43	137	27	112
APPLICATIONS APPROVED	12	39	76	21	75
APPLICATIONS REJECTED	13	9	50	7	37
APPLICATIONS PENDING	9	11	81	18	70
FAMILIES RECEIVING	203	503	1,086	212	964
CHILDREN RECEIVING	351	951	1,952	400	1,786
TOTAL PERSONS	358	961	1,986	606	1,805
REINVESTIGATIONS	18	29	44	4	42
CASES CLOSED	6	28	67	13	56
*** GR-CASH					
APPLICATIONS RECEIVED	9	23	26	3	18
APPLICATIONS APPROVED	2	2	6	4	3
APPLICATIONS REJECTED	0	8	17	4	19
APPLICATIONS PENDING	14	25	42	4	32
CASES RECEIVING	13	23	65	7	22
PERSONS RECEIVING	13	24	66	7	22
CASH PAYMENTS	\$1,040	\$1,816	\$5,071	\$560	\$1,760
REINVESTIGATIONS	0	0	2	0	0
CASES CLOSED	0	1	13	0	4
HA-GR RECIPIENTS	3	2	11	1	1
HA-GR TOTAL PAYMENTS	\$240	\$119	\$828	\$80	\$80
*** HPW					
APPLICATIONS RECEIVED	2	7	27	6	35
APPLICATIONS APPROVED	3	6	21	5	21
APPLICATIONS REJECTED	0	2	2	0	9
APPLICATIONS PENDING	0	2	7	2	11
CASES RECEIVING	31	67	196	41	170
PERSONS RECEIVING	38	72	232	52	214
REINVESTIGATIONS	2	0	2	0	0
CASES CLOSED	1	3	7	2	15
*** NEWBORNS					
APPLICATIONS RECEIVED	1	0	16	5	13
APPLICATIONS APPROVED	1	1	16	5	12
APPLICATIONS REJECTED	0	0	0	0	0
APPLICATIONS PENDING	0	0	0	0	1
RECIPIENTS	6	12	123	23	53
CASES CLOSED	2	3	13	1	5
*** AB SUPP					
APPLICATIONS RECEIVED	0	0	5	0	1
APPLICATIONS APPROVED	0	0	0	0	0
APPLICATIONS REJECTED	0	0	2	0	1
APPLICATIONS PENDING	0	1	6	1	1
RECIPIENTS	2	5	9	2	8
TOTAL PAYMENTS	\$681	\$1,847	\$2,613	\$572	\$2,087
CASES CLOSED	0	0	0	0	0
*** BP					
APPLICATIONS RECEIVED	0	0	5	0	0
APPLICATIONS APPROVED	0	0	0	0	0
APPLICATIONS REJECTED	0	0	2	0	0
APPLICATIONS PENDING	0	1	6	1	1
RECIPIENTS	1	13	37	9	27
TOTAL PAYMENTS	\$373	\$4,738	\$13,801	\$3,357	\$10,066
CASES CLOSED	0	1	0	0	1

TABLE 2. DETAILED OPERATING STATISTICS BY AREA AND COUNTY FOR NOVEMBER 1995

	AREA 3 REYNOLDS	AREA 3 RIPLEY	AREA 3 ST FRANCOIS	AREA 3 STE GENEVIEVE	AREA 3 SCOTT
*** NC					
APPLICATIONS RECEIVED	0	0	10	0	5
APPLICATIONS APPROVED	1	1	8	0	1
APPLICATIONS REJECTED	0	0	4	0	0
APPLICATIONS PENDING	0	1	7	0	5
RECIPIENTS	16	34	272	51	70
RCF-II	1	18	139	51	67
SNF-ICF	0	0	22	0	3
RCF-I	15	16	111	0	0
PAYMENTS	\$2,366	\$6,369	\$57,450	\$13,256	\$18,603
RCF-II	\$148	\$4,470	\$34,358	\$13,256	\$17,775
SNF/ICF	\$0	\$0	\$7,820	\$0	\$828
RCF-I	\$2,218	\$1,899	\$15,272	\$0	\$0
REINVESTIGATIONS	2	0	38	0	6
CASES CLOSED	0	3	7	0	4
*** MA					
APPLICATIONS RECEIVED	40	82	200	29	124
APPLICATIONS APPROVED	24	49	135	26	96
APPLICATIONS REJECTED	9	22	62	6	43
APPLICATIONS PENDING	41	75	175	35	134
RECIPIENTS	369	911	1,627	275	1,680
CASES CLOSED	5	19	18	3	25
*** MA-K					
APPLICATIONS RECEIVED	0	0	0	0	0
APPLICATIONS APPROVED - DMH	0	0	0	0	0
APPLICATIONS APPROVED - DYS	0	0	0	0	0
APPLICATIONS REJECTED	0	0	0	0	0
APPLICATIONS PENDING	0	1	1	0	0
RECIPIENTS - DMH	0	0	1	0	0
RECIPIENTS - DYS	0	0	0	0	0
CASES CLOSED - DMH	0	0	0	0	0
CASES CLOSED - DYS	0	0	0	0	0
*** REFUGEE					
APPLICATIONS RECEIVED	0	0	0	0	0
APPLICATIONS APPROVED	0	0	0	0	0
APPLICATIONS REJECTED	0	0	0	0	0
APPLICATIONS PENDING	0	0	0	0	0
CASES RECEIVING	0	0	0	0	0
TOTAL PERSONS	0	0	0	0	0
TOTAL PAYMENTS	\$0	\$0	\$0	\$0	\$0
REINVESTIGATIONS	0	0	0	0	0
CASES CLOSED	0	0	0	0	0
*** SSI ONLY					
RECIPIENTS	15	18	35	2	40
*** SSI-SP					
RECIPIENTS	5	18	12	3	25
TOTAL PAYMENTS	\$110	\$542	\$697	\$79	\$1,122
AVERAGE PER RECIPIENT	\$22.00	\$30.11	\$58.08	\$26.33	\$44.88
*** SP ONLY					
RECIPIENTS	1	5	3	1	7
TOTAL PAYMENTS	\$4	\$242	\$90	\$61	\$218
AVERAGE PER RECIPIENT	\$4.00	\$48.40	\$30.00	\$61.00	\$31.14
*** QMB					
APPLICATIONS RECEIVED	7	6	17	2	12
APPLICATIONS APPROVED	2	4	11	1	11
APPLICATIONS REJECTED	5	5	11	2	4
APPLICATIONS PENDING	2	1	13	1	3
TOTAL PERSONS	22	39	112	22	87
REINVESTIGATIONS	1	1	1	0	3
CASES CLOSED	5	5	9	6	11
*** SLMB					
APPLICATIONS RECEIVED	6	4	5	2	4
APPLICATIONS APPROVED	1	4	3	1	3
APPLICATIONS REJECTED	4	0	8	2	0
APPLICATIONS PENDING	4	0	6	1	1
TOTAL PERSONS	8	14	29	4	18
REINVESTIGATIONS	0	1	1	0	1
CASES CLOSED	1	1	0	0	2
*** VENDOR CASES					
RECIPIENTS	38	97	598	87	356
CASES CLOSED	0	5	13	4	14

TABLE 2. DETAILED OPERATING STATISTICS BY AREA AND COUNTY FOR NOVEMBER 1995

	AREA 3 SHANNON	AREA 3 STODDARD	AREA 3 WASHINGTON	AREA 3 WAYNE	AREA 4 BARRY
*** AFDC					
APPLICATIONS RECEIVED	7	44	39	25	92
APPLICATIONS APPROVED	7	32	27	12	30
APPLICATIONS REJECTED	1	23	15	13	55
APPLICATIONS PENDING	3	18	26	15	35
FAMILIES RECEIVING CASH	149	456	618	345	396
CHILDREN RECEIVING CASH	291	818	1,173	620	784
TOTAL PERSONS	440	1,205	1,749	930	1,124
TOTAL PAYMENTS	\$38,924	\$110,591	\$156,612	\$84,944	\$101,491
AVERAGE PER FAMILY	\$261.23	\$242.52	\$253.42	\$246.21	\$256.29
AVERAGE PER PERSON	\$88.46	\$91.78	\$89.54	\$91.34	\$90.29
TITLE XIX ONLY CASES	1	15	13	17	17
TITLE XIX TRANSITIONAL CASES	22	81	134	61	62
REINVESTIGATIONS	23	70	75	53	9
CASES CLOSED	15	41	32	30	45
*** AFDC/UP					
FAMILIES RECEIVING	10	11	35	22	4
CHILDREN RECEIVING	21	19	85	38	10
TOTAL PERSONS	41	33	133	72	16
TOTAL PAYMENTS	\$3,150	\$2,524	\$10,124	\$5,901	\$1,131
AVERAGE PER FAMILY	\$315.00	\$229.45	\$289.26	\$268.23	\$282.75
AVERAGE PER PERSON	\$76.83	\$76.48	\$76.12	\$81.96	\$70.69
*** MC					
APPLICATIONS RECEIVED	17	91	67	34	101
APPLICATIONS APPROVED	15	53	41	31	54
APPLICATIONS REJECTED	0	30	21	18	44
APPLICATIONS PENDING	8	45	41	18	42
FAMILIES RECEIVING	258	633	692	457	637
CHILDREN RECEIVING	481	1,118	1,275	834	1,249
TOTAL PERSONS	491	1,136	1,305	843	1,253
REINVESTIGATIONS	18	43	47	30	9
CASES CLOSED	6	42	39	22	32
*** GR-CASH					
APPLICATIONS RECEIVED	3	11	16	10	19
APPLICATIONS APPROVED	0	1	6	3	3
APPLICATIONS REJECTED	3	13	11	6	13
APPLICATIONS PENDING	8	22	28	21	17
CASES RECEIVING	11	11	47	21	33
PERSONS RECEIVING	11	11	48	22	34
CASH PAYMENTS	\$880	\$800	\$3,760	\$1,712	\$2,720
REINVESTIGATIONS	2	0	5	1	0
CASES CLOSED	2	0	3	3	4
HA-GR RECIPIENTS	3	0	8	2	7
HA-GR TOTAL PAYMENTS	\$240	\$0	\$560	\$160	\$560
*** HPW					
APPLICATIONS RECEIVED	12	23	12	10	38
APPLICATIONS APPROVED	12	20	10	7	28
APPLICATIONS REJECTED	0	10	1	1	8
APPLICATIONS PENDING	1	5	8	5	11
CASES RECEIVING	47	129	108	51	160
PERSONS RECEIVING	55	158	129	56	197
REINVESTIGATIONS	0	0	4	1	0
CASES CLOSED	0	6	4	1	1
*** NEWBORNS					
APPLICATIONS RECEIVED	4	13	5	0	11
APPLICATIONS APPROVED	4	11	5	0	11
APPLICATIONS REJECTED	0	1	0	0	0
APPLICATIONS PENDING	0	0	0	0	0
RECIPIENTS	23	47	37	11	75
CASES CLOSED	1	10	5	1	7
*** AB SUPP					
APPLICATIONS RECEIVED	0	0	1	2	0
APPLICATIONS APPROVED	0	0	0	0	0
APPLICATIONS REJECTED	0	2	2	0	0
APPLICATIONS PENDING	0	1	1	4	0
RECIPIENTS	2	8	3	2	6
TOTAL PAYMENTS	\$608	\$2,031	\$934	\$624	\$1,388
CASES CLOSED	0	1	0	0	0
*** BP					
APPLICATIONS RECEIVED	0	0	0	2	0
APPLICATIONS APPROVED	0	1	0	0	0
APPLICATIONS REJECTED	0	0	2	0	0
APPLICATIONS PENDING	0	2	0	4	0
RECIPIENTS	2	15	17	10	7
TOTAL PAYMENTS	\$746	\$5,595	\$6,341	\$3,730	\$2,611
CASES CLOSED	0	0	1	0	0

TABLE 2. DETAILED OPERATING STATISTICS BY AREA AND COUNTY FOR NOVEMBER 1995

	AREA 3 SHANNON	AREA 3 STODDARD	AREA 3 WASHINGTON	AREA 3 WAYNE	AREA 4 BARRY
*** NC					
APPLICATIONS RECEIVED	0	3	2	1	2
APPLICATIONS APPROVED	0	0	1	0	3
APPLICATIONS REJECTED	0	0	0	0	0
APPLICATIONS PENDING	0	5	2	1	1
RECIPIENTS	12	81	27	18	53
RCF-II	0	70	22	2	39
SNF-ICF	0	0	0	1	1
RCF-I	12	11	5	15	13
PAYMENTS	\$1,691	\$20,175	\$6,424	\$2,644	\$12,540
RCF-II	\$0	\$18,661	\$5,684	\$413	\$10,248
SNF/ICF	\$0	\$0	\$0	\$149	\$368
RCF-I	\$1,691	\$1,514	\$740	\$2,082	\$1,924
REINVESTIGATIONS	0	13	0	3	1
CASES CLOSED	0	1	0	0	1
*** MA					
APPLICATIONS RECEIVED	34	150	84	62	85
APPLICATIONS APPROVED	24	99	56	44	58
APPLICATIONS REJECTED	9	56	27	17	24
APPLICATIONS PENDING	34	150	124	78	90
RECIPIENTS	459	1,398	1,141	839	854
CASES CLOSED	4	23	10	16	15
*** MA-K					
APPLICATIONS RECEIVED	0	5	0	0	0
APPLICATIONS APPROVED - DMH	0	0	0	0	0
APPLICATIONS APPROVED - DYS	0	1	0	0	0
APPLICATIONS REJECTED	0	1	0	0	0
APPLICATIONS PENDING	0	5	0	0	0
RECIPIENTS - DMH	0	0	0	0	0
RECIPIENTS - DYS	0	17	0	0	0
CASES CLOSED - DMH	0	0	0	0	0
CASES CLOSED - DYS	0	8	0	0	0
*** REFUGEE					
APPLICATIONS RECEIVED	0	0	0	0	0
APPLICATIONS APPROVED	0	0	0	0	0
APPLICATIONS REJECTED	0	0	0	0	0
APPLICATIONS PENDING	0	0	0	0	0
CASES RECEIVING	0	0	0	0	0
TOTAL PERSONS	0	0	0	0	0
TOTAL PAYMENTS	\$0	\$0	\$0	\$0	\$0
REINVESTIGATIONS	0	0	0	0	0
CASES CLOSED	0	0	0	0	0
*** SSI ONLY					
RECIPIENTS	6	41	28	16	17
*** SSI-SP					
RECIPIENTS	12	27	13	17	11
TOTAL PAYMENTS	\$610	\$1,217	\$854	\$558	\$353
AVERAGE PER RECIPIENT	\$50.83	\$45.07	\$65.69	\$32.82	\$32.09
*** SP ONLY					
RECIPIENTS	4	7	6	2	3
TOTAL PAYMENTS	\$182	\$464	\$921	\$444	\$46
AVERAGE PER RECIPIENT	\$45.50	\$66.29	\$153.50	\$222.00	\$15.33
*** QHB					
APPLICATIONS RECEIVED	4	11	31	6	6
APPLICATIONS APPROVED	4	5	8	5	4
APPLICATIONS REJECTED	2	5	29	2	2
APPLICATIONS PENDING	0	7	22	2	1
TOTAL PERSONS	30	83	69	40	64
REINVESTIGATIONS	4	4	0	2	0
CASES CLOSED	4	11	6	8	10
*** SLMB					
APPLICATIONS RECEIVED	1	4	28	3	1
APPLICATIONS APPROVED	0	3	3	2	0
APPLICATIONS REJECTED	2	0	29	2	1
APPLICATIONS PENDING	0	2	22	0	1
TOTAL PERSONS	8	36	29	13	21
REINVESTIGATIONS	0	1	0	0	0
CASES CLOSED	1	3	2	0	0
*** VENDOR CASES					
RECIPIENTS	54	262	105	112	194
CASES CLOSED	4	9	3	1	3

TABLE 2. DETAILED OPERATING STATISTICS BY AREA AND COUNTY FOR NOVEMBER 1995

	AREA 4 BARTON	AREA 4 BATES	AREA 4 BENTON	AREA 4 CAMDEN	AREA 4 CEDAR
*** AFDC					
APPLICATIONS RECEIVED	15	21	22	34	16
APPLICATIONS APPROVED	7	7	11	18	15
APPLICATIONS REJECTED	11	6	9	9	2
APPLICATIONS PENDING	4	12	15	21	8
FAMILIES RECEIVING CASH	134	170	223	257	164
CHILDREN RECEIVING CASH	250	331	426	452	298
TOTAL PERSONS	382	487	617	672	432
TOTAL PAYMENTS	\$32,493	\$43,865	\$55,755	\$63,011	\$40,239
AVERAGE PER FAMILY	\$242.49	\$258.03	\$250.02	\$245.18	\$245.36
AVERAGE PER PERSON	\$85.06	\$90.07	\$90.36	\$93.77	\$93.15
TITLE XIX ONLY CASES	4	2	4	10	5
TITLE XIX TRANSITIONAL CASES	21	30	27	56	32
REINVESTIGATIONS	2	5	13	5	3
CASES CLOSED	16	9	13	19	20
*** AFDC/UP					
FAMILIES RECEIVING	7	3	12	0	5
CHILDREN RECEIVING	18	7	27	0	7
TOTAL PERSONS	29	13	46	0	16
TOTAL PAYMENTS	\$1,667	\$1,065	\$3,694	\$0	\$1,377
AVERAGE PER FAMILY	\$238.14	\$355.00	\$307.83	\$0.00	\$275.40
AVERAGE PER PERSON	\$57.48	\$81.92	\$80.30	\$0.00	\$86.06
*** MC					
APPLICATIONS RECEIVED	26	38	16	51	20
APPLICATIONS APPROVED	17	24	12	28	19
APPLICATIONS REJECTED	14	11	7	31	6
APPLICATIONS PENDING	6	23	11	37	3
FAMILIES RECEIVING	236	322	317	520	331
CHILDREN RECEIVING	450	696	565	987	640
TOTAL PERSONS	459	712	575	1,009	649
REINVESTIGATIONS	4	2	7	10	4
CASES CLOSED	14	14	19	18	20
*** GR-CASH					
APPLICATIONS RECEIVED	3	13	4	18	9
APPLICATIONS APPROVED	3	4	4	3	0
APPLICATIONS REJECTED	4	11	4	13	6
APPLICATIONS PENDING	2	15	12	24	11
CASES RECEIVING	17	21	36	17	10
PERSONS RECEIVING	17	21	36	17	10
CASH PAYMENTS	\$1,299	\$1,680	\$2,880	\$1,288	\$800
REINVESTIGATIONS	1	0	2	0	0
CASES CLOSED	2	0	3	2	2
MA-GR RECIPIENTS	1	1	11	2	8
MA-GR TOTAL PAYMENTS	\$80	\$80	\$880	\$160	\$640
*** MPW					
APPLICATIONS RECEIVED	10	15	7	25	4
APPLICATIONS APPROVED	6	9	8	17	5
APPLICATIONS REJECTED	2	4	1	3	1
APPLICATIONS PENDING	3	4	2	9	1
CASES RECEIVING	39	68	60	109	49
PERSONS RECEIVING	48	84	70	131	54
REINVESTIGATIONS	0	0	0	0	0
CASES CLOSED	1	1	0	2	2
*** NEWBORNS					
APPLICATIONS RECEIVED	2	3	3	7	3
APPLICATIONS APPROVED	2	3	3	6	3
APPLICATIONS REJECTED	0	0	0	0	0
APPLICATIONS PENDING	0	0	0	0	0
RECIPIENTS	18	51	33	76	28
CASES CLOSED	2	5	1	16	4
*** AB SUPP					
APPLICATIONS RECEIVED	1	1	0	0	1
APPLICATIONS APPROVED	0	0	0	0	0
APPLICATIONS REJECTED	1	0	2	2	0
APPLICATIONS PENDING	1	1	0	1	3
RECIPIENTS	3	4	5	1	2
TOTAL PAYMENTS	\$944	\$1,492	\$1,518	\$360	\$597
CASES CLOSED	0	0	0	0	0
*** BP					
APPLICATIONS RECEIVED	1	1	0	0	1
APPLICATIONS APPROVED	0	0	1	0	0
APPLICATIONS REJECTED	1	0	1	2	0
APPLICATIONS PENDING	1	1	0	1	2
RECIPIENTS	3	11	14	11	9
TOTAL PAYMENTS	\$1,119	\$4,103	\$5,222	\$4,103	\$3,357
CASES CLOSED	0	0	0	0	0

TABLE 2. DETAILED OPERATING STATISTICS BY AREA AND COUNTY FOR NOVEMBER 1995

	AREA 4 BARTON	AREA 4 BATES	AREA 4 BENTON	AREA 4 CANDEN	AREA 4 CEDAR
*** NC					
APPLICATIONS RECEIVED	2	0	1	0	1
APPLICATIONS APPROVED	1	0	1	0	0
APPLICATIONS REJECTED	1	0	0	0	1
APPLICATIONS PENDING	1	1	0	0	1
RECIPIENTS	29	22	18	24	20
RCF-II	3	19	9	6	3
SNF-ICF	0	0	0	18	0
RCF-I	26	3	9	0	17
PAYMENTS	\$4,257	\$4,886	\$3,581	\$8,280	\$2,893
RCF-II	\$621	\$4,442	\$2,476	\$1,656	\$828
SNF/ICF	\$0	\$0	\$0	\$6,624	\$0
RCF-I	\$3,636	\$444	\$1,105	\$0	\$2,065
REINVESTIGATIONS	0	0	1	2	1
CASES CLOSED	0	1	1	0	0
*** MA					
APPLICATIONS RECEIVED	30	55	70	75	59
APPLICATIONS APPROVED	24	36	48	44	40
APPLICATIONS REJECTED	8	20	26	26	19
APPLICATIONS PENDING	24	49	74	102	52
RECIPIENTS	294	399	470	541	439
CASES CLOSED	5	4	7	3	6
*** MA-K					
APPLICATIONS RECEIVED	0	0	0	0	0
APPLICATIONS APPROVED - DMH	0	0	0	0	0
APPLICATIONS APPROVED - DYS	0	0	0	0	0
APPLICATIONS REJECTED	0	0	0	0	0
APPLICATIONS PENDING	0	0	0	0	0
RECIPIENTS - DMH	0	1	0	0	0
RECIPIENTS - DYS	0	0	0	0	0
CASES CLOSED - DMH	0	1	0	0	0
CASES CLOSED - DYS	0	0	0	0	0
*** REFUGEE					
APPLICATIONS RECEIVED	0	0	0	0	0
APPLICATIONS APPROVED	0	0	0	0	0
APPLICATIONS REJECTED	0	0	0	0	0
APPLICATIONS PENDING	0	0	0	0	0
CASES RECEIVING	0	0	0	0	0
TOTAL PERSONS	0	0	0	0	0
TOTAL PAYMENTS	\$0	\$0	\$0	\$0	\$0
REINVESTIGATIONS	0	0	0	0	0
CASES CLOSED	0	0	0	0	0
*** SSI ONLY					
RECIPIENTS	2	6	4	11	6
*** SSI-SP					
RECIPIENTS	4	7	2	9	6
TOTAL PAYMENTS	\$54	\$245	\$36	\$785	\$364
AVERAGE PER RECIPIENT	\$13.50	\$35.00	\$18.00	\$87.22	\$60.67
*** SP ONLY					
RECIPIENTS	0	4	1	2	0
TOTAL PAYMENTS	\$0	\$744	\$373	\$87	\$0
AVERAGE PER RECIPIENT	\$0.00	\$186.00	\$373.00	\$43.50	\$0.00
*** OHB					
APPLICATIONS RECEIVED	2	4	7	4	2
APPLICATIONS APPROVED	0	2	5	5	3
APPLICATIONS REJECTED	1	4	4	4	1
APPLICATIONS PENDING	1	1	3	2	0
TOTAL PERSONS	17	32	78	42	67
REINVESTIGATIONS	0	0	1	0	1
CASES CLOSED	2	5	12	5	4
*** SLMB					
APPLICATIONS RECEIVED	2	4	5	1	1
APPLICATIONS APPROVED	0	2	2	2	1
APPLICATIONS REJECTED	1	2	1	0	0
APPLICATIONS PENDING	1	1	3	0	0
TOTAL PERSONS	2	25	28	21	12
REINVESTIGATIONS	0	0	0	0	0
CASES CLOSED	0	3	2	3	1
*** VENDOR CASES					
RECIPIENTS	68	141	129	154	145
CASES CLOSED	0	1	4	5	4

TABLE 2. DETAILED OPERATING STATISTICS BY AREA AND COUNTY FOR NOVEMBER 1995

	AREA 4 CHRISTIAN	AREA 4 DADE	AREA 4 DALLAS	AREA 4 DOUGLAS	AREA 4 GREENE
*** AFDC					
APPLICATIONS RECEIVED	56	5	13	11	218
APPLICATIONS APPROVED	22	3	7	10	141
APPLICATIONS REJECTED	29	2	7	2	76
APPLICATIONS PENDING	26	4	7	5	123
FAMILIES RECEIVING CASH	332	79	173	157	2,315
CHILDREN RECEIVING CASH	607	157	301	295	4,167
TOTAL PERSONS	895	232	437	432	6,165
TOTAL PAYMENTS	\$82,333	\$19,736	\$41,484	\$40,568	\$573,941
AVERAGE PER FAMILY	\$247.99	\$249.82	\$239.79	\$258.39	\$247.92
AVERAGE PER PERSON	\$91.99	\$85.07	\$94.93	\$93.91	\$93.10
TITLE XIX ONLY CASES	3	2	4	4	42
TITLE XIX TRANSITIONAL CASES	52	19	54	32	323
REINVESTIGATIONS	15	9	11	10	128
CASES CLOSED	33	12	24	15	155
*** AFDC/UP					
FAMILIES RECEIVING	7	3	5	4	45
CHILDREN RECEIVING	14	5	10	5	107
TOTAL PERSONS	20	9	14	10	176
TOTAL PAYMENTS	\$1,373	\$868	\$1,130	\$1,004	\$13,113
AVERAGE PER FAMILY	\$196.14	\$289.33	\$226.00	\$251.00	\$291.40
AVERAGE PER PERSON	\$68.65	\$96.44	\$80.71	\$100.40	\$74.51
*** HC					
APPLICATIONS RECEIVED	90	16	36	22	329
APPLICATIONS APPROVED	51	11	22	19	180
APPLICATIONS REJECTED	27	9	10	8	115
APPLICATIONS PENDING	50	8	16	9	245
FAMILIES RECEIVING	682	179	329	310	2,981
CHILDREN RECEIVING	1,194	384	630	602	5,434
TOTAL PERSONS	1,207	388	639	603	5,492
REINVESTIGATIONS	14	6	12	10	78
CASES CLOSED	44	5	20	13	189
*** GR-CASH					
APPLICATIONS RECEIVED	14	4	7	2	70
APPLICATIONS APPROVED	4	0	0	1	24
APPLICATIONS REJECTED	12	3	5	3	65
APPLICATIONS PENDING	12	9	11	3	111
CASES RECEIVING	17	4	17	10	172
PERSONS RECEIVING	18	4	17	10	172
CASH PAYMENTS	\$1,440	\$320	\$1,262	\$800	\$13,107
REINVESTIGATIONS	1	0	2	1	5
CASES CLOSED	4	1	4	2	22
HA-GR RECIPIENTS	7	7	4	1	51
HA-GR TOTAL PAYMENTS	\$560	\$485	\$273	\$80	\$4,080
*** MPW					
APPLICATIONS RECEIVED	26	5	13	8	142
APPLICATIONS APPROVED	22	6	13	8	109
APPLICATIONS REJECTED	2	0	1	1	45
APPLICATIONS PENDING	7	1	1	0	53
CASES RECEIVING	162	37	60	63	895
PERSONS RECEIVING	198	41	72	77	1,108
REINVESTIGATIONS	0	1	0	0	0
CASES CLOSED	0	0	2	2	27
*** NEWBORNS					
APPLICATIONS RECEIVED	17	5	8	5	75
APPLICATIONS APPROVED	17	5	8	5	73
APPLICATIONS REJECTED	0	0	0	0	1
APPLICATIONS PENDING	1	0	0	0	2
RECIPIENTS	92	26	32	38	585
CASES CLOSED	9	2	4	2	83
*** AB SUPP					
APPLICATIONS RECEIVED	2	0	0	0	4
APPLICATIONS APPROVED	0	0	0	0	3
APPLICATIONS REJECTED	0	0	0	0	3
APPLICATIONS PENDING	2	0	0	0	6
RECIPIENTS	4	0	4	2	28
TOTAL PAYMENTS	\$1,220	\$0	\$999	\$424	\$7,946
CASES CLOSED	0	0	0	0	1
*** BP					
APPLICATIONS RECEIVED	2	0	0	0	3
APPLICATIONS APPROVED	0	0	1	0	2
APPLICATIONS REJECTED	0	0	0	0	3
APPLICATIONS PENDING	2	0	0	0	6
RECIPIENTS	11	3	9	5	73
TOTAL PAYMENTS	\$4,103	\$1,119	\$3,357	\$1,865	\$27,229
CASES CLOSED	0	0	0	0	3

TABLE 2. DETAILED OPERATING STATISTICS BY AREA AND COUNTY FOR NOVEMBER 1995

	AREA 4 CHRISTIAN	AREA 4 DADE	AREA 4 DALLAS	AREA 4 DOUGLAS	AREA 4 GREENE
*** NC					
APPLICATIONS RECEIVED	6	1	1	0	11
APPLICATIONS APPROVED	5	0	1	0	7
APPLICATIONS REJECTED	1	0	0	0	2
APPLICATIONS PENDING	8	1	1	0	13
RECIPIENTS	98	5	28	6	220
RCF-II	81	5	11	3	179
SNF-ICF	3	0	1	0	17
RCF-I	14	0	16	3	24
PAYMENTS	\$23,700	\$1,327	\$5,329	\$1,149	\$53,817
RCF-II	\$21,022	\$1,327	\$2,844	\$705	\$44,754
SNF/ICF	\$700	\$0	\$203	\$0	\$5,524
RCF-I	\$1,978	\$0	\$2,282	\$444	\$3,539
REINVESTIGATIONS	3	0	2	0	0
CASES CLOSED	0	0	0	0	6
*** MA					
APPLICATIONS RECEIVED	91	20	30	31	464
APPLICATIONS APPROVED	46	12	15	25	293
APPLICATIONS REJECTED	40	15	9	9	193
APPLICATIONS PENDING	97	37	55	21	572
RECIPIENTS	616	243	449	556	4,560
CASES CLOSED	13	0	5	2	79
*** MA-K					
APPLICATIONS RECEIVED	0	0	0	0	8
APPLICATIONS APPROVED - DHH	0	0	0	0	0
APPLICATIONS APPROVED - DYS	0	0	0	0	3
APPLICATIONS REJECTED	0	0	0	0	2
APPLICATIONS PENDING	0	0	0	0	4
RECIPIENTS - DHH	0	0	0	0	1
RECIPIENTS - DYS	0	0	0	0	40
CASES CLOSED - DHH	0	0	0	0	0
CASES CLOSED - DYS	0	0	0	0	1
*** REFUGEE					
APPLICATIONS RECEIVED	0	0	0	0	0
APPLICATIONS APPROVED	0	0	0	0	0
APPLICATIONS REJECTED	0	0	0	0	0
APPLICATIONS PENDING	0	0	0	0	0
CASES RECEIVING	0	0	0	0	2
TOTAL PERSONS	0	0	0	0	7
TOTAL PAYMENTS	\$0	\$0	\$0	\$0	\$567
REINVESTIGATIONS	0	0	0	0	0
CASES CLOSED	0	0	0	0	0
*** SSI ONLY					
RECIPIENTS	16	5	8	21	84
*** SSI-SP					
RECIPIENTS	13	1	12	22	60
TOTAL PAYMENTS	\$349	\$337	\$1,035	\$590	\$2,398
AVERAGE PER RECIPIENT	\$26.85	\$337.00	\$86.25	\$26.82	\$39.97
*** SP ONLY					
RECIPIENTS	3	0	4	4	16
TOTAL PAYMENTS	\$159	\$0	\$651	\$260	\$915
AVERAGE PER RECIPIENT	\$53.00	\$0.00	\$162.75	\$65.00	\$57.19
*** OMB					
APPLICATIONS RECEIVED	8	1	1	2	35
APPLICATIONS APPROVED	5	2	0	2	32
APPLICATIONS REJECTED	3	0	1	0	11
APPLICATIONS PENDING	1	1	0	0	21
TOTAL PERSONS	43	13	38	28	405
REINVESTIGATIONS	0	0	1	0	11
CASES CLOSED	5	2	0	6	37
*** SLMB					
APPLICATIONS RECEIVED	5	0	2	0	19
APPLICATIONS APPROVED	2	0	1	0	6
APPLICATIONS REJECTED	4	0	0	0	7
APPLICATIONS PENDING	0	0	1	0	10
TOTAL PERSONS	18	2	7	5	101
REINVESTIGATIONS	0	0	0	0	0
CASES CLOSED	2	0	0	0	5
*** VENDOR CASES					
RECIPIENTS	174	103	70	69	1,051
CASES CLOSED	1	1	2	0	29

TABLE 2. DETAILED OPERATING STATISTICS BY AREA AND COUNTY FOR NOVEMBER 1995

	AREA 4 HENRY	AREA 4 HICKORY	AREA 4 JASPER	AREA 4 LACLEDE	AREA 4 LAWRENCE
*** AFDC					
APPLICATIONS RECEIVED	26	19	130	32	38
APPLICATIONS APPROVED	12	11	80	19	22
APPLICATIONS REJECTED	11	4	45	10	12
APPLICATIONS PENDING	14	12	83	15	19
FAMILIES RECEIVING CASH	273	136	1,486	399	356
CHILDREN RECEIVING CASH	512	257	2,677	720	665
TOTAL PERSONS	725	374	3,998	1,053	979
TOTAL PAYMENTS	\$66,547	\$33,731	\$367,930	\$97,389	\$90,068
AVERAGE PER FAMILY	\$243.76	\$248.02	\$247.60	\$244.08	\$253.00
AVERAGE PER PERSON	\$91.79	\$90.19	\$92.03	\$92.49	\$92.00
TITLE XIX ONLY CASES	5	2	25	7	5
TITLE XIX TRANSITIONAL CASES	43	20	217	58	58
REINVESTIGATIONS	3	2	57	9	5
CASES CLOSED	18	8	132	28	28
*** AFDC/UP					
FAMILIES RECEIVING	5	6	44	2	8
CHILDREN RECEIVING	8	19	94	9	20
TOTAL PERSONS	15	30	158	13	34
TOTAL PAYMENTS	\$912	\$2,086	\$12,950	\$905	\$2,637
AVERAGE PER FAMILY	\$182.40	\$347.67	\$294.32	\$452.50	\$329.63
AVERAGE PER PERSON	\$60.80	\$69.53	\$81.96	\$69.62	\$77.56
*** MC					
APPLICATIONS RECEIVED	38	18	180	68	63
APPLICATIONS APPROVED	13	12	131	52	28
APPLICATIONS REJECTED	16	7	64	20	17
APPLICATIONS PENDING	28	7	90	33	40
FAMILIES RECEIVING	423	205	2,069	675	565
CHILDREN RECEIVING	749	389	3,785	1,255	1,109
TOTAL PERSONS	768	399	3,832	1,280	1,122
REINVESTIGATIONS	0	0	32	10	3
CASES CLOSED	23	10	142	35	31
*** GR-CASH					
APPLICATIONS RECEIVED	11	3	45	15	6
APPLICATIONS APPROVED	3	0	6	1	2
APPLICATIONS REJECTED	7	2	40	8	9
APPLICATIONS PENDING	18	7	70	16	12
CASES RECEIVING	31	1	96	12	26
PERSONS RECEIVING	32	1	96	12	26
CASH PAYMENTS	\$2,480	\$80	\$7,656	\$960	\$2,276
REINVESTIGATIONS	0	0	0	0	0
CASES CLOSED	4	0	10	2	5
HA-GR RECIPIENTS	7	2	30	5	12
HA-GR TOTAL PAYMENTS	\$491	\$160	\$2,400	\$400	\$960
*** HPW					
APPLICATIONS RECEIVED	12	7	70	18	28
APPLICATIONS APPROVED	9	7	60	15	19
APPLICATIONS REJECTED	2	0	11	2	4
APPLICATIONS PENDING	5	1	24	5	10
CASES RECEIVING	61	33	438	154	138
PERSONS RECEIVING	73	43	547	196	167
REINVESTIGATIONS	0	0	1	0	0
CASES CLOSED	0	2	17	2	4
*** NEWBORNS					
APPLICATIONS RECEIVED	4	4	39	17	9
APPLICATIONS APPROVED	4	4	36	17	9
APPLICATIONS REJECTED	0	0	1	0	0
APPLICATIONS PENDING	0	0	1	0	0
RECIPIENTS	41	18	225	86	78
CASES CLOSED	7	1	18	6	4
*** AB SUPP					
APPLICATIONS RECEIVED	0	0	7	1	0
APPLICATIONS APPROVED	0	0	1	0	0
APPLICATIONS REJECTED	3	0	4	0	1
APPLICATIONS PENDING	3	0	11	1	0
RECIPIENTS	6	1	32	7	3
TOTAL PAYMENTS	\$2,042	\$319	\$9,979	\$1,806	\$1,119
CASES CLOSED	0	0	1	0	0
*** BP					
APPLICATIONS RECEIVED	0	0	5	1	0
APPLICATIONS APPROVED	1	0	1	0	1
APPLICATIONS REJECTED	2	0	3	0	0
APPLICATIONS PENDING	3	0	10	1	0
RECIPIENTS	12	6	50	5	11
TOTAL PAYMENTS	\$4,476	\$2,238	\$18,645	\$1,865	\$4,103
CASES CLOSED	0	0	0	0	0

TABLE 2. DETAILED OPERATING STATISTICS BY AREA AND COUNTY FOR NOVEMBER 1995

	AREA 4 HENRY	AREA 4 HICKORY	AREA 4 JASPER	AREA 4 LACLEDE	AREA 4 LAWRENCE
*** NC					
APPLICATIONS RECEIVED	0	0	8	0	0
APPLICATIONS APPROVED	0	0	7	0	1
APPLICATIONS REJECTED	0	0	0	0	2
APPLICATIONS PENDING	2	0	5	0	0
RECIPIENTS	34	2	176	72	30
RCF-II	32	0	90	36	25
SNF-ICF	0	1	1	1	0
RCF-I	2	1	85	35	5
PAYMENTS	\$8,360	\$516	\$35,670	\$13,436	\$6,787
RCF-II	\$8,064	\$0	\$23,077	\$8,074	\$6,121
SNF/ICF	\$0	\$368	\$368	\$276	\$0
RCF-I	\$296	\$148	\$12,225	\$5,086	\$666
REINVESTIGATIONS	0	0	14	1	3
CASES CLOSED	0	0	5	1	0
*** MA					
APPLICATIONS RECEIVED	90	37	321	67	81
APPLICATIONS APPROVED	49	30	192	43	51
APPLICATIONS REJECTED	40	20	126	24	32
APPLICATIONS PENDING	94	47	331	75	93
RECIPIENTS	703	288	2,749	902	811
CASES CLOSED	6	0	60	16	19
*** MA-K					
APPLICATIONS RECEIVED	0	0	2	0	0
APPLICATIONS APPROVED - DHH	0	0	0	0	0
APPLICATIONS APPROVED - DYS	0	0	4	0	0
APPLICATIONS REJECTED	0	0	3	0	0
APPLICATIONS PENDING	0	0	2	0	0
RECIPIENTS - DHH	0	0	0	0	1
RECIPIENTS - DYS	0	0	23	0	0
CASES CLOSED - DHH	0	0	0	0	0
CASES CLOSED - DYS	0	0	0	0	0
*** REFUGEE					
APPLICATIONS RECEIVED	0	0	0	0	0
APPLICATIONS APPROVED	0	0	0	0	0
APPLICATIONS REJECTED	0	0	0	0	0
APPLICATIONS PENDING	0	0	0	0	0
CASES RECEIVING	0	0	0	0	0
TOTAL PERSONS	0	0	0	0	0
TOTAL PAYMENTS	\$0	\$0	\$0	\$0	\$0
REINVESTIGATIONS	0	0	0	0	0
CASES CLOSED	0	0	0	0	0
*** SSI ONLY					
RECIPIENTS	9	7	45	18	12
*** SSI-SP					
RECIPIENTS	7	5	27	19	10
TOTAL PAYMENTS	\$135	\$180	\$989	\$559	\$278
AVERAGE PER RECIPIENT	\$19.29	\$36.00	\$36.63	\$29.42	\$27.80
*** SP ONLY					
RECIPIENTS	1	0	12	6	1
TOTAL PAYMENTS	\$373	\$0	\$623	\$549	\$30
AVERAGE PER RECIPIENT	\$373.00	\$0.00	\$51.92	\$91.50	\$30.00
*** QMB					
APPLICATIONS RECEIVED	3	3	28	5	5
APPLICATIONS APPROVED	4	3	16	3	4
APPLICATIONS REJECTED	4	0	20	2	2
APPLICATIONS PENDING	2	1	13	0	3
TOTAL PERSONS	62	42	240	81	53
REINVESTIGATIONS	0	0	2	1	0
CASES CLOSED	5	8	34	8	5
*** SLMB					
APPLICATIONS RECEIVED	2	0	19	2	5
APPLICATIONS APPROVED	1	0	8	1	0
APPLICATIONS REJECTED	0	0	18	1	6
APPLICATIONS PENDING	1	0	8	0	3
TOTAL PERSONS	11	20	90	13	18
REINVESTIGATIONS	0	0	0	0	0
CASES CLOSED	4	0	8	1	1
*** VENDOR CASES					
RECIPIENTS	171	75	512	180	213
CASES CLOSED	2	0	16	7	3

TABLE 2. DETAILED OPERATING STATISTICS BY AREA AND COUNTY FOR NOVEMBER 1995

	AREA 4 MCDONALD	AREA 4 HARIES	AREA 4 MILLER	AREA 4 MONTTEAU	AREA 4 HORGAN
*** AFDC					
APPLICATIONS RECEIVED	64	13	36	6	16
APPLICATIONS APPROVED	26	5	17	4	12
APPLICATIONS REJECTED	10	2	14	4	8
APPLICATIONS PENDING	24	6	28	4	11
FAMILIES RECEIVING CASH	361	97	294	84	246
CHILDREN RECEIVING CASH	666	182	531	146	448
TOTAL PERSONS	1,000	267	790	220	667
TOTAL PAYMENTS	\$92,557	\$25,042	\$72,430	\$20,834	\$61,911
AVERAGE PER FAMILY	\$256.39	\$258.16	\$246.36	\$248.02	\$251.67
AVERAGE PER PERSON	\$92.56	\$93.79	\$91.68	\$94.70	\$92.82
TITLE XIX ONLY CASES	3	2	3	0	9
TITLE XIX TRANSITIONAL CASES	50	10	53	14	26
REINVESTIGATIONS	26	0	22	1	9
CASES CLOSED	44	6	20	5	23
*** AFDC/UP					
FAMILIES RECEIVING	9	1	5	1	5
CHILDREN RECEIVING	17	1	9	1	16
TOTAL PERSONS	29	3	18	3	23
TOTAL PAYMENTS	\$2,423	\$292	\$1,539	\$292	\$1,548
AVERAGE PER FAMILY	\$269.22	\$292.00	\$307.80	\$292.00	\$309.60
AVERAGE PER PERSON	\$83.55	\$97.33	\$85.50	\$97.33	\$67.30
*** MC					
APPLICATIONS RECEIVED	68	6	51	9	29
APPLICATIONS APPROVED	44	3	24	10	18
APPLICATIONS REJECTED	15	1	18	5	8
APPLICATIONS PENDING	29	4	42	7	28
FAMILIES RECEIVING	535	132	492	176	354
CHILDREN RECEIVING	1,090	253	959	318	671
TOTAL PERSONS	1,111	253	975	322	680
REINVESTIGATIONS	18	0	18	4	2
CASES CLOSED	36	1	17	8	19
*** GR-CASH					
APPLICATIONS RECEIVED	22	6	12	3	8
APPLICATIONS APPROVED	3	0	3	1	0
APPLICATIONS REJECTED	13	2	3	5	2
APPLICATIONS PENDING	24	6	19	4	15
CASES RECEIVING	28	13	20	3	16
PERSONS RECEIVING	28	13	20	3	16
CASH PAYMENTS	\$2,240	\$1,040	\$1,600	\$240	\$1,280
REINVESTIGATIONS	0	0	1	0	0
CASES CLOSED	3	1	2	0	2
MA-GR RECIPIENTS	8	1	6	1	2
MA-GR TOTAL PAYMENTS	\$640	\$80	\$480	\$80	\$160
*** HPW					
APPLICATIONS RECEIVED	11	3	19	6	18
APPLICATIONS APPROVED	10	0	19	5	13
APPLICATIONS REJECTED	0	1	2	2	4
APPLICATIONS PENDING	2	2	8	3	8
CASES RECEIVING	106	14	118	31	62
PERSONS RECEIVING	125	15	150	39	76
REINVESTIGATIONS	0	0	0	0	0
CASES CLOSED	3	1	2	0	1
*** NEWBORNS					
APPLICATIONS RECEIVED	5	3	7	1	7
APPLICATIONS APPROVED	5	3	7	1	7
APPLICATIONS REJECTED	0	0	0	0	0
APPLICATIONS PENDING	0	0	0	0	0
RECIPIENTS	46	9	68	22	58
CASES CLOSED	6	2	6	1	5
*** AB SUPP					
APPLICATIONS RECEIVED	0	0	0	0	0
APPLICATIONS APPROVED	0	0	0	0	0
APPLICATIONS REJECTED	0	1	1	0	0
APPLICATIONS PENDING	0	0	0	0	0
RECIPIENTS	1	3	4	2	3
TOTAL PAYMENTS	\$358	\$1,057	\$1,492	\$495	\$849
CASES CLOSED	0	0	0	0	0
*** BP					
APPLICATIONS RECEIVED	0	0	0	0	0
APPLICATIONS APPROVED	0	0	0	0	0
APPLICATIONS REJECTED	0	1	1	0	0
APPLICATIONS PENDING	0	0	1	0	0
RECIPIENTS	13	5	8	5	13
TOTAL PAYMENTS	\$4,849	\$1,865	\$2,984	\$1,865	\$4,849
CASES CLOSED	0	0	0	0	0

TABLE 2. DETAILED OPERATING STATISTICS BY AREA AND COUNTY FOR NOVEMBER 1995

	AREA 4 MCDONALD	AREA 4 HARIES	AREA 4 MILLER	AREA 4 MONTTEAU	AREA 4 MORGAN
*** NC					
APPLICATIONS RECEIVED	1	0	1	0	1
APPLICATIONS APPROVED	1	0	0	0	0
APPLICATIONS REJECTED	0	0	0	0	0
APPLICATIONS PENDING	0	0	1	0	2
RECIPIENTS	51	9	8	4	20
RCF-II	35	2	4	0	17
SNF-ICF	1	0	2	0	0
RCF-I	15	7	2	4	3
PAYMENTS	\$11,626	\$1,376	\$1,999	\$580	\$4,415
RCF-II	\$9,185	\$552	\$1,059	\$0	\$3,971
SNF/ICF	\$276	\$0	\$644	\$0	\$0
RCF-I	\$2,165	\$824	\$296	\$580	\$444
REINVESTIGATIONS	0	0	1	0	1
CASES CLOSED	0	0	0	0	0
*** MA					
APPLICATIONS RECEIVED	84	22	52	21	59
APPLICATIONS APPROVED	52	12	29	19	26
APPLICATIONS REJECTED	24	5	23	5	15
APPLICATIONS PENDING	63	22	77	27	79
RECIPIENTS	636	220	623	200	471
CASES CLOSED	10	2	7	0	7
*** MA-K					
APPLICATIONS RECEIVED	0	0	0	0	0
APPLICATIONS APPROVED - DHH	0	0	0	0	0
APPLICATIONS APPROVED - DYS	0	0	0	0	0
APPLICATIONS REJECTED	0	0	0	0	0
APPLICATIONS PENDING	0	0	0	0	0
RECIPIENTS - DHH	0	0	0	0	0
RECIPIENTS - DYS	0	0	0	0	0
CASES CLOSED - DHH	0	0	0	0	0
CASES CLOSED - DYS	0	0	0	0	0
*** REFUGEE					
APPLICATIONS RECEIVED	0	0	0	0	0
APPLICATIONS APPROVED	0	0	0	0	0
APPLICATIONS REJECTED	0	0	0	0	0
APPLICATIONS PENDING	0	0	0	0	0
CASES RECEIVING	0	0	0	0	0
TOTAL PERSONS	0	0	0	0	0
TOTAL PAYMENTS	\$0	\$0	\$0	\$0	\$0
REINVESTIGATIONS	0	0	0	0	0
CASES CLOSED	0	0	0	0	0
*** SSI ONLY					
RECIPIENTS	7	8	9	6	11
*** SSI-SP					
RECIPIENTS	8	5	11	6	9
TOTAL PAYMENTS	\$180	\$198	\$398	\$143	\$354
AVERAGE PER RECIPIENT	\$22.50	\$39.60	\$36.18	\$23.83	\$39.33
*** SP ONLY					
RECIPIENTS	1	2	2	0	2
TOTAL PAYMENTS	\$23	\$101	\$48	\$0	\$161
AVERAGE PER RECIPIENT	\$23.00	\$50.50	\$24.00	\$0.00	\$80.50
*** QMB					
APPLICATIONS RECEIVED	11	1	12	5	10
APPLICATIONS APPROVED	6	0	3	1	2
APPLICATIONS REJECTED	5	0	3	1	2
APPLICATIONS PENDING	3	1	13	5	12
TOTAL PERSONS	64	16	52	31	42
REINVESTIGATIONS	0	0	0	0	0
CASES CLOSED	9	2	5	4	2
*** SLMB					
APPLICATIONS RECEIVED	11	0	2	1	3
APPLICATIONS APPROVED	3	0	3	0	0
APPLICATIONS REJECTED	7	0	1	0	0
APPLICATIONS PENDING	3	0	2	1	3
TOTAL PERSONS	33	5	10	12	2
REINVESTIGATIONS	1	0	0	0	0
CASES CLOSED	1	1	1	0	0
*** VENDOR CASES					
RECIPIENTS	72	85	122	73	138
CASES CLOSED	3	0	3	3	1

TABLE 2. DETAILED OPERATING STATISTICS BY AREA AND COUNTY FOR NOVEMBER 1995

	AREA 4 NENTON	AREA 4 OZARK	AREA 4 PHELPS	AREA 4 POLK	AREA 4 PULASKI
*** AFDC					
APPLICATIONS RECEIVED	65	28	44	28	46
APPLICATIONS APPROVED	37	10	29	19	28
APPLICATIONS REJECTED	21	9	18	2	20
APPLICATIONS PENDING	36	16	25	19	28
FAMILIES RECEIVING CASH	502	141	496	249	482
CHILDREN RECEIVING CASH	932	287	906	469	915
TOTAL PERSONS	1,354	408	1,363	669	1,334
TOTAL PAYMENTS	\$125,513	\$36,810	\$126,741	\$60,936	\$118,376
AVERAGE PER FAMILY	\$250.03	\$261.06	\$255.53	\$244.72	\$245.59
AVERAGE PER PERSON	\$92.70	\$90.22	\$92.99	\$91.09	\$88.74
TITLE XIX ONLY CASES	15	5	6	9	15
TITLE XIX TRANSITIONAL CASES	80	24	81	49	57
REINVESTIGATIONS	59	7	24	11	8
CASES CLOSED	55	14	37	18	31
*** AFDC/UP					
FAMILIES RECEIVING	14	1	18	8	9
CHILDREN RECEIVING	34	2	35	20	25
TOTAL PERSONS	53	4	65	29	42
TOTAL PAYMENTS	\$4,277	\$342	\$5,065	\$2,504	\$2,990
AVERAGE PER FAMILY	\$305.50	\$342.00	\$281.39	\$313.00	\$332.22
AVERAGE PER PERSON	\$80.70	\$85.50	\$77.92	\$86.34	\$71.19
*** HC					
APPLICATIONS RECEIVED	103	29	89	32	69
APPLICATIONS APPROVED	73	15	58	26	43
APPLICATIONS REJECTED	32	2	30	11	23
APPLICATIONS PENDING	47	20	48	34	49
FAMILIES RECEIVING	861	211	749	499	664
CHILDREN RECEIVING	1,627	421	1,394	958	1,199
TOTAL PERSONS	1,630	427	1,422	977	1,217
REINVESTIGATIONS	41	8	30	11	3
CASES CLOSED	61	17	63	26	39
*** GR-CASH					
APPLICATIONS RECEIVED	16	8	7	6	16
APPLICATIONS APPROVED	3	1	2	0	2
APPLICATIONS REJECTED	8	1	9	2	9
APPLICATIONS PENDING	27	15	7	11	13
CASES RECEIVING	26	19	26	12	28
PERSONS RECEIVING	26	19	26	13	28
CASH PAYMENTS	\$2,006	\$1,520	\$2,080	\$1,040	\$2,240
REINVESTIGATIONS	0	0	0	1	0
CASES CLOSED	1	4	4	2	3
MA-GR RECIPIENTS	9	3	8	0	7
MA-GR TOTAL PAYMENTS	\$720	\$240	\$640	\$0	\$560
*** MPW					
APPLICATIONS RECEIVED	30	4	25	16	16
APPLICATIONS APPROVED	29	7	22	10	10
APPLICATIONS REJECTED	2	0	3	4	1
APPLICATIONS PENDING	9	1	10	9	6
CASES RECEIVING	221	44	147	95	107
PERSONS RECEIVING	288	51	168	119	126
REINVESTIGATIONS	2	0	0	0	0
CASES CLOSED	7	2	8	2	6
*** NEWBORNS					
APPLICATIONS RECEIVED	19	3	9	5	5
APPLICATIONS APPROVED	18	3	9	2	5
APPLICATIONS REJECTED	0	0	0	0	0
APPLICATIONS PENDING	0	0	0	3	0
RECIPIENTS	130	10	65	30	38
CASES CLOSED	14	2	8	3	7
*** AB SUPP					
APPLICATIONS RECEIVED	3	0	2	0	0
APPLICATIONS APPROVED	0	0	0	0	0
APPLICATIONS REJECTED	1	0	0	0	1
APPLICATIONS PENDING	4	0	2	0	0
RECIPIENTS	5	4	2	2	3
TOTAL PAYMENTS	\$1,771	\$1,192	\$701	\$435	\$935
CASES CLOSED	0	0	2	0	0
*** BP					
APPLICATIONS RECEIVED	4	0	2	0	0
APPLICATIONS APPROVED	0	0	0	0	0
APPLICATIONS REJECTED	1	0	1	0	0
APPLICATIONS PENDING	4	0	2	1	0
RECIPIENTS	10	7	27	7	12
TOTAL PAYMENTS	\$3,730	\$2,611	\$10,058	\$2,611	\$4,476
CASES CLOSED	0	0	0	0	0

TABLE 2. DETAILED OPERATING STATISTICS BY AREA AND COUNTY FOR NOVEMBER 1995

	AREA 4 NEWTON	AREA 4 OZARK	AREA 4 PHELPS	AREA 4 POLK	AREA 4 PULASKI
*** NC					
APPLICATIONS RECEIVED	2	0	2	3	1
APPLICATIONS APPROVED	1	1	1	1	0
APPLICATIONS REJECTED	1	0	0	0	1
APPLICATIONS PENDING	1	0	2	2	0
RECIPIENTS	25	6	65	44	19
RCF-II	21	6	60	27	11
SNF-ICF	0	0	2	0	1
RCF-I	4	0	3	17	7
PAYMENTS	\$6,102	\$1,656	\$16,668	\$8,761	\$4,009
RCF-II	\$5,510	\$1,656	\$15,542	\$6,693	\$2,732
SNF/ICF	\$0	\$0	\$736	\$0	\$368
RCF-I	\$592	\$0	\$390	\$2,068	\$909
REINVESTIGATIONS	2	0	0	4	0
CASES CLOSED	1	1	0	2	0
*** MA					
APPLICATIONS RECEIVED	146	35	89	64	55
APPLICATIONS APPROVED	77	26	52	51	37
APPLICATIONS REJECTED	37	12	36	9	25
APPLICATIONS PENDING	170	48	87	50	66
RECIPIENTS	1,026	442	876	659	649
CASES CLOSED	17	5	16	7	9
*** MA-K					
APPLICATIONS RECEIVED	0	0	0	0	0
APPLICATIONS APPROVED - DMH	0	0	0	0	0
APPLICATIONS APPROVED - DYS	0	0	0	0	0
APPLICATIONS REJECTED	0	0	0	0	0
APPLICATIONS PENDING	0	0	0	0	0
RECIPIENTS - DMH	0	0	0	0	0
RECIPIENTS - DYS	0	0	0	0	0
CASES CLOSED - DMH	0	0	0	0	0
CASES CLOSED - DYS	0	0	0	0	0
*** REFUGEE					
APPLICATIONS RECEIVED	0	0	0	0	0
APPLICATIONS APPROVED	0	0	0	0	0
APPLICATIONS REJECTED	0	0	0	0	0
APPLICATIONS PENDING	0	0	0	0	0
CASES RECEIVING	0	0	0	0	0
TOTAL PERSONS	0	0	0	0	0
TOTAL PAYMENTS	\$0	\$0	\$0	\$0	\$0
REINVESTIGATIONS	0	0	0	0	0
CASES CLOSED	0	0	0	0	0
*** SSI ONLY					
RECIPIENTS	10	11	16	12	9
*** SSI-SP					
RECIPIENTS	10	10	19	18	5
TOTAL PAYMENTS	\$893	\$979	\$1,783	\$935	\$203
AVERAGE PER RECIPIENT	\$89.30	\$97.90	\$93.84	\$51.94	\$40.60
*** SP ONLY					
RECIPIENTS	1	0	7	3	2
TOTAL PAYMENTS	\$373	\$0	\$679	\$419	\$433
AVERAGE PER RECIPIENT	\$373.00	\$0.00	\$97.00	\$139.67	\$216.50
*** QMB					
APPLICATIONS RECEIVED	8	3	3	6	6
APPLICATIONS APPROVED	2	4	7	4	6
APPLICATIONS REJECTED	3	2	0	1	1
APPLICATIONS PENDING	9	3	1	2	7
TOTAL PERSONS	109	33	78	40	44
REINVESTIGATIONS	6	1	0	0	0
CASES CLOSED	17	1	5	9	4
*** SLMB					
APPLICATIONS RECEIVED	8	2	0	0	1
APPLICATIONS APPROVED	5	0	0	0	1
APPLICATIONS REJECTED	1	2	0	1	0
APPLICATIONS PENDING	4	0	0	0	0
TOTAL PERSONS	43	11	12	11	12
REINVESTIGATIONS	2	0	1	0	0
CASES CLOSED	4	2	0	0	1
*** VENDOR CASES					
RECIPIENTS	355	75	215	202	161
CASES CLOSED	10	3	15	3	3

TABLE 2. DETAILED OPERATING STATISTICS BY AREA AND COUNTY FOR NOVEMBER 1995

	AREA 4 ST CLAIR	AREA 4 STONE	AREA 4 TAMEY	AREA 4 TEXAS	AREA 4 VERNON
*** AFDC					
APPLICATIONS RECEIVED	15	28	29	21	14
APPLICATIONS APPROVED	7	26	12	17	8
APPLICATIONS REJECTED	2	8	8	8	5
APPLICATIONS PENDING	11	15	17	14	4
FAMILIES RECEIVING CASH	136	266	178	395	249
CHILDREN RECEIVING CASH	254	477	329	787	454
TOTAL PERSONS	371	711	476	1,145	657
TOTAL PAYMENTS	\$34,426	\$66,860	\$44,488	\$102,678	\$60,189
AVERAGE PER FAMILY	\$253.13	\$251.35	\$249.93	\$259.94	\$241.72
AVERAGE PER PERSON	\$92.79	\$94.04	\$93.46	\$89.68	\$91.61
TITLE XIX ONLY CASES	2	11	1	10	5
TITLE XIX TRANSITIONAL CASES	31	47	52	48	38
REINVESTIGATIONS	3	8	1	13	8
CASES CLOSED	14	16	22	26	16
*** AFDC/UP					
FAMILIES RECEIVING	6	4	0	18	1
CHILDREN RECEIVING	17	10	0	36	3
TOTAL PERSONS	27	16	0	67	3
TOTAL PAYMENTS	\$2,128	\$951	\$0	\$5,090	\$292
AVERAGE PER FAMILY	\$354.67	\$237.75	\$0.00	\$282.78	\$292.00
AVERAGE PER PERSON	\$78.81	\$59.44	\$0.00	\$75.97	\$97.33
*** HC					
APPLICATIONS RECEIVED	26	40	89	41	39
APPLICATIONS APPROVED	11	17	41	20	34
APPLICATIONS REJECTED	6	24	33	13	4
APPLICATIONS PENDING	16	22	58	25	9
FAMILIES RECEIVING	194	449	592	497	429
CHILDREN RECEIVING	368	832	1,106	987	859
TOTAL PERSONS	372	839	1,114	996	863
REINVESTIGATIONS	2	12	2	7	17
CASES CLOSED	13	27	38	31	23
*** GR-CASH					
APPLICATIONS RECEIVED	0	11	12	5	11
APPLICATIONS APPROVED	1	3	4	2	2
APPLICATIONS REJECTED	1	13	4	5	6
APPLICATIONS PENDING	0	15	18	5	15
CASES RECEIVING	10	15	24	19	16
PERSONS RECEIVING	10	15	24	19	17
CASH PAYMENTS	\$800	\$1,120	\$1,760	\$1,520	\$1,280
REINVESTIGATIONS	0	1	0	0	0
CASES CLOSED	2	4	4	3	3
HA-GR RECIPIENTS	1	6	2	1	8
HA-GR TOTAL PAYMENTS	\$80	\$351	\$160	\$80	\$640
*** MPW					
APPLICATIONS RECEIVED	4	15	30	21	13
APPLICATIONS APPROVED	4	15	24	15	10
APPLICATIONS REJECTED	0	2	8	4	2
APPLICATIONS PENDING	2	2	8	6	2
CASES RECEIVING	39	119	177	104	84
PERSONS RECEIVING	48	140	219	125	101
REINVESTIGATIONS	0	0	0	0	0
CASES CLOSED	1	2	4	5	4
*** NEWBORNS					
APPLICATIONS RECEIVED	2	11	34	11	3
APPLICATIONS APPROVED	2	11	31	11	3
APPLICATIONS REJECTED	0	0	1	0	0
APPLICATIONS PENDING	0	0	1	0	0
RECIPIENTS	18	72	128	70	37
CASES CLOSED	1	4	9	7	1
*** AB SUPP					
APPLICATIONS RECEIVED	0	0	1	0	1
APPLICATIONS APPROVED	0	0	0	0	0
APPLICATIONS REJECTED	0	0	0	0	1
APPLICATIONS PENDING	0	1	1	0	1
RECIPIENTS	0	0	2	1	2
TOTAL PAYMENTS	\$0	\$0	\$746	\$347	\$543
CASES CLOSED	0	0	0	0	0
*** BP					
APPLICATIONS RECEIVED	0	0	1	0	1
APPLICATIONS APPROVED	0	0	0	0	1
APPLICATIONS REJECTED	0	0	0	0	0
APPLICATIONS PENDING	0	1	1	0	1
RECIPIENTS	4	3	11	11	7
TOTAL PAYMENTS	\$1,492	\$1,119	\$4,103	\$4,103	\$2,611
CASES CLOSED	0	0	3	0	0

TABLE 2. DETAILED OPERATING STATISTICS BY AREA AND COUNTY FOR NOVEMBER 1995

	AREA 4 ST CLAIR	AREA 4 STONE	AREA 4 TANEY	AREA 4 TEXAS	AREA 4 VERNON
*** NC					
APPLICATIONS RECEIVED	0	1	0	0	5
APPLICATIONS APPROVED	0	0	0	0	4
APPLICATIONS REJECTED	0	0	0	0	0
APPLICATIONS PENDING	0	1	0	0	3
RECIPIENTS	5	22	24	38	33
RCF-II	5	5	9	27	22
SNF-ICF	0	0	0	1	1
RCF-I	0	17	15	10	10
PAYMENTS	\$1,199	\$3,735	\$4,608	\$8,376	\$7,277
RCF-II	\$1,199	\$1,361	\$2,439	\$6,807	\$5,480
SNF/ICF	\$0	\$0	\$0	\$91	\$317
RCF-I	\$0	\$2,374	\$2,169	\$1,478	\$1,480
REINVESTIGATIONS	0	1	0	4	1
CASES CLOSED	0	0	0	0	2
*** MA					
APPLICATIONS RECEIVED	24	59	64	86	83
APPLICATIONS APPROVED	13	30	35	62	52
APPLICATIONS REJECTED	5	25	30	20	25
APPLICATIONS PENDING	28	86	88	76	64
RECIPIENTS	330	459	536	884	675
CASES CLOSED	4	8	12	11	15
*** MA-K					
APPLICATIONS RECEIVED	0	0	0	5	0
APPLICATIONS APPROVED - DHH	0	0	0	0	0
APPLICATIONS APPROVED - DYS	0	0	0	12	0
APPLICATIONS REJECTED	0	0	0	5	0
APPLICATIONS PENDING	0	0	0	0	0
RECIPIENTS - DHH	0	0	0	0	1
RECIPIENTS - DYS	0	0	0	30	0
CASES CLOSED - DHH	0	0	0	0	0
CASES CLOSED - DYS	0	0	0	0	0
*** REFUGEE					
APPLICATIONS RECEIVED	0	0	0	0	0
APPLICATIONS APPROVED	0	0	0	0	0
APPLICATIONS REJECTED	0	0	0	0	0
APPLICATIONS PENDING	0	0	0	0	0
CASES RECEIVING	0	0	0	0	0
TOTAL PERSONS	0	0	0	0	0
TOTAL PAYMENTS	\$0	\$0	\$0	\$0	\$0
REINVESTIGATIONS	0	0	0	0	0
CASES CLOSED	0	0	0	0	0
*** SSI ONLY					
RECIPIENTS	7	7	12	10	1
*** SSI-SP					
RECIPIENTS	5	3	11	13	6
TOTAL PAYMENTS	\$119	\$98	\$211	\$627	\$100
AVERAGE PER RECIPIENT	\$23.80	\$32.67	\$19.18	\$48.23	\$16.67
*** SP ONLY					
RECIPIENTS	0	2	3	1	6
TOTAL PAYMENTS	\$0	\$101	\$91	\$19	\$259
AVERAGE PER RECIPIENT	\$0.00	\$50.50	\$30.33	\$19.00	\$43.17
*** QMB					
APPLICATIONS RECEIVED	2	10	8	11	5
APPLICATIONS APPROVED	2	4	7	7	4
APPLICATIONS REJECTED	2	2	2	4	3
APPLICATIONS PENDING	1	8	2	3	2
TOTAL PERSONS	28	43	48	87	43
REINVESTIGATIONS	0	0	0	0	1
CASES CLOSED	2	5	8	16	5
*** SLMB					
APPLICATIONS RECEIVED	2	6	1	2	2
APPLICATIONS APPROVED	2	0	1	1	2
APPLICATIONS REJECTED	2	6	0	3	1
APPLICATIONS PENDING	1	4	1	0	0
TOTAL PERSONS	22	21	16	14	22
REINVESTIGATIONS	0	2	0	0	0
CASES CLOSED	0	3	1	1	2
*** VENDOR CASES					
RECIPIENTS	85	127	132	158	311
CASES CLOSED	0	3	7	2	9

TABLE 2. DETAILED OPERATING STATISTICS BY AREA AND COUNTY FOR NOVEMBER 1995

	AREA 4 WEBSTER	AREA 4 WRIGHT	AREA 5 JACKSON	AREA 6 ST LOUIS CITY	AREA 7 ST LOUIS COUNTY
*** AFDC					
APPLICATIONS RECEIVED	23	23	753	524	497
APPLICATIONS APPROVED	13	13	562	388	337
APPLICATIONS REJECTED	9	3	199	119	154
APPLICATIONS PENDING	12	10	486	407	397
FAMILIES RECEIVING CASH	245	310	14,697	19,853	10,954
CHILDREN RECEIVING CASH	466	557	29,037	43,940	21,649
TOTAL PERSONS	694	813	41,790	60,803	30,905
TOTAL PAYMENTS	\$63,407	\$76,425	\$3,778,349	\$5,226,219	\$2,779,464
AVERAGE PER FAMILY	\$258.80	\$246.53	\$257.08	\$263.25	\$253.74
AVERAGE PER PERSON	\$91.36	\$94.00	\$90.41	\$85.95	\$89.94
TITLE XIX ONLY CASES	4	7	293	563	253
TITLE XIX TRANSITIONAL CASES	38	47	1,037	1,029	728
REINVESTIGATIONS	15	9	802	625	472
CASES CLOSED	18	23	777	561	398
*** AFDC/UP					
FAMILIES RECEIVING	5	8	249	109	92
CHILDREN RECEIVING	11	16	607	294	206
TOTAL PERSONS	20	27	1,010	412	359
TOTAL PAYMENTS	\$1,705	\$2,288	\$76,719	\$30,922	\$28,045
AVERAGE PER FAMILY	\$341.00	\$286.00	\$308.11	\$283.69	\$304.84
AVERAGE PER PERSON	\$85.25	\$84.74	\$75.96	\$75.05	\$78.12
*** HC					
APPLICATIONS RECEIVED	41	39	836	444	484
APPLICATIONS APPROVED	25	25	581	369	358
APPLICATIONS REJECTED	15	12	282	127	129
APPLICATIONS PENDING	30	19	465	294	313
FAMILIES RECEIVING	374	481	10,080	7,556	7,881
CHILDREN RECEIVING	730	941	19,489	14,944	14,222
TOTAL PERSONS	743	954	19,640	15,028	14,302
REINVESTIGATIONS	10	11	210	69	110
CASES CLOSED	20	16	513	225	235
*** GR-CASH					
APPLICATIONS RECEIVED	3	8	269	295	100
APPLICATIONS APPROVED	1	1	39	72	29
APPLICATIONS REJECTED	2	6	206	237	86
APPLICATIONS PENDING	3	14	456	440	163
CASES RECEIVING	8	23	660	1,418	394
PERSONS RECEIVING	8	23	665	1,422	395
CASH PAYMENTS	\$640	\$1,840	\$53,785	\$111,693	\$30,868
REINVESTIGATIONS	1	0	5	28	2
CASES CLOSED	1	0	56	96	23
HA-GR RECIPIENTS	3	5	254	576	302
HA-GR TOTAL PAYMENTS	\$240	\$400	\$20,039	\$45,789	\$23,875
*** MPW					
APPLICATIONS RECEIVED	16	12	317	178	219
APPLICATIONS APPROVED	14	7	248	126	150
APPLICATIONS REJECTED	3	2	96	46	71
APPLICATIONS PENDING	4	6	102	91	91
CASES RECEIVING	106	98	1,660	969	1,257
PERSONS RECEIVING	134	119	2,046	1,160	1,485
REINVESTIGATIONS	0	0	1	1	3
CASES CLOSED	5	0	84	71	46
*** NEWBORNS					
APPLICATIONS RECEIVED	8	6	89	13	61
APPLICATIONS APPROVED	8	6	80	10	57
APPLICATIONS REJECTED	0	0	5	4	5
APPLICATIONS PENDING	1	0	4	1	2
RECIPIENTS	76	31	578	230	500
CASES CLOSED	3	1	51	6	34
*** AB SUPP					
APPLICATIONS RECEIVED	1	0	15	5	13
APPLICATIONS APPROVED	0	0	4	0	0
APPLICATIONS REJECTED	0	1	16	10	16
APPLICATIONS PENDING	2	0	23	29	11
RECIPIENTS	1	8	91	124	98
TOTAL PAYMENTS	\$148	\$2,334	\$26,481	\$37,665	\$31,249
CASES CLOSED	0	0	1	1	1
*** BP					
APPLICATIONS RECEIVED	1	0	15	7	17
APPLICATIONS APPROVED	0	0	7	2	2
APPLICATIONS REJECTED	0	1	14	4	10
APPLICATIONS PENDING	2	0	27	28	22
RECIPIENTS	8	7	348	307	324
TOTAL PAYMENTS	\$2,984	\$2,611	\$129,804	\$114,498	\$120,852
CASES CLOSED	0	0	10	1	2

TABLE 2. DETAILED OPERATING STATISTICS BY AREA AND COUNTY FOR NOVEMBER 1995

	AREA 4 WEBSTER	AREA 4 WRIGHT	AREA 5 JACKSON	AREA 6 ST LOUIS CITY	AREA 7 ST LOUIS COUNTY
*** NC					
APPLICATIONS RECEIVED	1	1	36	13	17
APPLICATIONS APPROVED	0	0	18	15	20
APPLICATIONS REJECTED	1	0	9	7	5
APPLICATIONS PENDING	1	1	45	21	25
RECIPIENTS	29	17	1,164	789	591
RCF-II	20	17	588	362	383
SNF-ICF	1	0	312	93	118
RCF-I	8	0	264	334	90
PAYMENTS	\$6,312	\$4,686	\$303,485	\$173,906	\$153,848
RCF-II	\$4,917	\$4,686	\$152,303	\$93,459	\$99,864
SNF/ICF	\$211	\$0	\$113,441	\$32,358	\$41,381
RCF-I	\$1,184	\$0	\$37,741	\$48,089	\$12,603
REINVESTIGATIONS	14	0	64	41	11
CASES CLOSED	0	0	23	19	11
*** MA					
APPLICATIONS RECEIVED	62	59	1,359	972	895
APPLICATIONS APPROVED	49	44	875	612	548
APPLICATIONS REJECTED	18	15	484	381	365
APPLICATIONS PENDING	71	46	1,718	1,512	1,148
RECIPIENTS	616	837	11,260	16,051	9,629
CASES CLOSED	5	11	170	215	114
*** HA-K					
APPLICATIONS RECEIVED	0	0	7	18	72
APPLICATIONS APPROVED - DHH	0	0	0	0	0
APPLICATIONS APPROVED - DYS	0	0	5	10	70
APPLICATIONS REJECTED	0	0	13	7	1
APPLICATIONS PENDING	0	0	1	13	2
RECIPIENTS - DHH	0	0	1	3	8
RECIPIENTS - DYS	0	0	80	159	230
CASES CLOSED - DMH	0	0	0	0	1
CASES CLOSED - DYS	0	0	12	4	66
*** REFUGEE					
APPLICATIONS RECEIVED	0	0	12	42	2
APPLICATIONS APPROVED	0	0	12	33	9
APPLICATIONS REJECTED	0	0	0	0	0
APPLICATIONS PENDING	0	0	0	52	2
CASES RECEIVING	0	0	97	186	29
TOTAL PERSONS	0	0	262	524	69
TOTAL PAYMENTS	\$0	\$0	\$3,200	\$29,940	\$2,008
REINVESTIGATIONS	0	0	2	2	0
CASES CLOSED	0	0	3	15	8
*** SSI ONLY					
RECIPIENTS	16	30	157	557	214
*** SSI-SP					
RECIPIENTS	22	19	109	271	93
TOTAL PAYMENTS	\$471	\$632	\$4,782	\$11,598	\$3,926
AVERAGE PER RECIPIENT	\$21.41	\$33.26	\$43.87	\$42.80	\$42.22
*** SP ONLY					
RECIPIENTS	0	1	48	98	60
TOTAL PAYMENTS	\$0	\$4	\$5,305	\$4,820	\$3,568
AVERAGE PER RECIPIENT	\$0.00	\$4.00	\$110.52	\$49.18	\$59.47
*** QMB					
APPLICATIONS RECEIVED	5	5	75	88	41
APPLICATIONS APPROVED	2	1	60	69	24
APPLICATIONS REJECTED	1	3	23	9	20
APPLICATIONS PENDING	2	3	44	42	29
TOTAL PERSONS	52	67	1,063	983	767
REINVESTIGATIONS	2	0	24	20	5
CASES CLOSED	6	12	117	51	43
*** SLMB					
APPLICATIONS RECEIVED	1	4	31	9	13
APPLICATIONS APPROVED	1	0	16	7	12
APPLICATIONS REJECTED	0	3	15	1	4
APPLICATIONS PENDING	0	2	18	6	6
TOTAL PERSONS	23	31	246	156	120
REINVESTIGATIONS	1	0	2	2	1
CASES CLOSED	6	2	34	7	6
*** VENDOR CASES					
RECIPIENTS	140	136	3,027	2,327	4,153
CASES CLOSED	2	2	106	36	96

TABLE 3. DETAILED OPERATING STATISTICS BY AREA FOR NOVEMBER 1995

	AREA 1	AREA 2	AREA 3	AREA 4	AREA 5	AREA 6	AREA 7
*** AFDC							
APPLICATIONS RECEIVED	668	724	909	1,227	753	524	497
APPLICATIONS APPROVED	379	463	592	698	562	388	337
APPLICATIONS REJECTED	244	298	390	441	199	119	154
APPLICATIONS PENDING	444	436	532	683	486	407	397
FAMILIES RECEIVING CASH	7,519	9,205	11,038	11,781	14,697	19,853	10,954
CHILDREN RECEIVING CASH	13,550	16,915	21,050	21,705	29,037	43,940	21,449
TOTAL PERSONS	20,095	25,140	30,334	31,943	41,790	60,803	30,905
TOTAL PAYMENTS	\$1,876,890	\$2,315,741	\$2,733,179	\$2,940,204	\$3,778,349	\$5,226,219	\$2,779,464
AVERAGE PER FAMILY	\$246.14	\$248.99	\$248.37	\$250.20	\$257.08	\$263.25	\$253.74
AVERAGE PER PERSON	\$93.28	\$91.32	\$90.48	\$91.77	\$90.41	\$85.95	\$89.94
TITLE XIX ONLY CASES	123	238	343	248	293	563	253
TITLE XIX TRANSITIONAL CASES	1,330	1,472	1,892	1,849	1,037	1,029	728
REINVESTIGATIONS	431	304	1,281	510	802	625	472
CASES CLOSED	601	760	810	963	777	561	398
*** AFDC/UP							
FAMILIES RECEIVING	220	261	307	273	249	109	92
CHILDREN RECEIVING	522	569	670	613	607	294	206
TOTAL PERSONS	844	927	1,115	1,028	1,010	412	359
TOTAL PAYMENTS	\$64,115	\$72,534	\$87,769	\$79,638	\$76,719	\$30,922	\$28,045
AVERAGE PER FAMILY	\$285.66	\$276.65	\$267.85	\$277.53	\$308.11	\$283.69	\$304.84
AVERAGE PER PERSON	\$74.66	\$77.03	\$74.43	\$74.87	\$75.96	\$75.05	\$78.12
*** HC							
APPLICATIONS RECEIVED	1,040	1,167	1,465	1,912	836	444	484
APPLICATIONS APPROVED	716	760	872	1,160	581	369	358
APPLICATIONS REJECTED	337	454	574	658	282	127	129
APPLICATIONS PENDING	648	670	836	1,135	465	294	313
FAMILIES RECEIVING	10,930	11,775	12,944	18,470	10,080	7,556	7,881
CHILDREN RECEIVING	20,357	21,815	24,100	34,831	19,489	14,944	14,222
TOTAL PERSONS	20,630	22,055	24,506	35,282	19,640	15,028	14,302
REINVESTIGATIONS	201	143	612	397	210	69	110
CASES CLOSED	557	583	723	1,084	513	225	235
*** GR-CASH							
APPLICATIONS RECEIVED	200	231	413	397	269	295	100
APPLICATIONS APPROVED	28	46	69	87	39	72	29
APPLICATIONS REJECTED	144	171	311	296	206	237	86
APPLICATIONS PENDING	302	323	595	561	456	440	163
CASES RECEIVING	419	448	568	826	660	1,418	394
PERSONS RECEIVING	423	456	573	831	665	1,422	395
CASH PAYMENTS	\$33,013	\$35,278	\$45,384	\$65,294	\$53,785	\$111,695	\$30,868
REINVESTIGATIONS	6	3	22	16	5	28	2
CASES CLOSED	62	51	66	106	56	96	23
MA-GR RECIPIENTS	117	94	66	227	254	576	302
MA-GR TOTAL PAYMENTS	\$9,216	\$7,440	\$5,006	\$17,840	\$20,039	\$45,789	\$23,875
*** HPW							
APPLICATIONS RECEIVED	422	398	365	687	317	178	219
APPLICATIONS APPROVED	336	296	279	555	248	126	150
APPLICATIONS REJECTED	89	117	64	127	96	46	71
APPLICATIONS PENDING	119	139	125	225	102	91	91
CASES RECEIVING	2,381	2,411	2,250	4,198	1,660	969	1,257
PERSONS RECEIVING	2,930	2,929	2,723	5,149	2,046	1,160	1,485
REINVESTIGATIONS	0	3	25	4	1	1	3
CASES CLOSED	64	72	107	116	84	71	46
*** NEWBORNS							
APPLICATIONS RECEIVED	189	181	141	351	89	13	61
APPLICATIONS APPROVED	186	169	136	338	80	10	57
APPLICATIONS REJECTED	1	6	3	3	5	4	5
APPLICATIONS PENDING	3	4	2	9	4	1	2
RECIPIENTS	1,242	1,305	868	2,410	578	230	500
CASES CLOSED	149	122	95	251	51	6	34
*** AB SUPP							
APPLICATIONS RECEIVED	21	19	17	25	15	5	13
APPLICATIONS APPROVED	4	0	0	4	4	0	0
APPLICATIONS REJECTED	19	21	18	22	16	10	16
APPLICATIONS PENDING	30	29	34	40	23	29	11
RECIPIENTS	82	96	128	151	91	124	98
TOTAL PAYMENTS	\$22,741	\$27,248	\$35,299	\$45,556	\$26,481	\$37,665	\$31,249
CASES CLOSED	0	1	1	4	1	1	1
*** BP							
APPLICATIONS RECEIVED	23	17	13	23	15	7	17
APPLICATIONS APPROVED	5	2	6	8	7	2	2
APPLICATIONS REJECTED	18	20	10	17	14	4	10
APPLICATIONS PENDING	35	25	33	40	27	28	22
RECIPIENTS	308	359	324	398	348	307	324
TOTAL PAYMENTS	\$114,846	\$133,716	\$120,703	\$148,436	\$129,804	\$114,498	\$120,852
CASES CLOSED	5	4	6	6	10	1	2

TABLE 3. DETAILED OPERATING STATISTICS BY AREA FOR NOVEMBER 1995

	AREA 1	AREA 2	AREA 3	AREA 4	AREA 5	AREA 6	AREA 7
*** NC							
APPLICATIONS RECEIVED	46	60	71	52	36	13	17
APPLICATIONS APPROVED	44	31	44	35	18	15	20
APPLICATIONS REJECTED	13	24	17	10	9	7	5
APPLICATIONS PENDING	48	62	67	48	45	21	25
RECIPIENTS	1,144	1,313	1,380	1,256	1,164	789	591
RCF-II	636	666	867	829	588	362	383
SNF-ICF	161	258	99	52	312	93	118
RCF-I	347	389	414	375	264	334	90
PAYMENTS	\$258,397	\$312,603	\$316,304	\$279,913	\$303,485	\$173,906	\$153,848
RCF-II	\$157,872	\$169,633	\$224,213	\$210,048	\$152,303	\$93,459	\$99,864
SNF/ICF	\$53,438	\$88,466	\$34,020	\$17,074	\$113,441	\$32,358	\$41,381
RCF-I	\$47,087	\$54,504	\$58,071	\$52,791	\$37,741	\$48,089	\$12,603
REINVESTIGATIONS	59	6	116	56	64	41	11
CASES CLOSED	22	15	26	21	23	19	11
*** MA							
APPLICATIONS RECEIVED	1,592	1,618	2,052	2,670	1,359	972	895
APPLICATIONS APPROVED	1,047	1,044	1,322	1,672	875	612	548
APPLICATIONS REJECTED	493	547	700	960	484	381	365
APPLICATIONS PENDING	1,775	1,806	2,226	2,961	1,718	1,512	1,148
RECIPIENTS	12,753	13,539	24,462	25,013	11,260	16,051	9,629
CASES CLOSED	181	160	334	386	170	215	114
*** MA-K							
APPLICATIONS RECEIVED	19	58	22	15	7	18	72
APPLICATIONS APPROVED - DMH	0	0	0	0	0	0	0
APPLICATIONS APPROVED - DYS	10	33	8	19	5	10	70
APPLICATIONS REJECTED	6	11	8	10	13	7	1
APPLICATIONS PENDING	3	19	10	6	1	13	2
RECIPIENTS - DMH	5	6	2	4	1	3	8
RECIPIENTS - DYS	89	206	62	93	80	159	230
CASES CLOSED - DMH	0	0	0	1	0	0	1
CASES CLOSED - DYS	8	63	10	1	12	4	66
*** REFUGEE							
APPLICATIONS RECEIVED	0	0	0	0	12	42	2
APPLICATIONS APPROVED	1	0	0	0	12	33	9
APPLICATIONS REJECTED	0	0	0	0	0	0	0
APPLICATIONS PENDING	0	0	0	0	0	52	2
CASES RECEIVING	5	2	0	2	97	186	29
TOTAL PERSONS	5	5	0	7	262	524	69
TOTAL PAYMENTS	\$432	\$526	\$0	\$567	\$3,200	\$29,940	\$2,008
REINVESTIGATIONS	0	0	0	0	2	2	0
CASES CLOSED	0	1	0	0	3	15	8
*** SSI ONLY							
RECIPIENTS	171	171	563	453	157	557	214
*** SSI-SP							
RECIPIENTS	145	140	412	395	109	271	93
TOTAL PAYMENTS	\$4,989	\$6,210	\$18,635	\$17,011	\$4,782	\$11,598	\$3,926
AVERAGE PER RECIPIENT	\$28.33	\$39.18	\$42.96	\$49.78	\$43.87	\$42.80	\$42.22
*** SP ONLY							
RECIPIENTS	34	38	100	90	48	98	60
TOTAL PAYMENTS	\$3,082	\$1,921	\$6,021	\$7,521	\$5,305	\$4,820	\$3,568
AVERAGE PER RECIPIENT	\$40.57	\$39.93	\$56.56	\$80.40	\$110.52	\$49.18	\$59.47
*** OHB							
APPLICATIONS RECEIVED	152	134	256	227	75	88	41
APPLICATIONS APPROVED	80	86	141	152	60	69	24
APPLICATIONS REJECTED	66	50	138	94	23	9	20
APPLICATIONS PENDING	107	74	151	127	44	42	29
TOTAL PERSONS	1,327	1,280	1,478	2,182	1,063	983	767
REINVESTIGATIONS	29	11	51	27	24	20	5
CASES CLOSED	192	159	188	260	117	51	43
*** SLHB							
APPLICATIONS RECEIVED	106	63	177	114	31	9	13
APPLICATIONS APPROVED	31	30	47	45	16	7	12
APPLICATIONS REJECTED	69	34	133	68	15	1	4
APPLICATIONS PENDING	78	31	115	50	18	6	6
TOTAL PERSONS	443	321	522	694	246	156	120
REINVESTIGATIONS	6	0	7	7	2	2	1
CASES CLOSED	55	36	48	55	34	7	6
*** VENDOR CASES							
RECIPIENTS	5,441	4,588	4,661	6,036	3,027	2,327	4,153
CASES CLOSED	141	137	145	147	106	36	96

FIGURE 2. MEDICAL STATISTICS - TOTAL INDIVIDUALS

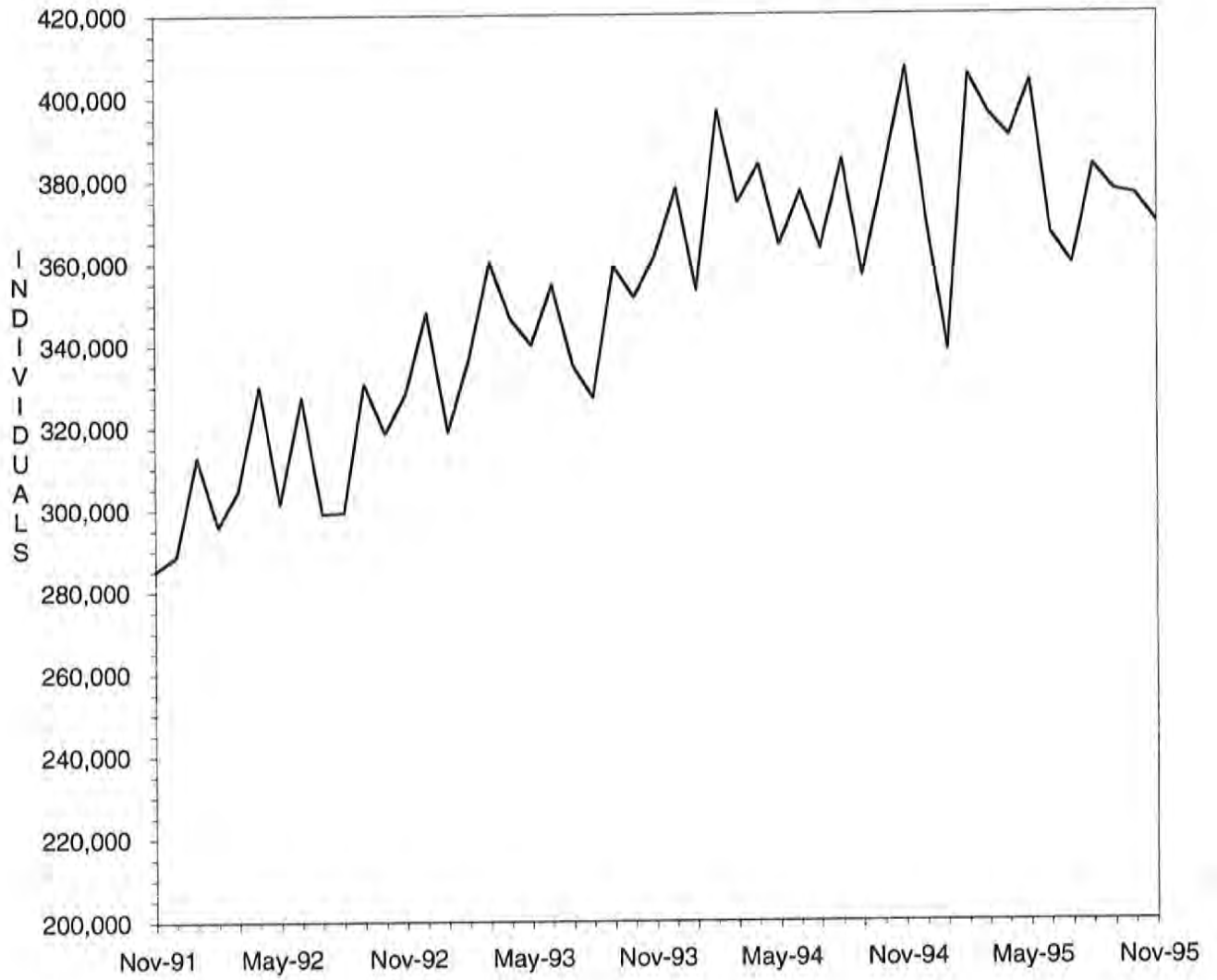

FIGURE 3. MEDICAL STATISTICS - TOTAL PAYMENTS

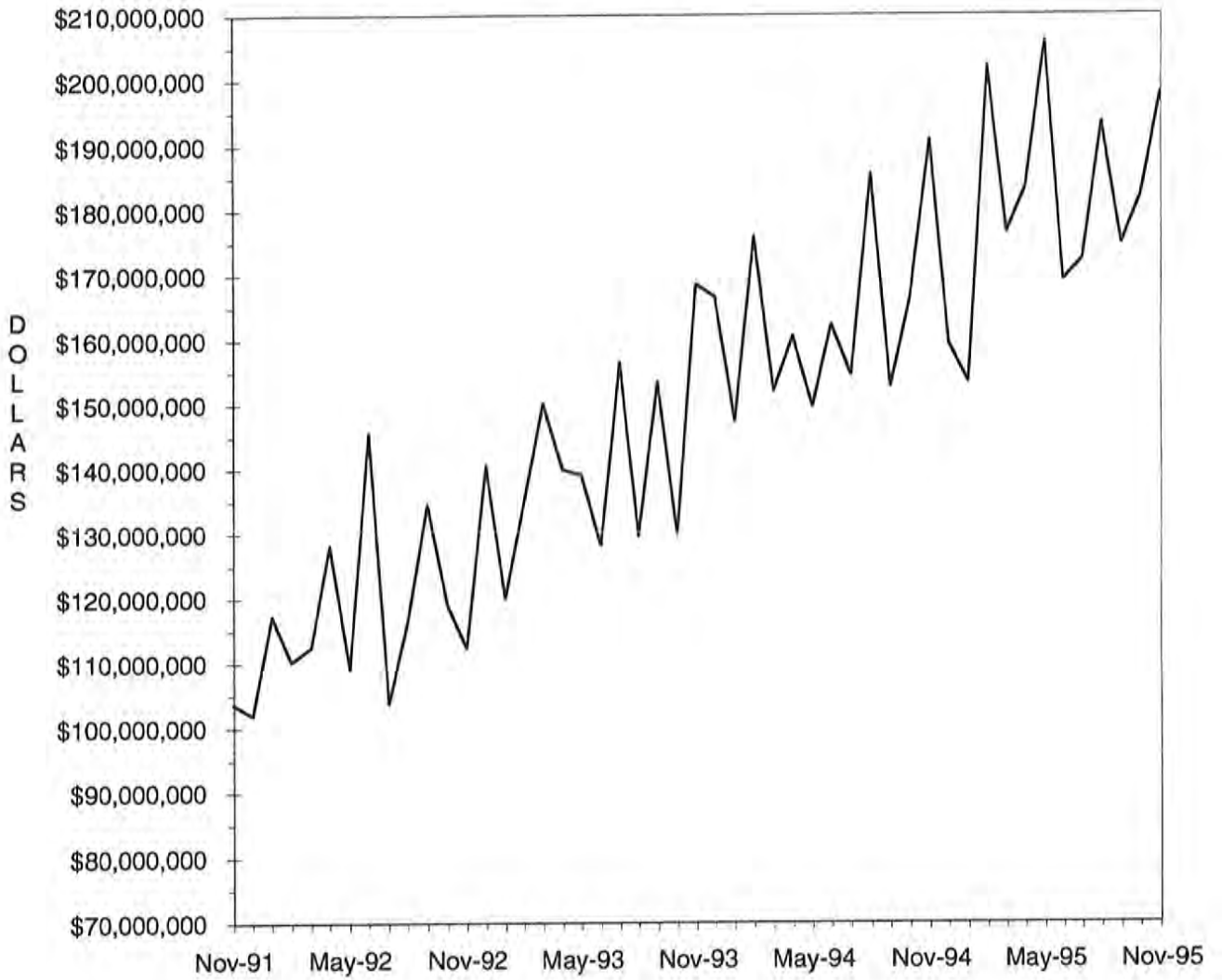

TABLE 4. MISSOURI MEDICAID RECIPIENTS AND PAYMENTS BY TYPE OF SERVICE, NOVEMBER, 1995

COUNTY	TOTAL	TOTAL	PHYSICIAN SERVICES		INPATIENT HOSPITAL		NURSING FACILITY		PREPAID HEALTH		PHARMACY SERVICES	
	RECIPIENTS	PAYMENTS	RECIPIENTS	PAYMENTS	RECIPIENTS	PAYMENTS	RECIPIENTS	PAYMENTS	RECIPIENTS	PAYMENTS	RECIPIENTS	PAYMENTS
STATE TOTAL	365,400	\$194,053,868	77,706	\$5,118,186	13,499	\$34,518,378	27,179	\$51,344,416	30,900	\$1,986,640	214,121	\$26,536,964
ADAIR	1,804	\$1,231,277	562	\$40,908	131	\$97,292	180	\$307,014	0	\$0	1,254	\$189,015
ANDREW	792	\$412,020	128	\$9,958	22	\$28,546	110	\$186,319	0	\$0	513	\$55,536
ATCHISON	516	\$267,618	79	\$3,022	19	\$23,913	79	\$139,387	0	\$0	364	\$37,666
AUDRAIN	1,875	\$964,479	483	\$32,418	71	\$129,386	145	\$276,529	5	\$512	1,292	\$146,948
BARRY	2,580	\$1,154,142	487	\$39,360	103	\$109,703	180	\$319,762	0	\$0	1,688	\$189,078
BARTON	1,046	\$575,296	411	\$21,972	33	\$119,473	64	\$134,187	0	\$0	673	\$92,542
BATES	1,267	\$727,509	353	\$21,251	78	\$148,876	140	\$262,046	0	\$0	872	\$101,634
BENTON	1,429	\$594,395	331	\$27,111	38	\$56,139	116	\$196,120	1	\$99	983	\$113,772
BOLLINGER	1,060	\$439,042	265	\$12,790	27	\$54,796	58	\$90,305	0	\$0	793	\$94,426
BOONE	6,204	\$4,440,556	2,009	\$164,954	287	\$1,597,254	285	\$616,524	2	\$54	3,697	\$433,485
BUCHANAN	7,927	\$3,587,883	1,417	\$74,625	244	\$579,791	503	\$794,055	0	\$0	5,494	\$576,139
BUTLER	5,667	\$3,084,816	2,190	\$129,171	208	\$543,443	325	\$587,199	0	\$0	4,236	\$543,246
CALDWELL	665	\$346,524	119	\$8,104	19	\$83,417	82	\$112,682	0	\$0	438	\$52,259
CALLAWAY	2,217	\$1,187,357	491	\$34,662	123	\$413,999	130	\$199,102	0	\$0	1,332	\$140,193
CAMDEN	1,915	\$898,669	572	\$36,565	78	\$158,145	149	\$265,316	0	\$0	1,265	\$133,788
CAPE GIRARDEAU	3,996	\$2,084,734	1,042	\$61,827	109	\$253,869	371	\$680,801	0	\$0	2,767	\$333,971
CARROLL	996	\$518,644	308	\$27,808	33	\$137,002	84	\$145,481	0	\$0	678	\$63,768
CARTER	1,016	\$416,889	246	\$17,302	33	\$43,303	48	\$86,734	0	\$0	788	\$84,235
CASS	3,294	\$1,860,235	721	\$47,800	98	\$260,557	350	\$606,421	4	\$296	1,977	\$290,595
CEDAR	1,380	\$775,262	306	\$14,504	50	\$171,277	137	\$210,774	0	\$0	968	\$108,426
CHARITON	698	\$525,628	192	\$11,808	25	\$162,032	127	\$216,203	0	\$0	480	\$54,106
CHRISTIAN	2,382	\$1,137,781	475	\$36,840	122	\$251,760	167	\$300,871	0	\$0	1,536	\$191,062
CLARK	682	\$348,884	301	\$16,534	43	\$75,531	74	\$122,971	0	\$0	490	\$56,178
CLAY	5,589	\$3,542,620	1,559	\$84,254	213	\$641,918	654	\$1,274,188	1	\$1,080	3,652	\$440,627
CLINTON	1,055	\$423,627	194	\$7,527	34	\$58,003	100	\$155,615	0	\$0	644	\$59,864
COLE	3,343	\$2,007,069	785	\$58,101	178	\$344,979	280	\$569,189	0	\$0	2,254	\$255,092
COOPER	1,019	\$710,215	237	\$21,863	48	\$165,975	141	\$273,821	0	\$0	677	\$81,339
CRAWFORD	2,105	\$878,069	523	\$36,718	64	\$177,525	98	\$165,863	0	\$0	1,489	\$205,996
DADE	822	\$385,257	146	\$7,230	23	\$27,619	99	\$154,320	0	\$0	589	\$61,989
DALLAS	1,307	\$581,237	282	\$15,080	51	\$145,004	78	\$139,184	0	\$0	877	\$94,071
DAVISS	510	\$205,119	131	\$6,985	8	\$20,481	54	\$95,571	0	\$0	340	\$34,916
DEKALB	695	\$349,107	120	\$5,869	24	\$37,586	96	\$146,512	0	\$0	446	\$55,767
DENT	1,715	\$769,340	488	\$22,977	58	\$154,264	124	\$223,443	0	\$0	1,250	\$117,234
DOUGLAS	1,394	\$516,918	236	\$14,904	42	\$105,656	72	\$128,120	0	\$0	1,016	\$119,775
DUNKLIN	6,935	\$3,053,525	1,714	\$158,595	437	\$429,626	445	\$810,125	2	\$422	5,269	\$606,621
FRANKLIN	3,158	\$2,004,093	821	\$44,528	85	\$262,516	480	\$860,737	0	\$0	1,708	\$295,929
GASCONADE	775	\$535,443	204	\$10,453	46	\$55,833	154	\$287,067	0	\$0	540	\$60,820
GENRY	599	\$414,726	139	\$8,503	28	\$42,381	112	\$191,479	0	\$0	415	\$50,800
GREENE	14,509	\$7,312,653	2,434	\$168,909	742	\$1,308,035	1,004	\$1,945,505	0	\$0	9,568	\$1,166,503
GRUNDY	979	\$519,724	273	\$18,114	30	\$54,407	145	\$230,260	0	\$0	694	\$101,051
HARRISON	797	\$428,017	277	\$10,768	29	\$48,819	93	\$161,495	0	\$0	530	\$62,363
HENRY	1,938	\$953,837	420	\$22,954	65	\$102,004	164	\$299,105	0	\$0	1,345	\$149,393
HICKORY	837	\$372,705	168	\$8,470	22	\$27,948	71	\$145,777	1	\$79	582	\$73,516
HOLT	401	\$207,813	46	\$2,490	11	\$12,606	67	\$112,051	0	\$0	285	\$40,427
HOWARD	716	\$549,006	133	\$12,338	33	\$161,326	71	\$133,670	0	\$0	485	\$53,020
HOWELL	3,932	\$1,936,038	994	\$67,750	164	\$184,754	368	\$731,430	0	\$0	2,809	\$330,188
IRON	1,686	\$825,242	510	\$34,839	59	\$145,468	135	\$263,794	0	\$0	1,235	\$143,867
JACKSON	64,453	\$24,394,547	8,739	\$570,615	1,553	\$5,098,063	2,762	\$5,500,395	30,872	\$1,984,556	23,765	\$2,814,650
JASPER	9,236	\$4,319,607	2,546	\$165,783	328	\$556,586	505	\$994,363	0	\$99-	6,047	\$674,164
JEFFERSON	5,833	\$3,879,719	1,523	\$106,295	254	\$721,137	599	\$1,187,018	0	\$0	2,996	\$564,114
JOHNSON	2,429	\$1,182,905	521	\$25,687	72	\$260,817	159	\$331,981	0	\$225-	1,537	\$162,768
KNOX	400	\$263,291	102	\$10,603	24	\$90,341	28	\$43,689	0	\$0	307	\$44,262
LACLEDE	2,786	\$1,175,923	478	\$34,626	113	\$169,791	166	\$303,864	0	\$0	1,923	\$213,013
LAFAYETTE	2,175	\$1,925,180	644	\$33,402	72	\$144,304	196	\$329,108	4	\$210	1,466	\$202,054
LAWRENCE	2,499	\$1,347,427	469	\$26,036	90	\$287,430	204	\$403,711	0	\$0	1,708	\$200,795
LEWIS	830	\$374,619	219	\$19,928	37	\$42,953	96	\$181,797	0	\$0	536	\$58,660
LINCOLN	1,929	\$1,064,346	503	\$30,705	82	\$189,712	184	\$307,677	0	\$0	1,348	\$160,129

TABLE 4. MISSOURI MEDICAID RECIPIENTS AND PAYMENTS BY TYPE OF SERVICE, NOVEMBER, 1995

COUNTY	TOTAL	TOTAL	PHYSICIAN SERVICES		INPATIENT HOSPITAL		NURSING FACILITY		PREPAID HEALTH		PHARMACY SERVICES	
	RECIPIENTS	PAYMENTS	RECIPIENTS	PAYMENTS	RECIPIENTS	PAYMENTS	RECIPIENTS	PAYMENTS	RECIPIENTS	PAYMENTS	RECIPIENTS	PAYMENTS
LINN	1,164	\$645,607	344	\$18,633	56	\$152,298	124	\$224,475	0	\$0	815	\$83,737
LIVINGSTON	1,285	\$670,858	372	\$32,305	40	\$62,765	145	\$263,622	0	\$0	917	\$129,162
MCDONALD	2,192	\$839,401	569	\$44,601	93	\$141,408	70	\$151,629	0	\$0	1,468	\$134,220
MACON	1,072	\$727,878	324	\$22,699	55	\$116,494	149	\$290,145	0	\$0	777	\$101,988
MADISON	1,378	\$658,900	469	\$28,468	56	\$45,471	135	\$264,175	0	\$0	1,051	\$131,631
MARIES	685	\$399,576	185	\$12,257	24	\$75,911	85	\$159,403	0	\$0	478	\$63,355
MARION	2,718	\$1,586,847	889	\$54,908	62	\$118,268	280	\$532,102	0	\$0	1,884	\$211,662
MERCER	306	\$180,277	96	\$2,496	6	\$73,035	34	\$54,931	0	\$0	221	\$22,727
MILLER	1,984	\$831,378	524	\$44,638	85	\$160,942	120	\$241,184	0	\$0	1,357	\$131,901
MISSISSIPPI	2,833	\$1,095,748	673	\$24,521	61	\$184,051	192	\$297,773	0	\$0	1,886	\$205,328
MONITEAU	726	\$342,470	135	\$17,938	32	\$54,915	71	\$127,177	0	\$0	436	\$52,126
MONROE	573	\$326,676	143	\$11,302	21	\$51,731	46	\$89,444	0	\$0	411	\$42,414
MONTGOMERY	1,057	\$554,881	250	\$14,624	27	\$24,246	140	\$236,347	0	\$0	692	\$79,306
MORGAN	1,482	\$744,703	317	\$31,633	49	\$148,607	133	\$228,239	0	\$0	1,034	\$117,630
NEW MADRID	3,584	\$1,687,577	799	\$41,496	109	\$230,809	288	\$501,717	0	\$0	2,557	\$296,727
NEWTON	3,609	\$1,798,137	1,158	\$72,328	129	\$208,104	343	\$642,972	0	\$0	2,285	\$232,714
NODAWAY	1,049	\$583,253	264	\$11,364	63	\$54,649	117	\$208,893	0	\$0	685	\$82,614
OREGON	1,319	\$631,490	328	\$20,631	57	\$93,945	80	\$161,943	0	\$0	948	\$108,810
OSAGE	511	\$270,761	137	\$8,041	23	\$30,340	65	\$122,155	0	\$0	372	\$49,610
OZARK	996	\$411,038	161	\$13,486	40	\$41,730	73	\$131,822	0	\$0	734	\$77,818
PENNSCOT	4,988	\$2,067,785	1,488	\$96,795	316	\$346,523	214	\$436,771	0	\$0	3,473	\$359,032
PERRY	1,191	\$645,260	294	\$16,071	47	\$82,231	131	\$214,011	0	\$0	771	\$89,856
PETTIS	3,194	\$1,444,452	822	\$91,695	94	\$215,036	172	\$334,045	0	\$0	2,169	\$199,491
PHELPS	3,191	\$1,381,766	570	\$49,971	86	\$181,071	201	\$360,506	0	\$0	2,307	\$247,908
PIKE	1,542	\$821,640	289	\$17,493	76	\$92,017	151	\$244,338	0	\$0	1,102	\$119,421
PLATTE	1,836	\$1,292,088	538	\$26,934	72	\$262,492	244	\$474,410	2	\$665-	1,218	\$149,994
POLK	2,089	\$1,161,639	471	\$19,548	73	\$162,825	200	\$367,424	0	\$0	1,431	\$165,851
PULASKI	2,430	\$1,058,358	485	\$36,057	76	\$171,036	157	\$303,104	0	\$0	1,653	\$173,446
PUTMAN	503	\$261,888	187	\$14,869	31	\$70,536	38	\$64,461	0	\$0	369	\$41,357
RALLS	571	\$306,978	196	\$11,137	15	\$69,865	46	\$85,027	0	\$0	385	\$41,869
RANDOLPH	2,641	\$1,328,352	710	\$44,482	97	\$265,301	246	\$422,826	0	\$0	1,605	\$175,286
RAY	1,153	\$602,130	344	\$20,875	49	\$101,176	105	\$190,247	0	\$0	783	\$87,957
REYNOLDS	1,068	\$450,793	285	\$22,253	41	\$85,282	41	\$67,082	0	\$0	764	\$79,831
RIPLEY	2,620	\$1,032,289	730	\$41,246	83	\$109,918	150	\$254,141	0	\$0	1,853	\$196,741
ST. CHARLES	4,249	\$3,615,755	999	\$73,242	162	\$450,956	445	\$805,495	0	\$0	2,173	\$396,245
ST. CLAIR	1,064	\$438,997	309	\$15,392	41	\$62,382	83	\$146,553	0	\$0	670	\$74,604
ST. FRANCOIS	5,555	\$2,728,724	1,632	\$90,957	211	\$426,216	394	\$700,421	0	\$0	3,985	\$506,117
STE. GENEVIEVE	981	\$486,515	166	\$12,947	24	\$49,554	90	\$144,816	0	\$0	654	\$72,095
ST. LOUIS	24,406	\$20,175,989	4,160	\$303,760	944	\$3,271,127	3,532	\$7,190,513	1	\$148	12,985	\$2,174,222
SALINE	2,358	\$2,737,600	710	\$32,564	86	\$190,342	104	\$171,030	0	\$0	1,642	\$206,098
SCHUYLER	444	\$197,584	122	\$7,280	21	\$17,125	38	\$66,688	0	\$0	331	\$32,730
SCOTLAND	497	\$240,099	126	\$6,960	21	\$11,374	62	\$117,356	0	\$0	317	\$33,732
SCOTT	5,018	\$2,395,977	1,103	\$59,280	153	\$366,615	308	\$543,075	0	\$0	3,433	\$423,486
SHANNON	1,171	\$408,860	195	\$12,113	39	\$42,668	53	\$101,480	0	\$0	844	\$90,735
SHELBY	575	\$292,564	111	\$11,070	21	\$52,163	61	\$110,961	0	\$0	377	\$38,044
STODDARD	3,587	\$1,620,515	958	\$50,304	100	\$233,971	254	\$435,382	0	\$0	2,599	\$304,957
STONE	1,637	\$737,286	253	\$19,061	63	\$170,234	123	\$244,915	0	\$0	1,064	\$107,973
SULLIVAN	772	\$563,098	210	\$13,631	28	\$54,406	123	\$233,090	0	\$0	602	\$90,743
TANEY	1,919	\$944,700	559	\$52,900	85	\$208,759	127	\$251,831	0	\$0	1,260	\$130,530
TEXAS	2,706	\$1,042,134	552	\$22,940	96	\$164,835	164	\$285,500	0	\$0	1,777	\$179,654
VERNON	2,063	\$2,327,730	580	\$31,037	74	\$121,118	171	\$316,872	0	\$0	1,424	\$163,511
WARREN	1,136	\$621,054	312	\$17,091	40	\$62,609	74	\$129,038	0	\$0	754	\$95,385
WASHINGTON	3,220	\$1,394,948	882	\$54,764	140	\$292,130	103	\$157,418	0	\$0	2,222	\$263,069
WAYNE	2,182	\$899,899	599	\$31,197	60	\$105,938	114	\$207,748	0	\$0	1,668	\$188,222
WEBSTER	1,866	\$799,341	287	\$22,617	78	\$108,465	140	\$249,164	0	\$0	1,332	\$135,089
WORTH	231	\$85,838	47	\$3,860	10	\$8,332	29	\$39,571	0	\$0	129	\$11,025
WRIGHT	2,309	\$851,054	455	\$22,012	91	\$137,793	119	\$216,050	0	\$0	1,642	\$177,178
ST. LOUIS CITY	35,120	\$22,616,078	4,767	\$348,162	1,554	\$5,848,811	1,774	\$3,792,123	5	\$170	14,438	\$2,320,098

TABLE 4. MISSOURI MEDICAID RECIPIENTS AND PAYMENTS BY TYPE OF SERVICE, NOVEMBER, 1995

COUNTY	OUTPATIENT HOSPITAL		DENTAL SERVICES		LAB & X-RAY SERVICES		AMBULANCE SERVICES		OPTOMETRIC SERVICES		HOMEMAKER / RESPITE CARE	
	RECIPIENTS	PAYMENTS	RECIPIENTS	PAYMENTS	RECIPIENTS	PAYMENTS	RECIPIENTS	PAYMENTS	RECIPIENTS	PAYMENTS	RECIPIENTS	PAYMENTS
STATE TOTAL	79,330	\$15,553,648	20,036	\$1,331,962	28,890	\$956,311	4,916	\$354,877	10,926	\$499,899	11,129	\$2,174,555
ADAIR	373	\$90,918	38	\$2,095	247	\$7,426	7	\$431	48	\$2,162	91	\$14,076
ANDREW	133	\$33,374	54	\$2,866	40	\$1,257	15	\$1,315	29	\$1,520	25	\$3,556
ATCHISON	100	\$12,196	20	\$1,583	3	\$93	8	\$374	22	\$1,099	31	\$2,698
AUDRAIN	533	\$90,955	82	\$4,575	118	\$2,462	14	\$789	63	\$2,947	47	\$8,785
BARRY	723	\$118,979	83	\$6,843	131	\$4,163	36	\$2,737	99	\$3,944	91	\$16,964
BARTON	237	\$56,335	45	\$4,447	66	\$2,853	6	\$429	59	\$2,465	31	\$3,760
BATES	308	\$58,303	31	\$2,279	81	\$2,052	11	\$802	45	\$3,142	16	\$1,374
BENTON	243	\$60,196	119	\$6,424	88	\$2,647	28	\$3,200	36	\$1,981	21	\$1,995
BOLLINGER	211	\$42,749	86	\$7,206	59	\$817	12	\$907	70	\$2,387	85	\$17,198
BOONE	1,946	\$353,838	181	\$11,115	195	\$4,969	31	\$1,938	218	\$9,525	109	\$21,233
BUCHANAN	1,690	\$321,651	534	\$37,321	451	\$14,696	73	\$5,225	335	\$16,996	137	\$26,736
BUTLER	1,110	\$220,460	246	\$17,352	706	\$21,212	42	\$3,453	165	\$7,875	402	\$71,744
CALDWELL	125	\$30,969	56	\$4,644	43	\$1,855	10	\$1,008	20	\$710	23	\$4,809
CALLAWAY	616	\$133,722	134	\$8,700	101	\$3,648	45	\$4,398	103	\$4,711	45	\$5,283
CAMDEN	338	\$71,580	88	\$5,395	87	\$3,670	22	\$1,688	75	\$3,394	43	\$5,027
CAPE GIRARDEAU	1,011	\$148,231	276	\$16,199	134	\$2,414	55	\$3,026	196	\$7,325	137	\$22,440
CARROLL	211	\$43,328	79	\$5,002	82	\$1,156	7	\$650	43	\$1,595	20	\$1,450
CARTER	167	\$35,411	53	\$4,348	83	\$1,734	6	\$441	34	\$1,902	63	\$13,026
CASS	843	\$194,996	215	\$12,031	317	\$12,685	60	\$4,675	114	\$4,369	39	\$4,556
CEDAR	343	\$68,272	142	\$7,589	76	\$2,790	8	\$538	77	\$3,920	10	\$1,532
CHARITON	94	\$12,629	54	\$2,709	37	\$1,036	6	\$379	25	\$912	20	\$3,768
CHRISTIAN	441	\$67,396	125	\$7,263	240	\$8,489	7	\$390	61	\$2,745	77	\$13,178
CLARK	100	\$27,445	35	\$2,437	21	\$748	16	\$1,517	14	\$641	56	\$7,665
CLAY	1,350	\$291,408	474	\$28,537	375	\$12,894	54	\$2,846	97	\$4,376	40	\$5,153
CLINTON	203	\$42,234	95	\$5,447	35	\$1,640	8	\$556	22	\$1,100	17	\$2,369
COLE	870	\$183,743	133	\$7,081	130	\$6,114	56	\$4,003	82	\$4,426	67	\$10,755
COOPER	232	\$38,184	51	\$2,235	65	\$1,347	8	\$628	45	\$1,989	10	\$839
CRAWFORD	386	\$88,111	119	\$7,815	162	\$5,082	44	\$2,591	70	\$3,188	79	\$10,791
DADE	125	\$26,975	75	\$4,512	46	\$1,284	6	\$384	41	\$1,532	25	\$2,971
DALLAS	262	\$42,109	70	\$4,275	115	\$3,835	14	\$682	72	\$2,922	51	\$9,129
DAVISS	79	\$13,697	38	\$2,484	31	\$1,091	8	\$476	21	\$919	21	\$2,503
DEKALB	136	\$24,725	49	\$3,088	26	\$695	16	\$502	31	\$1,215	19	\$3,552
DENT	388	\$78,846	161	\$10,031	94	\$2,487	4	\$236	90	\$3,859	82	\$13,360
DOUGLAS	190	\$28,172	101	\$6,284	107	\$2,766	6	\$481	66	\$2,720	57	\$7,543
DUNKLIN	1,385	\$229,658	346	\$22,012	287	\$9,390	59	\$4,046	378	\$20,708	529	\$96,417
FRANKLIN	574	\$147,414	111	\$7,918	315	\$10,174	62	\$3,826	118	\$5,572	111	\$17,882
GASCONADE	142	\$26,910	42	\$2,247	45	\$1,275	23	\$1,837	18	\$711	31	\$5,694
GENRY	109	\$19,219	36	\$2,926	23	\$726	12	\$732	11	\$517	21	\$2,362
GREENE	3,963	\$552,224	818	\$51,763	1,844	\$48,078	112	\$7,312	379	\$17,813	368	\$55,316
GRUNDY	209	\$40,385	38	\$2,478	46	\$1,043	10	\$799	55	\$2,312	55	\$5,518
HARRISON	158	\$30,927	57	\$4,170	40	\$1,373	11	\$803	40	\$1,562	2	\$372
HENRY	401	\$91,556	157	\$9,121	154	\$3,570	12	\$572	58	\$2,992	60	\$6,629
HICKORY	150	\$28,806	55	\$2,703	57	\$2,040	3	\$232	28	\$1,285	12	\$2,986
HOLT	43	\$10,099	16	\$802	18	\$575	5	\$386	11	\$551	18	\$3,551
HOWARD	160	\$23,424	22	\$1,802	33	\$628	6	\$428	48	\$2,062	27	\$2,766
HOWELL	748	\$126,202	181	\$13,695	193	\$7,031	19	\$1,514	169	\$7,583	191	\$28,376
IRON	346	\$60,580	108	\$6,015	68	\$1,548	31	\$1,312	56	\$2,589	53	\$12,571
JACKSON	10,162	\$2,082,271	2,648	\$170,872	2,227	\$91,675	608	\$47,016	521	\$21,687	255	\$41,816
JASPER	2,417	\$401,769	710	\$47,084	980	\$30,676	133	\$11,779	285	\$13,458	397	\$82,326
JEFFERSON	1,349	\$317,321	306	\$16,063	940	\$27,441	126	\$9,146	195	\$9,408	150	\$29,644
JOHNSON	576	\$120,828	161	\$9,841	237	\$7,700	34	\$2,937	76	\$3,152	69	\$9,277
KNOX	71	\$21,961	16	\$702	57	\$1,622	5	\$206	5	\$354	25	\$3,771
LACLEDE	669	\$102,731	106	\$9,433	145	\$4,583	42	\$3,155	120	\$5,562	88	\$10,866
LAFAYETTE	559	\$99,958	109	\$8,390	180	\$7,270	47	\$3,464	47	\$2,302	62	\$5,648
LAWRENCE	585	\$95,306	162	\$11,168	173	\$4,908	14	\$1,018	82	\$3,659	99	\$13,398
LEWIS	73	\$10,381	69	\$2,286	38	\$1,508	4	\$145	17	\$773	45	\$5,111
LINCOLN	523	\$120,650	107	\$4,845	166	\$4,710	25	\$1,723	48	\$2,277	19	\$4,140

TABLE 4. MISSOURI MEDICAID RECIPIENTS AND PAYMENTS BY TYPE OF SERVICE, NOVEMBER, 1995

COUNTY	OUTPATIENT HOSPITAL		DENTAL SERVICES		LAB & X-RAY SERVICES		AMBULANCE SERVICES		OPTOMETRIC SERVICES		HOMEMAKER / RESPITE CARE	
	RECIPIENTS	PAYMENTS	RECIPIENTS	PAYMENTS	RECIPIENTS	PAYMENTS	RECIPIENTS	PAYMENTS	RECIPIENTS	PAYMENTS	RECIPIENTS	PAYMENTS
LINN	271	\$56,703	51	\$2,120	52	\$4,116	25	\$2,090	57	\$2,732	69	\$10,080
LIVINGSTON	267	\$56,827	61	\$4,066	63	\$5,407	11	\$674	53	\$2,218	31	\$2,652
MCDONALD	353	\$53,690	183	\$12,164	170	\$5,633	39	\$3,060	83	\$4,028	79	\$12,802
MACON	218	\$44,103	28	\$2,289	62	\$2,265	5	\$281	38	\$1,568	58	\$11,617
MADISON	390	\$77,936	90	\$4,890	39	\$749	16	\$912	58	\$2,849	55	\$10,936
MARIES	99	\$24,590	59	\$2,431	34	\$1,066	22	\$1,488	22	\$1,190	29	\$3,527
MARION	477	\$64,967	236	\$13,794	99	\$3,387	46	\$2,563	93	\$4,545	71	\$15,291
MERCER	38	\$4,992	19	\$1,588	14	\$254	6	\$500	10	\$250	14	\$1,271
MILLER	383	\$81,065	71	\$5,116	94	\$3,535	16	\$1,078	78	\$3,801	89	\$9,546
MISSISSIPPI	585	\$94,539	192	\$13,294	147	\$4,699	55	\$4,003	145	\$6,461	140	\$30,900
MONITEAU	126	\$31,076	32	\$1,817	19	\$557	11	\$778	29	\$1,300	31	\$2,421
MONROE	110	\$14,929	35	\$1,791	22	\$355	5	\$300	22	\$921	36	\$5,063
MONTGOMERY	187	\$28,522	36	\$2,348	55	\$1,178	26	\$2,078	33	\$1,178	27	\$7,401
MORGAN	242	\$68,682	82	\$6,015	84	\$2,967	50	\$4,818	66	\$2,785	50	\$3,521
NEW MADRID	756	\$166,546	181	\$11,919	163	\$4,238	14	\$1,022	209	\$11,937	302	\$58,249
NEWTON	838	\$115,468	266	\$19,327	337	\$12,363	57	\$6,152	78	\$4,061	86	\$18,408
NODAWAY	178	\$36,203	104	\$5,870	22	\$613	11	\$573	39	\$2,129	37	\$6,140
OREGON	204	\$40,688	67	\$4,993	96	\$3,423	14	\$1,443	70	\$2,956	122	\$21,467
OSAGE	103	\$19,027	23	\$1,612	19	\$1,106	8	\$459	11	\$596	15	\$2,340
OZARK	119	\$23,362	53	\$4,104	72	\$2,307	4	\$352	65	\$2,551	70	\$12,674
PEMISCOT	1,277	\$220,913	256	\$21,729	143	\$3,134	14	\$1,129	240	\$13,301	442	\$82,808
PERRY	304	\$62,338	76	\$4,377	16	\$715	10	\$775	64	\$2,629	48	\$6,120
PETTIS	722	\$132,195	150	\$9,696	253	\$7,032	24	\$1,550	102	\$4,357	64	\$8,091
PHELPS	623	\$116,180	185	\$13,195	231	\$6,210	34	\$1,989	159	\$6,791	116	\$15,399
PIKE	428	\$94,075	90	\$5,544	166	\$3,670	56	\$3,640	71	\$2,841	94	\$13,912
PLATTE	457	\$97,829	126	\$7,754	119	\$8,052	16	\$2,246	43	\$1,391	9	\$748
POLK	454	\$74,198	173	\$8,610	163	\$4,938	24	\$1,830	93	\$4,291	64	\$10,010
PULASKI	368	\$74,389	73	\$5,263	191	\$5,020	42	\$2,522	106	\$5,481	80	\$10,802
PUTMAN	111	\$26,591	22	\$1,651	46	\$1,452	8	\$607	16	\$716	12	\$3,311
RALLS	99	\$23,157	34	\$3,092	27	\$551	12	\$614	14	\$602	24	\$3,059
RANDOLPH	595	\$142,616	42	\$3,213	210	\$4,349	61	\$4,152	116	\$5,421	110	\$15,311
RAY	338	\$74,253	59	\$4,020	106	\$2,048	8	\$250	50	\$2,484	39	\$2,518
REYNOLDS	262	\$63,871	62	\$4,721	71	\$2,320	22	\$1,310	37	\$1,509	62	\$17,461
RIPLEY	316	\$85,511	125	\$7,613	181	\$4,947	54	\$4,137	88	\$4,312	200	\$45,708
ST. CHARLES	803	\$204,977	168	\$11,203	654	\$22,161	122	\$5,948	61	\$3,139	105	\$23,185
ST. CLAIR	210	\$54,049	79	\$5,153	38	\$1,088	4	\$270	27	\$1,300	12	\$1,346
ST. FRANCOIS	1,699	\$331,409	450	\$26,606	224	\$9,479	104	\$5,121	196	\$8,203	195	\$52,877
STE. GENEVIEVE	251	\$54,959	80	\$4,479	54	\$1,925	10	\$643	37	\$1,482	28	\$7,667
ST. LOUIS	5,083	\$1,201,003	1,392	\$106,731	3,831	\$140,187	434	\$33,335	411	\$17,524	559	\$170,300
SALINE	440	\$84,850	156	\$7,205	153	\$7,701	28	\$1,776	115	\$5,020	71	\$8,119
SCHUYLER	98	\$26,069	14	\$296	52	\$1,563	1	\$30	18	\$854	49	\$8,415
SCOTLAND	101	\$21,175	6	\$666	70	\$1,258	1	\$114	32	\$1,592	68	\$10,431
SCOTT	1,288	\$204,779	323	\$20,833	246	\$6,749	72	\$6,667	209	\$8,573	294	\$45,602
SHANNON	217	\$40,816	56	\$6,464	76	\$2,129	10	\$943	62	\$2,482	72	\$12,360
SHELBY	96	\$18,848	42	\$1,053	26	\$1,105	11	\$843	13	\$689	43	\$5,189
STODDARD	905	\$144,425	239	\$16,935	236	\$6,173	30	\$2,361	285	\$13,166	192	\$29,369
STONE	365	\$53,158	52	\$3,808	181	\$4,989	16	\$1,144	40	\$1,894	30	\$2,781
SULLIVAN	145	\$31,844	16	\$1,274	88	\$2,174	13	\$1,041	27	\$1,277	47	\$4,545
TANEY	388	\$63,730	54	\$4,903	266	\$7,574	30	\$1,508	105	\$3,903	34	\$4,872
TEXAS	566	\$92,773	145	\$9,455	198	\$6,965	20	\$1,419	113	\$5,373	77	\$11,456
VERNON	577	\$105,649	134	\$7,853	88	\$3,511	21	\$1,009	50	\$2,004	34	\$3,254
WARREN	280	\$69,693	23	\$1,586	136	\$3,870	24	\$1,689	28	\$1,115	13	\$3,968
WASHINGTON	994	\$191,636	237	\$16,901	229	\$7,198	68	\$5,326	178	\$8,219	141	\$36,517
WAYNE	339	\$102,838	165	\$10,433	204	\$8,082	25	\$2,202	93	\$4,462	123	\$23,484
WEBSTER	359	\$67,278	121	\$6,131	205	\$4,301	10	\$556	93	\$3,798	90	\$17,797
WORTH	38	\$8,369	24	\$1,397	10	\$461	1	\$65	11	\$579	6	\$569
WRIGHT	369	\$58,506	155	\$11,402	224	\$6,056	6	\$310	104	\$4,894	107	\$15,540
ST. LOUIS CITY	9,932	\$2,016,008	2,040	\$156,571	4,957	\$171,249	877	\$61,044	807	\$36,720	1,190	\$405,041

TABLE 4. MISSOURI MEDICAID RECIPIENTS AND PAYMENTS BY TYPE OF SERVICE, NOVEMBER, 1995

COUNTY	CLINIC SERVICES		DME SERVICES		AUDIOLOGY SERVICES		PODIATRY SERVICES		PERSONAL CARE SERVICES		FAMILY PLANNING	
	RECIPIENTS	PAYMENTS	RECIPIENTS	PAYMENTS	RECIPIENTS	PAYMENTS	RECIPIENTS	PAYMENTS	RECIPIENTS	PAYMENTS	RECIPIENTS	PAYMENTS
STATE TOTAL	70,963	\$5,023,437	10,164	\$1,977,803	512	\$92,153	4,187	\$84,315	19,458	\$5,765,849	10,020	\$864,508
ADAIR	271	\$9,916	65	\$59,319	5	\$368	27	\$449	169	\$36,296	47	\$5,765
ANDREW	151	\$11,826	16	\$1,221	1	\$20	0	\$0	35	\$6,946	30	\$1,012
ATCHISON	45	\$6,386	13	\$5,285	0	\$0	13	\$127	17	\$1,144	11	\$1,873
AUDRAIN	176	\$30,071	43	\$53,029	2	\$717	15	\$140	80	\$17,779	56	\$3,809
BARRY	815	\$33,244	67	\$10,451	4	\$61	17	\$650	170	\$45,413	43	\$2,890
BARTON	165	\$9,350	30	\$3,401	0	\$0	10	\$292	62	\$15,731	13	\$339
BATES	204	\$19,647	56	\$6,994	0	\$0	6	\$220	32	\$1,444	30	\$1,741
BENTON	326	\$18,992	36	\$5,109	1	\$361	9	\$502	50	\$15,617	44	\$8,518
BOLLINGER	237	\$13,101	42	\$4,159	1	\$19	7	\$107	145	\$31,872	26	\$2,876
BOONE	763	\$43,463	149	\$63,928	4	\$537	42	\$773	246	\$91,848	224	\$12,990
BUCHANAN	2,033	\$168,403	188	\$23,255	7	\$316	37	\$360	343	\$96,832	302	\$16,496
BUTLER	941	\$61,229	180	\$22,737	7	\$1,187	82	\$1,632	618	\$153,346	179	\$15,193
CALDWELL	121	\$6,083	12	\$1,246	2	\$676	10	\$99	28	\$3,493	19	\$3,551
CALLAWAY	430	\$22,999	45	\$3,906	1	\$29	37	\$671	64	\$23,196	81	\$7,088
CAMDEN	348	\$15,148	58	\$8,541	5	\$903	7	\$149	68	\$12,873	53	\$7,840
CAPE GIRARDEAU	1,067	\$49,224	102	\$9,147	7	\$988	85	\$1,573	284	\$66,761	118	\$6,968
CARROLL	125	\$9,049	16	\$1,722	0	\$0	7	\$60	26	\$2,320	28	\$1,145
CARTER	140	\$9,677	16	\$6,813	2	\$354	14	\$116	105	\$35,971	24	\$962
CASS	485	\$41,617	73	\$13,703	2	\$700	37	\$526	106	\$26,906	109	\$11,177
CEDAR	249	\$16,204	43	\$4,262	0	\$0	4	\$117	36	\$12,627	23	\$3,868
CHARITON	101	\$4,916	15	\$1,155	0	\$0	4	\$138	29	\$5,124	12	\$870
CHRISTIAN	646	\$34,650	47	\$6,646	9	\$2,744	29	\$960	171	\$41,106	76	\$4,187
CLARK	23	\$1,761	17	\$1,264	0	\$0	1	\$25	64	\$10,724	14	\$478
CLAY	943	\$77,926	128	\$34,329	7	\$1,151	37	\$617	200	\$55,774	169	\$11,143
CLINTON	251	\$15,800	15	\$3,247	0	\$0	7	\$61	13	\$2,239	25	\$755
COLE	901	\$40,372	96	\$9,748	2	\$432	70	\$1,393	137	\$32,871	100	\$8,898
COOPER	176	\$9,585	22	\$8,764	0	\$0	13	\$117	27	\$4,390	36	\$2,467
CRAWFORD	415	\$24,773	65	\$8,580	2	\$379	25	\$1,358	138	\$34,052	69	\$3,568
DADE	161	\$12,634	19	\$2,070	0	\$0	1	\$7	34	\$5,293	24	\$3,393
DALLAS	355	\$18,073	35	\$2,040	1	\$340	1	\$69	62	\$16,400	24	\$1,696
DAVIESS	56	\$3,319	11	\$1,115	3	\$671	0	\$0	20	\$2,269	16	\$985
DEKALB	121	\$8,390	31	\$3,773	3	\$92	1	\$14	45	\$11,745	24	\$1,595
DENT	354	\$16,235	54	\$6,352	3	\$645	61	\$753	113	\$29,409	57	\$3,706
DOUGLAS	336	\$17,423	32	\$3,598	0	\$0	4	\$58	72	\$11,208	33	\$1,643
DUNKLIN	870	\$50,473	294	\$27,413	12	\$3,498	55	\$1,097	787	\$220,167	218	\$21,591
FRANKLIN	807	\$43,052	148	\$22,978	0	\$0	93	\$1,863	178	\$49,708	57	\$3,853
GASCONADE	149	\$8,444	33	\$5,328	2	\$730	13	\$300	46	\$14,875	17	\$2,270
GENTRY	95	\$7,028	16	\$691	1	\$340	0	\$0	27	\$4,137	11	\$576
GREENE	4,688	\$335,150	364	\$132,517	19	\$2,842	122	\$2,759	602	\$148,069	441	\$25,834
GRUNDY	139	\$6,017	24	\$2,537	4	\$495	2	\$27	75	\$10,683	31	\$2,599
HARRISON	83	\$9,682	23	\$3,233	0	\$0	0	\$0	13	\$5,034	17	\$3,804
HENRY	469	\$26,245	72	\$9,612	2	\$675	17	\$858	108	\$24,873	53	\$3,564
HICKORY	162	\$13,141	25	\$1,297	0	\$0	6	\$54	17	\$4,685	17	\$2,697
HOLT	31	\$1,622	16	\$1,352	3	\$139	1	\$22	14	\$3,281	6	\$212
HOWARD	163	\$7,250	19	\$1,494	2	\$424	22	\$198	67	\$20,828	23	\$3,347
HOWELL	644	\$32,781	98	\$10,238	4	\$1,162	29	\$721	276	\$56,776	104	\$6,205
IRON	284	\$20,040	44	\$6,085	3	\$1,087	29	\$1,161	100	\$29,223	61	\$5,550
JACKSON	4,807	\$485,763	1,166	\$209,756	28	\$5,945	557	\$8,991	1,065	\$389,589	1,518	\$133,199
JASPER	2,555	\$107,250	222	\$29,148	23	\$4,289	96	\$3,074	663	\$173,514	240	\$20,316
JEFFERSON	1,184	\$84,383	232	\$92,431	20	\$2,295	118	\$1,773	358	\$111,651	102	\$10,358
JOHNSON	470	\$32,751	69	\$11,422	1	\$360	28	\$702	105	\$20,271	77	\$3,911
KNOX	89	\$4,865	12	\$795	1	\$360	5	\$188	54	\$12,182	10	\$304
LACLEDE	588	\$23,301	72	\$9,802	3	\$750	17	\$224	149	\$29,814	76	\$5,745
LAFAYETTE	331	\$19,164	56	\$8,515	0	\$0	38	\$822	84	\$8,828	66	\$5,551
LAWRENCE	643	\$45,040	79	\$17,066	4	\$748	27	\$596	168	\$41,050	46	\$3,185
LEWIS	74	\$7,780	14	\$5,102	0	\$0	7	\$74	55	\$9,314	28	\$2,878
LINCOLN	433	\$17,118	45	\$18,425	5	\$553	24	\$421	99	\$33,077	52	\$3,339

TABLE 4. MISSOURI MEDICAID RECIPIENTS AND PAYMENTS BY TYPE OF SERVICE, NOVEMBER, 1995

COUNTY	CLINIC SERVICES		DME SERVICES		AUDIOLOGY SERVICES		PODIATRY SERVICES		PERSONAL CARE SERVICES		FAMILY PLANNING	
	RECIPIENTS	PAYMENTS	RECIPIENTS	PAYMENTS	RECIPIENTS	PAYMENTS	RECIPIENTS	PAYMENTS	RECIPIENTS	PAYMENTS	RECIPIENTS	PAYMENTS
LINN	164	\$8,686	42	\$5,954	5	\$1,774	5	\$187	88	\$19,706	33	\$1,544
LIVINGSTON	207	\$9,450	33	\$3,458	7	\$1,405	9	\$139	58	\$11,367	35	\$1,072
MCDONALD	187	\$11,797	52	\$6,346	1	\$359	11	\$199	144	\$37,358	62	\$11,395
MACON	168	\$7,330	39	\$9,703	2	\$370	15	\$267	87	\$18,335	35	\$4,696
MADISON	160	\$11,287	42	\$2,309	6	\$1,747	8	\$128	77	\$14,608	41	\$2,160
MARIES	113	\$7,059	24	\$4,356	0	\$0	8	\$241	37	\$5,524	13	\$506
MARION	184	\$9,395	82	\$14,330	1	\$68	45	\$902	238	\$80,386	126	\$7,772
MERCER	21	\$1,322	4	\$673	1	\$344	0	\$0	20	\$3,651	7	\$188
MILLER	432	\$19,781	47	\$6,713	0	\$0	12	\$250	105	\$11,511	38	\$4,389
MISSISSIPPI	892	\$96,304	86	\$8,165	3	\$401	30	\$651	194	\$40,476	114	\$8,237
MONITEAU	182	\$9,313	23	\$1,783	0	\$0	8	\$104	44	\$3,155	14	\$431
MONROE	73	\$2,781	11	\$481	0	\$0	5	\$49	64	\$16,540	20	\$990
MONTGOMERY	121	\$12,381	35	\$4,305	2	\$730	13	\$232	76	\$35,590	22	\$3,701
MORGAN	365	\$15,866	49	\$6,827	2	\$409	11	\$304	82	\$11,371	26	\$3,557
NEW MADRID	792	\$60,983	130	\$22,460	7	\$2,423	95	\$1,628	420	\$110,643	83	\$12,323
NEWTON	663	\$34,696	76	\$12,252	10	\$1,233	65	\$1,027	121	\$38,504	73	\$9,012
NODAWAY	206	\$12,241	31	\$5,709	2	\$369	0	\$0	44	\$10,640	33	\$1,764
OREGON	177	\$12,165	49	\$9,689	1	\$10	5	\$91	131	\$27,835	20	\$1,113
OSAGE	105	\$5,431	26	\$2,482	0	\$0	7	\$65	28	\$5,221	8	\$203
OZARK	108	\$11,487	17	\$2,624	1	\$360	3	\$97	94	\$17,974	19	\$1,034
PEMISCOT	435	\$20,909	207	\$19,988	9	\$1,753	29	\$471	621	\$179,397	151	\$11,577
PERRY	235	\$9,932	33	\$3,655	3	\$405	29	\$539	78	\$18,831	46	\$3,329
PETTIS	592	\$27,676	58	\$7,321	4	\$405	49	\$1,040	154	\$42,138	89	\$5,159
PHELPS	752	\$46,630	100	\$25,143	0	\$0	72	\$2,059	187	\$42,943	127	\$9,545
PIKE	175	\$9,782	64	\$7,231	2	\$370	23	\$439	136	\$23,239	49	\$2,509
PLATTE	240	\$27,043	37	\$7,866	1	\$14	21	\$410	57	\$20,330	58	\$4,092
POLK	567	\$41,368	84	\$8,929	3	\$700	11	\$198	90	\$22,065	52	\$2,926
PULASKI	386	\$25,177	80	\$17,478	7	\$119	17	\$217	119	\$25,698	93	\$8,752
PUTNAM	43	\$2,301	22	\$3,025	2	\$725	4	\$61	23	\$4,300	11	\$3,102
RALLS	72	\$4,293	17	\$2,843	2	\$369	10	\$108	46	\$10,373	25	\$3,444
RANDOLPH	907	\$23,247	58	\$6,856	5	\$1,099	24	\$201	150	\$26,777	84	\$8,962
RAY	240	\$16,300	37	\$4,572	2	\$416	2	\$50	62	\$10,250	43	\$3,023
REYNOLDS	171	\$8,781	28	\$2,238	0	\$0	7	\$84	79	\$22,521	36	\$3,841
RIPLEY	252	\$18,998	72	\$7,280	2	\$720	8	\$180	290	\$66,201	63	\$7,935
ST. CHARLES	912	\$84,757	182	\$27,070	8	\$1,697	76	\$1,939	215	\$73,840	97	\$6,523
ST. CLAIR	151	\$11,610	40	\$2,607	0	\$0	1	\$15	18	\$2,197	32	\$3,097
ST. FRANCOIS	1,586	\$70,139	155	\$15,236	7	\$1,437	100	\$2,797	443	\$143,849	200	\$13,451
STE. GENEVIEVE	191	\$15,510	28	\$3,114	3	\$740	13	\$268	78	\$24,491	33	\$1,103
ST. LOUIS	5,863	\$513,100	866	\$192,377	38	\$6,581	457	\$9,052	1,211	\$617,903	586	\$49,553
SALINE	451	\$35,137	67	\$5,948	2	\$370	13	\$177	145	\$38,661	63	\$2,561
SCHUYLER	86	\$2,832	11	\$5,772	3	\$44	6	\$152	60	\$11,856	9	\$245
SCOTLAND	56	\$2,069	10	\$2,388	1	\$360	8	\$102	92	\$16,281	17	\$555
SCOTT	1,762	\$98,368	148	\$14,915	16	\$4,658	50	\$1,081	408	\$89,040	141	\$17,011
SHANNON	175	\$7,202	34	\$2,731	2	\$675	5	\$174	96	\$20,922	17	\$1,187
SHELBY	108	\$4,163	10	\$1,775	2	\$413	6	\$120	48	\$7,711	13	\$3,416
STODDARD	984	\$53,866	96	\$13,261	8	\$1,890	67	\$1,550	303	\$77,277	84	\$5,993
STONE	449	\$24,166	27	\$2,440	2	\$680	4	\$96	53	\$8,352	34	\$3,508
SULLIVAN	141	\$9,243	32	\$5,921	4	\$809	6	\$81	71	\$8,626	17	\$1,034
TANEY	515	\$35,728	46	\$14,117	3	\$1,025	15	\$267	70	\$16,762	34	\$3,122
TEXAS	592	\$28,687	59	\$26,471	0	\$0	16	\$493	98	\$21,656	94	\$7,810
VERNON	374	\$14,935	61	\$5,753	22	\$604	12	\$195	72	\$45,619	51	\$1,757
WARREN	225	\$13,958	27	\$4,317	1	\$296	24	\$306	24	\$5,364	37	\$6,531
WASHINGTON	772	\$62,069	99	\$38,684	11	\$2,263	28	\$813	228	\$74,031	96	\$2,891
WAYNE	254	\$16,777	62	\$23,982	7	\$1,825	21	\$284	165	\$39,186	57	\$6,277
WEBSTER	481	\$31,900	46	\$10,722	1	\$20	8	\$364	145	\$24,438	36	\$1,581
WORTH	34	\$1,577	5	\$259	2	\$39	0	\$0	6	\$890	3	\$137
WRIGHT	437	\$32,480	54	\$13,529	6	\$793	18	\$130	145	\$22,446	75	\$3,460
ST. LOUIS CITY	10,288	\$941,086	1,224	\$261,167	52	\$5,419	546	\$11,154	2,101	\$956,283	1,035	\$134,993

TABLE 4. MISSOURI MEDICAID RECIPIENTS AND PAYMENTS BY TYPE OF SERVICE, NOVEMBER, 1995

COUNTY	EPSDT SERV -- SCREEN		REHAB CENTER SERV.		INTERMEDIATE CARE FACILITY / MR		HOSPICE		MENTAL HOSPITAL SERVICES		PSYCHIATRIC CARE UNDER AGE 22	
	RECIPIENTS	PAYMENTS	RECIPIENTS	PAYMENTS	RECIPIENTS	PAYMENTS	RECIPIENTS	PAYMENTS	RECIPIENTS	PAYMENTS	RECIPIENTS	PAYMENTS
STATE TOTAL	13,229	\$825,550	476	\$145,908	1,271	\$7,338,459	415	\$770,302	73	\$48,953	131	\$455,702
ADAIR	100	\$6,379	5	\$1,288	0	\$0	1	\$1,277	0	\$0	0	\$0
ANDREW	25	\$1,470	7	\$2,808	0	\$0	2	\$3,620	0	\$0	0	\$0
ATCHISON	13	\$660	0	\$0	0	\$0	0	\$0	0	\$0	0	\$0
AUDRAIN	139	\$9,024	2	\$448	0	\$0	0	\$0	0	\$0	1	\$2,118
BARRY	113	\$6,130	9	\$1,472	1	\$885	5	\$16,208	0	\$0	0	\$0
BARTON	29	\$1,330	0	\$0	0	\$0	1	\$3,113	0	\$0	0	\$0
BATES	32	\$1,775	0	\$0	0	\$0	0	\$0	0	\$0	0	\$0
BENTON	45	\$2,550	7	\$1,029	0	\$0	2	\$6,478	0	\$0	0	\$0
BOLLINGER	23	\$1,560	0	\$0	0	\$0	2	\$4,775	0	\$0	0	\$0
BOONE	377	\$23,930	0	\$0	0	\$0	5	\$12,127	1	\$9,523	6	\$12,994
BUCHANAN	253	\$14,860	9	\$784	0	\$0	8	\$10,730	0	\$0	8	\$38,767
BUTLER	266	\$15,995	3	\$534	43	\$199,306	6	\$14,144	0	\$0	1	\$10,977
CALDWELL	16	\$672	8	\$2,952	0	\$0	0	\$0	0	\$0	0	\$0
CALLAWAY	120	\$7,654	2	\$723	0	\$0	0	\$0	27	\$1,132	2	\$1,432
CAMDEN	84	\$5,211	0	\$0	0	\$0	0	\$0	2	\$748	0	\$0
CAPE GIRARDEAU	106	\$6,420	6	\$2,482	0	\$0	0	\$0	2	\$1,053	3	\$12,308
CARROLL	35	\$2,115	0	\$0	0	\$0	0	\$0	1	\$37	0	\$0
CARTER	36	\$2,167	0	\$0	0	\$0	0	\$0	0	\$0	0	\$0
CASS	175	\$10,694	6	\$2,213	0	\$0	8	\$12,340	0	\$0	0	\$0
CEDAR	38	\$2,180	0	\$0	0	\$0	1	\$30	0	\$0	0	\$0
CHARITON	17	\$1,020	1	\$63	0	\$0	0	\$0	1	\$51	1	\$20,473
CHRISTIAN	172	\$9,916	4	\$196	0	\$0	5	\$15,923	0	\$0	0	\$0
CLARK	52	\$3,300	0	\$0	0	\$0	0	\$0	0	\$0	1	\$1,765
CLAY	234	\$14,967	0	\$0	0	\$0	16	\$29,069	0	\$0	0	\$0
CLINTON	50	\$1,458	1	\$652	0	\$0	2	\$2,291	0	\$0	0	\$0
COLE	183	\$11,698	0	\$0	0	\$0	0	\$0	0	\$0	1	\$1,463
COOPER	39	\$2,480	3	\$1,139	0	\$0	2	\$3,887	0	\$0	0	\$0
CRAWFORD	61	\$3,720	1	\$27	0	\$0	1	\$2,887	0	\$0	0	\$0
DADE	50	\$2,195	2	\$850	0	\$0	2	\$383	0	\$0	0	\$0
DALLAS	51	\$2,715	0	\$0	0	\$0	0	\$0	0	\$0	0	\$0
DAVISS	9	\$503	0	\$0	0	\$0	0	\$0	0	\$0	0	\$0
DEKALB	24	\$1,417	0	\$0	0	\$0	0	\$0	0	\$0	0	\$0
DENT	71	\$4,620	2	\$662	0	\$0	2	\$1,883	0	\$0	0	\$0
DOUGLAS	25	\$1,578	0	\$0	0	\$0	5	\$8,973	0	\$0	0	\$0
DUNKLIN	101	\$6,395	14	\$5,938	0	\$0	0	\$0	0	\$0	0	\$0
FRANKLIN	34	\$1,936	1	\$172	0	\$0	4	\$7,163	1	\$14	1	\$10,528
GASCONADE	17	\$930	8	\$2,737	0	\$0	2	\$2,036	1	\$307	0	\$0
GENRY	25	\$1,509	1	\$25	0	\$0	0	\$0	0	\$0	0	\$0
GREENE	900	\$54,883	13	\$3,758	0	\$0	43	\$63,617	0	\$0	2	\$1,463
GRUNDY	65	\$3,885	10	\$4,797	0	\$0	0	\$0	0	\$0	0	\$0
HARRISON	14	\$900	1	\$205	0	\$0	0	\$0	0	\$0	1	\$6,952
HENRY	74	\$4,335	4	\$1,310	0	\$0	1	\$1,348	0	\$0	0	\$0
HICKORY	28	\$1,660	0	\$0	0	\$0	2	\$2,060	1	\$41	0	\$0
HOLT	16	\$737	0	\$0	0	\$0	1	\$895	0	\$0	0	\$0
HOWARD	31	\$1,980	0	\$0	0	\$0	0	\$0	0	\$752	0	\$0
HOWELL	142	\$8,743	2	\$157	0	\$0	8	\$13,162	0	\$0	0	\$0
IRON	63	\$3,840	2	\$293	0	\$0	3	\$8,382	2	\$71	0	\$0
JACKSON	1,767	\$110,340	61	\$21,910	1	\$5,196	55	\$65,857	2	\$244	38	\$81,258
JASPER	397	\$23,237	2	\$660	0	\$0	6	\$15,132	0	\$0	0	\$0
JEFFERSON	122	\$7,258	13	\$2,551	0	\$0	14	\$24,435	0	\$0	0	\$0
JOHNSON	132	\$6,766	3	\$998	0	\$0	0	\$0	0	\$0	0	\$0
KNOX	13	\$761	0	\$0	0	\$0	0	\$0	0	\$0	0	\$0
LACLEDE	47	\$2,818	0	\$0	0	\$0	0	\$0	0	\$0	0	\$0
LAFAYETTE	99	\$4,403	4	\$168	154	\$831,433	0	\$0	0	\$0	0	\$0
LAWRENCE	126	\$6,185	15	\$2,734	0	\$0	6	\$7,432	0	\$0	0	\$0
LEWIS	55	\$3,465	0	\$0	0	\$0	0	\$0	0	\$0	0	\$0
LINCOLN	91	\$5,840	1	\$63	0	\$0	0	\$0	0	\$0	0	\$0

TABLE 4. MISSOURI MEDICAID RECIPIENTS AND PAYMENTS BY TYPE OF SERVICE, NOVEMBER, 1995

COUNTY	EPSDT SERV -- SCREEN		REHAB CENTER SERV.		INTERMEDIATE CARE FACILITY / MR		HOSPICE		MENTAL HOSPITAL SERVICES		PSYCHIATRIC CARE UNDER AGE 22	
	RECIPIENTS	PAYMENTS	RECIPIENTS	PAYMENTS	RECIPIENTS	PAYMENTS	RECIPIENTS	PAYMENTS	RECIPIENTS	PAYMENTS	RECIPIENTS	PAYMENTS
LINN	22	\$1,280	0	\$0	0	\$0	1	\$3,209	0	\$0	1	\$10
LIVINGSTON	42	\$2,341	3	\$612	0	\$0	0	\$0	0	\$0	0	\$0
MCDONALD	41	\$1,915	0	\$0	0	\$0	1	\$4,397	0	\$0	0	\$0
MACON	39	\$2,401	2	\$382	0	\$0	0	\$0	1	\$251	0	\$0
MADISON	37	\$2,139	0	\$0	0	\$0	4	\$9,883	0	\$0	0	\$0
MARIES	24	\$1,440	0	\$0	0	\$0	0	\$0	0	\$0	0	\$0
MARION	120	\$7,864	0	\$0	0	\$0	1	\$241	0	\$0	0	\$0
MERCER	14	\$750	0	\$0	0	\$0	0	\$0	0	\$0	0	\$0
MILLER	66	\$3,829	6	\$227	0	\$0	0	\$0	2	\$38	1	\$6
MISSISSIPPI	93	\$5,694	0	\$0	0	\$0	1	\$939	0	\$0	0	\$0
MONITEAU	63	\$4,407	5	\$523	0	\$0	0	\$0	0	\$0	0	\$0
MONROE	25	\$1,660	0	\$0	0	\$0	1	\$70	1	\$19	1	\$10,594
MONTGOMERY	24	\$1,804	0	\$0	0	\$0	2	\$4,330	1	\$19	0	\$0
MORGAN	51	\$3,285	5	\$1,143	0	\$0	2	\$3,350	0	\$0	0	\$0
NEW MADRID	97	\$5,793	4	\$1,056	0	\$0	5	\$5,773	0	\$0	0	\$0
NEWTON	155	\$7,766	3	\$750	0	\$0	2	\$3,693	0	\$0	0	\$0
NODAWAY	74	\$4,449	0	\$0	0	\$0	1	\$2,692	0	\$0	0	\$0
OREGON	52	\$3,210	2	\$475	0	\$0	0	\$0	0	\$0	0	\$0
OSAGE	18	\$1,191	2	\$210	0	\$0	0	\$0	1	\$23	0	\$0
OZARK	28	\$1,800	1	\$75	0	\$0	0	\$0	0	\$0	0	\$0
PENISCOT	78	\$4,713	0	\$0	0	\$0	0	\$0	0	\$0	0	\$0
PERRY	5	\$300	0	\$0	0	\$0	0	\$0	0	\$0	0	\$0
PETTIS	242	\$12,926	3	\$696	0	\$0	1	\$1,913	2	\$20	1	\$728
PHELPS	138	\$8,443	6	\$972	0	\$0	0	\$1,271	0	\$0	0	\$0
PIKE	37	\$2,299	0	\$0	0	\$0	1	\$0	0	\$0	1	\$21
PLATTE	79	\$4,862	0	\$0	0	\$0	3	\$3,018	0	\$0	1	\$82
POLK	105	\$6,225	0	\$0	0	\$0	2	\$16,172	0	\$0	1	\$3,659
PULASKI	125	\$7,617	10	\$3,836	0	\$0	1	\$1,398	0	\$0	0	\$0
PUTMAN	27	\$1,571	0	\$0	0	\$0	0	\$0	0	\$0	0	\$0
RALLS	28	\$1,721	0	\$0	0	\$0	0	\$0	0	\$0	0	\$0
RANDOLPH	80	\$4,835	0	\$0	0	\$0	1	\$4,667	0	\$0	1	\$5,650
RAY	40	\$2,550	0	\$0	0	\$0	0	\$0	0	\$0	0	\$0
REYNOLDS	32	\$1,854	0	\$0	0	\$0	0	\$0	0	\$0	0	\$0
RIPLEY	53	\$3,222	0	\$0	0	\$0	0	\$0	0	\$0	0	\$0
ST. CHARLES	64	\$3,847	10	\$3,094	77	\$398,027	6	\$13,939	0	\$0	5	\$62,934
ST. CLAIR	65	\$2,875	0	\$0	0	\$0	0	\$0	0	\$0	0	\$0
ST. FRANCOIS	191	\$12,035	22	\$6,158	0	\$0	4	\$9,811	5	\$4,728	0	\$0
STE. GENEVIEVE	15	\$960	2	\$481	0	\$0	1	\$1,524	0	\$0	0	\$0
ST. LOUIS	689	\$42,524	48	\$18,612	148	\$784,416	61	\$115,472	0	\$0	9	\$59,626
SALINE	116	\$7,341	0	\$0	276	\$1,542,961	0	\$0	14	\$29,511	1	\$706
SCHUYLER	24	\$1,480	2	\$485	0	\$0	0	\$0	0	\$0	0	\$0
SCOTLAND	17	\$1,023	2	\$159	0	\$0	0	\$0	0	\$0	0	\$0
SCOTT	201	\$12,408	0	\$0	37	\$186,654	9	\$13,380	1	\$65	1	\$731
SHANNON	12	\$720	0	\$0	0	\$0	0	\$0	0	\$0	0	\$0
SHELBY	22	\$1,440	0	\$0	0	\$0	0	\$0	0	\$0	0	\$0
STODDARD	92	\$5,550	4	\$298	0	\$0	10	\$18,725	0	\$0	0	\$0
STONE	80	\$4,617	0	\$0	0	\$0	6	\$11,440	0	\$0	0	\$0
SULLIVAN	30	\$1,935	1	\$51	0	\$0	0	\$0	0	\$0	0	\$0
TANEY	128	\$7,727	3	\$1,037	0	\$0	3	\$6,774	0	\$0	0	\$0
TEXAS	35	\$2,100	0	\$0	0	\$0	2	\$2,300	0	\$0	0	\$0
VERNON	131	\$3,365	0	\$0	138	\$1,203,961	0	\$0	0	\$0	0	\$0
WARREN	41	\$2,560	1	\$324	0	\$0	1	\$854	0	\$0	0	\$0
WASHINGTON	84	\$5,160	0	\$0	0	\$0	7	\$14,994	0	\$0	0	\$0
WAYNE	82	\$4,815	0	\$0	0	\$0	3	\$3,423	0	\$0	0	\$0
WEBSTER	99	\$5,702	0	\$0	0	\$0	3	\$3,528	0	\$0	0	\$0
WORTH	17	\$1,320	0	\$0	0	\$0	0	\$0	0	\$0	0	\$0
WRIGHT	18	\$937	0	\$0	0	\$0	14	\$22,399	0	\$0	0	\$0
ST. LOUIS CITY	1,400	\$117,765	96	\$35,786	396	\$2,185,615	34	\$106,806	4	\$296	41	\$108,447

TABLE 4. MISSOURI MEDICAID RECIPIENTS AND PAYMENTS BY TYPE OF SERVICE, NOVEMBER, 1995

COUNTY	HOME HEALTH SERVICES		PHYSICIAN SPONSOR SERVICES		ADULT DAY HEALTH SERVICES		PRIVATE HOME ICF / MR		CHILDRENS WAIVER PROGRAM		MR / DD WAIVER	
	RECIPIENTS	PAYMENTS	RECIPIENTS	PAYMENTS	RECIPIENTS	PAYMENTS	RECIPIENTS	PAYMENTS	RECIPIENTS	PAYMENTS	RECIPIENTS	PAYMENTS
STATE TOTAL	1,403	\$757,116	783	\$34,378	445	\$238,017	175	\$679,416	0	\$0	4,593	\$12,166,084
ADAIR	7	\$2,626	0	\$0	4	\$1,092	15	\$51,204	0	\$0	54	\$129,643
ANDREW	0	\$0	0	\$0	0	\$0	0	\$0	0	\$0	9	\$23,502
ATCHISON	2	\$59	0	\$0	0	\$0	0	\$0	0	\$0	11	\$16,072
AUDRAIN	1	\$704	0	\$0	0	\$0	0	\$0	0	\$0	23	\$39,075
BARRY	7	\$5,974	0	\$0	0	\$0	0	\$0	0	\$0	33	\$110,257
BARTON	5	\$1,194	0	\$0	2	\$469	0	\$0	0	\$0	20	\$49,262
BATES	11	\$6,829	0	\$0	0	\$0	0	\$0	0	\$0	4	\$18,296
BENTON	3	\$3,412	1	\$17	0	\$0	0	\$0	0	\$0	12	\$19,208
BOLLINGER	10	\$4,332	0	\$0	0	\$0	0	\$0	0	\$0	28	\$22,533
BOONE	29	\$16,162	0	\$0	2	\$368	0	\$0	0	\$0	181	\$518,984
BUCHANAN	18	\$8,157	1	\$17	1	\$150	8	\$22,096	0	\$0	108	\$296,377
BUTLER	14	\$5,516	0	\$0	0	\$0	0	\$0	0	\$0	76	\$213,740
CALDWELL	1	\$504	0	\$0	0	\$0	0	\$0	0	\$0	3	\$6,468
CALLAWAY	7	\$2,032	0	\$0	0	\$0	0	\$0	0	\$0	21	\$38,835
CAMDEN	8	\$2,011	0	\$0	0	\$0	0	\$0	0	\$0	31	\$59,262
CAPE GIRARDEAU	10	\$3,903	0	\$0	2	\$2,244	0	\$0	0	\$0	109	\$208,440
CARROLL	5	\$2,292	0	\$0	0	\$0	0	\$0	0	\$0	18	\$37,252
CARTER	3	\$5,315	0	\$0	0	\$0	0	\$0	0	\$0	7	\$23,240
CASS	13	\$6,558	1	\$15	0	\$0	0	\$0	0	\$0	45	\$153,912
CEDAR	4	\$1,094	0	\$0	0	\$0	0	\$0	0	\$0	19	\$80,443
CHARITON	0	\$0	0	\$0	0	\$0	0	\$0	0	\$0	2	\$6,092
CHRISTIAN	8	\$4,187	0	\$0	4	\$971	0	\$0	0	\$0	23	\$52,208
CLARK	0	\$0	0	\$0	0	\$0	0	\$0	0	\$0	1	\$1,047
CLAY	16	\$9,380	1	\$5	2	\$1,809	0	\$0	0	\$0	108	\$288,744
CLINTON	2	\$544	0	\$0	0	\$0	0	\$0	0	\$0	17	\$29,539
COLE	12	\$14,660	0	\$0	0	\$0	0	\$0	0	\$0	67	\$139,493
COOPER	3	\$2,004	0	\$0	0	\$0	0	\$0	0	\$0	31	\$54,135
CRAWFORD	15	\$5,590	0	\$0	0	\$0	0	\$0	0	\$0	4	\$7,554
DADE	2	\$697	0	\$0	0	\$0	0	\$0	0	\$0	5	\$20,428
DALLAS	3	\$916	0	\$0	0	\$0	0	\$0	0	\$0	13	\$29,741
DAVISS	2	\$819	0	\$0	0	\$0	0	\$0	0	\$0	3	\$4,555
DEKALB	1	\$59	0	\$0	0	\$0	6	\$22,824	0	\$0	4	\$1,623
DENT	5	\$1,646	0	\$0	10	\$3,785	0	\$0	0	\$0	4	\$11,254
DOUGLAS	2	\$927	0	\$0	0	\$0	0	\$0	0	\$0	10	\$25,715
DUNKLIN	21	\$8,844	0	\$0	0	\$0	0	\$0	0	\$0	24	\$39,288
FRANKLIN	11	\$4,498	0	\$0	3	\$1,856	0	\$0	0	\$0	38	\$101,662
GASCONADE	2	\$1,017	0	\$0	0	\$0	0	\$0	0	\$0	6	\$18,052
GENTRY	1	\$124	0	\$0	0	\$0	9	\$22,160	0	\$0	22	\$35,912
GREENE	49	\$29,156	0	\$0	49	\$24,388	0	\$0	0	\$0	230	\$486,351
GRUNDY	2	\$642	0	\$0	0	\$0	0	\$0	0	\$0	2	\$3,572
HARRISON	1	\$277	0	\$0	0	\$0	8	\$25,318	0	\$0	13	\$25,258
HENRY	18	\$11,530	0	\$0	0	\$0	0	\$0	0	\$0	25	\$61,218
HICKORY	5	\$1,278	0	\$0	0	\$0	0	\$0	0	\$0	10	\$20,681
HOLT	0	\$0	0	\$0	0	\$0	0	\$0	0	\$0	0	\$0
HOWARD	7	\$1,966	0	\$0	0	\$0	0	\$0	0	\$0	43	\$85,707
HOWELL	9	\$1,699	0	\$0	0	\$0	0	\$0	0	\$0	25	\$70,235
IRON	9	\$3,020	0	\$0	0	\$0	0	\$0	0	\$0	21	\$25,747
JACKSON	177	\$108,211	779	\$34,324	48	\$28,740	0	\$0	0	\$0	557	\$1,571,394
JASPER	29	\$17,548	0	\$0	0	\$0	0	\$0	0	\$0	160	\$479,058
JEFFERSON	34	\$15,889	0	\$0	3	\$1,842	8	\$26,724	0	\$0	122	\$281,806
JOHNSON	3	\$671	0	\$0	0	\$0	0	\$0	0	\$0	20	\$67,787
KNOX	0	\$0	0	\$0	0	\$0	0	\$0	0	\$0	1	\$36
LACLEDE	12	\$5,963	0	\$0	0	\$0	0	\$0	0	\$0	36	\$82,550
LAFAYETTE	7	\$2,602	0	\$0	0	\$0	0	\$0	0	\$0	40	\$141,878
LAWRENCE	6	\$2,847	0	\$0	0	\$0	0	\$0	0	\$0	26	\$85,276
LEWIS	1	\$778	0	\$0	0	\$0	0	\$0	0	\$0	1	\$206
LINCOLN	8	\$5,354	0	\$0	0	\$0	0	\$0	0	\$0	34	\$88,962

TABLE 4. MISSOURI MEDICAID RECIPIENTS AND PAYMENTS BY TYPE OF SERVICE, NOVEMBER, 1995

COUNTY	HOME HEALTH SERVICES		PHYSICIAN SPONSOR SERVICES		ADULT DAY HEALTH SERVICES		PRIVATE HOME ICF / HR		CHILDRENS WAIVER PROGRAM		MR / DD WAIVER	
	RECIPIENTS	PAYMENTS	RECIPIENTS	PAYMENTS	RECIPIENTS	PAYMENTS	RECIPIENTS	PAYMENTS	RECIPIENTS	PAYMENTS	RECIPIENTS	PAYMENTS
LINN	7	\$4,506	0	\$0	0	\$0	0	\$0	0	\$0	7	\$10,195
LIVINGSTON	2	\$1,053	0	\$0	0	\$0	0	\$0	0	\$0	9	\$23,181
MCDONALD	11	\$7,793	0	\$0	0	\$0	0	\$0	0	\$0	23	\$92,762
MACON	3	\$647	0	\$0	0	\$0	8	\$27,719	0	\$0	6	\$12,324
MADISON	1	\$243	0	\$0	0	\$0	0	\$0	0	\$0	7	\$10,043
MARIES	5	\$1,609	0	\$0	0	\$0	0	\$0	0	\$0	4	\$10,781
MARION	10	\$4,677	0	\$0	0	\$0	0	\$0	0	\$0	86	\$197,003
MERCER	1	\$161	0	\$0	0	\$0	0	\$0	0	\$0	3	\$6,148
MILLER	5	\$2,708	0	\$0	0	\$0	0	\$0	0	\$0	9	\$19,684
MISSISSIPPI	9	\$2,807	0	\$0	0	\$0	0	\$0	0	\$0	3	\$461
MONITEAU	5	\$5,896	0	\$0	0	\$0	0	\$0	0	\$0	2	\$4,012
MONROE	1	\$1,295	0	\$0	0	\$0	0	\$0	0	\$0	22	\$36,261
MONTGOMERY	8	\$2,135	0	\$0	0	\$0	0	\$0	0	\$0	9	\$25,571
MORGAN	8	\$5,736	0	\$0	0	\$0	0	\$0	0	\$0	27	\$34,753
NEW MADRID	15	\$7,374	0	\$0	0	\$0	0	\$0	0	\$0	6	\$12,618
NEWTON	7	\$5,175	0	\$0	6	\$4,639	0	\$0	0	\$0	59	\$197,575
NODAWAY	6	\$1,015	0	\$0	0	\$0	0	\$0	0	\$0	31	\$94,252
OREGON	3	\$2,544	0	\$0	0	\$0	0	\$0	0	\$0	15	\$58,673
OSAGE	2	\$577	0	\$0	0	\$0	0	\$0	0	\$0	1	\$7,682
OZARK	2	\$578	0	\$0	0	\$0	0	\$0	0	\$0	7	\$20,120
PEMISCOT	29	\$8,288	0	\$0	0	\$0	0	\$0	0	\$0	6	\$17,111
PERRY	6	\$2,565	0	\$0	0	\$0	0	\$0	0	\$0	39	\$62,312
PETTIS	5	\$3,294	0	\$0	0	\$0	0	\$0	0	\$0	107	\$144,464
PHELPS	12	\$5,321	0	\$0	0	\$0	0	\$0	0	\$0	38	\$89,493
PIKE	2	\$859	0	\$0	0	\$0	0	\$0	0	\$0	41	\$96,073
PLATTE	2	\$2,095	0	\$0	0	\$0	0	\$0	0	\$0	48	\$123,274
POLK	3	\$1,299	0	\$0	0	\$0	0	\$0	0	\$0	53	\$139,160
PULASKI	6	\$2,390	0	\$0	0	\$0	0	\$0	0	\$0	9	\$13,640
PUTNAM	8	\$8,746	0	\$0	0	\$0	0	\$0	0	\$0	1	\$2,898
RALLS	1	\$371	0	\$0	0	\$0	0	\$0	0	\$0	10	\$15,793
RANDOLPH	6	\$5,030	0	\$0	0	\$0	0	\$0	0	\$0	14	\$28,563
RAY	5	\$1,391	0	\$0	0	\$0	0	\$0	0	\$0	23	\$59,955
REYNOLDS	2	\$695	0	\$0	0	\$0	0	\$0	0	\$0	4	\$11,044
RIPLEY	4	\$1,310	0	\$0	0	\$0	0	\$0	0	\$0	12	\$41,325
ST. CHARLES	14	\$7,682	0	\$0	1	\$416	0	\$0	0	\$0	222	\$714,788
ST. CLAIR	1	\$2,777	0	\$0	0	\$0	0	\$0	0	\$0	5	\$11,406
ST. FRANCOIS	28	\$13,276	0	\$0	14	\$7,980	0	\$0	0	\$0	25	\$41,157
STE. GENEVIEVE	3	\$1,975	0	\$0	3	\$1,775	0	\$0	0	\$0	22	\$50,731
ST. LOUIS	133	\$83,173	0	\$0	137	\$68,580	48	\$211,533	0	\$0	507	\$1,868,123
SALINE	4	\$3,948	0	\$0	0	\$0	0	\$0	0	\$0	79	\$224,906
SCHUYLER	1	\$1,402	0	\$0	0	\$0	0	\$0	0	\$0	2	\$693
SCOTLAND	5	\$357	0	\$0	0	\$0	0	\$0	0	\$0	0	\$0
SCOTT	16	\$6,060	0	\$0	0	\$0	0	\$0	0	\$0	54	\$104,424
SHANNON	2	\$985	0	\$0	0	\$0	0	\$0	0	\$0	1	\$2,649
SHELBY	2	\$1,191	0	\$0	0	\$0	0	\$0	0	\$0	3	\$10,626
STODDARD	12	\$8,711	0	\$0	0	\$0	0	\$0	0	\$0	57	\$70,197
STONE	7	\$4,565	0	\$0	0	\$0	0	\$0	0	\$0	5	\$9,195
SULLIVAN	6	\$1,092	0	\$0	0	\$0	16	\$52,470	0	\$0	4	\$12,550
TANEY	11	\$6,462	0	\$0	0	\$0	0	\$0	0	\$0	24	\$59,603
TEXAS	7	\$5,450	0	\$0	0	\$0	0	\$0	0	\$0	10	\$28,518
VERNON	2	\$2,050	0	\$0	6	\$2,361	0	\$0	0	\$0	37	\$97,093
WARREN	3	\$1,598	0	\$0	0	\$0	0	\$0	0	\$0	50	\$153,199
WASHINGTON	21	\$11,983	0	\$0	7	\$3,886	0	\$0	0	\$0	23	\$28,607
WAYNE	10	\$5,017	0	\$0	0	\$0	0	\$0	0	\$0	7	\$13,260
WEBSTER	6	\$1,867	0	\$0	1	\$536	0	\$0	0	\$0	15	\$42,594
WORTH	0	\$0	0	\$0	0	\$0	0	\$0	0	\$0	0	\$0
WRIGHT	7	\$4,134	0	\$0	0	\$0	0	\$0	0	\$0	7	\$15,632
ST. LOUIS CITY	259	\$135,101	0	\$0	140	\$80,125	49	\$217,365	0	\$0	133	\$377,308

TABLE 4. MISSOURI MEDICAID RECIPIENTS AND PAYMENTS BY TYPE OF SERVICE, NOVEMBER, 1995

COUNTY	NURSE PRACTITIONER		CASE MANAGEMENT		PSYCHIATRIC REHAB PRIVATE		PSYCHIATRIC REHAB PUBLIC		NON-EMERGENCY TRANSPORTATION		CSTAR PRIVATE	
	RECIPIENTS	PAYMENTS	RECIPIENTS	PAYMENTS	RECIPIENTS	PAYMENTS	RECIPIENTS	PAYMENTS	RECIPIENTS	PAYMENTS	RECIPIENTS	PAYMENTS
STATE TOTAL	185	\$9,560	1,579	\$53,221	3,211	\$2,448,842	1,344	\$743,236	0	\$0	1,674	\$1,223,682
ADAIR	14	\$797	7	\$108	54	\$63,567	0	\$0	0	\$0	28	\$22,806
ANDREW	0	\$0	2	\$16	6	\$2,105	0	\$0	0	\$0	4	\$532
ATCHISON	4	\$84	5	\$40	0	\$0	0	\$0	0	\$0	0	\$0
AUDRAIN	0	\$0	5	\$62	39	\$32,890	0	\$0	0	\$0	8	\$4,810
BARRY	2	\$200	34	\$712	36	\$47,736	1	\$2,127	0	\$0	9	\$4,416
BARTON	0	\$0	1	\$30	13	\$9,573	0	\$0	0	\$0	5	\$1,670
BATES	0	\$0	6	\$338	1	\$2,252	17	\$6,159	0	\$0	10	\$11,332
BENTON	0	\$0	29	\$874	17	\$13,965	0	\$0	0	\$0	1	\$94
BOLLINGER	1	\$17	5	\$106	16	\$10,225	2	\$551	0	\$0	1	\$47
BOONE	3	\$62	10	\$690	121	\$75,127	62	\$17,772	0	\$0	58	\$43,388
BUCHANAN	1	\$18	3	\$24	161	\$90,772	1	\$2,484	0	\$0	75	\$60,011
BUTLER	1	\$17	2	\$158	96	\$57,095	1	\$653	0	\$0	28	\$25,341
CALDWELL	0	\$0	0	\$0	3	\$1,301	0	\$0	0	\$0	0	\$0
CALLAWAY	0	\$0	4	\$117	43	\$23,866	2	\$1,101	0	\$0	13	\$14,239
CAMDEN	0	\$0	30	\$618	22	\$15,457	1	\$714	0	\$0	2	\$452
CAPE GIRARDEAU	2	\$27	14	\$238	107	\$68,842	4	\$1,809	0	\$0	16	\$12,020
CARROLL	0	\$0	9	\$212	1	\$1,165	1	\$100	0	\$0	1	\$8
CARTER	0	\$0	14	\$428	7	\$5,367	0	\$0	0	\$0	1	\$560
CASS	1	\$120	0	\$0	16	\$11,613	0	\$0	0	\$0	7	\$4,694
CEDAR	0	\$0	5	\$100	2	\$3,472	15	\$9,600	0	\$0	2	\$3,154
CHARITON	0	\$0	0	\$0	0	\$0	0	\$0	0	\$0	2	\$2,415
CHRISTIAN	2	\$16	21	\$328	4	\$4,684	0	\$0	0	\$0	6	\$8,922
CLARK	0	\$0	0	\$0	0	\$0	0	\$0	0	\$0	1	\$1,107
CLAY	0	\$0	6	\$204	84	\$67,844	7	\$2,481	0	\$0	6	\$2,808
CLINTON	11	\$232	3	\$24	2	\$1,187	0	\$0	0	\$0	3	\$3,734
COLE	2	\$98	1	\$120	177	\$162,768	9	\$2,458	0	\$0	6	\$3,945
COOPER	0	\$0	1	\$8	4	\$1,688	6	\$1,859	0	\$0	0	\$0
CRAWFORD	0	\$0	48	\$1,250	8	\$3,246	1	\$129	0	\$0	7	\$7,626
DADE	0	\$0	8	\$264	7	\$5,903	0	\$0	0	\$0	1	\$653
DALLAS	0	\$0	0	\$0	2	\$1,018	0	\$0	0	\$0	1	\$311
DAVISS	3	\$57	0	\$0	4	\$2,349	0	\$0	0	\$0	1	\$216
DEKALB	14	\$155	0	\$0	0	\$0	0	\$0	0	\$0	0	\$0
DENT	1	\$15	15	\$490	12	\$5,066	0	\$0	0	\$0	20	\$17,343
DOUGLAS	0	\$0	1	\$30	4	\$3,078	0	\$0	0	\$0	2	\$3,905
DUNKLIN	0	\$0	13	\$258	49	\$32,565	1	\$273	0	\$0	26	\$34,652
FRANKLIN	0	\$0	11	\$372	23	\$16,140	1	\$89	0	\$0	36	\$24,180
GASCONADE	0	\$0	0	\$0	1	\$438	1	\$533	0	\$0	2	\$2,793
GENTRY	1	\$20	8	\$428	2	\$589	0	\$0	0	\$0	1	\$509
GREENE	15	\$417	42	\$990	156	\$134,489	2	\$4,942	0	\$0	75	\$50,807
GRUNDY	0	\$0	3	\$46	11	\$6,353	0	\$0	0	\$0	2	\$1,658
HARRISON	0	\$0	5	\$40	6	\$1,823	0	\$0	0	\$0	0	\$0
HENRY	0	\$0	5	\$122	75	\$56,640	1	\$849	0	\$0	25	\$12,815
HICKORY	1	\$60	2	\$90	0	\$0	3	\$867	0	\$0	0	\$0
HOLT	0	\$0	0	\$0	0	\$0	0	\$0	0	\$0	0	\$0
HOWARD	0	\$0	1	\$30	0	\$0	7	\$2,038	0	\$0	0	\$0
HOWELL	0	\$0	2	\$60	45	\$59,800	0	\$0	0	\$0	1	\$2,612
IRON	2	\$46	23	\$722	0	\$0	9	\$3,079	0	\$0	5	\$1,659
JACKSON	12	\$401	136	\$6,058	454	\$363,383	431	\$271,435	0	\$0	195	\$142,275
JASPER	0	\$0	37	\$1,262	108	\$99,611	3	\$7,998	0	\$0	112	\$61,101
JEFFERSON	10	\$384	10	\$238	97	\$71,973	1	\$595	0	\$0	5	\$4,710
JOHNSON	0	\$0	2	\$38	42	\$25,431	0	\$0	0	\$0	3	\$591
KNOX	1	\$60	0	\$0	14	\$11,961	0	\$0	0	\$0	2	\$2,181
LACLEDE	0	\$0	1	\$8	37	\$23,554	0	\$0	0	\$0	1	\$323
LAFAYETTE	0	\$0	7	\$100	15	\$10,134	0	\$0	0	\$0	0	\$0
LAWRENCE	0	\$0	3	\$90	13	\$8,013	0	\$0	0	\$0	7	\$5,494
LEWIS	1	\$12	0	\$0	1	\$234	0	\$0	0	\$0	2	\$452
LINCOLN	0	\$0	1	\$8	7	\$8,839	0	\$0	0	\$0	1	\$9

TABLE 4. MISSOURI MEDICAID RECIPIENTS AND PAYMENTS BY TYPE OF SERVICE, NOVEMBER, 1995

COUNTY	NURSE PRACTITIONER		CASE MANAGEMENT		PSYCHIATRIC REHAB PRIVATE		PSYCHIATRIC REHAB PUBLIC		NON-EMERGENCY TRANSPORTATION		CSTAR PRIVATE	
	RECIPIENTS	PAYMENTS	RECIPIENTS	PAYMENTS	RECIPIENTS	PAYMENTS	RECIPIENTS	PAYMENTS	RECIPIENTS	PAYMENTS	RECIPIENTS	PAYMENTS
LINN	0	\$0	16	\$578	2	\$1,465	0	\$0	0	\$0	3	\$7,977
LIVINGSTON	0	\$0	0	\$0	12	\$7,656	0	\$20	0	\$0	1	\$2,841
MCDONALD	0	\$0	15	\$260	12	\$8,334	0	\$0	0	\$0	11	\$6,848
MACON	0	\$0	10	\$266	18	\$14,805	1	\$303	0	\$0	6	\$2,302
MADISON	2	\$86	1	\$180	11	\$7,032	0	\$0	0	\$0	9	\$6,135
MARIES	0	\$0	0	\$0	5	\$3,392	0	\$0	0	\$0	2	\$609
MARION	0	\$0	4	\$174	104	\$123,740	1	\$100	0	\$0	22	\$11,185
MERCER	0	\$0	1	\$8	1	\$760	0	\$0	0	\$0	0	\$0
HILLER	0	\$0	13	\$186	25	\$17,899	0	\$0	0	\$0	14	\$7,034
MISSISSIPPI	0	\$0	50	\$2,016	28	\$13,095	0	\$0	0	\$0	2	\$1,798
MONITEAU	0	\$0	1	\$30	3	\$2,613	0	\$0	0	\$0	1	\$760
MONROE	0	\$0	1	\$120	4	\$4,080	0	\$0	0	\$0	4	\$9,486
MONTGOMERY	0	\$0	2	\$16	12	\$10,488	0	\$0	0	\$0	0	\$0
MORGAN	0	\$0	17	\$750	2	\$1,184	0	\$0	0	\$0	4	\$3,593
NEW MADRID	1	\$20	2	\$16	22	\$8,404	0	\$0	0	\$0	3	\$2,079
NEWTON	0	\$0	74	\$1,844	22	\$26,468	1	\$510	0	\$0	23	\$22,748
NODAWAY	0	\$0	1	\$60	16	\$9,804	0	\$0	0	\$0	1	\$47
OREGON	0	\$0	0	\$0	7	\$5,525	0	\$0	0	\$0	0	\$0
OSAGE	0	\$0	1	\$30	4	\$2,081	0	\$0	0	\$0	1	\$118
OZARK	0	\$0	0	\$0	4	\$2,047	0	\$0	0	\$0	1	\$569
PEMISCOT	0	\$0	137	\$4,221	18	\$15,357	0	\$0	0	\$0	41	\$51,021
PERRY	0	\$0	4	\$120	14	\$6,931	0	\$0	0	\$0	1	\$913
PETTIS	0	\$0	37	\$656	20	\$18,677	4	\$1,065	0	\$0	25	\$10,673
PHELPS	0	\$0	32	\$668	27	\$21,084	0	\$0	0	\$0	19	\$8,424
PIKE	0	\$0	0	\$0	19	\$24,806	0	\$0	0	\$0	1	\$476
PLATTE	1	\$15	18	\$916	19	\$12,228	0	\$0	0	\$0	0	\$0
POLK	1	\$37	25	\$978	2	\$1,773	0	\$0	0	\$0	2	\$600
PULASKI	0	\$0	0	\$0	12	\$6,452	1	\$4,297	0	\$0	5	\$4,923
PUTMAN	1	\$60	1	\$8	0	\$0	0	\$0	0	\$0	1	\$1,357
RALLS	0	\$0	3	\$98	11	\$11,935	0	\$0	0	\$0	2	\$2,164
RANDOLPH	1	\$15	33	\$936	3	\$1,524	19	\$5,343	0	\$0	4	\$1,761
RAY	0	\$0	0	\$0	2	\$1,052	0	\$0	0	\$0	1	\$486
REYNOLDS	8	\$159	0	\$0	6	\$2,669	3	\$812	0	\$0	5	\$413
RIPLEY	0	\$0	22	\$916	28	\$15,785	0	\$0	0	\$0	5	\$3,337
ST. CHARLES	1	\$23	3	\$57	87	\$63,192	1	\$329	0	\$0	18	\$12,159
ST. CLAIR	0	\$0	2	\$90	10	\$4,588	2	\$566	0	\$0	3	\$1,119
ST. FRANCOIS	25	\$894	30	\$998	15	\$9,568	113	\$37,180	0	\$0	35	\$21,506
STE. GENEVIEVE	2	\$60	9	\$212	18	\$8,325	7	\$1,803	0	\$0	1	\$618
ST. LOUIS	1	\$23	27	\$1,102	26	\$11,654	255	\$128,271	0	\$0	121	\$71,501
SALINE	0	\$0	37	\$556	7	\$9,892	11	\$2,723	0	\$0	3	\$1,877
SCHUYLER	3	\$210	11	\$422	2	\$839	0	\$0	0	\$0	1	\$222
SCOTLAND	0	\$0	0	\$0	6	\$2,839	0	\$0	0	\$0	0	\$0
SCOTT	3	\$74	13	\$178	62	\$27,789	1	\$60	0	\$0	13	\$11,808
SHANNON	0	\$0	1	\$8	4	\$3,688	0	\$0	0	\$0	1	\$3,082
SHELBY	0	\$0	14	\$460	2	\$1,383	1	\$69	0	\$0	1	\$608
STODDARD	0	\$0	0	\$0	38	\$15,582	0	\$0	0	\$0	14	\$11,282
STONE	1	\$17	3	\$98	2	\$1,275	0	\$0	0	\$0	0	\$0
SULLIVAN	3	\$180	0	\$0	6	\$4,433	0	\$0	0	\$0	4	\$4,094
TANEY	0	\$0	10	\$146	2	\$2,893	0	\$0	0	\$0	2	\$2,639
TEXAS	1	\$300	69	\$3,554	24	\$26,977	1	\$610	0	\$0	9	\$15,508
VERNON	0	\$0	3	\$90	2	\$1,918	34	\$53,232	0	\$0	36	\$26,499
WARREN	0	\$0	4	\$32	1	\$60	1	\$168	0	\$0	3	\$1,383
WASHINGTON	23	\$4,033	15	\$728	4	\$2,165	26	\$13,053	0	\$0	7	\$4,443
WAYNE	0	\$0	13	\$214	26	\$16,829	0	\$0	0	\$0	2	\$3,164
WEBSTER	1	\$17	2	\$90	1	\$436	0	\$0	0	\$0	3	\$1,509
WORTH	0	\$0	3	\$188	0	\$0	0	\$0	0	\$0	0	\$0
WRIGHT	0	\$0	14	\$586	21	\$22,340	1	\$120	0	\$0	1	\$8
ST. LOUIS CITY	1	\$17	174	\$8,810	125	\$71,795	270	\$149,890	0	\$0	350	\$244,547

TABLE 4. MISSOURI MEDICAID RECIPIENTS AND PAYMENTS BY TYPE OF SERVICE, NOVEMBER, 1995

COUNTY	CSTAR PUBLIC		FEDERALLY QUALIFIED HEALTH CLINIC		NON-PARTICIPATING PROVIDERS		RURAL HEALTH CLINICS		CRNA		AIDS WAIVER	
	RECIPIENTS	PAYMENTS	RECIPIENTS	PAYMENTS	RECIPIENTS	PAYMENTS	RECIPIENTS	PAYMENTS	RECIPIENTS	PAYMENTS	RECIPIENTS	PAYMENTS
STATE TOTAL	18	\$9,161	8,997	\$994,810	250	\$16,772	16,590	\$1,122,220	685	\$33,689	81	\$329,870
ADAIR	0	\$0	172	\$7,614	0	\$0	6	\$258	0	\$0	0	\$0
ANDREW	0	\$0	3	\$183	0	\$0	100	\$5,189	1	\$14	0	\$0
ATCHISON	0	\$0	3	\$71	0	\$0	121	\$6,044	0	\$0	0	\$0
AUDRAIN	0	\$0	0	\$0	1	\$8	9	\$469	0	\$0	0	\$0
BARRY	0	\$0	1	\$7	3	\$212	5	\$257	2	\$81	0	\$0
BARTON	0	\$0	0	\$0	1	\$143	2	\$56	3	\$88	0	\$0
BATES	4	\$1,994	0	\$0	0	\$0	94	\$5,042	10	\$679	0	\$0
BENTON	0	\$0	1	\$71	2	\$12	7	\$239	9	\$251	0	\$0
BOLLINGER	0	\$0	1	\$8	0	\$0	14	\$902	3	\$128	0	\$0
BOONE	0	\$0	4	\$157	7	\$625	9	\$736	1	\$60	2	\$4,260
BUCHANAN	0	\$0	14	\$2,564	2	\$16	36	\$1,754	17	\$428	1	\$110
BUTLER	0	\$0	2	\$43	3	\$145	121	\$8,324	49	\$2,577	0	\$0
CALDWELL	0	\$0	81	\$2,567	0	\$0	35	\$1,057	0	\$0	0	\$0
CALLAWAY	0	\$0	2	\$2,391	1	\$41	106	\$4,351	1	\$56	0	\$0
CAMDEN	0	\$0	44	\$6,024	1	\$12	23	\$1,480	2	\$56	0	\$0
CAPE GIRARDEAU	0	\$0	1	\$26	0	\$0	23	\$1,640	1	\$25	0	\$0
CARROLL	0	\$0	3	\$76	0	\$0	0	\$50	6	\$501	0	\$0
CARTER	0	\$0	11	\$416	0	\$0	329	\$24,992	5	\$332	0	\$0
CASS	0	\$0	8	\$4,180	0	\$0	4	\$170	3	\$67	0	\$0
CEDAR	9	\$4,958	0	\$0	0	\$0	168	\$7,523	10	\$551	0	\$0
CHARITON	0	\$0	2	\$128	0	\$0	21	\$814	0	\$0	0	\$0
CHRISTIAN	0	\$0	0	\$0	3	\$303	8	\$523	1	\$30	0	\$0
CLARK	0	\$0	16	\$956	0	\$0	5	\$213	0	\$0	0	\$0
CLAY	0	\$0	86	\$5,145	4	\$106	3	\$143	4	\$131	0	\$0
CLINTON	0	\$0	4	\$121	0	\$0	9	\$640	3	\$178	0	\$0
COLE	0	\$0	0	\$0	1	\$8	9	\$619	2	\$72	1	\$153
COOPER	0	\$0	0	\$0	1	\$14	141	\$5,963	0	\$0	0	\$0
CRAWFORD	0	\$0	1	\$169	0	\$0	305	\$30,084	8	\$444	0	\$0
DADE	0	\$0	0	\$0	0	\$0	132	\$5,573	4	\$426	0	\$0
DALLAS	0	\$0	1	\$410	3	\$216	36	\$2,542	7	\$396	0	\$0
DAVISS	0	\$0	6	\$164	0	\$0	32	\$1,120	1	\$51	0	\$0
DEKALB	0	\$0	4	\$84	2	\$16	124	\$5,510	2	\$97	0	\$0
DENT	0	\$0	1	\$5	0	\$0	286	\$17,092	2	\$78	0	\$0
DOUGLAS	0	\$0	0	\$0	0	\$0	78	\$4,821	2	\$105	0	\$0
DUNKLIN	0	\$0	7	\$318	0	\$0	1,570	\$95,648	37	\$1,628	0	\$0
FRANKLIN	0	\$0	2	\$179	2	\$26	13	\$805	6	\$426	3	\$3,530
GASCONADE	0	\$0	0	\$0	2	\$80	18	\$1,006	1	\$73	0	\$0
GENRY	0	\$0	24	\$1,366	0	\$0	55	\$1,386	1	\$32	0	\$0
GREENE	0	\$0	1	\$161	13	\$746	43	\$3,421	12	\$500	1	\$17
GRUNDY	0	\$0	4	\$111	0	\$0	7	\$375	1	\$22	0	\$0
HARRISON	0	\$0	0	\$0	0	\$0	93	\$2,790	0	\$0	0	\$0
HENRY	0	\$0	0	\$0	1	\$21	4	\$151	12	\$336	0	\$0
HICKORY	1	\$692	3	\$194	1	\$9	192	\$8,958	6	\$255	0	\$0
HOLT	0	\$0	67	\$4,455	0	\$0	20	\$3,170	1	\$18	0	\$0
HOWARD	0	\$0	0	\$0	0	\$0	80	\$3,523	0	\$0	0	\$0
HOWELL	0	\$0	0	\$0	3	\$19	648	\$62,626	14	\$739	0	\$0
IRON	0	\$0	1	\$30	0	\$0	101	\$5,047	7	\$224	0	\$0
JACKSON	0	\$0	4,177	\$606,625	101	\$7,348	21	\$1,310	40	\$1,316	17	\$54,730
JASPER	0	\$0	0	\$0	8	\$693	5	\$364	13	\$459	1	\$60
JEFFERSON	0	\$0	37	\$4,283	6	\$397	65	\$2,590	17	\$884	1	\$7,188
JOHNSON	0	\$0	1	\$204	0	\$0	323	\$21,808	4	\$132	0	\$0
KNOX	0	\$0	55	\$1,419	0	\$0	16	\$771	2	\$229	0	\$0
LACLEDE	0	\$0	92	\$12,478	2	\$20	772	\$48,870	1	\$60	1	\$1,998
LAFAYETTE	0	\$0	3	\$253	1	\$251	37	\$1,642	15	\$1,567	0	\$0
LAWRENCE	0	\$0	1	\$36	2	\$57	15	\$835	6	\$326	0	\$0
LEWIS	0	\$0	3	\$58	0	\$0	267	\$9,590	0	\$0	0	\$0
LINCOLN	0	\$0	9	\$935	0	\$0	19	\$1,360	0	\$0	1	\$3,366

TABLE 4. MISSOURI MEDICAID RECIPIENTS AND PAYMENTS BY TYPE OF SERVICE, NOVEMBER, 1995

COUNTY	CSTAR PUBLIC		FEDERALLY QUALIFIED HEALTH CLINIC		NON-PARTICIPATING PROVIDERS		RURAL HEALTH CLINICS		CRNA		AIDS WAIVER	
	RECIPIENTS	PAYMENTS	RECIPIENTS	PAYMENTS	RECIPIENTS	PAYMENTS	RECIPIENTS	PAYMENTS	RECIPIENTS	PAYMENTS	RECIPIENTS	PAYMENTS
LINN	0	\$0	3	\$146	1	\$109	18	\$798	0	\$0	0	\$0
LIVINGSTON	0	\$0	12	\$367	0	\$0	1	\$106	2	\$24	0	\$0
MCDONALD	0	\$0	0	\$0	0	\$0	390	\$30,469	5	\$186	1	\$690
MACON	0	\$0	21	\$925	0	\$0	10	\$706	1	\$56	0	\$0
MADISON	0	\$0	0	\$0	0	\$0	2	\$118	5	\$521	0	\$0
MARIES	0	\$0	0	\$0	1	\$8	61	\$5,534	0	\$0	0	\$0
MARION	0	\$0	1	\$15	0	\$0	20	\$1,842	0	\$0	0	\$0
MERCER	0	\$0	0	\$0	0	\$0	1	\$441	0	\$0	0	\$0
MILLER	0	\$0	21	\$3,261	0	\$0	4	\$171	2	\$74	0	\$0
MISSISSIPPI	0	\$0	56	\$2,637	0	\$0	1	\$44	0	\$0	0	\$0
MONITEAU	0	\$0	0	\$0	1	\$8	0	\$0	0	\$0	0	\$0
MONROE	0	\$0	0	\$0	0	\$0	7	\$410	4	\$253	0	\$0
MONTGOMERY	0	\$0	0	\$0	0	\$0	321	\$35,895	0	\$0	0	\$0
MORGAN	0	\$0	0	\$0	0	\$0	3	\$164	2	\$168	0	\$0
NEW MADRID	0	\$0	327	\$16,842	0	\$0	395	\$31,190	2	\$86	0	\$0
NEWTON	0	\$0	0	\$0	2	\$34	34	\$1,769	5	\$231	0	\$0
NODAWAY	0	\$0	29	\$1,211	0	\$0	19	\$695	1	\$12	0	\$0
OREGON	0	\$0	0	\$0	13	\$109	498	\$24,081	4	\$280	0	\$0
OSAGE	0	\$0	0	\$0	0	\$0	5	\$318	0	\$0	0	\$0
OZARK	0	\$0	0	\$0	2	\$289	337	\$28,805	3	\$192	0	\$0
PEMISCOT	0	\$0	9	\$526	0	\$0	859	\$50,631	14	\$733	0	\$0
PERRY	0	\$0	0	\$0	0	\$0	244	\$16,159	6	\$270	0	\$0
PETTIS	0	\$0	1	\$54	3	\$129	14	\$892	8	\$136	0	\$0
PHELPS	0	\$0	0	\$0	0	\$0	501	\$32,778	1	\$83	0	\$0
PIKE	0	\$0	0	\$0	0	\$0	206	\$22,983	1	\$105	0	\$0
PLATTE	0	\$0	22	\$1,702	2	\$77	3	\$527	3	\$91	0	\$0
POLK	0	\$0	1	\$49	1	\$62	199	\$9,830	11	\$694	0	\$0
PULASKI	0	\$0	233	\$26,982	0	\$0	368	\$25,964	2	\$122	0	\$0
PUTMAN	0	\$0	3	\$98	0	\$0	2	\$47	0	\$0	0	\$0
RALLS	0	\$0	0	\$0	0	\$0	6	\$437	0	\$0	0	\$0
RANDOLPH	0	\$0	3	\$255	0	\$0	11	\$619	17	\$770	0	\$0
RAY	0	\$0	2	\$145	1	\$4	7	\$291	6	\$321	0	\$0
REYNOLDS	0	\$0	93	\$2,211	4	\$107	256	\$19,446	5	\$203	0	\$0
RIPLEY	0	\$0	3	\$95	2	\$18	1,044	\$81,444	18	\$894	0	\$0
ST. CHARLES	0	\$0	61	\$6,020	2	\$294	10	\$719	0	\$0	4	\$39,598
ST. CLAIR	0	\$0	0	\$0	0	\$0	36	\$1,718	7	\$205	0	\$0
ST. FRANCOIS	0	\$0	1	\$20	6	\$50	21	\$1,234	53	\$2,217	0	\$0
STE. GENEVIEVE	0	\$0	0	\$0	0	\$0	119	\$5,632	0	\$0	0	\$0
ST. LOUIS	0	\$0	371	\$27,780	12	\$2,149	9	\$538	3	\$156	14	\$51,781
SALINE	0	\$0	0	\$0	0	\$0	10	\$467	37	\$1,942	0	\$0
SCHUYLER	0	\$0	25	\$1,052	0	\$0	1	\$7	0	\$0	0	\$0
SCOTLAND	0	\$0	87	\$3,893	0	\$0	1	\$166	1	\$170	0	\$0
SCOTT	0	\$0	140	\$8,231	0	\$0	23	\$1,867	1	\$30	0	\$0
SHANNON	0	\$0	3	\$62	0	\$0	491	\$37,862	2	\$72	0	\$0
SHELBY	0	\$0	0	\$0	0	\$0	75	\$4,678	3	\$316	0	\$0
STODDARD	0	\$0	11	\$866	1	\$8	455	\$32,421	4	\$480	0	\$0
STONE	0	\$0	1	\$140	9	\$859	134	\$11,203	3	\$118	0	\$0
SULLIVAN	0	\$0	6	\$376	0	\$0	209	\$11,451	0	\$0	0	\$0
TANEY	0	\$0	0	\$0	3	\$150	33	\$2,870	0	\$0	0	\$0
TEXAS	0	\$0	1	\$104	0	\$0	559	\$39,886	14	\$565	0	\$0
VERNON	4	\$1,516	0	\$0	0	\$0	6	\$209	33	\$1,887	0	\$0
WARREN	0	\$0	10	\$976	0	\$0	13	\$1,520	0	\$0	0	\$0
WASHINGTON	0	\$0	2	\$470	1	\$4	503	\$27,947	17	\$755	1	\$1,960
WAYNE	0	\$0	2	\$59	0	\$0	535	\$51,776	11	\$445	0	\$0
WEBSTER	0	\$0	1	\$26	1	\$222	283	\$12,207	2	\$115	0	\$0
WORTH	0	\$0	0	\$0	0	\$0	28	\$671	0	\$0	0	\$0
WRIGHT	0	\$0	1	\$23	0	\$0	386	\$24,400	10	\$485	0	\$0
ST. LOUIS CITY	0	\$0	2,475	\$220,270	5	\$515	18	\$980	1	\$55	32	\$160,428

TABLE 4. MISSOURI MEDICAID RECIPIENTS AND PAYMENTS BY TYPE OF SERVICE, NOVEMBER, 1995

COUNTY	COMPREHENSIVE DAY REHAB		EPSDT REFERRAL SERVICES		EPSDT TARGETED CASE MANAGEMENT		STATE INSTITUTION TARGETED CASE MNGMNT		MENTAL HOSPITAL TARGETED CASE MNGMNT	
	RECIPIENTS	PAYMENTS	RECIPIENTS	PAYMENTS	RECIPIENTS	PAYMENTS	RECIPIENTS	PAYMENTS	RECIPIENTS	PAYMENTS
STATE TOTAL	15	\$23,100	67,759	\$6,931,542	912	\$71,890	12,051	\$2,328,797	407	\$69,667
ADAIR	0	\$0	361	\$51,539	3	\$237	134	\$27,376	0	\$0
ANDREW	0	\$0	152	\$16,728	0	\$0	53	\$10,568	0	\$0
ATCHISON	0	\$0	103	\$5,477	0	\$0	15	\$2,252	0	\$0
AUDRAIN	0	\$0	587	\$51,852	0	\$0	97	\$21,127	1	\$27
BARRY	0	\$0	553	\$36,306	0	\$0	76	\$16,907	0	\$0
BARTON	0	\$0	225	\$31,155	0	\$0	54	\$9,624	0	\$0
BATES	0	\$0	254	\$25,187	0	\$0	30	\$15,808	0	\$0
BENTON	0	\$0	368	\$18,816	0	\$0	41	\$8,135	4	\$448
BOLLINGER	0	\$0	160	\$11,639	0	\$0	54	\$6,493	0	\$0
BOONE	0	\$0	1,518	\$169,679	2	\$158	276	\$67,680	259	\$37,633
BUCHANAN	0	\$0	1,624	\$182,593	0	\$0	532	\$102,259	0	\$0
BUTLER	0	\$0	1,388	\$86,888	0	\$0	181	\$42,871	0	\$0
CALDWELL	0	\$0	152	\$11,735	0	\$0	15	\$3,653	0	\$0
CALLAWAY	0	\$0	552	\$64,619	0	\$0	109	\$17,980	1	\$470
CAMDEN	0	\$0	595	\$59,902	0	\$0	74	\$16,686	0	\$0
CAPE GIRARDEAU	0	\$0	685	\$70,520	1	\$79	197	\$27,880	0	\$0
CARROLL	0	\$0	349	\$26,648	0	\$0	27	\$6,721	1	\$17
CARTER	0	\$0	138	\$6,484	0	\$0	26	\$5,246	0	\$0
CASS	0	\$0	975	\$85,304	1	\$79	119	\$34,653	0	\$0
CEDAR	0	\$0	281	\$24,001	0	\$0	47	\$11,441	0	\$0
CHARITON	0	\$0	135	\$11,336	0	\$0	23	\$5,441	0	\$0
CHRISTIAN	0	\$0	708	\$58,426	1	\$79	70	\$10,766	0	\$0
CLARK	0	\$0	125	\$13,641	1	\$79	4	\$849	0	\$0
CLAY	2	\$3,410	1,174	\$109,974	1	\$79	204	\$38,086	0	\$0
CLINTON	0	\$0	349	\$19,705	0	\$0	55	\$6,850	0	\$0
COLE	0	\$0	742	\$100,630	0	\$0	155	\$31,671	0	\$0
COOPER	0	\$0	163	\$11,606	0	\$0	53	\$11,734	3	\$144
CRAWFORD	0	\$0	379	\$34,022	0	\$0	26	\$4,918	0	\$0
DADE	0	\$0	158	\$30,867	0	\$0	16	\$4,795	0	\$0
DALLAS	0	\$0	338	\$42,918	0	\$0	29	\$5,133	0	\$0
DAVISS	0	\$0	72	\$3,650	0	\$0	18	\$4,140	0	\$0
DEKALB	0	\$0	118	\$8,402	0	\$0	27	\$3,787	0	\$0
DENT	0	\$0	325	\$20,691	0	\$0	27	\$4,628	0	\$0
DOUGLAS	0	\$0	288	\$14,873	0	\$0	18	\$2,549	0	\$0
DUNKLIN	0	\$0	1,255	\$95,015	0	\$0	83	\$20,829	0	\$0
FRANKLIN	0	\$0	353	\$29,532	2	\$158	98	\$23,209	0	\$0
GASCONADE	1	\$550	137	\$15,339	0	\$0	19	\$4,745	0	\$0
GENTRY	0	\$0	119	\$9,805	1	\$79	56	\$8,351	0	\$0
GREENE	0	\$0	3,765	\$363,865	0	\$0	537	\$120,036	0	\$0
GRUNDY	0	\$0	202	\$12,565	0	\$0	22	\$6,961	0	\$0
HARRISON	0	\$0	157	\$8,951	0	\$0	40	\$11,088	0	\$0
HENRY	0	\$0	428	\$29,316	0	\$0	59	\$20,039	2	\$71
HICKORY	0	\$0	146	\$15,145	0	\$0	18	\$5,007	0	\$0
HOLT	0	\$0	55	\$7,414	0	\$0	7	\$950	0	\$0
HOWARD	0	\$0	130	\$10,743	0	\$0	63	\$17,254	0	\$0
HOWELL	0	\$0	845	\$95,750	0	\$0	70	\$14,017	0	\$0
IRON	0	\$0	369	\$25,948	0	\$0	59	\$11,392	0	\$0
JACKSON	3	\$5,830	8,523	\$899,697	876	\$69,046	1,555	\$280,657	2	\$82
JASPER	0	\$0	2,138	\$154,029	1	\$79	407	\$142,822	0	\$0
JEFFERSON	0	\$0	849	\$94,941	1	\$79	271	\$40,460	0	\$0
JOHNSON	0	\$0	609	\$39,683	1	\$79	80	\$14,526	0	\$0
KNOX	0	\$0	59	\$7,741	0	\$0	17	\$1,916	0	\$0
LACLEDE	0	\$0	376	\$54,194	0	\$0	82	\$15,817	0	\$0
LAFAYETTE	0	\$0	444	\$36,707	0	\$0	89	\$15,038	0	\$0
LAWRENCE	0	\$0	514	\$52,709	1	\$79	76	\$20,185	0	\$0
LEWIS	0	\$0	70	\$6,874	1	\$79	36	\$4,171	0	\$0
LINCOLN	0	\$0	460	\$32,730	0	\$0	86	\$17,365	0	\$0

TABLE 4. MISSOURI MEDICAID RECIPIENTS AND PAYMENTS BY TYPE OF SERVICE, NOVEMBER, 1995

COUNTY	COMPREHENSIVE DAY REHAB		EPSDT REFERRAL SERVICES		EPSDT TARGETED CASE MANAGEMENT		STATE INSTITUTION TARGETED CASE MNGMNT		MENTAL HOSPITAL TARGETED CASE MNGMNT	
	RECIPIENTS	PAYMENTS	RECIPIENTS	PAYMENTS	RECIPIENTS	PAYMENTS	RECIPIENTS	PAYMENTS	RECIPIENTS	PAYMENTS
LINN	0	\$0	266	\$15,738	0	\$0	32	\$4,747	0	\$0
LIVINGSTON	0	\$0	315	\$32,128	0	\$0	62	\$13,927	0	\$0
MCDONALD	1	\$1,980	410	\$43,969	0	\$0	47	\$9,099	0	\$0
MACON	0	\$0	171	\$25,527	0	\$0	38	\$5,099	0	\$0
MADISON	0	\$0	333	\$20,650	0	\$0	14	\$1,602	0	\$0
MARIES	0	\$0	132	\$8,965	1	\$79	14	\$4,244	0	\$0
MARION	0	\$0	661	\$57,279	0	\$0	251	\$48,375	0	\$0
MERCER	0	\$0	52	\$2,966	0	\$0	6	\$813	0	\$0
MILLER	0	\$0	625	\$47,708	0	\$0	25	\$3,093	0	\$0
MISSISSIPPI	0	\$0	756	\$43,973	0	\$0	19	\$2,268	0	\$0
MONITEAU	0	\$0	253	\$17,300	0	\$0	5	\$2,009	1	\$11
MONROE	0	\$0	97	\$10,736	0	\$0	53	\$12,591	0	\$0
MONTGOMERY	0	\$0	144	\$16,169	0	\$0	29	\$4,279	0	\$0
MORGAN	0	\$0	420	\$24,665	0	\$0	46	\$12,116	2	\$550
NEW MADRID	0	\$0	789	\$52,810	0	\$0	34	\$8,383	0	\$0
NEWTON	0	\$0	789	\$75,933	0	\$0	123	\$20,272	1	\$94
NODAWAY	0	\$0	224	\$16,748	0	\$0	64	\$12,482	0	\$0
OREGON	0	\$0	158	\$17,826	0	\$0	38	\$7,553	0	\$0
OSAGE	0	\$0	106	\$5,530	0	\$0	21	\$4,301	0	\$0
OZARK	0	\$0	133	\$10,476	1	\$79	10	\$2,213	0	\$0
PEMISCOT	0	\$0	1,204	\$91,924	0	\$0	31	\$7,017	0	\$0
PERRY	0	\$0	235	\$28,968	0	\$0	64	\$10,897	0	\$0
PETTIS	0	\$0	992	\$93,854	0	\$0	161	\$40,604	104	\$26,730
PHELPS	0	\$0	615	\$59,937	0	\$0	112	\$27,737	0	\$0
PIKE	0	\$0	203	\$13,841	0	\$0	114	\$19,645	0	\$0
PLATTE	0	\$0	388	\$35,036	0	\$0	81	\$17,213	0	\$0
POLK	0	\$0	489	\$68,768	1	\$79	97	\$16,532	0	\$0
PULASKI	0	\$0	624	\$87,046	0	\$0	45	\$9,119	0	\$0
PUTMAN	0	\$0	119	\$6,413	0	\$0	9	\$1,614	0	\$0
RALLS	0	\$0	145	\$7,903	0	\$0	41	\$6,144	0	\$0
RANDOLPH	0	\$0	575	\$97,835	0	\$0	79	\$20,437	0	\$0
RAY	0	\$0	165	\$12,946	1	\$79	21	\$2,457	0	\$0
REYNOLDS	0	\$0	196	\$22,698	0	\$0	27	\$5,366	0	\$0
RIPLEY	0	\$0	450	\$22,394	0	\$0	36	\$5,954	0	\$0
ST. CHARLES	0	\$0	635	\$59,438	1	\$79	284	\$36,727	0	\$0
ST. CLAIR	0	\$0	357	\$26,172	0	\$0	14	\$5,807	0	\$0
ST. FRANCOIS	0	\$0	1,145	\$124,507	2	\$158	199	\$30,916	0	\$0
STE. GENEVIEVE	0	\$0	183	\$11,905	0	\$0	45	\$4,709	0	\$0
ST. LOUIS	6	\$10,670	2,635	\$442,661	2	\$158	1,256	\$178,055	0	\$0
SALINE	0	\$0	534	\$78,409	0	\$0	163	\$31,404	26	\$3,384
SCHUYLER	0	\$0	106	\$6,827	0	\$0	13	\$1,985	0	\$0
SCOTLAND	0	\$0	84	\$4,462	0	\$0	4	\$605	0	\$0
SCOTT	0	\$0	1,224	\$89,813	0	\$0	134	\$21,659	0	\$0
SHANNON	0	\$0	130	\$9,562	0	\$0	18	\$5,078	0	\$0
SHELBY	0	\$0	136	\$10,338	0	\$0	22	\$3,881	0	\$0
STODDARD	0	\$0	504	\$36,959	0	\$0	110	\$28,542	0	\$0
STONE	0	\$0	363	\$41,680	0	\$0	25	\$2,868	0	\$0
SULLIVAN	0	\$0	69	\$8,454	0	\$0	30	\$6,260	0	\$0
TANEY	0	\$0	370	\$42,166	1	\$79	43	\$10,611	0	\$0
TEXAS	0	\$0	540	\$37,950	0	\$0	53	\$12,814	0	\$0
VERNON	0	\$0	556	\$76,373	0	\$0	95	\$32,483	0	\$0
WARREN	0	\$0	300	\$32,269	0	\$0	70	\$9,282	0	\$0
WASHINGTON	0	\$0	567	\$52,714	0	\$0	49	\$8,106	0	\$0
WAYNE	0	\$0	337	\$20,697	1	\$79	29	\$7,171	0	\$0
WEBSTER	0	\$0	332	\$39,524	0	\$0	42	\$6,731	0	\$0
WORTH	0	\$0	81	\$5,272	0	\$0	7	\$1,249	0	\$0
WRIGHT	0	\$0	364	\$31,137	0	\$0	38	\$6,260	0	\$0
ST. LOUIS CITY	2	\$660	4,876	\$829,034	7	\$553	747	\$97,792	0	\$0

Table 5. Medical Statistics, November, 1995

ELIGIBILITY CATEGORY: Grand Total

Number of eligibles on 10/31/95 - 596,335

Capitation enrollment - 30,872

Total eligibles enrolled during November - 700,302

	EXPENDITURES	RECIPIENTS	COST PER RECIPIENT	UNITS OF SERVICE	UNITS PER RECIPIENT	COST PER SERVICE
NURSING FACILITIES.....	\$51,344,416.62	27,135*	\$1,892.18	840,546	31.0	\$61.08
HOSPITALS						
Inpatient.....	\$34,518,378.57	13,499	\$2,557.11	59,208	4.4	\$583.00
Outpatient.....	\$15,553,648.57	79,330	\$196.06	300,206	3.8	\$51.81
Subtotal.....	\$50,072,027.14	87,550*	\$571.92	359,414	4.1	\$139.32
DENTAL SERVICES.....	\$1,331,962.41	20,036*	\$66.48	73,653	3.7	\$18.08
PHARMACY.....	\$26,536,964.07	214,121*	\$123.93	939,271	4.4	\$28.25
PHYSICIAN RELATED						
Physician.....	\$5,118,186.69	77,704	\$65.87	296,719	3.8	\$17.25
Clinic.....	\$5,023,437.23	70,963	\$70.79	396,532	5.6	\$12.67
Family Planning.....	\$864,508.00	9,974	\$86.68	40,225	4.0	\$21.49
X-ray & Lab.....	\$956,311.33	28,890	\$33.10	73,921	2.6	\$12.94
Nurse Practitioner.....	\$9,560.50	1,855	\$51.68	3,320	1.7	\$29.88
Podiatry.....	\$84,315.61	4,187	\$20.14	5,908	1.4	\$14.27
CRNA Services.....	\$1,332,689.88	4,885	\$49.18	33,028	48.2	\$1.02
Rural Health Clinics.....	\$1,125,221.58	16,590	\$67.64	31,181	1.9	\$35.99
Case Management.....	\$53,221.58	1,579	\$33.71	2,111	1.3	\$25.21
Fed Qualified Health Care.....	\$94,810.75	8,997	\$110.57	41,265	4.6	\$24.11
Subtotal.....	\$14,260,262.31	170,642*	\$83.57	921,210	5.4	\$15.48
ALTERNATIVE SERVICES						
Home Health Services.....	\$757,116.87	1,403	\$539.64	41,092	29.3	\$18.42
Adult Day Health Care.....	\$239,017.51	445	\$534.87	7,251	16.3	\$32.83
Homemaker/Respite Care.....	\$2,174,555.11	11,129	\$195.40	219,362	19.7	\$9.91
Personal Care.....	\$5,765,849.96	19,458	\$296.32	559,992	28.8	\$10.30
Aids Waiver.....	\$329,870.48	81	\$4,072.48	22,833	281.9	\$14.45
Subtotal.....	\$9,265,409.93	21,776*	\$425.49	850,530	39.0	\$10.89
OTHER SERVICES						
Audiology Services.....	\$92,153.23	512	\$179.99	913	1.8	\$100.93
Optometric Services.....	\$495,899.92	10,926	\$45.75	20,190	1.8	\$24.76
Durable Medical Equip.....	\$1,977,803.50	10,164	\$194.59	62,286	6.1	\$31.75
Ambulance Services.....	\$354,877.29	4,916	\$72.19	40,207	8.2	\$8.83
Rehabilitation Center.....	\$148,908.70	476	\$306.53	797	1.7	\$183.07
Hospice.....	\$770,302.89	415	\$1,856.15	12,661	30.5	\$60.84
Non-Participating Prov.....	\$10,772.45	250	\$67.09	605	2.4	\$27.72
Comprehensive Day Rehab.....	\$23,100.00	15	\$1,540.00	210	14.0	\$110.00
Subtotal.....	\$3,880,817.98	26,517*	\$146.35	137,869	5.2	\$28.15
BUY-IN PREMIUMS						
Part-A.....	\$181,079.60	635	\$285.16			
Part-B.....	\$3,558,706.50	75,019	\$47.44			
Subtotal ***.....	\$3,739,786.10	75,654	\$49.43			
MENTAL HEALTH SERVICES						
Private Home ICF/MR.....	\$679,416.54	175	\$3,882.38	5,368	30.7	\$126.57
MR/DD Waiver.....	\$12,166,084.66	4,593	\$2,648.83	376,983	82.1	\$32.27
Psych Rehab-Private.....	\$5,448,842.54	3,211	\$1,762.64	146,270	45.6	\$16.74
CSTAR-Private.....	\$1,223,682.40	1,674	\$730.99	151,076	90.2	\$8.10
Targeted Case management.....	\$69,667.94	407	\$171.17	12,173	29.9	\$5.72
Subtotal.....	\$16,587,694.08	9,872*	\$1,680.28	691,870	70.0	\$23.98
STATE INSTITUTIONS						
ICF/Mentally Retarded.....	\$7,338,459.34	1,271	\$5,773.77	38,005	29.9	\$193.09
Mental Hospital.....	\$48,953.79	73	\$670.60	572	7.8	\$85.58
Psych Care Under Age 22.....	\$455,702.53	131	\$3,478.65	1,294	9.9	\$352.17
Psych Rehab-Public.....	\$743,236.15	1,344	\$553.00	40,929	30.5	\$18.16
CSTAR-Public.....	\$9,161.93	18	\$509.00	1,755	97.5	\$5.22
Targeted Case management.....	\$2,328,797.82	12,051	\$193.25	340,371	28.2	\$6.84
Subtotal.....	\$10,924,311.56	14,691*	\$743.61	422,926	28.7	\$25.83
EPSDT SERVICES						
EPSDT Screenings.....	\$825,550.87	13,229	\$62.40	14,121	1.1	\$58.46
EPSDT Referral Services.....	\$6,931,542.26	67,759	\$102.30	390,782	5.8	\$17.74
EPSDT Targeted Case Mgmt.....	\$71,890.00	912	\$78.83	910	1.0	\$79.00
Subtotal.....	\$7,828,983.13	72,623*	\$107.80	405,813	5.5	\$19.29
MANAGED CARE						
Prepaid Health-Hospital... ..	\$1,448,857.12					
Prepaid Health-Physician... ..	\$537,783.66					
Physician Sponsor Serv....	\$34,378.79	783	\$43.91			
Phys Sponsor Mgmt Fees....	\$24,195.00	8,079	\$2.99			
Subtotal.....	\$2,045,214.57	8,180*	\$250.03			
Total.....	\$197,817,849.91	369,375*	\$535.55			

* Unduplicated totals

*** Recipients are not added to total.

Table 5. Medical Statistics, November, 1995

ELIGIBILITY CATEGORY: Old Age Assistance

Number of eligibles on 10/31/95 - 67,261

Total eligibles enrolled during November - 73,307

	EXPENDITURES	RECIPIENTS	COST PER RECIPIENT	UNITS OF SERVICE	UNITS PER RECIPIENT	COST PER SERVICE
NURSING FACILITIES.....	\$45,637,465.72	24,205*	\$1,885.46	754,758	31.2	\$60.47
HOSPITALS						
Inpatient.....	\$1,918,227.04	2,101	\$913.01	5,546	2.6	\$345.88
Outpatient.....	\$2,155,922.54	10,620	\$203.01	19,827	1.9	\$108.74
Subtotal.....	\$4,074,149.58	12,233*	\$333.05	25,373	2.0	\$160.57
DENTAL SERVICES.....	\$131,231.49	1,650*	\$79.53	4,469	2.7	\$29.36
PHARMACY.....	\$9,286,979.70	57,442*	\$161.68	354,921	6.2	\$26.17
PHYSICIAN RELATED						
Physician.....	\$805,920.99	20,527	\$39.26	43,795	2.1	\$18.40
Clinic.....	\$557,837.02	10,733	\$51.97	25,295	2.4	\$22.05
Family Planning.....	\$30.91	4	\$7.73	3	.8	\$10.30
X-ray & Lab.....	\$86,914.89	4,039	\$21.52	7,181	1.8	\$12.10
Nurse Practitioner.....	\$286.99	20	\$14.35	26	1.3	\$11.04
Podiatry.....	\$35,226.10	2,613	\$13.48	3,054	1.2	\$11.53
CRNA Services.....	\$5,437.61	163	\$33.36	750	4.6	\$7.25
Rural Health Clinics.....	\$73,408.80	3,104	\$23.65	5,546	1.8	\$13.24
Case Management.....						
Fed Qualified Health Care.....	\$58,708.56	640	\$91.73	3,159	4.9	\$18.58
Subtotal.....	\$1,623,771.87	32,546*	\$49.89	88,809	2.7	\$18.28
ALTERNATIVE SERVICES						
Home Health Services.....	\$32,659.45	64	\$510.30	2,953	46.1	\$11.06
Adult Day Health Care.....	\$84,485.01	173	\$488.35	2,559	14.8	\$33.01
Homemaker/Respite Care.....	\$1,993,875.36	10,382	\$192.05	201,173	19.4	\$9.91
Personal Care.....	\$3,007,941.08	12,277	\$245.01	290,733	23.7	\$10.35
Aids Waiver.....						
Subtotal.....	\$5,118,960.90	13,355*	\$383.30	497,418	37.2	\$10.29
OTHER SERVICES						
Audiology Services.....	\$57,734.37	269	\$214.63	499	1.9	\$115.70
Optometric Services.....	\$106,527.78	2,525	\$42.19	3,980	1.6	\$26.77
Durable Medical Equip.....	\$349,644.19	4,526	\$77.25	9,220	2.0	\$37.92
Ambulance Services.....	\$151,170.92	2,019	\$74.87	4,150	2.1	\$36.43
Rehabilitation Center.....	\$122,843.05	386	\$318.25	589	1.5	\$208.56
Hospice.....	\$444,300.86	278	\$1,598.20	8,524	30.7	\$52.12
Non-Participating Prov.....	\$7,803.85	124	\$62.93	304	2.5	\$25.67
Comprehensive Day Rehab.....						
Subtotal.....	\$1,240,025.02	9,453*	\$131.18	27,266	2.8	\$45.48
BUY-IN PREMIUMS						
Part-A.....	\$162,679.10	581	\$280.00			
Part-B.....	\$1,821,836.60	38,472	\$47.35			
Subtotal ***.....	\$1,984,515.70	39,053	\$50.82			
MENTAL HEALTH SERVICES						
Private Home ICF/MR.....	\$6,877.10	2	\$3,438.55	62	31.0	\$110.92
MR/DD Waiver.....	\$477,438.04	193	\$2,473.77	18,203	94.3	\$26.23
Psych Rehab-Private.....	\$136,087.00	145	\$938.53	8,692	59.9	\$15.66
CSTAR-Private.....	\$3,081.44	6	\$513.57	338	56.3	\$9.12
Targeted Case management..	\$1,925.64	7	\$275.09	333	47.6	\$5.78
Subtotal.....	\$625,409.22	353*	\$1,771.70	27,628	78.2	\$22.64
STATE INSTITUTIONS						
ICF/Mentally Retarded.....	\$280,378.62	46	\$6,095.19	1,351	29.4	\$207.53
Mental Hospital.....	\$19,297.73	55	\$350.87	165	3.0	\$116.96
Psych Care Under Age 22...						
Psych Rehab-Public.....	\$20,639.29	52	\$396.91	946	18.2	\$21.82
CSTAR-Public.....						
Targeted Case management..	\$78,897.64	633	\$124.64	11,181	17.7	\$7.06
Subtotal.....	\$399,213.28	780*	\$511.81	13,643	17.4	\$29.26
EPSDT SERVICES						
EPSDT Screenings.....						
EPSDT Referral Services...	\$3,574.06	26	\$137.46	214	8.2	\$16.70
EPSDT Targeted Case Mgmt..						
Subtotal.....	\$3,574.06	26*	\$137.46	214	8.2	\$16.70
MANAGED CARE						
Prepaid Health-Hospital...						
Prepaid health-Physician..						
Physician Sponsor Serv....						
Phys Sponsor Mgmt Fees....						
Subtotal.....						
===== Total.....	\$70,125,296.54	67,133*	\$1,044.57			

* Unduplicated totals

*** Recipients are not added to total.

Table 5. Medical Statistics, November, 1995

ELIGIBILITY CATEGORY: AFDC Subtotal

Number of eligibles on 10/31/95 - 209,031

Total eligibles enrolled during November - 312,729

	EXPENDITURES	RECIPIENTS	COST PER RECIPIENT	UNITS OF SERVICE	UNITS PER RECIPIENT	COST PER SERVICE
NURSING FACILITIES.....	\$4,003.74	1*	\$4,003.74	18	18.0	\$222.43
HOSPITALS						
Inpatient.....	\$8,004,408.34	2,622	\$3,052.79	12,312	4.7	\$650.13
Outpatient.....	\$3,490,841.59	21,061	\$165.75	81,657	3.9	\$42.75
Subtotal.....	\$11,495,249.93	22,712*	\$506.13	93,969	4.1	\$122.33
DENTAL SERVICES.....	\$462,145.01	7,147*	\$64.66	27,458	3.8	\$16.83
PHARMACY.....	\$2,189,330.24	41,995*	\$52.13	103,742	2.5	\$21.10
PHYSICIAN RELATED						
Physician.....	\$991,563.87	15,469	\$64.10	61,053	3.9	\$16.24
Clinic.....	\$1,133,984.97	20,102	\$56.36	115,201	5.7	\$9.83
Family Planning.....	\$435,727.24	5,079	\$86.18	20,731	4.1	\$21.11
X-ray & Lab.....	\$265,116.36	8,571	\$30.70	20,128	2.3	\$13.07
Nurse Practitioner.....	\$3,394.45	75	\$45.26	125	1.7	\$27.16
Podiatry.....	\$7,871.70	156	\$50.46	348	2.2	\$22.62
CRNA Services.....	\$8,301.89	162	\$51.25	10,965	67.7	\$7.76
Rural Health Clinics.....	\$421,290.96	5,338	\$78.92	9,755	1.8	\$43.19
Case Management.....	\$15,793.42	384	\$41.13	511	1.3	\$30.91
Fed Qualified Health Care..	\$177,709.77	2,263	\$78.53	4,745	2.1	\$37.45
Subtotal.....	\$3,459,754.63	46,008*	\$75.20	243,562	5.2	\$14.20
ALTERNATIVE SERVICES						
Home Health Services.....	\$52,558.12	96	\$547.48	2,795	29.1	\$18.80
Adult Day Health Care.....						
Homemaker/Respite Care....						
Personal Care.....	\$8,472.44	24	\$353.02	807	33.6	\$10.50
Aids Waiver.....	\$18,636.00	4	\$4,659.00	1,138	284.5	\$16.38
Subtotal.....	\$79,666.56	120*	\$663.89	4,740	39.5	\$16.81
OTHER SERVICES						
Audiology Services.....	\$3,911.81	52	\$75.23	79	1.5	\$49.52
Optometric Services.....	\$142,107.50	3,148	\$45.14	6,298	2.0	\$22.56
Durable Medical Equip.....	\$137,463.62	520	\$264.35	3,591	6.9	\$38.28
Ambulance Services.....	\$39,080.05	632	\$61.84	8,735	13.8	\$4.47
Rehabilitation Center.....	\$72.00	1	\$72.00	6	6.0	\$12.00
Hospice.....	\$1,970.52	4	\$492.63	25	6.3	\$78.82
Non-Participating Prov.....						
Comprehensive Day Rehab...						
Subtotal.....	\$324,605.50	4,337*	\$74.85	18,734	4.3	\$17.33
BUY-IN PREMIUMS						
Part-A.....						
Part-B.....	\$5,163.20	77	\$67.05			
Subtotal ***.....	\$5,163.20	77	\$67.05			
MENTAL HEALTH SERVICES						
Private Home ICF/MR.....						
MR/DD Waiver.....	\$23,842.24	8	\$2,980.28	236	29.5	\$101.03
Psych Rehab-Private.....	\$43,637.63	71	\$614.61	2,003	28.2	\$21.79
CSTAR-Private.....	\$411,033.04	651	\$631.39	49,908	76.7	\$8.24
Targeted Case management..	\$11,475.29	80	\$143.44	2,048	25.6	\$5.60
Subtotal.....	\$489,988.20	801*	\$611.72	54,195	67.6	\$9.04
STATE INSTITUTIONS						
ICF/Mentally Retarded....						
Mental Hospital.....						
Psych Care Under Age 22...	\$59,990.70	8	\$7,498.84	165	20.6	\$363.58
Psych Rehab-Public.....	\$5,043.80	19	\$265.46	193	10.2	\$26.13
CSTAR-Public.....	\$2,249.03	4	\$562.26	185	46.3	\$12.16
Targeted Case management..	\$206,017.62	901	\$228.65	25,314	28.1	\$8.14
Subtotal.....	\$273,301.15	927*	\$294.82	25,857	27.8	\$10.57
EPSDT SERVICES						
EPSDT Screenings.....	\$284,431.38	4,352	\$65.36	4,614	1.1	\$61.65
EPSDT Referral Services...	\$2,023,945.72	24,007	\$84.31	118,872	5.0	\$17.03
EPSDT Targeted Case Mgmt..						
Subtotal.....	\$2,308,377.10	25,672*	\$89.92	123,486	4.8	\$18.69
MANAGED CARE						
Prepaid Health-Hospital...	\$1,519.80					
Prepaid health-Physician..	\$564.11					
Physician Sponsor Serv....	\$39.00	3	\$13.00			
Phys Sponsor Mgmt Fees....	\$45.00	17	\$2.65			
Subtotal.....	\$2,167.91	20*	\$108.40			
===== Total.....	\$21,093,753.18	88,974*	\$237.08			

* Unduplicated totals

*** Recipients are not added to total.

Table 5. Medical Statistics, November, 1995

ELIGIBILITY CATEGORY: AFDC Adult - Breakout

Number of eligibles on 10/31/95 - 67,599

Total eligibles enrolled during November - 100,820

	EXPENDITURES	RECIPIENTS	COST PER RECIPIENT	UNITS OF SERVICE	UNITS PER RECIPIENT	COST PER SERVICE
NURSING FACILITIES.....						
HOSPITALS						
Inpatient.....	\$2,345,907.83	1,138	\$2,061.43	4,162	3.7	\$563.65
Outpatient.....	\$1,989,670.57	9,806	\$202.90	46,395	4.7	\$42.89
Subtotal.....	\$4,335,578.40	10,440*	\$415.29	50,557	4.8	\$85.76
DENTAL SERVICES.....	\$283,542.89	3,697*	\$76.70	14,431	3.9	\$19.65
PHARMACY.....	\$1,262,372.68	17,842*	\$70.75	53,319	3.0	\$23.68
PHYSICIAN RELATED						
Physician.....	\$693,965.83	9,725	\$71.36	40,055	4.1	\$17.33
Clinic.....	\$564,637.37	9,738	\$57.98	77,453	8.0	\$7.29
Family Planning.....	\$411,521.05	4,441	\$92.66	19,556	4.4	\$21.04
X-ray & Lab.....	\$197,553.04	5,697	\$34.68	14,322	2.5	\$13.79
Nurse Practitioner.....	\$2,394.01	50	\$47.88	83	1.7	\$28.84
Podiatry.....	\$4,896.70	106	\$46.20	239	2.3	\$20.49
CRNA Services.....	\$5,978.98	117	\$51.10	7,744	66.2	\$77
Rural Health Clinics.....	\$211,576.96	2,290	\$92.39	4,698	2.1	\$45.04
Case Management.....	\$12,273.20	302	\$40.64	398	1.3	\$30.84
Fed Qualified Health Care.....	\$92,430.88	915	\$101.02	2,159	2.4	\$42.81
Subtotal.....	\$2,197,228.02	25,069*	\$87.65	166,707	6.6	\$13.18
ALTERNATIVE SERVICES						
Home Health Services.....	\$44,360.11	81	\$547.66	2,404	29.7	\$18.45
Adult Day Health Care.....						
Homemaker/Respite Care.....						
Personal Care.....	\$7,577.20	23	\$329.44	722	31.4	\$10.49
Aids Waiver.....	\$4,318.00	2	\$2,159.00	291	145.5	\$14.84
Subtotal.....	\$56,255.31	103*	\$546.17	3,417	33.1	\$16.46
OTHER SERVICES						
Audiology Services.....	\$1,225.81	9	\$136.20	13	1.4	\$94.29
Optomtric Services.....	\$79,730.75	1,615	\$49.37	3,476	2.2	\$22.94
Durable Medical Equip.....	\$43,672.32	183	\$238.65	2,646	14.5	\$16.51
Ambulance Services.....	\$24,659.11	387	\$63.72	5,466	14.1	\$9.51
Rehabilitation Center.....	\$72.00	1	\$72.00	6	6.0	\$12.00
Hospice.....	\$1,169.19	2	\$584.60	15	7.5	\$77.95
Non-Participating Prov.....						
Comprehensive Day Rehab.....						
Subtotal.....	\$150,529.18	2,185*	\$68.89	11,622	5.3	\$12.95
BUY-IN PREMIUMS **						
Part-A.....						
Part-B.....	\$5,163.20	77	\$67.05			
Subtotal ***.....	\$5,163.20	77	\$67.05			
MENTAL HEALTH SERVICES						
Private Home ICF/MR.....						
MR/DD Waiver.....						
Psych Rehab-Private.....	\$43,637.63	71	\$614.61	2,003	28.2	\$21.79
CSTAR-Private.....	\$378,089.57	561	\$673.96	45,990	82.0	\$8.22
Targeted Case Management..	\$512.87	3	\$170.96	89	29.7	\$5.76
Subtotal.....	\$422,240.07	630*	\$670.22	48,082	76.3	\$8.78
STATE INSTITUTIONS						
ICF/Mentally Retarded.....						
Mental Hospital.....						
Psych Care Under Age 22...						
Psych Rehab-Public.....	\$5,043.80	19	\$265.46	193	10.2	\$26.13
CSTAR-Public.....	\$2,249.03	4	\$562.26	185	46.3	\$12.16
Targeted Case Management..	\$15,556.40	109	\$142.72	1,593	14.6	\$9.77
Subtotal.....	\$22,849.23	131*	\$174.42	1,971	15.0	\$11.59
EPSDT SERVICES						
EPSDT Screenings.....	\$2,065.50	35	\$59.01	34	1.0	\$60.75
EPSDT Referral Services...	\$47,551.89	956	\$49.74	2,235	2.3	\$21.28
EPSDT Targeted Case Mgmt..						
Subtotal.....	\$49,617.39	972*	\$51.05	2,269	2.3	\$21.87
MANAGED CARE						
Prepaid Health-Hospital...	\$594.97					
Prepaid health-Physician..	\$220.83					
Physician Sponsor Serv....	\$34.00	2	\$17.00			
Phys Sponsor Mgmt Fees....	\$12.00	4	\$3.00			
Subtotal.....	\$861.80	6*	\$143.63			
=====						
Total.....	\$8,786,238.18	36,065*	\$243.62			

* Unduplicated totals
 ** AFDC activity for both parent and child are in parent total.
 *** Recipients are not added to total.

Table 5. Medical Statistics, November, 1995

ELIGIBILITY CATEGORY: AFDC Child - Breakout

Number of eligibles on 10/31/95 - 141,432

Total eligibles enrolled during November - 211,909

	EXPENDITURES	RECIPIENTS	COST PER RECIPIENT	UNITS OF SERVICE	UNITS PER RECIPIENT	COST PER SERVICE
NURSING FACILITIES.....	\$4,003.74	1*	\$4,003.74	18	18.0	\$222.43
HOSPITALS						
Inpatient.....	\$5,658,500.51	1,484	\$3,813.01	8,150	5.5	\$694.29
Outpatient.....	\$1,501,171.02	11,255	\$133.38	35,262	3.1	\$42.57
Subtotal.....	\$7,159,671.53	12,739*	\$583.42	43,412	3.5	\$164.92
DENTAL SERVICES.....	\$178,602.12	3,450*	\$51.77	13,027	3.8	\$13.71
PHARMACY.....	\$926,957.56	24,153*	\$38.38	50,423	2.1	\$18.38
PHYSICIAN RELATED						
Physician.....	\$297,598.04	5,744	\$51.81	20,998	3.7	\$14.17
Clinic.....	\$568,347.60	10,364	\$54.84	37,748	3.6	\$15.06
Family Planning.....	\$28,202.19	638	\$41.08	1,175	1.8	\$22.30
X-ray & Lab.....	\$65,563.32	2,874	\$22.81	5,806	2.0	\$11.29
Nurse Practitioner.....	\$1,000.44	25	\$40.02	42	1.7	\$23.82
Podiatry.....	\$2,975.00	50	\$59.50	109	2.2	\$27.29
CRNA Services.....	\$2,322.91	45	\$51.62	3,221	71.6	\$5.72
Rural Health Clinics.....	\$209,714.00	3,048	\$68.80	5,057	1.7	\$41.47
Case Management.....	\$3,520.22	82	\$42.93	113	1.4	\$31.15
Fed Qualified Health Care.....	\$85,278.89	1,348	\$63.26	2,586	1.9	\$32.98
Subtotal.....	\$1,262,526.61	20,939*	\$60.30	76,855	3.6	\$16.43
ALTERNATIVE SERVICES						
Home Health Services.....	\$8,198.01	15	\$546.53	391	26.1	\$20.97
Adult Day Health Care.....						
Homemaker/Respite Care.....	\$895.24	1	\$895.24	85	85.0	\$10.53
Personal Care.....	\$14,318.00	2	\$7,159.00	847	423.5	\$16.90
Aids Waiver.....						
Subtotal.....	\$23,411.25	17*	\$1,377.13	1,323	77.8	\$17.70
OTHER SERVICES						
Audiology Services.....	\$2,686.00	43	\$62.47	66	1.5	\$40.70
Optometric Services.....	\$62,376.75	1,533	\$40.69	2,822	1.8	\$22.10
Durable Medical Equip.....	\$92,791.30	337	\$278.31	945	2.8	\$99.25
Ambulance Services.....	\$14,420.94	245	\$58.86	3,269	13.3	\$4.41
Rehabilitation Center.....						
Hospice.....	\$801.33	2	\$400.67	10	5.0	\$80.13
Non-Participating Prov.....						
Comprehensive Day Rehab.....						
Subtotal.....	\$174,076.32	2,152*	\$80.89	7,112	3.3	\$24.48
BUY-IN PREMIUMS **						
Part-A.....						
Part-B.....						
Subtotal ***.....						
MENTAL HEALTH SERVICES						
Private Home ICF/MR.....	\$23,842.24	8	\$2,980.28	236	29.5	\$101.03
MR/DB Waiver.....						
Psych Rehab-Private.....	\$32,943.47	90	\$366.04	3,918	43.5	\$8.41
CSTAR-Private.....	\$10,962.42	77	\$142.37	1,959	25.4	\$5.60
Targeted Case management..						
Subtotal.....	\$67,748.13	171*	\$396.19	6,113	35.7	\$11.08
STATE INSTITUTIONS						
ICF/Mentally Retarded.....						
Mental Hospital.....	\$59,990.70	8	\$7,498.84	165	20.6	\$363.58
Psych Care Under Age 22...						
Psych Rehab-Public.....						
CSTAR-Public.....	\$190,461.22	792	\$240.48	23,721	30.0	\$8.03
Targeted Case management..						
Subtotal.....	\$250,451.92	796*	\$314.64	23,886	30.0	\$10.49
EPSDT SERVICES						
EPSDT Screenings.....	\$282,365.88	4,317	\$65.41	4,580	1.1	\$61.65
EPSDT Referral Services...	\$1,976,393.83	23,051	\$85.74	116,637	5.1	\$16.94
EPSDT Targeted Case Mgmt..						
Subtotal.....	\$2,258,759.71	24,700*	\$91.45	121,217	4.9	\$18.63
MANAGED CARE						
Prepaid Health-Hospital...	\$924.83					
Prepaid health-Physician..	\$343.27					
Physician Sponsor Serv....	\$5.00	1	\$5.00			
Phys Sponsor Mgmt Fees....	\$33.00	13	\$2.54			
Subtotal.....	\$1,306.10	14*	\$93.29			
===== Total.....	\$12,307,515.00	52,909*	\$232.62			

* Unduplicated totals
** AFDC activity for both parent and child are in parent total.

*** Recipients are not added to total.

Table 5. Medical Statistics, November, 1995

ELIGIBILITY CATEGORY: Permanently and Totally Disabled

Number of eligibles on 10/31/95 - 81,596

Total eligibles enrolled during November - 89,993

	EXPENDITURES	RECIPIENTS	COST PER RECIPIENT	UNITS OF SERVICE	UNITS PER RECIPIENT	COST PER SERVICE
NURSING FACILITIES.....	\$5,172,000.56	2,675*	\$1,933.46	78,751	29.4	\$65.68
HOSPITALS						
Inpatient.....	\$12,327,514.64	3,594	\$3,430.03	21,440	6.0	\$574.98
Outpatient.....	\$5,714,578.11	21,409	\$266.92	99,760	4.7	\$57.28
Subtotal.....	\$18,042,092.75	23,198*	\$777.74	121,200	5.2	\$148.86
DENTAL SERVICES.....	\$357,840.13	4,612*	\$77.59	16,717	3.6	\$21.41
PHARMACY.....	\$12,156,062.13	59,118*	\$205.62	347,822	5.9	\$34.95
PHYSICIAN RELATED						
Physician.....	\$1,646,809.69	24,898	\$66.14	120,249	4.8	\$13.69
Clinic.....	\$1,708,122.39	19,829	\$86.14	134,264	6.8	\$12.72
Family Planning.....	\$77,831.98	1,610	\$48.34	3,515	2.2	\$22.14
X-ray & Lab.....	\$358,394.41	8,093	\$44.28	26,023	3.2	\$13.77
Nurse Practitioner.....	\$1,918.73	32	\$59.96	66	2.1	\$29.07
Podiatry.....	\$34,282.86	1,178	\$29.10	2,139	1.8	\$16.03
CRNA Services.....	\$9,884.19	178	\$55.53	12,134	68.2	\$81
Rural Health Clinics.....	\$245,241.97	3,497	\$70.13	7,671	2.2	\$31.97
Case Management.....	\$2,020.96	48	\$42.10	61	1.3	\$33.13
Fed Qualified Health Care.....	\$409,900.64	1,631	\$251.32	20,076	12.3	\$20.42
Subtotal.....	\$4,494,407.82	44,137*	\$101.83	326,198	7.3	\$13.78
ALTERNATIVE SERVICES						
Home Health Services.....	\$607,875.31	1,127	\$539.37	31,395	27.9	\$19.36
Adult Day Health Care.....	\$143,514.75	246	\$583.39	4,385	17.8	\$32.73
Homemaker/Respite Care.....	\$62,068.49	264	\$235.11	6,159	23.3	\$10.08
Personal Care.....	\$2,477,541.39	6,456	\$383.76	242,560	37.6	\$10.21
Aids Waiver.....	\$301,971.52	72	\$4,194.05	21,005	291.7	\$14.38
Subtotal.....	\$3,592,971.46	7,440*	\$482.93	305,504	41.0	\$11.76
OTHER SERVICES						
Audiology Services.....	\$25,602.33	145	\$176.57	262	1.8	\$97.72
Optometric Services.....	\$152,349.99	2,800	\$54.41	5,433	1.9	\$28.04
Durable Medical Equip.....	\$1,273,111.52	4,081	\$311.96	45,169	11.1	\$28.19
Ambulance Services.....	\$113,913.44	1,530	\$74.45	15,987	10.4	\$7.13
Rehabilitation Center.....	\$19,424.85	79	\$245.88	190	2.4	\$102.24
Hospice.....	\$318,189.79	131	\$2,428.93	4,025	30.7	\$79.05
Non-Participating Prov.....	\$8,149.31	112	\$72.76	270	2.4	\$30.18
Comprehensive Day Rehab.....	\$22,660.00	14	\$1,618.57	206	14.7	\$110.00
Subtotal.....	\$1,933,401.23	8,495*	\$227.59	71,542	8.4	\$27.02
BUY-IN PREMIUMS						
Part-A.....	\$12,110.40	38	\$318.69			
Part-B.....	\$1,247,688.10	26,222	\$47.58			
Subtotal ***.....	\$1,259,798.50	26,260	\$47.97			
MENTAL HEALTH SERVICES						
Private Home ICF/MR.....	\$600,839.76	158	\$3,802.78	4,850	30.7	\$123.88
MR/DD Waiver.....	\$11,290,299.54	4,291	\$2,631.16	353,601	82.4	\$31.93
Psych Rehab-Private.....	\$2,257,470.95	2,981	\$757.29	134,977	45.3	\$16.72
CSTAR-Private.....	\$550,071.19	738	\$745.35	70,010	94.9	\$7.86
Targeted Case management..	\$43,304.29	229	\$189.10	7,483	32.7	\$5.79
Subtotal.....	\$14,741,985.73	8,220*	\$1,793.43	570,921	69.4	\$25.82
STATE INSTITUTIONS						
ICF/Mentally Retarded.....	\$7,023,398.74	1,220	\$5,756.88	36,477	29.9	\$192.54
Mental Hospital.....	\$29,656.06	18	\$1,647.56	407	22.6	\$72.87
Psych Care Under Age 22...	\$182,952.06	78	\$2,345.54	550	7.1	\$332.64
Psych Rehab-Public.....	\$713,176.54	1,263	\$564.67	39,617	31.4	\$18.00
CSTAR-Public.....	\$6,912.90	14	\$493.78	1,570	112.1	\$4.40
Targeted Case management..	\$1,665,296.52	8,947	\$186.13	254,956	28.5	\$6.53
Subtotal.....	\$9,621,392.82	11,365*	\$846.58	333,577	29.3	\$28.84
EPSDT SERVICES						
EPSDT Screenings.....	\$7,171.15	129	\$55.59	142	1.1	\$50.50
EPSDT Referral Services..	\$1,051,892.92	2,763	\$380.71	67,746	24.5	\$15.53
EPSDT Targeted Case Mgmt..						
Subtotal.....	\$1,059,064.07	2,803*	\$377.83	67,888	24.2	\$15.60
MANAGED CARE						
Prepaid Health-Hospital...						
Prepaid health-Physician..						
Physician Sponsor Serv....	\$15.56	1	\$15.56			
Phys Sponsor Mgmt Fees....						
Subtotal.....	\$15.56	1*	\$15.56			
===== Total.....	\$72,431,032.76	74,681*	\$969.87			

* Unduplicated totals

*** Recipients are not added to total.

Table 5. Medical Statistics, November, 1995

ELIGIBILITY CATEGORY: Aid to the Blind

Number of eligibles on 10/31/95 - 1,010

Total eligibles enrolled during November - 1,075

	EXPENDITURES	RECIPIENTS	COST PER RECIPIENT	UNITS OF SERVICE	UNITS PER RECIPIENT	COST PER SERVICE
NURSING FACILITIES.....	\$120,107.58	62*	\$1,937.22	1,694	27.3	\$70.90
HOSPITALS						
Inpatient.....	\$31,429.42	21	\$1,496.64	55	2.6	\$571.44
Outpatient.....	\$45,901.39	190	\$241.59	474	2.5	\$96.84
Subtotal.....	\$77,330.81	205*	\$377.22	529	2.5	\$146.18
DENTAL SERVICES.....	\$1,925.95	25*	\$77.04	75	3.0	\$25.68
PHARMACY.....	\$123,166.92	711*	\$173.23	4,143	5.8	\$29.73
PHYSICIAN RELATED						
Physician.....	\$16,861.48	285	\$59.16	990	3.5	\$17.03
Clinic.....	\$14,023.76	175	\$80.14	817	4.7	\$17.16
Family Planning.....	\$240.35	8	\$30.04	11	1.4	\$21.85
X-ray & Lab.....	\$1,392.41	71	\$19.61	149	2.1	\$9.35
Nurse Practitioner.....						
Podiatry.....	\$436.05	25	\$17.44	30	1.2	\$14.54
CRNA Services.....	\$114.82	4	\$28.71	4	1.0	\$28.71
Rural Health Clinics.....	\$1,191.21	35	\$34.03	62	1.8	\$19.21
Case Management.....						
Fed Qualified Health Care.....	\$500.16	12	\$41.68	29	2.4	\$17.25
Subtotal.....	\$34,760.24	458*	\$75.90	2,092	4.5	\$16.62
ALTERNATIVE SERVICES						
Home Health Services.....	\$1,938.32	6	\$323.05	35	5.8	\$55.38
Adult Day Health Care.....	\$4,067.50	9	\$451.94	122	13.6	\$33.34
Homenaker/Respite Care.....	\$33,924.70	143	\$237.24	3,420	23.9	\$9.92
Personal Care.....	\$88,572.13	215	\$411.96	8,520	39.6	\$10.40
Aids Waiver.....						
Subtotal.....	\$128,502.65	236*	\$544.50	12,097	51.2	\$10.62
OTHER SERVICES						
Audiology Services.....	\$680.25	3	\$226.75	6	2.0	\$113.38
Optometric Services.....	\$337.53	8	\$42.19	17	2.1	\$19.85
Durable Medical Equip.....	\$8,982.86	93	\$96.59	289	3.1	\$31.08
Ambulance Services.....	\$1,528.33	21	\$72.78	193	9.2	\$7.92
Rehabilitation Center.....	\$90.00	1	\$90.00	1	1.0	\$90.00
Hospice.....	\$3,277.80	2	\$1,638.90	60	30.0	\$54.63
Non-Participating Prov.....	\$8.00	1	\$8.00	1	1.0	\$8.00
Comprehensive Day Rehab.....						
Subtotal.....	\$14,904.77	120*	\$124.21	567	4.7	\$26.29
BUY-IN PREMIUMS						
Part-A.....	\$1,670.40	6	\$278.40			
Part-B.....	\$34,759.40	729	\$47.68			
Subtotal ***.....	\$36,429.80	735	\$49.56			
MENTAL HEALTH SERVICES						
Private Home ICF/MR.....						
MR/DD Waiver.....	\$25,055.86	15	\$1,670.39	1,549	103.3	\$16.18
Psych Rehab-Private.....	\$3,708.20	4	\$927.05	183	45.8	\$20.26
CSTAR-Private.....	\$2,805.21	2	\$1,402.61	318	159.0	\$8.82
Targeted Case management..	\$725.84	3	\$241.95	128	42.7	\$5.67
Subtotal.....	\$32,295.11	23*	\$1,404.14	2,178	94.7	\$14.83
STATE INSTITUTIONS						
ICF/Mentally Retarded.....						
Mental Hospital.....						
Psych Care Under Age 22...	\$82.40	1	\$82.40	1	1.0	\$82.40
Psych Rehab-Public.....	\$549.04	3	\$183.01	26	8.7	\$21.12
CSTAR-Public.....						
Targeted Case management..	\$4,640.60	31	\$149.70	773	24.9	\$6.00
Subtotal.....	\$5,272.04	33*	\$159.76	800	24.2	\$6.59
EPSDT SERVICES						
EPSDT Screenings.....	\$120.00	1	\$120.00	2	2.0	\$60.00
EPSDT Referral Services..	\$1,069.50	3	\$356.50	60	20.0	\$17.83
EPSDT Targeted Case Mgmt..						
Subtotal.....	\$1,189.50	3*	\$396.50	62	20.6	\$19.19
MANAGED CARE						
Prepaid Health-Hospital...						
Prepaid health-Physician..						
Physician Sponsor Serv....						
Phys Sponsor Mgmt Fees....						
Subtotal.....						
=====						
Total.....	\$575,885.37	850*	\$677.51			

* Unduplicated totals

*** Recipients are not added to total.

Table 5. Medical Statistics, November, 1995

ELIGIBILITY CATEGORY: General Relief

Number of eligibles on 10/31/95 - 4,292

Total eligibles enrolled during November - 4,986

	EXPENDITURES	RECIPIENTS	COST PER RECIPIENT	UNITS OF SERVICE	UNITS PER RECIPIENT	COST PER SERVICE
NURSING FACILITIES.....						
HOSPITALS						
Inpatient.....	\$204,969.61	257	\$797.55	1,544	6.0	\$132.75
Outpatient.....	\$138,660.95	1,120	\$123.80	7,431	6.6	\$18.66
Subtotal.....	\$343,630.56	1,240*	\$277.12	8,975	7.2	\$38.29
DENTAL SERVICES.....	\$286.00	4*	\$71.50	27	6.8	\$10.59
PHARMACY.....	\$272,684.25	1,774*	\$153.71	8,658	4.9	\$31.50
PHYSICIAN RELATED						
Physician.....	\$141,511.20	1,110	\$127.49	11,351	10.2	\$12.47
Clinic.....	\$90,605.43	953	\$95.07	17,710	18.6	\$5.12
Family Planning.....	\$1,281.98	58	\$23.74	49	1.3	\$26.16
X-ray & Lab.....	\$18,768.42	334	\$56.19	1,159	3.5	\$16.19
Nurse Practitioner.....	\$205.50	2	\$102.75	12	6.0	\$17.13
Podiatry.....	\$250.74	6	\$41.79	287	47.8	\$8.87
CRNA Services.....	\$16,084.85	152	\$105.82	398	2.6	\$40.41
Rural Health Clinics.....	\$234.00	10	\$23.40	10	1.0	\$23.40
Case Management.....	\$9,105.24	74	\$123.04	268	3.6	\$33.97
Fed Qualified Health Care.....						
Subtotal.....	\$278,047.36	1,960*	\$141.86	31,244	15.9	\$8.90
ALTERNATIVE SERVICES						
Home Health Services.....	\$29,919.10	44	\$679.98	1,467	33.3	\$20.39
Adult Day Health Care.....						
Homemaker/Respite Care.....	\$818.16	4	\$204.54	81	20.3	\$10.10
Personal Care.....						
Aids Waiver.....						
Subtotal.....	\$30,737.26	48*	\$640.36	1,548	32.2	\$19.86
OTHER SERVICES						
Audiology Services.....	\$206.00	5	\$41.20	10	2.0	\$20.60
Optometric Services.....	\$15,479.70	53	\$292.07	417	7.9	\$37.12
Durable Medical Equip.....	\$6,462.07	87	\$74.28	2,164	24.9	\$2.99
Ambulance Services.....						
Rehabilitation Center.....						
Hospice.....	\$2,563.92	1	\$2,563.92	27	27.0	\$94.96
Non-Participating Prov.....						
Comprehensive Day Rehab.....						
Subtotal.....	\$24,711.69	145*	\$170.43	2,618	18.0	\$9.44
BUY-IN PREMIUMS						
Part-A.....		1				
Part-B.....	\$111,023.50	2,134	\$52.03			
Subtotal ***.....	\$111,023.50	2,135	\$52.00			
MENTAL HEALTH SERVICES						
Private Home ICF/MR.....						
MR/DD Waiver.....						
Psych Rehab-Private.....						
CSTAR-Private.....						
Targeted Case management.....						
Subtotal.....						
STATE INSTITUTIONS						
ICF/Mentally Retarded.....						
Mental Hospital.....						
Psych Care Under Age 22.....						
Psych Rehab-Public.....						
CSTAR-Public.....						
Targeted Case management.....						
Subtotal.....						
EPSDT SERVICES						
EPSDT Screenings.....	\$300.00	5	\$60.00	5	1.0	\$60.00
EPSDT Referral Services.....	\$6,166.24	59	\$104.51	225	3.8	\$27.41
EPSDT Targeted Case Mgmt.....						
Subtotal.....	\$6,466.24	63*	\$102.64	230	3.6	\$28.11
MANAGED CARE						
Prepaid Health-Hospital...						
Prepaid Health-Physician..						
Physician Sponsor Serv....						
Phys Sponsor Mgmt Fees....						
Subtotal.....						
=====						
Total.....	\$1,067,586.86	2,884*	\$370.18			

* Unduplicated totals

*** Recipients are not added to total.

Table 5. Medical Statistics, November, 1995

ELIGIBILITY CATEGORY: Unborn Child

Number of eligibles on 10/31/95 - 3,119

Total eligibles enrolled during November - 12,245

	EXPENDITURES	RECIPIENTS	COST PER RECIPIENT	UNITS OF SERVICE	UNITS PER RECIPIENT	COST PER SERVICE
NURSING FACILITIES.....						
HOSPITALS						
Inpatient.....	\$1,258,045.18	624	\$2,016.10	1,691	2.7	\$743.97
Outpatient.....	\$293,603.74	1,429	\$205.46	8,050	5.6	\$36.47
Subtotal.....	\$1,551,648.92	1,790*	\$866.84	9,741	5.4	\$159.29
DENTAL SERVICES.....	\$4,900.95	82*	\$59.77	284	3.5	\$17.26
PHARMACY.....	\$32,730.34	1,205*	\$27.16	2,258	1.9	\$14.50
PHYSICIAN RELATED						
Physician.....	\$167,700.76	823	\$203.77	3,304	4.0	\$50.76
Clinic.....	\$168,753.18	991	\$170.29	5,034	5.1	\$33.52
Family Planning.....	\$21,709.55	159	\$136.54	956	6.0	\$22.71
X-ray & Lab.....	\$21,727.59	646	\$33.63	1,830	2.8	\$11.87
Nurse Practitioner.....	\$689.00	3	\$229.67	5	1.7	\$137.80
Podiatry.....	\$124.75	2	\$62.38	4	2.0	\$31.19
CRNA Services.....	\$547.19	10	\$54.72	186	18.6	\$2.94
Rural Health Clinics.....	\$10,054.09	84	\$119.69	194	2.3	\$51.83
Case Management.....	\$3,378.00	176	\$30.56	227	1.3	\$23.69
Fed Qualified Health Care.....	\$20,572.91	159	\$129.39	602	3.8	\$34.17
Subtotal.....	\$417,257.02	2,292*	\$182.05	12,342	5.3	\$33.81
ALTERNATIVE SERVICES						
Home Health Services.....	\$1,031.34	1	\$1,031.34	19	19.0	\$54.28
Adult Day Health Care.....						
Homemaker/Respite Care.....						
Personal Care.....						
Aids Waiver.....						
Subtotal.....	\$1,031.34	1*	\$1,031.34	19	19.0	\$54.28
OTHER SERVICES						
Audiology Services.....						
Optomatric Services.....	\$2,441.70	56	\$43.60	120	2.1	\$20.35
Durable Medical Equip.....	\$1,615.20	9	\$179.47	362	40.2	\$4.46
Ambulance Services.....	\$1,649.38	25	\$65.98	472	18.9	\$3.49
Rehabilitation Center.....						
Hospice.....						
Non-Participating Prov.....						
Comprehensive Day Rehab.....						
Subtotal.....	\$5,706.28	89*	\$64.12	954	10.7	\$5.98
BUY-IN PREMIUMS						
Part-A.....						
Part-B.....						
Subtotal ***.....						
MENTAL HEALTH SERVICES						
Private Home ICF/MR.....						
MR/DD Waiver.....						
Psych Rehab-Private.....	\$1,883.52	13	\$1,883.52	94	94.0	\$20.04
CSTAR-Private.....	\$21,095.88	13	\$1,622.76	2,661	204.7	\$7.93
Targeted Case management..						
Subtotal.....	\$22,979.40	14*	\$1,641.39	2,755	196.7	\$8.34
STATE INSTITUTIONS						
ICF/Mentally Retarded.....						
Mental Hospital.....						
Psych Care Under Age 22...						
Psych Rehab-Public.....						
CSTAR-Public.....	\$217.74	4	\$54.44	22	5.5	\$9.90
Targeted Case management..						
Subtotal.....	\$217.74	4*	\$54.44	22	5.5	\$9.90
EPSDT SERVICES						
EPSDT Screenings.....	\$10,163.84	158	\$64.33	175	1.1	\$58.08
EPSDT Referral Services...	\$40,125.83	496	\$80.90	1,674	3.4	\$23.97
EPSDT Targeted Case Mgmt..						
Subtotal.....	\$50,289.67	564*	\$89.17	1,849	3.2	\$27.20
MANAGED CARE						
Prepaid Health-Hospital...						
Prepaid health-Physician..						
Physician Sponsor Serv....						
Phys Sponsor Mgmt Fees....						
Subtotal.....						
=====						
Total.....	\$2,086,761.66	3,661*	\$570.00			

* Unduplicated totals

*** Recipients are not added to total.

Table 5. Medical Statistics, November, 1995

ELIGIBILITY CATEGORY: Blind Pension

Number of eligibles on 10/31/95 - 2,488

Total eligibles enrolled during November - 2,625

	EXPENDITURES	RECIPIENTS	COST PER RECIPIENT	UNITS OF SERVICE	UNITS PER RECIPIENT	COST PER SERVICE
NURSING FACILITIES.....	\$291,447.17	159*	\$1,833.00	4,829	30.4	\$60.35
HOSPITALS						
Inpatient.....	\$18,264.96	70	\$260.93	86	1.2	\$212.38
Outpatient.....	\$81,214.16	347	\$234.05	730	2.1	\$111.25
Subtotal.....	\$99,479.12	398*	\$249.95	816	2.0	\$121.91
DENTAL SERVICES.....	\$3,595.60	61*	\$58.94	183	3.0	\$19.65
PHARMACY.....	\$332,793.47	1,748*	\$190.39	10,827	6.2	\$30.74
PHYSICIAN RELATED						
Physician.....	\$29,424.51	600	\$49.04	1,344	2.2	\$21.89
Clinic.....	\$25,143.89	332	\$75.73	1,240	3.7	\$20.28
Family Planning.....	\$417.88	15	\$27.86	17	1.1	\$24.58
X-ray & Lab.....	\$2,124.10	119	\$17.85	234	2.0	\$9.08
Nurse Practitioner.....						
Podiatry.....	\$808.00	54	\$14.96	70	1.3	\$11.54
CRNA Services.....	\$74.27	3	\$24.76	3	1.0	\$24.76
Rural Health Clinics.....	\$1,338.18	52	\$25.73	74	1.4	\$18.08
Case Management.....						
Fed Qualified Health Care.....	\$664.77	11	\$60.43	30	2.7	\$22.16
Subtotal.....	\$59,995.60	916*	\$65.50	3,012	3.2	\$19.92
ALTERNATIVE SERVICES						
Home Health Services.....	\$2,830.01	7	\$404.29	86	12.3	\$32.91
Adult Day Health Care.....	\$5,858.75	16	\$366.17	182	11.4	\$32.19
Homemaker/Respite Care.....	\$84,344.68	348	\$242.37	8,577	24.6	\$9.83
Personal Care.....	\$176,496.20	490	\$360.20	16,744	34.2	\$10.54
Aids Waiver.....	\$360.00	1	\$360.00	36	36.0	\$10.00
Subtotal.....	\$269,889.64	528*	\$511.15	25,625	48.5	\$10.53
OTHER SERVICES						
Audiology Services.....	\$1,874.48	10	\$187.45	15	1.5	\$124.97
Optometric Services.....	\$996.95	27	\$36.92	45	1.7	\$22.15
Durable Medical Equip.....	\$13,892.44	174	\$79.84	327	1.9	\$42.48
Ambulance Services.....	\$4,011.51	50	\$80.23	143	2.9	\$28.05
Rehabilitation Center.....	\$1,369.20	4	\$342.50	5	1.3	\$273.84
Hospice.....						
Non-Participating Prov.....						
Comprehensive Day Rehab.....						
Subtotal.....	\$22,144.58	252*	\$87.88	535	2.1	\$41.39
BUY-IN PREMIUMS						
Part-A.....						
Part-B.....						
Subtotal ***.....						
MENTAL HEALTH SERVICES						
Private Home ICF/MR.....						
MR/DD Waiver.....						
Psych Rehab-Private.....						
CSTAR-Private.....						
Targeted Case management.....						
Subtotal.....						
STATE INSTITUTIONS						
ICF/Mentally Retarded.....						
Mental Hospital.....						
Psych Care Under Age 22.....						
Psych Rehab-Public.....						
CSTAR-Public.....						
Targeted Case management.....						
Subtotal.....						
EPSDT SERVICES						
EPSDT Screenings.....						
EPSDT Referral Services.....						
EPSDT Targeted Case Mgmt.....						
Subtotal.....						
MANAGED CARE						
Prepaid Health-Hospital.....						
Prepaid health-Physician.....						
Physician Sponsor Serv.....						
Phys Sponsor Mgmt Fees.....						
Subtotal.....						
=====						
Total.....	\$1,079,345.18	2,024*	\$533.27			

* Unduplicated totals

*** Recipients are not added to total.

Table 5. Medical Statistics, November, 1995

ELIGIBILITY CATEGORY: Foster Care

Number of eligibles on 10/31/95 - 6,752

Total eligibles enrolled during November - N/A

	EXPENDITURES	RECIPIENTS	COST PER RECIPIENT	UNITS OF SERVICE	UNITS PER RECIPIENT	COST PER SERVICE
NURSING FACILITIES.....						
HOSPITALS						
Inpatient.....	\$227,721.25	43	\$5,295.84	513	11.9	\$443.90
Outpatient.....	\$77,200.47	494	\$156.28	1,550	3.1	\$49.81
Subtotal.....	\$304,921.72	519*	\$587.52	2,063	3.9	\$147.81
DENTAL SERVICES.....	\$11,453.60	239*	\$47.92	867	3.6	\$13.21
PHARMACY.....	\$88,204.60	1,591*	\$55.44	3,705	2.3	\$23.81
PHYSICIAN RELATED						
Physician.....	\$27,725.90	438	\$63.30	1,300	3.0	\$21.33
Clinic.....	\$14,757.97	382	\$38.63	1,227	3.2	\$12.03
Family Planning.....	\$1,591.02	55	\$28.93	76	1.4	\$20.93
X-ray & Lab.....	\$6,385.17	162	\$39.41	492	3.0	\$12.98
Nurse Practitioner.....	\$46.00	2	\$23.00	2	1.0	\$23.00
Podiatry.....	\$267.00	6	\$44.50	12	2.0	\$22.25
CRNA Services.....	\$181.62	2	\$90.81	82	41.0	\$2.21
Rural Health Clinics.....	\$7,833.76	108	\$72.53	173	1.6	\$45.28
Case Management.....	\$68.00	3	\$22.67	3	1.0	\$22.67
Fed Qualified Health Care.....	\$5,211.40	89	\$58.56	176	2.0	\$29.61
Subtotal.....	\$64,067.84	1,082*	\$59.21	3,543	3.2	\$18.08
ALTERNATIVE SERVICES						
Home Health Services.....	\$181.65	2	\$90.83	4	2.0	\$45.41
Adult Day Health Care.....						
Homemaker/Respite Care.....						
Personal Care.....						
Aids Waiver.....						
Subtotal.....	\$181.65	2*	\$90.83	4	2.0	\$45.41
OTHER SERVICES						
Audiology Services.....	\$3,295.00	90	\$36.61	152	1.7	\$21.68
Optometric Services.....	\$5,590.94	20	\$279.55	216	10.8	\$25.88
Durable Medical Equip.....	\$363.50	6	\$60.58	27	4.5	\$13.46
Ambulance Services.....						
Rehabilitation Center.....						
Hospice.....						
Non-Participating Prov.....						
Comprehensive Day Rehab.....						
Subtotal.....	\$9,249.44	115*	\$80.43	395	3.4	\$23.42
BUY-IN PREMIUMS						
Part-A.....						
Part-B.....						
Subtotal ***.....						
MENTAL HEALTH SERVICES						
Private Home ICF/MR.....	\$41,748.38	7	\$5,964.05	272	38.9	\$153.49
MR/DD Waiver.....						
Psych Rehab-Private.....	\$7,063.96	7	\$1,009.14	842	120.3	\$8.39
CSTAR-Private.....	\$1,659.00	14	\$118.50	300	21.4	\$5.53
Targeted Case management..						
Subtotal.....	\$50,471.34	28*	\$1,802.55	1,414	50.5	\$35.69
STATE INSTITUTIONS						
ICF/Mentally Retarded.....						
Mental Hospital.....	\$9,026.04	2	\$4,513.02	26	13.0	\$347.16
Psych Care Under Age 22...						
Psych Rehab-Public.....						
CSTAR-Public.....	\$39,704.36	181	\$219.36	4,983	27.5	\$7.97
Targeted Case management..						
Subtotal.....	\$48,730.40	181*	\$269.23	5,009	27.6	\$9.73
EPSDT SERVICES						
EPSDT Screenings.....	\$14,500.40	242	\$59.92	252	1.0	\$57.54
EPSDT Referral Services..	\$554,144.17	2,414	\$229.55	26,061	10.8	\$21.26
EPSDT Targeted Case Mgmt..	\$31,837.00	403	\$79.00	403	1.0	\$79.00
Subtotal.....	\$600,481.57	2,602*	\$230.78	26,716	10.2	\$22.48
MANAGED CARE						
Prepaid Health-Hospital...						
Prepaid health-Physician..						
Physician Sponsor Serv....						
Phys Sponsor Mgmt Fees....						
Subtotal.....						
=====						
Total.....	\$1,177,762.16	3,700*	\$318.31			

* Unduplicated totals

*** Recipients are not added to total.

Table 5. Medical Statistics, November, 1995

ELIGIBILITY CATEGORY: Child Welfare Services

Number of eligibles on 10/31/95 - 1,941

Total eligibles enrolled during November - N/A

	EXPENDITURES	RECIPIENTS	COST PER RECIPIENT	UNITS OF SERVICE	UNITS PER RECIPIENT	COST PER SERVICE
NURSING FACILITIES.....						
HOSPITALS						
Inpatient.....	\$108,575.69	17	\$6,386.81	240	14.1	\$452.40
Outpatient.....	\$19,671.85	112	\$175.64	446	4.0	\$44.11
Subtotal.....	\$128,247.54	125*	\$1,025.98	686	5.4	\$186.95
DENTAL SERVICES.....	\$1,671.45	35*	\$47.76	116	3.3	\$14.41
PHARMACY.....	\$33,402.82	377*	\$88.60	919	2.4	\$36.35
PHYSICIAN RELATED						
Physician.....	\$5,486.99	102	\$53.79	194	1.9	\$28.28
Clinic.....	\$3,604.27	62	\$58.13	487	7.9	\$7.40
Family Planning.....	\$824.03	24	\$34.33	36	1.5	\$22.89
X-ray & Lab.....	\$1,226.15	41	\$29.91	107	2.6	\$11.46
Nurse Practitioner.....						
Podiatry.....	\$42.00	1	\$42.00	1	1.0	\$42.00
CRNA Services.....						
Rural Health Clinics.....	\$1,247.72	21	\$59.42	30	1.4	\$41.59
Case Management.....						
Fed Qualified Health Care.....	\$1,070.84	14	\$76.49	31	2.2	\$34.54
Subtotal.....	\$13,502.00	223*	\$60.55	886	3.9	\$15.24
ALTERNATIVE SERVICES						
Home Health Services.....	\$4.50	1	\$4.50	6	6.0	\$.75
Adult Day Health Care.....						
Homemaker/Respite Care.....						
Personal Care.....						
Aids Waiver.....						
Subtotal.....	\$4.50	1*	\$4.50	6	6.0	\$.75
OTHER SERVICES						
Audiology Services.....	\$20.00	1	\$20.00	1	1.0	\$20.00
Optometric Services.....	\$841.00	24	\$35.04	41	1.7	\$20.51
Durable Medical Equip.....	\$4,821.80	7	\$688.83	16	2.3	\$301.36
Ambulance Services.....	\$72.50	1	\$72.50	42	42.0	\$1.73
Rehabilitation Center.....						
Hospice.....						
Non-Participating Prov.....						
Comprehensive Day Rehab.....						
Subtotal.....	\$5,755.30	33*	\$174.40	100	3.0	\$57.55
BUY-IN PREMIUMS						
Part-A.....						
Part-B.....						
Subtotal ***.....						
MENTAL HEALTH SERVICES						
Private Home ICF/MR.....						
MR/DD Waiver.....						
Psych Rehab-Private.....						
CSTAR-Private.....						
Targeted Case management..						
Subtotal.....						
STATE INSTITUTIONS						
ICF/Mentally Retarded.....						
Mental Hospital.....						
Psych Care Under Age 22...						
Psych Rehab-Public.....						
CSTAR-Public.....						
Targeted Case management..						
Subtotal.....						
EPSDT SERVICES						
EPSDT Screenings.....	\$1,517.30	27	\$56.20	28	1.0	\$54.19
EPSDT Referral Services...	\$74,688.95	355	\$210.39	4,263	12.0	\$17.52
EPSDT Targeted Case Mgmt..	\$1,817.00	24	\$75.71	23	1.0	\$79.00
Subtotal.....	\$78,023.25	374*	\$208.62	4,314	11.5	\$18.09
MANAGED CARE						
Prepaid Health-Hospital...						
Prepaid health-Physician..						
Physician Sponsor Serv....						
Phys Sponsor Mgmt Fees....						
Subtotal.....						
=====						
Total.....	\$260,606.86	704*	\$370.18			

* Unduplicated totals

*** Recipients are not added to total.

Table 5. Medical Statistics, November, 1995

ELIGIBILITY CATEGORY: Refugee

Number of eligibles on 10/31/95 - 717

Total eligibles enrolled during November - 972

EXPENDITURES	RECIPIENTS	COST PER RECIPIENT	UNITS OF SERVICE	UNITS PER RECIPIENT	COST PER SERVICE
NURSING FACILITIES.....					
HOSPITALS					
Inpatient.....	9	\$1,037.54	7	1.8	\$592.88
Outpatient.....	114	\$252.56	588	5.2	\$48.97
Subtotal.....	116*	\$283.98	595	5.1	\$55.36
DENTAL SERVICES.....	97*	\$126.48	388	4.0	\$31.62
PHARMACY.....	70*	\$32.87	115	1.6	\$20.01
PHYSICIAN RELATED					
Physician.....	46	\$68.23	308	6.7	\$10.19
Clinic.....	58	\$45.27	178	3.1	\$14.75
Family Planning.....	4	\$80.89	8	2.0	\$40.45
X-ray & Lab.....	38	\$21.64	106	2.8	\$7.76
Nurse Practitioner.....					
Podiatry.....					
CRNA Services.....					
Rural Health Clinics.....					
Case Management.....	3	\$52.25	5	1.7	\$31.35
Fed Qualified Health Care.....	140	\$116.84	517	3.7	\$31.64
Subtotal.....	243*	\$96.39	1,122	4.6	\$20.88
ALTERNATIVE SERVICES					
Home Health Services.....	1	\$1,496.75	25	25.0	\$59.87
Adult Day Health Care.....					
Homemaker/Respite Care.....					
Personal Care.....					
Aids Waiver.....					
Subtotal.....	1*	\$1,496.75	25	25.0	\$59.87
OTHER SERVICES					
Audiology Services.....	3	\$226.83	6	2.0	\$113.42
Optometric Services.....	24	\$38.96	37	1.5	\$25.27
Durable Medical Equip.....	3	\$289.00	9	3.0	\$96.33
Ambulance Services.....	1	\$50.00	1	1.0	\$50.00
Rehabilitation Center.....					
Hospice.....					
Non-Participating Prov....					
Comprehensive Day Rehab....					
Subtotal.....	31*	\$81.69	53	1.7	\$47.78
BUY-IN PREMIUMS					
Part-A.....					
Part-B.....					
Subtotal ***.....					
MENTAL HEALTH SERVICES					
Private Home ICF/MR.....					
MR/DD Waiver.....					
Psych Rehab-Private.....					
CSTAR-Private.....					
Targeted Case management..					
Subtotal.....					
STATE INSTITUTIONS					
ICF/Mentally Retarded.....					
Mental Hospital.....					
Psych Care Under Age 22...					
Psych Rehab-Public.....					
CSTAR-Public.....					
Targeted Case management..					
Subtotal.....					
EPSDT SERVICES					
EPSDT Screenings.....	9	\$63.56	9	1.0	\$63.56
EPSDT Referral Services...	21	\$51.03	47	2.2	\$22.80
EPSDT Targeted Case Mgmt...					
Subtotal.....	25*	\$65.75	56	2.2	\$29.35
MANAGED CARE					
Prepaid Health-Hospital...					
Prepaid health-Physician..					
Physician Sponsor Serv....					
Phys Sponsor Mgmt Fees....					
Subtotal.....					
Total.....	415*	\$184.60			

* Unduplicated totals

*** Recipients are not added to total.

Table 5. Medical Statistics, November, 1995

ELIGIBILITY CATEGORY: AFDC - Medical Assistance

Number of eligibles on 10/31/95 - 46

Total eligibles enrolled during November - 1,872

	EXPENDITURES	RECIPIENTS	COST PER RECIPIENT	UNITS OF SERVICE	UNITS PER RECIPIENT	COST PER SERVICE
NURSING FACILITIES.....	\$85,857.98	7*	\$12,265.43	386	55.1	\$222.43
HOSPITALS						
Inpatient.....	\$93,009.41	5	\$18,601.88	180	36.0	\$516.72
Outpatient.....	\$3,191.95	17	\$187.76	73	4.3	\$43.73
Subtotal.....	\$96,201.36	20*	\$4,810.07	253	12.6	\$380.24
DENTAL SERVICES.....	\$448.20	4*	\$112.05	16	4.0	\$28.01
PHARMACY.....	\$3,948.84	28*	\$141.03	106	3.8	\$37.25
PHYSICIAN RELATED						
Physician.....	\$159.46	4	\$39.87	12	3.0	\$13.29
Clinic.....	\$1,512.15	28	\$54.01	71	2.5	\$21.30
Family Planning.....	\$14.52	1	\$14.52	1	1.0	\$14.52
X-ray & Lab.....	\$235.62	11	\$21.42	23	2.1	\$10.24
Nurse Practitioner.....						
Podiatry.....						
CRNA Services.....						
Rural Health Clinics.....						
Case Management.....						
Fed Qualified Health Care.....						
Subtotal.....	\$1,921.75	38*	\$50.57	107	2.8	\$17.96
ALTERNATIVE SERVICES						
Home Health Services.....						
Adult Day Health Care.....						
Homemaker/Respite Care.....						
Personal Care.....						
Aids Waiver.....						
Subtotal.....						
OTHER SERVICES						
Audiology Services.....						
Optometric Services.....	\$85.00	2	\$42.50	2	1.0	\$42.50
Durable Medical Equip.....	\$127.50	1	\$127.50	2	2.0	\$63.75
Ambulance Services.....	\$157.50	2	\$78.75	127	63.5	\$1.24
Rehabilitation Center.....						
Hospice.....						
Non-Participating Prov.....						
Comprehensive Day Rehab.....						
Subtotal.....	\$370.00	5*	\$74.00	131	26.2	\$2.82
BUY-IN PREMIUMS						
Part-A.....						
Part-B.....						
Subtotal ***.....						
MENTAL HEALTH SERVICES						
Private Home ICF/MR.....	\$71,699.68	15	\$4,779.98	456	30.4	\$157.24
MR/DD Waiver.....	\$12,841.56	2	\$6,420.78	60	30.0	\$214.03
Psych Rehab-Private.....						
CSTAR-Private.....	\$133.16	1	\$133.16	12	12.0	\$11.10
Targeted Case management..						
Subtotal.....	\$84,674.40	18*	\$4,704.13	528	29.3	\$160.37
STATE INSTITUTIONS						
ICF/Mentally Retarded.....	\$34,681.98	6	\$5,780.33	177	29.5	\$195.94
Mental Hospital.....						
Psych Care Under Age 22... ..	\$36,955.90	5	\$7,391.18	101	20.2	\$365.90
Psych Rehab-Public.....						
CSTAR-Public.....						
Targeted Case management..	\$2,812.04	5	\$562.41	425	85.0	\$6.62
Subtotal.....	\$74,449.92	16*	\$4,653.12	703	43.9	\$105.90
EPSDT SERVICES						
EPSDT Screenings.....	\$15.00	1	\$15.00	1	1.0	\$15.00
EPSDT Referral Services..	\$4,926.62	12	\$410.55	308	25.7	\$16.00
EPSDT Targeted Case Mgmt..						
Subtotal.....	\$4,941.62	13*	\$380.12	309	23.7	\$15.99
MANAGED CARE						
Prepaid Health-Hospital... ..						
Prepaid health-Physician... ..						
Physician Sponsor Serv.....						
Phys Sponsor Mgmt Fees.....						
Subtotal.....						
===== Total.....	\$352,814.07	62*	\$5,690.55			

* Unduplicated totals

*** Recipients are not added to total.

Table 5. Medical Statistics, November, 1995

ELIGIBILITY CATEGORY: Title XIX - HDN

Number of eligibles on 10/31/95 - 5,372

Total eligibles enrolled during November - N/A

	EXPENDITURES	RECIPIENTS	COST PER RECIPIENT	UNITS OF SERVICE	UNITS PER RECIPIENT	COST PER SERVICE
NURSING FACILITIES.....						
HOSPITALS						
Inpatient.....	\$436,456.74	83	\$5,258.51	1,025	12.3	\$425.81
Outpatient.....	\$102,074.53	548	\$186.27	1,921	3.5	\$53.14
Subtotal.....	\$538,531.27	608*	\$885.74	2,946	4.8	\$182.80
DENTAL SERVICES.....	\$13,870.40	254*	\$54.61	963	3.8	\$14.40
PHARMACY.....	\$96,012.81	1,472*	\$65.23	3,772	2.6	\$25.45
PHYSICIAN RELATED						
Physician.....	\$39,483.60	480	\$82.26	2,376	5.0	\$16.62
Clinic.....	\$26,743.80	445	\$60.10	2,401	5.4	\$11.14
Family Planning.....	\$3,195.38	93	\$34.36	117	1.3	\$27.31
X-ray & Lab.....	\$8,364.61	229	\$36.53	660	2.9	\$12.67
Nurse Practitioner.....	\$71.00	4	\$17.75	4	1.0	\$17.75
Podiatry.....	\$365.75	8	\$45.72	17	2.1	\$21.51
CRNA Services.....	\$30.25	1	\$30.25	22	22.0	\$1.38
Rural Health Clinics.....	\$10,002.02	118	\$84.76	210	1.8	\$47.63
Case Management.....	\$83.60	2	\$41.80	2	1.0	\$41.80
Fed Qualified Health Care.....	\$6,120.13	77	\$79.48	203	2.6	\$30.15
Subtotal.....	\$94,460.14	1,203*	\$78.52	6,012	5.0	\$15.71
ALTERNATIVE SERVICES						
Home Health Services.....	\$1,343.98	2	\$671.99	59	29.5	\$22.78
Adult Day Health Care.....						
Homemaker/Respite Care.....						
Personal Care.....						
Aids Waiver.....	\$320.00	1	\$320.00	32	32.0	\$10.00
Subtotal.....	\$1,663.98	3*	\$554.66	91	30.3	\$18.29
OTHER SERVICES						
Audiology Services.....	\$89.99	2	\$45.00	2	1.0	\$45.00
Optometric Services.....	\$3,803.00	88	\$43.22	180	2.0	\$21.13
Durable Medical Equip.....	\$14,464.80	27	\$535.73	77	2.9	\$187.85
Ambulance Services.....	\$1,053.00	17	\$61.94	232	13.6	\$4.54
Rehabilitation Center.....						
Hospice.....						
Non-Participating Prov.....						
Comprehensive Day Rehab.....	\$440.00	1	\$440.00	4	4.0	\$110.00
Subtotal.....	\$19,850.79	135*	\$147.04	495	3.6	\$40.10
BUY-IN PREMIUMS						
Part-A.....						
Part-B.....						
Subtotal ***.....						
MENTAL HEALTH SERVICES						
Private Home ICF/MR.....						
MR/DD Waiver.....	\$178,873.76	44	\$4,065.31	1,736	39.5	\$103.04
Psych Rehab-Private.....	\$52,108.48	41	\$1,270.94	6,304	153.8	\$8.27
CSTAR-Private.....	\$2,477.44	16	\$154.84	448	28.0	\$5.53
Targeted Case management..						
Subtotal.....	\$233,459.68	101*	\$2,311.48	8,488	84.0	\$27.50
STATE INSTITUTIONS						
ICF/Mentally Retarded.....						
Mental Hospital.....						
Psych Care Under Age 22...	\$35,466.78	10	\$3,546.68	97	9.7	\$365.64
Psych Rehab-Public.....						
CSTAR-Public.....	\$80,060.44	322	\$248.63	10,787	33.5	\$7.42
Targeted Case management..						
Subtotal.....	\$115,527.22	330*	\$350.08	10,884	32.9	\$10.61
EPSDT SERVICES						
EPSDT Screenings.....	\$14,068.20	234	\$60.12	243	1.0	\$57.89
EPSDT Referral Services...	\$572,928.74	2,159	\$265.37	27,929	12.9	\$20.51
EPSDT Targeted Case Mgmt..	\$34,286.00	435	\$78.82	434	1.0	\$79.00
Subtotal.....	\$621,282.94	2,372*	\$261.92	28,606	12.0	\$21.72
MANAGED CARE						
Prepaid Health-Hospital...						
Prepaid health-Physician..						
Physician Sponsor Serv....						
Phys Sponsor Mgmt Fees....						
Subtotal.....						
Total.....	\$1,734,659.23	3,480*	\$498.47			

* Unduplicated totals

*** Recipients are not added to total.

Table 5. Medical Statistics, November, 1995

ELIGIBILITY CATEGORY: Qualified Medicare Beneficiary (QMB)

Number of eligibles on 10/31/95 - 8,086

Total eligibles enrolled during November - 9,263

	EXPENDITURES	RECIPIENTS	COST PER RECIPIENT	UNITS OF SERVICE	UNITS PER RECIPIENT	COST PER SERVICE
NURSING FACILITIES.....	\$29,212.40	30*	\$973.75	40	1.3	\$730.31
HOSPITALS						
Inpatient.....	\$1,172.57CR	86	\$13.63CR	60	.7	\$19.54CR
Outpatient.....	\$157,675.24	1,030	\$153.08	1,660	1.6	\$94.99
Subtotal.....	\$156,502.67	1,097*	\$142.66	1,720	1.5	\$90.99
DENTAL SERVICES.....	\$16.22	1*	\$16.22	1	1.0	\$16.22
PHARMACY.....						
PHYSICIAN RELATED						
Physician.....	\$43,275.00	1,274	\$33.97	2,113	1.7	\$20.48
Clinic.....	\$44,487.54	869	\$51.19	1,473	1.7	\$30.20
Family Planning.....						
X-ray & Lab.....	\$3,678.24	226	\$16.28	390	1.7	\$9.43
Nurse Practitioner.....						
Podiatry.....	\$966.15	55	\$17.57	70	1.3	\$13.80
CRNA Services.....	\$218.35	7	\$31.19	7	1.0	\$31.19
Rural Health Clinics.....	\$2,614.46	122	\$21.43	199	1.6	\$13.14
Case Management.....						
Fed Qualified Health Care..	\$2,255.91	79	\$28.56	162	2.1	\$13.93
Subtotal.....	\$97,495.65	2,224*	\$43.84	4,414	1.9	\$22.09
ALTERNATIVE SERVICES						
Home Health Services.....	\$91.50	2	\$45.75	3	1.5	\$30.50
Adult Day Health Care.....	\$341.88	5	\$68.38	33	6.6	\$10.36
Homemaker/Respite Care....	\$3,261.19	28	\$116.47	304	10.9	\$10.73
Personal Care.....						
Aids Waiver.....						
Subtotal.....	\$3,694.57	30*	\$123.15	340	11.3	\$10.87
OTHER SERVICES						
Audiology Services.....	\$700.22	38	\$18.43	42	1.1	\$16.67
Optometric Services.....						
Durable Medical Equip.....	\$16,488.78	263	\$62.69	412	1.6	\$40.02
Ambulance Services.....	\$3,936.51	64	\$61.51	79	1.2	\$49.83
Rehabilitation Center.....	\$2,109.60	5	\$421.92	6	1.2	\$351.60
Hospice.....						
Non-Participating Prov....	\$811.29	15	\$54.09	30	2.0	\$27.04
Comprehensive Day Rehab...						
Subtotal.....	\$24,046.40	373*	\$64.47	569	1.5	\$42.26
BUY-IN PREMIUMS						
Part-A.....	\$4,619.70	9	\$513.30			
Part-B.....	\$338,235.70	7,385	\$45.80			
Subtotal ***.....	\$342,855.40	7,394	\$46.37			
MENTAL HEALTH SERVICES						
Private Home ICF/MR.....						
HR/DD Waiver.....						
Psych Rehab-Private.....	\$1,866.57	6	\$311.10	107	17.8	\$17.44
CSTAR-Private.....	\$358.80	1	\$358.80	60	60.0	\$5.98
Targeted Case management..						
Subtotal.....	\$2,225.37	7*	\$317.91	167	23.8	\$13.33
STATE INSTITUTIONS						
ICF/Mentally Retarded....						
Mental Hospital.....						
Psych Care Under Age 22...	\$3,037.10	7	\$433.87	9	1.3	\$337.46
Psych Rehab-Public.....	\$320.00	1	\$320.00	16	16.0	\$20.00
CSTAR-Public.....						
Targeted Case management..						
Subtotal.....	\$3,357.10	8*	\$419.64	25	3.1	\$134.28
EPSDT SERVICES						
EPSDT Screenings.....						
EPSDT Referral Services...						
EPSDT Targeted Case Mgmt..						
Subtotal.....						
MANAGED CARE						
Prepaid Health-Hospital...						
Prepaid health-Physician..						
Physician Sponsor Serv....						
Phys Sponsor Mgmt Fees....						
Subtotal.....						
===== Total.....	\$659,405.78	2,899*	\$227.46			

* Unduplicated totals

*** Recipients are not added to total.

Table 5. Medical Statistics, November, 1995

ELIGIBILITY CATEGORY: DYS - General Relief

Number of eligibles on 10/31/95 - 373

Total eligibles enrolled during November - 777

	EXPENDITURES	RECIPIENTS	COST PER RECIPIENT	UNITS OF SERVICE	UNITS PER RECIPIENT	COST PER SERVICE
NURSING FACILITIES.....						
HOSPITALS						
Inpatient.....	\$50,983.20	5	\$10,196.64	142	28.4	\$359.04
Outpatient.....	\$2,773.28	29	\$95.63	89	3.1	\$31.16
Subtotal.....	\$53,756.48	34*	\$1,581.07	231	6.7	\$232.71
DENTAL SERVICES.....	\$2,570.00	41*	\$62.68	179	4.4	\$14.36
PHARMACY.....	\$6,490.95	130*	\$49.93	263	2.0	\$24.68
PHYSICIAN RELATED						
Physician.....	\$2,261.77	43	\$52.60	245	5.7	\$9.23
Clinic.....	\$429.69	21	\$20.46	29	1.4	\$14.82
Family Planning.....	\$228.36	7	\$32.62	10	1.4	\$22.84
X-ray & Lab.....	\$2,225.81	69	\$32.26	241	3.5	\$9.24
Nurse Practitioner.....						
Podiatry.....	\$57.00	2	\$28.50	4	2.0	\$14.25
CRNA Services.....	\$83.87	1	\$83.87	155	155.0	\$.54
Rural Health Clinics.....	\$30.00	1	\$30.00	1	1.0	\$30.00
Case Management.....						
Fed Qualified Health Care.....	\$119.42	3	\$39.81	6	2.0	\$19.90
Subtotal.....	\$5,435.92	124*	\$43.84	691	5.5	\$7.87
ALTERNATIVE SERVICES						
Home Health Services.....						
Adult Day Health Care.....						
Homemaker/Respite Care.....						
Personal Care.....						
Aids Waiver.....						
Subtotal.....						
OTHER SERVICES						
Audiology Services.....						
Optometric Services.....	\$554.50	10	\$55.45	28	2.8	\$19.80
Durable Medical Equip.....						
Ambulance Services.....						
Rehabilitation Center.....						
Hospice.....						
Non-Participating Prov.....						
Comprehensive Day Rehab.....						
Subtotal.....	\$554.50	10*	\$55.45	28	2.8	\$19.80
BUY-IN PREMIUMS						
Part-A.....						
Part-B.....						
Subtotal ***.....						
MENTAL HEALTH SERVICES						
Private Home ICF/MR.....						
MR/DD Waiver.....						
Psych Rehab-Private.....						
CSTAR-Private.....						
Targeted Case management..						
Subtotal.....						
STATE INSTITUTIONS						
ICF/Mentally Retarded.....						
Mental Hospital.....						
Psych Care Under Age 22...						
Psych Rehab-Public.....						
CSTAR-Public.....						
Targeted Case management..						
Subtotal.....						
EPSDT SERVICES						
EPSDT Screenings.....	\$2,160.00	36	\$60.00	36	1.0	\$60.00
EPSDT Referral Services...	\$20,012.02	106	\$188.79	1,091	10.3	\$18.34
EPSDT Targeted Case Mgmt..						
Subtotal.....	\$22,172.02	133*	\$166.71	1,127	8.4	\$19.67
MANAGED CARE						
Prepaid Health-Hospital...						
Prepaid health-Physician..						
Physician Sponsor Serv....						
Phys Sponsor Mgmt Fees....						
Subtotal.....						
=====						
Total.....	\$90,979.87	284*	\$320.35			

* Unduplicated totals

*** Recipients are not added to total.

Table 5. Medical Statistics, November, 1995

ELIGIBILITY CATEGORY: Medicaid for Pregnant Women

Number of eligibles on 10/31/95 - 12,062

Total eligibles enrolled during November - 19,682

	EXPENDITURES	RECIPIENTS	COST PER RECIPIENT	UNITS OF SERVICE	UNITS PER RECIPIENT	COST PER SERVICE
NURSING FACILITIES.....						
HOSPITALS						
Inpatient.....	\$4,248,627.83	2,385	\$1,781.40	6,087	2.6	\$697.98
Outpatient.....	\$836,579.24	5,112	\$163.65	24,019	4.7	\$34.83
Subtotal.....	\$5,085,207.07	6,691*	\$760.01	30,106	4.5	\$168.91
DENTAL SERVICES.....						
	\$27,783.90	423*	\$65.68	1,513	3.6	\$18.36
PHARMACY.....						
	\$150,975.78	5,167*	\$29.22	9,998	1.9	\$15.10
PHYSICIAN RELATED						
Physician.....	\$768,611.33	3,488	\$220.36	14,743	4.2	\$52.13
Clinic.....	\$653,666.10	3,612	\$180.97	25,920	7.2	\$25.22
Family Planning.....	\$185,925.40	963	\$193.07	8,707	9.0	\$21.55
X-ray & Lab.....	\$85,392.69	2,560	\$33.36	7,045	2.8	\$12.12
Nurse Practitioner.....	\$1,445.13	11	\$131.38	14	1.3	\$103.22
Podiatry.....	\$981.25	11	\$89.20	19	1.7	\$51.64
CRNA Services.....	\$5,153.50	80	\$64.42	4,094	51.2	\$1.26
Rural Health Clinics.....	\$86,880.17	435	\$199.72	966	2.2	\$89.94
Case Management.....	\$21,668.15	703	\$30.82	928	1.3	\$23.35
Fed Qualified Health Care.....	\$49,803.36	299	\$166.57	1,074	3.6	\$46.37
Subtotal.....	\$1,859,527.08	9,053*	\$205.40	63,510	7.0	\$29.28
ALTERNATIVE SERVICES						
Home Health Services.....	\$12,845.86	24	\$535.24	1,717	71.5	\$7.48
Adult Day Health Care.....						
Homemaker/Respite Care.....	\$279.72	1	\$279.72	27	27.0	\$10.36
Personal Care.....						
Aids Waiver.....						
Subtotal.....	\$13,125.58	25*	\$525.02	1,744	69.7	\$7.53
OTHER SERVICES						
Audiology Services.....	\$14.00	1	\$14.00	3	3.0	\$4.67
Optomtric Services.....	\$8,973.75	198	\$45.32	435	2.2	\$20.63
Durable Medical Equip.....	\$10,475.19	25	\$419.01	146	5.8	\$71.75
Ambulance Services.....	\$5,677.01	82	\$69.23	2,056	25.1	\$2.76
Rehabilitation Center.....						
Hospice.....						
Non-Participating Prov.....						
Comprehensive Day Rehab.....						
Subtotal.....	\$25,139.95	304*	\$82.70	2,640	8.6	\$9.52
BUY-IN PREMIUMS						
Part-A.....						
Part-B.....						
Subtotal ***.....						
MENTAL HEALTH SERVICES						
Private Home ICF/MR.....						
MR/DD Waiver.....	\$469.34	1	\$469.34	31	31.0	\$15.14
Psych Rehab-Private.....	\$1,460.00	2	\$730.00	73	36.5	\$20.00
CSTAR-Private.....	\$20,343.81	17	\$1,196.69	2,235	131.4	\$9.11
Targeted Case management.....	\$299.00	1	\$299.00	50	50.0	\$5.98
Subtotal.....	\$22,572.15	20*	\$1,128.61	2,387	119.3	\$9.46
STATE INSTITUTIONS						
ICF/Mentally Retarded.....						
Mental Hospital.....						
Psych Care Under Age 22.....	\$280.16	1	\$280.16	1	1.0	\$280.16
Psych Rehab-Public.....						
CSTAR-Public.....						
Targeted Case management.....	\$1,708.68	7	\$244.10	214	30.6	\$7.98
Subtotal.....	\$1,988.84	8*	\$248.61	215	26.8	\$9.25
EPSDT SERVICES						
EPSDT Screenings.....	\$62,019.79	971	\$63.87	1,040	1.1	\$59.63
EPSDT Referral Services.....	\$152,410.21	2,144	\$71.09	6,195	2.9	\$24.60
EPSDT Targeted Case Mgmt.....						
Subtotal.....	\$214,430.00	2,484*	\$86.32	7,235	2.9	\$29.64
MANAGED CARE						
Prepaid Health-Hospital...						
Prepaid health-Physician...						
Physician Sponsor Serv....						
Phys Sponsor Mgmt Fees....						
Subtotal.....						
=====						
Total.....	\$7,400,750.35	14,342*	\$516.02			

* Unduplicated totals

*** Recipients are not added to total.

Table 5. Medical Statistics, November, 1995

ELIGIBILITY CATEGORY: Medicaid for Children

Number of eligibles on 10/31/95 - 148,589

Total eligibles enrolled during November - 146,340

	EXPENDITURES	RECIPIENTS	COST PER RECIPIENT	UNITS OF SERVICE	UNITS PER RECIPIENT	COST PER SERVICE
NURSING FACILITIES.....	\$4,321.47	2*	\$2,160.74	70	35.0	\$61.74
HOSPITALS						
Inpatient.....	\$4,714,369.23	1,284	\$3,671.63	7,080	5.5	\$665.87
Outpatient.....	\$2,030,230.01	14,144	\$143.54	43,564	3.1	\$46.60
Subtotal.....	\$6,744,599.24	14,960*	\$450.84	50,644	3.3	\$133.18
DENTAL SERVICES.....	\$220,487.14	4,157*	\$53.04	15,861	3.8	\$13.90
PHARMACY.....	\$1,368,601.16	33,792*	\$40.50	70,273	2.1	\$19.48
PHYSICIAN RELATED						
Physician.....	\$366,310.04	7,601	\$48.19	29,679	3.9	\$12.34
Clinic.....	\$504,102.84	11,621	\$43.38	56,777	4.9	\$8.88
Family Planning.....	\$30,783.73	823	\$37.40	1,786	2.2	\$17.24
X-ray & Lab.....	\$66,549.63	2,861	\$23.26	5,780	2.0	\$11.51
Nurse Practitioner.....	\$1,454.40	34	\$42.78	61	1.8	\$23.84
Podiatry.....	\$2,366.00	57	\$41.51	110	1.9	\$21.51
CRNA Services.....	\$3,411.58	68	\$50.17	4,339	63.8	\$7.79
Rural Health Clinics.....	\$243,264.47	3,630	\$67.02	5,854	1.6	\$41.56
Case Management.....	\$2,513.75	67	\$37.52	90	1.3	\$27.93
Fed Qualified Health Care.....	\$106,685.67	1,647	\$64.78	4,173	2.5	\$25.57
Subtotal.....	\$1,327,442.11	24,430*	\$54.34	108,649	4.4	\$12.22
ALTERNATIVE SERVICES						
Home Health Services.....	\$5,058.66	19	\$266.25	93	4.9	\$54.39
Adult Day Health Care.....						
Homemaker/Respite Care.....	\$2,467.65	4	\$616.91	216	54.0	\$11.42
Personal Care.....	\$8,582.96	3	\$2,860.99	622	207.3	\$13.80
Aids Waiver.....						
Subtotal.....	\$16,109.27	23*	\$700.40	931	40.4	\$17.30
OTHER SERVICES						
Audiology Services.....	\$1,545.50	26	\$59.44	40	1.5	\$38.64
Optometric Services.....	\$70,693.50	1,743	\$40.56	3,146	1.8	\$22.47
Durable Medical Equip.....	\$106,337.63	380	\$279.84	1,702	4.5	\$62.48
Ambulance Services.....	\$15,777.95	236	\$66.86	4,773	20.2	\$3.31
Rehabilitation Center.....						
Hospice.....						
Non-Participating Prov.....						
Comprehensive Day Rehab.....						
Subtotal.....	\$194,354.58	2,373*	\$81.90	9,661	4.0	\$20.12
BUY-IN PREMIUMS						
Part-A.....						
Part-B.....						
Subtotal ***.....						
MENTAL HEALTH SERVICES						
Private Home ICF/MR.....						
MR/DD Waiver.....	\$103,774.38	33	\$3,144.68	1,233	37.4	\$84.16
Psych Rehab-Private.....	\$494.52	3	\$164.84	24	8.0	\$20.61
CSTAR-Private.....	\$65,611.96	66	\$994.12	7,165	108.6	\$9.16
Targeted Case management..	\$7,359.69	55	\$133.81	1,308	23.8	\$5.63
Subtotal.....	\$177,240.55	157*	\$1,128.92	9,730	61.9	\$18.22
STATE INSTITUTIONS						
ICF/Mentally Retarded....						
Mental Hospital.....						
Psych Care Under Age 22...	\$112,177.69	16	\$7,011.11	301	18.8	\$372.68
Psych Rehab-Public.....						
CSTAR-Public.....	\$217,719.08	877	\$248.25	28,273	32.2	\$7.70
Targeted Case management..						
Subtotal.....	\$329,896.77	889*	\$371.09	28,574	32.1	\$11.55
EPSDT SERVICES						
EPSDT Screenings.....	\$404,976.61	6,739	\$60.09	7,179	1.1	\$56.41
EPSDT Referral Services...	\$2,100,535.93	30,913	\$67.95	114,723	3.7	\$18.31
EPSDT Targeted Case Mgmt..	\$3,634.00	46	\$79.00	46	1.0	\$79.00
Subtotal.....	\$2,509,146.54	33,209*	\$75.56	121,948	3.6	\$20.58
MANAGED CARE						
Prepaid Health-Hospital...						
Prepaid health-Physician..						
Physician Sponsor Serv....	\$70.00	5	\$14.00			
Phys Sponsor Mgmt Fees....	\$99.00	33	\$3.00			
Subtotal.....	\$169.00	38*	\$4.45			
===== Total.....	\$12,892,367.83	67,097*	\$192.15			

* Unduplicated totals

*** Recipients are not added to total.

Table 5. Medical Statistics, November, 1995

ELIGIBILITY CATEGORY: Presumptive Eligibility

Number of eligibles on 10/31/95 - 1,134

Total eligibles enrolled during November - N/A

	EXPENDITURES	RECIPIENTS	COST PER RECIPIENT	UNITS OF SERVICE	UNITS PER RECIPIENT	COST PER SERVICE
NURSING FACILITIES.....						
HOSPITALS						
Inpatient.....		382	\$133.12	1,983	5.2	\$25.64
Outpatient.....	\$50,850.36					
Subtotal.....	\$50,850.36	382*	\$133.12	1,983	5.1	\$25.64
DENTAL SERVICES.....						
PHARMACY.....	\$15,205.39	607*	\$25.05	1,064	1.8	\$14.29
PHYSICIAN RELATED						
Physician.....	\$4,810.63	131	\$36.72	207	1.6	\$23.24
Clinic.....	\$7,970.02	325	\$24.52	505	1.6	\$15.78
Family Planning.....	\$3,581.39	33	\$108.51	52	1.0	\$27.13
X-ray & Lab.....	\$10,371.96	27	\$381.18	90	3.3	\$11.50
Nurse Practitioner.....	\$49.38	2	\$24.69	5	2.5	\$9.88
Podiatry.....						
CRNA Services.....						
Rural Health Clinics.....	\$1,215.00	14	\$86.79	35	2.5	\$34.71
Case Management.....	\$5,028.05	193	\$26.04	264	1.4	\$19.04
Fed Qualified Health Care.....	\$29,269.32	218	\$134.26	1,185	5.4	\$24.70
Subtotal.....	\$58,794.15	877*	\$67.04	3,106	3.5	\$18.93
ALTERNATIVE SERVICES						
Home Health Services.....						
Adult Day Health Care.....						
Homemaker/Respite Care.....						
Personal Care.....						
Aids Waiver.....						
Subtotal.....						
OTHER SERVICES						
Audiology Services.....						
Optometric Services.....						
Durable Medical Equip.....	\$20.00	1	\$20.00	31	31.0	\$0.65
Ambulance Services.....						
Rehabilitation Center.....						
Hospice.....						
Non-Participating Prov.....						
Comprehensive Day Rehab.....						
Subtotal.....	\$20.00	1*	\$20.00	31	31.0	\$0.65
BUY-IN PREMIUMS						
Part-A.....						
Part-B.....						
Subtotal ***.....						
MENTAL HEALTH SERVICES						
Private Home ICF/MR.....						
MR/DD Waiver.....						
Psych Rehab-Private.....						
STAR-Private.....						
Targeted Case management.....						
Subtotal.....						
STATE INSTITUTIONS						
ICF/Mentally Retarded.....						
Mental Hospital.....						
Psych Care Under Age 22.....						
Psych Rehab-Public.....						
STAR-Public.....						
Targeted Case management.....						
Subtotal.....						
EPSDT SERVICES						
EPSDT Screenings.....	\$436.00	7	\$62.29	7	1.0	\$62.29
EPSDT Referral Services.....	\$2,620.07	52	\$50.39	105	2.0	\$24.95
EPSDT Targeted Case Mgmt.....						
Subtotal.....	\$3,056.07	57*	\$53.62	112	1.9	\$27.29
MANAGED CARE						
Prepaid Health-Hospital...						
Prepaid health-Physician...						
Physician Sponsor Serv....						
Phys Sponsor Mgmt Fees....						
Subtotal.....						
=====						
Total.....	\$127,925.97	1,520*	\$84.16			

* Unduplicated totals

*** Recipients are not added to total.

Table 5. Medical Statistics, November, 1995

ELIGIBILITY CATEGORY: AFDC/Adult Managed Care

Number of eligibles on 10/31/95 - 13,496

Capitation enrollment - 8,993

Total eligibles enrolled during November - 1,871

	EXPENDITURES	RECIPIENTS	COST PER RECIPIENT	UNITS OF SERVICE	UNITS PER RECIPIENT	COST PER SERVICE
NURSING FACILITIES.....						
HOSPITALS						
Inpatient.....	\$275,985.97	121	\$2,280.88	405	3.3	\$681.45
Outpatient.....	\$178,863.20	756	\$236.59	3,841	5.1	\$46.57
Subtotal.....	\$454,849.17	1,067*	\$426.29	4,246	3.9	\$107.12
DENTAL SERVICES.....	\$44,738.27	615*	\$72.75	2,114	3.4	\$21.16
PHARMACY.....	\$218,577.68	3,765*	\$58.06	9,456	2.5	\$23.12
PHYSICIAN RELATED						
Physician.....	\$44,848.75	559	\$80.23	2,927	5.2	\$15.32
Clinic.....	\$35,467.93	379	\$93.58	4,939	13.0	\$7.18
Family Planning.....	\$98,018.83	998	\$98.22	4,032	4.0	\$24.31
X-ray & Lab.....	\$15,707.63	492	\$31.93	1,190	2.4	\$13.20
Nurse Practitioner.....						
Podiatry.....	\$396.00	16	\$24.75	24	1.5	\$16.50
CRNA Services.....						
Rural Health Clinics.....	\$41.00	1	\$41.00	1	1.0	\$41.00
Case Management.....	\$193.00	4	\$48.25	8	2.0	\$24.13
Fed Qualified Health Care.....	\$46,946.38	720	\$65.20	2,088	2.9	\$22.48
Subtotal.....	\$241,619.52	3,242*	\$74.53	15,209	4.6	\$15.89
ALTERNATIVE SERVICES						
Home Health Services.....	\$6,954.73	11	\$632.25	431	39.2	\$16.14
Adult Day Health Care.....						
Homemaker/Respite Care.....						
Personal Care.....						
Aids Waiver.....						
Subtotal.....	\$6,954.73	11*	\$632.25	431	39.1	\$16.14
OTHER SERVICES						
Audiology Services.....	\$3,227.00	86	\$37.52	139	1.6	\$23.22
Optometric Services.....	\$9,276.50	9	\$1,030.72	170	18.9	\$54.57
Durable Medical Equip.....	\$6,724.59	101	\$66.58	607	6.0	\$11.08
Ambulance Services.....						
Rehabilitation Center.....						
Hospice.....						
Non-Participating Prov.....						
Comprehensive Day Rehab.....						
Subtotal.....	\$19,228.09	194*	\$99.11	916	4.7	\$20.99
BUY-IN PREMIUMS						
Part-A.....						
Part-B.....						
Subtotal ***.....						
MENTAL HEALTH SERVICES						
Private Home ICF/MR.....						
MR/DD Waiver.....						
Psych Rehab-Private.....	\$2,234.15	3	\$744.72	117	39.0	\$19.10
CSTAR-Private.....	\$83,768.53	109	\$768.52	10,375	95.2	\$8.07
Targeted Case management.....						
Subtotal.....	\$86,002.68	112*	\$767.88	10,492	93.6	\$8.20
STATE INSTITUTIONS						
ICF/Mentally Retarded.....						
Mental Hospital.....						
Psych Care Under Age 22.....						
Psych Rehab-Public.....	\$3,507.48	7	\$501.07	131	18.7	\$26.77
CSTAR-Public.....						
Targeted Case management.....	\$5,757.62	39	\$147.63	414	10.6	\$13.91
Subtotal.....	\$9,265.10	46*	\$201.42	545	11.8	\$17.00
EPSDT SERVICES						
EPSDT Screenings.....						
EPSDT Referral Services.....	\$4,532.97	98	\$46.25	259	2.6	\$17.50
EPSDT Targeted Case Mgmt.....	\$79.00	1	\$79.00	1	1.0	\$79.00
Subtotal.....	\$4,611.97	99*	\$46.59	260	2.6	\$17.74
MANAGED CARE						
Prepaid Health-Hospital... ..	\$658,201.85					
Prepaid health-Physician.. ..	\$244,309.94					
Physician Sponsor Serv.....	\$31,086.79	665	\$46.75			
Phys Sponsor Mgmt Fees.....	\$10,065.00	3,357	\$3.00			
Subtotal.....	\$943,663.58	3,446*	\$273.84			
=====						
Total.....	\$2,029,510.80	13,433*	\$151.08			

* Unduplicated totals

*** Recipients are not added to total.

Table 5. Medical Statistics, November, 1995

ELIGIBILITY CATEGORY: AFDC/Child Managed Care

	EXPENDITURES	RECIPIENTS	COST PER RECIPIENT	UNITS OF SERVICE	UNITS PER RECIPIENT	COST PER SERVICE
Number of eligibles on 10/31/95 -	28,970			Capitation enrollment -	21,879	
Total eligibles enrolled during November -		1,271				
NURSING FACILITIES.....						
HOSPITALS						
Inpatient.....	\$596,812.47	203	\$2,939.96	795	3.9	\$750.71
Outpatient.....	\$145,024.51	886	\$163.68	2,543	2.9	\$57.03
Subtotal.....	\$741,836.98	1,583*	\$468.63	3,338	2.1	\$222.24
DENTAL SERVICES.....						
	\$34,729.55	615*	\$56.47	2,422	3.9	\$14.34
PHARMACY.....						
	\$159,495.85	4,037*	\$39.51	7,229	1.8	\$22.06
PHYSICIAN RELATED						
Physician.....	\$12,282.02	326	\$37.67	529	1.6	\$23.22
Clinic.....	\$30,598.68	523	\$58.51	2,964	5.7	\$10.32
Family Planning.....	\$4,281.89	105	\$40.78	167	1.6	\$25.64
X-ray & Lab.....	\$2,913.40	138	\$21.11	281	2.0	\$10.37
Nurse Practitioner.....						
Podiatry.....	\$125.00	5	\$25.00	6	1.2	\$20.83
CRNA Services.....						
Rural Health Clinics.....	\$482.00	5	\$96.40	12	2.4	\$40.17
Case Management.....	\$85.50	1	\$85.50	2	2.0	\$42.75
Fed Qualified Health Care.....	\$53,809.22	995	\$54.08	2,741	2.8	\$19.63
Subtotal.....	\$104,577.71	3,238*	\$32.30	6,702	2.0	\$15.60
ALTERNATIVE SERVICES						
Home Health Services.....	\$419.09	2	\$209.55	7	3.5	\$59.87
Adult Day Health Care.....						
Homemaker/Respite Care.....						
Personal Care.....						
Aids Waiver.....						
Subtotal.....	\$419.09	2*	\$209.55	7	3.5	\$59.87
OTHER SERVICES						
Audiology Services.....						
Optometric Services.....	\$1,824.50	56	\$32.58	85	1.5	\$21.46
Durable Medical Equip.....	\$9,143.83	38	\$240.63	130	3.4	\$70.34
Ambulance Services.....	\$3,249.03	50	\$64.98	419	8.4	\$7.75
Rehabilitation Center.....						
Hospice.....						
Non-Participating Prov.....						
Comprehensive Day Rehab.....						
Subtotal.....	\$14,217.36	143*	\$99.42	634	4.4	\$22.42
BUY-IN PREMIUMS						
Part-A.....						
Part-B.....						
Subtotal ***.....						
MENTAL HEALTH SERVICES						
Private Home ICF/MR.....						
MR/DD Waiver.....	\$11,741.56	2	\$5,870.78	62	31.0	\$189.38
Psych Rehab-Private.....						
CSTAR-Private.....	\$6,565.74	30	\$218.86	910	30.3	\$7.22
Targeted Case management..	\$82.95	2	\$41.48	15	7.5	\$5.53
Subtotal.....	\$18,390.25	34*	\$540.89	987	29.0	\$18.63
STATE INSTITUTIONS						
ICF/Mentally Retarded....						
Mental Hospital.....						
Psych Care Under Age 22...	\$15,733.70	3	\$5,244.57	43	14.3	\$365.90
Psych Rehab-Public.....						
CSTAR-Public.....						
Targeted Case management..	\$25,965.48	138	\$188.16	3,029	21.9	\$8.57
Subtotal.....	\$41,699.18	140*	\$297.85	3,072	21.9	\$13.57
EPSDT SERVICES						
EPSDT Screenings.....	\$23,099.20	364	\$63.46	388	1.1	\$59.53
EPSDT Referral Services...	\$316,896.66	3,219	\$98.45	21,010	6.5	\$16.08
EPSDT Targeted Case Mgmt..	\$237.00	3	\$79.00	3	1.0	\$79.00
Subtotal.....	\$340,232.86	3,364*	\$101.14	21,401	6.3	\$15.90
MANAGED CARE						
Prepaid Health-Hospital...	\$789,135.46					
Prepaid health-Physician..	\$292,902.60					
Physician Sponsor Serv....	\$3,167.44	109	\$29.06			
Phys Sponsor Mgmt Fees....	\$13,986.00	4,672	\$2.99			
Subtotal.....	\$1,099,198.50	4,676*	\$235.07			
=====						
Total.....	\$2,554,797.34	28,083*	\$90.97			

* Unduplicated totals

*** Recipients are not added to total.

Table 5. Medical Statistics, November, 1995

ELIGIBILITY CATEGORY: AFDC/Medicaid for Children Managed Care

Number of eligibles on 10/31/95 - N/A

Total eligibles enrolled during November - 21,294

	EXPENDITURES	RECIPIENTS	COST PER RECIPIENT	UNITS OF SERVICE	UNITS PER RECIPIENT	COST PER SERVICE
NURSING FACILITIES.....						
HOSPITALS						
Inpatient.....						
Outpatient.....	-----			-----		
Subtotal.....						
DENTAL SERVICES.....						
PHARMACY.....						
PHYSICIAN RELATED						
Physician.....						
Clinic.....						
Family Planning.....						
X-ray & Lab.....						
Nurse Practitioner.....						
Podiatry.....						
CRNA Services.....						
Rural Health Clinics.....						
Case Management.....						
Fed Qualified Health Care.....	-----			-----		
Subtotal.....						
ALTERNATIVE SERVICES						
Home Health Services.....						
Adult Day Health Care.....						
Homemaker/Respite Care.....						
Personal Care.....						
Aids Waiver.....	-----			-----		
Subtotal.....						
OTHER SERVICES						
Audiology Services.....						
Optometric Services.....						
Durable Medical Equip.....						
Ambulance Services.....						
Rehabilitation Center.....						
Hospice.....						
Non-Participating Prov.....						
Comprehensive Day Rehab.....	-----			-----		
Subtotal.....						
BUY-IN PREMIUMS						
Part-A.....						
Part-B.....	-----			-----		
Subtotal ***.....						
MENTAL HEALTH SERVICES						
Private Home ICF/MR.....						
MR/DD Waiver.....						
Psych Rehab-Private.....						
CSTAR-Private.....						
Targeted Case management.....	-----			-----		
Subtotal.....						
STATE INSTITUTIONS						
ICF/Mentally Retarded.....						
Mental Hospital.....						
Psych Care Under Age 22.....						
Psych Rehab-Public.....						
CSTAR-Public.....						
Targeted Case management.....	-----			-----		
Subtotal.....						
EPSDT SERVICES						
EPSDT Screenings.....						
EPSDT Referral Services.....						
EPSDT Targeted Case Mgmt.....	-----			-----		
Subtotal.....						
MANAGED CARE						
Prepaid Health-Hospital...						
Prepaid health-Physician..						
Physician Sponsor Serv....						
Phys Sponsor Mgmt Fees.....	-----			-----		
Subtotal.....						
	=====					
Total.....			*			

* Unduplicated totals

*** Recipients are not added to total.

FIGURE 4. FOOD STAMPS CASELOAD

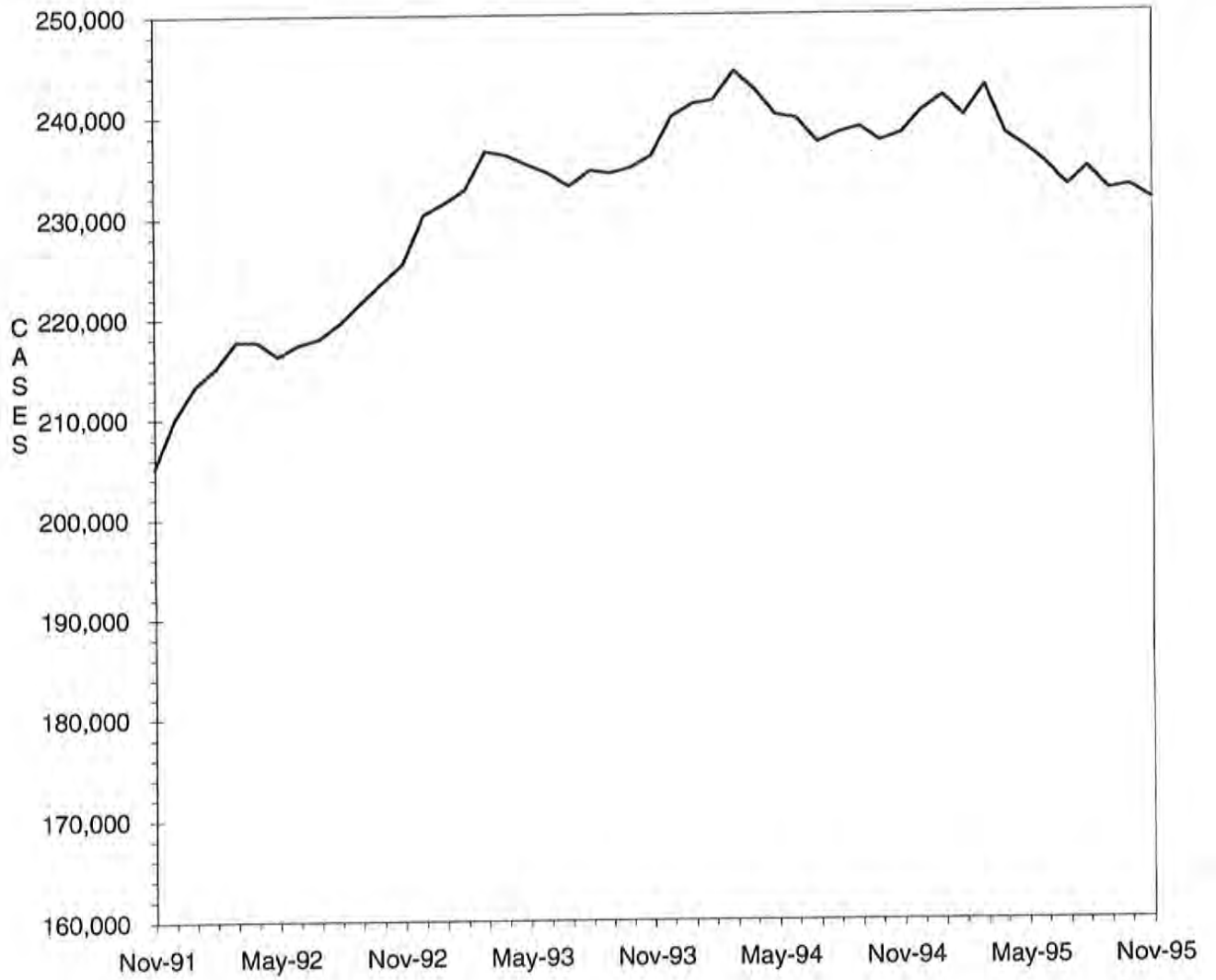

TABLE 6. FOOD STAMP PROGRAM
NOVEMBER 1995

COUNTY	TOTAL PERSONS	TOTAL HOUSE-HOLDS	PA PERSONS	PA HOUSE HOLDS	NON-PA PERSONS	NON-PA HOUSE-HOLDS	TOTAL COUPONS ISSUED	AVERAGE VALUE OF COUPONS PER PERSON
STATE TOTAL	554,978	231,479	210,955	71,857	344,023	159,622	\$38,945,058	\$70.17
ADAIR	1,611	719	346	123	1,265	596	\$100,221	\$62.21
ANDREW	878	354	225	84	653	270	\$55,906	\$63.67
ATCHISON	575	246	102	38	473	208	\$33,092	\$57.55
AUDRAIN	2,158	933	568	209	1,590	724	\$143,015	\$66.27
BARRY	3,280	1,271	1,085	412	2,195	859	\$219,359	\$66.88
BARTON	1,157	450	397	152	760	298	\$74,927	\$64.76
BATES	1,631	637	361	115	1,270	522	\$100,344	\$61.52
BENTON	1,773	741	562	209	1,211	532	\$117,092	\$66.04
BOLLINGER	1,188	462	260	86	928	376	\$65,631	\$55.24
BOONE	10,190	4,615	3,352	1,172	6,838	3,443	\$735,837	\$72.21
BUCHANAN	10,866	4,454	3,499	1,212	7,367	3,242	\$746,254	\$68.68
BUTLER	6,962	3,081	2,000	683	4,962	2,398	\$426,391	\$61.25
CALDWELL	906	331	263	94	643	237	\$59,446	\$65.61
CALLAWAY	3,010	1,188	878	299	2,132	889	\$201,317	\$66.88
CAMDEN	2,418	984	484	172	1,934	812	\$158,744	\$65.65
CAPE GIRARDEAU	5,308	2,368	1,639	569	3,669	1,799	\$356,572	\$67.18
CARROLL	1,178	450	301	99	877	351	\$73,115	\$62.07
CARTER	1,319	519	396	131	923	388	\$81,149	\$61.52
CASS	3,940	1,491	1,113	387	2,827	1,104	\$268,543	\$68.16
CEDAR	1,678	716	501	206	1,177	510	\$100,456	\$59.87
CHARITON	707	297	138	47	569	250	\$41,485	\$58.68
CHRISTIAN	2,582	1,004	701	243	1,881	761	\$178,254	\$69.04
CLARK	757	295	197	73	560	222	\$48,967	\$64.69
CLAY	7,361	3,048	2,310	834	5,051	2,214	\$523,044	\$71.06
CLINTON	1,171	447	423	141	748	306	\$80,465	\$68.71
COLE	3,814	1,700	1,328	484	2,486	1,216	\$276,819	\$72.58
COOPER	1,126	473	265	87	861	386	\$66,267	\$58.85
CRAWFORD	2,863	1,128	1,057	402	1,806	726	\$195,206	\$68.18
DADE	823	307	282	110	541	197	\$51,612	\$62.71
DALLAS	1,709	683	406	148	1,303	535	\$108,251	\$63.34
DAVISS	720	270	144	54	576	216	\$47,305	\$65.70
DE KALB	766	318	183	62	583	256	\$47,875	\$62.50
DENT	2,248	872	580	187	1,668	685	\$133,832	\$59.53
DOUGLAS	1,813	723	448	156	1,365	567	\$110,213	\$60.79
DUNKLIN	8,386	3,708	3,444	1,240	4,942	2,468	\$522,588	\$62.32
FRANKLIN	6,106	2,273	1,819	624	4,287	1,649	\$405,799	\$66.46
GASCONADE	803	345	159	57	644	288	\$53,006	\$66.01
GENTRY	425	184	50	21	375	163	\$21,033	\$49.49
GREENE	19,108	8,479	5,991	2,179	13,117	6,300	\$1,326,694	\$69.43
GRUNDY	1,125	495	275	103	850	392	\$66,509	\$59.12
HARRISON	963	414	139	50	824	364	\$54,309	\$56.40
HENRY	2,239	979	762	302	1,477	677	\$142,438	\$63.62
HICKORY	1,120	463	270	87	850	376	\$73,051	\$65.22
HOLT	473	194	55	18	418	176	\$25,883	\$54.72
HOWARD	816	352	150	58	666	294	\$49,939	\$61.20
HOWELL	5,021	1,921	1,204	378	3,817	1,543	\$307,496	\$61.24
IRON	1,931	762	662	226	1,269	536	\$121,834	\$63.09
JACKSON	80,978	34,857	34,204	11,471	46,774	23,386	\$6,200,068	\$76.56
JASPER	11,557	4,851	3,736	1,333	7,821	3,518	\$767,160	\$66.38
JEFFERSON	11,893	4,605	4,900	1,769	6,993	2,836	\$876,787	\$73.72
JOHNSON	3,289	1,376	1,078	412	2,211	964	\$225,094	\$68.44
KNOX	347	147	82	24	265	123	\$17,451	\$50.29
LACLEDE	3,086	1,186	828	311	2,258	875	\$198,995	\$64.48
LAFAYETTE	2,646	1,064	843	308	1,803	756	\$172,675	\$65.26
LAWRENCE	2,890	1,135	913	316	1,977	819	\$185,215	\$64.09
LEWIS	912	382	355	141	557	241	\$56,251	\$61.68
LINCOLN	2,730	1,002	745	254	1,985	748	\$188,913	\$69.20
LINN	1,230	543	341	131	889	412	\$71,299	\$57.97

TABLE 6. FOOD STAMP PROGRAM
NOVEMBER 1995

COUNTY	TOTAL PERSONS	TOTAL HOUSE-HOLDS	PA PERSONS	PA HOUSE HOLDS	NON-PA PERSONS	NON-PA HOUSE-HOLDS	TOTAL COUPONS ISSUED	AVERAGE VALUE OF COUPONS PER PERSON
LIVINGSTON	1,419	590	289	108	1,130	482	\$84,150	\$59.30
MCDONALD	3,109	1,170	661	225	2,448	945	\$199,786	\$64.26
HACON	1,141	474	314	113	827	361	\$67,509	\$59.17
MADISON	1,649	677	539	199	1,110	478	\$101,751	\$61.70
MARIES	773	308	200	65	573	243	\$49,236	\$63.69
MARION	3,258	1,331	1,131	405	2,127	926	\$213,253	\$65.46
HERCER	416	167	91	29	325	138	\$26,213	\$63.01
MILLER	2,592	1,024	581	205	2,011	819	\$165,528	\$63.86
MISSISSIPPI	4,267	1,913	1,832	644	2,435	1,269	\$284,047	\$66.57
MONITEAU	728	309	223	93	505	216	\$41,634	\$57.19
MONROE	548	240	108	37	440	203	\$33,145	\$60.48
MONTGOMERY	1,139	442	272	97	867	345	\$74,547	\$65.45
MORGAN	1,901	728	593	222	1,308	506	\$129,441	\$68.09
NEW MADRID	4,758	2,077	2,046	720	2,712	1,357	\$294,585	\$61.91
NEWTON	4,319	1,637	1,319	514	3,000	1,123	\$284,239	\$65.81
NODAWAY	1,125	487	273	104	852	383	\$66,007	\$58.67
OREGON	1,767	706	332	107	1,435	599	\$99,252	\$56.17
OSAGE	590	231	143	48	447	183	\$36,828	\$62.42
OZARK	1,314	539	379	133	935	406	\$81,618	\$62.11
PEMISCOT	6,887	2,948	3,048	985	3,839	1,963	\$408,976	\$59.38
PERRY	1,122	489	413	151	709	338	\$69,011	\$61.51
PETTIS	3,575	1,490	1,272	498	2,303	992	\$224,357	\$62.76
PHELPS	3,992	1,551	1,108	372	2,884	1,179	\$263,213	\$65.94
PIKE	1,648	635	401	132	1,247	503	\$102,959	\$62.48
PLATTE	2,102	883	731	278	1,371	605	\$151,076	\$71.87
POLK	2,506	940	522	176	1,984	764	\$151,912	\$60.62
PULASKI	3,938	1,495	1,044	356	2,894	1,139	\$262,028	\$66.54
PUTNAM	548	221	87	30	461	191	\$30,668	\$55.96
RALLS	770	297	292	101	478	196	\$47,049	\$61.10
RANDOLPH	3,211	1,326	955	330	2,256	996	\$218,420	\$68.02
RAY	1,613	644	421	147	1,192	497	\$105,663	\$65.51
REYNOLDS	1,243	505	402	140	841	365	\$76,454	\$61.51
RIPLEY	3,205	1,303	900	283	2,305	1,020	\$198,645	\$61.98
ST CHARLES	9,815	3,859	3,691	1,263	6,124	2,596	\$727,970	\$74.17
ST CLAIR	1,244	507	408	139	836	368	\$78,592	\$63.18
ST FRANCOIS	7,404	3,013	2,240	776	5,164	2,237	\$496,655	\$67.08
STE GENEVIEVE	1,070	431	282	97	788	334	\$73,663	\$68.84
ST LOUIS COUNTY	55,565	22,611	25,429	8,571	30,136	14,040	\$4,229,455	\$76.12
SALINE	2,084	865	779	296	1,305	569	\$127,854	\$61.35
SCHUYLER	413	174	88	29	325	145	\$22,316	\$54.03
SCOTLAND	517	212	171	61	346	151	\$29,683	\$57.41
SCOTT	6,744	2,901	2,108	702	4,636	2,199	\$427,939	\$63.45
SHANNON	1,647	659	477	184	1,170	475	\$103,910	\$63.09
SHELBY	665	262	126	40	539	222	\$35,568	\$53.49
STODDARD	3,963	1,805	1,392	568	2,571	1,237	\$232,296	\$58.62
STONE	2,032	777	512	180	1,520	597	\$136,006	\$66.93
SULLIVAN	625	280	191	79	434	201	\$36,953	\$59.12
TANEY	1,957	781	351	122	1,606	659	\$126,085	\$64.43
TEXAS	2,967	1,129	1,068	343	1,899	786	\$194,594	\$65.59
VERNON	2,201	895	541	185	1,660	710	\$135,475	\$61.55
WARREN	1,458	573	423	141	1,035	432	\$102,207	\$70.10
WASHINGTON	4,982	1,874	1,972	622	3,010	1,252	\$321,813	\$64.60
WAYNE	2,951	1,157	1,044	364	1,907	793	\$186,042	\$63.04
WEBSTER	2,273	855	688	240	1,585	615	\$144,201	\$63.44
WORTH	316	128	64	22	252	106	\$17,596	\$55.68
WRIGHT	2,874	1,103	867	307	2,007	796	\$175,217	\$60.97
ST LOUIS CITY	105,478	45,559	53,322	17,186	52,156	28,373	\$7,982,275	\$75.68

TABLE 6. FOOD STAMP PROGRAM
NOVEMBER 1995

COUNTY	FOOD STAMP PARTICIPANTS BY COUNTY & RACE						
	TOTAL	BLACK	WHITE	SP AMR	AM IND	ASIAN	OTHER
STATE TOTAL	554,978	203,040	339,064	4,530	792	2,957	4,595
ADAIR	1,611	44	1,552	0	0	5	10
ANDREW	878	2	867	0	0	1	8
ATCHISON	575	1	574	0	0	0	0
AUDRAIN	2,158	488	1,655	40	4	0	11
BARRY	3,280	1	3,209	45	15	0	10
BARTON	1,157	0	1,148	0	4	2	3
BATES	1,631	17	1,611	0	2	0	1
BENTON	1,773	3	1,759	2	0	0	9
BOLLINGER	1,188	2	1,184	0	0	0	2
BOONE	10,190	3,613	6,225	79	17	136	120
BUCHANAN	10,866	857	9,873	95	9	7	25
BUTLER	6,962	888	6,060	0	6	1	7
CALDWELL	906	0	901	2	0	0	3
CALLAWAY	3,010	338	2,657	3	8	0	4
CAMDEN	2,418	8	2,357	27	9	4	13
CAPE GIRARDEAU	5,308	1,403	3,839	19	4	8	35
CARROLL	1,178	63	1,110	4	0	0	1
CARTER	1,319	0	1,312	4	3	0	0
CASS	3,940	58	3,835	13	0	8	26
CEDAR	1,678	0	1,662	5	5	0	6
CHARITON	707	97	610	0	0	0	0
CHRISTIAN	2,582	2	2,539	12	11	0	18
CLARK	757	0	753	2	2	0	0
CLAY	7,361	507	6,506	160	26	107	55
CLINTON	1,171	54	1,108	8	0	0	1
COLE	3,814	998	2,747	32	9	11	17
COOPER	1,126	261	864	0	0	1	0
CRAWFORD	2,863	0	2,849	4	5	0	5
DADE	823	1	805	4	1	5	7
DALLAS	1,709	4	1,692	4	5	0	4
DAVISS	720	0	716	0	0	0	4
DE KALB	766	10	752	4	0	0	0
DENT	2,248	11	2,217	6	9	0	5
DOUGLAS	1,813	0	1,794	0	2	0	17
DUNKLIN	8,386	1,643	6,572	142	3	0	26
FRANKLIN	6,106	180	5,878	16	0	6	26
GASCONADE	803	0	793	0	0	0	10
GENTRY	425	0	425	0	0	0	0
GREENE	19,108	1,041	17,587	168	74	180	58
GRUNDY	1,125	12	1,105	8	0	0	0
HARRISON	963	0	950	4	3	0	6
HENRY	2,239	33	2,186	10	1	0	9
HICKORY	1,120	1	1,106	0	10	0	3
HOLT	473	0	469	0	4	0	0
HOWARD	816	198	612	0	5	0	1
HOWELL	5,021	21	4,938	22	25	4	11
IRON	1,931	59	1,861	0	0	0	11
JACKSON	80,978	47,278	29,404	2,207	140	1,392	557
JASPER	11,557	262	11,079	96	44	24	52
JEFFERSON	11,893	235	11,574	19	1	20	44
JOHNSON	3,289	502	2,693	51	14	20	9
KNOX	347	0	347	0	0	0	0
LACLEDE	3,086	24	3,023	15	4	0	20
LAFAYETTE	2,646	190	2,409	30	8	5	4
LAWRENCE	2,890	2	2,824	44	2	0	18
LEWIS	912	98	803	0	6	0	5
LINCOLN	2,730	116	2,581	7	11	8	7
LINH	1,230	37	1,183	7	0	0	3

TABLE 6. FOOD STAMP PROGRAM
NOVEMBER 1995

COUNTY	FOOD STAMP PARTICIPANTS BY COUNTY & RACE						
	TOTAL	BLACK	WHITE	SP AMR	AM IND	ASIAN	OTHER
LIVINGSTON	1,419	57	1,353	1	7	0	1
MCDONALD	3,109	10	2,884	173	33	3	6
MACON	1,141	83	1,048	3	1	0	6
MADISON	1,649	1	1,639	2	3	0	4
MARIES	773	13	752	5	0	3	0
MARION	3,258	425	2,809	6	0	1	17
MERCER	416	0	415	0	0	0	1
MILLER	2,592	12	2,566	4	3	0	7
MISSISSIPPI	4,267	1,887	2,344	30	2	0	4
MONITEAU	728	5	708	10	0	2	3
MONROE	548	100	446	0	0	0	2
MONTGOMERY	1,139	86	1,038	4	0	0	11
MORGAN	1,901	17	1,876	1	0	0	7
NEW MADRID	4,758	1,967	2,749	13	5	0	24
NEWTON	4,319	30	4,190	46	35	3	15
NODAWAY	1,125	10	1,101	1	5	0	8
OREGON	1,767	0	1,764	0	1	0	2
OSAGE	590	0	590	0	0	0	0
OZARK	1,314	0	1,305	6	0	0	3
PEMISCOT	6,887	3,707	3,121	38	5	7	9
PERRY	1,122	6	1,115	0	0	0	1
PETTIS	3,575	334	3,201	23	4	7	6
PHELPS	3,992	101	3,835	15	0	9	32
PIKE	1,648	226	1,407	2	0	0	13
PLATTE	2,102	184	1,831	33	4	35	15
POLK	2,506	9	2,484	6	0	5	2
PULASKI	3,938	458	3,332	80	13	30	25
PUTNAM	548	0	544	0	0	0	4
RALLS	770	46	718	1	5	0	0
RANDOLPH	3,211	402	2,774	23	1	0	11
RAY	1,613	39	1,569	4	0	0	1
REYNOLDS	1,243	0	1,238	0	0	5	0
RIPLEY	3,205	0	3,201	0	0	0	4
ST CHARLES	9,815	1,484	8,187	27	17	43	57
ST CLAIR	1,244	0	1,241	0	2	0	1
ST FRANCOIS	7,404	68	7,282	23	7	0	24
STE GENEVIEVE	1,070	12	1,039	12	1	0	6
ST LOUIS COUNTY	55,565	39,091	15,457	134	33	392	458
SALINE	2,084	253	1,819	1	0	1	10
SCHUYLER	413	0	408	1	0	0	4
SCOTLAND	517	0	514	0	0	0	3
SCOTT	6,744	2,022	4,633	55	9	8	17
SHANNON	1,647	0	1,631	9	0	0	7
SHELBY	665	21	640	0	1	0	3
STODDARD	3,963	68	3,860	19	7	3	6
STONE	2,032	0	1,993	5	1	25	8
SULLIVAN	625	0	623	0	0	0	2
TANEY	1,957	4	1,929	3	10	0	11
TEXAS	2,967	1	2,951	6	0	1	8
VERNON	2,201	0	2,177	5	4	1	14
WARREN	1,458	156	1,295	0	0	0	7
WASHINGTON	4,982	56	4,881	15	4	0	26
WAYNE	2,951	6	2,919	7	3	4	12
WEBSTER	2,273	4	2,228	14	10	5	12
WORTH	316	0	316	0	0	0	0
WRIGHT	2,874	11	2,846	3	10	0	4
ST LOUIS CITY	105,478	87,905	14,504	281	35	409	2,344

TABLE 7.

FOOD STAMP PARTICIPATION
NOVEMBER 1995

AREA	COUNTY	CASES	PERSONS	DOLLARS
AREA 1	ANDREW	354	878	\$55,906
	ATCHISON	246	575	\$33,092
	BUCHANAN	4,454	10,866	\$746,254
	CALDWELL	331	906	\$59,446
	CARROLL	450	1,178	\$73,115
	CASS	1,491	3,940	\$268,543
	CHARITON	297	707	\$41,485
	CLAY	3,048	7,361	\$523,044
	CLINTON	447	1,171	\$80,465
	COOPER	473	1,126	\$66,267
	DAVISS	270	720	\$47,305
	DE KALB	318	766	\$47,875
	GENTRY	184	425	\$21,033
	GRUNDY	495	1,125	\$66,509
	HARRISON	414	963	\$54,309
	HOLT	194	473	\$25,883
	HOWARD	352	816	\$49,939
	JOHNSON	1,376	3,289	\$225,094
	LAFAYETTE	1,064	2,646	\$172,675
	LINN	543	1,230	\$71,299
	LIVINGSTON	590	1,419	\$84,150
	MERCER	167	416	\$26,213
	NODAWAY	487	1,125	\$66,007
	PETTIS	1,490	3,575	\$224,357
	PLATTE	883	2,102	\$151,076
	PUTNAM	221	548	\$30,668
	RANDOLPH	1,326	3,211	\$218,420
	RAY	644	1,613	\$105,663
	SALINE	865	2,084	\$127,854
	SULLIVAN	280	625	\$36,953
	WORTH	128	316	\$17,596
	* AREA TOTAL *	23,882	58,195	\$3,818,495
AREA 2	ADAIR	719	1,611	\$100,221
	AUDRAIN	933	2,158	\$143,015
	BOONE	4,615	10,190	\$735,837
	CALLAWAY	1,188	3,010	\$201,317
	CLARK	295	757	\$48,967
	COLE	1,700	3,814	\$276,819
	FRANKLIN	2,273	6,106	\$405,799
	GASCONADE	345	803	\$53,006
	JEFFERSON	4,605	11,893	\$876,787
	KNOX	147	347	\$17,451
	LEWIS	382	912	\$56,251
	LINCOLN	1,002	2,730	\$188,913
	MACON	474	1,141	\$67,509
	MARION	1,331	3,258	\$213,253
	MONROE	240	548	\$33,145
	MONTGOMERY	442	1,139	\$74,547
	OSAGE	231	590	\$36,828
	PIKE	635	1,648	\$102,959
	RALLS	297	770	\$47,049
	ST CHARLES	3,859	9,815	\$727,970
	SCHUYLER	174	413	\$22,316
	SCOTLAND	212	517	\$29,683
	SHELBY	262	665	\$35,568
WARREN	573	1,458	\$102,207	
	* AREA TOTAL *	26,934	66,293	\$4,597,417
AREA 3	BOLLINGER	462	1,188	\$65,631
	BUTLER	3,081	6,962	\$426,391
	CAPE GIRARDEAU	2,368	5,308	\$356,572
	CARTER	519	1,319	\$81,149
	CRAWFORD	1,128	2,863	\$195,206
	DENT	872	2,248	\$133,832

TABLE 7.
FOOD STAMP PARTICIPATION
NOVEMBER 1995

AREA	COUNTY	CASES	PERSONS	DOLLARS
AREA 3	DUNKLIN	3,708	8,386	\$522,588
	HOWELL	1,921	5,021	\$307,496
	IRON	762	1,931	\$121,834
	MADISON	677	1,649	\$101,751
	MISSISSIPPI	1,913	4,267	\$284,047
	NEW MADRID	2,077	4,758	\$294,585
	OREGON	706	1,767	\$99,252
	PEMISCOT	2,948	6,887	\$408,976
	PERRY	489	1,122	\$69,011
	REYNOLDS	505	1,243	\$76,454
	RIPLEY	1,303	3,205	\$198,645
	ST FRANCOIS	3,013	7,404	\$496,655
	STE GENEVIEVE	431	1,070	\$73,663
	SCOTT	2,901	6,744	\$427,939
	SHANNON	659	1,647	\$103,910
	STODDARD	1,805	3,963	\$232,296
	AREA 4	WASHINGTON	1,874	4,982
WAYNE		1,157	2,951	\$186,042
* AREA TOTAL *		37,279	88,885	\$5,585,738
BARRY		1,271	3,280	\$219,359
BARTON		450	1,157	\$74,927
BATES		637	1,631	\$100,344
BENTON		741	1,773	\$117,092
CAMDEN		984	2,418	\$158,744
CEDAR		716	1,678	\$100,456
CHRISTIAN		1,004	2,582	\$178,254
DADE		307	823	\$51,612
DALLAS		683	1,709	\$108,251
DOUGLAS		723	1,813	\$110,213
GREENE		8,479	19,108	\$1,326,694
HENRY		979	2,239	\$142,438
HICKORY		463	1,120	\$73,051
JASPER		4,851	11,557	\$767,160
LACLEDE		1,186	3,086	\$198,995
LAWRENCE	1,135	2,890	\$185,215	
MCDONALD	1,170	3,109	\$199,786	
MARIES	308	773	\$49,236	
MILLER	1,024	2,592	\$165,528	
MONITEAU	309	728	\$41,634	
MORGAN	728	1,901	\$129,441	
NEWTON	1,637	4,319	\$284,239	
OZARK	539	1,314	\$81,618	
PHELPS	1,551	3,992	\$263,213	
POLK	940	2,506	\$151,912	
PULASKI	1,495	3,938	\$262,028	
ST CLAIR	507	1,244	\$78,592	
STONE	777	2,032	\$136,006	
TANEY	781	1,957	\$126,085	
TEXAS	1,129	2,967	\$194,594	
VERNON	895	2,201	\$135,475	
WEBSTER	855	2,273	\$144,201	
WRIGHT	1,103	2,874	\$175,217	
* AREA TOTAL *	40,357	99,584	\$6,531,610	
AREA 5	JACKSON	34,857	80,978	\$6,200,068
* AREA TOTAL *	34,857	80,978	\$6,200,068	
AREA 6	ST LOUIS CITY	45,559	105,478	\$7,982,275
* AREA TOTAL *	45,559	105,478	\$7,982,275	
AREA 7	ST LOUIS COUNTY	22,611	55,565	\$4,229,455
* AREA TOTAL *	22,611	55,565	\$4,229,455	
STATE TOTAL		231,479	554,978	\$38,945,058

TABLE 8.

FOOD STAMP APPLICATION CURRENCY
NOVEMBER 1995

COUNTY	# APPS RECEIVED	# APPROVALS	% APPROVED	# REJECTIONS	% REJECTED	# DELINQUENT	% CURRENT
AREA 1							
ANDREW	65	51	86.4	8	13.6	3	94.9
ATCHISON	31	20	76.9	6	23.1	3	88.5
BUCHANAN	792	676	87.1	100	12.9	37	95.2
CALDWELL	45	38	82.6	8	17.4	6	87.0
CARROLL	56	57	85.1	10	14.9	2	97.0
CASS	269	209	76.6	64	23.4	16	94.1
CHARITON	39	42	87.5	6	12.5	1	97.9
CLAY	638	503	82.7	105	17.3	19	96.9
CLINTON	92	75	89.3	9	10.7	2	97.6
COOPER	90	73	89.0	9	11.0	4	95.1
DAVISS	55	48	88.9	6	11.1	0	100.0
DE KALB	57	39	95.1	2	4.9	0	100.0
GENTRY	26	28	93.3	2	6.7	1	96.7
GRUNDY	76	74	87.1	11	12.9	4	95.3
HARRISON	64	54	91.5	5	8.5	0	100.0
HOLT	42	30	83.3	6	16.7	4	88.9
HOWARD	81	62	83.8	12	16.2	3	95.9
JOHNSON	287	226	82.5	48	17.5	18	93.4
LAFAYETTE	176	155	83.3	31	16.7	9	95.2
LINN	119	102	89.5	12	10.5	2	98.2
LIVINGSTON	133	101	84.2	19	15.8	5	95.8
MERCER	27	25	83.3	5	16.7	1	96.7
NODAWAY	71	58	77.3	17	22.7	2	97.3
PETTIS	270	209	85.0	37	15.0	18	92.7
PLATTE	167	143	87.7	20	12.3	3	98.2
PUTNAM	45	37	90.2	4	9.8	0	100.0
RANDOLPH	252	200	86.6	31	13.4	11	95.2
RAY	129	119	85.6	20	14.4	8	94.2
SALINE	210	173	82.4	37	17.6	10	95.2
SULLIVAN	50	42	89.4	5	10.6	0	100.0
WORTH	22	19	86.4	3	13.6	1	95.5
TOTAL AREA 1	4,476	3,688	84.9	658	15.1	193	95.6
AREA 2							
ADAIR	117	97	85.8	16	14.2	6	94.7
AUDRAIN	153	108	84.4	20	15.6	0	100.0
BOONE	642	495	83.3	99	16.7	57	90.4
CALLAWAY	197	142	81.6	32	18.4	25	85.6
CLARK	44	36	92.3	3	7.7	0	100.0
COLE	321	277	82.0	61	18.0	40	88.2
FRANKLIN	366	261	83.9	50	16.1	22	92.9
GASCONADE	77	55	83.3	11	16.7	0	100.0
JEFFERSON	806	634	82.4	135	17.6	40	94.8
KNOX	25	21	84.0	4	16.0	1	96.0
LEWIS	55	58	92.1	5	7.9	3	95.2
LINCOLN	186	178	86.4	28	13.6	11	94.7
HACON	73	77	87.5	11	12.5	0	100.0
MARION	236	199	87.3	29	12.7	3	98.7
MONROE	43	37	88.1	5	11.9	0	100.0
MONTGOMERY	66	57	89.1	7	10.9	5	92.2
OSAGE	41	30	78.9	8	21.1	2	94.7
PIKE	94	72	80.9	17	19.1	6	93.3
RALLS	57	37	88.1	5	11.9	1	97.6
ST CHARLES	589	463	79.0	123	21.0	49	91.6
SCHUYLER	28	24	92.3	2	7.7	2	92.3
SCOTLAND	26	30	88.2	4	11.8	1	97.1
SHELBY	47	44	100.0	0	0.0	2	95.5
WARREN	132	109	86.5	17	13.5	5	96.0
TOTAL AREA 2	4,421	3,541	83.7	692	16.3	281	93.4
AREA 3							
BOLLINGER	98	67	88.2	9	11.8	4	94.7
BUTLER	465	412	89.8	47	10.2	10	97.8
CAPE GIRARDEAU	445	366	87.4	53	12.6	16	96.2
CARTER	87	78	92.9	6	7.1	1	98.8
CRAWFORD	214	165	85.1	29	14.9	6	96.9
DENT	121	91	82.7	19	17.3	2	98.2
DUNKLIN	577	494	89.0	61	11.0	18	96.8

TABLE 8.

FOOD STAMP APPLICATION CURRENCY
NOVEMBER 1995

COUNTY	# APPS RECEIVED	# APPROVALS	% APPROVED	# REJECTIONS	% REJECTED	# DELINQUENT	% CURRENT
HOWELL	380	289	88.1	39	11.9	39	88.1
IRON	104	92	87.6	13	12.4	1	99.0
MADISON	121	101	91.0	10	9.0	3	97.3
MISSISSIPPI	266	236	93.7	16	6.3	1	99.6
NEW MADRID	319	291	93.0	22	7.0	6	98.1
OREGON	95	85	90.4	9	9.6	3	96.8
PEMISCOT	437	373	91.0	37	9.0	4	99.0
PERRY	95	81	87.1	12	12.9	9	90.3
REYNOLDS	77	70	87.5	10	12.5	4	95.0
RIPLEY	204	180	91.4	17	8.6	1	99.5
ST FRANCOIS	409	331	85.5	56	14.5	37	90.4
STE GENEVIEVE	69	65	89.0	8	11.0	3	95.9
SCOTT	414	395	89.8	45	10.2	19	95.7
SHANNON	91	86	96.6	3	3.4	4	95.5
STODDARD	315	274	85.1	48	14.9	15	95.3
WASHINGTON	245	220	92.4	18	7.6	8	96.6
WAYNE	163	165	92.2	14	7.8	5	97.2
TOTAL AREA 3	5,811	5,007	89.3	601	10.7	219	96.1
AREA 4							
BARRY	322	287	89.1	35	10.9	4	98.8
BARTON	72	54	76.1	17	23.9	1	98.6
BATES	96	72	85.7	12	14.3	4	95.2
BENTON	110	99	89.2	12	10.8	4	96.4
CAMDEN	253	190	83.7	37	16.3	15	93.4
CEDAR	95	86	88.7	11	11.3	4	95.9
CHRISTIAN	266	198	82.8	41	17.2	6	97.5
DADE	59	44	83.0	9	17.0	14	73.6
DALLAS	117	107	87.0	16	13.0	4	96.7
DOUGLAS	105	93	90.3	10	9.7	0	100.0
GREENE	1,659	1,356	86.2	217	13.8	128	91.9
HENRY	228	190	84.4	35	15.6	6	97.3
HICKORY	83	63	85.1	11	14.9	0	100.0
JASPER	714	578	85.6	97	14.4	35	94.8
LACLEDE	279	222	85.1	39	14.9	8	96.9
LAWRENCE	246	183	85.9	30	14.1	6	97.2
MCDONALD	264	211	89.4	25	10.6	1	99.6
MARIES	47	41	91.1	4	8.9	1	97.8
MILLER	172	128	84.8	23	15.2	2	98.7
MONITEAU	49	50	82.0	11	18.0	0	100.0
MORGAN	143	93	83.0	19	17.0	10	91.1
NEWTON	329	255	84.7	46	15.3	6	98.0
OZARK	125	112	90.3	12	9.7	1	99.2
PHELPS	272	217	85.1	38	14.9	5	98.0
POLK	166	150	87.7	21	12.3	8	95.3
PULASKI	256	216	83.7	42	16.3	10	96.1
ST CLAIR	102	82	93.2	6	6.8	0	100.0
STONE	191	149	88.2	20	11.8	2	98.8
TANEY	264	183	83.2	37	16.8	4	98.2
TEXAS	245	207	88.5	27	11.5	3	98.7
VERNON	173	150	90.4	16	9.6	6	96.4
WEBSTER	171	120	85.7	20	14.3	4	97.1
WRIGHT	138	110	84.0	21	16.0	1	99.2
TOTAL AREA 4	7,811	6,296	86.1	1,017	13.9	303	95.9
AREA 5							
JACKSON	5,448	4,772	88.6	617	11.4	360	93.3
TOTAL AREA 5	5,448	4,772	88.6	617	11.4	360	93.3
AREA 6							
ST LOUIS CITY	6,140	5,061	91.2	491	8.8	645	88.4
TOTAL AREA 6	6,140	5,061	91.2	491	8.8	645	88.4
AREA 7							
ST LOUIS COUNTY	3,860	3,076	84.9	545	15.1	303	91.6
TOTAL AREA 7	3,860	3,076	84.9	545	15.1	303	91.6
STATEWIDE	37,967	31,441	87.2	4,621	12.8	2,304	93.6

TABLE 9.

FOOD STAMP EXPEDITED SERVICE APPLICATION CURRENCY
NOVEMBER 1995

COUNTY	# CASES EXPEDITED	# TIMELY	# NOT TIMELY	% TIMELY
AREA 1				
ANDREW	22	22	0	100.0
ATCHISON	9	9	0	100.0
BUCHANAN	301	296	5	98.3
CALDWELL	13	13	0	100.0
CARROLL	17	16	1	94.1
CASS	102	102	0	100.0
CHARITON	10	10	0	100.0
CLAY	267	262	5	98.1
CLINTON	37	36	1	97.3
COOPER	38	37	1	97.4
DAVISS	17	17	0	100.0
DE KALB	21	20	1	95.2
GENTRY	7	6	1	85.7
GRUNDY	25	25	0	100.0
HARRISON	20	20	0	100.0
HOLT	7	7	0	100.0
HOWARD	30	30	0	100.0
JOHNSON	116	113	3	97.4
LAFAYETTE	70	69	1	98.6
LINN	27	27	0	100.0
LIVINGSTON	35	33	2	94.3
MERCER	10	10	0	100.0
NODAWAY	17	17	0	100.0
PETTIS	86	85	1	98.8
PLATTE	64	61	3	95.3
PUTNAM	11	11	0	100.0
RANDOLPH	94	92	2	97.9
RAY	49	49	0	100.0
SALINE	68	68	0	100.0
SULLIVAN	14	14	0	100.0
WORTH	7	7	0	100.0
TOTAL AREA 1	1,611	1,584	27	98.3
AREA 2				
ADAIR	31	31	0	100.0
AUDRAIN	61	59	2	96.7
BOONE	339	335	4	98.8
CALLAWAY	79	77	2	97.5
CLARK	9	9	0	100.0
COLE	137	133	4	97.1
FRANKLIN	123	122	1	99.2
GASCONADE	22	22	0	100.0
JEFFERSON	329	322	7	97.9
KNOX	4	4	0	100.0
LEWIS	18	18	0	100.0
LINCOLN	72	71	1	98.6
MACON	28	28	0	100.0
MARION	91	90	1	98.9
MONROE	13	13	0	100.0
MONTGOMERY	21	21	0	100.0
OSAGE	11	11	0	100.0
PIKE	20	20	0	100.0
RALLS	17	17	0	100.0
ST CHARLES	231	224	7	97.0
SCHUYLER	7	6	1	85.7
SCOTLAND	8	8	0	100.0
SHELBY	9	9	0	100.0
WARREN	58	58	0	100.0
TOTAL AREA 2	1,738	1,708	30	98.3
AREA 3				
BOLLINGER	19	19	0	100.0
BUTLER	132	128	4	97.0
CAPE GIRARDEAU	169	167	2	98.8
CARTER	25	25	0	100.0
CRAWFORD	70	68	2	97.1
DENT	40	38	2	95.0
DUNKLIN	247	242	5	98.0

TABLE 9.

FOOD STAMP EXPEDITED SERVICE APPLICATION CURRENCY
NOVEMBER 1995

COUNTY	# CASES EXPEDITED	# TIMELY	# NOT TIMELY	% TIMELY
HOWELL	113	113	0	100.0
IRON	40	40	0	100.0
MADISON	32	30	2	93.8
MISSISSIPPI	108	107	1	99.1
NEW MADRID	127	126	1	99.2
OREGON	31	31	0	100.0
PEMISCOT	135	134	1	99.3
PERRY	31	31	0	100.0
REYNOLDS	21	21	0	100.0
RIPLEY	65	64	1	98.5
ST FRANCOIS	159	156	3	98.1
STE GENEVIEVE	25	25	0	100.0
SCOTT	157	155	2	98.7
SHANNON	23	21	2	91.3
STODDARD	86	84	2	97.7
WASHINGTON	86	84	2	97.7
WAYNE	46	46	0	100.0
TOTAL AREA 3	1,987	1,955	32	98.4
AREA 4				
BARRY	129	128	1	99.2
BARTON	19	19	0	100.0
BATES	35	35	0	100.0
BENTON	31	30	1	96.8
CAMDEN	106	105	1	99.1
CEDAR	28	28	0	100.0
CHRISTIAN	98	98	0	100.0
DADE	16	16	0	100.0
DALLAS	41	41	0	100.0
DOUGLAS	26	25	1	96.2
GREENE	768	750	18	97.7
HENRY	95	95	0	100.0
HICKORY	27	27	0	100.0
JASPER	288	283	5	98.3
LACLEDE	71	71	0	100.0
LAWRENCE	88	87	1	98.9
MCDONALD	108	105	3	97.2
MARIES	18	18	0	100.0
MILLER	46	46	0	100.0
MONITEAU	17	17	0	100.0
MORGAN	40	40	0	100.0
NEWTON	113	110	3	97.3
OZARK	31	31	0	100.0
PHELPS	77	77	0	100.0
POLK	58	57	1	98.3
PULASKI	88	88	0	100.0
ST CLAIR	34	34	0	100.0
STONE	88	87	1	98.9
TANEY	88	88	0	100.0
TEXAS	73	73	0	100.0
VERNON	40	40	0	100.0
WEBSTER	42	42	0	100.0
WRIGHT	41	41	0	100.0
TOTAL AREA 4	2,868	2,832	36	98.7
AREA 5				
JACKSON	2,923	2,876	47	98.4
TOTAL AREA 5	2,923	2,876	47	98.4
AREA 6				
ST LOUIS CITY	3,401	3,291	110	96.8
TOTAL AREA 6	3,401	3,291	110	96.8
AREA 7				
ST LOUIS COUNTY	1,460	1,442	18	98.8
TOTAL AREA 7	1,460	1,442	18	98.8
STATEWIDE	15,988	15,688	300	98.1

FIGURE 5. AFDC CASELOAD

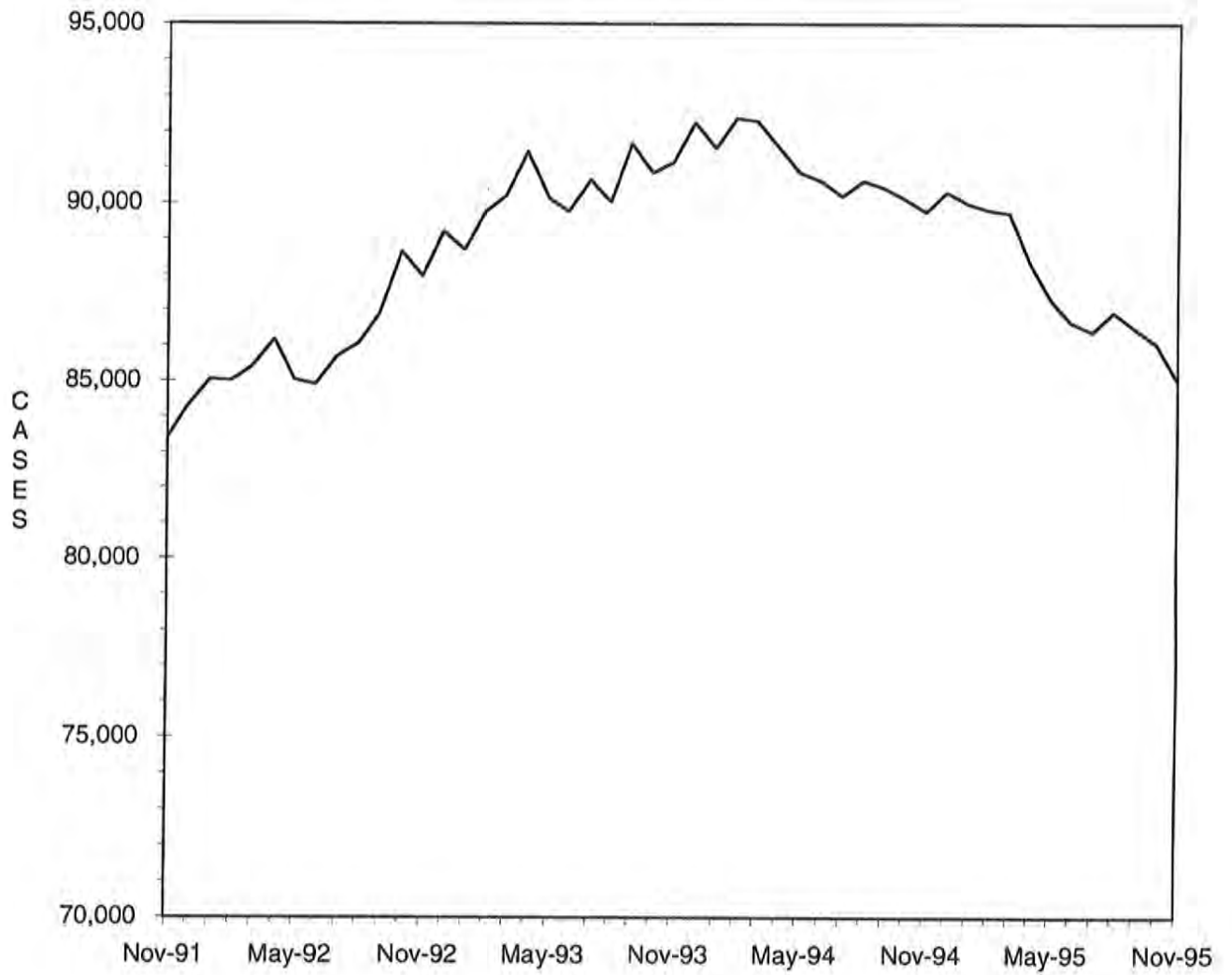

TABLE 10.

AFDC-CASH, AFDC-UP, TITLE XIX ONLY AND MEDICAID FOR CHILDREN
 TOTAL CASES AND REINVESTIGATIONS
 NOVEMBER 1995

COUNTY	# CASES	# REINVEST COMPLETED	# DELIN- QUENT	% DELIN- QUENT
AREA 1				
ANDREW	280	10	131	46.8
ATCHISON	141	10	28	19.9
BUCHANAN	3,260	102	1,010	31.0
CALDWELL	271	0	81	29.9
CARROLL	382	12	165	43.2
CASS	1,323	14	587	44.4
CHARITON	218	0	126	57.8
CLAY	2,362	58	770	32.6
CLINTON	395	11	167	42.3
COOPER	345	3	190	55.1
DAVISS	202	12	6	3.0
DE KALB	211	11	57	27.0
GENTRY	121	5	0	0.0
GRUNDY	306	20	95	31.0
HARRISON	255	13	33	12.9
HOLT	137	5	62	45.3
HOWARD	252	1	138	54.8
JOHNSON	1,009	33	375	37.2
LAFAYETTE	845	12	424	50.2
LINN	343	1	181	52.8
LIVINGSTON	450	15	110	24.4
MERCER	94	9	3	3.2
NODAWAY	333	8	154	46.2
PETTIS	1,072	67	49	4.6
PLATTE	680	51	41	6.0
PUTNAM	155	1	74	47.7
RANDOLPH	852	44	108	12.7
RAY	445	22	60	13.5
SALINE	667	10	310	46.5
SULLIVAN	181	1	87	48.1
WORTH	82	4	0	0.0
TOTAL AREA 1	17,669	565	5,622	31.8
AREA 2				
ADAIR	469	4	226	48.2
AUDRAIN	688	0	387	56.3
BOONE	3,059	17	1,764	57.7
CALLAWAY	976	1	576	59.0
CLARK	246	0	142	57.7
COLE	1,329	0	782	58.8
FRANKLIN	1,737	34	660	38.0
GASCONADE	241	0	135	56.0
JEFFERSON	3,753	165	1,532	40.8
KNOX	94	0	62	66.0
LEWIS	266	1	120	45.1
LINCOLN	778	24	304	39.1
MACON	337	8	104	30.9
MARION	989	16	475	48.0
MONROE	163	0	88	54.0
MONTGOMERY	312	9	118	37.8
OSAGE	185	0	108	58.4
PIKE	490	2	248	50.6
RALLS	190	2	48	25.3
ST CHARLES	2,972	80	1,092	36.7
SCHUYLER	106	0	51	48.1
SCOTLAND	158	2	54	34.2
SHELBY	163	14	33	20.2
WARREN	483	7	142	29.4
TOTAL AREA 2	20,184	386	9,251	45.8
AREA 3				
BOLLINGER	351	1	174	49.6
BUTLER	1,826	203	74	4.1
CAPE GIRARDEAU	1,431	97	348	24.3
CARTER	327	24	3	0.9
CRAWFORD	766	34	198	25.8
DENT	545	45	3	0.6
DUNKLIN	2,075	21	1,162	56.0

TABLE 10.

AFDC-CASH, AFDC-UP, TITLE XIX ONLY AND MEDICAID FOR CHILDREN
TOTAL CASES AND REINVESTIGATIONS
NOVEMBER 1995

COUNTY	# CASES	# REINVEST COMPLETED	# DELIN- QUENT	% DELIN- QUENT
HOWELL	1,391	69	483	34.7
IRON	532	30	81	15.2
MADISON	432	47	52	12.0
MISSISSIPPI	992	143	49	4.9
NEW MADRID	1,185	122	21	1.8
OREGON	427	23	7	1.6
PEMISCOT	1,670	126	255	15.3
PERRY	359	9	180	50.1
REYNOLDS	354	31	11	3.1
RIPLEY	854	71	40	4.7
ST FRANCOIS	1,997	111	390	19.5
STE GENEVIEVE	348	14	79	22.7
SCOTT	1,775	148	64	3.6
SHANNON	391	37	31	7.9
STODDARD	1,036	102	70	6.8
WASHINGTON	1,266	120	169	13.3
WAYNE	778	80	4	0.5
TOTAL AREA 3	23,108	1,708	3,948	17.1
AREA 4				
BARRY	988	13	404	40.9
BARTON	348	4	122	35.1
BATES	476	3	209	43.9
BENTON	515	17	242	47.0
CAMDEN	758	11	344	45.4
CEDAR	465	7	198	42.6
CHRISTIAN	953	25	342	35.9
DADE	251	15	81	32.3
DALLAS	473	20	149	31.5
DOUGLAS	452	16	154	34.1
GREENE	5,041	176	1,428	28.3
HENRY	667	1	378	56.7
HICKORY	333	2	179	53.8
JASPER	3,356	71	1,323	39.4
LACLEDE	1,026	18	509	49.6
LAWRENCE	876	6	386	44.1
MCDONALD	831	41	214	25.8
MARIES	226	0	146	64.6
MILLER	762	34	306	40.2
MONITEAU	251	4	122	48.6
MORGAN	571	10	311	54.5
NEWTON	1,280	88	210	16.4
OZARK	329	12	129	39.2
PHELPS	1,167	43	458	39.2
POLK	723	17	177	24.5
PULASKI	1,103	5	580	52.6
ST CLAIR	312	2	158	50.6
STONE	686	17	266	38.8
TANEY	727	2	320	44.0
TEXAS	851	12	389	45.7
VERNON	648	21	249	38.4
WEBSTER	594	23	166	27.9
WRIGHT	768	17	384	50.0
TOTAL AREA 4	28,807	753	11,033	38.3
AREA 5				
JACKSON	24,015	925	9,486	39.5
TOTAL AREA 5	24,015	925	9,486	39.5
AREA 6				
ST LOUIS CITY	27,381	627	17,149	62.6
TOTAL AREA 6	27,381	627	17,149	62.6
AREA 7				
ST LOUIS COUNTY	18,579	539	9,196	49.5
TOTAL AREA 7	18,579	539	9,196	49.5
STATEWIDE	159,743	5,503	65,685	41.1

TABLE 11.

AFDC APPLICATIONS
NOVEMBER 1995

COUNTY	# REC'D	# APPR	# REJ	% REJ	TOTAL RESOLVED	-----APPLICATION RESOLUTION-----					% >45 DAYS
						UNDER 31	31- 45	46- 90	91- 105	OVER 105	
AREA 1											
ANDREW	24	16	8	33.3	24	16	4	4	0	0	16.7
ATCHISON	10	7	5	41.7	12	10	2	0	0	0	0.0
BUCHANAN	254	166	65	28.1	231	194	31	5	0	1	2.6
CALDWELL	16	11	5	31.3	16	6	9	1	0	0	6.3
CARROLL	35	33	5	13.2	38	32	5	1	0	0	2.6
CASS	120	72	36	33.3	108	78	29	1	0	0	0.9
CHARITON	9	8	5	38.5	13	10	3	0	0	0	0.0
CLAY	235	143	82	36.4	225	188	33	3	0	1	1.8
CLINTON	25	12	17	58.6	29	19	10	0	0	0	0.0
COOPER	40	22	14	38.9	36	33	3	0	0	0	0.0
DAVISS	16	16	6	27.3	22	20	2	0	0	0	0.0
DE KALB	24	12	7	36.8	19	18	1	0	0	0	0.0
GENTRY	11	11	1	8.3	12	10	0	2	0	0	16.7
GRUNDY	43	29	16	35.6	45	41	4	0	0	0	0.0
HARRISON	40	23	10	30.3	33	33	0	0	0	0	0.0
HOLT	20	8	5	38.5	13	10	1	2	0	0	15.4
HOWARD	26	19	8	29.6	27	23	4	0	0	0	0.0
JOHNSON	119	69	53	43.4	122	82	24	15	0	1	13.1
LAFAYETTE	69	49	23	31.9	72	47	24	1	0	0	1.4
LINN	31	21	11	34.4	32	30	2	0	0	0	0.0
LIVINGSTON	49	32	8	20.0	40	38	2	0	0	0	0.0
MERCER	15	9	7	43.8	16	14	2	0	0	0	0.0
NODAWAY	32	11	8	42.1	19	16	3	0	0	0	0.0
PETTIS	111	88	38	30.2	126	109	15	2	0	0	1.6
PLATTE	61	46	22	32.4	68	62	6	0	0	0	0.0
PUTNAM	9	10	4	28.6	14	10	4	0	0	0	0.0
RANDOLPH	103	56	39	41.1	95	77	18	0	0	0	0.0
RAY	38	26	23	46.9	49	43	6	0	0	0	0.0
SALINE	108	56	47	45.6	103	79	23	1	0	0	1.0
SULLIVAN	11	10	2	16.7	12	11	1	0	0	0	0.0
WORTH	4	4	1	20.0	5	5	0	0	0	0	0.0
TOTAL AREA 1	1,708	1,095	581	34.7	1,676	1,364	271	38	0	3	2.4
AREA 2											
ADAIR	45	33	8	19.5	41	33	7	1	0	0	2.4
AUDRAIN	63	39	14	26.4	53	49	4	0	0	0	0.0
BOONE	252	155	119	43.4	274	238	33	3	0	0	1.1
CALLAWAY	55	32	23	41.8	55	35	19	1	0	0	1.8
CLARK	11	8	7	46.7	15	15	0	0	0	0	0.0
COLE	124	81	66	44.9	147	114	29	3	0	1	2.7
FRANKLIN	190	142	45	24.1	187	172	12	3	0	0	1.6
GASCONADE	23	17	8	32.0	25	19	5	1	0	0	4.0
JEFFERSON	372	244	158	39.3	402	333	65	4	0	0	1.0
KNOX	5	3	0	0.0	3	3	0	0	0	0	0.0
LEWIS	20	18	6	25.0	24	21	3	0	0	0	0.0
LINCOLN	65	67	30	30.9	97	92	5	0	0	0	0.0
MACON	27	13	11	45.8	24	21	3	0	0	0	0.0
MARION	87	54	22	28.9	76	69	7	0	0	0	0.0
MONROE	19	17	5	22.7	22	19	3	0	0	0	0.0
MONTGOMERY	38	18	19	51.4	37	33	3	1	0	0	2.7
OSAGE	15	9	5	35.7	14	11	3	0	0	0	0.0
PIKE	56	44	15	25.4	59	53	6	0	0	0	0.0
RALLS	20	13	3	18.8	16	16	0	0	0	0	0.0
ST CHARLES	327	159	153	49.0	312	267	43	2	0	0	0.6
SCHUYLER	10	4	3	42.9	7	7	0	0	0	0	0.0
SCOTLAND	12	11	1	8.3	12	12	0	0	0	0	0.0
SHELBY	14	9	5	35.7	14	14	0	0	0	0	0.0
WARREN	41	33	26	44.1	59	47	12	0	0	0	0.0
TOTAL AREA 2	1,891	1,223	752	38.1	1,975	1,693	262	19	0	1	1.0
AREA 3											
BOLLINGER	27	16	8	33.3	24	17	6	1	0	0	4.2
BUTLER	225	129	98	43.2	227	211	15	1	0	0	0.4
CAPE GIRARDEAU	154	85	57	40.1	142	113	29	0	0	0	0.0
CARTER	32	22	10	31.3	32	31	1	0	0	0	0.0
CRAWFORD	73	58	25	30.1	83	77	4	1	0	1	2.4
DENT	43	25	15	37.5	40	39	1	0	0	0	0.0
DUNKLIN	258	127	124	49.4	251	232	17	1	0	1	0.8

TABLE 11.

AFDC APPLICATIONS
NOVEMBER 1995

COUNTY	# REC'D	# APPR	# REJ	% REJ	TOTAL RESOLVED	-----APPLICATION RESOLUTION-----					
						UNDER 31	31- 45	46- 90	91- 105	OVER 105	% >45 DAYS
HOWELL	150	76	64	45.7	140	111	20	8	0	1	6.4
IRON	49	24	17	41.5	41	33	8	0	0	0	0.0
MADISON	50	44	26	37.1	70	67	2	1	0	0	1.4
MISSISSIPPI	84	64	25	28.1	89	80	9	0	0	0	0.0
NEW MADRID	152	79	65	45.1	144	138	6	0	0	0	0.0
OREGON	46	28	17	37.8	45	43	2	0	0	0	0.0
PEMISCOT	164	90	86	48.9	176	161	15	0	0	0	0.0
PERRY	24	16	11	40.7	27	21	5	1	0	0	3.7
REYNOLDS	25	23	18	43.9	41	37	4	0	0	0	0.0
RIPLEY	68	58	17	22.7	75	71	4	0	0	0	0.0
ST FRANCOIS	210	126	81	39.1	207	184	21	2	0	0	1.0
STE GENEVIEVE	36	32	8	20.0	40	33	6	1	0	0	2.5
SCOTT	180	124	71	36.4	195	172	20	3	0	0	1.5
SHANNON	24	22	1	4.3	23	20	1	1	1	0	8.7
STODDARD	135	85	53	38.4	138	127	10	1	0	0	0.7
WASHINGTON	106	68	36	34.6	104	92	10	1	0	1	1.9
WAYNE	59	43	31	41.9	74	64	10	0	0	0	0.0
TOTAL AREA 3	2,374	1,464	964	39.7	2,428	2,174	226	23	1	4	1.2
AREA 4											
BARRY	193	84	99	54.1	183	178	5	0	0	0	0.0
BARTON	41	24	25	51.0	49	47	2	0	0	0	0.0
BATES	59	31	17	35.4	48	41	7	0	0	0	0.0
BENTON	38	23	16	41.0	39	27	6	6	0	0	15.4
CAMDEN	85	46	40	46.5	86	70	15	1	0	0	1.2
CEDAR	36	34	8	19.0	42	39	3	0	0	0	0.0
CHRISTIAN	146	73	56	43.4	129	114	13	2	0	0	1.6
DADE	21	14	11	44.0	25	17	7	1	0	0	4.0
DALLAS	49	29	17	37.0	46	36	5	5	0	0	10.9
DOUGLAS	33	29	10	25.6	39	32	7	0	0	0	0.0
GREENE	547	321	191	37.3	512	436	54	22	0	0	4.3
HENRY	64	25	27	51.9	52	45	6	1	0	0	1.9
HICKORY	37	23	11	32.4	34	28	5	1	0	0	2.9
JASPER	310	211	109	34.1	320	292	21	5	0	2	2.2
LACLEDE	100	71	30	29.7	101	90	11	0	0	0	0.0
LAWRENCE	101	50	29	36.7	79	74	5	0	0	0	0.0
MCDONALD	112	70	25	26.3	95	89	4	1	0	1	2.1
MARIES	19	8	3	27.3	11	11	0	0	0	0	0.0
MILLER	87	41	32	43.8	73	68	5	0	0	0	0.0
MONITEAU	15	14	9	39.1	23	19	4	0	0	0	0.0
MORGAN	45	30	16	34.8	46	36	10	0	0	0	0.0
NEWTON	168	110	53	32.5	163	140	22	1	0	0	0.6
OZARK	57	25	11	30.6	36	33	3	0	0	0	0.0
PHELPS	133	87	48	35.6	135	120	15	0	0	0	0.0
POLK	60	45	13	22.4	58	41	13	4	0	0	6.9
PULASKI	115	71	43	37.7	114	95	18	1	0	0	0.9
ST CLAIR	41	18	8	30.8	26	23	3	0	0	0	0.0
STONE	68	43	32	42.7	75	71	2	2	0	0	2.7
TANEY	118	53	41	43.6	94	80	14	0	0	0	0.0
TEXAS	62	37	21	36.2	58	52	6	0	0	0	0.0
VERNON	53	42	9	17.6	51	51	0	0	0	0	0.0
WEBSTER	64	38	24	38.7	62	50	12	0	0	0	0.0
WRIGHT	62	38	15	28.3	53	46	7	0	0	0	0.0
TOTAL AREA 4	3,139	1,858	1,099	37.2	2,957	2,591	310	53	0	3	1.9
AREA 5											
JACKSON	1,589	1,143	481	29.6	1,624	1,392	205	19	2	6	1.7
TOTAL AREA 5	1,589	1,143	481	29.6	1,624	1,392	205	19	2	6	1.7
AREA 6											
ST LOUIS CITY	968	757	246	24.5	1,003	712	211	74	1	5	8.0
TOTAL AREA 6	968	757	246	24.5	1,003	712	211	74	1	5	8.0
AREA 7											
ST LOUIS COUNTY	981	695	283	28.9	978	687	194	94	1	2	9.9
TOTAL AREA 7	981	695	283	28.9	978	687	194	94	1	2	9.9
STATEWIDE	12,650	8,235	4,406	34.9	12,641	10,613	1,679	320	5	24	2.8

TABLE 12.

GENERAL RELIEF CASELOADS*
TOTAL CASES AND REINVESTIGATIONS
NOVEMBER 1995

COUNTY	# CASES	# REINVEST COMPLETED	# DELIN- QUENT	% DELIN- QUENT
AREA 1				
ANDREW	71	0	7	9.9
ATCHISON	33	0	0	0.0
BUCHANAN	454	1	33	7.3
CALDWELL	49	0	0	0.0
CARROLL	58	0	2	3.4
CASS	310	0	10	3.2
CHARITON	34	0	0	0.0
CLAY	526	1	26	4.9
CLINTON	84	0	4	4.8
COOPER	90	0	3	3.3
DAVISS	39	0	0	0.0
DE KALB	36	1	0	0.0
GENTRY	40	2	0	0.0
GRUNDY	67	0	1	1.5
HARRISON	52	0	0	0.0
HOLT	24	0	2	8.3
HOWARD	50	0	2	4.0
JOHNSON	184	0	10	5.4
LAFAYETTE	136	0	6	4.4
LINN	96	0	2	2.1
LIVINGSTON	100	0	2	2.0
MERCER	17	0	0	0.0
NODAWAY	84	0	0	0.0
PETTIS	215	1	3	1.4
PLATTE	159	0	0	0.0
PUTNAM	43	0	3	7.0
RANDOLPH	160	0	3	1.9
RAY	87	0	1	1.1
SALINE	121	0	3	2.5
SULLIVAN	59	0	3	5.1
WORTH	12	0	0	0.0
TOTAL AREA 1	3,490	6	126	3.6
AREA 2				
ADAIR	117	0	7	6.0
AUDRAIN	128	0	7	5.5
BOONE	429	0	26	6.1
CALLAWAY	189	0	23	12.2
CLARK	38	0	3	7.9
COLE	207	2	14	6.8
FRANKLIN	380	0	15	3.9
GASCONADE	62	0	7	11.3
JEFFERSON	752	1	21	2.8
KNOX	17	0	0	0.0
LEWIS	50	0	2	4.0
LINCOLN	143	0	2	1.4
MACON	82	0	1	1.2
MARION	121	0	6	5.0
MONROE	40	0	0	0.0
MONTGOMERY	58	0	5	8.6
OSAGE	30	0	1	3.3
PIKE	82	0	4	4.9
RALLS	46	0	0	0.0
ST CHARLES	521	0	24	4.6
SCHUYLER	21	0	0	0.0
SCOTLAND	23	0	0	0.0
SHELBY	36	1	0	0.0
WARREN	78	0	3	3.8
TOTAL AREA 2	3,650	4	171	4.7
AREA 3				
BOLLINGER	64	0	1	1.6
BUTLER	245	1	1	0.4
CAPE GIRARDEAU	291	1	10	3.4
CARTER	47	0	0	0.0
CRAWFORD	149	0	2	1.3
DENT	97	0	0	0.0
DUNKLIN	230	2	21	9.1
HOWELL	190	5	6	3.2

TABLE 12.
GENERAL RELIEF CASELOADS*
TOTAL CASES AND REINVESTIGATIONS
NOVEMBER 1995

COUNTY	# CASES	# REINVEST COMPLETED	# DELIN- QUENT	% DELIN- QUENT
IRON	62	0	0	0.0
MADISON	67	0	3	4.5
MISSISSIPPI	111	7	0	0.0
NEW MADRID	129	1	0	0.0
OREGON	73	1	0	0.0
PEMISCOT	121	0	3	2.5
PERRY	104	0	5	4.8
REYNOLDS	42	0	3	7.1
RIPLEY	86	1	2	2.3
ST FRANCOIS	327	3	5	1.5
STE GENEVIEVE	63	0	2	3.2
SCOTT	203	0	0	0.0
SHANNON	71	2	0	0.0
STODDARD	157	2	0	0.0
WASHINGTON	174	7	10	5.7
WAYNE	75	2	0	0.0
TOTAL AREA 3	3,178	35	74	2.3
AREA 4				
BARRY	242	0	7	2.9
BARTON	67	1	3	4.5
BATES	129	0	3	2.3
BENTON	120	2	4	3.3
CAMDEN	172	0	5	2.9
CEDAR	76	0	2	2.6
CHRISTIAN	243	1	4	1.6
DADE	58	0	5	8.6
DALLAS	96	2	2	2.1
DOUGLAS	100	1	7	7.0
GREENE	1,437	5	26	1.8
HENRY	112	0	8	7.1
HICKORY	44	0	0	0.0
JASPER	659	0	28	4.2
LACLEDE	218	0	7	3.2
LAWRENCE	216	0	4	1.9
MCDONALD	157	0	1	0.6
MARIES	30	0	4	13.3
MILLER	178	3	16	9.0
MONITEAU	51	0	0	0.0
MORGAN	120	0	12	10.0
NEWTON	325	0	4	1.2
OZARK	58	0	4	6.9
PHELPS	204	0	6	2.9
POLK	117	1	1	0.9
PULASKI	146	0	5	3.4
ST CLAIR	58	0	2	3.4
STONE	188	1	1	0.5
TANEY	289	0	6	2.1
TEXAS	166	2	3	1.8
VERNON	118	0	3	2.5
WEBSTER	169	1	2	1.2
WRIGHT	136	0	5	3.7
TOTAL AREA 4	6,499	20	190	2.9
AREA 5				
JACKSON	2,660	7	289	10.9
TOTAL AREA 5	2,660	7	289	10.9
AREA 6				
ST LOUIS CITY	2,550	30	602	23.6
TOTAL AREA 6	2,550	30	602	23.6
AREA 7				
ST LOUIS COUNTY	1,935	3	206	10.6
TOTAL AREA 7	1,935	3	206	10.6
STATEWIDE	23,962	105	1,658	6.9

*INCLUDES ALL CASES WITH GR NUMBERS.

TABLE 13.

GENERAL RELIEF APPLICATIONS*
NOVEMBER 1995

COUNTY	# REC'D	# APPR	# REJ	% REJ	TOTAL RESOLVED	-----APPLICATION RESOLUTION-----					
						UNDER 31	31- 45	46- 90	91- 105	OVER 105	% >45 DAYS
AREA 1											
ANDREW	5	4	1	20.0	5	3	0	1	0	1	40.0
ATCHISON	1	1	0	0.0	1	1	0	0	0	0	0.0
BUCHANAN	47	16	18	52.9	34	15	11	8	0	0	23.5
CALDWELL	7	1	5	83.3	6	2	0	2	2	0	66.7
CARROLL	5	2	3	60.0	5	3	1	1	0	0	20.0
CASS	32	22	9	29.0	31	22	2	5	1	1	22.6
CHARITON	4	3	0	0.0	3	3	0	0	0	0	0.0
CLAY	57	40	19	32.2	59	41	5	11	1	1	22.0
CLINTON	9	5	5	50.0	10	4	3	2	0	1	30.0
COOPER	10	6	3	33.3	9	6	2	1	0	0	11.1
DAVISS	2	2	1	33.3	3	1	1	0	0	1	33.3
DE KALB	5	2	3	60.0	5	2	1	2	0	0	40.0
GENTRY	3	1	2	66.7	3	1	0	1	0	1	66.7
GRUNDY	10	2	5	71.4	7	6	1	0	0	0	0.0
HARRISON	3	2	3	60.0	5	3	2	0	0	0	0.0
HOLT	3	1	2	66.7	3	1	0	1	0	1	66.7
HOWARD	5	4	0	0.0	4	3	0	1	0	0	25.0
JOHNSON	16	6	7	53.8	13	6	4	2	1	0	23.1
LAFAYETTE	22	15	5	25.0	20	13	3	1	0	3	20.0
LINN	13	9	4	30.8	13	10	0	1	0	2	23.1
LIVINGSTON	8	5	3	37.5	8	8	0	0	0	0	0.0
MERCER	7	3	3	50.0	6	4	2	0	0	0	0.0
NODAWAY	8	3	3	50.0	6	4	1	1	0	0	16.7
PETTIS	21	10	12	54.5	22	7	4	10	0	1	50.0
PLATTE	15	13	3	18.8	16	14	0	1	0	1	12.5
PUTNAM	2	1	1	50.0	2	1	0	1	0	0	50.0
RANDOLPH	28	17	9	34.6	26	22	4	0	0	0	0.0
RAY	12	4	5	55.6	9	3	1	5	0	0	55.6
SALINE	22	9	9	50.0	18	11	4	2	0	1	16.7
SULLIVAN	4	3	1	25.0	4	3	1	0	0	0	0.0
WORTH	3	3	1	25.0	4	3	1	0	0	0	0.0
TOTAL AREA 1	389	215	145	40.3	360	226	54	60	5	15	22.2
AREA 2											
ADAIR	12	9	7	43.8	16	7	5	2	0	2	25.0
AUDRAIN	11	2	2	50.0	4	2	1	1	0	0	25.0
BOONE	45	22	28	56.0	50	26	9	12	0	3	30.0
CALLAWAY	11	6	5	45.5	11	6	2	2	0	1	27.3
CLARK	4	3	0	0.0	3	3	0	0	0	0	0.0
COLE	28	12	12	50.0	24	11	3	8	0	2	41.7
FRANKLIN	34	25	12	32.4	37	23	4	5	2	3	27.0
GASCONADE	9	3	1	25.0	4	3	1	0	0	0	0.0
JEFFERSON	102	52	34	39.5	86	58	5	15	4	4	26.7
KNOX	3	2	1	33.3	3	1	1	1	0	0	33.3
LEWIS	3	1	1	50.0	2	1	0	0	1	0	50.0
LINCOLN	16	11	7	38.9	18	14	2	2	0	0	11.1
MACON	8	4	4	50.0	8	4	3	0	0	1	12.5
MARION	22	15	9	37.5	24	15	5	3	0	1	16.7
MONROE	4	3	1	25.0	4	3	1	0	0	0	0.0
MONTGOMERY	8	4	1	20.0	5	3	0	1	1	0	40.0
OSAGE	3	1	1	50.0	2	1	1	0	0	0	0.0
PIKE	9	4	7	63.6	11	4	2	5	0	0	45.5
RALLS	2	3	3	50.0	6	1	1	3	0	1	66.7
ST CHARLES	63	28	35	55.6	63	36	12	12	0	3	23.8
SCHUYLER	2	1	0	0.0	1	1	0	0	0	0	0.0
SCOTLAND	3	0	2	100.0	2	1	0	0	0	1	50.0
SHELBY	1	0	2	100.0	2	0	1	0	1	0	50.0
WARREN	9	4	2	33.3	6	5	1	0	0	0	0.0
TOTAL AREA 2	412	215	177	45.2	392	229	60	72	9	22	26.3
AREA 3											
BOLLINGER	5	2	3	60.0	5	1	1	2	0	1	60.0
BUTLER	26	11	19	63.3	30	13	9	7	0	1	26.7
CAPE GIRARDEAU	54	19	26	57.8	45	26	4	8	2	5	33.3
CARTER	4	2	0	0.0	2	1	0	1	0	0	50.0
CRAWFORD	16	9	5	35.7	14	7	3	1	0	3	28.6
DENT	10	5	4	44.4	9	6	2	0	0	1	11.1
DUNKLIN	112	22	80	78.4	102	56	18	18	1	9	27.5
HOWELL	25	13	8	38.1	21	12	3	4	1	1	28.6

TABLE 13.
GENERAL RELIEF APPLICATIONS*
NOVEMBER 1995

COUNTY	# REC'D	# APPR	# REJ	% REJ	TOTAL RESOLVED	-----APPLICATION RESOLUTION-----					% >45 DAYS
						UNDER 31	31- 45	46- 90	91- 105	OVER 105	
IRON	11	3	7	70.0	10	6	2	2	0	0	20.0
MADISON	17	4	12	75.0	16	9	3	4	0	0	25.0
MISSISSIPPI	13	9	11	55.0	20	10	3	5	0	2	35.0
NEW MADRID	28	12	14	53.8	26	22	3	1	0	0	3.8
OREGON	3	3	3	50.0	6	3	1	0	0	2	33.3
PEMISCOT	46	4	40	90.9	44	27	11	5	1	0	13.6
PERRY	8	5	0	0.0	5	3	0	1	0	1	40.0
REYNOLDS	10	3	0	0.0	3	2	1	0	0	0	0.0
RIPLEY	23	3	8	72.7	11	10	0	1	0	0	9.1
ST FRANCOIS	42	22	17	43.6	39	27	4	7	0	1	20.5
STE GENEVIEVE	8	9	4	30.8	13	7	3	3	0	0	23.1
SCOTT	31	15	19	55.9	34	13	6	10	2	3	44.1
SHANNON	7	4	3	42.9	7	4	1	1	0	1	28.6
STODDARD	24	12	14	53.8	26	15	6	4	1	0	19.2
WASHINGTON	21	11	11	50.0	22	8	6	8	0	0	36.4
WAYNE	10	3	6	66.7	9	6	2	0	1	0	11.1
TOTAL AREA 3	554	205	314	60.5	519	294	92	93	9	31	25.6
AREA 4											
BARRY	30	14	13	48.1	27	21	1	4	0	1	18.5
BARTON	5	5	4	44.4	9	7	2	0	0	0	0.0
BATES	16	7	11	61.1	18	6	9	3	0	0	16.7
BENTON	7	7	4	36.4	11	5	3	3	0	0	27.3
CAMDEN	25	9	13	59.1	22	10	4	5	1	2	36.4
CEDAR	12	3	6	66.7	9	4	1	2	1	1	44.4
CHRISTIAN	31	21	12	36.4	33	20	5	5	0	3	24.2
DADE	9	5	3	37.5	8	6	0	1	0	1	25.0
DALLAS	15	8	5	38.5	13	11	1	1	0	0	7.7
DOUGLAS	7	6	3	33.3	9	5	2	0	1	1	22.2
GREENE	145	97	66	40.5	163	101	23	33	1	5	23.9
HENRY	15	7	7	50.0	14	6	0	5	2	1	57.1
HICKORY	7	4	2	33.3	6	4	0	2	0	0	33.3
JASPER	84	42	41	49.4	83	47	9	18	4	5	32.5
LACLEDE	32	18	8	30.8	26	23	0	2	0	1	11.5
LAWRENCE	15	11	9	45.0	20	14	2	3	0	1	20.0
MCDONALD	27	8	13	61.9	21	10	7	2	0	2	19.0
MARIES	9	3	2	40.0	5	3	0	2	0	0	40.0
MILLER	19	10	3	23.1	13	9	3	1	0	0	7.7
MONITEAU	4	2	5	71.4	7	3	2	0	1	1	28.6
MORGAN	15	7	2	22.2	9	8	0	1	0	0	11.1
NEWTON	35	21	8	27.6	29	21	2	6	0	0	20.7
OZARK	11	4	1	20.0	5	4	1	0	0	0	0.0
PHELPS	16	11	9	45.0	20	14	4	1	0	1	10.0
POLK	11	2	2	50.0	4	2	0	1	1	0	50.0
PULASKI	21	7	9	56.3	16	10	2	2	1	1	25.0
ST CLAIR	2	3	1	25.0	4	2	1	1	0	0	25.0
STONE	22	14	13	48.1	27	18	2	6	0	1	25.9
TANEY	46	35	5	12.5	40	34	0	3	2	1	15.0
TEXAS	16	13	5	27.8	18	15	1	2	0	0	11.1
VERNON	14	5	6	54.5	11	4	4	2	0	1	27.3
WEBSTER	11	9	2	18.2	11	10	0	1	0	0	9.1
WRIGHT	14	7	6	46.2	13	9	3	0	0	1	7.7
TOTAL AREA 4	748	425	299	41.3	724	466	94	118	15	31	22.7
AREA 5											
JACKSON	370	131	211	61.7	342	140	59	92	13	38	41.8
TOTAL AREA 5	370	131	211	61.7	342	140	59	92	13	38	41.8
AREA 6											
ST LOUIS CITY	350	115	241	67.7	356	114	103	113	8	18	39.0
TOTAL AREA 6	350	115	241	67.7	356	114	103	113	8	18	39.0
AREA 7											
ST LOUIS COUNTY	163	95	91	48.9	186	77	47	52	2	8	33.3
TOTAL AREA 7	163	95	91	48.9	186	77	47	52	2	8	33.3
STATEWIDE	2,986	1,401	1,478	51.3	2,879	1,546	509	600	61	163	28.6

*EXCLUDES MEDICAID FOR PREGNANT WOMEN, INCLUDES NEWBORNS AND REFUGEES.

FIGURE 6. MEDICAL ASSISTANCE RECIPIENTS

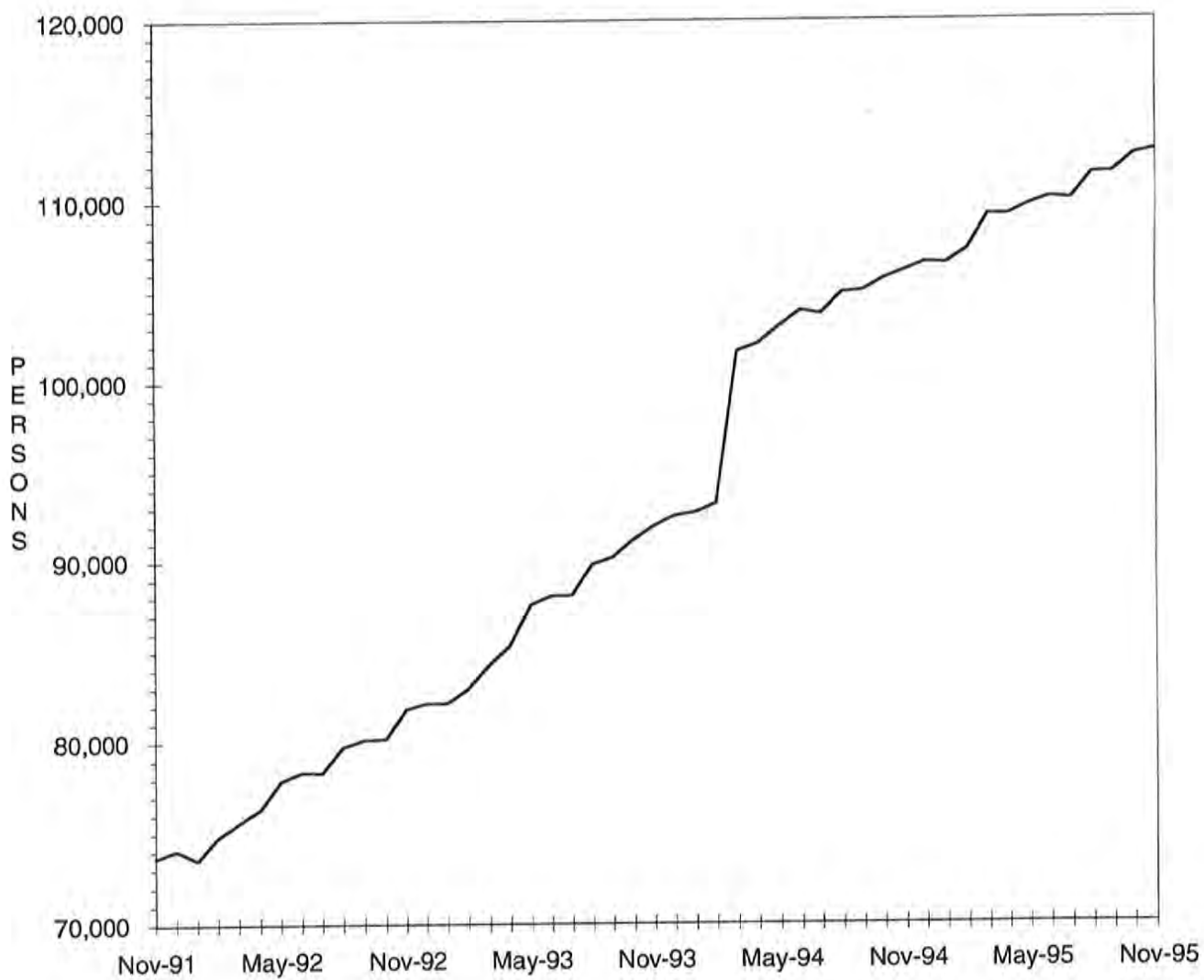

TABLE 14.

MEDICAID APPLICATIONS FOR PREGNANT WOMEN
NOVEMBER 1995

COUNTY	# REC'D	# APPR	# REJ	% REJ	TOTAL RESOLVED	-APPLICATION RESOLUTION-		
						15 OR LESS	16 & ABOVE	% >15 DAYS
AREA 1								
ANDREW	7	5	2	28.6	7	7	0	0.0
ATCHISON	5	4	2	33.3	6	6	0	0.0
BUCHANAN	57	48	4	7.7	52	51	1	1.9
CALDWELL	6	7	1	12.5	8	8	0	0.0
CARROLL	8	7	3	30.0	10	10	0	0.0
CASS	35	20	12	37.5	32	31	1	3.1
CHARITON	4	3	1	25.0	4	4	0	0.0
CLAY	68	56	12	17.6	68	67	1	1.5
CLINTON	11	13	2	13.3	15	15	0	0.0
COOPER	6	8	2	20.0	10	10	0	0.0
DAVISS	9	3	2	40.0	5	5	0	0.0
DE KALB	1	1	0	0.0	1	1	0	0.0
GENTRY	4	5	0	0.0	5	5	0	0.0
GRUNDY	9	9	1	10.0	10	10	0	0.0
HARRISON	8	7	1	12.5	8	8	0	0.0
HOLT	1	1	0	0.0	1	1	0	0.0
HOWARD	6	3	1	25.0	4	4	0	0.0
JOHNSON	28	21	7	25.0	28	27	1	3.6
LAFAYETTE	11	6	5	45.5	11	11	0	0.0
LINN	12	8	4	33.3	12	12	0	0.0
LIVINGSTON	18	11	3	21.4	14	14	0	0.0
MERCER	1	1	0	0.0	1	1	0	0.0
NODAWAY	5	5	1	16.7	6	6	0	0.0
PETTIS	27	24	5	17.2	29	28	1	3.4
PLATTE	21	17	2	10.5	19	19	0	0.0
PUTNAM	2	2	0	0.0	2	2	0	0.0
RANDOLPH	11	11	2	15.4	13	13	0	0.0
RAY	18	13	7	35.0	20	20	0	0.0
SALINE	22	13	6	31.6	19	18	1	5.3
SULLIVAN	1	4	1	20.0	5	5	0	0.0
WORTH	0	0	0	0.0	0	0	0	0.0
TOTAL AREA 1	422	336	89	20.9	425	419	6	1.4
AREA 2								
ADAIR	6	7	1	12.5	8	8	0	0.0
AUDRAIN	14	12	2	14.3	14	14	0	0.0
BOONE	52	33	16	32.7	49	49	0	0.0
CALLAWAY	13	13	8	38.1	21	21	0	0.0
CLARK	2	2	0	0.0	2	2	0	0.0
COLE	28	20	6	23.1	26	26	0	0.0
FRANKLIN	41	31	15	32.6	46	45	1	2.2
GASCONADE	10	7	2	22.2	9	8	1	11.1
JEFFERSON	96	66	32	32.7	98	98	0	0.0
KNOX	1	1	0	0.0	1	1	0	0.0
LEWIS	2	2	1	33.3	3	3	0	0.0
LINCOLN	10	8	3	27.3	11	11	0	0.0
MACON	10	9	1	10.0	10	10	0	0.0
MARION	10	9	2	18.2	11	11	0	0.0
MONROE	5	3	1	25.0	4	4	0	0.0
MONTGOMERY	7	5	2	28.6	7	7	0	0.0
OSAGE	3	2	1	33.3	3	3	0	0.0
PIKE	14	9	1	10.0	10	10	0	0.0
RALLS	2	3	2	40.0	5	5	0	0.0
ST CHARLES	61	41	20	32.8	61	61	0	0.0
SCHUYLER	1	2	0	0.0	2	2	0	0.0
SCOTLAND	2	2	0	0.0	2	2	0	0.0
SHELBY	1	3	0	0.0	3	3	0	0.0
WARREN	7	6	1	14.3	7	7	0	0.0
TOTAL AREA 2	398	296	117	28.3	413	411	2	0.5
AREA 3								
BOLLINGER	2	3	0	0.0	3	3	0	0.0
BUTLER	32	25	3	10.7	28	28	0	0.0
CAPE GIRARDEAU	34	23	3	11.5	26	26	0	0.0
CARTER	5	4	1	20.0	5	5	0	0.0
CRAWFORD	12	15	5	25.0	20	20	0	0.0
DENT	9	3	1	25.0	4	4	0	0.0
DUNKLIN	30	20	7	25.9	27	26	1	3.7
HOWELL	27	25	4	13.8	29	29	0	0.0
IRON	8	4	0	0.0	4	4	0	0.0

TABLE 14.

MEDICAID APPLICATIONS FOR PREGNANT WOMEN
NOVEMBER 1995

COUNTY	# REC'D	# APPR	# REJ	% REJ	TOTAL RESOLVED	-APPLICATION RESOLUTION-		
						15 OR LESS	16 & ABOVE	% >15 DAYS
MADISON	2	0	2	100.0	2	2	0	0.0
MISSISSIPPI	14	11	1	8.3	12	12	0	0.0
NEW MADRID	20	14	2	12.5	16	16	0	0.0
OREGON	6	6	1	14.3	7	7	0	0.0
PEMISCOT	19	15	6	28.6	21	21	0	0.0
PERRY	11	6	3	33.3	9	9	0	0.0
REYNOLDS	2	3	0	0.0	3	3	0	0.0
RIPLEY	7	6	2	25.0	8	8	0	0.0
ST FRANCOIS	27	21	2	8.7	23	23	0	0.0
STE GENEVIEVE	6	5	0	0.0	5	5	0	0.0
SCOTT	35	21	9	30.0	30	29	1	3.3
SHANNON	12	12	0	0.0	12	12	0	0.0
STODDARD	23	20	10	33.3	30	30	0	0.0
WASHINGTON	12	10	1	9.1	11	11	0	0.0
WAYNE	10	7	1	12.5	8	8	0	0.0
TOTAL AREA 3	365	279	64	18.7	343	341	2	0.6
AREA 4								
BARRY	38	28	8	22.2	36	36	0	0.0
BARTON	10	6	2	25.0	8	8	0	0.0
BATES	15	9	4	30.8	13	13	0	0.0
BENTON	7	8	1	11.1	9	9	0	0.0
CAMDEN	25	17	3	15.0	20	20	0	0.0
CEDAR	4	5	1	16.7	6	6	0	0.0
CHRISTIAN	26	22	2	8.3	24	24	0	0.0
DADE	5	6	0	0.0	6	6	0	0.0
DALLAS	13	13	1	7.1	14	14	0	0.0
DOUGLAS	8	8	1	11.1	9	9	0	0.0
GREENE	142	109	45	29.2	154	149	5	3.2
HENRY	12	9	2	18.2	11	11	0	0.0
HICKORY	7	7	0	0.0	7	7	0	0.0
JASPER	70	60	11	15.5	71	70	1	1.4
LACLEDE	18	15	2	11.8	17	17	0	0.0
LAWRENCE	28	19	4	17.4	23	23	0	0.0
MCDONALD	11	10	0	0.0	10	10	0	0.0
MARIES	3	0	1	100.0	1	1	0	0.0
MILLER	19	19	2	9.5	21	21	0	0.0
MONITEAU	6	5	2	28.6	7	7	0	0.0
MORGAN	18	13	4	23.5	17	16	1	5.9
NEWTON	30	29	2	6.5	31	31	0	0.0
OZARK	4	7	0	0.0	7	7	0	0.0
PHELPS	25	22	3	12.0	25	25	0	0.0
POLK	16	10	4	28.6	14	14	0	0.0
PULASKI	16	10	1	9.1	11	11	0	0.0
ST CLAIR	4	4	0	0.0	4	4	0	0.0
STONE	15	15	2	11.8	17	17	0	0.0
TANEY	30	24	8	25.0	32	32	0	0.0
TEXAS	21	15	4	21.1	19	19	0	0.0
VERNON	13	10	2	16.7	12	12	0	0.0
WEBSTER	16	14	3	17.6	17	16	1	5.9
WRIGHT	12	7	2	22.2	9	9	0	0.0
TOTAL AREA 4	687	555	127	18.6	682	674	8	1.2
AREA 5								
JACKSON	317	248	96	27.9	344	342	2	0.6
TOTAL AREA 5	317	248	96	27.9	344	342	2	0.6
AREA 6								
ST LOUIS CITY	178	126	46	26.7	172	163	9	5.2
TOTAL AREA 6	178	126	46	26.7	172	163	9	5.2
AREA 7								
ST LOUIS COUNTY	219	150	71	32.1	221	210	11	5.0
TOTAL AREA 7	219	150	71	32.1	221	210	11	5.0
STATEWIDE	2,586	1,990	610	23.5	2,600	2,560	40	1.5

TABLE 15.

ADULT INCOME MAINTENANCE CASES
SSI-SP, SSI, SP, BP, SAB, MA, NC
NOVEMBER 1995

COUNTY	OAA SSI-SP PTD SSI-SP AB SSI-SP	OAA SSI PTD SSI AB SSI	OAA SP PTD SP AB SP	BP, SAB MA NON- VEND	NC & ALL VEND CASES	# TO BE REINVEST YEARLY	NUMBER REINVEST THIS MONTH	# OVER DUE	% OVER DUE
AREA 1									
ANDREW	4	3	2	224	136	365	6	194	53.2
ATCHISON	2	1	0	145	73	219	4	40	18.3
BUCHANAN	23	35	4	2,033	704	2,776	65	1,185	42.7
CALDWELL	4	0	3	153	83	239	0	78	32.6
CARROLL	4	6	0	269	82	357	2	265	74.2
CASS	8	4	0	629	435	1,068	30	279	26.1
CHARITON	8	6	1	206	137	350	2	252	72.0
CLAY	7	7	1	1,229	865	2,102	69	625	29.7
CLINTON	0	2	0	223	132	357	6	201	56.3
COOPER	5	1	0	262	170	433	2	329	76.0
DAVISS	2	1	1	155	60	217	10	2	0.9
DE KALB	0	1	0	183	130	314	10	118	37.6
GENTRY	2	6	0	202	125	333	15	0	0.0
GRUNDY	3	3	0	293	167	463	14	183	39.5
HARRISON	8	3	0	244	107	354	19	120	33.9
HOLT	1	5	1	115	68	189	6	117	61.9
HOWARD	6	2	2	247	113	364	0	286	78.6
JOHNSON	3	3	0	604	190	797	15	404	50.7
LAFAYETTE	7	3	2	525	385	915	10	581	63.5
LINN	8	5	1	383	143	532	1	414	77.8
LIVINGSTON	3	5	2	338	216	561	8	203	36.2
MERCER	1	0	0	110	38	148	7	1	0.7
NODAWAY	5	11	1	341	136	489	6	285	58.3
PETTIS	14	13	7	941	266	1,227	56	192	15.6
PLATTE	3	3	3	402	306	714	45	114	16.0
PUTNAM	1	6	0	180	47	233	1	164	70.4
RANDOLPH	4	12	1	669	283	965	54	164	17.0
RAY	0	1	0	300	121	422	26	51	12.1
SALINE	3	14	2	584	488	1,088	34	559	51.4
SULLIVAN	4	7	0	271	160	438	1	355	81.1
WORTH	0	0	0	74	33	107	10	0	0.0
TOTAL AREA 1	143	169	34	12,534	6,399	19,136	534	7,761	40.6
AREA 2									
ADAIR	4	9	1	611	249	870	0	683	78.5
AUDRAIN	3	6	2	476	188	672	0	486	72.3
BOONE	9	11	1	1,743	427	2,182	21	1,260	57.7
CALLAWAY	7	4	2	590	178	774	2	504	65.1
CLARK	1	2	0	190	68	260	0	190	73.1
COLE	8	3	4	827	341	1,175	13	592	50.4
FRANKLIN	16	10	5	1,165	586	1,766	0	1,321	74.8
GASCONADE	3	5	0	196	177	378	2	274	72.5
JEFFERSON	16	21	4	2,015	1,000	3,040	41	1,869	61.5
KNOX	1	1	2	147	47	197	1	136	69.0
LEWIS	3	4	2	212	134	352	1	229	65.1
LINCOLN	5	7	2	429	285	723	1	544	75.2
MACON	3	1	2	368	180	551	13	272	49.4
MARION	8	15	1	754	421	1,191	10	871	73.1
MONROE	4	3	0	219	60	282	0	210	74.5
MONTGOMERY	2	0	0	241	177	418	16	263	62.9
OSAGE	5	3	1	170	75	249	0	190	76.3
PIKE	4	11	2	463	194	670	0	514	76.7
RALLS	7	0	1	190	59	250	2	48	19.2
ST CHARLES	11	30	2	1,562	644	2,238	48	900	40.2
SCHUYLER	1	0	1	182	37	220	2	170	77.3
SCOTLAND	3	1	0	184	73	258	2	143	55.4
SHELBY	1	3	0	186	68	257	5	42	16.3
WARREN	14	0	2	281	74	357	2	226	63.3
TOTAL AREA 2	139	150	37	13,401	5,742	19,330	182	11,937	61.8
AREA 3									
BOLLINGER	9	18	1	393	101	513	9	319	62.2
BUTLER	46	51	6	2,269	477	2,803	166	110	3.9
CAPE GIRARDEAU	14	15	5	1,126	550	1,696	87	637	37.6
CARTER	4	8	4	363	77	452	33	4	0.9
CRAWFORD	8	8	2	580	172	762	29	143	18.8
DENT	7	14	3	560	143	720	44	3	0.4
DUNKLIN	52	57	12	2,674	495	3,238	9	2,518	77.8

TABLE 15.

ADULT INCOME MAINTENANCE CASES
SSI-SP, SSI, SP, BP, SAB, MA, NC
NOVEMBER 1995

COUNTY	OAA SSI-SP PTD SSI-SP AB SSI-SP	OAA SSI PTD SSI AB SSI	OAA SP PTD SP AB SP	BP, SAB MA NON- VEND	NC & ALL VEND CASES	# TO BE REINVEST YEARLY	NUMBER REINVEST THIS MONTH	# OVER DUE	% OVER DUE
HOWELL	21	19	4	1,281	436	1,740	61	719	41.3
IRON	12	13	5	465	255	738	44	81	11.0
MADISON	2	5	0	463	145	613	32	99	16.2
MISSISSIPPI	16	31	8	899	191	1,129	67	6	0.5
NEW MADRID	32	37	6	1,320	302	1,665	92	18	1.1
OREGON	9	19	1	623	90	733	35	7	1.0
PEMISCOT	42	53	5	2,104	215	2,377	134	336	14.1
PERRY	6	8	1	315	171	495	23	320	64.6
REYNOLDS	5	14	1	356	55	426	29	7	1.6
RIPLEY	18	16	5	887	125	1,033	42	27	2.6
ST FRANCOIS	12	10	2	1,594	676	2,282	129	350	15.3
STE GENEVIEVE	3	2	1	280	133	416	8	174	41.8
SCOTT	25	39	7	1,625	411	2,082	120	10	0.5
SHANNON	12	8	4	438	60	510	53	32	6.3
STODDARD	26	40	7	1,360	333	1,740	115	157	9.0
WASHINGTON	13	26	6	1,097	130	1,259	35	510	40.5
WAYNE	17	16	2	806	129	953	76	0	0.0
TOTAL AREA 3	411	527	98	23,878	5,872	30,375	1,472	6,587	21.7
AREA 4									
BARRY	10	17	3	815	243	1,078	7	742	68.8
BARTON	4	2	0	291	97	390	5	224	57.4
BATES	6	7	4	397	159	567	6	370	65.3
BENTON	2	3	1	462	142	608	18	368	60.5
CAMDEN	9	8	2	527	175	712	15	417	58.6
CEDAR	6	6	0	421	159	586	6	349	59.6
CHRISTIAN	13	16	3	609	269	897	24	509	56.7
DADE	1	5	0	248	107	360	10	211	58.6
DALLAS	12	8	4	448	96	556	27	283	50.9
DOUGLAS	21	21	4	542	75	642	9	456	71.0
GREENE	58	80	16	4,501	1,233	5,830	147	2,508	43.0
HENRY	7	8	1	683	204	896	1	671	74.9
HICKORY	5	7	0	279	74	360	5	248	68.9
JASPER	26	44	11	2,674	662	3,391	122	1,570	46.3
LACLEDE	19	18	6	862	244	1,130	17	847	75.0
LAWRENCE	10	12	1	782	238	1,033	19	633	61.3
MCDONALD	8	7	1	620	119	747	26	379	50.7
MARIES	5	8	2	222	93	325	1	245	75.4
MILLER	11	9	2	613	127	751	10	203	27.0
MONITEAU	6	6	0	197	74	277	1	203	73.3
MORGAN	9	11	2	454	157	624	8	444	71.2
NEWTON	9	10	1	974	367	1,352	67	296	21.9
OZARK	10	11	0	438	77	526	12	374	71.1
PHELPS	20	15	7	874	263	1,159	25	791	68.2
POLK	19	12	3	628	238	881	25	114	12.9
PULASKI	5	9	2	642	175	828	2	631	76.2
ST CLAIR	5	7	0	318	88	413	0	336	81.4
STONE	3	7	2	448	146	603	20	273	45.3
TANEY	10	12	3	524	149	688	0	484	70.3
TEXAS	13	9	1	888	193	1,091	19	688	63.1
VERNON	6	2	5	645	333	985	46	528	53.6
WEBSTER	22	15	0	608	166	789	94	245	31.1
WRIGHT	19	31	1	819	149	1,000	15	707	70.7
TOTAL AREA 4	389	443	88	24,453	7,091	32,075	809	17,347	54.1
AREA 5									
JACKSON	108	149	48	11,306	4,046	15,549	484	7,310	47.0
TOTAL AREA 5	108	149	48	11,306	4,046	15,549	484	7,310	47.0
AREA 6									
ST LOUIS CITY	266	538	97	16,654	3,075	20,364	622	8,293	40.7
TOTAL AREA 6	266	538	97	16,654	3,075	20,364	622	8,293	40.7
AREA 7									
ST LOUIS COUNTY	94	206	58	10,069	4,644	14,977	248	8,393	56.0
TOTAL AREA 7	94	206	58	10,069	4,644	14,977	248	8,393	56.0
STATEWIDE	1,550	2,182	460	112,295	36,869	151,806	4,351	67,628	44.5

TABLE 16.

NC, MA, MACC APPLICATIONS < 65 YEARS OF AGE*
NOVEMBER 1995

COUNTY	# REC'D	# APPR	# REJ	% REJ	TOTAL RESOLVED	-----APPLICATION RESOLUTION-----					
						UNDER 31	31- 45	46- 90	91- 105	OVER 105	% >90 DAYS
AREA 1											
ANDREW	5	3	1	25.0	4	3	0	1	0	0	0.0
ATCHISON	2	1	0	0.0	1	1	0	0	0	0	0.0
BUCHANAN	102	45	48	64.0	75	34	13	23	3	2	6.7
CALDWELL	8	4	11	78.6	14	4	2	4	4	0	28.6
CARROLL	10	5	6	54.5	11	6	1	4	0	0	0.0
CASS	33	17	11	40.7	27	9	4	9	1	4	18.5
CHARITON	4	4	0	0.0	4	1	2	1	0	0	0.0
CLAY	43	26	25	55.6	45	17	9	16	2	1	6.7
CLINTON	11	8	3	27.3	11	4	4	1	0	2	18.2
COOPER	7	0	6	120.0	5	0	3	2	0	0	0.0
DAVIESS	7	4	4	50.0	8	4	2	2	0	0	0.0
DE KALB	5	4	3	42.9	7	2	2	3	0	0	0.0
GENTRY	5	4	5	55.6	9	4	2	2	0	1	11.1
GRUNDY	14	2	9	90.0	10	6	1	2	0	1	10.0
HARRISON	6	4	2	33.3	6	2	2	1	0	1	16.7
HOLT	4	1	1	50.0	2	0	0	1	0	1	50.0
HOWARD	3	3	1	25.0	4	1	1	2	0	0	0.0
JOHNSON	18	5	8	66.7	12	5	3	3	1	0	8.3
LAFAYETTE	13	10	8	44.4	18	5	1	7	1	4	27.8
LINN	8	5	3	37.5	8	1	4	1	0	2	25.0
LIVINGSTON	6	5	3	37.5	8	4	2	2	0	0	0.0
MERCER	6	3	2	40.0	5	4	1	0	0	0	0.0
NODAWAY	8	5	3	37.5	8	3	1	3	0	1	12.5
PETTIS	35	14	20	58.8	34	10	7	13	1	3	11.8
PLATTE	15	14	5	41.7	12	7	0	4	0	1	8.3
PUTNAM	2	0	3	100.0	3	2	0	1	0	0	0.0
RANDOLPH	22	7	9	56.3	16	8	5	2	0	1	6.3
RAY	15	2	5	71.4	7	2	1	4	0	0	0.0
SALINE	26	4	12	80.0	15	2	3	8	1	1	13.3
SULLIVAN	10	7	0	0.0	6	6	0	0	0	0	0.0
WORTH	0	1	1	50.0	2	2	0	0	0	0	0.0
TOTAL AREA 1	453	217	218	54.9	397	159	76	122	14	26	10.1
AREA 2											
ADAIR	13	3	4	57.1	7	3	3	0	0	1	14.3
AUDRAIN	13	3	4	57.1	7	3	2	2	0	0	0.0
BOONE	76	35	39	63.9	61	27	10	17	1	6	11.5
CALLAWAY	11	6	8	57.1	14	0	5	4	1	4	35.7
CLARK	3	3	0	0.0	3	2	1	0	0	0	0.0
COLE	35	13	17	65.4	26	8	4	13	0	1	3.8
FRANKLIN	40	21	24	54.5	44	21	5	11	5	2	15.9
GASCONADE	12	3	5	62.5	8	4	2	1	0	1	12.5
JEFFERSON	111	64	49	60.5	81	40	14	22	2	3	6.2
KNOX	3	3	4	66.7	6	0	2	3	0	1	16.7
LEWIS	6	3	3	50.0	6	1	2	2	0	1	16.7
LINCOLN	13	1	5	83.3	6	0	0	5	0	1	16.7
MACON	12	7	5	41.7	12	3	3	2	1	3	33.3
HARION	18	10	14	66.7	21	6	7	6	0	2	9.5
MONROE	4	4	1	33.3	3	0	0	2	0	1	33.3
MONTGOMERY	3	6	2	33.3	6	2	1	3	0	0	0.0
OSAGE	8	4	0	0.0	4	3	0	0	0	1	25.0
PIKE	11	5	6	54.5	11	5	1	4	0	1	9.1
RALLS	4	5	2	28.6	7	3	1	3	0	0	0.0
ST CHARLES	87	39	54	65.9	82	28	12	31	3	8	13.4
SCHUYLER	2	1	1	50.0	2	0	1	1	0	0	0.0
SCOTLAND	4	2	2	50.0	4	3	0	0	0	1	25.0
SHELBY	2	1	3	75.0	4	1	1	1	1	0	25.0
WARREN	11	3	5	62.5	8	5	1	2	0	0	0.0
TOTAL AREA 2	502	245	257	59.4	433	168	78	135	14	38	12.0
AREA 3											
BOLLINGER	11	5	6	60.0	10	3	0	7	0	0	0.0
BUTLER	55	40	28	43.8	64	42	12	9	0	1	1.6
CAPE GIRARDEAU	61	30	35	60.3	58	27	7	16	3	5	13.8
CARTER	7	5	1	20.0	5	3	1	1	0	0	0.0
CRAWFORD	15	6	9	60.0	15	4	3	5	0	3	20.0
DENT	14	5	8	66.7	12	7	2	2	0	1	8.3
DUNKLIN	66	22	32	60.4	53	15	8	20	1	9	18.9
HOWELL	28	11	12	54.5	22	7	4	9	1	1	9.1
IRON	14	8	5	41.7	12	5	1	4	0	2	16.7

TABLE 16.

NC, MA, MACC APPLICATIONS < 65 YEARS OF AGE*
NOVEMBER 1995

COUNTY	# REC'D	# APPR	# REJ	% REJ	TOTAL RESOLVED	-----APPLICATION RESOLUTION-----					
						UNDER 31	31- 45	46- 90	91- 105	OVER 105	% >90 DAYS
MADISON	12	5	9	64.3	14	7	3	3	1	0	7.1
MISSISSIPPI	20	14	9	39.1	23	12	5	4	0	2	8.7
NEW MADRID	33	12	21	63.6	33	15	7	10	0	1	3.0
OREGON	14	9	8	47.1	17	9	2	2	1	3	23.5
PEMISCOT	80	23	44	80.0	55	30	10	14	1	0	1.8
PERRY	4	1	0	0.0	1	0	0	1	0	0	0.0
REYNOLDS	13	5	3	37.5	8	6	0	1	1	0	12.5
RIPLEY	32	12	13	52.0	25	15	4	5	0	1	4.0
ST FRANCOIS	69	30	29	55.8	52	28	9	10	2	3	9.6
STE GENEVIEVE	4	5	2	28.6	7	4	2	1	0	0	0.0
SCOTT	42	24	21	46.7	45	17	7	16	3	2	11.1
SHANNON	10	3	5	62.5	8	1	3	3	0	1	12.5
STODDARD	39	14	22	64.7	34	16	12	6	0	0	0.0
WASHINGTON	25	15	11	44.0	25	15	3	6	1	0	4.0
WAYNE	11	11	8	42.1	19	10	6	2	1	0	5.3
TOTAL AREA 3	679	315	341	55.3	617	298	111	157	16	35	8.3
AREA 4											
BARRY	22	11	8	44.4	18	10	1	7	0	0	0.0
BARTON	10	4	7	70.0	10	5	2	3	0	0	0.0
BATES	17	5	11	68.8	16	5	5	5	1	0	6.3
BENTON	16	8	12	60.0	20	7	3	7	0	3	15.0
CAMDEN	28	11	9	45.0	20	10	4	5	0	1	5.0
CEDAR	15	7	6	46.2	13	6	3	1	1	2	23.1
CHRISTIAN	30	13	20	64.5	31	14	7	7	1	2	9.7
DADE	7	3	7	70.0	10	1	1	4	1	3	40.0
DALLAS	12	3	4	57.1	7	4	2	1	0	0	0.0
DOUGLAS	7	5	5	50.0	10	3	1	3	1	2	30.0
GREENE	155	81	103	59.2	174	66	40	52	5	11	9.2
HENRY	29	5	20	80.0	25	14	1	5	3	2	20.0
HICKORY	2	1	5	83.3	6	1	0	3	1	1	33.3
JASPER	107	48	59	62.1	95	40	11	34	6	4	10.5
LACLEDE	12	8	5	38.5	13	10	0	2	0	1	7.7
LAWRENCE	19	15	18	54.5	33	19	4	8	0	2	6.1
MCDONALD	30	11	10	50.0	20	11	5	2	0	2	10.0
MARIES	5	1	3	75.0	4	1	2	1	0	0	0.0
MILLER	15	5	8	61.5	13	5	4	3	1	0	7.7
MONITEAU	6	1	4	80.0	5	3	1	1	0	0	0.0
MORGAN	24	5	6	54.5	11	6	0	3	1	1	18.2
NEWTON	33	10	11	55.0	20	12	3	5	0	0	0.0
OZARK	11	7	5	45.5	11	6	2	3	0	0	0.0
PHELPS	19	16	12	44.4	27	12	5	7	0	3	11.1
POLK	12	5	5	55.6	9	5	0	4	0	0	0.0
PULASKI	24	10	11	55.0	20	5	4	6	2	3	25.0
ST CLAIR	2	1	4	80.0	5	2	2	1	0	0	0.0
STONE	23	6	13	68.4	19	10	2	7	0	0	0.0
TANEY	21	9	14	60.9	23	10	3	6	3	1	17.4
TEXAS	23	20	14	82.4	17	11	3	3	0	0	0.0
VERNON	26	17	11	42.3	26	8	5	7	0	6	23.1
WEBSTER	16	8	10	58.8	17	9	3	4	0	1	5.9
WRIGHT	19	9	9	50.0	18	11	3	2	1	1	11.1
TOTAL AREA 4	797	369	449	58.6	766	342	132	212	28	52	10.4
AREA 5											
JACKSON	482	215	277	60.6	457	151	81	148	19	58	16.8
TOTAL AREA 5	482	215	277	60.6	457	151	81	148	19	58	16.8
AREA 6											
ST LOUIS CITY	459	241	228	51.7	441	184	85	127	23	22	10.2
TOTAL AREA 6	459	241	228	51.7	441	184	85	127	23	22	10.2
AREA 7											
ST LOUIS COUNTY	364	210	170	58.0	293	113	58	101	10	11	7.2
TOTAL AREA 7	364	210	170	58.0	293	113	58	101	10	11	7.2
STATEWIDE	3,736	1,812	1,940	57.0	3,404	1,415	621	1,002	124	242	10.8

*THIS TABLE DOES NOT INCLUDE SPENDDOWN CASES

TABLE 17.

MA, NC, > = 65 YEARS OF AGE*
NOVEMBER 1995

COUNTY	# REC'D	# APPR	# REJ	% REJ	TOTAL RESOLVED	-----APPLICATION RESOLUTION-----					
						UNDER 31	31- 45	46- 90	91- 105	OVER 105	% >45 DAYS
AREA 1											
ANDREW	3	5	1	16.7	4	3	1	0	0	0	0.0
ATCHISON	1	1	0	0.0	1	0	0	0	1	0	100.0
BUCHANAN	17	13	4	23.5	11	5	3	1	1	1	27.3
CALDWELL	5	1	3	75.0	4	1	3	0	0	0	0.0
CARROLL	5	3	1	25.0	3	1	1	1	0	0	33.3
CASS	15	13	4	23.5	14	9	2	3	0	0	21.4
CHARITON	4	3	3	50.0	6	3	3	0	0	0	0.0
CLAY	26	26	5	16.1	27	16	5	5	0	1	22.2
CLINTON	5	4	1	20.0	5	2	1	2	0	0	40.0
COOPER	6	5	1	16.7	5	3	2	0	0	0	0.0
DAVISS	4	3	0	0.0	3	1	2	0	0	0	0.0
DE KALB	4	4	1	20.0	4	0	2	1	0	1	50.0
GENTRY	2	0	0	0.0	0	0	0	0	0	0	0.0
GRUNDY	7	8	0	0.0	7	1	3	3	0	0	42.9
HARRISON	3	3	0	0.0	3	3	0	0	0	0	0.0
HOLT	6	3	1	25.0	4	1	1	2	0	0	50.0
HOWARD	2	1	0	0.0	1	0	1	0	0	0	0.0
JOHNSON	7	14	1	6.7	10	6	2	1	0	1	20.0
LAFAYETTE	8	13	1	7.1	13	3	9	1	0	0	7.7
LINN	3	2	0	0.0	1	1	0	0	0	0	0.0
LIVINGSTON	3	4	0	0.0	3	1	1	1	0	0	33.3
MERCER	2	2	1	33.3	3	2	1	0	0	0	0.0
NODAWAY	6	1	3	75.0	3	3	0	0	0	0	0.0
PETTIS	9	7	2	22.2	7	4	0	2	0	1	42.9
PLATTE	10	5	0	0.0	5	3	2	0	0	0	0.0
PUTNAM	4	1	1	50.0	2	1	1	0	0	0	0.0
RANDOLPH	9	7	3	30.0	8	4	4	0	0	0	0.0
RAY	4	2	2	50.0	4	2	2	0	0	0	0.0
SALINE	6	6	4	40.0	7	1	4	2	0	0	28.6
SULLIVAN	2	2	0	0.0	2	1	1	0	0	0	0.0
WORTH	0	2	0	0.0	2	1	0	1	0	0	50.0
TOTAL AREA 1	188	164	43	20.8	172	82	57	26	2	5	19.2
AREA 2											
ADAIR	9	7	0	0.0	7	2	4	1	0	0	14.3
AUDRAIN	8	5	3	37.5	8	4	2	1	1	0	25.0
BOONE	6	4	2	33.3	3	2	0	1	0	0	33.3
CALLAWAY	4	4	0	0.0	3	1	0	1	1	0	66.7
CLARK	4	0	0	0.0	0	0	0	0	0	0	0.0
COLE	17	9	7	43.8	13	2	2	6	0	3	69.2
FRANKLIN	10	14	5	26.3	18	3	8	5	0	2	38.9
GASCONADE	3	3	3	50.0	6	1	3	2	0	0	33.3
JEFFERSON	46	24	20	45.5	34	20	10	2	1	1	11.8
KNOX	0	1	0	0.0	1	1	0	0	0	0	0.0
LEWIS	7	4	0	0.0	4	1	0	3	0	0	75.0
LINCOLN	9	6	4	40.0	7	4	3	0	0	0	0.0
MACON	6	4	0	0.0	4	2	1	1	0	0	25.0
MARION	9	5	3	37.5	8	6	0	2	0	0	25.0
MONROE	3	5	0	0.0	4	0	4	0	0	0	0.0
MONTGOMERY	4	4	1	20.0	3	2	1	0	0	0	0.0
OSAGE	2	2	0	0.0	2	0	1	1	0	0	50.0
PIKE	4	7	3	30.0	10	6	4	0	0	0	0.0
RALLS	1	1	0	0.0	1	0	0	1	0	0	100.0
ST CHARLES	37	19	11	36.7	24	10	6	7	1	0	33.3
SCHUYLER	2	0	0	0.0	0	0	0	0	0	0	0.0
SCOTLAND	0	0	0	0.0	0	0	0	0	0	0	0.0
SHELBY	3	2	0	0.0	2	0	1	1	0	0	50.0
WARREN	6	2	3	60.0	5	4	1	0	0	0	0.0
TOTAL AREA 2	200	132	65	33.0	167	71	51	35	4	6	26.9
AREA 3											
BOLLINGER	2	1	1	50.0	2	1	0	1	0	0	50.0
BUTLER	14	16	3	15.8	18	9	4	5	0	0	27.8
CAPE GIRARDEAU	10	8	3	27.3	8	3	2	3	0	0	37.5
CARTER	1	2	0	0.0	0	0	0	0	0	0	0.0
CRAWFORD	4	6	2	25.0	4	1	2	1	0	0	25.0
DENT	4	6	4	40.0	6	4	1	1	0	0	16.7
DUNKLIN	16	22	3	12.0	20	9	2	8	1	0	45.0
HOWELL	26	11	3	21.4	10	5	4	1	0	0	10.0
IRON	5	7	1	12.5	3	2	1	0	0	0	0.0

TABLE 17.

MA, NC, > = 65 YEARS OF AGE*
NOVEMBER 1995

COUNTY	# REC'D	# APPR	# REJ	% REJ	TOTAL RESOLVED	-----APPLICATION RESOLUTION-----					% >45 DAYS
						UNDER 31	31- 45	46- 90	91- 105	OVER 105	
MADISON	7	6	1	14.3	6	2	2	1	0	1	33.3
MISSISSIPPI	8	6	1	14.3	7	5	1	0	0	1	14.3
NEW MADRID	12	8	1	11.1	9	7	2	0	0	0	0.0
OREGON	7	4	3	42.9	7	3	2	2	0	0	28.6
PEMISCOT	8	6	2	25.0	8	6	1	1	0	0	12.5
PERRY	6	3	2	40.0	4	2	0	1	0	1	50.0
REYNOLDS	0	1	0	0.0	0	0	0	0	0	0	0.0
RIPLEY	10	10	1	9.1	10	9	1	0	0	0	0.0
ST FRANCOIS	10	20	3	13.0	18	8	6	3	1	0	22.2
STE GENEVIEVE	3	2	0	0.0	2	0	2	0	0	0	0.0
SCOTT	13	6	5	45.5	10	6	1	3	0	0	30.0
SHANNON	5	2	0	0.0	2	2	0	0	0	0	0.0
STODDARD	8	8	0	0.0	8	4	0	2	0	2	50.0
WASHINGTON	3	2	1	33.3	3	1	0	0	0	2	66.7
WAYNE	4	3	0	0.0	3	3	0	0	0	0	0.0
TOTAL AREA 3	186	166	40	19.4	168	92	34	33	2	7	25.0
AREA 4											
BARRY	10	12	2	14.3	12	6	2	4	0	0	33.3
BARTON	2	4	0	0.0	3	0	0	2	0	1	100.0
BATES	4	1	1	50.0	2	1	0	0	0	1	50.0
BENTON	11	9	3	25.0	11	6	1	4	0	0	36.4
CAMDEN	0	6	1	14.3	7	3	1	2	0	1	42.9
CEDAR	4	6	1	14.3	6	3	1	2	0	0	33.3
CHRISTIAN	7	9	1	10.0	6	5	0	0	0	1	16.7
DADE	1	1	4	80.0	5	2	1	2	0	0	40.0
DALLAS	1	4	0	0.0	3	2	0	0	1	0	33.3
DOUGLAS	3	3	0	0.0	3	3	0	0	0	0	0.0
GREENE	41	39	8	17.0	43	15	4	13	4	7	55.8
HENRY	5	4	6	60.0	10	2	6	2	0	0	20.0
HICKORY	2	4	2	33.3	6	2	2	2	0	0	33.3
JASPER	20	17	5	22.7	20	12	1	6	1	0	35.0
LACLEDE	5	5	0	0.0	5	0	2	2	0	1	60.0
LAWRENCE	8	8	5	38.5	10	5	4	1	0	0	10.0
MCDONALD	3	5	0	0.0	5	3	0	2	0	0	40.0
MARIES	3	2	0	0.0	2	1	0	1	0	0	50.0
MILLER	7	4	1	20.0	5	3	0	2	0	0	40.0
MONITEAU	2	8	0	0.0	8	3	2	2	0	1	37.5
MORGAN	9	4	3	42.9	7	4	1	1	0	1	28.6
NEWTON	22	10	2	16.7	11	2	6	0	0	3	27.3
OZARK	7	3	1	25.0	4	0	4	0	0	0	0.0
PHELPS	10	6	1	14.3	7	4	2	1	0	0	14.3
POLK	7	6	0	0.0	6	2	1	3	0	0	50.0
PULASKI	5	3	3	50.0	6	2	2	2	0	0	33.3
ST CLAIR	2	2	0	0.0	2	1	1	0	0	0	0.0
STONE	8	1	1	50.0	2	2	0	0	0	0	0.0
TANEY	6	7	2	22.2	9	6	0	2	1	0	33.3
TEXAS	4	7	0	0.0	7	5	2	0	0	0	0.0
VERNON	12	7	1	12.5	6	2	0	2	0	2	66.7
WEBSTER	4	5	1	16.7	6	2	2	2	0	0	33.3
WRIGHT	4	2	0	0.0	2	2	0	0	0	0	0.0
TOTAL AREA 4	239	214	55	20.4	247	111	48	62	7	19	35.6
AREA 5											
JACKSON	107	102	11	9.7	103	35	32	20	5	11	35.0
TOTAL AREA 5	107	102	11	9.7	103	35	32	20	5	11	35.0
AREA 6											
ST LOUIS CITY	84	89	15	14.4	93	33	20	29	4	7	43.0
TOTAL AREA 6	84	89	15	14.4	93	33	20	29	4	7	43.0
AREA 7											
ST LOUIS COUNTY	143	89	45	33.6	125	40	62	17	1	5	18.4
TOTAL AREA 7	143	89	45	33.6	125	40	62	17	1	5	18.4
STATEWIDE	1,147	956	274	22.3	1,075	464	304	222	25	60	28.6

*THIS TABLE DOES NOT INCLUDE SPENDDOWN CASES.

TABLE 18.

HA SPENDDOWN APPLICATIONS
NOVEMBER 1995

COUNTY	# REC'D	# APPR	# REJ	% REJ	TOTAL RESOLVED	-----APPLICATION RESOLUTION-----					
						UNDER 31	31- 45	46- 90	91- 105	OVER 105	% >105 DAYS
AREA 1											
ANDREW	16	11	4	26.7	15	9	2	4	0	0	0.0
ATCHISON	15	5	3	37.5	8	7	0	1	0	0	0.0
BUCHANAN	168	126	44	25.9	170	87	33	29	14	7	4.1
CALDWELL	13	7	3	30.0	10	4	3	3	0	0	0.0
CARROLL	14	15	1	6.3	16	6	1	9	0	0	0.0
CASS	58	47	11	19.0	58	34	4	15	4	1	1.7
CHARITON	17	6	9	60.0	15	8	1	5	1	0	0.0
CLAY	110	79	25	24.0	104	48	23	24	6	3	2.9
CLINTON	17	8	9	52.9	17	6	4	4	1	2	11.8
COOPER	27	14	7	33.3	21	10	5	6	0	0	0.0
DAVISS	7	2	2	50.0	4	2	0	2	0	0	0.0
DE KALB	10	8	1	11.1	9	5	2	2	0	0	0.0
GENTRY	8	9	3	25.0	12	9	0	2	1	0	0.0
GRUNDY	15	9	10	52.6	19	8	1	10	0	0	0.0
HARRISON	22	15	2	11.8	17	13	1	2	1	0	0.0
HOLT	10	6	2	25.0	8	4	2	2	0	0	0.0
HOWARD	10	16	1	5.9	17	1	12	4	0	0	0.0
JOHNSON	74	55	14	20.3	69	42	4	16	3	4	5.8
LAFAYETTE	45	28	6	17.6	34	19	3	8	3	1	2.9
LINN	25	11	10	47.6	21	11	3	7	0	0	0.0
LIVINGSTON	25	11	6	35.3	17	13	0	4	0	0	0.0
MERCER	12	6	2	25.0	8	6	2	0	0	0	0.0
NODAWAY	23	20	3	13.0	23	14	3	5	0	1	4.3
PETTIS	72	58	12	17.1	70	32	9	24	3	2	2.9
PLATTE	36	27	10	27.0	37	22	3	8	3	1	2.7
PUTNAM	8	2	6	75.0	8	1	1	6	0	0	0.0
RANDOLPH	65	45	11	19.6	56	41	3	7	0	5	8.9
RAY	25	13	13	50.0	26	13	5	7	1	0	0.0
SALINE	56	52	17	24.6	69	37	10	20	2	0	0.0
SULLIVAN	11	7	0	0.0	7	6	1	0	0	0	0.0
WORTH	2	2	4	66.7	6	2	1	3	0	0	0.0
TOTAL AREA 1	1,016	720	251	25.8	971	520	142	239	43	27	2.8
AREA 2											
ADAIR	25	25	4	13.8	29	19	6	3	1	0	0.0
AUDRAIN	52	32	11	25.6	43	19	9	11	4	0	0.0
BOONE	155	111	44	28.4	155	90	21	36	7	1	0.6
CALLAWAY	65	34	6	15.0	40	24	4	11	1	0	0.0
CLARK	18	9	1	10.0	10	6	0	4	0	0	0.0
COLE	70	69	26	27.4	95	50	18	26	0	1	1.1
FRANKLIN	99	78	25	24.3	103	53	24	21	4	1	1.0
GASCONADE	14	12	6	33.3	18	7	4	7	0	0	0.0
JEFFERSON	128	74	44	37.3	118	64	16	31	4	3	2.5
KNOX	8	7	0	0.0	7	7	0	0	0	0	0.0
LEWIS	10	4	4	50.0	8	3	1	0	4	0	0.0
LINCOLN	37	29	7	19.4	36	18	9	8	1	0	0.0
MACON	22	16	8	33.3	24	14	6	2	1	1	4.2
MARION	50	38	10	20.8	48	24	8	10	6	0	0.0
MORDE	22	8	4	33.3	12	7	3	2	0	0	0.0
MONTGOMERY	23	20	6	23.1	26	15	2	6	3	0	0.0
OSAGE	11	4	2	33.3	6	3	2	0	0	1	16.7
PIKE	22	29	8	21.6	37	21	4	11	0	1	2.7
RALLS	13	7	6	46.2	13	7	2	4	0	0	0.0
ST CHARLES	148	100	27	21.3	127	74	16	28	9	0	0.0
SCHUYLER	3	3	1	25.0	4	1	2	1	0	0	0.0
SCOTLAND	10	5	3	37.5	8	6	1	1	0	0	0.0
SHELBY	11	7	3	30.0	10	7	0	3	0	0	0.0
WARREN	18	10	4	28.6	14	8	2	3	1	0	0.0
TOTAL AREA 2	1,034	731	260	26.2	991	547	160	229	46	9	0.9
AREA 3											
BOLLINGER	16	13	4	23.5	17	9	2	5	1	0	0.0
BUTLER	91	67	21	23.9	88	57	6	22	1	2	2.3
CAPE GIRARDEAU	67	48	21	30.4	69	33	4	29	3	0	0.0
CARTER	22	13	2	13.3	15	12	0	1	1	1	6.7
CRAWFORD	47	18	21	53.8	39	14	6	18	0	1	2.6
DENT	32	17	8	32.0	25	18	1	4	2	0	0.0
DUNKLIN	119	77	32	29.4	109	62	10	22	11	4	3.7
HOWELL	71	35	25	41.7	60	29	6	21	3	1	1.7
IRON	27	22	7	24.1	29	19	5	4	0	1	3.4

TABLE 18.
 MA SPENDDOWN APPLICATIONS
 NOVEMBER 1995

COUNTY	# REC'D	# APPR	# REJ	% REJ	TOTAL RESOLVED	-----APPLICATION RESOLUTION-----					% >105 DAYS
						UNDER 31	31- 45	46- 90	91- 105	OVER 105	
MADISON	31	30	7	18.9	37	26	3	6	2	0	0.0
MISSISSIPPI	41	33	16	32.7	49	30	3	11	5	0	0.0
NEW MADRID	65	36	21	36.8	57	29	7	13	6	2	3.5
OREGON	29	25	4	13.8	29	20	3	4	0	2	6.9
PEMISCOT	61	49	17	25.8	66	40	12	10	4	0	0.0
PERRY	31	17	6	26.1	23	9	4	8	2	0	0.0
REYNOLDS	27	19	6	24.0	25	17	4	3	1	0	0.0
RIPLEY	40	28	8	22.2	36	23	3	7	1	2	5.6
ST FRANCOIS	131	93	34	26.8	127	80	13	30	3	1	0.8
STE GENEVIEVE	22	19	4	17.4	23	12	4	4	3	0	0.0
SCOTT	74	67	17	20.2	84	52	5	21	4	2	2.4
SHANNON	19	19	4	17.4	23	14	3	3	2	1	4.3
STODDARD	111	78	35	31.0	113	73	10	25	3	2	1.8
WASHINGTON	58	40	15	27.3	55	28	8	15	3	1	1.8
WAYNE	48	30	9	23.1	39	24	4	9	2	0	0.0
TOTAL AREA 3	1,280	893	344	27.8	1,237	730	126	295	63	23	1.9
AREA 4											
BARRY	55	38	14	26.9	52	37	3	11	0	1	1.9
BARTON	20	17	2	10.5	19	13	0	5	1	0	0.0
BATES	34	30	8	21.1	38	23	6	9	0	0	0.0
BENTON	44	32	11	25.6	43	28	2	10	1	2	4.7
CAMDEN	47	27	16	37.2	43	17	10	14	1	1	2.3
CEDAR	41	27	13	32.5	40	22	2	11	4	1	2.5
CHRISTIAN	60	29	20	40.8	49	25	5	18	1	0	0.0
DADE	13	8	4	33.3	12	7	0	2	2	1	8.3
DALLAS	18	9	5	35.7	14	6	1	6	1	0	0.0
DOUGLAS	21	17	4	19.0	21	13	0	7	1	0	0.0
GREENE	287	183	86	32.0	269	130	35	89	11	4	1.5
HENRY	56	40	14	25.9	54	29	5	19	1	0	0.0
HICKORY	33	25	13	34.2	38	22	3	12	1	0	0.0
JASPER	204	138	65	32.0	203	123	16	46	8	10	4.9
LACLEDE	50	30	19	38.8	49	25	4	18	2	0	0.0
LAWRENCE	54	29	11	27.5	40	25	8	7	0	0	0.0
MCDONALD	52	37	14	27.5	51	32	6	9	2	2	3.9
MARIES	14	9	2	18.2	11	6	3	2	0	0	0.0
MILLER	31	20	14	41.2	34	20	4	7	2	1	2.9
MONITEAU	13	10	1	9.1	11	9	1	0	0	1	9.1
MORGAN	27	17	6	26.1	23	9	4	6	1	3	13.0
NEWTON	93	58	25	30.1	83	50	8	20	4	1	1.2
OZARK	17	17	6	26.1	23	11	3	8	1	0	0.0
PHELPS	62	31	23	42.6	54	28	10	8	5	3	5.6
POLK	48	41	4	8.9	45	37	4	4	0	0	0.0
PULASKI	27	24	12	33.3	36	18	5	9	2	2	5.6
ST CLAIR	20	10	1	9.1	11	9	0	1	1	0	0.0
STONE	29	23	11	32.4	34	17	3	11	3	0	0.0
TANEY	37	19	14	42.4	33	17	5	11	0	0	0.0
TEXAS	64	47	11	19.0	58	41	7	9	1	0	0.0
VERNON	50	32	13	28.9	45	28	7	5	5	0	0.0
WEBSTER	43	36	8	18.2	44	23	7	13	0	1	2.3
WRIGHT	37	33	6	15.4	39	28	4	5	0	2	5.1
TOTAL AREA 4	1,701	1,143	476	29.4	1,619	928	181	412	62	36	2.2
AREA 5											
JACKSON	813	581	218	27.3	799	328	115	209	69	78	9.8
TOTAL AREA 5	813	581	218	27.3	799	328	115	209	69	78	9.8
AREA 6											
ST LOUIS CITY	460	307	152	33.1	459	139	70	180	39	31	6.8
TOTAL AREA 6	460	307	152	33.1	459	139	70	180	39	31	6.8
AREA 7											
ST LOUIS COUNTY	477	339	156	31.5	495	207	89	122	49	28	5.7
TOTAL AREA 7	477	339	156	31.5	495	207	89	122	49	28	5.7
STATEWIDE	6,781	4,714	1,857	28.3	6,571	3,399	883	1,686	371	232	3.5

TABLE 19.

BP AND SAB APPLICATIONS
NOVEMBER 1995

COUNTY	# REC'D	# APPR	# REJ	% REJ	TOTAL RESOLVED	-----APPLICATION RESOLUTION-----					
						UNDER 31	31- 45	46- 90	91- 105	OVER 105	% >90 DAYS
MADISON	0	0	0	.	1	0	1	0	0	0	0.0
MISSISSIPPI	0	1	1	50.0	2	2	0	0	0	0	0.0
NEW MADRID	0	0	0	0.0	0	0	0	0	0	0	0.0
OREGON	0	0	0	0.0	0	0	0	0	0	0	0.0
PEMISCOT	0	0	2	100.0	14	12	0	2	0	0	0.0
PERRY	2	0	2	100.0	3	0	1	2	0	0	0.0
REYNOLDS	0	0	0	.	1	1	0	0	0	0	0.0
RIPLEY	0	0	0	.	1	0	1	0	0	0	0.0
ST FRANCOIS	10	0	4	100.0	16	12	1	3	0	0	0.0
STE GENEVIEVE	0	0	0	0.0	0	0	0	0	0	0	0.0
SCOTT	1	0	1	100.0	2	0	1	0	0	1	50.0
SHANNON	0	0	0	0.0	0	0	0	0	0	0	0.0
STODDARD	0	1	2	66.7	5	4	1	0	0	0	0.0
WASHINGTON	1	0	4	100.0	5	0	1	4	0	0	0.0
WAYNE	4	0	0	0.0	0	0	0	0	0	0	0.0
TOTAL AREA 3	30	6	28	82.4	111	62	28	17	0	4	3.6
AREA 4											
BARRY	0	0	0	.	3	3	0	0	0	0	0.0
BARTON	2	0	2	100.0	4	4	0	0	0	0	0.0
BATES	2	0	0	0.0	0	0	0	0	0	0	0.0
BENTON	0	1	3	75.0	5	3	2	0	0	0	0.0
CAMDEN	0	0	4	100.0	4	0	2	2	0	0	0.0
CEDAR	2	0	0	.	1	0	1	0	0	0	0.0
CHRISTIAN	4	0	0	.	6	2	3	1	0	0	0.0
DADE	0	0	0	0.0	0	0	0	0	0	0	0.0
DALLAS	0	1	0	0.0	2	1	1	0	0	0	0.0
DOUGLAS	0	0	0	0.0	0	0	0	0	0	0	0.0
GREENE	7	5	6	54.5	25	7	4	10	0	4	16.0
HENRY	0	1	5	83.3	6	0	0	6	0	0	0.0
HICKORY	0	0	0	0.0	0	0	0	0	0	0	0.0
JASPER	12	2	7	77.8	23	10	2	9	0	2	8.7
LACLEDE	2	0	0	0.0	0	0	0	0	0	0	0.0
LAWRENCE	0	1	1	50.0	5	3	0	2	0	0	0.0
MCDONALD	0	0	0	.	1	1	0	0	0	0	0.0
MARIES	0	0	2	100.0	2	2	0	0	0	0	0.0
MILLER	0	0	2	100.0	2	0	2	0	0	0	0.0
MONITEAU	0	0	0	0.0	0	0	0	0	0	0	0.0
MORGAN	0	0	0	0.0	0	0	0	0	0	0	0.0
NEWTON	7	0	2	100.0	4	1	0	3	0	0	0.0
OZARK	0	0	0	.	1	0	0	1	0	0	0.0
PHELPS	4	0	1	100.0	2	0	1	1	0	0	0.0
POLK	0	0	0	.	1	1	0	0	0	0	0.0
PULASKI	0	0	1	100.0	2	1	0	1	0	0	0.0
ST CLAIR	0	0	0	0.0	0	0	0	0	0	0	0.0
STONE	0	0	0	0.0	0	0	0	0	0	0	0.0
TANEY	2	0	0	0.0	0	0	0	0	0	0	0.0
TEXAS	0	0	0	.	17	17	0	0	0	0	0.0
VERNON	2	1	1	50.0	6	3	2	1	0	0	0.0
WEBSTER	2	0	0	.	1	0	0	1	0	0	0.0
WRIGHT	0	0	2	100.0	2	0	2	0	0	0	0.0
TOTAL AREA 4	48	12	39	76.5	125	59	22	38	0	6	4.8
AREA 5											
JACKSON	30	11	30	73.2	86	30	18	22	8	8	18.6
TOTAL AREA 5	30	11	30	73.2	86	30	18	22	8	8	18.6
AREA 6											
ST LOUIS CITY	12	2	14	87.5	55	20	14	18	2	1	5.5
TOTAL AREA 6	12	2	14	87.5	55	20	14	18	2	1	5.5
AREA 7											
ST LOUIS COUNTY	30	2	26	92.9	124	84	15	22	0	3	2.4
TOTAL AREA 7	30	2	26	92.9	124	84	15	22	0	3	2.4
STATEWIDE	230	44	215	83.0	763	394	155	169	16	29	5.9

TABLE 20.
DAY CARE PAYMENTS BY COUNTY
NOVEMBER 1995

	ADOPTION SUBSIDY			FAMILY PRESERVATION			FCS/ALTERNATIVE CARE/CSTS		
	CHILDREN	DOLLARS	AVERAGE	CHILDREN	DOLLARS	AVERAGE	CHILDREN	DOLLARS	AVERAGE
AREA 1									
ANDREW	0	0	0	0	0	0	2	\$203.04	\$101.52
ATCHISON	0	0	0	0	0	0	0	0	0
BUCHANAN	8	\$1,178.57	\$147.32	1	\$277.86	\$277.86	6	\$613.56	\$102.26
CALDWELL	0	0	0	0	0	0	0	0	0
CARROLL	0	0	0	0	0	0	0	0	0
CASS	0	0	0	0	0	0	31	\$7,225.65	\$233.09
CHARITON	0	0	0	0	0	0	0	0	0
CLAY	1	\$282.70	\$282.70	0	0	0	34	\$8,833.05	\$259.80
CLINTON	0	0	0	0	0	0	12	\$1,361.33	\$113.44
COOPER	0	0	0	3	\$430.00	\$143.33	5	\$833.10	\$166.62
DAVISS	0	0	0	0	0	0	7	\$842.14	\$120.31
DE KALB	0	0	0	0	0	0	3	\$615.12	\$205.04
GENTRY	0	0	0	0	0	0	1	\$277.86	\$277.86
GRUNDY	0	0	0	0	0	0	8	\$412.21	\$51.53
HARRISON	0	0	0	0	0	0	3	\$631.66	\$210.55
HOLT	0	0	0	0	0	0	0	0	0
HOWARD	0	0	0	0	0	0	2	\$319.46	\$159.73
JOHNSON	2	\$228.80	\$114.40	0	0	0	11	\$1,669.07	\$151.73
LAFAYETTE	0	0	0	2	\$306.00	\$153.00	6	\$1,403.50	\$233.92
LINN	0	0	0	0	0	0	1	\$251.64	\$251.64
LIVINGSTON	2	\$484.00	\$242.00	0	0	0	2	\$37.50	\$18.75
MERCER	0	0	0	0	0	0	0	0	0
NODAWAY	0	0	0	0	0	0	2	\$359.76	\$179.88
PETTIS	11	\$1,025.01	\$93.18	2	\$313.13	\$156.57	13	\$1,889.92	\$145.38
PLATTE	2	\$630.00	\$315.00	3	\$907.30	\$302.43	29	\$7,164.18	\$247.04
PUTNAM	0	0	0	0	0	0	0	0	0
RANDOLPH	3	\$359.32	\$119.77	0	0	0	10	\$1,841.14	\$184.11
RAY	0	0	0	0	0	0	4	\$429.00	\$107.25
SALINE	0	0	0	0	0	0	8	\$1,162.50	\$145.31
SULLIVAN	0	0	0	0	0	0	0	0	0
WORTH	0	0	0	0	0	0	0	0	0
* AREA TOTAL *	29	\$4,188.40	\$144.43	11	\$2,234.29	\$203.12	200	\$38,376.39	\$191.88
AREA 2									
ADAIR	1	\$141.24	\$141.24	0	0	0	12	\$1,763.90	\$146.99
AUDRAIN	0	0	0	0	0	0	9	\$1,681.81	\$186.87
BOONE	13	\$3,131.34	\$240.87	0	0	0	103	\$31,863.64	\$309.36
CALLAWAY	1	\$440.00	\$440.00	0	0	0	2	\$493.88	\$246.94
CLARK	0	0	0	0	0	0	0	0	0
COLE	10	\$1,582.88	\$158.29	0	0	0	41	\$6,232.48	\$152.01
FRANKLIN	0	0	0	6	\$875.50	\$145.92	30	\$6,461.46	\$215.38
GASCONADE	0	0	0	1	\$95.92	\$95.92	8	\$1,406.16	\$175.77
JEFFERSON	23	\$4,881.10	\$212.22	7	\$1,531.80	\$218.83	85	\$18,416.50	\$216.66
KNOX	0	0	0	0	0	0	1	\$34.88	\$34.88
LEWIS	0	0	0	0	0	0	5	\$373.22	\$74.64
LINCOLN	5	\$759.25	\$151.85	0	0	0	11	\$1,551.04	\$141.00
MACON	0	0	0	0	0	0	0	0	0
MARION	0	0	0	0	0	0	8	\$1,468.93	\$183.62
MONROE	0	0	0	0	0	0	2	\$219.16	\$109.58
MONTGOMERY	1	\$95.92	\$95.92	0	0	0	0	0	0
OSAGE	0	0	0	0	0	0	5	\$931.04	\$186.21
PIKE	0	0	0	0	0	0	2	\$230.75	\$115.38
RALLS	0	0	0	0	0	0	0	0	0
ST CHARLES	11	\$2,422.50	\$220.23	0	0	0	62	\$13,631.52	\$219.86
SCHUYLER	0	0	0	0	0	0	0	0	0
SCOTLAND	0	0	0	0	0	0	3	\$302.71	\$100.90
SHELBY	0	0	0	0	0	0	0	0	0
WARREN	0	0	0	0	0	0	6	\$1,042.92	\$173.82
* AREA TOTAL *	65	\$13,454.23	\$206.99	14	\$2,503.22	\$178.80	395	\$88,106.00	\$223.05
AREA 3									
BOLLINGER	0	0	0	0	0	0	9	\$1,127.97	\$125.33
BUTLER	3	\$327.72	\$109.24	0	0	0	31	\$2,768.31	\$89.30
CAPE GIRARDEAU	1	\$10.49	\$10.49	2	\$115.92	\$57.96	30	\$3,439.28	\$114.64
CARTER	0	0	0	0	0	0	0	0	0
CRAWFORD	0	0	0	0	0	0	4	\$614.22	\$153.56
DENT	0	0	0	0	0	0	0	0	0
DUNKLIN	2	\$191.84	\$95.92	0	0	0	3	\$493.24	\$164.41
HOWELL	0	0	0	3	\$266.24	\$88.75	10	\$1,161.72	\$116.17
IRON	0	0	0	0	0	0	0	0	0
HADISON	0	0	0	0	0	0	1	\$210.00	\$210.00
MISSISSIPPI	0	0	0	0	0	0	15	\$1,754.21	\$116.95

TABLE 20.
DAY CARE PAYMENTS BY COUNTY
NOVEMBER 1995

	ADOPTION SUBSIDY			FAMILY PRESERVATION			FCS/ALTERNATIVE CARE/CTS			
	CHILDREN	DOLLARS	AVERAGE	CHILDREN	DOLLARS	AVERAGE	CHILDREN	DOLLARS	AVERAGE	
AREA 3										
	NEW MADRID	2	\$302.73	\$151.37	0	0	0	5	\$612.31	\$122.46
	OREGON	0	0	0	0	0	0	3	\$405.12	\$135.04
	PEMISCOT	0	0	0	0	0	0	6	\$885.60	\$147.60
	PERRY	1	\$100.88	\$100.88	0	0	0	8	\$859.25	\$107.41
	REYNOLDS	0	0	0	0	0	0	0	0	0
	RIPLEY	4	\$871.28	\$217.82	0	0	0	6	\$1,367.30	\$227.88
	ST FRANCOIS	3	\$436.99	\$145.66	0	0	0	6	\$1,455.72	\$242.62
	STE GENEVIEVE	0	0	0	0	0	1	\$139.80	\$139.80	
	SCOTT	17	\$1,871.16	\$110.07	2	\$170.48	\$85.24	99	\$14,435.05	\$145.81
	SHANNON	0	0	0	0	0	2	\$305.45	\$152.73	
	STODDARD	3	\$119.49	\$39.83	0	0	0	11	\$1,351.53	\$122.87
	WASHINGTON	1	\$205.04	\$205.04	0	0	0	1	\$111.84	\$111.84
	WAYNE	0	0	0	0	0	0	0	0	0
	* AREA TOTAL *	37	\$4,437.62	\$119.94	7	\$552.64	\$78.95	251	\$33,497.92	\$133.46
AREA 4										
	BARRY	0	0	0	0	0	0	0	0	0
	BARTON	0	0	0	0	0	0	2	\$242.32	\$121.16
	BATES	0	0	0	0	0	1	\$95.92	\$95.92	
	BENTON	0	0	0	0	0	4	\$542.28	\$135.57	
	CAMDEN	3	\$152.44	\$50.81	0	0	0	4	\$821.44	\$205.36
	CEDAR	1	\$220.00	\$220.00	0	0	0	14	\$1,078.20	\$77.01
	CHRISTIAN	5	\$625.00	\$125.00	0	0	0	15	\$4,179.00	\$278.60
	DADE	0	0	0	0	0	3	\$453.49	\$151.16	
	DALLAS	0	0	0	0	0	0	0	0	0
	DOUGLAS	0	0	0	0	0	0	0	0	0
	GREENE	12	\$1,886.00	\$157.17	0	0	0	88	\$17,543.22	\$199.35
	HENRY	0	0	0	0	0	0	0	0	0
	HICKORY	0	0	0	0	0	0	0	0	0
	JASPER	5	\$775.18	\$155.04	5	\$889.92	\$177.98	18	\$3,332.42	\$185.13
	LACLEDE	0	0	0	0	0	6	\$741.90	\$123.65	
	LAWRENCE	2	\$269.72	\$134.86	2	\$307.69	\$153.85	9	\$762.16	\$84.68
	MCDONALD	1	\$209.00	\$209.00	2	\$105.42	\$52.71	7	\$522.30	\$74.61
	MARIES	0	0	0	0	0	4	\$145.20	\$36.30	
	MILLER	0	0	0	0	0	5	\$1,362.00	\$272.40	
	HONITEAU	0	0	0	0	0	2	\$341.00	\$170.50	
	MORGAN	0	0	0	0	0	1	\$86.14	\$86.14	
	NEWTON	0	0	0	0	0	13	\$1,628.74	\$125.29	
	OZARK	0	0	0	0	0	4	\$303.68	\$75.92	
	PHELPS	7	\$805.93	\$115.13	0	0	0	7	\$1,234.69	\$176.38
	POLK	0	0	0	0	0	8	\$1,429.64	\$178.71	
	PULASKI	9	\$1,886.92	\$209.66	0	0	0	12	\$1,884.52	\$157.04
	ST CLAIR	0	0	0	0	0	1	\$15.60	\$15.60	
	STONE	0	0	0	0	0	2	\$235.00	\$117.50	
	TANEY	7	\$285.64	\$40.81	0	0	0	2	\$400.76	\$200.38
	TEXAS	2	\$305.92	\$152.96	0	0	0	2	\$100.00	\$50.00
	VERNON	0	0	0	0	0	4	\$165.72	\$41.43	
	WEBSTER	0	0	0	0	0	0	0	0	0
	WRIGHT	0	0	0	2	\$324.43	\$162.22	6	\$1,031.28	\$171.88
	* AREA TOTAL *	54	\$7,421.75	\$137.44	11	\$1,627.46	\$147.95	244	\$40,678.62	\$166.72
AREA 5										
	JACKSON	45	\$13,217.97	\$293.73	10	\$2,348.80	\$234.88	511	\$132,660.16	\$259.61
	* AREA TOTAL *	45	\$13,217.97	\$293.73	10	\$2,348.80	\$234.88	511	\$132,660.16	\$259.61
AREA 6										
	ST LOUIS CITY	118	\$31,646.30	\$268.19	12	\$3,463.80	\$288.65	487	\$139,802.92	\$287.07
	* AREA TOTAL *	118	\$31,646.30	\$268.19	12	\$3,463.80	\$288.65	487	\$139,802.92	\$287.07
AREA 7										
	ST LOUIS COUNTY	61	\$15,650.70	\$256.57	10	\$1,808.20	\$180.82	224	\$57,781.19	\$257.95
	* AREA TOTAL *	61	\$15,650.70	\$256.57	10	\$1,808.20	\$180.82	224	\$57,781.19	\$257.95
STATE TOTAL		409	\$90,016.97	\$220.09	75	\$14,538.41	\$193.85	2,312	\$530,903.20	\$229.63

TABLE 20.
DAY CARE PAYMENTS BY COUNTY
NOVEMBER 1995

	IN/IE CHILD CARE SLIDING FEE			AT-RISK CHILD CARE			BLOCK GRANT		
	CHILDREN	DOLLARS	AVERAGE	CHILDREN	DOLLARS	AVERAGE	CHILDREN	DOLLARS	AVERAGE
AREA 1	ANDREW	0	0	5	\$673.81	\$134.76	4	\$853.80	\$213.45
	ATCHISON	0	0	4	\$231.83	\$57.96	0	0	0
	BUCHANAN	0	0	69	\$10,534.84	\$152.68	29	\$5,158.65	\$177.88
	CALDWELL	0	0	0	0	0	1	\$104.50	\$104.50
	CARROLL	0	0	3	\$286.75	\$95.58	0	0	0
	CASS	0	0	65	\$12,240.55	\$188.32	17	\$4,193.70	\$246.69
	CHARITON	0	0	12	\$1,278.15	\$106.51	6	\$770.05	\$128.34
	CLAY	0	0	26	\$5,515.40	\$212.13	136	\$29,803.82	\$219.15
	CLINTON	0	0	11	\$1,058.62	\$96.24	5	\$924.00	\$184.80
	COOPER	0	0	18	\$3,272.92	\$181.83	13	\$1,844.71	\$141.90
	DAVIESS	0	0	5	\$320.95	\$64.19	0	0	0
	DE KALB	0	0	2	\$138.00	\$69.00	14	\$2,197.45	\$156.96
	GENTRY	0	0	1	\$63.90	\$63.90	0	0	0
	GRUNDY	0	0	9	\$1,103.60	\$122.62	2	\$368.50	\$184.25
	HARRISON	0	0	6	\$626.50	\$104.42	5	\$735.70	\$147.14
	HOLT	0	0	4	\$552.70	\$138.18	4	\$319.10	\$79.78
	HOWARD	0	0	6	\$416.30	\$69.38	3	\$500.50	\$166.83
	JOHNSON	0	0	0	0	0	53	\$8,277.08	\$156.17
	LAFAYETTE	0	0	17	\$2,719.40	\$159.96	6	\$981.90	\$163.65
	LINN	0	0	7	\$631.30	\$90.19	0	0	0
	LIVINGSTON	0	0	5	\$867.17	\$173.43	22	\$2,296.90	\$104.40
	HERCER	0	0	1	\$89.75	\$89.75	1	\$11.55	\$11.55
	NODAWAY	0	0	9	\$856.32	\$95.15	9	\$1,100.83	\$122.31
	PETTIS	0	0	56	\$8,496.53	\$151.72	40	\$6,255.95	\$156.40
	PLATTE	0	0	62	\$12,609.70	\$203.38	20	\$4,420.95	\$221.05
	PUTNAH	0	0	0	0	0	3	\$687.50	\$229.17
	RANDOLPH	0	0	26	\$3,495.76	\$134.45	7	\$687.10	\$98.16
	RAY	0	0	6	\$1,052.80	\$175.47	13	\$2,664.40	\$204.95
	SALINE	0	0	2	\$353.00	\$176.50	21	\$2,730.48	\$130.02
	SULLIVAN	0	0	1	\$120.00	\$120.00	0	0	0
	WORTH	0	0	3	\$313.50	\$104.50	15	\$1,928.10	\$128.54
	* AREA TOTAL *	0	0	441	\$69,920.05	\$158.55	449	\$79,817.22	\$177.77
AREA 2	ADAIR	0	0	10	\$1,146.20	\$114.62	11	\$2,021.10	\$183.74
	AUDRAIN	0	0	25	\$3,206.93	\$128.28	3	\$263.84	\$87.95
	BOONE	0	0	315	\$75,517.40	\$239.74	295	\$76,216.00	\$258.36
	CALLAWAY	0	0	15	\$1,949.90	\$129.99	37	\$5,605.00	\$151.49
	CLARK	0	0	0	0	0	6	\$703.38	\$117.23
	COLE	0	0	33	\$4,823.55	\$146.17	3	\$564.18	\$188.06
	FRANKLIN	0	0	26	\$4,668.00	\$179.54	26	\$5,202.15	\$200.08
	GASCONADE	0	0	6	\$641.44	\$106.91	0	0	0
	JEFFERSON	0	0	54	\$11,084.70	\$205.27	27	\$5,949.45	\$220.35
	KNOX	0	0	4	\$450.40	\$112.60	8	\$1,020.10	\$127.51
	LEWIS	0	0	8	\$996.25	\$124.53	7	\$1,246.00	\$178.00
	LINCOLN	0	0	5	\$644.43	\$128.89	13	\$3,136.05	\$241.23
	MACON	0	0	4	\$363.90	\$90.98	5	\$891.70	\$178.34
	MARION	0	0	18	\$2,109.95	\$117.22	15	\$2,158.35	\$143.89
	MONROE	0	0	2	\$129.00	\$64.50	2	\$398.00	\$199.00
	MONTGOMERY	0	0	0	0	0	4	\$398.37	\$99.59
	OSAGE	0	0	0	0	0	1	\$176.00	\$176.00
	PIKE	0	0	13	\$1,167.25	\$89.79	6	\$806.75	\$134.46
	RALLS	0	0	8	\$856.28	\$107.04	1	\$233.40	\$233.40
	ST CHARLES	0	0	117	\$25,084.45	\$214.40	291	\$36,061.25	\$123.92
	SCHUYLER	0	0	10	\$1,127.45	\$112.75	0	0	0
	SCOTLAND	0	0	2	\$216.50	\$108.25	7	\$450.75	\$64.39
	SHELBY	0	0	14	\$1,488.45	\$106.32	1	\$102.00	\$102.00
	WARREN	0	0	5	\$836.84	\$167.37	8	\$1,227.00	\$153.38
	* AREA TOTAL *	0	0	694	\$138,509.27	\$199.58	777	\$144,830.82	\$186.40
AREA 3	BOLLINGER	0	0	7	\$1,078.95	\$154.14	5	\$880.00	\$176.00
	BUTLER	0	0	66	\$7,615.15	\$115.38	10	\$1,235.87	\$123.59
	CAPE GIRARDEAU	0	0	61	\$7,995.74	\$131.08	35	\$5,484.02	\$156.69
	CARTER	0	0	0	0	0	0	0	0
	CRAWFORD	0	0	18	\$2,019.77	\$112.21	5	\$926.50	\$185.30
	DENT	0	0	5	\$421.70	\$84.34	0	0	0
	DUNKLIN	0	0	33	\$3,662.25	\$110.98	6	\$873.80	\$145.63
	HOWELL	0	0	58	\$6,933.87	\$119.55	11	\$1,237.41	\$112.49
	IRON	0	0	0	0	0	0	0	0
	MADISON	0	0	13	\$1,298.14	\$99.86	2	\$417.25	\$208.63
	MISSISSIPPI	0	0	82	\$9,894.70	\$120.67	9	\$776.24	\$86.25

TABLE 20.
DAY CARE PAYMENTS BY COUNTY
NOVEMBER 1995

	IN/IE CHILD CARE SLIDING FEE			AT-RISK CHILD CARE			BLOCK GRANT			
	CHILDREN	DOLLARS	AVERAGE	CHILDREN	DOLLARS	AVERAGE	CHILDREN	DOLLARS	AVERAGE	
AREA 3										
	NEW MADRID	0	0	0	24	\$3,034.76	\$126.45	20	\$1,922.35	\$96.12
	OREGON	0	0	0	4	\$301.25	\$75.31	3	\$160.50	\$53.50
	PEMISCOT	0	0	0	41	\$5,699.65	\$139.02	66	\$9,118.25	\$138.16
	PERRY	0	0	0	3	\$325.55	\$108.52	11	\$1,852.25	\$168.39
	REYNOLDS	0	0	0	2	\$203.00	\$101.50	0	0	0
	RIPLEY	0	0	0	5	\$559.30	\$111.86	0	0	0
	ST FRANCOIS	0	0	0	97	\$13,140.13	\$135.47	54	\$8,121.69	\$150.40
	STE GENEVIEVE	0	0	0	1	\$51.70	\$51.70	5	\$543.85	\$108.77
	SCOTT	1	\$106.25	\$106.25	104	\$16,002.81	\$153.87	108	\$13,810.42	\$127.87
	SHANNON	0	0	0	0	0	0	0	0	0
	STODDARD	0	0	0	23	\$2,586.81	\$112.47	7	\$798.65	\$114.09
	WASHINGTON	0	0	0	75	\$11,656.96	\$155.43	12	\$1,967.50	\$163.96
	WAYNE	0	0	0	6	\$542.87	\$90.48	5	\$614.04	\$122.81
	* AREA TOTAL *	1	\$106.25	\$106.25	728	\$95,025.06	\$130.53	374	\$50,740.59	\$135.67
AREA 4										
	BARRY	0	0	0	13	\$1,325.01	\$101.92	4	\$399.00	\$99.75
	BARTON	0	0	0	4	\$698.38	\$174.60	1	\$77.50	\$77.50
	BATES	0	0	0	7	\$523.80	\$74.83	4	\$438.00	\$109.50
	BENTON	0	0	0	2	\$196.49	\$98.25	2	\$245.19	\$122.60
	CAMDEN	0	0	0	12	\$1,263.60	\$105.28	12	\$1,571.25	\$130.94
	CEDAR	0	0	0	21	\$2,236.88	\$106.52	6	\$774.99	\$129.17
	CHRISTIAN	0	0	0	51	\$9,100.60	\$178.44	19	\$3,312.95	\$174.37
	DADE	0	0	0	1	\$176.00	\$176.00	0	0	0
	DALLAS	0	0	0	12	\$901.80	\$75.15	5	\$588.57	\$117.71
	DOUGLAS	0	0	0	5	\$773.50	\$154.70	7	\$1,084.69	\$154.96
	GREENE	0	0	0	115	\$17,839.45	\$155.13	58	\$11,068.15	\$190.83
	HENRY	0	0	0	16	\$2,403.02	\$150.19	6	\$545.76	\$90.96
	HICKORY	0	0	0	0	0	0	0	0	0
	JASPER	0	0	0	125	\$19,514.23	\$156.11	40	\$5,458.75	\$136.47
	LACLEDE	0	0	0	3	\$214.05	\$71.35	20	\$2,585.80	\$129.29
	LAWRENCE	0	0	0	18	\$2,108.34	\$117.13	5	\$580.50	\$116.10
	MCDONALD	0	0	0	3	\$415.55	\$138.52	6	\$1,136.40	\$189.40
	MARIES	0	0	0	4	\$567.92	\$141.98	2	\$99.20	\$49.60
	MILLER	0	0	0	14	\$1,670.85	\$119.35	1	\$176.00	\$176.00
	MONITEAU	0	0	0	7	\$806.40	\$115.20	7	\$617.88	\$88.27
	MORGAN	0	0	0	2	\$300.00	\$150.00	7	\$867.40	\$123.91
	NEWTON	0	0	0	27	\$3,071.46	\$113.76	6	\$1,059.00	\$176.50
	OZARK	0	0	0	2	\$236.08	\$118.04	0	0	0
	PHELPS	0	0	0	25	\$2,141.28	\$85.65	6	\$1,196.00	\$199.33
	POLK	0	0	0	12	\$1,461.46	\$121.79	4	\$588.50	\$147.13
	PULASKI	0	0	0	10	\$1,622.36	\$162.24	7	\$954.95	\$136.42
	ST CLAIR	0	0	0	5	\$875.25	\$175.05	3	\$479.19	\$159.73
	STONE	0	0	0	13	\$1,570.00	\$120.77	0	0	0
	TANEY	0	0	0	18	\$2,257.85	\$125.44	0	0	0
	TEXAS	0	0	0	12	\$1,660.37	\$138.36	0	0	0
	VERNON	0	0	0	7	\$496.30	\$70.90	3	\$390.50	\$130.17
	WEBSTER	0	0	0	12	\$1,471.35	\$122.61	2	\$482.00	\$241.00
	WRIGHT	0	0	0	11	\$1,222.78	\$111.16	11	\$1,286.45	\$116.95
	* AREA TOTAL *	0	0	0	589	\$81,122.21	\$137.73	254	\$38,064.57	\$149.86
AREA 5	JACKSON	0	0	0	777	\$155,746.18	\$200.45	848	\$183,167.14	\$216.00
	* AREA TOTAL *	0	0	0	777	\$155,746.18	\$200.45	848	\$183,167.14	\$216.00
AREA 6	ST LOUIS CITY	0	0	0	433	\$96,577.80	\$223.04	1,112	\$284,881.61	\$256.19
	* AREA TOTAL *	0	0	0	433	\$96,577.80	\$223.04	1,112	\$284,881.61	\$256.19
AREA 7	ST LOUIS COUNTY	0	0	0	745	\$176,959.10	\$237.53	333	\$82,825.59	\$248.73
	* AREA TOTAL *	0	0	0	745	\$176,959.10	\$237.53	333	\$82,825.59	\$248.73
STATE TOTAL		1	\$106.25	\$106.25	4,407	\$813,859.67	\$184.67	4,147	\$864,327.54	\$208.42

TABLE 20.
DAY CARE PAYMENTS BY COUNTY
NOVEMBER 1995

	OTHER			FUTURES			TRANSITIONAL CHILD CARE			
	CHILDREN	DOLLARS	AVERAGE	CHILDREN	DOLLARS	AVERAGE	CHILDREN	DOLLARS	AVERAGE	
AREA 1	ANDREN	0	0	0	14	\$2,246.81	\$160.49	0	0	0
	ATCHISON	0	0	0	0	0	0	0	0	0
	BUCHANAN	2	\$652.26	\$326.13	209	\$33,750.75	\$161.49	103	\$16,917.78	\$164.25
	CALDWELL	0	0	0	13	\$1,824.00	\$140.31	0	0	0
	CARROLL	1	\$220.00	\$220.00	14	\$2,381.70	\$170.12	3	\$359.50	\$119.83
	CASS	1	\$237.60	\$237.60	94	\$17,860.09	\$190.00	23	\$3,701.05	\$160.92
	CHARITON	0	0	0	6	\$1,144.25	\$190.71	7	\$899.00	\$128.43
	CLAY	3	\$729.20	\$243.07	144	\$34,486.35	\$239.49	106	\$25,928.23	\$244.61
	CLINTON	3	\$248.50	\$82.83	19	\$2,912.10	\$153.27	3	\$914.26	\$304.75
	COOPER	2	\$367.90	\$183.95	1	\$70.00	\$70.00	6	\$869.45	\$144.91
	DAVIESS	0	0	0	17	\$2,345.75	\$137.99	0	0	0
	DE KALB	0	0	0	11	\$1,650.00	\$150.00	10	\$1,176.35	\$117.64
	GENTRY	0	0	0	3	\$509.77	\$169.92	0	0	0
	GRUNDY	1	\$24.52	\$24.52	17	\$2,117.00	\$124.53	6	\$846.00	\$141.00
	HARRISON	0	0	0	3	\$305.75	\$101.92	5	\$204.25	\$40.85
	HOLT	0	0	0	0	0	0	3	\$596.10	\$198.70
	HOWARD	0	0	0	1	\$192.50	\$192.50	11	\$1,513.88	\$137.63
	JOHNSON	0	0	0	95	\$13,414.35	\$141.20	11	\$2,035.25	\$185.02
	LAFAYETTE	1	\$139.00	\$139.00	41	\$6,077.70	\$148.24	24	\$4,012.90	\$167.20
	LINN	0	0	0	7	\$1,177.00	\$168.14	12	\$1,134.70	\$94.56
	LIVINGSTON	0	0	0	15	\$2,147.50	\$143.17	14	\$1,914.05	\$136.72
	MERCER	0	0	0	1	\$107.00	\$107.00	1	\$155.25	\$155.25
	NODAWAY	0	0	0	43	\$5,567.24	\$129.47	12	\$2,732.27	\$227.69
	PETTIS	4	\$240.01	\$60.00	63	\$9,751.17	\$154.78	68	\$9,191.01	\$135.16
	PLATTE	3	\$174.77	\$58.26	73	\$16,328.61	\$223.68	22	\$4,918.70	\$223.58
	PUTNAM	0	0	0	2	\$248.75	\$124.38	0	0	0
	RANDOLPH	0	0	0	69	\$9,476.46	\$137.34	28	\$3,673.28	\$131.19
	RAY	0	0	0	35	\$6,382.89	\$182.37	13	\$2,705.85	\$208.14
	SALINE	1	\$18.64	\$18.64	56	\$7,104.61	\$126.87	37	\$4,976.26	\$134.49
	SULLIVAN	0	0	0	4	\$492.85	\$123.21	11	\$1,445.55	\$131.41
	WORTH	0	0	0	0	0	0	3	\$479.30	\$159.77
	* AREA TOTAL *	22	\$3,052.40	\$138.75	1,070	\$182,072.95	\$170.16	542	\$93,300.22	\$172.14
AREA 2	ADAIR	0	0	0	21	\$3,802.00	\$181.05	9	\$1,214.50	\$134.94
	AUDRAIN	2	\$150.36	\$75.18	27	\$4,161.75	\$154.14	23	\$3,668.30	\$159.49
	BOONE	7	\$1,258.46	\$179.78	301	\$77,974.70	\$259.05	162	\$38,125.40	\$235.34
	CALLAWAY	0	0	0	19	\$3,242.45	\$170.66	25	\$4,234.93	\$169.40
	CLARK	0	0	0	9	\$521.00	\$57.89	2	\$322.00	\$161.00
	COLE	2	\$224.22	\$112.11	77	\$15,540.85	\$201.83	31	\$5,080.26	\$163.88
	FRANKLIN	1	\$102.50	\$102.50	107	\$17,509.09	\$163.64	47	\$9,460.15	\$201.28
	GASCONADE	0	0	0	9	\$1,423.44	\$158.16	10	\$1,226.32	\$122.63
	JEFFERSON	5	\$412.00	\$82.40	223	\$49,693.13	\$222.84	60	\$12,422.40	\$207.04
	KNOX	0	0	0	3	\$432.50	\$144.17	4	\$345.00	\$86.25
	LEWIS	0	0	0	11	\$1,459.50	\$132.68	13	\$1,694.55	\$130.35
	LINCOLN	0	0	0	23	\$3,011.39	\$130.93	33	\$4,480.29	\$135.77
	MACON	0	0	0	3	\$537.92	\$179.31	5	\$247.75	\$49.55
	MARION	1	\$103.25	\$103.25	55	\$8,355.70	\$151.92	36	\$4,230.29	\$117.51
	MONROE	0	0	0	15	\$3,055.25	\$203.68	3	\$476.30	\$158.77
	MONTGOMERY	0	0	0	11	\$2,466.70	\$224.25	9	\$1,169.10	\$129.90
	OSAGE	1	\$100.88	\$100.88	7	\$973.52	\$139.07	1	\$194.25	\$194.25
	PIKE	0	0	0	11	\$2,431.50	\$221.05	17	\$2,422.90	\$142.52
	RALLS	0	0	0	6	\$1,215.63	\$202.61	10	\$1,062.50	\$106.25
	ST CHARLES	7	\$1,490.88	\$212.98	304	\$79,139.44	\$260.33	169	\$37,572.35	\$222.32
	SCHUYLER	0	0	0	3	\$412.00	\$137.33	8	\$1,239.90	\$154.99
	SCOTLAND	0	0	0	5	\$706.25	\$141.25	2	\$379.50	\$189.75
	SHELBY	0	0	0	3	\$340.00	\$113.33	5	\$1,286.14	\$257.23
	WARREN	0	0	0	16	\$2,179.21	\$136.20	5	\$1,130.60	\$226.12
	* AREA TOTAL *	26	\$3,842.55	\$147.79	1,269	\$280,584.92	\$221.11	689	\$133,685.68	\$194.03
AREA 3	BOLLINGER	1	\$205.04	\$205.04	4	\$533.50	\$133.38	3	\$414.00	\$138.00
	BUTLER	3	\$153.71	\$51.24	100	\$11,979.15	\$119.79	26	\$3,007.56	\$115.68
	CAPE GIRARDEAU	0	0	0	85	\$15,936.47	\$187.49	89	\$14,426.73	\$162.10
	CARTER	0	0	0	10	\$1,044.75	\$104.48	1	\$84.00	\$84.00
	CRAWFORD	2	\$35.78	\$17.89	15	\$2,661.85	\$177.46	17	\$2,269.52	\$133.50
	DENT	0	0	0	29	\$2,758.50	\$95.12	3	\$230.00	\$76.67
	DUNKLIN	0	0	0	90	\$9,368.20	\$104.09	57	\$7,449.73	\$130.70
	HOWELL	0	0	0	59	\$6,969.95	\$118.13	23	\$3,408.10	\$148.18
	IRON	0	0	0	7	\$680.00	\$97.14	17	\$1,151.57	\$67.74
	MADISON	0	0	0	18	\$1,874.32	\$104.13	18	\$2,780.35	\$154.46
	MISSISSIPPI	0	0	0	78	\$11,064.70	\$141.86	59	\$7,594.60	\$128.72

TABLE 20.
DAY CARE PAYMENTS BY COUNTY
NOVEMBER 1995

		OTHER			FUTURES			TRANSITIONAL CHILD CARE		
		CHILDREN	DOLLARS	AVERAGE	CHILDREN	DOLLARS	AVERAGE	CHILDREN	DOLLARS	AVERAGE
AREA 3	NEW MADRID	0	0	0	38	\$3,854.25	\$101.43	41	\$6,027.35	\$147.01
	OREGON	0	0	0	7	\$790.75	\$112.96	2	\$392.50	\$196.25
	PEMISCOT	0	0	0	110	\$15,057.75	\$136.89	106	\$16,762.95	\$158.14
	PERRY	1	\$30.33	\$30.33	5	\$829.50	\$165.90	12	\$2,232.40	\$186.03
	REYNOLDS	0	0	0	9	\$1,127.75	\$125.31	2	\$176.25	\$88.13
	RIPLEY	0	0	0	25	\$3,456.25	\$138.25	4	\$1,088.70	\$272.18
	ST FRANCOIS	0	0	0	68	\$10,132.03	\$149.00	34	\$5,210.14	\$153.24
	STE GENEVIEVE	0	0	0	14	\$1,900.00	\$135.71	4	\$533.00	\$133.25
	SCOTT	6	\$445.37	\$74.23	88	\$12,086.67	\$137.35	103	\$15,665.89	\$152.10
	SHANNON	0	0	0	14	\$1,387.00	\$99.07	7	\$1,150.75	\$164.39
	STODDARD	0	0	0	24	\$2,923.25	\$121.80	23	\$2,958.35	\$128.62
	WASHINGTON	0	0	0	45	\$5,077.19	\$112.83	31	\$4,897.40	\$157.98
	WAYNE	0	0	0	18	\$2,783.78	\$154.65	13	\$1,446.85	\$111.30
	* AREA TOTAL *	13	\$870.23	\$66.94	960	\$126,277.56	\$131.54	695	\$101,358.69	\$145.84
AREA 4	BARRY	0	0	0	9	\$1,364.50	\$151.61	15	\$1,571.00	\$104.73
	BARTON	0	0	0	4	\$520.50	\$130.13	0	0	0
	BATES	0	0	0	23	\$3,434.30	\$149.32	6	\$998.75	\$166.46
	BENTON	0	0	0	13	\$2,096.32	\$161.26	6	\$692.25	\$115.38
	CAHDEN	0	0	0	18	\$1,783.75	\$99.10	23	\$2,980.75	\$129.60
	CEDAR	0	0	0	16	\$2,744.92	\$171.56	11	\$1,955.61	\$177.78
	CHRISTIAN	1	\$19.00	\$19.00	52	\$8,994.80	\$172.98	28	\$6,132.25	\$219.01
	DADE	0	0	0	16	\$1,571.00	\$98.19	2	\$70.00	\$35.00
	DALLAS	0	0	0	18	\$1,931.57	\$107.31	16	\$1,873.50	\$117.09
	DOUGLAS	0	0	0	12	\$1,588.25	\$132.35	14	\$941.00	\$67.21
	GREENE	7	\$547.32	\$78.19	246	\$43,964.95	\$178.72	128	\$23,315.10	\$182.15
	HENRY	0	0	0	18	\$2,698.20	\$149.90	24	\$2,780.72	\$115.86
	HICKORY	0	0	0	15	\$1,395.25	\$93.02	1	\$120.75	\$120.75
	JASPER	3	\$105.92	\$35.31	174	\$27,788.76	\$159.71	104	\$17,428.03	\$167.58
	LACLEDE	0	0	0	21	\$3,230.75	\$153.85	24	\$3,366.95	\$140.29
	LAWRENCE	2	\$156.96	\$78.48	26	\$2,710.40	\$104.25	5	\$599.50	\$119.90
	MCDONALD	0	0	0	13	\$1,600.59	\$123.12	14	\$2,692.40	\$192.31
	MARIES	0	0	0	2	\$592.50	\$296.25	2	\$675.13	\$337.57
	MILLER	0	0	0	20	\$3,458.00	\$172.90	10	\$3,306.50	\$330.65
	MONITEAU	0	0	0	7	\$1,747.00	\$249.57	2	\$244.00	\$122.00
	MORGAN	0	0	0	19	\$2,824.95	\$148.68	13	\$1,782.90	\$137.15
	NEWTON	0	0	0	78	\$9,464.56	\$121.34	53	\$7,626.67	\$143.90
	OZARK	0	0	0	13	\$1,262.50	\$97.12	5	\$673.50	\$134.70
	PHELPS	1	\$430.00	\$430.00	70	\$8,852.95	\$126.47	29	\$3,467.79	\$119.58
	POLK	0	0	0	36	\$3,970.25	\$110.28	21	\$2,318.64	\$110.41
	PULASKI	0	0	0	44	\$5,415.92	\$123.09	15	\$2,089.99	\$139.33
	ST CLAIR	0	0	0	14	\$1,310.56	\$93.61	8	\$1,292.54	\$161.57
	STONE	0	0	0	9	\$1,072.50	\$119.17	11	\$1,624.30	\$147.66
	TANEY	0	0	0	10	\$1,598.94	\$159.89	7	\$1,189.25	\$169.89
	TEXAS	0	0	0	27	\$2,827.25	\$104.71	13	\$1,572.20	\$120.94
	VERNON	0	0	0	18	\$2,126.50	\$118.14	11	\$1,370.85	\$124.62
	WEBSTER	0	0	0	27	\$3,744.24	\$138.68	18	\$2,896.81	\$160.93
	WRIGHT	0	0	0	15	\$1,999.53	\$133.30	10	\$1,044.75	\$104.48
	* AREA TOTAL *	14	\$1,259.20	\$89.94	1,103	\$161,686.96	\$146.59	649	\$100,694.38	\$155.15
AREA 5	JACKSON	14	\$1,268.68	\$90.62	1,672	\$417,357.94	\$249.62	600	\$139,877.36	\$233.13
	* AREA TOTAL *	14	\$1,268.68	\$90.62	1,672	\$417,357.94	\$249.62	600	\$139,877.36	\$233.13
AREA 6	ST LOUIS CITY	11	\$1,324.72	\$120.43	1,851	\$482,625.95	\$260.74	472	\$125,084.38	\$265.01
	* AREA TOTAL *	11	\$1,324.72	\$120.43	1,851	\$482,625.95	\$260.74	472	\$125,084.38	\$265.01
AREA 7	ST LOUIS COUNTY	17	\$2,974.97	\$175.00	1,317	\$339,623.98	\$257.88	446	\$115,827.25	\$259.70
	* AREA TOTAL *	17	\$2,974.97	\$175.00	1,317	\$339,623.98	\$257.88	446	\$115,827.25	\$259.70
STATE TOTAL		117	\$14,592.75	\$124.72	9,242	\$1990230.26	\$215.35	4,093	\$809,827.96	\$197.86

TABLE 21.

FUTURES PROGRAM
AS OF THE END OF NOVEMBER 1995

COUNTY	TOTAL PERSONS PARTICIPATING	TOTAL ENROLLMENT BY COMPONENT TYPE*				
		EDUCATION	JOB SKILLS	JOB SEARCH	OJT AND JOB ENTRY	OTHER
AREA 1						
ANDREW	8	1	5	1	1	1
ATCHISON	4	2	2	0	0	0
BUCHANAN	173	70	64	17	37	47
CALDWELL	21	0	15	2	2	8
CARROLL	15	5	7	3	1	3
CASS	79	46	30	10	14	8
CHARITON	14	2	8	2	2	2
CLAY	70	50	15	9	11	5
CLINTON	12	8	3	0	2	1
COOPER	26	10	13	3	7	7
DAVISS	26	2	16	5	7	4
DE KALB	13	6	4	2	1	6
GENTRY	3	2	1	0	1	0
GRUNDY	11	5	4	1	2	6
HARRISON	10	1	5	1	2	3
HOLT	2	1	1	0	0	0
HOWARD	14	1	6	3	5	2
JOHNSON	73	39	36	3	5	26
LAFAYETTE	46	14	27	13	4	11
LINN	42	10	9	1	0	29
LIVINGSTON	18	3	12	6	1	6
MERCER	7	1	2	1	3	2
NODAWAY	24	13	11	1	3	1
PETTIS	108	45	21	0	5	75
PLATTE	31	16	14	11	3	5
PUTNAM	5	1	2	0	0	2
RANDOLPH	52	7	22	2	6	20
RAY	32	12	19	1	6	3
SALINE	57	8	18	13	9	22
SULLIVAN	9	4	3	2	1	4
WORTH	1	0	1	0	0	0
TOTAL AREA 1	1,006	385	396	113	141	309
AREA 2						
ADAIR	33	11	9	4	0	21
AUDRAIN	37	8	21	2	7	8
BOONE	128	52	40	15	20	55
CALLAWAY	27	6	16	3	6	2
CLARK	16	4	10	3	5	2
COLE	51	11	23	12	7	5
FRANKLIN	111	25	29	26	45	46
GASCONADE	9	4	0	0	4	4
JEFFERSON	212	36	78	29	45	71
KNOX	3	0	3	0	2	0
LEWIS	21	0	5	3	6	8
LINCOLN	26	9	4	2	4	18
MACON	25	2	2	8	1	21
MARION	67	14	26	13	8	14
MONROE	7	4	1	2	1	0
MONTGOMERY	11	3	6	0	4	2
OSAGE	3	0	4	0	1	1
PIKE	22	4	11	0	7	8
RALLS	10	1	8	0	2	2
ST CHARLES	192	52	67	18	62	59
SCHUYLER	10	0	5	2	0	6
SCOTLAND	8	1	6	0	1	3
SHELBY	6	1	1	4	1	0
WARREN	12	1	9	5	1	2
TOTAL AREA 2	1,047	249	384	151	240	358
AREA 3						
BOLLINGER	7	1	4	0	2	0
BUTLER	139	28	59	26	24	46
CAPE GIRARDEAU	75	32	16	3	33	13
CARTER	33	8	14	4	4	12
CRAWFORD	25	5	15	4	7	3
DENT	46	15	20	2	3	16
DUNKLIN	252	60	80	38	40	88
HOWELL	55	27	21	11	19	8
IRON	38	7	19	0	17	10

TABLE 21.

FUTURES PROGRAM
AS OF THE END OF NOVEMBER 1995

COUNTY	TOTAL PERSONS PARTICIPATING	TOTAL ENROLLMENT BY COMPONENT TYPE*					OTHER
		EDUCATION	JOB SKILLS	JOB SEARCH	OJT AND JOB ENTRY		
MADISON	36	8	21	4	7	12	
MISSISSIPPI	76	41	14	14	8	19	
NEW MADRID	75	22	38	10	5	30	
OREGON	14	9	5	0	4	2	
PEMISCOT	100	30	34	18	14	22	
PERRY	6	2	2	1	2	0	
REYNOLDS	25	7	11	2	1	9	
RIPLEY	80	28	41	5	7	25	
ST FRANCOIS	77	23	30	16	12	21	
STE GENEVIEVE	9	0	5	1	3	2	
SCOTT	85	40	40	8	16	17	
SHANNON	38	2	21	2	4	12	
STODDARD	39	10	15	7	2	15	
WASHINGTON	104	40	43	11	21	24	
WAYNE	52	7	18	5	11	15	
TOTAL AREA 3	1,486	452	586	192	266	421	
AREA 4							
BARRY	37	8	4	3	4	35	
BARTON	11	1	2	1	2	6	
BATES	25	2	16	8	2	11	
BENTON	20	4	8	2	4	7	
CAMDEN	34	6	17	4	0	17	
CEDAR	23	11	13	0	0	4	
CHRISTIAN	39	14	17	5	13	17	
DADE	12	5	3	0	2	8	
DALLAS	33	7	12	3	6	19	
DOUGLAS	19	9	3	3	6	4	
GREENE	227	115	76	40	20	41	
HENRY	29	6	13	8	6	11	
HICKORY	19	3	11	2	1	6	
JASPER	154	62	58	22	12	60	
LACLEDE	36	4	12	1	6	19	
LAWRENCE	32	10	8	7	4	15	
MCDONALD	43	14	15	14	8	13	
MARIES	4	2	2	0	1	0	
MILLER	30	12	23	2	0	3	
MONITEAU	12	3	4	0	1	6	
MORGAN	33	0	16	7	3	13	
NEWTON	41	24	15	5	8	12	
OZARK	26	9	4	0	2	18	
PHELPS	66	28	19	22	6	30	
POLK	44	14	19	6	13	8	
PULASKI	55	15	34	1	6	19	
ST CLAIR	19	4	15	0	2	4	
STONE	19	8	6	2	0	4	
TANEY	15	7	7	0	1	1	
TEXAS	49	18	23	9	3	8	
VERNON	32	11	18	2	6	14	
WEBSTER	34	13	21	6	1	5	
WRIGHT	29	15	7	0	1	14	
TOTAL AREA 4	1,301	464	521	185	150	452	
AREA 5							
JACKSON	1,428	473	328	150	233	519	
TOTAL AREA 5	1,428	473	328	150	233	519	
AREA 6							
ST LOUIS CITY	1,135	509	394	73	137	201	
TOTAL AREA 6	1,135	509	394	73	137	201	
AREA 7							
ST LOUIS COUNTY	809	328	302	53	213	119	
TOTAL AREA 7	809	328	302	53	213	119	
STATEWIDE	8,212	2,860	2,911	917	1,380	2,379	

*PARTICIPANTS MAY BE ENROLLED IN MORE THAN ONE COMPONENT

