

RECEIVED DEC 0 5 1995

Monthly Management Report



Division of Family Services
Income Maintenance
FUTURES

Division of Medical Services
Medicaid

October 1995

Research and Evaluation
221 West High Street
Broadway Building
Jefferson City, MO 65101

TABLE OF CONTENTS

Glossary	Definition of Categories of Assistance and Types of Medicaid Services	1
Figure 1	Map - Division of Family Services Areas	2

DFS SUMMARY AND OPERATING STATISTICS

Table 1	Detailed Operating Statistics showing changes in Applications, Cases and Payments by Month and Program during last quarter	3-5
Table 2	Detailed Operating Statistics on Applications, Cases and Payments by Program, Area and County	6-51
Table 3	Detailed Operating Statistics on Applications, Cases and Payments by Program and Area	52-53

MEDICAID

Figure 2	Medical Statistics - Total Individuals	54
Figure 3	Medical Statistics - Total Payments	55
Table 4	Recipients and Payments by Type of Service	56-71
Table 5	State Summary of Recipients, Payments and Average Per Recipient by Program	72-94

FOOD STAMPS

Figure 4	Food Stamps Caseload	95
Table 6	Participation by Households, Persons and Race	96-99
Table 7	Participation by County	100-101
Table 8	Applications and Currency	102-103
Table 9	Expedited Service Application Currency	104-105

AFDC

Figure 5	AFDC Caseload	107
Table 10	Total Cases and Reinvestigations by County	108-109
Table 11	Application and Resolution by County	110-111

GENERAL RELIEF

Table 12	Total Cases and Reinvestigations by County	112-113
Table 13	Application and Resolution by County	114-115

OTHER IM PROGRAMS

Figure 6	Medical Assistance Recipients	117
Table 14	Medicaid for Pregnant Women Applications	118-119
Table 15	Adult Income Maintenance Cases	120-121
Table 16	NC, MA, MACC Applications Less Than 65 Years of Age	122-123
Table 17	MA, NC Applications 65 Years of Age or More	124-125
Table 18	NC, MA, MACC Spenddown Applications	126-127
Table 19	BP and SAB Applications	128-129
Table 20	Day Care Payments by County	130-135
Table 21	FUTURES Participation	136-137

G L O S S A R Y

DEFINITION OF CATEGORIES OF ASSISTANCE AND TYPES OF MEDICAID SERVICES

AB	Aid to Blind
AB Supp	Aid to Blind Supplemental
AFDC	Aid to Families with Dependent Children
AFDC-UP	Aid to Families with Dependent Children-Unemployed Parent
AIDS	Acquired Immune Deficiency Syndrome
BP	Blind Pension
CRNA	Certified Registered Nurse Anesthetist
CSTAR	Comprehensive Substance Treatment and Rehabilitation
CT	Children's Treatment
DME	Durable Medical Equipment
EPSDT	Early and Periodic Screening, Diagnosis and Treatment
FCS	Family-Centered Services
GR	General Relief
ICF-MR	Intermediate Care Facility-Mentally Retarded
IM/IE	Income Maintenance/Income Eligible
MA	Medical Assistance - Claimants applying for this program must be ineligible for any of the other categories of assistance
MA-GR	Medical Assistance-General Relief
MA-K	Medical Assistance for Children
MA-K-DMH	Medical Assistance for Children under the care of Department of Mental Health
MA-K-DYS	Medical Assistance for Children under the care of Division of Youth Services
MC	Medicaid for Children
MPW	Medicaid for Pregnant Women
MR/DD	Mentally Retarded/Developmentally Disabled
NC	Nursing Care - Cash program for recipients in practical or professional homes, domiciliary homes or boarding homes. NC-General Relief and NC-Aid to Blind Supplemental cases are included in the NC data and are not listed separately.
OAA	Old Age Assistance
OJT	On-the-Job Training
PA	Public Assistance
PTD	Permanently and Totally Disabled
QMB	Qualified Medicare Beneficiary
RCF	Residential Care Facility
SAB	Supplemental Aid to the Blind
SLMB	Specified Low-Income Medicare Beneficiary
SNF	Skilled Nursing Facility
SSI	Supplemental Security Income
SSI SP	Supplemental Security Income and State Supplementation
SP	State Supplementation Only
Vendor Cases	Nursing Homes and Other Institutions

Figure 1
 Missouri Department of Social Services
 Division of Family Services
 Area Offices

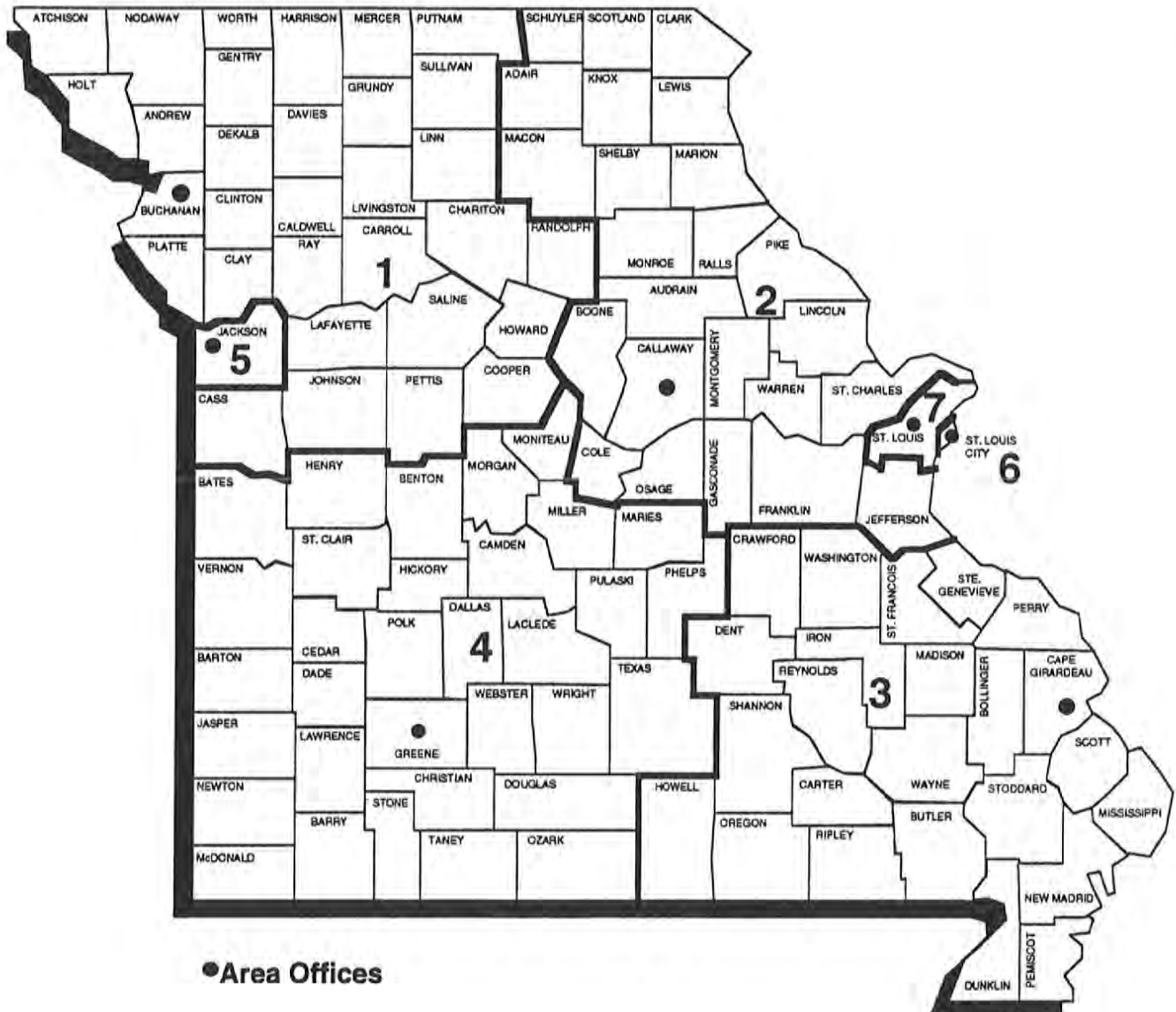

● Area Offices

TABLE 1. DETAILED OPERATING STATISTICS (1)
OCTOBER 1995

CASELOAD INFORMATION	NUMBER OR AMOUNT THIS MONTH 10/95	NUMBER OR AMOUNT LAST MONTH 09/95	NUMBER OR AMOUNT 2 MONTHS AGO 08/95	NUMBER OR AMOUNT LAST YEAR 10/94	CHANGE FROM LAST MONTH	CHANGE FROM 2 MONTHS AGO	CHANGE FROM LAST YEAR
*** AFDC (2)							
APPLICATIONS RECEIVED	5,848	5,990	6,927	5,648	-2.4%	-15.6%	3.5%
APPLICATIONS APPROVED	4,010	4,098	4,491	3,848	-2.1%	-10.7%	4.2%
APPLICATIONS REJECTED	2,116	1,998	2,209	1,859	5.9%	-4.2%	13.8%
APPLICATIONS PENDING	3,379	3,726	3,854	3,438	-9.3%	-12.3%	-1.7%
FAMILIES RECEIVING CASH	86,057	86,494	86,944	90,112	-0.5%	-1.0%	-4.5%
CHILDREN RECEIVING CASH	169,872	170,831	171,864	178,765	-0.6%	-1.2%	-5.0%
TOTAL PERSONS	244,619	246,249	247,894	259,858	-0.7%	-1.3%	-5.9%
TOTAL PAYMENTS (3)	\$21,977,724	\$22,129,645	\$22,250,259	\$23,290,461	-0.7%	-1.2%	-5.6%
AVERAGE PER FAMILY	\$255.39	\$255.85	\$255.91	\$258.46	-0.2%	-0.2%	-1.2%
AVERAGE PER PERSON	\$89.84	\$89.87	\$89.76	\$89.63	0.0%	0.1%	0.2%
TITLE XIX ONLY CASES	2,112	2,143	2,179	2,316	-1.4%	-3.1%	-8.8%
TITLE XIX TRANSITIONAL CASES	9,180	9,105	9,084	9,258	0.8%	1.1%	-0.8%
REINVESTIGATIONS	5,225	4,888	5,669	5,226	6.9%	-7.8%	0.0%
CASES CLOSED	5,281	5,079	5,384	4,791	4.0%	-1.9%	10.2%
*** AFDC/UP							
FAMILIES RECEIVING	1,693	1,815	1,833	2,673	-6.7%	-7.6%	-36.7%
CHILDREN RECEIVING	3,881	4,140	4,119	6,237	-6.3%	-5.8%	-37.8%
TOTAL PERSONS	6,440	6,958	6,958	11,085	-7.4%	-7.4%	-41.9%
TOTAL PAYMENTS	\$498,222	\$538,874	\$540,838	\$845,481	-7.5%	-7.9%	-41.1%
AVERAGE PER FAMILY	\$294.28	\$296.90	\$295.06	\$316.30	-0.9%	-0.3%	-7.0%
AVERAGE PER PERSON	\$77.36	\$77.45	\$77.73	\$76.27	-0.1%	-0.5%	1.4%
*** MC							
APPLICATIONS RECEIVED	7,897	7,978	8,666	7,431	-1.0%	-8.9%	6.3%
APPLICATIONS APPROVED	5,232	5,018	5,250	4,811	4.3%	-0.3%	8.8%
APPLICATIONS REJECTED	2,733	2,764	2,937	2,496	-1.1%	-6.9%	9.5%
APPLICATIONS PENDING	4,438	4,598	4,475	4,138	-3.5%	-0.8%	7.2%
FAMILIES RECEIVING	79,087	77,990	77,890	70,124	1.4%	1.5%	12.8%
CHILDREN RECEIVING	148,990	147,204	147,104	133,144	1.2%	1.3%	11.9%
TOTAL PERSONS	150,617	148,773	148,634	134,373	1.2%	1.3%	12.1%
REINVESTIGATIONS	2,071	2,046	2,340	1,512	1.2%	-11.5%	37.0%
CASES CLOSED	4,345	4,192	4,976	3,604	3.6%	-12.7%	20.6%
*** GR-CASH							
APPLICATIONS RECEIVED	2,142	2,148	2,404	2,089	-0.3%	-10.9%	2.5%
APPLICATIONS APPROVED	453	406	440	464	11.6%	3.0%	-2.4%
APPLICATIONS REJECTED	1,856	1,625	1,822	1,653	14.2%	1.9%	12.3%
APPLICATIONS PENDING	2,780	3,003	2,919	3,248	-7.4%	-4.8%	-14.4%
CASES RECEIVING	4,850	4,854	4,954	5,473	-0.1%	-2.1%	-11.4%
PERSONS RECEIVING	4,879	4,884	4,990	5,519	-0.1%	-2.2%	-11.6%
CASH PAYMENTS	\$383,506	\$383,172	\$391,526	\$432,191	0.1%	-2.0%	-11.3%
REINVESTIGATIONS	90	77	118	124	16.9%	-23.7%	-27.4%
CASES CLOSED	497	469	510	471	6.0%	-2.5%	5.5%
MA-GR RECIPIENTS	1,695	1,714	1,749	1,562	-1.1%	-3.1%	8.5%
MA-GR TOTAL PAYMENTS	\$134,691	\$135,845	\$138,828	\$123,932	-0.8%	-3.0%	8.7%
*** MPW							
APPLICATIONS RECEIVED	2,785	2,593	2,942	2,486	7.4%	-5.3%	12.0%
APPLICATIONS APPROVED	2,127	1,977	2,345	1,976	7.6%	-9.3%	7.6%
APPLICATIONS REJECTED	592	566	670	515	4.6%	-11.6%	15.0%
APPLICATIONS PENDING	953	913	904	873	4.4%	5.4%	9.2%
CASES RECEIVING	15,377	15,421	15,580	15,343	-0.3%	-1.3%	0.2%
PERSONS RECEIVING	18,804	18,779	19,084	18,753	0.1%	-1.5%	0.3%
REINVESTIGATIONS	41	30	42	43	36.7%	-2.4%	-4.7%
CASES CLOSED	563	636	744	675	-11.5%	-24.3%	-16.6%
*** NEWBORNS							
APPLICATIONS RECEIVED	915	844	869	713	8.4%	5.3%	28.3%
APPLICATIONS APPROVED	876	806	815	691	8.7%	7.5%	26.8%
APPLICATIONS REJECTED	21	36	31	22	-41.7%	-32.3%	-4.5%
APPLICATIONS PENDING	17	17	21	10	0.0%	-19.0%	70.0%
RECIPIENTS	6,963	6,853	6,903	5,473	1.6%	0.9%	27.2%
CASES CLOSED	817	775	854	593	5.4%	-4.3%	37.8%

TABLE 1. DETAILED OPERATING STATISTICS (1)
OCTOBER 1995

CASELOAD INFORMATION	NUMBER OR AMOUNT THIS MONTH 10/95	NUMBER OR AMOUNT LAST MONTH 09/95	NUMBER OR AMOUNT 2 MONTHS AGO 08/95	NUMBER OR AMOUNT LAST YEAR 10/94	CHANGE FROM LAST MONTH	CHANGE FROM 2 MONTHS AGO	CHANGE FROM LAST YEAR
*** AB SUPP							
APPLICATIONS RECEIVED	152	144	150	115	5.6%	1.3%	32.2%
APPLICATIONS APPROVED	17	15	18	15	13.3%	-5.6%	13.3%
APPLICATIONS REJECTED	120	113	125	134	6.2%	-4.0%	-10.4%
APPLICATIONS PENDING	215	203	186	161	5.9%	15.6%	33.5%
RECIPIENTS	775	770	765	753	0.6%	1.3%	2.9%
TOTAL PAYMENTS	\$227,011	\$226,689	\$225,566	\$222,784	0.1%	0.6%	1.9%
CASES CLOSED	15	15	19	16	0.0%	-21.1%	-6.3%
*** BP							
APPLICATIONS RECEIVED	157	140	149	122	12.1%	5.4%	28.7%
APPLICATIONS APPROVED	35	49	47	35	-28.6%	-25.5%	0.0%
APPLICATIONS REJECTED	107	97	99	121	10.3%	8.1%	-11.6%
APPLICATIONS PENDING	222	210	216	171	5.7%	2.8%	29.8%
RECIPIENTS	2,369	2,364	2,349	2,266	0.2%	0.9%	4.5%
TOTAL PAYMENTS	\$883,228	\$880,617	\$875,133	\$845,023	0.3%	0.9%	4.5%
CASES CLOSED	36	31	35	31	16.1%	2.9%	16.1%
*** NC {4}							
APPLICATIONS RECEIVED	372	297	363	322	25.3%	2.5%	15.5%
APPLICATIONS APPROVED	223	204	289	216	9.3%	-22.8%	3.2%
APPLICATIONS REJECTED	97	95	93	85	2.1%	4.3%	14.1%
APPLICATIONS PENDING	323	275	285	304	17.5%	13.3%	6.3%
TOTAL RECIPIENTS	7,633	7,633	7,655	7,530	0.0%	-0.3%	1.4%
RCF-II	4,319	4,303	4,288	3,941	0.4%	0.7%	9.6%
SNF-ICF	1,097	1,120	1,147	1,367	-2.1%	-4.4%	-19.8%
RCF-I	2,217	2,210	2,220	2,222	0.3%	-0.1%	-0.2%
TOTAL PAYMENTS	\$1,794,510	\$1,798,581	\$1,805,388	\$1,801,204	-0.2%	-0.6%	-0.4%
RCF-II	\$1,101,338	\$1,097,714	\$1,093,025	\$1,011,119	0.3%	0.8%	8.9%
SNF/ICF	\$382,103	\$390,486	\$401,222	\$478,769	-2.1%	-4.8%	-20.2%
RCF-I	\$311,069	\$310,381	\$311,141	\$311,316	0.2%	0.0%	-0.1%
REINVESTIGATIONS	427	348	355	239	22.7%	20.3%	78.7%
CASES CLOSED	170	171	162	170	-0.6%	4.9%	0.0%
*** MA							
APPLICATIONS RECEIVED	12,540	11,816	12,830	11,379	6.1%	-2.3%	10.2%
APPLICATIONS APPROVED	7,953	7,193	8,110	7,194	10.6%	-1.9%	10.6%
APPLICATIONS REJECTED	4,579	4,023	4,436	4,240	13.8%	3.2%	8.0%
APPLICATIONS PENDING	13,123	13,300	12,846	13,155	-1.3%	2.2%	-0.2%
RECIPIENTS	112,441	111,472	111,449	105,650	0.9%	0.9%	6.4%
CASES CLOSED	1,668	1,488	1,879	1,387	12.1%	-11.2%	20.3%
*** MA-K							
APPLICATIONS RECEIVED	244	235	215	170	3.8%	13.5%	43.5%
APPLICATIONS APPROVED - DMH	1	0	0	0	0.0%	0.0%	0.0%
APPLICATIONS APPROVED - DYS	185	179	133	95	3.4%	39.1%	94.7%
APPLICATIONS REJECTED	57	54	68	42	5.6%	-16.2%	35.7%
APPLICATIONS PENDING	54	61	65	64	-11.5%	-16.9%	-15.6%
RECIPIENTS - DMH	31	33	36	44	-6.1%	-13.9%	-29.5%
RECIPIENTS - DYS	994	895	861	533	11.1%	15.4%	86.5%
CASES CLOSED - DMH	2	3	3	1	-33.3%	-33.3%	100.0%
CASES CLOSED - DYS	237	85	143	77	178.8%	65.7%	207.8%
*** REFUGEE							
APPLICATIONS RECEIVED	61	77	66	60	-20.8%	-7.6%	1.7%
APPLICATIONS APPROVED	51	64	47	69	-20.3%	8.5%	-26.1%
APPLICATIONS REJECTED	11	5	3	7	120.0%	266.7%	57.1%
APPLICATIONS PENDING	53	52	50	30	1.9%	6.0%	76.7%
CASES RECEIVING	329	299	271	342	10.0%	21.4%	-3.8%
TOTAL PERSONS	913	827	749	1,027	10.4%	21.9%	-11.1%
TOTAL PAYMENTS	\$41,666	\$35,226	\$35,504	\$46,529	18.3%	17.4%	-10.5%
REINVESTIGATIONS	5	0	3	0	0.0%	66.7%	0.0%
CASES CLOSED	63	19	35	38	231.6%	80.0%	65.8%

TABLE 1. DETAILED OPERATING STATISTICS (1)
OCTOBER 1995

CASELOAD INFORMATION	NUMBER OR AMOUNT THIS MONTH 10/95	NUMBER OR AMOUNT LAST MONTH 09/95	NUMBER OR AMOUNT 2 MONTHS AGO 08/95	NUMBER OR AMOUNT LAST YEAR 10/94	CHANGE FROM LAST MONTH	CHANGE FROM 2 MONTHS AGO	CHANGE FROM LAST YEAR
*** SSI ONLY RECIPIENTS	2,308	2,348	2,343	2,583	-1.7%	-1.5%	-10.6%
*** SSI-SP RECIPIENTS	1,585	1,606	1,636	1,956	-1.3%	-3.1%	-19.0%
TOTAL PAYMENTS	\$67,714	\$68,363	\$69,581	\$80,997	-0.9%	-2.7%	-16.4%
AVERAGE PER RECIPIENT	\$42.72	\$42.57	\$42.53	\$41.41	0.4%	0.4%	3.2%
*** SP ONLY RECIPIENTS	475	479	485	563	-0.8%	-2.1%	-15.6%
TOTAL PAYMENTS	\$32,627	\$32,674	\$32,658	\$36,587	-0.1%	-0.1%	-10.8%
AVERAGE PER RECIPIENT	\$68.69	\$68.21	\$67.34	\$64.99	0.7%	2.0%	5.7%
*** QMB APPLICATIONS RECEIVED	1,192	1,026	1,204	942	16.2%	-1.0%	26.5%
APPLICATIONS APPROVED	694	585	697	556	18.6%	-0.4%	24.8%
APPLICATIONS REJECTED	456	412	472	383	10.7%	-3.4%	19.1%
APPLICATIONS PENDING	625	598	583	583	4.5%	7.2%	7.2%
TOTAL PERSONS	9,167	9,100	8,988	8,457	0.7%	2.0%	8.4%
REINVESTIGATIONS	168	148	175	103	13.5%	-4.0%	63.1%
CASES CLOSED	1,170	1,022	1,046	978	14.5%	11.9%	19.6%
*** SLMB APPLICATIONS RECEIVED	570	494	622	414	15.4%	-8.4%	37.7%
APPLICATIONS APPROVED	188	177	190	91	6.2%	-1.1%	106.6%
APPLICATIONS REJECTED	349	334	395	313	4.5%	-11.6%	11.5%
APPLICATIONS PENDING	306	285	310	259	7.4%	-1.3%	18.1%
TOTAL PERSONS	2,402	2,323	2,234	1,344	3.4%	7.5%	78.7%
REINVESTIGATIONS	26	16	18	14	62.5%	44.4%	85.7%
CASES CLOSED	275	245	240	149	12.2%	14.6%	84.6%
*** VENDOR CASES RECIPIENTS	30,326	30,122	30,110	30,292	0.7%	0.7%	0.1%
CASES CLOSED	881	731	845	766	20.5%	4.3%	15.0%

(1) OBSERVE CAUTION IN USE OF PERCENTAGES WHEN BASE FOR COMPUTATIONS IS SMALL, ESPECIALLY IF OBSERVATIONS TOTAL LESS THAN 100. ALL PERCENTS ARE ROUNDED TO THE NEAREST TENTH OF ONE PERCENT.

(2) INCLUDES AFDC-UP AND GUARDIAN.

(3) PAYMENT DATA IS FOR INFORMATIONAL PURPOSES ONLY AND IS NOT MEANT TO PROVIDE AN AUDITABLE ACCOUNT OF EXPENDITURES.

(4) INCLUDES NC-GR AND NC-ABS RECIPIENTS AND PAYMENTS.

TABLE 2. DETAILED OPERATING STATISTICS BY AREA AND COUNTY FOR OCTOBER 1995

	AREA 1 ANDREW	AREA 1 ATCHISON	AREA 1 BUCHANAN	AREA 1 CALDWELL	AREA 1 CARROLL
*** AFDC					
APPLICATIONS RECEIVED	10	3	112	8	16
APPLICATIONS APPROVED	7	3	80	9	18
APPLICATIONS REJECTED	3	2	28	7	8
APPLICATIONS PENDING	8	0	61	5	6
FAMILIES RECEIVING CASH	115	60	1,586	99	138
CHILDREN RECEIVING CASH	186	98	2,924	186	267
TOTAL PERSONS	288	149	4,356	268	397
TOTAL PAYMENTS	\$27,586	\$13,931	\$402,040	\$24,358	\$36,126
AVERAGE PER FAMILY	\$239.88	\$232.18	\$253.49	\$246.04	\$261.78
AVERAGE PER PERSON	\$95.78	\$93.50	\$92.30	\$90.89	\$91.00
TITLE XIX ONLY CASES	7	0	29	3	1
TITLE XIX TRANSITIONAL CASES	24	14	250	14	22
REINVESTIGATIONS	4	3	111	2	4
CASES CLOSED	6	7	102	6	10
*** AFDC/UP					
FAMILIES RECEIVING	1	2	74	4	3
CHILDREN RECEIVING	3	3	170	13	6
TOTAL PERSONS	4	7	274	21	11
TOTAL PAYMENTS	\$245	\$633	\$21,259	\$1,584	\$976
AVERAGE PER FAMILY	\$245.00	\$316.50	\$287.28	\$396.00	\$325.33
AVERAGE PER PERSON	\$61.25	\$90.43	\$77.59	\$75.43	\$88.73
*** MC					
APPLICATIONS RECEIVED	15	9	156	10	23
APPLICATIONS APPROVED	10	7	121	7	11
APPLICATIONS REJECTED	3	2	30	6	12
APPLICATIONS PENDING	9	6	85	13	16
FAMILIES RECEIVING	179	93	1,776	181	256
CHILDREN RECEIVING	331	187	3,182	409	516
TOTAL PERSONS	335	191	3,258	415	517
REINVESTIGATIONS	2	0	37	3	2
CASES CLOSED	22	2	79	7	17
*** GR-CASH					
APPLICATIONS RECEIVED	2	0	45	0	3
APPLICATIONS APPROVED	0	0	13	0	1
APPLICATIONS REJECTED	7	1	32	5	0
APPLICATIONS PENDING	1	0	52	4	3
CASES RECEIVING	12	0	98	9	5
PERSONS RECEIVING	12	0	100	9	5
CASH PAYMENTS	\$960	\$0	\$7,680	\$720	\$400
REINVESTIGATIONS	0	0	0	0	0
CASES CLOSED	1	0	12	3	0
HA-GR RECIPIENTS	2	0	23	3	5
HA-GR TOTAL PAYMENTS	\$160	\$0	\$1,777	\$240	\$400
*** MPW					
APPLICATIONS RECEIVED	5	4	48	6	10
APPLICATIONS APPROVED	6	2	46	4	7
APPLICATIONS REJECTED	1	0	6	2	2
APPLICATIONS PENDING	1	2	10	1	6
CASES RECEIVING	41	21	351	37	47
PERSONS RECEIVING	47	24	428	45	59
REINVESTIGATIONS	0	0	0	0	0
CASES CLOSED	1	1	14	2	6
*** NEWBORNS					
APPLICATIONS RECEIVED	4	1	13	1	5
APPLICATIONS APPROVED	4	0	11	1	5
APPLICATIONS REJECTED	0	0	0	0	0
APPLICATIONS PENDING	0	0	2	0	0
RECIPIENTS	25	11	91	10	19
CASES CLOSED	3	2	7	0	1
*** AB SUPP					
APPLICATIONS RECEIVED	0	0	2	0	0
APPLICATIONS APPROVED	0	0	0	0	0
APPLICATIONS REJECTED	0	0	3	0	0
APPLICATIONS PENDING	0	0	4	0	1
RECIPIENTS	0	1	12	2	2
TOTAL PAYMENTS	\$0	\$95	\$3,305	\$550	\$547
CASES CLOSED	0	0	1	0	0
*** BP					
APPLICATIONS RECEIVED	0	0	1	0	0
APPLICATIONS APPROVED	0	0	0	0	0
APPLICATIONS REJECTED	0	0	4	0	0
APPLICATIONS PENDING	0	0	4	1	1
RECIPIENTS	7	2	49	5	6
TOTAL PAYMENTS	\$2,611	\$746	\$18,277	\$1,865	\$2,238
CASES CLOSED	0	0	1	0	0

TABLE 2. DETAILED OPERATING STATISTICS BY AREA AND COUNTY FOR OCTOBER 1995

	AREA 1 ANDREW	AREA 1 ATCHISON	AREA 1 BUCHANAN	AREA 1 CALDWELL	AREA 1 CAPROLL
*** NC					
APPLICATIONS RECEIVED	2	0	13	0	2
APPLICATIONS APPROVED	0	0	11	0	1
APPLICATIONS REJECTED	0	0	0	0	0
APPLICATIONS PENDING	2	0	14	0	2
RECIPIENTS	16	0	232	6	4
RCF-II	11	0	143	5	1
SNF-ICF	4	0	6	1	2
RCF-I	1	0	83	0	1
PAYMENTS	\$4,156	\$0	\$45,614	\$1,656	\$1,160
RCF-II	\$2,536	\$0	\$32,502	\$1,380	\$276
SNF/ICF	\$1,472	\$0	\$2,035	\$276	\$736
RCF-I	\$148	\$0	\$11,077	\$0	\$148
REINVESTIGATIONS	2	0	30	0	0
CASES CLOSED	0	0	4	0	0
*** MA					
APPLICATIONS RECEIVED	27	8	310	24	33
APPLICATIONS APPROVED	19	8	178	13	21
APPLICATIONS REJECTED	17	6	110	8	2
APPLICATIONS PENDING	18	6	306	32	37
RECIPIENTS	224	157	2,010	146	266
CASES CLOSED	3	4	39	1	7
*** MA-K					
APPLICATIONS RECEIVED	0	0	22	0	1
APPLICATIONS APPROVED - DMH	0	0	0	0	0
APPLICATIONS APPROVED - DYS	0	0	14	0	0
APPLICATIONS REJECTED	0	0	9	0	0
APPLICATIONS PENDING	0	0	1	0	0
RECIPIENTS - DMH	0	0	2	0	0
RECIPIENTS - DYS	0	0	76	0	0
CASES CLOSED - DMH	0	0	0	0	0
CASES CLOSED - DYS	0	0	15	0	0
*** REFUGEE					
APPLICATIONS RECEIVED	0	0	0	0	0
APPLICATIONS APPROVED	0	0	0	0	0
APPLICATIONS REJECTED	0	0	0	0	0
APPLICATIONS PENDING	0	0	0	0	0
CASES RECEIVING	0	0	0	0	0
TOTAL PERSONS	0	0	0	0	0
TOTAL PAYMENTS	\$0	\$0	\$0	\$0	\$0
REINVESTIGATIONS	0	0	0	0	0
CASES CLOSED	0	0	0	0	0
*** SSI ONLY					
RECIPIENTS	3	2	30	0	7
*** SSI-SP					
RECIPIENTS	4	2	23	3	4
TOTAL PAYMENTS	\$99	\$47	\$1,171	\$95	\$106
AVERAGE PER RECIPIENT	\$24.75	\$23.50	\$50.91	\$31.67	\$26.50
*** SP ONLY					
RECIPIENTS	2	0	4	3	0
TOTAL PAYMENTS	\$21	\$0	\$229	\$424	\$0
AVERAGE PER RECIPIENT	\$10.50	\$0.00	\$57.25	\$141.33	\$0.00
*** OMB					
APPLICATIONS RECEIVED	4	0	16	2	6
APPLICATIONS APPROVED	2	0	11	4	0
APPLICATIONS REJECTED	0	0	4	1	3
APPLICATIONS PENDING	2	0	5	0	5
TOTAL PERSONS	31	6	203	31	19
REINVESTIGATIONS	2	0	3	0	0
CASES CLOSED	3	1	25	4	4
*** SLMB					
APPLICATIONS RECEIVED	0	0	6	0	7
APPLICATIONS APPROVED	0	0	3	1	1
APPLICATIONS REJECTED	0	0	1	0	1
APPLICATIONS PENDING	0	0	3	0	4
TOTAL PERSONS	5	0	67	13	13
REINVESTIGATIONS	0	0	0	0	0
CASES CLOSED	1	0	10	0	2
*** VENDOR CASES					
RECIPIENTS	118	78	497	84	83
CASES CLOSED	1	5	16	3	5

TABLE 2. DETAILED OPERATING STATISTICS BY AREA AND COUNTY FOR OCTOBER 1995

	AREA 1 CASS	AREA 1 CHARITON	AREA 1 CLAY	AREA 1 CLINTON	AREA 1 COOPER
*** AFDC					
APPLICATIONS RECEIVED	44	2	98	15	13
APPLICATIONS APPROVED	38	2	71	12	12
APPLICATIONS REJECTED	19	1	31	4	5
APPLICATIONS PENDING	26	2	49	13	6
FAMILIES RECEIVING CASH	589	65	1,130	180	128
CHILDREN RECEIVING CASH	1,114	117	2,018	347	263
TOTAL PERSONS	1,620	175	3,005	510	369
TOTAL PAYMENTS	\$151,268	\$16,229	\$282,405	\$47,625	\$32,111
AVERAGE PER FAMILY	\$256.82	\$249.68	\$249.92	\$264.58	\$250.87
AVERAGE PER PERSON	\$93.38	\$92.74	\$93.98	\$93.38	\$87.02
TITLE XIX ONLY CASES	8	1	12	2	2
TITLE XIX TRANSITIONAL CASES	73	11	168	24	24
REINVESTIGATIONS	14	1	78	17	4
CASES CLOSED	68	8	92	12	11
*** AFDC/UP					
FAMILIES RECEIVING	14	8	22	5	2
CHILDREN RECEIVING	38	17	54	9	4
TOTAL PERSONS	53	32	81	15	8
TOTAL PAYMENTS	\$3,727	\$2,413	\$6,479	\$1,135	\$680
AVERAGE PER FAMILY	\$266.21	\$301.63	\$294.50	\$227.00	\$340.00
AVERAGE PER PERSON	\$70.32	\$75.41	\$79.99	\$75.67	\$85.00
*** MC					
APPLICATIONS RECEIVED	74	13	131	19	23
APPLICATIONS APPROVED	42	8	81	14	17
APPLICATIONS REJECTED	34	2	50	4	8
APPLICATIONS PENDING	57	8	77	16	10
FAMILIES RECEIVING	770	162	1,334	234	244
CHILDREN RECEIVING	1,470	342	2,398	455	442
TOTAL PERSONS	1,487	342	2,413	461	452
REINVESTIGATIONS	14	1	29	3	0
CASES CLOSED	38	6	62	10	19
*** GR-CASH					
APPLICATIONS RECEIVED	15	3	30	9	2
APPLICATIONS APPROVED	1	1	2	2	0
APPLICATIONS REJECTED	18	3	22	6	7
APPLICATIONS PENDING	19	2	35	10	5
CASES RECEIVING	36	3	40	16	3
PERSONS RECEIVING	36	3	40	16	3
CASH PAYMENTS	\$2,880	\$240	\$3,372	\$1,218	\$240
REINVESTIGATIONS	0	0	1	1	0
CASES CLOSED	4	1	5	0	0
HA-GR RECIPIENTS	13	3	18	5	1
HA-GR TOTAL PAYMENTS	\$1,040	\$240	\$1,440	\$400	\$80
*** MPW					
APPLICATIONS RECEIVED	32	2	67	10	7
APPLICATIONS APPROVED	17	4	51	4	7
APPLICATIONS REJECTED	10	0	15	2	0
APPLICATIONS PENDING	12	0	20	7	3
CASES RECEIVING	167	27	365	51	54
PERSONS RECEIVING	212	34	472	64	66
REINVESTIGATIONS	0	0	0	1	0
CASES CLOSED	8	1	11	3	0
*** NEWBORNS					
APPLICATIONS RECEIVED	13	2	26	4	5
APPLICATIONS APPROVED	13	1	25	4	5
APPLICATIONS REJECTED	0	0	0	0	0
APPLICATIONS PENDING	0	0	0	0	0
RECIPIENTS	161	16	188	31	48
CASES CLOSED	18	1	13	4	5
*** AB SUPP					
APPLICATIONS RECEIVED	3	0	3	0	1
APPLICATIONS APPROVED	1	0	0	0	0
APPLICATIONS REJECTED	2	0	0	0	0
APPLICATIONS PENDING	1	0	4	1	1
RECIPIENTS	6	0	12	1	1
TOTAL PAYMENTS	\$1,531	\$0	\$3,293	\$169	\$342
CASES CLOSED	1	0	1	0	0
*** BP					
APPLICATIONS RECEIVED	4	0	2	1	1
APPLICATIONS APPROVED	2	0	0	0	0
APPLICATIONS REJECTED	2	0	0	0	0
APPLICATIONS PENDING	1	0	4	2	1
RECIPIENTS	17	7	38	3	8
TOTAL PAYMENTS	\$6,341	\$2,611	\$14,174	\$1,119	\$2,984
CASES CLOSED	0	0	0	0	1

TABLE 2. DETAILED OPERATING STATISTICS BY AREA AND COUNTY FOR OCTOBER 1995

	AREA 1 CASS	AREA 1 CHARITON	AREA 1 CLAY	AREA 1 CLINTON	AREA 1 COOPER
*** NC					
APPLICATIONS RECEIVED	3	1	10	0	2
APPLICATIONS APPROVED	3	1	0	1	0
APPLICATIONS REJECTED	1	0	2	1	0
APPLICATIONS PENDING	2	0	11	0	1
RECIPIENTS	77	10	144	32	29
RCF-II	70	6	103	5	14
SNF-ICF	1	1	11	24	1
RCF-I	6	3	30	3	14
PAYMENTS	\$19,886	\$2,468	\$34,328	\$9,623	\$5,429
RCF-II	\$18,704	\$1,656	\$26,466	\$990	\$3,021
SNF/ICF	\$368	\$368	\$3,498	\$8,243	\$368
RCF-I	\$814	\$444	\$4,364	\$390	\$2,040
REINVESTIGATIONS	9	0	11	0	0
CASES CLOSED	1	0	6	1	0
*** MA					
APPLICATIONS RECEIVED	97	21	202	34	32
APPLICATIONS APPROVED	62	19	140	13	33
APPLICATIONS REJECTED	36	10	68	12	14
APPLICATIONS PENDING	106	25	202	40	26
RECIPIENTS	630	202	1,253	220	299
CASES CLOSED	11	2	20	4	3
*** MA-K					
APPLICATIONS RECEIVED	0	0	0	0	0
APPLICATIONS APPROVED - DMH	0	0	0	0	0
APPLICATIONS APPROVED - DYS	0	0	0	0	0
APPLICATIONS REJECTED	0	0	0	0	0
APPLICATIONS PENDING	0	0	0	0	0
RECIPIENTS - DMH	0	0	0	0	0
RECIPIENTS - DYS	0	0	0	0	0
CASES CLOSED - DMH	0	0	0	0	0
CASES CLOSED - DYS	0	0	0	0	0
*** REFUGEE					
APPLICATIONS RECEIVED	0	0	3	0	0
APPLICATIONS APPROVED	0	0	3	0	0
APPLICATIONS REJECTED	0	0	0	0	0
APPLICATIONS PENDING	0	0	1	0	0
CASES RECEIVING	0	0	3	0	0
TOTAL PERSONS	0	0	3	0	0
TOTAL PAYMENTS	\$0	\$0	\$352	\$0	\$0
REINVESTIGATIONS	0	0	0	0	0
CASES CLOSED	0	0	0	0	0
*** SSI ONLY					
RECIPIENTS	4	7	7	3	1
*** SSI-SP					
RECIPIENTS	8	8	8	0	5
TOTAL PAYMENTS	\$306	\$244	\$118	\$0	\$168
AVERAGE PER RECIPIENT	\$38.25	\$30.50	\$14.75	\$0.00	\$33.60
*** SP ONLY					
RECIPIENTS	0	1	1	0	0
TOTAL PAYMENTS	\$0	\$4	\$52	\$0	\$0
AVERAGE PER RECIPIENT	\$0.00	\$4.00	\$52.00	\$0.00	\$0.00
*** OHB					
APPLICATIONS RECEIVED	9	10	13	3	1
APPLICATIONS APPROVED	7	7	9	3	2
APPLICATIONS REJECTED	1	6	5	0	0
APPLICATIONS PENDING	2	6	7	1	0
TOTAL PERSONS	76	24	137	27	31
REINVESTIGATIONS	2	0	3	0	0
CASES CLOSED	8	1	21	5	4
*** SLMB					
APPLICATIONS RECEIVED	5	6	4	0	0
APPLICATIONS APPROVED	4	3	2	0	0
APPLICATIONS REJECTED	0	2	1	0	0
APPLICATIONS PENDING	1	6	1	0	0
TOTAL PERSONS	17	13	27	7	2
REINVESTIGATIONS	0	0	0	0	0
CASES CLOSED	1	1	2	1	0
*** VENDOR CASES					
RECIPIENTS	367	128	731	102	143
CASES CLOSED	9	2	20	2	3

TABLE 2. DETAILED OPERATING STATISTICS BY AREA AND COUNTY FOR OCTOBER 1995

	AREA 1 DAVIESS	AREA 1 DE KALB	AREA 1 GENTRY	AREA 1 GRUNDY	AREA 1 HARRISON
*** AFDC					
APPLICATIONS RECEIVED	10	5	6	12	6
APPLICATIONS APPROVED	5	5	5	7	6
APPLICATIONS REJECTED	3	4	1	5	1
APPLICATIONS PENDING	4	3	2	7	2
FAMILIES RECEIVING CASH	62	88	32	123	78
CHILDREN RECEIVING CASH	102	157	55	202	139
TOTAL PERSONS	157	241	85	320	207
TOTAL PAYMENTS	\$15,191	\$23,067	\$7,502	\$31,052	\$18,548
AVERAGE PER FAMILY	\$245.02	\$262.13	\$234.44	\$252.46	\$237.79
AVERAGE PER PERSON	\$96.76	\$95.71	\$88.26	\$97.04	\$89.60
TITLE XIX ONLY CASES	0	1	0	1	0
TITLE XIX TRANSITIONAL CASES	15	23	6	28	21
REINVESTIGATIONS	15	5	6	5	8
CASES CLOSED	6	12	2	13	13
*** AFDC/UP					
FAMILIES RECEIVING	1	3	1	8	6
CHILDREN RECEIVING	1	6	3	13	17
TOTAL PERSONS	3	12	5	28	28
TOTAL PAYMENTS	\$292	\$926	\$232	\$2,369	\$1,833
AVERAGE PER FAMILY	\$292.00	\$308.67	\$232.00	\$296.13	\$305.50
AVERAGE PER PERSON	\$97.33	\$77.17	\$46.40	\$84.61	\$65.46
*** MC					
APPLICATIONS RECEIVED	16	17	10	36	21
APPLICATIONS APPROVED	7	10	11	19	13
APPLICATIONS REJECTED	6	6	3	13	7
APPLICATIONS PENDING	6	8	1	20	7
FAMILIES RECEIVING	144	149	89	205	193
CHILDREN RECEIVING	342	284	173	378	380
TOTAL PERSONS	342	286	173	382	384
REINVESTIGATIONS	2	8	2	2	3
CASES CLOSED	4	9	5	13	10
*** GR-CASH					
APPLICATIONS RECEIVED	2	2	0	5	5
APPLICATIONS APPROVED	0	2	1	3	0
APPLICATIONS REJECTED	1	3	1	6	3
APPLICATIONS PENDING	2	6	3	4	3
CASES RECEIVING	5	4	4	14	9
PERSONS RECEIVING	5	4	4	14	10
CASH PAYMENTS	\$400	\$320	\$320	\$1,120	\$684
REINVESTIGATIONS	0	0	0	0	0
CASES CLOSED	0	1	0	1	4
MA-GR RECIPIENTS	0	1	0	2	0
MA-GR TOTAL PAYMENTS	\$0	\$80	\$0	\$160	\$0
*** MPW					
APPLICATIONS RECEIVED	2	5	3	9	8
APPLICATIONS APPROVED	3	7	2	7	5
APPLICATIONS REJECTED	0	1	0	3	2
APPLICATIONS PENDING	0	0	1	3	2
CASES RECEIVING	30	31	24	43	46
PERSONS RECEIVING	36	39	36	50	53
REINVESTIGATIONS	0	0	0	0	0
CASES CLOSED	1	1	1	1	0
*** NEWBORNS					
APPLICATIONS RECEIVED	1	3	4	3	3
APPLICATIONS APPROVED	1	3	4	3	3
APPLICATIONS REJECTED	0	0	0	0	0
APPLICATIONS PENDING	0	0	0	0	0
RECIPIENTS	11	11	21	22	16
CASES CLOSED	1	2	2	3	3
*** AB SUPP					
APPLICATIONS RECEIVED	0	0	1	0	1
APPLICATIONS APPROVED	0	0	0	0	0
APPLICATIONS REJECTED	0	2	0	0	0
APPLICATIONS PENDING	0	0	1	1	1
RECIPIENTS	0	1	0	3	0
TOTAL PAYMENTS	\$0	\$300	\$0	\$689	\$0
CASES CLOSED	0	0	0	0	0
*** BP					
APPLICATIONS RECEIVED	0	0	1	0	1
APPLICATIONS APPROVED	0	1	0	0	0
APPLICATIONS REJECTED	0	1	0	0	0
APPLICATIONS PENDING	0	0	1	1	1
RECIPIENTS	2	6	2	4	2
TOTAL PAYMENTS	\$746	\$2,238	\$746	\$1,492	\$746
CASES CLOSED	0	0	0	1	0

TABLE 2. DETAILED OPERATING STATISTICS BY AREA AND COUNTY FOR OCTOBER 1995

	AREA 1 DAVISS	AREA 1 DE KALB	AREA 1 GENTRY	AREA 1 GRUNDY	AREA 1 HARRISON
*** NC					
APPLICATIONS RECEIVED	0	1	0	1	1
APPLICATIONS APPROVED	0	1	0	0	1
APPLICATIONS REJECTED	0	0	0	0	0
APPLICATIONS PENDING	0	0	0	1	0
RECIPIENTS	5	24	5	17	8
RCF-II	5	17	0	7	6
SNF-ICF	0	3	0	0	1
RCF-I	0	4	5	10	1
PAYMENTS	\$1,318	\$5,623	\$689	\$3,026	\$1,858
RCF-II	\$1,318	\$4,485	\$0	\$1,673	\$1,342
SNF/ICF	\$0	\$553	\$0	\$0	\$368
RCF-I	\$0	\$585	\$689	\$1,353	\$148
REINVESTIGATIONS	0	4	0	1	1
CASES CLOSED	0	1	0	0	2
*** HA					
APPLICATIONS RECEIVED	29	22	27	40	31
APPLICATIONS APPROVED	18	19	15	27	21
APPLICATIONS REJECTED	7	17	7	20	15
APPLICATIONS PENDING	19	33	20	43	23
RECIPIENTS	162	187	203	306	264
CASES CLOSED	5	2	1	6	3
*** MA-K					
APPLICATIONS RECEIVED	0	0	0	0	0
APPLICATIONS APPROVED - DMH	0	0	0	0	0
APPLICATIONS APPROVED - DYS	0	0	0	0	0
APPLICATIONS REJECTED	0	0	0	0	0
APPLICATIONS PENDING	0	0	0	0	0
RECIPIENTS - DMH	0	0	0	0	0
RECIPIENTS - DYS	0	0	0	0	0
CASES CLOSED - DMH	0	0	0	0	0
CASES CLOSED - DYS	0	0	0	0	0
*** REFUGEE					
APPLICATIONS RECEIVED	0	0	0	0	0
APPLICATIONS APPROVED	0	0	0	0	0
APPLICATIONS REJECTED	0	0	0	0	0
APPLICATIONS PENDING	0	0	0	0	0
CASES RECEIVING	0	0	0	0	0
TOTAL PERSONS	0	0	0	0	0
TOTAL PAYMENTS	\$0	\$0	\$0	\$0	\$0
REINVESTIGATIONS	0	0	0	0	0
CASES CLOSED	0	0	0	0	0
*** SSI ONLY					
RECIPIENTS	1	2	6	3	3
*** SSI-SP					
RECIPIENTS	3	0	2	4	8
TOTAL PAYMENTS	\$119	\$0	\$58	\$89	\$122
AVERAGE PER RECIPIENT	\$39.67	\$0.00	\$29.00	\$22.25	\$15.25
*** SP ONLY					
RECIPIENTS	1	0	0	0	0
TOTAL PAYMENTS	\$44	\$0	\$0	\$0	\$0
AVERAGE PER RECIPIENT	\$44.00	\$0.00	\$0.00	\$0.00	\$0.00
*** QMB					
APPLICATIONS RECEIVED	3	2	4	12	5
APPLICATIONS APPROVED	1	2	1	2	2
APPLICATIONS REJECTED	2	0	3	7	4
APPLICATIONS PENDING	0	0	0	8	2
TOTAL PERSONS	17	16	21	40	24
REINVESTIGATIONS	0	0	0	0	2
CASES CLOSED	4	2	2	6	4
*** SLMB					
APPLICATIONS RECEIVED	1	0	0	9	4
APPLICATIONS APPROVED	1	0	0	2	0
APPLICATIONS REJECTED	0	0	0	5	5
APPLICATIONS PENDING	0	0	0	8	2
TOTAL PERSONS	6	2	7	12	13
REINVESTIGATIONS	0	0	0	0	0
CASES CLOSED	0	0	1	4	4
*** VENDOR CASES					
RECIPIENTS	61	110	128	153	106
CASES CLOSED	3	3	5	4	5

TABLE 2. DETAILED OPERATING STATISTICS BY AREA AND COUNTY FOR OCTOBER 1995

	AREA 1 HOLT	AREA 1 HOWARD	AREA 1 JOHNSON	AREA 1 LAFAYETTE	AREA 1 LINN
*** AFDC					
APPLICATIONS RECEIVED	2	6	44	35	11
APPLICATIONS APPROVED	1	5	20	22	7
APPLICATIONS REJECTED	4	7	17	12	2
APPLICATIONS PENDING	1	4	36	18	8
FAMILIES RECEIVING CASH	39	80	432	336	136
CHILDREN RECEIVING CASH	74	126	771	611	263
TOTAL PERSONS	104	184	1,171	905	376
TOTAL PAYMENTS	\$9,207	\$18,576	\$109,941	\$83,760	\$34,802
AVERAGE PER FAMILY	\$236.08	\$232.20	\$254.49	\$249.29	\$255.90
AVERAGE PER PERSON	\$88.53	\$100.96	\$93.89	\$92.55	\$92.56
TITLE XIX ONLY CASES	1	2	9	6	3
TITLE XIX TRANSITIONAL CASES	9	22	53	59	30
REINVESTIGATIONS	1	0	26	7	0
CASES CLOSED	4	11	32	30	12
*** AFDC/UP					
FAMILIES RECEIVING	2	0	19	22	4
CHILDREN RECEIVING	4	0	50	55	9
TOTAL PERSONS	8	0	84	85	17
TOTAL PAYMENTS	\$680	\$0	\$6,232	\$6,844	\$1,414
AVERAGE PER FAMILY	\$340.00	\$0.00	\$328.00	\$311.09	\$353.50
AVERAGE PER PERSON	\$85.00	\$0.00	\$74.19	\$80.52	\$83.18
*** MC					
APPLICATIONS RECEIVED	7	17	66	54	25
APPLICATIONS APPROVED	5	11	47	32	22
APPLICATIONS REJECTED	2	2	29	15	13
APPLICATIONS PENDING	4	12	54	35	10
FAMILIES RECEIVING	105	189	606	543	230
CHILDREN RECEIVING	211	363	1,150	1,019	451
TOTAL PERSONS	212	368	1,158	1,039	455
REINVESTIGATIONS	0	0	11	8	3
CASES CLOSED	4	16	35	29	17
*** GR-CASH					
APPLICATIONS RECEIVED	1	0	12	10	7
APPLICATIONS APPROVED	1	0	6	3	2
APPLICATIONS REJECTED	2	2	9	6	8
APPLICATIONS PENDING	3	1	16	14	6
CASES RECEIVING	5	5	36	17	10
PERSONS RECEIVING	5	5	36	17	10
CASH PAYMENTS	\$400	\$400	\$2,756	\$1,360	\$800
REINVESTIGATIONS	0	0	1	0	0
CASES CLOSED	1	0	5	0	2
MA-GR RECIPIENTS	1	0	7	4	2
MA-GR TOTAL PAYMENTS	\$80	\$0	\$480	\$320	\$160
*** MPW					
APPLICATIONS RECEIVED	6	3	28	18	12
APPLICATIONS APPROVED	6	2	21	10	8
APPLICATIONS REJECTED	2	2	6	6	1
APPLICATIONS PENDING	1	0	9	6	3
CASES RECEIVING	19	34	124	108	59
PERSONS RECEIVING	22	53	147	134	76
REINVESTIGATIONS	0	0	1	0	0
CASES CLOSED	0	1	6	2	1
*** NEWBORNS					
APPLICATIONS RECEIVED	4	7	7	4	3
APPLICATIONS APPROVED	4	7	7	3	3
APPLICATIONS REJECTED	0	0	0	0	1
APPLICATIONS PENDING	0	0	0	1	0
RECIPIENTS	7	31	59	43	40
CASES CLOSED	1	6	11	10	6
*** AB SUPP					
APPLICATIONS RECEIVED	0	0	2	2	2
APPLICATIONS APPROVED	0	0	0	0	0
APPLICATIONS REJECTED	0	0	2	1	5
APPLICATIONS PENDING	0	0	3	3	0
RECIPIENTS	1	0	5	5	3
TOTAL PAYMENTS	\$254	\$0	\$1,451	\$1,713	\$708
CASES CLOSED	0	0	0	0	0
*** BP					
APPLICATIONS RECEIVED	0	0	2	2	2
APPLICATIONS APPROVED	0	0	2	1	0
APPLICATIONS REJECTED	0	0	1	0	5
APPLICATIONS PENDING	0	0	2	3	0
RECIPIENTS	2	4	16	9	8
TOTAL PAYMENTS	\$746	\$1,492	\$5,935	\$3,357	\$2,984
CASES CLOSED	0	0	0	0	0

TABLE 2. DETAILED OPERATING STATISTICS BY AREA AND COUNTY FOR OCTOBER 1995

	AREA 1 HOLT	AREA 1 HOWARD	AREA 1 JOHNSON	AREA 1 LAFAYETTE	AREA 1 LINN
*** NC					
APPLICATIONS RECEIVED	0	1	2	1	1
APPLICATIONS APPROVED	0	0	0	0	1
APPLICATIONS REJECTED	0	0	0	0	1
APPLICATIONS PENDING	0	1	5	1	0
RECIPIENTS	0	39	37	19	23
RCF-II	0	39	5	3	14
SNF-ICF	0	0	17	3	6
RCF-I	0	0	15	13	3
PAYMENTS	\$0	\$9,896	\$9,122	\$3,065	\$5,742
RCF-II	\$0	\$9,896	\$1,212	\$566	\$3,427
SNF/ICF	\$0	\$0	\$5,787	\$975	\$1,898
RCF-I	\$0	\$0	\$2,123	\$1,524	\$417
REINVESTIGATIONS	0	0	1	1	0
CASES CLOSED	0	2	2	0	0
*** MA					
APPLICATIONS RECEIVED	17	25	76	65	52
APPLICATIONS APPROVED	5	16	53	42	35
APPLICATIONS REJECTED	7	4	29	26	22
APPLICATIONS PENDING	26	26	87	83	40
RECIPIENTS	110	243	618	535	396
CASES CLOSED	1	3	9	10	4
*** MA-K					
APPLICATIONS RECEIVED	0	0	0	1	0
APPLICATIONS APPROVED - DMH	0	0	0	0	0
APPLICATIONS APPROVED - DYS	0	0	0	0	0
APPLICATIONS REJECTED	0	0	0	0	0
APPLICATIONS PENDING	0	0	0	0	0
RECIPIENTS - DMH	0	0	0	0	1
RECIPIENTS - DYS	0	0	0	0	0
CASES CLOSED - DMH	0	0	0	0	0
CASES CLOSED - DYS	0	0	0	0	0
*** REFUGEE					
APPLICATIONS RECEIVED	0	0	0	0	0
APPLICATIONS APPROVED	0	0	0	0	0
APPLICATIONS REJECTED	0	0	0	0	0
APPLICATIONS PENDING	0	0	0	0	0
CASES RECEIVING	0	0	0	0	0
TOTAL PERSONS	0	0	0	0	0
TOTAL PAYMENTS	\$0	\$0	\$0	\$0	\$0
REINVESTIGATIONS	0	0	0	0	0
CASES CLOSED	0	0	0	0	0
*** SSI ONLY					
RECIPIENTS	5	2	3	4	5
*** SSI-SP					
RECIPIENTS	1	6	3	7	8
TOTAL PAYMENTS	\$17	\$185	\$150	\$263	\$237
AVERAGE PER RECIPIENT	\$17.00	\$30.83	\$50.00	\$37.57	\$29.63
*** SP ONLY					
RECIPIENTS	1	2	0	2	1
TOTAL PAYMENTS	\$26	\$49	\$0	\$393	\$16
AVERAGE PER RECIPIENT	\$26.00	\$24.50	\$0.00	\$196.50	\$16.00
*** OHB					
APPLICATIONS RECEIVED	4	3	7	12	12
APPLICATIONS APPROVED	1	1	4	7	6
APPLICATIONS REJECTED	1	0	0	0	8
APPLICATIONS PENDING	4	2	5	8	4
TOTAL PERSONS	11	18	51	58	56
REINVESTIGATIONS	0	0	1	0	0
CASES CLOSED	2	2	12	6	10
*** SLMB					
APPLICATIONS RECEIVED	4	1	3	3	11
APPLICATIONS APPROVED	1	1	0	0	1
APPLICATIONS REJECTED	0	0	1	1	13
APPLICATIONS PENDING	3	0	3	3	4
TOTAL PERSONS	3	4	6	15	29
REINVESTIGATIONS	0	0	0	0	0
CASES CLOSED	0	1	0	1	3
*** VENDOR CASES					
RECIPIENTS	71	76	164	374	125
CASES CLOSED	2	1	5	6	2

TABLE 2. DETAILED OPERATING STATISTICS BY AREA AND COUNTY FOR OCTOBER 1995

	AREA 1 LIVINGSTON	AREA 1 HERCER	AREA 1 NODAWAY	AREA 1 PETTIS	AREA 1 PLATTE
*** AFDC					
APPLICATIONS RECEIVED	12	3	11	59	30
APPLICATIONS APPROVED	11	4	5	25	16
APPLICATIONS REJECTED	5	2	4	13	14
APPLICATIONS PENDING	5	3	7	38	15
FAMILIES RECEIVING CASH	163	40	117	429	361
CHILDREN RECEIVING CASH	276	73	191	815	609
TOTAL PERSONS	409	107	295	1,147	913
TOTAL PAYMENTS	\$39,508	\$9,909	\$27,914	\$105,668	\$88,841
AVERAGE PER FAMILY	\$242.38	\$247.73	\$238.58	\$246.31	\$246.10
AVERAGE PER PERSON	\$96.60	\$92.61	\$94.62	\$92.13	\$97.31
TITLE XIX ONLY CASES	1	1	0	9	2
TITLE XIX TRANSITIONAL CASES	30	9	24	87	54
REINVESTIGATIONS	11	6	3	52	43
CASES CLOSED	13	5	9	39	45
*** AFDC/UP					
FAMILIES RECEIVING	2	3	7	3	8
CHILDREN RECEIVING	4	5	14	6	16
TOTAL PERSONS	6	10	27	8	28
TOTAL PAYMENTS	\$576	\$918	\$1,814	\$511	\$2,318
AVERAGE PER FAMILY	\$288.00	\$306.00	\$259.14	\$170.33	\$289.75
AVERAGE PER PERSON	\$96.00	\$91.80	\$67.19	\$63.88	\$82.79
*** MC					
APPLICATIONS RECEIVED	25	9	11	95	47
APPLICATIONS APPROVED	21	7	12	45	35
APPLICATIONS REJECTED	6	6	5	27	19
APPLICATIONS PENDING	10	4	5	46	19
FAMILIES RECEIVING	291	60	230	703	371
CHILDREN RECEIVING	531	111	458	1,284	657
TOTAL PERSONS	544	113	667	1,292	662
REINVESTIGATIONS	9	3	4	35	11
CASES CLOSED	14	4	12	56	30
*** GR-CASH					
APPLICATIONS RECEIVED	5	6	5	17	5
APPLICATIONS APPROVED	2	0	2	4	5
APPLICATIONS REJECTED	3	1	6	17	9
APPLICATIONS PENDING	4	5	3	20	5
CASES RECEIVING	11	2	4	18	11
PERSONS RECEIVING	11	2	4	18	11
CASH PAYMENTS	\$880	\$160	\$320	\$1,360	\$880
REINVESTIGATIONS	0	0	0	0	0
CASES CLOSED	0	0	0	1	4
MA-GR RECIPIENTS	3	1	2	7	3
MA-GR TOTAL PAYMENTS	\$240	\$80	\$160	\$560	\$240
*** MPW					
APPLICATIONS RECEIVED	15	1	13	27	22
APPLICATIONS APPROVED	10	1	13	16	11
APPLICATIONS REJECTED	3	0	2	9	8
APPLICATIONS PENDING	3	0	3	7	5
CASES RECEIVING	71	8	59	158	109
PERSONS RECEIVING	89	9	74	173	137
REINVESTIGATIONS	0	0	0	0	0
CASES CLOSED	2	0	2	3	5
*** NEWBORNS					
APPLICATIONS RECEIVED	3	2	4	4	10
APPLICATIONS APPROVED	3	2	4	4	10
APPLICATIONS REJECTED	0	0	0	0	0
APPLICATIONS PENDING	0	0	0	0	0
RECIPIENTS	34	6	36	42	62
CASES CLOSED	6	1	5	3	7
*** AB SUPP					
APPLICATIONS RECEIVED	1	0	1	5	1
APPLICATIONS APPROVED	0	1	0	1	0
APPLICATIONS REJECTED	1	0	0	2	2
APPLICATIONS PENDING	2	0	1	4	0
RECIPIENTS	4	2	1	6	0
TOTAL PAYMENTS	\$1,110	\$580	\$225	\$1,786	\$0
CASES CLOSED	0	0	0	0	0
*** BP					
APPLICATIONS RECEIVED	1	0	1	6	0
APPLICATIONS APPROVED	0	0	0	0	1
APPLICATIONS REJECTED	0	1	0	2	1
APPLICATIONS PENDING	2	0	1	6	0
RECIPIENTS	16	1	2	29	5
TOTAL PAYMENTS	\$5,968	\$373	\$746	\$10,817	\$1,865
CASES CLOSED	0	0	0	0	0

TABLE 2. DETAILED OPERATING STATISTICS BY AREA AND COUNTY FOR OCTOBER 1995

	AREA 1 LIVINGSTON	AREA 1 HERCER	AREA 1 HODAWAY	AREA 1 PETTIS	AREA 1 PLATTE
*** NC					
APPLICATIONS RECEIVED	5	0	2	6	4
APPLICATIONS APPROVED	4	0	0	5	0
APPLICATIONS REJECTED	1	0	0	0	0
APPLICATIONS PENDING	2	0	3	4	4
RECIPIENTS	71	5	20	93	54
RCF-II	50	0	8	53	25
SNF-ICF	20	0	6	4	2
RCF-I	1	5	6	36	27
PAYMENTS	\$19,370	\$619	\$5,011	\$19,905	\$10,557
RCF-II	\$12,864	\$0	\$2,007	\$13,561	\$6,303
SNF/ICF	\$6,358	\$0	\$2,116	\$1,472	\$518
RCF-I	\$148	\$619	\$888	\$4,872	\$3,736
REINVESTIGATIONS	4	2	1	1	6
CASES CLOSED	0	0	1	2	4
*** MA					
APPLICATIONS RECEIVED	34	17	49	113	56
APPLICATIONS APPROVED	38	10	28	78	51
APPLICATIONS REJECTED	27	3	15	49	20
APPLICATIONS PENDING	18	11	42	120	54
RECIPIENTS	342	111	350	953	402
CASES CLOSED	9	1	3	22	9
*** MA-K					
APPLICATIONS RECEIVED	0	0	0	1	1
APPLICATIONS APPROVED - DMH	0	0	0	0	0
APPLICATIONS APPROVED - DYS	0	0	0	0	1
APPLICATIONS REJECTED	0	0	0	0	0
APPLICATIONS PENDING	0	0	0	0	0
RECIPIENTS - DMH	0	0	1	0	0
RECIPIENTS - DYS	0	0	0	0	18
CASES CLOSED - DMH	0	0	0	0	0
CASES CLOSED - DYS	0	0	0	0	0
*** REFUGEE					
APPLICATIONS RECEIVED	0	0	0	0	0
APPLICATIONS APPROVED	0	0	0	0	0
APPLICATIONS REJECTED	0	0	0	0	0
APPLICATIONS PENDING	0	0	0	0	0
CASES RECEIVING	0	0	0	0	1
TOTAL PERSONS	0	0	0	0	1
TOTAL PAYMENTS	\$0	\$0	\$0	\$0	\$0
REINVESTIGATIONS	0	0	0	0	0
CASES CLOSED	0	0	0	0	0
*** SSI ONLY					
RECIPIENTS	5	0	12	13	3
*** SSI-SP					
RECIPIENTS	3	1	6	15	4
TOTAL PAYMENTS	\$88	\$26	\$288	\$424	\$120
AVERAGE PER RECIPIENT	\$29.33	\$26.00	\$48.00	\$28.27	\$30.00
*** SP ONLY					
RECIPIENTS	2	0	1	7	3
TOTAL PAYMENTS	\$426	\$0	\$68	\$324	\$907
AVERAGE PER RECIPIENT	\$213.00	\$0.00	\$68.00	\$46.29	\$302.33
*** QHB					
APPLICATIONS RECEIVED	5	8	6	16	7
APPLICATIONS APPROVED	3	5	4	9	7
APPLICATIONS REJECTED	4	2	1	9	1
APPLICATIONS PENDING	1	3	3	6	1
TOTAL PERSONS	45	13	40	118	33
REINVESTIGATIONS	1	1	0	8	0
CASES CLOSED	9	1	5	18	4
*** SLMB					
APPLICATIONS RECEIVED	3	6	2	16	0
APPLICATIONS APPROVED	3	1	1	3	0
APPLICATIONS REJECTED	0	3	0	16	2
APPLICATIONS PENDING	0	3	1	6	0
TOTAL PERSONS	6	4	14	46	12
REINVESTIGATIONS	0	0	0	1	0
CASES CLOSED	0	0	2	5	1
*** VENDOR CASES					
RECIPIENTS	150	37	119	185	264
CASES CLOSED	4	3	3	8	9

TABLE 2. DETAILED OPERATING STATISTICS BY AREA AND COUNTY FOR OCTOBER 1995

	AREA 1 PUTNAH	AREA 1 RANDOLPH	AREA 1 RAY	AREA 1 SALINE	AREA 1 SULLIVAN
*** AFDC					
APPLICATIONS RECEIVED	4	47	29	39	5
APPLICATIONS APPROVED	2	27	17	15	4
APPLICATIONS REJECTED	1	15	14	21	2
APPLICATIONS PENDING	3	25	15	29	1
FAMILIES RECEIVING CASH	40	426	209	309	63
CHILDREN RECEIVING CASH	83	791	372	549	106
TOTAL PERSONS	119	1,178	557	820	161
TOTAL PAYMENTS	\$10,662	\$107,994	\$52,200	\$76,115	\$14,633
AVERAGE PER FAMILY	\$266.55	\$253.51	\$249.76	\$246.33	\$232.27
AVERAGE PER PERSON	\$89.60	\$91.68	\$93.72	\$92.82	\$90.89
TITLE XIX ONLY CASES	2	3	6	1	0
TITLE XIX TRANSITIONAL CASES	14	83	39	60	16
REINVESTIGATIONS	0	54	20	6	0
CASES CLOSED	9	34	22	26	5
*** AFDC/UP					
FAMILIES RECEIVING	5	17	4	8	2
CHILDREN RECEIVING	14	33	10	16	3
TOTAL PERSONS	23	63	15	26	3
TOTAL PAYMENTS	\$1,806	\$5,154	\$1,097	\$2,023	\$253
AVERAGE PER FAMILY	\$361.20	\$303.18	\$274.25	\$252.88	\$126.50
AVERAGE PER PERSON	\$78.52	\$81.81	\$73.13	\$77.81	\$84.33
*** HC					
APPLICATIONS RECEIVED	13	50	37	63	7
APPLICATIONS APPROVED	9	33	24	32	5
APPLICATIONS REJECTED	3	20	13	29	3
APPLICATIONS PENDING	8	41	23	53	6
FAMILIES RECEIVING	118	467	286	415	130
CHILDREN RECEIVING	228	838	508	730	236
TOTAL PERSONS	231	847	521	743	237
REINVESTIGATIONS	1	15	9	3	0
CASES CLOSED	7	28	26	39	8
*** GR-CASH					
APPLICATIONS RECEIVED	1	16	5	7	3
APPLICATIONS APPROVED	0	4	0	4	1
APPLICATIONS REJECTED	1	11	1	9	1
APPLICATIONS PENDING	4	18	12	16	2
CASES RECEIVING	6	26	5	15	12
PERSONS RECEIVING	6	26	5	15	12
CASH PAYMENTS	\$400	\$1,928	\$373	\$1,126	\$960
REINVESTIGATIONS	0	1	0	0	0
CASES CLOSED	1	2	1	1	3
HA-GR RECIPIENTS	3	4	2	4	0
HA-GR TOTAL PAYMENTS	\$240	\$320	\$160	\$320	\$0
*** MPW					
APPLICATIONS RECEIVED	5	25	17	14	9
APPLICATIONS APPROVED	4	21	6	7	5
APPLICATIONS REJECTED	0	3	5	6	0
APPLICATIONS PENDING	2	9	7	8	4
CASES RECEIVING	28	106	69	83	34
PERSONS RECEIVING	37	133	83	114	41
REINVESTIGATIONS	0	0	0	0	0
CASES CLOSED	1	5	3	1	1
*** NEWBOPNS					
APPLICATIONS RECEIVED	4	6	5	3	3
APPLICATIONS APPROVED	4	4	5	3	2
APPLICATIONS REJECTED	0	2	0	0	0
APPLICATIONS PENDING	0	0	0	0	0
RECIPIENTS	17	41	25	43	18
CASES CLOSED	1	4	6	6	1
*** AB SUPP					
APPLICATIONS RECEIVED	0	0	0	3	0
APPLICATIONS APPROVED	0	0	0	0	0
APPLICATIONS REJECTED	0	0	0	3	0
APPLICATIONS PENDING	1	0	0	3	0
RECIPIENTS	1	6	3	1	1
TOTAL PAYMENTS	\$258	\$1,588	\$1,014	\$298	\$373
CASES CLOSED	0	0	0	0	0
*** BP					
APPLICATIONS RECEIVED	0	0	0	3	1
APPLICATIONS APPROVED	0	0	0	0	0
APPLICATIONS REJECTED	0	0	0	3	0
APPLICATIONS PENDING	1	0	0	2	1
RECIPIENTS	2	20	9	18	5
TOTAL PAYMENTS	\$746	\$7,460	\$3,357	\$6,714	\$1,865
CASES CLOSED	1	0	0	0	0

TABLE 2. DETAILED OPERATING STATISTICS BY AREA AND COUNTY FOR OCTOBER 1995

	AREA 1 PUTNAH	AREA 1 RANDOLPH	AREA 1 RAY	AREA 1 SALINE	AREA 1 SULLIVAN
*** NC					
APPLICATIONS RECEIVED	0	3	2	7	3
APPLICATIONS APPROVED	0	0	0	2	1
APPLICATIONS REJECTED	0	1	0	4	1
APPLICATIONS PENDING	0	2	2	6	1
RECIPIENTS	6	36	6	94	20
RCF-II	1	18	4	20	7
SNF-ICF	1	1	0	41	0
RCF-I	4	17	2	33	13
PAYMENTS	\$898	\$6,876	\$1,043	\$23,513	\$3,164
RCF-II	\$251	\$4,494	\$893	\$4,629	\$1,657
SNF/ICF	\$148	\$148	\$0	\$14,132	\$0
RCF-I	\$499	\$2,234	\$150	\$4,752	\$1,507
REINVESTIGATIONS	0	5	1	0	1
CASES CLOSED	0	2	0	1	0
*** MA					
APPLICATIONS RECEIVED	16	87	50	89	23
APPLICATIONS APPROVED	18	53	31	50	18
APPLICATIONS REJECTED	6	32	15	26	7
APPLICATIONS PENDING	19	93	51	102	14
RECIPIENTS	186	691	304	597	277
CASES CLOSED	0	13	6	16	4
*** MA-K					
APPLICATIONS RECEIVED	0	0	0	0	0
APPLICATIONS APPROVED - DMH	0	0	0	0	0
APPLICATIONS APPROVED - DYS	0	0	0	0	0
APPLICATIONS REJECTED	0	0	0	0	0
APPLICATIONS PENDING	0	0	0	0	0
RECIPIENTS - DMH	0	1	0	1	0
RECIPIENTS - DYS	0	0	0	0	0
CASES CLOSED - DMH	0	0	0	1	0
CASES CLOSED - DYS	0	0	0	0	0
*** REFUGEE					
APPLICATIONS RECEIVED	0	0	0	0	0
APPLICATIONS APPROVED	0	0	0	0	0
APPLICATIONS REJECTED	0	0	0	0	0
APPLICATIONS PENDING	0	0	0	0	0
CASES RECEIVING	0	0	0	0	0
TOTAL PERSONS	0	0	0	0	0
TOTAL PAYMENTS	\$0	\$0	\$0	\$0	\$0
REINVESTIGATIONS	0	0	0	0	0
CASES CLOSED	0	0	0	0	0
*** SSI ONLY					
RECIPIENTS	6	12	1	15	7
*** SSI-SP					
RECIPIENTS	1	4	0	4	4
TOTAL PAYMENTS	\$35	\$351	\$0	\$52	\$68
AVERAGE PER RECIPIENT	\$35.00	\$87.75	\$0.00	\$13.00	\$17.00
*** SP ONLY					
RECIPIENTS	0	1	0	2	0
TOTAL PAYMENTS	\$0	\$13	\$0	\$86	\$0
AVERAGE PER RECIPIENT	\$0.00	\$13.00	\$0.00	\$43.00	\$0.00
*** QHB					
APPLICATIONS RECEIVED	6	3	3	19	7
APPLICATIONS APPROVED	1	4	1	8	4
APPLICATIONS REJECTED	4	1	2	3	2
APPLICATIONS PENDING	1	2	1	20	2
TOTAL PERSONS	10	58	39	85	17
REINVESTIGATIONS	0	5	1	0	0
CASES CLOSED	1	7	6	20	2
*** SLMB					
APPLICATIONS RECEIVED	6	0	3	20	7
APPLICATIONS APPROVED	4	0	1	2	0
APPLICATIONS REJECTED	1	0	2	9	6
APPLICATIONS PENDING	1	1	1	20	2
TOTAL PERSONS	10	17	14	30	10
REINVESTIGATIONS	0	0	0	0	0
CASES CLOSED	1	4	2	5	2
*** VENDOR CASES					
RECIPIENTS	38	257	117	401	142
CASES CLOSED	0	5	4	6	0

TABLE 2. DETAILED OPERATING STATISTICS BY AREA AND COUNTY FOR OCTOBER 1995

	AREA 1 WORTH	AREA 2 ADAIR	AREA 2 AUDRAIN	AREA 2 BOONE	AREA 2 CALLAWAY
*** AFDC					
APPLICATIONS RECEIVED	4	16	19	122	21
APPLICATIONS APPROVED	4	11	12	92	14
APPLICATIONS REJECTED	2	3	9	34	10
APPLICATIONS PENDING	3	8	10	75	14
FAMILIES RECEIVING CASH	29	173	269	1,473	364
CHILDREN RECEIVING CASH	52	304	490	2,706	680
TOTAL PERSONS	80	451	724	3,976	998
TOTAL PAYMENTS	\$7,110	\$40,910	\$66,870	\$367,107	\$90,905
AVERAGE PER FAMILY	\$245.17	\$236.47	\$248.59	\$249.22	\$249.74
AVERAGE PER PERSON	\$88.88	\$90.71	\$92.36	\$92.33	\$91.09
TITLE XIX ONLY CASES	1	3	2	24	16
TITLE XIX TRANSITIONAL CASES	7	31	49	174	55
REINVESTIGATIONS	4	1	7	27	2
CASES CLOSED	0	15	25	88	22
*** AFDC/UP					
FAMILIES RECEIVING	1	3	14	24	15
CHILDREN RECEIVING	1	9	31	52	34
TOTAL PERSONS	3	15	52	86	57
TOTAL PAYMENTS	\$292	\$1,118	\$4,180	\$7,267	\$4,157
AVERAGE PER FAMILY	\$292.00	\$372.67	\$298.57	\$302.79	\$277.13
AVERAGE PER PERSON	\$97.33	\$74.53	\$80.38	\$84.50	\$72.93
*** MC					
APPLICATIONS RECEIVED	2	31	49	171	42
APPLICATIONS APPROVED	1	22	36	93	31
APPLICATIONS REJECTED	1	5	9	72	12
APPLICATIONS PENDING	1	15	21	115	27
FAMILIES RECEIVING	54	307	440	1,674	644
CHILDREN RECEIVING	111	554	810	2,978	1,223
TOTAL PERSONS	113	561	825	3,007	1,232
REINVESTIGATIONS	4	3	1	6	2
CASES CLOSED	2	18	15	68	25
*** GR-CASH					
APPLICATIONS RECEIVED	1	7	7	53	5
APPLICATIONS APPROVED	0	3	1	6	6
APPLICATIONS REJECTED	1	11	6	48	5
APPLICATIONS PENDING	1	10	9	62	9
CASES RECEIVING	3	17	17	81	27
PERSONS RECEIVING	3	17	17	82	27
CASH PAYMENTS	\$240	\$1,210	\$1,360	\$6,239	\$2,160
REINVESTIGATIONS	0	0	0	0	1
CASES CLOSED	1	3	1	8	2
MA-GR RECIPIENTS	0	0	4	19	7
MA-GR TOTAL PAYMENTS	\$0	\$0	\$320	\$1,520	\$560
*** MPW					
APPLICATIONS RECEIVED	1	17	14	50	16
APPLICATIONS APPROVED	1	15	11	42	9
APPLICATIONS REJECTED	0	0	3	12	2
APPLICATIONS PENDING	0	5	4	15	11
CASES RECEIVING	4	78	82	305	108
PERSONS RECEIVING	5	94	97	360	132
REINVESTIGATIONS	0	0	1	0	0
CASES CLOSED	0	2	1	13	2
*** NEWBORNS					
APPLICATIONS RECEIVED	2	3	8	11	6
APPLICATIONS APPROVED	2	2	8	10	6
APPLICATIONS REJECTED	0	0	0	1	0
APPLICATIONS PENDING	0	1	0	0	0
RECIPIENTS	6	44	51	119	69
CASES CLOSED	1	10	8	9	2
*** AB SUPP					
APPLICATIONS RECEIVED	0	0	0	1	1
APPLICATIONS APPROVED	0	0	0	0	0
APPLICATIONS REJECTED	0	0	2	3	0
APPLICATIONS PENDING	0	0	0	4	2
RECIPIENTS	1	2	2	16	7
TOTAL PAYMENTS	\$194	\$373	\$449	\$4,925	\$1,698
CASES CLOSED	0	0	0	0	0
*** BP					
APPLICATIONS RECEIVED	0	1	0	1	1
APPLICATIONS APPROVED	0	1	1	1	0
APPLICATIONS REJECTED	0	0	1	3	0
APPLICATIONS PENDING	0	0	0	2	2
RECIPIENTS	3	4	5	53	19
TOTAL PAYMENTS	\$1,114	\$1,492	\$1,865	\$19,769	\$7,082
CASES CLOSED	0	0	0	2	1

TABLE 2. DETAILED OPERATING STATISTICS BY AREA AND COUNTY FOR OCTOBER 1995

	AREA 1 MORTH	AREA 2 ADAIR	AREA 2 AUDRAIN	AREA 2 BOONE	AREA 2 CALLAWAY
*** NC					
APPLICATIONS RECEIVED	0	0	1	5	0
APPLICATIONS APPROVED	0	0	1	0	2
APPLICATIONS REJECTED	0	1	0	1	1
APPLICATIONS PENDING	0	0	1	7	1
RECIPIENTS	4	45	52	135	37
RCF-II	3	35	40	79	29
SNF-ICF	1	4	11	19	3
RCF-I	0	6	1	37	5
PAYMENTS	\$1,154	\$11,524	\$14,132	\$32,227	\$8,938
RCF-II	\$786	\$9,171	\$10,322	\$20,045	\$7,419
SNF/ICF	\$368	\$1,472	\$3,662	\$6,992	\$858
RCF-I	\$0	\$881	\$148	\$5,190	\$661
REINVESTIGATIONS	0	0	2	0	0
CASES CLOSED	1	1	1	3	2
*** HA					
APPLICATIONS RECEIVED	10	49	71	252	62
APPLICATIONS APPROVED	4	32	49	163	59
APPLICATIONS REJECTED	3	16	18	105	18
APPLICATIONS PENDING	11	43	67	251	69
RECIPIENTS	71	615	503	1,756	603
CASES CLOSED	0	6	3	17	7
*** HA-K					
APPLICATIONS RECEIVED	0	0	0	27	0
APPLICATIONS APPROVED - DMH	0	0	0	0	0
APPLICATIONS APPROVED - DYS	0	0	0	23	0
APPLICATIONS REJECTED	0	0	0	7	0
APPLICATIONS PENDING	0	0	0	1	0
RECIPIENTS - DMH	0	2	0	1	0
RECIPIENTS - DYS	0	0	0	69	0
CASES CLOSED - DMH	0	0	0	1	0
CASES CLOSED - DYS	0	0	0	23	0
*** REFUGEE					
APPLICATIONS RECEIVED	0	0	0	0	0
APPLICATIONS APPROVED	0	0	0	0	0
APPLICATIONS REJECTED	0	0	0	1	0
APPLICATIONS PENDING	0	0	0	0	0
CASES RECEIVING	0	0	0	1	0
TOTAL PERSONS	0	0	0	2	0
TOTAL PAYMENTS	\$0	\$0	\$0	\$234	\$0
REINVESTIGATIONS	0	0	0	0	0
CASES CLOSED	0	0	0	0	0
*** SSI ONLY					
RECIPIENTS	0	10	7	14	4
*** SSI-SP					
RECIPIENTS	0	4	3	9	7
TOTAL PAYMENTS	\$0	\$280	\$75	\$576	\$135
AVERAGE PER RECIPIENT	\$0.00	\$70.00	\$25.00	\$64.00	\$19.29
*** SP ONLY					
RECIPIENTS	0	1	2	1	2
TOTAL PAYMENTS	\$0	\$74	\$65	\$33	\$74
AVERAGE PER RECIPIENT	\$0.00	\$74.00	\$32.50	\$33.00	\$37.00
*** OMB					
APPLICATIONS RECEIVED	0	0	1	19	5
APPLICATIONS APPROVED	0	0	2	14	1
APPLICATIONS REJECTED	0	0	1	6	2
APPLICATIONS PENDING	0	0	0	9	3
TOTAL PERSONS	7	40	49	133	69
REINVESTIGATIONS	0	0	0	1	1
CASES CLOSED	0	3	10	34	10
*** SLMB					
APPLICATIONS RECEIVED	0	0	2	5	5
APPLICATIONS APPROVED	0	0	0	4	1
APPLICATIONS REJECTED	0	0	2	5	0
APPLICATIONS PENDING	0	0	1	3	4
TOTAL PERSONS	8	8	25	26	17
REINVESTIGATIONS	0	0	0	0	0
CASES CLOSED	0	0	6	4	5
*** VENDOR CASES					
RECIPIENTS	29	204	146	308	147
CASES CLOSED	0	2	3	6	6

TABLE 2. DETAILED OPERATING STATISTICS BY AREA AND COUNTY FOR OCTOBER 1995

	AREA 2 CLARK	AREA 2 COLE	AREA 2 FRANKLIN	AREA 2 GASCONADE	AREA 2 JEFFERSON
*** AFDC					
APPLICATIONS RECEIVED	9	65	64	10	164
APPLICATIONS APPROVED	9	35	47	6	106
APPLICATIONS REJECTED	0	21	21	2	52
APPLICATIONS PENDING	3	44	23	8	98
FAMILIES RECEIVING CASH	100	650	789	81	1,888
CHILDREN RECEIVING CASH	174	1,131	1,499	139	3,396
TOTAL PERSONS	270	1,723	2,196	206	5,162
TOTAL PAYMENTS	\$25,702	\$160,219	\$199,747	\$19,609	\$481,390
AVERAGE PER FAMILY	\$257.02	\$246.49	\$253.16	\$242.09	\$254.97
AVERAGE PER PERSON	\$95.19	\$92.99	\$90.96	\$95.19	\$93.26
TITLE XIX ONLY CASES	8	27	18	5	38
TITLE XIX TRANSITIONAL CASES	15	64	166	20	243
REINVESTIGATIONS	0	3	21	0	103
CASES CLOSED	16	52	85	8	134
*** AFDC/UP					
FAMILIES RECEIVING	2	20	21	3	64
CHILDREN RECEIVING	3	42	44	7	143
TOTAL PERSONS	5	77	73	12	231
TOTAL PAYMENTS	\$526	\$6,049	\$5,997	\$780	\$17,654
AVERAGE PER FAMILY	\$263.00	\$302.45	\$285.57	\$260.00	\$275.84
AVERAGE PER PERSON	\$105.20	\$78.56	\$82.15	\$65.00	\$76.42
*** MC					
APPLICATIONS RECEIVED	12	67	131	18	221
APPLICATIONS APPROVED	8	41	104	9	142
APPLICATIONS REJECTED	2	28	42	3	92
APPLICATIONS PENDING	4	48	40	11	148
FAMILIES RECEIVING	154	735	1,069	173	2,102
CHILDREN RECEIVING	295	1,286	2,087	319	3,878
TOTAL PERSONS	302	1,300	2,121	321	3,896
REINVESTIGATIONS	0	2	16	0	67
CASES CLOSED	11	28	90	13	146
*** GR-CASH					
APPLICATIONS RECEIVED	.1	22	13	4	34
APPLICATIONS APPROVED	0	7	5	1	8
APPLICATIONS REJECTED	1	15	22	5	46
APPLICATIONS PENDING	2	28	22	3	48
CASES RECEIVING	7	27	37	8	74
PERSONS RECEIVING	8	28	37	8	75
CASH PAYMENTS	\$560	\$2,160	\$2,880	\$560	\$5,864
REINVESTIGATIONS	0	1	0	0	1
CASES CLOSED	2	5	3	2	12
MA-GR RECIPIENTS	1	9	6	0	23
MA-GR TOTAL PAYMENTS	\$80	\$720	\$480	\$0	\$1,840
*** MPW					
APPLICATIONS RECEIVED	5	22	48	8	95
APPLICATIONS APPROVED	4	17	38	7	64
APPLICATIONS REJECTED	0	4	6	2	25
APPLICATIONS PENDING	1	11	16	3	40
CASES RECEIVING	37	141	239	50	511
PERSONS RECEIVING	45	168	297	64	627
REINVESTIGATIONS	0	0	1	0	2
CASES CLOSED	0	6	5	3	14
*** NEWBORNS					
APPLICATIONS RECEIVED	0	6	20	5	47
APPLICATIONS APPROVED	0	6	22	5	47
APPLICATIONS REJECTED	0	0	0	0	0
APPLICATIONS PENDING	0	0	0	0	0
RECIPIENTS	4	70	174	15	289
CASES CLOSED	2	7	22	1	37
*** AB SUPP					
APPLICATIONS RECEIVED	0	2	2	0	4
APPLICATIONS APPROVED	0	0	0	0	0
APPLICATIONS REJECTED	0	2	0	0	5
APPLICATIONS PENDING	1	1	3	0	4
RECIPIENTS	1	5	8	1	11
TOTAL PAYMENTS	\$237	\$1,091	\$2,699	\$368	\$3,362
CASES CLOSED	0	1	0	0	0
*** BP					
APPLICATIONS RECEIVED	0	2	2	0	4
APPLICATIONS APPROVED	0	0	0	0	1
APPLICATIONS REJECTED	0	2	0	0	3
APPLICATIONS PENDING	1	1	3	0	5
RECIPIENTS	2	24	46	4	49
TOTAL PAYMENTS	\$746	\$8,952	\$17,158	\$1,492	\$18,277
CASES CLOSED	0	0	0	0	0

TABLE 2. DETAILED OPERATING STATISTICS BY AREA AND COUNTY FOR OCTOBER 1995

	AREA 2 CLARK	AREA 2 COLE	AREA 2 FRANKLIN	AREA 2 GASCONADE	AREA 2 JEFFERSON
*** NC					
APPLICATIONS RECEIVED	0	4	5	0	18
APPLICATIONS APPROVED	0	1	3	2	6
APPLICATIONS REJECTED	0	1	2	0	3
APPLICATIONS PENDING	0	6	4	0	18
RECIPIENTS	2	64	78	20	340
RCF-II	1	42	21	1	139
SNF-ICF	0	10	33	0	69
RCF-I	1	12	24	19	132
PAYMENTS	\$398	\$15,926	\$19,966	\$2,830	\$76,564
RCF-II	\$276	\$10,798	\$4,866	\$257	\$35,403
SNF/ICF	\$0	\$3,500	\$11,818	\$0	\$22,697
RCF-I	\$122	\$1,628	\$3,282	\$2,573	\$18,464
REINVESTIGATIONS	0	1	0	0	10
CASES CLOSED	0	2	2	1	8
*** MA					
APPLICATIONS RECEIVED	18	147	166	28	282
APPLICATIONS APPROVED	17	94	107	13	179
APPLICATIONS REJECTED	2	52	75	17	108
APPLICATIONS PENDING	15	167	174	37	261
RECIPIENTS	205	848	1,159	201	1,945
CASES CLOSED	6	19	13	5	21
*** MA-K					
APPLICATIONS RECEIVED	0	0	0	0	29
APPLICATIONS APPROVED - DMH	0	0	0	0	0
APPLICATIONS APPROVED - DYS	0	0	0	0	23
APPLICATIONS REJECTED	0	0	0	0	6
APPLICATIONS PENDING	0	0	0	0	4
RECIPIENTS - DMH	0	0	0	0	2
RECIPIENTS - DYS	0	0	2	0	112
CASES CLOSED - DMH	0	0	0	0	0
CASES CLOSED - DYS	0	0	0	0	25
*** REFUGEE					
APPLICATIONS RECEIVED	0	0	0	0	0
APPLICATIONS APPROVED	0	0	0	0	0
APPLICATIONS REJECTED	0	0	0	0	0
APPLICATIONS PENDING	0	0	0	0	0
CASES RECEIVING	0	0	1	0	0
TOTAL PERSONS	0	0	3	0	0
TOTAL PAYMENTS	\$0	\$0	\$292	\$0	\$0
REINVESTIGATIONS	0	0	0	0	0
CASES CLOSED	0	0	0	0	0
*** SSI ONLY					
RECIPIENTS	2	3	14	5	34
*** SSI-SP					
RECIPIENTS	1	7	16	3	17
TOTAL PAYMENTS	\$8	\$624	\$517	\$57	\$796
AVERAGE PER RECIPIENT	\$8.00	\$89.14	\$32.31	\$19.00	\$46.82
*** SP ONLY					
RECIPIENTS	0	4	5	0	5
TOTAL PAYMENTS	\$0	\$189	\$171	\$0	\$192
AVERAGE PER RECIPIENT	\$0.00	\$47.25	\$34.20	\$0.00	\$38.40
*** QMB					
APPLICATIONS RECEIVED	1	4	11	5	35
APPLICATIONS APPROVED	1	3	10	1	26
APPLICATIONS REJECTED	1	0	4	1	8
APPLICATIONS PENDING	0	3	6	3	16
TOTAL PERSONS	14	60	123	35	191
REINVESTIGATIONS	0	1	0	0	1
CASES CLOSED	4	10	11	5	28
*** SLMB					
APPLICATIONS RECEIVED	1	0	6	0	15
APPLICATIONS APPROVED	1	0	4	0	6
APPLICATIONS REJECTED	0	0	2	0	9
APPLICATIONS PENDING	0	0	3	0	9
TOTAL PERSONS	5	6	31	4	59
REINVESTIGATIONS	0	0	0	0	0
CASES CLOSED	0	0	3	1	8
*** VENDOR CASES					
RECIPIENTS	73	291	515	158	699
CASES CLOSED	3	11	15	1	23

TABLE 2. DETAILED OPERATING STATISTICS BY AREA AND COUNTY FOR OCTOBER 1995

	AREA 2 KNOX	AREA 2 LEWIS	AREA 2 LINCOLN	AREA 2 MACON	AREA 2 MARION
*** AFDC					
APPLICATIONS RECEIVED	3	6	40	14	34
APPLICATIONS APPROVED	6	3	23	8	26
APPLICATIONS REJECTED	1	3	20	11	11
APPLICATIONS PENDING	0	3	23	5	14
FAMILIES RECEIVING CASH	37	113	349	131	467
CHILDREN RECEIVING CASH	69	219	649	219	865
TOTAL PERSONS	107	326	972	326	1,286
TOTAL PAYMENTS	\$9,251	\$27,091	\$89,851	\$31,471	\$117,406
AVERAGE PER FAMILY	\$250.03	\$239.74	\$257.45	\$240.24	\$251.40
AVERAGE PER PERSON	\$86.46	\$83.10	\$92.44	\$96.54	\$91.30
TITLE XIX ONLY CASES	5	2	4	2	15
TITLE XIX TRANSITIONAL CASES	7	27	64	20	97
REINVESTIGATIONS	0	1	10	8	13
CASES CLOSED	5	9	34	12	34
*** AFDC/UP					
FAMILIES RECEIVING	0	9	5	3	22
CHILDREN RECEIVING	0	17	9	6	43
TOTAL PERSONS	0	31	12	12	78
TOTAL PAYMENTS	\$0	\$2,147	\$1,095	\$662	\$6,579
AVERAGE PER FAMILY	\$0.00	\$238.56	\$219.00	\$220.67	\$299.05
AVERAGE PER PERSON	\$0.00	\$69.26	\$91.25	\$55.17	\$84.35
*** HC					
APPLICATIONS RECEIVED	1	12	68	19	45
APPLICATIONS APPROVED	4	9	47	18	38
APPLICATIONS REJECTED	0	2	17	9	8
APPLICATIONS PENDING	0	5	37	5	25
FAMILIES RECEIVING	61	162	473	215	572
CHILDREN RECEIVING	128	283	908	381	1,051
TOTAL PERSONS	128	293	928	386	1,064
REINVESTIGATIONS	0	3	20	6	12
CASES CLOSED	4	2	46	9	29
*** GR-CASH					
APPLICATIONS RECEIVED	0	3	13	7	11
APPLICATIONS APPROVED	0	2	0	2	2
APPLICATIONS REJECTED	1	3	10	5	5
APPLICATIONS PENDING	2	3	11	4	16
CASES RECEIVING	1	7	12	10	24
PERSONS RECEIVING	1	8	12	10	26
CASH PAYMENTS	\$80	\$560	\$948	\$800	\$1,968
REINVESTIGATIONS	0	0	0	0	0
CASES CLOSED	0	0	4	1	4
MA-GR RECIPIENTS	0	1	4	0	2
MA-GR TOTAL PAYMENTS	\$0	\$80	\$320	\$0	\$160
*** HPW					
APPLICATIONS RECEIVED	3	3	26	8	15
APPLICATIONS APPROVED	3	2	19	6	14
APPLICATIONS REJECTED	0	1	5	2	2
APPLICATIONS PENDING	1	1	5	2	4
CASES RECEIVING	8	38	106	56	90
PERSONS RECEIVING	10	45	127	74	110
REINVESTIGATIONS	0	0	0	0	0
CASES CLOSED	1	0	2	1	6
*** NEWBORNS					
APPLICATIONS RECEIVED	1	2	7	3	6
APPLICATIONS APPROVED	1	1	6	3	5
APPLICATIONS REJECTED	0	0	0	0	0
APPLICATIONS PENDING	0	0	0	0	0
RECIPIENTS	9	19	52	34	26
CASES CLOSED	2	4	10	6	4
*** AB SUPP					
APPLICATIONS RECEIVED	0	0	1	0	0
APPLICATIONS APPROVED	0	0	0	0	0
APPLICATIONS REJECTED	0	0	1	0	0
APPLICATIONS PENDING	0	1	1	1	0
RECIPIENTS	0	8	11	2	9
TOTAL PAYMENTS	\$0	\$1,809	\$3,563	\$385	\$2,545
CASES CLOSED	0	0	0	0	0
*** BP					
APPLICATIONS RECEIVED	0	0	1	0	0
APPLICATIONS APPROVED	0	0	0	0	0
APPLICATIONS REJECTED	0	0	1	0	0
APPLICATIONS PENDING	0	1	1	1	0
RECIPIENTS	2	4	13	7	21
TOTAL PAYMENTS	\$746	\$1,492	\$4,849	\$2,611	\$7,828
CASES CLOSED	0	0	1	0	1

TABLE 2. DETAILED OPERATING STATISTICS BY AREA AND COUNTY FOR OCTOBER 1995

	AREA 2 KNOX	AREA 2 LEWIS	AREA 2 LINCOLN	AREA 2 HACON	AREA 2 MARION
*** NC					
APPLICATIONS RECEIVED	4	0	1	0	5
APPLICATIONS APPROVED	2	1	0	0	3
APPLICATIONS REJECTED	1	0	0	0	1
APPLICATIONS PENDING	4	0	2	0	3
RECIPIENTS	22	41	103	22	136
RCF-II	22	1	74	16	38
SNF-ICF	0	35	1	0	19
RCF-I	0	5	28	6	79
PAYMENTS	\$5,733	\$12,933	\$23,801	\$4,778	\$27,097
RCF-II	\$5,733	\$148	\$19,408	\$3,890	\$9,132
SNF/ICF	\$0	\$12,193	\$368	\$0	\$6,835
RCF-I	\$0	\$592	\$4,025	\$888	\$11,130
REINVESTIGATIONS	0	2	0	0	1
CASES CLOSED	1	2	1	2	1
*** MA					
APPLICATIONS RECEIVED	10	23	76	37	96
APPLICATIONS APPROVED	9	17	48	22	54
APPLICATIONS REJECTED	4	18	15	14	24
APPLICATIONS PENDING	9	22	68	33	85
RECIPIENTS	157	205	425	375	769
CASES CLOSED	3	4	5	6	6
*** MA-K					
APPLICATIONS RECEIVED	0	0	0	0	0
APPLICATIONS APPROVED - DMH	0	0	0	0	0
APPLICATIONS APPROVED - DYS	0	0	0	0	0
APPLICATIONS REJECTED	0	0	0	0	0
APPLICATIONS PENDING	0	0	0	0	0
RECIPIENTS - DMH	0	0	0	0	0
RECIPIENTS - DYS	0	0	0	0	0
CASES CLOSED - DMH	0	0	0	0	0
CASES CLOSED - DYS	0	0	0	0	0
*** REFUGEE					
APPLICATIONS RECEIVED	0	0	0	0	0
APPLICATIONS APPROVED	0	0	0	0	0
APPLICATIONS REJECTED	0	0	0	0	0
APPLICATIONS PENDING	0	0	0	0	0
CASES RECEIVING	0	0	0	0	0
TOTAL PERSONS	0	0	0	0	0
TOTAL PAYMENTS	\$0	\$0	\$0	\$0	\$0
REINVESTIGATIONS	0	0	0	0	0
CASES CLOSED	0	0	0	0	0
*** SSI ONLY					
RECIPIENTS	1	3	8	3	16
*** SSI-SP					
RECIPIENTS	1	3	5	3	8
TOTAL PAYMENTS	\$51	\$104	\$59	\$224	\$334
AVERAGE PER RECIPIENT	\$51.00	\$34.67	\$11.80	\$74.67	\$41.75
*** SP ONLY					
RECIPIENTS	2	2	2	2	1
TOTAL PAYMENTS	\$427	\$81	\$101	\$66	\$77
AVERAGE PER RECIPIENT	\$213.50	\$40.50	\$50.50	\$33.00	\$77.00
*** QMB					
APPLICATIONS RECEIVED	1	3	3	7	3
APPLICATIONS APPROVED	1	3	3	1	0
APPLICATIONS REJECTED	0	0	0	5	2
APPLICATIONS PENDING	0	1	1	1	2
TOTAL PERSONS	10	20	39	36	73
REINVESTIGATIONS	0	0	0	0	2
CASES CLOSED	0	4	5	7	10
*** SLMB					
APPLICATIONS RECEIVED	0	0	1	6	2
APPLICATIONS APPROVED	0	0	0	1	2
APPLICATIONS REJECTED	0	0	0	8	0
APPLICATIONS PENDING	0	0	1	0	1
TOTAL PERSONS	4	3	1	15	33
REINVESTIGATIONS	0	0	0	0	1
CASES CLOSED	1	1	0	1	3
*** VENDOR CASES					
RECIPIENTS	29	101	194	163	295
CASES CLOSED	3	1	8	4	6

TABLE 2. DETAILED OPERATING STATISTICS BY AREA AND COUNTY FOR OCTOBER 1995

	AREA 2 MONROE	AREA 2 MONTGOMERY	AREA 2 OSAGE	AREA 2 PIKE	AREA 2 RALLS
*** AFDC					
APPLICATIONS RECEIVED	10	19	4	26	7
APPLICATIONS APPROVED	4	12	3	13	3
APPLICATIONS REJECTED	3	4	4	15	4
APPLICATIONS PENDING	9	10	2	15	4
FAMILIES RECEIVING CASH	60	123	66	204	78
CHILDREN RECEIVING CASH	110	243	115	386	139
TOTAL PERSONS	165	347	176	580	207
TOTAL PAYMENTS	\$14,560	\$30,449	\$16,742	\$50,955	\$18,471
AVERAGE PER FAMILY	\$242.67	\$247.55	\$253.67	\$249.78	\$236.81
AVERAGE PER PERSON	\$88.24	\$87.75	\$95.13	\$87.85	\$89.23
TITLE XIX ONLY CASES	3	3	1	1	4
TITLE XIX TRANSITIONAL CASES	9	26	8	45	21
REINVESTIGATIONS	0	7	0	0	1
CASES CLOSED	7	6	3	20	8
*** AFDC/UP					
FAMILIES RECEIVING	3	8	4	16	6
CHILDREN RECEIVING	6	17	9	39	11
TOTAL PERSONS	11	25	17	64	22
TOTAL PAYMENTS	\$728	\$1,709	\$1,226	\$4,698	\$1,898
AVERAGE PER FAMILY	\$242.67	\$213.63	\$306.50	\$293.63	\$316.33
AVERAGE PER PERSON	\$66.18	\$68.36	\$72.12	\$73.41	\$66.27
*** MC					
APPLICATIONS RECEIVED	7	27	11	28	12
APPLICATIONS APPROVED	4	16	4	17	5
APPLICATIONS REJECTED	5	5	2	15	3
APPLICATIONS PENDING	5	14	9	16	6
FAMILIES RECEIVING	107	215	124	323	109
CHILDREN RECEIVING	197	440	257	616	206
TOTAL PERSONS	197	444	258	627	211
REINVESTIGATIONS	0	8	0	0	1
CASES CLOSED	9	20	6	21	5
*** GR-CASH					
APPLICATIONS RECEIVED	4	3	2	7	2
APPLICATIONS APPROVED	1	2	1	2	0
APPLICATIONS REJECTED	2	2	1	7	2
APPLICATIONS PENDING	4	4	2	10	7
CASES RECEIVING	6	11	6	12	6
PERSONS RECEIVING	6	11	6	12	6
CASH PAYMENTS	\$480	\$880	\$480	\$880	\$400
REINVESTIGATIONS	0	1	0	0	0
CASES CLOSED	0	1	3	3	1
HA-GR RECIPIENTS	3	2	0	3	1
HA-GR TOTAL PAYMENTS	\$240	\$160	\$0	\$240	\$80
*** HPW					
APPLICATIONS RECEIVED	7	9	2	3	6
APPLICATIONS APPROVED	7	7	2	6	5
APPLICATIONS REJECTED	1	1	0	1	0
APPLICATIONS PENDING	1	2	1	2	3
CASES RECEIVING	29	39	19	53	28
PERSONS RECEIVING	35	44	24	63	33
REINVESTIGATIONS	0	1	0	0	0
CASES CLOSED	3	1	0	1	0
*** NEWBORNS					
APPLICATIONS RECEIVED	0	1	1	6	1
APPLICATIONS APPROVED	0	1	1	6	2
APPLICATIONS REJECTED	0	0	0	0	0
APPLICATIONS PENDING	0	0	0	0	0
RECIPIENTS	15	16	9	23	17
CASES CLOSED	4	3	0	2	3
*** AB SUPP					
APPLICATIONS RECEIVED	1	0	3	0	1
APPLICATIONS APPROVED	0	0	0	0	0
APPLICATIONS REJECTED	0	1	0	0	0
APPLICATIONS PENDING	2	0	3	0	1
RECIPIENTS	0	2	0	3	0
TOTAL PAYMENTS	\$0	\$654	\$0	\$507	\$0
CASES CLOSED	0	0	0	0	0
*** BP					
APPLICATIONS RECEIVED	1	0	1	0	1
APPLICATIONS APPROVED	0	0	0	0	0
APPLICATIONS REJECTED	0	0	0	0	0
APPLICATIONS PENDING	2	1	1	0	1
RECIPIENTS	4	6	3	17	5
TOTAL PAYMENTS	\$1,492	\$2,238	\$1,119	\$6,341	\$1,865
CASES CLOSED	0	0	0	0	0

TABLE 2. DETAILED OPERATING STATISTICS BY AREA AND COUNTY FOR OCTOBER 1995

	AREA 2 MONROE	AREA 2 MONTGOMERY	AREA 2 OSAGE	AREA 2 PIKE	AREA 2 ROLLS
*** NC					
APPLICATIONS RECEIVED	0	6	0	0	0
APPLICATIONS APPROVED	0	2	0	0	0
APPLICATIONS REJECTED	0	2	1	0	0
APPLICATIONS PENDING	2	3	0	0	0
RECIPIENTS	12	38	5	52	9
RCF-II	5	33	3	20	6
SNF/ICF	6	1	1	30	0
RCF-I	1	4	1	2	3
PAYMENTS	\$3,631	\$9,347	\$1,293	\$16,571	\$1,763
RCF-II	\$1,380	\$8,617	\$777	\$5,470	\$1,319
SNF/ICF	\$2,103	\$276	\$368	\$10,805	\$0
RCF-I	\$148	\$454	\$148	\$296	\$444
REINVESTIGATIONS	0	5	0	0	0
CASES CLOSED	0	2	0	0	0
*** HA					
APPLICATIONS RECEIVED	28	30	21	62	22
APPLICATIONS APPROVED	12	12	20	27	16
APPLICATIONS REJECTED	10	5	2	21	8
APPLICATIONS PENDING	27	44	15	58	20
RECIPIENTS	207	236	171	453	189
CASES CLOSED	1	6	1	3	2
*** HA-K					
APPLICATIONS RECEIVED	6	0	0	0	0
APPLICATIONS APPROVED - DMH	0	0	0	0	0
APPLICATIONS APPROVED - DYS	7	0	0	0	0
APPLICATIONS REJECTED	0	0	0	0	0
APPLICATIONS PENDING	0	0	0	0	0
RECIPIENTS - DMH	0	0	0	0	0
RECIPIENTS - DYS	25	0	0	0	0
CASES CLOSED - DMH	0	0	0	0	0
CASES CLOSED - DYS	7	0	0	0	0
*** REFUGEE					
APPLICATIONS RECEIVED	0	0	0	0	0
APPLICATIONS APPROVED	0	0	0	0	0
APPLICATIONS REJECTED	0	0	0	0	0
APPLICATIONS PENDING	0	0	0	0	0
CASES RECEIVING	0	0	0	0	0
TOTAL PERSONS	0	0	0	0	0
TOTAL PAYMENTS	\$0	\$0	\$0	\$0	\$0
REINVESTIGATIONS	0	0	0	0	0
CASES CLOSED	0	0	0	0	0
*** SSI ONLY					
RECIPIENTS	3	0	2	11	0
*** SSI-SP					
RECIPIENTS	4	3	5	4	7
TOTAL PAYMENTS	\$84	\$130	\$131	\$76	\$479
AVERAGE PER RECIPIENT	\$21.00	\$43.33	\$26.20	\$19.00	\$68.43
*** SP ONLY					
RECIPIENTS	0	1	1	2	1
TOTAL PAYMENTS	\$0	\$67	\$44	\$22	\$29
AVERAGE PER RECIPIENT	\$0.00	\$67.00	\$44.00	\$11.00	\$29.00
*** QMB					
APPLICATIONS RECEIVED	7	6	1	7	3
APPLICATIONS APPROVED	1	1	1	3	3
APPLICATIONS REJECTED	0	4	3	2	0
APPLICATIONS PENDING	6	4	0	3	2
TOTAL PERSONS	18	21	16	44	15
REINVESTIGATIONS	0	0	0	0	0
CASES CLOSED	2	5	0	8	1
*** SLMB					
APPLICATIONS RECEIVED	1	4	0	1	0
APPLICATIONS APPROVED	0	1	0	0	0
APPLICATIONS REJECTED	0	5	0	1	0
APPLICATIONS PENDING	1	1	0	0	0
TOTAL PERSONS	1	2	3	7	7
REINVESTIGATIONS	0	0	0	0	0
CASES CLOSED	0	0	2	2	1
*** VENDOR CASES					
RECIPIENTS	46	145	76	150	50
CASES CLOSED	1	4	1	9	3

TABLE 2. DETAILED OPERATING STATISTICS BY AREA AND COUNTY FOR OCTOBER 1995

	AREA 2 ST CHARLES	AREA 2 SCHUYLER	AREA 2 SCOTLAND	AREA 2 SHELBY	AREA 2 WARREN
*** AFDC					
APPLICATIONS RECEIVED	136	3	3	10	22
APPLICATIONS APPROVED	77	1	3	3	21
APPLICATIONS REJECTED	73	2	2	3	10
APPLICATIONS PENDING	89	2	2	6	11
FAMILIES RECEIVING CASH	1,598	42	51	52	208
CHILDREN RECEIVING CASH	3,013	81	86	100	417
TOTAL PERSONS	4,465	116	139	148	607
TOTAL PAYMENTS	\$414,277	\$10,677	\$12,787	\$12,067	\$54,140
AVERAGE PER FAMILY	\$259.25	\$254.21	\$250.73	\$249.37	\$260.29
AVERAGE PER PERSON	\$92.78	\$92.04	\$91.99	\$87.61	\$89.19
TITLE XIX ONLY CASES	57	0	0	1	12
TITLE XIX TRANSITIONAL CASES	176	8	17	12	32
REINVESTIGATIONS	60	1	3	2	17
CASES CLOSED	81	4	5	2	22
*** AFDC/UP					
FAMILIES RECEIVING	38	2	2	2	7
CHILDREN RECEIVING	82	6	2	7	17
TOTAL PERSONS	129	10	6	7	26
TOTAL PAYMENTS	\$10,115	\$773	\$584	\$634	\$2,225
AVERAGE PER FAMILY	\$266.18	\$386.50	\$292.00	\$317.00	\$317.86
AVERAGE PER PERSON	\$78.41	\$77.30	\$97.33	\$90.57	\$85.58
*** MC					
APPLICATIONS RECEIVED	176	6	3	5	41
APPLICATIONS APPROVED	111	7	4	6	23
APPLICATIONS REJECTED	95	4	3	2	23
APPLICATIONS PENDING	127	4	1	3	26
FAMILIES RECEIVING	1,413	75	99	125	284
CHILDREN RECEIVING	2,624	172	174	244	545
TOTAL PERSONS	2,637	172	174	245	552
REINVESTIGATIONS	26	0	0	5	14
CASES CLOSED	62	4	1	8	16
*** GR-CASH					
APPLICATIONS RECEIVED	27	1	2	4	2
APPLICATIONS APPROVED	3	0	0	0	2
APPLICATIONS REJECTED	31	0	1	1	4
APPLICATIONS PENDING	45	1	4	6	1
CASES RECEIVING	59	1	0	4	11
PERSONS RECEIVING	59	1	0	4	11
CASH PAYMENTS	\$4,564	\$80	\$0	\$320	\$847
REINVESTIGATIONS	0	0	0	1	0
CASES CLOSED	7	0	0	1	1
MA-GR RECIPIENTS	18	2	0	1	0
MA-GR TOTAL PAYMENTS	\$1,440	\$160	\$0	\$80	\$0
*** MPW					
APPLICATIONS RECEIVED	73	3	1	5	10
APPLICATIONS APPROVED	57	2	2	6	6
APPLICATIONS REJECTED	29	0	0	1	2
APPLICATIONS PENDING	24	1	0	2	4
CASES RECEIVING	346	12	24	29	63
PERSONS RECEIVING	415	15	27	33	78
REINVESTIGATIONS	0	0	0	0	0
CASES CLOSED	14	0	1	1	5
*** NEWBORNS					
APPLICATIONS RECEIVED	16	2	0	2	3
APPLICATIONS APPROVED	15	2	0	2	3
APPLICATIONS REJECTED	0	0	0	0	0
APPLICATIONS PENDING	0	0	0	0	0
RECIPIENTS	177	11	1	14	31
CASES CLOSED	9	0	0	2	9
*** AB SUPP					
APPLICATIONS RECEIVED	4	0	1	0	0
APPLICATIONS APPROVED	0	0	0	0	0
APPLICATIONS REJECTED	6	0	0	0	0
APPLICATIONS PENDING	6	0	1	0	0
RECIPIENTS	10	0	2	0	0
TOTAL PAYMENTS	\$2,728	\$0	\$540	\$0	\$0
CASES CLOSED	0	0	1	0	0
*** BP					
APPLICATIONS RECEIVED	5	0	1	0	0
APPLICATIONS APPROVED	1	0	0	0	0
APPLICATIONS REJECTED	5	0	0	0	0
APPLICATIONS PENDING	8	0	1	0	0
RECIPIENTS	49	0	6	3	15
TOTAL PAYMENTS	\$18,096	\$0	\$2,238	\$1,119	\$5,595
CASES CLOSED	0	0	1	0	0

TABLE 2. DETAILED OPERATING STATISTICS BY AREA AND COUNTY FOR OCTOBER 1995

	AREA 2 ST CHARLES	AREA 2 SCHUYLER	AREA 2 SCOTLAND	AREA 2 SHELBY	AREA 2 WARREN
*** NC					
APPLICATIONS RECEIVED	5	0	0	0	0
APPLICATIONS APPROVED	3	0	0	0	0
APPLICATIONS REJECTED	3	0	0	0	0
APPLICATIONS PENDING	10	0	0	0	0
RECIPIENTS	91	1	11	9	2
RCF-II	48	1	11	1	2
SNF-ICF	19	0	0	4	0
RCF-I	24	0	0	4	0
PAYMENTS	\$20,399	\$276	\$2,872	\$2,340	\$552
RCF-II	\$11,153	\$276	\$2,872	\$276	\$552
SNF/ICF	\$5,994	\$0	\$0	\$1,472	\$0
RCF-I	\$3,252	\$0	\$0	\$592	\$0
REINVESTIGATIONS	2	0	0	0	0
CASES CLOSED	5	0	0	1	0
*** HA					
APPLICATIONS RECEIVED	260	9	23	13	36
APPLICATIONS APPROVED	199	10	13	9	28
APPLICATIONS REJECTED	86	4	5	4	8
APPLICATIONS PENDING	252	8	21	17	23
RECIPIENTS	1,591	181	186	178	294
CASES CLOSED	24	2	3	0	2
*** HA-K					
APPLICATIONS RECEIVED	2	0	0	0	0
APPLICATIONS APPROVED - DMH	0	0	0	0	0
APPLICATIONS APPROVED - DYS	1	0	0	0	0
APPLICATIONS REJECTED	1	0	0	0	0
APPLICATIONS PENDING	0	0	0	0	0
RECIPIENTS - DMH	2	0	0	0	0
RECIPIENTS - DYS	34	0	0	0	0
CASES CLOSED - DMH	0	0	0	0	0
CASES CLOSED - DYS	16	0	0	0	0
*** REFUGEE					
APPLICATIONS RECEIVED	0	0	0	0	0
APPLICATIONS APPROVED	0	0	0	0	0
APPLICATIONS REJECTED	0	0	0	0	0
APPLICATIONS PENDING	0	0	0	0	0
CASES RECEIVING	0	0	0	0	0
TOTAL PERSONS	0	0	0	0	0
TOTAL PAYMENTS	\$0	\$0	\$0	\$0	\$0
REINVESTIGATIONS	0	0	0	0	0
CASES CLOSED	0	0	0	0	0
*** SSI ONLY					
RECIPIENTS	32	1	1	4	0
*** SSI-SP					
RECIPIENTS	11	1	3	1	14
TOTAL PAYMENTS	\$597	\$44	\$71	\$4	\$702
AVERAGE PER RECIPIENT	\$54.27	\$44.00	\$23.67	\$4.00	\$50.14
*** SP ONLY					
RECIPIENTS	2	1	0	0	2
TOTAL PAYMENTS	\$77	\$51	\$0	\$0	\$148
AVERAGE PER RECIPIENT	\$38.50	\$51.00	\$0.00	\$0.00	\$74.00
*** QMB					
APPLICATIONS RECEIVED	16	3	6	4	3
APPLICATIONS APPROVED	14	1	3	2	1
APPLICATIONS REJECTED	8	3	3	2	0
APPLICATIONS PENDING	8	1	2	2	3
TOTAL PERSONS	222	11	12	14	31
REINVESTIGATIONS	2	0	0	0	0
CASES CLOSED	26	0	4	3	7
*** SLMB					
APPLICATIONS RECEIVED	2	3	4	4	1
APPLICATIONS APPROVED	0	3	2	2	0
APPLICATIONS REJECTED	2	1	2	2	0
APPLICATIONS PENDING	3	1	2	2	1
TOTAL PERSONS	22	3	4	5	15
REINVESTIGATIONS	0	0	0	1	0
CASES CLOSED	4	1	0	0	1
*** VENDOR CASES					
RECIPIENTS	572	43	64	62	77
CASES CLOSED	22	2	1	2	4

TABLE 2. DETAILED OPERATING STATISTICS BY AREA AND COUNTY FOR OCTOBER 1995

	AREA 3 BOLLINGER	AREA 3 BUTLER	AREA 3 CAPE GIRARDEAU	AREA 3 CARTER	AREA 3 CRAWFORD
*** AFDC					
APPLICATIONS RECEIVED	6	108	62	12	44
APPLICATIONS APPROVED	1	50	37	5	30
APPLICATIONS REJECTED	10	48	21	3	9
APPLICATIONS PENDING	4	67	34	9	24
FAMILIES RECEIVING CASH	100	832	660	152	349
CHILDREN RECEIVING CASH	192	1,523	1,235	301	654
TOTAL PERSONS	272	2,219	1,793	445	979
TOTAL PAYMENTS	\$24,297	\$202,063	\$162,251	\$38,834	\$90,046
AVERAGE PER FAMILY	\$242.97	\$242.86	\$245.83	\$255.49	\$258.01
AVERAGE PER PERSON	\$89.33	\$91.06	\$90.49	\$87.27	\$91.98
TITLE XIX ONLY CASES	2	21	15	1	9
TITLE XIX TRANSITIONAL CASES	20	156	134	14	55
REINVESTIGATIONS	2	145	77	19	21
CASES CLOSED	7	69	66	16	25
*** AFDC/UP					
FAMILIES RECEIVING	0	29	11	9	9
CHILDREN RECEIVING	0	60	22	22	17
TOTAL PERSONS	0	104	39	38	33
TOTAL PAYMENTS	\$0	\$8,313	\$2,903	\$2,775	\$2,737
AVERAGE PER FAMILY	\$0.00	\$286.66	\$263.91	\$308.33	\$304.11
AVERAGE PER PERSON	\$0.00	\$79.93	\$74.44	\$73.03	\$82.94
*** HC					
APPLICATIONS RECEIVED	19	146	108	19	54
APPLICATIONS APPROVED	19	79	72	11	45
APPLICATIONS REJECTED	8	55	32	2	19
APPLICATIONS PENDING	14	70	56	10	30
FAMILIES RECEIVING	256	1,066	859	197	474
CHILDREN RECEIVING	533	1,889	1,556	392	929
TOTAL PERSONS	546	1,925	1,582	397	944
REINVESTIGATIONS	6	64	51	13	14
CASES CLOSED	11	70	67	9	43
*** GR-CASH					
APPLICATIONS RECEIVED	3	22	30	4	13
APPLICATIONS APPROVED	1	6	3	0	3
APPLICATIONS REJECTED	2	21	25	5	10
APPLICATIONS PENDING	7	31	45	6	21
CASES RECEIVING	2	42	36	11	25
PERSONS RECEIVING	2	42	36	11	26
CASH PAYMENTS	\$160	\$3,281	\$2,836	\$880	\$2,000
REINVESTIGATIONS	0	5	2	1	2
CASES CLOSED	0	5	9	0	2
HA-GR RECIPIENTS	1	2	2	2	5
HA-GR TOTAL PAYMENTS	\$41	\$160	\$160	\$160	\$400
*** MPW					
APPLICATIONS RECEIVED	8	34	31	3	18
APPLICATIONS APPROVED	9	25	26	4	10
APPLICATIONS REJECTED	0	6	6	0	1
APPLICATIONS PENDING	2	10	9	0	12
CASES RECEIVING	54	197	192	31	96
PERSONS RECEIVING	61	233	240	40	113
REINVESTIGATIONS	0	7	2	0	0
CASES CLOSED	1	10	6	2	1
*** NEWBORNS					
APPLICATIONS RECEIVED	5	5	15	2	10
APPLICATIONS APPROVED	5	4	15	2	9
APPLICATIONS REJECTED	0	0	0	0	1
APPLICATIONS PENDING	0	1	0	0	0
RECIPIENTS	20	45	111	11	42
CASES CLOSED	4	6	13	1	10
*** AB SUPP					
APPLICATIONS RECEIVED	0	2	2	0	0
APPLICATIONS APPROVED	0	0	0	0	0
APPLICATIONS REJECTED	0	3	1	1	0
APPLICATIONS PENDING	0	0	3	0	0
RECIPIENTS	2	17	10	0	2
TOTAL PAYMENTS	\$247	\$4,519	\$2,566	\$0	\$701
CASES CLOSED	0	1	1	0	0
*** BP					
APPLICATIONS RECEIVED	0	1	2	0	0
APPLICATIONS APPROVED	0	0	0	0	0
APPLICATIONS REJECTED	0	1	1	1	0
APPLICATIONS PENDING	0	0	4	0	0
RECIPIENTS	2	20	21	4	12
TOTAL PAYMENTS	\$746	\$7,460	\$7,833	\$1,492	\$4,476
CASES CLOSED	0	0	0	0	0

TABLE 2. DETAILED OPERATING STATISTICS BY AREA AND COUNTY FOR OCTOBER 1995

	AREA 3 BOLLINGER	AREA 3 BUTLER	AREA 3 CAPE GIRARDEAU	AREA 3 CARTER	AREA 3 CRAWFORD
*** NC					
APPLICATIONS RECEIVED	4	7	11	1	4
APPLICATIONS APPROVED	1	5	9	2	3
APPLICATIONS REJECTED	2	3	3	0	2
APPLICATIONS PENDING	1	3	9	2	2
RECIPIENTS	49	111	196	29	74
RCF-II	35	63	172	0	27
SNF-ICF	0	0	2	0	0
RCF-I	14	48	22	29	47
PAYMENTS	\$11,339	\$23,772	\$48,919	\$4,240	\$12,895
RCF-II	\$9,349	\$16,791	\$45,052	\$0	\$6,235
SNF/ICF	\$0	\$0	\$661	\$0	\$0
RCF-I	\$1,990	\$6,981	\$3,206	\$4,240	\$6,660
REINVESTIGATIONS	4	11	6	2	0
CASES CLOSED	3	2	6	0	2
*** MA					
APPLICATIONS RECEIVED	35	183	152	27	57
APPLICATIONS APPROVED	21	121	96	24	42
APPLICATIONS REJECTED	11	59	48	9	38
APPLICATIONS PENDING	40	150	164	21	64
RECIPIENTS	409	2,303	1,149	385	620
CASES CLOSED	8	27	20	5	8
*** MA-K					
APPLICATIONS RECEIVED	0	3	0	0	0
APPLICATIONS APPROVED - DHH	0	1	0	0	0
APPLICATIONS APPROVED - DYS	0	1	0	0	0
APPLICATIONS REJECTED	0	1	0	0	0
APPLICATIONS PENDING	0	0	0	0	0
RECIPIENTS - DHH	0	1	0	0	0
RECIPIENTS - DYS	0	4	0	0	0
CASES CLOSED - DHH	0	0	0	0	0
CASES CLOSED - DYS	0	0	0	0	0
*** REFUGEE					
APPLICATIONS RECEIVED	0	0	0	0	0
APPLICATIONS APPROVED	0	0	0	0	0
APPLICATIONS REJECTED	0	0	0	0	0
APPLICATIONS PENDING	0	0	0	0	0
CASES RECEIVING	0	0	0	0	0
TOTAL PERSONS	0	0	0	0	0
TOTAL PAYMENTS	\$0	\$0	\$0	\$0	\$0
REINVESTIGATIONS	0	0	0	0	0
CASES CLOSED	0	0	0	0	0
*** SSI ONLY					
RECIPIENTS	20	55	17	8	9
*** SSI-SP					
RECIPIENTS	9	46	15	6	8
TOTAL PAYMENTS	\$307	\$2,340	\$768	\$354	\$178
AVERAGE PER RECIPIENT	\$34.11	\$50.87	\$51.20	\$59.00	\$22.25
*** SP ONLY					
RECIPIENTS	1	6	5	4	3
TOTAL PAYMENTS	\$35	\$282	\$208	\$158	\$191
AVERAGE PER RECIPIENT	\$35.00	\$47.00	\$41.60	\$39.50	\$63.67
*** OMB					
APPLICATIONS RECEIVED	3	17	35	1	5
APPLICATIONS APPROVED	1	8	21	0	5
APPLICATIONS REJECTED	0	6	21	1	1
APPLICATIONS PENDING	2	9	19	0	2
TOTAL PERSONS	16	118	143	15	34
REINVESTIGATIONS	0	6	3	0	2
CASES CLOSED	1	12	25	3	4
*** SLMB					
APPLICATIONS RECEIVED	1	8	29	1	1
APPLICATIONS APPROVED	0	2	5	1	1
APPLICATIONS REJECTED	0	1	29	0	0
APPLICATIONS PENDING	1	5	16	0	0
TOTAL PERSONS	5	40	61	5	9
REINVESTIGATIONS	0	0	2	0	1
CASES CLOSED	0	2	9	1	1
*** VENDOR CASES					
RECIPIENTS	59	381	371	44	101
CASES CLOSED	1	10	12	0	1

TABLE 2. DETAILED OPERATING STATISTICS BY AREA AND COUNTY FOR OCTOBER 1995

	AREA 3 DENT	AREA 3 DUNKLIN	AREA 3 HOWELL	AREA 3 IRON	AREA 3 MADISON
*** AFDC					
APPLICATIONS RECEIVED	21	119	66	17	22
APPLICATIONS APPROVED	10	55	27	13	10
APPLICATIONS REJECTED	9	55	29	10	8
APPLICATIONS PENDING	12	67	35	10	17
FAMILIES RECEIVING CASH	235	1,221	541	240	173
CHILDREN RECEIVING CASH	444	2,406	1,071	434	313
TOTAL PERSONS	644	3,397	1,562	643	477
TOTAL PAYMENTS	\$57,833	\$299,906	\$138,919	\$57,262	\$44,021
AVERAGE PER FAMILY	\$246.10	\$245.62	\$256.78	\$238.59	\$254.46
AVERAGE PER PERSON	\$89.80	\$88.29	\$88.94	\$89.05	\$92.29
TITLE XIX ONLY CASES	9	46	10	10	4
TITLE XIX TRANSITIONAL CASES	44	162	83	40	45
REINVESTIGATIONS	27	45	58	29	31
CASES CLOSED	22	113	42	17	20
*** AFDC/UP					
FAMILIES RECEIVING	7	31	7	12	10
CHILDREN RECEIVING	20	59	18	24	22
TOTAL PERSONS	30	115	32	36	39
TOTAL PAYMENTS	\$2,160	\$8,617	\$1,960	\$3,033	\$2,956
AVERAGE PER FAMILY	\$308.57	\$277.97	\$280.00	\$252.75	\$295.60
AVERAGE PER PERSON	\$72.00	\$76.26	\$61.25	\$84.25	\$75.79
*** MC					
APPLICATIONS RECEIVED	33	159	118	35	42
APPLICATIONS APPROVED	26	81	62	26	19
APPLICATIONS REJECTED	12	65	41	16	18
APPLICATIONS PENDING	12	91	71	20	19
FAMILIES RECEIVING	338	944	919	323	269
CHILDREN RECEIVING	650	1,724	1,801	600	482
TOTAL PERSONS	659	1,761	1,834	609	494
REINVESTIGATIONS	14	19	51	11	11
CASES CLOSED	22	53	55	18	16
*** GR-CASH					
APPLICATIONS RECEIVED	3	104	28	15	14
APPLICATIONS APPROVED	3	4	3	2	2
APPLICATIONS REJECTED	4	92	19	19	5
APPLICATIONS PENDING	4	104	30	16	16
CASES RECEIVING	10	56	24	11	12
PERSONS RECEIVING	10	56	24	11	13
CASH PAYMENTS	\$800	\$4,480	\$1,920	\$880	\$960
REINVESTIGATIONS	1	0	3	0	0
CASES CLOSED	1	6	4	0	4
MA-GR RECIPIENTS	4	3	6	4	2
MA-GR TOTAL PAYMENTS	\$320	\$240	\$472	\$258	\$160
*** MPW					
APPLICATIONS RECEIVED	11	35	26	4	7
APPLICATIONS APPROVED	13	20	16	7	5
APPLICATIONS REJECTED	1	11	1	1	1
APPLICATIONS PENDING	0	9	15	0	2
CASES RECEIVING	82	157	149	50	43
PERSONS RECEIVING	104	204	188	63	59
REINVESTIGATIONS	0	2	1	0	1
CASES CLOSED	3	11	5	0	2
*** NEWBORNS					
APPLICATIONS RECEIVED	5	9	6	0	3
APPLICATIONS APPROVED	5	9	6	0	3
APPLICATIONS REJECTED	1	0	0	0	0
APPLICATIONS PENDING	0	0	0	0	0
RECIPIENTS	30	51	50	16	31
CASES CLOSED	5	5	6	4	2
*** AB SUPP					
APPLICATIONS RECEIVED	0	5	3	0	1
APPLICATIONS APPROVED	0	0	1	0	0
APPLICATIONS REJECTED	0	5	2	0	0
APPLICATIONS PENDING	0	5	5	0	1
RECIPIENTS	2	9	13	1	3
TOTAL PAYMENTS	\$613	\$2,570	\$3,750	\$373	\$636
CASES CLOSED	0	0	0	0	0
*** BP					
APPLICATIONS RECEIVED	0	5	3	0	1
APPLICATIONS APPROVED	0	0	1	0	0
APPLICATIONS REJECTED	0	5	1	0	0
APPLICATIONS PENDING	0	5	5	0	1
RECIPIENTS	7	29	22	7	8
TOTAL PAYMENTS	\$2,578	\$10,817	\$8,206	\$2,611	\$2,984
CASES CLOSED	0	0	1	0	0

TABLE 2. DETAILED OPERATING STATISTICS BY AREA AND COUNTY FOR OCTOBER 1995

	AREA 3 DENT	AREA 3 DUNKLIN	AREA 3 HOWELL	AREA 3 IRON	AREA 3 MADISON
*** NC					
APPLICATIONS RECEIVED	3	6	11	1	1
APPLICATIONS APPROVED	0	2	3	3	2
APPLICATIONS REJECTED	2	1	8	1	0
APPLICATIONS PENDING	3	3	9	5	1
RECIPIENTS	20	54	72	119	9
RCF-II	8	47	50	13	7
SNF-ICF	1	1	0	64	1
RCF-I	11	6	22	42	1
PAYMENTS	\$4,108	\$13,301	\$15,394	\$31,087	\$1,894
RCF-II	\$2,204	\$12,045	\$12,469	\$3,259	\$1,470
SNF/ICF	\$368	\$368	\$0	\$21,727	\$276
RCF-I	\$1,536	\$888	\$2,925	\$6,101	\$148
REINVESTIGATIONS	5	2	2	14	2
CASES CLOSED	0	3	1	2	0
*** MA					
APPLICATIONS RECEIVED	53	223	158	52	64
APPLICATIONS APPROVED	35	157	96	35	27
APPLICATIONS REJECTED	21	78	54	24	21
APPLICATIONS PENDING	42	207	156	46	67
RECIPIENTS	599	2,738	1,344	476	461
CASES CLOSED	13	38	22	7	8
*** MA-K					
APPLICATIONS RECEIVED	0	0	0	0	0
APPLICATIONS APPROVED - DMH	0	0	0	0	0
APPLICATIONS APPROVED - DYS	0	0	0	0	0
APPLICATIONS REJECTED	0	0	0	0	0
APPLICATIONS PENDING	0	0	0	0	0
RECIPIENTS - DMH	0	0	0	0	0
RECIPIENTS - DYS	0	0	0	0	0
CASES CLOSED - DMH	0	0	0	0	0
CASES CLOSED - DYS	0	0	0	0	0
*** REFUGEE					
APPLICATIONS RECEIVED	0	0	0	0	0
APPLICATIONS APPROVED	0	0	0	0	0
APPLICATIONS REJECTED	0	0	0	0	0
APPLICATIONS PENDING	0	0	0	0	0
CASES RECEIVING	0	0	0	0	0
TOTAL PERSONS	0	0	0	0	0
TOTAL PAYMENTS	\$0	\$0	\$0	\$0	\$0
REINVESTIGATIONS	0	0	0	0	0
CASES CLOSED	0	0	0	0	0
*** SSI ONLY					
RECIPIENTS	13	58	18	14	5
*** SSI-SP					
RECIPIENTS	7	53	21	12	2
TOTAL PAYMENTS	\$200	\$2,708	\$1,732	\$368	\$85
AVERAGE PER RECIPIENT	\$28.57	\$51.09	\$82.48	\$30.67	\$42.50
*** SP ONLY					
RECIPIENTS	3	12	5	5	0
TOTAL PAYMENTS	\$146	\$646	\$201	\$824	\$0
AVERAGE PER RECIPIENT	\$48.67	\$53.83	\$40.20	\$164.80	\$0.00
*** OMB					
APPLICATIONS RECEIVED	4	25	29	5	18
APPLICATIONS APPROVED	2	14	19	2	7
APPLICATIONS REJECTED	1	8	13	8	14
APPLICATIONS PENDING	3	17	16	5	9
TOTAL PERSONS	42	76	125	38	59
REINVESTIGATIONS	3	0	0	1	0
CASES CLOSED	4	16	17	4	7
*** SLHB					
APPLICATIONS RECEIVED	3	15	20	5	16
APPLICATIONS APPROVED	0	3	5	1	2
APPLICATIONS REJECTED	2	10	15	9	17
APPLICATIONS PENDING	3	13	12	5	8
TOTAL PERSONS	17	28	40	16	26
REINVESTIGATIONS	0	0	2	0	1
CASES CLOSED	2	1	4	1	4
*** VENDOR CASES					
RECIPIENTS	126	460	383	137	147
CASES CLOSED	5	15	11	5	6

TABLE 2. DETAILED OPERATING STATISTICS BY AREA AND COUNTY FOR OCTOBER 1995

	AREA 3 MISSISSIPPI	AREA 3 NEW MADRID	AREA 3 OREGON	AREA 3 PENNSYLVANIA	AREA 3 PERRY
*** AFDC					
APPLICATIONS RECEIVED	42	60	17	85	15
APPLICATIONS APPROVED	28	36	13	44	9
APPLICATIONS REJECTED	13	18	8	41	7
APPLICATIONS PENDING	19	24	4	47	10
FAMILIES RECEIVING CASH	615	656	161	966	138
CHILDREN RECEIVING CASH	1,192	1,355	288	2,075	248
TOTAL PERSONS	1,709	1,868	430	2,769	363
TOTAL PAYMENTS	\$157,253	\$159,841	\$39,432	\$236,148	\$32,245
AVERAGE PER FAMILY	\$255.70	\$243.66	\$244.92	\$244.46	\$233.66
AVERAGE PER PERSON	\$92.01	\$86.49	\$91.70	\$85.28	\$88.83
TITLE XIX ONLY CASES	20	23	2	34	5
TITLE XIX TRANSITIONAL CASES	87	112	19	156	30
REINVESTIGATIONS	135	76	24	127	4
CASES CLOSED	44	72	11	78	13
*** AFDC/UP					
FAMILIES RECEIVING	17	9	6	9	3
CHILDREN RECEIVING	38	30	10	26	4
TOTAL PERSONS	67	38	20	34	6
TOTAL PAYMENTS	\$5,334	\$2,519	\$1,692	\$2,548	\$562
AVERAGE PER FAMILY	\$313.76	\$279.89	\$282.00	\$283.11	\$187.33
AVERAGE PER PERSON	\$79.61	\$66.29	\$84.60	\$74.94	\$93.67
*** HC					
APPLICATIONS RECEIVED	46	91	31	109	21
APPLICATIONS APPROVED	34	56	27	50	15
APPLICATIONS REJECTED	11	38	8	59	10
APPLICATIONS PENDING	17	26	7	62	16
FAMILIES RECEIVING	437	560	281	795	238
CHILDREN RECEIVING	821	1,047	540	1,567	428
TOTAL PERSONS	833	1,058	543	1,594	439
REINVESTIGATIONS	60	29	22	39	2
CASES CLOSED	43	34	20	60	14
*** GR-CASH					
APPLICATIONS RECEIVED	12	17	4	49	3
APPLICATIONS APPROVED	2	4	2	6	0
APPLICATIONS REJECTED	8	26	4	53	1
APPLICATIONS PENDING	21	14	5	46	10
CASES RECEIVING	26	35	12	43	9
PERSONS RECEIVING	26	35	12	43	9
CASH PAYMENTS	\$2,080	\$2,751	\$960	\$3,401	\$640
REINVESTIGATIONS	4	2	1	0	0
CASES CLOSED	3	4	2	4	2
MA-GR RECIPIENTS	0	2	0	2	1
MA-GR TOTAL PAYMENTS	\$0	\$160	\$0	\$160	\$80
*** HPW					
APPLICATIONS RECEIVED	9	12	12	15	9
APPLICATIONS APPROVED	8	8	10	11	7
APPLICATIONS REJECTED	1	2	1	2	3
APPLICATIONS PENDING	2	3	2	5	4
CASES RECEIVING	60	95	55	97	63
PERSONS RECEIVING	70	119	65	107	77
REINVESTIGATIONS	1	1	0	0	0
CASES CLOSED	1	3	1	1	0
*** NEWBORNS					
APPLICATIONS RECEIVED	2	2	2	2	4
APPLICATIONS APPROVED	2	1	2	0	4
APPLICATIONS REJECTED	0	0	0	0	0
APPLICATIONS PENDING	0	1	0	0	0
RECIPIENTS	24	19	21	5	36
CASES CLOSED	3	2	2	1	0
*** AB SUPP					
APPLICATIONS RECEIVED	2	1	0	1	0
APPLICATIONS APPROVED	0	0	0	2	0
APPLICATIONS REJECTED	2	2	0	1	0
APPLICATIONS PENDING	3	0	1	2	2
RECIPIENTS	6	14	1	11	1
TOTAL PAYMENTS	\$2,002	\$3,249	\$334	\$2,476	\$351
CASES CLOSED	0	0	0	1	0
*** BP					
APPLICATIONS RECEIVED	2	1	0	1	0
APPLICATIONS APPROVED	0	0	0	1	0
APPLICATIONS REJECTED	2	2	0	1	0
APPLICATIONS PENDING	3	0	1	2	2
RECIPIENTS	16	24	2	13	3
TOTAL PAYMENTS	\$5,968	\$8,952	\$746	\$4,849	\$1,119
CASES CLOSED	0	1	0	1	0

TABLE 2. DETAILED OPERATING STATISTICS BY AREA AND COUNTY FOR OCTOBER 1995

	AREA 3 MISSISSIPPI	AREA 3 NEW MADRID	AREA 3 OREGON	AREA 3 PEMISCOT	AREA 3 PERRY
*** NC					
APPLICATIONS RECEIVED	0	0	0	0	1
APPLICATIONS APPROVED	0	0	0	0	0
APPLICATIONS REJECTED	0	0	0	0	1
APPLICATIONS PENDING	0	0	1	0	2
RECIPIENTS	1	4	4	2	47
RCF-II	1	2	2	1	45
SNF-ICF	0	1	0	1	1
RCF-I	0	1	2	0	1
PAYMENTS	\$276	\$1,068	\$848	\$644	\$12,617
RCF-II	\$276	\$552	\$552	\$276	\$12,101
SNF/ICF	\$0	\$368	\$0	\$368	\$368
RCF-I	\$0	\$148	\$296	\$0	\$148
REINVESTIGATIONS	0	1	0	0	0
CASES CLOSED	0	0	0	0	0
*** MA					
APPLICATIONS RECEIVED	95	114	68	134	27
APPLICATIONS APPROVED	64	68	48	79	26
APPLICATIONS REJECTED	29	54	19	55	8
APPLICATIONS PENDING	71	93	48	132	53
RECIPIENTS	921	1,321	648	2,136	334
CASES CLOSED	19	17	9	37	3
*** MA-K					
APPLICATIONS RECEIVED	0	0	0	7	0
APPLICATIONS APPROVED - DMH	0	0	0	0	0
APPLICATIONS APPROVED - DYS	0	0	0	5	0
APPLICATIONS REJECTED	0	0	0	3	0
APPLICATIONS PENDING	0	0	0	0	0
RECIPIENTS - DMH	0	0	0	0	0
RECIPIENTS - DYS	0	0	0	46	0
CASES CLOSED - DMH	0	0	0	0	0
CASES CLOSED - DYS	0	0	0	11	0
*** REFUGEE					
APPLICATIONS RECEIVED	0	0	0	0	0
APPLICATIONS APPROVED	0	0	0	0	0
APPLICATIONS REJECTED	0	0	0	0	0
APPLICATIONS PENDING	0	0	0	0	0
CASES RECEIVING	0	0	0	0	0
TOTAL PERSONS	0	0	0	0	0
TOTAL PAYMENTS	\$0	\$0	\$0	\$0	\$0
REINVESTIGATIONS	0	0	0	0	0
CASES CLOSED	0	0	0	0	0
*** SSI ONLY					
RECIPIENTS	33	38	19	54	8
*** SSI-SP					
RECIPIENTS	18	30	10	43	6
TOTAL PAYMENTS	\$722	\$1,085	\$427	\$1,472	\$183
AVERAGE PER RECIPIENT	\$40.11	\$36.17	\$42.70	\$34.23	\$30.50
*** SP ONLY					
RECIPIENTS	8	7	1	5	1
TOTAL PAYMENTS	\$303	\$251	\$38	\$186	\$20
AVERAGE PER RECIPIENT	\$37.88	\$35.86	\$38.00	\$37.20	\$20.00
*** DMB					
APPLICATIONS RECEIVED	7	9	18	15	9
APPLICATIONS APPROVED	1	10	13	9	5
APPLICATIONS REJECTED	5	3	3	2	3
APPLICATIONS PENDING	2	1	4	7	7
TOTAL PERSONS	51	90	59	78	46
REINVESTIGATIONS	1	0	1	6	0
CASES CLOSED	11	13	7	11	5
*** SLHB					
APPLICATIONS RECEIVED	4	4	14	8	3
APPLICATIONS APPROVED	2	2	1	2	2
APPLICATIONS REJECTED	3	6	11	2	0
APPLICATIONS PENDING	0	1	2	6	1
TOTAL PERSONS	21	20	13	22	20
REINVESTIGATIONS	1	0	0	0	0
CASES CLOSED	0	5	0	2	7
*** VENDOR CASES					
RECIPIENTS	191	311	86	223	133
CASES CLOSED	6	7	1	7	3

TABLE 2. DETAILED OPERATING STATISTICS BY AREA AND COUNTY FOR OCTOBER 1995

	AREA 3 REYNOLDS	AREA 3 RIPLEY	AREA 3 ST FRANCOIS	AREA 3 STE GENEVIEVE	AREA 3 SCOTT
*** AFDC					
APPLICATIONS RECEIVED	19	42	86	16	100
APPLICATIONS APPROVED	10	31	50	12	58
APPLICATIONS REJECTED	1	12	24	3	28
APPLICATIONS PENDING	13	14	53	8	56
FAMILIES RECEIVING CASH	154	390	998	143	899
CHILDREN RECEIVING CASH	287	742	1,838	248	1,706
TOTAL PERSONS	426	1,103	2,749	382	2,436
TOTAL PAYMENTS	\$37,860	\$98,944	\$250,422	\$35,448	\$220,279
AVERAGE PER FAMILY	\$245.84	\$253.70	\$250.92	\$247.89	\$245.03
AVERAGE PER PERSON	\$88.87	\$89.70	\$91.10	\$92.80	\$90.43
TITLE XIX ONLY CASES	6	19	32	7	27
TITLE XIX TRANSITIONAL CASES	26	57	150	27	151
REINVESTIGATIONS	22	47	123	15	109
CASES CLOSED	10	42	77	13	69
*** AFDC/UP					
FAMILIES RECEIVING	7	15	44	11	15
CHILDREN RECEIVING	17	31	91	22	31
TOTAL PERSONS	27	53	166	34	55
TOTAL PAYMENTS	\$1,840	\$4,676	\$12,993	\$2,649	\$4,549
AVERAGE PER FAMILY	\$262.86	\$311.73	\$295.30	\$240.82	\$303.27
AVERAGE PER PERSON	\$68.15	\$88.23	\$78.27	\$77.91	\$82.71
*** MC					
APPLICATIONS RECEIVED	26	51	140	31	127
APPLICATIONS APPROVED	12	40	79	15	67
APPLICATIONS REJECTED	8	10	55	14	45
APPLICATIONS PENDING	15	16	67	19	66
FAMILIES RECEIVING	207	504	1,080	206	954
CHILDREN RECEIVING	349	959	1,953	378	1,771
TOTAL PERSONS	359	966	1,988	383	1,788
REINVESTIGATIONS	15	29	74	2	48
CASES CLOSED	10	39	70	16	62
*** GR-CASH					
APPLICATIONS RECEIVED	6	10	39	8	29
APPLICATIONS APPROVED	1	2	9	1	2
APPLICATIONS REJECTED	1	13	30	4	29
APPLICATIONS PENDING	7	12	41	10	37
CASES RECEIVING	12	25	69	5	20
PERSONS RECEIVING	12	25	69	5	20
CASH PAYMENTS	\$960	\$1,976	\$5,391	\$400	\$1,600
REINVESTIGATIONS	1	0	5	1	1
CASES CLOSED	1	4	10	2	2
MA-GR RECIPIENTS	3	2	12	1	1
MA-GR TOTAL PAYMENTS	\$240	\$119	\$908	\$80	\$80
*** MPW					
APPLICATIONS RECEIVED	3	8	38	7	24
APPLICATIONS APPROVED	2	6	41	4	23
APPLICATIONS REJECTED	0	1	4	3	1
APPLICATIONS PENDING	1	3	5	1	9
CASES RECEIVING	32	72	202	47	186
PERSONS RECEIVING	39	76	257	61	234
REINVESTIGATIONS	0	0	2	0	1
CASES CLOSED	0	4	6	3	10
*** NEWBORNS					
APPLICATIONS RECEIVED	0	7	22	6	6
APPLICATIONS APPROVED	0	6	22	6	6
APPLICATIONS REJECTED	0	0	1	0	0
APPLICATIONS PENDING	0	1	0	0	0
RECIPIENTS	7	11	129	21	49
CASES CLOSED	2	0	23	2	8
*** AB SUPP					
APPLICATIONS RECEIVED	0	1	3	1	2
APPLICATIONS APPROVED	0	0	0	0	0
APPLICATIONS REJECTED	0	0	0	1	1
APPLICATIONS PENDING	0	1	3	1	1
RECIPIENTS	2	5	9	2	9
TOTAL PAYMENTS	\$681	\$1,847	\$2,613	\$572	\$2,340
CASES CLOSED	0	0	0	0	1
*** BP					
APPLICATIONS RECEIVED	0	1	3	1	2
APPLICATIONS APPROVED	0	0	0	0	0
APPLICATIONS REJECTED	0	0	1	1	1
APPLICATIONS PENDING	0	1	3	1	1
RECIPIENTS	1	13	38	9	27
TOTAL PAYMENTS	\$373	\$4,738	\$14,174	\$3,357	\$10,066
CASES CLOSED	0	0	0	0	0

TABLE 2. DETAILED OPERATING STATISTICS BY AREA AND COUNTY FOR OCTOBER 1995

	AREA 3 REYNOLDS	AREA 3 RIPLEY	AREA 3 ST FRANCIS	AREA 3 STE GENEVIEVE	AREA 3 SCOTT
*** NC					
APPLICATIONS RECEIVED	4	5	11	1	2
APPLICATIONS APPROVED	3	4	4	2	2
APPLICATIONS REJECTED	0	1	0	0	0
APPLICATIONS PENDING	1	2	10	0	1
RECIPIENTS	15	32	274	49	73
RCF-II	1	17	143	49	69
SNF-ICF	0	0	20	0	4
RCF-I	14	15	111	0	0
PAYMENTS	\$2,218	\$6,442	\$57,309	\$12,704	\$19,707
RCF-II	\$148	\$4,470	\$34,898	\$12,704	\$18,603
SNF/ICF	\$0	\$0	\$7,087	\$0	\$1,104
RCF-I	\$2,070	\$1,972	\$15,324	\$0	\$0
REINVESTIGATIONS	1	3	29	3	18
CASES CLOSED	0	0	8	0	0
*** MA					
APPLICATIONS RECEIVED	42	92	184	42	188
APPLICATIONS APPROVED	19	66	104	19	112
APPLICATIONS REJECTED	12	34	65	7	61
APPLICATIONS PENDING	35	65	183	38	154
RECIPIENTS	366	912	1,607	265	1,658
CASES CLOSED	5	17	24	2	15
*** MA-K					
APPLICATIONS RECEIVED	0	1	0	0	0
APPLICATIONS APPROVED - DMH	0	0	0	0	0
APPLICATIONS APPROVED - DYS	0	0	0	0	0
APPLICATIONS REJECTED	0	0	0	0	0
APPLICATIONS PENDING	0	1	1	0	0
RECIPIENTS - DMH	0	0	1	0	0
RECIPIENTS - DYS	0	0	0	0	0
CASES CLOSED - DMH	0	0	0	0	0
CASES CLOSED - DYS	0	0	0	0	0
*** REFUGEE					
APPLICATIONS RECEIVED	0	0	0	0	0
APPLICATIONS APPROVED	0	0	0	0	0
APPLICATIONS REJECTED	0	0	0	0	0
APPLICATIONS PENDING	0	0	0	0	0
CASES RECEIVING	0	0	0	0	0
TOTAL PERSONS	0	0	0	0	0
TOTAL PAYMENTS	\$0	\$0	\$0	\$0	\$0
REINVESTIGATIONS	0	0	0	0	0
CASES CLOSED	0	0	0	0	0
*** SSI ONLY					
RECIPIENTS	15	18	31	1	40
*** SSI-SP					
RECIPIENTS	5	18	11	3	25
TOTAL PAYMENTS	\$110	\$542	\$693	\$79	\$1,122
AVERAGE PER RECIPIENT	\$22.00	\$30.11	\$63.00	\$26.33	\$44.88
*** SP ONLY					
RECIPIENTS	1	5	3	1	6
TOTAL PAYMENTS	\$4	\$242	\$92	\$61	\$183
AVERAGE PER RECIPIENT	\$4.00	\$48.40	\$30.67	\$61.00	\$30.50
*** OHB					
APPLICATIONS RECEIVED	5	8	18	1	19
APPLICATIONS APPROVED	2	5	6	2	9
APPLICATIONS REJECTED	5	4	7	0	5
APPLICATIONS PENDING	3	4	18	2	8
TOTAL PERSONS	21	42	108	24	83
REINVESTIGATIONS	2	2	3	0	3
CASES CLOSED	7	10	15	4	12
*** SLHB					
APPLICATIONS RECEIVED	4	3	11	1	4
APPLICATIONS APPROVED	1	3	5	0	5
APPLICATIONS REJECTED	5	2	6	0	1
APPLICATIONS PENDING	3	0	11	2	0
TOTAL PERSONS	8	13	27	3	19
REINVESTIGATIONS	0	0	0	0	2
CASES CLOSED	1	1	6	0	3
*** VENDOR CASES					
RECIPIENTS	41	108	399	91	358
CASES CLOSED	2	9	10	5	10

TABLE 2. DETAILED OPERATING STATISTICS BY AREA AND COUNTY FOR OCTOBER 1995

	AREA 3 SHANNON	AREA 3 STOBBARD	AREA 3 WASHINGTON	AREA 3 WAYNE	AREA 4 BARRY
*** AFDC					
APPLICATIONS RECEIVED	10	54	54	27	100
APPLICATIONS APPROVED	9	33	27	23	28
APPLICATIONS REJECTED	3	28	25	13	64
APPLICATIONS PENDING	4	30	28	17	27
FAMILIES RECEIVING CASH	157	467	625	358	412
CHILDREN RECEIVING CASH	298	831	1,194	652	805
TOTAL PERSONS	457	1,223	1,788	984	1,161
TOTAL PAYMENTS	\$40,624	\$112,189	\$161,742	\$88,895	\$105,005
AVERAGE PER FAMILY	\$258.75	\$240.23	\$258.79	\$248.31	\$254.87
AVERAGE PER PERSON	\$88.89	\$91.73	\$90.46	\$90.34	\$90.44
TITLE XIX ONLY CASES	1	14	13	17	18
TITLE XIX TRANSITIONAL CASES	22	81	138	58	62
REINVESTIGATIONS	22	71	104	59	7
CASES CLOSED	17	42	45	26	51
*** AFDC/UP					
FAMILIES RECEIVING	12	9	38	26	7
CHILDREN RECEIVING	25	17	92	50	13
TOTAL PERSONS	49	28	150	96	25
TOTAL PAYMENTS	\$3,830	\$2,282	\$11,709	\$7,373	\$2,030
AVERAGE PER FAMILY	\$319.17	\$253.56	\$308.13	\$283.58	\$290.00
AVERAGE PER PERSON	\$78.16	\$81.50	\$78.06	\$76.80	\$81.20
*** MC					
APPLICATIONS RECEIVED	21	82	75	60	117
APPLICATIONS APPROVED	19	54	52	35	55
APPLICATIONS REJECTED	6	43	33	18	49
APPLICATIONS PENDING	5	36	38	34	39
FAMILIES RECEIVING	256	628	697	443	630
CHILDREN RECEIVING	474	1,117	1,282	810	1,228
TOTAL PERSONS	483	1,131	1,313	822	1,232
REINVESTIGATIONS	21	34	53	32	13
CASES CLOSED	14	41	47	22	46
*** GR-CASH					
APPLICATIONS RECEIVED	4	20	17	18	20
APPLICATIONS APPROVED	3	0	7	4	9
APPLICATIONS REJECTED	14	18	10	7	16
APPLICATIONS PENDING	8	24	28	22	13
CASES RECEIVING	12	14	45	19	36
PERSONS RECEIVING	12	14	46	20	38
CASH PAYMENTS	\$960	\$1,120	\$3,520	\$1,552	\$2,880
REINVESTIGATIONS	0	0	3	1	1
CASES CLOSED	1	4	3	1	6
HA-GR RECIPIENTS	3	0	8	2	7
HA-GR TOTAL PAYMENTS	\$240	\$0	\$633	\$160	\$560
*** MPW					
APPLICATIONS RECEIVED	11	33	17	7	33
APPLICATIONS APPROVED	10	25	12	7	24
APPLICATIONS REJECTED	1	7	3	2	5
APPLICATIONS PENDING	2	12	5	1	10
CASES RECEIVING	43	127	107	47	158
PERSONS RECEIVING	58	152	123	49	187
REINVESTIGATIONS	0	0	3	0	0
CASES CLOSED	3	2	3	2	10
*** NEWBORNS					
APPLICATIONS RECEIVED	4	16	3	0	12
APPLICATIONS APPROVED	3	16	4	0	11
APPLICATIONS REJECTED	0	0	0	0	0
APPLICATIONS PENDING	0	0	0	0	0
RECIPIENTS	24	48	37	12	71
CASES CLOSED	4	9	4	2	8
*** AB SUPP					
APPLICATIONS RECEIVED	0	2	0	0	0
APPLICATIONS APPROVED	0	0	0	0	0
APPLICATIONS REJECTED	1	1	0	1	1
APPLICATIONS PENDING	0	3	2	2	0
RECIPIENTS	2	9	3	2	6
TOTAL PAYMENTS	\$608	\$2,094	\$934	\$624	\$1,388
CASES CLOSED	0	1	0	0	0
*** BP					
APPLICATIONS RECEIVED	0	3	0	0	0
APPLICATIONS APPROVED	1	0	0	0	0
APPLICATIONS REJECTED	0	2	0	1	1
APPLICATIONS PENDING	0	3	2	2	0
RECIPIENTS	2	14	17	10	7
TOTAL PAYMENTS	\$746	\$5,222	\$6,341	\$3,730	\$2,611
CASES CLOSED	0	0	0	0	0

TABLE 2. DETAILED OPERATING STATISTICS BY AREA AND COUNTY FOR OCTOBER 1995

	AREA 3 SHANNON	AREA 3 STOODARD	AREA 3 WASHINGTON	AREA 3 WAYNE	AREA 4 BARRY
*** NC					
APPLICATIONS RECEIVED	0	2	2	0	3
APPLICATIONS APPROVED	0	2	2	0	0
APPLICATIONS REJECTED	0	1	0	0	1
APPLICATIONS PENDING	0	2	1	0	2
RECIPIENTS	12	82	27	18	50
RCF-II	0	71	22	2	37
SNF-ICF	0	0	0	1	1
RCF-I	12	11	5	15	12
PAYMENTS	\$1,691	\$20,256	\$6,424	\$2,644	\$11,840
RCF-II	\$0	\$18,742	\$5,684	\$413	\$9,696
SNF/ICF	\$0	\$0	\$0	\$149	\$368
RCF-I	\$1,691	\$1,514	\$740	\$2,082	\$1,776
REINVESTIGATIONS	4	5	0	1	1
CASES CLOSED	0	1	1	0	1
*** MA					
APPLICATIONS RECEIVED	52	168	114	86	122
APPLICATIONS APPROVED	47	105	65	50	72
APPLICATIONS REJECTED	19	55	39	24	32
APPLICATIONS PENDING	31	156	124	77	84
RECIPIENTS	458	1,393	1,152	842	854
CASES CLOSED	8	19	12	8	18
*** MA-K					
APPLICATIONS RECEIVED	0	2	0	0	0
APPLICATIONS APPROVED - DMH	0	0	0	0	0
APPLICATIONS APPROVED - DYS	0	1	0	0	0
APPLICATIONS REJECTED	0	2	0	0	0
APPLICATIONS PENDING	0	2	0	0	0
RECIPIENTS - DMH	0	0	0	0	0
RECIPIENTS - DYS	0	17	0	0	0
CASES CLOSED - DMH	0	0	0	0	0
CASES CLOSED - DYS	0	2	0	0	0
*** REFUGEE					
APPLICATIONS RECEIVED	0	0	0	0	0
APPLICATIONS APPROVED	0	0	0	0	0
APPLICATIONS REJECTED	0	0	0	0	0
APPLICATIONS PENDING	0	0	0	0	0
CASES RECEIVING	0	0	0	0	0
TOTAL PERSONS	0	0	0	0	0
TOTAL PAYMENTS	\$0	\$0	\$0	\$0	\$0
REINVESTIGATIONS	0	0	0	0	0
CASES CLOSED	0	0	0	0	0
*** SSI ONLY					
RECIPIENTS	6	41	29	16	19
*** SSI-SP					
RECIPIENTS	12	27	14	17	11
TOTAL PAYMENTS	\$610	\$1,236	\$870	\$558	\$353
AVERAGE PER RECIPIENT	\$50.83	\$45.78	\$62.14	\$32.82	\$32.09
*** SP ONLY					
RECIPIENTS	4	7	6	2	3
TOTAL PAYMENTS	\$182	\$464	\$921	\$444	\$46
AVERAGE PER RECIPIENT	\$45.50	\$66.29	\$153.50	\$222.00	\$15.33
*** QMB					
APPLICATIONS RECEIVED	5	12	49	3	4
APPLICATIONS APPROVED	5	8	5	1	5
APPLICATIONS REJECTED	2	4	28	3	0
APPLICATIONS PENDING	2	6	28	3	1
TOTAL PERSONS	31	85	62	42	62
REINVESTIGATIONS	0	4	1	2	0
CASES CLOSED	9	11	5	12	7
*** SLMB					
APPLICATIONS RECEIVED	3	2	46	2	6
APPLICATIONS APPROVED	1	1	2	1	5
APPLICATIONS REJECTED	1	2	29	0	0
APPLICATIONS PENDING	1	1	26	1	1
TOTAL PERSONS	9	33	29	15	22
REINVESTIGATIONS	0	0	0	0	0
CASES CLOSED	2	3	4	4	5
*** VENDOR CASES					
RECIPIENTS	54	266	109	118	190
CASES CLOSED	1	9	4	6	6

TABLE 2. DETAILED OPERATING STATISTICS BY AREA AND COUNTY FOR OCTOBER 1995

	AREA 4 BARTON	AREA 4 BATES	AREA 4 BENTON	AREA 4 CAMDEN	AREA 4 CEDAR
*** AFDC					
APPLICATIONS RECEIVED	25	22	18	26	14
APPLICATIONS APPROVED	15	14	15	24	7
APPLICATIONS REJECTED	10	10	6	13	1
APPLICATIONS PENDING	8	5	12	15	9
FAMILIES RECEIVING CASH	145	171	219	266	163
CHILDREN RECEIVING CASH	266	332	402	473	292
TOTAL PERSONS	411	489	598	705	431
TOTAL PAYMENTS	\$36,640	\$43,454	\$54,660	\$65,227	\$39,785
AVERAGE PER FAMILY	\$252.69	\$254.12	\$249.59	\$245.21	\$244.08
AVERAGE PER PERSON	\$89.15	\$88.86	\$91.40	\$92.52	\$92.31
TITLE XIX ONLY CASES	4	2	4	10	3
TITLE XIX TRANSITIONAL CASES	20	37	31	56	33
REINVESTIGATIONS	3	8	10	6	5
CASES CLOSED	17	19	17	33	18
*** AFDC/UP					
FAMILIES RECEIVING	9	4	10	0	5
CHILDREN RECEIVING	23	8	25	0	8
TOTAL PERSONS	38	16	43	0	15
TOTAL PAYMENTS	\$2,689	\$1,357	\$3,309	\$0	\$1,404
AVERAGE PER FAMILY	\$298.78	\$339.25	\$330.90	\$0.00	\$280.80
AVERAGE PER PERSON	\$70.76	\$84.81	\$76.95	\$0.00	\$93.60
*** HC					
APPLICATIONS RECEIVED	38	43	22	65	25
APPLICATIONS APPROVED	22	23	12	36	22
APPLICATIONS REJECTED	16	6	9	13	0
APPLICATIONS PENDING	8	21	13	45	8
FAMILIES RECEIVING	235	315	322	519	330
CHILDREN RECEIVING	449	680	573	972	643
TOTAL PERSONS	656	697	582	991	654
REINVESTIGATIONS	4	2	8	6	17
CASES CLOSED	16	21	20	35	20
*** GR-CASH					
APPLICATIONS RECEIVED	10	13	14	17	6
APPLICATIONS APPROVED	4	2	6	2	1
APPLICATIONS REJECTED	8	3	6	12	7
APPLICATIONS PENDING	4	18	16	23	8
CASES RECEIVING	15	18	33	19	12
PERSONS RECEIVING	15	18	33	19	12
CASH PAYMENTS	\$1,200	\$1,440	\$2,640	\$1,448	\$960
REINVESTIGATIONS	0	0	1	0	0
CASES CLOSED	2	2	1	5	2
HA-GR RECIPIENTS	1	2	10	1	5
HA-GR TOTAL PAYMENTS	\$80	\$160	\$800	\$80	\$400
*** MPW					
APPLICATIONS RECEIVED	15	10	12	14	8
APPLICATIONS APPROVED	9	11	8	13	5
APPLICATIONS REJECTED	6	1	1	1	1
APPLICATIONS PENDING	2	2	4	3	3
CASES RECEIVING	38	63	63	104	49
PERSONS RECEIVING	45	77	74	124	57
REINVESTIGATIONS	0	0	0	0	0
CASES CLOSED	1	2	3	4	1
*** NEWBORNS					
APPLICATIONS RECEIVED	5	6	11	13	2
APPLICATIONS APPROVED	5	4	11	13	2
APPLICATIONS REJECTED	0	1	0	0	0
APPLICATIONS PENDING	0	0	0	0	0
RECIPIENTS	24	50	35	76	27
CASES CLOSED	6	1	3	4	3
*** AB SUPP					
APPLICATIONS RECEIVED	1	0	2	0	1
APPLICATIONS APPROVED	0	1	0	0	0
APPLICATIONS REJECTED	0	0	1	1	0
APPLICATIONS PENDING	1	0	2	3	2
RECIPIENTS	3	4	5	1	2
TOTAL PAYMENTS	\$944	\$1,492	\$1,518	\$360	\$597
CASES CLOSED	0	0	0	0	0
*** BP					
APPLICATIONS RECEIVED	1	0	2	0	1
APPLICATIONS APPROVED	0	0	0	2	0
APPLICATIONS REJECTED	0	0	1	0	0
APPLICATIONS PENDING	1	0	2	3	2
RECIPIENTS	3	11	13	11	9
TOTAL PAYMENTS	\$1,119	\$4,103	\$4,849	\$4,103	\$3,357
CASES CLOSED	0	2	0	0	0

TABLE 2. DETAILED OPERATING STATISTICS BY AREA AND COUNTY FOR OCTOBER 1995

	AREA 4 BARTON	AREA 4 BATES	AREA 4 BENTON	AREA 4 CAMDEN	AREA 4 CEDAR
*** NC					
APPLICATIONS RECEIVED	1	4	0	1	1
APPLICATIONS APPROVED	0	4	0	0	1
APPLICATIONS REJECTED	0	1	0	1	1
APPLICATIONS PENDING	1	1	0	0	1
RECIPIENTS	28	23	18	25	21
RCF-II	4	20	10	6	3
SNF-ICF	0	0	0	18	0
RCF-I	24	3	8	1	18
PAYMENTS	\$4,237	\$5,162	\$3,641	\$8,280	\$3,041
RCF-II	\$897	\$4,718	\$2,684	\$1,656	\$828
SNF/ICF	\$0	\$0	\$0	\$6,624	\$0
RCF-I	\$3,340	\$444	\$957	\$0	\$2,213
REINVESTIGATIONS	0	0	1	3	1
CASES CLOSED	0	1	0	1	0
*** MA					
APPLICATIONS RECEIVED	31	52	73	91	63
APPLICATIONS APPROVED	15	32	45	42	51
APPLICATIONS REJECTED	13	18	26	45	21
APPLICATIONS PENDING	27	50	77	98	51
RECIPIENTS	285	391	463	537	432
CASES CLOSED	0	4	5	10	2
*** MA-K					
APPLICATIONS RECEIVED	0	0	0	0	0
APPLICATIONS APPROVED - DMH	0	0	0	0	0
APPLICATIONS APPROVED - DYS	0	0	0	0	0
APPLICATIONS REJECTED	0	0	0	0	0
APPLICATIONS PENDING	0	0	0	0	0
RECIPIENTS - DMH	0	1	0	0	0
RECIPIENTS - DYS	0	0	0	0	0
CASES CLOSED - DMH	0	0	0	0	0
CASES CLOSED - DYS	0	0	0	0	0
*** REFUGEE					
APPLICATIONS RECEIVED	0	0	0	0	0
APPLICATIONS APPROVED	0	0	0	0	0
APPLICATIONS REJECTED	0	0	0	0	0
APPLICATIONS PENDING	0	0	0	0	0
CASES RECEIVING	0	0	0	0	0
TOTAL PERSONS	0	0	0	0	0
TOTAL PAYMENTS	\$0	\$0	\$0	\$0	\$0
REINVESTIGATIONS	0	0	0	0	0
CASES CLOSED	0	0	0	0	0
*** SSI ONLY					
RECIPIENTS	2	6	3	11	6
*** SSI-SP					
RECIPIENTS	3	7	3	9	6
TOTAL PAYMENTS	\$35	\$245	\$60	\$785	\$364
AVERAGE PER RECIPIENT	\$11.67	\$35.00	\$20.00	\$87.22	\$60.67
*** SP ONLY					
RECIPIENTS	0	4	1	2	0
TOTAL PAYMENTS	\$0	\$744	\$373	\$87	\$0
AVERAGE PER RECIPIENT	\$0.00	\$186.00	\$373.00	\$43.50	\$0.00
*** OMB					
APPLICATIONS RECEIVED	3	9	11	9	4
APPLICATIONS APPROVED	4	5	6	2	2
APPLICATIONS REJECTED	0	3	1	5	1
APPLICATIONS PENDING	0	3	5	7	2
TOTAL PERSONS	18	36	73	40	63
REINVESTIGATIONS	0	0	0	1	1
CASES CLOSED	1	8	9	5	12
*** SLHB					
APPLICATIONS RECEIVED	3	4	2	2	0
APPLICATIONS APPROVED	0	1	1	0	0
APPLICATIONS REJECTED	4	2	0	3	0
APPLICATIONS PENDING	0	1	1	1	0
TOTAL PERSONS	2	23	26	20	15
REINVESTIGATIONS	0	0	0	0	0
CASES CLOSED	0	2	4	3	4
*** VENDOR CASES					
RECIPIENTS	67	145	127	149	144
CASES CLOSED	1	4	5	3	4

TABLE 2. DETAILED OPERATING STATISTICS BY AREA AND COUNTY FOR OCTOBER 1995

	AREA 4 CHRISTIAN	AREA 4 DADE	AREA 4 DALLAS	AREA 4 DOUGLAS	AREA 4 GREENE
*** AFDC					
APPLICATIONS RECEIVED	66	7	18	8	219
APPLICATIONS APPROVED	29	1	18	4	149
APPLICATIONS REJECTED	32	6	12	4	76
APPLICATIONS PENDING	20	4	6	6	122
FAMILIES RECEIVING CASH	337	79	195	163	2,316
CHILDREN RECEIVING CASH	610	157	337	312	4,171
TOTAL PERSONS	914	234	497	456	6,176
TOTAL PAYMENTS	\$84,706	\$20,319	\$46,037	\$43,101	\$575,342
AVERAGE PER FAMILY	\$251.35	\$257.20	\$236.09	\$264.42	\$248.42
AVERAGE PER PERSON	\$92.68	\$86.83	\$92.63	\$94.52	\$93.16
TITLE XIX ONLY CASES	3	1	4	5	40
TITLE XIX TRANSITIONAL CASES	49	16	50	30	316
REINVESTIGATIONS	18	4	11	7	165
CASES CLOSED	23	5	33	10	167
*** AFDC/UP					
FAMILIES RECEIVING	9	5	8	7	55
CHILDREN RECEIVING	19	10	15	13	128
TOTAL PERSONS	28	17	25	24	212
TOTAL PAYMENTS	\$2,397	\$1,552	\$2,239	\$2,115	\$16,562
AVERAGE PER FAMILY	\$266.33	\$310.40	\$279.88	\$302.14	\$301.13
AVERAGE PER PERSON	\$85.61	\$91.29	\$89.56	\$88.13	\$78.12
*** HC					
APPLICATIONS RECEIVED	83	12	37	18	327
APPLICATIONS APPROVED	47	5	28	14	214
APPLICATIONS REJECTED	42	6	9	7	118
APPLICATIONS PENDING	37	11	12	13	216
FAMILIES RECEIVING	679	175	327	301	2,982
CHILDREN RECEIVING	1,195	373	611	585	5,453
TOTAL PERSONS	1,207	376	620	587	5,511
REINVESTIGATIONS	13	5	8	12	73
CASES CLOSED	48	6	21	8	188
*** GR-CASH					
APPLICATIONS RECEIVED	12	5	7	2	102
APPLICATIONS APPROVED	3	0	2	0	19
APPLICATIONS REJECTED	7	4	8	7	84
APPLICATIONS PENDING	15	9	9	5	134
CASES RECEIVING	17	7	19	11	168
PERSONS RECEIVING	18	7	19	11	168
CASH PAYMENTS	\$1,440	\$560	\$1,422	\$880	\$12,672
REINVESTIGATIONS	0	0	0	0	2
CASES CLOSED	4	3	1	2	19
MA-GR RECIPIENTS	7	8	4	1	53
MA-GR TOTAL PAYMENTS	\$560	\$565	\$273	\$80	\$4,240
*** MPW					
APPLICATIONS RECEIVED	19	3	15	6	173
APPLICATIONS APPROVED	16	2	16	6	129
APPLICATIONS REJECTED	6	1	4	1	37
APPLICATIONS PENDING	5	1	2	1	65
CASES RECEIVING	163	35	57	62	892
PERSONS RECEIVING	202	43	70	74	1,112
REINVESTIGATIONS	0	0	0	0	2
CASES CLOSED	5	0	1	0	16
*** NEWBORNS					
APPLICATIONS RECEIVED	11	2	2	4	74
APPLICATIONS APPROVED	11	2	2	4	73
APPLICATIONS REJECTED	0	0	0	0	1
APPLICATIONS PENDING	0	0	0	0	1
RECIPIENTS	91	24	28	37	567
CASES CLOSED	14	3	2	4	55
*** AB SUPP					
APPLICATIONS RECEIVED	0	0	0	0	4
APPLICATIONS APPROVED	0	0	0	0	1
APPLICATIONS REJECTED	1	1	0	0	2
APPLICATIONS PENDING	0	0	0	0	8
RECIPIENTS	4	0	4	2	25
TOTAL PAYMENTS	\$1,220	\$0	\$999	\$424	\$7,045
CASES CLOSED	0	0	0	0	0
*** BP					
APPLICATIONS RECEIVED	0	0	1	0	4
APPLICATIONS APPROVED	0	1	0	0	2
APPLICATIONS REJECTED	0	0	0	0	1
APPLICATIONS PENDING	0	0	1	0	8
RECIPIENTS	11	3	8	5	73
TOTAL PAYMENTS	\$4,103	\$1,119	\$2,984	\$1,865	\$27,229
CASES CLOSED	0	0	0	0	2

TABLE 2. DETAILED OPERATING STATISTICS BY AREA AND COUNTY FOR OCTOBER 1995

	AREA 4 CHRISTIAN	AREA 4 DADE	AREA 4 DALLAS	AREA 4 DOUGLAS	AREA 4 GREENE
*** NC					
APPLICATIONS RECEIVED	11	0	1	2	14
APPLICATIONS APPROVED	7	0	1	3	7
APPLICATIONS REJECTED	1	0	0	0	2
APPLICATIONS PENDING	8	0	1	0	11
RECIPIENTS	93	5	26	6	220
RCF-II	77	5	11	3	178
SNF-ICF	2	0	1	0	16
RCF-I	14	0	14	3	26
PAYMENTS	\$22,311	\$1,327	\$5,072	\$1,149	\$53,525
RCF-II	\$19,909	\$1,327	\$2,844	\$705	\$44,535
SNF/ICF	\$424	\$0	\$203	\$0	\$5,155
RCF-I	\$1,978	\$0	\$2,025	\$444	\$3,835
REINVESTIGATIONS	1	1	2	0	2
CASES CLOSED	0	0	0	0	8
*** MA					
APPLICATIONS RECEIVED	83	26	51	22	552
APPLICATIONS APPROVED	44	12	29	29	328
APPLICATIONS REJECTED	38	15	11	9	211
APPLICATIONS PENDING	95	41	48	24	596
RECIPIENTS	614	244	455	561	4,542
CASES CLOSED	9	5	8	5	66
*** MA-K					
APPLICATIONS RECEIVED	0	0	0	0	8
APPLICATIONS APPROVED - DMH	0	0	0	0	0
APPLICATIONS APPROVED - DYS	0	0	0	0	8
APPLICATIONS REJECTED	0	0	0	0	4
APPLICATIONS PENDING	0	0	0	0	1
RECIPIENTS - DMH	0	0	0	0	1
RECIPIENTS - DYS	0	0	0	0	57
CASES CLOSED - DMH	0	0	0	0	0
CASES CLOSED - DYS	0	0	0	0	20
*** REFUGEE					
APPLICATIONS RECEIVED	0	0	0	0	0
APPLICATIONS APPROVED	0	0	0	0	0
APPLICATIONS REJECTED	0	0	0	0	0
APPLICATIONS PENDING	0	0	0	0	0
CASES RECEIVING	0	0	0	0	1
TOTAL PERSONS	0	0	0	0	1
TOTAL PAYMENTS	\$0	\$0	\$0	\$0	\$136
REINVESTIGATIONS	0	0	0	0	0
CASES CLOSED	0	0	0	0	0
*** SSI ONLY					
RECIPIENTS	16	5	8	21	82
*** SSI-SP					
RECIPIENTS	13	1	12	22	58
TOTAL PAYMENTS	\$349	\$337	\$1,035	\$590	\$2,316
AVERAGE PER RECIPIENT	\$26.85	\$337.00	\$86.25	\$26.82	\$39.93
*** SP ONLY					
RECIPIENTS	3	0	4	4	16
TOTAL PAYMENTS	\$159	\$0	\$651	\$260	\$915
AVERAGE PER RECIPIENT	\$53.00	\$0.00	\$162.75	\$65.00	\$57.19
*** OMB					
APPLICATIONS RECEIVED	8	3	0	3	49
APPLICATIONS APPROVED	5	1	0	2	31
APPLICATIONS REJECTED	5	1	0	2	14
APPLICATIONS PENDING	1	2	0	0	31
TOTAL PERSONS	46	11	41	26	397
REINVESTIGATIONS	0	0	2	0	18
CASES CLOSED	5	1	5	1	40
*** SLMB					
APPLICATIONS RECEIVED	4	0	0	2	10
APPLICATIONS APPROVED	3	0	0	2	7
APPLICATIONS REJECTED	1	0	0	1	5
APPLICATIONS PENDING	1	0	0	0	4
TOTAL PERSONS	19	2	6	5	93
REINVESTIGATIONS	0	0	0	0	4
CASES CLOSED	1	0	1	0	9
*** VENDOR CASES					
RECIPIENTS	172	103	74	71	1,065
CASES CLOSED	2	3	3	1	42

TABLE 2. DETAILED OPERATING STATISTICS BY AREA AND COUNTY FOR OCTOBER 1995

	AREA 4 HENRY	AREA 4 HICKORY	AREA 4 JASPER	AREA 4 LACLEDE	AREA 4 LAWRENCE
*** AFDC					
APPLICATIONS RECEIVED	20	15	151	33	38
APPLICATIONS APPROVED	12	6	131	37	23
APPLICATIONS REJECTED	16	3	54	10	23
APPLICATIONS PENDING	10	9	76	13	16
FAMILIES RECEIVING CASH	274	135	1,528	403	368
CHILDREN RECEIVING CASH	511	252	2,784	741	681
TOTAL PERSONS	725	372	4,160	1,079	1,005
TOTAL PAYMENTS	\$66,958	\$33,658	\$381,168	\$99,665	\$92,749
AVERAGE PER FAMILY	\$244.37	\$249.32	\$249.46	\$247.31	\$252.04
AVERAGE PER PERSON	\$92.36	\$90.48	\$91.63	\$92.37	\$92.29
TITLE XIX ONLY CASES	7	2	29	7	5
TITLE XIX TRANSITIONAL CASES	47	20	208	60	57
REINVESTIGATIONS	3	5	68	13	12
CASES CLOSED	19	12	137	26	37
*** AFDC/UP					
FAMILIES RECEIVING	7	8	46	4	10
CHILDREN RECEIVING	13	22	103	16	25
TOTAL PERSONS	21	37	170	20	41
TOTAL PAYMENTS	\$1,869	\$2,566	\$13,721	\$1,400	\$3,248
AVERAGE PER FAMILY	\$267.00	\$320.75	\$298.28	\$350.00	\$324.80
AVERAGE PER PERSON	\$89.00	\$69.35	\$80.71	\$70.00	\$79.22
*** HC					
APPLICATIONS RECEIVED	41	23	206	58	57
APPLICATIONS APPROVED	29	23	150	32	51
APPLICATIONS REJECTED	19	4	57	21	30
APPLICATIONS PENDING	20	8	106	37	24
FAMILIES RECEIVING	439	200	2,073	670	584
CHILDREN RECEIVING	783	397	3,779	1,273	1,152
TOTAL PERSONS	802	407	3,824	1,297	1,167
REINVESTIGATIONS	3	2	39	9	4
CASES CLOSED	29	6	144	45	45
*** GR-CASH					
APPLICATIONS RECEIVED	9	1	51	12	18
APPLICATIONS APPROVED	4	0	10	1	6
APPLICATIONS REJECTED	10	0	44	10	12
APPLICATIONS PENDING	18	7	72	11	17
CASES RECEIVING	30	4	97	14	27
PERSONS RECEIVING	30	4	98	14	27
CASH PAYMENTS	\$2,400	\$320	\$7,736	\$1,120	\$2,356
REINVESTIGATIONS	0	0	2	0	0
CASES CLOSED	1	3	9	4	4
HA-GR RECIPIENTS	8	3	31	6	9
HA-GR TOTAL PAYMENTS	\$571	\$240	\$2,480	\$480	\$720
*** HPW					
APPLICATIONS RECEIVED	14	5	87	19	23
APPLICATIONS APPROVED	14	3	55	16	17
APPLICATIONS REJECTED	3	2	20	3	7
APPLICATIONS PENDING	4	1	27	4	7
CASES RECEIVING	60	34	444	161	139
PERSONS RECEIVING	74	47	579	209	162
REINVESTIGATIONS	0	0	0	0	0
CASES CLOSED	0	2	16	7	6
*** NEWBORNS					
APPLICATIONS RECEIVED	8	1	35	9	5
APPLICATIONS APPROVED	7	1	34	9	5
APPLICATIONS REJECTED	0	0	0	0	0
APPLICATIONS PENDING	0	0	0	0	0
RECIPIENTS	42	14	226	77	85
CASES CLOSED	5	1	32	7	15
*** AB SUPP					
APPLICATIONS RECEIVED	3	0	3	3	0
APPLICATIONS APPROVED	0	0	0	0	1
APPLICATIONS REJECTED	0	0	4	2	0
APPLICATIONS PENDING	6	0	9	0	1
RECIPIENTS	6	1	31	6	5
TOTAL PAYMENTS	\$2,042	\$319	\$9,750	\$1,435	\$1,735
CASES CLOSED	0	0	0	0	0
*** BP					
APPLICATIONS RECEIVED	3	0	3	2	0
APPLICATIONS APPROVED	0	0	0	0	0
APPLICATIONS REJECTED	0	0	4	1	1
APPLICATIONS PENDING	6	0	9	0	1
RECIPIENTS	13	6	51	5	10
TOTAL PAYMENTS	\$4,849	\$2,238	\$10,018	\$1,865	\$3,730
CASES CLOSED	1	0	2	0	0

TABLE 2. DETAILED OPERATING STATISTICS BY AREA AND COUNTY FOR OCTOBER 1995

	AREA 4 HENRY	AREA 4 HICKORY	AREA 4 JASPER	AREA 4 LACLEDE	AREA 4 LAWRENCE
*** NC					
APPLICATIONS RECEIVED	1	0	8	2	3
APPLICATIONS APPROVED	2	0	9	4	1
APPLICATIONS REJECTED	0	0	3	0	0
APPLICATIONS PENDING	2	0	4	0	3
RECIPIENTS	36	2	178	72	29
RCF-II	34	0	91	36	24
SNF-ICF	0	1	2	1	0
RCF-I	2	1	85	35	5
PAYMENTS	\$8,935	\$516	\$35,759	\$13,436	\$6,515
RCF-II	\$8,639	\$0	\$23,094	\$8,074	\$5,849
SNF/ICF	\$0	\$368	\$736	\$276	\$0
RCF-I	\$296	\$148	\$11,929	\$5,086	\$666
REINVESTIGATIONS	0	0	8	0	0
CASES CLOSED	2	0	8	0	1
*** MA					
APPLICATIONS RECEIVED	79	48	349	87	112
APPLICATIONS APPROVED	37	25	243	54	75
APPLICATIONS REJECTED	29	9	121	26	46
APPLICATIONS PENDING	94	63	329	75	96
RECIPIENTS	713	283	2,753	916	812
CASES CLOSED	14	2	53	16	11
*** MA-K					
APPLICATIONS RECEIVED	0	0	6	0	0
APPLICATIONS APPROVED - DMH	0	0	0	0	0
APPLICATIONS APPROVED - DYS	0	0	4	0	0
APPLICATIONS REJECTED	0	0	0	0	0
APPLICATIONS PENDING	0	0	7	0	0
RECIPIENTS - DMH	0	0	0	0	1
RECIPIENTS - DYS	0	0	37	0	0
CASES CLOSED - DMH	0	0	0	0	0
CASES CLOSED - DYS	0	0	18	0	0
*** REFUGEE					
APPLICATIONS RECEIVED	0	0	0	0	0
APPLICATIONS APPROVED	0	0	0	0	0
APPLICATIONS REJECTED	0	0	0	0	0
APPLICATIONS PENDING	0	0	0	0	0
CASES RECEIVING	0	0	0	0	0
TOTAL PERSONS	0	0	0	0	0
TOTAL PAYMENTS	\$0	\$0	\$0	\$0	\$0
REINVESTIGATIONS	0	0	0	0	0
CASES CLOSED	0	0	0	0	0
*** SSI ONLY					
RECIPIENTS	9	7	47	18	12
*** SSI-SP					
RECIPIENTS	6	5	27	19	11
TOTAL PAYMENTS	\$111	\$180	\$989	\$559	\$278
AVERAGE PER RECIPIENT	\$18.50	\$36.00	\$36.63	\$29.42	\$25.27
*** SP ONLY					
RECIPIENTS	1	0	12	6	1
TOTAL PAYMENTS	\$373	\$0	\$635	\$549	\$30
AVERAGE PER RECIPIENT	\$373.00	\$0.00	\$52.92	\$91.50	\$30.00
*** OMB					
APPLICATIONS RECEIVED	11	4	29	5	12
APPLICATIONS APPROVED	6	3	17	3	6
APPLICATIONS REJECTED	0	1	14	2	5
APPLICATIONS PENDING	7	1	21	1	4
TOTAL PERSONS	57	42	257	77	55
REINVESTIGATIONS	0	0	2	0	0
CASES CLOSED	7	3	51	9	11
*** SLHB					
APPLICATIONS RECEIVED	0	0	21	2	13
APPLICATIONS APPROVED	1	0	6	1	2
APPLICATIONS REJECTED	1	0	14	2	10
APPLICATIONS PENDING	0	0	15	0	4
TOTAL PERSONS	9	20	84	13	18
REINVESTIGATIONS	0	0	0	0	0
CASES CLOSED	0	1	14	3	1
*** VENDOR CASES					
RECIPIENTS	174	75	518	175	211
CASES CLOSED	7	2	18	2	5

TABLE 2. DETAILED OPERATING STATISTICS BY AREA AND COUNTY FOR OCTOBER 1995

	AREA 4 MCDONALD	AREA 4 MARIES	AREA 4 HILLER	AREA 4 MONITEAU	AREA 4 MORGAN
*** AFDC					
APPLICATIONS RECEIVED	50	4	39	8	24
APPLICATIONS APPROVED	37	2	16	5	17
APPLICATIONS REJECTED	11	2	22	3	8
APPLICATIONS PENDING	17	1	22	6	16
FAMILIES RECEIVING CASH	369	97	291	84	249
CHILDREN RECEIVING CASH	680	181	527	148	454
TOTAL PERSONS	1,022	265	781	222	683
TOTAL PAYMENTS	\$94,710	\$24,858	\$71,358	\$21,050	\$62,361
AVERAGE PER FAMILY	\$256.67	\$256.27	\$245.22	\$250.60	\$250.45
AVERAGE PER PERSON	\$92.67	\$93.80	\$91.37	\$94.82	\$91.30
TITLE XIX ONLY CASES	4	2	6	0	9
TITLE XIX TRANSITIONAL CASES	50	10	49	10	32
REINVESTIGATIONS	17	0	20	0	6
CASES CLOSED	36	6	21	5	22
*** AFDC/UP					
FAMILIES RECEIVING	12	0	6	2	6
CHILDREN RECEIVING	22	0	14	2	18
TOTAL PERSONS	39	0	22	6	26
TOTAL PAYMENTS	\$3,349	\$0	\$1,747	\$584	\$1,750
AVERAGE PER FAMILY	\$279.08	\$0.00	\$291.17	\$292.00	\$291.67
AVERAGE PER PERSON	\$85.87	\$0.00	\$79.41	\$97.33	\$67.31
*** HC					
APPLICATIONS RECEIVED	69	7	65	19	28
APPLICATIONS APPROVED	43	4	27	8	9
APPLICATIONS REJECTED	28	2	26	6	14
APPLICATIONS PENDING	23	3	35	13	25
FAMILIES RECEIVING	531	139	485	167	353
CHILDREN RECEIVING	1,086	258	956	306	678
TOTAL PERSONS	1,107	258	971	310	688
REINVESTIGATIONS	25	0	26	2	3
CASES CLOSED	40	7	18	3	19
*** GR-CASH					
APPLICATIONS RECEIVED	16	0	9	3	6
APPLICATIONS APPROVED	5	0	4	1	1
APPLICATIONS REJECTED	11	2	13	2	3
APPLICATIONS PENDING	18	2	14	7	7
CASES RECEIVING	30	10	21	4	16
PERSONS RECEIVING	30	10	21	4	16
CASH PAYMENTS	\$2,400	\$800	\$1,567	\$320	\$1,280
REINVESTIGATIONS	0	0	1	0	0
CASES CLOSED	5	0	3	1	0
MA-GR RECIPIENTS	7	1	6	1	2
MA-GR TOTAL PAYMENTS	\$560	\$80	\$480	\$80	\$160
*** MPW					
APPLICATIONS RECEIVED	19	4	22	7	14
APPLICATIONS APPROVED	19	7	18	3	9
APPLICATIONS REJECTED	1	0	1	3	2
APPLICATIONS PENDING	1	0	10	4	7
CASES RECEIVING	109	20	118	30	59
PERSONS RECEIVING	123	24	154	32	76
REINVESTIGATIONS	1	0	0	0	3
CASES CLOSED	3	0	4	0	2
*** NEWBORNS					
APPLICATIONS RECEIVED	4	1	9	3	8
APPLICATIONS APPROVED	3	1	8	3	8
APPLICATIONS REJECTED	1	0	1	0	0
APPLICATIONS PENDING	0	0	0	0	0
RECIPIENTS	49	6	74	22	54
CASES CLOSED	9	0	14	1	3
*** AB SUPP					
APPLICATIONS RECEIVED	0	1	1	0	0
APPLICATIONS APPROVED	0	0	0	0	1
APPLICATIONS REJECTED	1	0	0	0	1
APPLICATIONS PENDING	0	1	1	0	0
RECIPIENTS	1	3	4	2	3
TOTAL PAYMENTS	\$358	\$1,057	\$1,492	\$495	\$849
CASES CLOSED	0	0	0	0	0
*** BP					
APPLICATIONS RECEIVED	0	1	2	0	0
APPLICATIONS APPROVED	0	0	0	0	0
APPLICATIONS REJECTED	1	0	0	0	1
APPLICATIONS PENDING	0	1	2	0	0
RECIPIENTS	13	5	8	5	13
TOTAL PAYMENTS	\$4,849	\$1,865	\$2,984	\$1,865	\$4,849
CASES CLOSED	0	0	0	0	0

TABLE 2. DETAILED OPERATING STATISTICS BY AREA AND COUNTY FOR OCTOBER 1995

	AREA 4 MCDONALD	AREA 4 MARIES	AREA 4 HILLER	AREA 4 MONITEAU	AREA 4 MORGAN
*** NC					
APPLICATIONS RECEIVED	1	0	2	0	1
APPLICATIONS APPROVED	1	0	0	0	1
APPLICATIONS REJECTED	0	0	2	0	0
APPLICATIONS PENDING	0	0	0	0	1
RECIPIENTS	52	9	7	4	20
RCF-II	35	4	3	0	17
SNF-ICF	1	0	2	0	0
RCF-I	16	5	2	4	3
PAYMENTS	\$11,662	\$1,556	\$1,768	\$580	\$4,415
RCF-II	\$9,185	\$816	\$828	\$0	\$3,971
SNF/ICF	\$276	\$0	\$644	\$0	\$0
RCF-I	\$2,201	\$740	\$296	\$580	\$444
REINVESTIGATIONS	0	0	1	0	0
CASES CLOSED	2	0	0	0	0
*** MA					
APPLICATIONS RECEIVED	69	28	78	24	50
APPLICATIONS APPROVED	44	16	38	15	35
APPLICATIONS REJECTED	35	6	35	10	17
APPLICATIONS PENDING	54	18	78	30	60
RECIPIENTS	629	215	626	201	480
CASES CLOSED	9	1	9	2	12
*** MA-K					
APPLICATIONS RECEIVED	0	0	1	0	0
APPLICATIONS APPROVED - DMH	0	0	0	0	0
APPLICATIONS APPROVED - DYS	0	0	0	0	0
APPLICATIONS REJECTED	0	0	1	0	0
APPLICATIONS PENDING	0	0	0	0	0
RECIPIENTS - DMH	0	0	0	0	0
RECIPIENTS - DYS	0	0	0	0	0
CASES CLOSED - DMH	0	0	0	0	0
CASES CLOSED - DYS	0	0	0	0	0
*** REFUGEE					
APPLICATIONS RECEIVED	0	0	0	0	0
APPLICATIONS APPROVED	0	0	0	0	0
APPLICATIONS REJECTED	0	0	0	0	0
APPLICATIONS PENDING	0	0	0	0	0
CASES RECEIVING	0	0	0	0	0
TOTAL PERSONS	0	0	0	0	0
TOTAL PAYMENTS	\$0	\$0	\$0	\$0	\$0
REINVESTIGATIONS	0	0	0	0	0
CASES CLOSED	0	0	0	0	0
*** SSI ONLY					
RECIPIENTS	7	8	9	6	11
*** SSI-SP					
RECIPIENTS	8	5	11	6	9
TOTAL PAYMENTS	\$180	\$198	\$398	\$143	\$354
AVERAGE PER RECIPIENT	\$22.50	\$39.60	\$36.18	\$23.83	\$39.33
*** SP ONLY					
RECIPIENTS	1	2	2	0	2
TOTAL PAYMENTS	\$23	\$101	\$48	\$0	\$161
AVERAGE PER RECIPIENT	\$23.00	\$50.50	\$24.00	\$0.00	\$80.50
*** OMB					
APPLICATIONS RECEIVED	6	0	15	8	12
APPLICATIONS APPROVED	2	0	9	6	6
APPLICATIONS REJECTED	4	0	5	2	2
APPLICATIONS PENDING	3	0	7	2	6
TOTAL PERSONS	62	16	49	31	40
REINVESTIGATIONS	1	0	0	0	0
CASES CLOSED	5	2	6	2	5
*** SLHB					
APPLICATIONS RECEIVED	2	0	6	0	2
APPLICATIONS APPROVED	1	0	2	0	2
APPLICATIONS REJECTED	1	0	0	2	0
APPLICATIONS PENDING	2	0	4	0	0
TOTAL PERSONS	32	4	8	12	2
REINVESTIGATIONS	1	0	0	0	0
CASES CLOSED	2	0	3	0	0
*** VENDOR CASES					
RECIPIENTS	74	86	127	72	138
CASES CLOSED	4	2	6	2	4

TABLE 2. DETAILED OPERATING STATISTICS BY AREA AND COUNTY FOR OCTOBER 1995

	AREA 4 NEWTON	AREA 4 OZARK	AREA 4 PHELPS	AREA 4 POLK	AREA 4 PULASKI
*** AFDC					
APPLICATIONS RECEIVED	65	17	47	15	55
APPLICATIONS APPROVED	48	9	31	13	39
APPLICATIONS REJECTED	22	6	25	8	21
APPLICATIONS PENDING	34	8	28	14	31
FAMILIES RECEIVING CASH	505	144	501	250	475
CHILDREN RECEIVING CASH	935	290	921	475	893
TOTAL PERSONS	1,363	411	1,379	675	1,311
TOTAL PAYMENTS	\$127,684	\$37,603	\$127,509	\$61,546	\$118,316
AVERAGE PER FAMILY	\$252.84	\$261.13	\$254.51	\$246.18	\$249.09
AVERAGE PER PERSON	\$93.68	\$91.49	\$92.46	\$91.18	\$90.25
TITLE XIX ONLY CASES	17	6	6	9	17
TITLE XIX TRANSITIONAL CASES	76	23	80	45	64
REINVESTIGATIONS	48	7	17	20	5
CASES CLOSED	59	20	44	22	31
*** AFDC/UP					
FAMILIES RECEIVING	16	1	23	10	11
CHILDREN RECEIVING	38	2	47	24	32
TOTAL PERSONS	64	2	82	38	51
TOTAL PAYMENTS	\$4,600	\$234	\$6,972	\$3,227	\$3,658
AVERAGE PER FAMILY	\$287.50	\$234.00	\$303.13	\$322.70	\$332.55
AVERAGE PER PERSON	\$71.88	\$117.00	\$85.02	\$84.92	\$71.73
*** MC					
APPLICATIONS RECEIVED	100	21	76	47	79
APPLICATIONS APPROVED	68	16	49	30	44
APPLICATIONS REJECTED	35	1	25	5	28
APPLICATIONS PENDING	55	9	49	37	49
FAMILIES RECEIVING	850	207	764	492	656
CHILDREN RECEIVING	1,617	419	1,424	941	1,172
TOTAL PERSONS	1,620	426	1,449	961	1,188
REINVESTIGATIONS	22	4	42	15	0
CASES CLOSED	59	13	76	20	37
*** GR-CASH					
APPLICATIONS RECEIVED	18	9	12	4	8
APPLICATIONS APPROVED	2	3	3	2	5
APPLICATIONS REJECTED	18	7	9	2	9
APPLICATIONS PENDING	22	9	12	7	9
CASES RECEIVING	27	18	28	14	29
PERSONS RECEIVING	27	18	28	15	29
CASH PAYMENTS	\$2,006	\$1,440	\$2,240	\$1,200	\$2,320
REINVESTIGATIONS	1	0	1	1	0
CASES CLOSED	3	1	3	2	3
MA-GR RECIPIENTS	12	3	6	1	7
MA-GR TOTAL PAYMENTS	\$960	\$240	\$480	\$80	\$560
*** MPW					
APPLICATIONS RECEIVED	32	15	26	18	6
APPLICATIONS APPROVED	22	9	19	13	10
APPLICATIONS REJECTED	7	1	1	1	2
APPLICATIONS PENDING	10	4	8	7	2
CASES RECEIVING	221	43	144	98	109
PERSONS RECEIVING	282	51	168	124	134
REINVESTIGATIONS	1	0	1	0	0
CASES CLOSED	6	0	3	1	2
*** NEWBORNS					
APPLICATIONS RECEIVED	12	0	6	6	3
APPLICATIONS APPROVED	11	0	7	7	3
APPLICATIONS REJECTED	0	0	0	0	0
APPLICATIONS PENDING	0	0	0	0	0
RECIPIENTS	132	11	62	29	38
CASES CLOSED	21	3	6	4	6
*** AB SUPP					
APPLICATIONS RECEIVED	1	0	0	0	0
APPLICATIONS APPROVED	0	0	0	0	0
APPLICATIONS REJECTED	1	0	2	1	0
APPLICATIONS PENDING	2	0	0	0	1
RECIPIENTS	4	4	2	2	3
TOTAL PAYMENTS	\$1,431	\$1,192	\$701	\$438	\$935
CASES CLOSED	0	0	0	0	0
*** BP					
APPLICATIONS RECEIVED	1	0	0	1	0
APPLICATIONS APPROVED	0	0	1	1	0
APPLICATIONS REJECTED	1	0	0	0	0
APPLICATIONS PENDING	2	0	1	1	0
RECIPIENTS	10	7	27	7	12
TOTAL PAYMENTS	\$3,730	\$2,611	\$10,058	\$2,611	\$4,476
CASES CLOSED	0	0	0	0	0

TABLE 2. DETAILED OPERATING STATISTICS BY AREA AND COUNTY FOR OCTOBER 1995

	AREA 4 HEWTON	AREA 4 OZARK	AREA 4 PHELPS	AREA 4 POLK	AREA 4 PULASKI
*** NC					
APPLICATIONS RECEIVED	0	1	2	1	0
APPLICATIONS APPROVED	0	0	3	3	0
APPLICATIONS REJECTED	1	0	0	0	0
APPLICATIONS PENDING	1	1	1	0	0
RECIPIENTS	27	5	64	43	20
RCF-II	23	5	59	27	12
SNF-ICF	0	0	2	0	1
RCF-I	4	0	3	16	7
PAYMENTS	\$6,157	\$1,380	\$16,559	\$8,613	\$4,285
RCF-II	\$5,565	\$1,380	\$15,433	\$6,693	\$3,008
SNF/ICF	\$0	\$0	\$736	\$0	\$368
RCF-I	\$592	\$0	\$390	\$1,920	\$909
REINVESTIGATIONS	0	0	2	10	0
CASES CLOSED	2	0	0	0	1
*** MA					
APPLICATIONS RECEIVED	141	44	85	52	64
APPLICATIONS APPROVED	94	22	52	53	35
APPLICATIONS REJECTED	54	12	28	8	30
APPLICATIONS PENDING	142	53	87	47	73
RECIPIENTS	1,028	436	891	664	639
CASES CLOSED	16	5	15	12	8
*** MA-K					
APPLICATIONS RECEIVED	0	1	0	0	0
APPLICATIONS APPROVED - DMH	0	0	0	0	0
APPLICATIONS APPROVED - DYS	0	1	0	0	0
APPLICATIONS REJECTED	0	0	0	0	0
APPLICATIONS PENDING	0	0	0	0	0
RECIPIENTS - DMH	0	0	0	0	0
RECIPIENTS - DYS	0	0	0	0	0
CASES CLOSED - DMH	0	0	0	0	0
CASES CLOSED - DYS	0	0	0	0	0
*** REFUGEE					
APPLICATIONS RECEIVED	0	0	0	0	0
APPLICATIONS APPROVED	0	0	0	0	0
APPLICATIONS REJECTED	0	0	0	0	0
APPLICATIONS PENDING	0	0	0	0	0
CASES RECEIVING	0	0	0	0	0
TOTAL PERSONS	0	0	0	0	0
TOTAL PAYMENTS	\$0	\$0	\$0	\$0	\$0
REINVESTIGATIONS	0	0	0	0	0
CASES CLOSED	0	0	0	0	0
*** SSI ONLY					
RECIPIENTS	10	12	16	12	9
*** SSI-SP					
RECIPIENTS	10	10	20	19	5
TOTAL PAYMENTS	\$893	\$979	\$1,968	\$945	\$203
AVERAGE PER RECIPIENT	\$89.30	\$97.90	\$98.40	\$49.74	\$40.60
*** SP ONLY					
RECIPIENTS	1	0	7	3	2
TOTAL PAYMENTS	\$373	\$0	\$679	\$419	\$433
AVERAGE PER RECIPIENT	\$373.00	\$0.00	\$97.00	\$139.67	\$216.50
*** QMB					
APPLICATIONS RECEIVED	13	9	10	0	10
APPLICATIONS APPROVED	9	5	4	0	3
APPLICATIONS REJECTED	4	1	3	1	4
APPLICATIONS PENDING	6	6	5	1	8
TOTAL PERSONS	116	28	74	39	42
REINVESTIGATIONS	2	0	0	3	0
CASES CLOSED	17	1	6	9	8
*** SLMB					
APPLICATIONS RECEIVED	7	1	1	0	1
APPLICATIONS APPROVED	1	1	1	1	1
APPLICATIONS REJECTED	4	0	0	0	0
APPLICATIONS PENDING	3	0	0	1	0
TOTAL PERSONS	35	11	12	12	12
REINVESTIGATIONS	2	0	0	0	0
CASES CLOSED	0	0	0	1	0
*** VENDOR CASES					
RECIPIENTS	363	71	210	207	161
CASES CLOSED	13	0	1	8	4

TABLE 2. DETAILED OPERATING STATISTICS BY AREA AND COUNTY FOR OCTOBER 1995

	AREA 4 ST CLAIR	AREA 4 STONE	AREA 4 TANEY	AREA 4 TEXAS	AREA 4 VERNON
*** AFDC					
APPLICATIONS RECEIVED	12	32	25	32	31
APPLICATIONS APPROVED	6	22	15	16	33
APPLICATIONS REJECTED	5	13	14	10	3
APPLICATIONS PENDING	5	20	9	16	1
FAMILIES RECEIVING CASH	135	267	186	400	264
CHILDREN RECEIVING CASH	257	482	348	785	478
TOTAL PERSONS	374	716	504	1,154	698
TOTAL PAYMENTS	\$34,230	\$66,388	\$46,079	\$104,013	\$64,291
AVERAGE PER FAMILY	\$253.56	\$248.64	\$247.74	\$260.03	\$243.53
AVERAGE PER PERSON	\$91.52	\$92.72	\$91.43	\$90.13	\$92.11
TITLE XIX ONLY CASES	3	10	2	10	5
TITLE XIX TRANSITIONAL CASES	28	53	55	48	38
REINVESTIGATIONS	6	18	1	18	12
CASES CLOSED	8	33	31	29	31
*** AFDC/UP					
FAMILIES RECEIVING	9	5	0	19	1
CHILDREN RECEIVING	24	14	0	38	4
TOTAL PERSONS	40	22	0	72	6
TOTAL PAYMENTS	\$3,043	\$1,047	\$0	\$5,626	\$431
AVERAGE PER FAMILY	\$338.11	\$209.40	\$0.00	\$296.11	\$431.00
AVERAGE PER PERSON	\$76.08	\$47.59	\$0.00	\$78.14	\$71.83
*** MC					
APPLICATIONS RECEIVED	15	45	91	38	46
APPLICATIONS APPROVED	11	27	52	28	38
APPLICATIONS REJECTED	4	20	38	11	13
APPLICATIONS PENDING	7	23	44	17	8
FAMILIES RECEIVING	194	462	596	506	435
CHILDREN RECEIVING	359	860	1,133	1,008	883
TOTAL PERSONS	363	865	1,139	1,018	886
REINVESTIGATIONS	4	16	1	10	10
CASES CLOSED	12	31	46	25	38
*** GR-CASH					
APPLICATIONS RECEIVED	2	9	14	6	15
APPLICATIONS APPROVED	1	1	4	4	3
APPLICATIONS REJECTED	4	5	12	12	16
APPLICATIONS PENDING	1	20	11	7	12
CASES RECEIVING	11	14	25	16	15
PERSONS RECEIVING	11	14	25	16	16
CASH PAYMENTS	\$880	\$1,040	\$1,949	\$1,280	\$1,200
REINVESTIGATIONS	0	0	0	0	0
CASES CLOSED	2	2	6	2	1
MA-GR RECIPIENTS	2	6	4	1	10
MA-GR TOTAL PAYMENTS	\$160	\$431	\$320	\$80	\$800
*** HPW					
APPLICATIONS RECEIVED	8	17	43	15	14
APPLICATIONS APPROVED	5	15	28	13	16
APPLICATIONS REJECTED	0	5	10	1	3
APPLICATIONS PENDING	2	3	13	5	1
CASES RECEIVING	43	119	197	111	85
PERSONS RECEIVING	53	142	254	135	100
REINVESTIGATIONS	0	1	0	0	0
CASES CLOSED	2	2	5	3	4
*** NEWBORNS					
APPLICATIONS RECEIVED	2	17	13	8	3
APPLICATIONS APPROVED	2	17	10	10	3
APPLICATIONS REJECTED	0	0	1	0	0
APPLICATIONS PENDING	0	0	0	0	0
RECIPIENTS	18	72	110	66	39
CASES CLOSED	3	10	12	9	7
*** AB SUPP					
APPLICATIONS RECEIVED	0	1	0	0	0
APPLICATIONS APPROVED	0	0	0	0	0
APPLICATIONS REJECTED	0	3	0	0	1
APPLICATIONS PENDING	0	1	0	0	1
RECIPIENTS	0	0	2	1	2
TOTAL PAYMENTS	\$0	\$0	\$746	\$347	\$543
CASES CLOSED	0	0	0	0	0
*** BP					
APPLICATIONS RECEIVED	0	1	0	0	0
APPLICATIONS APPROVED	0	0	1	0	1
APPLICATIONS REJECTED	0	3	0	0	0
APPLICATIONS PENDING	0	1	0	0	1
RECIPIENTS	4	3	11	11	6
TOTAL PAYMENTS	\$1,492	\$1,119	\$4,103	\$4,103	\$2,238
CASES CLOSED	0	0	0	0	0

TABLE 2. DETAILED OPERATING STATISTICS BY AREA AND COUNTY FOR OCTOBER 1995

	AREA 4 ST CLAIR	AREA 4 STONE	AREA 4 TANEY	AREA 4 TEXAS	AREA 4 VEPNON
*** NC					
APPLICATIONS RECEIVED	0	1	0	0	4
APPLICATIONS APPROVED	0	1	0	2	3
APPLICATIONS REJECTED	0	0	0	0	1
APPLICATIONS PENDING	0	0	0	0	2
RECIPIENTS	5	22	26	40	29
RCF-II	5	5	9	28	20
SNF-ICF	0	0	0	1	1
RCF-I	0	17	17	11	8
PAYMENTS	\$1,199	\$3,735	\$4,756	\$8,682	\$6,965
RCF-II	\$1,199	\$1,361	\$2,439	\$7,113	\$5,464
SNF/ICF	\$0	\$0	\$0	\$91	\$317
RCF-I	\$0	\$2,374	\$2,317	\$1,478	\$1,184
REINVESTIGATIONS	0	0	0	3	0
CASES CLOSED	0	0	2	2	0
*** MA					
APPLICATIONS RECEIVED	29	57	83	90	74
APPLICATIONS APPROVED	18	22	53	55	57
APPLICATIONS REJECTED	10	23	39	34	25
APPLICATIONS PENDING	21	82	86	73	58
RECIPIENTS	333	465	533	887	672
CASES CLOSED	1	11	11	13	13
*** MA-K					
APPLICATIONS RECEIVED	0	0	0	17	0
APPLICATIONS APPROVED - DMH	0	0	0	0	0
APPLICATIONS APPROVED - DYS	0	0	0	6	0
APPLICATIONS REJECTED	0	0	0	2	0
APPLICATIONS PENDING	0	0	0	11	0
RECIPIENTS - DMH	0	0	0	0	1
RECIPIENTS - DYS	0	0	0	29	0
CASES CLOSED - DMH	0	0	0	0	0
CASES CLOSED - DYS	0	0	0	11	0
*** REFUGEE					
APPLICATIONS RECEIVED	0	0	0	0	0
APPLICATIONS APPROVED	0	0	0	0	0
APPLICATIONS REJECTED	0	0	0	0	0
APPLICATIONS PENDING	0	0	0	0	0
CASES RECEIVING	0	0	0	0	0
TOTAL PERSONS	0	0	0	0	0
TOTAL PAYMENTS	\$0	\$0	\$0	\$0	\$0
REINVESTIGATIONS	0	0	0	0	0
CASES CLOSED	0	0	0	0	0
*** SSI ONLY					
RECIPIENTS	7	7	13	10	1
*** SSI-SP					
RECIPIENTS	5	4	13	13	7
TOTAL PAYMENTS	\$119	\$112	\$289	\$627	\$119
AVERAGE PER RECIPIENT	\$23.80	\$28.00	\$22.23	\$48.23	\$17.00
*** SP ONLY					
RECIPIENTS	0	2	3	1	7
TOTAL PAYMENTS	\$0	\$101	\$91	\$19	\$311
AVERAGE PER RECIPIENT	\$0.00	\$50.50	\$30.33	\$19.00	\$44.43
*** OMB					
APPLICATIONS RECEIVED	5	11	7	6	6
APPLICATIONS APPROVED	5	2	5	4	2
APPLICATIONS REJECTED	3	11	1	5	5
APPLICATIONS PENDING	3	4	4	3	4
TOTAL PERSONS	29	44	50	89	40
REINVESTIGATIONS	0	2	0	0	2
CASES CLOSED	4	6	5	9	7
*** SLHB					
APPLICATIONS RECEIVED	5	10	3	2	2
APPLICATIONS APPROVED	1	3	3	3	0
APPLICATIONS REJECTED	7	7	0	1	3
APPLICATIONS PENDING	3	4	1	2	1
TOTAL PERSONS	19	19	16	14	19
REINVESTIGATIONS	0	1	0	0	0
CASES CLOSED	1	1	1	1	2
*** VENDOR CASES					
RECIPIENTS	88	134	138	154	311
CASES CLOSED	4	8	13	3	4

TABLE 2. DETAILED OPERATING STATISTICS BY AREA AND COUNTY FOR OCTOBER 1995

	AREA 4 WEBSTER	AREA 4 WRIGHT	AREA 5 JACKSON	AREA 6 ST LOUIS CITY	AREA 7 ST LOUIS COUNTY
*** AFDC					
APPLICATIONS RECEIVED	23	25	833	554	545
APPLICATIONS APPROVED	22	17	643	490	392
APPLICATIONS REJECTED	12	14	247	148	181
APPLICATIONS PENDING	11	5	507	388	393
FAMILIES RECEIVING CASH	258	313	14,849	19,923	11,045
CHILDREN RECEIVING CASH	493	552	29,400	44,123	21,630
TOTAL PERSONS	738	818	42,397	61,073	31,178
TOTAL PAYMENTS	\$66,389	\$76,737	\$3,850,402	\$5,253,859	\$2,803,680
AVERAGE PER FAMILY	\$257.32	\$245.17	\$259.30	\$263.71	\$253.84
AVERAGE PER PERSON	\$89.96	\$93.81	\$90.82	\$86.03	\$89.92
TITLE XIX ONLY CASES	5	7	302	569	267
TITLE XIX TRANSITIONAL CASES	37	45	1,028	1,029	722
REINVESTIGATIONS	7	3	1,124	824	540
CASES CLOSED	19	17	827	585	514
*** AFDC/UP					
FAMILIES RECEIVING	7	9	258	112	92
CHILDREN RECEIVING	14	17	637	300	212
TOTAL PERSONS	25	30	1,058	422	370
TOTAL PAYMENTS	\$1,914	\$2,630	\$80,064	\$31,039	\$28,323
AVERAGE PER FAMILY	\$273.43	\$292.22	\$310.33	\$277.13	\$307.86
AVERAGE PER PERSON	\$76.56	\$87.67	\$75.67	\$73.55	\$76.55
*** HC					
APPLICATIONS RECEIVED	45	43	897	500	546
APPLICATIONS APPROVED	38	36	636	370	422
APPLICATIONS REJECTED	21	21	278	125	163
APPLICATIONS PENDING	28	17	509	345	325
FAMILIES RECEIVING	372	471	10,035	7,421	7,777
CHILDREN RECEIVING	723	930	19,485	14,724	13,999
TOTAL PERSONS	735	943	19,630	14,799	14,079
REINVESTIGATIONS	10	2	301	91	139
CASES CLOSED	21	14	525	229	272
*** GR-CASH					
APPLICATIONS RECEIVED	3	16	293	335	135
APPLICATIONS APPROVED	1	5	46	83	26
APPLICATIONS REJECTED	9	11	233	271	113
APPLICATIONS PENDING	3	13	439	455	176
CASES RECEIVING	8	24	683	1,455	391
PERSONS RECEIVING	8	24	688	1,458	392
CASH PAYMENTS	\$640	\$1,920	\$55,447	\$114,550	\$30,868
REINVESTIGATIONS	1	0	5	27	5
CASES CLOSED	1	2	62	111	27
MA-GR RECIPIENTS	2	2	267	595	311
MA-GR TOTAL PAYMENTS	\$160	\$160	\$21,300	\$47,468	\$24,755
*** HPW					
APPLICATIONS RECEIVED	18	17	321	201	247
APPLICATIONS APPROVED	19	15	237	148	184
APPLICATIONS REJECTED	2	4	58	52	84
APPLICATIONS PENDING	6	3	137	87	94
CASES RECEIVING	111	103	1,665	983	1,304
PERSONS RECEIVING	138	125	2,077	1,137	1,538
REINVESTIGATIONS	0	0	2	0	2
CASES CLOSED	4	2	75	70	55
*** NEWBORNS					
APPLICATIONS RECEIVED	14	5	66	13	70
APPLICATIONS APPROVED	13	5	63	9	65
APPLICATIONS REJECTED	0	0	0	4	5
APPLICATIONS PENDING	1	0	2	3	3
RECIPIENTS	72	28	552	236	489
CASES CLOSED	6	3	58	18	47
*** AB SUPP					
APPLICATIONS RECEIVED	0	1	18	19	18
APPLICATIONS APPROVED	0	0	3	2	2
APPLICATIONS REJECTED	0	0	9	12	11
APPLICATIONS PENDING	1	1	28	34	14
RECIPIENTS	1	9	89	124	98
TOTAL PAYMENTS	\$148	\$2,707	\$25,713	\$37,675	\$31,822
CASES CLOSED	0	1	3	1	0
*** BP					
APPLICATIONS RECEIVED	0	1	21	18	18
APPLICATIONS APPROVED	0	0	3	5	3
APPLICATIONS REJECTED	0	0	11	12	14
APPLICATIONS PENDING	1	1	33	27	17
RECIPIENTS	8	7	348	310	326
TOTAL PAYMENTS	\$2,984	\$2,611	\$129,804	\$115,617	\$121,598
CASES CLOSED	0	0	6	5	5

TABLE 2. DETAILED OPERATING STATISTICS BY AREA AND COUNTY FOR OCTOBER 1995

	AREA 4 WEBSTER	AREA 4 WRIGHT	AREA 5 JACKSON	AREA 6 ST LOUIS CITY	AREA 7 ST LOUIS COUNTY
*** NC					
APPLICATIONS RECEIVED	0	0	43	33	27
APPLICATIONS APPROVED	3	1	30	20	9
APPLICATIONS REJECTED	0	0	15	7	7
APPLICATIONS PENDING	1	0	36	30	33
RECIPIENTS	29	18	1,165	794	586
RCF-II	20	18	589	362	381
SNF-ICF	1	0	316	91	120
RCF-I	8	0	260	341	85
PAYMENTS	\$6,340	\$4,962	\$303,665	\$174,278	\$153,750
RCF-II	\$4,880	\$4,962	\$151,827	\$93,591	\$99,420
SNF/ICF	\$276	\$0	\$114,657	\$31,655	\$42,467
RCF-I	\$1,184	\$0	\$37,181	\$49,032	\$11,863
REINVESTIGATIONS	7	0	77	71	19
CASES CLOSED	0	0	17	15	13
*** MA					
APPLICATIONS RECEIVED	73	88	1,460	1,160	1,003
APPLICATIONS APPROVED	37	62	857	751	633
APPLICATIONS REJECTED	32	27	538	453	370
APPLICATIONS PENDING	74	46	1,749	1,538	1,170
RECIPIENTS	612	841	11,206	15,907	9,567
CASES CLOSED	12	9	198	206	140
*** MA-K					
APPLICATIONS RECEIVED	0	0	18	18	72
APPLICATIONS APPROVED - DMH	0	0	0	0	0
APPLICATIONS APPROVED - DYS	0	0	10	12	68
APPLICATIONS REJECTED	0	0	8	4	9
APPLICATIONS PENDING	0	0	12	12	1
RECIPIENTS - DMH	0	0	1	5	8
RECIPIENTS - DYS	0	0	82	164	222
CASES CLOSED - DMH	0	0	0	0	0
CASES CLOSED - DYS	0	0	7	16	66
*** REFUGEE					
APPLICATIONS RECEIVED	0	0	9	39	10
APPLICATIONS APPROVED	0	0	11	32	5
APPLICATIONS REJECTED	0	0	0	7	3
APPLICATIONS PENDING	0	0	0	43	9
CASES RECEIVING	0	0	109	187	26
TOTAL PERSONS	0	0	306	535	62
TOTAL PAYMENTS	\$0	\$0	\$6,068	\$31,680	\$2,904
REINVESTIGATIONS	0	0	4	1	0
CASES CLOSED	0	0	22	35	6
*** SSI ONLY					
RECIPIENTS	16	31	159	564	212
*** SSI-SP					
RECIPIENTS	22	19	109	273	97
TOTAL PAYMENTS	\$471	\$632	\$4,782	\$11,672	\$4,091
AVERAGE PER RECIPIENT	\$21.41	\$33.26	\$43.87	\$42.75	\$42.18
*** SP ONLY					
RECIPIENTS	0	1	48	100	62
TOTAL PAYMENTS	\$0	\$4	\$5,205	\$4,885	\$3,700
AVERAGE PER RECIPIENT	\$0.00	\$4.00	\$110.52	\$48.85	\$59.68
*** OMB					
APPLICATIONS RECEIVED	9	7	100	67	45
APPLICATIONS APPROVED	5	3	65	59	28
APPLICATIONS REJECTED	8	5	24	15	23
APPLICATIONS PENDING	0	2	55	33	33
TOTAL PERSONS	59	63	1,068	998	783
REINVESTIGATIONS	5	0	18	27	7
CASES CLOSED	10	5	131	61	75
*** SLMB					
APPLICATIONS RECEIVED	5	8	23	11	14
APPLICATIONS APPROVED	6	2	7	7	7
APPLICATIONS REJECTED	2	4	7	4	5
APPLICATIONS PENDING	0	1	18	5	9
TOTAL PERSONS	25	29	245	150	112
REINVESTIGATIONS	0	0	4	1	1
CASES CLOSED	4	1	39	9	1
*** VENDOR CASES					
RECIPIENTS	137	129	3,022	2,324	4,167
CASES CLOSED	4	5	84	59	114

TABLE 3. DETAILED OPERATING STATISTICS BY AREA FOR OCTOBER 1995

	AREA 1	AREA 2	AREA 3	AREA 4	AREA 5	AREA 6	AREA 7
*** AFDC							
APPLICATIONS RECEIVED	701	827	1,104	1,284	833	554	545
APPLICATIONS APPROVED	465	538	621	861	643	490	392
APPLICATIONS REJECTED	257	318	426	539	247	148	181
APPLICATIONS PENDING	405	478	606	602	507	388	393
FAMILIES RECEIVING CASH	7,682	9,366	11,230	11,962	14,849	19,923	11,045
CHILDREN RECEIVING CASH	13,937	17,230	21,527	22,025	29,400	44,123	21,630
TOTAL PERSONS	20,673	25,673	31,098	32,527	42,397	61,073	31,178
TOTAL PAYMENTS	\$1,925,879	\$2,363,554	\$2,786,754	\$2,993,596	\$3,850,402	\$5,253,859	\$2,803,680
AVERAGE PER FAMILY	\$247.73	\$249.21	\$248.27	\$250.89	\$259.30	\$263.71	\$253.84
AVERAGE PER PERSON	\$92.92	\$91.07	\$89.88	\$91.77	\$90.82	\$86.03	\$89.02
TITLE XIX ONLY CASES	114	251	347	262	302	569	267
TITLE XIX TRANSITIONAL CASES	1,313	1,386	1,867	1,835	1,028	1,029	722
REINVESTIGATIONS	510	287	1,392	548	1,124	824	540
CASES CLOSED	644	697	956	1,058	827	585	514
*** AFDC/UP							
FAMILIES RECEIVING	261	293	346	331	258	112	92
CHILDREN RECEIVING	597	636	748	751	657	300	212
TOTAL PERSONS	988	1,058	1,287	1,257	1,058	422	370
TOTAL PAYMENTS	\$76,715	\$82,801	\$100,010	\$99,270	\$80,064	\$31,039	\$28,323
AVERAGE PER FAMILY	\$280.31	\$273.65	\$270.93	\$273.77	\$310.33	\$277.13	\$307.86
AVERAGE PER PERSON	\$76.39	\$75.63	\$74.53	\$73.53	\$75.67	\$73.55	\$76.55
*** HC							
APPLICATIONS RECEIVED	1,101	1,203	1,644	2,006	897	500	546
APPLICATIONS APPROVED	719	799	995	1,291	636	370	422
APPLICATIONS REJECTED	379	458	626	704	278	125	163
APPLICATIONS PENDING	670	712	817	1,060	509	345	325
FAMILIES RECEIVING	10,807	11,655	12,931	18,461	10,035	7,421	7,777
CHILDREN RECEIVING	20,175	21,656	24,052	34,899	19,485	14,724	13,999
TOTAL PERSONS	20,440	21,881	24,451	35,337	19,630	14,799	14,079
REINVESTIGATIONS	224	192	714	410	301	91	139
CASES CLOSED	630	656	856	1,177	525	229	272
*** GR-CASH							
APPLICATIONS RECEIVED	224	234	472	449	293	335	135
APPLICATIONS APPROVED	60	54	70	114	46	83	26
APPLICATIONS REJECTED	202	234	420	383	233	271	113
APPLICATIONS PENDING	279	313	565	553	439	455	176
CASES RECEIVING	444	465	575	837	683	1,455	391
PERSONS RECEIVING	447	472	579	843	688	1,458	392
CASH PAYMENTS	\$34,897	\$36,280	\$45,508	\$65,956	\$55,447	\$114,550	\$30,868
REINVESTIGATIONS	4	5	33	11	5	27	5
CASES CLOSED	54	64	74	105	62	111	27
HA-GR RECIPIENTS	119	106	68	229	267	595	311
HA-GR TOTAL PAYMENTS	\$9,377	\$8,480	\$5,231	\$18,080	\$21,300	\$47,468	\$24,755
*** MPW							
APPLICATIONS RECEIVED	434	449	382	751	321	201	247
APPLICATIONS APPROVED	314	351	309	584	237	148	184
APPLICATIONS REJECTED	97	99	59	143	58	52	84
APPLICATIONS PENDING	135	159	114	227	137	87	94
CASES RECEIVING	2,408	2,491	2,284	4,242	1,665	983	1,304
PERSONS RECEIVING	2,992	3,017	2,792	5,251	2,077	1,137	1,538
REINVESTIGATIONS	2	5	21	9	2	0	2
CASES CLOSED	84	82	80	117	75	70	55
*** NEWBORNS							
APPLICATIONS RECEIVED	159	157	136	314	66	13	70
APPLICATIONS APPROVED	150	154	130	305	63	9	65
APPLICATIONS REJECTED	3	1	3	5	0	4	5
APPLICATIONS PENDING	3	1	3	2	2	3	3
RECIPIENTS	1,191	1,289	850	2,356	552	236	489
CASES CLOSED	140	156	118	280	58	18	47
*** AB SUPP							
APPLICATIONS RECEIVED	28	21	26	22	18	19	18
APPLICATIONS APPROVED	3	0	3	4	3	2	2
APPLICATIONS REJECTED	23	20	22	23	9	12	11
APPLICATIONS PENDING	32	31	35	41	28	34	14
RECIPIENTS	81	100	135	148	89	124	98
TOTAL PAYMENTS	\$22,373	\$28,023	\$36,700	\$44,705	\$25,713	\$37,675	\$31,822
CASES CLOSED	3	2	5	1	3	1	0
*** BP							
APPLICATIONS RECEIVED	29	21	26	24	21	18	18
APPLICATIONS APPROVED	7	5	3	9	3	5	3
APPLICATIONS REJECTED	20	15	20	15	11	12	14
APPLICATIONS PENDING	35	31	36	43	33	27	17
RECIPIENTS	307	361	321	396	348	310	326
TOTAL PAYMENTS	\$114,473	\$134,462	\$119,584	\$147,690	\$129,804	\$115,617	\$121,598
CASES CLOSED	4	6	3	7	6	5	5

TABLE 3. DETAILED OPERATING STATISTICS BY AREA FOR OCTOBER 1995

	AREA 1	AREA 2	AREA 3	AREA 4	AREA 5	AREA 6	AREA 7
*** NC							
APPLICATIONS RECEIVED	73	54	77	65	43	33	27
APPLICATIONS APPROVED	32	26	49	57	30	20	9
APPLICATIONS REJECTED	12	17	25	14	15	7	7
APPLICATIONS PENDING	64	61	58	41	36	30	33
RECIPIENTS	1,136	1,327	1,373	1,252	1,165	794	586
RCF-II	643	668	847	829	589	362	381
SNF-ICF	157	265	97	51	316	91	120
RCF-I	336	394	429	372	260	341	85
PAYMENTS	\$256,769	\$315,891	\$311,797	\$278,360	\$303,665	\$174,278	\$153,750
RCF-II	\$158,895	\$169,560	\$218,293	\$209,752	\$151,827	\$93,591	\$99,420
SNF/ICF	\$52,205	\$91,413	\$32,844	\$16,862	\$114,657	\$31,655	\$42,467
RCF-I	\$45,669	\$54,918	\$60,660	\$51,746	\$37,181	\$49,032	\$11,863
REINVESTIGATIONS	81	23	113	43	77	71	19
CASES CLOSED	30	35	29	31	17	15	13
*** MA							
APPLICATIONS RECEIVED	1,716	1,821	2,410	2,970	1,460	1,160	1,003
APPLICATIONS APPROVED	1,136	1,209	1,526	1,841	857	751	633
APPLICATIONS REJECTED	640	639	844	1,095	538	453	370
APPLICATIONS PENDING	1,733	1,786	2,217	2,930	1,749	1,538	1,170
RECIPIENTS	12,715	13,452	24,497	25,007	11,206	15,997	9,567
CASES CLOSED	221	165	351	387	198	206	140
*** MA-K							
APPLICATIONS RECEIVED	26	64	13	33	18	18	72
APPLICATIONS APPROVED - DMH	0	0	1	0	0	0	0
APPLICATIONS APPROVED - DYS	15	54	7	19	10	12	68
APPLICATIONS REJECTED	9	14	6	7	8	4	9
APPLICATIONS PENDING	1	5	4	19	12	12	1
RECIPIENTS - DMH	6	7	2	4	1	3	8
RECIPIENTS - DYS	94	242	67	123	82	164	222
CASES CLOSED - DMH	1	1	0	0	0	0	0
CASES CLOSED - DYS	15	71	13	49	7	16	66
*** REFUGEE							
APPLICATIONS RECEIVED	3	0	0	0	9	39	10
APPLICATIONS APPROVED	3	0	0	0	11	32	5
APPLICATIONS REJECTED	0	1	0	0	0	7	3
APPLICATIONS PENDING	1	0	0	0	0	43	9
CASES RECEIVING	4	2	0	1	109	187	26
TOTAL PERSONS	4	5	0	1	306	535	62
TOTAL PAYMENTS	\$352	\$526	\$0	\$136	\$6,068	\$31,680	\$2,904
REINVESTIGATIONS	0	0	0	0	4	1	0
CASES CLOSED	0	0	0	0	22	35	6
*** SSI ONLY							
RECIPIENTS	172	178	566	457	159	564	212
*** SSI-SP							
RECIPIENTS	149	140	418	399	109	273	97
TOTAL PAYMENTS	\$5,046	\$6,158	\$18,749	\$17,216	\$4,782	\$11,672	\$4,091
AVERAGE PER RECIPIENT	\$27.74	\$39.23	\$42.26	\$49.72	\$43.87	\$42.75	\$42.18
*** SP ONLY							
RECIPIENTS	34	39	101	91	48	100	62
TOTAL PAYMENTS	\$3,082	\$1,988	\$6,082	\$7,585	\$5,305	\$4,885	\$3,700
AVERAGE PER RECIPIENT	\$40.57	\$42.72	\$56.88	\$80.47	\$110.52	\$48.85	\$59.68
*** OMB							
APPLICATIONS RECEIVED	208	154	320	298	100	67	45
APPLICATIONS APPROVED	118	96	160	168	65	59	28
APPLICATIONS REJECTED	74	55	147	118	24	15	23
APPLICATIONS PENDING	101	76	177	150	55	33	33
TOTAL PERSONS	1,362	1,296	1,488	2,172	1,068	998	783
REINVESTIGATIONS	29	8	40	39	18	27	7
CASES CLOSED	199	197	225	282	131	61	75
*** SLHB							
APPLICATIONS RECEIVED	127	63	208	124	23	11	14
APPLICATIONS APPROVED	35	27	48	57	7	7	7
APPLICATIONS REJECTED	69	39	151	74	7	4	5
APPLICATIONS PENDING	73	33	118	50	18	5	9
TOTAL PERSONS	432	306	499	658	245	150	112
REINVESTIGATIONS	1	2	9	8	4	1	1
CASES CLOSED	54	44	63	65	39	9	1
*** VENDOR CASES							
RECIPIENTS	5,438	4,608	4,697	6,070	3,022	2,324	4,167
CASES CLOSED	144	141	146	193	84	59	114

FIGURE 2. MEDICAL STATISTICS - TOTAL INDIVIDUALS

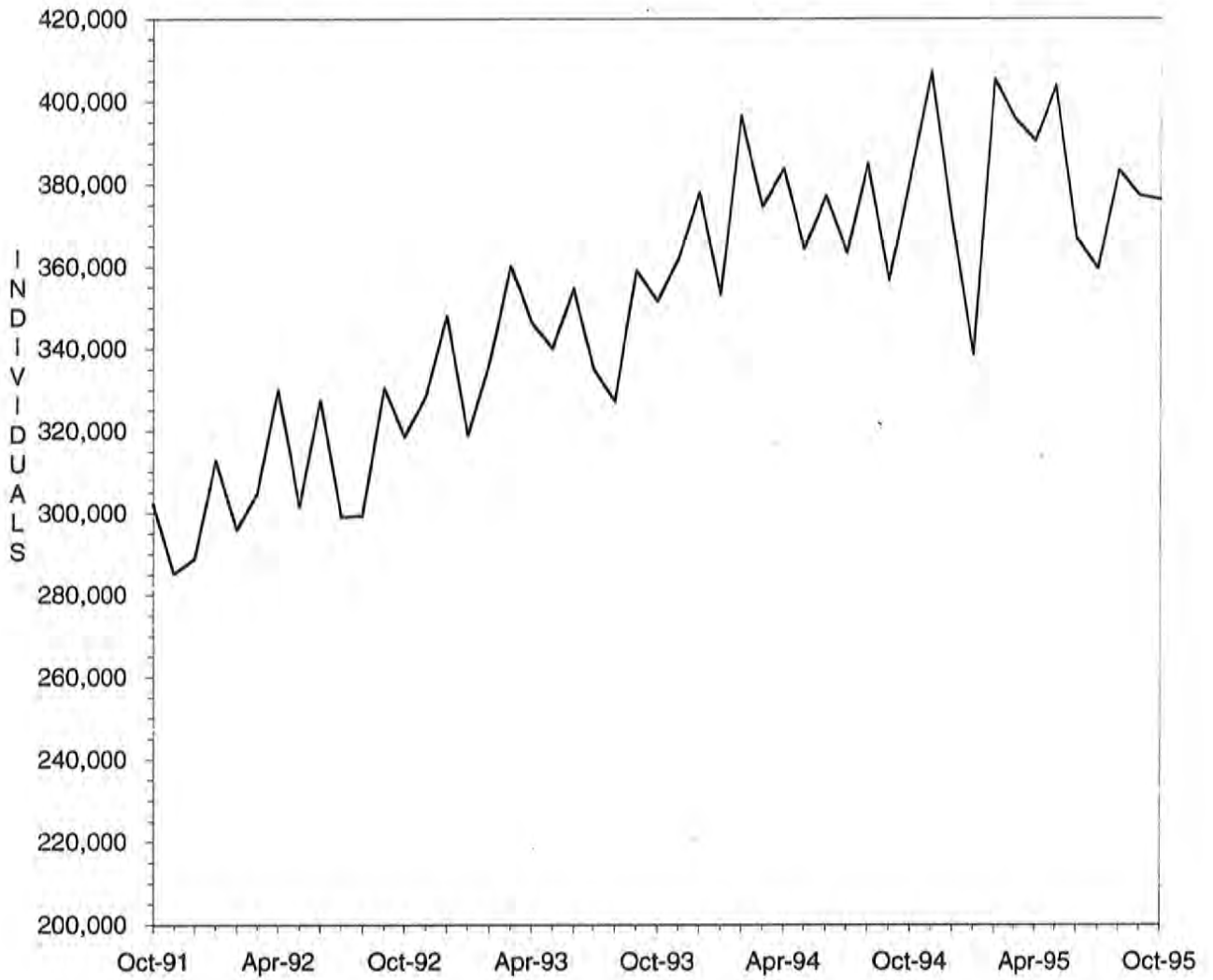

FIGURE 3. MEDICAL STATISTICS - TOTAL PAYMENTS

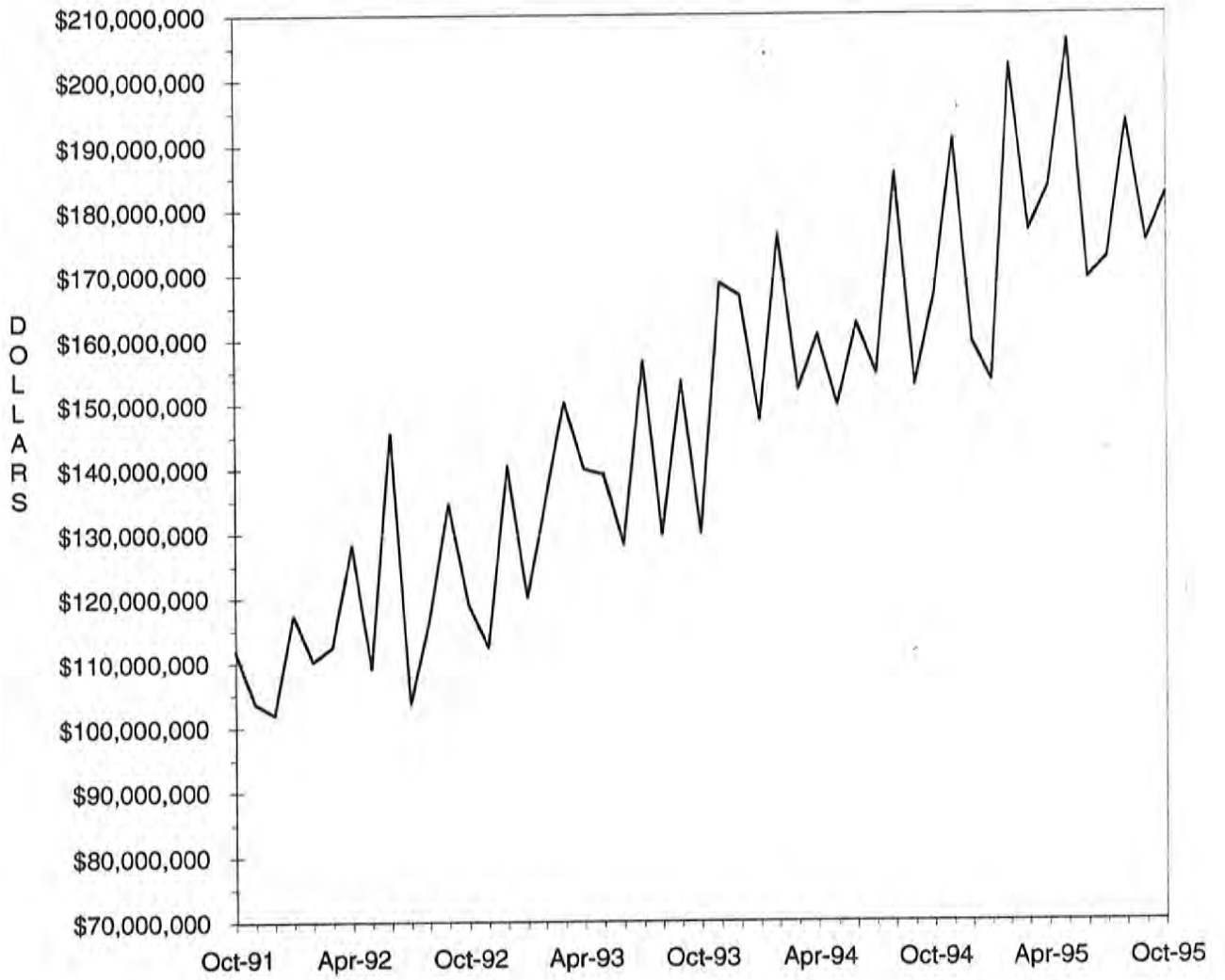

TABLE 4. MISSOURI MEDICAID RECIPIENTS AND PAYMENTS BY TYPE OF SERVICE, OCTOBER, 1995

COUNTY	TOTAL	TOTAL	PHYSICIAN SERVICES		INPATIENT HOSPITAL		NURSING FACILITY		PREPAID HEALTH		PHARMACY SERVICES	
	RECIPIENTS	PAYMENTS	RECIPIENTS	PAYMENTS	RECIPIENTS	PAYMENTS	RECIPIENTS	PAYMENTS	RECIPIENTS	PAYMENTS	RECIPIENTS	PAYMENTS
STATE TOTAL	371,574	\$178,267,986	74,485	\$4,867,650	12,237	\$29,225,740	26,205	\$45,239,566	31,237	\$1,846,177	212,757	\$22,532,292
ADAIR	1,667	\$1,052,799	534	\$37,637	84	\$104,366	177	\$277,069	0	\$0	1,220	\$167,306
ANDREW	801	\$362,487	160	\$6,979	17	\$11,531	106	\$155,940	0	\$0	492	\$49,578
ATCHISON	515	\$233,047	79	\$3,577	10	\$14,685	74	\$110,973	0	\$0	362	\$28,567
AUDRAIN	1,714	\$867,772	476	\$30,181	58	\$147,653	139	\$241,955	0	\$0	1,164	\$125,177
BARRY	2,345	\$1,080,125	450	\$32,090	108	\$224,440	179	\$286,894	0	\$0	1,537	\$147,643
BARTON	920	\$439,123	228	\$9,918	41	\$119,963	60	\$82,010	0	\$0	606	\$64,604
BATES	1,316	\$758,431	387	\$15,855	79	\$211,509	134	\$232,801	0	\$0	798	\$95,164
BENTON	1,500	\$565,768	300	\$19,789	41	\$78,449	115	\$194,869	0	\$0	882	\$94,040
BOLLINGER	1,020	\$396,334	281	\$11,359	15	\$30,418	62	\$101,306	0	\$0	698	\$71,272
BOONE	6,098	\$3,515,336	1,810	\$136,872	247	\$1,013,793	265	\$507,850	0	\$0	3,425	\$338,821
BUCHANAN	7,957	\$3,281,368	1,702	\$92,857	156	\$428,353	490	\$759,885	0	\$0	4,925	\$438,831
BUTLER	5,435	\$2,782,039	1,981	\$104,620	252	\$468,865	330	\$522,126	0	\$0	3,890	\$442,615
CALDWELL	619	\$346,824	105	\$5,584	27	\$114,066	82	\$108,226	0	\$0	348	\$35,181
CALLAWAY	2,094	\$1,128,218	363	\$34,221	101	\$451,580	101	\$162,984	0	\$0	1,238	\$116,475
CAMDEN	1,690	\$762,297	499	\$50,348	66	\$116,598	137	\$220,112	0	\$0	1,114	\$111,218
CAPE GIRARDEAU	3,797	\$1,956,713	894	\$60,742	109	\$268,237	359	\$592,669	0	\$0	2,475	\$260,883
CARROLL	973	\$468,197	294	\$16,970	38	\$92,112	84	\$137,302	0	\$0	639	\$57,691
CARTER	974	\$342,067	221	\$12,609	25	\$51,537	41	\$61,174	0	\$0	725	\$66,735
CASS	2,998	\$1,737,533	697	\$44,731	126	\$307,491	334	\$570,769	0	\$0	1,907	\$231,069
CEDAR	1,279	\$570,516	315	\$14,121	35	\$51,215	139	\$200,597	0	\$0	877	\$77,421
CHARITON	629	\$326,854	214	\$10,991	17	\$26,417	117	\$174,529	0	\$0	424	\$38,796
CHRISTIAN	2,229	\$989,067	570	\$45,447	83	\$112,407	159	\$267,910	0	\$0	1,427	\$182,298
CLARK	600	\$259,411	252	\$20,685	20	\$30,750	71	\$110,670	0	\$0	422	\$46,455
CLAY	5,556	\$3,301,931	1,409	\$75,967	185	\$648,003	638	\$1,130,825	5	\$576	3,312	\$388,072
CLINTON	1,004	\$452,971	187	\$8,052	34	\$83,235	98	\$144,119	0	\$0	585	\$56,463
COLE	3,207	\$1,850,220	660	\$41,290	171	\$366,975	286	\$541,514	0	\$0	2,104	\$212,984
COOPER	988	\$595,732	234	\$17,526	49	\$102,970	131	\$248,618	0	\$0	621	\$67,680
CRAWFORD	1,917	\$621,723	429	\$23,382	35	\$81,026	96	\$156,109	0	\$0	1,406	\$138,661
DADE	806	\$315,021	129	\$11,087	24	\$19,315	94	\$128,471	0	\$0	569	\$53,763
DALLAS	1,216	\$496,667	337	\$18,030	37	\$84,191	77	\$142,694	0	\$0	819	\$86,643
DAVISS	485	\$198,656	108	\$6,092	15	\$19,550	55	\$82,257	0	\$0	312	\$28,991
DEKALB	659	\$380,569	115	\$5,694	16	\$24,389	100	\$140,109	0	\$0	456	\$52,047
DENT	1,629	\$658,845	425	\$22,678	67	\$119,651	134	\$208,014	0	\$0	1,134	\$93,575
DOUGLAS	1,325	\$473,942	253	\$16,375	39	\$89,312	67	\$123,615	0	\$0	906	\$88,819
DUNKLIN	6,617	\$2,573,379	1,593	\$82,570	472	\$318,742	439	\$709,218	0	\$0	5,027	\$551,997
FRANKLIN	3,705	\$1,886,357	874	\$54,701	104	\$220,187	471	\$787,408	0	\$0	2,172	\$254,352
GASCONADE	735	\$441,149	180	\$11,484	18	\$24,061	152	\$257,537	0	\$0	518	\$55,240
GENRY	562	\$438,737	169	\$10,307	8	\$10,787	121	\$193,727	0	\$0	373	\$44,005
GREENE	13,831	\$6,563,348	2,797	\$195,800	608	\$1,156,244	942	\$1,597,999	0	\$0	8,788	\$903,643
GRUNDY	953	\$472,179	254	\$18,324	24	\$76,872	144	\$211,556	0	\$0	520	\$49,301
HARRISON	734	\$416,820	169	\$8,612	23	\$47,785	97	\$157,790	0	\$0	484	\$51,843
HENRY	1,792	\$917,344	440	\$21,181	68	\$99,574	158	\$280,696	2	\$439	1,174	\$115,169
HICKORY	745	\$318,674	179	\$8,978	22	\$40,920	65	\$116,933	0	\$0	452	\$50,232
HOLT	414	\$175,609	58	\$3,026	3	\$3,686	69	\$108,013	0	\$0	285	\$26,962
HOWARD	741	\$415,294	117	\$10,409	19	\$47,820	74	\$125,499	0	\$0	488	\$51,223
HOWELL	3,744	\$1,734,758	872	\$63,582	151	\$174,437	360	\$682,765	0	\$0	2,627	\$279,448
IRON	1,632	\$682,378	496	\$26,542	40	\$86,325	128	\$212,239	0	\$0	1,158	\$123,391
JACKSON	62,633	\$21,539,913	8,592	\$588,092	1,336	\$4,201,955	2,666	\$4,792,523	31,217	\$1,843,899	22,029	\$2,317,324
JASPER	8,689	\$3,603,031	2,367	\$178,429	371	\$547,758	431	\$709,305	1	\$99	5,563	\$542,989
JEFFERSON	7,208	\$3,662,235	1,508	\$111,374	248	\$487,739	561	\$965,747	0	\$0	4,045	\$524,303
JOHNSON	2,280	\$925,448	484	\$31,003	76	\$129,852	141	\$210,373	1	\$146	1,406	\$147,635
KNOX	389	\$174,463	92	\$8,168	18	\$22,809	28	\$45,362	0	\$0	269	\$44,038
LACLEDE	2,762	\$1,141,704	422	\$30,625	115	\$181,396	163	\$272,465	0	\$0	1,743	\$210,642
LAFAYETTE	2,059	\$1,922,808	606	\$31,649	69	\$133,303	202	\$327,861	1	\$79	1,359	\$146,194
LAWRENCE	2,428	\$1,134,533	471	\$36,661	89	\$230,952	195	\$360,842	0	\$0	1,538	\$156,303
LEWIS	763	\$352,850	206	\$13,989	34	\$60,431	96	\$167,511	0	\$0	467	\$44,398
LINCOLN	1,805	\$957,139	469	\$31,269	53	\$151,809	188	\$309,873	0	\$0	1,263	\$141,368

TABLE 4. MISSOURI MEDICAID RECIPIENTS AND PAYMENTS BY TYPE OF SERVICE, OCTOBER, 1995

COUNTY	TOTAL	TOTAL	PHYSICIAN SERVICES		INPATIENT HOSPITAL		NURSING FACILITY		PREPAID HEALTH		PHARMACY SERVICES	
	RECIPIENTS	PAYMENTS	RECIPIENTS	PAYMENTS	RECIPIENTS	PAYMENTS	RECIPIENTS	PAYMENTS	RECIPIENTS	PAYMENTS	RECIPIENTS	PAYMENTS
LINN	1,108	\$455,181	330	\$18,121	51	\$40,424	117	\$186,000	0	\$0	750	\$70,066
LIVINGSTON	1,175	\$558,126	306	\$19,512	40	\$43,242	147	\$246,717	0	\$0	830	\$98,429
MCDONALD	2,115	\$639,811	586	\$35,800	77	\$79,973	64	\$116,029	0	\$0	1,458	\$103,343
MACON	1,062	\$658,487	296	\$28,821	48	\$105,014	146	\$250,234	0	\$0	710	\$85,395
MADISON	1,301	\$565,490	391	\$18,837	27	\$37,684	136	\$250,225	0	\$0	966	\$105,088
MARIES	643	\$348,654	191	\$10,307	16	\$36,795	84	\$162,567	0	\$0	480	\$55,667
MARION	2,792	\$1,515,066	924	\$73,484	77	\$91,737	267	\$495,463	0	\$0	1,811	\$190,702
MERCER	287	\$140,202	90	\$3,941	9	\$10,726	35	\$70,960	0	\$0	189	\$18,203
MILLER	1,911	\$702,432	461	\$33,442	73	\$137,965	110	\$196,603	0	\$0	1,324	\$115,989
MISSISSIPPI	2,463	\$924,021	511	\$19,992	102	\$181,879	195	\$277,280	0	\$0	1,731	\$166,860
MONITEAU	613	\$271,722	116	\$8,607	29	\$29,331	70	\$122,844	0	\$0	424	\$49,900
MONROE	559	\$259,865	121	\$8,727	11	\$9,289	48	\$88,144	2	\$468	345	\$35,900
MONTGOMERY	865	\$520,468	243	\$14,119	19	\$66,078	132	\$214,891	0	\$0	605	\$70,506
MORGAN	1,489	\$787,252	325	\$40,166	62	\$254,664	130	\$205,036	0	\$0	973	\$100,567
NEW MADRID	3,290	\$1,560,849	760	\$32,257	116	\$282,489	296	\$485,740	0	\$0	2,294	\$239,917
NEWTON	3,305	\$1,708,111	1,003	\$73,245	110	\$185,487	353	\$644,905	0	\$0	1,984	\$204,544
NODAWAY	955	\$496,484	277	\$14,799	32	\$32,276	115	\$184,299	0	\$0	630	\$66,685
OREGON	1,287	\$512,042	243	\$21,736	54	\$56,562	81	\$122,074	0	\$0	923	\$85,970
OSAGE	497	\$220,892	117	\$7,383	21	\$9,480	65	\$110,646	0	\$0	348	\$36,241
OZARK	945	\$364,937	162	\$10,704	37	\$40,485	67	\$123,011	0	\$0	637	\$57,870
PEMISCOT	4,759	\$1,851,514	1,406	\$83,073	292	\$294,440	212	\$399,726	0	\$0	3,259	\$309,331
PERRY	1,128	\$592,946	242	\$13,354	51	\$43,613	125	\$200,664	0	\$0	729	\$64,907
PETTIS	3,036	\$1,293,269	840	\$65,098	91	\$222,183	158	\$304,470	4	\$157	1,986	\$162,729
PHELPS	3,030	\$1,210,441	518	\$37,504	79	\$205,534	195	\$310,793	0	\$0	2,159	\$184,732
PIKE	1,385	\$720,726	276	\$18,035	67	\$73,998	149	\$233,715	0	\$0	990	\$100,351
PLATTE	1,758	\$1,024,065	521	\$27,518	55	\$85,033	234	\$392,601	4	\$310	1,094	\$126,957
POLK	1,863	\$916,658	473	\$20,591	60	\$93,512	195	\$297,902	0	\$0	1,243	\$139,839
PULASKI	2,341	\$879,303	416	\$34,220	60	\$146,835	145	\$242,397	0	\$0	1,563	\$124,173
PUTMAN	486	\$214,363	173	\$14,284	26	\$54,614	38	\$59,499	0	\$0	337	\$36,582
RALLS	536	\$246,717	192	\$13,926	6	\$5,036	50	\$80,729	0	\$0	371	\$52,108
RANDOLPH	2,473	\$1,185,216	674	\$51,274	63	\$151,750	242	\$385,388	0	\$0	1,555	\$161,559
RAY	1,072	\$527,196	308	\$14,547	44	\$80,319	101	\$177,127	0	\$0	720	\$78,724
REYNOLDS	1,022	\$392,890	221	\$18,236	37	\$55,388	41	\$72,686	0	\$0	723	\$73,247
RIPLEY	2,384	\$764,318	593	\$29,327	70	\$67,040	97	\$163,329	0	\$0	1,653	\$148,487
ST. CHARLES	5,329	\$4,321,065	1,142	\$76,233	161	\$502,262	445	\$775,400	0	\$0	2,973	\$368,897
ST. CLAIR	927	\$363,794	280	\$16,408	56	\$40,027	87	\$140,355	0	\$0	539	\$54,709
ST. FRANCOIS	5,289	\$2,527,889	1,279	\$93,210	134	\$331,834	382	\$757,832	0	\$0	3,745	\$409,149
STE. GENEVIEVE	938	\$452,526	181	\$12,245	37	\$56,153	95	\$133,497	0	\$0	619	\$66,224
ST. LOUIS	30,104	\$19,854,749	4,488	\$310,402	898	\$2,728,433	3,353	\$6,028,290	0	\$0	15,912	\$1,949,854
SALINE	2,117	\$2,854,433	656	\$31,440	57	\$201,382	95	\$169,720	0	\$0	1,221	\$111,451
SCHUYLER	410	\$142,891	92	\$4,140	16	\$2,961	34	\$53,605	0	\$0	293	\$27,211
SCOTLAND	485	\$231,763	116	\$6,280	22	\$29,472	55	\$92,073	0	\$0	324	\$33,638
SCOTT	4,629	\$2,046,451	982	\$55,055	157	\$250,680	293	\$479,595	0	\$0	3,185	\$340,136
SHANNON	1,054	\$354,602	191	\$10,763	38	\$67,180	51	\$89,207	0	\$0	735	\$73,746
SHELBY	532	\$232,942	120	\$8,546	13	\$25,789	62	\$100,722	0	\$0	377	\$33,641
STODDARD	3,243	\$1,504,915	782	\$48,197	131	\$326,907	242	\$393,821	0	\$0	2,289	\$233,322
STONE	1,635	\$578,246	253	\$25,919	62	\$103,406	113	\$175,063	0	\$0	1,015	\$90,949
SULLIVAN	701	\$503,658	189	\$14,039	28	\$41,446	122	\$213,475	0	\$0	540	\$77,350
TANEY	1,795	\$815,409	578	\$43,531	74	\$170,329	119	\$198,341	0	\$0	1,067	\$102,689
TEXAS	2,441	\$959,203	537	\$30,288	93	\$212,332	153	\$254,025	0	\$0	1,658	\$146,520
VERNON	2,015	\$2,305,727	641	\$30,952	94	\$121,372	170	\$294,746	0	\$0	1,308	\$136,925
WARREN	1,050	\$624,352	281	\$25,558	38	\$98,212	73	\$130,283	0	\$0	681	\$67,251
WASHINGTON	3,139	\$1,225,023	749	\$42,317	99	\$246,861	92	\$156,460	0	\$0	2,078	\$222,387
WAYNE	2,079	\$756,997	560	\$26,960	52	\$67,016	110	\$192,799	0	\$0	1,528	\$151,912
WEBSTER	1,776	\$691,117	335	\$28,248	61	\$94,241	132	\$217,529	0	\$0	1,211	\$106,173
WORTH	223	\$71,335	52	\$5,316	2	\$930	29	\$33,598	0	\$0	124	\$9,082
WRIGHT	2,172	\$702,050	407	\$16,921	83	\$89,343	116	\$185,994	0	\$0	1,510	\$146,761
ST. LOUIS CITY	46,373	\$23,098,326	4,775	\$328,510	1,423	\$5,535,750	1,720	\$3,368,176	0	\$0	22,464	\$2,463,355

TABLE 4. MISSOURI MEDICAID RECIPIENTS AND PAYMENTS BY TYPE OF SERVICE, OCTOBER, 1995

COUNTY	OUTPATIENT HOSPITAL		DENTAL SERVICES		LAB & X-RAY SERVICES		AMBULANCE SERVICES		OPTOMETRIC SERVICES		HOMEMAKER / RESPITE CARE	
	RECIPIENTS	PAYMENTS	RECIPIENTS	PAYMENTS	RECIPIENTS	PAYMENTS	RECIPIENTS	PAYMENTS	RECIPIENTS	PAYMENTS	RECIPIENTS	PAYMENTS
STATE TOTAL	71,148	\$13,357,233	19,013	\$1,155,845	29,521	\$1,017,953	5,765	\$393,598	9,494	\$419,935	10,510	\$1,939,918
ADAIR	325	\$56,887	51	\$2,328	211	\$3,794	14	\$1,134	28	\$1,256	89	\$12,617
ANDREW	99	\$15,036	41	\$1,917	52	\$1,684	22	\$1,730	31	\$1,070	25	\$4,194
ATCHISON	96	\$12,678	25	\$658	9	\$337	5	\$301	18	\$517	31	\$2,775
AUDRAIN	395	\$67,018	64	\$4,302	152	\$3,144	6	\$275	59	\$2,473	44	\$10,940
BARRY	616	\$86,738	74	\$6,543	122	\$4,132	29	\$2,364	82	\$2,870	63	\$12,799
BARTON	195	\$43,687	32	\$2,767	67	\$2,743	13	\$660	38	\$1,538	31	\$3,500
BATES	309	\$70,924	27	\$2,255	101	\$2,949	8	\$646	49	\$2,643	19	\$1,581
BENTON	219	\$51,721	91	\$6,710	94	\$2,187	29	\$2,039	44	\$2,329	21	\$2,170
BOLLINGER	150	\$29,476	72	\$4,377	60	\$1,262	9	\$641	62	\$1,574	85	\$19,921
BOONE	1,573	\$293,946	158	\$8,804	606	\$19,037	40	\$2,468	82	\$4,171	102	\$19,981
BUCHANAN	1,276	\$235,156	468	\$28,203	647	\$25,680	109	\$7,121	172	\$6,939	120	\$20,862
BUTLER	976	\$173,898	340	\$19,010	568	\$13,311	13	\$815	131	\$6,663	400	\$70,690
CALDWELL	109	\$27,476	35	\$2,027	59	\$2,253	9	\$769	21	\$649	23	\$3,372
CALLAWAY	429	\$87,004	132	\$6,746	210	\$5,082	16	\$1,336	80	\$3,485	41	\$5,593
CANDEN	282	\$52,260	107	\$6,965	102	\$3,973	21	\$1,514	74	\$3,323	46	\$4,197
CAPE GIRARDEAU	722	\$122,469	225	\$12,254	115	\$2,624	48	\$2,917	150	\$6,187	128	\$24,157
CARROLL	192	\$49,717	64	\$3,376	65	\$1,543	12	\$863	32	\$886	20	\$3,012
CARTER	137	\$20,352	41	\$2,777	80	\$2,795	8	\$528	18	\$1,279	64	\$10,525
CASS	682	\$122,901	117	\$8,716	246	\$9,093	37	\$2,531	74	\$2,324	34	\$4,291
CEDAR	246	\$45,846	90	\$4,169	67	\$2,647	10	\$679	51	\$2,548	9	\$1,625
CHARITON	84	\$15,132	38	\$2,629	40	\$1,351	6	\$405	26	\$1,244	19	\$3,038
CHRISTIAN	410	\$63,103	87	\$5,435	214	\$6,869	8	\$506	48	\$2,161	70	\$13,986
CLARK	82	\$13,913	12	\$1,153	22	\$577	10	\$975	4	\$141	49	\$5,426
CLAY	1,199	\$231,600	481	\$28,459	351	\$13,373	94	\$7,893	86	\$3,507	34	\$2,730
CLINTON	161	\$33,243	54	\$2,433	62	\$2,776	23	\$1,447	25	\$1,157	15	\$3,354
COLE	749	\$136,032	137	\$6,942	461	\$16,602	45	\$2,896	40	\$1,851	55	\$7,701
COOPER	228	\$34,713	33	\$1,428	93	\$2,928	12	\$656	49	\$1,758	9	\$1,347
CRAWFORD	327	\$56,267	84	\$4,687	149	\$4,597	33	\$2,429	38	\$1,949	76	\$9,281
DADE	83	\$21,312	37	\$1,725	53	\$1,874	8	\$609	59	\$2,427	18	\$1,788
DALLAS	179	\$27,806	67	\$4,177	112	\$4,009	13	\$664	51	\$1,942	37	\$5,337
DAVISS	80	\$16,155	54	\$3,129	37	\$1,469	5	\$454	27	\$1,147	19	\$2,749
DEKALB	108	\$30,792	37	\$3,068	29	\$1,304	6	\$368	17	\$822	19	\$3,806
DENT	322	\$63,035	109	\$4,973	70	\$2,068	6	\$342	87	\$3,494	78	\$13,191
DOUGLAS	134	\$24,902	90	\$5,816	82	\$2,134	6	\$316	54	\$2,245	55	\$8,642
DUNKLIN	1,008	\$164,645	235	\$13,939	193	\$5,619	52	\$3,715	333	\$17,145	523	\$101,190
FRANKLIN	686	\$125,325	100	\$7,482	307	\$9,516	40	\$2,600	78	\$3,522	105	\$13,897
GASCONADE	114	\$23,129	31	\$910	37	\$1,090	13	\$800	29	\$911	31	\$1,893
GENTRY	88	\$19,219	39	\$1,959	23	\$590	7	\$530	10	\$329	22	\$2,424
GREENE	3,386	\$413,177	640	\$40,608	1,498	\$40,869	56	\$3,269	284	\$13,518	269	\$40,882
GRUNDY	272	\$49,847	44	\$4,203	48	\$1,915	18	\$858	28	\$718	56	\$6,785
HARRISON	153	\$28,278	21	\$1,511	36	\$1,465	19	\$1,586	34	\$1,416	1	\$186
HENRY	377	\$70,934	117	\$5,705	118	\$3,865	13	\$1,068	46	\$1,966	54	\$7,028
HICKORY	91	\$26,343	48	\$2,329	51	\$1,340	9	\$731	28	\$917	14	\$3,788
HOLT	46	\$8,019	19	\$583	18	\$767	8	\$707	9	\$333	19	\$3,655
HOWARD	115	\$23,403	17	\$1,396	64	\$2,450	12	\$866	45	\$2,011	30	\$4,821
HOWELL	697	\$109,212	133	\$8,132	123	\$4,003	14	\$1,012	118	\$5,700	174	\$25,498
IRON	252	\$49,098	98	\$5,267	38	\$1,244	26	\$1,557	56	\$2,378	53	\$11,867
JACKSON	8,724	\$1,718,941	2,219	\$124,875	2,134	\$71,822	692	\$53,446	503	\$19,614	217	\$29,127
JASPER	2,063	\$310,841	656	\$41,427	843	\$30,152	131	\$11,059	241	\$11,101	389	\$79,481
JEFFERSON	1,347	\$353,277	270	\$15,366	758	\$22,876	136	\$11,230	137	\$5,631	143	\$23,581
JOHNSON	566	\$89,809	136	\$8,297	228	\$7,061	35	\$2,349	68	\$2,710	60	\$7,561
KNOX	56	\$13,914	29	\$1,590	37	\$834	3	\$143	6	\$479	22	\$2,676
LACLEDE	648	\$95,572	104	\$7,160	130	\$4,138	20	\$1,466	94	\$4,304	84	\$11,088
LAFAYETTE	501	\$105,830	98	\$5,778	125	\$5,010	28	\$1,748	36	\$1,484	64	\$8,816
LAWRENCE	503	\$80,227	136	\$7,631	138	\$5,420	15	\$710	55	\$2,163	77	\$10,415
LEWIS	91	\$12,832	27	\$2,248	26	\$800	3	\$81	25	\$1,063	41	\$3,629
LINCOLN	389	\$72,757	83	\$4,170	152	\$4,701	15	\$952	56	\$2,118	21	\$3,261

TABLE 4. MISSOURI MEDICAID RECIPIENTS AND PAYMENTS BY TYPE OF SERVICE, OCTOBER, 1995

COUNTY	OUTPATIENT HOSPITAL		DENTAL SERVICES		LAB & X-RAY SERVICES		AMBULANCE SERVICES		OPTOMETRIC SERVICES		HOMEMAKER / RESPITE CARE	
	RECIPIENTS	PAYMENTS	RECIPIENTS	PAYMENTS	RECIPIENTS	PAYMENTS	RECIPIENTS	PAYMENTS	RECIPIENTS	PAYMENTS	RECIPIENTS	PAYMENTS
LINN	259	\$54,152	33	\$1,602	52	\$1,524	10	\$692	29	\$1,306	64	\$9,690
LIVINGSTON	228	\$29,464	64	\$3,882	72	\$3,433	14	\$878	74	\$3,249	30	\$3,118
MCDONALD	264	\$44,430	184	\$12,756	157	\$6,024	18	\$1,182	41	\$2,151	78	\$12,459
MACON	223	\$58,775	26	\$2,734	96	\$2,211	7	\$776	34	\$1,491	61	\$11,445
MADISON	278	\$45,671	51	\$5,002	36	\$590	18	\$981	52	\$2,538	53	\$8,603
MARIES	102	\$26,454	46	\$2,860	29	\$1,061	7	\$393	11	\$656	27	\$2,585
MARION	434	\$60,561	188	\$12,674	148	\$6,090	35	\$1,782	76	\$3,019	69	\$11,214
MERCER	51	\$16,521	8	\$441	9	\$355	11	\$998	8	\$80	13	\$1,098
MILLER	293	\$60,505	99	\$7,262	166	\$7,662	10	\$674	64	\$3,049	89	\$9,444
MISSISSIPPI	471	\$74,872	162	\$11,427	144	\$5,622	50	\$3,715	120	\$6,023	137	\$34,884
MONITEAU	93	\$20,711	34	\$1,845	68	\$2,074	2	\$93	32	\$1,283	32	\$2,715
MONROE	71	\$11,501	29	\$1,150	40	\$1,292	2	\$86	15	\$438	36	\$5,525
MONTGOMERY	148	\$27,522	19	\$743	55	\$1,436	17	\$1,607	26	\$1,413	25	\$3,845
MORGAN	193	\$42,435	47	\$3,902	143	\$4,872	7	\$521	41	\$1,645	50	\$4,059
NEW MADRID	525	\$90,451	183	\$9,728	180	\$6,930	54	\$3,219	145	\$8,158	302	\$58,921
NEWTON	661	\$106,631	228	\$16,646	303	\$11,685	56	\$6,040	90	\$4,015	89	\$18,582
NODAWAY	162	\$26,112	70	\$3,442	31	\$1,512	22	\$1,127	31	\$1,333	39	\$5,801
OREGON	180	\$37,378	59	\$2,559	49	\$1,567	8	\$447	50	\$2,449	114	\$18,512
OSAGE	86	\$17,056	28	\$1,936	46	\$1,596	9	\$392	7	\$193	12	\$2,002
OZARK	103	\$21,809	64	\$4,757	43	\$1,662	3	\$51	56	\$2,438	69	\$11,517
PENNSCOT	921	\$151,942	263	\$16,532	153	\$5,037	33	\$1,942	255	\$15,968	443	\$85,567
PERRY	303	\$59,229	61	\$3,857	14	\$673	8	\$533	79	\$2,177	48	\$6,590
PETTIS	511	\$73,236	140	\$6,488	389	\$10,357	17	\$1,218	109	\$4,381	65	\$11,719
PHELPS	482	\$87,062	177	\$9,989	171	\$5,426	27	\$1,736	122	\$3,040	115	\$14,292
PIKE	347	\$59,327	47	\$2,068	155	\$3,172	1	\$60	59	\$3,188	88	\$11,373
PLATTE	318	\$82,484	130	\$7,280	116	\$3,733	39	\$3,822	37	\$1,381	6	\$810
POLK	239	\$41,455	117	\$4,382	169	\$5,547	23	\$1,912	29	\$1,326	50	\$5,962
PULASKI	274	\$61,880	73	\$4,334	171	\$6,024	30	\$1,907	70	\$2,764	76	\$10,537
PUTMAN	62	\$15,611	28	\$2,348	44	\$1,291	3	\$430	13	\$797	13	\$2,977
RALLS	86	\$13,514	27	\$1,821	30	\$1,498	11	\$579	11	\$463	22	\$3,340
RANDOLPH	563	\$106,811	108	\$6,496	273	\$8,301	47	\$2,207	88	\$3,866	102	\$17,096
RAY	288	\$53,190	73	\$4,118	75	\$1,332	12	\$975	35	\$1,123	36	\$2,281
REYNOLDS	201	\$45,888	44	\$3,112	74	\$2,822	17	\$798	32	\$1,557	65	\$16,099
RIPLEY	266	\$69,317	116	\$8,103	175	\$4,609	30	\$1,839	89	\$4,848	202	\$40,442
ST. CHARLES	1,012	\$218,897	328	\$18,596	694	\$21,854	107	\$5,970	101	\$4,708	97	\$19,417
ST. CLAIR	194	\$44,229	71	\$4,037	55	\$2,095	1	\$52	20	\$974	13	\$1,232
ST. FRANCOIS	1,373	\$225,715	368	\$22,300	99	\$5,556	203	\$12,468	169	\$7,388	185	\$42,648
ST. GENEVIEVE	262	\$29,433	51	\$2,007	29	\$833	12	\$669	43	\$1,576	26	\$4,844
ST. LOUIS	5,837	\$1,227,570	1,682	\$110,666	4,103	\$157,385	581	\$39,751	548	\$23,625	519	\$132,232
SALINE	407	\$88,778	213	\$8,374	108	\$2,566	44	\$3,564	118	\$3,847	71	\$8,041
SCHUYLER	67	\$11,445	26	\$680	37	\$660	6	\$323	9	\$323	51	\$8,257
SCOTLAND	95	\$22,770	11	\$672	60	\$1,188	2	\$149	13	\$644	71	\$10,760
SCOTT	978	\$163,264	368	\$24,339	235	\$7,376	45	\$3,994	179	\$8,178	286	\$45,458
SHANNON	201	\$26,027	41	\$2,341	54	\$1,824	8	\$603	41	\$1,898	68	\$11,093
SHELBY	76	\$11,573	14	\$794	22	\$707	12	\$898	5	\$153	45	\$6,023
STODDARD	552	\$95,079	189	\$12,672	174	\$4,963	49	\$3,359	228	\$8,381	190	\$33,598
STONE	337	\$46,301	48	\$3,896	150	\$3,622	16	\$712	51	\$2,432	28	\$3,194
SULLIVAN	144	\$30,259	12	\$1,457	78	\$1,799	12	\$1,051	19	\$826	46	\$4,905
TANEY	431	\$58,346	71	\$4,297	205	\$6,719	33	\$2,052	58	\$1,984	32	\$5,039
TEXAS	543	\$65,199	86	\$4,603	158	\$4,792	21	\$1,276	113	\$5,463	65	\$9,274
VERNON	489	\$95,073	80	\$3,061	87	\$3,441	21	\$1,186	73	\$3,592	34	\$3,073
WARREN	241	\$60,500	34	\$1,523	106	\$2,741	25	\$1,746	46	\$2,028	10	\$1,634
WASHINGTON	929	\$190,838	221	\$13,414	155	\$4,588	82	\$6,283	142	\$6,775	134	\$25,940
WAYNE	268	\$71,721	151	\$9,389	187	\$5,330	17	\$1,123	82	\$4,486	119	\$19,322
WEBSTER	275	\$46,128	107	\$5,131	150	\$3,644	9	\$550	82	\$2,953	73	\$13,198
WORTH	35	\$8,458	37	\$1,758	7	\$296	1	\$97	11	\$453	7	\$839
WRIGHT	305	\$43,197	145	\$10,409	165	\$4,738	17	\$786	76	\$3,972	68	\$9,622
ST. LOUIS CITY	11,064	\$2,284,601	2,759	\$179,577	5,994	\$240,414	1,685	\$105,495	1,011	\$47,318	1,135	\$330,389

TABLE 4. MISSOURI MEDICAID RECIPIENTS AND PAYMENTS BY TYPE OF SERVICE, OCTOBER, 1995

COUNTY	CLINIC SERVICES		DME SERVICES		AUDIOLOGY SERVICES		PODIATRY SERVICES		PERSONAL CARE SERVICES		FAMILY PLANNING	
	RECIPIENTS	PAYMENTS	RECIPIENTS	PAYMENTS	RECIPIENTS	PAYMENTS	RECIPIENTS	PAYMENTS	RECIPIENTS	PAYMENTS	RECIPIENTS	PAYMENTS
STATE TOTAL	65,376	\$4,547,905	9,226	\$1,444,408	482	\$71,857	3,313	\$71,506	18,160	\$4,952,449	10,684	\$925,290
ADAIR	226	\$10,957	71	\$7,659	4	\$1,487	23	\$403	162	\$29,934	43	\$2,005
ANDREW	152	\$21,165	13	\$980	0	\$0	0	\$0	36	\$7,614	20	\$1,879
ATCHISON	26	\$2,154	15	\$5,290	0	\$0	7	\$63	18	\$1,190	13	\$2,262
AUDRAIN	237	\$11,164	45	\$24,457	1	\$341	14	\$172	76	\$16,209	48	\$3,713
BARRY	639	\$35,662	81	\$10,152	1	\$340	11	\$365	131	\$35,311	38	\$2,882
BARTON	121	\$6,308	21	\$3,333	2	\$50	40	\$515	60	\$7,273	9	\$820
BATES	208	\$18,667	42	\$3,913	2	\$409	3	\$16	31	\$5,183	45	\$6,672
BENTON	290	\$13,436	34	\$11,661	1	\$68	11	\$479	37	\$5,268	41	\$2,882
BOLLINGER	180	\$11,104	31	\$1,913	0	\$0	4	\$63	142	\$34,715	36	\$1,875
BOONE	688	\$42,195	158	\$29,297	3	\$453	49	\$835	219	\$70,594	234	\$12,258
BUCHANAN	1,817	\$141,774	158	\$20,307	12	\$1,370	29	\$372	323	\$88,840	301	\$18,853
BUTLER	851	\$61,382	159	\$12,259	8	\$2,855	56	\$1,405	629	\$158,897	166	\$14,737
CALDWELL	100	\$6,281	17	\$1,005	1	\$294	0	\$0	28	\$3,763	17	\$2,995
CALLAWAY	384	\$15,837	37	\$2,977	2	\$720	16	\$355	41	\$6,628	81	\$3,850
CAMDEN	281	\$12,288	46	\$5,493	1	\$30	13	\$217	70	\$11,674	46	\$2,904
CAPE GIRARDEAU	900	\$70,129	102	\$9,657	10	\$1,755	52	\$1,067	288	\$83,394	116	\$9,147
CARROLL	106	\$7,092	23	\$2,238	4	\$1,420	27	\$285	26	\$3,528	22	\$1,993
CARTER	119	\$6,254	19	\$2,084	2	\$380	3	\$1,285	101	\$33,865	14	\$1,523
CASS	442	\$29,051	61	\$6,293	1	\$428	24	\$403	103	\$39,344	96	\$11,132
CEDAR	213	\$24,268	49	\$12,225	1	\$19	4	\$38	33	\$10,313	25	\$2,988
CHARITON	65	\$1,647	21	\$1,338	0	\$0	2	\$28	36	\$9,562	13	\$736
CHRISTIAN	540	\$31,736	50	\$4,506	3	\$679	45	\$1,332	151	\$33,125	62	\$3,810
CLARK	25	\$1,609	17	\$1,066	0	\$0	0	\$0	59	\$7,820	9	\$348
CLAY	968	\$79,586	125	\$19,775	5	\$1,464	38	\$757	180	\$53,817	147	\$9,464
CLINTON	205	\$15,000	17	\$3,527	1	\$19	8	\$79	12	\$2,534	24	\$1,226
COLE	865	\$37,162	92	\$16,605	0	\$0	46	\$887	133	\$31,340	93	\$6,295
COOPER	116	\$9,901	23	\$2,807	0	\$0	16	\$222	25	\$5,571	27	\$726
CRAWFORD	322	\$16,786	51	\$1,675	1	\$25	15	\$552	138	\$42,217	61	\$3,852
DADE	155	\$6,847	25	\$3,354	1	\$20	0	\$0	25	\$3,434	12	\$3,595
DALLAS	252	\$16,534	35	\$17,876	1	\$360	7	\$65	49	\$12,954	23	\$1,747
DAVISS	68	\$5,197	8	\$603	0	\$0	0	\$0	18	\$2,037	6	\$181
DEKALB	105	\$9,994	29	\$2,743	0	\$0	0	\$0	41	\$11,597	25	\$1,215
DENT	263	\$12,393	52	\$3,683	2	\$49	20	\$244	106	\$23,958	46	\$8,190
DOUGLAS	273	\$12,593	28	\$2,249	1	\$20	4	\$83	66	\$10,456	36	\$2,441
DUNKLIN	652	\$37,081	227	\$18,802	9	\$2,230	29	\$632	775	\$216,985	192	\$23,088
FRANKLIN	778	\$49,623	94	\$15,576	2	\$50	46	\$672	162	\$34,693	74	\$6,038
GASCONADE	133	\$6,875	25	\$2,025	0	\$0	7	\$226	45	\$9,436	17	\$1,442
GENTRY	86	\$15,220	16	\$782	2	\$701	0	\$0	30	\$6,689	6	\$229
GREENE	3,958	\$234,105	333	\$74,852	20	\$2,915	32	\$1,014	489	\$125,707	370	\$32,584
GRUNDY	162	\$8,869	22	\$1,394	2	\$72	2	\$20	77	\$14,384	19	\$2,059
HARRISON	68	\$14,198	29	\$3,613	1	\$360	0	\$0	12	\$4,925	16	\$939
HENRY	442	\$31,139	70	\$8,468	1	\$39	9	\$429	100	\$22,476	44	\$2,391
HICKORY	101	\$6,750	29	\$3,597	3	\$1,080	2	\$28	18	\$4,322	8	\$2,916
HOLT	34	\$3,627	15	\$841	1	\$316	4	\$51	15	\$3,247	6	\$972
HOWARD	109	\$5,408	20	\$1,431	0	\$0	8	\$102	58	\$19,143	21	\$1,260
HOWELL	573	\$28,939	94	\$7,850	4	\$1,158	23	\$511	254	\$49,093	117	\$10,502
IRON	270	\$10,434	40	\$3,567	2	\$380	23	\$624	95	\$25,849	49	\$3,831
JACKSON	3,972	\$436,904	969	\$150,041	27	\$5,291	704	\$11,570	848	\$247,423	1,349	\$88,910
JASPER	1,845	\$71,891	235	\$22,796	14	\$763	61	\$1,452	624	\$164,470	231	\$21,258
JEFFERSON	1,419	\$105,001	204	\$32,136	17	\$779	58	\$1,165	368	\$112,204	217	\$33,814
JOHNSON	434	\$23,538	51	\$8,106	0	\$0	46	\$501	95	\$18,536	86	\$11,804
KNOX	63	\$1,702	13	\$796	2	\$76	3	\$18	46	\$7,060	16	\$482
LACLEDE	520	\$25,725	49	\$6,438	5	\$1,132	34	\$491	150	\$28,473	84	\$5,667
LAFAYETTE	201	\$23,403	48	\$3,868	0	\$0	38	\$347	88	\$9,342	64	\$7,649
LAWRENCE	556	\$35,311	73	\$6,266	3	\$1,070	7	\$456	139	\$33,348	33	\$1,808
LEWIS	65	\$5,264	15	\$1,381	0	\$0	13	\$125	51	\$5,677	26	\$3,365
LINCOLN	308	\$11,775	43	\$11,109	4	\$208	28	\$510	88	\$22,787	50	\$12,039

60

TABLE 4. MISSOURI MEDICAID RECIPIENTS AND PAYMENTS BY TYPE OF SERVICE, OCTOBER, 1995

COUNTY	CLINIC SERVICES		DME SERVICES		AUDIOLOGY SERVICES		PODIATRY SERVICES		PERSONAL CARE SERVICES		FAMILY PLANNING	
	RECIPIENTS	PAYMENTS	RECIPIENTS	PAYMENTS	RECIPIENTS	PAYMENTS	RECIPIENTS	PAYMENTS	RECIPIENTS	PAYMENTS	RECIPIENTS	PAYMENTS
LINN	130	\$6,404	43	\$3,665	2	\$365	6	\$118	76	\$12,452	13	\$491
LIVINGSTON	148	\$9,060	40	\$6,294	1	\$651	2	\$22	55	\$12,679	30	\$3,633
MCDONALD	145	\$7,516	45	\$11,037	3	\$418	20	\$385	142	\$37,012	63	\$16,678
MACON	145	\$4,786	40	\$3,958	2	\$122	5	\$240	93	\$16,985	36	\$3,080
MADISON	157	\$9,882	48	\$3,372	1	\$20	9	\$175	74	\$10,542	35	\$908
MARIES	93	\$5,194	20	\$4,944	0	\$0	19	\$652	32	\$3,678	12	\$358
MARION	224	\$14,869	81	\$8,148	2	\$429	28	\$471	218	\$69,281	95	\$6,985
MERCER	25	\$2,111	4	\$519	0	\$0	0	\$0	13	\$756	6	\$247
MILLER	375	\$14,895	56	\$6,398	2	\$39	8	\$202	98	\$9,404	42	\$4,475
MISSISSIPPI	636	\$28,237	73	\$5,905	2	\$604	14	\$320	196	\$47,502	84	\$5,105
MONITEAU	139	\$5,542	21	\$1,622	0	\$0	3	\$36	45	\$3,494	14	\$3,871
MONROE	57	\$2,924	17	\$1,910	1	\$360	1	\$35	62	\$14,225	14	\$330
MONTGOMERY	112	\$7,932	38	\$2,919	0	\$0	8	\$137	73	\$23,879	23	\$1,075
MORGAN	338	\$16,277	45	\$6,935	2	\$720	19	\$272	80	\$10,545	29	\$2,090
NEW MADRID	578	\$47,077	113	\$13,452	3	\$225	40	\$762	409	\$115,598	70	\$4,501
NEWTON	523	\$37,285	99	\$11,077	6	\$793	17	\$411	118	\$35,251	70	\$6,698
NODAWAY	186	\$20,708	21	\$5,214	1	\$360	0	\$0	42	\$10,292	23	\$1,559
OREGON	167	\$11,411	42	\$4,251	3	\$798	6	\$97	130	\$24,045	35	\$3,597
OSAGE	111	\$5,776	27	\$6,607	0	\$0	5	\$54	23	\$3,247	11	\$1,157
OZARK	119	\$7,435	19	\$2,618	3	\$394	2	\$26	97	\$15,794	21	\$1,942
PEMISCOT	347	\$30,125	170	\$21,457	6	\$1,780	15	\$474	619	\$190,760	127	\$7,520
PERRY	197	\$6,601	41	\$5,840	2	\$50	10	\$319	65	\$13,644	36	\$4,244
PETTIS	541	\$29,751	36	\$4,341	1	\$20	38	\$1,059	128	\$25,607	83	\$6,158
PHELPS	617	\$30,077	83	\$6,604	1	\$9	24	\$1,037	167	\$28,807	97	\$4,552
PIKE	147	\$6,885	58	\$5,073	5	\$872	42	\$756	124	\$19,490	25	\$760
PLATTE	230	\$24,269	25	\$3,960	2	\$93	19	\$297	40	\$14,442	55	\$3,365
POLK	374	\$24,846	72	\$8,771	3	\$401	21	\$362	69	\$16,426	43	\$5,254
PULASKI	310	\$13,440	72	\$12,695	5	\$1,064	31	\$437	113	\$22,100	73	\$2,649
PUTMAN	46	\$1,308	19	\$2,845	1	\$5	3	\$87	21	\$4,624	10	\$2,362
RALLS	38	\$855	15	\$1,959	0	\$0	14	\$271	43	\$6,543	21	\$2,502
RANDOLPH	496	\$15,687	58	\$9,546	2	\$429	33	\$444	158	\$28,484	86	\$3,386
RAY	233	\$12,781	32	\$2,733	0	\$0	16	\$243	58	\$9,589	37	\$4,370
REYNOLDS	143	\$15,994	32	\$3,692	1	\$10	3	\$83	73	\$13,803	30	\$5,959
RIPLEY	179	\$15,129	65	\$6,139	4	\$1,100	5	\$224	286	\$58,362	60	\$5,605
ST. CHARLES	1,057	\$61,044	150	\$22,008	12	\$916	59	\$2,127	190	\$61,805	209	\$7,713
ST. CLAIR	137	\$7,393	38	\$6,088	0	\$0	3	\$44	20	\$2,197	26	\$1,836
ST. FRANCOIS	1,399	\$67,759	165	\$17,138	10	\$1,966	52	\$1,862	447	\$136,182	157	\$18,929
ST. GENEVIEVE	200	\$9,592	28	\$3,882	0	\$0	8	\$89	57	\$13,925	29	\$2,942
ST. LOUIS	6,711	\$525,726	769	\$160,209	52	\$4,868	268	\$5,581	1,107	\$490,597	1,051	\$81,561
SALINE	434	\$21,030	68	\$7,509	3	\$1,081	41	\$563	122	\$20,194	56	\$2,677
SCHUYLER	56	\$1,393	19	\$2,318	1	\$10	2	\$147	59	\$12,340	10	\$368
SCOTLAND	64	\$1,678	12	\$1,068	2	\$366	6	\$107	100	\$16,966	14	\$400
SCOTT	1,296	\$62,701	119	\$9,624	6	\$1,070	61	\$1,572	404	\$90,943	128	\$7,216
SHANNON	180	\$6,570	27	\$2,769	2	\$431	5	\$122	91	\$19,624	23	\$820
SHELBY	88	\$3,285	16	\$1,320	1	\$360	2	\$16	50	\$7,717	14	\$808
STODDARD	711	\$44,840	115	\$10,350	4	\$805	61	\$1,475	296	\$75,505	71	\$9,743
STONE	380	\$30,448	35	\$3,178	2	\$108	21	\$319	49	\$8,408	33	\$2,167
SULLIVAN	96	\$6,989	40	\$3,277	3	\$1,360	3	\$62	73	\$9,562	17	\$856
TANEY	432	\$26,611	31	\$6,252	8	\$1,305	31	\$618	66	\$21,191	46	\$6,222
TEXAS	462	\$19,675	54	\$16,795	4	\$739	8	\$279	95	\$21,410	83	\$3,877
VERNON	366	\$10,343	49	\$7,469	2	\$63	7	\$83	48	\$6,258	54	\$6,157
WARREN	196	\$7,421	20	\$1,962	2	\$50	5	\$146	27	\$8,448	31	\$2,779
WASHINGTON	771	\$42,667	100	\$21,262	2	\$390	24	\$1,526	228	\$67,167	104	\$9,920
WAYNE	203	\$12,506	54	\$50,780	4	\$854	10	\$362	133	\$25,830	55	\$6,476
WEBSTER	342	\$21,038	41	\$4,115	4	\$1,440	9	\$871	123	\$20,520	23	\$2,699
WORTH	41	\$2,304	4	\$153	1	\$20	0	\$0	7	\$981	6	\$374
WRIGHT	340	\$18,890	37	\$15,373	2	\$111	7	\$558	98	\$16,956	74	\$4,041
ST. LOUIS CITY	12,157	\$1,045,941	1,096	\$225,570	98	\$7,706	370	\$8,886	2,010	\$778,096	1,771	\$190,942

TABLE 4. MISSOURI MEDICAID RECIPIENTS AND PAYMENTS BY TYPE OF SERVICE, OCTOBER, 1995

COUNTY	EPSDT SERV -- SCREEN		REHAB CENTER SERV.		INTERMEDIATE CARE FACILITY / MR		HOSPICE		MENTAL HOSPITAL SERVICES		PSYCHIATRIC CARE UNDER AGE 22	
	RECIPIENTS	PAYMENTS	RECIPIENTS	PAYMENTS	RECIPIENTS	PAYMENTS	RECIPIENTS	PAYMENTS	RECIPIENTS	PAYMENTS	RECIPIENTS	PAYMENTS
STATE TOTAL	15,726	\$1,045,243	271	\$71,716	1,265	\$7,597,834	453	\$805,106	33	\$45,254	244	\$569,365
ADAIR	58	\$3,454	0	\$0	0	\$0	2	\$4,012	0	\$0	0	\$0
ANDREW	24	\$1,420	0	\$0	0	\$0	2	\$4,329	0	\$0	0	\$0
ATCHISON	4	\$240	0	\$0	0	\$0	0	\$0	0	\$0	0	\$0
AUDRAIN	94	\$5,760	0	\$0	0	\$0	0	\$0	0	\$0	1	\$21
BARRY	56	\$3,640	6	\$1,370	0	\$0	2	\$6,208	0	\$0	0	\$0
BARTON	21	\$1,260	0	\$0	0	\$0	0	\$0	0	\$0	0	\$0
BATES	47	\$2,820	0	\$0	0	\$0	1	\$6,806	0	\$0	0	\$0
BENTON	62	\$2,970	0	\$0	0	\$0	1	\$1,688	0	\$0	0	\$0
BOLLINGER	40	\$2,340	0	\$0	0	\$0	2	\$4,853	0	\$0	0	\$0
BOONE	298	\$18,403	3	\$354	0	\$0	1	\$291	1	\$21	20	\$7,278
BUCHANAN	401	\$23,135	3	\$601	0	\$0	9	\$12,445	1	\$183	18	\$69,492
BUTLER	253	\$15,339	2	\$203	42	\$199,810	5	\$7,624	0	\$0	3	\$15,910
CALDWELL	49	\$958	6	\$2,004	0	\$0	0	\$0	0	\$0	0	\$0
CALLAWAY	114	\$7,202	0	\$0	0	\$0	1	\$1,918	1	\$1	3	\$1,197
CAMDEN	61	\$3,714	0	\$0	0	\$0	2	\$3,052	0	\$0	1	\$709
CAPE GIRARDEAU	225	\$13,745	1	\$528	1	\$4,585	0	\$0	0	\$0	1	\$731
CARROLL	23	\$1,382	0	\$0	0	\$0	0	\$0	0	\$0	0	\$0
CARTER	28	\$1,590	0	\$0	0	\$0	0	\$0	0	\$0	0	\$0
CASS	129	\$7,892	6	\$1,632	0	\$0	11	\$20,684	0	\$0	2	\$668
CEDAR	30	\$1,620	0	\$0	0	\$0	0	\$0	0	\$0	0	\$0
CHARITON	16	\$1,020	0	\$0	0	\$0	0	\$0	0	\$0	1	\$10,947
CHRISTIAN	130	\$7,995	2	\$167	0	\$0	4	\$4,305	0	\$0	0	\$0
CLARK	36	\$2,161	0	\$0	0	\$0	0	\$0	0	\$0	0	\$0
CLAY	252	\$15,640	2	\$302	0	\$0	26	\$51,985	0	\$0	3	\$1,982
CLINTON	23	\$1,379	0	\$0	0	\$0	2	\$2,615	0	\$0	0	\$0
COLE	177	\$11,703	0	\$0	0	\$0	0	\$0	0	\$0	2	\$511
COOPER	39	\$2,355	1	\$150	0	\$0	1	\$2,477	0	\$0	0	\$0
CRAWFORD	67	\$4,050	1	\$29	0	\$0	0	\$0	0	\$0	0	\$0
DADE	21	\$1,320	8	\$5,233	0	\$0	2	\$1,457	0	\$0	0	\$0
DALLAS	57	\$2,980	1	\$528	0	\$0	0	\$0	0	\$0	0	\$0
DAVISS	9	\$498	0	\$0	0	\$0	0	\$0	0	\$0	0	\$0
DEKALB	18	\$1,140	0	\$0	0	\$0	2	\$11,190	0	\$0	0	\$0
DENT	60	\$3,780	1	\$336	0	\$0	1	\$1,664	0	\$0	0	\$0
DOUGLAS	25	\$1,560	0	\$0	0	\$0	6	\$10,095	0	\$0	0	\$0
DUNKLIN	281	\$17,149	8	\$3,564	0	\$0	1	\$2,077	0	\$0	0	\$0
FRANKLIN	120	\$7,557	0	\$0	0	\$0	3	\$3,777	0	\$0	3	\$21,123
GASCONADE	29	\$1,740	6	\$1,084	0	\$0	1	\$1,926	0	\$0	0	\$0
GENTRY	21	\$1,257	0	\$0	0	\$0	0	\$0	0	\$0	0	\$0
GREENE	884	\$53,705	8	\$222	0	\$0	48	\$89,484	0	\$0	1	\$10,977
GRUNDY	23	\$1,155	4	\$1,938	0	\$0	0	\$0	0	\$0	0	\$0
HARRISON	3	\$180	0	\$0	0	\$0	0	\$0	0	\$0	0	\$0
HENRY	58	\$3,285	0	\$0	0	\$0	2	\$2,870	0	\$0	1	\$51
HICKORY	24	\$1,355	0	\$0	0	\$0	1	\$2,477	0	\$0	0	\$0
HOLT	17	\$1,038	0	\$0	0	\$0	0	\$0	0	\$0	0	\$0
HOWARD	19	\$975	0	\$0	0	\$0	1	\$2,730	1	\$42	0	\$0
HOWELL	121	\$7,400	2	\$860	0	\$0	7	\$12,946	0	\$0	0	\$0
IRON	72	\$4,560	4	\$676	0	\$0	5	\$12,466	1	\$10	2	\$8,114
JACKSON	1,544	\$99,390	11	\$1,090	1	\$187	67	\$99,456	0	\$0	68	\$119,788
JASPER	321	\$17,994	1	\$228	0	\$0	7	\$8,477	0	\$0	1	\$2,927
JEFFERSON	307	\$19,297	9	\$1,938	0	\$0	23	\$38,619	0	\$0	4	\$13,294
JOHNSON	156	\$7,680	2	\$202	0	\$0	1	\$1,432	1	\$6,086	1	\$280
KNOX	27	\$2,220	1	\$74	0	\$0	0	\$0	0	\$0	0	\$0
LACLEDE	41	\$2,342	0	\$0	0	\$0	0	\$0	0	\$0	0	\$0
LAFAYETTE	68	\$3,432	2	\$420	154	\$864,607	0	\$0	0	\$0	1	\$3,531
LAWRENCE	85	\$4,975	7	\$1,995	0	\$0	7	\$8,741	0	\$0	0	\$0
LEWIS	35	\$2,110	0	\$0	0	\$0	1	\$806	0	\$0	0	\$0
LINCOLN	66	\$4,180	0	\$0	0	\$0	0	\$0	0	\$0	0	\$0

62

TABLE 4. MISSOURI MEDICAID RECIPIENTS AND PAYMENTS BY TYPE OF SERVICE, OCTOBER, 1995

COUNTY	EPSDT SERV -- SCREEN		REHAB CENTER SERV.		INTERMEDIATE CARE FACILITY / MR		HOSPICE		MENTAL HOSPITAL SERVICES		PSYCHIATRIC CARE UNDER AGE 22	
	RECIPIENTS	PAYMENTS	RECIPIENTS	PAYMENTS	RECIPIENTS	PAYMENTS	RECIPIENTS	PAYMENTS	RECIPIENTS	PAYMENTS	RECIPIENTS	PAYMENTS
LINN	33	\$1,500	0	\$0	0	\$0	0	\$0	0	\$0	0	\$0
LIVINGSTON	22	\$1,187	0	\$0	0	\$0	0	\$0	0	\$0	0	\$0
MCDONALD	42	\$2,565	0	\$0	0	\$0	2	\$6,603	0	\$0	0	\$0
MACON	49	\$3,001	0	\$0	0	\$0	0	\$0	1	\$98	0	\$0
MADISON	41	\$2,580	0	\$0	0	\$0	4	\$9,769	0	\$0	1	\$8,415
MARIES	12	\$780	0	\$0	0	\$0	0	\$0	0	\$0	0	\$0
MARION	163	\$9,985	0	\$0	0	\$0	0	\$0	0	\$0	2	\$4,050
MERCER	12	\$720	0	\$0	0	\$0	0	\$0	0	\$0	1	\$19
MILLER	47	\$3,156	2	\$858-	0	\$0	0	\$0	0	\$0	1	\$716
MISSISSIPPI	70	\$4,155	0	\$0	0	\$0	0	\$0	1	\$188	0	\$0
MONITEAU	17	\$966	0	\$0	0	\$0	0	\$0	0	\$0	0	\$0
MONROE	18	\$1,140	1	\$185	0	\$0	0	\$0	1	\$1,269	1	\$1,059
MONTGOMERY	21	\$1,260	0	\$0	0	\$0	1	\$1,667	0	\$0	1	\$6,003
MORGAN	68	\$4,075	0	\$0	0	\$0	0	\$0	0	\$0	2	\$1,416
NEW MADRID	113	\$6,660	8	\$1,918	0	\$0	6	\$8,093	0	\$0	0	\$0
NEWTON	112	\$6,330	1	\$60	0	\$0	0	\$0	0	\$0	0	\$0
NODAWAY	44	\$2,536	0	\$0	0	\$0	1	\$2,781	0	\$0	0	\$0
OREGON	52	\$3,319	2	\$757	0	\$0	0	\$0	0	\$0	0	\$0
OSAGE	21	\$1,320	0	\$0	0	\$0	0	\$0	0	\$0	0	\$0
OZARK	33	\$1,995	2	\$380	0	\$0	1	\$1,918	0	\$0	0	\$0
PEMISCOT	152	\$9,252	0	\$0	0	\$0	1	\$559	0	\$0	0	\$0
PERRY	1	\$60	0	\$0	0	\$0	1	\$3,116	0	\$0	0	\$0
PETTIS	194	\$11,591	0	\$365-	0	\$0	0	\$0	1	\$5,654	0	\$0
PHELPS	172	\$10,693	1	\$396	0	\$0	4	\$3,925	1	\$88	0	\$0
PIKE	48	\$2,890	0	\$0	0	\$0	0	\$0	0	\$0	1	\$69
PLATTE	71	\$4,496	0	\$0	0	\$0	1	\$1,622	0	\$0	0	\$0
POLK	95	\$5,080	0	\$0	0	\$0	2	\$3,266	0	\$0	0	\$0
PULASKI	90	\$5,412	12	\$11,462	0	\$0	1	\$7,886	0	\$0	1	\$236
PUTNAM	30	\$1,200	0	\$0	0	\$0	0	\$0	0	\$0	0	\$0
RALLS	21	\$1,260	0	\$0	0	\$0	0	\$0	0	\$0	0	\$0
RANDOLPH	89	\$5,255	0	\$0	0	\$0	1	\$2,372	0	\$0	5	\$28,791
RAY	15	\$900	0	\$0	0	\$0	0	\$0	0	\$0	0	\$0
REYNOLDS	40	\$1,825	0	\$0	0	\$0	0	\$0	0	\$0	0	\$0
RIPLEY	57	\$3,579	0	\$0	0	\$0	0	\$0	0	\$0	0	\$0
ST. CHARLES	134	\$9,684	5	\$1,322	77	\$436,407	4	\$11,694	0	\$0	5	\$26,385
ST. CLAIR	30	\$1,770	0	\$0	0	\$0	0	\$0	0	\$0	0	\$0
ST. FRANCOIS	164	\$9,897	18	\$4,562	1	\$6,677	5	\$9,992	2	\$97	1	\$437
STE. GENEVIEVE	12	\$720	0	\$656-	0	\$0	0	\$0	0	\$0	1	\$20,124
ST. LOUIS	1,868	\$118,439	19	\$6,071	149	\$820,581	68	\$113,517	1	\$25	28	\$89,015
SALINE	38	\$2,325	1	\$1,347	278	\$1,613,170	1	\$593	14	\$31,280	1	\$1,059
SCHUYLER	4	\$243	1	\$452-	0	\$0	0	\$0	0	\$0	0	\$0
SCOTLAND	5	\$303	0	\$0	0	\$0	0	\$0	0	\$0	0	\$0
SCOTT	177	\$10,776	0	\$0	36	\$204,571	10	\$10,397	0	\$0	0	\$0
SHANNON	21	\$1,322	0	\$0	0	\$0	1	\$1,941-	0	\$0	0	\$0
SHELBY	12	\$720	0	\$0	0	\$0	0	\$0	0	\$0	0	\$0
STODDARD	98	\$5,700	1	\$467	0	\$0	10	\$30,426	1	\$88	0	\$0
STONE	80	\$5,040	1	\$50	0	\$0	4	\$14,593	0	\$0	0	\$0
SULLIVAN	12	\$781	0	\$0	0	\$0	0	\$0	0	\$0	0	\$0
TANEY	105	\$6,370	0	\$0	0	\$0	8	\$14,342	0	\$0	0	\$0
TEXAS	29	\$1,800	0	\$0	0	\$0	2	\$5,884	0	\$0	0	\$0
VERNON	57	\$3,555	0	\$0	134	\$1,210,288	0	\$0	0	\$0	0	\$0
WARREN	42	\$2,646	0	\$0	0	\$0	0	\$0	0	\$0	0	\$0
WASHINGTON	70	\$4,320	0	\$0	0	\$0	5	\$7,670	0	\$0	0	\$0
WAYNE	66	\$3,944	0	\$0	0	\$0	1	\$1,686	0	\$0	0	\$0
WEBSTER	71	\$3,970	0	\$0	0	\$0	3	\$9,651	0	\$0	0	\$0
WORTH	4	\$300	0	\$0	0	\$0	0	\$0	0	\$0	0	\$0
WRIGHT	21	\$1,145	0	\$0	0	\$0	16	\$17,982	0	\$0	0	\$0
ST. LOUIS CITY	3,272	\$285,295	88	\$19,208	392	\$2,236,944	31	\$57,031	4	\$110	55	\$92,026

TABLE 4. MISSOURI MEDICAID RECIPIENTS AND PAYMENTS BY TYPE OF SERVICE, OCTOBER, 1995

COUNTY	HOME HEALTH SERVICES		PHYSICIAN SPONSOR SERVICES		ADULT DAY HEALTH SERVICES		PRIVATE HOME ICF / MR		CHILDRENS WAIVER PROGRAM		MR / DD WAIVER	
	RECIPIENTS	PAYMENTS	RECIPIENTS	PAYMENTS	RECIPIENTS	PAYMENTS	RECIPIENTS	PAYMENTS	RECIPIENTS	PAYMENTS	RECIPIENTS	PAYMENTS
STATE TOTAL	1,233	\$681,649	602	\$29,501	441	\$284,799	176	\$698,408	0	\$0	4,651	\$14,528,053
ADAIR	9	\$2,881	0	\$0	4	\$1,316	14	\$46,119	0	\$0	53	\$123,343
ANDREW	3	\$342	0	\$0	0	\$0	0	\$0	0	\$0	9	\$33,246
ATCHISON	1	\$239	0	\$0	0	\$0	0	\$0	0	\$0	12	\$28,499
AUDRAIN	1	\$458	0	\$0	0	\$0	0	\$0	0	\$0	22	\$40,198
BARRY	6	\$2,378	0	\$0	0	\$0	0	\$0	0	\$0	33	\$72,089
BARTON	4	\$1,875	0	\$0	1	\$301	0	\$0	0	\$0	19	\$42,069
BATES	6	\$2,480	0	\$0	0	\$0	0	\$0	0	\$0	4	\$18,079
BENTON	3	\$1,659	0	\$0	0	\$0	0	\$0	0	\$0	15	\$21,782
BOLLINGER	12	\$4,241	0	\$0	0	\$0	0	\$0	0	\$0	28	\$21,865
BOONE	17	\$8,410	0	\$0	2	\$904	0	\$0	0	\$0	171	\$492,003
BUCHANAN	23	\$12,791	0	\$0	0	\$0	8	\$21,302	0	\$0	104	\$269,909
BUTLER	19	\$8,636	0	\$0	0	\$0	0	\$0	0	\$0	75	\$197,580
CALDWELL	0	\$0	0	\$0	0	\$0	0	\$0	0	\$0	3	\$8,308
CALLAWAY	4	\$419	0	\$0	0	\$0	0	\$0	0	\$0	23	\$49,613
CAMDEN	5	\$724	0	\$0	0	\$0	0	\$0	0	\$0	30	\$57,979
CAPE GIRARDEAU	7	\$2,894	0	\$0	1	\$770	0	\$0	0	\$0	107	\$203,172
CARROLL	6	\$3,894	0	\$0	0	\$0	0	\$0	0	\$0	19	\$40,269
CARTER	5	\$1,327	0	\$0	0	\$0	0	\$0	0	\$0	8	\$16,262
CASS	16	\$13,890	0	\$0	0	\$0	0	\$0	0	\$0	50	\$153,397
CEDAR	2	\$942	0	\$0	0	\$0	0	\$0	0	\$0	20	\$59,924
CHARITON	3	\$1,881	0	\$0	0	\$0	0	\$0	0	\$0	2	\$5,842
CHRISTIAN	5	\$1,218	0	\$0	3	\$1,005	0	\$0	0	\$0	23	\$93,618
CLARK	0	\$0	0	\$0	0	\$0	0	\$0	0	\$0	1	\$721
CLAY	15	\$7,432	1	\$17	2	\$1,105	0	\$0	0	\$0	105	\$309,204
CLINTON	1	\$239	0	\$0	0	\$0	0	\$0	0	\$0	17	\$48,285
COLE	10	\$5,356	0	\$0	0	\$0	0	\$0	0	\$0	61	\$133,931
COOPER	3	\$949	0	\$0	0	\$0	0	\$0	0	\$0	31	\$52,356
CRAWFORD	10	\$5,280	0	\$0	0	\$0	0	\$0	0	\$0	4	\$7,552
DADE	0	\$0	0	\$0	0	\$0	0	\$0	0	\$0	5	\$15,460
DALLAS	3	\$1,695	0	\$0	0	\$0	0	\$0	0	\$0	14	\$26,244
DAVISS	3	\$4,375	0	\$0	0	\$0	0	\$0	0	\$0	3	\$7,418
DEKALB	1	\$184	0	\$0	0	\$0	6	\$22,051	0	\$0	10	\$33,775
DENT	5	\$1,545	0	\$0	10	\$3,316	0	\$0	0	\$0	4	\$11,500
DOUGLAS	5	\$3,692	0	\$0	0	\$0	0	\$0	0	\$0	11	\$37,062
DUNKLIN	23	\$5,233	0	\$0	0	\$0	0	\$0	0	\$0	24	\$33,834
FRANKLIN	13	\$5,817	0	\$0	3	\$2,016	0	\$0	0	\$0	38	\$108,598
GASCONADE	1	\$119	0	\$0	0	\$0	0	\$0	0	\$0	6	\$17,774
GENTRY	1	\$737	0	\$0	0	\$0	9	\$21,355	0	\$0	29	\$83,967
GREENE	32	\$18,481	0	\$0	41	\$18,157	0	\$0	0	\$0	250	\$710,521
GRUNDY	2	\$1,075	0	\$0	0	\$0	0	\$0	0	\$0	1	\$2,740
HARRISON	0	\$0	0	\$0	0	\$0	8	\$27,688	0	\$0	14	\$44,146
HENRY	7	\$4,187	0	\$0	0	\$0	0	\$0	0	\$0	25	\$92,410
HICKORY	2	\$171	0	\$0	0	\$0	0	\$0	0	\$0	9	\$17,799
HOLT	0	\$0	0	\$0	0	\$0	0	\$0	0	\$0	0	\$0
HOWARD	4	\$1,137	0	\$0	0	\$0	0	\$0	0	\$0	42	\$74,180
HOWELL	4	\$1,411	0	\$0	0	\$0	0	\$0	0	\$0	26	\$57,891
IRON	4	\$1,075	0	\$0	0	\$0	0	\$0	0	\$0	19	\$25,916
JACKSON	196	\$144,729	601	\$29,484	44	\$24,999	0	\$0	0	\$0	568	\$1,764,016
JASPER	15	\$10,813	0	\$0	0	\$0	0	\$0	0	\$0	168	\$396,037
JEFFERSON	34	\$18,440	0	\$0	3	\$1,656	8	\$60,376	0	\$0	127	\$324,302
JOHNSON	5	\$1,083	0	\$0	0	\$0	0	\$0	0	\$0	20	\$77,159
KNOX	0	\$0	0	\$0	0	\$0	0	\$0	0	\$0	1	\$340
LACLEDE	8	\$2,475	0	\$0	0	\$0	0	\$0	0	\$0	37	\$77,977
LAFAYETTE	4	\$791	0	\$0	0	\$0	0	\$0	0	\$0	45	\$154,635
LAWRENCE	3	\$408	0	\$0	0	\$0	0	\$0	0	\$0	24	\$53,273
LEWIS	1	\$248	0	\$0	0	\$0	0	\$0	0	\$0	1	\$259
LINCOLN	8	\$5,302	0	\$0	0	\$0	0	\$0	0	\$0	35	\$93,952

TABLE 4. MISSOURI MEDICAID RECIPIENTS AND PAYMENTS BY TYPE OF SERVICE, OCTOBER, 1995

COUNTY	HOME HEALTH SERVICES		PHYSICIAN SPONSOR SERVICES		ADULT DAY HEALTH SERVICES		PRIVATE HOME ICF / MR		CHILDRENS WAIVER PROGRAM		MR / DD WAIVER	
	RECIPIENTS	PAYMENTS	RECIPIENTS	PAYMENTS	RECIPIENTS	PAYMENTS	RECIPIENTS	PAYMENTS	RECIPIENTS	PAYMENTS	RECIPIENTS	PAYMENTS
LINN	8	\$4,348	0	\$0	0	\$0	0	\$0	0	\$0	6	\$10,134
LIVINGSTON	6	\$9,250	0	\$0	0	\$0	0	\$0	0	\$0	9	\$22,520
MCDONALD	17	\$14,348	0	\$0	0	\$0	0	\$0	0	\$0	22	\$61,768
MACON	0	\$0	0	\$0	0	\$0	8	\$26,766	0	\$0	6	\$13,041
MADISON	5	\$1,410	0	\$0	0	\$0	0	\$0	0	\$0	4	\$8,809
MARIES	2	\$3,480	0	\$0	0	\$0	0	\$0	0	\$0	5	\$7,858
MARION	12	\$2,348	0	\$0	0	\$0	0	\$0	0	\$0	85	\$204,346
MERCER	0	\$0	0	\$0	0	\$0	0	\$0	0	\$0	3	\$7,216
MILLER	5	\$2,477	0	\$0	1	\$32	0	\$0	0	\$0	10	\$20,548
MISSISSIPPI	6	\$3,830	0	\$0	0	\$0	0	\$0	0	\$0	3	\$471
MONITEAU	2	\$992	0	\$0	0	\$0	0	\$0	0	\$0	2	\$4,033
MONROE	0	\$0	0	\$0	0	\$0	0	\$0	0	\$0	22	\$32,914
MONTGOMERY	4	\$1,029	0	\$0	0	\$0	0	\$0	0	\$0	9	\$33,240
MORGAN	6	\$1,680	0	\$0	0	\$0	0	\$0	0	\$0	28	\$37,738
NEW MADRID	11	\$4,022	0	\$0	0	\$0	0	\$0	0	\$0	7	\$20,287
NEWTON	6	\$3,470	0	\$0	6	\$3,082	0	\$0	0	\$0	63	\$184,812
NODAWAY	2	\$575	0	\$0	0	\$0	0	\$0	0	\$0	30	\$70,285
OREGON	3	\$2,533	0	\$0	0	\$0	0	\$0	0	\$0	14	\$35,451
OSAGE	0	\$0	0	\$0	0	\$0	0	\$0	0	\$0	1	\$3,158
OZARK	1	\$59	0	\$0	0	\$0	0	\$0	0	\$0	7	\$18,563
PEMISCOT	24	\$7,959	0	\$0	0	\$0	0	\$0	0	\$0	6	\$25,001
PERRY	5	\$2,191	0	\$0	0	\$0	0	\$0	0	\$0	37	\$82,604
PETTIS	1	\$244	0	\$0	0	\$0	0	\$0	0	\$0	108	\$149,842
PHELPS	14	\$6,900	0	\$0	0	\$0	0	\$0	0	\$0	49	\$107,840
PIKE	3	\$695	0	\$0	0	\$0	0	\$0	0	\$0	41	\$99,751
PLATTE	4	\$4,370	0	\$0	0	\$0	0	\$0	0	\$0	47	\$131,784
POLK	3	\$718	0	\$0	0	\$0	0	\$0	0	\$0	50	\$141,195
PULASKI	6	\$1,714	0	\$0	0	\$0	0	\$0	0	\$0	9	\$19,052
PUTMAN	4	\$1,086	0	\$0	0	\$0	0	\$0	0	\$0	1	\$2,676
RALLS	5	\$1,333	0	\$0	0	\$0	0	\$0	0	\$0	11	\$16,877
RANDOLPH	10	\$4,443	0	\$0	0	\$0	0	\$0	0	\$0	14	\$27,806
RAY	4	\$2,296	0	\$0	0	\$0	0	\$0	0	\$0	22	\$61,262
REYNOLDS	1	\$179	0	\$0	0	\$0	0	\$0	0	\$0	4	\$10,153
RIPLEY	7	\$4,084	0	\$0	0	\$0	0	\$0	0	\$0	11	\$24,733
ST. CHARLES	22	\$7,859	0	\$0	2	\$1,036	0	\$0	0	\$0	230	\$1,348,598
ST. CLAIR	2	\$946	0	\$0	0	\$0	0	\$0	0	\$0	5	\$17,263
ST. FRANCOIS	18	\$5,815	0	\$0	16	\$7,954	0	\$0	0	\$0	28	\$39,188
STE. GENEVIEVE	2	\$391	0	\$0	3	\$1,825	0	\$0	0	\$0	19	\$41,575
ST. LOUIS	126	\$72,490	0	\$0	144	\$92,452	50	\$214,550	0	\$0	504	\$2,817,680
SALINE	5	\$2,378	0	\$0	0	\$0	0	\$0	0	\$0	79	\$383,706
SCHUYLER	2	\$4,758	0	\$0	0	\$0	0	\$0	0	\$0	2	\$943
SCOTLAND	3	\$214	0	\$0	0	\$0	0	\$0	0	\$0	0	\$0
SCOTT	12	\$4,400	0	\$0	0	\$0	0	\$0	0	\$0	54	\$111,347
SHANNON	1	\$455	0	\$0	0	\$0	0	\$0	0	\$0	1	\$2,564
SHELBY	2	\$1,376	0	\$0	0	\$0	0	\$0	0	\$0	3	\$10,336
STODDARD	10	\$4,122	0	\$0	0	\$0	0	\$0	0	\$0	57	\$46,943
STONE	2	\$711	0	\$0	0	\$0	0	\$0	0	\$0	5	\$13,239
SULLIVAN	10	\$2,294	0	\$0	0	\$0	16	\$50,638	0	\$0	4	\$12,644
TANEY	7	\$5,470	0	\$0	1	\$33	0	\$0	0	\$0	25	\$71,975
TEXAS	4	\$2,466	0	\$0	0	\$0	0	\$0	0	\$0	10	\$27,509
VERNON	5	\$5,451	0	\$0	7	\$3,115	0	\$0	0	\$0	36	\$130,164
WARREN	6	\$3,207	0	\$0	0	\$0	0	\$0	0	\$0	47	\$136,517
WASHINGTON	16	\$8,454	0	\$0	7	\$8,291	0	\$0	0	\$0	22	\$22,053
WAYNE	4	\$1,862	0	\$0	0	\$0	0	\$0	0	\$0	7	\$18,194
WEBSTER	4	\$890	0	\$0	1	\$335	0	\$0	0	\$0	15	\$51,523
WORTH	0	\$0	0	\$0	0	\$0	0	\$0	0	\$0	0	\$0
WRIGHT	3	\$2,760	0	\$0	0	\$0	0	\$0	0	\$0	8	\$22,934
ST. LOUIS CITY	200	\$120,706	0	\$0	139	\$111,094	49	\$207,558	0	\$0	139	\$559,058

TABLE 4. MISSOURI MEDICAID RECIPIENTS AND PAYMENTS BY TYPE OF SERVICE, OCTOBER, 1995

COUNTY	NURSE PRACTITIONER		CASE MANAGEMENT		PSYCHIATRIC REHAB PRIVATE		PSYCHIATRIC REHAB PUBLIC		NON-EMERGENCY TRANSPORTATION		CSTAR PRIVATE	
	RECIPIENTS	PAYMENTS	RECIPIENTS	PAYMENTS	RECIPIENTS	PAYMENTS	RECIPIENTS	PAYMENTS	RECIPIENTS	PAYMENTS	RECIPIENTS	PAYMENTS
STATE TOTAL	211	\$6,914	1,642	\$55,095	3,115	\$2,027,426	1,294	\$604,636	0	\$0	1,960	\$1,604,866
ADAIR	9	\$668	0	\$0	37	\$34,125	0	\$0	0	\$0	23	\$23,732
ANDREW	1	\$18	12	\$236	6	\$2,840	0	\$0	0	\$0	3	\$1,082
ATCHISON	27	\$492	0	\$0	0	\$0	0	\$0	0	\$0	0	\$0
AUDRAIN	0	\$0	0	\$0	63	\$64,628	0	\$0	0	\$0	8	\$4,302
BARRY	0	\$0	27	\$762	36	\$27,142	1	\$2,502	0	\$0	6	\$4,138
BARTON	0	\$0	2	\$38	13	\$6,732	0	\$0	0	\$0	5	\$1,714
BATES	0	\$0	2	\$60	1	\$993	15	\$6,784	0	\$0	8	\$6,229
BENTON	0	\$0	33	\$862	15	\$12,478	0	\$0	0	\$0	1	\$19
BOLLINGER	0	\$0	9	\$160	17	\$9,436	0	\$0	0	\$0	0	\$0
BOONE	3	\$1,575	6	\$246	128	\$95,316	54	\$12,089	0	\$0	48	\$32,646
BUCHANAN	0	\$0	197	\$5,842	159	\$92,739	1	\$829	0	\$0	82	\$64,761
BUTLER	2	\$39	2	\$38	101	\$69,870	1	\$238	0	\$0	36	\$28,480
CALDWELL	0	\$0	1	\$60	2	\$1,200	0	\$0	0	\$0	0	\$0
CALLAWAY	0	\$0	0	\$0	65	\$52,570	1	\$323	0	\$0	13	\$8,129
CAMDEN	1	\$7	1	\$30	21	\$13,765	1	\$540	0	\$0	11	\$11,586
CAPE GIRARDEAU	4	\$100	25	\$356	111	\$52,706	2	\$1,713	0	\$0	20	\$17,110
CARROLL	0	\$0	7	\$144	1	\$1,040	0	\$0	0	\$0	1	\$29
CARTER	0	\$0	19	\$564	10	\$4,200	0	\$0	0	\$0	8	\$3,295
CASS	0	\$0	0	\$0	13	\$7,186	0	\$0	0	\$0	13	\$10,739
CEDAR	0	\$0	4	\$44	2	\$1,028	14	\$12,012	0	\$0	2	\$1,624
CHARITON	0	\$0	4	\$84	0	\$0	0	\$0	0	\$0	0	\$0
CHRISTIAN	1	\$10	2	\$90	4	\$5,063	0	\$0	0	\$0	6	\$5,488
CLARK	0	\$0	1	\$8	0	\$0	0	\$0	0	\$0	0	\$0
CLAY	1	\$17	4	\$63	78	\$48,585	8	\$3,020	0	\$0	14	\$8,880
CLINTON	13	\$158	10	\$198	2	\$1,128	0	\$0	0	\$0	4	\$5,986
COLE	2	\$34	0	\$0	164	\$111,334	4	\$890	0	\$0	9	\$8,951
COOPER	0	\$0	0	\$0	3	\$1,815	6	\$1,423	0	\$0	0	\$0
CRAWFORD	0	\$0	2	\$16	7	\$1,695	1	\$470	0	\$0	9	\$8,447
DADE	0	\$0	9	\$182	7	\$4,969	0	\$0	0	\$0	2	\$929
DALLAS	0	\$0	8	\$174	3	\$794	0	\$0	0	\$0	1	\$668
DAVISS	0	\$0	0	\$0	4	\$2,830	0	\$0	0	\$0	0	\$0
DEKALB	24	\$220	3	\$98	0	\$0	0	\$0	0	\$0	4	\$1,438
DENT	0	\$0	11	\$272	13	\$3,822	0	\$0	0	\$0	14	\$12,201
DOUGLAS	0	\$0	1	\$30	4	\$2,580	0	\$0	0	\$0	1	\$2,609
DUNKLIN	0	\$0	7	\$300	47	\$27,090	1	\$60	0	\$0	24	\$23,799
FRANKLIN	0	\$0	15	\$458	24	\$16,841	1	\$214	0	\$0	37	\$25,915
GASCONADE	0	\$0	1	\$60	2	\$1,969	1	\$518	0	\$0	1	\$1,161
GENTRY	0	\$0	8	\$218	2	\$595	0	\$0	0	\$0	0	\$0
GREENE	15	\$396	48	\$1,924	159	\$140,283	2	\$5,563	0	\$0	89	\$75,242
GRUNDY	0	\$0	0	\$0	10	\$6,292	0	\$0	0	\$0	1	\$448
HARRISON	0	\$0	7	\$218	5	\$2,136	0	\$0	0	\$0	0	\$0
HENRY	0	\$0	4	\$32	70	\$62,686	1	\$244	0	\$0	20	\$16,041
HICKORY	0	\$0	1	\$30	1	\$51	3	\$755	0	\$0	0	\$0
HOLT	4	\$76	0	\$0	0	\$0	0	\$0	0	\$0	0	\$0
HOWARD	0	\$0	0	\$0	0	\$0	7	\$1,403	0	\$0	0	\$0
HOWELL	0	\$0	1	\$8	41	\$30,585	0	\$0	0	\$0	3	\$3,100
IRON	0	\$0	25	\$770	0	\$0	9	\$3,692	0	\$0	6	\$2,431
JACKSON	14	\$162	93	\$4,609	397	\$263,256	414	\$187,651	0	\$0	255	\$192,701
JASPER	0	\$0	10	\$294	101	\$50,232	3	\$8,165	0	\$0	102	\$78,626
JEFFERSON	10	\$251	49	\$931	90	\$40,205	0	\$0	0	\$0	7	\$10,212
JOHNSON	1	\$34	2	\$16	47	\$31,644	0	\$0	0	\$0	6	\$583
KNOX	1	\$60	0	\$0	10	\$5,210	0	\$0	0	\$0	1	\$4,040
LACLEDE	0	\$0	5	\$40	36	\$14,893	0	\$0	0	\$0	0	\$0
LAFAYETTE	1	\$7	1	\$60	14	\$9,498	0	\$0	0	\$0	0	\$0
LAWRENCE	0	\$0	24	\$490	14	\$4,270	0	\$0	0	\$0	6	\$5,644
LEWIS	1	\$12	3	\$166	1	\$120	0	\$0	0	\$0	1	\$155
LINCOLN	0	\$0	2	\$16	2	\$940	0	\$0	0	\$0	0	\$0

TABLE 4. MISSOURI MEDICAID RECIPIENTS AND PAYMENTS BY TYPE OF SERVICE, OCTOBER, 1995

COUNTY	NURSE PRACTITIONER		CASE MANAGEMENT		PSYCHIATRIC REHAB PRIVATE		PSYCHIATRIC REHAB PUBLIC		NON-EMERGENCY TRANSPORTATION		CSTAR PRIVATE	
	RECIPIENTS	PAYMENTS	RECIPIENTS	PAYMENTS	RECIPIENTS	PAYMENTS	RECIPIENTS	PAYMENTS	RECIPIENTS	PAYMENTS	RECIPIENTS	PAYMENTS
LINN	0	\$0	19	\$586	2	\$1,109	0	\$0	0	\$0	5	\$9,428
LIVINGSTON	1	\$7	0	\$0	13	\$9,550	0	\$0	0	\$0	0	\$0
MCDONALD	0	\$0	16	\$108	11	\$5,447	0	\$0	0	\$0	12	\$8,375
MACON	0	\$0	9	\$94	11	\$8,759	1	\$69	0	\$0	11	\$4,595
MADISON	0	\$0	1	\$8	9	\$3,870	0	\$0	0	\$0	7	\$4,758
MARIES	0	\$0	0	\$0	5	\$1,585	0	\$0	0	\$0	0	\$0
MARION	0	\$0	76	\$3,594	87	\$64,201	1	\$458	0	\$0	24	\$21,061
MERCER	0	\$0	1	\$30	1	\$760	0	\$0	0	\$0	0	\$0
MILLER	0	\$0	5	\$40	26	\$11,464	0	\$0	0	\$0	15	\$11,558
MISSISSIPPI	0	\$0	0	\$0	26	\$8,961	0	\$0	0	\$0	2	\$2,257
MONITEAU	0	\$0	0	\$0	3	\$2,172	0	\$0	0	\$0	2	\$1,265
MONROE	0	\$0	20	\$1,178	3	\$1,403	0	\$0	0	\$0	5	\$9,285
MONTGOMERY	0	\$0	19	\$432	17	\$12,282	0	\$0	0	\$0	1	\$19
MORGAN	0	\$0	21	\$788	5	\$2,400	0	\$0	0	\$0	1	\$115
NEW MADRID	1	\$20	3	\$68	23	\$6,216	0	\$0	0	\$0	4	\$3,878
NEWTON	0	\$0	55	\$1,176	19	\$12,738	1	\$1,068	0	\$0	22	\$15,611
NODAWAY	3	\$54	0	\$0	16	\$8,576	0	\$0	0	\$0	2	\$402
OREGON	0	\$0	0	\$0	8	\$7,772	0	\$0	0	\$0	1	\$2,542
OSAGE	0	\$0	0	\$0	7	\$2,088	0	\$0	0	\$0	1	\$356
OZARK	0	\$0	0	\$0	4	\$1,189	0	\$0	0	\$0	1	\$1,671
PEMISCOT	0	\$0	121	\$3,834	19	\$11,185	0	\$0	0	\$0	34	\$45,115
PERRY	0	\$0	9	\$204	14	\$8,139	0	\$0	0	\$0	2	\$1,345
PETTIS	0	\$0	69	\$1,336	19	\$12,515	3	\$450	0	\$0	23	\$11,804
PHELPS	2	\$28	2	\$38	27	\$11,179	0	\$0	0	\$0	25	\$13,312
PIKE	0	\$0	0	\$0	22	\$23,255	0	\$0	0	\$0	2	\$879
PLATTE	0	\$0	0	\$0	19	\$10,961	0	\$0	0	\$0	0	\$0
POLK	0	\$0	0	\$0	1	\$809	0	\$0	0	\$0	1	\$87
PULASKI	0	\$0	10	\$80	13	\$7,412	1	\$2,929	0	\$0	8	\$11,776
PUTMAN	0	\$0	11	\$140	0	\$0	0	\$0	0	\$0	0	\$0
RALLS	0	\$0	3	\$158	8	\$10,395	0	\$0	0	\$0	4	\$8,701
RANDOLPH	1	\$15	27	\$1,174	3	\$2,611	22	\$3,349	0	\$0	3	\$282
RAY	0	\$0	0	\$0	2	\$1,658	0	\$0	0	\$0	1	\$607
REYNOLDS	0	\$0	3	\$76	7	\$4,169	3	\$784	0	\$0	6	\$1,290
RIPLEY	0	\$0	31	\$836	29	\$21,839	0	\$0	0	\$0	5	\$7,786
ST. CHARLES	0	\$0	5	\$128	78	\$49,026	1	\$1,440	0	\$0	29	\$23,566
ST. CLAIR	0	\$0	5	\$128	10	\$6,463	2	\$634	0	\$0	1	\$530
ST. FRANCOIS	32	\$839	25	\$908	16	\$9,789	102	\$39,362	0	\$0	41	\$28,642
STE. GENEVIEVE	4	\$123	1	\$30	18	\$7,637	6	\$1,946	0	\$0	3	\$1,872
ST. LOUIS	1	\$33	51	\$2,042	27	\$19,350	222	\$88,184	0	\$0	178	\$139,344
SALINE	0	\$0	2	\$53	8	\$11,913	10	\$1,416	0	\$0	2	\$205
SCHUYLER	2	\$120	0	\$0	0	\$0	0	\$0	0	\$0	1	\$253
SCOTLAND	1	\$60	0	\$0	3	\$1,460	0	\$0	0	\$0	0	\$0
SCOTT	2	\$35	12	\$96	55	\$16,487	1	\$140	0	\$0	13	\$9,324
SHANNON	0	\$0	6	\$48	3	\$2,440	0	\$0	0	\$0	0	\$0
SHELBY	0	\$0	11	\$362	2	\$758	0	\$0	0	\$0	1	\$1,443
STODDARD	0	\$0	0	\$0	29	\$8,859	0	\$0	0	\$0	18	\$15,896
STONE	0	\$0	4	\$128	1	\$1,009	0	\$0	0	\$0	0	\$0
SULLIVAN	1	\$240	0	\$0	2	\$1,378	0	\$0	0	\$0	2	\$1,165
TANEY	0	\$0	4	\$54	2	\$1,044	0	\$0	0	\$0	1	\$2,449
TEXAS	0	\$0	6	\$158	24	\$16,359	1	\$80	0	\$0	8	\$7,890
VERNON	0	\$0	3	\$150	2	\$800	36	\$67,762	0	\$0	38	\$40,954
WARREN	0	\$0	2	\$38	1	\$415	1	\$246	0	\$0	4	\$5,424
WASHINGTON	22	\$947	31	\$1,554	4	\$1,719	22	\$10,378	0	\$0	11	\$4,623
WAYNE	0	\$0	3	\$24	26	\$17,711	0	\$0	0	\$0	1	\$486
WEBSTER	1	\$10	4	\$150	1	\$984	0	\$0	0	\$0	3	\$2,625
WORTH	0	\$0	0	\$0	0	\$0	0	\$0	0	\$0	0	\$0
WRIGHT	0	\$0	30	\$1,552	19	\$11,649	0	\$0	0	\$0	4	\$4,947
ST. LOUIS CITY	2	\$41	198	\$10,214	142	\$98,056	307	\$135,708	0	\$0	460	\$397,714

TABLE 4. MISSOURI MEDICAID RECIPIENTS AND PAYMENTS BY TYPE OF SERVICE, OCTOBER, 1995

COUNTY	CSTAR PUBLIC		FEDERALLY QUALIFIED HEALTH CLINIC		NON-PARTICIPATING PROVIDERS		RURAL HEALTH CLINICS		CRNA		AIDS WAIVER	
	RECIPIENTS	PAYMENTS	RECIPIENTS	PAYMENTS	RECIPIENTS	PAYMENTS	RECIPIENTS	PAYMENTS	RECIPIENTS	PAYMENTS	RECIPIENTS	PAYMENTS
STATE TOTAL	6	\$5,064	9,087	\$877,108	238	\$19,395	13,400	\$837,526	569	\$23,832	74	\$251,006
ADAIR	0	\$0	167	\$18,077	0	\$0	8	\$612	0	\$0	0	\$0
ANDREW	0	\$0	8	\$574	0	\$0	112	\$5,048	2	\$43	0	\$0
ATCHISON	0	\$0	4	\$325	0	\$0	101	\$4,351	0	\$0	0	\$0
AUDRAIN	0	\$0	1	\$112	1	\$4	4	\$157	1	\$55	0	\$0
BARRY	0	\$0	0	\$0	1	\$86	2	\$283	6	\$284	0	\$0
BARTON	0	\$0	0	\$0	2	\$187	0	\$0	0	\$0	0	\$0
BATES	0	\$0	0	\$0	2	\$37	84	\$3,405	3	\$202	0	\$0
BENTON	0	\$0	0	\$33-	1	\$4	2	\$130	2	\$24	0	\$0
BOLLINGER	0	\$0	0	\$0	0	\$0	9	\$763	2	\$83	0	\$0
BOONE	0	\$0	1	\$59	12	\$2,014	9	\$776	4	\$235	1	\$2,270
BUCHANAN	0	\$0	10	\$1,147	4	\$112	36	\$2,128	12	\$255	0	\$0
BUTLER	0	\$0	3	\$71	5	\$115	85	\$5,065	16	\$748	0	\$0
CALDWELL	0	\$0	63	\$1,723	0	\$0	58	\$2,268	4	\$74	0	\$0
CALLAWAY	0	\$0	1	\$2,337	1	\$1,543	90	\$3,616	0	\$0	0	\$0
CAMDEN	0	\$0	28	\$3,273	0	\$0	21	\$1,285	6	\$245	0	\$0
CAPE GIRARDEAU	0	\$0	2	\$36	1	\$4	10	\$1,102	2	\$40	0	\$0
CARROLL	0	\$0	3	\$127	0	\$0	3	\$106	7	\$310	0	\$0
CARTER	0	\$0	102	\$2,626	0	\$0	259	\$18,526	2	\$181	0	\$0
CASS	0	\$0	6	\$2,941	2	\$9	1	\$54	2	\$73	0	\$0
CEDAR	0	\$0	0	\$0	0	\$0	131	\$4,275	7	\$298	0	\$0
CHARITON	0	\$0	0	\$0	0	\$0	13	\$452	1	\$11	0	\$0
CHRISTIAN	0	\$0	0	\$0	2	\$122	8	\$459	5	\$194	0	\$0
CLARK	0	\$0	13	\$954	0	\$0	4	\$192	1	\$55	0	\$0
CLAY	0	\$0	112	\$6,808	9	\$459	3	\$161	13	\$317	0	\$0
CLINTON	0	\$0	1	\$87	0	\$0	12	\$571	4	\$124	0	\$0
COLE	0	\$0	1	\$39	1	\$4	4	\$149	2	\$181	0	\$0
COOPER	0	\$0	0	\$0	1	\$23	117	\$4,660	1	\$73	0	\$0
CRAWFORD	0	\$0	0	\$0	0	\$0	227	\$20,626	3	\$184	0	\$0
DADE	1	\$282	0	\$0	0	\$0	123	\$4,971	3	\$194	0	\$0
DALLAS	0	\$0	2	\$684	2	\$180	48	\$2,818	3	\$180	0	\$0
DAVISS	0	\$0	2	\$19	0	\$0	31	\$1,289	3	\$122	0	\$0
DEKALB	0	\$0	5	\$152	3	\$50	83	\$3,026	0	\$0	0	\$0
DENT	0	\$0	0	\$0	0	\$0	269	\$15,423	1	\$23	0	\$0
DOUGLAS	0	\$0	0	\$0	0	\$0	65	\$5,652	4	\$201	0	\$0
DUNKLIN	0	\$0	20	\$988	0	\$0	1,217	\$80,158	22	\$965	0	\$0
FRANKLIN	0	\$0	1	\$232	2	\$26	5	\$162	9	\$693	0	\$0
GASCONADE	0	\$0	0	\$0	1	\$22	12	\$843	0	\$0	0	\$0
GENRY	0	\$0	18	\$645	0	\$0	31	\$465	3	\$48	0	\$0
GREENE	2	\$2,028	2	\$123	11	\$582	33	\$2,676	27	\$1,095	2	\$3,956
GRUNDY	0	\$0	1	\$29	0	\$0	12	\$627	1	\$100	0	\$0
HARRISON	0	\$0	1	\$92	1	\$24	35	\$548	1	\$41	0	\$0
HENRY	0	\$0	2	\$47	0	\$0	6	\$275	7	\$35	0	\$0
HICKORY	0	\$0	0	\$0	0	\$0	161	\$7,559	3	\$190	0	\$0
HOLT	0	\$0	96	\$3,357	0	\$0	17	\$1,101	0	\$0	0	\$0
HOWARD	0	\$0	2	\$98	0	\$0	95	\$3,856	1	\$143	0	\$0
HOWELL	0	\$0	1	\$5	0	\$0	523	\$51,470	14	\$721	0	\$0
IRON	0	\$0	1	\$26	0	\$0	114	\$5,172	8	\$118	0	\$0
JACKSON	1	\$1,177	3,438	\$376,757	115	\$10,147	15	\$628	45	\$1,231	17	\$100,389
JASPER	1	\$302	0	\$0	2	\$66	5	\$315	13	\$488	0	\$0
JEFFERSON	0	\$0	22	\$1,671	3	\$156	200	\$13,095	25	\$1,402	0	\$0
JOHNSON	1	\$1,273	0	\$0	0	\$0	320	\$21,820	1	\$32	0	\$0
KNOX	0	\$0	89	\$3,713	0	\$0	18	\$1,181	0	\$0	0	\$0
LACLEDE	0	\$0	72	\$9,787	0	\$0	775	\$49,415	2	\$111	0	\$0
LAFAYETTE	0	\$0	1	\$59	1	\$17	29	\$1,534	3	\$336	0	\$0
LAWRENCE	0	\$0	1	\$55	2	\$63	12	\$534	7	\$252	0	\$0
LEWIS	0	\$0	6	\$159	0	\$0	283	\$11,492	0	\$0	0	\$0
LINCOLN	0	\$0	11	\$1,191	0	\$0	2	\$92	0	\$0	1	\$297

TABLE 4. MISSOURI MEDICAID RECIPIENTS AND PAYMENTS BY TYPE OF SERVICE, OCTOBER, 1995

COUNTY	CSTAR PUBLIC		FEDERALLY QUALIFIED HEALTH CLINIC		NON-PARTICIPATING PROVIDERS		RURAL HEALTH CLINICS		CRNA		AIDS WAIVER	
	RECIPIENTS	PAYMENTS	RECIPIENTS	PAYMENTS	RECIPIENTS	PAYMENTS	RECIPIENTS	PAYMENTS	RECIPIENTS	PAYMENTS	RECIPIENTS	PAYMENTS
LINN	0	\$0	4	\$337	0	\$0	15	\$944	2	\$75	0	\$0
LIVINGSTON	0	\$0	12	\$471	0	\$0	5	\$229	2	\$41	0	\$0
MCDONALD	0	\$0	1	\$59	1	\$8	153	\$9,139	8	\$451	1	\$432
MACON	0	\$0	20	\$2,339	0	\$0	2	\$83	4	\$151	0	\$0
MADISON	0	\$0	0	\$0	1	\$161	9	\$431	8	\$212	0	\$0
MARIES	0	\$0	0	\$0	0	\$0	42	\$2,762	0	\$0	0	\$0
MARION	0	\$0	0	\$0	0	\$0	7	\$245	0	\$0	0	\$0
MERCER	0	\$0	0	\$0	0	\$0	5	\$633	1	\$19	0	\$0
MILLER	0	\$0	11	\$2,428	0	\$0	1	\$8	0	\$0	0	\$0
MISSISSIPPI	0	\$0	54	\$3,781	0	\$0	2	\$94	0	\$0	0	\$0
MONITEAU	0	\$0	0	\$0	0	\$0	0	\$0	0	\$0	0	\$0
MONROE	0	\$0	2	\$106	0	\$0	2	\$71	0	\$0	0	\$0
MONTGOMERY	0	\$0	0	\$0	0	\$0	46	\$2,653	0	\$0	0	\$0
MORGAN	0	\$0	0	\$0	0	\$0	0	\$0	2	\$43	0	\$0
NEW MADRID	0	\$0	259	\$17,411	0	\$0	318	\$14,034	1	\$30	0	\$0
NEWTON	0	\$0	1	\$62	2	\$53	9	\$344	2	\$43	0	\$0
NODAWAY	0	\$0	32	\$979	0	\$0	9	\$1,676	2	\$44	0	\$0
OREGON	0	\$0	1	\$9	7	\$32	351	\$23,437	4	\$218	0	\$0
OSAGE	0	\$0	1	\$8	0	\$0	3	\$158	0	\$0	0	\$0
OZARK	0	\$0	0	\$0	1	\$78	295	\$23,828	5	\$235	0	\$0
PENISCOLT	0	\$0	6	\$773	0	\$0	692	\$43,987	11	\$452	0	\$0
PERRY	0	\$0	0	\$0	0	\$0	212	\$18,408	7	\$510	0	\$0
PETTIS	0	\$0	0	\$0	1	\$4	19	\$1,165	5	\$185	0	\$0
PHELPS	0	\$0	3	\$184	0	\$0	387	\$20,031	1	\$17	0	\$0
PIKE	0	\$0	0	\$0	0	\$0	0	\$0	1	\$203	0	\$0
PLATTE	0	\$0	37	\$2,301	2	\$105	2	\$208	2	\$54	0	\$0
POLK	0	\$0	0	\$0	1	\$196	138	\$4,659	12	\$701	0	\$0
PULASKI	0	\$0	167	\$13,382	1	\$15	388	\$27,155	1	\$25	0	\$0
PUTMAN	0	\$0	10	\$910	0	\$0	2	\$98	1	\$33	0	\$0
RALLS	0	\$0	0	\$0	0	\$0	1	\$54	0	\$0	0	\$0
RANDOLPH	0	\$0	8	\$847	0	\$0	8	\$386	9	\$587	0	\$0
RAY	0	\$0	0	\$0	1	\$7	1	\$10	0	\$0	0	\$0
REYNOLDS	0	\$0	52	\$836	1	\$55	223	\$15,513	3	\$76	0	\$0
RIPLEY	0	\$0	3	\$26	0	\$0	690	\$44,506	6	\$288	0	\$0
ST. CHARLES	0	\$0	119	\$12,617	2	\$257	0	\$0	0	\$0	2	\$3,246
ST. CLAIR	0	\$0	0	\$0	0	\$0	20	\$993	0	\$0	0	\$0
ST. FRANCOIS	0	\$0	1	\$38	3	\$25	22	\$1,171	42	\$963	0	\$0
STE. GENEVIEVE	0	\$0	0	\$0	0	\$0	178	\$9,064	2	\$84	0	\$0
ST. LOUIS	0	\$0	568	\$61,741	11	\$1,276	7	\$289	2	\$95	16	\$62,180
SALINE	0	\$0	3	\$188	0	\$0	8	\$396	16	\$845	0	\$0
SCHUYLER	0	\$0	36	\$3,721	0	\$0	0	\$0	0	\$0	0	\$0
SCOTLAND	0	\$0	91	\$5,257	0	\$0	0	\$0	0	\$0	0	\$0
SCOTT	0	\$0	133	\$8,996	0	\$0	10	\$381	0	\$0	0	\$0
SHANNON	0	\$0	6	\$247	1	\$10	292	\$15,499	2	\$90	0	\$0
SHELBY	0	\$0	3	\$83	0	\$0	13	\$559	2	\$95	0	\$0
STODDARD	0	\$0	7	\$377	0	\$0	335	\$17,631	2	\$75	0	\$0
STONE	0	\$0	2	\$47	6	\$543	132	\$10,891	2	\$105	0	\$0
SULLIVAN	0	\$0	7	\$735	0	\$0	205	\$9,138	1	\$34	0	\$0
TANEY	0	\$0	0	\$0	3	\$261	38	\$3,273	2	\$98	0	\$0
TEXAS	0	\$0	0	\$0	0	\$0	515	\$42,047	22	\$862	0	\$0
VERNON	0	\$0	1	\$5	0	\$0	7	\$305	21	\$1,172	0	\$0
WARREN	0	\$0	7	\$899	0	\$0	3	\$191	0	\$0	0	\$0
WASHINGTON	0	\$0	2	\$91	0	\$0	459	\$22,974	24	\$931	1	\$6,260
WAYNE	0	\$0	3	\$62	1	\$4	483	\$32,780	3	\$89	0	\$0
WEBSTER	0	\$0	0	\$0	3	\$155	269	\$13,092	2	\$71	0	\$0
WORTH	0	\$0	0	\$0	0	\$0	19	\$712	0	\$0	0	\$0
WRIGHT	0	\$0	0	\$0	0	\$0	369	\$27,966	8	\$342	0	\$0
ST. LOUIS CITY	0	\$0	3,094	\$293,566	1	\$73	27	\$1,768	2	\$138	33	\$71,975

TABLE 4. MISSOURI MEDICAID RECIPIENTS AND PAYMENTS BY TYPE OF SERVICE, OCTOBER, 1995

COUNTY	COMPREHENSIVE DAY REHAB		EPSDT REFERRAL SERVICES		EPSDT TARGETED CASE MANAGEMENT		STATE INSTITUTION TARGETED CASE MNGMNT		MENTAL HOSPITAL TARGETED CASE MNGMNT	
	RECIPIENTS	PAYMENTS	RECIPIENTS	PAYMENTS	RECIPIENTS	PAYMENTS	RECIPIENTS	PAYMENTS	RECIPIENTS	PAYMENTS
STATE TOTAL	15	\$52,360	65,869	\$6,219,421	928	\$73,075	15,493	\$5,156,110	453	\$87,881
ADAIR	0	\$0	237	\$16,952	4	\$316	136	\$60,341	0	\$0
ANDREW	0	\$0	170	\$17,632	0	\$0	57	\$14,367	0	\$0
ATCHISON	0	\$0	86	\$4,966	0	\$0	18	\$7,900	0	\$0
AUDRAIN	0	\$0	364	\$32,349	0	\$0	97	\$30,477	1	\$66
BARRY	0	\$0	438	\$32,146	0	\$0	79	\$35,857	0	\$0
BARTON	0	\$0	227	\$22,110	0	\$0	50	\$13,134	0	\$0
BATES	0	\$0	326	\$19,012	0	\$0	37	\$20,323	0	\$0
BENTON	0	\$0	500	\$21,576	0	\$0	47	\$13,843	7	\$657
BOLLINGER	0	\$0	183	\$9,144	0	\$0	57	\$22,164	0	\$0
BOONE	0	\$0	1,465	\$165,383	2	\$158	328	\$129,411	268	\$44,104
BUCHANAN	0	\$0	1,984	\$195,736	0	\$0	713	\$193,747	0	\$0
BUTLER	0	\$0	1,300	\$80,891	0	\$0	198	\$77,220	0	\$0
CALDWELL	0	\$0	148	\$9,681	0	\$0	16	\$6,595	0	\$0
CALLAWAY	0	\$0	532	\$54,122	0	\$0	124	\$39,547	2	\$796
CAMDEN	1	\$770	371	\$33,047	0	\$0	93	\$28,446	0	\$0
CAPE GIRARDEAU	0	\$0	751	\$43,231	1	\$79	259	\$85,709	0	\$0
CARROLL	0	\$0	276	\$18,968	0	\$0	33	\$21,877	2	\$11
CARTER	0	\$0	128	\$5,498	0	\$0	29	\$12,282	0	\$0
CASS	0	\$0	760	\$72,354	1	\$79	142	\$55,354	0	\$0
CEDAR	0	\$0	256	\$18,957	0	\$0	49	\$19,060	0	\$0
CHARITON	0	\$0	132	\$10,663	0	\$0	23	\$8,102	0	\$0
CHRISTIAN	0	\$0	561	\$63,387	2	\$158	88	\$30,465	0	\$0
CLARK	0	\$0	83	\$11,604	1	\$79	13	\$2,040	0	\$0
CLAY	1	\$1,870	1,218	\$76,058	1	\$79	259	\$72,063	0	\$0
CLINTON	0	\$0	325	\$16,378	0	\$0	73	\$17,144	0	\$0
COLE	0	\$0	684	\$82,692	0	\$0	191	\$67,357	0	\$0
COOPER	0	\$0	165	\$10,612	0	\$0	58	\$19,779	3	\$196
CRAWFORD	0	\$0	215	\$18,255	0	\$0	33	\$14,964	0	\$0
DADE	0	\$0	155	\$10,984	0	\$0	18	\$9,410	0	\$0
DALLAS	0	\$0	266	\$26,262	0	\$0	29	\$8,418	0	\$0
DAVISS	0	\$0	67	\$5,390	0	\$0	18	\$6,696	0	\$0
DEKALB	0	\$0	135	\$9,710	0	\$0	43	\$9,577	0	\$0
DENT	0	\$0	281	\$16,212	0	\$0	32	\$9,874	0	\$0
DOUGLAS	0	\$0	273	\$14,054	0	\$0	25	\$6,381	0	\$0
DUNKLIN	0	\$0	1,351	\$70,305	0	\$0	109	\$40,249	0	\$0
FRANKLIN	0	\$0	688	\$53,039	2	\$158	145	\$54,076	0	\$0
GASCONADE	0	\$0	123	\$7,469	0	\$0	21	\$9,394	0	\$0
GENTRY	0	\$0	87	\$6,153	1	\$79	64	\$15,709	0	\$0
GREENE	0	\$0	3,462	\$317,811	3	\$237	626	\$232,686	0	\$0
GRUNDY	0	\$0	123	\$5,565	0	\$0	22	\$5,021	0	\$0
HARRISON	0	\$0	102	\$4,649	0	\$0	44	\$12,579	0	\$0
HENRY	0	\$0	345	\$20,128	0	\$0	61	\$42,354	2	\$119
HICKORY	0	\$0	138	\$8,425	0	\$0	17	\$8,647	0	\$0
HOLT	0	\$0	74	\$3,467	0	\$0	8	\$1,756	0	\$0
HOWARD	0	\$0	175	\$12,282	0	\$0	69	\$21,186	0	\$0
HOWELL	0	\$0	769	\$73,494	1	\$79	108	\$42,935	0	\$0
IRON	0	\$0	355	\$24,446	0	\$0	78	\$28,298	0	\$0
JACKSON	4	\$20,680	6,936	\$764,806	880	\$69,283	1,959	\$560,987	2	\$536
JASPER	0	\$0	1,945	\$165,253	1	\$79	343	\$117,449	0	\$0
JEFFERSON	0	\$0	1,460	\$153,321	2	\$158	386	\$156,672	0	\$0
JOHNSON	0	\$0	410	\$34,546	1	\$79	89	\$42,194	1	\$11
KNOX	0	\$0	44	\$4,561	0	\$0	18	\$2,905	0	\$0
LACLEDE	0	\$0	451	\$64,367	0	\$0	91	\$29,973	0	\$0
LAFAYETTE	0	\$0	371	\$34,054	0	\$0	107	\$40,874	0	\$0
LAWRENCE	0	\$0	563	\$43,418	1	\$79	81	\$40,852	0	\$0
LEWIS	0	\$0	50	\$5,259	1	\$79	41	\$9,179	0	\$0
LINCOLN	0	\$0	346	\$22,354	1	\$79	123	\$48,018	0	\$0

TABLE 4. MISSOURI MEDICAID RECIPIENTS AND PAYMENTS BY TYPE OF SERVICE, OCTOBER, 1995

COUNTY	COMPREHENSIVE DAY REHAB		EPSDT REFERRAL SERVICES		EPSDT TARGETED CASE MANAGEMENT		STATE INSTITUTION TARGETED CASE MNGMNT		MENTAL HOSPITAL TARGETED CASE MNGMNT	
	RECIPIENTS	PAYMENTS	RECIPIENTS	PAYMENTS	RECIPIENTS	PAYMENTS	RECIPIENTS	PAYMENTS	RECIPIENTS	PAYMENTS
LINN	0	\$0	206	\$10,276	0	\$0	34	\$9,361	0	\$0
LIVINGSTON	0	\$0	203	\$14,841	0	\$0	72	\$15,753	0	\$0
MCDONALD	0	\$0	332	\$30,249	0	\$0	44	\$15,075	0	\$0
MACON	0	\$0	175	\$12,649	0	\$0	39	\$10,761	0	\$0
MADISON	0	\$0	273	\$17,920	0	\$0	19	\$9,016	0	\$0
MARIES	0	\$0	104	\$11,362	1	\$79	20	\$6,566	0	\$0
MARION	0	\$0	668	\$56,288	0	\$0	289	\$101,567	0	\$0
MERCER	0	\$0	40	\$2,394	0	\$0	5	\$1,447	0	\$0
MILLER	0	\$0	460	\$36,396	0	\$0	32	\$6,446	0	\$0
HISSISSIPPI	0	\$0	422	\$23,894	0	\$0	23	\$6,151	0	\$0
MONITEAU	0	\$0	115	\$5,213	0	\$0	8	\$3,104	0	\$0
MONROE	0	\$0	111	\$7,433	0	\$0	56	\$21,977	0	\$0
MONTGOMERY	0	\$0	112	\$11,493	0	\$0	32	\$11,810	0	\$0
MORGAN	0	\$0	417	\$25,798	0	\$0	56	\$18,077	2	\$406
NEW MADRID	0	\$0	633	\$49,845	0	\$0	45	\$28,927	0	\$0
NEWTON	0	\$0	744	\$77,527	0	\$0	142	\$38,350	1	\$77
NODAWAY	0	\$0	140	\$13,996	0	\$0	62	\$19,050	0	\$0
OREGON	0	\$0	163	\$28,299	0	\$0	46	\$14,209	0	\$0
OSAGE	0	\$0	104	\$5,738	0	\$0	23	\$4,290	0	\$0
OZARK	0	\$0	108	\$9,309	1	\$79	13	\$3,110	0	\$0
PEMISCOT	0	\$0	1,255	\$75,692	1	\$79	35	\$11,942	0	\$0
PERRY	0	\$0	178	\$24,314	0	\$0	67	\$25,750	0	\$0
PETTIS	0	\$0	685	\$71,387	1	\$79	185	\$64,973	116	\$33,422
PHELPS	0	\$0	520	\$47,225	1	\$79	139	\$57,298	0	\$0
PIKE	0	\$0	158	\$10,291	0	\$0	123	\$43,561	0	\$0
PLATTE	0	\$0	365	\$57,197	0	\$0	91	\$32,598	0	\$0
POLK	0	\$0	363	\$55,271	0	\$0	113	\$36,175	0	\$0
PULASKI	0	\$0	525	\$70,333	0	\$0	49	\$12,962	0	\$0
PUTMAN	0	\$0	94	\$5,247	0	\$0	9	\$3,300	0	\$0
RALLS	0	\$0	124	\$6,918	0	\$0	46	\$15,866	0	\$0
RANDOLPH	0	\$0	610	\$102,866	0	\$0	92	\$51,693	0	\$0
RAY	0	\$0	130	\$9,007	0	\$0	26	\$7,986	0	\$0
REYNOLDS	0	\$0	249	\$15,639	0	\$0	31	\$12,910	0	\$0
RIPLEY	0	\$0	451	\$16,869	0	\$0	42	\$15,859	0	\$0
ST. CHARLES	0	\$0	781	\$70,230	1	\$79	426	\$152,509	0	\$0
ST. CLAIR	0	\$0	257	\$8,565	0	\$0	13	\$4,816	0	\$0
ST. FRANCOIS	0	\$0	1,107	\$135,796	2	\$158	277	\$73,627	0	\$0
STE.GENEVIEVE	0	\$0	105	\$14,524	0	\$0	52	\$15,343	0	\$0
ST. LOUIS	6	\$22,330	4,639	\$524,690	2	\$158	1,864	\$611,450	0	\$0
SALINE	0	\$0	306	\$44,408	1	\$79	182	\$69,373	45	\$7,469
SCHUYLER	0	\$0	59	\$3,803	0	\$0	14	\$3,312	0	\$0
SCOTLAND	0	\$0	48	\$4,581	0	\$0	7	\$1,650	0	\$0
SCOTT	1	\$2,420	886	\$68,641	1	\$79	145	\$47,149	0	\$0
SHANNON	0	\$0	137	\$13,484	0	\$0	22	\$5,357	0	\$0
SHELBY	0	\$0	116	\$6,855	0	\$0	25	\$7,990	0	\$0
STODDARD	0	\$0	383	\$26,158	0	\$0	122	\$45,142	0	\$0
STONE	0	\$0	388	\$23,266	0	\$0	36	\$8,491	0	\$0
SULLIVAN	0	\$0	50	\$6,808	0	\$0	29	\$9,080	0	\$0
TANEY	0	\$0	326	\$30,634	1	\$79	51	\$23,788	0	\$0
TEXAS	0	\$0	344	\$34,093	0	\$0	55	\$23,499	0	\$0
VERNON	0	\$0	533	\$63,240	0	\$0	108	\$54,960	0	\$0
WARREN	0	\$0	217	\$25,601	0	\$0	81	\$36,874	0	\$0
WASHINGTON	0	\$0	605	\$46,689	0	\$0	71	\$19,259	0	\$0
WAYNE	0	\$0	307	\$17,013	1	\$79	40	\$16,184	0	\$0
WEBSTER	0	\$0	328	\$27,652	0	\$0	49	\$11,519	0	\$0
WORTH	0	\$0	46	\$3,015	0	\$0	8	\$2,643	0	\$0
WRIGHT	0	\$0	323	\$28,143	0	\$0	35	\$14,945	0	\$0
ST. LOUIS CITY	2	\$4,290	6,911	\$827,115	8	\$632	1,598	\$427,258	1	\$5

Table 5. Medical Statistics, October, 1995

ELIGIBILITY CATEGORY: Grand Total

Number of eligibles on 09/29/95 - 595,517

Capitation enrollment - 31,217

Total eligibles enrolled during October - 714,663

	EXPENDITURES	RECIPIENTS	COST PER RECIPIENT	UNITS OF SERVICE	UNITS PER RECIPIENT	COST PER SERVICE
NURSING FACILITIES.....	\$45,239,566.08	26,177*	\$1,728.22	794,791	30.4	\$56.92
HOSPITALS						
Inpatient.....	\$29,225,740.30	12,237	\$2,388.31	49,886	4.1	\$585.85
Outpatient.....	\$13,357,233.70	71,148	\$187.74	263,168	3.7	\$50.76
Subtotal.....	\$42,582,974.00	79,012*	\$538.94	313,054	3.9	\$136.02
DENTAL SERVICES.....	\$1,155,845.16	19,013*	\$60.79	69,518	3.7	\$16.63
PHARMACY.....	\$22,532,292.76	212,757*	\$105.91	824,949	3.9	\$27.31
PHYSICIAN RELATED						
Physician.....	\$4,867,650.80	74,481	\$65.35	282,233	3.8	\$17.25
Clinic.....	\$4,547,905.50	65,376	\$69.57	368,535	5.6	\$119.45
Family Planning.....	\$925,290.45	10,616	\$87.16	45,410	4.3	\$20.05
X-ray & Lab.....	\$1,017,553.62	29,211	\$34.48	66,488	2.3	\$15.19
Nurse Practitioner.....	\$6,914.12	3,213	\$2.16	328	1.1	\$1.93
Podiatry.....	\$71,506.54	3,513	\$20.35	1,708	1.1	\$18.77
CRNA Services.....	\$23,832.53	1,569	\$15.18	1,246	1.1	\$13.80
Rural Health Clinics.....	\$825,526.14	13,400	\$61.61	25,317	1.9	\$32.77
Case Management.....	\$55,095.11	1,642	\$33.55	3,110	1.9	\$16.51
Fed Qualified Health Care..	\$877,108.00	9,087	\$96.52	31,452	3.5	\$27.89
Subtotal.....	\$13,230,782.81	165,301*	\$80.04	840,907	5.0	\$15.73
ALTERNATIVE SERVICES						
Home Health Services.....	\$681,649.74	1,233	\$552.84	42,215	34.2	\$16.15
Adult Day Health Care.....	\$284,799.80	441	\$645.80	8,706	19.7	\$32.71
Homemaker/Respite Care....	\$1,934,918.83	10,510	\$184.58	195,678	18.6	\$9.91
Personal Care.....	\$4,952,449.30	18,160	\$272.71	475,022	26.2	\$10.43
Aids Waiver.....	\$251,006.52	74	\$3,391.98	17,280	233.5	\$14.53
Subtotal.....	\$8,109,824.19	20,446*	\$396.65	738,901	36.1	\$10.98
OTHER SERVICES						
Audiology Services.....	\$71,857.84	482	\$149.08	958	2.0	\$75.01
Optometric Services.....	\$419,935.96	9,494	\$44.23	17,041	1.8	\$24.64
Durable Medical Equip.....	\$1,444,408.91	9,226	\$156.56	43,833	4.8	\$32.95
Ambulance Services.....	\$393,598.39	5,765	\$68.27	38,320	6.6	\$10.27
Rehabilitation Center.....	\$71,716.08	271	\$264.63	353	1.3	\$203.16
Hospice.....	\$805,106.94	453	\$1,777.28	13,537	29.9	\$59.47
Non-Participating Prov.....	\$19,395.33	238	\$81.49	555	2.3	\$34.95
Comprehensive Day Rehab....	\$52,360.00	15	\$3,490.67	476	31.7	\$110.00
Subtotal.....	\$3,278,379.45	24,902*	\$131.65	115,073	4.6	\$28.49
BUY-IN PREMIUMS						
Part-A.....	\$178,041.60	631	\$282.16			
Part-B.....	\$3,600,135.50	74,673	\$48.21			
Subtotal ***.....	\$3,778,177.10	75,304	\$50.17			
MENTAL HEALTH SERVICES						
Private Home ICF/MR.....	\$698,408.12	176	\$3,968.23	5,546	31.5	\$125.93
MR/DD Waiver.....	\$14,528,053.21	4,551	\$3,123.64	440,644	94.7	\$32.97
Psych Rehab-Private.....	\$2,027,426.46	3,115	\$650.86	120,403	38.7	\$16.84
CSTAR-Private.....	\$1,604,866.61	1,960	\$818.81	196,462	100.2	\$8.17
Targeted Case management..	\$87,881.49	453	\$194.00	15,318	33.8	\$5.74
Subtotal.....	\$18,946,635.89	10,148*	\$1,867.03	778,373	76.7	\$24.34
STATE INSTITUTIONS						
ICF/Mentally Retarded.....	\$7,597,834.13	1,265	\$6,006.19	39,376	31.1	\$192.96
Mental Hospital.....	\$45,254.05	33	\$1,371.33	1,487	14.8	\$92.92
Psych Care Under Age 22....	\$569,365.50	244	\$2,333.47	1,908	7.8	\$298.41
Psych Rehab-Public.....	\$604,636.94	1,294	\$467.26	31,712	24.5	\$19.07
CSTAR-Public.....	\$5,064.40	6	\$844.07	1,221	203.5	\$4.15
Targeted Case management..	\$5,156,110.60	15,493	\$332.80	755,465	48.8	\$6.83
Subtotal.....	\$13,978,265.62	18,049*	\$774.46	830,169	46.0	\$16.84
EPSDT SERVICES						
EPSDT Screenings.....	\$1,045,243.62	15,726	\$66.47	16,404	1.0	\$63.72
EPSDT Referral Services....	\$6,215,423.85	65,868	\$94.42	322,070	4.9	\$19.31
EPSDT Targeted Case Mgmt..	\$73,075.00	928	\$78.74	925	1.0	\$79.00
Subtotal.....	\$7,337,740.47	71,928*	\$102.02	339,399	4.7	\$21.62
MANAGED CARE						
Prepaid Health-Hospital...	\$1,346,417.52					
Prepaid health-Physician..	\$499,760.35					
Physician Sponsor Serv....	\$28,501.90	602	\$49.01			
Phys Sponsor Mgmt Fees....	\$25,473.00	8,565	\$2.97			
Subtotal.....	\$1,901,152.77	8,602*	\$221.01			
===== Total.....	\$182,071,636.31	376,095*	\$484.11			

* Unduplicated totals

*** Recipients are not added to total.

Table 5. Medical Statistics, October, 1995

ELIGIBILITY CATEGORY: Old Age Assistance

Number of eligibles on 09/29/95 - 66,434

Total eligibles enrolled during October - 74,689

	EXPENDITURES	RECIPIENTS	COST PER RECIPIENT	UNITS OF SERVICE	UNITS PER RECIPIENT	COST PER SERVICE
NURSING FACILITIES.....	\$40,057,742.44	23,392*	\$1,712.45	711,333	30.4	\$56.31
HOSPITALS						
Inpatient.....	\$1,422,377.85	1,975	\$720.19	4,872	2.5	\$291.95
Outpatient.....	\$1,316,915.33	7,409	\$177.75	12,423	1.7	\$106.01
Subtotal.....	\$2,739,293.16	8,994*	\$304.57	17,295	1.9	\$158.39
DENTAL SERVICES.....	\$107,376.98	1,410*	\$76.15	3,740	2.7	\$28.71
PHARMACY.....	\$7,711,986.85	54,562*	\$141.34	305,878	5.6	\$25.21
PHYSICIAN RELATED						
Physician.....	\$759,226.57	19,647	\$38.64	39,811	2.0	\$19.07
Clinic.....	\$473,635.73	9,144	\$51.80	20,232	2.2	\$23.72
Family Planning.....	\$141.74	7	\$20.25	136	1.6	\$14.48
X-ray & Lab.....	\$66,142.45	3,381	\$19.56	5,403	1.6	\$12.26
Nurse Practitioner.....	\$168.56	25	\$6.74	25	1.0	\$6.74
Podiatry.....	\$29,209.33	2,011	\$14.52	2,382	1.2	\$12.29
CRNA Services.....	\$4,029.58	168	\$23.96	641	3.8	\$6.29
Rural Health Clinics.....	\$45,105.52	2,316	\$19.48	3,741	1.6	\$12.06
Case Management.....						
Fed Qualified Health Care.....	\$42,594.34	580	\$73.44	2,124	3.7	\$20.05
Subtotal.....	\$1,420,253.82	29,938*	\$47.44	74,368	2.4	\$19.10
ALTERNATIVE SERVICES						
Home Health Services.....	\$37,992.31	62	\$612.78	1,243	20.0	\$30.57
Adult Day Health Care.....	\$108,900.50	199	\$544.38	3,301	19.5	\$27.99
Homemaker/Respite Care.....	\$1,775,118.10	9,770	\$181.69	178,109	18.3	\$9.91
Personal Care.....	\$2,590,654.12	11,409	\$227.07	249,959	21.9	\$10.36
Aids Waiver.....						
Subtotal.....	\$4,512,665.03	12,481*	\$361.56	433,612	34.7	\$10.41
OTHER SERVICES						
Audiology Services.....	\$41,572.75	173	\$240.30	349	2.0	\$119.12
Optometric Services.....	\$92,304.04	2,209	\$41.79	3,393	1.5	\$27.20
Durable Medical Equip.....	\$297,991.56	4,277	\$69.67	8,334	1.9	\$35.76
Ambulance Services.....	\$136,423.45	1,912	\$71.35	3,567	1.9	\$38.25
Rehabilitation Center.....	\$57,438.82	217	\$264.70	243	1.1	\$236.37
Hospice.....	\$464,865.98	509	\$1,504.42	8,977	29.1	\$51.78
Non-Participating Prov.....	\$9,855.46	118	\$83.52	290	2.5	\$33.98
Comprehensive Day Rehab.....						
Subtotal.....	\$1,100,452.06	8,627*	\$127.56	25,153	2.9	\$43.75
BUY-IN PREMIUMS						
Part-A.....	\$165,357.00	580	\$285.10			
Part-B.....	\$1,832,550.50	38,448	\$47.66			
Subtotal ***.....	\$1,997,907.50	39,028	\$51.19			
MENTAL HEALTH SERVICES						
Private Home ICF/MR.....	\$6,648.16	2	\$3,324.08	60	30.0	\$110.80
MR/DD Waiver.....	\$463,206.03	180	\$2,573.37	727	115.2	\$22.35
Psych Rehab-Private.....	\$108,129.23	137	\$789.26	6,723	49.1	\$16.08
CSTAR-Private.....	\$3,165.42	7	\$452.20	449	64.1	\$7.05
Targeted Case management..	\$3,675.02	11	\$334.09	629	57.2	\$5.84
Subtotal.....	\$584,823.86	334*	\$1,750.97	28,588	85.5	\$20.46
STATE INSTITUTIONS						
ICF/Mentally Retarded.....	\$318,546.60	46	\$6,924.93	1,535	33.4	\$207.52
Mental Hospital.....	\$7,798.37	17	\$458.73	46	2.7	\$169.53
Psych Care Under Age 22...						
Psych Rehab-Public.....	\$15,250.89	44	\$346.61	669	15.2	\$22.80
CSTAR-Public.....						
Targeted Case management..	\$179,699.18	807	\$222.68	23,954	29.7	\$7.50
Subtotal.....	\$521,295.04	906*	\$575.38	26,204	28.9	\$19.89
EPSDT SERVICES						
EPSDT Screenings.....						
EPSDT Referral Services...	\$3,181.87	23	\$138.34	178	7.7	\$17.88
EPSDT Targeted Case Mgmt..						
Subtotal.....	\$3,181.87	23*	\$138.34	178	7.7	\$17.88
MANAGED CARE						
Prepaid Health-Hospital...						
Prepaid health-Physician..						
Physician Sponsor Serv....						
Phys Sponsor Mgmt Fees....						
Subtotal.....						
===== Total.....	\$60,756,978.61	64,961*	\$935.28			

* Unduplicated totals

*** Recipients are not added to total.

Table 5. Medical Statistics, October, 1995

ELIGIBILITY CATEGORY: AFDC Subtotal

Number of eligibles on 09/29/95 - 210,463

Total eligibles enrolled during October - 320,816

	EXPENDITURES	RECIPIENTS	COST PER RECIPIENT	UNITS OF SERVICE	UNITS PER RECIPIENT	COST PER SERVICE
NURSING FACILITIES.....						
HOSPITALS						
Inpatient.....	\$7,092,733.26	2,397	\$2,959.00	10,081	4.2	\$703.57
Outpatient.....	\$3,813,617.66	22,251	\$171.39	84,187	3.8	\$45.30
Subtotal.....	\$10,906,350.92	23,784*	\$458.56	94,268	3.9	\$115.70
DENTAL SERVICES.....	\$419,699.51	7,184*	\$58.42	28,151	3.9	\$14.91
PHARMACY.....	\$2,378,173.09	48,895*	\$48.64	112,647	2.3	\$21.11
PHYSICIAN RELATED						
Physician.....	\$1,002,343.04	15,501	\$64.66	65,261	4.2	\$15.36
Clinic.....	\$1,170,070.84	20,938	\$55.88	119,991	5.7	\$9.75
Family Planning.....	\$519,169.91	5,998	\$86.56	24,520	4.1	\$21.17
X-ray & Lab.....	\$430,926.87	11,329	\$38.04	24,843	2.2	\$17.35
Nurse Practitioner.....	\$3,158.61	79	\$39.98	140	1.8	\$22.56
Podiatry.....	\$10,339.09	164	\$63.04	361	2.2	\$29.64
CRNA Services.....	\$4,891.18	96	\$50.95	5,037	52.5	\$9.97
Rural Health Clinics.....	\$325,243.35	4,490	\$72.44	7,378	1.6	\$44.08
Case Management.....	\$17,743.96	440	\$40.33	538	1.2	\$33.98
Fed Qualified Health Care.....	\$280,207.04	3,056	\$91.69	7,108	2.3	\$39.42
Subtotal.....	\$3,764,093.89	50,025*	\$75.24	255,177	5.1	\$14.75
ALTERNATIVE SERVICES						
Home Health Services.....	\$46,426.27	87	\$533.64	2,165	24.9	\$21.44
Adult Day Health Care.....	\$167.50	1	\$167.50	5	5.0	\$33.50
Homemaker/Respite Care.....	\$9,768.92	26	\$375.73	927	35.7	\$10.54
Personal Care.....	\$3,980.00	2	\$1,990.00	398	199.0	\$10.00
Aids Waiver.....						
Subtotal.....	\$60,342.69	110*	\$548.57	3,495	31.7	\$17.27
OTHER SERVICES						
Audiology Services.....	\$10,130.99	133	\$76.17	272	2.0	\$37.25
Otometric Services.....	\$122,010.25	2,808	\$43.45	5,405	1.9	\$22.81
Durable Medical Equip.....	\$122,272.58	476	\$256.83	3,010	6.3	\$40.34
Ambulance Services.....	\$70,573.04	1,184	\$59.61	10,344	8.7	\$118.22
Rehabilitation Center.....	\$172.00	2	\$86.00	13	6.5	\$13.38
Hospice.....	\$9,444.97	5	\$1,888.99	138	27.6	\$68.44
Non-Participating Prov.....						
Comprehensive Day Rehab.....	\$2,420.00	1	\$2,420.00	22	22.0	\$110.00
Subtotal.....	\$381,031.83	4,571*	\$83.36	19,204	4.2	\$19.84
BUY-IN PREMIUMS						
Part-A.....						
Part-B.....	\$5,839.70	75	\$77.86			
Subtotal ***.....	\$5,839.70	75	\$77.86			
MENTAL HEALTH SERVICES						
Private Home ICF/MR.....						
MR/DD Waiver.....	\$12,051.51	7	\$1,721.64	150	21.4	\$80.34
Psych Rehab-Private.....	\$37,333.51	80	\$466.67	1,780	22.3	\$20.97
CSTAR-Private.....	\$620,804.50	835	\$743.48	75,942	90.9	\$8.17
Targeted Case management..	\$15,137.57	83	\$182.38	2,714	32.7	\$5.58
Subtotal.....	\$685,327.09	1,002*	\$683.96	80,586	80.4	\$8.50
STATE INSTITUTIONS						
ICF/Mentally Retarded.....						
Mental Hospital.....						
Psych Care Under Age 22...	\$14,139.60	20	\$706.98	82	4.1	\$172.43
Psych Rehab-Public.....	\$5,620.96	12	\$468.41	212	17.7	\$26.51
CSTAR-Public.....						
Targeted Case management..	\$509,654.32	1,626	\$313.44	65,847	40.5	\$7.74
Subtotal.....	\$529,414.88	1,652*	\$320.47	66,141	40.0	\$8.00
EPSDT SERVICES						
EPSDT Screenings.....	\$479,578.40	6,763	\$70.91	6,983	1.0	\$68.68
EPSDT Referral Services...	\$2,036,391.17	25,925	\$78.55	101,079	3.9	\$20.15
EPSDT Targeted Case Mgmt..						
Subtotal.....	\$2,515,969.57	28,329*	\$88.81	108,062	3.8	\$23.28
MANAGED CARE						
Prepaid Health-Hospital...	\$1,661.89					
Prepaid health-Physician..	\$616.86					
Physician Sponsor Serv....	\$17.00	1	\$17.00			
Phys Sponsor Mgmt Fees....	\$27.00	11	\$2.45			
Subtotal.....	\$2,322.75	12*	\$193.56			
=====						
Total.....	\$21,648,565.93	100,777*	\$214.82			

* Unduplicated totals

*** Recipients are not added to total.

Table 5. Medical Statistics, October, 1995

ELIGIBILITY CATEGORY: AFDC Adult - Breakout

Number of eligibles on 09/29/95 - 68,166

Total eligibles enrolled during October - 104,088

	EXPENDITURES	RECIPIENTS	COST PER RECIPIENT	UNITS OF SERVICE	UNITS PER RECIPIENT	COST PER SERVICE
NURSING FACILITIES.....						
HOSPITALS						
Inpatient.....	\$2,209,665.39	1,109	\$1,992.48	3,744	3.4	\$590.19
Outpatient.....	\$2,169,230.11	10,570	\$205.23	48,935	4.6	\$44.33
Subtotal.....	\$4,378,895.50	11,236*	\$389.72	52,679	4.6	\$83.12
DENTAL SERVICES.....	\$222,866.28	3,195*	\$69.75	13,595	4.3	\$16.39
PHARMACY.....	\$1,305,244.23	21,053*	\$62.00	56,925	2.7	\$22.93
PHYSICIAN RELATED						
Physician.....	\$718,288.62	9,875	\$72.74	38,314	3.9	\$18.75
Clinic.....	\$606,541.57	9,854	\$61.55	66,607	6.6	\$90.53
Family Planning.....	\$489,802.68	5,289	\$92.61	23,349	4.4	\$20.85
X-ray & Lab.....	\$341,526.00	8,323	\$41.03	18,851	2.3	\$18.14
Nurse Practitioner.....	\$2,290.05	42	\$54.53	76	1.8	\$30.13
Podiatry.....	\$8,654.59	116	\$74.44	280	2.4	\$30.84
CRNA Services.....	\$3,398.01	64	\$53.09	190	3.0	\$17.07
Rural Health Clinics.....	\$161,982.15	1,928	\$84.02	5,190	2.7	\$45.72
Case Management.....	\$14,978.41	370	\$40.48	2,543	6.9	\$32.70
Fed Qualified Health Care.....	\$138,124.77	1,232	\$112.11	2,910	2.4	\$47.47
Subtotal.....	\$2,485,566.85	28,204*	\$88.13	154,638	5.4	\$16.07
ALTERNATIVE SERVICES						
Home Health Services.....	\$41,160.95	73	\$563.85	1,944	26.6	\$21.17
Adult Day Health Care.....						
Homemaker/Respite Care.....	\$8,408.52	23	\$365.59	810	35.2	\$10.38
Personal Care.....	\$2,140.00	1	\$2,140.00	214	214.0	\$10.00
Aids Waiver.....						
Subtotal.....	\$51,709.47	92*	\$562.06	2,968	32.2	\$17.42
OTHER SERVICES						
Audiology Services.....	\$1,931.75	10	\$193.18	23	2.3	\$83.99
Optometric Services.....	\$64,401.50	1,356	\$47.49	2,795	2.1	\$23.04
Durable Medical Equip.....	\$30,119.16	176	\$171.13	315	1.8	\$13.01
Ambulance Services.....	\$39,681.15	653	\$60.77	5,629	8.6	\$7.05
Rehabilitation Center.....	\$172.00	2	\$86.00	13	6.5	\$13.23
Hospice.....	\$5,369.05	4	\$1,342.26	87	21.8	\$61.71
Non-Participating Prov.....						
Comprehensive Day Rehab.....	\$2,420.00	1	\$2,420.00	22	22.0	\$110.00
Subtotal.....	\$144,094.61	2,177*	\$66.19	10,884	5.0	\$13.24
BUY-IN PREMIUMS **						
Part-A.....	\$5,839.70	75	\$77.86			
Part-B.....						
Subtotal ***.....	\$5,839.70	75	\$77.86			
MENTAL HEALTH SERVICES						
Private Home ICF/MR.....						
MR/DD Waiver.....						
Psych Rehab-Private.....	\$36,858.99	79	\$466.57	1,757	22.2	\$20.98
CSTAR-Private.....	\$564,031.73	681	\$828.24	68,433	100.5	\$8.24
Targeted Case management..	\$593.76	3	\$197.92	102	34.0	\$5.82
Subtotal.....	\$601,484.48	761*	\$790.39	70,292	92.3	\$8.56
STATE INSTITUTIONS						
ICF/Mentally Retarded.....						
Mental Hospital.....						
Psych Care Under Age 22...	\$1,275.18	7	\$182.17	32	4.6	\$39.85
Psych Rehab-Public.....	\$5,620.96	12	\$468.41	212	17.7	\$26.51
CSTAR-Public.....						
Targeted Case management..	\$47,257.34	187	\$252.71	5,127	27.4	\$9.22
Subtotal.....	\$54,153.48	206*	\$262.88	5,371	26.0	\$10.08
EPSDT SERVICES						
EPSDT Screenings.....	\$1,650.00	29	\$56.90	29	1.0	\$56.90
EPSDT Referral Services...	\$47,052.42	943	\$49.90	2,016	2.1	\$23.34
EPSDT Targeted Case Mgmt..						
Subtotal.....	\$48,702.42	955*	\$51.00	2,045	2.1	\$23.82
MANAGED CARE						
Prepaid Health-Hospital...	\$744.03					
Prepaid health-Physician..	\$276.16					
Physician Sponsor Serv....	\$17.00	1	\$17.00			
Phys Sponsor Mgmt Fees....	\$12.00	5	\$2.40			
Subtotal.....	\$1,049.19	6*	\$174.87			
=====						
Total.....	\$9,299,606.22	41,001*	\$226.81			

* Unduplicated totals
 ** AFDC activity for both parent and child are in parent total.

*** Recipients are not added to total.

Table 5. Medical Statistics, October, 1995

ELIGIBILITY CATEGORY: AFDC Child - Breakout

Number of eligibles on 09/29/95 - 142,297

Total eligibles enrolled during October - 216,728

	EXPENDITURES	RECIPIENTS	COST PER RECIPIENT	UNITS OF SERVICE	UNITS PER RECIPIENT	COST PER SERVICE
NURSING FACILITIES.....						
HOSPITALS						
Inpatient.....	\$4,883,067.87	1,288	\$3,791.20	6,337	4.9	\$770.56
Outpatient.....	\$1,644,387.55	11,681	\$140.77	35,252	3.0	\$46.65
Subtotal.....	\$6,527,455.42	12,548*	\$520.20	41,589	3.3	\$156.95
DENTAL SERVICES.....	\$196,833.23	3,989*	\$49.34	14,556	3.6	\$13.52
PHARMACY.....	\$1,072,928.86	27,842*	\$38.54	55,722	2.0	\$19.26
PHYSICIAN RELATED						
Physician.....	\$284,054.42	5,626	\$50.49	26,947	4.8	\$10.54
Clinic.....	\$563,529.27	11,084	\$50.84	56,304	5.1	\$10.01
Family Planning.....	\$29,367.23	709	\$41.42	1,171	1.7	\$25.08
X-ray & Lab.....	\$89,400.87	3,006	\$29.74	6,012	2.0	\$14.87
Nurse Practitioner.....	\$868.56	37	\$23.47	64	1.7	\$13.57
Podiatry.....	\$1,704.50	48	\$35.51	81	1.7	\$21.04
CRNA Services.....	\$1,493.17	32	\$46.66	1,847	57.7	\$8.81
Rural Health Clinics.....	\$163,261.20	2,562	\$63.72	3,835	1.5	\$42.57
Case Management.....	\$2,765.55	70	\$39.51	80	1.1	\$34.57
Fed Qualified Health Care.....	\$142,082.27	1,824	\$77.90	4,198	2.3	\$33.85
Subtotal.....	\$1,278,527.04	21,821*	\$58.59	100,539	4.6	\$12.72
ALTERNATIVE SERVICES						
Home Health Services.....	\$5,265.32	14	\$376.09	221	15.8	\$23.82
Adult Day Health Care.....	\$167.50	1	\$167.50	5	5.0	\$33.50
Homemaker/Respite Care.....	\$1,360.40	3	\$453.47	117	39.0	\$11.63
Personal Care.....	\$1,840.00	1	\$1,840.00	184	184.0	\$10.00
Aids Waiver.....						
Subtotal.....	\$8,633.22	18*	\$479.62	527	29.2	\$16.38
OTHER SERVICES						
Audiology Services.....	\$8,199.24	123	\$66.66	249	2.0	\$32.93
Optometric Services.....	\$57,614.75	1,452	\$39.68	2,610	1.8	\$25.07
Durable Medical Equip.....	\$136,155.42	300	\$453.85	695	2.3	\$195.91
Ambulance Services.....	\$30,891.89	531	\$58.18	4,715	8.9	\$6.55
Rehabilitation Center.....						
Hospice.....	\$4,075.92	1	\$4,075.92	51	51.0	\$79.92
Non-Participating Prov.....						
Comprehensive Day Rehab.....						
Subtotal.....	\$236,937.22	2,394*	\$98.97	8,320	3.4	\$28.48
BUY-IN PREMIUMS **						
Part-A.....						
Part-B.....						
Subtotal ***.....						
MENTAL HEALTH SERVICES						
Private Home ICF/MR.....						
MR/DD Waiver.....	\$12,051.51	7	\$1,721.64	150	21.4	\$80.34
Psych Rehab-Private.....	\$474.52	1	\$474.52	23	23.0	\$20.63
CSTAR-Private.....	\$56,772.77	154	\$368.65	7,509	48.8	\$7.56
Targeted Case management..	\$14,543.81	80	\$181.80	2,612	32.7	\$5.57
Subtotal.....	\$83,842.61	241*	\$347.89	10,294	42.7	\$8.14
STATE INSTITUTIONS						
ICF/Mentally Retarded.....						
Mental Hospital.....						
Psych Care Under Age 22...	\$12,864.42	13	\$989.57	50	3.8	\$257.29
Psych Rehab-Public.....						
CSTAR-Public.....						
Targeted Case management..	\$462,396.98	1,439	\$321.33	60,720	42.2	\$7.62
Subtotal.....	\$475,261.40	1,446*	\$328.67	60,770	42.0	\$7.82
EPSDT SERVICES						
EPSDT Screenings.....	\$477,928.40	6,734	\$70.97	6,954	1.0	\$68.73
EPSDT Referral Services..	\$1,989,338.75	24,982	\$79.63	99,063	4.0	\$20.08
EPSDT Targeted Case Mgmt..						
Subtotal.....	\$2,467,267.15	27,374*	\$90.13	106,017	3.8	\$23.27
MANAGED CARE						
Prepaid Health-Hospital...	\$917.86					
Prepaid health-Physician..	\$340.69					
Physician Sponsor Serv....						
Phys Sponsor Mgmt Fees....	\$15.00	6	\$2.50			
Subtotal.....	\$1,273.55	6*	\$212.26			
=====						
Total.....	\$12,348,959.71	59,776*	\$206.59			

* Unduplicated totals

** AFDC activity for both parent and child are in parent total.

*** Recipients are not added to total.

Table 5. Medical Statistics, October, 1995

ELIGIBILITY CATEGORY: Permanently and Totally Disabled

Number of eligibles on 09/29/95 - 81,521

Total eligibles enrolled during October - 91,567

	EXPENDITURES	RECIPIENTS	COST PER RECIPIENT	UNITS OF SERVICE	UNITS PER RECIPIENT	COST PER SERVICE
NURSING FACILITIES.....	\$4,687,451.58	2,558*	\$1,832.47	76,820	30.0	\$61.02
HOSPITALS						
Inpatient.....	\$10,403,607.35	3,363	\$3,093.55	18,438	5.5	\$564.25
Outpatient.....	\$4,550,449.75	17,886	\$254.41	80,338	4.5	\$56.64
Subtotal.....	\$14,954,057.10	19,699*	\$759.13	98,776	5.0	\$151.39
DENTAL SERVICES.....	\$285,333.82	3,958*	\$72.09	13,991	3.5	\$20.39
PHARMACY.....	\$9,931,343.65	56,018*	\$177.29	290,461	5.2	\$34.19
PHYSICIAN RELATED						
Physician.....	\$1,509,300.12	23,458	\$64.34	108,528	4.6	\$13.91
Clinic.....	\$1,414,742.18	17,410	\$81.26	113,246	6.6	\$17.25
Family Planning.....	\$68,820.18	1,421	\$48.43	2,521	1.8	\$27.50
X-ray & Lab.....	\$262,932.73	6,860	\$38.14	18,173	2.6	\$14.47
Nurse Practitioner.....	\$1,285.06	40	\$32.13	67	1.7	\$19.18
Podiatry.....	\$26,226.08	945	\$27.63	1,702	1.8	\$15.82
CRNA Services.....	\$5,258.53	143	\$36.87	4,992	34.9	\$1.11
Rural Health Clinics.....	\$183,291.71	2,748	\$66.81	5,169	1.9	\$35.52
Case Management.....	\$2,391.00	52	\$46.03	1,700	3.3	\$34.16
Fed Qualified Health Care..	\$257,850.72	1,417	\$181.96	11,506	8.1	\$22.41
Subtotal.....	\$3,733,439.26	40,604*	\$91.95	268,244	6.6	\$13.92
ALTERNATIVE SERVICES						
Home Health Services.....	\$534,762.44	956	\$559.37	34,294	35.9	\$15.59
Adult Day Health Care.....	\$102,651.55	249	\$653.22	4,990	20.0	\$32.60
Homemaker/Respite Care....	\$55,838.93	292	\$191.23	5,513	18.9	\$10.13
Personal Care.....	\$2,131,129.37	6,070	\$351.09	203,455	33.5	\$10.47
Aids Waiver.....	\$237,020.52	69	\$3,435.08	15,984	231.7	\$14.83
Subtotal.....	\$3,121,402.81	7,037*	\$443.57	264,236	37.5	\$11.81
OTHER SERVICES						
Audiology Services.....	\$12,207.13	77	\$158.53	136	1.8	\$89.76
Optometric Services.....	\$121,879.92	3,329	\$52.33	4,361	1.9	\$27.95
Durable Medical Equip.....	\$788,260.61	3,598	\$219.08	29,698	8.3	\$26.54
Ambulance Services.....	\$134,005.07	1,858	\$72.12	14,624	7.9	\$9.16
Rehabilitation Center.....	\$12,038.32	42	\$286.63	85	2.0	\$141.63
Hospice.....	\$325,084.08	133	\$2,444.24	4,341	32.6	\$74.89
Non-Participating Prov.....	\$8,942.17	106	\$84.36	239	2.3	\$37.41
Comprehensive Day Rehab....	\$40,150.00	12	\$3,345.83	365	30.4	\$110.00
Subtotal.....	\$1,442,567.30	7,787*	\$185.25	53,849	6.9	\$26.79
BUY-IN PREMIUMS						
Part-A.....	\$10,100.70	37	\$272.99			
Part-B.....	\$1,276,614.70	26,071	\$48.97			
Subtotal ***.....	\$1,286,715.40	26,108	\$49.28			
MENTAL HEALTH SERVICES						
Private Home ICF/MR.....	\$616,746.90	158	\$3,903.46	5,009	31.7	\$123.13
MR/DD Waiver.....	\$13,669,784.16	4,358	\$3,136.71	414,550	95.1	\$32.97
Psych Rehab-Private.....	\$1,870,107.41	2,882	\$648.89	111,323	38.6	\$16.80
CSTAR-Private.....	\$647,471.71	747	\$866.76	81,086	108.5	\$7.99
Targeted Case management..	\$55,316.93	262	\$211.13	9,521	36.3	\$5.81
Subtotal.....	\$16,859,427.11	8,211*	\$2,053.27	621,489	75.6	\$27.13
STATE INSTITUTIONS						
ICF/Mentally Retarded.....	\$7,251,094.30	1,214	\$5,972.89	37,694	31.0	\$192.37
Mental Hospital.....	\$37,455.68	16	\$2,340.98	441	27.6	\$84.95
Psych Care Under Age 22....	\$277,616.25	146	\$1,901.48	941	6.4	\$295.02
Psych Rehab-Public.....	\$579,469.11	1,229	\$471.50	30,643	24.9	\$18.91
CSTAR-Public.....	\$5,064.40	6	\$844.07	1,221	203.5	\$4.15
Targeted Case management..	\$3,677,500.58	10,860	\$338.63	561,892	51.7	\$6.54
Subtotal.....	\$11,828,200.32	13,223*	\$894.52	632,832	47.8	\$18.69
EPSDT SERVICES						
EPSDT Screenings.....	\$9,468.15	160	\$59.18	160	1.0	\$59.18
EPSDT Referral Services...	\$981,912.52	2,603	\$377.22	59,071	22.7	\$16.62
EPSDT Targeted Case Mgmt..						
Subtotal.....	\$991,380.67	2,654*	\$373.54	59,231	22.3	\$16.74
MANAGED CARE						
Prepaid Health-Hospital...						
Prepaid health-Physician...						
Physician Sponsor Serv....						
Phys Sponsor Mgmt Fees....						
Subtotal.....						
===== Total.....	\$69,121,319.02	72,831*	\$949.06			

* Unduplicated totals

*** Recipients are not added to total.

Table 5. Medical Statistics, October, 1995

ELIGIBILITY CATEGORY: Aid to the Blind

Number of eligibles on 09/29/95 - 1,008

Total eligibles enrolled during October - 1,104

	EXPENDITURES	RECIPIENTS	COST PER RECIPIENT	UNITS OF SERVICE	UNITS PER RECIPIENT	COST PER SERVICE
NURSING FACILITIES.....	\$101,297.16	56*	\$1,808.88	1,603	28.6	\$63.19
HOSPITALS						
Inpatient.....	\$37,505.54	27	\$1,389.09	84	3.1	\$446.49
Outpatient.....	\$39,795.35	152	\$261.81	361	2.4	\$110.24
Subtotal.....	\$77,300.89	167*	\$462.88	445	2.6	\$173.71
DENTAL SERVICES.....	\$1,070.80	22*	\$48.67	61	2.8	\$17.55
PHARMACY.....	\$101,355.79	673*	\$150.60	3,406	5.1	\$29.76
PHYSICIAN RELATED						
Physician.....	\$16,342.05	267	\$61.21	721	2.7	\$22.67
Clinic.....	\$10,828.03	140	\$77.34	766	5.5	\$14.14
Family Planning.....	\$140.70	6	\$23.45	6	1.0	\$23.45
X-ray & Lab.....	\$1,312.71	50	\$26.25	99	2.0	\$13.26
Nurse Practitioner.....						
Podiatry.....	\$315.23	20	\$15.76	23	1.2	\$13.71
CRNA Services.....	\$124.36	4	\$31.09	4	1.0	\$31.09
Rural Health Clinics.....	\$743.49	30	\$24.78	50	1.7	\$14.87
Case Management.....						
Fed Qualified Health Care.....	\$425.60	3	\$141.87	16	5.3	\$26.60
Subtotal.....	\$30,232.17	401*	\$75.39	1,685	4.2	\$17.94
ALTERNATIVE SERVICES						
Home Health Services.....	\$1,590.36	6	\$265.06	30	5.0	\$53.01
Adult Day Health Care.....	\$5,028.50	9	\$558.72	151	16.8	\$33.30
Homemaker/Respite Care.....	\$31,385.30	129	\$243.30	3,182	24.7	\$9.86
Personal Care.....	\$64,612.41	200	\$323.06	6,085	30.4	\$10.62
Aids Waiver.....						
Subtotal.....	\$102,616.57	219*	\$468.57	9,448	43.1	\$10.86
OTHER SERVICES						
Audiology Services.....	\$426.99	2	\$213.50	4	2.0	\$106.75
Optometric Services.....	\$1,172.37CR	1	\$90.16CR	1	1.0	\$90.16CR
Durable Medical Equip.....	\$4,051.98	7	\$579.57	117	16.7	\$34.63
Ambulance Services.....	\$1,510.47	23	\$65.67	89	3.9	\$16.97
Rehabilitation Center.....	\$60.00	1	\$60.00	1	1.0	\$60.00
Hospice.....	\$352.58	1	\$352.58	14	14.0	\$25.18
Non-Participating Prov.....	\$12.00	1	\$12.00	2	2.0	\$6.00
Comprehensive Day Rehab.....	\$770.00	1	\$770.00	7	7.0	\$110.00
Subtotal.....	\$6,011.65	111*	\$54.16	253	2.2	\$23.76
BUY-IN PREMIUMS						
Part-A.....	\$1,670.40	6	\$278.40			
Part-B.....	\$35,472.00	724	\$48.99			
Subtotal ***.....	\$37,142.40	730	\$50.88			
MENTAL HEALTH SERVICES						
Private Home ICF/MR.....						
MR/DD Waiver.....	\$19,831.93	15	\$1,322.13	1,310	87.3	\$15.14
Psych Rehab-Private.....	\$2,671.49	4	\$667.87	133	33.3	\$20.09
CSTAR-Private.....	\$4,763.47	2	\$2,381.74	494	247.0	\$9.64
Targeted Case management..	\$197.34	2	\$98.67	33	16.5	\$5.98
Subtotal.....	\$27,464.23	22*	\$1,248.37	1,970	89.5	\$13.94
STATE INSTITUTIONS						
ICF/Mentally Retarded.....						
Mental Hospital.....						
Psych Care Under Age 22...						
Psych Rehab-Public.....	\$1,432.32	2	\$716.16	48	24.0	\$29.84
CSTAR-Public.....						
Targeted Case management..	\$11,027.12	38	\$290.19	1,844	48.5	\$5.98
Subtotal.....	\$12,459.44	40*	\$311.49	1,892	47.3	\$6.59
EPSDT SERVICES						
EPSDT Screenings.....						
EPSDT Referral Services...	\$649.28	3	\$216.43	22	7.3	\$29.51
EPSDT Targeted Case Mgmt..						
Subtotal.....	\$649.28	3*	\$216.43	22	7.3	\$29.51
MANAGED CARE						
Prepaid Health-Hospital...						
Prepaid health-Physician..						
Physician Sponsor Serv....						
Phys Sponsor Mgmt Fees....						
Subtotal.....						
===== Total.....	\$497,600.38	828*	\$600.97			

* Unduplicated totals

*** Recipients are not added to total.

Table 5. Medical Statistics, October, 1995

ELIGIBILITY CATEGORY: General Relief

Number of eligibles on 09/29/95 - 4,330

Total eligibles enrolled during October - 5,123

EXPENDITURES	RECIPIENTS	COST PER RECIPIENT	UNITS OF SERVICE	UNITS PER RECIPIENT	COST PER SERVICE
NURSING FACILITIES.....					
HOSPITALS					
Inpatient.....	205	\$889.78	1,405	6.9	\$129.83
Outpatient.....	1,022	\$117.04	6,073	5.9	\$19.70
Subtotal.....	1,114*	\$271.11	7,478	6.7	\$40.39
DENTAL SERVICES.....					
	9*	\$64.40	38	4.2	\$15.25
PHARMACY.....					
	1,607*	\$136.19	6,730	4.2	\$32.52
PHYSICIAN RELATED					
Physician.....	1,047	\$115.74	11,591	11.1	\$10.46
Clinic.....	838	\$92.01	16,319	19.5	\$4.72
Family Planning.....	33	\$28.29	35	1.1	\$26.67
X-ray & Lab.....	278	\$46.99	914	3.3	\$14.29
Nurse Practitioner.....					
Podiatry.....	6	\$48.12	450	75.0	\$.64
CRNA Services.....	127	\$112.32	302	2.4	\$47.23
Rural Health Clinics.....	6	\$37.67	9	1.5	\$25.11
Case Management.....	66	\$105.15	264	4.0	\$26.29
Fed Qualified Health Care.....					
Subtotal.....	1,833*	\$127.66	29,884	16.3	\$7.83
ALTERNATIVE SERVICES					
Home Health Services.....	50	\$673.05	3,532	70.6	\$9.53
Adult Day Health Care.....					
Homemaker/Respite Care.....	5	\$181.43	90	18.0	\$10.08
Personal Care.....					
Aids Waiver.....					
Subtotal.....	55*	\$628.36	3,622	65.8	\$9.54
OTHER SERVICES					
Audiology Services.....	5	\$44.10	12	2.4	\$18.38
Optometric Services.....	64	\$228.06	385	6.0	\$37.91
Durable Medical Equip.....	77	\$71.68	1,583	20.6	\$3.49
Ambulance Services.....					
Rehabilitation Center.....	3	\$759.34	28	9.3	\$81.36
Hospice.....					
Non-Participating Prov.....					
Comprehensive Day Rehab.....					
Subtotal.....	148*	\$152.79	2,008	13.5	\$11.26
BUY-IN PREMIUMS					
Part-A.....	2	\$378.45CR			
Part-B.....	2,022	\$55.61			
Subtotal ***.....	2,024	\$55.18			
MENTAL HEALTH SERVICES					
Private Home ICF/MR.....					
MR/DD Waiver.....					
Psych Rehab-Private.....					
CSTAR-Private.....					
Targeted Case management..					
Subtotal.....					
STATE INSTITUTIONS					
ICF/Mentally Retarded.....					
Mental Hospital.....					
Psych Care Under Age 22...					
Psych Rehab-Public.....					
CSTAR-Public.....					
Targeted Case management..					
Subtotal.....					
EPSDT SERVICES					
EPSDT Screenings.....	51	\$67.84	118	2.3	\$29.32
EPSDT Referral Services...					
EPSDT Targeted Case Mgmt..					
Subtotal.....	51*	\$67.84	118	2.3	\$29.32
MANAGED CARE					
Prepaid Health-Hospital...					
Prepaid Health-Physician..					
Physician Sponsor Serv....					
Phys Sponsor Mgmt Fees....					
Subtotal.....					
=====					
Total.....	2,715*	\$341.72			

* Unduplicated totals

*** Recipients are not added to total.

Table 5. Medical Statistics, October, 1995

ELIGIBILITY CATEGORY: Unborn Child

Number of eligibles on 09/29/95 - 3,150

Total eligibles enrolled during October - 12,328

	EXPENDITURES	RECIPIENTS	COST PER RECIPIENT	UNITS OF SERVICE	UNITS PER RECIPIENT	COST PER SERVICE
NURSING FACILITIES.....						
HOSPITALS						
Inpatient.....	\$878,787.77	467	\$1,881.77	1,208	2.6	\$727.47
Outpatient.....	\$250,731.74	1,333	\$188.10	6,859	5.1	\$56.56
Subtotal.....	\$1,129,519.51	1,619*	\$697.66	8,067	4.9	\$140.02
DENTAL SERVICES.....	\$4,032.25	76*	\$53.06	227	3.0	\$17.76
PHARMACY.....	\$35,910.52	1,268*	\$28.32	2,360	1.9	\$15.22
PHYSICIAN RELATED						
Physician.....	\$159,649.38	783	\$203.89	3,073	3.9	\$51.95
Clinic.....	\$186,736.96	944	\$197.28	3,913	4.1	\$47.83
Family Planning.....	\$29,555.78	194	\$151.51	1,220	6.3	\$17.47
X-ray & Lab.....	\$29,801.91	748	\$39.84	1,809	2.4	\$16.32
Nurse Practitioner.....	\$487.00	3	\$162.33	3	1.0	\$162.33
Podiatry.....	\$1,322.56	19	\$69.60	63	3.3	\$20.88
CRNA Services.....	\$6,123.84	71	\$86.29	144	2.0	\$43.55
Rural Health Clinics.....	\$6,123.84	182	\$33.64	327	1.8	\$22.52
Case Management.....	\$27,535.27	165	\$166.88	778	4.7	\$47.64
Fed Qualified Health Care.....						
Subtotal.....	\$446,322.45	2,381*	\$187.45	14,021	5.8	\$31.83
ALTERNATIVE SERVICES						
Home Health Services.....	\$106.25	2	\$53.13	25	12.5	\$4.25
Adult Day Health Care.....						
Homemaker/Respite Care.....						
Personal Care.....						
Aids Waiver.....						
Subtotal.....	\$106.25	2*	\$53.13	25	12.5	\$4.25
OTHER SERVICES						
Audiology Services.....						
Optometric Services.....	\$1,958.25	47	\$41.66	95	2.0	\$20.61
Durable Medical Equip.....	\$2,766.96	10	\$276.70	123	12.3	\$22.50
Ambulance Services.....	\$2,216.00	33	\$67.15	633	19.2	\$3.50
Rehabilitation Center.....						
Hospice.....						
Non-Participating Prov.....						
Comprehensive Day Rehab.....						
Subtotal.....	\$6,941.21	90*	\$77.12	851	9.4	\$8.16
BUY-IN PREMIUMS						
Part-A.....						
Part-B.....						
Subtotal ***.....						
MENTAL HEALTH SERVICES						
Private Home ICF/HR.....						
MR/DD Waiver.....	\$640.00	1	\$640.00	32	32.0	\$20.00
Psych Rehab-Private.....	\$23,814.72	16	\$1,488.42	2,585	161.6	\$9.21
CSTAR-Private.....						
Targeted Case management..						
Subtotal.....	\$24,454.72	17*	\$1,438.51	2,617	153.9	\$9.34
STATE INSTITUTIONS						
ICF/Mentally Retarded.....						
Mental Hospital.....	\$280.16	1	\$280.16	1	1.0	\$280.16
Psych Care Under Age 22....	\$34.52	1	\$34.52	1	1.0	\$34.52
Psych Rehab-Public.....						
CSTAR, Public.....	\$1,256.40	10	\$125.64	192	19.2	\$6.54
Targeted Case management..						
Subtotal.....	\$1,571.08	11*	\$142.83	194	17.6	\$8.10
EPSDT SERVICES						
EPSDT Screenings.....	\$10,564.65	161	\$65.62	171	1.1	\$61.78
EPSDT Referral Services.....	\$25,715.06	406	\$63.34	1,039	2.6	\$24.75
EPSDT Targeted Case Mgmt..						
Subtotal.....	\$36,279.71	479*	\$75.74	1,210	2.5	\$29.98
MANAGED CARE						
Prepaid Health-Hospital...						
Prepaid health-Physician..						
Physician Sponsor Serv....						
Phys Sponsor Mgmt Fees....						
Subtotal.....						
Total.....	\$1,685,137.70	3,677*	\$458.29			

* Unduplicated totals

*** Recipients are not added to total.

Table 5. Medical Statistics, October, 1995

ELIGIBILITY CATEGORY: Blind Pension

Number of eligibles on 09/29/95 - 2,487

Total eligibles enrolled during October - 2,685

EXPENDITURES	RECIPIENTS	COST PER RECIPIENT	UNITS OF SERVICE	UNITS PER RECIPIENT	COST PER SERVICE
NURSING FACILITIES.....	152*	\$1,756.95	4,499	29.6	\$59.36
HOSPITALS					
Inpatient.....	47	\$409.82	50	1.1	\$385.23
Outpatient.....	269	\$163.72	584	2.2	\$75.41
Subtotal.....	304*	\$208.23	634	2.0	\$99.85
DENTAL SERVICES.....	45*	\$63.49	161	3.6	\$17.75
PHARMACY.....	1,652*	\$172.42	9,140	5.5	\$31.16
PHYSICIAN RELATED					
Physician.....	574	\$44.86	1,270	2.2	\$20.28
Clinic.....	266	\$68.89	1,063	4.0	\$17.24
Family Planning.....	13	\$25.82	15	1.2	\$22.38
X-ray & Lab.....	82	\$17.29	126	1.5	\$11.25
Nurse Practitioner.....	56	\$13.64	72	1.3	\$10.61
Podiatry.....	3	\$18.91	3	1.0	\$18.91
CRNA Services.....	36	\$26.36	49	1.4	\$19.37
Rural Health Clinics.....					
Case Management.....	5	\$44.04	10	2.0	\$22.02
Fed Qualified Health Care.....					
Subtotal.....	845*	\$56.59	2,608	3.0	\$18.34
ALTERNATIVE SERVICES					
Home Health Services.....	10	\$440.37	148	14.8	\$29.75
Adult Day Health Care.....	15	\$536.78	259	17.3	\$31.09
Homemaker/Respite Care.....	325	\$238.60	7,871	24.2	\$9.85
Personal Care.....	451	\$328.57	13,994	31.0	\$10.59
Aids Waiver.....					
Subtotal.....	487*	\$489.09	22,272	45.7	\$10.69
OTHER SERVICES					
Audiology Services.....	6	\$246.58	11	1.8	\$134.50
Optometric Services.....	15	\$51.36	21	1.4	\$36.68
Durable Medical Equip.....	142	\$66.74	255	1.8	\$37.16
Ambulance Services.....	42	\$79.46	86	2.0	\$39.81
Rehabilitation Center.....	3	\$227.07	3	1.0	\$227.07
Hospice.....	1	\$1,679.23	23	23.0	\$73.01
Non-Participating Prov.....					
Comprehensive Day Rehab.....	1	\$770.00	7	7.0	\$110.00
Subtotal.....	199*	\$91.43	406	2.0	\$44.81
BUY-IN PREMIUMS					
Part-A.....					
Part-B.....					
Subtotal ***.....					
MENTAL HEALTH SERVICES					
Private Home ICF/MR.....					
MR/DD Waiver.....					
Psych Rehab-Private.....					
CSTAR-Private.....					
Targeted Case management.....					
Subtotal.....					
STATE INSTITUTIONS					
ICF/Mentally Retarded.....					
Mental Hospital.....					
Psych Care Under Age 22.....					
Psych Rehab-Public.....					
CSTAR-Public.....					
Targeted Case management.....					
Subtotal.....					
EPSDT SERVICES					
EPSDT Screenings.....					
EPSDT Referral Services.....					
EPSDT Targeted Case Mgmt.....					
Subtotal.....					
MANAGED CARE					
Prepaid Health-Hospital...					
Prepaid health-Physician..					
Physician Sponsor Serv....					
Phys Sponsor Mgmt Fees....					
Subtotal.....					
===== Total.....	1,941*	\$475.15			

* Unduplicated totals

*** Recipients are not added to total.

Table 5. Medical Statistics, October, 1995

ELIGIBILITY CATEGORY: Foster Care

Number of eligibles on 09/29/95 - 6,664

Total eligibles enrolled during October - N/A

	EXPENDITURES	RECIPIENTS	COST PER RECIPIENT	UNITS OF SERVICE	UNITS PER RECIPIENT	COST PER SERVICE
NURSING FACILITIES.....						
HOSPITALS						
Inpatient.....	\$228,606.70	42	\$5,443.02	413	9.8	\$553.53
Outpatient.....	\$71,178.42	473	\$150.48	1,473	3.1	\$48.32
Subtotal.....	\$299,785.12	496*	\$604.41	1,886	3.8	\$158.95
DENTAL SERVICES.....	\$10,719.25	239*	\$44.85	857	3.6	\$12.51
PHARMACY.....	\$84,987.53	1,604*	\$52.98	3,355	2.1	\$25.33
PHYSICIAN RELATED						
Physician.....	\$17,330.37	396	\$43.76	1,066	2.7	\$16.26
Clinic.....	\$19,652.39	400	\$49.13	2,963	7.4	\$6.63
Family Planning.....	\$1,840.84	54	\$34.09	78	1.4	\$23.60
X-ray & Lab.....	\$5,051.51	156	\$32.38	322	2.1	\$15.69
Nurse Practitioner.....	\$92.92	3	\$30.97	5	1.7	\$18.58
Podiatry.....	\$400.50	7	\$57.21	12	1.7	\$33.38
CRNA Services.....						
Rural Health Clinics.....	\$7,399.10	93	\$79.56	159	1.7	\$46.54
Case Management.....	\$90.00	3	\$30.00	3	1.0	\$30.00
Fed Qualified Health Care.....	\$5,657.37	81	\$69.84	168	2.1	\$33.67
Subtotal.....	\$57,515.00	1,027*	\$56.00	4,776	4.6	\$12.04
ALTERNATIVE SERVICES						
Home Health Services.....						
Adult Day Health Care.....						
Homemaker/Respite Care.....						
Personal Care.....						
Aids Waiver.....						
Subtotal.....						
OTHER SERVICES						
Audiology Services.....	\$490.00	7	\$70.00	14	2.0	\$35.00
Optometric Services.....	\$4,642.00	121	\$38.36	221	1.8	\$21.00
Durable Medical Equip.....	\$20,415.93	11	\$1,855.99	72	6.5	\$283.55
Ambulance Services.....	\$1,117.60	20	\$55.88	96	4.8	\$11.64
Rehabilitation Center.....						
Hospice.....						
Non-Participating Prov.....						
Comprehensive Day Rehab.....						
Subtotal.....	\$26,665.53	158*	\$168.77	403	2.5	\$66.17
BUY-IN PREMIUMS						
Part-A.....						
Part-B.....						
Subtotal ***.....						
MENTAL HEALTH SERVICES						
Private Home ICF/HR.....						
MR/DD Waiver.....	\$38,730.23	8	\$4,841.28	286	35.8	\$135.42
Psych Rehab-Private.....						
CSTAR-Private.....	\$14,226.53	12	\$1,185.54	1,589	132.4	\$8.95
Targeted Case management..	\$1,470.98	17	\$86.53	266	15.6	\$5.53
Subtotal.....	\$54,427.74	37*	\$1,471.02	2,141	57.8	\$25.42
STATE INSTITUTIONS						
ICF/Mentally Retarded.....						
Mental Hospital.....						
Psych Care Under Age 22..	\$13,353.01	3	\$4,451.00	44	14.7	\$303.48
Psych Rehab-Public.....						
CSTAR-Public.....						
Targeted Case management..	\$81,711.26	281	\$290.79	11,091	39.5	\$7.37
Subtotal.....	\$95,064.27	282*	\$337.11	11,135	39.4	\$8.54
EPSDT SERVICES						
EPSDT Screenings.....	\$15,800.50	270	\$58.52	276	1.0	\$57.25
EPSDT Referral Services...	\$440,515.88	2,235	\$197.10	19,980	8.9	\$22.05
EPSDT Targeted Case Mgmt..	\$31,758.00	402	\$79.00	402	1.0	\$79.00
Subtotal.....	\$488,074.38	2,481*	\$196.72	20,658	8.3	\$23.63
MANAGED CARE						
Prepaid Health-Hospital...						
Prepaid health-Physician..						
Physician Sponsor Serv....						
Phys Sponsor Mgmt Fees....						
Subtotal.....						
Total.....	\$1,117,238.82	3,714*	\$300.82			

* Unduplicated totals

*** Recipients are not added to total.

Table 5. Medical Statistics, October, 1995

ELIGIBILITY CATEGORY: Child Welfare Services

Number of eligibles on 09/29/95 - 1,902

Total eligibles enrolled during October - N/A

	EXPENDITURES	RECIPIENTS	COST PER RECIPIENT	UNITS OF SERVICE	UNITS PER RECIPIENT	COST PER SERVICE
NURSING FACILITIES.....						
HOSPITALS						
Inpatient.....	\$81,929.94	11	\$7,448.18	110	10.0	\$744.82
Outpatient.....	\$19,310.79	110	\$175.55	409	3.7	\$47.21
Subtotal.....	\$101,240.73	115*	\$880.35	519	4.5	\$195.07
DENTAL SERVICES.....	\$2,480.70	49*	\$50.63	190	3.9	\$13.06
PHARMACY.....	\$27,616.59	371*	\$74.44	817	2.2	\$33.80
PHYSICIAN RELATED						
Physician.....	\$4,066.40	86	\$47.28	348	4.0	\$11.69
Clinic.....	\$4,345.75	81	\$53.65	139	1.7	\$31.26
Family Planning.....	\$712.40	22	\$32.38	25	1.1	\$28.50
X-ray & Lab.....	\$480.43	29	\$16.57	43	1.5	\$11.17
Nurse Practitioner.....	\$39.59	1	\$39.59	3	3.0	\$13.20
Podiatry.....	\$71.00	1	\$71.00	1	1.0	\$71.00
CRNA Services.....						
Rural Health Clinics.....	\$932.00	17	\$54.82	21	1.2	\$44.38
Case Management.....	\$30.00	1	\$30.00	1	1.0	\$30.00
Fed Qualified Health Care.....	\$749.78	11	\$68.16	28	2.5	\$26.78
Subtotal.....	\$11,427.35	208*	\$54.94	609	2.9	\$18.76
ALTERNATIVE SERVICES						
Home Health Services.....	\$54.92	1	\$54.92	3	3.0	\$18.31
Adult Day Health Care.....						
Homemaker/Respite Care.....	\$25.00	1	\$25.00	1	1.0	\$25.00
Personal Care.....						
Aids Waiver.....						
Subtotal.....	\$79.92	2*	\$39.96	4	2.0	\$19.98
OTHER SERVICES						
Audiology Services.....	\$110.00	1	\$110.00	3	3.0	\$36.67
Optometric Services.....	\$820.50	21	\$39.07	36	1.7	\$22.79
Durable Medical Equip.....	\$3,751.30	6	\$625.22	28	4.7	\$133.98
Ambulance Services.....	\$117.00	2	\$58.50	13	6.5	\$9.00
Rehabilitation Center.....						
Hospice.....						
Non-Participating Prov.....						
Comprehensive Day Rehab.....						
Subtotal.....	\$4,798.80	30*	\$159.96	80	2.6	\$59.99
BUY-IN PREMIUMS						
Part-A.....						
Part-B.....						
Subtotal ***.....						
MENTAL HEALTH SERVICES						
Private Home ICF/MR.....						
MR/DD Waiver.....						
Psych Rehab-Private.....						
CSTAR-Private.....						
Targeted Case management.....						
Subtotal.....						
STATE INSTITUTIONS						
ICF/Mentally Retarded.....						
Mental Hospital.....						
Psych Care Under Age 22.....						
Psych Rehab-Public.....						
CSTAR-Public.....						
Targeted Case management.....						
Subtotal.....						
EPSDT SERVICES						
EPSDT Screenings.....	\$2,490.23	44	\$56.60	46	1.0	\$54.14
EPSDT Referral Services.....	\$59,847.15	314	\$190.60	3,374	10.7	\$17.74
EPSDT Targeted Case Mgmt.....	\$1,896.00	25	\$75.84	24	1.0	\$79.00
Subtotal.....	\$64,233.38	350*	\$183.52	3,444	9.8	\$18.65
MANAGED CARE						
Prepaid Health-Hospital.....						
Prepaid health-Physician.....						
Physician Sponsor Serv.....						
Phys Sponsor Mgmt Fees.....	\$3.00CR					
Subtotal.....	\$3.00CR					
=====						
Total.....	\$211,874.47	712*	\$297.58			

* Unduplicated totals

*** Recipients are not added to total.

Table 5. Medical Statistics, October, 1995

ELIGIBILITY CATEGORY: Refugee

Number of eligibles on 09/29/95 - 779

Total eligibles enrolled during October - 1,008

	EXPENDITURES	RECIPIENTS	COST PER RECIPIENT	UNITS OF SERVICE	UNITS PER RECIPIENT	COST PER SERVICE
NURSING FACILITIES.....						
HOSPITALS						
Inpatient.....	\$45,205.46	5	\$9,041.09	52	10.4	\$869.34
Outpatient.....	\$13,532.21	71	\$190.59	291	4.1	\$46.50
Subtotal.....	\$58,737.67	75*	\$783.17	343	4.5	\$171.25
DENTAL SERVICES.....	\$9,614.55	120*	\$80.12	424	3.5	\$22.68
PHARMACY.....	\$3,184.36	72*	\$44.23	141	2.0	\$22.58
PHYSICIAN RELATED						
Physician.....	\$3,559.89	57	\$62.45	800	14.0	\$4.45
Clinic.....	\$2,997.24	60	\$49.95	719	12.0	\$4.17
Family Planning.....	\$273.95	6	\$45.66	9	1.5	\$30.44
X-ray & Lab.....	\$1,028.53	28	\$36.73	51	1.8	\$20.17
Nurse Practitioner.....						
Podiatry.....						
CRNA Services.....						
Rural Health Clinics.....						
Case Management.....	\$242.25	2	\$121.13	7	3.5	\$34.61
Fed Qualified Health Care.....	\$16,121.23	169	\$95.39	654	3.9	\$24.65
Subtotal.....	\$24,223.09	297*	\$81.56	2,240	7.5	\$10.81
ALTERNATIVE SERVICES						
Home Health Services.....	\$2,882.54	5	\$576.51	50	10.0	\$57.65
Adult Day Health Care.....						
Homemaker/Respite Care.....						
Personal Care.....						
Aids Waiver.....						
Subtotal.....	\$2,882.54	5*	\$576.51	50	10.0	\$57.65
OTHER SERVICES						
Audiology Services.....	\$25.00	1	\$25.00	2	2.0	\$12.50
Optometric Services.....	\$1,097.50	26	\$42.21	40	1.5	\$27.44
Durable Medical Equip.....	\$94.00	2	\$47.00	2	1.0	\$47.00
Ambulance Services.....	\$150.00	3	\$50.00	3	1.0	\$50.00
Rehabilitation Center.....						
Hospice.....						
Non-Participating Prov.....						
Comprehensive Day Rehab.....						
Subtotal.....	\$1,366.50	32*	\$42.70	47	1.4	\$29.07
BUY-IN PREMIUMS						
Part-A.....						
Part-B.....						
Subtotal ***.....						
MENTAL HEALTH SERVICES						
Private Home ICF/MR.....						
MR/DD Waiver.....						
Psych Rehab-Private.....						
CSTAR-Private.....						
Targeted Case management..						
Subtotal.....						
STATE INSTITUTIONS						
ICF/Mentally Retarded.....						
Mental Hospital.....						
Psych Care Under Age 22...						
Psych Rehab-Public.....						
CSTAR-Public.....						
Targeted Case management..						
Subtotal.....						
EPSDT SERVICES						
EPSDT Screenings.....	\$1,168.00	16	\$73.00	16	1.0	\$73.00
EPSDT Referral Services...	\$1,306.33	37	\$35.31	95	2.6	\$13.75
EPSDT Targeted Case Mgmt..						
Subtotal.....	\$2,474.33	44*	\$56.23	111	2.5	\$22.29
MANAGED CARE						
Prepaid Health-Hospital...						
Prepaid health-Physician..						
Physician Sponsor Serv....						
Phys Sponsor Mgmt Fees....						
Subtotal.....						
=====						
Total.....	\$102,483.04	462*	\$221.82			

* Unduplicated totals

*** Recipients are not added to total.

Table 5. Medical Statistics, October, 1995

ELIGIBILITY CATEGORY: AFDC - Medical Assistance

Number of eligibles on 09/29/95 - 41

Total eligibles enrolled during October - 1,951

	EXPENDITURES	RECIPIENTS	COST PER RECIPIENT	UNITS OF SERVICE	UNITS PER RECIPIENT	COST PER SERVICE
NURSING FACILITIES.....	\$108,990.70	9*	\$12,110.08	490	54.4	\$222.43
HOSPITALS						
Inpatient.....	\$1,407.54	1	\$1,407.54	6	6.0	\$234.59
Outpatient.....	\$885.55	13	\$68.12	32	2.5	\$27.67
Subtotal.....	\$2,293.09	14*	\$163.79	38	2.7	\$60.34
DENTAL SERVICES.....	\$677.00	3*	\$225.67	17	5.7	\$39.82
PHARMACY.....	\$3,000.52	27*	\$111.13	97	3.6	\$30.93
PHYSICIAN RELATED						
Physician.....	\$15.00	1	\$15.00	1	1.0	\$15.00
Clinic.....	\$1,976.24	21	\$94.11	117	5.6	\$15.89
Family Planning.....	\$14.52	1	\$14.52	1	1.0	\$14.52
X-ray & Lab.....	\$251.86	8	\$31.48	17	2.1	\$14.82
Nurse Practitioner.....						
Podiatry.....						
CRNA Services.....						
Rural Health Clinics.....	\$102.00	1	\$102.00	2	2.0	\$51.00
Case Management.....	\$94.30	2	\$47.15	3	1.5	\$31.43
Fed Qualified Health Care.....						
Subtotal.....	\$2,453.92	28*	\$87.64	141	5.0	\$17.40
ALTERNATIVE SERVICES						
Home Health Services.....						
Adult Day Health Care.....						
Homemaker/Respite Care.....						
Personal Care.....						
Aids Waiver.....						
Subtotal.....						
OTHER SERVICES						
Audiology Services.....						
Optometric Services.....	\$798.50	1	\$798.50	1	1.0	\$798.50
Durable Medical Equip.....	\$891.00	4	\$222.75	7	1.8	\$127.29
Ambulance Services.....						
Rehabilitation Center.....						
Hospice.....						
Non-Participating Prov.....						
Comprehensive Day Rehab.....						
Subtotal.....	\$1,689.50	5*	\$337.90	8	1.6	\$211.19
BUY-IN PREMIUMS						
Part-A.....						
Part-B.....						
Subtotal ***.....						
MENTAL HEALTH SERVICES						
Private Home ICF/MR.....	\$75,013.06	16	\$4,688.32	477	29.8	\$157.26
MR/DD Waiver.....	\$12,427.20	2	\$6,213.60	55	27.5	\$225.95
Psych Rehab-Private.....	\$248.35	3	\$82.78	26	8.7	\$9.55
CSTAR-Private.....						
Targeted Case management..						
Subtotal.....	\$87,688.61	21*	\$4,175.65	558	26.5	\$157.15
STATE INSTITUTIONS						
ICF/Mentally Retarded.....	\$28,193.23	5	\$5,638.65	147	29.4	\$191.79
Mental Hospital.....						
Psych Care Under Age 22...	\$61,389.75	14	\$4,384.98	223	15.9	\$275.29
Psych Rehab-Public.....						
CSTAR-Public.....	\$4,707.84	12	\$392.32	675	56.3	\$6.97
Targeted Case management..						
Subtotal.....	\$94,290.82	28*	\$3,367.53	1,045	37.3	\$90.23
EPSDT SERVICES						
EPSDT Screenings.....	\$296.55	3	\$98.85	3	1.0	\$98.85
EPSDT Referral Services...	\$3,547.14	15	\$236.48	80	5.3	\$44.34
EPSDT Targeted Case Mgmt..						
Subtotal.....	\$3,843.69	16*	\$240.23	83	5.1	\$46.31
MANAGED CARE						
Prepaid Health-Hospital...						
Prepaid health-Physician..						
Physician Sponsor Serv....						
Phys Sponsor Mgmt Fees....						
Subtotal.....						
===== Total.....	\$304,927.85	69*	\$4,419.24			

* Unduplicated totals

*** Recipients are not added to total.

Table 5. Medical Statistics, October, 1995

ELIGIBILITY CATEGORY: Title XIX - HDN

Number of eligibles on 09/29/95 - 5,471

Total eligibles enrolled during October - N/A

	EXPENDITURES	RECIPIENTS	COST PER RECIPIENT	UNITS OF SERVICE	UNITS PER RECIPIENT	COST PER SERVICE
NURSING FACILITIES.....						
HOSPITALS						
Inpatient.....	\$441,934.84	89	\$4,965.56	969	10.9	\$456.07
Outpatient.....	\$88,731.11	549	\$161.62	1,748	3.2	\$50.76
Subtotal.....	\$530,665.95	606*	\$875.69	2,717	4.4	\$195.31
DENTAL SERVICES.....	\$10,712.90	209*	\$51.26	732	3.5	\$14.64
PHARMACY.....	\$96,160.09	1,525*	\$63.06	3,451	2.3	\$27.86
PHYSICIAN RELATED						
Physician.....	\$33,513.13	422	\$79.42	1,779	4.2	\$18.84
Clinic.....	\$19,452.28	396	\$49.12	2,121	5.4	\$9.17
Family Planning.....	\$4,302.99	84	\$51.23	151	1.8	\$28.50
X-ray & Lab.....	\$8,703.67	221	\$39.38	582	2.6	\$14.95
Nurse Practitioner.....	\$114.10	6	\$19.02	8	1.3	\$14.26
Podiatry.....	\$177.00	3	\$59.00	7	2.3	\$25.29
CRNA Services.....						
Rural Health Clinics.....	\$8,538.98	95	\$89.88	152	1.6	\$56.18
Case Management.....						
Fed Qualified Health Care.....	\$5,440.50	67	\$81.20	189	2.8	\$28.79
Subtotal.....	\$80,242.65	1,101*	\$72.88	4,989	4.5	\$16.08
ALTERNATIVE SERVICES						
Home Health Services.....	\$868.13	2	\$434.07	15	7.5	\$57.88
Adult Day Health Care.....						
Homemaker/Respite Care.....						
Personal Care.....	\$1,331.52	2	\$665.76	132	66.0	\$10.09
Aids Waiver.....	\$1,600.00	1	\$1,600.00	160	160.0	\$10.00
Subtotal.....	\$3,799.65	4*	\$949.91	307	76.7	\$12.38
OTHER SERVICES						
Audiology Services.....	\$85.00	5	\$17.00	8	1.6	\$10.63
Optometric Services.....	\$3,525.00	94	\$37.50	160	1.7	\$22.03
Durable Medical Equip.....	\$8,864.00	24	\$369.33	52	2.2	\$170.46
Ambulance Services.....	\$1,075.37	19	\$56.60	91	4.8	\$11.82
Rehabilitation Center.....						
Hospice.....						
Non-Participating Prov.....						
Comprehensive Day Rehab.....						
Subtotal.....	\$13,549.37	141*	\$96.09	311	2.2	\$43.57
BUY-IN PREMIUMS						
Part-A.....						
Part-B.....						
Subtotal ***.....						
MENTAL HEALTH SERVICES						
Private Home ICF/MR.....						
MR/DD Waiver.....	\$175,632.34	46	\$3,818.09	1,761	38.3	\$99.73
Psych Rehab-Private.....						
CSTAR-Private.....	\$81,152.61	72	\$1,127.12	9,904	137.6	\$8.19
Targeted Case management..	\$1,963.15	17	\$115.48	355	20.9	\$5.53
Subtotal.....	\$258,748.10	135*	\$1,916.65	12,020	89.0	\$21.53
STATE INSTITUTIONS						
ICF/Mentally Retarded.....						
Mental Hospital.....						
Psych Care Under Age 22...	\$55,010.57	17	\$3,235.92	179	10.5	\$307.32
Psych Rehab-Public.....						
CSTAR-Public.....						
Targeted Case management..	\$151,775.28	427	\$355.45	20,172	47.2	\$7.52
Subtotal.....	\$206,785.85	440*	\$469.97	20,351	46.2	\$10.16
EPSDT SERVICES						
EPSDT Screenings.....	\$13,078.10	216	\$60.55	220	1.0	\$59.45
EPSDT Referral Services...	\$430,484.29	1,943	\$221.56	23,144	11.9	\$18.60
EPSDT Targeted Case Mgmt..	\$36,024.00	458	\$78.66	456	1.0	\$79.00
Subtotal.....	\$479,586.39	2,197*	\$218.29	23,820	10.8	\$20.13
MANAGED CARE						
Prepaid Health-Hospital...						
Prepaid health-Physician..						
Physician Sponsor Serv....						
Phys Sponsor Mgmt Fees....	\$6.00CR					
Subtotal.....	\$6.00CR					
Total.....	\$1,680,244.95	3,448*	\$487.31			

* Unduplicated totals

*** Recipients are not added to total.

Table 5. Medical Statistics, October, 1995

ELIGIBILITY CATEGORY: Qualified Medicare Beneficiary (QMB)

Number of eligibles on 09/29/95 - 8,165

Total eligibles enrolled during October - 9,386

	EXPENDITURES	RECIPIENTS	COST PER RECIPIENT	UNITS OF SERVICE	UNITS PER RECIPIENT	COST PER SERVICE
NURSING FACILITIES.....	\$11,022.61	15*	\$734.84	19	1.3	\$580.14
HOSPITALS						
Inpatient.....	\$2,173.56CR	120	\$18.11CR	102	.9	\$21.31CR
Outpatient.....	\$89,019.92	751	\$118.54	1,064	1.4	\$83.67
Subtotal.....	\$86,846.36	853*	\$101.81	1,166	1.3	\$74.48
DENTAL SERVICES.....	\$6.78	1*	\$6.78	1	1.0	\$6.78
PHARMACY.....						
PHYSICIAN RELATED						
Physician.....	\$47,936.97	1,271	\$37.72	2,228	1.8	\$21.52
Clinic.....	\$29,373.44	638	\$46.04	1,005	1.6	\$29.23
Family Planning.....						
X-ray & Lab.....	\$3,281.16	199	\$16.49	301	1.5	\$10.90
Nurse Practitioner.....						
Podiatry.....	\$640.59	39	\$16.43	43	1.1	\$14.90
CRNA Services.....	\$307.19	9	\$34.13	9	1.0	\$34.13
Rural Health Clinics.....	\$1,625.27	95	\$17.11	129	1.4	\$12.60
Case Management.....						
Fed Qualified Health Care.....	\$864.86	39	\$22.18	57	1.5	\$15.17
Subtotal.....	\$84,029.48	1,984*	\$42.35	3,772	1.9	\$22.28
ALTERNATIVE SERVICES						
Home Health Services.....						
Adult Day Health Care.....						
Homemaker/Respite Care.....	\$31.08	1	\$31.08	3	3.0	\$10.36
Personal Care.....	\$1,694.19	14	\$121.01	154	11.0	\$11.00
Aids Waiver.....						
Subtotal.....	\$1,725.27	14*	\$123.23	157	11.2	\$10.99
OTHER SERVICES						
Audiology Services.....						
Optometric Services.....	\$631.51	38	\$16.62	40	1.1	\$15.79
Durable Medical Equip.....	\$13,629.12	215	\$63.39	327	1.5	\$41.68
Ambulance Services.....	\$3,648.78	57	\$64.01	72	1.3	\$50.68
Rehabilitation Center.....	\$1,325.74	6	\$220.96	8	1.3	\$165.72
Hospice.....						
Non-Participating Prov.....	\$585.70	13	\$45.05	24	1.8	\$24.40
Comprehensive Day Rehab.....						
Subtotal.....	\$19,820.85	320*	\$61.94	471	1.4	\$42.08
BUY-IN PREMIUMS						
Part-A.....	\$1,670.40	6	\$278.40			
Part-B.....	\$337,221.50	7,333	\$45.99			
Subtotal ***.....	\$338,891.90	7,339	\$46.18			
MENTAL HEALTH SERVICES						
Private Home ICF/MR.....						
MR/DD Waiver.....						
Psych Rehab-Private.....	\$2,786.45	9	\$309.61	174	19.3	\$16.01
CSTAR-Private.....						
Targeted Case management.....						
Subtotal.....	\$2,786.45	9*	\$309.61	174	19.3	\$16.01
STATE INSTITUTIONS						
ICF/Mentally Retarded.....						
Mental Hospital.....						
Psych Care Under Age 22.....						
Psych Rehab-Public.....	\$280.00	1	\$280.00	14	14.0	\$20.00
CSTAR-Public.....						
Targeted Case management.....						
Subtotal.....	\$280.00	1*	\$280.00	14	14.0	\$20.00
EPSDT SERVICES						
EPSDT Screenings.....						
EPSDT Referral Services.....						
EPSDT Targeted Case Mgmt.....						
Subtotal.....						
MANAGED CARE						
Prepaid Health-Hospital.....						
Prepaid health-Physician.....						
Physician Sponsor Serv.....						
Phys Sponsor Mgmt Fees.....						
Subtotal.....						
Total.....	\$545,409.70	2,555*	\$213.47			

* Unduplicated totals

*** Recipients are not added to total.

Table 5. Medical Statistics, October, 1995

ELIGIBILITY CATEGORY: DYS - General Relief

Number of eligibles on 09/29/95 - 373

Total eligibles enrolled during October - 739

	EXPENDITURES	RECIPIENTS	COST PER RECIPIENT	UNITS OF SERVICE	UNITS PER RECIPIENT	COST PER SERVICE
NURSING FACILITIES.....						
HOSPITALS						
Inpatient.....	\$51,104.93	6	\$8,517.49	140	23.3	\$365.04
Outpatient.....	\$2,836.09	17	\$166.83	52	3.1	\$54.54
Subtotal.....	\$53,941.02	23*	\$2,345.26	192	8.3	\$280.94
DENTAL SERVICES.....	\$1,688.35	37*	\$45.63	115	3.1	\$14.68
PHARMACY.....	\$5,054.41	119*	\$42.47	212	1.8	\$23.84
PHYSICIAN RELATED						
Physician.....	\$2,042.71	24	\$85.11	90	3.8	\$22.70
Clinic.....	\$460.52	16	\$28.78	20	1.3	\$23.03
Family Planning.....	\$54.68	3	\$18.23	3	1.0	\$18.23
X-ray & Lab.....	\$739.00	17	\$43.47	56	3.3	\$13.20
Nurse Practitioner.....						
Podiatry.....	\$50.00	1	\$50.00	2	2.0	\$25.00
CRNA Services.....						
Rural Health Clinics.....	\$102.00	1	\$102.00	2	2.0	\$51.00
Case Management.....						
Fed Qualified Health Care.....	\$60.80	1	\$60.80	2	2.0	\$30.40
Subtotal.....	\$3,509.71	51*	\$68.82	175	3.4	\$20.06
ALTERNATIVE SERVICES						
Home Health Services.....						
Adult Day Health Care.....						
Homemaker/Respite Care.....						
Personal Care.....						
Aids Waiver.....						
Subtotal.....						
OTHER SERVICES						
Audiology Services.....						
Optometric Services.....	\$333.00	7	\$47.57	15	2.1	\$22.20
Durable Medical Equip.....						
Ambulance Services.....	\$65.00	2	\$32.50	4	2.0	\$16.25
Rehabilitation Center.....						
Hospice.....						
Non-Participating Prov.....						
Comprehensive Day Rehab.....						
Subtotal.....	\$398.00	9*	\$44.22	19	2.1	\$20.95
BUY-IN PREMIUMS						
Part-A.....						
Part-B.....						
Subtotal ***.....						
MENTAL HEALTH SERVICES						
Private Home ICF/MR.....						
MR/DD Waiver.....						
Psych Rehab-Private.....						
CSTAR-Private.....						
Targeted Case management..						
Subtotal.....						
STATE INSTITUTIONS						
ICF/Mentally Retarded....						
Mental Hospital.....						
Psych Care Under Age 22...						
Psych Rehab-Public.....						
CSTAR-Public.....						
Targeted Case management..						
Subtotal.....						
EPSDT SERVICES						
EPSDT Screenings.....	\$1,560.00	26	\$60.00	26	1.0	\$60.00
EPSDT Referral Services...	\$16,302.46	117	\$139.34	850	7.3	\$19.18
EPSDT Targeted Case Mgmt..						
Subtotal.....	\$17,862.46	131*	\$136.35	876	6.6	\$20.39
MANAGED CARE						
Prepaid Health-Hospital...						
Prepaid health-Physician..						
Physician Sponsor Serv....						
Phys Sponsor Mgmt Fees....						
Subtotal.....						
Total.....	\$82,453.95	250*	\$329.82			

* Unduplicated totals

*** Recipients are not added to total.

Table 5. Medical Statistics, October, 1995

ELIGIBILITY CATEGORY: Medicaid for Pregnant Women

Number of eligibles on 09/29/95 - 12,160

Total eligibles enrolled during October - 20,311

	EXPENDITURES	RECIPIENTS	COST PER RECIPIENT	UNITS OF SERVICE	UNITS PER RECIPIENT	COST PER SERVICE
NURSING FACILITIES.....						
HOSPITALS						
Inpatient.....	\$3,740,803.80	2,167	\$1,726.26	5,369	2.5	\$696.74
Outpatient.....	\$776,880.59	4,771	\$162.83	21,902	4.6	\$35.47
Subtotal.....	\$4,517,684.39	6,284*	\$718.92	27,271	4.3	\$165.66
DENTAL SERVICES.....	\$22,935.15	348*	\$65.91	1,182	3.4	\$19.40
PHARMACY.....	\$137,621.16	5,129*	\$26.83	9,266	1.8	\$14.85
PHYSICIAN RELATED						
Physician.....	\$765,401.97	3,397	\$225.32	12,943	3.8	\$59.14
Clinic.....	\$632,485.45	3,274	\$193.18	21,915	6.7	\$28.86
Family Planning.....	\$204,673.99	980	\$208.85	12,174	12.4	\$16.81
X-ray & Lab.....	\$83,530.42	2,473	\$33.78	5,986	2.4	\$13.95
Nurse Practitioner.....	\$1,277.00	11	\$116.09	19	1.7	\$67.21
Podiatry.....	\$4,217.25	7	\$11.61	7	1.0	\$11.61
CRNA Services.....	\$4,217.25	62	\$68.02	1,549	25.0	\$2.72
Rural Health Clinics.....	\$57,837.44	351	\$160.22	732	2.1	\$79.01
Case Management.....	\$21,438.90	721	\$29.73	916	1.3	\$23.40
Fed Qualified Health Care.....	\$53,508.67	295	\$181.39	1,138	3.9	\$47.02
Subtotal.....	\$1,824,452.71	8,818*	\$206.90	57,379	6.5	\$31.80
ALTERNATIVE SERVICES						
Home Health Services.....	\$5,760.74	15	\$384.05	128	8.5	\$45.01
Adult Day Health Care.....						
Homemaker/Respite Care.....						
Personal Care.....						
Aids Waiver.....						
Subtotal.....	\$5,760.74	15*	\$384.05	128	8.5	\$45.01
OTHER SERVICES						
Audiology Services.....	\$360.00	1	\$360.00	3	3.0	\$120.00
Optometric Services.....	\$7,901.25	172	\$45.94	367	2.1	\$21.53
Durable Medical Equip.....	\$3,825.79	21	\$182.18	148	7.0	\$25.85
Ambulance Services.....	\$5,540.93	85	\$65.19	1,787	21.0	\$3.10
Rehabilitation Center.....						
Hospice.....	\$1,402.08	1	\$1,402.08	16	16.0	\$87.63
Non-Participating Prov.....						
Comprehensive Day Rehab.....						
Subtotal.....	\$19,030.05	278*	\$68.45	2,321	8.3	\$8.20
BUY-IN PREMIUMS						
Part-A.....						
Part-B.....						
Subtotal ***.....						
MENTAL HEALTH SERVICES						
Private Home ICF/MR.....						
MR/DD Waiver.....	\$284.40	1	\$284.40	30	30.0	\$9.48
Psych Rehab-Private.....	\$1,723.48	3	\$574.49	57	19.0	\$30.24
CSTAR-Private.....	\$16,497.99	17	\$970.47	1,880	110.6	\$8.78
Targeted Case management..	\$538.20	1	\$538.20	90	90.0	\$5.98
Subtotal.....	\$19,044.07	21*	\$906.86	2,057	97.9	\$9.26
STATE INSTITUTIONS						
ICF/Mentally Retarded.....						
Mental Hospital.....	\$340.89	1	\$340.89	10	10.0	\$34.09
Psych Care Under Age 22...						
Psych Rehab-Public.....						
CSTAR-Public.....	\$6,641.50	14	\$474.39	954	68.1	\$6.96
Targeted Case management..						
Subtotal.....	\$6,982.39	15*	\$465.49	964	64.2	\$7.24
EPSDT SERVICES						
EPSDT Screenings.....	\$52,883.15	822	\$64.33	889	1.1	\$59.49
EPSDT Referral Services.....	\$123,516.19	1,901	\$64.97	4,846	2.5	\$25.49
EPSDT Targeted Case Mgmt..						
Subtotal.....	\$176,399.34	2,206*	\$79.96	5,735	2.6	\$30.76
MANAGED CARE						
Prepaid Health-Hospital...						
Prepaid health-Physician..						
Physician Sponsor Serv....						
Phys Sponsor Mgmt Fees....						
Subtotal.....						
Total.....	\$6,729,910.00	13,985*	\$481.22			

* Unduplicated totals

*** Recipients are not added to total.

Table 5. Medical Statistics, October, 1995

ELIGIBILITY CATEGORY: Medicaid for Children

Number of eligibles on 09/29/95 - 146,945

Total eligibles enrolled during October - 148,210

	EXPENDITURES	RECIPIENTS	COST PER RECIPIENT	UNITS OF SERVICE	UNITS PER RECIPIENT	COST PER SERVICE
NURSING FACILITIES.....	\$6,005.61	1*	\$6,005.61	27	27.0	\$222.43
HOSPITALS						
Inpatient.....	\$3,875,358.60	1,096	\$3,535.91	5,585	5.1	\$693.89
Outpatient.....	\$1,835,241.68	12,694	\$144.58	38,348	3.0	\$47.86
Subtotal.....	\$5,710,600.28	13,421*	\$425.50	43,933	3.2	\$129.98
DENTAL SERVICES.....	\$207,943.55	4,130*	\$50.35	15,294	3.7	\$13.60
PHARMACY.....	\$1,193,731.51	32,160*	\$37.12	61,783	1.9	\$19.32
PHYSICIAN RELATED						
Physician.....	\$336,804.52	7,070	\$47.64	30,372	4.3	\$11.09
Clinic.....	\$421,197.48	10,107	\$41.67	56,165	5.6	\$7.50
Family Planning.....	\$26,878.82	795	\$33.81	1,066	1.3	\$25.21
X-ray & Lab.....	\$67,720.88	2,664	\$25.42	5,208	2.0	\$13.00
Nurse Practitioner.....	\$543.28	33	\$16.46	41	1.2	\$13.25
Podiatry.....	\$2,174.75	49	\$44.38	78	1.6	\$27.88
CRNA Services.....	\$3,036.44	59	\$51.47	3,925	66.5	\$7.77
Rural Health Clinics.....	\$184,119.36	2,961	\$62.18	4,347	1.5	\$42.36
Case Management.....	\$2,086.05	63	\$33.11	77	1.2	\$27.09
Fed Qualified Health Care.....	\$105,713.52	1,775	\$59.56	3,972	2.2	\$26.61
Subtotal.....	\$1,150,275.10	22,380*	\$51.40	105,251	4.7	\$10.93
ALTERNATIVE SERVICES						
Home Health Services.....	\$8,504.92	28	\$303.75	263	9.4	\$32.34
Adult Day Health Care.....						
Homemaker/Respite Care.....						
Personal Care.....	\$4,143.01	6	\$690.50	225	37.5	\$18.41
Aids Waiver.....	\$8,406.00	2	\$4,203.00	738	369.0	\$11.39
Subtotal.....	\$21,053.93	35*	\$601.54	1,226	35.0	\$17.17
OTHER SERVICES						
Audiology Services.....	\$4,585.75	73	\$62.82	151	2.1	\$30.37
Optometric Services.....	\$58,637.25	1,491	\$39.33	2,695	1.8	\$21.76
Durable Medical Equip.....	\$97,470.97	303	\$321.59	780	2.6	\$124.96
Ambulance Services.....	\$15,878.41	259	\$61.31	4,144	16.0	\$3.83
Rehabilitation Center.....						
Hospice.....						
Non-Participating Prov.....						
Comprehensive Day Rehab.....						
Subtotal.....	\$176,572.38	2,119*	\$83.33	7,770	3.6	\$22.72
BUY-IN PREMIUMS						
Part-A.....						
Part-B.....						
Subtotal ***.....						
MENTAL HEALTH SERVICES						
Private Home ICF/MR.....						
MR/DD Waiver.....	\$122,227.71	32	\$3,819.62	1,685	52.7	\$72.54
Psych Rehab-Private.....	\$1,259.04	5	\$251.81	60	12.0	\$20.48
CSLAR-Private.....	\$70,876.07	78	\$908.67	8,018	102.8	\$8.84
Targeted Case management..	\$9,045.89	58	\$155.96	1,613	27.8	\$5.61
Subtotal.....	\$203,378.71	169*	\$1,203.42	11,376	67.3	\$17.88
STATE INSTITUTIONS						
ICF/Mentally Retarded.....						
Mental Hospital.....						
Psych Care Under Age 22...	\$128,267.88	29	\$4,423.03	366	12.6	\$350.46
CSLAR-Public.....						
Targeted Case management..	\$470,963.12	1,282	\$367.37	61,792	48.2	\$7.62
Subtotal.....	\$599,231.00	1,302*	\$460.24	62,158	47.7	\$9.64
EPSDT SERVICES						
EPSDT Screenings.....	\$439,218.54	6,982	\$62.91	7,301	1.0	\$60.16
EPSDT Referral Services...	\$1,830,246.84	28,223	\$64.85	93,071	3.3	\$19.67
EPSDT Targeted Case Mgmt..	\$2,923.00	38	\$76.92	37	1.0	\$79.00
Subtotal.....	\$2,272,388.38	30,898*	\$73.54	100,409	3.2	\$22.63
MANAGED CARE						
Prepaid Health-Hospital...						
Prepaid health-Physician..						
Physician Sponsor Serv....	\$17.00	1	\$17.00			
Phys Sponsor Mgmt Fees....	\$105.00	35	\$3.00			
Subtotal.....	\$122.00	36*	\$3.39			
===== Total.....	\$11,541,302.45	65,435*	\$176.38			

* Unduplicated totals

*** Recipients are not added to total.

Table 5. Medical Statistics, October, 1995

ELIGIBILITY CATEGORY: Presumptive Eligibility

Number of eligibles on 09/29/95 - 963

Total eligibles enrolled during October - N/A

	EXPENDITURES	RECIPIENTS	COST PER RECIPIENT	UNITS OF SERVICE	UNITS PER RECIPIENT	COST PER SERVICE
NURSING FACILITIES.....						
HOSPITALS						
Inpatient.....						
Outpatient.....	\$34,614.31	297	\$116.55	1,321	4.4	\$26.20
Subtotal.....	\$34,614.31	297*	\$116.55	1,321	4.4	\$26.20
DENTAL SERVICES.....						
PHARMACY.....	\$13,049.42	559*	\$23.34	926	1.7	\$14.09
PHYSICIAN RELATED						
Physician.....	\$4,710.15	110	\$42.82	230	2.1	\$20.48
Clinic.....	\$7,717.10	329	\$23.46	501	1.5	\$15.40
Family Planning.....	\$116.56	5	\$23.31	5	1.0	\$23.31
X-ray & Lab.....	\$13,141.18	357	\$36.81	886	2.5	\$14.83
Nurse Practitioner.....	\$30.00	1	\$30.00	2	2.0	\$15.00
Podiatry.....						
CRNA Services.....						
Rural Health Clinics.....	\$702.00	10	\$70.20	16	1.6	\$43.88
Case Management.....	\$4,422.00	196	\$22.56	240	1.2	\$18.43
Fed Qualified Health Care.....	\$19,975.12	129	\$154.85	632	4.9	\$31.61
Subtotal.....	\$50,814.11	891*	\$57.03	2,512	2.8	\$20.23
ALTERNATIVE SERVICES						
Home Health Services.....						
Adult Day Health Care.....						
Homemaker/Respite Care.....						
Personal Care.....						
Aids Waiver.....						
Subtotal.....						
OTHER SERVICES						
Audiology Services.....						
Optometric Services.....						
Durable Medical Equip.....						
Ambulance Services.....						
Rehabilitation Center.....						
Hospice.....						
Non-Participating Prov.....						
Comprehensive Day Rehab.....						
Subtotal.....						
BUY-IN PREMIUMS						
Part-A.....						
Part-B.....						
Subtotal ***.....						
MENTAL HEALTH SERVICES						
Private Home ICF/MR.....						
MR/DD Waiver.....						
Psych Rehab-Private.....						
CSTAR-Private.....						
Targeted Case management.....						
Subtotal.....						
STATE INSTITUTIONS						
ICF/Mentally Retarded.....						
Mental Hospital.....						
Psych Care Under Age 22.....						
Psych Rehab-Public.....						
CSTAR-Public.....						
Targeted Case management.....						
Subtotal.....						
EPSDT SERVICES						
EPSDT Screenings.....	\$60.00	1	\$60.00	1	1.0	\$60.00
EPSDT Referral Services.....	\$2,007.24	44	\$45.62	87	2.0	\$23.07
EPSDT Targeted Case Mgmt.....						
Subtotal.....	\$2,067.24	44*	\$46.98	88	2.0	\$23.49
MANAGED CARE						
Prepaid Health-Hospital.....						
Prepaid health-Physician.....						
Physician Sponsor Serv.....						
Phys Sponsor Mgmt Fees.....						
Subtotal.....						
Total.....	\$100,545.08	1,442*	\$69.73			

* Unduplicated totals

*** Recipients are not added to total.

Table 5. Medical Statistics, October, 1995

ELIGIBILITY CATEGORY: AFDC/Adult Managed Care

Number of eligibles on 09/29/95 - 13,617

Capitation enrollment - 9,095

Total eligibles enrolled during October - 1,898

	EXPENDITURES	RECIPIENTS	COST PER RECIPIENT	UNITS OF SERVICE	UNITS PER RECIPIENT	COST PER SERVICE
NURSING FACILITIES.....						
HOSPITALS						
Inpatient.....	\$227,592.47	104	\$2,188.39	377	3.6	\$603.69
Outpatient.....	\$177,059.54	660	\$268.27	3,474	5.3	\$50.97
Subtotal.....	\$404,652.01	1,001*	\$404.25	3,851	3.8	\$105.08
DENTAL SERVICES.....	\$36,139.92	554*	\$65.23	1,912	3.5	\$18.90
PHARMACY.....	\$179,277.83	3,416*	\$52.48	7,987	2.3	\$22.45
PHYSICIAN RELATED						
Physician.....	\$43,880.36	408	\$107.55	1,391	3.4	\$31.55
Clinic.....	\$40,449.56	346	\$116.91	1,660	4.8	\$24.37
Family Planning.....	\$64,532.14	918	\$70.30	2,948	3.2	\$21.89
X-ray & Lab.....	\$24,568.25	722	\$34.03	1,408	2.0	\$17.45
Nurse Practitioner.....	\$60.00	1	\$60.00	2	2.0	\$30.00
Podiatry.....	\$200.15	8	\$25.02	14	1.8	\$14.30
CRNA Services.....						
Rural Health Clinics.....	\$107.90	3	\$35.97	3	1.0	\$35.97
Case Management.....	\$282.00	9	\$31.33	12	1.3	\$23.50
Fed Qualified Health Care.....	\$27,318.62	545	\$50.13	1,306	2.4	\$20.92
Subtotal.....	\$201,398.98	3,213*	\$62.68	8,744	2.7	\$23.03
ALTERNATIVE SERVICES						
Home Health Services.....	\$2,190.01	10	\$219.00	278	27.8	\$7.88
Adult Day Health Care.....						
Homemaker/Respite Care.....						
Personal Care.....						
Aids Waiver.....						
Subtotal.....	\$2,190.01	10*	\$219.00	278	27.8	\$7.88
OTHER SERVICES						
Audiology Services.....	\$384.75	3	\$128.25	5	1.7	\$76.95
Optometric Services.....	\$2,122.50	57	\$37.24	90	1.6	\$23.58
Durable Medical Equip.....	\$1,320.57	12	\$110.05	106	8.8	\$12.46
Ambulance Services.....	\$6,788.49	106	\$64.04	564	5.3	\$12.04
Rehabilitation Center.....						
Hospice.....						
Non-Participating Prov.....						
Comprehensive Day Rehab...	\$8,250.00	2	\$4,125.00	75	37.5	\$110.00
Subtotal.....	\$18,866.31	180*	\$104.81	840	4.6	\$22.46
BUY-IN PREMIUMS						
Part-A.....						
Part-B.....						
Subtotal ***.....						
MENTAL HEALTH SERVICES						
Private Home ICF/MR.....						
MR/DD Waiver.....						
Psych Rehab-Private.....	\$2,805.85	4	\$701.46	121	30.3	\$23.19
CSTAR-Private.....	\$104,109.24	117	\$889.82	12,186	104.2	\$8.54
Targeted Case management..						
Subtotal.....	\$106,915.09	121*	\$883.60	12,307	101.7	\$8.69
STATE INSTITUTIONS						
ICF/Mentally Retarded.....						
Mental Hospital.....						
Psych Care Under Age 22...	\$4,497.41	10	\$449.74	23	2.3	\$195.54
Psych Rehab-Public.....	\$2,549.14	6	\$424.86	125	20.8	\$20.39
CSTAR-Public.....						
Targeted Case management..	\$14,200.80	70	\$202.87	1,096	15.7	\$12.96
Subtotal.....	\$21,247.35	85*	\$249.97	1,244	14.6	\$17.08
EPSDT SERVICES						
EPSDT Screenings.....	\$120.00	2	\$60.00	2	1.0	\$60.00
EPSDT Referral Services...	\$4,702.73	118	\$39.85	182	1.5	\$25.84
EPSDT Targeted Case Mgmt..						
Subtotal.....	\$4,822.73	120*	\$40.19	184	1.5	\$26.21
MANAGED CARE						
Prepaid Health-Hospital...	\$666,544.09					
Prepaid health-Physician..	\$247,406.39					
Physician Sponsor Serv....	\$25,365.35	497	\$52.24			
Phys Sponsor Mgmt Fees....	\$10,719.00	3,597	\$2.98			
Subtotal.....	\$950,634.83	3,625*	\$262.24			
=====						
Total.....	\$1,926,145.07	13,546*	\$142.19			

* Unduplicated totals

*** Recipients are not added to total.

Table 5. Medical Statistics, October, 1995

ELIGIBILITY CATEGORY: AFDC/Child Managed Care

Number of eligibles on 09/29/95 - 29,044

Capitation enrollment - 22,122

Total eligibles enrolled during October - 1,307

	EXPENDITURES	RECIPIENTS	COST PER RECIPIENT	UNITS OF SERVICE	UNITS PER RECIPIENT	COST PER SERVICE
NURSING FACILITIES.....						
HOSPITALS						
Inpatient.....	\$497,291.64	135	\$3,683.64	625	4.6	\$795.67
Outpatient.....	\$112,778.33	741	\$152.20	2,229	3.0	\$50.60
Subtotal.....	\$610,069.97	1,467*	\$415.86	2,854	1.9	\$213.76
DENTAL SERVICES.....	\$31,976.95	634*	\$50.44	2,425	3.8	\$13.19
PHARMACY.....	\$126,137.91	3,673*	\$34.34	6,292	1.7	\$20.05
PHYSICIAN RELATED						
Physician.....	\$14,592.64	314	\$46.47	730	2.3	\$19.99
Clinic.....	\$16,853.77	334	\$50.46	1,507	4.5	\$11.18
Family Planning.....	\$2,994.18	84	\$35.65	125	1.5	\$23.95
X-ray & Lab.....	\$3,797.41	134	\$28.34	261	1.9	\$14.55
Nurse Practitioner.....	\$79.00	10	\$7.90	10	1.0	\$7.90
Podiatry.....	\$71.00	1	\$71.00	1	1.0	\$71.00
CRNA Services.....						
Rural Health Clinics.....	\$35.00	1	\$35.00	1	1.0	\$35.00
Case Management.....						
Fed Qualified Health Care.....	\$25,850.41	743	\$34.79	1,697	2.3	\$15.23
Subtotal.....	\$64,273.41	2,939*	\$21.87	4,332	1.4	\$14.84
ALTERNATIVE SERVICES						
Home Health Services.....	\$2,454.67	6	\$409.11	41	6.8	\$59.87
Adult Day Health Care.....						
Homemaker/Respite Care.....						
Personal Care.....						
Aids Waiver.....						
Subtotal.....	\$2,454.67	6*	\$409.11	41	6.8	\$59.87
OTHER SERVICES						
Audiology Services.....	\$1,450.00	41	\$35.37	70	1.7	\$20.71
Optometric Services.....	\$10,728.56	20	\$536.43	389	19.5	\$27.58
Durable Medical Equip.....	\$5,632.18	90	\$62.58	620	6.9	\$9.08
Ambulance Services.....						
Rehabilitation Center.....						
Hospice.....						
Non-Participating Prov.....						
Comprehensive Day Rehab.....						
Subtotal.....	\$17,810.74	150*	\$118.74	1,079	7.1	\$16.51
BUY-IN PREMIUMS						
Part A.....						
Part B.....						
Subtotal ***.....						
MENTAL HEALTH SERVICES						
Private Home ICF/MR.....	\$13,877.70	3	\$4,625.90	90	30.0	\$154.20
MR/DD Waiver.....						
Psych Rehab-Private.....	\$17,736.00	64	\$277.13	2,303	36.0	\$7.70
CSTAR-Private.....	\$536.41	2	\$268.21	97	48.5	\$5.53
Targeted Case management..						
Subtotal.....	\$32,150.11	69*	\$465.94	2,490	36.0	\$12.91
STATE INSTITUTIONS						
ICF/Mentally Retarded.....						
Mental Hospital.....	\$14,469.98	3	\$4,823.33	39	13.0	\$371.03
Psych Care Under Age 22...						
Psych Rehab-Public.....						
CSTAR-Public.....	\$46,973.20	188	\$249.86	5,956	31.7	\$7.89
Targeted Case management..						
Subtotal.....	\$61,443.18	190*	\$323.39	5,995	31.5	\$10.25
EPSDT SERVICES						
EPSDT Screenings.....	\$18,957.35	301	\$62.98	310	1.0	\$61.15
EPSDT Referral Services.....	\$255,635.99	2,546	\$100.41	14,854	5.8	\$17.21
EPSDT Targeted Case Mgmt..	\$474.00	6	\$79.00	6	1.0	\$79.00
Subtotal.....	\$275,067.34	2,676*	\$102.79	15,170	5.6	\$18.13
MANAGED CARE						
Prepaid Health-Hospital...	\$678,211.53					
Prepaid health-Physician..	\$251,737.09					
Physician Sponsor Serv....	\$3,502.55	103	\$34.01			
Phys Sponsor Mgmt Fees....	\$14,631.00	4,923	\$2.97			
Subtotal.....	\$948,082.17	4,931*	\$192.27			
=====						
Total.....	\$2,169,466.46	28,337*	\$76.56			

* Unduplicated totals

*** Recipients are not added to total.

Table 5. Medical Statistics, October, 1995

ELIGIBILITY CATEGORY: AFDC/Medicaid for Children Managed Care

Number of eligibles on 09/29/95 - N/A

Total eligibles enrolled during October - 21,541

	EXPENDITURES	RECIPIENTS	COST PER RECIPIENT	UNITS OF SERVICE	UNITS PER RECIPIENT	COST PER SERVICE
NURSING FACILITIES.....						
HOSPITALS						
Inpatient.....						
Outpatient.....						
Subtotal.....	-----			-----		
DENTAL SERVICES.....						
PHARMACY.....						
PHYSICIAN RELATED						
Physician.....						
Clinic.....						
Family Planning.....						
X-ray & Lab.....						
Nurse Practitioner.....						
Podiatry.....						
CRNA Services.....						
Rural Health Clinics.....						
Case Management.....						
Fed Qualified Health Care.....						
Subtotal.....	-----			-----		
ALTERNATIVE SERVICES						
Home Health Services.....						
Adult Day Health Care.....						
Homemaker/Respite Care.....						
Personal Care.....						
Aids Waiver.....						
Subtotal.....	-----			-----		
OTHER SERVICES						
Audiology Services.....						
Optometric Services.....						
Durable Medical Equip.....						
Ambulance Services.....						
Rehabilitation Center.....						
Hospice.....						
Non-Participating Prov.....						
Comprehensive Day Rehab.....						
Subtotal.....	-----			-----		
BUY-IN PREMIUMS						
Part-A.....						
Part-B.....						
Subtotal ***.....	-----			-----		
MENTAL HEALTH SERVICES						
Private Home ICF/MR.....						
MR/DD Waiver.....						
Psych Rehab-Private.....						
CSTAR-Private.....						
Targeted Case management.....						
Subtotal.....	-----			-----		
STATE INSTITUTIONS						
ICF/Mentally Retarded.....						
Mental Hospital.....						
Psych Care Under Age 22.....						
Psych Rehab-Public.....						
CSTAR-Public.....						
Targeted Case management.....						
Subtotal.....	-----			-----		
EPSDT SERVICES						
EPSDT Screenings.....						
EPSDT Referral Services.....						
EPSDT Targeted Case Mgmt.....						
Subtotal.....	-----			-----		
MANAGED CARE						
Prepaid Health-Hospital.....						
Prepaid health-Physician.....						
Physician Sponsor Serv.....						
Phys Sponsor Mgmt Fees.....						
Subtotal.....	-----			-----		
=====						
Total.....						

* Unduplicated totals

*** Recipients are not added to total.

FIGURE 4. FOOD STAMPS CASELOAD

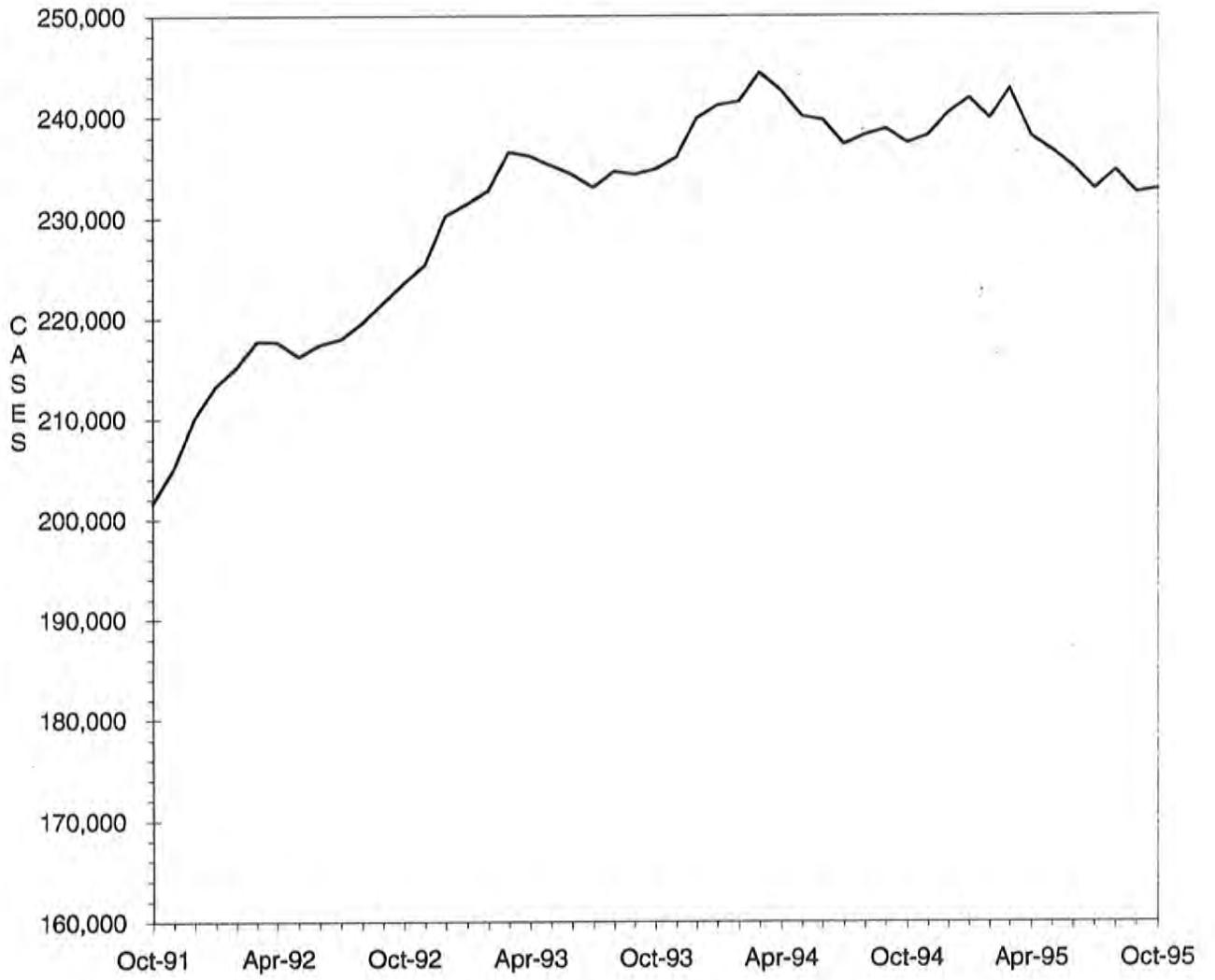

TABLE 6. FOOD STAMP PROGRAM
OCTOBER 1995

COUNTY	TOTAL PERSONS	TOTAL HOUSE-HOLDS	PA PERSONS	PA HOUSE HOLDS	NON-PA PERSONS	NON-PA HOUSE-HOLDS	TOTAL COUPONS ISSUED	AVERAGE VALUE OF COUPONS PER PERSON
STATE TOTAL	558,804	232,780	213,696	72,601	345,108	160,179	\$39,474,370	\$70.64
ADAIR	1,671	731	358	129	1,313	602	\$102,251	\$61.19
ANDREW	918	363	224	83	694	280	\$59,572	\$64.89
ATCHISON	584	248	96	36	488	212	\$34,673	\$59.37
AUDRAIN	2,235	964	588	215	1,647	749	\$151,671	\$67.86
BARRY	3,213	1,249	1,070	410	2,143	839	\$215,714	\$67.14
BARTON	1,174	457	400	155	774	302	\$75,394	\$64.22
BATES	1,667	654	369	121	1,298	533	\$100,994	\$60.58
BENTON	1,754	746	532	199	1,222	547	\$117,856	\$67.19
BOLLINGER	1,232	471	291	93	941	378	\$69,103	\$56.09
BOONE	10,092	4,572	3,322	1,156	6,770	3,416	\$736,762	\$73.00
BUCHANAN	10,938	4,465	3,601	1,243	7,337	3,222	\$756,875	\$69.20
BUTLER	6,944	3,070	2,029	690	4,915	2,380	\$423,896	\$61.04
CALDWELL	851	315	243	89	608	226	\$54,995	\$64.62
CALLAWAY	3,057	1,207	928	315	2,129	892	\$206,138	\$67.43
CAMDEN	2,396	976	518	184	1,878	792	\$161,352	\$67.34
CAPE GIRARDEAU	5,378	2,401	1,692	585	3,686	1,816	\$366,969	\$68.24
CARROLL	1,194	457	320	102	874	355	\$74,018	\$61.99
CARTER	1,328	528	410	137	918	391	\$84,416	\$63.57
CASS	4,010	1,509	1,167	396	2,843	1,113	\$280,306	\$69.90
CEDAR	1,689	710	517	210	1,172	500	\$101,844	\$60.30
CHARITON	693	285	142	49	551	236	\$40,299	\$58.15
CHRISTIAN	2,552	993	700	241	1,852	752	\$174,196	\$68.26
CLARK	770	302	223	82	547	220	\$51,142	\$66.42
CLAY	7,540	3,097	2,402	859	5,138	2,238	\$543,746	\$72.11
CLINTON	1,186	451	420	140	766	311	\$81,271	\$68.53
COLE	3,962	1,762	1,358	499	2,604	1,263	\$295,380	\$74.55
COOPER	1,151	477	245	81	906	396	\$72,017	\$62.57
CRAWFORD	2,891	1,142	1,065	410	1,826	732	\$191,485	\$66.23
DADE	803	305	276	109	527	196	\$49,547	\$61.70
DALLAS	1,708	695	425	153	1,283	542	\$109,911	\$64.55
DAVIESS	717	269	147	54	570	215	\$46,596	\$64.99
DE KALB	788	330	186	65	602	265	\$47,644	\$60.46
DENT	2,261	875	579	189	1,682	686	\$137,342	\$60.74
DOUGLAS	1,829	725	456	159	1,373	566	\$110,009	\$60.15
DUNKLIN	8,528	3,741	3,532	1,277	4,996	2,464	\$539,330	\$63.24
FRANKLIN	6,199	2,323	1,861	641	4,338	1,682	\$420,234	\$67.79
GASCONADE	827	352	165	57	662	295	\$51,858	\$62.71
GENTRY	402	179	59	23	343	156	\$20,989	\$52.21
GREENE	19,298	8,523	6,113	2,213	13,185	6,310	\$1,352,043	\$70.06
GRUNDY	1,143	498	276	102	867	396	\$68,246	\$59.71
HARRISON	976	420	152	52	824	368	\$56,922	\$58.32
HENRY	2,267	970	781	304	1,486	666	\$142,376	\$62.80
HICKORY	1,169	475	287	96	882	379	\$79,355	\$67.88
HOLT	460	191	67	23	393	168	\$25,145	\$54.66
HOWARD	815	353	133	54	682	299	\$51,869	\$63.64
HOWELL	5,066	1,931	1,241	384	3,825	1,547	\$313,800	\$61.94
IRON	1,962	762	697	235	1,265	527	\$125,434	\$63.93
JACKSON	81,626	35,122	34,595	11,599	47,031	23,523	\$6,285,926	\$77.01
JASPER	11,666	4,887	3,723	1,315	7,943	3,572	\$782,805	\$67.10
JEFFERSON	12,052	4,650	4,897	1,763	7,155	2,887	\$891,054	\$73.93
JOHNSON	3,321	1,363	1,103	421	2,218	942	\$228,721	\$68.87
KNOX	359	151	83	24	276	127	\$18,496	\$51.52
LACLEDE	3,090	1,172	860	313	2,230	859	\$203,484	\$65.85
LAFAYETTE	2,739	1,084	834	300	1,905	784	\$179,553	\$65.55
LAWRENCE	2,984	1,166	973	338	2,011	828	\$190,083	\$63.70
LEWIS	906	378	354	141	552	237	\$55,848	\$61.64
LINCOLN	2,604	965	781	263	1,823	702	\$185,554	\$71.26
LINN	1,235	545	360	131	875	414	\$73,206	\$59.28

TABLE 6. FOOD STAMP PROGRAM
OCTOBER 1995

COUNTY	TOTAL PERSONS	TOTAL HOUSE-HOLDS	PA PERSONS	PA HOUSE HOLDS	NON-PA PERSONS	NON-PA HOUSE-HOLDS	TOTAL COUPONS ISSUED	AVERAGE VALUE OF COUPONS PER PERSON
LIVINGSTON	1,345	571	271	100	1,074	471	\$78,622	\$58.46
MCDONALD	3,137	1,175	688	231	2,449	944	\$206,557	\$65.85
MACON	1,096	465	321	115	775	350	\$67,140	\$61.26
MADISON	1,650	669	567	202	1,083	467	\$99,069	\$60.04
MARIES	744	303	195	65	549	238	\$48,850	\$65.66
MARION	3,278	1,333	1,179	417	2,099	916	\$217,671	\$66.40
MERCER	410	164	89	28	321	136	\$25,985	\$63.38
MILLER	2,567	1,016	559	194	2,008	822	\$159,844	\$62.27
MISSISSIPPI	4,325	1,925	1,839	643	2,486	1,282	\$290,755	\$67.23
MONITEAU	733	309	214	86	519	223	\$42,488	\$57.96
MONROE	542	237	101	35	441	202	\$33,566	\$61.93
MONTGOMERY	1,166	448	272	94	894	354	\$76,575	\$65.67
MORGAN	1,937	733	641	235	1,296	498	\$134,430	\$69.40
NEW MADRID	4,754	2,071	2,072	723	2,682	1,348	\$291,900	\$61.40
NEWTON	4,483	1,691	1,356	520	3,127	1,171	\$297,092	\$66.27
NODAWAY	1,148	492	267	103	881	389	\$66,626	\$58.04
OREGON	1,757	701	335	106	1,422	595	\$98,156	\$55.87
OSAGE	581	225	141	47	440	178	\$37,004	\$63.69
OZARK	1,284	524	379	130	905	394	\$78,957	\$61.49
PEMISCOT	6,964	2,938	3,070	979	3,894	1,959	\$417,117	\$59.90
PERRY	1,150	497	398	139	752	358	\$69,961	\$60.84
PETTIS	3,665	1,532	1,274	501	2,391	1,031	\$230,612	\$62.92
PHELPS	4,038	1,565	1,131	376	2,907	1,189	\$271,187	\$67.16
PIKE	1,687	642	422	138	1,265	504	\$104,835	\$62.14
PLATTE	2,139	887	774	291	1,365	596	\$158,873	\$74.27
POLK	2,520	938	532	178	1,988	760	\$154,587	\$61.34
PULASKI	3,838	1,459	1,040	353	2,798	1,106	\$253,448	\$66.04
PUTNAM	548	222	101	33	447	189	\$32,296	\$58.93
RALLS	750	292	259	92	491	200	\$43,290	\$57.72
RANDOLPH	3,150	1,312	946	327	2,204	985	\$215,712	\$68.48
RAY	1,579	627	419	146	1,160	481	\$103,421	\$65.50
REYNOLDS	1,245	507	389	136	856	371	\$75,164	\$60.37
RIPLEY	3,220	1,307	895	284	2,325	1,023	\$203,774	\$63.28
ST CHARLES	9,876	3,860	3,753	1,281	6,123	2,579	\$740,376	\$74.97
ST CLAIR	1,226	504	415	142	811	362	\$78,535	\$64.06
ST FRANCOIS	7,405	3,005	2,307	797	5,098	2,208	\$501,291	\$67.70
STE GENEVIEVE	1,109	440	298	100	811	340	\$75,514	\$68.09
ST LOUIS COUNTY	55,809	22,755	25,624	8,653	30,185	14,102	\$4,262,477	\$76.38
SALINE	2,130	881	822	311	1,308	570	\$128,674	\$60.41
SCHUYLER	428	174	94	31	334	143	\$22,304	\$52.11
SCOTLAND	512	206	174	60	338	146	\$28,146	\$54.97
SCOTT	6,714	2,895	2,122	710	4,592	2,185	\$427,503	\$63.67
SHANNON	1,656	658	490	181	1,166	477	\$103,014	\$62.21
SHELBY	656	260	113	36	543	224	\$35,050	\$53.43
STODDARD	3,921	1,785	1,393	570	2,528	1,215	\$229,057	\$58.42
STONE	2,029	760	563	196	1,466	564	\$137,439	\$67.74
SULLIVAN	650	280	194	78	456	202	\$37,562	\$57.79
TANEY	1,956	780	366	129	1,590	651	\$129,382	\$66.15
TEXAS	3,006	1,130	1,090	341	1,916	789	\$198,349	\$65.98
VERNON	2,194	885	525	178	1,669	707	\$137,083	\$62.48
WARREN	1,486	573	418	139	1,068	434	\$105,056	\$70.70
WASHINGTON	4,986	1,871	2,049	645	2,937	1,226	\$331,105	\$66.41
WAYNE	2,885	1,143	1,038	363	1,847	780	\$182,918	\$63.40
WEBSTER	2,207	834	688	239	1,519	595	\$139,065	\$63.01
WORTH	311	126	71	23	240	103	\$17,432	\$56.05
WRIGHT	2,874	1,097	876	307	1,998	790	\$176,477	\$61.40
ST LOUIS CITY	106,478	46,099	53,851	17,337	52,627	28,762	\$8,097,282	\$76.05

TABLE 6. 'FOOD STAMP PROGRAM
OCTOBER 1995

COUNTY	FOOD STAMP PARTICIPANTS BY COUNTY & RACE						
	TOTAL	BLACK	WHITE	SP AMR	AM IND	ASIAN	OTHER
STATE TOTAL	558,804	204,184	341,388	4,689	790	2,964	4,789
ADAIR	1,671	42	1,619	0	0	5	5
ANDREW	918	2	910	0	0	1	5
ATCHISON	584	1	583	0	0	0	0
AUDRAIN	2,235	496	1,731	0	7	0	1
BARRY	3,213	1	3,139	48	14	0	11
BARTON	1,174	0	1,156	0	4	2	12
BATES	1,667	16	1,646	0	2	0	3
BENTON	1,754	3	1,742	2	0	0	7
BOLLINGER	1,232	2	1,219	0	7	0	4
BOONE	10,092	3,568	6,157	86	17	132	132
BUCHANAN	10,938	881	9,900	93	11	7	46
BUTLER	6,944	861	6,062	4	4	0	13
CALDWELL	851	0	847	2	0	0	2
CALLAWAY	3,057	352	2,691	0	7	0	7
CAMDEN	2,396	8	2,336	29	9	4	10
CAPE GIRARDEAU	5,378	1,407	3,878	22	4	8	59
CARROLL	1,194	63	1,120	6	0	1	4
CARTER	1,328	0	1,319	4	3	0	2
CASS	4,010	57	3,905	14	0	7	27
CEDAR	1,689	0	1,671	5	5	0	8
CHARITON	693	96	593	0	0	0	4
CHRISTIAN	2,552	2	2,506	12	9	0	23
CLARK	770	0	765	2	2	0	1
CLAY	7,540	491	6,681	156	26	117	69
CLINTON	1,186	50	1,122	8	0	0	6
COLE	3,962	1,033	2,859	32	9	11	18
COOPER	1,151	258	889	0	0	1	3
CRAWFORD	2,891	0	2,866	0	5	0	20
DADE	803	1	791	3	0	5	3
DALLAS	1,708	12	1,686	2	5	0	3
DAVISS	717	0	716	0	0	0	1
DE KALB	788	10	766	4	0	0	8
DENT	2,261	10	2,227	6	12	3	3
DOUGLAS	1,829	0	1,811	4	2	0	12
DUNKLIN	8,528	1,677	6,636	195	8	0	12
FRANKLIN	6,199	184	5,957	20	0	6	32
GASCONADE	827	1	819	0	0	0	7
GENTRY	402	0	402	0	0	0	0
GREENE	19,298	1,048	17,734	170	75	187	84
GRUNDY	1,143	8	1,118	12	0	0	5
HARRISON	976	0	961	4	3	0	8
HENRY	2,267	39	2,210	10	1	0	7
HICKORY	1,169	1	1,151	0	10	0	7
HOLT	460	0	455	0	4	0	1
HOWARD	815	192	611	0	5	0	7
HOWELL	5,066	27	4,976	23	23	4	13
IRON	1,962	60	1,899	0	0	0	3
JACKSON	81,626	47,548	29,752	2,241	132	1,401	552
JASPER	11,666	260	11,196	94	47	23	46
JEFFERSON	12,052	240	11,711	31	1	19	50
JOHNSON	3,321	492	2,734	51	14	18	12
KNOX	359	0	359	0	0	0	0
LACLEDE	3,090	27	3,031	10	4	0	18
LAFAYETTE	2,739	199	2,458	56	10	5	11
LAWRENCE	2,984	2	2,904	61	2	0	15
LEWIS	906	110	786	0	6	0	4
LINCOLN	2,604	111	2,446	12	10	8	17
LINN	1,235	37	1,185	7	0	0	6

TABLE 6. FOOD STAMP PROGRAM
OCTOBER 1995

COUNTY	FOOD STAMP PARTICIPANTS BY COUNTY & RACE						
	TOTAL	BLACK	WHITE	SP AMR	AM IND	ASIAN	OTHER
LIVINGSTON	1,345	58	1,274	0	7	2	4
MCDONALD	3,137	10	2,913	172	33	3	6
MACON	1,096	78	1,008	3	1	0	6
MADISON	1,650	4	1,638	2	3	0	3
MARIES	744	13	726	5	0	0	0
MARION	3,278	432	2,829	3	1	1	12
MERCER	410	0	406	0	0	0	4
MILLER	2,567	12	2,545	4	0	0	6
MISSISSIPPI	4,325	1,870	2,392	39	2	0	22
MONITEAU	733	4	712	14	0	2	1
MONROE	542	94	443	1	0	0	4
MONTGOMERY	1,166	78	1,080	4	0	0	4
MORGAN	1,937	22	1,897	1	0	7	10
NEW MADRID	4,754	2,003	2,726	11	5	0	9
NEWTON	4,483	30	4,340	43	36	4	30
NODAWAY	1,148	10	1,129	2	0	0	7
OREGON	1,757	0	1,734	0	8	0	15
OSAGE	581	0	581	0	0	0	0
OZARK	1,284	0	1,275	5	0	0	4
PEMISCOT	6,964	3,693	3,202	44	5	7	13
PERRY	1,150	2	1,144	3	0	0	1
PETTIS	3,665	357	3,260	20	4	7	17
PHELPS	4,038	94	3,895	14	0	4	31
PIKE	1,687	219	1,462	2	0	0	4
PLATTE	2,139	189	1,855	39	4	37	15
POLK	2,520	9	2,499	6	0	5	1
PULASKI	3,838	467	3,245	65	9	30	22
PUTNAM	548	0	547	0	0	0	1
RALLS	750	49	693	2	5	0	1
RANDOLPH	3,150	401	2,720	24	1	0	4
RAY	1,579	40	1,529	2	0	0	8
REYNOLDS	1,245	0	1,235	0	0	5	5
RIPLEY	3,220	0	3,218	0	0	0	2
ST CHARLES	9,876	1,509	8,221	27	17	40	62
ST CLAIR	1,226	0	1,222	0	2	0	2
ST FRANCOIS	7,405	65	7,295	15	7	0	23
STE GENEVIEVE	1,109	14	1,077	12	1	0	5
ST LOUIS COUNTY	55,809	39,053	15,720	135	28	384	489
SALINE	2,130	244	1,874	1	0	1	10
SCHUYLER	428	0	427	1	0	0	0
SCOTLAND	512	0	512	0	0	0	0
SCOTT	6,714	2,043	4,577	60	9	8	17
SHANNON	1,656	0	1,641	9	3	0	3
SHELBY	656	20	635	0	0	0	1
STODDARD	3,921	69	3,820	14	2	3	13
STONE	2,029	0	1,978	9	5	29	8
SULLIVAN	650	0	649	0	0	0	1
TANEY	1,956	4	1,931	1	9	0	11
TEXAS	3,006	1	2,999	4	0	1	1
VERNON	2,194	1	2,165	5	4	1	18
WARREN	1,486	153	1,328	0	0	0	5
WASHINGTON	4,986	56	4,896	15	4	0	15
WAYNE	2,885	5	2,862	7	3	4	4
WEBSTER	2,207	4	2,167	11	10	0	15
WORTH	311	0	311	0	0	0	0
WRIGHT	2,874	14	2,841	3	5	0	11
ST LOUIS CITY	106,478	88,705	14,688	289	38	404	2,354

TABLE 7.

FOOD STAMP PARTICIPATION
OCTOBER 1995

AREA	COUNTY	CASES	PERSONS	DOLLARS
AREA 1	ANDREW	363	918	\$59,572
	ATCHISON	248	584	\$34,673
	BUCHANAN	4,465	10,938	\$756,875
	CALDWELL	315	851	\$54,995
	CARROLL	457	1,194	\$74,018
	CASS	1,509	4,010	\$280,306
	CHARITON	285	693	\$40,299
	CLAY	3,097	7,540	\$543,746
	CLINTON	451	1,186	\$81,271
	COOPER	477	1,151	\$72,017
	DAVISS	269	717	\$46,596
	DE KALB	330	788	\$47,644
	GENTRY	179	402	\$20,989
	GRUNDY	498	1,143	\$68,246
	HARRISON	420	976	\$56,922
	HOLT	191	460	\$25,145
	HOWARD	353	815	\$51,869
	JOHNSON	1,363	3,321	\$228,721
	LAFAYETTE	1,084	2,739	\$179,553
	LINN	545	1,235	\$73,206
	LIVINGSTON	571	1,345	\$78,622
	MERCER	164	410	\$25,985
	NODAWAY	492	1,148	\$66,626
	PETTIS	1,532	3,665	\$230,612
	PLATTE	887	2,139	\$158,873
	PUTNAM	222	548	\$32,296
	RANDOLPH	1,312	3,150	\$215,712
	RAY	627	1,579	\$103,421
	SALINE	881	2,130	\$128,674
	SULLIVAN	280	650	\$37,562
WORTH	126	311	\$17,432	
	* AREA TOTAL *	23,993	58,736	\$3,892,478
AREA 2	ADAIR	731	1,671	\$102,251
	AUDRAIN	964	2,235	\$151,671
	BOONE	4,572	10,092	\$736,762
	CALLAWAY	1,207	3,057	\$206,138
	CLARK	302	770	\$51,142
	COLE	1,762	3,962	\$295,380
	FRANKLIN	2,323	6,199	\$420,234
	GASCONADE	352	827	\$51,858
	JEFFERSON	4,650	12,052	\$891,054
	KNOX	151	359	\$18,496
	LEWIS	378	906	\$55,848
	LINCOLN	965	2,604	\$185,554
	MACON	465	1,096	\$67,140
	MARION	1,333	3,278	\$217,671
	MONROE	237	542	\$33,566
	MONTGOMERY	448	1,166	\$76,575
	OSAGE	225	581	\$37,004
	PIKE	642	1,687	\$104,835
	RALLS	292	750	\$43,290
	ST CHARLES	3,860	9,876	\$740,376
	SCHUYLER	174	428	\$22,304
	SCOTLAND	206	512	\$28,146
	SHELBY	260	656	\$35,050
WARREN	573	1,486	\$105,056	
	* AREA TOTAL *	27,072	66,792	\$4,677,401
AREA 3	BOLLINGER	471	1,232	\$69,103
	BUTLER	3,070	6,944	\$423,896
	CAPE GIRARDEAU	2,401	5,378	\$366,969
	CARTER	528	1,328	\$84,416
	CRAWFORD	1,142	2,891	\$191,485
	DENT	875	2,261	\$137,342

TABLE 7.

FOOD STAMP PARTICIPATION
OCTOBER 1995

AREA	COUNTY	CASES	PERSONS	DOLLARS
AREA 3	DUNKLIN	3,741	8,528	\$539,330
	HOWELL	1,931	5,066	\$313,800
	IRON	762	1,962	\$125,434
	MADISON	669	1,650	\$99,069
	MISSISSIPPI	1,925	4,325	\$290,755
	NEW MADRID	2,071	4,754	\$291,900
	OREGON	701	1,757	\$98,156
	PEMISCOT	2,938	6,964	\$417,117
	PERRY	497	1,150	\$69,961
	REYNOLDS	507	1,245	\$75,164
	RIPLEY	1,307	3,220	\$203,774
	ST FRANCOIS	3,005	7,405	\$501,291
	STE GENEVIEVE	440	1,109	\$75,514
	SCOTT	2,895	6,714	\$427,503
	SHANNON	658	1,656	\$103,014
	STODDARD	1,785	3,921	\$229,057
	WASHINGTON	1,871	4,986	\$331,105
WAYNE	1,143	2,885	\$182,918	
	* AREA TOTAL *	37,333	89,331	\$5,648,073
AREA 4	BARRY	1,249	3,213	\$215,714
	BARTON	457	1,174	\$75,394
	BATES	654	1,667	\$100,994
	BENTON	746	1,754	\$117,856
	CAMDEN	976	2,396	\$161,352
	CEDAR	710	1,689	\$101,844
	CHRISTIAN	993	2,552	\$174,196
	DADE	305	803	\$49,547
	DALLAS	695	1,708	\$109,911
	DOUGLAS	725	1,829	\$110,009
	GREENE	8,523	19,298	\$1,352,043
	HENRY	970	2,267	\$142,376
	HICKORY	475	1,169	\$79,355
	JASPER	4,887	11,666	\$782,805
	LACLEDE	1,172	3,090	\$203,484
	LAWRENCE	1,166	2,984	\$190,083
	MCDONALD	1,175	3,137	\$206,557
	MARIES	303	744	\$48,850
	MILLER	1,016	2,567	\$159,844
	MONITEAU	309	733	\$42,488
	MORGAN	733	1,937	\$134,430
	NEWTON	1,691	4,483	\$297,092
	OZARK	524	1,284	\$78,957
	PHELPS	1,565	4,038	\$271,187
	POLK	938	2,520	\$154,587
	PULASKI	1,459	3,838	\$253,448
	ST CLAIR	504	1,226	\$78,535
	STONE	760	2,029	\$137,439
	TANEY	780	1,956	\$129,382
	TEXAS	1,130	3,006	\$198,349
VERNON	885	2,194	\$137,083	
WEBSTER	834	2,207	\$139,065	
WRIGHT	1,097	2,874	\$176,477	
	* AREA TOTAL *	40,406	100,032	\$6,610,733
AREA 5	JACKSON	35,122	81,626	\$6,285,926
	* AREA TOTAL *	35,122	81,626	\$6,285,926
AREA 6	ST LOUIS CITY	46,099	106,478	\$8,097,282
	* AREA TOTAL *	46,099	106,478	\$8,097,282
AREA 7	ST LOUIS COUNTY	22,755	55,809	\$4,262,477
	* AREA TOTAL *	22,755	55,809	\$4,262,477
STATE TOTAL		232,780	558,804	\$39,474,370

TABLE 8.

FOOD STAMP APPLICATION CURRENCY
OCTOBER 1995

COUNTY	# APPS RECEIVED	# APPROVALS	% APPROVED	# REJECTIONS	% REJECTED	# DELINQUENT	% CURRENT
AREA 1							
ANDREW	80	71	87.7	10	12.3	2	97.5
ATCHISON	30	20	69.0	9	31.0	1	96.6
BUCHANAN	852	734	89.1	90	10.9	21	97.5
CALDWELL	55	45	76.3	14	23.7	3	94.9
CARROLL	74	67	89.3	8	10.7	1	98.7
CASS	282	220	82.1	48	17.9	9	96.6
CHARITON	61	42	85.7	7	14.3	0	100.0
CLAY	735	600	85.1	105	14.9	16	97.7
CLINTON	91	72	85.7	12	14.3	1	98.8
COOPER	92	80	81.6	18	18.4	2	98.0
DAVISS	48	40	80.0	10	20.0	1	98.0
DE KALB	55	55	85.9	9	14.1	4	93.8
GENTRY	38	36	94.7	2	5.3	1	97.4
GRUNDY	116	91	80.5	22	19.5	3	97.3
HARRISON	70	58	90.6	6	9.4	0	100.0
HOLT	37	27	81.8	6	18.2	1	97.0
HOWARD	71	63	87.5	9	12.5	0	100.0
JOHNSON	330	249	72.8	93	27.2	18	94.7
LAFAYETTE	219	168	88.0	23	12.0	6	96.9
LINN	115	100	87.0	15	13.0	1	99.1
LIVINGSTON	112	93	84.5	17	15.5	2	98.2
MERCER	32	26	83.9	5	16.1	0	100.0
NODAWAY	84	61	76.3	19	23.8	2	97.5
PETTIS	280	207	81.5	47	18.5	7	97.2
PLATTE	164	136	81.4	31	18.6	3	98.2
PUTNAM	32	28	82.4	6	17.6	1	97.1
RANDOLPH	230	196	90.3	21	9.7	4	98.2
RAY	155	118	83.7	23	16.3	3	97.9
SALINE	205	144	78.3	40	21.7	9	95.1
SULLIVAN	53	52	94.5	3	5.5	0	100.0
WORTH	16	15	83.3	3	16.7	0	100.0
TOTAL AREA 1	4,814	3,914	84.3	731	15.7	122	97.4
AREA 2							
ADAIR	174	153	86.9	23	13.1	3	98.3
AUDRAIN	178	159	89.8	18	10.2	1	99.4
BOONE	735	631	86.2	101	13.8	33	95.5
CALLAWAY	189	146	83.4	29	16.6	7	96.0
CLARK	47	39	90.7	4	9.3	2	95.3
COLE	379	333	80.4	81	19.6	60	85.5
FRANKLIN	329	251	77.7	72	22.3	17	94.7
GASCONADE	67	51	81.0	12	19.0	2	96.8
JEFFERSON	935	762	83.4	152	16.6	39	95.7
KNOX	21	21	87.5	3	12.5	0	100.0
LEWIS	66	47	85.5	8	14.5	1	98.2
LINCOLN	203	159	83.2	32	16.8	10	94.8
MACON	121	105	89.0	13	11.0	3	97.5
MARION	251	207	88.1	28	11.9	4	98.3
MONROE	60	55	84.6	10	15.4	0	100.0
MONTGOMERY	90	70	84.3	13	15.7	3	96.4
OSAGE	32	29	87.9	4	12.1	0	100.0
PIKE	109	81	83.5	16	16.5	3	96.9
RALLS	35	38	90.5	4	9.5	0	100.0
ST CHARLES	585	485	77.4	142	22.6	68	89.2
SCHUYLER	30	25	75.8	8	24.2	1	97.0
SCOTLAND	30	31	96.9	1	3.1	0	100.0
SHELBY	43	35	92.1	3	7.9	0	100.0
WARREN	116	100	82.6	21	17.4	1	99.2
TOTAL AREA 2	4,825	4,013	83.4	798	16.6	258	94.6
AREA 3							
BOLLINGER	98	74	77.1	22	22.9	6	93.8
BUTLER	502	420	87.9	58	12.1	12	97.5
CAPE GIRARDEAU	452	385	84.8	69	15.2	20	95.6
CARTER	87	79	94.0	5	6.0	2	97.6
CRAWFORD	210	198	86.1	32	13.9	10	95.7
DENT	138	120	89.6	14	10.4	1	99.3
DUNKLIN	607	524	89.1	64	10.9	23	96.1

TABLE 8.

FOOD STAMP APPLICATION CURRENCY
OCTOBER 1995

COUNTY	# APPS RECEIVED	# APPROVALS	% APPROVED	# REJECTIONS	% REJECTED	# DELINQUENT	% CURRENT
HOWELL	393	357	90.6	37	9.4	18	95.4
IRON	121	114	88.4	15	11.6	0	100.0
MADISON	115	100	82.0	22	18.0	3	97.5
MISSISSIPPI	305	284	90.4	30	9.6	3	99.0
NEW MADRID	311	282	91.6	26	8.4	2	99.4
OREGON	123	104	93.7	7	6.3	0	100.0
PEMISCOT	416	370	91.8	33	8.2	3	99.3
PERRY	71	60	90.9	6	9.1	6	90.9
REYNOLDS	91	77	89.5	9	10.5	1	98.8
RIPLEY	223	212	91.0	21	9.0	11	95.3
ST FRANCOIS	398	322	88.2	43	11.8	25	93.2
STE GENEVIEVE	75	56	83.6	11	16.4	2	97.0
SCOTT	501	405	89.6	47	10.4	14	96.9
SHANNON	107	107	91.5	10	8.5	12	89.7
STODDARD	378	322	88.2	43	11.8	18	95.1
WASHINGTON	230	202	87.1	30	12.9	6	97.4
WAYNE	201	160	88.9	20	11.1	4	97.8
TOTAL AREA 3	6,153	5,334	88.8	674	11.2	202	96.6
AREA 4							
BARRY	344	283	85.5	48	14.5	1	99.7
BARTON	76	76	85.4	13	14.6	1	98.9
BATES	115	103	88.8	13	11.2	1	99.1
BENTON	128	97	83.6	19	16.4	1	99.1
CAMDEN	240	201	85.5	34	14.5	9	96.2
CEDAR	108	85	91.4	8	8.6	2	97.8
CHRISTIAN	249	201	84.1	38	15.9	5	97.9
DADE	56	33	75.0	11	25.0	5	88.6
DALLAS	143	115	89.8	13	10.2	4	96.9
DOUGLAS	113	99	90.8	10	9.2	1	99.1
GREENE	1,710	1,451	86.7	223	13.3	115	93.1
HENRY	203	158	84.5	29	15.5	4	97.9
HICKORY	97	90	87.4	13	12.6	4	96.1
JASPER	840	704	86.1	114	13.9	32	96.1
LACLEDE	305	241	87.0	36	13.0	8	97.1
LAWRENCE	238	196	85.2	34	14.8	5	97.8
MCDONALD	264	220	85.6	37	14.4	5	98.1
MARIES	54	45	84.9	8	15.1	0	100.0
MILLER	194	149	84.2	28	15.8	0	100.0
MONITEAU	63	49	87.5	7	12.5	2	96.4
MORGAN	116	89	81.7	20	18.3	3	97.2
NEWTON	349	308	88.3	41	11.7	6	98.3
OZARK	109	100	93.5	7	6.5	0	100.0
PHELPS	277	223	80.8	53	19.2	9	96.7
POLK	198	191	92.7	15	7.3	8	96.1
PULASKI	299	227	81.1	53	18.9	11	96.1
ST CLAIR	98	98	89.1	12	10.9	2	98.2
STONE	161	144	89.4	17	10.6	1	99.4
TANEY	211	159	79.1	42	20.9	8	96.0
TEXAS	208	193	88.5	25	11.5	3	98.6
VERNON	169	161	91.5	15	8.5	3	98.3
WEBSTER	150	131	77.5	38	22.5	5	97.0
WRIGHT	196	161	91.5	15	8.5	0	100.0
TOTAL AREA 4	8,081	6,781	86.2	1,089	13.8	264	96.6
AREA 5							
JACKSON	6,016	5,134	88.1	693	11.9	353	93.9
TOTAL AREA 5	6,016	5,134	88.1	693	11.9	353	93.9
AREA 6							
ST LOUIS CITY	6,917	6,121	91.0	606	9.0	621	90.8
TOTAL AREA 6	6,917	6,121	91.0	606	9.0	621	90.8
AREA 7							
ST LOUIS COUNTY	4,185	3,541	85.0	623	15.0	291	93.0
TOTAL AREA 7	4,185	3,541	85.0	623	15.0	291	93.0
STATEWIDE	40,991	34,838	87.0	5,214	13.0	2,111	94.7

TABLE 9.

FOOD STAMP EXPEDITED SERVICE APPLICATION CURRENCY
OCTOBER 1995

COUNTY	# CASES EXPEDITED	# TIMELY	# NOT TIMELY	% TIMELY
AREA 1				
ANDREW	20	20	0	100.0
ATCHISON	3	3	0	100.0
BUCHANAN	358	348	10	97.2
CALDWELL	19	19	0	100.0
CARROLL	27	27	0	100.0
CASS	102	101	1	99.0
CHARITON	13	13	0	100.0
CLAY	270	261	9	96.7
CLINTON	30	30	0	100.0
COOPER	36	36	0	100.0
DAVIESS	19	19	0	100.0
DE KALB	11	11	0	100.0
GENTRY	7	7	0	100.0
GRUNDY	26	26	0	100.0
HARRISON	17	16	1	94.1
HOLT	6	6	0	100.0
HOWARD	18	18	0	100.0
JOHNSON	119	117	2	98.3
LAFAYETTE	86	86	0	100.0
LINN	29	28	1	96.6
LIVINGSTON	31	31	0	100.0
MERCER	4	4	0	100.0
NODAWAY	14	14	0	100.0
PETTIS	85	85	0	100.0
PLATTE	67	66	1	98.5
PUTNAM	6	6	0	100.0
RANDOLPH	99	97	2	98.0
RAY	47	47	0	100.0
SALINE	53	53	0	100.0
SULLIVAN	18	17	1	94.4
WORTH	7	7	0	100.0
TOTAL AREA 1	1,647	1,619	28	98.3
AREA 2				
ADAIR	57	56	1	98.2
AUDRAIN	73	69	4	94.5
BOONE	349	346	3	99.1
CALLAWAY	70	68	2	97.1
CLARK	17	17	0	100.0
COLE	161	160	1	99.4
FRANKLIN	135	134	1	99.3
GASCONADE	17	17	0	100.0
JEFFERSON	399	397	2	99.5
KNOX	7	7	0	100.0
LEWIS	22	22	0	100.0
LINCOLN	66	65	1	98.5
MACON	32	31	1	96.9
MARION	96	96	0	100.0
MONROE	20	20	0	100.0
MONTGOMERY	29	28	1	96.6
OSAGE	7	7	0	100.0
PIKE	39	39	0	100.0
RALLS	10	10	0	100.0
ST CHARLES	231	228	3	98.7
SCHUYLER	7	6	1	85.7
SCOTLAND	2	2	0	100.0
SHELBY	14	14	0	100.0
WARREN	49	49	0	100.0
TOTAL AREA 2	1,909	1,888	21	98.9
AREA 3				
BOLLINGER	26	25	1	96.2
BUTLER	171	171	0	100.0
CAPE GIRARDEAU	177	175	2	98.9
CARTER	27	26	1	96.3
CRAWFORD	77	77	0	100.0
DENT	41	40	1	97.6
DUNKLIN	244	236	8	96.7

TABLE 9.

FOOD STAMP EXPEDITED SERVICE APPLICATION CURRENCY
OCTOBER 1995

COUNTY	# CASES EXPEDITED	# TIMELY	# NOT TIMELY	% TIMELY
HOWELL	150	147	3	98.0
IRON	37	36	1	97.3
MADISON	30	30	0	100.0
MISSISSIPPI	139	138	1	99.3
NEW MADRID	112	112	0	100.0
OREGON	38	38	0	100.0
PEMISCOT	132	130	2	98.5
PERRY	31	31	0	100.0
REYNOLDS	29	29	0	100.0
RIPLEY	65	63	2	96.9
ST FRANCOIS	130	130	0	100.0
STE GENEVIEVE	22	22	0	100.0
SCOTT	188	185	3	98.4
SHANNON	37	36	1	97.3
STODDARD	96	96	0	100.0
WASHINGTON	84	81	3	96.4
WAYNE	55	54	1	98.2
TOTAL AREA 3	2,138	2,108	30	98.6
AREA 4				
BARRY	149	147	2	98.7
BARTON	26	24	2	92.3
BATES	42	42	0	100.0
BENTON	39	38	1	97.4
CAMDEN	103	101	2	98.1
CEDAR	38	38	0	100.0
CHRISTIAN	99	99	0	100.0
DADE	12	12	0	100.0
DALLAS	51	51	0	100.0
DOUGLAS	30	30	0	100.0
GREENE	761	752	9	98.8
HENRY	75	73	2	97.3
HICKORY	30	29	1	96.7
JASPER	327	320	7	97.9
LACLEDE	93	93	0	100.0
LAWRENCE	81	81	0	100.0
MCDONALD	110	110	0	100.0
MARIES	16	15	1	93.8
MILLER	45	45	0	100.0
MONITEAU	15	15	0	100.0
MORGAN	29	29	0	100.0
NEWTON	115	115	0	100.0
OZARK	35	34	1	97.1
PHELPS	67	65	2	97.0
POLK	59	59	0	100.0
PULASKI	107	104	3	97.2
ST CLAIR	32	32	0	100.0
STONE	62	62	0	100.0
TANEY	75	74	1	98.7
TEXAS	63	62	1	98.4
VERNON	53	53	0	100.0
WEBSTER	41	39	2	95.1
WRIGHT	51	51	0	100.0
TOTAL AREA 4	2,931	2,894	37	98.7
AREA 5				
JACKSON	3,070	2,991	79	97.4
TOTAL AREA 5	3,070	2,991	79	97.4
AREA 6				
ST LOUIS CITY	3,790	3,674	116	96.9
TOTAL AREA 6	3,790	3,674	116	96.9
AREA 7				
ST LOUIS COUNTY	1,624	1,605	19	98.8
TOTAL AREA 7	1,624	1,605	19	98.8
STATEWIDE	17,109	16,779	330	98.1

FIGURE 5. AFDC CASELOAD

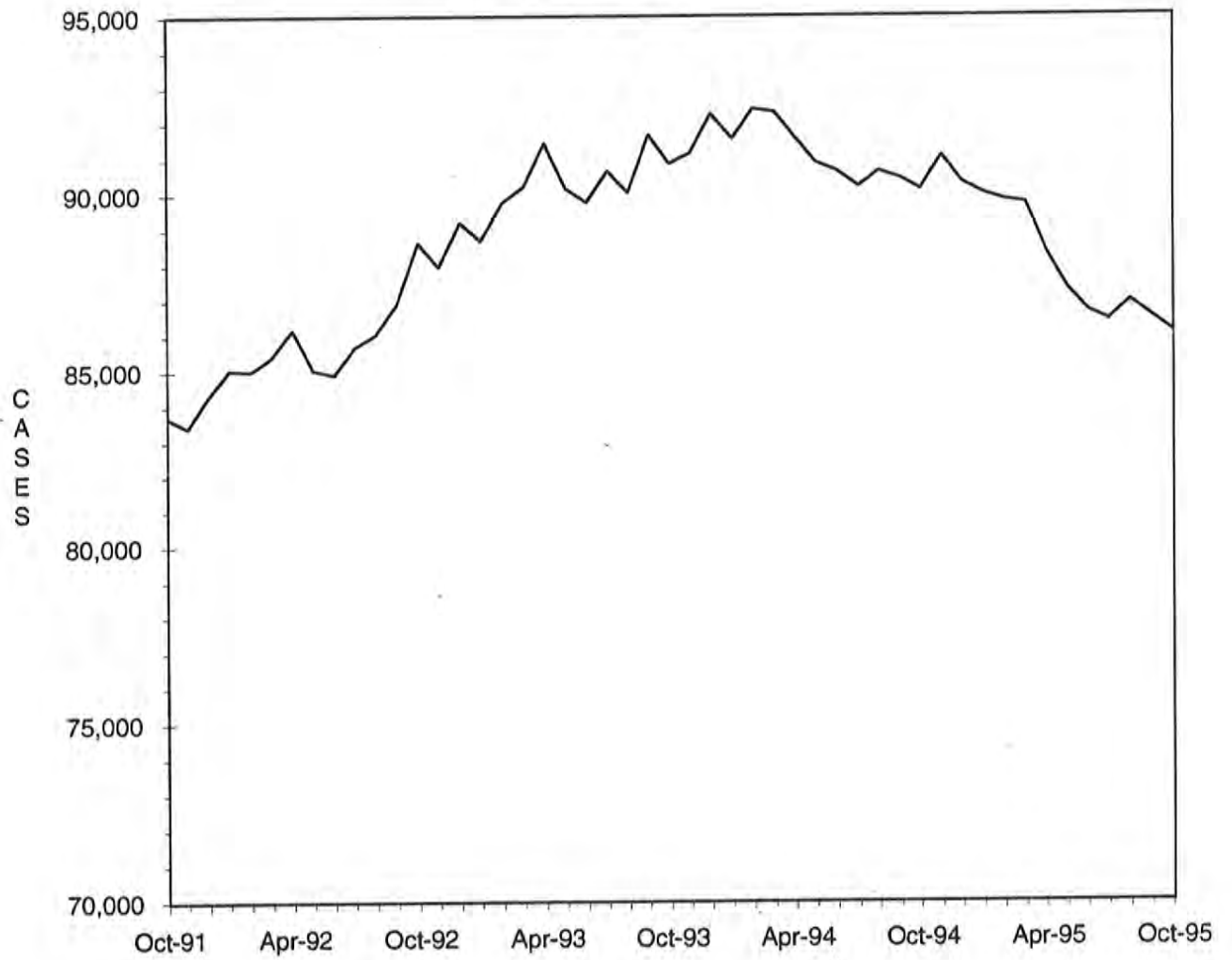

TABLE 10.

AFDC-CASH, AFDC-UP, TITLE XIX ONLY AND MEDICAID FOR CHILDREN
TOTAL CASES AND REINVESTIGATIONS
OCTOBER 1995

COUNTY	# CASES	# REINVEST COMPLETED	# DELIN- QUENT	% DELIN- QUENT
AREA 1				
ANDREW	276	5	141	51.1
ATCHISON	148	3	32	21.6
BUCHANAN	3,244	134	985	30.4
CALDWELL	271	2	66	24.4
CARROLL	372	4	175	47.0
CASS	1,300	26	562	43.2
CHARITON	215	1	122	56.7
CLAY	2,366	100	743	31.4
CLINTON	401	20	161	40.1
COOPER	350	1	193	55.1
DAVISS	196	17	3	1.5
DE KALB	222	13	73	32.9
GENTRY	114	7	0	0.0
GRUNDY	309	6	104	33.7
HARRISON	253	10	32	12.6
HOLT	138	1	64	46.4
HOWARD	249	0	145	58.2
JOHNSON	996	28	394	39.6
LAFAYETTE	837	13	418	49.9
LINN	345	1	187	54.2
LIVINGSTON	435	19	110	25.3
MERCER	95	9	5	5.3
NODAWAY	332	6	156	47.0
PETTIS	1,066	74	34	3.2
PLATTE	677	49	33	4.9
PUTNAM	150	1	75	50.0
RANDOLPH	847	62	105	12.4
RAY	459	29	62	13.5
SALINE	670	7	303	45.2
SULLIVAN	182	0	86	47.3
WORTH	82	8	0	0.0
TOTAL AREA 1	17,597	656	5,569	31.6
AREA 2				
ADAIR	461	3	218	47.3
AUDRAIN	683	7	383	56.1
BOONE	3,052	20	1,719	56.3
CALLAWAY	987	2	571	57.9
CLARK	245	0	139	56.7
COLE	1,347	3	789	58.6
FRANKLIN	1,746	27	689	39.5
GASCONADE	240	0	125	52.1
JEFFERSON	3,793	152	1,582	41.7
KNOX	97	0	61	62.9
LEWIS	267	3	108	40.4
LINCOLN	760	27	308	40.5
MACON	334	11	95	28.4
MARION	1,008	19	484	48.0
MONROE	155	0	90	58.1
MONTGOMERY	318	13	117	36.8
OSAGE	184	0	108	58.7
PIKE	495	0	254	51.3
RALLS	182	1	34	18.7
ST CHARLES	2,952	73	1,015	34.4
SCHUYLER	110	1	51	46.4
SCOTLAND	148	3	47	31.8
SHELBY	168	6	30	17.9
WARREN	473	30	136	28.8
TOTAL AREA 2	20,205	401	9,153	45.3
AREA 3				
BOLLINGER	343	6	160	46.6
BUTLER	1,816	191	51	2.8
CAPE GIRARDEAU	1,426	118	381	26.7
CARTER	329	30	3	0.9
CRAWFORD	778	29	209	26.9
DENT	544	38	4	0.7
DUNKLIN	2,093	47	1,177	56.2

TABLE 10.

AFDC-CASH, AFDC-UP, TITLE XIX ONLY AND MEDICAID FOR CHILDREN
TOTAL CASES AND REINVESTIGATIONS
OCTOBER 1995

COUNTY	# CASES	# REINVEST COMPLETED	# DELIN- QUENT	% DELIN- QUENT
HOWELL	1,387	96	474	34.2
IRON	542	38	80	14.8
MADISON	421	39	49	11.6
MISSISSIPPI	1,003	184	32	3.2
NEW MADRID	1,162	90	20	1.7
OREGON	417	43	5	1.2
PEMISCOT	1,685	145	274	16.3
PERRY	362	5	181	50.0
REYNOLDS	350	29	15	4.3
RIPLEY	845	68	31	3.7
ST FRANCOIS	1,988	179	344	17.3
STE GENEVIEVE	332	15	68	20.5
SCOTT	1,777	145	50	2.8
SHANNON	388	37	45	11.6
STODDARD	1,039	94	93	9.0
WASHINGTON	1,263	147	149	11.8
WAYNE	782	84	7	0.9
TOTAL AREA 3	23,072	1,897	3,902	16.9
AREA 4				
BARRY	975	14	402	41.2
BARTON	356	6	123	34.6
BATES	459	8	204	44.4
BENTON	516	14	248	48.1
CAMDEN	744	9	347	46.6
CEDAR	470	19	213	45.3
CHRISTIAN	957	20	360	37.6
DADE	246	9	84	34.1
DALLAS	486	18	158	32.5
DOUGLAS	454	11	163	35.9
GREENE	5,039	212	1,436	28.5
HENRY	684	3	370	54.1
HICKORY	324	7	178	54.9
JASPER	3,397	85	1,318	38.8
LACLEDE	1,019	19	512	50.2
LAWRENCE	888	12	393	44.3
MCDONALD	843	38	256	30.4
MARIES	229	0	144	62.9
MILLER	750	43	314	41.9
MONITEAU	247	2	123	49.8
MORGAN	577	9	327	56.7
NEWTON	1,270	58	241	19.0
OZARK	331	9	136	41.1
PHELPS	1,167	51	476	40.8
POLK	716	31	163	22.8
PULASKI	1,093	3	577	52.8
ST CLAIR	316	0	163	51.6
STONE	686	32	260	37.9
TANEY	726	0	323	44.5
TEXAS	868	21	385	44.4
VERNON	648	14	256	39.5
WEBSTER	596	15	181	30.4
WRIGHT	768	4	381	49.6
TOTAL AREA 4	28,845	796	11,215	38.9
AREA 5				
JACKSON	24,059	1,324	9,559	39.7
TOTAL AREA 5	24,059	1,324	9,559	39.7
AREA 6				
ST LOUIS CITY	27,314	844	16,970	62.1
TOTAL AREA 6	27,314	844	16,970	62.1
AREA 7				
ST LOUIS COUNTY	18,467	625	9,037	48.9
TOTAL AREA 7	18,467	625	9,037	48.9
STATEWIDE	159,559	6,543	65,405	41.0

TABLE 11.

AFDC APPLICATIONS
OCTOBER 1995

COUNTY	# REC'D	# APPR	# REJ	% REJ	TOTAL RESOLVED	-----APPLICATION RESOLUTION-----					% >45 DAYS
						UNDER 31	31- 45	46- 90	91- 105	OVER 105	
AREA 1											
ANDREW	25	17	6	26.1	23	20	1	2	0	0	8.7
ATCHISON	12	10	4	28.6	14	11	3	0	0	0	0.0
BUCHANAN	268	201	58	22.4	259	219	37	3	0	0	1.2
CALDWELL	18	16	13	44.8	29	17	7	5	0	0	17.2
CARROLL	39	29	20	40.8	49	44	5	0	0	0	0.0
CASS	118	80	53	39.8	133	100	31	2	0	0	1.5
CHARITON	15	10	3	23.1	13	13	0	0	0	0	0.0
CLAY	229	152	81	34.8	233	196	31	5	0	1	2.6
CLINTON	34	26	8	23.5	34	25	9	0	0	0	0.0
COOPER	36	29	13	31.0	42	40	2	0	0	0	0.0
DAVISS	26	12	9	42.9	21	19	1	1	0	0	4.8
DE KALB	22	15	10	40.0	25	24	1	0	0	0	0.0
GENTRY	16	16	4	20.0	20	19	1	0	0	0	0.0
GRUNDY	48	26	18	40.9	44	40	4	0	0	0	0.0
HARRISON	27	19	8	29.6	27	26	1	0	0	0	0.0
HOLT	9	6	6	50.0	12	9	1	2	0	0	16.7
HOWARD	23	16	9	36.0	25	19	4	2	0	0	8.0
JOHNSON	110	67	46	40.7	113	75	29	9	0	0	8.0
LAFAYETTE	89	54	27	33.3	81	62	18	1	0	0	1.2
LINN	36	29	15	34.1	44	37	7	0	0	0	0.0
LIVINGSTON	37	32	11	25.6	43	38	5	0	0	0	0.0
MERCER	12	11	8	42.1	19	18	1	0	0	0	0.0
NODAWAY	22	17	9	34.6	26	17	8	1	0	0	3.8
PETTIS	154	70	40	36.4	110	95	12	3	0	0	2.7
PLATTE	77	51	33	39.3	84	72	12	0	0	0	0.0
PUTNAM	17	11	4	26.7	15	13	2	0	0	0	0.0
RANDOLPH	97	60	35	36.8	95	81	14	0	0	0	0.0
RAY	66	41	27	39.7	68	56	11	1	0	0	1.5
SALINE	102	47	50	51.5	97	74	19	4	0	0	4.1
SULLIVAN	12	9	5	35.7	14	13	1	0	0	0	0.0
WORTH	6	5	3	37.5	8	8	0	0	0	0	0.0
TOTAL AREA 1	1,802	1,184	636	34.9	1,820	1,500	278	41	0	1	2.3
AREA 2											
ADAIR	47	33	8	19.5	41	36	4	1	0	0	2.4
AUDRAIN	68	48	18	27.3	66	59	7	0	0	0	0.0
BOONE	293	185	106	36.4	291	258	30	2	0	1	1.0
CALLAWAY	63	45	22	32.8	67	54	12	1	0	0	1.5
CLARK	21	17	2	10.5	19	18	1	0	0	0	0.0
COLE	132	76	49	39.2	125	97	21	6	0	1	5.6
FRANKLIN	195	151	63	29.4	214	202	11	1	0	0	0.5
GASCONADE	28	15	5	25.0	20	17	3	0	0	0	0.0
JEFFERSON	385	248	144	36.7	392	328	59	3	0	2	1.3
KNOX	4	10	1	9.1	11	8	1	2	0	0	18.2
LEWIS	18	12	5	29.4	17	16	1	0	0	0	0.0
LINCOLN	108	70	37	34.6	107	98	8	1	0	0	0.9
MACON	33	26	20	43.5	46	42	2	2	0	0	4.3
MARION	79	64	19	22.9	83	74	8	0	0	1	1.2
MONROE	17	8	8	50.0	16	13	3	0	0	0	0.0
MONTGOMERY	46	28	9	24.3	37	35	2	0	0	0	0.0
OSAGE	15	7	6	46.2	13	12	1	0	0	0	0.0
PIKE	54	30	30	50.0	60	55	5	0	0	0	0.0
RALLS	19	8	7	46.7	15	12	3	0	0	0	0.0
ST CHARLES	312	188	168	47.2	356	293	58	4	0	1	1.4
SCHUYLER	9	8	6	42.9	14	11	3	0	0	0	0.0
SCOTLAND	6	7	5	41.7	12	11	1	0	0	0	0.0
SHELBY	15	9	5	35.7	14	10	4	0	0	0	0.0
WARREN	63	44	33	42.9	77	68	8	1	0	0	1.3
TOTAL AREA 2	2,030	1,337	776	36.7	2,113	1,827	256	24	0	6	1.4
AREA 3											
BOLLINGER	25	20	18	47.4	38	28	10	0	0	0	0.0
BUTLER	254	129	103	44.4	232	219	13	0	0	0	0.0
CAPE GIRARDEAU	170	109	53	32.7	162	138	21	3	0	0	1.9
CARTER	31	16	5	23.8	21	21	0	0	0	0	0.0
CRAWFORD	98	75	28	27.2	103	91	12	0	0	0	0.0
DENT	54	36	21	36.8	57	54	3	0	0	0	0.0
DUNKLIN	278	136	120	46.9	256	233	21	2	0	0	0.8

TABLE 11.
AFDC APPLICATIONS
OCTOBER 1995

COUNTY	# REC'D	# APPR	# REJ	% REJ	TOTAL RESOLVED	-----APPLICATION RESOLUTION-----					
						UNDER 31	31- 45	46- 90	91- 105	OVER 105	% >45 DAYS
HOWELL	184	89	70	44.0	159	141	13	5	0	0	3.1
IRON	52	39	26	40.0	65	54	11	0	0	0	0.0
MADISON	64	29	26	47.3	55	52	3	0	0	0	0.0
MISSISSIPPI	88	62	24	27.9	86	83	3	0	0	0	0.0
NEW MADRID	151	92	56	37.8	148	144	4	0	0	0	0.0
OREGON	48	40	16	28.6	56	53	3	0	0	0	0.0
PEMISCOT	194	94	100	51.5	194	182	12	0	0	0	0.0
PERRY	36	24	17	41.5	41	28	12	1	0	0	2.4
REYNOLDS	45	22	9	29.0	31	29	2	0	0	0	0.0
RIPLEY	93	71	22	23.7	93	86	7	0	0	0	0.0
ST FRANCOIS	226	129	79	38.0	208	185	15	8	0	0	3.8
STE GENEVIEVE	47	27	17	38.6	44	34	10	0	0	0	0.0
SCOTT	227	125	73	36.9	198	180	18	0	0	0	0.0
SHANNON	31	28	9	24.3	37	35	2	0	0	0	0.0
STODDARD	136	87	71	44.9	158	140	17	1	0	0	0.6
WASHINGTON	129	79	58	42.3	137	125	11	1	0	0	0.7
WAYNE	87	58	31	34.8	89	86	3	0	0	0	0.0
TOTAL AREA 3	2,748	1,616	1,052	39.4	2,668	2,421	226	21	0	0	0.8
AREA 4											
BARRY	217	83	113	57.7	196	190	6	0	0	0	0.0
BARTON	63	37	26	41.3	63	61	2	0	0	0	0.0
BATES	65	37	16	30.2	53	50	3	0	0	0	0.0
BENTON	40	27	15	35.7	42	36	5	1	0	0	2.4
CAMDEN	91	60	26	30.2	86	74	11	1	0	0	1.2
CEDAR	39	29	1	3.3	30	30	0	0	0	0	0.0
CHRISTIAN	149	76	74	49.3	150	134	16	0	0	0	0.0
DADE	19	6	12	66.7	18	13	3	2	0	0	11.1
DALLAS	55	46	21	31.3	67	59	5	3	0	0	4.5
DOUGLAS	26	18	11	37.9	29	26	3	0	0	0	0.0
GREENE	546	363	194	34.8	557	441	96	20	0	0	3.6
HENRY	61	41	35	46.1	76	65	10	1	0	0	1.3
HICKORY	38	29	7	19.4	36	27	9	0	0	0	0.0
JASPER	357	281	111	28.3	392	339	49	3	0	1	1.0
LACLEDE	91	69	31	31.0	100	86	11	3	0	0	3.0
LAWRENCE	95	74	53	41.7	127	112	15	0	0	0	0.0
MCDONALD	119	80	39	32.8	119	111	8	0	0	0	0.0
MARIES	11	6	4	40.0	10	10	0	0	0	0	0.0
MILLER	104	43	48	52.7	91	82	8	1	0	0	1.1
MONITEAU	27	13	9	40.9	22	20	2	0	0	0	0.0
MORGAN	52	26	22	45.8	48	38	9	1	0	0	2.1
NEWTON	165	116	57	32.9	173	153	16	4	0	0	2.3
OZARK	38	25	7	21.9	32	28	4	0	0	0	0.0
PHELPS	123	80	50	38.5	130	112	16	2	0	0	1.5
POLK	62	43	13	23.2	56	38	15	3	0	0	5.4
PULASKI	134	83	49	37.1	132	118	14	0	0	0	0.0
ST CLAIR	27	17	9	34.6	26	22	4	0	0	0	0.0
STONE	77	49	33	40.2	82	79	3	0	0	0	0.0
TANEY	116	67	52	43.7	119	105	14	0	0	0	0.0
TEXAS	70	44	21	32.3	65	62	3	0	0	0	0.0
VERNON	77	71	16	18.4	87	87	0	0	0	0	0.0
WEBSTER	68	60	33	35.5	93	83	9	1	0	0	1.1
WRIGHT	68	53	35	39.8	88	76	12	0	0	0	0.0
TOTAL AREA 4	3,290	2,152	1,243	36.6	3,395	2,967	381	46	0	1	1.4
AREA 5											
JACKSON	1,730	1,279	525	29.1	1,804	1,598	180	24	0	2	1.4
TOTAL AREA 5	1,730	1,279	525	29.1	1,804	1,598	180	24	0	2	1.4
AREA 6											
ST LOUIS CITY	1,054	860	273	24.1	1,133	856	205	68	1	3	6.4
TOTAL AREA 6	1,054	860	273	24.1	1,133	856	205	68	1	3	6.4
AREA 7											
ST LOUIS COUNTY	1,091	814	344	29.7	1,158	804	241	103	2	8	9.8
TOTAL AREA 7	1,091	814	344	29.7	1,158	804	241	103	2	8	9.8
STATEWIDE	13,745	9,242	4,849	34.4	14,091	11,973	1,767	327	3	21	2.5

TABLE 12.

GENERAL RELIEF CASELOADS*
 TOTAL CASES AND REINVESTIGATIONS
 OCTOBER 1995

COUNTY	# CASES	# REINVEST COMPLETED	# DELIN- QUENT	% DELIN- QUENT
AREA 1				
ANDREW	65	0	6	9.2
ATCHISON	29	0	0	0.0
BUCHANAN	472	0	34	7.2
CALDWELL	48	0	0	0.0
CARROLL	59	0	2	3.4
CASS	316	0	9	2.8
CHARITON	39	0	0	0.0
CLAY	524	2	23	4.4
CLINTON	83	3	4	4.8
COOPER	91	0	3	3.3
DAVISS	40	0	1	2.5
DE KALB	39	0	1	2.6
GENTRY	43	0	0	0.0
GRUNDY	69	0	2	2.9
HARRISON	55	0	1	1.8
HOLT	27	0	1	3.7
HOWARD	55	0	2	3.6
JOHNSON	182	1	10	5.5
LAFAYETTE	143	0	7	4.9
LINN	90	0	1	1.1
LIVINGSTON	101	0	2	2.0
MERCER	15	0	0	0.0
NODAWAY	84	0	0	0.0
PETTIS	196	0	2	1.0
PLATTE	150	0	0	0.0
PUTNAM	47	0	3	6.4
RANDOLPH	150	1	4	2.7
RAY	82	0	1	1.2
SALINE	121	0	4	3.3
SULLIVAN	56	0	3	5.4
WORTH	11	0	0	0.0
TOTAL AREA 1	3,482	7	126	3.6
AREA 2				
ADAIR	119	0	10	8.4
AUDRAIN	131	0	7	5.3
BOONE	438	0	23	5.3
CALLAWAY	185	1	21	11.4
CLARK	35	0	3	8.6
COLE	208	1	16	7.7
FRANKLIN	390	0	18	4.6
GASCONADE	65	0	6	9.2
JEFFERSON	746	1	22	2.9
KNOX	14	0	0	0.0
LEWIS	55	0	1	1.8
LINCOLN	140	0	2	1.4
MACON	83	0	2	2.4
MARION	114	0	6	5.3
MONROE	39	0	0	0.0
MONTGOMERY	57	1	6	10.5
OSAGE	29	0	0	0.0
PIKE	79	0	4	5.1
RALLS	46	0	0	0.0
ST CHARLES	516	0	18	3.5
SCHUYLER	23	0	0	0.0
SCOTLAND	23	0	0	0.0
SHELBY	40	1	0	0.0
WARREN	86	3	3	3.5
TOTAL AREA 2	3,661	8	168	4.6
AREA 3				
BOLLINGER	67	0	1	1.5
BUTLER	247	6	1	0.4
CAPE GIRARDEAU	292	2	11	3.8
CARTER	49	1	0	0.0
CRAWFORD	141	2	2	1.4
DENT	104	1	0	0.0
DUNKLIN	225	0	20	8.9
HOWELL	192	4	7	3.6

TABLE 12.
 GENERAL RELIEF CASELOADS*
 TOTAL CASES AND REINVESTIGATIONS
 OCTOBER 1995

COUNTY	# CASES	# REINVEST COMPLETED	# DELIN- QUENT	% DELIN- QUENT
IRON	68	0	0	0.0
MADISON	73	0	2	2.7
MISSISSIPPI	99	6	1	1.0
NEW MADRID	134	2	0	0.0
OREGON	76	1	0	0.0
PEMISCOT	126	0	2	1.6
PERRY	99	0	5	5.1
REYNOLDS	44	1	3	6.8
RIPLEY	91	0	1	1.1
ST FRANCOIS	340	11	6	1.8
STE GENEVIEVE	59	1	1	1.7
SCOTT	211	1	1	0.5
SHANNON	64	0	2	3.1
STODDARD	156	0	0	0.0
WASHINGTON	171	5	11	6.4
WAYNE	71	1	0	0.0
TOTAL AREA 3	3,199	45	77	2.4
AREA 4				
BARRY	227	1	8	3.5
BARTON	63	0	4	6.3
BATES	122	0	3	2.5
BENTON	115	1	6	5.2
CAMDEN	176	0	5	2.8
CEDAR	76	0	2	2.6
CHRISTIAN	224	0	6	2.7
DADE	54	0	4	7.4
DALLAS	90	0	2	2.2
DOUGLAS	97	1	5	5.2
GREENE	1,447	2	34	2.3
HENRY	119	0	7	5.9
HICKORY	39	0	0	0.0
JASPER	655	2	28	4.3
LACLEDE	214	0	7	3.3
LAWRENCE	214	0	5	2.3
MCDONALD	160	0	1	0.6
MARIES	31	0	4	12.9
MILLER	179	7	14	7.8
MONITEAU	51	0	0	0.0
MORGAN	115	0	12	10.4
NEWTON	325	1	4	1.2
OZARK	64	0	5	7.8
PHELPS	206	2	6	2.9
POLK	123	1	0	0.0
PULASKI	156	0	5	3.2
ST CLAIR	60	0	3	5.0
STONE	177	1	1	0.6
TANEY	278	0	5	1.8
TEXAS	162	2	4	2.5
VERNON	123	0	3	2.4
WEBSTER	165	1	4	2.4
WRIGHT	134	0	5	3.7
TOTAL AREA 4	6,441	22	202	3.1
AREA 5				
JACKSON	2,598	10	298	11.5
TOTAL AREA 5	2,598	10	298	11.5
AREA 6				
ST LOUIS CITY	2,564	28	585	22.8
TOTAL AREA 6	2,564	28	585	22.8
AREA 7				
ST LOUIS COUNTY	1,919	6	202	10.5
TOTAL AREA 7	1,919	6	202	10.5
STATEWIDE	23,864	126	1,658	6.9

*INCLUDES ALL CASES WITH GR NUMBERS.

TABLE 13.

GENERAL RELIEF APPLICATIONS*
OCTOBER 1995

COUNTY	# REC'D	# APPR	# REJ	% REJ	TOTAL RESOLVED	-----APPLICATION RESOLUTION-----					% >45 DAYS
						UNDER 31	31- 45	46- 90	91- 105	OVER 105	
AREA 1											
ANDREW	6	4	7	63.6	11	7	2	2	0	0	18.2
ATCHISON	1	0	1	100.0	1	0	1	0	0	0	0.0
BUCHANAN	58	24	32	57.1	56	28	9	12	2	5	33.9
CALDWELL	1	1	5	83.3	6	1	3	2	0	0	33.3
CARROLL	8	6	0	0.0	6	5	0	1	0	0	16.7
CASS	28	14	18	56.3	32	13	4	6	1	8	46.9
CHARITON	5	2	3	60.0	5	2	1	1	1	0	40.0
CLAY	59	30	22	42.3	52	32	9	9	0	2	21.2
CLINTON	13	6	6	50.0	12	7	3	2	0	0	16.7
COOPER	7	5	7	58.3	12	6	1	4	0	1	41.7
DAVISS	3	1	1	50.0	2	1	0	1	0	0	50.0
DE KALB	5	5	3	37.5	8	4	3	1	0	0	12.5
GENTRY	4	5	1	16.7	6	4	1	1	0	0	16.7
GRUNDY	8	6	6	50.0	12	5	4	2	0	1	25.0
HARRISON	8	3	3	50.0	6	6	0	0	0	0	0.0
HOLT	5	5	2	28.6	7	4	0	3	0	0	42.9
HOWARD	7	7	2	22.2	9	5	4	0	0	0	0.0
JOHNSON	19	13	9	40.9	22	12	2	5	2	1	36.4
LAFAYETTE	14	6	6	50.0	12	5	1	3	1	2	50.0
LINN	10	5	9	64.3	14	9	2	2	0	1	21.4
LIVINGSTON	8	5	3	37.5	8	5	1	2	0	0	25.0
MERCER	8	2	1	33.3	3	2	1	0	0	0	0.0
NODAWAY	9	6	6	50.0	12	8	3	0	0	1	8.3
PETTIS	21	8	17	68.0	25	17	1	7	0	0	28.0
PLATTE	15	15	9	37.5	24	14	5	4	0	1	20.8
PUTNAM	5	4	1	20.0	5	4	0	1	0	0	20.0
RANDOLPH	22	8	13	61.9	21	12	1	7	1	0	38.1
RAY	10	5	1	16.7	6	6	0	0	0	0	0.0
SALINE	10	7	9	56.3	16	6	6	4	0	0	25.0
SULLIVAN	6	3	1	25.0	4	3	0	1	0	0	25.0
WORTH	3	2	1	33.3	3	1	0	2	0	0	66.7
TOTAL AREA 1	386	213	205	49.0	418	234	68	85	8	23	27.8
AREA 2											
ADAIR	10	5	11	68.8	16	5	6	5	0	0	31.3
AUDRAIN	15	9	6	40.0	15	9	1	4	0	1	33.3
BOONE	64	16	50	75.8	66	30	16	16	1	3	30.3
CALLAWAY	11	12	5	29.4	17	6	3	8	0	0	47.1
CLARK	1	0	1	100.0	1	0	0	1	0	0	100.0
COLE	28	13	15	53.6	28	12	6	6	1	3	35.7
FRANKLIN	33	27	22	44.9	49	26	9	12	1	1	28.6
GASCONADE	9	6	5	45.5	11	6	1	4	0	0	36.4
JEFFERSON	81	55	46	45.5	101	66	14	15	0	6	20.8
KNOX	1	1	1	50.0	2	1	0	1	0	0	50.0
LEWIS	5	3	3	50.0	6	1	4	1	0	0	16.7
LINCOLN	20	6	10	62.5	16	11	3	0	1	1	12.5
MACON	10	5	5	50.0	10	8	1	1	0	0	10.0
MARION	17	7	5	41.7	12	5	6	1	0	0	8.3
MONROE	4	1	2	66.7	3	1	0	2	0	0	66.7
MONTGOMERY	4	3	2	40.0	5	3	0	1	0	1	40.0
OSAGE	3	2	1	33.3	3	1	1	1	0	0	33.3
PIKE	13	8	7	46.7	15	9	5	1	0	0	6.7
RALLS	3	2	2	50.0	4	3	1	0	0	0	0.0
ST CHARLES	43	18	31	63.3	49	22	15	8	3	1	24.5
SCHUYLER	3	2	0	0.0	2	2	0	0	0	0	0.0
SCOTLAND	2	0	1	100.0	1	0	1	0	0	0	0.0
SHELBY	6	2	1	33.3	3	2	0	1	0	0	33.3
WARREN	5	5	4	44.4	9	6	2	0	0	1	11.1
TOTAL AREA 2	391	208	236	53.2	444	235	95	89	7	18	25.7
AREA 3											
BOLLINGER	8	6	2	25.0	8	5	0	2	0	1	37.5
BUTLER	27	10	21	67.7	31	11	9	10	0	1	35.5
CAPE GIRARDEAU	45	18	25	58.1	43	20	6	13	3	1	39.5
CARTER	6	2	5	71.4	7	5	2	0	0	0	0.0
CRAWFORD	23	12	11	47.8	23	11	5	4	1	2	30.4
DENT	8	8	5	38.5	13	7	2	3	1	0	30.8
DUNKLIN	113	13	92	87.6	105	63	26	12	4	0	15.2
HOWELL	34	9	19	67.9	28	13	6	7	2	0	32.1

TABLE 13.

GENERAL RELIEF APPLICATIONS*
OCTOBER 1995

COUNTY	# REC'D	# APPR	# REJ	% REJ	TOTAL RESOLVED	-----APPLICATION RESOLUTION-----					
						UNDER 31	31- 45	46- 90	91- 105	OVER 105	% >45 DAYS
IRON	15	2	19	90.5	21	10	6	3	1	1	23.8
MADISON	17	5	5	50.0	10	6	3	1	0	0	10.0
MISSISSIPPI	14	4	8	66.7	12	7	3	2	0	0	16.7
NEW MADRID	19	5	26	83.9	31	10	13	7	0	1	25.8
OREGON	6	4	4	50.0	8	3	0	3	1	1	62.5
PEMISCOT	51	6	53	89.8	59	26	24	8	1	0	15.3
PERRY	7	4	1	20.0	5	5	0	0	0	0	0.0
REYNOLDS	6	1	1	50.0	2	1	1	0	0	0	0.0
RIPLEY	17	8	13	61.9	21	8	7	4	0	2	28.6
ST FRANCOIS	61	31	31	50.0	62	37	6	15	1	3	30.6
STE GENEVIEVE	14	7	4	36.4	11	9	1	0	0	1	9.1
SCOTT	35	8	29	78.4	37	18	9	10	0	0	27.0
SHANNON	8	6	14	70.0	20	5	7	8	0	0	40.0
STODDARD	36	16	18	52.9	34	21	4	9	0	0	26.5
WASHINGTON	20	11	10	47.6	21	9	1	10	0	1	52.4
WAYNE	18	4	7	63.6	11	4	1	4	0	2	54.5
TOTAL AREA 3	608	200	423	67.9	623	314	142	135	15	17	26.8
AREA 4											
BARRY	32	20	16	44.4	36	25	4	7	0	0	19.4
BARTON	15	9	8	47.1	17	10	1	4	1	1	35.3
BATES	19	6	4	40.0	10	5	2	2	1	0	30.0
BENTON	25	17	6	26.1	23	13	4	3	1	2	26.1
CAMDEN	30	15	12	44.4	27	16	3	7	0	1	29.6
CEDAR	8	3	7	70.0	10	4	3	2	1	0	30.0
CHRISTIAN	23	14	7	33.3	21	17	0	2	1	1	19.0
DADE	7	2	4	66.7	6	2	1	3	0	0	50.0
DALLAS	9	4	8	66.7	12	4	1	7	0	0	58.3
DOUGLAS	6	4	7	63.6	11	6	3	2	0	0	18.2
GREENE	176	93	85	47.8	178	104	30	36	4	4	24.7
HENRY	17	11	10	47.6	21	8	5	6	1	1	38.1
HICKORY	2	1	0	0.0	1	1	0	0	0	0	0.0
JASPER	86	44	44	50.0	88	48	13	25	1	1	30.7
LACLEDE	21	10	10	50.0	20	16	3	1	0	0	5.0
LAWRENCE	23	11	12	52.2	23	8	7	6	1	1	34.8
MCDONALD	20	8	12	60.0	20	12	2	5	0	1	30.0
MARIES	1	1	2	66.7	3	1	1	1	0	0	33.3
MILLER	18	12	14	53.8	26	15	4	5	1	1	26.9
MONITEAU	6	4	2	33.3	6	4	0	1	0	1	33.3
MORGAN	14	9	3	25.0	12	9	0	2	0	1	25.0
NEWTON	30	13	18	58.1	31	16	6	5	1	3	29.0
OZARK	9	3	7	70.0	10	5	3	1	1	0	20.0
PHELPS	18	10	9	47.4	19	13	4	2	0	0	10.5
POLK	10	9	2	18.2	11	7	2	2	0	0	18.2
PULASKI	11	8	9	52.9	17	8	8	1	0	0	5.9
ST CLAIR	4	3	4	57.1	7	4	1	2	0	0	28.6
STONE	26	18	5	21.7	23	18	3	2	0	0	8.7
TANEY	27	14	13	48.1	27	17	3	7	0	0	25.9
TEXAS	14	14	12	46.2	26	13	6	6	0	1	26.9
VERNON	18	6	16	72.7	22	11	4	7	0	0	31.8
WEBSTER	17	14	9	39.1	23	15	2	6	0	0	26.1
WRIGHT	21	10	11	52.4	21	12	4	4	0	1	23.8
TOTAL AREA 4	763	420	388	48.0	808	467	133	172	15	21	25.7
AREA 5											
JACKSON	368	120	233	66.0	353	117	53	118	19	46	51.8
TOTAL AREA 5	368	120	233	66.0	353	117	53	118	19	46	51.8
AREA 6											
ST LOUIS CITY	387	124	282	69.5	406	148	125	117	4	12	32.8
TOTAL AREA 6	387	124	282	69.5	406	148	125	117	4	12	32.8
AREA 7											
ST LOUIS COUNTY	215	96	121	55.8	217	102	44	48	9	14	32.7
TOTAL AREA 7	215	96	121	55.8	217	102	44	48	9	14	32.7
STATEWIDE	3,118	1,381	1,888	57.8	3,269	1,617	660	764	77	151	30.3

*EXCLUDES MEDICAID FOR PREGNANT WOMEN, INCLUDES NEWBORNS AND REFUGEES.

FIGURE 6. MEDICAL ASSISTANCE RECIPIENTS

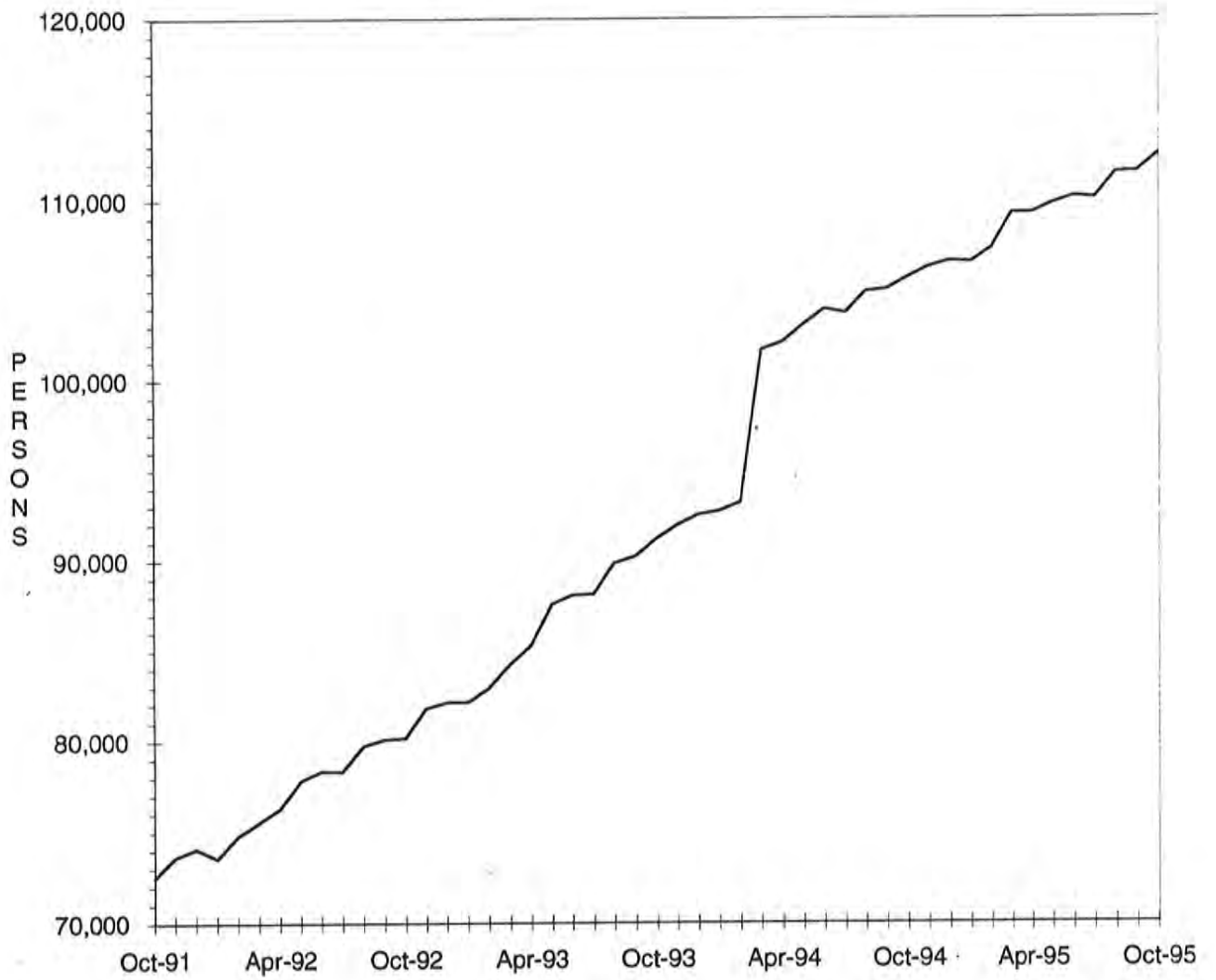

TABLE 14.

MEDICAID APPLICATIONS FOR PREGNANT WOMEN
OCTOBER 1995

COUNTY	# REC'D	# APPR	# REJ	% REJ	TOTAL RESOLVED	-APPLICATION RESOLUTION-		
						15 OR LESS	16 & ABOVE	% >15 DAYS
AREA 1								
ANDREW	5	6	1	14.3	7	7	0	0.0
ATCHISON	4	2	0	0.0	2	2	0	0.0
BUCHANAN	48	46	6	11.5	52	52	0	0.0
CALDWELL	6	4	2	33.3	6	6	0	0.0
CARROLL	10	7	2	22.2	9	9	0	0.0
CASS	32	17	10	37.0	27	25	2	7.4
CHARITON	2	4	0	0.0	4	4	0	0.0
CLAY	67	51	15	22.7	66	65	1	1.5
CLINTON	10	4	2	33.3	6	6	0	0.0
COOPER	7	7	0	0.0	7	7	0	0.0
DAVISS	2	3	0	0.0	3	3	0	0.0
DE KALB	5	7	1	12.5	8	8	0	0.0
GENTRY	3	2	0	0.0	2	2	0	0.0
GRUNDY	9	7	3	30.0	10	10	0	0.0
HARRISON	8	5	2	28.6	7	7	0	0.0
HOLT	6	6	2	25.0	8	8	0	0.0
HOWARD	3	2	2	50.0	4	4	0	0.0
JOHNSON	28	21	6	22.2	27	27	0	0.0
LAFAYETTE	18	10	6	37.5	16	16	0	0.0
LINN	12	8	1	11.1	9	8	1	11.1
LIVINGSTON	15	10	3	23.1	13	13	0	0.0
MERCER	1	1	0	0.0	1	1	0	0.0
NODAWAY	13	13	2	13.3	15	15	0	0.0
PETTIS	27	16	9	36.0	25	25	0	0.0
PLATTE	22	11	8	42.1	19	19	0	0.0
PUTNAM	5	4	0	0.0	4	4	0	0.0
RANDOLPH	25	21	3	12.5	24	24	0	0.0
RAY	17	6	5	45.5	11	11	0	0.0
SALINE	14	7	6	46.2	13	13	0	0.0
SULLIVAN	9	5	0	0.0	5	5	0	0.0
WORTH	1	1	0	0.0	1	0	1	100.0
TOTAL AREA 1	434	314	97	23.6	411	406	5	1.2
AREA 2								
ADAIR	17	15	0	0.0	15	15	0	0.0
AUDRAIN	14	11	3	21.4	14	14	0	0.0
BOONE	50	42	12	22.2	54	54	0	0.0
CALLAWAY	16	9	2	18.2	11	11	0	0.0
CLARK	5	4	0	0.0	4	4	0	0.0
COLE	22	17	4	19.0	21	19	2	9.5
FRANKLIN	48	38	6	13.6	44	44	0	0.0
GASCONADE	8	7	2	22.2	9	9	0	0.0
JEFFERSON	95	64	25	28.1	89	89	0	0.0
KNOX	3	3	0	0.0	3	3	0	0.0
LEWIS	3	2	1	33.3	3	3	0	0.0
LINCOLN	26	19	5	20.8	24	24	0	0.0
MACON	8	6	2	25.0	8	8	0	0.0
MARION	15	14	2	12.5	16	16	0	0.0
MONROE	7	7	1	12.5	8	8	0	0.0
MONTGOMERY	9	7	1	12.5	8	8	0	0.0
OSAGE	2	2	0	0.0	2	2	0	0.0
PIKE	3	6	1	14.3	7	7	0	0.0
RALLS	6	5	0	0.0	5	5	0	0.0
ST CHARLES	73	57	29	33.7	86	85	1	1.2
SCHUYLER	3	2	0	0.0	2	2	0	0.0
SCOTLAND	1	2	0	0.0	2	2	0	0.0
SHELBY	5	6	1	14.3	7	7	0	0.0
WARREN	10	6	2	25.0	8	8	0	0.0
TOTAL AREA 2	449	351	99	22.0	450	447	3	0.7
AREA 3								
BOLLINGER	8	9	0	0.0	9	9	0	0.0
BUTLER	34	25	6	19.4	31	31	0	0.0
CAPE GIRARDEAU	31	26	6	18.8	32	32	0	0.0
CARTER	3	4	0	0.0	4	4	0	0.0
CRAWFORD	18	10	1	9.1	11	11	0	0.0
DENT	11	13	1	7.1	14	14	0	0.0
DUNKLIN	35	20	11	35.5	31	31	0	0.0
HOWELL	26	16	1	5.9	17	17	0	0.0
IRON	4	7	1	12.5	8	8	0	0.0

TABLE 14.
 MEDICAID APPLICATIONS FOR PREGNANT WOMEN
 OCTOBER 1995

COUNTY	# REC'D	# APPR	# REJ	% REJ	TOTAL RESOLVED	-APPLICATION RESOLUTION-		
						15 OR LESS	16 & ABOVE	% >15 DAYS
MADISON	7	5	1	16.7	6	6	0	0.0
MISSISSIPPI	9	8	1	11.1	9	9	0	0.0
NEW MADRID	12	8	2	20.0	10	10	0	0.0
OREGON	12	10	1	9.1	11	11	0	0.0
PEMISCOT	15	11	2	15.4	13	13	0	0.0
PERRY	9	7	3	30.0	10	10	0	0.0
REYNOLDS	3	2	0	0.0	2	2	0	0.0
RIPLEY	8	6	1	14.3	7	7	0	0.0
ST FRANCOIS	38	41	4	8.9	45	44	1	2.2
STE GENEVIEVE	7	4	3	42.9	7	7	0	0.0
SCOTT	24	23	1	4.2	24	24	0	0.0
SHANNON	11	10	1	9.1	11	11	0	0.0
STODDARD	33	25	7	21.9	32	31	1	3.1
WASHINGTON	17	12	3	20.0	15	14	1	6.7
WAYNE	7	7	2	22.2	9	9	0	0.0
TOTAL AREA 3	382	309	59	16.0	368	365	3	0.8
AREA 4								
BARRY	33	24	5	17.2	29	29	0	0.0
BARTON	15	9	6	40.0	15	15	0	0.0
BATES	10	11	1	8.3	12	12	0	0.0
BENTON	12	8	1	11.1	9	9	0	0.0
CAMDEN	14	13	1	7.1	14	14	0	0.0
CEDAR	8	5	1	16.7	6	6	0	0.0
CHRISTIAN	19	16	6	27.3	22	21	1	4.5
DADE	3	2	1	33.3	3	3	0	0.0
DALLAS	15	16	4	20.0	20	20	0	0.0
DOUGLAS	6	6	1	14.3	7	7	0	0.0
GREENE	173	129	37	22.3	166	162	4	2.4
HENRY	14	14	3	17.6	17	16	1	5.9
HICKORY	5	3	2	40.0	5	5	0	0.0
JASPER	87	55	20	26.7	75	74	1	1.3
LACLEDE	19	16	3	15.8	19	19	0	0.0
LAWRENCE	23	17	7	29.2	24	24	0	0.0
MCDONALD	19	19	1	5.0	20	20	0	0.0
MARIES	4	7	0	0.0	7	7	0	0.0
MILLER	22	18	1	5.3	19	18	1	5.3
MONITEAU	7	3	3	50.0	6	5	1	16.7
MORGAN	14	9	2	18.2	11	11	0	0.0
NEWTON	32	22	7	24.1	29	29	0	0.0
OZARK	15	9	1	10.0	10	10	0	0.0
PHELPS	26	19	1	5.0	20	20	0	0.0
POLK	18	13	1	7.1	14	14	0	0.0
PULASKI	6	10	2	16.7	12	12	0	0.0
ST CLAIR	8	5	0	0.0	5	5	0	0.0
STONE	17	15	5	25.0	20	20	0	0.0
TANEY	43	28	10	26.3	38	38	0	0.0
TEXAS	15	13	1	7.1	14	14	0	0.0
VERNON	14	16	3	15.8	19	19	0	0.0
WEBSTER	18	19	2	9.5	21	21	0	0.0
WRIGHT	17	15	4	21.1	19	18	1	5.3
TOTAL AREA 4	751	584	143	19.7	727	717	10	1.4
AREA 5								
JACKSON	321	237	58	19.7	295	291	4	1.4
TOTAL AREA 5	321	237	58	19.7	295	291	4	1.4
AREA 6								
ST LOUIS CITY	201	148	52	26.0	200	191	9	4.5
TOTAL AREA 6	201	148	52	26.0	200	191	9	4.5
AREA 7								
ST LOUIS COUNTY	247	184	84	31.3	268	251	17	6.3
TOTAL AREA 7	247	184	84	31.3	268	251	17	6.3
STATEWIDE	2,785	2,127	592	21.8	2,719	2,668	51	1.9

TABLE 15.

ADULT INCOME MAINTENANCE CASES
SSI-SP, SSI, SP, BP, SAB, MA, NC
OCTOBER 1995

COUNTY	OAA SSI-SP PTD SSI-SP AB SSI-SP	OAA SSI PTD SSI AB SSI	OAA SP PTD SP AB SP	BP, SAB MA NON- VEND	NC & ALL VEND CASES	# TO BE REINVEST YEARLY	NUMBER REINVEST THIS MONTH	# OVER DUE	% OVER DUE
AREA 1									
ANDREW	4	3	2	221	133	359	5	195	54.3
ATCHISON	2	1	0	149	74	224	8	39	17.4
BUCHANAN	23	34	4	2,015	706	2,759	123	1,179	42.7
CALDWELL	3	0	3	147	87	237	0	74	31.2
CARROLL	4	6	0	257	84	347	3	264	76.1
CASS	8	4	0	618	432	1,054	26	243	23.1
CHARITON	8	6	1	204	137	348	1	250	71.8
CLAY	8	7	1	1,225	848	2,081	92	631	30.3
CLINTON	0	3	0	216	130	349	9	204	58.5
COOPER	5	1	0	283	169	453	1	328	72.4
DAVISS	3	1	1	156	62	220	7	5	2.3
DE KALB	0	1	0	185	128	314	17	130	41.4
GENTRY	2	6	0	199	126	331	27	1	0.3
GRUNDY	4	3	0	299	166	468	14	195	41.7
HARRISON	8	3	0	245	107	355	19	133	37.5
HOLT	1	5	1	111	69	186	3	119	64.0
HOWARD	6	2	2	238	111	353	0	285	80.7
JOHNSON	3	3	0	594	191	788	15	421	53.4
LAFAYETTE	7	3	2	515	389	909	10	583	64.1
LINN	8	5	1	389	144	539	0	416	77.2
LIVINGSTON	3	5	2	345	216	568	18	192	33.8
MERCER	1	0	0	105	39	144	13	0	0.0
NODAWAY	5	11	1	334	136	482	7	282	58.5
PETTIS	14	13	7	935	260	1,215	47	198	16.3
PLATTE	3	3	3	394	305	705	36	116	16.5
PUTNAM	1	6	0	186	44	236	4	164	69.5
RANDOLPH	4	12	1	664	286	963	53	154	16.0
RAY	0	1	0	297	119	417	21	56	13.4
SALINE	3	14	2	566	487	1,069	19	554	51.8
SULLIVAN	4	7	0	268	161	436	1	351	80.5
WORTH	0	0	0	75	32	107	4	0	0.0
TOTAL AREA 1	145	169	34	12,435	6,378	19,016	603	7,762	40.8
AREA 2									
ADAIR	4	10	1	594	247	852	1	675	79.2
AUDRAIN	3	6	2	468	194	670	3	483	72.1
BOONE	9	11	1	1,770	437	2,219	19	1,238	55.8
CALLAWAY	7	4	2	578	176	760	6	498	65.5
CLARK	1	2	0	194	69	265	1	189	71.3
COLE	7	3	4	817	342	1,166	21	597	51.2
FRANKLIN	16	10	5	1,143	578	1,736	2	1,307	75.3
GASCONADE	3	5	0	193	176	374	0	270	72.2
JEFFERSON	16	22	5	2,039	1,009	3,075	67	1,865	60.7
KNOX	1	1	2	149	47	199	1	140	70.4
LEWIS	3	4	2	213	137	356	14	233	65.4
LINCOLN	5	7	2	424	289	722	1	536	74.2
MACON	3	1	2	366	179	548	18	272	49.6
MARION	8	15	1	755	421	1,192	18	873	73.2
MONROE	4	3	0	223	57	283	0	212	74.9
MONTGOMERY	2	0	0	236	175	411	15	269	65.5
OSAGE	5	3	1	169	78	251	0	187	74.5
PIKE	4	11	2	455	191	659	1	508	77.1
RALLS	7	0	1	187	57	245	1	36	14.7
ST CHARLES	11	30	2	1,554	637	2,223	39	853	38.4
SCHUYLER	1	0	1	181	43	225	0	176	78.2
SCOTLAND	3	1	0	186	73	260	9	142	54.6
SHELBY	1	3	0	180	70	253	14	31	12.3
WARREN	14	0	2	293	75	370	0	226	61.1
TOTAL AREA 2	138	152	38	13,367	5,757	19,314	251	11,816	61.2
AREA 3									
BOLLINGER	9	18	1	394	104	517	10	324	62.7
BUTLER	46	51	6	2,260	478	2,795	184	91	3.3
CAPE GIRARDEAU	14	15	5	1,124	549	1,693	74	661	39.0
CARTER	5	8	4	364	73	449	36	1	0.2
CRAWFORD	8	8	3	601	172	784	24	164	20.9
DENT	7	14	3	576	139	732	45	5	0.7
DUNKLIN	53	58	12	2,680	492	3,242	15	2,528	78.0

TABLE 15.

 ADULT INCOME MAINTENANCE CASES
 SSI-SP, SSI, SP, BP, SAB, MA, NC
 OCTOBER 1995

COUNTY	OAA SSI-SP	OAA SSI	OAA SP	BP, SAB	NC &	# TO BE	NUMBER	#	%
	PTD SSI-SP	PTD SSI	PTD SP	MA NON-	ALL	REINVEST	REINVEST	OVER	OVER
	AB SSI-SP	AB SSI	AB SP	VEND	CASES	YEARLY	THIS MONTH	DUE	DUE
HOWELL	21	19	4	1,313	435	1,771	54	738	41.7
IRON	12	13	5	460	249	727	49	97	13.3
MADISON	2	5	0	448	145	598	29	101	16.9
MISSISSIPPI	16	31	8	898	186	1,123	78	8	0.7
NEW MADRID	32	37	7	1,311	303	1,658	92	12	0.7
OREGON	9	19	1	617	89	726	48	6	0.8
PEMISCOT	42	54	5	2,108	218	2,385	183	392	16.4
PERRY	6	8	1	315	176	500	5	341	68.2
REYNOLDS	5	14	1	349	55	419	30	5	1.2
RIPLEY	18	16	5	881	133	1,035	86	20	1.9
ST FRANCOIS	11	10	3	1,558	679	2,250	126	322	14.3
STE GENEVIEVE	3	1	1	261	134	397	10	174	43.8
SCOTT	25	39	6	1,623	423	2,091	124	11	0.5
SHANNON	12	8	4	443	62	517	38	71	13.7
STODDARD	27	41	7	1,341	338	1,727	110	164	9.5
WASHINGTON	14	28	6	1,113	132	1,279	52	521	40.7
WAYNE	17	16	2	813	130	961	85	1	0.1
TOTAL AREA 3	414	531	100	23,851	5,894	30,376	1,587	6,758	22.2
AREA 4									
BARRY	11	17	3	827	234	1,081	10	739	68.4
BARTON	3	2	0	279	94	375	9	227	60.5
BATES	7	7	4	383	160	554	9	373	67.3
BENTON	3	3	1	455	139	598	17	375	62.7
CAMDEN	9	9	2	514	172	697	24	431	61.8
CEDAR	6	6	0	423	159	588	15	356	60.5
CHRISTIAN	13	16	3	597	261	877	19	518	59.1
DADE	1	5	0	241	105	351	10	218	62.1
DALLAS	12	8	4	454	97	563	44	305	54.2
DOUGLAS	22	21	4	548	76	649	11	461	71.0
GREENE	56	80	16	4,484	1,231	5,811	194	2,466	42.4
HENRY	6	8	1	689	201	899	2	662	73.6
HICKORY	5	8	0	271	72	351	2	251	71.5
JASPER	27	45	12	2,700	665	3,422	114	1,642	48.0
LACLEDE	19	19	6	884	244	1,153	16	859	74.5
LAWRENCE	11	12	1	801	232	1,046	13	650	62.1
MCDONALD	8	7	1	613	119	740	23	398	53.8
MARIES	5	8	2	217	92	319	0	242	75.9
MILLER	11	9	2	620	128	759	32	212	27.9
MONITEAU	6	6	0	195	74	275	1	202	73.5
MORGAN	9	11	2	468	154	635	6	452	71.2
NEWTON	10	10	1	979	371	1,361	81	332	24.4
OZARK	10	11	0	437	76	524	6	386	73.7
PHELPS	20	15	7	865	273	1,160	29	814	70.2
POLK	19	12	3	620	239	874	75	131	15.0
PULASKI	5	9	2	636	173	820	3	634	77.3
ST CLAIR	5	7	0	326	87	420	0	322	76.7
STONE	4	7	2	444	148	601	42	288	47.9
TANEY	13	12	3	520	154	689	0	489	71.0
TEXAS	13	10	1	867	188	1,066	23	688	64.5
VERNON	7	2	6	644	336	988	42	566	57.3
WEBSTER	22	15	0	586	161	762	102	325	42.7
WRIGHT	19	31	1	811	151	994	4	717	72.1
TOTAL AREA 4	397	448	90	24,398	7,066	32,002	978	17,731	55.4
AREA 5									
JACKSON	109	149	48	11,285	4,072	15,554	597	7,638	49.1
TOTAL AREA 5	109	149	48	11,285	4,072	15,554	597	7,638	49.1
AREA 6									
ST LOUIS CITY	271	547	97	16,651	3,055	20,350	779	8,335	41.0
TOTAL AREA 6	271	547	97	16,651	3,055	20,350	779	8,335	41.0
AREA 7									
ST LOUIS COUNTY	95	206	61	10,045	4,627	14,939	262	8,338	55.8
TOTAL AREA 7	95	206	61	10,045	4,627	14,939	262	8,338	55.8
STATEWIDE	1,569	2,202	468	112,032	36,849	151,551	5,057	68,378	45.1

TABLE 16.

NC, MA, MACC APPLICATIONS < 65 YEARS OF AGE*
OCTOBER 1995

COUNTY	# REC'D	# APPR	# REJ	% REJ	TOTAL RESOLVED	-----APPLICATION RESOLUTION-----					% >90 DAYS
						UNDER 31	31- 45	46- 90	91- 105	OVER 105	
AREA 1											
ANDREW	4	6	9	60.0	15	6	3	5	0	1	6.7
ATCHISON	0	2	2	50.0	4	2	1	1	0	0	0.0
BUCHANAN	117	60	58	65.9	88	38	13	26	4	7	12.5
CALDWELL	6	6	3	33.3	9	2	5	2	0	0	0.0
CARROLL	13	3	0	0.0	3	2	0	1	0	0	0.0
CASS	31	19	19	54.3	35	10	7	13	0	5	14.3
CHARITON	2	3	3	60.0	5	2	0	2	1	0	20.0
CLAY	54	27	38	59.4	64	22	12	23	1	6	10.9
CLINTON	12	6	5	50.0	10	3	2	4	0	1	10.0
COOPER	4	4	7	63.6	11	3	1	5	1	1	18.2
DAVISS	15	6	5	45.5	11	6	0	2	1	2	27.3
DE KALB	4	5	4	44.4	9	1	5	2	0	1	11.1
GENTRY	8	1	5	83.3	6	4	1	1	0	0	0.0
GRUNDY	12	6	12	66.7	18	10	5	2	0	1	5.6
HARRISON	11	5	3	37.5	8	7	0	1	0	0	0.0
HOLT	1	2	3	60.0	5	0	1	3	0	1	20.0
HOWARD	4	3	0	0.0	3	2	0	1	0	0	0.0
JOHNSON	17	8	12	60.0	20	4	5	9	2	0	10.0
LAFAYETTE	20	8	16	66.7	24	5	7	9	1	2	12.5
LINN	14	4	11	78.6	14	6	2	3	0	3	21.4
LIVINGSTON	10	9	7	46.7	15	4	1	8	1	1	13.3
MERCER	7	4	0	0.0	4	3	1	0	0	0	0.0
NODAWAY	8	4	7	63.6	11	4	3	2	1	1	18.2
PETTIS	34	15	19	61.3	31	18	3	9	0	1	3.2
PLATTE	23	19	13	41.9	31	12	10	6	0	3	9.7
PUTNAM	3	4	0	0.0	4	0	0	4	0	0	0.0
RANDOLPH	21	12	13	52.0	25	10	2	10	1	2	12.0
RAY	14	6	3	33.3	9	7	1	1	0	0	0.0
SALINE	20	5	13	76.5	17	1	5	10	1	0	5.9
SULLIVAN	12	4	5	71.4	7	5	1	1	0	0	0.0
WORTH	4	1	1	50.0	2	1	0	1	0	0	0.0
TOTAL AREA 1	505	267	296	57.1	518	200	97	167	15	39	10.4
AREA 2											
ADAIR	7	7	10	62.5	16	6	3	6	0	1	6.3
AUDRAIN	16	9	7	43.8	16	8	2	5	1	0	6.3
BOONE	88	51	62	75.6	82	38	19	22	1	2	3.7
CALLAWAY	19	17	13	44.8	29	4	8	16	0	1	3.4
CLARK	5	4	1	20.0	5	3	1	1	0	0	0.0
COLE	35	21	25	56.8	44	16	8	9	3	8	25.0
FRANKLIN	36	13	24	64.9	37	12	6	16	1	2	8.1
GASCONADE	9	3	11	91.7	12	5	2	5	0	0	0.0
JEFFERSON	108	57	55	70.5	78	31	17	25	2	3	6.4
KNOX	2	0	2	100.0	2	0	1	1	0	0	0.0
LEWIS	8	2	6	85.7	7	2	4	1	0	0	0.0
LINCOLN	18	11	4	26.7	15	8	4	2	0	1	6.7
MACON	5	3	6	66.7	9	6	0	3	0	0	0.0
MARION	26	10	9	56.3	16	8	5	3	0	0	0.0
MONROE	12	8	6	85.7	7	1	0	6	0	0	0.0
MONTGOMERY	7	5	3	42.9	7	4	1	2	0	0	0.0
OSAGE	5	2	1	50.0	2	0	1	1	0	0	0.0
PIKE	12	3	9	75.0	12	3	5	4	0	0	0.0
RALLS	8	2	6	75.0	8	4	2	2	0	0	0.0
ST CHARLES	68	39	43	55.1	78	25	17	28	6	2	10.3
SCHUYLER	2	2	3	60.0	5	0	3	2	0	0	0.0
SCOTLAND	5	3	3	50.0	6	5	1	0	0	0	0.0
SHELBY	4	3	1	25.0	4	0	1	1	0	2	50.0
WARREN	9	5	4	44.4	9	6	2	1	0	0	0.0
TOTAL AREA 2	514	280	314	62.1	506	195	113	162	14	22	7.1
AREA 3											
BOLLINGER	13	4	7	87.5	8	3	2	3	0	0	0.0
BUTLER	84	52	43	50.0	86	45	20	19	1	1	2.3
CAPE GIRARDEAU	62	24	26	59.1	44	15	10	14	3	2	11.4
CARTER	10	3	6	75.0	8	5	3	0	0	0	0.0
CRAWFORD	14	8	11	68.8	16	1	6	5	1	3	25.0
DENT	14	8	11	61.1	18	7	6	4	1	0	5.6
DUNKLIN	66	44	35	44.3	79	33	20	20	4	2	7.6
HOWELL	47	27	24	51.1	47	20	10	13	2	2	8.5
IRON	18	13	14	53.8	26	13	6	5	1	1	7.7

TABLE 16.

NC, MA, MACC APPLICATIONS < 65 YEARS OF AGE*
OCTOBER 1995

COUNTY	# REC'D	# APPR	# REJ	% REJ	TOTAL RESOLVED	-----APPLICATION RESOLUTION-----					% >90 DAYS
						UNDER 31	31- 45	46- 90	91- 105	OVER 105	
MADISON	19	9	9	52.9	17	13	3	1	0	0	0.0
MISSISSIPPI	21	8	12	60.0	20	12	3	4	0	1	5.0
NEW MADRID	34	14	30	68.2	44	15	16	12	1	0	2.3
OREGON	26	19	10	34.5	29	17	2	7	2	1	10.3
PEMISCOT	75	33	46	64.8	71	34	20	15	1	1	2.8
PERRY	4	4	2	33.3	6	3	1	2	0	0	0.0
REYNOLDS	15	8	3	33.3	9	8	1	0	0	0	0.0
RIPLEY	35	19	18	48.6	37	14	8	10	0	5	13.5
ST FRANCOIS	78	31	33	55.0	60	29	7	17	3	4	11.7
STE GENEVIEVE	8	3	1	33.3	3	1	2	0	0	0	0.0
SCOTT	59	23	29	55.8	52	26	9	17	0	0	0.0
SHANNON	7	3	12	80.0	15	5	3	6	1	0	6.7
STODDARD	42	14	26	72.2	36	15	8	13	0	0	0.0
WASHINGTON	35	13	18	60.0	30	13	4	12	0	1	3.3
WAYNE	27	9	12	57.1	21	8	1	9	1	2	14.3
TOTAL AREA 3	813	393	438	56.0	782	355	171	208	22	26	6.1
AREA 4											
BARRY	30	18	21	55.3	38	23	6	8	1	0	2.6
BARTON	13	5	7	58.3	12	6	2	2	2	0	16.7
BATES	13	9	8	61.5	13	5	3	4	1	0	7.7
BENTON	16	8	15	65.2	23	6	6	7	2	2	17.4
CAMDEN	35	8	18	72.0	25	11	5	7	1	1	8.0
CEDAR	15	6	9	60.0	15	7	4	3	0	1	6.7
CHRISTIAN	34	20	15	51.7	29	11	4	10	1	3	13.8
DADE	9	1	8	88.9	9	0	3	4	1	1	22.2
DALLAS	10	4	3	42.9	7	3	2	2	0	0	0.0
DOUGLAS	4	6	5	62.5	8	3	3	2	0	0	0.0
GREENE	220	109	109	54.2	201	85	40	58	6	12	9.0
HENRY	21	10	18	69.2	26	10	5	9	1	1	7.7
HICKORY	6	4	1	20.0	5	2	1	2	0	0	0.0
JASPER	106	57	59	55.1	107	48	18	33	4	4	7.5
LACLEDE	26	8	9	60.0	15	10	2	3	0	0	0.0
LAWRENCE	27	11	20	64.5	31	5	10	14	0	2	6.5
MCDONALD	17	10	20	69.0	29	12	5	9	1	2	10.3
MARIES	8	2	3	60.0	5	2	1	1	1	0	20.0
MILLER	18	6	20	80.0	25	10	5	7	2	1	12.0
MONITEAU	7	4	3	42.9	7	3	1	2	0	1	14.3
MORGAN	15	7	6	46.2	13	6	1	4	1	1	15.4
NEWTON	32	25	23	48.9	47	24	10	9	2	2	8.5
OZARK	19	9	7	46.7	15	10	3	1	1	0	6.7
PHELPS	23	14	17	60.7	28	12	8	8	0	0	0.0
POLK	17	14	1	8.3	12	6	1	3	1	1	16.7
PULASKI	19	11	18	62.1	29	15	9	5	0	0	0.0
ST CLAIR	9	4	7	63.6	11	6	3	2	0	0	0.0
STONE	16	7	10	62.5	16	9	3	3	1	0	6.3
TANEY	27	15	25	62.5	40	14	13	10	0	3	7.5
TEXAS	35	22	20	60.6	33	14	8	10	0	1	3.0
VERNON	29	17	17	50.0	34	19	6	8	1	0	2.9
WEBSTER	7	4	9	69.2	13	3	2	8	0	0	0.0
WRIGHT	32	17	18	52.9	34	19	3	10	0	2	5.9
TOTAL AREA 4	915	472	549	57.5	955	419	196	268	31	41	7.5
AREA 5											
JACKSON	583	217	339	67.1	505	168	83	175	18	61	15.6
TOTAL AREA 5	583	217	339	67.1	505	168	83	175	18	61	15.6
AREA 6											
ST LOUIS CITY	521	289	293	53.2	551	242	110	157	21	21	7.6
TOTAL AREA 6	521	289	293	53.2	551	242	110	157	21	21	7.6
AREA 7											
ST LOUIS COUNTY	406	235	207	58.6	353	140	75	100	16	22	10.8
TOTAL AREA 7	406	235	207	58.6	353	140	75	100	16	22	10.8
STATEWIDE	4,257	2,153	2,436	58.4	4,170	1,719	845	1,237	137	232	8.8

*THIS TABLE DOES NOT INCLUDE SPENDDOWN CASES

TABLE 17.

MA, NC, > = 65 YEARS OF AGE*
OCTOBER 1995

COUNTY	# REC'D	# APPR	# REJ	% REJ	TOTAL RESOLVED	-----APPLICATION RESOLUTION-----						
						UNDER 31	31- 45	46- 90	91- 105	OVER 105	% >45 DAYS	
AREA 1												
ANDREW	6	2	3	60.0	5	2	1	2	0	0	40.0	
ATCHISON	0	2	0	0.0	2	0	0	2	0	0	100.0	
BUCHANAN	22	14	6	30.0	16	7	4	4	1	0	31.3	
CALDWELL	5	2	1	33.3	3	1	1	1	0	0	33.3	
CARROLL	6	3	0	0.0	2	0	2	0	0	0	0.0	
CASS	18	8	5	38.5	12	8	2	2	0	0	16.7	
CHARITON	3	9	2	18.2	11	7	2	0	0	2	18.2	
CLAY	33	26	7	21.2	32	9	10	11	1	1	40.6	
CLINTON	2	0	1	0.0	0	0	0	0	0	0	0.0	
COOPER	7	4	2	33.3	6	2	2	2	0	0	33.3	
DAVISS	4	1	0	0.0	1	1	0	0	0	0	0.0	
DE KALB	3	3	0	0.0	2	2	0	0	0	0	0.0	
GENTRY	5	3	2	40.0	5	4	1	0	0	0	0.0	
GRUNDY	7	3	4	57.1	7	3	3	1	0	0	14.3	
HARRISON	5	3	2	40.0	4	2	1	0	0	1	25.0	
HOLT	1	0	2	100.0	2	0	2	0	0	0	0.0	
HOWARD	3	3	0	0.0	3	2	1	0	0	0	0.0	
JOHNSON	5	5	1	16.7	6	2	1	2	0	1	50.0	
LAFAYETTE	12	6	1	14.3	7	2	3	1	0	1	28.6	
LINN	4	7	1	12.5	7	2	2	3	0	0	42.9	
LIVINGSTON	5	8	2	20.0	6	5	0	1	0	0	16.7	
MERCER	1	3	0	0.0	3	1	1	1	0	0	33.3	
NODAWAY	9	5	4	44.4	9	5	2	2	0	0	22.2	
PETTIS	11	15	3	16.7	16	7	5	4	0	0	25.0	
PLATTE	6	7	1	12.5	8	3	3	1	0	1	25.0	
PUTNAM	2	0	1	100.0	1	0	1	0	0	0	0.0	
RANDOLPH	8	7	2	22.2	8	0	3	4	0	1	62.5	
RAY	7	9	1	10.0	10	3	4	2	1	0	30.0	
SALINE	12	8	6	42.9	9	3	3	3	0	0	33.3	
SULLIVAN	2	4	1	20.0	5	4	0	1	0	0	20.0	
WORTH	0	1	0	0.0	1	0	1	0	0	0	0.0	
TOTAL AREA 1	214	171	61	26.3	209	87	61	50	3	8	29.2	
AREA 2												
ADAIR	4	4	0	0.0	4	0	0	4	0	0	100.0	
AUDRAIN	7	5	0	0.0	4	2	1	1	0	0	25.0	
BOONE	5	11	0	0.0	11	6	5	0	0	0	0.0	
CALLAWAY	1	7	1	12.5	6	2	4	0	0	0	0.0	
CLARK	0	1	0	0.0	1	0	1	0	0	0	0.0	
COLE	10	7	5	41.7	12	1	4	5	2	0	58.3	
FRANKLIN	23	16	5	23.8	16	5	1	7	1	2	62.5	
GASCONADE	3	4	1	20.0	5	0	2	2	1	0	60.0	
JEFFERSON	44	21	15	41.7	32	19	10	2	1	0	9.4	
KNOX	5	3	1	25.0	1	1	0	0	0	0	0.0	
LEWIS	2	7	1	12.5	8	4	3	1	0	0	12.5	
LINCOLN	10	8	3	27.3	11	6	4	1	0	0	9.1	
MACON	7	1	1	50.0	2	1	1	0	0	0	0.0	
MARION	13	4	2	33.3	5	3	1	1	0	0	20.0	
MONROE	5	2	2	50.0	4	2	1	1	0	0	25.0	
MONTGOMERY	6	4	2	33.3	3	3	0	0	0	0	0.0	
OSAGE	2	9	1	10.0	10	0	4	5	0	1	60.0	
PIKE	6	4	3	42.9	7	4	1	2	0	0	28.6	
RALLS	0	1	0	0.0	1	1	0	0	0	0	0.0	
ST CHARLES	23	27	9	25.0	32	6	16	8	1	1	31.3	
SCHUYLER	0	4	0	0.0	4	0	4	0	0	0	0.0	
SCOTLAND	1	3	0	0.0	3	2	0	1	0	0	33.3	
SHELBY	2	3	1	25.0	4	2	2	0	0	0	0.0	
WARREN	0	2	0	0.0	2	0	2	0	0	0	0.0	
TOTAL AREA 2	179	158	53	25.1	188	70	67	41	6	4	27.1	
AREA 3												
BOLLINGER	3	0	3	100.0	3	3	0	0	0	0	0.0	
BUTLER	19	8	2	20.0	8	5	1	1	0	1	25.0	
CAPE GIRARDEAU	17	23	3	11.5	20	10	6	3	0	1	20.0	
CARTER	0	1	0	0.0	0	0	0	0	0	0	0.0	
CRAWFORD	3	5	1	16.7	4	1	2	1	0	0	25.0	
DENT	11	2	3	60.0	4	1	3	0	0	0	0.0	
DUNKLIN	29	19	5	20.8	21	11	2	8	0	0	38.1	
HOWELL	25	13	11	45.8	17	8	2	7	0	0	41.2	
IRON	4	3	4	57.1	4	1	3	0	0	0	0.0	

TABLE 17.
 MA, NC, > = 65 YEARS OF AGE*
 OCTOBER 1995

COUNTY	# REC'D	# APPR	# REJ	% REJ	TOTAL RESOLVED	-----APPLICATION RESOLUTION-----					
						UNDER 31	31- 45	46- 90	91- 105	OVER 105	% >45 DAYS
MADISON	5	5	1	16.7	5	3	2	0	0	0	0.0
MISSISSIPPI	12	7	2	22.2	9	7	2	0	0	0	0.0
NEW MADRID	2	4	1	20.0	5	2	3	0	0	0	0.0
OREGON	9	5	6	54.5	11	10	0	1	0	0	9.1
PEMISCOT	7	9	0	0.0	9	4	3	2	0	0	22.2
PERRY	2	4	1	20.0	4	1	1	2	0	0	50.0
REYNOLDS	2	1	0	0.0	0	0	0	0	0	0	0.0
RIPLEY	7	8	2	20.0	5	2	2	1	0	0	20.0
ST FRANCOIS	10	12	2	14.3	14	7	5	2	0	0	14.3
STE GENEVIEVE	4	5	0	0.0	4	2	2	0	0	0	0.0
SCOTT	18	12	6	33.3	16	6	5	4	1	0	31.3
SHANNON	3	5	1	16.7	6	5	1	0	0	0	0.0
STODDARD	11	11	4	26.7	13	9	3	1	0	0	7.7
WASHINGTON	3	3	2	40.0	4	1	2	1	0	0	25.0
WAYNE	3	3	0	0.0	3	1	2	0	0	0	0.0
TOTAL AREA 3	209	168	60	26.3	189	100	52	34	1	2	19.6
AREA 4											
BARRY	12	7	3	30.0	10	3	6	1	0	0	10.0
BARTON	4	4	2	33.3	6	5	0	1	0	0	16.7
BATES	6	7	3	30.0	9	3	4	2	0	0	22.2
BENTON	12	3	0	0.0	3	3	0	0	0	0	0.0
CAMDEN	5	3	4	57.1	7	4	1	1	0	1	28.6
CEDAR	5	4	1	20.0	3	2	0	1	0	0	33.3
CHRISTIAN	14	6	2	25.0	6	3	3	0	0	0	0.0
DADE	2	2	2	50.0	4	1	3	0	0	0	0.0
DALLAS	7	2	1	33.3	2	2	0	0	0	0	0.0
DOUGLAS	0	1	0	0.0	1	0	1	0	0	0	0.0
GREENE	47	37	7	15.9	40	12	9	17	0	2	47.5
HENRY	12	1	3	75.0	4	1	2	1	0	0	25.0
HICKORY	4	0	2	100.0	2	1	1	0	0	0	0.0
JASPER	22	25	9	26.5	27	19	4	4	0	0	14.8
LACLEDE	7	8	0	0.0	6	2	1	2	0	1	50.0
LAWRENCE	17	12	1	7.7	12	8	2	2	0	0	16.7
MCDONALD	2	3	2	40.0	5	3	0	1	0	1	40.0
MARIES	3	2	0	0.0	2	1	0	1	0	0	50.0
MILLER	9	5	4	44.4	7	4	1	2	0	0	28.6
MONITEAU	5	1	2	66.7	3	1	1	1	0	0	33.3
MORGAN	7	6	4	40.0	9	4	4	1	0	0	11.1
NEWTON	10	9	3	25.0	12	8	2	1	0	1	16.7
OZARK	3	3	2	40.0	5	4	1	0	0	0	0.0
PHELPS	10	7	3	30.0	10	4	5	1	0	0	10.0
POLK	3	4	1	20.0	5	1	1	2	0	1	60.0
PULASKI	5	5	2	28.6	7	4	2	1	0	0	14.3
ST CLAIR	4	5	1	16.7	6	5	0	1	0	0	16.7
STONE	10	5	3	37.5	8	6	1	0	0	1	12.5
TANEY	11	10	1	9.1	11	3	2	2	2	2	54.5
TEXAS	8	8	1	11.1	8	6	2	0	0	0	0.0
VERNON	6	7	1	12.5	4	1	2	1	0	0	25.0
WEBSTER	5	8	1	11.1	6	2	3	1	0	0	16.7
WRIGHT	6	10	1	9.1	11	7	3	1	0	0	9.1
TOTAL AREA 4	283	220	72	24.7	261	133	67	49	2	10	23.4
AREA 5											
JACKSON	128	105	24	18.6	117	34	43	26	6	8	34.2
TOTAL AREA 5	128	105	24	18.6	117	34	43	26	6	8	34.2
AREA 6											
ST LOUIS CITY	103	82	24	22.6	94	27	18	30	11	8	52.1
TOTAL AREA 6	103	82	24	22.6	94	27	18	30	11	8	52.1
AREA 7											
ST LOUIS COUNTY	162	77	39	33.6	112	36	57	14	1	4	17.0
TOTAL AREA 7	162	77	39	33.6	112	36	57	14	1	4	17.0
STATEWIDE	1,278	981	333	25.3	1,170	487	365	244	30	44	27.2

*THIS TABLE DOES NOT INCLUDE SPENDDOWN CASES.

TABLE 18.

MA SPENDDOWN APPLICATIONS
OCTOBER 1995

COUNTY	# REC'D	# APPR	# REJ	% REJ	TOTAL RESOLVED	-----APPLICATION RESOLUTION-----						
						UNDER 31	31- 45	46- 90	91- 105	OVER 105	% >105 DAYS	
AREA 1												
ANDREW	19	11	5	31.3	16	11	0	5	0	0	0.0	
ATCHISON	8	4	4	50.0	8	2	2	3	1	0	0.0	
BUCHANAN	206	129	55	29.9	184	108	22	38	12	4	2.2	
CALDWELL	13	5	4	44.4	9	5	0	3	1	0	0.0	
CARROLL	17	16	2	11.1	18	7	0	5	5	1	5.6	
CASS	51	38	13	25.5	51	34	7	10	0	0	0.0	
CHARITON	17	8	5	38.5	13	7	2	4	0	0	0.0	
CLAY	125	87	25	22.3	112	69	7	29	6	1	0.9	
CLINTON	20	8	7	46.7	15	7	3	2	3	0	0.0	
COOPER	23	25	5	16.7	30	16	6	8	0	0	0.0	
DAVISS	10	11	2	15.4	13	10	2	1	0	0	0.0	
DE KALB	16	12	13	52.0	25	12	2	7	3	1	4.0	
GENTRY	14	11	0	0.0	11	11	0	0	0	0	0.0	
GRUNDY	22	18	4	18.2	22	16	0	6	0	0	0.0	
HARRISON	16	14	10	41.7	24	14	3	7	0	0	0.0	
HOLT	15	3	2	40.0	5	2	1	2	0	0	0.0	
HOWARD	19	10	4	28.6	14	8	2	4	0	0	0.0	
JOHNSON	56	40	16	28.6	56	29	9	9	7	2	3.6	
LAFAYETTE	35	28	9	24.3	37	20	6	10	0	1	2.7	
LINN	35	25	11	30.6	36	25	0	9	0	2	5.6	
LIVINGSTON	24	25	19	43.2	44	25	5	9	4	1	2.3	
MERCER	9	3	3	50.0	6	1	1	4	0	0	0.0	
NODAWAY	34	19	4	17.4	23	14	2	5	1	1	4.3	
PETTIS	75	53	27	33.8	80	37	6	33	4	0	0.0	
PLATTE	32	26	6	18.8	32	24	5	3	0	0	0.0	
PUTNAM	11	14	5	26.3	19	6	2	8	3	0	0.0	
RANDOLPH	61	34	18	34.6	52	29	5	14	3	1	1.9	
RAY	31	16	11	40.7	27	10	2	7	6	2	7.4	
SALINE	64	39	11	22.0	50	32	5	10	3	0	0.0	
SULLIVAN	12	11	2	15.4	13	7	0	6	0	0	0.0	
WORTH	6	2	2	50.0	4	1	1	1	0	1	25.0	
TOTAL AREA 1	1,096	745	304	29.0	1,049	599	108	262	62	18	1.7	
AREA 2												
ADAIR	38	21	7	25.0	28	17	1	5	5	0	0.0	
AUDRAIN	49	36	11	23.4	47	29	7	9	2	0	0.0	
BOONE	191	124	51	29.1	175	93	26	44	6	6	3.4	
CALLAWAY	42	37	5	11.9	42	13	8	16	4	1	2.4	
CLARK	13	12	1	7.7	13	8	3	1	1	0	0.0	
COLE	106	67	23	25.6	90	52	13	21	1	3	3.3	
FRANKLIN	112	81	48	37.2	129	61	21	36	4	7	5.4	
GASCONADE	16	8	5	38.5	13	6	1	6	0	0	0.0	
JEFFERSON	177	130	47	26.6	177	106	25	40	5	1	0.6	
KNOX	7	8	2	20.0	10	6	1	3	0	0	0.0	
LEWIS	13	9	11	55.0	20	11	2	5	1	1	5.0	
LINCOLN	49	29	8	21.6	37	21	6	10	0	0	0.0	
MACON	25	18	7	28.0	25	17	4	3	1	0	0.0	
MARION	62	43	14	24.6	57	36	5	12	4	0	0.0	
MONROE	17	9	2	18.2	11	4	3	4	0	0	0.0	
MONTGOMERY	23	5	2	28.6	7	3	1	1	2	0	0.0	
OSAGE	14	9	1	10.0	10	7	1	2	0	0	0.0	
PIKE	44	20	9	31.0	29	20	2	6	1	0	0.0	
RALLS	14	13	2	13.3	15	8	1	4	2	0	0.0	
ST CHARLES	176	137	38	21.7	175	99	23	43	7	3	1.7	
SCHUYLER	7	4	1	20.0	5	4	0	1	0	0	0.0	
SCOTLAND	17	7	2	22.2	9	6	0	2	1	0	0.0	
SHELBY	7	3	2	40.0	5	3	1	1	0	0	0.0	
WARREN	27	21	4	16.0	25	20	1	4	0	0	0.0	
TOTAL AREA 2	1,246	851	303	26.3	1,154	650	156	279	47	22	1.9	
AREA 3												
BOLLINGER	23	18	3	14.3	21	14	4	2	0	1	4.8	
BUTLER	90	68	18	20.9	86	59	5	20	2	0	0.0	
CAPE GIRARDEAU	84	58	22	27.5	80	51	10	16	3	0	0.0	
CARTER	18	22	3	12.0	25	17	1	7	0	0	0.0	
CRAWFORD	44	32	28	46.7	60	27	3	29	1	0	0.0	
DENT	31	25	9	26.5	34	24	5	5	0	0	0.0	
DUNKLIN	134	96	39	28.9	135	90	17	22	4	2	1.5	
HOWELL	97	59	27	31.4	86	43	17	17	3	6	7.0	
IRON	31	22	7	24.1	29	19	4	6	0	0	0.0	

TABLE 18.

MA SPENDDOWN APPLICATIONS
OCTOBER 1995

COUNTY	# REC'D	# APPR	# REJ	% REJ	TOTAL RESOLVED	-----APPLICATION RESOLUTION-----					
						UNDER 31	31- 45	46- 90	91- 105	OVER 105	% >105 DAYS
MADISON	41	15	11	42.3	26	15	3	7	1	0	0.0
MISSISSIPPI	62	49	15	23.4	64	47	2	14	0	1	1.6
NEW MADRID	78	50	23	31.5	73	47	7	18	1	0	0.0
OREGON	33	24	3	11.1	27	17	4	4	1	1	3.7
PEMISCOT	59	42	12	22.2	54	29	9	15	1	0	0.0
PERRY	22	18	6	25.0	24	9	1	11	1	2	8.3
REYNOLDS	29	13	9	40.9	22	16	2	4	0	0	0.0
RIPLEY	56	43	15	25.9	58	39	5	10	1	3	5.2
ST FRANCOIS	107	65	30	31.6	95	55	12	18	7	3	3.2
STE GENEVIEVE	31	13	6	31.6	19	11	2	6	0	0	0.0
SCOTT	113	79	26	24.8	105	75	9	20	0	1	1.0
SHANNON	42	39	6	13.3	45	31	2	12	0	0	0.0
STODDARD	119	83	28	25.2	111	59	15	27	7	3	2.7
WASHINGTON	78	51	19	27.1	70	41	12	15	0	2	2.9
WAYNE	56	38	12	24.0	50	38	1	7	4	0	0.0
TOTAL AREA 3	1,478	1,022	377	26.9	1,399	873	152	312	37	25	1.8
AREA 4											
BARRY	83	47	9	16.1	56	46	4	3	2	1	1.8
BARTON	15	6	4	40.0	10	5	0	5	0	0	0.0
BATES	37	20	8	28.6	28	18	2	7	1	0	0.0
BENTON	45	34	11	24.4	45	26	2	15	1	1	2.2
CAMDEN	52	31	24	43.6	55	22	5	26	1	1	1.8
CEDAR	44	42	12	22.2	54	30	12	12	0	0	0.0
CHRISTIAN	46	25	22	46.8	47	22	6	16	3	0	0.0
DADE	15	9	5	35.7	14	7	1	4	1	1	7.1
DALLAS	35	24	7	22.6	31	20	2	9	0	0	0.0
DOUGLAS	20	25	4	13.8	29	19	7	2	1	0	0.0
GREENE	307	197	101	33.9	298	145	44	92	7	10	3.4
HENRY	47	28	8	22.2	36	20	4	11	0	1	2.8
HICKORY	38	21	6	22.2	27	14	4	9	0	0	0.0
JASPER	235	174	56	24.3	230	146	18	53	11	2	0.9
LACLEDE	56	42	17	28.8	59	30	7	20	1	1	1.7
LAWRENCE	71	53	25	32.1	78	45	18	13	2	0	0.0
MCDONALD	51	32	13	28.9	45	34	5	5	1	0	0.0
MARIES	17	12	3	20.0	15	12	0	2	1	0	0.0
MILLER	54	27	14	34.1	41	27	0	11	3	0	0.0
MONITEAU	12	10	5	33.3	15	10	1	2	2	0	0.0
MORGAN	29	23	7	23.3	30	12	6	11	1	0	0.0
NEWTON	99	60	29	32.6	89	56	10	20	3	0	0.0
OZARK	24	11	3	21.4	14	11	1	1	1	0	0.0
PHELPS	54	34	8	19.0	42	20	8	13	0	1	2.4
POLK	33	38	6	13.6	44	31	9	3	1	0	0.0
PULASKI	40	19	10	34.5	29	12	6	10	1	0	0.0
ST CLAIR	16	9	2	18.2	11	7	2	2	0	0	0.0
STONE	32	11	10	47.6	21	9	3	8	1	0	0.0
TANEY	45	28	13	31.7	41	21	6	12	1	1	2.4
TEXAS	64	33	15	31.3	48	36	9	2	1	0	0.0
VERNON	43	36	8	18.2	44	31	7	5	0	1	2.3
WEBSTER	61	28	22	44.0	50	23	6	18	2	1	2.0
WRIGHT	50	36	8	18.2	44	29	5	5	4	1	2.3
TOTAL AREA 4	1,870	1,225	495	28.8	1,720	996	220	427	54	23	1.3
AREA 5											
JACKSON	810	575	198	25.6	773	350	107	225	40	51	6.6
TOTAL AREA 5	810	575	198	25.6	773	350	107	225	40	51	6.6
AREA 6											
ST LOUIS CITY	587	412	147	26.3	559	188	99	203	41	28	5.0
TOTAL AREA 6	587	412	147	26.3	559	188	99	203	41	28	5.0
AREA 7											
ST LOUIS COUNTY	534	398	140	26.0	538	251	91	135	36	25	4.6
TOTAL AREA 7	534	398	140	26.0	538	251	91	135	36	25	4.6
STATEWIDE	7,621	5,228	1,964	27.3	7,192	3,907	933	1,843	317	192	2.7

TABLE 19.

BP AND SAB APPLICATIONS
OCTOBER 1995

COUNTY	# REC'D	# APPR	# REJ	% REJ	TOTAL RESOLVED	-----APPLICATION RESOLUTION-----					
						UNDER 31	31- 45	46- 90	91- 105	OVER 105	% >90 DAYS
AREA 1											
ANDREW	0	0	0	0.0	0	0	0	0	0	0	0.0
ATCHISON	0	0	0	0.0	0	0	0	0	0	0	0.0
BUCHANAN	3	0	7	100.0	41	29	7	4	1	0	2.4
CALDWELL	0	0	0	0.0	0	0	0	0	0	0	0.0
CARROLL	0	0	0	.	1	0	0	1	0	0	0.0
CASS	7	3	4	57.1	11	8	3	0	0	0	0.0
CHARITON	0	0	0	.	1	0	1	0	0	0	0.0
CLAY	5	0	0	.	2	0	1	0	0	1	50.0
CLINTON	1	0	0	.	2	2	0	0	0	0	0.0
COOPER	2	0	0	0.0	0	0	0	0	0	0	0.0
DAVISS	0	0	0	0.0	0	0	0	0	0	0	0.0
DE KALB	0	1	3	75.0	5	1	2	2	0	0	0.0
GENTRY	2	0	0	0.0	0	0	0	0	0	0	0.0
GRUNDY	0	0	0	0.0	0	0	0	0	0	0	0.0
HARRISON	2	0	0	.	1	1	0	0	0	0	0.0
HOLT	0	0	0	0.0	0	0	0	0	0	0	0.0
HOWARD	0	0	0	0.0	0	0	0	0	0	0	0.0
JOHNSON	4	2	3	60.0	5	2	0	1	0	2	40.0
LAFAYETTE	4	1	1	50.0	2	0	0	0	0	2	100.0
LINN	4	0	10	100.0	12	5	4	1	0	2	16.7
LIVINGSTON	2	0	1	100.0	6	4	1	1	0	0	0.0
MERCER	0	1	1	50.0	2	0	0	2	0	0	0.0
NODAWAY	2	0	0	0.0	0	0	0	0	0	0	0.0
PETTIS	11	1	4	80.0	10	5	2	3	0	0	0.0
PLATTE	1	1	3	75.0	5	3	0	2	0	0	0.0
PUTNAM	0	0	0	0.0	0	0	0	0	0	0	0.0
RANDOLPH	0	0	0	.	1	1	0	0	0	0	0.0
RAY	0	0	0	0.0	0	0	0	0	0	0	0.0
SALINE	6	0	6	100.0	12	4	5	3	0	0	0.0
SULLIVAN	1	0	0	.	2	2	0	0	0	0	0.0
WORTH	0	0	0	0.0	0	0	0	0	0	0	0.0
TOTAL AREA 1	57	10	43	81.1	121	67	26	20	1	7	6.6
AREA 2											
ADAIR	1	1	0	0.0	2	0	1	1	0	0	0.0
AUDRAIN	0	1	3	75.0	5	0	0	3	2	0	40.0
BOONE	2	1	6	85.7	38	26	3	5	0	4	10.5
CALLAWAY	2	0	0	.	3	0	2	0	0	1	33.3
CLARK	0	0	0	0.0	0	0	0	0	0	0	0.0
COLE	4	0	4	100.0	6	3	0	2	0	1	16.7
FRANKLIN	4	0	0	.	5	3	2	0	0	0	0.0
GASCONADE	0	0	0	.	2	1	0	1	0	0	0.0
JEFFERSON	8	1	8	88.9	47	37	10	0	0	0	0.0
KNOX	0	0	0	.	3	0	0	2	0	1	33.3
LEWIS	0	0	0	.	1	0	0	0	1	0	100.0
LINCOLN	2	0	2	100.0	2	0	2	0	0	0	0.0
MACON	0	0	0	0.0	0	0	0	0	0	0	0.0
MARION	0	0	0	.	4	3	0	0	0	1	25.0
MONROE	2	0	0	.	7	7	0	0	0	0	0.0
MONTGOMERY	0	0	1	100.0	5	4	0	0	0	1	20.0
OSAGE	4	0	0	.	1	0	0	1	0	0	0.0
PIKE	0	0	0	0.0	0	0	0	0	0	0	0.0
RALLS	2	0	0	0.0	0	0	0	0	0	0	0.0
ST CHARLES	9	1	11	91.7	20	6	5	6	2	1	15.0
SCHUYLER	0	0	0	0.0	0	0	0	0	0	0	0.0
SCOTLAND	2	0	0	0.0	0	0	0	0	0	0	0.0
SHELBY	0	0	0	0.0	0	0	0	0	0	0	0.0
WARREN	0	0	0	0.0	0	0	0	0	0	0	0.0
TOTAL AREA 2	42	5	35	87.5	151	90	25	21	5	10	9.9
AREA 3											
BOLLINGER	0	0	0	.	3	3	0	0	0	0	0.0
BUTLER	3	0	4	100.0	15	15	0	0	0	0	0.0
CAPE GIRARDEAU	4	0	2	100.0	14	6	6	2	0	0	0.0
CARTER	0	0	2	100.0	4	1	1	0	0	2	50.0
CRAWFORD	0	0	0	.	5	4	1	0	0	0	0.0
DENT	0	0	0	.	2	1	1	0	0	0	0.0
DUNKLIN	10	0	10	100.0	13	5	4	2	0	2	15.4
HOWELL	6	2	3	60.0	16	5	4	7	0	0	0.0
IRON	0	0	0	.	4	2	1	1	0	0	0.0

TABLE 19.
BP AND SAB APPLICATIONS
OCTOBER 1995

COUNTY	# REC'D	# APPR	# REJ	% REJ	TOTAL RESOLVED	-----APPLICATION RESOLUTION-----					
						UNDER 31	31- 45	46- 90	91- 105	OVER 105	% >90 DAYS
MADISON	2	0	0	.	2	0	2	0	0	0	0.0
MISSISSIPPI	4	0	4	100.0	4	2	0	2	0	0	0.0
NEW MADRID	2	0	4	100.0	4	4	0	0	0	0	0.0
OREGON	0	0	0	0.0	0	0	0	0	0	0	0.0
PEMISCOT	2	3	2	40.0	13	8	3	2	0	0	0.0
PERRY	0	0	0	.	1	0	0	0	0	1	100.0
REYNOLDS	0	0	0	.	3	3	0	0	0	0	0.0
RIPLEY	2	0	0	.	5	2	0	2	0	1	20.0
ST FRANCOIS	6	0	1	100.0	5	2	2	1	0	0	0.0
STE GENEVIEVE	2	0	2	100.0	4	2	1	1	0	0	0.0
SCOTT	4	0	2	100.0	4	4	0	0	0	0	0.0
SHANNON	0	1	1	50.0	2	0	0	0	2	0	100.0
STODDARD	5	0	3	100.0	9	6	0	1	0	2	22.2
WASHINGTON	0	0	0	.	2	2	0	0	0	0	0.0
WAYNE	0	0	2	100.0	2	0	0	2	0	0	0.0
TOTAL AREA 3	52	6	42	87.5	136	77	26	23	2	8	7.4
AREA 4											
BARRY	0	0	2	100.0	3	3	0	0	0	0	0.0
BARTON	2	0	0	0.0	0	0	0	0	0	0	0.0
BATES	0	1	0	0.0	6	4	0	1	0	1	16.7
BENTON	4	0	2	100.0	2	2	0	0	0	0	0.0
CAMDEN	0	2	1	33.3	4	1	0	3	0	0	0.0
CEDAR	2	0	0	.	2	2	0	0	0	0	0.0
CHRISTIAN	0	0	1	100.0	9	3	2	3	0	1	11.1
DADE	0	1	1	50.0	2	0	2	0	0	0	0.0
DALLAS	1	0	0	.	1	1	0	0	0	0	0.0
DOUGLAS	0	0	0	.	3	3	0	0	0	0	0.0
GREENE	8	3	3	50.0	27	9	4	12	0	2	7.4
HENRY	6	0	0	.	2	1	0	1	0	0	0.0
HICKORY	0	0	0	0.0	0	0	0	0	0	0	0.0
JASPER	6	0	8	100.0	24	15	6	3	0	0	0.0
LACLEDE	5	0	3	100.0	7	7	0	0	0	0	0.0
LAWRENCE	0	1	1	50.0	3	1	0	2	0	0	0.0
MCDONALD	0	0	2	100.0	3	1	0	0	2	0	66.7
MARIES	2	0	0	0.0	0	0	0	0	0	0	0.0
HILLER	3	0	0	.	3	2	1	0	0	0	0.0
MONITEAU	0	0	0	0.0	0	0	0	0	0	0	0.0
MORGAN	0	1	2	66.7	4	1	2	0	0	1	25.0
NEWTON	2	0	2	100.0	3	2	1	0	0	0	0.0
OZARK	0	0	0	.	1	1	0	0	0	0	0.0
PHELPS	0	1	2	66.7	6	2	4	0	0	0	0.0
POLK	1	1	1	50.0	5	3	2	0	0	0	0.0
PULASKI	0	0	0	0.0	0	0	0	0	0	0	0.0
ST CLAIR	0	0	0	0.0	0	0	0	0	0	0	0.0
STONE	2	0	6	100.0	7	1	0	6	0	0	0.0
TANEY	0	1	0	0.0	1	1	0	0	0	0	0.0
TEXAS	0	0	0	.	10	8	2	0	0	0	0.0
VERNON	0	1	1	50.0	6	3	0	1	0	2	33.3
WEBSTER	0	0	0	.	3	2	1	0	0	0	0.0
WRIGHT	2	0	0	.	1	1	0	0	0	0	0.0
TOTAL AREA 4	46	13	38	74.5	148	80	27	32	2	7	6.1
AREA 5											
JACKSON	39	6	20	76.9	89	37	17	28	0	7	7.9
TOTAL AREA 5	39	6	20	76.9	89	37	17	28	0	7	7.9
AREA 6											
ST LOUIS CITY	37	7	24	77.4	74	29	12	21	5	7	16.2
TOTAL AREA 6	37	7	24	77.4	74	29	12	21	5	7	16.2
AREA 7											
ST LOUIS COUNTY	36	5	25	83.3	123	85	11	19	4	4	6.5
TOTAL AREA 7	36	5	25	83.3	123	85	11	19	4	4	6.5
STATEWIDE	309	52	227	81.4	842	465	144	164	19	50	8.2

TABLE 20.
DAY CARE PAYMENTS BY COUNTY
OCTOBER 1995

	ADOPTION SUBSIDY			FCS/ALTERNATIVE CARE/CTS			FAMILY PRESERVATION		
	CHILDREN	DOLLARS	AVERAGE	CHILDREN	DOLLARS	AVERAGE	CHILDREN	DOLLARS	AVERAGE
AREA 1									
ANDREW	0	0	0	2	\$282.28	\$141.14	0	0	0
ATCHISON	0	0	0	0	0	0	0	0	0
BUCHANAN	8	\$1,830.19	\$228.77	11	\$1,432.01	\$130.18	1	\$261.51	\$261.51
CALDWELL	0	0	0	0	0	0	0	0	0
CARROLL	0	0	0	0	0	0	0	0	0
CASS	0	0	0	37	\$5,938.80	\$160.51	0	0	0
CHARITON	0	0	0	0	0	0	0	0	0
CLAY	1	\$315.00	\$315.00	36	\$10,505.95	\$291.83	0	0	0
CLINTON	0	0	0	12	\$1,624.80	\$135.40	0	0	0
COOPER	0	0	0	6	\$1,361.48	\$226.91	1	\$210.00	\$210.00
DAVISS	0	0	0	7	\$848.28	\$121.18	0	0	0
DE KALB	0	0	0	3	\$587.16	\$195.72	0	0	0
GENTRY	0	0	0	2	\$520.95	\$260.48	0	0	0
GRUNDY	0	0	0	9	\$326.53	\$36.28	0	0	0
HARRISON	0	0	0	1	\$80.00	\$80.00	0	0	0
HOLT	0	0	0	0	0	0	0	0	0
HOWARD	0	0	0	3	\$392.64	\$130.88	0	0	0
JOHNSON	3	\$567.05	\$189.02	7	\$931.19	\$133.03	0	0	0
LAFAYETTE	0	0	0	6	\$1,241.00	\$206.83	2	\$297.00	\$148.50
LINN	0	0	0	2	\$198.16	\$99.08	0	0	0
LIVINGSTON	2	\$440.00	\$220.00	0	0	0	0	0	0
MERCER	0	0	0	0	0	0	0	0	0
NODAWAY	0	0	0	2	\$124.67	\$62.34	0	0	0
PETTIS	13	\$1,469.53	\$113.04	24	\$2,878.73	\$119.95	2	\$483.00	\$241.50
PLATTE	2	\$1,320.00	\$660.00	29	\$11,376.87	\$392.31	3	\$558.56	\$186.19
PUTNAM	0	0	0	0	0	0	0	0	0
RANDOLPH	3	\$368.64	\$122.88	7	\$1,340.14	\$191.45	0	0	0
RAY	0	0	0	2	\$549.90	\$274.95	0	0	0
SALINE	0	0	0	11	\$2,200.37	\$200.03	1	\$0.00	\$0.00
SULLIVAN	0	0	0	0	0	0	0	0	0
WORTH	0	0	0	0	0	0	0	0	0
* AREA TOTAL *	32	\$6,310.41	\$197.20	219	\$44,741.91	\$204.30	10	\$1,810.07	\$181.01
AREA 2									
ADAIR	1	\$135.11	\$135.11	13	\$1,536.17	\$118.17	0	0	0
AUDRAIN	0	0	0	10	\$1,287.86	\$128.79	0	0	0
BOONE	14	\$3,898.22	\$278.44	106	\$28,723.36	\$270.98	0	0	0
CALLAWAY	1	\$400.00	\$400.00	4	\$922.34	\$230.59	0	0	0
CLARK	0	0	0	0	0	0	0	0	0
COLE	9	\$1,573.88	\$174.88	39	\$4,955.59	\$127.07	0	0	0
FRANKLIN	0	0	0	30	\$6,176.31	\$205.88	5	\$1,444.80	\$288.96
GASCONADE	0	0	0	11	\$1,534.62	\$139.51	1	\$91.56	\$91.56
JEFFERSON	23	\$5,255.70	\$228.51	96	\$20,110.88	\$209.49	9	\$1,647.90	\$183.10
KNOX	0	0	0	2	\$106.25	\$53.13	0	0	0
LEWIS	0	0	0	2	\$204.41	\$102.21	0	0	0
LINCOLN	3	\$660.08	\$220.03	16	\$2,233.45	\$139.59	0	0	0
MACON	0	0	0	0	0	0	0	0	0
MARION	0	0	0	3	\$391.44	\$130.48	0	0	0
MONROE	0	0	0	2	\$199.84	\$99.92	0	0	0
MONTGOMERY	1	\$391.44	\$391.44	1	\$123.63	\$123.63	0	0	0
OSAGE	0	0	0	5	\$860.00	\$172.00	0	0	0
PIKE	0	0	0	2	\$471.72	\$235.86	0	0	0
RALLS	0	0	0	0	0	0	0	0	0
ST CHARLES	11	\$2,359.50	\$214.50	88	\$18,030.54	\$204.89	2	\$164.00	\$82.00
SCHUYLER	0	0	0	0	0	0	0	0	0
SCOTLAND	0	0	0	4	\$257.84	\$64.46	0	0	0
SHELBY	0	0	0	0	0	0	0	0	0
WARREN	0	0	0	2	\$207.70	\$103.85	1	\$86.13	\$86.13
* AREA TOTAL *	63	\$14,673.93	\$232.92	436	\$88,333.95	\$202.60	18	\$3,434.39	\$190.80
AREA 3									
BOLLINGER	0	0	0	8	\$1,240.92	\$155.12	0	0	0
BUTLER	4	\$273.44	\$68.36	26	\$2,417.09	\$92.96	0	0	0
CAPE GIRARDEAU	1	\$17.44	\$17.44	41	\$4,038.53	\$98.50	2	\$298.29	\$149.15
CARTER	0	0	0	1	\$180.00	\$180.00	0	0	0
CRAWFORD	0	0	0	0	0	0	0	0	0
DENT	0	0	0	0	0	0	0	0	0
DUNKLIN	2	\$183.12	\$91.56	3	\$481.58	\$160.53	0	0	0
HOWELL	0	0	0	5	\$683.19	\$136.64	3	\$322.92	\$107.64
IRON	0	0	0	0	0	0	0	0	0
MADISON	0	0	0	4	\$368.19	\$92.05	0	0	0
MISSISSIPPI	0	0	0	16	\$1,341.27	\$83.83	0	0	0

TABLE 20.
DAY CARE PAYMENTS BY COUNTY
OCTOBER 1995

	ADOPTION SUBSIDY			FCS/ALTERNATIVE CARE/CTS			FAMILY PRESERVATION			
	CHILDREN	DOLLARS	AVERAGE	CHILDREN	DOLLARS	AVERAGE	CHILDREN	DOLLARS	AVERAGE	
AREA 3										
	NEW HADRID	2	\$287.63	\$143.81	2	\$288.92	\$144.46	0	0	0
	OREGON	0	0	0	2	\$205.04	\$102.52	0	0	0
	PEMISCOT	0	0	0	6	\$971.04	\$161.84	0	0	0
	PERRY	1	\$143.12	\$143.12	11	\$1,147.32	\$104.30	0	0	0
	REYNOLDS	0	0	0	0	0	0	0	0	0
	RIPLEY	0	0	0	5	\$795.14	\$159.03	0	0	0
	ST FRANCOIS	4	\$469.46	\$117.37	2	\$193.04	\$96.52	0	0	0
	STE GEHEVIEVE	0	0	0	2	\$223.68	\$111.84	0	0	0
	SCOTT	14	\$1,627.00	\$116.21	100	\$15,179.68	\$151.80	2	\$385.60	\$192.80
	SHANNON	0	0	0	2	\$12.26	\$6.13	0	0	0
	STODDARD	4	\$235.11	\$58.78	9	\$1,319.88	\$146.65	0	0	0
	WASHINGTON	1	\$195.72	\$195.72	0	0	0	0	0	0
	WAYNE	0	0	0	0	0	0	0	0	0
	* AREA TOTAL *	33	\$3,432.04	\$104.00	245	\$31,086.77	\$126.88	7	\$1,006.81	\$143.83
AREA 4										
	BARRY	0	0	0	0	0	0	0	0	0
	BARTON	0	0	0	1	\$102.52	\$102.52	0	0	0
	BATES	0	0	0	1	\$91.56	\$91.56	0	0	0
	BENTON	0	0	0	4	\$412.20	\$103.05	0	0	0
	CAHDEN	5	\$325.92	\$65.18	5	\$700.08	\$140.02	0	0	0
	CEDAR	1	\$210.00	\$210.00	8	\$483.97	\$60.50	0	0	0
	CHRISTIAN	5	\$565.00	\$113.00	13	\$2,458.50	\$189.12	0	0	0
	DADE	0	0	0	4	\$237.42	\$59.36	0	0	0
	DALLAS	0	0	0	0	0	0	0	0	0
	DOUGLAS	0	0	0	0	0	0	0	0	0
	GREENE	12	\$1,761.50	\$146.79	85	\$15,352.26	\$180.61	1	\$48.00	\$48.00
	HENRY	0	0	0	0	0	0	0	0	0
	HICKORY	0	0	0	0	0	0	0	0	0
	JASPER	5	\$683.19	\$136.64	23	\$3,268.74	\$142.12	6	\$544.36	\$90.73
	LACLEDE	0	0	0	6	\$1,071.64	\$178.61	0	0	0
	LAWRENCE	2	\$245.20	\$122.60	9	\$803.68	\$89.30	0	0	0
	MCDONALD	1	\$199.50	\$199.50	5	\$351.77	\$70.35	1	\$91.56	\$91.56
	MARIES	0	0	0	3	\$419.40	\$139.80	0	0	0
	HILLER	0	0	0	4	\$633.76	\$158.44	0	0	0
	MONITEAU	0	0	0	1	\$115.50	\$115.50	0	0	0
	MORGAN	0	0	0	1	\$52.62	\$52.62	0	0	0
	NEWTON	0	0	0	16	\$2,177.67	\$136.10	0	0	0
	OZARK	0	0	0	2	\$223.68	\$111.84	0	0	0
	PHELPS	7	\$687.26	\$98.18	6	\$251.16	\$41.86	0	0	0
	POLK	0	0	0	7	\$1,752.93	\$250.42	0	0	0
	PULASKI	6	\$989.19	\$164.87	14	\$2,363.68	\$168.83	1	\$143.00	\$143.00
	ST CLAIR	0	0	0	0	0	0	0	0	0
	STONE	0	0	0	2	\$431.25	\$215.63	0	0	0
	TANEY	2	\$202.96	\$101.48	2	\$388.25	\$194.13	0	0	0
	TEXAS	2	\$292.24	\$146.12	1	\$40.00	\$40.00	0	0	0
	VERNON	0	0	0	4	\$432.76	\$108.19	0	0	0
	WEBSTER	0	0	0	2	\$15.81	\$7.91	0	0	0
	WRIGHT	0	0	0	6	\$1,008.92	\$168.15	2	\$310.75	\$155.38
	* AREA TOTAL *	48	\$6,161.96	\$128.37	235	\$35,641.73	\$151.67	11	\$1,137.67	\$103.42
AREA 5	JACKSON	49	\$10,104.25	\$206.21	599	\$132,584.80	\$221.34	10	\$2,432.65	\$243.27
	* AREA TOTAL *	49	\$10,104.25	\$206.21	599	\$132,584.80	\$221.34	10	\$2,432.65	\$243.27
AREA 6	ST LOUIS CITY	131	\$33,186.20	\$253.33	525	\$133,102.27	\$253.53	14	\$2,308.00	\$164.86
	* AREA TOTAL *	131	\$33,186.20	\$253.33	525	\$133,102.27	\$253.53	14	\$2,308.00	\$164.86
AREA 7	ST LOUIS COUNTY	64	\$18,180.69	\$284.07	276	\$63,348.40	\$229.52	13	\$2,217.00	\$170.54
	* AREA TOTAL *	64	\$18,180.69	\$284.07	276	\$63,348.40	\$229.52	13	\$2,217.00	\$170.54
STATE TOTAL		420	\$92,049.48	\$219.17	2,535	\$528,839.83	\$208.62	83	\$14,346.59	\$172.85

TABLE 20.
DAY CARE PAYMENTS BY COUNTY
OCTOBER 1995

	OTHER			FUTURES			TRANSITIONAL CHILD CARE		
	CHILDREN	DOLLARS	AVERAGE	CHILDREN	DOLLARS	AVERAGE	CHILDREN	DOLLARS	AVERAGE
AREA 1									
ANDREW	0	0	0	13	\$1,879.74	\$144.60	1	\$85.50	\$85.50
ATCHISON	0	0	0	0	0	0	0	0	0
BUCHANAN	5	\$497.52	\$99.50	212	\$31,068.94	\$146.55	81	\$14,803.87	\$182.76
CALDWELL	0	0	0	9	\$505.00	\$56.11	8	\$1,426.25	\$178.28
CARROLL	0	0	0	19	\$1,824.65	\$96.03	4	\$637.25	\$159.31
CASS	4	\$74.20	\$18.55	93	\$17,027.05	\$183.09	18	\$4,134.05	\$229.67
CHARITON	0	0	0	5	\$794.00	\$158.80	8	\$965.75	\$120.72
CLAY	2	\$176.55	\$88.28	124	\$28,075.35	\$226.41	84	\$18,499.65	\$220.23
CLINTON	2	\$604.90	\$302.45	20	\$2,240.85	\$112.04	3	\$394.25	\$131.42
COOPER	1	\$321.30	\$321.30	0	0	0	16	\$2,447.83	\$152.99
DAVISS	0	0	0	13	\$1,647.00	\$126.69	1	\$97.75	\$97.75
DE KALB	0	0	0	15	\$2,254.00	\$150.27	7	\$636.50	\$90.93
GENTRY	0	0	0	5	\$756.49	\$151.30	0	0	0
GRUNDY	4	\$65.40	\$16.35	15	\$2,155.25	\$143.68	3	\$515.75	\$171.92
HARRISON	0	0	0	5	\$762.25	\$152.45	7	\$693.45	\$99.06
HOLT	0	0	0	0	0	0	2	\$317.75	\$158.88
HOWARD	0	0	0	1	\$218.75	\$218.75	13	\$1,817.53	\$139.81
JOHNSON	1	\$93.20	\$93.20	108	\$18,835.70	\$174.40	13	\$2,928.44	\$225.26
LAFAYETTE	1	\$199.00	\$199.00	34	\$4,001.92	\$117.70	20	\$3,579.95	\$179.00
LINN	0	0	0	9	\$812.25	\$90.25	15	\$1,068.10	\$71.21
LIVINGSTON	0	0	0	17	\$1,909.50	\$112.32	11	\$1,489.45	\$135.40
MERCER	0	0	0	5	\$136.00	\$27.20	2	\$225.00	\$112.50
NODAWAY	0	0	0	43	\$5,767.72	\$134.13	9	\$1,258.19	\$139.80
PETTIS	5	\$736.75	\$147.35	58	\$8,685.19	\$149.74	63	\$8,916.87	\$141.54
PLATTE	4	\$715.52	\$178.88	69	\$15,023.05	\$217.73	14	\$2,909.85	\$207.85
PUTNAM	0	0	0	2	\$48.25	\$24.13	2	\$689.90	\$344.95
RANDOLPH	1	\$275.40	\$275.40	74	\$8,387.75	\$113.35	21	\$2,579.39	\$122.83
RAY	0	0	0	29	\$5,884.15	\$202.90	18	\$4,298.05	\$238.78
SALINE	2	\$83.88	\$41.94	56	\$6,392.38	\$114.15	45	\$5,219.87	\$116.00
SULLIVAN	0	0	0	7	\$721.25	\$103.04	9	\$826.35	\$91.82
WORTH	0	0	0	0	0	0	3	\$393.75	\$131.25
* AREA TOTAL *	32	\$3,843.62	\$120.11	1,060	\$167,814.43	\$158.32	501	\$83,856.09	\$167.38
AREA 2									
ADAIR	0	0	0	19	\$2,024.75	\$106.57	9	\$1,179.06	\$131.01
AUDRAIN	0	0	0	29	\$4,234.50	\$146.02	23	\$2,898.00	\$126.00
BOONE	6	\$1,233.26	\$205.54	285	\$70,061.85	\$245.83	161	\$38,399.64	\$238.51
CALLAWAY	0	0	0	24	\$4,368.40	\$182.02	21	\$3,234.15	\$154.01
CLARK	0	0	0	6	\$570.00	\$95.00	0	0	0
COLE	1	\$91.17	\$91.17	66	\$11,904.75	\$180.38	29	\$5,579.93	\$192.41
FRANKLIN	1	\$33.55	\$33.55	98	\$14,563.80	\$148.61	41	\$7,752.60	\$189.09
GASCONADE	0	0	0	12	\$1,406.50	\$117.21	9	\$1,083.73	\$120.41
JEFFERSON	5	\$382.22	\$76.44	218	\$47,244.53	\$216.72	51	\$10,157.70	\$199.17
KNOX	0	0	0	3	\$741.00	\$247.00	4	\$489.30	\$122.33
LEWIS	0	0	0	10	\$1,215.82	\$121.58	11	\$1,398.05	\$127.10
LINCOLN	1	\$39.24	\$39.24	30	\$3,424.45	\$114.15	32	\$4,589.56	\$143.42
MACON	0	0	0	7	\$938.75	\$134.11	6	\$273.75	\$45.63
MARION	1	\$75.32	\$75.32	48	\$7,107.61	\$148.08	34	\$4,386.79	\$129.02
MONROE	0	0	0	15	\$1,782.75	\$118.85	5	\$474.30	\$94.86
MONTGOMERY	0	0	0	12	\$2,767.50	\$230.63	10	\$1,399.10	\$139.91
OSAGE	1	\$177.08	\$177.08	5	\$1,167.98	\$233.60	2	\$222.25	\$111.13
PIKE	0	0	0	9	\$1,507.00	\$167.44	18	\$2,475.15	\$137.51
RALLS	0	0	0	9	\$1,885.76	\$209.53	6	\$838.50	\$139.75
ST CHARLES	8	\$1,505.46	\$188.18	304	\$73,632.72	\$242.21	173	\$41,528.35	\$240.05
SCHUYLER	0	0	0	10	\$692.25	\$69.23	8	\$1,221.60	\$152.70
SCOTLAND	1	\$93.20	\$93.20	5	\$1,062.50	\$212.50	2	\$362.25	\$181.13
SHELBY	0	0	0	3	\$253.00	\$84.33	1	\$120.75	\$120.75
WARREN	0	0	0	18	\$2,035.90	\$113.11	8	\$2,128.55	\$266.07
* AREA TOTAL *	25	\$3,630.50	\$145.22	1,245	\$256,594.07	\$206.10	464	\$132,193.06	\$199.09
AREA 3									
BOLLINGER	1	\$195.72	\$195.72	8	\$976.25	\$122.03	0	0	0
BUTLER	2	\$142.34	\$71.17	90	\$10,470.37	\$116.34	22	\$2,466.92	\$112.13
CAPE GIRARDEAU	3	\$288.92	\$96.31	88	\$14,776.77	\$167.92	80	\$11,591.19	\$144.89
CARTER	0	0	0	10	\$909.25	\$90.93	2	\$178.95	\$89.48
CRAWFORD	0	0	0	24	\$4,382.35	\$182.60	22	\$4,116.63	\$187.12
DENT	0	0	0	30	\$2,596.00	\$86.53	5	\$467.85	\$93.57
DUNKLIN	0	0	0	87	\$9,789.03	\$112.52	48	\$5,787.05	\$120.56
HOWELL	0	0	0	66	\$6,701.75	\$101.54	31	\$3,931.85	\$126.83
IRON	0	0	0	12	\$1,368.50	\$114.04	13	\$1,685.14	\$129.63
HADISON	0	0	0	22	\$2,290.93	\$104.13	15	\$2,268.79	\$151.25
HISSISSIPPI	1	\$44.78	\$44.78	77	\$10,367.88	\$134.65	58	\$7,228.58	\$124.63

TABLE 20.
DAY CARE PAYMENTS BY COUNTY
OCTOBER 1995

		OTHER			FUTURES			TRANSITIONAL CHILD CARE		
		CHILDREN	DOLLARS	AVERAGE	CHILDREN	DOLLARS	AVERAGE	CHILDREN	DOLLARS	AVERAGE
AREA 3	NEW MADRID	0	0	0	27	\$3,108.00	\$115.11	64	\$7,424.05	\$168.73
	OREGON	0	0	0	11	\$1,009.50	\$91.77	4	\$378.15	\$94.54
	PEMISCOT	0	0	0	108	\$15,280.44	\$141.49	129	\$18,886.10	\$146.40
	PERRY	1	\$8.72	\$8.72	5	\$725.75	\$145.15	7	\$796.80	\$113.83
	REYNOLDS	0	0	0	7	\$1,116.25	\$159.46	1	\$89.00	\$89.00
	RIPLEY	0	0	0	16	\$1,524.25	\$95.27	6	\$1,020.50	\$170.08
	ST FRANCOIS	0	0	0	63	\$6,748.33	\$107.12	33	\$4,489.36	\$136.04
	STE GENEVIEVE	0	0	0	11	\$1,538.50	\$139.86	5	\$904.50	\$180.90
	SCOTT	4	\$278.80	\$69.70	84	\$10,699.41	\$127.37	106	\$14,407.96	\$135.92
	SHANNON	0	0	0	8	\$1,088.50	\$136.06	7	\$1,160.25	\$165.75
	STODDARD	1	\$28.95	\$28.95	19	\$2,731.50	\$143.76	23	\$2,970.60	\$129.16
	WASHINGTON	0	0	0	50	\$5,321.99	\$106.44	36	\$4,587.75	\$127.44
	WAYNE	0	0	0	23	\$3,595.63	\$156.33	18	\$1,423.30	\$79.07
	* AREA TOTAL *	13	\$988.23	\$76.02	946	\$119,117.13	\$125.92	715	\$98,261.27	\$137.43
AREA 4	BARRY	0	0	0	7	\$912.50	\$130.36	10	\$1,127.05	\$112.71
	BARTON	0	0	0	4	\$594.00	\$148.50	0	0	0
	BATES	0	0	0	22	\$2,780.00	\$126.36	3	\$356.00	\$118.67
	BENTON	0	0	0	18	\$2,043.26	\$113.51	7	\$814.50	\$116.36
	CAMDEN	0	0	0	21	\$1,633.75	\$77.80	28	\$3,495.25	\$124.83
	CEDAR	1	\$61.05	\$61.05	15	\$2,211.93	\$147.46	12	\$1,992.68	\$166.06
	CHRISTIAN	0	0	0	44	\$7,839.75	\$178.18	29	\$5,063.35	\$174.60
	DADE	0	0	0	12	\$1,775.00	\$147.92	2	\$167.50	\$83.75
	DALLAS	0	0	0	22	\$2,550.13	\$115.92	14	\$1,408.40	\$100.60
	DOUGLAS	0	0	0	11	\$1,589.00	\$144.45	16	\$1,706.25	\$106.64
	GREENE	8	\$671.90	\$83.99	251	\$42,643.09	\$169.89	124	\$21,812.02	\$175.90
	HENRY	0	0	0	21	\$3,426.71	\$163.18	26	\$2,838.83	\$109.19
	HICKORY	0	0	0	12	\$1,130.75	\$94.23	1	\$113.50	\$113.50
	JASPER	3	\$111.36	\$37.12	160	\$22,485.20	\$140.53	105	\$15,898.28	\$151.41
	LACLEDE	0	0	0	20	\$2,754.57	\$137.73	18	\$2,316.63	\$128.70
	LAWRENCE	2	\$170.04	\$85.02	24	\$2,415.51	\$100.65	15	\$1,818.40	\$121.23
	MCDONALD	1	\$28.29	\$28.29	11	\$1,741.40	\$158.31	13	\$1,663.75	\$127.98
	MARIES	0	0	0	4	\$589.75	\$147.44	0	0	0
	MILLER	0	0	0	27	\$3,719.50	\$137.76	15	\$1,477.31	\$98.49
	MONITEAU	0	0	0	7	\$1,009.75	\$144.25	4	\$524.00	\$131.00
	MORGAN	0	0	0	22	\$3,451.95	\$156.91	11	\$2,277.50	\$207.05
	NEWTON	0	0	0	74	\$9,021.55	\$121.91	48	\$7,782.73	\$162.14
	OZARK	0	0	0	8	\$609.19	\$76.15	6	\$528.80	\$88.13
	PHELPS	0	0	0	60	\$8,211.30	\$136.86	27	\$3,152.99	\$116.78
	POLK	0	0	0	29	\$2,951.33	\$101.77	11	\$1,407.00	\$127.91
	PULASKI	0	0	0	38	\$4,649.25	\$122.35	18	\$3,050.65	\$169.48
	ST CLAIR	0	0	0	13	\$1,476.25	\$113.56	9	\$1,282.20	\$142.47
	STONE	0	0	0	9	\$1,427.25	\$158.58	10	\$1,143.43	\$114.34
	TANEY	0	0	0	8	\$1,243.25	\$155.41	9	\$1,495.35	\$166.15
	TEXAS	0	0	0	24	\$3,191.50	\$132.98	11	\$961.15	\$87.38
	VERNON	0	0	0	17	\$2,160.25	\$127.07	14	\$1,853.50	\$132.39
	WEBSTER	2	\$95.91	\$47.96	31	\$4,609.75	\$148.70	13	\$1,348.39	\$103.72
	WRIGHT	0	0	0	16	\$1,750.75	\$109.42	7	\$1,070.55	\$152.94
	* AREA TOTAL *	17	\$1,138.55	\$66.97	1,062	\$150,599.12	\$141.81	636	\$91,947.94	\$144.57
AREA 5	JACKSON	16	\$1,912.68	\$119.54	1,628	\$351,560.77	\$215.95	603	\$130,786.74	\$216.89
	* AREA TOTAL *	16	\$1,912.68	\$119.54	1,628	\$351,560.77	\$215.95	603	\$130,786.74	\$216.89
AREA 6	ST LOUIS CITY	11	\$1,443.53	\$131.23	1,939	\$471,409.45	\$243.12	508	\$120,314.75	\$236.84
	* AREA TOTAL *	11	\$1,443.53	\$131.23	1,939	\$471,409.45	\$243.12	508	\$120,314.75	\$236.84
AREA 7	ST LOUIS COUNTY	21	\$3,735.85	\$177.90	1,252	\$294,354.10	\$235.11	453	\$113,569.31	\$250.70
	* AREA TOTAL *	21	\$3,735.85	\$177.90	1,252	\$294,354.10	\$235.11	453	\$113,569.31	\$250.70
STATE TOTAL		135	\$16,692.96	\$123.65	9,132	\$181,1449.07	\$198.36	4,080	\$770,929.16	\$188.95

TABLE 20.
DAY CARE PAYMENTS BY COUNTY
OCTOBER 1995

	IN/IE CHILD CARE SLIDING FEE			AT-RISK CHILD CARE			BLOCK GRANT		
	CHILDREN	DOLLARS	AVERAGE	CHILDREN	DOLLARS	AVERAGE	CHILDREN	DOLLARS	AVERAGE
AREA 1									
ANDREW	0	0	0	7	\$1,002.67	\$143.24	4	\$621.63	\$155.41
ATCHISON	0	0	0	0	0	0	0	0	0
BUCHANAN	0	0	0	69	\$12,067.07	\$174.89	26	\$4,482.26	\$172.39
CALDWELL	0	0	0	3	\$450.15	\$150.05	3	\$177.25	\$59.08
CARROLL	0	0	0	3	\$255.07	\$85.02	3	\$453.75	\$151.25
CASS	0	0	0	63	\$12,820.34	\$203.50	12	\$1,900.30	\$158.36
CHARITON	0	0	0	14	\$1,644.85	\$117.49	5	\$518.65	\$103.73
CLAY	0	0	0	19	\$3,932.60	\$206.98	109	\$25,217.02	\$231.35
CLINTON	0	0	0	10	\$905.28	\$90.53	6	\$871.00	\$145.17
COOPER	0	0	0	14	\$2,381.26	\$170.09	11	\$930.35	\$84.58
DAVISS	0	0	0	5	\$713.05	\$142.61	0	0	0
DE KALB	0	0	0	1	\$120.75	\$120.75	14	\$2,364.00	\$168.86
GENTRY	0	0	0	1	\$58.60	\$58.60	0	0	0
GRUNDY	0	0	0	8	\$834.20	\$104.28	2	\$351.75	\$175.88
HARRISON	0	0	0	4	\$361.58	\$90.40	6	\$883.75	\$147.29
HOLT	0	0	0	4	\$570.60	\$142.65	4	\$280.15	\$70.04
HOWARD	0	0	0	5	\$462.00	\$92.40	3	\$550.00	\$183.33
JOHNSON	0	0	0	0	0	0	57	\$7,960.66	\$139.66
LAFAYETTE	0	0	0	16	\$2,599.67	\$162.48	8	\$528.95	\$66.12
LINN	0	0	0	6	\$554.69	\$92.45	3	\$315.00	\$105.00
LIVINGSTON	0	0	0	3	\$273.50	\$91.17	19	\$2,308.05	\$121.48
MERCER	0	0	0	1	\$111.45	\$111.45	0	0	0
NODAWAY	0	0	0	10	\$900.79	\$90.08	13	\$1,389.75	\$106.90
PETTIS	0	0	0	53	\$7,005.95	\$132.19	41	\$5,017.47	\$122.38
PLATTE	0	0	0	70	\$15,206.70	\$217.24	20	\$4,241.80	\$212.09
PUTNAM	0	0	0	0	0	0	3	\$290.25	\$96.75
RANDOLPH	0	0	0	26	\$3,393.38	\$130.51	7	\$819.24	\$117.03
RAY	0	0	0	6	\$1,182.90	\$197.15	11	\$2,404.15	\$218.56
SALINE	0	0	0	3	\$321.25	\$107.08	18	\$2,038.56	\$113.25
SULLIVAN	0	0	0	1	\$114.00	\$114.00	0	0	0
WORTH	0	0	0	3	\$301.50	\$100.50	14	\$1,522.15	\$108.73
* AREA TOTAL *	0	0	0	428	\$70,545.85	\$164.83	422	\$68,437.89	\$162.18
AREA 2									
ADAIR	0	0	0	11	\$1,278.90	\$116.26	11	\$1,535.45	\$139.59
AUDRAIN	0	0	0	29	\$3,845.17	\$132.59	7	\$475.00	\$67.86
BOONE	0	0	0	283	\$65,343.52	\$230.90	271	\$65,323.25	\$241.05
CALLAWAY	0	0	0	15	\$3,376.36	\$225.09	26	\$4,896.14	\$188.31
CLARK	0	0	0	1	\$162.75	\$162.75	8	\$850.02	\$106.25
COLE	0	0	0	40	\$5,045.24	\$126.13	2	\$382.99	\$191.50
FRANKLIN	0	0	0	24	\$4,106.45	\$171.10	35	\$6,689.00	\$191.11
GASCONADE	0	0	0	11	\$914.20	\$83.11	0	0	0
JEFFERSON	0	0	0	59	\$11,631.50	\$197.14	29	\$5,388.55	\$185.81
KNOX	0	0	0	4	\$429.70	\$107.43	8	\$973.15	\$121.64
LEWIS	0	0	0	7	\$946.95	\$135.28	7	\$954.75	\$136.39
LINCOLN	0	0	0	3	\$449.44	\$149.81	14	\$1,718.59	\$122.76
MACON	0	0	0	5	\$423.11	\$84.62	7	\$518.27	\$74.04
MARION	0	0	0	17	\$2,197.45	\$129.26	11	\$1,538.66	\$139.88
MONROE	0	0	0	2	\$117.50	\$58.75	2	\$385.50	\$192.75
MONTGOMERY	0	0	0	0	0	0	5	\$573.22	\$114.64
OSAGE	0	0	0	0	0	0	1	\$144.00	\$144.00
PIKE	0	0	0	12	\$1,332.64	\$111.05	10	\$1,235.35	\$123.54
RALLS	0	0	0	8	\$2,019.38	\$252.42	1	\$317.70	\$317.70
ST CHARLES	0	0	0	121	\$25,423.00	\$210.11	288	\$38,594.35	\$134.01
SCHUYLER	0	0	0	10	\$1,150.45	\$115.05	0	0	0
SCOTLAND	0	0	0	0	0	0	7	\$710.25	\$101.46
SHELBY	0	0	0	17	\$1,681.80	\$98.93	1	\$49.75	\$49.75
WARREN	0	0	0	7	\$1,600.48	\$228.64	10	\$1,284.08	\$128.41
* AREA TOTAL *	0	0	0	686	\$133,475.99	\$194.57	761	\$134,538.02	\$176.79
AREA 3									
BOLLINGER	0	0	0	5	\$748.50	\$149.70	5	\$840.00	\$168.00
BUTLER	0	0	0	63	\$7,183.41	\$114.02	9	\$880.62	\$97.85
CAPE GIRARDEAU	0	0	0	66	\$8,861.47	\$134.26	43	\$6,544.44	\$152.20
CARTER	0	0	0	0	0	0	0	0	0
CRAWFORD	0	0	0	16	\$2,572.27	\$160.77	1	\$40.00	\$40.00
DENT	0	0	0	3	\$319.00	\$106.33	0	0	0
DUNKLIN	0	0	0	36	\$4,112.65	\$114.24	6	\$1,059.85	\$176.64
HOWELL	0	0	0	46	\$6,632.18	\$144.18	15	\$1,961.20	\$130.75
IRON	0	0	0	0	0	0	0	0	0
HADISON	0	0	0	16	\$2,113.88	\$132.12	1	\$257.25	\$257.25
MISSISSIPPI	0	0	0	93	\$11,133.24	\$119.71	8	\$354.63	\$44.33

TABLE 20.
DAY CARE PAYMENTS BY COUNTY
OCTOBER 1995

	IN/IE CHILD CARE SLIDING FEE			AT-RISK CHILD CARE			BLOCK GRANT			
	CHILDREN	DOLLARS	AVERAGE	CHILDREN	DOLLARS	AVERAGE	CHILDREN	DOLLARS	AVERAGE	
AREA 3	NEW MADRID	0	0	29	\$3,325.49	\$114.67	18	\$2,367.50	\$131.53	
	OREGON	0	0	5	\$570.55	\$114.11	3	\$298.50	\$99.50	
	PEMISCOT	0	0	35	\$4,522.95	\$129.23	55	\$7,337.30	\$133.41	
	PERRY	0	0	5	\$536.45	\$107.29	7	\$1,035.85	\$147.98	
	REYNOLDS	0	0	1	\$295.50	\$295.50	0	0	0	
	RIPLEY	0	0	4	\$344.40	\$86.10	0	0	0	
	ST FRANCOIS	0	0	92	\$10,776.83	\$117.14	53	\$6,040.75	\$113.98	
	STE GENEVIEVE	0	0	2	\$187.45	\$93.73	5	\$572.35	\$114.47	
	SCOTT	2	\$64.00	\$32.00	96	\$14,866.00	\$154.85	112	\$14,195.11	\$126.74
	SHANNON	0	0	0	0	0	0	0	0	
	STODDARD	0	0	20	\$2,008.65	\$100.43	8	\$887.90	\$110.99	
	WASHINGTON	0	0	69	\$9,593.50	\$139.04	12	\$1,537.75	\$128.15	
	WAYNE	0	0	4	\$298.57	\$74.64	4	\$344.00	\$86.00	
	* AREA TOTAL *	2	\$64.00	\$32.00	706	\$91,002.94	\$128.90	365	\$46,555.00	\$127.55
AREA 4	BARRY	0	0	11	\$1,227.13	\$111.56	3	\$457.40	\$152.47	
	BARTON	0	0	4	\$752.25	\$188.06	1	\$162.75	\$162.75	
	BATES	0	0	4	\$347.00	\$86.75	7	\$957.85	\$136.84	
	BENTON	0	0	3	\$210.14	\$70.05	1	\$210.00	\$210.00	
	CAMDEN	0	0	12	\$1,325.88	\$110.49	8	\$777.69	\$97.21	
	CEDAR	0	0	18	\$2,081.70	\$115.65	7	\$836.82	\$119.55	
	CHRISTIAN	0	0	52	\$8,938.80	\$171.90	16	\$2,481.90	\$155.12	
	DADE	0	0	5	\$391.10	\$78.22	0	0	0	
	DALLAS	0	0	9	\$637.65	\$70.85	3	\$186.50	\$62.17	
	DOUGLAS	0	0	4	\$506.00	\$126.50	5	\$879.25	\$175.85	
	GREENE	0	0	122	\$16,980.40	\$139.18	63	\$11,644.70	\$184.84	
	HENRY	0	0	17	\$2,144.09	\$126.12	7	\$902.52	\$128.93	
	HICKORY	0	0	0	0	0	0	0	0	
	JASPER	0	0	110	\$15,442.77	\$140.39	26	\$3,714.27	\$142.86	
	LACLEDE	0	0	3	\$237.90	\$79.30	23	\$3,738.75	\$162.55	
	LAWRENCE	0	0	21	\$2,306.05	\$109.81	5	\$581.45	\$116.29	
	MCDONALD	0	0	3	\$381.00	\$127.00	5	\$829.20	\$165.84	
	MARIES	0	0	4	\$552.14	\$138.04	2	\$97.50	\$48.75	
	MILLER	0	0	12	\$1,813.50	\$151.13	1	\$232.00	\$232.00	
	MONITEAU	0	0	10	\$896.43	\$89.64	7	\$652.32	\$93.19	
	MORGAN	0	0	3	\$367.75	\$122.58	6	\$499.05	\$83.18	
	NEWTON	0	0	26	\$2,834.36	\$109.01	8	\$1,129.79	\$141.22	
	OZARK	0	0	2	\$219.24	\$109.62	0	0	0	
	PHELPS	0	0	24	\$2,578.15	\$107.42	10	\$1,460.00	\$146.00	
	POLK	0	0	9	\$1,497.24	\$166.36	2	\$332.50	\$166.25	
	PULASKI	0	0	3	\$349.69	\$116.56	4	\$483.50	\$120.88	
	ST CLAIR	0	0	5	\$703.00	\$140.60	2	\$594.00	\$297.00	
	STONE	0	0	13	\$1,454.70	\$111.90	0	0	0	
	TANEY	0	0	19	\$3,287.45	\$173.02	0	0	0	
	TEXAS	0	0	15	\$1,483.47	\$98.90	0	0	0	
	VERNON	0	0	9	\$802.60	\$89.18	2	\$204.75	\$102.38	
	WEBSTER	0	0	14	\$1,996.70	\$142.62	2	\$363.75	\$181.88	
	WRIGHT	0	0	14	\$1,899.24	\$135.66	10	\$1,045.61	\$104.56	
	* AREA TOTAL *	0	0	0	580	\$76,645.52	\$132.15	236	\$35,455.82	\$150.24
AREA 5	JACKSON	0	0	782	\$143,112.75	\$183.01	859	\$171,321.27	\$199.44	
	* AREA TOTAL *	0	0	0	782	\$143,112.75	\$183.01	859	\$171,321.27	\$199.44
AREA 6	ST LOUIS CITY	0	0	446	\$90,129.55	\$202.08	1,171	\$277,975.85	\$237.38	
	* AREA TOTAL *	0	0	0	446	\$90,129.55	\$202.08	1,171	\$277,975.85	\$237.38
AREA 7	ST LOUIS COUNTY	0	0	771	\$174,171.70	\$225.90	340	\$75,976.61	\$223.46	
	* AREA TOTAL *	0	0	0	771	\$174,171.70	\$225.90	340	\$75,976.61	\$223.46
STATE TOTAL		2	\$64.00	\$32.00	4,399	\$779,084.30	\$177.10	4,154	\$810,260.46	\$195.06

TABLE 21.
 FUTURES PROGRAM
 AS OF THE END OF OCTOBER 1995

COUNTY	TOTAL PERSONS PARTICIPATING	TOTAL ENROLLMENT BY COMPONENT TYPE*				
		EDUCATION	JOB SKILLS	JOB SEARCH	OJT AND JOB ENTRY	OTHER
AREA 1						
ANDREW	7	2	4	0	1	0
ATCHISON	5	0	2	0	1	2
BUCHANAN	151	57	63	5	21	41
CALDWELL	14	1	19	1	2	2
CARROLL	22	3	11	2	1	8
CASS	81	39	32	7	10	13
CHARITON	17	2	8	0	2	7
CLAY	64	51	12	8	6	1
CLINTON	13	9	2	0	2	2
COOPER	25	9	12	3	8	3
DAVISS	23	1	17	5	6	5
DE KALB	7	6	2	0	0	0
GENTRY	3	2	1	0	1	0
GRUNDY	12	5	5	2	3	6
HARRISON	12	0	4	4	1	5
HOLT	5	0	0	0	1	4
HOWARD	13	1	9	1	5	3
JOHNSON	81	33	39	6	10	22
LAFAYETTE	44	13	25	8	6	8
LINN	26	12	14	2	1	9
LIVINGSTON	13	3	11	0	0	2
MERCER	8	1	3	1	3	5
NODAWAY	29	14	11	1	5	2
PETTIS	112	27	18	1	0	87
PLATTE	37	19	15	13	2	8
PUTNAM	14	3	4	0	2	12
RANDOLPH	56	7	23	2	3	26
RAY	35	17	17	5	3	7
SALINE	43	13	15	5	12	6
SULLIVAN	11	7	2	1	0	10
TOTAL AREA 1	983	357	400	83	118	306
AREA 2						
ADAIR	23	10	7	1	0	11
AUDRAIN	39	9	23	1	7	8
BOONE	118	50	44	18	23	39
CALLAWAY	26	5	15	7	3	6
CLARK	15	5	11	1	2	2
COLE	48	11	24	3	10	7
FRANKLIN	87	24	29	17	14	45
GASCONADE	8	4	0	0	4	4
JEFFERSON	131	44	73	11	20	16
KNOX	4	0	4	0	0	0
LEWIS	19	0	5	6	4	5
LINCOLN	23	9	5	5	2	13
MACON	7	5	3	0	1	2
MARION	71	14	26	15	7	14
MONROE	9	3	1	4	1	1
MONTGOMERY	14	3	6	0	2	4
OSAGE	3	0	4	0	1	1
PIKE	35	2	15	0	6	17
RALLS	11	1	9	3	1	0
ST CHARLES	148	55	66	14	28	44
SCHUYLER	7	0	5	0	0	6
SCOTLAND	9	1	5	1	0	4
SHELBY	4	1	1	2	0	1
WARREN	18	4	11	5	1	6
TOTAL AREA 2	877	260	392	114	137	256
AREA 3						
BOLLINGER	6	1	2	0	0	6
BUTLER	146	35	56	12	11	66
CAPE GIRARDEAU	76	38	18	5	11	24
CARTER	28	9	12	2	1	7
CRAWFORD	20	3	16	3	2	1
DENT	32	13	11	3	2	8
DUNKLIN	193	65	78	36	19	68
HOWELL	59	22	13	12	7	25
IRON	35	8	14	1	8	12
MADISON	33	3	15	1	4	16

TABLE 21.
 FUTURES PROGRAM
 AS OF THE END OF OCTOBER 1995

COUNTY	TOTAL PERSONS PARTICIPATING	TOTAL ENROLLMENT BY COMPONENT TYPE*				
		EDUCATION	JOB SKILLS	JOB SEARCH	OJT AND JOB ENTRY	OTHER
MISSISSIPPI	60	36	8	4	5	19
NEW MADRID	78	26	31	10	6	33
OREGON	13	8	3	3	1	3
PEMISCOT	99	30	34	12	6	32
PERRY	5	2	0	0	1	2
REYNOLDS	33	7	10	2	1	16
RIPLEY	62	22	32	6	10	18
ST FRANCOIS	89	26	36	14	16	25
STE GENEVIEVE	10	0	4	2	1	5
SCOTT	86	34	42	15	12	15
SHANNON	31	2	14	5	3	9
STODDARD	31	10	15	3	1	10
WASHINGTON	105	44	39	11	11	23
WAYNE	57	7	19	5	12	16
TOTAL AREA 3	1,387	451	522	167	151	459
AREA 4						
BARRY	37	9	4	5	6	31
BARTON	13	2	3	0	2	11
BATES	20	3	17	2	2	4
BENTON	19	4	7	2	4	6
CAMDEN	17	4	17	0	1	4
CEDAR	22	11	15	0	0	3
CHRISTIAN	42	15	19	5	8	8
DADE	15	4	4	2	2	7
DALLAS	30	8	11	2	0	15
DOUGLAS	15	6	2	0	1	10
GREENE	221	112	80	25	22	37
HENRY	32	3	17	4	5	13
HICKORY	14	3	11	0	0	4
JASPER	131	64	58	14	9	35
LACLEDE	20	4	11	2	2	7
LAWRENCE	29	10	9	3	0	15
MCDONALD	39	18	12	7	12	18
MARIES	4	2	2	0	1	0
MILLER	25	8	21	0	0	2
MONITEAU	16	3	6	0	2	9
MORGAN	37	1	18	1	1	22
NEWTON	42	25	15	2	5	15
OZARK	13	9	3	0	3	2
PHELPS	59	23	19	25	6	25
POLK	35	14	19	4	7	6
PULASKI	51	16	34	4	6	15
ST CLAIR	17	6	11	0	2	4
STONE	16	7	4	0	0	7
TANEY	14	6	5	0	1	4
TEXAS	48	18	25	8	3	5
VERNON	38	17	20	2	5	22
WEBSTER	28	11	19	4	0	2
WRIGHT	24	15	8	0	0	6
TOTAL AREA 4	1,183	461	526	123	118	374
AREA 5						
JACKSON	1,321	457	331	114	171	439
TOTAL AREA 5	1,321	457	331	114	171	439
AREA 6						
ST LOUIS CITY	1,128	511	382	75	83	215
TOTAL AREA 6	1,128	511	382	75	83	215
AREA 7						
ST LOUIS COUNTY	734	329	287	47	105	134
TOTAL AREA 7	734	329	287	47	105	134
STATEWIDE	7,613	2,826	2,840	723	883	2,183

*PARTICIPANTS MAY BE ENROLLED IN MORE THAN ONE COMPONENT

