

RECEIVED NOV 03 1995

Monthly Management Report



Division of Family Services
Income Maintenance
FUTURES

Division of Medical Services
Medicaid

September 1995

Research and Evaluation
221 West High Street
Broadway Building
Jefferson City, MO 65101

TABLE OF CONTENTS

Glossary	Definition of Categories of Assistance and Types of Medicaid Services	1
Figure 1	Map - Division of Family Services Areas	2

DFS SUMMARY AND OPERATING STATISTICS

Table 1	Detailed Operating Statistics showing changes in Applications, Cases and Payments by Month and Program during last quarter	3-5
Table 2	Detailed Operating Statistics on Applications, Cases and Payments by Program, Area and County	6-51
Table 3	Detailed Operating Statistics on Applications, Cases and Payments by Program and Area	52-53

MEDICAID

Figure 2	Medical Statistics - Total Individuals	54
Figure 3	Medical Statistics - Total Payments	55
Table 4	Recipients and Payments by Type of Service	56-71
Table 5	State Summary of Recipients, Payments and Average Per Recipient by Program	72-94

FOOD STAMPS

Figure 4	Food Stamps Caseload	95
Table 6	Participation by Households, Persons and Race	96-99
Table 7	Participation by County	100-101
Table 8	Applications and Currency	102-103
Table 9	Expedited Service Application Currency	104-105

AFDC

Figure 5	AFDC Caseload	107
Table 10	Total Cases and Reinvestigations by County	108-109
Table 11	Application and Resolution by County	110-111

GENERAL RELIEF

Table 12	Total Cases and Reinvestigations by County	112-113
Table 13	Application and Resolution by County	114-115

OTHER IM PROGRAMS

Figure 6	Medical Assistance Recipients	117
Table 14	Medicaid for Pregnant Women Applications	118-119
Table 15	Adult Income Maintenance Cases	120-121
Table 16	NC, MA, MACC Applications Less Than 65 Years of Age	122-123
Table 17	MA, NC Applications 65 Years of Age or More	124-125
Table 18	NC, MA, MACC Spenddown Applications	126-127
Table 19	BP and SAB Applications	128-129
Table 20	Day Care Payments by County	130-135
Table 21	FUTURES Participation	136-137

GLOSSARY

DEFINITION OF CATEGORIES OF ASSISTANCE AND TYPES OF MEDICAID SERVICES

AB	Aid to Blind
AB Supp	Aid to Blind Supplemental
AFDC	Aid to Families with Dependent Children
AFDC-UP	Aid to Families with Dependent Children-Unemployed Parent
AIDS	Acquired Immune Deficiency Syndrome
BP	Blind Pension
CRNA	Certified Registered Nurse Anesthetist
CSTAR	Comprehensive Substance Treatment and Rehabilitation
CT	Children's Treatment
DME	Durable Medical Equipment
EPSDT	Early and Periodic Screening, Diagnosis and Treatment
FCS	Family-Centered Services
GR	General Relief
ICF-MR	Intermediate Care Facility-Mentally Retarded
IM/IE	Income Maintenance/Income Eligible
MA	Medical Assistance - Claimants applying for this program must be ineligible for any of the other categories of assistance
MA-GR	Medical Assistance-General Relief
MA-K	Medical Assistance for Children
MA-K-DMH	Medical Assistance for Children under the care of Department of Mental Health
MA-K-DYS	Medical Assistance for Children under the care of Division of Youth Services
MC	Medicaid for Children
MPW	Medicaid for Pregnant Women
MR/DD	Mentally Retarded/Developmentally Disabled
NC	Nursing Care - Cash program for recipients in practical or professional homes, domiciliary homes or boarding homes. NC-General Relief and NC-Aid to Blind Supplemental cases are included in the NC data and are not listed separately.
OAA	Old Age Assistance
OJT	On-the-Job Training
PA	Public Assistance
PTD	Permanently and Totally Disabled
QMB	Qualified Medicare Beneficiary
RCF	Residential Care Facility
SAB	Supplemental Aid to the Blind
SLMB	Specified Low-Income Medicare Beneficiary
SNF	Skilled Nursing Facility
SSI	Supplemental Security Income
SSI SP	Supplemental Security Income and State Supplementation
SP	State Supplementation Only
Vendor Cases	Nursing Homes and Other Institutions

Figure 1
 Missouri Department of Social Services
 Division of Family Services
 Area Offices

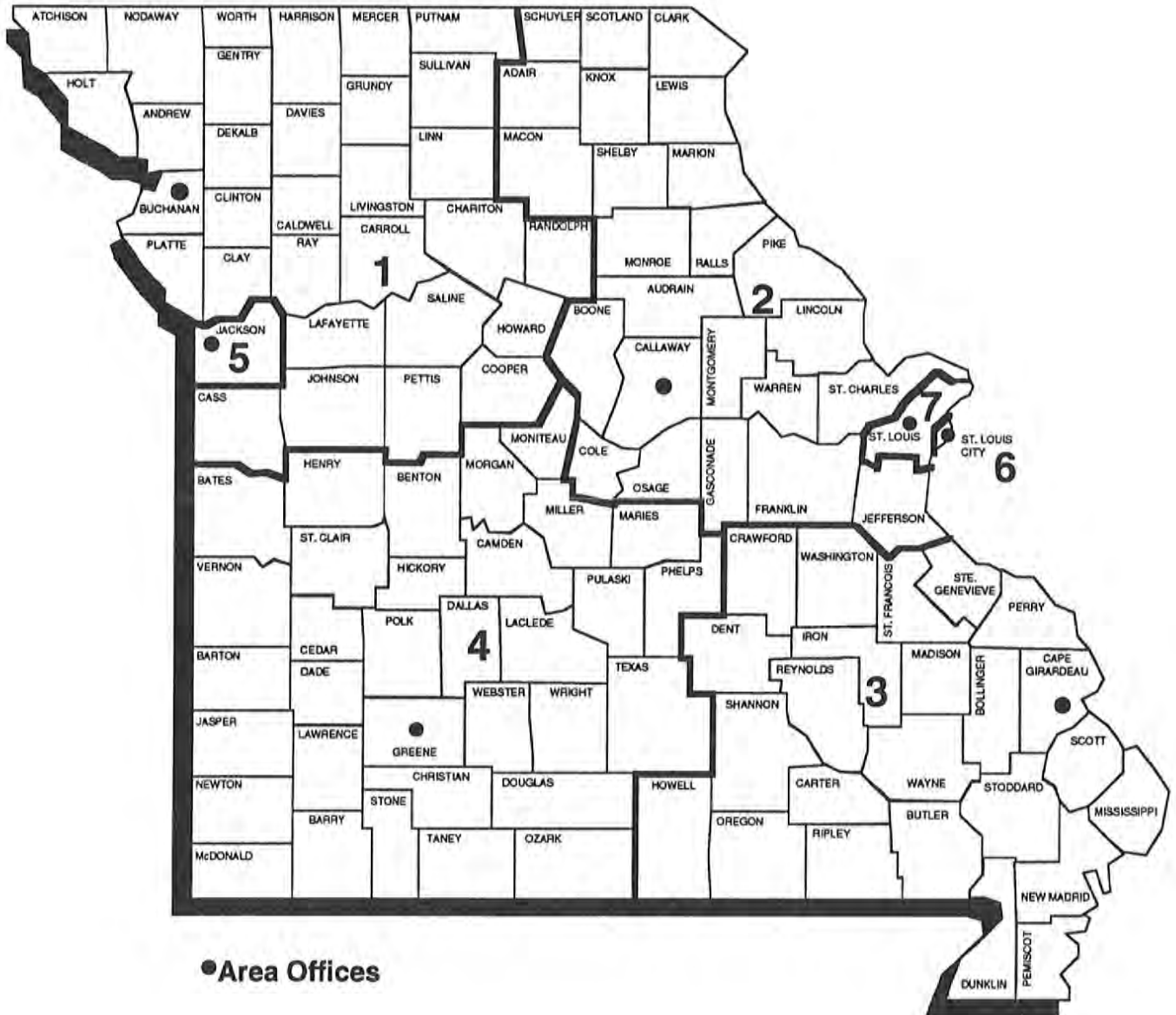

TABLE 1. DETAILED OPERATING STATISTICS (1)
SEPTEMBER 1995

CASELOAD INFORMATION	NUMBER OR AMOUNT THIS MONTH 09/95	NUMBER OR AMOUNT LAST MONTH 08/95	NUMBER OR AMOUNT 2 MONTHS AGO 07/95	NUMBER OR AMOUNT LAST YEAR 09/94	CHANGE FROM LAST MONTH	CHANGE FROM 2 MONTHS AGO	CHANGE FROM LAST YEAR
*** AFDC (2)							
APPLICATIONS RECEIVED	5,990	6,927	5,897	6,097	-13.5%	1.6%	-1.8%
APPLICATIONS APPROVED	4,098	4,491	3,609	4,233	-8.8%	13.5%	-3.2%
APPLICATIONS REJECTED	1,998	2,209	1,781	2,114	-9.6%	12.2%	-5.5%
APPLICATIONS PENDING	3,726	3,854	3,730	3,560	-3.3%	-0.1%	4.7%
FAMILIES RECEIVING CASH	86,494	86,944	86,389	90,438	-0.5%	0.1%	-4.4%
CHILDREN RECEIVING CASH	170,831	171,864	170,834	179,703	-0.6%	0.0%	-4.9%
TOTAL PERSONS	246,249	247,894	246,407	261,272	-0.7%	-0.1%	-5.7%
TOTAL PAYMENTS (3)	\$22,129,645	\$22,250,259	\$22,136,707	\$23,390,295	-0.5%	0.0%	-5.4%
AVERAGE PER FAMILY	\$255.85	\$255.91	\$256.24	\$258.63	0.0%	-0.2%	-1.1%
AVERAGE PER PERSON	\$89.87	\$89.76	\$89.84	\$89.52	0.1%	0.0%	0.4%
TITLE XIX ONLY CASES	2,143	2,179	2,188	2,366	-1.7%	-2.1%	-9.4%
TITLE XIX TRANSITIONAL CASES	9,105	9,084	9,007	9,154	0.2%	1.1%	-0.5%
REINVESTIGATIONS	4,888	5,669	4,744	5,645	-13.8%	3.0%	-13.4%
CASES CLOSED	5,079	5,384	4,523	4,883	-5.7%	12.3%	4.0%
*** AFDC/UP							
FAMILIES RECEIVING	1,815	1,833	1,844	2,744	-1.0%	-1.6%	-33.9%
CHILDREN RECEIVING	4,140	4,119	4,189	6,450	0.5%	-1.2%	-35.8%
TOTAL PERSONS	6,958	6,958	7,069	11,482	0.0%	-1.6%	-39.4%
TOTAL PAYMENTS	\$538,874	\$540,838	\$543,102	\$873,294	-0.4%	-0.8%	-38.3%
AVERAGE PER FAMILY	\$296.90	\$295.06	\$294.52	\$318.26	0.6%	0.8%	-6.7%
AVERAGE PER PERSON	\$77.45	\$77.73	\$76.83	\$76.06	-0.4%	0.8%	1.8%
*** MC							
APPLICATIONS RECEIVED	7,978	8,666	6,942	7,587	-7.9%	14.9%	5.2%
APPLICATIONS APPROVED	5,018	5,250	4,135	5,107	-4.4%	21.4%	-1.7%
APPLICATIONS REJECTED	2,764	2,937	2,292	2,524	-5.9%	20.6%	9.5%
APPLICATIONS PENDING	4,598	4,475	4,077	4,095	2.7%	12.8%	12.3%
FAMILIES RECEIVING	77,990	77,890	76,738	68,906	0.1%	1.6%	13.2%
CHILDREN RECEIVING	147,204	147,104	144,952	131,033	0.1%	1.6%	12.3%
TOTAL PERSONS	148,773	148,634	146,439	132,214	0.1%	1.6%	12.5%
REINVESTIGATIONS	2,046	2,340	1,791	1,507	-12.6%	14.2%	35.8%
CASES CLOSED	4,192	4,976	4,124	3,641	-15.8%	1.6%	15.1%
*** GR-CASH							
APPLICATIONS RECEIVED	2,148	2,404	2,080	2,095	-10.6%	3.3%	2.5%
APPLICATIONS APPROVED	406	440	358	440	-7.7%	13.4%	-7.7%
APPLICATIONS REJECTED	1,625	1,822	1,579	1,704	-10.8%	2.9%	-4.6%
APPLICATIONS PENDING	3,003	2,919	2,819	3,307	2.9%	6.5%	-9.2%
CASES RECEIVING	4,854	4,954	4,963	5,515	-2.0%	-2.2%	-12.0%
PERSONS RECEIVING	4,884	4,990	4,996	5,554	-2.1%	-2.2%	-12.1%
CASH PAYMENTS	\$383,172	\$391,526	\$391,575	\$434,036	-2.1%	-2.1%	-11.7%
REINVESTIGATIONS	77	118	94	125	-34.7%	-18.1%	-38.4%
CASES CLOSED	469	510	446	515	-8.0%	5.2%	-8.9%
MA-GR RECIPIENTS	1,714	1,749	1,708	1,534	-2.0%	0.4%	11.7%
MA-GR TOTAL PAYMENTS	\$135,845	\$138,828	\$135,677	\$122,006	-2.1%	0.1%	11.3%
*** MPW							
APPLICATIONS RECEIVED	2,593	2,942	2,630	2,744	-11.9%	-1.4%	-5.5%
APPLICATIONS APPROVED	1,977	2,345	1,920	2,197	-15.7%	3.0%	-10.0%
APPLICATIONS REJECTED	566	670	477	522	-15.5%	18.7%	8.4%
APPLICATIONS PENDING	913	904	1,008	911	1.0%	-9.4%	0.2%
CASES RECEIVING	15,421	15,580	15,340	15,650	-1.0%	0.5%	-1.5%
PERSONS RECEIVING	18,779	19,084	18,609	19,147	-1.6%	0.9%	-1.9%
REINVESTIGATIONS	30	42	45	38	-28.6%	-33.3%	-21.1%
CASES CLOSED	636	744	623	793	-14.5%	2.1%	-19.8%
*** NEWBORNS							
APPLICATIONS RECEIVED	844	869	790	667	-2.9%	6.8%	26.5%
APPLICATIONS APPROVED	806	815	760	633	-1.1%	6.1%	27.3%
APPLICATIONS REJECTED	36	31	25	23	16.1%	44.0%	56.5%
APPLICATIONS PENDING	17	21	15	17	-19.0%	13.3%	0.0%
RECIPIENTS	6,853	6,903	6,805	5,463	-0.7%	0.7%	25.4%
CASES CLOSED	775	854	717	684	-9.3%	8.1%	13.3%

TABLE 1. DETAILED OPERATING STATISTICS (1)
SEPTEMBER 1995

CASELOAD INFORMATION	NUMBER OR AMOUNT THIS MONTH 09/95	NUMBER OR AMOUNT LAST MONTH 08/95	NUMBER OR AMOUNT 2 MONTHS AGO 07/95	NUMBER OR AMOUNT LAST YEAR 09/94	CHANGE FROM LAST MONTH	CHANGE FROM 2 MONTHS AGO	CHANGE FROM LAST YEAR
*** AB SUPP							
APPLICATIONS RECEIVED	144	150	134	138	-4.0%	7.5%	4.3%
APPLICATIONS APPROVED	15	18	8	10	-16.7%	87.5%	50.0%
APPLICATIONS REJECTED	113	125	96	101	-9.6%	17.7%	11.9%
APPLICATIONS PENDING	203	186	182	197	9.1%	11.5%	3.0%
RECIPIENTS	770	765	767	758	0.7%	0.4%	1.6%
TOTAL PAYMENTS	\$226,689	\$225,566	\$227,342	\$223,042	0.5%	-0.3%	1.6%
CASES CLOSED	15	19	14	25	-21.1%	7.1%	-40.0%
*** BP							
APPLICATIONS RECEIVED	140	149	135	138	-6.0%	3.7%	1.4%
APPLICATIONS APPROVED	49	47	29	29	4.3%	69.0%	69.0%
APPLICATIONS REJECTED	97	99	73	84	-2.0%	32.9%	15.5%
APPLICATIONS PENDING	210	216	215	206	-2.8%	-2.3%	1.9%
RECIPIENTS	2,364	2,349	2,338	2,258	0.6%	1.1%	4.7%
TOTAL PAYMENTS	\$880,617	\$875,133	\$871,584	\$841,298	0.6%	1.0%	4.7%
CASES CLOSED	31	35	34	27	-11.4%	-8.8%	14.8%
*** NC (4)							
APPLICATIONS RECEIVED	297	363	358	312	-18.2%	-17.0%	-4.8%
APPLICATIONS APPROVED	204	289	241	218	-29.4%	-15.4%	-6.4%
APPLICATIONS REJECTED	95	93	86	87	2.2%	10.5%	9.2%
APPLICATIONS PENDING	275	285	310	289	-3.5%	-11.3%	-4.8%
TOTAL RECIPIENTS	7,633	7,655	7,629	7,505	-0.3%	0.1%	1.7%
RCF-II	4,303	4,288	4,245	3,919	0.3%	1.4%	9.8%
SNF-ICF	1,120	1,147	1,182	1,368	-2.4%	-5.2%	-18.1%
RCF-I	2,210	2,220	2,202	2,218	-0.5%	0.4%	-0.4%
TOTAL PAYMENTS	\$1,798,581	\$1,805,388	\$1,804,746	\$1,795,852	-0.4%	-0.3%	0.2%
RCF-II	\$1097714	\$1093025	\$1080385	\$1005611	0.4%	1.6%	9.2%
SNF/ICF	\$390,486	\$401,222	\$415,016	\$480,122	-2.7%	-5.9%	-18.7%
RCF-I	\$310,381	\$311,141	\$309,345	\$310,119	-0.2%	0.3%	0.1%
REINVESTIGATIONS	348	355	288	267	-2.0%	20.8%	30.3%
CASES CLOSED	171	162	159	155	5.6%	7.5%	10.3%
*** MA							
APPLICATIONS RECEIVED	11,816	12,830	11,588	11,295	-7.9%	2.0%	4.6%
APPLICATIONS APPROVED	7,193	8,110	7,009	6,832	-11.3%	2.6%	5.3%
APPLICATIONS REJECTED	4,023	4,436	3,838	4,184	-9.3%	4.8%	-3.8%
APPLICATIONS PENDING	13,300	12,846	12,774	13,349	3.5%	4.1%	-0.4%
RECIPIENTS	111,472	111,449	110,033	105,022	0.0%	1.3%	6.1%
CASES CLOSED	1,488	1,879	1,540	1,395	-20.8%	-3.4%	6.7%
*** MA-K							
APPLICATIONS RECEIVED	235	215	184	143	9.3%	27.7%	64.3%
APPLICATIONS APPROVED - DMH	0	0	3	2	0.0%	0.0%	0.0%
APPLICATIONS APPROVED - DYS	179	133	109	89	34.6%	64.2%	101.1%
APPLICATIONS REJECTED	54	68	55	56	-20.6%	-1.8%	-3.6%
APPLICATIONS PENDING	61	65	62	36	-6.2%	-1.6%	69.4%
RECIPIENTS - DMH	33	36	36	44	-8.3%	-8.3%	-25.0%
RECIPIENTS - DYS	895	861	865	536	3.9%	3.5%	67.0%
CASES CLOSED - DMH	3	3	0	0	0.0%	0.0%	0.0%
CASES CLOSED - DYS	85	143	138	99	-40.6%	-38.4%	-14.1%
*** REFUGEE							
APPLICATIONS RECEIVED	77	66	54	90	16.7%	42.6%	-14.4%
APPLICATIONS APPROVED	64	47	43	60	36.2%	48.8%	6.7%
APPLICATIONS REJECTED	5	3	2	6	66.7%	150.0%	-16.7%
APPLICATIONS PENDING	52	50	35	45	4.0%	48.6%	15.6%
CASES RECEIVING	299	271	264	307	10.3%	13.3%	-2.6%
TOTAL PERSONS	827	749	763	886	10.4%	8.4%	-6.7%
TOTAL PAYMENTS	\$35,226	\$35,504	\$36,380	\$42,487	-0.8%	-3.2%	-17.1%
REINVESTIGATIONS	0	3	0	1	0.0%	0.0%	0.0%
CASES CLOSED	19	35	35	34	-45.7%	-45.7%	-44.1%

TABLE 1. DETAILED OPERATING STATISTICS (1)
SEPTEMBER 1995

CASELOAD INFORMATION	NUMBER OR AMOUNT THIS MONTH 09/95	NUMBER OR AMOUNT LAST MONTH 08/95	NUMBER OR AMOUNT 2 MONTHS AGO 07/95	NUMBER OR AMOUNT LAST YEAR 09/94	CHANGE FROM LAST MONTH	CHANGE FROM 2 MONTHS AGO	CHANGE FROM LAST YEAR
*** SSI ONLY							
RECIPIENTS	2,348	2,343	2,351	2,614	0.2%	-0.1%	-10.2%
*** SSI-SP							
RECIPIENTS	1,606	1,636	1,664	1,987	-1.8%	-3.5%	-19.2%
TOTAL PAYMENTS	\$68,363	\$69,581	\$70,280	\$82,574	-1.8%	-2.7%	-17.2%
AVERAGE PER RECIPIENT	\$42.57	\$42.53	\$42.24	\$41.56	0.1%	0.8%	2.4%
*** SP ONLY							
RECIPIENTS	479	485	488	570	-1.2%	-1.8%	-16.0%
TOTAL PAYMENTS	\$32,674	\$32,658	\$32,817	\$36,593	0.0%	-0.4%	-10.7%
AVERAGE PER RECIPIENT	\$68.21	\$67.34	\$67.25	\$64.20	1.3%	1.4%	6.3%
*** QMB							
APPLICATIONS RECEIVED	1,026	1,204	988	1,072	-14.8%	3.8%	-4.3%
APPLICATIONS APPROVED	585	697	572	659	-16.1%	2.3%	-11.2%
APPLICATIONS REJECTED	412	472	369	410	-12.7%	11.7%	0.5%
APPLICATIONS PENDING	598	583	565	591	2.6%	5.8%	1.2%
TOTAL PERSONS	9,100	8,988	8,955	8,324	1.2%	1.6%	9.3%
REINVESTIGATIONS	148	175	181	117	-15.4%	-18.2%	26.5%
CASES CLOSED	1,022	1,046	1,070	834	-2.3%	-4.5%	22.5%
*** SLMB							
APPLICATIONS RECEIVED	494	622	497	439	-20.6%	-0.6%	12.5%
APPLICATIONS APPROVED	177	190	161	100	-6.8%	9.9%	77.0%
APPLICATIONS REJECTED	334	395	312	313	-15.4%	7.1%	6.7%
APPLICATIONS PENDING	285	310	290	259	-8.1%	-1.7%	10.0%
TOTAL PERSONS	2,323	2,234	2,129	1,320	4.0%	9.1%	76.0%
REINVESTIGATIONS	16	18	26	10	-11.1%	-38.5%	60.0%
CASES CLOSED	245	240	225	125	2.1%	8.9%	96.0%
*** VENDOR CASES							
RECIPIENTS	30,122	30,110	29,865	30,234	0.0%	0.9%	-0.4%
CASES CLOSED	731	845	854	846	-13.5%	-14.4%	-13.6%

(1) OBSERVE CAUTION IN USE OF PERCENTAGES WHEN BASE FOR COMPUTATIONS IS SMALL, ESPECIALLY IF OBSERVATIONS TOTAL LESS THAN 100. ALL PERCENTS ARE ROUNDED TO THE NEAREST TENTH OF ONE PERCENT.

(2) INCLUDES AFDC-UP AND GUARDIAN.

(3) PAYMENT DATA IS FOR INFORMATIONAL PURPOSES ONLY AND IS NOT MEANT TO PROVIDE AN AUDITABLE ACCOUNT OF EXPENDITURES.

(4) INCLUDES NC-GR AND NC-ABS RECIPIENTS AND PAYMENTS.

TABLE 2. DETAILED OPERATING STATISTICS BY AREA AND COUNTY FOR SEPTEMBER 1995

	AREA 1 ANDREW	AREA 1 ATCHISON	AREA 1 BUCHANAN	AREA 1 CALDWELL	AREA 1 CARROLL
*** AFDC					
APPLICATIONS RECEIVED	9	7	112	15	19
APPLICATIONS APPROVED	7	8	98	4	7
APPLICATIONS REJECTED	7	1	38	6	0
APPLICATIONS PENDING	7	2	60	13	14
FAMILIES RECEIVING CASH	113	64	1,605	90	133
CHILDREN RECEIVING CASH	191	102	2,990	173	266
TOTAL PERSONS	292	157	4,465	251	390
TOTAL PAYMENTS	\$27,692	\$15,461	\$407,242	\$22,548	\$35,170
AVERAGE PER FAMILY	\$245.06	\$241.58	\$253.73	\$250.53	\$264.44
AVERAGE PER PERSON	\$94.84	\$98.48	\$91.21	\$89.83	\$90.18
TITLE XIX ONLY CASES	6	0	28	3	1
TITLE XIX TRANSITIONAL CASES	25	13	256	15	21
REINVESTIGATIONS	3	4	95	2	5
CASES CLOSED	4	5	126	3	8
*** AFDC/UP					
FAMILIES RECEIVING	3	2	77	6	5
CHILDREN RECEIVING	7	3	176	18	10
TOTAL PERSONS	11	7	295	30	17
TOTAL PAYMENTS	\$829	\$633	\$22,098	\$2,261	\$1,552
AVERAGE PER FAMILY	\$276.33	\$316.50	\$286.99	\$376.83	\$310.40
AVERAGE PER PERSON	\$75.36	\$90.43	\$74.91	\$75.37	\$91.29
*** HC					
APPLICATIONS RECEIVED	9	14	158	10	22
APPLICATIONS APPROVED	7	6	108	8	14
APPLICATIONS REJECTED	3	8	33	2	2
APPLICATIONS PENDING	7	6	85	15	16
FAMILIES RECEIVING	180	92	1,743	173	261
CHILDREN RECEIVING	341	184	3,139	392	522
TOTAL PERSONS	346	187	3,207	397	526
REINVESTIGATIONS	1	2	40	1	2
CASES CLOSED	11	5	90	3	15
*** GR-CASH					
APPLICATIONS RECEIVED	4	0	45	1	3
APPLICATIONS APPROVED	1	0	8	0	0
APPLICATIONS REJECTED	1	0	21	1	2
APPLICATIONS PENDING	5	1	56	9	2
CASES RECEIVING	15	1	93	10	4
PERSONS RECEIVING	15	1	94	10	4
CASH PAYMENTS	\$1,200	\$80	\$7,491	\$800	\$320
REINVESTIGATIONS	0	0	2	0	0
CASES CLOSED	3	1	9	1	0
HA-GR RECIPIENTS	2	0	24	2	5
HA-GR TOTAL PAYMENTS	\$160	\$0	\$1,857	\$160	\$400
*** MPW					
APPLICATIONS RECEIVED	4	6	52	7	10
APPLICATIONS APPROVED	2	5	48	5	7
APPLICATIONS REJECTED	0	1	8	2	1
APPLICATIONS PENDING	3	0	15	1	5
CASES RECEIVING	42	19	343	37	53
PERSONS RECEIVING	49	19	411	43	66
REINVESTIGATIONS	0	0	0	0	0
CASES CLOSED	1	0	13	1	1
*** NEWBORNS					
APPLICATIONS RECEIVED	0	0	11	2	0
APPLICATIONS APPROVED	0	0	13	2	0
APPLICATIONS REJECTED	0	0	0	0	0
APPLICATIONS PENDING	0	0	0	0	0
RECIPIENTS	25	16	91	11	12
CASES CLOSED	5	4	10	2	0
*** AB SUPP					
APPLICATIONS RECEIVED	0	0	3	0	1
APPLICATIONS APPROVED	0	0	0	0	0
APPLICATIONS REJECTED	0	0	3	1	0
APPLICATIONS PENDING	0	0	5	0	1
RECIPIENTS	0	1	12	2	2
TOTAL PAYMENTS	\$0	\$95	\$3,305	\$550	\$547
CASES CLOSED	0	0	1	0	0
*** BP					
APPLICATIONS RECEIVED	0	0	5	0	1
APPLICATIONS APPROVED	0	0	2	0	0
APPLICATIONS REJECTED	0	0	1	0	0
APPLICATIONS PENDING	0	0	7	1	1
RECIPIENTS	7	2	49	5	6
TOTAL PAYMENTS	\$2,611	\$746	\$18,277	\$1,865	\$2,238
CASES CLOSED	0	0	0	0	0

TABLE 2. DETAILED OPERATING STATISTICS BY AREA AND COUNTY FOR SEPTEMBER 1995

	AREA 1 ANDREW	AREA 1 ATCHISON	AREA 1 BUCHANAN	AREA 1 CALDWELL	AREA 1 CARROLL
*** NC					
APPLICATIONS RECEIVED	0	0	12	0	1
APPLICATIONS APPROVED	0	0	3	0	0
APPLICATIONS REJECTED	0	0	1	0	0
APPLICATIONS PENDING	0	0	12	0	1
RECIPIENTS	16	0	227	6	3
RCF-II	11	0	140	5	1
SNF-ICF	4	0	7	1	2
RCF-I	1	0	80	0	0
PAYMENTS	\$4,156	\$0	\$45,041	\$1,656	\$1,012
RCF-II	\$2,536	\$0	\$32,111	\$1,380	\$276
SNF/ICF	\$1,472	\$0	\$2,403	\$276	\$736
RCF-I	\$148	\$0	\$10,527	\$0	\$0
REINVESTIGATIONS	0	0	4	0	0
CASES CLOSED	0	0	5	0	0
*** MA					
APPLICATIONS RECEIVED	24	15	284	9	32
APPLICATIONS APPROVED	15	14	157	6	14
APPLICATIONS REJECTED	12	4	74	6	9
APPLICATIONS PENDING	27	12	292	29	31
RECIPIENTS	222	162	1,987	152	261
CASES CLOSED	2	6	16	0	2
*** HA-K					
APPLICATIONS RECEIVED	0	0	16	0	0
APPLICATIONS APPROVED - DHH	0	0	0	0	0
APPLICATIONS APPROVED - DYS	0	0	13	0	0
APPLICATIONS REJECTED	0	0	4	0	0
APPLICATIONS PENDING	0	0	2	0	0
RECIPIENTS - DHH	0	0	2	0	0
RECIPIENTS - DYS	0	0	68	0	0
CASES CLOSED - DHH	0	0	0	0	0
CASES CLOSED - DYS	0	0	6	0	0
*** REFUGEE					
APPLICATIONS RECEIVED	0	0	0	0	0
APPLICATIONS APPROVED	0	0	0	0	0
APPLICATIONS REJECTED	0	0	0	0	0
APPLICATIONS PENDING	0	0	0	0	0
CASES RECEIVING	0	0	0	0	0
TOTAL PERSONS	0	0	0	0	0
TOTAL PAYMENTS	\$0	\$0	\$0	\$0	\$0
REINVESTIGATIONS	0	0	0	0	0
CASES CLOSED	0	0	0	0	0
*** SSI ONLY					
RECIPIENTS	5	2	31	0	7
*** SSI-SP					
RECIPIENTS	4	2	23	3	4
TOTAL PAYMENTS	\$99	\$47	\$1,171	\$95	\$106
AVERAGE PER RECIPIENT	\$24.75	\$23.50	\$50.91	\$31.67	\$26.50
*** SP ONLY					
RECIPIENTS	2	0	4	3	0
TOTAL PAYMENTS	\$21	\$0	\$229	\$424	\$0
AVERAGE PER RECIPIENT	\$10.50	\$0.00	\$57.25	\$141.33	\$0.00
*** QMB					
APPLICATIONS RECEIVED	3	0	12	2	3
APPLICATIONS APPROVED	3	0	10	0	1
APPLICATIONS REJECTED	0	0	6	0	3
APPLICATIONS PENDING	0	0	4	3	2
TOTAL PERSONS	32	5	203	29	17
REINVESTIGATIONS	0	0	2	0	0
CASES CLOSED	4	0	34	0	0
*** SLHB					
APPLICATIONS RECEIVED	1	0	3	0	0
APPLICATIONS APPROVED	0	0	5	0	0
APPLICATIONS REJECTED	1	0	3	0	3
APPLICATIONS PENDING	0	0	1	1	0
TOTAL PERSONS	5	0	73	13	13
REINVESTIGATIONS	0	0	0	0	0
CASES CLOSED	0	0	13	1	2
*** VENDOR CASES					
RECIPIENTS	112	79	496	80	82
CASES CLOSED	2	1	13	0	2

TABLE 2. DETAILED OPERATING STATISTICS BY AREA AND COUNTY FOR SEPTEMBER 1995

	AREA 1 CASS	AREA 1 CHARITON	AREA 1 CLAY	AREA 1 CLINTON	AREA 1 COOPER
*** AFDC					
APPLICATIONS RECEIVED	56	6	107	17	17
APPLICATIONS APPROVED	41	4	79	9	11
APPLICATIONS REJECTED	25	1	41	3	8
APPLICATIONS PENDING	39	3	55	13	10
FAMILIES RECEIVING CASH	590	67	1,134	176	122
CHILDREN RECEIVING CASH	1,116	123	2,029	337	237
TOTAL PERSONS	1,630	183	3,020	495	338
TOTAL PAYMENTS	\$152,783	\$16,804	\$284,242	\$46,346	\$30,426
AVERAGE PER FAMILY	\$258.95	\$250.81	\$250.65	\$263.33	\$249.39
AVERAGE PER PERSON	\$93.73	\$91.83	\$94.12	\$93.63	\$90.02
TITLE XIX ONLY CASES	7	1	12	3	1
TITLE XIX TRANSITIONAL CASES	68	13	158	20	26
REINVESTIGATIONS	21	1	60	12	2
CASES CLOSED	38	5	86	10	12
*** AFDC/UP					
FAMILIES RECEIVING	12	7	20	5	1
CHILDREN RECEIVING	35	15	49	9	1
TOTAL PERSONS	49	28	73	15	3
TOTAL PAYMENTS	\$3,590	\$1,814	\$5,515	\$1,136	\$292
AVERAGE PER FAMILY	\$299.17	\$259.14	\$275.75	\$227.20	\$292.00
AVERAGE PER PERSON	\$73.27	\$64.79	\$75.55	\$75.73	\$97.33
*** HC					
APPLICATIONS RECEIVED	66	10	146	24	29
APPLICATIONS APPROVED	47	7	96	12	17
APPLICATIONS REJECTED	31	4	56	8	8
APPLICATIONS PENDING	56	6	73	15	13
FAMILIES RECEIVING	780	159	1,337	231	238
CHILDREN RECEIVING	1,512	335	2,412	452	436
TOTAL PERSONS	1,528	336	2,427	456	446
REINVESTIGATIONS	20	0	28	4	0
CASES CLOSED	43	4	84	10	11
*** GR-CASH					
APPLICATIONS RECEIVED	12	2	22	5	6
APPLICATIONS APPROVED	4	0	6	1	1
APPLICATIONS REJECTED	13	1	18	2	5
APPLICATIONS PENDING	23	3	31	9	9
CASES RECEIVING	37	5	40	14	6
PERSONS RECEIVING	37	5	40	14	6
CASH PAYMENTS	\$2,960	\$400	\$3,696	\$1,058	\$480
REINVESTIGATIONS	0	0	1	1	0
CASES CLOSED	2	2	1	1	2
MA-GR RECIPIENTS	11	3	16	5	1
MA-GR TOTAL PAYMENTS	\$880	\$240	\$1,280	\$400	\$80
*** HPW					
APPLICATIONS RECEIVED	26	2	57	3	7
APPLICATIONS APPROVED	24	5	39	5	4
APPLICATIONS REJECTED	6	0	18	1	1
APPLICATIONS PENDING	7	2	17	3	3
CASES RECEIVING	169	27	367	53	54
PERSONS RECEIVING	211	32	463	69	67
REINVESTIGATIONS	0	0	0	0	0
CASES CLOSED	3	1	10	0	2
*** NEWBORNS					
APPLICATIONS RECEIVED	20	0	25	5	4
APPLICATIONS APPROVED	19	0	24	5	4
APPLICATIONS REJECTED	1	0	1	0	0
APPLICATIONS PENDING	0	0	0	0	0
RECIPIENTS	170	16	182	30	46
CASES CLOSED	22	1	23	3	3
*** AB SUPP					
APPLICATIONS RECEIVED	0	0	2	1	0
APPLICATIONS APPROVED	0	0	0	0	0
APPLICATIONS REJECTED	0	0	2	1	0
APPLICATIONS PENDING	1	0	1	1	0
RECIPIENTS	5	0	12	1	1
TOTAL PAYMENTS	\$1,492	\$0	\$3,295	\$169	\$342
CASES CLOSED	0	0	0	0	0
*** BP					
APPLICATIONS RECEIVED	0	0	2	1	0
APPLICATIONS APPROVED	1	0	1	0	0
APPLICATIONS REJECTED	0	0	1	1	0
APPLICATIONS PENDING	1	0	2	1	0
RECIPIENTS	15	7	38	3	8
TOTAL PAYMENTS	\$5,595	\$2,611	\$14,174	\$1,119	\$2,984
CASES CLOSED	1	1	0	0	0

TABLE 2. DETAILED OPERATING STATISTICS BY AREA AND COUNTY FOR SEPTEMBER 1995

	AREA 1 CASS	AREA 1 CHARITON	AREA 1 CLAY	AREA 1 CLINTON	AREA 1 COOPER
*** NC					
APPLICATIONS RECEIVED	4	0	4	3	0
APPLICATIONS APPROVED	3	1	5	1	0
APPLICATIONS REJECTED	0	0	4	1	1
APPLICATIONS PENDING	3	0	3	1	0
RECIPIENTS	79	10	150	32	28
RCF-II	72	5	106	5	13
SNF-ICF	0	1	13	24	1
RCF-I	7	4	31	3	14
PAYMENTS	\$20,442	\$2,326	\$35,844	\$9,623	\$5,153
RCF-II	\$19,480	\$1,380	\$27,318	\$990	\$2,745
SNF/ICF	\$0	\$368	\$4,014	\$8,243	\$368
RCF-I	\$962	\$578	\$4,512	\$390	\$2,040
REINVESTIGATIONS	12	1	8	0	0
CASES CLOSED	2	0	2	1	0
*** MA					
APPLICATIONS RECEIVED	95	25	186	26	44
APPLICATIONS APPROVED	61	7	120	16	42
APPLICATIONS REJECTED	34	6	68	22	17
APPLICATIONS PENDING	109	36	212	31	39
RECIPIENTS	621	192	1,259	218	292
CASES CLOSED	10	1	21	1	3
*** MA-K					
APPLICATIONS RECEIVED	0	0	5	0	1
APPLICATIONS APPROVED - DMH	0	0	0	0	0
APPLICATIONS APPROVED - DYS	0	0	0	0	0
APPLICATIONS REJECTED	0	0	2	0	0
APPLICATIONS PENDING	0	0	0	0	1
RECIPIENTS - DMH	0	0	0	0	0
RECIPIENTS - DYS	0	0	0	0	0
CASES CLOSED - DMH	0	0	0	0	0
CASES CLOSED - DYS	0	0	0	0	0
*** REFUGEE					
APPLICATIONS RECEIVED	0	0	1	0	0
APPLICATIONS APPROVED	0	0	0	0	0
APPLICATIONS REJECTED	0	0	0	0	0
APPLICATIONS PENDING	0	0	1	0	0
CASES RECEIVING	0	0	0	0	0
TOTAL PERSONS	0	0	0	0	0
TOTAL PAYMENTS	\$0	\$0	\$0	\$0	\$0
REINVESTIGATIONS	0	0	0	0	0
CASES CLOSED	0	0	0	0	0
*** SSI ONLY					
RECIPIENTS	4	7	7	3	1
*** SSI-SP					
RECIPIENTS	8	8	8	0	5
TOTAL PAYMENTS	\$306	\$244	\$118	\$0	\$168
AVERAGE PER RECIPIENT	\$38.25	\$30.50	\$14.75	\$0.00	\$33.60
*** SP ONLY					
RECIPIENTS	0	1	1	0	0
TOTAL PAYMENTS	\$0	\$4	\$52	\$0	\$0
AVERAGE PER RECIPIENT	\$0.00	\$4.00	\$52.00	\$0.00	\$0.00
*** QMB					
APPLICATIONS RECEIVED	4	15	16	1	2
APPLICATIONS APPROVED	2	1	9	0	3
APPLICATIONS REJECTED	1	5	3	3	0
APPLICATIONS PENDING	1	12	7	2	1
TOTAL PERSONS	72	24	136	21	26
REINVESTIGATIONS	0	0	3	2	0
CASES CLOSED	7	0	17	0	3
*** SLMB					
APPLICATIONS RECEIVED	1	12	1	2	0
APPLICATIONS APPROVED	0	3	0	2	0
APPLICATIONS REJECTED	2	2	2	1	0
APPLICATIONS PENDING	0	6	0	0	0
TOTAL PERSONS	17	12	26	5	3
REINVESTIGATIONS	0	0	0	0	0
CASES CLOSED	1	0	5	0	1
*** VENDOR CASES					
RECIPIENTS	370	126	709	103	137
CASES CLOSED	15	2	19	2	1

TABLE 2. DETAILED OPERATING STATISTICS BY AREA AND COUNTY FOR SEPTEMBER 1995

	AREA 1 DAVIESS	AREA 1 DE KALB	AREA 1 GENTRY	AREA 1 GRUNDY	AREA 1 HARRISON
*** AFDC					
APPLICATIONS RECEIVED	6	10	1	20	14
APPLICATIONS APPROVED	9	8	0	11	12
APPLICATIONS REJECTED	1	3	0	7	8
APPLICATIONS PENDING	2	7	1	6	3
FAMILIES RECEIVING CASH	62	91	26	133	76
CHILDREN RECEIVING CASH	106	161	47	221	137
TOTAL PERSONS	162	245	71	349	201
TOTAL PAYMENTS	\$15,852	\$23,891	\$6,256	\$33,476	\$18,101
AVERAGE PER FAMILY	\$255.68	\$262.54	\$240.62	\$251.70	\$238.17
AVERAGE PER PERSON	\$97.85	\$97.51	\$88.11	\$95.92	\$90.05
TITLE XIX ONLY CASES	0	1	0	1	1
TITLE XIX TRANSITIONAL CASES	17	19	9	26	23
REINVESTIGATIONS	6	1	9	9	4
CASES CLOSED	5	10	2	17	8
*** AFDC/UP					
FAMILIES RECEIVING	2	3	1	9	7
CHILDREN RECEIVING	4	7	3	16	18
TOTAL PERSONS	8	10	5	33	31
TOTAL PAYMENTS	\$680	\$914	\$232	\$2,735	\$2,225
AVERAGE PER FAMILY	\$340.00	\$304.67	\$232.00	\$303.89	\$317.86
AVERAGE PER PERSON	\$85.00	\$91.40	\$46.40	\$82.88	\$71.77
*** HC					
APPLICATIONS RECEIVED	11	10	14	28	20
APPLICATIONS APPROVED	9	7	8	16	15
APPLICATIONS REJECTED	7	3	3	10	12
APPLICATIONS PENDING	3	6	5	16	7
FAMILIES RECEIVING	148	152	85	198	189
CHILDREN RECEIVING	351	297	171	370	369
TOTAL PERSONS	352	297	171	372	374
REINVESTIGATIONS	3	1	4	4	5
CASES CLOSED	10	11	5	13	9
*** GR-CASH					
APPLICATIONS RECEIVED	0	5	5	3	2
APPLICATIONS APPROVED	0	0	0	1	2
APPLICATIONS REJECTED	0	1	0	0	2
APPLICATIONS PENDING	1	8	5	8	1
CASES RECEIVING	5	2	4	12	9
PERSONS RECEIVING	5	2	4	12	10
CASH PAYMENTS	\$400	\$160	\$320	\$960	\$684
REINVESTIGATIONS	0	0	0	1	0
CASES CLOSED	0	0	1	1	0
HA-GR RECIPIENTS	0	1	0	2	0
HA-GR TOTAL PAYMENTS	\$0	\$80	\$0	\$160	\$0
*** HPW					
APPLICATIONS RECEIVED	3	5	1	8	4
APPLICATIONS APPROVED	3	2	1	5	5
APPLICATIONS REJECTED	0	1	0	1	0
APPLICATIONS PENDING	1	3	0	3	2
CASES RECEIVING	31	28	26	42	48
PERSONS RECEIVING	34	32	37	48	58
REINVESTIGATIONS	0	0	0	0	0
CASES CLOSED	1	2	1	0	2
*** NEWBORNS					
APPLICATIONS RECEIVED	2	2	3	5	0
APPLICATIONS APPROVED	2	2	3	5	0
APPLICATIONS REJECTED	0	0	0	0	0
APPLICATIONS PENDING	0	0	0	0	0
RECIPIENTS	14	10	20	19	15
CASES CLOSED	4	2	4	1	2
*** AB SUPP					
APPLICATIONS RECEIVED	0	0	0	0	0
APPLICATIONS APPROVED	0	0	0	0	0
APPLICATIONS REJECTED	0	0	0	0	0
APPLICATIONS PENDING	0	2	0	1	0
RECIPIENTS	0	1	0	3	0
TOTAL PAYMENTS	\$0	\$300	\$0	\$689	\$0
CASES CLOSED	0	0	0	0	0
*** BP					
APPLICATIONS RECEIVED	0	0	0	0	0
APPLICATIONS APPROVED	0	0	0	0	0
APPLICATIONS REJECTED	0	0	0	0	0
APPLICATIONS PENDING	0	2	0	1	0
RECIPIENTS	2	6	2	4	2
TOTAL PAYMENTS	\$746	\$2,238	\$746	\$1,492	\$746
CASES CLOSED	0	0	0	0	0

TABLE 2. DETAILED OPERATING STATISTICS BY AREA AND COUNTY FOR SEPTEMBER 1995

	AREA 1 DAVISS	AREA 1 DE KALB	AREA 1 GENTRY	AREA 1 GRUNDY	AREA 1 HARRISON
*** NC					
APPLICATIONS RECEIVED	0	1	0	0	0
APPLICATIONS APPROVED	0	2	0	0	0
APPLICATIONS REJECTED	1	0	0	1	0
APPLICATIONS PENDING	0	0	0	0	0
RECIPIENTS	5	22	5	19	7
RCF-II	5	14	0	8	5
SNF-ICF	0	3	0	0	1
RCF-I	0	5	5	11	1
PAYMENTS	\$1,318	\$4,950	\$689	\$3,282	\$1,858
RCF-II	\$1,318	\$3,664	\$0	\$1,781	\$1,342
SNF/ICF	\$0	\$553	\$0	\$0	\$368
RCF-I	\$0	\$733	\$689	\$1,501	\$148
REINVESTIGATIONS	1	0	2	0	0
CASES CLOSED	0	1	0	1	1
*** MA					
APPLICATIONS RECEIVED	17	33	19	47	41
APPLICATIONS APPROVED	11	13	11	25	20
APPLICATIONS REJECTED	8	4	0	19	14
APPLICATIONS PENDING	16	46	14	46	27
RECIPIENTS	160	190	201	312	254
CASES CLOSED	3	4	2	5	2
*** MA-K					
APPLICATIONS RECEIVED	0	0	0	0	0
APPLICATIONS APPROVED - DMH	0	0	0	0	0
APPLICATIONS APPROVED - DYS	0	0	0	0	0
APPLICATIONS REJECTED	0	0	0	0	0
APPLICATIONS PENDING	0	0	0	0	0
RECIPIENTS - DMH	0	0	0	0	0
RECIPIENTS - DYS	0	0	0	0	0
CASES CLOSED - DMH	0	0	0	0	0
CASES CLOSED - DYS	0	0	0	0	0
*** REFUGEE					
APPLICATIONS RECEIVED	0	0	0	0	0
APPLICATIONS APPROVED	0	0	0	0	0
APPLICATIONS REJECTED	0	0	0	0	0
APPLICATIONS PENDING	0	0	0	0	0
CASES RECEIVING	0	0	0	0	0
TOTAL PERSONS	0	0	0	0	0
TOTAL PAYMENTS	\$0	\$0	\$0	\$0	\$0
REINVESTIGATIONS	0	0	0	0	0
CASES CLOSED	0	0	0	0	0
*** SSI ONLY					
RECIPIENTS	1	1	6	3	3
*** SSI-SP					
RECIPIENTS	3	0	3	4	8
TOTAL PAYMENTS	\$119	\$0	\$58	\$89	\$122
AVERAGE PER RECIPIENT	\$39.67	\$0.00	\$19.33	\$22.25	\$15.25
*** SP ONLY					
RECIPIENTS	1	0	0	0	0
TOTAL PAYMENTS	\$44	\$0	\$0	\$0	\$0
AVERAGE PER RECIPIENT	\$44.00	\$0.00	\$0.00	\$0.00	\$0.00
*** QMB					
APPLICATIONS RECEIVED	0	0	2	12	6
APPLICATIONS APPROVED	0	0	2	5	2
APPLICATIONS REJECTED	0	0	0	4	3
APPLICATIONS PENDING	0	0	0	5	3
TOTAL PERSONS	16	14	25	38	24
REINVESTIGATIONS	1	0	0	0	0
CASES CLOSED	1	3	5	5	4
*** SLMB					
APPLICATIONS RECEIVED	0	0	1	9	6
APPLICATIONS APPROVED	0	0	1	1	0
APPLICATIONS REJECTED	0	0	0	4	4
APPLICATIONS PENDING	0	0	0	6	3
TOTAL PERSONS	4	2	10	15	11
REINVESTIGATIONS	1	0	0	0	0
CASES CLOSED	0	2	3	4	2
*** VENDOR CASES					
RECIPIENTS	63	113	129	151	106
CASES CLOSED	2	4	3	3	1

TABLE 2. DETAILED OPERATING STATISTICS BY AREA AND COUNTY FOR SEPTEMBER 1995

	AREA 1 HOLT	AREA 1 HOWARD	AREA 1 JOHNSON	AREA 1 LAFAYETTE	AREA 1 LINN
*** AFDC					
APPLICATIONS RECEIVED	7	14	46	24	11
APPLICATIONS APPROVED	5	3	27	14	12
APPLICATIONS REJECTED	4	7	16	10	7
APPLICATIONS PENDING	4	9	30	19	6
FAMILIES RECEIVING CASH	41	78	438	337	139
CHILDREN RECEIVING CASH	77	123	778	615	275
TOTAL PERSONS	111	179	1,190	917	388
TOTAL PAYMENTS	\$9,685	\$17,638	\$111,569	\$85,617	\$36,042
AVERAGE PER FAMILY	\$236.22	\$226.13	\$254.72	\$254.06	\$259.29
AVERAGE PER PERSON	\$87.25	\$98.54	\$93.76	\$93.37	\$92.89
TITLE XIX ONLY CASES	1	3	8	6	3
TITLE XIX TRANSITIONAL CASES	9	22	54	55	34
REINVESTIGATIONS	1	0	19	7	2
CASES CLOSED	2	6	30	31	12
*** AFDC/UP					
FAMILIES RECEIVING	3	0	20	23	5
CHILDREN RECEIVING	6	0	48	58	11
TOTAL PERSONS	12	0	84	95	21
TOTAL PAYMENTS	\$889	\$0	\$6,036	\$7,391	\$1,756
AVERAGE PER FAMILY	\$296.33	\$0.00	\$301.80	\$321.35	\$351.20
AVERAGE PER PERSON	\$74.08	\$0.00	\$71.86	\$77.80	\$83.62
*** HC					
APPLICATIONS RECEIVED	7	14	89	40	36
APPLICATIONS APPROVED	2	16	50	31	20
APPLICATIONS REJECTED	6	2	35	7	16
APPLICATIONS PENDING	3	7	62	31	24
FAMILIES RECEIVING	103	190	602	535	229
CHILDREN RECEIVING	208	366	1,123	1,000	455
TOTAL PERSONS	209	371	1,133	1,016	460
REINVESTIGATIONS	3	0	11	9	1
CASES CLOSED	4	9	40	26	19
*** GR-CASH					
APPLICATIONS RECEIVED	2	3	13	5	9
APPLICATIONS APPROVED	0	0	2	3	4
APPLICATIONS REJECTED	1	3	8	7	7
APPLICATIONS PENDING	5	2	19	12	9
CASES RECEIVING	4	9	31	17	10
PERSONS RECEIVING	4	9	31	17	10
CASH PAYMENTS	\$320	\$720	\$2,436	\$1,360	\$800
REINVESTIGATIONS	0	0	0	0	0
CASES CLOSED	0	3	1	3	1
MA-GR RECIPIENTS	3	0	7	5	1
MA-GR TOTAL PAYMENTS	\$240	\$0	\$560	\$400	\$80
*** MPW					
APPLICATIONS RECEIVED	6	2	25	14	5
APPLICATIONS APPROVED	3	3	18	11	8
APPLICATIONS REJECTED	3	1	9	3	3
APPLICATIONS PENDING	3	1	8	4	0
CASES RECEIVING	18	34	121	117	56
PERSONS RECEIVING	24	43	146	136	70
REINVESTIGATIONS	0	0	0	0	0
CASES CLOSED	0	0	3	4	2
*** NEWBORNS					
APPLICATIONS RECEIVED	0	2	14	5	12
APPLICATIONS APPROVED	0	2	14	6	12
APPLICATIONS REJECTED	0	0	0	0	0
APPLICATIONS PENDING	0	0	0	0	0
RECIPIENTS	5	31	56	42	43
CASES CLOSED	2	7	7	2	6
*** AB SUPP					
APPLICATIONS RECEIVED	0	0	2	1	2
APPLICATIONS APPROVED	0	0	0	0	0
APPLICATIONS REJECTED	0	0	1	1	0
APPLICATIONS PENDING	0	0	3	2	3
RECIPIENTS	1	0	6	5	3
TOTAL PAYMENTS	\$254	\$0	\$1,824	\$1,713	\$708
CASES CLOSED	0	0	1	0	0
*** BP					
APPLICATIONS RECEIVED	0	0	2	2	2
APPLICATIONS APPROVED	0	0	0	0	0
APPLICATIONS REJECTED	0	0	1	1	0
APPLICATIONS PENDING	0	0	3	2	3
RECIPIENTS	2	5	14	8	8
TOTAL PAYMENTS	\$746	\$1,865	\$5,189	\$2,984	\$2,984
CASES CLOSED	0	0	0	0	0

TABLE 2. DETAILED OPERATING STATISTICS BY AREA AND COUNTY FOR SEPTEMBER 1995

	AREA 1 HOLT	AREA 1 HOWARD	AREA 1 JOHNSON	AREA 1 LAFAYETTE	AREA 1 LINN
*** NC					
APPLICATIONS RECEIVED	1	0	1	0	0
APPLICATIONS APPROVED	0	1	4	0	0
APPLICATIONS REJECTED	1	0	0	0	0
APPLICATIONS PENDING	0	0	3	0	1
RECIPIENTS	0	39	38	19	22
RCF-II	0	39	5	3	14
SNF-ICF	0	0	17	3	6
RCF-I	0	0	16	13	2
PAYMENTS	\$0	\$9,896	\$9,270	\$3,064	\$5,621
RCF-II	\$0	\$9,896	\$1,212	\$566	\$3,427
SNF/ICF	\$0	\$0	\$5,787	\$975	\$1,898
RCF-I	\$0	\$0	\$2,271	\$1,523	\$296
REINVESTIGATIONS	0	0	4	2	0
CASES CLOSED	0	0	2	0	0
*** MA					
APPLICATIONS RECEIVED	17	20	79	85	39
APPLICATIONS APPROVED	9	15	58	54	25
APPLICATIONS REJECTED	5	3	20	20	16
APPLICATIONS PENDING	21	20	94	85	45
RECIPIENTS	115	252	633	520	392
CASES CLOSED	2	2	14	8	2
*** MA-K					
APPLICATIONS RECEIVED	0	0	0	0	0
APPLICATIONS APPROVED - DMH	0	0	0	0	0
APPLICATIONS APPROVED - DYS	0	0	0	0	0
APPLICATIONS REJECTED	0	0	0	0	0
APPLICATIONS PENDING	0	0	0	0	0
RECIPIENTS - DMH	0	0	0	0	1
RECIPIENTS - DYS	0	0	0	0	0
CASES CLOSED - DMH	0	0	0	0	0
CASES CLOSED - DYS	0	0	0	0	0
*** REFUGEE					
APPLICATIONS RECEIVED	0	0	0	0	0
APPLICATIONS APPROVED	0	0	0	0	0
APPLICATIONS REJECTED	0	0	0	0	0
APPLICATIONS PENDING	0	0	0	0	0
CASES RECEIVING	0	0	0	0	0
TOTAL PERSONS	0	0	0	0	0
TOTAL PAYMENTS	\$0	\$0	\$0	\$0	\$0
REINVESTIGATIONS	0	0	0	0	0
CASES CLOSED	0	0	0	0	0
*** SSI ONLY					
RECIPIENTS	5	2	3	4	5
*** SSI-SP					
RECIPIENTS	1	6	3	7	8
TOTAL PAYMENTS	\$17	\$185	\$150	\$263	\$237
AVERAGE PER RECIPIENT	\$17.00	\$30.83	\$50.00	\$37.57	\$29.63
*** SP ONLY					
RECIPIENTS	1	2	0	2	1
TOTAL PAYMENTS	\$26	\$49	\$0	\$393	\$16
AVERAGE PER RECIPIENT	\$26.00	\$24.50	\$0.00	\$196.50	\$16.00
*** QMB					
APPLICATIONS RECEIVED	2	0	8	4	8
APPLICATIONS APPROVED	0	0	8	2	4
APPLICATIONS REJECTED	0	1	3	2	8
APPLICATIONS PENDING	2	0	2	3	7
TOTAL PERSONS	11	20	48	59	51
REINVESTIGATIONS	0	0	0	0	0
CASES CLOSED	2	3	7	9	4
*** SLMB					
APPLICATIONS RECEIVED	0	0	3	3	8
APPLICATIONS APPROVED	1	0	0	2	3
APPLICATIONS REJECTED	0	0	2	2	9
APPLICATIONS PENDING	0	0	1	1	7
TOTAL PERSONS	2	3	6	15	25
REINVESTIGATIONS	0	0	0	0	0
CASES CLOSED	0	1	1	0	2
*** VENDOR CASES					
RECIPIENTS	71	75	163	381	130
CASES CLOSED	2	1	4	7	5

TABLE 2. DETAILED OPERATING STATISTICS BY AREA AND COUNTY FOR SEPTEMBER 1995

	AREA 1 LIVINGSTON	AREA 1 MERCER	AREA 1 MORRIS	AREA 1 PETTIS	AREA 1 PLATTE
*** AFDC					
APPLICATIONS RECEIVED	14	9	10	40	37
APPLICATIONS APPROVED	10	6	12	26	21
APPLICATIONS REJECTED	4	1	3	19	10
APPLICATIONS PENDING	9	6	6	14	15
FAMILIES RECEIVING CASH	158	43	122	433	368
CHILDREN RECEIVING CASH	265	74	212	814	620
TOTAL PERSONS	391	113	324	1,156	923
TOTAL PAYMENTS	\$38,357	\$10,777	\$29,965	\$107,616	\$90,510
AVERAGE PER FAMILY	\$242.77	\$250.63	\$245.61	\$248.54	\$245.95
AVERAGE PER PERSON	\$98.10	\$95.37	\$92.48	\$93.09	\$98.06
TITLE XIX ONLY CASES	1	1	0	9	3
TITLE XIX TRANSITIONAL CASES	29	9	21	88	51
REINVESTIGATIONS	10	2	4	71	48
CASES CLOSED	14	7	13	43	36
*** AFDC/UP					
FAMILIES RECEIVING	2	4	9	3	4
CHILDREN RECEIVING	3	7	19	7	6
TOTAL PERSONS	5	14	36	11	11
TOTAL PAYMENTS	\$526	\$1,260	\$2,652	\$792	\$1,062
AVERAGE PER FAMILY	\$263.00	\$315.00	\$294.67	\$264.00	\$265.50
AVERAGE PER PERSON	\$105.20	\$90.00	\$73.67	\$72.00	\$96.55
*** HC					
APPLICATIONS RECEIVED	22	13	14	74	55
APPLICATIONS APPROVED	16	5	12	53	37
APPLICATIONS REJECTED	10	6	7	37	17
APPLICATIONS PENDING	12	6	11	28	27
FAMILIES RECEIVING	287	59	229	703	361
CHILDREN RECEIVING	523	109	455	1,266	638
TOTAL PERSONS	538	111	461	1,274	642
REINVESTIGATIONS	6	2	4	39	17
CASES CLOSED	13	7	12	51	24
*** GR-CASH					
APPLICATIONS RECEIVED	1	2	7	19	6
APPLICATIONS APPROVED	0	0	0	5	1
APPLICATIONS REJECTED	3	3	0	14	4
APPLICATIONS PENDING	4	1	8	21	14
CASES RECEIVING	9	3	2	15	11
PERSONS RECEIVING	9	4	2	15	11
CASH PAYMENTS	\$720	\$320	\$160	\$1,200	\$880
REINVESTIGATIONS	0	0	0	0	0
CASES CLOSED	1	1	0	1	4
HA-GR RECIPIENTS	3	1	2	8	2
HA-GR TOTAL PAYMENTS	\$240	\$80	\$160	\$640	\$160
*** MPW					
APPLICATIONS RECEIVED	6	0	8	27	20
APPLICATIONS APPROVED	2	0	10	22	15
APPLICATIONS REJECTED	1	0	1	5	5
APPLICATIONS PENDING	2	0	4	6	4
CASES RECEIVING	67	12	55	165	116
PERSONS RECEIVING	83	17	71	179	151
REINVESTIGATIONS	0	0	0	0	0
CASES CLOSED	2	1	4	7	5
*** NEWBORNS					
APPLICATIONS RECEIVED	11	1	3	8	6
APPLICATIONS APPROVED	11	1	3	8	6
APPLICATIONS REJECTED	0	0	0	0	0
APPLICATIONS PENDING	0	0	0	0	0
RECIPIENTS	38	5	42	42	64
CASES CLOSED	7	1	9	3	11
*** AB SUPP					
APPLICATIONS RECEIVED	2	1	0	2	0
APPLICATIONS APPROVED	0	0	0	0	0
APPLICATIONS REJECTED	0	0	0	1	0
APPLICATIONS PENDING	2	1	0	3	1
RECIPIENTS	4	1	1	5	0
TOTAL PAYMENTS	\$1,110	\$207	\$225	\$1,413	\$0
CASES CLOSED	0	0	0	0	0
*** BP					
APPLICATIONS RECEIVED	1	1	0	1	1
APPLICATIONS APPROVED	0	0	0	1	0
APPLICATIONS REJECTED	0	0	0	0	0
APPLICATIONS PENDING	1	1	0	2	2
RECIPIENTS	16	1	2	31	4
TOTAL PAYMENTS	\$5,968	\$373	\$746	\$11,563	\$1,492
CASES CLOSED	0	0	0	0	0

TABLE 2. DETAILED OPERATING STATISTICS BY AREA AND COUNTY FOR SEPTEMBER 1995

	AREA 1 LIVINGSTON	AREA 1 HERCER	AREA 1 NODAWAY	AREA 1 PETTIS	AREA 1 PLATTE
*** NC					
APPLICATIONS RECEIVED	1	0	1	4	0
APPLICATIONS APPROVED	2	0	0	6	1
APPLICATIONS REJECTED	0	0	0	1	0
APPLICATIONS PENDING	2	0	1	3	0
RECIPIENTS	70	5	20	91	59
RCF-II	49	0	8	54	26
SNF-ICF	20	0	6	4	2
RCF-I	1	5	6	33	31
PAYMENTS	\$19,095	\$619	\$5,011	\$19,649	\$11,425
RCF-II	\$12,589	\$0	\$2,007	\$13,722	\$6,579
SNF/ICF	\$6,358	\$0	\$2,116	\$1,472	\$518
RCF-I	\$148	\$619	\$888	\$4,455	\$4,328
REINVESTIGATIONS	4	0	0	1	6
CASES CLOSED	1	0	0	1	5
*** MA					
APPLICATIONS RECEIVED	44	10	45	125	77
APPLICATIONS APPROVED	27	7	26	77	37
APPLICATIONS REJECTED	11	3	12	31	33
APPLICATIONS PENDING	46	8	39	132	69
RECIPIENTS	326	103	352	951	390
CASES CLOSED	3	2	8	21	9
*** MA-K					
APPLICATIONS RECEIVED	0	0	0	0	3
APPLICATIONS APPROVED - DMH	0	0	0	0	0
APPLICATIONS APPROVED - DYS	0	0	0	0	3
APPLICATIONS REJECTED	0	0	0	0	0
APPLICATIONS PENDING	0	0	0	0	1
RECIPIENTS - DMH	0	0	1	0	0
RECIPIENTS - DYS	0	0	0	0	18
CASES CLOSED - DMH	0	0	0	0	0
CASES CLOSED - DYS	0	0	0	0	1
*** REFUGEE					
APPLICATIONS RECEIVED	0	0	0	0	0
APPLICATIONS APPROVED	0	0	0	0	0
APPLICATIONS REJECTED	0	0	0	0	0
APPLICATIONS PENDING	0	0	0	0	0
CASES RECEIVING	0	0	0	0	0
TOTAL PERSONS	0	0	0	0	0
TOTAL PAYMENTS	\$0	\$0	\$0	\$0	\$0
REINVESTIGATIONS	0	0	0	0	0
CASES CLOSED	0	0	0	0	0
*** SSI ONLY					
RECIPIENTS	5	0	12	13	3
*** SSI-SP					
RECIPIENTS	3	1	7	15	5
TOTAL PAYMENTS	\$88	\$26	\$295	\$424	\$173
AVERAGE PER RECIPIENT	\$29.33	\$26.00	\$42.14	\$28.27	\$34.60
*** SP ONLY					
RECIPIENTS	2	0	1	7	3
TOTAL PAYMENTS	\$426	\$0	\$68	\$324	\$907
AVERAGE PER RECIPIENT	\$213.00	\$0.00	\$68.00	\$46.29	\$302.33
*** OMB					
APPLICATIONS RECEIVED	9	4	3	19	7
APPLICATIONS APPROVED	4	2	0	16	6
APPLICATIONS REJECTED	3	0	1	11	1
APPLICATIONS PENDING	3	2	2	10	2
TOTAL PERSONS	46	12	38	121	28
REINVESTIGATIONS	1	2	1	1	1
CASES CLOSED	8	1	6	12	5
*** SLHB					
APPLICATIONS RECEIVED	3	1	0	18	3
APPLICATIONS APPROVED	3	0	0	5	0
APPLICATIONS REJECTED	0	0	0	20	1
APPLICATIONS PENDING	0	1	0	11	2
TOTAL PERSONS	4	3	11	47	14
REINVESTIGATIONS	0	0	0	1	0
CASES CLOSED	0	1	0	7	3
*** VENDOR CASES					
RECIPIENTS	152	37	120	178	261
CASES CLOSED	5	1	4	6	10

TABLE 2. DETAILED OPERATING STATISTICS BY AREA AND COUNTY FOR SEPTEMBER 1995

	AREA 1 PUTNAH	AREA 1 RANDOLPH	AREA 1 RAY	AREA 1 SALINE	AREA 1 SULLIVAN
*** AFDC					
APPLICATIONS RECEIVED	2	36	22	38	7
APPLICATIONS APPROVED	2	27	7	27	7
APPLICATIONS REJECTED	2	15	5	19	2
APPLICATIONS PENDING	2	21	17	30	2
FAMILIES RECEIVING CASH	49	424	202	313	65
CHILDREN RECEIVING CASH	99	781	360	554	105
TOTAL PERSONS	146	1,158	542	832	163
TOTAL PAYMENTS	\$12,874	\$106,414	\$50,502	\$77,023	\$14,541
AVERAGE PER FAMILY	\$262.73	\$250.98	\$250.01	\$246.08	\$223.71
AVERAGE PER PERSON	\$88.18	\$91.89	\$93.18	\$92.58	\$89.21
TITLE XIX ONLY CASES	2	3	5	0	0
TITLE XIX TRANSITIONAL CASES	8	77	43	71	16
REINVESTIGATIONS	0	48	25	8	3
CASES CLOSED	6	36	15	30	11
*** AFDC/UP					
FAMILIES RECEIVING	7	17	6	8	3
CHILDREN RECEIVING	17	32	14	15	5
TOTAL PERSONS	29	61	23	29	9
TOTAL PAYMENTS	\$2,390	\$5,202	\$1,777	\$2,051	\$358
AVERAGE PER FAMILY	\$341.43	\$306.00	\$296.17	\$256.38	\$119.33
AVERAGE PER PERSON	\$82.41	\$85.28	\$77.26	\$70.72	\$39.78
*** HC					
APPLICATIONS RECEIVED	12	60	33	71	17
APPLICATIONS APPROVED	10	30	18	33	12
APPLICATIONS REJECTED	1	19	7	44	6
APPLICATIONS PENDING	7	43	23	54	6
FAMILIES RECEIVING	113	454	282	419	131
CHILDREN RECEIVING	222	810	513	738	241
TOTAL PERSONS	225	818	523	752	242
REINVESTIGATIONS	0	17	4	2	0
CASES CLOSED	6	23	21	36	7
*** GR-CASH					
APPLICATIONS RECEIVED	2	11	7	17	1
APPLICATIONS APPROVED	2	3	2	1	1
APPLICATIONS REJECTED	1	9	4	8	1
APPLICATIONS PENDING	4	17	8	22	1
CASES RECEIVING	6	28	8	14	10
PERSONS RECEIVING	6	28	8	14	10
CASH PAYMENTS	\$400	\$2,045	\$453	\$966	\$800
REINVESTIGATIONS	0	0	0	0	0
CASES CLOSED	0	6	3	4	0
MA-GR RECIPIENTS	3	4	3	4	0
MA-GR TOTAL PAYMENTS	\$240	\$320	\$240	\$320	\$0
*** HPW					
APPLICATIONS RECEIVED	3	15	11	17	4
APPLICATIONS APPROVED	3	10	11	15	3
APPLICATIONS REJECTED	0	2	2	4	3
APPLICATIONS PENDING	1	8	1	7	0
CASES RECEIVING	28	103	70	88	34
PERSONS RECEIVING	36	129	84	111	43
REINVESTIGATIONS	0	0	0	0	0
CASES CLOSED	0	4	2	5	0
*** NEWBORNS					
APPLICATIONS RECEIVED	5	7	2	6	1
APPLICATIONS APPROVED	5	7	2	6	1
APPLICATIONS REJECTED	0	0	0	0	0
APPLICATIONS PENDING	0	0	0	0	0
RECIPIENTS	13	41	22	48	20
CASES CLOSED	0	3	1	7	3
*** AB SUPP					
APPLICATIONS RECEIVED	0	0	0	1	0
APPLICATIONS APPROVED	0	0	0	0	0
APPLICATIONS REJECTED	1	0	1	1	1
APPLICATIONS PENDING	1	0	0	3	0
RECIPIENTS	1	6	3	1	1
TOTAL PAYMENTS	\$258	\$1,588	\$1,014	\$298	\$373
CASES CLOSED	0	0	0	0	0
*** BP					
APPLICATIONS RECEIVED	0	0	0	1	0
APPLICATIONS APPROVED	0	0	0	0	0
APPLICATIONS REJECTED	1	0	1	1	1
APPLICATIONS PENDING	1	0	0	2	0
RECIPIENTS	2	20	8	18	5
TOTAL PAYMENTS	\$746	\$7,460	\$2,984	\$6,714	\$1,865
CASES CLOSED	0	0	0	0	0

TABLE 2. DETAILED OPERATING STATISTICS BY AREA AND COUNTY FOR SEPTEMBER 1995

	AREA 1 PUTNAM	AREA 1 RANDOLPH	AREA 1 RAY	AREA 1 SALINE	AREA 1 SULLIVAN
*** NC					
APPLICATIONS RECEIVED	0	1	0	3	3
APPLICATIONS APPROVED	0	1	0	2	4
APPLICATIONS REJECTED	0	0	0	0	1
APPLICATIONS PENDING	0	0	0	5	0
RECIPIENTS	6	37	7	94	21
RCF-II	1	18	5	20	7
SNF-ICF	1	1	0	42	0
RCF-I	4	18	2	32	14
PAYMENTS	\$898	\$7,024	\$1,301	\$23,747	\$3,312
RCF-II	\$251	\$4,494	\$1,151	\$4,629	\$1,657
SNF/ICF	\$148	\$148	\$0	\$14,500	\$0
RCF-I	\$499	\$2,382	\$150	\$4,618	\$1,655
REINVESTIGATIONS	0	4	2	0	0
CASES CLOSED	0	1	0	3	0
*** MA					
APPLICATIONS RECEIVED	13	78	36	70	21
APPLICATIONS APPROVED	9	52	16	45	15
APPLICATIONS REJECTED	3	15	21	21	5
APPLICATIONS PENDING	27	93	46	88	15
RECIPIENTS	181	694	303	605	273
CASES CLOSED	4	7	4	4	7
*** MA-K					
APPLICATIONS RECEIVED	0	0	0	0	0
APPLICATIONS APPROVED - DMH	0	0	0	0	0
APPLICATIONS APPROVED - DYS	0	0	0	0	0
APPLICATIONS REJECTED	0	0	0	0	0
APPLICATIONS PENDING	0	0	0	0	0
RECIPIENTS - DMH	0	1	0	1	0
RECIPIENTS - DYS	0	0	0	0	0
CASES CLOSED - DMH	0	0	0	0	0
CASES CLOSED - DYS	0	0	0	0	0
*** REFUGEE					
APPLICATIONS RECEIVED	0	0	0	0	0
APPLICATIONS APPROVED	0	0	0	0	0
APPLICATIONS REJECTED	0	0	0	0	0
APPLICATIONS PENDING	0	0	0	0	0
CASES RECEIVING	0	0	0	0	0
TOTAL PERSONS	0	0	0	0	0
TOTAL PAYMENTS	\$0	\$0	\$0	\$0	\$0
REINVESTIGATIONS	0	0	0	0	0
CASES CLOSED	0	0	0	0	0
*** SSI ONLY					
RECIPIENTS	6	13	1	15	7
*** SSI-SP					
RECIPIENTS	1	4	0	5	4
TOTAL PAYMENTS	\$35	\$351	\$0	\$139	\$68
AVERAGE PER RECIPIENT	\$35.00	\$87.75	\$0.00	\$27.80	\$17.00
*** SP ONLY					
RECIPIENTS	0	1	0	2	0
TOTAL PAYMENTS	\$0	\$13	\$0	\$86	\$0
AVERAGE PER RECIPIENT	\$0.00	\$13.00	\$0.00	\$43.00	\$0.00
*** QMB					
APPLICATIONS RECEIVED	0	5	1	15	1
APPLICATIONS APPROVED	1	4	1	4	1
APPLICATIONS REJECTED	0	3	2	9	0
APPLICATIONS PENDING	0	3	1	12	1
TOTAL PERSONS	13	50	41	77	14
REINVESTIGATIONS	0	0	2	0	0
CASES CLOSED	3	2	4	2	1
*** SLHB					
APPLICATIONS RECEIVED	1	1	2	15	1
APPLICATIONS APPROVED	1	1	1	2	0
APPLICATIONS REJECTED	1	3	2	9	1
APPLICATIONS PENDING	0	0	1	11	1
TOTAL PERSONS	9	16	14	31	10
REINVESTIGATIONS	0	0	0	0	0
CASES CLOSED	0	1	2	6	0
*** VENDOR CASES					
RECIPIENTS	39	255	111	399	143
CASES CLOSED	0	4	2	2	2

TABLE 2. DETAILED OPERATING STATISTICS BY AREA AND COUNTY FOR SEPTEMBER 1995

	AREA 1 WORTH	AREA 2 ADAIR	AREA 2 AUDRAIN	AREA 2 BOONE	AREA 2 CALLAWAY
MMH AFDC					
APPLICATIONS RECEIVED	8	10	24	138	29
APPLICATIONS APPROVED	4	9	30	86	21
APPLICATIONS REJECTED	0	5	8	45	17
APPLICATIONS PENDING	4	6	11	83	17
FAMILIES RECEIVING CASH	24	180	276	1,463	376
CHILDREN RECEIVING CASH	46	309	501	2,680	699
TOTAL PERSONS	69	462	744	3,964	1,031
TOTAL PAYMENTS	\$5,983	\$42,883	\$68,124	\$366,791	\$93,760
AVERAGE PER FAMILY	\$249.29	\$238.24	\$246.83	\$250.71	\$249.36
AVERAGE PER PERSON	\$86.71	\$92.82	\$91.53	\$92.53	\$90.94
TITLE XIX ONLY CASES	1	3	4	21	16
TITLE XIX TRANSITIONAL CASES	10	31	41	179	53
REINVESTIGATIONS	4	3	4	24	2
CASES CLOSED	1	19	16	94	32
MMH AFDC/UP					
FAMILIES RECEIVING	2	3	16	32	14
CHILDREN RECEIVING	4	9	32	72	30
TOTAL PERSONS	8	15	57	124	52
TOTAL PAYMENTS	\$500	\$1,108	\$4,718	\$9,794	\$3,547
AVERAGE PER FAMILY	\$250.00	\$369.33	\$294.88	\$306.06	\$253.36
AVERAGE PER PERSON	\$62.50	\$73.87	\$82.77	\$78.98	\$68.21
MMH HC					
APPLICATIONS RECEIVED	3	29	29	177	44
APPLICATIONS APPROVED	3	28	25	91	42
APPLICATIONS REJECTED	0	9	10	59	7
APPLICATIONS PENDING	1	13	19	118	28
FAMILIES RECEIVING	56	300	418	1,670	626
CHILDREN RECEIVING	117	544	771	2,988	1,193
TOTAL PERSONS	119	552	786	3,019	1,202
REINVESTIGATIONS	1	0	3	8	1
CASES CLOSED	3	13	15	87	14
MMH GR-CASH					
APPLICATIONS RECEIVED	0	11	10	58	17
APPLICATIONS APPROVED	0	1	3	11	4
APPLICATIONS REJECTED	0	6	9	40	11
APPLICATIONS PENDING	1	16	9	71	15
CASES RECEIVING	3	15	18	81	23
PERSONS RECEIVING	3	15	18	82	23
CASH PAYMENTS	\$240	\$1,050	\$1,360	\$6,273	\$1,840
REINVESTIGATIONS	0	0	0	0	0
CASES CLOSED	0	1	3	8	2
HA-GR RECIPIENTS	0	0	4	22	7
HA-GR TOTAL PAYMENTS	\$0	\$0	\$320	\$1,760	\$560
MMH HPW					
APPLICATIONS RECEIVED	0	12	12	64	13
APPLICATIONS APPROVED	0	13	9	44	14
APPLICATIONS REJECTED	0	1	4	15	1
APPLICATIONS PENDING	0	2	4	18	5
CASES RECEIVING	9	71	86	300	112
PERSONS RECEIVING	15	84	106	354	136
REINVESTIGATIONS	0	0	0	0	0
CASES CLOSED	2	1	5	13	2
MMH NEWBORNS					
APPLICATIONS RECEIVED	1	7	3	13	11
APPLICATIONS APPROVED	1	7	3	13	11
APPLICATIONS REJECTED	0	0	0	0	0
APPLICATIONS PENDING	0	0	0	0	0
RECIPIENTS	6	51	45	124	65
CASES CLOSED	0	9	4	14	1
MMH AB SUPP					
APPLICATIONS RECEIVED	0	0	1	5	1
APPLICATIONS APPROVED	0	0	0	0	0
APPLICATIONS REJECTED	0	1	0	1	0
APPLICATIONS PENDING	0	0	2	6	1
RECIPIENTS	1	2	2	16	7
TOTAL PAYMENTS	\$194	\$373	\$449	\$4,944	\$1,698
CASES CLOSED	0	0	0	0	0
MMH BP					
APPLICATIONS RECEIVED	0	0	1	4	1
APPLICATIONS APPROVED	0	0	0	0	0
APPLICATIONS REJECTED	0	0	0	1	0
APPLICATIONS PENDING	0	1	2	5	1
RECIPIENTS	3	3	4	52	19
TOTAL PAYMENTS	\$1,114	\$1,119	\$1,492	\$19,396	\$7,082
CASES CLOSED	0	0	0	0	0

TABLE 2. DETAILED OPERATING STATISTICS BY AREA AND COUNTY FOR SEPTEMBER 1995

	AREA 1 NORTH	AREA 2 ADAIR	AREA 2 AUDRAIN	AREA 2 BOONE	AREA 2 CALLANAY
*** NC					
APPLICATIONS RECEIVED	0	1	2	4	4
APPLICATIONS APPROVED	0	0	3	5	1
APPLICATIONS REJECTED	0	0	2	3	0
APPLICATIONS PENDING	0	1	2	2	4
RECIPIENTS	4	46	52	138	37
RCF-II	3	36	39	81	30
SNF-ICF	1	4	12	19	2
RCF-I	0	6	1	38	5
PAYMENTS	\$1,154	\$11,800	\$14,325	\$32,638	\$8,715
RCF-II	\$786	\$9,447	\$10,046	\$20,308	\$7,438
SNF/ICF	\$368	\$1,472	\$4,131	\$6,992	\$616
RCF-I	\$0	\$881	\$148	\$5,338	\$661
REINVESTIGATIONS	0	0	0	1	0
CASES CLOSED	0	1	1	1	3
*** MA					
APPLICATIONS RECEIVED	8	39	63	245	63
APPLICATIONS APPROVED	4	31	46	130	56
APPLICATIONS REJECTED	0	13	21	81	28
APPLICATIONS PENDING	8	41	64	277	80
RECIPIENTS	71	611	496	1,739	600
CASES CLOSED	1	4	5	27	7
*** MA-K					
APPLICATIONS RECEIVED	0	0	0	19	0
APPLICATIONS APPROVED - DMH	0	0	0	0	0
APPLICATIONS APPROVED - DYS	0	0	0	16	0
APPLICATIONS REJECTED	0	0	0	9	0
APPLICATIONS PENDING	0	0	0	6	0
RECIPIENTS - DMH	0	2	0	1	0
RECIPIENTS - DYS	0	0	0	55	0
CASES CLOSED - DMH	0	0	0	0	0
CASES CLOSED - DYS	0	0	0	10	0
*** REFUGEE					
APPLICATIONS RECEIVED	0	0	0	0	0
APPLICATIONS APPROVED	0	0	0	0	0
APPLICATIONS REJECTED	0	0	0	0	0
APPLICATIONS PENDING	0	0	0	1	0
CASES RECEIVING	0	0	0	4	0
TOTAL PERSONS	0	0	0	10	0
TOTAL PAYMENTS	\$0	\$0	\$0	\$946	\$0
REINVESTIGATIONS	0	0	0	0	0
CASES CLOSED	0	0	0	3	0
*** SSI ONLY					
RECIPIENTS	0	10	7	14	4
*** SSI-SP					
RECIPIENTS	0	4	3	9	7
TOTAL PAYMENTS	\$0	\$280	\$75	\$576	\$135
AVERAGE PER RECIPIENT	\$0.00	\$70.00	\$25.00	\$64.00	\$19.29
*** SP ONLY					
RECIPIENTS	0	1	2	1	2
TOTAL PAYMENTS	\$0	\$74	\$65	\$33	\$74
AVERAGE PER RECIPIENT	\$0.00	\$74.00	\$32.50	\$33.00	\$37.00
*** OMB					
APPLICATIONS RECEIVED	0	1	7	18	1
APPLICATIONS APPROVED	0	2	4	13	2
APPLICATIONS REJECTED	0	0	3	2	1
APPLICATIONS PENDING	0	0	3	10	1
TOTAL PERSONS	7	38	49	132	64
REINVESTIGATIONS	0	0	0	0	0
CASES CLOSED	0	1	7	18	6
*** SLHB					
APPLICATIONS RECEIVED	0	0	3	9	0
APPLICATIONS APPROVED	0	0	2	2	1
APPLICATIONS REJECTED	0	0	1	1	0
APPLICATIONS PENDING	0	0	2	7	0
TOTAL PERSONS	8	11	26	24	17
REINVESTIGATIONS	1	0	0	1	0
CASES CLOSED	0	3	2	6	1
*** VENDOR CASES					
RECIPIENTS	28	207	143	308	147
CASES CLOSED	0	6	2	7	5

TABLE 2. DETAILED OPERATING STATISTICS BY AREA AND COUNTY FOR SEPTEMBER 1995

	AREA 2 CLARK	AREA 2 COLE	AREA 2 FRANKLIN	AREA 2 GASCONADE	AREA 2 JEFFERSON
*** AFDC					
APPLICATIONS RECEIVED	8	56	63	8	148
APPLICATIONS APPROVED	8	39	58	4	103
APPLICATIONS REJECTED	0	17	22	3	55
APPLICATIONS PENDING	3	40	27	6	91
FAMILIES RECEIVING CASH	103	652	808	77	1,899
CHILDREN RECEIVING CASH	174	1,120	1,545	130	3,422
TOTAL PERSONS	278	1,719	2,276	199	5,185
TOTAL PAYMENTS	\$25,722	\$160,348	\$206,367	\$18,602	\$485,058
AVERAGE PER FAMILY	\$249.73	\$245.93	\$255.40	\$241.58	\$255.43
AVERAGE PER PERSON	\$92.53	\$93.28	\$90.67	\$93.48	\$93.55
TITLE XIX ONLY CASES	9	26	20	8	33
TITLE XIX TRANSITIONAL CASES	7	67	163	23	250
REINVESTIGATIONS	1	8	44	0	118
CASES CLOSED	5	45	80	9	130
*** AFDC/UP					
FAMILIES RECEIVING	5	23	30	3	59
CHILDREN RECEIVING	8	51	67	7	136
TOTAL PERSONS	18	90	114	13	207
TOTAL PAYMENTS	\$1,347	\$7,139	\$9,184	\$888	\$16,168
AVERAGE PER FAMILY	\$269.40	\$310.39	\$306.13	\$296.00	\$274.03
AVERAGE PER PERSON	\$74.83	\$79.32	\$80.56	\$68.31	\$78.11
*** MC					
APPLICATIONS RECEIVED	10	79	129	11	255
APPLICATIONS APPROVED	12	36	90	11	145
APPLICATIONS REJECTED	3	39	33	6	116
APPLICATIONS PENDING	2	53	59	5	168
FAMILIES RECEIVING	149	726	1,055	173	2,115
CHILDREN RECEIVING	281	1,259	2,061	324	3,899
TOTAL PERSONS	288	1,273	2,090	326	3,915
REINVESTIGATIONS	0	2	32	0	79
CASES CLOSED	4	32	88	9	152
*** GR-CASH					
APPLICATIONS RECEIVED	0	21	14	2	53
APPLICATIONS APPROVED	0	2	3	0	6
APPLICATIONS REJECTED	0	12	11	1	38
APPLICATIONS PENDING	2	28	36	4	66
CASES RECEIVING	9	25	37	7	70
PERSONS RECEIVING	10	25	37	7	71
CASH PAYMENTS	\$800	\$1,840	\$2,960	\$480	\$5,624
REINVESTIGATIONS	0	2	0	0	0
CASES CLOSED	2	5	4	0	3
MA-GR RECIPIENTS	1	10	5	0	24
MA-GR TOTAL PAYMENTS	\$80	\$720	\$400	\$0	\$1,920
*** HPW					
APPLICATIONS RECEIVED	1	34	43	6	94
APPLICATIONS APPROVED	2	18	34	7	68
APPLICATIONS REJECTED	0	8	9	2	25
APPLICATIONS PENDING	0	12	13	4	39
CASES RECEIVING	34	147	234	52	526
PERSONS RECEIVING	38	171	302	63	656
REINVESTIGATIONS	0	0	0	0	2
CASES CLOSED	1	9	8	1	16
*** NEWBORNS					
APPLICATIONS RECEIVED	0	8	21	1	34
APPLICATIONS APPROVED	0	8	20	1	34
APPLICATIONS REJECTED	0	0	0	0	1
APPLICATIONS PENDING	0	0	0	0	1
RECIPIENTS	4	73	169	10	284
CASES CLOSED	0	8	16	0	42
*** AB SUPP					
APPLICATIONS RECEIVED	1	1	1	0	5
APPLICATIONS APPROVED	0	0	0	0	0
APPLICATIONS REJECTED	0	1	0	0	4
APPLICATIONS PENDING	1	1	1	0	5
RECIPIENTS	1	5	8	1	11
TOTAL PAYMENTS	\$237	\$1,091	\$2,699	\$368	\$3,362
CASES CLOSED	0	0	0	0	1
*** BP					
APPLICATIONS RECEIVED	1	0	1	0	6
APPLICATIONS APPROVED	0	0	0	0	3
APPLICATIONS REJECTED	0	0	0	0	3
APPLICATIONS PENDING	1	1	1	0	5
RECIPIENTS	2	24	48	4	50
TOTAL PAYMENTS	\$746	\$8,952	\$17,904	\$1,492	\$18,277
CASES CLOSED	0	0	2	0	2

TABLE 2. DETAILED OPERATING STATISTICS BY AREA AND COUNTY FOR SEPTEMBER 1995

	AREA 2 CLARK	AREA 2 COLE	AREA 2 FRANKLIN	AREA 2 GASCONADE	AREA 2 JEFFERSON
*** NC					
APPLICATIONS RECEIVED	0	6	4	1	12
APPLICATIONS APPROVED	0	2	1	1	5
APPLICATIONS REJECTED	0	0	0	0	4
APPLICATIONS PENDING	0	4	5	2	8
RECIPIENTS	2	63	72	19	357
RCF-II	1	41	20	1	137
SNF-ICF	0	10	31	0	88
RCF-I	1	12	21	18	132
PAYMENTS	\$398	\$15,926	\$16,848	\$2,534	\$82,933
RCF-II	\$276	\$10,650	\$4,780	\$257	\$34,909
SNF/ICF	\$0	\$3,500	\$11,082	\$0	\$29,629
RCF-I	\$122	\$1,776	\$2,986	\$2,277	\$18,395
REINVESTIGATIONS	0	4	0	0	6
CASES CLOSED	0	0	0	1	5
*** HA					
APPLICATIONS RECEIVED	18	151	150	31	276
APPLICATIONS APPROVED	15	77	80	20	151
APPLICATIONS REJECTED	3	42	37	10	93
APPLICATIONS PENDING	16	167	189	36	266
RECIPIENTS	201	842	1,153	209	1,915
CASES CLOSED	1	13	17	2	38
*** HA-K					
APPLICATIONS RECEIVED	0	0	0	0	26
APPLICATIONS APPROVED - DMH	0	0	0	0	0
APPLICATIONS APPROVED - DYS	0	0	0	0	24
APPLICATIONS REJECTED	0	0	0	0	3
APPLICATIONS PENDING	0	0	0	0	4
RECIPIENTS - DMH	0	1	0	0	2
RECIPIENTS - DYS	0	0	2	0	100
CASES CLOSED - DMH	0	1	0	0	0
CASES CLOSED - DYS	0	0	0	0	11
*** REFUGEE					
APPLICATIONS RECEIVED	0	0	0	0	0
APPLICATIONS APPROVED	0	0	0	0	0
APPLICATIONS REJECTED	0	0	0	0	0
APPLICATIONS PENDING	0	0	0	0	0
CASES RECEIVING	0	0	1	0	0
TOTAL PERSONS	0	0	3	0	0
TOTAL PAYMENTS	\$0	\$0	\$292	\$0	\$0
REINVESTIGATIONS	0	0	0	0	0
CASES CLOSED	0	0	0	0	0
*** SSI ONLY					
RECIPIENTS	2	3	14	5	37
*** SSI-SP					
RECIPIENTS	1	6	15	3	17
TOTAL PAYMENTS	\$8	\$490	\$477	\$57	\$796
AVERAGE PER RECIPIENT	\$8.00	\$81.67	\$31.80	\$19.00	\$46.82
*** SP ONLY					
RECIPIENTS	0	4	5	0	5
TOTAL PAYMENTS	\$0	\$189	\$171	\$0	\$192
AVERAGE PER RECIPIENT	\$0.00	\$47.25	\$34.20	\$0.00	\$38.40
*** QMB					
APPLICATIONS RECEIVED	2	6	14	1	40
APPLICATIONS APPROVED	1	3	8	2	27
APPLICATIONS REJECTED	0	3	5	0	11
APPLICATIONS PENDING	1	2	9	0	15
TOTAL PERSONS	16	63	117	39	195
REINVESTIGATIONS	0	0	0	0	0
CASES CLOSED	4	12	10	8	26
*** SLMB					
APPLICATIONS RECEIVED	0	0	4	0	21
APPLICATIONS APPROVED	0	0	2	0	6
APPLICATIONS REJECTED	0	0	1	0	14
APPLICATIONS PENDING	0	0	3	0	9
TOTAL PERSONS	5	5	31	4	62
REINVESTIGATIONS	0	0	0	0	0
CASES CLOSED	1	0	2	0	9
*** VENDOR CASES					
RECIPIENTS	72	291	505	156	676
CASES CLOSED	0	6	12	4	13

TABLE 2. DETAILED OPERATING STATISTICS BY AREA AND COUNTY FOR SEPTEMBER 1995

	AREA 2 KNOX	AREA 2 LEWIS	AREA 2 LINCOLN	AREA 2 MACON	AREA 2 MARION
*** AFDC					
APPLICATIONS RECEIVED	5	11	44	19	29
APPLICATIONS APPROVED	4	11	32	13	23
APPLICATIONS REJECTED	0	4	12	6	6
APPLICATIONS PENDING	4	3	27	10	17
FAMILIES RECEIVING CASH	39	114	353	130	478
CHILDREN RECEIVING CASH	72	222	656	225	878
TOTAL PERSONS	112	328	988	333	1,308
TOTAL PAYMENTS	\$9,277	\$28,633	\$91,514	\$31,707	\$119,166
AVERAGE PER FAMILY	\$237.87	\$251.17	\$259.25	\$243.90	\$249.30
AVERAGE PER PERSON	\$82.83	\$87.30	\$92.63	\$95.22	\$91.11
TITLE XIX ONLY CASES	5	2	4	2	13
TITLE XIX TRANSITIONAL CASES	9	33	61	20	96
REINVESTIGATIONS	0	2	9	16	18
CASES CLOSED	8	13	30	4	36
*** AFDC/UP					
FAMILIES RECEIVING	0	8	9	3	21
CHILDREN RECEIVING	0	17	19	6	44
TOTAL PERSONS	0	29	29	12	80
TOTAL PAYMENTS	\$0	\$2,043	\$2,505	\$818	\$6,354
AVERAGE PER FAMILY	\$0.00	\$255.38	\$278.33	\$272.67	\$302.57
AVERAGE PER PERSON	\$0.00	\$70.45	\$86.38	\$68.17	\$79.43
*** HC					
APPLICATIONS RECEIVED	7	14	66	30	53
APPLICATIONS APPROVED	3	9	42	15	32
APPLICATIONS REJECTED	1	3	18	10	10
APPLICATIONS PENDING	2	4	32	15	28
FAMILIES RECEIVING	61	162	481	217	566
CHILDREN RECEIVING	129	286	927	386	1,027
TOTAL PERSONS	131	297	948	391	1,042
REINVESTIGATIONS	0	2	18	6	11
CASES CLOSED	4	8	56	20	35
*** GR-CASH					
APPLICATIONS RECEIVED	2	2	8	4	9
APPLICATIONS APPROVED	1	0	0	1	5
APPLICATIONS REJECTED	2	2	4	3	3
APPLICATIONS PENDING	3	5	8	5	12
CASES RECEIVING	1	6	13	9	29
PERSONS RECEIVING	1	7	13	9	30
CASH PAYMENTS	\$80	\$480	\$1,108	\$720	\$2,374
REINVESTIGATIONS	0	0	0	1	0
CASES CLOSED	0	1	1	1	6
HA-GR RECIPIENTS	0	1	3	0	2
HA-GR TOTAL PAYMENTS	\$0	\$80	\$240	\$0	\$160
*** MPW					
APPLICATIONS RECEIVED	2	3	16	9	17
APPLICATIONS APPROVED	0	1	13	5	12
APPLICATIONS REJECTED	0	0	3	3	5
APPLICATIONS PENDING	2	2	3	2	4
CASES RECEIVING	6	41	103	57	91
PERSONS RECEIVING	9	48	128	77	115
REINVESTIGATIONS	0	0	1	0	0
CASES CLOSED	0	0	7	2	7
*** NEWBORNS					
APPLICATIONS RECEIVED	0	3	8	4	2
APPLICATIONS APPROVED	0	3	8	4	2
APPLICATIONS REJECTED	0	0	0	0	0
APPLICATIONS PENDING	0	0	0	0	0
RECIPIENTS	10	20	53	35	26
CASES CLOSED	2	2	7	5	5
*** AB SUPP					
APPLICATIONS RECEIVED	0	1	0	0	0
APPLICATIONS APPROVED	0	1	0	0	0
APPLICATIONS REJECTED	0	0	1	0	0
APPLICATIONS PENDING	0	1	1	1	0
RECIPIENTS	0	8	11	2	9
TOTAL PAYMENTS	\$0	\$1,842	\$3,563	\$385	\$2,545
CASES CLOSED	0	0	0	0	0
*** BP					
APPLICATIONS RECEIVED	0	1	0	0	0
APPLICATIONS APPROVED	0	1	0	0	0
APPLICATIONS REJECTED	0	0	0	0	1
APPLICATIONS PENDING	0	1	1	1	0
RECIPIENTS	2	6	13	7	21
TOTAL PAYMENTS	\$746	\$2,238	\$4,849	\$2,611	\$7,828
CASES CLOSED	0	1	0	0	0

TABLE 2. DETAILED OPERATING STATISTICS BY AREA AND COUNTY FOR SEPTEMBER 1995

	AREA 2 KNOX	AREA 2 LEWIS	AREA 2 LINCOLN	AREA 2 MACON	AREA 2 MARION
*** NC					
APPLICATIONS RECEIVED	1	0	2	0	2
APPLICATIONS APPROVED	1	0	2	0	1
APPLICATIONS REJECTED	0	0	1	0	0
APPLICATIONS PENDING	3	1	1	0	2
RECIPIENTS	21	41	103	21	135
RCF-II	21	1	74	15	38
SNF/ICF	0	35	1	0	19
RCF-I	0	5	28	6	78
PAYMENTS	\$5,457	\$13,081	\$23,824	\$4,778	\$27,096
RCF-II	\$5,457	\$148	\$19,431	\$3,890	\$9,132
SNF/ICF	\$0	\$12,193	\$368	\$0	\$6,835
RCF-I	\$0	\$740	\$4,025	\$888	\$11,129
REINVESTIGATIONS	0	1	0	0	0
CASES CLOSED	0	1	0	0	1
*** MA					
APPLICATIONS RECEIVED	15	24	61	38	76
APPLICATIONS APPROVED	8	11	32	21	60
APPLICATIONS REJECTED	6	9	16	12	27
APPLICATIONS PENDING	11	34	55	32	73
RECIPIENTS	155	208	422	369	764
CASES CLOSED	2	5	5	4	9
*** HA-K					
APPLICATIONS RECEIVED	0	0	0	0	0
APPLICATIONS APPROVED - DHH	0	0	0	0	0
APPLICATIONS APPROVED - DYS	0	0	0	0	0
APPLICATIONS REJECTED	0	0	0	0	0
APPLICATIONS PENDING	0	0	0	0	0
RECIPIENTS - DHH	0	0	0	0	0
RECIPIENTS - DYS	0	0	0	0	0
CASES CLOSED - DHH	0	0	0	0	0
CASES CLOSED - DYS	0	0	0	0	0
*** REFUGEE					
APPLICATIONS RECEIVED	0	0	0	0	0
APPLICATIONS APPROVED	0	0	0	0	0
APPLICATIONS REJECTED	0	0	0	0	0
APPLICATIONS PENDING	0	0	0	0	0
CASES RECEIVING	0	0	0	0	0
TOTAL PERSONS	0	0	0	0	0
TOTAL PAYMENTS	\$0	\$0	\$0	\$0	\$0
REINVESTIGATIONS	0	0	0	0	0
CASES CLOSED	0	0	0	0	0
*** SSI ONLY					
RECIPIENTS	1	3	7	4	16
*** SSI-SP					
RECIPIENTS	2	3	5	4	8
TOTAL PAYMENTS	\$89	\$104	\$59	\$250	\$334
AVERAGE PER RECIPIENT	\$44.50	\$34.67	\$11.80	\$62.50	\$41.75
*** SP ONLY					
RECIPIENTS	2	2	2	2	1
TOTAL PAYMENTS	\$427	\$81	\$101	\$66	\$77
AVERAGE PER RECIPIENT	\$213.50	\$40.50	\$50.50	\$33.00	\$77.00
*** QMB					
APPLICATIONS RECEIVED	0	4	1	6	2
APPLICATIONS APPROVED	1	3	1	4	0
APPLICATIONS REJECTED	0	0	0	4	4
APPLICATIONS PENDING	0	1	1	0	1
TOTAL PERSONS	12	18	43	32	75
REINVESTIGATIONS	0	0	0	0	0
CASES CLOSED	3	2	7	4	10
*** SLMB					
APPLICATIONS RECEIVED	0	0	0	6	2
APPLICATIONS APPROVED	0	0	0	0	1
APPLICATIONS REJECTED	1	0	0	5	2
APPLICATIONS PENDING	0	0	0	3	1
TOTAL PERSONS	4	3	1	14	34
REINVESTIGATIONS	0	0	0	0	0
CASES CLOSED	0	0	0	2	4
*** VENDOR CASES					
RECIPIENTS	28	101	195	162	293
CASES CLOSED	0	4	6	1	5

TABLE 2. DETAILED OPERATING STATISTICS BY AREA AND COUNTY FOR SEPTEMBER 1995

	AREA 2 HONROE	AREA 2 MONTGOMERY	AREA 2 OSAGE	AREA 2 PIKE	AREA 2 RALLS
*** AFDC					
APPLICATIONS RECEIVED	9	12	6	32	9
APPLICATIONS APPROVED	4	5	5	16	8
APPLICATIONS REJECTED	7	3	3	11	4
APPLICATIONS PENDING	6	7	5	18	4
FAMILIES RECEIVING CASH	63	124	66	209	81
CHILDREN RECEIVING CASH	119	239	116	388	145
TOTAL PERSONS	177	343	179	589	215
TOTAL PAYMENTS	\$15,380	\$31,294	\$16,937	\$51,954	\$19,296
AVERAGE PER FAMILY	\$244.13	\$252.37	\$256.62	\$248.58	\$238.22
AVERAGE PER PERSON	\$86.89	\$91.24	\$94.62	\$88.21	\$89.75
TITLE XIX ONLY CASES	4	3	1	3	2
TITLE XIX TRANSITIONAL CASES	11	26	7	45	19
REINVESTIGATIONS	0	8	0	2	3
CASES CLOSED	9	19	2	21	7
*** AFDC/UP					
FAMILIES RECEIVING	4	9	5	17	6
CHILDREN RECEIVING	9	19	11	41	11
TOTAL PERSONS	17	27	20	68	22
TOTAL PAYMENTS	\$1,070	\$2,211	\$1,568	\$5,036	\$1,898
AVERAGE PER FAMILY	\$267.50	\$245.67	\$313.60	\$296.24	\$316.33
AVERAGE PER PERSON	\$62.94	\$81.89	\$78.40	\$74.06	\$86.27
*** NC					
APPLICATIONS RECEIVED	10	26	6	39	7
APPLICATIONS APPROVED	6	22	5	22	6
APPLICATIONS REJECTED	3	4	3	13	1
APPLICATIONS PENDING	7	7	4	20	3
FAMILIES RECEIVING	112	209	124	318	111
CHILDREN RECEIVING	209	429	258	615	222
TOTAL PERSONS	209	434	259	625	225
REINVESTIGATIONS	0	2	0	4	2
CASES CLOSED	8	9	5	13	10
*** GR-CASH					
APPLICATIONS RECEIVED	2	10	1	10	6
APPLICATIONS APPROVED	1	4	0	2	1
APPLICATIONS REJECTED	0	5	2	3	0
APPLICATIONS PENDING	3	5	2	12	8
CASES RECEIVING	5	10	5	13	6
PERSONS RECEIVING	5	10	5	13	6
CASH PAYMENTS	\$400	\$800	\$400	\$960	\$400
REINVESTIGATIONS	0	0	0	0	0
CASES CLOSED	0	1	0	3	1
MA-GR RECIPIENTS	3	1	0	3	0
MA-GR TOTAL PAYMENTS	\$240	\$80	\$0	\$160	\$0
*** MPW					
APPLICATIONS RECEIVED	8	6	3	10	3
APPLICATIONS APPROVED	4	10	4	4	2
APPLICATIONS REJECTED	1	1	0	0	0
APPLICATIONS PENDING	4	1	1	4	1
CASES RECEIVING	24	37	18	55	23
PERSONS RECEIVING	28	44	21	67	26
REINVESTIGATIONS	1	0	0	0	0
CASES CLOSED	0	3	0	1	0
*** NEWBORNS					
APPLICATIONS RECEIVED	3	4	0	3	2
APPLICATIONS APPROVED	3	4	0	2	2
APPLICATIONS REJECTED	0	0	0	0	0
APPLICATIONS PENDING	0	0	0	0	0
RECIPIENTS	17	15	7	22	16
CASES CLOSED	2	0	0	5	0
*** AB SUPP					
APPLICATIONS RECEIVED	0	1	0	0	0
APPLICATIONS APPROVED	0	0	0	0	0
APPLICATIONS REJECTED	0	0	0	0	0
APPLICATIONS PENDING	1	1	1	0	0
RECIPIENTS	0	2	0	3	0
TOTAL PAYMENTS	\$0	\$654	\$0	\$597	\$0
CASES CLOSED	0	0	0	0	0
*** BP					
APPLICATIONS RECEIVED	0	1	0	0	0
APPLICATIONS APPROVED	1	0	0	0	0
APPLICATIONS REJECTED	0	0	1	0	0
APPLICATIONS PENDING	1	1	0	0	0
RECIPIENTS	5	7	3	17	5
TOTAL PAYMENTS	\$1,865	\$2,611	\$1,119	\$6,341	\$1,865
CASES CLOSED	0	1	0	0	0

TABLE 2. DETAILED OPERATING STATISTICS BY AREA AND COUNTY FOR SEPTEMBER 1995

	AREA 2 MONROE	AREA 2 MONTGOMERY	AREA 2 OSAGE	AREA 2 PIKE	AREA 2 RALLS
*** NC					
APPLICATIONS RECEIVED	2	0	1	1	1
APPLICATIONS APPROVED	0	1	0	2	1
APPLICATIONS REJECTED	0	0	0	0	1
APPLICATIONS PENDING	2	0	1	0	0
RECIPIENTS	12	37	5	52	9
RCF-II	5	31	3	26	6
SNF-ICF	6	1	1	24	0
RCF-I	1	5	1	2	3
PAYMENTS	\$3,631	\$9,218	\$1,293	\$15,956	\$1,763
RCF-II	\$1,380	\$8,341	\$777	\$7,063	\$1,319
SNF/ICF	\$2,103	\$276	\$368	\$8,597	\$0
RCF-I	\$148	\$601	\$148	\$296	\$444
REINVESTIGATIONS	0	1	0	0	0
CASES CLOSED	0	1	0	0	0
*** MA					
APPLICATIONS RECEIVED	12	37	13	43	16
APPLICATIONS APPROVED	13	17	12	22	12
APPLICATIONS REJECTED	10	17	5	15	5
APPLICATIONS PENDING	21	31	17	45	22
RECIPIENTS	206	235	173	455	189
CASES CLOSED	1	4	1	9	2
*** MA-K					
APPLICATIONS RECEIVED	1	0	0	0	0
APPLICATIONS APPROVED - DMH	0	0	0	0	0
APPLICATIONS APPROVED - DYS	1	0	0	0	0
APPLICATIONS REJECTED	0	0	0	0	0
APPLICATIONS PENDING	1	0	0	0	0
RECIPIENTS - DMH	0	0	0	0	0
RECIPIENTS - DYS	20	0	0	0	0
CASES CLOSED - DMH	0	0	0	0	0
CASES CLOSED - DYS	2	0	0	0	0
*** REFUGEE					
APPLICATIONS RECEIVED	0	0	0	0	0
APPLICATIONS APPROVED	0	0	0	0	0
APPLICATIONS REJECTED	0	0	0	0	0
APPLICATIONS PENDING	0	0	0	0	0
CASES RECEIVING	0	0	0	0	0
TOTAL PERSONS	0	0	0	0	0
TOTAL PAYMENTS	\$0	\$0	\$0	\$0	\$0
REINVESTIGATIONS	0	0	0	0	0
CASES CLOSED	0	0	0	0	0
*** SSI ONLY					
RECIPIENTS	3	0	2	11	0
*** SSI-SP					
RECIPIENTS	4	3	5	5	7
TOTAL PAYMENTS	\$84	\$130	\$131	\$250	\$479
AVERAGE PER RECIPIENT	\$21.00	\$43.33	\$26.20	\$50.00	\$68.43
*** SP ONLY					
RECIPIENTS	0	1	1	2	2
TOTAL PAYMENTS	\$0	\$67	\$44	\$22	\$50
AVERAGE PER RECIPIENT	\$0.00	\$67.00	\$44.00	\$11.00	\$25.00
*** DMB					
APPLICATIONS RECEIVED	1	4	3	3	4
APPLICATIONS APPROVED	1	1	0	2	2
APPLICATIONS REJECTED	5	0	0	1	2
APPLICATIONS PENDING	0	3	3	1	2
TOTAL PERSONS	17	20	15	49	14
REINVESTIGATIONS	0	0	0	0	0
CASES CLOSED	0	0	2	10	1
*** SLHB					
APPLICATIONS RECEIVED	0	3	0	0	1
APPLICATIONS APPROVED	0	0	0	1	0
APPLICATIONS REJECTED	4	0	0	0	1
APPLICATIONS PENDING	0	3	0	0	0
TOTAL PERSONS	1	1	3	6	7
REINVESTIGATIONS	0	0	0	0	0
CASES CLOSED	0	0	0	0	0
*** VENDOR CASES					
RECIPIENTS	50	142	71	152	51
CASES CLOSED	3	1	2	3	2

TABLE 2. DETAILED OPERATING STATISTICS BY AREA AND COUNTY FOR SEPTEMBER 1995

	AREA 2 ST CHARLES	AREA 2 SCHUYLER	AREA 2 SCOTLAND	AREA 2 SHELBY	AREA 2 WARREN
*** AFDC					
APPLICATIONS RECEIVED	160	7	6	5	26
APPLICATIONS APPROVED	83	6	5	1	13
APPLICATIONS REJECTED	75	3	1	5	6
APPLICATIONS PENDING	109	2	4	2	20
FAMILIES RECEIVING CASH	1,609	44	53	49	210
CHILDREN RECEIVING CASH	3,043	79	98	94	420
TOTAL PERSONS	4,500	116	156	141	609
TOTAL PAYMENTS	\$416,773	\$10,912	\$14,007	\$12,467	\$54,845
AVERAGE PER FAMILY	\$259.03	\$248.00	\$264.28	\$254.43	\$261.17
AVERAGE PER PERSON	\$92.62	\$94.07	\$89.79	\$88.42	\$90.06
TITLE XIX ONLY CASES	56	0	0	1	12
TITLE XIX TRANSITIONAL CASES	174	7	15	13	35
REINVESTIGATIONS	86	0	2	2	21
CASES CLOSED	105	8	8	3	25
*** AFDC/UP					
FAMILIES RECEIVING	36	2	3	1	8
CHILDREN RECEIVING	77	6	4	4	24
TOTAL PERSONS	123	10	10	5	38
TOTAL PAYMENTS	\$9,870	\$773	\$869	\$342	\$2,810
AVERAGE PER FAMILY	\$274.17	\$386.50	\$289.67	\$342.00	\$351.25
AVERAGE PER PERSON	\$80.24	\$77.30	\$86.90	\$68.40	\$73.95
*** MC					
APPLICATIONS RECEIVED	209	13	13	10	45
APPLICATIONS APPROVED	94	6	6	9	28
APPLICATIONS REJECTED	74	5	8	2	7
APPLICATIONS PENDING	162	9	5	6	29
FAMILIES RECEIVING	1,350	73	100	125	282
CHILDREN RECEIVING	2,513	165	175	245	546
TOTAL PERSONS	2,526	165	175	246	552
REINVESTIGATIONS	31	0	2	9	16
CASES CLOSED	57	5	3	6	21
*** GR-CASH					
APPLICATIONS RECEIVED	39	0	1	1	5
APPLICATIONS APPROVED	1	0	0	0	0
APPLICATIONS REJECTED	28	0	1	3	7
APPLICATIONS PENDING	55	0	3	3	5
CASES RECEIVING	62	1	2	4	9
PERSONS RECEIVING	62	1	2	4	9
CASH PAYMENTS	\$4,804	\$80	\$160	\$320	\$687
REINVESTIGATIONS	0	0	0	0	0
CASES CLOSED	5	0	2	0	0
HA-GR RECIPIENTS	19	2	0	1	0
HA-GR TOTAL PAYMENTS	\$1,520	\$160	\$0	\$80	\$0
*** MPW					
APPLICATIONS RECEIVED	84	0	3	6	9
APPLICATIONS APPROVED	46	1	4	7	9
APPLICATIONS REJECTED	18	0	0	1	3
APPLICATIONS PENDING	39	0	1	3	2
CASES RECEIVING	337	11	26	28	62
PERSONS RECEIVING	404	13	29	33	75
REINVESTIGATIONS	0	0	0	0	0
CASES CLOSED	10	1	1	1	1
*** NEWBORNS					
APPLICATIONS RECEIVED	19	3	0	0	2
APPLICATIONS APPROVED	17	3	0	0	1
APPLICATIONS REJECTED	0	0	0	0	1
APPLICATIONS PENDING	0	0	0	0	0
RECIPIENTS	172	11	1	11	31
CASES CLOSED	12	2	0	0	3
*** AB SUPP					
APPLICATIONS RECEIVED	5	0	0	0	0
APPLICATIONS APPROVED	0	0	0	0	0
APPLICATIONS REJECTED	4	0	1	0	0
APPLICATIONS PENDING	8	0	0	0	0
RECIPIENTS	10	0	2	0	0
TOTAL PAYMENTS	\$2,728	\$0	\$540	\$0	\$0
CASES CLOSED	0	0	0	0	0
*** BP					
APPLICATIONS RECEIVED	5	0	0	0	0
APPLICATIONS APPROVED	2	0	0	0	0
APPLICATIONS REJECTED	2	0	1	0	0
APPLICATIONS PENDING	9	0	0	0	0
RECIPIENTS	49	0	6	3	15
TOTAL PAYMENTS	\$18,096	\$0	\$2,238	\$1,119	\$5,595
CASES CLOSED	1	0	0	0	0

TABLE 2. DETAILED OPERATING STATISTICS BY AREA AND COUNTY FOR SEPTEMBER 1995

	AREA 2 ST CHARLES	AREA 2 SCHUYLER	AREA 2 SCOTLAND	AREA 2 SHELBY	AREA 2 WARREN
*** NC					
APPLICATIONS RECEIVED	10	0	1	0	1
APPLICATIONS APPROVED	3	0	1	0	1
APPLICATIONS REJECTED	3	0	0	0	0
APPLICATIONS PENDING	12	0	0	0	0
RECIPIENTS	91	1	11	9	3
RCF-II	49	1	11	1	2
SNF-ICF	20	0	0	4	0
RCF-I	22	0	0	4	1
PAYMENTS	\$20,593	\$276	\$2,872	\$2,340	\$700
RCF-II	\$11,275	\$276	\$2,872	\$276	\$552
SNF/ICF	\$6,362	\$0	\$0	\$1,472	\$0
RCF-I	\$2,956	\$0	\$0	\$592	\$148
REINVESTIGATIONS	3	0	0	1	0
CASES CLOSED	2	0	0	0	1
*** MA					
APPLICATIONS RECEIVED	231	7	12	13	47
APPLICATIONS APPROVED	146	1	7	9	36
APPLICATIONS REJECTED	65	3	6	2	13
APPLICATIONS PENDING	298	13	16	16	24
RECIPIENTS	1,546	179	197	177	290
CASES CLOSED	17	0	4	3	2
*** MA-K					
APPLICATIONS RECEIVED	3	0	0	0	0
APPLICATIONS APPROVED - DMH	0	0	0	0	0
APPLICATIONS APPROVED - DYS	3	0	0	0	0
APPLICATIONS REJECTED	0	0	0	0	0
APPLICATIONS PENDING	0	0	0	0	0
RECIPIENTS - DMH	2	0	0	0	0
RECIPIENTS - DYS	34	0	0	0	0
CASES CLOSED - DMH	0	0	0	0	0
CASES CLOSED - DYS	2	0	0	0	0
*** REFUGEE					
APPLICATIONS RECEIVED	0	0	0	0	0
APPLICATIONS APPROVED	0	0	0	0	0
APPLICATIONS REJECTED	0	0	0	0	0
APPLICATIONS PENDING	0	0	0	0	0
CASES RECEIVING	0	0	0	0	0
TOTAL PERSONS	0	0	0	0	0
TOTAL PAYMENTS	\$0	\$0	\$0	\$0	\$0
REINVESTIGATIONS	0	0	0	0	0
CASES CLOSED	0	0	0	0	0
*** SSI ONLY					
RECIPIENTS	33	1	1	4	0
*** SSI-SP					
RECIPIENTS	11	1	3	1	14
TOTAL PAYMENTS	\$597	\$44	\$71	\$4	\$702
AVERAGE PER RECIPIENT	\$54.27	\$44.00	\$23.67	\$4.00	\$50.14
*** SP ONLY					
RECIPIENTS	2	1	0	0	2
TOTAL PAYMENTS	\$77	\$51	\$0	\$0	\$148
AVERAGE PER RECIPIENT	\$38.50	\$51.00	\$0.00	\$0.00	\$74.00
*** QHB					
APPLICATIONS RECEIVED	16	1	1	3	1
APPLICATIONS APPROVED	4	0	2	1	0
APPLICATIONS REJECTED	6	1	2	0	0
APPLICATIONS PENDING	14	2	2	2	1
TOTAL PERSONS	213	11	13	14	37
REINVESTIGATIONS	0	0	0	0	0
CASES CLOSED	16	0	2	0	8
*** SLHB					
APPLICATIONS RECEIVED	6	1	1	2	0
APPLICATIONS APPROVED	3	1	0	0	0
APPLICATIONS REJECTED	1	1	3	0	0
APPLICATIONS PENDING	3	2	2	2	0
TOTAL PERSONS	21	3	1	3	15
REINVESTIGATIONS	0	0	0	0	0
CASES CLOSED	0	0	0	1	0
*** VENDOR CASES					
RECIPIENTS	573	37	60	63	78
CASES CLOSED	15	0	0	1	2

TABLE 2. DETAILED OPERATING STATISTICS BY AREA AND COUNTY FOR SEPTEMBER 1995

	AREA 3 BOLLINGER	AREA 3 BUTLER	AREA 3 CAPE GIRARDEAU	AREA 3 CARTER	AREA 3 CRAWFORD
*** AFDC					
APPLICATIONS RECEIVED	9	109	47	11	30
APPLICATIONS APPROVED	3	56	47	13	19
APPLICATIONS REJECTED	3	57	21	1	14
APPLICATIONS PENDING	8	55	34	4	19
FAMILIES RECEIVING CASH	116	849	654	159	342
CHILDREN RECEIVING CASH	224	1,549	1,223	306	650
TOTAL PERSONS	318	2,263	1,783	459	972
TOTAL PAYMENTS	\$28,731	\$206,686	\$161,949	\$41,491	\$89,118
AVERAGE PER FAMILY	\$247.68	\$243.45	\$247.63	\$260.95	\$260.58
AVERAGE PER PERSON	\$90.35	\$91.33	\$90.83	\$90.39	\$91.69
TITLE XIX ONLY CASES	2	23	14	1	9
TITLE XIX TRANSITIONAL CASES	20	150	142	18	56
REINVESTIGATIONS	6	169	53	24	20
CASES CLOSED	18	84	47	17	28
*** AFDC/UP					
FAMILIES RECEIVING	3	38	13	10	11
CHILDREN RECEIVING	9	76	27	23	26
TOTAL PERSONS	11	131	48	41	46
TOTAL PAYMENTS	\$957	\$10,496	\$3,597	\$3,409	\$3,637
AVERAGE PER FAMILY	\$319.00	\$276.21	\$276.69	\$340.90	\$330.64
AVERAGE PER PERSON	\$87.00	\$80.12	\$74.94	\$83.15	\$79.07
*** MC					
APPLICATIONS RECEIVED	25	134	85	23	71
APPLICATIONS APPROVED	15	83	57	17	46
APPLICATIONS REJECTED	7	55	40	6	18
APPLICATIONS PENDING	21	57	58	4	42
FAMILIES RECEIVING	245	1,065	828	197	458
CHILDREN RECEIVING	514	1,895	1,494	390	889
TOTAL PERSONS	524	1,927	1,522	394	903
REINVESTIGATIONS	5	77	24	8	13
CASES CLOSED	7	77	41	12	29
*** GR-CASH					
APPLICATIONS RECEIVED	3	31	26	8	16
APPLICATIONS APPROVED	0	4	2	2	1
APPLICATIONS REJECTED	3	20	20	4	16
APPLICATIONS PENDING	7	36	47	8	21
CASES RECEIVING	2	44	41	13	23
PERSONS RECEIVING	2	44	41	13	23
CASH PAYMENTS	\$160	\$3,441	\$3,316	\$1,040	\$1,840
REINVESTIGATIONS	0	3	2	0	1
CASES CLOSED	0	7	8	3	3
HA-GR RECIPIENTS	0	2	1	3	6
HA-GR TOTAL PAYMENTS	\$0	\$160	\$80	\$240	\$480
*** HPW					
APPLICATIONS RECEIVED	7	29	36	5	16
APPLICATIONS APPROVED	9	28	23	4	19
APPLICATIONS REJECTED	0	3	7	0	2
APPLICATIONS PENDING	3	5	13	1	5
CASES RECEIVING	49	194	199	36	99
PERSONS RECEIVING	59	218	245	43	114
REINVESTIGATIONS	0	2	0	0	1
CASES CLOSED	0	13	12	2	3
*** NEWBORNS					
APPLICATIONS RECEIVED	1	8	18	1	6
APPLICATIONS APPROVED	1	8	19	1	5
APPLICATIONS REJECTED	0	0	0	0	1
APPLICATIONS PENDING	0	0	0	0	0
RECIPIENTS	19	43	107	12	39
CASES CLOSED	4	2	7	3	6
*** AB SUPP					
APPLICATIONS RECEIVED	0	1	2	0	1
APPLICATIONS APPROVED	0	0	0	0	0
APPLICATIONS REJECTED	0	0	2	0	2
APPLICATIONS PENDING	0	1	2	1	0
RECIPIENTS	1	18	10	0	2
TOTAL PAYMENTS	\$92	\$4,767	\$2,862	\$0	\$701
CASES CLOSED	0	1	0	0	0
*** BP					
APPLICATIONS RECEIVED	0	0	3	0	0
APPLICATIONS APPROVED	0	0	2	0	1
APPLICATIONS REJECTED	0	0	0	0	1
APPLICATIONS PENDING	0	0	3	1	0
RECIPIENTS	2	20	21	4	12
TOTAL PAYMENTS	\$746	\$7,460	\$7,833	\$1,492	\$4,476
CASES CLOSED	0	0	0	0	0

TABLE 2. DETAILED OPERATING STATISTICS BY AREA AND COUNTY FOR SEPTEMBER 1995

	AREA 3 BOLLINGER	AREA 3 BUTLER	AREA 3 CAPE GIRARDEAU	AREA 3 CARTER	AREA 3 CRAWFORD
*** NC					
APPLICATIONS RECEIVED	0	6	7	2	4
APPLICATIONS APPROVED	0	2	5	1	0
APPLICATIONS REJECTED	0	0	2	0	1
APPLICATIONS PENDING	0	4	10	3	3
RECIPIENTS	46	115	190	27	74
RCF-II	32	65	165	0	26
SNF-ICF	0	0	2	0	0
RCF-I	14	50	23	27	48
PAYMENTS	\$10,620	\$24,089	\$47,239	\$3,944	\$12,920
RCF-II	\$8,630	\$16,960	\$43,224	\$0	\$6,223
SNF/ICF	\$0	\$0	\$661	\$0	\$0
RCF-I	\$1,990	\$7,129	\$3,354	\$3,944	\$6,697
REINVESTIGATIONS	0	18	9	3	1
CASES CLOSED	0	8	4	0	2
*** MA					
APPLICATIONS RECEIVED	39	157	153	31	70
APPLICATIONS APPROVED	23	110	78	26	44
APPLICATIONS REJECTED	11	45	44	12	24
APPLICATIONS PENDING	37	149	164	26	86
RECIPIENTS	407	2,271	1,126	382	604
CASES CLOSED	1	29	17	7	7
*** MA-K					
APPLICATIONS RECEIVED	0	1	0	0	0
APPLICATIONS APPROVED - DMH	0	0	0	0	0
APPLICATIONS APPROVED - DYS	0	0	0	0	0
APPLICATIONS REJECTED	0	1	0	0	0
APPLICATIONS PENDING	0	0	0	0	0
RECIPIENTS - DMH	0	0	0	0	0
RECIPIENTS - DYS	0	3	0	0	0
CASES CLOSED - DMH	0	0	0	0	0
CASES CLOSED - DYS	0	0	0	0	0
*** REFUGEE					
APPLICATIONS RECEIVED	0	0	0	0	0
APPLICATIONS APPROVED	0	0	0	0	0
APPLICATIONS REJECTED	0	0	0	0	0
APPLICATIONS PENDING	0	0	0	0	0
CASES RECEIVING	0	0	0	0	0
TOTAL PERSONS	0	0	0	0	0
TOTAL PAYMENTS	\$0	\$0	\$0	\$0	\$0
REINVESTIGATIONS	0	0	0	0	0
CASES CLOSED	0	0	0	0	0
*** SSI ONLY					
RECIPIENTS	20	57	18	8	9
*** SSI-SP					
RECIPIENTS	10	46	15	5	10
TOTAL PAYMENTS	\$314	\$2,299	\$780	\$348	\$183
AVERAGE PER RECIPIENT	\$31.40	\$49.98	\$52.00	\$69.60	\$18.30
*** SP ONLY					
RECIPIENTS	1	6	5	4	3
TOTAL PAYMENTS	\$35	\$282	\$208	\$158	\$191
AVERAGE PER RECIPIENT	\$35.00	\$47.00	\$41.60	\$39.50	\$63.67
*** OMB					
APPLICATIONS RECEIVED	0	9	33	0	8
APPLICATIONS APPROVED	1	4	7	0	7
APPLICATIONS REJECTED	1	6	16	1	1
APPLICATIONS PENDING	0	6	27	0	3
TOTAL PERSONS	17	127	135	19	32
REINVESTIGATIONS	0	6	3	0	1
CASES CLOSED	1	15	20	5	2
*** SLMB					
APPLICATIONS RECEIVED	0	2	31	1	1
APPLICATIONS APPROVED	1	4	10	1	1
APPLICATIONS REJECTED	0	3	15	0	2
APPLICATIONS PENDING	0	0	24	0	0
TOTAL PERSONS	5	39	56	4	8
REINVESTIGATIONS	0	0	0	0	0
CASES CLOSED	1	4	2	0	0
*** VENDOR CASES					
RECIPIENTS	61	380	366	43	99
CASES CLOSED	0	6	10	0	0

TABLE 2. DETAILED OPERATING STATISTICS BY AREA AND COUNTY FOR SEPTEMBER 1995

	AREA 3 DENT	AREA 3 DUNKLIN	AREA 3 HOWELL	AREA 3 IRON	AREA 3 HADISON
*** AFDC					
APPLICATIONS RECEIVED	16	98	48	19	28
APPLICATIONS APPROVED	17	81	35	8	17
APPLICATIONS REJECTED	11	48	20	11	9
APPLICATIONS PENDING	10	58	28	16	14
FAMILIES RECEIVING CASH	242	1,243	559	237	180
CHILDREN RECEIVING CASH	475	2,451	1,100	438	330
TOTAL PERSONS	687	3,460	1,612	646	501
TOTAL PAYMENTS	\$61,724	\$306,475	\$143,231	\$58,056	\$46,078
AVERAGE PER FAMILY	\$255.06	\$246.56	\$256.23	\$244.96	\$255.99
AVERAGE PER PERSON	\$89.85	\$88.58	\$88.85	\$89.87	\$91.97
TITLE XIX ONLY CASES	10	47	9	13	6
TITLE XIX TRANSITIONAL CASES	44	152	79	46	42
REINVESTIGATIONS	46	40	57	21	25
CASES CLOSED	25	92	40	27	12
*** AFDC/UP					
FAMILIES RECEIVING	9	30	11	15	10
CHILDREN RECEIVING	25	55	27	30	23
TOTAL PERSONS	40	106	47	46	40
TOTAL PAYMENTS	\$2,930	\$8,358	\$3,563	\$3,978	\$2,899
AVERAGE PER FAMILY	\$325.56	\$278.60	\$323.91	\$265.20	\$289.90
AVERAGE PER PERSON	\$73.25	\$78.85	\$75.81	\$86.48	\$72.48
*** HC					
APPLICATIONS RECEIVED	35	143	96	36	40
APPLICATIONS APPROVED	25	75	55	17	20
APPLICATIONS REJECTED	17	71	40	13	21
APPLICATIONS PENDING	16	83	57	28	16
FAMILIES RECEIVING	323	928	910	312	277
CHILDREN RECEIVING	626	1,706	1,761	597	491
TOTAL PERSONS	635	1,734	1,796	603	505
REINVESTIGATIONS	20	13	48	12	29
CASES CLOSED	13	67	53	17	23
*** GR-CASH					
APPLICATIONS RECEIVED	6	101	11	17	9
APPLICATIONS APPROVED	1	4	7	1	1
APPLICATIONS REJECTED	8	83	11	17	7
APPLICATIONS PENDING	7	100	24	22	11
CASES RECEIVING	12	59	25	11	15
PERSONS RECEIVING	12	60	25	11	16
CASH PAYMENTS	\$960	\$4,720	\$1,918	\$880	\$1,200
REINVESTIGATIONS	0	0	1	1	3
CASES CLOSED	4	6	3	2	5
HA-GR RECIPIENTS	5	4	7	3	3
HA-GR TOTAL PAYMENTS	\$400	\$240	\$552	\$178	\$240
*** HPW					
APPLICATIONS RECEIVED	12	21	22	12	7
APPLICATIONS APPROVED	10	17	19	6	6
APPLICATIONS REJECTED	2	8	1	2	2
APPLICATIONS PENDING	4	6	5	6	1
CASES RECEIVING	76	162	152	48	44
PERSONS RECEIVING	98	205	195	55	55
REINVESTIGATIONS	0	1	1	0	0
CASES CLOSED	6	11	4	0	1
*** NEWBORNS					
APPLICATIONS RECEIVED	5	5	3	1	7
APPLICATIONS APPROVED	4	7	3	1	7
APPLICATIONS REJECTED	0	0	0	0	0
APPLICATIONS PENDING	1	0	0	0	0
RECIPIENTS	29	48	48	16	29
CASES CLOSED	5	8	4	0	5
*** AB SUPP					
APPLICATIONS RECEIVED	1	4	2	0	1
APPLICATIONS APPROVED	0	1	0	0	0
APPLICATIONS REJECTED	2	2	0	0	2
APPLICATIONS PENDING	0	5	5	0	0
RECIPIENTS	2	9	12	1	3
TOTAL PAYMENTS	\$613	\$2,570	\$3,422	\$373	\$636
CASES CLOSED	0	0	0	0	0
*** BP					
APPLICATIONS RECEIVED	1	4	2	0	1
APPLICATIONS APPROVED	0	0	0	0	1
APPLICATIONS REJECTED	2	3	0	0	1
APPLICATIONS PENDING	0	5	4	0	0
RECIPIENTS	6	29	18	7	8
TOTAL PAYMENTS	\$2,205	\$10,817	\$6,714	\$2,611	\$2,984
CASES CLOSED	0	0	0	0	0

TABLE 2. DETAILED OPERATING STATISTICS BY AREA AND COUNTY FOR SEPTEMBER 1995

	AREA 3 DENT	AREA 3 DUNKLIN	AREA 3 HOWELL	AREA 3 IRON	AREA 3 MADISON
*** NC					
APPLICATIONS RECEIVED	4	0	7	8	1
APPLICATIONS APPROVED	2	1	0	0	0
APPLICATIONS REJECTED	2	0	12	2	0
APPLICATIONS PENDING	2	0	9	8	2
RECIPIENTS	21	53	70	121	7
RCF-II	8	45	52	16	6
SNF-ICF	1	1	0	64	1
RCF-I	12	7	18	41	0
PAYMENTS	\$4,256	\$13,373	\$15,183	\$31,443	\$1,470
RCF-II	\$2,204	\$11,969	\$12,721	\$3,945	\$1,194
SNF/ICF	\$368	\$368	\$0	\$21,686	\$276
RCF-I	\$1,684	\$1,036	\$2,462	\$5,812	\$0
REINVESTIGATIONS	1	1	3	8	1
CASES CLOSED	1	1	0	3	0
*** MA					
APPLICATIONS RECEIVED	62	224	142	49	55
APPLICATIONS APPROVED	50	132	109	27	29
APPLICATIONS REJECTED	30	67	51	20	20
APPLICATIONS PENDING	47	214	150	52	53
RECIPIENTS	595	2,699	1,326	471	467
CASES CLOSED	7	19	16	5	2
*** MA-K					
APPLICATIONS RECEIVED	0	0	0	0	0
APPLICATIONS APPROVED - DMH	0	0	0	0	0
APPLICATIONS APPROVED - DYS	0	0	0	0	0
APPLICATIONS REJECTED	0	0	0	0	0
APPLICATIONS PENDING	0	0	0	0	0
RECIPIENTS - DMH	0	0	0	0	0
RECIPIENTS - DYS	0	0	0	0	0
CASES CLOSED - DMH	0	0	0	0	0
CASES CLOSED - DYS	0	0	0	0	0
*** REFUGEE					
APPLICATIONS RECEIVED	0	0	0	0	0
APPLICATIONS APPROVED	0	0	0	0	0
APPLICATIONS REJECTED	0	0	0	0	0
APPLICATIONS PENDING	0	0	0	0	0
CASES RECEIVING	0	0	0	0	0
TOTAL PERSONS	0	0	0	0	0
TOTAL PAYMENTS	\$0	\$0	\$0	\$0	\$0
REINVESTIGATIONS	0	0	0	0	0
CASES CLOSED	0	0	0	0	0
*** SSI ONLY					
RECIPIENTS	13	59	18	15	5
*** SSI-SP					
RECIPIENTS	7	54	22	12	2
TOTAL PAYMENTS	\$200	\$2,746	\$1,732	\$368	\$85
AVERAGE PER RECIPIENT	\$28.57	\$50.85	\$78.73	\$30.67	\$42.50
*** SP ONLY					
RECIPIENTS	2	12	5	5	0
TOTAL PAYMENTS	\$107	\$646	\$201	\$824	\$0
AVERAGE PER RECIPIENT	\$53.50	\$53.83	\$40.20	\$164.80	\$0.00
*** QMB					
APPLICATIONS RECEIVED	4	21	22	7	22
APPLICATIONS APPROVED	3	15	8	3	6
APPLICATIONS REJECTED	3	5	10	1	13
APPLICATIONS PENDING	2	16	20	9	12
TOTAL PERSONS	48	82	113	36	63
REINVESTIGATIONS	0	0	3	0	4
CASES CLOSED	9	19	17	4	9
*** SLMB					
APPLICATIONS RECEIVED	5	11	14	7	24
APPLICATIONS APPROVED	1	1	4	1	3
APPLICATIONS REJECTED	5	11	10	2	16
APPLICATIONS PENDING	2	11	13	9	12
TOTAL PERSONS	20	30	38	12	25
REINVESTIGATIONS	0	0	0	0	0
CASES CLOSED	4	4	5	1	3
*** VENDOR CASES					
RECIPIENTS	127	463	376	133	148
CASES CLOSED	3	15	5	3	2

TABLE 2. DETAILED OPERATING STATISTICS BY AREA AND COUNTY FOR SEPTEMBER 1995

	AREA 3 MISSISSIPPI	AREA 3 NEW MADRID	AREA 3 OREGON	AREA 3 PEMISCOT	AREA 3 PERRY
*** AFDC					
APPLICATIONS RECEIVED	49	46	22	97	20
APPLICATIONS APPROVED	42	36	17	43	9
APPLICATIONS REJECTED	9	16	5	37	14
APPLICATIONS PENDING	17	19	9	47	10
FAMILIES RECEIVING CASH	622	673	168	969	140
CHILDREN RECEIVING CASH	1,214	1,378	314	2,067	251
TOTAL PERSONS	1,736	1,898	464	2,769	369
TOTAL PAYMENTS	\$158,897	\$165,213	\$41,711	\$237,246	\$33,621
AVERAGE PER FAMILY	\$255.46	\$245.49	\$248.28	\$244.84	\$240.15
AVERAGE PER PERSON	\$91.53	\$87.05	\$89.89	\$85.68	\$91.11
TITLE XIX ONLY CASES	22	21	1	35	4
TITLE XIX TRANSITIONAL CASES	88	108	18	153	30
REINVESTIGATIONS	119	100	23	141	4
CASES CLOSED	48	49	17	58	9
*** AFDC/UP					
FAMILIES RECEIVING	19	11	9	12	3
CHILDREN RECEIVING	43	33	14	29	4
TOTAL PERSONS	73	50	28	42	6
TOTAL PAYMENTS	\$5,885	\$3,244	\$2,325	\$3,169	\$562
AVERAGE PER FAMILY	\$309.74	\$294.91	\$258.33	\$264.08	\$187.33
AVERAGE PER PERSON	\$80.62	\$64.88	\$83.04	\$75.45	\$93.67
*** MC					
APPLICATIONS RECEIVED	57	84	39	125	21
APPLICATIONS APPROVED	40	51	24	42	16
APPLICATIONS REJECTED	18	41	13	54	8
APPLICATIONS PENDING	17	28	14	61	18
FAMILIES RECEIVING	433	553	267	798	234
CHILDREN RECEIVING	815	1,038	522	1,602	421
TOTAL PERSONS	826	1,047	524	1,626	430
REINVESTIGATIONS	43	19	20	40	2
CASES CLOSED	26	44	17	53	11
*** GR-CASH					
APPLICATIONS RECEIVED	11	24	5	58	3
APPLICATIONS APPROVED	2	2	0	1	0
APPLICATIONS REJECTED	8	18	8	40	4
APPLICATIONS PENDING	18	27	7	58	7
CASES RECEIVING	27	33	10	38	11
PERSONS RECEIVING	27	33	10	39	12
CASH PAYMENTS	\$2,160	\$2,591	\$800	\$2,974	\$800
REINVESTIGATIONS	3	2	0	2	0
CASES CLOSED	3	3	0	2	1
MA-GR RECIPIENTS	1	3	1	2	1
MA-GR TOTAL PAYMENTS	\$80	\$240	\$80	\$160	\$80
*** HPW					
APPLICATIONS RECEIVED	6	9	8	19	11
APPLICATIONS APPROVED	4	6	10	21	8
APPLICATIONS REJECTED	2	3	0	0	1
APPLICATIONS PENDING	2	2	1	2	4
CASES RECEIVING	58	97	48	104	64
PERSONS RECEIVING	70	114	61	115	82
REINVESTIGATIONS	3	0	0	0	0
CASES CLOSED	3	5	2	7	2
*** NEWBORNS					
APPLICATIONS RECEIVED	2	0	3	0	3
APPLICATIONS APPROVED	2	0	3	0	3
APPLICATIONS REJECTED	0	0	0	0	0
APPLICATIONS PENDING	0	0	0	0	0
RECIPIENTS	26	25	20	5	37
CASES CLOSED	3	8	1	1	5
*** AB SUPP					
APPLICATIONS RECEIVED	2	1	1	2	2
APPLICATIONS APPROVED	0	0	0	0	0
APPLICATIONS REJECTED	2	2	0	3	0
APPLICATIONS PENDING	3	1	1	4	2
RECIPIENTS	6	14	1	10	1
TOTAL PAYMENTS	\$2,002	\$3,308	\$334	\$2,266	\$351
CASES CLOSED	0	0	0	1	0
*** BP					
APPLICATIONS RECEIVED	2	1	1	1	2
APPLICATIONS APPROVED	1	2	0	1	0
APPLICATIONS REJECTED	1	1	1	2	0
APPLICATIONS PENDING	3	1	1	3	2
RECIPIENTS	16	24	2	12	3
TOTAL PAYMENTS	\$5,968	\$8,952	\$746	\$4,476	\$1,119
CASES CLOSED	0	0	0	0	0

TABLE 2. DETAILED OPERATING STATISTICS BY AREA AND COUNTY FOR SEPTEMBER 1995

	AREA 3 MISSISSIPPI	AREA 3 NEW HADRID	AREA 3 OREGON	AREA 3 PEMISCOT	AREA 3 PERRY
*** NC					
APPLICATIONS RECEIVED	0	0	0	0	1
APPLICATIONS APPROVED	0	0	0	0	0
APPLICATIONS REJECTED	0	0	0	0	0
APPLICATIONS PENDING	0	0	1	0	2
RECIPIENTS	3	5	4	2	48
RCF-II	3	3	2	1	45
SNF-ICF	0	1	0	1	1
RCF-I	0	1	2	0	2
PAYMENTS	\$809	\$1,344	\$848	\$644	\$12,765
RCF-II	\$809	\$828	\$552	\$276	\$12,101
SNF/ICF	\$0	\$368	\$0	\$368	\$368
RCF-I	\$0	\$148	\$296	\$0	\$296
REINVESTIGATIONS	2	0	1	0	0
CASES CLOSED	1	0	0	0	1
*** MA					
APPLICATIONS RECEIVED	65	100	51	139	39
APPLICATIONS APPROVED	41	55	31	86	25
APPLICATIONS REJECTED	21	33	13	46	9
APPLICATIONS PENDING	68	104	48	133	57
RECIPIENTS	916	1,313	631	2,125	331
CASES CLOSED	7	11	12	23	5
*** MA-K					
APPLICATIONS RECEIVED	0	0	0	10	0
APPLICATIONS APPROVED - DMH	0	0	0	0	0
APPLICATIONS APPROVED - DYS	0	0	0	4	0
APPLICATIONS REJECTED	0	0	0	5	0
APPLICATIONS PENDING	0	0	0	1	0
RECIPIENTS - DMH	0	0	0	0	0
RECIPIENTS - DYS	0	0	0	45	0
CASES CLOSED - DMH	0	0	0	0	0
CASES CLOSED - DYS	0	0	0	3	0
*** REFUGEE					
APPLICATIONS RECEIVED	0	0	0	0	0
APPLICATIONS APPROVED	0	0	0	0	0
APPLICATIONS REJECTED	0	0	0	0	0
APPLICATIONS PENDING	0	0	0	0	0
CASES RECEIVING	0	0	0	0	0
TOTAL PERSONS	0	0	0	0	0
TOTAL PAYMENTS	\$0	\$0	\$0	\$0	\$0
REINVESTIGATIONS	0	0	0	0	0
CASES CLOSED	0	0	0	0	0
*** SSI ONLY					
RECIPIENTS	34	38	19	55	7
*** SSI-SP					
RECIPIENTS	18	29	10	44	6
TOTAL PAYMENTS	\$722	\$1,025	\$427	\$1,511	\$183
AVERAGE PER RECIPIENT	\$40.11	\$35.34	\$42.70	\$34.34	\$30.50
*** SP ONLY					
RECIPIENTS	8	8	1	5	1
TOTAL PAYMENTS	\$303	\$273	\$38	\$186	\$20
AVERAGE PER RECIPIENT	\$37.88	\$34.13	\$38.00	\$37.20	\$20.00
*** QMB					
APPLICATIONS RECEIVED	6	15	5	8	7
APPLICATIONS APPROVED	5	13	5	5	5
APPLICATIONS REJECTED	1	2	2	9	0
APPLICATIONS PENDING	1	5	2	4	6
TOTAL PERSONS	51	83	54	75	42
REINVESTIGATIONS	1	4	2	3	0
CASES CLOSED	6	4	5	12	3
*** SLMB					
APPLICATIONS RECEIVED	3	6	4	3	1
APPLICATIONS APPROVED	2	1	1	1	0
APPLICATIONS REJECTED	1	4	5	8	2
APPLICATIONS PENDING	1	5	0	2	0
TOTAL PERSONS	22	21	15	16	19
REINVESTIGATIONS	1	0	0	0	0
CASES CLOSED	4	1	3	0	1
*** VENDOR CASES					
RECIPIENTS	193	310	87	233	131
CASES CLOSED	5	3	2	14	2

TABLE 2. DETAILED OPERATING STATISTICS BY AREA AND COUNTY FOR SEPTEMBER 1995

	AREA 3 REYNOLDS	AREA 3 RIPLEY	AREA 3 ST FRANCOIS	AREA 3 STE GENEVIEVE	AREA 3 SCOTT
*** AFDC					
APPLICATIONS RECEIVED	12	37	80	17	78
APPLICATIONS APPROVED	10	33	50	12	60
APPLICATIONS REJECTED	5	7	36	5	24
APPLICATIONS PENDING	6	15	39	9	44
FAMILIES RECEIVING CASH	153	396	1,017	148	904
CHILDREN RECEIVING CASH	285	761	1,869	263	1,727
TOTAL PERSONS	427	1,133	2,795	406	2,464
TOTAL PAYMENTS	\$37,760	\$100,583	\$256,133	\$37,053	\$223,509
AVERAGE PER FAMILY	\$246.80	\$254.00	\$251.85	\$250.36	\$247.24
AVERAGE PER PERSON	\$88.43	\$88.78	\$91.64	\$91.26	\$90.71
TITLE XIX ONLY CASES	6	20	34	6	28
TITLE XIX TRANSITIONAL CASES	23	51	155	28	159
REINVESTIGATIONS	26	60	121	18	128
CASES CLOSED	7	35	76	18	78
*** AFDC/UP					
FAMILIES RECEIVING	9	17	43	14	16
CHILDREN RECEIVING	20	33	85	34	34
TOTAL PERSONS	34	61	155	52	63
TOTAL PAYMENTS	\$2,580	\$4,917	\$12,766	\$3,821	\$5,081
AVERAGE PER FAMILY	\$286.67	\$289.24	\$296.88	\$272.93	\$317.56
AVERAGE PER PERSON	\$75.88	\$80.61	\$82.36	\$73.48	\$80.65
*** MC					
APPLICATIONS RECEIVED	26	45	122	32	133
APPLICATIONS APPROVED	17	31	70	22	98
APPLICATIONS REJECTED	13	12	51	10	52
APPLICATIONS PENDING	9	17	63	16	53
FAMILIES RECEIVING	208	495	1,078	208	955
CHILDREN RECEIVING	359	938	1,968	383	1,802
TOTAL PERSONS	369	948	1,999	389	1,816
REINVESTIGATIONS	10	33	59	11	41
CASES CLOSED	11	27	82	20	77
*** GR-CASH					
APPLICATIONS RECEIVED	2	10	33	5	25
APPLICATIONS APPROVED	1	1	5	1	2
APPLICATIONS REJECTED	3	7	20	5	17
APPLICATIONS PENDING	3	17	43	5	39
CASES RECEIVING	11	25	67	4	23
PERSONS RECEIVING	11	25	67	4	24
CASH PAYMENTS	\$800	\$1,976	\$5,231	\$320	\$1,840
REINVESTIGATIONS	0	0	5	0	1
CASES CLOSED	1	2	8	0	4
MA-GR RECIPIENTS	3	1	12	1	6
MA-GR TOTAL PAYMENTS	\$240	\$39	\$908	\$80	\$480
*** HPW					
APPLICATIONS RECEIVED	2	9	33	3	24
APPLICATIONS APPROVED	3	11	22	6	21
APPLICATIONS REJECTED	1	1	7	0	6
APPLICATIONS PENDING	0	3	13	1	8
CASES RECEIVING	31	77	191	48	181
PERSONS RECEIVING	35	84	246	65	222
REINVESTIGATIONS	0	0	0	0	0
CASES CLOSED	0	2	4	1	10
*** NEWBORNS					
APPLICATIONS RECEIVED	0	1	12	5	11
APPLICATIONS APPROVED	0	1	12	5	11
APPLICATIONS REJECTED	0	0	0	0	0
APPLICATIONS PENDING	0	0	1	0	0
RECIPIENTS	8	5	117	18	53
CASES CLOSED	1	0	7	3	11
*** AB SUPP					
APPLICATIONS RECEIVED	0	0	0	1	0
APPLICATIONS APPROVED	0	0	0	0	0
APPLICATIONS REJECTED	0	1	4	1	1
APPLICATIONS PENDING	0	0	0	1	0
RECIPIENTS	2	5	9	2	9
TOTAL PAYMENTS	\$681	\$1,847	\$2,613	\$572	\$2,340
CASES CLOSED	0	0	0	0	0
*** BP					
APPLICATIONS RECEIVED	0	0	1	1	0
APPLICATIONS APPROVED	0	1	1	0	0
APPLICATIONS REJECTED	1	0	2	1	1
APPLICATIONS PENDING	0	0	1	1	0
RECIPIENTS	1	13	39	9	28
TOTAL PAYMENTS	\$373	\$4,738	\$14,547	\$3,357	\$10,439
CASES CLOSED	0	0	1	0	2

TABLE 2. DETAILED OPERATING STATISTICS BY AREA AND COUNTY FOR SEPTEMBER 1995

	AREA 3 REYNOLDS	AREA 3 RIPLEY	AREA 3 ST FRANCOIS	AREA 3 STE GENEVIEVE	AREA 3 SCOTT
*** NC					
APPLICATIONS RECEIVED	0	0	5	0	3
APPLICATIONS APPROVED	0	1	5	6	4
APPLICATIONS REJECTED	0	0	2	0	0
APPLICATIONS PENDING	0	3	3	1	1
RECIPIENTS	13	29	276	47	72
RCF-II	2	15	142	47	68
SNF-ICF	0	0	21	0	4
RCF-I	11	14	113	0	0
PAYMENTS	\$1,774	\$5,748	\$57,766	\$12,140	\$19,454
RCF-II	\$148	\$3,924	\$34,691	\$12,140	\$18,350
SNF/ICF	\$0	\$0	\$7,455	\$0	\$1,104
RCF-I	\$1,626	\$1,824	\$15,620	\$0	\$0
REINVESTIGATIONS	2	6	36	3	9
CASES CLOSED	1	0	6	0	0
*** MA					
APPLICATIONS RECEIVED	26	75	192	12	141
APPLICATIONS APPROVED	20	54	107	13	98
APPLICATIONS REJECTED	12	21	62	13	45
APPLICATIONS PENDING	24	79	174	22	139
RECIPIENTS	362	906	1,598	265	1,647
CASES CLOSED	5	10	22	0	22
*** MA-K					
APPLICATIONS RECEIVED	0	0	0	0	0
APPLICATIONS APPROVED - DMH	0	0	0	0	0
APPLICATIONS APPROVED - DYS	0	0	0	0	0
APPLICATIONS REJECTED	0	0	0	0	0
APPLICATIONS PENDING	0	0	1	0	0
RECIPIENTS - DMH	0	0	1	0	0
RECIPIENTS - DYS	0	0	0	0	0
CASES CLOSED - DMH	0	0	0	0	0
CASES CLOSED - DYS	0	0	0	0	0
*** REFUGEE					
APPLICATIONS RECEIVED	0	0	0	0	0
APPLICATIONS APPROVED	0	0	0	0	0
APPLICATIONS REJECTED	0	0	0	0	0
APPLICATIONS PENDING	0	0	0	0	0
CASES RECEIVING	0	0	0	0	0
TOTAL PERSONS	0	0	0	0	0
TOTAL PAYMENTS	\$0	\$0	\$0	\$0	\$0
REINVESTIGATIONS	0	0	0	0	0
CASES CLOSED	0	0	0	0	0
*** SSI ONLY					
RECIPIENTS	15	18	33	2	40
*** SSI-SP					
RECIPIENTS	5	19	12	3	25
TOTAL PAYMENTS	\$110	\$568	\$735	\$79	\$1,122
AVERAGE PER RECIPIENT	\$22.00	\$29.89	\$61.25	\$26.33	\$44.88
*** SP ONLY					
RECIPIENTS	1	5	3	1	6
TOTAL PAYMENTS	\$4	\$242	\$92	\$61	\$183
AVERAGE PER RECIPIENT	\$4.00	\$48.40	\$30.67	\$61.00	\$30.50
*** OMB					
APPLICATIONS RECEIVED	7	10	22	3	11
APPLICATIONS APPROVED	2	7	5	0	8
APPLICATIONS REJECTED	0	3	10	0	4
APPLICATIONS PENDING	5	5	13	3	2
TOTAL PERSONS	22	43	108	20	89
REINVESTIGATIONS	0	2	4	0	8
CASES CLOSED	6	9	12	3	16
*** SLMB					
APPLICATIONS RECEIVED	7	3	15	1	6
APPLICATIONS APPROVED	1	1	4	0	4
APPLICATIONS REJECTED	1	4	4	0	1
APPLICATIONS PENDING	5	2	11	1	2
TOTAL PERSONS	5	11	30	2	16
REINVESTIGATIONS	0	0	0	0	1
CASES CLOSED	0	1	6	0	0
*** VENDOR CASES					
RECIPIENTS	40	102	393	93	360
CASES CLOSED	1	2	12	5	14

TABLE 2. DETAILED OPERATING STATISTICS BY AREA AND COUNTY FOR SEPTEMBER 1995

	AREA 3 SHANNON	AREA 3 STODDARD	AREA 3 WASHINGTON	AREA 3 WAYNE	AREA 4 BARRY
*** AFDC					
APPLICATIONS RECEIVED	20	56	43	36	77
APPLICATIONS APPROVED	18	25	27	15	33
APPLICATIONS REJECTED	1	25	16	11	54
APPLICATIONS PENDING	6	38	26	23	21
FAMILIES RECEIVING CASH	164	475	640	357	417
CHILDREN RECEIVING CASH	316	849	1,199	655	828
TOTAL PERSONS	473	1,245	1,806	989	1,197
TOTAL PAYMENTS	\$42,204	\$115,043	\$165,890	\$89,001	\$108,717
AVERAGE PER FAMILY	\$257.34	\$242.20	\$259.20	\$249.30	\$260.71
AVERAGE PER PERSON	\$89.23	\$92.40	\$91.85	\$89.99	\$90.82
TITLE XIX ONLY CASES	2	13	11	16	19
TITLE XIX TRANSITIONAL CASES	21	82	139	52	66
REINVESTIGATIONS	17	51	113	54	19
CASES CLOSED	17	44	43	20	43
*** AFDC/UP					
FAMILIES RECEIVING	10	8	44	29	14
CHILDREN RECEIVING	21	12	101	64	27
TOTAL PERSONS	41	25	165	113	53
TOTAL PAYMENTS	\$3,017	\$1,781	\$13,781	\$8,854	\$4,367
AVERAGE PER FAMILY	\$301.70	\$222.63	\$313.20	\$305.31	\$311.93
AVERAGE PER PERSON	\$73.59	\$71.24	\$83.52	\$78.35	\$82.40
*** MC					
APPLICATIONS RECEIVED	18	83	86	51	85
APPLICATIONS APPROVED	15	44	52	38	58
APPLICATIONS REJECTED	3	39	29	12	39
APPLICATIONS PENDING	9	51	47	28	27
FAMILIES RECEIVING	252	609	684	438	606
CHILDREN RECEIVING	473	1,082	1,270	793	1,195
TOTAL PERSONS	482	1,092	1,297	805	1,199
REINVESTIGATIONS	9	18	58	35	14
CASES CLOSED	14	43	40	33	29
*** GR-CASH					
APPLICATIONS RECEIVED	8	15	15	7	13
APPLICATIONS APPROVED	3	2	4	1	3
APPLICATIONS REJECTED	5	8	8	8	20
APPLICATIONS PENDING	20	23	27	15	17
CASES RECEIVING	9	22	41	16	29
PERSONS RECEIVING	9	22	42	16	31
CASH PAYMENTS	\$720	\$1,600	\$3,280	\$1,280	\$2,320
REINVESTIGATIONS	0	1	1	1	0
CASES CLOSED	1	7	2	2	4
MA-GR RECIPIENTS	3	1	9	2	8
MA-GR TOTAL PAYMENTS	\$240	\$80	\$713	\$160	\$640
*** HPW					
APPLICATIONS RECEIVED	4	28	15	7	29
APPLICATIONS APPROVED	3	15	17	7	26
APPLICATIONS REJECTED	0	8	3	0	6
APPLICATIONS PENDING	2	12	3	3	8
CASES RECEIVING	40	125	113	46	152
PERSONS RECEIVING	51	164	131	50	180
REINVESTIGATIONS	0	0	2	1	0
CASES CLOSED	1	6	2	2	7
*** NEWBORNS					
APPLICATIONS RECEIVED	3	4	8	1	12
APPLICATIONS APPROVED	2	4	7	1	12
APPLICATIONS REJECTED	0	0	0	0	0
APPLICATIONS PENDING	0	0	1	0	0
RECIPIENTS	21	41	36	10	68
CASES CLOSED	1	6	2	0	8
*** AB SUPP					
APPLICATIONS RECEIVED	0	1	2	1	1
APPLICATIONS APPROVED	0	0	0	0	1
APPLICATIONS REJECTED	0	1	1	0	0
APPLICATIONS PENDING	1	2	2	3	1
RECIPIENTS	2	10	3	2	6
TOTAL PAYMENTS	\$608	\$2,250	\$934	\$624	\$1,388
CASES CLOSED	0	0	0	0	0
*** BP					
APPLICATIONS RECEIVED	0	1	2	1	1
APPLICATIONS APPROVED	0	1	0	0	0
APPLICATIONS REJECTED	0	0	0	0	1
APPLICATIONS PENDING	1	2	2	3	1
RECIPIENTS	1	14	17	10	7
TOTAL PAYMENTS	\$373	\$5,222	\$6,341	\$3,730	\$2,611
CASES CLOSED	0	0	0	0	0

TABLE 2. DETAILED OPERATING STATISTICS BY AREA AND COUNTY FOR SEPTEMBER 1995

	AREA 3 SHANNON	AREA 3 STODDARD	AREA 3 WASHINGTON	AREA 3 WAYNE	AREA 4 BARRY
*** NC					
APPLICATIONS RECEIVED	1	4	1	0	0
APPLICATIONS APPROVED	1	3	0	1	2
APPLICATIONS REJECTED	0	0	0	0	0
APPLICATIONS PENDING	0	3	1	0	0
RECIPIENTS	12	80	25	18	51
RCF-II	0	69	20	2	38
SNF-ICF	0	0	0	1	1
RCF-I	12	11	5	15	12
PAYMENTS	\$1,691	\$19,704	\$5,872	\$2,644	\$12,116
RCF-II	\$0	\$18,190	\$5,132	\$413	\$9,972
SNF/ICF	\$0	\$0	\$0	\$149	\$368
RCF-I	\$1,691	\$1,514	\$740	\$2,082	\$1,776
REINVESTIGATIONS	1	4	2	2	0
CASES CLOSED	0	0	0	0	1
*** MA					
APPLICATIONS RECEIVED	56	135	103	63	93
APPLICATIONS APPROVED	37	80	68	47	69
APPLICATIONS REJECTED	9	35	21	18	45
APPLICATIONS PENDING	44	149	112	64	72
RECIPIENTS	455	1,387	1,150	844	842
CASES CLOSED	7	26	10	6	14
*** MA-K					
APPLICATIONS RECEIVED	0	3	0	0	0
APPLICATIONS APPROVED - DMH	0	0	0	0	0
APPLICATIONS APPROVED - DYS	0	1	0	0	0
APPLICATIONS REJECTED	0	0	0	0	0
APPLICATIONS PENDING	0	3	0	0	0
RECIPIENTS - DMH	0	0	0	0	0
RECIPIENTS - DYS	0	15	0	0	0
CASES CLOSED - DMH	0	0	0	0	0
CASES CLOSED - DYS	0	0	0	0	0
*** REFUGEE					
APPLICATIONS RECEIVED	0	0	0	0	0
APPLICATIONS APPROVED	0	0	0	0	0
APPLICATIONS REJECTED	0	0	0	0	0
APPLICATIONS PENDING	0	0	0	0	0
CASES RECEIVING	0	0	0	0	0
TOTAL PERSONS	0	0	0	0	0
TOTAL PAYMENTS	\$0	\$0	\$0	\$0	\$0
REINVESTIGATIONS	0	0	0	0	0
CASES CLOSED	0	0	0	0	0
*** SSI ONLY					
RECIPIENTS	6	41	29	15	19
*** SSI-SP					
RECIPIENTS	12	26	15	18	12
TOTAL PAYMENTS	\$610	\$1,217	\$921	\$583	\$384
AVERAGE PER RECIPIENT	\$50.83	\$46.81	\$61.40	\$32.39	\$32.00
*** SP ONLY					
RECIPIENTS	4	7	6	2	3
TOTAL PAYMENTS	\$182	\$464	\$921	\$444	\$46
AVERAGE PER RECIPIENT	\$45.50	\$66.29	\$153.50	\$222.00	\$15.33
*** QHB					
APPLICATIONS RECEIVED	6	7	34	7	3
APPLICATIONS APPROVED	1	4	6	7	1
APPLICATIONS REJECTED	0	4	31	1	1
APPLICATIONS PENDING	5	6	12	4	2
TOTAL PERSONS	32	86	66	44	62
REINVESTIGATIONS	1	1	1	1	0
CASES CLOSED	8	8	11	10	10
*** SLMB					
APPLICATIONS RECEIVED	0	3	35	0	2
APPLICATIONS APPROVED	0	1	2	0	2
APPLICATIONS REJECTED	0	4	35	0	0
APPLICATIONS PENDING	0	2	12	0	0
TOTAL PERSONS	8	36	24	13	20
REINVESTIGATIONS	0	0	1	0	0
CASES CLOSED	1	7	1	0	4
*** VENDOR CASES					
RECIPIENTS	55	261	110	116	188
CASES CLOSED	3	5	2	3	5

TABLE 2. DETAILED OPERATING STATISTICS BY AREA AND COUNTY FOR SEPTEMBER 1995

	AREA 4 BARTON	AREA 4 BATES	AREA 4 BENTON	AREA 4 CAMDEN	AREA 4 CEDAR
*** AFDC					
APPLICATIONS RECEIVED	25	17	24	42	13
APPLICATIONS APPROVED	14	12	19	21	17
APPLICATIONS REJECTED	10	8	5	16	2
APPLICATIONS PENDING	8	9	14	26	3
FAMILIES RECEIVING CASH	144	174	213	277	172
CHILDREN RECEIVING CASH	260	336	392	504	317
TOTAL PERSONS	402	492	585	745	471
TOTAL PAYMENTS	\$36,814	\$44,083	\$52,205	\$68,319	\$42,552
AVERAGE PER FAMILY	\$255.65	\$253.35	\$245.09	\$246.64	\$247.40
AVERAGE PER PERSON	\$91.58	\$89.60	\$89.24	\$91.70	\$90.34
TITLE XIX ONLY CASES	4	3	5	11	5
TITLE XIX TRANSITIONAL CASES	21	31	34	51	29
REINVESTIGATIONS	4	6	5	5	13
CASES CLOSED	15	18	17	27	20
*** AFDC/UP					
FAMILIES RECEIVING	10	3	14	1	10
CHILDREN RECEIVING	27	5	33	2	20
TOTAL PERSONS	44	11	55	4	35
TOTAL PAYMENTS	\$3,497	\$976	\$3,271	\$342	\$2,758
AVERAGE PER FAMILY	\$349.70	\$325.33	\$233.64	\$342.00	\$275.80
AVERAGE PER PERSON	\$79.48	\$88.73	\$59.47	\$85.50	\$78.80
*** HC					
APPLICATIONS RECEIVED	31	21	23	46	22
APPLICATIONS APPROVED	17	19	12	30	21
APPLICATIONS REJECTED	17	13	9	14	2
APPLICATIONS PENDING	10	11	10	27	5
FAMILIES RECEIVING	225	307	336	499	327
CHILDREN RECEIVING	428	660	606	950	634
TOTAL PERSONS	432	676	615	966	644
REINVESTIGATIONS	8	2	6	5	10
CASES CLOSED	14	17	25	18	19
*** GR-CASH					
APPLICATIONS RECEIVED	5	7	5	12	9
APPLICATIONS APPROVED	1	3	2	3	3
APPLICATIONS REJECTED	4	7	5	4	1
APPLICATIONS PENDING	9	10	14	21	10
CASES RECEIVING	13	18	29	19	15
PERSONS RECEIVING	13	19	29	19	15
CASH PAYMENTS	\$1,040	\$1,440	\$2,240	\$1,448	\$1,200
REINVESTIGATIONS	0	0	0	0	0
CASES CLOSED	2	3	2	3	4
MA-GR RECIPIENTS	1	2	9	3	5
MA-GR TOTAL PAYMENTS	\$80	\$160	\$720	\$240	\$400
*** HPW					
APPLICATIONS RECEIVED	7	12	9	13	5
APPLICATIONS APPROVED	2	6	8	11	8
APPLICATIONS REJECTED	3	6	1	4	0
APPLICATIONS PENDING	1	5	1	3	1
CASES RECEIVING	37	57	70	109	55
PERSONS RECEIVING	47	67	85	134	63
REINVESTIGATIONS	0	0	0	0	0
CASES CLOSED	2	2	4	6	3
*** NEWBORNS					
APPLICATIONS RECEIVED	4	3	2	5	1
APPLICATIONS APPROVED	4	3	2	5	1
APPLICATIONS REJECTED	0	0	0	0	0
APPLICATIONS PENDING	0	0	0	0	0
RECIPIENTS	23	50	28	77	28
CASES CLOSED	5	4	5	15	3
*** AB SUPP					
APPLICATIONS RECEIVED	0	1	1	2	1
APPLICATIONS APPROVED	0	0	0	0	0
APPLICATIONS REJECTED	0	0	2	1	0
APPLICATIONS PENDING	0	1	1	3	1
RECIPIENTS	3	3	6	1	3
TOTAL PAYMENTS	\$944	\$1,119	\$1,722	\$360	\$831
CASES CLOSED	0	0	0	0	0
*** BP					
APPLICATIONS RECEIVED	0	0	1	2	0
APPLICATIONS APPROVED	0	0	0	0	0
APPLICATIONS REJECTED	0	0	2	0	0
APPLICATIONS PENDING	0	0	1	4	0
RECIPIENTS	3	11	13	9	8
TOTAL PAYMENTS	\$1,119	\$4,103	\$4,849	\$3,357	\$2,984
CASES CLOSED	0	0	0	0	0

TABLE 2. DETAILED OPERATING STATISTICS BY AREA AND COUNTY FOR SEPTEMBER 1995

	AREA 4 BARTON	AREA 4 BATES	AREA 4 BENTON	AREA 4 CAMDEN	AREA 4 CEDAR
*** NC					
APPLICATIONS RECEIVED	2	1	0	1	2
APPLICATIONS APPROVED	1	1	2	1	0
APPLICATIONS REJECTED	1	0	0	2	0
APPLICATIONS PENDING	0	2	0	0	2
RECIPIENTS	27	19	19	26	21
RCF-II	3	17	11	7	3
SNF-ICF	0	0	0	18	0
RCF-I	24	2	8	1	18
PAYMENTS	\$3,961	\$4,314	\$3,925	\$8,624	\$3,168
RCF-II	\$621	\$4,018	\$2,968	\$1,932	\$828
SNF/ICF	\$0	\$0	\$0	\$6,624	\$0
RCF-I	\$3,340	\$296	\$957	\$68	\$2,340
REINVESTIGATIONS	0	0	0	0	1
CASES CLOSED	0	0	0	1	0
*** MA					
APPLICATIONS RECEIVED	18	35	67	73	57
APPLICATIONS APPROVED	13	23	42	45	40
APPLICATIONS REJECTED	2	13	12	34	14
APPLICATIONS PENDING	25	48	72	94	61
RECIPIENTS	289	395	462	540	420
CASES CLOSED	3	6	10	14	7
*** MA-K					
APPLICATIONS RECEIVED	0	0	0	0	0
APPLICATIONS APPROVED - DMH	0	0	0	0	0
APPLICATIONS APPROVED - DYS	0	0	0	0	0
APPLICATIONS REJECTED	0	0	0	0	0
APPLICATIONS PENDING	0	0	0	0	0
RECIPIENTS - DMH	0	1	0	0	0
RECIPIENTS - DYS	0	0	0	0	0
CASES CLOSED - DMH	0	0	0	0	0
CASES CLOSED - DYS	0	0	0	0	0
*** REFUGEE					
APPLICATIONS RECEIVED	0	0	0	0	0
APPLICATIONS APPROVED	0	0	0	0	0
APPLICATIONS REJECTED	0	0	0	0	0
APPLICATIONS PENDING	0	0	0	0	0
CASES RECEIVING	0	0	0	0	0
TOTAL PERSONS	0	0	0	0	0
TOTAL PAYMENTS	\$0	\$0	\$0	\$0	\$0
REINVESTIGATIONS	0	0	0	0	0
CASES CLOSED	0	0	0	0	0
*** SSI ONLY					
RECIPIENTS	2	7	3	11	6
*** SSI-SP					
RECIPIENTS	4	7	3	9	6
TOTAL PAYMENTS	\$54	\$245	\$60	\$788	\$364
AVERAGE PER RECIPIENT	\$13.50	\$35.00	\$20.00	\$87.56	\$60.67
*** SP ONLY					
RECIPIENTS	0	4	1	2	0
TOTAL PAYMENTS	\$0	\$744	\$373	\$87	\$0
AVERAGE PER RECIPIENT	\$0.00	\$186.00	\$373.00	\$43.50	\$0.00
*** QMB					
APPLICATIONS RECEIVED	1	3	3	7	1
APPLICATIONS APPROVED	0	4	2	5	0
APPLICATIONS REJECTED	1	0	0	3	0
APPLICATIONS PENDING	1	2	1	5	1
TOTAL PERSONS	18	33	77	41	67
REINVESTIGATIONS	0	0	1	0	1
CASES CLOSED	3	2	14	5	10
*** SLMB					
APPLICATIONS RECEIVED	1	1	0	2	0
APPLICATIONS APPROVED	0	0	3	2	0
APPLICATIONS REJECTED	1	3	0	1	0
APPLICATIONS PENDING	1	0	0	2	0
TOTAL PERSONS	2	21	26	20	15
REINVESTIGATIONS	0	0	0	0	2
CASES CLOSED	0	2	4	1	1
*** VENDOR CASES					
RECIPIENTS	67	138	127	150	142
CASES CLOSED	2	2	5	8	0

TABLE 2. DETAILED OPERATING STATISTICS BY AREA AND COUNTY FOR SEPTEMBER 1995

	AREA 4 CHRISTIAN	AREA 4 DADE	AREA 4 DALLAS	AREA 4 DOUGLAS	AREA 4 GREENE
*** AFDC					
APPLICATIONS RECEIVED	54	7	35	15	193
APPLICATIONS APPROVED	37	9	22	13	135
APPLICATIONS REJECTED	31	0	10	6	77
APPLICATIONS PENDING	16	4	18	5	130
FAMILIES RECEIVING CASH	332	77	195	166	2,316
CHILDREN RECEIVING CASH	606	149	342	314	4,169
TOTAL PERSONS	908	225	503	460	6,193
TOTAL PAYMENTS	\$83,298	\$19,488	\$46,956	\$43,461	\$578,852
AVERAGE PER FAMILY	\$250.90	\$253.09	\$240.80	\$261.81	\$249.94
AVERAGE PER PERSON	\$91.74	\$86.61	\$93.35	\$94.48	\$93.47
TITLE XIX ONLY CASES	3	1	6	6	40
TITLE XIX TRANSITIONAL CASES	54	17	39	33	309
REINVESTIGATIONS	16	2	9	22	133
CASES CLOSED	28	3	15	12	158
*** AFDC/UP					
FAMILIES RECEIVING	8	5	8	4	53
CHILDREN RECEIVING	17	10	12	6	123
TOTAL PERSONS	29	18	23	11	207
TOTAL PAYMENTS	\$2,105	\$1,552	\$2,195	\$1,050	\$16,617
AVERAGE PER FAMILY	\$263.13	\$310.40	\$274.38	\$262.50	\$313.53
AVERAGE PER PERSON	\$72.59	\$86.22	\$95.43	\$95.45	\$80.28
*** MC					
APPLICATIONS RECEIVED	80	15	31	31	317
APPLICATIONS APPROVED	41	7	24	16	188
APPLICATIONS REJECTED	46	8	6	8	135
APPLICATIONS PENDING	44	11	13	15	225
FAMILIES RECEIVING	680	179	323	306	2,927
CHILDREN RECEIVING	1,204	382	591	582	5,350
TOTAL PERSONS	1,216	386	601	587	5,410
REINVESTIGATIONS	12	5	2	28	87
CASES CLOSED	43	10	20	18	184
*** GR-CASH					
APPLICATIONS RECEIVED	11	2	8	4	110
APPLICATIONS APPROVED	1	1	2	0	13
APPLICATIONS REJECTED	8	1	7	4	79
APPLICATIONS PENDING	13	8	13	10	137
CASES RECEIVING	16	7	17	12	162
PERSONS RECEIVING	16	7	17	12	163
CASH PAYMENTS	\$1,280	\$560	\$1,262	\$960	\$12,512
REINVESTIGATIONS	0	0	1	0	1
CASES CLOSED	1	0	0	1	15
MA-GR RECIPIENTS	5	7	4	1	58
MA-GR TOTAL PAYMENTS	\$400	\$485	\$273	\$80	\$4,640
*** HPW					
APPLICATIONS RECEIVED	18	6	13	15	167
APPLICATIONS APPROVED	12	5	7	12	135
APPLICATIONS REJECTED	6	0	2	2	29
APPLICATIONS PENDING	7	2	7	2	63
CASES RECEIVING	173	35	49	67	885
PERSONS RECEIVING	215	44	64	82	1,091
REINVESTIGATIONS	0	0	0	0	0
CASES CLOSED	4	0	2	2	15
*** NEWBORNS					
APPLICATIONS RECEIVED	12	1	6	6	77
APPLICATIONS APPROVED	12	1	6	6	69
APPLICATIONS REJECTED	0	0	0	0	4
APPLICATIONS PENDING	0	0	0	0	2
RECIPIENTS	99	22	27	37	553
CASES CLOSED	20	0	1	3	57
*** AB SUPP					
APPLICATIONS RECEIVED	0	0	0	0	2
APPLICATIONS APPROVED	0	0	0	0	0
APPLICATIONS REJECTED	0	0	0	0	2
APPLICATIONS PENDING	1	1	0	0	7
RECIPIENTS	4	0	4	2	26
TOTAL PAYMENTS	\$1,220	\$0	\$999	\$424	\$7,527
CASES CLOSED	0	0	0	0	2
*** BP					
APPLICATIONS RECEIVED	0	0	0	0	3
APPLICATIONS APPROVED	0	0	0	0	0
APPLICATIONS REJECTED	0	0	0	0	1
APPLICATIONS PENDING	0	1	0	0	8
RECIPIENTS	11	2	8	5	74
TOTAL PAYMENTS	\$4,103	\$746	\$2,984	\$1,865	\$27,602
CASES CLOSED	0	0	0	0	2

TABLE 2. DETAILED OPERATING STATISTICS BY AREA AND COUNTY FOR SEPTEMBER 1995

	AREA 4 CHRISTIAN	AREA 4 DADE	AREA 4 DALLAS	AREA 4 DOUGLAS	AREA 4 GREENE
*** NC					
APPLICATIONS RECEIVED	5	0	2	1	6
APPLICATIONS APPROVED	5	0	1	0	7
APPLICATIONS REJECTED	1	0	0	0	4
APPLICATIONS PENDING	5	0	1	1	6
RECIPIENTS	91	6	26	4	215
RCF-II	77	6	8	1	172
SNF-ICF	2	0	1	0	16
RCF-I	12	0	17	3	27
PAYMENTS	\$22,119	\$1,535	\$9,423	\$504	\$51,947
RCF-II	\$20,013	\$1,535	\$2,016	\$164	\$42,809
SNF/ICF	\$424	\$0	\$203	\$0	\$5,155
RCF-I	\$1,682	\$0	\$2,204	\$340	\$3,983
REINVESTIGATIONS	1	0	1	0	2
CASES CLOSED	5	0	1	1	2
*** HA					
APPLICATIONS RECEIVED	82	20	38	40	533
APPLICATIONS APPROVED	47	13	20	23	286
APPLICATIONS REJECTED	20	4	14	5	192
APPLICATIONS PENDING	100	43	36	39	596
RECIPIENTS	610	243	458	551	4,466
CASES CLOSED	15	1	8	5	73
*** HA-K					
APPLICATIONS RECEIVED	0	0	0	0	11
APPLICATIONS APPROVED - DMH	0	0	0	0	0
APPLICATIONS APPROVED - DYS	0	0	0	0	8
APPLICATIONS REJECTED	0	0	0	0	7
APPLICATIONS PENDING	0	0	0	0	6
RECIPIENTS - DMH	0	0	0	0	1
RECIPIENTS - DYS	0	0	0	0	51
CASES CLOSED - DMH	0	0	0	0	0
CASES CLOSED - DYS	0	0	0	0	3
*** REFUGEE					
APPLICATIONS RECEIVED	0	0	0	0	0
APPLICATIONS APPROVED	0	0	0	0	0
APPLICATIONS REJECTED	0	0	0	0	0
APPLICATIONS PENDING	0	0	0	0	0
CASES RECEIVING	0	0	0	0	1
TOTAL PERSONS	0	0	0	0	1
TOTAL PAYMENTS	\$0	\$0	\$0	\$0	\$136
REINVESTIGATIONS	0	0	0	0	0
CASES CLOSED	0	0	0	0	0
*** SSI ONLY					
RECIPIENTS	16	5	9	21	83
*** SSI-SP					
RECIPIENTS	13	1	12	22	57
TOTAL PAYMENTS	\$349	\$337	\$1,035	\$590	\$2,236
AVERAGE PER RECIPIENT	\$26.85	\$337.00	\$86.25	\$26.82	\$39.23
*** SP ONLY					
RECIPIENTS	3	0	4	4	17
TOTAL PAYMENTS	\$159	\$0	\$651	\$260	\$954
AVERAGE PER RECIPIENT	\$53.00	\$0.00	\$162.75	\$65.00	\$56.12
*** OHB					
APPLICATIONS RECEIVED	9	2	1	4	46
APPLICATIONS APPROVED	6	3	0	5	31
APPLICATIONS REJECTED	3	1	2	0	14
APPLICATIONS PENDING	3	1	0	1	28
TOTAL PERSONS	43	9	41	23	401
REINVESTIGATIONS	1	0	4	0	13
CASES CLOSED	2	1	0	2	46
*** SLHB					
APPLICATIONS RECEIVED	1	0	0	1	16
APPLICATIONS APPROVED	1	0	0	0	6
APPLICATIONS REJECTED	0	0	0	0	8
APPLICATIONS PENDING	1	0	0	1	7
TOTAL PERSONS	15	3	7	3	89
REINVESTIGATIONS	0	0	0	0	0
CASES CLOSED	0	1	1	0	11
*** VENDOR CASES					
RECIPIENTS	171	101	73	71	1,068
CASES CLOSED	5	1	0	3	33

TABLE 2. DETAILED OPERATING STATISTICS BY AREA AND COUNTY FOR SEPTEMBER 1995

	AREA 4 HENRY	AREA 4 HICKORY	AREA 4 JASPER	AREA 4 LACLEDE	AREA 4 LAWRENCE
*** AFDC					
APPLICATIONS RECEIVED	35	11	173	53	43
APPLICATIONS APPROVED	19	7	97	38	33
APPLICATIONS REJECTED	18	6	50	12	18
APPLICATIONS PENDING	17	4	113	28	26
FAMILIES RECEIVING CASH	284	141	1,510	380	378
CHILDREN RECEIVING CASH	527	263	2,753	701	694
TOTAL PERSONS	758	387	4,125	1,018	1,030
TOTAL PAYMENTS	\$69,471	\$34,890	\$375,542	\$93,579	\$94,300
AVERAGE PER FAMILY	\$244.62	\$247.45	\$248.70	\$246.26	\$249.47
AVERAGE PER PERSON	\$91.65	\$90.16	\$91.04	\$91.92	\$91.55
TITLE XIX ONLY CASES	8	1	32	7	7
TITLE XIX TRANSITIONAL CASES	49	18	207	62	58
REINVESTIGATIONS	2	1	65	3	8
CASES CLOSED	27	11	120	23	34
*** AFDC/UP					
FAMILIES RECEIVING	7	8	62	4	8
CHILDREN RECEIVING	15	23	135	14	21
TOTAL PERSONS	25	39	241	16	34
TOTAL PAYMENTS	\$2,011	\$2,714	\$18,445	\$1,203	\$2,813
AVERAGE PER FAMILY	\$287.29	\$339.25	\$297.50	\$300.75	\$351.63
AVERAGE PER PERSON	\$80.44	\$69.59	\$76.54	\$75.19	\$82.74
*** HC					
APPLICATIONS RECEIVED	57	19	194	68	71
APPLICATIONS APPROVED	42	8	143	46	30
APPLICATIONS REJECTED	20	5	80	19	38
APPLICATIONS PENDING	27	14	110	31	48
FAMILIES RECEIVING	434	186	2,048	676	564
CHILDREN RECEIVING	763	377	3,723	1,314	1,115
TOTAL PERSONS	785	386	3,767	1,337	1,126
REINVESTIGATIONS	2	0	33	6	5
CASES CLOSED	20	7	117	42	34
*** GR-CASH					
APPLICATIONS RECEIVED	13	5	57	8	11
APPLICATIONS APPROVED	3	1	11	0	5
APPLICATIONS REJECTED	14	1	41	9	13
APPLICATIONS PENDING	23	6	76	10	15
CASES RECEIVING	25	6	99	14	22
PERSONS RECEIVING	25	7	101	14	22
CASH PAYMENTS	\$2,000	\$480	\$7,896	\$1,120	\$1,890
REINVESTIGATIONS	0	0	1	1	0
CASES CLOSED	0	2	11	1	3
HA-GR RECIPIENTS	8	3	26	7	7
HA-GR TOTAL PAYMENTS	\$571	\$240	\$2,080	\$560	\$480
*** HPW					
APPLICATIONS RECEIVED	13	3	61	21	31
APPLICATIONS APPROVED	8	3	52	19	23
APPLICATIONS REJECTED	3	1	19	2	5
APPLICATIONS PENDING	7	1	15	4	9
CASES RECEIVING	59	35	466	162	136
PERSONS RECEIVING	82	48	603	210	155
REINVESTIGATIONS	0	0	2	0	0
CASES CLOSED	3	2	17	6	5
*** NEWBORNS					
APPLICATIONS RECEIVED	0	0	25	12	7
APPLICATIONS APPROVED	0	0	25	11	7
APPLICATIONS REJECTED	0	0	0	1	0
APPLICATIONS PENDING	0	0	0	0	0
RECIPIENTS	40	13	212	80	91
CASES CLOSED	5	1	21	11	12
*** AB SUPP					
APPLICATIONS RECEIVED	2	0	6	0	3
APPLICATIONS APPROVED	0	0	0	0	1
APPLICATIONS REJECTED	1	0	2	0	0
APPLICATIONS PENDING	3	0	10	0	2
RECIPIENTS	6	1	31	6	4
TOTAL PAYMENTS	\$2,042	\$319	\$9,754	\$1,433	\$1,362
CASES CLOSED	0	0	0	0	0
*** BP					
APPLICATIONS RECEIVED	2	1	6	0	3
APPLICATIONS APPROVED	0	1	0	0	0
APPLICATIONS REJECTED	1	0	2	0	0
APPLICATIONS PENDING	3	0	10	0	2
RECIPIENTS	13	7	53	5	10
TOTAL PAYMENTS	\$4,849	\$2,611	\$19,764	\$1,865	\$3,730
CASES CLOSED	0	1	2	0	0

TABLE 2. DETAILED OPERATING STATISTICS BY AREA AND COUNTY FOR SEPTEMBER 1995

	AREA 4 HENRY	AREA 4 HICKORY	AREA 4 JASPER	AREA 4 LACLEDE	AREA 4 LAWRENCE
*** NC					
APPLICATIONS RECEIVED	3	0	15	2	1
APPLICATIONS APPROVED	0	0	6	0	0
APPLICATIONS REJECTED	1	0	3	0	1
APPLICATIONS PENDING	3	0	9	2	1
RECIPIENTS	34	2	176	71	29
RCF-II	32	0	92	35	24
SNF-ICF	0	1	2	1	0
RCF-I	2	1	82	35	5
PAYMENTS	\$8,383	\$516	\$36,464	\$13,146	\$6,534
RCF-II	\$8,087	\$0	\$23,799	\$7,798	\$5,868
SNF/ICF	\$0	\$368	\$736	\$276	\$0
RCF-I	\$296	\$148	\$11,929	\$5,072	\$666
REINVESTIGATIONS	0	0	15	0	0
CASES CLOSED	0	0	5	2	1
*** MA					
APPLICATIONS RECEIVED	76	44	360	85	101
APPLICATIONS APPROVED	57	22	247	57	45
APPLICATIONS REJECTED	39	11	108	29	35
APPLICATIONS PENDING	82	49	353	72	106
RECIPIENTS	713	279	2,691	908	810
CASES CLOSED	5	4	29	11	14
*** MA-K					
APPLICATIONS RECEIVED	0	0	7	0	0
APPLICATIONS APPROVED - DMH	0	0	0	0	0
APPLICATIONS APPROVED - DYS	0	0	11	0	0
APPLICATIONS REJECTED	0	0	1	0	0
APPLICATIONS PENDING	0	0	5	0	0
RECIPIENTS - DMH	0	0	0	0	1
RECIPIENTS - DYS	0	0	34	0	0
CASES CLOSED - DMH	0	0	0	0	0
CASES CLOSED - DYS	0	0	1	0	0
*** REFUGEE					
APPLICATIONS RECEIVED	0	0	0	0	0
APPLICATIONS APPROVED	0	0	0	0	0
APPLICATIONS REJECTED	0	0	0	0	0
APPLICATIONS PENDING	0	0	0	0	0
CASES RECEIVING	0	0	0	0	0
TOTAL PERSONS	0	0	0	0	0
TOTAL PAYMENTS	\$0	\$0	\$0	\$0	\$0
REINVESTIGATIONS	0	0	0	0	0
CASES CLOSED	0	0	0	0	0
*** SSI ONLY					
RECIPIENTS	9	7	47	20	13
*** SSI-SP					
RECIPIENTS	6	5	28	19	11
TOTAL PAYMENTS	\$111	\$180	\$1,005	\$559	\$312
AVERAGE PER RECIPIENT	\$18.50	\$36.00	\$35.89	\$29.42	\$28.36
*** SP ONLY					
RECIPIENTS	1	0	12	6	1
TOTAL PAYMENTS	\$373	\$0	\$635	\$549	\$30
AVERAGE PER RECIPIENT	\$373.00	\$0.00	\$52.92	\$91.50	\$30.00
*** QMB					
APPLICATIONS RECEIVED	3	2	36	7	8
APPLICATIONS APPROVED	2	1	26	4	5
APPLICATIONS REJECTED	1	0	15	4	2
APPLICATIONS PENDING	2	1	23	1	3
TOTAL PERSONS	62	35	255	80	51
REINVESTIGATIONS	0	0	1	0	0
CASES CLOSED	12	4	40	11	4
*** SLMB					
APPLICATIONS RECEIVED	1	0	22	4	9
APPLICATIONS APPROVED	1	0	2	1	1
APPLICATIONS REJECTED	0	0	21	3	7
APPLICATIONS PENDING	2	0	14	1	3
TOTAL PERSONS	10	21	88	13	16
REINVESTIGATIONS	0	0	0	0	0
CASES CLOSED	3	1	16	1	1
*** VENDOR CASES					
RECIPIENTS	176	75	520	171	205
CASES CLOSED	7	1	25	4	4

TABLE 2. DETAILED OPERATING STATISTICS BY AREA AND COUNTY FOR SEPTEMBER 1995

	AREA 4 MCDONALD	AREA 4 HARIES	AREA 4 HILLER	AREA 4 MONITEAU	AREA 4 MORGAN
*** AFDC					
APPLICATIONS RECEIVED	44	5	37	10	24
APPLICATIONS APPROVED	39	6	24	11	15
APPLICATIONS REJECTED	12	1	10	3	6
APPLICATIONS PENDING	14	1	24	5	17
FAMILIES RECEIVING CASH	371	109	283	84	243
CHILDREN RECEIVING CASH	683	200	508	149	454
TOTAL PERSONS	1,030	297	759	222	679
TOTAL PAYMENTS	\$95,224	\$28,202	\$69,145	\$20,790	\$62,552
AVERAGE PER FAMILY	\$256.67	\$258.73	\$244.33	\$247.50	\$257.42
AVERAGE PER PERSON	\$92.45	\$94.96	\$91.10	\$93.65	\$92.12
TITLE XIX ONLY CASES	3	2	7	0	9
TITLE XIX TRANSITIONAL CASES	55	7	52	8	36
REINVESTIGATIONS	11	0	16	4	5
CASES CLOSED	44	10	18	3	17
*** AFDC/UP					
FAMILIES RECEIVING	18	2	4	1	6
CHILDREN RECEIVING	43	3	10	1	16
TOTAL PERSONS	70	7	16	3	26
TOTAL PAYMENTS	\$5,167	\$634	\$1,117	\$292	\$2,068
AVERAGE PER FAMILY	\$287.06	\$317.00	\$279.25	\$292.00	\$344.67
AVERAGE PER PERSON	\$73.81	\$90.57	\$69.81	\$97.33	\$79.54
*** MC					
APPLICATIONS RECEIVED	72	10	42	12	31
APPLICATIONS APPROVED	53	8	27	8	21
APPLICATIONS REJECTED	30	2	21	6	19
APPLICATIONS PENDING	25	2	25	7	19
FAMILIES RECEIVING	518	136	484	172	358
CHILDREN RECEIVING	1,050	247	950	322	684
TOTAL PERSONS	1,070	247	965	326	694
REINVESTIGATIONS	10	0	30	8	11
CASES CLOSED	30	3	25	13	15
*** GR-CASH					
APPLICATIONS RECEIVED	13	5	17	3	2
APPLICATIONS APPROVED	3	0	2	1	1
APPLICATIONS REJECTED	13	4	9	3	8
APPLICATIONS PENDING	18	4	22	7	6
CASES RECEIVING	32	11	19	3	15
PERSONS RECEIVING	32	11	19	3	15
CASH PAYMENTS	\$2,560	\$880	\$1,465	\$240	\$1,200
REINVESTIGATIONS	0	0	0	0	0
CASES CLOSED	6	1	2	0	0
HA-GR RECIPIENTS	8	1	5	1	2
HA-GR TOTAL PAYMENTS	\$640	\$80	\$400	\$80	\$160
*** HPW					
APPLICATIONS RECEIVED	16	4	19	7	8
APPLICATIONS APPROVED	18	1	17	5	6
APPLICATIONS REJECTED	6	1	1	1	1
APPLICATIONS PENDING	2	3	7	3	5
CASES RECEIVING	105	14	109	32	59
PERSONS RECEIVING	121	19	139	38	80
REINVESTIGATIONS	0	0	0	0	3
CASES CLOSED	3	0	2	2	1
*** NEWBORNS					
APPLICATIONS RECEIVED	8	3	3	3	6
APPLICATIONS APPROVED	8	3	3	3	5
APPLICATIONS REJECTED	0	0	0	0	1
APPLICATIONS PENDING	0	0	0	0	0
RECIPIENTS	47	5	74	23	51
CASES CLOSED	1	1	8	4	5
*** AB SUPP					
APPLICATIONS RECEIVED	1	0	1	0	2
APPLICATIONS APPROVED	0	0	0	0	0
APPLICATIONS REJECTED	0	0	2	1	0
APPLICATIONS PENDING	1	0	0	0	2
RECIPIENTS	1	3	4	2	2
TOTAL PAYMENTS	\$358	\$1,057	\$1,492	\$495	\$542
CASES CLOSED	0	0	0	0	0
*** BP					
APPLICATIONS RECEIVED	1	0	0	0	1
APPLICATIONS APPROVED	1	0	1	0	0
APPLICATIONS REJECTED	0	0	0	1	0
APPLICATIONS PENDING	1	0	0	0	1
RECIPIENTS	13	5	8	5	13
TOTAL PAYMENTS	\$4,849	\$1,865	\$2,984	\$1,865	\$4,849
CASES CLOSED	0	0	0	0	0

TABLE 2. DETAILED OPERATING STATISTICS BY AREA AND COUNTY FOR SEPTEMBER 1995

	AREA 4 MCDONALD	AREA 4 MARIES	AREA 4 MILLER	AREA 4 MONITEAU	AREA 4 MORGAN
*** NC					
APPLICATIONS RECEIVED	2	0	1	0	1
APPLICATIONS APPROVED	2	0	0	0	0
APPLICATIONS REJECTED	0	0	0	0	1
APPLICATIONS PENDING	0	0	1	0	1
RECIPIENTS	51	9	7	4	20
RCF-II	34	4	3	0	18
SNF-ICF	1	0	2	0	0
RCF-I	16	5	2	4	2
PAYMENTS	\$11,386	\$1,556	\$1,768	\$580	\$4,417
RCF-II	\$8,909	\$816	\$828	\$0	\$4,121
SNF/ICF	\$276	\$0	\$644	\$0	\$0
RCF-I	\$2,201	\$740	\$296	\$580	\$296
REINVESTIGATIONS	0	0	0	1	0
CASES CLOSED	0	0	0	0	1
*** MA					
APPLICATIONS RECEIVED	69	10	76	25	56
APPLICATIONS APPROVED	42	9	38	14	43
APPLICATIONS REJECTED	29	4	32	12	18
APPLICATIONS PENDING	65	12	74	29	65
RECIPIENTS	618	218	629	197	475
CASES CLOSED	12	3	14	6	9
*** MA-K					
APPLICATIONS RECEIVED	0	0	0	0	1
APPLICATIONS APPROVED - DMH	0	0	0	0	0
APPLICATIONS APPROVED - DYS	0	0	0	0	0
APPLICATIONS REJECTED	0	0	0	0	1
APPLICATIONS PENDING	0	0	0	0	0
RECIPIENTS - DMH	1	0	0	0	0
RECIPIENTS - DYS	0	0	0	0	0
CASES CLOSED - DMH	1	0	0	0	0
CASES CLOSED - DYS	0	0	0	0	0
*** REFUGEE					
APPLICATIONS RECEIVED	0	0	0	0	0
APPLICATIONS APPROVED	0	0	0	0	0
APPLICATIONS REJECTED	0	0	0	0	0
APPLICATIONS PENDING	0	0	0	0	0
CASES RECEIVING	0	0	0	0	0
TOTAL PERSONS	0	0	0	0	0
TOTAL PAYMENTS	\$0	\$0	\$0	\$0	\$0
REINVESTIGATIONS	0	0	0	0	0
CASES CLOSED	0	0	0	0	0
*** SSI ONLY					
RECIPIENTS	7	8	9	6	11
*** SSI-SP					
RECIPIENTS	8	5	11	6	9
TOTAL PAYMENTS	\$180	\$198	\$398	\$143	\$354
AVERAGE PER RECIPIENT	\$22.50	\$39.60	\$36.18	\$23.83	\$39.33
*** SP ONLY					
RECIPIENTS	1	2	2	0	2
TOTAL PAYMENTS	\$23	\$101	\$48	\$0	\$161
AVERAGE PER RECIPIENT	\$23.00	\$50.50	\$24.00	\$0.00	\$80.50
*** QMB					
APPLICATIONS RECEIVED	5	0	17	5	6
APPLICATIONS APPROVED	0	0	9	2	4
APPLICATIONS REJECTED	5	0	3	6	1
APPLICATIONS PENDING	3	0	7	3	2
TOTAL PERSONS	60	16	52	23	46
REINVESTIGATIONS	0	0	0	0	0
CASES CLOSED	10	2	6	0	8
*** SLMB					
APPLICATIONS RECEIVED	4	0	1	6	0
APPLICATIONS APPROVED	0	0	1	7	1
APPLICATIONS REJECTED	4	0	0	0	0
APPLICATIONS PENDING	2	0	0	2	0
TOTAL PERSONS	28	4	10	12	2
REINVESTIGATIONS	0	0	1	0	0
CASES CLOSED	1	0	3	0	0
*** VENDOR CASES					
RECIPIENTS	71	83	124	74	139
CASES CLOSED	3	0	2	2	6

TABLE 2. DETAILED OPERATING STATISTICS BY AREA AND COUNTY FOR SEPTEMBER 1995

	AREA 4 NEWTON	AREA 4 OZARK	AREA 4 PHELPS	AREA 4 POLK	AREA 4 PULASKI
*** AFDC					
APPLICATIONS RECEIVED	68	16	60	23	51
APPLICATIONS APPROVED	48	12	37	17	36
APPLICATIONS REJECTED	18	6	19	6	14
APPLICATIONS PENDING	38	8	39	20	39
FAMILIES RECEIVING CASH	490	147	502	260	474
CHILDREN RECEIVING CASH	916	297	932	500	900
TOTAL PERSONS	1,334	421	1,389	713	1,318
TOTAL PAYMENTS	\$124,472	\$38,498	\$127,794	\$64,669	\$118,597
AVERAGE PER FAMILY	\$254.02	\$261.89	\$254.57	\$248.73	\$250.20
AVERAGE PER PERSON	\$93.31	\$91.44	\$92.00	\$90.70	\$89.98
TITLE XIX ONLY CASES	21	7	5	9	18
TITLE XIX TRANSITIONAL CASES	73	19	85	45	62
REINVESTIGATIONS	48	5	27	19	13
CASES CLOSED	40	7	45	21	41
*** AFDC/UP					
FAMILIES RECEIVING	15	1	25	13	14
CHILDREN RECEIVING	36	2	51	28	39
TOTAL PERSONS	62	2	92	47	58
TOTAL PAYMENTS	\$5,100	\$234	\$7,489	\$4,055	\$3,953
AVERAGE PER FAMILY	\$340.00	\$234.00	\$299.56	\$311.92	\$282.36
AVERAGE PER PERSON	\$82.26	\$117.00	\$81.40	\$86.28	\$68.16
*** MC					
APPLICATIONS RECEIVED	90	14	81	32	71
APPLICATIONS APPROVED	52	8	62	34	58
APPLICATIONS REJECTED	31	5	18	14	24
APPLICATIONS PENDING	57	7	47	26	47
FAMILIES RECEIVING	852	206	774	483	644
CHILDREN RECEIVING	1,652	417	1,443	924	1,136
TOTAL PERSONS	1,654	425	1,467	944	1,154
REINVESTIGATIONS	35	7	32	11	2
CASES CLOSED	70	15	62	20	30
*** GR-CASH					
APPLICATIONS RECEIVED	19	8	13	4	17
APPLICATIONS APPROVED	6	3	7	0	4
APPLICATIONS REJECTED	13	2	13	4	10
APPLICATIONS PENDING	25	9	13	8	15
CASES RECEIVING	28	16	27	14	28
PERSONS RECEIVING	28	16	27	15	28
CASH PAYMENTS	\$2,079	\$1,280	\$2,080	\$1,200	\$2,240
REINVESTIGATIONS	0	0	0	0	0
CASES CLOSED	4	1	2	2	4
MA-GR RECIPIENTS	10	2	8	2	9
MA-GR TOTAL PAYMENTS	\$800	\$160	\$640	\$160	\$720
*** MPW					
APPLICATIONS RECEIVED	29	4	15	14	22
APPLICATIONS APPROVED	25	6	16	16	15
APPLICATIONS REJECTED	9	2	2	5	5
APPLICATIONS PENDING	8	0	3	2	8
CASES RECEIVING	225	41	146	98	119
PERSONS RECEIVING	281	45	170	122	141
REINVESTIGATIONS	0	0	2	0	0
CASES CLOSED	11	5	4	0	6
*** NEWBORNS					
APPLICATIONS RECEIVED	23	1	8	6	4
APPLICATIONS APPROVED	21	1	7	4	4
APPLICATIONS REJECTED	2	0	0	1	0
APPLICATIONS PENDING	0	0	0	1	0
RECIPIENTS	136	13	64	22	40
CASES CLOSED	13	2	9	2	4
*** AB SUPP					
APPLICATIONS RECEIVED	2	0	3	1	0
APPLICATIONS APPROVED	0	0	0	0	0
APPLICATIONS REJECTED	3	0	1	0	0
APPLICATIONS PENDING	2	0	2	1	1
RECIPIENTS	4	4	2	1	3
TOTAL PAYMENTS	\$1,430	\$1,192	\$701	\$234	\$935
CASES CLOSED	0	0	0	0	0
*** BP					
APPLICATIONS RECEIVED	2	0	3	1	0
APPLICATIONS APPROVED	2	0	0	0	0
APPLICATIONS REJECTED	1	0	2	0	0
APPLICATIONS PENDING	2	0	2	1	0
RECIPIENTS	10	8	26	6	12
TOTAL PAYMENTS	\$3,730	\$2,984	\$9,685	\$2,238	\$4,476
CASES CLOSED	0	0	0	0	0

TABLE 2. DETAILED OPERATING STATISTICS BY AREA AND COUNTY FOR SEPTEMBER 1995

	AREA 4 NEWTON	AREA 4 OZARK	AREA 4 PHELPS	AREA 4 POLK	AREA 4 PULASKI
*** NC					
APPLICATIONS RECEIVED	1	1	2	2	0
APPLICATIONS APPROVED	5	1	0	2	1
APPLICATIONS REJECTED	2	0	0	0	0
APPLICATIONS PENDING	1	0	2	2	0
RECIPIENTS	27	6	62	41	21
RCF-II	23	6	57	28	13
SNF/ICF	0	0	2	0	1
RCF-I	4	0	3	13	7
PAYMENTS	\$6,433	\$1,656	\$16,015	\$8,479	\$4,561
RCF-II	\$5,841	\$1,656	\$14,889	\$6,969	\$3,284
SNF/ICF	\$0	\$0	\$736	\$0	\$368
RCF-I	\$592	\$0	\$390	\$1,510	\$909
REINVESTIGATIONS	1	0	6	4	0
CASES CLOSED	0	1	0	0	1
*** MA					
APPLICATIONS RECEIVED	162	46	79	70	75
APPLICATIONS APPROVED	90	21	55	51	38
APPLICATIONS REJECTED	56	10	36	13	19
APPLICATIONS PENDING	148	41	86	56	77
RECIPIENTS	1,032	443	891	644	643
CASES CLOSED	26	5	14	7	6
*** MA-K					
APPLICATIONS RECEIVED	0	3	0	0	0
APPLICATIONS APPROVED - DHH	0	0	0	0	0
APPLICATIONS APPROVED - DYS	0	0	0	0	0
APPLICATIONS REJECTED	0	2	0	0	0
APPLICATIONS PENDING	0	0	0	0	0
RECIPIENTS - DHH	0	0	0	0	0
RECIPIENTS - DYS	0	0	0	0	0
CASES CLOSED - DHH	0	0	0	0	0
CASES CLOSED - DYS	0	0	0	0	0
*** REFUGEE					
APPLICATIONS RECEIVED	0	0	0	0	0
APPLICATIONS APPROVED	0	0	0	0	0
APPLICATIONS REJECTED	0	0	0	0	0
APPLICATIONS PENDING	0	0	0	0	0
CASES RECEIVING	0	0	0	0	0
TOTAL PERSONS	0	0	0	0	0
TOTAL PAYMENTS	\$0	\$0	\$0	\$0	\$0
REINVESTIGATIONS	0	0	0	0	0
CASES CLOSED	0	0	0	0	0
*** SSI ONLY					
RECIPIENTS	11	12	16	12	9
*** SSI-SP					
RECIPIENTS	10	10	20	19	5
TOTAL PAYMENTS	\$893	\$979	\$1,968	\$945	\$203
AVERAGE PER RECIPIENT	\$89.30	\$97.90	\$98.40	\$49.74	\$40.60
*** SP ONLY					
RECIPIENTS	1	0	7	3	2
TOTAL PAYMENTS	\$373	\$0	\$679	\$419	\$433
AVERAGE PER RECIPIENT	\$373.00	\$0.00	\$97.00	\$139.67	\$216.50
*** QHB					
APPLICATIONS RECEIVED	10	6	2	2	8
APPLICATIONS APPROVED	9	2	2	1	4
APPLICATIONS REJECTED	3	1	1	0	3
APPLICATIONS PENDING	6	3	2	1	5
TOTAL PERSONS	114	26	74	38	47
REINVESTIGATIONS	0	0	1	0	0
CASES CLOSED	13	2	6	8	9
*** SLHB					
APPLICATIONS RECEIVED	4	1	0	1	1
APPLICATIONS APPROVED	5	2	0	0	2
APPLICATIONS REJECTED	3	0	1	0	0
APPLICATIONS PENDING	1	0	0	1	0
TOTAL PERSONS	35	10	13	11	12
REINVESTIGATIONS	1	0	0	0	0
CASES CLOSED	5	0	2	0	2
*** VENDOR CASES					
RECIPIENTS	366	70	214	201	163
CASES CLOSED	8	1	8	5	3

TABLE 2. DETAILED OPERATING STATISTICS BY AREA AND COUNTY FOR SEPTEMBER 1995

	AREA 4 ST CLAIR	AREA 4 STONE	AREA 4 TANEY	AREA 4 TEXAS	AREA 4 VERNON
*** AFDC					
APPLICATIONS RECEIVED	12	45	28	30	18
APPLICATIONS APPROVED	14	27	25	28	15
APPLICATIONS REJECTED	1	16	15	8	2
APPLICATIONS PENDING	4	20	16	9	4
FAMILIES RECEIVING CASH	142	263	194	399	255
CHILDREN RECEIVING CASH	273	486	371	778	462
TOTAL PERSONS	398	720	540	1,148	674
TOTAL PAYMENTS	\$35,375	\$66,432	\$49,609	\$102,799	\$61,750
AVERAGE PER FAMILY	\$249.12	\$252.59	\$255.72	\$257.64	\$242.16
AVERAGE PER PERSON	\$88.88	\$92.27	\$91.87	\$89.55	\$91.62
TITLE XIX ONLY CASES	3	10	4	11	5
TITLE XIX TRANSITIONAL CASES	28	53	46	56	41
REINVESTIGATIONS	1	7	0	18	15
CASES CLOSED	19	23	20	26	25
*** AFDC/UP					
FAMILIES RECEIVING	9	7	4	17	0
CHILDREN RECEIVING	22	19	13	33	0
TOTAL PERSONS	37	29	19	64	0
TOTAL PAYMENTS	\$3,031	\$1,866	\$1,405	\$4,947	\$0
AVERAGE PER FAMILY	\$336.78	\$266.57	\$351.25	\$291.00	\$0.00
AVERAGE PER PERSON	\$81.92	\$64.34	\$73.95	\$77.30	\$0.00
*** MC					
APPLICATIONS RECEIVED	31	54	84	43	46
APPLICATIONS APPROVED	22	35	53	34	36
APPLICATIONS REJECTED	12	25	42	13	14
APPLICATIONS PENDING	7	22	45	18	9
FAMILIES RECEIVING	197	466	580	504	421
CHILDREN RECEIVING	355	874	1,100	1,010	844
TOTAL PERSONS	358	880	1,107	1,021	846
REINVESTIGATIONS	3	8	3	29	8
CASES CLOSED	10	23	37	28	32
*** GR-CASH					
APPLICATIONS RECEIVED	3	18	13	8	13
APPLICATIONS APPROVED	2	2	3	1	2
APPLICATIONS REJECTED	4	10	7	4	13
APPLICATIONS PENDING	4	17	18	17	15
CASES RECEIVING	13	13	25	15	15
PERSONS RECEIVING	13	13	25	15	16
CASH PAYMENTS	\$1,040	\$1,040	\$1,869	\$1,191	\$1,200
REINVESTIGATIONS	0	0	0	0	0
CASES CLOSED	3	0	3	3	4
HA-GR RECIPIENTS	2	7	4	1	10
HA-GR TOTAL PAYMENTS	\$160	\$511	\$320	\$80	\$800
*** HPW					
APPLICATIONS RECEIVED	5	16	35	10	21
APPLICATIONS APPROVED	4	11	27	8	16
APPLICATIONS REJECTED	1	3	10	2	2
APPLICATIONS PENDING	0	5	7	5	6
CASES RECEIVING	44	121	196	111	74
PERSONS RECEIVING	58	151	254	139	90
REINVESTIGATIONS	0	1	0	0	0
CASES CLOSED	1	4	4	3	5
*** NEWBORNS					
APPLICATIONS RECEIVED	4	12	18	9	5
APPLICATIONS APPROVED	4	12	18	9	5
APPLICATIONS REJECTED	0	0	0	0	0
APPLICATIONS PENDING	0	0	0	1	0
RECIPIENTS	18	62	112	64	48
CASES CLOSED	2	6	13	8	10
*** AB SUPP					
APPLICATIONS RECEIVED	0	1	0	1	1
APPLICATIONS APPROVED	0	0	0	0	0
APPLICATIONS REJECTED	0	0	2	2	1
APPLICATIONS PENDING	0	3	0	0	2
RECIPIENTS	0	0	3	1	2
TOTAL PAYMENTS	\$0	\$0	\$1,119	\$347	\$543
CASES CLOSED	0	0	1	0	0
*** BP					
APPLICATIONS RECEIVED	0	1	1	1	1
APPLICATIONS APPROVED	0	0	0	0	1
APPLICATIONS REJECTED	0	0	2	2	0
APPLICATIONS PENDING	0	3	1	0	2
RECIPIENTS	4	3	11	11	6
TOTAL PAYMENTS	\$1,492	\$1,119	\$4,103	\$4,103	\$2,238
CASES CLOSED	0	0	1	0	0

TABLE 2. DETAILED OPERATING STATISTICS BY AREA AND COUNTY FOR SEPTEMBER 1995

	AREA 4 ST CLAIR	AREA 4 STONE	AREA 4 TANEY	AREA 4 TEXAS	AREA 4 VERNON
*** NC					
APPLICATIONS RECEIVED	0	1	0	2	4
APPLICATIONS APPROVED	0	1	0	1	4
APPLICATIONS REJECTED	0	0	0	0	1
APPLICATIONS PENDING	0	0	0	2	2
RECIPIENTS	5	23	28	41	26
RCF-II	5	5	11	31	18
SNF-ICF	0	0	0	1	1
RCF-I	0	18	17	9	7
PAYMENTS	\$1,199	\$3,883	\$5,133	\$9,361	\$5,989
RCF-II	\$1,199	\$1,361	\$2,668	\$7,940	\$4,636
SNF/ICF	\$0	\$0	\$0	\$91	\$317
RCF-I	\$0	\$2,522	\$2,465	\$1,330	\$1,036
REINVESTIGATIONS	0	1	0	0	0
CASES CLOSED	0	1	1	2	1
*** MA					
APPLICATIONS RECEIVED	32	67	63	90	79
APPLICATIONS APPROVED	29	27	29	62	51
APPLICATIONS REJECTED	10	25	29	23	26
APPLICATIONS PENDING	23	67	95	72	67
RECIPIENTS	323	478	527	878	663
CASES CLOSED	0	4	13	9	14
*** MA-K					
APPLICATIONS RECEIVED	0	0	0	9	0
APPLICATIONS APPROVED - DMH	0	0	0	0	0
APPLICATIONS APPROVED - DYS	0	0	0	8	0
APPLICATIONS REJECTED	0	0	0	1	0
APPLICATIONS PENDING	0	0	0	2	0
RECIPIENTS - DMH	0	0	0	0	1
RECIPIENTS - DYS	0	0	0	26	0
CASES CLOSED - DMH	0	0	0	0	0
CASES CLOSED - DYS	0	0	0	3	0
*** REFUGEE					
APPLICATIONS RECEIVED	0	0	0	0	0
APPLICATIONS APPROVED	0	0	0	0	0
APPLICATIONS REJECTED	0	0	0	0	0
APPLICATIONS PENDING	0	0	0	0	0
CASES RECEIVING	0	0	0	0	0
TOTAL PERSONS	0	0	0	0	0
TOTAL PAYMENTS	\$0	\$0	\$0	\$0	\$0
REINVESTIGATIONS	0	0	0	0	0
CASES CLOSED	0	0	0	0	0
*** SSI ONLY					
RECIPIENTS	7	7	13	9	1
*** SSI-SP					
RECIPIENTS	5	4	14	13	6
TOTAL PAYMENTS	\$119	\$112	\$423	\$627	\$100
AVERAGE PER RECIPIENT	\$23.80	\$28.00	\$30.21	\$48.23	\$16.67
*** SP ONLY					
RECIPIENTS	0	2	3	1	7
TOTAL PAYMENTS	\$0	\$101	\$91	\$19	\$311
AVERAGE PER RECIPIENT	\$0.00	\$50.50	\$30.33	\$19.00	\$44.43
*** QMB					
APPLICATIONS RECEIVED	9	13	11	16	5
APPLICATIONS APPROVED	4	4	7	10	4
APPLICATIONS REJECTED	3	6	3	7	2
APPLICATIONS PENDING	6	6	3	6	5
TOTAL PERSONS	28	38	46	80	39
REINVESTIGATIONS	0	1	0	0	1
CASES CLOSED	3	3	1	10	4
*** SLMB					
APPLICATIONS RECEIVED	9	9	1	8	2
APPLICATIONS APPROVED	2	2	1	3	1
APPLICATIONS REJECTED	4	5	0	5	3
APPLICATIONS PENDING	6	4	1	3	2
TOTAL PERSONS	18	16	14	13	18
REINVESTIGATIONS	0	0	0	0	0
CASES CLOSED	3	1	0	1	0
*** VENDOR CASES					
RECIPIENTS	90	128	129	158	309
CASES CLOSED	1	3	2	5	4

TABLE 2. DETAILED OPERATING STATISTICS BY AREA AND COUNTY FOR SEPTEMBER 1995

	AREA 4 WEBSTER	AREA 4 WRIGHT	AREA 5 JACKSON	AREA 6 ST LOUIS CITY	AREA 7 ST LOUIS COUNTY
*** AFDC					
APPLICATIONS RECEIVED	32	26	862	606	545
APPLICATIONS APPROVED	17	19	573	440	371
APPLICATIONS REJECTED	11	10	216	138	166
APPLICATIONS PENDING	24	13	584	466	434
FAMILIES RECEIVING CASH	240	325	14,912	19,988	11,058
CHILDREN RECEIVING CASH	461	576	29,433	44,328	21,667
TOTAL PERSONS	693	859	42,497	61,356	31,225
TOTAL PAYMENTS	\$63,024	\$80,399	\$3,862,022	\$5,276,102	\$2,809,040
AVERAGE PER FAMILY	\$262.60	\$247.38	\$258.99	\$263.96	\$254.03
AVERAGE PER PERSON	\$90.94	\$93.60	\$90.88	\$85.99	\$89.96
TITLE XIX ONLY CASES	5	10	310	568	266
TITLE XIX TRANSITIONAL CASES	41	42	1,032	990	709
REINVESTIGATIONS	16	4	928	639	504
CASES CLOSED	15	30	795	584	456
*** AFDC/UP					
FAMILIES RECEIVING	7	11	261	108	86
CHILDREN RECEIVING	15	22	645	282	195
TOTAL PERSONS	27	39	1,073	399	336
TOTAL PAYMENTS	\$2,229	\$3,263	\$81,179	\$29,813	\$26,301
AVERAGE PER FAMILY	\$318.43	\$296.64	\$311.03	\$276.05	\$305.83
AVERAGE PER PERSON	\$82.56	\$83.67	\$75.66	\$74.72	\$78.28
*** MC					
APPLICATIONS RECEIVED	60	46	947	523	526
APPLICATIONS APPROVED	33	28	564	361	339
APPLICATIONS REJECTED	14	16	245	123	134
APPLICATIONS PENDING	43	33	537	344	365
FAMILIES RECEIVING	373	455	9,890	7,266	7,591
CHILDREN RECEIVING	743	891	19,264	14,382	13,694
TOTAL PERSONS	753	906	19,411	14,455	13,772
REINVESTIGATIONS	19	7	283	73	136
CASES CLOSED	37	19	524	202	244
*** GR-CASH					
APPLICATIONS RECEIVED	6	16	218	371	146
APPLICATIONS APPROVED	1	6	47	98	23
APPLICATIONS REJECTED	4	6	214	280	107
APPLICATIONS PENDING	10	14	440	480	182
CASES RECEIVING	7	22	703	1,472	394
PERSONS RECEIVING	7	22	708	1,474	394
CASH PAYMENTS	\$560	\$1,760	\$56,439	\$115,573	\$30,952
REINVESTIGATIONS	0	0	7	29	2
CASES CLOSED	0	2	67	104	31
MA-GR RECIPIENTS	2	2	270	602	306
MA-GR TOTAL PAYMENTS	\$160	\$160	\$21,413	\$47,910	\$24,435
*** HPW					
APPLICATIONS RECEIVED	22	17	285	202	258
APPLICATIONS APPROVED	14	11	189	159	156
APPLICATIONS REJECTED	3	4	57	47	74
APPLICATIONS PENDING	9	5	119	84	111
CASES RECEIVING	108	102	1,652	1,027	1,296
PERSONS RECEIVING	135	125	1,983	1,196	1,541
REINVESTIGATIONS	0	0	5	0	2
CASES CLOSED	0	6	88	83	60
*** NEWBORNS					
APPLICATIONS RECEIVED	5	5	73	8	45
APPLICATIONS APPROVED	5	5	64	3	41
APPLICATIONS REJECTED	0	0	7	7	8
APPLICATIONS PENDING	0	0	2	3	4
RECIPIENTS	70	27	540	242	468
CASES CLOSED	11	5	51	18	44
*** AB SUPP					
APPLICATIONS RECEIVED	1	0	17	17	12
APPLICATIONS APPROVED	0	0	2	3	6
APPLICATIONS REJECTED	0	0	16	13	11
APPLICATIONS PENDING	1	0	22	30	9
RECIPIENTS	1	9	89	124	96
TOTAL PAYMENTS	\$148	\$2,707	\$26,016	\$37,880	\$31,245
CASES CLOSED	0	1	3	2	1
*** BP					
APPLICATIONS RECEIVED	1	0	18	13	12
APPLICATIONS APPROVED	0	0	9	3	8
APPLICATIONS REJECTED	0	0	15	17	15
APPLICATIONS PENDING	1	0	26	27	16
RECIPIENTS	8	7	348	307	330
TOTAL PAYMENTS	\$2,984	\$2,611	\$129,431	\$114,498	\$123,090
CASES CLOSED	0	0	3	2	8

TABLE 2. DETAILED OPERATING STATISTICS BY AREA AND COUNTY FOR SEPTEMBER 1995

	AREA 4 WEBSTER	AREA 4 WRIGHT	AREA 5 JACKSON	AREA 6 ST LOUIS CITY	AREA 7 ST LOUIS COUNTY
*** NC					
APPLICATIONS RECEIVED	5	1	48	21	14
APPLICATIONS APPROVED	2	0	25	21	14
APPLICATIONS REJECTED	0	0	17	8	6
APPLICATIONS PENDING	4	1	40	24	22
RECIPIENTS	27	17	1,179	795	591
RCF-II	18	17	594	364	382
SNF-ICF	1	0	322	90	122
RCF-I	8	0	263	341	87
PAYMENTS	\$5,788	\$4,686	\$307,980	\$174,095	\$154,766
RCF-II	\$4,328	\$4,686	\$153,451	\$94,067	\$99,426
SNF/ICF	\$276	\$0	\$116,865	\$31,307	\$43,196
RCF-I	\$1,184	\$0	\$37,664	\$48,721	\$12,144
REINVESTIGATIONS	1	0	45	60	28
CASES CLOSED	1	1	43	17	10
*** MA					
APPLICATIONS RECEIVED	51	64	1,292	1,157	1,007
APPLICATIONS APPROVED	42	56	838	608	590
APPLICATIONS REJECTED	13	17	493	482	362
APPLICATIONS PENDING	71	50	1,736	1,604	1,172
RECIPIENTS	620	829	11,134	15,826	9,474
CASES CLOSED	13	7	151	213	109
*** MA-K					
APPLICATIONS RECEIVED	0	0	17	15	84
APPLICATIONS APPROVED - DMH	0	0	0	0	0
APPLICATIONS APPROVED - DYS	0	0	6	12	69
APPLICATIONS REJECTED	0	0	6	1	11
APPLICATIONS PENDING	0	0	12	10	6
RECIPIENTS - DMH	0	0	1	4	8
RECIPIENTS - DYS	0	0	74	163	187
CASES CLOSED - DMH	0	0	0	0	1
CASES CLOSED - DYS	0	0	2	10	31
*** REFUGEE					
APPLICATIONS RECEIVED	0	0	28	43	5
APPLICATIONS APPROVED	0	0	39	21	4
APPLICATIONS REJECTED	0	0	1	4	0
APPLICATIONS PENDING	0	0	2	42	6
CASES RECEIVING	0	0	103	166	24
TOTAL PERSONS	0	0	288	475	50
TOTAL PAYMENTS	\$0	\$0	\$3,802	\$27,470	\$2,580
REINVESTIGATIONS	0	0	0	0	0
CASES CLOSED	0	0	2	11	3
*** SSI ONLY					
RECIPIENTS	16	33	167	571	214
*** SSI-SP					
RECIPIENTS	22	19	111	278	97
TOTAL PAYMENTS	\$471	\$632	\$4,793	\$11,813	\$4,120
AVERAGE PER RECIPIENT	\$21.41	\$33.26	\$43.18	\$42.49	\$42.47
*** SP ONLY					
RECIPIENTS	0	1	49	102	61
TOTAL PAYMENTS	\$0	\$4	\$5,305	\$5,438	\$3,151
AVERAGE PER RECIPIENT	\$0.00	\$4.00	\$108.27	\$53.31	\$51.66
*** DMB					
APPLICATIONS RECEIVED	6	7	76	65	43
APPLICATIONS APPROVED	8	7	54	42	15
APPLICATIONS REJECTED	2	7	34	8	24
APPLICATIONS PENDING	4	2	46	42	39
TOTAL PERSONS	54	59	1,064	996	801
REINVESTIGATIONS	4	0	26	27	6
CASES CLOSED	4	10	120	53	61
*** SLMB					
APPLICATIONS RECEIVED	2	3	23	7	15
APPLICATIONS APPROVED	2	2	14	4	14
APPLICATIONS REJECTED	1	7	13	0	4
APPLICATIONS PENDING	2	0	12	5	8
TOTAL PERSONS	22	28	236	141	107
REINVESTIGATIONS	0	0	3	2	0
CASES CLOSED	3	6	22	6	5
*** VENDOR CASES					
RECIPIENTS	139	140	3,013	2,316	4,112
CASES CLOSED	3	5	92	58	73

TABLE 3. DETAILED OPERATING STATISTICS BY AREA FOR SEPTEMBER 1995

	AREA 1	AREA 2	AREA 3	AREA 4	AREA 5	AREA 6	AREA 7
*** AFDC							
APPLICATIONS RECEIVED	741	864	1,028	1,344	862	606	545
APPLICATIONS APPROVED	518	587	693	916	573	440	371
APPLICATIONS REJECTED	273	318	406	481	216	138	166
APPLICATIONS PENDING	429	522	554	737	584	466	434
FAMILIES RECEIVING CASH	7,716	9,456	11,407	11,957	14,912	19,988	11,058
CHILDREN RECEIVING CASH	14,034	17,374	21,894	22,101	29,433	44,328	21,667
TOTAL PERSONS	20,851	25,952	31,675	32,693	42,497	61,356	31,225
TOTAL PAYMENTS	\$1,941,403	\$2,391,817	\$2,847,403	\$3,001,858	\$3,862,022	\$5,276,102	\$2,809,040
AVERAGE PER FAMILY	\$249.16	\$250.06	\$250.48	\$251.61	\$258.99	\$263.96	\$254.03
AVERAGE PER PERSON	\$92.97	\$91.09	\$90.14	\$91.51	\$90.88	\$85.99	\$89.96
TITLE XIX ONLY CASES	111	248	353	287	310	568	266
TITLE XIX TRANSITIONAL CASES	1,306	1,385	1,856	1,827	1,032	990	709
REINVESTIGATIONS	486	373	1,436	522	928	639	504
CASES CLOSED	632	728	909	975	795	584	456
*** AFDC/UP							
FAMILIES RECEIVING	276	317	394	373	261	108	86
CHILDREN RECEIVING	623	704	848	843	645	282	195
TOTAL PERSONS	1,063	1,180	1,464	1,443	1,073	399	336
TOTAL PAYMENTS	\$81,148	\$92,060	\$115,607	\$112,766	\$81,179	\$29,813	\$26,301
AVERAGE PER FAMILY	\$279.38	\$286.31	\$289.46	\$293.55	\$311.03	\$276.05	\$305.83
AVERAGE PER PERSON	\$75.30	\$73.32	\$78.69	\$78.75	\$75.66	\$74.72	\$78.28
*** HC							
APPLICATIONS RECEIVED	1,131	1,311	1,610	1,930	947	523	526
APPLICATIONS APPROVED	725	785	970	1,274	564	361	339
APPLICATIONS REJECTED	410	444	643	765	245	123	134
APPLICATIONS PENDING	674	798	813	1,067	537	344	365
FAMILIES RECEIVING	10,719	11,523	12,755	18,246	9,890	7,266	7,591
CHILDREN RECEIVING	20,067	21,452	23,829	34,516	19,264	14,382	13,694
TOTAL PERSONS	20,316	21,676	24,193	34,950	19,411	14,455	13,772
REINVESTIGATIONS	231	228	647	448	283	73	136
CASES CLOSED	625	674	837	1,086	524	202	244
*** GR-CASH							
APPLICATIONS RECEIVED	220	286	449	458	218	371	146
APPLICATIONS APPROVED	48	46	48	96	47	98	23
APPLICATIONS REJECTED	140	191	348	345	214	280	107
APPLICATIONS PENDING	319	376	592	614	440	480	182
CASES RECEIVING	437	460	582	806	703	1,472	394
PERSONS RECEIVING	440	465	588	815	708	1,474	394
CASH PAYMENTS	\$34,829	\$36,000	\$45,847	\$63,532	\$56,439	\$115,573	\$30,952
REINVESTIGATIONS	5	3	27	4	7	29	2
CASES CLOSED	52	49	77	89	67	104	31
HA-GR RECIPIENTS	118	108	80	230	270	602	306
HA-GR TOTAL PAYMENTS	\$9,377	\$8,480	\$6,150	\$18,080	\$21,413	\$47,910	\$24,435
*** MPW							
APPLICATIONS RECEIVED	358	458	345	687	285	202	258
APPLICATIONS APPROVED	294	331	295	553	189	159	156
APPLICATIONS REJECTED	82	100	59	147	57	47	74
APPLICATIONS PENDING	114	166	105	214	119	84	111
CASES RECEIVING	2,432	2,481	2,282	4,251	1,652	1,027	1,296
PERSONS RECEIVING	2,977	3,027	2,777	5,278	1,983	1,196	1,541
REINVESTIGATIONS	0	4	11	8	5	0	2
CASES CLOSED	79	90	99	137	88	83	60
*** NEWBORNS							
APPLICATIONS RECEIVED	163	151	108	296	73	8	45
APPLICATIONS APPROVED	164	146	107	281	64	3	41
APPLICATIONS REJECTED	2	2	1	9	7	7	8
APPLICATIONS PENDING	0	1	3	4	2	3	4
RECIPIENTS	1,195	1,272	812	2,324	540	242	468
CASES CLOSED	155	139	93	275	51	18	44
*** AB SUPP							
APPLICATIONS RECEIVED	18	22	25	33	17	17	12
APPLICATIONS APPROVED	0	1	1	2	2	3	6
APPLICATIONS REJECTED	14	13	26	20	16	13	11
APPLICATIONS PENDING	31	31	34	46	22	30	9
RECIPIENTS	79	100	134	148	89	124	96
TOTAL PAYMENTS	\$21,963	\$28,075	\$36,766	\$44,744	\$26,016	\$37,880	\$31,245
CASES CLOSED	2	1	2	4	3	2	1
*** BP							
APPLICATIONS RECEIVED	20	21	24	32	18	13	12
APPLICATIONS APPROVED	5	7	11	6	9	3	8
APPLICATIONS REJECTED	9	9	17	15	15	17	15
APPLICATIONS PENDING	33	31	33	44	26	27	16
RECIPIENTS	303	365	316	395	348	307	330
TOTAL PAYMENTS	\$112,981	\$135,581	\$117,719	\$147,317	\$129,431	\$114,498	\$123,090
CASES CLOSED	2	7	3	6	3	2	8

TABLE 3. DETAILED OPERATING STATISTICS BY AREA FOR SEPTEMBER 1995

	AREA 1	AREA 2	AREA 3	AREA 4	AREA 5	AREA 6	AREA 7
*** NC							
APPLICATIONS RECEIVED	40	56	54	64	48	21	14
APPLICATIONS APPROVED	36	31	32	45	25	21	14
APPLICATIONS REJECTED	12	14	21	17	17	8	6
APPLICATIONS PENDING	35	50	56	48	40	24	22
RECIPIENTS	1,141	1,337	1,358	1,232	1,179	795	591
RCF-II	642	670	834	817	594	364	382
SNF-ICF	160	277	98	51	322	90	122
RCF-I	339	390	426	364	263	341	87
PAYMENTS	\$258,436	\$320,995	\$307,740	\$274,569	\$307,980	\$174,095	\$154,766
RCF-II	\$159,287	\$170,300	\$214,624	\$206,559	\$153,451	\$94,067	\$99,426
SNF/ICF	\$53,089	\$95,996	\$33,171	\$16,862	\$116,865	\$31,307	\$43,196
RCF-I	\$46,060	\$54,699	\$59,945	\$51,148	\$37,664	\$48,721	\$12,144
REINVESTIGATIONS	51	17	113	34	45	60	28
CASES CLOSED	26	18	28	29	43	17	10
*** HA							
APPLICATIONS RECEIVED	1,664	1,681	2,179	2,836	1,292	1,157	1,007
APPLICATIONS APPROVED	1,008	1,013	1,390	1,746	838	608	590
APPLICATIONS REJECTED	516	539	682	949	493	482	362
APPLICATIONS PENDING	1,803	1,844	2,195	2,946	1,736	1,604	1,172
RECIPIENTS	12,644	13,331	24,278	24,785	11,134	15,826	9,474
CASES CLOSED	176	182	276	381	151	213	109
*** MA-K							
APPLICATIONS RECEIVED	25	49	14	31	17	15	84
APPLICATIONS APPROVED - DMH	0	0	0	0	0	0	0
APPLICATIONS APPROVED - DYS	16	44	5	27	6	12	69
APPLICATIONS REJECTED	6	12	6	12	6	1	11
APPLICATIONS PENDING	4	11	5	13	12	10	6
RECIPIENTS - DMH	6	8	1	5	1	4	8
RECIPIENTS - DYS	86	211	63	111	74	163	187
CASES CLOSED - DMH	0	1	0	1	0	0	1
CASES CLOSED - DYS	7	25	3	7	2	10	31
*** REFUGEE							
APPLICATIONS RECEIVED	1	0	0	0	28	43	5
APPLICATIONS APPROVED	0	0	0	0	39	21	4
APPLICATIONS REJECTED	0	0	0	0	1	4	0
APPLICATIONS PENDING	1	1	0	0	2	42	6
CASES RECEIVING	0	5	0	1	103	166	24
TOTAL PERSONS	0	13	0	1	288	475	50
TOTAL PAYMENTS	\$0	\$1,238	\$0	\$136	\$3,802	\$27,470	\$2,580
REINVESTIGATIONS	0	0	0	0	0	0	0
CASES CLOSED	0	3	0	0	2	11	3
*** SSI ONLY							
RECIPIENTS	175	182	574	465	167	571	214
*** SSI-SP							
RECIPIENTS	153	141	425	401	111	278	97
TOTAL PAYMENTS	\$5,193	\$6,222	\$18,868	\$17,354	\$4,793	\$11,813	\$4,120
AVERAGE PER RECIPIENT	\$27.87	\$39.41	\$42.14	\$50.06	\$43.18	\$42.49	\$42.47
*** SP ONLY							
RECIPIENTS	34	40	101	92	49	102	61
TOTAL PAYMENTS	\$3,082	\$2,009	\$6,065	\$7,624	\$5,305	\$5,438	\$3,151
AVERAGE PER RECIPIENT	\$40.57	\$42.56	\$57.01	\$80.44	\$108.27	\$53.31	\$51.66
*** QMB							
APPLICATIONS RECEIVED	164	140	274	264	76	65	43
APPLICATIONS APPROVED	91	84	127	172	54	42	15
APPLICATIONS REJECTED	72	50	124	100	34	8	24
APPLICATIONS PENDING	90	74	168	139	46	42	39
TOTAL PERSONS	1,318	1,296	1,487	2,138	1,064	996	801
REINVESTIGATIONS	16	0	45	28	26	27	6
CASES CLOSED	152	157	214	265	120	53	61
*** SLHB							
APPLICATIONS RECEIVED	95	59	183	112	23	7	15
APPLICATIONS APPROVED	31	19	45	50	14	4	14
APPLICATIONS REJECTED	72	35	133	77	13	0	4
APPLICATIONS PENDING	53	37	114	56	12	5	8
TOTAL PERSONS	427	302	475	635	236	141	107
REINVESTIGATIONS	3	1	3	4	3	2	0
CASES CLOSED	58	31	49	74	22	6	5
*** VENDOR CASES							
RECIPIENTS	5,399	4,561	4,680	6,041	3,013	2,316	4,112
CASES CLOSED	125	100	117	166	92	58	73

FIGURE 2. MEDICAL STATISTICS - TOTAL INDIVIDUALS

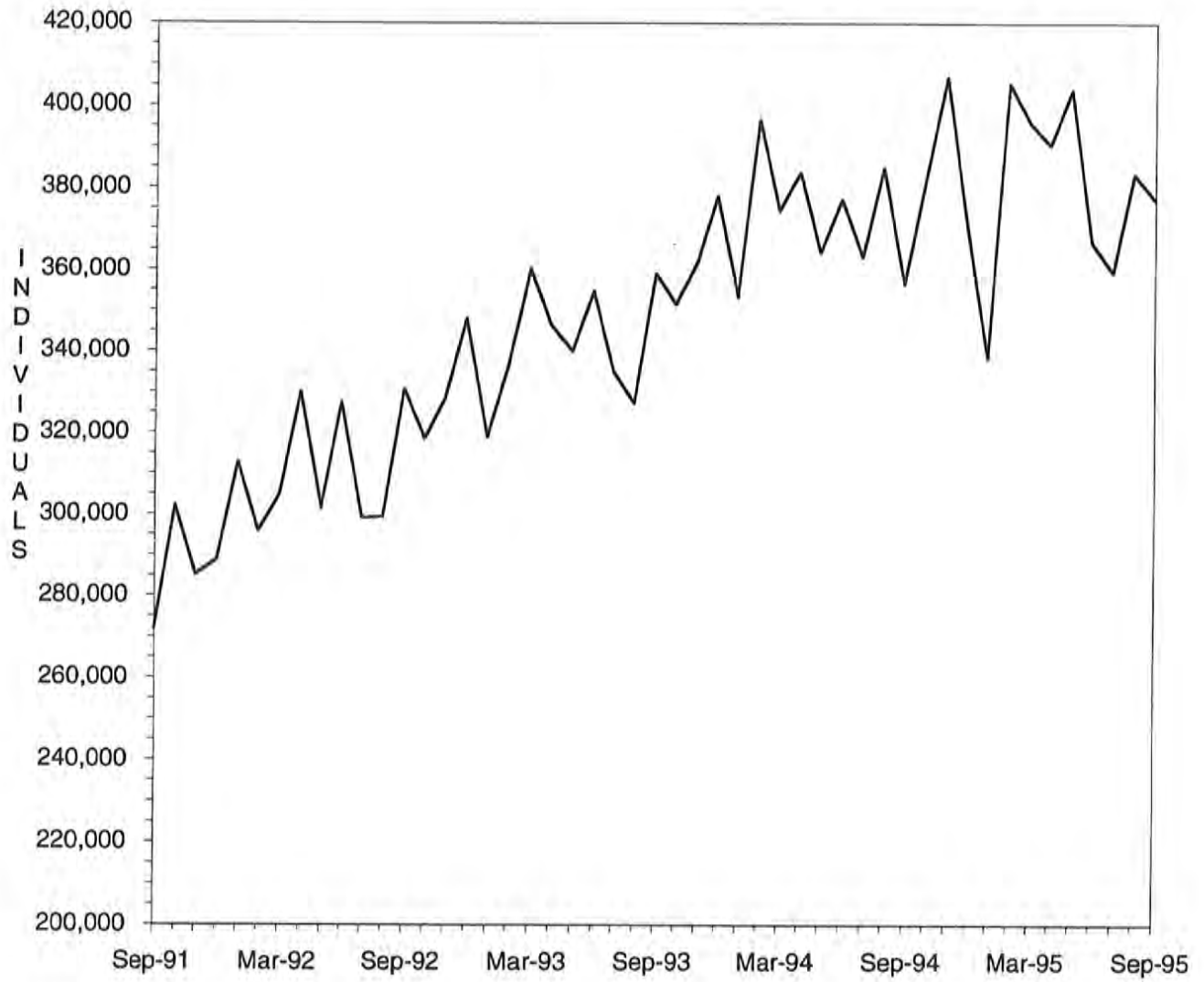

FIGURE 3. MEDICAL STATISTICS - TOTAL PAYMENTS

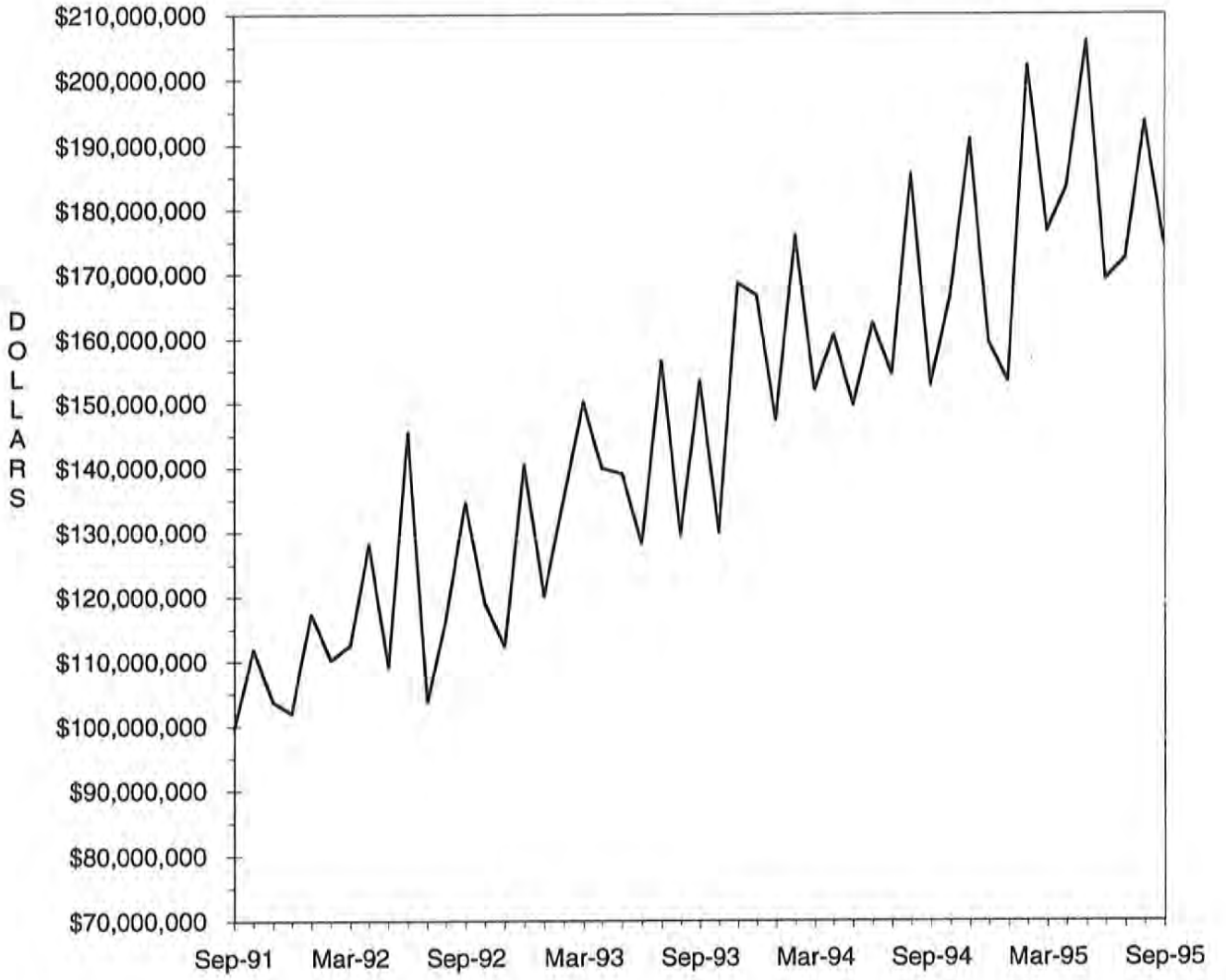

TABLE 4. MISSOURI MEDICAID RECIPIENTS AND PAYMENTS BY TYPE OF SERVICE, SEPTEMBER, 1995

COUNTY	TOTAL	TOTAL	PHYSICIAN SERVICES		INPATIENT HOSPITAL		NURSING FACILITY		PREPAID HEALTH		PHARMACY SERVICES	
	RECIPIENTS	PAYMENTS	RECIPIENTS	PAYMENTS	RECIPIENTS	PAYMENTS	RECIPIENTS	PAYMENTS	RECIPIENTS	PAYMENTS	RECIPIENTS	PAYMENTS
STATE TOTAL	372,366	\$171,090,867	74,438	\$4,570,939	11,602	\$28,867,011	26,276	\$47,720,939	31,521	\$2,082,625	214,280	\$22,319,882
ADAIR	1,633	\$1,043,714	583	\$36,329	71	\$113,925	172	\$301,460	0	\$0	1,147	\$154,459
ANDREW	789	\$354,344	122	\$5,740	15	\$29,252	101	\$165,275	0	\$0	499	\$50,662
ATCHISON	454	\$206,431	60	\$1,923	2	\$2,917	75	\$128,000	0	\$0	315	\$27,629
AUDRAIN	1,613	\$696,496	397	\$23,045	41	\$92,338	138	\$235,095	0	\$0	1,060	\$124,396
BARRY	2,400	\$985,500	431	\$37,773	94	\$125,489	178	\$325,454	0	\$0	1,452	\$143,808
BARTON	853	\$443,158	275	\$13,581	36	\$145,493	61	\$91,989	0	\$0	554	\$62,025
BATES	1,238	\$638,190	347	\$21,527	50	\$127,903	130	\$233,933	0	\$0	813	\$79,704
BENTON	1,334	\$544,643	302	\$18,140	46	\$98,370	111	\$184,041	0	\$0	915	\$93,731
BOLLINGER	1,015	\$352,136	205	\$10,517	12	\$28,480	55	\$94,493	0	\$0	728	\$70,119
BOONE	5,814	\$3,376,969	1,848	\$130,180	224	\$859,479	275	\$552,466	0	\$0	3,314	\$333,041
BUCHANAN	7,245	\$2,767,463	1,109	\$70,228	194	\$413,014	417	\$565,694	0	\$0	4,953	\$453,354
BUTLER	5,323	\$2,837,351	1,866	\$98,048	181	\$620,382	330	\$580,867	0	\$0	3,747	\$439,860
CALDWELL	660	\$270,282	126	\$10,334	18	\$37,446	83	\$117,232	0	\$0	376	\$34,134
CALLAWAY	1,960	\$920,319	357	\$22,688	82	\$341,044	106	\$186,750	0	\$0	1,190	\$108,513
CAMDEN	1,759	\$706,391	468	\$28,601	57	\$108,190	139	\$232,904	0	\$0	1,060	\$102,245
CAPE GIRARDEAU	3,674	\$1,851,204	771	\$53,482	79	\$216,822	349	\$617,684	0	\$0	2,443	\$255,878
CARROLL	921	\$397,047	259	\$16,762	37	\$69,248	82	\$127,388	0	\$0	580	\$52,646
CARTER	952	\$318,598	209	\$10,673	24	\$49,305	43	\$64,194	0	\$0	676	\$61,481
CASS	2,976	\$1,704,530	668	\$47,622	104	\$374,123	345	\$593,271	3	\$231	1,768	\$209,985
CEDAR	1,304	\$532,944	313	\$14,567	28	\$39,545	138	\$200,260	0	\$0	837	\$70,724
CHARITON	624	\$369,571	185	\$8,702	19	\$46,179	117	\$188,525	0	\$0	412	\$45,680
CHRISTIAN	2,187	\$942,277	484	\$28,673	87	\$142,210	158	\$280,827	0	\$0	1,394	\$159,662
CLARK	611	\$263,537	290	\$17,055	34	\$39,380	69	\$108,880	0	\$0	367	\$48,801
CLAY	5,184	\$2,950,228	1,459	\$67,483	200	\$514,686	637	\$1,196,905	1	\$299	3,074	\$325,556
CLINTON	951	\$395,417	199	\$10,897	30	\$47,682	97	\$150,869	0	\$0	528	\$46,109
COLE	2,940	\$1,624,141	565	\$28,763	106	\$181,344	274	\$585,700	0	\$0	1,993	\$210,340
COOPER	968	\$577,141	299	\$21,297	36	\$80,026	132	\$251,268	0	\$0	590	\$60,068
CRAWFORD	1,797	\$611,620	441	\$28,794	57	\$77,614	97	\$163,052	0	\$0	1,252	\$125,618
DADE	772	\$317,846	183	\$10,741	17	\$21,487	108	\$148,114	0	\$0	542	\$54,284
DALLAS	1,190	\$490,038	297	\$13,484	26	\$33,997	72	\$129,846	0	\$0	755	\$74,911
DAVISS	489	\$198,318	112	\$9,264	11	\$19,518	59	\$89,144	0	\$0	288	\$24,874
DEKALB	622	\$389,667	121	\$5,760	22	\$78,058	101	\$148,146	3	\$167	395	\$44,408
DENT	1,559	\$585,759	433	\$23,055	57	\$51,503	120	\$208,469	0	\$0	1,045	\$113,877
DOUGLAS	1,290	\$501,162	263	\$16,662	37	\$85,821	66	\$149,269	0	\$0	880	\$94,553
DUNKLIN	6,363	\$2,417,142	1,560	\$79,983	194	\$283,717	449	\$806,526	0	\$0	4,711	\$463,333
FRANKLIN	4,175	\$2,055,786	971	\$64,286	136	\$279,944	478	\$883,716	0	\$0	2,636	\$269,236
GASCONADE	727	\$476,675	180	\$8,842	29	\$68,791	151	\$263,981	0	\$0	498	\$51,765
GENTRY	510	\$357,036	134	\$6,714	8	\$10,047	116	\$201,290	0	\$0	360	\$43,395
GREENE	13,239	\$6,295,508	2,621	\$174,742	548	\$1,195,236	969	\$1,736,682	0	\$0	8,493	\$882,828
GRUNDY	898	\$407,826	205	\$14,177	16	\$41,141	148	\$216,952	0	\$0	527	\$46,289
HARRISON	656	\$410,170	209	\$11,395	26	\$41,779	100	\$201,062	0	\$0	465	\$50,662
HENRY	1,841	\$862,823	467	\$20,055	59	\$97,279	162	\$280,235	0	\$0	1,164	\$120,102
HICKORY	757	\$312,363	161	\$9,414	27	\$23,366	70	\$137,127	0	\$0	474	\$56,454
HOLT	371	\$188,997	50	\$2,814	7	\$14,316	68	\$110,858	0	\$0	251	\$24,480
HOWARD	708	\$409,684	135	\$8,254	20	\$45,070	77	\$138,635	0	\$0	468	\$44,504
HOWELL	3,605	\$1,723,145	811	\$53,121	131	\$253,172	362	\$661,118	0	\$0	2,538	\$266,263
IRON	1,605	\$678,447	473	\$22,796	46	\$71,538	133	\$231,872	0	\$0	1,077	\$118,048
JACKSON	62,063	\$20,838,145	8,101	\$488,388	1,318	\$3,813,822	2,706	\$5,327,082	31,508	\$2,082,080	21,702	\$2,336,693
JASPER	8,285	\$3,579,128	2,299	\$176,078	273	\$516,651	493	\$873,625	0	\$0	5,299	\$555,190
JEFFERSON	8,142	\$3,662,741	1,855	\$133,175	329	\$741,701	547	\$936,871	0	\$0	4,789	\$552,653
JOHNSON	2,214	\$1,000,516	509	\$32,164	77	\$245,165	142	\$242,585	1	\$27	1,295	\$133,637
KNOX	384	\$150,720	96	\$12,215	12	\$9,429	27	\$42,920	0	\$0	253	\$36,114
LACLEDE	2,581	\$1,022,873	450	\$27,662	76	\$115,358	164	\$272,073	0	\$0	1,672	\$263,207
LAFAYETTE	2,043	\$1,829,405	523	\$26,845	70	\$171,753	193	\$343,389	0	\$0	1,278	\$147,556
LAWRENCE	2,321	\$1,010,598	547	\$30,359	79	\$128,112	197	\$364,911	0	\$0	1,497	\$162,229
LEWIS	772	\$349,362	196	\$22,418	29	\$16,352	99	\$187,100	0	\$0	543	\$58,308
LINCOLN	1,766	\$990,889	476	\$29,063	67	\$162,645	193	\$310,691	0	\$0	1,207	\$152,176

TABLE 4. MISSOURI MEDICAID RECIPIENTS AND PAYMENTS BY TYPE OF SERVICE, SEPTEMBER, 1995

COUNTY	TOTAL		PHYSICIAN SERVICES		INPATIENT HOSPITAL		NURSING FACILITY		PREPAID HEALTH		PHARMACY SERVICES	
	RECIPIENTS	PAYMENTS	RECIPIENTS	PAYMENTS	RECIPIENTS	PAYMENTS	RECIPIENTS	PAYMENTS	RECIPIENTS	PAYMENTS	RECIPIENTS	PAYMENTS
LINN	1,097	\$512,376	342	\$14,397	43	\$74,966	122	\$212,833	0	\$0	735	\$75,864
LIVINGSTON	1,196	\$571,420	338	\$19,952	25	\$77,565	143	\$261,446	0	\$0	796	\$94,804
MCDONALD	1,940	\$614,466	469	\$47,205	71	\$88,193	71	\$124,724	0	\$0	1,342	\$105,060
MACON	1,013	\$607,907	299	\$15,241	41	\$69,686	150	\$273,353	0	\$0	706	\$79,437
MADISON	1,322	\$740,500	428	\$20,724	44	\$167,911	148	\$288,640	0	\$0	937	\$109,402
MARIES	608	\$396,862	195	\$13,142	26	\$112,366	81	\$145,775	0	\$0	429	\$51,513
MARION	2,487	\$1,400,432	877	\$53,101	75	\$160,344	264	\$481,554	0	\$0	1,746	\$201,313
MERCER	281	\$115,248	76	\$7,295	11	\$7,371	34	\$56,925	0	\$0	184	\$17,673
MILLER	1,787	\$702,492	484	\$33,244	55	\$163,049	118	\$198,341	0	\$0	1,140	\$108,813
MISSISSIPPI	2,560	\$960,857	593	\$18,540	70	\$162,192	197	\$309,654	0	\$0	1,679	\$165,574
MONITEAU	520	\$273,221	88	\$2,967	10	\$36,431	73	\$135,352	0	\$0	377	\$40,738
MONROE	539	\$246,875	135	\$10,717	17	\$16,562	48	\$103,939	0	\$0	361	\$33,217
MONTGOMERY	872	\$516,162	206	\$12,432	23	\$73,941	137	\$229,445	0	\$0	589	\$72,926
MORGAN	1,392	\$731,486	268	\$25,680	54	\$226,154	132	\$216,110	0	\$0	955	\$92,724
NEW MADRID	3,306	\$1,384,101	760	\$29,676	97	\$130,396	302	\$521,934	0	\$0	2,349	\$253,849
NEWTON	3,230	\$1,514,744	919	\$61,008	83	\$142,509	341	\$642,581	0	\$0	1,912	\$189,564
NODAWAY	934	\$465,960	209	\$13,185	23	\$19,374	116	\$206,284	0	\$0	586	\$61,825
OREGON	1,202	\$494,728	236	\$18,073	57	\$83,871	80	\$120,653	0	\$0	859	\$87,586
OSAGE	455	\$238,400	129	\$7,083	15	\$28,841	66	\$113,962	0	\$0	321	\$39,791
OZARK	948	\$377,152	143	\$11,785	35	\$38,072	65	\$111,707	0	\$0	676	\$63,745
PEMISCOT	4,942	\$1,695,940	1,433	\$87,594	157	\$290,691	213	\$415,055	0	\$0	3,389	\$261,828
PERRY	1,081	\$560,519	257	\$14,378	31	\$49,048	124	\$210,116	0	\$0	678	\$63,458
PETTIS	2,822	\$1,315,977	798	\$53,253	94	\$285,135	152	\$282,395	4	\$242	1,823	\$166,802
PHELPS	2,880	\$1,121,575	572	\$40,136	88	\$113,801	198	\$326,095	0	\$0	1,941	\$206,453
PIKE	1,337	\$669,838	281	\$16,821	40	\$68,239	149	\$256,319	0	\$0	962	\$100,222
PLATTE	1,593	\$1,051,447	486	\$21,870	50	\$135,694	236	\$464,295	0	\$0	1,029	\$109,743
POLK	1,861	\$911,800	477	\$22,527	52	\$81,876	189	\$347,209	0	\$0	1,155	\$121,996
PULASKI	2,218	\$748,939	499	\$30,402	55	\$76,064	147	\$254,768	0	\$0	1,427	\$117,047
PUTMAN	425	\$154,628	162	\$8,610	10	\$7,520	37	\$57,268	0	\$0	302	\$29,054
RALLS	527	\$230,077	167	\$6,779	8	\$5,206	50	\$95,020	0	\$0	340	\$41,623
RANDOLPH	2,295	\$1,103,885	689	\$52,680	80	\$105,663	255	\$419,552	1	\$122	1,490	\$159,103
RAY	1,009	\$592,392	271	\$14,818	32	\$141,601	102	\$195,482	0	\$0	590	\$64,855
REYNOLDS	938	\$384,237	217	\$12,065	23	\$74,416	40	\$72,705	0	\$0	665	\$65,203
RIPLEY	2,139	\$823,558	449	\$28,085	73	\$149,386	93	\$164,879	0	\$0	1,578	\$142,612
ST. CHARLES	6,192	\$3,546,040	1,416	\$90,496	165	\$392,691	448	\$821,389	0	\$0	3,891	\$427,894
ST. CLAIR	802	\$328,644	230	\$10,693	51	\$34,931	86	\$142,443	0	\$546-	424	\$46,501
ST. FRANCOIS	5,320	\$2,166,464	1,282	\$67,521	157	\$369,121	310	\$537,006	0	\$0	3,630	\$398,536
STE. GENEVIEVE	901	\$437,733	166	\$13,484	30	\$61,723	91	\$150,244	0	\$0	598	\$55,866
ST. LOUIS	33,709	\$18,243,554	5,156	\$315,216	1,076	\$2,890,930	3,362	\$6,402,129	0	\$0	19,190	\$2,083,968
SALINE	2,135	\$2,726,262	707	\$33,769	135	\$219,761	96	\$156,781	0	\$0	1,443	\$178,028
SCHUYLER	360	\$151,116	104	\$5,410	18	\$14,119	35	\$58,771	0	\$0	275	\$27,361
SCOTLAND	460	\$225,419	132	\$8,054	21	\$24,947	58	\$96,502	0	\$0	303	\$32,136
SCOTT	4,481	\$2,022,374	880	\$46,832	155	\$249,766	296	\$507,465	0	\$0	3,103	\$360,781
SHANNON	1,036	\$400,146	151	\$7,526	45	\$93,197	55	\$101,526	0	\$0	720	\$72,498
SHELBY	519	\$245,040	107	\$12,131	11	\$30,465	61	\$105,973	0	\$0	339	\$30,534
STODDARD	3,165	\$1,279,212	735	\$45,262	83	\$131,475	247	\$405,041	0	\$0	2,249	\$241,170
STONE	1,531	\$599,361	258	\$26,749	49	\$108,631	119	\$212,696	0	\$0	930	\$84,976
SULLIVAN	677	\$651,246	191	\$16,645	25	\$185,926	121	\$219,019	0	\$0	531	\$80,846
TANEY	1,785	\$787,494	505	\$36,329	48	\$145,760	117	\$192,552	0	\$0	1,053	\$108,810
TEXAS	2,422	\$870,889	433	\$23,930	79	\$98,934	156	\$286,287	0	\$0	1,628	\$148,939
VERNON	1,954	\$2,276,526	634	\$39,049	57	\$190,085	168	\$301,838	0	\$0	1,265	\$137,606
WARREN	993	\$603,238	256	\$19,028	46	\$142,460	73	\$117,687	0	\$0	630	\$61,167
WASHINGTON	2,893	\$1,055,782	693	\$37,182	112	\$207,066	98	\$155,280	0	\$0	1,910	\$216,621
WAYNE	2,027	\$669,916	542	\$23,606	34	\$78,956	106	\$176,696	0	\$0	1,467	\$143,448
WEBSTER	1,697	\$661,958	236	\$15,580	62	\$99,521	130	\$216,666	0	\$0	1,142	\$109,077
WORTH	205	\$77,835	53	\$4,339	8	\$7,812	29	\$35,677	0	\$0	122	\$9,185
WRIGHT	2,182	\$837,058	442	\$21,181	89	\$163,143	136	\$267,288	0	\$0	1,488	\$133,497
ST. LOUIS CITY	50,037	\$23,802,892	6,101	\$388,076	1,667	\$5,802,748	1,726	\$3,568,795	0	\$0	24,762	\$2,342,705

TABLE 4. MISSOURI MEDICAID RECIPIENTS AND PAYMENTS BY TYPE OF SERVICE, SEPTEMBER, 1995

COUNTY	OUTPATIENT HOSPITAL		DENTAL SERVICES		LAB & X-RAY SERVICES		AMBULANCE SERVICES		OPTOMETRIC SERVICES		HOMEMAKER / RESPITE CARE	
	RECIPIENTS	PAYMENTS	RECIPIENTS	PAYMENTS	RECIPIENTS	PAYMENTS	RECIPIENTS	PAYMENTS	RECIPIENTS	PAYMENTS	RECIPIENTS	PAYMENTS
STATE TOTAL	77,878	\$14,683,924	19,948	\$1,219,877	27,599	\$897,995	4,389	\$313,601	10,221	\$471,646	10,354	\$1,917,858
ADAIR	296	\$55,274	33	\$1,844	192	\$4,203	14	\$915	38	\$2,725	85	\$9,923
ANDREW	132	\$21,961	55	\$3,813	59	\$2,024	10	\$370	45	\$1,835	16	\$2,646
ATCHISON	64	\$12,588	27	\$911	4	\$79	8	\$540	14	\$477	31	\$3,059
AUDRAIN	411	\$65,378	61	\$3,692	112	\$1,861	4	\$216	67	\$2,752	15	\$4,905
BARRY	593	\$92,745	79	\$4,094	107	\$2,545	38	\$3,681	63	\$2,718	86	\$18,665
BARTON	158	\$34,914	34	\$2,908	58	\$2,635	7	\$361	48	\$1,251	29	\$3,925
BATES	270	\$63,589	32	\$2,090	83	\$3,314	10	\$548	42	\$1,881	19	\$1,314
BENTON	267	\$49,080	91	\$5,463	84	\$2,379	23	\$2,147	45	\$2,305	19	\$1,764
BOLLINGER	178	\$36,483	65	\$3,399	58	\$1,219	13	\$671	57	\$1,804	80	\$16,986
BOONE	1,681	\$325,243	167	\$10,624	228	\$5,931	26	\$1,419	112	\$4,308	108	\$26,607
BUCHANAN	1,488	\$268,039	555	\$33,760	494	\$17,185	80	\$5,675	166	\$8,367	124	\$23,057
BUTLER	824	\$160,054	297	\$14,749	515	\$18,043	27	\$2,197	150	\$6,911	391	\$66,924
CALDWELL	112	\$22,633	46	\$1,971	60	\$2,799	8	\$836	25	\$1,125	24	\$2,248
CALLAWAY	447	\$74,468	125	\$5,041	136	\$3,742	27	\$2,306	68	\$2,006	39	\$4,655
CAMDEN	290	\$55,102	91	\$6,932	137	\$6,112	27	\$1,448	56	\$3,336	37	\$3,471
CAPE GIRARDEAU	958	\$160,672	245	\$13,010	107	\$1,743	57	\$3,705	158	\$7,616	122	\$19,703
CARROLL	177	\$34,208	72	\$4,589	89	\$1,646	14	\$1,578	27	\$1,245	18	\$1,129
CARTER	119	\$36,120	48	\$2,498	90	\$3,479	15	\$1,071	24	\$1,202	57	\$10,509
CASS	776	\$160,990	92	\$5,233	230	\$10,779	68	\$4,612	110	\$4,985	41	\$3,715
CEDAR	330	\$61,202	72	\$3,876	71	\$2,090	3	\$162	53	\$2,626	10	\$1,387
CHARITON	104	\$28,080	34	\$1,641	30	\$792	9	\$866	27	\$994	17	\$1,592
CHRISTIAN	376	\$50,972	81	\$5,418	245	\$6,715	7	\$404	50	\$1,840	76	\$13,440
CLARK	63	\$17,020	31	\$2,398	18	\$509	16	\$1,441	9	\$449	51	\$5,730
CLAY	1,301	\$244,245	341	\$19,369	394	\$11,900	49	\$3,107	119	\$7,059	37	\$4,177
CLINTON	172	\$35,288	80	\$4,484	58	\$2,413	7	\$506	12	\$836	15	\$2,320
COLE	734	\$124,417	121	\$7,554	256	\$7,586	23	\$1,342	58	\$3,161	53	\$7,736
COOPER	242	\$45,127	23	\$1,239	56	\$1,058	6	\$301	38	\$1,671	8	\$683
CRAWFORD	342	\$69,583	97	\$5,884	148	\$4,280	44	\$3,277	53	\$2,617	68	\$7,798
DADE	109	\$23,512	37	\$3,659	64	\$2,308	1	\$75	28	\$1,233	25	\$2,544
DALLAS	195	\$33,443	55	\$3,075	124	\$5,900	13	\$767	55	\$1,662	43	\$7,367
DAVISS	78	\$17,331	65	\$4,251	35	\$1,437	6	\$456	12	\$562	16	\$2,577
DEKALB	107	\$16,628	30	\$1,206	37	\$1,648	27	\$1,980	10	\$550	20	\$3,652
DENT	341	\$52,029	88	\$3,937	72	\$2,069	7	\$781	88	\$3,573	77	\$13,297
DOUGLAS	163	\$33,759	67	\$3,932	103	\$3,677	4	\$284	35	\$1,505	55	\$8,265
DUNKLIN	1,066	\$166,731	300	\$18,294	245	\$9,771	50	\$3,808	261	\$12,873	502	\$85,706
FRANKLIN	893	\$164,733	217	\$12,741	216	\$6,648	64	\$3,836	131	\$5,350	63	\$10,273
GASCONADE	130	\$23,400	43	\$2,222	46	\$1,083	10	\$468	18	\$831	32	\$2,750
GENRY	70	\$11,872	43	\$1,877	31	\$1,322	10	\$701	18	\$770	21	\$2,424
GREENE	3,158	\$424,459	559	\$37,617	1,527	\$38,245	44	\$2,478	326	\$15,577	355	\$58,674
GRUNDY	101	\$26,067	28	\$2,131	41	\$1,114	12	\$494	38	\$1,828	47	\$4,081
HARRISON	118	\$24,799	26	\$1,571	43	\$1,580	20	\$1,228	24	\$783	1	\$124
HENRY	477	\$84,679	100	\$6,449	192	\$6,538	12	\$668	77	\$3,714	54	\$6,347
HICKORY	110	\$21,611	60	\$2,676	60	\$1,757	2	\$141	22	\$1,022	14	\$4,815
HOLT	41	\$9,127	23	\$1,370	19	\$1,073	7	\$441	13	\$725	19	\$3,848
HOWARD	129	\$30,862	12	\$868	30	\$862	21	\$1,360	35	\$1,400	21	\$2,407
HOWELL	706	\$112,298	142	\$8,745	132	\$4,686	12	\$959	131	\$6,118	184	\$26,620
IRON	307	\$62,828	96	\$4,480	51	\$1,480	20	\$1,020	41	\$1,976	52	\$14,481
JACKSON	8,721	\$1,634,521	2,487	\$143,128	1,796	\$70,640	568	\$45,715	635	\$32,403	244	\$35,784
JASPER	2,291	\$324,616	548	\$37,455	797	\$25,923	102	\$10,794	181	\$8,465	394	\$101,802
JEFFERSON	1,840	\$403,937	479	\$27,338	826	\$26,711	138	\$9,440	228	\$9,312	116	\$17,334
JOHNSON	495	\$97,943	146	\$8,812	212	\$6,862	21	\$2,291	116	\$4,931	61	\$7,248
KNOX	70	\$13,630	14	\$421	36	\$1,393	2	\$93	9	\$564	24	\$4,132
LACLEDE	466	\$62,615	162	\$9,337	143	\$5,284	23	\$1,601	96	\$4,977	84	\$11,643
LAFAYETTE	497	\$100,551	101	\$5,696	159	\$7,175	18	\$993	72	\$3,688	66	\$6,607
LAWRENCE	523	\$70,558	106	\$5,401	170	\$8,268	20	\$1,532	67	\$3,001	106	\$15,086
LEWIS	109	\$15,566	46	\$2,046	17	\$417	7	\$288	13	\$460	45	\$4,215
LINCOLN	406	\$93,174	132	\$4,943	112	\$2,476	30	\$2,102	45	\$2,454	21	\$2,981

TABLE 4. MISSOURI MEDICAID RECIPIENTS AND PAYMENTS BY TYPE OF SERVICE, SEPTEMBER, 1995

COUNTY	OUTPATIENT HOSPITAL		DENTAL SERVICES		LAB & X-RAY SERVICES		AMBULANCE SERVICES		OPTOMETRIC SERVICES		HOMEMAKER / RESPITE CARE	
	RECIPIENTS	PAYMENTS	RECIPIENTS	PAYMENTS	RECIPIENTS	PAYMENTS	RECIPIENTS	PAYMENTS	RECIPIENTS	PAYMENTS	RECIPIENTS	PAYMENTS
LINN	252	\$50,470	36	\$1,607	55	\$1,560	6	\$281	69	\$2,799	62	\$8,723
LIVINGSTON	211	\$39,765	85	\$4,514	97	\$4,160	12	\$711	65	\$3,061	26	\$2,051
MCDONALD	294	\$45,967	134	\$6,682	168	\$6,131	23	\$2,087	62	\$2,646	75	\$17,442
MACON	220	\$39,034	21	\$1,255	83	\$2,455	0	\$0	40	\$1,416	62	\$14,077
MADISON	324	\$59,477	41	\$3,251	43	\$1,032	5	\$270	66	\$3,505	47	\$7,508
MARIES	110	\$22,339	27	\$1,540	50	\$1,344	17	\$1,118	16	\$737	26	\$2,849
MARION	321	\$46,094	160	\$14,617	71	\$2,324	59	\$3,935	67	\$2,865	68	\$12,096
MERCER	30	\$8,116	13	\$1,170	13	\$263	4	\$363	11	\$572	11	\$787
MILLER	325	\$63,335	92	\$5,672	122	\$5,191	5	\$336	36	\$1,528	91	\$9,696
MISSISSIPPI	465	\$96,614	165	\$12,796	129	\$3,544	48	\$4,134	74	\$2,885	127	\$28,868
MONITEAU	99	\$23,053	17	\$1,576	44	\$1,016	0	\$0	10	\$596	31	\$2,347
MONROE	79	\$9,549	14	\$662	23	\$579	6	\$510	18	\$640	39	\$6,177
MONTGOMERY	165	\$28,368	40	\$2,210	60	\$1,112	20	\$1,510	22	\$824	23	\$2,459
MORGAN	194	\$52,119	69	\$5,804	72	\$3,133	14	\$753	52	\$2,638	45	\$3,463
NEW MADRID	568	\$92,689	156	\$9,626	142	\$4,557	41	\$2,045	187	\$10,569	291	\$52,580
NEWTON	740	\$104,253	200	\$12,668	249	\$7,839	72	\$8,338	105	\$5,580	90	\$19,764
NODAWAY	141	\$34,228	63	\$3,354	21	\$275	14	\$841	25	\$883	39	\$5,965
OREGON	194	\$30,194	56	\$3,158	76	\$2,758	12	\$1,096	45	\$1,873	105	\$19,376
OSAGE	85	\$12,688	34	\$2,252	30	\$953	7	\$328	12	\$630	15	\$2,424
OZARK	96	\$19,755	68	\$4,199	71	\$3,210	1	\$50	19	\$683	70	\$12,938
PEMISCOT	854	\$123,696	353	\$27,291	116	\$4,767	17	\$1,505	215	\$12,325	434	\$77,250
PERRY	262	\$42,475	73	\$3,928	10	\$3,622	7	\$580	43	\$1,179	47	\$6,657
PETTIS	562	\$95,780	178	\$9,305	194	\$4,338	24	\$2,039	113	\$5,209	55	\$4,478
PHELPS	540	\$88,173	158	\$8,743	155	\$5,063	44	\$2,541	107	\$4,749	111	\$13,395
PIKE	301	\$51,287	55	\$2,670	149	\$2,494	12	\$944	49	\$1,743	82	\$8,967
PLATTE	309	\$78,077	106	\$5,779	142	\$3,653	13	\$1,120	57	\$2,528	5	\$548
POLK	318	\$53,641	142	\$5,423	143	\$4,603	3	\$146	87	\$4,591	51	\$6,852
PULASKI	293	\$59,487	62	\$3,459	153	\$4,135	49	\$4,022	59	\$3,116	78	\$11,521
PUTNAM	61	\$16,490	15	\$273	50	\$1,450	5	\$328	17	\$807	11	\$945
RALLS	72	\$14,373	41	\$3,704	19	\$770	8	\$351	12	\$550	21	\$2,496
RANDOLPH	588	\$119,733	37	\$3,468	189	\$3,742	24	\$1,135	83	\$3,617	104	\$19,967
RAY	283	\$56,914	62	\$3,585	129	\$5,425	14	\$805	37	\$1,928	37	\$2,135
REYNOLDS	198	\$48,616	55	\$2,479	78	\$2,857	15	\$972	35	\$1,863	60	\$16,365
RIPLEY	339	\$81,924	80	\$4,474	179	\$7,758	52	\$3,098	85	\$4,079	198	\$40,288
ST. CHARLES	1,412	\$308,823	249	\$14,890	745	\$19,393	90	\$4,586	126	\$5,625	95	\$20,532
ST. CLAIR	191	\$36,815	55	\$2,854	43	\$1,273	7	\$519	26	\$1,540	11	\$1,025
ST. FRANCOIS	1,420	\$251,834	302	\$17,500	197	\$8,875	99	\$4,283	185	\$7,995	171	\$40,264
STE. GENEVIEVE	234	\$37,282	47	\$1,979	46	\$1,215	7	\$413	29	\$1,186	21	\$3,645
ST. LOUIS	7,625	\$1,544,433	2,030	\$136,841	3,547	\$112,370	449	\$33,225	754	\$32,788	467	\$119,892
SALINE	392	\$115,219	203	\$7,745	116	\$3,619	41	\$3,276	93	\$3,699	83	\$8,399
SCHUYLER	58	\$10,132	7	\$282	42	\$944	5	\$204	8	\$416	50	\$6,316
SCOTLAND	75	\$12,858	1	\$32	58	\$905	3	\$231	12	\$441	74	\$11,666
SCOTT	1,015	\$185,049	247	\$16,474	215	\$6,129	19	\$1,204	184	\$8,053	279	\$43,216
SHANNON	219	\$31,297	70	\$3,488	80	\$3,738	12	\$783	46	\$2,398	65	\$8,971
SHELBY	65	\$16,032	22	\$1,871	17	\$473	14	\$1,357	22	\$990	44	\$4,538
STODDARD	626	\$114,338	149	\$11,347	161	\$3,629	55	\$3,760	107	\$4,690	184	\$30,247
STONE	335	\$51,157	48	\$3,939	175	\$6,835	15	\$1,057	37	\$1,810	31	\$3,414
SULLIVAN	154	\$26,452	8	\$586	86	\$2,099	17	\$1,572	17	\$871	41	\$3,883
TANEY	445	\$79,443	52	\$4,100	263	\$10,584	20	\$1,028	53	\$1,929	37	\$5,622
TEXAS	580	\$77,312	144	\$5,941	160	\$5,735	18	\$1,310	86	\$3,539	66	\$9,624
VERNON	418	\$82,084	55	\$2,707	81	\$3,198	43	\$2,607	56	\$2,214	31	\$2,925
WARREN	269	\$57,159	25	\$1,532	116	\$3,248	17	\$1,082	28	\$1,416	7	\$704
WASHINGTON	881	\$169,119	173	\$11,356	241	\$7,464	69	\$6,302	118	\$4,514	127	\$28,669
WAYNE	226	\$53,250	141	\$6,197	163	\$5,650	6	\$664	53	\$3,110	111	\$18,971
WEBSTER	256	\$45,536	102	\$5,459	187	\$6,290	5	\$275	60	\$2,311	93	\$18,762
WORTH	34	\$10,275	22	\$970	8	\$477	1	\$131	6	\$206	5	\$611
WRIGHT	280	\$50,208	140	\$8,320	177	\$5,984	15	\$1,005	65	\$3,500	107	\$14,397
ST. LOUIS CITY	14,153	\$2,946,235	3,431	\$226,059	5,895	\$192,288	798	\$51,887	1,491	\$68,723	1,079	\$330,905

50

TABLE 4. MISSOURI MEDICAID RECIPIENTS AND PAYMENTS BY TYPE OF SERVICE, SEPTEMBER, 1995

COUNTY	CLINIC SERVICES		DME SERVICES		AUDIOLOGY SERVICES		PODIATRY SERVICES		PERSONAL CARE SERVICES		FAMILY PLANNING	
	RECIPIENTS	PAYMENTS	RECIPIENTS	PAYMENTS	RECIPIENTS	PAYMENTS	RECIPIENTS	PAYMENTS	RECIPIENTS	PAYMENTS	RECIPIENTS	PAYMENTS
STATE TOTAL	69,094	\$4,554,676	10,038	\$1,911,884	452	\$55,640	3,664	\$71,112	18,041	\$4,925,768	12,346	\$823,464
ADAIR	207	\$10,126	86	\$8,045	3	\$120	28	\$702	166	\$30,433	64	\$3,545
ANDREW	126	\$9,572	21	\$2,082	1	\$68	0	\$0	26	\$4,503	19	\$596
ATCHISON	27	\$2,313	10	\$1,061	1	\$365	1	\$15	16	\$1,025	7	\$125
AUDRAIN	281	\$11,355	41	\$12,493	3	\$695	19	\$424	45	\$11,287	42	\$1,480
BARRY	602	\$25,125	78	\$22,283	0	\$0	2	\$31	154	\$45,274	43	\$1,885
BARTON	85	\$5,317	28	\$3,621	0	\$0	7	\$257	54	\$12,479	22	\$1,991
BATES	174	\$13,011	56	\$10,302	1	\$13	7	\$322	36	\$5,485	34	\$5,507
BENTON	308	\$19,277	39	\$4,571	0	\$0	19	\$663	36	\$4,975	35	\$1,018
BOLLINGER	183	\$8,720	38	\$5,856	2	\$97	3	\$246	128	\$25,122	25	\$1,007
BOONE	818	\$46,086	165	\$26,794	7	\$1,886	55	\$698	246	\$113,875	207	\$9,706
BUCHANAN	1,443	\$110,629	183	\$32,274	6	\$759	3	\$51	320	\$81,960	303	\$17,181
BUTLER	715	\$64,672	155	\$16,581	9	\$2,248	61	\$1,400	621	\$153,885	153	\$7,765
CALDWELL	110	\$10,251	17	\$2,009	3	\$448	1	\$11	23	\$1,853	23	\$2,147
CALLAWAY	343	\$15,910	39	\$5,117	2	\$70	19	\$396	56	\$16,317	72	\$3,052
CAMDEN	318	\$11,976	49	\$8,533	1	\$361	21	\$617	67	\$12,130	47	\$1,676
CAPE GIRARDEAU	846	\$45,139	137	\$18,008	6	\$1,124	81	\$1,769	283	\$60,182	106	\$7,032
CARROLL	90	\$7,312	19	\$5,566	0	\$0	40	\$503	23	\$3,276	26	\$2,278
CARTER	104	\$7,539	17	\$2,515	2	\$700	5	\$49	75	\$16,338	21	\$746
CASS	469	\$36,863	73	\$12,660	1	\$360	66	\$755	88	\$21,680	84	\$6,756
CEDAR	269	\$14,931	49	\$14,140	2	\$370	3	\$100	28	\$8,806	26	\$1,367
CHARITON	68	\$2,533	17	\$1,865	0	\$0	8	\$66	25	\$4,243	8	\$3,262
CHRISTIAN	463	\$30,459	69	\$16,748	2	\$365	10	\$981	164	\$38,990	77	\$4,070
CLARK	21	\$858	16	\$1,871	1	\$78	2	\$39	62	\$7,379	11	\$780
CLAY	908	\$66,553	123	\$18,532	6	\$1,085	27	\$610	135	\$33,925	128	\$9,499
CLINTON	199	\$22,069	14	\$1,774	1	\$19	1	\$6	14	\$3,496	27	\$782
COLE	687	\$31,708	73	\$13,787	0	\$0	34	\$515	143	\$35,010	88	\$2,360
COOPER	161	\$8,261	17	\$1,409	0	\$0	19	\$236	24	\$4,255	38	\$2,896
CRAWFORD	282	\$12,663	68	\$9,408	1	\$18	31	\$707	124	\$30,207	61	\$4,252
DADE	149	\$9,593	16	\$2,678	0	\$0	10	\$87	30	\$4,302	18	\$608
DALLAS	239	\$14,657	33	\$84,402	1	\$360	2	\$27	62	\$16,445	24	\$3,269
DAVISS	69	\$2,309	11	\$828	0	\$0	0	\$0	15	\$1,546	10	\$701
DEKALB	93	\$9,845	37	\$8,614	3	\$742	0	\$0	41	\$13,003	24	\$851
DENT	259	\$13,460	52	\$9,101	1	\$25	14	\$201	112	\$26,426	38	\$2,154
DOUGLAS	258	\$13,982	35	\$3,583	3	\$1,080	54	\$544	69	\$11,597	31	\$1,986
DUNKLIN	679	\$22,901	274	\$31,005	7	\$1,755	47	\$860	743	\$180,429	180	\$15,263
FRANKLIN	837	\$42,429	130	\$23,757	4	\$391	73	\$1,262	105	\$22,578	144	\$14,853
GASCONADE	133	\$6,945	25	\$2,192	2	\$366	2	\$25	48	\$11,190	21	\$679
GENTRY	56	\$2,000	17	\$2,253	1	\$20	0	\$0	36	\$10,959	8	\$958
GREENE	3,345	\$181,087	380	\$118,687	17	\$3,956	99	\$4,492	584	\$137,059	371	\$23,955
GRUNDY	142	\$6,514	23	\$2,976	3	\$388	2	\$38	57	\$7,229	30	\$1,494
HARRISON	55	\$5,666	28	\$4,767	0	\$0	0	\$0	2	\$379	13	\$1,313
HENRY	445	\$29,813	56	\$19,067	0	\$0	8	\$304	96	\$20,128	50	\$6,729
HICKORY	129	\$5,636	29	\$6,303	0	\$0	24	\$192	22	\$5,821	11	\$588
HOLT	35	\$3,832	17	\$845	2	\$681	0	\$0	16	\$3,116	7	\$212
HOWARD	160	\$7,102	20	\$8,947	1	\$360	31	\$292	56	\$17,039	22	\$1,781
HOWELL	569	\$27,498	92	\$10,392	3	\$523	21	\$407	274	\$54,230	95	\$6,211
IRON	313	\$13,346	42	\$8,891	0	\$0	27	\$423	93	\$24,834	49	\$4,421
JACKSON	3,862	\$559,027	1,114	\$224,556	16	\$2,234	528	\$7,917	826	\$225,017	1,606	\$78,044
JASPER	2,100	\$82,285	281	\$51,262	7	\$2,139	104	\$1,790	618	\$191,972	190	\$17,485
JEFFERSON	1,671	\$126,116	217	\$39,815	13	\$109	42	\$664	325	\$104,856	328	\$31,226
JOHNSON	512	\$30,632	60	\$12,692	0	\$0	43	\$496	82	\$15,951	78	\$3,306
KNOX	61	\$2,307	17	\$999	0	\$0	2	\$77	45	\$8,166	11	\$389
LACLEDE	375	\$16,218	50	\$7,224	0	\$0	48	\$645	146	\$30,799	62	\$2,641
LAFAYETTE	310	\$20,291	56	\$9,769	0	\$0	61	\$1,311	82	\$9,426	69	\$13,884
LAWRENCE	512	\$28,030	63	\$10,307	1	\$25	3	\$457	178	\$43,157	59	\$3,132
LEWIS	68	\$4,802	16	\$2,361	1	\$316	15	\$132	55	\$8,422	22	\$1,643
LINCOLN	406	\$21,348	45	\$6,450	4	\$95	16	\$356	129	\$55,248	63	\$2,511

TABLE 4. MISSOURI MEDICAID RECIPIENTS AND PAYMENTS BY TYPE OF SERVICE, SEPTEMBER, 1995

COUNTY	CLINIC SERVICES		DME SERVICES		AUDIOLOGY SERVICES		PODIATRY SERVICES		PERSONAL CARE SERVICES		FAMILY PLANNING	
	RECIPIENTS	PAYMENTS	RECIPIENTS	PAYMENTS	RECIPIENTS	PAYMENTS	RECIPIENTS	PAYMENTS	RECIPIENTS	PAYMENTS	RECIPIENTS	PAYMENTS
LINN	175	\$9,020	37	\$4,392	3	\$711	6	\$81	83	\$15,850	33	\$3,521
LIVINGSTON	137	\$7,693	47	\$4,490	1	\$9	6	\$55	50	\$9,862	42	\$1,389
MCDONALD	138	\$6,198	47	\$6,665	1	\$340	4	\$117	124	\$42,616	47	\$5,927
MACON	154	\$4,915	44	\$7,702	0	\$0	9	\$315	86	\$17,790	31	\$1,061
MADISON	162	\$11,529	40	\$4,178	1	\$9	6	\$122	65	\$9,876	34	\$2,470
MARIES	92	\$5,823	19	\$5,515	0	\$0	8	\$263	38	\$5,751	10	\$1,727
MARION	216	\$10,459	74	\$26,733	1	\$68	36	\$632	252	\$79,902	116	\$11,383
MERCER	28	\$2,121	4	\$1,523	1	\$360	1	\$10	17	\$2,432	10	\$27
MILLER	306	\$11,043	38	\$6,829	2	\$97	32	\$408	101	\$8,977	34	\$5,072
MISSISSIPPI	818	\$34,721	77	\$9,604	5	\$737	9	\$125	190	\$41,120	86	\$5,018
MONITEAU	102	\$6,562	22	\$2,279	0	\$0	17	\$201	42	\$3,384	14	\$429
MONROE	48	\$2,345	10	\$1,611	0	\$0	1	\$71	60	\$13,589	15	\$472
MONTGOMERY	104	\$6,522	31	\$3,520	0	\$0	8	\$151	75	\$28,765	16	\$2,527
MORGAN	354	\$22,496	44	\$6,964	0	\$0	9	\$284	76	\$10,276	30	\$2,349
NEW MADRID	693	\$31,146	125	\$10,320	14	\$2,940	15	\$327	398	\$102,676	69	\$3,972
NEWTON	517	\$21,049	87	\$12,320	5	\$876	46	\$560	117	\$38,768	57	\$4,768
NODAWAY	161	\$7,553	37	\$12,200	2	\$325	0	\$0	42	\$11,378	14	\$1,225
OREGON	189	\$9,958	44	\$7,071	1	\$9	8	\$194	125	\$24,284	24	\$1,285
OSAGE	77	\$5,501	16	\$2,008	0	\$0	7	\$57	27	\$5,188	10	\$381
OZARK	122	\$5,130	17	\$4,756	2	\$720	2	\$47	95	\$16,079	23	\$4,173
PENNSCOT	353	\$27,773	197	\$27,674	2	\$1,672	14	\$336	613	\$169,398	125	\$7,683
PERRY	188	\$8,414	38	\$3,514	2	\$721	6	\$147	90	\$30,622	40	\$3,699
PETTIS	542	\$42,624	44	\$9,021	2	\$40	39	\$588	135	\$23,949	89	\$6,168
PHELPS	551	\$24,279	105	\$12,777	1	\$9	37	\$1,624	183	\$44,285	74	\$5,554
PIKE	193	\$15,116	61	\$5,705	2	\$19	34	\$636	124	\$18,090	43	\$3,173
PLATTE	201	\$23,915	44	\$6,222	4	\$1,085	72	\$767	50	\$22,055	51	\$1,743
POLK	423	\$30,953	85	\$9,578	1	\$340	24	\$206	75	\$16,880	44	\$3,355
PULASKI	301	\$19,268	69	\$12,305	1	\$25	66	\$1,016	114	\$22,081	77	\$2,971
PUTMAN	33	\$2,437	26	\$16,214	0	\$0	2	\$74	15	\$2,820	8	\$305
RALLS	49	\$1,881	17	\$2,307	1	\$364	3	\$41	43	\$9,564	23	\$1,067
RANDOLPH	469	\$14,913	71	\$7,773	2	\$385	22	\$393	158	\$37,982	71	\$4,339
RAY	232	\$12,281	44	\$5,678	0	\$0	26	\$328	59	\$9,824	35	\$964
REYNOLDS	83	\$5,119	24	\$4,332	0	\$0	1	\$57	79	\$23,301	28	\$896
RIPLEY	269	\$17,864	68	\$9,201	0	\$0	6	\$74	283	\$59,212	44	\$2,735
ST. CHARLES	1,406	\$65,345	170	\$33,814	9	\$848	81	\$1,268	206	\$58,981	259	\$18,761
ST. CLAIR	146	\$12,379	41	\$5,464	0	\$0	3	\$58	16	\$2,248	22	\$1,466
ST. FRANCOIS	1,569	\$78,784	165	\$33,983	5	\$433	83	\$1,932	417	\$127,378	171	\$7,520
STE. GENEVIEVE	172	\$8,496	26	\$2,858	1	\$73	8	\$341	77	\$32,677	30	\$1,390
ST. LOUIS	8,144	\$580,987	805	\$162,135	59	\$3,050	388	\$7,610	1,066	\$463,560	1,690	\$101,299
SALINE	439	\$22,311	55	\$7,694	2	\$367	8	\$200	138	\$27,161	57	\$4,048
SCHUYLER	61	\$2,004	16	\$2,837	0	\$0	4	\$140	59	\$10,326	14	\$2,620
SCOTLAND	54	\$1,908	21	\$8,358	0	\$0	0	\$0	101	\$18,425	14	\$388
SCOTT	1,488	\$80,923	130	\$23,306	13	\$3,101	34	\$647	404	\$91,397	139	\$12,104
SHANNON	177	\$8,139	37	\$4,531	0	\$0	6	\$137	91	\$18,988	14	\$613
SHELBY	103	\$5,779	23	\$2,376	0	\$0	8	\$114	47	\$5,848	9	\$231
STODDARD	758	\$52,679	109	\$8,759	5	\$1,087	33	\$937	287	\$69,983	72	\$6,525
STONE	323	\$19,417	30	\$8,063	3	\$749	2	\$31	57	\$9,229	42	\$5,668
SULLIVAN	115	\$7,162	49	\$6,561	2	\$370	1	\$10	69	\$7,824	15	\$346
TANEY	415	\$24,088	43	\$8,925	3	\$644	22	\$423	62	\$14,429	34	\$3,507
TEXAS	524	\$18,951	68	\$14,124	0	\$0	65	\$851	102	\$23,439	87	\$3,341
VERNON	344	\$16,100	66	\$10,422	10	\$189	4	\$221	45	\$7,508	53	\$1,911
WARREN	230	\$9,597	22	\$17,545	2	\$50	17	\$305	30	\$11,091	31	\$975
WASHINGTON	723	\$39,063	113	\$16,643	8	\$480	35	\$725	210	\$56,034	98	\$4,898
WAYNE	182	\$11,074	58	\$14,655	3	\$39	8	\$166	147	\$31,083	51	\$2,057
WEBSTER	361	\$20,801	47	\$6,720	2	\$350	10	\$281	135	\$26,293	32	\$1,034
WORTH	34	\$2,050	5	\$172	3	\$705	0	\$0	6	\$959	4	\$190
WRIGHT	305	\$16,832	54	\$8,647	1	\$20	6	\$75	143	\$23,397	71	\$4,101
ST. LOUIS CITY	14,392	\$1,020,232	1,199	\$235,627	111	\$4,383	407	\$9,111	1,913	\$761,117	2,439	\$187,540

TABLE 4. MISSOURI MEDICAID RECIPIENTS AND PAYMENTS BY TYPE OF SERVICE, SEPTEMBER, 1995

COUNTY	EPSDT SERV -- SCREEN		REHAB CENTER SERV.		INTERMEDIATE CARE FACILITY / MR		HOSPICE		MENTAL HOSPITAL SERVICES		PSYCHIATRIC CARE UNDER AGE 22	
	RECIPIENTS	PAYMENTS	RECIPIENTS	PAYMENTS	RECIPIENTS	PAYMENTS	RECIPIENTS	PAYMENTS	RECIPIENTS	PAYMENTS	RECIPIENTS	PAYMENTS
STATE TOTAL	17,871	\$1,178,655	376	\$105,580	1,252	\$7,566,283	232	\$434,079	57	\$78,081	90	\$611,094
ADAIR	85	\$5,309	2	\$303	0	\$0	0	\$0	0	\$0	0	\$0
ANDREW	23	\$1,497	2	\$394	0	\$0	0	\$0	0	\$0	1	\$365-
ATCHISON	10	\$395	0	\$0	0	\$0	0	\$0	0	\$0	0	\$0
AUDRAIN	76	\$4,557	2	\$339	0	\$0	0	\$0	0	\$0	0	\$0
BARRY	55	\$3,305	6	\$1,360	1	\$4,132-	0	\$0	0	\$0	0	\$0
BARTON	21	\$1,245	0	\$0	0	\$0	0	\$0	0	\$0	0	\$0
BATES	34	\$2,175	0	\$0	0	\$0	1	\$3,706	0	\$0	0	\$0
BENTON	41	\$2,850	2	\$440	0	\$0	2	\$9,899	0	\$0	0	\$0
BOLLINGER	24	\$1,500	0	\$0	0	\$0	1	\$782	0	\$0	0	\$0
BOONE	310	\$18,693	1	\$246	0	\$0	0	\$0	4	\$16,351	4	\$10,752
BUCHANAN	256	\$15,108	13	\$2,074	0	\$0	6	\$9,373	2	\$209	9	\$70,618
BUTLER	280	\$17,277	1	\$63	41	\$187,061	4	\$8,983	1	\$17	1	\$11,342
CALDWELL	19	\$1,156	0	\$0	0	\$0	0	\$0	0	\$0	0	\$0
CALLAWAY	134	\$8,319	1	\$76	0	\$0	0	\$0	25	\$979	0	\$0
CAMDEN	93	\$5,580	0	\$0	0	\$0	2	\$3,440	0	\$0	0	\$0
CAPE GIRARDEAU	159	\$9,614	2	\$435	0	\$0	1	\$1,095	0	\$0	0	\$0
CARROLL	38	\$2,285	0	\$0	0	\$0	1	\$2,426	0	\$0	0	\$0
CARTER	42	\$2,475	0	\$0	0	\$0	0	\$0	0	\$0	0	\$0
CASS	128	\$7,620	0	\$0	0	\$0	3	\$5,615	0	\$0	1	\$5,854
CEDAR	41	\$2,400	0	\$0	0	\$0	0	\$0	0	\$0	0	\$0
CHARITON	36	\$2,220	0	\$0	0	\$0	0	\$0	0	\$0	0	\$0
CHRISTIAN	141	\$9,120	4	\$981	0	\$0	3	\$753	0	\$0	2	\$15,891
CLARK	46	\$2,821	0	\$0	0	\$0	0	\$0	0	\$0	0	\$0
CLAY	245	\$15,106	1	\$212	0	\$0	4	\$9,232	0	\$0	1	\$1,097
CLINTON	20	\$1,105	4	\$633	0	\$0	1	\$1,565	0	\$0	1	\$4,390
COLE	126	\$7,595	0	\$0	0	\$0	0	\$0	0	\$0	1	\$2,118
COOPER	39	\$2,305	4	\$924	0	\$0	1	\$1,758	0	\$0	1	\$3,531
CRAWFORD	58	\$3,480	0	\$104-	0	\$0	0	\$0	0	\$0	0	\$0
DADE	12	\$720	2	\$645	0	\$0	0	\$0	0	\$0	0	\$0
DALLAS	70	\$2,520	0	\$0	0	\$0	0	\$0	0	\$0	0	\$0
DAVISS	5	\$255	0	\$0	0	\$0	1	\$478	0	\$0	0	\$0
DEKALB	10	\$510	0	\$0	0	\$0	1	\$740	0	\$0	0	\$0
DENT	63	\$3,805	1	\$576	0	\$0	2	\$3,577	0	\$0	0	\$0
DOUGLAS	49	\$3,222	0	\$146-	0	\$0	3	\$5,168	0	\$0	0	\$0
DUNKLIN	54	\$3,327	7	\$4,945	0	\$0	0	\$0	1	\$716	0	\$0
FRANKLIN	207	\$12,922	0	\$0	1	\$1,702	1	\$1,709	1	\$716	1	\$11,342
GASCONADE	25	\$1,530	7	\$3,288	0	\$0	1	\$1,069	1	\$37	0	\$0
GENTRY	12	\$717	0	\$0	0	\$0	0	\$0	0	\$0	0	\$0
GREENE	872	\$51,919	9	\$1,399	0	\$0	36	\$58,502	0	\$0	2	\$3,659
GRUNDY	31	\$1,712	9	\$4,704	0	\$0	0	\$0	0	\$0	0	\$0
HARRISON	6	\$315	0	\$0	0	\$0	0	\$0	0	\$0	0	\$0
HENRY	77	\$4,650	4	\$598	0	\$0	1	\$4,512	0	\$0	0	\$0
HICKORY	12	\$675	0	\$0	0	\$0	1	\$5,987	0	\$0	0	\$0
HOLT	7	\$411	0	\$0	0	\$0	0	\$0	0	\$0	0	\$0
HOWARD	24	\$1,481	0	\$0	0	\$0	0	\$0	0	\$0	0	\$0
HOWELL	160	\$9,823	1	\$187	0	\$0	6	\$19,825	0	\$0	0	\$0
IRON	89	\$5,475	0	\$0	0	\$0	3	\$25,259	1	\$5,477	0	\$0
JACKSON	1,355	\$81,479	64	\$12,460	4	\$13,668	13	\$16,636	0	\$0	28	\$224,068
JASPER	299	\$17,235	4	\$664	0	\$0	5	\$21,205	0	\$0	0	\$0
JEFFERSON	301	\$18,318	9	\$2,422	0	\$0	14	\$19,428	0	\$0	2	\$33,296
JOHNSON	154	\$7,590	5	\$537	0	\$0	3	\$6,404	0	\$0	0	\$0
KNOX	11	\$665	0	\$0	0	\$0	0	\$0	0	\$0	0	\$0
LACLEDE	33	\$2,065	0	\$0	0	\$0	0	\$0	0	\$0	3	\$14,488
LAFAYETTE	75	\$3,912	6	\$338	148	\$811,101	0	\$0	0	\$0	0	\$0
LAURENCE	102	\$5,270	7	\$1,482	0	\$0	4	\$6,575	0	\$0	0	\$0
LEWIS	32	\$2,022	0	\$0	0	\$0	0	\$0	0	\$0	0	\$0
LINCOLN	85	\$5,460	1	\$189	0	\$0	0	\$0	0	\$0	0	\$0

TABLE 4. MISSOURI MEDICAID RECIPIENTS AND PAYMENTS BY TYPE OF SERVICE, SEPTEMBER, 1995

COUNTY	EPSDT SERV -- SCREEN		REHAB CENTER SERV.		INTERMEDIATE CARE FACILITY / MR		HOSPICE		MENTAL HOSPITAL SERVICES		PSYCHIATRIC CARE UNDER AGE 22	
	RECIPIENTS	PAYMENTS	RECIPIENTS	PAYMENTS	RECIPIENTS	PAYMENTS	RECIPIENTS	PAYMENTS	RECIPIENTS	PAYMENTS	RECIPIENTS	PAYMENTS
LINN	15	\$961	1	\$636	0	\$0	0	\$0	0	\$0	0	\$0
LIVINGSTON	38	\$2,350	0	\$0	0	\$0	0	\$0	0	\$0	0	\$0
MCDONALD	32	\$1,761	0	\$0	0	\$0	1	\$4,460	0	\$0	0	\$0
MACON	30	\$1,923	1	\$162	0	\$0	0	\$0	0	\$0	0	\$0
MADISON	36	\$2,280	0	\$0	0	\$0	1	\$5,507	0	\$0	0	\$0
MARIES	27	\$1,620	0	\$0	0	\$0	0	\$0	0	\$0	0	\$0
MARION	120	\$7,738	0	\$0	0	\$0	0	\$0	0	\$0	0	\$0
MERCER	6	\$360	0	\$0	0	\$0	0	\$0	0	\$0	0	\$0
HILLER	60	\$3,660	1	\$105	0	\$0	0	\$0	0	\$0	0	\$0
MISSISSIPPI	62	\$3,720	0	\$0	0	\$0	0	\$0	0	\$0	0	\$0
MONITEAU	11	\$651	4	\$672	0	\$0	0	\$0	0	\$0	0	\$0
MONROE	22	\$1,320	0	\$0	0	\$0	0	\$0	2	\$36	0	\$0
MONTGOMERY	33	\$1,980	0	\$0	0	\$0	0	\$0	0	\$61	0	\$0
MORGAN	50	\$2,991	7	\$1,015	0	\$0	0	\$0	0	\$0	0	\$0
NEW MADRID	87	\$5,157	1	\$607	0	\$0	3	\$3,711	0	\$0	0	\$0
NEWTON	128	\$7,060	2	\$252	1	\$23,312	2	\$1,218	0	\$0	0	\$0
NODAWAY	67	\$3,952	0	\$0	0	\$0	1	\$2,781	0	\$0	0	\$0
OREGON	40	\$2,535	2	\$150	0	\$0	0	\$0	0	\$0	0	\$0
OSAGE	15	\$885	0	\$0	0	\$0	0	\$0	0	\$0	0	\$0
OZARK	27	\$1,680	1	\$147	0	\$0	0	\$0	0	\$0	0	\$0
PEMISCOT	78	\$4,575	0	\$0	0	\$0	0	\$0	0	\$0	0	\$0
PERRY	11	\$660	1	\$70	0	\$0	1	\$189	0	\$0	0	\$0
PETTIS	197	\$12,230	1	\$139	0	\$0	0	\$0	0	\$0	0	\$0
PHELPS	162	\$9,840	6	\$1,518	0	\$0	0	\$0	0	\$0	0	\$0
PIKE	44	\$2,774	0	\$0	0	\$0	0	\$0	0	\$0	0	\$0
PLATTE	65	\$4,065	0	\$0	0	\$0	1	\$419	0	\$0	0	\$0
POLK	78	\$4,920	0	\$0	0	\$0	0	\$0	0	\$0	0	\$0
PULASKI	86	\$5,268	5	\$2,071	0	\$0	1	\$3,107	0	\$0	0	\$0
PUTMAN	12	\$740	0	\$0	0	\$0	0	\$0	0	\$0	0	\$0
RALLS	12	\$900	0	\$0	0	\$0	0	\$0	1	\$8	0	\$0
RANDOLPH	50	\$2,970	0	\$0	0	\$0	1	\$2,372	0	\$0	2	\$20,835
RAY	21	\$1,260	0	\$0	0	\$0	0	\$0	0	\$0	0	\$0
REYNOLDS	29	\$1,740	0	\$0	0	\$0	0	\$0	0	\$0	1	\$5,122
RIPLEY	55	\$3,405	0	\$0	0	\$0	0	\$0	0	\$0	0	\$0
ST. CHARLES	254	\$15,423	5	\$1,790	75	\$438,122	2	\$6,771	0	\$0	5	\$78,302
ST. CLAIR	48	\$2,940	0	\$0	0	\$0	0	\$0	0	\$0	0	\$0
ST. FRANCOIS	301	\$20,643	21	\$4,032	0	\$0	1	\$2,563	4	\$2,518	0	\$0
STE. GENEVIEVE	22	\$1,275	4	\$638	0	\$0	0	\$0	0	\$0	0	\$0
ST. LOUIS	2,958	\$187,468	47	\$25,100	147	\$803,428	36	\$53,666	0	\$0	7	\$58,807
SALINE	96	\$6,020	0	\$0	276	\$1,592,452	0	\$0	13	\$28,266	1	\$8,122
SCHUYLER	14	\$795	2	\$252	0	\$0	0	\$0	0	\$0	0	\$0
SCOTLAND	9	\$543	1	\$39	0	\$0	0	\$0	0	\$0	0	\$0
SCOTT	206	\$12,433	0	\$0	33	\$155,167	4	\$8,741	0	\$0	0	\$0
SHANNON	12	\$735	0	\$0	0	\$0	1	\$782	0	\$0	0	\$0
SHELBY	18	\$1,200	0	\$0	0	\$0	0	\$0	0	\$0	0	\$0
STODDARD	98	\$5,562	1	\$708	0	\$0	3	\$9,545	0	\$0	0	\$0
STONE	79	\$4,956	0	\$0	0	\$0	3	\$686	0	\$0	0	\$0
SULLIVAN	16	\$1,020	2	\$266	0	\$0	0	\$0	0	\$0	0	\$0
TANEY	71	\$4,320	2	\$796	0	\$0	4	\$7,868	0	\$0	0	\$0
TEXAS	20	\$1,200	0	\$0	0	\$0	2	\$2,074	0	\$0	0	\$0
VERNON	119	\$6,876	0	\$0	133	\$1,225,024	0	\$0	0	\$0	0	\$0
WARREN	62	\$3,846	0	\$0	0	\$0	0	\$0	0	\$0	0	\$0
WASHINGTON	109	\$6,660	0	\$0	0	\$0	1	\$31	0	\$0	0	\$0
WAYNE	120	\$7,323	0	\$0	0	\$0	0	\$0	0	\$0	0	\$0
WEBSTER	50	\$2,955	2	\$936	0	\$0	1	\$1,817	0	\$0	1	\$1,765
WORTH	12	\$720	0	\$0	0	\$0	0	\$0	0	\$0	0	\$0
WRIGHT	28	\$1,457	0	\$0	0	\$0	16	\$21,248	0	\$0	0	\$0
ST. LOUIS CITY	4,531	\$365,220	75	\$20,798	392	\$2,365,998	21	\$38,795	1	\$22,685	15	\$26,050

63

TABLE 4. MISSOURI MEDICAID RECIPIENTS AND PAYMENTS BY TYPE OF SERVICE, SEPTEMBER, 1995

COUNTY	HOME HEALTH SERVICES		PHYSICIAN SPONSOR SERVICES		ADULT DAY HEALTH SERVICES		PRIVATE HOME ICF / MR		CHILDRENS WAIVER PROGRAM		MR / DD WAIVER	
	RECIPIENTS	PAYMENTS	RECIPIENTS	PAYMENTS	RECIPIENTS	PAYMENTS	RECIPIENTS	PAYMENTS	RECIPIENTS	PAYMENTS	RECIPIENTS	PAYMENTS
STATE TOTAL	3,893	\$745,742	723	\$28,913	368	\$246,151	169	\$690,213	0	\$0	4,447	\$9,436,636
64 ADAIR	11	\$1,435	0	\$0	5	\$1,722	14	\$47,818	0	\$0	51	\$135,867
ANDREW	7	\$1,042	0	\$0	0	\$0	0	\$0	0	\$0	8	\$24,327
ATCHISON	4	\$309	0	\$0	0	\$0	0	\$0	0	\$0	11	\$14,422
AUDRAIN	2	\$170	0	\$0	0	\$0	0	\$0	0	\$0	23	\$40,944
BARRY	31	\$3,058	0	\$0	0	\$0	0	\$0	0	\$0	32	\$65,369
BARTON	10	\$9,235	0	\$0	1	\$234	0	\$0	0	\$0	18	\$26,126
BATES	12	\$5,428	0	\$0	0	\$0	0	\$0	0	\$0	4	\$15,215
BENTON	20	\$176-	0	\$0	0	\$0	0	\$0	0	\$0	14	\$15,817
BOLLINGER	22	\$3,568	0	\$0	0	\$0	0	\$0	0	\$0	28	\$21,562
BOONE	27	\$4,139	0	\$0	0	\$0	0	\$0	0	\$0	177	\$500,396
BUCHANAN	57	\$23,423	0	\$0	0	\$0	8	\$22,098	0	\$0	104	\$210,265
BUTLER	87	\$10,918	0	\$0	0	\$0	0	\$0	0	\$0	74	\$159,290
CALDWELL	6	\$1,323	0	\$0	0	\$0	0	\$0	0	\$0	3	\$6,468
CALLAWAY	12	\$2,182	0	\$0	0	\$0	0	\$0	0	\$0	24	\$49,571
CAMDEN	9	\$2,110	0	\$0	0	\$0	0	\$0	0	\$0	32	\$56,832
CAPE GIRARDEAU	26	\$5,581	0	\$0	1	\$670	0	\$0	0	\$0	105	\$204,885
CARROLL	10	\$933	0	\$0	0	\$0	0	\$0	0	\$0	19	\$37,958
CARTER	10	\$359-	0	\$0	0	\$0	0	\$0	0	\$0	8	\$16,459
CASS	42	\$9,359	0	\$0	0	\$0	0	\$0	0	\$0	42	\$104,436
CEDAR	8	\$2,172	0	\$0	0	\$0	0	\$0	0	\$0	19	\$47,076
CHARITON	1	\$16	0	\$0	0	\$0	0	\$0	0	\$0	2	\$5,756
CHRISTIAN	14	\$14,237	0	\$0	4	\$2,847	0	\$0	0	\$0	23	\$63,472
CLARK	3	\$414	0	\$0	0	\$0	0	\$0	0	\$0	1	\$1,009
CLAY	47	\$6,339	0	\$0	3	\$1,507	0	\$0	0	\$0	106	\$240,029
CLINTON	8	\$628-	0	\$0	0	\$0	0	\$0	0	\$0	17	\$32,463
COLE	13	\$4,906	0	\$0	0	\$0	0	\$0	0	\$0	49	\$118,289
COOPER	5	\$4,269	0	\$0	0	\$0	0	\$0	0	\$0	31	\$55,360
CRAWFORD	22	\$5,780	0	\$0	0	\$0	0	\$0	0	\$0	4	\$7,039
DADE	5	\$548	0	\$0	0	\$0	0	\$0	0	\$0	5	\$11,750
DALLAS	5	\$3,061	0	\$0	0	\$0	0	\$0	0	\$0	13	\$17,596
DAVISS	4	\$100	1	\$27	0	\$0	0	\$0	0	\$0	3	\$4,221
DEKALB	7	\$1,929	0	\$0	0	\$0	6	\$22,824	0	\$0	10	\$16,633
DENT	10	\$2,413	0	\$0	10	\$3,383	0	\$0	0	\$0	4	\$10,345
DOUGLAS	4	\$272	0	\$0	0	\$0	0	\$0	0	\$0	9	\$34,080
DUNKLIN	91	\$15,878	0	\$0	0	\$0	0	\$0	0	\$0	22	\$31,562
FRANKLIN	42	\$9,947	0	\$0	3	\$2,176	0	\$0	0	\$0	39	\$100,808
GASCONADE	3	\$279	0	\$0	0	\$0	0	\$0	0	\$0	6	\$18,307
GENTRY	3	\$1,306	0	\$0	0	\$0	9	\$22,160	0	\$0	18	\$25,831
GREENE	89	\$19,119	0	\$0	50	\$27,017	0	\$0	0	\$0	245	\$545,925
GRUNDY	1	\$188	0	\$0	0	\$0	0	\$0	0	\$0	1	\$2,801
HARRISON	0	\$0	0	\$0	0	\$0	8	\$27,564	0	\$0	14	\$27,351
HENRY	25	\$6,683	0	\$0	0	\$0	0	\$0	0	\$0	25	\$48,586
HICKORY	6	\$1,090	0	\$0	0	\$0	0	\$0	0	\$0	9	\$11,742
HOLT	5	\$2,547	0	\$0	0	\$0	0	\$0	0	\$0	0	\$0
HOWARD	6	\$22	0	\$0	0	\$0	0	\$0	0	\$0	40	\$74,340
HOWELL	2	\$112	0	\$0	0	\$0	0	\$0	0	\$0	26	\$45,584
IRON	27	\$3,429	0	\$0	0	\$0	0	\$0	0	\$0	21	\$27,625
JACKSON	691	\$164,671	721	\$28,866	31	\$20,500	0	\$0	0	\$0	568	\$1,438,172
JASPER	69	\$3,022	0	\$0	0	\$0	0	\$0	0	\$0	159	\$348,730
JEFFERSON	86	\$20,011	0	\$0	4	\$5,695	0	\$0	0	\$0	126	\$200,882
JOHNSON	5	\$435-	0	\$0	0	\$0	0	\$0	0	\$0	21	\$72,705
KNOX	2	\$22	0	\$0	0	\$0	0	\$0	0	\$0	1	\$99
LACLEDE	8	\$1,238	0	\$0	0	\$0	0	\$0	0	\$0	38	\$66,161
LAFAYETTE	21	\$3,489	0	\$0	0	\$0	0	\$0	0	\$0	39	\$109,424
LAWRENCE	12	\$2,570	0	\$0	0	\$0	0	\$0	0	\$0	25	\$49,535
LEWIS	0	\$0	0	\$0	0	\$0	0	\$0	0	\$0	1	\$11
LINCOLN	20	\$6,471	0	\$0	0	\$0	0	\$0	0	\$0	34	\$90,441

TABLE 4. MISSOURI MEDICAID RECIPIENTS AND PAYMENTS BY TYPE OF SERVICE, SEPTEMBER, 1995

COUNTY	HOME HEALTH SERVICES		PHYSICIAN SPONSOR SERVICES		ADULT DAY HEALTH SERVICES		PRIVATE HOME ICF / MR		CHILDRENS WAIVER PROGRAM		MR / DD WAIVER	
	RECIPIENTS	PAYMENTS	RECIPIENTS	PAYMENTS	RECIPIENTS	PAYMENTS	RECIPIENTS	PAYMENTS	RECIPIENTS	PAYMENTS	RECIPIENTS	PAYMENTS
LINN	6	\$1,920	0	\$0	0	\$0	0	\$0	0	\$0	6	\$10,244
LIVINGSTON	1	\$478	0	\$0	0	\$0	0	\$0	0	\$0	8	\$20,106
MCDONALD	23	\$5,184	0	\$0	0	\$0	0	\$0	0	\$0	22	\$44,087
MACON	4	\$469	0	\$0	0	\$0	8	\$27,719	0	\$0	5	\$13,053
MADISON	15	\$1,079	0	\$0	0	\$0	0	\$0	0	\$0	3	\$8,259
MARIES	3	\$1,004	0	\$0	0	\$0	0	\$0	0	\$0	4	\$7,521
MARION	22	\$3,158-	0	\$0	0	\$0	0	\$0	0	\$0	85	\$186,814
MERCER	0	\$0	0	\$0	0	\$0	0	\$0	0	\$0	2	\$3,318
MILLER	8	\$135	0	\$0	1	\$128	0	\$0	0	\$0	10	\$20,320
MISSISSIPPI	23	\$323-	0	\$0	0	\$0	0	\$0	0	\$0	2	\$387
MONITEAU	2	\$4,261	0	\$0	0	\$0	0	\$0	0	\$0	2	\$3,743
MONROE	3	\$11	0	\$0	0	\$0	0	\$0	0	\$0	22	\$35,527
MONTGOMERY	7	\$1,740	0	\$0	0	\$0	0	\$0	0	\$0	9	\$17,768
MORGAN	12	\$2,897	0	\$0	0	\$0	0	\$0	0	\$0	27	\$33,837
NEW MADRID	49	\$10,618	0	\$0	0	\$0	0	\$0	0	\$0	6	\$12,633
NEWTON	24	\$11,327	0	\$0	6	\$4,103	0	\$0	0	\$0	62	\$149,153
NODAWAY	20	\$6,028	0	\$0	0	\$0	0	\$0	0	\$0	27	\$46,414
OREGON	1	\$5	0	\$0	0	\$0	0	\$0	0	\$0	14	\$38,800
OSAGE	2	\$750	0	\$0	0	\$0	0	\$0	0	\$0	1	\$7,021
OZARK	2	\$632	0	\$0	0	\$0	0	\$0	0	\$0	7	\$33,717
PEMISCOT	79	\$12,473-	0	\$0	0	\$0	0	\$0	0	\$0	5	\$9,204
PERRY	11	\$373	0	\$0	0	\$0	0	\$0	0	\$0	37	\$56,398
PETTIS	6	\$4,818	0	\$0	0	\$0	0	\$0	0	\$0	111	\$161,162
PHELPS	11	\$7,040	0	\$0	0	\$0	0	\$0	0	\$0	45	\$109,529
PIKE	2	\$927	0	\$0	0	\$0	0	\$0	0	\$0	42	\$95,869
PLATTE	19	\$2,536-	0	\$0	1	\$268	0	\$0	0	\$0	46	\$113,721
POLK	10	\$1,009	1	\$20	0	\$0	0	\$0	0	\$0	48	\$114,435
PULASKI	3	\$1,484	0	\$0	0	\$0	0	\$0	0	\$0	6	\$9,373
PUTMAN	7	\$1,955	0	\$0	0	\$0	0	\$0	0	\$0	1	\$2,936
RALLS	14	\$6,665	0	\$0	0	\$0	0	\$0	0	\$0	10	\$16,473
RANDOLPH	22	\$10,533	0	\$0	0	\$0	0	\$0	0	\$0	17	\$37,096
RAY	12	\$703	0	\$0	0	\$0	0	\$0	0	\$0	23	\$57,848
REYNOLDS	12	\$1,435	0	\$0	0	\$0	0	\$0	0	\$0	3	\$9,637
RIPLEY	31	\$4,915	0	\$0	0	\$0	0	\$0	0	\$0	13	\$27,864
ST. CHARLES	75	\$13,180	0	\$0	0	\$0	0	\$0	0	\$0	194	\$434,920
ST. CLAIR	10	\$772	0	\$0	0	\$0	0	\$0	0	\$0	6	\$9,806
ST. FRANCOIS	63	\$3,595	0	\$0	14	\$8,925	0	\$0	0	\$0	18	\$34,274
STE. GENEVIEVE	13	\$2,654	0	\$0	3	\$1,876	0	\$0	0	\$0	18	\$33,641
ST. LOUIS	447	\$100,209	0	\$0	99	\$70,851	51	\$239,071	0	\$0	445	\$710,330
SALINE	6	\$3,390	0	\$0	0	\$0	0	\$0	0	\$0	79	\$226,131
SCHUYLER	6	\$139	0	\$0	0	\$0	0	\$0	0	\$0	1	\$680
SCOTLAND	2	\$60	0	\$0	0	\$0	0	\$0	0	\$0	0	\$0
SCOTT	32	\$4,669	0	\$0	0	\$0	0	\$0	0	\$0	56	\$93,754
SHANNON	4	\$1,866	0	\$0	0	\$0	0	\$0	0	\$0	1	\$2,649
SHELBY	6	\$6,013	0	\$0	0	\$0	0	\$0	0	\$0	3	\$10,701
STODDARD	32	\$3,062	0	\$0	0	\$0	0	\$0	0	\$0	60	\$47,446
STONE	9	\$3,066	0	\$0	0	\$0	0	\$0	0	\$0	5	\$13,383
SULLIVAN	10	\$691-	0	\$0	0	\$0	16	\$59,124	0	\$0	4	\$13,284
TANEY	26	\$9,746	0	\$0	0	\$0	0	\$0	0	\$0	25	\$89,885
TEXAS	4	\$1,988	0	\$0	0	\$0	0	\$0	0	\$0	9	\$25,340
VERNON	10	\$694	0	\$0	5	\$2,395	0	\$0	0	\$0	34	\$75,533
WARREN	16	\$942	0	\$0	0	\$0	0	\$0	0	\$0	47	\$129,272
WASHINGTON	34	\$14,518	0	\$0	4	\$3,718	0	\$0	0	\$0	13	\$9,686
WAYNE	18	\$4,744	0	\$0	0	\$0	0	\$0	0	\$0	7	\$11,068
WEBSTER	13	\$4,875-	0	\$0	1	\$402	0	\$0	0	\$0	15	\$42,857
WORTH	0	\$0	0	\$0	0	\$0	0	\$0	0	\$0	0	\$0
WRIGHT	1	\$1,331-	0	\$0	0	\$0	0	\$0	0	\$0	7	\$22,972
ST. LOUIS CITY	815	\$114,224	0	\$0	122	\$87,729	49	\$221,832	0	\$0	118	\$176,751

TABLE 4. MISSOURI MEDICAID RECIPIENTS AND PAYMENTS BY TYPE OF SERVICE, SEPTEMBER, 1995

COUNTY	NURSE PRACTITIONER		CASE MANAGEMENT		PSYCHIATRIC REHAB PRIVATE		PSYCHIATRIC REHAB PUBLIC		NON-EMERGENCY TRANSPORTATION		CSTAR PRIVATE	
	RECIPIENTS	PAYMENTS	RECIPIENTS	PAYMENTS	RECIPIENTS	PAYMENTS	RECIPIENTS	PAYMENTS	RECIPIENTS	PAYMENTS	RECIPIENTS	PAYMENTS
STATE TOTAL	169	\$4,530	1,320	\$40,578	3,056	\$2,292,265	1,161	\$545,964	0	\$0	1,800	\$1,284,938
ADAIR	3	\$210	6	\$218	46	\$32,849	0	\$0	0	\$0	24	\$34,404
ANDREW	0	\$0	4	\$40	6	\$3,199	0	\$0	0	\$0	4	\$1,291
ATCHISON	7	\$120	0	\$0	0	\$0	0	\$0	0	\$0	1	\$116
AUDRAIN	0	\$0	1	\$30	28	\$15,500	0	\$0	0	\$0	9	\$6,541
BARRY	0	\$0	38	\$910	34	\$27,646	1	\$2,551	0	\$0	3	\$1,553
BARTON	0	\$0	0	\$0	12	\$4,165	0	\$0	0	\$0	7	\$1,252
BATES	0	\$0	0	\$0	1	\$847	15	\$5,277	0	\$0	9	\$7,404
BENTON	0	\$0	38	\$968	17	\$13,857	0	\$0	0	\$0	0	\$0
BOLLINGER	0	\$0	10	\$124	16	\$9,416	0	\$0	0	\$0	1	\$349
BOONE	1	\$17	7	\$490	132	\$123,616	58	\$15,905	0	\$0	52	\$29,505
BUCHANAN	0	\$0	7	\$78	152	\$78,948	1	\$700	0	\$0	82	\$59,583
BUTLER	2	\$45	0	\$0	100	\$71,664	1	\$60	0	\$0	40	\$43,698
CALDWELL	0	\$0	1	\$30	2	\$1,063	0	\$0	0	\$0	0	\$0
CALLAWAY	0	\$0	0	\$0	42	\$20,669	2	\$1,049	0	\$0	12	\$8,484
CAMDEN	0	\$0	35	\$480	20	\$12,344	1	\$680	0	\$0	13	\$12,476
CAPE GIRARDEAU	2	\$32	17	\$202	108	\$72,469	2	\$349	0	\$0	16	\$13,582
CARROLL	0	\$0	6	\$158	1	\$1,284	1	\$120	0	\$0	1	\$1,909
CARTER	0	\$0	10	\$300	9	\$4,864	0	\$0	0	\$0	6	\$2,433
CASS	4	\$46	0	\$0	14	\$7,000	0	\$0	0	\$0	13	\$11,989
CEDAR	0	\$0	7	\$240	2	\$741	16	\$8,432	0	\$0	2	\$1,711
CHARITON	0	\$0	2	\$90	0	\$0	1	\$120	0	\$0	1	\$2,285
CHRISTIAN	0	\$0	24	\$400	3	\$4,280	0	\$0	0	\$0	8	\$4,654
CLARK	1	\$8	0	\$0	1	\$689	0	\$0	0	\$0	3	\$126
CLAY	0	\$0	1	\$8	75	\$51,461	8	\$2,826	0	\$0	9	\$5,476
CLINTON	11	\$582	12	\$200	2	\$513	0	\$0	0	\$0	4	\$4,612
COLE	0	\$0	0	\$0	172	\$154,189	2	\$915	0	\$0	13	\$17,956
COOPER	0	\$0	1	\$30	4	\$3,662	5	\$589	0	\$0	0	\$0
CRAWFORD	0	\$0	1	\$30	8	\$7,748	1	\$80	0	\$0	9	\$6,360
DADE	0	\$0	1	\$8	5	\$3,375	0	\$0	0	\$0	2	\$1,067
DALLAS	0	\$0	2	\$60	4	\$905	0	\$0	0	\$0	1	\$69
DAVISS	0	\$0	1	\$8	3	\$2,613	0	\$0	0	\$0	0	\$0
DEKALB	21	\$485	11	\$368	0	\$0	0	\$0	0	\$0	2	\$327
DENT	0	\$0	23	\$538	12	\$5,189	0	\$0	0	\$0	12	\$8,294
DOUGLAS	0	\$0	0	\$0	4	\$3,805	0	\$0	0	\$0	1	\$125
DUNKLIN	0	\$0	3	\$76	47	\$35,918	0	\$0	0	\$0	26	\$13,885
FRANKLIN	1	\$12	3	\$68	29	\$29,821	3	\$192	0	\$0	39	\$28,344
GASCONADE	0	\$0	11	\$222	0	\$0	1	\$178	0	\$0	1	\$740
GENRY	0	\$0	5	\$150	2	\$695	0	\$0	0	\$0	1	\$135
GREENE	1	\$20	13	\$384	151	\$118,130	2	\$6,618	0	\$0	83	\$45,620
GRUNDY	0	\$0	3	\$46	12	\$5,793	0	\$0	0	\$0	1	\$352
HARRISON	0	\$0	0	\$0	7	\$2,561	0	\$0	0	\$0	0	\$0
HENRY	0	\$0	4	\$32	72	\$54,949	1	\$234	0	\$0	20	\$8,760
HICKORY	0	\$0	2	\$90	1	\$328	3	\$1,198	0	\$0	0	\$0
HOLT	3	\$51	0	\$0	0	\$0	0	\$0	0	\$0	0	\$0
HOWARD	1	\$8	0	\$0	1	\$34	8	\$1,832	0	\$0	0	\$0
HOWELL	0	\$0	2	\$68	43	\$57,541	0	\$0	0	\$0	2	\$2,725
IRON	1	\$65	29	\$1,018	0	\$0	8	\$1,620	0	\$0	3	\$2,819
JACKSON	28	\$221	39	\$1,654	346	\$259,268	359	\$166,237	0	\$0	181	\$110,796
JASPER	0	\$0	29	\$650	97	\$35,919	3	\$8,307	0	\$0	79	\$42,278
JEFFERSON	9	\$519	49	\$977	90	\$32,692	1	\$69	0	\$0	8	\$4,494
JOHNSON	0	\$0	0	\$0	41	\$20,144	0	\$0	0	\$0	2	\$840
KNOX	0	\$0	0	\$0	14	\$8,010	0	\$0	0	\$0	3	\$318
LACLEDE	0	\$0	2	\$16	32	\$12,197	0	\$0	0	\$0	0	\$77
LAFAYETTE	2	\$15	6	\$144	11	\$4,609	0	\$0	0	\$0	0	\$0
LAWRENCE	0	\$0	3	\$128	16	\$6,628	0	\$0	0	\$0	7	\$4,591
LEWIS	0	\$0	0	\$0	1	\$20	0	\$0	0	\$0	1	\$385
LINCOLN	0	\$0	2	\$16	8	\$13,691	0	\$0	0	\$0	2	\$635

99

TABLE 4. MISSOURI MEDICAID RECIPIENTS AND PAYMENTS BY TYPE OF SERVICE, SEPTEMBER, 1995

COUNTY	NURSE PRACTITIONER		CASE MANAGEMENT		PSYCHIATRIC REHAB PRIVATE		PSYCHIATRIC REHAB PUBLIC		NON-EMERGENCY TRANSPORTATION		CSTAR PRIVATE	
	RECIPIENTS	PAYMENTS	RECIPIENTS	PAYMENTS	RECIPIENTS	PAYMENTS	RECIPIENTS	PAYMENTS	RECIPIENTS	PAYMENTS	RECIPIENTS	PAYMENTS
LINN	2	\$360	17	\$556	2	\$1,211	0	\$0	0	\$0	3	\$7,670
LIVINGSTON	2	\$17	2	\$16	13	\$5,918	0	\$0	0	\$0	0	\$0
MCDONALD	0	\$0	10	\$294	12	\$3,026	0	\$0	0	\$0	5	\$3,242
MACON	0	\$0	1	\$30	12	\$14,721	1	\$109	0	\$0	7	\$3,283
MADISON	2	\$46	4	\$128	11	\$5,634	0	\$0	0	\$0	5	\$2,344
MARIES	0	\$0	0	\$0	5	\$1,388	0	\$0	0	\$0	1	\$50
MARION	0	\$0	1	\$8	84	\$50,448	1	\$209	0	\$0	23	\$18,336
MERCER	0	\$0	0	\$0	1	\$629	0	\$0	0	\$0	0	\$0
MILLER	0	\$0	4	\$32	24	\$14,338	0	\$0	0	\$0	17	\$12,721
MISSISSIPPI	0	\$0	41	\$1,142	26	\$10,366	0	\$0	0	\$0	2	\$11,606
MONITEAU	0	\$0	0	\$0	2	\$3,047	1	\$230	0	\$0	1	\$725
MONROE	0	\$0	0	\$0	1	\$969	0	\$0	0	\$0	2	\$617
MONTGOMERY	1	\$23	2	\$16	5	\$2,516	0	\$0	0	\$0	0	\$0
MORGAN	0	\$0	19	\$600	3	\$1,173	0	\$0	0	\$0	2	\$205
NEW MADRID	0	\$0	0	\$0	26	\$9,123	0	\$0	0	\$0	6	\$6,103
NEWTON	0	\$0	47	\$956	23	\$11,097	1	\$202	0	\$0	16	\$10,699
NODAWAY	2	\$36	8	\$64	15	\$6,222	0	\$0	0	\$0	3	\$1,294
OREGON	0	\$0	24	\$606	7	\$7,794	0	\$0	0	\$0	2	\$3,023
OSAGE	0	\$0	3	\$120	8	\$2,915	0	\$0	0	\$0	0	\$0
OZARK	0	\$0	2	\$38	4	\$3,026	0	\$0	0	\$0	1	\$2,854
PEMISCOT	0	\$0	103	\$2,800	17	\$10,237	0	\$0	0	\$0	28	\$31,117
PERRY	0	\$0	8	\$174	14	\$8,395	0	\$0	0	\$0	3	\$5,425
PETTIS	0	\$0	0	\$0	23	\$25,257	3	\$596	0	\$0	24	\$7,333
PHELPS	0	\$0	22	\$352	27	\$20,043	0	\$0	0	\$0	21	\$8,760
PIKE	0	\$0	0	\$0	14	\$6,635	0	\$0	0	\$0	4	\$2,385
PLATTE	0	\$0	0	\$0	19	\$10,098	1	\$200	0	\$0	2	\$1,904
POLK	0	\$0	21	\$896	2	\$1,662	0	\$0	0	\$0	3	\$3,912
PULASKI	0	\$0	17	\$136	15	\$5,048	1	\$2,728	0	\$0	5	\$1,517
PUTNAM	0	\$0	1	\$8	0	\$0	0	\$0	0	\$0	0	\$0
RALLS	0	\$0	4	\$54	7	\$5,966	0	\$0	0	\$0	3	\$8,725
RANDOLPH	0	\$0	0	\$0	3	\$1,222	23	\$5,858	0	\$0	4	\$1,375
RAY	0	\$0	0	\$0	2	\$1,454	0	\$0	0	\$0	1	\$322
REYNOLDS	1	\$23	6	\$92	8	\$4,091	2	\$1,002	0	\$0	5	\$2,078
RIPLEY	0	\$0	1	\$8	31	\$25,055	0	\$0	0	\$0	8	\$8,911
ST. CHARLES	0	\$0	4	\$150	97	\$85,020	2	\$832	0	\$0	27	\$29,731
ST. CLAIR	0	\$0	7	\$338	9	\$6,655	2	\$828	0	\$0	0	\$0
ST. FRANCOIS	32	\$689	26	\$820	16	\$5,578	62	\$15,550	0	\$0	37	\$20,562
ST. GENEVIEVE	3	\$38	7	\$152	18	\$8,338	4	\$1,724	0	\$0	3	\$539
ST. LOUIS	1	\$60	73	\$2,763	25	\$26,295	224	\$55,353	0	\$0	180	\$125,818
SALINE	0	\$0	0	\$0	7	\$8,245	11	\$4,368	0	\$0	1	\$184
SCHUYLER	1	\$150	0	\$0	0	\$0	0	\$0	0	\$0	2	\$2,514
SCOTLAND	1	\$60	0	\$0	4	\$674	0	\$0	0	\$0	1	\$49
SCOTT	0	\$0	2	\$38	58	\$27,479	0	\$0	0	\$0	19	\$9,738
SHANNON	0	\$0	0	\$0	6	\$8,670	0	\$0	0	\$0	0	\$0
SHELBY	0	\$0	11	\$280	2	\$1,038	0	\$0	0	\$0	0	\$0
STODDARD	0	\$0	1	\$8	34	\$14,820	0	\$0	0	\$0	21	\$20,496
STONE	0	\$0	2	\$38	1	\$800	1	\$80	0	\$0	0	\$0
SULLIVAN	1	\$120	0	\$0	6	\$4,788	0	\$0	0	\$0	2	\$739
TANEY	0	\$0	8	\$182	2	\$303	0	\$0	0	\$0	0	\$0
TEXAS	0	\$0	2	\$38	25	\$29,751	0	\$0	0	\$0	7	\$6,492
VERNON	0	\$0	3	\$83	2	\$420	36	\$67,120	0	\$0	40	\$39,788
WARREN	0	\$0	4	\$54	1	\$56	1	\$372	0	\$0	2	\$856
WASHINGTON	16	\$342	27	\$749	4	\$4,931	12	\$3,921	0	\$0	10	\$4,847
WAYNE	1	\$17	2	\$16	27	\$17,258	0	\$0	0	\$0	3	\$1,719
WEBSTER	1	\$4	0	\$0	1	\$435	0	\$0	0	\$0	2	\$1,252
WORTH	0	\$0	1	\$30	0	\$0	0	\$0	0	\$0	0	\$0
WRIGHT	0	\$0	30	\$1,234	21	\$17,152	0	\$0	0	\$0	2	\$452
ST. LOUIS CITY	4	\$82	271	\$12,730	168	\$304,689	268	\$158,530	0	\$0	415	\$293,405

TABLE 4. MISSOURI MEDICAID RECIPIENTS AND PAYMENTS BY TYPE OF SERVICE, SEPTEMBER, 1995

COUNTY	CSTAR PUBLIC		FEDERALLY QUALIFIED HEALTH CLINIC		NON-PARTICIPATING PROVIDERS		RURAL HEALTH CLINICS		CRNA		AIDS WAIVER	
	RECIPIENTS	PAYMENTS	RECIPIENTS	PAYMENTS	RECIPIENTS	PAYMENTS	RECIPIENTS	PAYMENTS	RECIPIENTS	PAYMENTS	RECIPIENTS	PAYMENTS
STATE TOTAL	23	\$16,742	10,463	\$1,067,383	254	\$14,570	11,629	\$717,835	541	\$24,441	76	\$199,702
ADAIR	0	\$0	206	\$9,454	0	\$0	6	\$145	0	\$0	0	\$0
ANDREW	0	\$0	3	\$66	0	\$0	123	\$6,601	2	\$53	0	\$0
ATCHISON	0	\$0	5	\$143	0	\$0	104	\$3,275	0	\$0	0	\$0
AUDRAIN	0	\$0	1	\$62	2	\$8	2	\$669	0	\$0	0	\$0
BARRY	0	\$0	1	\$44	3	\$127	4	\$144	12	\$493	0	\$0
BARTON	0	\$0	0	\$0	1	\$157	1	\$42	2	\$139	0	\$0
BATES	3	\$659	1	\$21	2	\$54	56	\$2,161	12	\$444	0	\$0
BENTON	0	\$0	0	\$0	0	\$0	1	\$50	2	\$73	0	\$0
BOLLINGER	0	\$0	0	\$0	0	\$0	8	\$610	0	\$0	0	\$0
BOONE	0	\$0	6	\$1,364	8	\$1,294	14	\$1,024	3	\$96	0	\$0
BUCHANAN	0	\$0	7	\$1,399	3	\$152	52	\$3,110	12	\$255	1	\$2,410
BUTLER	0	\$0	2	\$203	4	\$296	81	\$9,315	17	\$805	0	\$0
CALDWELL	0	\$0	80	\$1,835	0	\$0	59	\$2,605	1	\$19	0	\$0
CALLAWAY	0	\$0	3	\$783	0	\$0	98	\$5,424	0	\$0	0	\$0
CAMDEN	0	\$0	26	\$3,484	0	\$0	23	\$1,867	1	\$67	0	\$0
CAPE GIRARDEAU	0	\$0	2	\$82	0	\$0	20	\$1,453	1	\$30	0	\$0
CARROLL	0	\$0	4	\$199	1	\$12	1	\$35	3	\$144	0	\$0
CARTER	0	\$0	82	\$1,736	0	\$0	256	\$16,762	9	\$373	0	\$0
CASS	0	\$0	9	\$1,460	1	\$4	2	\$116	1	\$79	0	\$0
CEDAR	8	\$4,119	0	\$0	0	\$0	137	\$4,636	9	\$532	0	\$0
CHARITON	0	\$0	0	\$0	0	\$0	14	\$422	4	\$173	0	\$0
CHRISTIAN	0	\$0	0	\$0	2	\$187	11	\$1,206	7	\$302	0	\$0
CLARK	0	\$0	12	\$504	0	\$0	3	\$148	1	\$32	0	\$0
CLAY	0	\$0	55	\$3,886	7	\$634	2	\$110	4	\$65	0	\$0
CLINTON	0	\$0	3	\$137	0	\$0	20	\$976	3	\$101	0	\$0
COLE	0	\$0	1	\$3	1	\$33	1	\$76	1	\$72	0	\$0
COOPER	0	\$0	0	\$0	1	\$9	141	\$7,892	0	\$0	0	\$0
CRAWFORD	0	\$0	1	\$604	2	\$54	196	\$17,037	0	\$0	0	\$0
DADE	0	\$0	0	\$0	0	\$0	83	\$2,637	3	\$156	0	\$0
DALLAS	0	\$0	1	\$1,067	3	\$288	37	\$2,724	5	\$350	0	\$0
DAVISS	0	\$0	4	\$185	0	\$0	30	\$1,173	1	\$24	0	\$0
DEKALB	0	\$0	1	\$36	0	\$0	108	\$4,727	1	\$58	0	\$0
DENT	0	\$0	0	\$0	0	\$0	201	\$11,053	0	\$0	0	\$0
DOUGLAS	0	\$0	0	\$0	0	\$0	64	\$3,778	9	\$360	0	\$0
DUNKLIN	0	\$0	21	\$1,191	0	\$0	992	\$69,663	29	\$1,099	0	\$0
FRANKLIN	0	\$0	3	\$236	1	\$55	8	\$447	4	\$227	0	\$0
GASCONADE	0	\$0	0	\$0	1	\$15	11	\$644	0	\$0	0	\$0
GENTRY	0	\$0	18	\$438	0	\$0	28	\$853	0	\$0	0	\$0
GREENE	1	\$677	3	\$328	10	\$898	31	\$1,610	36	\$1,296	4	\$11,745
GRUNDY	0	\$0	4	\$252	0	\$0	12	\$576	0	\$0	0	\$0
HARRISON	0	\$0	1	\$33	0	\$0	6	\$110	0	\$0	0	\$0
HENRY	0	\$0	0	\$0	1	\$21	5	\$114	7	\$180	0	\$0
HICKORY	0	\$0	1	\$71	1	\$9	143	\$4,747	3	\$59	0	\$0
HOLT	0	\$0	123	\$4,449	0	\$0	12	\$670	0	\$0	0	\$0
HOWARD	0	\$0	2	\$143	0	\$0	132	\$9,788	0	\$0	0	\$0
HOWELL	0	\$0	1	\$5	0	\$0	463	\$35,565	7	\$311	0	\$0
IRON	0	\$0	2	\$33	0	\$0	66	\$3,547	3	\$86	0	\$0
JACKSON	0	\$0	3,467	\$369,185	105	\$4,192	11	\$928	36	\$1,077	13	\$12,976
JASPER	0	\$0	0	\$0	6	\$630	10	\$842	11	\$461	0	\$0
JEFFERSON	1	\$4,350	50	\$3,675	4	\$155	25	\$1,297	29	\$1,366	0	\$0
JOHNSON	1	\$117	1	\$70	0	\$0	273	\$17,122	1	\$9	0	\$0
KNOX	0	\$0	87	\$3,361	0	\$0	6	\$370	0	\$0	0	\$0
LACLEDE	0	\$0	56	\$6,731	2	\$16	731	\$48,952	5	\$262	0	\$0
LAFAYETTE	0	\$0	1	\$47	2	\$28	37	\$1,591	3	\$127	0	\$0
LAWRENCE	2	\$4,781	0	\$0	2	\$81	7	\$256	10	\$527	0	\$0
LEWIS	0	\$0	8	\$197	0	\$0	163	\$9,053	0	\$0	0	\$0
LINCOLN	0	\$0	7	\$846	0	\$0	0	\$0	1	\$48	1	\$1,692

TABLE 4. MISSOURI MEDICAID RECIPIENTS AND PAYMENTS BY TYPE OF SERVICE, SEPTEMBER, 1995

COUNTY	CSTAR PUBLIC		FEDERALLY QUALIFIED HEALTH CLINIC		NON-PARTICIPATING PROVIDERS		RURAL HEALTH CLINICS		CRNA		AIDS WAIVER	
	RECIPIENTS	PAYMENTS	RECIPIENTS	PAYMENTS	RECIPIENTS	PAYMENTS	RECIPIENTS	PAYMENTS	RECIPIENTS	PAYMENTS	RECIPIENTS	PAYMENTS
LINN	0	\$0	2	\$80	1	\$21	15	\$1,032	4	\$133	0	\$0
LIVINGSTON	0	\$0	10	\$348	0	\$0	2	\$18	0	\$0	0	\$0
MCDONALD	0	\$0	0	\$0	3	\$122	207	\$11,504	3	\$153	1	\$1,036
MACON	0	\$0	15	\$1,385	0	\$0	1	\$26	1	\$38	0	\$0
MADISON	0	\$0	0	\$0	2	\$48	2	\$290	1	\$46	0	\$0
MARIES	0	\$0	0	\$0	1	\$8	40	\$2,877	0	\$0	0	\$0
MARION	0	\$0	0	\$0	0	\$0	3	\$174	0	\$0	0	\$0
MERCER	0	\$0	0	\$0	0	\$0	5	\$1,006	1	\$49	0	\$0
MILLER	0	\$0	14	\$1,134	0	\$0	2	\$59	1	\$86	0	\$0
MISSISSIPPI	0	\$0	52	\$2,577	0	\$0	2	\$95	0	\$0	0	\$0
MONITEAU	0	\$0	0	\$0	0	\$0	1	\$61	0	\$0	0	\$0
MONROE	0	\$0	0	\$0	0	\$0	3	\$132	2	\$96	0	\$0
MONTGOMERY	0	\$0	0	\$0	0	\$0	35	\$2,237	0	\$0	0	\$0
MORGAN	0	\$0	0	\$0	0	\$0	0	\$0	5	\$146	0	\$0
NEW MADRID	0	\$0	259	\$14,375	0	\$0	358	\$20,492	3	\$148	0	\$0
NEWTON	0	\$0	0	\$0	1	\$16	26	\$898	5	\$338	0	\$0
NODAWAY	0	\$0	28	\$988	0	\$0	14	\$713	0	\$0	0	\$0
OREGON	0	\$0	2	\$79	11	\$95	313	\$14,276	1	\$87	0	\$0
OSAGE	0	\$0	0	\$0	0	\$0	4	\$210	0	\$0	0	\$0
OZARK	0	\$0	0	\$0	1	\$4	299	\$27,317	2	\$79	0	\$0
PEHISCOT	0	\$0	7	\$353	0	\$0	609	\$32,823	7	\$273	0	\$0
PERRY	0	\$0	0	\$0	0	\$0	246	\$21,469	15	\$1,259	0	\$0
PETTIS	0	\$0	1	\$16	1	\$8	11	\$632	7	\$552	0	\$0
PHELPS	0	\$0	5	\$521	0	\$0	384	\$21,911	0	\$0	0	\$0
PIKE	0	\$0	0	\$0	1	\$12	2	\$96	0	\$0	0	\$0
PLATTE	0	\$0	11	\$2,067	1	\$243	2	\$155	2	\$180	1	\$5,816
POLK	0	\$0	0	\$0	1	\$110	107	\$3,648	11	\$648	0	\$0
PULASKI	0	\$0	159	\$11,855	1	\$15	323	\$20,812	2	\$129	0	\$0
PUTMAN	0	\$0	2	\$59	0	\$0	2	\$85	0	\$0	0	\$0
RALLS	0	\$0	0	\$0	0	\$0	0	\$0	0	\$0	0	\$0
RANDOLPH	0	\$0	4	\$411	0	\$0	4	\$318	10	\$479	0	\$0
RAY	0	\$0	0	\$0	3	\$85	1	\$180	2	\$60	0	\$0
REYNOLDS	0	\$0	75	\$2,061	3	\$97	168	\$11,017	2	\$120	0	\$0
RIPLEY	0	\$0	3	\$65	0	\$0	411	\$25,547	7	\$268	0	\$0
ST. CHARLES	0	\$0	164	\$22,633	2	\$395	0	\$0	1	\$27	2	\$7,198
ST. CLAIR	0	\$0	0	\$0	0	\$0	19	\$711	1	\$73	0	\$0
ST. FRANCOIS	0	\$0	2	\$133	5	\$47	11	\$405	23	\$1,194	0	\$0
STE. GENEVIEVE	0	\$0	0	\$0	0	\$0	105	\$7,452	3	\$104	0	\$0
ST. LOUIS	0	\$0	859	\$104,533	15	\$1,808	23	\$973	8	\$457	18	\$65,596
SALINE	0	\$0	2	\$630	0	\$0	2	\$78	9	\$454	0	\$0
SCHUYLER	0	\$0	24	\$1,713	0	\$0	0	\$0	0	\$0	0	\$0
SCOTLAND	0	\$0	72	\$3,490	0	\$0	0	\$0	0	\$0	0	\$0
SCOTT	0	\$0	134	\$7,726	0	\$0	15	\$627	0	\$0	0	\$0
SHANNON	0	\$0	5	\$79	1	\$24	295	\$17,102	3	\$210	0	\$0
SHELBY	0	\$0	2	\$8	0	\$0	8	\$339	2	\$118	0	\$0
STODDARD	0	\$0	3	\$260	1	\$4	314	\$19,865	2	\$134	0	\$0
STONE	0	\$0	1	\$76	9	\$935	103	\$8,885	6	\$237	0	\$0
SULLIVAN	0	\$0	8	\$348	0	\$0	193	\$6,385	1	\$58	0	\$0
TANEY	0	\$0	0	\$0	6	\$494	22	\$1,048	3	\$80	0	\$0
TEXAS	0	\$0	4	\$373	0	\$0	458	\$30,503	12	\$450	0	\$0
VERNON	7	\$2,036	2	\$247	0	\$0	1	\$83	27	\$1,466	0	\$0
WARREN	0	\$0	12	\$1,394	0	\$0	2	\$266	0	\$0	0	\$0
WASHINGTON	0	\$0	2	\$117	0	\$0	223	\$11,973	13	\$785	1	\$240
WAYNE	0	\$0	4	\$150	2	\$16	468	\$30,309	3	\$122	0	\$0
WEBSTER	0	\$0	1	\$39	1	\$4	248	\$13,352	10	\$296	0	\$0
WORTH	0	\$0	1	\$14	0	\$0	15	\$404	1	\$12	0	\$0
WRIGHT	0	\$0	1	\$33	0	\$0	335	\$20,979	5	\$181	0	\$0
ST. LOUIS CITY	0	\$0	4,139	\$464,922	5	\$529	36	\$1,392	3	\$144	34	\$90,991

69

TABLE 4. MISSOURI MEDICAID RECIPIENTS AND PAYMENTS BY TYPE OF SERVICE, SEPTEMBER, 1995

COUNTY	COMPREHENSIVE DAY REHAB		EPSDT REFERRAL SERVICES		EPSDT TARGETED CASE MANAGEMENT		STATE INSTITUTION TARGETED CASE MNGMNT		MENTAL HOSPITAL TARGETED CASE MNGMNT	
	RECIPIENTS	PAYMENTS	RECIPIENTS	PAYMENTS	RECIPIENTS	PAYMENTS	RECIPIENTS	PAYMENTS	RECIPIENTS	PAYMENTS
STATE TOTAL	16	\$64,455	64,037	\$6,027,685	922	\$74,339	424	\$73,726	446	\$111,429
ADAIR	0	\$0	239	\$39,618	3	\$237	5	\$83	0	\$0
ANDREW	0	\$0	174	\$15,717	0	\$0	1	\$71	0	\$0
ATCHISON	0	\$0	60	\$4,535	1	\$79	0	\$0	0	\$0
AUDRAIN	0	\$0	289	\$36,251	0	\$0	0	\$0	0	\$0
BARRY	0	\$0	535	\$31,490	0	\$0	0	\$0	0	\$0
BARTON	0	\$0	170	\$17,802	0	\$0	0	\$0	0	\$0
BATES	0	\$0	220	\$24,341	0	\$0	0	\$0	0	\$0
BENTON	0	\$0	267	\$12,177	0	\$0	0	\$0	2	\$753
BOLLINGER	0	\$0	152	\$8,997	0	\$0	0	\$0	0	\$0
BOONE	2	\$765	1,301	\$127,008	2	\$158	2	\$576	283	\$76,215
BUCHANAN	0	\$0	1,331	\$165,073	0	\$0	14	\$1,348	0	\$0
BUTLER	0	\$0	1,166	\$61,712	0	\$0	0	\$0	0	\$0
CALDWELL	0	\$0	161	\$8,284	0	\$0	1	\$11	0	\$0
CALLAWAY	0	\$0	412	\$30,000	0	\$0	0	\$0	1	\$696
CAMDEN	0	\$0	409	\$22,878	0	\$0	2	\$376	1	\$132
CAPE GIRARDEAU	0	\$0	634	\$56,907	1	\$79	2	\$156	0	\$0
CARROLL	0	\$0	230	\$20,200	0	\$0	0	\$0	0	\$0
CARTER	0	\$0	129	\$5,077	0	\$0	1	\$48	0	\$0
CASS	0	\$0	792	\$51,300	1	\$79	14	\$4,939	0	\$0
CEDAR	0	\$0	286	\$24,722	0	\$0	0	\$0	0	\$0
CHARITON	0	\$0	129	\$7,567	0	\$0	0	\$0	0	\$0
CHRISTIAN	0	\$0	557	\$57,181	2	\$237	1	\$633	0	\$0
CLARK	0	\$0	109	\$6,406	1	\$79	0	\$0	0	\$0
CLAY	0	\$0	951	\$84,833	1	\$79	11	\$2,039	1	\$287
CLINTON	0	\$0	266	\$18,594	0	\$0	3	\$609	0	\$0
COLE	0	\$0	520	\$75,332	0	\$0	7	\$1,321	0	\$0
COOPER	0	\$0	110	\$16,055	0	\$0	0	\$0	2	\$951
CRAWFORD	0	\$0	228	\$17,727	0	\$0	0	\$0	0	\$0
DADE	0	\$0	124	\$11,704	0	\$0	0	\$0	0	\$0
DALLAS	0	\$0	285	\$37,773	0	\$0	0	\$0	0	\$0
DAVIESS	0	\$0	88	\$14,425	0	\$0	0	\$0	0	\$0
DEKALB	0	\$0	83	\$5,760	0	\$0	0	\$0	0	\$0
DENT	0	\$0	223	\$11,264	0	\$0	1	\$1,375	0	\$0
DOUGLAS	0	\$0	300	\$19,989	0	\$0	0	\$0	0	\$0
DUNKLIN	0	\$0	1,057	\$55,914	0	\$0	0	\$0	0	\$0
FRANKLIN	0	\$0	758	\$48,828	2	\$158	2	\$29	0	\$0
GASCONADE	0	\$0	113	\$4,708	0	\$0	1	\$119	0	\$0
GENRY	0	\$0	65	\$7,197	1	\$79	1	\$864	0	\$0
GREENE	0	\$3,740	2,927	\$359,718	3	\$237	4	\$1,160	0	\$0
GRUNDY	0	\$0	163	\$18,478	0	\$0	0	\$0	0	\$0
HARRISON	0	\$0	88	\$4,975	0	\$0	1	\$143	0	\$0
HENRY	0	\$0	388	\$31,384	0	\$0	0	\$0	0	\$0
HICKORY	0	\$0	156	\$9,436	0	\$0	0	\$0	0	\$0
HOLT	0	\$0	46	\$3,124	0	\$0	0	\$0	0	\$0
HOWARD	0	\$0	116	\$12,281	0	\$0	0	\$0	0	\$0
HOWELL	0	\$0	705	\$58,947	1	\$79	0	\$0	0	\$0
IRON	0	\$0	348	\$19,528	0	\$0	1	\$17	0	\$0
JACKSON	0	\$0	6,269	\$712,263	876	\$70,626	87	\$21,045	1	\$88
JASPER	1	\$1,650	1,481	\$119,913	1	\$79	0	\$0	0	\$0
JEFFERSON	0	\$0	1,692	\$151,097	2	\$158	2	\$566	0	\$0
JOHNSON	0	\$0	383	\$30,863	1	\$79	4	\$293	1	\$11
KNOX	0	\$0	54	\$5,015	0	\$0	0	\$0	0	\$0
LACLEDE	0	\$0	296	\$39,531	0	\$0	0	\$0	0	\$0
LAFAYETTE	0	\$0	345	\$21,968	0	\$0	10	\$3,665	0	\$0
LAWRENCE	1	\$2,640	449	\$50,879	1	\$79	0	\$0	0	\$0
LEWIS	0	\$0	50	\$12,733	1	\$79	2	\$47	0	\$0
LINCOLN	0	\$0	290	\$22,526	1	\$79	1	\$72	0	\$0

70

TABLE 4. MISSOURI MEDICAID RECIPIENTS AND PAYMENTS BY TYPE OF SERVICE, SEPTEMBER, 1995

COUNTY	COMPREHENSIVE DAY REHAB		EPSDT REFERRAL SERVICES		EPSDT TARGETED CASE MANAGEMENT		STATE INSTITUTION TARGETED CASE MNGMNT		MENTAL HOSPITAL TARGETED CASE MNGMNT	
	RECIPIENTS	PAYMENTS	RECIPIENTS	PAYMENTS	RECIPIENTS	PAYMENTS	RECIPIENTS	PAYMENTS	RECIPIENTS	PAYMENTS
LINN	0	\$0	208	\$10,465	0	\$0	0	\$0	0	\$0
LIVINGSTON	0	\$0	221	\$10,345	0	\$0	0	\$0	1	\$287
MCDONALD	0	\$0	279	\$31,584	0	\$0	0	\$0	0	\$0
MACON	0	\$0	153	\$17,242	0	\$0	0	\$0	0	\$0
MADISON	0	\$0	286	\$24,923	0	\$0	0	\$0	0	\$0
MARIES	0	\$0	97	\$10,584	0	\$0	0	\$0	0	\$0
MARION	0	\$0	363	\$32,259	0	\$0	2	\$173	0	\$0
MERCER	0	\$0	50	\$2,870	0	\$0	0	\$0	0	\$0
MILLER	0	\$0	424	\$28,049	0	\$0	2	\$83	0	\$0
MISSISSIPPI	0	\$0	563	\$35,344	0	\$0	0	\$0	0	\$0
MONITEAU	0	\$0	74	\$2,884	0	\$0	0	\$0	1	\$5
MONROE	0	\$0	98	\$7,519	0	\$0	0	\$0	0	\$0
MONTGOMERY	0	\$0	124	\$25,099	0	\$0	0	\$0	0	\$0
MORGAN	0	\$0	317	\$16,892	0	\$0	0	\$0	2	\$771
NEW MADRID	0	\$0	615	\$41,818	0	\$0	0	\$0	0	\$0
NEWTON	0	\$0	764	\$68,231	0	\$0	0	\$0	1	\$44
NODAWAY	0	\$0	142	\$18,459	0	\$0	1	\$101	0	\$0
OREGON	0	\$0	123	\$15,828	0	\$0	0	\$0	0	\$0
OSAGE	0	\$0	84	\$4,246	0	\$0	3	\$155	0	\$0
OZARK	0	\$0	137	\$10,520	1	\$79	0	\$0	0	\$0
PEMISCOT	0	\$0	1,268	\$80,480	0	\$0	0	\$0	0	\$0
PERRY	0	\$0	145	\$23,539	0	\$0	0	\$0	0	\$0
PETTIS	0	\$0	655	\$88,831	1	\$79	0	\$0	103	\$22,945
PHELPS	0	\$0	456	\$43,894	1	\$79	5	\$400	0	\$0
PIKE	0	\$0	131	\$8,683	0	\$0	0	\$0	0	\$0
PLATTE	0	\$0	326	\$34,751	0	\$0	1	\$992	0	\$0
POLK	0	\$0	384	\$69,118	0	\$0	2	\$1,237	0	\$0
PULASKI	0	\$0	466	\$63,676	0	\$0	1	\$17	0	\$0
PUTMAN	0	\$0	74	\$4,243	0	\$0	0	\$0	0	\$0
RALLS	0	\$0	100	\$5,179	0	\$0	0	\$0	0	\$0
RANDOLPH	0	\$0	497	\$65,809	0	\$0	0	\$0	1	\$29
RAY	0	\$0	139	\$13,164	0	\$0	3	\$681	0	\$0
REYNOLDS	0	\$0	169	\$14,384	1	\$79	0	\$0	0	\$0
RIPLEY	0	\$0	257	\$11,838	0	\$0	0	\$0	0	\$0
ST. CHARLES	0	\$0	1,216	\$125,314	1	\$79	9	\$801	0	\$0
ST. CLAIR	0	\$0	151	\$6,848	0	\$0	0	\$0	0	\$0
ST. FRANCOIS	0	\$0	1,045	\$91,482	2	\$158	6	\$313	0	\$0
STE. GENEVIEVE	0	\$0	109	\$6,418	0	\$0	0	\$0	0	\$0
ST. LOUIS	8	\$48,180	6,323	\$555,594	2	\$158	102	\$16,586	0	\$0
SALINE	0	\$0	408	\$47,880	0	\$0	0	\$0	43	\$7,953
SCHUYLER	0	\$0	43	\$2,981	0	\$0	0	\$0	0	\$0
SCOTLAND	0	\$0	45	\$3,743	0	\$0	0	\$0	0	\$0
SCOTT	1	\$2,750	816	\$62,770	0	\$0	1	\$24	0	\$0
SHANNON	0	\$0	99	\$10,188	0	\$0	0	\$0	0	\$0
SHELBY	0	\$0	118	\$6,620	0	\$0	0	\$0	0	\$0
STODDARD	0	\$0	371	\$26,358	0	\$0	0	\$0	0	\$0
STONE	0	\$0	366	\$21,785	0	\$0	0	\$0	0	\$0
SULLIVAN	0	\$0	55	\$5,612	0	\$0	1	\$11	0	\$0
TANEY	0	\$0	336	\$34,509	1	\$79	0	\$0	0	\$0
TEXAS	0	\$0	354	\$50,285	0	\$0	1	\$125	0	\$0
VERNON	0	\$0	539	\$54,083	0	\$0	0	\$0	0	\$0
WARREN	0	\$0	186	\$21,122	0	\$0	0	\$0	0	\$0
WASHINGTON	0	\$0	475	\$31,833	0	\$0	0	\$0	0	\$0
WAYNE	0	\$0	268	\$27,465	1	\$79	0	\$0	0	\$0
WEBSTER	0	\$0	324	\$25,749	0	\$0	0	\$0	0	\$0
WORTH	0	\$0	45	\$2,886	0	\$0	0	\$0	0	\$0
WRIGHT	0	\$0	391	\$30,813	0	\$0	1	\$263	0	\$0
ST. LOUIS CITY	3	\$4,730	8,596	\$882,529	9	\$711	102	\$10,723	2	\$254

Table 5. Medical Statistics, September, 1995

ELIGIBILITY CATEGORY: Grand Total

Number of eligibles on 08/31/95 - 594,856

Capitation enrollment - 31,508

Total eligibles enrolled during September - 704,199

	EXPENDITURES	RECIPIENTS	COST PER RECIPIENT	UNITS OF SERVICE	UNITS PER RECIPIENT	COST PER SERVICE
NURSING FACILITIES.....	\$47,720,939.11	26,240*	\$1,818.63	820,802	31.3	\$58.14
HOSPITALS						
Inpatient.....	\$28,867,011.14	11,602	\$2,488.11	48,248	4.2	\$598.30
Outpatient.....	\$14,683,924.85	77,878	\$188.55	288,900	3.7	\$50.83
Subtotal.....	\$43,550,935.99	84,965*	\$512.58	337,148	3.9	\$129.17
DENTAL SERVICES.....	\$1,219,877.15	19,948*	\$61.15	72,078	3.6	\$16.92
PHARMACY.....	\$22,319,882.22	214,280*	\$104.16	823,254	3.8	\$27.11
PHYSICIAN RELATED						
Physician.....	\$4,570,939.26	74,434	\$61.91	282,667	3.8	\$16.17
Clinic.....	\$4,554,676.71	69,094	\$65.92	349,927	5.1	\$13.02
Family Planning.....	\$823,464.06	12,300	\$66.95	34,073	2.8	\$24.17
X-ray & Lab.....	\$897,995.20	27,599	\$32.54	68,959	2.5	\$13.02
Nurse Practitioner.....	\$4,530.34	169	\$26.81	273	1.6	\$16.59
Podiatry.....	\$71,112.86	3,664	\$19.41	4,812	1.3	\$14.78
CRNA Services.....	\$24,441.02	541	\$45.18	20,343	37.6	\$1.20
Rural Health Clinics.....	\$717,835.26	11,629	\$61.73	19,261	1.7	\$37.27
Case Management.....	\$40,578.53	1,320	\$30.74	1,538	1.2	\$26.38
Fed Qualified Health Care.....	\$1,067,383.56	10,463	\$102.02	34,962	3.3	\$30.53
Subtotal.....	\$12,772,956.80	166,950*	\$76.51	816,815	4.8	\$15.64
ALTERNATIVE SERVICES						
Home Health Services.....	\$745,742.20	3,893	\$191.56	58,720	15.1	\$12.70
Adult Day Health Care.....	\$246,151.25	368	\$668.89	7,470	20.3	\$32.95
Homemaker/Respite Care.....	\$1,917,858.59	10,354	\$185.23	192,974	18.6	\$9.94
Personal Care.....	\$4,925,768.40	18,041	\$273.03	475,274	26.3	\$19.36
Aids Waiver.....	\$199,702.07	76	\$2,627.66	15,165	199.5	\$13.17
Subtotal.....	\$8,035,222.51	22,462*	\$357.73	749,603	33.3	\$10.72
OTHER SERVICES						
Audiology Services.....	\$55,640.51	452	\$123.10	807	1.8	\$68.95
Optometric Services.....	\$471,646.32	10,221	\$46.14	18,228	1.8	\$25.87
Durable Medical Equip.....	\$1,911,884.78	10,038	\$190.46	70,285	7.0	\$27.20
Ambulance Services.....	\$313,601.55	4,389	\$71.45	29,584	6.7	\$10.60
Rehabilitation Center.....	\$105,580.70	376	\$280.80	582	1.5	\$181.41
Hospice.....	\$434,079.00	232	\$1,871.03	6,930	29.9	\$62.64
Non-Participating Prov.....	\$14,570.74	254	\$57.37	496	2.0	\$29.38
Comprehensive Day Rehab.....	\$64,455.00	16	\$4,028.44	588	36.8	\$109.62
Subtotal.....	\$3,371,458.60	24,888*	\$135.47	127,500	5.1	\$26.44
BUY-IN PREMIUMS						
Part-A.....	\$174,662.40	620	\$281.71			
Part-B.....	\$3,544,097.40	74,166	\$47.79			
Subtotal ***.....	\$3,718,759.80	74,786	\$49.73			
MENTAL HEALTH SERVICES						
Private Home ICF/MR.....	\$690,213.80	169	\$4,084.11	5,401	32.0	\$127.79
MR/DD Waiver.....	\$9,436,636.61	4,447	\$2,122.02	297,332	66.9	\$31.74
Psych Rehab-Private.....	\$2,292,265.68	3,056	\$750.09	136,952	44.8	\$16.74
CSTAR-Private.....	\$1,284,938.04	1,800	\$713.85	164,732	91.5	\$7.80
Targeted Case management..	\$111,429.64	446	\$249.84	19,708	44.2	\$5.65
Subtotal.....	\$13,815,483.77	9,734*	\$1,419.30	624,125	64.1	\$22.14
STATE INSTITUTIONS						
ICF/Mentally Retarded.....	\$7,566,283.09	1,252	\$6,043.36	39,054	31.2	\$193.74
Mental Hospital.....	\$78,081.41	57	\$1,369.85	604	10.6	\$129.27
Psych Care Under Age 22...	\$611,094.31	90	\$6,789.94	1,658	18.4	\$368.57
Psych Rehab-Public.....	\$545,964.82	1,161	\$470.25	29,260	25.2	\$18.66
CSTAR-Public.....	\$16,742.31	23	\$727.93	2,853	124.0	\$5.87
Targeted Case management..	\$73,726.48	424	\$173.88	9,551	22.5	\$7.72
Subtotal.....	\$8,891,892.42	2,990*	\$2,973.88	82,980	27.7	\$107.16
EPSDT SERVICES						
EPSDT Screenings.....	\$1,178,655.55	17,871	\$65.95	18,518	1.0	\$63.65
EPSDT Referral Services.....	\$6,027,685.84	64,034	\$94.13	317,352	5.0	\$18.99
EPSDT Targeted Case Mgmt..	\$74,339.00	922	\$80.63	941	1.0	\$79.00
Subtotal.....	\$7,280,680.39	71,046*	\$102.48	336,811	4.7	\$21.62
MANAGED CARE						
Prepaid Health-Hospital...	\$1,519,858.53					
Prepaid health-Physician..	\$563,766.63					
Physician Sponsor Serv....	\$28,913.59	723	\$39.99			
Phys Sponsor Mgmt Fees....	\$26,097.00	8,702	\$3.00			
Subtotal.....	\$2,137,635.75	8,759*	\$244.05			
===== Total.....	\$174,835,724.52	377,130*	\$463.60			

* Unduplicated totals

*** Recipients are not added to total.

Table 5. Medical Statistics, September, 1995

ELIGIBILITY CATEGORY: Old Age Assistance

Number of eligibles on 08/31/95 - 66,593

Total eligibles enrolled during September - 72,778

	EXPENDITURES	RECIPIENTS	COST PER RECIPIENT	UNITS OF SERVICE	UNITS PER RECIPIENT	COST PER SERVICE
NURSING FACILITIES.....	\$42,289,850.49	23,470*	\$1,801.87	733,991	31.3	\$57.62
HOSPITALS						
Inpatient.....	\$1,146,764.04	1,678	\$683.41	3,976	2.4	\$288.42
Outpatient.....	\$1,703,220.70	8,915	\$191.05	15,817	1.8	\$107.68
Subtotal.....	\$2,849,984.74	10,193*	\$279.60	19,793	1.9	\$143.99
DENTAL SERVICES.....	\$104,949.97	1,377*	\$76.22	3,642	2.6	\$28.82
PHARMACY.....	\$7,649,684.66	54,438*	\$140.52	308,020	5.7	\$24.84
PHYSICIAN RELATED						
Physician.....	\$778,816.10	20,141	\$38.67	40,850	2.0	\$19.07
Clinic.....	\$512,257.49	9,317	\$54.98	19,471	2.1	\$26.31
Family Planning.....	\$22,227	3	\$7.42	2	.7	\$11.14
X-ray & Lab.....	\$87,752.75	3,898	\$22.51	7,010	1.8	\$12.92
Nurse Practitioner.....	\$702.72	19	\$36.99	32	1.7	\$21.72
Podiatry.....	\$31,609.46	2,361	\$13.39	2,698	1.1	\$11.72
CRNA Services.....	\$4,233.05	147	\$28.80	457	3.1	\$9.26
Rural Health Clinics.....	\$47,186.76	2,200	\$21.45	3,485	1.6	\$13.54
Case Management.....						
Fed Qualified Health Care.....	\$44,709.54	687	\$65.08	2,698	3.9	\$16.57
Subtotal.....	\$1,507,290.14	30,654*	\$49.17	76,703	2.5	\$19.65
ALTERNATIVE SERVICES						
Home Health Services.....	\$99,219.12	219	\$453.06	5,783	26.4	\$17.16
Adult Day Health Care.....	\$103,553.50	156	\$663.80	3,112	19.9	\$33.68
Homemaker/Respite Care.....	\$1,747,362.05	9,628	\$181.49	175,925	18.3	\$99.93
Personal Care.....	\$2,517,550.93	11,385	\$221.13	243,243	21.4	\$10.35
Aids Waiver.....						
Subtotal.....	\$4,467,685.60	12,495*	\$357.56	428,061	34.2	\$10.44
OTHER SERVICES						
Audiology Services.....	\$30,298.01	161	\$188.19	284	1.8	\$106.68
Optometric Services.....	\$122,672.89	2,548	\$48.14	4,159	1.6	\$29.50
Durable Medical Equip.....	\$335,418.55	4,252	\$78.88	8,822	2.1	\$38.02
Ambulance Services.....	\$153,735.67	2,065	\$74.45	3,794	1.8	\$40.56
Rehabilitation Center.....	\$87,595.44	290	\$302.40	399	1.4	\$219.71
Hospice.....	\$260,703.15	161	\$1,619.27	4,774	29.7	\$54.61
Non-Participating Prov.....	\$5,533.90	126	\$43.92	245	1.9	\$22.59
Comprehensive Day Rehab.....						
Subtotal.....	\$996,057.61	8,970*	\$111.04	22,477	2.5	\$44.31
BUY-IN PREMIUMS						
Part-A.....	\$155,974.80	567	\$275.09			
Part-B.....	\$1,815,163.80	38,352	\$47.33			
Subtotal ***.....	\$1,971,138.60	38,919	\$50.65			
MENTAL HEALTH SERVICES						
Private Home ICF/MR.....	\$6,877.10	2	\$3,438.55	62	31.0	\$110.92
MR/DD Waiver.....	\$321,511.67	177	\$1,816.45	12,749	72.0	\$25.22
Psych Rehab-Private.....	\$116,517.95	152	\$766.57	7,060	46.4	\$16.50
CSTAR-Private.....	\$3,928.56	7	\$561.22	729	104.1	\$5.39
Targeted Case management.....	\$3,017.87	9	\$335.32	524	58.2	\$5.76
Subtotal.....	\$451,853.15	345*	\$1,309.72	21,124	61.2	\$21.39
STATE INSTITUTIONS						
ICF/Mentally Retarded.....	\$274,429.71	45	\$6,098.44	1,330	29.6	\$206.34
Mental Hospital.....	\$49,814.81	44	\$1,132.15	205	4.7	\$243.00
Psych Care Under Age 22.....						
Psych Rehab-Public.....	\$19,943.72	47	\$424.33	979	20.8	\$20.37
CSTAR-Public.....						
Targeted Case management.....	\$755.76	13	\$58.14	45	3.5	\$16.79
Subtotal.....	\$344,944.00	148*	\$2,330.70	2,559	17.2	\$134.80
EPSDT SERVICES						
EPSDT Screenings.....						
EPSDT Referral Services.....	\$2,566.89	21	\$122.23	150	7.1	\$17.11
EPSDT Targeted Case Mgmt.....						
Subtotal.....	\$2,566.89	21*	\$122.23	150	7.1	\$17.11
MANAGED CARE						
Prepaid Health-Hospital.....						
Prepaid health-Physician.....						
Physician Sponsor Serv.....						
Phys Sponsor Mgmt Fees.....						
Subtotal.....						
===== Total.....	\$62,636,005.85	64,953*	\$964.33			

* Unduplicated totals

*** Recipients are not added to total.

Table 5. Medical Statistics, September, 1995

ELIGIBILITY CATEGORY: AFDC Subtotal

Number of eligibles on 08/31/95 - 211,136

Total eligibles enrolled during September - 318,802

	EXPENDITURES	RECIPIENTS	COST PER RECIPIENT	UNITS OF SERVICE	UNITS PER RECIPIENT	COST PER SERVICE
NURSING FACILITIES.....	\$4,224.73	2*	\$2,112.37	19	9.5	\$222.35
HOSPITALS						
Inpatient.....	\$8,184,964.89	2,470	\$3,313.75	11,364	4.6	\$720.25
Outpatient.....	\$4,452,422.47	25,885	\$172.01	95,936	3.7	\$46.41
Subtotal.....	\$12,637,387.36	27,369*	\$461.74	107,300	3.9	\$117.78
DENTAL SERVICES.....	\$457,688.55	7,750*	\$59.06	29,466	3.8	\$15.53
PHARMACY.....	\$2,529,092.52	52,530*	\$48.15	116,728	2.2	\$21.67
PHYSICIAN RELATED						
Physician.....	\$944,475.71	15,786	\$59.83	72,126	4.6	\$13.09
Clinic.....	\$1,185,055.41	23,726	\$49.95	103,413	4.4	\$11.46
Family Planning.....	\$502,324.23	7,322	\$68.60	19,877	2.7	\$25.27
X-ray & Lab.....	\$276,450.93	9,033	\$30.60	21,220	2.3	\$13.03
Nurse Practitioner.....	\$1,487.26	55	\$28.06	96	1.8	\$15.49
Podiatry.....	\$1,366.27	191	\$55.51	362	1.9	\$31.40
CRNA Services.....	\$5,203.27	97	\$53.69	6,425	66.2	\$81
Rural Health Clinics.....	\$264,342.83	3,623	\$72.96	5,863	1.6	\$45.09
Case Management.....	\$15,246.90	418	\$36.48	480	1.1	\$51.76
Fed Qualified Health Care.....	\$383,858.87	3,822	\$100.43	9,255	2.4	\$41.48
Subtotal.....	\$3,589,811.76	51,375*	\$69.87	239,117	4.6	\$15.01
ALTERNATIVE SERVICES						
Home Health Services.....	\$41,271.08	424	\$97.34	1,472	3.5	\$28.04
Adult Day Health Care.....						
Homemaker/Respite Care.....	\$7,559.71	22	\$343.62	715	32.5	\$10.57
Personal Care.....	\$1,790.00	2	\$895.00	179	89.5	\$10.00
Aids Waiver.....						
Subtotal.....	\$50,620.79	439*	\$115.31	2,366	5.3	\$21.40
OTHER SERVICES						
Audiology Services.....	\$5,797.65	108	\$53.68	207	1.9	\$28.01
Optometric Services.....	\$132,454.00	3,047	\$43.47	5,739	1.9	\$23.08
Durable Medical Equip.....	\$170,855.71	697	\$245.13	5,428	7.8	\$31.48
Ambulance Services.....	\$29,185.20	47	\$61.96	5,958	12.6	\$4.90
Rehabilitation Center.....	\$524.00	5	\$104.80	34	6.8	\$15.41
Hospice.....	\$876.30	1	\$876.30	10	10.0	\$87.63
Non-Participating Prov.....						
Comprehensive Day Rehab.....	\$2,750.00	1	\$2,750.00	25	25.0	\$110.00
Subtotal.....	\$342,442.86	4,312*	\$79.42	17,401	4.0	\$19.68
BUY-IN PREMIUMS						
Part-A.....						
Part-B.....	\$3,734.10	64	\$58.35			
Subtotal ***.....	\$3,734.10	64	\$58.35			
MENTAL HEALTH SERVICES						
Private Home ICF/MR.....						
MR/DD Waiver.....	\$3,914.93	2	\$1,957.47	39	19.5	\$100.38
Psych Rehab-Private.....	\$41,699.77	78	\$534.61	1,904	24.4	\$21.90
CSTAR-Private.....	\$539,730.00	824	\$650.16	67,586	82.0	\$7.93
Targeted Case management..	\$19,191.07	81	\$236.93	3,454	42.6	\$5.56
Subtotal.....	\$600,535.77	981*	\$612.17	72,983	74.4	\$8.23
STATE INSTITUTIONS						
ICF/Mentally Retarded.....						
Mental Hospital.....	\$16,831.40	5	\$3,366.28	46	9.2	\$365.90
Psych Care Under Age 22....	\$6,459.09	17	\$379.95	328	19.3	\$19.69
Psych Rehab-Public.....	\$942.43	2	\$471.22	103	51.5	\$9.15
CSTAR-Public.....	\$1,875.92	21	\$89.33	223	10.6	\$8.41
Targeted Case management..						
Subtotal.....	\$26,108.84	43*	\$607.18	700	16.2	\$37.30
EPSDT SERVICES						
EPSDT Screenings.....	\$574,722.45	8,276	\$69.44	8,518	1.0	\$67.47
EPSDT Referral Services.....	\$2,004,231.84	25,945	\$77.25	109,709	4.2	\$18.27
EPSDT Targeted Case Mgmt..						
Subtotal.....	\$2,578,954.29	28,888*	\$89.27	118,227	4.0	\$21.81
MANAGED CARE						
Prepaid Health-Hospital...	\$397.25					
Prepaid Health-Physician..	\$147.45					
Physician Sponsor Serv....	\$47.20	2	\$23.60			
Phys Sponsor Mgmt Fees....	\$36.00	12	\$3.00			
Subtotal.....	\$627.90	14*	\$44.85			
===== Total.....	\$22,821,229.48	103,929*	\$219.58			

* Unduplicated totals

*** Recipients are not added to total.

Table 5. Medical Statistics, September, 1995

ELIGIBILITY CATEGORY: AFDC Adult - Breakout

Number of eligibles on 08/31/95 - 68,485

Total eligibles enrolled during September - 103,475

	EXPENDITURES	RECIPIENTS	COST PER RECIPIENT	UNITS OF SERVICE	UNITS PER RECIPIENT	COST PER SERVICE
NURSING FACILITIES.....						
HOSPITALS						
Inpatient.....	\$2,731,827.86	1,187	\$2,301.46	4,452	3.8	\$613.62
Outpatient.....	\$2,433,909.77	12,172	\$199.96	54,785	4.5	\$44.43
Subtotal.....	\$5,165,737.63	12,799*	\$403.60	59,237	4.6	\$87.20
DENTAL SERVICES.....	\$222,822.45	3,199*	\$69.65	11,871	3.7	\$18.77
PHARMACY.....	\$1,458,063.54	23,620*	\$61.73	62,194	2.6	\$23.44
PHYSICIAN RELATED						
Physician.....	\$681,954.25	10,473	\$65.12	46,890	4.5	\$14.54
Clinic.....	\$553,035.76	10,708	\$51.65	49,720	4.6	\$11.12
Family Planning.....	\$463,943.38	6,459	\$71.83	18,400	2.9	\$25.21
X-ray & Lab.....	\$200,161.11	5,860	\$34.16	14,915	2.5	\$13.42
Nurse Practitioner.....	\$1,100.01	31	\$35.48	70	2.3	\$15.71
Podiatry.....	\$8,549.10	131	\$65.26	261	2.0	\$32.76
CRNA Services.....	\$4,197.57	76	\$55.23	5,202	68.4	\$7.81
Rural Health Clinics.....	\$142,050.57	1,684	\$84.35	3,020	1.8	\$47.04
Case Management.....	\$11,969.80	343	\$34.90	390	1.1	\$30.69
Fed Qualified Health Care.....	\$206,645.01	1,701	\$121.48	4,503	2.6	\$45.89
Subtotal.....	\$2,273,606.36	28,066*	\$81.01	143,369	5.1	\$15.86
ALTERNATIVE SERVICES						
Home Health Services.....	\$35,064.55	294	\$119.27	1,357	4.6	\$25.84
Adult Day Health Care.....						
Homemaker/Respite Care.....	\$5,791.52	19	\$304.82	558	29.4	\$10.38
Personal Care.....	\$1,130.00	1	\$1,130.00	113	113.0	\$10.00
Aids Waiver.....						
Subtotal.....	\$41,986.07	307*	\$136.76	2,028	6.6	\$20.70
OTHER SERVICES						
Audiology Services.....	\$385.40	3	\$128.47	5	1.7	\$77.08
Optometric Services.....	\$69,828.50	1,466	\$47.62	2,992	2.0	\$25.34
Durable Medical Equip.....	\$33,266.57	156	\$213.25	3,189	20.4	\$10.43
Ambulance Services.....	\$16,816.87	268	\$62.75	3,199	11.9	\$26.76
Rehabilitation Center.....	\$474.50	4	\$118.63	31	7.8	\$15.31
Hospice.....	\$876.30	1	\$876.30	10	10.0	\$87.63
Non-Participating Prov.....						
Comprehensive Day Rehab...	\$2,750.00	1	\$2,750.00	25	25.0	\$110.00
Subtotal.....	\$124,398.14	1,887*	\$65.92	9,451	5.0	\$13.16
BUY-IN PREMIUMS **						
Part-A.....						
Part-B.....	\$3,734.10	64	\$58.35			
Subtotal ***.....	\$3,734.10	64	\$58.35			
MENTAL HEALTH SERVICES						
Private Home ICF/MR.....						
MR/DD Waiver.....						
Psych Rehab-Private.....	\$41,699.77	78	\$534.61	1,904	24.4	\$21.90
CSTAR-Private.....	\$488,895.92	667	\$732.98	60,611	90.9	\$8.07
Targeted Case management..	\$320.74	2	\$160.37	58	29.0	\$5.53
Subtotal.....	\$530,916.43	743*	\$714.56	62,573	84.2	\$8.48
STATE INSTITUTIONS						
ICF/Mentally Retarded.....						
Mental Hospital.....						
Psych Care Under Age 22...	\$6,459.09	17	\$379.95	328	19.3	\$19.69
Psych Rehab-Public.....	\$942.43	2	\$471.22	103	51.5	\$9.15
CSTAR-Public.....	\$613.58	11	\$55.78	26	2.4	\$23.60
Targeted Case management..						
Subtotal.....	\$8,015.10	28*	\$286.25	457	16.3	\$17.54
EPSDT SERVICES						
EPSDT Screenings.....	\$2,061.10	31	\$66.49	31	1.0	\$66.49
EPSDT Referral Services...	\$47,673.95	951	\$50.13	2,236	2.4	\$21.32
EPSDT Targeted Case Mgmt..						
Subtotal.....	\$49,735.05	971*	\$51.22	2,267	2.3	\$21.94
MANAGED CARE						
Prepaid Health-Hospital...	\$220.07					
Prepaid health-Physician..	\$81.68					
Physician Sponsor Serv....	\$47.20	2	\$23.60			
Phys Sponsor Mgmt Fees....	\$15.00	5	\$3.00			
Subtotal.....	\$363.95	7*	\$51.99			
=====						
Total.....	\$9,879,378.83	41,748*	\$236.64			

* Unduplicated totals

** AFDC activity for both parent and child are in parent total.

*** Recipients are not added to total.

Table 5. Medical Statistics, September, 1995

ELIGIBILITY CATEGORY: AFDC Child - Breakout

Number of eligibles on 08/31/95 - 142,651

Total eligibles enrolled during September - 215,327

	EXPENDITURES	RECIPIENTS	COST PER RECIPIENT	UNITS OF SERVICE	UNITS PER RECIPIENT	COST PER SERVICE
NURSING FACILITIES.....	\$4,224.73	2*	\$2,112.37	19	9.5	\$222.35
HOSPITALS						
Inpatient.....	\$5,453,137.03	1,283	\$4,250.30	6,912	5.4	\$788.94
Outpatient.....	\$2,018,512.70	13,713	\$147.20	41,151	3.0	\$49.05
Subtotal.....	\$7,471,649.73	14,570*	\$512.81	48,063	3.3	\$155.46
DENTAL SERVICES.....	\$234,866.10	4,551*	\$51.61	17,595	3.9	\$13.35
PHARMACY.....	\$1,071,028.98	28,910*	\$37.05	54,534	1.9	\$19.64
PHYSICIAN RELATED						
Physician.....	\$262,521.46	5,313	\$49.41	25,236	4.7	\$10.40
Clinic.....	\$632,019.65	13,018	\$48.55	53,693	4.1	\$11.77
Family Planning.....	\$38,380.85	863	\$44.47	1,477	1.7	\$25.99
X-ray & Lab.....	\$76,289.82	3,173	\$24.04	6,307	2.0	\$12.10
Nurse Practitioner.....	\$387.25	22	\$17.60	26	1.2	\$14.89
Podiatry.....	\$2,817.25	60	\$46.95	101	1.7	\$27.89
CRNA Services.....	\$1,005.70	21	\$47.89	1,223	58.2	\$8.82
Rural Health Clinics.....	\$122,292.46	1,939	\$63.07	2,843	1.5	\$43.02
Case Management.....	\$3,277.10	75	\$43.69	90	1.2	\$36.41
Fed Qualified Health Care.....	\$177,213.86	2,121	\$83.55	4,752	2.2	\$37.29
Subtotal.....	\$1,316,205.40	23,309*	\$56.47	95,748	4.1	\$13.75
ALTERNATIVE SERVICES						
Home Health Services.....	\$6,206.53	130	\$47.74	115	.9	\$53.97
Adult Day Health Care.....						
Homemaker/Respite Care.....						
Personal Care.....	\$1,768.19	3	\$589.40	157	52.3	\$11.26
Aids Waiver.....	\$660.00	1	\$660.00	66	66.0	\$10.00
Subtotal.....	\$8,634.72	132*	\$65.41	338	2.5	\$25.55
OTHER SERVICES						
Audiology Services.....	\$5,412.25	105	\$51.55	202	1.9	\$26.79
Optometric Services.....	\$62,625.50	1,581	\$39.61	2,747	1.7	\$22.80
Durable Medical Equip.....	\$137,589.14	541	\$254.32	2,239	4.1	\$61.45
Ambulance Services.....	\$12,368.33	203	\$60.93	2,759	13.6	\$4.98
Rehabilitation Center.....	\$49.50	1	\$49.50	3	3.0	\$16.50
Hospice.....						
Non-Participating Prov....						
Comprehensive Day Rehab....						
Subtotal.....	\$218,044.72	2,425*	\$89.92	7,950	3.2	\$27.43
BUY-IN PREMIUMS **						
Part-A.....						
Part-B.....						
Subtotal ***.....						
MENTAL HEALTH SERVICES						
Private Home ICF/MR.....						
MR/DD Waiver.....	\$3,914.93	2	\$1,957.47	39	19.5	\$100.38
Psych Rehab-Private.....						
CSTAR-Private.....	\$46,834.08	157	\$298.31	6,975	44.4	\$6.71
Targeted Case management..	\$18,870.33	79	\$238.86	3,396	43.0	\$5.56
Subtotal.....	\$69,619.34	238*	\$292.52	10,410	43.7	\$6.69
STATE INSTITUTIONS						
ICF/Mentally Retarded.....						
Mental Hospital.....						
Psych Care Under Age 22...	\$16,831.40	5	\$3,366.28	46	9.2	\$365.90
Psych Rehab-Public.....						
CSTAR-Public.....						
Targeted Case management..	\$1,262.34	10	\$126.23	197	19.7	\$6.41
Subtotal.....	\$18,093.74	15*	\$1,206.25	243	16.2	\$74.46
EPSDT SERVICES						
EPSDT Screenings.....	\$572,661.35	8,245	\$69.46	8,487	1.0	\$67.48
EPSDT Referral Services...	\$1,956,557.89	24,994	\$78.28	107,473	4.3	\$18.21
EPSDT Targeted Case Mgmt..						
Subtotal.....	\$2,529,219.24	27,917*	\$90.60	115,960	4.1	\$21.81
MANAGED CARE						
Prepaid Health-Hospital...	\$177.18					
Prepaid health-Physician..	\$65.76					
Physician Sponsor Serv....						
Phys Sponsor Mgmt Fees....	\$21.00	7	\$3.00			
Subtotal.....	\$263.94	7*	\$37.71			
=====						
Total.....	\$12,941,850.65	62,181*	\$208.13			

* Unduplicated totals

** AFDC activity for both parent and child are in parent total.

*** Recipients are not added to total.

Table 5. Medical Statistics, September, 1995

ELIGIBILITY CATEGORY: Permanently and Totally Disabled

Number of eligibles on 08/31/95 - 81,038

Total eligibles enrolled during September - 89,514

	EXPENDITURES	RECIPIENTS	COST PER RECIPIENT	UNITS OF SERVICE	UNITS PER RECIPIENT	COST PER SERVICE
NURSING FACILITIES	\$4,948,306.66	2,545*	\$1,944.32	79,702	31.3	\$62.09
HOSPITALS						
Inpatient.....	\$8,875,960.55	3,015	\$2,943.93	16,136	5.4	\$550.07
Outpatient.....	\$4,590,603.13	18,416	\$249.27	80,226	4.4	\$57.22
Subtotal.....	\$13,466,563.68	19,938*	\$675.42	96,362	4.8	\$139.75
DENTAL SERVICES	\$271,264.93	3,681*	\$73.69	12,417	3.4	\$21.85
PHARMACY	\$9,770,457.47	55,027*	\$177.56	286,543	5.2	\$34.10
PHYSICIAN RELATED						
Physician.....	\$1,389,551.46	23,408	\$59.36	104,497	4.5	\$13.30
Clinic.....	\$1,464,388.87	17,150	\$85.35	109,137	6.3	\$134.22
Family Planning.....	\$77,122.50	1,323	\$58.33	3,250	2.4	\$24.80
X-ray & Lab.....	\$306,043.85	7,220	\$42.22	21,874	3.0	\$13.99
Nurse Practitioner.....	\$22,527.47	917	\$24.57	1,462	1.6	\$15.19
Podiatry.....	\$22,517.42	150	\$149.33	1,462	9.8	\$151.40
CRNA Services.....	\$150,602.41	150	\$1,004.00	6,988	46.6	\$214.94
Rural Health Clinics.....	\$150,806.21	2,470	\$61.05	4,565	1.8	\$33.04
Case Management.....	\$7,381.01	40	\$184.50	74	1.8	\$102.77
Fed Qualified Health Care.....	\$267,627.42	1,602	\$167.06	11,973	7.5	\$22.35
Subtotal.....	\$3,686,967.43	40,464*	\$91.12	263,841	6.5	\$13.97
ALTERNATIVE SERVICES						
Home Health Services.....	\$540,293.02	2,689	\$200.93	44,676	16.6	\$12.09
Adult Day Health Care.....	\$126,500.00	189	\$671.96	3,876	20.5	\$325.64
Homemaker/Respite Care.....	\$51,054.00	211	\$242.18	6,000	28.4	\$161.17
Personal Care.....	\$2,154,641.07	5,961	\$361.50	207,184	34.7	\$104.40
Aids Waiver.....	\$187,168.07	69	\$2,712.58	14,112	204.5	\$133.26
Subtotal.....	\$3,069,658.09	8,262*	\$371.54	275,853	33.3	\$11.13
OTHER SERVICES						
Audiology Services.....	\$12,113.13	101	\$119.93	154	1.5	\$78.66
Optometric Services.....	\$130,318.09	2,412	\$54.05	4,449	1.8	\$29.89
Durable Medical Equip.....	\$1,156,382.92	1,822	\$634.92	50,249	27.6	\$220.01
Ambulance Services.....	\$196,040.00	1,290	\$152.74	12,550	9.7	\$15.64
Rehabilitation Center.....	\$150,348.17	68	\$2,204.41	1,333	19.6	\$111.94
Hospice.....	\$8,515.01	67	\$127.91	2,000	30.0	\$81.33
Non-Participating Prov.....	\$8,515.01	116	\$73.36	339	2.9	\$25.18
Comprehensive Day Rehab.....	\$61,705.00	15	\$4,113.67	563	37.5	\$109.60
Subtotal.....	\$1,642,335.78	7,505*	\$218.83	70,361	9.3	\$23.34
BUY-IN PREMIUMS						
Part-A.....	\$11,431.80	37	\$308.97			
Part-B.....	\$1,251,232.10	25,813	\$48.47			
Subtotal ***.....	\$1,262,663.90	25,850	\$48.85			
MENTAL HEALTH SERVICES						
Private Home ICF/MR.....	\$596,461.54	151	\$3,950.08	4,787	31.7	\$124.60
MR/DD Waiver.....	\$8,835,332.24	4,162	\$2,132.58	28,679	69.4	\$351.47
Psych Rehab-Private.....	\$2,122,660.42	2,816	\$753.52	12,835	45.6	\$166.66
CSTAR-Private.....	\$522,168.98	694	\$752.50	6,831	9.8	\$77.39
Targeted Case management..	\$66,914.33	258	\$259.36	11,726	45.4	\$5.71
Subtotal.....	\$12,140,537.22	7,908*	\$1,535.22	493,348	62.3	\$24.61
STATE INSTITUTIONS						
ICF/Mentally Retarded.....	\$7,261,593.50	1,202	\$6,041.26	37,570	31.3	\$193.28
Mental Hospital.....	\$28,266.60	135	\$209.38	1,174	8.7	\$70.84
Psych Care Under Age 22...	\$146,303.05	35	\$4,180.00	399	11.4	\$374.18
Psych Rehab-Public.....	\$516,883.56	1,091	\$473.77	27,859	25.5	\$18.55
CSTAR-Public.....	\$15,723.86	50	\$314.47	2,742	54.8	\$85.73
Targeted Case management..	\$53,377.06	332	\$160.77	6,661	20.1	\$8.01
Subtotal.....	\$8,022,147.63	2,680*	\$2,993.34	75,622	28.2	\$106.08
EPSDT SERVICES						
EPSDT Screenings.....	\$9,469.98	159	\$59.56	43,162	1.0	\$58.46
EPSDT Referral Services...	\$767,799.94	2,246	\$341.85	43,553	19.4	\$17.63
EPSDT Targeted Case Mgmt..						
Subtotal.....	\$777,269.92	2,305*	\$337.21	43,715	18.9	\$17.78
MANAGED CARE						
Prepaid Health-Hospital...						
Prepaid health-Physician..						
Physician Sponsor Serv....						
Phys Sponsor Mgmt Fees....						
Subtotal.....						
Total	\$59,058,172.71	70,854*	\$833.52			

* Unduplicated totals

*** Recipients are not added to total.

Table 5. Medical Statistics, September, 1995

ELIGIBILITY CATEGORY: Aid to the Blind

Number of eligibles on 08/31/95 - 1,004

Total eligibles enrolled during September - 1,080

	EXPENDITURES	RECIPIENTS	COST PER RECIPIENT	UNITS OF SERVICE	UNITS PER RECIPIENT	COST PER SERVICE
NURSING FACILITIES.....	\$111,761.43	55*	\$2,032.03	1,743	31.7	\$64.12
HOSPITALS						
Inpatient.....	\$34,072.75	22	\$1,548.76	70	3.2	\$486.75
Outpatient.....	\$33,564.92	159	\$211.10	376	2.4	\$89.27
Subtotal.....	\$67,637.67	172*	\$393.24	446	2.5	\$151.65
DENTAL SERVICES.....	\$1,455.25	21*	\$69.30	66	3.1	\$22.05
PHARMACY.....	\$95,691.24	676*	\$141.56	3,412	5.0	\$28.05
PHYSICIAN RELATED						
Physician.....	\$12,524.03	275	\$45.54	542	2.0	\$23.11
Clinic.....	\$15,834.03	147	\$107.41	491	3.3	\$28.18
Family Planning.....	\$409.40	8	\$51.18	12	1.5	\$34.12
X-ray & Lab.....	\$1,387.31	62	\$22.38	149	2.4	\$9.31
Nurse Practitioner.....						
Podiatry.....	\$685.57	24	\$28.57	35	1.5	\$19.59
CRNA Services.....	\$31.36	1	\$31.36	1	1.0	\$31.36
Rural Health Clinics.....	\$793.03	27	\$29.37	53	2.0	\$14.96
Case Management.....						
Fed Qualified Health Care.....	\$889.75	17	\$52.34	24	1.4	\$37.07
Subtotal.....	\$30,554.48	421*	\$72.58	1,307	3.1	\$23.38
ALTERNATIVE SERVICES						
Home Health Services.....	\$6,106.49	20	\$305.32	146	7.3	\$41.83
Adult Day Health Care.....	\$5,826.50	8	\$728.25	177	22.1	\$33.31
Homemaker/Respite Care.....	\$34,329.43	137	\$250.58	3,476	25.4	\$9.88
Personal Care.....	\$70,311.41	200	\$351.56	7,052	35.3	\$9.97
Aids Waiver.....						
Subtotal.....	\$116,643.83	235*	\$496.36	10,851	46.1	\$10.75
OTHER SERVICES						
Audiology Services.....	\$1,114.97	4	\$278.74	6	1.5	\$185.83
Optometric Services.....	\$628.40	15	\$41.89	22	1.5	\$28.56
Durable Medical Equip.....	\$5,077.69	72	\$70.52	241	3.3	\$21.07
Ambulance Services.....	\$1,601.72	21	\$76.27	57	2.7	\$28.10
Rehabilitation Center.....	\$87.00	1	\$87.00	1	1.0	\$87.00
Hospice.....	\$2,778.67	2	\$1,389.34	59	29.5	\$47.10
Non-Participating Prov.....	\$4.00	1	\$4.00	1	1.0	\$4.00
Comprehensive Day Rehab.....						
Subtotal.....	\$11,292.36	109*	\$103.60	387	3.5	\$29.18
BUY-IN PREMIUMS						
Part-A.....	\$1,670.40	6	\$278.40			
Part-B.....	\$33,007.60	710	\$46.49			
Subtotal ***.....	\$34,678.00	716	\$48.43			
MENTAL HEALTH SERVICES						
Private Home ICF/MR.....						
MR/DD Waiver.....	\$16,201.61	14	\$1,157.26	857	61.2	\$18.91
Psych Rehab-Private.....	\$6,362.72	4	\$1,590.68	275	68.8	\$20.23
STAR-Private.....	\$5,671.04	30	\$1,890.35	539	179.3	\$9.80
Targeted Case management..	\$215.28	2	\$107.64	36	18.0	\$5.98
Subtotal.....	\$27,250.65	22*	\$1,238.67	1,706	77.5	\$15.97
STATE INSTITUTIONS						
ICF/Mentally Retarded.....						
Mental Hospital.....						
Psych Care Under Age 22...	\$240.00	2	\$120.00	12	6.0	\$20.00
Psych Rehab-Public.....						
STAR-Public.....						
Targeted Case management..						
Subtotal.....	\$240.00	2*	\$120.00	12	6.0	\$20.00
EPSDT SERVICES						
EPSDT Screenings.....						
EPSDT Referral Services...	\$31.00	1	\$31.00	1	1.0	\$31.00
EPSDT Targeted Case Mgmt..						
Subtotal.....	\$31.00	1*	\$31.00	1	1.0	\$31.00
MANAGED CARE						
Prepaid Health-Hospital...						
Prepaid health-Physician..						
Physician Sponsor Serv....						
Phys Sponsor Mgmt Fees....						
Subtotal.....						
Total.....	\$497,235.91	825*	\$602.71			

* Unduplicated totals

*** Recipients are not added to total.

Table 5. Medical Statistics, September, 1995

ELIGIBILITY CATEGORY: General Relief

Number of eligibles on 08/31/95 - 4,384

Total eligibles enrolled during September - 5,142

EXPENDITURES	RECIPIENTS	COST PER RECIPIENT	UNITS OF SERVICE	UNITS PER RECIPIENT	COST PER SERVICE
NURSING FACILITIES.....					
HOSPITALS					
Inpatient.....	210	\$794.94	1,268	6.0	\$131.65
Outpatient.....	955	\$118.73	5,720	6.0	\$19.82
Subtotal.....	1,073*	\$261.25	6,988	6.5	\$40.11
DENTAL SERVICES.....	7*	\$65.92	32	4.6	\$14.42
PHARMACY.....	1,630*	\$126.15	6,757	4.1	\$30.43
PHYSICIAN RELATED					
Physician.....	1,062	\$95.34	11,223	10.6	\$9.02
Clinic.....	797	\$85.14	12,940	16.2	\$5.24
Family Planning.....	40	\$28.30	42	1.1	\$26.96
X-ray & Lab.....	316	\$61.90	1,032	3.3	\$18.95
Nurse Practitioner.....	1	\$21.50	2	2.0	\$10.75
Podiatry.....					
CRNA Services.....	5	\$53.35	358	71.6	\$7.75
Rural Health Clinics.....	94	\$95.97	205	2.2	\$44.01
Case Management.....	4	\$34.00	5	1.3	\$27.20
Fed Qualified Health Care.....	78	\$128.44	275	3.5	\$36.43
Subtotal.....	1,783*	\$117.37	26,082	14.6	\$8.02
ALTERNATIVE SERVICES					
Home Health Services.....	156	\$180.15	2,521	16.2	\$11.15
Adult Day Health Care.....					
Homemaker/Respite Care.....					
Personal Care.....	2	\$93.24	18	9.0	\$10.36
Aids Waiver.....					
Subtotal.....	158*	\$179.05	2,539	16.0	\$11.14
OTHER SERVICES					
Audiology Services.....	5	\$47.40	8	1.6	\$29.63
Optometric Services.....					
Durable Medical Equip.....	65	\$278.96	470	7.2	\$38.58
Ambulance Services.....	49	\$84.85	950	19.4	\$4.38
Rehabilitation Center.....					
Hospice.....					
Non-Participating Prov.....					
Comprehensive Day Rehab.....					
Subtotal.....	118*	\$190.91	1,428	12.1	\$15.78
BUY-IN PREMIUMS					
Part-A.....	3	\$1,017.90			
Part-B.....	1,948	\$56.06			
Subtotal ***.....	1,951	\$57.54			
MENTAL HEALTH SERVICES					
Private Home ICF/MR.....					
MR/DD Waiver.....					
Psych Rehab-Private.....					
CSTAR-Private.....					
Targeted Case management..					
Subtotal.....					
STATE INSTITUTIONS					
ICF/Mentally Retarded.....					
Mental Hospital.....					
Psych Care Under Age 22...					
Psych Rehab-Public.....					
CSTAR-Public.....					
Targeted Case management..					
Subtotal.....					
EPSDT SERVICES					
EPSDT Screenings.....	2	\$60.00	2	1.0	\$60.00
EPSDT Referral Services...	43	\$48.03	92	2.1	\$22.45
EPSDT Targeted Case Mgmt..					
Subtotal.....	45*	\$48.56	94	2.0	\$23.25
MANAGED CARE					
Prepaid Health-Hospital...					
Prepaid health-Physician..					
Physician Sponsor Serv....					
Phys Sponsor Mgmt Fees....					
Subtotal.....					
Total.....	2,744*	\$313.75			

* Unduplicated totals

*** Recipients are not added to total.

Table 5. Medical Statistics, September, 1995

ELIGIBILITY CATEGORY: Unborn Child

Number of eligibles on 08/31/95 - 3,255

Total eligibles enrolled during September - 12,083

	EXPENDITURES	RECIPIENTS	COST PER RECIPIENT	UNITS OF SERVICE	UNITS PER RECIPIENT	COST PER SERVICE
NURSING FACILITIES.....						
HOSPITALS						
Inpatient.....	\$1,272,510.31	572	\$2,224.67	1,615	2.8	\$787.93
Outpatient.....	\$268,136.02	1,531	\$175.14	7,324	4.8	\$36.61
Subtotal.....	\$1,540,646.33	1,911*	\$806.20	8,939	4.6	\$172.35
DENTAL SERVICES.....	\$6,676.95	76*	\$87.85	290	3.8	\$23.02
PHARMACY.....	\$35,857.99	1,311*	\$27.35	2,412	1.8	\$14.87
PHYSICIAN RELATED						
Physician.....	\$151,252.54	785	\$192.68	2,573	3.3	\$58.78
Clinic.....	\$168,568.38	943	\$178.55	4,479	4.7	\$37.59
Family Planning.....	\$29,380.68	197	\$149.14	1,298	6.6	\$22.64
X-ray & Lab.....	\$21,598.17	674	\$32.04	1,852	2.7	\$11.66
Nurse Practitioner.....						
Podiatry.....	\$88.00	4	\$22.00	5	1.3	\$17.60
CRNA Services.....	\$880.99	11	\$80.09	309	28.1	\$2.85
Rural Health Clinics.....	\$11,168.80	75	\$148.92	178	2.4	\$62.75
Case Management.....	\$4,440.10	149	\$29.80	170	1.1	\$26.12
Fed Qualified Health Care.....	\$52,475.11	222	\$236.37	699	3.1	\$75.07
Subtotal.....	\$439,652.77	2,326*	\$189.02	11,563	4.9	\$38.02
ALTERNATIVE SERVICES						
Home Health Services.....	\$237.55CR	33	\$7.20CR	50	1.5	\$4.75CR
Adult Day Health Care.....						
Homemaker/Respite Care.....						
Personal Care.....						
Aids Waiver.....						
Subtotal.....	\$237.55CR	33*	\$7.20CR	50	1.5	\$4.75CR
OTHER SERVICES						
Audiology Services.....						
Optometric Services.....	\$2,092.00	46	\$45.48	100	2.2	\$20.92
Durable Medical Equip.....	\$1,649.06	5	\$329.81	115	23.0	\$14.34
Ambulance Services.....	\$1,640.83	26	\$63.11	359	13.8	\$4.57
Rehabilitation Center.....						
Hospice.....						
Non-Participating Prov.....						
Comprehensive Day Rehab.....						
Subtotal.....	\$5,381.89	77*	\$69.89	574	7.4	\$9.38
BUY-IN PREMIUMS						
Part-A.....						
Part-B.....						
Subtotal ***.....						
MENTAL HEALTH SERVICES						
Private Home ICF/MR.....						
MR/DD Waiver.....						
Psych Rehab-Private.....						
CSTAR-Private.....	\$15,033.05	9	\$1,670.34	1,663	184.8	\$9.04
Targeted Case management..						
Subtotal.....	\$15,033.05	9*	\$1,670.34	1,663	184.7	\$9.04
STATE INSTITUTIONS						
ICF/Mentally Retarded.....						
Mental Hospital.....						
Psych Care Under Age 22...						
Psych Rehab-Public.....	\$220.00	1	\$220.00	11	11.0	\$20.00
CSTAR-Public.....						
Targeted Case management..						
Subtotal.....	\$220.00	1*	\$220.00	11	11.0	\$20.00
EPSDT SERVICES						
EPSDT Screenings.....	\$10,277.60	153	\$67.17	164	1.1	\$62.67
EPSDT Referral Services...	\$35,873.25	504	\$71.18	1,648	3.3	\$21.77
EPSDT Targeted Case Mgmt..						
Subtotal.....	\$46,150.85	582*	\$79.30	1,812	3.1	\$25.47
MANAGED CARE						
Prepaid Health-Hospital...						
Prepaid health-Physician..						
Physician Sponsor Serv....						
Phys Sponsor Mgmt Fees....						
Subtotal.....						
=====						
Total.....	\$2,089,382.28	3,882*	\$538.22			

* Unduplicated totals

*** Recipients are not added to total.

Table 5. Medical Statistics, September, 1995

ELIGIBILITY CATEGORY: Blind Pension

Number of eligibles on 08/31/95 - 2,467

Total eligibles enrolled during September - 2,660

	EXPENDITURES	RECIPIENTS	COST PER RECIPIENT	UNITS OF SERVICE	UNITS PER RECIPIENT	COST PER SERVICE
NURSING FACILITIES.....	\$302,820.77	156*	\$1,941.16	5,071	32.5	\$59.72
HOSPITALS						
Inpatient.....	\$3,921.89	40	\$98.05	41	1.0	\$95.66
Outpatient.....	\$68,849.14	316	\$217.88	585	1.9	\$117.69
Subtotal.....	\$72,771.03	348*	\$209.11	626	1.8	\$116.25
DENTAL SERVICES.....	\$3,808.25	46*	\$82.79	153	3.3	\$24.89
PHARMACY.....	\$278,295.95	1,624*	\$171.36	8,930	5.5	\$31.16
PHYSICIAN RELATED						
Physician.....	\$24,785.32	580	\$42.73	1,167	2.0	\$21.24
Clinic.....	\$23,476.00	297	\$79.05	979	3.3	\$23.98
Family Planning.....	\$433.17	15	\$28.88	19	1.3	\$22.80
X-ray & Lab.....	\$2,317.02	93	\$24.91	181	1.9	\$12.80
Nurse Practitioner.....						
Podiatry.....	\$585.96	35	\$16.74	44	1.3	\$13.32
CRNA Services.....	\$112.33	4	\$28.08	4	1.0	\$28.08
Rural Health Clinics.....	\$869.05	31	\$28.03	46	1.5	\$18.89
Case Management.....						
Fed Qualified Health Care.....	\$616.08	13	\$47.39	23	1.8	\$26.79
Subtotal.....	\$53,195.53	849*	\$62.66	2,463	2.9	\$21.60
ALTERNATIVE SERVICES						
Home Health Services.....	\$6,878.25	19	\$362.01	567	29.8	\$12.13
Adult Day Health Care.....	\$9,966.25	15	\$664.42	298	19.9	\$33.44
Homemaker/Respite Care.....	\$74,979.28	321	\$233.85	7,557	23.6	\$98.92
Personal Care.....	\$171,340.25	467	\$366.90	16,791	35.9	\$10.20
Aids Waiver.....	\$4,090.00	2	\$2,045.00	409	204.5	\$10.00
Subtotal.....	\$267,254.23	504*	\$530.27	25,622	50.8	\$10.43
OTHER SERVICES						
Audiology Services.....	\$789.25	7	\$112.75	10	1.4	\$78.93
Optometric Services.....	\$746.61	13	\$57.43	20	1.5	\$49.32
Durable Medical Equip.....	\$6,499.58	161	\$40.37	289	1.8	\$33.40
Ambulance Services.....	\$3,255.85	43	\$75.72	83	1.9	\$39.19
Rehabilitation Center.....	\$265.00	2	\$132.50	2	1.0	\$132.50
Hospice.....	\$1,656.72	1	\$1,656.72	27	27.0	\$61.36
Non-Participating Prov.....						
Comprehensive Day Rehab.....						
Subtotal.....	\$15,208.01	213*	\$71.40	431	2.0	\$35.29
BUY-IN PREMIUMS						
Part-A.....						
Part-B.....						
Subtotal ***.....						
MENTAL HEALTH SERVICES						
Private Home ICF/MR.....						
MR/DD Waiver.....						
Psych Rehab-Private.....						
CSTAR-Private.....						
Targeted Case management.....						
Subtotal.....						
STATE INSTITUTIONS						
ICF/Mentally Retarded.....						
Mental Hospital.....						
Psych Care Under Age 22.....						
Psych Rehab-Public.....						
CSTAR-Public.....						
Targeted Case management.....						
Subtotal.....						
EPSDT SERVICES						
EPSDT Screenings.....						
EPSDT Referral Services.....	\$28.18	1	\$28.18	1	1.0	\$28.18
EPSDT Targeted Case Mgmt.....						
Subtotal.....	\$28.18	1*	\$28.18	1	1.0	\$28.18
MANAGED CARE						
Prepaid Health-Hospital.....						
Prepaid health-Physician.....						
Physician Sponsor Serv.....						
Phys Sponsor Mgmt Fees.....						
Subtotal.....						
===== Total.....	\$993,381.95	1,939*	\$512.32			

* Unduplicated totals

*** Recipients are not added to total.

Table 5. Medical Statistics, September, 1995

ELIGIBILITY CATEGORY: Foster Care

Number of eligibles on 08/31/95 - 6,614

Total eligibles enrolled during September - N/A

	EXPENDITURES	RECIPIENTS	COST PER RECIPIENT	UNITS OF SERVICE	UNITS PER RECIPIENT	COST PER SERVICE
NURSING FACILITIES.....						
HOSPITALS						
Inpatient.....	\$214,597.83	40	\$5,364.95	456	11.4	\$470.61
Outpatient.....	\$85,263.50	543	\$157.02	1,596	2.9	\$53.42
Subtotal.....	\$299,861.33	568*	\$527.92	2,052	3.6	\$146.13
DENTAL SERVICES.....	\$14,493.96	307*	\$47.21	1,149	3.7	\$12.61
PHARMACY.....	\$86,134.41	1,789*	\$48.15	3,757	2.1	\$22.93
PHYSICIAN RELATED						
Physician.....	\$28,086.73	471	\$59.63	2,694	5.7	\$10.43
Clinic.....	\$18,483.07	483	\$38.27	2,225	4.6	\$8.31
Family Planning.....	\$2,670.50	73	\$36.58	110	1.5	\$24.28
X-ray & Lab.....	\$4,145.21	149	\$27.82	363	2.4	\$11.42
Nurse Practitioner.....	\$111.32	5	\$22.26	7	1.4	\$15.90
Podiatry.....	\$241.00	4	\$60.25	8	2.0	\$30.13
CRNA Services.....	\$38.50	1	\$38.50	60	60.0	\$0.64
Rural Health Clinics.....	\$5,843.58	92	\$63.52	130	1.4	\$44.95
Case Management.....	\$141.70	3	\$47.23	3	1.0	\$47.23
Fed Qualified Health Care.....	\$7,637.26	113	\$67.59	238	2.1	\$32.09
Subtotal.....	\$67,398.87	1,207*	\$55.84	5,838	4.8	\$11.54
ALTERNATIVE SERVICES						
Home Health Services.....	\$496.72	7	\$70.96	6	.9	\$82.79
Adult Day Health Care.....						
Homemaker/Respite Care.....						
Personal Care.....						
Aids Waiver.....						
Subtotal.....	\$496.72	7*	\$70.96	6	.8	\$82.79
OTHER SERVICES						
Audiology Services.....	\$150.00	6	\$25.00	12	2.0	\$12.50
Optometric Services.....	\$4,278.00	108	\$39.61	188	1.7	\$22.76
Durable Medical Equip.....	\$5,115.58	25	\$204.62	368	14.7	\$13.90
Ambulance Services.....	\$265.00	5	\$53.00	45	9.0	\$5.89
Rehabilitation Center.....						
Hospice.....						
Non-Participating Prov.....						
Comprehensive Day Rehab.....						
Subtotal.....	\$9,808.58	144*	\$68.12	613	4.2	\$16.00
BUY-IN PREMIUMS						
Part-A.....						
Part-B.....						
Subtotal ***.....						
MENTAL HEALTH SERVICES						
Private Home ICF/MR.....	\$32,252.44	11	\$2,932.04	283	25.7	\$113.97
MR/DD Waiver.....						
Psych Rehab-Private.....	\$11,382.34	9	\$1,264.70	1,557	173.0	\$7.31
CSTAR-Private.....	\$3,450.72	17	\$202.98	624	36.7	\$5.53
Targeted Case management..						
Subtotal.....	\$47,085.50	37*	\$1,272.58	2,464	66.5	\$19.11
STATE INSTITUTIONS						
ICF/Mentally Retarded.....						
Mental Hospital.....	\$9,879.30	3	\$3,293.10	27	9.0	\$365.90
Psych Care Under Age 22...						
Psych Rehab-Public.....						
CSTAR-Public.....	\$1,895.66	9	\$210.63	317	35.2	\$5.98
Targeted Case management..						
Subtotal.....	\$11,774.96	12*	\$981.25	344	28.6	\$34.23
EPSDT SERVICES						
EPSDT Screenings.....	\$18,607.95	304	\$61.21	311	1.0	\$59.83
EPSDT Referral Services..	\$410,879.20	2,337	\$175.81	17,989	7.7	\$22.84
EPSDT Targeted Case Mgmt..	\$32,469.00	405	\$80.17	411	1.0	\$79.00
Subtotal.....	\$461,956.15	2,580*	\$179.05	18,711	7.2	\$24.69
MANAGED CARE						
Prepaid Health-Hospital...						
Prepaid health-Physician..						
Physician Sponsor Serv....						
Phys Sponsor Mgmt Fees....						
Subtotal.....						
Total.....	\$999,010.48	3,903*	\$255.96			

* Unduplicated totals

*** Recipients are not added to total.

Table 5. Medical Statistics, September, 1995

ELIGIBILITY CATEGORY: Child Welfare Services

Number of eligibles on 08/31/95 - 1,908

Total eligibles enrolled during September - N/A

	EXPENDITURES	RECIPIENTS	COST PER RECIPIENT	UNITS OF SERVICE	UNITS PER RECIPIENT	COST PER SERVICE
NURSING FACILITIES.....						
HOSPITALS						
Inpatient.....	\$37,804.60	8	\$4,725.58	98	12.3	\$385.76
Outpatient.....	\$20,134.83	133	\$151.39	403	3.0	\$49.96
Subtotal.....	\$57,939.43	139*	\$416.83	501	3.6	\$115.65
DENTAL SERVICES.....	\$2,593.05	52*	\$49.87	204	3.9	\$12.71
PHARMACY.....	\$28,918.72	467*	\$61.92	1,012	2.2	\$28.58
PHYSICIAN RELATED						
Physician.....	\$4,632.33	93	\$49.81	406	4.4	\$11.41
Clinic.....	\$3,656.26	86	\$42.51	164	1.9	\$22.29
Family Planning.....	\$997.64	31	\$32.18	49	1.6	\$20.36
X-ray & Lab.....	\$851.48	38	\$22.41	90	2.4	\$9.46
Nurse Practitioner.....						
Podiatry.....	\$35.00	2	\$17.50	3	1.5	\$11.67
CRNA Services.....						
Rural Health Clinics.....	\$1,009.00	14	\$72.07	23	1.6	\$43.87
Case Management.....						
Fed Qualified Health Care.....	\$1,245.74	15	\$83.05	37	2.5	\$33.67
Subtotal.....	\$12,427.45	242*	\$51.35	772	3.1	\$16.10
ALTERNATIVE SERVICES						
Home Health Services.....		2				
Adult Day Health Care.....						
Homemaker/Respite Care.....						
Personal Care.....	\$25.00	1	\$25.00	1	1.0	\$25.00
Aids Waiver.....						
Subtotal.....	\$25.00	3*	\$8.33	1	.3	\$25.00
OTHER SERVICES						
Audiology Services.....	\$50.00	2	\$25.00	4	2.0	\$12.50
Optometric Services.....	\$1,119.00	33	\$33.91	48	1.5	\$23.31
Durable Medical Equip.....	\$3,257.00	6	\$542.83	11	1.8	\$296.09
Ambulance Services.....	\$75.00	1	\$75.00	4	4.0	\$18.75
Rehabilitation Center.....						
Hospice.....						
Non-Participating Prov.....						
Comprehensive Day Rehab.....						
Subtotal.....	\$4,501.00	42*	\$107.17	67	1.6	\$67.18
BUY-IN PREMIUMS						
Part-A.....						
Part-B.....						
Subtotal ***.....						
MENTAL HEALTH SERVICES						
Private Home ICF/MR.....						
MR/DD Waiver.....						
Psych Rehab-Private.....						
CSTAR-Private.....						
Targeted Case management..						
Subtotal.....						
STATE INSTITUTIONS						
ICF/Mentally Retarded.....						
Mental Hospital.....						
Psych Care Under Age 22...						
Psych Rehab-Public.....						
CSTAR-Public.....						
Targeted Case management..						
Subtotal.....						
EPSDT SERVICES						
EPSDT Screenings.....	\$3,986.55	67	\$59.50	67	1.0	\$59.50
EPSDT Referral Services...	\$72,111.60	322	\$223.95	3,555	11.0	\$20.28
EPSDT Targeted Case Mgmt..	\$2,054.00	26	\$79.00	26	1.0	\$79.00
Subtotal.....	\$78,152.15	375*	\$208.41	3,648	9.7	\$21.42
MANAGED CARE						
Prepaid Health-Hospital...						
Prepaid health-Physician..						
Physician Sponsor Serv....						
Phys Sponsor Mgmt Fees....	\$3.00	1	\$3.00			
Subtotal.....	\$3.00	1*	\$3.00			
=====						
Total.....	\$184,559.80	807*	\$228.70			

* Unduplicated totals

*** Recipients are not added to total.

Table 5. Medical Statistics, September, 1995

ELIGIBILITY CATEGORY: Refugee

Number of eligibles on 08/31/95 - 650

Total eligibles enrolled during September - 890

	EXPENDITURES	RECIPIENTS	COST PER RECIPIENT	UNITS OF SERVICE	UNITS PER RECIPIENT	COST PER SERVICE
NURSING FACILITIES.....						
HOSPITALS						
Inpatient.....	\$23,815.99	10	\$2,381.60	26	2.6	\$916.00
Outpatient.....	\$27,877.40	90	\$309.75	411	4.6	\$67.83
Subtotal.....	\$51,693.39	95*	\$544.14	437	4.6	\$118.29
DENTAL SERVICES.....	\$22,424.55	181*	\$123.89	858	4.7	\$26.14
PHARMACY.....	\$6,664.19	139*	\$47.94	306	2.2	\$21.78
PHYSICIAN RELATED						
Physician.....	\$5,446.54	87	\$62.60	539	6.2	\$10.10
Clinic.....	\$2,116.51	58	\$36.49	196	3.4	\$10.80
Family Planning.....	\$324.61	7	\$46.37	10	1.4	\$32.46
X-ray & Lab.....	\$224.14	14	\$16.01	25	1.8	\$8.97
Nurse Practitioner.....						
Podiatry.....						
CRNA Services.....						
Rural Health Clinics.....						
Case Management.....						
Fed Qualified Health Care.....	\$8,626.50	82	\$105.20	211	2.6	\$40.88
Subtotal.....	\$16,738.30	220*	\$76.08	981	4.4	\$17.06
ALTERNATIVE SERVICES						
Home Health Services.....	\$91.22CR	7	\$13.03CR	1CR	.1CR	\$91.22
Adult Day Health Care.....						
Homemaker/Respite Care....						
Personal Care.....						
Aids Waiver.....						
Subtotal.....	\$91.22CR	7*	\$13.03CR	1CR	.1CR	\$91.22
OTHER SERVICES						
Audiology Services.....						
Optometric Services.....	\$2,006.50	52	\$38.59	75	1.4	\$26.75
Durable Medical Equip.....	\$496.50	1	\$496.50	7	7.0	\$70.93
Ambulance Services.....	\$50.01	1	\$50.01	2	2.0	\$25.01
Rehabilitation Center.....						
Hospice.....						
Non-Participating Prov....						
Comprehensive Day Rehab...						
Subtotal.....	\$2,553.01	54*	\$47.28	84	1.5	\$30.39
BUY-IN PREMIUMS						
Part-A.....						
Part-B.....						
Subtotal ***.....						
MENTAL HEALTH SERVICES						
Private Home ICF/MR.....						
MR/DD Waiver.....						
Psych Rehab-Private.....						
CSTAR-Private.....						
Targeted Case management..						
Subtotal.....						
STATE INSTITUTIONS						
ICF/Mentally Retarded.....						
Mental Hospital.....						
Psych Care Under Age 22...						
Psych Rehab-Public.....						
CSTAR-Public.....						
Targeted Case management..						
Subtotal.....						
EPSDT SERVICES						
EPSDT Screenings.....	\$472.00	8	\$59.00	8	1.0	\$59.00
EPSDT Referral Services...	\$569.41	13	\$43.80	25	1.9	\$22.78
EPSDT Targeted Case Mgmt..						
Subtotal.....	\$1,041.41	18*	\$57.86	33	1.8	\$31.56
MANAGED CARE						
Prepaid Health-Hospital...						
Prepaid health-Physician..						
Physician Sponsor Serv....						
Phys Sponsor Mgmt Fees....						
Subtotal.....						
Total.....	\$101,023.63	459*	\$220.10			

* Unduplicated totals

*** Recipients are not added to total.

Table 5. Medical Statistics, September, 1995

ELIGIBILITY CATEGORY: AFDC - Medical Assistance

Number of eligibles on 08/31/95 - 41

Total eligibles enrolled during September - 1,944

	EXPENDITURES	RECIPIENTS	COST PER RECIPIENT	UNITS OF SERVICE	UNITS PER RECIPIENT	COST PER SERVICE
NURSING FACILITIES.....	\$6,895.33	1*	\$6,895.33	31	31.0	\$222.43
HOSPITALS						
Inpatient.....	\$65,145.18	6	\$10,857.53	92	15.3	\$708.10
Outpatient.....	\$3,245.52	13	\$249.66	56	4.3	\$57.96
Subtotal.....	\$68,390.70	17*	\$4,022.98	148	8.7	\$462.10
DENTAL SERVICES.....	\$888.50	5*	\$177.70	33	6.6	\$26.92
PHARMACY.....	\$3,154.02	29*	\$108.76	123	4.2	\$25.64
PHYSICIAN RELATED						
Physician.....	\$565.74	11	\$51.43	33	3.0	\$17.14
Clinic.....	\$2,027.20	18	\$112.62	374	20.8	\$5.42
Family Planning.....	\$43.58	2	\$21.79	4	2.0	\$10.90
X-ray & Lab.....	\$201.74	6	\$33.62	15	2.5	\$13.45
Nurse Practitioner.....						
Podiatry.....						
CRNA Services.....						
Rural Health Clinics.....						
Case Management.....						
Fed Qualified Health Care.....	\$365.75	3	\$121.92	8	2.7	\$45.72
Subtotal.....	\$3,204.01	29*	\$110.48	434	14.9	\$7.38
ALTERNATIVE SERVICES						
Home Health Services.....	\$14.58CR	1	\$14.58CR			
Adult Day Health Care.....						
Homemaker/Respite Care.....						
Personal Care.....						
Aids Waiver.....						
Subtotal.....	\$14.58CR	1*	\$14.58CR			
OTHER SERVICES						
Audiology Services.....						
Optometric Services.....	\$39.00	2	\$19.50	2	1.0	\$19.50
Durable Medical Equip.....	\$1,745.26	5	\$349.05	43	8.6	\$40.59
Ambulance Services.....						
Rehabilitation Center.....						
Hospice.....						
Non-Participating Prov.....						
Comprehensive Day Rehab.....						
Subtotal.....	\$1,784.26	7*	\$254.89	45	6.4	\$39.65
BUY-IN PREMIUMS						
Part-A.....						
Part-B.....						
Subtotal ***.....						
MENTAL HEALTH SERVICES						
Private Home ICF/MR.....	\$86,875.16	16	\$5,429.70	552	34.5	\$157.38
MR/DD Waiver.....	\$13,426.41	2	\$6,713.21	62	31.0	\$216.56
Psych Rehab-Private.....	\$732.37	2	\$366.19	151	75.5	\$4.85
CSTAR-Private.....						
Targeted Case management.....						
Subtotal.....	\$101,033.94	20*	\$5,051.70	765	38.2	\$132.07
STATE INSTITUTIONS						
ICF/Mentally Retarded.....	\$30,259.88	5	\$6,051.98	154	30.8	\$196.49
Mental Hospital.....						
Psych Care Under Age 22.....	\$78,801.30	16	\$4,925.08	217	13.6	\$363.14
Psych Rehab-Public.....						
CSTAR-Public.....						
Targeted Case management.....						
Subtotal.....	\$109,061.18	21*	\$5,193.39	371	17.6	\$293.97
EPSDT SERVICES						
EPSDT Screenings.....	\$157.00	3	\$52.33	4	1.3	\$39.25
EPSDT Referral Services.....	\$1,830.44	15	\$122.03	48	3.2	\$38.13
EPSDT Targeted Case Mgmt.....						
Subtotal.....	\$1,987.44	15*	\$132.50	52	3.4	\$38.22
MANAGED CARE						
Prepaid Health-Hospital...						
Prepaid health-Physician...						
Physician Sponsor Serv.....						
Phys Sponsor Mgmt Fees.....						
Subtotal.....						
===== Total.....	\$296,384.80	72*	\$4,116.46			

* Unduplicated totals

*** Recipients are not added to total.

Table 5. Medical Statistics, September, 1995

ELIGIBILITY CATEGORY: Title XIX - HDN

Number of eligibles on 08/31/95 - 5,360

Total eligibles enrolled during September - N/A

	EXPENDITURES	RECIPIENTS	COST PER RECIPIENT	UNITS OF SERVICE	UNITS PER RECIPIENT	COST PER SERVICE
NURSING FACILITIES.....						
HOSPITALS						
Inpatient.....	\$448,563.37	74	\$6,061.67	924	12.5	\$485.46
Outpatient.....	\$101,114.25	624	\$162.04	2,153	3.5	\$46.96
Subtotal.....	\$549,677.62	674*	\$815.55	3,077	4.5	\$178.64
DENTAL SERVICES.....	\$13,400.60	258*	\$51.94	971	3.8	\$13.80
PHARMACY.....	\$94,564.22	1,687*	\$56.05	3,916	2.3	\$24.15
PHYSICIAN RELATED						
Physician.....	\$39,220.39	519	\$75.57	2,526	4.9	\$15.53
Clinic.....	\$29,550.33	493	\$79.59	3,050	6.0	\$50.91
Family Planning.....	\$4,316.31	111	\$38.86	1,000	9.0	\$27.83
X-ray & Lab.....	\$1,039.65	187	\$5.56	575	3.1	\$17.24
Nurse Practitioner.....	\$178.89	7	\$25.56	10	1.4	\$17.89
Podiatry.....	\$135.00	4	\$33.75	5	1.3	\$26.60
CRNA Services.....						
Rural Health Clinics.....	\$9,841.90	122	\$80.67	200	1.6	\$49.21
Case Management.....	\$163.82	2	\$81.91	4	2.0	\$40.96
Fed Qualified Health Care.....	\$7,697.37	75	\$105.44	210	2.9	\$36.65
Subtotal.....	\$107,825.26	1,286*	\$83.85	7,643	5.9	\$14.11
ALTERNATIVE SERVICES						
Home Health Services.....	\$674.10	5	\$134.82	10	2.0	\$67.41
Adult Day Health Care.....						
Homemaker/Respite Care.....						
Personal Care.....	\$1,687.71	3	\$562.57	141	47.0	\$11.97
Aids Waiver.....	\$2,740.00	1	\$2,740.00	274	274.0	\$10.00
Subtotal.....	\$5,101.81	7*	\$728.83	425	60.7	\$12.00
OTHER SERVICES						
Audiology Services.....	\$380.00	3	\$126.67	6	2.0	\$63.33
Optomtric Services.....	\$4,123.50	111	\$37.15	19	1.8	\$220.93
Durable Medical Equip.....	\$19,668.03	40	\$491.70	135	3.4	\$145.69
Ambulance Services.....	\$872.51	14	\$62.32	281	20.1	\$3.11
Rehabilitation Center.....						
Hospice.....						
Non-Participating Prov.....						
Comprehensive Day Rehab.....						
Subtotal.....	\$25,044.04	168*	\$149.07	619	3.6	\$40.46
BUY-IN PREMIUMS						
Part-A.....						
Part-B.....						
Subtotal ***.....						
MENTAL HEALTH SERVICES						
Private Home ICF/MR.....	\$124,031.97	48	\$2,584.00	1,313	27.4	\$94.46
MR/DD Waiver.....						
Psych Rehab-Private.....	\$78,186.52	55	\$1,421.57	9,107	165.6	\$8.59
CSTAR-Private.....	\$4,545.66	17	\$267.39	822	48.4	\$5.53
Targeted Case management..						
Subtotal.....	\$206,764.15	119*	\$1,737.51	11,242	94.4	\$18.39
STATE INSTITUTIONS						
ICF/Mentally Retarded.....						
Mental Hospital.....	\$74,643.60	8	\$9,330.45	204	25.5	\$365.90
Psych Care Under Age 22...						
Psych Rehab-Public.....						
CSTAR-Public.....	\$4,544.80	15	\$302.99	755	50.3	\$6.02
Targeted Case management..						
Subtotal.....	\$79,188.40	23*	\$3,442.97	959	41.7	\$82.57
EPSDT SERVICES						
EPSDT Screenings.....	\$15,666.35	262	\$59.80	265	1.0	\$59.12
EPSDT Referral Services...	\$465,185.64	2,036	\$228.48	20,518	10.0	\$22.90
EPSDT Targeted Case Mgmt..	\$37,367.00	460	\$81.23	475	1.0	\$79.00
Subtotal.....	\$518,218.99	2,313*	\$224.05	21,056	9.1	\$24.61
MANAGED CARE						
Prepaid Health-Hospital...						
Prepaid health-Physician..						
Physician Sponsor Serv....	\$3.00	2	\$1.50			
Phys Sponsor Mgmt Fees.....						
Subtotal.....	\$3.00	2*	\$1.50			
=====						
Total.....	\$1,599,788.09	3,583*	\$446.49			

* Unduplicated totals

*** Recipients are not added to total.

Table 5. Medical Statistics, September, 1995

ELIGIBILITY CATEGORY: Qualified Medicare Beneficiary (QMB)

Number of eligibles on 08/31/95 - 8,024

Total eligibles enrolled during September - 9,278

	EXPENDITURES	RECIPIENTS	COST PER RECIPIENT	UNITS OF SERVICE	UNITS PER RECIPIENT	COST PER SERVICE
NURSING FACILITIES.....	\$7,032.95	18*	\$390.72	20	1.1	\$351.65
HOSPITALS						
Inpatient.....	\$3,464.18	104	\$33.31	88	.8	\$39.37
Outpatient.....	\$132,055.05	936	\$141.08	1,452	1.6	\$90.95
Subtotal.....	\$135,519.23	1,007*	\$134.58	1,540	1.5	\$88.00
DENTAL SERVICES.....	\$139.07	3*	\$46.36	9	3.0	\$15.45
PHARMACY.....	\$855.25	1*	\$855.25	2	2.0	\$427.63
PHYSICIAN RELATED						
Physician.....	\$51,819.57	1,310	\$39.56	2,387	1.8	\$21.71
Clinic.....	\$32,815.19	683	\$48.05	1,175	1.7	\$27.93
Family Planning.....						
X-ray & Lab.....	\$4,472.24	245	\$18.25	381	1.6	\$11.74
Nurse Practitioner.....						
Podiatry.....	\$1,262.27	58	\$21.76	74	1.3	\$17.06
CRNA Services.....	\$277.27	8	\$34.66	8	1.0	\$34.66
Rural Health Clinics.....	\$2,288.49	99	\$23.12	166	1.7	\$13.79
Case Management.....						
Fed Qualified Health Care.....	\$1,604.75	77	\$20.84	161	2.1	\$9.97
Subtotal.....	\$94,539.78	2,107*	\$44.87	4,352	2.0	\$21.72
ALTERNATIVE SERVICES						
Home Health Services.....						
Adult Day Health Care.....	\$234.50	1	\$234.50	7	7.0	\$33.50
Homemaker/Respite Care.....	\$132.68	2	\$66.34	13	6.5	\$10.21
Personal Care.....	\$375.96	9	\$41.77	36	4.0	\$10.44
Aids Waiver.....						
Subtotal.....	\$743.14	11*	\$67.56	56	5.0	\$13.27
OTHER SERVICES						
Audiology Services.....						
Optometric Services.....	\$805.33	35	\$23.01	40	1.1	\$20.13
Durable Medical Equip.....	\$17,457.18	239	\$73.04	360	1.5	\$48.49
Ambulance Services.....	\$3,808.84	50	\$76.17	53	1.1	\$52.17
Rehabilitation Center.....	\$1,649.59	9	\$183.29	13	1.4	\$126.89
Hospice.....						
Non-Participating Prov.....	\$517.83	12	\$43.15	21	1.8	\$24.66
Comprehensive Day Rehab.....						
Subtotal.....	\$24,238.47	335*	\$72.35	507	1.5	\$47.81
BUY-IN PREMIUMS						
Part-A.....	\$2,531.70	7	\$361.67			
Part-B.....	\$331,760.60	7,279	\$45.58			
Subtotal ***.....	\$334,292.30	7,286	\$45.88			
MENTAL HEALTH SERVICES						
Private Home ICF/MR.....						
MR/DD Waiver.....						
Psych Rehab-Private.....	\$3,645.05	10	\$364.51	218	21.8	\$16.72
CSTAR-Private.....						
Targeted Case management..	\$11.96	1	\$11.96	2	2.0	\$5.98
Subtotal.....	\$3,657.01	11*	\$332.46	220	20.0	\$16.62
STATE INSTITUTIONS						
ICF/Mentally Retarded.....						
Mental Hospital.....						
Psych Care Under Age 22...	\$2,176.52	4	\$544.13	4	1.0	\$544.13
Psych Rehab-Public.....	\$80.00	1	\$80.00	4	4.0	\$20.00
CSTAR-Public.....						
Targeted Case management..						
Subtotal.....	\$2,256.52	5*	\$451.30	8	1.6	\$282.07
EPSDT SERVICES						
EPSDT Screenings.....						
EPSDT Referral Services...						
EPSDT Targeted Case Mgmt..						
Subtotal.....						
MANAGED CARE						
Prepaid Health-Hospital...						
Prepaid health-Physician..						
Physician Sponsor Serv....						
Phys Sponsor Mgmt Fees....						
Subtotal.....						
===== Total.....	\$603,273.72	2,698*	\$223.60			

* Unduplicated totals

*** Recipients are not added to total.

Table 5. Medical Statistics, September, 1995

ELIGIBILITY CATEGORY: DYS - General Relief

Number of eligibles on 08/31/95 - 373

Total eligibles enrolled during September - 716

	EXPENDITURES	RECIPIENTS	COST PER RECIPIENT	UNITS OF SERVICE	UNITS PER RECIPIENT	COST PER SERVICE
NURSING FACILITIES.....						
HOSPITALS						
Inpatient.....	\$40,375.42	5	\$8,075.08	120	24.0	\$336.46
Outpatient.....	\$2,956.03	22	\$134.37	57	2.6	\$51.86
Subtotal.....	\$43,331.45	27*	\$1,604.87	177	6.5	\$244.81
DENTAL SERVICES.....						
	\$3,282.70	46*	\$71.36	241	5.2	\$13.62
PHARMACY.....						
	\$3,742.96	98*	\$38.19	168	1.7	\$22.28
PHYSICIAN RELATED						
Physician.....	\$638.27	25	\$25.53	47	1.9	\$13.58
Clinic.....	\$1,212.50	230*	\$5.27	498	21.7	\$23.64
Family Planning.....	\$50.12	2	\$25.06	2	1.0	\$25.06
X-ray & Lab.....	\$386.72	10	\$38.67	39	3.9	\$9.92
Nurse Practitioner.....						
Podiatry.....						
CRNA Services.....						
Rural Health Clinics.....						
Case Management.....						
Fed Qualified Health Care.....	\$301.62	3	\$100.54	7	2.3	\$43.09
Subtotal.....	\$2,689.23	54*	\$49.80	593	10.9	\$4.53
ALTERNATIVE SERVICES						
Home Health Services.....						
Adult Day Health Care.....						
Homemaker/Respite Care.....						
Personal Care.....						
Aids Waiver.....						
Subtotal.....						
OTHER SERVICES						
Audiology Services.....						
Optometric Services.....	\$442.00	10	\$44.20	21	2.1	\$21.05
Durable Medical Equip.....						
Ambulance Services.....	\$175.00	3	\$58.33	6	2.0	\$29.17
Rehabilitation Center.....						
Hospice.....						
Non-Participating Prov.....						
Comprehensive Day Rehab.....						
Subtotal.....	\$617.00	13*	\$47.46	27	2.0	\$22.85
BUY-IN PREMIUMS						
Part-A.....						
Part-B.....						
Subtotal ***.....						
MENTAL HEALTH SERVICES						
Private Home ICF/HR.....						
MR/DD Waiver.....						
Psych Rehab-Private.....						
CSTAR-Private.....						
Targeted Case management.....						
Subtotal.....						
STATE INSTITUTIONS						
ICF/Mentally Retarded.....						
Mental Hospital.....						
Psych Care Under Age 22.....						
Psych Rehab-Public.....						
CSTAR-Public.....						
Targeted Case management.....						
Subtotal.....						
EPSDT SERVICES						
EPSDT Screenings.....	\$1,080.00	19	\$56.84	18	3.9	\$60.00
EPSDT Referral Services.....	\$11,334.60	105	\$107.95	351	3.3	\$32.29
EPSDT Targeted Case Mgmt.....						
Subtotal.....	\$12,414.60	114*	\$108.90	369	3.2	\$33.64
MANAGED CARE						
Prepaid Health-Hospital.....						
Prepaid health-Physician.....						
Physician Sponsor Serv.....						
Phys Sponsor Mgmt Fees.....						
Subtotal.....						
=====						
Total.....	\$66,077.94	221*	\$299.00			

* Unduplicated totals

*** Recipients are not added to total.

Table 5. Medical Statistics, September, 1995

ELIGIBILITY CATEGORY: Medicaid for Pregnant Women

Number of eligibles on 08/31/95 - 12,294

Total eligibles enrolled during September - 20,018

	EXPENDITURES	RECIPIENTS	COST PER RECIPIENT	UNITS OF SERVICE	UNITS PER RECIPIENT	COST PER SERVICE
NURSING FACILITIES.....						
HOSPITALS						
Inpatient.....	\$3,705,266.41	2,095	\$1,768.62	5,356	2.6	\$691.80
Outpatient.....	\$802,126.25	4,804	\$166.97	31,399	6.5	\$25.55
Subtotal.....	\$4,507,392.66	6,170*	\$730.53	36,755	5.9	\$122.63
DENTAL SERVICES.....	\$19,541.05	333*	\$58.68	1,100	3.3	\$17.76
PHARMACY.....	\$151,044.26	5,267*	\$28.68	9,759	1.9	\$15.48
PHYSICIAN RELATED						
Physician.....	\$697,285.29	3,185	\$218.93	11,296	3.5	\$61.73
Clinic.....	\$484,087.44	3,264	\$148.31	20,845	6.4	\$23.22
Family Planning.....	\$115,899.89	887	\$130.67	4,767	5.4	\$24.31
X-ray & Lab.....	\$77,276.02	2,392	\$32.31	6,538	2.7	\$11.82
Nurse Practitioner.....	\$430.00	5	\$86.00	8	1.6	\$53.75
Podiatry.....	\$402.83	7	\$57.55	17	2.4	\$23.70
CRNA Services.....	\$4,510.77	65	\$69.40	3,042	46.8	\$1.48
Rural Health Clinics.....	\$58,086.70	363	\$160.02	730	2.0	\$79.57
Case Management.....	\$14,520.71	533	\$27.24	615	1.2	\$23.61
Fed Qualified Health Care.....	\$83,836.44	386	\$217.19	1,225	3.2	\$68.44
Subtotal.....	\$1,536,336.09	8,360*	\$183.77	49,083	5.8	\$31.30
ALTERNATIVE SERVICES						
Home Health Services.....	\$1,652.02	85	\$19.44	236	2.8	\$7.00
Adult Day Health Care.....						
Homemaker/Respite Care.....						
Personal Care.....						
Aids Waiver.....						
Subtotal.....	\$1,652.02	85*	\$19.44	236	2.7	\$7.00
OTHER SERVICES						
Audiology Services.....	\$5.00	1	\$5.00	1	1.0	\$5.00
Optometric Services.....	\$8,649.50	185	\$46.75	413	2.2	\$20.94
Durable Medical Equip.....	\$7,285.42	33	\$220.77	276	8.4	\$26.40
Ambulance Services.....	\$4,048.32	61	\$66.37	1,482	24.3	\$2.73
Rehabilitation Center.....						
Hospice.....						
Non-Participating Prov.....						
Comprehensive Day Rehab.....						
Subtotal.....	\$19,988.24	279*	\$71.64	2,172	7.7	\$9.20
BUY-IN PREMIUMS						
Part-A.....						
Part-B.....						
Subtotal ***.....						
MENTAL HEALTH SERVICES						
Private Home ICF/MR.....						
MR/DD Waiver.....	\$306.59	1	\$306.59	31	31.0	\$9.89
Psych Rehab-Private.....	\$184.75	1	\$184.75	25	25.0	\$7.39
CSTAR-Private.....	\$11,623.40	17	\$683.73	1,199	70.5	\$9.69
Targeted Case management..	\$71.76	1	\$71.76	12	12.0	\$5.98
Subtotal.....	\$12,186.50	19*	\$641.39	1,267	66.6	\$9.62
STATE INSTITUTIONS						
ICF/Mentally Retarded.....						
Mental Hospital.....						
Psych Care Under Age 22...						
Psych Rehab-Public.....						
CSTAR-Public.....						
Targeted Case management..						
Subtotal.....						
EPSDT SERVICES						
EPSDT Screenings.....	\$52,982.05	817	\$64.85	885	1.1	\$59.87
EPSDT Referral Services...	\$127,471.38	2,002	\$63.67	5,762	2.9	\$22.12
EPSDT Targeted Case Mgmt..	\$79.00	1	\$79.00	1	1.0	\$79.00
Subtotal.....	\$180,532.43	2,338*	\$77.22	6,648	2.8	\$27.16
MANAGED CARE						
Prepaid Health-Hospital...						
Prepaid health-Physician..						
Physician Sponsor Serv....						
Phys Sponsor Mgmt Fees....						
Subtotal.....						
=====						
Total.....	\$6,428,673.25	13,824*	\$465.04			

* Unduplicated totals

*** Recipients are not added to total.

Table 5. Medical Statistics, September, 1995

ELIGIBILITY CATEGORY: Medicaid for Children

Number of eligibles on 08/31/95 - 145,374

Total eligibles enrolled during September - 144,914

	EXPENDITURES	RECIPIENTS	COST PER RECIPIENT	UNITS OF SERVICE	UNITS PER RECIPIENT	COST PER SERVICE
NURSING FACILITIES.....	\$50,046.75	1*	\$50,046.75	225	225.0	\$222.43
HOSPITALS						
Inpatient.....	\$3,792,112.44	1,030	\$3,681.66	5,508	5.3	\$688.47
Outpatient.....	\$2,038,881.66	13,389	\$152.28	39,690	3.0	\$51.37
Subtotal.....	\$5,830,994.10	14,051*	\$414.99	45,198	3.2	\$129.01
DENTAL SERVICES.....	\$231,007.50	4,555*	\$50.72	17,211	3.8	\$13.42
PHARMACY.....	\$1,054,127.98	30,573*	\$34.48	57,011	1.9	\$18.49
PHYSICIAN RELATED						
Physician.....	\$303,982.66	6,311	\$48.17	27,192	4.3	\$11.18
Clinic.....	\$448,307.13	10,925	\$41.03	64,127	5.9	\$6.99
Family Planning.....	\$29,955.13	1,851	\$16.18	1,200	1.4	\$24.95
X-ray & Lab.....	\$55,985.55	2,510	\$22.31	4,868	1.9	\$11.50
Nurse Practitioner.....	\$660.09	53	\$12.45	59	1.1	\$11.19
Podiatry.....	\$1,886.25	52	\$36.27	79	1.5	\$23.88
CRNA Services.....	\$2,284.53	52	\$43.95	2,691	51.8	\$ 8.85
Rural Health Clinics.....	\$155,902.78	2,459	\$63.40	3,602	1.5	\$43.28
Case Management.....	\$1,877.80	56	\$33.53	69	1.2	\$27.21
Fed Qualified Health Care.....	\$111,574.54	1,734	\$64.35	3,608	2.1	\$50.92
Subtotal.....	\$1,112,396.26	22,026*	\$50.50	107,495	4.8	\$10.35
ALTERNATIVE SERVICES						
Home Health Services.....	\$14,940.49	159	\$93.97	657	4.1	\$22.74
Adult Day Health Care.....						
Homemaker/Respite Care.....						
Personal Care.....	\$2,089.40	3	\$696.47	93	31.0	\$22.47
Aids Waiver.....	\$3,914.00	2	\$1,957.00	191	95.5	\$20.49
Subtotal.....	\$20,943.89	164*	\$127.71	941	5.7	\$22.26
OTHER SERVICES						
Audiology Services.....	\$4,918.00	57	\$86.28	118	2.1	\$41.68
Optometric Services.....	\$58,330.25	1,519	\$38.40	2,621	1.7	\$22.25
Durable Medical Equip.....	\$130,953.53	615	\$212.93	2,975	4.8	\$44.02
Ambulance Services.....	\$11,101.64	174	\$63.80	3,177	18.3	\$3.49
Rehabilitation Center.....						
Hospice.....	\$2,145.75	1	\$2,145.75	25	25.0	\$85.83
Non-Participating Prov.....						
Comprehensive Day Rehab.....						
Subtotal.....	\$207,449.17	2,358*	\$87.98	8,916	3.7	\$23.27
BUY-IN PREMIUMS						
Part-A.....						
Part-B.....						
Subtotal ***.....						
MENTAL HEALTH SERVICES						
Private Home ICF/MR.....						
MR/DD Waiver.....	\$91,658.75	30	\$3,055.29	1,319	44.0	\$69.49
Psych Rehab-Private.....	\$1,231.21	4	\$307.80	53	13.3	\$23.23
CSTAR-Private.....	\$33,404.85	58	\$575.95	4,719	81.4	\$7.08
Targeted Case management.....	\$13,922.51	61	\$228.24	2,492	40.9	\$5.59
Subtotal.....	\$140,217.32	151*	\$928.59	8,583	56.8	\$16.34
STATE INSTITUTIONS						
ICF/Mentally Retarded.....						
Mental Hospital.....						
Psych Care Under Age 22.....	\$172,109.56	16	\$10,756.85	474	29.6	\$363.10
Psych Rehab-Public.....						
CSTAR-Public.....	\$76.02	1	\$76.02	8	8.0	\$9.50
Targeted Case management.....	\$7,192.94	27	\$266.41	867	32.1	\$8.30
Subtotal.....	\$179,378.52	43*	\$4,171.59	1,349	31.3	\$132.97
EPSDT SERVICES						
Screenings.....	\$473,092.07	7,535	\$62.79	7,811	1.0	\$60.57
Referral Services.....	\$1,830,218.35	26,474	\$69.13	99,707	3.8	\$18.36
Targeted Case Mgmt.....	\$2,570.00	30	\$79.00	30	1.0	\$79.00
Subtotal.....	\$2,305,680.42	29,459*	\$78.27	107,548	3.6	\$21.44
MANAGED CARE						
Prepaid Health-Hospital.....						
Prepaid health-Physician.....						
Physician Sponsor Serv.....	\$13.00	1	\$13.00			
Phys Sponsor Mgmt Fees.....	\$102.00	34	\$3.00			
Subtotal.....	\$115.00	35*	\$3.29			
===== Total.....	\$11,132,356.91	64,201*	\$173.40			

* Unduplicated totals

*** Recipients are not added to total.

Table 5. Medical Statistics, September, 1995

ELIGIBILITY CATEGORY: Presumptive Eligibility

Number of eligibles on 08/31/95 - 1,223

Total eligibles enrolled during September - N/A

	EXPENDITURES	RECIPIENTS	COST PER RECIPIENT	UNITS OF SERVICE	UNITS PER RECIPIENT	COST PER SERVICE
NURSING FACILITIES.....						
HOSPITALS						
Inpatient.....						
Outpatient.....	\$28,957.58	246	\$117.71	1,244	5.1	\$23.28
Subtotal.....	\$28,957.58	246*	\$117.71	1,244	5.0	\$23.28
DENTAL SERVICES.....						
PHARMACY.....	\$13,654.73	539*	\$25.33	923	1.7	\$14.79
PHYSICIAN RELATED						
Physician.....	\$3,489.86	106	\$32.92	177	1.7	\$19.72
Clinic.....	\$7,330.60	327	\$22.42	526	1.6	\$13.94
Family Planning.....	\$280.90	9	\$31.21	16	1.8	\$17.56
X-ray & Lab.....	\$12,039.55	279	\$43.15	1,139	4.1	\$10.57
Nurse Practitioner.....						
Podiatry.....						
CRNA Services.....						
Rural Health Clinics.....	\$574.90	11	\$52.26	13	1.2	\$44.22
Case Management.....	\$2,622.95	122	\$21.50	142	1.2	\$18.47
Fed Qualified Health Care.....	\$16,118.58	122	\$132.12	446	3.7	\$36.14
Subtotal.....	\$42,457.34	779*	\$54.50	2,459	3.1	\$17.27
ALTERNATIVE SERVICES						
Home Health Services.....						
Adult Day Health Care.....						
Homemaker/Respite Care.....						
Personal Care.....						
Aids Waiver.....						
Subtotal.....						
OTHER SERVICES						
Audiology Services.....						
Optometric Services.....						
Durable Medical Equip.....	\$12,418.55	1	\$12,418.55	4	4.0	\$3,104.64
Ambulance Services.....						
Rehabilitation Center.....						
Hospice.....						
Non-Participating Prov.....						
Comprehensive Day Rehab.....						
Subtotal.....	\$12,418.55	1*	\$12,418.55	4	4.0	\$3,104.64
BUY-IN PREMIUMS						
Part-A.....						
Part-B.....						
Subtotal ***.....						
MENTAL HEALTH SERVICES						
Private Home ICF/MR.....						
MR/DD Waiver.....						
Psych Rehab-Private.....						
CSTAR-Private.....						
Targeted Case management..						
Subtotal.....						
STATE INSTITUTIONS						
ICF/Mentally Retarded.....						
Mental Hospital.....						
Psych Care Under Age 22...						
Psych Rehab-Public.....						
CSTAR-Public.....						
Targeted Case management..						
Subtotal.....						
EPSDT SERVICES						
EPSDT Screenings.....	\$640.55	9	\$71.17	9	1.0	\$71.17
EPSDT Referral Services..	\$2,274.51	57	\$39.90	96	1.7	\$23.69
EPSDT Targeted Case Mgmt..						
Subtotal.....	\$2,915.06	64*	\$45.55	105	1.6	\$27.76
MANAGED CARE						
Prepaid Health-Hospital...						
Prepaid health-Physician..						
Physician Sponsor Serv....						
Phys Sponsor Mgmt Fees....						
Subtotal.....						
=====						
Total.....	\$100,403.26	1,298*	\$77.35			

* Unduplicated totals

*** Recipients are not added to total.

Table 5. Medical Statistics, September, 1995

ELIGIBILITY CATEGORY: AFDC/Adult Managed Care

Number of eligibles on 08/31/95 - 13,746

Capitation enrollment - 9,209

Total eligibles enrolled during September - 1,887

	EXPENDITURES	RECIPIENTS	COST PER RECIPIENT	UNITS OF SERVICE	UNITS PER RECIPIENT	COST PER SERVICE
NURSING FACILITIES.....						
HOSPITALS						
Inpatient.....	\$165,771.72	69	\$2,402.49	266	3.9	\$623.20
Outpatient.....	\$112,115.68	527	\$212.74	2,641	5.0	\$42.45
Subtotal.....	\$277,887.40	855*	\$325.01	2,907	3.4	\$95.59
DENTAL SERVICES.....	\$32,401.32	570*	\$56.84	1,761	3.1	\$18.40
PHARMACY.....	\$181,245.56	3,285*	\$55.17	7,611	2.3	\$23.81
PHYSICIAN RELATED						
Physician.....	\$25,021.46	397	\$63.03	2,065	5.2	\$12.12
Clinic.....	\$57,227.97	298	\$192.04	2,346	7.9	\$24.39
Family Planning.....	\$53,283.13	1,113	\$47.87	5,085	2.8	\$17.27
X-ray & Lab.....	\$17,688.49	484	\$36.55	1,392	2.9	\$12.71
Nurse Practitioner.....						
Podiatry.....	\$299.75	8	\$37.47	20	2.5	\$14.99
CRNA Services.....						
Rural Health Clinics.....	\$50.00	1	\$50.00	1	1.0	\$50.00
Case Management.....	\$47.50	2	\$23.75	2	1.0	\$23.75
Fed Qualified Health Care.....	\$35,047.92	651	\$53.84	1,805	2.8	\$19.42
Subtotal.....	\$188,666.22	3,203*	\$58.90	10,716	3.3	\$17.61
ALTERNATIVE SERVICES						
Home Health Services.....	\$4,277.46	40	\$106.94	2,580	64.5	\$1.66
Adult Day Health Care.....						
Homemaker/Respite Care.....						
Personal Care.....						
Aids Waiver.....						
Subtotal.....	\$4,277.46	40*	\$106.94	2,580	64.5	\$1.66
OTHER SERVICES						
Audiology Services.....	\$24.50	2	\$12.25	5	2.5	\$4.90
Optometric Services.....	\$1,594.00	44	\$36.23	75	1.7	\$21.25
Durable Medical Equip.....	\$2,490.54	12	\$207.55	237	19.8	\$10.51
Ambulance Services.....	\$4,690.13	70	\$67.00	495	7.1	\$9.48
Rehabilitation Center.....	\$16.50	1	\$16.50	1	1.0	\$16.50
Hospice.....						
Non-Participating Prov.....						
Comprehensive Day Rehab.....						
Subtotal.....	\$8,815.67	129*	\$68.34	813	6.3	\$10.84
BUY-IN PREMIUMS						
Part-A.....						
Part-B.....						
Subtotal ***.....						
MENTAL HEALTH SERVICES						
Private Home ICF/MR.....						
MR/DD Waiver.....						
Psych Rehab-Private.....	\$1,763.80	3	\$587.93	82	27.3	\$21.51
CSTAR-Private.....	\$64,337.36	98	\$656.50	8,092	82.6	\$7.95
Targeted Case management..						
Subtotal.....	\$66,101.16	101*	\$654.47	8,174	80.9	\$8.09
STATE INSTITUTIONS						
ICF/Mentally Retarded.....						
Mental Hospital.....						
Psych Care Under Age 22...	\$10,245.20	2	\$5,122.60	28	14.0	\$365.90
Psych Rehab-Public.....	\$2,138.45	4	\$534.61	67	16.8	\$31.92
CSTAR-Public.....						
Targeted Case management..						
Subtotal.....	\$12,383.65	6*	\$2,063.94	95	15.8	\$130.35
EPSDT SERVICES						
EPSDT Screenings.....						
EPSDT Referral Services...	\$7,513.65	103	\$72.95	236	2.3	\$31.84
EPSDT Targeted Case Mgmt..						
Subtotal.....	\$7,513.65	103*	\$72.95	236	2.2	\$31.84
MANAGED CARE						
Prepaid Health-Hospital...	\$678,975.00					
Prepaid health-Physician..	\$252,020.47					
Physician Sponsor Serv....	\$25,140.15	588	\$42.76			
Phys Sponsor Mgmt Fees....	\$10,959.00	3,653	\$3.00			
Subtotal.....	\$967,094.62	3,696*	\$261.66			
=====						
Total.....	\$1,746,386.72	13,587*	\$128.53			

* Unduplicated totals

*** Recipients are not added to total.

Table 5. Medical Statistics, September, 1995

ELIGIBILITY CATEGORY: AFDC/Child Managed Care

Number of eligibles on 08/31/95 - 29,372

Capitation enrollment - 22,299

Total eligibles enrolled during September - 1,376

EXPENDITURES	RECIPIENTS	COST PER RECIPIENT	UNITS OF SERVICE	UNITS PER RECIPIENT	COST PER SERVICE
NURSING FACILITIES.....					
HOSPITALS					
Inpatient.....	174	\$3,936.56	844	4.9	\$811.57
Outpatient.....	695	\$142.47	1,814	2.6	\$54.58
Subtotal.....	1,464*	\$535.50	2,658	1.8	\$294.95
DENTAL SERVICES.....	688*	\$48.55	2,475	3.6	\$13.49
PHARMACY.....	3,647*	\$35.94	5,864	1.6	\$22.35
PHYSICIAN RELATED					
Physician.....	202	\$40.06	327	1.6	\$24.75
Clinic.....	392	\$58.27	2,583	6.6	\$8.84
Family Planning.....	118	\$40.99	185	1.6	\$26.15
X-ray & Lab.....	91	\$28.30	216	2.4	\$11.92
Nurse Practitioner.....	2	\$7.90	2	1.0	\$7.90
Podiatry.....					
CRNA Services.....					
Rural Health Clinics.....	1	\$50.00	1	1.0	\$50.00
Case Management.....					
Fed Qualified Health Care.....	826	\$40.11	2,059	2.5	\$16.09
Subtotal.....	2,990*	\$23.93	5,373	1.8	\$13.32
ALTERNATIVE SERVICES					
Home Health Services.....	80	\$27.17	17	.2	\$127.87
Adult Day Health Care.....					
Homemaker/Respite Care.....					
Personal Care.....					
Aids Waiver.....					
Subtotal.....	80*	\$27.17	17	.2	\$127.87
OTHER SERVICES					
Audiology Services.....					
Optometric Services.....	36	\$30.84	51	1.4	\$21.77
Durable Medical Equip.....	55	\$272.43	255	4.6	\$58.76
Ambulance Services.....	47	\$61.73	268	5.7	\$10.83
Rehabilitation Center.....					
Hospice.....					
Non-Participating Prov.....					
Comprehensive Day Rehab.....					
Subtotal.....	138*	\$137.65	574	4.1	\$33.09
BUY-IN PREMIUMS					
Part-A.....					
Part-B.....					
Subtotal ***.....					
MENTAL HEALTH SERVICES					
Private Home ICF/MR.....					
MR/DD Waiver.....					
Psych Rehab-Private.....					
CSTAR-Private.....	28	\$112.14	570	20.4	\$5.51
Targeted Case management..	1	\$88.48	16	16.0	\$5.53
Subtotal.....	29*	\$111.32	586	20.2	\$5.51
STATE INSTITUTIONS					
ICF/Mentally Retarded.....					
Mental Hospital.....					
Psych Care Under Age 22...	2	\$50,052.19	267	133.5	\$374.92
Psych Rehab-Public.....					
CSTAR-Public.....					
Targeted Case management..	8	\$510.54	683	85.4	\$5.98
Subtotal.....	10*	\$10,418.87	950	95.0	\$109.67
EPSDT SERVICES					
EPSDT Screenings.....	295	\$58.92	294	1.0	\$59.12
EPSDT Referral Services...	2,507	\$113.96	14,111	5.6	\$20.25
EPSDT Targeted Case Mgmt..					
Subtotal.....	2,651*	\$114.33	14,405	5.4	\$21.04
MANAGED CARE					
Prepaid Health-Hospital...					
Prepaid health-Physician..					
Physician Sponsor Serv....	132	\$28.13			
Phys Sponsor Mgmt Fees....	5,000	\$3.00			
Subtotal.....	5,013*	\$233.35			
=====					
Total.....	28,490*	\$92.01			

* Unduplicated totals

*** Recipients are not added to total.

Table 5. Medical Statistics, September, 1995

ELIGIBILITY CATEGORY: AFDC/Medicaid for Children Managed Care

Number of eligibles on 08/31/95 - N/A

Total eligibles enrolled during September - 21,117

	EXPENDITURES	RECIPIENTS	COST PER RECIPIENT	UNITS OF SERVICE	UNITS PER RECIPIENT	COST PER SERVICE
NURSING FACILITIES.....						
HOSPITALS						
Inpatient.....						
Outpatient.....						
Subtotal.....	-----			-----		
DENTAL SERVICES.....						
PHARMACY.....						
PHYSICIAN RELATED						
Physician.....						
Clinic.....						
Family Planning.....						
X-ray & Lab.....						
Nurse Practitioner.....						
Podiatry.....						
CRNA Services.....						
Rural Health Clinics.....						
Case Management.....						
Fed Qualified Health Care.....						
Subtotal.....	-----			-----		
ALTERNATIVE SERVICES						
Home Health Services.....						
Adult Day Health Care.....						
Homemaker/Respite Care.....						
Personal Care.....						
Aids Waiver.....						
Subtotal.....	-----			-----		
OTHER SERVICES						
Audiology Services.....						
Optometric Services.....						
Durable Medical Equip.....						
Ambulance Services.....						
Rehabilitation Center.....						
Hospice.....						
Non-Participating Prov.....						
Comprehensive Day Rehab.....						
Subtotal.....	-----			-----		
BUY-IN PREMIUMS						
Part-A.....						
Part-B.....						
Subtotal ***.....	-----			-----		
MENTAL HEALTH SERVICES						
Private Home ICF/MR.....						
MR/DD Waiver.....						
Psych Rehab-Private.....						
CSTAR-Private.....						
Targeted Case management.....						
Subtotal.....	-----			-----		
STATE INSTITUTIONS						
ICF/Mentally Retarded.....						
Mental Hospital.....						
Psych Care Under Age 22.....						
Psych Rehab-Public.....						
CSTAR-Public.....						
Targeted Case management.....						
Subtotal.....	-----			-----		
EPSDT SERVICES						
EPSDT Screenings.....						
EPSDT Referral Services.....						
EPSDT Targeted Case Mgmt.....						
Subtotal.....	-----			-----		
MANAGED CARE						
Prepaid Health-Hospital.....						
Prepaid Health-Physician.....						
Physician Sponsor Serv.....						
Phys Sponsor Mgmt Fees.....						
Subtotal.....	-----			-----		
	=====					
Total.....			*			

* Unduplicated totals

*** Recipients are not added to total.

FIGURE 4. FOOD STAMPS CASELOAD

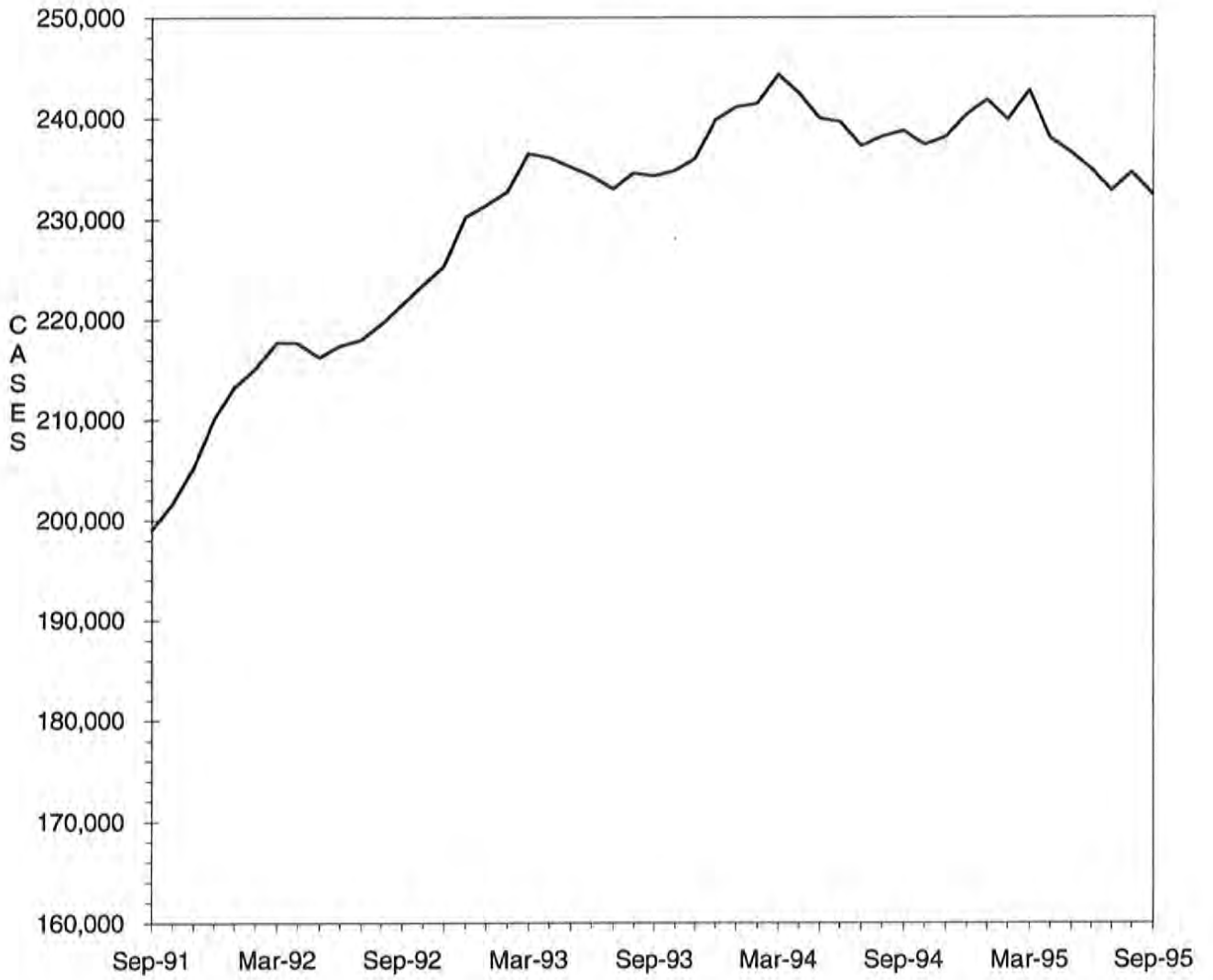

TABLE 6. FOOD STAMP PROGRAM
SEPTEMBER 1995

COUNTY	TOTAL PERSONS	TOTAL HOUSE-HOLDS	PA PERSONS	PA HOUSE HOLDS	NON-PA PERSONS	NON-PA HOUSE-HOLDS	TOTAL COUPONS ISSUED	AVERAGE VALUE OF COUPONS PER PERSON
STATE TOTAL	559344	232435	213998	72599	345346	159836	\$39,304,896	\$70.27
ADAIR	1666	738	360	131	1306	607	\$100,875	\$60.55
ANDREW	942	365	196	75	746	290	\$60,738	\$64.48
ATCHISON	576	248	95	36	481	212	\$33,592	\$58.32
AUDRAIN	2174	937	584	217	1590	720	\$148,381	\$68.25
BARRY	3173	1230	1094	410	2079	820	\$212,234	\$66.89
BARTON	1132	449	408	161	724	288	\$72,184	\$63.77
BATES	1673	654	347	115	1326	539	\$101,812	\$60.86
BENTON	1808	749	557	208	1251	541	\$118,479	\$65.53
BOLLINGER	1250	482	310	100	940	382	\$72,645	\$58.12
BOONE	10017	4522	3374	1172	6643	3350	\$730,820	\$72.96
BUCHANAN	10921	4459	3587	1237	7334	3222	\$751,362	\$68.80
BUTLER	6981	3075	2057	701	4924	2374	\$425,755	\$60.99
CALDWELL	912	332	286	100	626	232	\$58,895	\$64.58
CALLAWAY	3014	1185	925	308	2089	877	\$201,785	\$66.95
CANDEN	2342	950	525	185	1817	765	\$157,356	\$67.19
CAPE GIRARDEAU	5292	2354	1685	577	3607	1777	\$359,986	\$68.02
CARROLL	1191	460	295	96	896	364	\$73,214	\$61.47
CARTER	1320	521	398	132	922	389	\$83,240	\$63.06
CASS	4076	1508	1166	397	2910	1111	\$281,500	\$69.06
CEDAR	1696	717	510	209	1186	508	\$102,755	\$60.59
CHARITON	724	298	140	50	584	248	\$43,345	\$59.87
CHRISTIAN	2527	984	647	225	1880	759	\$170,971	\$67.66
CLARK	766	299	215	76	551	223	\$50,952	\$66.52
CLAY	7545	3084	2385	856	5160	2228	\$537,202	\$71.20
CLINTON	1169	447	434	148	735	299	\$80,696	\$69.03
COLE	3905	1736	1363	495	2542	1241	\$280,221	\$71.76
COOPER	1138	473	246	86	892	387	\$70,684	\$62.11
CRAWFORD	2844	1114	1091	410	1753	704	\$193,301	\$67.97
DADE	845	306	265	103	580	203	\$48,384	\$57.26
DALLAS	1660	681	376	135	1284	546	\$106,141	\$63.94
DAVIESS	728	265	138	50	590	215	\$45,895	\$63.04
DE KALB	817	333	201	71	616	262	\$50,205	\$61.45
DENT	2217	863	580	189	1637	674	\$135,539	\$61.14
DOUGLAS	1821	721	443	154	1378	567	\$107,759	\$59.18
DUNKLIN	8607	3775	3532	1258	5075	2517	\$546,123	\$63.45
FRANKLIN	6209	2309	1857	629	4352	1680	\$418,705	\$67.44
GASCONADE	853	350	191	66	662	284	\$51,661	\$60.56
GENTRY	361	168	43	19	318	149	\$18,729	\$51.88
GREENE	19181	8416	6024	2166	13157	6250	\$1,328,933	\$69.28
GRUNDY	1143	498	278	103	865	395	\$71,190	\$62.28
HARRISON	938	402	141	48	797	354	\$54,292	\$57.88
HENRY	2330	988	807	314	1523	674	\$151,546	\$65.04
HICKORY	1131	459	267	91	864	368	\$76,351	\$67.51
HOLT	478	198	65	23	413	175	\$27,277	\$57.06
HOWARD	801	345	140	55	661	290	\$51,015	\$63.69
HOWELL	5004	1917	1236	384	3768	1533	\$307,937	\$61.54
IRON	1974	768	715	240	1259	528	\$127,732	\$64.71
JACKSON	81886	35151	34699	11643	47187	23508	\$6,266,438	\$76.53
JASPER	11674	4850	3696	1300	7978	3550	\$783,723	\$67.13
JEFFERSON	12066	4662	4917	1754	7149	2908	\$894,296	\$74.12
JOHNSON	3221	1314	1117	423	2104	891	\$221,623	\$68.81
KNOX	336	144	85	24	251	120	\$17,524	\$52.15
LACLEDE	3116	1175	828	305	2288	870	\$197,875	\$63.50
LAFAYETTE	2731	1072	828	297	1903	775	\$181,515	\$66.46
LAWRENCE	2977	1161	971	337	2006	824	\$186,708	\$62.72
LEWIS	881	367	337	132	544	235	\$52,863	\$60.00
LINCOLN	2722	1000	786	263	1936	737	\$191,533	\$70.36
LINN	1186	531	338	125	848	406	\$74,609	\$62.91

TABLE 6. FOOD STAMP PROGRAM
SEPTEMBER 1995

COUNTY	TOTAL PERSONS	TOTAL HOUSE-HOLDS	PA PERSONS	PA HOUSE HOLDS	NON-PA PERSONS	NON-PA HOUSE-HOLDS	TOTAL COUPONS ISSUED	AVERAGE VALUE OF COUPONS PER PERSON
LIVINGSTON	1400	584	267	98	1133	486	\$78,912	\$56.37
MCDONALD	3039	1173	676	228	2363	945	\$203,308	\$66.90
MACON	1099	463	316	116	783	347	\$68,235	\$62.09
MADISON	1662	671	578	203	1084	468	\$100,377	\$60.40
MARIES	787	310	220	72	567	238	\$51,493	\$65.43
MARION	3270	1326	1158	411	2112	915	\$215,026	\$65.76
MERCER	406	163	91	29	315	134	\$25,788	\$63.52
MILLER	2527	997	557	194	1970	803	\$157,818	\$62.45
MISSISSIPPI	4381	1922	1852	647	2529	1275	\$294,025	\$67.11
MONITEAU	766	315	190	75	576	240	\$43,524	\$56.82
MONROE	551	236	118	41	433	195	\$33,688	\$61.14
MONTGOMERY	1160	445	266	93	894	352	\$76,117	\$65.62
MORGAN	1981	752	614	228	1367	524	\$133,073	\$67.17
NEW MADRID	4760	2060	2108	730	2652	1330	\$291,677	\$61.28
NEWTON	4368	1653	1283	499	3085	1154	\$282,515	\$64.68
NODAWAY	1149	493	284	108	865	385	\$66,719	\$58.07
OREGON	1721	686	331	104	1390	582	\$97,107	\$56.42
OSAGE	559	222	114	38	445	184	\$35,951	\$64.31
OZARK	1294	518	349	119	945	399	\$78,974	\$61.03
PEMISCOT	7016	2947	3134	1004	3882	1943	\$415,879	\$59.28
PERRY	1111	482	376	137	735	345	\$68,181	\$61.37
PETTIS	3756	1569	1277	504	2479	1065	\$237,757	\$63.30
PHELPS	3984	1553	1101	373	2883	1180	\$272,301	\$68.35
PIKE	1668	636	454	145	1214	491	\$105,862	\$63.47
PLATTE	2091	866	751	280	1340	586	\$154,757	\$74.01
POLK	2504	914	521	171	1983	743	\$153,826	\$61.43
PULASKI	3781	1440	960	330	2821	1110	\$247,281	\$65.40
PUTNAM	550	220	107	35	443	185	\$34,076	\$61.96
RALLS	763	293	243	89	520	204	\$42,833	\$56.14
RANDOLPH	3103	1282	947	324	2156	958	\$208,265	\$67.12
RAY	1560	617	403	145	1157	472	\$97,494	\$62.50
REYNOLDS	1245	504	382	133	863	371	\$74,112	\$59.53
RIPLEY	3227	1299	913	291	2314	1008	\$204,070	\$63.24
ST CHARLES	9787	3840	3804	1282	5983	2558	\$727,574	\$74.34
ST CLAIR	1243	504	414	138	829	366	\$78,341	\$63.03
ST FRANCOIS	7424	3000	2245	770	5179	2230	\$495,372	\$66.73
STE GENEVIEVE	1140	449	293	99	847	350	\$77,228	\$67.74
ST LOUIS COUNTY	56118	22870	25906	8732	30212	14138	\$4,248,699	\$75.71
SALINE	2231	905	869	321	1362	584	\$134,806	\$60.42
SCHUYLER	448	179	88	29	360	150	\$24,646	\$55.01
SCOTLAND	516	209	162	57	354	152	\$29,042	\$56.28
SCOTT	6742	2895	2108	706	4634	2189	\$428,378	\$63.54
SHANNON	1672	651	504	186	1168	465	\$103,400	\$61.84
SHELBY	651	255	108	35	543	220	\$35,909	\$55.16
STODDARD	3916	1783	1399	571	2517	1212	\$229,549	\$58.62
STONE	2027	761	522	184	1505	577	\$135,180	\$66.69
SULLIVAN	653	287	184	74	469	213	\$38,169	\$58.45
TANEY	1965	781	376	130	1589	651	\$131,746	\$67.05
TEXAS	3031	1134	1075	340	1956	794	\$201,181	\$66.37
VERNON	2227	894	524	179	1703	715	\$137,284	\$61.65
WARREN	1493	582	430	151	1063	431	\$107,778	\$72.19
WASHINGTON	4987	1871	2093	654	2894	1217	\$329,143	\$66.00
WAYNE	2911	1149	1045	364	1866	785	\$186,106	\$63.93
WEBSTER	2185	827	652	232	1533	595	\$137,386	\$62.88
WORTH	324	127	48	17	276	110	\$17,730	\$54.72
WRIGHT	2836	1096	884	314	1952	782	\$174,220	\$61.43
ST LOUIS CITY	106910	46216	54143	17426	52767	28790	\$8,075,907	\$75.54

TABLE 6. FOOD STAMP PROGRAM
SEPTEMBER 1995

COUNTY	FOOD STAMP PARTICIPANTS BY COUNTY & RACE						
	TOTAL	BLACK	WHITE	SP AMR	AM IND	ASIAN	OTHER
STATE TOTAL	559344	204770	341882	4788	780	2938	4186
ADAIR	1666	40	1620	0	0	5	1
ANDREW	942	2	928	0	0	5	7
ATCHISON	576	1	575	0	0	0	0
AUDRAIN	2174	490	1677	1	6	0	0
BARRY	3173	5	3101	52	14	0	1
BARTON	1132	0	1115	5	4	2	6
BATES	1673	16	1650	1	2	0	4
BENTON	1808	2	1802	3	0	0	1
BOLLINGER	1250	2	1238	0	7	0	3
BOONE	10017	3550	6120	88	14	138	107
BUCHANAN	10921	883	9911	85	14	3	25
BUTLER	6981	897	6064	9	4	0	7
CALDWELL	912	0	901	2	0	0	9
CALLAWAY	3014	344	2654	0	10	0	6
CAMDEN	2342	7	2292	25	9	4	5
CAPE GIRARDEAU	5292	1388	3860	12	2	8	22
CARROLL	1191	59	1122	4	0	0	6
CARTER	1320	0	1313	4	3	0	0
CASS	4076	51	3982	14	8	5	16
CEDAR	1696	0	1676	5	5	0	10
CHARITON	724	102	621	1	0	0	0
CHRISTIAN	2527	2	2484	12	11	0	18
CLARK	766	0	760	2	4	0	0
CLAY	7545	479	6705	157	27	110	67
CLINTON	1169	49	1101	8	0	0	11
COLE	3905	1018	2822	33	7	7	18
COOPER	1138	248	888	1	0	1	0
CRAWFORD	2844	0	2829	5	4	0	6
DADE	845	1	820	5	0	5	14
DALLAS	1660	7	1644	2	5	0	2
DAVISS	728	0	723	0	0	0	5
DE KALB	817	3	810	4	0	0	0
DENT	2217	9	2184	6	12	3	3
DOUGLAS	1821	0	1807	5	2	0	7
DUNKLIN	8607	1679	6674	240	8	0	6
FRANKLIN	6209	185	5966	27	0	5	26
GASCONADE	853	0	846	0	0	0	7
GENTRY	361	4	357	0	0	0	0
GREENE	19181	1003	17707	162	70	175	64
GRUNDY	1143	9	1117	12	0	0	5
HARRISON	938	0	931	0	1	0	6
HENRY	2330	34	2275	10	1	0	10
HICKORY	1131	1	1117	0	10	0	3
HOLT	478	0	474	0	4	0	0
HOWARD	801	181	615	0	4	0	1
HOWELL	5004	23	4923	14	21	4	19
IRON	1974	62	1908	0	0	0	4
JACKSON	81886	47690	30034	2256	134	1372	400
JASPER	11674	240	11227	86	48	26	47
JEFFERSON	12066	232	11729	28	1	20	56
JOHNSON	3221	466	2670	43	14	22	6
KNOX	336	0	336	0	0	0	0
LACLEDE	3116	26	3058	16	4	0	12
LAFAYETTE	2731	192	2484	44	4	5	2
LAWRENCE	2977	2	2902	40	2	0	31
LEWIS	881	97	775	0	6	0	3
LINCOLN	2722	104	2574	13	10	8	13
LINN	1186	37	1140	7	0	0	2

TABLE 6. FOOD STAMP PROGRAM
SEPTEMBER 1995

COUNTY	FOOD STAMP PARTICIPANTS BY COUNTY & RACE						
	TOTAL	BLACK	WHITE	SP AMR	AM IND	ASIAN	OTHER
LIVINGSTON	1400	58	1323	1	15	2	1
MCDONALD	3039	6	2811	182	29	3	8
MACON	1099	82	1005	3	3	0	6
MADISON	1662	3	1647	2	3	0	7
MARIES	787	13	763	8	0	3	0
MARION	3270	427	2828	2	0	1	12
MERCER	406	0	403	2	0	0	1
MILLER	2527	12	2499	7	0	0	9
MISSISSIPPI	4381	1888	2396	92	2	0	3
MONITEAU	766	3	736	18	0	2	7
MONROE	551	94	456	1	0	0	0
MONTGOMERY	1160	69	1084	4	0	0	3
MORGAN	1981	22	1944	1	0	7	7
NEW MADRID	4760	2022	2707	16	5	0	10
NEWTON	4368	30	4244	38	27	4	25
NODAWAY	1149	8	1129	1	0	0	11
OREGON	1721	0	1719	0	0	0	2
OSAGE	559	0	556	0	0	0	3
OZARK	1294	0	1286	8	0	0	0
PEMISCOT	7016	3693	3262	41	5	7	8
PERRY	1111	2	1104	3	0	0	2
PETTIS	3756	381	3334	22	4	7	8
PHELPS	3984	85	3838	14	0	4	43
PIKE	1668	199	1461	2	0	0	6
PLATTE	2091	189	1813	44	2	34	9
POLK	2504	7	2475	9	0	5	8
PULASKI	3781	436	3222	67	9	32	15
PUTNAM	550	0	543	0	1	1	5
RALLS	763	45	711	2	5	0	0
RANDOLPH	3103	394	2681	23	1	0	4
RAY	1560	46	1512	2	0	0	0
REYNOLDS	1245	0	1236	0	0	5	4
RIPLEY	3227	0	3224	0	0	0	3
ST CHARLES	9787	1511	8133	34	17	45	47
ST CLAIR	1243	0	1228	0	2	0	13
ST FRANCOIS	7424	58	7322	14	7	1	22
STE GENEVIEVE	1140	13	1108	7	1	0	11
ST LOUIS COUNTY	56118	39375	15726	144	37	391	445
SALINE	2231	270	1949	1	0	7	4
SCHUYLER	448	0	447	1	0	0	0
SCOTLAND	516	0	516	0	0	0	0
SCOTT	6742	2026	4622	72	9	2	11
SHANNON	1672	0	1663	9	0	0	0
SHELBY	651	17	634	0	0	0	0
STODDARD	3916	68	3820	14	3	4	7
STONE	2027	0	1976	9	5	28	9
SULLIVAN	653	0	653	0	0	0	0
TANEY	1965	3	1930	7	9	0	16
TEXAS	3031	1	3014	6	6	1	3
VERNON	2227	0	2208	5	8	1	5
WARREN	1493	164	1327	0	0	0	2
WASHINGTON	4987	51	4909	16	0	0	11
WAYNE	2911	5	2886	7	3	4	6
WEBSTER	2185	4	2144	11	5	0	21
WORTH	324	0	323	0	0	0	1
WRIGHT	2836	11	2815	2	5	0	3
ST LOUIS CITY	106910	89057	14939	265	36	404	2209

TABLE 7

FOOD STAMP PARTICIPATION
SEPTEMBER 1995

AREA	COUNTY	CASES	PERSONS	DOLLARS
AREA 1	ANDREW	365	942	\$60,738
	ATCHISON	248	576	\$33,592
	BUCHANAN	4,459	10,921	\$751,362
	CALDWELL	332	912	\$58,895
	CARROLL	460	1,191	\$73,214
	CASS	1,508	4,076	\$281,500
	CHARITON	298	724	\$43,345
	CLAY	3,084	7,545	\$537,202
	CLINTON	447	1,169	\$80,696
	COOPER	473	1,138	\$70,684
	DAVISS	265	728	\$45,895
	DE KALB	333	817	\$50,205
	GENTRY	168	361	\$18,729
	GRUNDY	498	1,143	\$71,190
	HARRISON	402	938	\$54,292
	HOLT	198	478	\$27,277
	HOWARD	345	801	\$51,015
	JOHNSON	1,314	3,221	\$221,623
	LAFAYETTE	1,072	2,731	\$181,515
	LINN	531	1,186	\$74,609
	LIVINGSTON	584	1,400	\$78,912
	MERCER	163	406	\$25,788
	NODAWAY	493	1,149	\$66,719
	PETTIS	1,569	3,756	\$237,757
	PLATTE	866	2,091	\$154,757
	PUTNAM	220	550	\$34,076
	RANDOLPH	1,282	3,103	\$208,265
	RAY	617	1,560	\$97,494
	SALINE	905	2,231	\$134,806
	SULLIVAN	287	653	\$38,169
	WORTH	127	324	\$17,730
		* AREA TOTAL *	23,913	58,821
AREA 2	ADAIR	738	1,666	\$100,875
	AUDRAIN	937	2,174	\$148,381
	BOONE	4,522	10,017	\$730,820
	CALLAWAY	1,185	3,014	\$201,785
	CLARK	299	766	\$50,952
	COLE	1,736	3,905	\$280,221
	FRANKLIN	2,309	6,209	\$418,705
	GASCONADE	350	853	\$51,661
	JEFFERSON	4,662	12,066	\$894,296
	KNOX	144	336	\$17,524
	LEWIS	367	881	\$52,863
	LINCOLN	1,000	2,722	\$191,533
	MACON	463	1,099	\$68,235
	MARION	1,326	3,270	\$215,026
	MONROE	236	551	\$33,688
	MONTGOMERY	445	1,160	\$76,117
	OSAGE	222	559	\$35,951
	PIKE	636	1,668	\$105,862
	RALLS	293	763	\$42,833
	ST CHARLES	3,840	9,787	\$727,574
	SCHUYLER	179	448	\$24,646
	SCOTLAND	209	516	\$29,042
	SHELBY	255	651	\$35,909
WARREN	582	1,493	\$107,778	
	* AREA TOTAL *	26,935	66,574	\$4,642,277
AREA 3	BOLLINGER	482	1,250	\$72,645
	BUTLER	3,075	6,981	\$425,755
	CAPE GIRARDEAU	2,354	5,292	\$359,986
	CARTER	521	1,320	\$83,240
	CRAWFORD	1,114	2,844	\$193,301
	DENT	863	2,217	\$135,539

TABLE 7

FOOD STAMP PARTICIPATION
SEPTEMBER 1995

AREA	COUNTY	CASES	PERSONS	DOLLARS	
AREA 3	DUNKLIN	3,775	8,607	\$546,123	
	HOWELL	1,917	5,004	\$307,937	
	IRON	768	1,974	\$127,732	
	MADISON	671	1,662	\$100,377	
	MISSISSIPPI	1,922	4,381	\$294,025	
	NEW MADRID	2,060	4,760	\$291,677	
	OREGON	686	1,721	\$97,107	
	PEHISCOT	2,947	7,016	\$415,879	
	PERRY	482	1,111	\$68,181	
	REYNOLDS	504	1,245	\$74,112	
	RIPLEY	1,299	3,227	\$204,070	
	ST FRANCOIS	3,000	7,424	\$495,372	
	STE GENEVIEVE	449	1,140	\$77,228	
	SCOTT	2,895	6,742	\$428,378	
	SHANNON	651	1,672	\$103,400	
	STODDARD	1,783	3,916	\$229,549	
	WASHINGTON	1,871	4,987	\$329,143	
	WAYNE	1,149	2,911	\$186,106	
		* AREA TOTAL *	37,238	89,404	\$5,646,862
	AREA 4	BARRY	1,230	3,173	\$212,234
BARTON		449	1,132	\$72,184	
BATES		654	1,673	\$101,812	
BENTON		749	1,808	\$118,479	
CAMDEN		950	2,342	\$157,356	
CEDAR		717	1,696	\$102,755	
CHRISTIAN		984	2,527	\$170,971	
DADE		306	845	\$48,384	
DALLAS		681	1,660	\$106,141	
DOUGLAS		721	1,821	\$107,759	
GREENE		8,416	19,181	\$1,328,933	
HENRY		988	2,330	\$151,546	
HICKORY		459	1,131	\$76,351	
JASPER		4,850	11,674	\$783,723	
LACLEDE		1,175	3,116	\$197,875	
LAWRENCE		1,161	2,977	\$186,708	
MCDONALD		1,173	3,039	\$203,308	
MARIES		310	787	\$51,493	
MILLER		997	2,527	\$157,818	
MONITEAU		315	766	\$43,524	
MORGAN		752	1,981	\$133,073	
NEWTON		1,653	4,368	\$282,515	
OZARK		518	1,294	\$78,974	
PHELPS		1,553	3,984	\$272,301	
POLK		914	2,504	\$153,826	
PULASKI		1,440	3,781	\$247,281	
ST CLAIR		504	1,243	\$78,341	
STONE	761	2,027	\$135,180		
TANEY	781	1,965	\$131,746		
TEXAS	1,134	3,031	\$201,181		
VERNON	894	2,227	\$137,284		
WEBSTER	827	2,185	\$137,386		
WRIGHT	1,096	2,836	\$174,220		
	* AREA TOTAL *	40,112	99,631	\$6,542,662	
AREA 5	JACKSON	35,151	81,886	\$6,266,438	
	* AREA TOTAL *	35,151	81,886	\$6,266,438	
AREA 6	ST LOUIS CITY	46,216	106,910	\$8,075,907	
	* AREA TOTAL *	46,216	106,910	\$8,075,907	
AREA 7	ST LOUIS COUNTY	22,870	56,118	\$4,248,699	
	* AREA TOTAL *	22,870	56,118	\$4,248,699	
STATE TOTAL		232,435	559,344	\$39,304,896	

TABLE 8.

FOOD STAMP APPLICATION CURRENCY
SEPTEMBER 1995

COUNTY	# APPS RECEIVED	# APPROVALS	% APPROVED	# REJECTIONS	% REJECTED	# DELINQUENT	% CURRENT
AREA 1							
ANDREW	72	61	81.3	14	18.7	3	96.0
ATCHISON	44	34	89.5	4	10.5	0	100.0
BUCHANAN	805	684	89.2	83	10.8	20	97.4
CALDWELL	70	50	86.2	8	13.8	0	100.0
CARROLL	83	69	84.1	13	15.9	1	98.8
CASS	263	201	80.4	49	19.6	13	94.8
CHARITON	46	33	97.1	1	2.9	0	100.0
CLAY	681	537	81.4	123	18.6	24	96.4
CLINTON	83	62	81.6	14	18.4	0	100.0
COOPER	122	81	81.0	19	19.0	2	98.0
DAVISS	38	38	84.4	7	15.6	0	100.0
DE KALB	54	40	80.0	10	20.0	0	100.0
GENTRY	27	21	87.5	3	12.5	0	100.0
GRUNDY	112	82	88.2	11	11.8	1	98.9
HARRISON	66	54	88.5	7	11.5	1	98.4
HOLT	41	30	81.1	7	18.9	3	91.9
HOWARD	91	90	90.0	10	10.0	0	100.0
JOHNSON	310	245	76.3	76	23.7	16	95.0
LAFAYETTE	198	161	81.7	36	18.3	6	97.0
LINN	109	92	80.0	23	20.0	2	98.3
LIVINGSTON	92	76	90.5	8	9.5	3	96.4
MERCER	28	25	89.3	3	10.7	1	96.4
NODAWAY	86	67	77.9	19	22.1	0	100.0
PETTIS	291	256	85.9	42	14.1	6	98.0
PLATTE	197	138	83.1	28	16.9	1	99.4
PUTNAM	36	33	86.8	5	13.2	1	97.4
RANDOLPH	236	177	84.7	32	15.3	3	98.6
RAY	116	88	82.2	19	17.8	5	95.3
SALINE	214	158	81.4	36	18.6	5	97.4
SULLIVAN	56	49	87.5	7	12.5	0	100.0
WORTH	25	17	81.0	4	19.0	0	100.0
TOTAL AREA 1	4,692	3,749	83.9	721	16.1	117	97.4
AREA 2							
ADAIR	163	153	91.6	14	8.4	2	98.8
AUDRAIN	142	108	83.1	22	16.9	8	93.8
BOONE	755	593	85.3	102	14.7	24	96.5
CALLAWAY	180	158	85.4	27	14.6	6	96.8
CLARK	37	27	84.4	5	15.6	0	100.0
COLE	429	316	84.5	58	15.5	51	86.4
FRANKLIN	353	270	80.4	66	19.6	20	94.0
GASCONADE	66	54	87.1	8	12.9	0	100.0
JEFFERSON	962	778	86.7	119	13.3	34	96.2
KNOX	30	18	90.0	2	10.0	0	100.0
LEWIS	65	64	90.1	7	9.9	2	97.2
LINCOLN	185	145	83.8	28	16.2	4	97.7
MACON	107	85	82.5	18	17.5	1	99.0
MARION	223	192	83.8	37	16.2	5	97.8
MONROE	39	28	75.7	9	24.3	2	94.6
MONTGOMERY	58	39	84.8	7	15.2	1	97.8
OSAGE	37	30	76.9	9	23.1	1	97.4
PIKE	94	77	83.7	15	16.3	2	97.8
RALLS	39	31	91.2	3	8.8	0	100.0
ST CHARLES	623	436	77.4	127	22.6	51	90.9
SCHUYLER	31	25	89.3	3	10.7	2	92.9
SCOTLAND	25	17	89.5	2	10.5	0	100.0
SHELBY	41	38	82.6	8	17.4	1	97.8
WARREN	122	80	83.3	16	16.7	2	97.9
TOTAL AREA 2	4,806	3,762	84.1	712	15.9	219	95.1
AREA 3							
BOLLINGER	96	83	85.6	14	14.4	1	99.0
BUTLER	505	423	88.9	53	11.1	4	99.2
CAPE GIRARDEAU	462	377	83.2	76	16.8	13	97.1
CARTER	93	86	96.6	3	3.4	0	100.0
CRAWFORD	206	185	88.5	24	11.5	6	97.1
DENT	110	114	90.5	12	9.5	4	96.8
DUNKLIN	627	539	92.5	44	7.5	10	98.3

TABLE 8.

FOOD STAMP APPLICATION CURRENCY
SEPTEMBER 1995

COUNTY	# APPS RECEIVED	# APPROVALS	% APPROVED	# REJECTIONS	% REJECTED	# DELINQUENT	% CURRENT
HOWELL	399	332	87.6	47	12.4	33	91.3
IRON	112	93	89.4	11	10.6	6	94.2
MADISON	121	98	88.3	13	11.7	1	99.1
MISSISSIPPI	277	251	92.6	20	7.4	3	98.9
NEW MADRID	322	290	90.1	32	9.9	1	99.7
OREGON	99	84	87.5	12	12.5	2	97.9
PEMISCOT	431	343	88.2	46	11.8	4	99.0
PERRY	69	74	85.1	13	14.9	6	93.1
REYNOLDS	73	69	87.3	10	12.7	0	100.0
RIPLEY	221	201	92.6	16	7.4	10	95.4
ST FRANCOIS	415	356	87.3	52	12.7	15	96.3
STE GENEVIEVE	80	63	91.3	6	8.7	0	100.0
SCOTT	501	447	88.7	57	11.3	22	95.6
SHANNON	91	71	94.7	4	5.3	2	97.3
STODDARD	289	221	79.5	57	20.5	3	98.9
WASHINGTON	244	217	93.1	16	6.9	1	99.6
WAYNE	164	145	94.2	9	5.8	1	99.4
TOTAL AREA 3	6,007	5,162	88.9	647	11.1	148	97.5
AREA 4							
BARRY	326	285	88.0	39	12.0	3	99.1
BARTON	87	68	79.1	18	20.9	0	100.0
BATES	120	111	89.5	13	10.5	0	100.0
BENTON	122	105	93.8	7	6.3	2	98.2
CAMDEN	220	170	79.1	45	20.9	7	96.7
CEDAR	96	98	90.7	10	9.3	1	99.1
CHRISTIAN	246	206	83.1	42	16.9	5	98.0
DADE	38	33	80.5	8	19.5	3	92.7
DALLAS	124	108	90.0	12	10.0	2	98.3
DOUGLAS	113	99	92.5	8	7.5	0	100.0
GREENE	1,759	1,367	86.8	208	13.2	65	95.9
HENRY	214	177	84.7	32	15.3	3	98.6
HICKORY	70	42	72.4	16	27.6	2	96.6
JASPER	812	669	86.3	106	13.7	26	96.6
LACLEDE	286	230	82.7	48	17.3	10	96.4
LAWRENCE	209	189	84.8	34	15.2	5	97.8
MCDONALD	331	300	90.9	30	9.1	1	99.7
MARIES	44	41	93.2	3	6.8	0	100.0
MILLER	156	147	86.5	23	13.5	4	97.6
MONITEAU	57	51	81.0	12	19.0	2	96.8
MORGAN	123	110	84.6	20	15.4	5	96.2
NEWTON	349	299	84.2	56	15.8	5	98.6
OZARK	108	81	89.0	10	11.0	1	98.9
PHELPS	270	223	79.9	56	20.1	4	98.6
POLK	180	156	91.8	14	8.2	4	97.6
PULASKI	297	225	84.9	40	15.1	4	98.5
ST CLAIR	98	96	94.1	6	5.9	1	99.0
STONE	168	150	88.2	20	11.8	0	100.0
TANEY	229	204	83.3	41	16.7	8	96.7
TEXAS	233	201	91.8	18	8.2	3	98.6
VERNON	170	147	88.6	19	11.4	4	97.6
WEBSTER	186	146	88.5	19	11.5	2	98.8
WRIGHT	197	170	84.6	31	15.4	3	98.5
TOTAL AREA 4	8,038	6,704	86.3	1,064	13.7	185	97.6
AREA 5							
JACKSON	5,806	4,636	88.4	610	11.6	231	95.6
TOTAL AREA 5	5,806	4,636	88.4	610	11.6	231	95.6
AREA 6							
ST LOUIS CITY	6,632	5,302	91.4	498	8.6	447	92.3
TOTAL AREA 6	6,632	5,302	91.4	498	8.6	447	92.3
AREA 7							
ST LOUIS COUNTY	4,154	3,171	85.1	557	14.9	289	92.2
TOTAL AREA 7	4,154	3,171	85.1	557	14.9	289	92.2
STATEWIDE	40,135	32,486	87.1	4,809	12.9	1,636	95.6

TABLE 9.

FOOD STAMP EXPEDITED SERVICE APPLICATION CURRENCY
SEPTEMBER 1995

COUNTY	# CASES EXPEDITED	# TIMELY	# NOT TIMELY	% TIMELY
AREA 1				
ANDREW	16	16	0	100.0
ATCHISON	15	15	0	100.0
BUCHANAN	343	339	4	98.8
CALDWELL	28	27	1	96.4
CARROLL	22	21	1	95.5
CASS	95	92	3	96.8
CHARITON	12	12	0	100.0
CLAY	294	288	6	98.0
CLINTON	31	30	1	96.8
COOPER	41	40	1	97.6
DAVISS	13	13	0	100.0
DE KALB	15	15	0	100.0
GENTRY	4	4	0	100.0
GRUNDY	30	30	0	100.0
HARRISON	11	11	0	100.0
HOLT	11	11	0	100.0
HOWARD	32	32	0	100.0
JOHNSON	106	103	3	97.2
LAFAYETTE	83	82	1	98.8
LINN	29	29	0	100.0
LIVINGSTON	34	33	1	97.1
MERCER	7	7	0	100.0
NODAWAY	21	21	0	100.0
PETTIS	86	85	1	98.8
PLATTE	69	69	0	100.0
PUTNAM	10	10	0	100.0
RANDOLPH	78	77	1	98.7
RAY	32	32	0	100.0
SALINE	70	69	1	98.6
SULLIVAN	17	17	0	100.0
WORTH	5	5	0	100.0
TOTAL AREA 1	1,660	1,635	25	98.5
AREA 2				
ADAIR	60	60	0	100.0
AUDRAIN	55	54	1	98.2
BOONE	330	326	4	98.8
CALLAWAY	80	78	2	97.5
CLARK	12	12	0	100.0
COLE	187	187	0	100.0
FRANKLIN	136	133	3	97.8
GASCONADE	15	15	0	100.0
JEFFERSON	423	419	4	99.1
KNOX	4	4	0	100.0
LEWIS	27	27	0	100.0
LINCOLN	75	74	1	98.7
MACON	31	31	0	100.0
MARION	90	90	0	100.0
MONROE	5	5	0	100.0
MONTGOMERY	19	19	0	100.0
OSAGE	12	12	0	100.0
PIKE	32	31	1	96.9
RALLS	11	11	0	100.0
ST CHARLES	247	235	12	95.1
SCHUYLER	5	5	0	100.0
SCOTLAND	7	7	0	100.0
SHELBY	11	11	0	100.0
WARREN	41	41	0	100.0
TOTAL AREA 2	1,915	1,887	28	98.5
AREA 3				
BOLLINGER	24	24	0	100.0
BUTLER	191	188	3	98.4
CAPE GIRARDEAU	159	156	3	98.1
CARTER	33	32	1	97.0
CRAWFORD	58	57	1	98.3
DENT	25	25	0	100.0
DUNKLIN	304	296	8	97.4

TABLE 9.

FOOD STAMP EXPEDITED SERVICE APPLICATION CURRENCY
SEPTEMBER 1995

COUNTY	# CASES EXPEDITED	# TIMELY	# NOT TIMELY	% TIMELY
HOWELL	137	135	2	98.5
IRON	35	35	0	100.0
MADISON	34	34	0	100.0
MISSISSIPPI	115	115	0	100.0
NEW MADRID	118	115	3	97.5
OREGON	22	22	0	100.0
PEHISCOT	150	146	4	97.3
PERRY	21	21	0	100.0
REYNOLDS	21	21	0	100.0
RIPLEY	74	73	1	98.6
ST FRANCOIS	159	158	1	99.4
STE GENEVIEVE	37	36	1	97.3
SCOTT	199	198	1	99.5
SHANNON	25	25	0	100.0
STODDARD	65	64	1	98.5
WASHINGTON	88	86	2	97.7
WAYNE	43	43	0	100.0
TOTAL AREA 3	2,137	2,105	32	98.5
AREA 4				
BARRY	115	114	1	99.1
BARTON	26	26	0	100.0
BATES	47	47	0	100.0
BENTON	42	41	1	97.6
CAMDEN	84	83	1	98.8
CEDAR	35	35	0	100.0
CHRISTIAN	81	81	0	100.0
DADE	7	6	1	85.7
DALLAS	47	47	0	100.0
DOUGLAS	29	29	0	100.0
GREENE	810	794	16	98.0
HENRY	94	92	2	97.9
HICKORY	17	17	0	100.0
JASPER	314	311	3	99.0
LACLEDE	94	92	2	97.9
LAWRENCE	66	66	0	100.0
MCDONALD	151	150	1	99.3
MARIES	14	13	1	92.9
MILLER	45	45	0	100.0
MONITEAU	18	18	0	100.0
MORGAN	35	34	1	97.1
NEWTON	124	123	1	99.2
OZARK	38	37	1	97.4
PHELPS	77	73	4	94.8
POLK	55	54	1	98.2
PULASKI	121	120	1	99.2
ST CLAIR	35	35	0	100.0
STONE	63	63	0	100.0
TANEY	97	95	2	97.9
TEXAS	62	60	2	96.8
VERNON	47	47	0	100.0
WEBSTER	51	49	2	96.1
WRIGHT	50	50	0	100.0
TOTAL AREA 4	2,991	2,947	44	98.5
AREA 5				
JACKSON	3,097	3,026	71	97.7
TOTAL AREA 5	3,097	3,026	71	97.7
AREA 6				
ST LOUIS CITY	3,562	3,458	104	97.1
TOTAL AREA 6	3,562	3,458	104	97.1
AREA 7				
ST LOUIS COUNTY	1,577	1,548	29	98.2
TOTAL AREA 7	1,577	1,548	29	98.2
STATEWIDE	16,939	16,606	333	98.0

FIGURE 5. AFDC CASELOAD

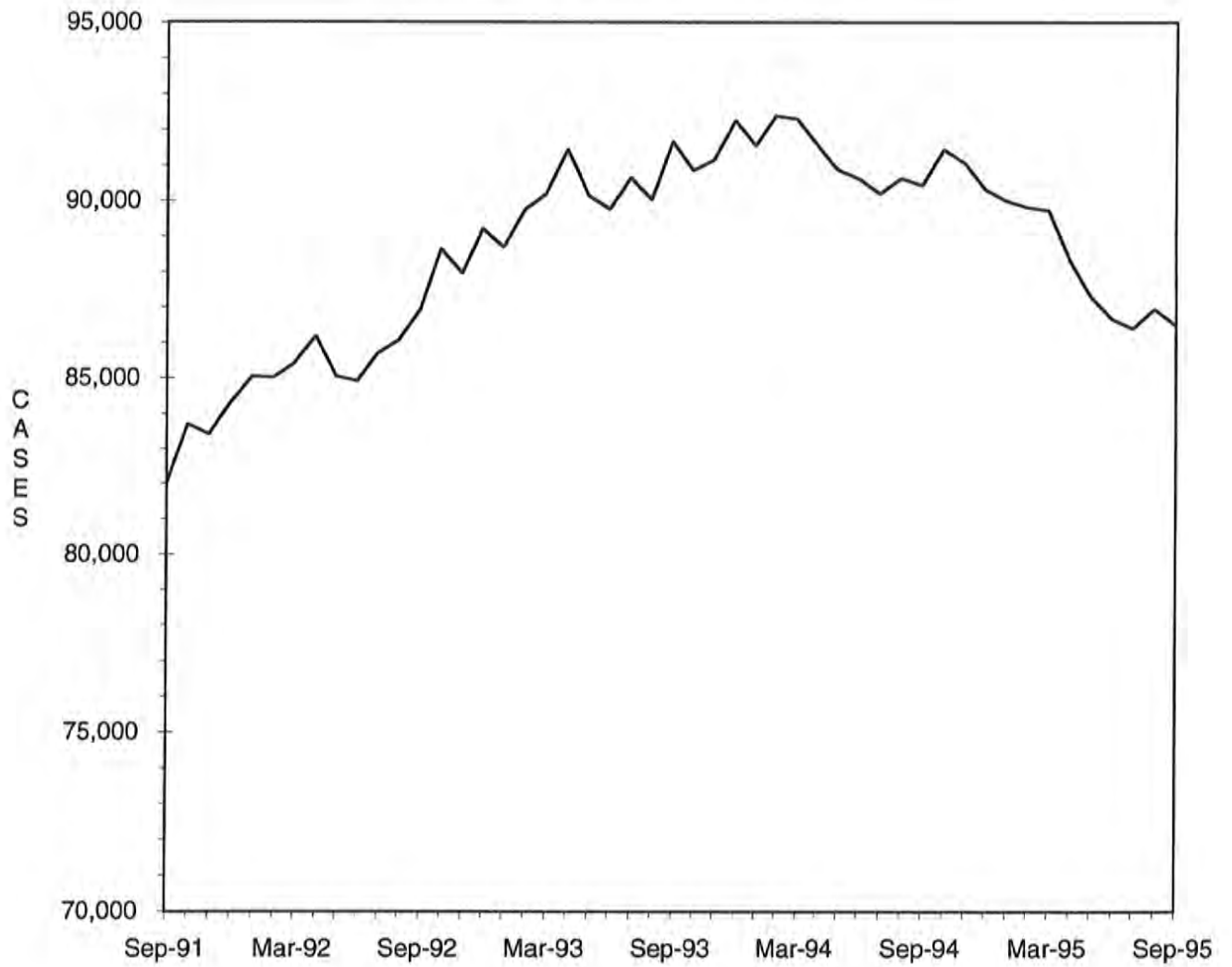

TABLE 10

AFDC-CASH, AFDC-UP, TITLE XIX ONLY AND MEDICAID FOR CHILDREN
TOTAL CASES AND REINVESTIGATIONS
SEPTEMBER 1995

COUNTY	# CASES	# REINVEST COMPLETED	# DELIN- QUENT	% DELIN- QUENT
AREA 1				
ANDREW	285	4	144	50.5
ATCHISON	149	5	27	18.1
BUCHANAN	3,213	113	977	30.4
CALDWELL	262	2	56	21.4
CARROLL	376	4	186	49.5
CASS	1,306	33	547	41.9
CHARITON	218	1	124	56.9
CLAY	2,345	82	704	30.0
CLINTON	395	16	161	40.8
COOPER	345	2	189	54.8
DAVISS	196	9	7	3.6
DE KALB	228	1	86	37.7
GENTRY	106	13	0	0.0
GRUNDY	309	11	97	31.4
HARRISON	252	8	24	9.5
HOLT	139	3	60	43.2
HOWARD	258	0	154	59.7
JOHNSON	996	20	389	39.1
LAFAYETTE	834	11	414	49.6
LIHN	343	2	189	55.1
LIVINGSTON	425	14	104	24.5
MERCER	92	4	6	6.5
NODAWAY	333	6	149	44.7
PETTIS	1,074	92	17	1.6
PLATTE	690	61	30	4.3
PUTNAM	152	0	81	53.3
RANDOLPH	839	60	108	12.9
RAY	464	27	71	15.3
SALINE	682	8	312	45.7
SULLIVAN	182	2	87	47.8
WORTH	78	5	1	1.3
TOTAL AREA 1	17,566	619	5,501	31.3
AREA 2				
ADAIR	462	2	225	48.7
AUDRAIN	675	4	378	56.0
BOONE	3,008	28	1,705	56.7
CALLAWAY	985	3	566	57.5
CLARK	253	1	145	57.3
COLE	1,342	9	787	58.6
FRANKLIN	1,753	66	710	40.5
GASCONADE	244	0	127	52.0
JEFFERSON	3,806	179	1,602	42.1
KNOX	96	0	62	64.6
LEWIS	266	4	108	40.6
LINCOLN	763	20	313	41.0
HACON	326	22	90	27.6
MARION	999	24	501	50.2
MONROE	163	0	90	55.2
MONTGOMERY	315	6	114	36.2
OSAGE	185	0	109	58.9
PIKE	506	3	259	51.2
RALLS	181	3	26	14.4
ST CHARLES	2,887	103	953	33.0
SCHUYLER	108	0	49	45.4
SCOTLAND	149	3	50	33.6
SHELBY	168	11	27	16.1
WARREN	467	34	151	32.3
TOTAL AREA 2	20,107	525	9,147	45.5
AREA 3				
BOLLINGER	342	9	156	45.6
BUTLER	1,813	223	48	2.6
CAPE GIRARDEAU	1,433	73	433	30.2
CARTER	331	28	7	2.1
CRAWFORD	766	24	192	25.1
DENT	549	59	9	1.6
DUNKLIN	2,091	45	1,192	57.0

TABLE 10

AFDC-CASH, AFDC-UP, TITLE XIX ONLY AND MEDICAID FOR CHILDREN
TOTAL CASES AND REINVESTIGATIONS
SEPTEMBER 1995

COUNTY	# CASES	# REINVEST COMPLETED	# DELIN- QUENT	% DELIN- QUENT
HOWELL	1,392	87	488	35.1
IRON	529	29	87	16.4
MADISON	433	52	43	9.9
MISSISSIPPI	1,023	156	40	3.9
NEW MADRID	1,169	107	18	1.5
OREGON	405	35	6	1.5
PEMISCOT	1,713	156	327	19.1
PERRY	366	6	181	49.5
REYNOLDS	353	32	9	2.5
RIPLEY	859	84	32	3.7
ST FRANCOIS	1,993	160	346	17.4
STE GENEVIEVE	333	29	67	20.1
SCOTT	1,767	148	35	2.0
SHANNON	391	24	52	13.3
STODDARD	1,025	56	98	9.6
WASHINGTON	1,268	161	155	12.2
WAYNE	763	81	2	0.3
TOTAL AREA 3	23,107	1,864	4,023	17.4
AREA 4				
BARRY	984	28	407	41.4
BARTON	349	10	121	34.7
BATES	454	4	200	44.1
BENTON	518	8	251	48.5
CAMDEN	750	8	378	50.4
CEDAR	469	21	228	48.6
CHRISTIAN	951	24	369	38.8
DADE	245	6	90	36.7
DALLAS	495	10	183	37.0
DOUGLAS	453	45	166	36.6
GREENE	4,995	190	1,518	30.4
HENRY	688	3	373	54.2
HICKORY	315	0	182	57.8
JASPER	3,383	82	1,342	39.7
LACLEDE	1,010	7	524	51.9
LAWRENCE	890	10	405	45.5
MCDONALD	833	19	281	33.7
MARIES	234	0	146	62.4
MILLER	740	41	326	44.1
MONITEAU	241	12	115	47.7
MORGAN	587	15	332	56.6
NEWTON	1,268	72	258	20.3
OZARK	338	10	151	44.7
PHELPS	1,195	50	527	44.1
POLK	720	23	161	22.4
PULASKI	1,075	11	564	52.5
ST CLAIR	321	2	165	51.4
STONE	703	12	268	38.1
TANEY	729	1	339	46.5
TEXAS	870	34	374	43.0
VERNON	636	20	281	44.2
WEBSTER	573	32	173	30.2
WRIGHT	749	5	375	50.1
TOTAL AREA 4	28,761	815	11,573	40.2
AREA 5				
JACKSON	24,004	1,103	10,041	41.8
TOTAL AREA 5	24,004	1,103	10,041	41.8
AREA 6				
ST LOUIS CITY	27,223	638	16,979	62.4
TOTAL AREA 6	27,223	638	16,979	62.4
AREA 7				
ST LOUIS COUNTY	18,352	595	8,996	49.0
TOTAL AREA 7	18,352	595	8,996	49.0
STATEWIDE	159,120	6,159	66,260	41.6

TABLE 11
AFDC APPLICATIONS
SEPTEMBER 1995

COUNTY	# REC'D	# APPR	# REJ	% REJ	TOTAL RESOLVED	-----APPLICATION RESOLUTION-----					
						UNDER 31	31- 45	46- 90	91- 105	OVER 105	% >45 DAYS
AREA 1											
ANDREW	18	14	10	41.7	24	21	2	1	0	0	4.2
ATCHISON	21	14	9	39.1	23	19	3	1	0	0	4.3
BUCHANAN	270	206	71	25.6	277	239	36	2	0	0	0.7
CALDWELL	25	12	8	40.0	20	17	3	0	0	0	0.0
CARROLL	41	21	2	8.7	23	18	5	0	0	0	0.0
CASS	122	88	56	38.9	144	107	35	2	0	0	1.4
CHARITON	16	11	5	31.3	16	11	5	0	0	0	0.0
CLAY	253	175	97	35.7	272	242	27	3	0	0	1.1
CLINTON	41	21	11	34.4	32	27	5	0	0	0	0.0
COOPER	46	28	16	36.4	44	42	2	0	0	0	0.0
DAVISS	17	18	8	30.8	26	23	2	1	0	0	3.8
DE KALB	20	15	6	28.6	21	18	1	2	0	0	9.5
GENTRY	15	8	3	27.3	11	10	1	0	0	0	0.0
GRUNDY	48	27	17	38.6	44	41	3	0	0	0	0.0
HARRISON	34	27	20	42.6	47	44	3	0	0	0	0.0
HOLT	14	7	10	58.8	17	12	4	1	0	0	5.9
HOWARD	28	19	9	32.1	28	22	6	0	0	0	0.0
JOHNSON	135	77	51	39.8	128	103	19	6	0	0	4.7
LAFAYETTE	64	45	17	27.4	62	49	12	1	0	0	1.6
LINN	47	32	23	41.8	55	51	4	0	0	0	0.0
LIVINGSTON	36	26	14	35.0	40	34	2	4	0	0	10.0
MERCER	22	11	7	38.9	18	18	0	0	0	0	0.0
NODAWAY	24	24	10	29.4	34	27	6	1	0	0	2.9
PETTIS	114	79	56	41.5	135	117	14	2	0	2	3.0
PLATTE	92	58	27	31.8	85	71	14	0	0	0	0.0
PUTNAM	14	12	3	20.0	15	12	3	0	0	0	0.0
RANDOLPH	96	57	34	37.4	91	85	5	1	0	0	1.1
RAY	55	25	12	32.4	37	32	5	0	0	0	0.0
SALINE	109	60	63	51.2	123	100	22	1	0	0	0.8
SULLIVAN	24	19	8	29.6	27	23	4	0	0	0	0.0
WORTH	11	7	0	0.0	7	7	0	0	0	0	0.0
TOTAL AREA 1	1,872	1,243	683	35.5	1,926	1,642	253	29	0	2	1.6
AREA 2											
ADAIR	39	37	14	27.5	51	45	6	0	0	0	0.0
AUDRAIN	53	55	18	24.7	73	66	7	0	0	0	0.0
BOONE	315	177	104	37.0	281	241	39	1	0	0	0.4
CALLAWAY	73	63	24	27.6	87	73	12	0	0	2	2.3
CLARK	18	20	3	13.0	23	22	1	0	0	0	0.0
COLE	135	75	56	42.7	131	101	24	6	0	0	4.6
FRANKLIN	192	148	55	27.1	203	184	16	2	0	1	1.5
GASCONADE	19	15	9	37.5	24	18	6	0	0	0	0.0
JEFFERSON	403	248	171	40.8	419	346	71	2	0	0	0.5
KNOX	12	7	1	12.5	8	8	0	0	0	0	0.0
LEWIS	25	20	7	25.9	27	27	0	0	0	0	0.0
LINCOLN	110	74	30	28.8	104	97	7	0	0	0	0.0
MACON	49	28	16	36.4	44	39	2	3	0	0	6.8
MARION	82	55	16	22.5	71	67	4	0	0	0	0.0
MONROE	19	10	10	50.0	20	18	2	0	0	0	0.0
MONTGOMERY	38	27	7	20.6	34	31	3	0	0	0	0.0
OSAGE	12	10	6	37.5	16	13	3	0	0	0	0.0
PIKE	71	38	24	38.7	62	56	6	0	0	0	0.0
RALLS	16	14	5	26.3	19	19	0	0	0	0	0.0
ST CHARLES	369	177	149	45.7	326	277	42	7	0	0	2.1
SCHUYLER	20	12	8	40.0	20	17	2	0	0	1	5.0
SCOTLAND	19	11	9	45.0	20	19	1	0	0	0	0.0
SHELBY	15	10	7	41.2	17	17	0	0	0	0	0.0
WARREN	71	41	13	24.1	54	47	7	0	0	0	0.0
TOTAL AREA 2	2,175	1,372	762	35.7	2,134	1,848	261	21	0	4	1.2
AREA 3											
BOLLINGER	34	18	10	35.7	28	23	5	0	0	0	0.0
BUTLER	243	139	112	44.6	251	235	15	1	0	0	0.4
CAPE GIRARDEAU	132	104	61	37.0	165	140	25	0	0	0	0.0
CARTER	34	30	7	18.9	37	37	0	0	0	0	0.0
CRAWFORD	101	65	32	33.0	97	83	14	0	0	0	0.0
DENT	51	42	28	40.0	70	65	5	0	0	0	0.0
DUNKLIN	241	156	119	43.3	275	257	18	0	0	0	0.0

TABLE 11
AFDC APPLICATIONS
SEPTEMBER 1995

COUNTY	N REC'D	N APPR	N REJ	%	TOTAL RESOLVED	-----APPLICATION RESOLUTION-----					
						UNDER 31	31- 45	46- 90	91- 105	OVER 105	% >45 DAYS
HOWELL	144	90	60	40.0	150	132	15	3	0	0	2.0
IRON	55	25	24	49.0	49	41	8	0	0	0	0.0
MADISON	68	37	30	44.8	67	65	1	1	0	0	1.5
MISSISSIPPI	106	82	27	24.8	109	109	0	0	0	0	0.0
NEW MADRID	130	87	57	39.6	144	137	7	0	0	0	0.0
OREGON	61	41	18	30.5	59	55	1	2	1	0	5.1
PEMISCOT	222	85	91	51.7	176	169	6	0	0	1	0.6
PERRY	41	25	22	46.8	47	33	13	1	0	0	2.1
REYNOLDS	38	27	18	40.0	45	42	3	0	0	0	0.0
RIPLEY	82	64	19	22.9	83	74	8	1	0	0	1.2
ST FRANCOIS	202	120	87	42.0	207	191	14	2	0	0	1.0
STE GENEVIEVE	49	34	15	30.6	49	47	2	0	0	0	0.0
SCOTT	211	158	76	32.5	234	217	16	1	0	0	0.4
SHANNON	38	33	4	10.8	37	34	3	0	0	0	0.0
STODDARD	139	69	64	48.1	133	113	19	1	0	0	0.8
WASHINGTON	129	79	45	36.3	124	112	11	1	0	0	0.8
WAYNE	87	53	23	30.3	76	69	7	0	0	0	0.0
TOTAL AREA 3	2,638	1,663	1,049	38.7	2,712	2,480	216	14	1	1	0.6
AREA 4											
BARRY	162	91	93	50.5	184	180	4	0	0	0	0.0
BARTON	56	31	27	46.6	58	56	2	0	0	0	0.0
BATES	38	31	21	40.4	52	42	10	0	0	0	0.0
BENTON	47	31	14	31.1	45	44	1	0	0	0	0.0
CAMDEN	88	51	30	37.0	81	70	10	1	0	0	1.2
CEDAR	35	38	4	9.5	42	41	1	0	0	0	0.0
CHRISTIAN	134	78	77	49.7	155	140	15	0	0	0	0.0
DADE	22	16	8	33.3	24	19	2	3	0	0	12.5
DALLAS	66	46	16	25.8	62	51	8	3	0	0	4.8
DOUGLAS	46	29	14	32.6	43	41	2	0	0	0	0.0
GREENE	510	323	212	39.6	535	430	82	22	0	1	4.3
HENRY	92	61	38	38.4	99	84	14	0	0	1	1.0
HICKORY	30	15	11	42.3	26	22	4	0	0	0	0.0
JASPER	367	240	130	35.1	370	319	47	4	0	0	1.1
LACLEDE	121	84	31	27.0	115	104	9	2	0	0	1.7
LAWRENCE	114	63	56	47.1	119	111	7	1	0	0	0.8
MCDONALD	116	92	42	31.3	134	131	3	0	0	0	0.0
MARIES	15	14	3	17.6	17	17	0	0	0	0	0.0
MILLER	79	51	31	37.8	82	62	20	0	0	0	0.0
MONITEAU	22	19	9	32.1	28	22	5	1	0	0	3.6
MORGAN	55	36	25	41.0	61	46	14	1	0	0	1.6
NEWTON	158	100	49	32.9	149	134	13	2	0	0	1.3
OZARK	30	20	11	35.5	31	28	3	0	0	0	0.0
PHELPS	141	99	37	27.2	136	113	21	1	0	1	1.5
POLK	55	51	20	28.2	71	48	21	2	0	0	2.8
PULASKI	122	94	38	28.8	132	113	19	0	0	0	0.0
ST CLAIR	43	36	13	26.5	49	45	4	0	0	0	0.0
STONE	97	62	41	39.8	103	97	5	1	0	0	1.0
TANEY	112	78	57	42.2	135	115	20	0	0	0	0.0
TEXAS	73	62	21	25.3	83	80	3	0	0	0	0.0
VERNON	64	51	16	23.9	67	66	0	0	0	1	1.5
WEBSTER	92	50	25	33.3	75	61	10	4	0	0	5.3
WRIGHT	72	47	26	35.6	73	64	9	0	0	0	0.0
TOTAL AREA 4	3,274	2,190	1,246	36.3	3,436	2,996	388	48	0	4	1.5
AREA 5											
JACKSON	1,809	1,137	461	28.8	1,598	1,416	163	15	1	3	1.2
TOTAL AREA 5	1,809	1,137	461	28.8	1,598	1,416	163	15	1	3	1.2
AREA 6											
ST LOUIS CITY	1,129	801	261	24.6	1,062	784	214	61	0	3	6.0
TOTAL AREA 6	1,129	801	261	24.6	1,062	784	214	61	0	3	6.0
AREA 7											
ST LOUIS COUNTY	1,071	710	300	29.7	1,010	752	188	62	2	6	6.9
TOTAL AREA 7	1,071	710	300	29.7	1,010	752	188	62	2	6	6.9
STATEWIDE	13,968	9,116	4,762	34.3	13,878	11,918	1,683	250	4	23	2.0

TABLE 12

GENERAL RELIEF CASELOADS*
TOTAL CASES AND REINVESTIGATIONS
SEPTEMBER 1995

COUNTY	# CASES	# REINVEST COMPLETED	# DELIN- QUENT	% DELIN- QUENT
AREA 1				
ANDREW	67	0	6	9.0
ATCHISON	30	0	0	0.0
BUCHANAN	476	2	34	7.1
CALDWELL	49	0	0	0.0
CARROLL	58	0	2	3.4
CASS	330	1	7	2.1
CHARITON	41	0	1	2.4
CLAY	512	1	22	4.3
CLINTON	88	1	6	6.8
COOPER	94	0	4	4.3
DAVISS	42	0	1	2.4
DE KALB	34	0	1	2.9
GENTRY	40	0	0	0.0
GRUNDY	65	1	2	3.1
HARRISON	63	0	2	3.2
HOLT	20	0	1	5.0
HOWARD	59	0	2	3.4
JOHNSON	182	0	11	6.0
LAFAYETTE	153	0	6	3.9
LINN	98	0	1	1.0
LIVINGSTON	99	0	2	2.0
MERCER	13	0	0	0.0
NODAWAY	79	0	0	0.0
PETTIS	197	0	2	1.0
PLATTE	160	0	0	0.0
PUTNAM	44	0	3	6.8
RANDOLPH	146	0	3	2.1
RAY	86	0	1	1.2
SALINE	125	0	4	3.2
SULLIVAN	58	0	4	6.9
WORTH	13	0	0	0.0
TOTAL AREA 1	3,521	6	128	3.6
AREA 2				
ADAIR	118	0	10	8.5
AUDRAIN	126	0	7	5.6
BOONE	447	0	21	4.7
CALLAWAY	179	0	21	11.7
CLARK	43	0	3	7.0
COLE	210	2	17	8.1
FRANKLIN	392	0	19	4.8
GASCONADE	60	0	6	10.0
JEFFERSON	756	9	26	3.4
KNOX	14	0	0	0.0
LEWIS	59	0	0	0.0
LINCOLN	146	0	2	1.4
MACON	88	1	2	2.3
MARION	121	0	8	6.6
MONROE	42	0	0	0.0
MONTGOMERY	54	0	7	13.0
OSAGE	27	0	0	0.0
PIKE	74	0	4	5.4
RALLS	42	0	0	0.0
ST CHARLES	506	0	18	3.6
SCHUYLER	19	0	0	0.0
SCOTLAND	24	0	0	0.0
SHELBY	38	0	1	2.6
WARREN	94	0	5	5.3
TOTAL AREA 2	3,679	12	177	4.8
AREA 3				
BOLLINGER	61	0	1	1.6
BUTLER	248	3	2	0.8
CAPE GIRARDEAU	302	2	10	3.3
CARTER	48	0	1	2.1
CRAWFORD	139	1	3	2.2
DENT	97	0	0	0.0
DUNKLIN	230	1	21	9.1
HOWELL	198	1	10	5.1

TABLE 12

GENERAL RELIEF CASELOADS*
TOTAL CASES AND REINVESTIGATIONS
SEPTEMBER 1995

COUNTY	# CASES	# REINVEST COMPLETED	# DELIN- QUENT	% DELIN- QUENT
IRON	68	1	0	0.0
MADISON	76	3	2	2.6
MISSISSIPPI	97	6	0	0.0
NEW MADRID	134	2	0	0.0
OREGON	73	0	0	0.0
PEMISCOT	127	2	2	1.6
PERRY	97	0	5	5.2
REYNOLDS	47	0	2	4.3
RIPLEY	95	0	0	0.0
ST FRANCOIS	328	6	5	1.5
STE GENEVIEVE	62	0	1	1.6
SCOTT	215	1	1	0.5
SHANNON	61	0	1	1.6
STODDARD	150	1	0	0.0
WASHINGTON	170	3	11	6.5
WAYNE	64	1	0	0.0
TOTAL AREA 3	3,187	34	78	2.4
AREA 4				
BARRY	218	0	10	4.6
BARTON	57	0	4	7.0
BATES	113	0	2	1.8
BENTON	106	0	8	7.5
CAMDEN	172	0	5	2.9
CEDAR	85	0	3	3.5
CHRISTIAN	236	0	7	3.0
DADE	62	0	5	8.1
DALLAS	85	1	2	2.4
DOUGLAS	101	1	6	5.9
GREENE	1,411	3	34	2.4
HENRY	107	0	6	5.6
HICKORY	45	0	2	4.4
JASPER	671	1	33	4.9
LACLEDE	224	1	8	3.6
LAWRENCE	216	0	6	2.8
MCDONALD	161	0	2	1.2
MARIES	27	0	3	11.1
MILLER	179	1	11	6.1
MONITEAU	48	0	0	0.0
MORGAN	110	0	10	9.1
NEWTON	344	0	4	1.2
OZARK	60	0	6	10.0
PHELPS	208	0	6	2.9
POLK	114	0	0	0.0
PULASKI	162	0	6	3.7
ST CLAIR	65	0	4	6.2
STONE	171	0	1	0.6
TANEY	295	0	5	1.7
TEXAS	165	0	4	2.4
VERNON	116	0	2	1.7
WEBSTER	156	0	5	3.2
WRIGHT	132	0	5	3.8
TOTAL AREA 4	6,422	8	215	3.3
AREA 5				
JACKSON	2,642	8	297	11.2
TOTAL AREA 5	2,642	8	297	11.2
AREA 6				
ST LOUIS CITY	2,591	29	615	23.7
TOTAL AREA 6	2,591	29	615	23.7
AREA 7				
ST LOUIS COUNTY	1,911	2	198	10.4
TOTAL AREA 7	1,911	2	198	10.4
STATEWIDE	23,953	99	1,708	7.1

*INCLUDES ALL CASES WITH GR NUMBERS.

TABLE 13

GENERAL RELIEF APPLICATIONS*
SEPTEMBER 1995

COUNTY	# REC'D	# APPR	# REJ	% REJ	TOTAL RESOLVED	-----APPLICATION RESOLUTION-----						
						UNDER 31	31- 45	46- 90	91- 105	OVER 105	% >45 DAYS	
AREA 1												
ANDREW	4	1	1	50.0	2	0	1	1	0	0	50.0	
ATCHISON	0	0	0	0.0	0	0	0	0	0	0	0.0	
BUCHANAN	56	21	21	50.0	42	18	14	9	0	1	23.8	
CALDWELL	3	2	1	33.3	3	2	1	0	0	0	0.0	
CARROLL	3	0	2	100.0	2	1	0	1	0	0	50.0	
CASS	32	23	14	37.8	37	26	3	7	0	1	21.6	
CHARITON	2	0	1	100.0	1	0	0	1	0	0	100.0	
CLAY	48	30	19	38.8	49	31	4	10	3	1	28.6	
CLINTON	10	6	2	25.0	8	6	2	0	0	0	0.0	
COOPER	10	5	5	50.0	10	6	1	3	0	0	30.0	
DAVISS	2	2	0	0.0	2	2	0	0	0	0	0.0	
DE KALB	7	2	1	33.3	3	2	1	0	0	0	0.0	
GENTRY	8	3	0	0.0	3	3	0	0	0	0	0.0	
GRUNDY	8	6	0	0.0	6	5	0	1	0	0	16.7	
HARRISON	2	2	2	50.0	4	3	1	0	0	0	0.0	
HOLT	2	0	1	100.0	1	0	0	1	0	0	100.0	
HOWARD	5	2	3	60.0	5	4	1	0	0	0	0.0	
JOHNSON	27	16	8	33.3	24	17	2	1	3	1	20.8	
LAFAYETTE	10	9	7	43.8	16	6	4	4	1	1	37.5	
LINN	21	16	7	30.4	23	19	0	2	0	2	17.4	
LIVINGSTON	12	11	3	21.4	14	13	0	1	0	0	7.1	
MERCER	3	1	3	75.0	4	2	2	0	0	0	0.0	
NODAWAY	10	3	0	0.0	3	2	1	0	0	0	0.0	
PETTIS	27	13	14	51.9	27	16	5	5	0	1	22.2	
PLATTE	12	7	4	36.4	11	7	3	0	0	1	9.1	
PUTNAM	7	7	1	12.5	8	7	0	1	0	0	12.5	
RANDOLPH	18	10	9	47.4	19	12	3	2	0	2	21.1	
RAY	9	4	4	50.0	8	4	2	2	0	0	25.0	
SALINE	23	7	8	53.3	15	9	2	4	0	0	26.7	
SULLIVAN	2	2	1	33.3	3	1	1	0	0	1	33.3	
WORTH	1	1	0	0.0	1	1	0	0	0	0	0.0	
TOTAL AREA 1	384	212	142	40.1	354	225	54	56	7	12	21.2	
AREA 2												
ADAIR	18	8	6	42.9	14	12	0	1	0	1	14.3	
AUDRAIN	13	6	9	60.0	15	9	2	3	1	0	26.7	
BOONE	71	24	40	62.5	64	37	7	20	0	0	31.3	
CALLAWAY	28	15	11	42.3	26	13	6	5	0	2	26.9	
CLARK	0	0	0	0.0	0	0	0	0	0	0	0.0	
COLE	29	10	12	54.5	22	11	0	8	1	2	50.0	
FRANKLIN	35	23	11	32.4	34	25	2	6	0	1	20.6	
GASCONADE	3	1	1	50.0	2	1	0	1	0	0	50.0	
JEFFERSON	87	40	39	49.4	79	55	9	14	0	1	19.0	
KNOX	2	1	2	66.7	3	1	1	1	0	0	33.3	
LEWIS	5	3	2	40.0	5	3	1	1	0	0	20.0	
LINCOLN	16	8	4	33.3	12	10	1	1	0	0	8.3	
MACON	8	5	3	37.5	8	5	2	1	0	0	12.5	
HARION	11	7	3	30.0	10	6	0	4	0	0	40.0	
MONROE	5	4	0	0.0	4	3	0	1	0	0	25.0	
MONTGOMERY	14	8	5	38.5	13	11	1	1	0	0	7.7	
OSAGE	1	0	2	100.0	2	1	0	1	0	0	50.0	
PIKE	13	4	3	42.9	7	6	1	0	0	0	0.0	
RALLS	8	3	0	0.0	3	3	0	0	0	0	0.0	
ST CHARLES	58	18	28	60.9	46	25	5	12	2	2	34.8	
SCHUYLER	3	3	0	0.0	3	3	0	0	0	0	0.0	
SCOTLAND	1	0	1	100.0	1	0	0	1	0	0	100.0	
SHELBY	1	0	3	100.0	3	2	1	0	0	0	0.0	
WARREN	7	1	8	88.9	9	7	1	1	0	0	11.1	
TOTAL AREA 2	437	192	193	50.1	385	249	40	83	4	9	24.9	
AREA 3												
BOLLINGER	4	1	3	75.0	4	2	1	1	0	0	25.0	
BUTLER	39	12	20	62.5	32	17	4	9	2	0	34.4	
CAPE GIRARDEAU	44	21	20	48.8	41	25	7	7	1	1	22.0	
CARTER	9	3	4	57.1	7	3	1	1	1	1	42.9	
CRAWFORD	22	6	17	73.9	23	11	5	6	0	1	30.4	
DENT	11	5	8	61.5	13	6	2	3	1	1	38.5	
DUNKLIN	106	11	83	88.3	94	66	12	16	0	0	17.0	
HOWELL	14	10	11	52.4	21	7	3	6	0	5	52.4	

TABLE 13

GENERAL RELIEF APPLICATIONS*
SEPTEMBER 1995

COUNTY	# REC'D	# APPR	# REJ	% REJ	TOTAL RESOLVED	-----APPLICATION RESOLUTION-----					% >45 DAYS
						UNDER 31	31- 45	46- 90	91- 105	OVER 105	
IRON	18	2	17	89.5	19	8	7	4	0	0	21.1
MADISON	16	8	7	46.7	15	12	1	2	0	0	13.3
MISSISSIPPI	13	4	8	66.7	12	4	4	4	0	0	33.3
NEW MADRID	24	2	18	90.0	20	12	6	2	0	0	10.0
OREGON	8	3	8	72.7	11	6	2	1	0	2	27.3
PEMISCOT	58	1	40	97.6	41	25	7	8	0	1	22.0
PERRY	6	3	4	57.1	7	3	0	3	1	0	57.1
REYNOLDS	2	1	3	75.0	4	3	0	1	0	0	25.0
RIPLEY	11	2	7	77.8	9	2	5	2	0	0	22.2
ST FRANCOIS	45	17	20	54.1	37	23	8	4	1	1	16.2
STE GENEVIEVE	10	6	5	45.5	11	7	0	4	0	0	36.4
SCOTT	36	13	17	56.7	30	14	9	5	2	0	23.3
SHANNON	11	5	5	50.0	10	5	1	4	0	0	40.0
STODDARD	19	6	8	57.1	14	8	5	1	0	0	7.1
WASHINGTON	23	11	8	42.1	19	9	3	7	0	0	36.8
WAYNE	8	2	8	80.0	10	5	4	0	0	1	10.0
TOTAL AREA 3	557	155	349	69.2	504	283	97	101	9	14	24.6
AREA 4											
BARRY	25	15	20	57.1	35	20	7	8	0	0	22.9
BARTON	9	5	4	44.4	9	7	1	1	0	0	11.1
BATES	10	6	7	53.8	13	9	2	1	0	1	15.4
BENTON	7	4	5	55.6	9	5	2	2	0	0	22.2
CAMDEN	17	8	4	33.3	12	9	0	3	0	0	25.0
CEDAR	10	4	1	20.0	5	1	1	2	0	1	60.0
CHRISTIAN	23	13	8	38.1	21	17	4	0	0	0	0.0
DADE	3	2	1	33.3	3	2	0	1	0	0	33.3
DALLAS	14	8	7	46.7	15	11	1	1	0	2	20.0
DOUGLAS	10	6	4	40.0	10	8	2	0	0	0	0.0
GREENE	187	82	83	50.3	165	108	15	30	2	10	25.5
HENRY	13	3	14	82.4	17	2	11	3	0	1	23.5
HICKORY	5	1	1	50.0	2	1	0	1	0	0	50.0
JASPER	82	36	41	53.2	77	40	15	15	3	4	28.6
LACLEDE	20	11	10	47.6	21	15	0	5	0	1	28.6
LAWRENCE	18	12	13	52.0	25	12	6	6	0	1	28.0
MCDONALD	21	11	13	54.2	24	16	3	5	0	0	20.8
MARIES	8	3	4	57.1	7	6	0	1	0	0	14.3
MILLER	20	5	9	64.3	14	9	2	3	0	0	21.4
MONITEAU	6	4	3	42.9	7	4	0	2	0	1	42.9
MORGAN	8	6	9	60.0	15	6	3	4	1	1	40.0
NEWTON	42	27	15	35.7	42	32	5	4	0	1	11.9
OZARK	9	4	2	33.3	6	3	1	2	0	0	33.3
PHELPS	21	14	13	48.1	27	12	6	8	0	1	33.3
POLK	10	4	5	55.6	9	6	2	1	0	0	11.1
PULASKI	21	8	10	55.6	18	8	3	5	0	2	38.9
ST CLAIR	7	6	4	40.0	10	5	3	1	0	1	20.0
STONE	30	14	10	41.7	24	16	5	2	1	0	12.5
TANEY	31	21	7	25.0	28	21	3	4	0	0	14.3
TEXAS	17	10	4	28.6	14	10	2	1	1	0	14.3
VERNON	18	7	13	65.0	20	12	3	2	1	2	25.0
WEBSTER	11	6	4	40.0	10	6	3	1	0	0	10.0
WRIGHT	21	11	6	35.3	17	11	3	2	1	0	17.6
TOTAL AREA 4	754	377	354	48.4	731	450	114	127	10	30	22.8
AREA 5											
JACKSON	319	150	222	59.7	372	141	80	100	11	40	40.6
TOTAL AREA 5	319	150	222	59.7	372	141	80	100	11	40	40.6
AREA 6											
ST LOUIS CITY	422	122	291	70.5	413	122	136	130	10	15	37.5
TOTAL AREA 6	422	122	291	70.5	413	122	136	130	10	15	37.5
AREA 7											
ST LOUIS COUNTY	196	68	115	62.8	183	69	40	53	5	16	40.4
TOTAL AREA 7	196	68	115	62.8	183	69	40	53	5	16	40.4
STATEWIDE	3,069	1,276	1,666	56.6	2,942	1,539	561	650	56	136	28.6

*EXCLUDES MEDICAID FOR PREGNANT WOMEN, INCLUDES NEWBORNS AND REFUGEES.

FIGURE 6. MEDICAL ASSISTANCE RECIPIENTS

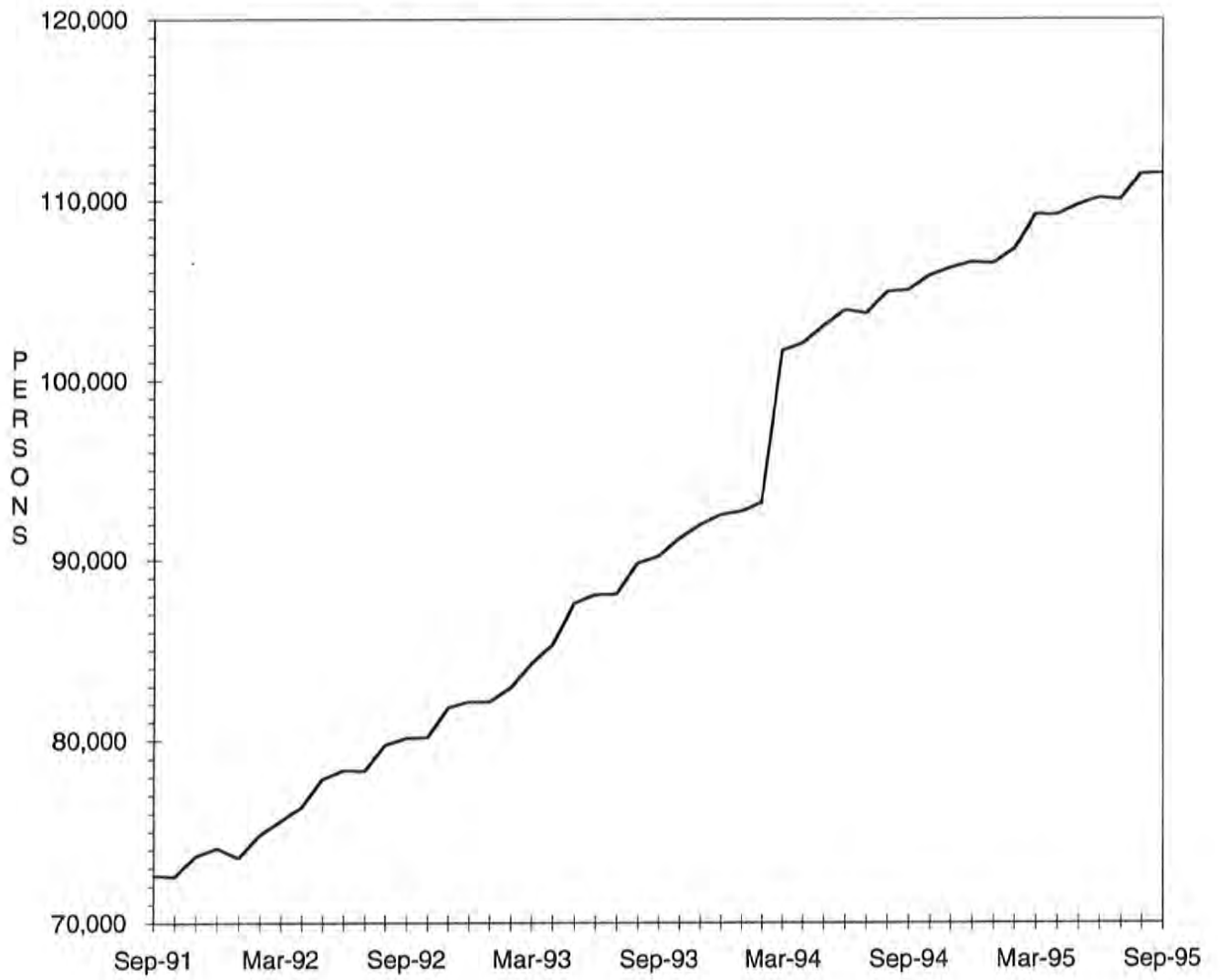

TABLE 14

 MEDICAID APPLICATIONS FOR PREGNANT WOMEN
 SEPTEMBER 1995

COUNTY	# REC'D	# APPR	# REJ	% REJ	TOTAL RESOLVED	-APPLICATION RESOLUTION-		
						15 OR LESS	16 & ABOVE	% >15 DAYS
AREA 1								
ANDREW	4	2	0	0.0	2	2	0	0.0
ATCHISON	6	5	1	16.7	6	6	0	0.0
BUCHANAN	52	48	8	14.3	56	56	0	0.0
CALDWELL	7	5	2	28.6	7	7	0	0.0
CARROLL	10	7	1	12.5	8	8	0	0.0
CASS	26	24	6	20.0	30	29	1	3.3
CHARITON	2	5	0	0.0	5	5	0	0.0
CLAY	57	39	18	31.6	57	57	0	0.0
CLINTON	3	5	1	16.7	6	6	0	0.0
COOPER	7	4	1	20.0	5	4	1	20.0
DAVISS	3	3	0	0.0	3	3	0	0.0
DE KALB	5	2	1	33.3	3	3	0	0.0
GENTRY	1	1	0	0.0	1	1	0	0.0
GRUNDY	8	5	1	16.7	6	6	0	0.0
HARRISON	4	5	0	0.0	5	5	0	0.0
HOLT	6	3	3	50.0	6	6	0	0.0
HOWARD	2	3	1	25.0	4	4	0	0.0
JOHNSON	25	18	9	33.3	27	26	1	3.7
LAFAYETTE	14	11	3	21.4	14	14	0	0.0
LINN	5	8	3	27.3	11	11	0	0.0
LIVINGSTON	6	2	1	33.3	3	3	0	0.0
MERCER	0	0	0	0.0	0	0	0	0.0
NODAWAY	8	10	1	9.1	11	11	0	0.0
PETTIS	27	22	5	18.5	27	27	0	0.0
PLATTE	20	15	5	25.0	20	20	0	0.0
PUTNAM	3	3	0	0.0	3	3	0	0.0
RANDOLPH	15	10	2	16.7	12	12	0	0.0
RAY	11	11	2	15.4	13	13	0	0.0
SALINE	17	15	4	21.1	19	19	0	0.0
SULLIVAN	4	3	3	50.0	6	6	0	0.0
WORTH	0	0	0	0.0	0	0	0	0.0
TOTAL AREA 1	358	294	82	21.8	376	373	3	0.8
AREA 2								
ADAIR	12	13	1	7.1	14	14	0	0.0
AUDRAIN	12	9	4	30.8	13	13	0	0.0
BOONE	64	44	15	25.4	59	59	0	0.0
CALLAWAY	13	14	1	6.7	15	15	0	0.0
CLARK	1	2	0	0.0	2	2	0	0.0
COLE	34	18	8	30.8	26	24	2	7.7
FRANKLIN	43	34	9	20.9	43	42	1	2.3
GASCONADE	6	7	2	22.2	9	9	0	0.0
JEFFERSON	94	68	25	26.9	93	93	0	0.0
KNOX	2	0	0	0.0	0	0	0	0.0
LEWIS	3	1	0	0.0	1	1	0	0.0
LINCOLN	16	13	3	18.8	16	16	0	0.0
MACON	9	5	3	37.5	8	8	0	0.0
MARION	17	12	5	29.4	17	16	1	5.9
MONROE	8	4	1	20.0	5	5	0	0.0
MONTGOMERY	6	10	1	9.1	11	11	0	0.0
OSAGE	3	4	0	0.0	4	4	0	0.0
PIKE	10	4	0	0.0	4	3	1	25.0
RALLS	3	2	0	0.0	2	2	0	0.0
ST CHARLES	84	46	18	28.1	64	62	2	3.1
SCHUYLER	0	1	0	0.0	1	1	0	0.0
SCOTLAND	3	4	0	0.0	4	4	0	0.0
SHELBY	6	7	1	12.5	8	8	0	0.0
WARREN	9	9	3	25.0	12	12	0	0.0
TOTAL AREA 2	458	331	100	23.2	431	424	7	1.6
AREA 3								
BOLLINGER	7	9	0	0.0	9	9	0	0.0
BUTLER	29	28	3	9.7	31	31	0	0.0
CAPE GIRARDEAU	36	23	7	23.3	30	30	0	0.0
CARTER	5	4	0	0.0	4	4	0	0.0
CRAWFORD	16	19	2	9.5	21	21	0	0.0
DENT	12	10	2	16.7	12	12	0	0.0
DUNKLIN	21	17	8	32.0	25	25	0	0.0
HOWELL	22	19	1	5.0	20	20	0	0.0
IRON	12	6	2	25.0	8	8	0	0.0

TABLE 14

MEDICAID APPLICATIONS FOR PREGNANT WOMEN
SEPTEMBER 1995

COUNTY	# REC'D	# APPR	# REJ	% REJ	TOTAL RESOLVED	-APPLICATION RESOLUTION-		
						15 OR LESS	16 & ABOVE	% >15 DAYS
MADISON	7	6	2	25.0	8	8	0	0.0
MISSISSIPPI	6	4	2	33.3	6	6	0	0.0
NEW MADRID	9	6	3	33.3	9	9	0	0.0
OREGON	8	10	0	0.0	10	10	0	0.0
PEMISCOT	19	21	0	0.0	21	21	0	0.0
PERRY	11	8	1	11.1	9	9	0	0.0
REYNOLDS	2	3	1	25.0	4	4	0	0.0
RIPLEY	9	11	1	8.3	12	11	1	8.3
ST FRANCOIS	33	22	7	24.1	29	29	0	0.0
STE GENEVIEVE	3	6	0	0.0	6	6	0	0.0
SCOTT	24	21	6	22.2	27	27	0	0.0
SHANNON	4	3	0	0.0	3	3	0	0.0
STODDARD	28	15	8	34.8	23	23	0	0.0
WASHINGTON	15	17	3	15.0	20	20	0	0.0
WAYNE	7	7	0	0.0	7	7	0	0.0
TOTAL AREA 3	345	295	59	16.7	354	353	1	0.3
AREA 4								
BARRY	29	26	6	18.8	32	32	0	0.0
BARTON	7	2	3	60.0	5	5	0	0.0
BATES	12	6	6	50.0	12	12	0	0.0
BENTON	9	8	1	11.1	9	8	1	11.1
CAMDEN	13	11	4	26.7	15	14	1	6.7
CEDAR	5	8	0	0.0	8	8	0	0.0
CHRISTIAN	18	12	6	33.3	18	18	0	0.0
DADE	6	5	0	0.0	5	5	0	0.0
DALLAS	13	7	2	22.2	9	9	0	0.0
DOUGLAS	15	12	2	14.3	14	14	0	0.0
GREENE	167	135	29	17.7	164	157	7	4.3
HENRY	13	8	3	27.3	11	11	0	0.0
HICKORY	3	3	1	25.0	4	4	0	0.0
JASPER	61	52	19	26.8	71	68	3	4.2
LACLEDE	21	19	2	9.5	21	21	0	0.0
LAWRENCE	31	23	5	17.9	28	28	0	0.0
MCDONALD	16	18	6	25.0	24	24	0	0.0
MARIES	4	1	1	50.0	2	2	0	0.0
MILLER	19	17	1	5.6	18	18	0	0.0
MONITEAU	7	5	1	16.7	6	6	0	0.0
MORGAN	8	6	1	14.3	7	7	0	0.0
NEWTON	29	25	9	26.5	34	34	0	0.0
OZARK	4	6	2	25.0	8	6	2	25.0
PHELPS	15	16	2	11.1	18	18	0	0.0
POLK	14	16	5	23.8	21	21	0	0.0
PULASKI	22	15	5	25.0	20	20	0	0.0
ST CLAIR	5	4	1	20.0	5	5	0	0.0
STONE	16	11	3	21.4	14	14	0	0.0
TANEY	35	27	10	27.0	37	37	0	0.0
TEXAS	10	8	2	20.0	10	10	0	0.0
VERNON	21	16	2	11.1	18	18	0	0.0
WEBSTER	22	14	3	17.6	17	17	0	0.0
WRIGHT	17	11	4	26.7	15	15	0	0.0
TOTAL AREA 4	687	553	147	21.0	700	686	14	2.0
AREA 5								
JACKSON	285	189	57	23.2	246	243	3	1.2
TOTAL AREA 5	285	189	57	23.2	246	243	3	1.2
AREA 6								
ST LOUIS CITY	202	159	47	22.8	206	194	12	5.8
TOTAL AREA 6	202	159	47	22.8	206	194	12	5.8
AREA 7								
ST LOUIS COUNTY	258	156	74	32.2	230	215	15	6.5
TOTAL AREA 7	258	156	74	32.2	230	215	15	6.5
STATEWIDE	2,593	1,977	566	22.3	2,543	2,488	55	2.2

TABLE 15

ADULT INCOME MAINTENANCE CASES
SSI-SP, SSI, SP, BP, SAB, MA, NC
SEPTEMBER 1995

COUNTY	OAA SSI-SP	OAA SSI	OAA SP	BP, SAB	NC &	# TO BE	NUMBER	#	%
	PTD SSI-SP	PTD SSI	PTD SP	MA NON-	ALL	REINVEST	REINVEST	OVER	OVER
	AB SSI-SP	AB SSI	AB SP	VEND	VEND	YEARLY	THIS MONTH	DUE	DUE
AREA 1									
ANDREW	4	3	2	218	128	351	5	185	52.7
ATCHISON	2	1	0	155	78	234	6	42	17.9
BUCHANAN	23	34	4	1,996	702	2,736	77	1,237	45.2
CALDWELL	3	0	3	153	86	242	1	61	25.2
CARROLL	4	6	0	263	84	353	2	271	76.8
CASS	8	4	0	608	429	1,041	42	228	21.9
CHARITON	8	6	1	197	134	338	2	253	74.9
CLAY	8	7	1	1,220	837	2,065	51	655	31.7
CLINTON	0	3	0	215	131	349	8	212	60.7
COOPER	5	1	0	282	164	447	0	328	73.4
DAVISS	4	1	1	148	64	214	4	8	3.7
DE KALB	0	1	0	183	128	312	5	144	46.2
GENTRY	2	6	0	192	129	327	26	0	0.0
GRUNDY	4	3	0	293	166	462	6	204	44.2
HARRISON	8	3	0	245	111	359	15	142	39.6
HOLT	1	5	1	112	69	187	3	121	64.7
HOWARD	6	2	2	236	112	352	0	289	82.1
JOHNSON	3	3	0	604	193	800	19	427	53.4
LAFAYETTE	7	3	2	508	394	907	11	583	64.3
LINN	8	5	1	383	145	534	0	419	78.5
LIVINGSTON	3	5	2	328	216	551	23	184	33.4
MERCER	1	0	0	105	41	146	15	3	2.1
NODAWAY	6	11	1	329	137	478	8	280	58.6
PETTIS	15	13	7	938	256	1,214	48	198	16.3
PLATTE	4	3	3	383	305	694	45	130	18.7
PUTNAM	1	6	0	177	45	228	0	166	72.8
RANDOLPH	4	12	1	676	286	975	52	127	13.0
RAY	0	1	0	296	117	414	19	67	16.2
SALINE	4	14	2	579	487	1,082	4	572	52.9
SULLIVAN	4	7	0	267	161	435	0	338	77.7
WORTH	0	0	0	73	32	105	4	0	0.0
TOTAL AREA 1	150	169	34	12,362	6,367	18,932	501	7,874	41.6
AREA 2									
ADAIR	4	10	1	591	247	849	0	674	79.4
AUDRAIN	3	6	2	468	192	668	1	478	71.6
BOONE	9	11	1	1,735	441	2,188	29	1,204	55.0
CALLAWAY	7	4	2	584	177	767	8	488	63.6
CLARK	1	2	0	197	71	270	0	192	71.1
COLE	6	3	4	802	348	1,157	37	610	52.7
FRANKLIN	15	11	5	1,133	567	1,716	1	1,300	75.8
GASCONADE	3	5	0	203	170	378	0	271	71.7
JEFFERSON	17	24	5	1,960	1,019	3,008	48	1,895	63.0
KNOX	1	1	2	149	49	201	3	144	71.6
LEWIS	3	4	2	207	135	348	11	247	71.0
LINCOLN	5	7	2	410	292	711	4	535	75.2
MACON	3	1	2	361	182	546	12	269	49.3
MARION	8	15	1	760	419	1,195	20	876	73.3
MONROE	4	3	0	223	59	285	0	210	73.7
MONTGOMERY	2	0	1	236	174	411	6	275	66.9
OSAGE	5	3	1	165	72	241	0	187	77.6
PIKE	5	11	2	450	200	663	0	508	76.6
RALLS	7	0	1	180	58	239	3	24	10.0
ST CHARLES	11	30	2	1,519	648	2,199	28	840	38.2
SCHUYLER	1	0	1	176	39	216	0	175	81.0
SCOTLAND	3	1	0	190	70	261	5	153	58.6
SHELBY	1	3	0	172	72	247	17	30	12.1
WARREN	14	0	2	282	78	362	5	223	61.6
TOTAL AREA 2	138	155	39	13,153	5,779	19,126	238	11,808	61.7
AREA 3									
BOLLINGER	10	19	1	392	107	519	10	336	64.7
BUTLER	45	52	6	2,228	479	2,765	193	71	2.6
CAPE GIRARDEAU	15	16	5	1,094	543	1,658	62	694	41.9
CARTER	5	8	4	372	70	454	41	5	1.1
CRAWFORD	9	9	3	597	171	780	36	189	24.2
DENT	7	14	2	584	142	742	43	2	0.3
DUNKLIN	52	58	12	2,645	495	3,210	9	2,523	78.6

TABLE 15

ADULT INCOME MAINTENANCE CASES
SSI-SP, SSI, SP, BP, SAB, MA, NC
SEPTEMBER 1995

COUNTY	OAA SSI-SP	OAA SSI	OAA SP	BP, SAB	NC B	# TO BE REINVEST YEARLY	NUMBER REINVEST THIS MONTH	# OVER DUE	% OVER DUE
	PTD SSI-SP	PTD SSI	PTD SP	MA NON-	ALL				
	AB SSI-SP	AB SSI	AB SP	VEND	VEND CASES				
HOWELL	21	19	5	1,297	432	1,753	70	740	42.2
IRON	12	14	5	457	248	724	35	116	16.0
MADISON	2	5	0	457	148	610	39	92	15.1
MISSISSIPPI	18	33	8	884	190	1,115	81	27	2.4
NEW MADRID	31	37	7	1,302	307	1,653	100	5	0.3
OREGON	10	19	1	603	89	712	48	8	1.1
PEMISCOT	43	54	5	2,125	221	2,405	179	478	19.9
PERRY	6	7	1	320	175	503	3	340	67.6
REYNOLDS	5	14	1	354	52	421	34	7	1.7
RIPLEY	18	16	5	871	131	1,023	51	36	3.5
ST FRANCOIS	12	10	3	1,569	676	2,258	132	285	12.6
STE GENEVIEVE	3	1	1	263	135	400	16	179	44.8
SCOTT	25	39	6	1,594	420	2,059	134	7	0.3
SHANNON	12	8	4	424	62	498	18	73	14.7
STODDARD	26	41	7	1,346	337	1,731	110	157	9.1
WASHINGTON	14	28	6	1,117	134	1,285	53	511	39.8
WAYNE	18	15	2	817	131	965	72	3	0.3
TOTAL AREA 3	419	536	100	23,712	5,895	30,243	1,569	6,884	22.8
AREA 4									
BARRY	11	18	3	807	234	1,062	14	750	70.6
BARTON	4	2	0	281	92	375	12	232	61.9
BATES	7	7	4	386	153	550	7	378	68.7
BENTON	3	3	1	450	140	594	11	390	65.7
CAMDEN	9	9	2	513	169	693	17	455	65.7
CEDAR	6	6	0	399	162	567	20	367	64.7
CHRISTIAN	13	16	3	600	250	869	28	531	61.1
DADE	1	5	0	241	106	352	2	226	64.2
DALLAS	12	8	4	451	99	562	44	349	62.1
DOUGLAS	22	21	4	539	71	635	14	468	73.7
GREENE	57	80	17	4,433	1,245	5,775	245	2,495	43.2
HENRY	6	8	1	704	203	916	0	667	72.8
HICKORY	5	8	0	273	73	354	0	251	70.9
JASPER	27	47	12	2,683	662	3,404	97	1,660	48.8
LACLEDE	19	19	6	882	237	1,144	5	877	76.7
LAWRENCE	12	12	1	783	227	1,023	12	650	63.5
MCDONALD	8	7	1	610	119	737	24	414	56.2
MARIES	5	8	2	213	91	314	0	240	76.4
MILLER	11	9	2	609	129	749	70	218	29.1
MONITEAU	6	6	0	194	76	276	4	203	73.6
MORGAN	9	11	2	468	152	633	3	460	72.7
NEWTON	10	10	1	972	381	1,364	80	375	27.5
OZARK	10	12	0	437	74	523	7	392	75.0
PHELPS	20	15	7	883	268	1,173	31	838	71.4
POLK	20	12	3	624	234	873	46	177	20.3
PULASKI	5	9	2	634	177	822	3	634	77.1
ST CLAIR	5	7	0	320	92	419	0	324	77.3
STONE	4	7	2	466	147	622	19	330	53.1
TANEY	14	12	3	503	155	673	0	488	72.5
TEXAS	13	9	1	872	191	1,073	14	704	65.6
VERNON	6	2	7	637	330	976	43	597	61.2
WEBSTER	22	15	0	593	161	769	61	423	55.0
WRIGHT	19	33	1	804	149	987	5	720	72.9
TOTAL AREA 4	401	453	92	24,264	7,049	31,858	938	18,283	57.4
AREA 5									
JACKSON	109	149	48	11,260	4,047	15,504	470	8,090	52.2
TOTAL AREA 5	109	149	48	11,260	4,047	15,504	470	8,090	52.2
AREA 6									
ST LOUIS CITY	275	551	102	16,503	3,048	20,204	578	8,404	41.6
TOTAL AREA 6	275	551	102	16,503	3,048	20,204	578	8,404	41.6
AREA 7									
ST LOUIS COUNTY	97	206	60	9,914	4,621	14,801	238	8,325	56.2
TOTAL AREA 7	97	206	60	9,914	4,621	14,801	238	8,325	56.2
STATEWIDE	1,589	2,219	475	111,168	36,806	150,668	4,532	69,668	46.2

TABLE 16

NC, MA, MACC APPLICATIONS < 65 YEARS OF AGE*
SEPTEMBER 1995

COUNTY	# REC'D	# APPR	# REJ	% REJ	TOTAL RESOLVED	-----APPLICATION RESOLUTION-----					
						UNDER 31	31- 45	46- 90	91- 105	OVER 105	% >90 DAYS
AREA 1											
ANDREW	9	3	6	66.7	9	2	3	3	0	1	11.1
ATCHISON	3	1	1	50.0	2	1	1	0	0	0	0.0
BUCHANAN	110	46	34	56.7	60	26	12	16	1	5	10.0
CALDWELL	6	2	4	66.7	6	2	3	1	0	0	0.0
CARROLL	9	6	2	25.0	8	5	0	1	1	1	25.0
CASS	31	17	12	46.2	26	10	3	10	0	3	11.5
CHARITON	2	1	1	100.0	1	0	0	1	0	0	0.0
CLAY	65	25	32	61.5	52	27	5	16	2	2	7.7
CLINTON	8	3	6	66.7	9	3	1	3	0	2	22.2
COOPER	8	5	7	58.3	12	3	2	6	0	1	8.3
DAVISS	7	1	2	100.0	2	2	0	0	0	0	0.0
DE KALB	7	1	3	75.0	4	3	1	0	0	0	0.0
GENTRY	9	4	0	0.0	4	3	0	0	0	1	25.0
GRUNDY	10	4	5	62.5	8	4	1	3	0	0	0.0
HARRISON	6	4	1	20.0	5	4	1	0	0	0	0.0
HOLT	5	2	3	60.0	5	3	0	2	0	0	0.0
HOWARD	4	1	0	0.0	1	1	0	0	0	0	0.0
JOHNSON	21	12	11	52.4	21	11	1	3	3	3	28.6
LAFAYETTE	15	7	6	46.2	13	6	3	4	0	0	0.0
LINN	8	2	10	83.3	12	8	0	2	0	2	16.7
LIVINGSTON	6	4	4	50.0	8	4	1	1	1	1	25.0
MERCER	4	2	2	50.0	4	3	1	0	0	0	0.0
NODAWAY	11	4	0	0.0	4	2	0	1	0	1	25.0
PETTIS	35	22	14	41.2	34	18	6	8	0	2	5.9
PLATTE	27	11	11	57.9	19	7	6	4	1	1	10.5
PUTNAM	3	3	1	25.0	4	1	1	2	0	0	0.0
RANDOLPH	22	11	9	45.0	20	12	3	3	0	2	10.0
RAY	9	4	8	66.7	12	2	3	7	0	0	0.0
SALINE	21	9	7	50.0	14	7	2	4	0	1	7.1
SULLIVAN	9	7	5	71.4	7	4	1	0	2	0	28.6
WORTH	1	2	0	0.0	2	1	0	0	0	1	50.0
TOTAL AREA 1	491	226	207	53.4	388	185	61	101	11	30	10.6
AREA 2											
ADAIR	15	10	2	16.7	12	9	1	2	0	0	0.0
AUDRAIN	15	10	13	61.9	21	11	3	5	1	1	9.5
BOONE	84	45	48	73.8	65	27	15	21	0	2	3.1
CALLAWAY	18	9	15	62.5	24	6	6	8	2	2	16.7
CLARK	1	2	2	50.0	4	2	2	0	0	0	0.0
COLE	39	17	13	44.8	29	15	0	7	3	4	24.1
FRANKLIN	31	16	14	46.7	30	14	8	5	2	1	10.0
GASCONADE	8	3	4	57.1	7	2	3	2	0	0	0.0
JEFFERSON	106	51	49	70.0	70	34	11	18	2	5	10.0
KNOX	6	1	2	100.0	2	0	1	1	0	0	0.0
LEWIS	6	2	2	50.0	4	2	1	1	0	0	0.0
LINCOLN	16	8	7	53.8	13	9	1	3	0	0	0.0
MACON	6	1	5	83.3	6	3	2	1	0	0	0.0
MARION	26	15	8	36.4	22	15	1	4	1	1	9.1
MONROE	2	2	3	75.0	4	1	1	2	0	0	0.0
MONTGOMERY	8	2	3	60.0	5	2	3	0	0	0	0.0
OSAGE	3	1	1	50.0	2	2	0	0	0	0	0.0
PIKE	9	2	4	100.0	4	1	2	1	0	0	0.0
RALLS	8	8	1	12.5	8	4	1	2	0	1	12.5
ST CHARLES	83	32	37	57.8	64	19	9	27	4	5	14.1
SCHUYLER	3	0	2	100.0	2	2	0	0	0	0	0.0
SCOTLAND	6	4	4	57.1	7	1	2	4	0	0	0.0
SHELBY	3	2	1	33.3	3	3	0	0	0	0	0.0
WARREN	8	1	8	100.0	8	6	0	2	0	0	0.0
TOTAL AREA 2	510	244	248	59.6	416	190	73	116	15	22	8.9
AREA 3											
BOLLINGER	15	6	4	40.0	10	6	2	1	0	1	10.0
BUTLER	71	36	25	42.4	59	32	12	12	2	1	5.1
CAPE GIRARDEAU	51	31	24	50.0	48	18	15	12	2	1	6.3
CARTER	15	5	8	66.7	12	5	2	3	1	1	16.7
CRAWFORD	22	10	11	52.4	21	8	4	5	2	2	19.0
DENT	16	15	14	50.0	28	15	5	6	0	2	7.1
DUNKLIN	73	33	33	50.0	66	37	8	21	0	0	0.0
HOWELL	30	25	19	44.2	43	12	8	16	0	7	16.3
IRON	19	7	11	64.7	17	6	6	5	0	0	0.0

TABLE 16

NC, MA, MACC APPLICATIONS < 65 YEARS OF AGE*
SEPTEMBER 1995

COUNTY	# REC'D	# APPR	# REJ	% REJ	TOTAL RESOLVED	-----APPLICATION RESOLUTION-----					% >90 DAYS
						UNDER 31	31- 45	46- 90	91- 105	OVER 105	
MADISON	16	4	9	69.2	13	6	2	4	1	0	7.7
MISSISSIPPI	20	10	11	52.4	21	12	5	4	0	0	0.0
NEW MADRID	35	13	18	58.1	31	16	11	4	0	0	0.0
OREGON	16	7	5	41.7	12	8	1	1	0	2	16.7
PEMISCOT	76	31	37	62.7	59	31	14	12	0	2	3.4
PERRY	3	9	1	10.0	10	4	0	6	0	0	0.0
REYNOLDS	5	4	3	42.9	7	4	1	2	0	0	0.0
RIPLEY	35	14	16	55.2	29	16	8	5	0	0	0.0
ST FRANCOIS	71	29	37	60.7	61	39	6	13	3	0	4.9
STE GENEVIEVE	2	7	4	50.0	8	2	1	4	1	0	12.5
SCOTT	44	21	23	56.1	41	12	16	11	2	0	4.9
SHANNON	14	4	6	66.7	9	4	1	3	0	1	11.1
STODDARD	38	21	12	41.4	29	17	7	3	1	1	6.9
WASHINGTON	23	13	11	45.8	24	8	5	9	0	2	8.3
WAYNE	16	7	10	62.5	16	9	4	2	0	1	6.3
TOTAL AREA 3	726	362	352	52.2	674	327	144	164	15	24	5.8
AREA 4											
BARRY	26	18	24	58.5	41	15	9	15	0	2	4.9
BARTON	8	2	2	100.0	2	1	1	0	0	0	0.0
BATES	10	4	8	72.7	11	5	4	1	1	0	9.1
BENTON	19	7	8	53.3	15	9	2	3	0	1	6.7
CAMDEN	16	13	10	45.5	22	7	3	11	0	1	4.5
CEDAR	12	4	5	55.6	9	3	3	3	0	0	0.0
CHRISTIAN	27	16	9	39.1	23	17	6	0	0	0	0.0
DADE	4	4	1	20.0	5	1	3	1	0	0	0.0
DALLAS	11	8	7	46.7	15	7	1	2	0	5	33.3
DOUGLAS	16	7	4	36.4	11	6	2	3	0	0	0.0
GREENE	215	99	110	58.8	187	89	34	50	6	8	7.5
HENRY	25	9	20	69.0	29	9	10	9	0	1	3.4
HICKORY	8	4	6	60.0	10	4	1	5	0	0	0.0
JASPER	134	80	56	47.5	118	58	22	29	2	7	7.6
LACLEDE	23	15	15	50.0	30	15	5	9	0	1	3.3
LAWRENCE	26	9	18	69.2	26	14	6	5	0	1	3.8
MCDONALD	27	13	17	58.6	29	19	3	6	1	0	3.4
MARIES	2	0	3	100.0	3	2	0	1	0	0	0.0
MILLER	30	9	12	57.1	21	14	2	5	0	0	0.0
MONITEAU	4	3	5	62.5	8	2	1	4	0	1	12.5
MORGAN	11	9	8	50.0	16	6	3	3	2	2	25.0
NEWTON	48	24	26	55.3	47	30	6	8	1	2	6.4
OZARK	22	9	7	53.8	13	10	1	1	0	1	7.7
PHELPS	33	9	19	67.9	28	10	6	11	0	1	3.6
POLK	20	14	5	29.4	17	12	1	2	0	2	11.8
PULASKI	36	15	12	46.2	26	13	4	4	1	4	19.2
ST CLAIR	8	5	4	44.4	9	5	2	1	0	1	11.1
STONE	29	9	11	57.9	19	10	5	2	2	0	10.5
TANEY	30	11	21	65.6	32	14	9	9	0	0	0.0
TEXAS	36	22	7	36.8	19	13	3	2	1	0	5.3
VERNON	28	15	14	48.3	29	15	5	5	1	3	13.8
WEBSTER	15	8	6	42.9	14	7	5	1	0	1	7.1
WRIGHT	23	12	8	40.0	20	13	3	3	0	1	5.0
TOTAL AREA 4	982	486	488	54.0	904	455	171	214	18	46	7.1
AREA 5											
JACKSON	502	235	285	59.4	480	149	93	156	16	66	17.1
TOTAL AREA 5	502	235	285	59.4	480	149	93	156	16	66	17.1
AREA 6											
ST LOUIS CITY	541	277	268	52.4	511	198	119	150	24	20	8.6
TOTAL AREA 6	541	277	268	52.4	511	198	119	150	24	20	8.6
AREA 7											
ST LOUIS COUNTY	428	216	198	62.3	318	123	51	106	20	18	11.9
TOTAL AREA 7	428	216	198	62.3	318	123	51	106	20	18	11.9
STATEWIDE	4,180	2,046	2,046	55.4	3,691	1,627	712	1,007	119	226	9.3

*THIS TABLE DOES NOT INCLUDE SPENDDOWN CASES

TABLE 17

MA, NC, > = 65 YEARS OF AGE*
SEPTEMBER 1995

COUNTY	# REC'D	# APPR	# REJ	% REJ	TOTAL RESOLVED	-----APPLICATION RESOLUTION-----					% >45 DAYS
						UNDER 31	31- 45	46- 90	91- 105	OVER 105	
AREA 1											
ANDREW	4	4	0	0.0	4	1	1	2	0	0	50.0
ATCHISON	0	2	0	0.0	2	1	0	1	0	0	50.0
BUCHANAN	9	14	2	12.5	15	2	7	5	0	1	40.0
CALDWELL	0	0	0	0.0	0	0	0	0	0	0	0.0
CARROLL	3	0	0	0.0	0	0	0	0	0	0	0.0
CASS	9	6	6	50.0	12	5	6	0	0	1	8.3
CHARITON	7	2	0	0.0	2	1	1	0	0	0	0.0
CLAY	22	23	12	34.3	29	10	12	6	1	0	24.1
CLINTON	5	5	2	28.6	5	2	2	0	1	0	20.0
COOPER	4	3	8	72.7	10	3	7	0	0	0	0.0
DAVISS	1	3	1	25.0	4	2	1	1	0	0	25.0
DE KALB	2	4	0	0.0	2	0	2	0	0	0	0.0
GENTRY	2	2	0	0.0	2	1	0	0	0	1	50.0
GRUNDY	7	4	3	42.9	7	6	1	0	0	0	0.0
HARRISON	1	1	1	50.0	2	0	2	0	0	0	0.0
HOLT	4	1	2	66.7	2	0	2	0	0	0	0.0
HOWARD	3	3	1	25.0	3	1	1	0	1	0	33.3
JOHNSON	3	9	2	18.2	9	4	2	3	0	0	33.3
LAFAYETTE	7	15	3	16.7	18	9	8	1	0	0	5.6
LINN	1	3	0	0.0	3	1	1	1	0	0	33.3
LIVINGSTON	5	7	0	0.0	5	2	1	1	1	0	40.0
MERCER	4	3	0	0.0	3	3	0	0	0	0	0.0
NODAWAY	8	2	1	33.3	3	2	1	0	0	0	0.0
PETTIS	16	11	6	35.3	12	7	4	1	0	0	8.3
PLATTE	11	10	5	33.3	14	10	4	0	0	0	0.0
PUTNAM	1	3	0	0.0	3	0	2	1	0	0	33.3
RANDOLPH	7	9	0	0.0	8	1	5	0	0	2	25.0
RAY	4	1	2	66.7	3	2	0	1	0	0	33.3
SALINE	6	3	0	0.0	3	1	1	1	0	0	33.3
SULLIVAN	3	2	0	0.0	2	1	0	1	0	0	50.0
WORTH	2	0	0	0.0	0	0	0	0	0	0	0.0
TOTAL AREA 1	161	155	57	26.9	187	78	74	26	4	5	18.7
AREA 2											
ADAIR	1	6	1	14.3	7	2	4	1	0	0	14.3
AUDRAIN	6	7	1	12.5	5	1	3	1	0	0	20.0
BOONE	8	10	2	16.7	7	4	2	1	0	0	14.3
CALLAWAY	8	6	1	14.3	6	5	1	0	0	0	0.0
CLARK	3	4	0	0.0	4	3	1	0	0	0	0.0
COLE	15	4	8	66.7	11	3	3	4	0	1	45.5
FRANKLIN	12	10	7	41.2	16	3	7	5	0	1	37.5
GASCONADE	3	3	0	0.0	2	1	0	1	0	0	50.0
JEFFERSON	33	24	12	33.3	30	11	11	6	0	2	26.7
KNOX	0	1	0	0.0	1	1	0	0	0	0	0.0
LEWIS	7	2	1	33.3	3	0	2	0	1	0	33.3
LINCOLN	9	3	1	25.0	3	1	2	0	0	0	0.0
MACON	5	3	2	40.0	5	4	0	1	0	0	20.0
MARION	8	9	4	30.8	13	6	3	2	1	1	30.8
MONROE	4	3	2	40.0	5	3	2	0	0	0	0.0
MONTGOMERY	2	1	2	66.7	2	2	0	0	0	0	0.0
OSAGE	3	4	0	0.0	4	0	0	3	0	1	100.0
PIKE	4	2	2	50.0	4	3	1	0	0	0	0.0
RALLS	3	1	4	80.0	4	2	2	0	0	0	0.0
ST CHARLES	23	12	7	36.8	15	6	5	3	0	1	26.7
SCHUYLER	1	1	0	0.0	1	0	0	1	0	0	100.0
SCOTLAND	2	1	0	0.0	1	1	0	0	0	0	0.0
SHELBY	3	3	0	0.0	3	3	0	0	0	0	0.0
WARREN	3	2	0	0.0	2	2	0	0	0	0	0.0
TOTAL AREA 2	166	122	57	31.8	154	67	49	29	2	7	24.7
AREA 3											
BOLLINGER	2	3	1	25.0	4	0	3	1	0	0	25.0
BUTLER	7	10	2	16.7	11	6	3	2	0	0	18.2
CAPE GIRARDEAU	20	5	3	37.5	8	3	3	2	0	0	25.0
CARTER	3	1	0	0.0	1	1	0	0	0	0	0.0
CRAWFORD	7	5	1	16.7	5	4	1	0	0	0	0.0
DENT	10	8	4	33.3	9	7	0	2	0	0	22.2
DUNKLIN	19	11	4	26.7	14	9	1	3	1	0	28.6
HOWELL	11	12	21	63.6	22	7	9	5	0	1	27.3
IRON	12	0	1	0.0	0	0	0	0	0	0	0.0

TABLE 17

HA, NC, > = 65 YEARS OF AGE#
SEPTEMBER 1995

COUNTY	# REC'D	# APPR	# REJ	% REJ	TOTAL RESOLVED	-----APPLICATION RESOLUTION-----					
						UNDER 31	31- 45	46- 90	91- 105	OVER 105	% >45 DAYS
MADISON	13	4	5	55.6	9	7	1	0	1	0	11.1
MISSISSIPPI	5	5	1	16.7	6	6	0	0	0	0	0.0
NEW MADRID	3	4	1	20.0	5	2	2	1	0	0	20.0
OREGON	6	6	3	33.3	9	6	3	0	0	0	0.0
PEHISCOT	9	15	1	6.3	16	11	4	1	0	0	6.3
PERRY	5	3	0	0.0	3	0	2	0	1	0	33.3
REYNOLDS	0	0	1	100.0	1	0	1	0	0	0	0.0
RIPLEY	3	7	0	0.0	7	3	1	1	0	2	42.9
ST FRANCOIS	7	8	0	0.0	6	1	4	1	0	0	16.7
STE GENEVIEVE	4	3	0	0.0	0	0	0	0	0	0	0.0
SCOTT	14	15	3	16.7	17	10	1	3	0	3	35.3
SHANNON	4	4	0	0.0	4	2	1	0	0	1	25.0
STODDARD	10	6	0	0.0	6	3	0	3	0	0	50.0
WASHINGTON	2	2	0	0.0	2	2	0	0	0	0	0.0
WAYNE	4	6	2	25.0	8	2	1	2	1	2	62.5
TOTAL AREA 3	180	143	54	27.4	173	92	41	27	4	9	23.1
AREA 4											
BARRY	9	9	1	10.0	9	6	2	1	0	0	11.1
BARTON	5	2	0	0.0	2	2	0	0	0	0	0.0
BATES	5	5	0	0.0	5	5	0	0	0	0	0.0
BENTON	4	6	1	14.3	5	3	0	0	2	0	40.0
CAMDEN	13	10	4	28.6	12	6	2	3	1	0	33.3
CEDAR	7	3	1	25.0	4	4	0	0	0	0	0.0
CHRISTIAN	11	11	1	8.3	8	3	5	0	0	0	0.0
DADE	4	5	0	0.0	5	3	0	1	0	1	40.0
DALLAS	3	3	2	40.0	4	4	0	0	0	0	0.0
DOUGLAS	0	0	0	0.0	0	0	0	0	0	0	0.0
GREENE	39	42	9	17.6	47	17	6	20	0	4	51.1
HENRY	8	5	3	37.5	7	3	1	3	0	0	42.9
HICKORY	2	1	0	0.0	1	0	0	0	0	1	100.0
JASPER	33	30	4	11.8	31	20	6	5	0	0	16.1
LACLEDE	5	4	1	20.0	5	3	1	1	0	0	20.0
LAWRENCE	13	6	3	33.3	9	5	2	2	0	0	22.2
MCDONALD	3	2	1	33.3	2	1	0	0	0	1	50.0
MARIES	1	1	0	0.0	1	0	0	1	0	0	100.0
MILLER	7	9	2	18.2	11	6	1	2	2	0	36.4
MONITEAU	3	1	2	66.7	3	0	3	0	0	0	0.0
MORGAN	11	9	3	25.0	11	4	4	1	1	1	27.3
NEWTON	14	11	4	26.7	11	5	4	0	1	1	18.2
OZARK	4	4	1	20.0	5	1	2	2	0	0	40.0
PHELPS	2	3	1	25.0	4	1	3	0	0	0	0.0
POLK	9	5	0	0.0	5	2	1	0	1	1	40.0
PULASKI	6	3	0	0.0	3	2	1	0	0	0	0.0
ST CLAIR	5	0	0	0.0	0	0	0	0	0	0	0.0
STONE	5	3	0	0.0	3	1	1	0	0	1	33.3
TANEY	9	5	3	37.5	8	5	0	1	0	2	37.5
TEXAS	9	8	3	27.3	11	9	1	1	0	0	9.1
VERNON	9	11	2	15.4	8	3	4	1	0	0	12.5
WEBSTER	9	8	0	0.0	6	2	2	2	0	0	33.3
WRIGHT	5	6	1	14.3	7	3	4	0	0	0	0.0
TOTAL AREA 4	272	231	53	18.7	253	129	56	47	8	13	26.9
AREA 5											
JACKSON	105	114	18	13.6	118	32	35	37	8	6	43.2
TOTAL AREA 5	105	114	18	13.6	118	32	35	37	8	6	43.2
AREA 6											
ST LOUIS CITY	96	99	31	23.8	122	39	26	30	12	15	46.7
TOTAL AREA 6	96	99	31	23.8	122	39	26	30	12	15	46.7
AREA 7											
ST LOUIS COUNTY	150	80	28	25.9	104	30	46	20	2	6	26.9
TOTAL AREA 7	150	80	28	25.9	104	30	46	20	2	6	26.9
STATEWIDE	1,130	944	298	24.0	1,111	467	327	216	40	61	28.5

*THIS TABLE DOES NOT INCLUDE SPENDDOWN CASES.

TABLE 19

BP AND SAB APPLICATIONS
SEPTEMBER 1995

COUNTY	# REC'D	# APPR	# REJ	% REJ	TOTAL RESOLVED	-----APPLICATION RESOLUTION-----						
						UNDER 31	31- 45	46- 90	91- 105	OVER 105	% >90 DAYS	
AREA 1												
ANDREW	0	0	0	0.0	0	0	0	0	0	0	0	0.0
ATCHISON	0	0	0	0.0	0	0	0	0	0	0	0	0.0
BUCHANAN	8	2	4	66.7	27	19	4	3	0	1	3.7	
CALDWELL	0	0	1	100.0	1	0	0	1	0	0	0.0	
CARROLL	2	0	0	0.0	0	0	0	0	0	0	0.0	
CASS	0	1	0	0.0	4	1	0	2	1	0	25.0	
CHARITON	0	0	0	.	1	1	0	0	0	0	0.0	
CLAY	4	1	3	75.0	15	9	4	2	0	0	0.0	
CLINTON	2	0	2	100.0	4	3	1	0	0	0	0.0	
COOPER	0	0	0	.	1	0	1	0	0	0	0.0	
DAVISS	0	0	0	.	1	1	0	0	0	0	0.0	
DE KALB	0	0	0	.	2	2	0	0	0	0	0.0	
GENTRY	0	0	0	0.0	0	0	0	0	0	0	0.0	
GRUNDY	0	0	0	.	1	1	0	0	0	0	0.0	
HARRISON	0	0	0	0.0	0	0	0	0	0	0	0.0	
HOLT	0	0	0	.	1	1	0	0	0	0	0.0	
HOWARD	0	0	0	.	1	1	0	0	0	0	0.0	
JOHNSON	4	0	2	100.0	6	2	1	3	0	0	0.0	
LAFAYETTE	3	0	2	100.0	2	0	2	0	0	0	0.0	
LINN	4	0	0	0.0	0	0	0	0	0	0	0.0	
LIVINGSTON	3	0	0	.	2	0	0	2	0	0	0.0	
MERCER	2	0	0	0.0	0	0	0	0	0	0	0.0	
NODAWAY	0	0	0	0.0	0	0	0	0	0	0	0.0	
PETTIS	3	1	1	50.0	9	3	3	3	0	0	0.0	
PLATTE	1	0	0	.	4	4	0	0	0	0	0.0	
PUTNAM	0	0	2	100.0	2	0	0	2	0	0	0.0	
RANDOLPH	0	0	0	.	1	1	0	0	0	0	0.0	
RAY	0	0	2	100.0	2	0	0	0	0	2	100.0	
SALINE	2	0	2	100.0	4	0	2	2	0	0	0.0	
SULLIVAN	0	0	2	100.0	7	6	1	0	0	0	0.0	
WORTH	0	0	0	0.0	0	0	0	0	0	0	0.0	
TOTAL AREA 1	38	5	23	82.1	98	55	19	20	1	3	4.1	
AREA 2												
ADAIR	0	0	1	100.0	1	1	0	0	0	0	0.0	
AUDRAIN	2	0	0	.	5	2	1	2	0	0	0.0	
BOONE	9	0	2	100.0	35	27	6	0	0	2	5.7	
CALLAWAY	2	0	0	.	1	0	1	0	0	0	0.0	
CLARK	2	0	0	0.0	0	0	0	0	0	0	0.0	
COLE	1	0	1	100.0	3	3	0	0	0	0	0.0	
FRANKLIN	2	0	0	.	1	0	1	0	0	0	0.0	
GASCONADE	0	0	0	.	1	0	0	1	0	0	0.0	
JEFFERSON	11	3	7	70.0	46	35	6	4	0	1	2.2	
KNOX	0	0	0	.	1	1	0	0	0	0	0.0	
LEWIS	2	2	0	0.0	2	2	0	0	0	0	0.0	
LINCOLN	0	0	1	100.0	4	1	0	3	0	0	0.0	
MACON	0	0	0	0.0	0	0	0	0	0	0	0.0	
MARION	0	0	1	100.0	2	1	0	1	0	0	0.0	
MONROE	0	1	0	0.0	2	1	1	0	0	0	0.0	
MONTGOMERY	2	0	0	.	1	0	1	0	0	0	0.0	
OSAGE	0	0	1	100.0	1	0	0	1	0	0	0.0	
PIKE	0	0	0	.	2	2	0	0	0	0	0.0	
RALLS	0	0	0	.	2	1	0	1	0	0	0.0	
ST CHARLES	10	2	6	75.0	17	7	2	6	0	2	11.8	
SCHUYLER	0	0	0	0.0	0	0	0	0	0	0	0.0	
SCOTLAND	0	0	2	100.0	3	1	2	0	0	0	0.0	
SHELBY	0	0	0	0.0	0	0	0	0	0	0	0.0	
WARREN	0	0	0	.	1	1	0	0	0	0	0.0	
TOTAL AREA 2	43	8	22	73.3	131	86	21	19	0	5	3.8	
AREA 3												
BOLLINGER	0	0	0	0.0	0	0	0	0	0	0	0.0	
BUTLER	1	0	0	.	3	3	0	0	0	0	0.0	
CAPE GIRARDEAU	5	2	2	50.0	11	6	1	4	0	0	0.0	
CARTER	0	0	0	.	1	0	0	1	0	0	0.0	
CRAWFORD	1	1	3	75.0	5	3	2	0	0	0	0.0	
DENT	2	0	4	100.0	8	6	2	0	0	0	0.0	
DUNKLIN	8	1	5	83.3	7	7	0	0	0	0	0.0	
HOWELL	4	0	0	.	12	5	5	2	0	0	0.0	
IRON	0	0	0	.	2	1	1	0	0	0	0.0	

TABLE 19

BP AND SAB APPLICATIONS
SEPTEMBER 1995

COUNTY	# REC'D	# APPR	# REJ	% REJ	TOTAL RESOLVED	-----APPLICATION RESOLUTION-----					
						UNDER 31	31- 45	46- 90	91- 105	OVER 105	% >90 DAYS
MADISON	2	1	3	75.0	4	2	0	0	0	2	50.0
MISSISSIPPI	4	1	3	75.0	4	0	2	2	0	0	0.0
NEW MADRID	2	2	3	60.0	5	0	2	3	0	0	0.0
OREGON	2	0	1	100.0	1	1	0	0	0	0	0.0
PEMISCOT	3	1	5	83.3	15	9	0	6	0	0	0.0
PERRY	4	0	0	0.0	0	0	0	0	0	0	0.0
REYNOLDS	0	0	1	100.0	1	0	1	0	0	0	0.0
RIPLEY	0	1	1	50.0	3	2	0	0	1	0	33.3
ST FRANCOIS	1	1	6	85.7	14	5	3	6	0	0	0.0
STE GENEVIEVE	2	0	2	100.0	8	1	3	4	0	0	0.0
SCOTT	0	0	2	100.0	6	4	0	0	2	0	33.3
SHANNON	0	0	0	.	1	1	0	0	0	0	0.0
STODDARD	2	1	1	50.0	6	6	0	0	0	0	0.0
WASHINGTON	4	0	1	100.0	1	0	1	0	0	0	0.0
WAYNE	2	0	0	.	1	0	0	1	0	0	0.0
TOTAL AREA 3	49	12	43	78.2	119	62	23	29	3	2	4.2
AREA 4											
BARRY	2	1	1	50.0	4	3	1	0	0	0	0.0
BARTON	0	0	0	.	2	1	0	1	0	0	0.0
BATES	1	0	0	.	1	0	0	1	0	0	0.0
BENTON	2	0	4	100.0	6	2	4	0	0	0	0.0
CAHDEN	4	0	1	100.0	4	1	2	1	0	0	0.0
CEDAR	1	0	0	0.0	0	0	0	0	0	0	0.0
CHRISTIAN	0	0	0	.	6	4	2	0	0	0	0.0
DADE	0	0	0	0.0	0	0	0	0	0	0	0.0
DALLAS	0	0	0	.	1	1	0	0	0	0	0.0
DOUGLAS	0	0	0	0.0	0	0	0	0	0	0	0.0
GREENE	5	0	3	100.0	29	10	10	9	0	0	0.0
HENRY	4	0	2	100.0	3	1	2	0	0	0	0.0
HICKORY	1	1	0	0.0	1	0	0	0	0	1	100.0
JASPER	12	0	4	100.0	25	13	3	7	1	1	8.0
LACLEDE	0	0	0	0.0	0	0	0	0	0	0	0.0
LAWRENCE	6	1	0	0.0	2	1	0	1	0	0	0.0
MCDONALD	2	1	0	0.0	3	2	0	1	0	0	0.0
MARIES	0	0	0	0.0	0	0	0	0	0	0	0.0
MILLER	1	1	2	66.7	3	1	0	2	0	0	0.0
MONITEAU	0	0	2	100.0	2	0	0	2	0	0	0.0
MORGAN	3	0	0	.	2	1	1	0	0	0	0.0
NEWTON	4	2	4	66.7	13	6	7	0	0	0	0.0
OZARK	0	0	0	.	3	3	0	0	0	0	0.0
PHELPS	6	0	3	100.0	3	2	0	1	0	0	0.0
POLK	2	0	0	.	2	0	1	1	0	0	0.0
PULASKI	0	0	0	.	1	0	1	0	0	0	0.0
ST CLAIR	0	0	0	0.0	0	0	0	0	0	0	0.0
STONE	2	0	0	.	1	1	0	0	0	0	0.0
TANEY	1	0	4	100.0	4	0	0	4	0	0	0.0
TEXAS	2	0	4	100.0	14	12	0	2	0	0	0.0
VERNON	2	1	1	50.0	7	5	0	2	0	0	0.0
WEBSTER	2	0	0	.	2	2	0	0	0	0	0.0
WRIGHT	0	0	0	0.0	0	0	0	0	0	0	0.0
TOTAL AREA 4	65	8	35	81.4	144	72	34	35	1	2	2.1
AREA 5											
JACKSON	35	11	31	73.8	94	47	17	25	1	4	5.3
TOTAL AREA 5	35	11	31	73.8	94	47	17	25	1	4	5.3
AREA 6											
ST LOUIS CITY	30	6	30	83.3	78	23	14	24	6	11	21.8
TOTAL AREA 6	30	6	30	83.3	78	23	14	24	6	11	21.8
AREA 7											
ST LOUIS COUNTY	24	14	26	65.0	140	90	22	20	4	4	5.7
TOTAL AREA 7	24	14	26	65.0	140	90	22	20	4	4	5.7
STATENWIDE	284	64	210	76.6	804	435	150	172	16	31	5.8

TABLE 20
DAY CARE PAYMENTS BY COUNTY
SEPTEMBER 1995

	ADOPTION SUBSIDY			FCS/ALTERNATIVE CARE/CTS			FAMILY PRESERVATION			
	CHILDREN	DOLLARS	AVERAGE	CHILDREN	DOLLARS	AVERAGE	CHILDREN	DOLLARS	AVERAGE	
AREA 1	ANDREW	0	0	0	2	\$324.60	\$162.30	0	0	0
	ATCHISON	0	0	0	0	0	0	0	0	0
	BUCHANAN	6	\$761.98	\$127.00	9	\$934.80	\$103.87	1	\$0.00	\$0.00
	CALDWELL	0	0	0	0	0	0	0	0	0
	CARROLL	0	0	0	0	0	0	0	0	0
	CASS	0	0	0	29	\$6,947.90	\$239.58	0	0	0
	CHARITON	0	0	0	0	0	0	0	0	0
	CLAY	6	\$1,214.65	\$202.44	33	\$9,695.18	\$293.79	0	0	0
	CLINTON	0	0	0	14	\$2,405.55	\$171.83	0	0	0
	COOPER	0	0	0	5	\$1,066.60	\$213.32	2	\$444.36	\$222.18
	DAVIESS	0	0	0	7	\$1,258.54	\$179.79	0	0	0
	DE KALB	0	0	0	3	\$382.12	\$127.37	0	0	0
	GENTRY	0	0	0	0	0	0	0	0	0
	GRUNDY	0	0	0	7	\$337.42	\$48.20	0	0	0
	HARRISON	0	0	0	0	0	0	0	0	0
	HOLT	0	0	0	0	0	0	0	0	0
	HOWARD	0	0	0	3	\$430.81	\$143.60	0	0	0
	JOHNSON	3	\$685.66	\$228.55	4	\$673.98	\$168.50	0	0	0
	LAFAYETTE	0	0	0	7	\$1,324.87	\$189.27	2	\$180.00	\$90.00
	LINN	0	0	0	2	\$277.60	\$138.80	0	0	0
	LIVINGSTON	3	\$722.00	\$240.67	4	\$75.92	\$18.98	0	0	0
	MERCER	0	0	0	0	0	0	0	0	0
	NODAWAY	0	0	0	1	\$21.80	\$21.80	0	0	0
	PETTIS	18	\$5,922.07	\$217.89	30	\$5,523.72	\$184.12	6	\$1,310.86	\$218.48
	PLATTE	0	0	0	13	\$3,538.61	\$272.20	15	\$4,135.10	\$275.67
	PUTNAM	0	0	0	4	\$512.60	\$128.15	0	0	0
	RANDOLPH	4	\$854.79	\$213.70	13	\$1,928.04	\$148.31	0	0	0
	RAY	0	0	0	2	\$621.00	\$310.50	0	0	0
	SALINE	0	0	0	9	\$2,085.56	\$231.73	0	0	0
	SULLIVAN	0	0	0	0	0	0	0	0	0
	WORTH	0	0	0	0	0	0	0	0	0
	* AREA TOTAL *	40	\$8,161.15	\$204.03	201	\$40,367.22	\$200.83	26	\$6,070.32	\$233.47
AREA 2	ADAIR	1	\$169.70	\$169.70	15	\$2,456.79	\$163.79	0	0	0
	AUDRAIN	0	0	0	7	\$1,319.63	\$188.52	0	0	0
	BOONE	14	\$5,647.74	\$403.41	110	\$32,945.18	\$299.50	4	\$936.00	\$234.00
	CALLAWAY	0	0	0	2	\$316.88	\$158.44	0	0	0
	CLARK	0	0	0	0	0	0	0	0	0
	COLE	9	\$1,864.32	\$207.15	47	\$8,577.84	\$182.51	0	0	0
	FRANKLIN	0	0	0	35	\$7,194.44	\$205.56	4	\$657.42	\$164.36
	GASCONADE	0	0	0	14	\$2,303.32	\$164.52	1	\$27.11	\$27.11
	JEFFERSON	34	\$7,148.00	\$210.24	107	\$28,427.03	\$265.67	10	\$3,241.80	\$324.18
	KNOX	0	0	0	1	\$83.28	\$83.28	0	0	0
	LEWIS	0	0	0	4	\$260.96	\$65.24	0	0	0
	LINCOLN	2	\$211.36	\$105.68	20	\$4,098.83	\$204.94	0	0	0
	MADON	0	0	0	5	\$400.88	\$80.18	0	0	0
	MARION	0	0	0	7	\$756.66	\$108.09	0	0	0
	HONROE	0	0	0	1	\$166.48	\$166.48	0	0	0
	MONTGOMERY	1	\$158.44	\$158.44	0	0	0	0	0	0
	OSAGE	0	0	0	5	\$707.88	\$141.58	0	0	0
	PIKE	0	0	0	2	\$490.00	\$245.00	0	0	0
	RALLS	0	0	0	0	0	0	0	0	0
	ST CHARLES	11	\$3,561.60	\$323.78	89	\$21,759.80	\$244.49	0	0	0
	SCHUYLER	0	0	0	0	0	0	0	0	0
	SCOTLAND	0	0	0	6	\$127.30	\$21.22	0	0	0
	SHELBY	0	0	0	0	0	0	0	0	0
	WARREN	0	0	0	3	\$712.99	\$237.66	1	\$80.49	\$80.49
	* AREA TOTAL *	72	\$18,761.16	\$260.57	480	\$113,106.17	\$235.64	20	\$4,942.82	\$247.14
AREA 3	BOLLINGER	1	\$37.28	\$37.28	11	\$1,484.55	\$134.96	0	0	0
	BUTLER	5	\$648.51	\$129.70	25	\$3,677.85	\$147.11	0	0	0
	CAPE GIRARDEAU	1	\$145.60	\$145.60	42	\$5,892.27	\$140.29	2	\$357.04	\$178.52
	CARTER	0	0	0	1	\$110.00	\$110.00	0	0	0
	CRAWFORD	0	0	0	0	0	0	0	0	0
	DENT	0	0	0	0	0	0	0	0	0
	DUNKLIN	2	\$339.44	\$169.72	5	\$733.88	\$146.78	0	0	0
	HOWELL	0	0	0	10	\$844.06	\$84.41	3	\$543.88	\$181.29
	IRON	0	0	0	0	0	0	0	0	0
	MADISON	0	0	0	4	\$621.44	\$155.36	0	0	0
	MISSISSIPPI	0	0	0	23	\$2,342.32	\$101.84	0	0	0

TABLE 20
DAY CARE PAYMENTS BY COUNTY
SEPTEMBER 1995

		ADOPTION SUBSIDY			FCS/ALTERNATIVE CARE/CTS			FAMILY PRESERVATION		
		CHILDREN	DOLLARS	AVERAGE	CHILDREN	DOLLARS	AVERAGE	CHILDREN	DOLLARS	AVERAGE
AREA 3	NEW MADRID	2	\$384.08	\$192.04	3	\$232.36	\$77.45	0	0	0
	OREGON	0	0	0	8	\$447.52	\$55.94	0	0	0
	PEHISCOT	0	0	0	9	\$1,133.92	\$125.99	0	0	0
	PEPPY	1	\$175.28	\$175.28	16	\$1,969.72	\$123.11	0	0	0
	REYNOLDS	0	0	0	0	0	0	0	0	0
	RIPLEY	4	\$708.32	\$177.08	8	\$1,167.19	\$145.90	0	0	0
	ST FRANCOIS	5	\$752.97	\$150.59	6	\$1,151.68	\$191.95	0	0	0
	STE GENEVIEVE	0	0	0	2	\$354.16	\$177.08	0	0	0
	SCOTT	17	\$2,585.22	\$152.07	105	\$17,553.75	\$167.18	2	\$372.80	\$186.40
	SHANNON	0	0	0	0	0	0	0	0	0
	STODDARD	3	\$205.93	\$68.64	10	\$1,389.53	\$138.95	0	0	0
	WASHINGTON	1	\$214.36	\$214.36	0	0	0	0	0	0
	WAYNE	0	0	0	0	0	0	0	0	0
	W AREA TOTAL W	42	\$6,196.99	\$147.55	288	\$41,106.20	\$142.73	7	\$1,273.72	\$181.96
AREA 4	BARRY	0	0	0	0	0	0	0	0	0
	BARTON	0	0	0	2	\$193.00	\$96.50	0	0	0
	BATES	0	0	0	1	\$100.28	\$100.28	0	0	0
	BENTON	0	0	0	11	\$1,504.85	\$136.80	0	0	0
	CAMDEN	5	\$969.28	\$193.86	7	\$816.28	\$116.61	0	0	0
	CEDAR	2	\$332.32	\$166.16	6	\$468.58	\$78.10	1	\$110.00	\$110.00
	CHRISTIAN	7	\$1,546.00	\$220.86	20	\$4,163.00	\$208.15	3	\$802.00	\$267.33
	DADE	0	0	0	5	\$524.86	\$104.97	0	0	0
	DALLAS	2	\$144.00	\$72.00	0	0	0	0	0	0
	DOUGLAS	0	0	0	0	0	0	0	0	0
	GREENE	10	\$2,120.50	\$212.05	94	\$20,371.19	\$216.71	0	0	0
	HENRY	0	0	0	0	0	0	0	0	0
	HICKORY	0	0	0	0	0	0	0	0	0
	JASPER	5	\$1,008.86	\$201.77	17	\$3,179.45	\$187.03	2	\$414.00	\$207.00
	LACLEDE	0	0	0	5	\$727.60	\$145.52	0	0	0
	LAURENCE	2	\$359.28	\$179.64	9	\$503.86	\$55.98	2	\$714.00	\$357.00
	MCDONALD	5	\$588.10	\$117.62	11	\$903.92	\$82.17	3	\$329.64	\$109.88
	MARIES	0	0	0	2	\$428.72	\$214.36	0	0	0
	MILLER	0	0	0	8	\$1,237.24	\$154.66	0	0	0
	MONITEAU	0	0	0	1	\$284.00	\$284.00	0	0	0
	MORGAN	0	0	0	1	\$74.98	\$74.98	0	0	0
	NEWTON	0	0	0	13	\$1,909.17	\$146.86	0	0	0
	OZARK	0	0	0	2	\$387.28	\$193.64	0	0	0
	PHIELPS	7	\$1,158.12	\$165.45	13	\$751.96	\$57.84	0	0	0
	POLK	0	0	0	2	\$419.28	\$209.64	0	0	0
	PULASKI	6	\$1,255.41	\$209.24	14	\$2,786.58	\$199.04	1	\$299.00	\$299.00
	ST CLAIR	0	0	0	1	\$167.76	\$167.76	0	0	0
	STONE	0	0	0	0	0	0	0	0	0
	TANEY	8	\$557.50	\$69.69	6	\$883.18	\$147.20	0	0	0
	TEXAS	2	\$389.99	\$195.00	1	\$74.00	\$74.00	0	0	0
	VEPNON	0	0	0	2	\$478.90	\$239.45	0	0	0
	WEBSTER	0	0	0	0	0	0	0	0	0
	WRIGHT	0	0	0	10	\$1,549.08	\$154.91	2	\$373.21	\$186.61
	W AREA TOTAL W	61	\$10,429.36	\$170.97	264	\$44,889.00	\$170.03	14	\$3,041.85	\$217.28
AREA 5	JACKSON	47	\$13,663.00	\$290.70	599	\$171,756.82	\$286.74	10	\$2,602.70	\$260.27
	W AREA TOTAL W	47	\$13,663.00	\$290.70	599	\$171,756.82	\$286.74	10	\$2,602.70	\$260.27
AREA 6	ST LOUIS CITY	131	\$39,201.90	\$299.25	518	\$160,730.25	\$310.29	16	\$3,567.17	\$222.95
	W AREA TOTAL W	131	\$39,201.90	\$299.25	518	\$160,730.25	\$310.29	16	\$3,567.17	\$222.95
AREA 7	ST LOUIS COUNTY	74	\$23,063.70	\$311.67	283	\$79,550.32	\$281.10	9	\$2,394.00	\$266.00
	W AREA TOTAL W	74	\$23,063.70	\$311.67	283	\$79,550.32	\$281.10	9	\$2,394.00	\$266.00
STATE TOTAL		467	\$119,477.26	\$255.84	2,633	\$651,505.98	\$247.44	102	\$23,892.58	\$234.24

TABLE 20
DAY CARE PAYMENTS BY COUNTY
SEPTEMBER 1995

	FUTURES			TRANSITIONAL CHILD CARE			OTHER			
	CHILDREN	DOLLARS	AVERAGE	CHILDREN	DOLLARS	AVERAGE	CHILDREN	DOLLARS	AVERAGE	
AREA 1	ANDREW	10	\$1,032.45	\$103.25	4	\$212.00	\$53.00	0	0	0
	ATCHISON	2	\$325.75	\$162.88	0	0	0	0	0	0
	BUCHANAN	210	\$29,564.12	\$140.78	70	\$13,198.21	\$188.55	3	\$573.58	\$191.19
	CALDWELL	11	\$1,096.75	\$99.70	1	\$200.00	\$200.00	0	0	0
	CARROLL	19	\$2,338.00	\$123.05	2	\$337.25	\$168.63	0	0	0
	CASS	83	\$16,359.28	\$197.10	14	\$3,403.80	\$243.13	2	\$42.06	\$21.03
	CHARITON	7	\$439.75	\$62.82	8	\$1,213.35	\$151.67	0	0	0
	CLAY	141	\$31,766.60	\$225.30	98	\$26,340.60	\$268.78	3	\$308.17	\$102.72
	CLINTON	9	\$693.50	\$77.06	8	\$974.15	\$121.77	2	\$226.30	\$113.15
	COOPER	0	0	0	18	\$2,609.13	\$144.95	1	\$351.90	\$351.90
	DAVISS	16	\$1,984.65	\$124.04	1	\$149.65	\$149.65	0	0	0
	DE KALB	10	\$1,281.50	\$128.15	11	\$1,278.01	\$116.18	0	0	0
	GENTRY	4	\$414.74	\$103.69	1	\$86.85	\$86.85	0	0	0
	GRUNDY	13	\$1,839.50	\$141.50	3	\$1,235.75	\$411.92	3	\$595.00	\$198.33
	HARRISON	5	\$365.75	\$73.15	9	\$1,062.25	\$118.03	0	0	0
	HOLT	0	0	0	2	\$369.10	\$184.55	0	0	0
	HOWARD	3	\$483.75	\$161.25	14	\$2,109.85	\$150.70	0	0	0
	JOHNSON	84	\$12,368.16	\$147.24	18	\$3,814.95	\$211.94	0	0	0
	LAFAYETTE	32	\$4,981.45	\$155.67	16	\$3,757.40	\$234.84	1	\$281.88	\$281.88
	LINN	18	\$1,793.25	\$99.63	18	\$1,468.25	\$81.57	0	0	0
	LIVINGSTON	16	\$2,801.50	\$175.09	10	\$1,502.15	\$150.22	0	0	0
	MERCER	2	\$277.50	\$138.75	3	\$409.45	\$136.48	0	0	0
	NODAWAY	47	\$5,233.41	\$111.35	8	\$1,244.60	\$155.58	0	0	0
	PETTIS	57	\$8,520.04	\$149.47	70	\$12,765.83	\$182.37	0	0	0
	PLATTE	66	\$13,295.79	\$201.45	13	\$3,359.80	\$258.45	3	\$68.14	\$22.71
	PUTNAM	2	\$340.25	\$170.13	0	0	0	0	0	0
	RANDOLPH	89	\$10,538.64	\$118.41	23	\$2,596.98	\$112.91	1	\$30.00	\$30.00
	RAY	28	\$4,891.22	\$174.69	13	\$3,523.40	\$271.03	0	0	0
	SALINE	43	\$3,489.37	\$81.15	48	\$5,727.94	\$119.33	2	\$177.25	\$88.63
	SULLIVAN	2	\$219.00	\$109.50	9	\$1,185.50	\$131.72	0	0	0
	WORTH	0	0	0	3	\$469.65	\$156.55	0	0	0
	* AREA TOTAL *	1,029	\$158,735.67	\$154.26	516	\$96,605.85	\$187.22	21	\$2,654.28	\$126.35
AREA 2	ADAIR	24	\$2,636.75	\$109.86	8	\$980.00	\$122.50	0	0	0
	AUDRAIN	33	\$3,920.00	\$118.79	29	\$4,030.63	\$138.99	0	0	0
	BOONE	270	\$68,845.85	\$254.98	165	\$42,816.52	\$259.49	4	\$1,004.30	\$251.08
	CALLAWAY	24	\$3,192.00	\$133.00	25	\$4,694.14	\$187.77	0	0	0
	CLARK	9	\$446.15	\$49.57	8	\$701.51	\$87.69	0	0	0
	COLE	55	\$7,837.92	\$142.51	27	\$5,465.17	\$202.41	1	\$78.00	\$78.00
	FRANKLIN	101	\$14,279.15	\$141.38	46	\$8,178.35	\$177.79	5	\$534.00	\$106.80
	GASCONADE	15	\$3,086.62	\$205.77	13	\$1,829.54	\$140.73	0	0	0
	JEFFERSON	202	\$43,283.00	\$214.27	50	\$13,637.75	\$272.75	5	\$548.27	\$109.65
	KNOX	3	\$553.75	\$184.58	4	\$267.90	\$66.98	0	0	0
	LEWIS	11	\$2,004.82	\$182.26	13	\$2,207.75	\$169.83	0	0	0
	LINCOLN	34	\$4,228.40	\$124.36	33	\$6,015.74	\$182.30	1	\$61.45	\$61.45
	MACON	2	\$198.75	\$99.38	9	\$813.15	\$90.35	1	\$62.05	\$62.05
	MARION	44	\$6,480.37	\$147.28	32	\$5,083.75	\$158.87	1	\$88.24	\$88.24
	MONROE	14	\$2,008.50	\$143.46	0	0	0	0	0	0
	MONTGOMERY	10	\$1,384.00	\$138.40	10	\$1,744.66	\$174.47	0	0	0
	OSAGE	3	\$297.90	\$99.30	3	\$280.75	\$93.58	1	\$102.52	\$102.52
	PIKE	8	\$1,992.00	\$249.00	20	\$3,702.95	\$185.15	0	0	0
	RALLS	11	\$2,292.35	\$208.40	10	\$1,156.50	\$115.65	0	0	0
	ST CHARLES	340	\$84,584.16	\$248.78	163	\$44,837.50	\$275.08	8	\$1,684.20	\$210.53
	SCHUYLER	8	\$679.50	\$84.94	10	\$1,413.50	\$141.35	0	0	0
	SCOTLAND	3	\$653.75	\$217.92	3	\$682.25	\$227.42	2	\$315.43	\$157.72
	SHELBY	3	\$222.75	\$74.25	0	0	0	0	0	0
	WARREN	20	\$3,330.13	\$166.51	8	\$1,454.73	\$181.84	0	0	0
	* AREA TOTAL *	1,247	\$258,438.57	\$207.25	689	\$151,994.74	\$220.60	29	\$4,478.46	\$154.43
AREA 3	BOLLINGER	8	\$1,039.93	\$129.99	3	\$180.65	\$60.22	1	\$214.36	\$214.36
	BUTLER	86	\$11,705.85	\$136.11	31	\$3,627.47	\$117.02	2	\$279.95	\$139.98
	CAPE GIRARDEAU	88	\$13,087.10	\$148.72	71	\$12,526.86	\$176.43	0	0	0
	CARTER	10	\$1,070.75	\$107.08	2	\$244.00	\$122.00	0	0	0
	CRAWFORD	18	\$1,506.00	\$83.67	6	\$858.23	\$143.04	0	0	0
	DENT	31	\$3,360.60	\$108.41	6	\$785.15	\$130.86	0	0	0
	DUNKLIN	104	\$12,803.20	\$123.11	53	\$6,543.50	\$123.46	0	0	0
	HOWELL	74	\$8,890.46	\$120.14	29	\$4,421.53	\$152.47	0	0	0
	IRON	1	\$131.25	\$131.25	10	\$1,367.50	\$136.75	0	0	0
	MADISON	18	\$2,656.58	\$147.59	15	\$2,128.24	\$141.88	0	0	0
	MISSISSIPPI	71	\$8,708.47	\$122.65	57	\$8,429.08	\$147.88	2	\$314.50	\$157.25

TABLE 20
DAY CARE PAYMENTS BY COUNTY
SEPTEMBER 1995

		FUTURES			TRANSITIONAL CHILD CARE			OTHER		
		CHILDREN	DOLLARS	AVERAGE	CHILDREN	DOLLARS	AVERAGE	CHILDREN	DOLLARS	AVERAGE
AREA 3	NEW MADRID	50	\$5,558.10	\$111.16	58	\$7,962.61	\$137.29	0	0	0
	OREGON	5	\$208.75	\$41.75	5	\$2,214.30	\$442.86	0	0	0
	PEHISCOT	103	\$11,653.50	\$113.14	125	\$22,689.35	\$181.51	0	0	0
	PERRY	6	\$1,075.20	\$179.20	14	\$1,477.21	\$105.52	0	0	0
	REYNOLDS	5	\$439.75	\$87.95	1	\$358.00	\$358.00	0	0	0
	RIPLEY	15	\$1,119.00	\$74.60	7	\$1,213.00	\$173.29	0	0	0
	ST FRANCOIS	64	\$6,584.94	\$102.89	49	\$6,995.32	\$142.76	0	0	0
	STE GENEVIEVE	8	\$1,058.50	\$132.31	9	\$1,778.00	\$197.56	0	0	0
	SCOTT	82	\$10,376.22	\$126.54	108	\$16,436.42	\$152.19	1	\$214.36	\$214.36
	SHANNON	7	\$643.00	\$91.86	3	\$535.00	\$178.33	0	0	0
	STODDARD	24	\$2,922.94	\$121.79	30	\$3,822.35	\$127.41	1	\$55.92	\$55.92
	WASHINGTON	44	\$4,868.05	\$110.64	46	\$7,988.27	\$173.66	0	0	0
	WAYNE	25	\$2,394.20	\$95.77	14	\$1,786.50	\$127.61	0	0	0
	* AREA TOTAL *	947	\$113,862.34	\$120.23	752	\$116,368.54	\$154.75	7	\$1,079.09	\$154.16
AREA 4	BARRY	7	\$649.50	\$92.79	10	\$1,401.75	\$140.18	0	0	0
	BARTON	6	\$905.21	\$150.87	0	0	0	0	0	0
	BATES	20	\$3,338.50	\$166.93	7	\$1,038.75	\$148.39	0	0	0
	BENTON	10	\$1,490.50	\$149.05	6	\$504.86	\$84.14	1	\$59.76	\$59.76
	CAMDEN	25	\$3,020.00	\$120.80	24	\$3,450.15	\$143.76	1	\$93.20	\$93.20
	CEDAR	22	\$2,595.95	\$118.00	6	\$930.49	\$155.08	1	\$149.47	\$149.47
	CHRISTIAN	43	\$7,902.25	\$183.77	35	\$7,479.35	\$213.70	0	0	0
	DADE	7	\$576.75	\$82.39	2	\$72.00	\$36.00	2	\$110.64	\$55.32
	DALLAS	30	\$4,045.86	\$134.86	14	\$1,806.30	\$129.02	0	0	0
	DOUGLAS	13	\$1,352.25	\$104.02	11	\$1,289.00	\$117.18	0	0	0
	GREENE	274	\$43,528.09	\$158.86	122	\$22,200.05	\$181.97	9	\$687.38	\$76.38
	HENRY	26	\$3,982.06	\$153.16	35	\$5,595.66	\$159.88	0	0	0
	HICKORY	14	\$738.50	\$52.75	1	\$131.25	\$131.25	0	0	0
	JASPER	158	\$21,163.65	\$133.95	131	\$23,806.72	\$181.73	0	0	0
	LACLEDE	20	\$2,705.00	\$135.25	20	\$4,256.04	\$212.80	0	0	0
	LAWRENCE	23	\$3,461.06	\$150.48	20	\$2,725.15	\$136.26	4	\$423.94	\$105.99
	MCDONALD	16	\$1,757.75	\$109.86	17	\$3,507.60	\$206.33	0	0	0
	MARIES	8	\$1,254.75	\$156.84	0	0	0	0	0	0
	MILLER	34	\$4,901.75	\$144.17	14	\$1,769.10	\$126.36	0	0	0
	MONITEAU	7	\$559.25	\$79.89	4	\$589.00	\$147.25	0	0	0
	MORGAN	19	\$2,843.50	\$149.66	4	\$775.40	\$193.85	0	0	0
	NEWTON	73	\$8,102.90	\$111.00	41	\$5,579.18	\$136.08	0	0	0
	OZARK	7	\$707.38	\$101.05	10	\$1,418.75	\$141.88	0	0	0
	PHELPS	70	\$7,353.19	\$105.05	32	\$4,766.59	\$148.96	2	\$284.77	\$142.39
	POLK	34	\$4,091.94	\$120.35	21	\$2,732.49	\$130.12	0	0	0
	PULASKI	33	\$3,808.16	\$115.40	18	\$3,385.69	\$188.09	0	0	0
	ST CLAIR	20	\$2,192.54	\$109.63	10	\$1,416.28	\$141.63	0	0	0
	STONE	11	\$1,851.26	\$168.30	13	\$1,583.43	\$121.80	0	0	0
	TANEY	16	\$2,449.25	\$153.08	7	\$1,462.00	\$208.86	1	\$150.61	\$150.61
	TEXAS	27	\$2,395.45	\$88.72	10	\$1,311.06	\$131.11	0	0	0
	VERNON	14	\$1,676.00	\$119.71	14	\$2,149.05	\$153.50	0	0	0
	WEBSTER	29	\$4,436.20	\$152.97	19	\$2,908.00	\$153.05	0	0	0
	WRIGHT	15	\$1,792.34	\$119.49	11	\$1,293.73	\$117.61	2	\$293.96	\$146.98
	* AREA TOTAL *	1,131	\$153,628.74	\$135.83	689	\$113,334.87	\$164.49	23	\$2,253.73	\$97.99
AREA 5	JACKSON	1,694	\$430,178.35	\$253.94	620	\$154,421.27	\$249.07	21	\$2,534.02	\$120.67
	* AREA TOTAL *	1,694	\$430,178.35	\$253.94	620	\$154,421.27	\$249.07	21	\$2,534.02	\$120.67
AREA 6	ST LOUIS CITY	1,900	\$486,359.01	\$255.98	508	\$147,044.25	\$289.46	12	\$2,433.71	\$202.81
	* AREA TOTAL *	1,900	\$486,359.01	\$255.98	508	\$147,044.25	\$289.46	12	\$2,433.71	\$202.81
AREA 7	ST LOUIS COUNTY	1,388	\$353,409.48	\$254.62	507	\$147,321.93	\$290.58	21	\$3,656.97	\$174.14
	* AREA TOTAL *	1,388	\$353,409.48	\$254.62	507	\$147,321.93	\$290.58	21	\$3,656.97	\$174.14
STATE TOTAL		9,336	\$1954612.16	\$209.36	4,281	\$927,091.45	\$216.56	134	\$19,090.26	\$142.46

TABLE 20
DAY CARE PAYMENTS BY COUNTY
SEPTEMBER 1995

	IM/IE CHILD CARE SLIDING FEE			AT-RISK CHILD CARE			BLOCK GRANT		
	CHILDREN	DOLLARS	AVERAGE	CHILDREN	DOLLARS	AVERAGE	CHILDREN	DOLLARS	AVERAGE
AREA 1									
ANDREW	0	0	0	2	\$608.72	\$304.36	7	\$967.52	\$138.22
ATCHISON	0	0	0	4	\$948.14	\$237.04	0	0	0
BUCHANAN	0	0	0	66	\$11,203.53	\$169.75	25	\$3,738.99	\$149.56
CALDWELL	0	0	0	0	0	0	0	0	0
CARROLL	0	0	0	4	\$560.20	\$140.05	3	\$555.25	\$185.08
CASS	0	0	0	61	\$12,540.44	\$205.58	15	\$4,191.35	\$279.42
CHARITON	0	0	0	14	\$2,146.15	\$153.30	5	\$463.35	\$92.67
CLAY	0	0	0	24	\$7,272.55	\$303.02	113	\$30,093.55	\$266.31
CLINTON	0	0	0	13	\$1,388.76	\$106.83	8	\$915.00	\$114.38
COOPER	0	0	0	20	\$2,569.24	\$128.46	12	\$2,591.10	\$215.93
DAVISS	0	0	0	5	\$230.50	\$46.10	0	0	0
DE KALB	0	0	0	2	\$201.25	\$100.63	11	\$1,367.75	\$124.34
GENTRY	0	0	0	0	0	0	0	0	0
GRUNDY	0	0	0	13	\$1,218.25	\$93.71	2	\$431.25	\$215.63
HARRISON	0	0	0	4	\$479.78	\$119.95	6	\$256.50	\$42.75
HOLT	0	0	0	4	\$567.15	\$141.79	4	\$318.00	\$79.50
HOWARD	0	0	0	5	\$506.00	\$101.20	1	\$166.25	\$166.25
JOHNSON	0	0	0	0	0	0	46	\$6,902.34	\$150.05
LAFAYETTE	0	0	0	21	\$3,735.45	\$177.88	6	\$963.70	\$160.62
LINN	0	0	0	6	\$486.55	\$81.09	0	0	0
LIVINGSTON	0	0	0	7	\$1,023.38	\$146.20	23	\$2,829.15	\$123.01
MERCER	0	0	0	1	\$77.55	\$77.55	0	0	0
NODAWAY	0	0	0	10	\$2,159.69	\$215.97	17	\$2,439.44	\$143.50
PETTIS	0	0	0	64	\$10,771.26	\$168.30	48	\$7,220.20	\$150.42
PLATTE	0	0	0	64	\$13,706.25	\$214.16	14	\$3,153.40	\$225.24
PUTNAM	0	0	0	0	0	0	2	\$465.00	\$232.50
RANDOLPH	0	0	0	33	\$5,072.96	\$153.73	9	\$1,355.17	\$150.57
RAY	0	0	0	2	\$391.85	\$195.93	10	\$2,208.55	\$220.86
SALINE	0	0	0	4	\$656.50	\$164.13	16	\$2,530.47	\$158.15
SULLIVAN	0	0	0	4	\$548.70	\$137.18	0	0	0
WORTH	0	0	0	3	\$222.75	\$74.25	15	\$2,318.70	\$154.58
* AREA TOTAL *	0	0	0	460	\$81,293.55	\$176.73	418	\$78,441.98	\$187.66
AREA 2									
ADAIR	0	0	0	13	\$1,829.20	\$140.71	6	\$1,128.05	\$188.01
AUDRAIN	0	0	0	26	\$3,688.25	\$141.86	9	\$1,157.50	\$128.61
BOONE	0	0	0	303	\$81,356.40	\$268.50	290	\$77,387.35	\$266.85
CALLAWAY	0	0	0	25	\$4,320.88	\$172.84	20	\$3,664.71	\$183.24
CLARK	0	0	0	0	0	0	8	\$1,146.07	\$143.26
COLE	0	0	0	43	\$7,824.79	\$181.97	3	\$547.93	\$182.64
FRANKLIN	1	\$90.00	\$90.00	30	\$6,429.65	\$214.32	43	\$8,400.75	\$195.37
GASCONADE	0	0	0	11	\$1,663.12	\$151.19	3	\$75.96	\$25.32
JEFFERSON	0	0	0	60	\$12,743.05	\$212.38	30	\$6,507.60	\$216.92
KNOX	0	0	0	3	\$370.00	\$123.33	7	\$1,103.10	\$157.59
LEWIS	0	0	0	6	\$779.20	\$129.87	7	\$912.00	\$130.29
LINCOLN	0	0	0	7	\$1,035.33	\$147.90	15	\$3,289.00	\$219.27
MACON	0	0	0	7	\$613.25	\$87.61	7	\$744.44	\$106.35
HARION	0	0	0	17	\$2,535.55	\$149.15	15	\$2,529.12	\$168.61
MONROE	0	0	0	8	\$1,092.20	\$136.53	2	\$297.00	\$148.50
MONTGOMERY	0	0	0	2	\$357.22	\$178.61	7	\$707.03	\$101.00
OSAGE	0	0	0	0	0	0	1	\$94.25	\$94.25
PIKE	0	0	0	13	\$1,849.79	\$142.29	11	\$1,199.25	\$109.02
RALLS	0	0	0	5	\$547.30	\$109.46	1	\$151.00	\$151.00
ST CHARLES	0	0	0	131	\$30,636.10	\$233.86	386	\$49,203.60	\$127.47
SCHUYLER	0	0	0	11	\$1,428.30	\$129.85	0	0	0
SCOTLAND	0	0	0	2	\$139.30	\$69.65	9	\$1,451.75	\$161.31
SHELBY	0	0	0	17	\$2,295.55	\$135.03	1	\$30.00	\$30.00
WARREN	0	0	0	5	\$1,312.15	\$262.43	11	\$2,102.26	\$191.11
* AREA TOTAL *	1	\$90.00	\$90.00	745	\$164,846.58	\$221.27	892	\$163,829.72	\$183.67
AREA 3									
BOLLINGER	0	0	0	5	\$1,099.35	\$219.87	5	\$918.00	\$183.60
BUTLER	0	0	0	68	\$8,862.70	\$130.33	10	\$1,155.06	\$115.51
CAPE GIRARDEAU	0	0	0	79	\$11,527.96	\$145.92	35	\$5,364.67	\$153.28
CARTER	0	0	0	0	0	0	0	0	0
CRAWFORD	0	0	0	11	\$1,286.24	\$116.93	4	\$1,313.00	\$328.25
DENT	0	0	0	0	0	0	0	0	0
DUNKLIN	0	0	0	37	\$4,828.40	\$130.50	5	\$388.50	\$77.70
HOWELL	0	0	0	58	\$8,476.26	\$146.14	11	\$1,156.49	\$105.14
IRON	0	0	0	0	0	0	0	0	0
MADISON	0	0	0	13	\$1,923.20	\$147.94	1	\$281.75	\$281.75
MISSISSIPPI	0	0	0	98	\$14,213.27	\$145.03	10	\$842.87	\$84.29

TABLE 20
DAY CARE PAYMENTS BY COUNTY
SEPTEMBER 1995

		IM/IE CHILD CARE SLIDING FEE			AT-RISK CHILD CARE			BLOCK GRANT		
		CHILDREN	DOLLARS	AVERAGE	CHILDREN	DOLLARS	AVERAGE	CHILDREN	DOLLARS	AVERAGE
AREA 3	NEW MADRID	0	0	0	26	\$3,785.87	\$145.61	15	\$1,665.67	\$111.04
	OREGON	0	0	0	5	\$932.95	\$186.59	3	\$347.05	\$115.68
	PEMISCOT	0	0	0	27	\$3,618.60	\$134.02	63	\$8,751.90	\$138.92
	PERRY	0	0	0	8	\$1,366.75	\$170.84	9	\$1,197.81	\$133.09
	REYNOLDS	0	0	0	1	\$156.75	\$156.75	0	0	0
	RIPLEY	0	0	0	8	\$787.70	\$98.46	0	0	0
	ST FRANCOIS	0	0	0	76	\$11,482.42	\$151.08	67	\$7,394.95	\$110.37
	STE GENEVIEVE	0	0	0	4	\$578.20	\$144.55	4	\$387.80	\$96.95
	SCOTT	0	0	0	93	\$16,150.65	\$173.66	109	\$15,733.79	\$144.35
	SHANNON	0	0	0	4	\$248.00	\$62.00	0	0	0
	STODDARD	0	0	0	26	\$3,251.04	\$125.04	14	\$1,490.31	\$106.45
	WASHINGTON	0	0	0	73	\$11,939.21	\$163.55	14	\$1,356.00	\$96.86
	WAYNE	0	0	0	5	\$730.13	\$146.03	4	\$291.00	\$72.75
	* AREA TOTAL *	0	0	0	725	\$107,245.65	\$147.93	383	\$50,036.62	\$130.64
AREA 4	BARRY	0	0	0	11	\$1,440.19	\$130.93	1	\$180.00	\$180.00
	BARTON	0	0	0	5	\$1,058.93	\$211.79	4	\$380.50	\$95.13
	BATES	0	0	0	8	\$1,330.55	\$166.32	4	\$753.95	\$188.49
	BENTON	0	0	0	4	\$814.22	\$203.56	1	\$90.00	\$90.00
	CAMDEN	0	0	0	18	\$2,356.10	\$130.89	7	\$969.37	\$138.48
	CEDAR	0	0	0	21	\$3,012.23	\$143.44	7	\$831.70	\$118.81
	CHRISTIAN	0	0	0	59	\$11,317.35	\$191.82	15	\$2,452.75	\$163.52
	DADE	0	0	0	5	\$514.00	\$102.80	3	\$435.15	\$145.05
	DALLAS	0	0	0	9	\$864.50	\$96.06	2	\$162.00	\$81.00
	DOUGLAS	0	0	0	5	\$626.00	\$125.20	7	\$1,101.01	\$157.29
	GREENE	0	0	0	131	\$23,529.60	\$179.62	69	\$14,350.75	\$207.98
	HENRY	0	0	0	17	\$2,292.49	\$134.85	7	\$645.90	\$92.27
	HICKORY	0	0	0	0	0	0	3	\$408.00	\$136.00
	JASPER	0	0	0	116	\$19,186.55	\$165.40	28	\$3,741.90	\$133.64
	LACLEDE	0	0	0	3	\$294.42	\$98.14	18	\$2,945.90	\$163.66
	LAURENCE	0	0	0	20	\$2,303.25	\$115.16	4	\$628.50	\$157.13
	MCDONALD	0	0	0	4	\$554.95	\$138.74	4	\$747.75	\$186.94
	MARIES	0	0	0	4	\$685.04	\$171.26	2	\$266.00	\$133.00
	MILLER	0	0	0	9	\$1,139.48	\$126.61	0	0	0
	MONITEAU	0	0	0	10	\$1,176.80	\$117.68	7	\$805.25	\$115.04
	MORGAN	0	0	0	5	\$724.25	\$144.85	10	\$1,513.50	\$151.35
	NEWTON	0	0	0	31	\$3,869.03	\$124.81	9	\$1,051.70	\$116.86
	OZARK	0	0	0	2	\$220.45	\$110.23	0	0	0
	PHELPS	0	0	0	22	\$2,010.99	\$91.41	9	\$2,075.99	\$230.67
	POLK	0	0	0	11	\$1,138.56	\$103.51	4	\$534.25	\$133.56
	PULASKI	0	0	0	13	\$2,009.06	\$154.54	3	\$441.15	\$147.05
	ST CLAIR	0	0	0	5	\$734.95	\$146.99	3	\$261.87	\$87.29
	STONE	0	0	0	13	\$2,272.57	\$174.81	0	0	0
	TANEY	0	0	0	18	\$2,683.60	\$149.09	0	0	0
	TEXAS	0	0	0	13	\$2,006.85	\$154.37	1	\$198.00	\$198.00
VERNON	0	0	0	12	\$1,590.20	\$132.52	4	\$379.50	\$94.88	
WEBSTER	0	0	0	13	\$2,388.80	\$183.75	3	\$426.25	\$142.08	
WRIGHT	0	0	0	11	\$1,671.48	\$151.95	12	\$1,259.68	\$104.97	
* AREA TOTAL *	0	0	0	628	\$97,817.44	\$155.76	251	\$40,038.27	\$159.52	
AREA 5	JACKSON	0	0	0	810	\$199,766.15	\$246.62	896	\$221,363.99	\$247.06
* AREA TOTAL *	0	0	0	810	\$199,766.15	\$246.62	896	\$221,363.99	\$247.06	
AREA 6	ST LOUIS CITY	0	0	0	449	\$128,915.45	\$287.12	1,159	\$331,008.60	\$285.60
* AREA TOTAL *	0	0	0	449	\$128,915.45	\$287.12	1,159	\$331,008.60	\$285.60	
AREA 7	ST LOUIS COUNTY	0	0	0	792	\$220,168.45	\$277.99	320	\$78,383.59	\$244.95
* AREA TOTAL *	0	0	0	792	\$220,168.45	\$277.99	320	\$78,383.59	\$244.95	
STATE TOTAL		1	\$90.00	\$90.00	4,609	\$100,053.27	\$216.98	4,319	\$963,102.77	\$222.99

TABLE 21
FUTURES PROGRAM
AS OF THE END OF SEPTEMBER 1995

COUNTY	TOTAL PERSONS PARTICIPATING	TOTAL ENROLLMENT BY COMPONENT TYPE*				
		EDUCATION	JOB SKILLS	JOB SEARCH	OJT AND JOB ENTRY	OTHER
AREA 1						
ANDREW	8	2	5	0	0	3
ATCHISON	5	0	3	0	0	2
BUCHANAN	151	57	82	6	7	38
CALDWELL	16	1	21	1	2	0
CARROLL	23	5	14	0	1	8
CASS	82	37	40	5	4	19
CHARITON	14	1	12	1	0	3
CLAY	83	57	15	7	8	10
CLINTON	13	9	4	0	2	1
COOPER	27	8	22	2	0	3
DAVISS	18	1	21	0	5	1
DE KALB	8	6	3	0	0	0
GENTRY	3	2	2	0	0	0
GRUNDY	13	4	12	1	0	0
HARRISON	11	0	9	2	3	4
HOLT	6	0	0	0	0	6
HOWARD	9	1	7	2	0	1
JOHNSON	71	31	43	6	4	17
LAFAYETTE	39	12	23	0	0	12
LINN	28	12	20	1	0	6
LIVINGSTON	13	0	9	2	0	3
MERCER	8	1	5	0	0	4
NODAWAY	29	14	17	1	0	1
PETTIS	81	22	17	1	0	53
PLATTE	40	17	10	9	1	11
PUTNAM	13	2	5	0	1	8
RANDOLPH	52	6	33	3	0	17
RAY	41	18	17	3	5	11
SALINE	41	14	18	4	0	10
SULLIVAN	13	5	3	1	0	8
WORTH	2	0	0	0	0	2
TOTAL AREA 1	961	345	492	58	43	262
AREA 2						
ADAIR	24	10	7	1	0	12
AUDRAIN	44	9	25	4	1	18
BOONE	123	54	59	22	14	33
CALLAWAY	24	8	21	1	0	3
CLARK	21	9	9	1	1	8
COLE	37	10	23	5	1	4
FRANKLIN	112	23	40	11	3	61
GASCONADE	9	4	4	1	0	5
JEFFERSON	109	39	73	6	7	11
KNOX	7	0	4	1	0	5
LEWIS	25	1	8	6	0	13
LINCOLN	21	9	10	5	1	7
MACON	9	4	3	0	0	7
MARION	78	13	28	8	0	32
MONROE	12	3	4	2	0	5
MONTGOMERY	13	3	7	0	1	6
OSAGE	5	1	5	0	1	1
PIKE	63	3	26	2	1	36
RALLS	10	1	10	0	0	2
ST CHARLES	141	56	74	14	19	32
SCHUYLER	8	0	4	1	0	4
SCOTLAND	13	2	7	1	1	7
SHELBY	4	1	1	1	0	2
WARREN	18	5	12	3	3	3
TOTAL AREA 2	930	268	464	96	54	317
AREA 3						
BOLLINGER	7	1	3	1	1	3
BUTLER	112	33	63	8	7	34
CAPE GIRARDEAU	84	35	27	7	5	29
CARTER	27	7	9	0	0	12
CRAWFORD	19	3	19	2	1	0
DENT	32	8	16	1	2	12
DUNKLIN	201	57	65	32	13	83
HOWELL	54	23	16	14	5	17
IRON	28	8	11	2	1	10

TABLE 21
FUTURES PROGRAM
AS OF THE END OF SEPTEMBER 1995

COUNTY	TOTAL PERSONS PARTICIPATING	TOTAL ENROLLMENT BY COMPONENT TYPE*				
		EDUCATION	JOB SKILLS	JOB SEARCH	DJT AND JOB ENTRY	OTHER
MADISON	19	2	17	0	0	4
MISSISSIPPI	51	33	10	4	1	14
NEW MADRID	84	17	21	2	2	56
OREGON	26	6	5	2	2	16
PEMISCOT	90	29	23	19	5	36
PERRY	8	3	2	0	1	4
REYNOLDS	30	4	10	2	0	17
RIPLEY	57	21	31	7	8	14
ST FRANCOIS	87	26	53	5	1	28
STE GENEVIEVE	9	1	7	0	0	2
SCOTT	83	26	38	5	4	29
SHANNON	34	2	16	2	1	15
STODDARD	46	9	14	2	0	26
WASHINGTON	83	37	30	9	4	24
WAYNE	53	8	23	6	0	21
TOTAL AREA 3	1,324	399	529	132	64	506
AREA 4						
BARRY	45	9	7	3	0	36
BARTON	13	2	6	0	0	9
BATES	26	2	22	4	4	4
BENTON	22	3	11	0	0	13
CAMDEN	38	3	19	1	1	23
CEDAR	27	10	18	0	1	6
CHRISTIAN	41	14	20	4	4	13
DADE	8	3	2	2	0	2
DALLAS	36	8	11	5	0	19
DOUGLAS	11	6	2	0	1	6
GREENE	223	107	88	29	13	46
HENRY	33	2	16	3	3	23
HICKORY	13	3	11	0	0	5
JASPER	124	58	57	9	4	48
LACLEDE	32	4	9	1	2	23
LAWRENCE	26	9	10	1	0	13
MCDONALD	39	15	10	6	5	25
MARIES	5	3	2	0	1	0
MILLER	22	8	19	0	0	1
MONITEAU	9	3	6	1	0	1
MORGAN	25	1	20	1	2	5
NEWTON	55	24	13	4	4	24
OZARK	28	6	2	1	3	19
PHELPS	54	16	21	23	4	25
POLK	46	19	16	2	3	18
PULASKI	66	12	32	1	4	32
ST CLAIR	21	8	16	0	0	3
STONE	22	4	5	0	0	17
TANEY	13	5	5	0	0	7
TEXAS	52	18	28	9	0	9
VERNON	39	15	22	2	3	19
WEBSTER	33	13	17	6	0	6
WRIGHT	24	15	10	1	1	2
TOTAL AREA 4	1,271	428	553	119	63	502
AREA 5						
JACKSON	1,250	450	382	88	115	398
TOTAL AREA 5	1,250	450	382	88	115	398
AREA 6						
ST LOUIS CITY	1,093	478	387	73	69	238
TOTAL AREA 6	1,093	478	387	73	69	238
AREA 7						
ST LOUIS COUNTY	768	328	318	67	75	131
TOTAL AREA 7	768	328	318	67	75	131
STATEWIDE	7,597	2,696	3,125	633	483	2,354

*PARTICIPANTS MAY BE ENROLLED IN MORE THAN ONE COMPONENT

