

RECEIVED OCT 09 1995

Monthly Management Report



Division of Family Services
Income Maintenance
FUTURES

Division of Medical Services
Medicaid

August 1995

Research and Evaluation
221 West High Street
Broadway Building
Jefferson City, MO 65101



**MISSOURI
DEPARTMENT OF SOCIAL SERVICES**

P.O. BOX 1527
BROADWAY STATE OFFICE BUILDING
JEFFERSON CITY
65102-1527

TELEPHONE: 314-751-4815, FAX: 314-751-3203

MEL CARNAHAN
GOVERNOR
GARY J. STANGLER
DIRECTOR

RELAY MISSOURI
for hearing and speech impaired
TEXT TELEPHONE
1-800-735-2966
VOICE
1-800-735-2466

August 1995

To: All Readers
From: Research and Evaluation Unit
Subject: Table 8

Table 8 of the July 1995 Monthly Management Report contained an inaccuracy. The last two columns, # DELINQUENT and % CURRENT, were incorrect because of a programming change. The July 1995 table has been corrected and is included in this issue, along with the August 1995 table.

If you have any questions regarding the information in this report, please call the Research and Evaluation Unit at (314) 751-5666.

TABLE OF CONTENTS

Glossary	Definition of Categories of Assistance and Types of Medicaid Services	1
Figure 1	Map - Division of Family Services Areas	2

DFS SUMMARY AND OPERATING STATISTICS

Table 1	Detailed Operating Statistics showing changes in Applications, Cases and Payments by Month and Program during last quarter	3-5
Table 2	Detailed Operating Statistics on Applications, Cases and Payments by Program, Area and County	6-51
Table 3	Detailed Operating Statistics on Applications, Cases and Payments by Program and Area	52-53

MEDICAID

Figure 2	Medical Statistics - Total Individuals	54
Figure 3	Medical Statistics - Total Payments	55
Table 4	Recipients and Payments by Type of Service	56-71
Table 5	State Summary of Recipients, Payments and Average Per Recipient by Program	72-94

FOOD STAMPS

Figure 4	Food Stamps Caseload	95
Table 6	Participation by Households, Persons and Race	96-99
Table 7	Participation by County	100-101
Table 8	Applications and Currency	102-103
Table 9	Expedited Service Application Currency	104-105

AFDC

Figure 5	AFDC Caseload	107
Table 10	Total Cases and Reinvestigations by County	108-109
Table 11	Application and Resolution by County	110-111

GENERAL RELIEF

Table 12	Total Cases and Reinvestigations by County	112-113
Table 13	Application and Resolution by County	114-115

OTHER IM PROGRAMS

Figure 6	Medical Assistance Recipients	117
Table 14	Medicaid for Pregnant Women Applications	118-119
Table 15	Adult Income Maintenance Cases	120-121
Table 16	NC, MA, MACC Applications Less Than 65 Years of Age	122-123
Table 17	MA, NC Applications 65 Years of Age or More	124-125
Table 18	NC, MA, MACC Spenddown Applications	126-127
Table 19	BP and SAB Applications	128-129
Table 20	Day Care Payments by County	130-135
Table 21	FUTURES Participation	136-137

G L O S S A R Y

DEFINITION OF CATEGORIES OF ASSISTANCE AND TYPES OF MEDICAID SERVICES

AB	Aid to Blind
AB Supp	Aid to Blind Supplemental
AFDC	Aid to Families with Dependent Children
AFDC-UP	Aid to Families with Dependent Children-Unemployed Parent
AIDS	Acquired Immune Deficiency Syndrome
BP	Blind Pension
CRNA	Certified Registered Nurse Anesthetist
CSTAR	Comprehensive Substance Treatment and Rehabilitation
CT	Children's Treatment
DME	Durable Medical Equipment
EPSDT	Early and Periodic Screening, Diagnosis and Treatment
FCS	Family-Centered Services
GR	General Relief
ICF-MR	Intermediate Care Facility-Mentally Retarded
IM/IE	Income Maintenance/Income Eligible
MA	Medical Assistance - Claimants applying for this program must be ineligible for any of the other categories of assistance
MA-GR	Medical Assistance-General Relief
MA-K	Medical Assistance for Children
MA-K-DMH	Medical Assistance for Children under the care of Department of Mental Health
MA-K-DYS	Medical Assistance for Children under the care of Division of Youth Services
MC	Medicaid for Children
MPW	Medicaid for Pregnant Women
MR/DD	Mentally Retarded/Developmentally Disabled
NC	Nursing Care - Cash program for recipients in practical or professional homes, domiciliary homes or boarding homes. NC-General Relief and NC-Aid to Blind Supplemental cases are included in the NC data and are not listed separately.
OAA	Old Age Assistance
OJT	On-the-Job Training
PA	Public Assistance
PTD	Permanently and Totally Disabled
QMB	Qualified Medicare Beneficiary
RCF	Residential Care Facility
SAB	Supplemental Aid to the Blind
SLMB	Specified Low-Income Medicare Beneficiary
SNF	Skilled Nursing Facility
SSI	Supplemental Security Income
SSI SP	Supplemental Security Income and State Supplementation
SP	State Supplementation Only
Vendor Cases	Nursing Homes and Other Institutions

Figure 1
 Missouri Department of Social Services
 Division of Family Services
 Area Offices

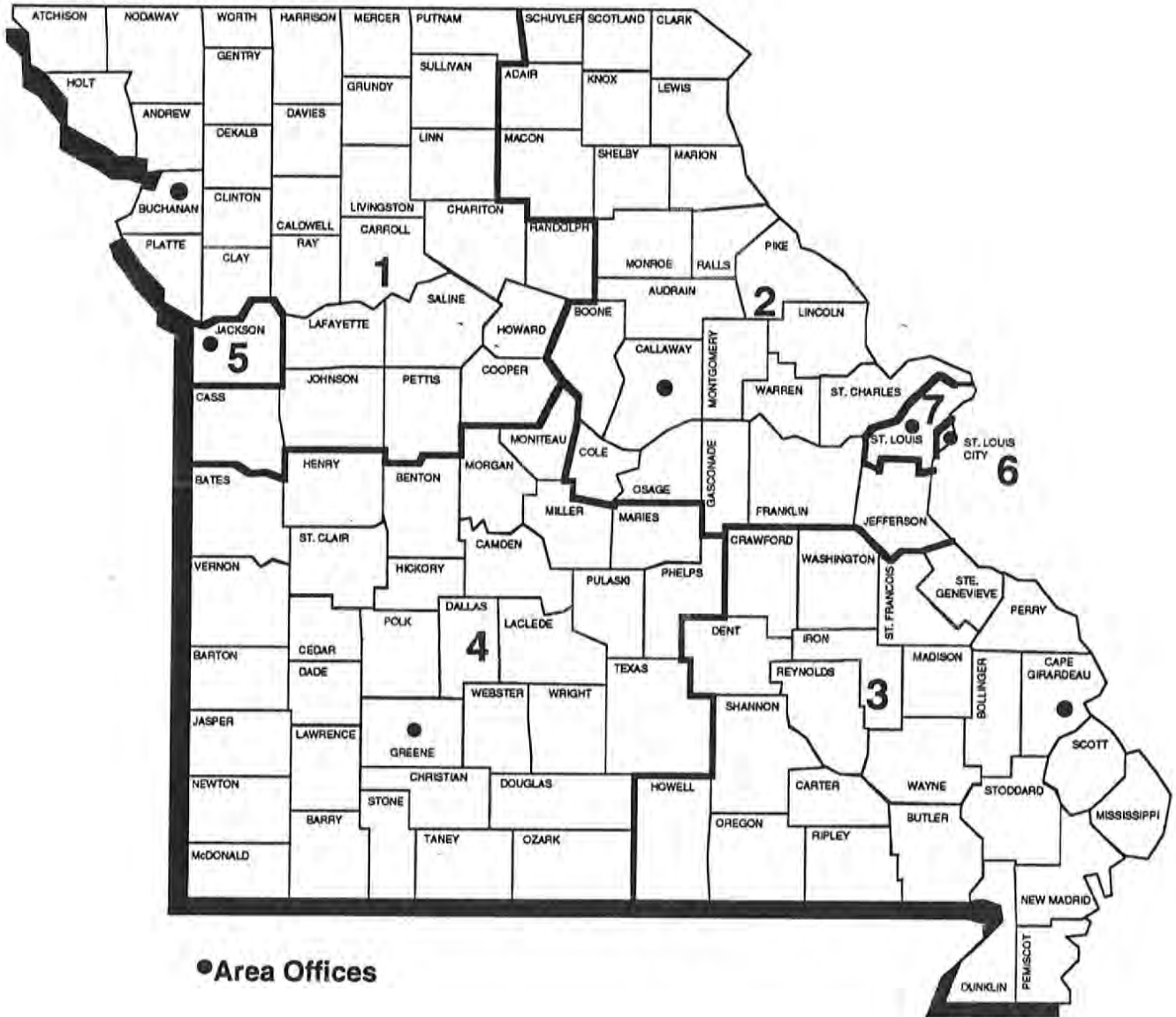

TABLE 1. DETAILED OPERATING STATISTICS (1)
AUGUST 1995

CASELOAD INFORMATION	NUMBER OR AMOUNT THIS MONTH 08/95	NUMBER OR AMOUNT LAST MONTH 07/95	NUMBER OR AMOUNT 2 MONTHS AGO 06/95	NUMBER OR AMOUNT LAST YEAR 08/94	CHANGE FROM LAST MONTH	CHANGE FROM 2 MONTHS AGO	CHANGE FROM LAST YEAR
*** AFDC (2)							
APPLICATIONS RECEIVED	6,927	5,897	5,926	7,043	17.5%	16.9%	-1.6%
APPLICATIONS APPROVED	4,491	3,609	3,811	4,469	24.4%	17.8%	0.5%
APPLICATIONS REJECTED	2,209	1,781	1,774	2,118	24.0%	24.5%	4.3%
APPLICATIONS PENDING	3,854	3,730	3,279	3,817	3.3%	17.5%	1.0%
FAMILIES RECEIVING CASH	86,944	86,389	86,644	90,626	0.6%	0.3%	-4.1%
CHILDREN RECEIVING CASH	171,864	170,834	171,168	180,122	0.6%	0.4%	-4.6%
TOTAL PERSONS	247,894	246,407	247,108	262,140	0.6%	0.3%	-5.4%
TOTAL PAYMENTS (3)	\$22,250,259	\$22,136,707	\$22,178,115	\$23,465,682	0.5%	0.3%	-5.2%
AVERAGE PER FAMILY	\$255.91	\$256.24	\$255.97	\$258.93	-0.1%	0.0%	-1.2%
AVERAGE PER PERSON	\$89.76	\$89.84	\$89.75	\$89.52	-0.1%	0.0%	0.3%
TITLE XIX ONLY CASES	2,179	2,188	2,232	2,429	-0.4%	-2.4%	-10.3%
TITLE XIX TRANSITIONAL CASES	9,084	9,007	9,270	8,974	0.9%	-2.0%	1.2%
REINVESTIGATIONS	5,669	4,744	5,299	5,976	19.5%	7.0%	-5.1%
CASES CLOSED	5,384	4,523	5,022	5,320	19.0%	7.2%	1.2%
*** AFDC/UP							
FAMILIES RECEIVING	1,833	1,844	1,906	2,859	-0.6%	-3.8%	-35.9%
CHILDREN RECEIVING	4,119	4,189	4,343	6,702	-1.7%	-5.2%	-38.5%
TOTAL PERSONS	6,958	7,069	7,322	11,995	-1.6%	-5.0%	-42.0%
TOTAL PAYMENTS	\$540,838	\$543,102	\$564,906	\$912,277	-0.4%	-4.3%	-40.7%
AVERAGE PER FAMILY	\$295.06	\$294.52	\$296.38	\$319.09	0.2%	-0.4%	-7.5%
AVERAGE PER PERSON	\$77.73	\$76.83	\$77.15	\$76.05	1.2%	0.7%	2.2%
*** MC							
APPLICATIONS RECEIVED	8,666	6,942	7,380	8,286	24.8%	17.4%	4.6%
APPLICATIONS APPROVED	5,250	4,135	4,803	4,947	27.0%	9.3%	6.1%
APPLICATIONS REJECTED	2,937	2,292	2,435	2,594	28.1%	20.6%	13.2%
APPLICATIONS PENDING	4,475	4,077	3,630	4,204	9.8%	23.3%	6.4%
FAMILIES RECEIVING	77,890	76,738	76,971	67,960	1.5%	1.2%	14.6%
CHILDREN RECEIVING	147,104	144,952	145,338	129,413	1.5%	1.2%	13.7%
TOTAL PERSONS	148,634	146,439	146,824	130,596	1.5%	1.2%	13.8%
REINVESTIGATIONS	2,340	1,791	2,090	1,742	30.7%	12.0%	34.3%
CASES CLOSED	4,976	4,124	4,406	4,221	20.7%	12.9%	17.9%
*** GR-CASH							
APPLICATIONS RECEIVED	2,404	2,080	2,138	2,369	15.6%	12.4%	1.5%
APPLICATIONS APPROVED	440	358	436	422	22.9%	0.9%	4.3%
APPLICATIONS REJECTED	1,822	1,579	1,655	1,631	15.4%	10.1%	11.7%
APPLICATIONS PENDING	2,919	2,819	2,716	3,391	3.5%	7.5%	-13.9%
CASES RECEIVING	4,954	4,963	5,115	5,626	-0.2%	-3.1%	-11.9%
PERSONS RECEIVING	4,990	4,996	5,156	5,664	-0.1%	-3.2%	-11.9%
CASH PAYMENTS	\$391,526	\$391,575	\$402,096	\$441,984	0.0%	-2.6%	-11.4%
REINVESTIGATIONS	118	94	109	112	25.5%	8.3%	5.4%
CASES CLOSED	510	446	515	540	14.3%	-1.0%	-5.6%
MA-GR RECIPIENTS	1,749	1,708	1,705	1,478	2.4%	2.6%	18.3%
MA-GR TOTAL PAYMENTS	\$138,828	\$135,677	\$135,675	\$117,493	2.3%	2.3%	18.2%
*** MPW							
APPLICATIONS RECEIVED	2,942	2,630	2,781	2,907	11.9%	5.8%	1.2%
APPLICATIONS APPROVED	2,345	1,920	2,223	2,318	22.1%	5.5%	1.2%
APPLICATIONS REJECTED	670	477	560	574	40.5%	19.6%	16.7%
APPLICATIONS PENDING	904	1,008	802	932	-10.3%	12.7%	-3.0%
CASES RECEIVING	15,580	15,340	15,481	15,597	1.6%	0.6%	-0.1%
PERSONS RECEIVING	19,084	18,609	18,698	19,040	2.6%	2.1%	0.2%
REINVESTIGATIONS	42	45	35	49	-6.7%	20.0%	-14.3%
CASES CLOSED	744	623	688	767	19.4%	8.1%	-3.0%
*** NEWBORNS							
APPLICATIONS RECEIVED	869	790	859	743	10.0%	1.2%	17.0%
APPLICATIONS APPROVED	815	760	822	707	7.2%	-0.9%	15.3%
APPLICATIONS REJECTED	31	25	18	24	24.0%	72.2%	29.2%
APPLICATIONS PENDING	21	15	18	18	40.0%	16.7%	16.7%
RECIPIENTS	6,903	6,805	6,795	5,533	1.4%	1.6%	24.8%
CASES CLOSED	854	717	757	711	19.1%	12.8%	20.1%

TABLE 1. DETAILED OPERATING STATISTICS (1)
AUGUST 1995

CASELOAD INFORMATION	NUMBER OR AMOUNT THIS MONTH 08/95	NUMBER OR AMOUNT LAST MONTH 07/95	NUMBER OR AMOUNT 2 MONTHS AGO 06/95	NUMBER OR AMOUNT LAST YEAR 08/94	CHANGE FROM LAST MONTH	CHANGE FROM 2 MONTHS AGO	CHANGE FROM LAST YEAR
*** AB SUPP							
APPLICATIONS RECEIVED	150	134	146	157	11.9%	2.7%	-4.5%
APPLICATIONS APPROVED	18	8	10	11	125.0%	80.0%	63.6%
APPLICATIONS REJECTED	125	96	113	140	30.2%	10.6%	-10.7%
APPLICATIONS PENDING	186	182	154	172	2.2%	20.8%	8.1%
RECIPIENTS	765	767	773	765	-0.3%	-1.0%	0.0%
TOTAL PAYMENTS	\$225,566	\$227,342	\$228,722	\$225,037	-0.8%	-1.4%	0.2%
CASES CLOSED	19	14	16	15	35.7%	18.8%	26.7%
*** BP							
APPLICATIONS RECEIVED	149	135	152	165	10.4%	-2.0%	-9.7%
APPLICATIONS APPROVED	47	29	39	36	62.1%	20.5%	30.6%
APPLICATIONS REJECTED	99	73	81	114	35.6%	22.2%	-13.2%
APPLICATIONS PENDING	216	215	182	184	0.5%	18.7%	17.4%
RECIPIENTS	2,349	2,338	2,353	2,261	0.5%	-0.2%	3.9%
TOTAL PAYMENTS	\$875,133	\$871,584	\$877,575	\$842,829	0.4%	-0.3%	3.8%
CASES CLOSED	35	34	36	35	2.9%	-2.8%	0.0%
*** NC {4}							
APPLICATIONS RECEIVED	363	358	342	319	1.4%	6.1%	13.8%
APPLICATIONS APPROVED	289	241	252	241	19.9%	14.7%	19.9%
APPLICATIONS REJECTED	93	86	110	104	8.1%	-15.5%	-10.6%
APPLICATIONS PENDING	285	310	283	288	-8.1%	0.7%	-1.0%
TOTAL RECIPIENTS	7,655	7,629	7,588	7,529	0.3%	0.9%	1.7%
RCF-II	4,288	4,245	4,186	3,914	1.0%	2.4%	9.6%
SNF-ICF	1,147	1,182	1,187	1,391	-3.0%	-3.4%	-17.5%
RCF-I	2,220	2,202	2,215	2,224	0.8%	0.2%	-0.2%
TOTAL PAYMENTS	\$1,805,388	\$1,804,746	\$1,791,550	\$1,805,136	0.0%	0.8%	0.0%
RCF-II	\$1093025	\$1080385	\$1065473	\$1005586	1.2%	2.6%	8.7%
SNF/ICF	\$401,222	\$415,016	\$416,084	\$488,646	-3.3%	-3.6%	-17.9%
RCF-I	\$311,141	\$309,345	\$309,993	\$310,904	0.6%	0.4%	0.1%
REINVESTIGATIONS	355	288	333	288	23.3%	6.6%	23.3%
CASES CLOSED	162	159	157	176	1.9%	3.2%	-8.0%
*** MA							
APPLICATIONS RECEIVED	12,830	11,588	12,004	12,077	10.7%	6.9%	6.2%
APPLICATIONS APPROVED	8,110	7,009	7,468	7,323	15.7%	8.6%	10.7%
APPLICATIONS REJECTED	4,436	3,838	4,377	4,175	15.6%	1.3%	6.3%
APPLICATIONS PENDING	12,846	12,774	12,174	13,210	0.6%	5.5%	-2.8%
RECIPIENTS	111,449	110,033	110,128	104,894	1.3%	1.2%	6.2%
CASES CLOSED	1,879	1,540	1,708	1,657	22.0%	10.0%	13.4%
*** MA-K							
APPLICATIONS RECEIVED	215	184	202	141	16.8%	6.4%	52.5%
APPLICATIONS APPROVED - DMH	0	3	0	1	0.0%	0.0%	0.0%
APPLICATIONS APPROVED - DYS	133	109	114	103	22.0%	16.7%	29.1%
APPLICATIONS REJECTED	68	55	79	39	23.6%	-13.9%	74.4%
APPLICATIONS PENDING	65	62	55	40	4.8%	18.2%	62.5%
RECIPIENTS - DMH	36	36	33	43	0.0%	9.1%	-16.3%
RECIPIENTS - DYS	861	865	879	557	-0.5%	-2.0%	54.6%
CASES CLOSED - DMH	3	0	0	1	0.0%	0.0%	200.0%
CASES CLOSED - DYS	143	138	132	111	3.6%	8.3%	28.8%
*** REFUGEE							
APPLICATIONS RECEIVED	66	54	54	46	22.2%	22.2%	43.5%
APPLICATIONS APPROVED	47	43	44	47	9.3%	6.8%	0.0%
APPLICATIONS REJECTED	3	2	5	5	50.0%	-40.0%	-40.0%
APPLICATIONS PENDING	50	35	26	23	42.9%	92.3%	117.4%
CASES RECEIVING	271	264	272	292	2.7%	-0.4%	-7.2%
TOTAL PERSONS	749	763	814	860	-1.8%	-8.0%	-12.9%
TOTAL PAYMENTS	\$35,504	\$36,380	\$40,999	\$38,609	-2.4%	-13.4%	-8.0%
REINVESTIGATIONS	3	0	6	1	0.0%	-50.0%	200.0%
CASES CLOSED	35	35	47	41	0.0%	-25.5%	-14.6%

TABLE 1. DETAILED OPERATING STATISTICS (1)
AUGUST 1995

CASELOAD INFORMATION	NUMBER OR AMOUNT THIS MONTH 08/95	NUMBER OR AMOUNT LAST MONTH 07/95	NUMBER OR AMOUNT 2 MONTHS AGO 06/95	NUMBER OR AMOUNT LAST YEAR 08/94	CHANGE FROM LAST MONTH	CHANGE FROM 2 MONTHS AGO	CHANGE FROM LAST YEAR
*** SSI ONLY							
RECIPIENTS	2,343	2,351	2,377	2,629	-0.3%	-1.4%	-10.9%
*** SSI-SP							
RECIPIENTS	1,636	1,664	1,682	2,019	-1.7%	-2.7%	-19.0%
TOTAL PAYMENTS	\$69,581	\$70,280	\$70,998	\$83,688	-1.0%	-2.0%	-16.9%
AVERAGE PER RECIPIENT	\$42.53	\$42.24	\$42.21	\$41.45	0.7%	0.8%	2.6%
*** SP ONLY							
RECIPIENTS	485	488	496	581	-0.6%	-2.2%	-16.5%
TOTAL PAYMENTS	\$32,658	\$32,817	\$32,997	\$37,612	-0.5%	-1.0%	-13.2%
AVERAGE PER RECIPIENT	\$67.34	\$67.25	\$66.53	\$64.74	0.1%	1.2%	4.0%
*** QMB							
APPLICATIONS RECEIVED	1,204	988	1,151	1,102	21.9%	4.6%	9.3%
APPLICATIONS APPROVED	697	572	680	672	21.9%	2.5%	3.7%
APPLICATIONS REJECTED	472	369	438	451	27.9%	7.8%	4.7%
APPLICATIONS PENDING	583	565	529	598	3.2%	10.2%	-2.5%
TOTAL PERSONS	8,988	8,955	8,989	8,195	0.4%	0.0%	9.7%
REINVESTIGATIONS	175	181	183	138	-3.3%	-4.4%	26.8%
CASES CLOSED	1,046	1,070	1,008	967	-2.2%	3.8%	8.2%
*** SLMB							
APPLICATIONS RECEIVED	622	497	552	447	25.2%	12.7%	39.1%
APPLICATIONS APPROVED	190	161	196	114	18.0%	-3.1%	66.7%
APPLICATIONS REJECTED	395	312	321	350	26.6%	23.1%	12.9%
APPLICATIONS PENDING	310	290	275	235	6.9%	12.7%	31.9%
TOTAL PERSONS	2,234	2,129	2,058	1,257	4.9%	8.6%	77.7%
REINVESTIGATIONS	18	26	32	13	-30.8%	-43.8%	38.5%
CASES CLOSED	240	225	210	135	6.7%	14.3%	77.8%
*** VENDOR CASES							
RECIPIENTS	30,110	29,865	29,965	30,173	0.8%	0.5%	-0.2%
CASES CLOSED	845	854	956	857	-1.1%	-11.6%	-1.4%

(1) OBSERVE CAUTION IN USE OF PERCENTAGES WHEN BASE FOR COMPUTATIONS IS SMALL, ESPECIALLY IF OBSERVATIONS TOTAL LESS THAN 100. ALL PERCENTS ARE ROUNDED TO THE NEAREST TENTH OF ONE PERCENT.

(2) INCLUDES AFDC-UP AND GUARDIAN.

(3) PAYMENT DATA IS FOR INFORMATIONAL PURPOSES ONLY AND IS NOT MEANT TO PROVIDE AN AUDITABLE ACCOUNT OF EXPENDITURES.

(4) INCLUDES NC-GR AND NC-ABS RECIPIENTS AND PAYMENTS.

TABLE 2. DETAILED OPERATING STATISTICS BY AREA AND COUNTY FOR AUGUST 1995

	AREA 1 ANDREW	AREA 1 ATCHISON	AREA 1 BUCHANAN	AREA 1 CALDWELL	AREA 1 CARROLL
*** AFDC					
APPLICATIONS RECEIVED	16	7	142	16	12
APPLICATIONS APPROVED	13	7	68	7	13
APPLICATIONS REJECTED	3	2	36	2	5
APPLICATIONS PENDING	10	4	91	9	4
FAMILIES RECEIVING CASH	111	56	1,614	92	140
CHILDREN RECEIVING CASH	186	88	3,013	179	281
TOTAL PERSONS	287	138	4,518	261	411
TOTAL PAYMENTS	\$26,254	\$13,640	\$410,028	\$23,251	\$36,377
AVERAGE PER FAMILY	\$236.52	\$243.57	\$254.04	\$252.73	\$259.84
AVERAGE PER PERSON	\$91.48	\$98.84	\$90.75	\$89.08	\$88.51
TITLE XIX ONLY CASES	5	0	25	3	3
TITLE XIX TRANSITIONAL CASES	25	14	240	16	23
REINVESTIGATIONS	3	5	154	2	4
CASES CLOSED	6	4	108	6	20
*** AFDC/UP					
FAMILIES RECEIVING	3	1	77	6	7
CHILDREN RECEIVING	7	2	170	18	13
TOTAL PERSONS	13	4	291	30	24
TOTAL PAYMENTS	\$706	\$341	\$21,810	\$2,261	\$2,135
AVERAGE PER FAMILY	\$235.33	\$341.00	\$283.25	\$376.83	\$305.00
AVERAGE PER PERSON	\$54.31	\$85.25	\$74.95	\$75.37	\$88.96
*** HC					
APPLICATIONS RECEIVED	16	10	158	18	26
APPLICATIONS APPROVED	11	5	119	7	19
APPLICATIONS REJECTED	5	5	41	4	9
APPLICATIONS PENDING	8	6	77	14	12
FAMILIES RECEIVING	180	91	1,763	175	270
CHILDREN RECEIVING	337	183	3,170	391	541
TOTAL PERSONS	342	185	3,239	396	545
REINVESTIGATIONS	1	8	50	4	6
CASES CLOSED	13	5	127	9	21
*** GR-CASH					
APPLICATIONS RECEIVED	1	1	36	9	2
APPLICATIONS APPROVED	1	0	10	1	0
APPLICATIONS REJECTED	0	0	39	3	8
APPLICATIONS PENDING	3	1	43	8	2
CASES RECEIVING	12	1	99	10	5
PERSONS RECEIVING	12	1	99	10	5
CASH PAYMENTS	\$960	\$80	\$7,812	\$800	\$400
REINVESTIGATIONS	0	0	2	0	0
CASES CLOSED	0	0	14	0	1
HA-GR RECIPIENTS	1	0	24	2	4
HA-GR TOTAL PAYMENTS	\$80	\$0	\$1,906	\$160	\$320
*** MPW					
APPLICATIONS RECEIVED	8	5	60	8	8
APPLICATIONS APPROVED	10	4	44	5	6
APPLICATIONS REJECTED	3	0	10	1	1
APPLICATIONS PENDING	1	0	19	1	1
CASES RECEIVING	41	17	335	36	52
PERSONS RECEIVING	47	19	393	43	66
REINVESTIGATIONS	0	0	0	0	0
CASES CLOSED	0	3	9	1	3
*** NEWBORNS					
APPLICATIONS RECEIVED	4	3	14	3	7
APPLICATIONS APPROVED	3	3	11	3	7
APPLICATIONS REJECTED	0	0	0	0	0
APPLICATIONS PENDING	0	0	2	0	0
RECIPIENTS	29	19	98	9	13
CASES CLOSED	4	3	20	0	1
*** AB SUPP					
APPLICATIONS RECEIVED	0	0	3	0	0
APPLICATIONS APPROVED	0	0	1	0	0
APPLICATIONS REJECTED	1	1	2	0	0
APPLICATIONS PENDING	0	0	5	1	0
RECIPIENTS	0	1	11	2	2
TOTAL PAYMENTS	\$0	\$95	\$3,021	\$550	\$547
CASES CLOSED	0	0	0	0	0
*** BP					
APPLICATIONS RECEIVED	0	0	3	0	0
APPLICATIONS APPROVED	0	0	1	0	0
APPLICATIONS REJECTED	1	0	2	0	0
APPLICATIONS PENDING	0	0	5	1	0
RECIPIENTS	7	2	47	5	6
TOTAL PAYMENTS	\$2,611	\$746	\$17,531	\$1,865	\$2,238
CASES CLOSED	0	0	0	0	0

TABLE 2. DETAILED OPERATING STATISTICS BY AREA AND COUNTY FOR AUGUST 1995

	AREA 1 ANDREW	AREA 1 ATCHISON	AREA 1 BUCHANAN	AREA 1 CALDWELL	AREA 1 CARROLL
*** NC					
APPLICATIONS RECEIVED	0	0	8	0	0
APPLICATIONS APPROVED	2	0	12	0	0
APPLICATIONS REJECTED	0	0	3	0	0
APPLICATIONS PENDING	0	0	5	0	0
RECIPIENTS	18	0	225	6	3
RCF-II	13	0	138	5	1
SNF-ICF	4	0	7	1	2
RCF-I	1	0	80	0	0
PAYMENTS	\$4,708	\$0	\$44,298	\$1,656	\$1,012
RCF-II	\$3,088	\$0	\$31,302	\$1,380	\$276
SNF/ICF	\$1,472	\$0	\$2,403	\$276	\$736
RCF-I	\$148	\$0	\$10,593	\$0	\$0
REINVESTIGATIONS	1	0	5	0	0
CASES CLOSED	0	0	2	0	0
*** MA					
APPLICATIONS RECEIVED	23	19	265	40	19
APPLICATIONS APPROVED	16	13	177	19	19
APPLICATIONS REJECTED	2	6	109	9	13
APPLICATIONS PENDING	28	15	260	28	19
RECIPIENTS	221	158	1,999	152	271
CASES CLOSED	1	1	34	0	2
*** MA-K					
APPLICATIONS RECEIVED	0	0	21	0	0
APPLICATIONS APPROVED - DMH	0	0	0	0	0
APPLICATIONS APPROVED - DYS	0	0	13	0	0
APPLICATIONS REJECTED	0	0	12	0	0
APPLICATIONS PENDING	0	0	3	0	0
RECIPIENTS - DMH	0	0	3	0	0
RECIPIENTS - DYS	0	0	73	0	0
CASES CLOSED - DMH	0	0	1	0	0
CASES CLOSED - DYS	0	0	18	0	0
*** REFUGEE					
APPLICATIONS RECEIVED	0	0	0	0	0
APPLICATIONS APPROVED	0	0	0	0	0
APPLICATIONS REJECTED	0	0	0	0	0
APPLICATIONS PENDING	0	0	0	0	0
CASES RECEIVING	0	0	0	0	0
TOTAL PERSONS	0	0	0	0	0
TOTAL PAYMENTS	\$0	\$0	\$0	\$0	\$0
REINVESTIGATIONS	0	0	0	0	0
CASES CLOSED	0	0	0	0	0
*** SSI ONLY					
RECIPIENTS	3	2	32	0	7
*** SSI-SP					
RECIPIENTS	4	2	25	3	4
TOTAL PAYMENTS	\$99	\$47	\$1,226	\$95	\$106
AVERAGE PER RECIPIENT	\$24.75	\$23.50	\$49.04	\$31.67	\$26.50
*** SP ONLY					
RECIPIENTS	2	0	4	3	0
TOTAL PAYMENTS	\$21	\$0	\$229	\$424	\$0
AVERAGE PER RECIPIENT	\$10.50	\$0.00	\$57.25	\$141.33	\$0.00
*** DMB					
APPLICATIONS RECEIVED	1	0	18	5	5
APPLICATIONS APPROVED	1	0	8	4	1
APPLICATIONS REJECTED	0	0	6	0	0
APPLICATIONS PENDING	0	0	8	1	3
TOTAL PERSONS	31	5	205	28	18
REINVESTIGATIONS	0	0	4	0	0
CASES CLOSED	4	4	28	4	4
*** SLHB					
APPLICATIONS RECEIVED	0	0	8	1	4
APPLICATIONS APPROVED	0	0	3	0	0
APPLICATIONS REJECTED	0	0	3	0	1
APPLICATIONS PENDING	0	0	6	1	3
TOTAL PERSONS	4	0	67	14	16
REINVESTIGATIONS	0	0	1	0	0
CASES CLOSED	0	0	9	3	2
*** VENDOR CASES					
RECIPIENTS	108	81	501	84	82
CASES CLOSED	2	4	20	3	2

TABLE 2. DETAILED OPERATING STATISTICS BY AREA AND COUNTY FOR AUGUST 1995

	AREA 1 CASS	AREA 1 CHARITON	AREA 1 CLAY	AREA 1 CLINTON	AREA 1 COOPER
*** AFDC					
APPLICATIONS RECEIVED	67	4	123	19	23
APPLICATIONS APPROVED	34	2	76	14	11
APPLICATIONS REJECTED	21	2	50	5	7
APPLICATIONS PENDING	48	2	68	9	14
FAMILIES RECEIVING CASH	589	64	1,141	176	122
CHILDREN RECEIVING CASH	1,101	115	2,048	338	226
TOTAL PERSONS	1,617	172	3,050	500	328
TOTAL PAYMENTS	\$152,562	\$15,597	\$286,684	\$46,500	\$29,089
AVERAGE PER FAMILY	\$259.02	\$243.70	\$251.26	\$264.20	\$238.43
AVERAGE PER PERSON	\$94.35	\$90.68	\$93.99	\$93.00	\$88.69
TITLE XIX ONLY CASES	8	1	13	3	1
TITLE XIX TRANSITIONAL CASES	68	13	158	20	30
REINVESTIGATIONS	24	1	51	13	0
CASES CLOSED	39	4	89	11	14
*** AFDC/UP					
FAMILIES RECEIVING	15	6	18	5	1
CHILDREN RECEIVING	31	12	44	9	1
TOTAL PERSONS	47	22	69	15	3
TOTAL PAYMENTS	\$4,205	\$1,029	\$5,454	\$1,136	\$292
AVERAGE PER FAMILY	\$280.33	\$171.50	\$303.00	\$227.20	\$292.00
AVERAGE PER PERSON	\$89.47	\$46.77	\$79.04	\$75.73	\$97.33
*** MC					
APPLICATIONS RECEIVED	86	8	139	23	26
APPLICATIONS APPROVED	37	7	78	16	16
APPLICATIONS REJECTED	21	2	60	6	6
APPLICATIONS PENDING	69	8	86	12	11
FAMILIES RECEIVING	766	156	1,353	238	230
CHILDREN RECEIVING	1,470	339	2,419	482	429
TOTAL PERSONS	1,488	340	2,435	486	436
REINVESTIGATIONS	14	2	33	10	0
CASES CLOSED	38	5	98	21	11
*** GR-CASH					
APPLICATIONS RECEIVED	29	1	16	6	4
APPLICATIONS APPROVED	9	0	2	2	1
APPLICATIONS REJECTED	24	2	23	8	3
APPLICATIONS PENDING	28	3	32	7	8
CASES RECEIVING	36	5	39	13	5
PERSONS RECEIVING	36	5	39	13	5
CASH PAYMENTS	\$2,880	\$400	\$3,696	\$978	\$400
REINVESTIGATIONS	0	0	0	0	0
CASES CLOSED	3	0	5	1	1
HA-GR RECIPIENTS	8	3	17	6	1
HA-GR TOTAL PAYMENTS	\$640	\$240	\$1,360	\$480	\$80
*** HPW					
APPLICATIONS RECEIVED	35	9	60	16	8
APPLICATIONS APPROVED	25	4	38	12	6
APPLICATIONS REJECTED	11	1	16	3	2
APPLICATIONS PENDING	11	5	22	6	1
CASES RECEIVING	175	22	379	57	58
PERSONS RECEIVING	225	26	479	77	70
REINVESTIGATIONS	0	0	0	0	0
CASES CLOSED	5	0	10	2	1
*** NEWBORNS					
APPLICATIONS RECEIVED	16	0	25	4	5
APPLICATIONS APPROVED	14	0	25	4	5
APPLICATIONS REJECTED	1	0	0	1	0
APPLICATIONS PENDING	0	0	0	0	0
RECIPIENTS	168	18	178	29	45
CASES CLOSED	16	2	18	3	4
*** AB SUPP					
APPLICATIONS RECEIVED	1	0	0	2	0
APPLICATIONS APPROVED	0	0	0	0	0
APPLICATIONS REJECTED	0	1	3	1	3
APPLICATIONS PENDING	1	0	1	1	0
RECIPIENTS	4	0	12	1	1
TOTAL PAYMENTS	\$1,492	\$0	\$3,295	\$169	\$342
CASES CLOSED	0	0	0	0	0
*** BP					
APPLICATIONS RECEIVED	1	0	0	2	0
APPLICATIONS APPROVED	1	1	1	1	0
APPLICATIONS REJECTED	0	0	2	0	3
APPLICATIONS PENDING	2	0	2	1	0
RECIPIENTS	15	7	39	3	9
TOTAL PAYMENTS	\$5,595	\$2,611	\$14,547	\$1,119	\$3,357
CASES CLOSED	0	0	2	0	1

TABLE 2. DETAILED OPERATING STATISTICS BY AREA AND COUNTY FOR AUGUST 1995

	AREA 1 CASS	AREA 1 CHARITON	AREA 1 CLAY	AREA 1 CLINTON	AREA 1 COOPER
*** NC					
APPLICATIONS RECEIVED	5	1	12	1	1
APPLICATIONS APPROVED	3	0	9	0	0
APPLICATIONS REJECTED	1	0	3	0	1
APPLICATIONS PENDING	2	1	10	1	1
RECIPIENTS	79	10	168	31	28
RCF-II	71	5	107	4	13
SNF-ICF	0	1	11	24	1
RCF-I	8	4	30	3	14
PAYMENTS	\$20,310	\$2,319	\$34,979	\$9,587	\$5,153
RCF-II	\$19,200	\$1,373	\$27,337	\$954	\$2,745
SNF/ICF	\$0	\$368	\$3,278	\$8,243	\$368
RCF-I	\$1,110	\$578	\$4,364	\$390	\$2,040
REINVESTIGATIONS	14	1	9	0	0
CASES CLOSED	3	0	5	0	0
*** MA					
APPLICATIONS RECEIVED	118	21	229	34	45
APPLICATIONS APPROVED	75	10	147	20	18
APPLICATIONS REJECTED	38	8	73	16	12
APPLICATIONS PENDING	109	26	216	44	52
RECIPIENTS	626	191	1,262	217	282
CASES CLOSED	10	0	24	5	4
*** MA-K					
APPLICATIONS RECEIVED	0	0	0	0	0
APPLICATIONS APPROVED - DMH	0	0	0	0	0
APPLICATIONS APPROVED - DYS	0	0	0	0	0
APPLICATIONS REJECTED	0	0	0	0	0
APPLICATIONS PENDING	0	0	0	0	0
RECIPIENTS - DMH	0	0	0	0	0
RECIPIENTS - DYS	0	0	0	0	0
CASES CLOSED - DMH	0	0	0	0	0
CASES CLOSED - DYS	0	0	0	0	0
*** REFUGEE					
APPLICATIONS RECEIVED	0	0	0	0	0
APPLICATIONS APPROVED	0	0	0	0	0
APPLICATIONS REJECTED	0	0	0	0	0
APPLICATIONS PENDING	0	0	0	0	0
CASES RECEIVING	0	0	0	0	0
TOTAL PERSONS	0	0	0	0	0
TOTAL PAYMENTS	\$0	\$0	\$0	\$0	\$0
REINVESTIGATIONS	0	0	0	0	0
CASES CLOSED	0	0	0	0	0
*** SSI ONLY					
RECIPIENTS	4	7	8	3	1
*** SSI-SP					
RECIPIENTS	8	8	8	0	5
TOTAL PAYMENTS	\$306	\$244	\$118	\$0	\$168
AVERAGE PER RECIPIENT	\$38.25	\$30.50	\$14.75	\$0.00	\$33.60
*** SP ONLY					
RECIPIENTS	0	1	1	0	0
TOTAL PAYMENTS	\$0	\$4	\$52	\$0	\$0
AVERAGE PER RECIPIENT	\$0.00	\$4.00	\$52.00	\$0.00	\$0.00
*** QMB					
APPLICATIONS RECEIVED	3	8	6	3	3
APPLICATIONS APPROVED	4	2	5	0	1
APPLICATIONS REJECTED	2	1	2	0	1
APPLICATIONS PENDING	0	6	3	4	2
TOTAL PERSONS	76	23	141	24	28
REINVESTIGATIONS	0	0	4	0	0
CASES CLOSED	11	0	23	7	4
*** SLMB					
APPLICATIONS RECEIVED	3	1	2	1	0
APPLICATIONS APPROVED	2	0	2	0	0
APPLICATIONS REJECTED	0	1	0	0	0
APPLICATIONS PENDING	1	1	1	1	0
TOTAL PERSONS	18	12	23	2	3
REINVESTIGATIONS	0	0	0	0	0
CASES CLOSED	3	3	0	0	0
*** VENDOR CASES					
RECIPIENTS	369	127	697	104	137
CASES CLOSED	15	4	17	5	2

TABLE 2. DETAILED OPERATING STATISTICS BY AREA AND COUNTY FOR AUGUST 1995

	AREA 1 DAVIESS	AREA 1 DE KALB	AREA 1 GENTRY	AREA 1 GRUNDY	AREA 1 HARRISON
*** AFDC					
APPLICATIONS RECEIVED	7	12	4	16	23
APPLICATIONS APPROVED	8	7	4	8	11
APPLICATIONS REJECTED	4	2	0	9	7
APPLICATIONS PENDING	6	6	0	4	9
FAMILIES RECEIVING CASH	60	90	29	139	70
CHILDREN RECEIVING CASH	98	161	51	229	125
TOTAL PERSONS	153	244	77	360	187
TOTAL PAYMENTS	\$15,211	\$23,892	\$6,410	\$34,674	\$16,465
AVERAGE PER FAMILY	\$253.52	\$265.47	\$221.03	\$249.45	\$235.21
AVERAGE PER PERSON	\$99.42	\$97.92	\$83.25	\$96.32	\$88.05
TITLE XIX ONLY CASES	0	1	0	2	1
TITLE XIX TRANSITIONAL CASES	18	19	12	24	22
REINVESTIGATIONS	0	2	7	12	3
CASES CLOSED	11	11	10	15	13
*** AFDC/UP					
FAMILIES RECEIVING	2	4	1	10	7
CHILDREN RECEIVING	5	11	3	18	19
TOTAL PERSONS	9	16	5	36	32
TOTAL PAYMENTS	\$730	\$1,302	\$342	\$3,017	\$2,140
AVERAGE PER FAMILY	\$365.00	\$325.50	\$342.00	\$301.70	\$305.71
AVERAGE PER PERSON	\$81.11	\$81.38	\$68.40	\$83.81	\$66.88
*** MC					
APPLICATIONS RECEIVED	13	17	7	20	34
APPLICATIONS APPROVED	8	12	8	13	18
APPLICATIONS REJECTED	4	4	1	7	4
APPLICATIONS PENDING	8	6	2	14	14
FAMILIES RECEIVING	155	155	87	196	187
CHILDREN RECEIVING	366	304	175	372	376
TOTAL PERSONS	369	305	175	373	381
REINVESTIGATIONS	1	2	6	11	6
CASES CLOSED	16	11	10	15	14
*** GR-CASH					
APPLICATIONS RECEIVED	0	4	1	8	4
APPLICATIONS APPROVED	0	0	0	0	2
APPLICATIONS REJECTED	3	3	0	4	5
APPLICATIONS PENDING	1	4	1	6	3
CASES RECEIVING	5	2	4	11	9
PERSONS RECEIVING	5	2	4	11	10
CASH PAYMENTS	\$400	\$160	\$320	\$880	\$684
REINVESTIGATIONS	0	0	0	1	0
CASES CLOSED	1	0	0	0	3
HA-GR RECIPIENTS	0	1	0	2	0
HA-GR TOTAL PAYMENTS	\$0	\$80	\$0	\$160	\$0
*** MPW					
APPLICATIONS RECEIVED	8	7	7	5	6
APPLICATIONS APPROVED	4	7	7	7	3
APPLICATIONS REJECTED	3	0	0	0	1
APPLICATIONS PENDING	1	1	0	1	2
CASES RECEIVING	35	32	28	42	46
PERSONS RECEIVING	42	40	36	51	57
REINVESTIGATIONS	0	0	0	0	0
CASES CLOSED	3	0	0	1	2
*** NEWBORNS					
APPLICATIONS RECEIVED	2	0	5	3	1
APPLICATIONS APPROVED	2	0	5	3	1
APPLICATIONS REJECTED	0	0	0	0	0
APPLICATIONS PENDING	0	0	0	0	0
RECIPIENTS	16	12	18	16	16
CASES CLOSED	4	5	1	2	1
*** AB SUPP					
APPLICATIONS RECEIVED	0	2	0	1	0
APPLICATIONS APPROVED	0	0	0	0	0
APPLICATIONS REJECTED	0	0	0	1	0
APPLICATIONS PENDING	0	2	0	1	0
RECIPIENTS	0	1	0	3	0
TOTAL PAYMENTS	\$0	\$300	\$0	\$689	\$0
CASES CLOSED	0	0	0	0	0
*** BP					
APPLICATIONS RECEIVED	0	2	0	1	0
APPLICATIONS APPROVED	0	0	0	0	0
APPLICATIONS REJECTED	0	0	0	1	0
APPLICATIONS PENDING	0	2	0	1	0
RECIPIENTS	2	6	2	4	2
TOTAL PAYMENTS	\$746	\$2,238	\$746	\$1,492	\$746
CASES CLOSED	0	0	0	0	0

TABLE 2. DETAILED OPERATING STATISTICS BY AREA AND COUNTY FOR AUGUST 1995

	AREA 1 DAVISS	AREA 1 DE KALB	AREA 1 GENTRY	AREA 1 GRUNDY	AREA 1 HARRISON
*** NC					
APPLICATIONS RECEIVED	0	1	1	2	1
APPLICATIONS APPROVED	1	2	1	2	1
APPLICATIONS REJECTED	0	1	0	0	0
APPLICATIONS PENDING	0	1	0	0	0
RECIPIENTS	5	19	5	19	7
RCF-II	5	13	0	8	5
SNF-ICF	0	3	0	0	1
RCF-I	0	3	5	11	1
PAYMENTS	\$1,318	\$4,378	\$689	\$3,282	\$1,858
RCF-II	\$1,318	\$3,388	\$0	\$1,781	\$1,342
SNF/ICF	\$0	\$553	\$0	\$0	\$368
RCF-I	\$0	\$437	\$689	\$1,501	\$148
REINVESTIGATIONS	1	2	0	0	1
CASES CLOSED	0	0	0	0	0
*** MA					
APPLICATIONS RECEIVED	14	27	18	50	35
APPLICATIONS APPROVED	8	15	18	20	24
APPLICATIONS REJECTED	10	11	1	15	14
APPLICATIONS PENDING	18	27	8	44	24
RECIPIENTS	155	190	207	307	255
CASES CLOSED	1	3	1	2	4
*** MA-K					
APPLICATIONS RECEIVED	0	0	0	0	0
APPLICATIONS APPROVED - DMH	0	0	0	0	0
APPLICATIONS APPROVED - DYS	0	0	0	0	0
APPLICATIONS REJECTED	0	0	0	0	0
APPLICATIONS PENDING	0	0	0	0	0
RECIPIENTS - DMH	0	0	0	0	0
RECIPIENTS - DYS	0	0	0	0	0
CASES CLOSED - DMH	0	0	0	0	0
CASES CLOSED - DYS	0	0	0	0	0
*** REFUGEE					
APPLICATIONS RECEIVED	0	0	0	0	0
APPLICATIONS APPROVED	0	0	0	0	0
APPLICATIONS REJECTED	0	0	0	0	0
APPLICATIONS PENDING	0	0	0	0	0
CASES RECEIVING	0	0	0	0	0
TOTAL PERSONS	0	0	0	0	0
TOTAL PAYMENTS	\$0	\$0	\$0	\$0	\$0
REINVESTIGATIONS	0	0	0	0	0
CASES CLOSED	0	0	0	0	0
*** SSI ONLY					
RECIPIENTS	1	1	6	3	3
*** SSI-SP					
RECIPIENTS	3	0	3	4	8
TOTAL PAYMENTS	\$119	\$0	\$74	\$89	\$122
AVERAGE PER RECIPIENT	\$39.67	\$0.00	\$24.67	\$22.25	\$15.25
*** SP ONLY					
RECIPIENTS	1	0	0	0	0
TOTAL PAYMENTS	\$44	\$0	\$0	\$0	\$0
AVERAGE PER RECIPIENT	\$44.00	\$0.00	\$0.00	\$0.00	\$0.00
*** QMB					
APPLICATIONS RECEIVED	1	1	1	5	3
APPLICATIONS APPROVED	1	2	1	3	1
APPLICATIONS REJECTED	0	0	0	1	1
APPLICATIONS PENDING	0	0	0	2	2
TOTAL PERSONS	15	12	22	39	23
REINVESTIGATIONS	0	0	1	1	1
CASES CLOSED	2	1	3	6	1
*** SLMB					
APPLICATIONS RECEIVED	0	0	0	6	2
APPLICATIONS APPROVED	0	0	0	1	0
APPLICATIONS REJECTED	0	0	0	3	2
APPLICATIONS PENDING	0	0	0	2	1
TOTAL PERSONS	4	2	8	12	13
REINVESTIGATIONS	0	0	0	2	0
CASES CLOSED	0	0	1	2	4
*** VENDOR CASES					
RECIPIENTS	61	112	133	155	107
CASES CLOSED	0	1	5	6	2

TABLE 2. DETAILED OPERATING STATISTICS BY AREA AND COUNTY FOR AUGUST 1995

	AREA 1 HOLT	AREA 1 HOWARD	AREA 1 JOHNSON	AREA 1 LAFAYETTE	AREA 1 LINN
*** AFDC					
APPLICATIONS RECEIVED	7	13	43	34	23
APPLICATIONS APPROVED	2	5	32	28	8
APPLICATIONS REJECTED	3	7	15	13	5
APPLICATIONS PENDING	5	8	26	17	13
FAMILIES RECEIVING CASH	39	84	447	343	134
CHILDREN RECEIVING CASH	72	137	802	627	264
TOTAL PERSONS	103	201	1,230	936	376
TOTAL PAYMENTS	\$9,388	\$19,106	\$113,875	\$87,559	\$34,624
AVERAGE PER FAMILY	\$240.72	\$227.45	\$254.75	\$255.27	\$258.39
AVERAGE PER PERSON	\$91.15	\$95.05	\$92.58	\$93.55	\$92.09
TITLE XIX ONLY CASES	1	2	10	3	3
TITLE XIX TRANSITIONAL CASES	11	25	55	52	38
REINVESTIGATIONS	2	0	24	9	3
CASES CLOSED	8	9	50	32	14
*** AFDC/UP					
FAMILIES RECEIVING	2	0	28	19	5
CHILDREN RECEIVING	3	0	63	51	14
TOTAL PERSONS	7	0	113	79	24
TOTAL PAYMENTS	\$501	\$0	\$8,533	\$6,227	\$1,890
AVERAGE PER FAMILY	\$250.50	\$0.00	\$304.75	\$327.74	\$378.00
AVERAGE PER PERSON	\$71.57	\$0.00	\$75.51	\$78.82	\$78.75
*** HC					
APPLICATIONS RECEIVED	17	17	99	51	40
APPLICATIONS APPROVED	13	7	59	27	15
APPLICATIONS REJECTED	4	5	26	20	9
APPLICATIONS PENDING	6	10	57	28	22
FAMILIES RECEIVING	106	186	597	538	243
CHILDREN RECEIVING	209	351	1,135	1,000	481
TOTAL PERSONS	210	357	1,145	1,016	485
REINVESTIGATIONS	1	0	13	14	0
CASES CLOSED	5	13	46	30	31
*** GR-CASH					
APPLICATIONS RECEIVED	0	2	14	16	7
APPLICATIONS APPROVED	0	0	4	2	0
APPLICATIONS REJECTED	2	3	8	5	5
APPLICATIONS PENDING	3	2	15	17	10
CASES RECEIVING	3	8	33	17	12
PERSONS RECEIVING	3	8	33	17	12
CASH PAYMENTS	\$240	\$640	\$2,596	\$1,280	\$960
REINVESTIGATIONS	0	0	0	0	0
CASES CLOSED	0	0	4	3	5
HA-GR RECIPIENTS	3	0	9	4	1
HA-GR TOTAL PAYMENTS	\$240	\$0	\$720	\$320	\$80
*** HPW					
APPLICATIONS RECEIVED	3	5	25	16	16
APPLICATIONS APPROVED	3	4	16	14	13
APPLICATIONS REJECTED	1	0	11	2	2
APPLICATIONS PENDING	2	3	10	5	7
CASES RECEIVING	17	37	118	119	58
PERSONS RECEIVING	23	46	148	140	71
REINVESTIGATIONS	0	0	0	0	0
CASES CLOSED	1	2	5	7	3
*** NEWBORNS					
APPLICATIONS RECEIVED	0	2	4	2	5
APPLICATIONS APPROVED	0	2	4	1	5
APPLICATIONS REJECTED	0	0	0	0	0
APPLICATIONS PENDING	0	0	0	1	0
RECIPIENTS	5	30	50	40	36
CASES CLOSED	0	1	7	4	5
*** AB SUPP					
APPLICATIONS RECEIVED	0	0	4	1	0
APPLICATIONS APPROVED	1	0	1	0	0
APPLICATIONS REJECTED	0	0	4	0	2
APPLICATIONS PENDING	0	0	2	2	1
RECIPIENTS	1	0	6	5	3
TOTAL PAYMENTS	\$254	\$0	\$1,824	\$1,684	\$708
CASES CLOSED	0	0	0	0	0
*** BP					
APPLICATIONS RECEIVED	0	0	5	1	0
APPLICATIONS APPROVED	0	0	2	0	1
APPLICATIONS REJECTED	1	0	4	0	1
APPLICATIONS PENDING	0	0	2	2	1
RECIPIENTS	2	5	14	8	9
TOTAL PAYMENTS	\$746	\$1,865	\$5,189	\$2,984	\$3,357
CASES CLOSED	0	0	0	0	0

TABLE 2. DETAILED OPERATING STATISTICS BY AREA AND COUNTY FOR AUGUST 1995

	AREA 1 HOLT	AREA 1 HOWARD	AREA 1 JOHNSON	AREA 1 LAFAYETTE	AREA 1 LINN
*** NC					
APPLICATIONS RECEIVED	0	1	5	2	2
APPLICATIONS APPROVED	0	2	0	3	0
APPLICATIONS REJECTED	0	0	0	0	1
APPLICATIONS PENDING	0	1	7	0	1
RECIPIENTS	0	38	38	19	22
RCF-II	0	38	2	3	14
SNF-ICF	0	0	19	4	6
RCF-I	0	0	17	12	2
PAYMENTS	\$0	\$9,681	\$9,317	\$3,305	\$5,621
RCF-II	\$0	\$9,681	\$384	\$566	\$3,427
SNF/ICF	\$0	\$0	\$6,523	\$1,343	\$1,898
RCF-I	\$0	\$0	\$2,410	\$1,396	\$296
REINVESTIGATIONS	0	0	5	1	0
CASES CLOSED	0	0	3	1	0
*** HA					
APPLICATIONS RECEIVED	11	15	102	74	45
APPLICATIONS APPROVED	6	12	66	42	25
APPLICATIONS REJECTED	5	12	24	19	12
APPLICATIONS PENDING	17	19	91	79	47
RECIPIENTS	115	247	639	519	390
CASES CLOSED	4	1	11	10	7
*** HA-K					
APPLICATIONS RECEIVED	0	0	0	0	0
APPLICATIONS APPROVED - DHM	0	0	0	0	0
APPLICATIONS APPROVED - DYS	0	0	0	0	0
APPLICATIONS REJECTED	0	0	0	0	0
APPLICATIONS PENDING	0	0	0	0	0
RECIPIENTS - DHM	0	0	0	0	1
RECIPIENTS - DYS	0	0	0	0	0
CASES CLOSED - DHM	0	0	0	0	0
CASES CLOSED - DYS	0	0	0	0	0
*** REFUGEE					
APPLICATIONS RECEIVED	0	0	0	0	0
APPLICATIONS APPROVED	0	0	0	0	0
APPLICATIONS REJECTED	0	0	0	0	0
APPLICATIONS PENDING	0	0	0	0	0
CASES RECEIVING	0	0	0	0	0
TOTAL PERSONS	0	0	0	0	0
TOTAL PAYMENTS	\$0	\$0	\$0	\$0	\$0
REINVESTIGATIONS	0	0	0	0	0
CASES CLOSED	0	0	0	0	0
*** SSI ONLY					
RECIPIENTS	5	2	3	4	5
*** SSI-SP					
RECIPIENTS	1	7	3	7	8
TOTAL PAYMENTS	\$17	\$212	\$150	\$263	\$237
AVERAGE PER RECIPIENT	\$17.00	\$30.29	\$50.00	\$37.57	\$29.63
*** SP ONLY					
RECIPIENTS	1	2	0	2	1
TOTAL PAYMENTS	\$26	\$49	\$0	\$393	\$16
AVERAGE PER RECIPIENT	\$26.00	\$24.50	\$0.00	\$196.50	\$16.00
*** QMB					
APPLICATIONS RECEIVED	0	1	6	8	16
APPLICATIONS APPROVED	2	0	6	3	7
APPLICATIONS REJECTED	0	1	2	3	6
APPLICATIONS PENDING	0	1	5	3	11
TOTAL PERSONS	8	21	45	61	52
REINVESTIGATIONS	0	0	0	1	0
CASES CLOSED	0	3	13	6	7
*** SLHB					
APPLICATIONS RECEIVED	1	0	0	5	14
APPLICATIONS APPROVED	0	0	0	0	2
APPLICATIONS REJECTED	0	0	1	4	9
APPLICATIONS PENDING	1	0	0	2	11
TOTAL PERSONS	1	2	7	13	24
REINVESTIGATIONS	0	0	0	0	0
CASES CLOSED	0	0	1	1	3
*** VENDOR CASES					
RECIPIENTS	72	77	157	385	132
CASES CLOSED	3	3	2	11	5

TABLE 2. DETAILED OPERATING STATISTICS BY AREA AND COUNTY FOR AUGUST 1995

	AREA 1 LIVINGSTON	AREA 1 MERCER	AREA 1 MORRIS	AREA 1 PETTIS	AREA 1 PLATTE
*** AFDC					
APPLICATIONS RECEIVED	14	7	18	48	35
APPLICATIONS APPROVED	11	2	7	40	30
APPLICATIONS REJECTED	5	2	6	11	10
APPLICATIONS PENDING	8	4	12	24	12
FAMILIES RECEIVING CASH	164	39	125	449	363
CHILDREN RECEIVING CASH	280	70	226	852	613
TOTAL PERSONS	416	108	340	1,207	909
TOTAL PAYMENTS	\$40,045	\$10,114	\$31,040	\$112,031	\$89,204
AVERAGE PER FAMILY	\$244.18	\$259.33	\$248.32	\$249.51	\$245.74
AVERAGE PER PERSON	\$96.26	\$93.65	\$91.29	\$92.82	\$98.13
TITLE XIX ONLY CASES	1	1	0	10	3
TITLE XIX TRANSITIONAL CASES	27	10	17	83	46
REINVESTIGATIONS	13	2	4	70	49
CASES CLOSED	16	2	13	36	30
*** AFDC/UP					
FAMILIES RECEIVING	4	5	10	4	3
CHILDREN RECEIVING	7	9	25	10	5
TOTAL PERSONS	11	18	44	14	8
TOTAL PAYMENTS	\$1,054	\$1,598	\$3,128	\$1,172	\$770
AVERAGE PER FAMILY	\$263.50	\$319.60	\$312.80	\$293.00	\$256.67
AVERAGE PER PERSON	\$95.82	\$88.78	\$71.09	\$83.71	\$96.25
*** MC					
APPLICATIONS RECEIVED	26	13	22	85	47
APPLICATIONS APPROVED	18	4	8	44	25
APPLICATIONS REJECTED	9	3	7	38	18
APPLICATIONS PENDING	13	5	18	45	27
FAMILIES RECEIVING	294	55	226	711	348
CHILDREN RECEIVING	532	102	454	1,289	613
TOTAL PERSONS	548	104	459	1,299	618
REINVESTIGATIONS	8	2	3	41	20
CASES CLOSED	22	2	9	64	32
*** GR-CASH					
APPLICATIONS RECEIVED	10	2	8	18	9
APPLICATIONS APPROVED	1	0	2	1	0
APPLICATIONS REJECTED	9	3	7	11	1
APPLICATIONS PENDING	6	2	2	22	14
CASES RECEIVING	11	3	2	12	11
PERSONS RECEIVING	11	4	2	12	11
CASH PAYMENTS	\$800	\$320	\$160	\$960	\$880
REINVESTIGATIONS	0	0	0	0	0
CASES CLOSED	2	0	0	2	1
HA-GR RECIPIENTS	4	1	2	9	3
HA-GR TOTAL PAYMENTS	\$320	\$80	\$160	\$720	\$240
*** MPH					
APPLICATIONS RECEIVED	14	0	19	30	16
APPLICATIONS APPROVED	14	2	10	30	14
APPLICATIONS REJECTED	2	0	4	5	5
APPLICATIONS PENDING	1	0	8	7	4
CASES RECEIVING	75	14	52	166	120
PERSONS RECEIVING	91	21	64	187	152
REINVESTIGATIONS	0	0	0	0	0
CASES CLOSED	1	0	2	5	8
*** NEWBORNS					
APPLICATIONS RECEIVED	4	0	5	1	8
APPLICATIONS APPROVED	4	0	5	2	8
APPLICATIONS REJECTED	0	0	0	0	0
APPLICATIONS PENDING	0	0	0	0	0
RECIPIENTS	31	5	40	44	62
CASES CLOSED	4	1	1	8	6
*** AB SUPP					
APPLICATIONS RECEIVED	0	0	0	0	1
APPLICATIONS APPROVED	0	0	0	0	0
APPLICATIONS REJECTED	1	0	0	0	0
APPLICATIONS PENDING	0	0	0	2	1
RECIPIENTS	4	1	1	7	0
TOTAL PAYMENTS	\$1,114	\$207	\$225	\$2,070	\$0
CASES CLOSED	0	0	0	0	0
*** BP					
APPLICATIONS RECEIVED	0	0	0	0	1
APPLICATIONS APPROVED	0	0	0	0	0
APPLICATIONS REJECTED	1	0	0	0	0
APPLICATIONS PENDING	0	0	0	2	1
RECIPIENTS	16	1	2	30	7
TOTAL PAYMENTS	\$5,968	\$373	\$746	\$11,190	\$2,611
CASES CLOSED	0	0	0	0	1

TABLE 2. DETAILED OPERATING STATISTICS BY AREA AND COUNTY FOR AUGUST 1995

	AREA 1 LIVINGSTON	AREA 1 HERCER	AREA 1 NODAWAY	AREA 1 PETTIS	AREA 1 PLATTE
*** NC					
APPLICATIONS RECEIVED	2	1	2	6	3
APPLICATIONS APPROVED	0	1	2	1	4
APPLICATIONS REJECTED	0	0	0	3	1
APPLICATIONS PENDING	3	0	0	6	1
RECIPIENTS	73	6	21	89	61
RCF-II	53	0	8	54	26
SNF-ICF	17	0	7	4	2
RCF-I	3	6	6	31	33
PAYMENTS	\$19,612	\$619	\$5,379	\$19,353	\$11,943
RCF-II	\$13,251	\$0	\$2,007	\$13,722	\$6,803
SNF/ICF	\$5,917	\$0	\$2,484	\$1,472	\$518
RCF-I	\$444	\$619	\$888	\$4,159	\$4,622
REINVESTIGATIONS	3	0	1	7	4
CASES CLOSED	3	1	1	2	3
*** MA					
APPLICATIONS RECEIVED	48	16	36	118	72
APPLICATIONS APPROVED	34	12	27	77	57
APPLICATIONS REJECTED	16	4	18	36	13
APPLICATIONS PENDING	38	8	34	123	63
RECIPIENTS	325	98	349	958	399
CASES CLOSED	4	1	7	20	18
*** MA-K					
APPLICATIONS RECEIVED	0	0	0	0	6
APPLICATIONS APPROVED - DMH	0	0	0	0	0
APPLICATIONS APPROVED - DYS	0	0	0	0	7
APPLICATIONS REJECTED	0	0	0	0	0
APPLICATIONS PENDING	0	0	0	0	0
RECIPIENTS - DMH	0	0	1	0	0
RECIPIENTS - DYS	0	0	0	0	23
CASES CLOSED - DMH	0	0	0	0	0
CASES CLOSED - DYS	0	0	0	0	8
*** REFUGEE					
APPLICATIONS RECEIVED	0	0	0	0	0
APPLICATIONS APPROVED	0	0	0	0	0
APPLICATIONS REJECTED	0	0	0	0	0
APPLICATIONS PENDING	0	0	0	0	0
CASES RECEIVING	0	0	0	0	0
TOTAL PERSONS	0	0	0	0	0
TOTAL PAYMENTS	\$0	\$0	\$0	\$0	\$0
REINVESTIGATIONS	0	0	0	0	0
CASES CLOSED	0	0	0	0	0
*** SSI ONLY					
RECIPIENTS	5	0	12	13	3
*** SSI-SP					
RECIPIENTS	4	1	7	15	6
TOTAL PAYMENTS	\$90	\$26	\$295	\$424	\$215
AVERAGE PER RECIPIENT	\$22.50	\$26.00	\$42.14	\$28.27	\$35.83
*** SP ONLY					
RECIPIENTS	2	0	1	7	3
TOTAL PAYMENTS	\$426	\$0	\$68	\$324	\$907
AVERAGE PER RECIPIENT	\$213.00	\$0.00	\$68.00	\$46.29	\$302.33
*** QMB					
APPLICATIONS RECEIVED	5	2	4	21	3
APPLICATIONS APPROVED	4	2	4	3	0
APPLICATIONS REJECTED	0	1	0	11	1
APPLICATIONS PENDING	2	0	0	18	2
TOTAL PERSONS	39	15	37	113	29
REINVESTIGATIONS	1	0	0	3	1
CASES CLOSED	4	4	6	10	6
*** SLMB					
APPLICATIONS RECEIVED	0	2	0	22	0
APPLICATIONS APPROVED	0	1	0	5	0
APPLICATIONS REJECTED	0	1	0	9	0
APPLICATIONS PENDING	0	0	0	18	0
TOTAL PERSONS	2	4	14	45	14
REINVESTIGATIONS	0	0	0	1	0
CASES CLOSED	0	1	5	4	0
*** VENDOR CASES					
RECIPIENTS	152	36	121	175	261
CASES CLOSED	6	1	2	3	11

TABLE 2. DETAILED OPERATING STATISTICS BY AREA AND COUNTY FOR AUGUST 1995

	AREA 1 PUTNAH	AREA 1 RANDOLPH	AREA 1 RAY	AREA 1 SALINE	AREA 1 SULLIVAN
*** AFDC					
APPLICATIONS RECEIVED	8	51	14	51	9
APPLICATIONS APPROVED	9	26	7	23	11
APPLICATIONS REJECTED	0	19	10	11	0
APPLICATIONS PENDING	4	25	8	39	3
FAMILIES RECEIVING CASH	51	431	212	301	65
CHILDREN RECEIVING CASH	100	796	365	529	110
TOTAL PERSONS	148	1,184	553	795	167
TOTAL PAYMENTS	\$13,229	\$107,791	\$52,421	\$74,131	\$14,733
AVERAGE PER FAMILY	\$259.39	\$250.10	\$247.27	\$246.28	\$226.66
AVERAGE PER PERSON	\$89.39	\$91.04	\$94.79	\$93.25	\$88.22
TITLE XIX ONLY CASES	2	3	6	0	0
TITLE XIX TRANSITIONAL CASES	8	69	39	66	13
REINVESTIGATIONS	0	53	27	4	3
CASES CLOSED	3	35	26	24	7
*** AFDC/UP					
FAMILIES RECEIVING	6	20	6	5	4
CHILDREN RECEIVING	14	43	12	11	7
TOTAL PERSONS	24	76	22	21	13
TOTAL PAYMENTS	\$1,940	\$6,094	\$1,675	\$1,461	\$970
AVERAGE PER FAMILY	\$323.33	\$304.70	\$279.17	\$292.20	\$242.50
AVERAGE PER PERSON	\$80.83	\$80.18	\$76.14	\$69.57	\$74.62
*** MC					
APPLICATIONS RECEIVED	11	64	40	84	16
APPLICATIONS APPROVED	5	29	31	34	8
APPLICATIONS REJECTED	6	24	12	36	7
APPLICATIONS PENDING	7	31	15	60	7
FAMILIES RECEIVING	115	456	279	427	122
CHILDREN RECEIVING	227	827	512	748	222
TOTAL PERSONS	230	836	520	762	223
REINVESTIGATIONS	3	28	12	4	3
CASES CLOSED	10	33	16	41	5
*** GR-CASH					
APPLICATIONS RECEIVED	4	17	5	9	2
APPLICATIONS APPROVED	1	4	1	1	1
APPLICATIONS REJECTED	1	12	8	12	0
APPLICATIONS PENDING	4	18	7	13	2
CASES RECEIVING	4	29	6	14	10
PERSONS RECEIVING	4	29	6	15	10
CASH PAYMENTS	\$240	\$2,125	\$373	\$1,040	\$800
REINVESTIGATIONS	0	0	0	0	0
CASES CLOSED	0	5	0	1	1
MA-GR RECIPIENTS	4	3	3	4	0
MA-GR TOTAL PAYMENTS	\$320	\$240	\$240	\$320	\$0
*** MPW					
APPLICATIONS RECEIVED	4	11	11	25	5
APPLICATIONS APPROVED	4	7	12	18	8
APPLICATIONS REJECTED	1	2	4	6	1
APPLICATIONS PENDING	2	6	3	9	2
CASES RECEIVING	33	111	65	82	34
PERSONS RECEIVING	40	140	72	96	39
REINVESTIGATIONS	0	0	0	0	0
CASES CLOSED	3	4	3	3	1
*** NEWBORNS					
APPLICATIONS RECEIVED	2	7	2	9	3
APPLICATIONS APPROVED	2	7	2	9	3
APPLICATIONS REJECTED	0	0	0	0	0
APPLICATIONS PENDING	0	0	0	0	0
RECIPIENTS	10	41	25	46	22
CASES CLOSED	2	7	6	4	3
*** AB SUPP					
APPLICATIONS RECEIVED	1	0	0	2	1
APPLICATIONS APPROVED	0	0	0	0	0
APPLICATIONS REJECTED	0	0	1	0	0
APPLICATIONS PENDING	2	0	1	3	1
RECIPIENTS	1	6	3	1	1
TOTAL PAYMENTS	\$258	\$1,588	\$1,014	\$298	\$373
CASES CLOSED	0	0	0	1	0
*** BP					
APPLICATIONS RECEIVED	1	0	0	1	1
APPLICATIONS APPROVED	0	0	0	0	0
APPLICATIONS REJECTED	0	0	1	0	0
APPLICATIONS PENDING	2	0	1	2	1
RECIPIENTS	2	20	8	19	5
TOTAL PAYMENTS	\$746	\$7,460	\$2,984	\$7,087	\$1,865
CASES CLOSED	0	0	0	1	0

TABLE 2. DETAILED OPERATING STATISTICS BY AREA AND COUNTY FOR AUGUST 1995

	AREA 1 PUTNAH	AREA 1 RANDOLPH	AREA 1 RAY	AREA 1 SALINE	AREA 1 SULLIVAN
*** NC					
APPLICATIONS RECEIVED	0	2	0	3	4
APPLICATIONS APPROVED	0	5	0	3	0
APPLICATIONS REJECTED	0	1	0	2	0
APPLICATIONS PENDING	0	1	0	3	4
RECIPIENTS	6	38	8	95	17
RCF-II	1	18	6	20	6
SNF-ICF	1	1	0	42	0
RCF-I	4	19	2	33	11
PAYMENTS	\$898	\$7,172	\$1,545	\$23,611	\$2,611
RCF-II	\$251	\$4,494	\$1,395	\$4,345	\$1,381
SNF/ICF	\$148	\$148	\$0	\$14,500	\$0
RCF-I	\$499	\$2,530	\$150	\$4,766	\$1,230
REINVESTIGATIONS	0	5	7	0	2
CASES CLOSED	0	0	0	3	0
*** MA					
APPLICATIONS RECEIVED	23	106	42	92	19
APPLICATIONS APPROVED	10	67	32	46	20
APPLICATIONS REJECTED	10	33	24	38	0
APPLICATIONS PENDING	26	81	50	87	14
RECIPIENTS	181	688	300	599	275
CASES CLOSED	2	11	4	9	2
*** MA-K					
APPLICATIONS RECEIVED	0	0	0	0	0
APPLICATIONS APPROVED - DMH	0	0	0	0	0
APPLICATIONS APPROVED - DYS	0	0	0	0	0
APPLICATIONS REJECTED	0	0	0	1	0
APPLICATIONS PENDING	0	0	0	0	0
RECIPIENTS - DMH	0	1	0	2	0
RECIPIENTS - DYS	0	0	0	0	0
CASES CLOSED - DMH	0	0	0	1	0
CASES CLOSED - DYS	0	0	0	0	0
*** REFUGEE					
APPLICATIONS RECEIVED	0	0	0	0	0
APPLICATIONS APPROVED	0	0	0	0	0
APPLICATIONS REJECTED	0	0	0	0	0
APPLICATIONS PENDING	0	0	0	0	0
CASES RECEIVING	0	0	0	0	0
TOTAL PERSONS	0	0	0	0	0
TOTAL PAYMENTS	\$0	\$0	\$0	\$0	\$0
REINVESTIGATIONS	0	0	0	0	0
CASES CLOSED	0	0	0	0	0
*** SSI ONLY					
RECIPIENTS	6	13	1	15	7
*** SSI-SP					
RECIPIENTS	1	4	0	5	4
TOTAL PAYMENTS	\$35	\$351	\$0	\$139	\$68
AVERAGE PER RECIPIENT	\$35.00	\$87.75	\$0.00	\$27.80	\$17.00
*** SP ONLY					
RECIPIENTS	0	1	0	2	0
TOTAL PAYMENTS	\$0	\$13	\$0	\$86	\$0
AVERAGE PER RECIPIENT	\$0.00	\$13.00	\$0.00	\$43.00	\$0.00
*** QMB					
APPLICATIONS RECEIVED	2	13	6	16	4
APPLICATIONS APPROVED	1	5	4	6	5
APPLICATIONS REJECTED	0	5	5	15	1
APPLICATIONS PENDING	1	5	3	10	1
TOTAL PERSONS	12	51	44	68	14
REINVESTIGATIONS	0	1	5	0	0
CASES CLOSED	1	10	7	7	2
*** SLHB					
APPLICATIONS RECEIVED	2	6	3	15	4
APPLICATIONS APPROVED	0	0	3	7	0
APPLICATIONS REJECTED	2	4	4	10	7
APPLICATIONS PENDING	1	3	2	7	1
TOTAL PERSONS	7	17	14	28	10
REINVESTIGATIONS	0	0	1	0	0
CASES CLOSED	0	3	3	4	2
*** VENDOR CASES					
RECIPIENTS	41	259	113	401	143
CASES CLOSED	3	11	3	5	3

TABLE 2. DETAILED OPERATING STATISTICS BY AREA AND COUNTY FOR AUGUST 1995

	AREA 1 WORTH	AREA 2 ADAIR	AREA 2 AUDRAIN	AREA 2 BOONE	AREA 2 CALLAWAY
*** AFDC					
APPLICATIONS RECEIVED	5	24	37	151	42
APPLICATIONS APPROVED	5	17	19	94	28
APPLICATIONS REJECTED	0	11	6	54	11
APPLICATIONS PENDING	1	10	25	82	28
FAMILIES RECEIVING CASH	19	190	263	1,463	382
CHILDREN RECEIVING CASH	38	337	482	2,698	708
TOTAL PERSONS	54	500	711	3,994	1,048
TOTAL PAYMENTS	\$4,774	\$45,309	\$65,324	\$368,569	\$96,344
AVERAGE PER FAMILY	\$251.26	\$238.47	\$248.38	\$251.93	\$252.21
AVERAGE PER PERSON	\$88.41	\$90.62	\$91.88	\$92.28	\$91.93
TITLE XIX ONLY CASES	0	4	2	24	17
TITLE XIX TRANSITIONAL CASES	15	34	41	181	47
REINVESTIGATIONS	4	6	2	26	7
CASES CLOSED	2	21	17	114	24
*** AFDC/UP					
FAMILIES RECEIVING	1	2	14	30	13
CHILDREN RECEIVING	3	6	30	66	28
TOTAL PERSONS	5	10	51	115	48
TOTAL PAYMENTS	\$388	\$720	\$4,273	\$9,486	\$3,773
AVERAGE PER FAMILY	\$388.00	\$360.00	\$305.21	\$316.20	\$290.23
AVERAGE PER PERSON	\$77.60	\$72.00	\$83.78	\$82.49	\$78.60
*** HC					
APPLICATIONS RECEIVED	2	44	32	195	45
APPLICATIONS APPROVED	2	26	22	113	24
APPLICATIONS REJECTED	1	8	6	89	11
APPLICATIONS PENDING	1	21	24	96	33
FAMILIES RECEIVING	55	300	415	1,694	609
CHILDREN RECEIVING	118	554	772	3,024	1,165
TOTAL PERSONS	120	562	786	3,054	1,172
REINVESTIGATIONS	0	5	0	13	2
CASES CLOSED	2	25	23	120	25
*** GR-CASH					
APPLICATIONS RECEIVED	1	13	9	67	8
APPLICATIONS APPROVED	0	3	1	3	2
APPLICATIONS REJECTED	0	8	5	50	6
APPLICATIONS PENDING	1	12	12	65	13
CASES RECEIVING	3	14	17	81	21
PERSONS RECEIVING	3	14	17	81	21
CASH PAYMENTS	\$240	\$970	\$1,360	\$6,273	\$1,680
REINVESTIGATIONS	0	0	0	1	0
CASES CLOSED	0	0	2	11	2
HA-GR RECIPIENTS	0	0	4	20	8
HA-GR TOTAL PAYMENTS	\$0	\$0	\$320	\$1,574	\$640
*** HPW					
APPLICATIONS RECEIVED	0	13	12	56	16
APPLICATIONS APPROVED	0	10	10	55	18
APPLICATIONS REJECTED	0	0	3	14	3
APPLICATIONS PENDING	0	4	5	14	7
CASES RECEIVING	11	72	87	306	105
PERSONS RECEIVING	18	91	109	363	123
REINVESTIGATIONS	0	0	0	0	0
CASES CLOSED	0	2	2	21	8
*** NEWBORNS					
APPLICATIONS RECEIVED	2	5	5	14	6
APPLICATIONS APPROVED	2	5	5	14	6
APPLICATIONS REJECTED	0	0	0	0	0
APPLICATIONS PENDING	0	0	0	0	0
RECIPIENTS	6	53	48	132	56
CASES CLOSED	1	11	6	21	3
*** AB SUPP					
APPLICATIONS RECEIVED	0	1	1	2	0
APPLICATIONS APPROVED	0	0	0	1	0
APPLICATIONS REJECTED	0	0	0	1	1
APPLICATIONS PENDING	0	1	1	2	0
RECIPIENTS	1	2	2	16	7
TOTAL PAYMENTS	\$194	\$373	\$449	\$4,944	\$1,698
CASES CLOSED	0	0	0	0	0
*** BP					
APPLICATIONS RECEIVED	0	1	1	1	0
APPLICATIONS APPROVED	0	0	0	0	1
APPLICATIONS REJECTED	0	0	0	1	0
APPLICATIONS PENDING	0	1	1	2	0
RECIPIENTS	3	3	4	53	19
TOTAL PAYMENTS	\$1,114	\$1,119	\$1,492	\$19,769	\$7,082
CASES CLOSED	0	0	0	1	0

TABLE 2. DETAILED OPERATING STATISTICS BY AREA AND COUNTY FOR AUGUST 1995

	AREA 1 WORTH	AREA 2 ADAIR	AREA 2 AUDRAIN	AREA 2 BOONE	AREA 2 CALLAWAY
*** NC					
APPLICATIONS RECEIVED	1	0	4	7	2
APPLICATIONS APPROVED	1	2	0	6	3
APPLICATIONS REJECTED	0	0	0	1	0
APPLICATIONS PENDING	0	0	6	6	2
RECIPIENTS	4	47	48	136	36
RCF-II	3	37	36	82	29
SNF-ICF	1	4	11	18	2
RCF-I	0	6	1	36	5
PAYMENTS	\$1,154	\$12,076	\$13,325	\$32,171	\$8,650
RCF-II	\$786	\$9,723	\$9,414	\$20,389	\$7,373
SNF/ICF	\$368	\$1,472	\$3,763	\$6,624	\$616
RCF-I	\$0	\$881	\$148	\$5,158	\$661
REINVESTIGATIONS	0	0	0	1	0
CASES CLOSED	0	1	1	2	0
*** HA					
APPLICATIONS RECEIVED	8	60	83	285	99
APPLICATIONS APPROVED	5	39	63	153	45
APPLICATIONS REJECTED	0	16	23	89	24
APPLICATIONS PENDING	4	44	65	246	105
RECIPIENTS	70	618	485	1,734	580
CASES CLOSED	0	13	1	23	12
*** MA-K					
APPLICATIONS RECEIVED	0	0	1	31	0
APPLICATIONS APPROVED - DMH	0	0	0	0	0
APPLICATIONS APPROVED - DYS	0	0	1	24	0
APPLICATIONS REJECTED	0	0	0	5	0
APPLICATIONS PENDING	0	0	0	14	0
RECIPIENTS - DMH	0	2	0	1	0
RECIPIENTS - DYS	0	0	1	63	0
CASES CLOSED - DMH	0	0	0	0	0
CASES CLOSED - DYS	0	0	1	24	0
*** REFUGEE					
APPLICATIONS RECEIVED	0	0	0	1	0
APPLICATIONS APPROVED	0	0	0	0	0
APPLICATIONS REJECTED	0	0	0	0	0
APPLICATIONS PENDING	0	0	0	1	0
CASES RECEIVING	0	0	0	5	0
TOTAL PERSONS	0	0	0	16	0
TOTAL PAYMENTS	\$0	\$0	\$0	\$1,377	\$0
REINVESTIGATIONS	0	0	0	0	0
CASES CLOSED	0	0	0	1	0
*** SSI ONLY					
RECIPIENTS	1	10	7	13	4
*** SSI-SP					
RECIPIENTS	0	4	3	10	7
TOTAL PAYMENTS	\$0	\$280	\$75	\$602	\$135
AVERAGE PER RECIPIENT	\$0.00	\$70.00	\$25.00	\$60.20	\$19.29
*** SP ONLY					
RECIPIENTS	0	1	2	1	2
TOTAL PAYMENTS	\$0	\$74	\$65	\$33	\$74
AVERAGE PER RECIPIENT	\$0.00	\$74.00	\$32.50	\$33.00	\$37.00
*** QMB					
APPLICATIONS RECEIVED	0	5	3	10	3
APPLICATIONS APPROVED	0	5	0	7	0
APPLICATIONS REJECTED	0	1	2	4	3
APPLICATIONS PENDING	0	0	3	7	3
TOTAL PERSONS	7	37	46	118	63
REINVESTIGATIONS	2	0	0	0	0
CASES CLOSED	1	2	6	20	9
*** SLMB					
APPLICATIONS RECEIVED	0	0	3	4	1
APPLICATIONS APPROVED	0	1	2	3	2
APPLICATIONS REJECTED	0	0	0	0	0
APPLICATIONS PENDING	0	0	2	2	1
TOTAL PERSONS	8	11	21	19	14
REINVESTIGATIONS	0	0	0	0	0
CASES CLOSED	1	0	2	4	0
*** VENDOR CASES					
RECIPIENTS	30	203	144	308	149
CASES CLOSED	2	1	3	10	2

TABLE 2. DETAILED OPERATING STATISTICS BY AREA AND COUNTY FOR AUGUST 1995

	AREA 2 CLARK	AREA 2 COLE	AREA 2 FRANKLIN	AREA 2 GASCONADE	AREA 2 JEFFERSON
*** AFDC					
APPLICATIONS RECEIVED	11	59	95	10	187
APPLICATIONS APPROVED	10	37	64	7	122
APPLICATIONS REJECTED	4	25	23	6	77
APPLICATIONS PENDING	3	41	49	6	101
FAMILIES RECEIVING CASH	102	636	813	82	1,948
CHILDREN RECEIVING CASH	177	1,103	1,570	138	3,517
TOTAL PERSONS	279	1,688	2,308	209	5,321
TOTAL PAYMENTS	\$25,709	\$158,357	\$208,612	\$19,889	\$496,882
AVERAGE PER FAMILY	\$252.05	\$248.99	\$256.60	\$242.55	\$256.05
AVERAGE PER PERSON	\$92.15	\$93.81	\$90.39	\$95.16	\$93.01
TITLE XIX ONLY CASES	9	25	18	7	35
TITLE XIX TRANSITIONAL CASES	11	70	162	23	255
REINVESTIGATIONS	4	5	41	0	116
CASES CLOSED	6	26	77	6	170
*** AFDC/UP					
FAMILIES RECEIVING	4	21	31	4	68
CHILDREN RECEIVING	7	44	72	10	146
TOTAL PERSONS	15	79	119	18	226
TOTAL PAYMENTS	\$1,163	\$6,455	\$9,375	\$1,276	\$17,642
AVERAGE PER FAMILY	\$290.75	\$307.38	\$302.42	\$319.00	\$259.44
AVERAGE PER PERSON	\$77.53	\$81.71	\$78.78	\$70.89	\$78.06
*** HC					
APPLICATIONS RECEIVED	16	71	140	19	310
APPLICATIONS APPROVED	11	35	95	14	165
APPLICATIONS REJECTED	2	35	27	2	144
APPLICATIONS PENDING	7	49	51	11	170
FAMILIES RECEIVING	142	720	1,067	181	2,136
CHILDREN RECEIVING	263	1,249	2,057	338	3,949
TOTAL PERSONS	270	1,265	2,086	340	3,967
REINVESTIGATIONS	3	3	24	0	64
CASES CLOSED	5	32	97	15	174
*** GR-CASH					
APPLICATIONS RECEIVED	2	17	29	3	71
APPLICATIONS APPROVED	1	1	8	1	7
APPLICATIONS REJECTED	3	18	16	4	51
APPLICATIONS PENDING	2	23	35	4	58
CASES RECEIVING	9	30	43	10	79
PERSONS RECEIVING	10	30	44	10	80
CASH PAYMENTS	\$800	\$2,320	\$3,440	\$800	\$6,316
REINVESTIGATIONS	0	1	0	0	2
CASES CLOSED	1	6	10	2	13
MA-GR RECIPIENTS	1	10	6	0	22
MA-GR TOTAL PAYMENTS	\$80	\$800	\$480	\$0	\$1,760
*** MPW					
APPLICATIONS RECEIVED	6	28	37	9	97
APPLICATIONS APPROVED	6	26	23	5	82
APPLICATIONS REJECTED	0	9	10	0	13
APPLICATIONS PENDING	1	6	13	6	40
CASES RECEIVING	38	151	239	50	511
PERSONS RECEIVING	41	179	307	64	635
REINVESTIGATIONS	0	0	0	0	3
CASES CLOSED	5	7	5	1	16
*** NEWBORNS					
APPLICATIONS RECEIVED	2	7	38	1	41
APPLICATIONS APPROVED	1	7	35	1	37
APPLICATIONS REJECTED	1	1	1	0	1
APPLICATIONS PENDING	0	0	0	0	2
RECIPIENTS	6	68	173	9	299
CASES CLOSED	2	4	25	0	46
*** AB SUPP					
APPLICATIONS RECEIVED	0	3	0	0	4
APPLICATIONS APPROVED	1	0	0	0	0
APPLICATIONS REJECTED	0	2	4	0	6
APPLICATIONS PENDING	0	1	0	0	4
RECIPIENTS	2	5	8	1	12
TOTAL PAYMENTS	\$471	\$1,091	\$2,699	\$368	\$3,735
CASES CLOSED	1	0	0	0	1
*** BP					
APPLICATIONS RECEIVED	0	1	1	0	5
APPLICATIONS APPROVED	0	0	2	0	2
APPLICATIONS REJECTED	1	0	3	0	5
APPLICATIONS PENDING	0	1	0	0	5
RECIPIENTS	2	24	48	4	49
TOTAL PAYMENTS	\$746	\$8,952	\$17,904	\$1,492	\$17,904
CASES CLOSED	0	0	0	0	1

TABLE 2. DETAILED OPERATING STATISTICS BY AREA AND COUNTY FOR AUGUST 1995

	AREA 2 CLARK	AREA 2 COLE	AREA 2 FRANKLIN	AREA 2 GASCONADE	AREA 2 JEFFERSON
*** NC					
APPLICATIONS RECEIVED	0	2	2	1	9
APPLICATIONS APPROVED	0	2	2	3	11
APPLICATIONS REJECTED	0	2	0	0	7
APPLICATIONS PENDING	0	0	1	2	6
RECIPIENTS	2	63	72	19	362
RCF-II	1	41	20	1	139
SNF-ICF	0	10	31	0	89
RCF-I	1	12	21	18	134
PAYMENTS	\$398	\$16,003	\$18,829	\$2,534	\$84,567
RCF-II	\$276	\$10,727	\$4,761	\$257	\$35,763
SNF/ICF	\$0	\$3,500	\$11,082	\$0	\$30,157
RCF-I	\$122	\$1,776	\$2,986	\$2,277	\$18,647
REINVESTIGATIONS	0	5	0	0	2
CASES CLOSED	0	0	0	1	5
*** HA					
APPLICATIONS RECEIVED	27	136	173	28	270
APPLICATIONS APPROVED	28	115	117	13	145
APPLICATIONS REJECTED	5	34	45	19	121
APPLICATIONS PENDING	14	138	159	37	242
RECIPIENTS	204	861	1,165	204	1,939
CASES CLOSED	1	17	24	4	42
*** MA-K					
APPLICATIONS RECEIVED	0	0	0	0	21
APPLICATIONS APPROVED - DMH	0	0	0	0	0
APPLICATIONS APPROVED - DYS	0	0	0	0	11
APPLICATIONS REJECTED	0	0	0	0	7
APPLICATIONS PENDING	0	0	0	0	5
RECIPIENTS - DMH	0	1	1	0	2
RECIPIENTS - DYS	0	0	2	0	97
CASES CLOSED - DMH	0	0	1	0	0
CASES CLOSED - DYS	0	0	0	0	20
*** REFUGEE					
APPLICATIONS RECEIVED	0	0	0	0	0
APPLICATIONS APPROVED	0	0	0	0	0
APPLICATIONS REJECTED	0	0	0	0	0
APPLICATIONS PENDING	0	0	0	0	0
CASES RECEIVING	0	0	1	0	0
TOTAL PERSONS	0	0	3	0	0
TOTAL PAYMENTS	\$0	\$0	\$292	\$0	\$0
REINVESTIGATIONS	0	0	0	0	0
CASES CLOSED	0	0	0	0	0
*** SSI ONLY					
RECIPIENTS	2	3	13	5	34
*** SSI-SP					
RECIPIENTS	1	6	17	3	17
TOTAL PAYMENTS	\$8	\$490	\$536	\$57	\$796
AVERAGE PER RECIPIENT	\$8.00	\$81.67	\$31.53	\$19.00	\$46.82
*** SP ONLY					
RECIPIENTS	0	4	5	0	5
TOTAL PAYMENTS	\$0	\$189	\$171	\$0	\$192
AVERAGE PER RECIPIENT	\$0.00	\$47.25	\$34.20	\$0.00	\$38.40
*** OHB					
APPLICATIONS RECEIVED	0	3	14	3	41
APPLICATIONS APPROVED	1	3	7	4	28
APPLICATIONS REJECTED	0	1	1	2	12
APPLICATIONS PENDING	0	2	8	1	15
TOTAL PERSONS	17	58	118	37	194
REINVESTIGATIONS	0	0	0	0	2
CASES CLOSED	3	10	15	2	23
*** SLMB					
APPLICATIONS RECEIVED	0	0	5	0	21
APPLICATIONS APPROVED	0	0	2	0	7
APPLICATIONS REJECTED	0	1	1	0	12
APPLICATIONS PENDING	0	0	2	0	10
TOTAL PERSONS	5	8	28	5	55
REINVESTIGATIONS	0	0	0	0	0
CASES CLOSED	1	3	1	1	4
*** VENDOR CASES					
RECIPIENTS	70	288	502	161	662
CASES CLOSED	1	8	11	4	12

TABLE 2. DETAILED OPERATING STATISTICS BY AREA AND COUNTY FOR AUGUST 1995

	AREA 2 KNOX	AREA 2 LEWIS	AREA 2 LINCOLN	AREA 2 MACON	AREA 2 MARION
*** AFDC					
APPLICATIONS RECEIVED	3	19	55	16	43
APPLICATIONS APPROVED	0	15	24	9	45
APPLICATIONS REJECTED	0	2	19	6	6
APPLICATIONS PENDING	3	7	28	7	16
FAMILIES RECEIVING CASH	37	116	350	127	490
CHILDREN RECEIVING CASH	65	224	656	213	892
TOTAL PERSONS	103	338	985	316	1,329
TOTAL PAYMENTS	\$9,089	\$28,416	\$91,193	\$30,458	\$121,344
AVERAGE PER FAMILY	\$245.65	\$244.97	\$260.55	\$239.83	\$247.64
AVERAGE PER PERSON	\$88.24	\$84.07	\$92.58	\$96.39	\$91.30
TITLE XIX ONLY CASES	5	1	3	3	14
TITLE XIX TRANSITIONAL CASES	8	30	60	25	97
REINVESTIGATIONS	1	3	10	10	11
CASES CLOSED	4	12	33	18	46
*** AFDC/UP					
FAMILIES RECEIVING	2	12	9	1	20
CHILDREN RECEIVING	3	23	17	3	44
TOTAL PERSONS	7	44	26	5	74
TOTAL PAYMENTS	\$634	\$2,504	\$2,351	\$388	\$6,234
AVERAGE PER FAMILY	\$317.00	\$208.67	\$261.22	\$388.00	\$311.70
AVERAGE PER PERSON	\$90.57	\$56.91	\$90.42	\$77.60	\$84.24
*** HC					
APPLICATIONS RECEIVED	1	16	66	22	54
APPLICATIONS APPROVED	2	15	46	16	40
APPLICATIONS REJECTED	0	4	13	5	15
APPLICATIONS PENDING	1	2	30	9	17
FAMILIES RECEIVING	58	164	469	223	572
CHILDREN RECEIVING	126	283	907	407	1,031
TOTAL PERSONS	128	296	929	412	1,047
REINVESTIGATIONS	0	1	8	6	11
CASES CLOSED	2	11	35	22	41
*** GR-CASH					
APPLICATIONS RECEIVED	3	4	2	10	10
APPLICATIONS APPROVED	0	0	1	2	3
APPLICATIONS REJECTED	3	6	4	7	6
APPLICATIONS PENDING	4	5	4	5	12
CASES RECEIVING	0	7	17	8	28
PERSONS RECEIVING	0	7	18	8	28
CASH PAYMENTS	\$0	\$560	\$1,428	\$640	\$2,166
REINVESTIGATIONS	0	0	0	1	0
CASES CLOSED	0	1	3	1	3
MA-GR RECIPIENTS	0	1	4	1	2
MA-GR TOTAL PAYMENTS	\$0	\$80	\$320	\$80	\$160
*** HPW					
APPLICATIONS RECEIVED	0	8	21	5	18
APPLICATIONS APPROVED	0	10	16	3	14
APPLICATIONS REJECTED	0	3	7	1	5
APPLICATIONS PENDING	0	0	4	2	4
CASES RECEIVING	6	46	104	64	93
PERSONS RECEIVING	8	55	131	79	115
REINVESTIGATIONS	0	0	1	0	0
CASES CLOSED	0	1	6	2	8
*** NEWBORNS					
APPLICATIONS RECEIVED	2	3	7	4	4
APPLICATIONS APPROVED	2	3	7	4	4
APPLICATIONS REJECTED	0	0	0	0	0
APPLICATIONS PENDING	0	0	0	0	0
RECIPIENTS	13	18	53	37	24
CASES CLOSED	1	1	8	5	0
*** AB SUPP					
APPLICATIONS RECEIVED	0	1	2	1	0
APPLICATIONS APPROVED	0	0	0	0	0
APPLICATIONS REJECTED	0	1	0	0	0
APPLICATIONS PENDING	0	1	2	1	0
RECIPIENTS	0	6	11	2	10
TOTAL PAYMENTS	\$0	\$1,139	\$3,563	\$385	\$2,875
CASES CLOSED	0	0	0	0	0
*** BP					
APPLICATIONS RECEIVED	0	1	2	1	0
APPLICATIONS APPROVED	0	0	0	0	0
APPLICATIONS REJECTED	0	1	1	0	1
APPLICATIONS PENDING	0	1	1	1	1
RECIPIENTS	2	5	13	7	21
TOTAL PAYMENTS	\$746	\$1,865	\$4,849	\$2,611	\$7,828
CASES CLOSED	0	0	0	1	0

TABLE 2. DETAILED OPERATING STATISTICS BY AREA AND COUNTY FOR AUGUST 1995

	AREA 2 KNOX	AREA 2 LEWIS	AREA 2 LINCOLN	AREA 2 MACON	AREA 2 MARION
*** NC					
APPLICATIONS RECEIVED	3	0	2	0	3
APPLICATIONS APPROVED	0	0	1	0	4
APPLICATIONS REJECTED	0	0	1	0	1
APPLICATIONS PENDING	3	1	2	0	1
RECIPIENTS	21	44	105	21	137
RCF-II	21	1	75	15	41
SNF-ICF	0	38	1	0	19
RCF-I	0	5	29	6	77
PAYMENTS	\$5,457	\$14,185	\$24,188	\$4,778	\$27,636
RCF-II	\$5,457	\$148	\$19,747	\$3,890	\$9,820
SNF/ICF	\$0	\$13,297	\$368	\$0	\$6,835
RCF-I	\$0	\$740	\$4,073	\$888	\$10,981
REINVESTIGATIONS	0	1	0	2	0
CASES CLOSED	1	1	1	0	0
*** HA					
APPLICATIONS RECEIVED	16	23	62	42	89
APPLICATIONS APPROVED	13	14	57	25	70
APPLICATIONS REJECTED	5	8	28	15	21
APPLICATIONS PENDING	10	30	43	27	84
RECIPIENTS	157	205	432	369	763
CASES CLOSED	1	1	14	4	13
*** HA-K					
APPLICATIONS RECEIVED	0	0	0	0	0
APPLICATIONS APPROVED - DMH	0	0	0	0	0
APPLICATIONS APPROVED - DYS	0	0	0	0	0
APPLICATIONS REJECTED	0	0	0	0	0
APPLICATIONS PENDING	0	0	0	0	0
RECIPIENTS - DMH	0	0	0	0	0
RECIPIENTS - DYS	0	0	0	0	0
CASES CLOSED - DMH	0	0	0	0	0
CASES CLOSED - DYS	0	0	0	0	0
*** REFUGEE					
APPLICATIONS RECEIVED	0	0	0	0	0
APPLICATIONS APPROVED	0	0	0	0	0
APPLICATIONS REJECTED	0	0	0	0	0
APPLICATIONS PENDING	0	0	0	0	0
CASES RECEIVING	0	0	0	0	0
TOTAL PERSONS	0	0	0	0	0
TOTAL PAYMENTS	\$0	\$0	\$0	\$0	\$0
REINVESTIGATIONS	0	0	0	0	0
CASES CLOSED	0	0	0	0	0
*** SSI ONLY					
RECIPIENTS	1	3	7	4	16
*** SSI-SP					
RECIPIENTS	2	3	5	4	8
TOTAL PAYMENTS	\$89	\$104	\$59	\$250	\$334
AVERAGE PER RECIPIENT	\$44.50	\$34.67	\$11.80	\$62.50	\$41.75
*** SP ONLY					
RECIPIENTS	2	2	2	2	1
TOTAL PAYMENTS	\$427	\$81	\$101	\$66	\$77
AVERAGE PER RECIPIENT	\$213.50	\$40.50	\$50.50	\$33.00	\$77.00
*** QHB					
APPLICATIONS RECEIVED	3	1	3	8	4
APPLICATIONS APPROVED	1	1	5	2	3
APPLICATIONS REJECTED	1	0	2	4	2
APPLICATIONS PENDING	1	0	1	2	3
TOTAL PERSONS	11	16	42	32	76
REINVESTIGATIONS	0	0	0	1	0
CASES CLOSED	0	1	7	4	14
*** SLMB					
APPLICATIONS RECEIVED	1	0	0	8	4
APPLICATIONS APPROVED	0	0	1	2	2
APPLICATIONS REJECTED	0	0	0	4	1
APPLICATIONS PENDING	1	0	0	2	2
TOTAL PERSONS	4	4	1	15	34
REINVESTIGATIONS	0	0	0	0	0
CASES CLOSED	1	1	0	2	3
*** VENDOR CASES					
RECIPIENTS	27	101	194	164	287
CASES CLOSED	0	3	2	2	6

TABLE 2. DETAILED OPERATING STATISTICS BY AREA AND COUNTY FOR AUGUST 1995

	AREA 2 HONROE	AREA 2 MONTGOMERY	AREA 2 OSAGE	AREA 2 PIKE	AREA 2 RALLS
*** AFDC					
APPLICATIONS RECEIVED	10	18	10	23	9
APPLICATIONS APPROVED	2	12	5	24	2
APPLICATIONS REJECTED	2	9	1	12	2
APPLICATIONS PENDING	7	4	7	12	7
FAMILIES RECEIVING CASH	66	130	61	222	76
CHILDREN RECEIVING CASH	121	260	104	420	140
TOTAL PERSONS	182	373	159	643	205
TOTAL PAYMENTS	\$16,079	\$33,922	\$15,383	\$56,340	\$18,524
AVERAGE PER FAMILY	\$243.62	\$260.94	\$252.18	\$253.78	\$243.74
AVERAGE PER PERSON	\$88.35	\$90.94	\$96.75	\$87.62	\$90.36
TITLE XIX ONLY CASES	4	4	1	3	2
TITLE XIX TRANSITIONAL CASES	13	24	9	42	18
REINVESTIGATIONS	0	3	0	3	12
CASES CLOSED	5	15	3	31	1
*** AFDC/UP					
FAMILIES RECEIVING	4	10	4	20	6
CHILDREN RECEIVING	9	21	9	46	9
TOTAL PERSONS	17	35	16	82	20
TOTAL PAYMENTS	\$1,318	\$2,657	\$1,305	\$5,982	\$1,825
AVERAGE PER FAMILY	\$329.50	\$265.70	\$326.25	\$299.10	\$304.17
AVERAGE PER PERSON	\$77.53	\$75.91	\$81.56	\$72.95	\$91.25
*** MC					
APPLICATIONS RECEIVED	10	22	10	48	12
APPLICATIONS APPROVED	6	25	6	36	7
APPLICATIONS REJECTED	1	3	3	19	6
APPLICATIONS PENDING	6	10	6	17	2
FAMILIES RECEIVING	117	198	121	321	115
CHILDREN RECEIVING	221	401	253	619	231
TOTAL PERSONS	221	406	254	627	234
REINVESTIGATIONS	1	4	0	1	10
CASES CLOSED	9	12	4	24	10
*** GR-CASH					
APPLICATIONS RECEIVED	3	5	3	8	3
APPLICATIONS APPROVED	1	1	1	2	2
APPLICATIONS REJECTED	4	5	2	10	0
APPLICATIONS PENDING	2	6	3	6	3
CASES RECEIVING	4	8	4	14	6
PERSONS RECEIVING	4	9	4	14	6
CASH PAYMENTS	\$320	\$640	\$320	\$1,040	\$400
REINVESTIGATIONS	0	0	0	0	0
CASES CLOSED	0	1	0	3	0
MA-GR RECIPIENTS	3	1	0	3	0
MA-GR TOTAL PAYMENTS	\$240	\$80	\$0	\$240	\$0
*** HPW					
APPLICATIONS RECEIVED	4	8	1	10	4
APPLICATIONS APPROVED	2	5	2	10	3
APPLICATIONS REJECTED	3	1	0	2	1
APPLICATIONS PENDING	1	7	1	1	0
CASES RECEIVING	23	33	17	57	25
PERSONS RECEIVING	28	45	20	68	31
REINVESTIGATIONS	0	2	0	0	0
CASES CLOSED	0	2	1	3	0
*** NEWBORNS					
APPLICATIONS RECEIVED	2	0	0	4	1
APPLICATIONS APPROVED	2	0	0	4	1
APPLICATIONS REJECTED	0	0	0	0	0
APPLICATIONS PENDING	0	0	0	0	0
RECIPIENTS	18	16	7	31	17
CASES CLOSED	4	4	0	11	3
*** AB SUPP					
APPLICATIONS RECEIVED	2	0	0	0	0
APPLICATIONS APPROVED	0	0	0	0	0
APPLICATIONS REJECTED	1	0	0	0	0
APPLICATIONS PENDING	1	0	1	0	0
RECIPIENTS	0	2	0	3	0
TOTAL PAYMENTS	\$0	\$654	\$0	\$597	\$0
CASES CLOSED	0	0	0	0	0
*** BP					
APPLICATIONS RECEIVED	2	0	0	1	0
APPLICATIONS APPROVED	0	0	0	1	0
APPLICATIONS REJECTED	0	0	0	0	0
APPLICATIONS PENDING	2	0	1	0	0
RECIPIENTS	4	7	3	17	5
TOTAL PAYMENTS	\$1,492	\$2,611	\$1,119	\$6,341	\$1,865
CASES CLOSED	0	1	0	0	1

TABLE 2. DETAILED OPERATING STATISTICS BY AREA AND COUNTY FOR AUGUST 1995

	AREA 2 MONROE	AREA 2 MONTGOMERY	AREA 2 OSAGE	AREA 2 PIKE	AREA 2 RALLS
*** NC					
APPLICATIONS RECEIVED	0	1	0	1	0
APPLICATIONS APPROVED	0	0	0	0	1
APPLICATIONS REJECTED	0	0	0	0	0
APPLICATIONS PENDING	0	1	0	1	1
RECIPIENTS	12	37	5	51	9
RCF-II	5	31	3	25	6
SNF-ICF	6	1	1	24	1
RCF-I	1	5	1	2	2
PAYMENTS	\$3,631	\$9,218	\$1,293	\$15,680	\$1,983
RCF-II	\$1,380	\$8,341	\$777	\$6,787	\$1,319
SNF/ICF	\$2,103	\$276	\$368	\$8,597	\$368
RCF-I	\$148	\$601	\$148	\$296	\$296
REINVESTIGATIONS	0	1	0	0	1
CASES CLOSED	0	1	0	1	1
*** MA					
APPLICATIONS RECEIVED	29	30	13	52	21
APPLICATIONS APPROVED	8	16	9	41	10
APPLICATIONS REJECTED	11	9	9	22	3
APPLICATIONS PENDING	32	29	20	38	25
RECIPIENTS	196	240	171	464	183
CASES CLOSED	1	2	2	6	3
*** MA-K					
APPLICATIONS RECEIVED	6	0	0	0	0
APPLICATIONS APPROVED - DMH	0	0	0	0	0
APPLICATIONS APPROVED - DYS	5	0	0	0	0
APPLICATIONS REJECTED	0	0	0	0	0
APPLICATIONS PENDING	1	0	0	0	0
RECIPIENTS - DMH	0	0	0	0	0
RECIPIENTS - DYS	21	0	0	0	0
CASES CLOSED - DMH	0	0	0	0	0
CASES CLOSED - DYS	2	0	0	0	0
*** REFUGEE					
APPLICATIONS RECEIVED	0	0	0	0	0
APPLICATIONS APPROVED	0	0	0	0	0
APPLICATIONS REJECTED	0	0	0	0	0
APPLICATIONS PENDING	0	0	0	0	0
CASES RECEIVING	0	0	0	0	0
TOTAL PERSONS	0	0	0	0	0
TOTAL PAYMENTS	\$0	\$0	\$0	\$0	\$0
REINVESTIGATIONS	0	0	0	0	0
CASES CLOSED	0	0	0	0	0
*** SSI ONLY					
RECIPIENTS	3	0	2	11	0
*** SSI-SP					
RECIPIENTS	4	3	5	4	7
TOTAL PAYMENTS	\$84	\$130	\$131	\$76	\$479
AVERAGE PER RECIPIENT	\$21.00	\$43.33	\$26.20	\$19.00	\$68.43
*** SP ONLY					
RECIPIENTS	0	1	1	2	2
TOTAL PAYMENTS	\$0	\$67	\$44	\$22	\$50
AVERAGE PER RECIPIENT	\$0.00	\$67.00	\$44.00	\$11.00	\$25.00
*** QMB					
APPLICATIONS RECEIVED	6	4	0	1	2
APPLICATIONS APPROVED	1	1	0	2	1
APPLICATIONS REJECTED	0	5	0	2	1
APPLICATIONS PENDING	5	0	0	1	2
TOTAL PERSONS	17	19	16	45	14
REINVESTIGATIONS	0	0	0	0	1
CASES CLOSED	1	0	1	4	1
*** SLHB					
APPLICATIONS RECEIVED	4	1	0	0	1
APPLICATIONS APPROVED	0	1	0	0	0
APPLICATIONS REJECTED	0	3	0	0	1
APPLICATIONS PENDING	4	0	0	1	0
TOTAL PERSONS	1	1	1	5	6
REINVESTIGATIONS	0	0	0	0	0
CASES CLOSED	0	0	0	1	0
*** VENDOR CASES					
RECIPIENTS	51	143	71	153	51
CASES CLOSED	1	3	2	3	1

TABLE 2. DETAILED OPERATING STATISTICS BY AREA AND COUNTY FOR AUGUST 1995

	AREA 2 ST CHARLES	AREA 2 SCHUYLER	AREA 2 SCOTLAND	AREA 2 SHELBY	AREA 2 WARREN
*** AFDC					
APPLICATIONS RECEIVED	178	6	13	5	28
APPLICATIONS APPROVED	85	4	8	2	16
APPLICATIONS REJECTED	76	0	4	2	11
APPLICATIONS PENDING	108	4	4	3	12
FAMILIES RECEIVING CASH	1,602	45	54	50	222
CHILDREN RECEIVING CASH	3,032	81	101	95	431
TOTAL PERSONS	4,488	120	165	143	630
TOTAL PAYMENTS	\$414,551	\$11,142	\$14,142	\$12,473	\$57,955
AVERAGE PER FAMILY	\$258.77	\$247.60	\$261.89	\$249.46	\$261.06
AVERAGE PER PERSON	\$92.37	\$92.85	\$85.71	\$87.22	\$91.99
TITLE XIX ONLY CASES	53	0	0	2	10
TITLE XIX TRANSITIONAL CASES	176	4	14	13	33
REINVESTIGATIONS	87	1	5	8	16
CASES CLOSED	86	4	5	9	19
*** AFDC/UP					
FAMILIES RECEIVING	38	2	4	0	5
CHILDREN RECEIVING	78	6	5	0	14
TOTAL PERSONS	132	10	13	0	23
TOTAL PAYMENTS	\$10,613	\$773	\$1,019	\$0	\$1,795
AVERAGE PER FAMILY	\$279.29	\$386.50	\$254.75	\$0.00	\$359.00
AVERAGE PER PERSON	\$80.40	\$77.30	\$78.38	\$0.00	\$78.04
*** MC					
APPLICATIONS RECEIVED	195	7	16	12	36
APPLICATIONS APPROVED	91	3	12	8	22
APPLICATIONS REJECTED	92	2	4	3	12
APPLICATIONS PENDING	124	7	6	6	20
FAMILIES RECEIVING	1,316	68	103	125	275
CHILDREN RECEIVING	2,457	160	182	246	523
TOTAL PERSONS	2,468	160	182	247	530
REINVESTIGATIONS	27	0	7	3	18
CASES CLOSED	58	2	7	11	23
*** GR-CASH					
APPLICATIONS RECEIVED	34	1	2	3	7
APPLICATIONS APPROVED	4	0	0	0	0
APPLICATIONS REJECTED	35	2	2	1	8
APPLICATIONS PENDING	45	0	3	5	7
CASES RECEIVING	68	1	2	6	12
PERSONS RECEIVING	68	1	2	6	12
CASH PAYMENTS	\$5,360	\$80	\$160	\$480	\$856
REINVESTIGATIONS	0	0	0	2	0
CASES CLOSED	5	0	0	2	2
MA-GR RECIPIENTS	18	2	0	1	0
MA-GR TOTAL PAYMENTS	\$1,440	\$160	\$0	\$80	\$0
*** MPW					
APPLICATIONS RECEIVED	75	2	3	10	18
APPLICATIONS APPROVED	68	1	4	4	13
APPLICATIONS REJECTED	16	0	0	2	2
APPLICATIONS PENDING	21	1	2	4	5
CASES RECEIVING	338	11	23	24	63
PERSONS RECEIVING	402	15	24	28	77
REINVESTIGATIONS	0	0	0	0	1
CASES CLOSED	12	0	0	0	3
*** NEWBORNS					
APPLICATIONS RECEIVED	16	0	0	2	2
APPLICATIONS APPROVED	16	0	0	2	2
APPLICATIONS REJECTED	0	0	0	0	0
APPLICATIONS PENDING	0	0	0	0	0
RECIPIENTS	174	9	1	12	33
CASES CLOSED	17	1	0	1	3
*** AB SUPP					
APPLICATIONS RECEIVED	4	0	1	0	0
APPLICATIONS APPROVED	0	0	0	0	0
APPLICATIONS REJECTED	3	0	0	0	0
APPLICATIONS PENDING	7	0	1	0	0
RECIPIENTS	9	1	2	0	0
TOTAL PAYMENTS	\$2,558	\$225	\$540	\$0	\$0
CASES CLOSED	0	1	0	0	0
*** BP					
APPLICATIONS RECEIVED	4	0	1	0	0
APPLICATIONS APPROVED	1	0	0	0	0
APPLICATIONS REJECTED	2	0	0	0	0
APPLICATIONS PENDING	8	0	1	0	0
RECIPIENTS	48	0	6	3	15
TOTAL PAYMENTS	\$17,723	\$0	\$2,238	\$1,119	\$5,595
CASES CLOSED	1	0	0	0	0

TABLE 2. DETAILED OPERATING STATISTICS BY AREA AND COUNTY FOR AUGUST 1995

	AREA 2 ST CHARLES	AREA 2 SCHUYLER	AREA 2 SCOTLAND	AREA 2 SHELBY	AREA 2 WARREN
*** NC					
APPLICATIONS RECEIVED	13	1	0	0	0
APPLICATIONS APPROVED	8	1	0	0	0
APPLICATIONS REJECTED	2	0	0	0	0
APPLICATIONS PENDING	8	0	0	0	0
RECIPIENTS	92	1	10	9	2
RCF-II	48	1	10	1	1
SNF-ICF	21	0	0	4	0
RCF-I	23	0	0	4	1
PAYMENTS	\$20,939	\$276	\$2,596	\$2,340	\$424
RCF-II	\$11,233	\$276	\$2,596	\$276	\$276
SNF/ICF	\$6,602	\$0	\$0	\$1,472	\$0
RCF-I	\$3,104	\$0	\$0	\$592	\$148
REINVESTIGATIONS	4	0	0	1	0
CASES CLOSED	4	0	0	0	0
*** MA					
APPLICATIONS RECEIVED	267	12	17	20	27
APPLICATIONS APPROVED	158	4	17	10	8
APPLICATIONS REJECTED	93	4	5	3	12
APPLICATIONS PENDING	276	11	17	14	27
RECIPIENTS	1,550	178	204	175	286
CASES CLOSED	28	0	3	3	5
*** MA-K					
APPLICATIONS RECEIVED	6	0	0	0	0
APPLICATIONS APPROVED - DMH	0	0	0	0	0
APPLICATIONS APPROVED - DYS	5	0	0	0	0
APPLICATIONS REJECTED	1	0	0	0	0
APPLICATIONS PENDING	0	0	0	0	0
RECIPIENTS - DMH	2	0	0	0	0
RECIPIENTS - DYS	37	0	0	0	0
CASES CLOSED - DMH	0	0	0	0	0
CASES CLOSED - DYS	6	0	0	0	0
*** REFUGEE					
APPLICATIONS RECEIVED	0	0	0	0	0
APPLICATIONS APPROVED	0	0	0	0	0
APPLICATIONS REJECTED	0	0	0	0	0
APPLICATIONS PENDING	0	0	0	0	0
CASES RECEIVING	0	0	0	0	0
TOTAL PERSONS	0	0	0	0	0
TOTAL PAYMENTS	\$0	\$0	\$0	\$0	\$0
REINVESTIGATIONS	0	0	0	0	0
CASES CLOSED	0	0	0	0	0
*** SSI ONLY					
RECIPIENTS	34	1	1	4	0
*** SSI-SP					
RECIPIENTS	11	1	3	2	14
TOTAL PAYMENTS	\$597	\$44	\$71	\$30	\$702
AVERAGE PER RECIPIENT	\$54.27	\$44.00	\$23.67	\$15.00	\$50.14
*** SP ONLY					
RECIPIENTS	2	1	0	0	2
TOTAL PAYMENTS	\$77	\$51	\$0	\$0	\$148
AVERAGE PER RECIPIENT	\$38.50	\$51.00	\$0.00	\$0.00	\$74.00
*** QMB					
APPLICATIONS RECEIVED	17	3	4	1	0
APPLICATIONS APPROVED	6	1	2	1	0
APPLICATIONS REJECTED	10	0	0	0	1
APPLICATIONS PENDING	8	3	5	0	0
TOTAL PERSONS	213	10	15	9	36
REINVESTIGATIONS	1	0	0	0	0
CASES CLOSED	24	0	5	1	1
*** SLMB					
APPLICATIONS RECEIVED	4	3	3	1	1
APPLICATIONS APPROVED	3	0	0	0	1
APPLICATIONS REJECTED	2	0	2	1	0
APPLICATIONS PENDING	1	3	4	0	0
TOTAL PERSONS	20	2	2	5	15
REINVESTIGATIONS	0	0	0	0	0
CASES CLOSED	2	0	1	2	0
*** VENDOR CASES					
RECIPIENTS	580	36	63	61	76
CASES CLOSED	15	0	4	0	1

TABLE 2. DETAILED OPERATING STATISTICS BY AREA AND COUNTY FOR AUGUST 1995

	AREA 3 BOLLINGER	AREA 3 BUTLER	AREA 3 CAPE GIRARDEAU	AREA 3 CARTER	AREA 3 CRAWFORD
*** AFDC					
APPLICATIONS RECEIVED	9	100	93	17	40
APPLICATIONS APPROVED	8	57	56	15	27
APPLICATIONS REJECTED	7	31	23	1	13
APPLICATIONS PENDING	5	62	55	9	22
FAMILIES RECEIVING CASH	121	858	663	152	352
CHILDREN RECEIVING CASH	240	1,550	1,260	298	666
TOTAL PERSONS	340	2,277	1,825	444	1,003
TOTAL PAYMENTS	\$30,317	\$209,625	\$163,855	\$40,021	\$91,064
AVERAGE PER FAMILY	\$250.55	\$244.32	\$247.14	\$263.30	\$258.70
AVERAGE PER PERSON	\$89.17	\$92.06	\$89.78	\$90.14	\$90.79
TITLE XIX ONLY CASES	3	24	17	1	10
TITLE XIX TRANSITIONAL CASES	18	145	131	21	59
REINVESTIGATIONS	4	157	63	20	28
CASES CLOSED	7	70	58	7	33
*** AFDC/UP					
FAMILIES RECEIVING	4	37	14	9	11
CHILDREN RECEIVING	10	74	30	21	30
TOTAL PERSONS	13	128	51	39	49
TOTAL PAYMENTS	\$1,191	\$10,403	\$4,040	\$3,191	\$3,521
AVERAGE PER FAMILY	\$297.75	\$281.16	\$288.57	\$354.56	\$320.09
AVERAGE PER PERSON	\$91.62	\$81.27	\$79.22	\$81.82	\$71.86
*** MC					
APPLICATIONS RECEIVED	19	134	114	18	62
APPLICATIONS APPROVED	12	67	57	15	41
APPLICATIONS REJECTED	6	59	37	10	23
APPLICATIONS PENDING	18	65	70	4	35
FAMILIES RECEIVING	245	1,070	844	193	451
CHILDREN RECEIVING	507	1,905	1,528	386	867
TOTAL PERSONS	515	1,936	1,553	389	877
REINVESTIGATIONS	8	86	64	12	12
CASES CLOSED	14	85	68	14	37
*** GR-CASH					
APPLICATIONS RECEIVED	5	30	33	3	16
APPLICATIONS APPROVED	0	3	3	3	1
APPLICATIONS REJECTED	3	22	30	4	13
APPLICATIONS PENDING	7	32	46	6	23
CASES RECEIVING	2	45	43	13	29
PERSONS RECEIVING	2	45	43	13	29
CASH PAYMENTS	\$160	\$3,521	\$3,752	\$1,040	\$2,160
REINVESTIGATIONS	0	7	0	2	2
CASES CLOSED	0	5	3	2	8
MA-GR RECIPIENTS	0	2	1	3	4
MA-GR TOTAL PAYMENTS	\$0	\$160	\$80	\$240	\$320
*** MPH					
APPLICATIONS RECEIVED	12	40	43	8	27
APPLICATIONS APPROVED	10	33	38	7	15
APPLICATIONS REJECTED	1	9	8	2	6
APPLICATIONS PENDING	4	9	10	0	10
CASES RECEIVING	45	189	209	36	91
PERSONS RECEIVING	55	218	260	42	112
REINVESTIGATIONS	0	3	4	0	0
CASES CLOSED	0	7	11	1	3
*** NEWBORNS					
APPLICATIONS RECEIVED	4	4	17	1	6
APPLICATIONS APPROVED	4	4	16	1	6
APPLICATIONS REJECTED	0	0	0	0	0
APPLICATIONS PENDING	0	0	1	0	0
RECIPIENTS	26	37	99	12	44
CASES CLOSED	7	2	11	1	10
*** AB SUPP					
APPLICATIONS RECEIVED	0	1	1	0	1
APPLICATIONS APPROVED	0	1	0	0	0
APPLICATIONS REJECTED	0	2	1	0	0
APPLICATIONS PENDING	0	0	2	1	1
RECIPIENTS	2	17	10	0	2
TOTAL PAYMENTS	\$247	\$4,431	\$2,862	\$0	\$701
CASES CLOSED	0	1	0	0	0
*** BP					
APPLICATIONS RECEIVED	0	0	1	0	2
APPLICATIONS APPROVED	0	0	1	0	0
APPLICATIONS REJECTED	0	2	0	0	0
APPLICATIONS PENDING	0	0	2	1	2
RECIPIENTS	3	20	21	4	11
TOTAL PAYMENTS	\$1,119	\$7,460	\$7,833	\$1,492	\$4,103
CASES CLOSED	0	0	0	0	0

TABLE 2. DETAILED OPERATING STATISTICS BY AREA AND COUNTY FOR AUGUST 1995

	AREA 3 BOLLINGER	AREA 3 BUTLER	AREA 3 CAPE GIRARDEAU	AREA 3 CARTER	AREA 3 CRAWFORD
*** NC					
APPLICATIONS RECEIVED	0	4	12	2	2
APPLICATIONS APPROVED	3	5	8	1	5
APPLICATIONS REJECTED	0	5	3	0	0
APPLICATIONS PENDING	0	0	10	2	0
RECIPIENTS	48	113	193	26	75
RCF-II	34	66	166	0	27
SNF-ICF	0	0	3	0	0
RCF-I	14	47	24	26	48
PAYMENTS	\$11,172	\$24,364	\$47,926	\$3,796	\$13,216
RCF-II	\$9,182	\$17,531	\$43,543	\$0	\$6,223
SNF/ICF	\$0	\$0	\$1,029	\$0	\$0
RCF-I	\$1,990	\$6,833	\$3,354	\$3,796	\$6,993
REINVESTIGATIONS	0	7	8	2	3
CASES CLOSED	0	0	6	0	1
*** MA					
APPLICATIONS RECEIVED	27	199	137	34	75
APPLICATIONS APPROVED	26	125	85	20	44
APPLICATIONS REJECTED	11	53	55	9	19
APPLICATIONS PENDING	32	141	137	33	83
RECIPIENTS	403	2,264	1,129	374	595
CASES CLOSED	4	36	32	3	8
*** MA-K					
APPLICATIONS RECEIVED	0	3	0	0	0
APPLICATIONS APPROVED - DMH	0	0	0	0	0
APPLICATIONS APPROVED - DYS	0	1	0	0	0
APPLICATIONS REJECTED	0	2	0	0	0
APPLICATIONS PENDING	0	0	0	0	0
RECIPIENTS - DMH	0	0	0	0	0
RECIPIENTS - DYS	0	3	0	0	0
CASES CLOSED - DMH	0	0	0	0	0
CASES CLOSED - DYS	0	0	0	0	0
*** REFUGEE					
APPLICATIONS RECEIVED	0	0	0	0	0
APPLICATIONS APPROVED	0	0	0	0	0
APPLICATIONS REJECTED	0	0	0	0	0
APPLICATIONS PENDING	0	0	0	0	0
CASES RECEIVING	0	0	0	0	0
TOTAL PERSONS	0	0	0	0	0
TOTAL PAYMENTS	\$0	\$0	\$0	\$0	\$0
REINVESTIGATIONS	0	0	0	0	0
CASES CLOSED	0	0	0	0	0
*** SSI ONLY					
RECIPIENTS	21	57	16	8	9
*** SSI-SP					
RECIPIENTS	11	48	15	5	9
TOTAL PAYMENTS	\$324	\$2,570	\$780	\$348	\$183
AVERAGE PER RECIPIENT	\$29.45	\$53.54	\$52.00	\$69.60	\$20.33
*** SP ONLY					
RECIPIENTS	1	6	5	4	3
TOTAL PAYMENTS	\$35	\$282	\$208	\$158	\$191
AVERAGE PER RECIPIENT	\$35.00	\$47.00	\$41.60	\$39.50	\$63.67
*** QMB					
APPLICATIONS RECEIVED	2	19	32	2	10
APPLICATIONS APPROVED	3	14	16	3	8
APPLICATIONS REJECTED	1	10	14	0	2
APPLICATIONS PENDING	2	6	17	1	3
TOTAL PERSONS	17	125	147	16	32
REINVESTIGATIONS	0	8	2	0	0
CASES CLOSED	2	10	34	1	4
*** SLMB					
APPLICATIONS RECEIVED	2	12	31	0	4
APPLICATIONS APPROVED	0	7	8	0	2
APPLICATIONS REJECTED	1	6	19	1	1
APPLICATIONS PENDING	1	5	18	0	2
TOTAL PERSONS	4	36	50	2	8
REINVESTIGATIONS	0	2	0	0	0
CASES CLOSED	1	3	5	0	1
*** VENDOR CASES					
RECIPIENTS	57	380	364	43	101
CASES CLOSED	0	9	6	0	4

TABLE 2. DETAILED OPERATING STATISTICS BY AREA AND COUNTY FOR AUGUST 1995

	AREA 3 DENT	AREA 3 DUNKLIN	AREA 3 HOWELL	AREA 3 IRON	AREA 3 MADISON
*** AFDC					
APPLICATIONS RECEIVED	33	143	58	22	26
APPLICATIONS APPROVED	15	78	40	9	8
APPLICATIONS REJECTED	12	64	18	14	15
APPLICATIONS PENDING	20	88	33	17	12
FAMILIES RECEIVING CASH	249	1,241	542	247	173
CHILDREN RECEIVING CASH	472	2,448	1,076	452	327
TOTAL PERSONS	687	3,456	1,573	663	491
TOTAL PAYMENTS	\$62,916	\$305,878	\$140,444	\$59,729	\$44,650
AVERAGE PER FAMILY	\$252.67	\$246.48	\$259.12	\$241.82	\$258.09
AVERAGE PER PERSON	\$91.58	\$88.51	\$89.28	\$90.09	\$90.94
TITLE XIX ONLY CASES	9	53	9	10	5
TITLE XIX TRANSITIONAL CASES	37	150	85	46	45
REINVESTIGATIONS	36	48	37	35	37
CASES CLOSED	17	91	28	23	19
*** AFDC/UP					
FAMILIES RECEIVING	8	24	13	16	13
CHILDREN RECEIVING	21	40	29	30	33
TOTAL PERSONS	34	81	49	47	56
TOTAL PAYMENTS	\$2,545	\$6,216	\$3,792	\$4,135	\$3,961
AVERAGE PER FAMILY	\$318.13	\$259.00	\$291.69	\$258.44	\$304.69
AVERAGE PER PERSON	\$74.85	\$76.74	\$77.39	\$87.98	\$70.73
*** MC					
APPLICATIONS RECEIVED	39	164	90	41	53
APPLICATIONS APPROVED	21	60	46	21	33
APPLICATIONS REJECTED	15	100	39	15	19
APPLICATIONS PENDING	23	89	59	21	18
FAMILIES RECEIVING	317	909	921	311	268
CHILDREN RECEIVING	612	1,692	1,763	584	488
TOTAL PERSONS	617	1,721	1,798	591	498
REINVESTIGATIONS	15	15	53	17	21
CASES CLOSED	17	60	64	16	16
*** GR-CASH					
APPLICATIONS RECEIVED	8	99	22	21	15
APPLICATIONS APPROVED	3	4	1	2	1
APPLICATIONS REJECTED	11	99	9	21	13
APPLICATIONS PENDING	11	91	36	23	10
CASES RECEIVING	14	59	22	13	17
PERSONS RECEIVING	14	60	22	13	17
CASH PAYMENTS	\$1,120	\$4,640	\$1,758	\$1,040	\$1,360
REINVESTIGATIONS	0	4	2	0	3
CASES CLOSED	3	4	3	2	4
MA-GR RECIPIENTS	4	4	9	4	3
MA-GR TOTAL PAYMENTS	\$320	\$320	\$712	\$320	\$240
*** NPW					
APPLICATIONS RECEIVED	13	35	26	6	6
APPLICATIONS APPROVED	10	32	27	5	2
APPLICATIONS REJECTED	5	10	4	3	3
APPLICATIONS PENDING	4	10	4	2	2
CASES RECEIVING	71	178	155	47	42
PERSONS RECEIVING	90	224	198	54	54
REINVESTIGATIONS	0	0	1	0	1
CASES CLOSED	2	11	5	2	1
*** NEWBORNS					
APPLICATIONS RECEIVED	7	9	14	5	4
APPLICATIONS APPROVED	6	6	13	5	4
APPLICATIONS REJECTED	1	0	0	0	1
APPLICATIONS PENDING	0	0	1	0	0
RECIPIENTS	29	46	52	16	30
CASES CLOSED	4	5	8	1	5
*** AB SUPP					
APPLICATIONS RECEIVED	1	3	3	0	1
APPLICATIONS APPROVED	0	0	0	0	1
APPLICATIONS REJECTED	0	5	4	2	0
APPLICATIONS PENDING	1	4	3	0	1
RECIPIENTS	2	8	12	1	3
TOTAL PAYMENTS	\$613	\$2,499	\$3,423	\$373	\$640
CASES CLOSED	0	0	0	0	0
*** BP					
APPLICATIONS RECEIVED	1	3	2	0	1
APPLICATIONS APPROVED	0	0	0	0	1
APPLICATIONS REJECTED	0	5	5	0	1
APPLICATIONS PENDING	1	4	2	0	1
RECIPIENTS	6	30	19	6	6
TOTAL PAYMENTS	\$2,205	\$11,190	\$7,087	\$2,238	\$2,238
CASES CLOSED	1	0	0	0	0

TABLE 2. DETAILED OPERATING STATISTICS BY AREA AND COUNTY FOR AUGUST 1995

	AREA 3 DENT	AREA 3 DUNKLIN	AREA 3 HOWELL	AREA 3 IRON	AREA 3 MADISON
*** NC					
APPLICATIONS RECEIVED	2	1	13	2	2
APPLICATIONS APPROVED	0	0	1	3	1
APPLICATIONS REJECTED	2	0	15	0	0
APPLICATIONS PENDING	2	1	14	2	1
RECIPIENTS	19	53	71	120	8
RCF-II	7	45	52	13	7
SNF/ICF	1	1	0	66	1
RCF-I	11	7	19	41	0
PAYMENTS	\$3,832	\$13,373	\$15,197	\$31,622	\$1,746
RCF-II	\$1,928	\$11,969	\$12,721	\$3,388	\$1,470
SNF/ICF	\$368	\$368	\$0	\$22,422	\$276
RCF-I	\$1,536	\$1,036	\$2,476	\$5,812	\$0
REINVESTIGATIONS	2	0	7	3	1
CASES CLOSED	0	0	3	2	0
*** MA					
APPLICATIONS RECEIVED	76	203	160	56	60
APPLICATIONS APPROVED	41	140	115	39	53
APPLICATIONS REJECTED	29	68	36	26	23
APPLICATIONS PENDING	67	201	174	52	47
RECIPIENTS	595	2,694	1,306	470	461
CASES CLOSED	13	19	21	6	3
*** MA-K					
APPLICATIONS RECEIVED	0	0	0	0	0
APPLICATIONS APPROVED - DMH	0	0	0	0	0
APPLICATIONS APPROVED - DYS	0	0	0	0	0
APPLICATIONS REJECTED	0	0	0	0	0
APPLICATIONS PENDING	0	0	0	0	0
RECIPIENTS - DMH	0	0	0	0	0
RECIPIENTS - DYS	0	0	0	0	0
CASES CLOSED - DMH	0	0	0	0	0
CASES CLOSED - DYS	0	0	0	0	0
*** REFUGEE					
APPLICATIONS RECEIVED	0	0	0	0	0
APPLICATIONS APPROVED	0	0	0	0	0
APPLICATIONS REJECTED	0	0	0	0	0
APPLICATIONS PENDING	0	0	0	0	0
CASES RECEIVING	0	0	0	0	0
TOTAL PERSONS	0	0	0	0	0
TOTAL PAYMENTS	\$0	\$0	\$0	\$0	\$0
REINVESTIGATIONS	0	0	0	0	0
CASES CLOSED	0	0	0	0	0
*** SSI ONLY					
RECIPIENTS	13	59	18	15	5
*** SSI-SP					
RECIPIENTS	6	58	23	12	2
TOTAL PAYMENTS	\$174	\$2,769	\$1,757	\$368	\$85
AVERAGE PER RECIPIENT	\$29.00	\$47.74	\$76.39	\$30.67	\$42.50
*** SP ONLY					
RECIPIENTS	2	12	5	5	0
TOTAL PAYMENTS	\$107	\$646	\$201	\$824	\$0
AVERAGE PER RECIPIENT	\$53.50	\$53.83	\$40.20	\$164.80	\$0.00
*** OMB					
APPLICATIONS RECEIVED	11	17	29	10	28
APPLICATIONS APPROVED	4	4	18	3	11
APPLICATIONS REJECTED	11	8	14	7	31
APPLICATIONS PENDING	4	15	16	6	9
TOTAL PERSONS	46	74	123	35	60
REINVESTIGATIONS	3	0	5	0	3
CASES CLOSED	4	12	30	5	10
*** SLMB					
APPLICATIONS RECEIVED	10	12	29	9	27
APPLICATIONS APPROVED	1	1	6	0	3
APPLICATIONS REJECTED	13	6	22	10	40
APPLICATIONS PENDING	4	12	13	5	7
TOTAL PERSONS	19	28	36	14	25
REINVESTIGATIONS	1	0	0	0	1
CASES CLOSED	3	3	7	4	4
*** VENDOR CASES					
RECIPIENTS	129	468	383	132	151
CASES CLOSED	5	21	16	1	4

TABLE 2. DETAILED OPERATING STATISTICS BY AREA AND COUNTY FOR AUGUST 1995

	AREA 3 MISSISSIPPI	AREA 3 NEW MADRID	AREA 3 OREGON	AREA 3 PENISCOT	AREA 3 PERRY
*** AFDC					
APPLICATIONS RECEIVED	48	64	25	89	15
APPLICATIONS APPROVED	36	51	15	58	9
APPLICATIONS REJECTED	7	20	5	42	10
APPLICATIONS PENDING	19	23	9	32	14
FAMILIES RECEIVING CASH	630	686	168	982	139
CHILDREN RECEIVING CASH	1,236	1,425	313	2,104	252
TOTAL PERSONS	1,778	1,958	464	2,828	367
TOTAL PAYMENTS	\$162,744	\$170,119	\$42,584	\$239,843	\$32,705
AVERAGE PER FAMILY	\$258.32	\$247.99	\$253.48	\$244.24	\$235.29
AVERAGE PER PERSON	\$91.53	\$86.88	\$91.78	\$84.81	\$89.11
TITLE XIX ONLY CASES	19	23	1	41	5
TITLE XIX TRANSITIONAL CASES	82	114	18	150	28
REINVESTIGATIONS	107	118	22	137	5
CASES CLOSED	40	58	19	89	11
*** AFDC/UP					
FAMILIES RECEIVING	24	15	8	18	2
CHILDREN RECEIVING	51	47	14	41	3
TOTAL PERSONS	87	71	26	61	3
TOTAL PAYMENTS	\$7,352	\$5,012	\$2,121	\$4,873	\$370
AVERAGE PER FAMILY	\$306.33	\$334.13	\$265.13	\$270.72	\$185.00
AVERAGE PER PERSON	\$84.51	\$70.59	\$81.58	\$79.89	\$123.33
*** HC					
APPLICATIONS RECEIVED	59	89	36	121	23
APPLICATIONS APPROVED	38	42	17	71	14
APPLICATIONS REJECTED	18	54	12	71	6
APPLICATIONS PENDING	18	35	11	35	21
FAMILIES RECEIVING	432	557	267	797	228
CHILDREN RECEIVING	814	1,077	515	1,606	411
TOTAL PERSONS	827	1,086	518	1,627	418
REINVESTIGATIONS	51	33	14	54	3
CASES CLOSED	39	48	21	42	9
*** GR-CASH					
APPLICATIONS RECEIVED	12	28	5	52	6
APPLICATIONS APPROVED	4	4	2	7	0
APPLICATIONS REJECTED	5	21	4	53	4
APPLICATIONS PENDING	16	21	10	42	9
CASES RECEIVING	26	33	14	41	15
PERSONS RECEIVING	26	34	14	42	18
CASH PAYMENTS	\$2,080	\$2,658	\$1,120	\$3,219	\$1,120
REINVESTIGATIONS	3	1	2	0	0
CASES CLOSED	2	2	4	6	3
MA-GR RECIPIENTS	1	2	0	3	1
MA-GR TOTAL PAYMENTS	\$80	\$160	\$0	\$220	\$80
*** NPW					
APPLICATIONS RECEIVED	8	14	6	17	6
APPLICATIONS APPROVED	9	15	4	14	6
APPLICATIONS REJECTED	1	3	0	1	0
APPLICATIONS PENDING	2	2	3	6	1
CASES RECEIVING	66	100	47	100	66
PERSONS RECEIVING	79	114	61	113	87
REINVESTIGATIONS	6	0	0	0	0
CASES CLOSED	7	7	1	6	0
*** NEWBORNS					
APPLICATIONS RECEIVED	6	1	0	1	3
APPLICATIONS APPROVED	5	1	0	1	3
APPLICATIONS REJECTED	1	0	0	0	0
APPLICATIONS PENDING	0	0	0	0	0
RECIPIENTS	24	33	20	5	35
CASES CLOSED	1	9	3	0	2
*** AB SUPP					
APPLICATIONS RECEIVED	2	2	1	4	0
APPLICATIONS APPROVED	0	0	0	0	1
APPLICATIONS REJECTED	0	2	1	1	0
APPLICATIONS PENDING	3	2	0	5	0
RECIPIENTS	7	15	1	11	1
TOTAL PAYMENTS	\$2,375	\$3,561	\$334	\$2,566	\$351
CASES CLOSED	1	0	0	1	0
*** BP					
APPLICATIONS RECEIVED	3	2	1	4	0
APPLICATIONS APPROVED	1	0	0	0	0
APPLICATIONS REJECTED	0	1	0	1	1
APPLICATIONS PENDING	3	3	1	5	0
RECIPIENTS	15	21	2	11	3
TOTAL PAYMENTS	\$5,595	\$7,833	\$746	\$4,103	\$1,119
CASES CLOSED	0	0	0	0	0

TABLE 2. DETAILED OPERATING STATISTICS BY AREA AND COUNTY FOR AUGUST 1995

	AREA 3 MISSISSIPPI	AREA 3 NEW MADRID	AREA 3 OREGON	AREA 3 PENISCOOT	AREA 3 PERRY
*** NC					
APPLICATIONS RECEIVED	0	0	0	0	1
APPLICATIONS APPROVED	0	0	0	0	1
APPLICATIONS REJECTED	0	0	0	0	1
APPLICATIONS PENDING	0	0	0	0	1
RECIPIENTS	4	7	4	2	48
RCF-II	4	4	2	1	45
SNF-ICF	0	2	0	1	1
RCF-I	0	1	2	0	2
PAYMENTS	\$1,084	\$1,988	\$848	\$644	\$12,951
RCF-II	\$1,084	\$1,104	\$552	\$276	\$12,287
SNF/ICF	\$0	\$736	\$0	\$368	\$368
RCF-I	\$0	\$148	\$296	\$0	\$296
REINVESTIGATIONS	0	3	1	0	0
CASES CLOSED	1	1	0	1	1
*** MA					
APPLICATIONS RECEIVED	78	123	60	168	38
APPLICATIONS APPROVED	67	68	39	112	18
APPLICATIONS REJECTED	18	61	10	71	10
APPLICATIONS PENDING	65	88	43	129	56
RECIPIENTS	913	1,336	633	2,116	321
CASES CLOSED	13	19	4	27	2
*** MA-K					
APPLICATIONS RECEIVED	0	0	0	15	0
APPLICATIONS APPROVED - DMH	0	0	0	0	0
APPLICATIONS APPROVED - DYS	0	0	0	9	0
APPLICATIONS REJECTED	0	0	0	6	0
APPLICATIONS PENDING	0	0	0	0	0
RECIPIENTS - DMH	0	0	0	0	0
RECIPIENTS - DYS	0	0	0	45	0
CASES CLOSED - DMH	0	0	0	0	0
CASES CLOSED - DYS	0	0	0	5	0
*** REFUGEE					
APPLICATIONS RECEIVED	0	0	0	0	0
APPLICATIONS APPROVED	0	0	0	0	0
APPLICATIONS REJECTED	0	0	0	0	0
APPLICATIONS PENDING	0	0	0	0	0
CASES RECEIVING	0	0	0	0	0
TOTAL PERSONS	0	0	0	0	0
TOTAL PAYMENTS	\$0	\$0	\$0	\$0	\$0
REINVESTIGATIONS	0	0	0	0	0
CASES CLOSED	0	0	0	0	0
*** SSI ONLY					
RECIPIENTS	34	38	20	56	7
*** SSI-SP					
RECIPIENTS	17	30	10	44	6
TOTAL PAYMENTS	\$691	\$1,053	\$489	\$1,511	\$183
AVERAGE PER RECIPIENT	\$40.65	\$35.10	\$48.90	\$34.34	\$30.50
*** SP ONLY					
RECIPIENTS	9	7	1	5	1
TOTAL PAYMENTS	\$309	\$238	\$38	\$186	\$20
AVERAGE PER RECIPIENT	\$34.33	\$34.00	\$38.00	\$37.20	\$20.00
*** OMB					
APPLICATIONS RECEIVED	5	29	10	23	6
APPLICATIONS APPROVED	4	19	6	14	3
APPLICATIONS REJECTED	1	9	3	7	3
APPLICATIONS PENDING	1	5	4	10	5
TOTAL PERSONS	47	81	54	77	43
REINVESTIGATIONS	1	3	1	2	0
CASES CLOSED	6	9	11	8	6
*** SLHB					
APPLICATIONS RECEIVED	2	10	6	11	2
APPLICATIONS APPROVED	2	5	1	2	2
APPLICATIONS REJECTED	1	6	5	6	1
APPLICATIONS PENDING	1	3	2	8	2
TOTAL PERSONS	23	22	16	20	19
REINVESTIGATIONS	0	0	0	2	0
CASES CLOSED	2	2	3	4	1
*** VENDOR CASES					
RECIPIENTS	197	310	83	225	132
CASES CLOSED	4	5	0	4	2

TABLE 2. DETAILED OPERATING STATISTICS BY AREA AND COUNTY FOR AUGUST 1995

	AREA 3 REYNOLDS	AREA 3 RIPLEY	AREA 3 ST FRANCOIS	AREA 3 STE GENEVIEVE	AREA 3 SCOTT
*** AFDC					
APPLICATIONS RECEIVED	17	32	114	19	102
APPLICATIONS APPROVED	10	26	71	10	68
APPLICATIONS REJECTED	3	4	36	7	32
APPLICATIONS PENDING	8	17	47	10	49
FAMILIES RECEIVING CASH	150	398	1,024	156	904
CHILDREN RECEIVING CASH	275	761	1,887	283	1,717
TOTAL PERSONS	415	1,136	2,814	432	2,451
TOTAL PAYMENTS	\$37,272	\$100,634	\$257,456	\$39,556	\$222,143
AVERAGE PER FAMILY	\$248.48	\$252.85	\$251.42	\$253.56	\$265.73
AVERAGE PER PERSON	\$89.81	\$88.59	\$91.49	\$91.56	\$90.63
TITLE XIX ONLY CASES	5	22	38	5	29
TITLE XIX TRANSITIONAL CASES	20	44	164	27	160
REINVESTIGATIONS	23	68	176	14	126
CASES CLOSED	12	32	98	15	93
*** AFDC/UP					
FAMILIES RECEIVING	10	21	45	10	13
CHILDREN RECEIVING	19	40	89	22	26
TOTAL PERSONS	35	74	162	34	45
TOTAL PAYMENTS	\$2,759	\$6,078	\$13,330	\$2,528	\$3,601
AVERAGE PER FAMILY	\$275.90	\$289.43	\$296.22	\$252.80	\$277.00
AVERAGE PER PERSON	\$78.83	\$82.14	\$82.28	\$74.35	\$80.02
*** MC					
APPLICATIONS RECEIVED	27	46	166	31	162
APPLICATIONS APPROVED	13	41	95	21	87
APPLICATIONS REJECTED	6	12	70	10	56
APPLICATIONS PENDING	13	15	66	15	72
FAMILIES RECEIVING	210	484	1,089	209	922
CHILDREN RECEIVING	366	922	1,979	395	1,734
TOTAL PERSONS	378	931	2,010	401	1,750
REINVESTIGATIONS	8	24	65	13	40
CASES CLOSED	20	26	88	17	73
*** GR-CASH					
APPLICATIONS RECEIVED	5	14	39	5	26
APPLICATIONS APPROVED	1	4	9	0	4
APPLICATIONS REJECTED	7	5	33	4	16
APPLICATIONS PENDING	5	15	35	7	34
CASES RECEIVING	11	30	69	6	35
PERSONS RECEIVING	11	30	69	6	35
CASH PAYMENTS	\$880	\$2,376	\$5,471	\$480	\$2,739
REINVESTIGATIONS	0	2	7	0	0
CASES CLOSED	2	6	11	2	16
MA-GR RECIPIENTS	2	3	13	1	7
MA-GR TOTAL PAYMENTS	\$160	\$199	\$988	\$80	\$560
*** MPW					
APPLICATIONS RECEIVED	4	8	31	10	30
APPLICATIONS APPROVED	3	8	21	6	22
APPLICATIONS REJECTED	0	0	5	3	6
APPLICATIONS PENDING	2	6	10	4	10
CASES RECEIVING	32	74	196	50	193
PERSONS RECEIVING	34	81	250	62	241
REINVESTIGATIONS	0	0	4	0	1
CASES CLOSED	1	1	13	4	13
*** NEWBORNS					
APPLICATIONS RECEIVED	3	0	18	3	4
APPLICATIONS APPROVED	3	0	18	3	4
APPLICATIONS REJECTED	0	0	0	0	0
APPLICATIONS PENDING	0	0	0	1	0
RECIPIENTS	8	6	124	21	54
CASES CLOSED	0	2	18	8	12
*** AB SUPP					
APPLICATIONS RECEIVED	2	1	1	0	0
APPLICATIONS APPROVED	1	0	0	0	0
APPLICATIONS REJECTED	1	0	3	1	0
APPLICATIONS PENDING	0	1	4	1	1
RECIPIENTS	2	5	9	2	7
TOTAL PAYMENTS	\$681	\$1,847	\$2,613	\$572	\$1,781
CASES CLOSED	0	0	0	0	0
*** BP					
APPLICATIONS RECEIVED	2	1	1	0	0
APPLICATIONS APPROVED	0	0	1	0	0
APPLICATIONS REJECTED	1	0	3	1	0
APPLICATIONS PENDING	1	1	3	1	1
RECIPIENTS	1	12	38	9	28
TOTAL PAYMENTS	\$373	\$4,476	\$14,174	\$3,357	\$10,439
CASES CLOSED	0	0	0	0	0

TABLE 2. DETAILED OPERATING STATISTICS BY AREA AND COUNTY FOR AUGUST 1995

	AREA 3 REYNOLDS	AREA 3 RIPLEY	AREA 3 ST FRANCOIS	AREA 3 STE GENEVIEVE	AREA 3 SCOTT
*** NC					
APPLICATIONS RECEIVED	0	3	4	4	3
APPLICATIONS APPROVED	0	2	6	1	1
APPLICATIONS REJECTED	0	1	0	0	0
APPLICATIONS PENDING	0	4	5	7	2
RECIPIENTS	14	28	285	43	70
RCF-II	1	15	144	43	67
SNF-ICF	0	0	26	0	3
RCF-I	13	13	115	0	0
PAYMENTS	\$2,070	\$5,600	\$59,855	\$11,048	\$18,921
RCF-II	\$148	\$3,924	\$35,349	\$11,048	\$18,093
SNF/ICF	\$0	\$0	\$8,937	\$0	\$828
RCF-I	\$1,922	\$1,676	\$15,569	\$0	\$0
REINVESTIGATIONS	2	2	31	0	10
CASES CLOSED	2	0	9	1	0
*** MA					
APPLICATIONS RECEIVED	43	89	236	33	154
APPLICATIONS APPROVED	24	68	152	24	107
APPLICATIONS REJECTED	18	16	96	8	48
APPLICATIONS PENDING	31	78	160	37	147
RECIPIENTS	360	896	1,595	262	1,659
CASES CLOSED	6	12	26	2	31
*** MA-K					
APPLICATIONS RECEIVED	0	0	0	0	0
APPLICATIONS APPROVED - DMH	0	0	0	0	0
APPLICATIONS APPROVED - DYS	0	0	0	0	0
APPLICATIONS REJECTED	0	0	0	0	0
APPLICATIONS PENDING	0	0	1	0	0
RECIPIENTS - DMH	0	0	1	0	0
RECIPIENTS - DYS	0	0	0	0	0
CASES CLOSED - DMH	0	0	0	0	0
CASES CLOSED - DYS	0	0	0	0	0
*** REFUGEE					
APPLICATIONS RECEIVED	0	0	0	0	0
APPLICATIONS APPROVED	0	0	0	0	0
APPLICATIONS REJECTED	0	0	0	0	0
APPLICATIONS PENDING	0	0	0	0	0
CASES RECEIVING	0	0	0	0	0
TOTAL PERSONS	0	0	0	0	0
TOTAL PAYMENTS	\$0	\$0	\$0	\$0	\$0
REINVESTIGATIONS	0	0	0	0	0
CASES CLOSED	0	0	0	0	0
*** SSI ONLY					
RECIPIENTS	15	19	27	2	40
*** SSI-SP					
RECIPIENTS	6	19	12	3	26
TOTAL PAYMENTS	\$137	\$568	\$735	\$79	\$1,150
AVERAGE PER RECIPIENT	\$22.83	\$29.89	\$61.25	\$26.33	\$44.23
*** SP ONLY					
RECIPIENTS	1	5	3	1	7
TOTAL PAYMENTS	\$4	\$242	\$92	\$61	\$218
AVERAGE PER RECIPIENT	\$4.00	\$48.40	\$30.67	\$61.00	\$31.14
*** QMB					
APPLICATIONS RECEIVED	3	11	25	1	15
APPLICATIONS APPROVED	2	5	18	1	9
APPLICATIONS REJECTED	2	2	8	1	4
APPLICATIONS PENDING	0	5	7	0	5
TOTAL PERSONS	17	37	108	22	86
REINVESTIGATIONS	2	1	3	1	2
CASES CLOSED	2	5	14	5	13
*** SLMB					
APPLICATIONS RECEIVED	3	6	10	0	5
APPLICATIONS APPROVED	1	1	1	0	2
APPLICATIONS REJECTED	2	1	11	1	2
APPLICATIONS PENDING	0	4	4	0	2
TOTAL PERSONS	6	11	26	3	12
REINVESTIGATIONS	0	0	0	0	0
CASES CLOSED	1	1	0	1	0
*** VENDOR CASES					
RECIPIENTS	41	97	392	92	352
CASES CLOSED	1	2	12	0	8

TABLE 2. DETAILED OPERATING STATISTICS BY AREA AND COUNTY FOR AUGUST 1995

	AREA 3 SHANNON	AREA 3 STODDARD	AREA 3 WASHINGTON	AREA 3 WAYNE	AREA 4 BARRY
*** AFDC					
APPLICATIONS RECEIVED	11	61	52	35	102
APPLICATIONS APPROVED	11	36	36	36	55
APPLICATIONS REJECTED	4	25	18	10	62
APPLICATIONS PENDING	6	32	26	13	28
FAMILIES RECEIVING CASH	159	465	651	363	437
CHILDREN RECEIVING CASH	303	832	1,214	668	853
TOTAL PERSONS	453	1,216	1,828	1,012	1,245
TOTAL PAYMENTS	\$40,856	\$110,585	\$168,294	\$90,702	\$113,398
AVERAGE PER FAMILY	\$256.96	\$237.82	\$258.52	\$249.87	\$259.49
AVERAGE PER PERSON	\$90.19	\$90.94	\$92.06	\$89.63	\$91.08
TITLE XIX ONLY CASES	2	11	11	18	19
TITLE XIX TRANSITIONAL CASES	20	91	145	57	63
REINVESTIGATIONS	19	53	102	61	10
CASES CLOSED	17	24	49	28	55
*** AFDC/UP					
FAMILIES RECEIVING	10	9	41	31	18
CHILDREN RECEIVING	22	12	84	66	41
TOTAL PERSONS	42	28	141	117	70
TOTAL PAYMENTS	\$2,720	\$2,389	\$12,089	\$9,203	\$5,651
AVERAGE PER FAMILY	\$272.00	\$265.44	\$294.85	\$296.87	\$313.94
AVERAGE PER PERSON	\$64.76	\$85.32	\$85.74	\$78.66	\$80.73
*** HC					
APPLICATIONS RECEIVED	23	91	84	61	114
APPLICATIONS APPROVED	18	50	42	33	47
APPLICATIONS REJECTED	2	34	38	23	71
APPLICATIONS PENDING	8	52	42	27	41
FAMILIES RECEIVING	255	605	683	433	598
CHILDREN RECEIVING	486	1,074	1,297	796	1,186
TOTAL PERSONS	493	1,084	1,322	806	1,189
REINVESTIGATIONS	15	24	64	40	6
CASES CLOSED	18	39	51	34	54
*** GR-CASH					
APPLICATIONS RECEIVED	14	20	18	9	29
APPLICATIONS APPROVED	1	3	4	2	3
APPLICATIONS REJECTED	4	14	8	6	17
APPLICATIONS PENDING	20	18	24	16	26
CASES RECEIVING	7	23	42	18	29
PERSONS RECEIVING	7	23	42	19	31
CASH PAYMENTS	\$560	\$1,760	\$3,120	\$1,520	\$2,320
REINVESTIGATIONS	0	1	4	3	0
CASES CLOSED	1	2	5	3	2
HA-GR RECIPIENTS	4	0	9	2	10
HA-GR TOTAL PAYMENTS	\$320	\$0	\$713	\$160	\$800
*** MPW					
APPLICATIONS RECEIVED	6	18	18	10	31
APPLICATIONS APPROVED	4	16	16	12	22
APPLICATIONS REJECTED	3	3	1	0	7
APPLICATIONS PENDING	1	7	7	3	11
CASES RECEIVING	41	120	112	41	153
PERSONS RECEIVING	51	152	136	45	186
REINVESTIGATIONS	0	0	1	1	1
CASES CLOSED	1	1	6	2	8
*** NEWBORNS					
APPLICATIONS RECEIVED	2	7	4	2	13
APPLICATIONS APPROVED	2	7	4	2	13
APPLICATIONS REJECTED	0	0	0	0	0
APPLICATIONS PENDING	0	0	0	0	0
RECIPIENTS	22	48	35	10	70
CASES CLOSED	3	10	8	1	13
*** AB SUPP					
APPLICATIONS RECEIVED	0	1	1	2	0
APPLICATIONS APPROVED	1	0	0	0	0
APPLICATIONS REJECTED	0	0	1	1	0
APPLICATIONS PENDING	1	2	1	2	0
RECIPIENTS	2	9	3	2	5
TOTAL PAYMENTS	\$608	\$2,095	\$934	\$624	\$1,147
CASES CLOSED	0	0	0	0	0
*** BP					
APPLICATIONS RECEIVED	0	1	0	2	0
APPLICATIONS APPROVED	0	0	0	0	0
APPLICATIONS REJECTED	0	1	0	1	0
APPLICATIONS PENDING	1	2	0	2	0
RECIPIENTS	1	12	17	11	8
TOTAL PAYMENTS	\$373	\$4,476	\$6,341	\$4,103	\$2,984
CASES CLOSED	0	0	0	0	1

TABLE 2. DETAILED OPERATING STATISTICS BY AREA AND COUNTY FOR AUGUST 1995

	AREA 3 SHANNON	AREA 3 STODDARD	AREA 3 WASHINGTON	AREA 3 WAYNE	AREA 4 BARRY
*** NC					
APPLICATIONS RECEIVED	1	1	1	1	3
APPLICATIONS APPROVED	0	1	2	0	4
APPLICATIONS REJECTED	0	0	0	0	0
APPLICATIONS PENDING	1	2	0	1	2
RECIPIENTS	11	82	29	17	49
RCF-II	0	71	23	2	36
SNF-ICF	0	0	0	0	2
RCF-I	11	11	6	15	11
PAYMENTS	\$1,543	\$19,759	\$6,826	\$2,495	\$11,748
RCF-II	\$0	\$18,245	\$5,960	\$413	\$9,384
SNF/ICF	\$0	\$0	\$0	\$0	\$736
RCF-I	\$1,543	\$1,514	\$866	\$2,082	\$1,628
REINVESTIGATIONS	0	7	4	1	0
CASES CLOSED	0	4	2	0	1
*** MA					
APPLICATIONS RECEIVED	41	153	118	81	102
APPLICATIONS APPROVED	23	95	80	55	60
APPLICATIONS REJECTED	17	45	34	30	29
APPLICATIONS PENDING	37	129	95	65	90
RECIPIENTS	448	1,384	1,145	834	831
CASES CLOSED	7	11	15	5	17
*** MA-K					
APPLICATIONS RECEIVED	0	6	0	0	0
APPLICATIONS APPROVED - DMH	0	0	0	0	0
APPLICATIONS APPROVED - DYS	0	0	0	0	0
APPLICATIONS REJECTED	0	6	1	0	0
APPLICATIONS PENDING	0	1	0	0	0
RECIPIENTS - DMH	0	0	0	0	0
RECIPIENTS - DYS	0	18	0	0	0
CASES CLOSED - DMH	0	0	0	0	0
CASES CLOSED - DYS	0	4	0	0	0
*** REFUGEE					
APPLICATIONS RECEIVED	0	0	0	0	0
APPLICATIONS APPROVED	0	0	0	0	0
APPLICATIONS REJECTED	0	0	0	0	0
APPLICATIONS PENDING	0	0	0	0	0
CASES RECEIVING	0	0	0	0	0
TOTAL PERSONS	0	0	0	0	0
TOTAL PAYMENTS	\$0	\$0	\$0	\$0	\$0
REINVESTIGATIONS	0	0	0	0	0
CASES CLOSED	0	0	0	0	0
*** SSI ONLY					
RECIPIENTS	6	41	30	15	18
*** SSI-SP					
RECIPIENTS	12	26	16	18	12
TOTAL PAYMENTS	\$610	\$1,217	\$946	\$583	\$384
AVERAGE PER RECIPIENT	\$50.83	\$46.81	\$59.13	\$32.39	\$32.00
*** SP ONLY					
RECIPIENTS	4	7	6	2	3
TOTAL PAYMENTS	\$182	\$464	\$921	\$444	\$46
AVERAGE PER RECIPIENT	\$45.50	\$66.29	\$153.50	\$222.00	\$15.33
*** OMB					
APPLICATIONS RECEIVED	4	15	36	7	3
APPLICATIONS APPROVED	4	9	8	4	1
APPLICATIONS REJECTED	1	2	28	1	2
APPLICATIONS PENDING	0	7	14	5	1
TOTAL PERSONS	31	85	65	41	63
REINVESTIGATIONS	0	2	0	1	0
CASES CLOSED	5	11	4	11	10
*** SLMB					
APPLICATIONS RECEIVED	0	4	38	1	2
APPLICATIONS APPROVED	1	0	3	1	2
APPLICATIONS REJECTED	0	1	33	2	1
APPLICATIONS PENDING	0	4	14	0	0
TOTAL PERSONS	8	33	23	9	20
REINVESTIGATIONS	0	1	0	0	0
CASES CLOSED	0	1	3	0	4
*** VENDOR CASES					
RECIPIENTS	54	262	109	114	187
CASES CLOSED	0	6	0	2	7

TABLE 2. DETAILED OPERATING STATISTICS BY AREA AND COUNTY FOR AUGUST 1995

	AREA 4 BARTON	AREA 4 BATES	AREA 4 BENTON	AREA 4 CAMDEN	AREA 4 CEDAR
*** AFDC					
APPLICATIONS RECEIVED	28	24	26	43	14
APPLICATIONS APPROVED	12	16	15	34	6
APPLICATIONS REJECTED	15	4	11	16	2
APPLICATIONS PENDING	8	12	13	20	9
FAMILIES RECEIVING CASH	141	177	204	279	157
CHILDREN RECEIVING CASH	248	343	370	513	295
TOTAL PERSONS	389	494	558	755	435
TOTAL PAYMENTS	\$36,007	\$44,064	\$50,095	\$69,500	\$39,970
AVERAGE PER FAMILY	\$255.37	\$248.95	\$245.56	\$249.10	\$254.59
AVERAGE PER PERSON	\$92.56	\$89.20	\$89.78	\$92.05	\$91.89
TITLE XIX ONLY CASES	3	2	5	11	4
TITLE XIX TRANSITIONAL CASES	18	33	35	50	32
REINVESTIGATIONS	10	7	6	7	1
CASES CLOSED	10	25	18	31	14
*** AFDC/UP					
FAMILIES RECEIVING	11	2	16	1	9
CHILDREN RECEIVING	26	3	34	2	18
TOTAL PERSONS	45	7	63	4	30
TOTAL PAYMENTS	\$3,585	\$634	\$4,374	\$342	\$2,555
AVERAGE PER FAMILY	\$325.91	\$317.00	\$273.38	\$342.00	\$283.89
AVERAGE PER PERSON	\$79.67	\$90.57	\$69.43	\$85.50	\$85.17
*** MC					
APPLICATIONS RECEIVED	37	44	28	54	36
APPLICATIONS APPROVED	19	21	20	33	37
APPLICATIONS REJECTED	14	15	11	23	4
APPLICATIONS PENDING	13	19	8	22	6
FAMILIES RECEIVING	223	310	333	502	329
CHILDREN RECEIVING	436	659	615	941	642
TOTAL PERSONS	440	671	624	958	652
REINVESTIGATIONS	6	1	8	5	3
CASES CLOSED	18	24	14	36	21
*** GR-CASH					
APPLICATIONS RECEIVED	6	10	16	15	4
APPLICATIONS APPROVED	1	2	8	2	2
APPLICATIONS REJECTED	3	8	11	11	5
APPLICATIONS PENDING	9	13	16	16	5
CASES RECEIVING	11	16	29	17	14
PERSONS RECEIVING	11	17	29	18	14
CASH PAYMENTS	\$880	\$1,280	\$2,240	\$1,288	\$1,120
REINVESTIGATIONS	0	0	0	0	0
CASES CLOSED	0	1	2	2	2
MA-GR RECIPIENTS	1	3	10	5	5
MA-GR TOTAL PAYMENTS	\$80	\$240	\$800	\$400	\$400
*** HPW					
APPLICATIONS RECEIVED	5	16	15	26	11
APPLICATIONS APPROVED	4	11	12	20	7
APPLICATIONS REJECTED	4	2	7	6	2
APPLICATIONS PENDING	0	5	1	7	4
CASES RECEIVING	45	64	67	117	49
PERSONS RECEIVING	58	81	83	145	55
REINVESTIGATIONS	0	0	0	0	0
CASES CLOSED	3	2	3	8	0
*** NEWBORNS					
APPLICATIONS RECEIVED	4	7	2	12	5
APPLICATIONS APPROVED	4	6	2	11	5
APPLICATIONS REJECTED	0	0	0	1	0
APPLICATIONS PENDING	0	0	0	0	0
RECIPIENTS	20	49	38	74	33
CASES CLOSED	1	4	11	3	6
*** AB SUPP					
APPLICATIONS RECEIVED	0	0	2	2	0
APPLICATIONS APPROVED	0	0	0	0	0
APPLICATIONS REJECTED	1	0	0	1	1
APPLICATIONS PENDING	0	0	2	2	0
RECIPIENTS	4	3	5	1	3
TOTAL PAYMENTS	\$1,226	\$1,119	\$1,349	\$360	\$831
CASES CLOSED	1	0	0	0	0
*** BP					
APPLICATIONS RECEIVED	0	1	2	2	0
APPLICATIONS APPROVED	0	1	0	0	0
APPLICATIONS REJECTED	1	0	0	1	1
APPLICATIONS PENDING	0	0	2	2	0
RECIPIENTS	3	11	13	7	8
TOTAL PAYMENTS	\$1,119	\$4,103	\$4,849	\$2,611	\$2,984
CASES CLOSED	0	1	0	0	0

TABLE 2. DETAILED OPERATING STATISTICS BY AREA AND COUNTY FOR AUGUST 1995

	AREA 4 BARTON	AREA 4 BATES	AREA 4 BENTON	AREA 4 CAMDEN	AREA 4 CEDAR
*** NC					
APPLICATIONS RECEIVED	0	1	2	1	1
APPLICATIONS APPROVED	0	2	0	0	2
APPLICATIONS REJECTED	0	1	1	0	0
APPLICATIONS PENDING	1	2	2	2	0
RECIPIENTS	30	20	21	26	21
RCF-II	3	19	10	6	3
SNF-ICF	0	0	2	18	0
RCF-I	27	1	9	2	18
PAYMENTS	\$4,328	\$4,590	\$4,417	\$8,496	\$3,168
RCF-II	\$544	\$4,442	\$2,760	\$1,656	\$828
SNF/ICF	\$0	\$0	\$552	\$6,624	\$0
RCF-I	\$3,784	\$148	\$1,105	\$216	\$2,340
REINVESTIGATIONS	0	1	0	3	0
CASES CLOSED	3	2	0	1	0
*** MA					
APPLICATIONS RECEIVED	36	56	69	89	62
APPLICATIONS APPROVED	22	32	55	51	33
APPLICATIONS REJECTED	12	21	27	35	22
APPLICATIONS PENDING	22	49	61	94	55
RECIPIENTS	291	402	473	535	432
CASES CLOSED	3	7	13	12	7
*** MA-K					
APPLICATIONS RECEIVED	0	0	0	0	0
APPLICATIONS APPROVED - DMH	0	0	0	0	0
APPLICATIONS APPROVED - DYS	0	0	0	0	0
APPLICATIONS REJECTED	0	0	0	0	0
APPLICATIONS PENDING	0	0	0	0	0
RECIPIENTS - DMH	0	1	0	0	0
RECIPIENTS - DYS	0	0	0	0	0
CASES CLOSED - DMH	0	0	0	0	0
CASES CLOSED - DYS	0	0	0	0	0
*** REFUGEE					
APPLICATIONS RECEIVED	0	0	0	0	0
APPLICATIONS APPROVED	0	0	0	0	0
APPLICATIONS REJECTED	0	0	0	0	0
APPLICATIONS PENDING	0	0	0	0	0
CASES RECEIVING	0	0	0	0	0
TOTAL PERSONS	0	0	0	0	0
TOTAL PAYMENTS	\$0	\$0	\$0	\$0	\$0
REINVESTIGATIONS	0	0	0	0	0
CASES CLOSED	0	0	0	0	0
*** SSI ONLY					
RECIPIENTS	2	5	3	11	6
*** SSI-SP					
RECIPIENTS	4	7	3	8	6
TOTAL PAYMENTS	\$54	\$245	\$60	\$472	\$364
AVERAGE PER RECIPIENT	\$13.50	\$35.00	\$20.00	\$59.00	\$60.67
*** SP ONLY					
RECIPIENTS	0	4	1	2	0
TOTAL PAYMENTS	\$0	\$744	\$373	\$87	\$0
AVERAGE PER RECIPIENT	\$0.00	\$186.00	\$373.00	\$43.50	\$0.00
*** QMB					
APPLICATIONS RECEIVED	6	3	4	7	4
APPLICATIONS APPROVED	4	1	4	4	2
APPLICATIONS REJECTED	2	0	2	6	5
APPLICATIONS PENDING	1	3	0	4	0
TOTAL PERSONS	18	27	75	42	62
REINVESTIGATIONS	0	0	0	1	0
CASES CLOSED	1	1	11	6	3
*** SLMB					
APPLICATIONS RECEIVED	6	2	7	4	0
APPLICATIONS APPROVED	0	0	4	2	1
APPLICATIONS REJECTED	6	1	0	2	0
APPLICATIONS PENDING	1	2	3	2	0
TOTAL PERSONS	2	24	24	18	14
REINVESTIGATIONS	0	0	0	0	0
CASES CLOSED	0	5	2	0	2
*** VENDOR CASES					
RECIPIENTS	64	135	126	150	144
CASES CLOSED	0	3	6	4	4

TABLE 2. DETAILED OPERATING STATISTICS BY AREA AND COUNTY FOR AUGUST 1995

	AREA 4 CHRISTIAN	AREA 4 DADE	AREA 4 DALLAS	AREA 4 DOUGLAS	AREA 4 GREENE
*** AFDC					
APPLICATIONS RECEIVED	70	11	27	13	270
APPLICATIONS APPROVED	31	9	14	12	188
APPLICATIONS REJECTED	34	5	8	4	90
APPLICATIONS PENDING	33	6	16	9	152
FAMILIES RECEIVING CASH	313	71	191	158	2,329
CHILDREN RECEIVING CASH	561	127	335	303	4,199
TOTAL PERSONS	865	193	489	442	6,228
TOTAL PAYMENTS	\$78,470	\$17,216	\$45,519	\$41,602	\$579,273
AVERAGE PER FAMILY	\$250.70	\$242.48	\$238.32	\$263.30	\$248.72
AVERAGE PER PERSON	\$92.86	\$89.20	\$93.09	\$94.12	\$93.01
TITLE XIX ONLY CASES	3	3	5	6	45
TITLE XIX TRANSITIONAL CASES	56	17	39	31	302
REINVESTIGATIONS	19	4	17	19	185
CASES CLOSED	27	4	19	9	186
*** AFDC/UP					
FAMILIES RECEIVING	10	1	6	4	49
CHILDREN RECEIVING	20	2	12	6	112
TOTAL PERSONS	36	2	17	11	192
TOTAL PAYMENTS	\$2,872	\$234	\$1,588	\$1,050	\$15,542
AVERAGE PER FAMILY	\$287.20	\$234.00	\$264.67	\$262.50	\$317.18
AVERAGE PER PERSON	\$79.78	\$117.00	\$93.41	\$95.45	\$80.95
*** HC					
APPLICATIONS RECEIVED	108	15	27	19	375
APPLICATIONS APPROVED	64	12	24	17	200
APPLICATIONS REJECTED	43	7	10	8	143
APPLICATIONS PENDING	50	11	12	8	241
FAMILIES RECEIVING	680	177	318	306	2,986
CHILDREN RECEIVING	1,205	379	587	581	5,435
TOTAL PERSONS	1,218	383	595	586	5,502
REINVESTIGATIONS	12	4	12	21	95
CASES CLOSED	43	6	24	16	238
*** GR-CASH					
APPLICATIONS RECEIVED	16	6	14	7	106
APPLICATIONS APPROVED	4	1	1	3	21
APPLICATIONS REJECTED	13	3	12	4	74
APPLICATIONS PENDING	10	8	14	9	115
CASES RECEIVING	18	7	16	16	176
PERSONS RECEIVING	18	7	16	16	177
CASH PAYMENTS	\$1,440	\$560	\$1,182	\$1,280	\$13,792
REINVESTIGATIONS	0	0	0	0	3
CASES CLOSED	3	1	1	4	27
HA-GR RECIPIENTS	5	6	3	1	62
HA-GR TOTAL PAYMENTS	\$400	\$405	\$193	\$80	\$4,960
*** HPW					
APPLICATIONS RECEIVED	35	5	8	9	181
APPLICATIONS APPROVED	32	5	7	10	124
APPLICATIONS REJECTED	5	2	0	0	44
APPLICATIONS PENDING	7	1	3	2	62
CASES RECEIVING	174	33	57	66	870
PERSONS RECEIVING	216	41	75	85	1,081
REINVESTIGATIONS	0	0	0	0	1
CASES CLOSED	3	0	3	3	26
*** NEWBORNS					
APPLICATIONS RECEIVED	9	5	3	1	72
APPLICATIONS APPROVED	8	5	3	1	71
APPLICATIONS REJECTED	1	0	0	0	1
APPLICATIONS PENDING	0	0	0	0	0
RECIPIENTS	93	26	24	33	576
CASES CLOSED	11	4	3	2	82
*** AB SUPP					
APPLICATIONS RECEIVED	1	1	0	0	5
APPLICATIONS APPROVED	0	0	0	0	1
APPLICATIONS REJECTED	0	0	0	0	4
APPLICATIONS PENDING	1	1	0	0	7
RECIPIENTS	5	0	4	3	25
TOTAL PAYMENTS	\$1,411	\$0	\$999	\$890	\$7,374
CASES CLOSED	0	0	0	1	1
*** BP					
APPLICATIONS RECEIVED	0	1	0	0	4
APPLICATIONS APPROVED	0	0	0	0	1
APPLICATIONS REJECTED	0	0	0	0	4
APPLICATIONS PENDING	0	1	0	0	6
RECIPIENTS	14	2	8	5	72
TOTAL PAYMENTS	\$5,222	\$746	\$2,984	\$1,865	\$26,483
CASES CLOSED	1	0	0	0	0

TABLE 2. DETAILED OPERATING STATISTICS BY AREA AND COUNTY FOR AUGUST 1995

	AREA 4 CHRISTIAN	AREA 4 DADE	AREA 4 DALLAS	AREA 4 DOUGLAS	AREA 4 GREENE
*** NC					
APPLICATIONS RECEIVED	9	1	0	0	15
APPLICATIONS APPROVED	2	0	0	0	10
APPLICATIONS REJECTED	2	0	1	0	3
APPLICATIONS PENDING	6	0	0	0	11
RECIPIENTS	89	6	28	3	211
RCF-II	77	6	10	1	172
SNF-ICF	1	0	1	0	14
RCF-I	11	0	17	2	25
PAYMENTS	\$21,495	\$1,535	\$4,975	\$460	\$51,526
RCF-II	\$19,813	\$1,535	\$2,568	\$164	\$43,031
SNF/ICF	\$148	\$0	\$203	\$0	\$4,808
RCF-I	\$1,534	\$0	\$2,204	\$296	\$3,687
REINVESTIGATIONS	0	0	1	0	3
CASES CLOSED	1	0	2	0	4
*** MA					
APPLICATIONS RECEIVED	102	34	32	40	538
APPLICATIONS APPROVED	55	16	19	23	343
APPLICATIONS REJECTED	39	12	15	10	199
APPLICATIONS PENDING	85	39	32	30	543
RECIPIENTS	598	249	462	552	4,467
CASES CLOSED	8	6	7	7	106
*** MA-K					
APPLICATIONS RECEIVED	0	0	0	0	16
APPLICATIONS APPROVED - DMH	0	0	0	0	0
APPLICATIONS APPROVED - DYS	0	0	0	0	7
APPLICATIONS REJECTED	0	0	0	0	9
APPLICATIONS PENDING	0	0	0	0	9
RECIPIENTS - DMH	0	0	0	0	1
RECIPIENTS - DYS	0	0	0	0	57
CASES CLOSED - DMH	0	0	0	0	0
CASES CLOSED - DYS	0	0	0	0	14
*** REFUGEE					
APPLICATIONS RECEIVED	0	0	0	0	0
APPLICATIONS APPROVED	0	0	0	0	0
APPLICATIONS REJECTED	0	0	0	0	0
APPLICATIONS PENDING	0	0	0	0	0
CASES RECEIVING	0	0	0	0	1
TOTAL PERSONS	0	0	0	0	2
TOTAL PAYMENTS	\$0	\$0	\$0	\$0	\$136
REINVESTIGATIONS	0	0	0	0	0
CASES CLOSED	0	0	0	0	0
*** SSI ONLY					
RECIPIENTS	16	5	9	20	81
*** SSI-SP					
RECIPIENTS	11	1	13	23	59
TOTAL PAYMENTS	\$209	\$337	\$1,264	\$596	\$2,298
AVERAGE PER RECIPIENT	\$19.00	\$337.00	\$97.23	\$25.91	\$38.95
*** SP ONLY					
RECIPIENTS	3	0	3	4	18
TOTAL PAYMENTS	\$159	\$0	\$278	\$260	\$983
AVERAGE PER RECIPIENT	\$53.00	\$0.00	\$92.67	\$65.00	\$54.61
*** QMB					
APPLICATIONS RECEIVED	4	2	2	6	59
APPLICATIONS APPROVED	2	0	1	4	35
APPLICATIONS REJECTED	2	0	0	0	15
APPLICATIONS PENDING	3	3	1	2	29
TOTAL PERSONS	50	8	41	23	403
REINVESTIGATIONS	2	0	4	0	14
CASES CLOSED	11	0	1	3	39
*** SLMB					
APPLICATIONS RECEIVED	1	0	2	0	14
APPLICATIONS APPROVED	0	0	0	0	5
APPLICATIONS REJECTED	0	0	2	0	8
APPLICATIONS PENDING	1	0	0	0	5
TOTAL PERSONS	16	3	7	3	88
REINVESTIGATIONS	0	0	0	0	1
CASES CLOSED	4	0	0	0	12
*** VENDOR CASES					
RECIPIENTS	168	101	72	73	1,062
CASES CLOSED	2	5	1	3	39

TABLE 2. DETAILED OPERATING STATISTICS BY AREA AND COUNTY FOR AUGUST 1995

	AREA 4 HENRY	AREA 4 HICKORY	AREA 4 JASPER	AREA 4 LACLEDE	AREA 4 LAWRENCE
*** AFDC					
APPLICATIONS RECEIVED	37	12	188	38	66
APPLICATIONS APPROVED	17	8	135	26	29
APPLICATIONS REJECTED	14	5	59	5	23
APPLICATIONS PENDING	22	6	91	23	32
FAMILIES RECEIVING CASH	285	135	1,533	374	368
CHILDREN RECEIVING CASH	522	251	2,803	683	683
TOTAL PERSONS	756	373	4,199	990	1,006
TOTAL PAYMENTS	\$69,001	\$33,398	\$382,679	\$91,909	\$91,791
AVERAGE PER FAMILY	\$242.11	\$247.39	\$249.63	\$245.75	\$249.43
AVERAGE PER PERSON	\$91.27	\$89.54	\$91.14	\$92.84	\$91.24
TITLE XIX ONLY CASES	9	1	38	8	5
TITLE XIX TRANSITIONAL CASES	48	21	216	65	64
REINVESTIGATIONS	1	2	91	3	21
CASES CLOSED	24	3	150	32	37
*** AFDC/UP					
FAMILIES RECEIVING	6	6	60	6	8
CHILDREN RECEIVING	13	15	132	17	19
TOTAL PERSONS	21	27	237	23	31
TOTAL PAYMENTS	\$1,307	\$2,154	\$18,783	\$852	\$2,278
AVERAGE PER FAMILY	\$217.83	\$359.00	\$313.05	\$142.00	\$284.75
AVERAGE PER PERSON	\$62.24	\$79.78	\$79.25	\$37.04	\$73.48
*** MC					
APPLICATIONS RECEIVED	57	26	244	67	96
APPLICATIONS APPROVED	26	14	141	45	45
APPLICATIONS REJECTED	21	11	57	19	37
APPLICATIONS PENDING	34	8	140	27	45
FAMILIES RECEIVING	430	191	2,064	676	570
CHILDREN RECEIVING	753	383	3,752	1,327	1,131
TOTAL PERSONS	775	392	3,795	1,344	1,140
REINVESTIGATIONS	2	1	32	1	7
CASES CLOSED	35	13	165	48	43
*** GR-CASH					
APPLICATIONS RECEIVED	19	2	58	8	16
APPLICATIONS APPROVED	5	1	9	1	1
APPLICATIONS REJECTED	3	4	44	9	18
APPLICATIONS PENDING	27	3	70	10	22
CASES RECEIVING	25	7	99	16	19
PERSONS RECEIVING	25	8	101	16	19
CASH PAYMENTS	\$2,000	\$560	\$7,896	\$1,280	\$1,374
REINVESTIGATIONS	0	0	0	0	0
CASES CLOSED	3	3	10	1	2
HA-GR RECIPIENTS	7	5	25	8	8
HA-GR TOTAL PAYMENTS	\$491	\$240	\$2,000	\$640	\$640
*** HPW					
APPLICATIONS RECEIVED	9	3	97	24	33
APPLICATIONS APPROVED	9	2	75	21	27
APPLICATIONS REJECTED	2	0	23	2	8
APPLICATIONS PENDING	5	1	26	4	6
CASES RECEIVING	58	33	472	159	134
PERSONS RECEIVING	76	39	605	189	159
REINVESTIGATIONS	0	1	1	0	0
CASES CLOSED	3	0	28	3	7
*** NEWBORNS					
APPLICATIONS RECEIVED	7	3	25	3	7
APPLICATIONS APPROVED	7	3	24	3	7
APPLICATIONS REJECTED	0	0	2	0	0
APPLICATIONS PENDING	0	0	0	0	0
RECIPIENTS	43	14	216	77	87
CASES CLOSED	3	1	28	9	5
*** AB SUPP					
APPLICATIONS RECEIVED	2	0	7	0	0
APPLICATIONS APPROVED	0	0	2	0	0
APPLICATIONS REJECTED	0	0	6	0	0
APPLICATIONS PENDING	2	0	6	0	1
RECIPIENTS	6	1	32	7	3
TOTAL PAYMENTS	\$2,042	\$319	\$9,856	\$1,705	\$1,022
CASES CLOSED	0	0	2	1	0
*** BP					
APPLICATIONS RECEIVED	2	0	6	0	0
APPLICATIONS APPROVED	0	0	2	0	0
APPLICATIONS REJECTED	0	0	6	0	0
APPLICATIONS PENDING	2	0	6	0	0
RECIPIENTS	13	6	53	6	10
TOTAL PAYMENTS	\$4,849	\$2,238	\$19,764	\$2,238	\$3,730
CASES CLOSED	1	0	1	0	0

TABLE 2. DETAILED OPERATING STATISTICS BY AREA AND COUNTY FOR AUGUST 1995

	AREA 4 HENRY	AREA 4 HICKORY	AREA 4 JASPER	AREA 4 LACLEDE	AREA 4 LAWRENCE
*** NC					
APPLICATIONS RECEIVED	0	0	15	3	2
APPLICATIONS APPROVED	0	0	15	5	2
APPLICATIONS REJECTED	0	0	3	0	0
APPLICATIONS PENDING	1	0	3	1	1
RECIPIENTS	34	2	174	71	30
RCF-II	31	0	88	35	24
SNF-ICF	0	1	2	1	0
RCF-I	3	1	84	35	6
PAYMENTS	\$8,287	\$516	\$35,424	\$13,146	\$6,682
RCF-II	\$7,843	\$0	\$22,611	\$7,798	\$5,868
SNF/ICF	\$0	\$368	\$736	\$276	\$0
RCF-I	\$444	\$148	\$12,077	\$5,072	\$814
REINVESTIGATIONS	0	0	20	1	0
CASES CLOSED	1	0	7	0	0
*** HA					
APPLICATIONS RECEIVED	98	45	382	82	97
APPLICATIONS APPROVED	55	35	208	49	60
APPLICATIONS REJECTED	33	14	118	31	40
APPLICATIONS PENDING	100	37	349	76	86
RECIPIENTS	710	280	2,675	908	828
CASES CLOSED	11	5	48	16	13
*** HA-K					
APPLICATIONS RECEIVED	0	0	7	0	0
APPLICATIONS APPROVED - DMH	0	0	0	0	0
APPLICATIONS APPROVED - DYS	0	0	1	0	0
APPLICATIONS REJECTED	0	0	1	0	0
APPLICATIONS PENDING	0	0	10	0	0
RECIPIENTS - DMH	0	0	0	0	1
RECIPIENTS - DYS	0	0	23	0	0
CASES CLOSED - DMH	0	0	0	0	0
CASES CLOSED - DYS	0	0	0	0	0
*** REFUGEE					
APPLICATIONS RECEIVED	0	0	0	0	0
APPLICATIONS APPROVED	0	0	0	0	0
APPLICATIONS REJECTED	0	0	0	0	0
APPLICATIONS PENDING	0	0	0	0	0
CASES RECEIVING	0	0	0	0	0
TOTAL PERSONS	0	0	0	0	0
TOTAL PAYMENTS	\$0	\$0	\$0	\$0	\$0
REINVESTIGATIONS	0	0	0	0	0
CASES CLOSED	0	0	0	0	0
*** SSI ONLY					
RECIPIENTS	9	7	47	20	13
*** SSI-SP					
RECIPIENTS	6	5	28	19	11
TOTAL PAYMENTS	\$111	\$180	\$1,005	\$559	\$312
AVERAGE PER RECIPIENT	\$18.50	\$36.00	\$35.89	\$29.42	\$28.36
*** SP ONLY					
RECIPIENTS	1	0	12	6	1
TOTAL PAYMENTS	\$373	\$0	\$635	\$549	\$30
AVERAGE PER RECIPIENT	\$373.00	\$0.00	\$52.92	\$91.50	\$30.00
*** OMB					
APPLICATIONS RECEIVED	6	1	39	6	6
APPLICATIONS APPROVED	6	3	17	2	7
APPLICATIONS REJECTED	3	0	23	2	2
APPLICATIONS PENDING	2	0	28	3	2
TOTAL PERSONS	56	40	256	79	48
REINVESTIGATIONS	0	0	2	0	1
CASES CLOSED	5	10	41	9	4
*** SLMB					
APPLICATIONS RECEIVED	2	1	21	2	5
APPLICATIONS APPROVED	0	1	12	0	2
APPLICATIONS REJECTED	1	2	24	0	6
APPLICATIONS PENDING	2	0	15	2	2
TOTAL PERSONS	10	19	82	11	16
REINVESTIGATIONS	0	0	0	0	0
CASES CLOSED	1	1	6	0	1
*** VENDOR CASES					
RECIPIENTS	178	76	509	174	209
CASES CLOSED	5	2	14	7	7

TABLE 2. DETAILED OPERATING STATISTICS BY AREA AND COUNTY FOR AUGUST 1995

	AREA 4 MCDONALD	AREA 4 MARIES	AREA 4 MILLER	AREA 4 MONITEAU	AREA 4 MORGAN
*** AFDC					
APPLICATIONS RECEIVED	58	12	26	12	19
APPLICATIONS APPROVED	44	12	11	3	13
APPLICATIONS REJECTED	13	0	9	1	9
APPLICATIONS PENDING	19	3	21	9	13
FAMILIES RECEIVING CASH	376	106	278	80	253
CHILDREN RECEIVING CASH	705	192	520	143	473
TOTAL PERSONS	1,067	287	770	209	708
TOTAL PAYMENTS	\$97,712	\$27,449	\$68,739	\$19,825	\$65,760
AVERAGE PER FAMILY	\$259.87	\$258.95	\$247.26	\$247.81	\$259.92
AVERAGE PER PERSON	\$91.58	\$95.64	\$89.27	\$94.86	\$92.88
TITLE XIX ONLY CASES	4	2	9	0	9
TITLE XIX TRANSITIONAL CASES	51	10	52	8	29
REINVESTIGATIONS	15	2	24	3	6
CASES CLOSED	44	2	24	9	19
*** AFDC/UP					
FAMILIES RECEIVING	17	2	2	2	6
CHILDREN RECEIVING	37	3	6	3	12
TOTAL PERSONS	64	7	10	5	22
TOTAL PAYMENTS	\$5,166	\$634	\$741	\$292	\$1,730
AVERAGE PER FAMILY	\$303.88	\$317.00	\$370.50	\$146.00	\$288.33
AVERAGE PER PERSON	\$80.72	\$90.57	\$74.10	\$58.40	\$78.64
*** HC					
APPLICATIONS RECEIVED	85	8	48	16	31
APPLICATIONS APPROVED	49	5	32	8	20
APPLICATIONS REJECTED	21	2	11	3	6
APPLICATIONS PENDING	36	3	30	9	28
FAMILIES RECEIVING	502	132	484	172	355
CHILDREN RECEIVING	1,017	243	939	319	672
TOTAL PERSONS	1,036	243	955	324	681
REINVESTIGATIONS	14	0	18	6	4
CASES CLOSED	40	5	23	8	20
*** GR-CASH					
APPLICATIONS RECEIVED	18	2	9	7	9
APPLICATIONS APPROVED	5	0	1	1	0
APPLICATIONS REJECTED	7	2	5	2	5
APPLICATIONS PENDING	21	3	15	8	13
CASES RECEIVING	29	15	19	2	16
PERSONS RECEIVING	29	15	19	2	16
CASH PAYMENTS	\$2,320	\$1,200	\$1,665	\$160	\$1,280
REINVESTIGATIONS	0	0	1	0	0
CASES CLOSED	1	4	3	0	2
HA-GR RECIPIENTS	9	1	4	0	2
HA-GR TOTAL PAYMENTS	\$720	\$80	\$320	\$0	\$160
*** MPW					
APPLICATIONS RECEIVED	22	2	19	5	11
APPLICATIONS APPROVED	13	2	19	5	8
APPLICATIONS REJECTED	2	1	5	2	3
APPLICATIONS PENDING	10	1	5	2	5
CASES RECEIVING	104	19	102	30	61
PERSONS RECEIVING	128	26	123	37	79
REINVESTIGATIONS	0	0	0	0	1
CASES CLOSED	9	2	0	0	3
*** NEWBORNS					
APPLICATIONS RECEIVED	10	0	7	1	10
APPLICATIONS APPROVED	10	0	7	1	10
APPLICATIONS REJECTED	0	0	0	0	0
APPLICATIONS PENDING	0	0	0	0	0
RECIPIENTS	46	2	84	24	53
CASES CLOSED	8	0	12	4	6
*** AB SUPP					
APPLICATIONS RECEIVED	1	0	0	0	0
APPLICATIONS APPROVED	0	0	0	0	0
APPLICATIONS REJECTED	2	0	0	0	0
APPLICATIONS PENDING	0	0	1	1	0
RECIPIENTS	1	3	4	2	2
TOTAL PAYMENTS	\$358	\$1,057	\$1,492	\$495	\$542
CASES CLOSED	0	0	0	0	0
*** BP					
APPLICATIONS RECEIVED	1	0	0	0	0
APPLICATIONS APPROVED	1	0	0	0	0
APPLICATIONS REJECTED	0	0	0	0	0
APPLICATIONS PENDING	1	0	1	1	0
RECIPIENTS	12	5	7	5	13
TOTAL PAYMENTS	\$4,476	\$1,865	\$2,611	\$1,865	\$4,849
CASES CLOSED	0	0	0	0	0

TABLE 2. DETAILED OPERATING STATISTICS BY AREA AND COUNTY FOR AUGUST 1995

	AREA 4 MCDONALD	AREA 4 MARIES	AREA 4 HILLER	AREA 4 HONITEAU	AREA 4 MORGAN
*** NC					
APPLICATIONS RECEIVED	4	0	0	0	1
APPLICATIONS APPROVED	3	0	0	0	1
APPLICATIONS REJECTED	0	0	0	0	1
APPLICATIONS PENDING	1	0	0	0	1
RECIPIENTS	52	9	7	5	20
RCF-II	37	4	3	0	18
SNF-ICF	1	0	2	1	0
RCF-I	14	5	2	4	2
PAYMENTS	\$12,018	\$1,556	\$1,768	\$948	\$4,417
RCF-II	\$9,725	\$816	\$828	\$0	\$4,121
SNF/ICF	\$276	\$0	\$644	\$368	\$0
RCF-I	\$2,017	\$740	\$296	\$580	\$296
REINVESTIGATIONS	0	0	0	0	2
CASES CLOSED	1	0	0	0	0
*** MA					
APPLICATIONS RECEIVED	96	20	56	28	54
APPLICATIONS APPROVED	54	22	38	14	28
APPLICATIONS REJECTED	29	2	14	3	20
APPLICATIONS PENDING	67	15	70	31	68
RECIPIENTS	628	215	629	198	465
CASES CLOSED	16	0	6	3	4
*** MA-K					
APPLICATIONS RECEIVED	0	0	0	0	0
APPLICATIONS APPROVED - DMH	0	0	0	0	0
APPLICATIONS APPROVED - DYS	0	0	0	0	0
APPLICATIONS REJECTED	0	0	0	0	0
APPLICATIONS PENDING	0	0	0	0	0
RECIPIENTS - DMH	1	0	0	0	0
RECIPIENTS - DYS	0	0	0	0	0
CASES CLOSED - DMH	0	0	0	0	0
CASES CLOSED - DYS	0	0	0	0	0
*** REFUGEE					
APPLICATIONS RECEIVED	0	0	0	0	0
APPLICATIONS APPROVED	0	0	0	0	0
APPLICATIONS REJECTED	0	0	0	0	0
APPLICATIONS PENDING	0	0	0	0	0
CASES RECEIVING	0	0	0	0	0
TOTAL PERSONS	0	0	0	0	0
TOTAL PAYMENTS	\$0	\$0	\$0	\$0	\$0
REINVESTIGATIONS	0	0	0	0	0
CASES CLOSED	0	0	0	0	0
*** SSI ONLY					
RECIPIENTS	7	9	9	6	11
*** SSI-SP					
RECIPIENTS	8	5	12	6	9
TOTAL PAYMENTS	\$180	\$198	\$714	\$143	\$354
AVERAGE PER RECIPIENT	\$22.50	\$39.60	\$59.50	\$23.83	\$39.33
*** SP ONLY					
RECIPIENTS	1	2	2	0	2
TOTAL PAYMENTS	\$23	\$101	\$48	\$0	\$161
AVERAGE PER RECIPIENT	\$23.00	\$50.50	\$24.00	\$0.00	\$80.50
*** QMB					
APPLICATIONS RECEIVED	16	1	5	5	4
APPLICATIONS APPROVED	10	0	2	0	2
APPLICATIONS REJECTED	7	1	2	0	2
APPLICATIONS PENDING	3	0	2	6	1
TOTAL PERSONS	66	16	48	24	44
REINVESTIGATIONS	1	0	0	0	0
CASES CLOSED	9	2	2	3	2
*** SLMB					
APPLICATIONS RECEIVED	14	0	1	3	1
APPLICATIONS APPROVED	3	0	0	0	0
APPLICATIONS REJECTED	14	0	0	0	0
APPLICATIONS PENDING	2	0	0	3	1
TOTAL PERSONS	34	4	9	5	1
REINVESTIGATIONS	0	0	0	0	0
CASES CLOSED	7	0	0	0	0
*** VENDOR CASES					
RECIPIENTS	73	84	125	73	142
CASES CLOSED	4	0	4	0	8

TABLE 2. DETAILED OPERATING STATISTICS BY AREA AND COUNTY FOR AUGUST 1995

	AREA 4 NEWTON	AREA 4 DZARK	AREA 4 PHELPS	AREA 4 POLK	AREA 4 PULASKI
*** AFDC					
APPLICATIONS RECEIVED	73	21	57	34	63
APPLICATIONS APPROVED	48	15	27	22	38
APPLICATIONS REJECTED	24	1	20	8	17
APPLICATIONS PENDING	35	10	34	19	37
FAMILIES RECEIVING CASH	458	145	508	252	466
CHILDREN RECEIVING CASH	863	290	944	495	885
TOTAL PERSONS	1,258	414	1,404	700	1,302
TOTAL PAYMENTS	\$115,845	\$37,755	\$128,494	\$63,087	\$116,928
AVERAGE PER FAMILY	\$252.94	\$260.38	\$252.94	\$250.35	\$250.92
AVERAGE PER PERSON	\$92.09	\$91.20	\$91.52	\$90.12	\$89.81
TITLE XIX ONLY CASES	21	7	4	9	21
TITLE XIX TRANSITIONAL CASES	88	21	81	48	63
REINVESTIGATIONS	38	7	36	11	10
CASES CLOSED	42	12	44	20	37
*** AFDC/UP					
FAMILIES RECEIVING	17	3	20	12	14
CHILDREN RECEIVING	38	6	40	24	34
TOTAL PERSONS	66	12	70	41	57
TOTAL PAYMENTS	\$5,191	\$1,022	\$5,598	\$3,540	\$3,918
AVERAGE PER FAMILY	\$305.35	\$340.67	\$279.90	\$295.00	\$279.86
AVERAGE PER PERSON	\$78.65	\$85.17	\$79.97	\$86.34	\$68.74
*** HC					
APPLICATIONS RECEIVED	99	16	82	56	81
APPLICATIONS APPROVED	66	12	46	30	44
APPLICATIONS REJECTED	34	6	17	13	24
APPLICATIONS PENDING	52	6	47	44	58
FAMILIES RECEIVING	863	219	760	473	624
CHILDREN RECEIVING	1,658	446	1,414	898	1,102
TOTAL PERSONS	1,662	452	1,439	915	1,118
REINVESTIGATIONS	37	10	19	17	6
CASES CLOSED	61	25	50	24	37
*** GR-CASH					
APPLICATIONS RECEIVED	17	5	14	7	14
APPLICATIONS APPROVED	5	2	1	4	3
APPLICATIONS REJECTED	8	2	7	5	16
APPLICATIONS PENDING	24	6	20	8	14
CASES RECEIVING	28	14	25	21	28
PERSONS RECEIVING	28	14	25	22	28
CASH PAYMENTS	\$2,233	\$1,120	\$1,920	\$1,828	\$2,240
REINVESTIGATIONS	1	1	1	1	0
CASES CLOSED	7	1	5	6	5
MA-GR RECIPIENTS	10	2	9	1	7
MA-GR TOTAL PAYMENTS	\$800	\$160	\$720	\$80	\$560
*** HPW					
APPLICATIONS RECEIVED	42	8	30	24	26
APPLICATIONS APPROVED	36	6	25	12	24
APPLICATIONS REJECTED	4	0	6	7	9
APPLICATIONS PENDING	13	4	6	10	6
CASES RECEIVING	235	38	144	98	120
PERSONS RECEIVING	296	40	166	124	147
REINVESTIGATIONS	1	0	1	0	0
CASES CLOSED	8	2	4	3	9
*** NEWBORNS					
APPLICATIONS RECEIVED	15	2	9	0	4
APPLICATIONS APPROVED	15	1	9	0	4
APPLICATIONS REJECTED	0	1	0	0	0
APPLICATIONS PENDING	0	0	0	0	0
RECIPIENTS	139	14	63	23	39
CASES CLOSED	23	1	7	6	3
*** AB SUPP					
APPLICATIONS RECEIVED	4	0	0	0	1
APPLICATIONS APPROVED	0	0	0	0	0
APPLICATIONS REJECTED	1	0	1	0	0
APPLICATIONS PENDING	3	0	0	0	1
RECIPIENTS	4	4	2	1	3
TOTAL PAYMENTS	\$1,430	\$1,192	\$701	\$234	\$935
CASES CLOSED	0	0	0	0	0
*** BP					
APPLICATIONS RECEIVED	4	0	0	0	0
APPLICATIONS APPROVED	0	0	0	0	0
APPLICATIONS REJECTED	1	0	2	0	0
APPLICATIONS PENDING	3	0	1	0	0
RECIPIENTS	10	8	26	6	12
TOTAL PAYMENTS	\$3,730	\$2,984	\$9,685	\$2,238	\$4,476
CASES CLOSED	2	0	0	0	0

TABLE 2. DETAILED OPERATING STATISTICS BY AREA AND COUNTY FOR AUGUST 1995

	AREA 4 NEWTON	AREA 4 DZARK	AREA 4 PHELPS	AREA 4 POLK	AREA 4 PULASKI
*** NC					
APPLICATIONS RECEIVED	10	0	0	4	2
APPLICATIONS APPROVED	3	0	1	3	0
APPLICATIONS REJECTED	1	0	0	0	1
APPLICATIONS PENDING	6	0	0	2	1
RECIPIENTS	26	6	62	41	21
RCF-II	23	6	57	28	12
SNF-ICF	0	0	2	0	1
RCF-I	3	0	3	13	8
PAYMENTS	\$6,154	\$1,656	\$16,015	\$8,327	\$4,433
RCF-II	\$5,710	\$1,656	\$14,889	\$6,921	\$3,008
SNF/ICF	\$0	\$0	\$736	\$0	\$368
RCF-I	\$444	\$0	\$390	\$1,406	\$1,057
REINVESTIGATIONS	2	1	2	5	0
CASES CLOSED	2	1	0	0	1
*** MA					
APPLICATIONS RECEIVED	161	32	99	67	65
APPLICATIONS APPROVED	103	26	62	49	41
APPLICATIONS REJECTED	38	12	20	17	27
APPLICATIONS PENDING	135	26	100	48	61
RECIPIENTS	1,028	442	877	647	645
CASES CLOSED	23	8	8	12	15
*** MA-K					
APPLICATIONS RECEIVED	0	0	0	0	0
APPLICATIONS APPROVED - DMH	0	0	0	0	0
APPLICATIONS APPROVED - DYS	0	0	0	0	0
APPLICATIONS REJECTED	0	0	0	0	0
APPLICATIONS PENDING	0	0	0	0	0
RECIPIENTS - DMH	0	0	0	0	0
RECIPIENTS - DYS	0	0	0	0	0
CASES CLOSED - DMH	0	0	0	0	0
CASES CLOSED - DYS	0	0	0	0	0
*** REFUGEE					
APPLICATIONS RECEIVED	0	0	0	0	0
APPLICATIONS APPROVED	0	0	0	0	0
APPLICATIONS REJECTED	0	0	0	1	0
APPLICATIONS PENDING	0	0	0	0	0
CASES RECEIVING	0	0	0	0	0
TOTAL PERSONS	0	0	0	0	0
TOTAL PAYMENTS	\$0	\$0	\$0	\$0	\$0
REINVESTIGATIONS	0	0	0	0	0
CASES CLOSED	0	0	0	0	0
*** SSI ONLY					
RECIPIENTS	11	12	16	12	9
*** SSI-SP					
RECIPIENTS	11	10	21	19	6
TOTAL PAYMENTS	\$932	\$979	\$1,990	\$945	\$219
AVERAGE PER RECIPIENT	\$84.73	\$97.90	\$94.76	\$49.74	\$36.50
*** SP ONLY					
RECIPIENTS	1	0	7	3	2
TOTAL PAYMENTS	\$373	\$0	\$679	\$419	\$433
AVERAGE PER RECIPIENT	\$373.00	\$0.00	\$97.00	\$139.67	\$216.50
*** OMB					
APPLICATIONS RECEIVED	14	3	7	1	5
APPLICATIONS APPROVED	8	3	3	2	3
APPLICATIONS REJECTED	4	2	4	0	1
APPLICATIONS PENDING	10	0	3	0	5
TOTAL PERSONS	114	25	72	41	44
REINVESTIGATIONS	4	0	1	1	0
CASES CLOSED	17	1	5	9	4
*** SLMB					
APPLICATIONS RECEIVED	7	4	6	0	1
APPLICATIONS APPROVED	1	4	2	0	0
APPLICATIONS REJECTED	3	0	3	0	0
APPLICATIONS PENDING	6	1	1	0	1
TOTAL PERSONS	32	9	13	11	10
REINVESTIGATIONS	0	0	0	0	0
CASES CLOSED	2	1	0	0	0
*** VENDOR CASES					
RECIPIENTS	370	69	212	201	161
CASES CLOSED	12	2	6	3	3

TABLE 2. DETAILED OPERATING STATISTICS BY AREA AND COUNTY FOR AUGUST 1995

	AREA 4 ST CLAIR	AREA 4 STONE	AREA 4 TANEY	AREA 4 TEXAS	AREA 4 VERNON
*** AFDC					
APPLICATIONS RECEIVED	13	51	48	37	21
APPLICATIONS APPROVED	9	26	23	22	18
APPLICATIONS REJECTED	2	20	25	13	8
APPLICATIONS PENDING	7	19	30	12	2
FAMILIES RECEIVING CASH	141	267	195	404	266
CHILDREN RECEIVING CASH	275	480	370	777	478
TOTAL PERSONS	398	718	541	1,149	706
TOTAL PAYMENTS	\$35,924	\$67,049	\$50,173	\$104,982	\$64,368
AVERAGE PER FAMILY	\$254.78	\$251.12	\$257.30	\$259.86	\$241.98
AVERAGE PER PERSON	\$90.26	\$93.38	\$92.74	\$91.37	\$91.17
TITLE XIX ONLY CASES	3	10	3	12	5
TITLE XIX TRANSITIONAL CASES	23	51	46	57	43
REINVESTIGATIONS	4	15	0	16	19
CASES CLOSED	11	28	33	42	30
*** AFDC/UP					
FAMILIES RECEIVING	11	6	4	14	2
CHILDREN RECEIVING	33	11	11	26	2
TOTAL PERSONS	50	19	19	49	4
TOTAL PAYMENTS	\$3,083	\$1,615	\$1,205	\$4,345	\$428
AVERAGE PER FAMILY	\$353.00	\$269.17	\$301.25	\$310.36	\$214.00
AVERAGE PER PERSON	\$77.66	\$85.00	\$63.42	\$88.67	\$107.00
*** HC					
APPLICATIONS RECEIVED	27	69	95	54	54
APPLICATIONS APPROVED	13	42	44	44	41
APPLICATIONS REJECTED	12	24	34	12	8
APPLICATIONS PENDING	9	26	60	20	14
FAMILIES RECEIVING	187	460	566	507	416
CHILDREN RECEIVING	334	863	1,083	1,013	845
TOTAL PERSONS	338	868	1,088	1,023	846
REINVESTIGATIONS	3	22	1	24	15
CASES CLOSED	11	35	41	41	26
*** GR-CASH					
APPLICATIONS RECEIVED	8	7	14	11	18
APPLICATIONS APPROVED	2	3	4	1	1
APPLICATIONS REJECTED	0	9	11	5	15
APPLICATIONS PENDING	7	11	15	13	17
CASES RECEIVING	13	14	25	19	19
PERSONS RECEIVING	13	14	25	19	21
CASH PAYMENTS	\$1,040	\$1,120	\$1,869	\$1,511	\$1,520
REINVESTIGATIONS	0	1	0	0	0
CASES CLOSED	1	2	3	3	5
HA-GR RECIPIENTS	1	5	4	1	18
HA-GR TOTAL PAYMENTS	\$80	\$351	\$320	\$80	\$1,440
*** HPW					
APPLICATIONS RECEIVED	8	23	29	20	16
APPLICATIONS APPROVED	7	22	20	20	10
APPLICATIONS REJECTED	2	5	10	1	5
APPLICATIONS PENDING	0	4	10	4	4
CASES RECEIVING	46	133	198	110	65
PERSONS RECEIVING	54	172	249	139	76
REINVESTIGATIONS	0	0	0	1	0
CASES CLOSED	0	2	5	0	3
*** NEWBORNS					
APPLICATIONS RECEIVED	3	5	18	6	6
APPLICATIONS APPROVED	2	5	19	6	6
APPLICATIONS REJECTED	0	0	0	0	0
APPLICATIONS PENDING	0	0	0	0	0
RECIPIENTS	16	57	110	62	50
CASES CLOSED	2	8	15	6	6
*** AB SUPP					
APPLICATIONS RECEIVED	0	2	0	0	1
APPLICATIONS APPROVED	0	0	0	0	0
APPLICATIONS REJECTED	0	0	0	0	1
APPLICATIONS PENDING	0	2	2	1	2
RECIPIENTS	0	0	4	1	2
TOTAL PAYMENTS	\$0	\$0	\$1,415	\$347	\$543
CASES CLOSED	0	0	1	0	0
*** BP					
APPLICATIONS RECEIVED	0	2	0	0	0
APPLICATIONS APPROVED	0	0	0	0	0
APPLICATIONS REJECTED	0	0	0	0	1
APPLICATIONS PENDING	0	2	2	1	2
RECIPIENTS	4	3	11	11	4
TOTAL PAYMENTS	\$1,492	\$1,119	\$4,103	\$4,103	\$1,492
CASES CLOSED	0	0	0	0	0

TABLE 2. DETAILED OPERATING STATISTICS BY AREA AND COUNTY FOR AUGUST 1995

	AREA 4 ST CLAIR	AREA 4 STONE	AREA 4 TANEY	AREA 4 TEXAS	AREA 4 VERNON
*** NC					
APPLICATIONS RECEIVED	0	0	1	1	4
APPLICATIONS APPROVED	0	1	2	0	2
APPLICATIONS REJECTED	0	1	2	0	0
APPLICATIONS PENDING	0	0	0	1	2
RECIPIENTS	6	22	30	41	24
RCF-II	6	5	12	31	16
SNF-ICF	0	0	0	1	1
RCF-I	0	17	18	9	7
PAYMENTS	\$1,460	\$3,735	\$5,429	\$9,361	\$5,713
RCF-II	\$1,460	\$1,361	\$2,816	\$7,940	\$4,360
SNF/ICF	\$0	\$0	\$0	\$91	\$317
RCF-I	\$0	\$2,374	\$2,613	\$1,330	\$1,036
REINVESTIGATIONS	0	1	0	1	0
CASES CLOSED	0	0	1	1	2
*** MA					
APPLICATIONS RECEIVED	38	54	85	87	92
APPLICATIONS APPROVED	20	43	47	61	62
APPLICATIONS REJECTED	14	21	34	30	27
APPLICATIONS PENDING	29	51	87	61	64
RECIPIENTS	320	486	533	876	655
CASES CLOSED	7	13	17	24	16
*** MA-K					
APPLICATIONS RECEIVED	0	1	0	17	0
APPLICATIONS APPROVED - DMH	0	0	0	0	0
APPLICATIONS APPROVED - DYS	0	0	0	7	0
APPLICATIONS REJECTED	0	1	0	5	0
APPLICATIONS PENDING	0	0	0	2	0
RECIPIENTS - DMH	0	0	0	0	1
RECIPIENTS - DYS	0	0	0	26	0
CASES CLOSED - DMH	0	0	0	0	0
CASES CLOSED - DYS	0	0	0	8	0
*** REFUGEE					
APPLICATIONS RECEIVED	0	0	0	0	0
APPLICATIONS APPROVED	0	0	0	0	0
APPLICATIONS REJECTED	0	0	0	0	0
APPLICATIONS PENDING	0	0	0	0	0
CASES RECEIVING	0	0	0	0	0
TOTAL PERSONS	0	0	0	0	0
TOTAL PAYMENTS	\$0	\$0	\$0	\$0	\$0
REINVESTIGATIONS	0	0	0	0	0
CASES CLOSED	0	0	0	0	0
*** SSI ONLY					
RECIPIENTS	7	7	13	9	2
*** SSI-SP					
RECIPIENTS	5	6	14	13	6
TOTAL PAYMENTS	\$119	\$273	\$423	\$627	\$100
AVERAGE PER RECIPIENT	\$23.80	\$45.50	\$30.21	\$48.23	\$16.67
*** SP ONLY					
RECIPIENTS	0	2	3	2	7
TOTAL PAYMENTS	\$0	\$101	\$91	\$71	\$311
AVERAGE PER RECIPIENT	\$0.00	\$50.50	\$30.33	\$35.50	\$44.43
*** QMB					
APPLICATIONS RECEIVED	8	11	3	8	11
APPLICATIONS APPROVED	3	5	4	1	4
APPLICATIONS REJECTED	1	4	0	1	3
APPLICATIONS PENDING	4	3	2	7	5
TOTAL PERSONS	31	41	48	85	43
REINVESTIGATIONS	0	1	0	0	1
CASES CLOSED	6	7	9	15	12
*** SLMB					
APPLICATIONS RECEIVED	9	9	3	3	8
APPLICATIONS APPROVED	2	0	1	0	1
APPLICATIONS REJECTED	4	9	1	0	2
APPLICATIONS PENDING	3	2	1	3	4
TOTAL PERSONS	18	20	13	10	18
REINVESTIGATIONS	0	0	0	0	0
CASES CLOSED	1	4	0	0	2
*** VENDOR CASES					
RECIPIENTS	92	128	134	158	311
CASES CLOSED	3	1	7	1	9

TABLE 2. DETAILED OPERATING STATISTICS BY AREA AND COUNTY FOR AUGUST 1995

	AREA 4 WEBSTER	AREA 4 WRIGHT	AREA 5 JACKSON	AREA 6 ST LOUIS CITY	AREA 7 ST LOUIS COUNTY
*** AFDC					
APPLICATIONS RECEIVED	28	30	892	695	620
APPLICATIONS APPROVED	21	20	648	499	399
APPLICATIONS REJECTED	11	9	240	150	210
APPLICATIONS PENDING	17	17	517	441	417
FAMILIES RECEIVING CASH	230	329	15,092	20,078	11,109
CHILDREN RECEIVING CASH	444	584	29,772	44,533	21,808
TOTAL PERSONS	670	878	43,026	61,698	31,416
TOTAL PAYMENTS	\$60,500	\$82,145	\$3,911,129	\$5,300,998	\$2,818,808
AVERAGE PER FAMILY	\$263.04	\$249.68	\$259.15	\$264.02	\$253.74
AVERAGE PER PERSON	\$90.30	\$93.56	\$90.90	\$85.92	\$89.73
TITLE XIX ONLY CASES	5	11	318	569	262
TITLE XIX TRANSITIONAL CASES	41	41	1,017	987	714
REINVESTIGATIONS	25	11	1,203	781	619
CASES CLOSED	19	20	833	567	546
*** AFDC/UP					
FAMILIES RECEIVING	9	13	258	106	87
CHILDREN RECEIVING	18	28	652	278	195
TOTAL PERSONS	33	48	1,071	406	336
TOTAL PAYMENTS	\$2,653	\$3,775	\$81,544	\$29,303	\$25,172
AVERAGE PER FAMILY	\$294.78	\$290.38	\$316.06	\$276.44	\$289.33
AVERAGE PER PERSON	\$80.39	\$78.65	\$76.14	\$72.17	\$74.92
*** MC					
APPLICATIONS RECEIVED	52	41	873	542	603
APPLICATIONS APPROVED	34	27	611	374	445
APPLICATIONS REJECTED	18	12	269	123	149
APPLICATIONS PENDING	30	30	414	306	314
FAMILIES RECEIVING	378	457	9,940	7,187	7,546
CHILDREN RECEIVING	749	908	19,391	14,219	13,583
TOTAL PERSONS	758	921	19,536	14,291	13,660
REINVESTIGATIONS	27	4	353	107	169
CASES CLOSED	42	27	614	239	331
*** GR-CASH					
APPLICATIONS RECEIVED	8	11	303	394	128
APPLICATIONS APPROVED	0	4	53	100	29
APPLICATIONS REJECTED	4	6	209	268	120
APPLICATIONS PENDING	9	12	490	494	167
CASES RECEIVING	7	21	696	1,504	374
PERSONS RECEIVING	7	21	701	1,508	375
CASH PAYMENTS	\$560	\$1,647	\$56,027	\$118,055	\$29,352
REINVESTIGATIONS	0	0	9	44	3
CASES CLOSED	1	4	43	117	13
HA-GR RECIPIENTS	3	4	261	624	311
HA-GR TOTAL PAYMENTS	\$240	\$320	\$20,773	\$49,548	\$24,835
*** HPW					
APPLICATIONS RECEIVED	17	15	325	241	238
APPLICATIONS APPROVED	14	9	260	175	194
APPLICATIONS REJECTED	3	5	86	64	66
APPLICATIONS PENDING	5	4	83	88	86
CASES RECEIVING	98	107	1,725	1,023	1,319
PERSONS RECEIVING	124	125	2,134	1,213	1,588
REINVESTIGATIONS	1	0	1	0	3
CASES CLOSED	3	3	129	84	76
*** NEWBORNS					
APPLICATIONS RECEIVED	12	4	61	12	67
APPLICATIONS APPROVED	13	3	55	3	55
APPLICATIONS REJECTED	0	0	7	4	5
APPLICATIONS PENDING	0	0	0	5	8
RECIPIENTS	74	24	516	253	461
CASES CLOSED	8	3	44	14	40
*** AB SUPP					
APPLICATIONS RECEIVED	0	0	16	15	21
APPLICATIONS APPROVED	0	0	2	2	1
APPLICATIONS REJECTED	0	0	18	12	12
APPLICATIONS PENDING	0	0	23	29	13
RECIPIENTS	1	9	88	121	93
TOTAL PAYMENTS	\$148	\$2,707	\$25,894	\$36,716	\$30,304
CASES CLOSED	0	0	2	0	3
*** BP					
APPLICATIONS RECEIVED	0	0	18	17	21
APPLICATIONS APPROVED	0	0	8	8	7
APPLICATIONS REJECTED	0	0	12	6	9
APPLICATIONS PENDING	0	0	31	34	27
RECIPIENTS	8	7	345	310	327
TOTAL PAYMENTS	\$2,984	\$2,611	\$128,685	\$115,617	\$121,971
CASES CLOSED	0	0	7	4	5

TABLE 2. DETAILED OPERATING STATISTICS BY AREA AND COUNTY FOR AUGUST 1995

	AREA 4 WEBSTER	AREA 4 WRIGHT	AREA 5 JACKSON	AREA 6 ST LOUIS CITY	AREA 7 ST LOUIS COUNTY
*** NC					
APPLICATIONS RECEIVED	2	0	36	38	30
APPLICATIONS APPROVED	2	0	31	31	27
APPLICATIONS REJECTED	0	1	6	3	8
APPLICATIONS PENDING	1	0	33	32	29
RECIPIENTS	26	18	1,190	793	592
RCF-II	16	18	585	359	382
SNF-ICF	1	0	338	88	124
RCF-I	9	0	267	346	86
PAYMENTS	\$5,384	\$4,962	\$311,164	\$172,286	\$155,388
RCF-II	\$3,776	\$4,962	\$150,502	\$92,395	\$99,513
SNF/ICF	\$276	\$0	\$122,661	\$30,571	\$43,879
RCF-I	\$1,332	\$0	\$38,001	\$49,320	\$11,996
REINVESTIGATIONS	1	0	57	53	20
CASES CLOSED	1	0	22	19	8
*** MA					
APPLICATIONS RECEIVED	69	79	1,457	1,248	972
APPLICATIONS APPROVED	35	56	840	757	701
APPLICATIONS REJECTED	19	20	499	496	401
APPLICATIONS PENDING	72	58	1,819	1,545	1,132
RECIPIENTS	602	818	11,133	15,943	9,415
CASES CLOSED	9	11	237	280	133
*** MA-K					
APPLICATIONS RECEIVED	0	0	15	16	27
APPLICATIONS APPROVED - DMH	0	0	0	0	0
APPLICATIONS APPROVED - DYS	0	0	6	12	24
APPLICATIONS REJECTED	0	0	1	6	4
APPLICATIONS PENDING	0	0	7	10	2
RECIPIENTS - DMH	0	0	1	4	8
RECIPIENTS - DYS	0	0	69	159	144
CASES CLOSED - DMH	0	0	0	0	0
CASES CLOSED - DYS	0	0	1	8	24
*** REFUGEE					
APPLICATIONS RECEIVED	0	0	26	30	9
APPLICATIONS APPROVED	0	0	11	30	6
APPLICATIONS REJECTED	0	0	1	1	0
APPLICATIONS PENDING	0	0	15	29	5
CASES RECEIVING	0	0	70	167	27
TOTAL PERSONS	0	0	206	473	49
TOTAL PAYMENTS	\$0	\$0	\$3,326	\$27,911	\$2,462
REINVESTIGATIONS	0	0	0	3	0
CASES CLOSED	0	0	6	21	7
*** SSI ONLY					
RECIPIENTS	18	33	160	578	217
*** SSI-SP					
RECIPIENTS	22	19	111	283	98
TOTAL PAYMENTS	\$471	\$632	\$4,793	\$12,039	\$4,196
AVERAGE PER RECIPIENT	\$21.41	\$33.26	\$43.18	\$42.54	\$42.82
*** SP ONLY					
RECIPIENTS	0	1	49	106	61
TOTAL PAYMENTS	\$0	\$4	\$5,335	\$5,678	\$3,151
AVERAGE PER RECIPIENT	\$0.00	\$4.00	\$108.88	\$53.57	\$51.66
*** OMB					
APPLICATIONS RECEIVED	16	14	100	81	74
APPLICATIONS APPROVED	7	8	72	73	36
APPLICATIONS REJECTED	1	0	23	23	40
APPLICATIONS PENDING	8	9	60	28	35
TOTAL PERSONS	51	62	1,034	990	784
REINVESTIGATIONS	2	0	26	38	6
CASES CLOSED	8	8	109	41	57
*** SLMB					
APPLICATIONS RECEIVED	3	6	29	12	33
APPLICATIONS APPROVED	1	0	10	10	23
APPLICATIONS REJECTED	0	0	16	5	5
APPLICATIONS PENDING	3	6	16	2	11
TOTAL PERSONS	18	27	236	143	103
REINVESTIGATIONS	0	0	3	2	0
CASES CLOSED	1	2	28	13	7
*** VENDOR CASES					
RECIPIENTS	138	142	3,023	2,312	4,108
CASES CLOSED	3	5	111	66	119

TABLE 3. DETAILED OPERATING STATISTICS BY AREA FOR AUGUST 1995

	AREA 1	AREA 2	AREA 3	AREA 4	AREA 5	AREA 6	AREA 7
*** AFDC							
APPLICATIONS RECEIVED	871	1,052	1,225	1,572	892	695	620
APPLICATIONS APPROVED	529	651	786	979	648	499	399
APPLICATIONS REJECTED	272	369	421	547	240	150	210
APPLICATIONS PENDING	493	574	628	784	517	441	417
FAMILIES RECEIVING CASH	7,759	9,527	11,473	11,906	15,092	20,078	11,109
CHILDREN RECEIVING CASH	14,120	17,565	22,059	22,007	29,772	44,533	21,808
TOTAL PERSONS	21,030	26,237	31,911	32,576	43,026	61,698	31,416
TOTAL PAYMENTS	\$1,950,699	\$2,414,006	\$2,863,992	\$2,990,627	\$3,911,129	\$5,300,998	\$2,818,808
AVERAGE PER FAMILY	\$248.15	\$250.70	\$250.70	\$251.82	\$259.15	\$264.02	\$253.74
AVERAGE PER PERSON	\$92.45	\$91.17	\$90.06	\$91.72	\$90.90	\$85.92	\$89.73
TITLE XIX ONLY CASES	111	246	371	302	318	569	262
TITLE XIX TRANSITIONAL CASES	1,276	1,390	1,857	1,843	1,017	987	714
REINVESTIGATIONS	548	377	1,496	645	1,203	781	619
CASES CLOSED	668	752	938	1,080	833	567	546
*** AFDC/UP							
FAMILIES RECEIVING	285	324	406	367	258	106	87
CHILDREN RECEIVING	640	696	854	804	652	278	195
TOTAL PERSONS	1,095	1,185	1,473	1,392	1,071	406	336
TOTAL PAYMENTS	\$84,301	\$93,561	\$117,420	\$109,537	\$81,544	\$29,303	\$25,172
AVERAGE PER FAMILY	\$290.06	\$293.40	\$285.66	\$287.81	\$316.06	\$276.44	\$289.33
AVERAGE PER PERSON	\$75.74	\$75.71	\$81.06	\$80.35	\$76.14	\$72.17	\$74.92
*** HC							
APPLICATIONS RECEIVED	1,235	1,399	1,753	2,261	873	542	603
APPLICATIONS APPROVED	703	840	955	1,322	611	374	445
APPLICATIONS REJECTED	404	506	735	751	269	123	149
APPLICATIONS PENDING	697	725	832	1,187	414	306	314
FAMILIES RECEIVING	10,760	11,509	12,700	18,248	9,940	7,187	7,546
CHILDREN RECEIVING	20,174	21,418	23,804	34,515	19,391	14,219	13,583
TOTAL PERSONS	20,427	21,643	24,146	34,931	19,536	14,291	13,660
REINVESTIGATIONS	306	211	751	443	353	107	169
CASES CLOSED	775	787	916	1,314	614	239	331
*** GR-CASH							
APPLICATIONS RECEIVED	246	317	505	511	303	394	128
APPLICATIONS APPROVED	46	44	66	102	53	100	29
APPLICATIONS REJECTED	212	256	409	348	209	268	120
APPLICATIONS PENDING	288	334	557	589	490	494	167
CASES RECEIVING	434	489	627	830	696	1,504	374
PERSONS RECEIVING	437	494	634	841	701	1,508	375
CASH PAYMENTS	\$34,504	\$38,409	\$49,654	\$65,525	\$56,027	\$118,055	\$29,352
REINVESTIGATIONS	3	7	43	9	9	44	3
CASES CLOSED	53	68	99	117	43	117	13
HA-GR RECIPIENTS	119	107	82	245	261	624	311
HA-GR TOTAL PAYMENTS	\$9,506	\$8,534	\$6,432	\$19,200	\$20,773	\$49,548	\$24,835
*** HPW							
APPLICATIONS RECEIVED	450	461	402	825	325	241	238
APPLICATIONS APPROVED	351	390	335	640	260	175	194
APPLICATIONS REJECTED	98	95	77	184	86	64	66
APPLICATIONS PENDING	141	149	119	238	83	88	86
CASES RECEIVING	2,467	2,486	2,301	4,259	1,725	1,023	1,319
PERSONS RECEIVING	3,019	3,038	2,813	5,279	2,134	1,213	1,588
REINVESTIGATIONS	0	7	22	9	1	0	3
CASES CLOSED	88	105	106	156	129	84	76
*** NEWBORNS							
APPLICATIONS RECEIVED	148	166	125	290	61	12	67
APPLICATIONS APPROVED	142	158	118	284	55	3	55
APPLICATIONS REJECTED	2	4	3	6	7	4	5
APPLICATIONS PENDING	3	2	3	0	0	5	8
RECIPIENTS	1,177	1,307	836	2,353	516	253	461
CASES CLOSED	144	177	131	304	44	14	40
*** AB SUPP							
APPLICATIONS RECEIVED	19	22	28	29	16	15	21
APPLICATIONS APPROVED	3	2	5	3	2	2	1
APPLICATIONS REJECTED	21	19	25	18	18	12	12
APPLICATIONS PENDING	27	23	36	35	23	29	13
RECIPIENTS	79	101	133	150	88	121	93
TOTAL PAYMENTS	\$22,311	\$28,364	\$36,731	\$45,246	\$25,894	\$36,716	\$30,304
CASES CLOSED	1	3	3	7	2	0	3
*** BP							
APPLICATIONS RECEIVED	19	22	27	25	18	17	21
APPLICATIONS APPROVED	8	7	4	5	8	8	7
APPLICATIONS REJECTED	17	15	23	17	12	6	9
APPLICATIONS PENDING	28	26	37	33	31	34	27
RECIPIENTS	307	362	307	391	345	310	327
TOTAL PAYMENTS	\$114,473	\$134,462	\$114,473	\$145,452	\$128,685	\$115,617	\$121,971
CASES CLOSED	5	6	1	7	7	4	5

TABLE 3. DETAILED OPERATING STATISTICS BY AREA FOR AUGUST 1995

	AREA 1	AREA 2	AREA 3	AREA 4	AREA 5	AREA 6	AREA 7
*** NC							
APPLICATIONS RECEIVED	67	51	59	82	36	38	30
APPLICATIONS APPROVED	55	44	41	60	31	31	27
APPLICATIONS REJECTED	17	14	27	18	6	3	8
APPLICATIONS PENDING	48	41	55	47	33	32	29
RECIPIENTS	1,138	1,341	1,370	1,231	1,190	793	592
RCF-II	640	670	839	813	585	359	382
SNF-ICF	159	281	105	52	338	88	124
RCF-I	339	390	426	366	267	346	86
PAYMENTS	\$257,368	\$323,177	\$311,876	\$274,129	\$311,164	\$172,286	\$155,388
RCF-II	\$157,977	\$171,006	\$216,438	\$205,194	\$150,502	\$92,395	\$99,513
SNF/ICF	\$53,384	\$97,500	\$35,700	\$17,527	\$122,661	\$30,571	\$43,879
RCF-I	\$46,007	\$54,671	\$59,738	\$51,408	\$38,001	\$49,320	\$11,996
REINVESTIGATIONS	69	18	94	44	57	53	20
CASES CLOSED	27	20	34	32	22	19	8
*** MA							
APPLICATIONS RECEIVED	1,784	1,881	2,442	3,046	1,457	1,248	972
APPLICATIONS APPROVED	1,137	1,178	1,620	1,877	840	757	701
APPLICATIONS REJECTED	601	624	811	1,004	499	496	401
APPLICATIONS PENDING	1,699	1,733	2,127	2,791	1,819	1,545	1,132
RECIPIENTS	12,645	13,363	24,193	24,757	11,133	15,943	9,415
CASES CLOSED	203	223	325	478	237	280	133
*** MA-K							
APPLICATIONS RECEIVED	27	65	24	41	15	16	27
APPLICATIONS APPROVED - DMH	0	0	0	0	0	0	0
APPLICATIONS APPROVED - DYS	20	46	10	15	6	12	24
APPLICATIONS REJECTED	13	13	15	16	1	6	4
APPLICATIONS PENDING	3	20	2	21	7	10	2
RECIPIENTS - DMH	8	9	1	5	1	4	8
RECIPIENTS - DYS	96	221	66	106	69	159	144
CASES CLOSED - DMH	2	1	0	0	0	0	0
CASES CLOSED - DYS	26	53	9	22	1	8	24
*** REFUGEE							
APPLICATIONS RECEIVED	0	1	0	0	26	30	9
APPLICATIONS APPROVED	0	0	0	0	11	30	6
APPLICATIONS REJECTED	0	0	0	1	1	1	0
APPLICATIONS PENDING	0	1	0	0	15	29	5
CASES RECEIVING	0	6	0	1	70	167	27
TOTAL PERSONS	0	19	0	2	206	473	49
TOTAL PAYMENTS	\$0	\$1,669	\$0	\$136	\$3,326	\$27,911	\$2,462
REINVESTIGATIONS	0	0	0	0	0	3	0
CASES CLOSED	0	1	0	0	6	21	7
*** SSI ONLY							
RECIPIENTS	176	178	571	463	160	578	217
*** SSI-SP							
RECIPIENTS	158	144	434	408	111	283	98
TOTAL PAYMENTS	\$5,335	\$6,159	\$19,310	\$17,749	\$4,793	\$12,039	\$4,196
AVERAGE PER RECIPIENT	\$27.78	\$38.41	\$42.27	\$50.12	\$43.18	\$42.54	\$42.82
*** SP ONLY							
RECIPIENTS	34	40	102	93	49	106	61
TOTAL PAYMENTS	\$3,082	\$2,009	\$6,071	\$7,332	\$5,335	\$5,678	\$3,151
AVERAGE PER RECIPIENT	\$90.57	\$42.56	\$56.88	\$78.77	\$108.88	\$53.57	\$51.66
*** QMB							
APPLICATIONS RECEIVED	170	139	350	290	100	81	74
APPLICATIONS APPROVED	86	82	190	158	72	73	36
APPLICATIONS REJECTED	65	54	170	97	23	23	40
APPLICATIONS PENDING	93	70	147	150	60	28	35
TOTAL PERSONS	1,306	1,259	1,469	2,146	1,034	990	784
REINVESTIGATIONS	25	5	40	35	26	38	6
CASES CLOSED	189	154	222	274	109	41	57
*** SLMB							
APPLICATIONS RECEIVED	102	65	234	147	29	12	33
APPLICATIONS APPROVED	26	27	50	44	10	10	23
APPLICATIONS REJECTED	61	28	191	89	16	5	5
APPLICATIONS PENDING	63	35	111	72	16	2	11
TOTAL PERSONS	408	282	453	609	236	143	103
REINVESTIGATIONS	5	0	7	1	3	2	0
CASES CLOSED	55	29	50	58	28	13	7
*** VENDOR CASES							
RECIPIENTS	5,413	4,545	4,668	6,041	3,023	2,312	4,108
CASES CLOSED	162	95	112	180	111	66	119

FIGURE 2. MEDICAL STATISTICS - TOTAL INDIVIDUALS

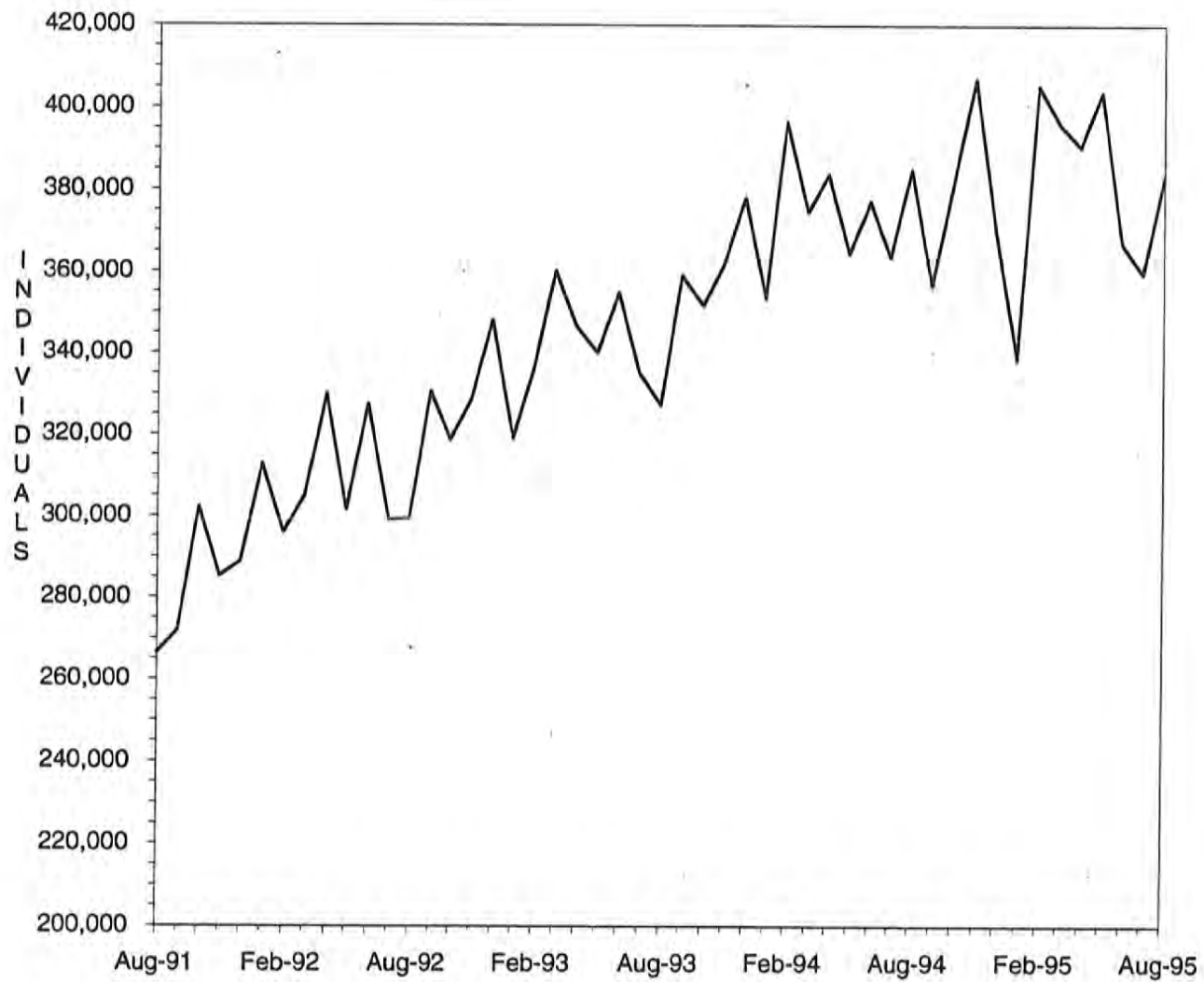

FIGURE 3. MEDICAL STATISTICS - TOTAL PAYMENTS

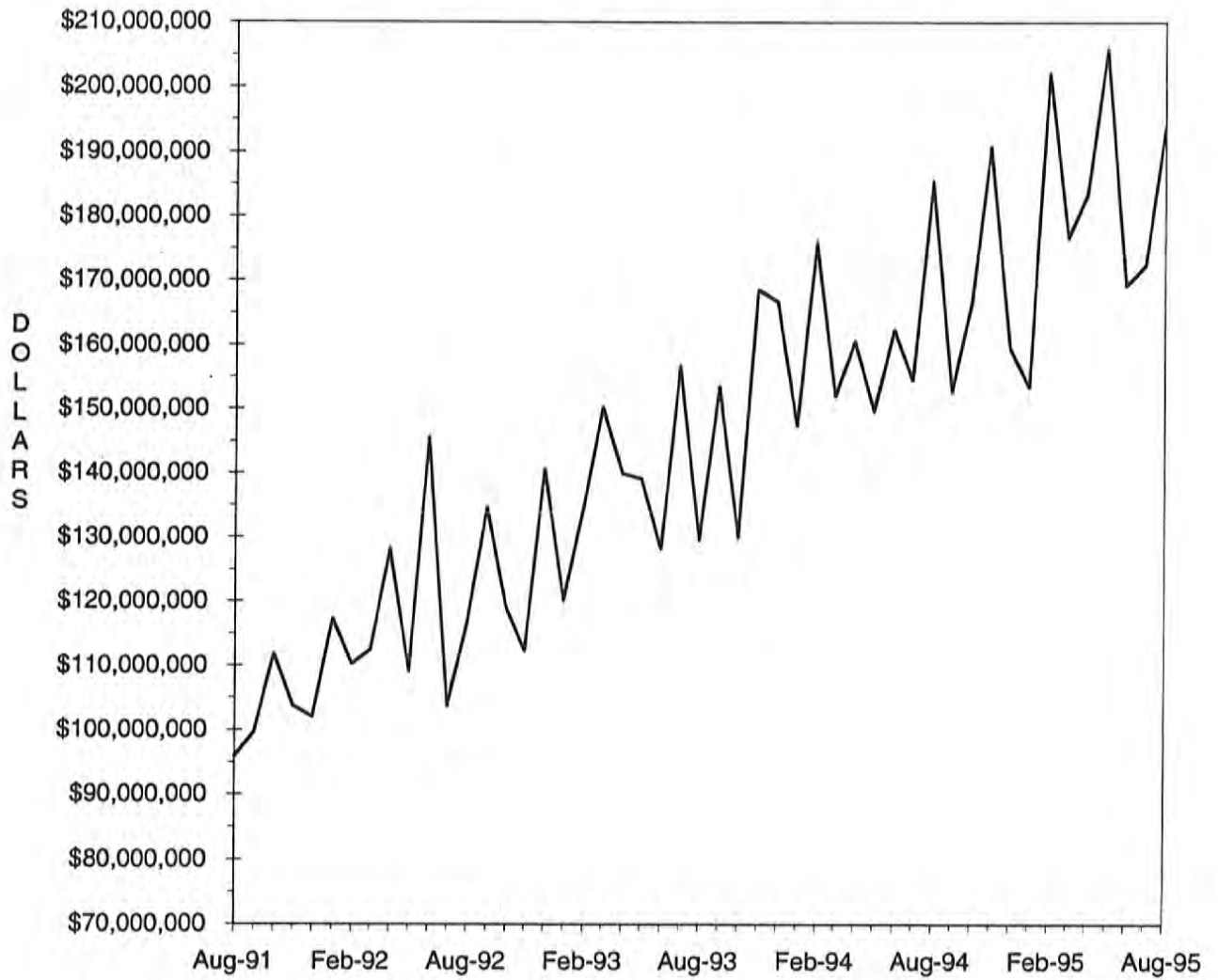

TABLE 4. MISSOURI MEDICAID RECIPIENTS AND PAYMENTS BY TYPE OF SERVICE, AUGUST, 1995

COUNTY	CLINIC SERVICES		DME SERVICES		AUDIOLOGY SERVICES		PODIATRY SERVICES		PERSONAL CARE SERVICES		FAMILY PLANNING	
	RECIPIENTS	PAYMENTS	RECIPIENTS	PAYMENTS	RECIPIENTS	PAYMENTS	RECIPIENTS	PAYMENTS	RECIPIENTS	PAYMENTS	RECIPIENTS	PAYMENTS
LINN	142	\$6,063	48	\$7,111	7	\$773	8	\$143	89	\$16,692	28	\$602
LIVINGSTON	158	\$8,216	48	\$7,537	2	\$78	7	\$63	58	\$12,962	55	\$5,761
MCDONALD	150	\$10,197	50	\$6,494	3	\$729	2	\$55	134	\$33,485	44	\$6,079
MACON	156	\$5,113	50	\$6,020	1	\$9	11	\$339	85	\$19,075	29	\$1,110
MADISON	212	\$16,647	48	\$20,237	2	\$389	20	\$285	65	\$10,387	50	\$3,615
MARIES	94	\$6,547	24	\$5,641	0	\$0	4	\$141	38	\$5,039	10	\$1,895
MARION	225	\$10,231	83	\$11,241	5	\$1,219	43	\$825	252	\$82,045	98	\$4,793
MERCER	23	\$2,656	5	\$157	0	\$0	0	\$0	13	\$2,101	7	\$374
HILLER	368	\$15,633	45	\$7,729	0	\$0	9	\$358	97	\$9,812	46	\$2,671
MISSISSIPPI	957	\$51,299	93	\$8,817	7	\$1,473	9	\$95	177	\$39,275	93	\$5,005
MONITEAU	99	\$8,888	22	\$2,114	0	\$0	13	\$193	42	\$2,169	18	\$2,831
MONROE	59	\$1,387	16	\$1,425	2	\$439	3	\$71	63	\$14,931	17	\$585
MONTGOMERY	119	\$7,649	31	\$6,678	0	\$0	18	\$437	73	\$26,711	22	\$3,407
MORGAN	308	\$20,651	33	\$5,196	0	\$0	5	\$96	68	\$11,251	28	\$2,890
NEW MADRID	852	\$51,480	133	\$11,574	7	\$1,763	125	\$2,528	392	\$95,833	61	\$5,758
NEWTON	530	\$28,957	97	\$14,597	11	\$2,565	38	\$680	114	\$31,078	90	\$15,647
NODAWAY	185	\$5,572	31	\$4,075	1	\$52	0	\$0	44	\$11,489	28	\$1,872
OREGON	178	\$9,092	62	\$7,974	2	\$700	17	\$233	128	\$25,335	32	\$1,952
OSAGE	92	\$5,027	21	\$7,048	0	\$0	4	\$181	24	\$5,889	7	\$151
OZARK	99	\$4,960	21	\$2,475	2	\$438	4	\$24	103	\$15,919	21	\$1,946
PEMISCOT	359	\$30,910	228	\$24,170	8	\$2,089	11	\$212	612	\$186,160	129	\$8,563
PERRY	191	\$6,425	38	\$3,633	2	\$206	32	\$551	88	\$22,905	54	\$3,239
PETTIS	508	\$21,516	52	\$9,622	5	\$414	33	\$859	141	\$31,881	91	\$6,756
PHELPS	735	\$33,013	103	\$14,886	2	\$326	60	\$1,640	172	\$44,493	120	\$13,431
PIKE	271	\$16,689	56	\$5,876	1	\$360	39	\$671	126	\$21,090	44	\$1,814
PLATTE	203	\$23,470	43	\$17,550	1	\$20	45	\$470	45	\$15,278	84	\$3,352
POLK	485	\$45,321	93	\$8,647	6	\$682	28	\$347	83	\$20,135	44	\$4,462
PULASKI	325	\$15,426	69	\$20,323	0	\$0	18	\$418	114	\$31,568	92	\$5,695
PUTMAN	20	\$497	21	\$6,368	2	\$412	2	\$98	22	\$5,257	8	\$2,866
RALLS	61	\$3,442	17	\$2,227	0	\$0	5	\$92	40	\$9,809	24	\$2,161
RANDOLPH	274	\$11,369	63	\$7,077	10	\$2,006	35	\$542	134	\$24,433	91	\$5,309
RAY	256	\$16,716	37	\$3,805	0	\$0	9	\$170	58	\$8,980	45	\$7,528
REYNOLDS	101	\$8,276	40	\$7,449	2	\$724	3	\$138	75	\$15,810	36	\$3,669
RIPLEY	296	\$22,795	78	\$8,194	5	\$1,395	9	\$166	278	\$56,478	66	\$8,282
ST. CHARLES	1,531	\$96,883	164	\$25,722	19	\$1,731	78	\$1,716	206	\$70,413	245	\$18,219
ST. CLAIR	140	\$10,695	40	\$5,467	1	\$9	5	\$298	15	\$2,704	31	\$3,732
ST. FRANCOIS	1,266	\$61,852	158	\$18,914	7	\$532	95	\$3,803	421	\$132,666	176	\$7,523
STE. GENEVIEVE	221	\$12,662	30	\$4,153	2	\$355	7	\$142	56	\$18,322	42	\$3,937
ST. LOUIS	9,212	\$809,599	879	\$170,401	72	\$6,888	292	\$5,223	1,146	\$482,438	1,745	\$116,878
SALINE	436	\$20,749	76	\$15,261	1	\$360	20	\$344	135	\$29,445	57	\$2,756
SCHUYLER	67	\$2,582	16	\$1,682	4	\$711	7	\$172	56	\$13,357	10	\$1,332
SCOTLAND	41	\$1,337	13	\$930	3	\$1,085	9	\$127	105	\$20,481	10	\$524
SCOTT	1,854	\$82,471	153	\$27,277	7	\$355	43	\$757	400	\$87,546	174	\$11,689
SHANNON	202	\$10,668	44	\$4,802	1	\$360	3	\$176	92	\$16,811	23	\$3,543
SHELBY	96	\$1,167	19	\$2,005	1	\$365	3	\$76	45	\$6,105	14	\$311
STODDARD	821	\$47,388	141	\$12,889	5	\$1,375	60	\$895	281	\$74,350	80	\$5,951
STONE	343	\$25,751	42	\$4,976	2	\$360	22	\$575	55	\$9,633	42	\$5,188
SULLIVAN	115	\$17,443	40	\$2,529	8	\$151	5	\$84	67	\$11,661	15	\$397
TANEY	345	\$31,396	54	\$31,719	5	\$1,240	16	\$414	63	\$15,627	38	\$5,303
TEXAS	389	\$16,830	76	\$48,884	0	\$0	6	\$337	95	\$23,905	93	\$6,305
VERNON	359	\$15,148	60	\$12,262	7	\$601	7	\$368	39	\$6,315	67	\$7,426
WARREN	252	\$20,273	23	\$2,733	3	\$69	9	\$148	30	\$12,358	33	\$2,466
WASHINGTON	724	\$52,883	114	\$12,035	4	\$774	35	\$813	201	\$56,795	97	\$5,619
WAYNE	206	\$13,208	68	\$8,191	5	\$1,173	18	\$286	153	\$30,184	63	\$12,507
WEBSTER	346	\$22,059	62	\$7,333	1	\$20	7	\$170	138	\$24,665	46	\$5,164
WORTH	37	\$3,202	5	\$317	2	\$685	0	\$0	6	\$873	5	\$89
WRIGHT	308	\$18,249	56	\$8,381	4	\$1,420	9	\$141	142	\$22,732	85	\$4,501
ST. LOUIS CITY	16,126	\$1,228,235	1,245	\$282,024	128	\$8,289	374	\$9,435	1,947	\$783,295	2,438	\$261,132

TABLE 4. MISSOURI MEDICAID RECIPIENTS AND PAYMENTS BY TYPE OF SERVICE, AUGUST, 1995

COUNTY	EPSDT SERV -- SCREEN		REHAB CENTER SERV.		INTERMEDIATE CARE FACILITY / MR		HOSPICE		MENTAL HOSPITAL SERVICES		PSYCHIATRIC CARE UNDER AGE 22	
	RECIPIENTS	PAYMENTS	RECIPIENTS	PAYMENTS	RECIPIENTS	PAYMENTS	RECIPIENTS	PAYMENTS	RECIPIENTS	PAYMENTS	RECIPIENTS	PAYMENTS
STATE TOTAL	17,162	\$1,127,675	448	\$139,833	1,259	\$7,312,155	477	\$1,073,090	75	\$74,624	357	\$866,250
ADAIR	89	\$5,700	3	\$393	0	\$0	1	\$7,679	0	\$0	1	\$253
ANDREW	20	\$1,198	6	\$1,528	0	\$0	1	\$5,047	0	\$0	1	\$1,829
ATCHISON	17	\$855	0	\$0	0	\$0	0	\$0	0	\$0	0	\$0
AUDRAIN	61	\$3,777	0	\$0	0	\$0	0	\$0	0	\$0	0	\$0
BARRY	65	\$3,794	0	\$0	0	\$0	4	\$12,038	0	\$0	0	\$0
BARTON	25	\$1,485	0	\$0	0	\$0	0	\$0	0	\$0	0	\$0
BATES	56	\$3,495	0	\$0	0	\$0	0	\$0	0	\$0	0	\$0
BENTON	48	\$2,925	9	\$640	0	\$0	1	\$2,477	0	\$0	1	\$280
BOLLINGER	36	\$2,110	0	\$0	0	\$0	0	\$0	0	\$0	0	\$0
BOONE	396	\$24,141	2	\$370	1	\$5,384	3	\$9,988	11	\$11,990	33	\$46,391
BUCHANAN	242	\$13,535	15	\$2,833	0	\$0	9	\$18,196	2	\$199	20	\$112,822
BUTLER	233	\$14,190	2	\$746	43	\$191,706	6	\$11,462	0	\$0	3	\$21,499
CALDWELL	28	\$1,698	0	\$0	0	\$0	0	\$0	0	\$0	0	\$0
CALLAWAY	99	\$6,180	2	\$66	0	\$0	0	\$0	27	\$1,601	1	\$44
CAMDEN	78	\$4,839	0	\$0	0	\$0	1	\$7,272	1	\$5,916	1	\$1,765
CAPE GIRARDEAU	154	\$9,526	7	\$1,941	0	\$0	0	\$0	0	\$0	1	\$81
CARROLL	15	\$1,020	0	\$0	0	\$0	0	\$0	0	\$0	1	\$173
CARTER	32	\$2,025	0	\$0	0	\$0	0	\$0	0	\$0	2	\$1,173
CASS	147	\$9,086	4	\$905	0	\$0	5	\$6,959	0	\$0	0	\$0
CEDAR	41	\$2,250	0	\$0	0	\$0	0	\$0	0	\$0	5	\$1,260
CHARITON	22	\$1,420	0	\$0	0	\$0	0	\$0	0	\$0	0	\$0
CHRISTIAN	130	\$8,194	5	\$2,139	0	\$0	2	\$3,537	0	\$0	0	\$0
CLARK	28	\$1,680	0	\$0	0	\$0	0	\$0	0	\$0	0	\$0
CLAY	341	\$23,155	2	\$157	0	\$0	32	\$70,299	0	\$0	2	\$4,670
CLINTON	25	\$1,345	0	\$0	0	\$0	3	\$5,561	0	\$0	0	\$0
COLE	129	\$8,391	0	\$0	0	\$0	0	\$0	0	\$0	0	\$0
COOPER	33	\$2,100	2	\$600	0	\$0	1	\$636	0	\$0	6	\$2,674
CRAWFORD	64	\$3,975	3	\$52	0	\$0	0	\$0	0	\$0	2	\$8,595
DADE	34	\$1,985	3	\$1,396	0	\$0	1	\$140	0	\$0	0	\$0
DALLAS	59	\$3,535	1	\$140	0	\$0	0	\$0	0	\$0	0	\$0
DAVISS	13	\$740	0	\$0	0	\$0	0	\$0	0	\$0	0	\$0
DEKALB	23	\$1,335	0	\$0	0	\$0	0	\$0	0	\$0	0	\$0
DENT	89	\$5,695	2	\$664	0	\$0	1	\$1,073	0	\$0	0	\$0
DOUGLAS	33	\$2,064	1	\$146	0	\$0	4	\$5,987	0	\$0	0	\$0
DUNKLIN	125	\$7,602	7	\$2,106	1	\$3,447	0	\$0	0	\$0	2	\$204
FRANKLIN	204	\$12,905	1	\$147	0	\$0	4	\$16,163	0	\$0	2	\$11,017
GASCONADE	14	\$840	11	\$6,996	0	\$0	1	\$328	0	\$0	0	\$0
GENRY	35	\$2,247	0	\$0	0	\$0	0	\$1,345	0	\$0	0	\$0
GREENE	797	\$49,515	16	\$7,323	0	\$0	44	\$88,549	0	\$0	2	\$11,683
GRUNDY	71	\$4,140	5	\$2,627	0	\$0	0	\$0	0	\$0	0	\$0
HARRISON	12	\$639	0	\$0	0	\$0	2	\$1,434	0	\$0	0	\$0
HENRY	58	\$3,315	4	\$662	0	\$0	3	\$8,511	0	\$0	0	\$0
HICKORY	16	\$960	1	\$55	0	\$0	1	\$319	1	\$165	0	\$0
HOLT	8	\$482	0	\$0	0	\$0	1	\$863	0	\$0	0	\$0
HOWARD	19	\$1,100	0	\$0	0	\$0	1	\$2,355	0	\$0	1	\$236
HOWELL	148	\$9,018	3	\$730	0	\$0	5	\$11,058	0	\$0	0	\$0
IRON	60	\$3,717	1	\$133	0	\$0	3	\$254	1	\$784	1	\$5,122
JACKSON	1,991	\$111,926	42	\$9,177	0	\$0	84	\$174,539	0	\$0	130	\$109,903
JASPER	353	\$21,097	0	\$0	0	\$0	4	\$1,012	0	\$0	0	\$0
JEFFERSON	307	\$18,948	18	\$8,197	0	\$0	30	\$73,006	0	\$0	6	\$8,216
JOHNSON	72	\$3,975	6	\$736	0	\$0	1	\$1,799	0	\$0	2	\$12,806
KNOX	13	\$843	1	\$624	0	\$0	0	\$0	0	\$0	0	\$0
LACLEDE	66	\$4,287	0	\$0	0	\$0	0	\$0	0	\$0	0	\$0
LAFAYETTE	81	\$5,045	3	\$90	154	\$801,669	1	\$809	0	\$0	3	\$3,061
LAWRENCE	90	\$5,460	0	\$0	0	\$0	2	\$3,171	0	\$0	0	\$0
LEWIS	24	\$1,445	0	\$0	0	\$0	0	\$0	0	\$0	0	\$0
LINCOLN	84	\$5,581	0	\$0	0	\$0	0	\$0	0	\$0	1	\$81

TABLE 4. MISSOURI MEDICAID RECIPIENTS AND PAYMENTS BY TYPE OF SERVICE, AUGUST, 1995

COUNTY	EPSDT SERV -- SCREEN		REHAB CENTER SERV.		INTERMEDIATE CARE FACILITY / MR		HOSPICE		MENTAL HOSPITAL SERVICES		PSYCHIATRIC CARE UNDER AGE 22	
	RECIPIENTS	PAYMENTS	RECIPIENTS	PAYMENTS	RECIPIENTS	PAYMENTS	RECIPIENTS	PAYMENTS	RECIPIENTS	PAYMENTS	RECIPIENTS	PAYMENTS
LINN	15	\$855	0	\$0	0	\$0	0	\$0	0	\$0	1	\$38
LIVINGSTON	33	\$1,735	0	\$0	0	\$0	0	\$0	0	\$0	1	\$14,308
MCDONALD	34	\$2,040	0	\$0	0	\$0	1	\$2,187	0	\$0	0	\$0
MACON	59	\$3,663	2	\$690	0	\$0	0	\$0	0	\$0	0	\$0
MADISON	181	\$3,720	0	\$0	0	\$0	5	\$14,079	0	\$0	0	\$0
MARIES	27	\$1,575	0	\$0	0	\$0	0	\$0	0	\$0	0	\$0
MARION	84	\$5,169	0	\$0	0	\$0	0	\$0	0	\$0	0	\$0
MERCER	23	\$1,325	0	\$0	0	\$0	0	\$0	0	\$0	1	\$4,043
MILLER	63	\$3,942	3	\$713	0	\$0	0	\$0	0	\$0	2	\$990
MISSISSIPPI	75	\$4,557	0	\$0	0	\$0	2	\$6,675	1	\$696	1	\$81
MONITEAU	18	\$1,113	6	\$784	0	\$0	0	\$0	0	\$0	0	\$0
MONROE	19	\$1,197	0	\$0	0	\$0	0	\$0	1	\$205	0	\$0
MONTGOMERY	16	\$960	0	\$0	0	\$0	0	\$0	0	\$0	0	\$0
MORGAN	51	\$3,135	1	\$192	0	\$0	0	\$0	0	\$0	1	\$709
NEW MADRID	85	\$5,172	5	\$1,300	0	\$0	2	\$3,140	0	\$0	0	\$0
NEWTON	135	\$7,914	1	\$55	0	\$0	2	\$3,880	0	\$0	0	\$0
NODAWAY	58	\$3,241	0	\$0	0	\$0	1	\$2,692	0	\$0	1	\$5,122
OREGON	36	\$2,460	0	\$0	0	\$0	0	\$0	0	\$0	0	\$0
OSAGE	23	\$1,440	0	\$0	0	\$0	0	\$0	1	\$86	1	\$1,392
OZARK	45	\$3,120	0	\$0	0	\$0	0	\$0	0	\$0	0	\$0
PEMISCOT	67	\$3,750	0	\$0	0	\$0	0	\$0	0	\$0	0	\$0
PERRY	12	\$740	0	\$0	0	\$0	0	\$0	0	\$0	0	\$0
PETTIS	199	\$12,340	0	\$0	0	\$0	0	\$0	2	\$735	1	\$240
PHELPS	170	\$10,380	11	\$3,516	0	\$0	0	\$0	1	\$18	1	\$2,561
PIKE	27	\$1,620	0	\$0	0	\$0	0	\$0	0	\$0	2	\$47
PLATTE	126	\$8,761	1	\$88	0	\$0	2	\$3,144	0	\$0	0	\$0
POLK	79	\$4,740	0	\$0	0	\$0	3	\$6,878	1	\$1,083	0	\$0
PULASKI	89	\$5,453	5	\$1,361	0	\$0	0	\$0	0	\$0	0	\$0
PUTMAN	10	\$600	0	\$0	0	\$0	0	\$0	0	\$0	0	\$0
RALLS	18	\$1,060	0	\$0	0	\$0	0	\$0	1	\$112	0	\$0
RANDOLPH	92	\$5,665	1	\$180	0	\$0	1	\$2,295	0	\$0	5	\$20,258
RAY	36	\$2,282	0	\$0	0	\$0	0	\$0	0	\$0	0	\$0
REYNOLDS	23	\$1,386	0	\$0	0	\$0	0	\$0	0	\$0	0	\$0
RIPLEY	48	\$3,120	0	\$0	0	\$0	0	\$0	0	\$0	0	\$0
ST. CHARLES	226	\$17,059	2	\$497	75	\$393,660	4	\$14,953	0	\$0	7	\$54,795
ST. CLAIR	56	\$3,610	0	\$0	0	\$0	0	\$0	0	\$0	0	\$0
ST. FRANCOIS	182	\$10,830	33	\$8,039	1	\$19,919	5	\$7,001	6	\$292	0	\$0
STE. GENEVIEVE	28	\$1,640	6	\$2,760	0	\$0	1	\$310	0	\$0	0	\$0
ST. LOUIS	2,612	\$169,001	52	\$15,976	148	\$776,432	87	\$208,670	0	\$0	33	\$253,345
SALINE	104	\$6,840	0	\$0	276	\$1,576,995	0	\$0	14	\$50,506	1	\$2,945
SCHUYLER	18	\$1,203	2	\$874	0	\$0	0	\$0	0	\$0	0	\$0
SCOTLAND	20	\$1,207	3	\$376	0	\$0	0	\$0	0	\$0	0	\$0
SCOTT	147	\$8,927	0	\$0	32	\$142,624	6	\$9,982	0	\$0	0	\$0
SHANNON	17	\$995	0	\$0	0	\$0	1	\$2,426	0	\$0	0	\$0
SHELBY	15	\$870	0	\$0	0	\$0	0	\$0	0	\$0	0	\$0
STODDARD	84	\$5,160	0	\$0	0	\$0	9	\$24,368	0	\$0	0	\$0
STONE	51	\$2,895	1	\$75	0	\$0	2	\$4,037	0	\$0	0	\$0
SULLIVAN	21	\$1,276	3	\$922	0	\$0	0	\$0	0	\$0	0	\$0
TANEY	71	\$4,320	1	\$38	0	\$0	7	\$28,046	0	\$0	0	\$0
TEXAS	27	\$1,620	0	\$0	0	\$0	2	\$2,739	0	\$0	0	\$0
VERNON	68	\$4,048	0	\$0	134	\$1,160,241	0	\$0	0	\$0	0	\$0
WARREN	58	\$3,647	0	\$0	0	\$0	1	\$2,548	0	\$0	1	\$365
WASHINGTON	71	\$4,380	0	\$0	0	\$0	7	\$16,138	0	\$0	0	\$0
WAYNE	77	\$4,757	0	\$0	0	\$0	2	\$3,888	0	\$0	0	\$0
WEBSTER	61	\$3,795	2	\$129	0	\$0	2	\$12,352	0	\$0	0	\$0
WORTH	14	\$900	1	\$112	0	\$0	0	\$0	0	\$0	0	\$0
WRIGHT	18	\$1,220	0	\$0	0	\$0	13	\$33,302	0	\$0	1	\$609
ST. LOUIS CITY	3,487	\$292,700	118	\$46,825	394	\$2,240,073	47	\$109,432	4	\$229	67	\$138,717

TABLE 4. MISSOURI MEDICAID RECIPIENTS AND PAYMENTS BY TYPE OF SERVICE, AUGUST, 1995

COUNTY	HOME HEALTH SERVICES		PHYSICIAN SPONSOR SERVICES		ADULT DAY HEALTH SERVICES		PRIVATE HOME ICF / HR		CHILDRENS WAIVER PROGRAM		MR / DD WAIVER	
	RECIPIENTS	PAYMENTS	RECIPIENTS	PAYMENTS	RECIPIENTS	PAYMENTS	RECIPIENTS	PAYMENTS	RECIPIENTS	PAYMENTS	RECIPIENTS	PAYMENTS
STATE TOTAL	1,994	\$851,532	839	\$27,877	378	\$216,093	185	\$832,593	0	\$0	4,450	\$10,448,826
ADAIR	7	\$1,260	0	\$0	6	\$1,946	14	\$47,818	0	\$0	54	\$132,995
ANDREW	2	\$9	0	\$0	0	\$0	0	\$0	0	\$0	7	\$21,629
ATCHISON	1	\$119	0	\$0	0	\$0	0	\$0	0	\$0	12	\$9,805
AUDRAIN	4	\$1,528	0	\$0	0	\$0	0	\$0	0	\$0	23	\$39,270
BARRY	12	\$7,423	0	\$0	0	\$0	0	\$0	0	\$0	33	\$70,026
BARTON	12	\$6,235	0	\$0	1	\$335	0	\$0	0	\$0	20	\$30,642
BATES	5	\$1,880	0	\$0	0	\$0	0	\$0	0	\$0	5	\$15,464
BENTON	5	\$990	0	\$0	0	\$0	0	\$0	0	\$0	13	\$15,402
BOLLINGER	15	\$2,996	0	\$0	0	\$0	0	\$0	0	\$0	27	\$21,395
BOONE	21	\$7,543	0	\$0	4	\$4,355	0	\$0	0	\$0	173	\$499,569
BUCHANAN	33	\$12,011	0	\$0	0	\$0	8	\$22,098	0	\$0	115	\$232,285
BUTLER	17	\$4,840	0	\$0	0	\$0	0	\$0	0	\$0	62	\$150,023
CALDWELL	4	\$3,630	0	\$0	0	\$0	0	\$0	0	\$0	3	\$6,313
CALLAWAY	3	\$582	0	\$0	0	\$0	0	\$0	0	\$0	25	\$45,419
CAMDEN	9	\$2,750	0	\$0	0	\$0	0	\$0	0	\$0	30	\$59,199
CAPE GIRARDEAU	11	\$3,320	0	\$0	1	\$1,005	0	\$0	0	\$0	106	\$208,710
CARROLL	2	\$61	0	\$0	0	\$0	0	\$0	0	\$0	18	\$40,259
CARTER	3	\$3,322	0	\$0	0	\$0	0	\$0	0	\$0	8	\$16,151
CASS	19	\$6,985	1	\$1	0	\$0	0	\$0	0	\$0	42	\$107,241
CEDAR	5	\$4,507	0	\$0	0	\$0	0	\$0	0	\$0	19	\$48,446
CHARITON	1	\$338	0	\$0	0	\$0	0	\$0	0	\$0	2	\$5,363
CHRISTIAN	13	\$7,262	0	\$0	5	\$2,110	0	\$0	0	\$0	22	\$59,900
CLARK	0	\$0	0	\$0	0	\$0	0	\$0	0	\$0	1	\$882
CLAY	25	\$15,578	0	\$0	1	\$703	0	\$0	0	\$0	108	\$238,369
CLINTON	6	\$5,157	0	\$0	0	\$0	0	\$0	0	\$0	17	\$32,619
COLE	18	\$7,063	0	\$0	0	\$0	0	\$0	0	\$0	46	\$120,224
COOPER	2	\$59	0	\$0	0	\$0	0	\$0	0	\$0	27	\$48,102
CRAWFORD	11	\$4,680	0	\$0	0	\$0	0	\$0	0	\$0	3	\$4,507
DADE	4	\$499	0	\$0	0	\$0	0	\$0	0	\$0	5	\$13,316
DALLAS	7	\$3,697	0	\$0	0	\$0	0	\$0	0	\$0	15	\$18,201
DAVISS	2	\$898	0	\$0	0	\$0	0	\$0	0	\$0	3	\$4,676
DEKALB	2	\$1,451	0	\$0	0	\$0	6	\$22,824	0	\$0	11	\$17,429
DENT	10	\$3,850	0	\$0	9	\$5,494	0	\$0	0	\$0	4	\$9,749
DOUGLAS	5	\$3,165	0	\$0	0	\$0	0	\$0	0	\$0	8	\$15,350
DUNKLIN	33	\$10,544	0	\$0	0	\$0	0	\$0	0	\$0	9	\$29,150
FRANKLIN	25	\$9,058	0	\$0	4	\$2,125	0	\$0	0	\$0	36	\$95,743
GASCONADE	1	\$280	0	\$0	0	\$0	0	\$0	0	\$0	6	\$26,103
GENTRY	0	\$0	0	\$0	0	\$0	9	\$22,160	0	\$0	18	\$24,019
GREENE	65	\$38,158	0	\$0	51	\$28,642	0	\$0	0	\$0	239	\$504,976
GRUNDY	1	\$446	0	\$0	0	\$0	1	\$376	0	\$0	13	\$2,877
HARRISON	0	\$0	0	\$0	0	\$0	8	\$28,559	0	\$0	1	\$22,531
HENRY	10	\$3,174	0	\$0	0	\$0	0	\$0	0	\$0	22	\$45,695
HICKORY	4	\$1,399	0	\$0	0	\$0	0	\$0	0	\$0	9	\$12,138
HOLT	3	\$1,494	0	\$0	0	\$0	0	\$0	0	\$0	0	\$0
HOWARD	7	\$4,579	0	\$0	0	\$0	0	\$0	0	\$0	40	\$70,077
HOWELL	7	\$1,662	0	\$0	0	\$0	0	\$0	0	\$0	24	\$50,828
IRON	10	\$2,688	0	\$0	0	\$0	0	\$0	0	\$0	21	\$27,301
JACKSON	257	\$136,804	837	\$27,858	35	\$19,132	0	\$0	0	\$0	556	\$1,384,692
JASPER	35	\$11,776	0	\$0	0	\$0	0	\$0	0	\$0	160	\$377,101
JEFFERSON	43	\$21,219	0	\$0	3	\$2,948	8	\$36,301	0	\$0	84	\$191,656
JOHNSON	6	\$693	0	\$0	0	\$0	0	\$0	0	\$0	21	\$68,025
KNOX	1	\$0	0	\$0	0	\$0	0	\$0	0	\$0	1	\$735
LACLEDE	7	\$1,560	0	\$0	2	\$1,088	0	\$0	0	\$0	36	\$58,479
LAFAYETTE	11	\$2,319	0	\$0	0	\$0	0	\$0	0	\$0	41	\$137,315
LAWRENCE	5	\$3,897	0	\$0	0	\$0	0	\$0	0	\$0	25	\$54,099
LEWIS	0	\$0	0	\$0	0	\$0	0	\$0	0	\$0	1	\$488
LINCOLN	14	\$1,338	0	\$0	0	\$0	0	\$0	0	\$0	34	\$131,113

TABLE 4. MISSOURI MEDICAID RECIPIENTS AND PAYMENTS BY TYPE OF SERVICE, AUGUST, 1995

COUNTY	HOME HEALTH SERVICES		PHYSICIAN SPONSOR SERVICES		ADULT DAY HEALTH SERVICES		PRIVATE HOME ICF / MR		CHILDRENS WAIVER PROGRAM		MR / DD WAIVER	
	RECIPIENTS	PAYMENTS	RECIPIENTS	PAYMENTS	RECIPIENTS	PAYMENTS	RECIPIENTS	PAYMENTS	RECIPIENTS	PAYMENTS	RECIPIENTS	PAYMENTS
LINN	10	\$1,761	0	\$0	0	\$0	0	\$0	0	\$0	6	\$11,187
LIVINGSTON	0	\$0	0	\$0	0	\$0	0	\$0	0	\$0	8	\$19,841
MCDONALD	11	\$5,716	0	\$0	0	\$0	0	\$0	0	\$0	22	\$47,197
MACON	4	\$400	0	\$0	0	\$0	8	\$27,719	0	\$0	6	\$12,173
MADISON	12	\$3,724	0	\$0	0	\$0	0	\$0	0	\$0	3	\$8,101
MARIES	5	\$2,474	0	\$0	0	\$0	0	\$0	0	\$0	4	\$7,226
MARION	5	\$9,886	0	\$0	0	\$0	0	\$0	0	\$0	83	\$191,947
MERCER	0	\$0	0	\$0	0	\$0	0	\$0	0	\$0	2	\$3,153
MILLER	6	\$2,231	0	\$0	1	\$320	0	\$0	0	\$0	10	\$19,724
MISSISSIPPI	8	\$673	0	\$0	0	\$0	0	\$0	0	\$0	2	\$1,556
MONITEAU	1	\$58	0	\$0	0	\$0	0	\$0	0	\$0	3	\$4,961
MONROE	1	\$0	0	\$0	0	\$0	1	\$8,504	0	\$0	22	\$38,906
MONTGOMERY	4	\$709	0	\$0	0	\$0	0	\$0	0	\$0	9	\$25,798
MORGAN	3	\$2,015	0	\$0	0	\$0	0	\$0	0	\$0	27	\$35,248
NEW MADRID	15	\$4,051	0	\$0	0	\$0	0	\$0	0	\$0	5	\$6,837
NEWTON	6	\$1,559	0	\$0	6	\$4,623	0	\$0	0	\$0	63	\$148,484
NODAWAY	8	\$2,169	0	\$0	0	\$0	0	\$0	0	\$0	28	\$47,025
OREGON	2	\$813	0	\$0	0	\$0	0	\$0	0	\$0	14	\$37,727
OSAGE	1	\$369	0	\$0	0	\$0	0	\$0	0	\$0	1	\$3,062
OZARK	2	\$527	0	\$0	0	\$0	0	\$0	0	\$0	3	\$2,713
PEMISCOT	36	\$9,432	0	\$0	0	\$0	0	\$0	0	\$0	5	\$9,092
PERRY	3	\$318	0	\$0	0	\$0	0	\$0	0	\$0	37	\$58,012
PETTIS	4	\$763	0	\$0	0	\$0	0	\$0	0	\$0	109	\$137,574
PHELPS	13	\$4,398	0	\$0	0	\$0	0	\$0	0	\$0	42	\$87,906
PIKE	1	\$30	0	\$0	0	\$0	0	\$0	0	\$0	42	\$95,317
PLATTE	3	\$1,776	0	\$0	0	\$0	0	\$0	0	\$0	47	\$113,976
POLK	5	\$732	0	\$0	0	\$0	0	\$0	0	\$0	46	\$87,941
PULASKI	10	\$2,568	0	\$0	0	\$0	0	\$0	0	\$0	9	\$16,460
PUTMAN	4	\$176	0	\$0	0	\$0	0	\$0	0	\$0	1	\$2,825
RALLS	4	\$844	0	\$0	0	\$0	0	\$0	0	\$0	11	\$16,988
RANDOLPH	13	\$1,392	0	\$0	0	\$0	0	\$0	0	\$0	16	\$38,748
RAY	9	\$4,786	1	\$17	0	\$0	0	\$0	0	\$0	21	\$51,113
REYNOLDS	7	\$7,580	0	\$0	0	\$0	0	\$0	0	\$0	3	\$9,637
RIPLEY	11	\$845	0	\$0	0	\$0	0	\$0	0	\$0	12	\$26,814
ST. CHARLES	44	\$13,208	0	\$0	2	\$416	0	\$0	0	\$0	224	\$684,021
ST. CLAIR	7	\$1,585	0	\$0	0	\$0	0	\$0	0	\$0	5	\$9,106
ST. FRANCOIS	35	\$10,677	0	\$0	15	\$8,474	0	\$0	0	\$0	14	\$31,812
STE. GENEVIEVE	7	\$1,911	0	\$0	3	\$1,440	0	\$0	0	\$0	18	\$34,406
ST. LOUIS	228	\$92,600	0	\$0	119	\$62,671	50	\$237,426	0	\$0	513	\$1,525,928
SALINE	4	\$2,145	0	\$0	0	\$0	0	\$0	0	\$0	75	\$232,176
SCHUYLER	4	\$1,999	0	\$0	0	\$0	0	\$0	0	\$0	2	\$590
SCOTLAND	6	\$2,615	0	\$0	0	\$0	0	\$0	0	\$0	0	\$0
SCOTT	17	\$7,048	0	\$0	0	\$0	0	\$0	0	\$0	57	\$82,704
SHANNON	2	\$255	0	\$0	0	\$0	0	\$0	0	\$0	1	\$2,712
SHELBY	3	\$453	0	\$0	0	\$0	0	\$0	0	\$0	3	\$10,777
STODDARD	11	\$3,362	0	\$0	0	\$0	0	\$0	0	\$0	60	\$54,437
STONE	6	\$4,070	0	\$0	0	\$0	0	\$0	0	\$0	4	\$6,952
SULLIVAN	10	\$4,419	0	\$0	0	\$0	16	\$52,470	0	\$0	4	\$12,814
TANEY	12	\$4,640	0	\$0	0	\$0	0	\$0	0	\$0	14	\$31,129
TEXAS	8	\$3,817	0	\$0	0	\$0	0	\$0	0	\$0	9	\$20,310
VERNON	7	\$2,491	0	\$0	6	\$3,500	0	\$0	0	\$0	37	\$81,208
WARREN	5	\$220	0	\$0	0	\$0	0	\$0	0	\$0	49	\$126,838
WASHINGTON	26	\$6,903	0	\$0	0	\$0	7	\$93,503	0	\$0	4	\$9,001
WAYNE	4	\$1,377	0	\$0	0	\$0	0	\$0	0	\$0	7	\$14,946
WEBSTER	6	\$3,002	0	\$0	2	\$603	0	\$0	0	\$0	11	\$23,825
WORTH	0	\$0	0	\$0	0	\$0	0	\$0	0	\$0	0	\$0
WRIGHT	4	\$8,263	0	\$0	0	\$0	0	\$0	0	\$0	6	\$12,385
ST. LOUIS CITY	470	\$220,868	0	\$0	102	\$64,160	49	\$232,831	0	\$0	147	\$341,356

65

TABLE 4. MISSOURI MEDICAID RECIPIENTS AND PAYMENTS BY TYPE OF SERVICE, AUGUST, 1995

COUNTY	NURSE PRACTITIONER		CASE MANAGEMENT		PSYCHIATRIC REHAB PRIVATE		PSYCHIATRIC REHAB PUBLIC		NON-EMERGENCY TRANSPORTATION		CSTAR PRIVATE	
	RECIPIENTS	PAYMENTS	RECIPIENTS	PAYMENTS	RECIPIENTS	PAYMENTS	RECIPIENTS	PAYMENTS	RECIPIENTS	PAYMENTS	RECIPIENTS	PAYMENTS
STATE TOTAL	115	\$3,530	2,013	\$65,211	3,042	\$2,330,828	1,372	\$703,887	0	\$0	2,219	\$1,798,891
ADAIR	11	\$389	3	\$76	58	\$59,103	0	\$0	0	\$0	20	\$29,635
ANDREW	0	\$0	1	\$30	6	\$2,625	0	\$0	0	\$0	4	\$1,678
ATCHISON	10	\$165	2	\$16	0	\$0	0	\$0	0	\$0	1	\$754
AUDRAIN	0	\$0	3	\$240	34	\$20,568	0	\$0	0	\$0	11	\$8,174
BARRY	0	\$0	33	\$614	38	\$32,817	1	\$2,661	0	\$0	4	\$3,773
BARTON	0	\$0	1	\$30	13	\$10,969	0	\$0	0	\$0	5	\$1,589
BATES	0	\$0	8	\$286	1	\$1,250	12	\$4,711	0	\$0	9	\$10,638
BENTON	1	\$51	26	\$652	14	\$12,820	0	\$0	0	\$0	5	\$482
BOLLINGER	1	\$16	5	\$86	19	\$21,181	1	\$69	0	\$0	2	\$2,742
BOONE	3	\$83	12	\$683	112	\$82,797	67	\$18,184	0	\$0	59	\$40,918
BUCHANAN	0	\$0	110	\$2,354	149	\$105,557	1	\$554	0	\$0	94	\$103,283
BUTLER	0	\$0	1	\$8	101	\$93,015	1	\$69	0	\$0	36	\$28,969
CALDWELL	0	\$0	1	\$30	2	\$1,813	0	\$0	0	\$0	2	\$1,809
CALLAWAY	0	\$0	1	\$60	22	\$17,036	1	\$314	0	\$0	13	\$14,567
CAMDEN	0	\$0	1	\$38	21	\$16,463	1	\$1,384	0	\$0	10	\$12,357
CAPE GIRARDEAU	0	\$0	15	\$164	115	\$154,469	2	\$1,038	0	\$0	17	\$14,401
CARROLL	0	\$0	6	\$158	1	\$620	1	\$775	0	\$0	1	\$2,086
CARTER	0	\$0	22	\$828	8	\$5,580	0	\$0	0	\$0	3	\$1,145
CASS	0	\$0	0	\$0	13	\$8,478	0	\$0	0	\$0	20	\$12,593
CEDAR	0	\$0	8	\$360	2	\$2,479	17	\$8,237	0	\$0	1	\$749
CHARITON	0	\$0	1	\$30	0	\$0	1	\$360	0	\$0	0	\$0
CHRISTIAN	0	\$0	30	\$96	4	\$5,530	0	\$0	0	\$0	8	\$3,282
CLARK	0	\$0	0	\$0	1	\$640	0	\$0	0	\$0	1	\$699
CLAY	1	\$10	3	\$148	75	\$60,577	8	\$1,725	0	\$0	13	\$8,466
CLINTON	2	\$42	16	\$246	2	\$1,521	0	\$0	0	\$0	7	\$5,276
COLE	2	\$36	2	\$60	174	\$130,818	2	\$664	0	\$0	12	\$14,880
COOPER	0	\$0	0	\$0	4	\$2,454	6	\$3,084	0	\$0	0	\$19-
CRAWFORD	0	\$0	3	\$24	6	\$2,500	0	\$0	0	\$0	11	\$7,584
DADE	0	\$0	13	\$414	4	\$1,531	0	\$0	0	\$0	2	\$1,355
DALLAS	0	\$0	2	\$30	4	\$902	0	\$0	0	\$0	0	\$0
DAVISS	0	\$0	1	\$8	3	\$2,076	0	\$0	0	\$0	0	\$0
DEKALB	9	\$114	15	\$406	0	\$0	0	\$0	0	\$0	2	\$714
DENT	0	\$0	16	\$512	13	\$2,751	0	\$0	0	\$0	19	\$21,453
DOUGLAS	0	\$0	0	\$90-	3	\$800	0	\$0	0	\$0	0	\$0
DUNKLIN	0	\$0	7	\$92	47	\$31,981	0	\$0	0	\$0	30	\$17,624
FRANKLIN	0	\$0	20	\$810	20	\$5,200	2	\$435	0	\$0	41	\$41,993
GASCONADE	0	\$0	1	\$30	1	\$251	1	\$79	0	\$0	3	\$607
GENRY	0	\$0	15	\$796	2	\$1,085	0	\$0	0	\$0	0	\$0
GREENE	10	\$160	40	\$8-	154	\$114,248	2	\$2,639	0	\$0	77	\$52,350
GRUNDY	0	\$0	2	\$0	11	\$6,959	0	\$0	0	\$0	1	\$774
HARRISON	0	\$0	29	\$1,341	6	\$4,246	0	\$0	0	\$0	0	\$0
HENRY	0	\$0	11	\$96	76	\$67,236	1	\$288	0	\$0	24	\$11,940
HICKORY	0	\$0	1	\$30	0	\$0	4	\$1,729	0	\$0	0	\$0
HOLT	2	\$36	2	\$16	0	\$0	0	\$0	0	\$0	0	\$0
HOWARD	5	\$84	1	\$30	0	\$0	7	\$3,182	0	\$0	0	\$0
HOWELL	0	\$0	3	\$120	31	\$12,025	0	\$0	0	\$0	4	\$4,482
IRON	1	\$17	28	\$820	0	\$0	7	\$2,202	0	\$0	3	\$463
JACKSON	4	\$124	87	\$4,470	407	\$357,542	434	\$238,817	0	\$0	327	\$310,637
JASPER	0	\$0	36	\$730	100	\$98,508	3	\$5,915	0	\$0	112	\$73,336
JEFFERSON	4	\$103	36	\$656	100	\$58,613	4	\$1,397	0	\$0	11	\$5,415
JOHNSON	0	\$0	0	\$0	46	\$34,249	0	\$0	0	\$0	3	\$1,095
KNOX	1	\$30	0	\$0	14	\$10,597	0	\$0	0	\$0	0	\$0
LACLEDE	4	\$30	25	\$618	38	\$19,235	0	\$0	0	\$0	1	\$2,005
LAFAYETTE	0	\$0	10	\$168	9	\$10,154	0	\$0	0	\$0	0	\$0
LAWRENCE	0	\$0	5	\$76	15	\$9,062	0	\$0	0	\$0	0	\$0
LEWIS	0	\$0	0	\$0	3	\$1,400	0	\$0	0	\$0	12	\$6,054
LINCOLN	0	\$0	1	\$30	1	\$277	0	\$0	0	\$0	3	\$1,267

TABLE 4. MISSOURI MEDICAID RECIPIENTS AND PAYMENTS BY TYPE OF SERVICE, AUGUST, 1995

COUNTY	NURSE PRACTITIONER		CASE MANAGEMENT		PSYCHIATRIC REHAB PRIVATE		PSYCHIATRIC REHAB PUBLIC		NON-EMERGENCY TRANSPORTATION		CSTAR PRIVATE	
	RECIPIENTS	PAYMENTS	RECIPIENTS	PAYMENTS	RECIPIENTS	PAYMENTS	RECIPIENTS	PAYMENTS	RECIPIENTS	PAYMENTS	RECIPIENTS	PAYMENTS
LINN	1	\$60	15	\$594	2	\$1,368	0	\$0	0	\$0	0	\$0
LIVINGSTON	0	\$0	5	\$150	15	\$11,418	0	\$0	0	\$0	0	\$0
MCDONALD	0	\$0	24	\$586	10	\$8,141	0	\$0	0	\$0	6	\$7,638
MACON	0	\$0	19	\$174	16	\$12,460	0	\$0	0	\$0	12	\$5,437
MADISON	0	\$0	6	\$238	10	\$14,177	0	\$0	0	\$0	5	\$1,166
MARIES	0	\$0	0	\$0	5	\$1,432	0	\$0	0	\$0	2	\$45
MARION	0	\$0	42	\$1,188	101	\$91,433	0	\$0	0	\$0	25	\$29,479
MERCER	0	\$0	1	\$60	2	\$249	0	\$0	0	\$0	0	\$0
MILLER	0	\$0	0	\$0	24	\$17,020	0	\$0	0	\$0	21	\$21,302
MISSISSIPPI	0	\$0	54	\$1,152	26	\$20,577	0	\$0	0	\$0	3	\$3,523
MONITEAU	0	\$0	0	\$0	2	\$1,341	0	\$0	0	\$0	4	\$1,535
MONROE	0	\$0	23	\$1,118	3	\$1,949	0	\$0	0	\$0	5	\$6,799
MONTGOMERY	0	\$0	10	\$264	9	\$3,331	0	\$0	0	\$0	0	\$0
MORGAN	0	\$0	19	\$960	2	\$1,143	0	\$0	0	\$0	5	\$973
NEW MADRID	0	\$0	3	\$68	26	\$12,984	0	\$0	0	\$0	10	\$8,025
NEWTON	0	\$0	108	\$3,068	18	\$20,827	1	\$280	0	\$0	17	\$12,031
NODAWAY	1	\$18	3	\$46	16	\$9,385	0	\$0	0	\$0	2	\$3,069
OREGON	0	\$0	16	\$402	3	\$2,142	0	\$0	0	\$0	1	\$2,801
OSAGE	0	\$0	0	\$0	8	\$4,444	0	\$0	0	\$0	0	\$0
OZARK	0	\$0	1	\$30	3	\$398	0	\$0	0	\$0	0	\$0
PEHISCOT	0	\$0	162	\$5,160	18	\$9,941	0	\$0	0	\$0	31	\$27,894
PERRY	0	\$0	10	\$212	14	\$19,976	0	\$0	0	\$0	3	\$1,921
PETTIS	2	\$49	2	\$93	15	\$8,059	3	\$450	0	\$0	23	\$8,293
PHELPS	0	\$0	28	\$540	27	\$14,557	0	\$0	0	\$0	27	\$23,709
PIKE	0	\$0	1	\$8	15	\$12,206	0	\$0	0	\$0	1	\$94
PLATTE	0	\$0	1	\$8	18	\$8,155	0	\$0	0	\$0	3	\$4,125
POLK	1	\$24	0	\$30	2	\$738	0	\$0	0	\$0	0	\$147
PULASKI	0	\$0	2	\$38	15	\$8,858	1	\$3,389	0	\$0	5	\$7,533
PUTMAN	0	\$0	1	\$30	1	\$180	0	\$0	0	\$0	0	\$0
RALLS	0	\$0	3	\$90	8	\$5,875	0	\$0	0	\$0	1	\$19
RANDOLPH	0	\$0	14	\$332	3	\$722	25	\$6,789	0	\$0	5	\$2,323
RAY	0	\$0	0	\$0	2	\$1,167	0	\$0	0	\$0	1	\$484
REYNOLDS	0	\$0	0	\$0	10	\$5,930	3	\$320	0	\$0	5	\$1,838
RIPLEY	0	\$0	34	\$848	30	\$24,847	0	\$0	0	\$0	4	\$1,607
ST. CHARLES	1	\$65	5	\$128	36	\$21,249	1	\$418	0	\$0	43	\$25,430
ST. CLAIR	0	\$0	6	\$158	11	\$6,493	1	\$764	0	\$0	1	\$483
ST. FRANCOIS	14	\$289	27	\$924	16	\$12,038	77	\$21,452	0	\$0	41	\$38,047
STE. GENEVIEVE	1	\$10	8	\$108	20	\$19,307	4	\$2,256	0	\$0	2	\$498
ST. LOUIS	1	\$15	65	\$2,625	21	\$10,064	293	\$139,410	0	\$0	213	\$145,817
SALINE	0	\$0	4	\$48	5	\$2,453	13	\$2,796	0	\$0	1	\$127
SCHUYLER	1	\$10	5	\$128	1	\$30	0	\$0	0	\$0	0	\$0
SCOTLAND	0	\$0	0	\$0	3	\$1,505	0	\$0	0	\$0	0	\$0
SCOTT	0	\$0	18	\$120	69	\$44,586	0	\$0	0	\$0	15	\$10,549
SHANNON	0	\$0	2	\$38	4	\$1,703	0	\$0	0	\$0	1	\$2,755
SHELBY	0	\$0	15	\$654	2	\$1,657	1	\$464	0	\$0	0	\$0
STODDARD	0	\$0	70	\$1,546	34	\$23,532	0	\$0	0	\$0	23	\$24,483
STONE	0	\$0	1	\$30	0	\$0	1	\$430	0	\$0	1	\$20
SULLIVAN	0	\$0	13	\$164	5	\$4,453	0	\$0	0	\$0	1	\$439
TANEY	1	\$17	1	\$22	1	\$389	0	\$0	0	\$0	1	\$517
TEXAS	0	\$0	3	\$90	22	\$11,529	0	\$0	0	\$0	8	\$7,621
VERNON	0	\$0	3	\$83	2	\$1,818	38	\$57,581	0	\$0	49	\$41,838
WARREN	0	\$0	2	\$16	1	\$40	1	\$402	0	\$0	2	\$852
WASHINGTON	15	\$1,383	41	\$1,368	3	\$1,857	21	\$9,557	0	\$0	10	\$5,603
WAYNE	2	\$34	11	\$108	29	\$23,067	0	\$0	0	\$0	1	\$1,261
WEBSTER	1	\$37	2	\$30	1	\$347	0	\$0	0	\$0	2	\$1,736
WORTH	0	\$0	3	\$180	0	\$0	0	\$0	0	\$0	0	\$0
WRIGHT	0	\$0	29	\$242	17	\$6,074	0	\$0	0	\$0	1	\$19
ST. LOUIS CITY	2	\$21	351	\$20,188	157	\$102,346	301	\$156,604	0	\$0	532	\$420,870

TABLE 4. MISSOURI MEDICAID RECIPIENTS AND PAYMENTS BY TYPE OF SERVICE, AUGUST, 1995

COUNTY	CSTAR PUBLIC		FEDERALLY QUALIFIED HEALTH CLINIC		NON-PARTICIPATING PROVIDERS		RURAL HEALTH CLINICS		CRNA		AIDS WAIVER	
	RECIPIENTS	PAYMENTS	RECIPIENTS	PAYMENTS	RECIPIENTS	PAYMENTS	RECIPIENTS	PAYMENTS	RECIPIENTS	PAYMENTS	RECIPIENTS	PAYMENTS
STATE TOTAL	17	\$8,133	10,494	\$1,177,100	265	\$16,058	12,163	\$798,049	647	\$29,167	70	\$140,000
ADAIR	0	\$0	282	\$20,827	0	\$0	6	\$193	0	\$0	0	\$0
ANDREW	0	\$0	8	\$239	0	\$0	125	\$5,321	4	\$122	0	\$0
ATCHISON	0	\$0	2	\$113	0	\$0	137	\$15,994	1	\$13	0	\$0
AUDRAIN	0	\$0	1	\$172	2	\$12	2	\$36	1	\$97	0	\$0
BARRY	0	\$0	1	\$27	2	\$17	3	\$123	10	\$531	0	\$0
BARTON	0	\$0	0	\$0	1	\$544	1	\$53	5	\$268	0	\$0
BATES	2	\$954	0	\$0	2	\$121	62	\$3,177	12	\$903	0	\$0
BENTON	0	\$0	1	\$40	0	\$0	1	\$28	6	\$132	0	\$0
BOLLINGER	0	\$0	0	\$0	2	\$76	18	\$1,609	1	\$33	0	\$0
BOONE	0	\$0	6	\$884	7	\$983	2	\$82	4	\$186	0	\$0
BUCHANAN	0	\$0	5	\$1,433	4	\$126	51	\$3,271	16	\$417	1	\$430
BUTLER	0	\$0	1	\$23	4	\$312	67	\$2,838	25	\$1,237	0	\$0
CALDWELL	0	\$0	94	\$2,375	1	\$165	66	\$3,341	1	\$10	0	\$0
CALLAWAY	0	\$0	1	\$1,235	0	\$0	49	\$1,972	1	\$40	0	\$0
CAMDEN	0	\$0	34	\$4,576	2	\$28	16	\$838	4	\$177	0	\$0
CAPE GIRARDEAU	0	\$0	5	\$208	0	\$0	17	\$1,245	2	\$36	0	\$0
CARROLL	0	\$0	3	\$113	0	\$0	0	\$0	3	\$104	0	\$0
CARTER	0	\$0	72	\$1,278	0	\$0	220	\$14,398	1	\$108	0	\$0
CASS	0	\$0	10	\$3,118	1	\$9	5	\$319	1	\$22	0	\$0
CEDAR	7	\$3,351	0	\$0	0	\$0	142	\$7,273	5	\$273	0	\$0
CHARITON	0	\$0	1	\$47	0	\$0	18	\$730	1	\$78	0	\$0
CHRISTIAN	0	\$0	0	\$0	3	\$188	4	\$182	2	\$88	1	\$66
CLARK	0	\$0	19	\$1,934	0	\$0	3	\$168	0	\$0	0	\$0
CLAY	0	\$0	73	\$5,341	6	\$208	2	\$58	9	\$193	1	\$2
CLINTON	0	\$0	0	\$0	0	\$0	29	\$1,959	1	\$48	0	\$0
COLE	0	\$0	3	\$290	0	\$0	3	\$91	0	\$0	0	\$0
COOPER	0	\$0	0	\$0	7	\$76	22	\$922	1	\$15	0	\$0
CRAWFORD	0	\$0	0	\$0	18	\$199	220	\$12,046	3	\$184	0	\$0
DADE	0	\$0	0	\$0	0	\$0	136	\$6,508	2	\$75	0	\$0
DALLAS	0	\$0	1	\$479	0	\$0	28	\$2,274	5	\$281	0	\$0
DAVISS	0	\$0	7	\$495	0	\$0	51	\$2,477	5	\$169	0	\$0
DEKALB	0	\$0	4	\$1,469	2	\$91	103	\$5,835	2	\$135	0	\$0
DENT	0	\$0	2	\$126	0	\$0	225	\$14,261	1	\$35	0	\$0
DOUGLAS	0	\$0	0	\$0	0	\$0	86	\$6,915	0	\$0	0	\$0
DUNKLIN	0	\$0	7	\$446	0	\$0	894	\$52,217	8	\$310	0	\$0
FRANKLIN	0	\$0	5	\$324	3	\$75	18	\$599	8	\$425	0	\$0
GASCONADE	0	\$0	0	\$0	0	\$0	16	\$648	2	\$101	0	\$0
GENTRY	0	\$0	25	\$1,235	0	\$0	34	\$1,090	2	\$28	0	\$0
GREENE	1	\$9	5	\$613	10	\$1,566	42	\$3,282	11	\$479	1	\$512
GRUNDY	0	\$0	6	\$300	0	\$0	13	\$772	2	\$85	0	\$0
HARRISON	0	\$0	0	\$0	1	\$44	9	\$304	4	\$91	0	\$0
HENRY	0	\$0	2	\$115	2	\$35	8	\$202	4	\$117	0	\$0
HICKORY	1	\$357	0	\$0	0	\$0	186	\$8,950	0	\$0	0	\$0
HOLT	0	\$0	70	\$4,678	0	\$0	28	\$8,227	1	\$15	0	\$0
HOWARD	0	\$0	1	\$63	0	\$0	40	\$1,177	0	\$0	0	\$0
HOWELL	0	\$0	0	\$0	2	\$96	609	\$60,765	8	\$481	0	\$0
IRON	0	\$0	4	\$388	0	\$0	93	\$3,495	6	\$277	0	\$0
JACKSON	0	\$0	3,090	\$415,232	88	\$2,816	11	\$578	19	\$429	16	\$23,929
JASPER	0	\$0	0	\$0	3	\$120	3	\$163	7	\$290	1	\$0
JEFFERSON	0	\$0	61	\$6,608	3	\$120	212	\$14,210	49	\$2,639	1	\$2
JOHNSON	0	\$141-	2	\$147	9	\$107	315	\$22,784	3	\$107	0	\$0
KNOX	0	\$0	67	\$4,077	0	\$0	5	\$324	0	\$0	0	\$0
LACLEDE	0	\$0	75	\$8,877	2	\$31	622	\$40,703	4	\$200	0	\$0
LAFAYETTE	0	\$0	1	\$163	1	\$65	36	\$2,004	18	\$1,023	1	\$8
LAWRENCE	0	\$0	0	\$0	2	\$95	15	\$910	10	\$428	0	\$0
LEWIS	0	\$0	8	\$230	0	\$0	214	\$8,951	0	\$0	0	\$0
LINCOLN	0	\$0	6	\$1,155	0	\$0	0	\$0	0	\$0	1	\$5,969

TABLE 4. MISSOURI MEDICAID RECIPIENTS AND PAYMENTS BY TYPE OF SERVICE, AUGUST, 1995

COUNTY	CSTAR PUBLIC		FEDERALLY QUALIFIED HEALTH CLINIC		NON-PARTICIPATING PROVIDERS		RURAL HEALTH CLINICS		CRNA		AIDS WAIVER	
	RECIPIENTS	PAYMENTS	RECIPIENTS	PAYMENTS	RECIPIENTS	PAYMENTS	RECIPIENTS	PAYMENTS	RECIPIENTS	PAYMENTS	RECIPIENTS	PAYMENTS
LINN	0	\$0	4	\$199	3	\$191	15	\$759	6	\$227	0	\$0
LIVINGSTON	0	\$0	10	\$219	1	\$8	1	\$28	3	\$57	0	\$0
MCDONALD	0	\$0	0	\$0	2	\$70	232	\$15,836	20	\$1,021	0	\$0
MACON	0	\$0	39	\$4,695	0	\$0	1	\$147	5	\$251	0	\$0
MADISON	0	\$0	0	\$0	1	\$225	4	\$212	3	\$110	0	\$0
MARIES	0	\$0	1	\$52	0	\$0	40	\$2,590	0	\$0	0	\$0
MARION	0	\$0	5	\$400	0	\$0	8	\$226	19	\$616	0	\$0
MERCER	0	\$0	0	\$0	1	\$54	3	\$156	1	\$11	0	\$0
MILLER	0	\$0	12	\$991	0	\$0	3	\$160	3	\$103	0	\$0
MISSISSIPPI	0	\$0	66	\$3,751	0	\$0	2	\$33	2	\$52	0	\$0
MONITEAU	0	\$0	0	\$0	0	\$0	0	\$0	0	\$0	0	\$0
MONROE	0	\$0	2	\$232	0	\$0	3	\$66	1	\$38	0	\$0
MONTGOMERY	0	\$0	1	\$76	0	\$0	9	\$439	0	\$0	0	\$0
MORGAN	0	\$0	0	\$0	0	\$0	1	\$54	5	\$162	0	\$0
NEW MADRID	0	\$0	360	\$19,028	0	\$0	365	\$19,195	2	\$39	0	\$0
NEWTON	0	\$0	0	\$0	0	\$0	25	\$749	6	\$328	0	\$0
NODAWAY	0	\$0	30	\$1,138	0	\$0	27	\$2,657	2	\$71	0	\$0
OREGON	0	\$0	1	\$5	12	\$754	377	\$19,591	4	\$191	0	\$0
OSAGE	0	\$0	0	\$0	0	\$0	4	\$200	0	\$0	0	\$0
OZARK	0	\$0	0	\$0	1	\$4	289	\$24,993	3	\$142	0	\$0
PEHISCOT	0	\$0	5	\$648	0	\$0	634	\$45,694	2	\$80	0	\$0
PERRY	0	\$0	1	\$65	0	\$0	214	\$21,450	23	\$1,308	0	\$0
PETTIS	0	\$0	2	\$108	2	\$20	8	\$758	20	\$491	0	\$0
PHELPS	0	\$0	5	\$407	0	\$0	409	\$23,268	0	\$0	0	\$0
PIKE	0	\$0	0	\$0	0	\$0	0	\$0	2	\$60	0	\$0
PLATTE	0	\$0	21	\$3,876	2	\$59	0	\$0	6	\$155	0	\$0
POLK	0	\$0	0	\$0	2	\$209	148	\$5,928	6	\$382	0	\$0
PULASKI	0	\$0	194	\$14,078	2	\$23	237	\$14,588	2	\$101	0	\$0
PUTHAN	0	\$0	8	\$880	0	\$0	2	\$150	1	\$14	0	\$0
RALLS	0	\$0	0	\$0	0	\$0	0	\$0	3	\$99	0	\$0
RANDOLPH	0	\$0	8	\$1,447	0	\$0	2	\$102	24	\$1,176	0	\$0
RAY	0	\$0	1	\$76	1	\$15	3	\$189	11	\$581	0	\$0
REYNOLDS	0	\$0	68	\$1,525	0	\$0	208	\$13,098	2	\$196	0	\$0
RIPLEY	0	\$0	1	\$5	0	\$0	443	\$31,069	10	\$411	0	\$0
ST. CHARLES	0	\$0	121	\$14,431	2	\$269	5	\$216	1	\$22	3	\$16,869
ST. CLAIR	2	\$1,247	0	\$0	0	\$0	31	\$1,510	1	\$75	0	\$0
ST. FRANCOIS	0	\$0	6	\$382	5	\$91	15	\$1,018	24	\$821	0	\$0
STE. GENEVIEVE	0	\$0	1	\$60	0	\$0	110	\$7,197	2	\$86	0	\$0
ST. LOUIS	0	\$0	874	\$98,086	14	\$1,767	9	\$462	5	\$191	13	\$35,387
SALINE	0	\$0	3	\$560	1	\$9	3	\$175	12	\$714	0	\$0
SCHUYLER	0	\$0	37	\$3,151	0	\$0	0	\$0	0	\$0	0	\$0
SCOTLAND	0	\$0	95	\$7,813	0	\$0	0	\$0	0	\$0	0	\$0
SCOTT	0	\$0	168	\$8,584	0	\$0	9	\$558	3	\$63	0	\$0
SHANNON	0	\$0	9	\$124	0	\$0	363	\$29,520	4	\$298	0	\$0
SHELBY	0	\$0	6	\$88	0	\$0	11	\$572	3	\$162	0	\$0
STODDARD	0	\$0	6	\$434	1	\$11	356	\$17,734	3	\$147	0	\$0
STONE	0	\$0	0	\$0	9	\$1,880	112	\$9,106	3	\$173	0	\$0
SULLIVAN	0	\$0	15	\$1,048	0	\$0	200	\$8,098	0	\$0	0	\$0
TANEY	0	\$0	0	\$0	6	\$1,455	29	\$2,333	1	\$60	0	\$0
TEXAS	0	\$0	1	\$52	1	\$268	566	\$52,075	14	\$615	0	\$0
VERNON	4	\$2,352	1	\$147	2	\$96	12	\$506	39	\$1,917	0	\$0
WARREN	0	\$0	4	\$380	0	\$0	1	\$108	0	\$0	0	\$0
WASHINGTON	0	\$0	3	\$391	0	\$0	253	\$11,876	19	\$855	1	\$5,750
WAYNE	0	\$0	2	\$15	2	\$12	368	\$16,469	7	\$527	0	\$0
WEBSTER	0	\$0	0	\$0	0	\$0	202	\$9,969	2	\$97	0	\$0
WORTH	0	\$0	1	\$42	0	\$0	15	\$766	0	\$0	0	\$0
WRIGHT	0	\$0	1	\$224	0	\$0	415	\$33,231	4	\$182	0	\$0
ST. LOUIS CITY	0	\$0	4,224	\$495,656	2	\$220	18	\$1,232	2	\$106	29	\$51,071

TABLE 4. MISSOURI MEDICAID RECIPIENTS AND PAYMENTS BY TYPE OF SERVICE, AUGUST, 1995

COUNTY	COMPREHENSIVE DAY REHAB		EPSDT REFERRAL SERVICES		EPSDT TARGETED CASE MANAGEMENT		STATE INSTITUTION TARGETED CASE MNGMNT		MENTAL HOSPITAL TARGETED CASE MNGMNT	
	RECIPIENTS	PAYMENTS	RECIPIENTS	PAYMENTS	RECIPIENTS	PAYMENTS	RECIPIENTS	PAYMENTS	RECIPIENTS	PAYMENTS
STATE TOTAL	16	\$40,920	65,871	\$6,892,582	901	\$71,100	10,590	\$2,153,989	374	\$72,815
ADAIR	0	\$0	215	\$16,834	4	\$316	121	\$24,882	0	\$0
ANDREW	0	\$0	144	\$25,063	0	\$0	38	\$5,988	0	\$0
ATCHISON	0	\$0	78	\$4,868	0	\$0	16	\$2,759	0	\$0
AUDRAIN	0	\$0	308	\$26,311	0	\$0	84	\$15,859	0	\$0
BARRY	0	\$0	383	\$29,478	0	\$0	73	\$13,189	0	\$0
BARTON	0	\$0	212	\$18,108	0	\$0	46	\$7,145	0	\$0
BATES	0	\$0	276	\$25,510	0	\$0	27	\$9,332	0	\$0
BENTON	0	\$0	278	\$14,644	0	\$0	43	\$8,295	1	\$1,225
BOLLINGER	0	\$0	163	\$10,592	0	\$0	39	\$5,996	0	\$0
BOONE	0	\$0	1,474	\$156,182	2	\$158	225	\$37,031	230	\$49,407
BUCHANAN	0	\$0	1,708	\$192,363	0	\$0	520	\$81,024	0	\$0
BUTLER	0	\$0	1,042	\$77,653	0	\$0	141	\$45,088	0	\$0
CALDWELL	0	\$0	133	\$5,914	0	\$0	19	\$3,077	0	\$0
CALLAWAY	0	\$0	424	\$49,542	0	\$0	93	\$20,395	2	\$3,898
CAMDEN	0	\$0	377	\$27,524	0	\$0	62	\$12,527	0	\$0
CAPE GIRARDEAU	0	\$0	689	\$59,847	1	\$79	168	\$27,229	0	\$0
CARROLL	0	\$0	271	\$23,123	0	\$0	30	\$6,400	0	\$0
CARTER	0	\$0	138	\$9,579	0	\$0	21	\$6,423	0	\$0
CASS	0	\$0	776	\$82,359	1	\$79	130	\$28,914	0	\$0
CEDAR	0	\$0	217	\$16,997	0	\$0	46	\$7,111	0	\$0
CHARITON	0	\$0	128	\$12,091	0	\$0	16	\$1,953	0	\$0
CHRISTIAN	0	\$0	516	\$63,495	1	\$79	70	\$17,196	0	\$0
CLARK	0	\$0	85	\$8,810	0	\$0	3	\$1,803	0	\$0
CLAY	0	\$0	961	\$86,304	1	\$79	204	\$41,465	1	\$38
CLINTON	0	\$0	264	\$24,496	0	\$0	53	\$9,398	0	\$0
COLE	0	\$0	631	\$89,772	0	\$0	125	\$33,296	0	\$0
COOPER	0	\$0	166	\$13,840	0	\$0	47	\$7,636	2	\$790
CRAWFORD	0	\$0	305	\$22,889	0	\$0	24	\$3,686	0	\$0
DADE	0	\$0	113	\$13,326	0	\$0	18	\$3,748	0	\$0
DALLAS	0	\$0	184	\$39,013	0	\$0	30	\$4,397	0	\$0
DAVISS	1	\$220	80	\$15,924	0	\$0	16	\$3,423	0	\$0
DEKALB	0	\$0	89	\$7,999	0	\$0	28	\$7,190	0	\$0
DENT	0	\$0	229	\$14,497	0	\$0	27	\$2,871	0	\$0
DOUGLAS	0	\$0	279	\$19,394	0	\$0	24	\$3,936	0	\$0
DUNKLIN	0	\$0	1,092	\$84,486	0	\$0	76	\$15,885	0	\$0
FRANKLIN	1	\$880	709	\$52,461	2	\$158	117	\$28,229	0	\$0
GASCONADE	0	\$0	103	\$5,638	0	\$0	16	\$4,605	0	\$0
GENTRY	0	\$0	80	\$5,024	1	\$79	59	\$7,310	0	\$0
GREENE	0	\$0	2,942	\$351,820	3	\$237	545	\$130,832	0	\$0
GRUNDY	0	\$0	188	\$10,718	0	\$0	17	\$3,924	0	\$0
HARRISON	0	\$0	147	\$6,921	0	\$0	42	\$4,455	0	\$0
HENRY	0	\$0	352	\$27,150	0	\$0	54	\$11,457	1	\$17
HICKORY	0	\$0	116	\$18,066	0	\$0	15	\$2,546	0	\$0
HOLT	0	\$0	37	\$3,256	0	\$0	7	\$352	0	\$0
HOWARD	0	\$0	165	\$11,747	0	\$0	54	\$10,542	0	\$0
HOWELL	0	\$0	667	\$65,937	1	\$79	69	\$20,747	0	\$0
IRON	0	\$0	258	\$19,557	0	\$0	57	\$11,767	0	\$0
JACKSON	3	\$3,190	8,222	\$980,005	863	\$68,098	1,452	\$330,081	0	\$0
JASPER	0	\$0	1,720	\$133,358	1	\$79	388	\$108,801	0	\$0
JEFFERSON	0	\$0	1,573	\$181,084	2	\$158	94	\$73,257	0	\$0
JOHNSON	0	\$0	449	\$38,364	1	\$79	79	\$18,578	0	\$0
KNOX	0	\$0	40	\$3,282	0	\$0	15	\$1,770	0	\$0
LACLEDE	0	\$0	537	\$38,769	0	\$0	70	\$17,575	0	\$0
LAFAYETTE	0	\$0	346	\$36,653	0	\$0	103	\$25,821	0	\$0
LAWRENCE	0	\$0	463	\$36,904	0	\$0	73	\$13,878	0	\$0
LEWIS	1	\$110	52	\$4,099	1	\$79	29	\$8,247	0	\$0
LINCOLN	0	\$0	395	\$28,397	0	\$0	82	\$20,663	0	\$0

TABLE 4. MISSOURI MEDICAID RECIPIENTS AND PAYMENTS BY TYPE OF SERVICE, AUGUST, 1995

COUNTY	COMPREHENSIVE DAY REHAB		EPSDT REFERRAL SERVICES		EPSDT TARGETED CASE MANAGEMENT		STATE INSTITUTION TARGETED CASE MNGMNT		MENTAL HOSPITAL TARGETED CASE MNGMNT	
	RECIPIENTS	PAYMENTS	RECIPIENTS	PAYMENTS	RECIPIENTS	PAYMENTS	RECIPIENTS	PAYMENTS	RECIPIENTS	PAYMENTS
LINN	0	\$0	174	\$12,110	0	\$0	34	\$7,046	0	\$0
LIVINGSTON	0	\$0	257	\$17,285	0	\$0	54	\$8,381	1	\$331
MCDONALD	0	\$0	335	\$30,661	0	\$0	43	\$8,701	0	\$0
MACON	0	\$0	162	\$12,924	0	\$0	36	\$5,339	0	\$0
MADISON	0	\$0	305	\$10,786	0	\$0	12	\$520	0	\$0
MARIES	0	\$0	79	\$11,291	0	\$0	14	\$3,557	0	\$0
MARION	0	\$0	405	\$34,485	0	\$0	233	\$45,231	0	\$0
MERCER	0	\$0	98	\$4,174	0	\$0	5	\$849	0	\$0
MILLER	0	\$0	440	\$42,298	0	\$0	27	\$3,659	0	\$0
MISSISSIPPI	0	\$0	495	\$34,482	0	\$0	14	\$5,684	0	\$0
MONITEAU	0	\$0	118	\$8,255	0	\$0	4	\$394	1	\$5
MONROE	0	\$0	106	\$14,246	0	\$0	55	\$10,724	0	\$0
MONTGOMERY	0	\$110-	139	\$15,856	0	\$0	26	\$6,341	0	\$0
MORGAN	0	\$0	305	\$21,772	0	\$0	54	\$5,444	1	\$65
NEW MADRID	0	\$0	556	\$48,462	0	\$0	37	\$6,095	0	\$0
NEWTON	0	\$0	529	\$71,655	0	\$0	125	\$23,730	1	\$88
NODAWAY	0	\$0	156	\$25,141	0	\$0	59	\$8,105	0	\$0
OREGON	0	\$0	122	\$13,960	0	\$0	39	\$6,258	0	\$0
OSAGE	0	\$0	95	\$6,140	0	\$0	18	\$3,354	0	\$0
OZARK	0	\$0	121	\$9,221	1	\$79	14	\$2,556	0	\$0
PEMISCOT	0	\$0	1,049	\$65,975	0	\$0	16	\$2,555	0	\$0
PERRY	0	\$0	152	\$29,633	0	\$0	50	\$3,822	0	\$0
PETTIS	0	\$0	663	\$63,390	1	\$79	131	\$23,109	96	\$23,375
PHELPS	0	\$0	484	\$59,658	1	\$79	100	\$25,450	0	\$0
PIKE	0	\$0	248	\$12,073	0	\$0	101	\$14,202	0	\$0
PLATTE	0	\$0	340	\$43,976	0	\$0	82	\$20,569	0	\$0
POLK	0	\$0	353	\$90,641	0	\$0	104	\$16,743	0	\$0
PULASKI	0	\$0	437	\$68,082	0	\$0	35	\$7,884	0	\$0
PUTMAN	0	\$0	86	\$5,212	0	\$0	8	\$1,229	0	\$0
RALLS	0	\$0	99	\$5,517	0	\$0	44	\$6,559	0	\$0
RANDOLPH	0	\$0	531	\$70,442	0	\$0	56	\$12,677	1	\$11-
RAY	0	\$0	190	\$23,848	0	\$0	19	\$3,804	0	\$0
REYNOLDS	1	\$5,720	150	\$13,139	0	\$0	26	\$7,164	0	\$0
RIPLEY	0	\$0	368	\$17,261	0	\$0	44	\$8,230	0	\$0
ST. CHARLES	0	\$0	1,179	\$96,780	1	\$79	230	\$29,306	0	\$0
ST. CLAIR	0	\$0	157	\$10,432	0	\$0	14	\$1,436	0	\$0
ST. FRANCOIS	0	\$0	849	\$90,115	1	\$79	143	\$26,479	0	\$0
ST. GENEVIEVE	0	\$0	147	\$11,395	0	\$0	37	\$5,907	0	\$0
ST. LOUIS	6	\$15,730	6,070	\$612,760	2	\$158	877	\$138,759	1	\$60
SALINE	0	\$0	420	\$86,150	0	\$0	152	\$25,552	33	\$7,050-
SCHUYLER	0	\$0	88	\$6,568	0	\$0	13	\$2,087	0	\$0
SCOTLAND	0	\$0	49	\$4,575	0	\$0	3	\$2,602	0	\$0
SCOTT	1	\$3,410	847	\$75,301	0	\$0	97	\$13,600	0	\$0
SHANNON	0	\$0	77	\$6,918	0	\$0	16	\$2,128	0	\$0
SHELBY	0	\$0	92	\$4,936	0	\$0	24	\$4,697	0	\$0
STODDARD	0	\$0	459	\$36,578	0	\$0	95	\$24,801	0	\$0
STONE	0	\$0	261	\$17,492	0	\$0	29	\$5,008	0	\$0
SULLIVAN	0	\$0	52	\$8,852	0	\$0	27	\$4,077	0	\$0
TANEY	0	\$0	287	\$31,032	1	\$79	43	\$15,716	0	\$0
TEXAS	0	\$0	408	\$45,497	0	\$0	36	\$7,816	0	\$0
VERNON	0	\$0	445	\$64,179	0	\$0	99	\$20,470	0	\$0
WARREN	0	\$0	238	\$39,892	0	\$0	74	\$17,950	0	\$0
WASHINGTON	0	\$0	544	\$54,086	0	\$0	45	\$7,080	0	\$0
WAYNE	0	\$0	260	\$19,939	1	\$79	35	\$8,581	0	\$0
WEBSTER	0	\$0	296	\$26,986	0	\$0	39	\$8,492	0	\$0
WORTH	0	\$0	56	\$3,502	0	\$0	8	\$908	0	\$0
WRIGHT	0	\$0	434	\$31,546	0	\$0	29	\$9,518	0	\$0
ST. LOUIS CITY	2	\$11,770	8,020	\$1,044,927	7	\$553	566	\$73,017	2	\$569

Table 5. Medical Statistics, August, 1995

ELIGIBILITY CATEGORY: Grand Total

Number of eligibles on 07/31/95 - 593,449

Capitation enrollment - 31,577

Total eligibles enrolled during August - 719,092

	EXPENDITURES	RECIPIENTS	COST PER RECIPIENT	UNITS OF SERVICE	UNITS PER RECIPIENT	COST PER SERVICE
NURSING FACILITIES.....	\$48,242,451.35	26,598*	\$1,813.76	819,950	30.8	\$58.84
HOSPITALS						
Inpatient.....	\$33,911,998.43	13,277	\$2,556.19	55,982	4.2	\$605.77
Outpatient.....	\$16,886,588.23	87,470	\$193.06	326,592	3.7	\$51.71
Subtotal.....	\$50,798,586.66	95,196*	\$533.62	382,574	4.0	\$132.78
DENTAL SERVICES.....	\$1,302,611.74	20,781*	\$62.68	75,471	3.6	\$17.26
PHARMACY.....	\$24,923,916.68	217,828*	\$114.42	903,960	4.1	\$27.57
PHYSICIAN RELATED						
Physician.....	\$5,396,021.20	81,094	\$66.54	311,369	3.8	\$17.33
Clinic.....	\$5,528,420.36	74,495	\$74.21	386,833	5.2	\$14.29
Family Planning.....	\$1,105,390.86	13,186	\$83.83	48,067	3.6	\$23.00
X-ray & Lab.....	\$1,006,280.85	30,715	\$32.76	79,646	2.6	\$12.63
Nurse Practitioner.....	\$3,530.62	115	\$30.70	165	1.4	\$21.40
Podiatry.....	\$75,479.35	3,541	\$21.32	5,079	1.4	\$14.86
CRNA Services.....	\$29,167.26	647	\$45.08	23,986	37.1	\$1.22
Rural Health Clinics.....	\$798,049.48	12,163	\$65.61	21,543	1.8	\$37.04
Case Management.....	\$65,211.51	2,013	\$32.40	2,379	1.2	\$27.41
Fed Qualified Health Care.....	\$1,177,100.38	10,494	\$112.17	36,622	3.5	\$32.14
Subtotal.....	\$15,184,651.87	178,037*	\$85.29	915,689	5.1	\$16.58
ALTERNATIVE SERVICES						
Home Health Services.....	\$851,532.51	1,994	\$427.05	46,047	23.1	\$18.49
Adult Day Health Care.....	\$216,093.75	378	\$571.68	6,614	17.5	\$32.67
Homemaker/Respite Care.....	\$1,820,553.96	10,394	\$175.15	185,386	17.8	\$9.82
Personal Care.....	\$5,070,069.69	18,385	\$275.77	490,114	26.7	\$10.34
Aids Waiver.....	\$140,000.56	70	\$2,000.01	10,737	153.4	\$13.04
Subtotal.....	\$8,098,250.47	21,124*	\$383.37	738,898	34.9	\$10.96
OTHER SERVICES						
Audiology Services.....	\$87,823.11	648	\$135.53	1,182	1.8	\$74.30
Optometric Services.....	\$451,022.86	9,933	\$45.41	17,672	1.8	\$25.52
Durable Medical Equip.....	\$2,058,468.09	10,849	\$187.89	69,360	6.1	\$30.72
Ambulance Services.....	\$480,098.95	6,610	\$72.63	46,235	7.0	\$10.38
Rehabilitation Center.....	\$132,833.28	448	\$296.38	742	1.7	\$188.45
Hospice.....	\$1,073,090.01	477	\$2,249.66	18,331	38.4	\$58.54
Non-Participating Prov.....	\$16,058.43	265	\$60.60	551	2.0	\$30.24
Comprehensive Day Rehab.....	\$40,920.00	16	\$2,557.50	372	23.3	\$110.00
Subtotal.....	\$4,327,314.73	27,839*	\$155.44	151,425	5.4	\$28.58
BUY-IN PREMIUMS						
Part-A.....	\$168,541.50	610	\$276.30			
Part-B.....	\$3,547,916.10	73,853	\$48.04			
Subtotal ***.....	\$3,716,457.60	74,463	\$49.91			
MENTAL HEALTH SERVICES						
Private Home ICF/MR.....	\$832,593.64	185	\$4,500.51	7,168	38.7	\$116.15
MR/DD Waiver.....	\$10,448,826.22	4,450	\$2,348.05	304,571	68.4	\$34.31
Psych Rehab-Private.....	\$2,330,828.52	3,042	\$766.22	134,499	44.2	\$17.33
CSTAR-Private.....	\$1,798,891.78	2,219	\$810.68	219,274	98.8	\$8.20
Targeted Case management..	\$72,815.61	374	\$194.69	12,927	34.6	\$5.63
Subtotal.....	\$15,483,955.77	10,070*	\$1,537.63	678,439	67.3	\$22.82
STATE INSTITUTIONS						
ICF/Mentally Retarded.....	\$7,312,155.06	1,259	\$5,807.91	37,838	30.1	\$193.25
Mental Hospital.....	\$74,624.39	75	\$994.99	913	12.2	\$81.74
Psych Care Under Age 22...	\$866,250.20	357	\$2,426.47	2,710	7.6	\$319.65
Psych Rehab-Public.....	\$703,887.33	1,372	\$513.04	37,536	27.4	\$18.75
CSTAR-Public.....	\$8,133.13	17	\$478.42	1,691	99.5	\$4.81
Targeted Case management..	\$2,153,989.94	10,590	\$203.40	286,422	27.0	\$7.52
Subtotal.....	\$11,119,040.05	13,444*	\$827.06	367,110	27.3	\$30.29
EPSDT SERVICES						
EPSDT Screenings.....	\$1,127,675.57	17,162	\$65.71	18,189	1.1	\$62.00
EPSDT Referral Services...	\$6,892,582.66	65,862	\$104.65	348,723	5.3	\$19.77
EPSDT Targeted Case Mgmt..	\$71,100.00	901	\$78.91	900	1.0	\$79.00
Subtotal.....	\$8,091,358.23	72,757*	\$111.21	367,812	5.0	\$22.00
MANAGED CARE						
Prepaid Health-Hospital...	\$1,530,683.26					
Prepaid Health-Physician...	\$58,155.70					
Physician Sponsor Serv....	\$27,877.31	839	\$33.23			
Phys Sponsor Mgmt Fees....	\$26,118.00	8,719	\$3.00			
Subtotal.....	\$2,152,834.27	8,783*	\$245.11			
===== Total.....	\$193,441,429.43	383,344*	\$504.62			

* Unduplicated totals

*** Recipients are not added to total.

Table 5. Medical Statistics, August, 1995

ELIGIBILITY CATEGORY: Old Age Assistance

Number of eligibles on 07/31/95 - 66,581

Total eligibles enrolled during August - 74,183

	EXPENDITURES	RECIPIENTS	COST PER RECIPIENT	UNITS OF SERVICE	UNITS PER RECIPIENT	COST PER SERVICE
NURSING FACILITIES.....	\$42,905,574.42	23,719*	\$1,808.91	735,247	31.0	\$58.36
HOSPITALS						
Inpatient.....	\$1,468,504.94	1,995	\$736.09	4,574	2.3	\$321.05
Outpatient.....	\$2,030,078.08	10,493	\$193.47	19,022	1.8	\$106.72
Subtotal.....	\$3,498,583.02	11,946*	\$292.87	23,596	1.9	\$148.27
DENTAL SERVICES.....	\$121,671.95	1,643*	\$74.05	4,364	2.7	\$27.88
PHARMACY.....	\$8,516,275.44	55,655*	\$153.02	343,665	6.2	\$24.78
PHYSICIAN RELATED						
Physician.....	\$853,894.02	21,140	\$40.39	43,781	2.1	\$19.50
Clinic.....	\$534,775.24	9,367	\$57.09	20,983	2.2	\$25.49
Family Planning.....	\$128.24	6	\$21.37	5	0.8	\$25.65
X-ray & Lab.....	\$88,611.77	4,010	\$22.10	7,314	1.8	\$12.12
Nurse Practitioner.....	\$165.73	12	\$13.81	12	1.0	\$13.81
Podiatry.....	\$31,735.15	2,109	\$15.05	2,524	1.2	\$12.57
CRNA Services.....	\$4,274.87	147	\$29.08	507	3.4	\$8.43
Rural Health Clinics.....	\$60,444.59	2,399	\$25.20	4,396	1.8	\$13.75
Case Management						
Fed Qualified Health Care.	\$41,323.05	641	\$64.47	1,820	2.8	\$22.70
Subtotal.....	\$1,615,352.66	31,798*	\$50.80	81,342	2.5	\$19.86
ALTERNATIVE SERVICES						
Home Health Services.....	\$44,768.16	103	\$434.64	1,578	15.3	\$28.37
Adult Day Health Care.....	\$86,318.50	148	\$583.23	2,622	17.7	\$32.92
Homemaker/Respite Care.....	\$1,666,209.00	9,707	\$171.65	169,628	17.5	\$9.82
Personal Care.....	\$2,641,859.53	11,535	\$229.03	258,732	22.4	\$10.21
Aids Waiver.....						
Subtotal.....	\$4,439,155.19	12,569*	\$353.18	432,560	34.4	\$10.26
OTHER SERVICES						
Audiology Services.....	\$50,435.99	250	\$201.74	465	1.9	\$108.46
Optometric Services.....	\$106,812.16	2,465	\$43.33	3,846	1.6	\$27.77
Durable Medical Equip.....	\$392,451.92	4,693	\$83.62	10,102	2.2	\$38.85
Ambulance Services.....	\$186,727.65	2,449	\$76.25	5,024	2.1	\$37.17
Rehabilitation Center.....	\$121,348.36	376	\$322.74	634	1.7	\$191.40
Hospice.....	\$715,845.22	334	\$2,143.25	13,748	41.2	\$52.07
Non-Participating Prov.....	\$4,049.76	133	\$30.45	209	1.6	\$19.38
Comprehensive Day Rehab...						
Subtotal.....	\$1,577,671.06	9,901*	\$159.34	34,028	3.4	\$46.36
BUY-IN PREMIUMS						
Part-A.....	\$157,788.30	563	\$280.26			
Part-B.....	\$1,832,980.90	38,344	\$47.80			
Subtotal ***.....	\$1,990,769.20	38,907	\$51.17			
MENTAL HEALTH SERVICES						
Private Home ICF/MR.....	\$6,877.10	2	\$3,438.55	62	31.0	\$110.92
MR/DD Waiver.....	\$364,480.33	183	\$1,991.70	14,598	79.8	\$24.97
Psych Rehab-Private.....	\$108,549.28	140	\$775.55	6,826	48.8	\$15.90
CSTAR-Private.....	\$2,078.28	5	\$415.69	233	46.6	\$8.92
Targeted Case management..	\$2,030.90	4	\$507.73	350	87.5	\$5.80
Subtotal.....	\$484,015.89	333*	\$1,453.50	22,069	66.2	\$21.93
STATE INSTITUTIONS						
ICF/Mentally Retarded.....	\$270,911.40	44	\$6,157.08	1,299	29.5	\$208.55
Mental Hospital.....	\$22,764.36	57	\$399.37	170	3.0	\$133.91
Psych Care Under Age 22...						
Psych Rehab-Public.....	\$23,498.13	50	\$469.96	1,006	20.1	\$23.36
CSTAR-Public.....						
Targeted Case management..	\$77,885.10	561	\$138.83	10,192	18.2	\$7.64
Subtotal.....	\$395,058.99	704*	\$561.16	12,667	17.9	\$31.19
EPSDT SERVICES						
EPSDT Screenings.....						
EPSDT Referral Services..	\$4,259.12	28	\$152.11	225	8.0	\$18.93
EPSDT Targeted Case Mgmt..						
Subtotal.....	\$4,259.12	28*	\$152.11	225	8.0	\$18.93
MANAGED CARE						
Prepaid Health-Hospital...						
Prepaid health-Physician..						
Physician Sponsor Serv....						
Phys Sponsor Mgmt Fees....						
Subtotal.....						
===== Total.....	\$65,548,386.94	65,929*	\$994.23			

* Unduplicated totals

*** Recipients are not added to total.

Table 5. Medical Statistics, August, 1995

ELIGIBILITY CATEGORY: AFDC Subtotal

Number of eligibles on 07/31/95 - 211,231

Total eligibles enrolled during August - 327,543

	EXPENDITURES	RECIPIENTS	COST PER RECIPIENT	UNITS OF SERVICE	UNITS PER RECIPIENT	COST PER SERVICE
NURSING FACILITIES.....	\$7,466.86	3*	\$2,488.95	37	12.3	\$201.81
HOSPITALS						
Inpatient.....	\$9,164,841.80	2,941	\$3,116.23	12,960	4.4	\$707.16
Outpatient.....	\$5,246,984.60	29,344	\$178.81	113,758	3.9	\$46.12
Subtotal.....	\$14,411,826.40	31,005*	\$464.82	126,718	4.0	\$113.73
DENTAL SERVICES.....	\$475,269.41	7,731*	\$61.48	29,799	3.9	\$15.95
PHARMACY.....	\$2,672,524.42	52,558*	\$50.85	122,313	2.3	\$21.85
PHYSICIAN RELATED						
Physician.....	\$1,165,494.36	18,212	\$64.00	81,650	4.5	\$14.27
Clinic.....	\$1,492,111.07	26,648	\$55.99	124,481	4.7	\$11.59
Family Planning.....	\$626,857.00	7,840	\$79.96	29,475	3.8	\$21.27
X-ray & Lab.....	\$303,107.85	10,259	\$29.55	24,089	2.3	\$13.58
Nurse Practitioner.....	\$1,347.00	43	\$31.33	61	1.4	\$23.08
Podiatry.....	\$10,947.87	221	\$49.54	469	2.1	\$23.34
CRNA Services.....	\$7,585.08	142	\$53.42	9,462	66.6	\$8.80
Rural Health Clinics.....	\$280,437.84	3,705	\$75.69	6,275	1.7	\$44.89
Case Management.....	\$23,999.10	621	\$38.65	7,111	1.1	\$33.75
Fed Qualified Health Care.....	\$421,596.52	4,051	\$104.07	9,663	2.4	\$43.63
Subtotal.....	\$4,333,483.69	56,181*	\$77.13	286,336	5.1	\$15.13
ALTERNATIVE SERVICES						
Home Health Services.....	\$58,890.07	151	\$390.00	3,716	24.6	\$15.85
Adult Day Health Care.....						
Homemaker/Respite Care.....						
Personal Care.....	\$8,434.12	22	\$383.37	821	37.3	\$10.27
Aids Waiver.....	\$8,517.37	4	\$2,129.34	549	137.3	\$15.51
Subtotal.....	\$75,841.56	168*	\$451.44	5,086	30.2	\$14.91
OTHER SERVICES						
Audiology Services.....	\$7,521.25	148	\$50.82	276	1.9	\$27.25
Optometric Services.....	\$117,435.55	2,744	\$42.80	5,238	1.9	\$22.42
Durable Medical Equip.....	\$159,861.06	704	\$227.08	4,483	6.4	\$35.66
Ambulance Services.....	\$72,687.14	1,203	\$60.42	11,612	9.7	\$6.26
Rehabilitation Center.....						
Hospice.....	\$7,644.76	2	\$3,822.38	95	47.5	\$80.47
Non-Participating Prov.....						
Comprehensive Day Rehab.....						
Subtotal.....	\$365,149.76	4,756*	\$76.78	21,704	4.5	\$16.82
BUY-IN PREMIUMS						
Part-A.....						
Part-B.....	\$4,082.90	60	\$68.05			
Subtotal ***.....	\$4,082.90	60	\$68.05			
MENTAL HEALTH SERVICES						
Private Home ICF/MR.....						
MR/DD Waiver.....	\$7,342.50	8	\$917.81	134	16.8	\$54.79
Psych Rehab-Private.....	\$43,308.85	79	\$548.21	1,98CR	25.5CR	\$218.73CR
CSTAR-Private.....	\$709,732.01	968	\$733.19	83,754	86.5	\$84.47
Targeted Case management..	\$14,602.24	68	\$214.74	2,653	39.0	\$5.50
Subtotal.....	\$774,985.60	1,120*	\$691.95	86,343	77.0	\$8.98
STATE INSTITUTIONS						
ICF/Mentally Retarded.....						
Mental Hospital.....						
Psych Care Under Age 22...	\$61,551.00	39	\$1,578.23	213	5.5	\$288.97
Psych Rehab-Public.....	\$4,268.02	18	\$237.11	220	12.2	\$19.40
CSTAR-Public.....	\$1,590.29	4	\$397.57	373	93.8	\$4.26
Targeted Case management..	\$221,345.74	943	\$234.73	24,023	25.5	\$9.21
Subtotal.....	\$288,755.05	993*	\$290.79	24,829	25.0	\$11.63
EPSDT SERVICES						
EPSDT Screenings.....	\$501,469.97	7,074	\$70.89	7,433	1.1	\$67.47
EPSDT Referral Services...	\$2,235,371.04	25,292	\$88.38	105,442	4.2	\$21.20
EPSDT Targeted Case Mgmt..						
Subtotal.....	\$2,736,841.01	27,990*	\$97.78	112,875	4.0	\$24.25
MANAGED CARE						
Prepaid Health-Hospital...	\$1,886.64					
Prepaid health-Physician..	\$700.28					
Physician Sponsor Serv....	\$18.50	2	\$9.25			
Phys Sponsor Mgmt Fees....	\$18.00	6	\$3.00			
Subtotal.....	\$2,623.42	8*	\$327.93			
===== Total.....	\$26,148,850.09	105,533*	\$247.78			

* Unduplicated totals

*** Recipients are not added to total.

Table 5. Medical Statistics, August, 1995

ELIGIBILITY CATEGORY: AFDC Adult - Breakout

Number of eligibles on 07/31/95 - 68,580

Total eligibles enrolled during August - 106,606

	EXPENDITURES	RECIPIENTS	COST PER RECIPIENT	UNITS OF SERVICE	UNITS PER RECIPIENT	COST PER SERVICE
NURSING FACILITIES.....	\$349.10	1*	\$349.10	5	5.0	\$69.82
HOSPITALS						
Inpatient.....	\$2,943,786.51	1,406	\$2,093.73	5,131	3.6	\$573.73
Outpatient.....	\$2,859,119.69	13,727	\$208.28	65,539	4.8	\$43.62
Subtotal.....	\$5,802,906.20	14,419*	\$402.45	70,670	4.9	\$82.11
DENTAL SERVICES.....	\$250,770.10	3,530*	\$71.04	13,334	3.8	\$18.81
PHARMACY.....	\$1,623,500.99	24,898*	\$65.21	68,929	2.8	\$23.55
PHYSICIAN RELATED						
Physician.....	\$842,309.04	12,066	\$69.81	50,744	4.2	\$16.60
Clinic.....	\$696,542.82	11,678	\$59.65	64,703	5.5	\$10.73
Family Planning.....	\$584,708.16	6,961	\$84.00	27,756	4.0	\$21.07
X-ray & Lab.....	\$218,128.51	6,785	\$32.15	17,150	2.5	\$12.77
Nurse Practitioner.....	\$1,076.12	28	\$38.43	61	2.2	\$26.54
Podiatry.....	\$8,333.70	157	\$53.08	357	2.3	\$23.81
CRNA Services.....	\$5,200.83	152	\$34.21	6,442	42.8	\$15.07
Rural Health Clinics.....	\$169,509.83	1,832	\$92.52	3,446	1.9	\$48.87
Case Management.....	\$19,372.78	538	\$35.84	595	1.1	\$32.30
Fed Qualified Health Care.....	\$238,336.72	1,857	\$128.67	4,907	2.6	\$48.69
Subtotal.....	\$2,775,318.02	30,592*	\$90.72	176,394	5.7	\$15.73
ALTERNATIVE SERVICES						
Home Health Services.....	\$56,057.16	135	\$415.24	3,338	24.7	\$16.79
Adult Day Health Care.....						
Homemaker/Respite Care.....						
Personal Care.....	\$6,516.48	18	\$362.03	644	35.8	\$10.12
Aids Waiver.....	\$1,110.00	1	\$1,110.00	111	111.0	\$10.00
Subtotal.....	\$63,683.64	148*	\$430.29	4,093	27.6	\$15.56
OTHER SERVICES						
Audiology Services.....	\$1,779.00	9	\$197.67	18	2.0	\$98.83
Optometric Services.....	\$65,778.80	1,403	\$46.88	2,911	2.1	\$22.60
Durable Medical Equip.....	\$30,333.04	194	\$156.36	3,220	16.6	\$9.42
Ambulance Services.....	\$40,803.33	660	\$61.82	7,591	11.5	\$5.38
Rehabilitation Center.....						
Hospice.....	\$7,644.76	2	\$3,822.38	95	47.5	\$80.47
Non-Participating Prov.....						
Comprehensive Day Rehab.....						
Subtotal.....	\$146,338.93	2,247*	\$65.13	13,835	6.1	\$10.58
BUY-IN PREMIUMS **						
Part-A.....						
Part-B.....	\$4,082.90	60	\$68.05			
Subtotal ***.....	\$4,082.90	60	\$68.05			
MENTAL HEALTH SERVICES						
Private Home ICF/MR.....						
MR/DD Waiver.....	\$973.27	2	\$486.64	55	27.5	\$17.70
Psych Rehab-Private.....	\$43,308.85	79	\$548.21	198CR	2.5CR	\$218.73CR
CSTAR-Private.....	\$650,497.78	772	\$842.61	75,722	98.1	\$8.59
Targeted Case management..	\$644.93CR	3	\$214.98CR	101CR	33.7CR	\$6.39
Subtotal.....	\$694,134.97	853*	\$813.76	75,478	88.4	\$9.20
STATE INSTITUTIONS						
ICF/Mentally Retarded.....						
Mental Hospital.....						
Psych Care Under Age 22...	\$4,501.13	11	\$409.19	20	1.8	\$225.06
Psych Rehab-Public.....	\$4,268.02	18	\$237.11	220	12.2	\$19.40
CSTAR-Public.....	\$1,590.29	4	\$397.57	573	143.2	\$4.26
Targeted Case management..	\$18,119.12	109	\$166.23	1,687	15.5	\$10.74
Subtotal.....	\$28,478.56	139*	\$204.88	2,300	16.5	\$12.38
EPSDT SERVICES						
EPSDT Screenings.....	\$2,286.05	36	\$63.50	36	1.0	\$63.50
EPSDT Referral Services...	\$59,369.75	1,100	\$53.97	2,591	2.4	\$22.91
EPSDT Targeted Case Mgmt..						
Subtotal.....	\$61,655.80	1,125*	\$54.81	2,627	2.3	\$23.47
MANAGED CARE						
Prepaid Health-Hospital...	\$889.66					
Prepaid health-Physician..	\$330.22					
Physician Sponsor Serv....	\$18.50	2	\$9.25			
Phys Sponsor Mgmt Fees....	\$9.00	3	\$3.00			
Subtotal.....	\$1,247.38	5*	\$249.48			
===== Total.....	\$11,452,466.60	43,894*	\$260.91			

* Unduplicated totals

** AFDC activity for both parent and child are in parent total.

*** Recipients are not added to total.

Table 5. Medical Statistics, August, 1995

ELIGIBILITY CATEGORY: AFDC Child - Breakout

Number of eligibles on 07/31/95 - 142,651

Total eligibles enrolled during August - 220,937

	EXPENDITURES	RECIPIENTS	COST PER RECIPIENT	UNITS OF SERVICE	UNITS PER RECIPIENT	COST PER SERVICE
NURSING FACILITIES.....	\$7,117.76	2*	\$3,558.88	32	16.0	\$222.43
HOSPITALS						
Inpatient.....	\$6,221,055.29	1,535	\$4,052.80	7,829	5.1	\$794.62
Outpatient.....	\$2,387,864.91	15,617	\$152.90	48,219	3.1	\$49.52
Subtotal.....	\$8,608,920.20	16,586*	\$519.05	56,048	3.3	\$153.60
DENTAL SERVICES.....	\$224,499.31	4,201*	\$53.44	16,465	3.9	\$13.63
PHARMACY.....	\$1,049,023.43	27,660*	\$37.93	53,384	1.9	\$19.65
PHYSICIAN RELATED						
Physician.....	\$323,185.32	6,146	\$52.58	30,906	5.0	\$10.46
Clinic.....	\$795,568.25	14,970	\$53.14	59,578	4.0	\$13.35
Family Planning.....	\$42,148.84	879	\$47.95	1,719	2.0	\$24.52
X-ray & Lab.....	\$84,979.34	3,474	\$24.46	6,939	2.0	\$12.25
Nurse Practitioner.....	\$270.88	15	\$18.06	20	1.3	\$13.54
Podiatry.....	\$2,614.17	64	\$40.85	112	1.8	\$23.34
CRNA Services.....	\$2,384.25	50	\$47.69	3,020	60.4	\$3.79
Rural Health Clinics.....	\$119,928.50	1,867	\$64.24	2,776	1.5	\$43.20
Case Management.....	\$2,459.32	97	\$25.63	111	1.2	\$58.16
Fed Qualified Health Care.....	\$182,659.80	2,194	\$83.25	4,756	2.2	\$58.41
Subtotal.....	\$1,558,165.67	25,589*	\$60.89	109,942	4.3	\$14.17
ALTERNATIVE SERVICES						
Home Health Services.....	\$2,832.91	16	\$177.06	378	23.6	\$7.49
Adult Day Health Care.....						
Homemaker/Respite Care.....						
Personal Care.....	\$1,917.64	4	\$479.41	177	44.3	\$10.83
Aids Waiver.....	\$7,407.37	3	\$2,469.12	438	146.0	\$16.91
Subtotal.....	\$12,157.92	20*	\$607.90	993	49.6	\$12.24
OTHER SERVICES						
Audiology Services.....	\$5,742.25	139	\$41.31	258	1.9	\$22.26
Optometric Services.....	\$51,656.75	1,341	\$38.52	2,327	1.7	\$25.20
Durable Medical Equip.....	\$129,528.02	510	\$253.98	1,263	2.5	\$102.56
Ambulance Services.....	\$31,883.81	543	\$58.72	4,021	7.4	\$7.93
Rehabilitation Center.....						
Hospice.....						
Non-Participating Prov.....						
Comprehensive Day Rehab.....						
Subtotal.....	\$218,810.83	2,509*	\$87.21	7,869	3.1	\$27.81
BUY-IN PREMIUMS **						
Part-A.....						
Part-B.....						
Subtotal ***.....						
MENTAL HEALTH SERVICES						
Private Home ICF/MR.....	\$6,369.23	6	\$1,061.54	79	13.2	\$80.62
MR/DD Waiver.....						
Psych Rehab-Private.....	\$59,234.23	196	\$302.22	8,032	41.0	\$7.37
CSTAR-Private.....	\$15,247.17	65	\$234.57	2,754	42.4	\$5.54
Targeted Case management..						
Subtotal.....	\$80,850.63	267*	\$302.81	10,865	40.6	\$7.44
STATE INSTITUTIONS						
ICF/Mentally Retarded.....						
Mental Hospital.....	\$57,049.87	28	\$2,037.50	193	6.9	\$295.60
Psych Care Under Age 22...						
Psych Rehab-Public.....						
CSTAR-Public.....						
Targeted Case management..	\$203,226.62	834	\$243.68	22,336	26.8	\$9.10
Subtotal.....	\$260,276.49	854*	\$304.77	22,529	26.3	\$11.55
EPSDT SERVICES						
EPSDT Screenings.....	\$499,183.92	7,038	\$70.93	7,397	1.1	\$67.48
EPSDT Referral Services.....	\$2,176,001.29	24,192	\$89.95	102,851	4.3	\$21.16
EPSDT Targeted Case Mgmt..						
Subtotal.....	\$2,675,185.21	26,865*	\$99.58	110,248	4.1	\$24.27
MANAGED CARE						
Prepaid Health-Hospital... Prepaid health-Physician.. Physician Sponsor Serv.... Phys Sponsor Mgmt Fees....	\$996.98 \$370.05 \$9.00	3	\$3.00			
Subtotal.....	\$1,376.03	3*	\$458.68			
===== Total.....	\$14,696,383.49	61,639*	\$238.43			

* Unduplicated totals

** AFDC activity for both parent and child are in parent total.

*** Recipients are not added to total.

Table 5. Medical Statistics, August, 1995

ELIGIBILITY CATEGORY: Permanently and Totally Disabled

Number of eligibles on 07/31/95 - 80,099

Total eligibles enrolled during August - 90,367

	EXPENDITURES	RECIPIENTS	COST PER RECIPIENT	UNITS OF SERVICE	UNITS PER RECIPIENT	COST PER SERVICE
NURSING FACILITIES.....	\$4,920,691.00	2,643*	\$1,861.78	78,505	29.7	\$62.68
HOSPITALS						
Inpatient.....	\$11,032,985.36	3,317	\$3,326.19	19,322	5.8	\$571.01
Outpatient.....	\$5,197,318.29	20,017	\$259.65	90,491	4.5	\$57.43
Subtotal.....	\$16,230,303.65	21,545*	\$753.32	109,813	5.1	\$147.80
DENTAL SERVICES.....	\$310,087.41	4,303*	\$72.06	14,614	3.4	\$21.22
PHARMACY.....	\$11,051,749.92	55,691*	\$198.45	315,578	5.7	\$35.02
PHYSICIAN RELATED						
Physician.....	\$1,612,724.12	24,543	\$65.71	110,319	4.5	\$14.62
Clinic.....	\$1,421,950.40	17,208	\$100.07	117,832	16.8	\$14.91
Family Planning.....	\$472,235.37	17,520	\$47.52	2,918	1.6	\$24.76
X-ray & Lab.....	\$350,624.63	8,082	\$43.38	26,009	3.2	\$13.48
Nurse Practitioner.....	\$78,222.28	28	\$24.22	39	1.4	\$17.39
Podiatry.....	\$25,359.40	981	\$25.85	1,726	1.8	\$14.69
CRNA Services.....	\$7,180.48	172	\$41.75	6,474	37.6	\$1.11
Rural Health Clinics.....	\$182,577.07	2,673	\$68.30	5,352	2.0	\$34.11
Case Management.....	\$2,297.65	55	\$41.78	70	1.3	\$32.82
Fed Qualified Health Care.....	\$316,130.06	1,697	\$186.29	14,413	8.5	\$21.93
Subtotal.....	\$4,291,757.40	41,761*	\$102.77	285,152	6.8	\$15.05
ALTERNATIVE SERVICES						
Home Health Services.....	\$679,580.38	1,578	\$430.66	35,563	22.5	\$19.11
Adult Day Health Care.....	\$120,970.00	211	\$573.32	3,720	17.6	\$32.52
Homemaker/Respite Care.....	\$52,663.84	247	\$213.21	5,269	21.3	\$10.00
Personal Care.....	\$2,184,029.44	6,155	\$354.84	208,052	33.8	\$10.50
Aids Waiver.....	\$118,564.87	63	\$1,881.98	8,896	141.2	\$13.33
Subtotal.....	\$3,155,808.53	7,521*	\$419.60	261,500	34.7	\$12.07
OTHER SERVICES						
Audiology Services.....	\$20,481.14	131	\$156.34	212	1.6	\$96.61
Optometric Services.....	\$138,582.64	2,589	\$53.53	4,841	1.9	\$28.63
Durable Medical Equip.....	\$1,195,727.15	4,197	\$284.90	46,300	11.0	\$25.83
Ambulance Services.....	\$153,955.49	2,008	\$76.67	17,574	8.8	\$8.76
Rehabilitation Center.....	\$15,788.22	60	\$263.14	92	1.5	\$171.61
Hospice.....	\$338,080.39	136	\$2,485.89	4,300	31.6	\$78.62
Non-Participating Prov.....	\$11,287.51	119	\$94.85	290	2.4	\$38.92
Comprehensive Day Rehab.....	\$40,700.00	15	\$2,713.33	370	24.7	\$110.00
Subtotal.....	\$1,914,602.54	8,764*	\$218.46	73,979	8.4	\$25.88
BUY-IN PREMIUMS						
Part-A.....	\$9,291.60	34	\$273.28			
Part-B.....	\$1,239,842.00	25,499	\$48.62			
Subtotal ***.....	\$1,249,133.60	25,533	\$48.92			
MENTAL HEALTH SERVICES						
Private Home ICF/MR.....	\$745,799.44	167	\$4,465.86	6,581	39.4	\$113.33
MR/DD Waiver.....	\$9,752,985.54	4,144	\$2,353.52	285,324	68.9	\$32.16
Psych Rehab-Private.....	\$2,167,595.46	2,811	\$771.10	127,240	45.3	\$17.04
CSTAR-Private.....	\$11,595.64	846	\$84.13	89,978	106.4	\$7.91
Targeted Case management.....	\$44,183.02	224	\$197.25	7,759	34.6	\$5.69
Subtotal.....	\$13,422,129.10	7,998*	\$1,678.19	517,082	64.6	\$25.96
STATE INSTITUTIONS						
ICF/Mentally Retarded.....	\$7,014,923.51	1,210	\$5,797.46	36,400	30.1	\$192.72
Mental Hospital.....	\$51,860.03	18	\$2,881.11	743	41.3	\$69.80
Psych Care Under Age 22.....	\$337,077.82	221	\$1,525.24	1,127	5.1	\$299.09
Psych Rehab-Public.....	\$671,535.40	1,292	\$519.76	36,089	27.9	\$18.61
CSTAR-Public.....	\$6,542.64	13	\$503.30	1,318	101.4	\$4.96
Targeted Case management.....	\$1,389,788.94	7,628	\$182.20	200,607	26.3	\$6.93
Subtotal.....	\$9,471,728.54	10,203*	\$928.33	276,284	27.0	\$34.28
EPSDT SERVICES						
EPSDT Screenings.....	\$8,277.49	141	\$58.71	146	1.0	\$56.70
EPSDT Referral Services.....	\$856,765.41	2,491	\$343.94	55,056	22.1	\$15.56
EPSDT Targeted Case Mgmt.....						
Subtotal.....	\$865,042.90	2,546*	\$339.77	55,202	21.6	\$15.67
MANAGED CARE						
Prepaid Health-Hospital.....						
Prepaid health-Physician.....						
Physician Sponsor Serv.....	\$17.00	1	\$17.00			
Phys Sponsor Mgmt Fees.....						
Subtotal.....	\$17.00	1*	\$17.00			
=====						
Total.....	\$66,883,051.59	72,082*	\$927.87			

* Unduplicated totals

*** Recipients are not added to total.

Table 5. Medical Statistics, August, 1995

ELIGIBILITY CATEGORY: Aid to the Blind

Number of eligibles on 07/31/95 - 1,004

Total eligibles enrolled during August - 1,096

	EXPENDITURES	RECIPIENTS	COST PER RECIPIENT	UNITS OF SERVICE	UNITS PER RECIPIENT	COST PER SERVICE
NURSING FACILITIES.....	\$103,499.55	62*	\$1,669.35	1,658	26.7	\$62.42
HOSPITALS						
Inpatient.....	\$34,196.07	29	\$1,179.17	62	2.1	\$551.55
Outpatient.....	\$51,908.48	199	\$260.85	619	3.1	\$83.86
Subtotal.....	\$86,104.55	216*	\$398.63	681	3.1	\$126.44
DENTAL SERVICES.....	\$2,186.15	32*	\$68.32	94	2.9	\$23.26
PHARMACY.....	\$115,296.64	697*	\$165.42	4,065	5.8	\$28.36
PHYSICIAN RELATED						
Physician.....	\$14,845.49	278	\$53.40	938	3.4	\$15.83
Clinic.....	\$14,064.11	172	\$81.77	366	2.1	\$38.43
Family Planning.....	\$427.95	9	\$47.55	22	2.4	\$19.45
X-ray & Lab.....	\$2,270.01	66	\$34.39	170	2.6	\$13.35
Nurse Practitioner.....						
Podiatry.....	\$267.99	16	\$16.75	20	1.3	\$13.40
CRNA Services.....	\$90.16	3	\$30.05	4	1.3	\$22.54
Rural Health Clinics.....	\$1,123.24	32	\$35.10	66	2.1	\$17.02
Case Management.....						
Fed Qualified Health Care.....	\$439.54	11	\$39.96	29	2.6	\$15.16
Subtotal.....	\$33,528.49	440*	\$76.20	1,615	3.6	\$20.76
ALTERNATIVE SERVICES						
Home Health Services.....	\$5,845.44	11	\$531.40	212	19.3	\$27.57
Adult Day Health Care.....	\$2,780.50	4	\$695.13	83	20.8	\$33.50
Homemaker/Respite Care.....	\$32,288.34	137	\$235.28	3,603	26.3	\$9.52
Personal Care.....	\$70,184.32	203	\$345.74	6,747	33.2	\$10.40
Aids Waiver.....						
Subtotal.....	\$113,098.60	227*	\$498.23	10,645	46.8	\$10.62
OTHER SERVICES						
Audiology Services.....	\$1,094.48	4	\$273.62	7	1.8	\$156.35
Optometric Services.....	\$2,432.75	21	\$115.85	33	1.6	\$76.02
Durable Medical Equip.....	\$7,024.62	81	\$86.72	123	1.5	\$49.12
Ambulance Services.....	\$2,675.34	33	\$81.07	15	4.8	\$17.60
Rehabilitation Center.....	\$348.00	3	\$116.00	3	1.0	\$116.00
Hospice.....	\$2,852.60	2	\$1,426.30	60	30.0	\$47.54
Non-Participating Prov.....	\$23.04	2	\$11.52	3	1.5	\$7.68
Comprehensive Day Rehab.....						
Subtotal.....	\$16,450.83	135*	\$121.86	400	2.9	\$41.13
BUY-IN PREMIUMS						
Part-A.....	\$1,670.40	6	\$278.40			
Part-B.....	\$33,192.00	715	\$46.42			
Subtotal ***.....	\$34,862.40	721	\$48.35			
MENTAL HEALTH SERVICES						
Private Home ICF/MR.....						
MR/DD Waiver.....	\$17,807.05	15	\$1,187.14	1,101	73.4	\$16.17
Psych Rehab-Private.....	\$3,374.22	4	\$843.56	168	42.0	\$20.08
CSTAR-Private.....	\$10,637.11	5	\$2,127.42	1,130	226.0	\$9.41
Targeted Case management..	\$185.38	2	\$92.69	31	15.5	\$5.98
Subtotal.....	\$32,003.76	25*	\$1,280.15	2,430	97.2	\$13.17
STATE INSTITUTIONS						
ICF/Mentally Retarded.....						
Mental Hospital.....						
Psych Care Under Age 22.....	\$1,224.04	3	\$408.01	59	19.7	\$20.75
Psych Rehab-Public.....						
CSTAR-Public.....	\$2,631.20	23	\$114.40	440	19.1	\$5.98
Targeted Case management..						
Subtotal.....	\$3,855.24	26*	\$148.28	499	19.1	\$7.73
EPSDT SERVICES						
EPSDT Screenings.....						
EPSDT Referral Services...	\$319.81	3	\$106.60	8	2.7	\$39.98
EPSDT Targeted Case Mgmt...						
Subtotal.....	\$319.81	3*	\$106.60	8	2.6	\$39.98
MANAGED CARE						
Prepaid Health-Hospital...						
Prepaid health-Physician..						
Physician Sponsor Serv...						
Phys Sponsor Mgmt Fees....						
Subtotal.....						
=====						
Total.....	\$541,206.02	866*	\$624.95			

* Unduplicated totals

*** Recipients are not added to total.

Table 5. Medical Statistics, August, 1995

ELIGIBILITY CATEGORY: General Relief

Number of eligibles on 07/31/95 - 4,445

Total eligibles enrolled during August - 5,304

	EXPENDITURES	RECIPIENTS	COST PER RECIPIENT	UNITS OF SERVICE	UNITS PER RECIPIENT	COST PER SERVICE
NURSING FACILITIES.....						
HOSPITALS						
Inpatient.....	\$160,470.17	224	\$716.38	1,231	5.5	\$130.36
Outpatient.....	\$131,113.20	1,089	\$120.40	6,939	6.4	\$18.90
Subtotal.....	\$291,583.37	1,192*	\$244.62	8,170	6.8	\$35.69
DENTAL SERVICES.....	\$1,395.45	10*	\$139.55	60	6.0	\$23.26
PHARMACY.....	\$265,299.99	1,748*	\$151.77	8,311	4.8	\$31.92
PHYSICIAN RELATED						
Physician.....	\$136,527.31	1,134	\$120.39	9,689	8.5	\$14.09
Clinic.....	\$88,580.40	900	\$98.42	19,468	21.6	\$4.55
Family Planning.....	\$1,508.41	36	\$41.90	56	1.6	\$26.94
X-ray & Lab.....	\$19,168.06	352	\$54.45	1,324	3.8	\$14.48
Nurse Practitioner.....	\$17.00	1	\$17.00	1	1.0	\$17.00
Podiatry.....	\$40.00	1	\$40.00	2	2.0	\$20.00
CRNA Services.....	\$451.23	9	\$50.14	343	38.1	\$1.32
Rural Health Clinics.....	\$11,943.00	122	\$97.89	286	2.3	\$41.76
Case Management.....	\$160.00	7	\$22.86	9	1.3	\$17.78
Fed Qualified Health Care.....	\$10,451.77	84	\$124.43	255	3.0	\$40.99
Subtotal.....	\$268,847.18	1,974*	\$136.19	31,433	15.9	\$8.55
ALTERNATIVE SERVICES						
Home Health Services.....	\$38,985.53	75	\$519.81	3,273	43.6	\$11.91
Adult Day Health Care.....						
Homemaker/Respite Care.....	\$531.19	4	\$132.80	54	13.5	\$9.84
Personal Care.....						
Aids Waiver.....						
Subtotal.....	\$39,516.72	79*	\$500.21	3,327	42.1	\$11.88
OTHER SERVICES						
Audiology Services.....	\$30.00CR			2CR		\$15.00
Optometric Services.....	\$125.00	3	\$41.67	6	2.0	\$20.83
Durable Medical Equip.....	\$17,649.91	78	\$226.28	835	10.7	\$21.14
Ambulance Services.....	\$7,482.70	98	\$76.35	1,379	14.1	\$5.43
Rehabilitation Center.....	\$16.50CR			1CR		\$16.50
Hospice.....	\$2,716.53	1	\$2,716.53	31	31.0	\$87.63
Non-Participating Prov.....						
Comprehensive Day Rehab.....	\$220.00	1	\$220.00	2	2.0	\$110.00
Subtotal.....	\$28,147.64	178*	\$158.13	2,250	12.6	\$12.51
BUY-IN PREMIUMS						
Part-A.....	\$1,305.00CR	1	\$1,305.00CR			
Part-B.....	\$100,391.50	1,875	\$53.54			
Subtotal ***.....	\$99,086.30	1,876	\$52.82			
MENTAL HEALTH SERVICES						
Private Home ICF/HR.....						
MR/DD Waiver.....						
Psych Rehab-Private.....						
CSTAR-Private.....						
Targeted Case management.....						
Subtotal.....						
STATE INSTITUTIONS						
ICF/Mentally Retarded.....						
Mental Hospital.....						
Psych Care Under Age 22...						
Psych Rehab-Public.....						
CSTAR-Public.....						
Targeted Case management.....						
Subtotal.....						
EPSDT SERVICES						
EPSDT Screenings.....	\$120.00	2	\$60.00	2	1.0	\$60.00
EPSDT Referral Services...	\$17,169.00	59	\$291.00	144	2.4	\$119.23
EPSDT Targeted Case Mgmt..						
Subtotal.....	\$17,289.00	60*	\$288.15	146	2.4	\$118.42
MANAGED CARE						
Prepaid Health-Hospital...						
Prepaid health-Physician..						
Physician Sponsor Serv....						
Phys Sponsor Mgmt Fees.....						
Subtotal.....						
Total.....	\$1,011,165.65	2,927*	\$345.46			

* Unduplicated totals

*** Recipients are not added to total.

Table 5. Medical Statistics, August, 1995

ELIGIBILITY CATEGORY: Unborn Child

Number of eligibles on 07/31/95 - 3,395

Total eligibles enrolled during August - 12,693

	EXPENDITURES	RECIPIENTS	COST PER RECIPIENT	UNITS OF SERVICE	UNITS PER RECIPIENT	COST PER SERVICE
NURSING FACILITIES.....						
HOSPITALS						
Inpatient.....	\$1,353,205.47	661	\$2,047.21	1,885	2.9	\$717.88
Outpatient.....	\$320,153.73	1,677	\$190.91	9,111	5.4	\$35.14
Subtotal.....	\$1,673,359.20	2,106*	\$794.57	10,996	5.2	\$152.18
DENTAL SERVICES.....	\$7,792.05	119*	\$65.48	438	3.7	\$17.79
PHARMACY.....	\$48,039.41	1,635*	\$29.38	3,208	2.0	\$14.97
PHYSICIAN RELATED						
Physician.....	\$191,180.15	933	\$204.91	3,093	3.3	\$61.81
Clinic.....	\$199,540.60	1,200	\$166.28	6,505	5.4	\$30.67
Family Planning.....	\$46,299.03	252	\$183.73	1,564	6.2	\$29.60
X-ray & Lab.....	\$25,107.96	780	\$32.19	2,206	2.8	\$11.38
Nurse Practitioner.....	\$17.00	1	\$17.00	1	1.0	\$17.00
Podiatry.....	\$111.75	5	\$22.35	6	1.2	\$18.63
CRNA Services.....	\$1,875.99	28	\$67.00	899	32.1	\$2.09
Rural Health Clinics.....	\$12,326.72	80	\$154.08	167	2.1	\$73.81
Case Management.....	\$7,582.97	229	\$33.11	268	1.2	\$28.29
Fed Qualified Health Care.....	\$52,756.13	233	\$226.42	969	4.2	\$54.44
Subtotal.....	\$536,798.30	2,734*	\$196.34	15,678	5.7	\$34.24
ALTERNATIVE SERVICES						
Home Health Services.....	\$1,432.40	4	\$358.10	361	90.3	\$3.97
Adult Day Health Care.....						
Homemaker/Respite Care.....						
Personal Care.....						
Aids Waiver.....						
Subtotal.....	\$1,432.40	4*	\$358.10	361	90.2	\$3.97
OTHER SERVICES						
Audiology Services.....						
Optomatric Services.....	\$2,212.25	52	\$42.54	103	2.0	\$21.48
Durable Medical Equip.....	\$5,832.91	7	\$833.27	38	5.4	\$153.50
Ambulance Services.....	\$3,294.60	39	\$84.48	729	18.7	\$4.52
Rehabilitation Center.....						
Hospice.....						
Non-Participating Prov.....						
Comprehensive Day Rehab.....						
Subtotal.....	\$11,339.76	97*	\$116.90	870	8.9	\$13.03
BUY-IN PREMIUMS						
Part-A.....						
Part-B.....						
Subtotal ***.....						
MENTAL HEALTH SERVICES						
Private Home ICF/MR.....						
MR/DD Waiver.....						
Psych Rehab-Private.....						
CSTAR-Private.....	\$20,715.48	21	\$986.45	2,185	104.0	\$9.48
Targeted Case management..						
Subtotal.....	\$20,715.48	21*	\$986.45	2,185	104.0	\$9.48
STATE INSTITUTIONS						
ICF/Mentally Retarded.....						
Mental Hospital.....						
Psych Care Under Age 22...	\$114.52	1	\$114.52	5	5.0	\$22.90
Psych Rehab-Public.....						
CSTAR-Public.....	\$275.76	5	\$55.15	28	5.6	\$9.85
Targeted Case management..						
Subtotal.....	\$390.28	6*	\$65.05	33	5.5	\$11.83
EPSDT SERVICES						
EPSDT Screenings.....	\$12,829.00	193	\$66.47	223	1.2	\$57.53
EPSDT Referral Services...	\$37,437.20	549	\$68.19	1,483	2.7	\$25.24
EPSDT Targeted Case Mgmt..						
Subtotal.....	\$50,266.20	634*	\$79.28	1,706	2.6	\$29.46
MANAGED CARE						
Prepaid Health-Hospital...						
Prepaid health-Physician..						
Physician Sponsor Serv...						
Phys Sponsor Mgmt Fees...						
Subtotal.....						
Total.....	\$2,350,133.08	4,301*	\$546.42			

* Unduplicated totals

*** Recipients are not added to total.

Table 5. Medical Statistics, August, 1995

ELIGIBILITY CATEGORY: Blind Pension

Number of eligibles on 07/31/95 - 2,452

Total eligibles enrolled during August - 2,642

	EXPENDITURES	RECIPIENTS	COST PER RECIPIENT	UNITS OF SERVICE	UNITS PER RECIPIENT	COST PER SERVICE
NURSING FACILITIES.....	\$250,354.14	144*	\$1,738.57	4,287	29.8	\$58.40
HOSPITALS						
Inpatient.....	\$4,199.71	57	\$73.68	64	1.1	\$65.62
Outpatient.....	\$76,456.08	332	\$230.29	694	2.1	\$110.17
Subtotal.....	\$80,655.79	370*	\$217.99	758	2.0	\$106.41
DENTAL SERVICES.....	\$4,606.50	67*	\$68.75	207	3.1	\$22.25
PHARMACY.....	\$302,255.15	1,612*	\$187.50	9,743	6.0	\$31.02
PHYSICIAN RELATED						
Physician.....	\$32,862.43	600	\$54.77	1,476	2.5	\$22.26
Clinic.....	\$30,790.67	304	\$101.29	868	2.9	\$35.47
Family Planning.....	\$204.58	9	\$22.73	10	1.1	\$20.46
X-ray & Lab.....	\$1,976.21	111	\$17.80	186	1.7	\$10.62
Nurse Practitioner.....						
Podiatry.....	\$831.89	38	\$21.89	56	1.5	\$14.86
CRNA Services.....	\$256.69	8	\$32.09	13	1.6	\$19.75
Rural Health Clinics.....	\$882.69	37	\$23.86	64	1.7	\$13.79
Case Management.....						
Fed Qualified Health Care.....	\$756.20	15	\$50.41	35	2.3	\$21.61
Subtotal.....	\$68,561.36	888*	\$77.21	2,708	3.0	\$25.32
ALTERNATIVE SERVICES						
Home Health Services.....	\$3,987.85	6	\$664.64	148	24.7	\$26.94
Adult Day Health Care.....	\$6,024.75	15	\$401.65	189	12.6	\$31.88
Homemaker/Respite Care.....	\$67,291.68	311	\$216.37	6,876	22.1	\$9.79
Personal Care.....	\$153,831.48	462	\$332.97	14,868	32.2	\$10.35
Aids Waiver.....	\$3,030.00	1	\$3,030.00	303	303.0	\$10.00
Subtotal.....	\$234,165.76	494*	\$474.02	22,384	45.3	\$10.46
OTHER SERVICES						
Audiology Services.....	\$1,147.25	7	\$163.89	13	1.9	\$88.25
Optometric Services.....	\$1,653.11	34	\$48.62	45	1.3	\$36.74
Durable Medical Equip.....	\$18,758.18	165	\$113.69	355	2.2	\$52.84
Ambulance Services.....	\$3,423.14	46	\$74.42	80	1.7	\$42.79
Rehabilitation Center.....	\$626.40	2	\$313.20	4	2.0	\$156.60
Hospice.....	\$5,950.51	2	\$2,975.26	97	48.5	\$61.35
Non-Participating Prov.....						
Comprehensive Day Rehab.....						
Subtotal.....	\$31,558.59	246*	\$128.29	594	2.4	\$53.13
BUY-IN PREMIUMS						
Part-A.....						
Part-B.....						
Subtotal ***.....						
MENTAL HEALTH SERVICES						
Private Home ICF/MR.....						
MR/DD Waiver.....						
Psych Rehab-Private.....						
CSTAR-Private.....						
Targeted Case management.....						
Subtotal.....						
STATE INSTITUTIONS						
ICF/Mentally Retarded.....						
Mental Hospital.....						
Psych Care Under Age 22.....						
Psych Rehab-Public.....						
CSTAR-Public.....						
Targeted Case management.....						
Subtotal.....						
EPSDT SERVICES						
EPSDT Screenings.....						
EPSDT Referral Services.....	\$7.00	1	\$7.00	2	2.0	\$3.50
EPSDT Targeted Case Mgmt.....						
Subtotal.....	\$7.00	1*	\$7.00	2	2.0	\$3.50
MANAGED CARE						
Prepaid Health-Hospital.....						
Prepaid health-Physician.....						
Physician Sponsor Serv.....						
Phys Sponsor Mgmt Fees.....						
Subtotal.....						
===== Total.....	\$972,164.29	1,926*	\$504.76			

* Unduplicated totals

*** Recipients are not added to total.

Table 5. Medical Statistics, August, 1995

ELIGIBILITY CATEGORY: Foster Care

Number of eligibles on 07/31/95 - 6,506

Total eligibles enrolled during August - N/A

	EXPENDITURES	RECIPIENTS	COST PER RECIPIENT	UNITS OF SERVICE	UNITS PER RECIPIENT	COST PER SERVICE
NURSING FACILITIES.....						
HOSPITALS						
Inpatient.....	\$204,194.24	39	\$5,235.75	431	11.1	\$473.77
Outpatient.....	\$90,898.34	607	\$149.75	1,960	3.2	\$46.38
Subtotal.....	\$295,092.58	631*	\$467.66	2,391	3.7	\$123.42
DENTAL SERVICES.....	\$16,300.15	323*	\$50.46	1,224	3.8	\$13.32
PHARMACY.....	\$92,018.19	1,808*	\$50.90	4,097	2.3	\$22.46
PHYSICIAN RELATED						
Physician.....	\$30,766.81	471	\$65.32	1,776	3.8	\$17.32
Clinic.....	\$21,022.90	489	\$42.99	2,359	4.8	\$8.91
Family Planning.....	\$3,710.92	78	\$47.58	145	1.9	\$25.59
X-ray & Lab.....	\$4,791.15	182	\$26.33	418	2.3	\$11.46
Nurse Practitioner.....	\$5.00	1	\$5.00	1	1.0	\$5.00
Podiatry.....	\$253.00	7	\$36.14	10	1.4	\$25.30
CRNA Services.....	\$90.74	3	\$30.25	66	22.0	\$1.37
Rural Health Clinics.....	\$5,409.06	90	\$60.10	124	1.4	\$43.62
Case Management.....	\$232.60	7	\$33.23	7	1.0	\$33.23
Fed Qualified Health Care.....	\$8,841.30	102	\$86.68	215	2.1	\$41.12
Subtotal.....	\$75,123.48	1,180*	\$63.66	5,121	4.3	\$14.67
ALTERNATIVE SERVICES						
Home Health Services.....	\$363.09	2	\$181.55	9	4.5	\$40.34
Adult Day Health Care.....						
Homemaker/Respite Care.....						
Personal Care.....						
Aids Waiver.....						
Subtotal.....	\$363.09	2*	\$181.55	9	4.5	\$40.34
OTHER SERVICES						
Audiology Services.....	\$145.00	4	\$36.25	10	2.5	\$14.50
Optometric Services.....	\$4,747.50	130	\$36.52	214	1.6	\$22.18
Durable Medical Equip.....	\$10,556.60	23	\$458.98	247	10.7	\$42.74
Ambulance Services.....	\$1,118.00	20	\$55.90	85	4.3	\$13.15
Rehabilitation Center.....						
Hospice.....						
Non-Participating Prov.....						
Comprehensive Day Rehab.....						
Subtotal.....	\$16,567.10	173*	\$95.76	556	3.2	\$29.80
BUY-IN PREMIUMS						
Part-A.....						
Part-B.....						
Subtotal ***.....						
MENTAL HEALTH SERVICES						
Private Home ICF/MR.....	\$30,966.87	11	\$2,815.17	269	24.5	\$115.12
MR/DD Waiver.....						
Psych Rehab-Private.....	\$11,701.08	15	\$780.07	1,662	110.8	\$7.04
CSTAR-Private.....	\$4,053.49	16	\$253.34	733	45.8	\$5.53
Targeted Case management..						
Subtotal.....	\$46,721.44	42*	\$1,112.42	2,664	63.4	\$17.54
STATE INSTITUTIONS						
ICF/Mentally Retarded.....	\$55,795.70	13	\$4,291.98	161	12.4	\$346.56
Mental Hospital.....						
Psych Care Under Age 22...						
Psych Rehab-Public.....						
CSTAR-Public.....	\$37,390.84	149	\$250.95	4,238	28.4	\$8.82
Targeted Case management..						
Subtotal.....	\$93,186.54	160*	\$582.42	4,399	27.4	\$21.18
EPSDT SERVICES						
EPSDT Screenings.....	\$18,148.20	295	\$61.52	305	1.0	\$59.50
EPSDT Referral Services...	\$493,447.36	2,355	\$209.53	20,455	8.7	\$24.12
EPSDT Targeted Case Mgmt..	\$29,704.00	376	\$79.00	376	1.0	\$79.00
Subtotal.....	\$541,299.56	2,558*	\$211.61	21,136	8.2	\$25.61
MANAGED CARE						
Prepaid Health-Hospital...						
Prepaid Health-Physician..						
Physician Sponsor Serv.....						
Phys Sponsor Mgmt Fees.....						
Subtotal.....						
=====						
Total.....	\$1,176,672.13	3,864*	\$304.52			

* Unduplicated totals

*** Recipients are not added to total.

Table 5. Medical Statistics, August, 1995

ELIGIBILITY CATEGORY: Child Welfare Services

Number of eligibles on 07/31/95 - 1,917

Total eligibles enrolled during August - N/A

	EXPENDITURES	RECIPIENTS	COST PER RECIPIENT	UNITS OF SERVICE	UNITS PER RECIPIENT	COST PER SERVICE
NURSING FACILITIES.....						
HOSPITALS						
Inpatient.....	\$112,635.80	16	\$7,039.74	316	19.8	\$356.44
Outpatient.....	\$17,899.23	144	\$124.30	475	3.3	\$37.68
Subtotal.....	\$130,535.03	153*	\$853.17	791	5.1	\$165.03
DENTAL SERVICES.....	\$2,957.45	60*	\$49.29	217	3.6	\$13.63
PHARMACY.....	\$31,517.29	460*	\$68.52	1,151	2.5	\$27.38
PHYSICIAN RELATED						
Physician.....	\$6,497.28	124	\$52.40	613	4.9	\$10.60
Clinic.....	\$4,141.28	100	\$41.41	242	2.4	\$17.11
Family Planning.....	\$1,093.26	32	\$34.16	48	1.5	\$22.78
X-ray & Lab.....	\$1,439.27	40	\$35.98	123	3.1	\$11.70
Nurse Practitioner.....	\$111.75	3	\$37.25	8	2.7	\$13.97
Podiatry.....	\$148.00	3	\$49.33	4	1.3	\$37.00
CRNA Services.....						
Rural Health Clinics.....	\$921.82	19	\$48.52	24	1.3	\$38.41
Case Management.....		1				
Fed Qualified Health Care.....	\$1,051.06	10	\$105.11	28	2.8	\$37.54
Subtotal.....	\$15,403.72	274*	\$56.22	1,090	3.9	\$14.13
ALTERNATIVE SERVICES						
Home Health Services.....	\$53.96	1	\$53.96	2	2.0	\$26.98
Adult Day Health Care.....						
Homemaker/Respite Care.....						
Personal Care.....	\$112.66	1	\$112.66	7	7.0	\$16.09
Aids Waiver.....						
Subtotal.....	\$166.62	2*	\$83.31	9	4.5	\$18.51
OTHER SERVICES						
Audiology Services.....	\$92.00	3	\$30.67	4	1.3	\$23.00
Optometric Services.....	\$990.00	26	\$38.08	45	1.7	\$22.00
Durable Medical Equip.....	\$16,336.87	3	\$5,445.62	19	6.3	\$859.84
Ambulance Services.....	\$50.00	1	\$50.00	1	1.0	\$50.00
Rehabilitation Center.....						
Hospice.....						
Non-Participating Prov.....						
Comprehensive Day Rehab.....						
Subtotal.....	\$17,468.87	32*	\$545.90	69	2.1	\$253.17
BUY-IN PREMIUMS						
Part-A.....						
Part-B.....						
Subtotal ***.....						
MENTAL HEALTH SERVICES						
Private Home ICF/MR.....						
MR/DD Waiver.....						
Psych Rehab-Private.....						
CSTAR-Private.....						
Targeted Case management..						
Subtotal.....						
STATE INSTITUTIONS						
ICF/Mentally Retarded.....						
Mental Hospital.....						
Psych Care Under Age 22...						
Psych Rehab-Public.....						
CSTAR-Public.....						
Targeted Case management..						
Subtotal.....						
EPSDT SERVICES						
EPSDT Screenings.....	\$2,877.20	43	\$66.91	42	1.0	\$68.50
EPSDT Referral Services...	\$82,560.65	380	\$217.26	4,880	12.8	\$16.92
EPSDT Targeted Case Mgmt..	\$1,896.00	24	\$79.00	24	1.0	\$79.00
Subtotal.....	\$87,333.85	403*	\$216.71	4,946	12.2	\$17.66
MANAGED CARE						
Prepaid Health-Hospital...						
Prepaid health-Physician..						
Physician Sponsor Serv....						
Phys Sponsor Mgmt Fees....						
Subtotal.....						
=====						
Total.....	\$285,382.83	808*	\$353.20			

* Unduplicated totals

*** Recipients are not added to total.

Table 5. Medical Statistics, August, 1995

ELIGIBILITY CATEGORY: Refugee

Number of eligibles on 07/31/95 - 642

Total eligibles enrolled during August - 846

	EXPENDITURES	RECIPIENTS	COST PER RECIPIENT	UNITS OF SERVICE	UNITS PER RECIPIENT	COST PER SERVICE
NURSING FACILITIES.....						
HOSPITALS						
Inpatient.....	\$38,605.07	8	\$4,825.63	40	5.0	\$965.13
Outpatient.....	\$26,910.47	97	\$277.43	427	4.4	\$63.02
Subtotal.....	\$65,515.54	101*	\$648.67	467	4.6	\$140.29
DENTAL SERVICES.....	\$14,339.75	160*	\$89.62	626	3.9	\$22.91
PHARMACY.....	\$6,436.45	167*	\$38.54	338	2.0	\$19.04
PHYSICIAN RELATED						
Physician.....	\$9,363.69	104	\$90.04	593	5.7	\$15.79
Clinic.....	\$4,869.50	58	\$83.96	222	3.8	\$21.93
Family Planning.....	\$146.16	5	\$29.23	7	1.4	\$20.88
X-ray & Lab.....	\$827.98	40	\$20.70	78	2.0	\$10.62
Nurse Practitioner.....						
Podiatry.....						
CRNA Services.....						
Rural Health Clinics.....						
Case Management.....	\$119.70	4	\$29.93	7	1.8	\$17.10
Fed Qualified Health Care.....	\$13,018.97	112	\$116.24	386	3.4	\$33.73
Subtotal.....	\$28,346.00	272*	\$104.21	1,293	4.7	\$21.92
ALTERNATIVE SERVICES						
Home Health Services.....	\$957.92	4	\$239.48	16	4.0	\$59.87
Adult Day Health Care.....						
Homemaker/Respite Care.....						
Personal Care.....						
Aids Waiver.....						
Subtotal.....	\$957.92	4*	\$239.48	16	4.0	\$59.87
OTHER SERVICES						
Audiology Services.....	\$19.50	1	\$19.50	1	1.0	\$19.50
Optometric Services.....	\$1,573.00	29	\$54.24	49	1.7	\$32.10
Durable Medical Equip.....	\$277.00	2	\$138.50	5	2.5	\$55.40
Ambulance Services.....	\$272.76	4	\$68.19	18	4.5	\$15.15
Rehabilitation Center.....						
Hospice.....						
Non-Participating Prov.....						
Comprehensive Day Rehab.....						
Subtotal.....	\$2,142.26	36*	\$59.51	73	2.0	\$29.35
BUY-IN PREMIUMS						
Part-A.....						
Part-B.....						
Subtotal ***.....						
MENTAL HEALTH SERVICES						
Private Home ICF/MR.....						
MR/DD Waiver.....						
Psych Rehab-Private.....						
CSTAR-Private.....						
Targeted Case management..						
Subtotal.....						
STATE INSTITUTIONS						
ICF/Mentally Retarded.....						
Mental Hospital.....						
Psych Care Under Age 22...						
Psych Rehab-Public.....						
CSTAR-Public.....						
Targeted Case management..						
Subtotal.....						
EPSDT SERVICES						
EPSDT Screenings.....	\$1,252.00	18	\$69.56	19	1.1	\$65.89
EPSDT Referral Services...	\$263.63	36	\$7.32	55	1.5	\$4.79
EPSDT Targeted Case Mgmt..						
Subtotal.....	\$1,515.63	49*	\$30.93	74	1.5	\$20.48
MANAGED CARE						
Prepaid Health-Hospital...						
Prepaid health-Physician...						
Physician Sponsor Serv....						
Phys Sponsor Mgmt Fees....						
Subtotal.....						
=====						
Total.....	\$119,253.55	495*	\$240.92			

* Unduplicated totals

*** Recipients are not added to total.

Table 5. Medical Statistics, August, 1995

ELIGIBILITY CATEGORY: AFDC - Medical Assistance

Number of eligibles on 07/31/95 - 55

Total eligibles enrolled during August - 1,993

	EXPENDITURES	RECIPIENTS	COST PER RECIPIENT	UNITS OF SERVICE	UNITS PER RECIPIENT	COST PER SERVICE
NURSING FACILITIES.....	\$38,702.82	6*	\$6,450.47	174	29.0	\$222.43
HOSPITALS						
Inpatient.....	\$39,683.05	4	\$9,920.76	91	22.8	\$436.08
Outpatient.....	\$6,036.58	25	\$241.46	93	3.7	\$64.91
Subtotal.....	\$45,719.63	26*	\$1,758.45	184	7.0	\$248.48
DENTAL SERVICES.....	\$115.00	2*	\$57.50	7	3.5	\$16.43
PHARMACY.....	\$3,531.50	25*	\$141.26	136	5.4	\$25.97
PHYSICIAN RELATED						
Physician.....	\$631.34	10	\$63.13	30	3.0	\$21.04
Clinic.....	\$2,680.05	28	\$95.72	375	13.4	\$7.15
Family Planning.....	\$29.48	2	\$14.74	2	1.0	\$14.74
X-ray & Lab.....	\$1,049.20	12	\$87.43	65	5.4	\$16.14
Nurse Practitioner.....						
Podiatry.....						
CRNA Services.....						
Rural Health Clinics.....						
Case Management.....						
Fed Qualified Health Care.....	\$99.05	2	\$49.53	2	1.0	\$49.53
Subtotal.....	\$4,489.12	41*	\$109.49	474	11.5	\$9.47
ALTERNATIVE SERVICES						
Home Health Services.....						
Adult Day Health Care.....						
Homemaker/Respite Care.....						
Personal Care.....						
Aids Waiver.....						
Subtotal.....						
OTHER SERVICES						
Audiology Services.....	\$50.00	2	\$25.00	4	2.0	\$12.50
Optometric Services.....	\$15.00	1	\$15.00	1	1.0	\$15.00
Durable Medical Equip.....	\$1,120.00	2	\$560.00	3	1.5	\$373.33
Ambulance Services.....						
Rehabilitation Center.....						
Hospice.....						
Non-Participating Prov.....						
Comprehensive Day Rehab.....						
Subtotal.....	\$1,185.00	5*	\$237.00	8	1.6	\$148.13
BUY-IN PREMIUMS						
Part-A.....						
Part-B.....						
Subtotal ***.....						
MENTAL HEALTH SERVICES						
Private Home ICF/HR.....	\$79,917.10	16	\$4,994.82	525	32.8	\$152.22
HR/DD Waiver.....	\$11,267.69	2	\$5,633.85	60	30.0	\$187.79
Psych Rehab-Private.....						
CSTAR-Private.....	\$1,146.81	2	\$573.41	75	37.5	\$15.29
Targeted Case management..						
Subtotal.....	\$92,331.60	19*	\$4,859.56	660	34.7	\$139.90
STATE INSTITUTIONS						
ICF/Mentally Retarded.....	\$26,320.15	.5	\$5,264.03	139	27.8	\$189.35
Mental Hospital.....						
Psych Care Under Age 22.....	\$139,160.92	14	\$9,940.07	407	29.1	\$341.92
Psych Rehab-Public.....						
CSTAR-Public.....						
Targeted Case management..	\$4,055.20	10	\$405.52	529	52.9	\$7.67
Subtotal.....	\$169,536.27	25*	\$6,781.45	1,075	43.0	\$157.71
EPSDT SERVICES						
EPSDT Screenings.....	\$22.00	1	\$22.00	1	1.0	\$22.00
EPSDT Referral Services.....	\$6,435.74	17	\$378.57	210	12.4	\$30.65
EPSDT Targeted Case Mgmt..						
Subtotal.....	\$6,457.74	18*	\$358.76	211	11.7	\$30.61
MANAGED CARE						
Prepaid Health-Hospital...						
Prepaid health-Physician..						
Physician Sponsor Serv....						
Phys Sponsor Mgmt Fees....						
Subtotal.....						
===== Total.....	\$362,068.68	74*	\$4,892.82			

* Unduplicated totals

*** Recipients are not added to total.

Table 5. Medical Statistics, August, 1995

ELIGIBILITY CATEGORY: Title XIX - HDN

Number of eligibles on 07/31/95 - 5,464

Total eligibles enrolled during August - N/A

	EXPENDITURES	RECIPIENTS	COST PER RECIPIENT	UNITS OF SERVICE	UNITS PER RECIPIENT	COST PER SERVICE
NURSING FACILITIES.....						
HOSPITALS						
Inpatient.....	\$582,012.82	106	\$5,490.69	1,277	12.0	\$455.77
Outpatient.....	\$111,526.53	707	\$157.75	2,365	3.3	\$47.16
Subtotal.....	\$693,539.35	772*	\$898.37	3,642	4.7	\$190.43
DENTAL SERVICES.....	\$14,390.25	259*	\$55.56	1,094	4.2	\$13.15
PHARMACY.....	\$134,194.45	1,806*	\$74.30	4,598	2.5	\$29.19
PHYSICIAN RELATED						
Physician.....	\$45,370.57	595	\$76.25	2,455	4.1	\$18.48
Clinic.....	\$26,049.57	135	\$192.59	4,109	7.5	\$66.34
Family Planning.....	\$6,279.27	130	\$48.69	256	1.7	\$26.61
X-ray & Lab.....	\$7,985.22	237	\$33.69	691	2.9	\$11.56
Nurse Practitioner.....	\$23.00	1	\$23.00	1	1.0	\$23.00
Podiatry.....	\$284.50	5	\$56.90	10	2.0	\$28.45
CRNA Services.....	\$60.50	1	\$60.50	75	75.0	\$8.11
Rural Health Clinics.....	\$9,838.52	102	\$96.46	179	1.8	\$54.96
Case Management.....						
Fed Qualified Health Care.....	\$7,015.26	90	\$77.95	214	2.4	\$32.78
Subtotal.....	\$102,906.19	1,397*	\$73.66	7,970	5.7	\$12.91
ALTERNATIVE SERVICES						
Home Health Services.....	\$49.47	5	\$9.89	1	.2	\$49.47
Adult Day Health Care.....						
Homemaker/Respite Care.....						
Personal Care.....	\$5,393.91	5	\$1,078.78	416	83.2	\$12.97
Aids Waiver.....	\$4,138.32	1	\$4,138.32	414	414.0	\$10.00
Subtotal.....	\$9,581.70	9*	\$1,064.63	831	92.3	\$11.53
OTHER SERVICES						
Audiology Services.....	\$1,045.00	6	\$174.17	10	1.7	\$104.50
Optometric Services.....	\$4,535.50	100	\$45.36	176	1.8	\$25.77
Durable Medical Equip.....	\$12,973.94	37	\$350.65	72	1.9	\$180.19
Ambulance Services.....	\$1,480.86	20	\$74.04	389	19.5	\$3.81
Rehabilitation Center.....						
Hospice.....						
Non-Participating Prov.....						
Comprehensive Day Rehab.....						
Subtotal.....	\$20,035.30	162*	\$123.67	647	3.9	\$30.97
BUY-IN PREMIUMS						
Part-A.....						
Part-B.....						
Subtotal ***.....						
MENTAL HEALTH SERVICES						
Private Home ICF/MR.....						
MR/DD Waiver.....	\$145,871.64	49	\$2,976.97	1,376	28.1	\$106.01
Psych Rehab-Private.....	\$828.51	2	\$413.26	47	23.5	\$17.59
CSTAR-Private.....	\$70,575.65	65	\$1,120.25	8,777	139.3	\$8.04
Targeted Case management..	\$1,924.44	16	\$120.28	348	21.8	\$5.53
Subtotal.....	\$219,198.24	130*	\$1,686.14	10,548	81.1	\$20.78
STATE INSTITUTIONS						
ICF/Mentally Retarded.....						
Mental Hospital.....						
Psych Care Under Age 22...	\$61,959.58	19	\$3,261.03	190	10.0	\$326.10
Psych Rehab-Public.....						
CSTAR-Public.....						
Targeted Case management..	\$95,940.20	276	\$347.61	10,976	39.8	\$8.74
Subtotal.....	\$157,899.78	289*	\$546.37	11,166	38.6	\$14.14
EPSDT SERVICES						
EPSDT Screenings.....	\$15,954.90	261	\$61.13	271	1.0	\$58.87
EPSDT Referral Services.....	\$548,587.07	2,150	\$255.16	23,057	10.7	\$23.81
EPSDT Targeted Case Mgmt..	\$36,261.00	460	\$78.83	459	1.0	\$79.00
Subtotal.....	\$600,802.97	2,428*	\$247.45	23,767	9.7	\$25.28
MANAGED CARE						
Prepaid Health-Hospital...						
Prepaid health-Physician..						
Physician Sponsor Serv....						
Phys Sponsor Mgmt Fees....	\$3.00	1	\$3.00			
Subtotal.....	\$3.00	1*	\$3.00			
=====						
Total.....	\$1,952,551.23	3,759*	\$519.43			

* Unduplicated totals

*** Recipients are not added to total.

Table 5. Medical Statistics, August, 1995

ELIGIBILITY CATEGORY: Qualified Medicare Beneficiary (QMB)

Number of eligibles on 07/31/95 - 7,965

Total eligibles enrolled during August - 9,192

	EXPENDITURES	RECIPIENTS	COST PER RECIPIENT	UNITS OF SERVICE	UNITS PER RECIPIENT	COST PER SERVICE
NURSING FACILITIES.....	\$16,162.56	31*	\$521.37	42	1.4	\$384.82
HOSPITALS						
Inpatient.....	\$3,680.81	89	\$41.36	68	.8	\$54.13
Outpatient.....	\$153,024.67	1,055	\$145.05	1,663	1.6	\$92.02
Subtotal.....	\$156,705.48	1,121*	\$139.79	1,731	1.5	\$90.53
DENTAL SERVICES.....						
PHARMACY.....						
PHYSICIAN RELATED						
Physician.....	\$53,640.43	1,356	\$39.56	2,627	1.9	\$20.42
Clinic.....	\$37,765.40	684	\$55.21	1,170	1.7	\$32.28
Family Planning.....						
X-ray & Lab.....	\$3,952.38	227	\$17.41	331	1.5	\$11.94
Nurse Practitioner.....						
Podiatry.....	\$986.65	58	\$17.01	75	1.3	\$13.16
CRNA Services.....	\$157.35	7	\$22.48	8	1.1	\$19.67
Rural Health Clinics.....	\$2,615.64	124	\$21.09	201	1.6	\$13.01
Case Management.....						
Fed Qualified Health Care.....	\$1,275.66	54	\$23.62	108	2.0	\$11.81
Subtotal.....	\$100,393.51	2,167*	\$46.33	4,520	2.0	\$22.21
ALTERNATIVE SERVICES						
Home Health Services.....						
Adult Day Health Care.....						
Homemaker/Respite Care.....	\$101.10	2	\$50.55	10	5.0	\$10.11
Personal Care.....	\$1,755.53	17	\$103.27	169	9.9	\$10.39
Aids Waiver.....						
Subtotal.....	\$1,856.63	17*	\$109.21	179	10.5	\$10.37
OTHER SERVICES						
Audiology Services.....						
Optometric Services.....	\$861.65	35	\$24.62	45	1.3	\$19.15
Durable Medical Equip.....	\$17,720.22	265	\$66.87	452	1.7	\$39.20
Ambulance Services.....	\$4,571.07	68	\$67.22	96	1.4	\$47.62
Rehabilitation Center.....	\$1,738.80	8	\$217.35	10	1.3	\$173.88
Hospice.....						
Non-Participating Prov.....	\$698.12	13	\$53.70	29	2.2	\$24.07
Comprehensive Day Rehab.....						
Subtotal.....	\$25,589.86	376*	\$68.06	632	1.6	\$40.49
BUY-IN PREMIUMS						
Part-A.....	\$1,096.20	6	\$182.70			
Part-B.....	\$337,427.00	7,360	\$45.85			
Subtotal ***.....	\$338,523.20	7,366	\$45.96			
MENTAL HEALTH SERVICES						
Private Home ICF/MR.....						
MR/DD Waiver.....						
Psych Rehab-Private.....	\$3,162.51	8	\$395.31	198	24.8	\$15.97
CSTAR-Private.....						
Targeted Case management..	\$160.37	1	\$160.37	29	29.0	\$5.53
Subtotal.....	\$3,322.88	9*	\$369.21	227	25.2	\$14.64
STATE INSTITUTIONS						
ICF/Mentally Retarded.....						
Mental Hospital.....						
Psych Care Under Age 22....	\$2,088.00	3	\$696.00	3	1.0	\$696.00
Psych Rehab-Public.....						
CSTAR-Public.....						
Targeted Case management..	\$23.92	1	\$23.92	4	4.0	\$5.98
Subtotal.....	\$2,111.92	4*	\$527.98	7	1.7	\$301.70
EPSDT SERVICES						
EPSDT Screenings.....						
EPSDT Referral Services..						
EPSDT Targeted Case Mgmt..						
Subtotal.....						
MANAGED CARE						
Prepaid Health-Hospital...						
Prepaid health-Physician..						
Physician Sponsor Serv....						
Phys Sponsor Mgmt Fees....						
Subtotal.....						
===== Total.....	\$644,666.04	2,818*	\$228.77			

* Unduplicated totals

*** Recipients are not added to total.

Table 5. Medical Statistics, August, 1995

ELIGIBILITY CATEGORY: DYS - General Relief

Number of eligibles on 07/31/95 - 373

Total eligibles enrolled during August - 736

	EXPENDITURES	RECIPIENTS	COST PER RECIPIENT	UNITS OF SERVICE	UNITS PER RECIPIENT	COST PER SERVICE
NURSING FACILITIES.....						
HOSPITALS						
Inpatient.....	\$18,598.31	3	\$6,199.44	52	17.3	\$357.66
Outpatient.....	\$3,885.80	38	\$102.26	89	2.3	\$43.66
Subtotal.....	\$22,484.11	39*	\$576.52	141	3.6	\$159.46
DENTAL SERVICES.....						
	\$1,398.00	30*	\$46.60	98	3.3	\$14.27
PHARMACY.....						
	\$4,418.01	100*	\$44.18	177	1.8	\$24.96
PHYSICIAN RELATED						
Physician.....	\$2,845.09	36	\$79.03	117	3.3	\$24.32
Clinic.....	\$1,058.98	49	\$21.61	64	1.3	\$16.55
Family Planning.....	\$34.18	3	\$11.39	3	1.0	\$11.39
X-ray & Lab.....	\$757.43	23	\$32.93	74	3.2	\$10.24
Nurse Practitioner.....						
Podiatry.....						
CRNA Services.....						
Rural Health Clinics.....						
Case Management.....						
Fed Qualified Health Care.....	\$78.85	1	\$78.85	2	2.0	\$39.43
Subtotal.....	\$4,774.53	91*	\$52.47	260	2.8	\$18.36
ALTERNATIVE SERVICES						
Home Health Services.....						
Adult Day Health Care.....						
Homemaker/Respite Care.....						
Personal Care.....						
Aids Waiver.....						
Subtotal.....						
OTHER SERVICES						
Audiology Services.....						
Optometric Services.....	\$546.00	11	\$49.64	26	2.4	\$21.00
Durable Medical Equip.....						
Ambulance Services.....						
Rehabilitation Center.....						
Hospice.....						
Non-Participating Prov.....						
Comprehensive Day Rehab.....						
Subtotal.....	\$546.00	11*	\$49.64	26	2.3	\$21.00
BUY-IN PREMIUMS						
Part-A.....						
Part-B.....						
Subtotal ***.....						
MENTAL HEALTH SERVICES						
Private Home ICF/HR.....						
MR/DD Waiver.....						
Psych Rehab-Private.....						
CSTAR-Private.....						
Targeted Case management.....						
Subtotal.....						
STATE INSTITUTIONS						
ICF/Mentally Retarded.....						
Mental Hospital.....						
Psych Care Under Age 22.....						
Psych Rehab-Public.....						
CSTAR-Public.....						
Targeted Case management.....						
Subtotal.....						
EPSDT SERVICES						
EPSDT Screenings.....	\$1,860.00	31	\$60.00	31	1.0	\$60.00
EPSDT Referral Services.....	\$18,007.08	104	\$173.15	933	9.0	\$19.30
EPSDT Targeted Case Mgmt.....						
Subtotal.....	\$19,867.08	117*	\$169.80	964	8.2	\$20.61
MANAGED CARE						
Prepaid Health-Hospital...						
Prepaid health-Physician..						
Physician Sponsor Serv....						
Phys Sponsor Mgmt Fees....						
Subtotal.....						
=====						
Total.....	\$53,487.73	257*	\$208.12			

* Unduplicated totals

*** Recipients are not added to total.

Table 5. Medical Statistics, August, 1995

ELIGIBILITY CATEGORY: Medicaid for Pregnant Women

Number of eligibles on 07/31/95 - 11,894

Total eligibles enrolled during August - 20,647

	EXPENDITURES	RECIPIENTS	COST PER RECIPIENT	UNITS OF SERVICE	UNITS PER RECIPIENT	COST PER SERVICE
NURSING FACILITIES.....						
HOSPITALS						
Inpatient.....	\$4,032,795.73	2,374	\$1,698.73	5,900	2.5	\$683.52
Outpatient.....	\$915,834.33	5,357	\$170.96	25,682	4.8	\$35.66
Subtotal.....	\$4,948,630.06	6,878*	\$719.49	31,582	4.5	\$156.69
DENTAL SERVICES.....	\$20,059.45	351*	\$57.15	1,194	3.4	\$16.80
PHARMACY.....	\$169,595.75	5,851*	\$28.99	11,225	1.9	\$15.11
PHYSICIAN RELATED						
Physician.....	\$785,757.80	3,634	\$216.22	15,074	4.1	\$52.13
Clinic.....	\$724,943.10	3,732	\$194.25	21,568	5.8	\$33.61
Family Planning.....	\$216,890.26	1,070	\$202.70	8,993	8.4	\$24.12
X-ray & Lab.....	\$88,141.06	2,687	\$32.80	7,693	2.9	\$11.46
Nurse Practitioner.....	\$608.00	3	\$202.67	4	1.3	\$152.00
Podiatry.....	\$665.00	10	\$66.50	18	1.8	\$36.94
CRNA Services.....	\$4,207.05	61	\$68.97	2,839	46.5	\$1.48
Rural Health Clinics.....	\$74,699.70	366	\$204.10	798	2.2	\$93.61
Case Management.....	\$23,366.87	824	\$28.36	972	1.2	\$24.04
Fed Qualified Health Care.....	\$83,656.08	408	\$205.04	1,457	3.6	\$57.42
Subtotal.....	\$2,002,934.92	9,382*	\$213.49	59,416	6.3	\$33.71
ALTERNATIVE SERVICES						
Home Health Services.....	\$3,799.38	16	\$237.46	77	4.8	\$49.34
Adult Day Health Care.....						
Homemaker/Respite Care.....						
Personal Care.....						
Aids Waiver.....						
Subtotal.....	\$3,799.38	16*	\$237.46	77	4.8	\$49.34
OTHER SERVICES						
Audiology Services.....	\$9,159.50	188	\$48.72	395	2.1	\$23.19
Optometric Services.....	\$9,170.30	42	\$218.34	527	12.5	\$17.40
Durable Medical Equip.....	\$8,522.92	120	\$71.02	3,049	25.4	\$2.80
Ambulance Services.....						
Rehabilitation Center.....						
Hospice.....						
Non-Participating Prov.....						
Comprehensive Day Rehab.....						
Subtotal.....	\$26,852.72	348*	\$77.16	3,971	11.4	\$6.76
BUY-IN PREMIUMS						
Part-A.....						
Part-B.....						
Subtotal ***.....						
MENTAL HEALTH SERVICES						
Private Home ICF/MR.....						
MR/DD Waiver.....	\$306.59	1	\$306.59	31	31.0	\$9.89
Psych Rehab-Private.....	\$604.75	2	\$302.38	46	23.0	\$13.15
CSTAR-Private.....	\$10,954.66	17	\$644.39	1,316	77.4	\$8.32
Targeted Case management..						
Subtotal.....	\$11,866.00	20*	\$593.30	1,393	69.6	\$8.52
STATE INSTITUTIONS						
ICF/Mentally Retarded.....						
Mental Hospital.....						
Psych Care Under Age 22...	\$840.48	2	\$420.24	3	1.5	\$280.16
Psych Rehab-Public.....						
CSTAR-Public.....						
Targeted Case management..	\$3,686.86	8	\$460.86	486	60.8	\$7.59
Subtotal.....	\$4,527.34	10*	\$452.73	489	48.9	\$9.26
EPSDT SERVICES						
EPSDT Screenings.....	\$62,157.64	963	\$64.55	1,056	1.1	\$58.86
EPSDT Referral Services...	\$145,181.30	2,063	\$70.37	5,153	2.5	\$28.17
EPSDT Targeted Case Mgmt..	\$79.00	1	\$79.00	1	1.0	\$79.00
Subtotal.....	\$207,417.94	2,455*	\$84.49	6,210	2.5	\$33.40
MANAGED CARE						
Prepaid Health-Hospital...						
Prepaid health-Physician...						
Physician Sponsor Serv....						
Phys Sponsor Mgmt Fees....						
Subtotal.....						
Total.....	\$7,395,683.56	14,670*	\$504.14			

* Unduplicated totals

*** Recipients are not added to total.

Table 5. Medical Statistics, August, 1995

ELIGIBILITY CATEGORY: Medicaid for Children

Number of eligibles on 07/31/95 - 144,885

Total eligibles enrolled during August - 146,880

	EXPENDITURES	RECIPIENTS	COST PER RECIPIENT	UNITS OF SERVICE	UNITS PER RECIPIENT	COST PER SERVICE
NURSING FACILITIES.....						
HOSPITALS						
Inpatient.....	\$4,620,125.27	1,127	\$4,099.49	6,291	5.6	\$734.40
Outpatient.....	\$2,192,763.15	14,965	\$146.53	45,823	3.1	\$47.85
Subtotal.....	\$6,812,888.42	15,683*	\$434.41	52,114	3.3	\$130.73
DENTAL SERVICES.....	\$231,346.67	4,385*	\$52.76	16,713	3.8	\$13.84
PHARMACY.....	\$1,139,495.85	30,808*	\$36.99	59,116	1.9	\$19.28
PHYSICIAN RELATED						
Physician.....	\$394,979.47	7,550	\$52.32	34,283	4.5	\$11.52
Clinic.....	\$543,795.85	12,225	\$44.48	61,226	5.0	\$8.88
Family Planning.....	\$38,181.56	932	\$40.97	1,582	1.7	\$24.13
X-ray & Lab.....	\$67,316.53	2,753	\$24.45	5,763	2.1	\$11.68
Nurse Practitioner.....	\$332.82	17	\$19.58	21	1.2	\$15.85
Podiatry.....	\$3,194.90	80	\$39.94	141	1.8	\$22.66
CRNA Services.....	\$2,937.12	66	\$44.50	3,296	49.9	\$6.89
Rural Health Clinics.....	\$153,951.59	2,466	\$62.43	3,591	1.5	\$42.87
Case Management.....	\$2,867.65	83	\$34.55	102	1.2	\$28.11
Fed Qualified Health Care.....	\$126,025.59	1,900	\$66.33	4,127	2.2	\$30.54
Subtotal.....	\$1,333,583.08	24,348*	\$54.77	114,132	4.6	\$11.68
ALTERNATIVE SERVICES						
Home Health Services.....	\$5,649.01	31	\$182.23	543	17.5	\$10.40
Adult Day Health Care.....						
Homemaker/Respite Care.....						
Personal Care.....	\$3,937.51	4	\$984.38	298	62.0	\$15.88
Aids Waiver.....	\$5,750.00	1	\$5,750.00	575	575.0	\$10.00
Subtotal.....	\$15,336.52	34*	\$451.07	1,366	40.1	\$11.23
OTHER SERVICES						
Audiology Services.....	\$5,401.00	89	\$60.69	176	2.0	\$30.69
Optometric Services.....	\$53,534.50	1,379	\$38.82	3,375	4.7	\$22.54
Durable Medical Equip.....	\$122,158.07	566	\$215.83	1,107	4.7	\$52.58
Ambulance Services.....	\$17,111.84	267	\$64.09	4,566	17.1	\$3.75
Rehabilitation Center.....						
Hospice.....						
Non-Participating Prov.....						
Comprehensive Day Rehab.....						
Subtotal.....	\$198,205.41	2,286*	\$86.70	9,224	4.0	\$21.49
BUY-IN PREMIUMS						
Part-A.....						
Part-B.....						
Subtotal ***.....						
MENTAL HEALTH SERVICES						
Private Home ICF/MR.....	\$109,161.29	34	\$3,210.63	1,365	40.1	\$79.97
MR/DD Waiver.....	\$2,012.60	3	\$670.87	97	32.3	\$20.75
Psych Rehab-Private.....	\$50,364.90	65	\$867.15	7,614	117.1	\$7.40
CSTAR-Private.....	\$5,675.77	44	\$128.99	1,024	23.3	\$5.54
Targeted Case management..						
Subtotal.....	\$173,214.56	146*	\$1,186.40	10,100	69.1	\$17.15
STATE INSTITUTIONS						
ICF/Mentally Retarded.....						
Mental Hospital.....	\$194,633.39	27	\$7,208.64	498	18.4	\$390.83
Psych Care Under Age 22...						
Psych Rehab-Public.....						
CSTAR-Public.....	\$264,544.66	850	\$311.23	29,328	34.5	\$9.02
Targeted Case management..						
Subtotal.....	\$459,178.05	870*	\$527.79	29,826	34.2	\$15.40
EPSDT SERVICES						
EPSDT Screenings.....	\$479,258.17	7,641	\$62.72	8,070	1.1	\$59.39
EPSDT Referral Services.....	\$2,069,181.83	27,670	\$74.78	105,826	3.8	\$19.55
EPSDT Targeted Case Mgmt..	\$2,686.00	34	\$79.00	34	1.0	\$79.00
Subtotal.....	\$2,551,126.00	30,676*	\$83.16	113,930	3.7	\$22.39
MANAGED CARE						
Prepaid Health-Hospital...						
Prepaid health-Physician..						
Physician Sponsor Serv....	\$12.50	1	\$12.50			
Phys Sponsor Mgmt Fees....	\$132.00	44	\$3.00			
Subtotal.....	\$144.50	45*	\$3.21			
=====						
Total.....	\$12,914,519.06	65,345*	\$197.64			

* Unduplicated totals

*** Recipients are not added to total.

Table 5. Medical Statistics, August, 1995

ELIGIBILITY CATEGORY: Presumptive Eligibility

Number of eligibles on 07/31/95 - 1,209

Total eligibles enrolled during August - N/A

	EXPENDITURES	RECIPIENTS	COST PER RECIPIENT	UNITS OF SERVICE	UNITS PER RECIPIENT	COST PER SERVICE
NURSING FACILITIES.....						
HOSPITALS						
Inpatient.....						
Outpatient.....	\$44,555.75	373	\$119.45	2,041	5.5	\$21.83
Subtotal.....	\$44,555.75	373*	\$119.45	2,041	5.4	\$21.83
DENTAL SERVICES.....						
PHARMACY.....						
	\$14,494.12	620*	\$23.38	1,045	1.7	\$13.87
PHYSICIAN RELATED						
Physician.....	\$4,059.88	143	\$28.39	270	1.9	\$15.04
Clinic.....	\$7,498.22	321	\$23.36	505	1.6	\$14.85
Family Planning.....	\$13,925.94	342	\$40.72	1,329	3.9	\$20.08
X-ray & Lab.....	\$165.10	4	\$41.28	14	3.5	\$10.48
Nurse Practitioner.....						\$11.79
Podiatry.....						
CRNA Services.....						
Rural Health Clinics.....	\$832.00	11	\$75.64	17	1.5	\$48.94
Case Management.....	\$4,285.72	193	\$22.21	224	1.2	\$19.13
Fed Qualified Health Care.....	\$21,815.70	138	\$158.08	528	3.8	\$41.32
Subtotal.....	\$52,642.76	848*	\$62.08	2,890	3.4	\$18.22
ALTERNATIVE SERVICES						
Home Health Services.....						
Adult Day Health Care.....						
Homemaker/Respite Care.....						
Personal Care.....						
Aids Waiver.....						
Subtotal.....						
OTHER SERVICES						
Audiology Services.....						
Optometric Services.....						
Durable Medical Equip.....	\$1,219.43	2	\$609.72	53	26.5	\$23.01
Ambulance Services.....	\$122.00	2	\$61.00	33	16.5	\$3.70
Rehabilitation Center.....						
Hospice.....						
Non-Participating Prov.....						
Comprehensive Day Rehab.....						
Subtotal.....	\$1,341.43	4*	\$335.36	86	21.5	\$15.60
BUY-IN PREMIUMS						
Part-A.....						
Part-B.....						
Subtotal ***.....						
MENTAL HEALTH SERVICES						
Private Home ICF/MR.....						
MR/DD Waiver.....						
Psych Rehab-Private.....						
CSTAR-Private.....						
Targeted Case management.....						
Subtotal.....						
STATE INSTITUTIONS						
ICF/Mentally Retarded.....						
Mental Hospital.....						
Psych Care Under Age 22.....						
Psych Rehab-Public.....						
CSTAR-Public.....						
Targeted Case management.....						
Subtotal.....						
EPSDT SERVICES						
EPSDT Screenings.....	\$480.00	8	\$60.00	8	1.0	\$60.00
EPSDT Referral Services.....	\$3,017.96	65	\$46.43	128	2.0	\$23.58
EPSDT Targeted Case Mgmt.....						
Subtotal.....	\$3,497.96	70*	\$49.97	136	1.9	\$25.72
MANAGED CARE						
Prepaid Health-Hospital...						
Prepaid health-Physician...						
Physician Sponsor Serv....						
Phys Sponsor Mgmt Fees....						
Subtotal.....						
=====						
Total.....	\$116,532.02	1,448*	\$80.48			

* Unduplicated totals

*** Recipients are not added to total.

Table 5. Medical Statistics, August, 1995

ELIGIBILITY CATEGORY: AFDC/Adult Managed Care

Number of eligibles on 07/31/95 - 13,811

Capitation enrollment - 9,265

Total eligibles enrolled during August - 1,907

	EXPENDITURES	RECIPIENTS	COST PER RECIPIENT	UNITS OF SERVICE	UNITS PER RECIPIENT	COST PER SERVICE
NURSING FACILITIES.....						
HOSPITALS						
Inpatient.....	\$173,699.71	90	\$1,930.00	271	3.0	\$640.96
Outpatient.....	\$136,978.27	583	\$234.95	2,835	4.9	\$48.32
Subtotal.....	\$310,677.98	939*	\$330.86	3,106	3.3	\$100.03
DENTAL SERVICES.....	\$46,997.65	731*	\$64.29	2,376	3.3	\$19.78
PHARMACY.....	\$223,553.56	3,800*	\$58.83	9,196	2.4	\$24.31
PHYSICIAN RELATED						
Physician.....	\$41,067.17	461	\$89.08	1,908	4.1	\$21.52
Clinic.....	\$47,218.37	421	\$112.16	1,836	4.4	\$25.72
Family Planning.....	\$86,328.78	1,147	\$75.26	2,827	2.5	\$30.54
X-ray & Lab.....	\$22,869.69	514	\$44.49	1,558	3.0	\$14.68
Nurse Practitioner.....	\$60.00	1	\$60.00	2	2.0	\$30.00
Podiatry.....	\$550.75	7	\$78.68	12	1.7	\$45.90
CRNA Services.....						
Rural Health Clinics.....	\$46.00	1	\$46.00	3	3.0	\$15.33
Case Management.....	\$299.25	0	\$33.25	0	1.0	\$33.25
Fed Qualified Health Care.....	\$40,553.58	516	\$78.59	1,238	2.4	\$32.76
Subtotal.....	\$238,993.59	3,313*	\$72.14	9,393	2.8	\$25.44
ALTERNATIVE SERVICES						
Home Health Services.....	\$6,144.42	12	\$512.04	600	50.0	\$10.24
Adult Day Health Care.....						
Homemaker/Respite Care.....						
Personal Care.....						
Aids Waiver.....						
Subtotal.....	\$6,144.42	12*	\$512.04	600	50.0	\$10.24
OTHER SERVICES						
Audiology Services.....	\$340.50	1	\$340.50	2	2.0	\$170.25
Optometric Services.....	\$3,162.75	81	\$39.05	146	1.8	\$21.66
Durable Medical Equip.....	\$34,304.93	17	\$2,017.94	311	18.3	\$110.31
Ambulance Services.....	\$11,987.93	171	\$70.10	1,063	6.2	\$11.28
Rehabilitation Center.....						
Hospice.....						
Non-Participating Prov.....						
Comprehensive Day Rehab.....						
Subtotal.....	\$49,796.11	269*	\$185.12	1,522	5.6	\$32.72
BUY-IN PREMIUMS						
Part-A.....						
Part-B.....						
Subtotal ***.....						
MENTAL HEALTH SERVICES						
Private Home ICF/MR.....	\$117.24	1	\$117.24	6	6.0	\$19.54
HR/DD Waiver.....	\$1,424.34	3	\$474.78	75	25.0	\$18.99
Psych Rehab-Private.....	\$170,030.90	148	\$1,148.86	19,574	132.3	\$8.69
CSTAR-Private.....						
Targeted Case management..						
Subtotal.....	\$171,572.48	152*	\$1,128.77	19,655	129.3	\$8.73
STATE INSTITUTIONS						
ICF/Mentally Retarded.....						
Mental Hospital.....						
Psych Care Under Age 22...	\$9,232.58	19	\$485.93	76	4.0	\$121.48
Psych Rehab-Public.....	\$3,247.22	9	\$360.80	157	17.4	\$20.68
CSTAR-Public.....						
Targeted Case management..	\$4,116.50	25	\$164.66	349	14.0	\$11.80
Subtotal.....	\$16,596.30	49*	\$338.70	582	11.8	\$28.52
EPSDT SERVICES						
EPSDT Screenings.....						
EPSDT Referral Services...	\$5,064.80	136	\$37.24	214	1.6	\$23.67
EPSDT Targeted Case Mgmt..						
Subtotal.....	\$5,064.80	136*	\$37.24	214	1.5	\$23.67
MANAGED CARE						
Prepaid Health-Hospital...	\$684,172.97					
Prepaid health-Physician..	\$253,949.85					
Physician Sponsor Serv....	\$23,641.50	715	\$33.07			
Phys Sponsor Mgmt Fees....	\$10,935.00	3,647	\$3.00			
Subtotal.....	\$972,699.32	3,697*	\$263.11			
=====						
Total.....	\$2,042,096.22	13,790*	\$148.09			

* Unduplicated totals

*** Recipients are not added to total.

Table 5. Medical Statistics, August, 1995

ELIGIBILITY CATEGORY: AFDC/Child Managed Care

Number of eligibles on 07/31/95 - 29,521

Capitation enrollment - 22,312

Total eligibles enrolled during August - 1,405

EXPENDITURES	RECIPIENTS	COST PER RECIPIENT	UNITS OF SERVICE	UNITS PER RECIPIENT	COST PER SERVICE
NURSING FACILITIES.....					
HOSPITALS					
Inpatient.....	214	\$4,054.04	1,147	5.4	\$756.38
Outpatient.....	802	\$164.92	2,505	3.1	\$52.80
Subtotal.....	1,617*	\$618.32	3,652	2.2	\$273.78
DENTAL SERVICES.....	591*	\$53.64	2,346	4.0	\$13.51
PHARMACY.....	3,502*	\$38.04	5,998	1.7	\$22.21
PHYSICIAN RELATED					
Physician.....	229	\$59.01	677	3.0	\$19.96
Clinic.....	490	\$52.17	2,654	5.4	\$9.65
Family Planning.....	127	\$39.18	171	1.3	\$29.10
X-ray & Lab.....	117	\$20.16	225	1.9	\$10.48
Nurse Practitioner.....					
Podiatry.....	2	\$51.25	6	3.0	\$17.08
CRNA Services.....					
Rural Health Clinics.....					
Case Management.....					
Fed Qualified Health Care.....	501	\$60.31	1,133	2.3	\$26.67
Subtotal.....	2,839*	\$27.03	4,866	1.7	\$15.77
ALTERNATIVE SERVICES					
Home Health Services.....	8	\$128.18	52CR	6.5CR	\$19.72CR
Adult Day Health Care.....					
Homemaker/Respite Care.....					
Personal Care.....					
Aids Waiver.....					
Subtotal.....	8*	\$128.18	52CR	6.5CR	\$19.72CR
OTHER SERVICES					
Audiology Services.....	3	\$26.67	4	1.3	\$20.00
Optometric Services.....	48	\$55.08	89	1.9	\$29.71
Durable Medical Equip.....	40	\$383.12	308	7.7	\$49.76
Ambulance Services.....	74	\$62.37	385	5.2	\$11.99
Rehabilitation Center.....					
Hospice.....					
Non-Participating Prov.....					
Comprehensive Day Rehab.....					
Subtotal.....	165*	\$137.36	786	4.7	\$28.84
BUY-IN PREMIUMS					
Part-A.....					
Part-B.....					
Subtotal ***.....					
MENTAL HEALTH SERVICES					
Private Home ICF/MR.....	2	\$4,259.74	107	53.5	\$79.62
MR/DD Waiver.....					
Psych Rehab-Private.....	69	\$338.54	2,976	43.1	\$7.85
CSTAR-Private.....					
Targeted Case management.....					
Subtotal.....	71*	\$449.00	3,083	43.4	\$10.34
STATE INSTITUTIONS					
ICF/Mentally Retarded.....	3	\$1,303.58	32	10.7	\$122.21
Mental Hospital.....					
Psych Care Under Age 22.....					
Psych Rehab-Public.....					
CSTAR-Public.....					
Targeted Case management.....	146	\$358.25	5,222	35.8	\$10.02
Subtotal.....	147*	\$382.42	5,254	35.7	\$10.70
EPSDT SERVICES					
EPSDT Screenings.....	558	\$41.16	582	1.0	\$39.47
EPSDT Referral Services.....	3,348	\$110.37	25,472	7.6	\$14.51
EPSDT Targeted Case Mgmt.....	6	\$79.00	6	1.0	\$79.00
Subtotal.....	3,651*	\$107.63	26,060	7.1	\$15.08
MANAGED CARE					
Prepaid Health-Hospital.....					
Prepaid health-Physician.....					
Physician Sponsor Serv.....	120	\$34.90			
Phys Sponsor Mgmt Fees.....	5,021	\$2.99			
Subtotal.....	5,032*	\$233.97			
=====					
Total.....	28,657*	\$102.02			

* Unduplicated totals

*** Recipients are not added to total.

Table 5. Medical Statistics, August, 1995

ELIGIBILITY CATEGORY: AFDC/Medicaid for Children Managed Care

Number of eligibles on 07/31/95 - N/A

Total eligibles enrolled during August - 21,658

EXPENDITURES	RECIPIENTS	COST PER RECIPIENT	UNITS OF SERVICE	UNITS PER RECIPIENT	COST PER SERVICE
NURSING FACILITIES.....					
HOSPITALS					
Inpatient.....					
Outpatient.....					
Subtotal.....					
DENTAL SERVICES.....					
PHARMACY.....					
PHYSICIAN RELATED					
Physician.....					
Clinic.....					
Family Planning.....					
X-ray & Lab.....					
Nurse Practitioner.....					
Podiatry.....					
CRNA Services.....					
Rural Health Clinics.....					
Case Management.....					
Fed Qualified Health Care.....					
Subtotal.....					
ALTERNATIVE SERVICES					
Home Health Services.....					
Adult Day Health Care.....					
Homemaker/Respite Care.....					
Personal Care.....					
Aids Waiver.....					
Subtotal.....					
OTHER SERVICES					
Audiology Services.....					
Optometric Services.....					
Durable Medical Equip.....					
Ambulance Services.....					
Rehabilitation Center.....					
Hospice.....					
Non-Participating Prov.....					
Comprehensive Day Rehab.....					
Subtotal.....					
BUY-IN PREMIUMS					
Part-A.....					
Part-B.....					
Subtotal ***.....					
MENTAL HEALTH SERVICES					
Private Home ICF/MR.....					
MR/DD Waiver.....					
Psych Rehab-Private.....					
CSTAR-Private.....					
Targeted Case management.....					
Subtotal.....					
STATE INSTITUTIONS					
ICF/Mentally Retarded.....					
Mental Hospital.....					
Psych Care Under Age 22.....					
Psych Rehab-Public.....					
CSTAR-Public.....					
Targeted Case management.....					
Subtotal.....					
EPSDT SERVICES					
EPSDT Screenings.....					
EPSDT Referral Services.....					
EPSDT Targeted Case Mgmt.....					
Subtotal.....					
MANAGED CARE					
Prepaid Health-Hospital.....					
Prepaid health-Physician.....					
Physician Sponsor Serv.....					
Phys Sponsor Mgmt Fees.....					
Subtotal.....					
=====					
Total.....					

* Unduplicated totals

*** Recipients are not added to total.

FIGURE 4. FOOD STAMPS CASELOAD

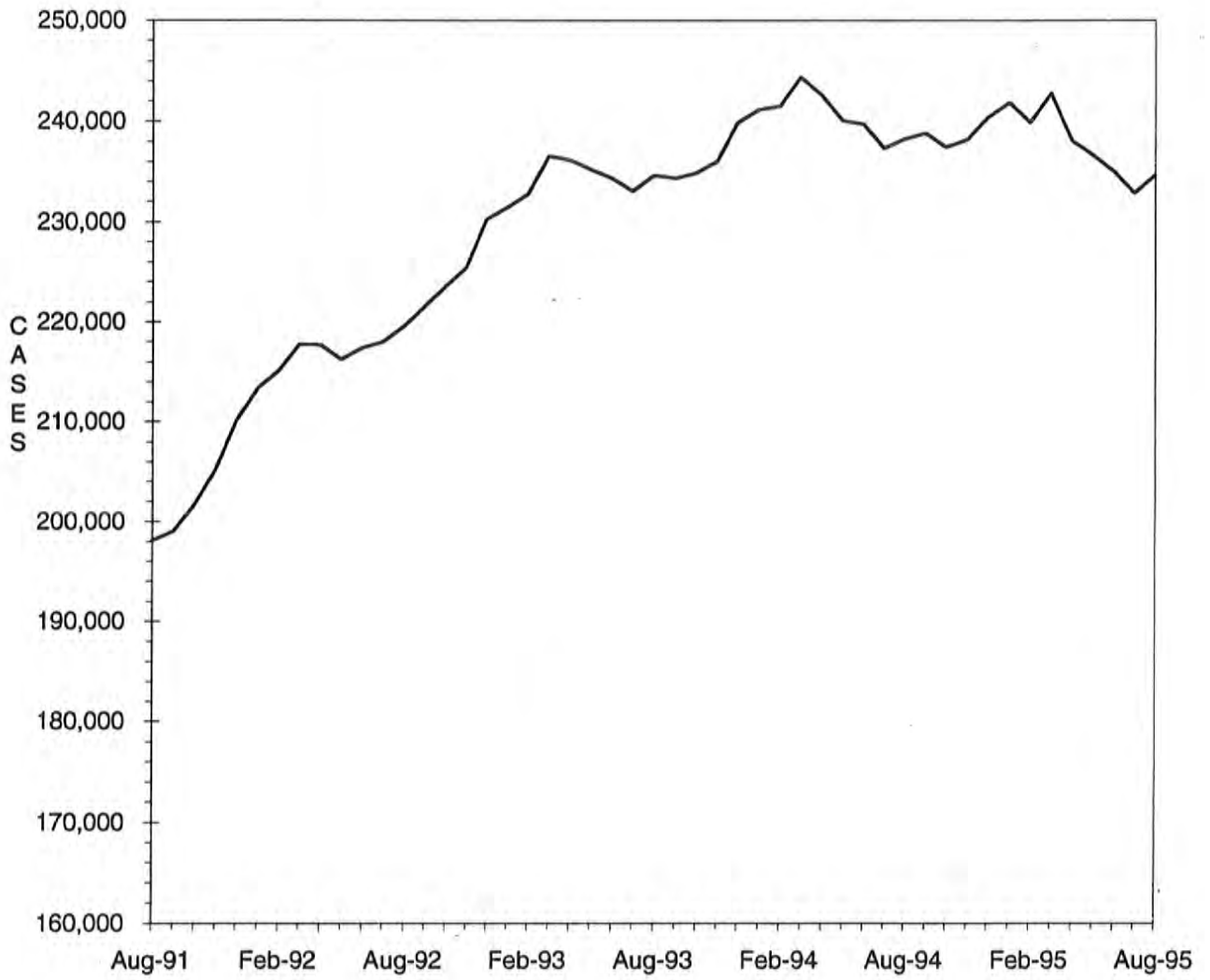

TABLE 6. FOOD STAMP PROGRAM
AUGUST 1995

COUNTY	TOTAL PERSONS	TOTAL HOUSE-HOLDS	PA PERSONS	PA HOUSE HOLDS	NON-PA PERSONS	NON-PA HOUSE-HOLDS	TOTAL COUPONS ISSUED	AVERAGE VALUE OF COUPONS PER PERSON
STATE TOTAL	565584	234674	215435	72994	350149	161680	\$39,972,461	\$70.67
ADAIR	1680	751	365	132	1315	619	\$101,992	\$60.71
ANDREW	947	369	199	77	748	292	\$62,556	\$66.06
ATCHISON	546	241	90	33	456	208	\$32,680	\$59.85
AUDRAIN	2214	942	581	213	1633	729	\$153,110	\$69.16
BARRY	3160	1222	1103	406	2057	816	\$213,679	\$67.62
BARTON	1188	462	375	152	813	310	\$76,149	\$64.10
BATES	1732	661	352	115	1380	546	\$105,624	\$60.98
BENTON	1842	754	549	200	1293	554	\$122,065	\$66.27
BOLLINGER	1264	487	326	105	938	382	\$73,668	\$58.28
BOONE	9958	4489	3326	1157	6632	3332	\$731,384	\$73.45
BUCHANAN	11034	4473	3598	1250	7436	3223	\$760,984	\$68.97
BUTLER	7179	3136	2077	706	5102	2430	\$444,651	\$61.94
CALDWELL	911	329	287	100	624	229	\$55,804	\$61.26
CALLAWAY	2974	1172	848	289	2128	883	\$201,515	\$67.71
CAMDEN	2351	950	534	190	1817	760	\$157,848	\$67.14
CAPE GIRARDEAU	5426	2420	1647	570	3779	1850	\$374,886	\$69.09
CARROLL	1187	463	317	106	870	357	\$74,703	\$62.93
CARTER	1325	513	379	124	946	389	\$84,062	\$63.44
CASS	4144	1552	1166	399	2978	1153	\$285,552	\$68.91
CEDAR	1691	714	507	207	1184	507	\$101,605	\$60.09
CHARITON	711	299	120	44	591	255	\$41,780	\$58.76
CHRISTIAN	2692	1039	643	220	2049	819	\$186,097	\$69.13
CLARK	775	304	189	70	586	234	\$51,386	\$66.30
CLAY	7537	3075	2418	865	5119	2210	\$542,641	\$72.00
CLINTON	1212	457	437	148	775	309	\$82,161	\$67.79
COLE	3907	1741	1346	492	2561	1249	\$282,349	\$72.27
COOPER	1153	485	241	84	912	401	\$71,686	\$62.17
CRAWFORD	2861	1121	1057	395	1804	726	\$192,984	\$67.45
DADE	850	308	273	105	577	203	\$50,886	\$59.87
DALLAS	1632	672	374	133	1258	539	\$110,033	\$67.42
DAVIESS	723	267	123	48	600	219	\$45,941	\$63.54
DE KALB	825	332	200	72	625	260	\$52,321	\$63.42
DENT	2237	863	563	184	1674	679	\$136,958	\$61.22
DOUGLAS	1821	721	423	148	1398	573	\$111,472	\$61.21
DUNKLIN	8841	3814	3590	1276	5251	2538	\$563,034	\$63.68
FRANKLIN	6329	2359	1864	639	4465	1720	\$433,726	\$68.53
GASCONADE	815	337	184	66	631	271	\$50,265	\$61.67
GENTRY	390	175	72	26	318	149	\$20,616	\$52.86
GREENE	19217	8439	5984	2146	13233	6293	\$1,347,240	\$70.11
GRUNDY	1162	506	279	105	883	401	\$71,728	\$61.73
HARRISON	990	421	144	49	846	372	\$58,444	\$59.03
HENRY	2337	1001	782	309	1555	692	\$151,952	\$65.02
HICKORY	1181	470	269	91	912	379	\$77,559	\$65.67
HOLT	468	196	69	25	399	171	\$27,408	\$58.56
HOWARD	758	326	149	55	609	271	\$44,485	\$58.69
HOWELL	5090	1945	1212	380	3878	1565	\$312,730	\$61.44
IRON	1958	760	733	249	1225	511	\$127,590	\$65.16
JACKSON	82686	35582	34973	11687	47713	23895	\$6,354,941	\$76.86
JASPER	11589	4854	3771	1314	7818	3540	\$781,772	\$67.46
JEFFERSON	12300	4713	4950	1755	7350	2958	\$910,693	\$74.04
JOHNSON	3233	1327	1114	428	2119	899	\$227,061	\$70.23
KNOX	340	148	87	25	253	123	\$17,917	\$52.70
LACLEDE	3066	1159	834	302	2232	857	\$191,531	\$62.47
LAFAYETTE	2867	1115	852	305	2015	810	\$193,760	\$67.58
LAWRENCE	2988	1172	952	334	2036	838	\$193,889	\$64.89
LEWIS	913	380	361	144	552	236	\$57,851	\$63.36
LINCOLN	2742	1009	773	255	1969	754	\$192,974	\$70.38
LINN	1228	538	353	129	875	409	\$76,639	\$62.41

TABLE 6. FOOD STAMP PROGRAM
AUGUST 1995

COUNTY	TOTAL PERSONS	TOTAL HOUSE-HOLDS	PA PERSONS	PA HOUSE HOLDS	NON-PA PERSONS	NON-PA HOUSE-HOLDS	TOTAL COUPONS ISSUED	AVERAGE VALUE OF COUPONS PER PERSON
LIVINGSTON	1419	588	267	97	1152	491	\$83,761	\$59.03
MCDONALD	2984	1143	686	230	2298	913	\$200,582	\$67.22
MACON	1166	483	331	123	835	360	\$71,697	\$61.49
MADISON	1715	678	603	208	1112	470	\$104,758	\$61.08
MARIES	760	303	181	58	579	245	\$47,685	\$62.74
MARION	3322	1334	1138	403	2184	931	\$217,661	\$65.52
MERCER	420	167	91	30	329	137	\$26,427	\$62.92
MILLER	2569	1005	580	202	1989	803	\$159,329	\$62.02
MISSISSIPPI	4464	1939	1848	650	2616	1289	\$302,832	\$67.84
MONITEAU	778	325	191	73	587	252	\$44,142	\$56.74
MONROE	591	243	136	45	455	198	\$35,626	\$60.28
MONTGOMERY	1193	450	294	101	899	349	\$76,304	\$63.96
MORGAN	2003	747	651	240	1352	507	\$137,430	\$68.61
NEW MADRID	4906	2092	2138	732	2768	1360	\$305,636	\$62.30
NEWTON	4276	1621	1251	480	3025	1141	\$279,477	\$65.36
NODAWAY	1244	519	314	116	930	403	\$76,228	\$61.28
OREGON	1769	692	311	100	1458	592	\$103,292	\$58.39
OSAGE	595	227	107	36	488	191	\$37,950	\$63.78
OZARK	1346	520	350	116	996	404	\$82,012	\$60.93
PEMISCOT	7163	3003	3227	1026	3936	1977	\$434,611	\$60.67
PERRY	1148	498	389	146	759	352	\$72,428	\$63.09
PETTIS	3816	1591	1325	512	2491	1079	\$239,254	\$62.70
PHELPS	4016	1561	1055	357	2961	1204	\$270,615	\$67.38
PIKE	1725	654	471	149	1254	505	\$109,238	\$63.33
PLATTE	2176	906	779	291	1397	615	\$163,047	\$74.93
POLK	2541	924	530	174	2011	750	\$153,619	\$60.46
PULASKI	3873	1467	972	332	2901	1135	\$256,884	\$66.33
PUTNAM	562	231	104	35	458	196	\$34,996	\$62.27
RALLS	797	301	249	88	548	213	\$46,420	\$58.24
RANDOLPH	3181	1316	980	338	2201	978	\$215,136	\$67.63
RAY	1612	637	424	150	1188	487	\$103,294	\$64.08
REYNOLDS	1271	513	405	142	866	371	\$77,961	\$61.34
RIPLEY	3221	1288	901	282	2320	1006	\$206,394	\$64.08
ST CHARLES	9945	3908	3896	1311	6049	2597	\$736,202	\$74.03
ST CLAIR	1203	493	436	144	767	349	\$76,224	\$63.36
ST FRANCOIS	7439	3010	2320	794	5119	2216	\$501,691	\$67.44
STE GENEVIEVE	1193	465	314	106	879	359	\$80,247	\$67.26
ST LOUIS COUNTY	56998	23116	26060	8792	30938	14324	\$4,357,632	\$76.45
SALINE	2236	921	841	317	1395	604	\$137,304	\$61.41
SCHUYLER	435	179	84	29	351	150	\$23,268	\$53.49
SCOTLAND	518	208	175	60	343	148	\$30,559	\$58.99
SCOTT	6727	2862	2136	715	4591	2147	\$427,157	\$63.50
SHANNON	1687	655	497	185	1190	470	\$105,871	\$62.76
SHELBY	644	259	130	42	514	217	\$37,063	\$57.55
STODDARD	3938	1785	1348	552	2590	1233	\$226,675	\$57.56
STONE	1987	752	518	179	1469	573	\$132,490	\$66.68
SULLIVAN	647	285	178	69	469	216	\$38,780	\$59.94
TANEY	1941	782	352	127	1589	655	\$134,002	\$69.04
TEXAS	3096	1146	1084	339	2012	807	\$206,116	\$66.57
VERNON	2251	912	575	198	1676	714	\$141,644	\$62.92
WARREN	1549	598	475	161	1074	437	\$111,052	\$71.69
WASHINGTON	5046	1880	2088	657	2958	1223	\$337,778	\$66.94
WAYNE	2912	1144	1051	367	1861	777	\$186,172	\$63.93
WEBSTER	2133	808	624	221	1509	587	\$131,408	\$61.61
WORTH	308	122	55	18	253	104	\$16,280	\$52.86
WRIGHT	2820	1103	899	320	1921	783	\$177,812	\$63.05
ST LOUIS CITY	108130	46785	54636	17596	53494	29189	\$8,183,291	\$75.68

TABLE 6. FOOD STAMP PROGRAM
AUGUST 1995

COUNTY	FOOD STAMP PARTICIPANTS BY COUNTY & RACE						
	TOTAL	BLACK	WHITE	SP AMR	AM IND	ASIAN	OTHER
STATE TOTAL	565584	206568	345590	5054	785	2937	4650
ADAIR	1680	42	1631	0	0	5	2
ANDREW	947	2	937	0	0	5	3
ATCHISON	546	1	545	0	0	0	0
AUDRAIN	2214	485	1713	0	9	0	7
BARRY	3160	1	3085	50	19	0	5
BARTON	1188	1	1173	5	4	2	3
BATES	1732	13	1712	0	2	0	5
BENTON	1842	2	1834	3	0	0	3
BOLLINGER	1264	2	1254	0	7	0	1
BOONE	9958	3508	6083	76	16	148	127
BUCHANAN	11034	899	9998	83	12	4	38
BUTLER	7179	918	6227	19	3	1	11
CALDWELL	911	0	908	2	0	0	1
CALLAWAY	2976	336	2615	3	7	0	15
CAMDEN	2351	7	2310	18	5	0	11
CAPE GIRARDEAU	5426	1408	3952	25	2	3	36
CARROLL	1187	55	1119	6	0	0	7
CARTER	1325	0	1315	5	3	0	2
CASS	4144	66	4032	24	0	2	20
CEDAR	1691	0	1679	2	3	0	7
CHARITON	711	103	605	1	0	0	2
CHRISTIAN	2692	2	2642	19	9	1	19
CLARK	775	0	768	2	4	0	1
CLAY	7537	452	6729	159	29	99	69
CLINTON	1212	64	1131	8	0	0	9
COLE	3907	1012	2834	27	7	11	16
COOPER	1153	234	915	2	0	1	1
CRAWFORD	2861	0	2850	5	4	0	2
DADE	850	1	830	9	0	5	5
DALLAS	1632	9	1616	2	5	0	0
DAVISS	723	0	723	0	0	0	0
DE KALB	825	3	816	4	0	0	2
DENT	2237	8	2206	6	12	3	2
DOUGLAS	1821	0	1803	5	2	0	11
DUNKLIN	8841	1717	6749	346	7	4	18
FRANKLIN	6329	188	6098	27	0	5	11
GASCONADE	815	0	806	0	0	0	9
GENTRY	390	3	382	0	0	0	5
GREENE	19217	996	17732	166	69	177	77
GRUNDY	1162	6	1143	6	2	0	5
HARRISON	990	0	983	4	1	0	2
HENRY	2337	39	2265	15	6	0	12
HICKORY	1181	1	1169	0	10	0	1
HOLT	468	0	464	0	4	0	0
HOWARD	758	178	574	0	4	0	2
HOWELL	5090	21	5019	17	20	4	9
IRON	1958	56	1898	0	0	0	4
JACKSON	82686	47935	30451	2263	134	1363	540
JASPER	11589	239	11115	90	47	25	73
JEFFERSON	12300	242	11949	22	1	18	68
JOHNSON	3233	478	2677	35	8	22	13
KNOX	340	0	340	0	0	0	0
LACLEDE	3066	23	3006	21	4	0	12
LAFAYETTE	2867	206	2543	93	8	11	6
LAWRENCE	2988	2	2929	32	4	0	21
LEWIS	913	106	799	0	6	0	2
LINCOLN	2742	103	2593	13	13	8	12
LINN	1228	34	1190	2	0	0	2

TABLE 6. FOOD STAMP PROGRAM
AUGUST 1995

COUNTY	FOOD STAMP PARTICIPANTS BY COUNTY & RACE						
	TOTAL	BLACK	WHITE	SP AMR	AM IND	ASIAN	OTHER
LIVINGSTON	1419	58	1343	0	15	2	1
MCDONALD	2984	7	2761	170	29	3	14
MACON	1166	94	1060	0	3	0	9
HADISON	1715	3	1699	2	3	0	8
MARIES	760	12	738	10	0	0	0
HARION	3322	450	2845	2	0	1	24
MERCER	420	0	418	2	0	0	0
HILLER	2569	11	2537	14	0	0	7
MISSISSIPPI	4464	1904	2427	118	2	0	13
MONITEAU	778	3	753	18	0	2	2
MONROE	591	100	490	1	0	0	0
MONTGOMERY	1193	71	1109	2	0	0	11
MORGAN	2003	25	1962	1	0	7	8
NEW MADRID	4906	2093	2766	13	3	0	31
NEWTON	4276	34	4163	30	21	6	22
NODAWAY	1244	9	1226	1	0	0	8
OREGON	1769	0	1759	0	7	0	3
OSAGE	595	2	592	0	0	0	1
OZARK	1346	0	1331	7	6	0	2
PEMISCOT	7163	3737	3344	57	5	7	13
PERRY	1148	2	1136	3	0	0	7
PETTIS	3816	382	3388	28	1	13	4
PHELPS	4016	80	3890	11	0	4	31
PIKE	1725	201	1517	2	0	0	5
PLATTE	2176	211	1863	42	2	35	23
POLK	2541	7	2514	6	1	5	8
PULASKI	3873	461	3251	93	9	32	27
PUTNAM	562	0	556	0	0	1	5
RALLS	797	49	739	2	5	0	2
RANDOLPH	3181	407	2744	23	1	0	6
RAY	1612	43	1565	4	0	0	0
REYNOLDS	1271	0	1264	0	0	5	2
RIPLEY	3221	0	3206	0	0	0	15
ST CHARLES	9945	1474	8314	34	15	34	74
ST CLAIR	1203	0	1192	0	2	0	9
ST FRANCOIS	7439	64	7308	22	7	4	34
STE GENEVIEVE	1193	14	1152	17	1	0	9
ST LOUIS COUNTY	56998	39798	16113	158	35	394	500
SALINE	2236	278	1929	4	1	7	17
SCHUYLER	435	1	432	1	0	0	1
SCOTLAND	518	0	518	0	0	0	0
SCOTT	6727	2026	4615	51	9	0	26
SHANNON	1687	0	1677	9	0	0	1
SHELBY	644	10	634	0	0	0	0
STODDARD	3938	70	3841	14	2	4	7
STONE	1987	0	1939	9	4	28	7
SULLIVAN	647	0	643	2	0	0	2
TANEY	1941	2	1903	9	10	0	17
TEXAS	3096	1	3070	9	5	1	10
VERNON	2251	0	2236	5	8	1	1
WARREN	1549	172	1360	0	0	0	17
WASHINGTON	5046	52	4971	16	4	0	3
WAYNE	2912	5	2890	7	4	4	2
WEBSTER	2133	4	2093	9	7	0	20
WORTH	308	0	308	0	0	0	0
WRIGHT	2820	13	2787	5	9	0	6
ST LOUIS CITY	108130	89921	15245	289	37	410	2228

TABLE 7
FOOD STAMP PARTICIPATION
AUGUST 1995

AREA	COUNTY	CASES	PERSONS	DOLLARS
AREA 1	ANDREW	369	947	\$62,556
	ATCHISON	241	546	\$32,680
	BUCHANAN	4,473	11,034	\$760,984
	CALDWELL	329	911	\$55,804
	CARROLL	463	1,187	\$74,703
	CASS	1,552	4,144	\$285,552
	CHARITON	299	711	\$41,780
	CLAY	3,075	7,537	\$542,641
	CLINTON	457	1,212	\$82,161
	COOPER	485	1,153	\$71,686
	DAVISS	267	723	\$45,941
	DE KALB	332	825	\$52,321
	GENTRY	175	390	\$20,616
	GRUNDY	506	1,162	\$71,728
	HARRISON	421	990	\$58,444
	HOLT	196	468	\$27,408
	HOWARD	326	758	\$44,485
	JOHNSON	1,327	3,233	\$227,061
	LAFAYETTE	1,115	2,867	\$193,760
	LINN	538	1,228	\$76,639
	LIVINGSTON	588	1,419	\$83,761
	MERCER	167	420	\$26,427
	NODAWAY	519	1,244	\$76,228
	PETTIS	1,591	3,816	\$239,254
	PLATTE	906	2,176	\$163,047
	PUTNAM	231	562	\$34,996
	RANDOLPH	1,316	3,181	\$215,136
	RAY	637	1,612	\$103,294
	SALINE	921	2,236	\$137,304
	SULLIVAN	285	647	\$38,780
WORTH	122	308	\$16,280	
	* AREA TOTAL *	24,229	59,647	\$3,963,457
AREA 2	ADAIR	751	1,680	\$101,992
	AUDRAIN	942	2,214	\$153,110
	BOONE	4,489	9,958	\$731,384
	CALLAWAY	1,172	2,976	\$201,515
	CLARK	304	775	\$51,386
	COLE	1,741	3,907	\$282,349
	FRANKLIN	2,359	6,329	\$433,726
	GASCONADE	337	815	\$50,265
	JEFFERSON	4,713	12,300	\$910,693
	KNOX	148	340	\$17,917
	LEWIS	380	913	\$57,851
	LINCOLN	1,009	2,742	\$192,974
	MACON	483	1,166	\$71,697
	MARION	1,334	3,322	\$217,661
	MONROE	243	591	\$35,626
	MONTGOMERY	450	1,193	\$76,304
	OSAGE	227	595	\$37,950
	PIKE	654	1,725	\$109,238
	RALLS	301	797	\$46,420
	ST CHARLES	3,908	9,945	\$736,202
	SCHUYLER	179	435	\$23,268
	SCOTLAND	208	518	\$30,559
	SHELBY	259	644	\$37,063
WARREN	598	1,549	\$111,052	
	* AREA TOTAL *	27,189	67,429	\$4,718,202
AREA 3	BOLLINGER	487	1,264	\$73,668
	BUTLER	3,136	7,179	\$444,651
	CAPE GIRARDEAU	2,420	5,426	\$374,886
	CARTER	513	1,325	\$84,062
	CRAWFORD	1,121	2,861	\$192,984
	DENT	863	2,237	\$136,958

TABLE 7
FOOD STAMP PARTICIPATION
AUGUST 1995

AREA	COUNTY	CASES	PERSONS	DOLLARS
AREA 3	DUNKLIN	3,814	8,841	\$563,034
	HOWELL	1,945	5,090	\$312,730
	IRON	760	1,958	\$127,590
	MADISON	678	1,715	\$104,758
	MISSISSIPPI	1,939	4,464	\$302,832
	NEW MADRID	2,092	4,906	\$305,636
	OREGON	692	1,769	\$103,292
	PEMISCOT	3,003	7,163	\$434,611
	PERRY	498	1,148	\$72,428
	REYNOLDS	513	1,271	\$77,961
	RIPLEY	1,288	3,221	\$206,394
	ST FRANCOIS	3,010	7,439	\$501,691
	STE GENEVIEVE	465	1,193	\$80,247
	SCOTT	2,862	6,727	\$427,157
	SHANNON	655	1,687	\$105,871
	STODDARD	1,785	3,938	\$226,675
	WASHINGTON	1,880	5,046	\$337,778
	WAYNE	1,144	2,912	\$186,172
	* AREA TOTAL *	37,563	90,780	\$5,784,066
	AREA 4	BARRY	1,222	3,160
BARTON		462	1,188	\$76,149
BATES		661	1,732	\$105,624
BENTON		754	1,842	\$122,065
CAMDEN		950	2,351	\$157,848
CEDAR		714	1,691	\$101,605
CHRISTIAN		1,039	2,692	\$186,097
DADE		308	850	\$50,886
DALLAS		672	1,632	\$110,033
DOUGLAS		721	1,821	\$111,472
GREENE		8,439	19,217	\$1,347,240
HENRY		1,001	2,337	\$151,952
HICKORY		470	1,181	\$77,559
JASPER		4,854	11,589	\$781,772
LACLEDE		1,159	3,066	\$191,531
LAWRENCE		1,172	2,988	\$193,889
HCDONALD		1,143	2,984	\$200,582
MARIES		303	760	\$47,685
HILLER		1,005	2,569	\$159,329
MONITEAU		325	778	\$44,142
MORGAN		747	2,003	\$137,430
NEWTON		1,621	4,276	\$279,477
OZARK		520	1,346	\$82,012
PHELPS		1,561	4,016	\$270,615
POLK		924	2,541	\$153,619
PULASKI		1,467	3,873	\$256,884
ST CLAIR		493	1,203	\$76,224
STONE		752	1,987	\$132,490
TANEY		782	1,941	\$134,002
TEXAS		1,146	3,096	\$206,116
VERNON	912	2,251	\$141,644	
WEBSTER	808	2,133	\$131,408	
WRIGHT	1,103	2,820	\$177,812	
* AREA TOTAL *	40,210	99,914	\$6,610,872	
AREA 5	JACKSON	35,582	82,686	\$6,354,941
	* AREA TOTAL *	35,582	82,686	\$6,354,941
AREA 6	ST LOUIS CITY	46,785	108,130	\$8,183,291
	* AREA TOTAL *	46,785	108,130	\$8,183,291
AREA 7	ST LOUIS COUNTY	23,116	56,998	\$4,357,632
	* AREA TOTAL *	23,116	56,998	\$4,357,632
STATE TOTAL		234,674	565,584	\$39,972,461

TABLE 8.

CORRECTED July 1995

FOOD STAMP APPLICATION CURRENCY
JULY 1995

COUNTY	# APPS RECEIVED	# APPROVALS	% APPROVED	# REJECTIONS	% REJECTED	# DELINQUENT	% CURRENT
AREA 1							
ANDREW	66	62	93.9	4	6.1	2	97.0
ATCHISON	36	25	86.2	4	13.8	1	96.6
BUCHANAN	737	636	88.6	82	11.4	22	96.9
CALDWELL	44	40	83.3	8	16.7	1	97.9
CARROLL	74	68	87.2	10	12.8	2	97.4
CASS	255	199	83.6	39	16.4	4	98.3
CHARITON	42	32	74.4	11	25.6	0	100.0
CLAY	632	488	84.6	89	15.4	15	97.4
CLINTON	78	65	90.3	7	9.7	3	95.8
COOPER	95	68	87.2	10	12.8	0	100.0
DAVISS	39	35	85.4	6	14.6	0	100.0
DE KALB	50	41	97.6	1	2.4	0	100.0
GENTRY	32	23	85.2	4	14.8	0	100.0
GRUNDY	90	61	82.4	13	17.6	0	100.0
HARRISON	72	56	84.8	10	15.2	0	100.0
HOLT	38	33	80.5	8	19.5	2	95.1
HOWARD	55	41	89.1	5	10.9	1	97.8
JOHNSON	283	214	82.9	44	17.1	16	93.8
LAFAYETTE	174	140	83.8	27	16.2	5	97.0
LINN	108	103	88.0	14	12.0	4	96.6
LIVINGSTON	118	87	84.5	16	15.5	4	96.1
MERCER	19	14	82.4	3	17.6	0	100.0
NODAWAY	84	74	91.4	7	8.6	1	98.8
PETTIS	300	227	82.2	49	17.8	7	97.5
PLATTE	205	135	86.0	22	14.0	1	99.4
PUTNAM	45	35	92.1	3	7.9	0	100.0
RANDOLPH	232	178	82.8	37	17.2	3	98.6
RAY	131	94	83.9	18	16.1	2	98.2
SALINE	193	186	85.3	32	14.7	19	91.3
SULLIVAN	56	50	94.3	3	5.7	1	98.1
WORTH	25	19	86.4	3	13.6	0	100.0
TOTAL AREA 1	4,408	3,529	85.7	589	14.3	116	97.2
AREA 2							
ADAIR	180	147	90.7	15	9.3	6	96.3
AUDRAIN	146	104	92.0	9	8.0	3	97.3
BOONE	773	611	84.0	116	16.0	36	95.0
CALLAWAY	178	140	84.8	25	15.2	5	97.0
CLARK	40	36	87.8	5	12.2	0	100.0
COLE	393	291	84.8	52	15.2	26	92.4
FRANKLIN	341	251	79.9	63	20.1	18	94.3
GASCONADE	77	64	90.1	7	9.9	0	100.0
JEFFERSON	845	639	83.0	131	17.0	18	97.7
KNOX	14	13	86.7	2	13.3	2	86.7
LEWIS	59	50	90.9	5	9.1	0	100.0
LINCOLN	180	156	85.2	27	14.8	6	96.7
MACON	97	87	91.6	8	8.4	1	98.9
MARION	213	181	90.5	19	9.5	4	98.0
MONROE	37	32	80.0	8	20.0	0	100.0
MONTGOMERY	65	62	89.9	7	10.1	0	100.0
OSAGE	39	27	69.2	12	30.8	0	100.0
PIKE	96	69	81.2	16	18.8	0	100.0
RALLS	34	29	87.9	4	12.1	0	100.0
ST CHARLES	588	429	79.7	109	20.3	57	89.4
SCHUYLER	30	28	93.3	2	6.7	0	100.0
SCOTLAND	29	23	100.0	0	0.0	0	100.0
SHELBY	30	29	90.6	3	9.4	0	100.0
WARREN	99	72	80.9	17	19.1	0	100.0
TOTAL AREA 2	4,583	3,570	84.4	662	15.6	182	95.7
AREA 3							
BOLLINGER	93	66	88.0	9	12.0	1	98.7
BUTLER	462	394	88.1	53	11.9	8	98.2
CAPE GIRARDEAU	401	326	86.5	51	13.5	14	96.3
CARTER	94	77	97.5	2	2.5	2	97.5
CRAWFORD	176	153	89.0	19	11.0	7	95.9
DENT	114	97	93.3	7	6.7	1	99.0
DUNKLIN	756	626	93.7	42	6.3	6	99.1

TABLE 8.

CORRECTED July 1995

FOOD STAMP APPLICATION CURRENCY
JULY 1995

COUNTY	# APPS RECEIVED	# APPROVALS	% APPROVED	# REJECTIONS	% REJECTED	# DELINQUENT	% CURRENT
HOWELL	368	327	90.8	33	9.2	18	95.0
IRON	119	88	94.6	5	5.4	0	100.0
MADISON	116	87	92.6	7	7.4	1	98.9
MISSISSIPPI	276	258	93.1	19	6.9	2	99.3
NEW MADRID	303	262	92.9	20	7.1	5	98.2
OREGON	92	84	90.3	9	9.7	1	98.9
PEMISCOT	421	363	91.2	35	8.8	0	100.0
PERRY	81	65	91.5	6	8.5	6	91.5
REYNOLDS	80	64	91.4	6	8.6	0	100.0
RIPLEY	217	171	91.9	15	8.1	3	98.4
ST FRANCOIS	413	341	87.4	49	12.6	14	96.4
STE GENEVIEVE	86	59	85.5	10	14.5	1	98.6
SCOTT	466	377	89.3	45	10.7	6	98.6
SHANNON	92	80	87.9	11	12.1	5	94.5
STODDARD	292	217	85.4	37	14.6	1	99.6
WASHINGTON	249	219	89.8	25	10.2	5	98.0
WAYNE	176	145	91.2	14	8.8	1	99.4
TOTAL AREA 3	5,943	4,946	90.3	529	9.7	108	98.0
AREA 4							
BARRY	303	261	87.9	36	12.1	1	99.7
BARTON	66	54	85.7	9	14.3	1	98.4
BATES	110	94	87.9	13	12.1	0	100.0
BENTON	138	113	90.4	12	9.6	1	99.2
CAMDEN	190	141	82.9	29	17.1	5	97.1
CEDAR	89	78	91.8	7	8.2	0	100.0
CHRISTIAN	258	200	84.0	38	16.0	7	97.1
DADE	56	38	80.9	9	19.1	6	87.2
DALLAS	109	96	88.9	12	11.1	4	96.3
DOUGLAS	94	81	88.0	11	12.0	0	100.0
GREENE	1,638	1,325	87.0	198	13.0	88	94.2
HENRY	193	149	86.6	23	13.4	3	98.3
HICKORY	71	53	88.3	7	11.7	1	98.3
JASPER	777	614	85.2	107	14.8	30	95.8
LACLEDE	266	206	90.0	23	10.0	6	97.4
LAWRENCE	196	153	88.4	20	11.6	6	96.5
MCDONALD	277	251	93.7	17	6.3	2	99.3
MARIES	51	49	89.1	6	10.9	0	100.0
MILLER	133	98	84.5	18	15.5	1	99.1
MONITEAU	42	38	88.4	5	11.6	2	95.3
MORGAN	97	69	92.0	6	8.0	2	97.3
NEWTON	306	258	88.4	34	11.6	4	98.6
OZARK	105	94	94.9	5	5.1	0	100.0
PHELPS	231	170	78.0	48	22.0	5	97.7
POLK	159	116	87.2	17	12.8	3	97.7
PULASKI	254	200	81.3	46	18.7	5	98.0
ST CLAIR	70	59	95.2	3	4.8	0	100.0
STONE	178	144	88.3	19	11.7	1	99.4
TANEY	232	162	80.6	39	19.4	6	97.0
TEXAS	232	201	93.5	14	6.5	0	100.0
VERNON	142	113	91.1	11	8.9	5	96.0
WEBSTER	123	102	85.0	18	15.0	4	96.7
WRIGHT	143	134	90.5	14	9.5	0	100.0
TOTAL AREA 4	7,329	5,914	87.1	874	12.9	199	97.1
AREA 5							
JACKSON	5,534	4,650	89.5	548	10.5	200	96.2
TOTAL AREA 5	5,534	4,650	89.5	548	10.5	200	96.2
AREA 6							
ST LOUIS CITY	6,299	5,621	92.2	476	7.8	466	92.4
TOTAL AREA 6	6,299	5,621	92.2	476	7.8	466	92.4
AREA 7							
ST LOUIS COUNTY	3,678	2,919	86.0	477	14.0	265	92.2
TOTAL AREA 7	3,678	2,919	86.0	477	14.0	265	92.2
STATEWIDE	37,774	31,149	88.2	4,155	11.8	1,536	95.6

TABLE 8.

FOOD STAMP APPLICATION CURRENCY
AUGUST 1995

COUNTY	# APPS RECEIVED	# APPROVALS	% APPROVED	# REJECTIONS	% REJECTED	# DELINQUENT	% CURRENT
AREA 1							
ANDREW	78	60	87.0	9	13.0	3	95.7
ATCHISON	29	31	88.6	4	11.4	1	97.1
BUCHANAN	871	754	87.9	104	12.1	18	97.9
CALDWELL	57	48	90.6	5	9.4	1	98.1
CARROLL	92	68	88.3	9	11.7	3	96.1
CASS	307	247	79.7	63	20.3	14	95.5
CHARITON	53	41	78.8	11	21.2	0	100.0
CLAY	652	505	81.2	117	18.8	10	98.4
CLINTON	83	78	89.7	9	10.3	2	97.7
COOPER	108	97	86.6	15	13.4	7	93.8
DAVISS	41	31	88.6	4	11.4	2	94.3
DE KALB	61	54	100.0	0	0.0	0	100.0
GENTRY	30	29	87.9	4	12.1	0	100.0
GRUNDY	104	91	86.7	14	13.3	3	97.1
HARRISON	94	66	80.5	16	19.5	1	98.8
HOLT	29	30	81.1	7	18.9	2	94.6
HOWARD	91	66	77.6	19	22.4	1	98.8
JOHNSON	389	254	77.0	76	23.0	18	94.5
LAFAYETTE	224	185	88.5	24	11.5	2	99.0
LINN	139	95	84.1	18	15.9	0	100.0
LIVINGSTON	102	90	84.1	17	15.9	3	97.2
MERCER	45	33	84.6	6	15.4	0	100.0
NODAWAY	95	81	83.5	16	16.5	1	99.0
PETTIS	278	237	86.2	38	13.8	7	97.5
PLATTE	195	182	83.1	37	16.9	3	98.6
PUTNAM	42	45	93.8	3	6.3	2	95.8
RANDOLPH	285	228	82.9	47	17.1	4	98.5
RAY	125	111	86.0	18	14.0	2	98.4
SALINE	201	150	78.9	40	21.1	13	93.2
SULLIVAN	58	54	91.5	5	8.5	0	100.0
WORTH	28	34	97.1	1	2.9	0	100.0
TOTAL AREA 1	4,986	4,075	84.4	756	15.6	123	97.5
AREA 2							
ADAIR	190	167	90.8	17	9.2	4	97.8
AUDRAIN	148	134	88.2	18	11.8	4	97.4
BOONE	821	687	82.4	147	17.6	26	96.9
CALLAWAY	232	180	84.1	34	15.9	4	98.1
CLARK	62	53	85.5	9	14.5	0	100.0
COLE	339	317	87.1	47	12.9	43	88.2
FRANKLIN	375	284	78.9	76	21.1	10	97.2
GASCONADE	72	60	89.6	7	10.4	0	100.0
JEFFERSON	972	771	82.8	160	17.2	24	97.4
KNOX	23	23	95.8	1	4.2	1	95.8
LEWIS	61	44	83.0	9	17.0	1	98.1
LINCOLN	216	182	84.7	33	15.3	8	96.3
MACON	107	85	85.0	15	15.0	1	99.0
MARION	246	202	88.2	27	11.8	5	97.8
MONROE	57	33	80.5	8	19.5	0	100.0
MONTGOMERY	56	43	84.3	8	15.7	1	98.0
OSAGE	48	39	90.7	4	9.3	1	97.7
PIKE	103	87	81.3	20	18.7	7	93.5
RALLS	54	49	92.5	4	7.5	0	100.0
ST CHARLES	639	519	80.1	129	19.9	40	93.8
SCHUYLER	32	21	75.0	7	25.0	2	92.9
SCOTLAND	37	32	84.2	6	15.8	1	97.4
SHELBY	49	30	88.2	4	11.8	1	97.1
WARREN	132	110	89.4	13	10.6	0	100.0
TOTAL AREA 2	5,071	4,152	83.8	803	16.2	184	96.3
AREA 3							
BOLLINGER	87	84	88.4	11	11.6	2	97.9
BUTLER	474	403	86.1	65	13.9	10	97.9
CAPE GIRARDEAU	554	430	86.2	69	13.8	6	98.8
CARTER	101	108	97.3	3	2.7	0	100.0
CRAWFORD	223	165	83.8	32	16.2	6	97.0
DENT	135	129	90.2	14	9.8	7	95.1
DUNKLIN	609	544	88.5	71	11.5	18	97.1

TABLE 8.

FOOD STAMP APPLICATION CURRENCY
AUGUST 1995

COUNTY	# APPS RECEIVED	# APPROVALS	% APPROVED	# REJECTIONS	% REJECTED	# DELINQUENT	% CURRENT
HOWELL	362	288	86.7	44	13.3	14	95.8
IRON	124	114	85.1	20	14.9	0	100.0
MADISON	127	118	89.4	14	10.6	2	98.5
MISSISSIPPI	283	253	94.4	15	5.6	1	99.6
NEW MADRID	319	289	91.2	28	8.8	2	99.4
OREGON	98	76	84.4	14	15.6	1	98.9
PEMISCOT	408	352	88.9	44	11.1	2	99.5
PERRY	102	76	79.2	20	20.8	2	97.9
REYNOLDS	87	85	93.4	6	6.6	0	100.0
RIPLEY	225	190	92.2	16	7.8	11	94.7
ST FRANCOIS	488	416	86.8	63	13.2	14	97.1
STE GENEVIEVE	88	78	84.8	14	15.2	1	98.9
SCOTT	505	418	89.9	47	10.1	9	98.1
SHANNON	93	96	92.3	8	7.7	5	95.2
STODDARD	311	263	86.2	42	13.8	11	96.4
WASHINGTON	249	234	91.8	21	8.2	5	98.0
WAYNE	179	186	94.4	11	5.6	2	99.0
TOTAL AREA 3	6,231	5,395	88.6	692	11.4	131	97.8
AREA 4							
BARRY	326	277	88.8	35	11.2	2	99.4
BARTON	86	59	85.5	10	14.5	0	100.0
BATES	123	107	92.2	9	7.8	0	100.0
BENTON	142	119	86.2	19	13.8	1	99.3
CAMDEN	212	158	86.8	24	13.2	9	95.1
CEDAR	109	94	90.4	10	9.6	1	99.0
CHRISTIAN	308	247	85.5	42	14.5	5	98.3
DADE	43	36	78.3	10	21.7	5	89.1
DALLAS	114	108	93.1	8	6.9	2	98.3
DOUGLAS	119	107	91.5	10	8.5	0	100.0
GREENE	1,698	1,486	86.8	226	13.2	82	95.2
HENRY	249	202	85.6	34	14.4	5	97.9
HICKORY	82	73	93.6	5	6.4	0	100.0
JASPER	916	723	86.1	117	13.9	26	96.9
LACLEDE	293	225	86.5	35	13.5	3	98.8
LAWRENCE	262	216	88.2	29	11.8	0	100.0
MCDONALD	302	243	91.7	22	8.3	3	98.9
MARIES	56	53	96.4	2	3.6	0	100.0
HILLER	183	150	83.3	30	16.7	6	96.7
MONITEAU	65	41	75.9	13	24.1	1	98.1
MORGAN	123	104	86.7	16	13.3	8	93.3
NEWTON	363	269	83.5	53	16.5	9	97.2
OZARK	80	79	90.8	8	9.2	2	97.7
PHELPS	313	234	87.0	35	13.0	6	97.8
POLK	188	160	86.5	25	13.5	8	95.7
PULASKI	276	239	83.3	48	16.7	5	98.3
ST CLAIR	110	91	92.9	7	7.1	1	99.0
STONE	170	141	85.5	24	14.5	1	99.4
TANEY	257	186	81.2	43	18.8	7	96.9
TEXAS	235	203	90.2	22	9.8	2	99.1
VERNON	166	156	87.6	22	12.4	4	97.8
WEBSTER	154	125	84.5	23	15.5	2	98.6
WRIGHT	170	140	96.6	5	3.4	2	98.6
TOTAL AREA 4	8,293	6,851	87.0	1,021	13.0	208	97.4
AREA 5							
JACKSON	6,048	5,019	89.2	606	10.8	222	96.1
TOTAL AREA 5	6,048	5,019	89.2	606	10.8	222	96.1
AREA 6							
ST LOUIS CITY	6,685	5,848	90.8	592	9.2	451	93.0
TOTAL AREA 6	6,685	5,848	90.8	592	9.2	451	93.0
AREA 7							
ST LOUIS COUNTY	4,150	3,515	85.4	603	14.6	289	93.0
TOTAL AREA 7	4,150	3,515	85.4	603	14.6	289	93.0
STATEWIDE	41,464	34,855	87.3	5,073	12.7	1,608	96.0

TABLE 9.

FOOD STAMP EXPEDITED SERVICE APPLICATION CURRENCY
AUGUST 1995

COUNTY	# CASES EXPEDITED	# TIMELY	# NOT TIMELY	% TIMELY
AREA 1				
ANDREW	22	22	0	100.0
ATCHISON	3	3	0	100.0
BUCHANAN	362	349	13	96.4
CALDWELL	25	25	0	100.0
CARROLL	33	33	0	100.0
CASS	120	119	1	99.2
CHARITON	18	17	1	94.4
CLAY	234	230	4	98.3
CLINTON	43	39	4	90.7
COOPER	44	44	0	100.0
DAVISS	13	13	0	100.0
DE KALB	26	26	0	100.0
GENTRY	7	7	0	100.0
GRUNDY	27	27	0	100.0
HARRISON	29	29	0	100.0
HOLT	7	7	0	100.0
HOWARD	26	25	1	96.2
JOHNSON	130	127	3	97.7
LAFAYETTE	112	111	1	99.1
LINN	55	55	0	100.0
LIVINGSTON	20	20	0	100.0
MERCER	12	12	0	100.0
NODAWAY	19	19	0	100.0
PETTIS	93	93	0	100.0
PLATTE	81	81	0	100.0
PUTNAM	13	12	1	92.3
RANDOLPH	114	107	7	93.9
RAY	48	48	0	100.0
SALINE	70	69	1	98.6
SULLIVAN	21	21	0	100.0
WORTH	12	11	1	91.7
TOTAL AREA 1	1,839	1,801	38	97.9
AREA 2				
ADAIR	67	66	1	98.5
AUDRAIN	58	58	0	100.0
BOONE	368	367	1	99.7
CALLAWAY	76	74	2	97.4
CLARK	20	20	0	100.0
COLE	161	158	3	98.1
FRANKLIN	144	144	0	100.0
GASCONADE	25	25	0	100.0
JEFFERSON	420	417	3	99.3
KNOX	3	3	0	100.0
LEWIS	26	26	0	100.0
LINCOLN	93	91	2	97.8
HACON	36	35	1	97.2
MARION	97	96	1	99.0
MONROE	18	18	0	100.0
MONTGOMERY	24	24	0	100.0
OSAGE	17	17	0	100.0
PIKE	33	33	0	100.0
RALLS	16	16	0	100.0
ST CHARLES	259	255	4	98.5
SCHUYLER	8	7	1	87.5
SCOTLAND	8	8	0	100.0
SHELBY	8	8	0	100.0
WARREN	70	68	2	97.1
TOTAL AREA 2	2,055	2,034	21	99.0
AREA 3				
BOLLINGER	21	21	0	100.0
BUTLER	164	162	2	98.8
CAPE GIRARDEAU	211	208	3	98.6
CARTER	30	29	1	96.7
CRAWFORD	75	75	0	100.0
DENT	34	33	1	97.1
DUNKLIN	272	265	7	97.4

TABLE 9.

FOOD STAMP EXPEDITED SERVICE APPLICATION CURRENCY
AUGUST 1995

COUNTY	# CASES EXPEDITED	# TIMELY	# NOT TIMELY	% TIMELY
HOWELL	122	120	2	98.4
IRON	35	35	0	100.0
MADISON	36	35	1	97.2
MISSISSIPPI	126	125	1	99.2
NEW MADRID	122	121	1	99.2
OREGON	25	25	0	100.0
PEMISCOT	140	137	3	97.9
PERRY	35	35	0	100.0
REYNOLDS	24	24	0	100.0
RIPLEY	79	78	1	98.7
ST FRANCOIS	168	166	2	98.8
STE GENEVIEVE	32	32	0	100.0
SCOTT	189	188	1	99.5
SHANNON	32	32	0	100.0
STODDARD	104	100	4	96.2
WASHINGTON	112	111	1	99.1
WAYNE	53	51	2	96.2
TOTAL AREA 3	2,241	2,208	33	98.5
AREA 4				
BARRY	134	133	1	99.3
BARTON	25	25	0	100.0
BATES	48	48	0	100.0
BENTON	57	56	1	98.2
CAMDEN	83	82	1	98.8
CEDAR	37	36	1	97.3
CHRISTIAN	128	127	1	99.2
DADE	13	13	0	100.0
DALLAS	48	48	0	100.0
DOUGLAS	29	29	0	100.0
GREENE	819	809	10	98.8
HENRY	87	86	1	98.9
HICKORY	26	26	0	100.0
JASPER	360	354	6	98.3
LACLEDE	89	88	1	98.9
LAWRENCE	101	99	2	98.0
MCDONALD	138	138	0	100.0
MARIES	22	22	0	100.0
MILLER	48	48	0	100.0
MONITEAU	23	23	0	100.0
MORGAN	33	32	1	97.0
NEWTON	112	111	1	99.1
OZARK	41	41	0	100.0
PHELPS	84	83	1	98.8
POLK	60	57	3	95.0
PULASKI	101	101	0	100.0
ST CLAIR	33	32	1	97.0
STONE	77	76	1	98.7
TANEY	99	96	3	97.0
TEXAS	78	78	0	100.0
VERNON	54	54	0	100.0
WEBSTER	52	50	2	96.2
WRIGHT	47	45	2	95.7
TOTAL AREA 4	3,186	3,146	40	98.7
AREA 5				
JACKSON	3,162	3,102	60	98.1
TOTAL AREA 5	3,162	3,102	60	98.1
AREA 6				
ST LOUIS CITY	3,674	3,575	99	97.3
TOTAL AREA 6	3,674	3,575	99	97.3
AREA 7				
ST LOUIS COUNTY	1,688	1,658	30	98.2
TOTAL AREA 7	1,688	1,658	30	98.2
STATEWIDE	17,845	17,524	321	98.2

FIGURE 5. AFDC CASELOAD

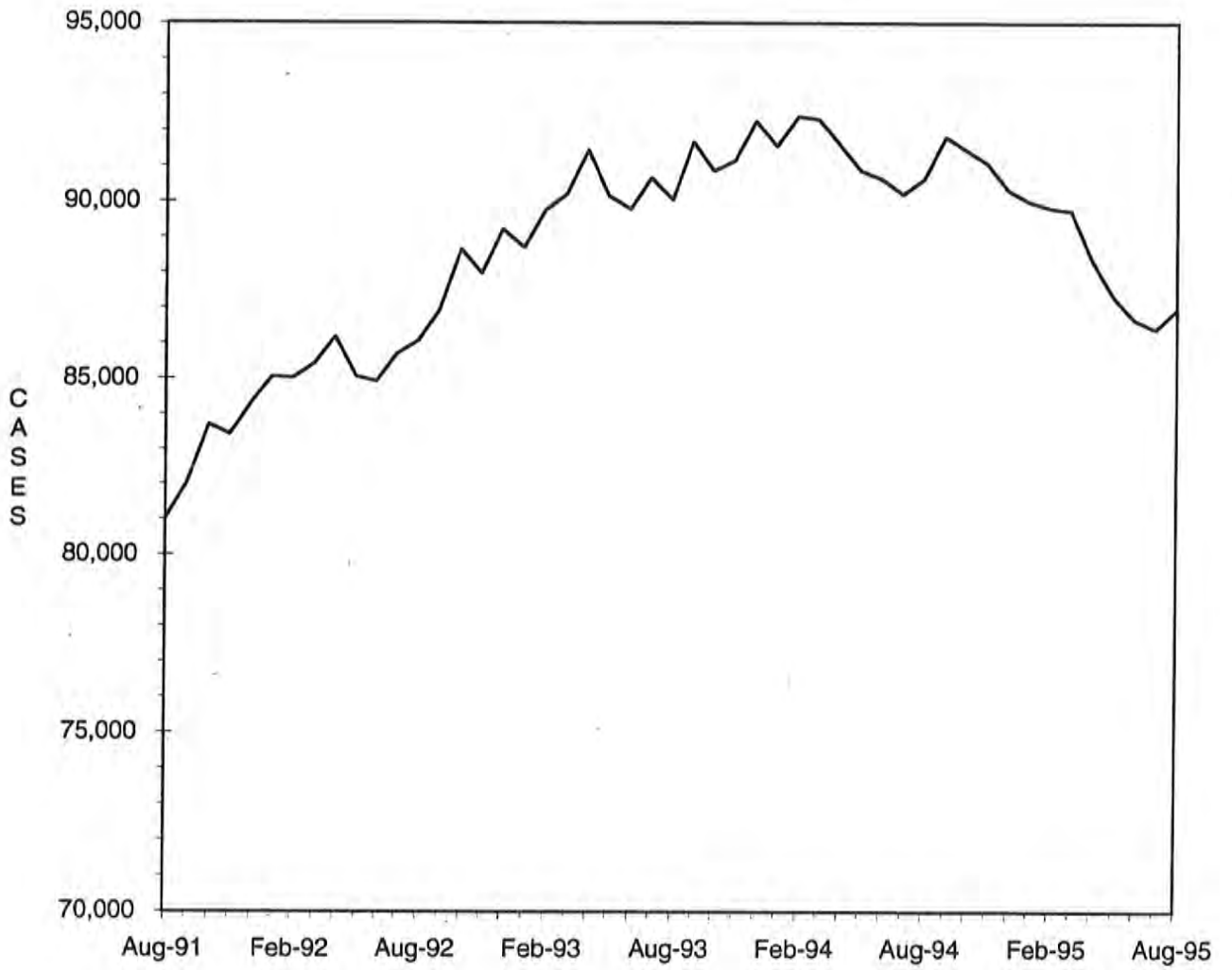

TABLE 10

AFDC-CASH, AFDC-UP, TITLE XIX ONLY AND MEDICAID FOR CHILDREN
 TOTAL CASES AND REINVESTIGATIONS
 AUGUST 1995

COUNTY	# CASES	# REINVEST COMPLETED	# DELIN- QUENT	% DELIN- QUENT
AREA 1				
ANDREW	278	4	139	50.0
ATCHISON	141	12	27	19.1
BUCHANAN	3,210	166	947	29.5
CALDWELL	257	4	38	14.8
CARROLL	382	8	184	48.2
CASS	1,293	32	544	42.1
CHARITON	212	2	117	55.2
CLAY	2,350	78	698	29.7
CLINTON	389	20	160	41.1
COOPER	334	0	186	55.7
DAVISS	193	1	7	3.6
DE KALB	228	4	78	34.2
GENTRY	102	13	1	1.0
GRUNDY	312	21	103	33.0
HARRISON	237	8	27	11.4
HOLT	138	2	58	42.0
HOWARD	254	0	154	60.6
JOHNSON	978	31	387	39.6
LAFAYETTE	842	14	414	49.2
LINN	341	1	186	54.5
LIVINGSTON	426	18	99	23.2
MERCER	91	3	2	2.2
NODAWAY	333	5	150	45.0
PETTIS	1,081	92	9	0.8
PLATTE	666	65	18	2.7
PUTNAM	155	1	78	50.3
RANDOLPH	838	69	93	11.1
RAY	466	32	59	12.7
SALINE	681	6	312	45.8
SULLIVAN	180	4	86	47.8
WORTH	72	4	1	1.4
TOTAL AREA 1	17,460	720	5,362	30.7
AREA 2				
ADAIR	458	8	231	50.4
AUDRAIN	647	1	376	58.1
BOONE	2,981	30	1,659	55.7
CALLAWAY	965	6	565	58.5
CLARK	242	4	144	59.5
COLE	1,330	6	773	58.1
FRANKLIN	1,758	53	759	43.2
GASCONADE	251	0	126	50.2
JEFFERSON	3,827	152	1,599	41.8
KNOX	97	1	65	67.0
LEWIS	265	4	115	43.4
LINCOLN	764	17	320	41.9
MACON	322	16	93	28.9
MARION	1,004	16	505	50.3
MONROE	175	1	97	55.4
MONTGOMERY	312	8	117	37.5
OSAGE	177	0	99	55.9
PIKE	505	3	245	48.5
RALLS	182	20	9	4.9
ST CHARLES	2,856	98	871	30.5
SCHUYLER	107	0	53	49.5
SCOTLAND	146	10	50	34.2
SHELBY	162	10	25	15.4
WARREN	471	32	172	36.5
TOTAL AREA 2	20,004	496	9,068	45.3
AREA 3				
BOLLINGER	349	8	165	47.3
BUTLER	1,816	218	43	2.4
CAPE GIRARDEAU	1,417	114	404	28.5
CARTER	327	28	12	3.7
CRAWFORD	754	32	176	23.3
DENT	548	50	8	1.5
DUNKLIN	2,082	50	1,194	57.3

TABLE 10

AFDC-CASH, AFDC-UP, TITLE XIX ONLY AND MEDICAID FOR CHILDREN
TOTAL CASES AND REINVESTIGATIONS
AUGUST 1995

COUNTY	# CASES	# REINVEST COMPLETED	# DELIN- QUENT	% DELIN- QUENT
HOWELL	1,384	76	495	35.8
IRON	539	45	78	14.5
MADISON	422	56	48	11.4
MISSISSIPPI	1,020	151	44	4.3
NEW MADRID	1,174	138	6	0.5
OREGON	399	28	11	2.8
PEMISCOT	1,722	165	333	19.3
PERRY	358	6	174	48.6
REYNOLDS	339	29	10	2.9
RIPLEY	856	78	35	4.1
ST FRANCOIS	2,004	220	324	16.2
STE GENEVIEVE	341	24	72	21.1
SCOTT	1,728	144	21	1.2
SHANNON	388	34	52	13.4
STODDARD	1,028	69	62	6.0
WASHINGTON	1,256	150	134	10.7
WAYNE	760	84	0	0.0
TOTAL AREA 3	23,011	1,997	3,901	17.0
AREA 4				
BARRY	954	9	407	42.7
BARTON	341	13	126	37.0
BATES	448	6	201	44.9
BENTON	517	13	256	49.5
CAMDEN	742	10	369	49.7
CEDAR	466	3	250	53.6
CHRISTIAN	937	28	364	38.8
DADE	243	7	90	37.0
DALLAS	481	25	189	39.3
DOUGLAS	450	34	197	43.8
GREENE	4,997	253	1,498	30.0
HENRY	673	2	382	56.8
HICKORY	313	1	178	56.9
JASPER	3,373	95	1,313	38.9
LACLEDE	996	4	522	52.4
LAWRENCE	881	19	378	42.9
MCDONALD	808	22	279	34.5
MARIES	233	2	144	61.8
MILLER	733	40	328	44.7
MONITEAU	238	6	122	51.3
MORGAN	584	9	340	58.2
NEWTON	1,259	62	271	21.5
OZARK	338	12	161	47.6
PHELPS	1,191	44	568	47.7
POLK	700	24	148	21.1
PULASKI	1,050	9	560	53.3
ST CLAIR	313	7	169	54.0
STONE	680	33	275	40.4
TANEY	709	1	337	47.5
TEXAS	856	35	371	43.3
VERNON	638	32	293	45.9
WEBSTER	560	50	205	36.6
WRIGHT	756	10	373	49.3
TOTAL AREA 4	28,458	920	11,664	41.0
AREA 5				
JACKSON	24,123	1,430	10,260	42.5
TOTAL AREA 5	24,123	1,430	10,260	42.5
AREA 6				
ST LOUIS CITY	27,218	808	16,709	61.4
TOTAL AREA 6	27,218	808	16,709	61.4
AREA 7				
ST LOUIS COUNTY	18,217	720	8,667	47.6
TOTAL AREA 7	18,217	720	8,667	47.6
STATEWIDE	158,491	7,091	65,631	41.4

TABLE 11
AFDC APPLICATIONS
AUGUST 1995

COUNTY	# REC'D	# APPR	# REJ	% REJ	TOTAL RESOLVED	-----APPLICATION RESOLUTION-----						
						UNDER 31	31- 45	46- 90	91- 105	OVER 105	% >45 DAYS	
AREA 1												
ANDREW	32	24	8	25.0	32	30	1	1	0	0	3.1	
ATCHISON	17	12	7	36.8	19	17	2	0	0	0	0.0	
BUCHANAN	300	187	77	29.2	264	224	38	2	0	0	0.8	
CALDWELL	34	14	6	30.0	20	17	2	1	0	0	5.0	
CARROLL	38	32	14	30.4	46	42	3	1	0	0	2.2	
CASS	153	71	42	37.2	113	86	26	1	0	0	0.9	
CHARITON	12	9	4	30.8	13	10	3	0	0	0	0.0	
CLAY	262	154	110	41.7	264	229	33	2	0	0	0.8	
CLINTON	42	30	11	26.8	41	35	6	0	0	0	0.0	
COOPER	49	27	13	32.5	40	36	4	0	0	0	0.0	
DAVISS	20	16	8	33.3	24	23	1	0	0	0	0.0	
DE KALB	29	19	6	24.0	25	20	4	1	0	0	4.0	
GENTRY	11	12	1	7.7	13	13	0	0	0	0	0.0	
GRUNDY	36	21	16	43.2	37	34	3	0	0	0	0.0	
HARRISON	57	29	11	27.5	40	40	0	0	0	0	0.0	
HOLT	24	15	7	31.8	22	20	2	0	0	0	0.0	
HOWARD	30	12	12	50.0	24	21	3	0	0	0	0.0	
JOHNSON	142	91	41	31.1	132	101	23	7	0	1	6.1	
LAFAYETTE	85	55	33	37.5	88	77	11	0	0	0	0.0	
LINN	63	23	14	37.8	37	37	0	0	0	0	0.0	
LIVINGSTON	40	29	14	32.6	43	38	4	1	0	0	2.3	
MERCER	20	6	5	45.5	11	11	0	0	0	0	0.0	
NODAWAY	40	15	13	46.4	28	23	5	0	0	0	0.0	
PETTIS	133	84	49	36.8	133	128	4	1	0	0	0.8	
PLATTE	82	55	28	33.7	83	80	2	1	0	0	1.2	
PUTNAM	19	14	6	30.0	20	17	3	0	0	0	0.0	
RANDOLPH	115	55	43	43.9	98	91	7	0	0	0	0.0	
RAY	54	38	22	36.7	60	46	12	2	0	0	3.3	
SALINE	135	57	47	45.2	104	90	12	2	0	0	1.9	
SULLIVAN	25	19	7	26.9	26	25	1	0	0	0	0.0	
WORTH	7	7	1	12.5	8	8	0	0	0	0	0.0	
TOTAL AREA 1	2,106	1,232	676	35.4	1,908	1,669	215	23	0	1	1.3	
AREA 2												
ADAIR	68	43	19	30.6	62	60	2	0	0	0	0.0	
AUDRAIN	69	41	12	22.6	53	43	10	0	0	0	0.0	
BOONE	346	207	143	40.9	350	301	46	2	1	0	0.9	
CALLAWAY	87	52	22	29.7	74	67	7	0	0	0	0.0	
CLARK	27	21	6	22.2	27	26	1	0	0	0	0.0	
COLE	130	72	60	45.5	132	87	33	12	0	0	9.1	
FRANKLIN	235	159	50	23.9	209	192	12	4	0	1	2.4	
GASCONADE	29	21	8	27.6	29	26	3	0	0	0	0.0	
JEFFERSON	497	287	221	43.5	508	444	60	4	0	0	0.8	
KNOX	4	2	0	0.0	2	0	2	0	0	0	0.0	
LEWIS	35	30	6	16.7	36	34	2	0	0	0	0.0	
LINCOLN	121	70	32	31.4	102	97	5	0	0	0	0.0	
MACON	38	25	11	30.6	36	35	0	0	0	1	2.8	
MARION	97	85	21	19.8	106	100	6	0	0	0	0.0	
MONROE	20	8	3	27.3	11	10	1	0	0	0	0.0	
MONTGOMERY	40	37	12	24.5	49	45	4	0	0	0	0.0	
OSAGE	20	11	4	26.7	15	14	1	0	0	0	0.0	
PIKE	71	60	31	34.1	91	79	11	1	0	0	1.1	
RALLS	21	9	8	47.1	17	16	1	0	0	0	0.0	
ST CHARLES	373	176	168	48.8	344	302	36	6	0	0	1.7	
SCHUYLER	13	7	2	22.2	9	8	1	0	0	0	0.0	
SCOTLAND	29	20	8	28.6	28	27	1	0	0	0	0.0	
SHELBY	17	10	5	33.3	15	13	2	0	0	0	0.0	
WARREN	64	38	23	37.7	61	56	5	0	0	0	0.0	
TOTAL AREA 2	2,451	1,491	875	37.0	2,366	2,082	252	29	1	2	1.4	
AREA 3												
BOLLINGER	28	20	13	39.4	33	30	3	0	0	0	0.0	
BUTLER	234	124	90	42.1	214	207	6	1	0	0	0.5	
CAPE GIRARDEAU	207	113	60	34.7	173	150	21	2	0	0	1.2	
CARTER	35	30	11	26.8	41	38	2	1	0	0	2.4	
CRAWFORD	102	68	36	34.6	104	92	12	0	0	0	0.0	
DENT	72	36	27	42.9	63	61	2	0	0	0	0.0	
DUNKLIN	307	138	164	54.3	302	287	14	1	0	0	0.3	

TABLE 11

AFDC APPLICATIONS
AUGUST 1995

COUNTY	# REC'D	# APPR	# REJ	% REJ	TOTAL RESOLVED	-----APPLICATION RESOLUTION-----					
						UNDER 31	31- 45	46- 90	91- 105	OVER 105	% >45 DAYS
HOWELL	148	86	57	39.9	143	120	23	0	0	0	0.0
IRON	63	30	29	49.2	59	53	5	1	0	0	1.7
MADISON	79	41	34	45.3	75	71	3	1	0	0	1.3
MISSISSIPPI	107	74	25	25.3	99	93	6	0	0	0	0.0
NEW MADRID	153	93	74	44.3	167	161	6	0	0	0	0.0
OREGON	61	32	17	34.7	49	48	1	0	0	0	0.0
PEMISCOT	210	129	113	46.7	242	233	8	1	0	0	0.4
PERRY	38	23	16	41.0	39	33	6	0	0	0	0.0
REYNOLDS	44	23	9	28.1	32	30	2	0	0	0	0.0
RIPLEY	78	67	16	19.3	83	73	10	0	0	0	0.0
ST FRANCOIS	280	166	106	39.0	272	254	11	5	0	2	2.6
STE GENEVIEVE	50	31	17	35.4	48	41	7	0	0	0	0.0
SCOTT	264	155	88	36.2	243	226	16	0	0	1	0.4
SHANNON	34	29	6	17.1	35	32	3	0	0	0	0.0
STODDARD	152	86	59	40.7	145	130	12	3	0	0	2.1
WASHINGTON	136	78	56	41.8	134	124	8	2	0	0	1.5
WAYNE	96	69	33	32.4	102	97	5	0	0	0	0.0
TOTAL AREA 3	2,978	1,741	1,156	39.9	2,897	2,684	192	18	0	3	0.7
AREA 4											
BARRY	216	102	133	56.6	235	230	5	0	0	0	0.0
BARTON	65	31	29	48.3	60	57	3	0	0	0	0.0
BATES	68	37	19	33.9	56	53	3	0	0	0	0.0
BENTON	54	35	22	38.6	57	47	7	3	0	0	5.3
CAMDEN	97	67	39	36.8	106	98	7	1	0	0	0.9
CEDAR	50	43	6	12.2	49	49	0	0	0	0	0.0
CHRISTIAN	178	95	77	44.8	172	149	22	1	0	0	0.6
DADE	26	21	12	36.4	33	24	8	0	0	1	3.0
DALLAS	54	38	18	32.1	56	47	7	2	0	0	3.6
DOUGLAS	32	29	12	29.3	41	38	3	0	0	0	0.0
GREENE	645	388	233	37.5	621	540	71	10	0	0	1.6
HENRY	94	43	35	44.9	78	68	9	1	0	0	1.3
HICKORY	38	22	16	42.1	38	33	3	1	1	0	5.3
JASPER	432	276	116	29.6	392	355	34	3	0	0	0.8
LACLEDE	105	71	24	25.3	95	80	11	3	0	1	4.2
LAWRENCE	162	74	60	44.8	134	123	10	1	0	0	0.7
MCDONALD	143	93	34	26.8	127	124	3	0	0	0	0.0
MARIES	20	17	2	10.5	19	19	0	0	0	0	0.0
MILLER	74	43	20	31.7	63	47	14	2	0	0	3.2
MONITEAU	28	11	4	26.7	15	12	3	0	0	0	0.0
MORGAN	50	33	15	31.3	48	34	13	1	0	0	2.1
NEWTON	172	114	58	33.7	172	149	21	2	0	0	1.2
OZARK	37	27	7	20.6	34	31	3	0	0	0	0.0
PHELPS	139	73	37	33.6	110	104	6	0	0	0	0.0
POLK	90	52	21	28.8	73	56	15	2	0	0	2.7
PULASKI	144	82	41	33.3	123	108	15	0	0	0	0.0
ST CLAIR	40	22	14	38.9	36	35	1	0	0	0	0.0
STONE	120	68	44	39.3	112	106	6	0	0	0	0.0
TANEY	143	67	59	46.8	126	107	16	2	0	1	2.4
TEXAS	91	66	25	27.5	91	88	2	0	0	1	1.1
VERNON	75	59	16	21.3	75	72	1	0	1	1	2.7
WEBSTER	80	55	29	34.5	84	72	11	1	0	0	1.2
WRIGHT	71	47	21	30.9	68	60	8	0	0	0	0.0
TOTAL AREA 4	3,833	2,301	1,298	36.1	3,599	3,215	341	36	2	5	1.2
AREA 5											
JACKSON	1,765	1,259	509	28.8	1,768	1,612	141	14	0	1	0.8
TOTAL AREA 5	1,765	1,259	509	28.8	1,768	1,612	141	14	0	1	0.8
AREA 6											
ST LOUIS CITY	1,237	873	273	23.8	1,146	881	174	85	3	3	7.9
TOTAL AREA 6	1,237	873	273	23.8	1,146	881	174	85	3	3	7.9
AREA 7											
ST LOUIS COUNTY	1,223	844	359	29.8	1,203	934	177	83	2	7	7.6
TOTAL AREA 7	1,223	844	359	29.8	1,203	934	177	83	2	7	7.6
STATEWIDE	15,593	9,741	5,146	34.6	14,887	13,077	1,492	288	8	22	2.1

TABLE 12
 GENERAL RELIEF CASELOADS*
 TOTAL CASES AND REINVESTIGATIONS
 AUGUST 1995

COUNTY	# CASES	# REINVEST COMPLETED	# DELIN- QUENT	% DELIN- QUENT
AREA 1				
ANDREW	76	0	5	6.6
ATCHISON	29	0	0	0.0
BUCHANAN	455	2	34	7.5
CALDWELL	51	0	0	0.0
CARROLL	63	0	2	3.2
CASS	330	0	7	2.1
CHARITON	43	0	1	2.3
CLAY	525	0	15	2.9
CLINTON	86	1	6	7.0
COOPER	94	0	3	3.2
DAVIESS	44	0	0	0.0
DE KALB	36	0	1	2.8
GENTRY	46	0	0	0.0
GRUNDY	63	1	3	4.8
HARRISON	64	0	1	1.6
HOLT	23	0	1	4.3
HOWARD	66	0	1	1.5
JOHNSON	172	0	10	5.8
LAFAYETTE	156	0	6	3.8
LINN	86	0	2	2.3
LIVINGSTON	101	0	2	2.0
MERCER	19	0	0	0.0
NODAWAY	85	0	0	0.0
PETTIS	192	0	0	0.0
PLATTE	166	0	0	0.0
PUTNAM	38	0	3	7.9
RANDOLPH	156	0	4	2.6
RAY	84	0	1	1.2
SALINE	126	0	5	4.0
SULLIVAN	60	0	4	6.7
WORTH	17	0	0	0.0
TOTAL AREA 1	3,552	4	117	3.3
AREA 2				
ADAIR	115	0	10	8.7
AUDRAIN	132	0	7	5.3
BOONE	443	2	18	4.1
CALLAWAY	163	0	18	11.0
CLARK	45	0	4	8.9
COLE	221	1	17	7.7
FRANKLIN	384	0	16	4.2
GASCONADE	62	0	6	9.7
JEFFERSON	769	10	26	3.4
KNOX	17	0	0	0.0
LEWIS	62	0	0	0.0
LINCOLN	149	0	3	2.0
MACON	94	1	1	1.1
MARION	128	0	10	7.8
MONROE	36	0	0	0.0
MONTGOMERY	46	0	7	15.2
OSAGE	26	0	0	0.0
PIKE	83	0	4	4.8
RALLS	42	0	0	0.0
ST CHARLES	505	0	19	3.8
SCHUYLER	18	0	0	0.0
SCOTLAND	25	0	1	4.0
SHELBY	36	3	1	2.8
WARREN	95	0	4	4.2
TOTAL AREA 2	3,696	17	172	4.7
AREA 3				
BOLLINGER	60	0	1	1.7
BUTLER	239	7	0	0.0
CAPE GIRARDEAU	302	0	11	3.6
CARTER	54	2	1	1.9
CRAWFORD	138	2	3	2.2
DENT	100	0	0	0.0
DUNKLIN	247	4	22	8.9
HOWELL	197	6	8	4.1

TABLE 12

GENERAL RELIEF CASELOADS*
 TOTAL CASES AND REINVESTIGATIONS
 AUGUST 1995

COUNTY	# CASES	# REINVEST COMPLETED	# DELIN- QUENT	% DELIN- QUENT
IRON	69	0	0	0.0
MADISON	76	3	2	2.6
MISSISSIPPI	102	4	1	1.0
NEW MADRID	141	1	0	0.0
OREGON	66	2	0	0.0
PEMISCOT	123	0	4	3.3
PERRY	102	0	5	4.9
REYNOLDS	45	0	1	2.2
RIPLEY	95	2	0	0.0
ST FRANCOIS	335	10	4	1.2
STE GENEVIEVE	59	3	1	1.7
SCOTT	223	0	0	0.0
SHANNON	60	0	2	3.3
STODDARD	166	1	0	0.0
WASHINGTON	160	6	8	5.0
WAYNE	61	4	0	0.0
TOTAL AREA 3	3,220	57	74	2.3
AREA 4				
BARRY	210	0	10	4.8
BARTON	65	0	3	4.6
BATES	111	0	3	2.7
BENTON	111	0	9	8.1
CAMDEN	187	0	4	2.1
CEDAR	86	0	3	3.5
CHRISTIAN	253	0	7	2.8
DADE	57	0	4	7.0
DALLAS	77	0	2	2.6
DOUGLAS	97	0	6	6.2
GREENE	1,393	4	35	2.5
HENRY	112	0	5	4.5
HICKORY	48	0	2	4.2
JASPER	688	0	33	4.8
LACLEDE	227	0	8	3.5
LAWRENCE	210	0	5	2.4
MCDONALD	153	0	2	1.3
MARIES	26	0	3	11.5
MILLER	180	3	9	5.0
MONITEAU	48	0	0	0.0
MORGAN	113	0	10	8.8
NEWTON	338	1	4	1.2
OZARK	58	1	6	10.3
PHELPS	205	1	6	2.9
POLK	116	1	1	0.9
PULASKI	161	0	5	3.1
ST CLAIR	68	0	4	5.9
STONE	170	1	1	0.6
TANEY	290	0	5	1.7
TEXAS	170	0	6	3.5
VERNON	114	0	2	1.8
WEBSTER	156	0	5	3.2
WRIGHT	133	0	6	4.5
TOTAL AREA 4	6,431	12	214	3.3
AREA 5				
JACKSON	2,652	10	307	11.6
TOTAL AREA 5	2,652	10	307	11.6
AREA 6				
ST LOUIS CITY	2,642	47	641	24.3
TOTAL AREA 6	2,642	47	641	24.3
AREA 7				
ST LOUIS COUNTY	1,927	4	200	10.4
TOTAL AREA 7	1,927	4	200	10.4
STATEWIDE	24,120	151	1,725	7.2

*INCLUDES ALL CASES WITH GR NUMBERS.

TABLE 13

GENERAL RELIEF APPLICATIONS*
AUGUST 1995

COUNTY	# REC'D	# APPR	# REJ	% REJ	TOTAL RESOLVED	-----APPLICATION RESOLUTION-----					% >45 DAYS
						UNDER 31	31- 45	46- 90	91- 105	OVER 105	
AREA 1											
ANDREW	5	4	0	0.0	4	3	0	1	0	0	25.0
ATCHISON	4	3	0	0.0	3	2	0	1	0	0	33.3
BUCHANAN	50	21	39	65.0	60	26	12	17	3	2	36.7
CALDWELL	12	4	3	42.9	7	4	1	0	0	2	28.6
CARROLL	9	7	8	53.3	15	9	2	4	0	0	26.7
CASS	45	23	25	52.1	48	24	8	10	2	4	33.3
CHARITON	1	0	2	100.0	2	0	1	0	1	0	50.0
CLAY	41	27	23	46.0	50	31	7	11	0	1	24.0
CLINTON	10	6	9	60.0	15	6	4	3	1	1	33.3
COOPER	9	6	3	33.3	9	6	1	2	0	0	22.2
DAVISS	2	2	3	60.0	5	2	3	0	0	0	0.0
DE KALB	4	0	3	100.0	3	1	2	0	0	0	0.0
GENTRY	6	5	0	0.0	5	5	0	0	0	0	0.0
GRUNDY	11	3	4	57.1	7	5	0	1	0	1	28.6
HARRISON	5	3	5	62.5	8	5	1	1	0	1	25.0
HOLT	0	0	2	100.0	2	0	2	0	0	0	0.0
HOWARD	4	2	3	60.0	5	4	1	0	0	0	0.0
JOHNSON	18	8	8	50.0	16	7	2	6	0	1	43.8
LAFAYETTE	18	3	5	62.5	8	3	1	2	1	1	50.0
LINN	12	5	5	50.0	10	7	3	0	0	0	0.0
LIVINGSTON	14	5	9	64.3	14	9	3	1	0	1	14.3
MERCER	2	0	3	100.0	3	0	1	2	0	0	66.7
NODAWAY	13	7	7	50.0	14	8	1	3	0	2	35.7
PETTIS	19	3	11	78.6	14	7	3	2	0	2	28.6
PLATTE	17	8	1	11.1	9	9	0	0	0	0	0.0
PUTNAM	6	3	1	25.0	4	3	1	0	0	0	0.0
RANDOLPH	24	11	12	52.2	23	15	7	0	1	0	4.3
RAY	7	3	8	72.7	11	5	3	3	0	0	27.3
SALINE	18	10	12	54.5	22	10	9	1	0	2	13.6
SULLIVAN	5	4	0	0.0	4	4	0	0	0	0	0.0
WORTH	3	2	0	0.0	2	2	0	0	0	0	0.0
TOTAL AREA 1	394	188	214	53.2	402	222	79	71	9	21	25.1
AREA 2											
ADAIR	18	8	8	50.0	16	9	1	4	0	2	37.5
AUDRAIN	14	6	5	45.5	11	6	3	2	0	0	18.2
BOONE	82	17	50	74.6	67	39	11	10	3	4	25.4
CALLAWAY	14	8	6	42.9	14	7	3	3	0	1	28.6
CLARK	4	2	4	66.7	6	4	1	1	0	0	16.7
COLE	24	8	19	70.4	27	9	8	6	1	3	37.0
FRANKLIN	67	43	17	28.3	60	40	7	10	0	3	21.7
GASCONADE	4	2	4	66.7	6	4	2	0	0	0	0.0
JEFFERSON	112	44	52	54.2	96	64	8	19	0	5	25.0
KNOX	5	2	3	60.0	5	3	2	0	0	0	0.0
LEWIS	7	3	6	66.7	9	4	3	1	1	0	22.2
LINCOLN	9	8	4	33.3	12	7	1	4	0	0	33.3
MACON	14	6	7	53.8	13	10	1	2	0	0	15.4
MARION	14	7	6	46.2	13	9	3	0	1	0	7.7
MONROE	5	3	4	57.1	7	4	1	2	0	0	28.6
MONTGOMERY	5	1	5	83.3	6	3	2	1	0	0	16.7
OSAGE	3	1	2	66.7	3	1	2	0	0	0	0.0
PIKE	12	6	10	62.5	16	8	4	3	0	1	25.0
RALLS	4	3	0	0.0	3	1	1	1	0	0	33.3
ST CHARLES	50	20	35	63.6	55	26	10	14	1	4	34.5
SCHUYLER	1	0	2	100.0	2	0	1	0	1	0	50.0
SCOTLAND	2	0	2	100.0	2	2	0	0	0	0	0.0
SHELBY	5	2	1	33.3	3	3	0	0	0	0	0.0
WARREN	9	2	8	80.0	10	7	3	0	0	0	0.0
TOTAL AREA 2	484	202	260	56.3	462	270	78	83	8	23	24.7
AREA 3											
BOLLINGER	9	4	3	42.9	7	5	1	1	0	0	14.3
BUTLER	34	7	22	75.9	29	15	9	4	0	1	17.2
CAPE GIRARDEAU	50	19	30	61.2	49	30	9	8	0	2	20.4
CARTER	4	4	4	50.0	8	3	2	2	0	1	37.5
CRAWFORD	22	7	13	65.0	20	9	5	3	0	3	30.0
DENT	15	9	12	57.1	21	9	6	4	1	1	28.6
DUNKLIN	108	10	99	90.8	109	56	35	16	2	0	16.5
HOWELL	36	14	9	39.1	23	14	2	7	0	0	30.4

TABLE 13

GENERAL RELIEF APPLICATIONS*
AUGUST 1995

COUNTY	# REC'D	# APPR	# REJ	% REJ	TOTAL RESOLVED	-----APPLICATION RESOLUTION-----					
						UNDER 31	31- 45	46- 90	91- 105	OVER 105	% >45 DAYS
IRON	26	7	21	75.0	28	18	4	3	2	1	21.4
MADISON	19	5	14	73.7	19	14	3	2	0	0	10.5
MISSISSIPPI	18	9	6	40.0	15	10	1	3	0	1	26.7
NEW MADRID	29	5	21	80.8	26	13	5	7	0	1	30.8
OREGON	5	2	4	66.7	6	0	4	1	0	1	33.3
PEMISCOT	53	8	53	86.9	61	36	14	10	1	0	18.0
PERRY	9	3	4	57.1	7	5	1	0	0	1	14.3
REYNOLDS	8	4	7	63.6	11	8	1	2	0	0	18.2
RIPLEY	14	4	5	55.6	9	3	0	5	0	1	66.7
ST FRANCOIS	57	27	33	55.0	60	37	9	10	1	3	23.3
STE GENEVIEVE	8	3	4	57.1	7	5	2	0	0	0	0.0
SCOTT	30	8	16	66.7	24	10	5	7	1	1	37.5
SHANNON	16	3	4	57.1	7	3	1	1	1	1	42.9
STODDARD	27	10	14	58.3	24	16	5	1	0	2	12.5
WASHINGTON	22	8	8	50.0	16	6	3	3	1	3	43.8
WAYNE	11	4	6	60.0	10	3	5	2	0	0	20.0
TOTAL AREA 3	630	184	412	69.1	596	328	132	102	10	24	22.8
AREA 4											
BARRY	42	16	17	51.5	33	27	1	3	0	2	15.2
BARTON	10	5	3	37.5	8	6	1	1	0	0	12.5
BATES	17	8	8	50.0	16	8	3	4	0	1	31.3
BENTON	18	10	11	52.4	21	7	5	4	2	3	42.9
CAMDEN	27	13	12	48.0	25	9	11	3	0	2	20.0
CEDAR	9	7	5	41.7	12	5	4	2	0	1	25.0
CHRISTIAN	25	12	14	53.8	26	16	2	7	0	1	30.8
DADE	11	6	3	33.3	9	6	1	2	0	0	22.2
DALLAS	17	4	12	75.0	16	5	2	5	0	4	56.3
DOUGLAS	8	4	4	50.0	8	4	0	3	1	0	50.0
GREENE	178	92	75	44.9	167	98	16	41	6	6	31.7
HENRY	26	12	3	20.0	15	9	1	5	0	0	33.3
HICKORY	5	4	4	50.0	8	3	1	1	2	1	50.0
JASPER	83	33	46	58.2	79	45	13	15	1	5	26.6
LACLEDE	11	4	9	69.2	13	6	2	3	0	2	38.5
LAWRENCE	23	8	18	69.2	26	14	4	7	0	1	30.8
MCDONALD	28	15	7	31.8	22	16	2	3	0	1	18.2
MARIES	2	0	2	100.0	2	1	0	0	0	1	50.0
MILLER	16	8	5	38.5	13	8	2	2	1	0	23.1
MONITEAU	8	2	2	50.0	4	4	0	0	0	0	0.0
MORGAN	19	10	5	33.3	15	12	2	0	0	1	6.7
NEWTON	32	20	8	28.6	28	17	3	4	3	1	28.6
OZARK	7	3	3	50.0	6	3	2	0	0	1	16.7
PHELPS	23	10	7	41.2	17	14	3	0	0	0	0.0
POLK	7	4	6	60.0	10	2	3	4	1	0	50.0
PULASKI	18	7	16	69.6	23	12	5	5	1	0	26.1
ST CLAIR	11	4	0	0.0	4	2	1	1	0	0	25.0
STONE	12	8	9	52.9	17	9	1	6	1	0	41.2
TANEY	32	23	11	32.4	34	24	3	5	0	2	20.6
TEXAS	17	7	5	41.7	12	7	2	2	1	0	25.0
VERNON	24	7	15	68.2	22	7	5	6	1	3	45.5
WEBSTER	20	13	4	23.5	17	15	1	1	0	0	5.9
WRIGHT	15	7	6	46.2	13	6	4	3	0	0	23.1
TOTAL AREA 4	801	386	355	47.9	741	427	106	148	21	39	28.1
AREA 5											
JACKSON	390	119	217	64.6	336	108	61	99	10	58	49.7
TOTAL AREA 5	390	119	217	64.6	336	108	61	99	10	58	49.7
AREA 6											
ST LOUIS CITY	436	133	273	67.2	406	152	112	112	13	17	35.0
TOTAL AREA 6	436	133	273	67.2	406	152	112	112	13	17	35.0
AREA 7											
ST LOUIS COUNTY	204	90	125	58.1	215	95	45	51	6	18	34.9
TOTAL AREA 7	204	90	125	58.1	215	95	45	51	6	18	34.9
STATEWIDE	3,339	1,302	1,856	58.8	3,158	1,602	613	666	77	200	29.9

*EXCLUDES MEDICAID FOR PREGNANT WOMEN, INCLUDES NEWBORNS AND REFUGEES.

FIGURE 6. MEDICAL ASSISTANCE RECIPIENTS

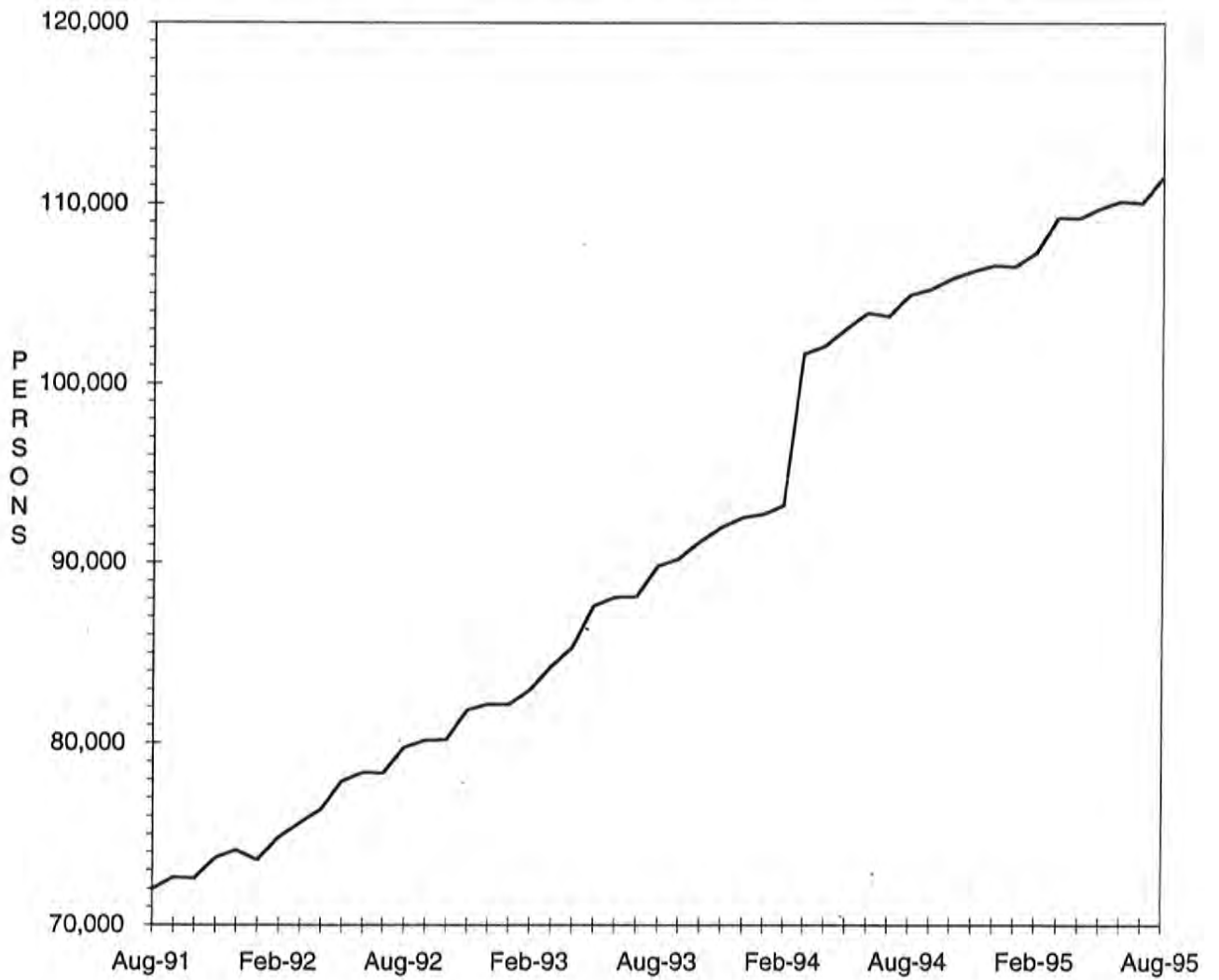

TABLE 14

MEDICAID APPLICATIONS FOR PREGNANT WOMEN
AUGUST 1995

COUNTY	# REC'D	# APPR	# REJ	% REJ	TOTAL RESOLVED	-APPLICATION RESOLUTION-		
						15 OR LESS	16 & ABOVE	% >15 DAYS
AREA 1								
ANDREW	8	10	3	23.1	13	13	0	0.0
ATCHISON	5	4	0	0.0	4	4	0	0.0
BUCHANAN	60	44	10	18.5	54	54	0	0.0
CALDWELL	8	5	1	16.7	6	6	0	0.0
CARROLL	8	6	1	14.3	7	7	0	0.0
CASS	35	25	11	30.6	36	35	1	2.8
CHARITON	9	4	1	20.0	5	5	0	0.0
CLAY	60	38	16	29.6	54	54	0	0.0
CLINTON	16	12	3	20.0	15	15	0	0.0
COOPER	8	6	2	25.0	8	8	0	0.0
DAVISS	8	4	3	42.9	7	7	0	0.0
DE KALB	7	7	0	0.0	7	7	0	0.0
GENTRY	7	7	0	0.0	7	7	0	0.0
GRUNDY	5	7	0	0.0	7	7	0	0.0
HARRISON	6	3	1	25.0	4	4	0	0.0
HOLT	3	3	1	25.0	4	4	0	0.0
HOWARD	5	4	0	0.0	4	4	0	0.0
JOHNSON	25	16	11	40.7	27	26	1	3.7
LAFAYETTE	16	14	2	12.5	16	16	0	0.0
LINN	16	13	2	13.3	15	15	0	0.0
LIVINGSTON	14	14	2	12.5	16	16	0	0.0
MERCER	0	2	0	0.0	2	2	0	0.0
NODAWAY	19	10	4	28.6	14	14	0	0.0
PETTIS	30	30	5	14.3	35	33	2	5.7
PLATTE	16	14	5	26.3	19	18	1	5.3
PUTNAM	4	4	1	20.0	5	5	0	0.0
RANDOLPH	11	7	2	22.2	9	9	0	0.0
RAY	11	12	4	25.0	16	15	1	6.3
SALINE	25	18	6	25.0	24	23	1	4.2
SULLIVAN	5	8	1	11.1	9	9	0	0.0
WORTH	0	0	0	0.0	0	0	0	0.0
TOTAL AREA 1	450	351	98	21.8	449	442	7	1.6
AREA 2								
ADAIR	13	10	0	0.0	10	10	0	0.0
AUDRAIN	12	10	3	23.1	13	13	0	0.0
BOONE	56	55	14	20.3	69	69	0	0.0
CALLAWAY	16	18	3	14.3	21	20	1	4.8
CLARK	6	6	0	0.0	6	6	0	0.0
COLE	28	26	9	25.7	35	34	1	2.9
FRANKLIN	37	23	10	30.3	33	33	0	0.0
GASCONADE	9	5	0	0.0	5	5	0	0.0
JEFFERSON	97	82	13	13.7	95	95	0	0.0
KNOX	0	0	0	0.0	0	0	0	0.0
LEWIS	8	10	3	23.1	13	13	0	0.0
LINCOLN	21	16	7	30.4	23	23	0	0.0
MACON	5	3	1	25.0	4	4	0	0.0
MARION	18	14	5	26.3	19	19	0	0.0
MONROE	4	2	3	60.0	5	4	1	20.0
MONTGOMERY	8	5	1	16.7	6	6	0	0.0
OSAGE	1	2	0	0.0	2	2	0	0.0
PIKE	10	10	2	16.7	12	12	0	0.0
RALLS	4	3	1	25.0	4	4	0	0.0
ST CHARLES	75	68	16	19.0	84	82	2	2.4
SCHUYLER	2	1	0	0.0	1	1	0	0.0
SCOTLAND	3	4	0	0.0	4	4	0	0.0
SHELBY	10	4	2	33.3	6	6	0	0.0
WARREN	18	13	2	13.3	15	15	0	0.0
TOTAL AREA 2	461	390	95	19.6	485	480	5	1.0
AREA 3								
BOLLINGER	12	10	1	9.1	11	11	0	0.0
BUTLER	40	33	9	21.4	42	42	0	0.0
CAPE GIRARDEAU	43	38	8	17.4	46	46	0	0.0
CARTER	8	7	2	22.2	9	9	0	0.0
CRAWFORD	27	15	6	28.6	21	21	0	0.0
DENT	13	10	5	33.3	15	15	0	0.0
DUNKLIN	35	32	10	23.8	42	42	0	0.0
HOWELL	26	27	4	12.9	31	31	0	0.0
IRON	6	5	3	37.5	8	8	0	0.0

TABLE 14

MEDICAID APPLICATIONS FOR PREGNANT WOMEN
AUGUST 1995

COUNTY	# REC'D	# APPR	# REJ	% REJ	TOTAL RESOLVED	-APPLICATION RESOLUTION-		
						15 OR LESS	16 & ABOVE	% >15 DAYS
MADISON	6	2	3	60.0	5	5	0	0.0
MISSISSIPPI	8	9	1	10.0	10	10	0	0.0
NEW MADRID	14	15	3	16.7	18	18	0	0.0
OREGON	6	4	0	0.0	4	4	0	0.0
PEMISCOT	17	14	1	6.7	15	15	0	0.0
PERRY	6	6	0	0.0	6	6	0	0.0
REYNOLDS	4	3	0	0.0	3	3	0	0.0
RIPLEY	8	8	0	0.0	8	8	0	0.0
ST FRANCOIS	31	21	5	19.2	26	26	0	0.0
STE GENEVIEVE	10	6	3	33.3	9	9	0	0.0
SCOTT	30	22	6	21.4	28	27	1	3.6
SHANNON	6	4	3	42.9	7	7	0	0.0
STODDARD	18	16	3	15.8	19	19	0	0.0
WASHINGTON	18	16	1	5.9	17	17	0	0.0
WAYNE	10	12	0	0.0	12	12	0	0.0
TOTAL AREA 3	402	335	77	18.7	412	411	1	0.2
AREA 4								
BARRY	31	22	7	24.1	29	29	0	0.0
BARTON	5	4	4	50.0	8	8	0	0.0
BATES	16	11	2	15.4	13	13	0	0.0
BENTON	15	12	7	36.8	19	19	0	0.0
CAMDEN	26	20	6	23.1	26	26	0	0.0
CEDAR	11	7	2	22.2	9	9	0	0.0
CHRISTIAN	35	32	5	13.5	37	36	1	2.7
DADE	5	5	2	28.6	7	7	0	0.0
DALLAS	8	7	0	0.0	7	7	0	0.0
DOUGLAS	9	10	0	0.0	10	10	0	0.0
GREENE	181	124	44	26.2	168	162	6	3.6
HENRY	9	9	2	18.2	11	11	0	0.0
HICKORY	3	2	0	0.0	2	2	0	0.0
JASPER	97	75	23	23.5	98	95	3	3.1
LACLEDE	24	21	2	8.7	23	23	0	0.0
LAWRENCE	33	27	8	22.9	35	34	1	2.9
MCDONALD	22	13	2	13.3	15	15	0	0.0
MARIES	2	2	1	33.3	3	3	0	0.0
MILLER	19	19	5	20.8	24	24	0	0.0
MONITEAU	5	5	2	28.6	7	7	0	0.0
MORGAN	11	8	3	27.3	11	11	0	0.0
NEWTON	42	36	4	10.0	40	39	1	2.5
OZARK	8	6	0	0.0	6	6	0	0.0
PHELPS	30	25	6	19.4	31	31	0	0.0
POLK	24	12	7	36.8	19	19	0	0.0
PULASKI	26	24	9	27.3	33	33	0	0.0
ST CLAIR	8	7	2	22.2	9	9	0	0.0
STONE	23	22	5	18.5	27	26	1	3.7
TANEY	29	20	10	33.3	30	29	1	3.3
TEXAS	20	20	1	4.8	21	20	1	4.8
VERNON	16	10	5	33.3	15	15	0	0.0
WEBSTER	17	14	3	17.6	17	17	0	0.0
WRIGHT	15	9	5	35.7	14	14	0	0.0
TOTAL AREA 4	825	640	184	22.3	824	809	15	1.8
AREA 5								
JACKSON	325	260	86	24.9	346	341	5	1.4
TOTAL AREA 5	325	260	86	24.9	346	341	5	1.4
AREA 6								
ST LOUIS CITY	241	175	64	26.8	239	222	17	7.1
TOTAL AREA 6	241	175	64	26.8	239	222	17	7.1
AREA 7								
ST LOUIS COUNTY	238	194	66	25.4	260	246	14	5.4
TOTAL AREA 7	238	194	66	25.4	260	246	14	5.4
STATEWIDE	2,942	2,345	670	22.2	3,015	2,951	64	2.1

TABLE 15

ADULT INCOME MAINTENANCE CASES
SSI-SP, SSI, SP, BP, SAB, MA, NC
AUGUST 1995

COUNTY	OAA SSI-SP PTD SSI-SP AB SSI-SP	OAA SSI PTD SSI AB SSI	OAA SP PTD SP AB SP	BP, SAB MA NON- VEND	NC & ALL VEND CASES	# TO BE REINVEST YEARLY	NUMBER REINVEST THIS MONTH	# OVER DUE	% OVER DUE
AREA 1									
ANDREW	4	3	2	222	124	351	10	183	52.1
ATCHISON	2	1	0	150	78	229	24	35	15.3
BUCHANAN	24	34	4	1,981	702	2,721	88	1,245	45.8
CALDWELL	3	0	3	153	87	243	5	54	22.2
CARROLL	4	6	0	267	84	357	6	273	76.5
CASS	8	4	0	604	429	1,037	51	218	21.0
CHARITON	8	6	1	195	133	335	6	252	75.2
CLAY	8	7	1	1,229	823	2,060	102	642	31.2
CLINTON	0	3	0	217	129	349	3	213	61.0
COOPER	5	1	0	266	163	430	0	326	75.8
DAVISS	4	1	1	154	64	220	5	11	5.0
DE KALB	0	1	0	190	128	319	14	143	44.8
GENTRY	3	6	0	196	131	333	26	0	0.0
GRUNDY	4	3	0	299	168	470	19	197	41.9
HARRISON	8	3	0	235	112	350	11	142	40.6
HOLT	1	5	1	116	69	191	2	121	63.4
HOWARD	6	2	2	242	111	357	0	284	79.6
JOHNSON	3	3	0	621	187	811	28	453	55.9
LAFAYETTE	7	3	2	488	393	886	12	592	66.8
LINN	8	5	1	383	148	537	1	418	77.8
LIVINGSTON	3	5	2	326	215	548	29	188	34.3
MERCER	1	0	0	101	41	142	6	0	0.0
NODAWAY	7	11	1	330	140	482	17	276	57.3
PETTIS	15	13	7	938	253	1,211	66	189	15.6
PLATTE	5	3	3	386	308	700	30	164	23.4
PUTNAM	1	6	0	179	44	229	5	161	70.3
RANDOLPH	4	13	1	677	284	975	44	96	9.8
RAY	0	1	0	303	118	422	40	64	15.2
SALINE	5	14	2	592	486	1,094	41	553	50.5
SULLIVAN	4	7	0	269	156	432	2	333	77.1
WORTH	0	0	0	72	32	104	12	1	1.0
TOTAL AREA 1	155	170	34	12,381	6,340	18,925	705	7,827	41.4
AREA 2									
ADAIR	4	10	1	595	249	855	0	675	78.9
AUDRAIN	3	6	2	462	188	658	0	474	72.0
BOONE	9	11	1	1,751	434	2,197	29	1,157	52.7
CALLAWAY	7	4	2	576	183	765	2	486	63.5
CLARK	1	2	0	194	68	264	4	190	72.0
COLE	6	3	4	809	344	1,160	39	635	54.7
FRANKLIN	16	12	5	1,151	563	1,731	3	1,301	75.2
GASCONADE	3	5	0	194	175	374	0	269	71.9
JEFFERSON	17	23	5	1,950	1,010	2,988	46	1,905	63.8
KNOX	2	1	2	151	47	201	1	148	73.6
LEWIS	3	4	2	212	139	357	8	262	73.4
LINCOLN	5	7	2	421	296	726	0	536	73.8
MACON	4	2	2	358	182	544	11	266	48.9
MARION	8	15	1	756	415	1,187	6	892	75.1
MONROE	4	4	0	219	61	284	0	210	73.9
MONTGOMERY	2	0	1	231	173	405	5	273	67.4
OSAGE	5	3	1	168	72	244	1	187	76.6
PIKE	4	11	2	456	199	668	1	505	75.6
RALLS	7	0	2	181	57	240	16	5	2.1
ST CHARLES	11	31	2	1,517	655	2,205	60	813	36.9
SCHUYLER	1	0	1	180	38	219	0	172	78.5
SCOTLAND	3	1	0	204	68	273	5	157	57.5
SHELBY	1	3	0	174	71	248	15	35	14.1
WARREN	14	0	2	268	77	347	19	218	62.8
TOTAL AREA 2	140	158	40	13,178	5,764	19,140	271	11,771	61.5
AREA 3									
BOLLINGER	10	19	1	392	105	517	7	332	64.2
BUTLER	47	53	6	2,208	481	2,748	223	73	2.7
CAPE GIRARDEAU	15	16	5	1,089	544	1,654	82	709	42.9
CARTER	5	8	4	363	69	444	27	17	3.8
CRAWFORD	9	9	3	579	171	762	30	213	28.0
DENT	6	14	2	563	140	719	60	3	0.4
DUNKLIN	54	60	12	2,637	497	3,206	11	2,510	78.3

TABLE 15
ADULT INCOME MAINTENANCE CASES
SSI-SP, SSI, SP, BP, SAB, MA, NC
AUGUST 1995

COUNTY	OAA SSI-SP PTD SSI-SP AB SSI-SP	OAA SSI PTD SSI AB SSI	OAA SP PTD SP AB SP	BP, SAB HA NON- VEND	NC & ALL VEND CASES	# TO BE REINVEST YEARLY	NUMBER REINVEST THIS MONTH	# OVER DUE	% OVER DUE
HOWELL	22	19	5	1,273	427	1,724	70	756	43.9
IRON	12	14	5	459	249	727	37	114	15.7
MADISON	2	5	0	455	150	610	47	90	14.8
MISSISSIPPI	17	34	8	899	196	1,137	93	23	2.0
NEW MADRID	31	37	7	1,320	306	1,670	122	2	0.1
OREGON	10	19	1	610	87	717	42	14	2.0
PEMISCOT	44	55	5	2,112	223	2,395	164	534	22.3
PERRY	6	7	1	317	176	501	7	328	65.5
REYNOLDS	5	14	1	347	53	415	36	5	1.2
RIPLEY	19	16	5	883	126	1,030	59	30	2.9
ST FRANCOIS	12	9	3	1,560	675	2,247	173	248	11.0
STE GENEVIEVE	3	1	1	270	134	406	14	176	43.3
SCOTT	25	39	7	1,602	416	2,064	143	13	0.6
SHANNON	12	8	4	428	62	502	26	69	13.7
STODDARD	26	41	7	1,352	334	1,734	111	159	9.2
WASHINGTON	15	28	6	1,103	138	1,275	59	505	39.6
WAYNE	18	15	2	815	129	961	80	1	0.1
TOTAL AREA 3	425	540	101	23,636	5,888	30,165	1,723	6,924	23.0
AREA 4									
BARRY	12	17	3	797	230	1,047	9	756	72.2
BARTON	4	2	0	287	91	380	10	238	62.6
BATES	7	6	4	397	147	554	12	373	67.3
BENTON	3	3	1	455	140	599	5	402	67.1
CAMDEN	8	9	2	513	173	697	23	469	67.3
CEDAR	6	6	0	404	160	570	15	387	67.9
CHRISTIAN	11	16	3	594	252	865	30	557	64.4
DADE	1	5	0	245	102	352	7	225	63.9
DALLAS	13	8	3	459	98	568	29	396	69.7
DOUGLAS	22	20	4	538	74	636	6	481	75.6
GREENE	58	80	17	4,412	1,226	5,735	222	2,524	44.0
HENRY	6	8	1	685	205	899	2	659	73.3
HICKORY	5	8	0	270	73	351	2	244	69.5
JASPER	28	47	12	2,610	655	3,324	128	1,681	50.6
LACLEDE	19	19	6	878	239	1,142	4	876	76.7
LAWRENCE	12	13	1	796	230	1,040	21	665	63.9
MCDONALD	8	7	1	604	120	732	26	435	59.4
MARIES	5	8	2	218	92	320	0	239	74.7
MILLER	12	9	2	611	128	750	146	271	36.1
MONITEAU	6	6	0	191	78	275	4	203	73.8
MORGAN	9	11	2	450	154	617	7	461	74.7
NEWTON	10	11	1	973	379	1,364	64	424	31.1
OZARK	10	12	0	437	72	521	11	394	75.6
PHELPS	20	15	7	884	268	1,174	24	860	73.3
POLK	20	12	3	603	236	854	75	204	23.9
PULASKI	5	9	2	632	175	818	2	622	76.0
ST CLAIR	5	7	0	305	93	405	2	317	78.3
STONE	5	7	2	463	149	621	29	341	54.9
TANEY	14	12	3	516	157	688	0	480	69.8
TEXAS	13	9	1	852	196	1,058	23	710	67.1
VERNON	6	3	7	628	324	962	41	631	65.6
WEBSTER	22	16	0	598	159	773	40	480	62.1
WRIGHT	19	33	1	803	153	990	14	728	73.5
TOTAL AREA 4	404	454	91	24,108	7,028	31,681	1,033	18,733	59.1
AREA 5									
JACKSON	111	149	49	11,181	4,063	15,442	585	8,332	54.0
TOTAL AREA 5	111	149	49	11,181	4,063	15,442	585	8,332	54.0
AREA 6									
ST LOUIS CITY	279	561	102	16,524	3,029	20,216	732	8,299	41.1
TOTAL AREA 6	279	561	102	16,524	3,029	20,216	732	8,299	41.1
AREA 7									
ST LOUIS COUNTY	99	208	61	9,779	4,576	14,624	297	8,249	56.4
TOTAL AREA 7	99	208	61	9,779	4,576	14,624	297	8,249	56.4
STATEWIDE	1,613	2,240	478	110,787	36,688	150,193	5,346	70,135	46.7

TABLE 16

NC, MA, MACC APPLICATIONS < 65 YEARS OF AGE*
AUGUST 1995

COUNTY	# REC'D	# APPR	# REJ	% REJ	TOTAL RESOLVED	-----APPLICATION RESOLUTION-----					% >90 DAYS
						UNDER 31	31- 45	46- 90	91- 105	OVER 105	
AREA 1											
ANDREW	3	4	0	0.0	4	2	1	1	0	0	0.0
ATCHISON	3	1	1	50.0	2	2	0	0	0	0	0.0
BUCHANAN	103	50	70	84.3	83	29	16	27	3	8	13.3
CALDWELL	21	6	3	33.3	9	4	3	0	0	2	22.2
CARROLL	6	3	6	66.7	9	4	1	4	0	0	0.0
CASS	42	13	22	68.8	32	6	8	11	1	6	21.9
CHARITON	5	2	3	60.0	5	2	1	1	1	0	20.0
CLAY	66	32	33	55.9	59	25	11	13	1	9	16.9
CLINTON	10	3	9	75.0	12	2	5	4	0	1	8.3
COOPER	7	6	4	44.4	9	1	4	4	0	0	0.0
DAVISS	0	1	5	100.0	5	0	2	3	0	0	0.0
DE KALB	9	2	3	60.0	5	5	0	0	0	0	0.0
GENTRY	3	1	1	50.0	2	0	1	1	0	0	0.0
GRUNDY	12	3	6	66.7	9	5	1	1	0	2	22.2
HARRISON	6	3	9	81.8	11	3	2	3	0	3	27.3
HOLT	5	3	4	57.1	7	1	0	4	0	2	28.6
HOWARD	2	2	2	66.7	3	1	2	0	0	0	0.0
JOHNSON	28	11	11	50.0	22	9	1	10	1	1	9.1
LAFAYETTE	27	13	5	27.8	18	10	2	3	0	3	16.7
LINN	10	0	6	100.0	6	2	3	1	0	0	0.0
LIVINGSTON	10	7	5	41.7	12	5	5	0	0	2	16.7
MERCER	1	1	2	66.7	3	1	0	2	0	0	0.0
NODAWAY	9	3	9	75.0	12	5	2	4	0	1	8.3
PETTIS	43	19	15	48.4	31	19	4	6	0	2	6.5
PLATTE	37	30	6	24.0	25	18	5	1	0	1	4.0
PUTNAM	11	5	4	44.4	9	2	1	5	0	1	11.1
RANDOLPH	29	13	12	52.2	23	13	6	1	1	2	13.0
RAY	9	6	10	62.5	16	7	5	3	0	1	6.3
SALINE	24	15	14	58.3	24	6	7	8	0	3	12.5
SULLIVAN	6	4	0	0.0	4	2	1	1	0	0	0.0
WORTH	4	4	0	0.0	4	4	0	0	0	0	0.0
TOTAL AREA 1	551	266	280	58.9	475	195	100	122	8	50	12.2
AREA 2											
ADAIR	14	7	5	50.0	10	6	1	2	0	1	10.0
AUDRAIN	22	8	9	56.3	16	5	3	6	1	1	12.5
BOONE	121	56	54	69.2	78	43	11	17	2	5	9.0
CALLAWAY	29	8	11	64.7	17	9	3	4	0	1	5.9
CLARK	9	5	4	44.4	9	5	1	2	0	1	11.1
COLE	32	20	12	40.0	30	11	7	8	0	4	13.3
FRANKLIN	48	20	24	57.1	42	12	14	13	1	2	7.1
GASCONADE	14	8	9	60.0	15	12	2	1	0	0	0.0
JEFFERSON	105	47	64	73.6	87	36	16	28	0	7	8.0
KNOX	7	5	3	37.5	8	5	3	0	0	0	0.0
LEWIS	8	4	8	66.7	12	6	2	3	1	0	8.3
LINCOLN	14	8	12	63.2	19	13	2	3	0	1	5.3
MACON	13	7	8	53.3	15	11	1	3	0	0	0.0
MARION	22	15	10	50.0	20	10	4	5	0	1	5.0
MONROE	12	8	4	57.1	7	3	2	2	0	0	0.0
MONTGOMERY	3	3	4	57.1	7	2	2	3	0	0	0.0
OSAGE	3	1	3	75.0	4	2	2	0	0	0	0.0
PIKE	13	10	9	47.4	19	7	5	5	0	2	10.5
RALLS	7	3	1	33.3	3	2	0	1	0	0	0.0
ST CHARLES	88	38	55	66.3	83	28	19	30	2	4	7.2
SCHUYLER	9	4	3	50.0	6	3	0	1	1	1	33.3
SCOTLAND	8	4	5	55.6	9	5	2	2	0	0	0.0
SHELBY	5	2	2	50.0	4	2	0	2	0	0	0.0
WARREN	7	2	6	75.0	8	5	3	0	0	0	0.0
TOTAL AREA 2	613	293	325	61.6	528	243	105	141	8	31	7.4
AREA 3											
BOLLINGER	7	10	5	41.7	12	5	3	3	1	0	8.3
BUTLER	79	45	23	37.7	61	44	5	8	2	2	6.6
CAPE GIRARDEAU	63	28	37	64.9	57	28	9	15	0	5	8.8
CARTER	10	5	6	60.0	10	3	3	4	0	0	0.0
CRAWFORD	16	12	9	45.0	20	7	6	3	0	4	20.0
DENT	27	10	19	65.5	29	12	8	7	0	2	6.9
DUNKLIN	69	30	40	57.1	70	35	15	17	1	2	4.3
HOWELL	40	29	10	25.6	39	16	8	11	1	3	10.3
IRON	21	10	12	54.5	22	6	7	7	1	1	9.1

TABLE 16

NC, MA, MACC APPLICATIONS < 65 YEARS OF AGE*
AUGUST 1995

COUNTY	# REC'D	# APPR	# REJ	% REJ	TOTAL RESOLVED	-----APPLICATION RESOLUTION-----					
						UNDER 31	31- 45	46- 90	91- 105	OVER 105	% >90 DAYS
MADISON	17	10	8	44.4	18	9	4	4	0	1	5.6
MISSISSIPPI	25	14	11	44.0	25	18	3	3	0	1	4.0
NEW MADRID	44	15	28	65.1	43	21	8	11	0	3	7.0
OREGON	17	8	7	46.7	15	8	3	4	0	0	0.0
PEMISCOT	79	41	57	68.7	83	48	12	20	2	1	3.6
PERRY	10	2	5	71.4	7	1	1	4	0	1	14.3
REYNOLDS	11	9	7	43.8	16	11	4	1	0	0	0.0
RIPLEY	27	8	10	58.8	17	11	2	3	0	1	5.9
ST FRANCOIS	102	39	54	59.3	91	46	17	21	3	4	7.7
STE GENEVIEVE	13	6	5	50.0	10	3	2	4	1	0	10.0
SCOTT	51	27	23	46.9	49	19	10	13	3	4	14.3
SHANNON	15	4	10	71.4	14	8	4	1	1	0	7.1
STODDARD	45	18	20	64.5	31	20	6	2	0	3	9.7
WASHINGTON	32	19	14	43.8	32	9	7	8	2	6	25.0
WAYNE	30	21	13	38.2	34	19	10	4	0	1	2.9
TOTAL AREA 3	850	420	433	53.8	805	407	157	178	18	45	7.8
AREA 4											
BARRY	40	17	14	45.2	31	20	4	6	0	1	3.2
BARTON	5	4	6	60.0	10	5	2	2	1	0	10.0
BATES	18	7	10	71.4	14	4	4	5	0	1	7.1
BENTON	20	12	16	57.1	28	4	6	9	2	7	32.1
CAMDEN	19	8	13	61.9	21	6	3	8	0	4	19.0
CEDAR	7	5	13	76.5	17	5	7	4	0	1	5.9
CHRISTIAN	35	15	19	59.4	32	15	5	11	1	0	3.1
DADE	12	4	3	42.9	7	2	2	2	0	1	14.3
DALLAS	11	7	8	53.3	15	10	1	2	0	2	13.3
DOUGLAS	9	2	8	80.0	10	4	1	4	1	0	10.0
GREENE	244	106	121	59.9	202	80	35	66	5	16	10.4
HENRY	36	19	11	36.7	30	13	5	7	1	4	16.7
HICKORY	12	7	5	41.7	12	2	3	2	2	3	41.7
JASPER	137	66	60	52.6	114	50	20	31	5	8	11.4
LACLEDE	16	8	14	66.7	21	10	2	7	0	2	9.5
LAWRENCE	36	19	22	53.7	41	17	8	13	0	3	7.3
MCDONALD	34	17	15	50.0	30	18	5	5	1	1	6.7
MARIES	8	5	1	16.7	6	4	0	1	0	1	16.7
MILLER	19	8	4	33.3	12	7	1	3	0	1	8.3
MONITEAU	7	3	1	25.0	4	2	0	1	0	1	25.0
MORGAN	17	3	8	72.7	11	6	0	3	1	1	18.2
NEWTON	52	21	16	44.4	36	14	4	14	2	2	11.1
OZARK	11	6	8	57.1	14	6	4	3	0	1	7.1
PHELPS	27	14	7	35.0	20	10	5	3	0	2	10.0
POLK	14	16	10	41.7	24	11	5	5	2	1	12.5
PULASKI	32	18	19	51.4	37	18	8	8	1	2	8.1
ST CLAIR	13	5	3	37.5	8	5	2	1	0	0	0.0
STONE	19	9	14	66.7	21	8	3	8	1	1	9.5
TANEY	41	14	18	62.1	29	12	8	8	0	1	3.4
TEXAS	41	21	19	67.9	28	12	8	4	2	2	14.3
VERNON	35	15	19	57.6	33	13	8	6	1	5	18.2
WEBSTER	24	10	7	41.2	17	8	4	5	0	0	0.0
WRIGHT	22	15	11	44.0	25	7	6	8	0	4	16.0
TOTAL AREA 4	1,073	506	523	54.5	960	408	179	265	29	79	11.3
AREA 5											
JACKSON	576	218	286	60.7	471	148	87	161	11	64	15.9
TOTAL AREA 5	576	218	286	60.7	471	148	87	161	11	64	15.9
AREA 6											
ST LOUIS CITY	637	344	285	48.7	585	244	120	168	24	29	9.1
TOTAL AREA 6	637	344	285	48.7	585	244	120	168	24	29	9.1
AREA 7											
ST LOUIS COUNTY	360	218	188	52.8	356	124	70	117	22	23	12.6
TOTAL AREA 7	360	218	188	52.8	356	124	70	117	22	23	12.6
STATEWIDE	4,660	2,265	2,320	55.5	4,180	1,769	818	1,152	120	321	10.6

*THIS TABLE DOES NOT INCLUDE SPENDDOWN CASES

TABLE 17

MA, NC, > = 65 YEARS OF AGE*
AUGUST 1995

COUNTY	# REC'D	# APPR	# REJ	% REJ	TOTAL RESOLVED	-----APPLICATION RESOLUTION-----					% >45 DAYS
						UNDER 31	31- 45	46- 90	91- 105	OVER 105	
AREA 1											
ANDREW	4	5	0	0.0	3	1	0	2	0	0	66.7
ATCHISON	6	2	2	50.0	4	2	0	1	0	1	50.0
BUCHANAN	22	20	5	20.0	22	7	7	8	0	0	36.4
CALDWELL	4	4	0	0.0	4	4	0	0	0	0	0.0
CARROLL	0	0	0	0.0	0	0	0	0	0	0	0.0
CASS	18	9	1	10.0	9	4	4	1	0	0	11.1
CHARITON	2	4	1	20.0	5	4	1	0	0	0	0.0
CLAY	46	37	8	17.8	39	12	7	15	2	3	51.3
CLINTON	4	2	2	50.0	4	2	2	0	0	0	0.0
COOPER	16	3	7	70.0	10	7	2	1	0	0	10.0
DAVISS	4	1	0	0.0	1	1	0	0	0	0	0.0
DE KALB	3	3	2	40.0	2	1	0	0	0	1	50.0
GENTRY	3	5	0	0.0	4	4	0	0	0	0	0.0
GRUNDY	8	6	2	25.0	6	3	3	0	0	0	0.0
HARRISON	2	3	0	0.0	3	2	1	0	0	0	0.0
HOLT	2	0	0	0.0	0	0	0	0	0	0	0.0
HOWARD	3	4	3	42.9	6	3	2	1	0	0	16.7
JOHNSON	18	10	3	23.1	13	9	3	0	0	1	7.7
LAFAYETTE	12	7	3	30.0	7	2	3	2	0	0	28.6
LINN	6	8	2	20.0	9	4	1	2	0	2	44.4
LIVINGSTON	8	8	1	11.1	9	7	2	0	0	0	0.0
MERCER	4	5	0	0.0	4	3	0	1	0	0	25.0
NODAWAY	6	8	2	20.0	8	3	4	1	0	0	12.5
PETTIS	16	5	3	37.5	7	3	2	1	0	1	28.6
PLATTE	12	12	5	29.4	16	7	8	1	0	0	6.3
PUTNAH	1	2	1	33.3	3	0	2	1	0	0	33.3
RANDOLPH	10	6	2	25.0	4	3	1	0	0	0	0.0
RAY	4	9	1	10.0	10	3	5	1	0	1	20.0
SALINE	6	0	4	100.0	3	1	1	1	0	0	33.3
SULLIVAN	4	3	0	0.0	3	1	2	0	0	0	0.0
WORTH	1	1	0	0.0	0	0	0	0	0	0	0.0
TOTAL AREA 1	255	192	60	23.8	218	103	63	40	2	10	23.9
AREA 2											
ADAIR	14	7	3	30.0	10	8	0	2	0	0	20.0
AUDRAIN	8	3	0	0.0	3	2	1	0	0	0	0.0
BOONE	10	10	1	9.1	7	2	2	0	0	3	42.9
CALLAWAY	10	4	0	0.0	3	1	1	0	1	0	33.3
CLARK	2	4	1	20.0	5	2	3	0	0	0	0.0
COLE	15	19	6	24.0	23	4	7	8	1	3	52.2
FRANKLIN	20	13	2	13.3	15	5	5	3	1	1	33.3
GASCONADE	2	4	3	42.9	6	0	4	1	1	0	33.3
JEFFERSON	40	31	17	35.4	36	15	14	5	1	1	19.4
KNOX	4	1	0	0.0	1	1	0	0	0	0	0.0
LEWIS	5	2	0	0.0	2	0	1	1	0	0	50.0
LINCOLN	11	6	6	50.0	11	8	3	0	0	0	0.0
MACON	5	3	1	25.0	4	4	0	0	0	0	0.0
MARION	10	10	2	16.7	12	5	4	3	0	0	25.0
MONROE	5	2	3	60.0	5	5	0	0	0	0	0.0
MONTGOMERY	4	4	0	0.0	4	4	0	0	0	0	0.0
OSAGE	6	0	3	100.0	3	1	2	0	0	0	0.0
PIKE	2	5	0	0.0	5	2	2	1	0	0	20.0
RALLS	1	0	0	0.0	0	0	0	0	0	0	0.0
ST CHARLES	37	16	5	23.8	15	5	3	6	1	0	46.7
SCHUYLER	2	1	0	0.0	1	0	1	0	0	0	0.0
SCOTLAND	1	1	0	0.0	1	1	0	0	0	0	0.0
SHELBY	4	4	0	0.0	4	3	1	0	0	0	0.0
WARREN	1	1	0	0.0	1	1	0	0	0	0	0.0
TOTAL AREA 2	219	151	53	26.0	177	79	54	30	6	8	24.9
AREA 3											
BOLLINGER	0	2	0	0.0	2	0	2	0	0	0	0.0
BUTLER	16	19	7	26.9	20	12	3	5	0	0	25.0
CAPE GIRARDEAU	11	17	1	5.6	15	6	7	2	0	0	13.3
CARTER	2	1	0	0.0	1	1	0	0	0	0	0.0
CRAWFORD	1	8	0	0.0	4	2	0	2	0	0	50.0
DENT	9	6	4	40.0	8	8	0	0	0	0	0.0
DUNKLIN	17	22	1	4.3	23	9	6	7	0	1	34.8
HOWELL	38	22	23	51.1	29	12	8	7	0	2	31.0
IRON	3	6	0	0.0	3	2	0	1	0	0	33.3

TABLE 17

MA, NC, > = 65 YEARS OF AGE*
AUGUST 1995

COUNTY	# REC'D	# APPR	# REJ	% REJ	TOTAL RESOLVED	-----APPLICATION RESOLUTION-----					
						UNDER 31	31- 45	46- 90	91- 105	OVER 105	% >45 DAYS
MADISON	4	8	6	42.9	13	4	7	1	0	1	15.4
MISSISSIPPI	6	12	1	7.7	13	11	1	1	0	0	7.7
NEW MADRID	11	9	3	25.0	12	10	0	1	0	1	16.7
OREGON	5	4	0	0.0	4	4	0	0	0	0	0.0
PENISCOT	16	19	1	5.0	20	11	5	4	0	0	20.0
PERRY	4	4	1	20.0	3	1	1	1	0	0	33.3
REYNOLDS	2	3	0	0.0	3	2	1	0	0	0	0.0
RIPLEY	10	12	1	7.7	11	7	0	4	0	0	36.4
ST FRANCOIS	10	25	0	0.0	21	16	2	3	0	0	14.3
STE GENEVIEVE	2	0	1	100.0	1	1	0	0	0	0	0.0
SCOTT	16	13	2	13.3	15	7	2	6	0	0	40.0
SHANNON	0	3	0	0.0	3	2	0	1	0	0	33.3
STODDARD	7	6	2	25.0	8	5	2	1	0	0	12.5
WASHINGTON	5	7	0	0.0	5	4	0	1	0	0	20.0
WAYNE	2	4	1	20.0	5	1	2	2	0	0	40.0
TOTAL AREA 3	197	232	55	19.2	242	138	49	50	0	5	22.7
AREA 4											
BARRY	14	10	0	0.0	6	5	0	1	0	0	16.7
BARTON	2	4	0	0.0	4	4	0	0	0	0	0.0
BATES	4	4	0	0.0	4	2	0	1	0	1	50.0
BENTON	8	6	2	25.0	7	1	1	2	1	2	71.4
CAMDEN	11	8	3	27.3	11	6	3	2	0	0	18.2
CEDAR	8	4	2	33.3	5	3	1	1	0	0	20.0
CHRISTIAN	10	6	6	50.0	10	5	3	2	0	0	20.0
DADE	8	0	2	100.0	2	0	0	2	0	0	100.0
DALLAS	4	3	1	25.0	3	3	0	0	0	0	0.0
DOUGLAS	2	5	0	0.0	5	4	1	0	0	0	0.0
GREENE	57	49	10	16.9	55	15	11	19	4	6	52.7
HENRY	6	4	5	55.6	9	5	4	0	0	0	0.0
HICKORY	2	1	1	50.0	2	1	0	1	0	0	50.0
JASPER	35	30	11	26.8	33	22	5	6	0	0	18.2
LACLEDE	12	13	5	27.8	14	8	1	4	0	1	35.7
LAWRENCE	7	8	2	20.0	8	3	2	3	0	0	37.5
MCDONALD	6	6	1	14.3	6	5	1	0	0	0	0.0
MARIES	4	7	1	12.5	8	3	2	3	0	0	37.5
MILLER	6	9	0	0.0	9	7	1	0	1	0	11.1
MONITEAU	4	0	0	0.0	0	0	0	0	0	0	0.0
MORGAN	9	6	1	14.3	5	2	1	2	0	0	40.0
NEWTON	20	13	5	27.8	15	7	1	4	0	3	46.7
OZARK	3	4	0	0.0	4	3	1	0	0	0	0.0
PHELPS	7	6	0	0.0	6	2	4	0	0	0	0.0
POLK	5	5	2	28.6	6	1	2	0	1	2	50.0
PULASKI	4	3	4	57.1	6	0	6	0	0	0	0.0
ST CLAIR	3	1	0	0.0	1	1	0	0	0	0	0.0
STONE	1	7	0	0.0	6	0	1	3	2	0	83.3
TANEY	5	8	2	20.0	9	0	5	3	0	1	44.4
TEXAS	12	5	3	37.5	8	7	0	0	1	0	12.5
VERNON	13	7	2	22.2	8	5	1	2	0	0	25.0
WEBSTER	7	6	2	25.0	6	5	1	0	0	0	0.0
WRIGHT	8	7	0	0.0	7	1	4	1	1	0	28.6
TOTAL AREA 4	307	255	73	22.3	288	136	63	62	11	16	30.9
AREA 5											
JACKSON	135	114	32	21.9	135	51	56	21	0	7	20.7
TOTAL AREA 5	135	114	32	21.9	135	51	56	21	0	7	20.7
AREA 6											
ST LOUIS CITY	126	119	30	20.1	141	39	23	58	11	10	56.0
TOTAL AREA 6	126	119	30	20.1	141	39	23	58	11	10	56.0
AREA 7											
ST LOUIS COUNTY	184	115	39	25.3	141	59	54	20	1	7	19.9
TOTAL AREA 7	184	115	39	25.3	141	59	54	20	1	7	19.9
STATEWIDE	1,423	1,178	342	22.5	1,342	605	362	281	31	63	27.9

*THIS TABLE DOES NOT INCLUDE SPENDDOWN CASES.

TABLE 18

MA SPENDDOWN APPLICATIONS
AUGUST 1995

COUNTY	# REC'D	# APPR	# REJ	% REJ	TOTAL RESOLVED	-----APPLICATION RESOLUTION-----					
						UNDER 31	31- 45	46- 90	91- 105	OVER 105	% >105 DAYS
AREA 1											
ANDREW	16	9	2	18.2	11	9	0	2	0	0	0.0
ATCHISON	10	10	3	23.1	13	6	1	6	0	0	0.0
BUCHANAN	169	132	49	27.1	181	97	22	42	15	5	2.8
CALDWELL	15	9	6	40.0	15	8	2	4	1	0	0.0
CARROLL	13	16	7	30.4	23	10	1	9	3	0	0.0
CASS	63	56	16	22.2	72	43	12	11	5	1	1.4
CHARITON	15	4	4	50.0	8	6	0	2	0	0	0.0
CLAY	129	87	35	28.7	122	77	10	28	6	1	0.8
CLINTON	21	15	5	25.0	20	9	6	3	1	1	5.0
COOPER	23	9	2	18.2	11	6	2	3	0	0	0.0
DAVISS	10	7	5	41.7	12	6	1	4	1	0	0.0
DE KALB	16	12	7	36.8	19	10	3	4	0	2	10.5
GENTRY	13	13	0	0.0	13	12	1	0	0	0	0.0
GRUNDY	32	13	7	35.0	20	9	4	4	0	3	15.0
HARRISON	28	19	5	20.8	24	22	0	2	0	0	0.0
HOLT	4	3	1	25.0	4	2	0	2	0	0	0.0
HOWARD	11	8	7	46.7	15	9	3	3	0	0	0.0
JOHNSON	61	45	10	18.2	55	41	1	9	3	1	1.8
LAFAYETTE	37	25	11	30.6	36	15	3	14	2	2	5.6
LINN	31	17	5	22.7	22	14	5	2	0	1	4.5
LIVINGSTON	32	19	10	34.5	29	14	6	9	0	0	0.0
MERCER	12	7	2	22.2	9	7	1	1	0	0	0.0
NODAWAY	23	18	7	28.0	25	16	5	3	1	0	0.0
PETTIS	65	54	21	28.0	75	39	11	21	2	2	2.7
PLATTE	32	26	3	10.3	29	19	2	8	0	0	0.0
PUTNAM	11	3	5	62.5	8	0	1	5	2	0	0.0
RANDOLPH	69	53	20	27.4	73	52	5	9	6	1	1.4
RAY	29	17	13	43.3	30	17	6	5	2	0	0.0
SALINE	65	34	23	40.4	57	30	7	18	2	0	0.0
SULLIVAN	13	13	0	0.0	13	9	4	0	0	0	0.0
WORTH	4	1	0	0.0	1	1	0	0	0	0	0.0
TOTAL AREA 1	1,072	754	291	27.8	1,045	615	125	233	52	20	1.9
AREA 2											
ADAIR	32	27	8	22.9	35	25	1	8	1	0	0.0
AUDRAIN	58	53	14	20.9	67	30	14	16	7	0	0.0
BOONE	192	117	40	25.5	157	96	11	40	6	4	2.5
CALLAWAY	62	36	13	26.5	49	31	3	9	5	1	2.0
CLARK	16	19	0	0.0	19	13	2	2	2	0	0.0
COLE	91	78	18	18.8	96	40	10	41	1	4	4.2
FRANKLIN	107	86	19	18.1	105	51	12	31	6	5	4.8
GASCONADE	13	4	7	63.6	11	2	5	2	2	0	0.0
JEFFERSON	155	89	54	37.8	143	77	12	44	8	2	1.4
KNOX	8	7	2	22.2	9	6	0	3	0	0	0.0
LEWIS	10	8	0	0.0	8	4	3	0	0	1	12.5
LINCOLN	39	44	11	20.0	55	30	8	14	1	2	3.6
MACON	24	15	6	28.6	21	17	1	0	3	0	0.0
MARION	60	49	10	16.9	59	39	8	7	5	0	0.0
MONROE	18	3	4	57.1	7	5	1	0	1	0	0.0
MONTGOMERY	24	9	5	35.7	14	10	1	3	0	0	0.0
OSAGE	4	8	3	27.3	11	6	3	1	1	0	0.0
PIKE	38	26	13	33.3	39	26	8	5	0	0	0.0
RALLS	13	8	2	20.0	10	6	3	1	0	0	0.0
ST CHARLES	161	117	36	23.5	153	91	25	30	3	4	2.6
SCHUYLER	2	0	1	100.0	1	0	0	1	0	0	0.0
SCOTLAND	8	12	0	0.0	12	8	1	3	0	0	0.0
SHELBY	11	4	1	20.0	5	5	0	0	0	0	0.0
WARREN	19	5	6	54.5	11	7	0	4	0	0	0.0
TOTAL AREA 2	1,165	824	273	24.9	1,097	625	132	265	52	23	2.1
AREA 3											
BOLLINGER	20	17	6	26.1	23	15	3	3	2	0	0.0
BUTLER	111	67	30	30.9	97	69	8	14	5	1	1.0
CAPE GIRARDEAU	75	48	20	29.4	68	40	5	21	2	0	0.0
CARTER	24	15	3	16.7	18	12	1	4	1	0	0.0
CRAWFORD	60	29	10	25.6	39	18	8	11	1	1	2.6
DENT	42	25	8	24.2	33	25	3	2	3	0	0.0
DUNKLIN	118	88	27	23.5	115	62	12	35	4	2	1.7
HOWELL	95	65	18	21.7	83	50	9	16	7	1	1.2
IRON	34	26	14	35.0	40	27	6	3	2	2	5.0

TABLE 18
 MA SPENDDOWN APPLICATIONS
 AUGUST 1995

COUNTY	# REC'D	# APPR	# REJ	% REJ	TOTAL RESOLVED	-----APPLICATION RESOLUTION-----					
						UNDER 31	31- 45	46- 90	91- 105	OVER 105	% >105 DAYS
MADISON	41	36	9	20.0	45	29	9	4	2	1	2.2
MISSISSIPPI	47	41	6	12.8	47	34	6	6	1	0	0.0
NEW MADRID	68	44	30	40.5	74	42	9	15	6	2	2.7
OREGON	38	27	3	10.0	30	21	2	7	0	0	0.0
PEMISCOT	88	61	19	23.7	80	58	10	10	1	1	1.2
PERRY	25	13	5	27.8	18	11	1	6	0	0	0.0
REYNOLDS	30	12	11	47.8	23	16	1	3	2	1	4.3
RIPLEY	55	50	6	10.7	56	35	14	7	0	0	0.0
ST FRANCOIS	128	94	42	30.9	136	89	11	26	6	4	2.9
STE GENEVIEVE	22	19	2	9.5	21	13	2	6	0	0	0.0
SCOTT	90	68	23	25.3	91	56	14	15	4	2	2.2
SHANNON	27	16	7	30.4	23	11	5	5	0	2	8.7
STODDARD	108	72	29	28.7	101	64	4	24	7	2	2.0
WASHINGTON	82	56	21	27.3	77	48	9	17	1	2	2.6
WAYNE	50	30	16	34.8	46	34	1	8	3	0	0.0
TOTAL AREA 3	1,478	1,019	365	26.4	1,384	879	153	268	60	24	1.7
AREA 4											
BARRY	51	37	15	28.8	52	38	4	5	2	3	5.8
BARTON	29	14	6	30.0	20	15	2	2	0	1	5.0
BATES	35	23	12	34.3	35	21	5	7	2	0	0.0
BENTON	43	37	10	21.3	47	33	3	10	0	1	2.1
CAMDEN	60	35	19	35.2	54	26	11	13	3	1	1.9
CEDAR	48	26	7	21.2	33	19	1	11	2	0	0.0
CHRISTIAN	66	36	16	30.8	52	31	5	15	1	0	0.0
DADE	15	12	7	36.8	19	10	1	6	2	0	0.0
DALLAS	17	9	7	43.8	16	9	0	7	0	0	0.0
DOUGLAS	29	16	2	11.1	18	16	1	1	0	0	0.0
GREENE	268	205	80	28.1	285	135	44	92	10	4	1.4
HENRY	56	32	17	34.7	49	23	4	19	3	0	0.0
HICKORY	31	27	8	22.9	35	22	2	9	2	0	0.0
JASPER	232	128	51	28.5	179	117	14	33	13	2	1.1
LACLEDE	57	33	12	26.7	45	26	3	13	3	0	0.0
LAWRENCE	56	35	16	31.4	51	29	7	13	2	0	0.0
MCDONALD	60	34	13	27.7	47	38	1	7	1	0	0.0
MARIES	8	10	0	0.0	10	7	1	2	0	0	0.0
MILLER	31	21	10	32.3	31	16	7	7	1	0	0.0
MONITEAU	17	11	2	15.4	13	9	0	4	0	0	0.0
MORGAN	29	20	12	37.5	32	12	1	11	5	3	9.4
NEWTON	99	72	18	20.0	90	57	11	12	7	3	3.3
OZARK	18	16	4	20.0	20	11	3	4	1	1	5.0
PHELPS	65	43	13	23.2	56	32	15	9	0	0	0.0
POLK	52	31	5	13.9	36	30	2	4	0	0	0.0
PULASKI	31	20	5	20.0	25	13	5	6	0	1	4.0
ST CLAIR	22	14	11	44.0	25	13	5	6	1	0	0.0
STONE	35	28	9	24.3	37	24	2	9	1	1	2.7
TANEY	40	27	16	37.2	43	26	5	8	3	1	2.3
TEXAS	52	42	13	23.6	55	35	10	7	2	1	1.8
VERNON	48	42	6	12.5	48	31	6	9	1	1	2.1
WEBSTER	40	21	10	32.3	31	17	4	8	2	0	0.0
WRIGHT	49	34	10	22.7	44	33	5	3	0	3	6.8
TOTAL AREA 4	1,789	1,191	442	27.1	1,633	974	190	372	70	27	1.7
AREA 5											
JACKSON	797	545	188	25.6	733	348	112	198	38	37	5.0
TOTAL AREA 5	797	545	188	25.6	733	348	112	198	38	37	5.0
AREA 6											
ST LOUIS CITY	539	337	190	36.1	527	154	62	213	47	51	9.7
TOTAL AREA 6	539	337	190	36.1	527	154	62	213	47	51	9.7
AREA 7											
ST LOUIS COUNTY	485	419	186	30.7	605	226	91	178	65	45	7.4
TOTAL AREA 7	485	419	186	30.7	605	226	91	178	65	45	7.4
STATEWIDE	7,325	5,089	1,935	27.5	7,024	3,821	865	1,727	384	227	3.2

TABLE 19

BP AND SAB APPLICATIONS
AUGUST 1995

COUNTY	# REC'D	# APPR	# REJ	% REJ	TOTAL RESOLVED	-----APPLICATION RESOLUTION-----					% >90 DAYS	
						UNDER 31	31- 45	46- 90	91- 105	OVER 105		
AREA 1												
ANDREW	0	0	2	100.0	4	2	0	2	0	0	0.0	
ATCHISON	0	0	1	100.0	1	0	0	1	0	0	0.0	
BUCHANAN	6	2	4	66.7	46	31	4	7	1	3	8.7	
CALDWELL	0	0	0	0.0	0	0	0	0	0	0	0.0	
CARROLL	0	0	0	0.0	0	0	0	0	0	0	0.0	
CASS	2	1	0	0.0	5	1	2	1	0	1	20.0	
CHARITON	0	1	1	50.0	2	0	0	2	0	0	0.0	
CLAY	0	1	5	83.3	18	9	3	5	0	1	5.6	
CLINTON	4	1	1	50.0	2	1	1	0	0	0	0.0	
COOPER	0	0	6	100.0	7	0	3	4	0	0	0.0	
DAVISS	0	0	0	.	1	1	0	0	0	0	0.0	
DE KALB	4	0	0	.	3	2	1	0	0	0	0.0	
GENTRY	0	0	0	.	1	1	0	0	0	0	0.0	
GRUNDY	2	0	2	100.0	4	2	2	0	0	0	0.0	
HARRISON	0	0	0	.	1	0	0	0	0	1	100.0	
HOLT	0	1	1	50.0	2	2	0	0	0	0	0.0	
HOWARD	0	0	0	.	2	1	1	0	0	0	0.0	
JOHNSON	9	3	8	72.7	11	4	1	4	0	2	18.2	
LAFAYETTE	2	0	0	.	3	2	1	0	0	0	0.0	
LINN	0	1	3	75.0	5	1	4	0	0	0	0.0	
LIVINGSTON	0	0	2	100.0	2	2	0	0	0	0	0.0	
MERCER	0	0	0	.	1	1	0	0	0	0	0.0	
NODAWAY	0	0	0	.	2	0	1	1	0	0	0.0	
PETTIS	0	0	0	.	4	3	0	1	0	0	0.0	
PLATTE	2	0	0	.	12	10	1	1	0	0	0.0	
PUTNAM	2	0	0	0.0	0	0	0	0	0	0	0.0	
RANDOLPH	0	0	0	.	6	2	3	1	0	0	0.0	
RAY	0	0	2	100.0	2	0	2	0	0	0	0.0	
SALINE	3	0	0	.	6	3	1	2	0	0	0.0	
SULLIVAN	2	0	0	0.0	0	0	0	0	0	0	0.0	
WORTH	0	0	0	.	1	1	0	0	0	0	0.0	
TOTAL AREA 1	38	11	38	77.6	154	82	31	32	1	8	5.8	
AREA 2												
ADAIR	2	0	0	.	2	2	0	0	0	0	0.0	
AUDRAIN	2	0	0	.	1	0	0	0	0	1	100.0	
BOONE	3	1	2	66.7	39	23	7	6	2	1	7.7	
CALLAWAY	0	1	1	50.0	5	0	1	2	2	0	40.0	
CLARK	0	1	1	50.0	2	2	0	0	0	0	0.0	
COLE	4	0	2	100.0	6	6	0	0	0	0	0.0	
FRANKLIN	1	2	7	77.8	11	0	8	0	2	1	27.3	
GASCONADE	0	0	0	.	3	0	2	1	0	0	0.0	
JEFFERSON	9	2	11	84.6	49	32	12	4	1	0	2.0	
KNOX	0	0	0	0.0	0	0	0	0	0	0	0.0	
LEWIS	2	0	2	100.0	2	0	0	2	0	0	0.0	
LINCOLN	4	0	1	100.0	3	2	0	1	0	0	0.0	
MACON	2	0	0	0.0	0	0	0	0	0	0	0.0	
MARION	0	0	1	100.0	6	6	0	0	0	0	0.0	
MONROE	4	0	1	100.0	6	6	0	0	0	0	0.0	
MONTGOMERY	0	0	0	0.0	0	0	0	0	0	0	0.0	
OSAGE	0	0	0	0.0	0	0	0	0	0	0	0.0	
PIKE	1	1	0	0.0	1	0	0	0	1	0	100.0	
RALLS	0	0	0	.	1	1	0	0	0	0	0.0	
ST CHARLES	8	1	5	83.3	22	12	3	3	1	3	18.2	
SCHUYLER	0	0	0	.	1	1	0	0	0	0	0.0	
SCOTLAND	2	0	0	0.0	0	0	0	0	0	0	0.0	
SHELBY	0	0	0	0.0	0	0	0	0	0	0	0.0	
WARREN	0	0	0	0.0	0	0	0	0	0	0	0.0	
TOTAL AREA 2	44	9	34	79.1	160	93	33	19	9	6	9.4	
AREA 3												
BOLLINGER	0	0	0	.	3	2	0	0	1	0	33.3	
BUTLER	1	1	4	80.0	18	14	0	4	0	0	0.0	
CAPE GIRARDEAU	2	1	1	50.0	13	7	2	4	0	0	0.0	
CARTER	0	0	0	.	1	0	0	1	0	0	0.0	
CRAWFORD	3	0	0	.	5	5	0	0	0	0	0.0	
DENT	2	0	0	.	2	1	1	0	0	0	0.0	
DUNKLIN	6	0	10	100.0	10	2	6	2	0	0	0.0	
HOWELL	5	0	9	100.0	25	8	6	5	2	4	24.0	
IRON	0	0	2	100.0	5	0	3	1	0	1	20.0	

TABLE 19
BP AND SAB APPLICATIONS
AUGUST 1995

COUNTY	# REC'D	# APPR	# REJ	% REJ	TOTAL RESOLVED	-----APPLICATION RESOLUTION-----					
						UNDER 31	31- 45	46- 90	91- 105	OVER 105	% >90 DAYS
MADISON	2	2	1	33.3	4	1	3	0	0	0	0.0
MISSISSIPPI	5	1	0	0.0	1	1	0	0	0	0	0.0
NEW MADRID	4	0	3	100.0	3	3	0	0	0	0	0.0
OREGON	2	0	1	100.0	1	1	0	0	0	0	0.0
PEMISCOT	8	0	2	100.0	17	17	0	0	0	0	0.0
PERRY	0	1	1	50.0	4	1	1	2	0	0	0.0
REYNOLDS	4	1	2	66.7	3	3	0	0	0	0	0.0
RIPLEY	2	0	0	.	3	2	1	0	0	0	0.0
ST FRANCOIS	2	1	6	85.7	13	9	0	4	0	0	0.0
STE GENEVIEVE	0	0	2	100.0	3	3	0	0	0	0	0.0
SCOTT	0	0	0	.	1	0	0.	0	0	1	100.0
SHANNON	0	1	0	0.0	1	0	0	1	0	0	0.0
STODDARD	2	0	1	100.0	8	7	0	1	0	0	0.0
WASHINGTON	1	0	1	100.0	4	2	1	1	0	0	0.0
WAYNE	4	0	2	100.0	2	2	0	0	0	0	0.0
TOTAL AREA 3	55	9	48	84.2	150	91	24	26	3	6	6.0
AREA 4											
BARRY	0	0	0	.	4	3	1	0	0	0	0.0
BARTON	0	0	2	100.0	2	0	0	0	0	2	100.0
BATES	1	1	0	0.0	4	2	2	0	0	0	0.0
BENTON	4	0	0	.	1	1	0	0	0	0	0.0
CAMDEN	4	0	2	100.0	2	0	2	0	0	0	0.0
CEDAR	0	0	2	100.0	4	2	2	0	0	0	0.0
CHRISTIAN	1	0	0	.	4	3	0	1	0	0	0.0
DADE	2	0	0	0.0	0	0	0	0	0	0	0.0
DALLAS	0	0	0	.	1	1	0	0	0	0	0.0
DOUGLAS	0	0	0	0.0	0	0	0	0	0	0	0.0
GREENE	9	2	8	80.0	39	19	12	4	0	4	10.3
HENRY	4	0	0	0.0	0	0	0	0	0	0	0.0
HICKORY	0	0	0	0.0	0	0	0	0	0	0	0.0
JASPER	13	4	12	75.0	36	21	6	5	4	0	11.1
LACLEDE	0	0	0	.	5	4	1	0	0	0	0.0
LAWRENCE	0	0	0	.	2	2	0	0	0	0	0.0
MCDONALD	2	1	2	66.7	6	5	1	0	0	0	0.0
MARIES	0	0	0	0.0	0	0	0	0	0	0	0.0
MILLER	0	0	0	0.0	0	0	0	0	0	0	0.0
MONITEAU	0	0	0	0.0	0	0	0	0	0	0	0.0
MORGAN	0	0	0	.	2	0	1	1	0	0	0.0
NEWTON	8	0	2	100.0	6	4	0	2	0	0	0.0
OZARK	0	0	0	0.0	0	0	0	0	0	0	0.0
PHELPS	0	0	3	100.0	4	1	2	1	0	0	0.0
POLK	0	0	0	.	3	2	0	0	0	1	33.3
PULASKI	1	0	0	.	1	1	0	0	0	0	0.0
ST CLAIR	0	0	0	0.0	0	0	0	0	0	0	0.0
STONE	4	0	0	.	3	1	0	2	0	0	0.0
TANEY	0	0	0	.	4	2	0	2	0	0	0.0
TEXAS	0	0	0	.	12	11	0	0	0	1	8.3
VERNON	1	0	2	100.0	4	4	0	0	0	0	0.0
WEBSTER	0	0	0	.	2	2	0	0	0	0	0.0
WRIGHT	0	0	0	.	1	0	0	1	0	0	0.0
TOTAL AREA 4	54	8	35	81.4	152	91	30	19	4	8	7.9
AREA 5											
JACKSON	34	10	30	75.0	84	32	24	19	1	8	10.7
TOTAL AREA 5	34	10	30	75.0	84	32	24	19	1	8	10.7
AREA 6											
ST LOUIS CITY	32	10	18	64.3	80	32	15	22	6	5	13.8
TOTAL AREA 6	32	10	18	64.3	80	32	15	22	6	5	13.8
AREA 7											
ST LOUIS COUNTY	42	8	21	72.4	92	45	21	19	4	3	7.6
TOTAL AREA 7	42	8	21	72.4	92	45	21	19	4	3	7.6
STATEWIDE	299	65	224	77.5	872	466	178	156	28	44	8.3

TABLE 20
DAY CARE PAYMENTS BY COUNTY
AUGUST 1995

	ADOPTION SUBSIDY			FCS/ALTERNATIVE CARE/CTS			FAMILY PRESERVATION		
	CHILDREN	DOLLARS	AVERAGE	CHILDREN	DOLLARS	AVERAGE	CHILDREN	DOLLARS	AVERAGE
AREA 1									
ANDREW	0	0	0	0	0	0	0	0	0
ATCHISON	0	0	0	0	0	0	0	0	0
BUCHANAN	5	\$996.54	\$198.91	11	\$1,324.15	\$120.38	2	\$0.00	\$0.00
CALDWELL	0	0	0	0	0	0	0	0	0
CARROLL	0	0	0	0	0	0	0	0	0
CASS	0	0	0	23	\$4,051.80	\$176.17	0	0	0
CHARITON	0	0	0	0	0	0	0	0	0
CLAY	6	\$863.35	\$143.89	31	\$8,453.85	\$272.70	0	0	0
CLINTON	0	0	0	12	\$1,952.47	\$162.71	0	0	0
COOPER	0	0	0	7	\$1,276.16	\$182.31	3	\$601.44	\$200.48
DAVISS	0	0	0	5	\$810.74	\$162.15	0	0	0
DE KALB	0	0	0	3	\$115.24	\$38.41	0	0	0
GENTRY	0	0	0	0	0	0	0	0	0
GRUNDY	0	0	0	9	\$626.00	\$69.56	0	0	0
HARRISON	0	0	0	2	\$135.24	\$67.62	0	0	0
HOLT	0	0	0	1	\$92.95	\$92.95	0	0	0
HOWARD	0	0	0	2	\$400.56	\$200.28	0	0	0
JOHNSON	3	\$464.02	\$154.67	5	\$745.60	\$149.12	0	0	0
LAFAYETTE	0	0	0	7	\$1,219.85	\$174.26	2	\$198.00	\$99.00
LINN	0	0	0	1	\$111.84	\$111.84	0	0	0
LIVINGSTON	3	\$756.00	\$252.00	0	0	0	0	0	0
MERCER	0	0	0	0	0	0	0	0	0
MODAWAY	0	0	0	2	\$0.00	\$0.00	0	0	0
PETTIS	16	\$2,652.54	\$165.78	32	\$5,425.45	\$171.42	3	\$32.32	\$10.77
PLATTE	2	\$630.00	\$315.00	23	\$6,182.55	\$268.81	6	\$1,276.85	\$212.81
PUTNAM	0	0	0	4	\$496.90	\$124.23	0	0	0
RANDOLPH	2	\$315.72	\$157.86	10	\$1,935.60	\$193.56	0	0	0
RAY	0	0	0	2	\$537.00	\$268.50	0	0	0
SALINE	0	0	0	6	\$1,115.51	\$185.92	4	\$309.34	\$77.34
SULLIVAN	0	0	0	0	0	0	0	0	0
WORTH	0	0	0	0	0	0	0	0	0
* AREA TOTAL *	37	\$6,676.17	\$180.44	198	\$37,069.46	\$187.22	20	\$2,417.95	\$120.90
AREA 2									
ADAIR	1	\$128.73	\$128.73	15	\$2,636.28	\$175.75	0	0	0
AUDRAIN	0	0	0	7	\$901.69	\$128.81	0	0	0
BOONE	12	\$3,598.30	\$299.86	92	\$21,915.74	\$238.21	4	\$917.00	\$229.25
CALLAWAY	1	\$210.00	\$210.00	1	\$210.00	\$210.00	0	0	0
CLARK	0	0	0	0	0	0	0	0	0
COLE	9	\$1,747.64	\$194.18	44	\$7,310.20	\$166.14	0	0	0
FRANKLIN	0	0	0	30	\$8,097.80	\$269.93	4	\$984.00	\$246.00
GASCONADE	0	0	0	7	\$1,166.42	\$166.63	0	0	0
JEFFERSON	28	\$6,966.40	\$248.80	98	\$23,376.56	\$238.54	5	\$1,396.50	\$279.30
KNOX	0	0	0	1	\$69.60	\$69.60	0	0	0
LEWIS	0	0	0	2	\$279.60	\$139.80	0	0	0
LINCOLN	1	\$189.28	\$189.28	11	\$1,447.32	\$131.57	0	0	0
MACON	0	0	0	6	\$436.00	\$72.67	0	0	0
HARION	0	0	0	3	\$503.28	\$167.76	0	0	0
MONROE	0	0	0	1	\$111.84	\$111.84	0	0	0
MONTGOMERY	0	0	0	5	\$932.00	\$186.40	0	0	0
OSAGE	0	0	0	6	\$1,344.79	\$224.13	0	0	0
PIKE	0	0	0	2	\$369.49	\$184.75	0	0	0
RALLS	0	0	0	0	0	0	0	0	0
ST CHARLES	11	\$2,785.50	\$253.23	72	\$17,987.70	\$249.83	3	\$402.90	\$134.30
SCHUYLER	0	0	0	0	0	0	0	0	0
SCOTLAND	0	0	0	2	\$0.00	\$0.00	0	0	0
SHELBY	0	0	0	0	0	0	0	0	0
WARREN	0	0	0	7	\$1,073.59	\$153.37	0	0	0
* AREA TOTAL *	63	\$15,625.85	\$248.03	412	\$90,169.90	\$218.86	16	\$3,700.40	\$231.28
AREA 3									
BOLLINGER	1	\$37.28	\$37.28	6	\$648.14	\$108.02	0	0	0
BUTLER	4	\$680.36	\$170.09	26	\$3,620.40	\$139.25	0	0	0
CAPE GIRARDEAU	1	\$146.10	\$146.10	37	\$5,730.14	\$154.87	2	\$324.53	\$162.27
CARTER	0	0	0	0	0	0	0	0	0
CPAWFORD	0	0	0	0	0	0	0	0	0
DENT	0	0	0	0	0	0	0	0	0
DUNKLIN	2	\$391.44	\$195.72	5	\$969.28	\$193.86	0	0	0
HOWELL	0	0	0	11	\$909.41	\$82.67	0	0	0
IPON	0	0	0	0	0	0	0	0	0
MADISON	0	0	0	4	\$797.16	\$199.29	0	0	0
MISSISSIPPI	0	0	0	21	\$2,561.80	\$121.99	0	0	0

TABLE 20
DAY CARE PAYMENTS BY COUNTY
AUGUST 1995

		ADOPTION SUBSIDY			FCS/ALTERNATIVE CARE/CTS			FAMILY PRESERVATION		
		CHILDREN	DOLLARS	AVERAGE	CHILDREN	DOLLARS	AVERAGE	CHILDREN	DOLLARS	AVERAGE
AREA 3	NEW MADRID	2	\$347.76	\$173.88	4	\$440.54	\$110.14	0	0	0
	OREGON	0	0	0	13	\$546.12	\$42.01	0	0	0
	PEMISCOT	0	0	0	10	\$1,742.17	\$174.22	0	0	0
	PERRY	1	\$161.13	\$161.13	13	\$1,591.30	\$122.41	0	0	0
	REYNOLDS	0	0	0	0	0	0	0	0	0
	RIPLEY	4	\$725.71	\$181.43	6	\$1,015.88	\$169.31	0	0	0
	ST FRANCOIS	4	\$610.63	\$152.66	7	\$1,232.33	\$176.05	0	0	0
	STE GENEVIEVE	0	0	0	4	\$489.84	\$122.46	0	0	0
	SCOTT	17	\$2,809.65	\$165.27	102	\$16,474.29	\$161.51	2	\$484.64	\$242.32
	SHANNON	0	0	0	1	\$105.46	\$105.46	0	0	0
	STODDARD	2	\$242.32	\$121.16	9	\$888.80	\$98.76	0	0	0
	WASHINGTON	1	\$195.72	\$195.72	1	\$135.90	\$135.90	0	0	0
	WAYNE	0	0	0	2	\$56.72	\$28.36	0	0	0
	* AREA TOTAL *	39	\$6,348.10	\$162.77	282	\$39,955.68	\$141.69	4	\$809.17	\$202.29
AREA 4	BARRY	0	0	0	0	0	0	0	0	0
	BARTON	0	0	0	3	\$456.18	\$152.06	0	0	0
	BATES	0	0	0	1	\$91.56	\$91.56	0	0	0
	BENTON	0	0	0	10	\$1,596.11	\$159.61	0	0	0
	CAMDEN	5	\$932.00	\$186.40	7	\$422.12	\$60.30	0	0	0
	CEDAR	2	\$288.92	\$144.46	5	\$1,055.32	\$211.06	1	\$270.00	\$270.00
	CHRISTIAN	7	\$1,955.50	\$279.36	20	\$4,588.50	\$229.43	4	\$954.00	\$238.50
	DADE	0	0	0	0	0	0	0	0	0
	DALLAS	2	\$63.99	\$32.00	0	0	0	0	0	0
	DOUGLAS	0	0	0	0	0	0	0	0	0
	GREENE	10	\$1,929.50	\$192.95	90	\$17,908.52	\$198.98	0	0	0
	HENRY	0	0	0	0	0	0	0	0	0
	HICKORY	0	0	0	0	0	0	0	0	0
	JASPER	5	\$885.07	\$177.01	16	\$2,929.96	\$183.12	0	0	0
	LACLEDE	0	0	0	6	\$987.92	\$164.65	0	0	0
	LAWRENCE	2	\$391.44	\$195.72	6	\$341.28	\$56.88	2	\$249.12	\$124.56
	MCDONALD	5	\$1,534.86	\$306.97	8	\$883.24	\$110.41	2	\$345.76	\$172.88
	MARIES	0	0	0	2	\$428.72	\$214.36	0	0	0
	MILLER	0	0	0	8	\$983.56	\$122.95	0	0	0
	MONITEAU	0	0	0	3	\$486.00	\$162.00	0	0	0
	MORGAN	0	0	0	1	\$90.00	\$90.00	0	0	0
	NEWTON	0	0	0	17	\$2,637.42	\$155.14	0	0	0
	OZARK	0	0	0	2	\$405.72	\$202.86	0	0	0
	PHELPS	7	\$1,146.50	\$163.79	11	\$1,036.04	\$94.19	0	0	0
	POLK	0	0	0	5	\$515.54	\$103.11	0	0	0
	PULASKI	6	\$1,063.70	\$177.28	8	\$1,356.48	\$169.56	0	0	0
	ST CLAIR	0	0	0	1	\$55.92	\$55.92	0	0	0
	STONE	0	0	0	0	0	0	0	0	0
	TANEY	3	\$416.78	\$138.93	6	\$921.16	\$153.53	0	0	0
	TEXAS	2	\$391.44	\$195.72	1	\$100.00	\$100.00	0	0	0
	VERNON	0	0	0	3	\$425.46	\$141.82	0	0	0
	WEBSTER	0	0	0	0	0	0	0	0	0
	WRIGHT	0	0	0	9	\$1,218.22	\$135.36	4	\$237.28	\$59.32
	* AREA TOTAL *	56	\$10,999.70	\$196.42	249	\$41,920.95	\$168.36	13	\$2,056.16	\$158.17
AREA 5	JACKSON	44	\$10,561.10	\$240.02	560	\$146,844.23	\$262.22	7	\$1,565.80	\$223.69
	* AREA TOTAL *	44	\$10,561.10	\$240.02	560	\$146,844.23	\$262.22	7	\$1,565.80	\$223.69
AREA 6	ST LOUIS CITY	112	\$31,171.20	\$278.31	481	\$132,776.43	\$276.04	12	\$2,436.10	\$203.01
	* AREA TOTAL *	112	\$31,171.20	\$278.31	481	\$132,776.43	\$276.04	12	\$2,436.10	\$203.01
AREA 7	ST LOUIS COUNTY	57	\$17,119.25	\$300.34	252	\$68,243.80	\$270.81	9	\$2,229.60	\$247.73
	* AREA TOTAL *	57	\$17,119.25	\$300.34	252	\$68,243.80	\$270.81	9	\$2,229.60	\$247.73
STATE TOTAL		408	\$98,501.37	\$241.42	2,434	\$556,980.45	\$228.83	81	\$15,215.18	\$187.84

TABLE 20
DAY CARE PAYMENTS BY COUNTY
AUGUST 1995

	FUTURES			TRANSITIONAL CHILD CARE			OTHER		
	CHILDREN	DOLLARS	AVERAGE	CHILDREN	DOLLARS	AVERAGE	CHILDREN	DOLLARS	AVERAGE
AREA 1									
ANDREW	9	\$1,514.70	\$168.30	4	\$358.00	\$89.50	0	0	0
ATCHISON	4	\$453.75	\$113.44	2	\$152.80	\$76.40	0	0	0
BUCHANAN	215	\$32,626.68	\$151.75	88	\$14,594.89	\$165.85	6	\$1,060.79	\$176.80
CALDWELL	8	\$1,117.25	\$139.66	3	\$632.50	\$210.83	0	0	0
CARROLL	15	\$2,176.25	\$145.08	5	\$306.75	\$61.35	0	0	0
CASS	73	\$14,290.59	\$195.76	11	\$2,547.15	\$231.56	2	\$36.85	\$18.42
CHARITON	2	\$200.00	\$100.00	5	\$660.50	\$132.10	0	0	0
CLAY	142	\$34,320.70	\$241.70	95	\$20,492.05	\$215.71	1	\$101.00	\$101.00
CLINTON	9	\$1,090.00	\$121.11	9	\$1,203.16	\$133.68	0	0	0
COOPER	0	0	0	17	\$2,682.89	\$157.82	1	\$290.70	\$290.70
DAVISS	16	\$2,097.60	\$131.10	1	\$156.75	\$156.75	1	\$12.50	\$12.50
DE KALB	10	\$1,405.75	\$140.58	6	\$775.50	\$129.25	0	0	0
GENTRY	2	\$393.54	\$196.77	1	\$76.85	\$76.85	0	0	0
GRUNDY	9	\$1,243.00	\$138.11	2	\$262.25	\$131.13	3	\$707.50	\$235.83
HARRISON	0	0	0	6	\$484.50	\$80.75	0	0	0
HOLT	0	0	0	2	\$295.00	\$147.50	0	0	0
HOWARD	1	\$192.50	\$192.50	11	\$1,638.65	\$148.97	0	0	0
JOHNSON	79	\$10,354.17	\$131.07	11	\$1,794.75	\$163.16	0	0	0
LAFAYETTE	29	\$4,430.70	\$152.78	10	\$1,976.05	\$197.61	0	0	0
LINN	21	\$2,439.00	\$116.14	14	\$912.75	\$65.20	0	0	0
LIVINGSTON	17	\$2,372.00	\$139.53	13	\$1,534.75	\$118.06	0	0	0
MERCER	0	0	0	4	\$527.10	\$131.78	0	0	0
NODAWAY	34	\$4,022.15	\$118.30	11	\$1,431.60	\$130.15	2	\$93.20	\$46.60
PETTIS	52	\$9,379.55	\$180.38	65	\$10,294.30	\$158.37	3	\$157.00	\$52.33
PLATTE	72	\$16,252.93	\$225.74	17	\$5,016.10	\$295.06	0	0	0
PUTNAM	3	\$408.25	\$136.08	0	0	0	0	0	0
RANDOLPH	70	\$8,248.97	\$117.84	19	\$2,700.49	\$142.13	1	\$30.22	\$30.22
RAY	28	\$5,108.10	\$182.43	16	\$3,997.05	\$249.82	0	0	0
SALINE	40	\$3,811.40	\$95.29	35	\$4,735.18	\$135.29	0	0	0
SULLIVAN	10	\$1,553.22	\$155.32	10	\$2,071.40	\$207.14	0	0	0
WORTH	0	0	0	3	\$381.60	\$127.20	0	0	0
* AREA TOTAL *	970	\$161,502.75	\$166.50	496	\$84,693.31	\$170.75	20	\$2,489.76	\$124.49
AREA 2									
ADAIR	19	\$2,557.00	\$134.58	6	\$738.75	\$123.13	0	0	0
AUDRAIN	27	\$4,166.34	\$154.31	21	\$2,306.68	\$109.84	0	0	0
BOONE	269	\$68,316.45	\$253.96	172	\$40,845.94	\$237.48	4	\$904.86	\$226.22
CALLAWAY	29	\$3,431.01	\$118.31	16	\$5,149.08	\$321.82	0	0	0
CLARK	11	\$1,064.83	\$96.80	9	\$1,372.28	\$152.48	0	0	0
COLE	45	\$6,768.84	\$150.42	26	\$4,434.28	\$170.55	1	\$115.27	\$115.27
FRANKLIN	88	\$15,355.50	\$174.49	39	\$7,501.25	\$192.34	2	\$420.00	\$210.00
GASCONADE	14	\$1,407.92	\$100.57	9	\$813.75	\$90.42	0	0	0
JEFFERSON	202	\$47,282.10	\$234.07	51	\$11,721.27	\$229.83	6	\$573.14	\$95.52
KNOX	5	\$768.00	\$153.60	0	0	0	0	0	0
LEWIS	7	\$992.00	\$141.71	21	\$2,406.50	\$114.60	0	0	0
LINCOLN	40	\$4,682.50	\$117.06	19	\$2,226.41	\$117.18	1	\$59.68	\$59.68
MADON	2	\$306.25	\$153.13	11	\$783.05	\$71.19	2	\$391.44	\$195.72
MARION	33	\$4,930.64	\$149.41	33	\$5,230.25	\$158.49	0	0	0
MONROE	15	\$2,113.25	\$140.88	0	0	0	0	0	0
MONTGOMERY	9	\$1,175.50	\$130.61	6	\$1,129.84	\$188.31	0	0	0
OSAGE	3	\$315.19	\$105.06	4	\$801.75	\$200.44	0	0	0
PIKE	15	\$3,547.00	\$236.47	15	\$1,895.00	\$126.33	0	0	0
RALLS	8	\$1,479.54	\$184.94	13	\$1,365.00	\$105.00	0	0	0
ST CHARLES	328	\$76,179.90	\$232.26	153	\$39,804.25	\$260.16	4	\$672.90	\$168.23
SCHUYLER	9	\$771.73	\$85.75	10	\$964.61	\$96.46	0	0	0
SCOTLAND	7	\$1,034.46	\$147.78	3	\$455.25	\$151.75	2	\$130.48	\$65.24
SHELBY	0	0	0	1	\$68.00	\$68.00	0	0	0
WARREN	17	\$1,865.45	\$109.73	19	\$2,563.15	\$134.90	0	0	0
* AREA TOTAL *	1,202	\$250,511.40	\$208.41	657	\$134,576.34	\$204.83	22	\$3,267.77	\$148.54
AREA 3									
BOLLINGER	7	\$916.87	\$130.98	3	\$129.52	\$43.17	1	\$186.40	\$186.40
BUTLER	83	\$9,681.06	\$116.64	25	\$3,059.15	\$122.37	2	\$165.54	\$83.27
CAPE GIRARDEAU	69	\$11,918.81	\$172.74	77	\$11,434.59	\$148.50	0	0	0
CARTER	19	\$2,271.25	\$119.54	2	\$255.61	\$127.81	0	0	0
CRAWFORD	19	\$1,967.35	\$103.54	13	\$2,652.60	\$204.05	0	0	0
DENT	37	\$2,927.50	\$79.12	6	\$653.90	\$108.98	0	0	0
DUNKLIN	99	\$12,136.27	\$122.59	53	\$6,679.80	\$126.03	0	0	0
HOWELL	52	\$7,381.38	\$141.95	32	\$6,674.80	\$208.59	0	0	0
IPON	8	\$703.50	\$87.94	9	\$1,018.05	\$113.12	0	0	0
MADISON	21	\$2,950.81	\$140.51	9	\$1,368.00	\$152.00	0	0	0
MISSISSIPPI	58	\$7,177.25	\$123.75	63	\$7,698.04	\$122.19	1	\$115.50	\$115.50

TABLE 20
DAY CARE PAYMENTS BY COUNTY
AUGUST 1995

		FUTURES			TRANSITIONAL CHILD CARE			OTHER		
		CHILDREN	DOLLARS	AVERAGE	CHILDREN	DOLLARS	AVERAGE	CHILDREN	DOLLARS	AVERAGE
AREA 3	NEW MADRID	38	\$4,668.75	\$122.86	45	\$6,603.17	\$146.74	0	0	0
	OREGON	2	\$230.00	\$115.00	2	\$217.75	\$108.88	3	\$195.72	\$65.24
	PEMISCOT	77	\$11,027.75	\$143.22	88	\$14,774.18	\$167.89	0	0	0
	PERRY	7	\$1,264.60	\$180.66	10	\$1,274.35	\$127.44	1	\$19.50	\$19.50
	REYNOLDS	1	\$210.00	\$210.00	0	0	0	0	0	0
	RIPLEY	23	\$2,463.75	\$107.12	5	\$397.50	\$79.50	0	0	0
	ST FRANCOIS	42	\$4,505.66	\$107.28	44	\$6,580.76	\$149.56	0	0	0
	STE GENEVIEVE	3	\$303.65	\$101.22	8	\$1,146.25	\$143.28	0	0	0
	SCOTT	54	\$7,483.37	\$138.58	106	\$17,445.27	\$164.58	4	\$304.72	\$76.18
	SHANNON	7	\$795.00	\$113.57	3	\$367.50	\$122.50	0	0	0
	STODDARD	26	\$3,520.61	\$135.41	30	\$3,513.90	\$117.13	1	\$46.60	\$46.60
	WASHINGTON	43	\$3,811.00	\$88.63	41	\$6,293.19	\$153.49	0	0	0
	WAYNE	22	\$3,146.31	\$143.01	12	\$1,415.50	\$117.96	0	0	0
	* AREA TOTAL *	817	\$103,462.50	\$126.64	686	\$101,653.38	\$148.18	13	\$1,034.98	\$79.61
AREA 4	BARRY	8	\$1,322.75	\$165.34	18	\$1,478.25	\$82.13	0	0	0
	BARTON	4	\$383.76	\$95.94	0	0	0	0	0	0
	BATES	14	\$1,980.50	\$141.46	6	\$654.35	\$109.06	0	0	0
	BENTON	8	\$1,021.75	\$127.72	7	\$806.05	\$115.15	0	0	0
	CAMDEN	25	\$3,375.00	\$135.00	29	\$4,136.45	\$142.64	2	\$195.72	\$97.86
	CEDAR	15	\$1,850.35	\$123.36	10	\$2,456.21	\$245.62	1	\$221.28	\$221.28
	CHRISTIAN	35	\$6,833.50	\$195.24	27	\$5,968.25	\$221.05	0	0	0
	DADE	5	\$708.75	\$141.75	3	\$162.00	\$54.00	0	0	0
	DALLAS	28	\$4,939.82	\$176.42	12	\$1,684.00	\$140.33	0	0	0
	DOUGLAS	10	\$1,226.50	\$122.65	12	\$2,009.25	\$167.44	0	0	0
	GREENE	230	\$39,293.15	\$170.84	122	\$21,191.40	\$173.70	9	\$1,248.73	\$138.75
	HENRY	26	\$3,412.49	\$131.25	28	\$3,765.65	\$134.49	0	0	0
	HICKORY	4	\$370.00	\$92.50	1	\$203.50	\$203.50	0	0	0
	JASPER	152	\$19,727.44	\$129.79	136	\$22,223.02	\$163.40	0	0	0
	LACLEDE	28	\$3,663.00	\$130.82	24	\$3,811.15	\$158.80	0	0	0
	LAWRENCE	13	\$2,048.75	\$157.60	24	\$3,459.50	\$144.15	2	\$172.80	\$86.40
	MCDONALD	13	\$1,909.99	\$146.92	6	\$938.95	\$156.49	0	0	0
	MARIES	6	\$987.50	\$164.58	0	0	0	0	0	0
	MILLER	25	\$3,471.75	\$138.87	19	\$2,303.70	\$121.25	0	0	0
	HONITEAU	5	\$738.50	\$147.70	9	\$913.90	\$101.54	0	0	0
	MORGAN	21	\$2,883.75	\$137.32	7	\$1,061.75	\$151.68	0	0	0
	NEWTON	54	\$7,438.52	\$137.75	30	\$4,078.28	\$135.94	0	0	0
	OZARK	11	\$627.75	\$57.07	2	\$275.25	\$137.63	0	0	0
	PHELPS	67	\$7,158.10	\$106.84	26	\$3,312.51	\$127.40	1	\$90.00	\$90.00
	POLK	33	\$3,755.99	\$113.82	17	\$1,794.55	\$105.56	0	0	0
	PULASKI	41	\$5,197.16	\$126.76	15	\$2,873.27	\$191.55	0	0	0
	ST CLAIR	13	\$638.00	\$49.08	8	\$1,388.66	\$173.58	0	0	0
	STONE	16	\$2,301.75	\$143.86	6	\$1,242.25	\$207.04	0	0	0
	TANEY	13	\$1,752.25	\$134.79	7	\$1,105.00	\$157.86	3	\$193.08	\$64.36
	TEXAS	19	\$2,300.08	\$121.06	6	\$889.91	\$148.32	0	0	0
	VERNON	18	\$2,437.50	\$135.42	13	\$1,540.75	\$118.52	0	0	0
	WEBSTER	27	\$3,523.25	\$130.49	16	\$2,430.89	\$151.93	0	0	0
	WRIGHT	15	\$1,913.42	\$127.56	7	\$1,083.25	\$154.75	1	\$167.76	\$167.76
	* AREA TOTAL *	1,002	\$141,192.77	\$140.91	653	\$101,241.90	\$155.04	19	\$2,289.37	\$120.49
AREA 5	JACKSON	1,578	\$395,092.39	\$250.38	645	\$153,103.90	\$237.37	17	\$2,901.42	\$170.67
	* AREA TOTAL *	1,578	\$395,092.39	\$250.38	645	\$153,103.90	\$237.37	17	\$2,901.42	\$170.67
AREA 6	ST LOUIS CITY	1,907	\$491,306.03	\$257.63	490	\$129,251.88	\$263.78	14	\$2,360.97	\$168.64
	* AREA TOTAL *	1,907	\$491,306.03	\$257.63	490	\$129,251.88	\$263.78	14	\$2,360.97	\$168.64
AREA 7	ST LOUIS COUNTY	1,299	\$316,248.05	\$243.46	489	\$135,305.17	\$276.70	16	\$2,681.55	\$167.60
	* AREA TOTAL *	1,299	\$316,248.05	\$243.46	489	\$135,305.17	\$276.70	16	\$2,681.55	\$167.60
STATE TOTAL		8,775	\$185,9315.89	\$211.89	4,116	\$839,825.88	\$204.04	121	\$17,025.82	\$140.71

TABLE 20
DAY CARE PAYMENTS BY COUNTY
AUGUST 1995

	IN/IE CHILD CARE SLIDING FEE			AT-RISK CHILD CARE			BLOCK GRANT		
	CHILDREN	DOLLARS	AVERAGE	CHILDREN	DOLLARS	AVERAGE	CHILDREN	DOLLARS	AVERAGE
AREA 1									
ANDREW	0	0	0	1	\$222.00	\$222.00	3	\$362.25	\$120.75
ATCHISON	0	0	0	2	\$337.50	\$168.75	0	0	0
BUCHANAN	0	0	0	65	\$11,074.06	\$170.37	18	\$3,814.95	\$211.94
CALDWELL	0	0	0	0	0	0	0	0	0
CARROLL	0	0	0	1	\$69.75	\$69.75	3	\$451.75	\$150.58
CASS	0	0	0	64	\$12,296.80	\$192.14	11	\$2,185.45	\$198.68
CHARITON	0	0	0	18	\$2,780.50	\$154.47	4	\$475.00	\$118.75
CLAY	0	0	0	28	\$6,439.30	\$229.97	133	\$29,457.35	\$221.48
CLINTON	0	0	0	17	\$2,564.03	\$150.83	12	\$1,282.90	\$106.91
COOPER	0	0	0	23	\$3,266.68	\$142.03	11	\$1,676.91	\$152.45
DAVISS	0	0	0	5	\$810.00	\$162.00	0	0	0
DE KALB	0	0	0	2	\$241.50	\$120.75	11	\$1,276.30	\$116.03
GENTRY	0	0	0	0	0	0	0	0	0
GRUNDY	0	0	0	12	\$1,456.75	\$121.40	2	\$350.00	\$175.00
HARRISON	0	0	0	3	\$337.71	\$112.57	0	0	0
HOLT	0	0	0	4	\$544.15	\$136.04	4	\$297.50	\$74.38
HOWARD	0	0	0	5	\$462.00	\$92.40	1	\$183.75	\$183.75
JOHNSON	0	0	0	0	0	0	56	\$9,816.64	\$175.30
LAFAYETTE	0	0	0	20	\$2,729.75	\$136.49	8	\$616.00	\$77.00
LINN	0	0	0	13	\$1,004.00	\$77.23	0	0	0
LIVINGSTON	0	0	0	3	\$483.07	\$161.02	20	\$2,010.50	\$100.53
HERCER	0	0	0	0	0	0	3	\$147.90	\$49.30
NODAWAY	0	0	0	5	\$451.58	\$90.32	14	\$1,475.07	\$105.36
PETTIS	0	0	0	57	\$9,033.66	\$158.49	47	\$6,681.97	\$142.17
PLATTE	0	0	0	72	\$16,429.05	\$228.18	13	\$2,902.05	\$223.23
PUTNAM	0	0	0	0	0	0	1	\$137.75	\$137.75
RANDOLPH	0	0	0	29	\$4,727.82	\$163.03	8	\$1,062.04	\$132.76
RAY	0	0	0	3	\$539.40	\$179.80	9	\$1,503.25	\$167.03
SALINE	0	0	0	16	\$1,899.00	\$118.69	18	\$2,446.58	\$135.92
SULLIVAN	0	0	0	0	0	0	0	0	0
WORTH	0	0	0	3	\$544.50	\$181.50	14	\$1,888.35	\$134.88
* AREA TOTAL *	0	0	0	471	\$80,744.56	\$171.43	424	\$72,502.21	\$171.00
AREA 2									
ADAIR	0	0	0	18	\$1,742.40	\$96.80	11	\$1,673.40	\$152.13
AUDRAIN	0	0	0	26	\$3,110.65	\$119.64	11	\$1,406.84	\$127.89
BOONE	0	0	0	284	\$73,248.10	\$257.92	282	\$73,133.05	\$259.34
CALLAWAY	0	0	0	14	\$3,453.93	\$246.71	18	\$5,042.54	\$280.14
CLARK	0	0	0	0	0	0	7	\$1,103.85	\$157.69
COLE	0	0	0	35	\$5,472.59	\$156.36	3	\$620.22	\$206.74
FRANKLIN	0	0	0	26	\$4,272.55	\$164.33	30	\$4,934.15	\$164.47
GASCONADE	0	0	0	13	\$1,766.79	\$135.91	1	\$55.71	\$55.71
JEFFERSON	0	0	0	57	\$11,637.40	\$204.16	38	\$6,990.75	\$183.97
KNOX	0	0	0	6	\$773.72	\$128.95	13	\$1,860.66	\$143.13
LEWIS	0	0	0	2	\$333.25	\$166.63	5	\$715.50	\$143.10
LINCOLN	0	0	0	6	\$2,187.37	\$364.56	10	\$1,715.10	\$171.51
MACON	0	0	0	7	\$689.75	\$98.54	6	\$617.75	\$102.96
MARION	0	0	0	18	\$2,554.00	\$141.89	12	\$1,550.35	\$129.20
HONROE	0	0	0	8	\$1,028.25	\$128.53	1	\$342.00	\$342.00
MONTGOMERY	0	0	0	2	\$309.42	\$154.71	5	\$568.50	\$113.70
OSAGE	0	0	0	0	0	0	1	\$101.75	\$101.75
PIKE	0	0	0	13	\$1,875.04	\$144.23	8	\$1,165.93	\$145.74
RALLS	1	\$35.00	\$35.00	5	\$305.50	\$61.10	1	\$144.00	\$144.00
ST CHARLES	0	0	0	115	\$27,062.12	\$235.32	306	\$45,118.29	\$147.45
SCHUYLER	0	0	0	10	\$1,374.80	\$137.48	0	0	0
SCOTLAND	0	0	0	2	\$199.00	\$99.50	15	\$2,293.25	\$152.88
SHELBY	0	0	0	19	\$2,431.05	\$127.95	0	0	0
HARREN	0	0	0	7	\$875.07	\$125.01	16	\$2,608.65	\$163.04
* AREA TOTAL *	1	\$35.00	\$35.00	693	\$146,702.75	\$211.69	800	\$153,762.24	\$192.20
AREA 3									
BOLLINGER	0	0	0	4	\$571.00	\$142.75	5	\$861.00	\$172.20
BUTLER	0	0	0	65	\$8,124.84	\$125.00	8	\$1,097.92	\$137.24
CAPE GIRARDEAU	0	0	0	76	\$10,365.79	\$136.39	36	\$6,389.36	\$177.48
CARTER	0	0	0	0	0	0	0	0	0
CRAWFORD	0	0	0	13	\$2,479.95	\$190.77	4	\$212.00	\$53.00
DENT	0	0	0	3	\$360.00	\$120.00	0	0	0
DUNKLIN	0	0	0	32	\$4,559.35	\$142.48	4	\$465.10	\$116.28
HOWELL	0	0	0	51	\$8,354.19	\$163.81	21	\$3,211.03	\$152.91
IRON	0	0	0	1	\$40.00	\$40.00	0	0	0
HADISON	0	0	0	14	\$1,995.82	\$142.56	3	\$614.92	\$204.97
MISSISSIPPI	0	0	0	96	\$12,673.10	\$132.01	7	\$306.26	\$43.75

TABLE 20
DAY CARE PAYMENTS BY COUNTY
AUGUST 1995

	IN/IE CHILD CARE SLIDING FEE			AT-RISK CHILD CARE			BLOCK GRANT			
	CHILDREN	DOLLARS	AVERAGE	CHILDREN	DOLLARS	AVERAGE	CHILDREN	DOLLARS	AVERAGE	
AREA 3										
	NEW MADRID	0	0	24	\$3,559.93	\$148.33	18	\$2,225.08	\$123.62	
	OREGON	0	0	4	\$560.75	\$140.19	3	\$388.50	\$129.50	
	PEHISCOT	0	0	22	\$3,153.45	\$143.34	66	\$9,989.05	\$151.35	
	PEPRY	0	0	2	\$346.50	\$173.25	7	\$821.00	\$117.29	
	REYNOLDS	0	0	1	\$97.50	\$97.50	0	0	0	
	RIPLEY	0	0	2	\$52.75	\$26.38	0	0	0	
	ST FRANCOIS	0	0	77	\$11,179.71	\$145.19	64	\$8,018.33	\$125.29	
	STE GENEVIEVE	0	0	5	\$539.75	\$107.95	6	\$663.50	\$110.58	
	SCOTT	0	0	87	\$14,836.42	\$170.53	122	\$16,064.66	\$131.68	
	SHANNON	0	0	0	0	0	0	0	0	
	STODDARD	0	0	25	\$3,437.92	\$137.52	11	\$1,195.83	\$108.71	
	WASHINGTON	0	0	59	\$9,382.58	\$159.03	12	\$1,679.89	\$139.99	
	WAYNE	0	0	2	\$242.69	\$121.35	3	\$196.00	\$65.33	
	* AREA TOTAL *	0	0	665	\$96,913.99	\$145.74	400	\$54,399.43	\$136.00	
AREA 4										
	BARRY	0	0	9	\$1,202.01	\$133.56	1	\$150.50	\$150.50	
	BARTON	0	0	4	\$498.00	\$124.50	3	\$332.00	\$110.67	
	BATES	0	0	8	\$1,494.25	\$186.78	4	\$572.25	\$143.06	
	BENTON	0	0	3	\$342.22	\$114.07	1	\$180.00	\$180.00	
	CAMDEN	0	0	18	\$1,798.87	\$99.94	7	\$945.80	\$135.11	
	CEDAR	0	0	27	\$4,151.36	\$153.75	8	\$525.42	\$65.68	
	CHRISTIAN	0	0	55	\$10,101.35	\$183.66	16	\$2,497.15	\$156.07	
	DADE	0	0	5	\$560.25	\$112.05	0	0	0	
	DALLAS	0	0	10	\$793.05	\$79.31	1	\$12.00	\$12.00	
	DOUGLAS	0	0	4	\$533.75	\$133.44	9	\$1,520.98	\$169.00	
	GREENE	0	0	124	\$21,609.10	\$174.27	80	\$15,242.20	\$190.53	
	HENRY	0	0	16	\$1,899.48	\$118.72	4	\$487.80	\$121.95	
	HICKORY	0	0	0	0	0	0	0	0	
	JASPER	2	\$154.08	\$77.04	120	\$18,909.76	\$157.58	27	\$4,039.14	\$149.60
	LACLEDE	0	0	0	0	0	18	\$2,904.99	\$161.39	
	LAWRENCE	0	0	15	\$1,582.00	\$105.47	4	\$698.50	\$174.63	
	MCDONALD	0	0	3	\$183.00	\$61.00	2	\$368.75	\$184.38	
	MARIES	0	0	4	\$646.17	\$161.54	2	\$283.50	\$141.75	
	HILLER	0	0	7	\$899.78	\$128.54	0	0	0	
	MONITEAU	0	0	10	\$741.25	\$74.12	7	\$735.50	\$105.07	
	MORGAN	0	0	6	\$877.75	\$146.29	12	\$1,055.80	\$87.98	
	NEWTON	0	0	27	\$3,547.24	\$131.38	9	\$884.80	\$98.31	
	OZARK	0	0	2	\$206.83	\$103.42	0	0	0	
	PHELPS	0	0	27	\$2,863.38	\$106.05	14	\$2,066.48	\$147.61	
	POLK	0	0	10	\$1,585.90	\$158.59	2	\$68.00	\$34.00	
	PULASKI	0	0	10	\$1,544.43	\$154.44	3	\$470.25	\$156.75	
	ST CLAIR	0	0	7	\$928.90	\$132.70	3	\$254.04	\$84.68	
	STONE	0	0	13	\$2,238.85	\$172.22	0	0	0	
	TANEY	0	0	17	\$2,422.07	\$142.47	0	0	0	
	TEXAS	0	0	21	\$2,825.06	\$134.53	1	\$148.50	\$148.50	
	VERNON	0	0	14	\$1,755.25	\$125.38	5	\$524.65	\$104.93	
	WEBSTER	0	0	6	\$1,006.40	\$167.73	1	\$183.75	\$183.75	
	WRIGHT	0	0	9	\$656.39	\$72.93	12	\$1,123.80	\$93.65	
	* AREA TOTAL *	2	\$154.08	\$77.04	611	\$90,404.10	\$147.96	256	\$38,276.55	\$149.52
AREA 5	JACKSON	0	0	802	\$180,465.75	\$225.02	899	\$202,621.05	\$225.38	
	* AREA TOTAL *	0	0	802	\$180,465.75	\$225.02	899	\$202,621.05	\$225.38	
AREA 6	ST LOUIS CITY	0	0	426	\$107,498.80	\$252.34	1,130	\$294,794.80	\$260.88	
	* AREA TOTAL *	0	0	426	\$107,498.80	\$252.34	1,130	\$294,794.80	\$260.88	
AREA 7	ST LOUIS COUNTY	0	0	763	\$183,471.29	\$240.46	357	\$89,864.50	\$251.72	
	* AREA TOTAL *	0	0	763	\$183,471.29	\$240.46	357	\$89,864.50	\$251.72	
STATE TOTAL		3	\$189.08	\$63.03	4,431	\$886,201.24	\$200.00	4,266	\$906,220.78	\$212.43

TABLE 21

FUTURES PROGRAM
AS OF THE END OF AUGUST 1995

COUNTY	TOTAL PERSONS PARTICIPATING	TOTAL ENROLLMENT BY COMPONENT TYPE*				
		EDUCATION	JOB SKILLS	JOB SEARCH	OJT AND JOB ENTRY	OTHER
AREA 1						
ANDREW	6	2	3	0	0	2
ATCHISON	3	0	3	0	0	0
BUCHANAN	147	44	80	8	5	41
CALDWELL	17	2	16	2	1	1
CARROLL	24	3	17	0	1	9
CASS	73	25	45	1	2	17
CHARITON	19	4	18	1	0	3
CLAY	80	54	21	7	6	7
CLINTON	12	8	4	0	2	0
COOPER	28	3	25	2	0	3
DAVISS	15	1	16	0	5	1
DE KALB	8	4	4	0	0	0
GENTRY	3	2	1	0	0	0
GRUNDY	15	4	10	1	0	3
HARRISON	8	0	6	2	2	1
HOWARD	9	1	5	2	0	3
JOHNSON	73	25	46	4	3	15
LAFAYETTE	42	8	25	0	1	21
LINN	25	6	18	0	0	6
LIVINGSTON	13	5	6	2	0	5
MERCER	9	1	4	1	0	7
NODAWAY	25	12	11	2	0	1
PETTIS	72	19	21	2	0	44
PLATTE	28	17	10	3	2	6
PUTNAM	12	0	5	0	1	8
RANDOLPH	62	7	31	4	0	28
RAY	33	14	14	3	5	6
SALINE	40	12	23	4	0	9
SULLIVAN	11	4	3	1	0	4
WORTH	1	0	1	0	0	0
TOTAL AREA 1	913	287	492	52	36	251
AREA 2						
ADAIR	13	6	2	1	0	6
AUDRAIN	51	7	27	3	1	26
BOONE	136	39	66	23	11	50
CALLAWAY	22	2	11	10	0	1
CLARK	18	5	10	2	1	4
COLE	37	12	19	5	1	8
FRANKLIN	112	26	39	13	3	74
GASCONADE	12	2	5	3	0	8
JEFFERSON	99	44	61	4	7	8
KNOX	6	0	6	0	0	3
LEWIS	27	1	10	5	0	12
LINCOLN	29	8	10	3	1	11
MACON	8	5	2	0	0	4
MARION	53	6	24	11	0	18
MONROE	12	1	9	1	0	3
MONTGOMERY	15	2	10	0	1	5
OSAGE	3	1	2	1	1	0
PIKE	40	3	27	2	1	14
RALLS	12	1	11	1	0	2
ST CHARLES	148	47	75	17	15	37
SCHUYLER	4	0	4	0	0	1
SCOTLAND	13	1	7	0	1	6
SHELBY	2	1	1	1	0	1
WARREN	21	5	11	0	2	7
TOTAL AREA 2	893	225	449	106	46	309
AREA 3						
BOLLINGER	6	1	3	1	1	1
BUTLER	98	22	43	8	4	45
CAPE GIRARDEAU	54	25	23	2	5	7
CARTER	14	6	7	0	0	2
CRAWFORD	20	2	20	2	0	0
DENT	39	7	22	0	1	13
DUNKLIN	163	36	46	24	13	78
HOWELL	45	16	18	15	1	9
IRON	29	6	13	0	0	14
MADISON	19	2	15	0	0	7

TABLE 21
 FUTURES PROGRAM
 AS OF THE END OF AUGUST 1995

COUNTY	TOTAL PERSONS PARTICIPATING	TOTAL ENROLLMENT BY COMPONENT TYPE*				
		EDUCATION	JOB SKILLS	JOB SEARCH	OJT AND JOB ENTRY	OTHER
MISSISSIPPI	49	29	14	5	3	8
NEW MADRID	59	15	23	0	3	29
OREGON	11	3	2	3	2	3
PEMISCOT	88	23	24	23	6	37
PERRY	4	3	3	0	0	0
REYNOLDS	14	2	7	0	0	5
RIPLEY	65	13	32	6	2	27
ST FRANCOIS	90	14	54	5	1	26
STE GENEVIEVE	8	0	7	0	0	1
SCOTT	54	21	28	6	8	16
SHANNON	22	2	9	2	0	11
STODDARD	31	8	12	2	0	14
WASHINGTON	96	31	37	9	3	32
WAYNE	53	9	22	4	0	21
TOTAL AREA 3	1,131	296	484	117	53	406
AREA 4						
BARRY	40	7	7	0	0	37
BARTON	13	1	9	0	0	4
BATES	32	1	27	6	3	8
BENTON	25	1	21	1	1	5
CAMDEN	16	4	18	0	0	1
CEDAR	23	2	13	0	0	10
CHRISTIAN	34	9	19	5	2	10
DADE	9	1	1	2	0	5
DALLAS	32	8	12	3	0	14
DOUGLAS	13	6	2	0	2	7
GREENE	207	86	93	31	14	45
HENRY	29	9	17	3	2	13
HICKORY	16	3	9	0	0	6
JASPER	119	43	59	8	2	52
LACLEDE	14	6	8	1	2	0
LAWRENCE	37	8	14	1	1	19
MCDONALD	30	13	16	9	7	6
MARIES	5	2	3	0	1	1
MILLER	25	11	19	0	1	1
MONITEAU	10	1	6	1	0	2
MORGAN	31	1	20	2	1	16
NEWTON	45	23	16	5	6	12
OZARK	11	6	2	1	2	2
PHELPS	43	15	24	22	1	13
POLK	47	12	20	1	1	20
PULASKI	50	7	31	2	2	18
ST CLAIR	27	5	20	0	0	7
STONE	9	3	6	0	1	3
TANEY	9	3	5	0	0	2
TEXAS	46	12	29	10	1	9
VERNON	27	2	15	1	3	9
WEBSTER	26	9	16	2	0	8
WRIGHT	22	11	14	1	1	2
TOTAL AREA 4	1,122	331	591	118	57	367
AREA 5						
JACKSON	1,187	488	448	101	121	235
TOTAL AREA 5	1,187	488	448	101	121	235
AREA 6						
ST LOUIS CITY	1,059	451	392	91	81	219
TOTAL AREA 6	1,059	451	392	91	81	219
AREA 7						
ST LOUIS COUNTY	727	289	309	73	71	146
TOTAL AREA 7	727	289	309	73	71	146
STATEWIDE	7,032	2,367	3,165	658	465	1,933

*PARTICIPANTS MAY BE ENROLLED IN MORE THAN ONE COMPONENT

