

RECEIVED AUG 3 1 1995

RECEIVED AUG 3 0 1995

Monthly Management Report



Division of Family Services
Income Maintenance
FUTURES

Division of Medical Services
Medicaid

July 1995

Research and Evaluation
221 West High Street
Broadway Building
Jefferson City, MO 65101

TABLE OF CONTENTS

Glossary	Definition of Categories of Assistance and Types of Medicaid Services	1
Figure 1	Map - Division of Family Services Areas	2

DFS SUMMARY AND OPERATING STATISTICS

Table 1	Detailed Operating Statistics showing changes in Applications, Cases and Payments by Month and Program during last quarter	3-5
Table 2	Detailed Operating Statistics on Applications, Cases and Payments by Program, Area and County	6-51
Table 3	Detailed Operating Statistics on Applications, Cases and Payments by Program and Area	52-53

MEDICAID

Figure 2	Medical Statistics - Total Individuals	54
Figure 3	Medical Statistics - Total Payments	55
Table 4	Recipients and Payments by Type of Service	56-71
Table 5	State Summary of Recipients, Payments and Average Per Recipient by Program	72-94

FOOD STAMPS

Figure 4	Food Stamps Caseload	95
Table 6	Participation by Households, Persons and Race	96-99
Table 7	Participation by County	100-101
Table 8	Applications and Currency	102-103
Table 9	Expedited Service Application Currency	104-105

AFDC

Figure 5	AFDC Caseload	107
Table 10	Total Cases and Reinvestigations by County	108-109
Table 11	Application and Resolution by County	110-111

GENERAL RELIEF

Table 12	Total Cases and Reinvestigations by County	112-113
Table 13	Application and Resolution by County	114-115

OTHER IM PROGRAMS

Figure 6	Medical Assistance Recipients	117
Table 14	Medicaid for Pregnant Women Applications	118-119
Table 15	Adult Income Maintenance Cases	120-121
Table 16	NC, MA, MACC Applications Less Than 65 Years of Age	122-123
Table 17	MA, NC Applications 65 Years of Age or More	124-125
Table 18	NC, MA, MACC Spenddown Applications	126-127
Table 19	BP and SAB Applications	128-129
Table 20	Day Care Payments by County	130-135
Table 21	FUTURES Participation	136-137

GLOSSARY

DEFINITION OF CATEGORIES OF ASSISTANCE AND TYPES OF MEDICAID SERVICES

AB	Aid to Blind
AB Supp	Aid to Blind Supplemental
AFDC	Aid to Families with Dependent Children
AFDC-UP	Aid to Families with Dependent Children-Unemployed Parent
AIDS	Acquired Immune Deficiency Syndrome
BP	Blind Pension
CRNA	Certified Registered Nurse Anesthetist
CSTAR	Comprehensive Substance Treatment and Rehabilitation
CT	Children's Treatment
DME	Durable Medical Equipment
EPSDT	Early and Periodic Screening, Diagnosis and Treatment
FCS	Family-Centered Services
GR	General Relief
ICF-MR	Intermediate Care Facility-Mentally Retarded
IM/IE	Income Maintenance/Income Eligible
MA	Medical Assistance - Claimants applying for this program must be ineligible for any of the other categories of assistance
MA-GR	Medical Assistance-General Relief
MA-K	Medical Assistance for Children
MA-K-DMH	Medical Assistance for Children under the care of Department of Mental Health
MA-K-DYS	Medical Assistance for Children under the care of Division of Youth Services
MC	Medicaid for Children
MPW	Medicaid for Pregnant Women
MR/DD	Mentally Retarded/Developmentally Disabled
NC	Nursing Care - Cash program for recipients in practical or professional homes, domiciliary homes or boarding homes. NC-General Relief and NC-Aid to Blind Supplemental cases are included in the NC data and are not listed separately.
OAA	Old Age Assistance
OJT	On-the-Job Training
PA	Public Assistance
PTD	Permanently and Totally Disabled
QMB	Qualified Medicare Beneficiary
RCF	Residential Care Facility
SAB	Supplemental Aid to the Blind
SLMB	Specified Low-Income Medicare Beneficiary
SNF	Skilled Nursing Facility
SSI	Supplemental Security Income
SSI SP	Supplemental Security Income and State Supplementation
SP	State Supplementation Only
Vendor Cases	Nursing Homes and Other Institutions

Figure 1
 Missouri Department of Social Services
 Division of Family Services
 Area Offices

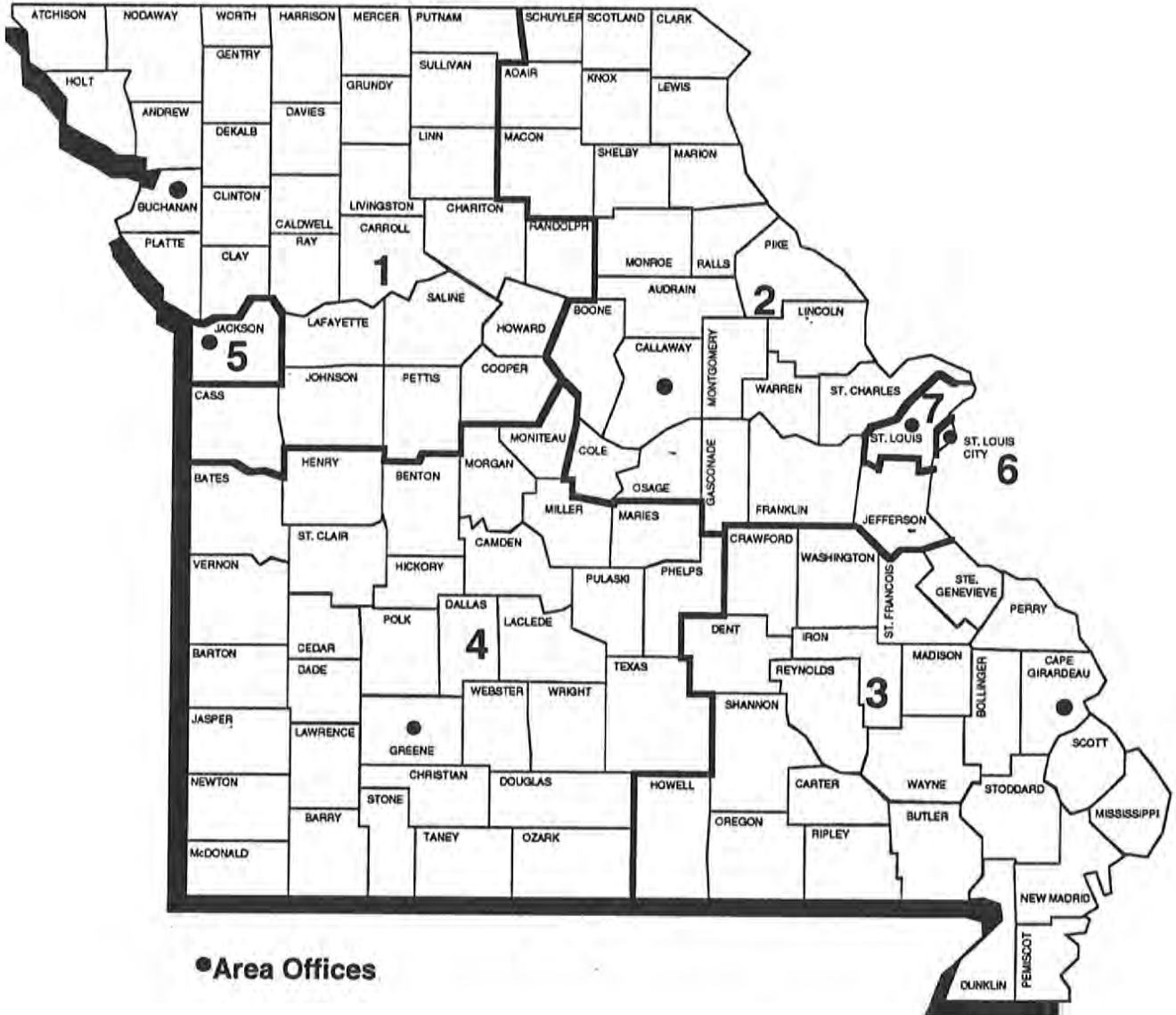

TABLE 1. DETAILED OPERATING STATISTICS (1)
JULY 1995

CASELOAD INFORMATION	NUMBER OR AMOUNT THIS MONTH 07/95	NUMBER OR AMOUNT LAST MONTH 06/95	NUMBER OR AMOUNT 2 MONTHS AGO 05/95	NUMBER OR AMOUNT LAST YEAR 07/94	CHANGE FROM LAST MONTH	CHANGE FROM 2 MONTHS AGO	CHANGE FROM LAST YEAR
*** AFDC (2)							
APPLICATIONS RECEIVED	5,897	5,926	5,337	5,808	-0.5%	10.5%	1.5%
APPLICATIONS APPROVED	3,609	3,811	3,332	3,729	-5.3%	8.3%	-3.2%
APPLICATIONS REJECTED	1,781	1,774	1,574	1,741	0.4%	13.2%	2.3%
APPLICATIONS PENDING	3,730	3,279	3,004	3,475	13.8%	24.2%	7.3%
FAMILIES RECEIVING CASH	86,389	86,644	87,318	90,192	-0.3%	-1.1%	-4.2%
CHILDREN RECEIVING CASH	170,834	171,168	172,356	179,201	-0.2%	-0.9%	-4.7%
TOTAL PERSONS	246,407	247,108	249,240	261,099	-0.3%	-1.1%	-5.6%
TOTAL PAYMENTS (3)	\$22,136,707	\$22,178,115	\$22,354,537	\$23,379,375	-0.2%	-1.0%	-5.3%
AVERAGE PER FAMILY	\$256.24	\$255.97	\$256.01	\$259.22	0.1%	0.1%	-1.1%
AVERAGE PER PERSON	\$89.84	\$89.75	\$89.69	\$89.54	0.1%	0.2%	0.3%
TITLE XIX ONLY CASES	2,188	2,232	2,218	2,451	-2.0%	-1.4%	-10.7%
TITLE XIX TRANSITIONAL CASES	9,007	9,270	9,232	8,742	-2.8%	-2.4%	3.0%
REINVESTIGATIONS	4,744	5,299	5,441	5,392	-10.5%	-12.8%	-12.0%
CASES CLOSED	4,523	5,022	5,410	4,609	-9.9%	-16.4%	-1.9%
*** AFDC/UP							
FAMILIES RECEIVING	1,844	1,906	2,052	2,967	-3.3%	-10.1%	-37.8%
CHILDREN RECEIVING	4,189	4,343	4,752	6,961	-3.5%	-11.8%	-39.8%
TOTAL PERSONS	7,069	7,322	8,081	12,541	-3.5%	-12.5%	-43.6%
TOTAL PAYMENTS	\$543,102	\$564,906	\$617,572	\$952,513	-3.9%	-12.1%	-43.0%
AVERAGE PER FAMILY	\$294.52	\$296.38	\$300.96	\$321.04	-0.6%	-2.1%	-8.3%
AVERAGE PER PERSON	\$76.83	\$77.15	\$76.42	\$75.95	-0.4%	0.5%	1.2%
*** MC							
APPLICATIONS RECEIVED	6,942	7,380	7,108	6,665	-5.9%	-2.3%	4.2%
APPLICATIONS APPROVED	4,135	4,803	4,547	4,222	-13.9%	-9.1%	-2.1%
APPLICATIONS REJECTED	2,292	2,435	2,163	2,123	-5.9%	6.0%	8.0%
APPLICATIONS PENDING	4,077	3,630	3,536	3,581	12.3%	15.3%	13.9%
FAMILIES RECEIVING	76,738	76,971	76,530	66,439	-0.3%	0.3%	15.5%
CHILDREN RECEIVING	144,952	145,338	144,531	126,547	-0.3%	0.3%	14.5%
TOTAL PERSONS	146,439	146,824	145,988	127,714	-0.3%	0.3%	14.7%
REINVESTIGATIONS	1,791	2,090	2,111	1,455	-14.3%	-15.2%	23.1%
CASES CLOSED	4,124	4,406	4,430	3,442	-6.4%	-6.9%	19.8%
*** GR-CASH							
APPLICATIONS RECEIVED	2,080	2,138	1,995	2,027	-2.7%	4.3%	2.6%
APPLICATIONS APPROVED	358	436	428	426	-17.9%	-16.4%	-16.0%
APPLICATIONS REJECTED	1,579	1,655	1,624	1,429	-4.6%	-2.8%	10.5%
APPLICATIONS PENDING	2,819	2,716	2,707	3,140	3.8%	4.1%	-10.2%
CASES RECEIVING	4,963	5,115	5,207	5,698	-3.0%	-4.7%	-12.9%
PERSONS RECEIVING	4,996	5,156	5,241	5,731	-3.1%	-4.7%	-12.8%
CASH PAYMENTS	\$391,575	\$402,096	\$409,982	\$449,675	-2.6%	-4.5%	-12.9%
REINVESTIGATIONS	94	109	95	89	-13.8%	-1.1%	5.6%
CASES CLOSED	446	515	534	501	-13.4%	-16.5%	-11.0%
MA-GR RECIPIENTS	1,708	1,705	1,693	1,477	0.2%	0.9%	15.6%
MA-GR TOTAL PAYMENTS	\$135,677	\$135,675	\$134,487	\$117,069	0.0%	0.9%	15.9%
*** MPW							
APPLICATIONS RECEIVED	2,630	2,781	2,664	2,608	-5.4%	-1.3%	0.8%
APPLICATIONS APPROVED	1,920	2,223	2,120	2,039	-13.6%	-9.4%	-5.8%
APPLICATIONS REJECTED	477	560	533	513	-14.8%	-10.5%	-7.0%
APPLICATIONS PENDING	1,008	802	838	949	25.7%	20.3%	6.2%
CASES RECEIVING	15,340	15,481	15,342	15,262	-0.9%	0.0%	0.5%
PERSONS RECEIVING	18,609	18,698	18,582	18,372	-0.5%	0.1%	1.3%
REINVESTIGATIONS	45	35	37	35	28.6%	21.6%	28.6%
CASES CLOSED	623	688	603	632	-9.4%	3.3%	-1.4%
*** NEWBORNS							
APPLICATIONS RECEIVED	790	859	860	716	-8.0%	-8.1%	10.3%
APPLICATIONS APPROVED	760	822	809	681	-7.5%	-6.1%	11.6%
APPLICATIONS REJECTED	25	18	29	23	38.9%	-13.8%	8.7%
APPLICATIONS PENDING	15	18	13	20	-16.7%	15.4%	-25.0%
RECIPIENTS	6,805	6,795	6,699	5,441	0.1%	1.6%	25.1%
CASES CLOSED	717	757	731	615	-5.3%	-1.9%	16.6%

TABLE 1. DETAILED OPERATING STATISTICS (1)
JULY 1995

CASELOAD INFORMATION	NUMBER OR AMOUNT THIS MONTH 07/95	NUMBER OR AMOUNT LAST MONTH 06/95	NUMBER OR AMOUNT 2 MONTHS AGO 05/95	NUMBER OR AMOUNT LAST YEAR 07/94	CHANGE FROM LAST MONTH	CHANGE FROM 2 MONTHS AGO	CHANGE FROM LAST YEAR
*** AB SUPP							
APPLICATIONS RECEIVED	134	146	116	150	-8.2%	15.5%	-10.7%
APPLICATIONS APPROVED	8	10	15	10	-20.0%	-46.7%	-20.0%
APPLICATIONS REJECTED	96	113	140	119	-15.0%	-31.4%	-19.3%
APPLICATIONS PENDING	182	154	135	168	18.2%	34.8%	8.3%
RECIPIENTS	767	773	775	764	-0.8%	-1.0%	0.4%
TOTAL PAYMENTS	\$227,342	\$228,722	\$229,985	\$225,706	-0.6%	-1.1%	0.7%
CASES CLOSED	14	16	16	19	-12.5%	-12.5%	-26.3%
*** BP							
APPLICATIONS RECEIVED	135	152	126	146	-11.2%	7.1%	-7.5%
APPLICATIONS APPROVED	29	39	56	35	-25.6%	-48.2%	-17.1%
APPLICATIONS REJECTED	73	81	118	100	-9.9%	-38.1%	-27.0%
APPLICATIONS PENDING	215	182	153	174	18.1%	40.5%	23.6%
RECIPIENTS	2,338	2,353	2,343	2,246	-0.6%	-0.2%	4.1%
TOTAL PAYMENTS	\$871,584	\$877,575	\$873,472	\$837,317	-0.7%	-0.2%	4.1%
CASES CLOSED	34	36	33	19	-5.6%	3.0%	78.9%
*** NC (4)							
APPLICATIONS RECEIVED	358	342	338	293	4.7%	5.9%	22.2%
APPLICATIONS APPROVED	241	252	225	216	-4.4%	7.1%	11.6%
APPLICATIONS REJECTED	86	110	94	69	-21.8%	-8.5%	24.6%
APPLICATIONS PENDING	310	283	312	322	9.5%	-0.6%	-3.7%
TOTAL RECIPIENTS	7,629	7,588	7,568	7,476	0.5%	0.8%	2.0%
RCF-II	4,245	4,186	4,138	3,858	1.4%	2.6%	10.0%
SNF-ICF	1,182	1,187	1,221	1,417	-0.4%	-3.2%	-16.6%
RCF-I	2,202	2,215	2,209	2,201	-0.6%	-0.3%	0.0%
TOTAL PAYMENTS	\$1,804,746	\$1,791,550	\$1,788,803	\$1,795,795	0.7%	0.9%	0.5%
RCF-II	\$1080385	\$1065473	\$1050282	\$990,921	1.4%	2.9%	9.0%
SNF/ICF	\$415,016	\$416,084	\$428,926	\$497,654	-0.3%	-3.2%	-16.6%
RCF-I	\$309,345	\$309,993	\$309,595	\$307,220	-0.2%	-0.1%	0.7%
REINVESTIGATIONS	288	333	347	229	-13.5%	-17.0%	25.8%
CASES CLOSED	159	157	151	125	1.3%	5.3%	27.2%
*** MA							
APPLICATIONS RECEIVED	11,588	12,004	11,289	11,006	-3.5%	2.6%	5.3%
APPLICATIONS APPROVED	7,009	7,468	7,280	6,722	-6.1%	-3.7%	4.3%
APPLICATIONS REJECTED	3,838	4,377	4,143	3,818	-12.3%	-7.4%	0.5%
APPLICATIONS PENDING	12,774	12,174	12,122	12,881	4.9%	5.4%	-0.8%
RECIPIENTS	110,033	110,128	109,737	103,696	-0.1%	0.3%	6.1%
CASES CLOSED	1,540	1,708	1,716	1,394	-9.8%	-10.3%	10.5%
*** MA-K							
APPLICATIONS RECEIVED	184	202	172	120	-8.9%	7.0%	46.0%
APPLICATIONS APPROVED - DMH	3	0	0	0	0.0%	0.0%	0.0%
APPLICATIONS APPROVED - DYS	109	114	139	82	-4.4%	-21.6%	32.9%
APPLICATIONS REJECTED	55	79	44	40	-30.4%	25.0%	37.5%
APPLICATIONS PENDING	62	55	48	43	12.7%	29.2%	44.2%
RECIPIENTS - DMH	36	33	34	43	9.1%	5.9%	-16.3%
RECIPIENTS - DYS	865	879	885	526	-1.6%	-2.3%	64.4%
CASES CLOSED - DMH	0	0	1	1	0.0%	0.0%	0.0%
CASES CLOSED - DYS	138	132	117	73	4.5%	17.9%	89.0%
*** REFUGEE							
APPLICATIONS RECEIVED	54	54	38	54	0.0%	42.1%	0.0%
APPLICATIONS APPROVED	43	44	39	51	-2.3%	10.3%	-15.7%
APPLICATIONS REJECTED	2	5	5	3	-60.0%	-60.0%	-33.3%
APPLICATIONS PENDING	35	26	25	27	34.6%	40.0%	29.6%
CASES RECEIVING	264	272	286	296	-2.9%	-7.7%	-10.8%
TOTAL PERSONS	763	814	863	852	-6.3%	-11.6%	-10.4%
TOTAL PAYMENTS	\$36,380	\$40,999	\$43,139	\$39,100	-11.3%	-15.7%	-7.0%
REINVESTIGATIONS	0	6	7	0	0.0%	0.0%	0.0%
CASES CLOSED	35	47	56	52	-25.5%	-37.5%	-32.7%

TABLE 1. DETAILED OPERATING STATISTICS (1)
JULY 1995

CASELOAD INFORMATION	NUMBER OR AMOUNT THIS MONTH 07/95	NUMBER OR AMOUNT LAST MONTH 06/95	NUMBER OR AMOUNT 2 MONTHS AGO 05/95	NUMBER OR AMOUNT LAST YEAR 07/94	CHANGE FROM LAST MONTH	CHANGE FROM 2 MONTHS AGO	CHANGE FROM LAST YEAR
*** SSI ONLY							
RECIPIENTS	2,351	2,377	2,399	2,655	-1.1%	-2.0%	-11.5%
*** SSI-SP							
RECIPIENTS	1,664	1,682	1,718	2,046	-1.1%	-3.1%	-18.7%
TOTAL PAYMENTS	\$70,280	\$70,998	\$72,002	\$84,402	-1.0%	-2.4%	-16.7%
AVERAGE PER RECIPIENT	\$42.24	\$42.21	\$41.91	\$41.25	0.1%	0.8%	2.4%
*** SP ONLY							
RECIPIENTS	488	496	502	592	-1.6%	-2.8%	-17.6%
TOTAL PAYMENTS	\$32,817	\$32,997	\$33,090	\$38,775	-0.5%	-0.8%	-15.4%
AVERAGE PER RECIPIENT	\$67.25	\$66.53	\$65.92	\$65.50	1.1%	2.0%	2.7%
*** QMB							
APPLICATIONS RECEIVED	988	1,151	971	1,078	-14.2%	1.8%	-8.3%
APPLICATIONS APPROVED	572	680	599	614	-15.9%	-4.5%	-6.8%
APPLICATIONS REJECTED	369	438	424	412	-15.8%	-13.0%	-10.4%
APPLICATIONS PENDING	565	529	510	631	6.8%	10.8%	-10.5%
TOTAL PERSONS	8,955	8,989	8,847	8,138	-0.4%	1.2%	10.0%
REINVESTIGATIONS	181	183	194	120	-1.1%	-6.7%	50.8%
CASES CLOSED	1,070	1,008	1,029	922	6.2%	4.0%	16.1%
*** SLMB							
APPLICATIONS RECEIVED	497	552	528	447	-10.0%	-5.9%	11.2%
APPLICATIONS APPROVED	161	196	207	117	-17.9%	-22.2%	37.6%
APPLICATIONS REJECTED	312	321	326	322	-2.8%	-4.3%	-3.1%
APPLICATIONS PENDING	290	275	247	261	5.5%	17.4%	11.1%
TOTAL PERSONS	2,129	2,058	1,963	1,214	3.4%	8.5%	75.4%
REINVESTIGATIONS	26	32	38	11	-18.8%	-31.6%	136.4%
CASES CLOSED	225	210	211	132	7.1%	6.6%	70.5%
*** VENDOR CASES							
RECIPIENTS	29,865	29,965	29,914	30,027	-0.3%	-0.2%	-6.5%
CASES CLOSED	854	956	920	814	-10.7%	-7.2%	4.9%

(1) OBSERVE CAUTION IN USE OF PERCENTAGES WHEN BASE FOR COMPUTATIONS IS SMALL, ESPECIALLY IF OBSERVATIONS TOTAL LESS THAN 100. ALL PERCENTS ARE ROUNDED TO THE NEAREST TENTH OF ONE PERCENT.

(2) INCLUDES AFDC-UP AND GUARDIAN.

(3) PAYMENT DATA IS FOR INFORMATIONAL PURPOSES ONLY AND IS NOT MEANT TO PROVIDE AN AUDITABLE ACCOUNT OF EXPENDITURES.

(4) INCLUDES NC-GR AND NC-ABS RECIPIENTS AND PAYMENTS.

TABLE 2. DETAILED OPERATING STATISTICS BY AREA AND COUNTY FOR JULY 1995

	AREA 1 ANDREW	AREA 1 ATCHISON	AREA 1 BUCHANAN	AREA 1 CALDWELL	AREA 1 CARROLL
MM AFDC					
APPLICATIONS RECEIVED	13	9	92	7	13
APPLICATIONS APPROVED	3	2	66	2	12
APPLICATIONS REJECTED	2	2	33	7	6
APPLICATIONS PENDING	8	6	58	2	10
FAMILIES RECEIVING CASH	106	55	1,626	90	147
CHILDREN RECEIVING CASH	176	88	2,986	177	278
TOTAL PERSONS	273	138	4,500	257	421
TOTAL PAYMENTS	\$25,402	\$13,620	\$410,253	\$22,752	\$37,702
AVERAGE PER FAMILY	\$239.64	\$247.64	\$252.31	\$252.80	\$256.48
AVERAGE PER PERSON	\$93.05	\$98.70	\$91.17	\$88.53	\$89.55
TITLE XIX ONLY CASES	6	0	22	1	3
TITLE XIX TRANSITIONAL CASES	26	13	255	20	17
REINVESTIGATIONS	4	8	114	6	5
CASES CLOSED	11	6	113	7	8
MM AFDC/UP					
FAMILIES RECEIVING	2	3	86	5	9
CHILDREN RECEIVING	6	7	180	19	15
TOTAL PERSONS	10	11	319	29	32
TOTAL PAYMENTS	\$712	\$963	\$23,157	\$2,108	\$2,612
AVERAGE PER FAMILY	\$356.00	\$321.00	\$269.27	\$421.60	\$290.22
AVERAGE PER PERSON	\$71.20	\$87.55	\$72.59	\$72.69	\$81.63
MM MC					
APPLICATIONS RECEIVED	11	6	147	14	23
APPLICATIONS APPROVED	9	2	99	13	14
APPLICATIONS REJECTED	3	2	32	3	13
APPLICATIONS PENDING	7	6	86	7	16
FAMILIES RECEIVING	183	87	1,714	173	264
CHILDREN RECEIVING	344	179	3,066	384	529
TOTAL PERSONS	349	180	3,134	389	532
REINVESTIGATIONS	1	1	51	5	6
CASES CLOSED	11	0	74	11	15
MM GR-CASH					
APPLICATIONS RECEIVED	1	0	43	2	4
APPLICATIONS APPROVED	1	0	5	0	0
APPLICATIONS REJECTED	1	0	22	1	3
APPLICATIONS PENDING	2	0	60	2	8
CASES RECEIVING	14	1	101	10	5
PERSONS RECEIVING	14	1	105	10	5
CASH PAYMENTS	\$1,120	\$51	\$8,003	\$800	\$400
REINVESTIGATIONS	0	0	0	0	0
CASES CLOSED	3	1	12	1	0
HA-GR RECIPIENTS	1	0	23	1	3
HA-GR TOTAL PAYMENTS	\$80	\$0	\$1,826	\$80	\$240
MM HPW					
APPLICATIONS RECEIVED	8	1	54	7	4
APPLICATIONS APPROVED	7	1	49	8	7
APPLICATIONS REJECTED	0	0	6	0	1
APPLICATIONS PENDING	3	0	16	0	0
CASES RECEIVING	34	18	332	38	48
PERSONS RECEIVING	40	20	386	42	56
REINVESTIGATIONS	0	0	1	0	0
CASES CLOSED	0	0	13	2	1
MM NEWBORNS					
APPLICATIONS RECEIVED	3	5	10	3	0
APPLICATIONS APPROVED	3	5	10	3	0
APPLICATIONS REJECTED	0	0	0	0	0
APPLICATIONS PENDING	0	0	0	0	0
RECIPIENTS	28	18	103	7	7
CASES CLOSED	3	2	13	1	1
MM AB SUPP					
APPLICATIONS RECEIVED	0	1	3	0	0
APPLICATIONS APPROVED	0	0	1	0	0
APPLICATIONS REJECTED	1	0	2	0	1
APPLICATIONS PENDING	1	1	5	1	0
RECIPIENTS	0	1	11	2	2
TOTAL PAYMENTS	\$0	\$95	\$3,117	\$550	\$547
CASES CLOSED	0	0	1	0	0
MM BP					
APPLICATIONS RECEIVED	0	0	3	0	0
APPLICATIONS APPROVED	0	0	1	0	1
APPLICATIONS REJECTED	1	0	2	0	0
APPLICATIONS PENDING	1	0	5	1	0
RECIPIENTS	8	2	46	6	6
TOTAL PAYMENTS	\$2,984	\$746	\$17,158	\$2,238	\$2,238
CASES CLOSED	1	0	0	1	0

TABLE 2. DETAILED OPERATING STATISTICS BY AREA AND COUNTY FOR JULY 1995

	AREA 1 ANDREW	AREA 1 ATCHISON	AREA 1 BUCHANAN	AREA 1 CALDWELL	AREA 1 CARROLL
*** NC					
APPLICATIONS RECEIVED	2	0	10	0	0
APPLICATIONS APPROVED	0	0	2	0	0
APPLICATIONS REJECTED	0	0	1	0	0
APPLICATIONS PENDING	2	0	13	0	0
RECIPIENTS	17	0	219	6	3
RCF-II	12	0	133	5	1
SNF-ICF	4	0	7	1	2
RCF-I	1	0	79	0	0
PAYMENTS	\$4,319	\$0	\$42,583	\$1,656	\$1,012
RCF-II	\$2,699	\$0	\$29,818	\$1,380	\$276
SNF/ICF	\$1,472	\$0	\$2,403	\$276	\$736
RCF-I	\$148	\$0	\$10,362	\$0	\$0
REINVESTIGATIONS	0	0	6	0	0
CASES CLOSED	0	0	3	0	0
*** MA					
APPLICATIONS RECEIVED	27	12	265	20	26
APPLICATIONS APPROVED	18	15	141	14	15
APPLICATIONS REJECTED	3	2	87	6	5
APPLICATIONS PENDING	16	16	294	18	35
RECIPIENTS	217	157	1,976	154	266
CASES CLOSED	5	1	24	4	3
*** MA-K					
APPLICATIONS RECEIVED	0	0	27	0	0
APPLICATIONS APPROVED - DMH	0	0	0	0	0
APPLICATIONS APPROVED - DYS	0	0	15	0	0
APPLICATIONS REJECTED	0	0	7	0	0
APPLICATIONS PENDING	0	0	9	0	0
RECIPIENTS - DMH	0	0	3	0	0
RECIPIENTS - DYS	0	0	76	0	0
CASES CLOSED - DMH	0	0	0	0	0
CASES CLOSED - DYS	0	0	16	0	0
*** REFUGEE					
APPLICATIONS RECEIVED	0	0	0	0	0
APPLICATIONS APPROVED	0	0	0	0	0
APPLICATIONS REJECTED	0	0	0	0	0
APPLICATIONS PENDING	0	0	0	0	0
CASES RECEIVING	0	0	0	0	0
TOTAL PERSONS	0	0	0	0	0
TOTAL PAYMENTS	\$0	\$0	\$0	\$0	\$0
REINVESTIGATIONS	0	0	0	0	0
CASES CLOSED	0	0	0	0	0
*** SSI ONLY					
RECIPIENTS	3	2	33	0	7
*** SSI-SP					
RECIPIENTS	4	2	25	3	4
TOTAL PAYMENTS	\$99	\$47	\$1,226	\$95	\$106
AVERAGE PER RECIPIENT	\$24.75	\$23.50	\$49.04	\$31.67	\$26.50
*** SP ONLY					
RECIPIENTS	2	0	4	3	0
TOTAL PAYMENTS	\$21	\$0	\$229	\$424	\$0
AVERAGE PER RECIPIENT	\$10.50	\$0.00	\$57.25	\$141.33	\$0.00
*** QMB					
APPLICATIONS RECEIVED	2	0	8	0	0
APPLICATIONS APPROVED	2	0	8	0	0
APPLICATIONS REJECTED	0	0	8	0	0
APPLICATIONS PENDING	0	0	4	0	0
TOTAL PERSONS	32	6	204	31	15
REINVESTIGATIONS	0	0	2	0	0
CASES CLOSED	5	1	26	6	0
*** SLMB					
APPLICATIONS RECEIVED	0	0	6	0	0
APPLICATIONS APPROVED	0	0	6	0	0
APPLICATIONS REJECTED	0	0	3	0	0
APPLICATIONS PENDING	0	0	4	0	0
TOTAL PERSONS	5	0	63	14	14
REINVESTIGATIONS	0	0	0	0	0
CASES CLOSED	1	0	8	2	0
*** VENDOR CASES					
RECIPIENTS	113	83	499	82	88
CASES CLOSED	6	2	24	3	4

TABLE 2. DETAILED OPERATING STATISTICS BY AREA AND COUNTY FOR JULY 1995

	AREA 1 CASS	AREA 1 CHARLTON	AREA 1 CLAY	AREA 1 CLINTON	AREA 1 COOPER
*** AFDC					
APPLICATIONS RECEIVED	42	5	110	13	13
APPLICATIONS APPROVED	27	4	57	8	2
APPLICATIONS REJECTED	11	2	25	6	1
APPLICATIONS PENDING	36	2	70	10	11
FAMILIES RECEIVING CASH	586	66	1,140	174	120
CHILDREN RECEIVING CASH	1,087	117	2,067	323	220
TOTAL PERSONS	1,602	175	3,068	483	320
TOTAL PAYMENTS	\$151,099	\$15,744	\$286,362	\$45,526	\$28,696
AVERAGE PER FAMILY	\$257.85	\$238.55	\$251.19	\$261.64	\$239.13
AVERAGE PER PERSON	\$94.32	\$89.97	\$93.34	\$94.26	\$89.68
TITLE XIX ONLY CASES	8	1	15	5	1
TITLE XIX TRANSITIONAL CASES	69	14	154	23	29
REINVESTIGATIONS	17	1	80	7	0
CASES CLOSED	32	6	80	15	9
*** AFDC/UP					
FAMILIES RECEIVING	17	6	20	5	1
CHILDREN RECEIVING	37	12	51	10	1
TOTAL PERSONS	59	22	75	16	3
TOTAL PAYMENTS	\$4,583	\$1,097	\$5,890	\$1,026	\$292
AVERAGE PER FAMILY	\$269.59	\$182.83	\$294.50	\$205.20	\$292.00
AVERAGE PER PERSON	\$77.68	\$49.86	\$78.53	\$64.13	\$97.33
*** MC					
APPLICATIONS RECEIVED	51	11	123	19	16
APPLICATIONS APPROVED	30	7	74	13	11
APPLICATIONS REJECTED	22	4	37	4	5
APPLICATIONS PENDING	40	5	82	13	8
FAMILIES RECEIVING	769	155	1,342	233	223
CHILDREN RECEIVING	1,456	338	2,414	474	416
TOTAL PERSONS	1,476	339	2,431	477	421
REINVESTIGATIONS	13	1	21	2	0
CASES CLOSED	43	7	71	11	7
*** GR-CASH					
APPLICATIONS RECEIVED	19	1	30	3	6
APPLICATIONS APPROVED	1	1	3	1	1
APPLICATIONS REJECTED	8	1	21	4	4
APPLICATIONS PENDING	36	3	41	11	8
CASES RECEIVING	28	5	40	13	4
PERSONS RECEIVING	28	5	40	13	4
CASH PAYMENTS	\$2,240	\$400	\$3,200	\$978	\$320
REINVESTIGATIONS	0	0	0	0	0
CASES CLOSED	1	0	3	2	0
MA-GR RECIPIENTS	11	3	12	6	1
MA-GR TOTAL PAYMENTS	\$880	\$240	\$960	\$480	\$80
*** HPM					
APPLICATIONS RECEIVED	24	2	60	8	7
APPLICATIONS APPROVED	18	1	51	4	9
APPLICATIONS REJECTED	7	0	6	0	1
APPLICATIONS PENDING	10	1	16	5	1
CASES RECEIVING	189	18	392	51	62
PERSONS RECEIVING	241	20	465	69	75
REINVESTIGATIONS	0	0	0	0	0
CASES CLOSED	6	0	9	1	1
*** NEWBORNS					
APPLICATIONS RECEIVED	18	0	22	3	4
APPLICATIONS APPROVED	17	0	21	2	5
APPLICATIONS REJECTED	1	0	0	0	0
APPLICATIONS PENDING	0	0	1	1	0
RECIPIENTS	165	18	174	28	45
CASES CLOSED	12	1	22	4	4
*** AB SUPP					
APPLICATIONS RECEIVED	1	0	2	0	1
APPLICATIONS APPROVED	0	0	0	0	0
APPLICATIONS REJECTED	3	1	0	0	0
APPLICATIONS PENDING	0	1	4	0	2
RECIPIENTS	5	0	12	1	2
TOTAL PAYMENTS	\$1,598	\$0	\$3,295	\$169	\$637
CASES CLOSED	1	0	0	0	1
*** BP					
APPLICATIONS RECEIVED	1	0	3	0	1
APPLICATIONS APPROVED	0	1	0	0	0
APPLICATIONS REJECTED	2	0	0	0	0
APPLICATIONS PENDING	2	1	5	0	2
RECIPIENTS	16	6	39	2	9
TOTAL PAYMENTS	\$5,968	\$2,238	\$14,547	\$746	\$3,357
CASES CLOSED	2	0	1	0	0

TABLE 2. DETAILED OPERATING STATISTICS BY AREA AND COUNTY FOR JULY 1995

	AREA 1 CASS	AREA 1 CHARITON	AREA 1 CLAY	AREA 1 CLINTON	AREA 1 COOPER
*** NC					
APPLICATIONS RECEIVED	5	1	14	0	2
APPLICATIONS APPROVED	5	1	6	0	3
APPLICATIONS REJECTED	0	0	5	0	0
APPLICATIONS PENDING	2	0	11	0	0
RECIPIENTS	78	10	157	32	29
RCF-II	70	5	108	5	13
SNF-ICF	0	1	19	24	1
RCF-I	8	4	30	3	15
PAYMENTS	\$19,865	\$2,319	\$37,778	\$9,863	\$5,301
RCF-II	\$18,755	\$1,373	\$27,192	\$1,230	\$2,745
SNF/ICF	\$0	\$368	\$6,222	\$8,243	\$368
RCF-I	\$1,110	\$578	\$4,364	\$390	\$2,188
REINVESTIGATIONS	5	0	12	3	1
CASES CLOSED	0	0	8	0	0
*** MA					
APPLICATIONS RECEIVED	101	17	200	31	38
APPLICATIONS APPROVED	54	13	103	13	26
APPLICATIONS REJECTED	23	4	59	18	9
APPLICATIONS PENDING	104	21	214	44	35
RECIPIENTS	620	183	1,252	215	293
CASES CLOSED	14	1	25	4	7
*** MA-K					
APPLICATIONS RECEIVED	1	0	0	0	0
APPLICATIONS APPROVED - DMH	0	0	0	0	0
APPLICATIONS APPROVED - DYS	0	0	0	0	0
APPLICATIONS REJECTED	0	0	1	0	0
APPLICATIONS PENDING	0	0	0	0	0
RECIPIENTS - DMH	0	0	0	0	0
RECIPIENTS - DYS	0	0	0	0	0
CASES CLOSED - DMH	0	0	0	0	0
CASES CLOSED - DYS	0	0	0	0	0
*** REFUGEE					
APPLICATIONS RECEIVED	0	0	0	0	0
APPLICATIONS APPROVED	0	0	0	0	0
APPLICATIONS REJECTED	0	0	0	0	0
APPLICATIONS PENDING	0	0	0	0	0
CASES RECEIVING	0	0	0	0	0
TOTAL PERSONS	0	0	0	0	0
TOTAL PAYMENTS	\$0	\$0	\$0	\$0	\$0
REINVESTIGATIONS	0	0	0	0	0
CASES CLOSED	0	0	0	0	0
*** SSI ONLY					
RECIPIENTS	4	7	8	3	1
*** SSI-SP					
RECIPIENTS	8	8	8	0	5
TOTAL PAYMENTS	\$306	\$244	\$118	\$0	\$168
AVERAGE PER RECIPIENT	\$38.25	\$30.50	\$14.75	\$0.00	\$33.60
*** SP ONLY					
RECIPIENTS	0	1	1	0	0
TOTAL PAYMENTS	\$0	\$4	\$52	\$0	\$0
AVERAGE PER RECIPIENT	\$0.00	\$4.00	\$52.00	\$0.00	\$0.00
*** QMB					
APPLICATIONS RECEIVED	6	2	3	0	3
APPLICATIONS APPROVED	3	2	1	1	0
APPLICATIONS REJECTED	0	3	0	1	1
APPLICATIONS PENDING	3	0	4	1	2
TOTAL PERSONS	74	26	139	26	30
REINVESTIGATIONS	1	0	4	0	0
CASES CLOSED	8	4	19	3	2
*** SLNB					
APPLICATIONS RECEIVED	1	3	3	0	0
APPLICATIONS APPROVED	0	2	2	0	1
APPLICATIONS REJECTED	0	3	0	0	0
APPLICATIONS PENDING	0	0	1	0	0
TOTAL PERSONS	20	11	22	3	3
REINVESTIGATIONS	2	0	1	0	0
CASES CLOSED	1	0	1	1	1
*** VENDOR CASES					
RECIPIENTS	362	128	673	108	133
CASES CLOSED	13	3	26	4	3

TABLE 2. DETAILED OPERATING STATISTICS BY AREA AND COUNTY FOR JULY 1995

	AREA 1 DAVISS	AREA 1 DE KALB	AREA 1 GENTRY	AREA 1 GRUNDY	AREA 1 HARRISON
*** AFDC					
APPLICATIONS RECEIVED	14	10	4	19	9
APPLICATIONS APPROVED	4	8	2	11	6
APPLICATIONS REJECTED	2	5	2	6	2
APPLICATIONS PENDING	9	4	0	6	5
FAMILIES RECEIVING CASH	60	89	30	144	65
CHILDREN RECEIVING CASH	94	159	54	243	116
TOTAL PERSONS	148	247	80	379	176
TOTAL PAYMENTS	\$15,027	\$23,313	\$6,416	\$35,285	\$16,012
AVERAGE PER FAMILY	\$250.45	\$261.94	\$213.87	\$245.03	\$246.34
AVERAGE PER PERSON	\$101.53	\$94.38	\$80.20	\$93.10	\$90.98
TITLE XIX ONLY CASES	0	1	0	3	1
TITLE XIX TRANSITIONAL CASES	16	15	8	25	21
REINVESTIGATIONS	5	4	1	8	6
CASES CLOSED	5	9	2	18	5
*** AFDC/UP					
FAMILIES RECEIVING	1	4	2	10	5
CHILDREN RECEIVING	2	11	6	21	14
TOTAL PERSONS	4	18	8	39	24
TOTAL PAYMENTS	\$342	\$1,301	\$634	\$2,819	\$1,541
AVERAGE PER FAMILY	\$342.00	\$325.25	\$317.00	\$281.90	\$308.20
AVERAGE PER PERSON	\$85.50	\$72.28	\$79.25	\$72.28	\$64.21
*** MC					
APPLICATIONS RECEIVED	11	10	8	26	21
APPLICATIONS APPROVED	3	6	3	13	12
APPLICATIONS REJECTED	3	4	1	8	6
APPLICATIONS PENDING	5	5	4	15	5
FAMILIES RECEIVING	156	149	82	203	175
CHILDREN RECEIVING	372	294	163	379	354
TOTAL PERSONS	376	296	163	384	358
REINVESTIGATIONS	8	4	3	7	8
CASES CLOSED	10	6	3	23	7
*** GR-CASH					
APPLICATIONS RECEIVED	4	4	1	3	7
APPLICATIONS APPROVED	0	0	0	2	2
APPLICATIONS REJECTED	1	0	1	1	6
APPLICATIONS PENDING	3	5	0	3	6
CASES RECEIVING	6	4	4	15	9
PERSONS RECEIVING	6	4	4	15	9
CASH PAYMENTS	\$480	\$320	\$320	\$1,200	\$720
REINVESTIGATIONS	0	0	0	1	0
CASES CLOSED	1	2	0	3	2
MA-GR RECIPIENTS	0	1	0	1	0
MA-GR TOTAL PAYMENTS	\$0	\$80	\$0	\$80	\$0
*** HPW					
APPLICATIONS RECEIVED	6	2	3	7	8
APPLICATIONS APPROVED	5	1	2	4	6
APPLICATIONS REJECTED	1	0	0	0	2
APPLICATIONS PENDING	0	1	1	3	1
CASES RECEIVING	34	28	26	40	45
PERSONS RECEIVING	40	32	39	50	50
REINVESTIGATIONS	0	0	1	0	0
CASES CLOSED	2	1	0	2	1
*** NEWBORNS					
APPLICATIONS RECEIVED	0	1	2	2	2
APPLICATIONS APPROVED	0	1	2	2	2
APPLICATIONS REJECTED	0	0	0	0	0
APPLICATIONS PENDING	0	0	0	0	0
RECIPIENTS	13	13	15	14	17
CASES CLOSED	1	1	2	1	1
*** AB SUPP					
APPLICATIONS RECEIVED	0	0	0	3	0
APPLICATIONS APPROVED	0	0	0	0	0
APPLICATIONS REJECTED	0	1	0	1	0
APPLICATIONS PENDING	0	0	0	1	0
RECIPIENTS	0	1	0	3	0
TOTAL PAYMENTS	\$0	\$300	\$0	\$689	\$0
CASES CLOSED	0	0	0	0	0
*** BP					
APPLICATIONS RECEIVED	0	0	0	1	0
APPLICATIONS APPROVED	0	0	0	0	0
APPLICATIONS REJECTED	0	1	0	0	0
APPLICATIONS PENDING	0	0	0	1	0
RECIPIENTS	2	6	2	4	2
TOTAL PAYMENTS	\$746	\$2,238	\$746	\$1,492	\$746
CASES CLOSED	0	0	0	0	0

TABLE 2. DETAILED OPERATING STATISTICS BY AREA AND COUNTY FOR JULY 1995

	AREA 1 DAVIESS	AREA 1 DE KALB	AREA 1 GENTRY	AREA 1 GRUNDY	AREA 1 HARRISON
*** NC					
APPLICATIONS RECEIVED	2	3	0	0	0
APPLICATIONS APPROVED	1	0	0	0	0
APPLICATIONS REJECTED	0	1	0	0	0
APPLICATIONS PENDING	1	3	0	0	0
RECIPIENTS	5	17	4	18	7
RCF-II	5	13	0	8	4
SNF-ICF	0	2	0	0	1
RCF-I	0	2	4	10	2
PAYMENTS	\$1,322	\$4,229	\$592	\$3,134	\$1,749
RCF-II	\$1,322	\$3,388	\$0	\$1,781	\$1,085
SNF/ICF	\$0	\$552	\$0	\$0	\$368
RCF-I	\$0	\$289	\$592	\$1,353	\$296
REINVESTIGATIONS	0	0	1	2	2
CASES CLOSED	0	0	0	1	1
*** MA					
APPLICATIONS RECEIVED	18	28	17	48	21
APPLICATIONS APPROVED	15	19	19	25	19
APPLICATIONS REJECTED	8	11	3	14	10
APPLICATIONS PENDING	21	27	10	36	27
RECIPIENTS	163	187	211	311	248
CASES CLOSED	7	1	6	4	1
*** MA-K					
APPLICATIONS RECEIVED	0	0	0	0	0
APPLICATIONS APPROVED - DMH	0	0	0	0	0
APPLICATIONS APPROVED - DYS	0	0	0	0	0
APPLICATIONS REJECTED	0	0	0	0	0
APPLICATIONS PENDING	0	0	0	0	0
RECIPIENTS - DMH	0	0	0	0	0
RECIPIENTS - DYS	0	0	0	0	0
CASES CLOSED - DMH	0	0	0	0	0
CASES CLOSED - DYS	0	0	0	0	0
*** REFUGEE					
APPLICATIONS RECEIVED	0	0	0	0	0
APPLICATIONS APPROVED	0	0	0	0	0
APPLICATIONS REJECTED	0	0	0	0	0
APPLICATIONS PENDING	0	0	0	0	0
CASES RECEIVING	0	0	0	0	0
TOTAL PERSONS	0	0	0	0	0
TOTAL PAYMENTS	\$0	\$0	\$0	\$0	\$0
REINVESTIGATIONS	0	0	0	0	0
CASES CLOSED	0	0	0	0	0
*** SSI ONLY					
RECIPIENTS	1	2	6	3	3
*** SSI-SP					
RECIPIENTS	3	0	3	3	8
TOTAL PAYMENTS	\$119	\$0	\$74	\$79	\$122
AVERAGE PER RECIPIENT	\$39.67	\$0.00	\$24.67	\$26.33	\$15.25
*** SP ONLY					
RECIPIENTS	1	0	0	0	0
TOTAL PAYMENTS	\$44	\$0	\$0	\$0	\$0
AVERAGE PER RECIPIENT	\$44.00	\$0.00	\$0.00	\$0.00	\$0.00
*** QMB					
APPLICATIONS RECEIVED	0	1	0	9	2
APPLICATIONS APPROVED	0	1	0	4	1
APPLICATIONS REJECTED	0	0	0	9	0
APPLICATIONS PENDING	0	1	0	1	1
TOTAL PERSONS	18	11	21	40	24
REINVESTIGATIONS	1	0	1	1	3
CASES CLOSED	5	3	6	5	5
*** SLHB					
APPLICATIONS RECEIVED	0	0	0	7	1
APPLICATIONS APPROVED	0	0	0	2	0
APPLICATIONS REJECTED	0	0	0	8	0
APPLICATIONS PENDING	0	0	0	0	1
TOTAL PERSONS	4	3	7	11	12
REINVESTIGATIONS	1	0	1	0	0
CASES CLOSED	0	1	1	2	2
*** VENDOR CASES					
RECIPIENTS	60	115	130	159	109
CASES CLOSED	1	5	4	6	4

TABLE 2. DETAILED OPERATING STATISTICS BY AREA AND COUNTY FOR JULY 1995

	AREA 1 HOLT	AREA 1 HOWARD	AREA 1 JOHNSON	AREA 1 LAFAYETTE	AREA 1 LINN
*** AFDC					
APPLICATIONS RECEIVED	6	12	63	32	12
APPLICATIONS APPROVED	3	5	17	16	9
APPLICATIONS REJECTED	4	6	11	7	5
APPLICATIONS PENDING	4	6	30	22	5
FAMILIES RECEIVING CASH	41	83	451	345	128
CHILDREN RECEIVING CASH	75	138	807	635	249
TOTAL PERSONS	108	198	1,233	948	355
TOTAL PAYMENTS	\$9,910	\$18,725	\$114,714	\$88,582	\$32,547
AVERAGE PER FAMILY	\$241.71	\$225.60	\$254.35	\$256.76	\$254.27
AVERAGE PER PERSON	\$91.76	\$94.57	\$93.04	\$93.44	\$91.68
TITLE XIX ONLY CASES	1	2	10	3	3
TITLE XIX TRANSITIONAL CASES	6	25	46	44	40
REINVESTIGATIONS	0	0	16	14	0
CASES CLOSED	1	8	35	23	7
*** AFDC/UP					
FAMILIES RECEIVING	2	1	27	22	3
CHILDREN RECEIVING	3	3	57	59	9
TOTAL PERSONS	7	5	105	90	15
TOTAL PAYMENTS	\$352	\$388	\$7,990	\$6,806	\$1,160
AVERAGE PER FAMILY	\$176.00	\$388.00	\$295.93	\$309.36	\$386.67
AVERAGE PER PERSON	\$50.29	\$77.60	\$76.10	\$75.62	\$77.33
*** MC					
APPLICATIONS RECEIVED	11	12	63	43	24
APPLICATIONS APPROVED	6	9	29	28	14
APPLICATIONS REJECTED	3	2	18	10	10
APPLICATIONS PENDING	7	5	45	27	10
FAMILIES RECEIVING	98	187	572	533	246
CHILDREN RECEIVING	197	361	1,108	993	483
TOTAL PERSONS	199	367	1,119	1,007	488
REINVESTIGATIONS	0	0	17	9	0
CASES CLOSED	5	11	35	20	12
*** GR-CASH					
APPLICATIONS RECEIVED	3	3	9	4	8
APPLICATIONS APPROVED	0	0	3	2	0
APPLICATIONS REJECTED	2	2	6	5	6
APPLICATIONS PENDING	3	3	14	10	9
CASES RECEIVING	4	9	33	16	12
PERSONS RECEIVING	4	9	33	16	12
CASH PAYMENTS	\$320	\$720	\$2,632	\$1,200	\$960
REINVESTIGATIONS	0	0	0	0	0
CASES CLOSED	1	0	4	1	0
MA-GR RECIPIENTS	1	0	9	4	1
MA-GR TOTAL PAYMENTS	\$80	\$0	\$720	\$320	\$80
*** HPW					
APPLICATIONS RECEIVED	6	4	28	13	10
APPLICATIONS APPROVED	2	5	17	12	4
APPLICATIONS REJECTED	3	1	7	2	3
APPLICATIONS PENDING	3	2	10	6	7
CASES RECEIVING	17	34	117	125	51
PERSONS RECEIVING	24	39	139	145	64
REINVESTIGATIONS	0	0	0	0	0
CASES CLOSED	2	0	5	2	0
*** NEWBORNS					
APPLICATIONS RECEIVED	0	4	10	2	7
APPLICATIONS APPROVED	0	4	8	3	5
APPLICATIONS REJECTED	0	0	2	0	1
APPLICATIONS PENDING	0	0	0	0	0
RECIPIENTS	5	30	50	42	37
CASES CLOSED	1	2	6	3	6
*** AB SUPP					
APPLICATIONS RECEIVED	1	1	1	0	0
APPLICATIONS APPROVED	0	0	1	0	0
APPLICATIONS REJECTED	0	0	0	0	0
APPLICATIONS PENDING	1	1	3	1	3
RECIPIENTS	0	0	5	5	3
TOTAL PAYMENTS	\$0	\$0	\$1,571	\$1,684	\$708
CASES CLOSED	0	0	0	0	0
*** BP					
APPLICATIONS RECEIVED	1	1	1	0	0
APPLICATIONS APPROVED	0	0	0	0	0
APPLICATIONS REJECTED	0	0	1	0	0
APPLICATIONS PENDING	1	1	3	1	3
RECIPIENTS	2	6	12	8	8
TOTAL PAYMENTS	\$746	\$2,238	\$4,443	\$2,984	\$2,984
CASES CLOSED	0	0	0	0	0

TABLE 2. DETAILED OPERATING STATISTICS BY AREA AND COUNTY FOR JULY 1995

	AREA 1 HOLT	AREA 1 HOWARD	AREA 1 JOHNSON	AREA 1 LAFAYETTE	AREA 1 LINN
*** NC					
APPLICATIONS RECEIVED	0	2	2	2	0
APPLICATIONS APPROVED	0	1	0	1	0
APPLICATIONS REJECTED	0	0	0	0	0
APPLICATIONS PENDING	0	3	2	1	0
RECIPIENTS	0	37	38	17	23
RCF-II	0	37	2	1	14
SNF-ICF	0	0	19	4	7
RCF-I	0	0	17	12	2
PAYMENTS	\$0	\$9,133	\$9,317	\$2,743	\$5,989
RCF-II	\$0	\$9,133	\$384	\$4	\$3,427
SNF/ICF	\$0	\$0	\$6,523	\$1,343	\$2,266
RCF-I	\$0	\$0	\$2,410	\$1,396	\$296
REINVESTIGATIONS	0	0	4	0	0
CASES CLOSED	0	1	0	1	1
*** MA					
APPLICATIONS RECEIVED	14	30	92	50	48
APPLICATIONS APPROVED	6	20	63	44	39
APPLICATIONS REJECTED	8	6	20	19	13
APPLICATIONS PENDING	15	27	81	64	41
RECIPIENTS	117	246	641	517	386
CASES CLOSED	2	2	10	2	0
*** MA-K					
APPLICATIONS RECEIVED	0	0	0	0	0
APPLICATIONS APPROVED - DMH	0	0	0	0	0
APPLICATIONS APPROVED - DYS	0	0	0	0	0
APPLICATIONS REJECTED	0	0	0	0	0
APPLICATIONS PENDING	0	0	0	0	0
RECIPIENTS - DMH	0	0	0	0	1
RECIPIENTS - DYS	0	0	0	0	0
CASES CLOSED - DMH	0	0	0	0	0
CASES CLOSED - DYS	0	0	0	0	0
*** REFUGEE					
APPLICATIONS RECEIVED	0	0	0	0	0
APPLICATIONS APPROVED	0	0	0	0	0
APPLICATIONS REJECTED	0	0	0	0	0
APPLICATIONS PENDING	0	0	0	0	0
CASES RECEIVING	0	0	0	0	0
TOTAL PERSONS	0	0	0	0	0
TOTAL PAYMENTS	\$0	\$0	\$0	\$0	\$0
REINVESTIGATIONS	0	0	0	0	0
CASES CLOSED	0	0	0	0	0
*** SSI ONLY					
RECIPIENTS	5	2	3	4	6
*** SSI-SP					
RECIPIENTS	1	7	4	7	8
TOTAL PAYMENTS	\$17	\$212	\$198	\$263	\$237
AVERAGE PER RECIPIENT	\$17.00	\$30.29	\$49.50	\$37.57	\$29.63
*** SP ONLY					
RECIPIENTS	1	2	0	2	1
TOTAL PAYMENTS	\$26	\$49	\$0	\$393	\$16
AVERAGE PER RECIPIENT	\$26.00	\$24.50	\$0.00	\$196.50	\$16.00
*** OHB					
APPLICATIONS RECEIVED	3	0	9	4	12
APPLICATIONS APPROVED	1	2	2	4	3
APPLICATIONS REJECTED	0	0	1	2	9
APPLICATIONS PENDING	2	1	7	2	9
TOTAL PERSONS	7	22	52	57	50
REINVESTIGATIONS	0	0	0	0	0
CASES CLOSED	3	6	14	7	9
*** SLMB					
APPLICATIONS RECEIVED	0	0	2	4	12
APPLICATIONS APPROVED	0	0	2	1	1
APPLICATIONS REJECTED	0	0	1	3	12
APPLICATIONS PENDING	0	0	1	1	9
TOTAL PERSONS	1	2	6	12	25
REINVESTIGATIONS	0	0	0	0	0
CASES CLOSED	0	0	1	0	3
*** VENDOR CASES					
RECIPIENTS	71	81	157	389	128
CASES CLOSED	0	4	3	12	5

TABLE 2. DETAILED OPERATING STATISTICS BY AREA AND COUNTY FOR JULY 1995

	AREA 1 LIVINGSTON	AREA 1 HERCER	AREA 1 NODANAY	AREA 1 PETTIS	AREA 1 PLATTE
*** AFDC					
APPLICATIONS RECEIVED	16	7	16	52	30
APPLICATIONS APPROVED	9	6	10	27	21
APPLICATIONS REJECTED	6	1	5	18	7
APPLICATIONS PENDING	10	1	7	29	20
FAMILIES RECEIVING CASH	159	38	131	429	349
CHILDREN RECEIVING CASH	272	70	230	817	585
TOTAL PERSONS	405	107	348	1,156	868
TOTAL PAYMENTS	\$38,608	\$9,988	\$32,710	\$107,819	\$85,724
AVERAGE PER FAMILY	\$242.82	\$262.84	\$249.69	\$251.33	\$245.63
AVERAGE PER PERSON	\$95.33	\$93.35	\$95.99	\$93.27	\$98.76
TITLE XIX ONLY CASES	1	1	0	11	1
TITLE XIX TRANSITIONAL CASES	28	12	20	96	39
REINVESTIGATIONS	14	2	2	81	54
CASES CLOSED	11	4	11	46	23
*** AFDC/UP					
FAMILIES RECEIVING	6	6	10	6	2
CHILDREN RECEIVING	9	11	26	14	3
TOTAL PERSONS	15	22	45	20	4
TOTAL PAYMENTS	\$1,482	\$1,940	\$3,347	\$1,662	\$428
AVERAGE PER FAMILY	\$247.00	\$323.33	\$334.70	\$277.00	\$214.00
AVERAGE PER PERSON	\$98.80	\$88.18	\$74.38	\$83.10	\$107.00
*** MC					
APPLICATIONS RECEIVED	30	3	12	96	40
APPLICATIONS APPROVED	15	3	9	51	19
APPLICATIONS REJECTED	5	2	5	29	11
APPLICATIONS PENDING	14	0	11	46	23
FAMILIES RECEIVING	298	57	232	735	360
CHILDREN RECEIVING	542	107	472	1,334	633
TOTAL PERSONS	561	109	476	1,344	639
REINVESTIGATIONS	9	1	8	51	12
CASES CLOSED	21	5	13	63	41
*** GR-CASH					
APPLICATIONS RECEIVED	7	2	1	14	2
APPLICATIONS APPROVED	1	1	1	0	3
APPLICATIONS REJECTED	6	0	6	12	3
APPLICATIONS PENDING	6	3	3	17	5
CASES RECEIVING	11	4	1	11	13
PERSONS RECEIVING	11	5	1	11	13
CASH PAYMENTS	\$800	\$322	\$80	\$880	\$1,040
REINVESTIGATIONS	0	0	0	0	1
CASES CLOSED	1	1	1	0	2
HA-GR RECIPIENTS	3	1	2	10	2
HA-GR TOTAL PAYMENTS	\$240	\$80	\$160	\$800	\$160
*** HPW					
APPLICATIONS RECEIVED	10	4	8	32	19
APPLICATIONS APPROVED	6	3	7	22	14
APPLICATIONS REJECTED	1	0	0	8	6
APPLICATIONS PENDING	3	2	3	14	7
CASES RECEIVING	70	13	54	155	114
PERSONS RECEIVING	84	17	66	174	138
REINVESTIGATIONS	0	0	0	0	0
CASES CLOSED	1	0	5	7	4
*** NEWBORNS					
APPLICATIONS RECEIVED	2	0	5	12	5
APPLICATIONS APPROVED	2	0	5	12	5
APPLICATIONS REJECTED	0	0	0	0	0
APPLICATIONS PENDING	0	0	0	1	0
RECIPIENTS	31	7	36	46	70
CASES CLOSED	3	2	1	4	14
*** AB SUPP					
APPLICATIONS RECEIVED	1	0	0	2	0
APPLICATIONS APPROVED	0	0	0	0	0
APPLICATIONS REJECTED	1	0	0	2	0
APPLICATIONS PENDING	1	0	0	2	0
RECIPIENTS	4	1	1	8	0
TOTAL PAYMENTS	\$1,114	\$207	\$225	\$2,368	\$0
CASES CLOSED	0	0	0	1	0
*** BP					
APPLICATIONS RECEIVED	1	0	0	2	0
APPLICATIONS APPROVED	0	0	0	0	0
APPLICATIONS REJECTED	1	0	0	2	0
APPLICATIONS PENDING	1	0	0	2	0
RECIPIENTS	17	1	2	31	7
TOTAL PAYMENTS	\$6,341	\$373	\$746	\$11,563	\$2,611
CASES CLOSED	1	0	0	0	0

TABLE 2. DETAILED OPERATING STATISTICS BY AREA AND COUNTY FOR JULY 1995

	AREA 1 LIVINGSTON	AREA 1 HERCER	AREA 1 NODAWAY	AREA 1 PETTIS	AREA 1 PLATTE
*** NC					
APPLICATIONS RECEIVED	2	0	0	7	6
APPLICATIONS APPROVED	0	0	0	6	5
APPLICATIONS REJECTED	1	0	0	1	0
APPLICATIONS PENDING	1	0	0	4	3
RECIPIENTS	75	5	20	95	57
RCF-II	55	0	7	56	23
SNF-ICF	17	0	7	9	2
RCF-I	3	5	6	30	32
PAYMENTS	\$19,889	\$619	\$5,304	\$21,373	\$10,967
RCF-II	\$13,528	\$0	\$1,932	\$14,143	\$5,975
SNF/ICF	\$5,917	\$0	\$2,484	\$3,312	\$518
RCF-I	\$444	\$619	\$888	\$3,918	\$4,474
REINVESTIGATIONS	3	0	2	8	5
CASES CLOSED	2	0	0	1	0
*** MA					
APPLICATIONS RECEIVED	54	8	43	110	57
APPLICATIONS APPROVED	21	6	23	70	30
APPLICATIONS REJECTED	17	3	16	29	30
APPLICATIONS PENDING	40	8	46	118	59
RECIPIENTS	319	97	338	945	390
CASES CLOSED	10	0	0	19	14
*** MA-K					
APPLICATIONS RECEIVED	0	0	0	0	2
APPLICATIONS APPROVED - DMH	0	0	0	0	0
APPLICATIONS APPROVED - DYS	0	0	0	0	1
APPLICATIONS REJECTED	0	0	0	0	0
APPLICATIONS PENDING	0	0	0	0	1
RECIPIENTS - DMH	0	0	1	0	0
RECIPIENTS - DYS	0	0	0	0	22
CASES CLOSED - DMH	0	0	0	0	0
CASES CLOSED - DYS	0	0	0	0	6
*** REFUGEE					
APPLICATIONS RECEIVED	0	0	0	0	0
APPLICATIONS APPROVED	0	0	0	0	0
APPLICATIONS REJECTED	0	0	0	0	0
APPLICATIONS PENDING	0	0	0	0	0
CASES RECEIVING	0	0	0	0	0
TOTAL PERSONS	0	0	0	0	0
TOTAL PAYMENTS	\$0	\$0	\$0	\$0	\$0
REINVESTIGATIONS	0	0	0	0	0
CASES CLOSED	0	0	0	0	0
*** SSI ONLY					
RECIPIENTS	5	0	11	13	3
*** SSI-SP					
RECIPIENTS	4	1	7	16	6
TOTAL PAYMENTS	\$90	\$26	\$295	\$484	\$215
AVERAGE PER RECIPIENT	\$22.50	\$26.00	\$42.14	\$30.25	\$35.83
*** SP ONLY					
RECIPIENTS	2	0	1	7	3
TOTAL PAYMENTS	\$426	\$0	\$68	\$324	\$907
AVERAGE PER RECIPIENT	\$213.00	\$0.00	\$68.00	\$46.29	\$302.33
*** QMB					
APPLICATIONS RECEIVED	3	3	0	22	1
APPLICATIONS APPROVED	2	3	0	18	1
APPLICATIONS REJECTED	1	0	0	9	0
APPLICATIONS PENDING	1	1	0	11	0
TOTAL PERSONS	45	13	39	117	27
REINVESTIGATIONS	5	0	0	5	1
CASES CLOSED	11	2	7	22	2
*** SLMB					
APPLICATIONS RECEIVED	0	1	1	22	0
APPLICATIONS APPROVED	0	0	1	3	0
APPLICATIONS REJECTED	0	2	0	23	0
APPLICATIONS PENDING	0	0	0	11	0
TOTAL PERSONS	2	3	12	37	14
REINVESTIGATIONS	0	0	0	1	0
CASES CLOSED	0	0	0	3	0
*** VENDOR CASES					
RECIPIENTS	150	35	123	165	248
CASES CLOSED	3	0	3	5	12

TABLE 2. DETAILED OPERATING STATISTICS BY AREA AND COUNTY FOR JULY 1995

	AREA 1 PUTNAM	AREA 1 RANDOLPH	AREA 1 RAY	AREA 1 SALINE	AREA 1 SULLIVAN
*** AFDC					
APPLICATIONS RECEIVED	5	41	25	33	5
APPLICATIONS APPROVED	3	37	17	24	1
APPLICATIONS REJECTED	2	10	16	18	3
APPLICATIONS PENDING	4	18	12	23	5
FAMILIES RECEIVING CASH	45	424	222	298	57
CHILDREN RECEIVING CASH	87	783	386	523	101
TOTAL PERSONS	127	1,164	583	783	155
TOTAL PAYMENTS	\$11,426	\$107,477	\$55,311	\$74,418	\$13,311
AVERAGE PER FAMILY	\$253.91	\$253.48	\$249.15	\$249.72	\$233.53
AVERAGE PER PERSON	\$89.97	\$92.33	\$94.87	\$95.04	\$85.88
TITLE XIX ONLY CASES	3	8	5	0	1
TITLE XIX TRANSITIONAL CASES	8	70	38	58	13
REINVESTIGATIONS	0	32	20	9	1
CASES CLOSED	4	40	19	23	2
*** AFDC/UP					
FAMILIES RECEIVING	4	20	4	3	4
CHILDREN RECEIVING	10	40	8	8	7
TOTAL PERSONS	17	71	15	14	15
TOTAL PAYMENTS	\$1,270	\$5,796	\$1,210	\$1,111	\$942
AVERAGE PER FAMILY	\$317.50	\$289.80	\$302.50	\$370.33	\$235.50
AVERAGE PER PERSON	\$74.71	\$81.63	\$80.67	\$79.36	\$62.80
*** HC					
APPLICATIONS RECEIVED	8	48	35	65	8
APPLICATIONS APPROVED	3	31	28	28	8
APPLICATIONS REJECTED	1	24	10	37	2
APPLICATIONS PENDING	7	20	19	51	6
FAMILIES RECEIVING	114	462	278	411	130
CHILDREN RECEIVING	224	846	518	728	229
TOTAL PERSONS	228	856	525	740	231
REINVESTIGATIONS	0	7	6	2	0
CASES CLOSED	4	36	24	20	12
*** GR-CASH					
APPLICATIONS RECEIVED	3	17	9	12	1
APPLICATIONS APPROVED	0	0	0	0	1
APPLICATIONS REJECTED	0	12	4	4	5
APPLICATIONS PENDING	3	16	11	19	0
CASES RECEIVING	3	30	8	12	10
PERSONS RECEIVING	3	32	8	12	10
CASH PAYMENTS	\$160	\$2,248	\$533	\$960	\$800
REINVESTIGATIONS	0	1	0	0	0
CASES CLOSED	0	2	2	0	1
MA-GR RECIPIENTS	3	4	2	3	0
MA-GR TOTAL PAYMENTS	\$240	\$320	\$160	\$260	\$0
*** HPW					
APPLICATIONS RECEIVED	7	23	15	21	11
APPLICATIONS APPROVED	5	18	9	11	5
APPLICATIONS REJECTED	0	6	4	6	0
APPLICATIONS PENDING	4	4	8	9	6
CASES RECEIVING	32	121	60	84	27
PERSONS RECEIVING	37	142	69	110	32
REINVESTIGATIONS	0	0	0	0	0
CASES CLOSED	1	6	1	6	0
*** NEWBORNS					
APPLICATIONS RECEIVED	1	7	5	1	3
APPLICATIONS APPROVED	1	7	5	1	3
APPLICATIONS REJECTED	0	0	0	0	0
APPLICATIONS PENDING	0	0	0	0	0
RECIPIENTS	8	41	29	42	24
CASES CLOSED	0	6	5	7	4
*** AB SUPP					
APPLICATIONS RECEIVED	1	0	1	1	0
APPLICATIONS APPROVED	0	0	0	0	0
APPLICATIONS REJECTED	0	0	1	0	0
APPLICATIONS PENDING	1	0	2	1	0
RECIPIENTS	1	6	3	1	1
TOTAL PAYMENTS	\$258	\$1,593	\$1,017	\$298	\$373
CASES CLOSED	0	0	0	0	0
*** BP					
APPLICATIONS RECEIVED	1	0	1	1	0
APPLICATIONS APPROVED	0	0	1	0	0
APPLICATIONS REJECTED	0	0	0	0	0
APPLICATIONS PENDING	1	0	2	1	0
RECIPIENTS	2	21	9	19	5
TOTAL PAYMENTS	\$746	\$7,833	\$3,357	\$7,087	\$1,865
CASES CLOSED	0	1	1	0	0

TABLE 2. DETAILED OPERATING STATISTICS BY AREA AND COUNTY FOR JULY 1995

	AREA 1 PUTNAM	AREA 1 RANDOLPH	AREA 1 RAY	AREA 1 SALINE	AREA 1 SULLIVAN
*** NC					
APPLICATIONS RECEIVED	0	2	0	7	0
APPLICATIONS APPROVED	0	0	0	2	0
APPLICATIONS REJECTED	0	1	0	2	0
APPLICATIONS PENDING	0	5	0	5	0
RECIPIENTS	6	35	9	95	19
RCF-II	1	15	7	19	8
SNF-ICF	1	1	0	43	0
RCF-I	4	19	2	33	11
PAYMENTS	\$898	\$6,542	\$1,703	\$23,953	\$3,163
RCF-II	\$251	\$3,864	\$1,553	\$4,319	\$1,933
SNF/ICF	\$148	\$148	\$0	\$14,868	\$0
RCF-I	\$499	\$2,530	\$150	\$4,766	\$1,230
REINVESTIGATIONS	0	4	0	0	0
CASES CLOSED	0	1	0	3	0
*** MA					
APPLICATIONS RECEIVED	20	86	61	81	18
APPLICATIONS APPROVED	14	52	16	68	6
APPLICATIONS REJECTED	3	29	15	24	13
APPLICATIONS PENDING	23	77	66	81	13
RECIPIENTS	185	675	297	589	269
CASES CLOSED	1	12	6	4	4
*** MA-K					
APPLICATIONS RECEIVED	0	1	0	0	0
APPLICATIONS APPROVED - DMH	0	1	0	0	0
APPLICATIONS APPROVED - DYS	0	0	0	0	0
APPLICATIONS REJECTED	0	0	0	0	0
APPLICATIONS PENDING	0	0	0	1	0
RECIPIENTS - DMH	0	1	0	2	0
RECIPIENTS - DYS	0	0	0	0	0
CASES CLOSED - DMH	0	0	0	0	0
CASES CLOSED - DYS	0	0	0	0	0
*** REFUGEE					
APPLICATIONS RECEIVED	0	0	0	0	0
APPLICATIONS APPROVED	0	0	0	0	0
APPLICATIONS REJECTED	0	0	0	0	0
APPLICATIONS PENDING	0	0	0	0	0
CASES RECEIVING	0	0	0	0	0
TOTAL PERSONS	0	0	0	0	0
TOTAL PAYMENTS	\$0	\$0	\$0	\$0	\$0
REINVESTIGATIONS	0	0	0	0	0
CASES CLOSED	0	0	0	0	0
*** SSI ONLY					
RECIPIENTS	6	13	1	15	7
*** SSI-SP					
RECIPIENTS	1	5	0	4	4
TOTAL PAYMENTS	\$35	\$451	\$0	\$79	\$68
AVERAGE PER RECIPIENT	\$35.00	\$90.20	\$0.00	\$19.75	\$17.00
*** SP ONLY					
RECIPIENTS	0	1	0	2	0
TOTAL PAYMENTS	\$0	\$13	\$0	\$86	\$0
AVERAGE PER RECIPIENT	\$0.00	\$13.00	\$0.00	\$43.00	\$0.00
*** QMB					
APPLICATIONS RECEIVED	1	7	6	14	9
APPLICATIONS APPROVED	1	5	1	3	4
APPLICATIONS REJECTED	0	1	1	7	3
APPLICATIONS PENDING	0	3	6	15	3
TOTAL PERSONS	11	50	40	82	13
REINVESTIGATIONS	0	1	1	0	0
CASES CLOSED	1	5	3	20	0
*** SLMB					
APPLICATIONS RECEIVED	1	4	6	12	9
APPLICATIONS APPROVED	0	1	0	3	1
APPLICATIONS REJECTED	0	3	2	7	5
APPLICATIONS PENDING	1	1	6	9	4
TOTAL PERSONS	8	19	13	17	10
REINVESTIGATIONS	0	0	0	0	0
CASES CLOSED	3	5	2	1	0
*** VENDOR CASES					
RECIPIENTS	39	258	109	403	137
CASES CLOSED	1	6	3	2	0

TABLE 2. DETAILED OPERATING STATISTICS BY AREA AND COUNTY FOR JULY 1995

	AREA 1 MORTH	AREA 2 ADAIR	AREA 2 AUDRAIN	AREA 2 BOONE	AREA 2 CALLAWAY
MMH AFDC					
APPLICATIONS RECEIVED	3	23	24	121	35
APPLICATIONS APPROVED	1	13	14	67	20
APPLICATIONS REJECTED	1	8	8	53	11
APPLICATIONS PENDING	1	15	12	83	24
FAMILIES RECEIVING CASH	15	174	262	1,426	373
CHILDREN RECEIVING CASH	27	309	478	2,639	679
TOTAL PERSONS	41	450	708	3,892	1,002
TOTAL PAYMENTS	\$3,511	\$40,471	\$65,247	\$358,636	\$92,787
AVERAGE PER FAMILY	\$234.07	\$232.59	\$249.03	\$251.85	\$248.76
AVERAGE PER PERSON	\$85.63	\$89.94	\$92.16	\$92.15	\$92.60
TITLE XIX ONLY CASES	0	4	2	30	15
TITLE XIX TRANSITIONAL CASES	16	34	40	185	52
REINVESTIGATIONS	3	7	2	21	8
CASES CLOSED	4	7	17	85	26
MMH AFDC/UP					
FAMILIES RECEIVING	2	0	13	27	10
CHILDREN RECEIVING	4	0	26	53	22
TOTAL PERSONS	8	0	47	97	36
TOTAL PAYMENTS	\$680	\$0	\$3,928	\$7,931	\$2,797
AVERAGE PER FAMILY	\$340.00	\$0.00	\$302.15	\$293.74	\$279.70
AVERAGE PER PERSON	\$85.00	\$0.00	\$83.57	\$81.76	\$77.69
MMH MC					
APPLICATIONS RECEIVED	4	27	27	140	41
APPLICATIONS APPROVED	2	16	12	71	23
APPLICATIONS REJECTED	1	10	5	59	14
APPLICATIONS PENDING	2	11	20	108	23
FAMILIES RECEIVING	52	301	405	1,638	617
CHILDREN RECEIVING	110	553	744	2,926	1,171
TOTAL PERSONS	112	558	757	2,955	1,179
REINVESTIGATIONS	0	4	0	7	0
CASES CLOSED	0	25	12	67	34
MMH GR-CASH					
APPLICATIONS RECEIVED	0	9	11	48	8
APPLICATIONS APPROVED	0	2	0	8	1
APPLICATIONS REJECTED	3	3	12	47	5
APPLICATIONS PENDING	0	10	10	55	13
CASES RECEIVING	3	14	17	78	20
PERSONS RECEIVING	3	14	17	78	20
CASH PAYMENTS	\$240	\$1,120	\$1,360	\$6,113	\$1,600
REINVESTIGATIONS	1	0	0	0	0
CASES CLOSED	0	1	1	4	1
MA-GR RECIPIENTS	0	0	2	20	8
MA-GR TOTAL PAYMENTS	\$0	\$0	\$160	\$1,574	\$640
MMH HPW					
APPLICATIONS RECEIVED	0	5	17	63	19
APPLICATIONS APPROVED	0	5	10	38	15
APPLICATIONS REJECTED	0	2	2	14	2
APPLICATIONS PENDING	0	1	8	29	12
CASES RECEIVING	14	80	84	287	103
PERSONS RECEIVING	20	101	98	335	122
REINVESTIGATIONS	0	0	0	0	0
CASES CLOSED	0	3	3	15	5
MMH NEWBORNS					
APPLICATIONS RECEIVED	0	3	8	16	3
APPLICATIONS APPROVED	0	3	8	16	2
APPLICATIONS REJECTED	0	0	0	0	1
APPLICATIONS PENDING	0	0	0	0	0
RECIPIENTS	5	51	51	130	49
CASES CLOSED	1	2	7	10	2
MMH AB SUPP					
APPLICATIONS RECEIVED	0	0	1	1	0
APPLICATIONS APPROVED	0	0	0	0	1
APPLICATIONS REJECTED	0	0	1	1	0
APPLICATIONS PENDING	0	0	0	1	1
RECIPIENTS	1	2	2	15	7
TOTAL PAYMENTS	\$194	\$373	\$449	\$4,571	\$1,698
CASES CLOSED	0	0	0	0	0
MMH BP					
APPLICATIONS RECEIVED	0	0	1	1	0
APPLICATIONS APPROVED	0	0	0	1	0
APPLICATIONS REJECTED	0	0	1	1	1
APPLICATIONS PENDING	0	0	0	1	1
RECIPIENTS	3	3	5	54	18
TOTAL PAYMENTS	\$1,114	\$1,119	\$1,865	\$20,142	\$6,709
CASES CLOSED	0	0	1	1	0

TABLE 2. DETAILED OPERATING STATISTICS BY AREA AND COUNTY FOR JULY 1995

	AREA 1 WORTH	AREA 2 ADAIR	AREA 2 AUDRAIN	AREA 2 BOONE	AREA 2 CALLAWAY
*** NC					
APPLICATIONS RECEIVED	0	2	3	10	1
APPLICATIONS APPROVED	0	1	1	11	1
APPLICATIONS REJECTED	0	0	1	2	0
APPLICATIONS PENDING	0	2	3	5	3
RECIPIENTS	3	46	51	135	34
RCF-II	2	37	38	80	26
SNF-ICF	1	4	12	18	2
RCF-I	0	5	1	37	6
PAYMENTS	\$920	\$11,652	\$13,969	\$31,767	\$8,207
RCF-II	\$552	\$9,447	\$9,690	\$19,837	\$6,782
SNF/ICF	\$368	\$1,472	\$4,131	\$6,624	\$616
RCF-I	\$0	\$733	\$148	\$5,306	\$809
REINVESTIGATIONS	0	0	0	2	0
CASES CLOSED	0	1	2	3	1
*** MA					
APPLICATIONS RECEIVED	2	41	66	253	63
APPLICATIONS APPROVED	3	31	35	175	38
APPLICATIONS REJECTED	4	5	15	88	22
APPLICATIONS PENDING	1	39	78	214	71
RECIPIENTS	63	608	467	1,717	586
CASES CLOSED	1	7	3	35	9
*** MA-K					
APPLICATIONS RECEIVED	0	1	0	23	0
APPLICATIONS APPROVED - DMH	0	1	0	0	0
APPLICATIONS APPROVED - DYS	0	0	0	10	0
APPLICATIONS REJECTED	0	0	0	2	0
APPLICATIONS PENDING	0	0	0	13	0
RECIPIENTS - DMH	0	2	0	1	0
RECIPIENTS - DYS	0	0	0	44	0
CASES CLOSED - DMH	0	0	0	0	0
CASES CLOSED - DYS	0	0	0	9	0
*** REFUGEE					
APPLICATIONS RECEIVED	0	0	0	1	0
APPLICATIONS APPROVED	0	0	0	0	0
APPLICATIONS REJECTED	0	0	0	1	0
APPLICATIONS PENDING	0	0	0	0	0
CASES RECEIVING	0	0	0	5	0
TOTAL PERSONS	0	0	0	16	0
TOTAL PAYMENTS	\$0	\$0	\$0	\$1,377	\$0
REINVESTIGATIONS	0	0	0	0	0
CASES CLOSED	0	0	0	0	0
*** SSI ONLY					
RECIPIENTS	1	10	7	13	4
*** SSI-SP					
RECIPIENTS	0	4	3	9	8
TOTAL PAYMENTS	\$0	\$280	\$75	\$559	\$260
AVERAGE PER RECIPIENT	\$0.00	\$70.00	\$25.00	\$62.11	\$32.50
*** SP ONLY					
RECIPIENTS	0	1	2	2	2
TOTAL PAYMENTS	\$0	\$74	\$65	\$76	\$74
AVERAGE PER RECIPIENT	\$0.00	\$74.00	\$32.50	\$38.00	\$37.00
*** QHB					
APPLICATIONS RECEIVED	0	1	2	21	6
APPLICATIONS APPROVED	0	0	1	14	1
APPLICATIONS REJECTED	0	0	0	7	4
APPLICATIONS PENDING	0	1	2	8	3
TOTAL PERSONS	8	39	54	127	63
REINVESTIGATIONS	1	0	0	0	0
CASES CLOSED	1	1	10	30	5
*** SLMB					
APPLICATIONS RECEIVED	0	1	3	5	4
APPLICATIONS APPROVED	0	0	1	3	3
APPLICATIONS REJECTED	0	0	1	3	0
APPLICATIONS PENDING	0	1	1	1	2
TOTAL PERSONS	9	9	21	22	10
REINVESTIGATIONS	0	0	0	0	0
CASES CLOSED	1	1	4	7	3
*** VENDOR CASES					
RECIPIENTS	30	205	142	313	150
CASES CLOSED	0	4	3	14	1

TABLE 2. DETAILED OPERATING STATISTICS BY AREA AND COUNTY FOR JULY 1995

	AREA 2 CLARK	AREA 2 COLE	AREA 2 FRANKLIN	AREA 2 GASCONADE	AREA 2 JEFFERSON
*** AFDC					
APPLICATIONS RECEIVED	9	65	70	13	185
APPLICATIONS APPROVED	4	25	44	3	111
APPLICATIONS REJECTED	2	32	21	1	73
APPLICATIONS PENDING	5	49	41	10	115
FAMILIES RECEIVING CASH	98	620	822	77	1,932
CHILDREN RECEIVING CASH	169	1,087	1,547	132	3,479
TOTAL PERSONS	264	1,649	2,295	198	5,283
TOTAL PAYMENTS	\$24,832	\$154,075	\$210,221	\$18,891	\$494,660
AVERAGE PER FAMILY	\$253.39	\$248.51	\$255.74	\$245.34	\$256.04
AVERAGE PER PERSON	\$94.06	\$93.44	\$91.60	\$95.41	\$93.63
TITLE XIX ONLY CASES	9	24	21	6	33
TITLE XIX TRANSITIONAL CASES	13	69	152	26	253
REINVESTIGATIONS	1	2	13	0	103
CASES CLOSED	8	37	78	7	115
*** AFDC/UP					
FAMILIES RECEIVING	3	19	27	3	76
CHILDREN RECEIVING	6	41	61	7	164
TOTAL PERSONS	12	72	102	13	263
TOTAL PAYMENTS	\$871	\$5,681	\$7,329	\$915	\$20,565
AVERAGE PER FAMILY	\$290.33	\$309.53	\$271.44	\$305.00	\$270.59
AVERAGE PER PERSON	\$72.58	\$81.68	\$71.85	\$70.38	\$78.19
*** MC					
APPLICATIONS RECEIVED	3	78	99	12	248
APPLICATIONS APPROVED	3	42	79	11	106
APPLICATIONS REJECTED	1	31	26	1	112
APPLICATIONS PENDING	2	52	40	8	164
FAMILIES RECEIVING	134	716	1,053	170	2,116
CHILDREN RECEIVING	244	1,243	2,062	317	3,912
TOTAL PERSONS	250	1,257	2,088	319	3,929
REINVESTIGATIONS	3	0	7	0	66
CASES CLOSED	4	31	85	3	147
*** GR-CASH					
APPLICATIONS RECEIVED	3	22	26	5	38
APPLICATIONS APPROVED	0	3	1	1	8
APPLICATIONS REJECTED	2	17	16	1	41
APPLICATIONS PENDING	4	28	31	6	48
CASES RECEIVING	11	33	39	10	86
PERSONS RECEIVING	12	33	39	10	88
CASH PAYMENTS	\$959	\$2,560	\$3,120	\$800	\$6,636
REINVESTIGATIONS	0	1	0	0	2
CASES CLOSED	2	5	2	1	11
MA-GR RECIPIENTS	1	9	5	0	20
MA-GR TOTAL PAYMENTS	\$80	\$720	\$400	\$0	\$1,600
*** HPW					
APPLICATIONS RECEIVED	3	25	41	4	90
APPLICATIONS APPROVED	6	14	27	3	58
APPLICATIONS REJECTED	0	6	9	0	27
APPLICATIONS PENDING	1	13	12	2	40
CASES RECEIVING	37	151	257	47	495
PERSONS RECEIVING	39	176	326	57	606
REINVESTIGATIONS	0	1	0	0	7
CASES CLOSED	2	2	13	1	16
*** NEWBORNS					
APPLICATIONS RECEIVED	1	5	21	1	42
APPLICATIONS APPROVED	1	4	21	1	42
APPLICATIONS REJECTED	0	0	0	0	3
APPLICATIONS PENDING	0	1	0	0	0
RECIPIENTS	8	62	159	11	297
CASES CLOSED	3	2	22	2	34
*** AB SUPP					
APPLICATIONS RECEIVED	2	1	3	0	6
APPLICATIONS APPROVED	1	0	0	0	0
APPLICATIONS REJECTED	0	0	2	0	3
APPLICATIONS PENDING	1	1	4	0	6
RECIPIENTS	1	5	9	1	12
TOTAL PAYMENTS	\$234	\$1,091	\$3,072	\$368	\$3,735
CASES CLOSED	0	0	1	0	0
*** BP					
APPLICATIONS RECEIVED	1	1	3	0	6
APPLICATIONS APPROVED	0	0	1	0	0
APPLICATIONS REJECTED	0	0	1	0	3
APPLICATIONS PENDING	1	1	4	0	7
RECIPIENTS	2	24	47	5	45
TOTAL PAYMENTS	\$746	\$8,952	\$17,531	\$1,865	\$16,412
CASES CLOSED	0	0	1	1	0

TABLE 2. DETAILED OPERATING STATISTICS BY AREA AND COUNTY FOR JULY 1995

	AREA 2 CLARK	AREA 2 COLE	AREA 2 FRANKLIN	AREA 2 GASCONADE	AREA 2 JEFFERSON
*** NC					
APPLICATIONS RECEIVED	0	2	1	2	14
APPLICATIONS APPROVED	0	4	1	1	7
APPLICATIONS REJECTED	0	2	0	0	1
APPLICATIONS PENDING	0	2	1	4	15
RECIPIENTS	2	64	74	17	364
RCF-II	1	42	21	1	138
SNF-ICF	0	10	32	0	93
RCF-I	1	12	21	16	133
PAYMENTS	\$398	\$16,326	\$19,333	\$2,459	\$85,527
RCF-II	\$276	\$11,050	\$4,868	\$257	\$35,375
SNF/ICF	\$0	\$3,500	\$11,443	\$0	\$31,620
RCF-I	\$122	\$1,776	\$3,022	\$2,202	\$18,532
REINVESTIGATIONS	0	2	0	0	2
CASES CLOSED	0	0	1	0	10
*** MA					
APPLICATIONS RECEIVED	22	145	141	38	238
APPLICATIONS APPROVED	11	85	76	34	159
APPLICATIONS REJECTED	2	54	40	10	94
APPLICATIONS PENDING	22	166	153	40	244
RECIPIENTS	194	827	1,151	209	1,941
CASES CLOSED	3	13	21	5	34
*** MA-K					
APPLICATIONS RECEIVED	0	0	0	0	35
APPLICATIONS APPROVED - DMH	0	0	0	0	0
APPLICATIONS APPROVED - DYS	0	0	0	0	22
APPLICATIONS REJECTED	0	0	0	0	13
APPLICATIONS PENDING	0	0	0	0	2
RECIPIENTS - DMH	0	1	1	0	2
RECIPIENTS - DYS	0	0	3	0	109
CASES CLOSED - DMH	0	0	0	0	0
CASES CLOSED - DYS	0	0	0	0	20
*** REFUGEE					
APPLICATIONS RECEIVED	0	0	0	0	0
APPLICATIONS APPROVED	0	0	0	0	0
APPLICATIONS REJECTED	0	0	0	0	0
APPLICATIONS PENDING	0	0	0	0	0
CASES RECEIVING	0	0	0	0	0
TOTAL PERSONS	0	0	0	0	0
TOTAL PAYMENTS	\$0	\$0	\$0	\$0	\$0
REINVESTIGATIONS	0	0	0	0	0
CASES CLOSED	0	0	0	0	0
*** SSI ONLY					
RECIPIENTS	2	3	13	5	37
*** SSI-SP					
RECIPIENTS	1	6	19	3	17
TOTAL PAYMENTS	\$8	\$490	\$577	\$57	\$796
AVERAGE PER RECIPIENT	\$8.00	\$81.67	\$30.37	\$19.00	\$46.82
*** SP ONLY					
RECIPIENTS	0	4	5	0	5
TOTAL PAYMENTS	\$0	\$189	\$171	\$0	\$192
AVERAGE PER RECIPIENT	\$0.00	\$47.25	\$34.20	\$0.00	\$38.40
*** QMB					
APPLICATIONS RECEIVED	3	5	9	6	45
APPLICATIONS APPROVED	2	5	5	3	29
APPLICATIONS REJECTED	0	1	2	0	11
APPLICATIONS PENDING	1	3	2	4	14
TOTAL PERSONS	14	55	119	34	185
REINVESTIGATIONS	0	0	0	0	3
CASES CLOSED	1	9	11	3	21
*** SLMB					
APPLICATIONS RECEIVED	0	2	2	0	16
APPLICATIONS APPROVED	0	2	2	0	5
APPLICATIONS REJECTED	0	0	1	2	9
APPLICATIONS PENDING	0	1	0	0	9
TOTAL PERSONS	5	8	28	5	54
REINVESTIGATIONS	0	0	0	0	0
CASES CLOSED	0	0	1	0	8
*** VENDOR CASES					
RECIPIENTS	64	283	495	160	638
CASES CLOSED	0	8	13	6	16

TABLE 2. DETAILED OPERATING STATISTICS BY AREA AND COUNTY FOR JULY 1995

	AREA 2 KNOX	AREA 2 LEWIS	AREA 2 LINCOLN	AREA 2 MACON	AREA 2 MARION
MM AFDC					
APPLICATIONS RECEIVED	1	11	38	14	40
APPLICATIONS APPROVED	1	11	30	7	30
APPLICATIONS REJECTED	0	3	18	3	10
APPLICATIONS PENDING	0	5	20	9	24
FAMILIES RECEIVING CASH	39	115	344	127	460
CHILDREN RECEIVING CASH	72	217	646	211	840
TOTAL PERSONS	114	329	972	314	1,237
TOTAL PAYMENTS	\$9,572	\$28,888	\$89,721	\$29,733	\$113,309
AVERAGE PER FAMILY	\$245.44	\$251.20	\$260.82	\$234.12	\$246.32
AVERAGE PER PERSON	\$83.96	\$87.81	\$92.31	\$94.69	\$91.60
TITLE XIX ONLY CASES	5	1	6	4	14
TITLE XIX TRANSITIONAL CASES	5	25	57	24	103
REINVESTIGATIONS	1	0	9	7	6
CASES CLOSED	3	6	28	9	32
MM AFDC/UP					
FAMILIES RECEIVING	3	11	12	0	20
CHILDREN RECEIVING	8	20	28	0	41
TOTAL PERSONS	14	39	43	0	68
TOTAL PAYMENTS	\$770	\$2,699	\$3,683	\$0	\$5,467
AVERAGE PER FAMILY	\$256.67	\$245.36	\$306.92	\$0.00	\$273.35
AVERAGE PER PERSON	\$55.00	\$69.21	\$85.65	\$0.00	\$80.40
MM MC					
APPLICATIONS RECEIVED	2	13	46	16	47
APPLICATIONS APPROVED	2	10	25	7	41
APPLICATIONS REJECTED	0	4	9	1	9
APPLICATIONS PENDING	2	5	24	9	18
FAMILIES RECEIVING	56	163	464	223	571
CHILDREN RECEIVING	119	280	905	422	1,036
TOTAL PERSONS	120	292	927	426	1,049
REINVESTIGATIONS	0	0	7	6	6
CASES CLOSED	1	11	45	14	35
MM GR-CASH					
APPLICATIONS RECEIVED	4	4	6	2	12
APPLICATIONS APPROVED	0	0	2	1	4
APPLICATIONS REJECTED	1	2	10	5	9
APPLICATIONS PENDING	4	6	7	5	11
CASES RECEIVING	0	7	17	7	24
PERSONS RECEIVING	0	7	17	7	24
CASH PAYMENTS	\$0	\$560	\$1,428	\$560	\$1,988
REINVESTIGATIONS	0	0	0	0	0
CASES CLOSED	0	0	1	2	0
HA-GR RECIPIENTS	0	1	6	1	1
HA-GR TOTAL PAYMENTS	\$0	\$80	\$480	\$80	\$80
MM HPW					
APPLICATIONS RECEIVED	0	9	17	9	19
APPLICATIONS APPROVED	2	4	13	11	14
APPLICATIONS REJECTED	0	0	2	1	1
APPLICATIONS PENDING	0	5	7	1	5
CASES RECEIVING	8	39	97	68	95
PERSONS RECEIVING	11	47	118	79	111
REINVESTIGATIONS	0	0	2	0	1
CASES CLOSED	1	1	2	0	3
MM NEWBORNS					
APPLICATIONS RECEIVED	1	3	5	6	4
APPLICATIONS APPROVED	1	3	5	6	4
APPLICATIONS REJECTED	0	0	0	0	0
APPLICATIONS PENDING	0	0	0	0	0
RECIPIENTS	12	16	58	35	27
CASES CLOSED	1	1	11	2	7
MM AB SUPP					
APPLICATIONS RECEIVED	0	0	0	0	0
APPLICATIONS APPROVED	0	0	0	0	0
APPLICATIONS REJECTED	0	0	1	0	1
APPLICATIONS PENDING	0	1	0	0	0
RECIPIENTS	0	6	11	2	10
TOTAL PAYMENTS	\$0	\$1,139	\$3,563	\$385	\$2,875
CASES CLOSED	0	0	0	0	0
MM BP					
APPLICATIONS RECEIVED	0	0	0	0	1
APPLICATIONS APPROVED	0	0	1	0	0
APPLICATIONS REJECTED	0	0	0	0	0
APPLICATIONS PENDING	0	1	0	0	2
RECIPIENTS	2	5	14	5	22
TOTAL PAYMENTS	\$746	\$1,865	\$5,222	\$1,865	\$8,201
CASES CLOSED	0	0	1	0	0

TABLE 2. DETAILED OPERATING STATISTICS BY AREA AND COUNTY FOR JULY 1995

	AREA 2 KNOX	AREA 2 LEWIS	AREA 2 LINCOLN	AREA 2 MACON	AREA 2 MARION
*** NC					
APPLICATIONS RECEIVED	0	2	3	0	2
APPLICATIONS APPROVED	0	0	4	0	1
APPLICATIONS REJECTED	0	1	1	0	0
APPLICATIONS PENDING	0	1	3	0	3
RECIPIENTS	21	45	102	22	136
RCF-II	21	1	71	16	42
SNF-ICF	0	39	1	1	21
RCF-I	0	5	30	5	73
PAYMENTS	\$5,457	\$14,553	\$23,505	\$5,274	\$28,056
RCF-II	\$5,457	\$148	\$18,916	\$4,166	\$10,096
SNF/ICF	\$0	\$13,665	\$368	\$368	\$7,571
RCF-I	\$0	\$740	\$4,221	\$740	\$10,389
REINVESTIGATIONS	0	0	0	1	0
CASES CLOSED	0	1	0	0	2
*** MA					
APPLICATIONS RECEIVED	13	28	78	28	81
APPLICATIONS APPROVED	6	12	30	19	48
APPLICATIONS REJECTED	2	9	24	9	23
APPLICATIONS PENDING	12	28	68	24	86
RECIPIENTS	151	201	409	368	757
CASES CLOSED	1	3	14	2	12
*** MA-K					
APPLICATIONS RECEIVED	0	0	0	0	0
APPLICATIONS APPROVED - DMH	0	0	0	0	0
APPLICATIONS APPROVED - DYS	0	0	0	0	0
APPLICATIONS REJECTED	0	0	0	0	0
APPLICATIONS PENDING	0	0	0	0	0
RECIPIENTS - DMH	0	0	0	0	0
RECIPIENTS - DYS	0	0	0	0	0
CASES CLOSED - DMH	0	0	0	0	0
CASES CLOSED - DYS	0	0	0	0	0
*** REFUGEE					
APPLICATIONS RECEIVED	0	0	0	0	0
APPLICATIONS APPROVED	0	0	0	0	0
APPLICATIONS REJECTED	0	0	0	0	0
APPLICATIONS PENDING	0	0	0	0	0
CASES RECEIVING	0	0	0	0	0
TOTAL PERSONS	0	0	0	0	0
TOTAL PAYMENTS	\$0	\$0	\$0	\$0	\$0
REINVESTIGATIONS	0	0	0	0	0
CASES CLOSED	0	0	0	0	0
*** SSI ONLY					
RECIPIENTS	1	3	7	4	16
*** SSI-SP					
RECIPIENTS	2	3	5	4	8
TOTAL PAYMENTS	\$89	\$104	\$59	\$250	\$334
AVERAGE PER RECIPIENT	\$44.50	\$34.67	\$11.80	\$62.50	\$41.75
*** SP ONLY					
RECIPIENTS	2	2	2	2	1
TOTAL PAYMENTS	\$427	\$81	\$101	\$66	\$77
AVERAGE PER RECIPIENT	\$213.50	\$40.50	\$50.50	\$33.00	\$77.00
*** QMB					
APPLICATIONS RECEIVED	2	1	6	1	9
APPLICATIONS APPROVED	2	1	2	1	4
APPLICATIONS REJECTED	0	0	0	0	4
APPLICATIONS PENDING	0	0	5	0	4
TOTAL PERSONS	9	18	39	32	75
REINVESTIGATIONS	0	0	0	0	0
CASES CLOSED	0	2	5	8	10
*** SLHB					
APPLICATIONS RECEIVED	0	0	1	1	4
APPLICATIONS APPROVED	0	0	0	0	4
APPLICATIONS REJECTED	0	0	0	1	0
APPLICATIONS PENDING	0	0	1	0	1
TOTAL PERSONS	5	4	1	11	30
REINVESTIGATIONS	0	0	0	0	0
CASES CLOSED	1	1	0	1	2
*** VENDOR CASES					
RECIPIENTS	27	101	192	165	277
CASES CLOSED	0	2	1	6	5

TABLE 2. DETAILED OPERATING STATISTICS BY AREA AND COUNTY FOR JULY 1995

	AREA 2 HOHROE	AREA 2 MONTGOMERY	AREA 2 OSAGE	AREA 2 PIKE	AREA 2 RALLS
*** AFDC					
APPLICATIONS RECEIVED	9	14	3	29	2
APPLICATIONS APPROVED	8	8	5	15	1
APPLICATIONS REJECTED	3	4	3	1	0
APPLICATIONS PENDING	2	7	1	27	1
FAMILIES RECEIVING CASH	65	135	56	211	74
CHILDREN RECEIVING CASH	121	269	98	402	128
TOTAL PERSONS	183	388	149	618	193
TOTAL PAYMENTS	\$15,791	\$34,509	\$14,308	\$54,841	\$17,416
AVERAGE PER FAMILY	\$242.94	\$255.62	\$255.50	\$259.91	\$235.35
AVERAGE PER PERSON	\$86.29	\$88.94	\$96.03	\$88.74	\$90.24
TITLE XIX ONLY CASES	3	6	1	4	3
TITLE XIX TRANSITIONAL CASES	13	17	8	33	21
REINVESTIGATIONS	0	8	0	1	14
CASES CLOSED	3	14	1	14	6
*** AFDC/UP					
FAMILIES RECEIVING	6	12	3	21	5
CHILDREN RECEIVING	14	25	7	44	7
TOTAL PERSONS	26	40	13	83	15
TOTAL PAYMENTS	\$2,002	\$3,013	\$1,071	\$6,482	\$1,367
AVERAGE PER FAMILY	\$333.67	\$251.08	\$357.00	\$308.67	\$273.40
AVERAGE PER PERSON	\$77.00	\$75.33	\$82.38	\$78.10	\$91.13
*** HC					
APPLICATIONS RECEIVED	5	28	9	32	5
APPLICATIONS APPROVED	7	20	5	16	5
APPLICATIONS REJECTED	2	5	3	9	1
APPLICATIONS PENDING	3	14	5	26	3
FAMILIES RECEIVING	118	180	119	298	111
CHILDREN RECEIVING	225	367	249	589	230
TOTAL PERSONS	225	371	250	595	232
REINVESTIGATIONS	0	4	0	0	6
CASES CLOSED	7	8	5	15	6
*** GR-CASH					
APPLICATIONS RECEIVED	3	8	2	9	0
APPLICATIONS APPROVED	0	1	1	1	2
APPLICATIONS REJECTED	1	6	1	2	2
APPLICATIONS PENDING	4	7	3	10	2
CASES RECEIVING	3	7	4	13	6
PERSONS RECEIVING	3	7	4	13	6
CASH PAYMENTS	\$240	\$560	\$320	\$960	\$400
REINVESTIGATIONS	0	0	0	0	1
CASES CLOSED	0	0	1	1	2
HA-GR RECIPIENTS	3	0	0	1	0
HA-GR TOTAL PAYMENTS	\$240	\$0	\$0	\$80	\$0
*** MPW					
APPLICATIONS RECEIVED	2	7	1	6	3
APPLICATIONS APPROVED	3	4	1	5	3
APPLICATIONS REJECTED	2	0	0	1	0
APPLICATIONS PENDING	1	3	1	3	0
CASES RECEIVING	24	29	16	56	23
PERSONS RECEIVING	28	37	17	65	29
REINVESTIGATIONS	0	1	0	0	0
CASES CLOSED	1	1	1	3	1
*** NEWBORNS					
APPLICATIONS RECEIVED	1	2	2	4	3
APPLICATIONS APPROVED	1	2	2	4	3
APPLICATIONS REJECTED	0	0	0	0	0
APPLICATIONS PENDING	0	0	0	0	0
RECIPIENTS	17	16	7	28	20
CASES CLOSED	1	2	0	2	4
*** AB SUPP					
APPLICATIONS RECEIVED	0	0	1	0	1
APPLICATIONS APPROVED	0	0	0	0	0
APPLICATIONS REJECTED	0	0	0	1	0
APPLICATIONS PENDING	0	0	1	0	0
RECIPIENTS	0	2	0	3	0
TOTAL PAYMENTS	\$0	\$654	\$0	\$597	\$0
CASES CLOSED	0	0	0	0	0
*** BP					
APPLICATIONS RECEIVED	0	0	1	1	1
APPLICATIONS APPROVED	0	0	0	0	0
APPLICATIONS REJECTED	0	0	0	3	0
APPLICATIONS PENDING	0	0	1	0	0
RECIPIENTS	4	8	3	16	5
TOTAL PAYMENTS	\$1,492	\$2,984	\$1,119	\$5,968	\$1,865
CASES CLOSED	0	0	0	0	0

TABLE 2. DETAILED OPERATING STATISTICS BY AREA AND COUNTY FOR JULY 1995

	AREA 2 MONROE	AREA 2 MONTGOMERY	AREA 2 OSAGE	AREA 2 PIKE	AREA 2 RALLS
*** NC					
APPLICATIONS RECEIVED	2	1	0	2	1
APPLICATIONS APPROVED	1	0	0	2	0
APPLICATIONS REJECTED	1	1	0	1	0
APPLICATIONS PENDING	0	0	0	0	2
RECIPIENTS	14	36	5	51	8
RCF-II	6	31	3	26	5
SNF-ICF	7	1	1	23	1
RCF-I	1	4	1	2	2
PAYMENTS	\$4,275	\$9,070	\$1,293	\$15,569	\$1,791
RCF-II	\$1,656	\$8,341	\$777	\$7,044	\$1,127
SNF/ICF	\$2,471	\$276	\$568	\$8,229	\$568
RCF-I	\$148	\$453	\$148	\$296	\$296
REINVESTIGATIONS	0	1	0	0	2
CASES CLOSED	2	0	0	1	0
*** MA					
APPLICATIONS RECEIVED	21	27	25	52	26
APPLICATIONS APPROVED	8	16	9	38	14
APPLICATIONS REJECTED	7	10	6	15	10
APPLICATIONS PENDING	21	25	25	49	19
RECIPIENTS	201	237	169	462	181
CASES CLOSED	3	3	2	8	2
*** MA-K					
APPLICATIONS RECEIVED	1	0	0	0	0
APPLICATIONS APPROVED - DMH	0	0	0	0	0
APPLICATIONS APPROVED - DYS	1	0	0	0	0
APPLICATIONS REJECTED	0	0	0	0	0
APPLICATIONS PENDING	0	0	0	0	0
RECIPIENTS - DMH	0	0	0	0	0
RECIPIENTS - DYS	20	0	0	0	0
CASES CLOSED - DMH	0	0	0	0	0
CASES CLOSED - DYS	4	0	0	0	0
*** REFUGEE					
APPLICATIONS RECEIVED	0	0	0	0	0
APPLICATIONS APPROVED	0	0	0	0	0
APPLICATIONS REJECTED	0	0	0	0	0
APPLICATIONS PENDING	0	0	0	0	0
CASES RECEIVING	0	0	0	0	0
TOTAL PERSONS	0	0	0	0	0
TOTAL PAYMENTS	\$0	\$0	\$0	\$0	\$0
REINVESTIGATIONS	0	0	0	0	0
CASES CLOSED	0	0	0	0	0
*** SSI ONLY					
RECIPIENTS	3	0	2	11	0
*** SSI-SP					
RECIPIENTS	4	3	5	4	8
TOTAL PAYMENTS	\$84	\$130	\$131	\$76	\$518
AVERAGE PER RECIPIENT	\$21.00	\$43.33	\$26.20	\$19.00	\$64.75
*** SP ONLY					
RECIPIENTS	0	1	1	2	1
TOTAL PAYMENTS	\$0	\$67	\$44	\$22	\$21
AVERAGE PER RECIPIENT	\$0.00	\$67.00	\$44.00	\$11.00	\$21.00
*** QMB					
APPLICATIONS RECEIVED	0	3	0	5	4
APPLICATIONS APPROVED	0	4	0	3	0
APPLICATIONS REJECTED	0	1	0	3	2
APPLICATIONS PENDING	0	2	0	4	2
TOTAL PERSONS	18	21	15	40	16
REINVESTIGATIONS	0	0	0	0	1
CASES CLOSED	2	4	1	8	2
*** SLMB					
APPLICATIONS RECEIVED	0	4	0	2	1
APPLICATIONS APPROVED	0	0	0	1	2
APPLICATIONS REJECTED	0	3	0	0	1
APPLICATIONS PENDING	0	3	0	1	0
TOTAL PERSONS	1	0	3	5	7
REINVESTIGATIONS	0	0	0	0	0
CASES CLOSED	0	0	2	0	1
*** VENDOR CASES					
RECIPIENTS	53	144	71	151	50
CASES CLOSED	4	5	1	4	1

TABLE 2. DETAILED OPERATING STATISTICS BY AREA AND COUNTY FOR JULY 1995

	AREA 2 ST CHARLES	AREA 2 SCHUYLER	AREA 2 SCOTLAND	AREA 2 SHELBY	AREA 2 WARREN
*** AFDC					
APPLICATIONS RECEIVED	139	6	7	5	23
APPLICATIONS APPROVED	73	4	5	5	14
APPLICATIONS REJECTED	67	0	1	1	4
APPLICATIONS PENDING	93	3	4	2	13
FAMILIES RECEIVING CASH	1,609	41	49	56	225
CHILDREN RECEIVING CASH	3,024	72	89	110	443
TOTAL PERSONS	4,488	106	145	167	643
TOTAL PAYMENTS	\$414,481	\$9,785	\$12,965	\$14,336	\$59,292
AVERAGE PER FAMILY	\$257.60	\$238.66	\$264.59	\$256.00	\$263.52
AVERAGE PER PERSON	\$92.35	\$92.31	\$89.41	\$85.84	\$92.21
TITLE XIX ONLY CASES	45	0	0	2	8
TITLE XIX TRANSITIONAL CASES	187	5	16	11	35
REINVESTIGATIONS	62	0	5	11	24
CASES CLOSED	84	1	7	5	22
*** AFDC/UP					
FAMILIES RECEIVING	37	0	4	3	8
CHILDREN RECEIVING	72	0	7	8	22
TOTAL PERSONS	122	0	15	14	36
TOTAL PAYMENTS	\$9,770	\$0	\$1,115	\$1,033	\$2,389
AVERAGE PER FAMILY	\$264.05	\$0.00	\$278.75	\$344.33	\$298.63
AVERAGE PER PERSON	\$80.08	\$0.00	\$74.33	\$73.79	\$66.36
*** MC					
APPLICATIONS RECEIVED	182	9	11	10	29
APPLICATIONS APPROVED	74	3	5	10	14
APPLICATIONS REJECTED	103	4	3	2	14
APPLICATIONS PENDING	112	5	7	5	16
FAMILIES RECEIVING	1,307	64	95	123	269
CHILDREN RECEIVING	2,434	151	173	244	509
TOTAL PERSONS	2,442	151	173	246	517
REINVESTIGATIONS	25	0	2	6	13
CASES CLOSED	84	1	4	6	17
*** GR-CASH					
APPLICATIONS RECEIVED	34	1	3	2	8
APPLICATIONS APPROVED	8	1	0	0	0
APPLICATIONS REJECTED	26	2	0	1	4
APPLICATIONS PENDING	52	1	3	3	8
CASES RECEIVING	69	1	3	7	11
PERSONS RECEIVING	69	1	3	7	11
CASH PAYMENTS	\$5,440	\$80	\$240	\$560	\$776
REINVESTIGATIONS	0	0	0	0	1
CASES CLOSED	6	0	1	1	0
HA-GR RECIPIENTS	15	1	0	1	0
HA-GR TOTAL PAYMENTS	\$1,200	\$80	\$0	\$80	\$0
*** HPW					
APPLICATIONS RECEIVED	78	0	7	4	8
APPLICATIONS APPROVED	47	1	3	4	6
APPLICATIONS REJECTED	21	0	1	0	2
APPLICATIONS PENDING	31	0	3	0	2
CASES RECEIVING	327	12	21	31	56
PERSONS RECEIVING	400	17	23	42	68
REINVESTIGATIONS	1	0	0	2	0
CASES CLOSED	18	0	2	3	1
*** NEWBORNS					
APPLICATIONS RECEIVED	22	0	1	0	3
APPLICATIONS APPROVED	21	0	0	0	3
APPLICATIONS REJECTED	1	0	1	0	0
APPLICATIONS PENDING	0	0	0	0	0
RECIPIENTS	179	10	1	10	34
CASES CLOSED	22	1	0	0	3
*** AB SUPP					
APPLICATIONS RECEIVED	4	0	0	0	0
APPLICATIONS APPROVED	0	0	0	0	0
APPLICATIONS REJECTED	2	0	0	0	0
APPLICATIONS PENDING	6	0	0	0	0
RECIPIENTS	9	1	2	0	0
TOTAL PAYMENTS	\$2,558	\$225	\$540	\$0	\$0
CASES CLOSED	0	0	0	0	0
*** BP					
APPLICATIONS RECEIVED	3	0	0	0	0
APPLICATIONS APPROVED	1	0	0	0	0
APPLICATIONS REJECTED	3	0	0	0	0
APPLICATIONS PENDING	7	0	0	0	0
RECIPIENTS	47	0	6	3	16
TOTAL PAYMENTS	\$17,531	\$0	\$2,238	\$1,119	\$5,968
CASES CLOSED	0	0	0	0	1

TABLE 2. DETAILED OPERATING STATISTICS BY AREA AND COUNTY FOR JULY 1995

	AREA 2 ST CHARLES	AREA 2 SCHUYLER	AREA 2 SCOTLAND	AREA 2 SHELBY	AREA 2 WARREN
*** NC					
APPLICATIONS RECEIVED	5	0	0	0	0
APPLICATIONS APPROVED	4	0	0	0	0
APPLICATIONS REJECTED	1	0	0	0	0
APPLICATIONS PENDING	6	0	0	0	0
RECIPIENTS	87	0	11	9	2
RCF-II	46	0	11	1	1
SNF-ICF	20	0	0	4	0
RCF-I	21	0	0	4	1
PAYMENTS	\$20,250	\$0	\$2,777	\$2,340	\$424
RCF-II	\$10,909	\$0	\$2,777	\$276	\$276
SNF/ICF	\$6,454	\$0	\$0	\$1,472	\$0
RCF-I	\$2,887	\$0	\$0	\$592	\$148
REINVESTIGATIONS	1	0	0	0	0
CASES CLOSED	0	0	1	0	0
*** HA					
APPLICATIONS RECEIVED	265	9	20	11	35
APPLICATIONS APPROVED	173	5	11	12	28
APPLICATIONS REJECTED	90	4	5	1	13
APPLICATIONS PENDING	271	7	20	7	19
RECIPIENTS	1,539	178	191	172	301
CASES CLOSED	37	2	1	2	1
*** HA-K					
APPLICATIONS RECEIVED	5	0	0	0	0
APPLICATIONS APPROVED - DMH	0	0	0	0	0
APPLICATIONS APPROVED - DYS	3	0	0	0	0
APPLICATIONS REJECTED	2	0	0	0	0
APPLICATIONS PENDING	1	0	0	0	0
RECIPIENTS - DMH	2	0	0	0	0
RECIPIENTS - DYS	44	0	0	0	0
CASES CLOSED - DMH	0	0	0	0	0
CASES CLOSED - DYS	12	0	0	0	0
*** REFUGEE					
APPLICATIONS RECEIVED	0	0	0	0	0
APPLICATIONS APPROVED	0	0	0	0	0
APPLICATIONS REJECTED	0	0	0	0	0
APPLICATIONS PENDING	0	0	0	0	0
CASES RECEIVING	0	0	0	0	0
TOTAL PERSONS	0	0	0	0	0
TOTAL PAYMENTS	\$0	\$0	\$0	\$0	\$0
REINVESTIGATIONS	0	0	0	0	0
CASES CLOSED	0	0	0	0	0
*** SSI ONLY					
RECIPIENTS	31	1	1	4	2
*** SSI-SP					
RECIPIENTS	12	1	3	2	14
TOTAL PAYMENTS	\$677	\$44	\$71	\$30	\$702
AVERAGE PER RECIPIENT	\$56.42	\$44.00	\$23.67	\$15.00	\$50.14
*** SP ONLY					
RECIPIENTS	2	1	0	0	2
TOTAL PAYMENTS	\$77	\$51	\$0	\$0	\$148
AVERAGE PER RECIPIENT	\$38.50	\$51.00	\$0.00	\$0.00	\$74.00
*** QMB					
APPLICATIONS RECEIVED	12	1	4	2	4
APPLICATIONS APPROVED	13	0	2	2	3
APPLICATIONS REJECTED	4	0	3	1	1
APPLICATIONS PENDING	7	1	3	0	1
TOTAL PERSONS	215	10	13	16	33
REINVESTIGATIONS	30	0	0	2	1
CASES CLOSED	23	0	1	7	4
*** SLMB					
APPLICATIONS RECEIVED	3	0	4	0	1
APPLICATIONS APPROVED	2	0	0	0	0
APPLICATIONS REJECTED	0	0	4	1	1
APPLICATIONS PENDING	2	0	3	0	0
TOTAL PERSONS	18	2	2	5	14
REINVESTIGATIONS	0	0	0	0	1
CASES CLOSED	1	0	0	0	0
*** VENDOR CASES					
RECIPIENTS	583	35	66	61	79
CASES CLOSED	22	0	2	4	2

TABLE 2. DETAILED OPERATING STATISTICS BY AREA AND COUNTY FOR JULY 1995

	AREA 3 BOLLINGER	AREA 3 BUTLER	AREA 3 CAPE GIRARDEAU	AREA 3 CARTER	AREA 3 CRAWFORD
*** AFDC					
APPLICATIONS RECEIVED	13	95	74	12	33
APPLICATIONS APPROVED	2	41	42	6	20
APPLICATIONS REJECTED	4	45	24	3	8
APPLICATIONS PENDING	12	52	42	8	18
FAMILIES RECEIVING CASH	115	852	654	142	343
CHILDREN RECEIVING CASH	224	1,545	1,250	277	649
TOTAL PERSONS	320	2,264	1,804	410	979
TOTAL PAYMENTS	\$28,652	\$208,740	\$161,647	\$37,041	\$88,799
AVERAGE PER FAMILY	\$249.15	\$245.00	\$267.17	\$260.85	\$258.89
AVERAGE PER PERSON	\$89.54	\$92.20	\$89.60	\$90.34	\$90.70
TITLE XIX ONLY CASES	4	20	15	1	12
TITLE XIX TRANSITIONAL CASES	23	164	127	21	59
REINVESTIGATIONS	3	124	67	17	27
CASES CLOSED	7	67	44	8	38
*** AFDC/UP					
FAMILIES RECEIVING	3	31	8	7	8
CHILDREN RECEIVING	8	65	19	21	23
TOTAL PERSONS	12	104	31	35	38
TOTAL PAYMENTS	\$957	\$8,297	\$2,319	\$2,703	\$2,455
AVERAGE PER FAMILY	\$319.00	\$267.65	\$289.88	\$386.14	\$306.88
AVERAGE PER PERSON	\$79.75	\$79.78	\$74.81	\$77.23	\$64.61
*** HC					
APPLICATIONS RECEIVED	19	130	74	17	58
APPLICATIONS APPROVED	8	71	34	6	27
APPLICATIONS REJECTED	2	57	34	4	24
APPLICATIONS PENDING	16	61	52	10	36
FAMILIES RECEIVING	250	1,057	848	190	440
CHILDREN RECEIVING	509	1,903	1,529	386	841
TOTAL PERSONS	514	1,930	1,550	388	850
REINVESTIGATIONS	7	64	42	16	10
CASES CLOSED	17	54	63	13	30
*** GR-CASH					
APPLICATIONS RECEIVED	4	27	32	6	17
APPLICATIONS APPROVED	0	4	4	2	1
APPLICATIONS REJECTED	3	23	17	4	15
APPLICATIONS PENDING	5	27	48	9	21
CASES RECEIVING	4	51	43	12	29
PERSONS RECEIVING	4	52	43	12	30
CASH PAYMENTS	\$240	\$4,001	\$3,624	\$949	\$2,240
REINVESTIGATIONS	0	3	0	0	2
CASES CLOSED	2	9	2	1	2
HA-GR RECIPIENTS	0	2	1	3	4
HA-GR TOTAL PAYMENTS	\$0	\$160	\$80	\$240	\$320
*** HPW					
APPLICATIONS RECEIVED	8	33	31	6	16
APPLICATIONS APPROVED	5	25	22	5	11
APPLICATIONS REJECTED	2	5	9	0	3
APPLICATIONS PENDING	3	11	12	2	4
CASES RECEIVING	45	182	199	35	88
PERSONS RECEIVING	57	216	254	42	100
REINVESTIGATIONS	0	1	0	0	0
CASES CLOSED	1	5	7	2	5
*** NEWBORNS					
APPLICATIONS RECEIVED	1	3	8	1	3
APPLICATIONS APPROVED	1	3	8	1	3
APPLICATIONS REJECTED	0	0	0	0	0
APPLICATIONS PENDING	0	0	0	0	0
RECIPIENTS	25	36	95	12	38
CASES CLOSED	3	2	7	1	1
*** AB SUPP					
APPLICATIONS RECEIVED	0	1	1	0	1
APPLICATIONS APPROVED	0	0	0	0	0
APPLICATIONS REJECTED	0	0	2	0	1
APPLICATIONS PENDING	0	2	2	1	0
RECIPIENTS	2	17	12	0	2
TOTAL PAYMENTS	\$247	\$4,676	\$3,195	\$0	\$701
CASES CLOSED	0	0	0	0	0
*** BP					
APPLICATIONS RECEIVED	0	1	1	0	1
APPLICATIONS APPROVED	0	0	1	0	0
APPLICATIONS REJECTED	0	0	1	0	1
APPLICATIONS PENDING	0	2	2	1	0
RECIPIENTS	3	20	20	4	11
TOTAL PAYMENTS	\$1,119	\$7,460	\$7,460	\$1,492	\$4,103
CASES CLOSED	0	0	0	0	0

TABLE 2. DETAILED OPERATING STATISTICS BY AREA AND COUNTY FOR JULY 1995

	AREA 3 BOLLINGER	AREA 3 BUTLER	AREA 3 CAPE GIRARDEAU	AREA 3 CARTER	AREA 3 CRAWFORD
*** NC					
APPLICATIONS RECEIVED	2	6	7	0	4
APPLICATIONS APPROVED	1	4	6	1	1
APPLICATIONS REJECTED	0	0	2	0	1
APPLICATIONS PENDING	3	6	8	1	3
RECIPIENTS	45	113	189	26	70
RCF-II	31	61	162	0	26
SNF-ICF	0	2	3	0	0
RCF-I	14	50	24	26	44
PAYMENTS	\$10,344	\$24,164	\$46,905	\$3,796	\$12,676
RCF-II	\$8,354	\$16,151	\$42,374	\$0	\$6,275
SNF/ICF	\$0	\$736	\$1,029	\$0	\$0
RCF-I	\$1,990	\$7,277	\$3,502	\$3,796	\$6,401
REINVESTIGATIONS	1	11	7	2	5
CASES CLOSED	0	4	4	1	1
*** MA					
APPLICATIONS RECEIVED	39	151	133	30	55
APPLICATIONS APPROVED	19	113	65	22	35
APPLICATIONS REJECTED	9	50	41	12	26
APPLICATIONS PENDING	42	124	147	28	71
RECIPIENTS	398	2,226	1,105	374	591
CASES CLOSED	4	32	13	3	8
*** MA-K					
APPLICATIONS RECEIVED	0	1	0	0	0
APPLICATIONS APPROVED - DMH	0	0	0	0	0
APPLICATIONS APPROVED - DYS	0	0	0	0	0
APPLICATIONS REJECTED	0	1	0	0	0
APPLICATIONS PENDING	0	0	0	0	0
RECIPIENTS - DMH	0	0	0	0	0
RECIPIENTS - DYS	0	2	0	0	0
CASES CLOSED - DMH	0	0	0	0	0
CASES CLOSED - DYS	0	0	0	0	0
*** REFUGEE					
APPLICATIONS RECEIVED	0	0	0	0	0
APPLICATIONS APPROVED	0	0	0	0	0
APPLICATIONS REJECTED	0	0	0	0	0
APPLICATIONS PENDING	0	0	0	0	0
CASES RECEIVING	0	0	0	0	0
TOTAL PERSONS	0	0	0	0	0
TOTAL PAYMENTS	\$0	\$0	\$0	\$0	\$0
REINVESTIGATIONS	0	0	0	0	0
CASES CLOSED	0	0	0	0	0
*** SSI ONLY					
RECIPIENTS	21	57	16	8	11
*** SSI-SP					
RECIPIENTS	11	48	14	6	9
TOTAL PAYMENTS	\$324	\$2,566	\$499	\$354	\$183
AVERAGE PER RECIPIENT	\$29.45	\$53.46	\$35.64	\$59.00	\$20.33
*** SP ONLY					
RECIPIENTS	1	7	5	4	3
TOTAL PAYMENTS	\$35	\$297	\$208	\$158	\$190
AVERAGE PER RECIPIENT	\$35.00	\$42.43	\$41.60	\$39.50	\$63.33
*** QMB					
APPLICATIONS RECEIVED	5	20	30	2	4
APPLICATIONS APPROVED	1	9	14	1	1
APPLICATIONS REJECTED	3	10	10	0	1
APPLICATIONS PENDING	4	11	17	2	3
TOTAL PERSONS	14	121	139	17	32
REINVESTIGATIONS	0	6	8	0	1
CASES CLOSED	0	9	19	3	3
*** SLHB					
APPLICATIONS RECEIVED	1	9	31	0	0
APPLICATIONS APPROVED	0	4	3	0	0
APPLICATIONS REJECTED	1	3	19	0	0
APPLICATIONS PENDING	0	6	16	1	1
TOTAL PERSONS	4	33	46	3	8
REINVESTIGATIONS	0	3	0	0	0
CASES CLOSED	0	5	4	2	1
*** VENDOR CASES					
RECIPIENTS	56	377	363	45	101
CASES CLOSED	2	8	16	1	3

TABLE 2. DETAILED OPERATING STATISTICS BY AREA AND COUNTY FOR JULY 1995

	AREA 3 DENT	AREA 3 DUNKLIN	AREA 3 HOWELL	AREA 3 IRON	AREA 3 MADISON
*** AFDC					
APPLICATIONS RECEIVED	22	126	54	22	22
APPLICATIONS APPROVED	11	55	27	10	10
APPLICATIONS REJECTED	9	48	25	7	9
APPLICATIONS PENDING	15	85	35	19	8
FAMILIES RECEIVING CASH	231	1,233	535	253	191
CHILDREN RECEIVING CASH	442	2,430	1,067	473	368
TOTAL PERSONS	645	3,423	1,565	696	550
TOTAL PAYMENTS	\$59,091	\$304,155	\$140,191	\$62,343	\$48,628
AVERAGE PER FAMILY	\$255.81	\$246.68	\$262.04	\$246.42	\$254.60
AVERAGE PER PERSON	\$91.61	\$88.86	\$89.58	\$89.57	\$88.41
TITLE XIX ONLY CASES	7	53	9	9	5
TITLE XIX TRANSITIONAL CASES	34	159	89	46	40
REINVESTIGATIONS	35	24	63	14	25
CASES CLOSED	12	89	39	20	13
*** AFDC/UP					
FAMILIES RECEIVING	13	18	15	18	17
CHILDREN RECEIVING	31	35	40	36	53
TOTAL PERSONS	55	64	66	58	83
TOTAL PAYMENTS	\$4,397	\$5,101	\$4,841	\$4,834	\$5,210
AVERAGE PER FAMILY	\$338.23	\$283.39	\$322.73	\$268.56	\$306.47
AVERAGE PER PERSON	\$79.95	\$79.70	\$73.35	\$83.34	\$62.77
*** HC					
APPLICATIONS RECEIVED	25	137	78	30	42
APPLICATIONS APPROVED	13	67	50	15	14
APPLICATIONS REJECTED	10	57	35	13	15
APPLICATIONS PENDING	20	86	59	19	18
FAMILIES RECEIVING	307	907	906	315	245
CHILDREN RECEIVING	601	1,683	1,732	583	447
TOTAL PERSONS	606	1,721	1,767	591	458
REINVESTIGATIONS	14	10	30	12	11
CASES CLOSED	12	54	34	19	12
*** GR-CASH					
APPLICATIONS RECEIVED	10	107	14	24	15
APPLICATIONS APPROVED	0	5	2	2	2
APPLICATIONS REJECTED	6	100	14	12	8
APPLICATIONS PENDING	17	99	25	26	12
CASES RECEIVING	14	58	23	13	16
PERSONS RECEIVING	14	58	23	13	16
CASH PAYMENTS	\$1,120	\$4,560	\$1,838	\$1,040	\$1,280
REINVESTIGATIONS	0	0	2	0	0
CASES CLOSED	4	4	2	1	1
HA-GR RECIPIENTS	3	4	10	4	4
HA-GR TOTAL PAYMENTS	\$240	\$320	\$792	\$320	\$243
*** MPW					
APPLICATIONS RECEIVED	10	40	24	11	3
APPLICATIONS APPROVED	5	26	22	9	2
APPLICATIONS REJECTED	4	9	4	0	0
APPLICATIONS PENDING	5	16	10	4	1
CASES RECEIVING	78	161	153	48	44
PERSONS RECEIVING	97	194	191	55	56
REINVESTIGATIONS	0	2	2	0	0
CASES CLOSED	2	6	5	1	2
*** NEWBORNS					
APPLICATIONS RECEIVED	6	8	4	2	6
APPLICATIONS APPROVED	7	9	4	2	5
APPLICATIONS REJECTED	0	0	0	0	0
APPLICATIONS PENDING	0	0	0	0	1
RECIPIENTS	29	44	44	13	23
CASES CLOSED	4	5	5	4	0
*** AB SUPP					
APPLICATIONS RECEIVED	0	5	2	0	0
APPLICATIONS APPROVED	0	0	0	0	0
APPLICATIONS REJECTED	1	2	2	0	0
APPLICATIONS PENDING	0	6	4	2	1
RECIPIENTS	2	8	12	1	2
TOTAL PAYMENTS	\$613	\$2,499	\$3,423	\$373	\$481
CASES CLOSED	0	0	0	0	0
*** BP					
APPLICATIONS RECEIVED	0	5	2	0	1
APPLICATIONS APPROVED	1	1	0	0	0
APPLICATIONS REJECTED	0	1	1	0	0
APPLICATIONS PENDING	0	6	5	0	2
RECIPIENTS	6	30	18	8	6
TOTAL PAYMENTS	\$2,205	\$11,190	\$6,714	\$2,984	\$2,238
CASES CLOSED	0	0	1	2	0

TABLE 2. DETAILED OPERATING STATISTICS BY AREA AND COUNTY FOR JULY 1995

	AREA 3 DENT	AREA 3 DUNKLIN	AREA 3 HOWELL	AREA 3 IRON	AREA 3 MADISON
*** NC					
APPLICATIONS RECEIVED	2	1	13	3	0
APPLICATIONS APPROVED	0	2	1	1	0
APPLICATIONS REJECTED	1	1	10	1	0
APPLICATIONS PENDING	2	0	17	3	0
RECIPIENTS	20	54	70	116	7
RCF-II	6	46	51	4	6
SNF-ICF	1	1	0	64	1
RCF-I	13	7	19	48	0
PAYMENTS	\$3,852	\$13,649	\$15,002	\$29,757	\$1,470
RCF-II	\$1,652	\$12,245	\$12,526	\$904	\$1,194
SNF/ICF	\$368	\$368	\$0	\$22,005	\$276
RCF-I	\$1,832	\$1,036	\$2,476	\$6,848	\$0
REINVESTIGATIONS	4	1	8	11	1
CASES CLOSED	0	1	0	0	0
*** MA					
APPLICATIONS RECEIVED	64	203	135	57	69
APPLICATIONS APPROVED	46	119	84	27	31
APPLICATIONS REJECTED	16	75	35	15	20
APPLICATIONS PENDING	60	207	161	63	63
RECIPIENTS	582	2,681	1,281	457	438
CASES CLOSED	5	29	19	5	4
*** MA-K					
APPLICATIONS RECEIVED	0	0	0	0	0
APPLICATIONS APPROVED - DMH	0	0	0	0	0
APPLICATIONS APPROVED - DYS	0	0	0	0	0
APPLICATIONS REJECTED	0	0	0	0	0
APPLICATIONS PENDING	0	0	0	0	0
RECIPIENTS - DMH	0	0	0	0	0
RECIPIENTS - DYS	0	0	0	0	0
CASES CLOSED - DMH	0	0	0	0	0
CASES CLOSED - DYS	0	0	0	0	0
*** REFUGEE					
APPLICATIONS RECEIVED	0	0	0	0	0
APPLICATIONS APPROVED	0	0	0	0	0
APPLICATIONS REJECTED	0	0	0	0	0
APPLICATIONS PENDING	0	0	0	0	0
CASES RECEIVING	0	0	0	0	0
TOTAL PERSONS	0	0	0	0	0
TOTAL PAYMENTS	\$0	\$0	\$0	\$0	\$0
REINVESTIGATIONS	0	0	0	0	0
CASES CLOSED	0	0	0	0	0
*** SSI ONLY					
RECIPIENTS	13	58	20	16	5
*** SSI-SP					
RECIPIENTS	6	57	25	11	2
TOTAL PAYMENTS	\$174	\$2,796	\$1,813	\$327	\$85
AVERAGE PER RECIPIENT	\$29.00	\$49.05	\$72.52	\$29.73	\$42.50
*** SP ONLY					
RECIPIENTS	2	12	5	5	0
TOTAL PAYMENTS	\$107	\$646	\$201	\$824	\$0
AVERAGE PER RECIPIENT	\$53.50	\$53.83	\$40.20	\$164.80	\$0.00
*** QMB					
APPLICATIONS RECEIVED	8	10	25	6	28
APPLICATIONS APPROVED	2	2	4	2	7
APPLICATIONS REJECTED	4	8	11	2	3
APPLICATIONS PENDING	8	10	21	6	24
TOTAL PERSONS	42	75	127	39	63
REINVESTIGATIONS	2	0	4	1	2
CASES CLOSED	4	15	22	6	13
*** SLMB					
APPLICATIONS RECEIVED	6	8	19	7	27
APPLICATIONS APPROVED	2	4	2	2	1
APPLICATIONS REJECTED	2	4	10	2	9
APPLICATIONS PENDING	8	7	15	6	24
TOTAL PERSONS	16	26	32	14	22
REINVESTIGATIONS	0	0	0	0	0
CASES CLOSED	2	4	5	1	2
*** VENDOR CASES					
RECIPIENTS	125	456	381	144	145
CASES CLOSED	2	13	18	11	5

TABLE 2. DETAILED OPERATING STATISTICS BY AREA AND COUNTY FOR JULY 1995

	AREA 3 MISSISSIPPI	AREA 3 NEW HADRID	AREA 3 OREGON	AREA 3 PEMISCOT	AREA 3 PERRY
*** AFDC					
APPLICATIONS RECEIVED	39	56	21	79	19
APPLICATIONS APPROVED	31	34	19	47	6
APPLICATIONS REJECTED	5	13	3	39	2
APPLICATIONS PENDING	14	30	6	46	16
FAMILIES RECEIVING CASH	633	661	156	1,010	140
CHILDREN RECEIVING CASH	1,235	1,386	296	2,166	259
TOTAL PERSONS	1,782	1,907	432	2,922	379
TOTAL PAYMENTS	\$163,026	\$165,009	\$39,983	\$248,922	\$33,924
AVERAGE PER FAMILY	\$257.55	\$249.64	\$256.30	\$246.46	\$242.31
AVERAGE PER PERSON	\$91.48	\$86.53	\$92.55	\$85.19	\$89.51
TITLE XIX ONLY CASES	20	26	3	40	3
TITLE XIX TRANSITIONAL CASES	81	111	20	140	28
REINVESTIGATIONS	111	104	25	96	6
CASES CLOSED	44	34	8	80	11
*** AFDC/UP					
FAMILIES RECEIVING	26	16	5	21	3
CHILDREN RECEIVING	58	46	10	49	6
TOTAL PERSONS	98	68	18	75	10
TOTAL PAYMENTS	\$8,283	\$5,092	\$1,472	\$4,804	\$868
AVERAGE PER FAMILY	\$318.58	\$318.25	\$294.40	\$228.76	\$289.33
AVERAGE PER PERSON	\$84.52	\$74.88	\$81.78	\$64.05	\$86.80
*** HC					
APPLICATIONS RECEIVED	56	69	30	108	21
APPLICATIONS APPROVED	45	28	26	59	8
APPLICATIONS REJECTED	21	28	10	56	3
APPLICATIONS PENDING	15	43	6	56	18
FAMILIES RECEIVING	422	551	269	762	226
CHILDREN RECEIVING	791	1,070	522	1,520	412
TOTAL PERSONS	806	1,077	526	1,538	417
REINVESTIGATIONS	40	22	14	32	2
CASES CLOSED	30	35	19	37	9
*** GR-CASH					
APPLICATIONS RECEIVED	9	11	6	65	5
APPLICATIONS APPROVED	2	5	1	4	1
APPLICATIONS REJECTED	9	11	2	55	3
APPLICATIONS PENDING	13	17	11	49	7
CASES RECEIVING	25	34	13	38	15
PERSONS RECEIVING	25	37	13	39	15
CASH PAYMENTS	\$2,000	\$2,738	\$1,040	\$2,979	\$1,120
REINVESTIGATIONS	4	0	0	0	0
CASES CLOSED	2	5	1	4	0
MA-GR RECIPIENTS	1	1	0	1	1
MA-GR TOTAL PAYMENTS	\$80	\$80	\$0	\$80	\$80
*** HPW					
APPLICATIONS RECEIVED	16	10	8	10	4
APPLICATIONS APPROVED	12	7	9	7	6
APPLICATIONS REJECTED	2	1	0	3	0
APPLICATIONS PENDING	4	6	1	4	1
CASES RECEIVING	68	93	52	98	66
PERSONS RECEIVING	81	107	63	118	80
REINVESTIGATIONS	2	0	0	0	0
CASES CLOSED	4	2	1	8	0
*** NEWBORNS					
APPLICATIONS RECEIVED	0	6	3	1	4
APPLICATIONS APPROVED	0	6	3	1	4
APPLICATIONS REJECTED	0	0	0	0	0
APPLICATIONS PENDING	0	0	0	0	0
RECIPIENTS	28	37	20	3	33
CASES CLOSED	8	4	1	0	1
*** AB SUPP					
APPLICATIONS RECEIVED	1	2	0	2	0
APPLICATIONS APPROVED	0	0	0	0	0
APPLICATIONS REJECTED	1	0	0	0	0
APPLICATIONS PENDING	1	3	0	2	1
RECIPIENTS	7	15	1	11	0
TOTAL PAYMENTS	\$2,375	\$3,561	\$334	\$2,566	\$0
CASES CLOSED	0	0	0	0	0
*** BP					
APPLICATIONS RECEIVED	1	2	0	2	0
APPLICATIONS APPROVED	1	0	0	0	0
APPLICATIONS REJECTED	0	0	0	0	0
APPLICATIONS PENDING	1	3	0	2	1
RECIPIENTS	14	19	2	11	3
TOTAL PAYMENTS	\$5,222	\$7,087	\$746	\$4,103	\$1,119
CASES CLOSED	0	0	0	0	0

TABLE 2. DETAILED OPERATING STATISTICS BY AREA AND COUNTY FOR JULY 1995

	AREA 3 MISSISSIPPI	AREA 3 NEW HADRID	AREA 3 OREGON	AREA 3 PENNSYLVANIA	AREA 3 PERRY
*** NC					
APPLICATIONS RECEIVED	0	0	0	0	2
APPLICATIONS APPROVED	0	0	0	0	2
APPLICATIONS REJECTED	0	0	0	0	0
APPLICATIONS PENDING	0	0	0	0	2
RECIPIENTS	3	6	4	2	49
RCF-II	3	3	2	1	46
SNF/ICF	0	2	0	1	1
RCF-I	0	1	2	0	2
PAYMENTS	\$808	\$1,712	\$848	\$644	\$13,227
RCF-II	\$808	\$828	\$552	\$276	\$12,563
SNF/ICF	\$0	\$736	\$0	\$368	\$368
RCF-I	\$0	\$148	\$296	\$0	\$296
REINVESTIGATIONS	1	2	1	1	0
CASES CLOSED	0	0	0	0	1
*** MA					
APPLICATIONS RECEIVED	100	105	50	157	27
APPLICATIONS APPROVED	55	71	39	67	24
APPLICATIONS REJECTED	22	45	14	58	9
APPLICATIONS PENDING	70	98	33	142	45
RECIPIENTS	895	1,320	620	2,095	329
CASES CLOSED	9	10	5	26	2
*** MA-K					
APPLICATIONS RECEIVED	0	0	0	5	0
APPLICATIONS APPROVED - DMH	0	0	0	0	0
APPLICATIONS APPROVED - DYS	0	0	0	0	0
APPLICATIONS REJECTED	1	0	0	6	0
APPLICATIONS PENDING	0	0	0	0	0
RECIPIENTS - DMH	0	0	0	0	0
RECIPIENTS - DYS	0	0	0	41	0
CASES CLOSED - DMH	0	0	0	0	0
CASES CLOSED - DYS	0	0	0	5	0
*** REFUGEE					
APPLICATIONS RECEIVED	0	0	0	0	0
APPLICATIONS APPROVED	0	0	0	0	0
APPLICATIONS REJECTED	0	0	0	0	0
APPLICATIONS PENDING	0	0	0	0	0
CASES RECEIVING	0	0	0	0	0
TOTAL PERSONS	0	0	0	0	0
TOTAL PAYMENTS	\$0	\$0	\$0	\$0	\$0
REINVESTIGATIONS	0	0	0	0	0
CASES CLOSED	0	0	0	0	0
*** SSI ONLY					
RECIPIENTS	34	38	20	56	7
*** SSI-SP					
RECIPIENTS	16	30	10	46	6
TOTAL PAYMENTS	\$680	\$1,025	\$489	\$1,558	\$183
AVERAGE PER RECIPIENT	\$42.50	\$34.17	\$48.90	\$33.87	\$30.50
*** SP ONLY					
RECIPIENTS	9	7	1	5	1
TOTAL PAYMENTS	\$309	\$238	\$38	\$186	\$20
AVERAGE PER RECIPIENT	\$34.33	\$34.00	\$38.00	\$37.20	\$20.00
*** QMB					
APPLICATIONS RECEIVED	4	15	8	25	7
APPLICATIONS APPROVED	2	7	6	15	8
APPLICATIONS REJECTED	2	6	3	15	4
APPLICATIONS PENDING	1	4	3	8	5
TOTAL PERSONS	50	78	52	66	42
REINVESTIGATIONS	0	1	3	5	0
CASES CLOSED	12	8	6	5	5
*** SLHB					
APPLICATIONS RECEIVED	4	13	4	13	3
APPLICATIONS APPROVED	1	5	1	8	1
APPLICATIONS REJECTED	2	4	3	7	8
APPLICATIONS PENDING	2	4	2	5	3
TOTAL PERSONS	20	23	15	23	17
REINVESTIGATIONS	1	2	0	8	0
CASES CLOSED	1	6	2	3	4
*** VENDOR CASES					
RECIPIENTS	194	315	87	217	130
CASES CLOSED	4	4	4	6	0

TABLE 2. DETAILED OPERATING STATISTICS BY AREA AND COUNTY FOR JULY 1995

	AREA 3 REYNOLDS	AREA 3 RIPLEY	AREA 3 ST FRANCOIS	AREA 3 STE GENEVIEVE	AREA 3 SCOTT
*** AFDC					
APPLICATIONS RECEIVED	11	43	82	20	84
APPLICATIONS APPROVED	3	23	58	5	49
APPLICATIONS REJECTED	7	23	25	5	28
APPLICATIONS PENDING	4	14	45	12	49
FAMILIES RECEIVING CASH	150	395	1,010	161	888
CHILDREN RECEIVING CASH	273	743	1,855	290	1,698
TOTAL PERSONS	419	1,118	2,779	442	2,416
TOTAL PAYMENTS	\$37,325	\$100,247	\$252,313	\$40,998	\$218,902
AVERAGE PER FAMILY	\$248.83	\$253.79	\$249.81	\$254.65	\$246.51
AVERAGE PER PERSON	\$89.08	\$89.67	\$90.79	\$92.76	\$90.61
TITLE XIX ONLY CASES	5	24	37	4	27
TITLE XIX TRANSITIONAL CASES	20	48	150	32	164
REINVESTIGATIONS	20	71	119	14	131
CASES CLOSED	5	33	64	15	69
*** AFDC/UP					
FAMILIES RECEIVING	10	22	50	10	16
CHILDREN RECEIVING	23	42	110	19	32
TOTAL PERSONS	40	80	194	29	52
TOTAL PAYMENTS	\$2,859	\$6,429	\$15,281	\$2,541	\$3,717
AVERAGE PER FAMILY	\$285.90	\$292.23	\$305.62	\$254.10	\$232.31
AVERAGE PER PERSON	\$71.48	\$80.36	\$78.77	\$87.62	\$71.48
*** HC					
APPLICATIONS RECEIVED	14	52	126	29	115
APPLICATIONS APPROVED	9	35	71	11	67
APPLICATIONS REJECTED	3	15	50	7	38
APPLICATIONS PENDING	5	21	63	16	54
FAMILIES RECEIVING	211	476	1,077	197	891
CHILDREN RECEIVING	357	922	1,943	383	1,679
TOTAL PERSONS	369	932	1,974	388	1,695
REINVESTIGATIONS	11	24	81	4	34
CASES CLOSED	10	27	76	10	55
*** GR-CASH					
APPLICATIONS RECEIVED	9	6	34	6	17
APPLICATIONS APPROVED	2	2	9	0	5
APPLICATIONS REJECTED	5	8	31	5	12
APPLICATIONS PENDING	8	10	38	6	29
CASES RECEIVING	12	28	63	5	38
PERSONS RECEIVING	12	28	63	5	38
CASH PAYMENTS	\$880	\$2,216	\$4,999	\$400	\$2,991
REINVESTIGATIONS	1	2	0	0	1
CASES CLOSED	2	4	3	0	7
MA-GR RECIPIENTS	3	3	13	1	6
MA-GR TOTAL PAYMENTS	\$240	\$199	\$1,019	\$80	\$480
*** MPW					
APPLICATIONS RECEIVED	5	18	28	8	29
APPLICATIONS APPROVED	5	11	30	5	29
APPLICATIONS REJECTED	0	3	2	0	4
APPLICATIONS PENDING	1	6	5	4	8
CASES RECEIVING	38	76	209	56	192
PERSONS RECEIVING	42	78	265	67	227
REINVESTIGATIONS	1	1	4	0	0
CASES CLOSED	1	3	13	2	6
*** NEWBORNS					
APPLICATIONS RECEIVED	1	1	8	2	5
APPLICATIONS APPROVED	1	1	8	1	5
APPLICATIONS REJECTED	0	0	0	0	0
APPLICATIONS PENDING	0	0	0	1	0
RECIPIENTS	6	7	114	20	54
CASES CLOSED	0	1	9	2	3
*** AB SUPP					
APPLICATIONS RECEIVED	0	0	5	2	1
APPLICATIONS APPROVED	0	0	0	0	0
APPLICATIONS REJECTED	0	0	2	0	1
APPLICATIONS PENDING	0	0	6	2	1
RECIPIENTS	1	5	9	2	7
TOTAL PAYMENTS	\$373	\$1,847	\$2,615	\$572	\$1,781
CASES CLOSED	0	0	0	0	0
*** BP					
APPLICATIONS RECEIVED	0	0	5	2	1
APPLICATIONS APPROVED	0	0	0	0	0
APPLICATIONS REJECTED	0	0	2	0	1
APPLICATIONS PENDING	0	0	6	2	1
RECIPIENTS	1	12	36	9	29
TOTAL PAYMENTS	\$373	\$4,476	\$13,428	\$3,357	\$10,812
CASES CLOSED	0	1	2	0	0

TABLE 2. DETAILED OPERATING STATISTICS BY AREA AND COUNTY FOR JULY 1995

	AREA 3 REYNOLDS	AREA 3 RIPLEY	AREA 3 ST FRANCOIS	AREA 3 STE GENEVIEVE	AREA 3 SCOTT
*** NC					
APPLICATIONS RECEIVED	0	1	12	4	1
APPLICATIONS APPROVED	0	0	11	0	2
APPLICATIONS REJECTED	1	2	2	0	0
APPLICATIONS PENDING	0	4	7	4	0
RECIPIENTS	14	29	286	44	70
RCF-II	1	18	146	43	67
SNF-ICF	0	0	26	1	3
RCF-I	13	11	114	0	0
PAYMENTS	\$2,070	\$6,150	\$60,430	\$11,262	\$18,886
RCF-II	\$148	\$4,735	\$35,624	\$11,204	\$18,058
SNF/ICF	\$0	\$0	\$9,135	\$58	\$828
RCF-I	\$1,922	\$1,415	\$15,671	\$0	\$0
REINVESTIGATIONS	0	3	19	1	6
CASES CLOSED	0	1	7	2	1
*** MA					
APPLICATIONS RECEIVED	36	79	204	35	168
APPLICATIONS APPROVED	19	52	108	16	106
APPLICATIONS REJECTED	9	11	78	13	38
APPLICATIONS PENDING	30	72	182	35	149
RECIPIENTS	366	872	1,565	252	1,642
CASES CLOSED	8	9	23	2	25
*** MA-K					
APPLICATIONS RECEIVED	0	0	1	0	0
APPLICATIONS APPROVED - DMH	0	0	0	0	0
APPLICATIONS APPROVED - DYS	0	0	0	0	0
APPLICATIONS REJECTED	0	0	0	0	0
APPLICATIONS PENDING	0	0	1	0	0
RECIPIENTS - DMH	0	0	1	0	0
RECIPIENTS - DYS	0	0	1	0	0
CASES CLOSED - DMH	0	0	0	0	0
CASES CLOSED - DYS	0	0	1	0	0
*** REFUGEE					
APPLICATIONS RECEIVED	0	0	0	0	0
APPLICATIONS APPROVED	0	0	0	0	0
APPLICATIONS REJECTED	0	0	0	0	0
APPLICATIONS PENDING	0	0	0	0	0
CASES RECEIVING	0	0	0	0	0
TOTAL PERSONS	0	0	0	0	0
TOTAL PAYMENTS	\$0	\$0	\$0	\$0	\$0
REINVESTIGATIONS	0	0	0	0	0
CASES CLOSED	0	0	0	0	0
*** SSI ONLY					
RECIPIENTS	15	18	30	1	41
*** SSI-SP					
RECIPIENTS	6	19	12	3	29
TOTAL PAYMENTS	\$137	\$568	\$735	\$79	\$1,186
AVERAGE PER RECIPIENT	\$22.83	\$29.89	\$61.25	\$26.33	\$40.90
*** SP ONLY					
RECIPIENTS	1	5	3	1	7
TOTAL PAYMENTS	\$4	\$242	\$92	\$61	\$218
AVERAGE PER RECIPIENT	\$4.00	\$48.40	\$30.67	\$61.00	\$31.14
*** QHB					
APPLICATIONS RECEIVED	2	1	16	2	16
APPLICATIONS APPROVED	0	0	9	1	15
APPLICATIONS REJECTED	4	3	9	1	5
APPLICATIONS PENDING	1	1	9	1	3
TOTAL PERSONS	17	47	101	26	83
REINVESTIGATIONS	0	2	2	0	9
CASES CLOSED	4	11	11	7	11
*** SLHB					
APPLICATIONS RECEIVED	1	2	11	3	5
APPLICATIONS APPROVED	0	2	0	0	3
APPLICATIONS REJECTED	4	1	9	2	3
APPLICATIONS PENDING	0	0	7	1	1
TOTAL PERSONS	4	11	23	4	17
REINVESTIGATIONS	0	0	2	0	0
CASES CLOSED	0	0	3	1	5
*** VENDOR CASES					
RECIPIENTS	37	96	397	94	340
CASES CLOSED	0	0	15	3	6

TABLE 2. DETAILED OPERATING STATISTICS BY AREA AND COUNTY FOR JULY 1995

	AREA 3 SHANNON	AREA 3 STODDARD	AREA 3 WASHINGTON	AREA 3 WAYNE	AREA 4 BARRY
*** AFDC					
APPLICATIONS RECEIVED	16	42	41	33	97
APPLICATIONS APPROVED	7	19	26	23	39
APPLICATIONS REJECTED	3	12	7	11	40
APPLICATIONS PENDING	11	33	29	24	43
FAMILIES RECEIVING CASH	158	443	644	349	406
CHILDREN RECEIVING CASH	309	792	1,210	646	791
TOTAL PERSONS	456	1,147	1,827	970	1,155
TOTAL PAYMENTS	\$40,855	\$104,540	\$167,404	\$86,241	\$104,870
AVERAGE PER FAMILY	\$258.58	\$235.98	\$259.94	\$247.11	\$258.30
AVERAGE PER PERSON	\$89.59	\$91.14	\$91.63	\$88.91	\$90.80
TITLE XIX ONLY CASES	2	9	12	17	20
TITLE XIX TRANSITIONAL CASES	21	92	152	59	65
REINVESTIGATIONS	8	63	78	71	12
CASES CLOSED	9	33	43	25	31
*** AFDC/UP					
FAMILIES RECEIVING	11	8	42	24	15
CHILDREN RECEIVING	23	12	91	50	32
TOTAL PERSONS	43	24	158	89	58
TOTAL PAYMENTS	\$3,210	\$2,224	\$12,707	\$6,548	\$4,305
AVERAGE PER FAMILY	\$291.82	\$278.00	\$302.55	\$272.83	\$287.00
AVERAGE PER PERSON	\$74.65	\$92.67	\$80.42	\$73.57	\$74.22
*** MC					
APPLICATIONS RECEIVED	22	77	71	41	95
APPLICATIONS APPROVED	17	37	37	19	40
APPLICATIONS REJECTED	3	27	19	18	38
APPLICATIONS PENDING	5	42	37	23	43
FAMILIES RECEIVING	246	598	682	423	584
CHILDREN RECEIVING	478	1,064	1,295	772	1,163
TOTAL PERSONS	483	1,072	1,323	781	1,166
REINVESTIGATIONS	9	27	55	23	13
CASES CLOSED	9	49	46	25	36
*** GR-CASH					
APPLICATIONS RECEIVED	6	13	12	10	19
APPLICATIONS APPROVED	0	3	2	1	3
APPLICATIONS REJECTED	1	19	10	8	18
APPLICATIONS PENDING	10	16	17	15	17
CASES RECEIVING	10	22	45	19	31
PERSONS RECEIVING	10	22	45	20	31
CASH PAYMENTS	\$800	\$1,760	\$3,520	\$1,600	\$2,400
REINVESTIGATIONS	0	1	5	1	0
CASES CLOSED	3	3	5	4	4
MA-GR RECIPIENTS	4	3	10	2	8
MA-GR TOTAL PAYMENTS	\$320	\$240	\$793	\$160	\$640
*** MPW					
APPLICATIONS RECEIVED	5	17	18	8	24
APPLICATIONS APPROVED	6	7	15	4	17
APPLICATIONS REJECTED	0	3	2	2	3
APPLICATIONS PENDING	2	8	5	4	8
CASES RECEIVING	44	123	100	36	153
PERSONS RECEIVING	53	151	119	42	194
REINVESTIGATIONS	0	0	3	1	0
CASES CLOSED	3	2	3	1	5
*** NEWBORNS					
APPLICATIONS RECEIVED	4	6	7	1	7
APPLICATIONS APPROVED	4	6	7	1	7
APPLICATIONS REJECTED	0	0	0	0	0
APPLICATIONS PENDING	0	0	0	0	0
RECIPIENTS	22	45	35	9	65
CASES CLOSED	1	7	3	3	6
*** AB SUPP					
APPLICATIONS RECEIVED	0	1	1	1	1
APPLICATIONS APPROVED	0	0	0	0	0
APPLICATIONS REJECTED	0	0	2	1	1
APPLICATIONS PENDING	2	1	1	1	0
RECIPIENTS	1	9	3	2	4
TOTAL PAYMENTS	\$323	\$2,095	\$934	\$624	\$996
CASES CLOSED	0	0	0	0	0
*** BP					
APPLICATIONS RECEIVED	0	1	0	1	1
APPLICATIONS APPROVED	0	0	0	0	0
APPLICATIONS REJECTED	0	0	1	1	1
APPLICATIONS PENDING	1	2	0	1	0
RECIPIENTS	1	12	17	12	8
TOTAL PAYMENTS	\$373	\$4,476	\$6,341	\$4,476	\$2,984
CASES CLOSED	0	0	0	1	0

TABLE 2. DETAILED OPERATING STATISTICS BY AREA AND COUNTY FOR JULY 1995

	AREA 3 SHANNON	AREA 3 STODDARD	AREA 3 WASHINGTON	AREA 3 WAYNE	AREA 4 BARRY
*** NC					
APPLICATIONS RECEIVED	0	4	1	0	5
APPLICATIONS APPROVED	0	6	1	0	2
APPLICATIONS REJECTED	0	0	0	0	0
APPLICATIONS PENDING	0	2	1	0	3
RECIPIENTS	13	84	28	19	44
RCF-II	0	73	23	3	32
SNF-ICF	0	0	0	0	1
RCF-I	13	11	5	16	11
PAYMENTS	\$1,839	\$20,773	\$6,678	\$2,919	\$10,433
RCF-II	\$0	\$19,259	\$5,960	\$689	\$8,437
SNF/ICF	\$0	\$0	\$0	\$0	\$368
RCF-I	\$1,839	\$1,514	\$718	\$2,230	\$1,628
REINVESTIGATIONS	2	3	0	2	1
CASES CLOSED	0	2	0	2	0
*** MA					
APPLICATIONS RECEIVED	54	113	95	75	89
APPLICATIONS APPROVED	40	68	66	52	59
APPLICATIONS REJECTED	15	68	27	17	28
APPLICATIONS PENDING	36	119	87	69	76
RECIPIENTS	453	1,366	1,115	822	820
CASES CLOSED	5	18	10	5	21
*** MA-K					
APPLICATIONS RECEIVED	0	4	1	0	0
APPLICATIONS APPROVED - DMH	0	0	0	0	0
APPLICATIONS APPROVED - DYS	0	4	0	0	0
APPLICATIONS REJECTED	0	1	0	0	0
APPLICATIONS PENDING	0	1	1	0	0
RECIPIENTS - DMH	0	0	0	0	0
RECIPIENTS - DYS	0	17	0	0	0
CASES CLOSED - DMH	0	0	0	0	0
CASES CLOSED - DYS	0	0	0	0	0
*** REFUGEE					
APPLICATIONS RECEIVED	0	0	0	0	0
APPLICATIONS APPROVED	0	0	0	0	0
APPLICATIONS REJECTED	0	0	0	0	0
APPLICATIONS PENDING	0	0	0	0	0
CASES RECEIVING	0	0	0	0	0
TOTAL PERSONS	0	0	0	0	0
TOTAL PAYMENTS	\$0	\$0	\$0	\$0	\$0
REINVESTIGATIONS	0	0	0	0	0
CASES CLOSED	0	0	0	0	0
*** SSI ONLY					
RECIPIENTS	7	42	29	15	19
*** SSI-SP					
RECIPIENTS	12	26	18	18	14
TOTAL PAYMENTS	\$610	\$1,217	\$1,015	\$583	\$439
AVERAGE PER RECIPIENT	\$50.83	\$46.81	\$56.39	\$32.39	\$31.36
*** SP ONLY					
RECIPIENTS	4	7	6	2	3
TOTAL PAYMENTS	\$182	\$464	\$921	\$444	\$46
AVERAGE PER RECIPIENT	\$45.50	\$66.29	\$153.50	\$222.00	\$15.33
*** OHB					
APPLICATIONS RECEIVED	4	6	28	3	5
APPLICATIONS APPROVED	3	3	7	2	5
APPLICATIONS REJECTED	1	0	20	0	3
APPLICATIONS PENDING	1	3	14	3	1
TOTAL PERSONS	32	82	59	43	67
REINVESTIGATIONS	1	1	1	1	0
CASES CLOSED	8	10	8	9	11
*** SLHB					
APPLICATIONS RECEIVED	1	1	27	0	3
APPLICATIONS APPROVED	0	0	2	0	1
APPLICATIONS REJECTED	0	0	24	0	2
APPLICATIONS PENDING	1	1	12	2	1
TOTAL PERSONS	7	35	23	13	18
REINVESTIGATIONS	0	0	0	2	0
CASES CLOSED	0	7	3	4	4
*** VENDOR CASES					
RECIPIENTS	53	271	111	113	187
CASES CLOSED	1	15	4	3	8

TABLE 2. DETAILED OPERATING STATISTICS BY AREA AND COUNTY FOR JULY 1995

	AREA 4 BARTON	AREA 4 BATES	AREA 4 BENTON	AREA 4 CAMDEN	AREA 4 CEDAR
*** AFDC					
APPLICATIONS RECEIVED	19	17	22	33	14
APPLICATIONS APPROVED	12	11	16	14	16
APPLICATIONS REJECTED	6	10	4	9	3
APPLICATIONS PENDING	7	9	14	26	2
FAMILIES RECEIVING CASH	142	177	197	271	167
CHILDREN RECEIVING CASH	249	343	356	496	310
TOTAL PERSONS	386	500	555	730	462
TOTAL PAYMENTS	\$36,224	\$44,424	\$48,557	\$66,937	\$42,282
AVERAGE PER FAMILY	\$255.10	\$250.98	\$246.48	\$247.00	\$253.19
AVERAGE PER PERSON	\$93.84	\$88.85	\$90.76	\$91.69	\$91.52
TITLE XIX ONLY CASES	2	3	6	9	4
TITLE XIX TRANSITIONAL CASES	16	32	37	47	30
REINVESTIGATIONS	9	9	2	8	5
CASES CLOSED	15	13	16	17	18
*** AFDC/UP					
FAMILIES RECEIVING	10	1	13	3	10
CHILDREN RECEIVING	19	7	26	5	20
TOTAL PERSONS	36	9	48	9	35
TOTAL PAYMENTS	\$3,164	\$438	\$3,683	\$770	\$3,053
AVERAGE PER FAMILY	\$316.40	\$438.00	\$283.31	\$256.67	\$305.30
AVERAGE PER PERSON	\$87.89	\$48.67	\$76.73	\$85.56	\$87.23
*** MC					
APPLICATIONS RECEIVED	23	25	32	29	38
APPLICATIONS APPROVED	16	22	21	15	30
APPLICATIONS REJECTED	6	9	9	15	4
APPLICATIONS PENDING	10	14	11	21	10
FAMILIES RECEIVING	214	315	323	484	317
CHILDREN RECEIVING	425	677	594	898	612
TOTAL PERSONS	430	687	603	914	621
REINVESTIGATIONS	8	5	2	6	3
CASES CLOSED	12	23	14	15	28
*** GR-CASH					
APPLICATIONS RECEIVED	7	7	8	6	8
APPLICATIONS APPROVED	3	2	2	1	3
APPLICATIONS REJECTED	5	1	5	9	4
APPLICATIONS PENDING	6	13	17	13	9
CASES RECEIVING	13	20	21	20	15
PERSONS RECEIVING	13	20	21	20	15
CASH PAYMENTS	\$1,040	\$1,600	\$1,680	\$1,528	\$1,200
REINVESTIGATIONS	0	0	0	0	0
CASES CLOSED	3	6	0	5	3
MA-GR RECIPIENTS	1	2	8	4	5
MA-GR TOTAL PAYMENTS	\$80	\$160	\$640	\$320	\$400
*** NPM					
APPLICATIONS RECEIVED	13	6	15	19	5
APPLICATIONS APPROVED	10	6	9	14	3
APPLICATIONS REJECTED	0	0	4	4	1
APPLICATIONS PENDING	3	2	4	6	2
CASES RECEIVING	48	63	57	112	50
PERSONS RECEIVING	62	80	68	138	56
REINVESTIGATIONS	0	0	1	0	0
CASES CLOSED	2	3	1	2	1
*** NEWBORNS					
APPLICATIONS RECEIVED	1	6	8	10	3
APPLICATIONS APPROVED	1	6	8	9	3
APPLICATIONS REJECTED	0	0	0	0	0
APPLICATIONS PENDING	0	0	0	0	0
RECIPIENTS	19	47	42	72	33
CASES CLOSED	3	4	5	8	4
*** AB SUPP					
APPLICATIONS RECEIVED	0	0	0	1	1
APPLICATIONS APPROVED	0	0	0	0	0
APPLICATIONS REJECTED	0	0	1	0	0
APPLICATIONS PENDING	1	0	0	1	1
RECIPIENTS	4	3	5	1	4
TOTAL PAYMENTS	\$1,226	\$1,119	\$1,349	\$360	\$1,204
CASES CLOSED	0	0	0	0	1
*** BP					
APPLICATIONS RECEIVED	0	0	0	1	1
APPLICATIONS APPROVED	0	0	1	0	0
APPLICATIONS REJECTED	0	0	0	1	0
APPLICATIONS PENDING	1	0	0	1	1
RECIPIENTS	3	11	12	9	8
TOTAL PAYMENTS	\$1,119	\$4,103	\$4,476	\$3,357	\$2,984
CASES CLOSED	0	0	0	0	0

TABLE 2. DETAILED OPERATING STATISTICS BY AREA AND COUNTY FOR JULY 1995

	AREA 4 BARTON	AREA 4 BATES	AREA 4 BENTON	AREA 4 CAMDEN	AREA 4 CEDAR
*** NC					
APPLICATIONS RECEIVED	2	3	1	0	1
APPLICATIONS APPROVED	2	0	0	0	0
APPLICATIONS REJECTED	0	0	0	0	0
APPLICATIONS PENDING	1	4	1	1	1
RECIPIENTS	33	19	25	27	20
RCF-II	3	18	11	5	3
SNF-ICF	0	0	4	19	0
RCF-I	30	1	10	3	17
PAYMENTS	\$4,624	\$4,352	\$5,393	\$8,585	\$3,020
RCF-II	\$544	\$4,204	\$3,036	\$1,380	\$828
SNF/ICF	\$0	\$0	\$1,104	\$6,841	\$0
RCF-I	\$4,080	\$148	\$1,253	\$364	\$2,192
REINVESTIGATIONS	3	0	0	0	1
CASES CLOSED	3	1	1	2	1
*** MA					
APPLICATIONS RECEIVED	36	44	81	72	70
APPLICATIONS APPROVED	24	32	54	42	50
APPLICATIONS REJECTED	15	19	22	33	9
APPLICATIONS PENDING	19	47	69	96	50
RECIPIENTS	279	403	458	532	440
CASES CLOSED	1	5	3	9	5
*** MA-K					
APPLICATIONS RECEIVED	0	0	0	0	0
APPLICATIONS APPROVED - DMH	0	0	0	0	0
APPLICATIONS APPROVED - DYS	0	0	0	0	0
APPLICATIONS REJECTED	0	0	0	0	0
APPLICATIONS PENDING	0	0	0	0	0
RECIPIENTS - DMH	0	1	0	0	0
RECIPIENTS - DYS	0	0	0	0	0
CASES CLOSED - DMH	0	0	0	0	0
CASES CLOSED - DYS	0	0	0	0	0
*** REFUGEE					
APPLICATIONS RECEIVED	0	0	0	0	0
APPLICATIONS APPROVED	0	0	0	0	0
APPLICATIONS REJECTED	0	0	0	0	0
APPLICATIONS PENDING	0	0	0	0	0
CASES RECEIVING	0	0	0	0	0
TOTAL PERSONS	0	0	0	0	0
TOTAL PAYMENTS	\$0	\$0	\$0	\$0	\$0
REINVESTIGATIONS	0	0	0	0	0
CASES CLOSED	0	0	0	0	0
*** SSI ONLY					
RECIPIENTS	2	5	4	11	6
*** SSI-SP					
RECIPIENTS	4	7	3	8	6
TOTAL PAYMENTS	\$54	\$245	\$60	\$472	\$364
AVERAGE PER RECIPIENT	\$13.50	\$35.00	\$20.00	\$59.00	\$60.67
*** SP ONLY					
RECIPIENTS	0	4	1	2	0
TOTAL PAYMENTS	\$0	\$744	\$373	\$87	\$0
AVERAGE PER RECIPIENT	\$0.00	\$186.00	\$373.00	\$43.50	\$0.00
*** QMB					
APPLICATIONS RECEIVED	8	4	3	9	4
APPLICATIONS APPROVED	6	7	1	5	3
APPLICATIONS REJECTED	2	3	1	0	1
APPLICATIONS PENDING	1	1	2	7	2
TOTAL PERSONS	19	30	77	40	59
REINVESTIGATIONS	0	0	0	0	0
CASES CLOSED	2	4	17	5	6
*** SLMB					
APPLICATIONS RECEIVED	7	2	1	3	3
APPLICATIONS APPROVED	0	2	1	1	2
APPLICATIONS REJECTED	7	4	0	1	0
APPLICATIONS PENDING	1	1	0	2	1
TOTAL PERSONS	2	24	21	17	13
REINVESTIGATIONS	0	0	0	0	0
CASES CLOSED	0	2	0	1	0
*** VENDOR CASES					
RECIPIENTS	66	132	119	144	138
CASES CLOSED	2	2	6	2	2

TABLE 2. DETAILED OPERATING STATISTICS BY AREA AND COUNTY FOR JULY 1995

	AREA 4 CHRISTIAN	AREA 4 DADE	AREA 4 DALLAS	AREA 4 DOUGLAS	AREA 4 GREENE
*** AFDC					
APPLICATIONS RECEIVED	59	13	27	18	248
APPLICATIONS APPROVED	23	5	10	6	130
APPLICATIONS REJECTED	29	6	8	5	67
APPLICATIONS PENDING	27	10	12	10	162
FAMILIES RECEIVING CASH	321	67	187	162	2,278
CHILDREN RECEIVING CASH	569	118	337	306	4,102
TOTAL PERSONS	860	182	485	452	6,093
TOTAL PAYMENTS	\$80,395	\$16,139	\$45,070	\$42,470	\$567,234
AVERAGE PER FAMILY	\$250.45	\$240.88	\$241.02	\$262.16	\$249.01
AVERAGE PER PERSON	\$93.48	\$88.68	\$92.93	\$93.96	\$93.10
TITLE XIX ONLY CASES	4	3	6	6	45
TITLE XIX TRANSITIONAL CASES	53	18	39	30	296
REINVESTIGATIONS	9	5	16	10	159
CASES CLOSED	29	5	16	21	167
*** AFDC/UP					
FAMILIES RECEIVING	14	2	7	5	53
CHILDREN RECEIVING	23	5	17	8	122
TOTAL PERSONS	47	7	24	14	206
TOTAL PAYMENTS	\$3,990	\$622	\$1,980	\$1,346	\$16,318
AVERAGE PER FAMILY	\$285.00	\$311.00	\$282.86	\$269.20	\$307.89
AVERAGE PER PERSON	\$84.89	\$88.86	\$82.50	\$96.14	\$79.21
*** HC					
APPLICATIONS RECEIVED	87	20	38	38	324
APPLICATIONS APPROVED	42	13	19	23	192
APPLICATIONS REJECTED	40	2	7	7	95
APPLICATIONS PENDING	50	15	20	15	206
FAMILIES RECEIVING	664	171	317	296	2,943
CHILDREN RECEIVING	1,189	369	582	562	5,413
TOTAL PERSONS	1,201	374	590	566	5,473
REINVESTIGATIONS	13	5	13	12	69
CASES CLOSED	39	7	20	7	174
*** GR-CASH					
APPLICATIONS RECEIVED	5	2	5	8	80
APPLICATIONS APPROVED	2	0	2	2	10
APPLICATIONS REJECTED	6	2	1	5	73
APPLICATIONS PENDING	13	6	13	10	105
CASES RECEIVING	15	6	16	16	176
PERSONS RECEIVING	15	6	16	16	178
CASH PAYMENTS	\$1,120	\$405	\$1,229	\$1,200	\$13,996
REINVESTIGATIONS	0	2	0	0	3
CASES CLOSED	1	1	2	3	19
HA-GR RECIPIENTS	4	7	2	1	66
HA-GR TOTAL PAYMENTS	\$320	\$485	\$160	\$80	\$5,280
*** HPW					
APPLICATIONS RECEIVED	28	5	9	9	128
APPLICATIONS APPROVED	23	5	10	6	105
APPLICATIONS REJECTED	4	1	1	2	19
APPLICATIONS PENDING	11	3	2	3	53
CASES RECEIVING	171	38	62	65	846
PERSONS RECEIVING	209	49	81	85	1,061
REINVESTIGATIONS	1	0	0	0	0
CASES CLOSED	10	3	2	0	13
*** NEWBORNS					
APPLICATIONS RECEIVED	14	4	4	2	72
APPLICATIONS APPROVED	12	4	4	2	69
APPLICATIONS REJECTED	1	0	0	0	2
APPLICATIONS PENDING	0	0	0	0	0
RECIPIENTS	91	30	24	39	561
CASES CLOSED	8	8	3	6	54
*** AB SUPP					
APPLICATIONS RECEIVED	1	0	0	0	6
APPLICATIONS APPROVED	0	0	0	0	1
APPLICATIONS REJECTED	1	0	0	0	2
APPLICATIONS PENDING	0	0	0	0	7
RECIPIENTS	5	0	4	3	23
TOTAL PAYMENTS	\$1,411	\$0	\$999	\$890	\$6,630
CASES CLOSED	0	0	0	0	0
*** BP					
APPLICATIONS RECEIVED	1	0	0	0	6
APPLICATIONS APPROVED	0	0	0	0	1
APPLICATIONS REJECTED	1	0	1	0	2
APPLICATIONS PENDING	0	0	0	0	7
RECIPIENTS	14	2	8	5	71
TOTAL PAYMENTS	\$5,222	\$746	\$2,984	\$1,865	\$26,483
CASES CLOSED	0	0	0	0	0

TABLE 2. DETAILED OPERATING STATISTICS BY AREA AND COUNTY FOR JULY 1995

	AREA 4 CHRISTIAN	AREA 4 DADE	AREA 4 DALLAS	AREA 4 DOUGLAS	AREA 4 GREENE
*** NC					
APPLICATIONS RECEIVED	1	0	1	0	12
APPLICATIONS APPROVED	0	1	2	0	15
APPLICATIONS REJECTED	0	1	0	0	0
APPLICATIONS PENDING	2	0	1	0	8
RECIPIENTS	91	7	28	3	205
RCF-II	79	7	10	1	169
SNF-ICF	1	0	1	0	13
RCF-I	11	0	17	2	23
PAYMENTS	\$21,992	\$1,647	\$4,975	\$460	\$51,008
RCF-II	\$20,310	\$1,647	\$2,568	\$164	\$43,177
SNF/ICF	\$148	\$0	\$203	\$0	\$4,440
RCF-I	\$1,534	\$0	\$2,204	\$296	\$3,391
REINVESTIGATIONS	1	0	1	0	2
CASES CLOSED	4	0	0	0	2
*** MA					
APPLICATIONS RECEIVED	67	23	45	34	461
APPLICATIONS APPROVED	35	15	26	29	240
APPLICATIONS REJECTED	28	8	12	10	161
APPLICATIONS PENDING	81	34	31	23	547
RECIPIENTS	589	243	461	557	4,370
CASES CLOSED	8	3	6	4	61
*** MA-K					
APPLICATIONS RECEIVED	0	0	0	0	18
APPLICATIONS APPROVED - DMH	0	0	0	0	0
APPLICATIONS APPROVED - DYS	0	0	0	0	14
APPLICATIONS REJECTED	0	0	0	0	5
APPLICATIONS PENDING	0	0	0	0	9
RECIPIENTS - DMH	0	0	0	0	1
RECIPIENTS - DYS	0	0	0	0	59
CASES CLOSED - DMH	0	0	0	0	0
CASES CLOSED - DYS	0	0	0	0	8
*** REFUGEE					
APPLICATIONS RECEIVED	0	0	0	0	0
APPLICATIONS APPROVED	0	0	0	0	1
APPLICATIONS REJECTED	0	0	0	0	0
APPLICATIONS PENDING	0	0	0	0	0
CASES RECEIVING	0	0	0	0	2
TOTAL PERSONS	0	0	0	0	4
TOTAL PAYMENTS	\$0	\$0	\$0	\$0	\$234
REINVESTIGATIONS	0	0	0	0	0
CASES CLOSED	0	0	0	0	0
*** SSI ONLY					
RECIPIENTS	16	5	8	21	82
*** SSI-SP					
RECIPIENTS	13	1	13	23	60
TOTAL PAYMENTS	\$245	\$337	\$1,264	\$596	\$2,329
AVERAGE PER RECIPIENT	\$18.85	\$337.00	\$97.23	\$25.91	\$38.82
*** SP ONLY					
RECIPIENTS	3	0	3	4	18
TOTAL PAYMENTS	\$159	\$0	\$278	\$260	\$983
AVERAGE PER RECIPIENT	\$53.00	\$0.00	\$92.67	\$65.00	\$54.61
*** QMB					
APPLICATIONS RECEIVED	4	1	1	2	33
APPLICATIONS APPROVED	0	1	1	2	24
APPLICATIONS REJECTED	1	0	0	0	11
APPLICATIONS PENDING	3	1	0	0	20
TOTAL PERSONS	53	9	40	23	405
REINVESTIGATIONS	0	0	0	0	10
CASES CLOSED	7	1	1	0	42
*** SLMB					
APPLICATIONS RECEIVED	1	0	1	0	11
APPLICATIONS APPROVED	1	0	1	0	12
APPLICATIONS REJECTED	0	0	0	0	8
APPLICATIONS PENDING	0	0	0	0	4
TOTAL PERSONS	16	3	6	4	78
REINVESTIGATIONS	0	0	0	0	1
CASES CLOSED	1	0	0	1	10
*** VENDOR CASES					
RECIPIENTS	172	99	76	70	1,055
CASES CLOSED	9	1	4	1	34

TABLE 2. DETAILED OPERATING STATISTICS BY AREA AND COUNTY FOR JULY 1995

	AREA 4 HENRY	AREA 4 HICKORY	AREA 4 JASPER	AREA 4 LACLEDE	AREA 4 LAWRENCE
*** AFDC					
APPLICATIONS RECEIVED	28	13	166	28	38
APPLICATIONS APPROVED	16	9	97	14	26
APPLICATIONS REJECTED	9	4	37	4	14
APPLICATIONS PENDING	18	8	102	17	20
FAMILIES RECEIVING CASH	294	127	1,487	380	371
CHILDREN RECEIVING CASH	541	238	2,693	696	676
TOTAL PERSONS	782	350	4,042	1,001	1,000
TOTAL PAYMENTS	\$71,245	\$30,950	\$372,616	\$92,634	\$92,925
AVERAGE PER FAMILY	\$242.33	\$243.70	\$250.58	\$243.77	\$250.47
AVERAGE PER PERSON	\$91.11	\$88.43	\$92.19	\$92.54	\$92.93
TITLE XIX ONLY CASES	9	2	38	8	3
TITLE XIX TRANSITIONAL CASES	44	26	224	60	60
REINVESTIGATIONS	4	1	65	3	12
CASES CLOSED	25	11	99	30	28
*** AFDC/UP					
FAMILIES RECEIVING	8	4	48	5	9
CHILDREN RECEIVING	16	11	104	15	18
TOTAL PERSONS	29	19	181	23	30
TOTAL PAYMENTS	\$2,047	\$1,110	\$14,322	\$1,339	\$2,594
AVERAGE PER FAMILY	\$255.88	\$277.50	\$298.38	\$267.80	\$288.22
AVERAGE PER PERSON	\$70.59	\$58.42	\$79.13	\$58.22	\$86.47
*** MC					
APPLICATIONS RECEIVED	42	14	159	50	57
APPLICATIONS APPROVED	25	8	101	36	32
APPLICATIONS REJECTED	13	4	49	9	30
APPLICATIONS PENDING	23	7	99	26	30
FAMILIES RECEIVING	426	189	2,067	661	561
CHILDREN RECEIVING	744	379	3,744	1,287	1,114
TOTAL PERSONS	766	386	3,784	1,303	1,122
REINVESTIGATIONS	2	1	30	1	5
CASES CLOSED	22	8	137	35	33
*** GR-CASH					
APPLICATIONS RECEIVED	15	3	55	10	23
APPLICATIONS APPROVED	2	0	10	0	3
APPLICATIONS REJECTED	5	1	47	6	16
APPLICATIONS PENDING	16	7	68	14	24
CASES RECEIVING	22	9	96	19	17
PERSONS RECEIVING	22	10	97	19	17
CASH PAYMENTS	\$1,760	\$720	\$7,649	\$1,520	\$1,294
REINVESTIGATIONS	0	0	2	0	0
CASES CLOSED	1	3	5	3	0
HA-GR RECIPIENTS	7	4	26	8	8
HA-GR TOTAL PAYMENTS	\$560	\$320	\$2,080	\$640	\$640
*** MPW					
APPLICATIONS RECEIVED	11	3	90	11	21
APPLICATIONS APPROVED	5	3	66	11	20
APPLICATIONS REJECTED	2	0	12	1	1
APPLICATIONS PENDING	7	0	29	4	9
CASES RECEIVING	63	41	459	146	118
PERSONS RECEIVING	84	49	576	170	139
REINVESTIGATIONS	0	0	0	0	0
CASES CLOSED	5	2	23	2	2
*** NEWBORNS					
APPLICATIONS RECEIVED	5	2	30	10	12
APPLICATIONS APPROVED	5	2	29	10	12
APPLICATIONS REJECTED	0	0	0	0	0
APPLICATIONS PENDING	0	0	1	0	0
RECIPIENTS	42	10	213	86	92
CASES CLOSED	6	0	21	13	10
*** AB SUPP					
APPLICATIONS RECEIVED	0	0	6	0	1
APPLICATIONS APPROVED	0	0	0	0	0
APPLICATIONS REJECTED	1	0	5	0	1
APPLICATIONS PENDING	0	0	7	0	1
RECIPIENTS	6	1	33	7	3
TOTAL PAYMENTS	\$2,042	\$319	\$10,117	\$1,714	\$1,022
CASES CLOSED	0	0	1	0	0
*** BP					
APPLICATIONS RECEIVED	0	0	6	0	0
APPLICATIONS APPROVED	0	0	0	0	1
APPLICATIONS REJECTED	1	0	3	0	0
APPLICATIONS PENDING	0	0	8	0	0
RECIPIENTS	15	6	53	6	10
TOTAL PAYMENTS	\$5,595	\$2,238	\$19,764	\$2,238	\$3,730
CASES CLOSED	1	0	2	0	0

TABLE 2. DETAILED OPERATING STATISTICS BY AREA AND COUNTY FOR JULY 1995

	AREA 4 HENRY	AREA 4 HICKORY	AREA 4 JASPER	AREA 4 LACLEDE	AREA 4 LAWRENCE
*** NC					
APPLICATIONS RECEIVED	1	0	10	4	2
APPLICATIONS APPROVED	1	0	5	0	1
APPLICATIONS REJECTED	0	0	3	1	0
APPLICATIONS PENDING	1	0	6	3	1
RECIPIENTS	35	2	166	65	26
RCF-II	32	0	81	34	21
SNF-ICF	0	1	3	1	0
RCF-I	3	1	82	30	5
PAYMENTS	\$8,544	\$516	\$33,494	\$12,341	\$5,549
RCF-II	\$8,100	\$0	\$20,518	\$7,733	\$4,883
SNF/ICF	\$0	\$368	\$1,104	\$276	\$0
RCF-I	\$444	\$148	\$11,872	\$4,332	\$666
REINVESTIGATIONS	0	0	4	1	0
CASES CLOSED	0	0	4	1	0
*** MA					
APPLICATIONS RECEIVED	90	33	325	81	92
APPLICATIONS APPROVED	50	15	204	48	63
APPLICATIONS REJECTED	28	8	115	30	25
APPLICATIONS PENDING	92	41	307	80	89
RECIPIENTS	687	264	2,646	907	821
CASES CLOSED	5	3	35	9	13
*** MA-K					
APPLICATIONS RECEIVED	0	0	5	0	0
APPLICATIONS APPROVED - DHH	0	0	0	0	0
APPLICATIONS APPROVED - DYS	0	0	1	0	0
APPLICATIONS REJECTED	0	0	2	0	0
APPLICATIONS PENDING	0	0	4	0	0
RECIPIENTS - DHH	0	0	0	0	1
RECIPIENTS - DYS	0	0	23	0	0
CASES CLOSED - DHH	0	0	0	0	0
CASES CLOSED - DYS	0	0	2	0	0
*** REFUGEE					
APPLICATIONS RECEIVED	0	0	0	0	0
APPLICATIONS APPROVED	0	0	0	0	0
APPLICATIONS REJECTED	0	0	0	0	0
APPLICATIONS PENDING	0	0	0	0	0
CASES RECEIVING	0	0	0	0	0
TOTAL PERSONS	0	0	0	0	0
TOTAL PAYMENTS	\$0	\$0	\$0	\$0	\$0
REINVESTIGATIONS	0	0	0	0	0
CASES CLOSED	0	0	0	0	0
*** SSI ONLY					
RECIPIENTS	8	7	49	22	13
*** SSI-SP					
RECIPIENTS	6	5	28	19	10
TOTAL PAYMENTS	\$111	\$180	\$1,005	\$559	\$278
AVERAGE PER RECIPIENT	\$18.50	\$36.00	\$35.89	\$29.42	\$27.80
*** SP ONLY					
RECIPIENTS	1	0	12	6	1
TOTAL PAYMENTS	\$373	\$0	\$635	\$549	\$30
AVERAGE PER RECIPIENT	\$373.00	\$0.00	\$52.92	\$91.50	\$30.00
*** QMB					
APPLICATIONS RECEIVED	4	3	39	3	5
APPLICATIONS APPROVED	1	1	19	2	0
APPLICATIONS REJECTED	1	0	18	0	0
APPLICATIONS PENDING	5	2	32	1	5
TOTAL PERSONS	54	37	251	84	44
REINVESTIGATIONS	0	0	2	0	1
CASES CLOSED	10	4	32	12	5
*** SLMB					
APPLICATIONS RECEIVED	0	3	31	0	5
APPLICATIONS APPROVED	0	0	7	0	0
APPLICATIONS REJECTED	0	1	21	0	0
APPLICATIONS PENDING	1	2	30	0	5
TOTAL PERSONS	8	19	65	12	13
REINVESTIGATIONS	0	0	1	0	0
CASES CLOSED	0	2	1	2	0
*** VENDOR CASES					
RECIPIENTS	177	77	494	178	215
CASES CLOSED	4	3	10	12	12

TABLE 2. DETAILED OPERATING STATISTICS BY AREA AND COUNTY FOR JULY 1995

	AREA 4 MCDONALD	AREA 4 MARIES	AREA 4 MILLER	AREA 4 MONITEAU	AREA 4 MORGAN
*** AFDC					
APPLICATIONS RECEIVED	54	7	25	3	17
APPLICATIONS APPROVED	45	6	17	4	6
APPLICATIONS REJECTED	8	0	11	0	6
APPLICATIONS PENDING	21	3	16	1	15
FAMILIES RECEIVING CASH	366	100	296	82	249
CHILDREN RECEIVING CASH	682	188	555	142	449
TOTAL PERSONS	1,037	274	827	209	680
TOTAL PAYMENTS	\$95,292	\$25,739	\$74,729	\$19,977	\$64,215
AVERAGE PER FAMILY	\$260.36	\$257.39	\$252.46	\$243.62	\$257.89
AVERAGE PER PERSON	\$91.89	\$93.94	\$90.36	\$95.58	\$94.43
TITLE XIX ONLY CASES	5	2	6	0	11
TITLE XIX TRANSITIONAL CASES	51	11	51	7	26
REINVESTIGATIONS	15	0	29	3	7
CASES CLOSED	35	12	22	4	12
*** AFDC/UP					
FAMILIES RECEIVING	22	0	6	2	4
CHILDREN RECEIVING	48	0	16	3	7
TOTAL PERSONS	83	0	28	5	13
TOTAL PAYMENTS	\$6,516	\$0	\$1,861	\$526	\$1,206
AVERAGE PER FAMILY	\$296.18	\$0.00	\$310.17	\$263.00	\$301.50
AVERAGE PER PERSON	\$78.51	\$0.00	\$66.46	\$105.20	\$92.77
*** HC					
APPLICATIONS RECEIVED	58	5	31	6	27
APPLICATIONS APPROVED	39	5	12	9	19
APPLICATIONS REJECTED	22	1	13	5	7
APPLICATIONS PENDING	21	1	26	5	22
FAMILIES RECEIVING	490	131	477	179	346
CHILDREN RECEIVING	1,001	247	922	336	663
TOTAL PERSONS	1,018	247	939	341	673
REINVESTIGATIONS	10	0	19	2	2
CASES CLOSED	43	2	24	7	9
*** GR-CASH					
APPLICATIONS RECEIVED	16	1	9	3	3
APPLICATIONS APPROVED	2	2	1	0	0
APPLICATIONS REJECTED	8	0	6	1	3
APPLICATIONS PENDING	15	3	10	4	9
CASES RECEIVING	24	17	24	2	16
PERSONS RECEIVING	24	17	24	2	16
CASH PAYMENTS	\$1,920	\$1,360	\$1,785	\$160	\$1,280
REINVESTIGATIONS	0	0	1	0	0
CASES CLOSED	0	2	6	1	0
MA-GR RECIPIENTS	11	1	4	0	2
MA-GR TOTAL PAYMENTS	\$880	\$80	\$320	\$0	\$160
*** HPW					
APPLICATIONS RECEIVED	19	3	17	5	7
APPLICATIONS APPROVED	17	3	14	2	10
APPLICATIONS REJECTED	2	0	1	0	0
APPLICATIONS PENDING	2	1	10	4	5
CASES RECEIVING	117	17	91	30	59
PERSONS RECEIVING	149	20	109	39	72
REINVESTIGATIONS	0	0	0	0	1
CASES CLOSED	8	0	1	3	0
*** NEWBORNS					
APPLICATIONS RECEIVED	5	0	8	2	9
APPLICATIONS APPROVED	3	0	8	2	9
APPLICATIONS REJECTED	2	0	0	0	0
APPLICATIONS PENDING	0	0	0	0	0
RECIPIENTS	42	2	87	27	45
CASES CLOSED	6	0	12	4	3
*** AB SUPP					
APPLICATIONS RECEIVED	1	0	0	1	0
APPLICATIONS APPROVED	0	0	0	0	0
APPLICATIONS REJECTED	1	0	0	0	0
APPLICATIONS PENDING	1	0	1	1	0
RECIPIENTS	1	3	4	2	2
TOTAL PAYMENTS	\$358	\$1,057	\$1,492	\$495	\$542
CASES CLOSED	0	0	0	0	0
*** BP					
APPLICATIONS RECEIVED	1	0	0	1	0
APPLICATIONS APPROVED	1	0	0	0	0
APPLICATIONS REJECTED	0	0	0	0	0
APPLICATIONS PENDING	1	0	1	1	0
RECIPIENTS	11	5	7	5	13
TOTAL PAYMENTS	\$4,103	\$1,865	\$2,611	\$1,865	\$4,849
CASES CLOSED	0	0	0	0	0

TABLE 2. DETAILED OPERATING STATISTICS BY AREA AND COUNTY FOR JULY 1995

	AREA 4 MCDONALD	AREA 4 HARIES	AREA 4 MILLER	AREA 4 MONITEAU	AREA 4 MORGAN
*** NC					
APPLICATIONS RECEIVED	1	1	0	0	1
APPLICATIONS APPROVED	1	1	0	0	1
APPLICATIONS REJECTED	0	0	0	0	0
APPLICATIONS PENDING	0	0	0	0	2
RECIPIENTS	51	9	7	4	23
RCF-II	38	4	3	0	19
SNF-ICF	1	0	2	0	1
RCF-I	12	5	2	4	3
PAYMENTS	\$11,775	\$1,556	\$1,768	\$580	\$5,457
RCF-II	\$9,725	\$816	\$828	\$0	\$4,645
SNF/ICF	\$276	\$0	\$644	\$0	\$368
RCF-I	\$1,774	\$740	\$296	\$580	\$444
REINVESTIGATIONS	0	0	0	0	0
CASES CLOSED	2	0	0	0	0
*** MA					
APPLICATIONS RECEIVED	59	23	66	15	41
APPLICATIONS APPROVED	42	14	38	12	26
APPLICATIONS REJECTED	23	6	16	3	16
APPLICATIONS PENDING	51	19	65	20	65
RECIPIENTS	632	206	623	195	454
CASES CLOSED	19	1	20	0	4
*** MA-K					
APPLICATIONS RECEIVED	0	0	0	0	0
APPLICATIONS APPROVED - DMH	0	0	0	0	0
APPLICATIONS APPROVED - DYS	0	0	0	0	0
APPLICATIONS REJECTED	0	0	0	0	0
APPLICATIONS PENDING	0	0	0	0	0
RECIPIENTS - DMH	1	0	0	0	0
RECIPIENTS - DYS	0	0	0	0	0
CASES CLOSED - DMH	0	0	0	0	0
CASES CLOSED - DYS	0	0	0	0	0
*** REFUGEE					
APPLICATIONS RECEIVED	0	0	0	0	0
APPLICATIONS APPROVED	0	0	0	0	0
APPLICATIONS REJECTED	0	0	0	0	0
APPLICATIONS PENDING	0	0	0	0	0
CASES RECEIVING	0	0	0	0	0
TOTAL PERSONS	0	0	0	0	0
TOTAL PAYMENTS	\$0	\$0	\$0	\$0	\$0
REINVESTIGATIONS	0	0	0	0	0
CASES CLOSED	0	0	0	0	0
*** SSI ONLY					
RECIPIENTS	7	9	9	6	11
*** SSI-SP					
RECIPIENTS	8	5	12	6	9
TOTAL PAYMENTS	\$180	\$198	\$714	\$143	\$354
AVERAGE PER RECIPIENT	\$22.50	\$39.60	\$59.50	\$23.83	\$39.33
*** SP ONLY					
RECIPIENTS	1	2	2	0	2
TOTAL PAYMENTS	\$23	\$101	\$48	\$0	\$161
AVERAGE PER RECIPIENT	\$23.00	\$50.50	\$24.00	\$0.00	\$80.50
*** QMB					
APPLICATIONS RECEIVED	8	2	7	2	1
APPLICATIONS APPROVED	3	2	5	0	1
APPLICATIONS REJECTED	7	0	2	1	0
APPLICATIONS PENDING	4	0	2	1	1
TOTAL PERSONS	57	16	46	26	43
REINVESTIGATIONS	1	0	3	0	0
CASES CLOSED	2	2	7	2	4
*** SLMB					
APPLICATIONS RECEIVED	9	0	2	0	0
APPLICATIONS APPROVED	3	0	2	0	0
APPLICATIONS REJECTED	7	0	0	0	0
APPLICATIONS PENDING	5	0	0	0	0
TOTAL PERSONS	32	5	8	5	1
REINVESTIGATIONS	1	0	0	0	0
CASES CLOSED	5	1	1	0	0
*** VENDOR CASES					
RECIPIENTS	74	80	127	74	142
CASES CLOSED	2	3	4	1	3

TABLE 2. DETAILED OPERATING STATISTICS BY AREA AND COUNTY FOR JULY 1995

	AREA 4 NEWTON	AREA 4 OZARK	AREA 4 PHELPS	AREA 4 POLK	AREA 4 PULASKI
*** AFDC					
APPLICATIONS RECEIVED	58	11	47	23	39
APPLICATIONS APPROVED	33	7	29	17	21
APPLICATIONS REJECTED	21	2	14	4	9
APPLICATIONS PENDING	36	6	27	16	30
FAMILIES RECEIVING CASH	451	134	500	256	449
CHILDREN RECEIVING CASH	849	264	917	514	856
TOTAL PERSONS	1,251	375	1,371	730	1,253
TOTAL PAYMENTS	\$113,306	\$34,131	\$125,534	\$64,055	\$111,848
AVERAGE PER FAMILY	\$251.23	\$254.71	\$251.07	\$250.21	\$249.10
AVERAGE PER PERSON	\$90.57	\$91.02	\$91.56	\$87.75	\$89.26
TITLE XIX ONLY CASES	18	7	5	9	16
TITLE XIX TRANSITIONAL CASES	74	19	91	46	60
REINVESTIGATIONS	49	3	22	9	5
CASES CLOSED	42	9	33	20	27
*** AFDC/UP					
FAMILIES RECEIVING	22	3	21	11	8
CHILDREN RECEIVING	48	8	45	26	20
TOTAL PERSONS	88	14	80	45	34
TOTAL PAYMENTS	\$6,807	\$1,111	\$5,189	\$3,403	\$2,105
AVERAGE PER FAMILY	\$309.41	\$370.33	\$247.10	\$309.36	\$263.13
AVERAGE PER PERSON	\$77.35	\$79.36	\$64.86	\$75.62	\$61.91
*** HC					
APPLICATIONS RECEIVED	88	14	61	39	58
APPLICATIONS APPROVED	55	5	43	17	33
APPLICATIONS REJECTED	20	7	13	10	15
APPLICATIONS PENDING	54	8	28	29	47
FAMILIES RECEIVING	839	233	763	482	604
CHILDREN RECEIVING	1,591	477	1,428	916	1,055
TOTAL PERSONS	1,595	484	1,449	932	1,068
REINVESTIGATIONS	24	6	13	13	3
CASES CLOSED	50	24	53	31	25
*** GR-CASH					
APPLICATIONS RECEIVED	12	4	20	3	14
APPLICATIONS APPROVED	4	1	2	3	3
APPLICATIONS REJECTED	8	7	14	5	14
APPLICATIONS PENDING	21	5	13	9	19
CASES RECEIVING	28	14	27	19	26
PERSONS RECEIVING	28	14	27	19	26
CASH PAYMENTS	\$2,160	\$1,120	\$2,080	\$1,588	\$2,000
REINVESTIGATIONS	0	0	0	0	0
CASES CLOSED	5	3	3	2	1
HA-GR RECIPIENTS	9	2	10	1	3
HA-GR TOTAL PAYMENTS	\$720	\$160	\$800	\$80	\$240
*** HPW					
APPLICATIONS RECEIVED	35	5	24	14	18
APPLICATIONS APPROVED	22	4	14	10	10
APPLICATIONS REJECTED	7	1	1	1	6
APPLICATIONS PENDING	11	3	10	6	13
CASES RECEIVING	223	36	138	98	106
PERSONS RECEIVING	276	39	166	127	133
REINVESTIGATIONS	2	0	1	0	0
CASES CLOSED	7	1	7	4	1
*** NEWBORNS					
APPLICATIONS RECEIVED	23	2	11	1	2
APPLICATIONS APPROVED	26	2	11	1	2
APPLICATIONS REJECTED	0	0	0	0	0
APPLICATIONS PENDING	0	0	0	0	0
RECIPIENTS	143	15	58	26	39
CASES CLOSED	19	2	4	5	4
*** AB SUPP					
APPLICATIONS RECEIVED	1	0	0	0	0
APPLICATIONS APPROVED	0	0	0	0	0
APPLICATIONS REJECTED	1	0	3	0	0
APPLICATIONS PENDING	1	0	1	0	0
RECIPIENTS	5	4	2	1	3
TOTAL PAYMENTS	\$1,803	\$1,192	\$701	\$244	\$935
CASES CLOSED	1	0	0	0	0
*** BP					
APPLICATIONS RECEIVED	0	0	0	0	0
APPLICATIONS APPROVED	0	0	0	0	0
APPLICATIONS REJECTED	0	0	1	0	0
APPLICATIONS PENDING	1	0	3	0	0
RECIPIENTS	10	8	26	6	12
TOTAL PAYMENTS	\$3,730	\$2,984	\$9,685	\$2,238	\$4,476
CASES CLOSED	0	0	0	0	0

TABLE 2. DETAILED OPERATING STATISTICS BY AREA AND COUNTY FOR JULY 1995

	AREA 4 NEWTON	AREA 4 OZARK	AREA 4 PHELPS	AREA 4 POLK	AREA 4 PULASKI
MM NC					
APPLICATIONS RECEIVED	3	0	1	2	0
APPLICATIONS APPROVED	2	1	1	1	1
APPLICATIONS REJECTED	0	0	0	1	0
APPLICATIONS PENDING	1	0	1	1	0
RECIPIENTS	24	6	66	38	21
RCF-II	21	6	59	27	12
SNF-ICF	0	0	2	0	1
RCF-I	3	0	5	11	8
PAYMENTS	\$5,602	\$1,656	\$16,862	\$7,845	\$4,433
RCF-II	\$5,158	\$1,656	\$15,440	\$6,645	\$3,008
SNF/ICF	\$0	\$0	\$756	\$0	\$368
RCF-I	\$444	\$0	\$686	\$1,200	\$1,057
REINVESTIGATIONS	3	0	0	0	0
CASES CLOSED	0	0	2	0	0
MM MA					
APPLICATIONS RECEIVED	104	36	82	50	72
APPLICATIONS APPROVED	90	22	42	63	32
APPLICATIONS REJECTED	32	18	30	12	28
APPLICATIONS PENDING	122	33	83	45	68
RECIPIENTS	1,010	436	858	670	633
CASES CLOSED	13	4	7	11	11
MM MA-K					
APPLICATIONS RECEIVED	0	0	0	0	0
APPLICATIONS APPROVED - DMH	0	0	0	0	0
APPLICATIONS APPROVED - DYS	0	0	0	0	0
APPLICATIONS REJECTED	0	0	0	0	0
APPLICATIONS PENDING	0	0	0	0	0
RECIPIENTS - DMH	0	0	0	0	0
RECIPIENTS - DYS	0	0	0	0	0
CASES CLOSED - DMH	0	0	0	0	0
CASES CLOSED - DYS	0	0	0	0	0
MM REFUGEE					
APPLICATIONS RECEIVED	0	0	0	1	0
APPLICATIONS APPROVED	0	0	0	0	0
APPLICATIONS REJECTED	0	0	0	0	0
APPLICATIONS PENDING	0	0	0	1	0
CASES RECEIVING	0	0	0	0	0
TOTAL PERSONS	0	0	0	0	0
TOTAL PAYMENTS	\$0	\$0	\$0	\$0	\$0
REINVESTIGATIONS	0	0	0	0	0
CASES CLOSED	0	0	0	0	0
MM SSI ONLY					
RECIPIENTS	11	12	13	12	8
MM SSI-SP					
RECIPIENTS	12	10	21	18	6
TOTAL PAYMENTS	\$958	\$979	\$1,990	\$935	\$219
AVERAGE PER RECIPIENT	\$79.83	\$97.90	\$94.76	\$51.94	\$36.50
MM SP ONLY					
RECIPIENTS	1	0	7	3	2
TOTAL PAYMENTS	\$373	\$0	\$679	\$419	\$433
AVERAGE PER RECIPIENT	\$373.00	\$0.00	\$97.00	\$139.67	\$216.50
MM QMB					
APPLICATIONS RECEIVED	16	5	4	2	6
APPLICATIONS APPROVED	8	3	1	2	5
APPLICATIONS REJECTED	5	0	2	0	1
APPLICATIONS PENDING	7	2	3	1	4
TOTAL PERSONS	120	22	69	42	44
REINVESTIGATIONS	1	0	0	0	0
CASES CLOSED	18	2	4	10	8
MM SLHB					
APPLICATIONS RECEIVED	6	1	0	0	0
APPLICATIONS APPROVED	1	0	0	0	0
APPLICATIONS REJECTED	6	0	1	0	0
APPLICATIONS PENDING	3	1	0	0	0
TOTAL PERSONS	30	7	13	11	9
REINVESTIGATIONS	1	0	0	0	0
CASES CLOSED	4	0	3	1	0
MM VENDOR CASES					
RECIPIENTS	359	70	213	194	168
CASES CLOSED	10	1	9	3	6

TABLE 2. DETAILED OPERATING STATISTICS BY AREA AND COUNTY FOR JULY 1995

	AREA 4 ST CLAIR	AREA 4 STONE	AREA 4 TANEY	AREA 4 TEXAS	AREA 4 VERNON
MM AFDC					
APPLICATIONS RECEIVED	6	31	40	41	22
APPLICATIONS APPROVED	4	18	13	30	17
APPLICATIONS REJECTED	1	13	13	10	2
APPLICATIONS PENDING	4	14	30	14	7
FAMILIES RECEIVING CASH	134	257	188	411	265
CHILDREN RECEIVING CASH	260	471	351	796	480
TOTAL PERSONS	378	701	519	1,178	711
TOTAL PAYMENTS	\$34,047	\$64,509	\$48,424	\$106,866	\$64,895
AVERAGE PER FAMILY	\$254.08	\$251.01	\$257.57	\$260.01	\$244.89
AVERAGE PER PERSON	\$90.07	\$92.02	\$93.30	\$90.72	\$91.27
TITLE XIX ONLY CASES	3	9	4	19	6
TITLE XIX TRANSITIONAL CASES	21	50	38	49	40
REINVESTIGATIONS	2	16	0	21	10
CASES CLOSED	6	23	17	29	19
MM AFDC/UP					
FAMILIES RECEIVING	10	5	2	14	3
CHILDREN RECEIVING	28	11	7	27	4
TOTAL PERSONS	42	19	11	52	6
TOTAL PAYMENTS	\$3,160	\$1,488	\$819	\$4,365	\$662
AVERAGE PER FAMILY	\$316.00	\$297.60	\$409.50	\$311.79	\$220.67
AVERAGE PER PERSON	\$75.24	\$78.32	\$74.45	\$83.94	\$110.33
MM MC					
APPLICATIONS RECEIVED	13	38	62	46	31
APPLICATIONS APPROVED	7	15	27	20	23
APPLICATIONS REJECTED	4	21	31	19	7
APPLICATIONS PENDING	9	24	45	23	9
FAMILIES RECEIVING	182	442	559	485	402
CHILDREN RECEIVING	331	826	1,062	959	830
TOTAL PERSONS	336	833	1,067	968	830
REINVESTIGATIONS	1	12	0	16	5
CASES CLOSED	8	28	32	26	30
MM GR-CASH					
APPLICATIONS RECEIVED	2	8	8	5	7
APPLICATIONS APPROVED	0	1	5	0	1
APPLICATIONS REJECTED	2	7	6	5	6
APPLICATIONS PENDING	1	15	17	8	15
CASES RECEIVING	11	13	24	18	21
PERSONS RECEIVING	11	13	24	18	22
CASH PAYMENTS	\$880	\$1,040	\$1,695	\$1,431	\$1,680
REINVESTIGATIONS	0	0	0	0	0
CASES CLOSED	0	1	1	1	3
HA-GR RECIPIENTS	3	5	2	2	12
HA-GR TOTAL PAYMENTS	\$240	\$351	\$160	\$160	\$960
MM HPW					
APPLICATIONS RECEIVED	7	22	46	21	12
APPLICATIONS APPROVED	7	13	30	18	7
APPLICATIONS REJECTED	1	3	7	4	2
APPLICATIONS PENDING	1	10	13	5	2
CASES RECEIVING	39	123	206	99	66
PERSONS RECEIVING	47	150	253	123	82
REINVESTIGATIONS	0	0	0	0	0
CASES CLOSED	1	1	6	5	3
MM NEWBORNS					
APPLICATIONS RECEIVED	3	9	11	5	8
APPLICATIONS APPROVED	3	9	11	5	8
APPLICATIONS REJECTED	0	0	0	0	0
APPLICATIONS PENDING	0	0	1	0	0
RECIPIENTS	19	58	99	68	48
CASES CLOSED	5	5	8	11	5
MM AB SUPP					
APPLICATIONS RECEIVED	1	0	2	1	2
APPLICATIONS APPROVED	0	0	0	0	0
APPLICATIONS REJECTED	1	0	0	0	0
APPLICATIONS PENDING	0	0	2	1	2
RECIPIENTS	0	0	4	1	2
TOTAL PAYMENTS	\$0	\$0	\$1,415	\$347	\$543
CASES CLOSED	0	0	0	0	0
MM BP					
APPLICATIONS RECEIVED	1	0	2	1	3
APPLICATIONS APPROVED	0	0	0	0	0
APPLICATIONS REJECTED	1	1	0	0	0
APPLICATIONS PENDING	0	0	2	1	3
RECIPIENTS	4	3	11	12	4
TOTAL PAYMENTS	\$1,492	\$1,119	\$4,103	\$4,476	\$1,492
CASES CLOSED	0	0	0	0	0

TABLE 2. DETAILED OPERATING STATISTICS BY AREA AND COUNTY FOR JULY 1995

	AREA 4 ST CLAIR	AREA 4 STONE	AREA 4 TANEY	AREA 4 TEXAS	AREA 4 VERNON
*** NC					
APPLICATIONS RECEIVED	0	1	2	0	4
APPLICATIONS APPROVED	1	1	1	0	4
APPLICATIONS REJECTED	0	0	1	0	1
APPLICATIONS PENDING	0	2	3	0	0
RECIPIENTS	6	21	32	41	26
RCF-II	6	5	12	31	15
SNF-ICF	0	0	0	1	1
RCF-I	0	16	20	9	10
PAYMENTS	\$1,460	\$3,587	\$5,725	\$9,355	\$5,733
RCF-II	\$1,460	\$1,361	\$2,816	\$7,934	\$4,084
SNF/ICF	\$0	\$0	\$0	\$91	\$317
RCF-I	\$0	\$2,226	\$2,909	\$1,330	\$1,332
REINVESTIGATIONS	0	1	0	1	1
CASES CLOSED	0	0	3	0	2
*** MA					
APPLICATIONS RECEIVED	25	48	73	81	82
APPLICATIONS APPROVED	15	37	33	49	58
APPLICATIONS REJECTED	9	22	25	25	17
APPLICATIONS PENDING	28	60	93	66	60
RECIPIENTS	315	472	514	866	657
CASES CLOSED	3	6	5	7	14
*** MA-K					
APPLICATIONS RECEIVED	0	0	0	7	0
APPLICATIONS APPROVED - DHM	0	0	0	0	0
APPLICATIONS APPROVED - DYS	0	0	0	6	0
APPLICATIONS REJECTED	0	0	0	2	0
APPLICATIONS PENDING	0	0	0	1	0
RECIPIENTS - DHM	0	0	0	0	1
RECIPIENTS - DYS	0	0	0	25	0
CASES CLOSED - DHM	0	0	0	0	0
CASES CLOSED - DYS	0	0	0	6	0
*** REFUGEE					
APPLICATIONS RECEIVED	0	0	0	0	0
APPLICATIONS APPROVED	0	0	0	0	0
APPLICATIONS REJECTED	0	0	0	0	0
APPLICATIONS PENDING	0	0	0	0	0
CASES RECEIVING	0	0	0	0	0
TOTAL PERSONS	0	0	0	0	0
TOTAL PAYMENTS	\$0	\$0	\$0	\$0	\$0
REINVESTIGATIONS	0	0	0	0	0
CASES CLOSED	0	0	0	0	0
*** SSI ONLY					
RECIPIENTS	7	7	13	11	2
*** SSI-SP					
RECIPIENTS	5	5	15	12	7
TOTAL PAYMENTS	\$119	\$259	\$433	\$502	\$190
AVERAGE PER RECIPIENT	\$23.80	\$51.80	\$28.87	\$41.83	\$27.14
*** SP ONLY					
RECIPIENTS	0	3	3	2	7
TOTAL PAYMENTS	\$0	\$101	\$91	\$71	\$311
AVERAGE PER RECIPIENT	\$0.00	\$33.67	\$30.33	\$35.50	\$44.43
*** QMB					
APPLICATIONS RECEIVED	2	6	7	6	2
APPLICATIONS APPROVED	1	6	2	9	0
APPLICATIONS REJECTED	2	8	2	0	2
APPLICATIONS PENDING	1	1	3	1	1
TOTAL PERSONS	31	40	51	86	47
REINVESTIGATIONS	0	4	0	0	0
CASES CLOSED	3	4	4	11	10
*** SLMB					
APPLICATIONS RECEIVED	2	6	1	2	1
APPLICATIONS APPROVED	1	2	1	0	1
APPLICATIONS REJECTED	1	9	0	4	0
APPLICATIONS PENDING	1	2	0	0	0
TOTAL PERSONS	15	19	13	12	18
REINVESTIGATIONS	0	2	0	0	0
CASES CLOSED	2	3	1	2	3
*** VENDOR CASES					
RECIPIENTS	91	125	132	158	310
CASES CLOSED	0	3	3	2	6

TABLE 2. DETAILED OPERATING STATISTICS BY AREA AND COUNTY FOR JULY 1995

	AREA 4 WEBSTER	AREA 4 WRIGHT	AREA 5 JACKSON	AREA 6 ST LOUIS CITY	AREA 7 ST LOUIS COUNTY
*** AFDC					
APPLICATIONS RECEIVED	32	28	837	569	511
APPLICATIONS APPROVED	14	20	586	438	328
APPLICATIONS REJECTED	5	13	197	122	153
APPLICATIONS PENDING	22	15	533	397	410
FAMILIES RECEIVING CASH	225	332	15,001	20,056	11,155
CHILDREN RECEIVING CASH	435	587	29,661	44,529	21,913
TOTAL PERSONS	654	881	42,815	61,705	31,558
TOTAL PAYMENTS	\$58,265	\$83,322	\$3,893,905	\$5,308,145	\$2,834,798
AVERAGE PER FAMILY	\$258.96	\$250.97	\$259.58	\$264.67	\$254.13
AVERAGE PER PERSON	\$89.09	\$94.58	\$90.95	\$86.02	\$89.83
TITLE XIX ONLY CASES	5	12	333	562	261
TITLE XIX TRANSITIONAL CASES	37	41	1,020	984	688
REINVESTIGATIONS	10	11	907	657	504
CASES CLOSED	17	25	627	553	438
*** AFDC/UP					
FAMILIES RECEIVING	9	14	257	114	87
CHILDREN RECEIVING	21	28	644	302	200
TOTAL PERSONS	36	51	1,064	446	346
TOTAL PAYMENTS	\$2,755	\$4,343	\$82,055	\$33,560	\$26,222
AVERAGE PER FAMILY	\$306.11	\$310.21	\$319.28	\$294.39	\$301.40
AVERAGE PER PERSON	\$76.53	\$85.16	\$77.12	\$75.25	\$75.79
*** MC					
APPLICATIONS RECEIVED	42	45	750	413	485
APPLICATIONS APPROVED	19	28	468	321	362
APPLICATIONS REJECTED	12	21	222	106	105
APPLICATIONS PENDING	31	30	436	265	304
FAMILIES RECEIVING	371	457	9,843	7,047	7,394
CHILDREN RECEIVING	743	918	19,129	13,903	13,289
TOTAL PERSONS	751	930	19,277	13,977	13,368
REINVESTIGATIONS	9	7	231	83	138
CASES CLOSED	29	26	518	215	301
*** GR-CASH					
APPLICATIONS RECEIVED	2	7	240	364	135
APPLICATIONS APPROVED	0	5	53	87	10
APPLICATIONS REJECTED	3	5	197	248	83
APPLICATIONS PENDING	4	11	457	463	193
CASES RECEIVING	9	20	681	1,536	365
PERSONS RECEIVING	9	20	688	1,540	365
CASH PAYMENTS	\$640	\$1,487	\$54,798	\$120,596	\$28,792
REINVESTIGATIONS	1	0	10	42	2
CASES CLOSED	2	2	43	128	22
MA-GR RECIPIENTS	3	1	251	622	316
MA-GR TOTAL PAYMENTS	\$240	\$80	\$19,973	\$49,427	\$25,075
*** MPH					
APPLICATIONS RECEIVED	20	19	293	180	251
APPLICATIONS APPROVED	15	20	205	132	159
APPLICATIONS REJECTED	6	4	55	46	53
APPLICATIONS PENDING	5	3	112	87	106
CASES RECEIVING	104	110	1,679	1,028	1,309
PERSONS RECEIVING	136	126	2,044	1,195	1,590
REINVESTIGATIONS	0	1	1	0	3
CASES CLOSED	1	3	86	77	70
*** NEWBORNS					
APPLICATIONS RECEIVED	5	3	57	6	43
APPLICATIONS APPROVED	6	4	48	2	39
APPLICATIONS REJECTED	0	0	4	2	4
APPLICATIONS PENDING	0	0	3	2	2
RECIPIENTS	69	22	529	266	429
CASES CLOSED	7	3	67	15	23
*** AB SUPP					
APPLICATIONS RECEIVED	0	0	17	13	12
APPLICATIONS APPROVED	0	0	1	2	0
APPLICATIONS REJECTED	0	0	12	12	13
APPLICATIONS PENDING	0	0	27	28	6
RECIPIENTS	1	9	88	123	95
TOTAL PAYMENTS	\$148	\$2,860	\$26,465	\$37,355	\$31,050
CASES CLOSED	0	0	2	2	2
*** BP					
APPLICATIONS RECEIVED	0	0	21	13	12
APPLICATIONS APPROVED	0	0	6	3	4
APPLICATIONS REJECTED	0	0	7	14	7
APPLICATIONS PENDING	0	0	33	31	22
RECIPIENTS	8	7	343	306	324
TOTAL PAYMENTS	\$2,984	\$2,611	\$127,939	\$114,125	\$120,852
CASES CLOSED	0	0	5	2	3

TABLE 2. DETAILED OPERATING STATISTICS BY AREA AND COUNTY FOR JULY 1995

	AREA 4 WEBSTER	AREA 4 WRIGHT	AREA 5 JACKSON	AREA 6 ST LOUIS CITY	AREA 7 ST LOUIS COUNTY
MMH NC					
APPLICATIONS RECEIVED	2	0	45	35	32
APPLICATIONS APPROVED	1	0	42	29	13
APPLICATIONS REJECTED	0	0	15	7	11
APPLICATIONS PENDING	1	1	35	28	33
RECIPIENTS	24	17	1,215	777	592
RCF-II	14	17	602	348	384
SNF-ICF	1	0	347	87	125
RCF-I	9	0	266	342	83
PAYMENTS	\$4,813	\$4,686	\$319,353	\$167,748	\$155,451
RCF-II	\$3,205	\$4,686	\$155,458	\$88,452	\$99,510
SNF/ICF	\$276	\$0	\$126,018	\$30,622	\$44,254
RCF-I	\$1,332	\$0	\$37,877	\$48,674	\$11,687
REINVESTIGATIONS	0	0	51	48	8
CASES CLOSED	0	0	33	9	14
MMH MA					
APPLICATIONS RECEIVED	58	67	1,305	1,130	925
APPLICATIONS APPROVED	30	42	797	695	479
APPLICATIONS REJECTED	23	22	498	379	291
APPLICATIONS PENDING	57	55	1,727	1,580	1,276
RECIPIENTS	600	809	11,065	15,771	9,181
CASES CLOSED	8	18	167	216	119
MMH MA-K					
APPLICATIONS RECEIVED	0	0	8	17	21
APPLICATIONS APPROVED - DMH	0	0	1	0	0
APPLICATIONS APPROVED - DYS	0	0	3	10	19
APPLICATIONS REJECTED	0	0	1	4	7
APPLICATIONS PENDING	0	0	1	12	5
RECIPIENTS - DMH	0	0	1	4	8
RECIPIENTS - DYS	0	0	67	150	162
CASES CLOSED - DMH	0	0	0	0	0
CASES CLOSED - DYS	0	0	4	3	42
MMH REFUGEE					
APPLICATIONS RECEIVED	0	0	13	34	5
APPLICATIONS APPROVED	0	0	11	27	4
APPLICATIONS REJECTED	0	0	0	1	0
APPLICATIONS PENDING	0	0	2	30	2
CASES RECEIVING	0	0	64	167	26
TOTAL PERSONS	0	0	197	496	50
TOTAL PAYMENTS	\$0	\$0	\$4,074	\$28,271	\$2,424
REINVESTIGATIONS	0	0	0	0	0
CASES CLOSED	0	0	3	26	6
MMH SSI ONLY					
RECIPIENTS	18	35	150	583	213
MMH SSI-SP					
RECIPIENTS	23	21	111	287	104
TOTAL PAYMENTS	\$529	\$688	\$4,793	\$12,157	\$4,342
AVERAGE PER RECIPIENT	\$23.00	\$32.76	\$43.18	\$42.36	\$41.75
MMH SP ONLY					
RECIPIENTS	0	1	49	107	61
TOTAL PAYMENTS	\$0	\$4	\$5,335	\$5,809	\$3,151
AVERAGE PER RECIPIENT	\$0.00	\$4.00	\$108.88	\$54.29	\$51.66
MMH QMB					
APPLICATIONS RECEIVED	4	8	95	67	53
APPLICATIONS APPROVED	4	4	62	53	32
APPLICATIONS REJECTED	2	4	28	18	19
APPLICATIONS PENDING	0	3	56	46	37
TOTAL PERSONS	53	56	1,021	990	766
REINVESTIGATIONS	2	0	16	24	3
CASES CLOSED	6	6	126	50	44
MMH SLHB					
APPLICATIONS RECEIVED	3	2	24	7	15
APPLICATIONS APPROVED	3	0	11	4	12
APPLICATIONS REJECTED	0	3	10	5	6
APPLICATIONS PENDING	1	0	16	7	6
TOTAL PERSONS	20	28	228	143	102
REINVESTIGATIONS	0	0	0	3	0
CASES CLOSED	5	1	17	9	5
MMH VENDOR CASES					
RECIPIENTS	141	134	3,011	2,282	4,063
CASES CLOSED	6	1	105	42	97

TABLE 3. DETAILED OPERATING STATISTICS BY AREA FOR JULY 1995

	AREA 1	AREA 2	AREA 3	AREA 4	AREA 5	AREA 6	AREA 7
*** AFDC							
APPLICATIONS RECEIVED	711	886	1,059	1,324	837	569	511
APPLICATIONS APPROVED	420	518	574	745	586	438	328
APPLICATIONS REJECTED	230	327	365	387	197	122	153
APPLICATIONS PENDING	434	565	627	764	533	397	410
FAMILIES RECEIVING CASH	7,713	9,388	11,347	11,729	15,001	20,056	11,155
CHILDREN RECEIVING CASH	13,970	17,261	21,883	21,617	29,661	44,529	21,913
TOTAL PERSONS	20,846	25,787	31,652	32,044	42,815	61,705	31,558
TOTAL PAYMENTS	\$1,937,990	\$2,378,767	\$2,838,976	\$2,944,126	\$3,893,905	\$5,308,145	\$2,834,798
AVERAGE PER FAMILY	\$247.54	\$250.37	\$251.42	\$251.24	\$259.58	\$264.67	\$254.13
AVERAGE PER PERSON	\$92.44	\$91.15	\$89.99	\$91.64	\$90.95	\$86.02	\$89.83
TITLE XIX ONLY CASES	117	246	364	305	333	562	261
TITLE XIX TRANSITIONAL CASES	1,262	1,384	1,880	1,789	1,020	984	688
REINVESTIGATIONS	514	305	1,316	541	907	657	504
CASES CLOSED	587	615	810	893	627	553	438
*** AFDC/UP							
FAMILIES RECEIVING	298	323	402	363	257	114	87
CHILDREN RECEIVING	663	683	902	795	644	302	200
TOTAL PERSONS	1,137	1,170	1,524	1,382	1,064	446	346
TOTAL PAYMENTS	\$85,641	\$91,078	\$117,149	\$107,397	\$82,055	\$33,560	\$26,222
AVERAGE PER FAMILY	\$299.49	\$254.77	\$293.90	\$290.07	\$319.28	\$294.39	\$301.40
AVERAGE PER PERSON	\$77.40	\$66.94	\$77.43	\$76.69	\$77.12	\$75.25	\$75.79
*** HC							
APPLICATIONS RECEIVED	999	1,119	1,441	1,735	750	413	485
APPLICATIONS APPROVED	592	607	774	1,011	468	321	362
APPLICATIONS REJECTED	317	428	549	565	222	106	105
APPLICATIONS PENDING	597	682	781	1,012	436	265	304
FAMILIES RECEIVING	10,673	11,311	12,496	17,974	9,843	7,047	7,394
CHILDREN RECEIVING	20,047	21,105	23,422	34,057	19,129	13,903	13,289
TOTAL PERSONS	20,306	21,308	23,756	34,447	19,277	13,977	13,368
REINVESTIGATIONS	253	162	594	330	231	83	138
CASES CLOSED	621	667	745	1,057	518	215	301
*** GR-CASH							
APPLICATIONS RECEIVED	223	268	465	385	240	364	135
APPLICATIONS APPROVED	29	45	59	75	53	87	10
APPLICATIONS REJECTED	150	216	381	304	197	248	83
APPLICATIONS PENDING	310	331	535	530	457	463	193
CASES RECEIVING	439	487	630	825	681	1,536	365
PERSONS RECEIVING	446	490	637	830	688	1,540	365
CASH PAYMENTS	\$34,427	\$38,580	\$49,935	\$64,647	\$54,798	\$120,596	\$28,792
REINVESTIGATIONS	4	5	22	9	10	42	2
CASES CLOSED	47	43	71	92	43	128	22
MA-GR RECIPIENTS	108	95	84	232	251	622	316
MA-GR TOTAL PAYMENTS	\$8,626	\$7,574	\$6,566	\$18,436	\$19,973	\$49,427	\$25,075
*** HPW							
APPLICATIONS RECEIVED	412	437	366	691	293	180	251
APPLICATIONS APPROVED	313	297	285	529	205	132	159
APPLICATIONS REJECTED	71	93	58	101	55	46	53
APPLICATIONS PENDING	146	180	127	250	112	87	106
CASES RECEIVING	2,443	2,443	2,284	4,154	1,679	1,028	1,309
PERSONS RECEIVING	2,925	2,952	2,755	5,148	2,044	1,195	1,590
REINVESTIGATIONS	2	15	17	7	1	0	3
CASES CLOSED	79	98	85	128	86	77	70
*** NEWBORNS							
APPLICATIONS RECEIVED	139	157	91	297	57	6	43
APPLICATIONS APPROVED	134	153	91	293	48	2	39
APPLICATIONS REJECTED	4	6	0	5	4	2	4
APPLICATIONS PENDING	3	1	2	2	3	2	2
RECIPIENTS	1,168	1,288	792	2,333	529	266	429
CASES CLOSED	134	141	75	262	67	15	23
*** AB SUPP							
APPLICATIONS RECEIVED	20	20	26	26	17	13	12
APPLICATIONS APPROVED	2	2	0	1	1	2	0
APPLICATIONS REJECTED	14	12	15	18	12	12	13
APPLICATIONS PENDING	32	22	39	28	27	28	6
RECIPIENTS	80	100	131	150	88	123	95
TOTAL PAYMENTS	\$22,607	\$28,127	\$36,208	\$45,530	\$26,465	\$37,355	\$31,050
CASES CLOSED	4	1	0	3	2	2	2
*** BP							
APPLICATIONS RECEIVED	18	20	26	25	21	13	12
APPLICATIONS APPROVED	4	4	4	4	6	3	4
APPLICATIONS REJECTED	10	13	9	13	7	14	7
APPLICATIONS PENDING	34	26	38	31	33	31	22
RECIPIENTS	309	359	304	393	343	306	324
TOTAL PAYMENTS	\$115,219	\$133,524	\$113,354	\$146,571	\$127,939	\$114,125	\$120,852
CASES CLOSED	8	6	7	3	5	2	3

TABLE 3. DETAILED OPERATING STATISTICS BY AREA FOR JULY 1995

	AREA 1	AREA 2	AREA 3	AREA 4	AREA 5	AREA 6	AREA 7
MMH NC							
APPLICATIONS RECEIVED	69	53	63	61	45	35	32
APPLICATIONS APPROVED	33	39	39	46	42	29	13
APPLICATIONS REJECTED	12	12	21	8	15	7	11
APPLICATIONS PENDING	56	50	63	45	35	28	33
RECIPIENTS	1,136	1,336	1,361	1,212	1,215	777	592
RCF-II	629	665	822	795	602	348	384
SNF-ICF	173	290	106	54	347	87	125
RCF-I	334	381	433	363	266	342	83
PAYMENTS	\$258,235	\$324,272	\$309,861	\$269,826	\$319,353	\$167,748	\$155,451
RCF-II	\$154,042	\$169,548	\$212,379	\$200,996	\$155,458	\$88,452	\$99,510
SNF/ICF	\$58,903	\$101,016	\$36,275	\$17,928	\$126,018	\$30,622	\$44,254
RCF-I	\$45,290	\$53,708	\$61,207	\$50,902	\$37,877	\$48,674	\$11,667
REINVESTIGATIONS	58	11	92	20	51	48	8
CASES CLOSED	23	25	27	28	33	9	14
MMH MA							
APPLICATIONS RECEIVED	1,643	1,726	2,234	2,625	1,305	1,130	925
APPLICATIONS APPROVED	990	1,073	1,344	1,631	797	695	479
APPLICATIONS REJECTED	511	558	723	878	498	379	291
APPLICATIONS PENDING	1,678	1,708	2,133	2,672	1,727	1,580	1,276
RECIPIENTS	12,527	13,217	23,845	24,427	11,065	15,771	9,181
CASES CLOSED	194	223	279	342	167	216	119
MMH MA-K							
APPLICATIONS RECEIVED	31	65	12	30	8	17	21
APPLICATIONS APPROVED - DMH	1	1	0	0	1	0	0
APPLICATIONS APPROVED - DYS	16	36	4	21	3	10	19
APPLICATIONS REJECTED	8	17	9	9	1	4	7
APPLICATIONS PENDING	11	16	3	14	1	12	5
RECIPIENTS - DMH	8	9	1	5	1	4	8
RECIPIENTS - DYS	98	220	61	107	67	150	162
CASES CLOSED - DMH	0	0	0	0	0	0	0
CASES CLOSED - DYS	22	45	6	16	4	3	42
MMH REFUGEE							
APPLICATIONS RECEIVED	0	1	0	1	13	34	5
APPLICATIONS APPROVED	0	0	0	1	11	27	4
APPLICATIONS REJECTED	0	1	0	0	0	1	0
APPLICATIONS PENDING	0	0	0	1	2	30	2
CASES RECEIVING	0	5	0	2	64	167	26
TOTAL PERSONS	0	16	0	4	197	496	50
TOTAL PAYMENTS	\$0	\$1,377	\$0	\$234	\$4,074	\$28,271	\$2,424
REINVESTIGATIONS	0	0	0	0	0	0	0
CASES CLOSED	0	0	0	0	3	26	6
MMH SSI ONLY							
RECIPIENTS	178	180	578	469	150	583	213
MMH SSI-SP							
RECIPIENTS	159	148	440	415	111	287	104
TOTAL PAYMENTS	\$5,473	\$6,401	\$19,186	\$17,928	\$4,793	\$12,157	\$4,342
AVERAGE PER RECIPIENT	\$27.78	\$38.92	\$40.76	\$50.30	\$43.18	\$42.36	\$41.75
MMH SP ONLY							
RECIPIENTS	34	40	103	94	49	107	61
TOTAL PAYMENTS	\$3,082	\$2,023	\$6,085	\$7,332	\$5,335	\$5,809	\$3,151
AVERAGE PER RECIPIENT	\$90.57	\$42.60	\$56.68	\$78.26	\$108.88	\$54.29	\$51.66
MMH QMB							
APPLICATIONS RECEIVED	130	152	275	216	95	67	53
APPLICATIONS APPROVED	73	97	121	134	62	53	32
APPLICATIONS REJECTED	56	44	125	79	28	18	19
APPLICATIONS PENDING	78	67	163	118	56	46	37
TOTAL PERSONS	1,330	1,260	1,447	2,141	1,021	990	766
REINVESTIGATIONS	27	37	50	24	16	24	3
CASES CLOSED	211	168	209	262	126	50	44
MMH SLMB							
APPLICATIONS RECEIVED	95	54	196	106	24	7	15
APPLICATIONS APPROVED	26	25	41	42	11	4	12
APPLICATIONS REJECTED	72	27	117	75	10	5	6
APPLICATIONS PENDING	49	26	125	61	16	7	6
TOTAL PERSONS	382	270	439	565	228	143	102
REINVESTIGATIONS	6	1	10	6	0	3	0
CASES CLOSED	40	33	65	56	17	9	5
MMH VENDOR CASES							
RECIPIENTS	5,365	4,505	4,648	5,991	3,011	2,282	4,063
CASES CLOSED	167	124	144	175	105	42	97

FIGURE 2. MEDICAL STATISTICS - TOTAL INDIVIDUALS

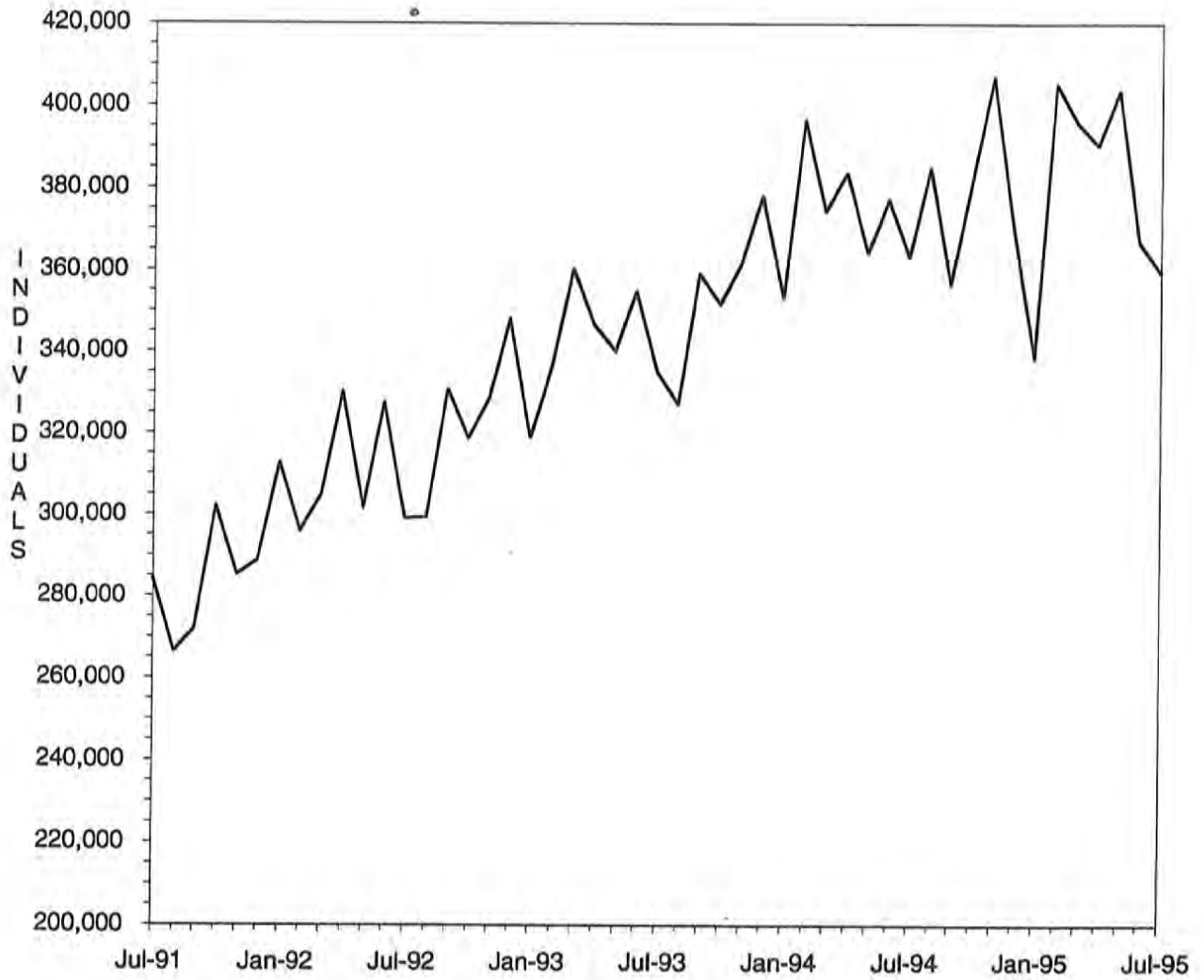

FIGURE 3. MEDICAL STATISTICS - TOTAL PAYMENTS

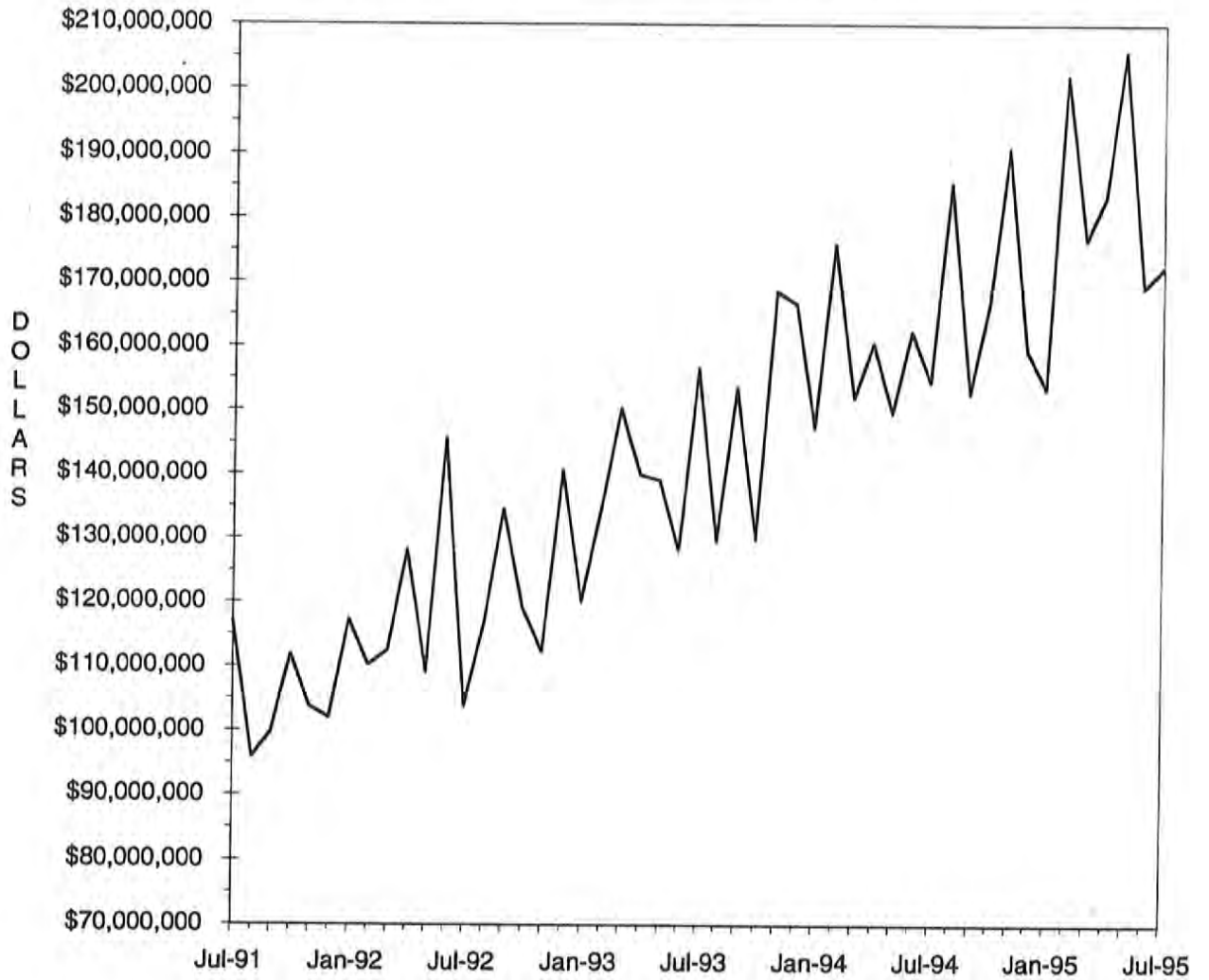

TABLE 4. MISSOURI MEDICAID RECIPIENTS AND PAYMENTS BY TYPE OF SERVICE, JULY, 1995

COUNTY	TOTAL	TOTAL	PHYSICIAN SERVICES		INPATIENT HOSPITAL		NURSING FACILITY		PREPAID HEALTH		PHARMACY SERVICES	
	RECIPIENTS	PAYMENTS	RECIPIENTS	PAYMENTS	RECIPIENTS	PAYMENTS	RECIPIENTS	PAYMENTS	RECIPIENTS	PAYMENTS	RECIPIENTS	PAYMENTS
STATE TOTAL	354,412	\$168,672,691	73,278	\$4,603,568	11,134	\$29,192,683	26,434	\$45,707,521	31,800	\$2,079,912	195,362	\$20,193,956
ADAIR	1,536	\$1,035,778	524	\$27,520	70	\$95,066	173	\$297,534	0	\$0	1,084	\$143,016
ANDREW	708	\$334,563	122	\$10,346	12	\$20,321	109	\$155,570	0	\$0	451	\$43,744
ATCHISON	490	\$241,303	60	\$3,357	8	\$24,041	76	\$123,682	0	\$0	299	\$31,577
AUDRAIN	1,591	\$821,150	404	\$30,277	60	\$156,417	146	\$258,462	0	\$0	999	\$112,383
BARRY	2,220	\$1,032,494	423	\$37,533	118	\$165,703	180	\$280,226	0	\$0	1,386	\$137,173
BARTON	832	\$394,223	193	\$11,718	28	\$86,351	59	\$85,722	0	\$0	522	\$57,815
BATES	1,116	\$570,013	402	\$24,819	52	\$81,948	127	\$218,895	0	\$0	696	\$81,360
BENTON	1,268	\$455,520	305	\$17,332	19	\$29,125	110	\$168,608	0	\$0	858	\$97,841
BOLLINGER	1,007	\$401,664	279	\$18,999	23	\$88,946	61	\$91,585	0	\$0	678	\$64,714
BOONE	5,574	\$2,921,748	1,394	\$116,437	151	\$604,909	260	\$485,409	0	\$0	3,030	\$311,034
BUCHANAN	6,878	\$3,125,972	1,267	\$69,017	169	\$671,662	490	\$688,678	2	\$123	4,383	\$422,333
BUTLER	4,858	\$2,396,461	1,914	\$105,889	128	\$255,762	323	\$554,782	0	\$0	3,450	\$405,189
CALDWELL	580	\$423,579	121	\$6,201	23	\$6,201	83	\$175,024	0	\$0	313	\$30,939
CALLAWAY	1,837	\$1,017,745	370	\$31,892	83	\$378,228	111	\$207,375	0	\$0	1,114	\$104,908
CAMDEN	1,636	\$878,991	509	\$37,804	42	\$254,246	138	\$231,647	0	\$0	1,044	\$104,063
CAPE GIRARDEAU	3,470	\$1,773,325	840	\$54,692	96	\$253,054	355	\$605,299	0	\$0	2,216	\$252,165
CARROLL	878	\$363,143	252	\$11,923	19	\$29,574	81	\$141,092	0	\$0	535	\$42,273
CARTER	958	\$348,930	214	\$13,048	15	\$68,362	43	\$65,917	0	\$0	684	\$63,140
CASS	2,782	\$1,508,175	677	\$52,451	124	\$202,861	342	\$616,682	0	\$0	1,657	\$201,698
CEDAR	1,167	\$511,219	320	\$18,364	28	\$53,120	128	\$193,737	0	\$0	754	\$67,161
CHARITON	531	\$289,067	149	\$5,442	17	\$15,836	119	\$188,545	0	\$0	357	\$35,507
CHRISTIAN	2,090	\$945,796	527	\$33,331	86	\$148,678	163	\$277,557	0	\$0	1,315	\$159,357
CLARK	506	\$311,631	213	\$17,395	22	\$97,782	63	\$96,857	0	\$0	343	\$41,172
CLAY	5,014	\$2,781,983	1,403	\$72,023	144	\$384,270	651	\$1,110,314	0	\$0	2,959	\$354,373
CLINTON	850	\$465,921	197	\$9,911	26	\$119,829	104	\$164,486	0	\$0	509	\$50,417
COLE	2,814	\$1,640,730	638	\$40,698	113	\$362,973	297	\$437,198	0	\$0	1,856	\$173,811
COOPER	882	\$500,417	259	\$18,186	18	\$35,591	126	\$226,994	0	\$0	549	\$63,499
CRAWFORD	1,651	\$604,075	371	\$21,980	43	\$120,788	93	\$147,040	0	\$0	1,145	\$115,499
DADE	683	\$307,745	129	\$11,159	15	\$31,860	94	\$133,338	0	\$0	493	\$53,169
DALLAS	1,057	\$453,547	236	\$15,917	30	\$68,001	82	\$147,226	0	\$0	702	\$71,890
DAVISS	442	\$183,649	111	\$6,385	11	\$22,556	55	\$85,386	0	\$0	278	\$29,375
DEKALB	635	\$305,269	114	\$5,627	17	\$10,772	108	\$151,544	0	\$0	416	\$41,666
DENT	1,434	\$648,392	385	\$24,769	52	\$106,112	128	\$224,247	0	\$0	973	\$92,365
DOUGLAS	1,215	\$453,451	226	\$9,478	33	\$79,240	68	\$116,999	0	\$0	837	\$88,492
DUNKLIN	5,909	\$2,415,810	1,614	\$76,414	313	\$346,260	435	\$751,867	0	\$0	4,415	\$442,937
FRANKLIN	3,858	\$2,009,748	850	\$69,390	161	\$247,456	465	\$840,396	0	\$0	2,396	\$248,285
GASCONADE	657	\$396,798	186	\$6,982	17	\$22,006	144	\$240,394	0	\$0	461	\$47,924
GENTRY	535	\$396,980	132	\$7,292	11	\$18,150	144	\$227,036	0	\$0	344	\$36,962
GREENE	12,772	\$6,094,168	2,469	\$172,260	548	\$1,190,411	963	\$1,678,430	2	\$54	7,835	\$787,352
GRUNDY	853	\$394,802	278	\$15,631	23	\$19,036	152	\$229,490	0	\$0	451	\$41,677
HARRISON	706	\$351,262	222	\$13,071	25	\$22,492	94	\$153,013	0	\$0	410	\$47,447
HENRY	1,670	\$796,734	424	\$24,079	41	\$109,023	155	\$260,814	0	\$0	1,091	\$109,556
HICKORY	744	\$328,405	160	\$7,303	19	\$25,763	82	\$146,128	0	\$0	477	\$58,641
HOLT	371	\$181,398	46	\$3,813	5	\$11,401	69	\$107,960	0	\$0	241	\$25,733
HOWARD	610	\$490,629	123	\$14,403	26	\$137,055	74	\$133,148	0	\$0	423	\$48,699
HOWELL	3,323	\$1,579,550	798	\$58,760	129	\$136,542	409	\$700,250	0	\$0	2,242	\$235,536
IRON	1,545	\$751,535	525	\$32,080	47	\$120,580	137	\$235,659	0	\$0	973	\$123,070
JACKSON	60,943	\$19,794,446	8,055	\$538,592	1,129	\$3,720,304	2,623	\$4,731,812	31,794	\$2,079,584	19,879	\$2,225,499
JASPER	8,268	\$3,534,465	2,064	\$145,353	265	\$533,165	473	\$836,832	0	\$0	4,774	\$475,146
JEFFERSON	7,654	\$3,608,509	1,765	\$120,460	311	\$662,011	552	\$913,299	0	\$0	4,459	\$459,495
JEFFERSON	2,136	\$980,651	532	\$27,869	55	\$285,274	145	\$233,426	0	\$0	1,152	\$122,392
KNOX	359	\$159,170	105	\$8,687	13	\$19,589	25	\$38,443	0	\$0	237	\$31,653
LACLEDE	2,229	\$820,442	385	\$13,799	45	\$79,766	162	\$261,086	0	\$0	1,515	\$159,370
LAFAYETTE	1,909	\$1,986,153	591	\$30,424	62	\$295,085	201	\$344,371	0	\$0	1,189	\$132,019
LAWRENCE	2,097	\$1,048,759	467	\$24,313	65	\$172,434	203	\$380,601	0	\$0	1,396	\$147,823
LEWIS	657	\$307,470	167	\$10,692	25	\$21,262	97	\$181,108	0	\$0	435	\$43,393
LINCOLN	1,733	\$914,229	433	\$32,952	66	\$154,083	187	\$303,746	0	\$0	1,085	\$119,187

TABLE 4. MISSOURI MEDICAID RECIPIENTS AND PAYMENTS BY TYPE OF SERVICE, JULY, 1995

COUNTY	TOTAL	TOTAL	PHYSICIAN SERVICES		INPATIENT HOSPITAL		NURSING FACILITY		PREPAID HEALTH		PHARMACY SERVICES	
	RECIPIENTS	PAYMENTS	RECIPIENTS	PAYMENTS	RECIPIENTS	PAYMENTS	RECIPIENTS	PAYMENTS	RECIPIENTS	PAYMENTS	RECIPIENTS	PAYMENTS
LINN	987	\$543,353	303	\$18,447	45	\$111,897	123	\$220,220	0	\$0	603	\$49,901
LIVINGSTON	1,224	\$543,413	341	\$19,947	33	\$36,948	143	\$250,284	0	\$0	741	\$89,091
MCDONALD	1,624	\$580,819	382	\$19,038	69	\$119,264	68	\$126,021	0	\$0	1,038	\$91,162
MACON	997	\$620,575	302	\$15,002	29	\$110,724	152	\$258,816	0	\$0	649	\$72,458
MADISON	1,369	\$676,227	529	\$46,802	34	\$131,719	139	\$257,277	0	\$0	841	\$89,427
MARIES	540	\$319,945	164	\$10,511	15	\$28,869	78	\$173,660	0	\$0	388	\$41,196
MARION	2,545	\$1,374,083	936	\$41,167	52	\$73,239	309	\$538,459	0	\$0	1,496	\$153,863
MERCER	244	\$93,150	90	\$4,857	6	\$2,441	33	\$51,541	0	\$0	169	\$14,615
MILLER	1,773	\$935,652	522	\$41,842	51	\$340,789	127	\$209,882	0	\$0	1,124	\$98,981
MISSISSIPPI	2,471	\$887,102	574	\$19,393	54	\$124,695	194	\$300,339	0	\$0	1,563	\$151,813
MONITEAU	508	\$275,184	95	\$4,727	26	\$63,933	66	\$125,387	0	\$0	326	\$34,313
MONROE	521	\$350,557	160	\$9,147	16	\$67,139	51	\$94,277	0	\$0	327	\$53,119
MONTGOMERY	795	\$474,203	205	\$15,047	24	\$37,273	132	\$213,141	0	\$0	545	\$63,212
MORGAN	1,366	\$623,193	280	\$28,282	31	\$95,581	132	\$225,559	0	\$0	876	\$91,112
NEW MADRID	3,080	\$1,331,406	802	\$35,257	92	\$151,354	299	\$473,565	0	\$0	2,097	\$220,649
NEWTON	3,018	\$1,494,398	867	\$52,336	107	\$203,237	331	\$535,499	0	\$0	1,764	\$172,016
NODAWAY	913	\$492,534	231	\$9,177	23	\$27,770	114	\$193,761	0	\$0	572	\$60,520
OREGON	1,116	\$490,761	255	\$23,212	37	\$68,552	82	\$142,505	0	\$0	780	\$76,044
OSAGE	438	\$315,244	116	\$4,003	7	\$11,236	71	\$210,568	0	\$0	309	\$38,041
OZARK	862	\$323,252	132	\$11,439	19	\$14,766	68	\$128,318	0	\$0	590	\$51,960
PEHISCOT	4,388	\$1,558,522	1,424	\$73,682	203	\$202,300	215	\$404,689	0	\$0	2,803	\$258,779
PERRY	945	\$498,127	252	\$16,677	37	\$37,404	122	\$203,048	0	\$0	604	\$57,061
PETTIS	2,720	\$1,099,013	760	\$56,772	72	\$162,426	140	\$240,463	0	\$0	1,680	\$152,647
PHELPS	2,776	\$1,096,169	488	\$35,468	67	\$142,493	193	\$309,011	0	\$0	1,785	\$156,013
PIKE	1,484	\$685,575	293	\$15,024	25	\$44,021	147	\$237,511	0	\$0	861	\$91,547
PLATTE	1,563	\$1,023,666	461	\$20,770	38	\$172,893	221	\$420,649	2	\$149	945	\$107,651
POLK	1,785	\$880,860	430	\$20,581	60	\$110,898	222	\$319,400	0	\$0	1,124	\$136,077
PULASKI	2,010	\$937,492	439	\$29,606	63	\$272,656	150	\$263,578	0	\$0	1,275	\$106,909
PUTMAN	428	\$212,795	164	\$10,237	27	\$67,375	36	\$58,652	0	\$0	304	\$27,927
RALLS	500	\$293,736	189	\$8,029	14	\$87,994	45	\$79,212	0	\$0	307	\$46,840
RANDOLPH	2,363	\$1,258,040	699	\$55,967	56	\$259,090	246	\$399,873	0	\$0	1,409	\$143,191
RAY	992	\$500,167	317	\$22,451	29	\$57,315	103	\$161,131	0	\$0	602	\$72,958
REYNOLDS	946	\$317,698	161	\$9,920	13	\$25,451	40	\$61,124	0	\$0	619	\$62,467
RIPLEY	2,146	\$787,978	666	\$37,508	64	\$125,516	92	\$175,671	0	\$0	1,387	\$133,666
ST. CHARLES	6,150	\$3,665,490	1,399	\$92,483	196	\$437,128	440	\$787,002	0	\$0	3,630	\$379,701
ST. CLAIR	882	\$324,989	267	\$12,717	35	\$34,800	89	\$144,682	0	\$0	506	\$51,301
ST. FRANCOIS	4,815	\$2,290,166	1,368	\$76,865	176	\$391,846	388	\$649,641	0	\$0	3,234	\$360,100
ST. GENEVIEVE	877	\$419,993	141	\$10,539	32	\$77,729	93	\$143,981	0	\$0	574	\$57,904
ST. LOUIS	32,033	\$19,339,403	5,128	\$338,722	1,261	\$3,074,760	3,391	\$6,198,867	0	\$0	18,061	\$1,873,005
SALINE	1,955	\$2,767,514	515	\$26,127	74	\$272,837	100	\$173,771	0	\$0	1,168	\$120,892
SCHUYLER	363	\$145,582	110	\$6,971	10	\$15,680	35	\$54,783	0	\$0	246	\$23,763
SCOTLAND	436	\$218,259	103	\$4,294	11	\$16,100	61	\$98,392	0	\$0	295	\$28,071
SCOTT	4,471	\$1,998,477	906	\$44,911	125	\$326,169	293	\$485,632	0	\$0	2,843	\$307,305
SHANNON	973	\$397,058	160	\$9,562	26	\$112,796	50	\$82,005	0	\$0	651	\$68,379
SHELBY	463	\$281,255	100	\$11,030	20	\$82,759	61	\$108,970	0	\$0	291	\$24,522
STODDARD	3,058	\$1,257,418	809	\$39,981	62	\$146,260	293	\$422,713	0	\$0	2,120	\$230,257
STONE	1,369	\$543,512	219	\$20,500	56	\$92,165	112	\$192,078	0	\$0	824	\$78,129
SULLIVAN	641	\$500,500	166	\$12,092	20	\$38,216	124	\$211,130	0	\$0	486	\$70,863
TANEY	1,606	\$725,797	437	\$35,484	65	\$140,994	160	\$225,577	0	\$0	939	\$84,818
TEXAS	2,406	\$969,880	493	\$24,331	70	\$120,685	153	\$304,706	0	\$0	1,423	\$146,624
VERNON	1,892	\$2,179,605	604	\$34,134	61	\$139,188	176	\$299,644	0	\$0	1,192	\$132,709
WARREN	955	\$546,170	278	\$16,830	40	\$65,655	72	\$124,019	0	\$0	607	\$64,273
WASHINGTON	2,894	\$1,024,941	848	\$40,543	93	\$133,918	97	\$154,389	0	\$0	1,776	\$202,673
WAYNE	2,230	\$653,261	565	\$29,702	31	\$72,344	105	\$160,508	0	\$0	1,603	\$152,685
WEBSTER	1,714	\$690,176	260	\$16,764	71	\$104,049	129	\$223,270	0	\$0	1,060	\$101,411
WORTH	205	\$85,095	36	\$3,245	12	\$8,416	30	\$50,430	0	\$0	113	\$8,251
WRIGHT	2,045	\$734,451	416	\$19,438	66	\$121,890	110	\$170,872	0	\$0	1,349	\$123,729
ST. LOUIS CITY	45,814	\$23,228,966	5,982	\$387,383	1,687	\$5,928,824	1,651	\$3,132,260	0	\$0	21,103	\$1,940,399

TABLE 4. MISSOURI MEDICAID RECIPIENTS AND PAYMENTS BY TYPE OF SERVICE, JULY, 1995

COUNTY	OUTPATIENT HOSPITAL		DENTAL SERVICES		LAB & X-RAY SERVICES		AMBULANCE SERVICES		OPTOMETRIC SERVICES		HOMEMAKER / RESPITE CARE	
	RECIPIENTS	PAYMENTS	RECIPIENTS	PAYMENTS	RECIPIENTS	PAYMENTS	RECIPIENTS	PAYMENTS	RECIPIENTS	PAYMENTS	RECIPIENTS	PAYMENTS
STATE TOTAL	73,443	\$13,945,998	18,336	\$1,185,061	22,268	\$671,337	3,845	\$255,655	7,197	\$328,207	9,961	\$1,727,836
ADAIR	310	\$73,297	66	\$5,613	151	\$4,039	27	\$1,811	18	\$989	80	\$8,351
ANDREW	101	\$19,527	54	\$4,039	18	\$486	13	\$770	21	\$873	15	\$1,938
ATCHISON	53	\$5,425	10	\$649	11	\$310	8	\$729	16	\$629	28	\$3,431
AUDRAIN	384	\$67,108	50	\$4,327	151	\$2,227	11	\$489	56	\$2,072	9	\$601
BARRY	653	\$108,181	75	\$7,096	113	\$3,015	45	\$3,678	74	\$2,768	88	\$18,753
BARTON	156	\$33,714	42	\$2,566	51	\$1,663	4	\$190	42	\$1,737	29	\$3,441
BATES	230	\$57,587	28	\$2,106	41	\$3,834	8	\$404	24	\$1,107	20	\$1,429
BENTON	144	\$32,967	67	\$4,424	60	\$1,145	9	\$309	45	\$2,280	21	\$2,342
BOLLINGER	145	\$26,587	76	\$5,620	54	\$1,513	15	\$870	34	\$1,090	75	\$13,824
BOONE	1,546	\$307,075	139	\$6,308	361	\$8,336	30	\$1,723	90	\$4,224	108	\$18,250
BUCHANAN	1,265	\$247,707	452	\$30,197	174	\$3,891	118	\$7,501	118	\$5,804	113	\$20,204
BUTLER	844	\$152,295	171	\$9,824	406	\$10,889	22	\$1,759	121	\$6,344	384	\$67,205
CALDWELL	100	\$22,111	64	\$3,453	15	\$1,438	5	\$409	27	\$1,329	23	\$2,280
CALLAWAY	362	\$66,872	106	\$5,127	145	\$2,842	50	\$3,955	76	\$2,935	40	\$6,069
CAMDEN	229	\$50,061	71	\$5,516	52	\$2,546	36	\$2,888	47	\$2,255	40	\$4,054
CAPE GIRARDEAU	751	\$114,253	219	\$13,995	167	\$3,100	47	\$2,751	92	\$3,356	120	\$15,056
CARROLL	184	\$39,352	69	\$5,740	42	\$896	5	\$426	27	\$1,133	16	\$1,064
CARTER	135	\$33,005	54	\$2,241	71	\$2,635	4	\$172	30	\$1,490	61	\$12,709
CASS	654	\$116,489	100	\$4,961	179	\$5,836	47	\$2,795	52	\$1,884	36	\$3,243
CEDAR	223	\$33,252	71	\$3,031	53	\$938	8	\$789	35	\$974	5	\$660
CHARITON	95	\$14,139	12	\$846	37	\$1,270	8	\$681	15	\$745	18	\$1,469
CHRISTIAN	420	\$65,048	79	\$4,420	181	\$5,524	14	\$1,022	37	\$1,570	66	\$11,195
CLARK	61	\$20,165	16	\$1,071	21	\$508	6	\$379	6	\$341	56	\$8,718
CLAY	1,159	\$218,818	376	\$21,405	229	\$7,755	56	\$3,630	55	\$2,852	34	\$2,752
CLINTON	167	\$31,724	99	\$4,984	23	\$1,406	18	\$1,287	19	\$893	12	\$1,686
COLE	668	\$106,650	104	\$6,336	173	\$4,443	27	\$1,811	42	\$2,126	46	\$5,595
COOPER	223	\$49,107	28	\$1,144	86	\$1,217	8	\$440	31	\$1,065	9	\$788
CRAWFORD	322	\$64,257	96	\$6,253	100	\$2,965	31	\$2,167	46	\$2,261	67	\$7,858
DADE	81	\$12,959	41	\$2,556	33	\$1,145	6	\$529	36	\$1,464	26	\$2,741
DALLAS	173	\$29,497	34	\$2,387	92	\$4,572	11	\$722	47	\$1,887	45	\$8,073
DAVISS	70	\$9,522	44	\$3,579	5	\$181	8	\$492	24	\$1,026	15	\$1,929
DEKALB	105	\$15,831	36	\$2,237	16	\$483	11	\$890	15	\$734	20	\$3,963
DENT	321	\$52,332	104	\$6,341	78	\$2,145	9	\$590	62	\$2,816	70	\$14,373
DOUGLAS	191	\$36,663	65	\$4,055	80	\$1,948	4	\$418	43	\$1,846	54	\$7,347
DUNKLIN	1,054	\$175,835	251	\$14,744	149	\$3,394	51	\$3,125	235	\$10,874	483	\$81,537
FRANKLIN	843	\$161,883	205	\$15,112	239	\$5,367	35	\$1,587	95	\$4,129	106	\$23,555
GASCONADE	102	\$18,045	40	\$1,709	39	\$832	10	\$574	22	\$865	33	\$2,797
GENTRY	67	\$9,642	30	\$1,080	7	\$174	7	\$445	6	\$147	23	\$2,938
GREENE	3,383	\$421,176	605	\$38,207	1,396	\$32,188	71	\$4,876	295	\$13,816	342	\$53,173
GRUNDY	172	\$25,476	28	\$1,542	23	\$1,132	13	\$822	33	\$1,398	48	\$4,468
HARRISON	138	\$21,730	49	\$4,696	13	\$648	14	\$982	32	\$1,298	1	\$177
HENRY	317	\$66,975	91	\$6,707	115	\$2,071	6	\$270	42	\$2,247	53	\$5,618
HICKORY	110	\$16,898	38	\$1,340	48	\$1,372	7	\$672	18	\$699	10	\$2,046
HOLT	32	\$4,063	13	\$818	4	\$199	10	\$844	4	\$172	19	\$2,701
HOWARD	113	\$21,025	14	\$962	44	\$1,134	9	\$600	24	\$1,221	14	\$1,587
HOWELL	621	\$97,660	136	\$9,352	121	\$4,323	7	\$602	92	\$3,839	185	\$30,211
IRON	304	\$62,499	78	\$4,353	37	\$913	22	\$948	63	\$3,208	52	\$12,921
JACKSON	7,665	\$1,408,641	2,241	\$142,485	1,285	\$52,240	499	\$41,858	369	\$14,548	210	\$29,784
JASPER	1,804	\$285,942	583	\$37,092	596	\$15,368	80	\$8,139	191	\$8,543	367	\$86,588
JEFFERSON	1,854	\$412,471	437	\$27,329	856	\$21,185	101	\$6,910	161	\$7,011	137	\$21,490
JOHNSON	435	\$57,040	122	\$10,342	146	\$3,782	18	\$1,227	39	\$1,939	53	\$8,767
KNOX	74	\$25,852	17	\$775	42	\$1,409	7	\$254	11	\$581	23	\$2,430
LACLEDE	378	\$40,875	78	\$5,727	128	\$4,313	2	\$140	72	\$3,315	71	\$10,263
LAFAYETTE	439	\$89,963	82	\$6,647	113	\$6,909	20	\$1,261	24	\$1,260	58	\$5,269
LAWRENCE	500	\$75,502	94	\$5,195	117	\$3,711	18	\$1,178	39	\$1,228	109	\$14,957
LEWIS	73	\$16,107	19	\$1,435	14	\$368	8	\$249	10	\$618	43	\$3,904
LINCOLN	408	\$78,249	100	\$6,888	128	\$3,373	27	\$1,410	45	\$2,339	18	\$2,223

80

TABLE 4. MISSOURI MEDICAID RECIPIENTS AND PAYMENTS BY TYPE OF SERVICE, JULY, 1995

COUNTY	OUTPATIENT HOSPITAL		DENTAL SERVICES		LAB & X-RAY SERVICES		AMBULANCE SERVICES		OPTOMETRIC SERVICES		HOMEMAKER / RESPITE CARE	
	RECIPIENTS	PAYMENTS	RECIPIENTS	PAYMENTS	RECIPIENTS	PAYMENTS	RECIPIENTS	PAYMENTS	RECIPIENTS	PAYMENTS	RECIPIENTS	PAYMENTS
LINN	234	\$49,144	40	\$2,298	43	\$857	12	\$845	49	\$2,020	66	\$8,440
LIVINGSTON	219	\$32,093	75	\$3,190	37	\$1,110	22	\$1,124	47	\$1,825	24	\$1,843
MCDONALD	211	\$31,897	112	\$6,797	74	\$2,065	28	\$1,978	45	\$2,813	76	\$12,384
MACON	212	\$32,032	37	\$2,611	61	\$1,186	1	\$41	23	\$1,067	56	\$8,245
MADISON	303	\$57,174	83	\$3,887	28	\$855	11	\$710	43	\$1,965	52	\$7,914
MARIES	81	\$20,072	20	\$978	47	\$1,561	12	\$741	11	\$619	24	\$2,701
MARION	333	\$49,792	141	\$11,173	46	\$1,567	42	\$2,388	53	\$2,047	63	\$10,836
MERCER	31	\$5,913	11	\$920	7	\$145	5	\$541	7	\$426	9	\$719
MILLER	254	\$66,010	84	\$5,382	109	\$4,286	18	\$876	40	\$1,551	86	\$10,126
MISSISSIPPI	418	\$70,824	177	\$13,715	105	\$3,339	43	\$3,170	50	\$2,253	122	\$24,579
MONITEAU	80	\$12,945	34	\$1,553	45	\$807	10	\$570	13	\$532	30	\$2,223
MONROE	92	\$10,278	20	\$727	36	\$962	2	\$116	14	\$689	34	\$4,580
MONTGOMERY	150	\$41,493	23	\$2,071	61	\$1,317	19	\$1,801	24	\$911	20	\$2,181
MORGAN	181	\$46,455	58	\$4,516	89	\$3,286	30	\$2,445	40	\$1,973	39	\$3,015
NEW MADRID	543	\$94,185	162	\$10,467	120	\$2,852	78	\$6,041	119	\$5,375	277	\$48,227
NEWTON	528	\$94,062	193	\$13,305	197	\$5,026	51	\$4,745	66	\$3,233	87	\$19,697
NODAWAY	130	\$26,549	60	\$4,532	6	\$192	11	\$572	16	\$751	41	\$7,255
OREGON	180	\$26,889	59	\$3,414	29	\$806	5	\$469	25	\$736	109	\$17,001
OSAGE	86	\$17,146	10	\$586	26	\$389	12	\$522	7	\$312	12	\$1,923
OZARK	105	\$18,255	67	\$4,884	29	\$711	2	\$116	18	\$793	68	\$12,745
PEMISCOT	718	\$98,056	277	\$21,429	110	\$2,928	20	\$1,295	190	\$11,774	424	\$77,743
PERRY	255	\$46,860	67	\$2,888	15	\$270	2	\$135	30	\$868	47	\$5,521
PETTIS	520	\$86,433	128	\$7,724	207	\$3,943	14	\$1,063	75	\$3,521	54	\$6,930
PHELPS	537	\$85,499	94	\$5,669	146	\$4,627	33	\$2,317	104	\$3,972	109	\$13,199
PIKE	616	\$89,730	54	\$3,913	34	\$738	4	\$358	43	\$1,954	84	\$9,271
PLATTE	312	\$63,064	93	\$5,850	76	\$2,912	14	\$1,235	16	\$754	3	\$413
POLK	311	\$45,344	105	\$4,273	141	\$4,173	10	\$653	22	\$779	51	\$6,365
PULASKI	261	\$46,828	79	\$3,698	122	\$3,572	44	\$3,024	80	\$3,837	68	\$9,057
PUTMAN	96	\$25,223	13	\$1,414	34	\$850	6	\$381	12	\$453	9	\$828
RALLS	80	\$9,339	36	\$2,767	17	\$415	8	\$434	15	\$602	21	\$1,824
RANDOLPH	624	\$122,348	94	\$5,005	232	\$5,949	60	\$3,526	42	\$1,987	95	\$10,268
RAY	282	\$51,699	24	\$2,643	62	\$928	15	\$835	25	\$875	32	\$2,732
REYNOLDS	221	\$38,730	76	\$3,061	91	\$2,481	19	\$959	28	\$1,197	64	\$15,551
RIPLEY	295	\$67,717	97	\$6,476	131	\$4,080	86	\$6,702	77	\$5,032	194	\$36,386
ST. CHARLES	1,287	\$263,994	429	\$26,981	602	\$14,042	98	\$4,959	82	\$3,690	94	\$16,412
ST. CLAIR	147	\$25,390	47	\$3,267	41	\$1,052	5	\$364	13	\$606	12	\$1,252
ST. FRANCOIS	1,402	\$250,116	261	\$15,303	179	\$5,581	112	\$4,428	126	\$5,547	169	\$34,931
STE. GENEVIEVE	255	\$32,483	40	\$2,797	65	\$1,125	4	\$296	20	\$958	24	\$3,615
ST. LOUIS	7,778	\$1,642,616	1,871	\$125,093	3,274	\$97,524	296	\$15,736	427	\$18,827	416	\$98,833
SALINE	311	\$82,035	95	\$4,995	94	\$3,230	27	\$1,886	29	\$1,359	70	\$6,477
SCHUYLER	69	\$15,691	19	\$526	28	\$613	3	\$147	6	\$311	37	\$5,383
SCOTLAND	97	\$20,779	19	\$989	32	\$703	1	\$60	9	\$526	73	\$11,516
SCOTT	976	\$152,411	233	\$15,036	200	\$4,605	20	\$1,475	72	\$3,588	265	\$38,176
SHANNON	187	\$31,312	90	\$5,135	45	\$1,689	7	\$558	38	\$2,117	67	\$9,479
SHELBY	72	\$16,271	13	\$1,004	27	\$821	12	\$1,655	9	\$367	42	\$4,702
STODDARD	545	\$102,043	135	\$9,661	158	\$4,805	76	\$5,117	115	\$4,355	171	\$26,501
STONE	309	\$52,391	28	\$2,760	105	\$2,619	14	\$988	18	\$783	32	\$3,894
SULLIVAN	119	\$28,955	10	\$1,218	50	\$1,187	4	\$239	21	\$1,143	40	\$3,441
TANEY	418	\$60,599	41	\$3,471	163	\$4,196	24	\$1,588	30	\$923	37	\$6,417
TEXAS	425	\$66,387	125	\$8,753	122	\$3,353	8	\$624	69	\$3,617	65	\$8,156
VERNON	381	\$61,538	78	\$6,008	58	\$2,570	9	\$464	51	\$2,566	30	\$2,629
WARREN	216	\$53,827	43	\$2,740	90	\$1,925	24	\$1,511	33	\$1,386	9	\$749
WASHINGTON	846	\$171,129	158	\$11,200	111	\$4,873	76	\$6,642	90	\$4,764	123	\$25,637
WAYNE	248	\$56,556	123	\$6,634	151	\$4,316	20	\$1,405	67	\$3,584	117	\$14,656
WEBSTER	311	\$41,271	144	\$8,327	162	\$3,827	11	\$727	60	\$2,280	92	\$17,920
WORTH	33	\$4,623	22	\$1,996	7	\$402	2	\$144	4	\$215	5	\$700
WRIGHT	279	\$44,657	111	\$8,066	144	\$4,401	15	\$944	76	\$3,441	105	\$14,865
ST. LOUIS CITY	13,822	\$3,061,663	3,029	\$200,248	4,618	\$167,087	457	\$22,465	818	\$39,504	1,005	\$273,925

TABLE 4. MISSOURI MEDICAID RECIPIENTS AND PAYMENTS BY TYPE OF SERVICE,

JULY, 1995

COUNTY	CLINIC SERVICES		DME SERVICES		AUDIOLOGY SERVICES		PODIATRY SERVICES		PERSONAL CARE SERVICES		FAMILY PLANNING	
	RECIPIENTS	PAYMENTS	RECIPIENTS	PAYMENTS	RECIPIENTS	PAYMENTS	RECIPIENTS	PAYMENTS	RECIPIENTS	PAYMENTS	RECIPIENTS	PAYMENTS
STATE TOTAL	72,201	\$5,095,246	9,907	\$1,649,045	417	\$51,167	3,596	\$82,583	17,093	\$4,533,459	11,963	\$987,416
ADAIR	211	\$13,826	73	\$5,871	5	\$73	16	\$627	155	\$29,054	45	\$1,451
ANDREW	129	\$9,559	24	\$2,537	1	\$20	1	\$9	24	\$5,260	27	\$1,363
ATCHISON	35	\$2,708	10	\$442	0	\$0	1	\$11	14	\$1,377	14	\$1,032
AUDRAIN	328	\$37,029	40	\$5,187	1	\$365	13	\$194	41	\$10,208	68	\$7,967
BARRY	683	\$30,009	93	\$14,462	0	\$0	4	\$301	153	\$44,304	60	\$9,272
BARTON	128	\$8,060	26	\$4,072	0	\$0	27	\$484	55	\$10,609	16	\$3,884
BATES	171	\$12,849	35	\$3,250	1	\$365	9	\$245	31	\$4,154	36	\$4,506
BENTON	254	\$14,049	38	\$5,270	2	\$359	11	\$561	41	\$5,895	33	\$2,430
BOLLINGER	158	\$13,509	37	\$4,741	1	\$334	4	\$162	125	\$21,128	26	\$2,696
BOONE	686	\$52,242	177	\$32,423	5	\$873	56	\$781	211	\$69,106	186	\$15,076
BUCHANAN	1,598	\$120,724	199	\$27,021	13	\$1,318	13	\$145	276	\$83,107	286	\$11,889
BUTLER	767	\$43,142	178	\$28,967	13	\$1,854	75	\$2,193	605	\$146,844	162	\$7,306
CALDWELL	160	\$14,670	14	\$1,097	0	\$0	1	\$12	33	\$3,819	12	\$1,406
CALLAWAY	353	\$23,184	46	\$8,110	2	\$681	29	\$538	57	\$15,092	63	\$2,008
CAMDEN	236	\$14,495	53	\$11,602	0	\$0	7	\$100	68	\$11,911	47	\$4,625
CAPE GIRARDEAU	772	\$59,086	129	\$10,793	5	\$1,005	59	\$1,510	241	\$53,722	107	\$8,479
CARROLL	116	\$5,341	21	\$2,684	0	\$0	27	\$256	18	\$1,463	25	\$6,982
CARTER	200	\$7,620	20	\$2,476	3	\$44	5	\$165	101	\$28,700	16	\$865
CASS	536	\$45,264	61	\$8,469	0	\$0	13	\$483	76	\$17,288	101	\$4,085
CEDAR	223	\$10,513	47	\$8,161	0	\$0	2	\$60	26	\$12,581	21	\$4,524
CHARITON	51	\$2,370	17	\$2,700	0	\$0	4	\$44	23	\$2,569	15	\$323
CHRISTIAN	507	\$29,325	71	\$15,271	1	\$10	50	\$594	154	\$36,838	55	\$2,857
CLARK	20	\$1,044	16	\$2,300	0	\$0	4	\$129	64	\$8,845	17	\$1,024
CLAY	848	\$60,415	140	\$17,806	6	\$785	59	\$1,527	196	\$46,334	161	\$16,589
CLINTON	177	\$12,589	14	\$1,924	1	\$19	1	\$6	18	\$4,543	15	\$1,546
COLE	640	\$43,597	76	\$24,395	0	\$0	50	\$1,062	118	\$29,154	93	\$5,337
COOPER	91	\$6,079	20	\$1,584	2	\$730	22	\$212	28	\$4,383	31	\$1,529
CRAWFORD	366	\$17,141	75	\$15,357	5	\$94	42	\$882	116	\$22,619	47	\$1,065
DADE	137	\$8,063	17	\$6,767	0	\$0	0	\$0	32	\$4,258	10	\$278
DALLAS	244	\$25,094	43	\$4,366	0	\$0	5	\$1,200	55	\$12,287	23	\$2,166
DAVISS	63	\$2,361	8	\$593	0	\$0	1	\$6	16	\$1,889	2	\$101
DEKALB	95	\$5,568	35	\$2,416	1	\$340	1	\$6	29	\$6,226	17	\$478
DENT	273	\$11,562	57	\$4,127	1	\$10	29	\$609	96	\$25,801	44	\$2,904
DOUGLAS	267	\$11,981	43	\$5,699	1	\$83	11	\$236	67	\$11,508	39	\$2,929
DUNKLIN	743	\$33,678	277	\$30,712	3	\$696	66	\$977	705	\$173,678	170	\$17,831
FRANKLIN	924	\$67,309	126	\$14,106	6	\$438	73	\$1,473	154	\$36,219	122	\$7,062
GASCONADE	105	\$4,013	20	\$1,879	1	\$19	7	\$181	45	\$10,462	14	\$895
GENTRY	87	\$10,685	14	\$2,442	1	\$19	0	\$0	41	\$11,683	14	\$540
GREENE	3,332	\$184,694	417	\$85,499	19	\$2,047	59	\$1,975	583	\$141,112	349	\$31,893
GRUNDY	164	\$7,403	19	\$4,792	6	\$1,431	2	\$16	62	\$9,099	23	\$3,970
HARRISON	60	\$4,928	22	\$2,025	2	\$34	0	\$0	10	\$3,647	8	\$286
HENRY	414	\$26,166	60	\$9,156	0	\$0	12	\$359	68	\$9,197	37	\$4,522
HICKORY	135	\$9,070	31	\$9,310	1	\$20	4	\$27	19	\$4,551	21	\$502
HOLT	135	\$4,891	19	\$1,275	0	\$0	1	\$55	18	\$3,110	6	\$357
HOWARD	108	\$6,019	25	\$1,641	2	\$480	21	\$238	48	\$11,720	13	\$1,039
HOWELL	544	\$27,472	93	\$14,104	2	\$369	28	\$704	241	\$49,561	91	\$7,884
IRON	244	\$12,879	32	\$7,225	3	\$99	16	\$212	96	\$27,076	49	\$7,429
JACKSON	5,039	\$490,604	993	\$218,741	12	\$3,476	491	\$10,879	651	\$194,908	1,654	\$140,140
JASPER	2,589	\$81,171	223	\$30,105	12	\$1,323	71	\$1,146	585	\$189,670	155	\$13,642
JEFFERSON	1,409	\$141,691	214	\$44,179	14	\$1,213	67	\$1,031	341	\$91,613	318	\$30,336
JOHNSON	316	\$25,795	48	\$4,445	2	\$434	42	\$847	85	\$17,693	79	\$4,896
KNOX	89	\$4,373	16	\$1,868	0	\$0	3	\$51	48	\$8,669	13	\$411
LACLEDE	268	\$16,627	49	\$12,222	4	\$148	46	\$495	128	\$27,684	47	\$4,537
LAFAYETTE	220	\$16,739	53	\$13,269	0	\$0	36	\$542	76	\$7,618	67	\$5,913
LAURENCE	481	\$25,444	84	\$7,922	4	\$1,047	10	\$1,377	162	\$39,683	35	\$4,580
LEWIS	58	\$1,549	15	\$1,704	1	\$42	22	\$247	57	\$7,586	19	\$1,791
LINCOLN	378	\$18,509	42	\$11,662	3	\$390	26	\$687	83	\$25,995	48	\$6,694

TABLE 4. MISSOURI MEDICAID RECIPIENTS AND PAYMENTS BY TYPE OF SERVICE, JULY, 1995

COUNTY	CLINIC SERVICES		DME SERVICES		AUDIOLOGY SERVICES		PODIATRY SERVICES		PERSONAL CARE SERVICES		FAMILY PLANNING	
	RECIPIENTS	PAYMENTS	RECIPIENTS	PAYMENTS	RECIPIENTS	PAYMENTS	RECIPIENTS	PAYMENTS	RECIPIENTS	PAYMENTS	RECIPIENTS	PAYMENTS
LINN	148	\$5,746	38	\$7,061	1	\$20	14	\$158	90	\$18,362	24	\$1,490
LIVINGSTON	177	\$7,923	39	\$2,245	3	\$422	10	\$341	51	\$28,550	34	\$2,071
MCDONALD	161	\$8,364	37	\$6,591	5	\$754	3	\$47	130	\$32,943	34	\$1,960
MACON	162	\$7,938	45	\$5,768	1	\$68	9	\$116	81	\$15,307	31	\$4,132
MADISON	155	\$17,781	60	\$6,014	1	\$20	27	\$570	68	\$9,902	46	\$3,838
MARIES	105	\$6,735	23	\$2,990	0	\$0	2	\$15	34	\$5,329	8	\$209
MARION	305	\$10,205	80	\$8,113	0	\$0	16	\$349	246	\$80,722	102	\$2,502
MERCER	16	\$832	5	\$617	1	\$25	0	\$0	10	\$814	5	\$117
MILLER	341	\$16,828	52	\$18,584	1	\$340	7	\$97	97	\$9,894	40	\$7,006
MISSISSIPPI	924	\$49,015	78	\$8,152	3	\$138	25	\$411	171	\$37,520	94	\$4,036
MONITEAU	89	\$5,932	12	\$637	1	\$340	6	\$116	42	\$3,228	12	\$777
MONROE	65	\$10,763	12	\$951	1	\$9	2	\$14	62	\$15,247	15	\$472
MONTGOMERY	125	\$13,008	31	\$2,451	2	\$665	7	\$217	64	\$25,218	24	\$2,748
MORGAN	292	\$20,769	42	\$8,545	1	\$19	15	\$304	65	\$8,524	38	\$2,061
NEW MADRID	913	\$59,118	143	\$13,690	4	\$734	52	\$1,017	365	\$96,304	65	\$7,716
NEWTON	649	\$20,419	93	\$10,606	9	\$2,235	59	\$1,180	116	\$41,793	58	\$4,802
NODAWAY	174	\$14,074	39	\$2,315	1	\$360	0	\$0	46	\$14,092	30	\$6,188
OREGON	162	\$9,794	47	\$10,384	0	\$0	8	\$184	138	\$25,373	24	\$776
OSAGE	82	\$4,528	23	\$1,395	0	\$0	10	\$206	24	\$4,461	10	\$303
OZARK	101	\$5,116	18	\$1,663	1	\$360	3	\$46	99	\$18,318	18	\$734
PEMISCOT	353	\$19,367	224	\$21,925	5	\$753	18	\$1,050	559	\$165,416	115	\$7,738
PERRY	170	\$8,141	33	\$4,982	0	\$0	9	\$295	73	\$16,152	34	\$1,349
PETTIS	444	\$23,233	44	\$4,159	5	\$100	23	\$503	141	\$27,164	98	\$4,738
PHELPS	694	\$30,344	93	\$13,236	4	\$40	30	\$817	162	\$35,113	82	\$6,082
PIKE	308	\$18,554	44	\$3,571	4	\$99	16	\$347	125	\$18,994	44	\$1,195
PLATTE	194	\$15,838	41	\$5,806	1	\$360	4	\$261	49	\$21,973	47	\$5,949
POLK	408	\$19,714	116	\$9,492	4	\$639	13	\$171	72	\$16,581	31	\$3,069
PULASKI	353	\$17,523	73	\$14,562	0	\$0	26	\$391	99	\$17,671	71	\$3,310
PUTNAM	34	\$1,521	22	\$2,093	2	\$385	5	\$89	19	\$3,429	5	\$370
RALLS	79	\$3,964	14	\$1,913	1	\$360	11	\$131	38	\$7,170	27	\$723
RANDOLPH	221	\$7,318	68	\$7,823	0	\$0	15	\$235	137	\$27,465	83	\$9,501
RAY	218	\$8,342	35	\$13,986	1	\$340	27	\$486	51	\$12,936	40	\$3,205
REYNOLDS	162	\$6,822	32	\$4,101	0	\$0	6	\$86	73	\$14,271	28	\$1,543
RIPLEY	199	\$16,207	77	\$7,941	7	\$2,430	6	\$94	272	\$55,747	51	\$3,348
ST. CHARLES	1,284	\$66,843	132	\$18,285	13	\$1,511	97	\$2,520	168	\$52,758	222	\$11,783
ST. CLAIR	139	\$5,873	38	\$4,753	1	\$339	3	\$84	18	\$2,359	32	\$1,501
ST. FRANCOIS	1,251	\$64,471	182	\$20,257	6	\$1,171	73	\$1,401	417	\$113,288	179	\$12,290
STE. GENEVIEVE	139	\$8,043	32	\$3,057	0	\$0	10	\$289	71	\$17,875	32	\$4,064
ST. LOUIS	8,300	\$654,070	741	\$119,033	44	\$4,146	358	\$7,764	1,015	\$408,009	1,600	\$103,576
SALINE	479	\$32,197	72	\$7,475	0	\$0	17	\$174	116	\$17,995	38	\$1,659
SCHUYLER	61	\$1,886	15	\$868	0	\$0	2	\$38	47	\$7,859	9	\$756
SCOTLAND	88	\$4,241	16	\$3,401	1	\$360	6	\$115	99	\$21,742	11	\$290
SCOTT	1,756	\$88,214	143	\$21,206	8	\$1,147	30	\$405	374	\$86,822	146	\$15,785
SHANNON	170	\$15,945	35	\$2,083	0	\$0	5	\$101	95	\$17,820	22	\$699
SHELBY	89	\$2,434	16	\$841	0	\$0	6	\$61	42	\$5,454	14	\$505
STODDARD	753	\$48,906	138	\$8,649	8	\$2,128	48	\$981	244	\$66,204	74	\$4,549
STONE	286	\$17,382	34	\$2,575	4	\$115	14	\$330	50	\$7,422	40	\$5,630
SULLIVAN	105	\$15,660	39	\$4,016	2	\$40	7	\$142	64	\$7,184	12	\$766
TANEY	331	\$21,437	45	\$14,341	3	\$369	22	\$566	67	\$16,052	39	\$4,071
TEXAS	392	\$17,678	59	\$49,954	0	\$0	15	\$465	95	\$27,152	100	\$4,951
VERNON	347	\$14,608	68	\$10,593	7	\$159	11	\$150	40	\$7,037	67	\$8,755
WARREN	201	\$8,874	19	\$2,739	1	\$19	30	\$797	30	\$11,977	27	\$4,825
WASHINGTON	683	\$47,979	103	\$16,281	5	\$552	39	\$1,266	201	\$55,779	104	\$11,447
WAYNE	247	\$11,449	57	\$5,613	3	\$44	8	\$126	153	\$26,600	54	\$7,512
WEBSTER	326	\$25,350	56	\$18,629	3	\$39	5	\$142	137	\$24,211	44	\$5,437
WORTH	30	\$746	3	\$90	2	\$360	0	\$0	3	\$433	6	\$251
WRIGHT	330	\$22,951	49	\$12,214	2	\$379	6	\$132	144	\$23,079	92	\$6,264
ST. LOUIS CITY	16,066	\$1,409,400	1,137	\$244,448	66	\$3,161	545	\$15,326	1,865	\$676,196	2,259	\$225,818

TABLE 4. MISSOURI MEDICAID RECIPIENTS AND PAYMENTS BY TYPE OF SERVICE, JULY, 1995

COUNTY	EPSDT SERV -- SCREEN		REHAB CENTER SERV.		INTERMEDIATE CARE FACILITY / HR		HOSPICE		MENTAL HOSPITAL SERVICES		PSYCHIATRIC CARE UNDER AGE 22	
	RECIPIENTS	PAYMENTS	RECIPIENTS	PAYMENTS	RECIPIENTS	PAYMENTS	RECIPIENTS	PAYMENTS	RECIPIENTS	PAYMENTS	RECIPIENTS	PAYMENTS
STATE TOTAL	13,188	\$881,301	345	\$84,496	1,255	\$7,576,141	411	\$734,522	72	\$82,847	104	\$560,329
ADAIR	77	\$4,872	0	\$0	0	\$0	1	\$2,774	0	\$0	0	\$0
ANDREW	21	\$1,206	1	\$255	0	\$0	0	\$0	0	\$0	1	\$5,854
ATCHISON	17	\$780	0	\$0	0	\$0	0	\$0	0	\$0	0	\$0
AUDRAIN	77	\$4,740	0	\$0	0	\$0	0	\$0	0	\$0	0	\$0
BARRY	69	\$4,205	2	\$2,705	0	\$0	0	\$0	0	\$0	0	\$0
BARTON	28	\$1,635	0	\$0	0	\$0	0	\$0	0	\$0	0	\$0
BATES	21	\$1,260	0	\$0	0	\$0	0	\$0	0	\$0	1	\$244
BENTON	20	\$1,260	2	\$592	0	\$0	0	\$0	0	\$0	0	\$0
BOLLINGER	27	\$1,680	0	\$0	0	\$0	2	\$2,797	0	\$0	0	\$0
BOONE	256	\$16,048	3	\$1,451	0	\$0	0	\$0	0	\$0	0	\$0
BUCHANAN	243	\$14,175	12	\$2,004	0	\$0	12	\$53,437	6	\$24,259	2	\$7,769
BUTLER	211	\$12,900	2	\$674	43	\$211,883	3	\$5,988	0	\$0	12	\$69,521
CALDWELL	4	\$240	0	\$0	0	\$0	0	\$0	0	\$0	1	\$11,342
CALLAWAY	85	\$5,446	1	\$513	0	\$0	2	\$2,900	27	\$716	0	\$0
CAMDEN	100	\$6,596	0	\$0	0	\$0	1	\$2,557	0	\$0	3	\$5,680
CAPE GIRARDEAU	181	\$11,018	7	\$1,542	0	\$0	0	\$0	0	\$0	1	\$10,947
CARROLL	21	\$1,380	0	\$0	0	\$0	0	\$0	1	\$22	2	\$9,712
CARTER	41	\$2,378	0	\$0	0	\$0	0	\$0	0	\$0	0	\$0
CASS	102	\$6,319	4	\$325	0	\$0	7	\$6,050	0	\$0	0	\$0
CEDAR	40	\$2,460	0	\$0	0	\$0	1	\$1,717	0	\$0	0	\$0
CHARITON	7	\$540	0	\$0	0	\$0	0	\$0	0	\$0	1	\$6,586
CHRISTIAN	87	\$5,743	7	\$2,012	0	\$0	2	\$2,807	0	\$0	0	\$0
CLARK	18	\$1,080	0	\$0	0	\$0	0	\$0	0	\$0	1	\$11,342
CLAY	211	\$12,885	0	\$0	0	\$0	17	\$34,132	0	\$0	0	\$0
CLINTON	16	\$865	0	\$0	0	\$0	3	\$5,032	0	\$0	0	\$0
COLE	98	\$6,441	1	\$390	0	\$0	0	\$0	1	\$0	4	\$1,617
COOPER	18	\$1,140	5	\$1,450	0	\$0	1	\$6,422	0	\$0	0	\$0
CRAWFORD	34	\$2,115	6	\$208	0	\$0	1	\$1,403	0	\$0	0	\$0
DADE	17	\$1,140	7	\$544	0	\$0	0	\$0	0	\$0	0	\$0
DALLAS	43	\$2,220	0	\$0	0	\$0	0	\$0	0	\$0	0	\$0
DAVISS	3	\$180	0	\$0	0	\$0	0	\$0	0	\$0	0	\$0
DEKALB	12	\$720	0	\$0	0	\$0	0	\$0	0	\$0	0	\$0
DENT	41	\$2,640	1	\$36	0	\$0	1	\$1,759	0	\$0	0	\$0
DOUGLAS	25	\$1,560	3	\$346	0	\$0	2	\$3,544	0	\$0	0	\$0
DUNKLIN	157	\$9,415	10	\$2,284	0	\$0	1	\$2,397	0	\$0	0	\$0
FRANKLIN	136	\$8,055	0	\$0	0	\$0	3	\$6,026	0	\$0	1	\$731
GASCONADE	23	\$1,380	8	\$3,378	0	\$0	0	\$0	0	\$0	0	\$0
GENTRY	10	\$591	0	\$0	0	\$0	1	\$1,345	0	\$0	0	\$0
GREENE	693	\$44,897	5	\$202	0	\$0	38	\$66,913	0	\$0	1	\$11,342
GRUNDY	33	\$1,890	0	\$0	0	\$0	0	\$0	0	\$0	1	\$2,927
HARRISON	37	\$782	1	\$105	0	\$0	2	\$2,127	0	\$0	0	\$0
HENRY	54	\$2,736	2	\$438	0	\$0	3	\$7,504	0	\$0	0	\$0
HICKORY	24	\$1,520	0	\$0	0	\$0	0	\$0	0	\$0	0	\$0
HOLT	5	\$214	0	\$0	0	\$0	0	\$0	0	\$0	0	\$0
HOWARD	11	\$840	0	\$0	0	\$0	1	\$927	0	\$0	0	\$0
HOWELL	115	\$7,158	3	\$640	0	\$0	2	\$15,138	0	\$0	0	\$0
IRON	27	\$1,726	0	\$0	0	\$0	6	\$8,546	0	\$0	0	\$0
JACKSON	1,089	\$69,604	47	\$8,180	0	\$0	4	\$18,186	1	\$205	0	\$0
JASPER	269	\$15,778	1	\$102	0	\$0	70	\$122,709	1	\$22	13	\$76,451
JEFFERSON	287	\$17,596	14	\$5,904	0	\$0	6	\$9,584	0	\$0	0	\$0
JOHNSON	57	\$3,195	1	\$64	0	\$0	23	\$32,689	0	\$0	1	\$257
KNOX	8	\$481	1	\$74	0	\$0	2	\$4,732	0	\$0	0	\$0
LACLEDE	33	\$2,001	0	\$0	0	\$0	0	\$0	0	\$0	0	\$0
LAFAYETTE	46	\$2,745	3	\$154	154	\$849,145	0	\$0	0	\$0	1	\$9,534
LAWRENCE	68	\$4,140	4	\$860	0	\$0	4	\$2,765	0	\$0	0	\$0
LEWIS	9	\$570	0	\$0	0	\$0	0	\$0	0	\$0	0	\$0
LINCOLN	57	\$3,520	0	\$0	1	\$505	0	\$0	0	\$0	0	\$0

TABLE 4. MISSOURI MEDICAID RECIPIENTS AND PAYMENTS BY TYPE OF SERVICE, JULY, 1995

COUNTY	EPSDT SERV -- SCREEN		REHAB CENTER SERV.		INTERMEDIATE CARE FACILITY / HR		HOSPICE		MENTAL HOSPITAL SERVICES		PSYCHIATRIC CARE UNDER AGE 22	
	RECIPIENTS	PAYMENTS	RECIPIENTS	PAYMENTS	RECIPIENTS	PAYMENTS	RECIPIENTS	PAYMENTS	RECIPIENTS	PAYMENTS	RECIPIENTS	PAYMENTS
LINN	5	\$300	0	\$0	0	\$0	0	\$0	0	\$0	1	\$3,659
LIVINGSTON	107	\$3,010	0	\$0	0	\$0	0	\$0	0	\$0	1	\$5,122
MCDONALD	25	\$1,560	0	\$0	0	\$0	0	\$0	0	\$0	0	\$0
MACON	40	\$2,700	1	\$24	0	\$0	0	\$0	0	\$0	0	\$0
MADISON	17	\$965	0	\$1,189	0	\$0	0	\$0	0	\$0	0	\$0
MARIES	19	\$1,260	0	\$0	0	\$0	4	\$4,893	0	\$0	0	\$0
MARION	95	\$5,745	0	\$0	0	\$0	0	\$0	1	\$9	0	\$0
MERCER	3	\$180	0	\$0	0	\$0	0	\$0	0	\$0	1	\$16
MILLER	73	\$5,157	2	\$456	0	\$0	1	\$638	0	\$0	0	\$0
MISSISSIPPI	60	\$3,591	0	\$0	0	\$0	0	\$0	0	\$56	1	\$11,342
MONITEAU	11	\$660	7	\$1,226	0	\$0	0	\$0	1	\$0	0	\$0
MONROE	21	\$1,260	0	\$0	0	\$0	0	\$0	0	\$0	0	\$0
MONTGOMERY	18	\$1,200	0	\$0	0	\$0	0	\$0	1	\$18,816	0	\$0
MORGAN	48	\$3,180	3	\$621	0	\$0	0	\$0	0	\$0	0	\$0
NEW MADRID	77	\$4,650	2	\$487	0	\$0	3	\$3,137	0	\$0	0	\$0
NEWTON	98	\$5,821	6	\$1,000	1	\$7,396	2	\$1,067	0	\$0	1	\$20,124
NODAWAY	42	\$2,403	0	\$0	0	\$0	1	\$2,781	0	\$0	2	\$22,685
OREGON	35	\$2,150	2	\$150	0	\$0	0	\$0	0	\$0	0	\$0
OSAGE	18	\$1,140	0	\$0	0	\$0	1	\$2,397	0	\$0	1	\$690
OZARK	18	\$1,085	0	\$0	0	\$0	1	\$2,528	0	\$0	0	\$0
PEMISCOT	91	\$5,295	1	\$361	0	\$0	0	\$0	0	\$0	0	\$0
PERRY	5	\$300	0	\$0	0	\$0	2	\$3,392	0	\$0	1	\$1,463
PETTIS	151	\$9,825	2	\$496	0	\$0	0	\$0	1	\$47	0	\$0
PHELPS	137	\$8,205	2	\$1,092	0	\$0	0	\$0	0	\$0	0	\$0
PIKE	24	\$1,500	0	\$0	0	\$0	0	\$0	0	\$0	0	\$0
PLATTE	72	\$4,425	0	\$0	0	\$0	3	\$2,914	0	\$0	0	\$0
POLK	52	\$3,120	0	\$0	0	\$0	1	\$765	0	\$0	0	\$0
PULASKI	69	\$4,350	8	\$3,721	0	\$0	0	\$0	0	\$0	0	\$0
PUTMAN	20	\$1,200	1	\$6	0	\$0	0	\$0	0	\$0	0	\$0
RALLS	15	\$900	0	\$0	0	\$0	0	\$0	0	\$0	0	\$0
RANDOLPH	87	\$5,410	0	\$0	0	\$0	1	\$1,973	1	\$47	2	\$21,894
RAY	20	\$1,194	0	\$0	0	\$0	0	\$0	0	\$0	0	\$0
REYNOLDS	20	\$1,072	0	\$0	0	\$0	0	\$0	0	\$0	0	\$0
RIPLEY	50	\$3,180	0	\$0	0	\$0	0	\$0	0	\$0	0	\$0
ST. CHARLES	213	\$14,298	3	\$304	75	\$423,669	6	\$10,302	0	\$0	3	\$63,300
ST. CLAIR	67	\$2,290	0	\$0	0	\$0	0	\$0	0	\$0	0	\$0
ST. FRANCOIS	154	\$10,020	19	\$4,443	0	\$0	2	\$3,124	9	\$1,695	0	\$0
STE. GENEVIEVE	34	\$2,100	1	\$338	0	\$0	1	\$707	0	\$0	0	\$0
ST. LOUIS	2,003	\$128,456	17	\$3,990	148	\$813,571	70	\$106,290	0	\$0	15	\$88,627
SALINE	53	\$3,180	0	\$0	277	\$1,627,397	0	\$0	13	\$36,703	1	\$16,244
SCHUYLER	16	\$960	0	\$0	0	\$0	0	\$0	0	\$0	0	\$0
SCOTLAND	3	\$180	0	\$0	0	\$0	0	\$0	0	\$0	0	\$0
SCOTT	153	\$9,120	0	\$0	32	\$159,099	3	\$3,972	1	\$66	0	\$0
SHANNON	22	\$1,252	0	\$0	0	\$0	1	\$913	0	\$0	0	\$0
SHELBY	16	\$910	0	\$0	0	\$0	0	\$0	0	\$0	0	\$0
STODDARD	64	\$3,711	0	\$0	0	\$0	7	\$10,414	1	\$17	0	\$0
STONE	43	\$2,720	0	\$0	0	\$0	5	\$18,132	0	\$0	0	\$0
SULLIVAN	12	\$730	0	\$0	0	\$0	0	\$0	0	\$0	0	\$0
TANEY	68	\$4,377	2	\$758	0	\$0	2	\$4,003	0	\$0	0	\$0
TEXAS	23	\$1,440	0	\$0	0	\$0	1	\$1,808	0	\$0	1	\$1,412
VERNON	51	\$2,940	0	\$0	130	\$1,199,808	0	\$0	0	\$0	0	\$0
WARREN	17	\$1,000	0	\$0	0	\$0	2	\$2,355	0	\$0	0	\$0
WASHINGTON	42	\$2,580	0	\$0	0	\$0	6	\$15,763	0	\$0	0	\$0
WAYNE	50	\$3,005	0	\$0	0	\$0	3	\$2,964	0	\$0	0	\$0
WEBSTER	53	\$3,420	2	\$582	0	\$0	4	\$6,847	0	\$0	0	\$0
WORTH	5	\$300	0	\$0	0	\$0	0	\$0	0	\$0	0	\$0
WRIGHT	16	\$925	1	\$750	0	\$0	16	\$26,517	0	\$0	0	\$0
ST. LOUIS CITY	2,848	\$242,684	99	\$28,496	394	\$2,283,665	37	\$56,021	5	\$275	25	\$63,709

TABLE 4. MISSOURI MEDICAID RECIPIENTS AND PAYMENTS BY TYPE OF SERVICE, JULY, 1995

COUNTY	HOME HEALTH SERVICES		PHYSICIAN SPONSOR SERVICES		ADULT DAY HEALTH SERVICES		PRIVATE HOME ICF / HR		CHILDRENS WAIVER PROGRAM		MR / DD WAIVER	
	RECIPIENTS	PAYMENTS	RECIPIENTS	PAYMENTS	RECIPIENTS	PAYMENTS	RECIPIENTS	PAYMENTS	RECIPIENTS	PAYMENTS	RECIPIENTS	PAYMENTS
STATE TOTAL	1,507	\$796,826	596	\$21,120	395	\$247,050	173	\$691,969	0	\$0	4,384	\$10,761,275
ADAIR	6	\$2,774	0	\$0	4	\$2,730	14	\$48,210	0	\$0	53	\$164,463
ANDREW	3	\$2,042	0	\$0	0	\$0	0	\$0	0	\$0	7	\$21,161
ATCHISON	1	\$794	0	\$0	0	\$0	0	\$0	0	\$0	10	\$12,652
AUDRAIN	2	\$142	0	\$0	0	\$0	0	\$0	0	\$0	23	\$41,231
BARRY	12	\$5,638	0	\$0	0	\$0	0	\$0	0	\$0	32	\$72,850
BARTON	10	\$5,914	0	\$0	1	\$569	0	\$0	0	\$0	20	\$33,501
BATES	7	\$2,923	0	\$0	1	\$636	0	\$0	0	\$0	5	\$15,353
BENTON	12	\$15,124	0	\$0	0	\$0	0	\$0	0	\$0	13	\$14,113
BOLLINGER	13	\$4,583	0	\$0	0	\$0	0	\$0	0	\$0	26	\$17,338
BOONE	19	\$7,698	0	\$0	4	\$2,144	0	\$0	0	\$0	167	\$444,760
BUCHANAN	33	\$17,461	0	\$0	0	\$0	8	\$22,796	0	\$0	117	\$227,011
BUTLER	32	\$20,426	0	\$0	0	\$0	0	\$0	0	\$0	61	\$147,196
CALDWELL	2	\$1,075	0	\$0	0	\$0	0	\$0	0	\$0	3	\$6,351
CALLAWAY	7	\$2,307	0	\$0	0	\$0	0	\$0	0	\$0	26	\$51,451
CAMDEN	10	\$4,498	0	\$0	0	\$0	0	\$0	0	\$0	31	\$57,301
CAPE GIRARDEAU	9	\$5,536	0	\$0	1	\$402	0	\$0	0	\$0	101	\$198,977
CARROLL	4	\$1,314	0	\$0	0	\$0	0	\$0	0	\$0	18	\$40,626
CARTER	3	\$957	0	\$0	0	\$0	0	\$0	0	\$0	8	\$16,104
CASS	14	\$4,489	0	\$0	0	\$0	0	\$0	0	\$0	38	\$99,143
CEDAR	6	\$3,122	0	\$0	0	\$0	0	\$0	0	\$0	20	\$54,157
CHARITON	1	\$133	0	\$0	0	\$0	0	\$0	0	\$0	2	\$5,039
CHRISTIAN	8	\$7,447	0	\$0	5	\$2,077	0	\$0	0	\$0	25	\$59,438
CLARK	0	\$0	0	\$0	0	\$0	0	\$0	0	\$0	1	\$654
CLAY	11	\$6,415	1	\$17	1	\$737	0	\$0	0	\$0	100	\$219,740
CLINTON	2	\$792	0	\$0	0	\$0	0	\$0	0	\$0	16	\$28,677
COLE	16	\$6,250	0	\$0	0	\$0	0	\$0	0	\$0	39	\$112,986
COOPER	2	\$2,751	0	\$0	0	\$0	0	\$0	0	\$0	29	\$49,692
CRAWFORD	8	\$3,071	0	\$0	0	\$0	0	\$0	0	\$0	3	\$4,408
DADE	2	\$409	0	\$0	0	\$0	0	\$0	0	\$0	5	\$13,129
DALLAS	3	\$169	0	\$0	0	\$0	0	\$0	0	\$0	15	\$20,675
DAVISS	2	\$3,108	0	\$0	0	\$0	0	\$0	0	\$0	3	\$4,484
DEKALB	0	\$0	0	\$0	0	\$0	6	\$22,051	0	\$0	10	\$16,781
DENT	4	\$1,466	0	\$0	0	\$0	0	\$0	0	\$0	4	\$9,800
DOUGLAS	4	\$3,236	0	\$0	0	\$0	0	\$0	0	\$0	11	\$27,319
DUNKLIN	28	\$11,119	0	\$0	0	\$0	0	\$0	0	\$0	8	\$26,610
FRANKLIN	13	\$10,717	0	\$0	3	\$2,176	0	\$0	0	\$0	38	\$92,086
GASCONADE	2	\$299	0	\$0	0	\$0	0	\$0	0	\$0	6	\$18,573
GENTRY	1	\$765	0	\$0	0	\$0	9	\$21,355	0	\$0	19	\$27,732
GREENE	49	\$25,682	1	\$17	48	\$20,920	0	\$0	0	\$0	235	\$514,379
GRUNDY	0	\$0	0	\$0	0	\$0	0	\$0	0	\$0	1	\$2,525
HARRISON	0	\$0	0	\$0	0	\$0	8	\$27,688	0	\$0	12	\$20,823
HENRY	10	\$3,070	1	\$17	0	\$0	0	\$0	0	\$0	23	\$53,509
HICKORY	2	\$1,935	0	\$0	0	\$0	0	\$0	0	\$0	10	\$13,185
HOLT	1	\$256	0	\$0	0	\$0	0	\$0	0	\$0	0	\$0
HOWARD	6	\$2,657	0	\$0	0	\$0	0	\$0	0	\$0	41	\$71,406
HOWELL	4	\$482	0	\$0	0	\$0	0	\$0	0	\$0	24	\$38,755
IRON	9	\$4,194	0	\$0	0	\$0	0	\$0	0	\$0	20	\$28,146
JACKSON	214	\$135,289	593	\$21,069	35	\$16,001	0	\$0	0	\$0	539	\$1,358,308
JASPER	32	\$14,152	0	\$0	0	\$0	0	\$0	0	\$0	158	\$341,743
JEFFERSON	48	\$18,171	0	\$0	3	\$3,685	7	\$22,055	0	\$0	124	\$285,716
JOHNSON	12	\$4,236	0	\$0	0	\$0	0	\$0	0	\$0	20	\$61,581
KNOX	1	\$658	0	\$0	0	\$0	0	\$0	0	\$0	1	\$270
LACLEDE	7	\$1,087	0	\$0	2	\$1,472	0	\$0	0	\$0	33	\$61,908
LAFAYETTE	9	\$2,811	0	\$0	0	\$0	0	\$0	0	\$0	39	\$132,026
LAWRENCE	5	\$2,168	0	\$0	0	\$0	0	\$0	0	\$0	24	\$54,810
LEWIS	0	\$0	0	\$0	0	\$0	0	\$0	0	\$0	1	\$297
LINCOLN	11	\$5,262	0	\$0	0	\$0	0	\$0	0	\$0	35	\$67,096

TABLE 4. MISSOURI MEDICAID RECIPIENTS AND PAYMENTS BY TYPE OF SERVICE, JULY, 1995

COUNTY	HOME HEALTH SERVICES		PHYSICIAN SPONSOR SERVICES		ADULT DAY HEALTH SERVICES		PRIVATE HOME ICF / HR		CHILDRENS WAIVER PROGRAM		MR / DD WAIVER	
	RECIPIENTS	PAYMENTS	RECIPIENTS	PAYMENTS	RECIPIENTS	PAYMENTS	RECIPIENTS	PAYMENTS	RECIPIENTS	PAYMENTS	RECIPIENTS	PAYMENTS
LINN	4	\$1,465	0	\$0	0	\$0	0	\$0	0	\$0	6	\$12,086
LIVINGSTON	0	\$0	0	\$0	0	\$0	0	\$0	0	\$0	8	\$22,859
MCDONALD	11	\$6,052	0	\$0	0	\$0	0	\$0	0	\$0	22	\$49,760
MACON	6	\$1,875	0	\$0	1	\$28	8	\$26,766	0	\$0	7	\$22,430
MADISON	5	\$2,250	0	\$0	0	\$0	0	\$0	0	\$0	3	\$10,336
MARIES	3	\$590	0	\$0	0	\$0	0	\$0	0	\$0	4	\$7,206
MARION	10	\$5,621	0	\$0	0	\$0	0	\$0	0	\$0	83	\$198,514
MERCER	0	\$0	0	\$0	0	\$0	0	\$0	0	\$0	2	\$4,936
MILLER	4	\$4,259	0	\$0	1	\$448	0	\$0	0	\$0	9	\$18,007
MISSISSIPPI	7	\$2,558	0	\$0	0	\$0	0	\$0	0	\$0	1	\$209
MONITEAU	1	\$119	0	\$0	0	\$0	0	\$0	0	\$0	3	\$4,898
MONROE	0	\$0	0	\$0	0	\$0	0	\$0	0	\$0	22	\$38,635
MONTGOMERY	7	\$2,045	0	\$0	0	\$0	0	\$0	0	\$0	9	\$28,360
MORGAN	12	\$6,160	0	\$0	0	\$0	0	\$0	0	\$0	27	\$58,559
NEW MADRID	12	\$3,958	0	\$0	0	\$0	0	\$0	0	\$0	6	\$10,618
NEWTON	9	\$4,273	0	\$0	6	\$4,388	0	\$0	0	\$0	62	\$154,455
NODAWAY	10	\$3,377	0	\$0	0	\$0	0	\$0	0	\$0	29	\$48,856
OREGON	1	\$590	0	\$0	0	\$0	0	\$0	0	\$0	15	\$39,011
OSAGE	0	\$0	0	\$0	0	\$0	0	\$0	0	\$0	1	\$3,158
OZARK	2	\$742	0	\$0	0	\$0	0	\$0	0	\$0	7	\$18,013
PEMISCOT	32	\$12,136	0	\$0	0	\$0	0	\$0	0	\$0	4	\$9,139
PERRY	3	\$916	0	\$0	0	\$0	0	\$0	0	\$0	35	\$54,757
PETTIS	0	\$0	0	\$0	0	\$0	0	\$0	0	\$0	70	\$105,851
PHELPS	13	\$6,287	0	\$0	0	\$0	0	\$0	0	\$0	41	\$98,548
PIKE	1	\$257	0	\$0	0	\$0	0	\$0	0	\$0	41	\$95,532
PLATTE	1	\$849	0	\$0	0	\$0	0	\$0	0	\$0	45	\$108,391
POLK	0	\$0	0	\$0	0	\$0	0	\$0	0	\$0	49	\$96,764
PULASKI	10	\$4,169	0	\$0	0	\$0	0	\$0	0	\$0	8	\$14,280
PUTMAN	0	\$0	0	\$0	0	\$0	0	\$0	0	\$0	1	\$5,586
RALLS	4	\$621	0	\$0	0	\$0	0	\$0	0	\$0	11	\$19,569
RANDOLPH	13	\$8,295	0	\$0	0	\$0	0	\$0	0	\$0	16	\$38,668
RAY	3	\$1,922	0	\$0	0	\$0	0	\$0	0	\$0	23	\$62,304
REYNOLDS	6	\$3,658	0	\$0	0	\$0	0	\$0	0	\$0	3	\$9,245
RIPLEY	7	\$2,197	0	\$0	0	\$0	0	\$0	0	\$0	13	\$28,882
ST. CHARLES	23	\$12,284	0	\$0	2	\$1,376	0	\$0	0	\$0	226	\$747,499
ST. CLAIR	2	\$998	0	\$0	0	\$0	0	\$0	0	\$0	6	\$9,382
ST. FRANCOIS	24	\$8,293	0	\$0	16	\$7,053	0	\$0	0	\$0	15	\$30,362
STE. GENEVIEVE	4	\$1,649	0	\$0	3	\$1,105	0	\$0	0	\$0	14	\$24,265
ST. LOUIS	131	\$65,715	0	\$0	116	\$70,262	49	\$227,728	0	\$0	490	\$1,695,466
SALINE	0	\$0	0	\$0	0	\$0	0	\$0	0	\$0	70	\$220,087
SCHUYLER	1	\$918	0	\$0	0	\$0	0	\$0	0	\$0	2	\$2,001
SCOTLAND	2	\$912	0	\$0	0	\$0	0	\$0	0	\$0	0	\$0
SCOTT	18	\$9,391	0	\$0	0	\$0	0	\$0	0	\$0	57	\$104,105
SHANNON	4	\$1,606	0	\$0	0	\$0	0	\$0	0	\$0	1	\$2,625
SHELBY	0	\$0	0	\$0	0	\$0	0	\$0	0	\$0	3	\$9,714
STODDARD	8	\$1,963	0	\$0	0	\$0	0	\$0	0	\$0	60	\$49,924
STONE	7	\$2,249	0	\$0	0	\$0	0	\$0	0	\$0	5	\$10,361
SULLIVAN	7	\$3,330	0	\$0	0	\$0	0	\$0	0	\$0	4	\$16,890
TANEY	6	\$3,359	0	\$0	1	\$234	17	\$63,341	0	\$0	23	\$59,097
TEXAS	6	\$3,249	0	\$0	0	\$0	0	\$0	0	\$0	9	\$22,227
VERNON	2	\$1,257	0	\$0	7	\$4,036	0	\$0	0	\$0	37	\$86,194
WARREN	9	\$7,562	0	\$0	0	\$0	0	\$0	0	\$0	48	\$138,499
WASHINGTON	26	\$11,024	0	\$0	0	\$0	0	\$0	0	\$0	21	\$16,199
WAYNE	10	\$6,414	0	\$0	0	\$0	0	\$0	0	\$0	6	\$10,115
WEBSTER	5	\$2,641	0	\$0	1	\$502	0	\$0	0	\$0	15	\$33,937
WORTH	0	\$0	0	\$0	0	\$0	0	\$0	0	\$0	0	\$0
WRIGHT	6	\$5,215	0	\$0	0	\$0	0	\$0	0	\$0	7	\$18,964
ST. LOUIS CITY	277	\$170,432	0	\$0	133	\$104,064	47	\$209,975	0	\$0	126	\$378,832

65

TABLE 4. MISSOURI MEDICAID RECIPIENTS AND PAYMENTS BY TYPE OF SERVICE,

JULY, 1995

COUNTY	NURSE PRACTITIONER		CASE MANAGEMENT		PSYCHIATRIC REHAB PRIVATE		PSYCHIATRIC REHAB PUBLIC		NON-EMERGENCY TRANSPORTATION		CSTAR PRIVATE	
	RECIPIENTS	PAYMENTS	RECIPIENTS	PAYMENTS	RECIPIENTS	PAYMENTS	RECIPIENTS	PAYMENTS	RECIPIENTS	PAYMENTS	RECIPIENTS	PAYMENTS
STATE TOTAL	112	\$4,046	1,596	\$70,944	2,691	\$1,946,240	1,520	\$989,651	0	\$0	1,652	\$1,244,433
ADAIR	19	\$943	7	\$294	56	\$43,436	1	\$220	0	\$0	15	\$14,044
ANDREW	1	\$18	5	\$84	6	\$3,511	0	\$0	0	\$0	3	\$409
ATCHISON	4	\$69	4	\$32	0	\$0	0	\$0	0	\$0	0	\$0
AUDRAIN	0	\$0	4	\$32	32	\$22,314	0	\$0	0	\$0	9	\$0
BARRY	0	\$0	46	\$1,246	37	\$33,464	1	\$2,021	0	\$0	0	\$3,244
BARTON	0	\$0	0	\$0	12	\$11,866	0	\$0	0	\$0	4	\$2,728
BATES	0	\$0	3	\$120	1	\$1,661	13	\$7,017	0	\$0	3	\$1,541
BENTON	0	\$0	15	\$460	18	\$10,486	0	\$0	0	\$0	8	\$8,523
BOLLINGER	0	\$0	6	\$48	1	\$120	0	\$0	0	\$0	6	\$1,616
BOONE	4	\$60	5	\$270	116	\$68,352	60	\$15,280	0	\$0	1	\$632
BUCHANAN	3	\$181	136	\$2,834	145	\$81,450	3	\$4,133	0	\$0	20	\$5,843
BUTLER	0	\$0	2	\$38	100	\$74,573	1	\$195	0	\$0	39	\$22,056
CALDWELL	0	\$0	1	\$30	2	\$22	0	\$0	0	\$0	4	\$6,622
CALLAWAY	0	\$0	1	\$90	23	\$12,534	2	\$4,775	0	\$0	2	\$469
CAMDEN	0	\$0	0	\$0	22	\$14,021	1	\$320	0	\$0	7	\$5,137
CAPE GIRARDEAU	1	\$17	14	\$134	5	\$8,214	2	\$731	0	\$0	5	\$2,960
CARROLL	0	\$0	4	\$76	1	\$340	1	\$80	0	\$0	3	\$4,774
CARTER	0	\$0	12	\$362	7	\$6,170	0	\$0	0	\$0	1	\$832
CASS	3	\$47	0	\$0	13	\$5,004	2	\$2,361	0	\$0	0	\$0
CFDAR	0	\$0	6	\$156	2	\$3,763	12	\$7,983	0	\$0	16	\$11,106
CHARITON	0	\$0	0	\$0	0	\$0	0	\$0	0	\$0	1	\$1,232
CHRISTIAN	0	\$0	24	\$466	4	\$8,715	0	\$0	0	\$0	1	\$43
CLARK	1	\$11	0	\$0	1	\$800	0	\$0	0	\$0	2	\$2,086
CLAY	0	\$0	36	\$464	71	\$55,711	7	\$2,852	0	\$0	3	\$383
CLINTON	6	\$130	0	\$0	2	\$1,487	0	\$0	0	\$0	5	\$8,308
COLE	0	\$0	2	\$90	171	\$149,332	5	\$1,485	0	\$0	1	\$419
COOPER	0	\$0	0	\$0	4	\$2,984	6	\$1,730	0	\$0	2	\$1,050
CRAWFORD	1	\$23	0	\$0	8	\$3,562	1	\$40	0	\$0	0	\$0
DADE	0	\$0	9	\$248	4	\$2,786	0	\$0	0	\$0	14	\$9,476
DALLAS	0	\$0	7	\$166	4	\$729	0	\$0	0	\$0	2	\$3,367
DAVISS	0	\$0	0	\$0	3	\$1,396	0	\$0	0	\$0	1	\$1,302
DEKALB	9	\$108	0	\$0	0	\$0	0	\$0	0	\$0	0	\$0
DENT	0	\$0	1	\$8	13	\$7,813	0	\$0	0	\$0	1	\$73
DOUGLAS	0	\$0	2	\$90	3	\$2,720	0	\$0	0	\$0	17	\$25,543
DUNKLIN	0	\$0	5	\$55	45	\$47,636	0	\$0	0	\$0	0	\$0
FRANKLIN	0	\$0	13	\$480	27	\$13,271	1	\$103	0	\$0	15	\$12,746
GASCONADE	0	\$0	2	\$60	1	\$404	1	\$70	0	\$0	41	\$49,024
GENRY	0	\$0	0	\$0	2	\$920	0	\$0	0	\$0	3	\$5,415
GREENE	4	\$70	41	\$1,384	152	\$112,415	3	\$3,213	0	\$0	0	\$0
GRUNDY	0	\$0	4	\$98	9	\$6,349	0	\$0	0	\$0	73	\$52,630
HARRISON	0	\$0	2	\$38	6	\$2,629	0	\$0	0	\$0	0	\$0
HENRY	0	\$0	3	\$24	75	\$49,130	1	\$122	0	\$0	0	\$0
HICKORY	0	\$0	6	\$122	0	\$0	3	\$684	0	\$0	20	\$9,947
HOLT	0	\$0	0	\$0	0	\$0	0	\$0	0	\$0	0	\$0
HOWARD	4	\$110	0	\$0	1	\$69	7	\$1,529	0	\$0	0	\$0
HOWELL	0	\$0	2	\$60	36	\$34,303	0	\$0	0	\$0	0	\$0
IRON	0	\$0	0	\$0	0	\$0	6	\$1,694	0	\$0	2	\$4,593
JACKSON	2	\$34	76	\$2,884	370	\$221,224	610	\$492,644	0	\$0	4	\$1,357
JASPER	0	\$0	8	\$94	96	\$133,697	2	\$3,625	0	\$0	128	\$71,829
JEFFERSON	6	\$143	35	\$681	93	\$48,949	4	\$1,502	0	\$0	111	\$71,419
JOHNSON	0	\$0	29	\$1,038	41	\$17,747	0	\$0	0	\$0	8	\$7,530
KNOX	2	\$82	0	\$0	12	\$6,572	0	\$0	0	\$0	4	\$1,622
LACLEDE	0	\$0	1	\$8	38	\$15,605	0	\$0	0	\$0	0	\$0
LAFAYETTE	0	\$0	9	\$168	7	\$4,535	0	\$0	0	\$0	0	\$0
LAWRENCE	0	\$0	4	\$180	16	\$13,053	0	\$0	0	\$0	7	\$3,109
LEWIS	2	\$29	0	\$0	3	\$683	0	\$0	0	\$0	1	\$82
LINCOLN	0	\$0	2	\$16	2	\$740	0	\$0	0	\$0	4	\$3,875

TABLE 4. MISSOURI MEDICAID RECIPIENTS AND PAYMENTS BY TYPE OF SERVICE,

JULY, 1995

COUNTY	NURSE PRACTITIONER		CASE MANAGEMENT		PSYCHIATRIC REHAB PRIVATE		PSYCHIATRIC REHAB PUBLIC		NON-EMERGENCY TRANSPORTATION		CSTAR PRIVATE	
	RECIPIENTS	PAYMENTS	RECIPIENTS	PAYMENTS	RECIPIENTS	PAYMENTS	RECIPIENTS	PAYMENTS	RECIPIENTS	PAYMENTS	RECIPIENTS	PAYMENTS
LINN	1	\$14	1	\$8	2	\$2,863	0	\$0	0	\$0	0	\$0
LIVINGSTON	1	\$30	8	\$363	14	\$7,537	0	\$0	0	\$0	0	\$0
MCDONALD	0	\$0	9	\$138	11	\$11,446	0	\$0	0	\$0	8	\$10,119
MACON	4	\$120	1	\$30	17	\$5,944	0	\$0	0	\$0	12	\$7,649
MADISON	1	\$24	4	\$540	0	\$0	0	\$0	0	\$0	7	\$1,686
MARIES	0	\$0	2	\$38	4	\$1,777	0	\$0	0	\$0	1	\$94
MARION	0	\$0	4	\$220	91	\$63,235	0	\$0	0	\$0	25	\$25,490
MERCER	0	\$0	0	\$0	1	\$474	0	\$0	0	\$0	0	\$0
MILLER	0	\$0	0	\$0	24	\$13,413	0	\$0	0	\$0	17	\$15,624
MISSISSIPPI	0	\$0	45	\$1,108	1	\$461	0	\$0	0	\$0	2	\$3,451
MONITEAU	0	\$0	0	\$0	2	\$2,141	0	\$0	0	\$0	2	\$910
MONROE	0	\$0	0	\$0	3	\$2,902	0	\$0	0	\$0	5	\$7,019
MONTGOMERY	0	\$0	6	\$136	10	\$7,320	0	\$0	0	\$0	1	\$543
MORGAN	0	\$0	10	\$360	1	\$680	0	\$0	0	\$0	5	\$1,591
NEW MADRID	0	\$0	4	\$150	3	\$614	0	\$0	0	\$0	5	\$6,523
NEWTON	0	\$0	0	\$0	17	\$29,937	1	\$840	0	\$0	18	\$12,249
NODAWAY	0	\$0	4	\$54	15	\$7,931	0	\$0	0	\$0	0	\$0
OREGON	0	\$0	0	\$0	6	\$6,588	0	\$0	0	\$0	0	\$0
OSAGE	0	\$0	1	\$30	6	\$3,420	0	\$0	0	\$0	1	\$1,167
OZARK	0	\$0	0	\$0	3	\$892	0	\$0	0	\$0	1	\$420
PEMISCOT	0	\$0	111	\$3,084	19	\$19,747	0	\$0	0	\$0	25	\$30,761
PERRY	0	\$0	0	\$0	0	\$0	0	\$0	0	\$0	0	\$0
PETTIS	0	\$0	2	\$38	22	\$19,383	4	\$1,015	0	\$0	25	\$13,507
PHELPS	0	\$0	55	\$1,596	31	\$22,684	0	\$0	0	\$0	22	\$12,016
PIKE	0	\$0	1	\$8	16	\$18,005	0	\$0	0	\$0	0	\$0
PLATTE	0	\$0	0	\$0	17	\$11,499	1	\$65	0	\$0	3	\$1,211
POLK	0	\$0	1	\$60	1	\$280	0	\$0	0	\$0	0	\$0
PULASKI	0	\$0	0	\$0	19	\$7,833	1	\$1,714	0	\$0	2	\$641
PUTMAN	2	\$26	7	\$78	0	\$0	0	\$0	0	\$0	0	\$0
RALLS	0	\$0	8	\$744	9	\$7,251	0	\$0	0	\$0	1	\$125
RANDOLPH	1	\$5	7	\$166	3	\$2,558	24	\$4,159	0	\$0	4	\$3,155
RAY	0	\$0	0	\$0	3	\$1,595	0	\$0	0	\$0	1	\$784
REYNOLDS	0	\$0	2	\$16	9	\$6,507	3	\$520	0	\$0	4	\$509
RIPLEY	0	\$0	1	\$30	30	\$22,607	0	\$0	0	\$0	0	\$0
ST. CHARLES	0	\$0	3	\$60	90	\$35,173	2	\$1,075	0	\$0	31	\$13,626
ST. CLAIR	0	\$0	10	\$340	11	\$6,257	2	\$710	0	\$0	0	\$0
ST. FRANCOIS	12	\$215	1	\$30	18	\$56,813	79	\$29,157	0	\$0	38	\$24,500
STE. GENEVIEVE	0	\$0	9	\$182	0	\$0	5	\$1,880	0	\$0	3	\$422
ST. LOUIS	1	\$15	63	\$3,749	18	\$13,651	282	\$175,021	0	\$0	179	\$149,117
SALINE	0	\$0	15	\$628	5	\$3,871	12	\$2,371	0	\$0	1	\$544
SCHUYLER	1	\$110	7	\$144	2	\$89	0	\$0	0	\$0	1	\$57
SCOTLAND	0	\$0	0	\$0	5	\$1,000	0	\$0	0	\$0	1	\$86
SCOTT	0	\$0	24	\$192	4	\$594	0	\$0	0	\$0	6	\$3,245
SHANNON	0	\$0	19	\$644	6	\$3,549	0	\$0	0	\$0	0	\$0
SHELBY	0	\$0	13	\$420	2	\$400	1	\$40	0	\$0	2	\$58
STODDARD	0	\$0	1	\$8	3	\$777	0	\$0	0	\$0	11	\$13,015
STONE	1	\$28	3	\$90	1	\$489	0	\$0	0	\$0	1	\$9
SULLIVAN	1	\$23	0	\$0	8	\$4,819	0	\$0	0	\$0	1	\$372
TANEY	0	\$0	2	\$38	1	\$143	0	\$0	0	\$0	1	\$2,734
TEXAS	0	\$0	14	\$288	26	\$20,049	0	\$0	0	\$0	11	\$8,601
VERNON	0	\$0	2	\$60	2	\$1,489	33	\$41,830	0	\$0	42	\$39,857
WARREN	0	\$0	6	\$70	0	\$0	1	\$506	0	\$0	2	\$1,211
WASHINGTON	13	\$1,337	19	\$990	4	\$6,627	21	\$6,315	0	\$0	9	\$3,795
WAYNE	0	\$0	8	\$226	25	\$19,454	0	\$0	0	\$0	0	\$0
WEBSTER	0	\$0	2	\$120	1	\$452	0	\$0	0	\$0	1	\$390
WORTH	0	\$0	0	\$0	0	\$0	0	\$0	0	\$0	0	\$0
WRIGHT	0	\$0	32	\$1,076	25	\$20,644	0	\$0	0	\$0	0	\$0
ST. LOUIS CITY	1	\$15	455	\$37,362	105	\$69,660	292	\$166,007	0	\$0	497	\$384,512

TABLE 4. MISSOURI MEDICAID RECIPIENTS AND PAYMENTS BY TYPE OF SERVICE, JULY, 1995

COUNTY	CSTAR PUBLIC		FEDERALLY QUALIFIED HEALTH CLINIC		NON-PARTICIPATING PROVIDERS		RURAL HEALTH CLINICS		CRNA		AIDS WAIVER	
	RECIPIENTS	PAYMENTS	RECIPIENTS	PAYMENTS	RECIPIENTS	PAYMENTS	RECIPIENTS	PAYMENTS	RECIPIENTS	PAYMENTS	RECIPIENTS	PAYMENTS
STATE TOTAL	21	\$13,439	4,290	\$373,345	164	\$7,943	10,501	\$666,223	510	\$24,798	57	\$185,096
ADAIR	0	\$0	65	\$2,817	0	\$0	8	\$228	0	\$0	0	\$0
ANDREW	0	\$0	3	\$105	0	\$0	75	\$4,183	3	\$65	0	\$0
ATCHISON	0	\$0	1	\$161	0	\$0	163	\$21,177	1	\$17	0	\$0
AUDRAIN	0	\$0	0	\$0	2	\$28	2	\$68	1	\$30	0	\$0
BARRY	0	\$0	0	\$0	3	\$54	7	\$520	7	\$370	1	\$980
BARTON	0	\$0	1	\$45	0	\$0	1	\$35	3	\$163	0	\$0
BATES	2	\$1,330	0	\$0	0	\$0	51	\$2,494	7	\$387	0	\$0
BENTON	0	\$0	0	\$0	0	\$0	1	\$35	5	\$118	0	\$0
BOLLINGER	0	\$0	0	\$0	1	\$69	14	\$581	0	\$0	0	\$0
BOONE	0	\$0	3	\$445	5	\$1,346	6	\$258	7	\$710	0	\$0
BUCHANAN	0	\$0	2	\$75	3	\$65	57	\$3,579	21	\$578	0	\$0
BUTLER	0	\$0	0	\$0	2	\$134	66	\$2,962	20	\$970	0	\$0
CALDWELL	0	\$0	36	\$1,086	0	\$0	34	\$1,247	2	\$20	0	\$0
CALLAWAY	0	\$0	0	\$0	0	\$0	47	\$1,315	0	\$0	0	\$0
CAMDEN	0	\$0	19	\$1,728	0	\$0	19	\$1,079	3	\$46	0	\$0
CAPE GIRARDEAU	0	\$0	0	\$0	0	\$0	10	\$706	0	\$0	0	\$0
CARROLL	0	\$0	2	\$126	1	\$4	0	\$0	3	\$141	0	\$0
CARTER	0	\$0	5	\$123	0	\$0	149	\$8,944	6	\$265	0	\$0
CASS	0	\$0	4	\$412	0	\$0	1	\$150	1	\$18	0	\$0
CEDAR	8	\$4,417	0	\$0	1	\$148	98	\$5,389	9	\$388	0	\$0
CHARITON	0	\$0	0	\$0	0	\$0	18	\$712	0	\$0	0	\$0
CHRISTIAN	0	\$0	1	\$29	2	\$484	3	\$150	1	\$33	1	\$1,944
CLARK	0	\$0	2	\$33	0	\$0	0	\$60	0	\$0	0	\$0
CLAY	0	\$0	20	\$1,990	4	\$64	3	\$187	4	\$86	1	\$4,215
CLINTON	0	\$0	1	\$247	0	\$0	15	\$759	1	\$54	0	\$0
COLE	0	\$0	0	\$0	1	\$16	3	\$173	1	\$266	0	\$0
COOPER	0	\$0	0	\$0	1	\$4	57	\$2,146	0	\$0	0	\$0
CRAWFORD	0	\$0	0	\$0	6	\$63	152	\$8,569	6	\$307	0	\$0
DADE	0	\$0	0	\$0	0	\$0	78	\$2,806	1	\$83	0	\$0
DALLAS	0	\$0	0	\$0	0	\$0	37	\$2,652	9	\$749	0	\$0
DAVISS	0	\$0	2	\$83	0	\$0	25	\$941	2	\$40	0	\$0
DEKALB	0	\$0	2	\$128	1	\$8	127	\$5,196	3	\$43	0	\$0
DENT	0	\$0	0	\$0	0	\$0	158	\$9,766	0	\$0	0	\$0
DOUGLAS	0	\$0	0	\$0	0	\$0	94	\$8,419	2	\$87	0	\$0
DUNKLIN	0	\$0	3	\$146	0	\$0	762	\$40,704	8	\$331	0	\$0
FRANKLIN	0	\$0	2	\$292	3	\$240	11	\$534	10	\$646	0	\$0
GASCONADE	0	\$0	0	\$0	1	\$23	7	\$428	0	\$0	0	\$0
GENTRY	0	\$0	8	\$299	0	\$0	21	\$455	2	\$25	0	\$0
GREENE	2	\$1,265	2	\$107	13	\$580	33	\$3,076	18	\$883	1	\$820
GRUNDY	0	\$0	0	\$0	0	\$0	14	\$727	1	\$12	0	\$0
HARRISON	0	\$0	0	\$0	1	\$20	9	\$282	2	\$42	0	\$0
HENRY	0	\$0	0	\$0	1	\$21	6	\$435	12	\$284	0	\$0
HICKORY	0	\$0	0	\$0	0	\$0	166	\$9,227	6	\$303	0	\$0
HOLT	0	\$0	45	\$1,777	0	\$0	29	\$2,296	2	\$47	0	\$0
HOWARD	0	\$0	0	\$0	0	\$0	44	\$1,138	0	\$0	0	\$0
HOWELL	0	\$0	0	\$0	2	\$25	422	\$28,428	13	\$793	0	\$0
IRON	0	\$0	0	\$0	0	\$0	158	\$6,826	2	\$93	1	\$1,078
JACKSON	0	\$0	1,050	\$82,124	50	\$2,256	8	\$335	16	\$604	10	\$37,437
JASPER	1	\$156	0	\$0	4	\$182	6	\$235	13	\$529	0	\$0
JEFFERSON	0	\$0	20	\$3,466	3	\$45	111	\$8,331	37	\$2,013	0	\$0
JOHNSON	1	\$1,147	1	\$22	0	\$0	219	\$13,889	2	\$43	0	\$0
KNOX	0	\$0	29	\$1,423	0	\$0	2	\$43	0	\$0	0	\$0
LACLEDE	0	\$0	40	\$4,584	1	\$4	578	\$37,771	0	\$0	0	\$0
LAFAYETTE	0	\$0	0	\$0	1	\$17	24	\$979	7	\$349	0	\$0
LAWRENCE	0	\$0	0	\$0	2	\$47	12	\$498	4	\$207	0	\$0
LEWIS	0	\$0	1	\$38	0	\$0	118	\$2,605	0	\$0	0	\$0
LINCOLN	0	\$0	6	\$493	0	\$0	1	\$44	0	\$0	1	\$4,116

TABLE 4. MISSOURI MEDICAID RECIPIENTS AND PAYMENTS BY TYPE OF SERVICE,

JULY, 1995

COUNTY	CSTAR PUBLIC		FEDERALLY QUALIFIED HEALTH CLINIC		NON-PARTICIPATING PROVIDERS		RURAL HEALTH CLINICS		CRNA		AIDS MAIVER	
	RECIPIENTS	PAYMENTS	RECIPIENTS	PAYMENTS	RECIPIENTS	PAYMENTS	RECIPIENTS	PAYMENTS	RECIPIENTS	PAYMENTS	RECIPIENTS	PAYMENTS
LINN	0	\$0	2	\$38	2	\$250	13	\$630	2	\$79	0	\$0
LIVINGSTON	0	\$0	6	\$248	0	\$0	0	\$0	1	\$64	0	\$0
MCDONALD	0	\$0	0	\$0	2	\$30	185	\$10,206	1	\$22	0	\$0
MACON	0	\$0	3	\$302	0	\$0	0	\$0	1	\$44	0	\$0
MADISON	0	\$0	0	\$0	1	\$4	3	\$80	3	\$178	0	\$0
MARIES	0	\$0	0	\$0	0	\$0	26	\$1,622	0	\$0	0	\$0
MARION	0	\$0	1	\$31	0	\$0	10	\$367	0	\$0	0	\$0
MERCER	0	\$0	0	\$0	0	\$0	1	\$56	1	\$11	0	\$0
MILLER	0	\$0	7	\$218	0	\$0	1	\$54	1	\$12	0	\$0
MISSISSIPPI	0	\$0	31	\$884	0	\$0	3	\$372	0	\$0	0	\$0
MONITEAU	0	\$0	0	\$0	0	\$0	1	\$53	1	\$27	0	\$0
MONROE	0	\$0	0	\$0	0	\$0	3	\$60	3	\$143	0	\$0
MONTGOMERY	0	\$0	1	\$30	0	\$0	0	\$0	0	\$0	0	\$0
MORGAN	0	\$0	1	\$27	0	\$0	2	\$107	2	\$40	0	\$0
NEW MADRID	0	\$0	148	\$4,745	0	\$0	257	\$10,970	3	\$155	0	\$0
NEWTON	0	\$0	0	\$0	2	\$8	22	\$603	2	\$66	0	\$0
NODAWAY	0	\$0	21	\$758	0	\$0	25	\$4,899	1	\$34	0	\$0
OREGON	0	\$0	1	\$265	11	\$81	291	\$14,392	6	\$386	0	\$0
OSAGE	0	\$0	0	\$0	0	\$0	3	\$284	0	\$0	0	\$0
OZARK	0	\$0	0	\$0	0	\$0	259	\$18,837	3	\$196	0	\$0
PEMISCOT	0	\$0	3	\$243	0	\$0	559	\$34,351	0	\$0	0	\$0
PERRY	0	\$0	0	\$0	0	\$0	75	\$3,434	11	\$532	0	\$0
PETTIS	0	\$0	1	\$15	1	\$4	8	\$269	10	\$349	0	\$0
PHELPS	0	\$0	2	\$38	0	\$0	320	\$16,681	4	\$466	0	\$0
PIKE	0	\$0	1	\$11	2	\$26	1	\$12	0	\$0	0	\$0
PLATTE	0	\$0	9	\$1,264	0	\$0	0	\$0	1	\$17	0	\$0
POLK	0	\$0	0	\$0	0	\$0	82	\$3,359	13	\$743	0	\$0
PULASKI	0	\$0	86	\$8,213	0	\$0	196	\$12,537	2	\$89	0	\$0
PUTMAN	0	\$0	4	\$144	0	\$0	2	\$98	0	\$0	0	\$0
RALLS	0	\$0	0	\$0	0	\$0	0	\$0	1	\$104	0	\$0
RANDOLPH	0	\$0	4	\$251	0	\$0	4	\$204	10	\$561	0	\$0
RAY	0	\$0	0	\$0	0	\$0	2	\$71	2	\$55	0	\$0
REYNOLDS	0	\$0	22	\$566	0	\$0	189	\$13,309	1	\$79	0	\$0
RIPLEY	0	\$0	1	\$7	0	\$0	381	\$22,143	9	\$371	0	\$0
ST. CHARLES	0	\$0	95	\$9,486	1	\$9	11	\$765	1	\$133	1	\$19,601
ST. CLAIR	2	\$2,160	0	\$0	0	\$0	20	\$1,543	0	\$0	0	\$0
ST. FRANCOIS	0	\$0	2	\$100	5	\$102	11	\$436	28	\$1,182	0	\$0
STE. GENEVIEVE	0	\$0	0	\$0	0	\$0	74	\$4,186	0	\$0	0	\$0
ST. LOUIS	0	\$0	402	\$45,380	7	\$666	13	\$907	2	\$93	12	\$21,890
SALINE	0	\$0	0	\$300	0	\$0	4	\$136	15	\$991	0	\$0
SCHUYLER	0	\$0	8	\$284	0	\$0	1	\$9	0	\$0	0	\$0
SCOTLAND	0	\$0	3	\$90	0	\$0	0	\$0	1	\$99	0	\$0
SCOTT	0	\$0	77	\$2,139	0	\$0	8	\$335	3	\$122	0	\$0
SHANNON	0	\$0	0	\$0	2	\$27	311	\$19,701	6	\$362	0	\$0
SHELBY	0	\$0	0	\$0	0	\$0	2	\$16	3	\$126	0	\$0
STODDARD	0	\$0	2	\$32	1	\$17	279	\$14,910	6	\$306	0	\$0
STONE	0	\$0	0	\$0	1	\$28	127	\$11,790	1	\$74	0	\$0
SULLIVAN	0	\$0	3	\$81	0	\$0	185	\$6,276	0	\$0	0	\$0
TANEY	0	\$0	0	\$0	1	\$18	29	\$2,521	3	\$140	0	\$0
TEXAS	0	\$0	0	\$0	1	\$13	584	\$66,628	6	\$237	0	\$0
VERNON	5	\$2,960	1	\$95	1	\$53	5	\$343	30	\$1,437	0	\$0
WARREN	0	\$0	6	\$640	0	\$0	3	\$119	0	\$0	0	\$0
WASHINGTON	0	\$0	3	\$532	0	\$0	209	\$12,508	9	\$450	1	\$6,570
WAYNE	0	\$0	1	\$33	2	\$52	598	\$34,391	8	\$394	0	\$0
WEBSTER	0	\$0	0	\$0	1	\$4	301	\$15,416	2	\$153	0	\$0
WORTH	0	\$0	0	\$0	0	\$0	13	\$367	0	\$0	0	\$0
WRIGHT	0	\$0	1	\$186	2	\$217	428	\$44,761	5	\$265	0	\$0
ST. LOUIS CITY	0	\$0	1,955	\$191,238	3	\$368	21	\$1,405	2	\$157	27	\$86,443

TABLE 4. MISSOURI MEDICAID RECIPIENTS AND PAYMENTS BY TYPE OF SERVICE, JULY, 1995

COUNTY	COMPREHENSIVE DAY REHAB		EPSDT REFERRAL SERVICES		EPSDT TARGETED CASE MANAGEMENT		STATE INSTITUTION TARGETED CASE MNGMNT		MENTAL HOSPITAL TARGETED CASE MNGMNT	
	RECIPIENTS	PAYMENTS	RECIPIENTS	PAYMENTS	RECIPIENTS	PAYMENTS	RECIPIENTS	PAYMENTS	RECIPIENTS	PAYMENTS
STATE TOTAL	12	\$21,135	58,447	\$5,787,565	928	\$74,655	12,159	\$2,433,446	197	\$101,183
ADAIR	0	\$0	195	\$16,363	4	\$316	118	\$23,144	0	\$0
ANDREW	0	\$0	109	\$14,087	0	\$0	35	\$5,208	0	\$0
ATCHISON	0	\$0	57	\$3,362	0	\$0	13	\$2,852	0	\$0
AUDRAIN	0	\$0	370	\$38,827	0	\$0	93	\$15,169	0	\$0
BARRY	0	\$0	328	\$20,183	0	\$0	79	\$23,043	0	\$0
BARTON	0	\$0	179	\$13,421	0	\$0	48	\$13,496	0	\$0
BATES	0	\$0	215	\$20,114	0	\$0	25	\$9,079	0	\$0
BENTON	0	\$0	321	\$12,231	0	\$0	38	\$8,181	6	\$3,558
BOLLINGER	0	\$0	197	\$11,862	0	\$0	44	\$8,481	0	\$0
BOONE	0	\$0	1,480	\$172,194	3	\$237	288	\$62,360	13	\$2,603
BUCHANAN	0	\$0	1,513	\$146,904	0	\$0	535	\$91,840	0	\$0
BUTLER	0	\$0	884	\$65,333	0	\$0	163	\$34,965	0	\$0
CALDWELL	0	\$0	83	\$5,243	0	\$0	19	\$5,890	0	\$0
CALLAWAY	0	\$0	409	\$49,233	0	\$0	91	\$15,820	0	\$0
CAMDEN	0	\$0	363	\$26,193	0	\$0	68	\$12,920	0	\$0
CAPE GIRARDEAU	0	\$0	591	\$42,939	3	\$237	234	\$36,035	0	\$0
CARROLL	0	\$0	187	\$19,801	0	\$0	32	\$8,172	2	\$41
CARTER	0	\$0	138	\$5,060	0	\$0	26	\$5,958	0	\$0
CASS	0	\$0	648	\$67,996	1	\$79	113	\$20,024	0	\$0
CEDAR	0	\$0	226	\$16,158	0	\$0	44	\$8,835	0	\$0
CHARITON	0	\$0	94	\$6,559	0	\$0	17	\$3,546	0	\$0
CHRISTIAN	0	\$0	473	\$33,232	1	\$79	75	\$15,103	0	\$0
CLARK	0	\$0	64	\$10,699	0	\$0	4	\$293	0	\$0
CLAY	0	\$0	978	\$76,219	0	\$0	173	\$36,299	0	\$0
CLINTON	0	\$0	145	\$12,662	0	\$0	58	\$7,536	0	\$0
COLE	0	\$0	584	\$85,220	0	\$0	152	\$30,215	0	\$0
COOPER	0	\$0	126	\$11,536	0	\$0	48	\$7,993	1	\$11
CRAWFORD	0	\$0	182	\$15,318	0	\$0	28	\$7,273	0	\$0
DADE	0	\$0	97	\$5,057	0	\$0	17	\$7,879	0	\$0
DALLAS	0	\$0	174	\$26,360	0	\$0	24	\$3,229	0	\$0
DAVISS	0	\$0	69	\$4,484	0	\$0	13	\$3,540	0	\$0
DEKALB	0	\$0	76	\$7,766	0	\$0	32	\$3,604	0	\$0
DENT	0	\$0	161	\$13,442	0	\$0	29	\$5,005	0	\$0
DOUGLAS	0	\$0	227	\$23,473	0	\$0	19	\$3,725	0	\$0
DUNKLIN	0	\$0	970	\$72,825	0	\$0	90	\$24,971	0	\$0
FRANKLIN	0	\$0	538	\$60,772	2	\$158	96	\$20,653	0	\$0
GASCONADE	0	\$0	89	\$4,264	0	\$0	19	\$2,917	0	\$0
GENTRY	0	\$0	87	\$5,897	1	\$79	45	\$8,277	0	\$0
GREENE	0	\$0	2,651	\$281,472	2	\$158	553	\$112,970	0	\$0
GRUNDY	0	\$0	123	\$5,249	0	\$0	22	\$7,632	0	\$0
HARRISON	0	\$0	128	\$10,523	0	\$0	42	\$9,716	0	\$0
HENRY	0	\$0	299	\$16,589	0	\$0	52	\$16,137	0	\$0
HICKORY	0	\$0	112	\$13,521	0	\$0	16	\$3,556	0	\$0
HOLT	0	\$0	32	\$6,950	0	\$0	12	\$1,529	0	\$0
HOWARD	0	\$0	109	\$6,849	0	\$0	60	\$9,910	0	\$0
HOWELL	0	\$0	559	\$69,979	1	\$79	59	\$8,527	0	\$0
IRON	0	\$0	218	\$14,365	0	\$0	56	\$11,158	0	\$0
JACKSON	2	\$3,190	6,851	\$712,685	879	\$70,784	1,328	\$244,670	0	\$0
JASPER	0	\$0	1,498	\$115,123	1	\$79	348	\$76,729	0	\$0
JEFFERSON	0	\$0	1,423	\$150,456	3	\$237	288	\$37,342	0	\$0
JOHNSON	0	\$0	525	\$56,921	1	\$79	55	\$8,154	0	\$0
KNOX	0	\$0	37	\$3,140	0	\$0	14	\$1,369	0	\$0
LACLEDE	0	\$0	205	\$28,254	0	\$0	84	\$17,836	0	\$0
LAFAYETTE	0	\$0	312	\$22,744	0	\$0	70	\$13,182	0	\$0
LAWRENCE	0	\$0	304	\$23,979	0	\$0	70	\$35,934	0	\$0
LEWIS	0	\$0	46	\$4,336	1	\$79	39	\$6,685	0	\$0
LINCOLN	0	\$0	376	\$20,414	0	\$0	86	\$19,753	0	\$0

TABLE 4. MISSOURI MEDICAID RECIPIENTS AND PAYMENTS BY TYPE OF SERVICE, JULY, 1995

COUNTY	COMPREHENSIVE DAY REHAB		EPSDT REFERRAL SERVICES		EPSDT TARGETED CASE MANAGEMENT		STATE INSTITUTION TARGETED CASE MNGMNT		MENTAL HOSPITAL TARGETED CASE MNGMNT	
	RECIPIENTS	PAYMENTS	RECIPIENTS	PAYMENTS	RECIPIENTS	PAYMENTS	RECIPIENTS	PAYMENTS	RECIPIENTS	PAYMENTS
LINN	0	\$0	153	\$19,740	1	\$79	29	\$5,223	0	\$0
LIVINGSTON	0	\$0	243	\$16,613	0	\$0	68	\$8,546	0	\$0
MCDONALD	0	\$0	199	\$20,868	0	\$0	46	\$6,530	0	\$0
HACON	0	\$0	155	\$12,657	3	\$237	35	\$4,244	0	\$0
MADISON	0	\$0	381	\$18,383	0	\$0	14	\$2,211	0	\$0
MARIES	0	\$0	91	\$8,352	1	\$79	15	\$2,721	0	\$0
NARION	0	\$0	444	\$37,035	0	\$0	262	\$51,376	0	\$0
HERCER	0	\$0	23	\$2,113	0	\$0	5	\$849	0	\$0
MILLER	0	\$0	421	\$39,272	0	\$0	30	\$5,631	0	\$0
MISSISSIPPI	0	\$0	464	\$42,316	0	\$0	24	\$7,368	0	\$0
HONITEAU	0	\$0	74	\$3,096	0	\$0	8	\$3,980	1	\$41
HONROE	0	\$0	84	\$21,198	0	\$0	53	\$12,018	0	\$0
HONTGOMERY	1	\$110	104	\$9,458	0	\$0	28	\$4,236	0	\$0
MORGAN	0	\$0	353	\$18,902	1	\$79	51	\$12,430	0	\$0
NEW MADRID	0	\$0	433	\$51,111	0	\$0	51	\$7,724	0	\$0
NEWTON	0	\$0	521	\$48,153	0	\$0	112	\$19,814	0	\$0
NODDAWAY	0	\$0	138	\$18,956	1	\$79	65	\$11,599	0	\$0
OREGON	0	\$0	106	\$12,942	0	\$0	32	\$8,055	0	\$0
OSAGE	0	\$0	78	\$5,013	0	\$0	20	\$2,315	0	\$0
OZARK	0	\$0	76	\$7,706	1	\$79	13	\$2,517	0	\$0
PEHISCOT	0	\$0	1,022	\$71,817	0	\$0	18	\$2,653	0	\$0
PERRY	0	\$0	84	\$23,676	0	\$0	51	\$7,995	0	\$0
PETTIS	0	\$0	645	\$61,460	2	\$158	137	\$28,550	124	\$76,215
PHELPS	1	\$1,980	526	\$51,206	0	\$0	118	\$31,458	0	\$0
PIKE	0	\$0	241	\$8,561	0	\$0	107	\$24,824	0	\$0
PLATTE	0	\$0	362	\$35,164	0	\$0	69	\$11,326	0	\$0
POLK	0	\$0	315	\$59,914	0	\$0	104	\$17,635	0	\$0
PULASKI	0	\$0	453	\$77,418	0	\$0	37	\$6,294	0	\$0
PUTMAN	0	\$0	67	\$3,322	0	\$0	8	\$1,100	0	\$0
RALLS	0	\$0	83	\$4,937	0	\$0	45	\$7,712	0	\$0
RANDOLPH	0	\$0	566	\$92,072	0	\$0	63	\$19,045	1	\$29
RAY	0	\$0	132	\$13,973	0	\$0	28	\$5,399	0	\$0
REYNOLDS	0	\$0	199	\$28,084	1	\$79	28	\$6,279	0	\$0
RIPLEY	0	\$0	444	\$20,746	0	\$0	16	\$3,283	0	\$0
ST. CHARLES	0	\$0	1,193	\$77,402	1	\$79	328	\$54,941	0	\$0
ST. CLAIR	0	\$0	241	\$8,832	0	\$0	10	\$2,123	0	\$0
ST. FRANCOIS	0	\$0	707	\$66,770	1	\$79	237	\$38,546	0	\$0
STE. GENEVIEVE	0	\$0	152	\$11,176	0	\$0	46	\$7,219	0	\$0
ST. LOUIS	7	\$13,325	5,477	\$598,776	3	\$237	1,419	\$335,873	0	\$0
SALINE	0	\$0	354	\$50,882	0	\$0	167	\$32,377	49	\$18,681
SCHUYLER	0	\$0	53	\$3,881	0	\$0	13	\$1,841	0	\$0
SCOTLAND	0	\$0	43	\$3,265	0	\$0	5	\$1,039	0	\$0
SCOTT	0	\$0	794	\$83,041	0	\$0	143	\$30,290	0	\$0
SHANNON	0	\$0	80	\$6,066	0	\$0	4	\$621	0	\$0
SHELBY	0	\$0	77	\$4,018	0	\$0	26	\$4,148	0	\$0
STODDARD	0	\$0	327	\$24,474	0	\$0	83	\$14,727	0	\$0
STONE	0	\$0	294	\$14,612	0	\$0	26	\$3,155	0	\$0
SULLIVAN	0	\$0	46	\$3,339	0	\$0	28	\$4,993	0	\$0
TANEY	0	\$0	255	\$17,726	1	\$79	43	\$9,652	0	\$0
TEXAS	0	\$0	446	\$47,185	0	\$0	46	\$9,294	0	\$0
VERNON	0	\$0	435	\$49,808	0	\$0	97	\$24,672	0	\$0
WARREN	0	\$0	159	\$16,315	0	\$0	75	\$15,737	0	\$0
WASHINGTON	0	\$0	456	\$40,568	0	\$0	50	\$10,597	0	\$0
WAYNE	0	\$0	235	\$14,072	2	\$158	31	\$8,255	0	\$0
WEBSTER	0	\$0	302	\$25,127	0	\$0	48	\$6,914	0	\$0
WORTH	0	\$0	44	\$3,041	0	\$0	8	\$1,076	0	\$0
WRIGHT	0	\$0	298	\$30,995	0	\$0	32	\$6,602	0	\$0
ST. LOUIS CITY	1	\$2,530	6,864	\$813,065	6	\$474	1,105	\$209,453	0	\$0

Table 5. Medical Statistics, July, 1995

ELIGIBILITY CATEGORY: Grand Total

Number of eligibles on 06/30/95 - 593,676

Capitation enrollment - 31,794

Total eligibles enrolled during July - 700,223

	EXPENDITURES	RECIPIENTS	COST PER RECIPIENT	UNITS OF SERVICE	UNITS PER RECIPIENT	COST PER SERVICE
NURSING FACILITIES.....	\$45,707,521.53	26,399*	\$1,731.41	791,228	30.0	\$57.77
HOSPITALS						
Inpatient.....	\$29,192,683.33	11,134	\$2,621.94	47,876	4.3	\$609.76
Outpatient.....	\$13,945,998.70	73,443	\$189.89	268,611	3.7	\$51.92
Subtotal.....	\$43,138,682.03	80,302*	\$537.21	316,487	3.9	\$136.30
DENTAL SERVICES.....	\$1,185,061.70	18,336*	\$64.63	66,973	3.7	\$17.69
PHARMACY.....	\$20,193,956.45	195,362*	\$103.37	739,343	3.8	\$27.31
PHYSICIAN RELATED						
Physician.....	\$4,603,568.99	73,278	\$52.82	282,801	3.9	\$16.28
Clinic.....	\$5,095,246.51	72,201	\$70.57	345,973	4.8	\$14.73
Family Planning.....	\$987,416.65	11,915	\$82.87	38,448	3.2	\$25.68
X-ray & Lab.....	\$671,357.23	22,268	\$30.15	50,029	2.2	\$13.42
Nurse Practitioner.....	\$4,046.77	112	\$35.15	181	1.6	\$22.36
Podiatry.....	\$22,583.74	3,596	\$6.22	5,201	1.4	\$11.88
CRNA Services.....	\$24,728.45	10,510	\$2.35	21,935	43.0	\$1.13
Rural Health Clinics.....	\$276,942.32	10,501	\$26.36	18,477	1.8	\$30.06
Case Management.....	\$373,345.64	1,326	\$281.45	2,228	1.4	\$31.84
Fed Qualified Health Care.....		4,290	\$7.03	9,166	2.1	\$40.73
Subtotal.....	\$12,579,511.73	159,639*	\$78.80	774,439	4.8	\$16.24
ALTERNATIVE SERVICES						
Home Health Services.....	\$796,826.84	1,507	\$528.75	46,142	30.6	\$17.27
Adult Day Health Care.....	\$247,050.12	395	\$623.44	7,518	19.0	\$32.86
Homemaker/Respite Care.....	\$1,727,836.30	9,961	\$173.46	179,788	18.1	\$9.60
Personal Care.....	\$4,533,459.19	17,093	\$265.22	446,117	26.1	\$10.16
Aids Waiver.....	\$185,096.89	57	\$3,247.51	14,842	260.4	\$12.47
Subtotal.....	\$7,490,269.34	19,425*	\$385.60	694,605	35.7	\$10.78
OTHER SERVICES						
Audiology Services.....	\$51,167.99	417	\$122.71	716	1.7	\$71.46
Optomtric Services.....	\$328,207.95	7,197	\$45.60	12,858	1.8	\$25.53
Durable Medical Equip.....	\$1,649,045.11	9,907	\$166.45	60,140	6.1	\$27.42
Ambulance Services.....	\$255,655.03	3,845	\$66.49	32,214	8.4	\$7.94
Rehabilitation Center.....	\$84,496.74	345	\$244.92	471	1.4	\$179.40
Hospice.....	\$734,522.63	411	\$1,787.16	12,686	30.9	\$29.90
Non-Participating Prov.....	\$7,943.95	164	\$48.44	267	1.6	\$29.75
Comprehensive Day Rehab... Subtotal.....	\$21,135.75 \$3,132,175.15	12 21,349*	\$1,761.31 \$146.71	195 119,547	16.3 5.6	\$108.39 \$26.20
BUY-IN PREMIUMS						
Part-A.....	\$191,652.70	610	\$314.18			
Part-B.....	\$3,537,412.00	73,425	\$48.18			
Subtotal ***.....	\$3,729,064.70	74,035	\$50.37			
MENTAL HEALTH SERVICES						
Private Home ICF/MR.....	\$691,969.95	173	\$3,999.83	5,520	31.9	\$125.36
MR/DD Waiver.....	\$10,761,275.38	4,584	\$2,344.97	329,670	75.2	\$32.64
Psych Rehab-Private.....	\$1,946,240.06	2,691	\$723.24	185,942	43.1	\$16.79
CSTAR-Private.....	\$1,244,433.94	1,653	\$752.99	155,413	94.1	\$8.01
Targeted Case management.. Subtotal.....	\$101,183.45 \$14,745,102.78	197 8,930*	\$513.62 \$1,651.19	16,955 623,500	86.1 69.8	\$5.97 \$23.65
STATE INSTITUTIONS						
ICF/Mentally Retarded....	\$7,576,141.38	1,255	\$6,036.77	39,182	31.2	\$193.36
Mental Hospital.....	\$82,847.38	72	\$1,150.66	804	11.2	\$108.04
Psych Care Under Age 22... Psych Rehab-Public..... CSTAR-Public..... Targeted Case management.. Subtotal.....	\$560,329.55 \$989,651.27 \$13,439.29 \$2,433,446.12 \$11,655,854.99	104 1,520 21 12,159 14,951*	\$5,387.78 \$651.09 \$639.97 \$200.14 \$779.60	1,560 63,264 2,095 361,839 468,744	15.0 41.6 99.8 29.8 31.3	\$159.19 \$15.64 \$6.71 \$6.73 \$24.87
EPSDT SERVICES						
EPSDT Screenings.....	\$881,301.85	13,188	\$66.83	13,939	1.1	\$63.23
EPSDT Referral Services... EPSDT Targeted Case Mgmt.. Subtotal.....	\$5,737,565.89 \$74,655.00 \$6,743,522.74	58,447 928 64,262*	\$99.02 \$80.45 \$104.94	302,788 945 317,672	5.2 1.0 4.9	\$69.11 \$79.00 \$21.23
MANAGED CARE						
Prepaid Health-Hospital... Prepaid health-Physician.. Physician Sponsor Serv.... Phys Sponsor Mgmt Fees.... Subtotal.....	\$1,516,879.87 \$63,032.19 \$21,120.65 \$26,622.00 \$2,127,654.71	596 8,884 8,920*	\$35.44 \$3.00 \$238.53			
Total.....	\$172,428,377.86	359,499*	\$479.64			

* Unduplicated totals

*** Recipients are not added to total.

Table 5. Medical Statistics, July, 1995

ELIGIBILITY CATEGORY: Old Age Assistance

Number of eligibles on 06/30/95 - 65,911

Total eligibles enrolled during July - 73,435

	EXPENDITURES	RECIPIENTS	COST PER RECIPIENT	UNITS OF SERVICE	UNITS PER RECIPIENT	COST PER SERVICE
NURSING FACILITIES.....	\$40,887,321.70	23,596*	\$1,732.81	715,294	30.3	\$57.16
HOSPITALS						
Inpatient.....	\$1,587,958.79	1,485	\$1,069.33	4,445	3.0	\$357.25
Outpatient.....	\$1,303,945.74	7,713	\$169.06	13,107	1.7	\$99.48
Subtotal.....	\$2,891,904.53	8,836*	\$327.29	17,552	1.9	\$164.76
DENTAL SERVICES.....	\$102,557.24	1,228*	\$83.52	3,726	3.0	\$27.52
PHARMACY.....	\$7,011,563.72	52,219*	\$134.27	282,843	5.4	\$24.79
PHYSICIAN RELATED						
Physician.....	\$810,604.36	20,280	\$39.97	41,727	2.1	\$19.43
Clinic.....	\$506,981.78	9,977	\$50.82	22,578	2.3	\$22.45
Family Planning.....	\$152.97	5	\$30.59	7	1.4	\$21.85
X-ray & Lab.....	\$86,100.84	4,002	\$21.51	6,703	1.7	\$12.85
Nurse Practitioner.....	\$314.68	19	\$16.56	28	1.5	\$11.24
Podiatry.....	\$35,128.99	2,169	\$16.20	2,621	1.2	\$13.40
CRNA Services.....	\$3,079.75	12	\$27.50	391	3.3	\$7.88
Rural Health Clinics.....	\$43,601.14	2,026	\$21.52	3,146	1.6	\$13.86
Case Management.....	\$11,261.00	271	\$41.55	485	1.8	\$23.22
Fed Qualified Health Care.....						
Subtotal.....	\$1,497,225.51	30,665*	\$48.83	77,686	2.5	\$19.27
ALTERNATIVE SERVICES						
Home Health Services.....	\$35,356.36	63	\$561.21	1,338	21.2	\$26.42
Adult Day Health Care.....	\$106,969.00	163	\$656.25	3,223	19.8	\$33.19
Homemaker/Respite Care.....	\$1,580,652.09	9,270	\$170.51	164,750	17.8	\$9.69
Personal Care.....	\$2,348,073.43	10,797	\$217.47	234,182	21.7	\$10.03
Aids Waiver.....						
Subtotal.....	\$4,071,050.88	11,796*	\$345.12	403,473	34.2	\$10.09
OTHER SERVICES						
Audiology Services.....	\$29,988.35	164	\$182.86	274	1.7	\$109.45
Optometric Services.....	\$77,374.48	1,767	\$43.79	2,690	1.5	\$28.76
Durable Medical Equip.....	\$311,783.56	4,204	\$74.16	7,991	1.9	\$39.02
Ambulance Services.....	\$109,572.70	1,734	\$63.19	3,375	1.9	\$32.47
Rehabilitation Center.....	\$71,609.30	289	\$247.78	377	1.3	\$189.95
Hospice.....	\$434,119.05	293	\$1,481.63	8,680	29.6	\$50.01
Non-Participating Prov.....	\$2,670.86	64	\$41.73	95	1.5	\$28.11
Comprehensive Day Rehab.....	\$15.75	1	\$15.75	3	3.0	\$5.25
Subtotal.....	\$1,037,134.05	7,956*	\$130.36	23,485	2.9	\$44.16
BUY-IN PREMIUMS						
Part-A.....	\$177,480.40	562	\$315.80			
Part-B.....	\$1,826,633.60	38,255	\$47.75			
Subtotal ***.....	\$2,004,114.00	38,817	\$51.63			
MENTAL HEALTH SERVICES						
Private Home ICF/MR.....	\$6,648.16	2	\$3,324.08	60	30.0	\$110.80
MR/DD Waiver.....	\$345,126.47	169	\$2,042.17	14,242	84.3	\$24.23
Psych Rehab-Private.....	\$87,179.37	119	\$732.60	5,254	44.0	\$16.69
CSTAR-Private.....	\$3,024.32	4	\$756.08	304	76.0	\$9.95
Targeted Case management.....	\$4,501.14	7	\$643.02	753	107.6	\$5.98
Subtotal.....	\$446,479.46	299*	\$1,493.24	20,593	68.8	\$21.68
STATE INSTITUTIONS						
ICF/Mentally Retarded.....	\$310,200.02	46	\$6,743.48	1,489	32.4	\$208.33
Mental Hospital.....	\$45,900.81	57	\$805.28	294	5.2	\$156.13
Psych Care Under Age 22....						
Psych Rehab-Public.....	\$36,517.40	59	\$618.94	2,315	39.2	\$15.77
CSTAR-Public.....						
Targeted Case management..	\$86,056.62	675	\$127.49	11,949	17.7	\$7.20
Subtotal.....	\$478,674.85	826*	\$579.51	16,047	19.4	\$29.83
EPSDT SERVICES						
EPSDT Screenings.....						
EPSDT Referral Services...	\$4,025.83	19	\$211.89	206	10.8	\$19.54
EPSDT Targeted Case Mgmt..						
Subtotal.....	\$4,025.83	19*	\$211.89	206	10.8	\$19.54
MANAGED CARE						
Prepaid Health-Hospital...						
Prepaid health-Physician...						
Physician Sponsor Serv....						
Phys Sponsor Mgmt Fees....						
Subtotal.....						
===== Total.....	\$60,432,051.77	63,922*	\$945.40			

* Unduplicated totals

*** Recipients are not added to total.

Table 5. Medical Statistics, July, 1995

ELIGIBILITY CATEGORY: AFDC Subtotal

Number of eligibles on 06/30/95 - 211,890

Total eligibles enrolled during July - 317,158

	EXPENDITURES	RECIPIENTS	COST PER RECIPIENT	UNITS OF SERVICE	UNITS PER RECIPIENT	COST PER SERVICE
NURSING FACILITIES.....						
HOSPITALS						
Inpatient.....	\$7,230,428.43	2,494	\$2,899.13	10,701	4.3	\$675.68
Outpatient.....	\$4,527,910.20	25,015	\$181.01	96,842	3.9	\$46.76
Subtotal.....	\$11,758,338.63	26,502*	\$443.68	107,543	4.0	\$109.34
DENTAL SERVICES.....	\$451,247.61	7,173*	\$62.91	27,220	3.8	\$16.58
PHARMACY.....	\$2,111,609.53	45,038*	\$46.89	99,186	2.2	\$21.29
PHYSICIAN RELATED						
Physician.....	\$953,268.80	15,634	\$60.97	69,744	4.5	\$13.67
Clinic.....	\$1,445,740.24	24,658	\$58.55	102,375	4.2	\$14.10
Family Planning.....	\$559,246.88	7,070	\$79.20	21,771	3.1	\$25.72
X-ray & Lab.....	\$181,230.75	6,358	\$28.50	12,850	2.0	\$14.10
Nurse Practitioner.....	\$1,636.20	26	\$61.39	52	2.0	\$30.70
Podiatry.....	\$10,319.20	212	\$48.68	424	2.0	\$24.34
CRNA Services.....	\$5,957.49	110	\$54.16	6,597	60.0	\$9.90
Rural Health Clinics.....	\$248,398.29	3,310	\$75.00	5,859	1.8	\$42.45
Case Management.....	\$33,048.63	544	\$60.78	828	1.5	\$39.93
Fed Qualified Health Care.....	\$159,230.10	1,748	\$91.09	3,522	2.0	\$45.21
Subtotal.....	\$3,597,052.77	48,627*	\$73.97	224,022	4.6	\$16.06
ALTERNATIVE SERVICES						
Home Health Services.....	\$49,913.61	105	\$475.37	3,124	29.8	\$15.98
Adult Day Health Care.....						
Homemaker/Respite Care.....						
Personal Care.....	\$8,351.40	19	\$439.55	795	41.8	\$10.50
Aids Waiver.....	\$22,351.61	2	\$11,175.81	1,357	678.5	\$16.47
Subtotal.....	\$80,616.62	120*	\$671.81	5,276	43.9	\$15.28
OTHER SERVICES						
Audiology Services.....	\$3,689.24	85	\$43.40	158	1.9	\$23.35
Optometric Services.....	\$89,957.98	2,053	\$43.82	4,006	2.0	\$22.46
Durable Medical Equip.....	\$129,952.62	684	\$189.99	4,595	6.7	\$28.28
Ambulance Services.....	\$24,287.37	396	\$61.33	6,758	17.1	\$3.59
Rehabilitation Center.....						
Hospice.....	\$5,391.06	4	\$1,347.77	49	12.3	\$110.02
Non-Participating Prov.....						
Comprehensive Day Rehab.....						
Subtotal.....	\$253,278.27	3,204*	\$79.05	15,566	4.8	\$16.27
BUY-IN PREMIUMS						
Part A.....						
Part B.....	\$4,607.90	65	\$70.89			
Subtotal ***.....	\$4,607.90	65	\$70.89			
MENTAL HEALTH SERVICES						
Private Home ICF/HR.....						
MR/DD Waiver.....	\$10,921.05	7	\$1,560.15	151	21.6	\$72.32
Psych Rehab-Private.....	\$47,169.14	82	\$575.22	2,379	29.0	\$19.83
CSTAR-Private.....	\$549,280.01	801	\$685.24	68,323	85.3	\$8.04
Targeted Case management.....	\$2,535.14	10	\$253.51	428	42.8	\$5.92
Subtotal.....	\$609,905.74	895*	\$681.46	71,281	79.6	\$8.56
STATE INSTITUTIONS						
ICF/Mentally Retarded.....						
Mental Hospital.....						
Psych Care Under Age 22.....	\$63,726.26	12	\$5,310.52	175	14.6	\$364.15
Psych Rehab-Public.....	\$8,827.70	19	\$464.62	337	17.7	\$26.19
CSTAR-Public.....	\$4,253.75	5	\$850.75	391	78.2	\$10.88
Targeted Case management.....	\$259,192.62	1,182	\$219.28	33,175	28.1	\$7.81
Subtotal.....	\$336,000.33	1,212*	\$277.23	34,078	28.1	\$9.86
EPSDT SERVICES						
EPSDT Screenings.....	\$405,421.69	5,658	\$71.65	5,909	1.0	\$68.61
EPSDT Referral Services.....	\$1,982,958.65	22,526	\$88.03	95,475	4.2	\$20.77
EPSDT Targeted Case Mgmt.....						
Subtotal.....	\$2,388,380.34	24,826*	\$96.20	101,384	4.0	\$23.56
MANAGED CARE						
Prepaid Health-Hospital.....	\$238.80					
Prepaid health-Physician.....	\$88.63					
Physician Sponsor Serv.....	\$51.00	3	\$17.00			
Phys Sponsor Mgmt Fees.....	\$30.00	10	\$3.00			
Subtotal.....	\$408.43	13*	\$31.42			
=====						
Total.....	\$21,591,446.18	95,485*	\$226.12			

* Unduplicated totals

*** Recipients are not added to total.

Table 5. Medical Statistics, July, 1995

ELIGIBILITY CATEGORY: AFDC Adult - Breakout

Number of eligibles on 06/30/95 - 68,940

Total eligibles enrolled during July - 103,295

	EXPENDITURES	RECIPIENTS	COST PER RECIPIENT	UNITS OF SERVICE	UNITS PER RECIPIENT	COST PER SERVICE
NURSING FACILITIES.....						
HOSPITALS						
Inpatient.....	\$2,448,972.07	1,129	\$2,169.15	4,186	3.7	\$585.04
Outpatient.....	\$2,406,972.35	11,932	\$201.72	55,760	4.7	\$43.17
Subtotal.....	\$4,855,944.42	12,531*	\$387.51	59,946	4.7	\$81.01
DENTAL SERVICES.....	\$246,608.94	3,355*	\$73.50	12,698	3.8	\$19.42
PHARMACY.....	\$1,296,892.94	21,639*	\$59.93	55,232	2.6	\$23.48
PHYSICIAN RELATED						
Physician.....	\$653,534.83	10,235	\$63.85	41,375	4.0	\$15.80
Clinic.....	\$623,321.01	11,196	\$55.74	54,890	4.9	\$11.72
Family Planning.....	\$623,651.74	9,321	\$66.90	20,293	2.2	\$25.82
X-ray & Lab.....	\$17,461.27	3,877	\$4.50	8,203	2.1	\$14.32
Nurse Practitioner.....	\$1,426.84	17	\$83.93	335	1.1	\$40.77
Podiatry.....	\$8,489.05	158	\$53.73	335	2.1	\$25.49
CRNA Services.....	\$4,343.45	77	\$56.41	4,446	57.7	\$7.98
Rural Health Clinics.....	\$136,780.77	1,598	\$85.55	3,176	2.0	\$43.08
Case Management.....	\$26,250.55	445	\$58.99	1,670	3.7	\$39.18
Fed Qualified Health Care.....	\$84,965.26	739	\$114.97	1,591	2.2	\$53.40
Subtotal.....	\$2,200,395.67	26,688*	\$82.45	135,011	5.0	\$16.30
ALTERNATIVE SERVICES						
Home Health Services.....	\$42,169.94	81	\$520.62	2,803	34.6	\$15.04
Adult Day Health Care.....						
Homemaker/Respite Care.....	\$6,229.48	17	\$366.44	595	35.0	\$10.47
Personal Care.....						
Aids Waiver.....						
Subtotal.....	\$48,399.42	93*	\$520.42	3,398	36.5	\$14.24
OTHER SERVICES						
Audiology Services.....	\$364.75	2	\$182.38	4	2.0	\$91.19
Optometric Services.....	\$50,536.30	1,053	\$47.99	2,224	2.1	\$22.72
Durable Medical Equip.....	\$31,388.72	179	\$175.36	2,975	16.6	\$10.55
Ambulance Services.....	\$14,570.59	235	\$62.00	3,882	16.5	\$3.75
Rehabilitation Center.....						
Hospice.....	\$5,391.06	4	\$1,347.77	49	12.3	\$110.02
Non-Participating Prov.....						
Comprehensive Day Rehab.....						
Subtotal.....	\$102,251.42	1,463*	\$69.89	9,134	6.2	\$11.19
BUY-IN PREMIUMS **						
Part-A.....						
Part-B.....	\$4,607.90	65	\$70.89			
Subtotal ***.....	\$4,607.90	65	\$70.89			
MENTAL HEALTH SERVICES						
Private Home ICF/MR.....						
MR/DD Waiver.....						
Psych Rehab-Private.....	\$47,169.14	82	\$575.23	2,379	29.0	\$19.83
CSTAR-Private.....	\$497,686.77	639	\$778.85	61,031	95.5	\$8.15
Targeted Case management..	\$2,140.84	2	\$1,070.42	358	179.0	\$5.98
Subtotal.....	\$546,996.75	718*	\$761.83	63,768	88.8	\$8.58
STATE INSTITUTIONS						
ICF/Mentally Retarded.....						
Mental Hospital.....						
Psych Care Under Age 22...						
Psych Rehab-Public.....	\$8,827.70	19	\$464.62	337	17.7	\$26.19
CSTAR-Public.....	\$4,253.75	5	\$850.75	391	78.2	\$10.88
Targeted Case management..	\$22,921.08	94	\$243.64	2,511	26.7	\$9.13
Subtotal.....	\$36,002.53	117*	\$307.71	3,239	27.6	\$11.12
EPSDT SERVICES						
EPSDT Screenings.....	\$2,029.50	34	\$59.69	34	1.0	\$59.69
EPSDT Referral Services...	\$87,662.81	849	\$103.25	2,064	2.4	\$42.47
EPSDT Targeted Case Mgmt..						
Subtotal.....	\$89,692.31	873*	\$102.74	2,098	2.4	\$42.75
MANAGED CARE						
Prepaid Health-Hospital...	\$161.99					
Prepaid health-Physician..	\$60.12					
Physician Sponsor Serv...	\$34.00	2	\$17.00			
Phys Sponsor Mgmt Fees...	\$9.00	3	\$3.00			
Subtotal.....	\$265.11	5*	\$53.02			
=====						
Total.....	\$9,428,057.42	40,231*	\$234.35			

* Unduplicated totals

** AFDC activity for both parent and child are in parent total.

*** Recipients are not added to total.

Table 5. Medical Statistics, July, 1995

ELIGIBILITY CATEGORY: AFDC Child - Breakout

Number of eligibles on 06/30/95 - 142,950
 Total eligibles enrolled during July - 213,863

	EXPENDITURES	RECIPIENTS	COST PER RECIPIENT	UNITS OF SERVICE	UNITS PER RECIPIENT	COST PER SERVICE
NURSING FACILITIES.....						
HOSPITALS						
Inpatient.....	\$4,781,456.36	1,365	\$3,502.90	6,515	4.8	\$733.92
Outpatient.....	\$2,120,937.85	13,083	\$162.11	41,082	3.1	\$51.63
Subtotal.....	\$6,902,394.21	13,971*	\$494.05	47,597	3.4	\$145.02
DENTAL SERVICES.....						
	\$204,638.67	3,818*	\$53.60	14,522	3.8	\$14.09
PHARMACY.....						
	\$814,716.59	23,399*	\$34.82	43,954	1.9	\$18.54
PHYSICIAN RELATED						
Physician.....	\$299,733.97	5,399	\$55.52	28,369	5.3	\$10.57
Clinic.....	\$800,518.33	13,462	\$59.47	47,485	3.5	\$16.86
Family Planning.....	\$36,025.14	749	\$48.10	1,478	2.0	\$24.37
X-ray & Lab.....	\$63,769.98	2,487	\$25.64	4,647	1.9	\$13.72
Nurse Practitioner.....	\$169.36	9	\$18.82	17	1.9	\$9.96
Podiatry.....	\$1,850.15	54	\$33.89	91	1.7	\$20.11
CRNA Services.....	\$1,614.01	33	\$48.91	2,151	65.2	\$3.75
Rural Health Clinics.....	\$111,917.44	1,718	\$65.14	2,684	1.6	\$41.70
Case Management.....	\$6,814.38	99	\$68.83	158	1.6	\$43.13
Fed Qualified Health Care.....	\$74,264.84	1,009	\$73.60	1,931	1.9	\$38.46
Subtotal.....	\$1,396,657.10	21,939*	\$63.66	89,011	4.0	\$15.69
ALTERNATIVE SERVICES						
Home Health Services.....	\$7,743.67	24	\$322.65	321	13.4	\$24.12
Adult Day Health Care.....						
Homemaker/Respite Care.....						
Personal Care.....	\$2,121.92	2	\$1,060.96	200	100.0	\$10.61
Aids Waiver.....	\$22,351.61	2	\$11,175.81	1,357	678.5	\$16.47
Subtotal.....	\$32,217.20	27*	\$1,193.23	1,878	69.5	\$17.16
OTHER SERVICES						
Audiology Services.....	\$3,324.49	83	\$40.05	154	1.9	\$21.59
Optometric Services.....	\$39,421.68	1,000	\$39.42	1,782	1.8	\$22.12
Durable Medical Equip.....	\$98,563.90	505	\$195.18	1,620	3.2	\$60.84
Ambulance Services.....	\$9,716.78	161	\$60.35	2,876	17.9	\$33.38
Rehabilitation Center.....						
Hospice.....						
Non-Participating Prov.....						
Comprehensive Day Rehab.....						
Subtotal.....	\$151,026.85	1,741*	\$86.75	6,432	3.6	\$23.48
BUY-IN PREMIUMS **						
Part-A.....						
Part-B.....						
Subtotal ***.....						
MENTAL HEALTH SERVICES						
Private Home ICF/MR.....	\$10,921.05	7	\$1,560.15	151	21.6	\$72.32
MR/DD Waiver-Private.....						
Psych Rehab-Private.....	\$51,593.64	162	\$318.48	7,292	45.0	\$7.08
CSTAR-Private.....	\$394.50	8	\$49.29	70	8.8	\$5.63
Targeted Case management..						
Subtotal.....	\$62,908.99	177*	\$355.42	7,513	42.4	\$8.37
STATE INSTITUTIONS						
ICF/Mentally Retarded.....						
Mental Hospital.....	\$63,726.26	12	\$5,310.52	175	14.6	\$364.15
Psych Care Under Age 22...						
Psych Rehab-Public.....						
CSTAR-Public.....						
Targeted Case management..	\$236,271.54	1,088	\$217.16	30,664	28.2	\$7.71
Subtotal.....	\$299,997.80	1,095*	\$273.97	30,839	28.1	\$9.73
EPSDT SERVICES						
EPSDT Screenings.....	\$403,392.19	5,624	\$71.73	5,875	1.0	\$68.66
EPSDT Referral Services..	\$1,895,295.84	21,677	\$87.43	93,411	4.3	\$20.29
EPSDT Targeted Case Mgmt..						
Subtotal.....	\$2,298,688.03	23,953*	\$95.97	99,286	4.1	\$23.15
MANAGED CARE						
Prepaid Health-Hospital...	\$76.80					
Prepaid health-Physician..	\$28.51					
Physician Sponsor Serv....	\$17.00	1	\$17.00			
Phys Sponsor Mgmt Fees....	\$21.00	7	\$3.00			
Subtotal.....	\$143.31	8*	\$17.91			
Total.....						
	\$12,163,388.76	55,254*	\$220.14			

* Unduplicated totals
 ** AFDC activity for both parent and child are in parent total.
 *** Recipients are not added to total.

Table 5. Medical Statistics, July, 1995
 ELIGIBILITY CATEGORY: Permanently and Totally Disabled

Number of eligibles on 06/30/95 - 80,210
 Total eligibles enrolled during July - 88,822

	EXPENDITURES	RECIPIENTS	COST PER RECIPIENT	UNITS OF SERVICE	UNITS PER RECIPIENT	COST PER SERVICE
NURSING FACILITIES.....	\$4,459,596.42	2,597*	\$1,717.21	70,531	27.2	\$63.23
HOSPITALS						
Inpatient.....	\$9,467,368.30	2,820	\$3,357.22	16,207	5.7	\$584.15
Outpatient.....	\$4,506,422.38	17,526	\$257.13	79,019	4.5	\$57.03
Subtotal.....	\$13,973,790.68	18,918*	\$738.65	95,226	5.0	\$146.74
DENTAL SERVICES.....	\$271,045.45	3,631*	\$74.65	12,782	3.5	\$21.21
PHARMACY.....	\$8,914,371.56	52,485*	\$169.85	259,540	4.9	\$34.35
PHYSICIAN RELATED						
Physician.....	\$1,429,361.51	22,510	\$63.50	103,176	4.6	\$13.85
Clinic.....	\$1,523,534.49	17,557	\$86.78	119,112	6.8	\$12.79
Family Planning.....	\$58,041.21	1,566	\$42.49	2,067	1.5	\$28.08
X-ray & Lab.....	\$259,865.91	6,433	\$40.40	18,344	2.9	\$14.17
Nurse Practitioner.....	\$1,216.46	27	\$45.05	49	1.8	\$24.83
Podiatry.....	\$30,382.09	1,005	\$30.23	1,847	1.8	\$16.45
CRNA Services.....	\$7,034.00	140	\$50.24	7,935	56.7	\$8.89
Rural Health Clinics.....	\$140,507.71	2,234	\$62.90	4,250	1.9	\$33.06
Case Management.....	\$2,578.77	42	\$61.40	67	1.6	\$38.49
Fed Qualified Health Care.....	\$53,472.99	735	\$72.75	1,687	2.3	\$31.70
Subtotal.....	\$3,505,995.14	39,144*	\$89.57	258,534	6.6	\$13.56
ALTERNATIVE SERVICES						
Home Health Services.....	\$642,658.86	1,186	\$541.87	37,427	31.6	\$17.17
Adult Day Health Care.....	\$134,000.87	218	\$614.88	4,112	18.9	\$32.59
Homemaker/Respite Care.....	\$56,062.46	271	\$206.87	5,730	21.1	\$9.78
Personal Care.....	\$1,965,857.46	5,641	\$348.49	190,330	33.7	\$10.33
Aids Waiver.....	\$155,945.28	53	\$2,942.36	12,805	241.6	\$12.18
Subtotal.....	\$2,954,524.93	6,691*	\$441.57	250,404	37.4	\$11.80
OTHER SERVICES						
Audiology Services.....	\$11,870.18	83	\$143.01	132	1.6	\$89.93
Optometric Services.....	\$96,396.24	1,828	\$52.73	3,415	1.9	\$28.23
Durable Medical Equip.....	\$989,671.44	3,798	\$260.58	41,576	10.9	\$228.00
Ambulance Services.....	\$89,066.52	1,224	\$72.77	14,289	11.7	\$6.22
Rehabilitation Center.....	\$11,302.14	49	\$230.66	82	1.7	\$137.58
Hospice.....	\$289,489.90	111	\$2,608.02	3,841	34.6	\$75.77
Non-Participating Prov.....	\$4,789.43	91	\$52.63	154	1.7	\$31.10
Comprehensive Day Rehab.....	\$20,680.00	11	\$1,880.00	188	17.1	\$110.00
Subtotal.....	\$1,513,265.85	6,874*	\$220.14	63,677	9.2	\$23.76
BUY-IN PREMIUMS						
Part-A.....	\$9,813.60	34	\$288.64			
Part-B.....	\$1,244,465.60	25,378	\$49.04			
Subtotal ***.....	\$1,254,279.20	25,412	\$49.56			
MENTAL HEALTH SERVICES						
Private Home ICF/MR.....	\$614,540.19	156	\$3,939.36	5,010	32.1	\$122.66
MR/DD Waiver.....	\$10,087,675.86	4,106	\$2,456.81	311,217	75.8	\$32.41
Psych Rehab-Private.....	\$1,801,172.93	2,478	\$726.87	107,644	43.5	\$16.71
CSTAR-Private.....	\$506,140.28	619	\$817.67	64,187	103.7	\$7.89
Targeted Case management..	\$91,612.54	173	\$529.55	15,343	88.7	\$5.97
Subtotal.....	\$13,101,141.66	7,375*	\$1,776.43	503,521	68.2	\$26.02
STATE INSTITUTIONS						
ICF/Mentally Retarded.....	\$7,235,386.93	1,204	\$6,009.46	37,538	31.2	\$192.75
Mental Hospital.....	\$36,946.57	15	\$2,463.10	510	34.0	\$72.44
Psych Care Under Age 22...	\$244,959.74	56	\$4,374.28	691	12.3	\$355.50
Psych Rehab-Public.....	\$335,189.63	1,426	\$235.81	60,172	42.2	\$55.54
CSTAR-Public.....	\$9,185.54	16	\$574.10	1,704	106.5	\$16.39
Targeted Case management..	\$1,729,614.66	8,740	\$197.90	267,238	30.6	\$6.47
Subtotal.....	\$10,191,283.07	11,310*	\$901.09	367,853	32.5	\$27.70
EPSDT SERVICES						
EPSDT Screenings.....	\$6,085.00	99	\$61.46	107	1.1	\$56.87
EPSDT Referral Services...	\$757,184.59	2,343	\$323.17	48,175	20.6	\$15.72
EPSDT Targeted Case Mgmt..						
Subtotal.....	\$763,269.59	2,383*	\$320.30	48,282	20.2	\$15.81
MANAGED CARE						
Prepaid Health-Hospital...						
Prepaid health-Physician..						
Physician Sponsor Serv....	\$16.03	1	\$16.03			
Phys Sponsor Mgmt Fees....						
Subtotal.....	\$16.03	1*	\$16.03			
===== Total.....	\$60,902,579.58	69,764*	\$872.98			

* Unduplicated totals

*** Recipients are not added to total.

Table 5. Medical Statistics, July, 1995

ELIGIBILITY CATEGORY: Aid to the Blind

Number of eligibles on 06/30/95 - 1,011

Total eligibles enrolled during July - 1,086

	EXPENDITURES	RECIPIENTS	COST PER RECIPIENT	UNITS OF SERVICE	UNITS PER RECIPIENT	COST PER SERVICE
NURSING FACILITIES.....	\$100,559.19	58*	\$1,733.78	1,554	26.8	\$64.71
HOSPITALS						
Inpatient.....	\$27,799.15	21	\$1,323.77	49	2.3	\$567.33
Outpatient.....	\$32,092.46	129	\$248.78	396	3.1	\$81.04
Subtotal.....	\$59,891.61	140*	\$427.80	445	3.1	\$134.59
DENTAL SERVICES.....	\$2,007.30	30*	\$66.91	91	3.0	\$22.06
PHARMACY.....	\$96,105.66	680*	\$141.33	3,359	4.9	\$28.61
PHYSICIAN RELATED						
Physician.....	\$15,090.98	279	\$54.09	1,079	3.9	\$13.99
Clinic.....	\$12,285.74	163	\$75.37	430	2.6	\$28.57
Family Planning.....	\$188.86	7	\$26.98	8	1.1	\$23.91
X-ray & Lab.....	\$2,099.31	70	\$29.99	165	2.4	\$12.72
Nurse Practitioner.....						
Podiatry.....	\$524.84	23	\$22.82	27	1.2	\$19.44
CRNA Services.....	\$21.13	1	\$21.13	1	1.0	\$21.13
Rural Health Clinics.....	\$659.11	21	\$31.39	50	2.4	\$13.18
Case Management.....						
Fed Qualified Health Care.....	\$351.61	8	\$43.95	15	1.9	\$23.44
Subtotal.....	\$31,221.58	429*	\$72.78	1,775	4.1	\$17.59
ALTERNATIVE SERVICES						
Home Health Services.....	\$4,526.77	8	\$565.85	212	26.5	\$21.35
Adult Day Health Care.....	\$469.00	2	\$234.50	14	7.0	\$33.50
Homemaker/Respite Care.....	\$28,841.32	122	\$236.40	3,063	25.1	\$9.42
Personal Care.....	\$65,910.26	199	\$331.21	6,462	32.5	\$10.20
Aids Waiver.....						
Subtotal.....	\$99,747.35	210*	\$474.99	9,751	46.4	\$10.23
OTHER SERVICES						
Audiology Services.....	\$383.00	2	\$191.50	4	2.0	\$95.75
Optometric Services.....	\$821.59	15	\$54.77	32	1.9	\$25.67
Durable Medical Equip.....	\$4,207.44	77	\$54.64	117	1.5	\$35.96
Ambulance Services.....	\$1,402.64	21	\$66.79	41	2.0	\$34.21
Rehabilitation Center.....	\$902.40	33	\$300.80	7	2.3	\$128.91
Hospice.....	\$5,399.16	2	\$2,699.58	114	57.0	\$47.36
Non-Participating Prov.....						
Comprehensive Day Rehab.....						
Subtotal.....	\$13,116.23	116*	\$113.07	315	2.7	\$41.64
BUY-IN PREMIUMS						
Part-A.....	\$1,670.40	6	\$278.40			
Part-B.....	\$34,104.00	719	\$47.43			
Subtotal ***.....	\$35,774.40	725	\$49.34			
MENTAL HEALTH SERVICES						
Private Home ICF/MR.....						
MR/DD Waiver.....	\$16,446.74	14	\$1,174.77	1,056	75.4	\$15.57
Psych Rehab-Private.....	\$4,851.76	5	\$970.35	258	47.6	\$20.39
CSTAR-Private.....	\$6,468.90	3	\$2,156.30	711	237.0	\$9.10
Targeted Case management..	\$1,453.14	2	\$726.57	243	121.5	\$5.98
Subtotal.....	\$29,220.54	23*	\$1,270.46	2,248	97.7	\$13.00
STATE INSTITUTIONS						
ICF/Mentally Retarded.....						
Mental Hospital.....						
Psych Care Under Age 22...						
Psych Rehab Public.....	\$859.01	2	\$429.51	56	28.0	\$15.34
CSTAR-Public.....						
Targeted Case management..	\$7,287.98	32	\$227.75	1,146	35.8	\$6.36
Subtotal.....	\$8,146.99	33*	\$246.88	1,202	36.4	\$6.78
EPSDT SERVICES						
EPSDT Screenings.....	\$60.00	1	\$60.00	1	1.0	\$60.00
EPSDT Referral Services...	\$465.50	3	\$155.17	14	4.7	\$33.25
EPSDT Targeted Case Mgmt..						
Subtotal.....	\$525.50	4*	\$131.38	15	3.7	\$35.03
MANAGED CARE						
Prepaid Health-Hospital...						
Prepaid health-Physician..						
Physician Sponsor Serv....						
Phys Sponsor Mgmt Fees....						
Subtotal.....						
===== Total.....	\$476,316.35	842*	\$565.70			

* Unduplicated totals

*** Recipients are not added to total.

Table 5. Medical Statistics, July, 1995
 ELIGIBILITY CATEGORY: General Relief

Number of eligibles on 06/30/95 - 4,536
 Total eligibles enrolled during July - 5,263

	EXPENDITURES	RECIPIENTS	COST PER RECIPIENT	UNITS OF SERVICE	UNITS PER RECIPIENT	COST PER SERVICE
NURSING FACILITIES.....						
HOSPITALS						
Inpatient.....	\$150,033.52	180	\$833.52	1,139	6.3	\$131.72
Outpatient.....	\$112,850.10	958	\$117.80	2,727CR	2.8CR	\$41.58CR
Subtotal.....	\$262,883.62	1,044*	\$251.80	1,588CR	1.5CR	\$165.54CR
DENTAL SERVICES.....	\$864.25	5*	\$172.85	14	2.8	\$61.73
PHARMACY.....	\$218,703.46	1,626*	\$134.50	6,691	4.1	\$32.69
PHYSICIAN RELATED						
Physician.....	\$105,622.72	1,061	\$99.55	11,033	10.4	\$9.57
Clinic.....	\$74,252.30	862	\$86.14	15,032	17.4	\$4.94
Family Planning.....	\$1,252.48	32	\$38.20	51	1.6	\$23.97
X-ray & Lab.....	\$9,054.71	222	\$40.79	649	2.9	\$13.95
Nurse Practitioner.....	\$115.58	3	\$38.53	6	2.0	\$19.26
Podiatry.....	\$265.37	1	\$265.37	420	84.0	\$6.33
CRNA Services.....	\$10,694.92	108	\$98.03	249	2.3	\$42.95
Rural Health Clinics.....	\$76.00	26	\$29.23	4	1.3	\$19.00
Case Management.....	\$1,698.90	26	\$65.34	47	1.8	\$36.15
Fed Qualified Health Care.....						
Subtotal.....	\$203,001.98	1,815*	\$111.85	27,491	15.1	\$7.38
ALTERNATIVE SERVICES						
Home Health Services.....	\$27,774.07	52	\$534.12	1,806	34.7	\$15.38
Adult Day Health Care.....						
Homemaker/Respite Care.....	\$575.88	4	\$143.97	60	15.0	\$9.60
Personal Care.....						
Aids Waiver.....						
Subtotal.....	\$28,349.95	56*	\$506.25	1,866	33.3	\$15.19
OTHER SERVICES						
Audiology Services.....	\$30.00	1	\$30.00	2	2.0	\$15.00
Optometric Services.....	\$197.00	4	\$49.25	10	2.5	\$19.70
Durable Medical Equip.....	\$28,473.94	66	\$431.42	1,091	16.5	\$26.10
Ambulance Services.....	\$4,593.95	59	\$77.86	1,370	23.2	\$3.35
Rehabilitation Center.....	\$16.50	1	\$16.50	1	1.0	\$16.50
Hospice.....						
Non-Participating Prov.....						
Comprehensive Day Rehab.....	\$440.00	1	\$440.00	4	4.0	\$110.00
Subtotal.....	\$33,751.39	132*	\$255.69	2,478	18.7	\$13.62
BUY-IN PREMIUMS						
Part-A.....	\$1,305.00	2	\$652.50			
Part-B.....	\$104,567.10	1,812	\$57.71			
Subtotal ***.....	\$105,872.10	1,814	\$58.36			
MENTAL HEALTH SERVICES						
Private Home ICF/MR.....						
MR/DD Waiver.....						
Psych Rehab-Private.....						
CSTAR-Private.....						
Targeted Case management..						
Subtotal.....						
STATE INSTITUTIONS						
ICF/Mentally Retarded.....						
Mental Hospital.....						
Psych Care Under Age 22..						
Psych Rehab-Public.....						
CSTAR-Public.....						
Targeted Case management..						
Subtotal.....						
EPSDT SERVICES						
EPSDT Screenings.....	\$200.00	4	\$50.00	4	1.0	\$50.00
EPSDT Referral Services..	\$4,458.91	61	\$73.10	151	2.5	\$29.53
EPSDT Targeted Case Mgmt..						
Subtotal.....	\$4,658.91	62*	\$75.14	155	2.5	\$30.06
MANAGED CARE						
Prepaid Health-Hospital...						
Prepaid health-Physician..						
Physician Sponsor Serv...						
Phys Sponsor Mgmt Fees...						
Subtotal.....						
=====						
Total.....	\$858,085.66	2,735*	\$313.74			

* Unduplicated totals

*** Recipients are not added to total.

Table 5. Medical Statistics, July, 1995

ELIGIBILITY CATEGORY: Unborn Child

Number of eligibles on 06/30/95 - 3,698

Total eligibles enrolled during July - 12,809

	EXPENDITURES	RECIPIENTS	COST PER RECIPIENT	UNITS OF SERVICE	UNITS PER RECIPIENT	COST PER SERVICE
NURSING FACILITIES.....						
HOSPITALS						
Inpatient.....	\$1,235,797.75	659	\$1,875.26	1,738	2.6	\$711.05
Outpatient.....	\$306,884.08	1,618	\$189.67	8,738	5.4	\$35.12
Subtotal.....	\$1,542,681.83	2,052*	\$751.79	10,476	5.1	\$147.26
DENTAL SERVICES.....	\$4,914.50	90*	\$54.61	294	3.3	\$16.72
PHARMACY.....	\$38,485.47	1,445*	\$26.63	2,610	1.8	\$14.75
PHYSICIAN RELATED						
Physician.....	\$176,672.07	829	\$213.11	3,287	4.0	\$53.75
Clinic.....	\$211,929.57	1,293	\$163.91	7,721	6.0	\$282.45
Family Planning.....	\$331,929.57	2,233	\$150.54	1,020	4.6	\$302.91
X-ray & Lab.....	\$15,709.29	528	\$29.74	1,257	2.4	\$12.49
Nurse Practitioner.....	\$14,200.00	1	\$14.50	5	5.0	\$18.70
Podiatry.....	\$14,200.00	1	\$14.50	1	1.0	\$14.50
CRNA Services.....	\$532.49	8	\$66.56	200	25.0	\$2.66
Rural Health Clinics.....	\$18,466.90	86	\$214.73	223	2.6	\$82.81
Case Management.....	\$9,826.07	25	\$394.67	304	1.4	\$223.32
Fed Qualified Health Care.....	\$27,079.07	130	\$208.30	362	2.8	\$74.80
Subtotal.....	\$493,886.24	2,552*	\$193.53	14,380	5.6	\$24.35
ALTERNATIVE SERVICES						
Home Health Services.....	\$2,571.11	7	\$367.30	504	72.0	\$5.10
Adult Day Health Care.....						
Homemaker/Respite Care.....						
Personal Care.....						
Aids Waiver.....						
Subtotal.....	\$2,571.11	7*	\$367.30	504	72.0	\$5.10
OTHER SERVICES						
Audiology Services.....						
Optometric Services.....	\$1,898.65	43	\$44.15	85	2.0	\$22.34
Durable Medical Equip.....	\$318.38	4	\$79.60	69	17.3	\$4.61
Ambulance Services.....	\$2,010.23	31	\$64.85	747	24.1	\$2.69
Rehabilitation Center.....						
Hospice.....						
Non-Participating Prov.....						
Comprehensive Day Rehab.....						
Subtotal.....	\$4,227.26	77*	\$54.90	901	11.7	\$4.69
BUY-IN PREMIUMS						
Part-A.....						
Part-B.....						
Subtotal ***.....						
MENTAL HEALTH SERVICES						
Private Home ICF/MR.....						
MR/DD Waiver.....						
Psych Rehab-Private.....						
CSTAR-Private.....	\$9,380.58	11	\$852.78	914	83.1	\$10.26
Targeted Case management..						
Subtotal.....	\$9,380.58	11*	\$852.78	914	83.0	\$10.26
STATE INSTITUTIONS						
ICF/Mentally Retarded.....						
Mental Hospital.....						
Psych Care Under Age 22...						
Psych Rehab-Public.....	\$80.00	1	\$80.00	4	4.0	\$20.00
CSTAR-Public.....						
Targeted Case management..	\$436.54	1	\$436.54	73	73.0	\$5.98
Subtotal.....	\$516.54	2*	\$258.27	77	38.5	\$6.71
EPSDT SERVICES						
EPSDT Screenings.....	\$11,255.55	178	\$63.23	192	1.1	\$58.62
EPSDT Referral Services...	\$38,255.70	569	\$67.23	1,926	3.4	\$19.86
EPSDT Targeted Case Mgmt..						
Subtotal.....	\$49,511.25	658*	\$75.25	2,118	3.2	\$23.38
MANAGED CARE						
Prepaid Health-Hospital...						
Prepaid health-Physician...						
Physician Sponsor Serv....						
Phys Sponsor Mgmt Fees....						
Subtotal.....						
=====						
Total.....	\$2,146,174.78	4,251*	\$504.86			

* Unduplicated totals

*** Recipients are not added to total.

Table 5. Medical Statistics, July, 1995

ELIGIBILITY CATEGORY: Blind Pension

Number of eligibles on 06/30/95 - 2,455

Total eligibles enrolled during July - 2,638

	EXPENDITURES	RECIPIENTS	COST PER RECIPIENT	UNITS OF SERVICE	UNITS PER RECIPIENT	COST PER SERVICE
NURSING FACILITIES.....	\$215,104.60	132*	\$1,629.58	3,684	27.9	\$58.39
HOSPITALS						
Inpatient.....	\$5,004.07	37	\$135.25	39	1.1	\$128.31
Outpatient.....	\$57,475.15	268	\$214.46	561	2.1	\$102.45
Subtotal.....	\$62,479.22	296*	\$211.08	600	2.0	\$104.13
DENTAL SERVICES.....	\$3,541.60	44*	\$80.49	143	3.3	\$24.77
PHARMACY.....	\$258,472.32	1,543*	\$167.51	7,967	5.2	\$32.44
PHYSICIAN RELATED						
Physician.....	\$28,805.88	525	\$54.87	1,493	2.8	\$19.29
Clinic.....	\$26,878.44	326	\$82.45	1,535	4.7	\$17.51
Family Planning.....	\$310.13	12	\$25.84	12	1.0	\$25.84
X-ray & Lab.....	\$2,190.72	114	\$19.22	164	1.4	\$13.36
Nurse Practitioner.....	\$14.80	1	\$14.80	1	1.0	\$14.80
Podiatry.....	\$768.80	43	\$17.88	55	1.3	\$13.98
CRNA Services.....	\$94.09	3	\$31.36	5	1.7	\$18.82
Rural Health Clinics.....	\$757.39	32	\$23.67	47	1.5	\$16.11
Case Management.....						
Fed Qualified Health Care.....	\$329.59	7	\$47.08	22	3.1	\$14.98
Subtotal.....	\$60,149.84	822*	\$73.17	3,334	4.0	\$18.04
ALTERNATIVE SERVICES						
Home Health Services.....	\$3,092.64	7	\$441.81	127	18.1	\$24.35
Adult Day Health Care.....	\$5,611.25	12	\$467.60	169	14.1	\$33.20
Homemaker/Respite Care.....	\$62,201.55	301	\$206.65	6,455	21.4	\$9.64
Personal Care.....	\$138,781.94	428	\$324.26	13,775	32.2	\$10.07
Aids Waiver.....						
Subtotal.....	\$209,687.38	466*	\$449.97	20,526	44.0	\$10.22
OTHER SERVICES						
Audiology Services.....	\$1,248.22	0	\$138.69	12	1.3	\$104.02
Optometric Services.....	\$902.23	20	\$45.11	28	1.4	\$32.22
Durable Medical Equip.....	\$8,161.87	161	\$50.69	273	1.7	\$29.90
Ambulance Services.....	\$1,841.68	33	\$55.81	310	9.4	\$5.94
Rehabilitation Center.....						
Hospice.....	\$123.46	1	\$123.46	2	2.0	\$61.73
Non-Participating Prov.....						
Comprehensive Day Rehab.....						
Subtotal.....	\$12,277.46	211*	\$58.19	625	2.9	\$19.64
BUY-IN PREMIUMS						
Part-A.....						
Part-B.....						
Subtotal ***.....						
MENTAL HEALTH SERVICES						
Private Home ICF/MR.....						
MR/DD Waiver.....						
Psych Rehab-Private.....						
CSTAR-Private.....						
Targeted Case management..						
Subtotal.....						
STATE INSTITUTIONS						
ICF/Mentally Retarded.....						
Mental Hospital.....						
Psych Care Under Age 22...						
Psych Rehab-Public.....						
CSTAR-Public.....						
Targeted Case management..						
Subtotal.....						
EPSDT SERVICES						
EPSDT Screenings.....						
EPSDT Referral Services..						
EPSDT Targeted Case Mgmt..						
Subtotal.....						
MANAGED CARE						
Prepaid Health-Hospital...						
Prepaid Health-Physician..						
Physician Sponsor Serv....						
Phys Sponsor Mgmt Fees....						
Subtotal.....						
===== Total.....	\$821,712.42	1,847*	\$444.89			

* Unduplicated totals

*** Recipients are not added to total.

Table 5. Medical Statistics, July, 1995

ELIGIBILITY CATEGORY: Foster Care

Number of eligibles on 06/30/95 - 6,509

Total eligibles enrolled during July - N/A

	EXPENDITURES	RECIPIENTS	COST PER RECIPIENT	UNITS OF SERVICE	UNITS PER RECIPIENT	COST PER SERVICE
NURSING FACILITIES.....						
HOSPITALS						
Inpatient.....	\$244,976.21	39	\$6,281.44	486	12.5	\$504.07
Outpatient.....	\$78,208.34	508	\$153.95	1,558	3.1	\$50.20
Subtotal.....	\$323,184.55	533*	\$606.35	2,044	3.8	\$158.11
DENTAL SERVICES.....	\$11,875.07	256*	\$46.39	882	3.4	\$13.46
PHARMACY.....	\$73,880.92	1,607*	\$45.97	3,283	2.0	\$22.50
PHYSICIAN RELATED						
Physician.....	\$27,308.63	448	\$60.96	2,089	4.7	\$13.07
Clinic.....	\$19,803.50	510	\$38.83	2,148	4.2	\$19.22
Family Planning.....	\$3,449.34	8	\$430.59	145	1.1	\$33.33
X-ray & Lab.....	\$2,244.36	11	\$203.12	248	22.5	\$100.08
Nurse Practitioner.....	\$80.00	1	\$80.00	1	1.0	\$80.00
Podiatry.....	\$47.00	1	\$47.00	1	1.0	\$47.00
CRNA Services.....	\$232.37	1	\$232.37	39	39.0	\$5.96
Rural Health Clinics.....	\$4,872.04	62	\$78.58	109	1.8	\$44.70
Case Management.....	\$247.31	1	\$247.31	7	7.0	\$35.33
Fed Qualified Health Care.....	\$2,451.26	35	\$70.04	64	1.8	\$38.55
Subtotal.....	\$61,736.31	1,104*	\$55.92	5,213	4.7	\$11.84
ALTERNATIVE SERVICES						
Home Health Services.....	\$114.74	1	\$114.74	2	2.0	\$57.37
Adult Day Health Care.....						
Homemaker/Respite Care.....						
Personal Care.....						
Aids Waiver.....						
Subtotal.....	\$114.74	1*	\$114.74	2	2.0	\$57.37
OTHER SERVICES						
Audiology Services.....	\$135.00	6	\$22.50	12	2.0	\$11.25
Optometric Services.....	\$5,805.45	105	\$55.29	182	1.7	\$20.91
Durable Medical Equip.....	\$5,654.50	17	\$332.62	330	19.4	\$17.13
Ambulance Services.....	\$395.00	6	\$65.83	166	27.7	\$2.38
Rehabilitation Center.....						
Hospice.....						
Non-Participating Prov.....						
Comprehensive Day Rehab.....						
Subtotal.....	\$9,989.95	134*	\$74.55	690	5.1	\$14.48
BUY-IN PREMIUMS						
Part-A.....						
Part-B.....						
Subtotal ***.....						
MENTAL HEALTH SERVICES						
Private Home ICF/MR.....						
MR/DD Waiver.....	\$27,734.24	8	\$3,466.78	250	31.3	\$110.94
Psych Rehab-Private.....						
CSTAR-Private.....	\$7,931.52	10	\$793.15	1,008	100.8	\$7.87
Targeted Case management..						
Subtotal.....	\$35,665.76	18*	\$1,981.43	1,258	69.8	\$28.35
STATE INSTITUTIONS						
ICF/Mentally Retarded.....						
Mental Hospital.....						
Psych Care Under Age 22....	\$58,276.04	7	\$8,325.15	160	22.9	\$364.23
Psych Rehab-Public.....						
CSTAR-Public.....						
Targeted Case management..	\$34,524.58	171	\$201.90	5,159	30.2	\$6.69
Subtotal.....	\$92,800.62	178*	\$521.35	5,319	29.8	\$17.45
EPSDT SERVICES						
EPSDT Screenings.....	\$13,475.90	218	\$61.82	223	1.0	\$60.43
EPSDT Referral Services,..	\$307,929.52	1,986	\$200.37	17,233	8.7	\$23.09
EPSDT Targeted Case Mgmt..	\$31,047.00	389	\$79.81	393	1.0	\$79.00
Subtotal.....	\$442,452.42	2,237*	\$197.79	17,849	7.9	\$24.79
MANAGED CARE						
Prepaid Health-Hospital...						
Prepaid health-Physician..						
Physician Sponsor Serv....						
Phys Sponsor Mgmt Fees....						
Subtotal.....						
=====						
Total.....	\$1,051,700.34	3,478*	\$302.39			

* Unduplicated totals

*** Recipients are not added to total.

Table 5. Medical Statistics, July, 1995

ELIGIBILITY CATEGORY: Child Welfare Services

Number of eligibles on 06/30/95 - 1,969

Total eligibles enrolled during July - N/A

	EXPENDITURES	RECIPIENTS	COST PER RECIPIENT	UNITS OF SERVICE	UNITS PER RECIPIENT	COST PER SERVICE
NURSING FACILITIES.....						
HOSPITALS						
Inpatient.....	\$51,563.52	10	\$5,156.35	132	13.2	\$390.63
Outpatient.....	\$21,854.29	118	\$185.21	448	3.8	\$48.78
Subtotal.....	\$73,417.81	123*	\$596.89	580	4.7	\$126.58
DENTAL SERVICES.....						
	\$2,088.80	51*	\$40.96	165	3.2	\$12.66
PHARMACY.....						
	\$28,216.86	411*	\$68.65	923	2.2	\$30.57
PHYSICIAN RELATED						
Physician.....	\$6,228.01	110	\$56.62	463	4.2	\$13.45
Clinic.....	\$4,069.35	100	\$40.69	310	3.1	\$15.30
Family Planning.....	\$816.28	30	\$27.21	42	1.4	\$19.44
X-ray & Lab.....	\$775.55	24	\$32.19	55	2.3	\$14.05
Nurse Practitioner.....	\$33.75	2	\$16.88	3	1.5	\$19.25
Podiatry.....	\$73.75	2	\$36.88	2	1.0	\$11.75
CRNA Services.....	\$891.02	1	\$891.02	6	3.0	\$11.17
Rural Health Clinics.....	\$68.00	1	\$68.00	20	1.0	\$44.55
Case Management.....	\$68.00	3	\$22.67	2	1.3	\$22.67
Fed Qualified Health Care.....	\$918.17	10	\$91.82	23	2.3	\$59.92
Subtotal.....	\$13,924.38	267*	\$52.15	985	3.6	\$14.14
ALTERNATIVE SERVICES						
Home Health Services.....	\$212.96	1	\$212.96	5	5.0	\$42.59
Adult Day Health Care.....						
Homemaker/Respite Care.....	\$83.44	1	\$83.44	5	5.0	\$16.69
Personal Care.....						
Aids Waiver.....						
Subtotal.....	\$296.40	2*	\$148.20	10	5.0	\$29.64
OTHER SERVICES						
Audiology Services.....	\$25.00	1	\$25.00	2	2.0	\$12.50
Optometric Services.....	\$754.05	17	\$44.36	28	1.6	\$26.93
Durable Medical Equip.....	\$16,250.42	7	\$2,321.47	18	2.6	\$901.69
Ambulance Services.....	\$104.50	2	\$52.25	21	10.5	\$4.98
Rehabilitation Center.....						
Hospice.....						
Non-Participating Prov.....						
Comprehensive Day Rehab.....						
Subtotal.....	\$17,113.97	27*	\$633.85	69	2.5	\$248.03
BUY-IN PREMIUMS						
Part-A.....						
Part-B.....						
Subtotal ***.....						
MENTAL HEALTH SERVICES						
Private Home ICF/MR.....						
MR/DD Waiver.....						
Psych Rehab-Private.....						
CSTAR-Private.....						
Targeted Case management.....						
Subtotal.....						
STATE INSTITUTIONS						
ICF/Mentally Retarded.....						
Mental Hospital.....						
Psych Care Under Age 22.....						
Psych Rehab-Public.....						
CSTAR-Public.....						
Targeted Case management.....						
Subtotal.....						
EPSDT SERVICES						
EPSDT Screenings.....	\$1,920.05	32	\$60.00	33	1.0	\$58.18
EPSDT Referral Services.....	\$75,648.28	344	\$219.91	4,457	13.0	\$16.97
EPSDT Targeted Case Mgmt.....	\$4,424.00	56	\$79.00	56	1.0	\$79.00
Subtotal.....	\$81,992.33	388*	\$211.32	4,546	11.7	\$18.04
MANAGED CARE						
Prepaid Health-Hospital.....						
Prepaid health-Physician.....						
Physician Sponsor Serv.....						
Phys Sponsor Mgmt Fees.....						
Subtotal.....						
=====						
Total.....	\$217,050.55	787*	\$275.79			

* Unduplicated totals

*** Recipients are not added to total.

Table 5. Medical Statistics, July, 1995

ELIGIBILITY CATEGORY: Refugee

Number of eligibles on 06/30/95 - 657

Total eligibles enrolled during July - 836

	EXPENDITURES	RECIPIENTS	COST PER RECIPIENT	UNITS OF SERVICE	UNITS PER RECIPIENT	COST PER SERVICE
NURSING FACILITIES.....						
HOSPITALS						
Inpatient.....	\$43,698.60	9	\$4,855.40	52	5.8	\$840.36
Outpatient.....	\$27,975.58	92	\$304.08	452	4.9	\$61.89
Subtotal.....	\$71,674.18	95*	\$754.47	504	5.3	\$142.21
DENTAL SERVICES.....	\$12,679.05	139*	\$91.22	575	4.1	\$22.05
PHARMACY.....	\$6,928.10	146*	\$47.45	326	2.2	\$21.25
PHYSICIAN RELATED						
Physician.....	\$5,979.72	128	\$46.72	731	5.7	\$8.18
Clinic.....	\$10,052.29	117	\$85.92	655	5.9	\$14.46
Family Planning.....	\$1,200.92	8	\$150.12	16	2.0	\$75.06
X-ray & Lab.....	\$642.52	29	\$22.16	83	2.9	\$7.74
Nurse Practitioner.....						
Podiatry.....						
CRNA Services.....						
Rural Health Clinics.....						
Case Management.....	\$109.25	2	\$54.63	3	1.5	\$36.42
Fed Qualified Health Care.....	\$3,168.73	37	\$85.64	77	2.1	\$41.15
Subtotal.....	\$21,153.34	257*	\$82.31	1,605	6.2	\$13.18
ALTERNATIVE SERVICES						
Home Health Services.....	\$2,991.58	5	\$598.32	94	18.8	\$31.83
Adult Day Health Care.....						
Homemaker/Respite Care.....						
Personal Care.....						
Aids Waiver.....						
Subtotal.....	\$2,991.58	5*	\$598.32	94	18.8	\$31.83
OTHER SERVICES						
Audiology Services.....						
Optometric Services.....	\$3,241.50	31	\$104.56	55	1.8	\$58.94
Durable Medical Equip.....	\$122.00	1	\$122.00	2	2.0	\$61.00
Ambulance Services.....	\$86.48	1	\$86.48	8	8.0	\$10.81
Rehabilitation Center.....						
Hospice.....						
Non-Participating Prov.....						
Comprehensive Day Rehab.....						
Subtotal.....	\$3,449.98	33*	\$104.54	65	1.9	\$53.08
BUY-IN PREMIUMS						
Part-A.....						
Part-B.....						
Subtotal ***.....						
MENTAL HEALTH SERVICES						
Private Home ICF/MR.....						
MR/DD Waiver.....						
Psych Rehab-Private.....						
CSTAR-Private.....						
Targeted Case management.....						
Subtotal.....						
STATE INSTITUTIONS						
ICF/Mentally Retarded.....						
Mental Hospital.....						
Psych Care Under Age 22...						
Psych Rehab-Public.....						
CSTAR-Public.....						
Targeted Case management.....						
Subtotal.....						
EPSDT SERVICES						
EPSDT Screenings.....	\$680.00	10	\$68.00	10	1.0	\$68.00
EPSDT Referral Services...	\$1,007.55	36	\$27.99	50	1.4	\$20.15
EPSDT Targeted Case Mgmt...						
Subtotal.....	\$1,687.55	39*	\$43.27	60	1.5	\$28.13
MANAGED CARE						
Prepaid Health-Hospital...						
Prepaid health-Physician...						
Physician Sponsor Serv...						
Phys Sponsor Mgmt Fees...						
Subtotal.....						
Total.....	\$120,563.78	450*	\$267.92			

* Unduplicated totals

*** Recipients are not added to total.

Table 5. Medical Statistics, July, 1995

ELIGIBILITY CATEGORY: AFDC - Medical Assistance

Number of eligibles on 06/30/95 - 50

Total eligibles enrolled during July - 1,946

	EXPENDITURES	RECIPIENTS	COST PER RECIPIENT	UNITS OF SERVICE	UNITS PER RECIPIENT	COST PER SERVICE
NURSING FACILITIES.....	\$29,138.33	4*	\$7,284.58	131	32.8	\$222.43
HOSPITALS						
Inpatient.....	\$28,057.10	6	\$4,676.18	102	17.0	\$275.07
Outpatient.....	\$2,063.44	18	\$114.64	55	3.1	\$37.52
Subtotal.....	\$30,120.54	22*	\$1,369.12	157	7.1	\$191.85
DENTAL SERVICES.....	\$358.50	3*	\$119.50	24	8.0	\$14.94
PHARMACY.....	\$3,510.76	33*	\$106.39	151	4.6	\$23.25
PHYSICIAN RELATED						
Physician.....	\$118.16	4	\$29.54	7	1.8	\$16.88
Clinic.....	\$2,567.56	22	\$116.71	87	4.0	\$29.51
Family Planning.....	\$44.00	2	\$22.00	3	1.5	\$14.67
X-ray & Lab.....	\$228.07	5	\$45.61	32	6.4	\$7.13
Nurse Practitioner.....						
Podiatry.....						
CRNA Services.....						
Rural Health Clinics.....						
Case Management.....						
Fed Qualified Health Care.....	\$119.70	1	\$119.70	2	2.0	\$59.85
Subtotal.....	\$3,077.49	28*	\$109.91	131	4.6	\$23.49
ALTERNATIVE SERVICES						
Home Health Services.....						
Adult Day Health Care.....						
Homemaker/Respite Care.....						
Personal Care.....						
Aids Waiver.....						
Subtotal.....						
OTHER SERVICES						
Audiology Services.....						
Optometric Services.....						
Durable Medical Equip.....	\$722.00	5	\$144.40	9	1.8	\$80.22
Ambulance Services.....						
Rehabilitation Center.....						
Hospice.....						
Non-Participating Prov.....						
Comprehensive Day Rehab.....						
Subtotal.....	\$722.00	5*	\$144.40	9	1.8	\$80.22
BUY-IN PREMIUMS						
Part-A.....						
Part-B.....						
Subtotal ***.....						
MENTAL HEALTH SERVICES						
Private Home ICF/MR.....	\$70,781.60	15	\$4,718.77	450	30.0	\$157.29
MR/DD Waiver.....	\$4,938.28	2	\$2,469.14	33	16.5	\$149.64
Psych Rehab-Private.....						
CSTAR-Private.....						
Targeted Case management..						
Subtotal.....	\$75,719.88	17*	\$4,454.11	483	28.4	\$156.77
STATE INSTITUTIONS						
ICF/Mentally Retarded.....	\$30,554.43	5	\$6,110.89	155	31.0	\$197.13
Mental Hospital.....						
Psych Care Under Age 22....	\$43,029.72	4	\$10,757.43	118	29.5	\$364.66
Psych Rehab-Public.....						
CSTAR-Public.....						
Targeted Case management..	\$10,499.72	15	\$699.98	1,293	86.2	\$8.12
Subtotal.....	\$84,083.87	22*	\$3,821.99	1,566	71.1	\$53.69
EPSDT SERVICES						
EPSDT Screenings.....						
EPSDT Referral Services....	\$2,315.22	16	\$144.70	256	16.0	\$9.04
EPSDT Targeted Case Mgmt..						
Subtotal.....	\$2,315.22	16*	\$144.70	256	16.0	\$9.04
MANAGED CARE						
Prepaid Health-Hospital...						
Prepaid health-Physician..						
Physician Sponsor Serv....						
Phys Sponsor Mgmt Fees....						
Subtotal.....						
===== Total.....	\$229,046.59	63*	\$3,635.66			

* Unduplicated totals

*** Recipients are not added to total.

Table 5. Medical Statistics, July, 1995

ELIGIBILITY CATEGORY: Title XIX - HDN

Number of eligibles on 06/30/95 - 5,399

Total eligibles enrolled during July - N/A

	EXPENDITURES	RECIPIENTS	COST PER RECIPIENT	UNITS OF SERVICE	UNITS PER RECIPIENT	COST PER SERVICE
NURSING FACILITIES.....	\$4,226.17	1*	\$4,226.17	19	19.0	\$222.43
HOSPITALS						
Inpatient.....	\$590,457.98	98	\$6,025.08	1,326	13.5	\$445.29
Outpatient.....	\$79,134.68	584	\$135.50	1,988	3.4	\$39.81
Subtotal.....	\$669,592.66	662*	\$1,011.47	3,314	5.0	\$202.05
DENTAL SERVICES.....	\$10,449.50	209*	\$50.00	736	3.5	\$14.20
PHARMACY.....	\$92,848.97	1,489*	\$62.36	3,517	2.4	\$26.40
PHYSICIAN RELATED						
Physician.....	\$38,853.46	502	\$77.40	1,811	3.6	\$21.45
Clinic.....	\$28,357.68	504	\$56.27	1,988	4.0	\$14.19
Family Planning.....	\$5,051.91	113	\$44.71	1,988	17.6	\$25.39
X-ray & Lab.....	\$4,825.81	16	\$29.75	364	22.8	\$13.26
Nurse Practitioner.....	\$51.00	1	\$51.00	1	1.0	\$51.00
Podiatry.....	\$224.50	2	\$112.25	1	0.5	\$224.50
CRNA Services.....	\$81.12	1	\$81.12	106	106.0	\$0.77
Rural Health Clinics.....	\$6,476.48	84	\$77.10	129	1.5	\$50.21
Case Management.....	\$30.00	1	\$30.00	1	1.0	\$30.00
Fed Qualified Health Care.....	\$2,900.60	35	\$82.87	82	2.3	\$35.57
Subtotal.....	\$86,852.56	1,171*	\$74.17	4,699	4.0	\$18.48
ALTERNATIVE SERVICES						
Home Health Services.....	\$2,013.17	5	\$402.63	35	7.0	\$57.52
Adult Day Health Care.....						
Homemaker/Respite Care.....						
Personal Care.....	\$2,260.00	5	\$452.00	199	39.8	\$11.36
Aids Waiver.....	\$230.00	1	\$230.00	23	23.0	\$10.00
Subtotal.....	\$4,503.17	9*	\$500.35	257	28.5	\$17.52
OTHER SERVICES						
Audiology Services.....						
Optometric Services.....	\$4,551.50	98	\$46.44	168	1.7	\$27.09
Durable Medical Equip.....	\$10,758.80	27	\$398.47	42	1.6	\$256.16
Ambulance Services.....	\$333.80	5	\$66.76	65	13.0	\$5.14
Rehabilitation Center.....						
Hospice.....						
Non-Participating Prov.....						
Comprehensive Day Rehab.....						
Subtotal.....	\$15,644.10	129*	\$121.27	275	2.1	\$56.89
BUY-IN PREMIUMS						
Part-A.....						
Part-B.....						
Subtotal ***.....						
MENTAL HEALTH SERVICES						
Private Home ICF/IIR.....						
MR/DD Waiver.....	\$154,875.96	48	\$3,226.58	1,525	31.8	\$101.56
Psych Rehab-Private.....	\$553.02	1	\$553.02	59	59.0	\$9.37
CSTAR-Private.....	\$59,458.03	59	\$1,007.76	7,442	126.1	\$7.99
Targeted Case management..	\$27.65	1	\$27.65	5	5.0	\$5.53
Subtotal.....	\$214,914.66	109*	\$1,971.69	9,011	82.6	\$23.85
STATE INSTITUTIONS						
ICF/Mentally Retarded.....						
Mental Hospital.....						
Psych Care Under Age 22...	\$69,992.41	8	\$8,749.05	193	24.1	\$362.65
Psych Rehab-Public.....						
CSTAR-Public.....						
Targeted Case management..	\$80,609.06	310	\$260.03	10,806	34.9	\$7.46
Subtotal.....	\$150,601.47	317*	\$475.08	10,999	34.7	\$13.69
EPSDT SERVICES						
EPSDT Screenings.....	\$13,661.90	219	\$62.38	228	1.0	\$59.92
EPSDT Referral Services...	\$386,227.67	1,910	\$202.21	16,597	8.7	\$23.27
EPSDT Targeted Case Mgmt..	\$36,182.00	452	\$80.05	458	1.0	\$79.00
Subtotal.....	\$436,071.57	2,184*	\$199.67	17,283	7.9	\$25.23
MANAGED CARE						
Prepaid Health-Hospital...						
Prepaid health-Physician...						
Physician Sponsor Serv....						
Phys Sponsor Mgmt Fees....						
Subtotal.....						
===== Total.....	\$1,685,704.83	3,417*	\$493.33			

* Unduplicated totals

*** Recipients are not added to total.

Table 5. Medical Statistics, July, 1995

ELIGIBILITY CATEGORY: Qualified Medicare Beneficiary (QMB)

Number of eligibles on 06/30/95 - 8,064

Total eligibles enrolled during July - 9,163

	EXPENDITURES	RECIPIENTS	COST PER RECIPIENT	UNITS OF SERVICE	UNITS PER RECIPIENT	COST PER SERVICE
NURSING FACILITIES.....	\$11,575.12	14*	\$826.79	15	1.1	\$771.67
HOSPITALS						
Inpatient.....	\$4,639.58	63	\$73.64	33	.5	\$140.59
Outpatient.....	\$92,767.76	757	\$122.55	1,056	1.4	\$87.85
Subtotal.....	\$97,407.34	802*	\$121.46	1,089	1.3	\$89.45
DENTAL SERVICES.....						
PHARMACY.....						
PHYSICIAN RELATED						
Physician.....	\$47,237.12	1,249	\$37.82	2,141	1.7	\$22.06
Clinic.....	\$34,615.03	747	\$46.34	1,345	1.8	\$25.74
Family Planning.....						
X-ray & Lab.....	\$3,381.36	227	\$14.90	315	1.4	\$10.73
Nurse Practitioner.....	\$15.62	1	\$15.62	1	1.0	\$15.62
Podiatry.....	\$731.53	40	\$18.29	45	1.1	\$16.26
CRNA Services.....	\$108.74	5	\$21.75	5	1.0	\$21.75
Rural Health Clinics.....	\$1,348.22	77	\$17.51	106	1.4	\$12.72
Case Management.....						
Fed Qualified Health Care.....	\$680.57	45	\$15.12	68	1.5	\$10.01
Subtotal.....	\$88,116.19	2,060*	\$42.77	4,026	1.9	\$21.89
ALTERNATIVE SERVICES						
Home Health Services.....						
Adult Day Health Care.....						
Homemaker/Respite Care.....	\$78.88	2	\$39.44	8	4.0	\$9.86
Personal Care.....	\$2,269.31	19	\$119.44	221	11.6	\$10.27
Aids Waiver.....						
Subtotal.....	\$2,348.19	19*	\$123.59	229	12.0	\$10.25
OTHER SERVICES						
Audiology Services.....						
Optometric Services.....	\$611.75	29	\$21.09	30	1.0	\$20.39
Durable Medical Equip.....	\$14,229.24	239	\$59.54	341	1.4	\$41.73
Ambulance Services.....	\$2,899.65	44	\$65.90	60	1.4	\$48.33
Rehabilitation Center.....	\$666.40	4	\$166.60	4	1.0	\$166.60
Hospice.....						
Non-Participating Prov.....	\$483.66	10	\$48.37	18	1.8	\$26.87
Comprehensive Day Rehab.....						
Subtotal.....	\$18,890.70	319*	\$59.22	453	1.4	\$41.70
BUY-IN PREMIUMS						
Part-A.....	\$1,383.30	6	\$230.55			
Part-B.....	\$323,033.80	7,196	\$44.89			
Subtotal ***.....	\$324,417.10	7,202	\$45.05			
MENTAL HEALTH SERVICES						
Private Home ICF/MR.....						
MR/DD Waiver.....						
Psych Rehab-Private.....	\$2,971.51	9	\$330.17	169	18.8	\$17.58
CSTAR-Private.....						
Targeted Case management.....						
Subtotal.....	\$2,971.51	9*	\$330.17	169	18.7	\$17.58
STATE INSTITUTIONS						
ICF/Mentally Retarded.....						
Mental Hospital.....						
Psych Care Under Age 22.....	\$191.90	3	\$63.97	3	1.0	\$63.97
Psych Rehab-Public.....						
CSTAR-Public.....						
Targeted Case management.....						
Subtotal.....	\$191.90	3*	\$63.97	3	1.0	\$63.97
EPSDT SERVICES						
EPSDT Screenings.....						
EPSDT Referral Services.....						
EPSDT Targeted Case Mgmt.....						
Subtotal.....						
MANAGED CARE						
Prepaid Health-Hospital.....						
Prepaid Health-Physician.....						
Physician Sponsor Serv.....						
Phys Sponsor Mgmt Fees.....						
Subtotal.....						
Total.....	\$545,918.05	2,568*	\$212.58			

* Unduplicated totals

*** Recipients are not added to total.

Table 5. Medical Statistics, July, 1995

ELIGIBILITY CATEGORY: DYS - General Relief

Number of eligibles on 06/30/95 - 373

Total eligibles enrolled during July - 744

	EXPENDITURES	RECIPIENTS	COST PER RECIPIENT	UNITS OF SERVICE	UNITS PER RECIPIENT	COST PER SERVICE
NURSING FACILITIES.....						
HOSPITALS						
Inpatient.....	\$10,893.92	3	\$3,631.31	30	10.0	\$363.13
Outpatient.....	\$5,158.01	29	\$177.86	91	3.1	\$56.68
Subtotal.....	\$16,051.93	32*	\$501.62	121	3.7	\$132.66
DENTAL SERVICES.....	\$1,566.60	31*	\$50.54	110	3.5	\$14.24
PHARMACY.....	\$3,962.41	108*	\$36.69	182	1.7	\$21.77
PHYSICIAN RELATED						
Physician.....	\$1,180.00	23	\$51.30	107	4.7	\$11.03
Clinic.....	\$1,174.20	60	\$19.57	244	4.1	\$4.81
Family Planning.....	\$81.09	3	\$27.03	4	1.3	\$20.27
X-ray & Lab.....	\$234.58	6	\$39.10	23	3.8	\$10.20
Nurse Practitioner.....						
Podiatry.....	\$30.00	1	\$30.00	2	2.0	\$15.00
CRNA Services.....						
Rural Health Clinics.....						
Case Management.....						
Fed Qualified Health Care.....	\$245.10	3	\$81.70	5	1.7	\$49.02
Subtotal.....	\$2,944.97	93*	\$35.48	385	4.6	\$7.65
ALTERNATIVE SERVICES						
Home Health Services.....						
Adult Day Health Care.....						
Homemaker/Respite Care.....						
Personal Care.....						
Aids Waiver.....						
Subtotal.....						
OTHER SERVICES						
Audiology Services.....						
Optometric Services.....	\$372.00	8	\$46.50	19	2.4	\$19.58
Durable Medical Equip.....						
Ambulance Services.....						
Rehabilitation Center.....						
Hospice.....						
Non-Participating Prov.....						
Comprehensive Day Rehab.....						
Subtotal.....	\$372.00	8*	\$46.50	19	2.3	\$19.58
BUY-IN PREMIUMS						
Part-A.....						
Part-B.....						
Subtotal ***.....						
MENTAL HEALTH SERVICES						
Private Home ICF/MR.....						
MR/DD Waiver.....						
Psych Rehab-Private.....						
CSTAR-Private.....						
Targeted Case management.....						
Subtotal.....						
STATE INSTITUTIONS						
ICF/Mentally Retarded.....						
Mental Hospital.....						
Psych Care Under Age 22.....						
Psych Rehab-Public.....						
CSTAR-Public.....						
Targeted Case management.....						
Subtotal.....						
EPSDT SERVICES						
EPSDT Screenings.....	\$1,680.00	27	\$62.22	28	1.0	\$60.00
EPSDT Referral Services.....	\$12,695.95	104	\$122.08	736	7.1	\$17.25
EPSDT Targeted Case Mgmt.....						
Subtotal.....	\$14,375.95	118*	\$121.83	764	6.4	\$18.82
MANAGED CARE						
Prepaid Health-Hospital...						
Prepaid health-Physician..						
Physician Sponsor Serv....						
Phys Sponsor Mgmt Fees.....	\$3.00	1	\$3.00			
Subtotal.....	\$3.00	1*	\$3.00			
=====						
Total.....	\$39,276.86	236*	\$166.43			

* Unduplicated totals

*** Recipients are not added to total.

Table 5. Medical Statistics, July, 1995

ELIGIBILITY CATEGORY: Medicaid for Pregnant Women

Number of eligibles on 06/30/95 - 11,738

Total eligibles enrolled during July - 19,599

	EXPENDITURES	RECIPIENTS	COST PER RECIPIENT	UNITS OF SERVICE	UNITS PER RECIPIENT	COST PER SERVICE
NURSING FACILITIES.....						
HOSPITALS						
Inpatient.....	\$3,662,249.62	1,975	\$1,854.30	4,975	2.5	\$736.13
Outpatient.....	\$716,606.54	4,572	\$156.74	23,225	5.1	\$30.85
Subtotal.....	\$4,378,856.16	5,954*	\$735.45	28,200	4.7	\$155.28
DENTAL SERVICES.....	\$21,432.20	325*	\$65.95	1,183	3.6	\$18.12
PHARMACY.....	\$128,489.11	4,628*	\$27.76	8,359	1.8	\$15.37
PHYSICIAN RELATED						
Physician.....	\$589,274.07	2,832	\$208.08	9,677	3.4	\$60.89
Clinic.....	\$564,152.49	3,354	\$168.20	14,773	4.4	\$38.19
Family Planning.....	\$179,526.71	899	\$199.70	7,636	8.5	\$23.51
X-ray & Lab.....	\$48,281.74	1,687	\$28.62	4,137	2.5	\$11.67
Nurse Practitioner.....	\$65.00	2	\$32.50	2	1.0	\$32.50
Podiatry.....	\$1,300.25	9	\$144.47	19	2.1	\$68.43
CRNA Services.....	\$4,590.78	63	\$72.87	2,535	40.2	\$1.81
Rural Health Clinics.....	\$46,285.86	327	\$141.55	797	2.4	\$58.08
Case Management.....	\$19,216.50	600	\$33.19	776	1.3	\$25.67
Fed Qualified Health Care.....	\$34,746.06	202	\$172.01	573	2.8	\$60.64
Subtotal.....	\$1,488,139.46	7,653*	\$194.45	40,925	5.3	\$36.36
ALTERNATIVE SERVICES						
Home Health Services.....	\$2,746.05	14	\$196.15	65	4.6	\$42.25
Adult Day Health Care.....						
Homemaker/Respite Care.....						
Personal Care.....						
Aids Waiver.....						
Subtotal.....	\$2,746.05	14*	\$196.15	65	4.6	\$42.25
OTHER SERVICES						
Audiology Services.....	\$19.50	1	\$19.50	1	1.0	\$19.50
Optometric Services.....	\$6,026.25	130	\$46.36	294	2.3	\$20.50
Durable Medical Equip.....	\$8,100.51	37	\$218.93	677	18.3	\$26.29
Ambulance Services.....	\$4,048.19	58	\$69.80	1,807	31.2	\$2.24
Rehabilitation Center.....						
Hospice.....						
Non-Participating Prov.....						
Comprehensive Day Rehab.....						
Subtotal.....	\$18,194.45	225*	\$80.86	3,079	13.6	\$5.91
BUY-IN PREMIUMS						
Part-A.....						
Part-B.....						
Subtotal ***.....						
MENTAL HEALTH SERVICES						
Private Home ICF/MR.....						
MR/DD Waiver.....						
Psych Rehab-Private.....	\$763.46	2	\$381.73	38	19.0	\$20.09
CSTAR-Private.....	\$6,734.52	10	\$673.45	656	65.6	\$10.27
Targeted Case management..						
Subtotal.....	\$7,497.98	12*	\$624.83	694	57.8	\$10.80
STATE INSTITUTIONS						
ICF/Mentally Retarded.....						
Mental Hospital.....						
Psych Care Under Age 22...						
Psych Rehab-Public.....						
CSTAR-Public.....						
Targeted Case management..	\$4,886.92	9	\$542.99	512	56.9	\$9.54
Subtotal.....	\$4,886.92	9*	\$542.99	512	56.8	\$9.54
EPSDT SERVICES						
EPSDT Screenings.....	\$48,503.65	763	\$63.57	824	1.1	\$58.86
EPSDT Referral Services...	\$126,963.49	1,812	\$70.07	5,423	3.0	\$23.41
EPSDT Targeted Case Mgmt..	\$79.00	1	\$79.00	1	1.0	\$79.00
Subtotal.....	\$175,546.14	2,136*	\$82.18	6,248	2.9	\$28.10
MANAGED CARE						
Prepaid Health-Hospital...						
Prepaid health-Physician..						
Physician Sponsor Serv....						
Phys Sponsor Mgmt Fees....						
Subtotal.....						
Total.....	\$6,225,788.47	13,024*	\$478.02			

* Unduplicated totals

*** Recipients are not added to total.

Table 5. Medical Statistics, July, 1995

ELIGIBILITY CATEGORY: Medicaid for Children

Number of eligibles on 06/30/95 - 144,693

Total eligibles enrolled during July - 142,370

	EXPENDITURES	RECIPIENTS	COST PER RECIPIENT	UNITS OF SERVICE	UNITS PER RECIPIENT	COST PER SERVICE
NURSING FACILITIES.....						
HOSPITALS						
Inpatient.....	\$4,004,494.31	1,015	\$3,945.31	5,440	5.4	\$736.12
Outpatient.....	\$1,820,522.43	12,374	\$147.12	37,671	3.0	\$48.33
Subtotal.....	\$5,825,016.74	13,044*	\$446.57	43,111	3.3	\$135.12
DENTAL SERVICES.....	\$212,904.57	3,928*	\$54.20	15,050	3.8	\$14.15
PHARMACY.....	\$905,661.42	25,487*	\$35.53	47,029	1.8	\$19.26
PHYSICIAN RELATED						
Physician.....	\$320,061.99	6,504	\$49.21	31,836	4.9	\$10.05
Clinic.....	\$538,265.37	11,172	\$48.18	48,732	4.4	\$11.05
Family Planning.....	\$29,465.35	756	\$38.87	1,170	1.5	\$25.18
X-ray & Lab.....	\$43,149.40	1,924	\$22.43	3,715	1.9	\$11.61
Nurse Practitioner.....	\$543.76	25	\$21.75	31	1.2	\$17.54
Podiatry.....	\$2,524.85	71	\$35.56	114	1.6	\$22.15
CRNA Services.....	\$2,721.69	55	\$49.49	3,284	59.7	\$83.33
Rural Health Clinics.....	\$142,714.85	2,163	\$65.98	3,486	1.6	\$40.64
Case Management.....	\$2,077.81	57	\$36.45	69	1.2	\$30.11
Fed Qualified Health Care.....	\$44,431.29	610	\$72.84	1,213	2.0	\$36.63
Subtotal.....	\$1,125,956.36	20,613*	\$54.62	93,650	4.5	\$12.02
ALTERNATIVE SERVICES						
Home Health Services.....	\$13,440.32	45	\$298.67	291	6.5	\$46.19
Adult Day Health Care.....						
Homemaker/Respite Care.....						
Personal Care.....	\$1,296.07	1	\$1,296.07	88	88.0	\$14.73
Aids Waiver.....	\$6,570.00	1	\$6,570.00	657	657.0	\$10.00
Subtotal.....	\$21,306.39	46*	\$463.18	1,036	22.5	\$20.57
OTHER SERVICES						
Audiology Services.....	\$3,439.00	65	\$52.91	117	1.8	\$29.39
Optometric Services.....	\$38,578.28	979	\$39.41	1,698	1.7	\$22.72
Durable Medical Equip.....	\$104,580.60	576	\$181.56	2,402	4.2	\$43.54
Ambulance Services.....	\$8,416.10	133	\$63.28	2,509	18.9	\$3.35
Rehabilitation Center.....						
Hospice.....						
Non-Participating Prov.....						
Comprehensive Day Rehab.....						
Subtotal.....	\$155,013.98	1,742*	\$88.99	6,726	3.8	\$23.05
BUY-IN PREMIUMS						
Part-A.....						
Part-B.....						
Subtotal ***.....						
MENTAL HEALTH SERVICES						
Private Home ICF/MR.....	\$111,774.17	28	\$3,991.93	1,174	41.9	\$95.21
HR/DD Waiver.....	\$592.60	2	\$296.30	26	13.0	\$22.79
Psych Rehab-Private.....	\$46,437.98	54	\$859.96	5,754	106.6	\$8.07
CSTAR-Private.....	\$1,053.84	4	\$263.46	183	45.8	\$5.76
Targeted Case management..						
Subtotal.....	\$159,858.59	87*	\$1,837.46	7,137	82.0	\$22.40
STATE INSTITUTIONS						
ICF/Mentally Retarded.....						
Mental Hospital.....						
Psych Care Under Age 22...	\$72,469.58	10	\$7,246.96	199	19.9	\$364.17
Psych Rehab-Public.....						
CSTAR-Public.....						
Targeted Case management..	\$196,433.96	901	\$218.02	27,506	30.5	\$7.14
Subtotal.....	\$268,903.54	905*	\$297.13	27,705	30.6	\$9.71
EPSDT SERVICES						
EPSDT Screenings.....	\$365,205.71	5,803	\$62.93	6,162	1.1	\$59.27
EPSDT Referral Services...	\$1,700,687.79	24,586	\$69.17	92,354	3.8	\$18.41
EPSDT Targeted Case Mgmt..	\$2,449.00	24	\$102.04	31	1.3	\$79.00
Subtotal.....	\$2,068,342.50	27,111*	\$76.29	98,547	3.6	\$20.99
MANAGED CARE						
Prepaid Health-Hospital...						
Prepaid health-Physician..						
Physician Sponsor Serv....	\$30.00	2	\$15.00			
Phys Sponsor Mgmt Fees....	\$111.00	37	\$3.00			
Subtotal.....	\$141.00	39*	\$3.62			
=====						
Total.....	\$10,743,105.09	58,037*	\$185.11			

* Unduplicated totals

*** Recipients are not added to total.

Table 5. Medical Statistics, July, 1995

ELIGIBILITY CATEGORY: Presumptive Eligibility

Number of eligibles on 06/30/95 - 1,246

Total eligibles enrolled during July - N/A

	EXPENDITURES	RECIPIENTS	COST PER RECIPIENT	UNITS OF SERVICE	UNITS PER RECIPIENT	COST PER SERVICE
NURSING FACILITIES.....						
HOSPITALS						
Inpatient.....						
Outpatient.....	\$36,984.10	307	\$120.47	1,718	5.6	\$21.53
Subtotal.....	\$36,984.10	307*	\$120.47	1,718	5.6	\$21.53
DENTAL SERVICES.....						
PHARMACY.....						
	\$11,657.39	508*	\$22.95	841	1.7	\$13.86
PHYSICIAN RELATED						
Physician.....	\$2,533.15	87	\$29.12	148	1.7	\$17.12
Clinic.....	\$18,064.07	343	\$52.67	697	2.0	\$25.92
Family Planning.....	\$107.09	5	\$21.42	5	1.0	\$21.42
X-ray & Lab.....	\$5,580.24	161	\$34.66	460	2.9	\$12.13
Nurse Practitioner.....						
Podiatry.....						
CRNA Services.....						
Rural Health Clinics.....	\$250.00	5	\$50.00	6	1.2	\$41.67
Case Management.....	\$2,789.18	138	\$20.21	158	1.1	\$17.65
Fed Qualified Health Care.....	\$6,767.18	58	\$116.68	172	3.0	\$39.34
Subtotal.....	\$36,091.81	598*	\$60.35	1,646	2.7	\$21.93
ALTERNATIVE SERVICES						
Home Health Services.....						
Adult Day Health Care.....						
Homemaker/Respite Care.....						
Personal Care.....						
Aids Waiver.....						
Subtotal.....						
OTHER SERVICES						
Audiology Services.....						
Optometric Services.....						
Durable Medical Equip.....						
Ambulance Services.....						
Rehabilitation Center.....						
Hospice.....						
Non-Participating Prov.....						
Comprehensive Day Rehab.....						
Subtotal.....						
BUY-IN PREMIUMS						
Part-A.....						
Part-B.....						
Subtotal ***.....						
MENTAL HEALTH SERVICES						
Private Home ICF/MR.....						
MR/DD Waiver.....						
Psych Rehab-Private.....						
CSTAR-Private.....						
Targeted Case management.....						
Subtotal.....						
STATE INSTITUTIONS						
ICF/Mentally Retarded.....						
Mental Hospital.....						
Psych Care Under Age 22.....						
Psych Rehab-Public.....						
CSTAR-Public.....						
Targeted Case management.....						
Subtotal.....						
EPSDT SERVICES						
EPSDT Screenings.....	\$60.00	1	\$60.00	1	1.0	\$60.00
EPSDT Referral Services.....	\$2,710.70	39	\$69.51	96	2.5	\$28.24
EPSDT Targeted Case Mgmt.....						
Subtotal.....	\$2,770.70	39*	\$71.04	97	2.4	\$28.56
MANAGED CARE						
Prepaid Health-Hospital...						
Prepaid Health-Physician...						
Physician Sponsor Serv....						
Phys Sponsor Mgmt Fees....						
Subtotal.....						
=====						
Total.....	\$87,504.00	1,148*	\$76.22			

* Unduplicated totals

*** Recipients are not added to total.

Table 5. Medical Statistics, July, 1995

ELIGIBILITY CATEGORY: AFDC/Adult Managed Care

Number of eligibles on 06/30/95 - 13,815

Capitation enrollment - 9,349

Total eligibles enrolled during July - 1,988

	EXPENDITURES	RECIPIENTS	COST PER RECIPIENT	UNITS OF SERVICE	UNITS PER RECIPIENT	COST PER SERVICE
NURSING FACILITIES.....						
HOSPITALS						
Inpatient.....	\$163,632.39	77	\$2,125.10	266	3.5	\$615.16
Outpatient.....	\$110,624.77	539	\$205.24	2,457	4.6	\$45.02
Subtotal.....	\$274,257.16	884*	\$310.25	2,723	3.0	\$100.72
DENTAL SERVICES.....	\$42,237.00	587*	\$71.95	1,922	3.3	\$21.98
PHARMACY.....	\$177,983.16	3,262*	\$54.56	7,498	2.3	\$23.74
PHYSICIAN RELATED						
Physician.....	\$34,672.75	433	\$80.08	1,676	3.9	\$20.69
Clinic.....	\$41,501.58	361	\$114.96	3,071	8.5	\$13.51
Family Planning.....	\$108,320.03	1,199	\$90.34	4,122	3.4	\$26.28
X-ray & Lab.....	\$3,992.25	199	\$20.06	389	2.0	\$10.26
Nurse Practitioner.....						
Podiatry.....	\$238.75	9	\$26.53	17	1.9	\$14.04
CRNA Services.....						
Rural Health Clinics.....						
Case Management.....	\$160.00	5	\$32.00	8	1.6	\$20.00
Fed Qualified Health Care.....	\$10,584.69	147	\$72.00	325	2.2	\$32.57
Subtotal.....	\$199,470.05	2,737*	\$72.88	9,608	3.5	\$20.76
ALTERNATIVE SERVICES						
Home Health Services.....	\$7,043.27	7	\$1,006.18	988	141.1	\$7.13
Adult Day Health Care.....						
Homemaker/Respite Care.....						
Personal Care.....						
Aids Waiver.....						
Subtotal.....	\$7,043.27	7*	\$1,006.18	988	141.1	\$7.13
OTHER SERVICES						
Audiology Services.....	\$340.50	1	\$340.50	2	2.0	\$170.25
Optometric Services.....	\$1,854.25	46	\$40.31	77	1.7	\$24.08
Durable Medical Equip.....	\$1,621.50	11	\$147.41	139	12.6	\$11.67
Ambulance Services.....	\$3,966.03	60	\$66.10	379	6.3	\$10.46
Rehabilitation Center.....						
Hospice.....						
Non-Participating Prov.....						
Comprehensive Day Rehab.....						
Subtotal.....	\$7,792.28	118*	\$65.95	597	5.0	\$13.04
BUY-IN PREMIUMS						
Part-A.....						
Part-B.....						
Subtotal ***.....						
MENTAL HEALTH SERVICES						
Private Home ICF/MR.....						
MR/DD Waiver.....	\$97.70	1	\$97.70	5	5.0	\$19.54
Psych Rehab-Private.....	\$986.51	2	\$493.26	55	27.5	\$17.94
CSTAR-Private.....	\$38,540.27	55	\$700.73	4,868	88.5	\$7.92
Targeted Case management..						
Subtotal.....	\$39,624.48	58*	\$683.18	4,928	84.9	\$8.04
STATE INSTITUTIONS						
ICF/Mentally Retarded.....						
Mental Hospital.....						
Psych Care Under Age 22...	\$7,683.90	4	\$1,920.98	21	5.3	\$365.90
Psych Rehab-Public.....	\$8,177.53	14	\$584.11	380	27.1	\$21.52
CSTAR-Public.....						
Targeted Case management..	\$3,892.74	39	\$99.81	322	8.3	\$12.09
Subtotal.....	\$19,754.17	54*	\$365.82	723	13.3	\$27.32
EPSDT SERVICES						
EPSDT Screenings.....	\$120.00	2	\$60.00	2	1.0	\$60.00
EPSDT Referral Services...	\$5,076.82	138	\$36.79	187	1.4	\$27.15
EPSDT Targeted Case Mgmt..						
Subtotal.....	\$5,196.82	139*	\$37.39	189	1.3	\$27.50
MANAGED CARE						
Prepaid Health-Hospital...	\$691,005.30					
Prepaid health-Physician..	\$256,485.85					
Physician Sponsor Serv....	\$17,602.43	511	\$34.45			
Phys Sponsor Mgmt Fees....	\$11,079.00	3,695	\$3.00			
Subtotal.....	\$976,172.58	3,722*	\$262.27			
=====						
Total.....	\$1,749,520.98	13,687*	\$127.82			

* Unduplicated totals

*** Recipients are not added to total.

Table 5. Medical Statistics, July, 1995

ELIGIBILITY CATEGORY: AFDC/Child Managed Care

Number of eligibles on 06/30/95 - 29,452

Capitation enrollment - 22,445

Total eligibles enrolled during July - 1,363

	EXPENDITURES	RECIPIENTS	COST PER RECIPIENT	UNITS OF SERVICE	UNITS PER RECIPIENT	COST PER SERVICE
NURSING FACILITIES.....						
HOSPITALS						
Inpatient.....	\$683,630.09	149	\$4,588.12	716	4.8	\$954.79
Outpatient.....	\$108,518.65	635	\$167.75	1,956	3.1	\$54.46
Subtotal.....	\$790,148.74	1,396*	\$566.01	2,672	1.9	\$295.71
DENTAL SERVICES.....	\$33,292.46	614*	\$54.22	2,056	3.3	\$16.19
PHARMACY.....	\$111,505.63	2,987*	\$37.33	5,038	1.7	\$22.13
PHYSICIAN RELATED						
Physician.....	\$10,695.61	175	\$61.12	576	3.3	\$18.57
Clinic.....	\$33,021.02	504	\$65.52	3,094	6.1	\$10.67
Family Planning.....	\$5,921.17	112	\$52.87	170	1.5	\$34.83
X-ray & Lab.....	\$759.92	51	\$14.90	76	1.5	\$10.00
Nurse Practitioner.....						
Podiatry.....	\$209.00	4	\$52.25	6	1.5	\$34.83
CRNA Services.....						
Rural Health Clinics.....						
Case Management.....						
Fed Qualified Health Care.....	\$12,909.03	200	\$64.55	422	2.1	\$30.59
Subtotal.....	\$63,515.75	2,437*	\$26.06	4,344	1.7	\$14.62
ALTERNATIVE SERVICES						
Home Health Services.....	\$2,371.33	7	\$338.76	124	17.7	\$19.12
Adult Day Health Care.....						
Homemaker/Respite Care.....						
Personal Care.....						
Aids Waiver.....						
Subtotal.....	\$2,371.33	7*	\$338.76	124	17.7	\$19.12
OTHER SERVICES						
Audiology Services.....						
Optometric Services.....	\$864.75	23	\$37.60	41	1.8	\$21.09
Durable Medical Equip.....	\$14,456.29	36	\$401.56	168	4.7	\$86.05
Ambulance Services.....	\$2,630.19	40	\$65.75	309	7.7	\$8.51
Rehabilitation Center.....						
Hospice.....						
Non-Participating Prov.....						
Comprehensive Day Rehab.....						
Subtotal.....	\$17,951.23	98*	\$183.18	518	5.2	\$34.65
BUY-IN PREMIUMS						
Part-A.....						
Part-B.....						
Subtotal ***.....						
MENTAL HEALTH SERVICES						
Private Home ICF/HR.....	\$1,684.91	2	\$842.46	17	8.5	\$79.11
HR/DD Waiver.....						
Psych Rehab-Private.....	\$11,037.03	30	\$367.90	1,246	41.5	\$8.86
CSTAR-Private.....						
Targeted Case management.....						
Subtotal.....	\$12,721.94	32*	\$397.56	1,263	39.4	\$10.07
STATE INSTITUTIONS						
ICF/Mentally Retarded.....						
Mental Hospital.....						
Psych Care Under Age 22.....						
Psych Rehab-Public.....						
CSTAR-Public.....	\$20,010.72	104	\$192.41	2,660	25.6	\$7.52
Targeted Case management.....						
Subtotal.....	\$20,010.72	104*	\$192.41	2,660	25.5	\$7.52
EPSDT SERVICES						
EPSDT Screenings.....	\$12,972.40	199	\$65.19	215	1.1	\$60.34
EPSDT Referral Services.....	\$288,953.72	2,723	\$106.12	19,452	7.1	\$14.85
EPSDT Targeted Case Mgmt.....	\$474.00	6	\$79.00	6	1.0	\$79.00
Subtotal.....	\$302,400.12	2,806*	\$107.77	19,673	7.0	\$15.37
MANAGED CARE						
Prepaid Health-Hospital.....	\$825,635.76					
Prepaid health-Physician.....	\$306,457.70					
Physician Sponsor Serv.....	\$3,421.19	80	\$42.76			
Phys Sponsor Mgmt Fees.....	\$15,399.00	5,141	\$3.00			
Subtotal.....	\$1,150,913.65	5,146*	\$223.65			
=====						
Total.....	\$2,504,831.58	28,597*	\$87.59			

* Unduplicated totals

*** Recipients are not added to total.

Table 5. Medical Statistics, July, 1995

ELIGIBILITY CATEGORY: AFDC/Medicaid for Children Managed Care

Number of eligibles on 06/30/95 - N/A

Total eligibles enrolled during July - 21,003

	EXPENDITURES	RECIPIENTS	COST PER RECIPIENT	UNITS OF SERVICE	UNITS PER RECIPIENT	COST PER SERVICE
NURSING FACILITIES.....						
HOSPITALS						
Inpatient.....						
Outpatient.....						
Subtotal.....	-----			-----		
DENTAL SERVICES.....						
PHARMACY.....						
PHYSICIAN RELATED						
Physician.....						
Clinic.....						
Family Planning.....						
X-ray & Lab.....						
Nurse Practitioner.....						
Podiatry.....						
CRNA Services.....						
Rural Health Clinics.....						
Case Management.....						
Fed Qualified Health Care.....						
Subtotal.....	-----			-----		
ALTERNATIVE SERVICES						
Home Health Services.....						
Adult Day Health Care.....						
Homemaker/Respite Care.....						
Personal Care.....						
Aids Waiver.....						
Subtotal.....	-----			-----		
OTHER SERVICES						
Audiology Services.....						
Optometric Services.....						
Durable Medical Equip.....						
Ambulance Services.....						
Rehabilitation Center.....						
Hospice.....						
Non-Participating Prov.....						
Comprehensive Day Rehab.....						
Subtotal.....	-----			-----		
BUY-IN PREMIUMS						
Part-A.....						
Part-B.....						
Subtotal ***.....	-----			-----		
MENTAL HEALTH SERVICES						
Private Home ICF/HR.....						
MR/DD Waiver.....						
Psych Rehab-Private.....						
CSTAR-Private.....						
Targeted Case management.....						
Subtotal.....	-----			-----		
STATE INSTITUTIONS						
ICF/Mentally Retarded.....						
Mental Hospital.....						
Psych Care Under Age 22.....						
Psych Rehab-Public.....						
CSTAR-Public.....						
Targeted Case management.....						
Subtotal.....	-----			-----		
EPSDT SERVICES						
EPSDT Screenings.....						
EPSDT Referral Services.....						
EPSDT Targeted Case Mgmt.....						
Subtotal.....	-----			-----		
MANAGED CARE						
Prepaid Health-Hospital.....						
Prepaid health-Physician.....						
Physician Sponsor Serv.....						
Phys Sponsor Mgmt Fees.....						
Subtotal.....	-----			-----		
=====						
Total.....						

* Unduplicated totals

*** Recipients are not added to total.

FIGURE 4. FOOD STAMPS CASELOAD

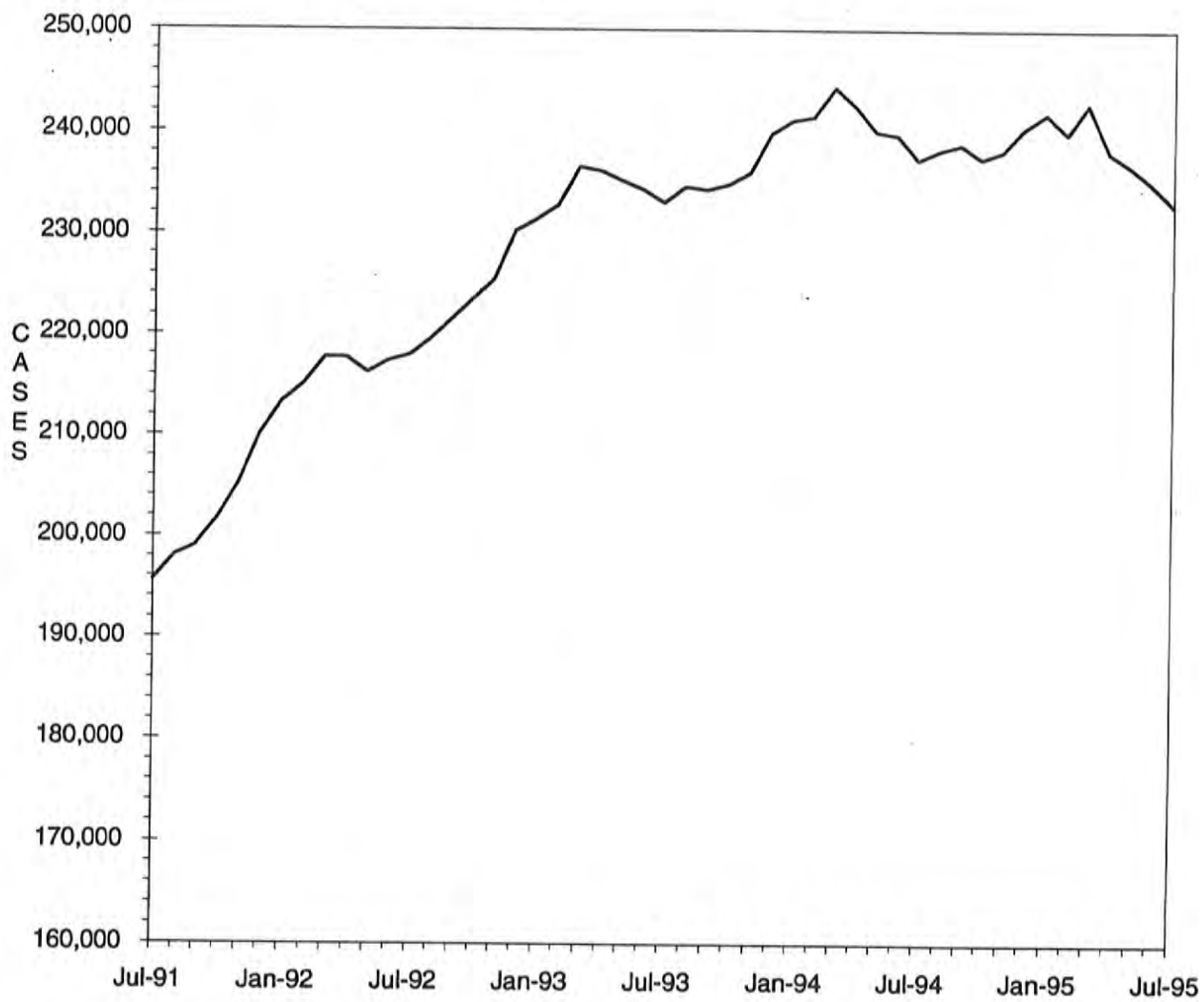

TABLE 6. FOOD STAMP PROGRAM
JULY 1995

COUNTY	TOTAL PERSONS	TOTAL HOUSE-HOLDS	PA PERSONS	PA HOUSE HOLDS	NON-PA PERSONS	NON-PA HOUSE-HOLDS	TOTAL COUPONS ISSUED	AVERAGE VALUE OF COUPONS PER PERSON
STATE TOTAL	561563	232831	215071	72829	346492	160002	\$39,531,937	\$70.40
ADAIR	1698	754	355	130	1343	624	\$103,370	\$60.88
ANDREW	957	368	210	80	747	288	\$63,348	\$66.19
ATCHISON	572	250	98	35	474	215	\$34,305	\$59.97
AUDRAIN	2172	927	590	216	1582	711	\$145,075	\$66.79
BARRY	3104	1218	1097	407	2007	811	\$213,657	\$68.83
BARTON	1162	457	383	152	779	305	\$75,252	\$64.76
BATES	1737	656	336	113	1401	543	\$106,416	\$61.26
BENTON	1777	734	543	197	1234	537	\$119,924	\$67.49
BOLLINGER	1257	486	338	109	919	377	\$72,158	\$57.40
BOONE	9791	4392	3239	1125	6552	3267	\$709,309	\$72.45
BUCHANAN	11006	4472	3598	1252	7408	3220	\$761,171	\$69.16
BUTLER	7142	3138	2067	703	5075	2435	\$438,338	\$61.37
CALDWELL	936	334	314	107	622	227	\$60,862	\$65.02
CALLAWAY	2906	1150	801	272	2105	878	\$192,503	\$66.24
CAMDEN	2318	939	511	183	1807	756	\$152,751	\$65.90
CAPE GIRARDEAU	5380	2388	1681	580	3699	1808	\$367,329	\$68.28
CARROLL	1189	466	312	103	877	363	\$74,563	\$62.71
CARTER	1289	508	362	123	927	385	\$81,254	\$63.04
CASS	4085	1503	1167	394	2918	1109	\$279,997	\$68.54
CEDAR	1663	700	485	200	1178	500	\$102,747	\$61.78
CHARITON	707	297	119	44	588	253	\$43,156	\$61.04
CHRISTIAN	2601	1008	676	232	1925	776	\$174,782	\$67.20
CLARK	746	297	197	72	549	225	\$50,550	\$67.76
CLAY	7536	3054	2450	872	5086	2182	\$542,728	\$72.02
CLINTON	1143	435	389	137	754	298	\$78,465	\$68.65
COLE	3929	1752	1337	492	2592	1260	\$280,409	\$71.37
COOPER	1106	475	235	79	871	396	\$66,938	\$60.52
CRAWFORD	2894	1122	1043	387	1851	735	\$195,135	\$67.43
DADE	865	314	264	103	601	211	\$52,999	\$61.27
DALLAS	1601	648	355	125	1246	523	\$103,255	\$64.49
DAVIESS	748	273	135	53	613	220	\$47,026	\$62.87
DE KALB	829	327	196	69	633	258	\$51,049	\$61.58
DENT	2198	846	549	175	1649	671	\$133,411	\$60.70
DOUGLAS	1804	717	437	150	1367	567	\$110,644	\$61.33
DUNKLIN	8974	3856	3568	1260	5406	2596	\$580,992	\$64.74
FRANKLIN	6266	2339	1900	653	4366	1686	\$422,987	\$67.51
GASCONADE	796	339	197	72	599	267	\$51,684	\$64.93
GENTRY	390	180	59	22	331	158	\$19,813	\$50.80
GREENE	19024	8364	5925	2118	13099	6246	\$1,324,192	\$69.61
GRUNDY	1158	502	274	103	884	399	\$69,504	\$60.02
HARRISON	958	404	150	49	808	355	\$55,153	\$57.57
HENRY	2343	998	785	312	1558	686	\$148,647	\$63.44
HICKORY	1153	472	258	86	895	386	\$76,415	\$66.27
HOLT	445	195	64	24	381	171	\$27,089	\$60.87
HOWARD	751	324	138	52	613	272	\$44,005	\$58.60
HOWELL	5019	1936	1253	392	3766	1544	\$312,190	\$62.20
IRON	1951	752	760	257	1191	495	\$126,336	\$64.75
JACKSON	82139	35297	34796	11661	47343	23636	\$6,287,379	\$76.55
JASPER	11459	4793	3681	1288	7778	3505	\$768,861	\$67.10
JEFFERSON	12278	4703	4973	1758	7305	2945	\$901,321	\$73.41
JOHNSON	3275	1339	1127	430	2148	909	\$231,940	\$70.82
KNOX	318	140	72	19	246	121	\$15,468	\$48.64
LACLEDE	3082	1158	870	315	2212	843	\$194,762	\$63.19
LAFAYETTE	2841	1082	858	304	1983	778	\$190,489	\$67.05
LAWRENCE	2917	1150	939	321	1978	829	\$185,505	\$63.59
LEWIS	865	362	355	142	510	220	\$53,481	\$61.83
LINCOLN	2758	1000	749	249	2009	751	\$196,108	\$71.11
LINN	1248	542	351	132	897	410	\$75,951	\$60.86

TABLE 6. FOOD STAMP PROGRAM
JULY 1995

COUNTY	TOTAL PERSONS	TOTAL HOUSE-HOLDS	PA PERSONS	PA HOUSE HOLDS	NON-PA PERSONS	NON-PA HOUSE-HOLDS	TOTAL COUPONS ISSUED	AVERAGE VALUE OF COUPONS PER PERSON
LIVINGSTON	1395	585	277	101	1118	484	\$82,520	\$59.15
MCDONALD	2941	1126	623	205	2318	921	\$195,925	\$66.62
MACON	1142	466	316	116	826	350	\$68,426	\$59.92
MADISON	1703	675	597	206	1106	469	\$104,374	\$61.29
MARIES	754	296	187	61	567	235	\$49,073	\$65.08
MARION	3340	1320	1151	400	2189	920	\$220,639	\$66.06
MERCER	394	154	87	26	307	128	\$25,194	\$63.94
MILLER	2560	999	578	204	1982	795	\$156,869	\$61.28
MISSISSIPPI	4395	1907	1899	672	2496	1235	\$297,654	\$67.73
MONITEAU	749	309	188	73	561	236	\$42,054	\$56.15
MONROE	615	248	134	45	481	203	\$34,522	\$56.13
MONTGOMERY	1179	450	294	101	885	349	\$76,221	\$64.65
MORGAN	2012	749	660	241	1352	508	\$134,097	\$66.65
NEW MADRID	4828	2049	2103	719	2725	1330	\$296,392	\$61.39
NEWTON	4257	1600	1221	471	3036	1129	\$276,919	\$65.05
NODAWAY	1192	499	307	114	885	385	\$72,570	\$60.88
OREGON	1748	686	312	97	1436	589	\$98,822	\$56.53
OSAGE	563	216	107	37	456	179	\$35,866	\$63.71
OZARK	1324	511	339	113	985	398	\$78,450	\$59.25
PEMISCOT	7085	2978	3233	1025	3852	1953	\$429,210	\$60.58
PERRY	1117	490	385	147	732	343	\$71,288	\$63.82
PETTIS	3808	1589	1304	511	2504	1078	\$236,972	\$62.23
PHELPS	4019	1559	1060	355	2959	1204	\$272,064	\$67.69
PIKE	1737	659	434	140	1303	519	\$109,399	\$62.98
PLATTE	2080	873	755	283	1325	590	\$152,785	\$73.45
POLK	2508	911	562	183	1946	728	\$156,154	\$62.26
PULASKI	3808	1435	951	321	2857	1114	\$247,962	\$65.12
PUTNAM	569	235	106	35	463	200	\$35,724	\$62.78
RALLS	801	307	295	104	506	203	\$46,656	\$58.25
RANDOLPH	3148	1300	967	332	2181	968	\$216,303	\$68.71
RAY	1612	624	421	147	1191	477	\$100,361	\$62.26
REYNOLDS	1246	505	401	137	845	368	\$76,966	\$61.77
RIPLEY	3155	1262	935	291	2220	971	\$199,986	\$63.39
ST CHARLES	9917	3900	3913	1328	6004	2572	\$733,436	\$73.96
ST CLAIR	1180	492	426	140	754	352	\$74,273	\$62.94
ST FRANCOIS	7433	2988	2344	798	5089	2190	\$494,756	\$66.56
STE GENEVIEVE	1182	458	341	116	841	342	\$80,416	\$68.03
ST LOUIS COUNTY	56482	22948	26048	8773	30434	14175	\$4,288,120	\$75.92
SALINE	2208	901	818	310	1390	591	\$136,179	\$61.68
SCHUYLER	425	173	81	27	344	146	\$22,911	\$53.91
SCOTLAND	498	209	154	58	344	151	\$29,231	\$58.70
SCOTT	6605	2817	2101	699	4504	2118	\$420,068	\$63.60
SHANNON	1706	658	486	180	1220	478	\$106,158	\$62.23
SHELBY	633	252	131	42	502	210	\$37,476	\$59.20
STODDARD	3876	1760	1358	556	2518	1204	\$222,334	\$57.36
STONE	1947	753	496	171	1451	582	\$132,459	\$68.03
SULLIVAN	637	282	163	65	474	217	\$35,822	\$56.24
TANEY	1862	755	351	125	1511	630	\$124,632	\$66.93
TEXAS	3010	1109	1039	328	1971	781	\$193,644	\$64.33
VERNON	2247	905	606	210	1641	695	\$141,983	\$63.19
WARREN	1506	576	479	159	1027	417	\$106,135	\$70.47
WASHINGTON	5025	1863	2164	670	2861	1193	\$330,095	\$65.69
WAYNE	2932	1149	1035	363	1897	786	\$190,020	\$64.81
WEBSTER	2051	786	586	215	1465	571	\$123,206	\$60.07
WORTH	296	119	39	14	257	105	\$15,883	\$53.66
WRIGHT	2755	1088	883	313	1872	775	\$174,242	\$63.25
ST LOUIS CITY	108110	46686	54869	17666	53241	29020	\$8,174,893	\$75.62

TABLE 6. FOOD STAMP PROGRAM
JULY 1995

COUNTY	FOOD STAMP PARTICIPANTS BY COUNTY & RACE						
	TOTAL	BLACK	WHITE	SP AMR	AM IND	ASIAN	OTHER
STATE TOTAL	561563	205498	343130	4981	812	2923	4219
ADAIR	1698	43	1642	0	1	5	7
ANDREW	957	2	949	0	0	1	5
ATCHISON	572	1	571	0	0	0	0
AUDRAIN	2172	499	1665	1	6	0	1
BARRY	3104	1	3029	42	23	0	9
BARTON	1162	0	1146	7	4	2	3
BATES	1737	11	1720	0	2	0	4
BENTON	1777	1	1771	3	0	0	2
BOLLINGER	1257	2	1251	0	3	0	1
BOONE	9791	3412	6026	73	16	146	118
BUCHANAN	11006	882	9994	86	16	8	20
BUTLER	7142	937	6169	13	5	1	17
CALDWELL	936	0	934	2	0	0	0
CALLAWAY	2906	336	2555	3	7	0	5
CAMDEN	2318	2	2285	18	9	0	4
CAPE GIRARDEAU	5380	1406	3928	16	2	3	25
CARROLL	1189	49	1131	6	0	0	3
CARTER	1289	0	1280	5	3	0	1
CASS	4085	53	3997	20	0	2	13
CEDAR	1663	0	1653	2	3	0	5
CHARITON	707	102	604	1	0	0	0
CHRISTIAN	2601	2	2546	14	8	1	30
CLARK	746	0	740	2	4	0	0
CLAY	7536	470	6663	188	26	108	81
CLINTON	1143	51	1087	3	0	0	2
COLE	3929	991	2869	29	7	7	26
COOPER	1106	228	861	2	4	1	10
CRAWFORD	2894	0	2872	9	5	0	8
DADE	865	1	837	14	1	5	7
DALLAS	1601	7	1583	2	5	0	4
DAVISS	748	0	743	0	0	0	5
DE KALB	829	3	821	5	0	0	0
DENT	2198	16	2160	6	12	3	1
DOUGLAS	1804	0	1788	5	2	0	9
DUNKLIN	8974	1749	6678	508	11	8	20
FRANKLIN	6266	174	6040	28	0	6	18
GASCONADE	796	0	787	0	0	0	9
GENTRY	390	3	387	0	0	0	0
GREENE	19024	975	17581	145	77	176	70
GRUNDY	1158	6	1144	4	2	0	2
HARRISON	958	0	956	0	1	0	1
HENRY	2343	31	2287	14	6	0	5
HICKORY	1153	0	1143	0	10	0	0
HOLT	445	0	440	0	4	0	1
HOWARD	751	167	584	0	0	0	0
HOWELL	5019	19	4942	15	21	4	18
IRON	1951	44	1897	0	0	0	10
JACKSON	82139	47596	30381	2171	146	1368	477
JASPER	11459	234	11029	83	38	24	51
JEFFERSON	12278	248	11925	23	0	18	64
JOHNSON	3275	454	2742	30	13	24	12
KNOX	318	0	318	0	0	0	0
LACLEDE	3082	25	3031	15	4	0	7
LAFAYETTE	2841	208	2606	15	6	6	0
LAWRENCE	2917	2	2851	37	8	4	15
LEWIS	865	108	751	0	6	0	0
LINCOLN	2758	104	2612	13	10	8	11
LINN	1248	32	1206	2	0	0	8

TABLE 6. FOOD STAMP PROGRAM
JULY 1995

COUNTY	FOOD STAMP PARTICIPANTS BY COUNTY & RACE						
	TOTAL	BLACK	WHITE	SP AMR	AM IND	ASIAN	OTHER
LIVINGSTON	1395	57	1322	0	15	0	1
MCDONALD	2941	5	2729	158	36	3	10
MACON	1142	95	1035	3	3	0	6
MADISON	1703	3	1691	2	3	0	4
MARIES	754	7	743	4	0	0	0
MARION	3340	434	2889	2	3	1	11
MERCER	394	0	394	0	0	0	0
MILLER	2560	12	2527	11	0	0	10
MISSISSIPPI	4395	1895	2404	88	2	0	6
MONITEAU	749	2	726	19	0	2	0
MONROE	615	98	508	1	0	0	8
MONTGOMERY	1179	74	1097	2	0	0	6
MORGAN	2012	23	1971	4	0	7	7
NEW MADRID	4828	2058	2739	16	3	0	12
NEWTON	4257	29	4137	36	27	6	22
NODAWAY	1192	9	1172	2	0	0	9
OREGON	1748	0	1747	0	0	0	1
OSAGE	563	2	561	0	0	0	0
OZARK	1324	0	1306	6	5	0	7
PEMISCOT	7085	3693	3313	62	5	7	5
PERRY	1117	2	1109	3	0	0	3
PETTIS	3808	378	3384	30	1	11	4
PHELPS	4019	71	3917	18	1	4	8
PIKE	1737	193	1531	2	0	0	11
PLATTE	2080	182	1789	48	4	35	22
POLK	2508	7	2482	6	0	5	8
PULASKI	3808	466	3196	89	11	26	20
PUTNAM	569	0	566	0	0	1	2
RALLS	801	43	749	2	5	0	2
RANDOLPH	3148	386	2734	23	1	0	4
RAY	1612	50	1554	8	0	0	0
REYNOLDS	1246	0	1245	0	0	0	1
RIPLEY	3155	0	3153	0	0	0	2
ST CHARLES	9917	1481	8284	34	15	38	65
ST CLAIR	1180	0	1174	0	2	0	4
ST FRANCOIS	7433	58	7312	19	5	5	34
STE GENEVIEVE	1182	21	1137	17	1	0	6
ST LOUIS COUNTY	56482	39418	16047	154	26	378	459
SALINE	2208	286	1913	1	1	7	0
SCHUYLER	425	0	424	1	0	0	0
SCOTLAND	498	0	498	0	0	0	0
SCOTT	6605	2007	4514	57	6	2	19
SHANNON	1706	0	1696	9	0	0	1
SHELBY	633	10	619	0	4	0	0
STODDARD	3876	64	3781	16	6	4	5
STONE	1947	0	1913	5	4	24	1
SULLIVAN	637	0	634	2	0	0	1
TANEY	1862	2	1837	9	10	0	4
TEXAS	3010	0	2985	9	5	5	6
VERNON	2247	0	2232	3	8	1	3
WARREN	1506	164	1336	0	0	0	6
WASHINGTON	5025	56	4944	16	0	0	9
WAYNE	2932	7	2910	7	4	4	0
WEBSTER	2051	5	2017	9	7	5	8
WORTH	296	0	294	0	0	0	2
WRIGHT	2755	11	2718	8	10	0	8
ST LOUIS CITY	108110	89947	15303	280	36	403	2141

TABLE 7
FOOD STAMP PARTICIPATION
JULY 1995

AREA	COUNTY	CASES	PERSONS	DOLLARS	
AREA 1	ANDREW	368	957	\$63,348	
	ATCHISON	250	572	\$34,305	
	BUCHANAN	4,472	11,006	\$761,171	
	CALDWELL	334	936	\$60,862	
	CARROLL	466	1,189	\$74,563	
	CASS	1,503	4,085	\$279,997	
	CHARITON	297	707	\$43,156	
	CLAY	3,054	7,536	\$542,728	
	CLINTON	435	1,143	\$78,465	
	COOPER	475	1,106	\$66,938	
	DAVISS	273	748	\$47,026	
	DE KALB	327	829	\$51,049	
	GENTRY	180	390	\$19,813	
	GRUNDY	502	1,158	\$69,504	
	HARRISON	404	958	\$55,153	
	HOLT	195	445	\$27,089	
	HOWARD	324	751	\$44,005	
	JOHNSON	1,339	3,275	\$231,940	
	LAFAYETTE	1,082	2,841	\$190,489	
	LINN	542	1,248	\$75,951	
	LIVINGSTON	585	1,395	\$82,520	
	MERCER	154	394	\$25,194	
	NODAWAY	499	1,192	\$72,570	
	PETTIS	1,589	3,800	\$236,972	
	PLATTE	873	2,080	\$152,785	
	PUTNAM	235	569	\$35,724	
	RANDOLPH	1,300	3,148	\$216,303	
	RAY	624	1,612	\$100,361	
	SALINE	901	2,208	\$136,179	
	SULLIVAN	282	637	\$35,822	
	WORTH	119	296	\$15,883	
		* AREA TOTAL *	23,983	59,219	\$3,927,865
	AREA 2	ADAIR	754	1,698	\$103,370
AUDRAIN		927	2,172	\$145,075	
BOONE		4,392	9,791	\$709,309	
CALLAWAY		1,150	2,906	\$192,503	
CLARK		297	746	\$50,550	
COLE		1,752	3,929	\$280,409	
FRANKLIN		2,339	6,266	\$422,987	
GASCONADE		339	796	\$51,684	
JEFFERSON		4,703	12,278	\$901,321	
KNOX		140	318	\$15,468	
LEWIS		362	865	\$53,481	
LINCOLN		1,000	2,758	\$196,108	
MACON		466	1,142	\$68,426	
MARION		1,320	3,340	\$220,639	
MONROE		248	615	\$34,522	
MONTGOMERY		450	1,179	\$76,221	
OSAGE		216	563	\$35,866	
PIKE		659	1,737	\$109,399	
RALLS		307	801	\$46,656	
ST CHARLES		3,900	9,917	\$733,436	
SCHUYLER		173	425	\$22,911	
SCOTLAND		209	498	\$29,231	
SHELBY		252	633	\$37,476	
WARREN	576	1,506	\$106,135		
	* AREA TOTAL *	26,931	66,879	\$4,643,183	
AREA 3	BOLLINGER	486	1,257	\$72,158	
	BUTLER	3,138	7,142	\$438,338	
	CAPE GIRARDEAU	2,388	5,380	\$367,329	
	CARTER	508	1,289	\$81,254	
	CRAWFORD	1,122	2,894	\$195,135	
	DENT	846	2,198	\$133,411	

TABLE 7
FOOD STAMP PARTICIPATION
JULY 1995

AREA	COUNTY	CASES	PERSONS	DOLLARS
AREA 3	DUNKLIN	3,856	8,974	\$580,992
	HOWELL	1,936	5,019	\$312,190
	IRON	752	1,951	\$126,336
	MADISON	675	1,703	\$104,374
	MISSISSIPPI	1,907	4,395	\$297,654
	NEW MADRID	2,049	4,828	\$296,392
	OREGON	686	1,748	\$98,822
	PEMISCOT	2,978	7,085	\$429,210
	PERRY	490	1,117	\$71,288
	REYNOLDS	505	1,246	\$76,966
	RIPLEY	1,262	3,155	\$199,986
	ST FRANCOIS	2,988	7,433	\$494,756
	STE GENEVIEVE	458	1,182	\$80,416
	SCOTT	2,817	6,605	\$420,068
	SHANNON	658	1,706	\$106,158
	STODDARD	1,760	3,876	\$222,334
	WASHINGTON	1,863	5,025	\$330,095
	WAYNE	1,149	2,932	\$190,020
		* AREA TOTAL *	37,277	90,140
AREA 4	BARRY	1,218	3,104	\$213,657
	BARTON	457	1,162	\$75,252
	BATES	656	1,737	\$106,416
	BENTON	734	1,777	\$119,924
	CAMDEN	939	2,318	\$152,751
	CEDAR	700	1,663	\$102,747
	CHRISTIAN	1,008	2,601	\$174,782
	DADE	314	865	\$52,999
	DALLAS	648	1,601	\$103,255
	DOUGLAS	717	1,804	\$110,644
	GREENE	8,364	19,024	\$1,324,192
	HENRY	998	2,343	\$148,647
	HICKORY	472	1,153	\$76,415
	JASPER	4,793	11,459	\$768,861
	LACLEDE	1,158	3,082	\$194,762
	LAWRENCE	1,150	2,917	\$185,505
	MCDONALD	1,126	2,941	\$195,925
	MARIES	296	754	\$49,073
	MILLER	999	2,560	\$156,869
	MONITEAU	309	749	\$42,054
	MORGAN	749	2,012	\$134,097
	NEWTON	1,600	4,257	\$276,919
	OZARK	511	1,324	\$78,450
	PHELPS	1,559	4,019	\$272,064
	POLK	911	2,508	\$156,154
	PULASKI	1,435	3,808	\$247,962
	ST CLAIR	492	1,180	\$74,273
	STONE	753	1,947	\$132,459
	TANEY	755	1,862	\$124,632
	TEXAS	1,109	3,010	\$193,644
VERNON	905	2,247	\$141,983	
WEBSTER	786	2,051	\$123,206	
WRIGHT	1,088	2,755	\$174,242	
	* AREA TOTAL *	39,709	98,594	\$6,484,815
AREA 5	JACKSON	35,297	82,139	\$6,287,379
	* AREA TOTAL *	35,297	82,139	\$6,287,379
AREA 6	ST LOUIS CITY	46,686	108,110	\$8,174,893
	* AREA TOTAL *	46,686	108,110	\$8,174,893
AREA 7	ST LOUIS COUNTY	22,948	56,482	\$4,288,120
	* AREA TOTAL *	22,948	56,482	\$4,288,120
STATE TOTAL		232,831	561,563	\$39,531,937

TABLE 8.

FOOD STAMP APPLICATION CURRENCY
JULY 1995

COUNTY	# APPS RECEIVED	# APPROVALS	% APPROVED	# REJECTIONS	% REJECTED	# DELINQUENT	% CURRENT
AREA 1							
ANDREW	66	62	93.9	4	6.1	0	6.1
ATCHISON	36	25	86.2	4	13.8	1	10.3
BUCHANAN	737	636	88.6	82	11.4	10	10.0
CALDWELL	44	40	83.3	8	16.7	1	14.6
CARROLL	74	68	87.2	10	12.8	1	11.5
CASS	255	199	83.6	39	16.4	3	15.1
CHARITON	42	32	74.4	11	25.6	0	25.6
CLAY	632	488	84.6	89	15.4	5	14.6
CLINTON	78	65	90.3	7	9.7	2	6.9
COOPER	95	68	87.2	10	12.8	0	12.8
DAVISS	39	35	85.4	6	14.6	0	14.6
DE KALB	50	41	97.6	1	2.4	0	2.4
GENTRY	32	23	85.2	4	14.8	0	14.8
GRUNDY	90	61	82.4	13	17.6	0	17.6
HARRISON	72	56	84.8	10	15.2	0	15.2
HOLT	38	33	80.5	8	19.5	2	14.6
HOWARD	55	41	89.1	5	10.9	1	8.7
JOHNSON	283	214	82.9	44	17.1	13	12.0
LAFAYETTE	174	140	83.8	27	16.2	5	13.2
LINN	108	103	88.0	14	12.0	2	10.3
LIVINGSTON	118	87	84.5	16	15.5	3	12.6
MERCER	19	14	82.4	3	17.6	0	17.6
NODAWAY	84	74	91.4	7	8.6	0	8.6
PETTIS	300	227	82.2	49	17.8	7	15.2
PLATTE	205	135	86.0	22	14.0	0	14.0
PUTNAM	45	35	92.1	3	7.9	0	7.9
RANDOLPH	232	178	82.8	37	17.2	3	15.8
RAY	131	94	83.9	18	16.1	0	16.1
SALINE	193	186	85.3	32	14.7	6	11.9
SULLIVAN	56	50	94.3	3	5.7	1	3.8
WORTH	25	19	86.4	3	13.6	0	13.6
TOTAL AREA 1	4,408	3,529	85.7	589	14.3	66	12.7
AREA 2							
ADAIR	180	147	90.7	15	9.3	5	6.2
AUDRAIN	146	104	92.0	9	8.0	1	7.1
BOONE	773	611	84.0	116	16.0	19	13.3
CALLAWAY	178	140	84.8	25	15.2	4	12.7
CLARK	40	36	87.8	5	12.2	0	12.2
COLE	393	291	84.8	52	15.2	10	12.2
FRANKLIN	341	251	79.9	63	20.1	5	18.5
GASCONADE	77	64	90.1	7	9.9	0	9.9
JEFFERSON	845	639	83.0	131	17.0	8	16.0
KNOX	14	13	86.7	2	13.3	0	13.3
LEWIS	59	50	90.9	5	9.1	0	9.1
LINCOLN	180	156	85.2	27	14.8	5	12.0
MACON	97	87	91.6	8	8.4	1	7.4
MARION	213	181	90.5	19	9.5	3	8.0
MONROE	37	32	80.0	8	20.0	0	20.0
MONTGOMERY	65	62	89.9	7	10.1	0	10.1
OSAGE	39	27	69.2	12	30.8	0	30.8
PIKE	96	69	81.2	16	18.8	0	18.8
RALLS	34	29	87.9	4	12.1	0	12.1
ST CHARLES	588	429	79.7	109	20.3	32	14.3
SCHUYLER	30	28	93.3	2	6.7	0	6.7
SCOTLAND	29	23	100.0	0	0.0	0	0.0
SHELBY	30	29	90.6	3	9.4	0	9.4
WARREN	99	72	80.9	17	19.1	0	19.1
TOTAL AREA 2	4,583	3,579	84.4	662	15.6	93	13.4
AREA 3							
BOLLINGER	93	66	88.0	9	12.0	1	10.7
BUTLER	462	394	88.1	53	11.9	7	10.3
CAPE GIRARDEAU	401	326	86.5	51	13.5	10	10.9
CARTER	94	77	97.5	2	2.5	0	2.5
CRAWFORD	176	153	89.0	19	11.0	2	9.9
DENT	114	97	93.3	7	6.7	0	6.7
DUNKLIN	756	626	93.7	42	6.3	0	6.3

TABLE 8.
FOOD STAMP APPLICATION CURRENCY
JULY 1995

COUNTY	# APPS RECEIVED	# APPROVALS	% APPROVED	# REJECTIONS	% REJECTED	# DELINQUENT	% CURRENT
HOWELL	368	327	90.8	33	9.2	5	7.8
IRON	119	88	94.6	5	5.4	0	5.4
MADISON	116	87	92.6	7	7.4	0	7.4
MISSISSIPPI	276	258	93.1	19	6.9	2	6.1
NEW MADRID	303	262	92.9	20	7.1	2	6.4
OREGON	92	84	90.3	9	9.7	0	9.7
PEMISCOT	421	363	91.2	35	8.8	0	8.8
PERRY	81	65	91.5	6	8.5	0	8.5
REYNOLDS	80	64	91.4	6	8.6	0	8.6
RIPLEY	217	171	91.9	15	8.1	0	8.1
ST FRANCOIS	413	341	87.4	49	12.6	5	11.3
STE GENEVIEVE	86	59	85.5	10	14.5	1	13.0
SCOTT	466	377	89.3	45	10.7	0	10.7
SHANNON	92	80	87.9	11	12.1	1	11.0
STODDARD	292	217	85.4	37	14.6	1	14.2
WASHINGTON	249	219	89.8	25	10.2	4	8.6
WAYNE	176	145	91.2	14	8.8	0	8.8
TOTAL AREA 3	5,943	4,946	90.3	529	9.7	41	8.9
AREA 4							
BARRY	303	261	87.9	36	12.1	1	11.8
BARTON	66	54	85.7	9	14.3	0	14.3
BATES	110	94	87.9	13	12.1	0	12.1
BENTON	138	113	90.4	12	9.6	0	9.6
CAMDEN	190	141	82.9	29	17.1	5	14.1
CEDAR	89	78	91.8	7	8.2	0	8.2
CHRISTIAN	258	200	84.0	38	16.0	4	14.3
DADE	56	38	80.9	9	19.1	2	14.9
DALLAS	109	96	88.9	12	11.1	3	8.3
DOUGLAS	94	81	88.0	11	12.0	0	12.0
GREENE	1,638	1,325	87.0	198	13.0	39	10.4
HENRY	193	149	86.6	23	13.4	2	12.2
HICKORY	71	53	88.3	7	11.7	1	10.0
JASPER	777	614	85.2	107	14.8	24	11.5
LACLEDE	266	206	90.0	23	10.0	2	9.2
LAWRENCE	196	153	88.4	20	11.6	3	9.8
MCDONALD	277	251	93.7	17	6.3	2	5.6
MARIES	51	49	89.1	6	10.9	0	10.9
MILLER	133	98	84.5	18	15.5	1	14.7
MONITEAU	42	38	88.4	5	11.6	1	9.3
MORGAN	97	69	92.0	6	8.0	0	8.0
NEWTON	306	258	88.4	34	11.6	3	10.6
OZARK	105	94	94.9	5	5.1	0	5.1
PHELPS	231	170	78.0	48	22.0	3	20.6
POLK	159	116	87.2	17	12.8	2	11.3
PULASKI	254	200	81.3	46	18.7	4	17.1
ST CLAIR	70	59	95.2	3	4.8	0	4.8
STONE	178	144	88.3	19	11.7	0	11.7
TANEY	232	162	80.6	39	19.4	5	16.9
TEXAS	232	201	93.5	14	6.5	0	6.5
VERNON	142	113	91.1	11	8.9	4	5.6
WEBSTER	123	102	85.0	18	15.0	3	12.5
WRIGHT	143	134	90.5	14	9.5	0	9.5
TOTAL AREA 4	7,329	5,914	87.1	874	12.9	114	11.2
AREA 5							
JACKSON	5,534	4,650	89.5	548	10.5	72	9.2
TOTAL AREA 5	5,534	4,650	89.5	548	10.5	72	9.2
AREA 6							
ST LOUIS CITY	6,299	5,621	92.2	476	7.8	157	5.2
TOTAL AREA 6	6,299	5,621	92.2	476	7.8	157	5.2
AREA 7							
ST LOUIS COUNTY	3,678	2,919	86.0	477	14.0	154	9.5
TOTAL AREA 7	3,678	2,919	86.0	477	14.0	154	9.5
STATEWIDE	37,774	31,149	88.2	4,155	11.8	697	9.8

TABLE 9.

FOOD STAMP EXPEDITED SERVICE APPLICATION CURRENCY
JULY 1995

COUNTY	# CASES EXPEDITED	# TIMELY	# NOT TIMELY	% TIMELY
AREA 1				
ANDREW	23	23	0	100.0
ATCHISON	10	10	0	100.0
BUCHANAN	329	319	10	97.0
CALDWELL	19	18	1	94.7
CARROLL	24	23	1	95.8
CASS	97	96	1	99.0
CHARITON	13	13	0	100.0
CLAY	245	240	5	98.0
CLINTON	27	27	0	100.0
COOPER	29	28	1	96.6
DAVISS	14	14	0	100.0
DE KALB	19	18	1	94.7
GENTRY	3	3	0	100.0
GRUNDY	26	26	0	100.0
HARRISON	20	19	1	95.0
HOLT	17	17	0	100.0
HOWARD	16	16	0	100.0
JOHNSON	108	106	2	98.1
LAFAYETTE	77	74	3	96.1
LINN	42	42	0	100.0
LIVINGSTON	35	35	0	100.0
MERCER	4	4	0	100.0
NODAWAY	18	18	0	100.0
PETTIS	99	94	5	94.9
PLATTE	66	65	1	98.5
PUTNAM	19	19	0	100.0
RANDOLPH	85	84	1	98.8
RAY	38	37	1	97.4
SALINE	66	65	1	98.5
SULLIVAN	17	17	0	100.0
WORTH	9	9	0	100.0
TOTAL AREA 1	1,614	1,579	35	97.8
AREA 2				
ADAIR	68	68	0	100.0
AUDRAIN	55	54	1	98.2
BOONE	379	372	7	98.2
CALLAWAY	74	71	3	95.9
CLARK	16	15	1	93.8
COLE	188	184	4	97.9
FRANKLIN	132	130	2	98.5
GASCONADE	30	30	0	100.0
JEFFERSON	366	358	8	97.8
KNOX	3	2	1	66.7
LEWIS	21	21	0	100.0
LINCOLN	77	76	1	98.7
MACON	31	30	1	96.8
MARION	98	98	0	100.0
MONROE	9	9	0	100.0
MONTGOMERY	30	30	0	100.0
OSAGE	9	9	0	100.0
PIKE	25	25	0	100.0
RALLS	8	8	0	100.0
ST CHARLES	239	233	6	97.5
SCHUYLER	7	7	0	100.0
SCOTLAND	16	15	1	93.8
SHELBY	11	11	0	100.0
WARREN	41	41	0	100.0
TOTAL AREA 2	1,933	1,897	36	98.1
AREA 3				
BOLLINGER	24	24	0	100.0
BUTLER	161	159	2	98.8
CAPE GIRARDEAU	175	169	4	97.7
CARTER	30	28	2	93.3
CRAWFORD	68	67	1	98.5
DENT	38	36	2	94.7
DUNKLIN	370	365	5	98.6

TABLE 9.

FOOD STAMP EXPEDITED SERVICE APPLICATION CURRENCY
JULY 1995

COUNTY	# CASES EXPEDITED	# TIMELY	# NOT TIMELY	% TIMELY
HOWELL	125	125	0	100.0
IRON	34	34	0	100.0
MADISON	25	24	1	96.0
MISSISSIPPI	132	128	4	97.0
NEW MADRID	118	118	0	100.0
OREGON	24	24	0	100.0
PEMISCOT	132	131	1	99.2
PERRY	36	36	0	100.0
REYNOLDS	17	17	0	100.0
RIPLEY	70	67	3	95.7
ST FRANCOIS	132	130	2	98.5
STE GENEVIEVE	35	35	0	100.0
SCOTT	168	167	1	99.4
SHANNON	23	22	1	95.7
STODDARD	72	70	2	97.2
WASHINGTON	90	87	3	96.7
WAYNE	49	49	0	100.0
TOTAL AREA 3	2,146	2,112	34	98.4
AREA 4				
BARRY	124	120	4	96.8
BARTON	18	18	0	100.0
BATES	37	36	1	97.3
BENTON	59	57	2	96.6
CAMDEN	81	80	1	98.8
CEDAR	32	32	0	100.0
CHRISTIAN	91	90	1	98.9
DADE	22	20	2	90.9
DALLAS	41	38	3	92.7
DOUGLAS	29	28	1	96.6
GREENE	777	754	23	97.0
HENRY	79	78	1	98.7
HICKORY	18	17	1	94.4
JASPER	327	322	5	98.5
LACLEDE	81	81	0	100.0
LAWRENCE	67	64	3	95.5
MCDONALD	140	139	1	99.3
MARIES	11	11	0	100.0
MILLER	40	39	1	97.5
MONITEAU	11	11	0	100.0
MORGAN	30	30	0	100.0
NEWTON	95	93	2	97.9
OZARK	32	32	0	100.0
PHELPS	73	73	0	100.0
POLK	53	52	1	98.1
PULASKI	96	93	3	96.9
ST CLAIR	20	20	0	100.0
STONE	89	89	0	100.0
TANEY	102	101	1	99.0
TEXAS	74	73	1	98.6
VERNON	44	43	1	97.7
WEBSTER	36	36	0	100.0
WRIGHT	42	41	1	97.6
TOTAL AREA 4	2,871	2,811	60	97.9
AREA 5				
JACKSON	3,004	2,897	107	96.4
TOTAL AREA 5	3,004	2,897	107	96.4
AREA 6				
ST LOUIS CITY	3,496	3,369	127	96.4
TOTAL AREA 6	3,496	3,369	127	96.4
AREA 7				
ST LOUIS COUNTY	1,452	1,426	26	98.2
TOTAL AREA 7	1,452	1,426	26	98.2
STATEWIDE	16,516	16,091	425	97.4

FIGURE 5. AFDC CASELOAD

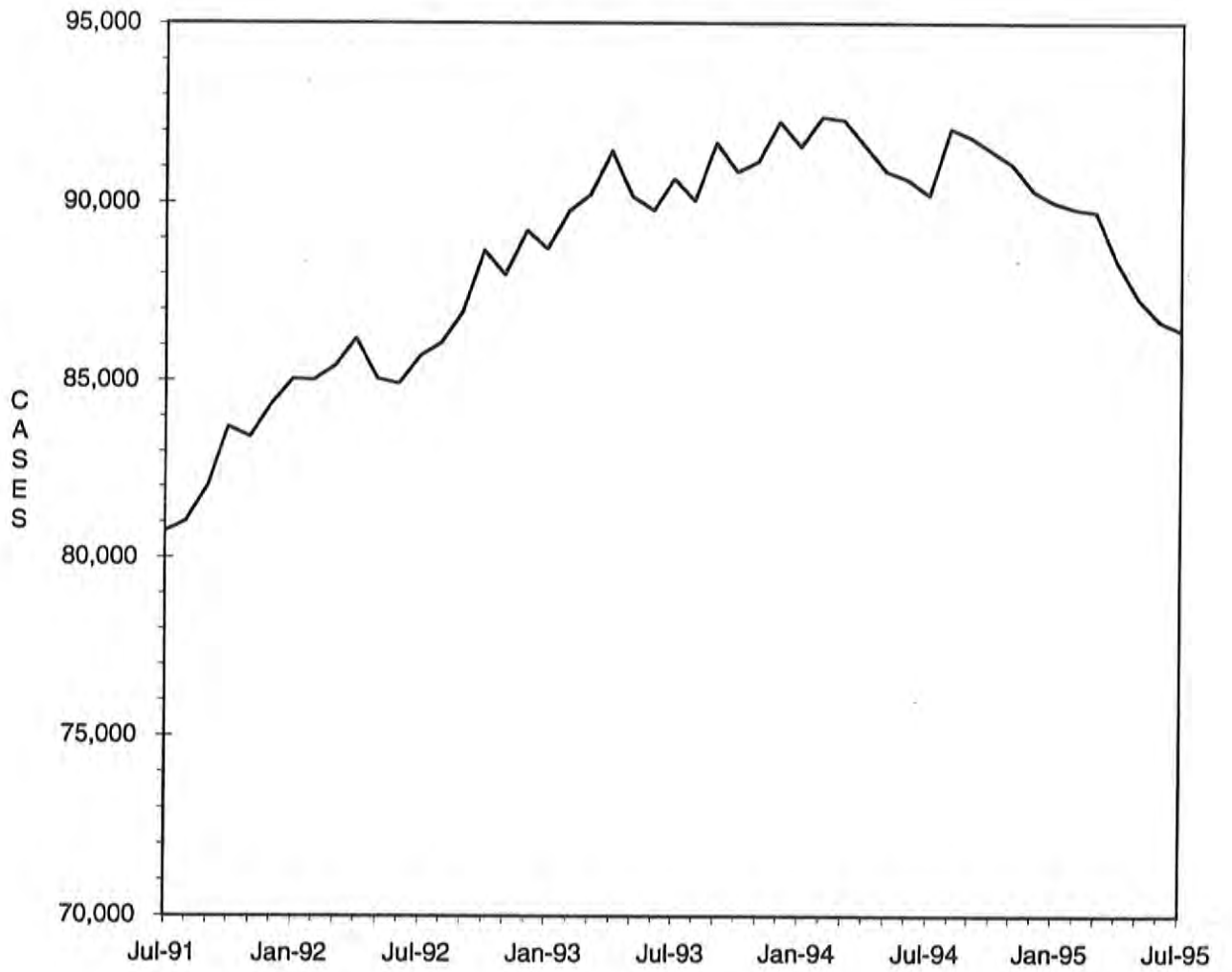

TABLE 10

AFDC-CASH, AFDC-UP, TITLE XIX ONLY AND MEDICAID FOR CHILDREN
TOTAL CASES AND REINVESTIGATIONS
JULY 1995

COUNTY	# CASES	# REINVEST COMPLETED	# DELIN- QUENT	% DELIN- QUENT
AREA 1				
ANDREW	276	5	136	49.3
ATCHISON	137	9	33	24.1
BUCHANAN	3,222	145	965	30.0
CALDWELL	251	10	26	10.4
CARROLL	395	11	200	50.6
CASS	1,298	24	553	42.6
CHARITON	211	2	121	57.3
CLAY	2,373	94	685	28.9
CLINTON	391	6	183	46.8
COOPER	332	0	192	57.8
DAVISS	202	13	9	4.5
DE KALB	229	8	80	34.9
GENTRY	107	4	1	0.9
GRUNDY	315	11	110	34.9
HARRISON	232	14	29	12.5
HOLT	134	0	56	41.8
HOWARD	257	0	146	56.8
JOHNSON	981	26	425	43.3
LAFAYETTE	846	17	406	48.0
LINN	362	0	191	52.8
LIVINGSTON	432	17	89	20.6
MERCER	89	3	2	2.2
NODAWAY	342	9	153	44.7
PETTIS	1,087	112	9	0.8
PLATTE	653	62	12	1.8
PUTNAM	154	0	83	53.9
RANDOLPH	833	35	73	8.8
RAY	468	25	65	13.9
SALINE	676	11	315	46.6
SULLIVAN	174	0	93	53.4
WORTH	66	3	0	0.0
TOTAL AREA 1	17,525	676	5,441	31.0
AREA 2				
ADAIR	455	6	234	51.4
AUDRAIN	649	1	363	55.9
BOONE	2,967	21	1,630	54.9
CALLAWAY	959	6	573	59.7
CLARK	230	3	150	65.2
COLE	1,308	1	756	57.8
FRANKLIN	1,762	13	834	47.3
GASCONADE	247	0	127	51.4
JEFFERSON	3,861	150	1,653	42.8
KNOX	99	1	64	64.6
LEWIS	264	0	124	47.0
LINCOLN	749	12	314	41.9
MACON	333	13	104	31.2
MARION	997	4	514	51.6
MONROE	178	0	98	55.1
MONTGOMERY	302	7	115	38.1
OSAGE	170	0	98	57.6
PIKE	490	1	249	50.8
RALLS	177	19	3	1.7
ST CHARLES	2,818	75	796	28.2
SCHUYLER	104	0	56	53.8
SCOTLAND	136	6	54	39.7
SHELBY	173	17	15	8.7
WARREN	469	33	195	41.6
TOTAL AREA 2	19,897	389	9,119	45.8
AREA 3				
BOLLINGER	347	6	166	47.8
BUTLER	1,831	180	48	2.6
CAPE GIRARDEAU	1,423	103	455	32.0
CARTER	313	28	6	1.9
CRAWFORD	744	29	191	25.7
DENT	523	46	4	0.8
DUNKLIN	2,085	21	1,203	57.7

TABLE 10

AFDC-CASH, AFDC-UP, TITLE XIX ONLY AND MEDICAID FOR CHILDREN
TOTAL CASES AND REINVESTIGATIONS
JULY 1995

COUNTY	# CASES	# REINVEST COMPLETED	# DELIN- QUENT	% DELIN- QUENT
HOWELL	1,389	83	498	35.9
IRON	549	23	84	15.3
MADISON	421	34	57	13.5
MISSISSIPPI	1,015	144	54	5.3
NEW MADRID	1,183	114	6	0.5
OREGON	404	33	11	2.7
PEMISCOT	1,720	105	398	23.1
PERRY	355	5	165	46.5
REYNOLDS	353	27	7	2.0
RIPLEY	847	84	20	2.4
ST FRANCOIS	2,012	178	365	18.1
STE GENEVIEVE	344	16	83	24.1
SCOTT	1,714	153	19	1.1
SHANNON	390	16	51	13.1
STODDARD	983	82	45	4.6
WASHINGTON	1,264	128	136	10.8
WAYNE	751	87	5	0.7
TOTAL AREA 3	22,960	1,725	4,077	17.8
AREA 4				
BARRY	952	18	415	43.6
BARTON	336	15	136	40.5
BATES	465	11	211	45.4
BENTON	507	4	260	51.3
CAMDEN	736	9	384	52.2
CEDAR	450	6	246	54.7
CHRISTIAN	930	17	369	39.7
DADE	232	10	91	39.2
DALLAS	481	24	211	43.9
DOUGLAS	445	16	226	50.8
GREENE	4,983	201	1,615	32.4
HENRY	688	5	381	55.4
HICKORY	307	2	178	58.0
JASPER	3,390	73	1,368	40.4
LACLEDE	995	3	519	52.2
LAWRENCE	880	14	389	44.2
MCDONALD	793	22	292	36.8
MARIES	222	0	145	65.3
MILLER	740	44	331	44.7
MONITEAU	251	3	128	51.0
MORGAN	588	7	333	56.6
NEWTON	1,234	65	278	22.5
OZARK	345	4	184	53.3
PHELPS	1,194	18	592	49.6
POLK	704	20	145	20.6
PULASKI	1,025	2	555	54.1
ST CLAIR	308	2	167	54.2
STONE	665	27	282	42.4
TANEY	714	0	327	45.8
TEXAS	871	31	397	45.6
VERNON	635	12	339	53.4
WEBSTER	562	16	262	46.6
WRIGHT	756	15	372	49.2
TOTAL AREA 4	28,384	716	12,128	42.7
AREA 5				
JACKSON	24,193	1,011	11,037	45.6
TOTAL AREA 5	24,193	1,011	11,037	45.6
AREA 6				
ST LOUIS CITY	27,065	654	16,717	61.8
TOTAL AREA 6	27,065	654	16,717	61.8
AREA 7				
ST LOUIS COUNTY	18,190	593	8,789	48.3
TOTAL AREA 7	18,190	593	8,789	48.3
STATEWIDE	158,214	5,764	67,308	42.5

TABLE 11
AFDC APPLICATIONS
JULY 1995

COUNTY	# REC'D	# APPR	# REJ	% REJ	TOTAL RESOLVED	-----APPLICATION RESOLUTION-----						
						UNDER 31	31- 45	46- 90	91- 105	OVER 105	% >45 DAYS	
AREA 1												
ANDREW	24	12	5	29.4	17	12	4	1	0	0	5.9	
ATCHISON	15	4	4	50.0	8	7	1	0	0	0	0.0	
BUCHANAN	239	165	65	28.3	230	196	32	2	0	0	0.9	
CALDWELL	21	15	10	40.0	25	21	3	1	0	0	4.0	
CARROLL	36	26	19	42.2	45	40	5	0	0	0	0.0	
CASS	93	57	33	36.7	90	71	16	2	0	1	3.3	
CHARITON	16	11	6	35.3	17	14	3	0	0	0	0.0	
CLAY	233	131	62	32.1	193	166	26	1	0	0	0.5	
CLINTON	32	21	10	32.3	31	23	7	1	0	0	3.2	
COOPER	29	13	6	31.6	19	16	2	1	0	0	5.3	
DAVIESS	25	7	5	41.7	12	12	0	0	0	0	0.0	
DE KALB	20	14	9	39.1	23	21	1	1	0	0	4.3	
GENTRY	12	5	3	37.5	8	8	0	0	0	0	0.0	
GRUNDY	45	24	14	36.8	38	31	7	0	0	0	0.0	
HARRISON	30	18	8	30.8	26	25	1	0	0	0	0.0	
HOLT	17	9	7	43.8	16	15	1	0	0	0	0.0	
HOWARD	24	14	6	30.0	20	17	2	1	0	0	5.0	
JOHNSON	106	46	29	38.7	75	50	19	4	0	2	8.0	
LAFAYETTE	75	44	17	27.9	61	48	12	1	0	0	1.6	
LINN	36	23	15	39.5	38	36	2	0	0	0	0.0	
LIVINGSTON	46	24	11	31.4	35	32	3	0	0	0	0.0	
MERCER	10	9	3	25.0	12	12	0	0	0	0	0.0	
NODAWAY	28	19	10	34.5	29	25	4	0	0	0	0.0	
PETTIS	148	78	47	37.6	125	112	11	2	0	0	1.6	
PLATTE	70	40	18	31.0	58	53	5	0	0	0	0.0	
PUTNAM	13	6	3	33.3	9	7	2	0	0	0	0.0	
RANDOLPH	89	68	34	33.3	102	99	3	0	0	0	0.0	
RAY	60	45	26	36.6	71	64	7	0	0	0	0.0	
SALINE	98	52	55	51.4	107	93	13	1	0	0	0.9	
SULLIVAN	13	9	5	35.7	14	12	2	0	0	0	0.0	
WORTH	7	3	2	40.0	5	5	0	0	0	0	0.0	
TOTAL AREA 1	1,710	1,012	547	35.1	1,559	1,343	194	19	0	3	1.4	
AREA 2												
ADAIR	50	29	18	38.3	47	42	5	0	0	0	0.0	
AUDRAIN	51	26	13	33.3	39	36	2	1	0	0	2.6	
BOONE	261	138	112	44.8	250	213	32	5	0	0	2.0	
CALLAWAY	76	43	25	36.8	68	61	6	1	0	0	1.5	
CLARK	12	7	3	30.0	10	10	0	0	0	0	0.0	
COLE	143	67	63	48.5	130	104	22	3	0	1	3.1	
FRANKLIN	169	123	47	27.6	170	156	12	2	0	0	1.2	
GASCONADE	25	14	2	12.5	16	14	2	0	0	0	0.0	
JEFFERSON	433	217	185	46.0	402	365	34	3	0	0	0.7	
KNOX	3	3	0	0.0	3	2	1	0	0	0	0.0	
LEWIS	24	21	7	25.0	28	27	1	0	0	0	0.0	
LINCOLN	84	55	27	32.9	82	79	3	0	0	0	0.0	
MACON	30	14	4	22.2	13	18	0	0	0	0	0.0	
MARION	87	71	19	21.1	90	87	3	0	0	0	0.0	
MONROE	14	15	5	25.0	20	19	1	0	0	0	0.0	
MONTGOMERY	42	28	9	24.3	37	35	2	0	0	0	0.0	
OSAGE	12	10	6	37.5	16	15	1	0	0	0	0.0	
PIKE	61	31	10	24.4	41	37	4	0	0	0	0.0	
RALLS	7	6	1	14.3	7	6	1	0	0	0	0.0	
ST CHARLES	321	147	170	53.6	317	271	41	5	0	0	1.6	
SCHUYLER	15	7	4	36.4	11	10	1	0	0	0	0.0	
SCOTLAND	18	10	4	28.6	14	14	0	0	0	0	0.0	
SHELBY	15	15	3	16.7	18	15	3	0	0	0	0.0	
WARREN	52	28	18	39.1	46	43	3	0	0	0	0.0	
TOTAL AREA 2	2,005	1,125	755	40.2	1,880	1,679	180	20	0	1	1.1	
AREA 3												
BOLLINGER	32	10	6	37.5	16	13	3	0	0	0	0.0	
BUTLER	225	112	102	47.7	214	202	12	0	0	0	0.0	
CAPE GIRARDEAU	148	76	58	43.3	134	118	13	3	0	0	2.2	
CARTER	29	12	7	36.8	19	17	2	0	0	0	0.0	
CRAWFORD	91	47	32	40.5	79	69	10	0	0	0	0.0	
DENT	47	24	19	44.2	43	38	5	0	0	0	0.0	
DUNKLIN	263	122	105	46.3	227	206	20	0	1	0	0.4	

TABLE 11
AFDC APPLICATIONS
JULY 1995

COUNTY	# REC'D	# APPR	# REJ	% REJ	TOTAL RESOLVED	-----APPLICATION RESOLUTION-----					
						UNDER 31	31- 45	46- 90	91- 105	OVER 105	% >45 DAYS
HOWELL	132	77	60	43.8	137	119	16	1	0	1	1.5
IRON	52	25	20	44.4	45	44	1	0	0	0	0.0
MADISON	64	24	24	50.0	48	47	1	0	0	0	0.0
MISSISSIPPI	95	76	26	25.5	102	101	1	0	0	0	0.0
NEW MADRID	125	62	41	39.8	103	99	4	0	0	0	0.0
OREGON	51	45	13	22.4	58	54	4	0	0	0	0.0
PEMISCOT	187	106	95	47.3	201	183	15	2	0	1	1.5
PERRY	40	14	5	26.3	19	16	2	1	0	0	5.3
REYNOLDS	25	12	10	45.5	22	21	1	0	0	0	0.0
RIPLEY	95	58	38	39.6	96	91	2	0	0	3	3.1
ST FRANCOIS	208	129	75	36.8	204	176	23	5	0	0	2.5
STE GENEVIEVE	49	16	12	42.9	28	24	3	1	0	0	3.6
SCOTT	199	116	66	36.3	182	172	9	1	0	0	0.5
SHANNON	38	24	6	20.0	30	28	1	1	0	0	3.3
STODDARD	119	56	39	41.1	95	86	8	0	0	1	1.1
WASHINGTON	112	63	26	29.2	89	86	2	1	0	0	1.1
WAYNE	74	42	29	40.8	71	61	7	3	0	0	4.2
TOTAL AREA 3	2,500	1,348	914	40.4	2,262	2,071	165	19	1	6	1.1
AREA 4											
BARRY	192	79	78	49.7	157	154	3	0	0	0	0.0
BARTON	42	28	12	30.0	40	38	2	0	0	0	0.0
BATES	42	33	19	36.5	52	44	8	0	0	0	0.0
BENTON	54	37	13	26.0	50	41	7	2	0	0	4.0
CAMDEN	62	29	24	45.3	53	43	10	0	0	0	0.0
CEDAR	52	46	7	13.2	53	52	1	0	0	0	0.0
CHRISTIAN	146	65	69	51.5	134	123	10	1	0	0	0.7
DADE	33	18	8	30.8	26	22	4	0	0	0	0.0
DALLAS	65	29	15	34.1	44	39	4	1	0	0	2.3
DOUGLAS	56	29	12	29.3	41	41	0	0	0	0	0.0
GREENE	572	322	162	33.5	484	408	59	17	0	0	3.5
HENRY	70	41	22	34.9	63	57	6	0	0	0	0.0
HICKORY	27	17	8	32.0	25	21	3	1	0	0	4.0
JASPER	325	198	86	30.3	284	244	32	7	0	1	2.8
LACLEDE	78	50	13	20.6	63	56	7	0	0	0	0.0
LAWRENCE	95	58	44	43.1	102	92	9	1	0	0	1.0
MCDONALD	112	84	30	26.3	114	108	6	0	0	0	0.0
MARIES	12	11	1	8.3	12	12	0	0	0	0	0.0
MILLER	56	29	24	45.3	53	47	6	0	0	0	0.0
MONITEAU	9	13	5	27.8	18	14	4	0	0	0	0.0
MORGAN	44	25	13	34.2	38	26	11	1	0	0	2.6
NEWTON	146	88	41	31.8	129	115	14	0	0	0	0.0
OZARK	25	12	9	42.9	21	17	4	0	0	0	0.0
PHELPS	108	72	27	27.3	99	89	10	0	0	0	0.0
POLK	62	34	14	29.2	48	41	5	2	0	0	4.2
PULASKI	97	54	24	30.8	78	63	15	0	0	0	0.0
ST CLAIR	19	11	5	31.3	16	15	1	0	0	0	0.0
STONE	69	33	34	50.7	67	67	0	0	0	0	0.0
TANEY	102	40	44	52.4	84	71	13	0	0	0	0.0
TEXAS	87	50	29	36.7	79	75	4	0	0	0	0.0
VERNON	53	40	9	18.4	49	47	2	0	0	0	0.0
WEBSTER	74	33	17	34.0	50	40	9	1	0	0	2.0
WRIGHT	73	48	34	41.5	82	72	9	1	0	0	1.2
TOTAL AREA 4	3,059	1,756	952	35.2	2,708	2,394	278	35	0	1	1.3
AREA 5											
JACKSON	1,587	1,054	419	28.4	1,473	1,327	125	19	0	2	1.4
TOTAL AREA 5	1,587	1,054	419	28.4	1,473	1,327	125	19	0	2	1.4
AREA 6											
ST LOUIS CITY	982	759	228	23.1	987	726	198	57	2	4	6.4
TOTAL AREA 6	982	759	228	23.1	987	726	198	57	2	4	6.4
AREA 7											
ST LOUIS COUNTY	996	690	258	27.2	948	717	138	87	0	6	9.8
TOTAL AREA 7	996	690	258	27.2	948	717	138	87	0	6	9.8
STATEWIDE	12,839	7,744	4,073	34.5	11,817	10,257	1,278	256	3	23	2.4

TABLE 12

GENERAL RELIEF CASELOADS*
 TOTAL CASES AND REINVESTIGATIONS
 JULY 1995

COUNTY	# CASES	# REINVEST COMPLETED	# DELIN- QUENT	% DELIN- QUENT
AREA 1				
ANDREW	67	0	5	7.5
ATCHISON	31	0	0	0.0
BUCHANAN	468	0	38	8.1
CALDWELL	45	0	0	0.0
CARROLL	57	0	3	5.3
CASS	333	0	8	2.4
CHARITON	40	0	3	7.5
CLAY	535	0	13	2.4
CLINTON	79	0	6	7.6
COOPER	96	0	2	2.1
DAVISS	47	0	0	0.0
DE KALB	39	0	1	2.6
GENTRY	38	0	0	0.0
GRUNDY	59	1	3	5.1
HARRISON	65	0	1	1.5
HOLT	21	0	1	4.8
HOWARD	69	0	1	1.4
JOHNSON	172	0	12	7.0
LAFAYETTE	162	0	7	4.3
LINN	90	0	1	1.1
LIVINGSTON	99	0	3	3.0
MERCER	21	0	0	0.0
NODAWAY	75	0	0	0.0
PETTIS	191	0	0	0.0
PLATTE	168	1	0	0.0
PUTNAM	38	0	3	7.9
RANDOLPH	166	1	4	2.4
RAY	85	0	1	1.2
SALINE	111	0	4	3.6
SULLIVAN	53	0	3	5.7
WORTH	18	1	0	0.0
TOTAL AREA 1	3,538	4	123	3.5
AREA 2				
ADAIR	126	0	11	8.7
AUDRAIN	134	0	7	5.2
BOONE	449	0	23	5.1
CALLAWAY	150	0	16	10.7
CLARK	47	0	3	6.4
COLE	217	1	21	9.7
FRANKLIN	390	0	14	3.6
GASCONADE	64	0	7	10.9
JEFFERSON	768	7	30	3.9
KNOX	16	0	0	0.0
LEWIS	57	0	0	0.0
LINCOLN	151	0	3	2.0
MACON	100	0	2	2.0
MARION	126	0	11	8.7
MONROE	39	0	0	0.0
MONTGOMERY	48	0	6	12.5
OSAGE	25	0	0	0.0
PIKE	86	0	4	4.7
RALLS	40	2	0	0.0
ST CHARLES	491	5	21	4.3
SCHUYLER	20	0	0	0.0
SCOTLAND	21	0	1	4.8
SHELBY	36	0	1	2.8
WARREN	91	1	3	3.3
TOTAL AREA 2	3,692	16	184	5.0
AREA 3				
BOLLINGER	61	0	1	1.6
BUTLER	233	3	0	0.0
CAPE GIRARDEAU	299	0	11	3.7
CARTER	52	0	1	1.9
CRAWFORD	142	2	6	4.2
DENT	97	0	0	0.0
DUNKLIN	243	1	21	8.6
HOWELL	188	3	5	2.7

TABLE 12
GENERAL RELIEF CASELOADS*
TOTAL CASES AND REINVESTIGATIONS
JULY 1995

COUNTY	# CASES	# REINVEST COMPLETED	# DELIN- QUENT	% DELIN- QUENT
IRON	62	0	0	0.0
MADISON	76	0	2	2.6
MISSISSIPPI	100	8	0	0.0
NEW MADRID	149	0	0	0.0
OREGON	75	0	0	0.0
PEMISCOT	122	0	5	4.1
PERRY	108	0	3	2.8
REYNOLDS	47	1	1	2.1
RIPLEY	97	3	0	0.0
ST FRANCOIS	342	1	2	0.6
STE GENEVIEVE	69	0	1	1.4
SCOTT	252	1	0	0.0
SHANNON	64	0	2	3.1
STODDARD	161	2	0	0.0
WASHINGTON	166	7	6	3.6
WAYNE	51	1	1	2.0
TOTAL AREA 3	3,256	33	68	2.1
AREA 4				
BARRY	211	0	9	4.3
BARTON	65	0	3	4.6
BATES	110	0	3	2.7
BENTON	110	0	10	9.1
CAMDEN	179	0	5	2.8
CEDAR	82	0	4	4.9
CHRISTIAN	241	0	4	1.7
DADE	56	2	4	7.1
DALLAS	86	0	2	2.3
DOUGLAS	104	0	7	6.7
GREENE	1,401	3	34	2.4
HENRY	106	0	6	5.7
HICKORY	50	0	3	6.0
JASPER	681	2	31	4.6
LACLEDE	226	0	8	3.5
LAWRENCE	200	0	5	2.5
MCDONALD	152	0	1	0.7
MARIES	34	0	2	5.9
MILLER	173	4	11	6.4
MONITEAU	50	0	1	2.0
MORGAN	108	0	10	9.3
NEWTON	342	0	4	1.2
OZARK	55	0	8	14.5
PHELPS	195	0	6	3.1
POLK	125	0	1	0.8
PULASKI	154	0	7	4.5
ST CLAIR	60	0	4	6.7
STONE	175	0	1	0.6
TANEY	297	0	5	1.7
TEXAS	160	0	7	4.4
VERNON	117	0	1	0.9
WEBSTER	150	1	4	2.7
WRIGHT	134	0	5	3.7
TOTAL AREA 4	6,389	12	216	3.4
AREA 5				
JACKSON	2,609	10	297	11.4
TOTAL AREA 5	2,609	10	297	11.4
AREA 6				
ST LOUIS CITY	2,664	42	659	24.7
TOTAL AREA 6	2,664	42	659	24.7
AREA 7				
ST LOUIS COUNTY	1,880	2	199	10.6
TOTAL AREA 7	1,880	2	199	10.6
STATEWIDE	24,028	119	1,746	7.3

*INCLUDES ALL CASES WITH GR NUMBERS.

TABLE 13

GENERAL RELIEF APPLICATIONS*
JULY 1995

COUNTY	# REC'D	# APPR	# REJ	% REJ	TOTAL RESOLVED	-----APPLICATION RESOLUTION-----						
						UNDER 31	31- 45	46- 90	91- 105	OVER 105	% >45 DAYS	
AREA 1												
ANDREW	4	4	1	20.0	5	3	0	2	0	0	40.0	
ATCHISON	5	5	0	0.0	5	5	0	0	0	0	0.0	
BUCHANAN	53	15	22	59.5	37	15	6	12	1	3	43.2	
CALDWELL	5	3	1	25.0	4	4	0	0	0	0	0.0	
CARROLL	4	0	3	100.0	3	3	0	0	0	0	0.0	
CASS	37	18	9	33.3	27	17	1	5	2	2	33.3	
CHARITON	1	1	1	50.0	2	1	0	1	0	0	50.0	
CLAY	52	24	21	46.7	45	25	8	9	1	2	26.7	
CLINTON	6	3	4	57.1	7	3	0	4	0	0	57.1	
COOPER	10	6	4	40.0	10	6	2	2	0	0	20.0	
DAVISS	4	0	1	100.0	1	0	0	1	0	0	100.0	
DE KALB	5	1	0	0.0	1	1	0	0	0	0	0.0	
GENTRY	3	2	1	33.3	3	3	0	0	0	0	0.0	
GRUNDY	5	4	1	20.0	5	4	1	0	0	0	0.0	
HARRISON	9	4	6	60.0	10	6	1	2	1	0	30.0	
HOLT	3	0	2	100.0	2	0	2	0	0	0	0.0	
HOWARD	7	4	2	33.3	6	4	1	1	0	0	16.7	
JOHNSON	19	11	8	42.1	19	11	2	5	0	1	31.6	
LAFAYETTE	6	5	5	50.0	10	4	2	4	0	0	40.0	
LINN	15	5	7	58.3	12	9	3	0	0	0	0.0	
LIVINGSTON	9	3	6	66.7	9	7	1	1	0	0	11.1	
MERCER	2	1	0	0.0	1	0	0	0	0	1	100.0	
NODAWAY	6	6	6	50.0	12	6	5	1	0	0	8.3	
PETTIS	26	12	12	50.0	24	14	2	5	3	0	33.3	
PLATTE	7	8	3	27.3	11	7	0	3	1	0	36.4	
PUTNAM	4	1	0	0.0	1	1	0	0	0	0	0.0	
RANDOLPH	24	7	12	63.2	19	16	0	2	1	0	15.8	
RAY	14	5	4	44.4	9	8	0	1	0	0	11.1	
SALINE	13	1	4	80.0	5	2	1	1	0	1	40.0	
SULLIVAN	4	4	5	55.6	9	4	0	4	1	0	55.6	
WORTH	0	0	3	100.0	3	0	1	2	0	0	66.7	
TOTAL AREA 1	362	163	154	48.6	317	189	39	68	11	10	28.1	
AREA 2												
ADAIR	12	5	3	37.5	8	3	3	1	0	1	25.0	
AUDRAIN	19	8	12	60.0	20	12	3	4	0	1	25.0	
BOONE	65	24	48	66.7	72	36	12	17	2	5	33.3	
CALLAWAY	11	3	6	66.7	9	4	2	2	0	1	33.3	
CLARK	4	1	2	66.7	3	1	2	0	0	0	0.0	
COLE	27	7	17	70.8	24	9	6	9	0	0	37.5	
FRANKLIN	47	22	16	42.1	38	23	2	11	0	2	34.2	
GASCONADE	6	2	1	33.3	3	1	1	0	0	1	33.3	
JEFFERSON	80	50	44	46.8	94	63	13	14	1	3	19.1	
KNOX	5	1	1	50.0	2	2	0	0	0	0	0.0	
LEWIS	7	3	2	40.0	5	4	1	0	0	0	0.0	
LINCOLN	11	7	10	58.8	17	10	2	5	0	0	29.4	
MACON	8	7	5	41.7	12	8	2	2	0	0	16.7	
MARION	16	8	9	52.9	17	8	6	2	0	1	17.6	
MONROE	4	1	1	50.0	2	1	1	0	0	0	0.0	
MONTGOMERY	10	3	6	66.7	9	4	4	1	0	0	11.1	
OSAGE	4	3	1	25.0	4	2	1	1	0	0	25.0	
PIKE	13	5	2	28.6	7	6	1	0	0	0	0.0	
RALLS	3	5	2	28.6	7	5	1	0	0	1	14.3	
ST CHARLES	56	29	27	48.2	56	35	11	8	1	1	17.9	
SCHUYLER	1	1	2	66.7	3	1	1	1	0	0	33.3	
SCOTLAND	4	0	1	100.0	1	1	0	0	0	0	0.0	
SHELBY	2	0	1	100.0	1	0	0	1	0	0	100.0	
WARREN	11	3	4	57.1	7	6	1	0	0	0	0.0	
TOTAL AREA 2	426	198	223	53.0	421	245	76	79	4	17	23.8	
AREA 3												
BOLLINGER	5	1	3	75.0	4	3	0	1	0	0	25.0	
BUTLER	30	7	23	76.7	30	12	6	9	1	2	40.0	
CAPE GIRARDEAU	40	12	17	58.6	29	13	5	8	2	1	37.9	
CARTER	7	3	4	57.1	7	2	3	1	0	1	28.6	
CRAWFORD	20	4	15	78.9	19	8	4	3	1	3	36.8	
DENT	16	7	6	46.2	13	8	1	3	0	1	30.8	
DUNKLIN	115	14	100	87.7	114	68	29	10	3	4	14.9	
HOWELL	18	6	14	70.0	20	8	1	10	0	1	55.0	

TABLE 13
GENERAL RELIEF APPLICATIONS*
JULY 1995

COUNTY	# REC'D	# APPR	# REJ	% REJ	TOTAL RESOLVED	-----APPLICATION RESOLUTION-----					
						UNDER 31	31- 45	46- 90	91- 105	OVER 105	% >45 DAYS
IRON	26	4	12	75.0	16	9	4	2	0	1	18.8
MADISON	21	7	8	53.3	15	11	3	1	0	0	6.7
MISSISSIPPI	9	2	9	81.8	11	6	2	3	0	0	27.3
NEW MADRID	17	11	11	50.0	22	16	6	0	0	0	0.0
OREGON	9	4	2	33.3	6	4	1	1	0	0	16.7
PEHISCOT	66	5	55	91.7	60	40	8	11	0	1	20.0
PERRY	9	5	3	37.5	8	2	1	2	2	1	62.5
REYNOLDS	10	3	5	62.5	8	2	3	1	0	2	37.5
RIPLEY	7	3	8	72.7	11	4	2	3	0	2	45.5
ST FRANCOIS	42	17	31	64.6	48	27	10	11	0	0	22.9
STE GENEVIEVE	8	1	5	83.3	6	2	3	1	0	0	16.7
SCOTT	22	10	12	54.5	22	7	11	4	0	0	18.2
SHANNON	10	4	1	20.0	5	4	0	1	0	0	20.0
STODDARD	19	9	19	67.9	28	13	9	5	0	1	21.4
WASHINGTON	19	9	10	52.6	19	11	5	3	0	0	15.8
WAYNE	11	2	8	80.0	10	7	2	1	0	0	10.0
TOTAL AREA 3	556	150	381	71.8	531	287	119	95	9	21	23.5
AREA 4											
BARRY	26	10	18	64.3	28	22	3	3	0	0	10.7
BARTON	8	4	5	55.6	9	6	1	2	0	0	22.2
BATES	13	8	1	11.1	9	7	2	0	0	0	0.0
BENTON	16	10	5	33.3	15	9	1	3	0	2	33.3
CAMDEN	16	10	9	47.4	19	10	2	4	1	2	36.8
CEDAR	11	6	4	40.0	10	4	2	3	0	1	40.0
CHRISTIAN	19	14	7	33.3	21	13	6	2	0	0	9.5
DADE	6	4	2	33.3	6	4	1	1	0	0	16.7
DALLAS	9	6	1	14.3	7	4	1	0	1	1	28.6
DOUGLAS	10	4	5	55.6	9	4	1	4	0	0	44.4
GREENE	152	80	75	48.4	155	98	20	27	2	8	23.9
HENRY	20	7	5	41.7	12	10	1	1	0	0	8.3
HICKORY	5	2	1	33.3	3	3	0	0	0	0	0.0
JASPER	85	39	47	54.7	86	44	11	27	2	2	36.0
LACLEDE	20	10	6	37.5	16	11	3	1	0	1	12.5
LAWRENCE	35	15	16	51.6	31	21	3	6	0	1	22.6
MCDONALD	21	5	10	66.7	15	8	2	4	0	1	33.3
MARIES	1	2	0	0.0	2	1	1	0	0	0	0.0
MILLER	17	9	6	40.0	15	10	2	2	1	0	20.0
MONITEAU	5	2	1	33.3	3	2	1	0	0	0	0.0
MORGAN	12	9	3	25.0	12	9	1	2	0	0	16.7
NEWTON	35	30	8	21.1	38	28	2	6	1	1	21.1
OZARK	6	3	7	70.0	10	5	3	2	0	0	20.0
PHELPS	31	13	14	51.9	27	22	2	1	0	2	11.1
POLK	5	4	5	55.6	9	1	1	6	1	0	77.8
PULASKI	16	5	14	73.7	19	12	2	3	0	2	26.3
ST CLAIR	5	3	2	40.0	5	4	1	0	0	0	0.0
STONE	17	10	7	41.2	17	12	0	5	0	0	29.4
TANEY	19	16	6	27.3	22	16	0	5	1	0	27.3
TEXAS	10	5	5	50.0	10	7	0	2	1	0	30.0
VERNON	15	9	6	40.0	15	9	3	2	0	1	20.0
WEBSTER	7	6	3	33.3	9	7	1	1	0	0	11.1
WRIGHT	10	9	5	35.7	14	4	6	4	0	0	28.6
TOTAL AREA 4	683	369	309	45.6	678	427	86	129	11	25	24.3
AREA 5											
JACKSON	310	112	201	64.2	313	94	59	97	16	47	51.1
TOTAL AREA 5	310	112	201	64.2	313	94	59	97	16	47	51.1
AREA 6											
ST LOUIS CITY	404	116	251	68.4	367	137	90	101	15	24	38.1
TOTAL AREA 6	404	116	251	68.4	367	137	90	101	15	24	38.1
AREA 7											
ST LOUIS COUNTY	183	53	87	62.1	140	64	32	35	2	7	31.4
TOTAL AREA 7	183	53	87	62.1	140	64	32	35	2	7	31.4
STATEWIDE	2,924	1,161	1,606	58.0	2,767	1,443	501	604	68	151	29.7

*EXCLUDES MEDICAID FOR PREGNANT WOMEN, INCLUDES NEWBORNS AND REFUGEES.



FIGURE 6. MEDICAL ASSISTANCE RECIPIENTS

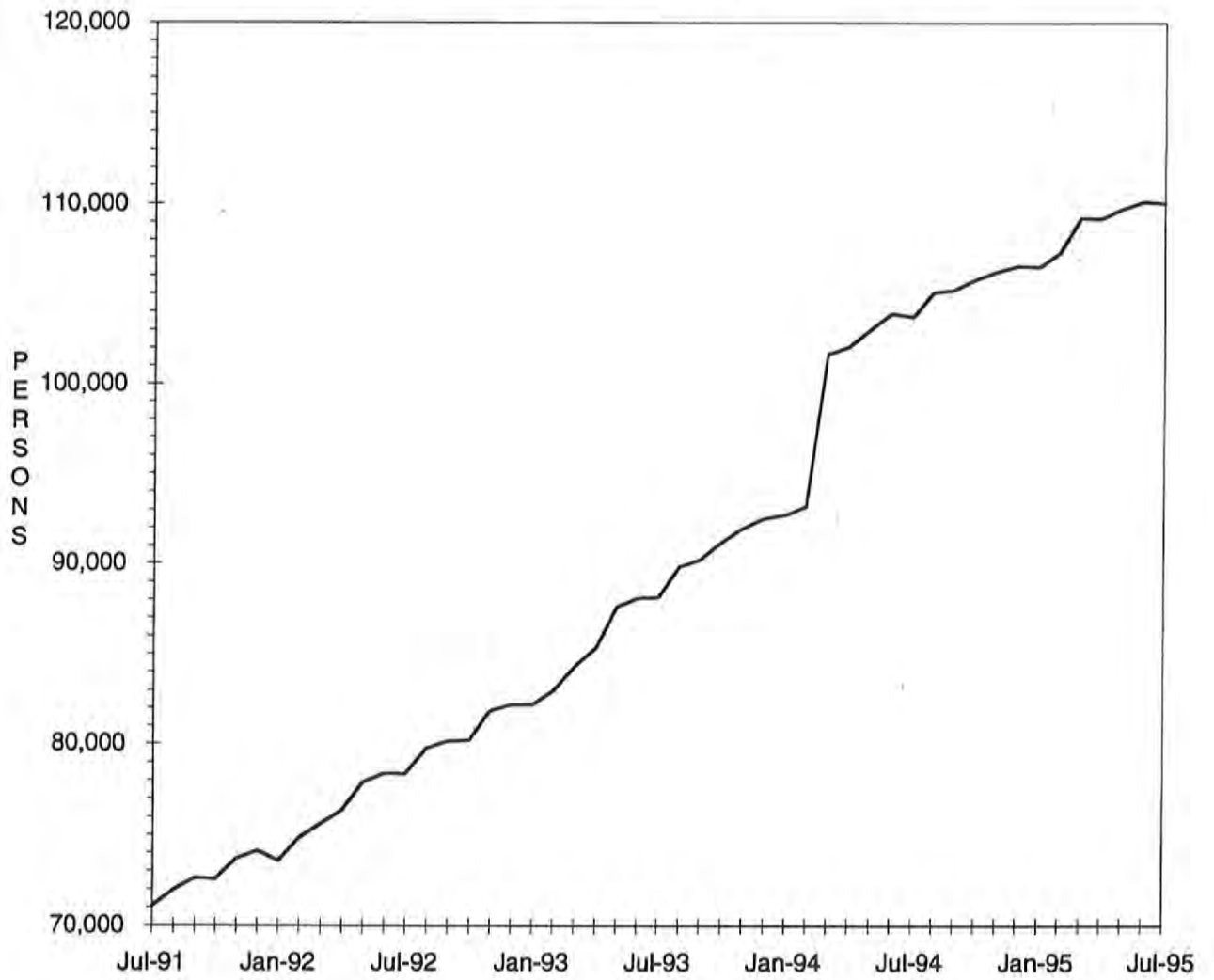

TABLE 14

MEDICAID APPLICATIONS FOR PREGNANT WOMEN
JULY 1995

COUNTY	# REC'D	# APPR	# REJ	% REJ	TOTAL RESOLVED	-APPLICATION RESOLUTION-		
						15 OR LESS	16 & ABOVE	% >15 DAYS
AREA 1								
ANDREW	8	7	0	0.0	7	7	0	0.0
ATCHISON	1	1	0	0.0	1	1	0	0.0
BUCHANAN	54	49	6	10.9	55	55	0	0.0
CALDWELL	7	8	0	0.0	8	8	0	0.0
CARROLL	4	7	1	12.5	8	7	1	12.5
CASS	24	18	7	28.0	25	23	2	8.0
CHARITON	2	1	0	0.0	1	1	0	0.0
CLAY	60	51	6	10.5	57	56	1	1.8
CLINTON	8	4	0	0.0	4	4	0	0.0
COOPER	7	9	1	10.0	10	10	0	0.0
DAVISS	6	5	1	16.7	6	6	0	0.0
DE KALB	2	1	0	0.0	1	1	0	0.0
GENTRY	3	2	0	0.0	2	2	0	0.0
GRUNDY	7	4	0	0.0	4	4	0	0.0
HARRISON	8	6	2	25.0	8	8	0	0.0
HOLT	6	2	3	60.0	5	5	0	0.0
HOWARD	4	5	1	16.7	6	6	0	0.0
JOHNSON	28	17	7	29.2	24	24	0	0.0
LAFAYETTE	13	12	2	14.3	14	14	0	0.0
LINN	10	4	3	42.9	7	7	0	0.0
LIVINGSTON	10	6	1	14.3	7	7	0	0.0
MERCER	4	3	0	0.0	3	3	0	0.0
NODAWAY	8	7	0	0.0	7	7	0	0.0
PETTIS	32	22	8	26.7	30	30	0	0.0
PLATTE	19	14	6	30.0	20	20	0	0.0
PUTNAM	7	5	0	0.0	5	5	0	0.0
RANDOLPH	23	18	6	25.0	24	24	0	0.0
RAY	15	9	4	30.8	13	13	0	0.0
SALINE	21	11	6	35.3	17	16	1	5.9
SULLIVAN	11	5	0	0.0	5	5	0	0.0
WORTH	0	0	0	0.0	0	0	0	0.0
TOTAL AREA 1	412	313	71	18.5	384	379	5	1.3
AREA 2								
ADAIR	5	5	2	28.6	7	7	0	0.0
AUDRAIN	17	10	2	16.7	12	12	0	0.0
BOONE	63	38	14	26.9	52	52	0	0.0
CALLAWAY	19	15	2	11.8	17	17	0	0.0
CLARK	3	6	0	0.0	6	6	0	0.0
COLE	25	14	6	30.0	20	19	1	5.0
FRANKLIN	41	27	9	25.0	36	36	0	0.0
GASCONADE	4	3	0	0.0	3	3	0	0.0
JEFFERSON	90	58	27	31.8	85	85	0	0.0
KNOX	0	2	0	0.0	2	2	0	0.0
LEWIS	9	4	0	0.0	4	4	0	0.0
LINCOLN	17	13	2	13.3	15	15	0	0.0
MACON	9	11	1	8.3	12	12	0	0.0
MARION	19	14	1	6.7	15	15	0	0.0
MONROE	2	3	2	40.0	5	5	0	0.0
MONTGOMERY	7	4	0	0.0	4	4	0	0.0
OSAGE	1	1	0	0.0	1	1	0	0.0
PIKE	6	5	1	16.7	6	6	0	0.0
RALLS	3	3	0	0.0	3	3	0	0.0
ST CHARLES	78	47	21	30.9	68	67	1	1.5
SCHUYLER	0	1	0	0.0	1	1	0	0.0
SCOTLAND	7	3	1	25.0	4	4	0	0.0
SHELBY	4	4	0	0.0	4	4	0	0.0
WARREN	8	6	2	25.0	8	8	0	0.0
TOTAL AREA 2	437	297	93	23.8	390	388	2	0.5
AREA 3								
BOLLINGER	8	5	2	28.6	7	7	0	0.0
BUTLER	33	25	5	16.7	30	30	0	0.0
CAPE GIRARDEAU	31	22	9	29.0	31	31	0	0.0
CARTER	6	5	0	0.0	5	5	0	0.0
CRAWFORD	16	11	3	21.4	14	14	0	0.0
DENT	10	5	4	44.4	9	9	0	0.0
DUNKLIN	40	26	9	25.7	35	35	0	0.0
HOWELL	24	22	4	15.4	26	23	3	11.5
IRON	11	9	0	0.0	9	8	1	11.1

TABLE 14
 MEDICAID APPLICATIONS FOR PREGNANT WOMEN
 JULY 1995

COUNTY	# REC'D	# APPR	# REJ	% REJ	TOTAL RESOLVED	-APPLICATION RESOLUTION-		
						15 OR LESS	16 & ABOVE	% >15 DAYS
MADISON	3	2	0	0.0	2	2	0	0.0
MISSISSIPPI	16	12	2	14.3	14	14	0	0.0
NEW MADRID	10	7	1	12.5	8	8	0	0.0
OREGON	8	9	0	0.0	9	9	0	0.0
PEMISCOT	10	7	3	30.0	10	9	1	10.0
PERRY	4	6	0	0.0	6	6	0	0.0
REYNOLDS	5	5	0	0.0	5	5	0	0.0
RIPLEY	18	11	3	21.4	14	14	0	0.0
ST FRANCOIS	28	30	2	6.3	32	30	2	6.3
STE GENEVIEVE	8	5	0	0.0	5	5	0	0.0
SCOTT	29	29	4	12.1	33	33	0	0.0
SHANNON	5	6	0	0.0	6	6	0	0.0
STODDARD	17	7	3	30.0	10	10	0	0.0
WASHINGTON	18	15	2	11.8	17	17	0	0.0
WAYNE	8	4	2	33.3	6	6	0	0.0
TOTAL AREA 3	366	285	58	16.9	343	336	7	2.0
AREA 4								
BARRY	24	17	3	15.0	20	20	0	0.0
BARTON	13	10	0	0.0	10	10	0	0.0
BATES	6	6	0	0.0	6	6	0	0.0
BENTON	15	9	4	30.8	13	13	0	0.0
CAMDEN	19	14	4	22.2	18	17	1	5.6
CEDAR	5	3	1	25.0	4	4	0	0.0
CHRISTIAN	28	23	4	14.8	27	27	0	0.0
DADE	5	5	1	16.7	6	6	0	0.0
DALLAS	9	10	1	9.1	11	11	0	0.0
DOUGLAS	9	6	2	25.0	8	8	0	0.0
GREENE	128	105	19	15.3	124	120	4	3.2
HENRY	11	5	2	28.6	7	7	0	0.0
HICKORY	3	3	0	0.0	3	3	0	0.0
JASPER	90	66	12	15.4	78	75	3	3.8
LACLEDE	11	11	1	8.3	12	12	0	0.0
LAWRENCE	21	20	1	4.8	21	21	0	0.0
MCDONALD	19	17	2	10.5	19	19	0	0.0
MARIES	3	3	0	0.0	3	3	0	0.0
MILLER	17	14	1	6.7	15	15	0	0.0
MONITEAU	5	2	0	0.0	2	2	0	0.0
MORGAN	7	10	0	0.0	10	10	0	0.0
NEWTON	35	22	7	24.1	29	28	1	3.4
OZARK	5	4	1	20.0	5	4	1	20.0
PHELPS	24	14	1	6.7	15	15	0	0.0
POLK	14	10	1	9.1	11	11	0	0.0
PULASKI	18	10	6	37.5	16	16	0	0.0
ST CLAIR	7	7	1	12.5	8	8	0	0.0
STONE	22	13	3	18.8	16	16	0	0.0
TANEY	46	30	7	18.9	37	37	0	0.0
TEXAS	21	18	4	18.2	22	22	0	0.0
VERNON	12	7	2	22.2	9	9	0	0.0
WEBSTER	20	15	6	28.6	21	20	1	4.8
WRIGHT	19	20	4	16.7	24	24	0	0.0
TOTAL AREA 4	691	529	101	16.0	630	619	11	1.7
AREA 5								
JACKSON	293	205	55	21.2	260	257	3	1.2
TOTAL AREA 5	293	205	55	21.2	260	257	3	1.2
AREA 6								
ST LOUIS CITY	180	132	46	25.8	178	168	10	5.6
TOTAL AREA 6	180	132	46	25.8	178	168	10	5.6
AREA 7								
ST LOUIS COUNTY	251	159	53	25.0	212	207	5	2.4
TOTAL AREA 7	251	159	53	25.0	212	207	5	2.4
STATEWIDE	2,630	1,920	477	19.9	2,397	2,354	43	1.8

TABLE 15

ADULT INCOME MAINTENANCE CASES
SSI-SP, SSI, SP, BP, SAB, MA, NC
JULY 1995

COUNTY	OAA SSI-SP PTD SSI-SP AB SSI-SP	OAA SSI PTD SSI AB SSI	OAA SP PTD SP AB SP	BP, SAB MA NON- VEND	NC & ALL VEND CASES	# TO BE REINVEST YEARLY	NUMBER REINVEST THIS MONTH	# OVER DUE	% OVER DUE
AREA 1									
ANDREW	4	3	2	215	124	344	8	184	53.5
ATCHISON	2	1	0	151	82	234	6	42	17.9
BUCHANAN	25	34	4	1,989	688	2,715	59	1,260	46.4
CALDWELL	3	0	3	150	85	238	3	55	23.1
CARROLL	4	6	0	261	88	355	3	270	76.1
CASS	8	4	0	598	425	1,027	41	222	21.6
CHARITON	8	6	1	190	135	332	1	258	77.7
CLAY	8	8	1	1,214	796	2,019	71	636	31.5
CLINTON	0	3	0	210	135	348	4	214	61.5
COOPER	5	1	0	277	159	437	3	322	73.7
DAVISS	4	1	1	154	62	218	25	13	6.0
DE KALB	0	1	0	186	126	313	8	154	49.2
GENTRY	3	6	0	202	128	336	33	0	0.0
GRUNDY	3	3	0	307	170	480	32	206	42.9
HARRISON	8	3	0	232	111	346	18	130	37.6
HOLT	1	5	1	115	71	192	2	117	60.9
HOWARD	7	2	2	245	112	361	0	284	78.7
JOHNSON	3	3	0	610	189	802	32	479	59.7
LAFAYETTE	7	3	2	504	394	903	8	598	66.2
LINN	8	5	1	385	144	535	0	413	77.2
LIVINGSTON	4	5	2	318	219	544	26	175	32.2
MERCER	1	0	0	95	40	135	13	0	0.0
NODAWAY	7	11	1	328	140	480	15	283	59.0
PETTIS	16	13	7	933	248	1,201	67	201	16.7
PLATTE	6	2	3	381	293	679	38	171	25.2
PUTNAM	1	6	0	184	44	234	1	168	71.8
RANDOLPH	4	13	1	655	285	954	39	87	9.1
RAY	0	1	0	290	115	406	15	81	20.0
SALINE	4	15	2	578	491	1,086	31	566	52.1
SULLIVAN	4	7	0	262	155	424	0	317	74.8
WORTH	0	1	0	66	33	100	5	0	0.0
TOTAL AREA 1	158	172	34	12,285	6,287	18,778	607	7,906	42.1
AREA 2									
ADAIR	4	10	1	588	247	846	0	669	79.1
AUDRAIN	3	6	2	443	188	639	0	470	73.6
BOONE	9	11	2	1,711	434	2,158	24	1,113	51.6
CALLAWAY	8	4	2	572	182	760	3	484	63.7
CLARK	1	2	0	189	63	254	0	190	74.8
COLE	6	3	4	809	339	1,155	20	655	56.7
FRANKLIN	17	11	5	1,131	556	1,703	0	1,303	76.5
GASCONADE	3	5	0	204	171	380	0	265	69.7
JEFFERSON	17	24	5	2,011	981	3,021	48	1,923	63.7
KNOX	2	1	2	145	48	196	4	147	75.0
LEWIS	3	4	2	210	141	357	3	271	75.9
LINCOLN	5	7	2	407	293	709	0	522	73.6
MACON	4	2	2	362	180	546	18	259	47.4
MARION	8	15	1	742	404	1,162	0	887	76.3
MONROE	4	4	0	212	60	276	0	209	75.7
MONTGOMERY	2	0	1	234	173	408	3	272	66.7
OSAGE	5	3	1	166	73	243	1	188	77.4
PIKE	4	11	2	452	196	661	1	500	75.6
RALLS	8	0	1	179	56	236	14	3	1.3
ST CHARLES	11	31	2	1,513	648	2,194	63	779	35.5
SCHUYLER	1	0	1	178	36	215	0	174	80.9
SCOTLAND	3	1	0	196	73	270	5	155	57.4
SHELBY	2	3	0	171	68	242	12	36	14.9
WARREN	14	2	2	295	79	378	13	236	62.4
TOTAL AREA 2	149	160	40	13,120	5,689	19,009	232	11,710	61.6
AREA 3									
BOLLINGER	11	20	1	388	99	508	6	328	64.6
BUTLER	47	54	6	2,190	475	2,725	204	73	2.7
CAPE GIRARDEAU	13	16	5	1,096	531	1,648	63	739	44.8
CARTER	6	8	4	360	69	441	27	6	1.4
CRAWFORD	9	10	3	580	167	760	37	243	32.0
DENT	6	14	2	565	140	721	56	5	0.7
DUNKLIN	56	59	12	2,635	493	3,199	12	2,498	78.1

TABLE 15
ADULT INCOME MAINTENANCE CASES
SSI-SP, SSI, SP, BP, SAB, MA, NC
JULY 1995

COUNTY	OAA SSI-SP	OAA SSI	OAA SP	BP, SAB	NC %	# TO BE REINVEST YEARLY	NUMBER REINVEST THIS MONTH	# OVER DUE	% OVER DUE
	PTD SSI-SP AB SSI-SP	PTD SSI AB SSI	PTD SP AB SP	MA NON- VEND	ALL VEND CASES				
HOWELL	23	20	5	1,251	424	1,700	82	773	45.5
IRON	11	14	5	439	249	707	46	96	13.6
MADISON	2	5	0	432	143	580	31	86	14.8
MISSISSIPPI	16	34	9	880	193	1,116	79	25	2.2
NEW MADRID	31	37	7	1,314	311	1,669	113	0	0.0
OREGON	10	20	1	599	88	708	47	13	1.8
PEMISCOT	46	55	5	2,086	215	2,361	165	580	24.6
PERRY	6	7	1	308	177	493	7	317	64.3
REYNOLDS	6	14	1	348	52	415	29	10	2.4
RIPLEY	19	16	5	851	126	998	75	30	3.0
ST FRANCOIS	12	9	3	1,523	683	2,218	154	264	11.9
STE GENEVIEVE	3	1	1	254	132	388	18	170	43.8
SCOTT	27	39	7	1,609	405	2,060	114	6	0.3
SHANNON	12	8	4	440	62	514	32	65	12.6
STODDARD	26	42	7	1,327	339	1,715	95	160	9.3
WASHINGTON	17	28	6	1,092	136	1,262	58	511	40.5
WAYNE	18	15	2	796	127	940	74	1	0.1
TOTAL AREA 3	433	545	102	23,363	5,836	29,846	1,624	6,999	23.5
AREA 4									
BARRY	13	17	3	794	225	1,039	4	761	73.2
BARTON	4	2	0	276	94	372	17	246	66.1
BATES	7	6	4	394	145	549	10	379	69.0
BENTON	3	4	1	452	137	594	3	409	68.9
CAMDEN	8	9	2	510	169	690	17	498	72.2
CEDAR	6	6	0	424	154	584	7	398	68.2
CHRISTIAN	13	16	3	577	249	845	9	576	68.2
DADE	1	5	0	241	105	351	4	228	65.0
DALLAS	13	7	3	457	101	568	15	411	72.4
DOUGLAS	23	21	4	544	72	641	4	484	75.5
GREENE	59	80	18	4,362	1,219	5,679	160	2,533	44.6
HENRY	6	8	1	680	207	896	1	661	73.8
HICKORY	5	8	0	260	73	341	1	239	70.1
JASPER	28	47	12	2,632	640	3,331	55	1,747	52.4
LACLEDE	19	20	6	892	231	1,149	4	871	75.8
LAWRENCE	11	13	1	802	227	1,043	13	691	66.3
MCDONALD	8	7	1	601	121	730	22	460	63.0
MARIES	5	9	2	204	85	300	0	232	77.3
MILLER	12	9	2	604	130	745	90	384	51.5
MONITEAU	6	6	0	193	77	276	2	205	74.3
MORGAN	9	11	2	454	162	629	4	465	73.9
NEWTON	11	11	1	968	371	1,351	63	455	33.7
OZARK	10	12	0	433	75	520	1	408	78.5
PHELPS	21	13	7	849	267	1,136	9	865	76.1
POLK	19	12	3	625	226	866	35	250	28.9
PULASKI	6	8	2	629	180	819	1	626	76.4
ST CLAIR	5	7	0	316	95	418	1	323	77.3
STONE	5	7	2	455	143	607	29	356	58.6
TANEY	14	12	3	507	159	681	0	482	70.8
TEXAS	12	9	2	854	196	1,061	17	732	69.0
VERNON	6	3	7	623	330	963	7	662	68.7
WEBSTER	22	17	0	586	158	761	12	525	69.0
WRIGHT	19	33	1	796	150	980	8	748	76.3
TOTAL AREA 4	409	455	93	23,994	6,973	31,515	625	19,310	61.3
AREA 5									
JACKSON	111	149	49	11,167	4,070	15,435	347	8,661	56.1
TOTAL AREA 5	111	149	49	11,167	4,070	15,435	347	8,661	56.1
AREA 6									
ST LOUIS CITY	283	570	106	16,466	3,025	20,167	549	8,434	41.8
TOTAL AREA 6	283	570	106	16,466	3,025	20,167	549	8,434	41.8
AREA 7									
ST LOUIS COUNTY	99	206	61	9,673	4,545	14,485	242	8,189	56.5
TOTAL AREA 7	99	206	61	9,673	4,545	14,485	242	8,189	56.5
STATEWIDE	1,637	2,257	485	110,068	36,425	149,235	4,226	71,209	47.7

TABLE 16

NC, MA, MACC APPLICATIONS < 65 YEARS OF AGE*
JULY 1995

COUNTY	# REC'D	# APPR	# REJ	% REJ	TOTAL RESOLVED	-----APPLICATION RESOLUTION-----					
						UNDER 31	31- 45	46- 90	91- 105	OVER 105	% >90 DAYS
AREA 1											
ANDREW	5	3	1	25.0	4	2	0	2	0	0	0.0
ATCHISON	2	0	0	0.0	0	0	0	0	0	0	0.0
BUCHANAN	102	42	48	72.7	66	19	17	17	2	11	19.7
CALDWELL	6	2	3	60.0	5	3	0	1	0	1	20.0
CARROLL	5	5	1	16.7	6	2	3	1	0	0	0.0
CASS	34	15	11	47.8	23	8	4	7	1	3	17.4
CHARITON	1	1	2	66.7	3	1	1	1	0	0	0.0
CLAY	63	23	26	57.8	45	16	10	13	2	4	13.3
CLINTON	5	2	7	77.8	9	2	0	6	0	1	11.1
COOPER	8	4	4	57.1	7	3	1	2	1	0	14.3
DAVISS	7	3	3	60.0	5	2	0	3	0	0	0.0
DE KALB	2	3	2	40.0	5	1	2	2	0	0	0.0
GENTRY	0	3	2	40.0	5	2	0	2	0	1	20.0
GRUNDY	10	3	3	50.0	6	1	1	3	0	1	16.7
HARRISON	7	2	6	75.0	8	4	2	2	0	0	0.0
HOLT	5	0	3	100.0	3	0	2	1	0	0	0.0
HOWARD	4	4	2	40.0	5	0	4	1	0	0	0.0
JOHNSON	22	7	13	65.0	20	7	4	7	0	2	10.0
LAFAYETTE	13	7	8	57.1	14	3	2	7	2	0	14.3
LINN	12	7	5	41.7	12	8	3	1	0	0	0.0
LIVINGSTON	10	4	7	63.6	11	6	2	1	0	2	18.2
MERCER	2	1	0	0.0	1	1	0	0	0	0	0.0
NODAWAY	6	4	8	66.7	12	2	5	5	0	0	0.0
PETTIS	29	15	12	52.2	23	10	4	7	1	1	8.7
PLATTE	29	10	13	72.2	18	10	1	3	3	1	22.2
PUTNAH	5	1	0	0.0	1	1	0	0	0	0	0.0
RANDOLPH	29	13	18	60.0	30	17	6	5	1	1	6.7
RAY	18	4	6	60.0	10	8	0	2	0	0	0.0
SALINE	27	12	11	50.0	22	8	4	9	0	1	4.5
SULLIVAN	4	0	6	100.0	6	2	0	2	1	1	33.3
WORTH	1	0	3	100.0	3	0	1	2	0	0	0.0
TOTAL AREA 1	473	200	234	60.3	388	149	79	115	14	31	11.6
AREA 2											
ADAIR	13	7	1	16.7	6	5	0	1	0	0	0.0
AUDRAIN	18	11	9	50.0	18	10	4	4	0	0	0.0
BOONE	98	50	49	61.3	80	41	14	13	4	8	15.0
CALLAWAY	17	7	9	60.0	15	6	2	4	2	1	20.0
CLARK	3	4	1	20.0	5	2	2	1	0	0	0.0
COLE	31	11	25	78.1	32	7	9	11	2	3	15.6
FRANKLIN	43	15	20	58.8	34	13	5	14	1	1	5.9
GASCONADE	20	9	4	30.8	13	8	0	3	0	2	15.4
JEFFERSON	105	51	62	84.9	73	39	12	15	1	6	9.6
KNOX	5	0	1	100.0	1	1	0	0	0	0	0.0
LEWIS	8	1	4	80.0	5	2	3	0	0	0	0.0
LINCOLN	21	10	11	64.7	17	9	2	5	0	1	5.9
MACON	9	2	5	71.4	7	3	2	2	0	0	0.0
MARION	22	10	11	52.4	21	11	5	4	0	1	4.8
MONROE	9	2	1	50.0	2	1	1	0	0	0	0.0
MONTGOMERY	7	0	4	100.0	4	1	2	1	0	0	0.0
OSAGE	3	1	1	50.0	2	0	1	1	0	0	0.0
PIKE	19	10	5	35.7	14	8	3	2	0	1	7.1
RALLS	6	2	6	75.0	8	5	1	1	0	1	12.5
ST CHARLES	88	32	44	62.9	70	29	15	18	3	5	11.4
SCHUYLER	2	0	3	100.0	3	1	1	1	0	0	0.0
SCOTLAND	5	1	0	0.0	1	1	0	0	0	0	0.0
SHELBY	0	2	0	0.0	2	1	0	1	0	0	0.0
WARREN	7	2	4	66.7	6	4	1	1	0	0	0.0
TOTAL AREA 2	559	240	280	63.8	439	208	85	103	13	30	9.8
AREA 3											
BOLLINGER	16	3	5	71.4	7	5	1	1	0	0	0.0
BUTLER	54	33	28	50.0	56	26	9	18	1	2	5.4
CAPE GIRARDEAU	57	16	29	70.7	41	15	7	12	4	3	17.1
CARTER	9	6	8	57.1	14	7	4	3	0	0	0.0
CRAWFORD	18	5	16	80.0	20	3	3	6	1	7	40.0
DENT	27	11	6	35.3	17	6	4	5	1	1	11.8
DUNKLIN	79	22	38	65.5	58	26	11	14	4	3	12.1
HOWELL	40	12	18	60.0	30	10	2	14	2	2	13.3
IRON	23	13	9	42.9	21	13	3	4	0	1	4.8

TABLE 16
 NC, MA, MACC APPLICATIONS < 65 YEARS OF AGE
 JULY 1995

COUNTY	# REC'D	# APPR	# REJ	% REJ	TOTAL RESOLVED	-----APPLICATION RESOLUTION-----					% >90 DAYS
						UNDER 31	31- 45	46- 90	91- 105	OVER 105	
HADISON	17	5	9	64.3	14	8	4	2	0	0	0.0
MISSISSIPPI	22	10	13	59.1	22	11	6	5	0	0	0.0
NEW MADRID	22	13	18	58.1	31	19	8	4	0	0	0.0
OREGON	13	11	2	15.4	13	10	3	0	0	0	0.0
PÉMISCOT	88	16	48	82.8	58	34	6	16	1	1	3.4
PERRY	7	4	2	33.3	6	0	2	4	0	0	0.0
REYNOLDS	12	6	3	37.5	8	1	3	2	0	2	25.0
RIPLEY	21	15	8	34.8	23	11	6	4	0	2	8.7
ST FRANCOIS	87	38	49	62.0	79	49	12	13	0	5	6.3
STE GENEVIEVE	11	5	8	61.5	13	6	4	2	0	1	7.7
SCOTT	53	23	18	46.2	39	20	10	7	0	2	5.1
SHANNON	12	9	7	43.8	16	6	2	5	1	2	18.8
STODDARD	28	13	24	80.0	30	9	9	9	1	2	10.0
WASHINGTON	29	13	11	45.8	24	10	4	8	1	1	8.3
WAYNE	24	10	10	50.0	20	11	5	2	2	0	10.0
TOTAL AREA 3	769	312	387	58.6	660	316	128	160	19	37	8.5
AREA 4											
BARRY	30	19	18	51.4	35	20	7	8	0	0	0.0
BARTON	15	8	5	41.7	12	9	1	2	0	0	0.0
BATES	12	6	6	50.0	12	3	5	4	0	0	0.0
BENTON	24	15	5	25.0	20	12	2	3	0	3	15.0
CAMDEN	15	10	11	52.4	21	11	1	7	1	1	9.5
CEDAR	23	7	4	36.4	11	5	2	3	0	1	9.1
CHRISTIAN	17	10	11	52.4	21	5	6	9	1	0	4.8
DADE	7	1	2	66.7	3	0	0	2	1	0	33.3
DALLAS	13	7	5	41.7	12	7	2	2	0	1	8.3
DOUGLAS	13	7	6	46.2	13	8	1	4	0	0	0.0
GREENE	190	85	94	61.0	154	62	25	52	1	14	9.7
HENRY	32	3	13	86.7	15	7	1	7	0	0	0.0
HICKORY	12	2	2	50.0	4	2	0	0	0	2	50.0
JASPER	109	54	68	59.6	114	42	23	37	3	9	10.5
LACLEDE	22	5	7	58.3	12	8	2	2	0	0	0.0
LAWRENCE	29	12	14	56.0	25	9	3	10	0	3	12.0
MCDONALD	32	11	14	58.3	24	13	3	6	0	2	8.3
MARIES	3	3	0	0.0	2	1	0	1	0	0	0.0
MILLER	18	8	6	42.9	14	7	2	3	1	1	14.3
MONITEAU	6	4	1	20.0	5	2	3	0	0	0	0.0
MORGAN	8	4	6	60.0	10	2	1	5	1	1	20.0
NEWTON	14	17	11	42.3	26	6	5	10	2	3	19.2
OZARK	11	7	7	53.8	13	7	3	3	0	0	0.0
PHELPS	27	11	14	56.0	25	14	5	6	0	0	0.0
POLK	16	12	9	45.0	20	5	4	9	1	1	10.0
PULASKI	28	6	14	73.7	19	12	3	4	0	0	0.0
ST CLAIR	5	6	3	37.5	8	4	1	2	0	1	12.5
STONE	15	11	10	50.0	20	12	2	6	0	0	0.0
TANEY	29	9	15	68.2	22	10	4	7	0	1	4.5
TEXAS	34	11	15	83.3	18	10	1	5	1	1	11.1
VERNON	30	15	9	45.0	20	11	2	2	0	5	25.0
WEBSTER	11	7	9	56.3	16	8	1	5	0	2	12.5
WRIGHT	16	8	12	60.0	20	9	2	8	1	0	5.0
TOTAL AREA 4	866	401	426	55.6	766	343	123	234	14	52	8.6
AREA 5											
JACKSON	457	220	283	61.9	457	124	69	166	25	73	21.4
TOTAL AREA 5	457	220	283	61.9	457	124	69	166	25	73	21.4
AREA 6											
ST LOUIS CITY	556	299	215	45.0	478	211	102	121	16	28	9.2
TOTAL AREA 6	556	299	215	45.0	478	211	102	121	16	28	9.2
AREA 7											
ST LOUIS COUNTY	363	142	130	56.0	232	104	43	61	10	14	10.3
TOTAL AREA 7	363	142	130	56.0	232	104	43	61	10	14	10.3
STATEWIDE	4,043	1,814	1,955	57.2	3,420	1,455	629	960	111	265	11.0

*THIS TABLE DOES NOT INCLUDE SPENDDOWN CASES

TABLE 17

MA, NC, > = 65 YEARS OF AGE*
JULY 1995

COUNTY	# REC'D	# APPR	# REJ	% REJ	TOTAL RESOLVED	-----APPLICATION RESOLUTION-----						
						UNDER 31	31- 45	46- 90	91- 105	OVER 105	% >45 DAYS	
AREA 1												
ANDREW	6	5	1	16.7	6	5	0	1	0	0	16.7	
ATCHISON	2	4	0	0.0	4	2	1	1	0	0	25.0	
BUCHANAN	19	7	7	50.0	13	6	4	3	0	0	23.1	
CALDWELL	1	1	0	0.0	1	0	1	0	0	0	0.0	
CARROLL	0	0	0	0.0	0	0	0	0	0	0	0.0	
CASS	16	8	6	42.9	12	7	4	1	0	0	8.3	
CHARITON	3	6	2	25.0	7	2	4	1	0	0	14.3	
CLAY	36	19	10	34.5	21	8	5	4	0	4	38.1	
CLINTON	3	3	1	25.0	4	1	1	1	0	1	50.0	
COOPER	8	6	1	14.3	5	2	2	1	0	0	20.0	
DAVISS	0	4	0	0.0	4	1	2	1	0	0	25.0	
DE KALB	7	4	1	20.0	4	3	1	0	0	0	0.0	
GENTRY	1	1	0	0.0	1	1	0	0	0	0	0.0	
GRUNDY	4	3	0	0.0	3	1	2	0	0	0	0.0	
HARRISON	4	2	1	33.3	3	0	3	0	0	0	0.0	
HOLT	0	2	1	33.3	3	2	1	0	0	0	0.0	
HOWARD	2	3	1	25.0	4	2	1	1	0	0	25.0	
JOHNSON	13	5	0	0.0	5	2	0	1	1	1	60.0	
LAFAYETTE	8	5	0	0.0	5	1	1	2	0	1	60.0	
LINN	7	5	5	50.0	10	5	3	1	1	0	20.0	
LIVINGSTON	8	2	5	71.4	6	5	1	0	0	0	0.0	
MERCER	3	2	3	60.0	5	4	1	0	0	0	0.0	
NODAWAY	6	0	1	100.0	1	1	0	0	0	0	0.0	
PETTIS	7	10	3	23.1	10	3	6	0	0	1	10.0	
PLATTE	13	4	5	55.6	8	5	0	3	0	0	37.5	
PUTNAM	4	1	1	50.0	2	2	0	0	0	0	0.0	
RANDOLPH	6	5	4	44.4	8	3	5	0	0	0	0.0	
RAY	7	2	0	0.0	2	1	0	1	0	0	50.0	
SALINE	6	5	4	44.4	6	1	3	2	0	0	33.3	
SULLIVAN	4	0	3	100.0	3	3	0	0	0	0	0.0	
WORTH	0	0	0	0.0	0	0	0	0	0	0	0.0	
TOTAL AREA 1	204	124	66	34.7	166	79	52	25	2	8	21.1	
AREA 2												
ADAIR	2	5	0	0.0	5	1	2	2	0	0	40.0	
AUDRAIN	4	3	1	25.0	4	3	1	0	0	0	0.0	
BOONE	7	20	7	25.9	21	10	3	4	2	2	38.1	
CALLAWAY	2	4	2	33.3	6	2	3	1	0	0	16.7	
CLARK	5	3	0	0.0	3	2	0	1	0	0	33.3	
COLE	13	8	2	20.0	8	0	3	4	1	0	62.5	
FRANKLIN	16	10	4	28.6	14	9	4	1	0	0	7.1	
GASCONADE	4	12	0	0.0	11	1	7	3	0	0	27.3	
JEFFERSON	40	17	9	34.6	23	8	13	1	1	0	8.7	
KNOX	1	1	0	0.0	1	1	0	0	0	0	0.0	
LEWIS	5	3	3	50.0	5	2	3	0	0	0	0.0	
LINCOLN	10	3	4	57.1	6	3	2	1	0	0	16.7	
MACON	2	2	1	33.3	3	0	1	1	1	0	66.7	
MARION	11	9	4	30.8	12	5	4	2	0	1	25.0	
MONROE	4	1	1	0.0	0	0	0	0	0	0	0.0	
MONTGOMERY	1	2	1	33.3	2	0	2	0	0	0	0.0	
OSAGE	7	2	1	33.3	3	2	1	0	0	0	0.0	
PIKE	6	6	2	25.0	6	2	1	3	0	0	50.0	
RALLS	1	3	0	0.0	3	1	1	1	0	0	33.3	
ST CHARLES	17	28	6	17.6	30	4	13	9	1	3	43.3	
SCHUYLER	2	1	1	50.0	2	0	2	0	0	0	0.0	
SCOTLAND	2	4	0	0.0	4	1	2	0	0	1	25.0	
SHELBY	1	5	1	16.7	6	4	0	2	0	0	33.3	
WARREN	1	2	0	0.0	2	2	0	0	0	0	0.0	
TOTAL AREA 2	164	154	50	29.5	180	63	68	36	6	7	27.2	
AREA 3												
BOLLINGER	5	2	0	0.0	2	0	2	0	0	0	0.0	
BUTLER	15	13	0	0.0	13	9	3	1	0	0	7.7	
CAPE GIRARDEAU	15	12	3	20.0	11	7	2	1	1	0	18.2	
CARTER	1	3	0	0.0	2	2	0	0	0	0	0.0	
CRAWFORD	5	4	0	0.0	3	0	1	2	0	0	66.7	
DENT	5	7	1	12.5	7	7	0	0	0	0	0.0	
DUNKLIN	14	17	2	10.5	18	7	4	7	0	0	38.9	
HOWELL	27	13	15	53.6	17	7	4	2	0	4	35.3	
IRON	4	3	2	40.0	4	2	2	0	0	0	0.0	

TABLE 17

HA, NC, > = 65 YEARS OF AGE*
JULY 1995

COUNTY	# REC'D	# APPR	# REJ	% REJ	TOTAL RESOLVED	-----APPLICATION RESOLUTION-----					% >45 DAYS
						UNDER 31	31- 45	46- 90	91- 105	OVER 105	
MADISON	8	6	0	0.0	6	4	2	0	0	0	0.0
MISSISSIPPI	10	7	2	22.2	9	6	2	1	0	0	11.1
NEW MADRID	9	11	3	21.4	14	12	1	1	0	0	7.1
OREGON	4	5	2	28.6	7	6	0	1	0	0	14.3
PEMISCOT	21	11	2	15.4	13	11	2	0	0	0	0.0
PERRY	6	5	0	0.0	3	3	0	0	0	0	0.0
REYNOLDS	2	1	0	0.0	1	0	1	0	0	0	0.0
RIPLEY	3	2	2	50.0	2	2	0	0	0	0	0.0
ST FRANCOIS	15	13	3	18.8	11	4	3	4	0	0	36.4
STE GENEVIEVE	3	2	0	0.0	2	1	1	0	0	0	0.0
SCOTT	17	11	2	15.4	13	12	0	1	0	0	7.7
SHANNON	2	3	0	0.0	3	2	0	1	0	0	33.3
STODDARD	8	10	3	23.1	9	6	1	2	0	0	22.2
WASHINGTON	3	3	1	25.0	3	2	1	0	0	0	0.0
WAYNE	6	5	0	0.0	5	3	1	0	0	1	20.0
TOTAL AREA 3	208	169	43	20.3	178	115	33	24	1	5	16.9
AREA 4											
BARRY	9	2	0	0.0	2	1	0	0	0	1	50.0
BARTON	8	6	3	33.3	8	6	1	1	0	0	12.5
BATES	3	6	2	25.0	8	4	2	2	0	0	25.0
BENTON	3	3	1	25.0	4	1	2	1	0	0	25.0
CAMDEN	9	8	2	20.0	10	1	4	2	1	2	50.0
CEDAR	3	7	0	0.0	7	4	2	1	0	0	14.3
CHRISTIAN	13	5	4	44.4	9	7	1	1	0	0	11.1
DADE	1	5	2	28.6	5	0	1	2	0	2	80.0
DALLAS	5	3	0	0.0	1	1	0	0	0	0	0.0
DOUGLAS	2	2	0	0.0	2	1	0	1	0	0	50.0
GREENE	37	37	7	15.9	35	11	6	13	3	2	51.4
HENRY	13	5	3	37.5	8	5	1	2	0	0	25.0
HICKORY	1	3	0	0.0	3	1	0	2	0	0	66.7
JASPER	33	26	6	18.8	29	20	2	5	1	1	24.1
LACLEDE	15	9	4	30.8	12	6	2	4	0	0	33.3
LAWRENCE	4	4	1	20.0	5	3	1	1	0	0	20.0
MCDONALD	3	3	2	40.0	5	1	1	2	1	0	60.0
MARIES	6	3	2	40.0	5	2	0	3	0	0	60.0
MILLER	7	4	0	0.0	4	2	0	1	0	1	50.0
MONITEAU	1	1	0	0.0	1	0	1	0	0	0	0.0
MORGAN	8	4	1	20.0	4	1	3	0	0	0	0.0
NEWTON	13	13	5	27.8	18	13	1	3	0	1	22.2
OZARK	2	2	0	0.0	2	2	0	0	0	0	0.0
PHELPS	5	9	2	18.2	10	5	5	0	0	0	0.0
POLK	5	8	0	0.0	7	2	2	0	0	3	42.9
PULASKI	6	5	0	0.0	5	2	3	0	0	0	0.0
ST CLAIR	0	1	0	0.0	1	1	0	0	0	0	0.0
STONE	5	8	1	11.1	9	2	2	1	2	2	55.6
TANEY	8	4	1	20.0	5	3	0	1	1	0	40.0
TEXAS	7	11	3	21.4	14	5	5	2	2	0	28.6
VERNON	10	7	1	12.5	7	5	1	1	0	0	14.3
WEBSTER	9	7	4	36.4	10	7	2	1	0	0	10.0
WRIGHT	8	4	0	0.0	4	4	0	0	0	0	0.0
TOTAL AREA 4	262	225	57	20.2	259	129	51	53	11	15	30.5
AREA 5											
JACKSON	162	122	26	17.6	132	39	52	33	3	5	31.1
TOTAL AREA 5	162	122	26	17.6	132	39	52	33	3	5	31.1
AREA 6											
ST LOUIS CITY	104	106	16	13.1	108	36	21	36	5	10	47.2
TOTAL AREA 6	104	106	16	13.1	108	36	21	36	5	10	47.2
AREA 7											
ST LOUIS COUNTY	162	75	51	40.5	116	30	63	19	4	0	19.8
TOTAL AREA 7	162	75	51	40.5	116	30	63	19	4	0	19.8
STATEWIDE	1,266	975	309	24.1	1,139	491	340	226	32	50	27.0

*THIS TABLE DOES NOT INCLUDE SPENDDOWN CASES.

TABLE 18

MA SPENDDOWN APPLICATIONS
JULY 1995

COUNTY	# REC'D	# APPR	# REJ	% REJ	TOTAL RESOLVED	APPLICATION RESOLUTION						
						UNDER 31	31- 45	46- 90	91- 105	OVER 105	% >105 DAYS	
AREA 1												
ANDREW	18	10	1	9.1	11	11	0	0	0	0	0.0	
ATCHISON	8	11	2	15.4	13	3	2	5	2	1	7.7	
BUCHANAN	181	109	40	26.8	149	92	19	25	8	5	3.4	
CALDWELL	13	11	3	21.4	14	9	1	3	1	0	0.0	
CARROLL	21	10	4	28.6	14	7	1	2	3	1	7.1	
CASS	57	36	6	14.3	42	28	1	9	2	2	4.8	
CHARITON	14	7	0	0.0	7	7	0	0	0	0	0.0	
CLAY	115	67	29	30.2	96	62	6	26	1	1	1.0	
CLINTON	23	8	10	55.6	18	5	2	8	2	1	5.6	
COOPER	24	19	4	17.4	23	14	3	3	2	1	4.3	
DAVISS	13	9	5	35.7	14	7	0	7	0	0	0.0	
DE KALB	22	12	9	42.9	21	13	0	4	4	0	0.0	
GENTRY	16	15	1	6.3	16	13	1	1	1	0	0.0	
GRUNDY	34	19	11	36.7	30	19	3	2	3	3	10.0	
HARRISON	10	15	3	16.7	18	7	7	3	1	0	0.0	
HOLT	9	4	4	50.0	8	2	0	3	3	0	0.0	
HOWARD	26	14	3	17.6	17	11	4	1	1	0	0.0	
JOHNSON	59	51	7	12.1	58	36	8	9	1	4	6.9	
LAFAYETTE	31	33	11	25.0	44	14	13	16	1	0	0.0	
LINN	29	27	3	10.0	30	18	5	7	0	0	0.0	
LIVINGSTON	38	15	6	28.6	21	17	2	2	0	0	0.0	
MERCER	3	3	0	0.0	3	0	0	3	0	0	0.0	
NODAWAY	31	19	7	26.9	26	12	4	8	2	0	0.0	
PETTIS	81	51	15	22.7	66	36	7	17	6	0	0.0	
PLATTE	23	22	12	35.3	34	20	3	11	0	0	0.0	
PUTNAM	11	12	2	14.3	14	5	1	6	0	2	14.3	
RANDOLPH	54	35	8	18.6	43	28	3	12	0	0	0.0	
RAY	36	10	9	47.4	19	10	3	4	1	1	5.3	
SALINE	55	53	11	17.2	64	40	6	12	6	0	0.0	
SULLIVAN	10	6	4	40.0	10	4	1	4	0	1	10.0	
WORTH	1	3	1	25.0	4	2	1	1	0	0	0.0	
TOTAL AREA 1	1,066	716	231	24.4	947	552	107	214	51	23	2.4	
AREA 2												
ADAIR	29	21	4	16.0	25	19	1	4	1	0	0.0	
AUDRAIN	47	22	6	21.4	28	19	2	6	1	0	0.0	
BOONE	181	126	36	22.2	162	101	16	32	10	3	1.9	
CALLAWAY	45	28	11	28.2	39	19	6	13	1	0	0.0	
CLARK	14	4	1	20.0	5	5	0	0	0	0	0.0	
COLE	103	70	29	29.3	99	49	11	29	4	6	6.1	
FRANKLIN	83	52	16	23.5	68	40	7	15	4	2	2.9	
GASCONADE	16	14	6	30.0	20	8	5	5	0	2	10.0	
JEFFERSON	142	120	37	23.6	157	92	23	37	4	1	0.6	
KNOX	7	5	1	16.7	6	5	0	1	0	0	0.0	
LEWIS	17	8	3	27.3	11	6	3	1	1	0	0.0	
LINCOLN	50	21	10	32.3	31	17	3	8	3	0	0.0	
MACON	17	15	3	16.7	18	12	2	2	2	0	0.0	
MARION	50	30	8	21.1	38	17	8	10	2	1	2.6	
MOHROE	11	7	6	46.2	13	6	1	3	2	1	7.7	
MONTGOMERY	20	14	6	30.0	20	10	7	2	1	0	0.0	
OSAGE	15	6	4	40.0	10	5	1	4	0	0	0.0	
PIKE	29	24	9	27.3	33	24	2	6	1	0	0.0	
RALLS	20	9	4	30.8	13	11	0	1	1	0	0.0	
ST CHARLES	170	120	43	26.4	163	87	31	33	11	1	0.6	
SCHUYLER	5	4	0	0.0	4	4	0	0	0	0	0.0	
SCOTLAND	13	6	5	45.5	11	4	2	3	2	0	0.0	
SHELBY	10	5	0	0.0	5	5	0	0	0	0	0.0	
WARREN	27	24	9	27.3	33	26	2	5	0	0	0.0	
TOTAL AREA 2	1,121	755	257	25.4	1,012	591	133	220	51	17	1.7	
AREA 3												
BOLLINGER	20	15	4	21.1	19	10	2	6	1	0	0.0	
BUTLER	89	71	23	24.5	94	64	9	19	1	1	1.1	
CAPE GIRARDEAU	68	43	11	20.4	54	39	4	11	0	0	0.0	
CARTER	20	14	4	22.2	18	12	3	2	1	0	0.0	
CRAWFORD	36	27	11	28.9	38	18	2	18	0	0	0.0	
DENT	34	28	10	26.3	38	26	2	8	2	0	0.0	
DUNKLIN	111	82	36	30.5	118	83	9	18	5	3	2.5	
HOWELL	81	60	12	16.7	72	36	17	14	5	0	0.0	
IRON	33	12	5	29.4	17	11	5	0	1	0	0.0	

TABLE 18

MA SPENDDOWN APPLICATIONS
JULY 1995

COUNTY	# REC'D	# APPR	# REJ	% REJ	TOTAL RESOLVED	-----APPLICATION RESOLUTION-----					
						UNDER 31	31- 45	46- 90	91- 105	OVER 105	% >105 DAYS
MADISON	44	20	11	35.5	31	15	2	10	3	1	3.2
MISSISSIPPI	68	38	8	17.4	46	40	4	2	0	0	0.0
NEW MADRID	74	47	24	33.8	71	38	11	17	5	0	0.0
OREGON	33	23	10	30.3	33	23	3	4	2	1	3.0
PEMISCOT	53	40	14	25.9	54	33	3	14	3	1	1.9
FERRY	16	17	7	29.2	24	6	6	9	3	0	0.0
REYNOLDS	22	12	7	36.8	19	13	5	1	0	0	0.0
RIPLEY	56	35	3	7.9	38	28	0	10	0	0	0.0
ST FRANCOIS	115	68	28	29.2	96	59	16	17	1	3	3.1
STE GENEVIEVE	25	9	5	35.7	14	7	0	4	2	1	7.1
SCOTT	99	74	18	19.6	92	63	8	18	3	0	0.0
SHANNON	40	28	8	22.2	36	27	4	3	2	0	0.0
STODDARD	85	55	42	43.3	97	54	6	28	9	0	0.0
WASHINGTON	65	51	15	22.7	66	41	10	10	3	2	3.0
WAYNE	45	37	7	15.9	44	34	2	4	4	0	0.0
TOTAL AREA 3	1,332	906	323	26.3	1,229	780	133	247	56	13	1.1
AREA 4											
BARRY	55	40	10	20.0	50	32	8	7	3	0	0.0
BARTON	15	12	7	36.8	19	15	2	1	1	0	0.0
BATES	32	20	11	35.5	31	20	0	9	2	0	0.0
BENTON	55	36	16	30.8	52	38	3	8	3	0	0.0
CAMDEN	48	24	20	45.5	44	15	5	18	3	3	6.8
CEDAR	45	36	5	12.2	41	30	5	5	0	1	2.4
CHRISTIAN	38	20	13	39.4	33	12	5	11	3	2	6.1
DADE	15	10	5	33.3	15	8	2	1	2	2	13.3
DALLAS	28	18	7	28.0	25	13	3	4	4	1	4.0
DOUGLAS	19	20	4	16.7	24	16	2	5	1	0	0.0
GREENE	264	147	65	30.7	212	112	27	51	14	8	3.8
HENRY	46	43	12	21.8	55	29	11	11	4	0	0.0
HICKORY	20	10	6	37.5	16	7	3	5	1	0	0.0
JASPER	198	130	46	26.1	176	113	23	27	10	3	1.7
LACLEDE	48	34	20	37.0	54	31	5	12	6	0	0.0
LAWRENCE	61	48	10	17.2	58	38	6	12	1	1	1.7
MCDONALD	25	29	7	19.4	36	22	3	6	5	0	0.0
MARIES	15	9	4	30.8	13	9	2	2	0	0	0.0
MILLER	41	26	10	27.8	36	20	6	4	5	1	2.8
MONITEAU	8	7	2	22.2	9	7	0	2	0	0	0.0
MORGAN	26	19	9	32.1	28	15	3	5	4	1	3.6
NEWTON	80	62	16	20.5	78	51	11	11	4	1	1.3
OZARK	23	14	11	44.0	25	11	2	9	3	0	0.0
PHELPS	51	23	14	37.8	37	13	7	13	4	0	0.0
POLK	31	44	4	8.3	43	30	9	8	0	1	2.1
PULASKI	38	22	14	38.9	36	23	5	7	1	0	0.0
ST CLAIR	20	9	6	40.0	15	6	0	8	1	0	0.0
STONE	29	19	11	36.7	30	15	3	12	0	0	0.0
TANEY	38	21	10	32.3	31	19	3	8	1	0	0.0
TEXAS	47	33	9	21.4	42	24	7	7	3	1	2.4
VERNON	46	40	8	16.7	48	27	5	11	2	3	6.3
WEBSTER	40	17	10	37.0	27	16	2	6	2	1	3.7
WRIGHT	43	30	10	25.0	40	27	1	10	2	0	0.0
TOTAL AREA 4	1,588	1,072	412	27.8	1,484	864	179	316	95	30	2.0
AREA 5											
JACKSON	739	501	205	29.0	706	314	110	195	48	39	5.5
TOTAL AREA 5	739	501	205	29.0	706	314	110	195	48	39	5.5
AREA 6											
ST LOUIS CITY	522	329	159	32.6	488	164	71	176	41	36	7.4
TOTAL AREA 6	522	329	159	32.6	488	164	71	176	41	36	7.4
AREA 7											
ST LOUIS COUNTY	453	294	128	30.3	422	176	74	100	38	34	8.1
TOTAL AREA 7	453	294	128	30.3	422	176	74	100	38	34	8.1
STATEWIDE	6,821	4,573	1,715	27.3	6,288	3,441	807	1,468	380	192	3.1

TABLE 19
BP AND SAB APPLICATIONS
JULY 1995

COUNTY	# REC'D	# APPR	# REJ	% REJ	TOTAL RESOLVED	-----APPLICATION RESOLUTION-----					
						UNDER 31	31- 45	46- 90	91- 105	OVER 105	% >90 DAYS
AREA 1											
ANDREW	0	0	2	100.0	2	0	0	2	0	0	0.0
ATCHISON	1	0	0	0.0	0	0	0	0	0	0	0.0
BUCHANAN	6	2	4	66.7	31	24	1	6	0	0	0.0
CALDWELL	0	0	0	0.0	0	0	0	0	0	0	0.0
CARROLL	0	1	1	50.0	2	0	0	2	0	0	0.0
CASS	2	0	5	100.0	10	6	0	4	0	0	0.0
CHARITON	0	1	1	50.0	3	3	0	0	0	0	0.0
CLAY	5	0	0	.	12	9	3	0	0	0	0.0
CLINTON	0	0	0	0.0	0	0	0	0	0	0	0.0
COOPER	2	0	0	.	3	2	1	0	0	0	0.0
DAVISS	0	0	0	.	1	1	0	0	0	0	0.0
DE KALB	0	0	2	100.0	3	1	2	0	0	0	0.0
GENTRY	0	0	0	0.0	0	0	0	0	0	0	0.0
GRUNDY	4	0	1	100.0	1	0	1	0	0	0	0.0
HARRISON	0	0	0	0.0	0	0	0	0	0	0	0.0
HOLT	2	0	0	0.0	0	0	0	0	0	0	0.0
HOWARD	2	0	0	.	1	0	1	0	0	0	0.0
JOHNSON	2	1	1	50.0	2	2	0	0	0	0	0.0
LAFAYETTE	0	0	0	.	1	1	0	0	0	0	0.0
LINN	0	0	0	0.0	0	0	0	0	0	0	0.0
LIVINGSTON	2	0	2	100.0	3	0	1	2	0	0	0.0
MERCER	0	0	0	0.0	0	0	0	0	0	0	0.0
NODAWAY	0	0	0	0.0	0	0	0	0	0	0	0.0
PETTIS	4	0	4	100.0	11	7	0	1	2	1	27.3
PLATTE	0	0	0	.	6	4	1	1	0	0	0.0
PUTNAM	2	0	0	0.0	0	0	0	0	0	0	0.0
RANDOLPH	0	0	0	.	2	2	0	0	0	0	0.0
RAY	2	1	1	50.0	2	0	0	2	0	0	0.0
SALINE	2	0	0	.	4	1	2	1	0	0	0.0
SULLIVAN	0	0	0	0.0	0	0	0	0	0	0	0.0
WORTH	0	0	0	0.0	0	0	0	0	0	0	0.0
TOTAL AREA 1	38	6	24	80.0	100	63	13	21	2	1	3.0
AREA 2											
ADAIR	0	0	0	.	2	1	1	0	0	0	0.0
AUDRAIN	2	0	2	100.0	4	3	1	0	0	0	0.0
BOONE	2	1	2	66.7	28	18	2	6	2	0	7.1
CALLAWAY	0	1	1	50.0	3	2	1	0	0	0	0.0
CLARK	3	1	0	0.0	1	0	1	0	0	0	0.0
COLE	2	0	0	.	6	2	0	2	1	1	33.3
FRANKLIN	6	1	3	75.0	5	1	2	0	0	2	40.0
GASCONADE	0	0	0	.	1	0	1	0	0	0	0.0
JEFFERSON	12	0	6	100.0	49	43	4	1	0	1	2.0
KNOX	0	0	0	0.0	0	0	0	0	0	0	0.0
LEWIS	0	0	0	.	1	0	0	1	0	0	0.0
LINCOLN	0	1	1	50.0	7	7	0	0	0	0	0.0
MACON	0	0	0	0.0	0	0	0	0	0	0	0.0
MARION	1	0	1	100.0	2	2	0	0	0	0	0.0
MONROE	0	0	0	.	3	3	0	0	0	0	0.0
MONTGOMERY	0	0	0	.	1	0	0	0	1	0	100.0
OSAGE	2	0	0	0.0	0	0	0	0	0	0	0.0
PIKE	1	0	4	100.0	7	4	2	1	0	0	0.0
RALLS	2	0	0	0.0	0	0	0	0	0	0	0.0
ST CHARLES	7	1	5	83.3	16	11	3	2	0	0	0.0
SCHUYLER	0	0	0	0.0	0	0	0	0	0	0	0.0
SCOTLAND	0	0	0	0.0	0	0	0	0	0	0	0.0
SHELBY	0	0	0	0.0	0	0	0	0	0	0	0.0
WARREN	0	0	0	0.0	0	0	0	0	0	0	0.0
TOTAL AREA 2	40	6	25	80.6	136	97	18	13	4	4	5.9
AREA 3											
BOLLINGER	0	0	0	.	1	0	1	0	0	0	0.0
BUTLER	2	0	0	.	5	5	0	0	0	0	0.0
CAPE GIRARDEAU	2	1	3	75.0	12	6	6	0	0	0	0.0
CARTER	0	0	0	.	1	0	0	1	0	0	0.0
CRAWFORD	2	0	2	100.0	4	4	0	0	0	0	0.0
DENT	0	1	1	50.0	3	3	0	0	0	0	0.0
DUNKLIN	10	1	3	75.0	7	3	4	0	0	0	0.0
HOWELL	4	0	3	100.0	14	5	4	2	2	1	21.4
IRON	0	0	0	.	2	1	1	0	0	0	0.0

TABLE 19
BP AND SAB APPLICATIONS
JULY 1995

COUNTY	# REC'D	# APPR	# REJ	% REJ	TOTAL RESOLVED	-----APPLICATION RESOLUTION-----					
						UNDER 31	31- 45	46- 90	91- 105	OVER 105	% >90 DAYS
MADISON	1	0	0	0.0	0	0	0	0	0	0	0.0
MISSISSIPPI	2	1	1	50.0	3	3	0	0	0	0	0.0
NEW MADRID	4	0	0	0.0	0	0	0	0	0	0	0.0
OREGON	0	0	0	0.0	0	0	0	0	0	0	0.0
PEMISCOT	4	0	0	.	6	6	0	0	0	0	0.0
PERRY	0	0	0	.	2	0	2	0	0	0	0.0
REYNOLDS	0	0	0	.	1	1	0	0	0	0	0.0
RIPLEY	0	0	0	.	2	1	0	1	0	0	0.0
ST FRANCOIS	10	0	4	100.0	17	8	8	1	0	0	0.0
STE GENEVIEVE	4	0	0	0.0	0	0	0	0	0	0	0.0
SCOTT	2	0	2	100.0	4	3	1	0	0	0	0.0
SHANNON	0	0	0	0.0	0	0	0	0	0	0	0.0
STODDARD	2	0	0	.	11	4	7	0	0	0	0.0
WASHINGTON	1	0	3	100.0	4	1	1	2	0	0	0.0
WAYNE	2	0	2	100.0	2	2	0	0	0	0	0.0
TOTAL AREA 3	52	4	24	85.7	101	56	35	7	2	1	3.0
AREA 4											
BARRY	2	0	2	100.0	4	3	1	0	0	0	0.0
BARTON	0	0	0	.	2	2	0	0	0	0	0.0
BATES	0	0	0	0.0	0	0	0	0	0	0	0.0
BENTON	0	1	1	50.0	2	0	2	0	0	0	0.0
CAMDEN	2	0	1	100.0	1	0	0	1	0	0	0.0
CEDAR	2	0	0	0.0	0	0	0	0	0	0	0.0
CHRISTIAN	2	0	2	100.0	2	2	0	0	0	0	0.0
DADE	0	0	0	.	2	2	0	0	0	0	0.0
DALLAS	0	0	1	100.0	3	1	2	0	0	0	0.0
DOUGLAS	0	0	0	0.0	0	0	0	0	0	0	0.0
GREENE	12	2	4	66.7	40	17	12	9	0	2	5.0
HENRY	0	0	2	100.0	3	2	1	0	0	0	0.0
HICKORY	0	0	0	0.0	0	0	0	0	0	0	0.0
JASPER	12	0	8	100.0	19	11	3	5	0	0	0.0
LACLEDE	0	0	0	.	1	1	0	0	0	0	0.0
LAWRENCE	1	1	1	50.0	3	1	0	2	0	0	0.0
MCDONALD	2	1	1	50.0	3	1	2	0	0	0	0.0
MARIES	0	0	0	.	1	1	0	0	0	0	0.0
MILLER	0	0	0	0.0	0	0	0	0	0	0	0.0
MONITEAU	2	0	0	0.0	0	0	0	0	0	0	0.0
MORGAN	0	0	0	.	1	0	0	1	0	0	0.0
NEWTON	1	0	1	100.0	3	2	0	0	0	1	33.3
OZARK	0	0	0	.	1	1	0	0	0	0	0.0
PHELPS	0	0	4	100.0	5	0	5	0	0	0	0.0
POLK	0	0	0	.	2	1	0	0	1	0	50.0
PULASKI	0	0	0	.	1	0	1	0	0	0	0.0
ST CLAIR	2	0	2	100.0	3	3	0	0	0	0	0.0
STONE	0	0	1	100.0	2	0	0	2	0	0	0.0
TANEY	4	0	0	.	2	2	0	0	0	0	0.0
TEXAS	2	0	0	.	8	8	0	0	0	0	0.0
VERNON	5	0	0	.	5	5	0	0	0	0	0.0
WEBSTER	0	0	0	.	1	1	0	0	0	0	0.0
WRIGHT	0	0	0	0.0	0	0	0	0	0	0	0.0
TOTAL AREA 4	51	5	31	86.1	120	67	29	20	1	3	3.3
AREA 5											
JACKSON	38	7	19	73.1	88	43	25	15	2	3	5.7
TOTAL AREA 5	38	7	19	73.1	88	43	25	15	2	3	5.7
AREA 6											
ST LOUIS CITY	26	5	26	83.9	81	28	16	21	3	13	19.8
TOTAL AREA 6	26	5	26	83.9	81	28	16	21	3	13	19.8
AREA 7											
ST LOUIS COUNTY	24	4	20	83.3	74	29	14	21	3	7	13.5
TOTAL AREA 7	24	4	20	83.3	74	29	14	21	3	7	13.5
STATEWIDE	269	37	169	82.0	700	383	150	118	17	32	7.0

TABLE 20
DAY CARE PAYMENTS BY COUNTY
JULY 1995

	ADOPTION SUBSIDY			FCS/ALTERNATIVE CARE/CTS			FAMILY PRESERVATION		
	CHILDREN	DOLLARS	AVERAGE	CHILDREN	DOLLARS	AVERAGE	CHILDREN	DOLLARS	AVERAGE
AREA 1									
ANDREW	0	0	0	0	0	0	0	0	0
ATCHISON	0	0	0	0	0	0	0	0	0
BUCHANAN	6	\$1,410.89	\$235.15	14	\$1,793.94	\$128.14	2	\$266.08	\$133.04
CALDWELL	0	0	0	0	0	0	0	0	0
CARROLL	0	0	0	0	0	0	0	0	0
CASS	0	0	0	28	\$6,527.35	\$233.12	0	0	0
CHARITON	0	0	0	0	0	0	0	0	0
CLAY	2	\$498.80	\$249.40	45	\$12,665.81	\$281.46	0	0	0
CLINTON	0	0	0	15	\$1,861.25	\$124.08	0	0	0
COOPER	0	0	0	5	\$681.16	\$136.23	2	\$425.04	\$212.52
DAVISS	0	0	0	10	\$1,203.76	\$120.38	0	0	0
DE KALB	0	0	0	3	\$242.32	\$80.77	0	0	0
GENTRY	0	0	0	0	0	0	0	0	0
GRUNDY	0	0	0	3	\$251.25	\$83.75	0	0	0
HARRISON	0	0	0	4	\$850.08	\$212.52	0	0	0
HOLT	0	0	0	2	\$201.89	\$100.95	0	0	0
HOWARD	0	0	0	2	\$354.36	\$177.18	0	0	0
JOHNSON	2	\$347.94	\$173.97	8	\$1,275.74	\$159.47	0	0	0
LAFAYETTE	0	0	0	11	\$2,235.61	\$203.24	2	\$36.00	\$18.00
LINN	0	0	0	1	\$139.80	\$139.80	0	0	0
LIVINGSTON	0	0	0	0	0	0	0	0	0
MERCER	0	0	0	0	0	0	0	0	0
NODAWAY	0	0	0	3	\$148.50	\$49.50	0	0	0
PETTIS	18	\$3,279.42	\$182.19	27	\$4,053.67	\$150.14	0	0	0
PLATTE	2	\$1,350.00	\$675.00	31	\$9,256.15	\$298.59	4	\$1,096.87	\$274.22
PUTNAM	0	0	0	2	\$260.96	\$130.48	0	0	0
RANDOLPH	3	\$392.12	\$130.71	13	\$1,952.02	\$150.16	0	0	0
RAY	0	0	0	5	\$1,326.70	\$265.34	0	0	0
SALINE	0	0	0	5	\$777.76	\$155.55	3	\$162.74	\$54.25
SULLIVAN	0	0	0	0	0	0	0	0	0
WORTH	0	0	0	0	0	0	0	0	0
* AREA TOTAL *	33	\$7,279.17	\$220.58	237	\$48,060.08	\$202.79	13	\$1,986.73	\$152.83
AREA 2									
ADAIR	0	0	0	12	\$1,838.38	\$153.20	1	\$315.00	\$315.00
AUDRAIN	0	0	0	6	\$661.57	\$106.93	0	0	0
BOONE	16	\$5,046.20	\$315.39	112	\$35,239.17	\$314.64	8	\$2,022.00	\$252.75
CALLAWAY	0	0	0	3	\$540.08	\$180.03	0	0	0
CLARK	0	0	0	0	0	0	0	0	0
COLE	8	\$1,329.19	\$166.15	44	\$7,401.16	\$168.21	0	0	0
FRANKLIN	0	0	0	28	\$7,474.60	\$266.95	3	\$1,113.04	\$371.01
GASCONADE	0	0	0	4	\$608.66	\$152.17	0	0	0
JEFFERSON	30	\$7,037.60	\$234.59	99	\$26,010.93	\$262.74	5	\$940.20	\$188.04
KNOX	0	0	0	2	\$279.60	\$139.80	0	0	0
LEWIS	0	0	0	2	\$251.04	\$125.52	0	0	0
LINCOLN	3	\$418.82	\$139.61	12	\$1,650.42	\$137.54	0	0	0
MACON	0	0	0	4	\$308.56	\$77.14	0	0	0
HARION	0	0	0	2	\$391.44	\$195.72	0	0	0
HONRDE	0	0	0	2	\$393.22	\$196.61	0	0	0
MONTGOMERY	1	\$205.04	\$205.04	3	\$615.12	\$205.04	2	\$410.08	\$205.04
OSAGE	0	0	0	3	\$721.00	\$240.33	0	0	0
PIKE	0	0	0	2	\$506.00	\$253.00	0	0	0
RALLS	0	0	0	0	0	0	0	0	0
ST CHARLES	11	\$3,360.00	\$305.45	88	\$22,037.80	\$250.43	5	\$1,005.00	\$201.00
SCHUYLER	0	0	0	0	0	0	0	0	0
SCOTLAND	0	0	0	3	\$55.92	\$18.64	0	0	0
SHELBY	0	0	0	0	0	0	0	0	0
WARREN	0	0	0	9	\$1,478.34	\$164.26	0	0	0
* AREA TOTAL *	69	\$17,396.85	\$252.13	440	\$108,443.01	\$246.46	24	\$5,805.32	\$241.89
AREA 3									
BOLLINGER	1	\$65.24	\$65.24	4	\$610.00	\$152.50	0	0	0
BUTLER	4	\$652.40	\$163.10	32	\$4,470.22	\$139.69	0	0	0
CAPE GIRARDEAU	1	\$147.12	\$147.12	37	\$5,531.92	\$149.51	7	\$1,434.92	\$204.99
CARTER	0	0	0	0	0	0	0	0	0
CRAWFORD	0	0	0	0	0	0	0	0	0
DENT	0	0	0	0	0	0	0	0	0
DUNKLIN	2	\$296.66	\$148.33	5	\$959.36	\$191.87	0	0	0
HOWELL	0	0	0	14	\$2,323.77	\$165.98	0	0	0
IRON	0	0	0	0	0	0	0	0	0
MADISON	0	0	0	5	\$833.92	\$166.78	0	0	0
MISSISSIPPI	0	0	0	17	\$2,172.47	\$127.79	0	0	0

TABLE 20
DAY CARE PAYMENTS BY COUNTY
JULY 1995

		ADOPTION SUBSIDY			FCS/ALTERNATIVE CARE/CTS			FAMILY PRESERVATION		
		CHILDREN	DOLLARS	AVERAGE	CHILDREN	DOLLARS	AVERAGE	CHILDREN	DOLLARS	AVERAGE
AREA 3	NEW MADRID	2	\$425.04	\$212.52	5	\$711.80	\$142.36	0	0	0
	OREGON	0	0	0	8	\$654.64	\$81.83	0	0	0
	PEMISCOT	0	0	0	11	\$1,752.94	\$159.36	0	0	0
	PERRY	1	\$181.44	\$181.44	9	\$961.55	\$106.84	0	0	0
	REYNOLDS	0	0	0	0	0	0	0	0	0
	RIPLEY	4	\$810.24	\$202.56	8	\$1,170.64	\$146.33	0	0	0
	ST FRANCOIS	5	\$779.60	\$155.92	10	\$1,613.44	\$161.34	0	0	0
	STE GENEVIEVE	0	0	0	2	\$316.88	\$158.44	0	0	0
	SCOTT	20	\$3,081.32	\$154.07	107	\$17,502.80	\$163.58	2	\$484.64	\$242.32
	SHANNON	0	0	0	1	\$173.89	\$173.89	0	0	0
	STODDARD	2	\$251.64	\$125.82	9	\$984.19	\$109.35	0	0	0
	WASHINGTON	1	\$205.04	\$205.04	4	\$321.84	\$80.46	0	0	0
	WAYNE	0	0	0	2	\$328.72	\$164.36	0	0	0
	* AREA TOTAL *	43	\$6,895.74	\$160.37	290	\$43,394.99	\$149.64	9	\$1,919.56	\$213.28
AREA 4	BARRY	0	0	0	0	0	0	0	0	0
	BARTON	0	0	0	3	\$479.20	\$159.73	0	0	0
	BATES	0	0	0	2	\$883.42	\$441.71	0	0	0
	BENTON	0	0	0	10	\$1,715.81	\$171.58	0	0	0
	CAMDEN	5	\$996.04	\$199.21	4	\$242.32	\$60.58	0	0	0
	CEDAR	2	\$248.20	\$124.10	0	0	0	0	0	0
	CHRISTIAN	6	\$1,176.00	\$196.00	18	\$4,392.00	\$244.00	4	\$773.00	\$193.25
	DADE	0	0	0	3	\$99.08	\$33.03	0	0	0
	DALLAS	0	0	0	0	0	0	0	0	0
	DOUGLAS	0	0	0	0	0	0	0	0	0
	GREENE	10	\$2,062.50	\$206.25	95	\$18,805.33	\$197.95	3	\$457.50	\$152.50
	HENRY	0	0	0	0	0	0	0	0	0
	HICKORY	0	0	0	0	0	0	0	0	0
	JASPER	4	\$732.24	\$183.06	18	\$3,348.42	\$186.02	0	0	0
	LACLEDE	0	0	0	6	\$1,102.64	\$183.77	0	0	0
	LAWRENCE	2	\$410.08	\$205.04	4	\$352.00	\$88.00	2	\$425.04	\$212.52
	MCDONALD	0	0	0	3	\$96.18	\$32.06	1	\$47.96	\$47.96
	HARIES	0	0	0	3	\$486.88	\$162.29	0	0	0
	HILLER	0	0	0	8	\$1,076.16	\$134.52	0	0	0
	MONITEAU	0	0	0	3	\$594.00	\$198.00	0	0	0
	MORGAN	0	0	0	1	\$81.00	\$81.00	0	0	0
	NEWTON	0	0	0	13	\$2,006.68	\$154.36	0	0	0
	OZARK	0	0	0	2	\$425.04	\$212.52	0	0	0
	PHELPS	7	\$1,390.24	\$198.61	10	\$2,136.96	\$213.70	0	0	0
	POLK	0	0	0	4	\$468.04	\$117.01	0	0	0
	PULASKI	6	\$1,230.08	\$205.01	15	\$3,321.70	\$221.45	0	0	0
	ST CLAIR	0	0	0	1	\$46.60	\$46.60	0	0	0
	STONE	0	0	0	1	\$150.29	\$150.29	0	0	0
	TANEY	3	\$269.58	\$89.86	6	\$1,015.55	\$169.26	0	0	0
	TEXAS	2	\$410.08	\$205.04	1	\$150.00	\$150.00	0	0	0
	VERNON	0	0	0	2	\$368.84	\$184.42	0	0	0
	WEBSTER	0	0	0	0	0	0	0	0	0
	WRIGHT	0	0	0	12	\$2,116.97	\$176.41	6	\$424.32	\$70.72
	* AREA TOTAL *	47	\$8,925.04	\$189.89	248	\$45,961.11	\$185.33	16	\$2,127.82	\$132.99
AREA 5	JACKSON	48	\$12,580.80	\$262.10	544	\$142,475.40	\$261.90	15	\$2,446.00	\$163.07
	* AREA TOTAL *	48	\$12,580.80	\$262.10	544	\$142,475.40	\$261.90	15	\$2,446.00	\$163.07
AREA 6	ST LOUIS CITY	120	\$33,574.30	\$279.79	543	\$151,343.53	\$278.72	9	\$1,849.70	\$205.52
	* AREA TOTAL *	120	\$33,574.30	\$279.79	543	\$151,343.53	\$278.72	9	\$1,849.70	\$205.52
AREA 7	ST LOUIS COUNTY	66	\$16,541.00	\$250.62	295	\$78,175.37	\$265.00	5	\$775.50	\$155.10
	* AREA TOTAL *	66	\$16,541.00	\$250.62	295	\$78,175.37	\$265.00	5	\$775.50	\$155.10
STATE TOTAL		426	\$103,192.90	\$242.24	2,597	\$617,853.49	\$237.91	91	\$16,910.63	\$185.83

TABLE 20
DAY CARE PAYMENTS BY COUNTY
JULY 1995

	OTHER			FUTURES			TRANSITIONAL CHILD CARE			
	CHILDREN	DOLLARS	AVERAGE	CHILDREN	DOLLARS	AVERAGE	CHILDREN	DOLLARS	AVERAGE	
AREA 1	ANDREW	0	0	8	\$1,056.45	\$132.06	6	\$805.65	\$134.28	
	ATCHISON	0	0	4	\$296.25	\$74.06	0	0	0	
	BUCHANAN	5	\$812.83	\$162.57	238	\$37,413.21	\$157.20	87	\$15,431.81	\$177.38
	CALDWELL	0	0	8	\$1,237.75	\$154.72	4	\$576.50	\$144.13	
	CARROLL	0	0	17	\$2,550.00	\$150.00	1	\$72.00	\$72.00	
	CASS	2	\$144.90	\$72.45	88	\$15,687.17	\$178.26	17	\$3,271.50	\$192.44
	CHARITON	0	0	4	\$499.00	\$124.75	5	\$646.75	\$129.35	
	CLAY	3	\$416.19	\$138.73	142	\$34,198.01	\$240.83	97	\$22,975.75	\$236.86
	CLINTON	3	\$272.23	\$90.74	12	\$2,107.00	\$175.58	8	\$1,037.90	\$129.74
	COOPER	1	\$336.60	\$336.60	0	0	0	28	\$3,890.61	\$138.95
	DAVISS	0	0	18	\$2,162.60	\$120.14	1	\$165.00	\$165.00	
	DE KALB	0	0	9	\$1,502.00	\$166.89	4	\$446.50	\$111.63	
	GENTRY	0	0	4	\$482.36	\$120.59	1	\$119.80	\$119.80	
	GRUNDY	0	0	12	\$1,479.25	\$123.27	7	\$1,068.50	\$152.64	
	HARRISON	0	0	1	\$50.00	\$50.00	11	\$1,340.80	\$121.89	
	HOLT	0	0	0	0	0	2	\$297.40	\$148.70	
	HOWARD	0	0	0	0	0	11	\$1,688.25	\$153.48	
	JOHNSON	2	\$160.00	\$80.00	97	\$15,473.95	\$159.53	19	\$2,747.00	\$144.58
	LAFAYETTE	2	\$480.25	\$240.13	25	\$5,530.22	\$221.21	5	\$1,547.75	\$309.55
	LINN	0	0	24	\$2,234.39	\$93.10	14	\$1,544.65	\$110.33	
	LIVINGSTON	0	0	17	\$2,847.25	\$167.49	15	\$1,958.00	\$130.53	
	MERCER	0	0	2	\$210.00	\$105.00	2	\$218.75	\$109.38	
	NODAWAY	2	\$93.20	\$46.60	32	\$3,528.75	\$110.27	13	\$1,739.75	\$133.83
	PETTIS	2	\$271.85	\$135.93	54	\$8,960.51	\$165.94	74	\$12,090.52	\$163.39
	PLATTE	1	\$42.23	\$42.23	77	\$20,810.60	\$270.27	22	\$5,181.30	\$235.51
	PUTNAM	0	0	3	\$728.25	\$242.75	0	0	0	
	RANDOLPH	2	\$129.25	\$64.63	83	\$11,657.78	\$140.46	23	\$3,395.31	\$147.62
	RAY	0	0	26	\$5,044.40	\$194.02	16	\$4,064.15	\$254.01	
	SALINE	0	0	38	\$5,444.45	\$143.28	29	\$4,087.80	\$140.96	
	SULLIVAN	0	0	7	\$988.25	\$141.18	8	\$1,150.30	\$143.79	
	WORTH	0	0	0	0	0	3	\$539.15	\$179.72	
	* AREA TOTAL *	25	\$3,159.53	\$126.38	1,050	\$184,179.85	\$175.41	533	\$94,099.15	\$176.55
AREA 2	ADAIR	0	0	18	\$2,666.00	\$148.11	6	\$523.75	\$87.29	
	AUDRAIN	0	0	28	\$3,350.82	\$119.67	15	\$2,048.18	\$136.55	
	BOONE	5	\$1,308.39	\$261.68	294	\$72,985.80	\$248.25	171	\$42,620.90	\$249.25
	CALLAWAY	0	0	19	\$2,170.73	\$114.25	24	\$2,425.07	\$101.04	
	CLARK	0	0	10	\$1,082.00	\$108.20	12	\$2,489.18	\$207.43	
	COLE	1	\$200.08	\$200.08	65	\$10,232.55	\$157.42	25	\$3,929.23	\$157.17
	FRANKLIN	0	0	87	\$15,983.10	\$183.71	38	\$7,952.10	\$208.74	
	GASCONADE	0	0	15	\$2,798.77	\$186.58	7	\$797.62	\$113.95	
	JEFFERSON	8	\$617.07	\$77.13	180	\$44,334.20	\$246.30	52	\$12,754.10	\$245.27
	KNOX	0	0	5	\$955.25	\$191.05	0	0	0	
	LEWIS	0	0	4	\$717.50	\$179.38	27	\$4,276.80	\$158.40	
	LINCOLN	1	\$74.56	\$74.56	42	\$4,646.27	\$110.63	26	\$3,483.87	\$134.00
	MACON	1	\$93.20	\$93.20	4	\$473.02	\$118.26	15	\$1,635.75	\$109.05
	MARION	0	0	42	\$8,249.45	\$196.42	35	\$4,924.45	\$140.70	
	MONROE	0	0	14	\$2,144.50	\$153.18	1	\$168.00	\$168.00	
	MONTGOMERY	0	0	13	\$2,714.25	\$208.79	6	\$1,278.23	\$213.04	
	OSAGE	0	0	3	\$317.19	\$105.73	3	\$437.00	\$145.67	
	PIKE	0	0	13	\$1,645.25	\$126.56	9	\$1,450.34	\$161.15	
	RALLS	0	0	12	\$1,855.42	\$154.62	14	\$1,701.68	\$121.55	
	ST CHARLES	5	\$1,177.60	\$235.52	337	\$81,634.80	\$242.24	150	\$41,345.01	\$275.63
	SCHUYLER	0	0	4	\$477.00	\$119.25	6	\$1,020.25	\$170.04	
	SCOTLAND	1	\$83.88	\$83.88	5	\$688.96	\$137.79	3	\$702.60	\$234.20
	SHELBY	0	0	5	\$315.00	\$63.00	2	\$80.95	\$40.48	
	WARREN	0	0	9	\$1,615.81	\$179.53	18	\$3,309.08	\$183.84	
	* AREA TOTAL *	22	\$3,554.78	\$161.58	1,228	\$264,053.64	\$215.03	665	\$161,334.14	\$212.53
AREA 3	BOLLINGER	1	\$205.04	\$205.04	7	\$881.25	\$125.89	4	\$549.64	\$137.41
	BUTLER	2	\$193.13	\$96.57	95	\$13,230.88	\$139.27	48	\$5,914.23	\$123.21
	CAPE GIRARDEAU	0	0	78	\$14,650.74	\$187.83	65	\$10,821.84	\$166.49	
	CARTER	0	0	13	\$1,197.25	\$92.10	2	\$247.61	\$123.81	
	CRAWFORD	0	0	13	\$1,393.45	\$107.19	13	\$2,185.85	\$168.14	
	DENT	0	0	37	\$3,917.50	\$105.88	5	\$498.00	\$99.60	
	DUNKLIN	0	0	85	\$10,088.74	\$118.69	49	\$6,204.45	\$126.62	
	HOWELL	1	\$136.43	\$136.43	63	\$8,043.41	\$127.67	37	\$5,290.64	\$142.99
	IRON	0	0	7	\$1,002.25	\$143.18	3	\$344.00	\$114.67	
	MADISON	0	0	15	\$2,231.85	\$148.79	14	\$2,073.93	\$148.14	
	MISSISSIPPI	3	\$25.00	\$8.33	62	\$6,802.35	\$109.72	83	\$11,657.53	\$140.45

TABLE 20
DAY CARE PAYMENTS BY COUNTY
JULY 1995

		OTHER			FUTURES			TRANSITIONAL CHILD CARE		
		CHILDREN	DOLLARS	AVERAGE	CHILDREN	DOLLARS	AVERAGE	CHILDREN	DOLLARS	AVERAGE
AREA 3	NEW MADRID	0	0	0	39	\$4,049.00	\$103.82	47	\$7,042.31	\$149.84
	OREGON	3	\$195.72	\$65.24	4	\$550.00	\$137.50	0	0	0
	PENISCOT	0	0	0	88	\$14,648.25	\$166.46	67	\$11,769.40	\$175.66
	PERRY	0	0	0	6	\$779.70	\$129.95	7	\$1,380.95	\$197.28
	REYNOLDS	0	0	0	3	\$580.00	\$193.33	0	0	0
	RIPLEY	0	0	0	25	\$2,911.50	\$116.46	5	\$1,261.00	\$252.20
	ST FRANCOIS	0	0	0	47	\$5,588.43	\$118.90	50	\$7,520.53	\$150.41
	STE GENEVIEVE	0	0	0	5	\$779.25	\$155.85	11	\$1,876.95	\$170.63
	SCOTT	4	\$543.60	\$135.90	65	\$9,651.77	\$148.49	94	\$15,376.51	\$163.58
	SHANNON	0	0	0	5	\$553.00	\$110.60	3	\$519.75	\$173.25
	STODDARD	1	\$46.60	\$46.60	27	\$3,719.01	\$137.74	34	\$3,575.35	\$105.16
	WASHINGTON	0	0	0	58	\$6,674.45	\$115.08	36	\$5,736.18	\$159.34
	WAYNE	0	0	0	19	\$3,050.20	\$160.54	11	\$1,423.00	\$129.36
	* AREA TOTAL *	15	\$1,345.52	\$89.70	866	\$116,974.23	\$135.07	688	\$103,269.65	\$150.10
AREA 4	BARRY	0	0	0	6	\$630.50	\$105.08	11	\$2,035.10	\$185.01
	BARTON	1	\$28.50	\$28.50	5	\$798.00	\$159.60	0	0	0
	BATES	0	0	0	20	\$2,601.99	\$130.10	4	\$446.25	\$111.56
	BENTON	0	0	0	7	\$793.25	\$113.32	7	\$920.08	\$131.44
	CAHDEN	2	\$233.00	\$116.50	27	\$3,359.68	\$124.43	34	\$4,865.05	\$143.09
	CEDAR	0	0	0	11	\$1,994.61	\$181.33	3	\$306.00	\$102.00
	CHRISTIAN	0	0	0	33	\$7,789.50	\$236.05	30	\$7,432.05	\$247.73
	DADE	0	0	0	6	\$974.50	\$162.42	4	\$683.25	\$170.81
	DALLAS	0	0	0	26	\$3,243.63	\$124.76	4	\$628.45	\$157.11
	DOUGLAS	0	0	0	13	\$1,176.50	\$90.50	5	\$879.00	\$175.80
	GREENE	7	\$499.66	\$71.38	258	\$46,206.01	\$179.09	144	\$26,445.20	\$183.65
	HENRY	0	0	0	29	\$4,379.80	\$151.03	31	\$4,794.19	\$154.65
	HICKORY	0	0	0	2	\$209.00	\$104.50	2	\$94.00	\$47.00
	JASPER	1	\$107.32	\$107.32	158	\$23,851.27	\$150.96	159	\$26,188.04	\$164.70
	LACLEDE	0	0	0	23	\$3,355.25	\$145.88	22	\$3,289.00	\$149.50
	LAWRENCE	2	\$224.60	\$112.30	20	\$2,461.67	\$123.08	21	\$2,686.25	\$127.92
	MCDONALD	0	0	0	14	\$1,882.55	\$134.47	13	\$2,013.25	\$154.87
	MARIES	0	0	0	7	\$1,193.25	\$170.46	0	0	0
	MILLER	1	\$111.84	\$111.84	27	\$3,493.75	\$129.40	14	\$2,032.33	\$145.17
	MONITEAU	0	0	0	5	\$765.75	\$153.15	10	\$941.00	\$94.10
	MORGAN	0	0	0	20	\$2,811.38	\$140.57	10	\$1,626.35	\$162.64
	NEWTON	0	0	0	72	\$10,870.06	\$150.97	44	\$7,512.52	\$170.74
	OZARK	0	0	0	7	\$327.00	\$46.71	5	\$845.00	\$169.00
	PHELPS	4	\$676.59	\$169.15	62	\$7,396.34	\$119.30	29	\$3,868.27	\$133.39
	POLK	0	0	0	31	\$3,741.99	\$120.71	20	\$2,980.50	\$149.03
	PULASKI	0	0	0	48	\$6,827.65	\$142.24	25	\$4,100.39	\$164.02
	ST CLAIR	0	0	0	4	\$616.00	\$154.00	6	\$1,253.00	\$208.83
	STONE	0	0	0	13	\$2,943.50	\$226.42	10	\$1,816.30	\$181.63
	TANEY	4	\$244.61	\$61.15	19	\$3,052.25	\$160.64	3	\$712.25	\$237.42
	TEXAS	0	0	0	27	\$3,229.39	\$119.61	6	\$1,073.11	\$178.85
	VERNON	0	0	0	15	\$1,695.00	\$113.00	11	\$1,604.86	\$145.90
	WEBSTER	0	0	0	30	\$4,097.70	\$136.59	17	\$3,131.48	\$184.20
	WRIGHT	2	\$480.34	\$240.17	17	\$2,789.58	\$164.09	12	\$1,565.69	\$130.47
	* AREA TOTAL *	24	\$2,606.46	\$108.60	1,062	\$161,558.30	\$152.13	716	\$118,768.21	\$165.88
AREA 5	JACKSON	22	\$4,567.80	\$207.63	1,744	\$410,682.37	\$235.48	655	\$157,451.07	\$240.38
	* AREA TOTAL *	22	\$4,567.80	\$207.63	1,744	\$410,682.37	\$235.48	655	\$157,451.07	\$240.38
AREA 6	ST LOUIS CITY	25	\$5,505.47	\$220.22	1,966	\$493,725.10	\$251.13	487	\$131,901.88	\$270.85
	* AREA TOTAL *	25	\$5,505.47	\$220.22	1,966	\$493,725.10	\$251.13	487	\$131,901.88	\$270.85
AREA 7	ST LOUIS COUNTY	20	\$3,724.77	\$186.24	1,348	\$348,223.91	\$258.33	530	\$143,060.32	\$269.93
	* AREA TOTAL *	20	\$3,724.77	\$186.24	1,348	\$348,223.91	\$258.33	530	\$143,060.32	\$269.93
STATE TOTAL		153	\$24,464.33	\$159.90	9,264	\$1979397.40	\$213.67	4,274	\$889,884.42	\$208.21

TABLE 20
DAY CARE PAYMENTS BY COUNTY
JULY 1995

	IH/IE CHILD CARE SLIDING FEE			AT-RISK CHILD CARE			BLOCK GRANT		
	CHILDREN	DOLLARS	AVERAGE	CHILDREN	DOLLARS	AVERAGE	CHILDREN	DOLLARS	AVERAGE
AREA 1	ANDREW	0	0	0	0	0	6	\$953.04	\$158.84
	ATCHISON	0	0	0	2	\$337.50	0	0	0
	BUCHANAN	0	0	0	72	\$11,453.68	15	\$3,019.68	\$201.31
	CALDWELL	0	0	0	0	0	0	0	0
	CARROLL	0	0	0	4	\$641.85	3	\$567.50	\$189.17
	CASS	0	0	0	71	\$16,592.45	12	\$3,121.10	\$260.09
	CHARITON	0	0	0	16	\$2,722.40	4	\$375.00	\$93.75
	CLAY	0	0	0	26	\$5,860.10	129	\$31,485.75	\$244.08
	CLINTON	0	0	0	17	\$1,691.06	12	\$1,160.80	\$96.73
	COOPER	0	0	0	25	\$3,943.85	13	\$2,002.24	\$154.02
	DAVISS	0	0	0	3	\$941.50	4	\$770.00	\$192.50
	DE KALB	0	0	0	2	\$175.50	8	\$808.20	\$101.03
	GENTRY	0	0	0	0	0	0	0	0
	GRUNDY	0	0	0	11	\$1,731.10	2	\$412.50	\$206.25
	HARRISON	0	0	0	3	\$436.24	4	\$225.25	\$56.31
	HOLT	0	0	0	4	\$540.25	4	\$744.25	\$186.06
	HOWARD	0	0	0	5	\$484.00	1	\$192.50	\$192.50
	JOHNSON	0	0	0	0	0	65	\$9,028.56	\$138.90
	LAFAYETTE	0	0	0	26	\$4,367.35	8	\$1,068.75	\$133.59
	LINN	0	0	0	9	\$1,034.06	0	0	0
	LIVINGSTON	0	0	0	2	\$341.00	13	\$1,987.25	\$152.87
	MERCER	0	0	0	1	\$51.25	2	\$262.50	\$131.25
	NODAWAY	0	0	0	10	\$1,363.49	15	\$2,018.14	\$134.54
	PETTIS	0	0	0	68	\$9,684.46	46	\$6,610.05	\$143.70
	PLATTE	0	0	0	78	\$21,400.50	15	\$3,987.70	\$265.85
	PUTNAM	0	0	0	0	0	2	\$465.00	\$232.50
	RANDOLPH	0	0	0	27	\$4,616.05	9	\$1,178.43	\$130.94
	RAY	0	0	0	2	\$336.45	5	\$994.35	\$198.87
	SALINE	0	0	0	5	\$376.19	21	\$3,386.46	\$161.26
	SULLIVAN	0	0	0	0	0	0	0	0
	WORTH	0	0	0	3	\$544.50	15	\$2,357.65	\$157.18
	* AREA TOTAL *	0	0	0	492	\$91,666.78	433	\$79,182.65	\$182.87
AREA 2	ADAIR	0	0	0	13	\$1,792.25	13	\$2,375.25	\$182.71
	AUDRAIN	0	0	0	23	\$3,895.70	8	\$1,279.35	\$159.92
	BOONE	0	0	0	280	\$71,930.20	287	\$72,652.10	\$253.14
	CALLAWAY	0	0	0	22	\$3,149.69	19	\$3,718.72	\$195.72
	CLARK	0	0	0	2	\$240.00	11	\$1,775.00	\$161.36
	COLE	0	0	0	49	\$8,605.73	5	\$316.91	\$63.38
	FRANKLIN	0	0	0	21	\$4,492.50	43	\$9,385.25	\$218.26
	GASCONADE	0	0	0	13	\$1,848.97	2	\$182.41	\$91.21
	JEFFERSON	0	0	0	60	\$18,324.70	48	\$13,317.65	\$277.45
	KNOX	0	0	0	5	\$594.78	19	\$2,665.34	\$140.28
	LEWIS	0	0	0	2	\$370.00	6	\$736.75	\$122.79
	LINCOLN	0	0	0	5	\$961.98	15	\$2,452.90	\$163.53
	MACON	0	0	0	9	\$1,095.47	11	\$1,527.93	\$138.90
	MARION	0	0	0	22	\$2,864.25	17	\$2,413.03	\$141.94
	MONROE	0	0	0	8	\$952.50	0	0	0
	MONTGOMERY	0	0	0	5	\$1,498.70	4	\$552.68	\$138.17
	OSAGE	0	0	0	0	0	1	\$83.25	\$83.25
	PIKE	0	0	0	12	\$1,580.43	10	\$1,684.33	\$148.43
	RALLS	0	0	0	4	\$569.00	3	\$395.00	\$131.67
	ST CHARLES	0	0	0	115	\$26,664.90	322	\$49,306.50	\$153.13
	SCHUYLER	0	0	0	9	\$1,198.75	0	0	0
	SCOTLAND	0	0	0	2	\$187.00	11	\$1,810.00	\$164.55
	SHELBY	0	0	0	18	\$2,358.80	1	\$410.00	\$410.00
	WARREN	0	0	0	11	\$2,374.58	16	\$3,064.57	\$191.54
	* AREA TOTAL *	0	0	0	710	\$157,550.88	872	\$171,904.92	\$197.14
AREA 3	BOLLINGER	0	0	0	6	\$981.00	5	\$902.00	\$180.40
	BUTLER	0	0	0	61	\$8,358.38	9	\$1,151.32	\$127.92
	CAPE GIRARDEAU	0	0	0	83	\$12,240.21	38	\$5,293.00	\$139.29
	CARTER	0	0	0	0	0	0	0	0
	CRAWFORD	0	0	0	8	\$1,016.55	3	\$602.00	\$200.67
	DENT	0	0	0	3	\$192.00	4	\$420.00	\$105.00
	DUNKLIN	0	0	0	42	\$5,555.00	8	\$908.45	\$113.56
	HOWELL	0	0	0	54	\$7,580.54	14	\$2,077.61	\$148.40
	IRON	0	0	0	1	\$88.00	0	0	0
	HADISON	0	0	0	13	\$1,777.22	3	\$709.50	\$236.50
	MISSISSIPPI	0	0	0	93	\$12,813.43	8	\$597.46	\$74.68

TABLE 20
DAY CARE PAYMENTS BY COUNTY
JULY 1995

	IN/IE CHILD CARE SLIDING FEE			AT-RISK CHILD CARE			BLOCK GRANT			
	CHILDREN	DOLLARS	AVERAGE	CHILDREN	DOLLARS	AVERAGE	CHILDREN	DOLLARS	AVERAGE	
AREA 3										
	NEW MADRID	0	0	0	19	\$3,053.90	\$160.73	19	\$2,634.21	\$138.64
	OREGON	0	0	0	5	\$746.75	\$149.35	5	\$669.50	\$133.90
	PEMISCOT	0	0	0	20	\$3,100.00	\$155.00	73	\$11,223.80	\$153.75
	PERRY	0	0	0	2	\$363.00	\$181.50	7	\$914.15	\$130.59
	REYNOLDS	0	0	0	2	\$331.75	\$165.88	0	0	0
	RIPLEY	0	0	0	6	\$812.50	\$135.42	0	0	0
	ST FRANCOIS	0	0	0	74	\$11,444.07	\$154.65	59	\$8,380.33	\$142.04
	STE GENEVIEVE	0	0	0	5	\$565.75	\$113.15	4	\$463.95	\$115.99
	SCOTT	0	0	0	87	\$14,543.47	\$167.17	120	\$17,173.75	\$143.11
	SHANNON	0	0	0	0	0	0	2	\$352.00	\$176.00
	STODDARD	0	0	0	27	\$3,818.21	\$141.42	19	\$2,190.31	\$115.28
	WASHINGTON	0	0	0	67	\$10,776.21	\$160.84	13	\$1,740.18	\$133.86
	WAYNE	0	0	0	5	\$279.69	\$55.94	4	\$463.10	\$115.78
	* AREA TOTAL *	0	0	0	683	\$100,437.63	\$147.05	417	\$58,866.62	\$141.17
AREA 4										
	BARRY	0	0	0	9	\$1,130.60	\$125.62	1	\$165.00	\$165.00
	BARTON	0	0	0	2	\$387.00	\$193.50	3	\$313.30	\$104.43
	BATES	0	0	0	8	\$1,528.35	\$191.04	4	\$599.50	\$149.88
	BENTON	0	0	0	3	\$274.51	\$91.50	4	\$815.42	\$203.86
	CAMDEN	0	0	0	15	\$1,985.32	\$132.35	7	\$1,058.61	\$151.23
	CEDAR	0	0	0	19	\$2,229.05	\$117.32	7	\$384.61	\$54.94
	CHRISTIAN	0	0	0	54	\$10,771.75	\$199.48	18	\$3,634.20	\$201.90
	DADE	0	0	0	6	\$840.15	\$140.03	0	0	0
	DALLAS	0	0	0	11	\$1,121.80	\$101.98	1	\$84.00	\$84.00
	DOUGLAS	0	0	0	5	\$776.60	\$155.32	8	\$955.52	\$119.44
	GREENE	0	0	0	140	\$24,205.00	\$172.89	74	\$13,466.20	\$181.98
	HENRY	0	0	0	16	\$1,900.74	\$118.80	5	\$597.75	\$119.55
	HICKORY	0	0	0	0	0	0	3	\$120.00	\$40.00
	JASPER	0	0	0	118	\$18,229.48	\$154.49	35	\$5,501.54	\$157.19
	LACLEDE	0	0	0	0	0	0	22	\$3,021.02	\$137.32
	LAWRENCE	0	0	0	20	\$2,736.20	\$136.81	7	\$697.00	\$99.57
	MCDONALD	0	0	0	1	\$56.00	\$56.00	2	\$302.25	\$151.13
	MARIES	0	0	0	4	\$671.48	\$167.87	2	\$297.00	\$148.50
	MILLER	0	0	0	7	\$962.74	\$137.53	0	0	0
	MONITEAU	0	0	0	12	\$1,510.60	\$125.88	7	\$752.75	\$107.54
	MORGAN	0	0	0	5	\$430.00	\$86.00	9	\$1,739.40	\$193.27
	NEWTON	0	0	0	21	\$2,504.92	\$119.28	5	\$774.55	\$154.91
	OZARK	0	0	0	2	\$237.64	\$118.82	0	0	0
	PHELPS	0	0	0	30	\$3,308.05	\$110.27	14	\$2,424.11	\$173.15
	POLK	0	0	0	10	\$1,232.58	\$123.26	2	\$48.50	\$24.25
	PULASKI	0	0	0	11	\$2,109.30	\$191.75	5	\$423.50	\$84.70
	ST CLAIR	0	0	0	6	\$856.18	\$142.70	3	\$216.18	\$72.06
	STONE	0	0	0	15	\$2,851.17	\$190.08	0	0	0
	TANEY	0	0	0	19	\$2,819.13	\$148.38	0	0	0
	TEXAS	0	0	0	16	\$2,155.19	\$134.70	1	\$189.75	\$189.75
	VERNON	0	0	0	12	\$1,655.75	\$137.98	2	\$253.00	\$126.50
	WEBSTER	0	0	0	16	\$2,181.15	\$136.32	4	\$480.00	\$120.00
	WRIGHT	0	0	0	14	\$1,391.48	\$99.39	14	\$1,533.83	\$109.56
	* AREA TOTAL *	0	0	0	627	\$95,049.91	\$151.59	269	\$40,848.49	\$151.85
AREA 5										
	JACKSON	0	0	0	816	\$186,751.44	\$228.86	1,016	\$229,839.54	\$226.22
	* AREA TOTAL *	0	0	0	816	\$186,751.44	\$228.86	1,016	\$229,839.54	\$226.22
AREA 6										
	ST LOUIS CITY	0	0	0	468	\$119,021.40	\$254.32	1,276	\$332,550.60	\$260.62
	* AREA TOTAL *	0	0	0	468	\$119,021.40	\$254.32	1,276	\$332,550.60	\$260.62
AREA 7										
	ST LOUIS COUNTY	0	0	0	790	\$202,951.30	\$256.90	402	\$101,121.00	\$251.54
	* AREA TOTAL *	0	0	0	790	\$202,951.30	\$256.90	402	\$101,121.00	\$251.54
STATE TOTAL		0	0	0	4,586	\$953,429.34	\$207.90	4,685	\$1014313.82	\$216.50

TABLE 21
 FUTURES PROGRAM
 AS OF THE END OF JULY 1995

COUNTY	TOTAL PERSONS PARTICIPATING	TOTAL ENROLLMENT BY COMPONENT TYPE*				
		EDUCATION	JOB SKILLS	JOB SEARCH	OJT AND JOB ENTRY	OTHER
AREA 1						
ANDREW	5	0	2	0	0	3
ATCHISON	3	0	3	0	0	0
BUCHANAN	155	43	92	5	4	39
CALDWELL	20	0	13	1	0	11
CARROLL	21	2	19	0	1	5
CASS	61	24	40	2	1	10
CHARITON	20	4	19	1	0	5
CLAY	86	44	47	5	12	17
CLINTON	9	5	5	0	2	0
COOPER	28	2	26	3	0	8
DAVISS	12	1	12	0	1	2
DE KALB	6	1	4	0	0	1
GENTRY	3	2	1	0	0	0
GRUNDY	13	7	7	3	0	2
HARRISON	10	0	6	1	1	5
HOWARD	9	1	5	1	0	3
JOHNSON	86	26	43	4	3	35
LAFAYETTE	33	12	21	0	0	13
LINN	25	9	19	3	1	1
LIVINGSTON	13	0	10	3	0	7
MERCER	6	1	6	0	0	4
NODAWAY	27	13	14	2	0	1
PETTIS	37	11	26	1	0	3
PLATTE	38	14	18	4	2	18
PUTNAM	8	2	6	0	0	1
RANDOLPH	52	6	24	4	1	24
RAY	28	9	13	2	5	11
SALINE	24	7	16	2	0	6
SULLIVAN	16	5	4	0	0	11
WORTH	2	0	0	0	0	0
TOTAL AREA 1	856	253	521	47	34	246
AREA 2						
ADAIR	8	4	0	1	0	6
AUDRAIN	38	6	25	2	1	11
BOONE	125	45	56	23	9	36
CALLAWAY	14	0	9	2	0	4
CLARK	16	7	12	0	1	0
COLE	29	9	17	5	1	3
FRANKLIN	82	15	42	15	3	36
GASCONADE	15	2	5	2	0	12
JEFFERSON	109	33	75	5	6	20
KNOX	5	0	6	0	0	2
LEWIS	25	1	9	4	0	12
LINCOLN	22	8	13	1	2	5
MACON	5	3	0	0	0	3
MARION	51	7	25	5	0	16
MONROE	13	3	8	0	0	4
MONTGOMERY	17	1	11	0	1	6
OSAGE	3	1	2	1	1	0
PIKE	31	2	25	0	1	8
RALLS	9	1	12	0	0	0
ST CHARLES	150	44	85	13	16	42
SCHUYLER	4	0	3	0	0	1
SCOTLAND	10	1	6	1	2	5
SHELBY	5	4	0	0	0	3
WARREN	23	6	9	2	1	10
TOTAL AREA 2	809	203	455	82	45	245
AREA 3						
BOLLINGER	9	0	5	2	1	3
BUTLER	97	17	47	4	2	47
CAPE GIRARDEAU	42	23	17	4	4	2
CARTER	19	2	10	0	0	8
CRAWFORD	16	1	15	2	0	1
DENT	42	8	21	1	2	16
DUNKLIN	127	37	34	29	12	50
HOWELL	36	8	17	8	1	13
IRON	28	2	10	0	0	20
MADISON	21	0	18	1	1	6

TABLE 21
 FUTURES PROGRAM
 AS OF THE END OF JULY 1995

COUNTY	TOTAL PERSONS PARTICIPATING	TOTAL ENROLLMENT BY COMPONENT TYPE*				
		EDUCATION	JOB SKILLS	JOB SEARCH	OJT AND JOB ENTRY	OTHER
MISSISSIPPI	37	20	16	10	2	3
NEW MADRID	41	13	22	0	3	12
OREGON	10	0	4	5	1	2
PEMISCOT	71	20	17	16	2	27
PERRY	5	4	1	1	0	0
REYNOLDS	12	1	4	0	1	7
RIPLEY	46	6	33	8	3	13
ST FRANCOIS	81	9	51	6	2	27
STE GENEVIEVE	7	0	3	0	0	4
SCOTT	51	23	25	5	4	7
SHANNON	15	2	7	2	0	5
STODDARD	30	11	9	5	3	9
WASHINGTON	94	19	41	5	5	40
WAYNE	22	3	17	2	0	5
TOTAL AREA 3	959	229	444	116	49	327
AREA 4						
BARRY	32	9	9	1	2	16
BARTON	14	2	4	0	0	8
BATES	31	0	27	3	4	11
BENTON	22	0	20	1	0	2
CAMDEN	14	3	16	0	0	1
CEDAR	14	1	8	0	0	5
CHRISTIAN	26	3	20	7	3	4
DADE	12	0	4	0	0	10
DALLAS	45	6	16	1	1	29
DOUGLAS	7	3	6	0	2	0
GREENE	191	82	85	37	12	32
HENRY	28	8	15	3	0	10
HICKORY	11	2	8	0	0	2
JASPER	128	48	66	7	3	40
LACLEDE	26	8	15	3	2	2
LAWRENCE	40	4	12	1	1	35
MCDONALD	37	11	21	5	6	13
MARIES	6	2	3	0	2	2
MILLER	27	14	18	0	2	2
MONITEAU	14	1	7	1	0	6
MORGAN	30	1	15	1	0	14
NEWTON	53	13	22	6	7	29
OZARK	10	3	6	1	2	1
PHELPS	39	18	28	21	1	7
POLK	48	9	18	1	1	24
PULASKI	58	5	32	1	0	25
ST CLAIR	26	2	14	0	0	14
STONE	11	3	7	0	1	4
TANEY	4	3	2	0	0	0
TEXAS	42	11	28	9	1	8
VERNON	22	3	15	1	3	6
WEBSTER	25	9	16	3	1	6
WRIGHT	27	13	11	1	0	10
TOTAL AREA 4	1,120	300	594	115	57	378
AREA 5						
JACKSON	1,188	485	454	123	114	238
TOTAL AREA 5	1,188	485	454	123	114	238
AREA 6						
ST LOUIS CITY	981	438	392	100	79	134
TOTAL AREA 6	981	438	392	100	79	134
AREA 7						
ST LOUIS COUNTY	762	291	318	62	70	158
TOTAL AREA 7	762	291	318	62	70	158
STATEWIDE	6,675	2,199	3,178	645	448	1,726

*PARTICIPANTS MAY BE ENROLLED IN MORE THAN ONE COMPONENT

