

RECEIVED AUG 14 1995

Monthly Management Report



Division of Family Services
Income Maintenance
FUTURES

Division of Medical Services
Medicaid

June 1995

Research and Evaluation
221 West High Street
Broadway Building
Jefferson City, MO 65101

TABLE OF CONTENTS

Glossary	Definition of Categories of Assistance and Types of Medicaid Services	1
Figure 1	Map - Division of Family Services Areas	2

DFS SUMMARY AND OPERATING STATISTICS

Table 1	Detailed Operating Statistics showing changes in Applications, Cases and Payments by Month and Program during last quarter	3-5
Table 2	Detailed Operating Statistics on Applications, Cases and Payments by Program, Area and County	6-51
Table 3	Detailed Operating Statistics on Applications, Cases and Payments by Program and Area	52-53

MEDICAID

Figure 2	Medical Statistics - Total Individuals	54
Figure 3	Medical Statistics - Total Payments	55
Table 4	Recipients and Payments by Type of Service	56-71
Table 5	State Summary of Recipients, Payments and Average Per Recipient by Program	72-94

FOOD STAMPS

Figure 4	Food Stamps Caseload	95
Table 6	Participation by Households, Persons and Race	96-99
Table 7	Participation by County	100-101
Table 8	Applications and Currency	102-103
Table 9	Expedited Service Application Currency	104-105

AFDC

Figure 5	AFDC Caseload	107
Table 10	Total Cases and Reinvestigations by County	108-109
Table 11	Application and Resolution by County	110-111

GENERAL RELIEF

Table 12	Total Cases and Reinvestigations by County	112-113
Table 13	Application and Resolution by County	114-115

OTHER IM PROGRAMS

Figure 6	Medical Assistance Recipients	117
Table 14	Medicaid for Pregnant Women Applications	118-119
Table 15	Adult Income Maintenance Cases	120-121
Table 16	NC, MA, MACC Applications Less Than 65 Years of Age	122-123
Table 17	MA, NC Applications 65 Years of Age or More	124-125
Table 18	NC, MA, MACC Spenddown Applications	126-127
Table 19	BP and SAB Applications	128-129
Table 20	Day Care Payments by County	130-135
Table 21	FUTURES Participation	136-137

G L O S S A R Y

DEFINITION OF CATEGORIES OF ASSISTANCE AND TYPES OF MEDICAID SERVICES

AB	Aid to Blind
AB Supp	Aid to Blind Supplemental
AFDC	Aid to Families with Dependent Children
AFDC-UP	Aid to Families with Dependent Children-Unemployed Parent
AIDS	Acquired Immune Deficiency Syndrome
BP	Blind Pension
CRNA	Certified Registered Nurse Anesthetist
CSTAR	Comprehensive Substance Treatment and Rehabilitation
CT	Children's Treatment
DME	Durable Medical Equipment
EPSDT	Early and Periodic Screening, Diagnosis and Treatment
FCS	Family-Centered Services
GR	General Relief
ICF-MR	Intermediate Care Facility-Mentally Retarded
IM/IE	Income Maintenance/Income Eligible
MA	Medical Assistance - Claimants applying for this program must be ineligible for any of the other categories of assistance
MA-GR	Medical Assistance-General Relief
MA-K	Medical Assistance for Children
MA-K-DMH	Medical Assistance for Children under the care of Department of Mental Health
MA-K-DYS	Medical Assistance for Children under the care of Division of Youth Services
MC	Medicaid for Children
MPW	Medicaid for Pregnant Women
MR/DD	Mentally Retarded/Developmentally Disabled
NC	Nursing Care - Cash program for recipients in practical or professional homes, domiciliary homes or boarding homes. NC-General Relief and NC-Aid to Blind Supplemental cases are included in the NC data and are not listed separately.
OAA	Old Age Assistance
OJT	On-the-Job Training
PA	Public Assistance
PTD	Permanently and Totally Disabled
QMB	Qualified Medicare Beneficiary
RCF	Residential Care Facility
SAB	Supplemental Aid to the Blind
SLMB	Specified Low-Income Medicare Beneficiary
SNF	Skilled Nursing Facility
SSI	Supplemental Security Income
SSI SP	Supplemental Security Income and State Supplementation
SP	State Supplementation Only
Vendor Cases	Nursing Homes and Other Institutions

Figure 1
 Missouri Department of Social Services
 Division of Family Services
 Area Offices

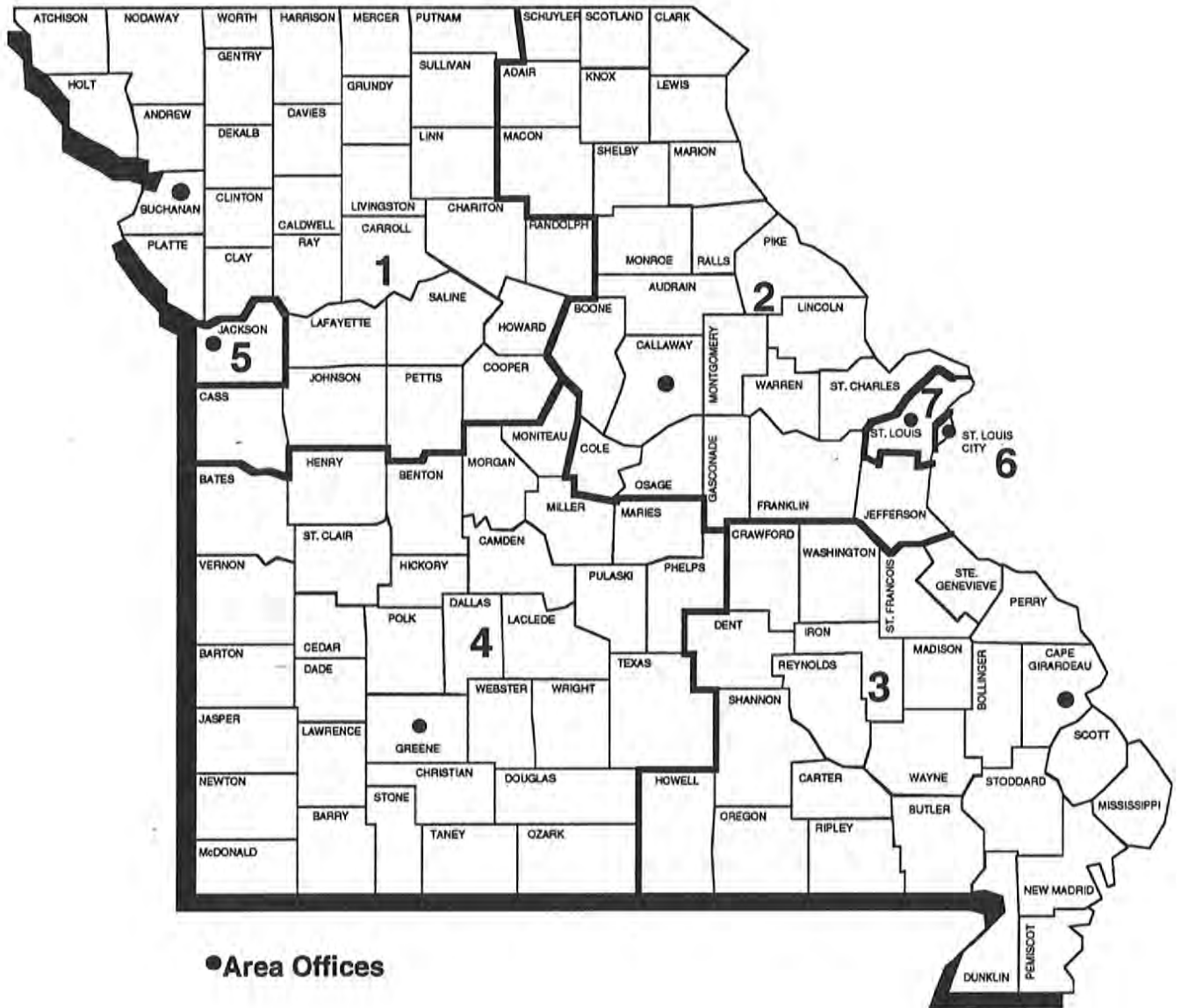

TABLE 1. DETAILED OPERATING STATISTICS (1)
JUNE 1995

CASELOAD INFORMATION	NUMBER OR AMOUNT THIS MONTH 06/95	NUMBER OR AMOUNT LAST MONTH 05/95	NUMBER OR AMOUNT 2 MONTHS AGO 04/95	NUMBER OR AMOUNT LAST YEAR 06/94	CHANGE FROM LAST MONTH	CHANGE FROM 2 MONTHS AGO	CHANGE FROM LAST YEAR
*** AFDC (2)							
APPLICATIONS RECEIVED	5,926	5,337	4,375	5,986	11.0%	35.5%	-1.0%
APPLICATIONS APPROVED	3,811	3,332	2,961	3,840	14.4%	28.7%	-0.8%
APPLICATIONS REJECTED	1,774	1,574	1,484	1,750	12.7%	19.5%	1.4%
APPLICATIONS PENDING	3,279	3,004	2,634	3,197	9.2%	24.5%	2.6%
FAMILIES RECEIVING CASH	86,644	87,318	88,344	90,636	-0.8%	-1.9%	-4.4%
CHILDREN RECEIVING CASH	171,168	172,356	174,493	180,099	-0.7%	-1.9%	-5.0%
TOTAL PERSONS	247,108	249,240	252,765	262,679	-0.9%	-2.2%	-5.9%
TOTAL PAYMENTS (3)	\$22,178,115	\$22,354,537	\$22,656,931	\$23,475,308	-0.8%	-2.1%	-5.5%
AVERAGE PER FAMILY	\$255.97	\$256.01	\$256.46	\$259.01	0.0%	-0.2%	-1.2%
AVERAGE PER PERSON	\$89.75	\$89.69	\$89.64	\$89.37	0.1%	0.1%	0.4%
TITLE XIX ONLY CASES	2,232	2,218	2,191	2,472	0.6%	1.9%	-9.7%
TITLE XIX TRANSITIONAL CASES	9,270	9,232	8,991	8,790	0.4%	3.1%	5.5%
REINVESTIGATIONS	5,299	5,441	5,189	7,418	-2.6%	2.1%	-28.6%
CASES CLOSED	5,022	5,410	4,850	5,380	-7.2%	3.5%	-6.7%
*** AFDC/UP							
FAMILIES RECEIVING	1,906	2,052	2,237	3,172	-7.1%	-14.8%	-39.9%
CHILDREN RECEIVING	4,343	4,752	5,230	7,432	-8.6%	-17.0%	-41.6%
TOTAL PERSONS	7,322	8,081	8,978	13,469	-9.4%	-18.4%	-45.6%
TOTAL PAYMENTS	\$564,906	\$617,572	\$680,959	\$1,017,754	-8.5%	-17.0%	-44.5%
AVERAGE PER FAMILY	\$296.38	\$300.96	\$304.41	\$320.86	-1.5%	-2.6%	-7.6%
AVERAGE PER PERSON	\$77.15	\$76.42	\$75.85	\$75.56	1.0%	1.7%	2.1%
*** MC							
APPLICATIONS RECEIVED	7,380	7,108	6,303	7,301	3.8%	17.1%	1.1%
APPLICATIONS APPROVED	4,803	4,547	4,507	4,852	5.6%	6.6%	-1.0%
APPLICATIONS REJECTED	2,435	2,163	1,992	2,208	12.6%	22.2%	10.3%
APPLICATIONS PENDING	3,630	3,536	3,206	3,328	2.7%	13.2%	9.1%
FAMILIES RECEIVING	76,971	76,530	75,703	66,036	0.6%	1.7%	16.6%
CHILDREN RECEIVING	145,338	144,531	142,984	125,839	0.6%	1.6%	15.5%
TOTAL PERSONS	146,824	145,988	144,438	127,018	0.6%	1.7%	15.6%
REINVESTIGATIONS	2,090	2,111	1,971	1,803	-1.0%	6.0%	15.9%
CASES CLOSED	4,406	4,430	3,749	3,856	-0.5%	17.5%	14.3%
*** GR-CASH							
APPLICATIONS RECEIVED	2,138	1,995	1,953	2,328	7.2%	9.5%	-8.2%
APPLICATIONS APPROVED	436	428	420	494	1.9%	3.8%	-11.7%
APPLICATIONS REJECTED	1,655	1,624	1,467	1,701	1.9%	12.8%	-2.7%
APPLICATIONS PENDING	2,716	2,707	2,805	2,995	0.3%	-3.2%	-9.3%
CASES RECEIVING	5,115	5,207	5,228	5,860	-1.8%	-2.2%	-12.7%
PERSONS RECEIVING	5,156	5,241	5,266	5,902	-1.6%	-2.1%	-12.6%
CASH PAYMENTS	\$402,096	\$409,982	\$411,681	\$462,268	-1.9%	-2.3%	-13.0%
REINVESTIGATIONS	109	95	115	113	14.7%	-5.2%	-3.5%
CASES CLOSED	515	534	460	596	-3.6%	12.0%	-13.6%
MA-GR RECIPIENTS	1,705	1,693	1,681	1,441	0.7%	1.4%	18.3%
MA-GR TOTAL PAYMENTS	\$135,675	\$134,487	\$133,398	\$114,165	0.9%	1.7%	18.8%
*** MPW							
APPLICATIONS RECEIVED	2,781	2,664	2,488	2,808	4.4%	11.8%	-1.0%
APPLICATIONS APPROVED	2,223	2,120	1,999	2,198	4.9%	11.2%	1.1%
APPLICATIONS REJECTED	560	533	507	534	5.1%	10.5%	4.9%
APPLICATIONS PENDING	802	838	863	925	-4.3%	-7.1%	-13.3%
CASES RECEIVING	15,481	15,342	15,154	15,273	0.9%	2.2%	1.4%
PERSONS RECEIVING	18,698	18,582	18,306	18,375	0.6%	2.1%	1.8%
REINVESTIGATIONS	35	37	30	55	-5.4%	16.7%	-36.4%
CASES CLOSED	688	603	519	726	14.1%	32.6%	-5.2%
*** NEWBORNS							
APPLICATIONS RECEIVED	859	860	833	728	-0.1%	3.1%	18.0%
APPLICATIONS APPROVED	822	809	797	704	1.6%	3.1%	16.8%
APPLICATIONS REJECTED	18	29	18	12	-37.9%	0.0%	50.0%
APPLICATIONS PENDING	18	13	12	15	38.5%	50.0%	20.0%
RECIPIENTS	6,795	6,699	6,571	5,364	1.4%	3.4%	26.7%
CASES CLOSED	757	731	679	600	3.6%	11.5%	26.2%

TABLE 1. DETAILED OPERATING STATISTICS (1)
JUNE 1995

CASELOAD INFORMATION	NUMBER OR AMOUNT THIS MONTH 06/95	NUMBER OR AMOUNT LAST MONTH 05/95	NUMBER OR AMOUNT 2 MONTHS AGO 04/95	NUMBER OR AMOUNT LAST YEAR 06/94	CHANGE FROM LAST MONTH	CHANGE FROM 2 MONTHS AGO	CHANGE FROM LAST YEAR
*** AB SUPP							
APPLICATIONS RECEIVED	146	116	140	142	25.9%	4.3%	2.8%
APPLICATIONS APPROVED	10	15	14	7	-33.3%	-28.6%	42.9%
APPLICATIONS REJECTED	113	140	102	126	-19.3%	-10.8%	-10.3%
APPLICATIONS PENDING	154	135	176	150	14.1%	-12.5%	2.7%
RECIPIENTS	773	775	774	769	-0.3%	-0.1%	0.5%
TOTAL PAYMENTS	\$228,722	\$229,985	\$229,477	\$226,966	-0.5%	-0.3%	0.8%
CASES CLOSED	16	16	14	19	0.0%	14.3%	-15.8%
*** BP							
APPLICATIONS RECEIVED	152	126	152	153	20.6%	0.0%	-0.7%
APPLICATIONS APPROVED	39	56	41	34	-30.4%	-4.9%	14.7%
APPLICATIONS REJECTED	81	118	82	92	-31.4%	-1.2%	-12.0%
APPLICATIONS PENDING	182	153	208	172	19.0%	-12.5%	5.8%
RECIPIENTS	2,353	2,343	2,313	2,240	0.4%	1.7%	5.0%
TOTAL PAYMENTS	\$877,575	\$873,472	\$862,655	\$835,014	0.5%	1.7%	5.1%
CASES CLOSED	36	33	25	35	9.1%	44.0%	2.9%
*** NC (4)							
APPLICATIONS RECEIVED	342	338	333	329	1.2%	2.7%	4.0%
APPLICATIONS APPROVED	252	225	239	194	12.0%	5.4%	29.9%
APPLICATIONS REJECTED	110	94	96	87	17.0%	14.6%	26.4%
APPLICATIONS PENDING	283	312	299	319	-9.3%	-5.4%	-11.3%
TOTAL RECIPIENTS	7,588	7,568	7,565	7,491	0.3%	0.3%	1.3%
RCF-II	4,186	4,138	4,107	3,831	1.2%	1.9%	9.3%
SNF/ICF	1,187	1,221	1,260	1,444	-2.8%	-5.8%	-17.8%
RCF-I	2,215	2,209	2,198	2,216	0.3%	0.8%	0.0%
TOTAL PAYMENTS	\$1,791,550	\$1,788,803	\$1,791,079	\$1,801,783	0.2%	0.0%	-0.6%
RCF-II	\$1065473	\$1050282	\$1041526	\$984,550	1.4%	2.3%	8.2%
SNF/ICF	\$416,084	\$428,926	\$441,737	\$507,739	-3.0%	-5.8%	-18.1%
RCF-I	\$309,993	\$309,595	\$307,816	\$309,494	0.1%	0.7%	0.2%
REINVESTIGATIONS	333	347	390	287	-4.0%	-14.6%	16.0%
CASES CLOSED	157	151	168	139	4.0%	-6.5%	12.9%
*** MA							
APPLICATIONS RECEIVED	12,004	11,289	11,342	11,735	6.3%	5.8%	2.3%
APPLICATIONS APPROVED	7,468	7,280	7,231	7,141	2.6%	3.3%	4.6%
APPLICATIONS REJECTED	4,377	4,143	3,915	4,391	5.6%	11.8%	-0.3%
APPLICATIONS PENDING	12,174	12,122	12,438	12,541	0.4%	-2.1%	-2.9%
RECIPIENTS	110,128	109,737	109,199	103,912	0.4%	0.9%	6.0%
CASES CLOSED	1,708	1,716	1,679	1,514	-0.5%	1.7%	12.8%
*** MA-K							
APPLICATIONS RECEIVED	202	172	206	160	17.4%	-1.9%	26.3%
APPLICATIONS APPROVED - DMH	0	0	0	1	0.0%	0.0%	0.0%
APPLICATIONS APPROVED - DYS	114	139	135	101	-18.0%	-15.6%	12.9%
APPLICATIONS REJECTED	79	44	67	58	79.5%	17.9%	36.2%
APPLICATIONS PENDING	55	48	64	41	14.6%	-14.1%	34.1%
RECIPIENTS - DMH	33	34	35	45	-2.9%	-5.7%	-26.7%
RECIPIENTS - DYS	879	885	850	528	-0.7%	3.4%	66.5%
CASES CLOSED - DMH	0	1	1	2	0.0%	0.0%	0.0%
CASES CLOSED - DYS	132	117	103	84	12.8%	28.2%	57.1%
*** REFUGEE							
APPLICATIONS RECEIVED	54	38	45	58	42.1%	20.0%	-6.9%
APPLICATIONS APPROVED	44	39	39	63	12.8%	12.8%	-30.2%
APPLICATIONS REJECTED	5	5	2	3	0.0%	150.0%	66.7%
APPLICATIONS PENDING	26	25	32	28	4.0%	-18.8%	-7.1%
CASES RECEIVING	272	286	307	289	-4.9%	-11.4%	-5.9%
TOTAL PERSONS	814	863	910	821	-5.7%	-10.5%	-0.9%
TOTAL PAYMENTS	\$40,999	\$43,139	\$45,407	\$36,857	-5.0%	-9.7%	11.2%
REINVESTIGATIONS	6	7	2	1	-14.3%	200.0%	500.0%
CASES CLOSED	47	56	62	43	-16.1%	-24.2%	9.3%

TABLE 1. DETAILED OPERATING STATISTICS (1)
JUNE 1995

CASELOAD INFORMATION	NUMBER OR AMOUNT THIS MONTH 06/95	NUMBER OR AMOUNT LAST MONTH 05/95	NUMBER OR AMOUNT 2 MONTHS AGO 04/95	NUMBER OR AMOUNT LAST YEAR 06/94	CHANGE FROM LAST MONTH	CHANGE FROM 2 MONTHS AGO	CHANGE FROM LAST YEAR
*** SSI ONLY RECIPIENTS	2,377	2,399	2,435	2,675	-0.9%	-2.4%	-11.1%
*** SSI-SP RECIPIENTS	1,682	1,718	1,745	2,074	-2.1%	-3.6%	-18.9%
TOTAL PAYMENTS	\$70,998	\$72,002	\$73,610	\$85,346	-1.4%	-3.5%	-16.8%
AVERAGE PER RECIPIENT	\$42.21	\$41.91	\$42.18	\$41.15	0.7%	0.1%	2.6%
*** SP ONLY RECIPIENTS	496	502	511	606	-1.2%	-2.9%	-18.2%
TOTAL PAYMENTS	\$32,997	\$33,090	\$33,869	\$39,273	-0.3%	-2.6%	-16.0%
AVERAGE PER RECIPIENT	\$66.53	\$65.92	\$66.28	\$64.81	0.9%	0.4%	2.7%
*** QMB APPLICATIONS RECEIVED	1,151	971	1,050	1,106	18.5%	9.6%	4.1%
APPLICATIONS APPROVED	680	599	565	687	13.5%	20.4%	-1.0%
APPLICATIONS REJECTED	438	424	459	435	3.3%	-4.6%	0.7%
APPLICATIONS PENDING	529	510	575	593	3.7%	-8.0%	-10.8%
TOTAL PERSONS	8,989	8,847	8,986	8,047	1.6%	0.0%	11.7%
REINVESTIGATIONS	183	194	194	164	-5.7%	-5.7%	11.6%
CASES CLOSED	1,008	1,029	1,175	910	-2.0%	-14.2%	10.8%
*** SLMB APPLICATIONS RECEIVED	552	528	552	461	4.5%	0.0%	19.7%
APPLICATIONS APPROVED	196	207	217	96	-5.3%	-9.7%	104.2%
APPLICATIONS REJECTED	321	326	328	363	-1.5%	-2.1%	-11.6%
APPLICATIONS PENDING	275	247	262	263	11.3%	5.0%	4.6%
TOTAL PERSONS	2,058	1,963	1,826	1,183	4.8%	12.7%	74.0%
REINVESTIGATIONS	32	38	29	18	-15.8%	10.3%	77.8%
CASES CLOSED	210	211	199	130	-0.5%	5.5%	61.5%
*** VENDOR CASES RECIPIENTS	29,965	29,914	29,946	29,733	0.2%	0.1%	0.8%
CASES CLOSED	956	920	1,038	768	3.9%	-7.9%	24.5%

{1} OBSERVE CAUTION IN USE OF PERCENTAGES WHEN BASE FOR COMPUTATIONS IS SMALL, ESPECIALLY IF OBSERVATIONS TOTAL LESS THAN 100. ALL PERCENTS ARE ROUNDED TO THE NEAREST TENTH OF ONE PERCENT.

{2} INCLUDES AFDC-UP AND GUARDIAN.

{3} PAYMENT DATA IS FOR INFORMATIONAL PURPOSES ONLY AND IS NOT MEANT TO PROVIDE AN AUDITABLE ACCOUNT OF EXPENDITURES.

{4} INCLUDES NC-GR AND NC-ABS RECIPIENTS AND PAYMENTS.

TABLE 2. DETAILED OPERATING STATISTICS BY AREA AND COUNTY FOR JUNE 1995

	AREA 1 ANDREW	AREA 1 ATCHISON	AREA 1 BUCHANAN	AREA 1 CALDWELL	AREA 1 CARROLL
*** AFDC					
APPLICATIONS RECEIVED	2	2	123	18	19
APPLICATIONS APPROVED	1	4	103	7	8
APPLICATIONS REJECTED	5	3	26	7	5
APPLICATIONS PENDING	0	0	65	6	14
FAMILIES RECEIVING CASH	110	55	1,650	101	144
CHILDREN RECEIVING CASH	184	88	3,026	202	274
TOTAL PERSONS	285	141	4,571	293	413
TOTAL PAYMENTS	\$26,597	\$13,626	\$417,979	\$26,100	\$36,892
AVERAGE PER FAMILY	\$241.79	\$247.75	\$253.32	\$258.42	\$256.19
AVERAGE PER PERSON	\$93.32	\$96.64	\$91.44	\$89.08	\$89.33
TITLE XIX ONLY CASES	6	0	25	1	2
TITLE XIX TRANSITIONAL CASES	31	15	251	21	19
REINVESTIGATIONS	3	1	124	22	3
CASES CLOSED	9	5	118	12	13
*** AFDC/UP					
FAMILIES RECEIVING	3	4	95	8	9
CHILDREN RECEIVING	8	10	202	22	17
TOTAL PERSONS	14	16	357	36	33
TOTAL PAYMENTS	\$1,054	\$1,351	\$26,623	\$2,828	\$2,766
AVERAGE PER FAMILY	\$351.33	\$337.75	\$280.24	\$353.50	\$307.33
AVERAGE PER PERSON	\$75.29	\$84.44	\$74.57	\$78.56	\$83.82
*** HC					
APPLICATIONS RECEIVED	14	6	155	23	30
APPLICATIONS APPROVED	6	5	126	16	17
APPLICATIONS REJECTED	5	4	34	3	10
APPLICATIONS PENDING	8	4	72	9	20
FAMILIES RECEIVING	179	88	1,724	170	267
CHILDREN RECEIVING	340	181	3,090	376	542
TOTAL PERSONS	345	182	3,157	381	545
REINVESTIGATIONS	2	1	48	4	1
CASES CLOSED	5	4	111	11	13
*** GR-CASH					
APPLICATIONS RECEIVED	2	0	44	0	9
APPLICATIONS APPROVED	1	0	12	0	0
APPLICATIONS REJECTED	0	0	34	0	5
APPLICATIONS PENDING	3	0	49	1	7
CASES RECEIVING	15	1	107	10	6
PERSONS RECEIVING	15	1	112	10	6
CASH PAYMENTS	\$1,200	\$31	\$8,490	\$800	\$480
REINVESTIGATIONS	0	0	2	0	0
CASES CLOSED	1	0	7	0	1
HA-GR RECIPIENTS	1	0	24	1	3
HA-GR TOTAL PAYMENTS	\$80	\$0	\$1,920	\$80	\$240
*** HPW					
APPLICATIONS RECEIVED	7	3	49	4	8
APPLICATIONS APPROVED	4	7	36	4	5
APPLICATIONS REJECTED	1	0	4	1	0
APPLICATIONS PENDING	2	0	19	1	4
CASES RECEIVING	34	21	317	36	50
PERSONS RECEIVING	41	26	378	45	59
REINVESTIGATIONS	0	0	0	0	0
CASES CLOSED	0	1	15	3	2
*** NEWBORNS					
APPLICATIONS RECEIVED	5	4	9	1	1
APPLICATIONS APPROVED	5	4	9	1	1
APPLICATIONS REJECTED	0	0	1	0	0
APPLICATIONS PENDING	0	0	0	0	0
RECIPIENTS	27	15	109	4	9
CASES CLOSED	1	3	17	0	1
*** AB SUPP					
APPLICATIONS RECEIVED	0	0	1	1	0
APPLICATIONS APPROVED	0	0	0	0	0
APPLICATIONS REJECTED	1	0	2	0	0
APPLICATIONS PENDING	2	0	5	1	1
RECIPIENTS	0	1	10	2	2
TOTAL PAYMENTS	\$0	\$95	\$2,744	\$551	\$547
CASES CLOSED	0	0	0	0	0
*** BP					
APPLICATIONS RECEIVED	0	0	1	1	0
APPLICATIONS APPROVED	1	0	1	0	0
APPLICATIONS REJECTED	0	0	1	0	0
APPLICATIONS PENDING	2	0	5	1	1
RECIPIENTS	8	2	46	6	5
TOTAL PAYMENTS	\$2,984	\$746	\$17,158	\$2,238	\$1,865
CASES CLOSED	0	0	1	0	0

TABLE 2. DETAILED OPERATING STATISTICS BY AREA AND COUNTY FOR JUNE 1995

	AREA 1 ANDREW	AREA 1 ATCHISON	AREA 1 BUCHANAN	AREA 1 CALDWELL	AREA 1 CARROLL
*** NC					
APPLICATIONS RECEIVED	0	0	9	1	0
APPLICATIONS APPROVED	0	0	9	0	0
APPLICATIONS REJECTED	0	0	2	0	2
APPLICATIONS PENDING	0	0	6	0	0
RECIPIENTS	16	0	219	6	4
RCF-II	11	0	130	5	1
SNF-ICF	4	0	7	1	2
RCF-I	1	0	82	0	1
PAYMENTS	\$4,156	\$0	\$42,242	\$1,656	\$1,160
RCF-II	\$2,536	\$0	\$29,175	\$1,380	\$276
SNF/ICF	\$1,472	\$0	\$2,403	\$276	\$736
RCF-I	\$148	\$0	\$10,664	\$0	\$148
REINVESTIGATIONS	0	0	8	0	0
CASES CLOSED	0	0	3	0	0
*** MA					
APPLICATIONS RECEIVED	18	18	274	17	34
APPLICATIONS APPROVED	13	13	188	12	23
APPLICATIONS REJECTED	6	5	98	3	12
APPLICATIONS PENDING	10	22	265	20	30
RECIPIENTS	212	152	1,994	151	280
CASES CLOSED	0	1	31	1	7
*** MA-K					
APPLICATIONS RECEIVED	0	0	19	0	0
APPLICATIONS APPROVED - DMH	0	0	0	0	0
APPLICATIONS APPROVED - DYS	0	0	10	0	0
APPLICATIONS REJECTED	0	0	6	0	0
APPLICATIONS PENDING	0	0	5	0	0
RECIPIENTS - DMH	0	0	3	0	0
RECIPIENTS - DYS	0	0	75	0	0
CASES CLOSED - DMH	0	0	0	0	0
CASES CLOSED - DYS	0	0	14	0	0
*** REFUGEE					
APPLICATIONS RECEIVED	0	0	0	0	0
APPLICATIONS APPROVED	0	0	0	0	0
APPLICATIONS REJECTED	0	0	0	0	0
APPLICATIONS PENDING	0	0	0	0	0
CASES RECEIVING	0	0	0	0	0
TOTAL PERSONS	0	0	0	0	0
TOTAL PAYMENTS	\$0	\$0	\$0	\$0	\$0
REINVESTIGATIONS	0	0	0	0	0
CASES CLOSED	0	0	0	0	0
*** SSI ONLY					
RECIPIENTS	3	2	34	0	7
*** SSI-SP					
RECIPIENTS	4	2	25	3	4
TOTAL PAYMENTS	\$99	\$47	\$1,226	\$95	\$106
AVERAGE PER RECIPIENT	\$24.75	\$23.50	\$49.04	\$31.67	\$26.50
*** SP ONLY					
RECIPIENTS	2	0	4	3	0
TOTAL PAYMENTS	\$21	\$0	\$229	\$424	\$0
AVERAGE PER RECIPIENT	\$10.50	\$0.00	\$57.25	\$141.33	\$0.00
*** QMB					
APPLICATIONS RECEIVED	3	0	19	0	1
APPLICATIONS APPROVED	3	1	9	1	1
APPLICATIONS REJECTED	1	0	5	0	1
APPLICATIONS PENDING	0	0	12	0	0
TOTAL PERSONS	31	5	203	30	14
REINVESTIGATIONS	0	0	3	1	0
CASES CLOSED	2	0	34	1	2
*** SLMB					
APPLICATIONS RECEIVED	1	0	10	0	0
APPLICATIONS APPROVED	1	0	3	0	1
APPLICATIONS REJECTED	0	0	2	0	0
APPLICATIONS PENDING	0	0	7	0	0
TOTAL PERSONS	5	0	63	14	16
REINVESTIGATIONS	0	0	1	1	0
CASES CLOSED	0	0	13	1	3
*** VENDOR CASES					
RECIPIENTS	113	83	524	82	88
CASES CLOSED	4	1	33	2	3

TABLE 2. DETAILED OPERATING STATISTICS BY AREA AND COUNTY FOR JUNE 1995

	AREA 1 CASS	AREA 1 CHARITON	AREA 1 CLAY	AREA 1 CLINTON	AREA 1 COOPER
*** AFDC					
APPLICATIONS RECEIVED	50	4	97	14	11
APPLICATIONS APPROVED	30	3	65	8	8
APPLICATIONS REJECTED	23	2	41	4	6
APPLICATIONS PENDING	33	2	40	11	2
FAMILIES RECEIVING CASH	586	65	1,144	167	133
CHILDREN RECEIVING CASH	1,084	112	2,064	305	247
TOTAL PERSONS	1,601	168	3,076	457	353
TOTAL PAYMENTS	\$151,509	\$14,954	\$288,755	\$43,136	\$31,736
AVERAGE PER FAMILY	\$258.55	\$230.06	\$252.41	\$258.30	\$238.62
AVERAGE PER PERSON	\$94.63	\$89.01	\$93.87	\$94.39	\$89.90
TITLE XIX ONLY CASES	9	1	15	3	1
TITLE XIX TRANSITIONAL CASES	71	13	167	28	31
REINVESTIGATIONS	33	0	96	9	1
CASES CLOSED	38	5	85	13	24
*** AFDC/UP					
FAMILIES RECEIVING	19	6	22	5	1
CHILDREN RECEIVING	43	13	52	10	1
TOTAL PERSONS	70	23	82	16	3
TOTAL PAYMENTS	\$6,056	\$1,354	\$6,647	\$1,282	\$292
AVERAGE PER FAMILY	\$318.74	\$225.67	\$302.14	\$256.40	\$292.00
AVERAGE PER PERSON	\$86.51	\$58.87	\$81.06	\$80.13	\$97.33
*** MC					
APPLICATIONS RECEIVED	65	7	130	14	23
APPLICATIONS APPROVED	47	8	77	5	17
APPLICATIONS REJECTED	25	6	40	8	7
APPLICATIONS PENDING	42	5	67	12	9
FAMILIES RECEIVING	772	151	1,355	227	226
CHILDREN RECEIVING	1,460	333	2,419	458	417
TOTAL PERSONS	1,477	334	2,436	461	421
REINVESTIGATIONS	14	0	43	2	0
CASES CLOSED	40	3	86	7	16
*** GR-CASH					
APPLICATIONS RECEIVED	17	1	26	5	4
APPLICATIONS APPROVED	2	1	3	0	1
APPLICATIONS REJECTED	17	0	13	4	5
APPLICATIONS PENDING	26	3	37	11	7
CASES RECEIVING	29	5	43	14	4
PERSONS RECEIVING	29	5	43	14	4
CASH PAYMENTS	\$2,320	\$320	\$3,440	\$1,058	\$320
REINVESTIGATIONS	1	0	2	0	0
CASES CLOSED	2	1	6	2	1
MA-GR RECIPIENTS	10	3	13	6	1
MA-GR TOTAL PAYMENTS	\$800	\$240	\$1,040	\$480	\$80
*** HPW					
APPLICATIONS RECEIVED	36	1	67	11	8
APPLICATIONS APPROVED	37	3	56	10	8
APPLICATIONS REJECTED	8	1	17	2	0
APPLICATIONS PENDING	10	0	16	3	4
CASES RECEIVING	202	18	388	57	58
PERSONS RECEIVING	256	19	462	70	71
REINVESTIGATIONS	0	0	0	1	0
CASES CLOSED	6	0	3	1	1
*** NEWBORNS					
APPLICATIONS RECEIVED	17	2	21	2	6
APPLICATIONS APPROVED	17	2	21	2	4
APPLICATIONS REJECTED	0	0	0	0	1
APPLICATIONS PENDING	0	0	0	0	1
RECIPIENTS	162	19	163	26	43
CASES CLOSED	11	1	12	0	3
*** AB SUPP					
APPLICATIONS RECEIVED	2	2	3	0	0
APPLICATIONS APPROVED	0	0	0	0	0
APPLICATIONS REJECTED	2	0	2	0	0
APPLICATIONS PENDING	2	2	2	0	1
RECIPIENTS	5	0	12	1	3
TOTAL PAYMENTS	\$1,598	\$0	\$3,295	\$169	\$796
CASES CLOSED	0	0	0	0	1
*** BP					
APPLICATIONS RECEIVED	2	2	3	0	0
APPLICATIONS APPROVED	1	0	1	0	0
APPLICATIONS REJECTED	0	0	2	0	0
APPLICATIONS PENDING	3	2	2	0	1
RECIPIENTS	17	5	39	2	9
TOTAL PAYMENTS	\$6,341	\$1,865	\$14,547	\$746	\$3,357
CASES CLOSED	1	0	0	0	0

TABLE 2. DETAILED OPERATING STATISTICS BY AREA AND COUNTY FOR JUNE 1995

	AREA 1 CASS	AREA 1 CHARITON	AREA 1 CLAY	AREA 1 CLINTON	AREA 1 COOPER
*** NC					
APPLICATIONS RECEIVED	3	0	14	0	2
APPLICATIONS APPROVED	4	0	8	0	0
APPLICATIONS REJECTED	0	0	6	0	0
APPLICATIONS PENDING	2	0	8	0	2
RECIPIENTS	76	9	160	31	30
RCF-II	69	5	107	4	15
SNF-ICF	0	1	23	24	1
RCF-I	7	3	30	3	14
PAYMENTS	\$19,441	\$2,171	\$38,622	\$9,537	\$5,553
RCF-II	\$18,479	\$1,373	\$26,591	\$954	\$3,169
SNF/ICF	\$0	\$368	\$7,752	\$8,193	\$368
RCF-I	\$962	\$430	\$4,279	\$390	\$2,016
REINVESTIGATIONS	14	0	11	0	0
CASES CLOSED	1	0	4	0	2
*** MA					
APPLICATIONS RECEIVED	98	26	194	30	48
APPLICATIONS APPROVED	75	14	125	20	36
APPLICATIONS REJECTED	32	8	67	13	16
APPLICATIONS PENDING	86	20	178	46	32
RECIPIENTS	631	183	1,267	221	299
CASES CLOSED	24	0	25	4	3
*** MA-K					
APPLICATIONS RECEIVED	0	0	0	0	0
APPLICATIONS APPROVED - DHH	0	0	0	0	0
APPLICATIONS APPROVED - DYS	0	0	0	0	0
APPLICATIONS REJECTED	0	0	0	0	0
APPLICATIONS PENDING	0	0	1	0	0
RECIPIENTS - DHH	0	0	0	0	0
RECIPIENTS - DYS	0	0	0	0	0
CASES CLOSED - DHH	0	0	0	0	0
CASES CLOSED - DYS	0	0	0	0	0
*** REFUGEE					
APPLICATIONS RECEIVED	0	0	0	0	0
APPLICATIONS APPROVED	0	0	0	0	0
APPLICATIONS REJECTED	0	0	0	0	0
APPLICATIONS PENDING	0	0	0	0	0
CASES RECEIVING	0	0	0	0	0
TOTAL PERSONS	0	0	0	0	0
TOTAL PAYMENTS	\$0	\$0	\$0	\$0	\$0
REINVESTIGATIONS	0	0	0	0	0
CASES CLOSED	0	0	0	0	0
*** SSI ONLY					
RECIPIENTS	4	7	8	4	1
*** SSI-SP					
RECIPIENTS	8	8	8	0	5
TOTAL PAYMENTS	\$306	\$244	\$118	\$0	\$168
AVERAGE PER RECIPIENT	\$38.25	\$30.50	\$14.75	\$0.00	\$33.60
*** SP ONLY					
RECIPIENTS	0	1	1	1	0
TOTAL PAYMENTS	\$0	\$4	\$52	\$0	\$0
AVERAGE PER RECIPIENT	\$0.00	\$4.00	\$52.00	\$0.00	\$0.00
*** OMB					
APPLICATIONS RECEIVED	5	5	8	2	0
APPLICATIONS APPROVED	2	5	8	0	0
APPLICATIONS REJECTED	3	2	1	3	0
APPLICATIONS PENDING	0	3	2	3	0
TOTAL PERSONS	69	26	141	25	28
REINVESTIGATIONS	0	0	5	0	0
CASES CLOSED	6	0	21	2	2
*** SLMB					
APPLICATIONS RECEIVED	3	2	2	0	1
APPLICATIONS APPROVED	3	0	2	2	0
APPLICATIONS REJECTED	0	2	1	0	0
APPLICATIONS PENDING	0	2	0	0	1
TOTAL PERSONS	22	10	23	3	3
REINVESTIGATIONS	0	0	1	0	0
CASES CLOSED	3	0	3	0	1
*** VENDOR CASES					
RECIPIENTS	365	125	668	108	134
CASES CLOSED	12	2	19	6	6

TABLE 2. DETAILED OPERATING STATISTICS BY AREA AND COUNTY FOR JUNE 1995

	AREA 1 DAVIESS	AREA 1 DE KALB	AREA 1 GENTRY	AREA 1 GRUNDY	AREA 1 HARRISON
*** AFDC					
APPLICATIONS RECEIVED	5	13	1	10	7
APPLICATIONS APPROVED	4	11	1	8	3
APPLICATIONS REJECTED	3	4	0	2	2
APPLICATIONS PENDING	1	7	0	5	4
FAMILIES RECEIVING CASH	65	94	28	140	66
CHILDREN RECEIVING CASH	107	174	51	234	120
TOTAL PERSONS	166	268	75	365	181
TOTAL PAYMENTS	\$16,078	\$24,528	\$6,486	\$34,283	\$16,238
AVERAGE PER FAMILY	\$247.35	\$260.94	\$231.64	\$244.88	\$246.03
AVERAGE PER PERSON	\$96.86	\$91.52	\$86.48	\$93.93	\$89.71
TITLE XIX ONLY CASES	0	1	0	2	1
TITLE XIX TRANSITIONAL CASES	15	12	10	27	19
REINVESTIGATIONS	12	5	4	7	8
CASES CLOSED	11	10	4	10	9
*** AFDC/UP					
FAMILIES RECEIVING	3	5	2	9	5
CHILDREN RECEIVING	9	14	6	19	14
TOTAL PERSONS	13	23	8	35	24
TOTAL PAYMENTS	\$734	\$1,550	\$680	\$2,775	\$1,584
AVERAGE PER FAMILY	\$244.67	\$310.00	\$340.00	\$308.33	\$316.80
AVERAGE PER PERSON	\$56.46	\$67.39	\$85.00	\$79.29	\$66.00
*** MC					
APPLICATIONS RECEIVED	13	14	2	24	16
APPLICATIONS APPROVED	14	11	2	14	17
APPLICATIONS REJECTED	4	3	0	8	6
APPLICATIONS PENDING	0	4	0	10	3
FAMILIES RECEIVING	161	154	83	203	172
CHILDREN RECEIVING	389	305	167	381	338
TOTAL PERSONS	392	307	167	386	342
REINVESTIGATIONS	28	3	8	0	8
CASES CLOSED	8	8	4	12	11
*** GR-CASH					
APPLICATIONS RECEIVED	0	1	0	4	4
APPLICATIONS APPROVED	0	0	0	0	1
APPLICATIONS REJECTED	1	1	0	3	1
APPLICATIONS PENDING	1	0	0	3	7
CASES RECEIVING	7	5	6	15	7
PERSONS RECEIVING	7	6	6	15	7
CASH PAYMENTS	\$560	\$400	\$411	\$1,200	\$560
REINVESTIGATIONS	0	0	0	0	0
CASES CLOSED	1	1	2	1	0
MA-GR RECIPIENTS	0	1	0	1	1
MA-GR TOTAL PAYMENTS	\$0	\$80	\$0	\$80	\$80
*** MPW					
APPLICATIONS RECEIVED	3	6	2	9	9
APPLICATIONS APPROVED	3	5	2	9	9
APPLICATIONS REJECTED	0	1	0	1	1
APPLICATIONS PENDING	0	0	0	0	1
CASES RECEIVING	32	32	26	43	44
PERSONS RECEIVING	38	38	36	52	48
REINVESTIGATIONS	0	0	0	0	0
CASES CLOSED	1	0	0	2	0
*** NEWBORNS					
APPLICATIONS RECEIVED	1	2	2	2	2
APPLICATIONS APPROVED	1	2	2	2	2
APPLICATIONS REJECTED	0	0	0	0	0
APPLICATIONS PENDING	0	0	0	0	0
RECIPIENTS	17	13	15	14	21
CASES CLOSED	5	1	2	2	6
*** AB SUPP					
APPLICATIONS RECEIVED	0	1	0	1	0
APPLICATIONS APPROVED	0	0	0	0	0
APPLICATIONS REJECTED	0	0	0	0	0
APPLICATIONS PENDING	0	1	0	1	0
RECIPIENTS	0	1	0	3	0
TOTAL PAYMENTS	\$0	\$300	\$0	\$689	\$0
CASES CLOSED	0	0	0	0	0
*** BP					
APPLICATIONS RECEIVED	0	2	0	0	0
APPLICATIONS APPROVED	0	1	0	0	0
APPLICATIONS REJECTED	0	0	0	0	0
APPLICATIONS PENDING	0	1	0	0	0
RECIPIENTS	2	7	2	4	2
TOTAL PAYMENTS	\$746	\$2,611	\$746	\$1,492	\$746
CASES CLOSED	0	1	0	0	0

TABLE 2. DETAILED OPERATING STATISTICS BY AREA AND COUNTY FOR JUNE 1995

	AREA 1 DAVISS	AREA 1 DE KALB	AREA 1 GENTRY	AREA 1 GRUNDY	AREA 1 HARRISON
*** NC					
APPLICATIONS RECEIVED	0	1	0	2	0
APPLICATIONS APPROVED	1	0	0	3	1
APPLICATIONS REJECTED	0	0	0	1	0
APPLICATIONS PENDING	0	1	0	0	0
RECIPIENTS	4	18	4	17	7
RCF-II	4	14	0	7	4
SNF-ICF	0	2	0	0	1
RCF-I	0	2	4	10	2
PAYMENTS	\$1,070	\$4,391	\$541	\$2,994	\$1,749
RCF-II	\$1,070	\$3,550	\$0	\$1,641	\$1,085
SNF/ICF	\$0	\$552	\$0	\$0	\$368
RCF-I	\$0	\$289	\$541	\$1,353	\$296
REINVESTIGATIONS	6	0	1	2	0
CASES CLOSED	0	0	0	0	0
*** MA					
APPLICATIONS RECEIVED	16	19	19	44	34
APPLICATIONS APPROVED	7	10	13	30	18
APPLICATIONS REJECTED	6	5	1	17	4
APPLICATIONS PENDING	25	29	15	28	36
RECIPIENTS	161	177	221	319	242
CASES CLOSED	3	3	8	5	7
*** MA-K					
APPLICATIONS RECEIVED	0	0	0	0	0
APPLICATIONS APPROVED - DMH	0	0	0	0	0
APPLICATIONS APPROVED - DYS	0	0	0	0	0
APPLICATIONS REJECTED	0	0	0	0	0
APPLICATIONS PENDING	0	0	0	0	0
RECIPIENTS - DMH	0	0	0	0	0
RECIPIENTS - DYS	0	0	0	0	0
CASES CLOSED - DMH	0	0	0	0	0
CASES CLOSED - DYS	0	0	0	0	0
*** REFUGEE					
APPLICATIONS RECEIVED	0	0	0	0	0
APPLICATIONS APPROVED	0	0	0	0	0
APPLICATIONS REJECTED	0	0	0	0	0
APPLICATIONS PENDING	0	0	0	0	0
CASES RECEIVING	0	0	0	0	0
TOTAL PERSONS	0	0	0	0	0
TOTAL PAYMENTS	\$0	\$0	\$0	\$0	\$0
REINVESTIGATIONS	0	0	0	0	0
CASES CLOSED	0	0	0	0	0
*** SSI ONLY					
RECIPIENTS	1	2	6	3	3
*** SSI-SP					
RECIPIENTS	3	0	3	3	8
TOTAL PAYMENTS	\$119	\$0	\$74	\$79	\$122
AVERAGE PER RECIPIENT	\$39.67	\$0.00	\$24.67	\$26.33	\$15.25
*** SP ONLY					
RECIPIENTS	1	1	0	0	0
TOTAL PAYMENTS	\$44	\$39	\$0	\$0	\$0
AVERAGE PER RECIPIENT	\$44.00	\$39.00	\$0.00	\$0.00	\$0.00
*** QMB					
APPLICATIONS RECEIVED	0	3	0	10	1
APPLICATIONS APPROVED	0	2	0	3	3
APPLICATIONS REJECTED	0	0	0	3	0
APPLICATIONS PENDING	0	1	0	6	0
TOTAL PERSONS	19	13	22	38	25
REINVESTIGATIONS	2	1	1	1	1
CASES CLOSED	2	4	2	4	6
*** SLMB					
APPLICATIONS RECEIVED	0	0	0	5	0
APPLICATIONS APPROVED	0	0	0	1	0
APPLICATIONS REJECTED	0	0	0	1	1
APPLICATIONS PENDING	0	0	0	4	0
TOTAL PERSONS	4	3	9	12	9
REINVESTIGATIONS	1	0	0	0	0
CASES CLOSED	0	0	2	2	1
*** VENDOR CASES					
RECIPIENTS	57	117	126	158	109
CASES CLOSED	0	1	3	2	3

TABLE 2. DETAILED OPERATING STATISTICS BY AREA AND COUNTY FOR JUNE 1995

	AREA 1 HOLT	AREA 1 HOWARD	AREA 1 JOHNSON	AREA 1 LAFAYETTE	AREA 1 LINN
*** AFDC					
APPLICATIONS RECEIVED	7	8	41	25	15
APPLICATIONS APPROVED	1	4	31	24	7
APPLICATIONS REJECTED	0	4	13	12	8
APPLICATIONS PENDING	6	3	17	15	6
FAMILIES RECEIVING CASH	40	79	466	339	136
CHILDREN RECEIVING CASH	72	126	819	628	276
TOTAL PERSONS	101	184	1,258	941	391
TOTAL PAYMENTS	\$9,282	\$18,001	\$117,973	\$87,432	\$35,255
AVERAGE PER FAMILY	\$232.05	\$227.86	\$253.16	\$257.91	\$259.23
AVERAGE PER PERSON	\$91.90	\$97.83	\$93.78	\$92.91	\$90.17
TITLE XIX ONLY CASES	1	2	9	4	3
TITLE XIX TRANSITIONAL CASES	7	28	42	45	40
REINVESTIGATIONS	0	0	25	16	1
CASES CLOSED	3	3	26	25	19
*** AFDC/UP					
FAMILIES RECEIVING	3	1	28	23	3
CHILDREN RECEIVING	6	3	62	61	11
TOTAL PERSONS	10	5	112	97	15
TOTAL PAYMENTS	\$636	\$388	\$8,778	\$7,319	\$1,048
AVERAGE PER FAMILY	\$212.00	\$388.00	\$313.50	\$318.22	\$349.33
AVERAGE PER PERSON	\$63.60	\$77.60	\$78.38	\$75.45	\$69.87
*** MC					
APPLICATIONS RECEIVED	8	10	55	38	22
APPLICATIONS APPROVED	8	7	36	25	18
APPLICATIONS REJECTED	2	2	31	11	5
APPLICATIONS PENDING	4	4	26	23	11
FAMILIES RECEIVING	100	188	575	534	248
CHILDREN RECEIVING	194	361	1,111	1,004	490
TOTAL PERSONS	196	367	1,120	1,020	494
REINVESTIGATIONS	0	0	20	6	0
CASES CLOSED	8	8	38	31	15
*** GR-CASH					
APPLICATIONS RECEIVED	3	0	12	8	7
APPLICATIONS APPROVED	1	1	4	7	3
APPLICATIONS REJECTED	0	1	4	0	4
APPLICATIONS PENDING	2	2	13	13	7
CASES RECEIVING	4	8	34	21	12
PERSONS RECEIVING	4	8	34	22	12
CASH PAYMENTS	\$320	\$640	\$2,632	\$1,520	\$960
REINVESTIGATIONS	0	0	0	0	0
CASES CLOSED	0	1	4	6	0
MA-GR RECIPIENTS	1	0	8	5	1
MA-GR TOTAL PAYMENTS	\$80	\$0	\$640	\$400	\$80
*** MPW					
APPLICATIONS RECEIVED	3	6	33	20	11
APPLICATIONS APPROVED	1	3	24	16	7
APPLICATIONS REJECTED	1	0	9	2	2
APPLICATIONS PENDING	2	4	6	7	4
CASES RECEIVING	15	36	125	123	59
PERSONS RECEIVING	17	40	147	133	77
REINVESTIGATIONS	0	0	0	2	0
CASES CLOSED	0	1	10	4	1
*** NEWBORNS					
APPLICATIONS RECEIVED	1	4	10	3	5
APPLICATIONS APPROVED	1	4	10	2	5
APPLICATIONS REJECTED	0	0	0	0	0
APPLICATIONS PENDING	0	0	0	1	0
RECIPIENTS	5	27	55	43	38
CASES CLOSED	0	1	12	5	5
*** AB SUPP					
APPLICATIONS RECEIVED	0	0	2	1	3
APPLICATIONS APPROVED	0	0	0	0	0
APPLICATIONS REJECTED	0	0	0	0	0
APPLICATIONS PENDING	0	0	3	1	3
RECIPIENTS	0	0	4	5	3
TOTAL PAYMENTS	\$0	\$0	\$1,198	\$1,684	\$708
CASES CLOSED	0	0	0	0	0
*** BP					
APPLICATIONS RECEIVED	0	0	2	1	3
APPLICATIONS APPROVED	0	0	0	0	0
APPLICATIONS REJECTED	0	0	0	0	0
APPLICATIONS PENDING	0	0	3	1	3
RECIPIENTS	2	6	12	9	10
TOTAL PAYMENTS	\$746	\$2,238	\$4,443	\$3,357	\$3,730
CASES CLOSED	0	0	0	0	1

TABLE 2. DETAILED OPERATING STATISTICS BY AREA AND COUNTY FOR JUNE 1995

	AREA 1 HOLT	AREA 1 HOWARD	AREA 1 JOHNSON	AREA 1 LAFAYETTE	AREA 1 LINN
*** NC					
APPLICATIONS RECEIVED	0	1	0	0	0
APPLICATIONS APPROVED	0	0	0	0	0
APPLICATIONS REJECTED	0	1	0	0	0
APPLICATIONS PENDING	0	1	0	0	0
RECIPIENTS	0	37	41	15	24
RCF-II	0	37	3	0	15
SNF-ICF	0	0	21	4	7
RCF-I	0	0	17	11	2
PAYMENTS	\$0	\$9,409	\$10,109	\$2,660	\$6,265
RCF-II	\$0	\$9,409	\$660	\$0	\$3,703
SNF/ICF	\$0	\$0	\$7,039	\$1,289	\$2,266
RCF-I	\$0	\$0	\$2,410	\$1,371	\$296
REINVESTIGATIONS	0	0	4	1	0
CASES CLOSED	0	1	2	1	1
*** HA					
APPLICATIONS RECEIVED	6	27	91	67	33
APPLICATIONS APPROVED	5	14	63	46	22
APPLICATIONS REJECTED	2	10	32	26	12
APPLICATIONS PENDING	14	23	73	81	44
RECIPIENTS	121	243	636	503	369
CASES CLOSED	3	4	13	6	0
*** HA-K					
APPLICATIONS RECEIVED	0	0	1	0	0
APPLICATIONS APPROVED - DMH	0	0	0	0	0
APPLICATIONS APPROVED - DYS	0	0	0	0	0
APPLICATIONS REJECTED	0	0	1	0	0
APPLICATIONS PENDING	0	0	0	0	0
RECIPIENTS - DMH	0	0	0	0	1
RECIPIENTS - DYS	0	0	0	0	0
CASES CLOSED - DMH	0	0	0	0	0
CASES CLOSED - DYS	0	0	0	0	0
*** REFUGEE					
APPLICATIONS RECEIVED	0	0	0	0	0
APPLICATIONS APPROVED	0	0	0	0	0
APPLICATIONS REJECTED	0	0	0	0	0
APPLICATIONS PENDING	0	0	0	0	0
CASES RECEIVING	0	0	0	0	0
TOTAL PERSONS	0	0	0	0	0
TOTAL PAYMENTS	\$0	\$0	\$0	\$0	\$0
REINVESTIGATIONS	0	0	0	0	0
CASES CLOSED	0	0	0	0	0
*** SSI ONLY					
RECIPIENTS	5	2	3	4	6
*** SSI-SP					
RECIPIENTS	1	7	4	7	9
TOTAL PAYMENTS	\$17	\$212	\$198	\$263	\$411
AVERAGE PER RECIPIENT	\$17.00	\$30.29	\$49.50	\$37.57	\$45.67
*** SP ONLY					
RECIPIENTS	1	2	0	2	1
TOTAL PAYMENTS	\$26	\$49	\$0	\$393	\$16
AVERAGE PER RECIPIENT	\$26.00	\$24.50	\$0.00	\$196.50	\$16.00
*** QMB					
APPLICATIONS RECEIVED	0	3	3	7	10
APPLICATIONS APPROVED	1	0	3	3	3
APPLICATIONS REJECTED	0	1	2	2	7
APPLICATIONS PENDING	0	3	1	4	10
TOTAL PERSONS	9	25	50	57	49
REINVESTIGATIONS	0	0	0	0	0
CASES CLOSED	1	6	10	9	5
*** SLMB					
APPLICATIONS RECEIVED	0	0	1	5	11
APPLICATIONS APPROVED	0	0	0	3	2
APPLICATIONS REJECTED	0	0	0	4	9
APPLICATIONS PENDING	0	0	2	1	10
TOTAL PERSONS	1	2	6	12	25
REINVESTIGATIONS	0	0	0	0	0
CASES CLOSED	0	0	1	0	4
*** VENDOR CASES					
RECIPIENTS	71	84	162	399	129
CASES CLOSED	0	5	8	12	5

TABLE 2. DETAILED OPERATING STATISTICS BY AREA AND COUNTY FOR JUNE 1995

	AREA 1 LIVINGSTON	AREA 1 MERCER	AREA 1 NODAWAY	AREA 1 PETTIS	AREA 1 PLATTE
*** AFDC					
APPLICATIONS RECEIVED	20	9	12	51	48
APPLICATIONS APPROVED	12	6	11	35	36
APPLICATIONS REJECTED	7	2	4	12	6
APPLICATIONS PENDING	9	1	8	21	18
FAMILIES RECEIVING CASH	160	36	131	434	348
CHILDREN RECEIVING CASH	275	65	225	842	583
TOTAL PERSONS	413	95	340	1,198	872
TOTAL PAYMENTS	\$39,655	\$9,143	\$31,772	\$110,002	\$86,196
AVERAGE PER FAMILY	\$247.84	\$253.97	\$242.53	\$253.46	\$247.69
AVERAGE PER PERSON	\$96.02	\$96.24	\$93.45	\$91.82	\$98.85
TITLE XIX ONLY CASES	1	1	1	14	1
TITLE XIX TRANSITIONAL CASES	34	12	21	100	54
REINVESTIGATIONS	25	4	4	61	41
CASES CLOSED	14	7	12	48	36
*** AFDC/UP					
FAMILIES RECEIVING	8	3	9	10	3
CHILDREN RECEIVING	11	6	22	25	7
TOTAL PERSONS	23	10	39	41	12
TOTAL PAYMENTS	\$2,222	\$918	\$2,916	\$3,047	\$1,022
AVERAGE PER FAMILY	\$277.75	\$306.00	\$324.00	\$304.70	\$340.67
AVERAGE PER PERSON	\$96.61	\$91.80	\$74.77	\$74.32	\$85.17
*** MC					
APPLICATIONS RECEIVED	26	9	21	82	41
APPLICATIONS APPROVED	23	3	9	63	29
APPLICATIONS REJECTED	7	4	7	23	13
APPLICATIONS PENDING	5	2	13	31	14
FAMILIES RECEIVING	298	59	237	743	388
CHILDREN RECEIVING	553	110	483	1,352	668
TOTAL PERSONS	571	114	487	1,360	676
REINVESTIGATIONS	15	2	8	43	12
CASES CLOSED	16	6	14	65	47
*** GR-CASH					
APPLICATIONS RECEIVED	10	2	6	10	4
APPLICATIONS APPROVED	0	0	0	5	2
APPLICATIONS REJECTED	6	2	1	11	3
APPLICATIONS PENDING	6	2	9	16	8
CASES RECEIVING	12	4	2	14	11
PERSONS RECEIVING	12	5	2	14	11
CASH PAYMENTS	\$960	\$400	\$147	\$1,040	\$800
REINVESTIGATIONS	0	0	0	1	0
CASES CLOSED	0	1	2	3	2
HA-GR RECIPIENTS	3	1	2	9	2
HA-GR TOTAL PAYMENTS	\$240	\$80	\$160	\$720	\$160
*** MPW					
APPLICATIONS RECEIVED	11	2	5	32	22
APPLICATIONS APPROVED	13	1	5	26	15
APPLICATIONS REJECTED	5	1	0	6	6
APPLICATIONS PENDING	1	1	2	11	7
CASES RECEIVING	68	10	57	161	111
PERSONS RECEIVING	81	12	74	181	133
REINVESTIGATIONS	0	0	0	0	0
CASES CLOSED	2	1	3	9	7
*** NEWBORNS					
APPLICATIONS RECEIVED	4	0	8	2	11
APPLICATIONS APPROVED	4	0	8	2	11
APPLICATIONS REJECTED	0	0	0	0	0
APPLICATIONS PENDING	0	0	0	1	0
RECIPIENTS	37	10	36	41	74
CASES CLOSED	6	3	3	9	8
*** AB SUPP					
APPLICATIONS RECEIVED	0	0	0	2	0
APPLICATIONS APPROVED	0	0	0	0	0
APPLICATIONS REJECTED	0	1	1	1	0
APPLICATIONS PENDING	1	0	0	2	0
RECIPIENTS	4	1	1	8	1
TOTAL PAYMENTS	\$1,114	\$207	\$225	\$2,443	\$373
CASES CLOSED	0	0	0	1	1
*** BP					
APPLICATIONS RECEIVED	0	0	0	2	0
APPLICATIONS APPROVED	0	0	0	0	0
APPLICATIONS REJECTED	1	1	0	2	0
APPLICATIONS PENDING	1	0	0	2	0
RECIPIENTS	18	1	2	33	7
TOTAL PAYMENTS	\$6,714	\$373	\$746	\$12,309	\$2,611
CASES CLOSED	1	0	0	0	0

TABLE 2. DETAILED OPERATING STATISTICS BY AREA AND COUNTY FOR JUNE 1995

	AREA 1 LIVINGSTON	AREA 1 MERCER	AREA 1 HODDARAY	AREA 1 PETTIS	AREA 1 PLATTE
*** HC					
APPLICATIONS RECEIVED	2	1	2	4	4
APPLICATIONS APPROVED	1	1	2	3	1
APPLICATIONS REJECTED	2	0	0	4	0
APPLICATIONS PENDING	0	0	0	4	3
RECIPIENTS	76	5	21	98	54
RCF-II	54	0	8	51	21
SNF-ICF	18	0	7	12	2
RCF-I	4	5	6	35	31
PAYMENTS	\$20,381	\$619	\$5,449	\$21,608	\$10,217
RCF-II	\$13,528	\$0	\$2,077	\$12,638	\$5,423
SNF/ICF	\$6,285	\$0	\$2,484	\$4,416	\$518
RCF-I	\$568	\$619	\$888	\$4,554	\$4,276
REINVESTIGATIONS	4	0	0	11	3
CASES CLOSED	1	0	0	4	1
*** MA					
APPLICATIONS RECEIVED	49	8	44	109	58
APPLICATIONS APPROVED	38	2	21	87	27
APPLICATIONS REJECTED	20	8	18	37	23
APPLICATIONS PENDING	25	9	44	109	62
RECIPIENTS	324	94	345	954	392
CASES CLOSED	4	2	6	16	11
*** MA-K					
APPLICATIONS RECEIVED	0	0	0	0	2
APPLICATIONS APPROVED - DMH	0	0	0	0	0
APPLICATIONS APPROVED - DYS	0	0	0	0	2
APPLICATIONS REJECTED	0	0	0	0	0
APPLICATIONS PENDING	0	0	0	0	0
RECIPIENTS - DMH	0	0	1	0	0
RECIPIENTS - DYS	0	0	0	0	26
CASES CLOSED - DMH	0	0	0	0	0
CASES CLOSED - DYS	0	0	0	0	5
*** REFUGEE					
APPLICATIONS RECEIVED	0	0	0	0	0
APPLICATIONS APPROVED	0	0	0	0	0
APPLICATIONS REJECTED	0	0	0	0	0
APPLICATIONS PENDING	0	0	0	0	0
CASES RECEIVING	0	0	0	0	0
TOTAL PERSONS	0	0	0	0	0
TOTAL PAYMENTS	\$0	\$0	\$0	\$0	\$0
REINVESTIGATIONS	0	0	0	0	0
CASES CLOSED	0	0	0	0	0
*** SSI ONLY					
RECIPIENTS	5	0	11	13	3
*** SSI-SP					
RECIPIENTS	4	1	7	16	6
TOTAL PAYMENTS	\$90	\$26	\$295	\$484	\$215
AVERAGE PER RECIPIENT	\$22.50	\$26.00	\$42.14	\$30.25	\$35.83
*** SP ONLY					
RECIPIENTS	2	0	1	7	3
TOTAL PAYMENTS	\$426	\$0	\$68	\$324	\$907
AVERAGE PER RECIPIENT	\$213.00	\$0.00	\$68.00	\$46.29	\$302.33
*** OMB					
APPLICATIONS RECEIVED	6	1	0	23	2
APPLICATIONS APPROVED	3	0	0	13	3
APPLICATIONS REJECTED	5	0	0	8	0
APPLICATIONS PENDING	1	1	0	17	0
TOTAL PERSONS	46	13	38	121	23
REINVESTIGATIONS	2	0	1	6	4
CASES CLOSED	6	3	2	23	2
*** SLMB					
APPLICATIONS RECEIVED	0	1	3	24	0
APPLICATIONS APPROVED	0	0	3	2	0
APPLICATIONS REJECTED	0	0	0	20	0
APPLICATIONS PENDING	0	1	0	16	0
TOTAL PERSONS	2	3	12	41	14
REINVESTIGATIONS	0	0	0	1	8
CASES CLOSED	0	0	2	12	0
*** VENDOR CASES					
RECIPIENTS	154	36	21	156	256
CASES CLOSED	5	2	0	5	10

TABLE 2. DETAILED OPERATING STATISTICS BY AREA AND COUNTY FOR JUNE 1995

	AREA 1 PUTNAH	AREA 1 RANDOLPH	AREA 1 RAY	AREA 1 SALINE	AREA 1 SULLIVAN
*** AFDC					
APPLICATIONS RECEIVED	5	48	31	41	8
APPLICATIONS APPROVED	1	23	15	16	5
APPLICATIONS REJECTED	1	17	6	22	4
APPLICATIONS PENDING	4	25	20	35	4
FAMILIES RECEIVING CASH	47	424	226	289	53
CHILDREN RECEIVING CASH	90	774	401	515	92
TOTAL PERSONS	132	1,163	599	772	141
TOTAL PAYMENTS	\$12,019	\$106,383	\$56,330	\$72,895	\$12,531
AVERAGE PER FAMILY	\$255.72	\$250.90	\$249.25	\$252.23	\$236.43
AVERAGE PER PERSON	\$91.05	\$91.47	\$94.04	\$94.42	\$88.87
TITLE XIX ONLY CASES	2	8	4	0	1
TITLE XIX TRANSITIONAL CASES	9	67	41	55	14
REINVESTIGATIONS	1	57	26	2	1
CASES CLOSED	6	40	27	24	6
*** AFDC/UP					
FAMILIES RECEIVING	5	22	4	4	3
CHILDREN RECEIVING	11	38	9	6	6
TOTAL PERSONS	20	70	16	14	12
TOTAL PAYMENTS	\$1,523	\$5,735	\$1,256	\$1,264	\$866
AVERAGE PER FAMILY	\$304.60	\$260.68	\$314.00	\$316.00	\$288.67
AVERAGE PER PERSON	\$76.15	\$81.93	\$78.50	\$90.29	\$72.17
*** HC					
APPLICATIONS RECEIVED	8	45	34	69	16
APPLICATIONS APPROVED	7	29	17	27	10
APPLICATIONS REJECTED	1	17	11	27	5
APPLICATIONS PENDING	4	26	22	51	9
FAMILIES RECEIVING	116	469	277	418	130
CHILDREN RECEIVING	230	859	511	747	227
TOTAL PERSONS	234	870	520	756	229
REINVESTIGATIONS	0	22	10	4	0
CASES CLOSED	4	33	29	37	7
*** GR-CASH					
APPLICATIONS RECEIVED	1	10	3	11	0
APPLICATIONS APPROVED	0	4	2	3	2
APPLICATIONS REJECTED	1	7	2	10	0
APPLICATIONS PENDING	0	11	7	11	5
CASES RECEIVING	3	32	11	15	9
PERSONS RECEIVING	3	32	11	15	9
CASH PAYMENTS	\$160	\$2,328	\$773	\$1,120	\$720
REINVESTIGATIONS	0	2	0	0	0
CASES CLOSED	1	3	3	4	0
MA-GR RECIPIENTS	3	4	3	3	0
MA-GR TOTAL PAYMENTS	\$240	\$320	\$240	\$240	\$0
*** MPW					
APPLICATIONS RECEIVED	4	16	14	14	3
APPLICATIONS APPROVED	3	16	9	8	3
APPLICATIONS REJECTED	0	1	4	3	1
APPLICATIONS PENDING	2	5	6	5	0
CASES RECEIVING	29	117	62	82	25
PERSONS RECEIVING	33	138	72	104	28
REINVESTIGATIONS	0	1	0	0	0
CASES CLOSED	1	5	3	5	1
*** NEWBORNS					
APPLICATIONS RECEIVED	0	8	4	5	3
APPLICATIONS APPROVED	0	7	3	5	3
APPLICATIONS REJECTED	0	0	0	0	0
APPLICATIONS PENDING	0	0	0	0	0
RECIPIENTS	7	40	24	46	24
CASES CLOSED	0	6	1	6	4
*** AB SUPP					
APPLICATIONS RECEIVED	0	0	1	0	0
APPLICATIONS APPROVED	0	0	0	0	0
APPLICATIONS REJECTED	1	0	0	0	0
APPLICATIONS PENDING	0	0	2	0	0
RECIPIENTS	1	6	3	1	1
TOTAL PAYMENTS	\$258	\$1,593	\$1,017	\$298	\$373
CASES CLOSED	0	0	0	0	0
*** BP					
APPLICATIONS RECEIVED	0	0	1	0	0
APPLICATIONS APPROVED	0	0	0	0	0
APPLICATIONS REJECTED	1	0	0	0	0
APPLICATIONS PENDING	0	0	2	0	0
RECIPIENTS	2	23	9	17	5
TOTAL PAYMENTS	\$746	\$8,579	\$3,357	\$6,341	\$1,865
CASES CLOSED	0	2	1	0	0

TABLE 2. DETAILED OPERATING STATISTICS BY AREA AND COUNTY FOR JUNE 1995

	AREA 1 PUTNAM	AREA 1 RANDOLPH	AREA 1 RAY	AREA 1 SALINE	AREA 1 SULLIVAN
*** NC					
APPLICATIONS RECEIVED	0	3	1	4	0
APPLICATIONS APPROVED	1	1	1	3	0
APPLICATIONS REJECTED	0	2	0	3	0
APPLICATIONS PENDING	0	4	0	2	0
RECIPIENTS	6	35	8	97	18
RCF-II	1	15	6	18	7
SNF-ICF	1	1	0	95	0
RCF-I	4	19	2	34	11
PAYMENTS	\$898	\$6,548	\$1,464	\$24,639	\$2,887
RCF-II	\$251	\$3,871	\$1,314	\$4,121	\$1,657
SNF/ICF	\$148	\$148	\$0	\$15,604	\$0
RCF-I	\$499	\$2,529	\$150	\$4,914	\$1,230
REINVESTIGATIONS	0	5	5	3	1
CASES CLOSED	0	0	0	3	0
*** HA					
APPLICATIONS RECEIVED	15	78	28	71	18
APPLICATIONS APPROVED	11	65	13	35	18
APPLICATIONS REJECTED	4	29	21	36	1
APPLICATIONS PENDING	20	74	33	93	15
RECIPIENTS	184	674	296	571	273
CASES CLOSED	1	12	3	6	3
*** HA-K					
APPLICATIONS RECEIVED	0	0	0	3	0
APPLICATIONS APPROVED - DMH	0	0	0	0	0
APPLICATIONS APPROVED - DYS	0	0	0	1	0
APPLICATIONS REJECTED	0	0	0	0	0
APPLICATIONS PENDING	0	0	0	1	0
RECIPIENTS - DMH	0	0	0	2	0
RECIPIENTS - DYS	0	0	0	0	0
CASES CLOSED - DMH	0	0	0	0	0
CASES CLOSED - DYS	0	0	0	0	0
*** REFUGEE					
APPLICATIONS RECEIVED	0	0	0	0	0
APPLICATIONS APPROVED	0	0	0	0	0
APPLICATIONS REJECTED	0	0	0	0	0
APPLICATIONS PENDING	0	0	0	0	0
CASES RECEIVING	0	0	0	0	0
TOTAL PERSONS	0	0	0	0	0
TOTAL PAYMENTS	\$0	\$0	\$0	\$0	\$0
REINVESTIGATIONS	0	0	0	0	0
CASES CLOSED	0	0	0	0	0
*** SSI ONLY					
RECIPIENTS	6	13	1	15	7
*** SSI-SP					
RECIPIENTS	1	6	0	4	4
TOTAL PAYMENTS	\$35	\$496	\$0	\$79	\$68
AVERAGE PER RECIPIENT	\$35.00	\$82.67	\$0.00	\$19.75	\$17.00
*** SP ONLY					
RECIPIENTS	0	1	0	3	0
TOTAL PAYMENTS	\$0	\$13	\$0	\$118	\$0
AVERAGE PER RECIPIENT	\$0.00	\$13.00	\$0.00	\$39.33	\$0.00
*** QMB					
APPLICATIONS RECEIVED	1	11	5	16	2
APPLICATIONS APPROVED	0	9	3	7	0
APPLICATIONS REJECTED	2	5	1	4	1
APPLICATIONS PENDING	0	2	2	11	1
TOTAL PERSONS	14	57	40	80	9
REINVESTIGATIONS	0	1	4	0	0
CASES CLOSED	3	11	4	4	0
*** SLMB					
APPLICATIONS RECEIVED	1	5	3	11	2
APPLICATIONS APPROVED	2	3	0	3	1
APPLICATIONS REJECTED	0	4	2	7	0
APPLICATIONS PENDING	0	1	2	7	1
TOTAL PERSONS	10	18	13	18	10
REINVESTIGATIONS	0	0	2	0	0
CASES CLOSED	2	1	1	3	0
*** VENDOR CASES					
RECIPIENTS	38	262	110	400	140
CASES CLOSED	2	10	2	4	3

TABLE 2. DETAILED OPERATING STATISTICS BY AREA AND COUNTY FOR JUNE 1995

	AREA 1 WORTH	AREA 2 ADAIR	AREA 2 AUDRAIN	AREA 2 BOONE	AREA 2 CALLAWAY
*** AFDC					
APPLICATIONS RECEIVED	2	26	23	128	32
APPLICATIONS APPROVED	0	11	16	76	18
APPLICATIONS REJECTED	2	9	8	37	13
APPLICATIONS PENDING	0	15	11	81	19
FAMILIES RECEIVING CASH	17	169	267	1,421	370
CHILDREN RECEIVING CASH	30	302	494	2,622	677
TOTAL PERSONS	46	438	729	3,866	993
TOTAL PAYMENTS	\$3,955	\$39,720	\$66,908	\$355,858	\$91,948
AVERAGE PER FAMILY	\$232.65	\$235.03	\$250.59	\$250.43	\$248.51
AVERAGE PER PERSON	\$85.98	\$90.68	\$91.78	\$92.05	\$92.60
TITLE XIX ONLY CASES	0	4	3	31	15
TITLE XIX TRANSITIONAL CASES	13	40	38	181	53
REINVESTIGATIONS	2	8	3	18	7
CASES CLOSED	1	19	23	87	22
*** AFDC/UP					
FAMILIES RECEIVING	3	0	14	31	9
CHILDREN RECEIVING	6	0	28	70	21
TOTAL PERSONS	12	0	48	123	33
TOTAL PAYMENTS	\$988	\$0	\$4,127	\$9,490	\$2,505
AVERAGE PER FAMILY	\$329.33	\$0.00	\$294.79	\$306.15	\$278.33
AVERAGE PER PERSON	\$82.33	\$0.00	\$85.98	\$77.15	\$75.91
*** HC					
APPLICATIONS RECEIVED	3	27	32	184	36
APPLICATIONS APPROVED	1	24	24	99	26
APPLICATIONS REJECTED	1	7	12	67	17
APPLICATIONS PENDING	1	12	10	99	19
FAMILIES RECEIVING	52	302	414	1,633	624
CHILDREN RECEIVING	108	560	746	2,915	1,183
TOTAL PERSONS	110	566	760	2,947	1,192
REINVESTIGATIONS	5	4	0	6	6
CASES CLOSED	2	22	23	70	26
*** GR-CASH					
APPLICATIONS RECEIVED	0	5	11	53	10
APPLICATIONS APPROVED	0	1	1	7	4
APPLICATIONS REJECTED	2	7	8	43	16
APPLICATIONS PENDING	3	5	11	69	11
CASES RECEIVING	3	14	18	85	23
PERSONS RECEIVING	3	14	18	85	23
CASH PAYMENTS	\$240	\$1,040	\$1,440	\$6,673	\$1,840
REINVESTIGATIONS	0	0	0	0	0
CASES CLOSED	0	2	1	11	3
MA-GR RECIPIENTS	0	0	2	20	8
MA-GR TOTAL PAYMENTS	\$0	\$0	\$160	\$1,542	\$640
*** HPW					
APPLICATIONS RECEIVED	0	14	15	66	16
APPLICATIONS APPROVED	1	15	17	50	9
APPLICATIONS REJECTED	0	1	4	6	2
APPLICATIONS PENDING	0	3	3	18	7
CASES RECEIVING	14	83	84	293	106
PERSONS RECEIVING	18	105	105	351	130
REINVESTIGATIONS	0	0	0	0	0
CASES CLOSED	0	2	2	16	4
*** NEWBORNS					
APPLICATIONS RECEIVED	1	5	6	19	5
APPLICATIONS APPROVED	1	5	6	18	5
APPLICATIONS REJECTED	0	0	0	0	0
APPLICATIONS PENDING	0	0	0	0	0
RECIPIENTS	5	54	53	127	49
CASES CLOSED	0	7	10	12	2
*** AB SUPP					
APPLICATIONS RECEIVED	0	0	0	1	1
APPLICATIONS APPROVED	0	0	0	0	0
APPLICATIONS REJECTED	0	0	0	2	0
APPLICATIONS PENDING	0	0	0	1	2
RECIPIENTS	1	2	2	15	6
TOTAL PAYMENTS	\$194	\$373	\$449	\$4,571	\$1,380
CASES CLOSED	0	0	0	0	0
*** BP					
APPLICATIONS RECEIVED	0	0	0	1	1
APPLICATIONS APPROVED	0	0	0	1	0
APPLICATIONS REJECTED	0	0	1	1	0
APPLICATIONS PENDING	0	0	0	2	2
RECIPIENTS	3	3	5	53	18
TOTAL PAYMENTS	\$1,114	\$1,119	\$1,865	\$19,769	\$6,709
CASES CLOSED	0	1	0	0	0

TABLE 2. DETAILED OPERATING STATISTICS BY AREA AND COUNTY FOR JUNE 1995

	AREA 1 WORTH	AREA 2 ADAIR	AREA 2 AUDRAIN	AREA 2 BOONE	AREA 2 CALLAWAY
*** NC					
APPLICATIONS RECEIVED	0	3	2	8	3
APPLICATIONS APPROVED	0	2	1	9	2
APPLICATIONS REJECTED	0	0	1	2	1
APPLICATIONS PENDING	0	1	2	8	3
RECIPIENTS	3	48	47	132	35
RCF-II	2	39	36	79	26
SNF-ICF	1	4	10	19	2
RCF-I	0	5	1	34	7
PAYMENTS	\$920	\$12,217	\$12,957	\$31,592	\$8,355
RCF-II	\$552	\$10,012	\$9,414	\$19,886	\$6,782
SNF/ICF	\$368	\$1,472	\$3,395	\$6,992	\$616
RCF-I	\$0	\$733	\$148	\$4,714	\$957
REINVESTIGATIONS	1	0	0	2	1
CASES CLOSED	0	1	0	6	1
*** MA					
APPLICATIONS RECEIVED	5	51	62	236	72
APPLICATIONS APPROVED	3	37	40	158	49
APPLICATIONS REJECTED	3	14	23	93	30
APPLICATIONS PENDING	6	35	61	241	67
RECIPIENTS	65	608	471	1,703	586
CASES CLOSED	1	2	7	31	4
*** MA-K					
APPLICATIONS RECEIVED	0	0	0	15	0
APPLICATIONS APPROVED - DMH	0	0	0	0	0
APPLICATIONS APPROVED - DYS	0	0	0	10	0
APPLICATIONS REJECTED	0	0	0	11	0
APPLICATIONS PENDING	0	0	0	3	0
RECIPIENTS - DMH	0	1	0	1	0
RECIPIENTS - DYS	0	0	0	42	0
CASES CLOSED - DMH	0	0	0	0	0
CASES CLOSED - DYS	0	0	0	12	0
*** REFUGEE					
APPLICATIONS RECEIVED	0	0	0	0	0
APPLICATIONS APPROVED	0	0	0	0	0
APPLICATIONS REJECTED	0	0	0	0	0
APPLICATIONS PENDING	0	0	0	0	0
CASES RECEIVING	0	0	0	5	0
TOTAL PERSONS	0	0	0	16	0
TOTAL PAYMENTS	\$0	\$0	\$0	\$1,269	\$0
REINVESTIGATIONS	0	0	0	0	0
CASES CLOSED	0	0	0	0	0
*** SSI ONLY					
RECIPIENTS	1	10	7	13	4
*** SSI-SP					
RECIPIENTS	0	5	3	9	7
TOTAL PAYMENTS	\$0	\$290	\$75	\$559	\$135
AVERAGE PER RECIPIENT	\$0.00	\$58.00	\$25.00	\$62.11	\$19.29
*** SP ONLY					
RECIPIENTS	0	1	2	2	2
TOTAL PAYMENTS	\$0	\$74	\$65	\$76	\$74
AVERAGE PER RECIPIENT	\$0.00	\$74.00	\$32.50	\$38.00	\$37.00
*** QMB					
APPLICATIONS RECEIVED	1	2	3	13	5
APPLICATIONS APPROVED	1	0	1	12	1
APPLICATIONS REJECTED	1	2	2	1	3
APPLICATIONS PENDING	0	0	1	8	2
TOTAL PERSONS	8	37	50	130	57
REINVESTIGATIONS	0	0	0	0	0
CASES CLOSED	0	2	2	23	4
*** SLMB					
APPLICATIONS RECEIVED	0	2	3	4	3
APPLICATIONS APPROVED	0	2	2	2	3
APPLICATIONS REJECTED	0	0	0	1	0
APPLICATIONS PENDING	0	0	0	2	1
TOTAL PERSONS	9	11	20	19	9
REINVESTIGATIONS	1	0	0	0	0
CASES CLOSED	0	2	1	2	2
*** VENDOR CASES					
RECIPIENTS	31	202	144	307	157
CASES CLOSED	1	3	7	11	8

TABLE 2. DETAILED OPERATING STATISTICS BY AREA AND COUNTY FOR JUNE 1995

	AREA 2 CLARK	AREA 2 COLE	AREA 2 FRANKLIN	AREA 2 GASCONADE	AREA 2 JEFFERSON
*** AFDC					
APPLICATIONS RECEIVED	8	63	79	5	188
APPLICATIONS APPROVED	8	37	50	3	104
APPLICATIONS REJECTED	0	23	18	5	61
APPLICATIONS PENDING	2	41	35	1	115
FAMILIES RECEIVING CASH	98	626	833	81	1,933
CHILDREN RECEIVING CASH	167	1,076	1,560	138	3,457
TOTAL PERSONS	261	1,640	2,319	208	5,265
TOTAL PAYMENTS	\$24,219	\$154,719	\$210,755	\$19,993	\$494,806
AVERAGE PER FAMILY	\$247.13	\$247.15	\$253.01	\$246.83	\$255.98
AVERAGE PER PERSON	\$92.79	\$96.34	\$90.88	\$96.12	\$93.98
TITLE XIX ONLY CASES	9	22	23	7	35
TITLE XIX TRANSITIONAL CASES	16	71	150	27	245
REINVESTIGATIONS	0	6	30	0	102
CASES CLOSED	7	36	85	13	139
*** AFDC/UP					
FAMILIES RECEIVING	1	16	29	3	73
CHILDREN RECEIVING	1	33	67	8	157
TOTAL PERSONS	3	58	113	14	248
TOTAL PAYMENTS	\$292	\$4,666	\$8,737	\$915	\$19,406
AVERAGE PER FAMILY	\$292.00	\$291.63	\$301.28	\$305.00	\$265.84
AVERAGE PER PERSON	\$97.33	\$80.45	\$77.32	\$65.36	\$78.25
*** MC					
APPLICATIONS RECEIVED	12	75	132	12	277
APPLICATIONS APPROVED	10	40	95	7	152
APPLICATIONS REJECTED	3	31	23	3	99
APPLICATIONS PENDING	3	53	45	7	144
FAMILIES RECEIVING	137	709	1,059	165	2,152
CHILDREN RECEIVING	247	1,228	2,066	305	3,953
TOTAL PERSONS	253	1,243	2,095	307	3,968
REINVESTIGATIONS	0	2	16	0	64
CASES CLOSED	6	34	86	7	144
*** GR-CASH					
APPLICATIONS RECEIVED	4	21	13	1	52
APPLICATIONS APPROVED	3	2	3	1	4
APPLICATIONS REJECTED	1	22	10	2	41
APPLICATIONS PENDING	3	29	26	2	58
CASES RECEIVING	12	31	40	9	80
PERSONS RECEIVING	13	31	41	9	80
CASH PAYMENTS	\$1,039	\$2,480	\$3,200	\$720	\$5,920
REINVESTIGATIONS	0	0	0	0	3
CASES CLOSED	1	2	1	1	4
HA-GR RECIPIENTS	1	9	5	0	17
HA-GR TOTAL PAYMENTS	\$80	\$640	\$400	\$0	\$1,360
*** MPW					
APPLICATIONS RECEIVED	8	37	44	9	102
APPLICATIONS APPROVED	4	24	37	8	60
APPLICATIONS REJECTED	0	6	6	0	24
APPLICATIONS PENDING	4	11	7	1	36
CASES RECEIVING	34	164	264	46	505
PERSONS RECEIVING	37	196	336	51	621
REINVESTIGATIONS	0	0	0	0	4
CASES CLOSED	1	15	2	1	18
*** NEWBORNS					
APPLICATIONS RECEIVED	1	7	20	3	35
APPLICATIONS APPROVED	1	6	19	3	31
APPLICATIONS REJECTED	0	0	1	0	1
APPLICATIONS PENDING	0	0	1	0	3
RECIPIENTS	7	63	161	10	302
CASES CLOSED	0	4	23	0	43
*** AB SUPP					
APPLICATIONS RECEIVED	0	0	2	0	6
APPLICATIONS APPROVED	0	0	0	0	0
APPLICATIONS REJECTED	0	0	1	1	5
APPLICATIONS PENDING	0	0	3	0	3
RECIPIENTS	0	5	9	1	12
TOTAL PAYMENTS	\$0	\$1,091	\$3,072	\$368	\$3,735
CASES CLOSED	0	0	0	0	0
*** BP					
APPLICATIONS RECEIVED	0	0	2	0	4
APPLICATIONS APPROVED	0	0	0	0	0
APPLICATIONS REJECTED	0	0	1	1	2
APPLICATIONS PENDING	0	0	3	0	4
RECIPIENTS	3	24	46	5	46
TOTAL PAYMENTS	\$1,119	\$8,952	\$17,158	\$1,865	\$17,158
CASES CLOSED	1	0	0	0	1

TABLE 2. DETAILED OPERATING STATISTICS BY AREA AND COUNTY FOR JUNE 1995

	AREA 2 CLARK	AREA 2 COLE	AREA 2 FRANKLIN	AREA 2 GASCONADE	AREA 2 JEFFERSON
*** NC					
APPLICATIONS RECEIVED	0	4	1	4	12
APPLICATIONS APPROVED	0	3	0	2	10
APPLICATIONS REJECTED	0	2	0	0	4
APPLICATIONS PENDING	0	6	1	3	9
RECIPIENTS	3	60	73	16	365
RCF-II	1	42	20	1	141
SNF/ICF	0	9	32	0	94
RCF-I	2	9	21	15	130
PAYMENTS	\$520	\$15,514	\$19,185	\$2,311	\$86,423
RCF-II	\$276	\$11,050	\$4,720	\$257	\$36,347
SNF/ICF	\$0	\$3,132	\$11,443	\$0	\$31,988
RCF-I	\$244	\$1,332	\$3,022	\$2,054	\$18,088
REINVESTIGATIONS	0	2	0	0	0
CASES CLOSED	1	1	0	0	6
*** MA					
APPLICATIONS RECEIVED	30	151	129	38	309
APPLICATIONS APPROVED	25	84	112	20	182
APPLICATIONS REJECTED	6	51	64	10	122
APPLICATIONS PENDING	13	170	135	45	258
RECIPIENTS	197	829	1,167	198	1,920
CASES CLOSED	3	8	16	5	33
*** MA-K					
APPLICATIONS RECEIVED	0	0	0	0	26
APPLICATIONS APPROVED - DMH	0	0	0	0	0
APPLICATIONS APPROVED - DYS	0	0	0	0	17
APPLICATIONS REJECTED	0	0	0	0	12
APPLICATIONS PENDING	0	0	0	0	3
RECIPIENTS - DMH	0	1	0	1	2
RECIPIENTS - DYS	0	0	4	0	109
CASES CLOSED - DMH	0	0	0	0	0
CASES CLOSED - DYS	0	0	1	0	22
*** REFUGEE					
APPLICATIONS RECEIVED	0	0	0	0	0
APPLICATIONS APPROVED	0	0	0	0	0
APPLICATIONS REJECTED	0	0	0	0	0
APPLICATIONS PENDING	0	0	0	0	0
CASES RECEIVING	0	0	0	0	0
TOTAL PERSONS	0	0	0	0	0
TOTAL PAYMENTS	\$0	\$0	\$0	\$0	\$0
REINVESTIGATIONS	0	0	0	0	0
CASES CLOSED	0	0	0	0	0
*** SSI ONLY					
RECIPIENTS	2	4	13	5	38
*** SSI-SP					
RECIPIENTS	1	6	19	3	17
TOTAL PAYMENTS	\$8	\$490	\$577	\$57	\$796
AVERAGE PER RECIPIENT	\$8.00	\$81.67	\$30.37	\$19.00	\$46.82
*** SP ONLY					
RECIPIENTS	0	4	5	0	5
TOTAL PAYMENTS	\$0	\$189	\$171	\$0	\$192
AVERAGE PER RECIPIENT	\$0.00	\$47.25	\$34.20	\$0.00	\$38.40
*** QMB					
APPLICATIONS RECEIVED	1	2	5	3	37
APPLICATIONS APPROVED	0	0	7	4	22
APPLICATIONS REJECTED	1	1	4	1	16
APPLICATIONS PENDING	0	4	0	1	10
TOTAL PERSONS	16	55	116	39	189
REINVESTIGATIONS	0	0	0	0	2
CASES CLOSED	5	9	11	7	21
*** SLMB					
APPLICATIONS RECEIVED	0	0	1	3	25
APPLICATIONS APPROVED	0	0	1	1	12
APPLICATIONS REJECTED	0	0	0	0	12
APPLICATIONS PENDING	0	1	1	2	7
TOTAL PERSONS	5	7	26	5	55
REINVESTIGATIONS	0	0	0	0	0
CASES CLOSED	0	0	2	0	4
*** VENDOR CASES					
RECIPIENTS	62	276	502	151	657
CASES CLOSED	0	4	15	5	32

TABLE 2. DETAILED OPERATING STATISTICS BY AREA AND COUNTY FOR JUNE 1995

	AREA 2 KNOX	AREA 2 LEWIS	AREA 2 LINCOLN	AREA 2 MACON	AREA 2 MARION
*** AFDC					
APPLICATIONS RECEIVED	3	21	54	15	50
APPLICATIONS APPROVED	4	11	24	9	38
APPLICATIONS REJECTED	0	7	17	4	2
APPLICATIONS PENDING	0	8	29	5	23
FAMILIES RECEIVING CASH	38	112	337	126	460
CHILDREN RECEIVING CASH	66	207	630	214	835
TOTAL PERSONS	106	318	950	316	1,241
TOTAL PAYMENTS	\$9,293	\$28,310	\$87,747	\$29,471	\$114,331
AVERAGE PER FAMILY	\$244.55	\$252.77	\$260.38	\$233.90	\$248.55
AVERAGE PER PERSON	\$87.67	\$89.03	\$92.37	\$93.26	\$92.13
TITLE XIX ONLY CASES	5	3	9	2	14
TITLE XIX TRANSITIONAL CASES	6	24	61	28	96
REINVESTIGATIONS	0	3	11	12	4
CASES CLOSED	4	12	31	6	27
*** AFDC/UP					
FAMILIES RECEIVING	3	11	16	0	21
CHILDREN RECEIVING	4	20	28	0	38
TOTAL PERSONS	10	41	50	0	70
TOTAL PAYMENTS	\$926	\$2,745	\$4,372	\$0	\$6,031
AVERAGE PER FAMILY	\$308.67	\$249.55	\$273.25	\$0.00	\$287.19
AVERAGE PER PERSON	\$92.60	\$66.95	\$87.44	\$0.00	\$86.16
*** HC					
APPLICATIONS RECEIVED	2	19	34	9	42
APPLICATIONS APPROVED	1	16	28	11	31
APPLICATIONS REJECTED	1	3	10	1	6
APPLICATIONS PENDING	2	4	14	2	20
FAMILIES RECEIVING	57	165	478	224	573
CHILDREN RECEIVING	125	287	922	424	1,059
TOTAL PERSONS	126	298	948	428	1,072
REINVESTIGATIONS	0	2	5	6	3
CASES CLOSED	1	15	35	10	39
*** GR-CASH					
APPLICATIONS RECEIVED	1	3	8	4	13
APPLICATIONS APPROVED	1	0	2	0	4
APPLICATIONS REJECTED	0	4	2	2	4
APPLICATIONS PENDING	1	4	13	7	12
CASES RECEIVING	1	7	18	7	23
PERSONS RECEIVING	1	7	19	7	23
CASH PAYMENTS	\$80	\$560	\$1,508	\$560	\$1,908
REINVESTIGATIONS	0	0	0	0	0
CASES CLOSED	1	0	3	1	4
HA-GR RECIPIENTS	1	1	5	1	1
HA-GR TOTAL PAYMENTS	\$80	\$80	\$400	\$80	\$80
*** HPW					
APPLICATIONS RECEIVED	2	5	21	17	17
APPLICATIONS APPROVED	0	7	15	14	20
APPLICATIONS REJECTED	0	1	6	1	3
APPLICATIONS PENDING	2	0	5	5	1
CASES RECEIVING	9	43	97	67	93
PERSONS RECEIVING	13	54	116	79	105
REINVESTIGATIONS	0	0	0	1	0
CASES CLOSED	1	2	6	1	5
*** NEWBORNS					
APPLICATIONS RECEIVED	1	3	9	1	3
APPLICATIONS APPROVED	1	2	10	1	3
APPLICATIONS REJECTED	0	1	0	0	0
APPLICATIONS PENDING	0	0	0	0	0
RECIPIENTS	12	15	62	31	30
CASES CLOSED	1	3	8	2	7
*** AB SUPP					
APPLICATIONS RECEIVED	0	1	1	0	1
APPLICATIONS APPROVED	0	0	0	0	0
APPLICATIONS REJECTED	0	0	0	0	1
APPLICATIONS PENDING	0	1	1	0	0
RECIPIENTS	0	6	11	2	11
TOTAL PAYMENTS	\$0	\$1,139	\$3,563	\$385	\$2,875
CASES CLOSED	0	0	0	0	1
*** BP					
APPLICATIONS RECEIVED	0	1	1	0	0
APPLICATIONS APPROVED	0	0	0	0	1
APPLICATIONS REJECTED	0	0	0	0	0
APPLICATIONS PENDING	0	1	1	0	0
RECIPIENTS	2	5	13	6	21
TOTAL PAYMENTS	\$746	\$1,865	\$4,849	\$2,258	\$7,828
CASES CLOSED	0	0	0	1	0

TABLE 2. DETAILED OPERATING STATISTICS BY AREA AND COUNTY FOR JUNE 1995

	AREA 2 KNOX	AREA 2 LEWIS	AREA 2 LINCOLN	AREA 2 MACON	AREA 2 MARION
*** NC					
APPLICATIONS RECEIVED	0	1	5	0	2
APPLICATIONS APPROVED	1	2	1	0	1
APPLICATIONS REJECTED	1	0	1	0	1
APPLICATIONS PENDING	0	1	5	0	2
RECIPIENTS	22	46	97	21	136
RCF-II	22	2	68	15	42
SNF-ICF	0	39	0	1	20
RCF-I	0	5	29	5	74
PAYMENTS	\$5,733	\$14,689	\$21,985	\$4,998	\$27,967
RCF-II	\$5,733	\$284	\$17,912	\$3,890	\$10,240
SNF/ICF	\$0	\$13,665	\$0	\$368	\$7,203
RCF-I	\$0	\$740	\$4,073	\$740	\$10,524
REINVESTIGATIONS	0	0	0	0	0
CASES CLOSED	0	0	3	0	3
*** MA					
APPLICATIONS RECEIVED	11	20	63	31	79
APPLICATIONS APPROVED	9	6	38	24	49
APPLICATIONS REJECTED	4	6	33	11	23
APPLICATIONS PENDING	7	21	45	22	75
RECIPIENTS	154	206	419	375	774
CASES CLOSED	2	4	4	9	16
*** MA-K					
APPLICATIONS RECEIVED	0	0	0	0	0
APPLICATIONS APPROVED - DMH	0	0	0	0	0
APPLICATIONS APPROVED - DYS	0	0	0	0	0
APPLICATIONS REJECTED	0	0	0	0	0
APPLICATIONS PENDING	0	0	0	0	0
RECIPIENTS - DMH	0	0	0	0	0
RECIPIENTS - DYS	0	0	0	0	0
CASES CLOSED - DMH	0	0	0	0	0
CASES CLOSED - DYS	0	0	0	0	0
*** REFUGEE					
APPLICATIONS RECEIVED	0	0	0	0	0
APPLICATIONS APPROVED	0	0	0	0	0
APPLICATIONS REJECTED	0	0	0	0	0
APPLICATIONS PENDING	0	0	0	0	0
CASES RECEIVING	0	0	0	0	0
TOTAL PERSONS	0	0	0	0	0
TOTAL PAYMENTS	\$0	\$0	\$0	\$0	\$0
REINVESTIGATIONS	0	0	0	0	0
CASES CLOSED	0	0	0	0	0
*** SSI ONLY					
RECIPIENTS	1	3	7	4	17
*** SSI-SP					
RECIPIENTS	2	3	5	4	8
TOTAL PAYMENTS	\$89	\$104	\$59	\$250	\$334
AVERAGE PER RECIPIENT	\$44.50	\$34.67	\$11.80	\$62.50	\$41.75
*** SP ONLY					
RECIPIENTS	2	2	2	2	1
TOTAL PAYMENTS	\$427	\$81	\$101	\$66	\$77
AVERAGE PER RECIPIENT	\$213.50	\$40.50	\$50.50	\$33.00	\$77.00
*** QMB					
APPLICATIONS RECEIVED	1	1	3	3	4
APPLICATIONS APPROVED	1	1	3	0	1
APPLICATIONS REJECTED	1	0	0	3	1
APPLICATIONS PENDING	0	0	1	0	2
TOTAL PERSONS	10	17	38	31	75
REINVESTIGATIONS	0	0	0	0	0
CASES CLOSED	3	1	5	4	11
*** SLMB					
APPLICATIONS RECEIVED	0	0	0	3	2
APPLICATIONS APPROVED	0	0	0	2	1
APPLICATIONS REJECTED	0	0	0	1	0
APPLICATIONS PENDING	0	0	0	0	1
TOTAL PERSONS	5	4	2	10	25
REINVESTIGATIONS	0	0	0	0	0
CASES CLOSED	1	0	1	2	4
*** VENDOR CASES					
RECIPIENTS	27	99	196	168	282
CASES CLOSED	0	1	6	6	12

TABLE 2. DETAILED OPERATING STATISTICS BY AREA AND COUNTY FOR JUNE 1995

	AREA 2 HONROE	AREA 2 MONTGOMERY	AREA 2 OSAGE	AREA 2 PIKE	AREA 2 RALLS
*** AFDC					
APPLICATIONS RECEIVED	8	16	6	24	3
APPLICATIONS APPROVED	5	13	1	20	3
APPLICATIONS REJECTED	1	7	0	10	0
APPLICATIONS PENDING	5	5	6	13	2
FAMILIES RECEIVING CASH	62	136	55	210	77
CHILDREN RECEIVING CASH	114	269	97	399	138
TOTAL PERSONS	174	387	147	613	208
TOTAL PAYMENTS	\$15,399	\$35,045	\$13,657	\$54,042	\$19,019
AVERAGE PER FAMILY	\$248.37	\$257.68	\$248.31	\$257.34	\$247.00
AVERAGE PER PERSON	\$88.50	\$90.56	\$92.90	\$88.16	\$91.44
TITLE XIX ONLY CASES	2	5	1	5	3
TITLE XIX TRANSITIONAL CASES	14	22	12	31	26
REINVESTIGATIONS	0	12	1	4	8
CASES CLOSED	6	11	6	19	5
*** AFDC/UP					
FAMILIES RECEIVING	6	10	3	19	7
CHILDREN RECEIVING	13	21	7	40	14
TOTAL PERSONS	25	33	13	75	26
TOTAL PAYMENTS	\$2,094	\$2,983	\$1,071	\$5,895	\$2,241
AVERAGE PER FAMILY	\$349.00	\$298.30	\$357.00	\$310.26	\$320.14
AVERAGE PER PERSON	\$83.76	\$90.39	\$82.38	\$78.60	\$86.19
*** MC					
APPLICATIONS RECEIVED	11	23	8	38	12
APPLICATIONS APPROVED	4	12	5	30	5
APPLICATIONS REJECTED	1	13	2	12	4
APPLICATIONS PENDING	7	10	4	18	5
FAMILIES RECEIVING	117	183	117	299	107
CHILDREN RECEIVING	218	371	244	594	227
TOTAL PERSONS	218	374	244	598	229
REINVESTIGATIONS	0	4	0	2	5
CASES CLOSED	7	23	4	20	2
*** GR-CASH					
APPLICATIONS RECEIVED	1	10	1	6	5
APPLICATIONS APPROVED	0	1	1	2	1
APPLICATIONS REJECTED	1	6	0	9	3
APPLICATIONS PENDING	1	5	2	4	5
CASES RECEIVING	5	6	4	14	4
PERSONS RECEIVING	5	6	4	14	4
CASH PAYMENTS	\$400	\$480	\$320	\$1,040	\$240
REINVESTIGATIONS	0	0	0	0	1
CASES CLOSED	1	0	1	1	0
MA-GR RECIPIENTS	4	0	0	1	0
MA-GR TOTAL PAYMENTS	\$320	\$0	\$0	\$80	\$0
*** MPW					
APPLICATIONS RECEIVED	5	4	1	12	7
APPLICATIONS APPROVED	1	2	0	11	6
APPLICATIONS REJECTED	0	2	0	0	1
APPLICATIONS PENDING	4	0	1	3	0
CASES RECEIVING	22	29	20	60	25
PERSONS RECEIVING	25	35	24	67	33
REINVESTIGATIONS	0	0	0	0	0
CASES CLOSED	1	2	1	3	1
*** NEWBORNS					
APPLICATIONS RECEIVED	1	3	1	2	2
APPLICATIONS APPROVED	1	2	1	2	2
APPLICATIONS REJECTED	0	0	0	0	0
APPLICATIONS PENDING	0	1	0	0	0
RECIPIENTS	17	16	6	30	18
CASES CLOSED	0	2	1	6	2
*** AB SUPP					
APPLICATIONS RECEIVED	0	0	0	0	1
APPLICATIONS APPROVED	0	0	0	0	0
APPLICATIONS REJECTED	0	0	3	0	1
APPLICATIONS PENDING	0	0	0	1	0
RECIPIENTS	0	2	0	3	0
TOTAL PAYMENTS	\$0	\$654	\$0	\$597	\$0
CASES CLOSED	0	0	0	0	0
*** BP					
APPLICATIONS RECEIVED	0	0	0	1	1
APPLICATIONS APPROVED	0	0	0	0	0
APPLICATIONS REJECTED	0	0	2	0	1
APPLICATIONS PENDING	0	0	0	2	0
RECIPIENTS	5	8	3	16	4
TOTAL PAYMENTS	\$1,865	\$2,984	\$1,119	\$5,968	\$1,492
CASES CLOSED	0	0	0	0	0

TABLE 2. DETAILED OPERATING STATISTICS BY AREA AND COUNTY FOR JUNE 1995

	AREA 2 MONROE	AREA 2 MONTGOMERY	AREA 2 OSAGE	AREA 2 PIKE	AREA 2 RALLS
*** NC					
APPLICATIONS RECEIVED	0	2	0	3	0
APPLICATIONS APPROVED	0	2	0	0	0
APPLICATIONS REJECTED	0	0	0	1	0
APPLICATIONS PENDING	0	0	0	2	0
RECIPIENTS	13	39	5	49	9
RCF-II	5	34	3	16	6
SNF/ICF	7	1	1	23	1
RCF-I	1	4	1	10	2
PAYMENTS	\$3,999	\$9,898	\$1,293	\$13,993	\$2,067
RCF-II	\$1,380	\$9,169	\$777	\$4,284	\$1,403
SNF/ICF	\$2,471	\$276	\$368	\$8,229	\$368
RCF-I	\$148	\$453	\$148	\$1,480	\$296
REINVESTIGATIONS	0	0	0	0	1
CASES CLOSED	0	0	0	0	0
*** MA					
APPLICATIONS RECEIVED	10	38	17	65	17
APPLICATIONS APPROVED	15	21	15	36	9
APPLICATIONS REJECTED	2	11	7	21	8
APPLICATIONS PENDING	15	24	12	50	16
RECIPIENTS	203	232	173	458	184
CASES CLOSED	4	6	5	9	2
*** MA-K					
APPLICATIONS RECEIVED	7	0	0	0	0
APPLICATIONS APPROVED - DMH	0	0	0	0	0
APPLICATIONS APPROVED - DYS	5	0	0	0	0
APPLICATIONS REJECTED	2	0	0	0	0
APPLICATIONS PENDING	0	0	0	0	0
RECIPIENTS - DMH	0	0	0	0	0
RECIPIENTS - DYS	23	0	0	0	0
CASES CLOSED - DMH	0	0	0	0	0
CASES CLOSED - DYS	3	0	0	0	0
*** REFUGEE					
APPLICATIONS RECEIVED	0	0	0	0	0
APPLICATIONS APPROVED	0	0	0	0	0
APPLICATIONS REJECTED	0	0	0	0	0
APPLICATIONS PENDING	0	0	0	0	0
CASES RECEIVING	0	0	0	0	0
TOTAL PERSONS	0	0	0	0	0
TOTAL PAYMENTS	\$0	\$0	\$0	\$0	\$0
REINVESTIGATIONS	0	0	0	0	0
CASES CLOSED	0	0	0	0	0
*** SSI ONLY					
RECIPIENTS	3	0	2	11	0
*** SSI-SP					
RECIPIENTS	4	3	5	4	8
TOTAL PAYMENTS	\$84	\$130	\$131	\$76	\$518
AVERAGE PER RECIPIENT	\$21.00	\$43.33	\$26.20	\$19.00	\$64.75
*** SP ONLY					
RECIPIENTS	0	0	1	2	1
TOTAL PAYMENTS	\$0	\$0	\$44	\$22	\$21
AVERAGE PER RECIPIENT	\$0.00	\$0.00	\$44.00	\$11.00	\$21.00
*** QMB					
APPLICATIONS RECEIVED	3	4	0	9	5
APPLICATIONS APPROVED	3	1	0	2	4
APPLICATIONS REJECTED	0	0	0	2	1
APPLICATIONS PENDING	0	4	0	5	1
TOTAL PERSONS	18	20	16	48	15
REINVESTIGATIONS	0	1	0	0	1
CASES CLOSED	2	2	2	14	0
*** SLMB					
APPLICATIONS RECEIVED	0	2	0	0	3
APPLICATIONS APPROVED	0	0	0	1	0
APPLICATIONS REJECTED	0	0	0	0	1
APPLICATIONS PENDING	0	2	0	0	2
TOTAL PERSONS	3	0	3	3	7
REINVESTIGATIONS	1	0	0	0	0
CASES CLOSED	2	0	0	0	0
*** VENDOR CASES					
RECIPIENTS	54	142	73	148	51
CASES CLOSED	2	1	3	2	2

TABLE 2. DETAILED OPERATING STATISTICS BY APEA AND COUNTY FOR JUNE 1995

	AREA 2 ST CHARLES	AREA 2 SCHUYLER	AREA 2 SCOTLAND	AREA 2 SHELBY	AREA 2 WARREN
*** AFDC					
APPLICATIONS RECEIVED	148	4	4	5	18
APPLICATIONS APPROVED	88	4	3	1	13
APPLICATIONS REJECTED	66	1	2	1	4
APPLICATIONS PENDING	94	1	2	3	10
FAMILIES RECEIVING CASH	1,604	41	51	53	225
CHILDREN RECEIVING CASH	3,000	75	85	110	435
TOTAL PERSONS	4,666	110	139	163	625
TOTAL PAYMENTS	\$414,435	\$10,369	\$13,059	\$13,997	\$58,315
AVERAGE PER FAMILY	\$258.38	\$252.90	\$256.06	\$264.09	\$259.18
AVERAGE PER PERSON	\$92.80	\$94.26	\$93.95	\$85.87	\$93.30
TITLE XIX ONLY CASES	44	0	0	2	13
TITLE XIX TRANSITIONAL CASES	203	5	17	11	39
REINVESTIGATIONS	106	1	9	9	6
CASES CLOSED	107	4	9	6	25
*** AFDC/UP					
FAMILIES RECEIVING	37	1	3	3	7
CHILDREN RECEIVING	70	4	5	8	21
TOTAL PERSONS	119	6	11	14	28
TOTAL PAYMENTS	\$9,048	\$431	\$972	\$1,033	\$2,062
AVERAGE PER FAMILY	\$244.54	\$431.00	\$324.00	\$344.33	\$294.57
AVERAGE PER PERSON	\$76.03	\$71.83	\$88.36	\$73.79	\$73.64
*** MC					
APPLICATIONS RECEIVED	182	6	10	14	30
APPLICATIONS APPROVED	101	5	8	6	18
APPLICATIONS REJECTED	91	1	0	4	14
APPLICATIONS PENDING	112	3	3	7	14
FAMILIES RECEIVING	1,339	61	96	119	278
CHILDREN RECEIVING	2,472	142	177	235	528
TOTAL PERSONS	2,481	142	177	238	534
REINVESTIGATIONS	37	0	3	6	8
CASES CLOSED	108	2	5	5	18
*** GR-CASH					
APPLICATIONS RECEIVED	47	3	2	0	4
APPLICATIONS APPROVED	9	0	0	0	2
APPLICATIONS REJECTED	27	3	3	2	2
APPLICATIONS PENDING	56	3	0	1	2
CASES RECEIVING	82	0	4	7	11
PERSONS RECEIVING	82	0	4	7	11
CASH PAYMENTS	\$6,480	\$0	\$320	\$560	\$847
REINVESTIGATIONS	1	0	0	0	0
CASES CLOSED	19	0	1	1	0
HA-GR RECIPIENTS	16	2	0	0	0
HA-GR TOTAL PAYMENTS	\$1,280	\$160	\$0	\$0	\$0
*** HPW					
APPLICATIONS RECEIVED	56	2	3	3	8
APPLICATIONS APPROVED	44	1	2	5	8
APPLICATIONS REJECTED	18	0	1	1	0
APPLICATIONS PENDING	22	1	0	0	2
CASES RECEIVING	328	11	18	26	60
PERSONS RECEIVING	397	14	20	36	70
REINVESTIGATIONS	0	0	1	1	0
CASES CLOSED	20	0	0	0	1
*** NEWBORNS					
APPLICATIONS RECEIVED	19	0	0	1	3
APPLICATIONS APPROVED	19	0	0	1	2
APPLICATIONS REJECTED	0	0	0	0	1
APPLICATIONS PENDING	0	0	0	0	0
RECIPIENTS	168	12	1	11	31
CASES CLOSED	10	2	0	2	1
*** AB SUPP					
APPLICATIONS RECEIVED	6	0	0	0	0
APPLICATIONS APPROVED	0	0	0	0	0
APPLICATIONS REJECTED	4	0	0	0	1
APPLICATIONS PENDING	4	0	0	0	0
RECIPIENTS	10	1	2	0	0
TOTAL PAYMENTS	\$2,931	\$225	\$540	\$0	\$0
CASES CLOSED	1	0	0	0	0
*** BP					
APPLICATIONS RECEIVED	7	0	0	0	0
APPLICATIONS APPROVED	0	0	0	0	0
APPLICATIONS REJECTED	2	0	0	0	1
APPLICATIONS PENDING	8	0	0	0	0
RECIPIENTS	47	0	6	3	16
TOTAL PAYMENTS	\$17,531	\$0	\$2,238	\$1,119	\$5,968
CASES CLOSED	0	0	0	0	0

TABLE 2. DETAILED OPERATING STATISTICS BY AREA AND COUNTY FOR JUNE 1995

	AREA 2 ST CHARLES	AREA 2 SCHUYLER	AREA 2 SCOTLAND	AREA 2 SHELBY	AREA 2 WARREN
*** NC					
APPLICATIONS RECEIVED	7	0	0	0	0
APPLICATIONS APPROVED	1	0	0	0	0
APPLICATIONS REJECTED	5	0	0	0	0
APPLICATIONS PENDING	7	0	0	0	0
RECIPIENTS	85	0	12	9	2
RCF-II	44	0	12	1	1
SNF-ICF	20	0	0	4	0
RCF-I	21	0	0	4	1
PAYMENTS	\$19,570	\$0	\$3,053	\$2,340	\$424
RCF-II	\$10,229	\$0	\$3,053	\$276	\$276
SNF/ICF	\$6,454	\$0	\$0	\$1,472	\$0
RCF-I	\$2,887	\$0	\$0	\$592	\$148
REINVESTIGATIONS	0	0	4	1	0
CASES CLOSED	2	0	1	0	0
*** MA					
APPLICATIONS RECEIVED	277	7	19	11	44
APPLICATIONS APPROVED	158	5	8	5	36
APPLICATIONS REJECTED	91	5	4	5	13
APPLICATIONS PENDING	276	7	17	7	23
RECIPIENTS	1,539	182	195	166	299
CASES CLOSED	31	3	2	1	5
*** MA-K					
APPLICATIONS RECEIVED	14	0	0	0	0
APPLICATIONS APPROVED - DMH	0	0	0	0	0
APPLICATIONS APPROVED - DYS	9	0	0	0	0
APPLICATIONS REJECTED	5	0	0	0	0
APPLICATIONS PENDING	1	0	0	0	0
RECIPIENTS - DMH	2	0	0	0	0
RECIPIENTS - DYS	44	0	0	0	0
CASES CLOSED - DMH	0	0	0	0	0
CASES CLOSED - DYS	5	0	0	0	0
*** REFUGEE					
APPLICATIONS RECEIVED	0	0	0	0	0
APPLICATIONS APPROVED	0	0	0	0	0
APPLICATIONS REJECTED	0	0	0	0	0
APPLICATIONS PENDING	0	0	0	0	0
CASES RECEIVING	0	0	0	0	0
TOTAL PERSONS	0	0	0	0	0
TOTAL PAYMENTS	\$0	\$0	\$0	\$0	\$0
REINVESTIGATIONS	0	0	0	0	0
CASES CLOSED	0	0	0	0	0
*** SSI ONLY					
RECIPIENTS	31	1	1	4	2
*** SSI-SP					
RECIPIENTS	12	1	3	2	14
TOTAL PAYMENTS	\$677	\$44	\$71	\$30	\$702
AVERAGE PER RECIPIENT	\$56.42	\$44.00	\$23.67	\$15.00	\$50.14
*** SP ONLY					
RECIPIENTS	3	1	0	0	2
TOTAL PAYMENTS	\$144	\$51	\$0	\$0	\$148
AVERAGE PER RECIPIENT	\$48.00	\$51.00	\$0.00	\$0.00	\$74.00
*** OMB					
APPLICATIONS RECEIVED	48	0	4	2	4
APPLICATIONS APPROVED	29	2	0	1	2
APPLICATIONS REJECTED	12	1	3	2	1
APPLICATIONS PENDING	12	0	4	1	1
TOTAL PERSONS	214	11	13	15	36
REINVESTIGATIONS	11	0	0	4	1
CASES CLOSED	19	1	1	1	8
*** SLHB					
APPLICATIONS RECEIVED	3	0	4	3	2
APPLICATIONS APPROVED	1	0	0	2	0
APPLICATIONS REJECTED	2	0	3	2	3
APPLICATIONS PENDING	1	0	3	1	0
TOTAL PERSONS	15	2	2	4	12
REINVESTIGATIONS	0	0	0	1	0
CASES CLOSED	1	0	0	0	2
*** VENDOR CASES					
RECIPIENTS	564	35	62	61	82
CASES CLOSED	3	0	0	0	3

TABLE 2. DETAILED OPERATING STATISTICS BY AREA AND COUNTY FOR JUNE 1995

	AREA 3 BOLLINGER	AREA 3 BUTLER	AREA 3 CAPE GIRARDEAU	AREA 3 CARTER	AREA 3 CRAWFORD
*** AFDC					
APPLICATIONS RECEIVED	9	75	59	12	27
APPLICATIONS APPROVED	5	42	27	10	19
APPLICATIONS REJECTED	3	22	29	7	6
APPLICATIONS PENDING	5	49	35	5	14
FAMILIES RECEIVING CASH	114	871	644	144	348
CHILDREN RECEIVING CASH	225	1,587	1,240	281	654
TOTAL PERSONS	322	2,333	1,775	417	982
TOTAL PAYMENTS	\$28,595	\$214,018	\$158,691	\$37,447	\$89,394
AVERAGE PER FAMILY	\$250.83	\$245.72	\$246.41	\$260.05	\$256.88
AVERAGE PER PERSON	\$88.80	\$91.74	\$89.40	\$89.80	\$91.03
TITLE XIX ONLY CASES	5	22	15	1	14
TITLE XIX TRANSITIONAL CASES	29	167	139	23	59
REINVESTIGATIONS	3	148	72	27	38
CASES CLOSED	6	76	61	18	36
*** AFDC/UP					
FAMILIES RECEIVING	4	32	8	6	10
CHILDREN RECEIVING	10	65	20	19	27
TOTAL PERSONS	16	102	30	31	44
TOTAL PAYMENTS	\$1,357	\$8,240	\$2,473	\$2,358	\$3,201
AVERAGE PER FAMILY	\$339.25	\$257.50	\$309.13	\$393.00	\$320.10
AVERAGE PER PERSON	\$84.81	\$80.78	\$82.43	\$76.06	\$72.75
*** MC					
APPLICATIONS RECEIVED	9	125	99	20	47
APPLICATIONS APPROVED	8	72	65	12	26
APPLICATIONS REJECTED	2	43	24	12	16
APPLICATIONS PENDING	6	62	47	4	27
FAMILIES RECEIVING	252	1,054	860	192	442
CHILDREN RECEIVING	505	1,898	1,553	385	844
TOTAL PERSONS	510	1,924	1,572	387	853
REINVESTIGATIONS	7	73	28	12	18
CASES CLOSED	12	70	44	8	29
*** GR-CASH					
APPLICATIONS RECEIVED	4	19	36	7	13
APPLICATIONS APPROVED	0	6	6	2	2
APPLICATIONS REJECTED	4	17	19	3	11
APPLICATIONS PENDING	4	28	36	9	20
CASES RECEIVING	4	53	50	13	32
PERSONS RECEIVING	4	55	50	13	33
CASH PAYMENTS	\$240	\$4,185	\$4,460	\$949	\$2,480
REINVESTIGATIONS	0	1	1	0	3
CASES CLOSED	0	7	10	3	4
HA-GR RECIPIENTS	0	1	2	3	2
HA-GR TOTAL PAYMENTS	\$0	\$80	\$160	\$240	\$160
*** MPW					
APPLICATIONS RECEIVED	7	31	39	7	15
APPLICATIONS APPROVED	5	25	26	7	12
APPLICATIONS REJECTED	1	4	13	0	4
APPLICATIONS PENDING	2	6	13	1	2
CASES RECEIVING	42	178	198	32	90
PERSONS RECEIVING	51	203	250	38	106
REINVESTIGATIONS	0	0	0	0	1
CASES CLOSED	0	5	7	1	4
*** NEWBORNS					
APPLICATIONS RECEIVED	8	5	13	3	7
APPLICATIONS APPROVED	8	5	14	2	7
APPLICATIONS REJECTED	0	0	0	0	0
APPLICATIONS PENDING	0	0	0	0	0
RECIPIENTS	28	39	92	11	37
CASES CLOSED	4	5	7	1	3
*** AB SUPP					
APPLICATIONS RECEIVED	0	1	2	0	0
APPLICATIONS APPROVED	0	0	0	0	0
APPLICATIONS REJECTED	1	0	0	0	1
APPLICATIONS PENDING	0	1	3	1	0
RECIPIENTS	2	17	13	0	2
TOTAL PAYMENTS	\$247	\$4,676	\$3,328	\$0	\$701
CASES CLOSED	0	0	1	0	0
*** DP					
APPLICATIONS RECEIVED	0	1	2	0	0
APPLICATIONS APPROVED	1	0	0	0	0
APPLICATIONS REJECTED	0	0	0	0	1
APPLICATIONS PENDING	0	1	3	1	0
RECIPIENTS	3	21	18	4	11
TOTAL PAYMENTS	\$1,119	\$7,833	\$6,714	\$1,492	\$4,103
CASES CLOSED	0	1	1	0	0

TABLE 2. DETAILED OPERATING STATISTICS BY AREA AND COUNTY FOR JUNE 1995

	AREA 3 BOLLINGER	AREA 3 BUTLER	AREA 3 CAPE GIRARDEAU	AREA 3 CARTER	AREA 3 CRAWFORD
*** NC					
APPLICATIONS RECEIVED	3	6	7	1	1
APPLICATIONS APPROVED	6	3	7	2	1
APPLICATIONS REJECTED	0	3	3	0	0
APPLICATIONS PENDING	2	4	9	2	1
RECIPIENTS	42	111	188	26	69
RCF-II	28	59	163	0	25
SNF-ICF	0	0	3	0	0
RCF-I	14	52	22	26	44
PAYMENTS	\$9,516	\$23,175	\$46,781	\$3,787	\$12,546
RCF-II	\$7,526	\$15,640	\$42,546	\$0	\$6,275
SNF/ICF	\$0	\$0	\$1,029	\$0	\$0
RCF-I	\$1,990	\$7,535	\$3,206	\$3,787	\$6,271
REINVESTIGATIONS	0	18	5	3	0
CASES CLOSED	0	4	3	1	1
*** MA					
APPLICATIONS RECEIVED	27	168	123	34	60
APPLICATIONS APPROVED	17	107	83	23	34
APPLICATIONS REJECTED	10	56	46	8	30
APPLICATIONS PENDING	31	133	121	32	74
RECIPIENTS	404	2,219	1,116	369	590
CASES CLOSED	8	38	15	5	8
*** MA-K					
APPLICATIONS RECEIVED	0	0	0	0	0
APPLICATIONS APPROVED - DMH	0	0	0	0	0
APPLICATIONS APPROVED - DYS	0	0	0	0	0
APPLICATIONS REJECTED	0	0	0	0	0
APPLICATIONS PENDING	0	0	0	0	0
RECIPIENTS - DMH	0	0	0	0	0
RECIPIENTS - DYS	0	2	0	0	0
CASES CLOSED - DMH	0	0	0	0	0
CASES CLOSED - DYS	0	0	0	0	0
*** REFUGEE					
APPLICATIONS RECEIVED	0	0	0	0	0
APPLICATIONS APPROVED	0	0	0	0	0
APPLICATIONS REJECTED	0	0	0	0	0
APPLICATIONS PENDING	0	0	0	0	0
CASES RECEIVING	0	0	0	0	0
TOTAL PERSONS	0	0	0	0	0
TOTAL PAYMENTS	\$0	\$0	\$0	\$0	\$0
REINVESTIGATIONS	0	0	0	0	0
CASES CLOSED	0	0	0	0	0
*** SSI ONLY					
RECIPIENTS	21	57	16	8	11
*** SSI-SP					
RECIPIENTS	11	47	16	6	9
TOTAL PAYMENTS	\$324	\$2,561	\$553	\$354	\$183
AVERAGE PER RECIPIENT	\$29.45	\$54.49	\$34.56	\$59.00	\$20.33
*** SP ONLY					
RECIPIENTS	1	7	4	4	4
TOTAL PAYMENTS	\$35	\$297	\$171	\$158	\$190
AVERAGE PER RECIPIENT	\$35.00	\$42.43	\$42.75	\$39.50	\$47.50
*** QMB					
APPLICATIONS RECEIVED	2	23	23	2	9
APPLICATIONS APPROVED	0	10	13	3	10
APPLICATIONS REJECTED	1	8	6	1	5
APPLICATIONS PENDING	2	10	12	1	1
TOTAL PERSONS	12	122	136	18	34
REINVESTIGATIONS	0	11	3	0	1
CASES CLOSED	0	12	22	4	3
*** SLMB					
APPLICATIONS RECEIVED	0	9	18	1	4
APPLICATIONS APPROVED	0	2	5	0	0
APPLICATIONS REJECTED	0	5	9	1	5
APPLICATIONS PENDING	0	4	9	1	1
TOTAL PERSONS	4	31	47	4	8
REINVESTIGATIONS	0	2	0	0	0
CASES CLOSED	0	2	4	1	0
*** VENDOR CASES					
RECIPIENTS	57	381	365	44	103
CASES CLOSED	1	10	15	0	5

TABLE 2. DETAILED OPERATING STATISTICS BY AREA AND COUNTY FOR JUNE 1995

	AREA 3 DENT	AREA 3 DUNKLIN	AREA 3 HOWELL	AREA 3 IRON	AREA 3 HADISON
*** AFDC					
APPLICATIONS RECEIVED	22	117	66	21	25
APPLICATIONS APPROVED	12	68	26	18	9
APPLICATIONS REJECTED	15	40	31	6	13
APPLICATIONS PENDING	11	65	32	13	7
FAMILIES RECEIVING CASH	228	1,254	540	271	187
CHILDREN RECEIVING CASH	435	2,434	1,066	496	349
TOTAL PERSONS	634	3,463	1,569	740	526
TOTAL PAYMENTS	\$58,696	\$307,646	\$140,338	\$66,025	\$46,694
AVERAGE PER FAMILY	\$257.44	\$245.33	\$259.89	\$243.63	\$249.70
AVERAGE PER PERSON	\$92.58	\$88.84	\$89.44	\$89.22	\$88.77
TITLE XIX ONLY CASES	9	50	11	6	5
TITLE XIX TRANSITIONAL CASES	42	150	97	45	42
REINVESTIGATIONS	32	36	57	42	21
CASES CLOSED	21	91	46	22	16
*** AFDC/UP					
FAMILIES RECEIVING	12	24	14	19	15
CHILDREN RECEIVING	31	54	39	35	44
TOTAL PERSONS	53	91	63	60	71
TOTAL PAYMENTS	\$4,138	\$7,349	\$5,022	\$4,775	\$4,515
AVERAGE PER FAMILY	\$344.83	\$306.21	\$358.71	\$251.32	\$301.00
AVERAGE PER PERSON	\$78.08	\$80.76	\$79.71	\$79.58	\$63.59
*** MC					
APPLICATIONS RECEIVED	36	145	121	36	29
APPLICATIONS APPROVED	22	69	62	21	20
APPLICATIONS REJECTED	17	69	47	18	18
APPLICATIONS PENDING	17	75	63	18	6
FAMILIES RECEIVING	310	893	905	317	247
CHILDREN RECEIVING	598	1,660	1,745	576	447
TOTAL PERSONS	603	1,696	1,778	584	460
REINVESTIGATIONS	24	15	51	15	7
CASES CLOSED	19	52	52	20	18
*** GR-CASH					
APPLICATIONS RECEIVED	11	119	20	14	11
APPLICATIONS APPROVED	0	9	7	2	3
APPLICATIONS REJECTED	8	87	11	8	6
APPLICATIONS PENDING	13	100	31	18	7
CASES RECEIVING	14	60	22	15	19
PERSONS RECEIVING	14	60	22	15	20
CASH PAYMENTS	\$1,120	\$4,480	\$1,758	\$1,200	\$1,520
REINVESTIGATIONS	0	2	0	1	1
CASES CLOSED	1	7	1	2	5
HA-GR RECIPIENTS	2	3	9	3	4
HA-GR TOTAL PAYMENTS	\$160	\$240	\$712	\$240	\$243
*** HPM					
APPLICATIONS RECEIVED	13	38	24	5	8
APPLICATIONS APPROVED	12	19	19	4	7
APPLICATIONS REJECTED	0	11	10	2	2
APPLICATIONS PENDING	4	13	10	1	0
CASES RECEIVING	87	158	144	45	51
PERSONS RECEIVING	112	187	185	56	66
REINVESTIGATIONS	0	3	1	0	1
CASES CLOSED	6	12	5	1	2
*** NEWBORNS					
APPLICATIONS RECEIVED	5	3	8	3	5
APPLICATIONS APPROVED	2	2	8	3	5
APPLICATIONS REJECTED	1	0	0	0	0
APPLICATIONS PENDING	2	1	0	0	0
RECIPIENTS	26	44	45	14	22
CASES CLOSED	4	8	6	2	3
*** AB SUPP					
APPLICATIONS RECEIVED	1	2	1	1	1
APPLICATIONS APPROVED	0	0	0	0	0
APPLICATIONS REJECTED	0	4	3	0	0
APPLICATIONS PENDING	1	3	4	2	1
RECIPIENTS	2	8	12	1	2
TOTAL PAYMENTS	\$613	\$2,499	\$3,423	\$373	\$481
CASES CLOSED	0	0	0	0	0
*** BP					
APPLICATIONS RECEIVED	1	2	1	1	1
APPLICATIONS APPROVED	0	2	2	0	0
APPLICATIONS REJECTED	0	2	1	0	0
APPLICATIONS PENDING	1	3	4	0	1
RECIPIENTS	5	30	19	8	7
TOTAL PAYMENTS	\$1,865	\$11,190	\$7,087	\$2,984	\$2,611
CASES CLOSED	0	1	1	0	0

TABLE 2. DETAILED OPERATING STATISTICS BY AREA AND COUNTY FOR JUNE 1995

	AREA 3 DENT	AREA 3 DUNKLIN	AREA 3 HOWELL	AREA 3 IRON	AREA 3 MADISON
*** NC					
APPLICATIONS RECEIVED	1	2	13	3	0
APPLICATIONS APPROVED	4	0	3	5	1
APPLICATIONS REJECTED	1	1	17	1	0
APPLICATIONS PENDING	1	2	16	2	0
RECIPIENTS	21	53	69	120	8
RCF-II	7	46	49	4	7
SNF-ICF	1	1	0	65	1
RCF-I	13	6	20	51	0
PAYMENTS	\$3,852	\$13,501	\$14,638	\$30,548	\$1,668
RCF-II	\$1,652	\$12,245	\$12,014	\$885	\$1,392
SNF/ICF	\$368	\$368	\$0	\$22,373	\$276
RCF-I	\$1,832	\$888	\$2,624	\$7,290	\$0
REINVESTIGATIONS	1	2	8	12	1
CASES CLOSED	1	1	1	2	1
*** MA					
APPLICATIONS RECEIVED	62	221	135	56	58
APPLICATIONS APPROVED	38	134	90	39	35
APPLICATIONS REJECTED	18	78	51	22	24
APPLICATIONS PENDING	56	201	154	48	44
RECIPIENTS	576	2,674	1,281	468	449
CASES CLOSED	7	27	18	7	13
*** MA-K					
APPLICATIONS RECEIVED	0	0	0	0	0
APPLICATIONS APPROVED - DHM	0	0	0	0	0
APPLICATIONS APPROVED - DYS	0	0	0	0	0
APPLICATIONS REJECTED	0	0	0	0	0
APPLICATIONS PENDING	0	0	0	0	0
RECIPIENTS - DHM	0	0	0	0	0
RECIPIENTS - DYS	0	0	0	0	0
CASES CLOSED - DHM	0	0	0	0	0
CASES CLOSED - DYS	0	0	0	0	0
*** REFUGEE					
APPLICATIONS RECEIVED	0	0	0	0	0
APPLICATIONS APPROVED	0	0	0	0	0
APPLICATIONS REJECTED	0	0	0	0	0
APPLICATIONS PENDING	0	0	0	0	0
CASES RECEIVING	0	0	0	0	0
TOTAL PERSONS	0	0	0	0	0
TOTAL PAYMENTS	\$0	\$0	\$0	\$0	\$0
REINVESTIGATIONS	0	0	0	0	0
CASES CLOSED	0	0	0	0	0
*** SSI ONLY					
RECIPIENTS	13	59	20	16	5
*** SSI-SP					
RECIPIENTS	6	58	24	11	2
TOTAL PAYMENTS	\$174	\$2,839	\$1,815	\$327	\$85
AVERAGE PER RECIPIENT	\$29.00	\$48.95	\$75.63	\$29.73	\$42.50
*** SP ONLY					
RECIPIENTS	2	12	5	5	0
TOTAL PAYMENTS	\$107	\$646	\$201	\$824	\$0
AVERAGE PER RECIPIENT	\$53.50	\$53.83	\$40.20	\$164.80	\$0.00
*** QMB					
APPLICATIONS RECEIVED	8	14	20	8	17
APPLICATIONS APPROVED	2	8	13	2	6
APPLICATIONS REJECTED	3	6	14	4	12
APPLICATIONS PENDING	6	10	12	5	6
TOTAL PERSONS	44	82	128	39	62
REINVESTIGATIONS	3	1	4	4	5
CASES CLOSED	7	16	17	5	7
*** SLMB					
APPLICATIONS RECEIVED	7	10	16	7	16
APPLICATIONS APPROVED	0	2	5	2	2
APPLICATIONS REJECTED	4	8	15	4	15
APPLICATIONS PENDING	6	7	9	4	7
TOTAL PERSONS	16	30	31	9	23
REINVESTIGATIONS	0	0	0	1	1
CASES CLOSED	2	7	3	1	3
*** VENDOR CASES					
RECIPIENTS	128	460	370	140	148
CASES CLOSED	4	18	6	2	10

TABLE 2. DETAILED OPERATING STATISTICS BY AREA AND COUNTY FOR JUNE 1995

	AREA 3 MISSISSIPPI	AREA 3 NEW MADRID	AREA 3 OREGON	AREA 3 PEHISCOT	AREA 3 PERRY
*** AFDC					
APPLICATIONS RECEIVED	42	55	21	112	11
APPLICATIONS APPROVED	39	36	10	48	10
APPLICATIONS REJECTED	11	19	7	46	6
APPLICATIONS PENDING	13	19	6	53	6
FAMILIES RECEIVING CASH	634	658	143	1,022	144
CHILDREN RECEIVING CASH	1,230	1,387	272	2,218	259
TOTAL PERSONS	1,778	1,903	394	2,991	382
TOTAL PAYMENTS	\$162,227	\$163,493	\$35,484	\$254,590	\$33,372
AVERAGE PER FAMILY	\$255.88	\$248.47	\$248.14	\$249.11	\$231.75
AVERAGE PER PERSON	\$91.24	\$85.91	\$90.06	\$85.12	\$87.36
TITLE XIX ONLY CASES	19	26	4	40	4
TITLE XIX TRANSITIONAL CASES	88	114	25	132	27
REINVESTIGATIONS	140	99	24	100	3
CASES CLOSED	39	39	15	70	8
*** AFDC/UP					
FAMILIES RECEIVING	20	13	5	22	2
CHILDREN RECEIVING	45	32	10	53	5
TOTAL PERSONS	75	51	18	83	7
TOTAL PAYMENTS	\$6,201	\$3,783	\$1,569	\$5,663	\$576
AVERAGE PER FAMILY	\$310.05	\$291.00	\$313.80	\$257.41	\$288.00
AVERAGE PER PERSON	\$82.68	\$74.18	\$87.17	\$68.23	\$82.29
*** MC					
APPLICATIONS RECEIVED	61	77	36	125	15
APPLICATIONS APPROVED	34	43	18	57	8
APPLICATIONS REJECTED	21	34	13	48	8
APPLICATIONS PENDING	26	27	12	63	9
FAMILIES RECEIVING	420	557	262	745	234
CHILDREN RECEIVING	788	1,070	511	1,490	423
TOTAL PERSONS	802	1,077	515	1,505	430
REINVESTIGATIONS	63	30	16	31	2
CASES CLOSED	41	43	19	42	15
*** GR-CASH					
APPLICATIONS RECEIVED	13	24	9	49	4
APPLICATIONS APPROVED	0	9	3	2	2
APPLICATIONS REJECTED	11	12	4	32	4
APPLICATIONS PENDING	15	22	8	43	6
CASES RECEIVING	26	33	13	37	13
PERSONS RECEIVING	26	33	13	38	13
CASH PAYMENTS	\$2,080	\$2,578	\$1,040	\$2,899	\$960
REINVESTIGATIONS	2	0	0	0	0
CASES CLOSED	3	3	1	3	0
MA-GR RECIPIENTS	0	1	0	1	2
MA-GR TOTAL PAYMENTS	\$0	\$80	\$0	\$80	\$160
*** MPW					
APPLICATIONS RECEIVED	17	15	11	15	12
APPLICATIONS APPROVED	15	14	8	15	10
APPLICATIONS REJECTED	5	2	2	1	0
APPLICATIONS PENDING	3	4	2	3	3
CASES RECEIVING	59	98	52	103	72
PERSONS RECEIVING	65	114	64	119	86
REINVESTIGATIONS	3	0	0	0	0
CASES CLOSED	3	8	1	4	3
*** NEWBORNS					
APPLICATIONS RECEIVED	5	3	4	0	8
APPLICATIONS APPROVED	5	3	4	0	8
APPLICATIONS REJECTED	0	0	0	0	0
APPLICATIONS PENDING	0	0	0	0	0
RECIPIENTS	31	32	21	3	31
CASES CLOSED	3	1	6	1	3
*** AB SUPP					
APPLICATIONS RECEIVED	1	0	0	0	0
APPLICATIONS APPROVED	0	0	0	0	0
APPLICATIONS REJECTED	0	1	0	1	0
APPLICATIONS PENDING	1	0	0	0	1
RECIPIENTS	7	17	1	12	0
TOTAL PAYMENTS	\$2,375	\$4,277	\$334	\$2,613	\$0
CASES CLOSED	0	2	0	1	0
*** BP					
APPLICATIONS RECEIVED	1	0	0	0	0
APPLICATIONS APPROVED	1	0	0	0	0
APPLICATIONS REJECTED	0	1	0	1	0
APPLICATIONS PENDING	1	0	0	0	1
RECIPIENTS	13	20	2	11	4
TOTAL PAYMENTS	\$4,849	\$7,460	\$746	\$4,103	\$1,492
CASES CLOSED	0	0	0	0	0

TABLE 2. DETAILED OPERATING STATISTICS BY AREA AND COUNTY FOR JUNE 1995

	AREA 3 MISSISSIPPI	AREA 3 NEW MADRID	AREA 3 OREGON	AREA 3 PENNSYLVANIA	AREA 3 PERRY
*** NC					
APPLICATIONS RECEIVED	0	0	0	0	2
APPLICATIONS APPROVED	0	0	0	0	1
APPLICATIONS REJECTED	0	0	0	0	0
APPLICATIONS PENDING	0	0	0	0	2
RECIPIENTS	2	5	4	3	46
RCF-II	2	2	2	1	42
SNF-ICF	0	2	0	1	1
RCF-I	0	1	2	1	3
PAYMENTS	\$532	\$1,436	\$848	\$792	\$12,271
RCF-II	\$532	\$552	\$552	\$276	\$11,459
SNF/ICF	\$0	\$736	\$0	\$368	\$368
RCF-I	\$0	\$148	\$296	\$148	\$444
REINVESTIGATIONS	0	2	2	1	0
CASES CLOSED	0	0	0	0	0
*** MA					
APPLICATIONS RECEIVED	65	109	55	126	41
APPLICATIONS APPROVED	61	63	39	73	27
APPLICATIONS REJECTED	26	50	14	49	12
APPLICATIONS PENDING	46	108	36	110	53
RECIPIENTS	907	1,314	616	2,107	315
CASES CLOSED	12	15	11	32	4
*** MA-K					
APPLICATIONS RECEIVED	1	0	0	16	0
APPLICATIONS APPROVED - DMH	0	0	0	0	0
APPLICATIONS APPROVED - DYS	0	0	0	7	0
APPLICATIONS REJECTED	0	0	0	10	1
APPLICATIONS PENDING	1	0	0	1	0
RECIPIENTS - DMH	0	0	0	0	0
RECIPIENTS - DYS	0	0	0	45	0
CASES CLOSED - DMH	0	0	0	0	0
CASES CLOSED - DYS	0	0	0	4	0
*** REFUGEE					
APPLICATIONS RECEIVED	0	0	0	0	0
APPLICATIONS APPROVED	0	0	0	0	0
APPLICATIONS REJECTED	0	0	0	0	0
APPLICATIONS PENDING	0	0	0	0	0
CASES RECEIVING	0	0	0	0	0
TOTAL PERSONS	0	0	0	0	0
TOTAL PAYMENTS	\$0	\$0	\$0	\$0	\$0
REINVESTIGATIONS	0	0	0	0	0
CASES CLOSED	0	0	0	0	0
*** SSI ONLY					
RECIPIENTS	36	37	21	56	7
*** SSI-SP					
RECIPIENTS	16	31	11	46	6
TOTAL PAYMENTS	\$680	\$1,079	\$530	\$1,558	\$183
AVERAGE PER RECIPIENT	\$42.50	\$34.81	\$48.18	\$33.87	\$30.50
*** SP ONLY					
RECIPIENTS	9	7	1	5	1
TOTAL PAYMENTS	\$309	\$238	\$38	\$186	\$20
AVERAGE PER RECIPIENT	\$34.33	\$34.00	\$38.00	\$37.20	\$20.00
*** OMB					
APPLICATIONS RECEIVED	7	10	12	28	15
APPLICATIONS APPROVED	3	9	6	12	7
APPLICATIONS REJECTED	7	5	2	9	3
APPLICATIONS PENDING	1	2	4	13	10
TOTAL PERSONS	59	79	51	68	40
REINVESTIGATIONS	1	7	3	3	0
CASES CLOSED	12	14	7	11	2
*** SLMB					
APPLICATIONS RECEIVED	4	5	10	14	10
APPLICATIONS APPROVED	4	5	3	4	2
APPLICATIONS REJECTED	2	1	4	7	2
APPLICATIONS PENDING	1	0	2	7	9
TOTAL PERSONS	18	23	14	20	18
REINVESTIGATIONS	0	0	0	0	0
CASES CLOSED	0	1	2	1	3
*** VENDOR CASES					
RECIPIENTS	198	317	91	221	128
CASES CLOSED	4	6	5	10	0

TABLE 2. DETAILED OPERATING STATISTICS BY AREA AND COUNTY FOR JUNE 1995

	AREA 3 REYNOLDS	AREA 3 RIPLEY	AREA 3 ST FRANCOIS	AREA 3 STE GENEVIEVE	AREA 3 SCOTT
*** AFDC					
APPLICATIONS RECEIVED	9	54	87	10	82
APPLICATIONS APPROVED	8	32	59	14	63
APPLICATIONS REJECTED	2	17	31	3	21
APPLICATIONS PENDING	5	17	46	3	43
FAMILIES RECEIVING CASH	152	403	1,012	160	912
CHILDREN RECEIVING CASH	285	752	1,862	289	1,736
TOTAL PERSONS	433	1,129	2,782	437	2,478
TOTAL PAYMENTS	\$38,212	\$102,151	\$252,807	\$41,236	\$223,479
AVERAGE PER FAMILY	\$251.39	\$253.48	\$249.81	\$257.73	\$245.04
AVERAGE PER PERSON	\$88.25	\$90.48	\$90.87	\$94.36	\$90.19
TITLE XIX ONLY CASES	8	20	39	3	26
TITLE XIX TRANSITIONAL CASES	26	53	151	31	155
REINVESTIGATIONS	23	53	154	14	126
CASES CLOSED	14	21	89	11	80
*** AFDC/UP					
FAMILIES RECEIVING	10	19	52	10	15
CHILDREN RECEIVING	23	35	108	19	28
TOTAL PERSONS	40	67	193	27	50
TOTAL PAYMENTS	\$3,015	\$5,812	\$15,206	\$2,498	\$3,745
AVERAGE PER FAMILY	\$301.50	\$305.89	\$292.42	\$249.80	\$249.67
AVERAGE PER PERSON	\$75.38	\$86.75	\$78.79	\$92.52	\$74.90
*** MC					
APPLICATIONS RECEIVED	16	51	152	14	128
APPLICATIONS APPROVED	16	34	97	17	80
APPLICATIONS REJECTED	5	23	64	13	61
APPLICATIONS PENDING	5	19	60	6	47
FAMILIES RECEIVING	213	466	1,094	213	907
CHILDREN RECEIVING	350	899	1,995	407	1,690
TOTAL PERSONS	362	908	2,029	413	1,706
REINVESTIGATIONS	12	28	74	16	40
CASES CLOSED	11	23	86	25	76
*** GR-CASH					
APPLICATIONS RECEIVED	8	8	35	8	23
APPLICATIONS APPROVED	4	3	12	0	5
APPLICATIONS REJECTED	7	5	27	4	15
APPLICATIONS PENDING	6	14	39	6	31
CASES RECEIVING	11	32	68	5	37
PERSONS RECEIVING	11	33	68	5	37
CASH PAYMENTS	\$800	\$2,536	\$5,330	\$400	\$2,911
REINVESTIGATIONS	0	3	6	0	1
CASES CLOSED	1	5	16	0	5
HA-GR RECIPIENTS	2	2	13	0	5
HA-GR TOTAL PAYMENTS	\$160	\$119	\$1,019	\$0	\$400
*** MPW					
APPLICATIONS RECEIVED	4	9	31	8	33
APPLICATIONS APPROVED	4	8	21	9	27
APPLICATIONS REJECTED	0	2	9	3	8
APPLICATIONS PENDING	1	3	10	1	11
CASES RECEIVING	36	72	199	58	184
PERSONS RECEIVING	39	75	238	71	220
REINVESTIGATIONS	1	0	1	1	0
CASES CLOSED	1	3	8	3	7
*** NEWBORNS					
APPLICATIONS RECEIVED	1	0	13	4	12
APPLICATIONS APPROVED	2	0	13	3	11
APPLICATIONS REJECTED	0	0	0	0	1
APPLICATIONS PENDING	0	0	0	0	0
RECIPIENTS	7	7	119	19	61
CASES CLOSED	2	1	14	1	11
*** AB SUPP					
APPLICATIONS RECEIVED	0	0	3	0	3
APPLICATIONS APPROVED	0	0	0	0	0
APPLICATIONS REJECTED	0	0	3	1	1
APPLICATIONS PENDING	0	0	3	0	2
RECIPIENTS	1	6	9	2	7
TOTAL PAYMENTS	\$373	\$2,079	\$2,615	\$572	\$1,781
CASES CLOSED	0	1	1	0	0
*** BP					
APPLICATIONS RECEIVED	0	0	3	0	3
APPLICATIONS APPROVED	0	0	0	0	0
APPLICATIONS REJECTED	0	0	3	1	1
APPLICATIONS PENDING	0	0	3	0	2
RECIPIENTS	1	12	37	9	32
TOTAL PAYMENTS	\$373	\$4,476	\$13,801	\$3,357	\$11,931
CASES CLOSED	0	0	0	0	3

TABLE 2. DETAILED OPERATING STATISTICS BY AREA AND COUNTY FOR JUNE 1995

	AREA 3 REYNOLDS	AREA 3 RIPLEY	AREA 3 ST FRANCOIS	AREA 3 STE GENEVIEVE	AREA 3 SCOTT
*** HC					
APPLICATIONS RECEIVED	1	5	11	0	2
APPLICATIONS APPROVED	0	1	4	1	5
APPLICATIONS REJECTED	0	0	3	0	0
APPLICATIONS PENDING	1	5	8	0	0
RECIPIENTS	14	28	277	45	68
RCF-II	1	18	140	44	65
SNF-ICF	0	0	25	1	3
RCF-I	13	10	112	0	0
PAYMENTS	\$2,070	\$6,002	\$58,590	\$11,538	\$18,334
RCF-II	\$148	\$4,735	\$34,310	\$11,480	\$17,506
SNF/ICF	\$0	\$0	\$8,905	\$58	\$828
RCF-I	\$1,922	\$1,267	\$15,375	\$0	\$0
REINVESTIGATIONS	1	1	40	1	8
CASES CLOSED	0	0	5	0	0
*** MA					
APPLICATIONS RECEIVED	27	70	204	26	159
APPLICATIONS APPROVED	19	41	121	17	104
APPLICATIONS REJECTED	8	26	72	12	52
APPLICATIONS PENDING	24	57	168	33	130
RECIPIENTS	362	871	1,559	260	1,649
CASES CLOSED	2	12	29	5	29
*** MA-K					
APPLICATIONS RECEIVED	0	0	0	0	0
APPLICATIONS APPROVED - DMH	0	0	0	0	0
APPLICATIONS APPROVED - DYS	0	0	0	0	0
APPLICATIONS REJECTED	0	0	0	0	0
APPLICATIONS PENDING	0	0	0	0	0
RECIPIENTS - DMH	0	0	1	0	0
RECIPIENTS - DYS	0	0	1	0	0
CASES CLOSED - DMH	0	0	0	0	0
CASES CLOSED - DYS	0	0	0	0	0
*** REFUGEE					
APPLICATIONS RECEIVED	0	0	0	0	0
APPLICATIONS APPROVED	0	0	0	0	0
APPLICATIONS REJECTED	0	0	0	0	0
APPLICATIONS PENDING	0	0	0	0	0
CASES RECEIVING	0	0	0	0	0
TOTAL PERSONS	0	0	0	0	0
TOTAL PAYMENTS	\$0	\$0	\$0	\$0	\$0
REINVESTIGATIONS	0	0	0	0	0
CASES CLOSED	0	0	0	0	0
*** SSI ONLY					
RECIPIENTS	15	20	32	1	41
*** SSI-SP					
RECIPIENTS	6	19	13	3	28
TOTAL PAYMENTS	\$137	\$568	\$763	\$79	\$1,158
AVERAGE PER RECIPIENT	\$22.83	\$29.89	\$58.69	\$26.33	\$41.36
*** SP ONLY					
RECIPIENTS	1	5	3	1	7
TOTAL PAYMENTS	\$4	\$242	\$92	\$61	\$218
AVERAGE PER RECIPIENT	\$4.00	\$48.40	\$30.67	\$61.00	\$31.14
*** QMB					
APPLICATIONS RECEIVED	2	4	30	1	10
APPLICATIONS APPROVED	0	3	15	0	6
APPLICATIONS REJECTED	0	0	10	0	2
APPLICATIONS PENDING	4	3	11	1	6
TOTAL PERSONS	18	45	106	23	89
REINVESTIGATIONS	1	3	4	0	4
CASES CLOSED	3	2	18	1	13
*** SLMB					
APPLICATIONS RECEIVED	2	1	13	1	2
APPLICATIONS APPROVED	0	0	5	0	3
APPLICATIONS REJECTED	0	0	5	0	0
APPLICATIONS PENDING	4	1	5	1	1
TOTAL PERSONS	5	8	27	3	15
REINVESTIGATIONS	0	0	2	0	0
CASES CLOSED	2	0	5	0	0
*** VENDOR CASES					
RECIPIENTS	39	95	404	98	343
CASES CLOSED	2	5	13	6	9

TABLE 2. DETAILED OPERATING STATISTICS BY AREA AND COUNTY FOR JUNE 1995

	AREA 3 SHANNON	AREA 3 STODDARD	AREA 3 WASHINGTON	AREA 3 WAYNE	AREA 4 BARRY
*** AFDC					
APPLICATIONS RECEIVED	20	40	43	42	84
APPLICATIONS APPROVED	13	23	29	32	42
APPLICATIONS REJECTED	3	19	14	6	42
APPLICATIONS PENDING	5	19	20	23	26
FAMILIES RECEIVING CASH	160	465	653	356	405
CHILDREN RECEIVING CASH	316	836	1,246	662	796
TOTAL PERSONS	460	1,214	1,885	988	1,156
TOTAL PAYMENTS	\$41,904	\$109,749	\$170,976	\$88,835	\$104,432
AVERAGE PER FAMILY	\$261.90	\$236.02	\$261.83	\$249.54	\$257.86
AVERAGE PER PERSON	\$91.10	\$90.40	\$90.70	\$89.91	\$90.34
TITLE XIX ONLY CASES	3	9	17	20	21
TITLE XIX TRANSITIONAL CASES	21	90	151	58	66
REINVESTIGATIONS	20	77	113	62	15
CASES CLOSED	12	45	50	34	43
*** AFDC/UP					
FAMILIES RECEIVING	9	12	48	20	11
CHILDREN RECEIVING	19	22	115	40	24
TOTAL PERSONS	35	42	198	70	43
TOTAL PAYMENTS	\$2,769	\$3,057	\$14,591	\$5,712	\$3,096
AVERAGE PER FAMILY	\$307.67	\$254.75	\$303.98	\$285.60	\$281.45
AVERAGE PER PERSON	\$79.11	\$72.79	\$73.69	\$81.60	\$72.00
*** MC					
APPLICATIONS RECEIVED	12	61	67	47	84
APPLICATIONS APPROVED	12	46	46	23	39
APPLICATIONS REJECTED	5	30	21	17	45
APPLICATIONS PENDING	3	28	25	19	26
FAMILIES RECEIVING	251	612	686	444	587
CHILDREN RECEIVING	483	1,100	1,303	810	1,182
TOTAL PERSONS	488	1,109	1,330	820	1,185
REINVESTIGATIONS	3	49	49	28	9
CASES CLOSED	16	54	38	40	41
*** GR-CASH					
APPLICATIONS RECEIVED	4	17	13	15	27
APPLICATIONS APPROVED	1	5	2	0	3
APPLICATIONS REJECTED	5	16	12	6	18
APPLICATIONS PENDING	3	23	16	14	19
CASES RECEIVING	11	21	49	19	34
PERSONS RECEIVING	11	21	49	20	35
CASH PAYMENTS	\$880	\$1,600	\$3,760	\$1,600	\$2,560
REINVESTIGATIONS	1	4	2	1	0
CASES CLOSED	0	2	6	1	3
MA-GR RECIPIENTS	4	4	9	3	8
MA-GR TOTAL PAYMENTS	\$320	\$320	\$720	\$240	\$640
*** MPW					
APPLICATIONS RECEIVED	6	19	21	9	18
APPLICATIONS APPROVED	3	22	19	8	16
APPLICATIONS REJECTED	0	5	3	0	5
APPLICATIONS PENDING	3	1	4	3	4
CASES RECEIVING	48	121	103	53	153
PERSONS RECEIVING	56	146	121	67	194
REINVESTIGATIONS	0	1	2	0	0
CASES CLOSED	2	2	4	8	4
*** NEWBORNS					
APPLICATIONS RECEIVED	2	9	6	2	5
APPLICATIONS APPROVED	2	9	6	2	5
APPLICATIONS REJECTED	0	0	0	0	0
APPLICATIONS PENDING	0	0	0	0	0
RECIPIENTS	22	49	31	9	66
CASES CLOSED	3	10	3	1	10
*** AB SUPP					
APPLICATIONS RECEIVED	2	0	1	1	1
APPLICATIONS APPROVED	0	1	0	0	0
APPLICATIONS REJECTED	0	2	0	0	0
APPLICATIONS PENDING	2	0	2	1	0
RECIPIENTS	1	9	3	2	4
TOTAL PAYMENTS	\$323	\$2,131	\$934	\$624	\$996
CASES CLOSED	0	0	0	0	0
*** BP					
APPLICATIONS RECEIVED	2	0	1	1	0
APPLICATIONS APPROVED	1	0	1	0	0
APPLICATIONS REJECTED	0	1	0	0	0
APPLICATIONS PENDING	1	1	1	1	0
RECIPIENTS	1	12	17	12	7
TOTAL PAYMENTS	\$373	\$4,476	\$6,341	\$4,476	\$2,611
CASES CLOSED	1	0	0	0	0

TABLE 2. DETAILED OPERATING STATISTICS BY AREA AND COUNTY FOR JUNE 1995

	AREA 3 SHANNON	AREA 3 STODDARD	AREA 3 WASHINGTON	AREA 3 WAYNE	AREA 4 BARRY
*** NC					
APPLICATIONS RECEIVED	0	8	3	0	0
APPLICATIONS APPROVED	1	2	2	0	1
APPLICATIONS REJECTED	1	1	0	0	0
APPLICATIONS PENDING	0	5	1	0	0
RECIPIENTS	14	82	27	19	44
RCF-II	1	70	22	2	32
SNF-ICF	0	0	0	0	1
RCF-I	13	12	5	17	11
PAYMENTS	\$2,115	\$20,042	\$6,302	\$2,672	\$10,455
RCF-II	\$276	\$18,380	\$5,584	\$413	\$8,459
SNF/ICF	\$0	\$0	\$0	\$0	\$368
RCF-I	\$1,839	\$1,662	\$718	\$2,259	\$1,628
REINVESTIGATIONS	1	8	0	1	0
CASES CLOSED	1	2	0	1	0
*** HA					
APPLICATIONS RECEIVED	38	130	105	74	115
APPLICATIONS APPROVED	30	99	71	44	67
APPLICATIONS REJECTED	8	48	29	17	44
APPLICATIONS PENDING	36	141	85	63	72
RECIPIENTS	447	1,374	1,111	822	812
CASES CLOSED	2	17	16	13	18
*** HA-K					
APPLICATIONS RECEIVED	0	5	0	0	0
APPLICATIONS APPROVED - DMH	0	0	0	0	0
APPLICATIONS APPROVED - DYS	0	5	0	0	0
APPLICATIONS REJECTED	0	2	0	0	0
APPLICATIONS PENDING	0	2	0	0	0
RECIPIENTS - DMH	0	0	0	0	0
RECIPIENTS - DYS	0	13	0	0	0
CASES CLOSED - DMH	0	0	0	0	0
CASES CLOSED - DYS	0	0	0	0	0
*** REFUGEE					
APPLICATIONS RECEIVED	0	0	0	0	0
APPLICATIONS APPROVED	0	0	0	0	0
APPLICATIONS REJECTED	0	0	0	0	0
APPLICATIONS PENDING	0	0	0	0	0
CASES RECEIVING	0	0	0	0	0
TOTAL PERSONS	0	0	0	0	0
TOTAL PAYMENTS	\$0	\$0	\$0	\$0	\$0
REINVESTIGATIONS	0	0	0	0	0
CASES CLOSED	0	0	0	0	0
*** SSI ONLY					
RECIPIENTS	7	42	29	15	18
*** SSI-SP					
RECIPIENTS	14	27	18	19	14
TOTAL PAYMENTS	\$661	\$1,222	\$1,015	\$612	\$439
AVERAGE PER RECIPIENT	\$47.21	\$45.26	\$56.39	\$32.21	\$31.36
*** SP ONLY					
RECIPIENTS	4	8	6	2	3
TOTAL PAYMENTS	\$182	\$464	\$921	\$444	\$46
AVERAGE PER RECIPIENT	\$45.50	\$58.00	\$153.50	\$222.00	\$15.33
*** OMB					
APPLICATIONS RECEIVED	1	11	36	4	5
APPLICATIONS APPROVED	1	5	10	2	5
APPLICATIONS REJECTED	0	9	29	1	0
APPLICATIONS PENDING	1	2	12	2	4
TOTAL PERSONS	33	81	66	39	63
REINVESTIGATIONS	1	3	1	1	0
CASES CLOSED	6	14	11	7	7
*** SLMB					
APPLICATIONS RECEIVED	0	4	36	3	1
APPLICATIONS APPROVED	0	2	1	0	0
APPLICATIONS REJECTED	1	3	39	2	3
APPLICATIONS PENDING	0	0	11	2	2
TOTAL PERSONS	7	38	19	11	18
REINVESTIGATIONS	0	3	0	0	0
CASES CLOSED	0	4	1	0	3
*** VENDOR CASES					
RECIPIENTS	52	275	111	113	191
CASES CLOSED	2	11	1	2	7

TABLE 2. DETAILED OPERATING STATISTICS BY AREA AND COUNTY FOR JUNE 1995

	AREA 4 BARTON	AREA 4 BATES	AREA 4 BENTON	AREA 4 CAMDEN	AREA 4 CEDAR
*** AFDC					
APPLICATIONS RECEIVED	25	20	27	28	9
APPLICATIONS APPROVED	17	16	11	16	6
APPLICATIONS REJECTED	3	7	12	6	2
APPLICATIONS PENDING	7	12	13	16	6
FAMILIES RECEIVING CASH	145	180	201	267	166
CHILDREN RECEIVING CASH	255	356	360	485	308
TOTAL PERSONS	394	520	542	714	455
TOTAL PAYMENTS	\$36,769	\$45,645	\$49,196	\$66,018	\$41,895
AVERAGE PER FAMILY	\$253.58	\$253.58	\$244.76	\$247.26	\$252.38
AVERAGE PER PERSON	\$93.32	\$87.78	\$90.77	\$92.46	\$92.08
TITLE XIX ONLY CASES	2	6	5	8	4
TITLE XIX TRANSITIONAL CASES	15	34	33	48	27
REINVESTIGATIONS	19	7	6	9	2
CASES CLOSED	13	31	17	14	17
*** AFDC/UP					
FAMILIES RECEIVING	9	4	14	3	11
CHILDREN RECEIVING	18	13	25	6	25
TOTAL PERSONS	35	19	49	10	39
TOTAL PAYMENTS	\$2,872	\$1,364	\$3,657	\$620	\$3,410
AVERAGE PER FAMILY	\$319.11	\$341.00	\$261.21	\$206.67	\$310.00
AVERAGE PER PERSON	\$82.06	\$71.79	\$74.63	\$62.00	\$87.44
*** HC					
APPLICATIONS RECEIVED	24	36	25	38	22
APPLICATIONS APPROVED	10	19	15	16	16
APPLICATIONS REJECTED	14	11	10	13	3
APPLICATIONS PENDING	10	21	9	22	8
FAMILIES RECEIVING	224	317	314	490	301
CHILDREN RECEIVING	443	677	578	927	591
TOTAL PERSONS	447	688	586	943	602
REINVESTIGATIONS	11	9	3	8	7
CASES CLOSED	24	26	11	23	12
*** GR-CASH					
APPLICATIONS RECEIVED	7	8	10	11	6
APPLICATIONS APPROVED	2	3	2	4	2
APPLICATIONS REJECTED	2	11	5	6	4
APPLICATIONS PENDING	7	9	17	16	8
CASES RECEIVING	12	21	22	23	15
PERSONS RECEIVING	12	21	22	23	15
CASH PAYMENTS	\$960	\$1,680	\$1,680	\$1,768	\$1,200
REINVESTIGATIONS	0	0	1	0	0
CASES CLOSED	2	3	3	3	3
HA-GR RECIPIENTS	3	3	10	4	6
HA-GR TOTAL PAYMENTS	\$240	\$240	\$800	\$320	\$480
*** HPW					
APPLICATIONS RECEIVED	7	9	13	19	5
APPLICATIONS APPROVED	8	7	10	16	5
APPLICATIONS REJECTED	0	1	2	4	1
APPLICATIONS PENDING	0	2	2	5	0
CASES RECEIVING	40	66	60	111	51
PERSONS RECEIVING	52	86	71	133	59
REINVESTIGATIONS	0	0	0	0	0
CASES CLOSED	2	1	1	3	0
*** NEWBORNS					
APPLICATIONS RECEIVED	2	4	2	4	5
APPLICATIONS APPROVED	2	5	2	7	5
APPLICATIONS REJECTED	0	0	0	1	0
APPLICATIONS PENDING	0	0	0	0	0
RECIPIENTS	23	43	36	76	36
CASES CLOSED	4	2	1	15	5
*** AB SUPP					
APPLICATIONS RECEIVED	1	0	3	0	0
APPLICATIONS APPROVED	0	1	0	0	0
APPLICATIONS REJECTED	1	1	2	1	0
APPLICATIONS PENDING	1	0	1	0	0
RECIPIENTS	4	3	5	1	5
TOTAL PAYMENTS	\$1,226	\$1,119	\$1,349	\$360	\$1,572
CASES CLOSED	0	0	0	0	0
*** BP					
APPLICATIONS RECEIVED	1	0	3	0	1
APPLICATIONS APPROVED	0	1	0	0	0
APPLICATIONS REJECTED	1	1	2	1	1
APPLICATIONS PENDING	1	0	1	1	0
RECIPIENTS	4	10	11	10	8
TOTAL PAYMENTS	\$1,492	\$3,730	\$4,103	\$3,730	\$2,984
CASES CLOSED	1	0	0	1	0

TABLE 2. DETAILED OPERATING STATISTICS BY AREA AND COUNTY FOR JUNE 1995

	AREA 4 BARTON	AREA 4 BATES	AREA 4 BENTON	AREA 4 CAMDEN	AREA 4 CEDAR
*** NC					
APPLICATIONS RECEIVED	2	1	2	1	0
APPLICATIONS APPROVED	0	1	5	1	1
APPLICATIONS REJECTED	1	1	0	1	0
APPLICATIONS PENDING	1	1	0	1	0
RECIPIENTS	31	19	27	27	20
RCF-II	3	18	10	5	3
SNF-ICF	0	0	6	19	0
RCF-I	28	1	11	3	17
PAYMENTS	\$4,476	\$4,352	\$5,615	\$8,585	\$3,020
RCF-II	\$544	\$4,204	\$2,632	\$1,380	\$828
SNF/ICF	\$0	\$0	\$1,730	\$6,841	\$0
RCF-I	\$3,932	\$148	\$1,253	\$364	\$2,192
REINVESTIGATIONS	0	0	1	0	0
CASES CLOSED	0	0	2	0	0
*** MA					
APPLICATIONS RECEIVED	23	49	75	76	63
APPLICATIONS APPROVED	18	36	42	32	47
APPLICATIONS REJECTED	9	23	19	33	18
APPLICATIONS PENDING	22	56	67	96	39
RECIPIENTS	269	388	446	533	435
CASES CLOSED	3	7	8	7	3
*** MA-K					
APPLICATIONS RECEIVED	0	0	0	1	0
APPLICATIONS APPROVED - DHM	0	0	0	0	0
APPLICATIONS APPROVED - DYS	0	0	0	0	0
APPLICATIONS REJECTED	0	0	0	1	0
APPLICATIONS PENDING	0	0	0	0	0
RECIPIENTS - DHM	0	1	0	0	0
RECIPIENTS - DYS	0	0	0	0	0
CASES CLOSED - DHM	0	0	0	0	0
CASES CLOSED - DYS	0	0	0	0	0
*** REFUGEE					
APPLICATIONS RECEIVED	0	0	0	0	0
APPLICATIONS APPROVED	0	0	0	0	0
APPLICATIONS REJECTED	0	0	0	0	0
APPLICATIONS PENDING	0	0	0	0	0
CASES RECEIVING	0	0	0	0	0
TOTAL PERSONS	0	0	0	0	0
TOTAL PAYMENTS	\$0	\$0	\$0	\$0	\$0
REINVESTIGATIONS	0	0	0	0	0
CASES CLOSED	0	0	0	0	0
*** SSI ONLY					
RECIPIENTS	3	5	4	11	6
*** SSI-SP					
RECIPIENTS	3	7	4	8	6
TOTAL PAYMENTS	\$28	\$245	\$185	\$472	\$364
AVERAGE PER RECIPIENT	\$9.33	\$35.00	\$46.25	\$59.00	\$60.67
*** SP ONLY					
RECIPIENTS	0	4	1	2	0
TOTAL PAYMENTS	\$0	\$744	\$373	\$87	\$0
AVERAGE PER RECIPIENT	\$0.00	\$186.00	\$373.00	\$43.50	\$0.00
*** QMB					
APPLICATIONS RECEIVED	4	8	1	12	3
APPLICATIONS APPROVED	3	4	2	4	3
APPLICATIONS REJECTED	1	2	0	8	1
APPLICATIONS PENDING	1	8	1	3	2
TOTAL PERSONS	14	30	81	41	61
REINVESTIGATIONS	0	0	0	0	0
CASES CLOSED	1	3	12	6	11
*** SLMB					
APPLICATIONS RECEIVED	2	6	3	5	0
APPLICATIONS APPROVED	0	2	3	2	2
APPLICATIONS REJECTED	1	2	0	2	0
APPLICATIONS PENDING	1	5	0	1	0
TOTAL PERSONS	3	21	19	16	11
REINVESTIGATIONS	0	0	0	0	0
CASES CLOSED	1	3	2	3	1
*** VENDOR CASES					
RECIPIENTS	64	131	118	137	133
CASES CLOSED	1	3	2	1	1

TABLE 2. DETAILED OPERATING STATISTICS BY AREA AND COUNTY FOR JUNE 1995

	AREA 4 CHRISTIAN	AREA 4 DADE	AREA 4 DALLAS	AREA 4 DOUGLAS	AREA 4 GREENE
*** AFDC					
APPLICATIONS RECEIVED	50	11	14	10	214
APPLICATIONS APPROVED	26	6	12	9	154
APPLICATIONS REJECTED	24	6	5	3	76
APPLICATIONS PENDING	23	8	4	4	109
FAMILIES RECEIVING CASH	317	69	190	179	2,283
CHILDREN RECEIVING CASH	560	123	343	336	4,138
TOTAL PERSONS	845	189	497	501	6,166
TOTAL PAYMENTS	\$79,082	\$16,793	\$45,546	\$46,932	\$569,186
AVERAGE PER FAMILY	\$249.47	\$243.38	\$239.72	\$262.19	\$249.31
AVERAGE PER PERSON	\$93.59	\$88.85	\$91.64	\$93.68	\$92.31
TITLE XIX ONLY CASES	5	2	9	6	50
TITLE XIX TRANSITIONAL CASES	55	21	37	25	293
REINVESTIGATIONS	9	9	10	15	131
CASES CLOSED	24	9	23	18	155
*** AFDC/UP					
FAMILIES RECEIVING	12	4	10	7	55
CHILDREN RECEIVING	23	9	26	12	132
TOTAL PERSONS	41	15	34	23	228
TOTAL PAYMENTS	\$3,385	\$1,208	\$2,717	\$2,019	\$17,475
AVERAGE PER FAMILY	\$282.08	\$302.00	\$271.70	\$288.43	\$317.73
AVERAGE PER PERSON	\$82.56	\$80.53	\$79.91	\$87.78	\$76.64
*** HC					
APPLICATIONS RECEIVED	89	14	28	17	289
APPLICATIONS APPROVED	41	10	20	16	185
APPLICATIONS REJECTED	34	7	7	5	136
APPLICATIONS PENDING	48	9	7	7	176
FAMILIES RECEIVING	659	165	307	279	2,921
CHILDREN RECEIVING	1,176	359	565	530	5,366
TOTAL PERSONS	1,888	364	572	534	5,432
REINVESTIGATIONS	13	9	4	2	75
CASES CLOSED	39	7	15	8	175
*** GR-CASH					
APPLICATIONS RECEIVED	10	5	6	3	95
APPLICATIONS APPROVED	2	2	2	0	21
APPLICATIONS REJECTED	8	2	8	3	74
APPLICATIONS PENDING	13	7	10	9	112
CASES RECEIVING	19	5	16	16	181
PERSONS RECEIVING	20	5	16	16	182
CASH PAYMENTS	\$1,520	\$325	\$1,229	\$1,280	\$14,263
REINVESTIGATIONS	0	0	1	0	3
CASES CLOSED	3	0	2	2	17
HA-GR RECIPIENTS	4	6	2	1	66
HA-GR TOTAL PAYMENTS	\$320	\$480	\$160	\$80	\$5,280
*** MPW					
APPLICATIONS RECEIVED	36	8	12	5	169
APPLICATIONS APPROVED	32	7	5	5	125
APPLICATIONS REJECTED	3	0	3	0	42
APPLICATIONS PENDING	12	3	5	2	51
CASES RECEIVING	172	43	56	63	851
PERSONS RECEIVING	212	55	74	76	1,055
REINVESTIGATIONS	0	0	0	1	0
CASES CLOSED	4	2	1	0	26
*** NEWBORNS					
APPLICATIONS RECEIVED	14	3	1	6	63
APPLICATIONS APPROVED	13	3	1	6	60
APPLICATIONS REJECTED	0	0	0	0	2
APPLICATIONS PENDING	0	0	0	0	1
RECIPIENTS	91	31	26	38	544
CASES CLOSED	12	7	6	1	51
*** AB SUPP					
APPLICATIONS RECEIVED	0	0	0	0	3
APPLICATIONS APPROVED	0	0	0	0	1
APPLICATIONS REJECTED	0	0	0	0	4
APPLICATIONS PENDING	0	0	0	0	4
RECIPIENTS	5	0	4	3	23
TOTAL PAYMENTS	\$1,411	\$0	\$999	\$890	\$6,828
CASES CLOSED	0	0	0	0	1
*** BP					
APPLICATIONS RECEIVED	0	0	1	0	2
APPLICATIONS APPROVED	0	0	0	0	2
APPLICATIONS REJECTED	0	0	0	0	2
APPLICATIONS PENDING	0	0	1	0	4
RECIPIENTS	14	2	8	5	69
TOTAL PAYMENTS	\$5,222	\$746	\$2,984	\$1,865	\$25,737
CASES CLOSED	0	0	0	0	1

TABLE 2. DETAILED OPERATING STATISTICS BY AREA AND COUNTY FOR JUNE 1995

	AREA 4 CHRISTIAN	AREA 4 DADE	AREA 4 DALLAS	AREA 4 DOUGLAS	AREA 4 GREENE
*** NC					
APPLICATIONS RECEIVED	4	2	2	2	14
APPLICATIONS APPROVED	5	0	0	1	5
APPLICATIONS REJECTED	0	0	0	0	3
APPLICATIONS PENDING	1	2	2	0	11
RECIPIENTS	97	7	26	3	196
RCF-II	80	7	9	1	164
SNF-ICF	1	0	1	0	13
RCF-I	16	0	16	2	19
PAYMENTS	\$23,188	\$1,647	\$4,451	\$460	\$48,910
RCF-II	\$20,883	\$1,647	\$2,292	\$164	\$41,671
SNF/ICF	\$148	\$0	\$203	\$0	\$4,440
RCF-I	\$2,157	\$0	\$1,956	\$296	\$2,799
REINVESTIGATIONS	2	0	0	0	2
CASES CLOSED	3	0	0	0	7
*** MA					
APPLICATIONS RECEIVED	64	27	38	38	461
APPLICATIONS APPROVED	37	15	24	35	297
APPLICATIONS REJECTED	24	12	23	10	209
APPLICATIONS PENDING	74	33	30	29	488
RECIPIENTS	583	249	451	552	4,404
CASES CLOSED	12	1	2	5	71
*** MA-K					
APPLICATIONS RECEIVED	0	0	0	0	11
APPLICATIONS APPROVED - DMH	0	0	0	0	0
APPLICATIONS APPROVED - DYS	0	0	0	0	3
APPLICATIONS REJECTED	0	0	0	0	1
APPLICATIONS PENDING	0	0	0	0	10
RECIPIENTS - DMH	0	0	0	0	1
RECIPIENTS - DYS	0	0	0	0	56
CASES CLOSED - DMH	0	0	0	0	0
CASES CLOSED - DYS	0	0	0	0	11
*** REFUGEE					
APPLICATIONS RECEIVED	0	0	0	0	1
APPLICATIONS APPROVED	0	0	0	0	0
APPLICATIONS REJECTED	0	0	0	0	0
APPLICATIONS PENDING	0	0	0	0	1
CASES RECEIVING	0	0	0	0	1
TOTAL PERSONS	0	0	0	0	2
TOTAL PAYMENTS	\$0	\$0	\$0	\$0	\$0
REINVESTIGATIONS	0	0	0	0	0
CASES CLOSED	0	0	0	0	0
*** SSI ONLY					
RECIPIENTS	16	5	8	21	83
*** SSI-SP					
RECIPIENTS	14	1	12	22	59
TOTAL PAYMENTS	\$271	\$337	\$988	\$529	\$2,340
AVERAGE PER RECIPIENT	\$19.36	\$337.00	\$82.33	\$24.05	\$39.66
*** SP ONLY					
RECIPIENTS	3	0	3	4	18
TOTAL PAYMENTS	\$159	\$0	\$278	\$260	\$983
AVERAGE PER RECIPIENT	\$53.00	\$0.00	\$92.67	\$65.00	\$54.61
*** OMB					
APPLICATIONS RECEIVED	2	1	5	4	44
APPLICATIONS APPROVED	3	0	3	4	30
APPLICATIONS REJECTED	4	0	2	2	10
APPLICATIONS PENDING	0	1	0	0	22
TOTAL PERSONS	50	9	43	19	404
REINVESTIGATIONS	1	3	0	0	4
CASES CLOSED	5	1	3	0	35
*** SLMB					
APPLICATIONS RECEIVED	1	0	0	0	16
APPLICATIONS APPROVED	1	0	0	0	7
APPLICATIONS REJECTED	2	0	0	1	7
APPLICATIONS PENDING	0	0	0	0	13
TOTAL PERSONS	12	3	6	4	70
REINVESTIGATIONS	0	0	0	0	1
CASES CLOSED	0	0	1	0	8
*** VENDOR CASES					
RECIPIENTS	177	94	80	69	1,059
CASES CLOSED	7	1	3	0	36

TABLE 2. DETAILED OPERATING STATISTICS BY AREA AND COUNTY FOR JUNE 1995

	AREA 4 HENRY	AREA 4 HICKORY	AREA 4 JASPER	AREA 4 LACLEDE	AREA 4 LAURENCE
*** AFDC					
APPLICATIONS RECEIVED	31	10	150	29	50
APPLICATIONS APPROVED	17	5	111	27	21
APPLICATIONS REJECTED	14	4	54	9	33
APPLICATIONS PENDING	16	7	77	9	21
FAMILIES RECEIVING CASH	287	129	1,478	394	363
CHILDREN RECEIVING CASH	536	239	2,658	722	659
TOTAL PERSONS	769	357	3,991	1,038	985
TOTAL PAYMENTS	\$69,553	\$31,476	\$367,131	\$96,071	\$90,839
AVERAGE PER FAMILY	\$242.34	\$244.00	\$248.40	\$243.84	\$250.25
AVERAGE PER PERSON	\$90.45	\$88.17	\$91.99	\$92.55	\$92.22
TITLE XIX ONLY CASES	7	3	38	8	3
TITLE XIX TRANSITIONAL CASES	50	23	235	62	64
REINVESTIGATIONS	5	3	57	5	17
CASES CLOSED	28	6	103	32	31
*** AFDC/UP					
FAMILIES RECEIVING	9	6	48	6	10
CHILDREN RECEIVING	17	17	100	18	22
TOTAL PERSONS	32	29	168	26	35
TOTAL PAYMENTS	\$2,431	\$1,963	\$13,316	\$1,616	\$2,983
AVERAGE PER FAMILY	\$270.11	\$327.17	\$277.42	\$269.33	\$298.30
AVERAGE PER PERSON	\$75.97	\$67.69	\$79.26	\$62.15	\$85.23
*** HC					
APPLICATIONS RECEIVED	43	17	181	65	67
APPLICATIONS APPROVED	36	12	122	44	40
APPLICATIONS REJECTED	10	4	57	21	33
APPLICATIONS PENDING	21	5	94	22	35
FAMILIES RECEIVING	436	191	2,092	660	564
CHILDREN RECEIVING	761	377	3,799	1,280	1,129
TOTAL PERSONS	779	384	3,835	1,294	1,137
REINVESTIGATIONS	3	2	36	6	3
CASES CLOSED	29	10	126	30	32
*** GR-CASH					
APPLICATIONS RECEIVED	13	3	61	8	20
APPLICATIONS APPROVED	1	0	16	4	2
APPLICATIONS REJECTED	21	2	41	3	15
APPLICATIONS PENDING	8	6	71	9	20
CASES RECEIVING	22	9	105	24	16
PERSONS RECEIVING	22	10	109	24	16
CASH PAYMENTS	\$1,760	\$720	\$8,248	\$1,920	\$1,214
REINVESTIGATIONS	1	0	0	0	0
CASES CLOSED	2	0	19	5	2
MA-GR RECIPIENTS	9	2	25	8	9
MA-GR TOTAL PAYMENTS	\$720	\$160	\$2,000	\$640	\$720
*** MPW					
APPLICATIONS RECEIVED	9	5	84	22	22
APPLICATIONS APPROVED	4	7	74	20	13
APPLICATIONS REJECTED	4	0	16	1	4
APPLICATIONS PENDING	3	0	16	5	10
CASES RECEIVING	64	42	458	159	120
PERSONS RECEIVING	79	50	564	182	146
REINVESTIGATIONS	0	0	0	0	0
CASES CLOSED	3	1	15	7	7
*** NEWBORNS					
APPLICATIONS RECEIVED	6	1	35	8	14
APPLICATIONS APPROVED	6	1	35	8	13
APPLICATIONS REJECTED	0	0	0	0	1
APPLICATIONS PENDING	0	0	1	0	0
RECIPIENTS	39	9	213	83	98
CASES CLOSED	2	1	29	8	13
*** AB SUPP					
APPLICATIONS RECEIVED	1	0	5	0	1
APPLICATIONS APPROVED	0	0	0	0	0
APPLICATIONS REJECTED	0	1	2	0	0
APPLICATIONS PENDING	1	0	7	0	1
RECIPIENTS	6	1	34	7	3
TOTAL PAYMENTS	\$2,042	\$319	\$10,415	\$1,714	\$1,024
CASES CLOSED	0	0	1	0	0
*** BP					
APPLICATIONS RECEIVED	1	0	6	0	1
APPLICATIONS APPROVED	0	0	0	0	0
APPLICATIONS REJECTED	0	2	2	0	0
APPLICATIONS PENDING	1	0	6	0	1
RECIPIENTS	17	6	55	8	10
TOTAL PAYMENTS	\$6,341	\$2,238	\$20,510	\$2,984	\$3,730
CASES CLOSED	0	0	0	2	1

TABLE 2. DETAILED OPERATING STATISTICS BY AREA AND COUNTY FOR JUNE 1995

	AREA 4 HENRY	AREA 4 HICKORY	AREA 4 JASPER	AREA 4 LACLEDE	AREA 4 LAWRENCE
*** NC					
APPLICATIONS RECEIVED	1	0	7	3	0
APPLICATIONS APPROVED	0	0	8	3	1
APPLICATIONS REJECTED	0	0	3	3	0
APPLICATIONS PENDING	1	0	4	0	0
RECIPIENTS	37	2	166	68	24
RCF-II	33	0	79	35	18
SNF-ICF	1	1	2	2	0
RCF-I	3	1	85	31	6
PAYMENTS	\$9,115	\$516	\$32,936	\$12,869	\$5,026
RCF-II	\$8,395	\$0	\$19,817	\$7,854	\$4,212
SNF/ICF	\$276	\$368	\$736	\$552	\$0
RCF-I	\$444	\$148	\$12,383	\$4,463	\$814
REINVESTIGATIONS	0	0	7	0	0
CASES CLOSED	1	0	6	1	0
*** MA					
APPLICATIONS RECEIVED	80	51	383	83	114
APPLICATIONS APPROVED	72	25	224	60	75
APPLICATIONS REJECTED	37	25	149	23	28
APPLICATIONS PENDING	81	35	305	78	89
RECIPIENTS	687	272	2,650	910	826
CASES CLOSED	8	2	60	9	16
*** MA-K					
APPLICATIONS RECEIVED	0	0	6	0	0
APPLICATIONS APPROVED - DHH	0	0	0	0	0
APPLICATIONS APPROVED - DYS	0	0	3	0	0
APPLICATIONS REJECTED	0	0	1	0	0
APPLICATIONS PENDING	0	0	2	0	0
RECIPIENTS - DHH	0	0	0	0	1
RECIPIENTS - DYS	0	0	25	0	0
CASES CLOSED - DHH	0	0	0	0	0
CASES CLOSED - DYS	0	0	3	0	0
*** REFUGEE					
APPLICATIONS RECEIVED	0	0	0	0	0
APPLICATIONS APPROVED	0	0	0	0	0
APPLICATIONS REJECTED	0	0	0	0	0
APPLICATIONS PENDING	0	0	0	0	0
CASES RECEIVING	0	0	1	0	0
TOTAL PERSONS	0	0	4	0	0
TOTAL PAYMENTS	\$0	\$0	\$342	\$0	\$0
REINVESTIGATIONS	0	0	0	0	0
CASES CLOSED	0	0	1	0	0
*** SSI ONLY					
RECIPIENTS	8	7	50	23	13
*** SSI-SP					
RECIPIENTS	6	6	30	21	10
TOTAL PAYMENTS	\$111	\$207	\$1,079	\$862	\$278
AVERAGE PER RECIPIENT	\$18.50	\$34.50	\$35.97	\$41.05	\$27.80
*** SP ONLY					
RECIPIENTS	1	0	12	6	1
TOTAL PAYMENTS	\$373	\$0	\$635	\$549	\$30
AVERAGE PER RECIPIENT	\$373.00	\$0.00	\$52.92	\$91.50	\$30.00
*** QMB					
APPLICATIONS RECEIVED	5	0	54	5	6
APPLICATIONS APPROVED	6	0	36	4	4
APPLICATIONS REJECTED	0	0	14	1	4
APPLICATIONS PENDING	2	0	30	0	0
TOTAL PERSONS	61	36	251	86	50
REINVESTIGATIONS	0	0	2	0	1
CASES CLOSED	14	7	38	9	11
*** SLMB					
APPLICATIONS RECEIVED	0	1	46	0	6
APPLICATIONS APPROVED	0	1	7	1	2
APPLICATIONS REJECTED	0	0	31	0	7
APPLICATIONS PENDING	0	0	27	0	0
TOTAL PERSONS	6	20	57	14	14
REINVESTIGATIONS	0	0	0	0	0
CASES CLOSED	2	1	5	2	2
*** VENDOR CASES					
RECIPIENTS	180	79	497	176	220
CASES CLOSED	5	3	25	4	8

TABLE 2. DETAILED OPERATING STATISTICS BY AREA AND COUNTY FOR JUNE 1995

	AREA 4 MCDONALD	AREA 4 MARIES	AREA 4 MILLER	AREA 4 MONITEAU	AREA 4 MORGAN
*** AFDC					
APPLICATIONS RECEIVED	45	4	26	7	20
APPLICATIONS APPROVED	34	2	13	7	11
APPLICATIONS REJECTED	4	1	5	7	3
APPLICATIONS PENDING	20	2	19	3	14
FAMILIES RECEIVING CASH	346	97	298	80	262
CHILDREN RECEIVING CASH	638	182	551	138	477
TOTAL PERSONS	960	265	822	206	720
TOTAL PAYMENTS	\$88,447	\$24,622	\$74,086	\$19,694	\$67,799
AVERAGE PER FAMILY	\$255.63	\$253.84	\$248.61	\$246.18	\$258.77
AVERAGE PER PERSON	\$92.13	\$92.91	\$90.13	\$95.60	\$94.17
TITLE XIX ONLY CASES	5	2	6	0	11
TITLE XIX TRANSITIONAL CASES	51	9	56	7	27
REINVESTIGATIONS	11	0	25	1	12
CASES CLOSED	31	3	24	2	26
*** AFDC/UP					
FAMILIES RECEIVING	19	1	5	2	5
CHILDREN RECEIVING	38	2	11	3	11
TOTAL PERSONS	64	4	19	7	17
TOTAL PAYMENTS	\$5,171	\$342	\$1,521	\$526	\$1,548
AVERAGE PER FAMILY	\$272.16	\$342.00	\$304.20	\$263.00	\$309.60
AVERAGE PER PERSON	\$80.80	\$85.50	\$80.05	\$75.14	\$91.06
*** MC					
APPLICATIONS RECEIVED	57	7	35	13	39
APPLICATIONS APPROVED	36	3	29	11	25
APPLICATIONS REJECTED	16	2	12	5	11
APPLICATIONS PENDING	25	1	20	11	21
FAMILIES RECEIVING	489	130	484	176	348
CHILDREN RECEIVING	999	245	940	336	672
TOTAL PERSONS	1,015	245	955	341	683
REINVESTIGATIONS	9	0	8	1	5
CASES CLOSED	37	7	22	8	19
*** GR-CASH					
APPLICATIONS RECEIVED	12	4	8	1	6
APPLICATIONS APPROVED	3	1	3	0	2
APPLICATIONS REJECTED	16	2	8	1	5
APPLICATIONS PENDING	9	4	10	2	9
CASES RECEIVING	32	15	27	2	19
PERSONS RECEIVING	33	15	28	2	19
CASH PAYMENTS	\$2,599	\$1,200	\$2,105	\$160	\$1,520
REINVESTIGATIONS	0	0	0	0	0
CASES CLOSED	10	1	4	0	3
MA-GR RECIPIENTS	10	2	4	1	2
MA-GR TOTAL PAYMENTS	\$800	\$160	\$320	\$80	\$160
*** HPW					
APPLICATIONS RECEIVED	24	2	19	5	14
APPLICATIONS APPROVED	22	1	11	4	7
APPLICATIONS REJECTED	6	1	1	1	1
APPLICATIONS PENDING	2	0	8	1	8
CASES RECEIVING	110	16	91	30	63
PERSONS RECEIVING	137	20	114	37	79
REINVESTIGATIONS	0	0	0	0	0
CASES CLOSED	1	0	4	1	2
*** NEWBORNS					
APPLICATIONS RECEIVED	8	0	7	6	5
APPLICATIONS APPROVED	8	0	7	6	5
APPLICATIONS REJECTED	0	0	0	0	0
APPLICATIONS PENDING	0	0	0	0	0
RECIPIENTS	43	2	81	26	36
CASES CLOSED	4	0	6	1	1
*** AB SUPP					
APPLICATIONS RECEIVED	1	0	1	1	1
APPLICATIONS APPROVED	0	0	0	0	0
APPLICATIONS REJECTED	1	0	0	1	1
APPLICATIONS PENDING	1	0	1	0	0
RECIPIENTS	1	3	4	2	2
TOTAL PAYMENTS	\$358	\$1,057	\$1,492	\$495	\$542
CASES CLOSED	0	0	0	0	0
*** BP					
APPLICATIONS RECEIVED	2	0	1	1	0
APPLICATIONS APPROVED	1	0	0	0	0
APPLICATIONS REJECTED	3	0	0	1	0
APPLICATIONS PENDING	1	0	1	0	0
RECIPIENTS	11	5	7	5	13
TOTAL PAYMENTS	\$4,098	\$1,865	\$2,611	\$1,865	\$4,849
CASES CLOSED	1	0	0	0	0

TABLE 2. DETAILED OPERATING STATISTICS BY AREA AND COUNTY FOR JUNE 1995

	AREA 4 HCDONALD	AREA 4 HARIES	AREA 4 HILLER	AREA 4 MONITEAU	AREA 4 HORGAN
*** NC					
APPLICATIONS RECEIVED	2	0	0	0	2
APPLICATIONS APPROVED	2	0	0	0	1
APPLICATIONS REJECTED	0	0	0	0	0
APPLICATIONS PENDING	0	0	0	0	2
RECIPIENTS	54	8	8	5	21
RCF-II	39	4	3	0	18
SNF-ICF	1	0	2	0	1
RCF-I	14	4	3	5	2
PAYMENTS	\$12,390	\$1,408	\$1,916	\$728	\$5,159
RCF-II	\$10,079	\$816	\$828	\$0	\$4,495
SNF/ICF	\$276	\$0	\$644	\$0	\$368
RCF-I	\$2,035	\$592	\$444	\$728	\$296
REINVESTIGATIONS	0	0	0	0	4
CASES CLOSED	4	0	0	0	0
*** MA					
APPLICATIONS RECEIVED	88	18	58	29	54
APPLICATIONS APPROVED	53	13	31	13	31
APPLICATIONS REJECTED	32	5	33	8	22
APPLICATIONS PENDING	61	15	53	19	66
RECIPIENTS	619	209	633	188	455
CASES CLOSED	7	1	9	1	5
*** MA-K					
APPLICATIONS RECEIVED	0	0	1	0	0
APPLICATIONS APPROVED - DMH	0	0	0	0	0
APPLICATIONS APPROVED - DYS	0	0	0	0	0
APPLICATIONS REJECTED	0	0	1	0	0
APPLICATIONS PENDING	0	0	0	0	0
RECIPIENTS - DMH	1	0	0	0	0
RECIPIENTS - DYS	0	0	0	0	0
CASES CLOSED - DMH	0	0	0	0	0
CASES CLOSED - DYS	0	0	0	0	0
*** REFUGEE					
APPLICATIONS RECEIVED	0	0	0	0	0
APPLICATIONS APPROVED	0	0	0	0	0
APPLICATIONS REJECTED	0	0	0	0	0
APPLICATIONS PENDING	0	0	0	0	0
CASES RECEIVING	0	0	0	0	0
TOTAL PERSONS	0	0	0	0	0
TOTAL PAYMENTS	\$0	\$0	\$0	\$0	\$0
REINVESTIGATIONS	0	0	0	0	0
CASES CLOSED	0	0	0	0	0
*** SSI ONLY					
RECIPIENTS	7	9	9	6	11
*** SSI-SP					
RECIPIENTS	8	5	12	6	9
TOTAL PAYMENTS	\$180	\$198	\$714	\$143	\$354
AVERAGE PER RECIPIENT	\$22.50	\$39.60	\$59.50	\$23.83	\$39.33
*** SP ONLY					
RECIPIENTS	1	2	2	0	2
TOTAL PAYMENTS	\$23	\$101	\$48	\$0	\$161
AVERAGE PER RECIPIENT	\$23.00	\$50.50	\$24.00	\$0.00	\$80.50
*** OMB					
APPLICATIONS RECEIVED	15	2	5	1	0
APPLICATIONS APPROVED	2	2	2	1	4
APPLICATIONS REJECTED	16	0	2	1	0
APPLICATIONS PENDING	7	0	3	0	1
TOTAL PERSONS	55	16	50	24	47
REINVESTIGATIONS	0	0	1	0	0
CASES CLOSED	10	2	8	0	5
*** SLHB					
APPLICATIONS RECEIVED	16	1	1	1	0
APPLICATIONS APPROVED	3	1	1	1	0
APPLICATIONS REJECTED	14	0	1	1	0
APPLICATIONS PENDING	7	0	0	0	0
TOTAL PERSONS	28	5	8	5	1
REINVESTIGATIONS	0	0	1	0	0
CASES CLOSED	2	0	2	0	0
*** VENDOR CASES					
RECIPIENTS	73	81	129	73	140
CASES CLOSED	2	4	3	1	3

TABLE 2. DETAILED OPERATING STATISTICS BY AREA AND COUNTY FOR JUNE 1995

	AREA 4 NEWTON	AREA 4 OZARK	AREA 4 PHELPS	AREA 4 POLK	AREA 4 PULASKI
*** AFDC					
APPLICATIONS RECEIVED	52	8	44	23	37
APPLICATIONS APPROVED	38	4	21	12	22
APPLICATIONS REJECTED	9	3	17	6	11
APPLICATIONS PENDING	31	4	25	13	18
FAMILIES RECEIVING CASH	445	131	509	251	466
CHILDREN RECEIVING CASH	832	262	933	495	895
TOTAL PERSONS	1,227	371	1,390	707	1,311
TOTAL PAYMENTS	\$111,401	\$33,442	\$128,121	\$62,942	\$118,556
AVERAGE PER FAMILY	\$250.34	\$255.28	\$251.71	\$250.76	\$254.41
AVERAGE PER PERSON	\$90.79	\$90.14	\$92.17	\$89.03	\$90.43
TITLE XIX ONLY CASES	19	7	8	10	15
TITLE XIX TRANSITIONAL CASES	74	18	97	46	59
REINVESTIGATIONS	41	2	16	35	12
CASES CLOSED	41	5	46	19	41
*** AFDC/UP					
FAMILIES RECEIVING	19	3	21	8	7
CHILDREN RECEIVING	42	11	48	20	20
TOTAL PERSONS	77	17	85	36	33
TOTAL PAYMENTS	\$5,995	\$1,068	\$5,690	\$2,771	\$2,206
AVERAGE PER FAMILY	\$315.53	\$356.00	\$270.95	\$346.38	\$315.14
AVERAGE PER PERSON	\$77.86	\$62.82	\$66.94	\$76.97	\$66.85
*** MC					
APPLICATIONS RECEIVED	90	13	53	33	76
APPLICATIONS APPROVED	56	11	44	27	34
APPLICATIONS REJECTED	28	2	18	7	30
APPLICATIONS PENDING	44	7	26	17	38
FAMILIES RECEIVING	838	242	776	491	609
CHILDREN RECEIVING	1,605	495	1,430	928	1,048
TOTAL PERSONS	1,609	502	1,460	944	1,062
REINVESTIGATIONS	38	3	11	41	2
CASES CLOSED	55	12	56	29	38
*** GR-CASH					
APPLICATIONS RECEIVED	14	9	15	4	20
APPLICATIONS APPROVED	3	0	6	2	5
APPLICATIONS REJECTED	13	3	12	5	8
APPLICATIONS PENDING	20	10	12	13	22
CASES RECEIVING	27	16	31	17	29
PERSONS RECEIVING	28	16	31	17	29
CASH PAYMENTS	\$2,080	\$1,280	\$2,400	\$1,360	\$2,160
REINVESTIGATIONS	2	0	0	0	0
CASES CLOSED	4	3	6	0	5
MA-GR RECIPIENTS	10	3	9	0	3
MA-GR TOTAL PAYMENTS	\$800	\$240	\$720	\$0	\$240
*** MPW					
APPLICATIONS RECEIVED	36	5	19	17	30
APPLICATIONS APPROVED	37	2	20	11	22
APPLICATIONS REJECTED	7	0	2	3	2
APPLICATIONS PENDING	7	3	2	3	11
CASES RECEIVING	238	34	138	91	109
PERSONS RECEIVING	308	40	164	105	132
REINVESTIGATIONS	1	0	1	0	0
CASES CLOSED	4	0	3	1	6
*** NEWBORNS					
APPLICATIONS RECEIVED	25	1	10	4	5
APPLICATIONS APPROVED	22	1	8	4	5
APPLICATIONS REJECTED	0	0	0	0	0
APPLICATIONS PENDING	0	0	0	0	0
RECIPIENTS	140	14	54	27	41
CASES CLOSED	21	1	9	4	4
*** AB SUPP					
APPLICATIONS RECEIVED	0	1	3	0	0
APPLICATIONS APPROVED	0	0	0	0	0
APPLICATIONS REJECTED	1	1	0	0	0
APPLICATIONS PENDING	0	0	4	0	0
RECIPIENTS	5	4	2	1	3
TOTAL PAYMENTS	\$1,803	\$1,192	\$701	\$244	\$935
CASES CLOSED	0	0	0	0	0
*** BP					
APPLICATIONS RECEIVED	0	0	3	0	0
APPLICATIONS APPROVED	0	0	0	0	0
APPLICATIONS REJECTED	1	0	0	0	1
APPLICATIONS PENDING	0	0	4	0	0
RECIPIENTS	10	8	26	6	12
TOTAL PAYMENTS	\$3,730	\$2,984	\$9,685	\$2,238	\$4,476
CASES CLOSED	0	0	0	0	0

TABLE 2. DETAILED OPERATING STATISTICS BY AREA AND COUNTY FOR JUNE 1995

	AREA 4 NEWTON	AREA 4 OZARK	AREA 4 PHELPS	AREA 4 POLK	AREA 4 PULASKI
*** NC					
APPLICATIONS RECEIVED	0	1	1	0	2
APPLICATIONS APPROVED	0	2	0	1	2
APPLICATIONS REJECTED	0	0	0	0	0
APPLICATIONS PENDING	1	1	1	1	1
RECIPIENTS	21	5	66	37	22
RCF-II	20	5	59	27	12
SNF-ICF	0	0	2	0	2
RCF-I	1	0	5	10	8
PAYMENTS	\$5,161	\$1,380	\$16,848	\$7,792	\$4,801
RCF-II	\$5,013	\$1,380	\$15,426	\$6,740	\$3,008
SNF/ICF	\$0	\$0	\$736	\$0	\$736
RCF-I	\$148	\$0	\$686	\$1,052	\$1,057
REINVESTIGATIONS	2	0	0	3	0
CASES CLOSED	0	0	0	1	0
*** MA					
APPLICATIONS RECEIVED	144	29	94	70	69
APPLICATIONS APPROVED	80	18	70	47	36
APPLICATIONS REJECTED	57	9	40	13	34
APPLICATIONS PENDING	131	35	79	71	56
RECIPIENTS	1,005	435	878	648	640
CASES CLOSED	22	6	12	10	7
*** MA-K					
APPLICATIONS RECEIVED	0	0	0	0	0
APPLICATIONS APPROVED - DHH	0	0	0	0	0
APPLICATIONS APPROVED - DYS	0	0	0	0	0
APPLICATIONS REJECTED	0	0	0	0	0
APPLICATIONS PENDING	0	0	0	0	0
RECIPIENTS - DHH	0	0	0	0	0
RECIPIENTS - DYS	0	0	0	0	0
CASES CLOSED - DHH	0	0	0	0	0
CASES CLOSED - DYS	0	0	0	0	0
*** REFUGEE					
APPLICATIONS RECEIVED	0	0	0	0	0
APPLICATIONS APPROVED	0	0	0	0	0
APPLICATIONS REJECTED	0	0	0	0	0
APPLICATIONS PENDING	0	0	0	0	0
CASES RECEIVING	0	0	0	0	0
TOTAL PERSONS	0	0	0	0	0
TOTAL PAYMENTS	\$0	\$0	\$0	\$0	\$0
REINVESTIGATIONS	0	0	0	0	0
CASES CLOSED	0	0	0	0	0
*** SSI ONLY					
RECIPIENTS	12	12	15	12	10
*** SSI-SP					
RECIPIENTS	13	10	21	18	6
TOTAL PAYMENTS	\$999	\$979	\$1,990	\$935	\$219
AVERAGE PER RECIPIENT	\$76.85	\$97.90	\$94.76	\$51.94	\$36.50
*** SP ONLY					
RECIPIENTS	1	0	7	3	2
TOTAL PAYMENTS	\$373	\$0	\$679	\$419	\$433
AVERAGE PER RECIPIENT	\$373.00	\$0.00	\$97.00	\$139.67	\$216.50
*** OMB					
APPLICATIONS RECEIVED	7	3	8	2	11
APPLICATIONS APPROVED	14	5	3	1	6
APPLICATIONS REJECTED	2	0	2	1	2
APPLICATIONS PENDING	4	0	2	1	4
TOTAL PERSONS	107	25	71	42	51
REINVESTIGATIONS	5	0	0	2	0
CASES CLOSED	6	2	10	10	11
*** SLHB					
APPLICATIONS RECEIVED	7	0	3	0	1
APPLICATIONS APPROVED	3	0	2	1	1
APPLICATIONS REJECTED	5	0	0	0	0
APPLICATIONS PENDING	4	0	1	0	0
TOTAL PERSONS	30	6	13	8	10
REINVESTIGATIONS	1	0	0	0	0
CASES CLOSED	6	0	1	0	1
*** VENDOR CASES					
RECIPIENTS	351	75	212	191	172
CASES CLOSED	7	5	3	4	8

TABLE 2. DETAILED OPERATING STATISTICS BY AREA AND COUNTY FOR JUNE 1995

	AREA 4 ST CLAIR	AREA 4 STONE	AREA 4 TANEY	AREA 4 TEXAS	AREA 4 VERNON
*** AFDC					
APPLICATIONS RECEIVED	5	31	34	30	31
APPLICATIONS APPROVED	6	20	18	19	26
APPLICATIONS REJECTED	0	8	15	12	4
APPLICATIONS PENDING	3	14	17	11	3
FAMILIES RECEIVING CASH	144	246	191	410	274
CHILDREN RECEIVING CASH	277	454	361	805	495
TOTAL PERSONS	406	670	530	1,189	733
TOTAL PAYMENTS	\$37,160	\$61,817	\$50,015	\$105,922	\$67,542
AVERAGE PER FAMILY	\$258.06	\$251.29	\$261.86	\$258.35	\$246.50
AVERAGE PER PERSON	\$91.53	\$92.26	\$94.37	\$89.08	\$92.14
TITLE XIX ONLY CASES	4	11	4	18	5
TITLE XIX TRANSITIONAL CASES	22	47	38	52	36
REINVESTIGATIONS	3	26	0	22	4
CASES CLOSED	7	25	26	36	25
*** AFDC/UP					
FAMILIES RECEIVING	9	6	3	20	4
CHILDREN RECEIVING	27	17	12	45	6
TOTAL PERSONS	40	23	16	83	10
TOTAL PAYMENTS	\$2,903	\$1,608	\$1,207	\$6,348	\$1,004
AVERAGE PER FAMILY	\$322.56	\$268.00	\$402.33	\$317.40	\$251.00
AVERAGE PER PERSON	\$72.58	\$69.91	\$75.44	\$76.48	\$100.40
*** HC					
APPLICATIONS RECEIVED	14	54	82	36	27
APPLICATIONS APPROVED	8	30	39	36	23
APPLICATIONS REJECTED	6	16	26	6	3
APPLICATIONS PENDING	7	22	46	15	7
FAMILIES RECEIVING	187	468	567	488	407
CHILDREN RECEIVING	341	880	1,070	975	841
TOTAL PERSONS	349	886	1,074	984	841
REINVESTIGATIONS	2	24	0	9	3
CASES CLOSED	11	40	39	24	27
*** GR-CASH					
APPLICATIONS RECEIVED	1	15	15	4	9
APPLICATIONS APPROVED	3	2	1	0	-3
APPLICATIONS REJECTED	1	7	15	2	9
APPLICATIONS PENDING	1	16	19	7	15
CASES RECEIVING	10	13	21	22	20
PERSONS RECEIVING	10	13	21	22	20
CASH PAYMENTS	\$800	\$1,040	\$1,615	\$1,682	\$1,600
REINVESTIGATIONS	0	0	0	0	0
CASES CLOSED	0	1	2	4	0
HA-GR RECIPIENTS	2	3	4	1	13
HA-GR TOTAL PAYMENTS	\$160	\$191	\$254	\$80	\$1,040
*** HPW					
APPLICATIONS RECEIVED	7	19	34	16	12
APPLICATIONS APPROVED	6	19	31	10	9
APPLICATIONS REJECTED	1	3	10	5	1
APPLICATIONS PENDING	2	4	7	6	2
CASES RECEIVING	37	124	200	92	70
PERSONS RECEIVING	48	150	240	113	87
REINVESTIGATIONS	0	0	0	0	0
CASES CLOSED	1	3	10	5	4
*** NEWBORNS					
APPLICATIONS RECEIVED	3	13	27	9	3
APPLICATIONS APPROVED	3	13	25	9	3
APPLICATIONS REJECTED	0	0	0	0	1
APPLICATIONS PENDING	0	0	1	0	0
RECIPIENTS	21	54	105	70	46
CASES CLOSED	5	6	13	6	8
*** AB SUPP					
APPLICATIONS RECEIVED	0	0	0	0	0
APPLICATIONS APPROVED	0	0	0	0	1
APPLICATIONS REJECTED	0	1	0	1	0
APPLICATIONS PENDING	0	0	0	0	0
RECIPIENTS	0	0	5	1	2
TOTAL PAYMENTS	\$0	\$0	\$1,483	\$347	\$543
CASES CLOSED	0	0	1	0	0
*** BP					
APPLICATIONS RECEIVED	0	0	0	0	0
APPLICATIONS APPROVED	0	0	0	1	0
APPLICATIONS REJECTED	0	0	0	0	1
APPLICATIONS PENDING	0	1	0	0	0
RECIPIENTS	6	3	11	12	4
TOTAL PAYMENTS	\$2,238	\$1,119	\$4,103	\$4,476	\$1,492
CASES CLOSED	0	0	0	0	0

TABLE 2. DETAILED OPERATING STATISTICS BY AREA AND COUNTY FOR JUNE 1995

	AREA 4 ST CLAIR	AREA 4 STONE	AREA 4 TANEY	AREA 4 TEXAS	AREA 4 VERNON
*** NC					
APPLICATIONS RECEIVED	1	2	4	1	3
APPLICATIONS APPROVED	0	1	1	5	4
APPLICATIONS REJECTED	0	0	0	0	1
APPLICATIONS PENDING	1	2	3	0	1
RECIPIENTS	5	20	32	41	24
RCF-II	5	4	11	31	14
SNF-ICF	0	0	0	1	1
RCF-I	0	16	21	9	9
PAYMENTS	\$1,199	\$3,311	\$5,423	\$9,226	\$5,234
RCF-II	\$1,199	\$1,085	\$2,540	\$7,805	\$3,585
SNF/ICF	\$0	\$0	\$0	\$91	\$317
RCF-I	\$0	\$2,226	\$2,883	\$1,330	\$1,332
REINVESTIGATIONS	0	1	0	0	0
CASES CLOSED	0	0	2	1	0
*** MA					
APPLICATIONS RECEIVED	26	63	68	79	69
APPLICATIONS APPROVED	21	31	33	65	51
APPLICATIONS REJECTED	7	23	33	20	28
APPLICATIONS PENDING	27	72	78	60	52
RECIPIENTS	321	462	510	860	648
CASES CLOSED	4	11	9	8	10
*** MA-K					
APPLICATIONS RECEIVED	0	0	0	10	0
APPLICATIONS APPROVED - DMH	0	0	0	0	0
APPLICATIONS APPROVED - DYS	0	0	0	5	0
APPLICATIONS REJECTED	0	0	0	3	0
APPLICATIONS PENDING	0	0	0	2	0
RECIPIENTS - DMH	0	0	0	0	1
RECIPIENTS - DYS	0	0	0	24	0
CASES CLOSED - DMH	0	0	0	0	0
CASES CLOSED - DYS	0	0	0	5	0
*** REFUGEE					
APPLICATIONS RECEIVED	0	0	0	0	0
APPLICATIONS APPROVED	0	0	0	0	0
APPLICATIONS REJECTED	0	0	0	0	0
APPLICATIONS PENDING	0	0	0	0	0
CASES RECEIVING	0	0	0	0	0
TOTAL PERSONS	0	0	0	0	0
TOTAL PAYMENTS	\$0	\$0	\$0	\$0	\$0
REINVESTIGATIONS	0	0	0	0	0
CASES CLOSED	0	0	0	0	0
*** SSI ONLY					
RECIPIENTS	7	7	13	11	2
*** SSI-SP					
RECIPIENTS	5	5	15	12	7
TOTAL PAYMENTS	\$119	\$259	\$433	\$502	\$190
AVERAGE PER RECIPIENT	\$23.80	\$51.80	\$28.87	\$41.83	\$27.14
*** SP ONLY					
RECIPIENTS	0	3	3	2	7
TOTAL PAYMENTS	\$0	\$172	\$91	\$71	\$311
AVERAGE PER RECIPIENT	\$0.00	\$57.33	\$30.33	\$35.50	\$44.43
*** QMB					
APPLICATIONS RECEIVED	5	17	4	8	2
APPLICATIONS APPROVED	2	2	5	6	1
APPLICATIONS REJECTED	5	4	0	2	1
APPLICATIONS PENDING	2	9	0	5	0
TOTAL PERSONS	32	35	50	75	49
REINVESTIGATIONS	0	1	0	0	0
CASES CLOSED	3	2	2	6	9
*** SLMB					
APPLICATIONS RECEIVED	3	15	0	2	1
APPLICATIONS APPROVED	0	2	0	0	1
APPLICATIONS REJECTED	6	4	0	2	0
APPLICATIONS PENDING	1	7	0	2	0
TOTAL PERSONS	17	19	11	13	18
REINVESTIGATIONS	0	0	0	0	0
CASES CLOSED	1	4	0	1	3
*** VENDOR CASES					
RECIPIENTS	89	119	136	156	314
CASES CLOSED	2	2	9	6	6

TABLE 2. DETAILED OPERATING STATISTICS BY AREA AND COUNTY FOR JUNE 1995.

	AREA 4 WEBSTER	AREA 4 WRIGHT	AREA 5 JACKSON	AREA 6 ST LOUIS CITY	AREA 7 ST LOUIS COUNTY
*** AFDC					
APPLICATIONS RECEIVED	26	43	829	578	552
APPLICATIONS APPROVED	13	19	540	398	389
APPLICATIONS REJECTED	14	11	170	114	134
APPLICATIONS PENDING	10	21	502	391	378
FAMILIES RECEIVING CASH	230	325	14,927	20,125	11,201
CHILDREN RECEIVING CASH	438	571	29,465	44,709	21,947
TOTAL PERSONS	658	862	42,569	61,998	31,639
TOTAL PAYMENTS	\$58,739	\$80,888	\$3,867,471	\$5,323,158	\$2,840,534
AVERAGE PER FAMILY	\$255.39	\$248.89	\$259.09	\$264.50	\$253.60
AVERAGE PER PERSON	\$89.27	\$93.84	\$90.85	\$85.86	\$89.78
TITLE XIX ONLY CASES	6	12	326	567	267
TITLE XIX TRANSITIONAL CASES	39	39	1,092	1,008	722
REINVESTIGATIONS	4	28	847	743	710
CASES CLOSED	24	23	647	595	520
*** AFDC/UP					
FAMILIES RECEIVING	9	14	266	129	85
CHILDREN RECEIVING	20	25	664	346	182
TOTAL PERSONS	37	50	1,091	527	321
TOTAL PAYMENTS	\$2,875	\$4,071	\$84,125	\$37,487	\$25,139
AVERAGE PER FAMILY	\$319.44	\$290.79	\$316.26	\$290.60	\$295.75
AVERAGE PER PERSON	\$77.70	\$81.42	\$77.11	\$71.13	\$78.31
*** HC					
APPLICATIONS RECEIVED	44	45	771	521	552
APPLICATIONS APPROVED	30	26	516	401	417
APPLICATIONS REJECTED	17	14	202	111	109
APPLICATIONS PENDING	19	32	389	279	282
FAMILIES RECEIVING	393	450	9,883	6,949	7,341
CHILDREN RECEIVING	772	917	19,218	13,740	13,184
TOTAL PERSONS	780	926	19,363	13,813	13,266
REINVESTIGATIONS	9	12	236	111	187
CASES CLOSED	37	18	513	207	335
*** GR-CASH					
APPLICATIONS RECEIVED	6	13	250	343	130
APPLICATIONS APPROVED	0	3	42	89	13
APPLICATIONS REJECTED	9	9	169	331	117
APPLICATIONS PENDING	5	13	483	442	151
CASES RECEIVING	11	15	670	1,581	366
PERSONS RECEIVING	11	15	676	1,587	366
CASH PAYMENTS	\$800	\$1,087	\$53,559	\$124,079	\$28,872
REINVESTIGATIONS	0	0	4	46	9
CASES CLOSED	2	0	46	137	17
HA-GR RECIPIENTS	4	3	248	620	318
HA-GR TOTAL PAYMENTS	\$320	\$240	\$19,733	\$49,427	\$25,395
*** HPW					
APPLICATIONS RECEIVED	21	15	313	222	218
APPLICATIONS APPROVED	16	9	248	170	186
APPLICATIONS REJECTED	2	2	64	54	60
APPLICATIONS PENDING	7	9	83	85	69
CASES RECEIVING	109	99	1,706	1,062	1,331
PERSONS RECEIVING	141	118	2,039	1,235	1,621
REINVESTIGATIONS	0	0	2	1	3
CASES CLOSED	4	2	100	95	72
*** NEWBORNS					
APPLICATIONS RECEIVED	8	2	55	8	62
APPLICATIONS APPROVED	8	1	54	7	55
APPLICATIONS REJECTED	0	0	1	0	4
APPLICATIONS PENDING	0	1	0	0	3
RECIPIENTS	75	30	529	274	420
CASES CLOSED	14	11	51	10	30
*** AB SUPP					
APPLICATIONS RECEIVED	0	0	21	18	24
APPLICATIONS APPROVED	0	0	2	3	1
APPLICATIONS REJECTED	2	1	10	11	22
APPLICATIONS PENDING	0	0	23	29	7
RECIPIENTS	1	9	88	122	94
TOTAL PAYMENTS	\$148	\$2,860	\$26,467	\$36,733	\$31,269
CASES CLOSED	0	0	1	1	0
*** BP					
APPLICATIONS RECEIVED	0	0	25	20	25
APPLICATIONS APPROVED	1	0	5	7	6
APPLICATIONS REJECTED	1	1	9	5	14
APPLICATIONS PENDING	0	0	25	35	21
RECIPIENTS	8	7	345	303	325
TOTAL PAYMENTS	\$2,984	\$2,611	\$128,685	\$113,001	\$121,225
CASES CLOSED	0	0	2	3	4

TABLE 2. DETAILED OPERATING STATISTICS BY AREA AND COUNTY FOR JUNE 1995

	AREA 4 WEBSTER	AREA 4 WRIGHT	AREA 5 JACKSON	AREA 6 ST LOUIS CITY	AREA 7 ST LOUIS COUNTY
*** NC					
APPLICATIONS RECEIVED	0	0	46	29	27
APPLICATIONS APPROVED	0	0	30	23	22
APPLICATIONS REJECTED	1	0	10	7	6
APPLICATIONS PENDING	0	0	48	29	24
RECIPIENTS	24	18	1,213	770	596
RCF-II	14	17	601	343	392
SNF-ICF	1	0	344	87	122
RCF-I	9	1	268	340	82
PAYMENTS	\$4,813	\$4,834	\$317,926	\$166,201	\$156,184
RCF-II	\$3,205	\$4,686	\$154,759	\$87,284	\$102,047
SNF/ICF	\$276	\$0	\$125,038	\$30,700	\$42,598
RCF-I	\$1,332	\$148	\$38,129	\$48,217	\$11,539
REINVESTIGATIONS	1	0	29	49	25
CASES CLOSED	1	0	31	15	9
*** MA					
APPLICATIONS RECEIVED	49	72	1,385	1,243	1,001
APPLICATIONS APPROVED	42	47	791	669	603
APPLICATIONS REJECTED	23	28	429	464	385
APPLICATIONS PENDING	54	53	1,743	1,537	1,125
RECIPIENTS	615	817	11,097	15,710	9,259
CASES CLOSED	12	10	171	235	154
*** MA-K					
APPLICATIONS RECEIVED	0	0	23	23	18
APPLICATIONS APPROVED - DHH	0	0	0	0	0
APPLICATIONS APPROVED - DYS	0	0	13	16	8
APPLICATIONS REJECTED	0	0	11	7	4
APPLICATIONS PENDING	0	0	3	10	10
RECIPIENTS - DHH	0	0	0	4	8
RECIPIENTS - DYS	0	0	74	143	173
CASES CLOSED - DHH	0	0	0	0	0
CASES CLOSED - DYS	0	0	10	4	33
*** REFUGEE					
APPLICATIONS RECEIVED	0	0	13	37	3
APPLICATIONS APPROVED	0	0	11	31	2
APPLICATIONS REJECTED	0	0	2	3	0
APPLICATIONS PENDING	0	0	0	25	0
CASES RECEIVING	0	0	70	166	29
TOTAL PERSONS	0	0	227	513	52
TOTAL PAYMENTS	\$0	\$0	\$5,411	\$31,623	\$2,354
REINVESTIGATIONS	0	0	5	1	0
CASES CLOSED	0	0	13	27	6
*** SSI ONLY					
RECIPIENTS	18	35	151	589	212
*** SSI-SP					
RECIPIENTS	24	20	112	290	105
TOTAL PAYMENTS	\$602	\$661	\$4,824	\$12,172	\$4,352
AVERAGE PER RECIPIENT	\$25.08	\$33.05	\$43.07	\$41.97	\$41.45
*** SP ONLY					
RECIPIENTS	0	1	50	108	63
TOTAL PAYMENTS	\$0	\$4	\$5,336	\$5,844	\$3,190
AVERAGE PER RECIPIENT	\$0.00	\$4.00	\$106.72	\$54.11	\$50.63
*** QMB					
APPLICATIONS RECEIVED	3	11	127	88	61
APPLICATIONS APPROVED	10	8	66	64	35
APPLICATIONS REJECTED	0	3	46	19	30
APPLICATIONS PENDING	2	3	54	49	35
TOTAL PERSONS	51	56	1,030	980	776
REINVESTIGATIONS	0	0	13	24	9
CASES CLOSED	5	9	112	31	53
*** SLHB					
APPLICATIONS RECEIVED	2	4	29	18	14
APPLICATIONS APPROVED	1	1	15	16	10
APPLICATIONS REJECTED	0	2	14	4	2
APPLICATIONS PENDING	1	1	13	9	9
TOTAL PERSONS	18	29	216	137	97
REINVESTIGATIONS	0	0	0	0	2
CASES CLOSED	0	1	20	7	4
*** VENDOR CASES					
RECIPIENTS	136	131	3,074	2,263	4,056
CASES CLOSED	4	4	173	48	111

TABLE 3. DETAILED OPERATING STATISTICS BY AREA FOR JUNE 1995

	AREA 1	AREA 2	AREA 3	AREA 4	AREA 5	AREA 6	AREA 7
*** AFDC							
APPLICATIONS RECEIVED	747	931	1,061	1,228	829	578	552
APPLICATIONS APPROVED	491	560	652	781	540	398	389
APPLICATIONS REJECTED	253	296	377	430	170	114	134
APPLICATIONS PENDING	382	526	514	586	502	391	378
FAMILIES RECEIVING CASH	7,773	9,385	11,475	11,758	14,927	20,125	11,201
CHILDREN RECEIVING CASH	14,085	17,167	22,117	21,678	29,465	44,709	21,947
TOTAL PERSONS	21,059	25,682	32,015	32,146	42,569	61,998	31,639
TOTAL PAYMENTS	\$1,957,721	\$2,375,415	\$2,866,059	\$2,947,757	\$3,867,471	\$5,323,158	\$2,840,534
AVERAGE PER FAMILY	\$247.71	\$251.00	\$250.67	\$251.16	\$259.09	\$264.50	\$253.60
AVERAGE PER PERSON	\$92.55	\$91.73	\$89.82	\$91.58	\$90.85	\$85.86	\$89.78
TITLE XIX ONLY CASES	119	257	376	320	326	567	267
TITLE XIX TRANSITIONAL CASES	1,312	1,416	1,915	1,805	1,092	1,008	722
REINVESTIGATIONS	594	360	1,484	561	847	743	710
CASES CLOSED	663	709	920	968	647	595	520
*** AFDC/UP							
FAMILIES RECEIVING	328	323	401	374	266	129	85
CHILDREN RECEIVING	730	678	898	845	664	346	182
TOTAL PERSONS	1,261	1,161	1,517	1,444	1,091	527	321
TOTAL PAYMENTS	\$97,502	\$92,042	\$117,625	\$110,986	\$84,125	\$37,487	\$25,139
AVERAGE PER FAMILY	\$306.20	\$280.28	\$299.69	\$299.70	\$316.26	\$290.60	\$295.75
AVERAGE PER PERSON	\$78.18	\$74.00	\$78.69	\$77.14	\$77.11	\$71.13	\$78.31
*** MC							
APPLICATIONS RECEIVED	1,023	1,227	1,529	1,757	771	521	552
APPLICATIONS APPROVED	694	758	908	1,109	516	401	417
APPLICATIONS REJECTED	330	425	629	629	202	111	109
APPLICATIONS PENDING	511	617	674	878	389	279	282
FAMILIES RECEIVING	10,764	11,408	12,576	18,050	9,883	6,949	7,341
CHILDREN RECEIVING	20,204	21,228	23,530	34,234	19,218	13,740	13,184
TOTAL PERSONS	20,457	21,438	23,861	34,626	19,363	13,813	13,266
REINVESTIGATIONS	309	179	691	377	236	111	187
CASES CLOSED	699	712	853	1,087	513	207	335
*** GR-CASH							
APPLICATIONS RECEIVED	204	278	484	449	250	343	130
APPLICATIONS APPROVED	55	49	85	103	42	89	13
APPLICATIONS REJECTED	138	218	334	348	169	331	117
APPLICATIONS PENDING	270	330	512	528	483	442	151
CASES RECEIVING	469	505	657	867	670	1,581	366
PERSONS RECEIVING	477	508	664	878	676	1,587	366
CASH PAYMENTS	\$36,350	\$39,655	\$51,766	\$67,815	\$53,559	\$124,079	\$28,872
REINVESTIGATIONS	8	5	29	8	4	46	9
CASES CLOSED	56	59	86	114	46	137	17
MA-GR RECIPIENTS	110	94	75	240	248	620	318
MA-GR TOTAL PAYMENTS	\$8,800	\$7,382	\$5,853	\$19,085	\$19,733	\$49,427	\$25,395
*** HPW							
APPLICATIONS RECEIVED	419	474	397	738	313	222	218
APPLICATIONS APPROVED	349	360	319	591	248	170	186
APPLICATIONS REJECTED	78	83	87	134	64	54	60
APPLICATIONS PENDING	123	136	104	202	83	85	69
CASES RECEIVING	2,452	2,487	2,283	4,160	1,706	1,062	1,331
PERSONS RECEIVING	2,927	3,020	2,735	5,121	2,039	1,235	1,621
REINVESTIGATIONS	4	7	15	3	2	1	3
CASES CLOSED	88	105	100	128	100	95	72
*** NEWBORNS							
APPLICATIONS RECEIVED	146	150	129	309	55	8	62
APPLICATIONS APPROVED	141	141	124	300	54	7	55
APPLICATIONS REJECTED	2	4	2	5	1	0	4
APPLICATIONS PENDING	3	5	3	4	0	0	3
RECIPIENTS	1,169	1,286	800	2,317	529	274	420
CASES CLOSED	134	148	103	281	51	10	30
*** AD SUPP							
APPLICATIONS RECEIVED	20	20	20	23	21	18	24
APPLICATIONS APPROVED	0	0	1	3	2	3	1
APPLICATIONS REJECTED	11	19	18	22	10	11	22
APPLICATIONS PENDING	30	16	28	21	23	29	7
RECIPIENTS	80	100	136	153	88	122	94
TOTAL PAYMENTS	\$22,469	\$27,948	\$37,372	\$46,464	\$26,467	\$36,733	\$31,269
CASES CLOSED	3	2	6	3	1	1	0
*** BP							
APPLICATIONS RECEIVED	20	19	20	23	25	20	25
APPLICATIONS APPROVED	5	2	8	6	5	7	6
APPLICATIONS REJECTED	8	12	12	21	9	5	14
APPLICATIONS PENDING	30	23	25	23	25	35	21
RECIPIENTS	315	358	309	398	345	303	325
TOTAL PAYMENTS	\$117,457	\$133,524	\$115,252	\$148,631	\$128,685	\$113,001	\$121,225
CASES CLOSED	8	4	8	7	2	3	4

TABLE 3. DETAILED OPERATING STATISTICS BY AREA FOR JUNE 1995

	AREA 1	AREA 2	AREA 3	AREA 4	AREA 5	AREA 6	AREA 7
*** NC							
APPLICATIONS RECEIVED	54	57	69	60	46	29	27
APPLICATIONS APPROVED	40	37	49	51	30	23	22
APPLICATIONS REJECTED	23	19	31	14	10	7	6
APPLICATIONS PENDING	33	50	61	38	48	29	24
RECIPIENTS	1,139	1,324	1,341	1,205	1,213	770	596
RCF-II	614	656	800	780	601	343	392
SNF-ICF	185	287	104	58	344	87	122
RCF-I	340	381	437	367	268	340	82
PAYMENTS	\$259,356	\$321,083	\$303,556	\$267,244	\$317,926	\$166,201	\$156,184
RCF-II	\$150,483	\$167,650	\$206,378	\$196,872	\$154,759	\$87,284	\$102,047
SNF/ICF	\$63,053	\$99,912	\$35,677	\$19,106	\$125,038	\$30,700	\$42,598
RCF-I	\$45,820	\$53,521	\$61,501	\$51,266	\$38,129	\$48,217	\$11,539
REINVESTIGATIONS	80	11	116	23	29	49	25
CASES CLOSED	24	25	24	29	31	15	9
*** MA							
APPLICATIONS RECEIVED	1,596	1,787	2,173	2,819	1,385	1,243	1,001
APPLICATIONS APPROVED	1,067	1,141	1,409	1,788	791	669	603
APPLICATIONS REJECTED	575	657	766	1,101	429	464	385
APPLICATIONS PENDING	1,567	1,642	1,984	2,576	1,743	1,537	1,125
RECIPIENTS	12,554	13,238	23,860	24,410	11,097	15,710	9,259
CASES CLOSED	213	212	345	378	171	235	154
*** MA-K							
APPLICATIONS RECEIVED	25	62	22	29	23	23	18
APPLICATIONS APPROVED - DMH	0	0	0	0	0	0	0
APPLICATIONS APPROVED - DYS	13	41	12	11	13	16	8
APPLICATIONS REJECTED	7	30	13	7	11	7	4
APPLICATIONS PENDING	7	7	4	14	3	10	10
RECIPIENTS - DMH	7	8	1	5	0	4	8
RECIPIENTS - DYS	101	222	61	105	74	143	173
CASES CLOSED - DMH	0	0	0	0	0	0	0
CASES CLOSED - DYS	19	43	4	19	10	4	33
*** REFUGEE							
APPLICATIONS RECEIVED	0	0	0	1	13	37	3
APPLICATIONS APPROVED	0	0	0	0	11	31	2
APPLICATIONS REJECTED	0	0	0	0	2	3	0
APPLICATIONS PENDING	0	0	0	1	0	25	0
CASES RECEIVING	0	5	0	2	70	166	29
TOTAL PERSONS	0	16	0	6	227	513	52
TOTAL PAYMENTS	\$0	\$1,269	\$0	\$342	\$5,411	\$31,623	\$2,354
REINVESTIGATIONS	0	0	0	0	5	1	0
CASES CLOSED	0	0	0	1	13	27	6
*** SSI ONLY							
RECIPIENTS	180	183	585	477	151	589	212
*** SSI-SP							
RECIPIENTS	161	148	447	419	112	290	105
TOTAL PAYMENTS	\$5,692	\$6,286	\$19,460	\$18,212	\$4,824	\$12,172	\$4,352
AVERAGE PER RECIPIENT	\$28.05	\$37.87	\$40.57	\$50.79	\$43.07	\$41.97	\$41.45
*** SP ONLY							
RECIPIENTS	37	40	104	94	50	108	63
TOTAL PAYMENTS	\$3,153	\$2,023	\$6,048	\$7,403	\$5,336	\$5,844	\$3,190
AVERAGE PER RECIPIENT	\$41.71	\$40.20	\$55.72	\$78.98	\$106.72	\$54.11	\$50.63
*** OMB							
APPLICATIONS RECEIVED	148	162	297	268	127	88	61
APPLICATIONS APPROVED	87	97	146	185	66	64	35
APPLICATIONS REJECTED	58	58	137	90	46	19	30
APPLICATIONS PENDING	80	57	137	117	54	49	35
TOTAL PERSONS	1,328	1,266	1,474	2,135	1,030	980	776
REINVESTIGATIONS	33	20	64	20	13	24	9
CASES CLOSED	177	158	214	263	112	31	53
*** SLHB							
APPLICATIONS RECEIVED	91	63	193	144	29	18	14
APPLICATIONS APPROVED	32	30	47	46	15	16	10
APPLICATIONS REJECTED	53	25	132	91	14	4	2
APPLICATIONS PENDING	55	24	92	73	13	9	9
TOTAL PERSONS	392	254	429	533	216	137	97
REINVESTIGATIONS	16	2	9	3	0	0	2
CASES CLOSED	55	26	42	56	20	7	4
*** VENDOR CASES							
RECIPIENTS	5,406	4,502	4,681	5,983	3,074	2,263	4,056
CASES CLOSED	171	126	147	180	173	48	111

FIGURE 2. MEDICAL STATISTICS - TOTAL INDIVIDUALS

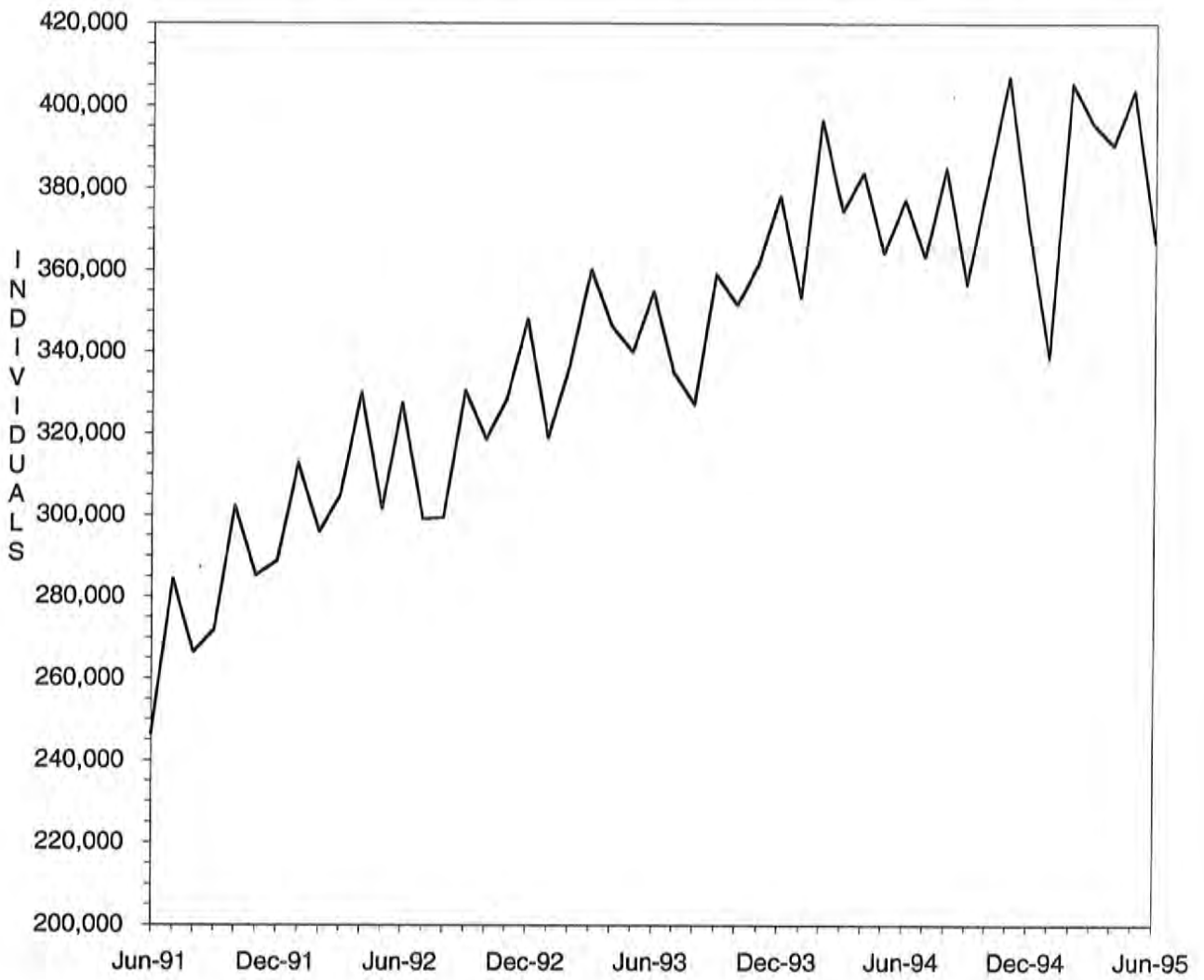

FIGURE 3. MEDICAL STATISTICS - TOTAL PAYMENTS

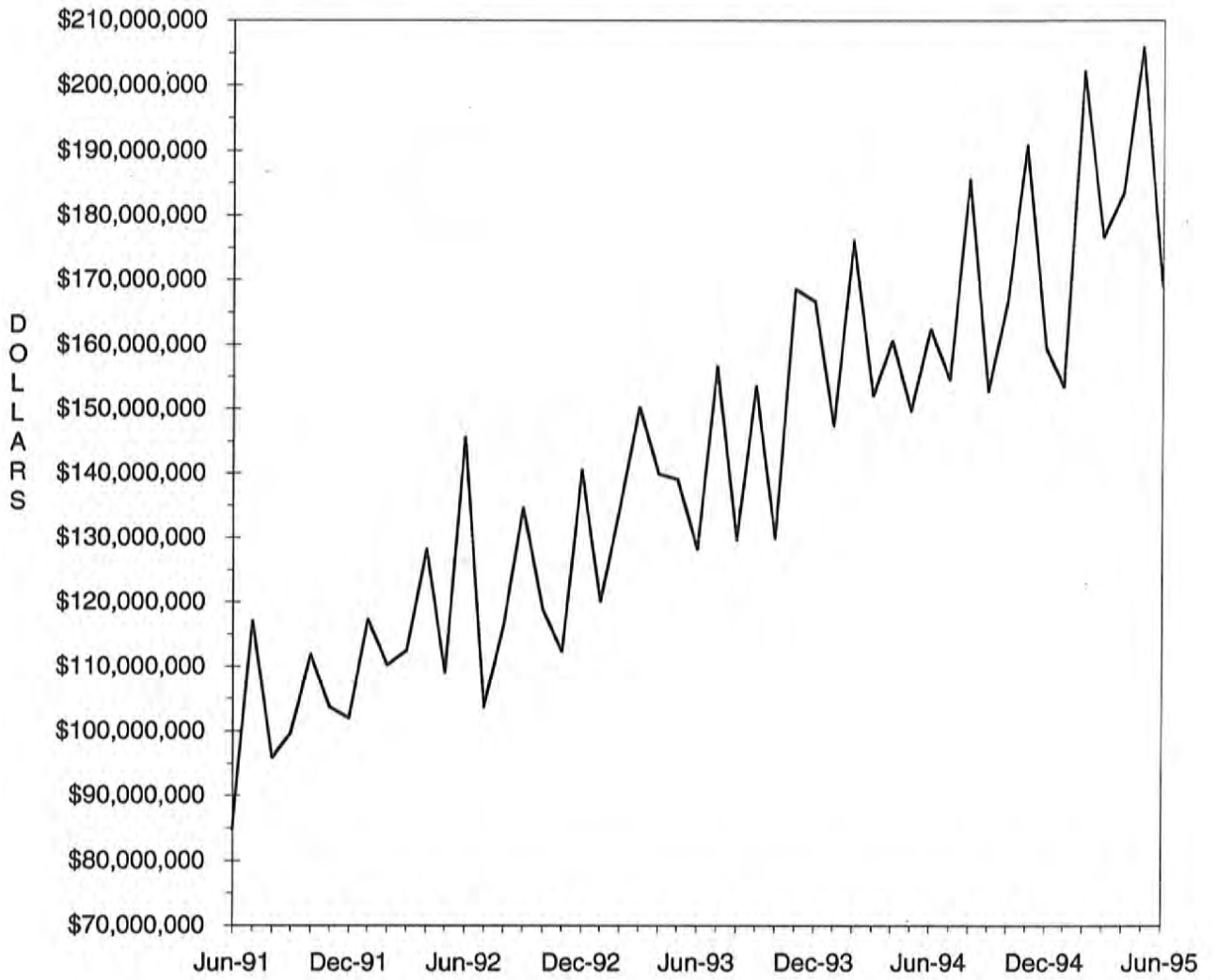

TABLE 4. MISSOURI MEDICAID RECIPIENTS AND PAYMENTS BY TYPE OF SERVICE, JUNE, 1995

COUNTY	TOTAL	TOTAL	PHYSICIAN SERVICES		INPATIENT HOSPITAL		NURSING FACILITY		PREPAID HEALTH		PHARMACY SERVICES	
	RECIPIENTS	PAYMENTS	RECIPIENTS	PAYMENTS	RECIPIENTS	PAYMENTS	RECIPIENTS	PAYMENTS	RECIPIENTS	PAYMENTS	RECIPIENTS	PAYMENTS
LINN	1,124	\$562,256	276	\$21,153	57	\$144,412	121	\$212,439	0	\$0	696	\$59,543
LIVINGSTON	1,164	\$624,818	328	\$21,229	36	\$76,316	143	\$275,455	1	\$99	779	\$104,088
MCDONALD	1,742	\$576,240	411	\$24,880	63	\$80,625	71	\$129,990	0	\$0	1,168	\$94,262
MACON	982	\$700,028	259	\$34,790	34	\$106,699	167	\$318,680	0	\$0	641	\$71,512
MADISON	1,360	\$680,712	362	\$22,994	48	\$75,276	139	\$318,617	0	\$0	892	\$94,441
MARIES	556	\$330,274	125	\$6,891	29	\$40,911	77	\$157,476	0	\$0	400	\$46,880
MARION	2,386	\$1,340,781	788	\$48,125	81	\$105,015	270	\$470,328	0	\$0	1,519	\$154,540
MERCER	239	\$131,358	74	\$4,410	9	\$20,125	31	\$55,775	0	\$0	162	\$17,004
MILLER	1,785	\$725,791	465	\$40,416	67	\$137,248	126	\$227,129	0	\$0	1,183	\$109,107
MISSISSIPPI	2,432	\$922,509	419	\$18,361	58	\$134,134	195	\$311,735	0	\$0	1,572	\$154,275
MONITEAU	580	\$296,136	93	\$6,505	24	\$76,963	68	\$112,904	0	\$0	389	\$42,377
MONROE	518	\$262,732	111	\$9,107	9	\$32,974	42	\$77,813	0	\$0	363	\$31,888
MONTGOMERY	842	\$499,585	182	\$11,733	26	\$68,444	134	\$226,696	0	\$0	537	\$55,854
MORGAN	1,308	\$608,729	262	\$27,279	46	\$126,877	134	\$206,131	0	\$0	881	\$95,705
NEW MADRID	3,177	\$1,396,031	557	\$24,775	67	\$153,242	305	\$559,454	0	\$0	2,056	\$209,351
NEWTON	2,970	\$1,672,543	776	\$59,858	101	\$261,670	340	\$675,320	0	\$0	1,816	\$179,023
NODAWAY	974	\$480,453	253	\$14,565	39	\$33,504	112	\$204,378	0	\$0	600	\$57,939
OREGON	1,148	\$459,720	223	\$15,902	44	\$50,975	77	\$128,811	0	\$0	802	\$79,347
OSAGE	477	\$270,262	117	\$5,299	19	\$26,062	68	\$132,568	0	\$0	323	\$34,358
OZARK	891	\$341,361	137	\$14,218	20	\$39,749	74	\$122,486	0	\$0	579	\$55,387
PENNSCOT	4,190	\$1,505,330	1,033	\$64,777	135	\$185,343	208	\$439,950	0	\$0	2,930	\$261,468
PERRY	981	\$556,280	222	\$9,845	48	\$47,315	127	\$252,460	0	\$0	616	\$54,396
PETTIS	3,054	\$1,204,677	849	\$68,097	96	\$178,594	141	\$255,120	0	\$0	1,800	\$156,471
PHELPS	2,923	\$1,203,830	425	\$36,159	75	\$146,927	197	\$379,408	0	\$0	1,876	\$182,315
PIKE	1,306	\$635,548	244	\$15,171	20	\$40,476	142	\$245,733	0	\$0	886	\$85,248
PLATTE	1,672	\$874,590	477	\$24,550	34	\$87,401	300	\$358,429	3	\$1,939	987	\$108,808
POLK	1,847	\$930,526	391	\$19,111	62	\$68,475	179	\$306,701	0	\$0	1,181	\$114,919
PULASKI	2,092	\$889,478	385	\$30,321	72	\$201,442	149	\$270,262	0	\$0	1,334	\$117,273
PUTMAN	475	\$179,449	170	\$8,694	19	\$21,678	35	\$55,455	0	\$0	310	\$26,010
RALLS	492	\$214,655	168	\$7,697	11	\$23,641	48	\$82,213	0	\$0	299	\$26,680
RANDOLPH	2,245	\$1,229,344	574	\$44,771	86	\$250,247	249	\$439,603	0	\$0	1,475	\$138,964
RAY	1,102	\$540,137	277	\$15,165	34	\$96,138	100	\$188,168	0	\$0	615	\$69,333
REYNOLDS	901	\$303,199	167	\$13,160	16	\$24,894	43	\$75,773	0	\$0	601	\$60,821
RIPLEY	2,318	\$773,252	479	\$24,981	60	\$127,000	95	\$205,031	0	\$0	1,477	\$132,203
ST. CHARLES	6,203	\$3,223,620	1,207	\$83,104	197	\$387,151	443	\$885,863	0	\$0	3,845	\$405,268
ST. CLAIR	886	\$385,702	271	\$13,160	41	\$84,747	86	\$146,818	0	\$0	497	\$45,880
ST. FRANCOIS	5,081	\$2,213,401	1,395	\$88,827	172	\$267,317	393	\$694,442	0	\$0	3,367	\$362,760
STE. GENEVIEVE	935	\$403,669	149	\$12,860	20	\$28,933	94	\$147,334	0	\$0	583	\$59,371
ST. LOUIS	32,821	\$19,121,803	4,700	\$300,551	1,182	\$3,442,099	3,282	\$6,517,166	0	\$0	19,556	\$1,988,026
SALINE	1,959	\$1,015,781	606	\$38,253	51	\$210,594	98	\$158,601	0	\$0	1,236	\$125,519
SCHUYLER	367	\$161,786	113	\$5,793	21	\$30,903	34	\$56,383	0	\$0	259	\$26,567
SCOTLAND	446	\$213,488	98	\$5,854	15	\$10,190	62	\$101,824	0	\$0	297	\$32,554
SCOTT	4,510	\$2,024,091	858	\$47,860	101	\$210,783	297	\$595,934	0	\$0	2,876	\$333,512
SHANNON	992	\$363,923	152	\$13,956	38	\$40,330	54	\$117,817	0	\$0	653	\$58,636
SHELBY	485	\$230,904	106	\$8,395	13	\$24,549	57	\$104,747	0	\$0	325	\$29,618
STODDARD	3,162	\$1,245,206	690	\$33,661	63	\$106,086	270	\$464,338	0	\$0	2,148	\$217,228
STONE	1,476	\$516,860	263	\$18,186	44	\$89,238	107	\$193,985	0	\$0	855	\$76,723
SULLIVAN	657	\$464,665	163	\$9,084	23	\$26,495	122	\$223,707	0	\$0	520	\$66,258
TANEY	1,739	\$749,441	513	\$39,260	58	\$166,912	118	\$198,630	0	\$0	1,016	\$117,043
TEXAS	2,103	\$857,871	411	\$22,068	87	\$139,837	145	\$276,351	0	\$0	1,477	\$138,345
VERNON	1,958	\$1,004,941	590	\$37,323	45	\$102,958	168	\$302,228	0	\$0	1,224	\$128,826
WARREN	1,013	\$596,031	209	\$16,401	39	\$86,458	79	\$152,916	0	\$0	624	\$73,390
WASHINGTON	2,922	\$971,345	694	\$46,297	86	\$128,091	102	\$186,538	0	\$0	1,896	\$193,679
WAYNE	1,949	\$647,240	464	\$31,013	44	\$69,147	104	\$183,081	0	\$0	1,394	\$144,635
WEBSTER	1,632	\$663,641	236	\$22,142	72	\$103,551	120	\$211,412	0	\$0	1,053	\$99,393
WORTH	206	\$68,595	30	\$2,547	7	\$1,260	31	\$36,582	0	\$0	128	\$8,217
WRIGHT	1,938	\$662,943	437	\$23,307	39	\$95,376	109	\$176,831	0	\$0	1,289	\$114,423
ST. LOUIS CITY	48,506	\$21,659,538	5,584	\$343,144	1,726	\$6,517,951	1,659	\$3,444,908	7	\$324	25,600	\$2,231,073

TABLE 4. MISSOURI MEDICAID RECIPIENTS AND PAYMENTS BY TYPE OF SERVICE, JUNE, 1995

COUNTY	OUTPATIENT HOSPITAL		DENTAL SERVICES		LAB & X-RAY SERVICES		AMBULANCE SERVICES		OPTOMETRIC SERVICES		HOMEMAKER / RESPITE CARE	
	RECIPIENTS	PAYMENTS	RECIPIENTS	PAYMENTS	RECIPIENTS	PAYMENTS	RECIPIENTS	PAYMENTS	RECIPIENTS	PAYMENTS	RECIPIENTS	PAYMENTS
STATE TOTAL	76,148	\$14,508,353	19,889	\$1,289,426	23,495	\$744,260	4,447	\$312,833	8,003	\$369,835	9,076	\$1,423,064
ADAIR	262	\$58,928	89	\$7,592	207	\$6,152	29	\$1,779	29	\$1,536	73	\$6,633
ANDREW	117	\$23,701	35	\$2,977	18	\$443	17	\$1,455	15	\$597	22	\$2,717
ATCHISON	60	\$9,763	21	\$957	4	\$122	9	\$841	12	\$477	24	\$1,942
AUDRAIN	399	\$77,059	60	\$4,212	109	\$1,538	2	\$118	50	\$2,167	38	\$4,675
BARRY	651	\$105,724	89	\$6,652	92	\$2,738	33	\$2,886	73	\$3,140	88	\$14,484
BARTON	212	\$37,708	41	\$4,731	40	\$2,281	2	\$150	18	\$756	29	\$2,681
BATES	283	\$55,004	29	\$1,647	44	\$1,425	6	\$358	26	\$1,608	17	\$1,269
BENTON	140	\$44,125	108	\$6,179	102	\$2,278	24	\$1,901	53	\$2,870	2	\$115
BOLLINGER	168	\$30,628	62	\$4,860	48	\$1,545	10	\$541	45	\$1,754	74	\$14,953
BOONE	1,650	\$279,185	133	\$7,265	366	\$8,069	35	\$1,895	158	\$7,389	103	\$19,967
BUCHANAN	1,425	\$249,804	430	\$26,462	208	\$4,510	91	\$6,992	204	\$10,803	109	\$19,075
BUTLER	899	\$176,280	203	\$12,127	366	\$8,311	15	\$1,196	168	\$7,185	127	\$19,495
CALDWELL	109	\$26,883	46	\$2,987	11	\$554	13	\$1,079	20	\$945	26	\$2,099
CALLAWAY	433	\$78,209	76	\$3,691	132	\$2,554	19	\$1,231	52	\$2,177	39	\$2,326
CAMDEN	234	\$51,651	80	\$7,521	43	\$1,626	26	\$2,417	62	\$2,961	37	\$3,016
CAPE GIRARDEAU	872	\$146,889	274	\$18,930	101	\$2,251	26	\$1,210	99	\$4,292	103	\$10,480
CARROLL	185	\$39,965	76	\$5,274	102	\$2,011	14	\$982	32	\$1,252	16	\$976
CARTER	125	\$23,764	79	\$4,031	57	\$2,206	3	\$190	21	\$1,164	48	\$8,172
CASS	780	\$144,344	126	\$7,903	190	\$4,496	57	\$4,661	38	\$1,616	11	\$1,242
CEDAR	226	\$46,644	85	\$4,198	61	\$1,658	7	\$549	72	\$3,426	3	\$453
CHARITON	87	\$15,278	35	\$1,243	36	\$854	4	\$312	6	\$269	20	\$1,523
CHRISTIAN	408	\$67,679	74	\$4,179	174	\$4,714	7	\$368	68	\$2,521	68	\$9,297
CLARK	75	\$17,535	20	\$1,330	23	\$429	9	\$593	6	\$366	52	\$4,762
CLAY	1,308	\$248,813	441	\$25,256	279	\$7,477	120	\$9,306	80	\$3,161	39	\$4,720
CLINTON	175	\$26,444	61	\$3,991	28	\$2,068	16	\$896	15	\$908	12	\$1,998
COLE	705	\$140,260	95	\$6,656	159	\$3,616	5	\$377	43	\$1,814	48	\$6,406
COOPER	274	\$59,931	25	\$1,102	77	\$1,417	4	\$188	23	\$962	9	\$591
CRAWFORD	271	\$59,787	85	\$5,248	111	\$3,753	29	\$2,158	43	\$2,043	68	\$7,838
DADE	104	\$17,945	40	\$2,419	43	\$1,079	4	\$274	31	\$962	30	\$2,839
DALLAS	172	\$36,390	57	\$4,401	94	\$4,731	4	\$300	58	\$1,726	48	\$5,896
DAVISS	62	\$13,980	68	\$3,933	12	\$347	11	\$706	17	\$624	15	\$2,030
DEKALB	105	\$16,570	37	\$2,026	19	\$581	23	\$1,780	14	\$591	21	\$2,987
DENT	299	\$61,703	80	\$6,152	73	\$2,365	11	\$996	63	\$3,416	68	\$11,172
DOUGLAS	156	\$38,628	64	\$3,420	96	\$3,443	5	\$502	28	\$1,175	53	\$5,818
DUNKLIN	840	\$134,920	326	\$19,997	121	\$2,553	44	\$2,487	223	\$11,759	476	\$67,194
FRANKLIN	748	\$152,413	229	\$17,405	213	\$5,677	49	\$2,733	88	\$4,099	54	\$5,949
GASCONADE	100	\$15,640	35	\$1,727	26	\$877	2	\$65	5	\$114	29	\$3,105
GENTRY	72	\$12,919	32	\$1,957	14	\$898	13	\$1,074	13	\$607	22	\$2,524
GREENE	3,520	\$457,865	550	\$39,958	1,377	\$33,429	72	\$4,651	273	\$12,764	338	\$44,508
GRUNDY	310	\$50,218	36	\$2,308	17	\$466	9	\$424	35	\$1,496	45	\$4,054
HARRISON	132	\$22,560	30	\$2,453	15	\$305	25	\$2,148	16	\$533	1	\$157
HENRY	333	\$75,107	137	\$8,880	190	\$4,568	8	\$470	31	\$1,764	19	\$1,793
HICKORY	100	\$19,870	39	\$2,527	41	\$1,629	0	\$0	18	\$883	7	\$1,283
HOLT	42	\$9,001	14	\$1,434	5	\$138	11	\$549	10	\$410	19	\$2,494
HOWARD	111	\$29,490	11	\$297	51	\$1,786	5	\$265	18	\$919	14	\$670
HOWELL	584	\$93,972	152	\$10,822	112	\$2,626	6	\$482	101	\$4,384	176	\$25,322
IRON	386	\$74,049	104	\$5,078	50	\$1,610	26	\$1,485	38	\$1,676	54	\$11,656
JACKSON	8,567	\$1,724,536	2,388	\$159,880	1,642	\$56,712	899	\$85,182	458	\$19,670	200	\$38,615
JASPER	1,858	\$279,401	576	\$40,301	539	\$16,699	72	\$5,552	280	\$13,550	362	\$66,639
JEFFERSON	1,870	\$417,739	542	\$33,664	818	\$24,002	72	\$4,216	124	\$5,643	112	\$16,654
JOHNSON	310	\$64,358	144	\$7,480	257	\$6,297	19	\$1,456	73	\$3,558	44	\$5,526
KNOX	46	\$15,149	10	\$672	48	\$1,313	4	\$263	12	\$917	22	\$2,066
LACLEDE	407	\$60,021	127	\$6,673	117	\$4,175	3	\$229	98	\$5,452	67	\$7,556
LAFAYETTE	501	\$103,932	99	\$7,142	154	\$5,712	28	\$1,627	31	\$953	40	\$4,587
LAWRENCE	551	\$87,097	108	\$6,842	114	\$3,897	13	\$769	59	\$3,222	109	\$13,863
LEWIS	81	\$12,365	31	\$1,754	32	\$1,528	5	\$138	5	\$245	40	\$3,756
LINCOLN	431	\$78,039	93	\$5,135	116	\$1,534	24	\$1,822	53	\$2,266	17	\$1,796

TABLE 4. MISSOURI MEDICAID RECIPIENTS AND PAYMENTS BY TYPE OF SERVICE, JUNE, 1995

COUNTY	OUTPATIENT HOSPITAL		DENTAL SERVICES		LAB & X-RAY SERVICES		AMBULANCE SERVICES		OPTOMETRIC SERVICES		HOMEMAKER / RESPITE CARE	
	RECIPIENTS	PAYMENTS	RECIPIENTS	PAYMENTS	RECIPIENTS	PAYMENTS	RECIPIENTS	PAYMENTS	RECIPIENTS	PAYMENTS	RECIPIENTS	PAYMENTS
LINN	252	\$39,723	32	\$1,400	36	\$727	8	\$377	58	\$2,559	67	\$8,402
LIVINGSTON	258	\$33,575	65	\$3,270	45	\$1,433	23	\$1,386	36	\$1,456	24	\$2,041
MCDONALD	259	\$40,506	94	\$5,642	83	\$2,094	6	\$556	40	\$1,872	74	\$11,575
MACON	177	\$36,157	39	\$3,575	83	\$3,365	7	\$387	23	\$1,015	62	\$8,371
MADISON	359	\$67,197	53	\$3,738	26	\$931	15	\$893	36	\$1,758	49	\$7,372
MARIES	95	\$27,337	29	\$2,027	46	\$1,266	9	\$424	12	\$543	23	\$2,484
MARION	330	\$37,287	202	\$10,708	86	\$3,417	28	\$1,526	32	\$1,524	50	\$7,661
MERCER	46	\$10,519	11	\$817	11	\$365	6	\$719	9	\$534	9	\$621
MILLER	280	\$55,480	96	\$8,093	111	\$3,514	4	\$209	50	\$2,019	80	\$8,304
MISSISSIPPI	465	\$92,343	168	\$11,025	142	\$4,616	25	\$1,666	88	\$4,120	111	\$24,401
MONITEAU	95	\$17,738	27	\$1,419	34	\$785	3	\$174	20	\$718	28	\$2,948
MONROE	91	\$14,301	23	\$1,423	29	\$487	6	\$399	15	\$535	30	\$3,475
MONTGOMERY	174	\$38,984	25	\$1,731	54	\$1,242	8	\$714	26	\$1,298	15	\$1,949
MORGAN	186	\$35,934	91	\$5,361	86	\$2,752	11	\$693	42	\$2,162	32	\$2,493
NEW MADRID	516	\$119,194	188	\$11,703	138	\$3,975	24	\$1,302	120	\$5,882	267	\$40,212
NEWTON	619	\$92,068	193	\$12,245	176	\$6,764	40	\$2,871	87	\$4,129	88	\$16,151
NODAWAY	162	\$26,481	78	\$4,149	10	\$267	12	\$727	19	\$823	43	\$5,530
OREGON	172	\$30,026	38	\$2,041	42	\$850	8	\$879	29	\$1,253	109	\$17,514
OSAGE	90	\$18,459	11	\$869	24	\$676	2	\$96	12	\$548	13	\$1,415
OZARK	94	\$16,348	55	\$4,290	29	\$431	3	\$284	25	\$1,280	53	\$7,601
PEHISCOT	677	\$103,772	338	\$25,732	135	\$3,432	35	\$2,269	189	\$10,850	431	\$66,925
PERRY	237	\$38,356	67	\$3,590	14	\$438	6	\$412	52	\$1,991	43	\$4,720
PETTIS	510	\$84,513	160	\$12,081	353	\$8,461	41	\$3,291	96	\$4,035	49	\$4,164
PHELPS	551	\$96,121	122	\$8,286	289	\$9,137	44	\$2,302	93	\$4,417	105	\$12,174
PIKE	297	\$46,487	48	\$3,827	36	\$1,162	2	\$101	53	\$2,008	78	\$7,428
PLATTE	387	\$66,956	123	\$7,120	74	\$1,934	27	\$2,313	26	\$831	6	\$381
POLK	288	\$65,003	131	\$7,622	113	\$3,627	9	\$466	68	\$3,016	60	\$6,542
PULASKI	306	\$53,727	75	\$3,897	255	\$9,584	33	\$1,943	72	\$3,994	73	\$9,437
PUTNAM	73	\$15,730	23	\$1,384	31	\$934	5	\$332	13	\$781	11	\$1,163
RALLS	71	\$12,120	49	\$3,199	12	\$394	7	\$381	6	\$297	20	\$1,459
RANDOLPH	550	\$126,609	44	\$3,337	270	\$8,538	29	\$1,621	43	\$2,210	87	\$5,994
RAY	295	\$51,487	64	\$3,354	117	\$2,236	6	\$456	27	\$1,255	36	\$1,922
REYNOLDS	214	\$41,444	60	\$3,071	76	\$2,681	8	\$627	37	\$1,801	39	\$10,293
RIPLEY	337	\$73,551	87	\$6,047	106	\$3,264	27	\$1,313	79	\$4,127	91	\$17,008
ST. CHARLES	1,288	\$288,923	506	\$29,326	586	\$15,304	83	\$4,679	109	\$4,858	74	\$12,098
ST. CLAIR	175	\$34,751	78	\$4,925	57	\$2,276	3	\$239	22	\$1,101	0	\$19
ST. FRANCOIS	1,308	\$237,170	329	\$22,557	185	\$6,608	58	\$2,819	150	\$7,171	169	\$36,422
STE. GENEVIEVE	210	\$37,864	55	\$2,983	85	\$1,584	1	\$66	19	\$848	21	\$2,804
ST. LOUIS	7,737	\$1,557,526	1,995	\$130,254	3,406	\$115,541	461	\$28,858	507	\$21,393	447	\$102,777
SALINE	304	\$58,913	168	\$5,114	148	\$4,314	28	\$2,239	63	\$2,642	55	\$4,640
SCHUYLER	55	\$12,311	12	\$388	32	\$591	10	\$582	7	\$448	39	\$5,543
SCOTLAND	81	\$17,269	24	\$627	58	\$1,309	2	\$91	6	\$221	64	\$7,464
SCOTT	987	\$190,098	275	\$18,287	189	\$6,791	49	\$3,773	127	\$6,075	249	\$30,190
SHANNON	202	\$41,742	44	\$3,439	46	\$1,750	10	\$671	38	\$2,008	68	\$9,226
SHELBY	72	\$14,667	18	\$1,262	33	\$1,582	6	\$371	7	\$285	41	\$4,288
STODDARD	582	\$96,063	210	\$12,194	107	\$2,656	62	\$5,453	106	\$5,281	171	\$17,339
STONE	298	\$30,881	72	\$5,674	89	\$4,205	10	\$833	30	\$1,713	32	\$3,667
SULLIVAN	120	\$18,575	16	\$1,115	79	\$2,059	1	\$99	15	\$614	42	\$3,283
TANEY	354	\$53,404	65	\$5,495	150	\$4,359	13	\$557	53	\$2,325	35	\$4,224
TEXAS	361	\$48,485	107	\$9,104	172	\$6,172	14	\$975	58	\$2,409	60	\$7,526
VERNON	440	\$99,806	74	\$5,291	79	\$3,547	18	\$1,097	52	\$2,621	12	\$734
WARREN	261	\$56,227	58	\$3,367	80	\$2,786	12	\$657	39	\$1,584	6	\$828
WASHINGTON	857	\$146,133	206	\$14,733	97	\$3,102	7	\$384	114	\$5,056	95	\$21,606
WAYNE	261	\$65,618	147	\$7,833	132	\$3,354	9	\$544	70	\$3,126	87	\$12,358
WEBSTER	323	\$53,491	122	\$6,750	174	\$5,238	9	\$653	59	\$2,210	89	\$16,131
WORTH	26	\$8,962	22	\$933	4	\$21	6	\$443	7	\$399	4	\$512
WRIGHT	264	\$45,811	103	\$7,729	137	\$4,036	10	\$796	57	\$2,472	102	\$13,642
ST. LOUIS CITY	14,738	\$3,050,210	3,137	\$205,982	4,604	\$177,162	939	\$52,645	851	\$39,739	951	\$239,381

TABLE 4. MISSOURI MEDICAID RECIPIENTS AND PAYMENTS BY TYPE OF SERVICE, JUNE, 1995

COUNTY	CLINIC SERVICES		DME SERVICES		AUDIOLOGY SERVICES		PODIATRY SERVICES		PERSONAL CARE SERVICES		FAMILY PLANNING	
	RECIPIENTS	PAYMENTS	RECIPIENTS	PAYMENTS	RECIPIENTS	PAYMENTS	RECIPIENTS	PAYMENTS	RECIPIENTS	PAYMENTS	RECIPIENTS	PAYMENTS
STATE TOTAL	68,963	\$4,989,203	10,155	\$2,026,191	312	\$38,033	2,735	\$68,719	16,756	\$4,215,806	12,156	\$935,126
ADAIR	360	\$19,836	85	\$11,037	8	\$789	18	\$313	139	\$25,219	34	\$1,472
ANDREW	134	\$7,995	22	\$3,134	0	\$0	0	\$0	30	\$4,649	19	\$634
ATCHISON	33	\$2,089	11	\$398	0	\$0	5	\$76	11	\$1,095	9	\$298
AUDRAIN	251	\$8,484	42	\$38,618	0	\$0	11	\$217	64	\$16,639	40	\$3,314
BARRY	598	\$30,160	82	\$14,778	1	\$19	1	\$16	156	\$31,566	49	\$7,473
BARTON	90	\$4,386	27	\$3,860	0	\$0	3	\$93	55	\$8,802	14	\$311
BATES	225	\$14,606	39	\$8,130	0	\$0	2	\$14	38	\$5,328	39	\$3,899
BENTON	278	\$16,351	36	\$4,343	0	\$0	10	\$492	34	\$7,280	39	\$2,983
BOLLINGER	150	\$6,572	30	\$3,319	1	\$358	5	\$82	126	\$19,972	33	\$2,915
BOONE	678	\$51,458	157	\$32,592	3	\$1,041	20	\$403	204	\$63,956	210	\$11,553
BUCHANAN	1,631	\$127,077	239	\$39,757	4	\$1,021	2	\$64	280	\$76,787	273	\$11,931
BUTLER	641	\$45,946	168	\$18,813	4	\$387	43	\$1,532	283	\$68,967	161	\$12,027
CALDWELL	181	\$8,742	17	\$2,664	0	\$0	1	\$12	32	\$3,199	14	\$2,596
CALLAWAY	356	\$19,292	38	\$3,523	2	\$385	22	\$521	39	\$5,743	75	\$4,872
CAMDEN	293	\$14,917	57	\$10,201	1	\$24	4	\$94	71	\$14,896	41	\$4,208
CAPE GIRARDEAU	781	\$40,013	131	\$18,285	2	\$408	33	\$859	270	\$66,984	123	\$3,683
CARROLL	98	\$4,592	20	\$17,305	0	\$0	1	\$138	19	\$1,436	24	\$3,434
CARTER	116	\$9,145	24	\$2,986	1	\$19	7	\$314	83	\$26,325	16	\$1,576
CASS	459	\$38,512	66	\$11,321	1	\$335	31	\$945	99	\$26,111	93	\$10,008
CEDAR	169	\$8,216	43	\$3,641	3	\$147	1	\$19	32	\$15,648	20	\$1,378
CHARITON	55	\$1,946	18	\$3,349	0	\$0	18	\$269	25	\$4,685	12	\$258
CHRISTIAN	438	\$34,246	60	\$11,433	0	\$0	11	\$231	154	\$32,552	63	\$2,912
CLARK	30	\$1,318	20	\$10,340	1	\$116	2	\$70	61	\$5,843	8	\$190
CLAY	937	\$70,791	149	\$37,384	1	\$20	33	\$603	202	\$51,018	156	\$10,342
CLINTON	192	\$13,632	19	\$1,894	0	\$0	2	\$19	17	\$4,076	26	\$1,060
COLE	723	\$43,407	71	\$10,105	1	\$74	29	\$740	109	\$32,542	88	\$5,164
COOPER	69	\$3,845	19	\$1,381	0	\$0	19	\$255	26	\$8,817	27	\$1,853
CRAWFORD	341	\$14,972	71	\$7,103	3	\$45	17	\$485	121	\$30,262	60	\$4,254
DADE	105	\$3,879	17	\$1,332	0	\$0	1	\$37	34	\$4,180	10	\$288
DALLAS	242	\$17,571	41	\$3,809	1	\$316	3	\$41	53	\$10,412	18	\$3,063
DAVISS	70	\$4,480	13	\$1,139	1	\$360	0	\$0	19	\$1,942	12	\$1,069
DEKALB	132	\$6,724	30	\$2,511	0	\$0	0	\$0	32	\$8,518	26	\$1,239
DENT	264	\$13,677	38	\$12,474	0	\$0	17	\$1,523	98	\$19,681	50	\$2,669
DOUGLAS	213	\$14,452	47	\$5,540	0	\$0	35	\$493	42	\$4,465	23	\$977
DUNKLIN	398	\$45,204	303	\$40,214	1	\$61	30	\$860	696	\$146,942	174	\$11,438
FRANKLIN	729	\$44,405	115	\$18,297	2	\$324	37	\$817	159	\$35,738	114	\$9,619
GASCONADE	98	\$4,551	27	\$2,239	1	\$94	8	\$199	43	\$12,093	18	\$963
GENTRY	113	\$7,406	15	\$2,396	1	\$341	0	\$0	43	\$12,072	16	\$501
GREENE	2,867	\$171,181	380	\$74,273	10	\$2,263	57	\$1,779	570	\$117,316	390	\$22,607
GRUNDY	199	\$8,405	15	\$569	1	\$20	2	\$23	65	\$9,064	27	\$1,255
HARRISON	59	\$3,448	21	\$3,377	0	\$0	0	\$0	7	\$1,963	12	\$1,298
HENRY	429	\$22,582	70	\$9,812	1	\$1	8	\$663	99	\$20,251	47	\$5,165
HICKORY	115	\$8,384	33	\$3,919	0	\$0	36	\$398	19	\$3,603	18	\$2,004
HOLT	185	\$9,439	12	\$796	0	\$0	4	\$82	16	\$3,249	5	\$193
HOWARD	96	\$7,690	17	\$1,338	0	\$0	18	\$316	53	\$13,802	17	\$638
HOWELL	474	\$25,890	100	\$17,626	2	\$433	15	\$545	247	\$45,411	87	\$6,873
IRON	282	\$27,445	34	\$5,021	2	\$383	8	\$172	98	\$25,904	43	\$1,448
JACKSON	4,530	\$478,027	1,037	\$294,631	10	\$2,332	442	\$8,703	901	\$293,998	1,506	\$112,642
JASPER	1,677	\$72,171	282	\$47,979	6	\$537	46	\$1,683	555	\$114,021	189	\$14,706
JEFFERSON	1,327	\$119,784	195	\$34,344	11	\$931	45	\$889	340	\$89,981	320	\$24,401
JOHNSON	329	\$26,143	59	\$11,334	1	\$365	54	\$639	82	\$19,397	77	\$9,746
KNOX	111	\$5,373	17	\$1,422	1	\$5	7	\$154	48	\$8,673	5	\$124
LACLEDE	385	\$25,741	53	\$12,201	2	\$350	14	\$194	156	\$63,560	54	\$6,684
LAFAYETTE	303	\$29,117	64	\$12,584	1	\$361	6	\$245	82	\$8,392	51	\$5,264
LAWRENCE	483	\$29,458	75	\$21,870	5	\$103	4	\$127	155	\$26,788	38	\$1,894
LEWIS	71	\$3,565	15	\$1,462	0	\$0	4	\$122	52	\$7,243	20	\$1,121
LINCOLN	394	\$25,483	41	\$4,834	1	\$359	14	\$200	111	\$32,040	52	\$2,065

TABLE 4. MISSOURI MEDICAID RECIPIENTS AND PAYMENTS BY TYPE OF SERVICE, JUNE, 1995

COUNTY	CLINIC SERVICES		DME SERVICES		AUDIOLOGY SERVICES		PODIATRY SERVICES		PERSONAL CARE SERVICES		FAMILY PLANNING	
	RECIPIENTS	PAYMENTS	RECIPIENTS	PAYMENTS	RECIPIENTS	PAYMENTS	RECIPIENTS	PAYMENTS	RECIPIENTS	PAYMENTS	RECIPIENTS	PAYMENTS
LINN	213	\$6,813	40	\$9,990	4	\$76	7	\$173	89	\$15,508	28	\$1,017
LIVINGSTON	198	\$7,493	44	\$7,351	0	\$0	2	\$70	29	\$4,195	37	\$995
MCDONALD	121	\$5,739	48	\$13,493	0	\$0	2	\$51	122	\$26,545	50	\$11,553
MACON	146	\$5,797	45	\$5,854	2	\$1,000	8	\$217	81	\$12,674	29	\$2,026
MADISON	209	\$22,231	47	\$5,157	0	\$0	11	\$184	68	\$10,911	45	\$3,668
MARIES	84	\$5,172	23	\$3,879	0	\$0	8	\$122	31	\$5,111	18	\$1,043
MARION	314	\$15,615	85	\$14,559	3	\$374	25	\$522	222	\$73,053	106	\$4,652
MERCER	25	\$1,092	4	\$286	0	\$0	0	\$0	12	\$1,427	4	\$92
MILLER	320	\$14,460	55	\$8,103	2	\$407	17	\$263	94	\$10,205	32	\$2,234
MISSISSIPPI	764	\$42,511	74	\$9,660	1	\$313	15	\$452	155	\$29,390	95	\$6,161
MONITEAU	103	\$5,159	16	\$2,536	0	\$0	2	\$55	42	\$3,555	18	\$651
MONROE	42	\$2,083	12	\$1,298	0	\$0	0	\$0	55	\$12,115	14	\$892
MONTGOMERY	108	\$5,539	29	\$4,636	2	\$77	7	\$253	53	\$15,362	29	\$1,607
MORGAN	246	\$11,423	47	\$9,531	0	\$0	17	\$209	70	\$8,726	29	\$6,007
NEW MADRID	775	\$45,890	131	\$20,525	4	\$726	53	\$1,124	365	\$78,917	63	\$4,014
NEWTON	440	\$23,509	99	\$14,475	9	\$971	17	\$347	113	\$27,426	66	\$4,618
NODAWAY	217	\$10,026	33	\$5,946	1	\$360	0	\$0	44	\$12,429	19	\$1,058
OREGON	135	\$8,016	53	\$8,586	1	\$361	5	\$299	135	\$25,968	22	\$2,043
OSAGE	85	\$5,539	17	\$1,522	1	\$360	4	\$98	23	\$5,558	7	\$1,410
OZARK	94	\$5,079	19	\$2,155	0	\$0	4	\$56	95	\$14,802	23	\$723
PEMISCOT	258	\$14,097	214	\$30,986	3	\$961	35	\$550	582	\$145,059	138	\$6,849
PERRY	166	\$5,828	36	\$4,120	1	\$358	6	\$123	89	\$16,979	31	\$1,845
PETTIS	589	\$29,531	48	\$6,611	1	\$40	43	\$897	141	\$26,164	96	\$8,236
PHELPS	644	\$33,727	93	\$15,687	6	\$59	42	\$751	179	\$39,346	86	\$8,665
PIKE	279	\$11,479	53	\$9,750	1	\$9	29	\$825	109	\$16,583	49	\$3,259
PLATTE	214	\$17,382	46	\$11,034	0	\$0	9	\$189	41	\$12,586	61	\$5,271
POLK	339	\$14,970	108	\$22,006	3	\$60	15	\$402	77	\$15,455	44	\$3,403
PULASKI	464	\$31,902	65	\$12,871	1	\$10	26	\$761	111	\$21,815	80	\$5,203
PUTMAN	28	\$1,233	29	\$25,909	0	\$0	1	\$24	16	\$3,579	6	\$116
RALLS	70	\$2,803	13	\$1,418	1	\$365	4	\$134	42	\$9,741	23	\$702
RANDOLPH	148	\$9,379	66	\$8,080	0	\$0	11	\$226	118	\$18,854	76	\$4,190
RAY	285	\$12,417	36	\$7,860	0	\$0	4	\$59	51	\$8,289	37	\$1,122
REYNOLDS	158	\$5,491	36	\$8,102	0	\$0	18	\$582	47	\$9,996	29	\$420
RIPLEY	278	\$19,846	78	\$6,443	1	\$360	4	\$53	142	\$28,857	56	\$5,216
ST. CHARLES	1,389	\$86,023	166	\$31,968	12	\$912	38	\$943	181	\$49,268	248	\$14,478
ST. CLAIR	123	\$9,269	36	\$4,597	0	\$0	3	\$65	18	\$2,329	28	\$2,399
ST. FRANCOIS	1,174	\$51,817	127	\$46,367	4	\$415	57	\$1,568	413	\$114,439	183	\$20,567
STE. GENEVIEVE	166	\$8,790	29	\$7,768	1	\$20	8	\$135	70	\$16,826	31	\$1,224
ST. LOUIS	8,393	\$720,796	814	\$197,291	45	\$4,970	296	\$7,989	1,079	\$411,770	1,701	\$102,437
SALINE	461	\$24,075	68	\$7,785	0	\$0	6	\$61	148	\$25,813	59	\$2,966
SCHUYLER	72	\$3,917	14	\$1,003	2	\$49	0	\$0	43	\$7,287	7	\$181
SCOTLAND	102	\$5,299	17	\$1,842	3	\$69	2	\$27	86	\$14,003	7	\$178
SCOTT	1,424	\$75,939	124	\$21,438	1	\$335	27	\$821	378	\$84,574	158	\$14,870
SHANNON	171	\$14,294	34	\$3,266	0	\$0	3	\$44	97	\$16,906	12	\$845
SHELBY	112	\$4,807	20	\$2,001	1	\$358	2	\$70	35	\$2,972	11	\$631
STODDARD	663	\$48,928	110	\$14,118	2	\$430	26	\$708	259	\$47,416	72	\$6,742
STONE	254	\$19,240	35	\$4,923	2	\$32	5	\$150	52	\$7,017	35	\$3,467
SULLIVAN	106	\$7,825	40	\$5,123	1	\$345	10	\$186	65	\$10,008	13	\$2,568
TANEY	335	\$20,017	35	\$1,231	0	\$0	9	\$314	70	\$14,916	39	\$2,241
TEXAS	330	\$16,744	49	\$37,291	1	\$25	12	\$382	84	\$21,439	53	\$5,465
VERNON	404	\$14,952	74	\$7,030	5	\$110	12	\$502	41	\$5,077	64	\$3,725
WARREN	208	\$9,408	25	\$8,660	2	\$50	8	\$169	27	\$13,164	31	\$2,147
WASHINGTON	700	\$43,727	104	\$17,912	3	\$370	18	\$367	167	\$43,027	107	\$10,280
WAYNE	181	\$9,083	56	\$4,204	2	\$380	24	\$643	118	\$28,994	54	\$4,257
WEBSTER	295	\$18,412	52	\$8,079	1	\$360	6	\$485	134	\$18,538	45	\$2,617
WORTH	29	\$2,398	3	\$461	0	\$0	0	\$0	5	\$704	7	\$259
WRIGHT	281	\$13,722	58	\$7,981	4	\$370	2	\$180	138	\$22,747	55	\$1,395
ST. LOUIS CITY	16,044	\$1,376,177	1,296	\$284,803	74	\$6,079	444	\$12,993	1,750	\$648,232	2,405	\$247,616

61

TABLE 4. MISSOURI MEDICAID RECIPIENTS AND PAYMENTS BY TYPE OF SERVICE, JUNE, 1995

COUNTY	EPSDT SERV -- SCREEN		REHAB CENTER SERV.		INTERMEDIATE CARE FACILITY / MR		HOSPICE		MENTAL HOSPITAL SERVICES		PSYCHIATRIC CARE UNDER AGE 22	
	RECIPIENTS	PAYMENTS	RECIPIENTS	PAYMENTS	RECIPIENTS	PAYMENTS	RECIPIENTS	PAYMENTS	RECIPIENTS	PAYMENTS	RECIPIENTS	PAYMENTS
STATE TOTAL	13,492	\$857,153	457	\$118,818	90	\$417,907	314	\$596,613	43	\$15,657	79	\$468,230
ADAIR	62	\$3,736	6	\$188	0	\$0	0	\$0	0	\$0	0	\$0
ANDREW	31	\$1,744	1	\$6	0	\$0	1	\$7,612	0	\$0	1	\$10,977
ATCHISON	9	\$497	0	\$0	0	\$0	0	\$0	0	\$0	0	\$0
AUDRAIN	74	\$4,935	0	\$0	0	\$0	0	\$0	0	\$0	0	\$0
BARRY	54	\$3,372	2	\$595	0	\$0	2	\$1,504	0	\$0	0	\$0
BARTON	19	\$1,125	0	\$0	0	\$0	1	\$1,507	0	\$0	0	\$0
BATES	26	\$1,515	0	\$0	0	\$0	0	\$0	0	\$0	0	\$0
BENTON	28	\$1,581	3	\$493	0	\$0	0	\$0	0	\$0	0	\$0
BOLLINGER	17	\$1,020	0	\$0	0	\$0	0	\$0	0	\$0	0	\$0
BOONE	264	\$16,610	2	\$294	0	\$0	2	\$2,235	3	\$8,572	3	\$9,524
BUCHANAN	326	\$19,120	8	\$695	0	\$0	5	\$2,827	0	\$0	14	\$118,588
BUTLER	135	\$8,160	7	\$2,580	49	\$203,227	1	\$1,010	0	\$0	2	\$12,440
CALDWELL	15	\$870	0	\$0	0	\$0	0	\$0	0	\$0	0	\$0
CALLAWAY	68	\$4,494	3	\$400	0	\$0	0	\$0	31	\$6,782	3	\$21,937
CAMDEN	42	\$2,568	0	\$0	0	\$0	1	\$399	0	\$0	1	\$4,237
CAPE GIRARDEAU	113	\$6,905	4	\$1,066	2	\$4,509	0	\$0	0	\$0	0	\$0
CARROLL	18	\$1,102	0	\$0	0	\$0	0	\$0	0	\$0	0	\$0
CARTER	26	\$1,527	0	\$0	0	\$0	0	\$0	0	\$0	0	\$0
CASS	114	\$6,820	4	\$363	0	\$0	6	\$15,154	0	\$0	0	\$0
CEDAR	48	\$2,910	0	\$0	0	\$0	0	\$0	0	\$0	0	\$0
CHARITON	15	\$975	1	\$150	0	\$0	0	\$0	0	\$0	1	\$7,177
CHRISTIAN	96	\$6,110	6	\$1,251	0	\$0	4	\$2,834	0	\$0	0	\$0
CLARK	21	\$1,261	0	\$0	0	\$0	0	\$0	0	\$0	0	\$0
CLAY	203	\$12,754	0	\$0	0	\$0	15	\$20,741	0	\$0	1	\$696
CLINTON	116	\$2,365	0	\$0	0	\$0	4	\$4,820	0	\$0	0	\$0
COLE	154	\$10,091	1	\$416	0	\$0	0	\$0	0	\$0	3	\$14,479
COOPER	35	\$2,220	1	\$400	0	\$0	0	\$0	0	\$0	0	\$0
CRAWFORD	57	\$3,330	10	\$945	0	\$0	0	\$0	0	\$0	0	\$0
DADE	14	\$840	7	\$4,781	0	\$0	2	\$930	0	\$0	0	\$0
DALLAS	55	\$3,240	0	\$0	0	\$0	0	\$0	0	\$0	0	\$0
DAVISS	7	\$230	0	\$0	0	\$0	1	\$168	0	\$0	0	\$0
DEKALB	21	\$1,155	0	\$0	0	\$0	0	\$0	0	\$0	0	\$0
DENT	37	\$2,220	1	\$162	0	\$0	0	\$0	0	\$0	0	\$0
DOUGLAS	29	\$1,920	2	\$120	0	\$0	5	\$7,905	0	\$0	0	\$0
DUNKLIN	128	\$7,722	17	\$5,025	0	\$0	0	\$0	0	\$0	0	\$0
FRANKLIN	108	\$6,403	0	\$0	0	\$0	1	\$1,209	0	\$0	0	\$0
GASCONADE	20	\$1,234	6	\$3,439	0	\$0	0	\$0	0	\$0	0	\$0
GENRY	16	\$957	0	\$0	0	\$0	1	\$4,587	0	\$0	0	\$0
GREENE	548	\$33,507	12	\$2,395	0	\$0	41	\$85,672	0	\$0	1	\$10,977
GRUNDY	35	\$1,620	0	\$0	0	\$0	0	\$0	0	\$0	1	\$4,024
HARRISON	3	\$180	1	\$25	0	\$0	2	\$5,994	0	\$0	0	\$0
HENRY	78	\$3,238	1	\$38	0	\$0	2	\$3,159	0	\$0	0	\$0
HICKORY	16	\$960	0	\$0	0	\$0	1	\$2,412	0	\$0	0	\$0
HOLT	6	\$417	0	\$0	0	\$0	1	\$863	0	\$0	0	\$0
HOWARD	20	\$1,200	0	\$0	0	\$0	0	\$0	0	\$0	0	\$0
HOWELL	105	\$6,342	1	\$137	0	\$0	2	\$7,828	0	\$0	0	\$0
IRON	41	\$2,520	6	\$970	0	\$0	1	\$2,943	0	\$0	1	\$10,977
JACKSON	1,219	\$80,879	30	\$6,191	0	\$0	64	\$114,870	0	\$0	11	\$27,506
JASPER	267	\$15,765	2	\$251	0	\$0	3	\$2,983	0	\$0	1	\$8,415
JEFFERSON	259	\$15,940	19	\$4,992	0	\$0	17	\$30,759	0	\$0	1	\$3,659
JOHNSON	49	\$2,760	3	\$1,000	0	\$0	0	\$0	0	\$0	0	\$0
KNOX	2	\$120	1	\$394	0	\$0	0	\$0	0	\$0	0	\$0
LACLEDE	22	\$1,293	0	\$0	0	\$0	0	\$0	0	\$0	0	\$0
LAFAYETTE	52	\$2,935	6	\$674	0	\$0	0	\$0	0	\$0	0	\$0
LAWRENCE	77	\$4,604	4	\$1,380	0	\$0	2	\$2,568	0	\$0	0	\$0
LEWIS	12	\$845	0	\$0	0	\$0	0	\$0	0	\$0	0	\$0
LINCOLN	58	\$3,660	3	\$1,057	0	\$0	0	\$0	0	\$0	1	\$1,097

TABLE 4. MISSOURI MEDICAID RECIPIENTS AND PAYMENTS BY TYPE OF SERVICE,

JUNE, 1995

COUNTY	EPSDT SERV -- SCREEN		REHAB CENTER SERV.		INTERMEDIATE CARE FACILITY / MR		HOSPICE		MENTAL HOSPITAL SERVICES		PSYCHIATRIC CARE UNDER AGE 22	
	RECIPIENTS	PAYMENTS	RECIPIENTS	PAYMENTS	RECIPIENTS	PAYMENTS	RECIPIENTS	PAYMENTS	RECIPIENTS	PAYMENTS	RECIPIENTS	PAYMENTS
LINN	13	\$780	0	\$0	0	\$0	0	\$0	0	\$0	0	\$0
LIVINGSTON	39	\$2,257	0	\$0	0	\$0	0	\$0	0	\$0	1	\$1,463
MCDONALD	24	\$1,385	0	\$0	0	\$0	0	\$0	0	\$0	0	\$0
MACON	24	\$1,501	3	\$514	0	\$0	0	\$0	0	\$0	0	\$0
MADISON	29	\$1,944	1	\$607	0	\$0	1	\$1,126	0	\$0	0	\$0
MARIES	15	\$1,020	0	\$0	0	\$0	0	\$0	0	\$0	0	\$0
MARION	34	\$2,135	0	\$0	0	\$0	0	\$0	0	\$0	0	\$0
MERCER	2	\$120	0	\$0	0	\$0	0	\$0	0	\$0	0	\$0
MILLER	46	\$2,808	6	\$1,282	0	\$0	0	\$0	1	\$10	0	\$0
MISSISSIPPI	41	\$2,520	0	\$0	0	\$0	0	\$0	1	\$60	1	\$10,977
MONITEAU	18	\$1,140	6	\$2,001	0	\$0	0	\$0	0	\$0	0	\$0
MONROE	19	\$1,089	0	\$0	0	\$0	0	\$0	0	\$0	0	\$0
MONTGOMERY	20	\$1,200	0	\$0	0	\$0	1	\$1,729	0	\$0	1	\$6,709
MORGAN	19	\$1,140	1	\$346	0	\$0	1	\$363	0	\$0	0	\$0
NEW MADRID	82	\$4,923	4	\$1,089	0	\$0	3	\$4,936	0	\$0	0	\$0
NEWTON	124	\$7,280	6	\$997	1	\$863	2	\$6,258	0	\$0	0	\$0
NODAWAY	48	\$2,755	0	\$0	0	\$0	1	\$2,692	0	\$0	1	\$4,756
OREGON	32	\$1,965	1	\$50	0	\$0	1	\$1,330	0	\$0	0	\$0
OSAGE	19	\$1,260	0	\$0	0	\$0	1	\$959	1	\$25	2	\$10,184
OZARK	36	\$2,220	2	\$155	0	\$0	2	\$3,153	0	\$0	1	\$696
PEHISCOT	104	\$6,225	0	\$0	0	\$0	0	\$0	0	\$0	0	\$0
PERRY	5	\$360	0	\$0	0	\$0	0	\$0	0	\$0	1	\$10,611
PETTIS	115	\$7,035	1	\$222	0	\$0	0	\$0	1	\$37	2	\$9,171
PHELPS	153	\$9,555	2	\$394	0	\$0	2	\$2,788	0	\$0	0	\$0
PIKE	21	\$1,260	0	\$0	0	\$0	0	\$0	0	\$0	0	\$0
PLATTE	62	\$3,960	0	\$0	0	\$0	0	\$30	0	\$0	0	\$0
POLK	56	\$3,320	0	\$0	0	\$0	1	\$2,397	0	\$0	0	\$0
PULASKI	78	\$5,097	11	\$5,249	0	\$0	0	\$0	0	\$0	0	\$0
PUTMAN	6	\$480	1	\$4	0	\$0	0	\$0	0	\$0	0	\$0
RALLS	11	\$645	0	\$0	0	\$0	0	\$0	1	\$46	0	\$0
RANDOLPH	51	\$3,062	2	\$720	0	\$0	1	\$4,667	0	\$0	2	\$8,475
RAY	28	\$1,745	0	\$0	0	\$0	0	\$0	0	\$0	0	\$0
REYNOLDS	23	\$1,380	0	\$0	0	\$0	0	\$0	0	\$0	0	\$0
RIPLEY	48	\$3,028	0	\$0	0	\$0	0	\$0	0	\$0	0	\$0
ST. CHARLES	142	\$8,826	11	\$1,258	0	\$0	5	\$5,750	0	\$0	0	\$0
ST. CLAIR	86	\$1,530	0	\$0	0	\$0	1	\$1,548	0	\$0	0	\$0
ST. FRANCOIS	195	\$12,183	34	\$8,123	0	\$0	4	\$8,075	2	\$56	0	\$0
STE. GENEVIEVE	17	\$995	1	\$49	0	\$0	0	\$0	0	\$0	0	\$0
ST. LOUIS	2,188	\$135,148	42	\$11,805	0	\$0	41	\$70,922	0	\$0	11	\$89,269
SALINE	57	\$3,480	1	\$96	1	\$6,011	0	\$0	1	\$34	0	\$0
SCHUYLER	12	\$612	2	\$318	0	\$0	0	\$0	0	\$0	0	\$0
SCOTLAND	6	\$361	1	\$135	0	\$0	0	\$0	0	\$0	0	\$0
SCOTT	97	\$5,711	0	\$0	32	\$146,578	1	\$1,914	0	\$0	0	\$0
SHANNON	10	\$604	0	\$0	0	\$0	0	\$0	0	\$0	0	\$0
SHELBY	8	\$540	0	\$0	0	\$0	0	\$0	0	\$0	0	\$0
STODDARD	66	\$3,870	1	\$120	0	\$0	2	\$2,173	0	\$0	0	\$0
STONE	45	\$2,595	0	\$0	0	\$0	4	\$4,546	0	\$0	0	\$0
SULLIVAN	10	\$562	1	\$83	0	\$0	0	\$0	0	\$0	0	\$0
TANEY	67	\$4,090	6	\$2,240	0	\$0	6	\$13,224	0	\$0	0	\$0
TEXAS	15	\$960	0	\$0	0	\$0	2	\$2,367	0	\$0	0	\$0
VERNON	50	\$2,945	0	\$0	2	\$53,312	0	\$0	0	\$0	0	\$0
WARREN	33	\$1,986	1	\$475	0	\$0	0	\$0	0	\$0	1	\$10,611
WASHINGTON	87	\$5,244	0	\$0	0	\$0	1	\$2,873	0	\$0	0	\$0
WAYNE	44	\$2,702	0	\$0	0	\$0	3	\$3,645	0	\$0	0	\$0
WEBSTER	41	\$2,640	6	\$2,354	0	\$0	2	\$1,326	0	\$0	0	\$0
WORTH	7	\$420	0	\$0	0	\$0	0	\$0	0	\$0	0	\$0
WRIGHT	16	\$867	1	\$474	0	\$0	14	\$51,159	0	\$0	0	\$0
ST. LOUIS CITY	3,258	\$235,253	121	\$36,520	3	\$3,404	23	\$59,208	1	\$30	9	\$38,587

TABLE 4. MISSOURI MEDICAID RECIPIENTS AND PAYMENTS BY TYPE OF SERVICE, JUNE, 1995

COUNTY	HOME HEALTH SERVICES		PHYSICIAN SPONSOR SERVICES		ADULT DAY HEALTH SERVICES		PRIVATE HOME ICF / MR		CHILDRENS WAIVER PROGRAM		MR / DD WAIVER	
	RECIPIENTS	PAYMENTS	RECIPIENTS	PAYMENTS	RECIPIENTS	PAYMENTS	RECIPIENTS	PAYMENTS	RECIPIENTS	PAYMENTS	RECIPIENTS	PAYMENTS
STATE TOTAL	1,228	\$650,974	706	\$30,853	231	\$133,907	173	\$672,804	0	\$0	4,358	\$10,109,814
ADAIR	7	\$3,360	0	\$0	0	\$0	14	\$47,572	0	\$0	53	\$133,539
ANDREW	3	\$895	0	\$0	0	\$0	0	\$0	0	\$0	7	\$19,849
ATCHISON	2	\$478	0	\$0	0	\$0	0	\$0	0	\$0	11	\$13,953
AUDRAIN	0	\$0	0	\$0	0	\$0	0	\$0	0	\$0	23	\$44,123
BARRY	10	\$5,022	0	\$0	0	\$0	0	\$0	0	\$0	33	\$62,015
BARTON	10	\$4,217	0	\$0	0	\$0	0	\$0	0	\$0	20	\$32,105
BATES	6	\$1,079	0	\$0	0	\$0	0	\$0	0	\$0	5	\$15,205
BENTON	2	\$3,265	0	\$0	0	\$0	0	\$0	0	\$0	10	\$14,138
BOLLINGER	11	\$5,422	0	\$0	0	\$0	0	\$0	0	\$0	25	\$15,816
BOONE	13	\$8,504	0	\$0	2	\$1,038	0	\$0	0	\$0	162	\$431,841
BUCHANAN	19	\$8,457	0	\$0	0	\$0	8	\$21,505	0	\$0	116	\$221,741
BUTLER	6	\$2,020	0	\$0	1	\$100	0	\$0	0	\$0	62	\$149,687
CALDWELL	3	\$3,316	0	\$0	0	\$0	0	\$0	0	\$0	2	\$1,866
CALLAWAY	7	\$3,784	0	\$0	0	\$0	0	\$0	0	\$0	24	\$49,000
CAMDEN	5	\$2,246	0	\$0	0	\$0	0	\$0	0	\$0	31	\$54,509
CAPE GIRARDEAU	10	\$4,449	0	\$0	1	\$536	0	\$0	0	\$0	100	\$182,810
CARROLL	5	\$2,944	0	\$0	0	\$0	0	\$0	0	\$0	18	\$41,064
CARTER	1	\$59	0	\$0	0	\$0	0	\$0	0	\$0	7	\$10,165
CASS	12	\$4,229	0	\$0	0	\$0	0	\$0	0	\$0	36	\$98,696
CEDAR	1	\$44	0	\$0	0	\$0	0	\$0	0	\$0	21	\$51,667
CHARITON	0	\$0	0	\$0	0	\$0	0	\$0	0	\$0	2	\$5,501
CHRISTIAN	4	\$1,632	0	\$0	5	\$1,775	0	\$0	0	\$0	23	\$63,416
CLARK	0	\$0	0	\$0	0	\$0	0	\$0	0	\$0	1	\$643
CLAY	7	\$8,802	2	\$34	0	\$0	0	\$0	0	\$0	103	\$219,646
CLINTON	4	\$1,586	0	\$0	0	\$0	0	\$0	0	\$0	16	\$33,110
COLE	14	\$5,004	0	\$0	0	\$0	0	\$0	0	\$0	42	\$109,578
COOPER	2	\$3,273	0	\$0	0	\$0	0	\$0	0	\$0	29	\$49,863
CRAWFORD	5	\$1,041	0	\$0	0	\$0	0	\$0	0	\$0	3	\$4,507
DADE	3	\$554	0	\$0	0	\$0	0	\$0	0	\$0	5	\$12,630
DALLAS	2	\$629	0	\$0	0	\$0	0	\$0	0	\$0	13	\$19,918
DAVISS	1	\$1,211	0	\$0	0	\$0	0	\$0	0	\$0	3	\$4,195
DEKALB	3	\$538	0	\$0	0	\$0	7	\$26,374	0	\$0	10	\$15,856
DENT	3	\$1,997	0	\$0	8	\$2,864	0	\$0	0	\$0	4	\$9,670
DOUGLAS	6	\$2,556	0	\$0	0	\$0	0	\$0	0	\$0	11	\$26,531
DUNKLIN	16	\$7,792	0	\$0	0	\$0	0	\$0	0	\$0	8	\$27,569
FRANKLIN	18	\$9,488	0	\$0	4	\$2,560	0	\$0	0	\$0	36	\$93,644
GASCONADE	2	\$1,761	0	\$0	0	\$0	0	\$0	0	\$0	4	\$10,459
GENTRY	0	\$0	0	\$0	0	\$0	9	\$22,160	0	\$0	19	\$26,648
GREENE	39	\$24,196	0	\$0	47	\$23,316	0	\$0	0	\$0	242	\$480,853
GRUNDY	0	\$0	0	\$0	0	\$0	0	\$0	0	\$0	1	\$2,539
HARRISON	2	\$798	0	\$0	0	\$0	8	\$28,683	0	\$0	12	\$20,325
HENRY	1	\$648	2	\$34	0	\$0	0	\$0	0	\$0	25	\$45,792
HICKORY	1	\$2,983	0	\$0	0	\$0	0	\$0	0	\$0	8	\$10,814
HOLT	2	\$980	0	\$0	0	\$0	0	\$0	0	\$0	0	\$0
HOWARD	6	\$1,348	0	\$0	0	\$0	0	\$0	0	\$0	41	\$75,703
HOWELL	7	\$2,207	0	\$0	0	\$0	0	\$0	0	\$0	23	\$35,658
IRON	9	\$4,190	0	\$0	1	\$416	0	\$0	0	\$0	21	\$27,467
JACKSON	198	\$118,059	702	\$30,784	14	\$6,941	0	\$0	0	\$0	525	\$1,262,156
JASPER	31	\$13,027	0	\$0	0	\$0	0	\$0	0	\$0	161	\$339,282
JEFFERSON	27	\$14,496	0	\$0	0	\$0	8	\$24,480	0	\$0	122	\$256,441
JOHNSON	1	\$114	0	\$0	0	\$0	0	\$0	0	\$0	19	\$60,206
KNOX	2	\$3,897	0	\$0	0	\$0	0	\$0	0	\$0	1	\$251
LACLEDE	10	\$1,515	0	\$0	2	\$1,472	0	\$0	0	\$0	33	\$61,616
LAFAYETTE	7	\$7,134	0	\$0	0	\$0	0	\$0	0	\$0	36	\$110,445
LAWRENCE	6	\$9,678	0	\$0	0	\$0	0	\$0	0	\$0	25	\$54,058
LEWIS	0	\$0	0	\$0	0	\$0	0	\$0	0	\$0	1	\$251
LINCOLN	7	\$3,268	0	\$0	0	\$0	0	\$0	0	\$0	21	\$38,482

TABLE 4. MISSOURI MEDICAID RECIPIENTS AND PAYMENTS BY TYPE OF SERVICE, JUNE, 1995

COUNTY	HOME HEALTH SERVICES		PHYSICIAN SPONSOR SERVICES		ADULT DAY HEALTH SERVICES		PRIVATE HOME ICF / MR		CHILDRENS WAIVER PROGRAM		MR / DD WAIVER	
	RECIPIENTS	PAYMENTS	RECIPIENTS	PAYMENTS	RECIPIENTS	PAYMENTS	RECIPIENTS	PAYMENTS	RECIPIENTS	PAYMENTS	RECIPIENTS	PAYMENTS
LINN	3	\$1,537	0	\$0	0	\$0	0	\$0	0	\$0	6	\$9,761
LIVINGSTON	4	\$5,512	0	\$0	0	\$0	0	\$0	0	\$0	9	\$25,186
MCDONALD	15	\$7,790	0	\$0	1	\$703	0	\$0	0	\$0	23	\$54,573
MACON	4	\$620	0	\$0	0	\$0	8	\$27,719	0	\$0	6	\$15,619
MADISON	4	\$785	0	\$0	0	\$0	0	\$0	0	\$0	1	\$4,405
MARIES	2	\$474	0	\$0	0	\$0	0	\$0	0	\$0	5	\$9,931
MARION	9	\$1,251	0	\$0	0	\$0	0	\$0	0	\$0	83	\$189,917
MERCER	0	\$0	0	\$0	0	\$0	0	\$0	0	\$0	2	\$3,091
MILLER	8	\$5,547	0	\$0	1	\$288	0	\$0	0	\$0	9	\$16,454
MISSISSIPPI	3	\$1,612	0	\$0	0	\$0	0	\$0	0	\$0	1	\$64
MONITEAU	2	\$1,628	0	\$0	0	\$0	0	\$0	0	\$0	3	\$4,409
MONROE	1	\$636	0	\$0	0	\$0	0	\$0	0	\$0	22	\$36,707
MONTGOMERY	1	\$60	0	\$0	0	\$0	0	\$0	0	\$0	9	\$25,896
MORGAN	8	\$3,275	0	\$0	0	\$0	0	\$0	0	\$0	26	\$34,879
NEW MADRID	14	\$3,320	0	\$0	0	\$0	0	\$0	0	\$0	6	\$10,418
NEWTON	9	\$2,629	0	\$0	6	\$4,522	0	\$0	0	\$0	62	\$153,462
NODAWAY	5	\$1,571	0	\$0	0	\$0	0	\$0	0	\$0	30	\$45,955
OREGON	3	\$1,202	0	\$0	0	\$0	0	\$0	0	\$0	15	\$38,550
OSAGE	1	\$295	0	\$0	0	\$0	0	\$0	0	\$0	1	\$3,062
OZARK	2	\$839	0	\$0	0	\$0	0	\$0	0	\$0	7	\$17,346
PENISCOLT	29	\$7,994	0	\$0	0	\$0	0	\$0	0	\$0	5	\$9,139
PERRY	5	\$541	0	\$0	0	\$0	0	\$0	0	\$0	36	\$54,159
PETTIS	4	\$1,926	0	\$0	0	\$0	0	\$0	0	\$0	74	\$114,335
PHELPS	9	\$9,227	0	\$0	0	\$0	0	\$0	0	\$0	41	\$82,932
PIKE	2	\$171	0	\$0	0	\$0	0	\$0	0	\$0	42	\$95,693
PLATTE	2	\$838	0	\$0	0	\$0	0	\$0	0	\$0	48	\$106,973
POLK	3	\$253	0	\$0	0	\$0	0	\$0	0	\$0	43	\$97,993
PULASKI	9	\$6,530	0	\$0	0	\$0	0	\$0	0	\$0	8	\$13,883
PUTMAN	4	\$3,662	0	\$0	0	\$0	0	\$0	0	\$0	1	\$2,730
RALLS	4	\$1,565	0	\$0	0	\$0	0	\$0	0	\$0	12	\$20,440
RANDOLPH	14	\$4,762	0	\$0	0	\$0	0	\$0	0	\$0	18	\$46,550
RAY	4	\$2,515	0	\$0	0	\$0	0	\$0	0	\$0	19	\$53,856
REYNOLDS	8	\$2,780	0	\$0	0	\$0	0	\$0	0	\$0	3	\$9,637
RIPLEY	10	\$3,054	0	\$0	0	\$0	0	\$0	0	\$0	14	\$30,364
ST. CHARLES	14	\$8,737	0	\$0	1	\$384	0	\$0	0	\$0	211	\$654,166
ST. CLAIR	1	\$442	0	\$0	0	\$0	0	\$0	0	\$0	6	\$8,829
ST. FRANCOIS	15	\$6,678	0	\$0	17	\$12,419	0	\$0	0	\$0	15	\$20,664
STE. GENEVIEVE	1	\$239	0	\$0	3	\$1,876	0	\$0	0	\$0	15	\$27,444
ST. LOUIS	92	\$54,625	0	\$0	78	\$52,711	48	\$214,875	0	\$0	503	\$1,610,924
SALINE	4	\$4,900	0	\$0	0	\$0	0	\$0	0	\$0	70	\$215,116
SCHUYLER	1	\$239	0	\$0	0	\$0	0	\$0	0	\$0	2	\$964
SCOTLAND	4	\$2,071	0	\$0	0	\$0	0	\$0	0	\$0	0	\$0
SCOTT	18	\$7,009	0	\$0	0	\$0	0	\$0	0	\$0	58	\$97,948
SHANNON	1	\$749	0	\$0	0	\$0	0	\$0	0	\$0	1	\$2,712
SHELBY	3	\$4,399	0	\$0	0	\$0	0	\$0	0	\$0	3	\$9,884
STODDARD	6	\$2,035	0	\$0	0	\$0	0	\$0	0	\$0	60	\$51,960
STONE	8	\$3,641	0	\$0	0	\$0	0	\$0	0	\$0	5	\$9,547
SULLIVAN	5	\$1,357	0	\$0	0	\$0	15	\$49,494	0	\$0	4	\$12,745
TANEY	3	\$2,058	0	\$0	1	\$268	0	\$0	0	\$0	23	\$53,449
TEXAS	4	\$925	0	\$0	0	\$0	0	\$0	0	\$0	8	\$16,903
VERNON	1	\$401	0	\$0	5	\$3,082	0	\$0	0	\$0	37	\$85,077
WARREN	7	\$3,335	0	\$0	0	\$0	0	\$0	0	\$0	47	\$122,026
WASHINGTON	22	\$7,536	0	\$0	0	\$0	0	\$503-	0	\$0	22	\$16,582
WAYNE	0	\$0	0	\$0	0	\$0	0	\$0	0	\$0	5	\$8,959
WEBSTER	3	\$2,379	0	\$0	1	\$469	0	\$0	0	\$0	15	\$34,024
WORTH	0	\$0	0	\$0	0	\$0	0	\$0	0	\$0	0	\$0
WRIGHT	2	\$949	0	\$0	0	\$0	0	\$0	0	\$0	8	\$15,649
ST. LOUIS CITY	229	\$129,623	0	\$0	32	\$16,164	48	\$210,441	0	\$0	135	\$336,309

TABLE 4. MISSOURI MEDICAID RECIPIENTS AND PAYMENTS BY TYPE OF SERVICE,

JUNE, 1995

COUNTY	NURSE PRACTITIONER		CASE MANAGEMENT		PSYCHIATRIC REHAB PRIVATE		PSYCHIATRIC REHAB PUBLIC		NON-EMERGENCY TRANSPORTATION		CSTAR PRIVATE	
	RECIPIENTS	PAYMENTS	RECIPIENTS	PAYMENTS	RECIPIENTS	PAYMENTS	RECIPIENTS	PAYMENTS	RECIPIENTS	PAYMENTS	RECIPIENTS	PAYMENTS
STATE TOTAL	131	\$5,594	1,818	\$56,346	2,793	\$1,950,367	1,282	\$616,414	0	\$0	1,992	\$1,611,983
ADAIR	5	\$223	12	\$656	50	\$48,580	0	\$0	0	\$0	21	\$19,989
ANDREW	0	\$0	9	\$168	6	\$2,136	0	\$0	0	\$0	5	\$1,791
ATCHISON	11	\$192	2	\$16	0	\$0	0	\$0	0	\$0	0	\$0
AUDRAIN	0	\$0	3	\$150	46	\$29,212	0	\$0	0	\$0	8	\$8,048
BARRY	0	\$0	26	\$574	32	\$20,163	1	\$849	0	\$0	5	\$3,227
BARTON	0	\$0	4	\$54	1	\$649	0	\$0	0	\$0	2	\$877
BATES	0	\$0	14	\$684	1	\$1,164	5	\$135	0	\$0	7	\$6,172
BENTON	0	\$0	15	\$274	17	\$13,148	0	\$0	0	\$0	8	\$1,553
BOLLINGER	1	\$20	10	\$206	15	\$6,667	1	\$95	0	\$0	0	\$0
BOONE	0	\$0	22	\$1,260	111	\$69,472	53	\$15,427	0	\$0	54	\$58,952
BUCHANAN	0	\$0	183	\$5,638	153	\$94,600	3	\$891	0	\$0	75	\$51,347
BUTLER	0	\$0	0	\$0	95	\$28,453	1	\$149	0	\$0	29	\$19,708
CALDWELL	0	\$0	3	\$76	2	\$3,685	0	\$0	0	\$0	2	\$4,480
CALLAWAY	0	\$0	6	\$300	39	\$25,659	2	\$599	0	\$0	10	\$10,213
CAMDEN	0	\$0	25	\$370	22	\$12,741	1	\$394	0	\$0	5	\$5,444
CAPE GIRARDEAU	1	\$20	19	\$196	110	\$94,720	2	\$420	0	\$0	16	\$19,995
CARROLL	0	\$0	6	\$136	2	\$1,389	0	\$0	0	\$0	0	\$0
CARTER	0	\$0	4	\$76	6	\$2,396	0	\$0	0	\$0	3	\$1,552
CASS	24	\$355	1	\$8	10	\$3,884	1	\$152	0	\$0	19	\$13,102
CEDAR	0	\$0	9	\$330	0	\$0	8	\$1,928	0	\$0	1	\$1,170
CHARITON	0	\$0	3	\$240	0	\$0	0	\$0	0	\$0	0	\$0
CHRISTIAN	0	\$0	17	\$232	2	\$3,744	0	\$0	0	\$0	2	\$2,462
CLARK	0	\$0	0	\$0	1	\$460	0	\$0	0	\$0	1	\$515
CLAY	0	\$0	4	\$32	57	\$45,877	8	\$2,722	0	\$0	10	\$7,681
CLINTON	5	\$78	20	\$346	1	\$809	0	\$0	0	\$0	2	\$863
COLE	1	\$10	13	\$488	159	\$110,477	3	\$797	0	\$0	8	\$7,189
COOPER	0	\$0	0	\$0	4	\$2,958	5	\$498	0	\$0	1	\$86
CRAWFORD	0	\$0	44	\$1,622	7	\$2,666	1	\$60	0	\$0	12	\$7,059
DADE	0	\$0	2	\$36	5	\$3,105	0	\$0	0	\$0	1	\$2,319
DALLAS	0	\$0	11	\$332	4	\$867	0	\$0	0	\$0	3	\$2,163
DAVISS	1	\$50	0	\$0	3	\$5,921	0	\$0	0	\$0	0	\$0
DEKALB	7	\$94	19	\$536	0	\$0	0	\$0	0	\$0	3	\$3,024
DENT	0	\$0	24	\$494	13	\$11,495	1	\$69	0	\$0	14	\$15,951
DOUGLAS	0	\$0	1	\$30	6	\$8,319	0	\$0	0	\$0	1	\$364
DUNKLIN	1	\$175	5	\$136	45	\$21,282	0	\$0	0	\$0	34	\$36,456
FRANKLIN	0	\$0	21	\$630	27	\$20,086	0	\$0	0	\$0	48	\$38,455
GASCONADE	1	\$20	2	\$60	1	\$820	1	\$20	0	\$0	1	\$849
GENTRY	0	\$0	9	\$204	2	\$775	0	\$0	0	\$0	1	\$302
GREENE	11	\$208	37	\$1,076	149	\$105,526	3	\$1,449	0	\$0	106	\$74,667
GRUNDY	0	\$0	2	\$60	15	\$10,961	0	\$0	0	\$0	0	\$0
HARRISON	0	\$0	20	\$732	5	\$6,512	0	\$0	0	\$0	0	\$0
HENRY	1	\$17	4	\$32	74	\$49,455	0	\$0	0	\$0	21	\$10,582
HICKORY	0	\$0	0	\$0	0	\$0	2	\$44	0	\$0	0	\$0
HOLT	1	\$18	1	\$8	0	\$0	0	\$0	0	\$0	0	\$0
HOWARD	0	\$0	2	\$118	0	\$0	9	\$2,988	0	\$0	0	\$0
HOWELL	0	\$0	1	\$30	38	\$31,583	0	\$0	0	\$0	2	\$2,525
IRON	2	\$545	25	\$702	0	\$0	5	\$760	0	\$0	2	\$105
JACKSON	2	\$30	37	\$1,006	432	\$406,743	489	\$282,476	0	\$0	285	\$297,467
JASPER	0	\$0	10	\$256	1	\$430	2	\$2,053	0	\$0	102	\$76,568
JEFFERSON	9	\$292	44	\$895	3	\$1,105	1	\$80	0	\$0	9	\$13,580
JOHNSON	4	\$79	3	\$54	41	\$23,807	0	\$0	0	\$0	2	\$1,315
KNOX	0	\$0	11	\$912	13	\$8,436	0	\$0	0	\$0	0	\$0
LACLEDE	0	\$0	0	\$0	42	\$16,818	0	\$0	0	\$0	0	\$0
LAFAYETTE	0	\$0	4	\$98	6	\$3,356	0	\$0	0	\$0	1	\$1,026
LAWRENCE	0	\$0	36	\$630	12	\$7,697	0	\$0	0	\$0	8	\$4,667
LEWIS	0	\$0	1	\$8	3	\$1,028	0	\$0	0	\$0	2	\$45
LINCOLN	0	\$0	5	\$248	5	\$2,020	1	\$20	0	\$0	3	\$4,373

TABLE 4. MISSOURI MEDICAID RECIPIENTS AND PAYMENTS BY TYPE OF SERVICE,

JUNE, 1995

COUNTY	NURSE PRACTITIONER		CASE MANAGEMENT		PSYCHIATRIC REHAB PRIVATE		PSYCHIATRIC REHAB PUBLIC		NON-EMERGENCY TRANSPORTATION		CSTAR PRIVATE	
	RECIPIENTS	PAYMENTS	RECIPIENTS	PAYMENTS	RECIPIENTS	PAYMENTS	RECIPIENTS	PAYMENTS	RECIPIENTS	PAYMENTS	RECIPIENTS	PAYMENTS
LINN	1	\$28	12	\$878	1	\$378	0	\$0	0	\$0	0	\$0
LIVINGSTON	0	\$0	4	\$150	16	\$23,013	0	\$0	0	\$0	0	\$0
MCDONALD	0	\$0	5	\$84	0	\$0	0	\$0	0	\$0	8	\$5,819
MACON	0	\$0	7	\$86	14	\$9,218	0	\$0	0	\$0	13	\$13,776
MADISON	0	\$0	4	\$540	9	\$7,166	0	\$0	0	\$0	9	\$2,407
MARIES	0	\$0	2	\$38	3	\$1,897	0	\$0	0	\$0	2	\$421
MARION	0	\$0	57	\$1,688	95	\$81,291	0	\$0	0	\$0	20	\$24,698
MERCER	0	\$0	1	\$60	1	\$1,464	0	\$0	0	\$0	0	\$0
MILLER	0	\$0	5	\$92	23	\$13,784	0	\$0	0	\$0	19	\$14,371
MISSISSIPPI	0	\$0	58	\$1,418	20	\$7,415	0	\$0	0	\$0	2	\$10,169
MONITEAU	0	\$0	2	\$90	2	\$1,786	0	\$0	0	\$0	1	\$1,006
MONROE	0	\$0	4	\$330	3	\$2,614	0	\$0	0	\$0	8	\$14,963
MONTGOMERY	1	\$20	15	\$512	13	\$6,528	1	\$34	0	\$0	3	\$429
MORGAN	0	\$0	3	\$24	2	\$645	0	\$0	0	\$0	5	\$1,029
NEW MADRID	0	\$0	9	\$256	26	\$10,410	0	\$0	0	\$0	9	\$9,266
NEWTON	0	\$0	12	\$360	0	\$298	1	\$507	0	\$0	17	\$9,971
NODAWAY	0	\$0	1	\$8	11	\$4,582	0	\$0	0	\$0	2	\$1,115
OREGON	0	\$0	15	\$362	6	\$3,881	0	\$0	0	\$0	0	\$0
OSAGE	0	\$0	2	\$38	9	\$4,828	0	\$0	0	\$0	1	\$1,172
OZARK	0	\$0	1	\$30	3	\$1,828	0	\$0	0	\$0	0	\$0
PEMISCOT	0	\$0	129	\$3,869	17	\$6,821	0	\$0	0	\$0	26	\$25,380
PERRY	0	\$0	5	\$128	14	\$9,628	0	\$0	0	\$0	2	\$2,492
PETTIS	0	\$0	51	\$1,128	20	\$13,918	3	\$414	0	\$0	24	\$13,447
PHELPS	0	\$0	29	\$822	29	\$19,778	0	\$0	0	\$0	26	\$14,713
PIKE	0	\$0	0	\$0	20	\$14,217	0	\$0	0	\$0	0	\$0
PLATTE	0	\$0	2	\$16	12	\$6,057	1	\$1,710	0	\$0	5	\$2,874
POLK	0	\$0	20	\$368	2	\$1,455	0	\$0	0	\$0	2	\$2,883
PULASKI	0	\$0	0	\$0	17	\$9,053	1	\$572	0	\$0	3	\$2,617
PUTMAN	0	\$0	0	\$0	1	\$140	0	\$0	0	\$0	0	\$0
RALLS	0	\$0	5	\$188	9	\$6,750	0	\$0	0	\$0	1	\$36
RANDOLPH	0	\$0	1	\$60	3	\$1,732	19	\$5,018	0	\$0	4	\$3,290
RAY	0	\$0	0	\$0	1	\$589	0	\$0	0	\$0	0	\$0
REYNOLDS	1	\$3	0	\$0	9	\$1,782	1	\$100	0	\$0	4	\$4,781
RIPLEY	0	\$0	26	\$806	26	\$7,537	0	\$0	0	\$0	2	\$798
ST. CHARLES	1	\$52	6	\$112	93	\$53,762	1	\$309	0	\$0	35	\$22,226
ST. CLAIR	0	\$0	0	\$0	10	\$5,638	1	\$103	0	\$0	1	\$47
ST. FRANCOIS	12	\$202	30	\$1,038	0	\$0	56	\$9,376	0	\$0	37	\$39,413
STE. GENEVIEVE	3	\$62	17	\$224	17	\$9,794	1	\$40	0	\$0	3	\$1,237
ST. LOUIS	0	\$0	57	\$1,715	15	\$8,741	246	\$125,743	0	\$0	187	\$116,764
SALINE	0	\$0	1	\$30	6	\$3,720	8	\$1,563	0	\$0	1	\$375
SCHUYLER	1	\$140	0	\$0	2	\$290	0	\$0	0	\$0	2	\$173
SCOTLAND	0	\$0	0	\$0	3	\$904	0	\$0	0	\$0	1	\$2,617
SCOTT	1	\$175	3	\$24	66	\$28,463	0	\$0	0	\$0	13	\$14,186
SHANNON	0	\$0	5	\$62	4	\$3,407	0	\$0	0	\$0	0	\$0
SHELBY	0	\$0	3	\$180	2	\$1,069	0	\$0	0	\$0	1	\$48
STODDARD	0	\$0	2	\$16	35	\$17,079	0	\$0	0	\$0	15	\$15,842
STONE	0	\$0	2	\$60	1	\$307	0	\$0	0	\$0	2	\$496
SULLIVAN	0	\$0	0	\$0	4	\$1,599	0	\$0	0	\$0	1	\$1,124
TANEY	0	\$0	1	\$30	1	\$109	0	\$0	0	\$0	2	\$1,671
TEXAS	0	\$0	2	\$60	28	\$22,795	0	\$0	0	\$0	8	\$4,948
VERNON	0	\$0	0	\$0	0	\$0	24	\$13,396	0	\$0	43	\$39,121
WARREN	0	\$0	1	\$8	2	\$1,164	0	\$0	0	\$0	3	\$1,318
WASHINGTON	17	\$2,425	53	\$3,290	0	\$0	15	\$2,394	0	\$0	7	\$1,694
WAYNE	1	\$3	9	\$138	23	\$7,624	0	\$0	0	\$0	0	\$0
WEBSTER	1	\$15	1	\$30	1	\$650	0	\$0	0	\$0	2	\$1,064
WORTH	0	\$0	6	\$188	0	\$0	0	\$0	0	\$0	0	\$0
WRIGHT	0	\$0	56	\$2,056	20	\$18,753	0	\$0	0	\$0	0	\$0
ST. LOUIS CITY	3	\$38	265	\$9,197	129	\$108,713	294	\$140,048	0	\$0	455	\$323,372

TABLE 4. MISSOURI MEDICAID RECIPIENTS AND PAYMENTS BY TYPE OF SERVICE, JUNE, 1995

COUNTY	CSTAR PUBLIC		FEDERALLY QUALIFIED HEALTH CLINIC		NON-PARTICIPATING PROVIDERS		RURAL HEALTH CLINICS		CRNA		AIDS WAIVER	
	RECIPIENTS	PAYMENTS	RECIPIENTS	PAYMENTS	RECIPIENTS	PAYMENTS	RECIPIENTS	PAYMENTS	RECIPIENTS	PAYMENTS	RECIPIENTS	PAYMENTS
STATE TOTAL	16	\$10,375	0	\$0	101	\$6,062	10,578	\$644,284	551	\$24,188	48	\$102,258
ADAIR	0	\$0	0	\$0	0	\$0	8	\$388	0	\$0	0	\$0
ANDREW	0	\$0	0	\$0	0	\$0	110	\$5,198	0	\$0	0	\$0
ATCHISON	0	\$0	0	\$0	0	\$0	118	\$9,456	0	\$0	0	\$0
AUDRAIN	0	\$0	0	\$0	1	\$11	2	\$116	1	\$44	0	\$0
BARRY	0	\$0	0	\$0	0	\$0	1	\$34	11	\$610	0	\$0
BARTON	0	\$0	0	\$0	0	\$0	0	\$0	1	\$25	0	\$0
BATES	1	\$174	0	\$0	0	\$0	67	\$3,457	6	\$249	0	\$0
BENTON	0	\$0	0	\$0	0	\$0	4	\$147	14	\$358	0	\$0
BOLLINGER	0	\$0	0	\$0	1	\$13	3	\$78	2	\$113	0	\$0
BOONE	0	\$0	0	\$0	4	\$543	8	\$457	0	\$0	0	\$0
BUCHANAN	0	\$0	0	\$0	2	\$25	58	\$3,122	24	\$399	0	\$0
BUTLER	0	\$0	0	\$0	0	\$0	96	\$6,606	24	\$1,148	0	\$0
CALDWELL	0	\$0	0	\$0	0	\$0	52	\$2,244	2	\$66	0	\$0
CALLAWAY	0	\$0	0	\$0	0	\$0	107	\$4,847	0	\$0	0	\$0
CAMDEN	0	\$0	0	\$0	0	\$0	7	\$434	3	\$9	0	\$0
CAPE GIRARDEAU	0	\$0	0	\$0	0	\$0	5	\$618	2	\$83	0	\$0
CARROLL	0	\$0	0	\$0	0	\$0	1	\$50	3	\$138	0	\$0
CARTER	0	\$0	0	\$0	0	\$0	215	\$15,291	2	\$79	0	\$0
CASS	0	\$0	0	\$0	0	\$0	0	\$0	1	\$50	0	\$0
CEDAR	3	\$2,688	0	\$0	1	\$19	86	\$4,025	6	\$271	0	\$0
CHARITON	0	\$0	0	\$0	0	\$0	17	\$732	0	\$0	0	\$0
CHRISTIAN	0	\$0	0	\$0	0	\$0	3	\$167	2	\$126	1	\$10
CLARK	0	\$0	0	\$0	0	\$0	0	\$0	0	\$0	0	\$0
CLAY	0	\$0	0	\$0	6	\$145	2	\$111	11	\$348	0	\$0
CLINTON	0	\$0	0	\$0	0	\$0	18	\$1,130	4	\$293	0	\$0
COLE	0	\$0	0	\$0	0	\$0	3	\$155	4	\$662	0	\$0
COOPER	0	\$0	0	\$0	1	\$9	95	\$4,537	0	\$0	0	\$0
CRAWFORD	0	\$0	0	\$0	0	\$0	157	\$9,429	8	\$456	0	\$0
DADE	0	\$0	0	\$0	0	\$0	61	\$2,285	1	\$38	0	\$0
DALLAS	0	\$0	0	\$0	0	\$0	14	\$902	2	\$102	0	\$0
DAVISS	0	\$0	0	\$0	0	\$0	44	\$1,882	4	\$281	0	\$0
DEKALB	0	\$0	0	\$0	0	\$0	86	\$3,498	9	\$671	0	\$0
DENT	0	\$0	0	\$0	0	\$0	205	\$11,802	0	\$0	0	\$0
DOUGLAS	0	\$0	0	\$0	0	\$0	33	\$1,736	3	\$141	0	\$0
DUNKLIN	0	\$0	0	\$0	0	\$0	925	\$52,296	7	\$163	0	\$0
FRANKLIN	0	\$0	0	\$0	3	\$29	9	\$346	5	\$361	0	\$0
GASCONADE	0	\$0	0	\$0	0	\$0	11	\$600	0	\$0	0	\$0
GENTRY	0	\$0	0	\$0	0	\$0	28	\$724	4	\$63	0	\$0
GREENE	3	\$1,375	0	\$0	8	\$517	21	\$1,868	17	\$650	1	\$3,066
GRUNDY	0	\$0	0	\$0	0	\$0	14	\$656	2	\$37	0	\$0
HARRISON	0	\$0	0	\$0	0	\$0	7	\$341	1	\$27	0	\$0
HENRY	0	\$0	0	\$0	0	\$0	5	\$292	17	\$510	0	\$0
HICKORY	1	\$841	0	\$0	0	\$0	90	\$5,046	7	\$419	0	\$0
HOLT	0	\$0	0	\$0	0	\$0	21	\$1,211	2	\$52	0	\$0
HOWARD	0	\$0	0	\$0	0	\$0	111	\$4,937	0	\$0	0	\$0
HOWELL	0	\$0	0	\$0	1	\$4	569	\$50,076	23	\$1,344	0	\$0
IRON	0	\$0	0	\$0	0	\$0	51	\$1,681	0	\$0	0	\$0
JACKSON	0	\$0	0	\$0	23	\$1,084	10	\$681	23	\$583	16	\$23,181
JASPER	0	\$0	0	\$0	1	\$4	3	\$110	10	\$426	0	\$0
JEFFERSON	0	\$0	0	\$0	3	\$123	164	\$11,119	28	\$1,264	0	\$0
JOHNSON	0	\$0	0	\$0	1	\$147	369	\$29,924	2	\$24	0	\$0
KNOX	0	\$0	0	\$0	0	\$0	7	\$380	0	\$0	0	\$0
LACLEDE	0	\$0	0	\$0	0	\$0	496	\$32,262	4	\$247	0	\$0
LAFAYETTE	0	\$0	0	\$0	0	\$0	24	\$1,526	3	\$182	0	\$0
LAWRENCE	0	\$0	0	\$0	1	\$14	11	\$615	10	\$474	0	\$0
LEWIS	0	\$0	0	\$0	0	\$0	213	\$8,081	1	\$47	0	\$0
LINCOLN	0	\$0	0	\$0	0	\$0	2	\$194	0	\$0	0	\$0

TABLE 4. MISSOURI MEDICAID RECIPIENTS AND PAYMENTS BY TYPE OF SERVICE, JUNE, 1995

COUNTY	CSTAR PUBLIC		FEDERALLY QUALIFIED HEALTH CLINIC		NON-PARTICIPATING PROVIDERS		RURAL HEALTH CLINICS		CRNA		AIDS WAIVER	
	RECIPIENTS	PAYMENTS	RECIPIENTS	PAYMENTS	RECIPIENTS	PAYMENTS	RECIPIENTS	PAYMENTS	RECIPIENTS	PAYMENTS	RECIPIENTS	PAYMENTS
LINN	0	\$0	0	\$0	2	\$281	21	\$1,142	2	\$117	0	\$0
LIVINGSTON	0	\$0	0	\$0	0	\$0	2	\$102	1	\$15	0	\$0
MCDONALD	0	\$0	0	\$0	0	\$0	190	\$12,572	7	\$414	0	\$0
MACON	0	\$0	0	\$0	0	\$0	0	\$0	1	\$73	0	\$0
MADISON	0	\$0	0	\$0	0	\$0	2	\$99	3	\$118	0	\$0
MARIES	0	\$0	0	\$0	0	\$0	48	\$3,032	0	\$0	0	\$0
MARION	0	\$0	0	\$0	0	\$0	10	\$295	3	\$85	0	\$0
MERCER	0	\$0	0	\$0	0	\$0	3	\$136	0	\$0	0	\$0
MILLER	0	\$0	0	\$0	0	\$0	3	\$141	4	\$113	0	\$0
MISSISSIPPI	0	\$0	0	\$0	0	\$0	2	\$158	0	\$0	0	\$0
MONITEAU	0	\$0	0	\$0	0	\$0	2	\$75	0	\$0	0	\$0
MONROE	0	\$0	0	\$0	0	\$0	16	\$591	1	\$33	0	\$0
MONTGOMERY	0	\$0	0	\$0	0	\$0	29	\$2,034	0	\$0	0	\$0
MORGAN	0	\$0	0	\$0	0	\$0	6	\$448	3	\$65	0	\$0
NEW MADRID	0	\$0	0	\$0	0	\$0	313	\$16,650	1	\$39	0	\$0
NEWTON	0	\$0	0	\$0	2	\$16	16	\$668	5	\$324	0	\$0
NODAWAY	0	\$0	0	\$0	0	\$0	17	\$801	3	\$57	0	\$0
OREGON	0	\$0	0	\$0	8	\$771	311	\$16,822	9	\$537	0	\$0
OSAGE	0	\$0	0	\$0	0	\$0	8	\$477	0	\$0	0	\$0
OZARK	0	\$0	0	\$0	0	\$0	275	\$20,261	8	\$358	0	\$0
PEMISCOT	0	\$0	0	\$0	0	\$0	338	\$18,469	14	\$583	0	\$0
PERRY	0	\$0	0	\$0	0	\$0	6	\$298	5	\$185	0	\$0
PETTIS	0	\$0	0	\$0	2	\$16	19	\$1,062	11	\$292	0	\$0
PHELPS	0	\$0	0	\$0	0	\$0	369	\$22,711	3	\$211	0	\$0
PIKE	0	\$0	0	\$0	0	\$0	0	\$0	0	\$0	0	\$0
PLATTE	0	\$0	0	\$0	1	\$4	0	\$0	1	\$46	0	\$0
POLK	0	\$0	0	\$0	0	\$0	70	\$2,730	4	\$195	0	\$0
PULASKI	0	\$0	0	\$0	0	\$0	248	\$15,212	2	\$35	0	\$0
PUTMAN	0	\$0	0	\$0	0	\$0	2	\$103	0	\$0	0	\$0
RALLS	0	\$0	0	\$0	0	\$0	1	\$68	1	\$60	0	\$0
RANDOLPH	0	\$0	0	\$0	1	\$173	7	\$371	10	\$563	0	\$0
RAY	0	\$0	0	\$0	0	\$0	1	\$64	8	\$756	0	\$0
REYNOLDS	0	\$0	0	\$0	0	\$0	159	\$10,316	0	\$0	0	\$0
RIPLEY	0	\$0	0	\$0	0	\$0	746	\$41,109	5	\$322	0	\$0
ST. CHARLES	0	\$0	0	\$0	2	\$47	5	\$257	2	\$94	2	\$10,661
ST. CLAIR	2	\$2,761	0	\$0	0	\$0	10	\$439	4	\$100	0	\$0
ST. FRANCOIS	0	\$0	0	\$0	3	\$59	8	\$487	20	\$995	0	\$0
STE. GENEVIEVE	0	\$0	0	\$0	0	\$0	120	\$7,034	4	\$134	0	\$0
ST. LOUIS	0	\$0	0	\$0	13	\$989	9	\$537	1	\$73	4	\$8,465
SALINE	0	\$0	0	\$0	1	\$8	5	\$85	12	\$607	0	\$0
SCHUYLER	0	\$0	0	\$0	0	\$0	1	\$87	0	\$0	0	\$0
SCOTLAND	0	\$0	0	\$0	0	\$0	1	\$54	0	\$0	0	\$0
SCOTT	0	\$0	0	\$0	0	\$0	14	\$1,017	2	\$111	0	\$0
SHANNON	0	\$0	0	\$0	0	\$0	368	\$25,677	4	\$208	0	\$0
SHELBY	0	\$0	0	\$0	0	\$0	6	\$211	1	\$73	0	\$0
STODDARD	0	\$0	0	\$0	1	\$4	395	\$22,035	3	\$144	0	\$0
STONE	0	\$0	0	\$0	1	\$603	141	\$11,880	2	\$227	0	\$0
SULLIVAN	0	\$0	0	\$0	0	\$0	201	\$9,197	0	\$0	0	\$0
TANEY	0	\$0	0	\$0	1	\$73	28	\$2,512	3	\$94	0	\$0
TEXAS	0	\$0	0	\$0	0	\$0	217	\$14,411	10	\$371	0	\$0
VERNON	6	\$2,535	0	\$0	1	\$21	5	\$175	25	\$1,194	0	\$0
WARREN	0	\$0	0	\$0	0	\$0	1	\$33	0	\$0	0	\$0
WASHINGTON	0	\$0	0	\$0	1	\$21	189	\$8,916	7	\$383	1	\$6,330
WAYNE	0	\$0	0	\$0	0	\$0	418	\$30,548	8	\$297	0	\$0
WEBSTER	0	\$0	0	\$0	1	\$135	180	\$10,629	4	\$72	0	\$0
WORTH	0	\$0	0	\$0	0	\$0	15	\$368	0	\$0	0	\$0
WRIGHT	0	\$0	0	\$0	0	\$0	131	\$7,235	4	\$159	0	\$0
ST. LOUIS CITY	0	\$0	0	\$0	3	\$140	23	\$1,497	4	\$193	23	\$50,563

TABLE 4. MISSOURI MEDICAID RECIPIENTS AND PAYMENTS BY TYPE OF SERVICE, JUNE, 1995

COUNTY	COMPREHENSIVE DAY REHAB		EPSDT REFERRAL SERVICES		EPSDT TARGETED CASE MANAGEMENT		STATE INSTITUTION TARGETED CASE MNGMNT		MENTAL HOSPITAL TARGETED CASE MNGMNT	
	RECIPIENTS	PAYMENTS	RECIPIENTS	PAYMENTS	RECIPIENTS	PAYMENTS	RECIPIENTS	PAYMENTS	RECIPIENTS	PAYMENTS
STATE TOTAL	14	\$44,515	61,423	\$6,256,005	895	\$72,127	12,327	\$2,527,566	462	\$259,150
ADAIR	0	\$0	222	\$25,343	3	\$237	138	\$34,305	0	\$0
ANDREW	0	\$0	156	\$13,725	0	\$0	33	\$6,038	0	\$0
ATCHISON	0	\$0	53	\$2,391	0	\$0	15	\$2,087	0	\$0
AUDRAIN	0	\$0	392	\$28,892	0	\$0	105	\$23,324	0	\$0
BARRY	0	\$0	324	\$21,945	0	\$0	75	\$10,723	0	\$0
BARTON	0	\$0	226	\$15,499	0	\$0	52	\$8,339	0	\$0
BATES	0	\$0	254	\$28,045	0	\$0	25	\$9,443	0	\$0
BENTON	0	\$0	256	\$16,108	0	\$0	46	\$10,874	3	\$3,623
BOLLINGER	0	\$0	181	\$8,220	0	\$0	42	\$8,968	0	\$0
BOONE	3	\$1,065	1,568	\$159,981	3	\$237	311	\$81,743	278	\$156,466
BUCHANAN	0	\$0	1,629	\$163,507	0	\$0	581	\$79,259	0	\$0
BUTLER	0	\$0	964	\$69,463	0	\$0	142	\$34,550	0	\$0
CALDWELL	0	\$0	130	\$7,972	0	\$0	15	\$2,344	0	\$0
CALLAWAY	0	\$0	418	\$45,057	0	\$0	102	\$22,953	4	\$425
CAMDEN	0	\$0	369	\$26,460	0	\$0	74	\$16,412	1	\$38
CAPE GIRARDEAU	0	\$0	605	\$43,095	3	\$237	180	\$37,979	0	\$0
CARROLL	0	\$0	230	\$15,982	0	\$0	23	\$8,568	0	\$0
CARTER	0	\$0	116	\$5,499	0	\$0	27	\$5,827	0	\$0
CASS	0	\$0	804	\$72,361	1	\$79	113	\$21,854	1	\$304
CEDAR	0	\$0	263	\$22,008	0	\$0	45	\$9,644	0	\$0
CHARITON	0	\$0	99	\$6,378	0	\$0	24	\$5,547	0	\$0
CHRISTIAN	0	\$0	531	\$38,947	1	\$79	74	\$21,630	0	\$0
CLARK	0	\$0	60	\$2,615	0	\$0	6	\$681	0	\$0
CLAY	0	\$0	942	\$94,128	0	\$0	200	\$46,504	1	\$270
CLINTON	0	\$0	320	\$16,882	0	\$0	68	\$12,931	0	\$0
COLE	0	\$0	693	\$61,053	0	\$0	187	\$55,846	0	\$0
COOPER	0	\$0	149	\$10,434	0	\$0	53	\$11,512	3	\$1,377
CRAWFORD	0	\$0	310	\$21,876	0	\$0	26	\$5,629	0	\$0
DADE	0	\$0	101	\$16,778	0	\$0	18	\$3,584	0	\$0
DALLAS	0	\$0	242	\$31,378	0	\$0	29	\$4,202	0	\$0
DAVISS	1	\$3,630	106	\$6,496	0	\$0	16	\$2,348	0	\$0
DEKALB	0	\$0	84	\$7,341	0	\$0	25	\$2,968	0	\$0
DENT	0	\$0	187	\$14,511	0	\$0	23	\$2,412	0	\$0
DOUGLAS	0	\$0	272	\$16,691	0	\$0	25	\$4,264	0	\$0
DUNKLIN	0	\$0	915	\$53,900	0	\$0	54	\$15,626	0	\$0
FRANKLIN	0	\$0	660	\$48,705	2	\$158	82	\$20,205	0	\$0
GASCONADE	0	\$0	95	\$5,267	0	\$0	17	\$3,016	0	\$0
GENTRY	0	\$0	90	\$6,725	1	\$79	58	\$6,438	0	\$0
GREENE	0	\$0	2,653	\$314,697	1	\$79	565	\$133,387	0	\$0
GRUNDY	0	\$0	170	\$14,310	0	\$0	23	\$6,271	0	\$0
HARRISON	0	\$0	97	\$4,425	0	\$0	45	\$7,212	0	\$0
HENRY	0	\$0	338	\$27,950	0	\$0	53	\$9,468	1	\$35
HICKORY	0	\$0	91	\$14,211	0	\$0	21	\$4,621	0	\$0
HOLT	0	\$0	28	\$1,952	0	\$0	9	\$1,774	0	\$0
HOWARD	0	\$0	116	\$15,391	0	\$0	66	\$17,277	0	\$0
HOWELL	0	\$0	562	\$67,835	1	\$79	68	\$25,186	0	\$0
IRON	0	\$0	266	\$14,608	0	\$0	47	\$10,816	0	\$0
JACKSON	4	\$14,960	6,276	\$733,171	854	\$68,888	1,443	\$277,089	0	\$0
JASPER	0	\$0	1,593	\$173,340	1	\$79	373	\$74,702	0	\$0
JEFFERSON	0	\$0	1,605	\$138,516	3	\$237	282	\$84,831	0	\$0
JOHNSON	0	\$0	360	\$29,854	1	\$79	69	\$16,886	1	\$11
KNOX	0	\$0	37	\$3,797	0	\$0	19	\$2,788	0	\$0
LACLEDE	0	\$0	223	\$23,016	0	\$0	89	\$23,191	0	\$0
LAFAYETTE	0	\$0	293	\$31,867	0	\$0	82	\$15,102	0	\$0
LAWRENCE	0	\$0	443	\$70,958	0	\$0	68	\$10,493	0	\$0
LEWIS	0	\$0	51	\$6,044	0	\$0	37	\$9,350	0	\$0
LINCOLN	0	\$0	305	\$17,985	0	\$0	95	\$16,353	0	\$359

TABLE 4. MISSOURI MEDICAID RECIPIENTS AND PAYMENTS BY TYPE OF SERVICE, JUNE, 1995

COUNTY	COMPREHENSIVE DAY REHAB		EPSDT REFERRAL SERVICES		EPSDT TARGETED CASE MANAGEMENT		STATE INSTITUTION TARGETED CASE MNGMNT		MENTAL HOSPITAL TARGETED CASE MNGMNT	
	RECIPIENTS	PAYMENTS	RECIPIENTS	PAYMENTS	RECIPIENTS	PAYMENTS	RECIPIENTS	PAYMENTS	RECIPIENTS	PAYMENTS
LINN	0	\$0	242	\$17,145	1	\$79	31	\$5,805	0	\$0
LIVINGSTON	1	\$110	274	\$15,763	0	\$0	80	\$10,785	0	\$0
MCDONALD	0	\$0	276	\$34,506	0	\$0	42	\$9,002	0	\$0
HACON	0	\$0	136	\$11,751	0	\$0	41	\$7,021	0	\$0
MADISON	0	\$0	395	\$22,108	0	\$0	15	\$4,029	0	\$0
MARIES	0	\$0	90	\$6,507	1	\$79	18	\$5,300	0	\$0
MARION	0	\$0	171	\$24,239	0	\$0	288	\$66,265	0	\$0
MERCER	0	\$0	23	\$11,477	0	\$0	6	\$1,218	0	\$0
MILLER	0	\$0	450	\$39,560	0	\$0	27	\$4,136	0	\$0
MISSISSIPPI	0	\$0	415	\$38,403	0	\$0	22	\$4,538	0	\$0
MONITEAU	0	\$0	111	\$6,268	0	\$0	9	\$3,235	0	\$0
MONROE	0	\$0	84	\$6,574	0	\$0	55	\$10,395	0	\$0
MONTGOMERY	0	\$0	130	\$12,102	0	\$0	28	\$6,202	0	\$0
MORGAN	0	\$0	229	\$17,512	1	\$79	50	\$7,629	0	\$0
NEW MADRID	0	\$0	555	\$38,451	0	\$0	52	\$15,972	0	\$0
NEWTON	0	\$0	583	\$74,386	0	\$0	127	\$28,884	1	\$254
NODAWAY	0	\$0	168	\$26,759	1	\$79	56	\$11,131	0	\$0
OREGON	0	\$0	115	\$14,135	0	\$0	37	\$7,434	0	\$0
OSAGE	0	\$0	108	\$8,268	0	\$0	24	\$4,846	0	\$0
OZARK	0	\$0	97	\$7,632	1	\$79	13	\$1,865	0	\$0
PEHISCOT	0	\$0	767	\$56,662	0	\$0	26	\$5,159	0	\$0
PERRY	0	\$0	143	\$25,005	0	\$0	50	\$10,087	119	\$83,630
PETTIS	0	\$0	913	\$81,131	2	\$158	165	\$30,435	1	\$475
PHELPS	0	\$0	537	\$38,412	0	\$0	113	\$26,319	0	\$0
PIKE	0	\$0	204	\$11,698	0	\$0	121	\$22,951	0	\$0
PLATTE	0	\$0	328	\$28,176	0	\$0	91	\$16,831	0	\$0
POLK	0	\$0	380	\$146,995	0	\$0	103	\$20,148	0	\$0
PULASKI	0	\$0	444	\$51,118	0	\$0	42	\$5,729	0	\$0
PUTMAN	0	\$0	96	\$7,731	0	\$0	9	\$1,567	0	\$0
RALLS	0	\$0	62	\$3,729	0	\$0	45	\$7,872	0	\$0
RANDOLPH	0	\$0	482	\$70,967	0	\$0	73	\$15,714	1	\$580
RAY	0	\$0	195	\$13,188	0	\$0	31	\$8,154	0	\$0
REYNOLDS	0	\$0	135	\$10,732	0	\$0	13	\$2,523	0	\$0
RIPLEY	0	\$0	395	\$24,776	0	\$0	23	\$6,148	0	\$0
ST. CHARLES	0	\$0	1,187	\$112,267	1	\$79	341	\$44,451	0	\$0
ST. CLAIR	0	\$0	248	\$9,871	0	\$0	10	\$1,847	0	\$0
ST. FRANCOIS	0	\$0	934	\$109,575	1	\$79	138	\$22,699	0	\$0
STE. GENEVIEVE	0	\$0	170	\$12,612	0	\$0	44	\$12,507	0	\$0
ST. LOUIS	5	\$24,750	5,717	\$685,070	3	\$237	1,338	\$258,982	0	\$0
SALINE	0	\$0	333	\$64,834	0	\$0	151	\$32,688	45	\$10,692
SCHUYLER	0	\$0	57	\$4,012	0	\$0	14	\$2,995	0	\$0
SCOTLAND	0	\$0	40	\$4,499	0	\$0	5	\$4,015	0	\$0
SCOTT	0	\$0	908	\$51,764	0	\$0	129	\$27,901	0	\$0
SHANNON	0	\$0	71	\$4,385	0	\$0	13	\$1,178	0	\$0
SHELBY	0	\$0	68	\$5,476	0	\$0	26	\$8,409	0	\$0
STODDARD	0	\$0	372	\$30,457	0	\$0	91	\$20,817	0	\$0
STONE	0	\$0	339	\$18,472	0	\$0	33	\$4,540	0	\$0
SULLIVAN	0	\$0	48	\$5,231	0	\$0	27	\$5,919	0	\$0
TANEY	0	\$0	321	\$30,449	1	\$79	49	\$10,617	0	\$0
TEXAS	0	\$0	239	\$55,433	0	\$0	36	\$6,071	0	\$0
VERNON	0	\$0	474	\$62,198	0	\$0	86	\$25,645	0	\$0
WARREN	0	\$0	187	\$12,963	0	\$0	77	\$14,840	0	\$0
WASHINGTON	0	\$0	510	\$42,986	0	\$0	53	\$9,837	0	\$0
WAYNE	0	\$0	262	\$19,562	2	\$158	27	\$5,322	0	\$0
WEBSTER	0	\$0	262	\$31,374	0	\$0	41	\$7,003	0	\$0
WORTH	0	\$0	39	\$2,479	0	\$0	8	\$1,435	0	\$0
WRIGHT	0	\$0	374	\$25,194	0	\$0	37	\$9,617	0	\$0
ST. LOUIS CITY	0	\$0	8,007	\$895,335	5	\$395	1,044	\$185,470	2	\$602

Table 5. Medical Statistics, June, 1995

ELIGIBILITY CATEGORY: Grand Total

Number of eligibles on 05/31/95 - 593,491

Capitation enrollment - 31,677

Total eligibles enrolled during June - 709,307

	EXPENDITURES	RECIPIENTS	COST PER RECIPIENT	UNITS OF SERVICE	UNITS PER RECIPIENT	COST PER SERVICE
NURSING FACILITIES.....	\$48,753,380.68	26,009*	\$1,874.48	841,699	32.4	\$57.92
HOSPITALS						
Inpatient.....	\$29,811,767.74	11,307	\$2,636.58	50,573	4.5	\$589.48
Outpatient.....	\$14,508,353.96	76,148	\$190.53	273,277	3.6	\$53.09
Subtotal.....	\$44,320,121.70	83,081*	\$533.46	323,850	3.9	\$136.85
DENTAL SERVICES.....	\$1,289,426.87	19,889*	\$64.83	72,258	3.6	\$17.84
PHARMACY.....	\$21,154,916.27	208,343*	\$101.54	774,522	3.7	\$27.31
PHYSICIAN RELATED						
Physician.....	\$4,495,628.34	69,390	\$64.79	254,616	3.7	\$17.66
Clinic.....	\$4,989,203.44	68,963	\$72.35	330,354	4.8	\$15.10
Family Planning.....	\$935,126.07	12,119	\$77.16	40,886	3.4	\$22.87
X-ray & Lab.....	\$744,260.78	23,495	\$31.68	56,345	2.4	\$13.21
Nurse Practitioner.....	\$5,594.24	131	\$42.70	191	1.5	\$29.29
Podiatry.....	\$68,719.17	2,735	\$25.13	4,123	1.5	\$16.67
CRNA Services.....	\$24,188.10	551	\$43.90	20,330	36.9	\$1.19
Rural Health Clinics.....	\$644,284.58	10,578	\$60.91	18,875	1.8	\$34.13
Case Management.....	\$56,346.53	1,818	\$30.99	2,338	1.3	\$24.10
Fed Qualified Health Care.						
Subtotal.....	\$11,963,351.25	153,362*	\$78.01	728,058	4.7	\$16.43
ALTERNATIVE SERVICES						
Home Health Services.....	\$650,974.60	1,228	\$530.11	35,147	28.6	\$18.52
Adult Day Health Care.....	\$133,907.25	231	\$579.69	4,136	17.9	\$32.38
Homemaker/Respite Care.....	\$1,423,064.17	9,076	\$156.79	148,670	16.4	\$9.57
Personal Care.....	\$4,215,806.64	16,756	\$251.60	415,507	24.8	\$10.15
Aids Waiver.....	\$102,258.45	48	\$2,130.38	9,238	192.5	\$11.07
Subtotal.....	\$6,526,011.11	18,812*	\$346.91	612,698	32.5	\$10.65
OTHER SERVICES						
Audiology Services.....	\$38,033.93	312	\$121.90	574	1.8	\$66.26
Optometric Services.....	\$369,835.30	8,003	\$46.23	14,803	1.8	\$24.98
Durable Medical Equip.....	\$2,026,191.09	10,155	\$199.53	75,407	7.4	\$26.87
Ambulance Services.....	\$312,833.70	4,447	\$70.35	28,930	6.5	\$10.81
Rehabilitation Center.....	\$118,818.94	457	\$260.00	675	1.5	\$176.03
Hospice.....	\$596,613.79	314	\$1,900.04	9,858	31.4	\$60.52
Non-Participating Prov.....	\$6,062.82	101	\$60.03	188	1.9	\$32.25
Comprehensive Day Rehab...	\$44,515.00	14	\$3,179.64	410	29.3	\$108.57
Subtotal.....	\$3,512,904.57	22,952*	\$153.05	130,845	5.7	\$26.85
BUY-IN PREMIUMS						
Part-A.....	\$161,859.90	575	\$281.50			
Part-B.....	\$3,482,980.70	72,964	\$47.74			
Subtotal ***.....	\$3,644,840.60	73,539	\$49.56			
MENTAL HEALTH SERVICES						
Private Home ICF/MR.....	\$672,804.95	173	\$3,889.05	5,302	30.6	\$126.90
MR/DD Waiver.....	\$10,109,814.58	4,358	\$2,319.83	295,267	67.8	\$34.24
Psych Rehab-Private.....	\$1,950,367.71	2,793	\$698.81	115,110	41.6	\$16.94
CSTAR-Private.....	\$1,611,983.43	1,992	\$809.23	197,807	99.3	\$8.15
Targeted Case management..	\$259,150.42	462	\$560.93	45,529	98.5	\$5.69
Subtotal.....	\$14,604,121.09	9,619*	\$1,518.26	659,015	68.5	\$22.16
STATE INSTITUTIONS						
ICF/Mentally Retarded.....	\$417,907.54	90	\$4,643.42	2,541	28.2	\$164.47
Mental Hospital.....	\$15,657.18	43	\$364.12	113	2.6	\$138.56
Psych Care Under Age 22...	\$468,230.57	79	\$5,926.97	1,289	16.3	\$363.25
Psych Rehab-Public.....	\$616,414.29	1,282	\$480.82	34,893	27.2	\$17.67
CSTAR-Public.....	\$10,375.66	16	\$648.48	1,245	77.8	\$8.33
Targeted Case management..	\$2,527,566.97	12,327	\$205.04	349,436	28.3	\$7.23
Subtotal.....	\$4,056,152.21	13,687*	\$296.35	389,517	28.4	\$10.41
EPSDT SERVICES						
EPSDT Screenings.....	\$857,153.61	13,492	\$63.53	14,238	1.1	\$60.20
EPSDT Referral Services...	\$6,256,005.09	61,422	\$101.85	306,327	5.0	\$20.42
EPSDT Targeted Case Mgmt..	\$72,127.00	895	\$80.59	913	1.0	\$79.00
Subtotal.....	\$7,185,285.70	67,731*	\$106.09	321,478	4.7	\$22.35
MANAGED CARE						
Prepaid Health-Hospital...	\$1,559,901.27					
Prepaid health-Physician..	\$579,000.78					
Physician Sponsor Serv....	\$30,853.14	706	\$43.70			
Phys Sponsor Mgmt Fees....	\$26,697.00	8,912	\$3.00			
Subtotal.....	\$2,196,452.19	8,965*	\$245.00			
=====						
Total.....	\$169,206,964.25	366,871*	\$461.22			

* Unduplicated totals

*** Recipients are not added to total.

Table 5. Medical Statistics, June, 1995

ELIGIBILITY CATEGORY: Old Age Assistance

Number of eligibles on 05/31/95 - 66,070

Total eligibles enrolled during June - 74,220

	EXPENDITURES	RECIPIENTS	COST PER RECIPIENT	UNITS OF SERVICE	UNITS PER RECIPIENT	COST PER SERVICE
NURSING FACILITIES.....	\$43,463,303.50	23,225*	\$1,871.40	757,650	32.6	\$57.37
HOSPITALS						
Inpatient.....	\$1,485,442.38	1,755	\$846.41	4,477	2.6	\$331.79
Outpatient.....	\$1,987,645.34	9,436	\$210.64	17,043	1.8	\$116.63
Subtotal.....	\$3,473,087.72	10,764*	\$322.66	21,520	2.0	\$161.39
DENTAL SERVICES.....	\$108,113.53	1,275*	\$84.79	3,755	2.9	\$28.79
PHARMACY.....	\$7,107,824.79	53,766*	\$132.20	288,022	5.4	\$24.68
PHYSICIAN RELATED						
Physician.....	\$704,448.46	16,718	\$42.14	33,328	2.0	\$21.14
Clinic.....	\$396,122.08	7,791	\$50.84	16,218	2.1	\$24.42
Family Planning.....	\$209.34	5	\$41.87	7	1.4	\$29.91
X-ray & Lab.....	\$68,474.32	2,850	\$24.03	4,867	1.7	\$14.07
Nurse Practitioner.....	\$105.52	6	\$17.59	7	1.2	\$15.07
Podiatry.....	\$27,013.54	1,508	\$17.91	1,927	1.3	\$14.02
CRNA Services.....	\$3,942.75	137	\$28.78	496	3.6	\$77.95
Rural Health Clinics.....	\$59,431.66	2,171	\$27.38	3,753	1.7	\$15.84
Case Management.....						
Fed Qualified Health Care.....						
Subtotal.....	\$1,259,747.67	25,995*	\$48.46	60,603	2.3	\$20.79
ALTERNATIVE SERVICES						
Home Health Services.....	\$27,982.88	55	\$508.78	1,466	26.7	\$19.09
Adult Day Health Care.....	\$37,767.50	65	\$581.04	1,164	17.9	\$32.45
Homemaker/Respite Care.....	\$1,302,008.99	8,464	\$153.83	136,056	16.1	\$9.57
Personal Care.....	\$2,115,385.90	10,406	\$203.29	212,648	20.4	\$9.95
Aids Waiver.....						
Subtotal.....	\$3,483,145.27	11,377*	\$306.16	351,334	30.8	\$9.91
OTHER SERVICES						
Audiology Services.....	\$22,494.56	99	\$227.22	189	1.9	\$119.02
Optometric Services.....	\$72,911.46	1,628	\$44.79	2,585	1.6	\$28.21
Durable Medical Equip.....	\$352,027.19	4,086	\$86.15	8,593	2.1	\$40.97
Ambulance Services.....	\$131,115.88	1,864	\$70.34	3,171	1.7	\$41.35
Rehabilitation Center.....	\$100,280.84	368	\$272.50	527	1.4	\$190.29
Hospice.....	\$354,492.16	205	\$1,729.23	6,647	32.4	\$53.33
Non-Participating Prov.....	\$2,027.60	36	\$56.32	54	1.5	\$37.55
Comprehensive Day Rehab.....						
Subtotal.....	\$1,035,347.69	7,811*	\$132.55	21,766	2.7	\$47.57
BUY-IN PREMIUMS						
Part-A.....	\$149,201.40	528	\$282.58			
Part-B.....	\$1,803,385.30	38,183	\$47.23			
Subtotal ***.....	\$1,952,586.70	38,711	\$50.44			
MENTAL HEALTH SERVICES						
Private Home ICF/MR.....	\$6,877.10	2	\$3,438.55	62	31.0	\$110.92
MR/DD Waiver.....	\$316,890.97	166	\$1,908.98	13,441	81.0	\$23.58
Psych Rehab-Private.....	\$73,902.00	116	\$637.09	4,337	37.4	\$17.04
CSTAR-Private.....	\$9,552.39	9	\$1,061.38	1,215	135.0	\$7.86
Targeted Case management..	\$6,067.06	8	\$758.38	1,057	132.1	\$5.74
Subtotal.....	\$413,289.52	299*	\$1,382.24	20,112	67.2	\$20.55
STATE INSTITUTIONS						
ICF/Mentally Retarded.....	\$9,395.18	2	\$4,697.59	60	30.0	\$156.59
Mental Hospital.....	\$15,476.99	38	\$407.29	108	2.8	\$143.31
Psych Care Under Age 22...						
Psych Rehab-Public.....	\$19,780.73	47	\$420.87	1,013	21.6	\$19.53
CSTAR-Public.....						
Targeted Case management..	\$105,505.36	646	\$163.32	12,943	20.0	\$8.15
Subtotal.....	\$150,158.26	725*	\$207.11	14,124	19.4	\$10.63
EPSDT SERVICES						
EPSDT Screenings.....						
EPSDT Referral Services..	\$2,307.40	19	\$121.44	137	7.2	\$16.84
EPSDT Targeted Case Mgmt..						
Subtotal.....	\$2,307.40	19*	\$121.44	137	7.2	\$16.84
MANAGED CARE						
Prepaid Health-Hospital...						
Prepaid health-Physician..						
Physician Sponsor Serv....						
Phys Sponsor Mgmt Fees....						
Subtotal.....						
===== Total.....	\$62,448,912.05	64,003*	\$975.72			

* Unduplicated totals

*** Recipients are not added to total.

Table 5. Medical Statistics, June, 1995

ELIGIBILITY CATEGORY: AFDC Subtotal

Number of eligibles on 05/31/95 - 213,191

Total eligibles enrolled during June - 322,133

	EXPENDITURES	RECIPIENTS	COST PER RECIPIENT	UNITS OF SERVICE	UNITS PER RECIPIENT	COST PER SERVICE
NURSING FACILITIES.....						
HOSPITALS						
Inpatient.....	\$7,612,650.89	2,427	\$3,136.65	11,302	4.7	\$673.57
Outpatient.....	\$4,224,374.95	24,726	\$170.85	92,134	3.7	\$45.85
Subtotal.....	\$11,837,025.84	26,159*	\$452.50	103,436	3.9	\$114.44
DENTAL SERVICES.....	\$492,059.51	7,878*	\$62.46	29,454	3.7	\$16.71
PHARMACY.....	\$2,377,288.36	50,142*	\$47.41	110,503	2.2	\$21.51
PHYSICIAN RELATED						
Physician.....	\$970,359.93	16,168	\$60.02	67,350	4.2	\$14.41
Clinic.....	\$1,529,199.81	25,302	\$60.44	111,876	4.4	\$13.67
Family Planning.....	\$552,262.98	7,378	\$74.85	25,254	3.4	\$21.87
X-ray & Lab.....	\$234,087.07	7,934	\$29.50	17,467	2.2	\$13.40
Nurse Practitioner.....	\$2,410.09	56	\$43.04	92	1.6	\$26.20
Podiatry.....	\$8,523.98	206	\$41.38	368	1.8	\$23.16
CRNA Services.....	\$6,464.39	124	\$52.13	8,472	68.3	\$9.76
Rural Health Clinics.....	\$237,768.09	3,378	\$70.39	5,982	1.8	\$39.75
Case Management.....	\$17,772.81	539	\$32.97	655	1.2	\$27.13
Fed Qualified Health Care.....						
Subtotal.....	\$3,558,849.15	49,710*	\$71.59	237,516	4.7	\$14.98
ALTERNATIVE SERVICES						
Home Health Services.....	\$54,896.44	87	\$630.99	3,530	40.6	\$15.55
Adult Day Health Care.....						
Homemaker/Respite Care.....						
Personal Care.....	\$5,265.58	16	\$329.10	530	33.1	\$9.94
Aids Waiver.....	\$10,671.87	2	\$5,335.94	807	403.5	\$13.22
Subtotal.....	\$70,833.89	102*	\$694.45	4,867	47.7	\$14.55
OTHER SERVICES						
Audiology Services.....	\$4,822.65	85	\$56.74	166	2.0	\$29.05
Optometric Services.....	\$110,866.23	2,503	\$44.29	4,850	1.9	\$22.86
Durable Medical Equip.....	\$219,969.65	898	\$244.96	6,688	7.4	\$32.89
Ambulance Services.....	\$38,474.14	632	\$60.88	6,297	10.0	\$6.11
Rehabilitation Center.....	\$127.50	4	\$31.88	16	4.0	\$7.97
Hospice.....	\$613.41	1	\$613.41	7	7.0	\$87.63
Non-Participating Prov.....						
Comprehensive Day Rehab.....						
Subtotal.....	\$374,873.58	4,091*	\$91.63	18,024	4.4	\$20.80
BUY-IN PREMIUMS						
Part-A.....						
Part-B.....	\$3,447.50	56	\$61.56			
Subtotal ***.....	\$3,447.50	56	\$61.56			
MENTAL HEALTH SERVICES						
Private Home ICF/MR.....						
MR/DD Waiver.....	\$5,384.47	5	\$1,076.89	96	19.2	\$56.09
Psych Rehab-Private.....	\$30,088.89	78	\$387.04	1,740	22.5	\$19.59
CSTAR-Private.....	\$612,979.24	891	\$687.96	75,108	84.3	\$8.16
Targeted Case management..	\$43,967.28	92	\$477.91	7,896	85.8	\$5.57
Subtotal.....	\$696,416.88	1,065*	\$653.91	84,840	79.6	\$8.21
STATE INSTITUTIONS						
ICF/Mentally Retarded.....						
Mental Hospital.....						
Psych Care Under Age 22...	\$97,657.36	15	\$6,510.49	270	18.0	\$361.69
Psych Rehab-Public.....	\$2,581.68	13	\$198.59	82	6.3	\$31.48
CSTAR-Public.....	\$4,043.02	4	\$1,010.76	407	101.8	\$9.93
Targeted Case management..	\$270,842.18	1,208	\$224.21	32,780	27.1	\$8.26
Subtotal.....	\$375,124.24	1,234*	\$303.99	33,539	27.1	\$11.18
EPSDT SERVICES						
EPSDT Screenings.....	\$390,988.75	5,961	\$65.59	6,215	1.0	\$62.91
EPSDT Referral Services..	\$2,159,360.84	24,807	\$87.05	100,070	4.0	\$21.58
EPSDT Targeted Case Mgmt..						
Subtotal.....	\$2,550,349.59	27,424*	\$93.00	106,285	3.8	\$24.00
MANAGED CARE						
Prepaid Health-Hospital...	\$1,690.59					
Prepaid health-Physician..	\$627.50					
Physician Sponsor Serv....	\$68.20	4	\$17.05			
Phys Sponsor Mgmt Fees....	\$33.00	11	\$3.00			
Subtotal.....	\$2,419.29	15*	\$161.29			
=====						
Total.....	\$22,338,687.84	100,076*	\$223.22			

* Unduplicated totals

*** Recipients are not added to total.

Table 5. Medical Statistics, June, 1995

ELIGIBILITY CATEGORY: AFDC Adult - Breakout

Number of eligibles on 05/31/95 - 69,453

Total eligibles enrolled during June - 105,305

	EXPENDITURES	RECIPIENTS	COST PER RECIPIENT	UNITS OF SERVICE	UNITS PER RECIPIENT	COST PER SERVICE
NURSING FACILITIES.....						
HOSPITALS						
Inpatient.....	\$2,532,642.06	1,161	\$2,181.93	4,333	3.7	\$584.50
Outpatient.....	\$2,227,237.66	11,266	\$197.70	51,199	4.5	\$43.50
Subtotal.....	\$4,759,879.72	11,905*	\$399.82	55,532	4.6	\$85.71
DENTAL SERVICES.....	\$268,006.63	3,751*	\$71.45	13,685	3.6	\$19.58
PHARMACY.....	\$1,378,225.67	23,180*	\$59.46	58,756	2.5	\$23.46
PHYSICIAN RELATED						
Physician.....	\$668,373.20	10,511	\$63.59	40,412	3.8	\$16.54
Clinic.....	\$689,120.16	10,978	\$62.77	59,509	5.4	\$27.19
Family Planning.....	\$511,574.45	6,508	\$78.61	23,513	3.6	\$21.76
X-ray & Lab.....	\$155,080.12	4,781	\$32.44	11,526	2.4	\$20.45
Nurse Practitioner.....	\$1,928.55	37	\$52.12	1,111	29.8	\$29.67
Podiatry.....	\$6,442.25	147	\$43.82	650	4.4	\$27.86
CRNA Services.....	\$4,873.87	89	\$54.76	6,536	74.0	\$6.75
Rural Health Clinics.....	\$130,825.83	1,626	\$79.97	3,214	2.0	\$40.46
Case Management.....	\$14,365.03	443	\$32.43	542	1.2	\$26.50
Fed Qualified Health Care.....						
Subtotal.....	\$2,181,787.43	27,005*	\$80.79	142,587	5.2	\$15.30
ALTERNATIVE SERVICES						
Home Health Services.....	\$50,163.57	71	\$706.53	3,308	46.6	\$15.16
Adult Day Health Care.....						
Homemaker/Respite Care.....	\$3,559.46	14	\$254.25	361	25.8	\$9.86
Personal Care.....						
Aids Waiver.....						
Subtotal.....	\$53,723.03	83*	\$647.27	3,669	44.2	\$14.64
OTHER SERVICES						
Audiology Services.....	\$1,272.75	8	\$159.09	15	1.9	\$84.85
Optometric Services.....	\$60,143.52	1,247	\$48.23	2,613	2.1	\$23.02
Durable Medical Equip.....	\$47,685.87	198	\$240.84	2,228	16.3	\$14.77
Ambulance Services.....	\$22,972.11	358	\$64.17	3,950	11.0	\$5.82
Rehabilitation Center.....	\$65.00	1	\$65.00	11	11.0	\$5.91
Hospice.....	\$613.41	1	\$613.41	7	7.0	\$87.63
Non-Participating Prov.....						
Comprehensive Day Rehab.....						
Subtotal.....	\$132,752.66	1,799*	\$73.79	9,824	5.4	\$13.51
BUY-IN PREMIUMS **						
Part-A.....						
Part-B.....	\$3,447.50	56	\$61.56			
Subtotal ***.....	\$3,447.50	56	\$61.56			
MENTAL HEALTH SERVICES						
Private Home ICF/MR.....	\$360.00	1	\$360.00	12	12.0	\$30.00
MR/DD Waiver.....						
Psych Rehab-Private.....	\$34,088.89	78	\$437.04	1,740	22.3	\$19.59
CSTAR-Private.....	\$557,385.68	705	\$790.62	68,204	96.7	\$8.17
Targeted Case management..	\$4,160.36	4	\$1,040.09	707	176.8	\$5.88
Subtotal.....	\$595,994.93	787*	\$757.30	70,663	89.7	\$8.43
STATE INSTITUTIONS						
ICF/Mentally Retarded.....						
Mental Hospital.....						
Psych Care Under Age 22...	\$6,356.52	1	\$6,356.52	18	18.0	\$353.14
Psych Rehab-Public.....	\$2,581.68	13	\$198.59	82	6.3	\$31.48
CSTAR-Public.....	\$4,043.02	4	\$1,010.76	407	101.8	\$9.93
Targeted Case management..	\$18,729.90	120	\$156.08	2,054	17.1	\$9.12
Subtotal.....	\$31,711.12	136*	\$233.17	2,561	18.8	\$12.38
EPSDT SERVICES						
EPSDT Screenings.....	\$2,032.80	33	\$61.60	33	1.0	\$61.60
EPSDT Referral Services..	\$44,791.96	946	\$47.35	1,907	2.0	\$23.49
EPSDT Targeted Case Mgmt..						
Subtotal.....	\$46,824.76	964*	\$48.57	1,940	2.0	\$24.14
MANAGED CARE						
Prepaid Health-Hospital...	\$296.65					
Prepaid health-Physician..	\$110.11					
Physician Sponsor Serv....	\$68.20	4	\$17.05			
Phys Sponsor Mgmt Fees....	\$9.00	3	\$3.00			
Subtotal.....	\$483.96	7*	\$69.14			
=====						
Total.....	\$9,452,837.42	40,970*	\$230.73			

* Unduplicated totals
 ** AFDC activity for both parent and child are in parent total.

*** Recipients are not added to total.

Table 5. Medical Statistics, June, 1995

ELIGIBILITY CATEGORY: AFDC Child - Breakout

Number of eligibles on 05/31/95 - 143,738

Total eligibles enrolled during June - 216,828

	EXPENDITURES	RECIPIENTS	COST PER RECIPIENT	UNITS OF SERVICE	UNITS PER RECIPIENT	COST PER SERVICE
NURSING FACILITIES.....						
HOSPITALS						
Inpatient.....	\$5,080,008.83	1,266	\$4,012.65	6,969	5.5	\$728.94
Outpatient.....	\$1,997,137.29	13,460	\$148.38	40,935	3.0	\$48.79
Subtotal.....	\$7,077,146.12	14,254*	\$496.50	47,904	3.3	\$147.74
DENTAL SERVICES.....	\$224,052.88	4,127*	\$54.29	15,769	3.8	\$14.21
PHARMACY.....	\$999,062.69	26,962*	\$37.05	51,747	1.9	\$19.31
PHYSICIAN RELATED						
Physician.....	\$301,986.73	5,657	\$53.38	26,938	4.8	\$11.21
Clinic.....	\$840,079.65	14,324	\$58.65	55,367	3.9	\$15.17
Family Planning.....	\$40,688.53	870	\$46.77	1,741	2.0	\$23.37
X-ray & Lab.....	\$79,006.95	3,153	\$25.06	5,941	1.9	\$13.30
Nurse Practitioner.....	\$481.57	19	\$25.35	27	1.4	\$17.84
Podiatry.....	\$2,081.73	59	\$35.28	98	1.7	\$21.24
CRNA Services.....	\$1,590.52	35	\$45.44	1,936	55.3	\$8.82
Rural Health Clinics.....	\$107,738.26	1,752	\$61.49	2,768	1.6	\$38.92
Case Management.....	\$3,407.78	96	\$35.50	113	1.2	\$30.16
Fed Qualified Health Care.....						
Subtotal.....	\$1,377,061.72	22,705*	\$60.65	94,929	4.1	\$14.51
ALTERNATIVE SERVICES						
Home Health Services.....	\$4,732.87	16	\$295.80	222	13.9	\$21.32
Adult Day Health Care.....						
Homemaker/Respite Care.....						
Personal Care.....	\$1,706.12	2	\$853.06	169	84.5	\$10.10
Aids Waiver.....	\$10,671.87	2	\$5,335.94	807	403.5	\$13.22
Subtotal.....	\$17,110.86	19*	\$900.57	1,198	63.0	\$14.28
OTHER SERVICES						
Audiology Services.....	\$3,549.90	77	\$46.10	151	2.0	\$23.51
Optometric Services.....	\$50,722.71	1,256	\$40.38	2,237	1.8	\$22.67
Durable Medical Equip.....	\$172,283.78	700	\$246.12	3,460	4.9	\$49.79
Ambulance Services.....	\$15,502.03	274	\$56.58	2,347	8.6	\$6.61
Rehabilitation Center.....	\$62.50	3	\$20.83	5	1.7	\$12.50
Hospice.....						
Non-Participating Prov.....						
Comprehensive Day Rehab.....						
Subtotal.....	\$242,120.92	2,292*	\$105.64	8,200	3.5	\$29.53
BUY-IN PREMIUMS **						
Part-A.....						
Part-B.....						
Subtotal ***.....						
MENTAL HEALTH SERVICES						
Private Home ICF/MR.....	\$5,024.47	4	\$1,256.12	84	21.0	\$59.82
MR/DD Waivers.....						
Psych Rehab-Private.....	\$55,590.56	186	\$298.87	6,904	37.1	\$8.05
CSTAR-Private.....	\$39,806.92	88	\$452.35	7,189	81.7	\$5.54
Targeted Case management..						
Subtotal.....	\$100,421.95	278*	\$361.23	14,177	51.0	\$7.08
STATE INSTITUTIONS						
ICF/Mentally Retarded.....						
Mental Hospital.....						
Psych Care Under Age 22...	\$91,300.84	14	\$6,521.49	252	18.0	\$362.30
Psych Rehab-Public.....						
CSTAR-Public.....						
Targeted Case management..	\$252,112.28	1,088	\$231.72	30,726	28.2	\$8.21
Subtotal.....	\$343,413.12	1,098*	\$312.76	30,978	28.2	\$11.09
EPSDT SERVICES						
EPSDT Screenings.....	\$388,955.95	5,928	\$65.61	6,182	1.0	\$62.92
EPSDT Referral Services...	\$2,114,568.88	23,861	\$88.62	98,163	4.1	\$21.54
EPSDT Targeted Case Mgmt...						
Subtotal.....	\$2,503,524.83	26,460*	\$94.62	104,345	3.9	\$23.99
MANAGED CARE						
Prepaid Health-Hospital...	\$1,393.93					
Prepaid health-Physician..	\$517.39					
Physician Sponsor Serv....						
Phys Sponsor Mgmt Fees....	\$24.00	8	\$3.00			
Subtotal.....	\$1,935.32	8*	\$241.92			
=====						
Total.....	\$12,885,850.42	59,106*	\$218.01			

* Unduplicated totals

** AFDC activity for both parent and child are in parent total.

*** Recipients are not added to total.

Table 5. Medical Statistics, June, 1995
 ELIGIBILITY CATEGORY: Permanently and Totally Disabled

Number of eligibles on 05/31/95 - 79,790

Total eligibles enrolled during June - 89,339

	EXPENDITURES	RECIPIENTS	COST PER RECIPIENT	UNITS OF SERVICE	UNITS PER RECIPIENT	COST PER SERVICE
NURSING FACILITIES.....	\$4,887,920.27	2,572*	\$1,900.44	78,108	30.4	\$62.58
HOSPITALS						
Inpatient.....	\$10,061,606.11	3,041	\$3,308.65	17,941	5.9	\$560.82
Outpatient.....	\$4,632,359.96	18,275	\$253.48	80,412	4.4	\$57.61
Subtotal.....	\$14,693,966.07	19,838*	\$740.70	98,353	4.9	\$149.40
DENTAL SERVICES.....	\$293,748.76	3,868*	\$75.94	13,630	3.5	\$21.55
PHARMACY.....	\$9,259,796.84	53,707*	\$172.41	266,073	5.0	\$34.80
PHYSICIAN RELATED						
Physician.....	\$1,415,716.40	21,672	\$65.32	92,194	4.3	\$15.36
Clinic.....	\$1,418,887.89	16,064	\$88.32	107,427	6.7	\$133.21
Family Planning.....	\$74,248.02	1,398	\$53.11	3,789	2.7	\$19.55
X-ray & Lab.....	\$263,561.52	6,169	\$42.72	18,801	3.0	\$14.82
Nurse Practitioner.....	\$27,347.54	15	\$26.72	17	1.1	\$20.44
Podiatry.....	\$27,354.25	851	\$32.02	1,561	1.8	\$17.46
CRNA Services.....	\$6,325.44	143	\$44.32	6,855	47.9	\$143.93
Rural Health Clinics.....	\$130,954.61	2,135	\$61.34	4,333	2.0	\$30.23
Case Management.....	\$1,920.93	49	\$39.20	63	1.3	\$29.55
Fed Qualified Health Care.....						
Subtotal.....	\$3,339,216.67	36,969*	\$90.32	235,053	6.3	\$14.21
ALTERNATIVE SERVICES						
Home Health Services.....	\$508,407.25	950	\$535.17	27,463	28.9	\$18.51
Adult Day Health Care.....	\$91,928.25	155	\$593.09	2,842	18.3	\$32.35
Homemaker/Respite Care.....	\$42,037.26	228	\$184.37	4,291	18.8	\$9.80
Personal Care.....	\$1,924,988.74	5,732	\$335.83	185,623	32.4	\$10.37
Aids Waiver.....	\$85,256.58	45	\$1,894.59	7,798	173.3	\$10.93
Subtotal.....	\$2,652,618.08	6,569*	\$403.81	228,017	34.7	\$11.63
OTHER SERVICES						
Audiology Services.....	\$8,772.99	70	\$125.33	114	1.6	\$76.96
Optometric Services.....	\$109,630.42	2,011	\$54.52	3,997	2.0	\$27.43
Durable Medical Equip.....	\$1,108,200.96	3,774	\$293.64	52,407	13.9	\$21.15
Ambulance Services.....	\$104,428.42	1,378	\$75.78	11,154	8.1	\$9.36
Rehabilitation Center.....	\$15,805.70	72	\$219.52	117	1.6	\$135.09
Hospice.....	\$241,508.22	109	\$2,215.67	3,204	29.4	\$75.38
Non-Participating Prov.....	\$3,831.88	56	\$68.43	123	2.2	\$51.15
Comprehensive Day Rehab.....	\$38,355.00	13	\$2,950.38	354	27.2	\$108.35
Subtotal.....	\$1,630,533.59	7,184*	\$226.97	71,470	9.9	\$22.81
BUY-IN PREMIUMS						
Part-A.....	\$9,317.70	34	\$274.05			
Part-B.....	\$1,222,836.30	25,074	\$48.77			
Subtotal ***.....	\$1,232,154.00	25,108	\$49.07			
MENTAL HEALTH SERVICES						
Private Home ICF/MR.....	\$587,888.37	155	\$3,792.83	4,744	30.6	\$123.92
MR/DD Waiver.....	\$9,536,106.63	4,092	\$2,330.43	278,343	68.0	\$34.26
Psych Rehab-Private.....	\$1,832,085.76	2,589	\$707.64	108,449	41.9	\$16.89
CSTAR-Private.....	\$636,355.62	748	\$850.74	78,643	105.1	\$8.09
Targeted Case management..	\$166,239.12	281	\$591.60	28,839	102.6	\$5.76
Subtotal.....	\$12,758,675.50	7,711*	\$1,654.61	499,018	64.7	\$25.57
STATE INSTITUTIONS						
ICF/Mentally Retarded.....	\$403,768.16	87	\$4,641.01	2,451	28.2	\$164.74
Mental Hospital.....	\$180.19	5	\$36.04	5	1.0	\$36.04
Psych Care Under Age 22....	\$162,675.39	36	\$4,518.76	442	12.3	\$368.04
Psych Rehab-Public.....	\$588,330.25	1,208	\$487.93	33,512	27.7	\$17.56
CSTAR-Public.....	\$6,332.64	12	\$527.72	838	69.8	\$7.59
Targeted Case management..	\$1,723,687.46	8,852	\$194.72	252,285	28.5	\$6.83
Subtotal.....	\$2,884,974.09	10,076*	\$286.32	289,533	28.7	\$9.96
EPSDT SERVICES						
EPSDT Screenings.....	\$6,219.95	109	\$57.06	113	1.0	\$55.04
EPSDT Referral Services... EPSDT Targeted Case Mgmt..	\$716,046.26	2,141	\$334.44	43,100	20.1	\$16.61
Subtotal.....	\$722,266.21	2,191*	\$329.65	43,213	19.7	\$16.71
MANAGED CARE						
Prepaid Health-Hospital... Prepaid health-Physician... Physician Sponsor Sarv.... Phys Sponsor Mgmt Fees....	\$83.53	1	\$83.53			
Subtotal.....	\$83.53	1*	\$83.53			
===== Total.....	\$54,355,953.61	69,600*	\$780.98			

* Unduplicated totals

*** Recipients are not added to total.

Table 5. Medical Statistics, June, 1995

ELIGIBILITY CATEGORY: Aid to the Blind

Number of eligibles on 05/31/95 - 1,015

Total eligibles enrolled during June - 1,087

	EXPENDITURES	RECIPIENTS	COST PER RECIPIENT	UNITS OF SERVICE	UNITS PER RECIPIENT	COST PER SERVICE
NURSING FACILITIES.....	\$119,704.44	61*	\$1,962.37	1,757	28.8	\$68.13
HOSPITALS						
Inpatient.....	\$34,768.45	30	\$1,158.95	82	2.7	\$424.01
Outpatient.....	\$42,911.91	194	\$221.20	506	2.6	\$84.81
Subtotal.....	\$77,680.36	204*	\$380.79	588	2.8	\$132.11
DENTAL SERVICES.....	\$1,449.82	29*	\$49.99	73	2.5	\$19.86
PHARMACY.....	\$100,474.16	673*	\$149.29	3,426	5.1	\$29.33
PHYSICIAN RELATED						
Physician.....	\$14,542.47	234	\$62.15	769	3.3	\$18.91
Clinic.....	\$8,418.50	134	\$62.81	598	4.5	\$14.07
Family Planning.....	\$1,765.55	8	\$220.69	15	1.9	\$117.70
X-ray & Lab.....	\$1,110.42	44	\$25.24	103	2.3	\$10.78
Nurse Practitioner.....						
Podiatry.....	\$253.88	7	\$36.27	10	1.4	\$25.39
CRNA Services.....	\$105.91	3	\$35.30	92	30.7	\$1.15
Rural Health Clinics.....	\$1,300.74	28	\$46.46	61	2.2	\$21.32
Case Management.....						
Fed Qualified Health Care.....						
Subtotal.....	\$27,495.47	370*	\$74.31	1,648	4.4	\$16.68
ALTERNATIVE SERVICES						
Home Health Services.....	\$8,628.24	11	\$784.39	331	30.1	\$26.07
Adult Day Health Care.....	\$384.00	1	\$384.00	12	12.0	\$32.00
Homemaker/Respite Care.....	\$24,060.86	112	\$214.83	2,552	22.8	\$9.43
Personal Care.....	\$50,174.70	185	\$271.21	4,950	26.8	\$10.14
Aids Waiver.....						
Subtotal.....	\$83,247.80	201*	\$414.17	7,845	39.0	\$10.61
OTHER SERVICES						
Audiology Services.....	\$9.75	1	\$9.75	1	1.0	\$9.75
Optometric Services.....	\$853.26	14	\$60.95	19	1.4	\$44.91
Durable Medical Equip.....	\$4,841.40	52	\$93.10	111	2.1	\$43.62
Ambulance Services.....	\$1,157.92	23	\$50.34	23	1.0	\$50.34
Rehabilitation Center.....	\$306.80	3	\$102.27	3	1.0	\$102.27
Hospice.....						
Non-Participating Prov.....						
Comprehensive Day Rehab.....						
Subtotal.....	\$7,169.13	89*	\$80.55	157	1.7	\$45.66
BUY-IN PREMIUMS						
Part-A.....	\$1,670.40	6	\$278.40			
Part-B.....	\$33,882.20	717	\$47.26			
Subtotal ***.....	\$35,552.60	723	\$49.17			
MENTAL HEALTH SERVICES						
Private Home ICF/MR.....						
MR/DD Waiver.....	\$15,703.97	13	\$1,208.00	913	70.2	\$17.20
Psych Rehab-Private.....	\$2,973.68	4	\$743.42	147	36.8	\$20.23
CSTAR-Private.....	\$5,283.03	3	\$1,761.01	580	193.5	\$9.11
Targeted Case management..	\$1,142.18	1	\$1,142.18	191	191.0	\$5.98
Subtotal.....	\$25,102.86	20*	\$1,255.14	1,831	91.5	\$13.71
STATE INSTITUTIONS						
ICF/Mentally Retarded.....						
Mental Hospital.....						
Psych Care Under Age 22...	\$2,451.21	3	\$817.07	123	41.0	\$19.93
Psych Rehab-Public.....						
CSTAR-Public.....	\$6,925.92	32	\$216.44	999	31.2	\$6.93
Targeted Case management..						
Subtotal.....	\$9,377.13	35*	\$267.92	1,122	32.0	\$8.36
EPSDT SERVICES						
EPSDT Screenings.....	\$432.00	2	\$216.00	20	10.0	\$21.60
EPSDT Referral Services...						
EPSDT Targeted Case Mgmt..						
Subtotal.....	\$432.00	2*	\$216.00	20	10.0	\$21.60
MANAGED CARE						
Prepaid Health-Hospital...						
Prepaid health-Physician..						
Physician Sponsor Serv...						
Phys Sponsor Mgmt Fees...						
Subtotal.....						
Total.....	\$487,685.77	836*	\$583.36			

* Unduplicated totals

*** Recipients are not added to total.

Table 5. Medical Statistics, June, 1995

ELIGIBILITY CATEGORY: General Relief

Number of eligibles on 05/31/95 - 4,598

Total eligibles enrolled during June - 5,435

	EXPENDITURES	RECIPIENTS	COST PER RECIPIENT	UNITS OF SERVICE	UNITS PER RECIPIENT	COST PER SERVICE
NURSING FACILITIES.....						
HOSPITALS						
Inpatient.....	\$170,290.49	190	\$896.27	1,257	6.6	\$135.47
Outpatient.....	\$111,044.26	987	\$112.51	5,786	5.9	\$19.19
Subtotal.....	\$281,334.75	1,076*	\$261.46	7,043	6.5	\$39.95
DENTAL SERVICES.....	\$341.20	7*	\$48.74	24	3.4	\$14.22
PHARMACY.....	\$223,702.47	1,711*	\$130.74	7,185	4.2	\$31.13
PHYSICIAN RELATED						
Physician.....	\$110,447.20	1,051	\$105.09	7,518	7.2	\$14.69
Clinic.....	\$61,531.26	832	\$73.96	12,185	14.6	\$5.05
Family Planning.....	\$1,681.05	44	\$38.21	72	1.6	\$23.35
X-ray & Lab.....	\$13,796.45	278	\$49.63	953	3.4	\$14.48
Nurse Practitioner.....						
Podiatry.....	\$70.75	2	\$35.38	2	1.0	\$35.38
CRNA Services.....	\$260.24	7	\$37.18	293	41.9	\$3.89
Rural Health Clinics.....	\$8,575.41	91	\$94.24	192	2.1	\$44.66
Case Management.....	\$106.00	5	\$21.20	5	1.0	\$21.20
Fed Qualified Health Care.....						
Subtotal.....	\$196,468.36	1,763*	\$111.44	21,220	12.0	\$9.26
ALTERNATIVE SERVICES						
Home Health Services.....	\$23,667.41	43	\$550.40	1,233	28.7	\$19.19
Adult Day Health Care.....						
Homemaker/Respite Care.....						
Personal Care.....	\$647.01	4	\$161.75	66	16.5	\$9.80
Aids Waiver.....						
Subtotal.....	\$24,314.42	47*	\$517.33	1,299	27.6	\$18.72
OTHER SERVICES						
Audiology Services.....		7	\$47.43	16	2.3	\$20.75
Optometric Services.....	\$332.00					
Durable Medical Equip.....	\$31,412.26	83	\$378.46	555	6.7	\$56.60
Ambulance Services.....	\$4,674.26	62	\$75.39	1,110	17.9	\$4.21
Rehabilitation Center.....	\$16.50	1	\$16.50	1	1.0	\$16.50
Hospice.....						
Non-Participating Prov.....						
Comprehensive Day Rehab.....	\$6,160.00	2	\$3,080.00	56	28.0	\$110.00
Subtotal.....	\$42,595.02	155*	\$274.81	1,738	11.2	\$24.51
BUY-IN PREMIUMS						
Part-A.....		1				
Part-B.....	\$95,807.40	1,746	\$54.87			
Subtotal ***.....	\$95,807.40	1,747	\$54.84			
MENTAL HEALTH SERVICES						
Private Home ICF/MR.....						
MR/DD Waiver.....						
Psych Rehab-Private.....						
CSTAR-Private.....						
Targeted Case management.....						
Subtotal.....						
STATE INSTITUTIONS						
ICF/Mentally Retarded.....						
Mental Hospital.....						
Psych Care Under Age 22.....						
Psych Rehab-Public.....						
CSTAR-Public.....						
Targeted Case management.....						
Subtotal.....						
EPSDT SERVICES						
EPSDT Screenings.....	\$15.00	1	\$15.00	1	1.0	\$15.00
EPSDT Referral Services.....	\$2,876.76	57	\$50.47	117	2.1	\$24.59
EPSDT Targeted Case Mgmt.....						
Subtotal.....	\$2,891.76	57*	\$50.73	118	2.0	\$24.51
MANAGED CARE						
Prepaid Health-Hospital...						
Prepaid health-Physician..						
Physician Sponsor Serv....						
Phys Sponsor Mgmt Fees....						
Subtotal.....						
=====						
Total.....	\$867,455.38	2,742*	\$316.36			

* Unduplicated totals

*** Recipients are not added to total.

Table 5. Medical Statistics, June, 1995

ELIGIBILITY CATEGORY: Unborn Child

Number of eligibles on 05/31/95 - 3,706

Total eligibles enrolled during June - 13,192

	EXPENDITURES	RECIPIENTS	COST PER RECIPIENT	UNITS OF SERVICE	UNITS PER RECIPIENT	COST PER SERVICE
NURSING FACILITIES.....						
HOSPITALS						
Inpatient.....	\$1,240,394.78	602	\$2,060.46	1,664	2.8	\$745.63
Outpatient.....	\$251,747.79	1,490	\$168.96	7,424	5.0	\$33.91
Subtotal.....	\$1,492,142.57	1,876*	\$795.39	9,088	4.8	\$164.19
DENTAL SERVICES.....	\$8,702.30	121*	\$71.92	456	3.8	\$19.08
PHARMACY.....	\$41,146.45	1,494*	\$27.54	2,812	1.9	\$14.63
PHYSICIAN RELATED						
Physician.....	\$162,057.88	857	\$189.10	2,227	2.6	\$72.77
Clinic.....	\$229,762.94	1,205	\$183.08	6,250	5.0	\$56.76
Family Planning.....	\$53,978.64	333	\$145.83	1,573	4.7	\$24.75
X-ray & Lab.....	\$18,057.61	586	\$30.78	1,533	2.6	\$11.77
Nurse Practitioner.....	\$12.00	1	\$12.00	1	1.0	\$12.00
Podiatry.....	\$54.40	3	\$27.20	2	1.0	\$27.20
CRNA Services.....	\$749.84	12	\$62.49	453	37.8	\$1.66
Rural Health Clinics.....	\$5,756.80	49	\$117.49	116	2.4	\$49.63
Case Management.....	\$7,700.99	243	\$31.69	307	1.3	\$25.08
Fed Qualified Health Care.....						
Subtotal.....	\$458,111.10	2,514*	\$182.22	12,262	4.8	\$37.36
ALTERNATIVE SERVICES						
Home Health Services.....	\$765.81	5	\$153.16	13	2.6	\$58.91
Adult Day Health Care.....						
Homemaker/Respite Care.....						
Personal Care.....						
Aids Waiver.....						
Subtotal.....	\$765.81	5*	\$153.16	13	2.6	\$58.91
OTHER SERVICES						
Audiology Services.....						
Optometric Services.....	\$2,014.50	43	\$46.85	91	2.1	\$22.14
Durable Medical Equip.....	\$190.69	5	\$38.14	7	1.4	\$27.24
Ambulance Services.....	\$2,336.12	33	\$70.79	660	20.0	\$3.54
Rehabilitation Center.....						
Hospice.....						
Non-Participating Prov.....						
Comprehensive Day Rehab.....						
Subtotal.....	\$4,541.31	81*	\$56.07	758	9.3	\$5.99
BUY-IN PREMIUMS						
Part-A.....						
Part-B.....						
Subtotal ***.....						
MENTAL HEALTH SERVICES						
Private Home ICF/MR.....						
MR/DD Waiver.....						
Psych Rehab-Private.....	\$20,250.88	10	\$2,025.09	2,429	242.9	\$8.34
CSTAR-Private.....						
Targeted Case management.....						
Subtotal.....	\$20,250.88	10*	\$2,025.09	2,429	242.9	\$8.34
STATE INSTITUTIONS						
ICF/Mentally Retarded.....						
Mental Hospital.....						
Psych Care Under Age 22.....						
Psych Rehab-Public.....						
CSTAR-Public.....	\$706.76	2	\$353.38	90	45.0	\$7.85
Targeted Case management.....						
Subtotal.....	\$706.76	2*	\$353.38	90	45.0	\$7.85
EPSDT SERVICES						
EPSDT Screenings.....	\$12,414.05	196	\$63.34	215	1.1	\$57.74
EPSDT Referral Services.....	\$32,041.83	465	\$68.91	1,098	2.4	\$29.18
EPSDT Targeted Case Mgmt.....						
Subtotal.....	\$44,455.88	564*	\$78.82	1,313	2.3	\$33.86
MANAGED CARE						
Prepaid Health-Hospital...						
Prepaid health-Physician...						
Physician Sponsor Serv....						
Phys Sponsor Mgmt Fees....						
Subtotal.....						
=====						
Total.....	\$2,070,823.06	4,069*	\$508.93			

* Unduplicated totals

*** Recipients are not added to total.

Table 5. Medical Statistics, June, 1995

ELIGIBILITY CATEGORY: Blind Pension

Number of eligibles on 05/31/95 - 2,450

Total eligibles enrolled during June - 2,635

	EXPENDITURES	RECIPIENTS	COST PER RECIPIENT	UNITS OF SERVICE	UNITS PER RECIPIENT	COST PER SERVICE
NURSING FACILITIES.....	\$240,757.95	134*	\$1,796.70	4,033	30.1	\$59.70
HOSPITALS						
Inpatient.....	\$9,700.12	33	\$293.94	28	.8	\$346.43
Outpatient.....	\$75,894.64	352	\$215.61	703	2.0	\$107.96
Subtotal.....	\$85,594.76	375*	\$228.25	731	1.9	\$117.09
DENTAL SERVICES.....	\$4,075.70	52*	\$78.38	158	3.0	\$25.80
PHARMACY.....	\$263,859.20	1,583*	\$166.68	8,194	5.2	\$32.20
PHYSICIAN RELATED						
Physician.....	\$21,530.99	477	\$45.14	1,134	2.4	\$18.99
Clinic.....	\$25,412.74	270	\$94.12	524	1.9	\$48.50
Family Planning.....	\$1,087.93	13	\$83.69	15	1.2	\$72.53
X-ray & Lab.....	\$1,416.81	75	\$18.89	131	1.7	\$10.82
Nurse Practitioner.....	\$878.37	38	\$23.12	53	1.4	\$16.57
Podiatry.....	\$118.19	3	\$39.40	6	2.0	\$19.70
CRNA Services.....	\$1,172.27	31	\$37.82	58	1.9	\$20.21
Rural Health Clinics.....						
Case Management.....						
Fed Qualified Health Care.....						
Subtotal.....	\$51,617.30	737*	\$70.04	1,921	2.6	\$26.87
ALTERNATIVE SERVICES						
Home Health Services.....	\$2,635.12	4	\$658.78	108	27.0	\$24.40
Adult Day Health Care.....	\$3,827.50	10	\$382.75	118	11.8	\$32.44
Homemaker/Respite Care.....	\$54,611.96	272	\$200.78	5,736	21.1	\$9.52
Personal Care.....	\$112,446.76	402	\$279.72	11,226	27.9	\$10.02
Aids Waiver.....						
Subtotal.....	\$173,521.34	429*	\$404.48	17,188	40.0	\$10.10
OTHER SERVICES						
Audiology Services.....	\$78.98	1	\$78.98	1	1.0	\$78.98
Optometric Services.....	\$1,063.50	16	\$66.47	19	1.2	\$55.97
Durable Medical Equip.....	\$8,377.39	156	\$53.70	319	2.0	\$26.26
Ambulance Services.....	\$3,325.18	45	\$73.89	97	2.2	\$34.28
Rehabilitation Center.....	\$607.20	1	\$607.20	1	1.0	\$607.20
Hospice.....						
Non-Participating Prov.....						
Comprehensive Day Rehab...						
Subtotal.....	\$13,452.25	206*	\$65.30	437	2.1	\$30.78
BUY-IN PREMIUMS						
Part-A.....						
Part-B.....						
Subtotal ***.....						
MENTAL HEALTH SERVICES						
Private Home ICF/MR.....						
MR/DD Waiver.....						
Psych Rehab-Private.....						
CSTAR-Private.....						
Targeted Case management..						
Subtotal.....						
STATE INSTITUTIONS						
ICF/Mentally Retarded.....						
Mental Hospital.....						
Psych Care Under Age 22...						
Psych Rehab-Public.....						
CSTAR-Public.....						
Targeted Case management..						
Subtotal.....						
EPSDT SERVICES						
EPSDT Screenings.....						
EPSDT Referral Services...						
EPSDT Targeted Case Mgmt..						
Subtotal.....						
MANAGED CARE						
Prepaid Health-Hospital...						
Prepaid health-Physician..						
Physician Sponsor Serv....						
Phys Sponsor Mgmt Fees....						
Subtotal.....						
===== Total.....	\$832,878.50	1,882*	\$442.55			

* Unduplicated totals

*** Recipients are not added to total.

Table 5. Medical Statistics, June, 1995

ELIGIBILITY CATEGORY: Foster Care

Number of eligibles on 05/31/95 - 6,530

Total eligibles enrolled during June - N/A

	EXPENDITURES	RECIPIENTS	COST PER RECIPIENT	UNITS OF SERVICE	UNITS PER RECIPIENT	COST PER SERVICE
NURSING FACILITIES.....						
HOSPITALS						
Inpatient.....	\$173,252.84	40	\$4,331.32	384	9.6	\$451.18
Outpatient.....	\$73,328.40	525	\$139.67	1,596	3.0	\$45.95
Subtotal.....	\$246,581.24	549*	\$449.15	1,980	3.6	\$124.54
DENTAL SERVICES.....	\$13,323.17	281*	\$47.41	986	3.5	\$13.51
PHARMACY.....	\$80,649.78	1,727*	\$46.70	3,598	2.1	\$22.42
PHYSICIAN RELATED						
Physician.....	\$24,640.68	448	\$55.00	1,387	3.1	\$17.77
Clinic.....	\$21,153.69	499	\$42.39	1,711	3.4	\$12.36
Family Planning.....	\$3,898.34	81	\$48.13	124	1.5	\$31.44
X-ray & Lab.....	\$4,407.90	149	\$29.58	342	2.3	\$12.89
Nurse Practitioner.....	\$28.00	2	\$14.00	2	1.0	\$14.00
Podiatry.....	\$220.00	5	\$44.00	8	1.6	\$27.50
CRNA Services.....	\$34.37	1	\$34.37	50	50.0	\$0.69
Rural Health Clinics.....	\$4,583.46	70	\$65.48	115	1.6	\$39.86
Case Management.....	\$60.00	2	\$30.00	2	1.0	\$30.00
Fed Qualified Health Care.....						
Subtotal.....	\$59,026.44	1,086*	\$54.35	3,741	3.4	\$15.78
ALTERNATIVE SERVICES						
Home Health Services.....	\$414.09	2	\$207.05	7	3.5	\$59.16
Adult Day Health Care.....						
Homemaker/Respite Care.....						
Personal Care.....						
Aids Waiver.....						
Subtotal.....	\$414.09	2*	\$207.05	7	3.5	\$59.16
OTHER SERVICES						
Audiology Services.....	\$15.00	2	\$7.50	2	1.0	\$7.50
Optometric Services.....	\$2,934.25	87	\$33.73	133	1.5	\$25.06
Durable Medical Equip.....	\$7,892.59	29	\$272.19	46	15.9	\$17.12
Ambulance Services.....	\$195.58	3	\$65.19	97	32.3	\$2.02
Rehabilitation Center.....						
Hospice.....						
Non-Participating Prov.....						
Comprehensive Day Rehab.....						
Subtotal.....	\$11,038.42	121*	\$91.23	693	5.7	\$15.93
BUY-IN PREMIUMS						
Part-A.....						
Part-B.....						
Subtotal ***.....						
MENTAL HEALTH SERVICES						
Private Home ICF/MR.....						
MR/DD Waiver.....	\$29,298.55	9	\$3,255.39	236	26.2	\$124.15
Psych Rehab-Private.....						
CSTAR-Private.....	\$10,581.81	15	\$705.45	1,077	71.8	\$9.83
Targeted Case management..	\$9,848.93	19	\$518.36	1,781	93.7	\$5.53
Subtotal.....	\$49,729.29	43*	\$1,156.50	3,094	71.9	\$16.07
STATE INSTITUTIONS						
ICF/Mentally Retarded.....						
Mental Hospital.....						
Psych Care Under Age 22...	\$24,662.34	4	\$6,165.59	70	17.5	\$352.32
Psych Rehab-Public.....						
CSTAR-Public.....						
Targeted Case management..	\$38,274.86	190	\$201.45	5,031	26.5	\$7.61
Subtotal.....	\$62,937.20	194*	\$324.42	5,101	26.2	\$12.34
EPSDT SERVICES						
EPSDT Screenings.....	\$17,087.40	281	\$60.81	292	1.0	\$58.52
EPSDT Referral Services...	\$436,799.50	2,126	\$205.46	17,177	8.1	\$25.43
EPSDT Targeted Case Mgmt..	\$31,995.00	400	\$79.99	405	1.0	\$79.00
Subtotal.....	\$485,881.90	2,403*	\$202.20	17,874	7.4	\$27.18
MANAGED CARE						
Prepaid Health-Hospital...						
Prepaid health-Physician...						
Physician Sponsor Serv.....						
Phys Sponsor Hgmt Fees.....						
Subtotal.....						
Total.....	\$1,009,581.53	3,652*	\$276.45			

* Unduplicated totals

*** Recipients are not added to total.

Table 5. Medical Statistics, June, 1995

ELIGIBILITY CATEGORY: Child Welfare Services

Number of eligibles on 05/31/95 - 1,957

Total eligibles enrolled during June - N/A

	EXPENDITURES	RECIPIENTS	COST PER RECIPIENT	UNITS OF SERVICE	UNITS PER RECIPIENT	COST PER SERVICE
NURSING FACILITIES.....						
HOSPITALS						
Inpatient.....	\$43,679.25	15	\$2,911.95	99	6.6	\$441.20
Outpatient.....	\$19,902.91	131	\$151.93	481	3.7	\$41.38
Subtotal.....	\$63,582.16	141*	\$450.94	580	4.1	\$109.62
DENTAL SERVICES.....						
	\$3,353.65	72*	\$46.58	253	3.5	\$13.26
PHARMACY.....						
	\$29,458.70	456*	\$64.60	962	2.1	\$30.62
PHYSICIAN RELATED						
Physician.....	\$5,758.11	92	\$62.59	248	2.7	\$23.22
Clinic.....	\$5,372.36	115	\$46.72	495	4.3	\$10.85
Family Planning.....	\$1,305.87	41	\$31.85	65	1.6	\$20.73
X-ray & Lab.....	\$1,010.51	39	\$25.91	75	1.9	\$13.47
Nurse Practitioner.....	\$52.42	1	\$52.42	4	4.0	\$13.11
Podiatry.....	\$216.50	5	\$43.30	11	2.2	\$19.68
CRNA Services.....						
Rural Health Clinics.....	\$692.21	12	\$57.68	17	1.4	\$40.72
Case Management.....	\$128.00	4	\$32.00	5	1.3	\$25.60
Fed Qualified Health Care.....						
Subtotal.....	\$14,535.98	257*	\$56.56	918	3.5	\$15.83
ALTERNATIVE SERVICES						
Home Health Services.....	\$424.00	1	\$424.00	8	8.0	\$53.00
Adult Day Health Care.....						
Homemaker/Respite Care.....	\$98.05	1	\$98.05	6	6.0	\$16.34
Personal Care.....						
Aids Waiver.....						
Subtotal.....	\$522.05	2*	\$261.03	14	7.0	\$37.29
OTHER SERVICES						
Audiology Services.....						
Optometric Services.....	\$750.00	21	\$35.71	35	1.7	\$21.43
Durable Medical Equip.....	\$49,127.31	10	\$4,912.73	201	20.1	\$244.41
Ambulance Services.....	\$169.00	3	\$56.33	46	15.3	\$3.67
Rehabilitation Center.....						
Hospice.....						
Non-Participating Prov.....						
Comprehensive Day Rehab.....						
Subtotal.....	\$50,046.31	34*	\$1,471.95	282	8.2	\$177.47
BUY-IN PREMIUMS						
Part-A.....						
Part-B.....						
Subtotal ***.....						
MENTAL HEALTH SERVICES						
Private Home ICF/MR.....						
MR/DD Waiver.....						
Psych Rehab-Private.....						
CSTAR-Private.....						
Targeted Case management..						
Subtotal.....						
STATE INSTITUTIONS						
ICF/Mentally Retarded.....						
Mental Hospital.....						
Psych Care Under Age 22...						
Psych Rehab-Public.....						
CSTAR-Public.....						
Targeted Case management..						
Subtotal.....						
EPSDT SERVICES						
EPSDT Screenings.....	\$2,020.90	34	\$59.44	34	1.0	\$59.44
EPSDT Referral Services...	\$75,477.47	339	\$222.65	3,687	10.9	\$20.47
EPSDT Targeted Case Mgmt..	\$4,108.00	52	\$79.00	52	1.0	\$79.00
Subtotal.....	\$81,606.37	379*	\$215.32	3,773	9.9	\$21.63
MANAGED CARE						
Prepaid Health-Hospital...						
Prepaid health-Physician..						
Physician Sponsor Serv....						
Phys Sponsor Mgmt Fees....						
Subtotal.....						
=====						
Total.....	\$243,105.22	800*	\$303.88			

* Unduplicated totals

*** Recipients are not added to total.

Table 5. Medical Statistics, June, 1995

ELIGIBILITY CATEGORY: Refugee

Number of eligibles on 05/31/95 - 695

Total eligibles enrolled during June - 924

	EXPENDITURES	RECIPIENTS	COST PER RECIPIENT	UNITS OF SERVICE	UNITS PER RECIPIENT	COST PER SERVICE
NURSING FACILITIES.....						
HOSPITALS						
Inpatient.....	\$51,256.27	11	\$4,659.66	58	5.3	\$883.73
Outpatient.....	\$25,896.11	106	\$244.30	406	3.8	\$63.78
Subtotal.....	\$77,152.38	109*	\$707.82	464	4.2	\$166.28
DENTAL SERVICES.....	\$16,191.00	166*	\$97.54	732	4.4	\$22.12
PHARMACY.....	\$10,004.20	241*	\$41.51	529	2.2	\$18.91
PHYSICIAN RELATED						
Physician.....	\$6,708.45	117	\$57.34	487	4.2	\$13.78
Clinic.....	\$7,473.80	94	\$79.51	381	4.1	\$19.62
Family Planning.....	\$511.58	6	\$85.26	6	1.0	\$85.26
X-ray & Lab.....	\$1,545.50	49	\$31.54	159	3.2	\$9.72
Nurse Practitioner.....						
Podiatry.....						
CRNA Services.....						
Rural Health Clinics.....						
Case Management.....						
Fed Qualified Health Care.....						
Subtotal.....	\$16,239.33	221*	\$73.48	1,033	4.6	\$15.72
ALTERNATIVE SERVICES						
Home Health Services.....	\$1,212.40	2	\$606.20	21	10.5	\$57.73
Adult Day Health Care.....						
Homemaker/Respite Care.....						
Personal Care.....						
Aids Waiver.....						
Subtotal.....	\$1,212.40	2*	\$606.20	21	10.5	\$57.73
OTHER SERVICES						
Audiology Services.....						
Optometric Services.....	\$3,356.75	61	\$55.03	106	1.7	\$31.67
Durable Medical Equip.....	\$202.00	1	\$202.00	3	3.0	\$67.33
Ambulance Services.....	\$50.00	1	\$50.00	1	1.0	\$50.00
Rehabilitation Center.....						
Hospice.....						
Non-Participating Prov.....						
Comprehensive Day Rehab.....						
Subtotal.....	\$3,608.75	63*	\$57.28	110	1.7	\$32.81
BUY-IN PREMIUMS						
Part-A.....						
Part-B.....						
Subtotal ***.....						
MENTAL HEALTH SERVICES						
Private Home ICF/MR.....						
MR/DD Waiver.....						
Psych Rehab-Private.....						
CSTAR-Private.....						
Targeted Case management.....						
Subtotal.....						
STATE INSTITUTIONS						
ICF/Mentally Retarded.....						
Mental Hospital.....						
Psych Care Under Age 22.....						
Psych Rehab-Public.....						
CSTAR-Public.....						
Targeted Case management.....						
Subtotal.....						
EPSDT SERVICES						
EPSDT Screenings.....	\$692.00	11	\$62.91	11	1.0	\$62.91
EPSDT Referral Services.....	\$2,461.70	56	\$43.96	112	2.0	\$21.98
EPSDT Targeted Case Mgmt.....						
Subtotal.....	\$3,153.70	63*	\$50.06	123	1.9	\$25.64
MANAGED CARE						
Prepaid Health-Hospital...						
Prepaid health-Physician..						
Physician Sponsor Serv.....						
Phys Sponsor Mgmt Fees.....						
Subtotal.....						
=====						
Total.....	\$127,561.76	501*	\$254.61			

* Unduplicated totals

*** Recipients are not added to total.

Table 5. Medical Statistics, June, 1995

ELIGIBILITY CATEGORY: AFDC - Medical Assistance

Number of eligibles on 05/31/95 - 51

Total eligibles enrolled during June - 1,946

	EXPENDITURES	RECIPIENTS	COST PER RECIPIENT	UNITS OF SERVICE	UNITS PER RECIPIENT	COST PER SERVICE
NURSING FACILITIES.....	\$29,583.19	5*	\$5,916.64	133	26.6	\$222.43
HOSPITALS						
Inpatient.....	\$16,450.78	3	\$5,483.59	64	21.3	\$257.04
Outpatient.....	\$2,298.93	16	\$143.68	42	2.6	\$54.74
Subtotal.....	\$18,749.71	19*	\$986.83	106	5.5	\$176.88
DENTAL SERVICES.....	\$591.00	4*	\$147.75	29	7.3	\$20.38
PHARMACY.....	\$3,321.73	29*	\$114.54	128	4.4	\$25.95
PHYSICIAN RELATED						
Physician.....	\$575.18	5	\$115.04	21	4.2	\$27.39
Clinic.....	\$1,338.67	21	\$63.79	188	9.0	\$7.13
Family Planning.....	\$133.57	2	\$66.79	4	2.0	\$33.39
X-ray & Lab						
Nurse Practitioner.....						
Podiatry.....						
CRNA Services.....						
Rural Health Clinics.....						
Case Management.....						
Fed Qualified Health Care.....						
Subtotal.....	\$2,048.42	24*	\$85.35	213	8.8	\$9.62
ALTERNATIVE SERVICES						
Home Health Services.....						
Adult Day Health Care.....						
Homemaker/Respite Care.....						
Personal Care.....						
Aids Waiver.....						
Subtotal.....						
OTHER SERVICES						
Audiology Services.....						
Optometric Services.....						
Durable Medical Equip.....	\$3,164.00	6	\$527.33	16	2.7	\$197.75
Ambulance Services.....	\$100.00	2	\$50.00	2	1.0	\$50.00
Rehabilitation Center.....						
Hospice.....						
Non-Participating Prov....						
Comprehensive Day Rehab...						
Subtotal.....	\$3,264.00	8*	\$408.00	18	2.2	\$181.33
BUY-IN PREMIUMS						
Part-A.....						
Part-B.....						
Subtotal ***.....						
MENTAL HEALTH SERVICES						
Private Home ICF/MR.....	\$78,039.48	16	\$4,877.47	496	31.0	\$157.34
MR/DD Waiver.....	\$11,082.53	2	\$5,541.27	61	30.5	\$181.68
Psych Rehab-Private.....						
CSTAR-Private.....						
Targeted Case management..						
Subtotal.....	\$89,122.01	18*	\$4,951.22	557	30.9	\$160.00
STATE INSTITUTIONS						
ICF/Mentally Retarded.....	\$4,744.20	1	\$4,744.20	30	30.0	\$158.14
Mental Hospital.....						
Psych Care Under Age 22....	\$37,710.60	6	\$6,285.10	104	17.3	\$362.60
Psych Rehab-Public.....						
CSTAR-Public.....						
Targeted Case management..	\$5,199.76	12	\$433.31	714	59.5	\$7.28
Subtotal.....	\$47,654.56	17*	\$2,803.21	848	49.8	\$56.20
EPSDT SERVICES						
EPSDT Screenings.....	\$22.00	1	\$22.00	1	1.0	\$22.00
EPSDT Referral Services...	\$5,290.87	13	\$406.99	223	17.2	\$23.73
EPSDT Targeted Case Mgmt..						
Subtotal.....	\$5,312.87	14*	\$379.49	224	16.0	\$23.72
MANAGED CARE						
Prepaid Health-Hospital...						
Prepaid health-Physician..						
Physician Sponsor Serv....						
Phys Sponsor Mgmt Fees....						
Subtotal.....						
===== Total.....	\$199,647.49	67*	\$2,979.81			

* Unduplicated totals

*** Recipients are not added to total.

Table 5. Medical Statistics, June, 1995

ELIGIBILITY CATEGORY: Title XIX - HDN

Number of eligibles on 05/31/95 - 5,449

Total eligibles enrolled during June - N/A

	EXPENDITURES	RECIPIENTS	COST PER RECIPIENT	UNITS OF SERVICE	UNITS PER RECIPIENT	COST PER SERVICE
NURSING FACILITIES.....						
HOSPITALS						
Inpatient.....	\$545,842.18	91	\$5,998.27	1,114	12.2	\$489.98
Outpatient.....	\$89,269.39	565	\$158.00	1,877	3.3	\$47.56
Subtotal.....	\$635,111.57	621*	\$1,022.72	2,991	4.8	\$212.34
DENTAL SERVICES.....	\$15,060.01	287*	\$52.47	1,032	3.6	\$14.59
PHARMACY.....	\$105,072.63	1,677*	\$62.66	3,830	2.3	\$27.43
PHYSICIAN RELATED						
Physician.....	\$34,040.02	486	\$70.04	2,022	4.2	\$16.83
Clinic.....	\$25,465.55	515	\$49.64	2,406	4.7	\$10.58
Family Planning.....	\$2,913.40	111	\$26.24	125	1.1	\$22.76
X-ray & Lab.....	\$5,852.09	215	\$27.27	470	2.2	\$12.47
Nurse Practitioner.....	\$35.00	2	\$17.50	5	2.5	\$7.00
Podiatry.....	\$207.50	4	\$51.88	5	1.3	\$41.50
CRNA Services.....						
Rural Health Clinics.....	\$7,495.59	77	\$97.35	143	1.9	\$52.42
Case Management.....	\$54.40	2	\$27.20	2	1.0	\$27.20
Fed Qualified Health Care.....						
Subtotal.....	\$76,073.53	1,200*	\$63.39	5,179	4.3	\$14.69
ALTERNATIVE SERVICES						
Home Health Services.....						
Adult Day Health Care.....						
Homemaker/Respite Care.....						
Personal Care.....	\$2,654.21	5	\$530.84	143	28.6	\$18.56
Aids Waiver.....						
Subtotal.....	\$2,654.21	5*	\$530.84	143	28.6	\$18.56
OTHER SERVICES						
Audiology Services.....	\$75.00	3	\$25.00	6	2.0	\$12.50
Optometric Services.....	\$3,973.75	81	\$49.06	156	1.9	\$25.47
Durable Medical Equip.....	\$16,995.48	37	\$459.34	340	9.2	\$49.99
Ambulance Services.....	\$1,174.70	20	\$58.74	176	8.8	\$6.67
Rehabilitation Center.....						
Hospice.....						
Non-Participating Prov.....						
Comprehensive Day Rehab.....						
Subtotal.....	\$22,218.93	137*	\$162.18	678	4.9	\$32.77
BUY-IN PREMIUMS						
Part-A.....						
Part-B.....						
Subtotal ***.....						
MENTAL HEALTH SERVICES						
Private Home ICF/MR.....	\$141,702.23	45	\$3,148.94	1,468	32.6	\$96.53
MR/DD Waiver.....						
Psych Rehab-Private.....	\$83,085.83	62	\$1,340.09	9,585	154.6	\$8.67
CSTAR-Private.....	\$7,443.38	17	\$437.85	1,346	79.2	\$5.53
Targeted Case management.....						
Subtotal.....	\$232,231.44	124*	\$1,872.83	12,399	99.9	\$18.73
STATE INSTITUTIONS						
ICF/Mentally Retarded.....						
Mental Hospital.....	\$85,918.98	9	\$9,546.55	241	26.8	\$356.51
Psych Care Under Age 22.....						
Psych Rehab-Public.....						
CSTAR-Public.....	\$92,570.97	336	\$275.51	10,940	32.6	\$8.46
Targeted Case management.....						
Subtotal.....	\$178,489.95	343*	\$520.38	11,181	32.6	\$15.96
EPSDT SERVICES						
EPSDT Screenings.....	\$14,550.75	235	\$61.92	251	1.1	\$57.97
EPSDT Referral Services.....	\$486,534.26	1,976	\$246.22	18,402	9.3	\$26.44
EPSDT Targeted Case Mgmt.....	\$34,602.00	427	\$81.04	438	1.0	\$79.00
Subtotal.....	\$535,687.01	2,244*	\$238.72	19,091	8.5	\$28.06
MANAGED CARE						
Prepaid Health-Hospital...						
Prepaid health-Physician...						
Physician Sponsor Serv....						
Phys Sponsor Mgmt Fees....						
Subtotal.....						
=====						
Total.....	\$1,802,599.28	3,535*	\$509.93			

* Unduplicated totals

*** Recipients are not added to total.

Table 5. Medical Statistics, June, 1995

ELIGIBILITY CATEGORY: Qualified Medicare Beneficiary (QMB)

Number of eligibles on 05/31/95 - 7,917

Total eligibles enrolled during June - 9,224

	EXPENDITURES	RECIPIENTS	COST PER RECIPIENT	UNITS OF SERVICE	UNITS PER RECIPIENT	COST PER SERVICE
NURSING FACILITIES.....	\$12,111.33	13*	\$931.64	18	1.4	\$672.85
HOSPITALS						
Inpatient.....	\$6,352.80	91	\$69.81	70	.8	\$90.75
Outpatient.....	\$168,470.19	989	\$170.34	1,588	1.6	\$106.09
Subtotal.....	\$174,822.99	1,060*	\$164.93	1,658	1.5	\$105.44
DENTAL SERVICES.....						
PHARMACY.....						
PHYSICIAN RELATED						
Physician.....	\$42,929.33	1,017	\$42.21	1,771	1.7	\$24.24
Clinic.....	\$29,169.91	542	\$53.82	861	1.6	\$53.88
Family Planning.....						
X-ray & Lab.....	\$2,211.62	131	\$16.88	160	1.2	\$13.82
Nurse Practitioner.....						
Podiatry.....	\$862.20	38	\$22.69	46	1.2	\$18.74
CRNA Services.....	\$136.71	6	\$22.79	6	1.0	\$22.79
Rural Health Clinics.....	\$2,518.92	87	\$28.95	135	1.6	\$18.66
Case Management.....						
Fed Qualified Health Care.....						
Subtotal.....	\$77,828.69	1,634*	\$47.63	2,979	1.8	\$26.13
ALTERNATIVE SERVICES						
Home Health Services.....						
Adult Day Health Care.....						
Homemaker/Respite Care.....	\$345.10	4	\$86.28	35	8.8	\$9.86
Personal Care.....	\$1,942.42	16	\$121.40	197	12.3	\$9.86
Aids Waiver.....						
Subtotal.....	\$2,287.52	18*	\$127.08	232	12.8	\$9.86
OTHER SERVICES						
Audiology Services.....						
Optometric Services.....	\$707.44	29	\$24.39	33	1.1	\$21.44
Durable Medical Equip.....	\$13,758.40	215	\$64.92	331	1.5	\$42.17
Ambulance Services.....	\$2,477.90	41	\$60.44	49	1.2	\$50.57
Rehabilitation Center.....	\$1,674.40	8	\$209.30	10	1.3	\$167.44
Hospice.....						
Non-Participating Prov.....	\$203.34	9	\$22.59	11	1.2	\$18.49
Comprehensive Day Rehab.....						
Subtotal.....	\$19,021.48	296*	\$64.26	434	1.4	\$43.83
BUY-IN PREMIUMS						
Part-A.....	\$1,670.40	6	\$278.40			
Part-B.....	\$323,622.00	7,188	\$45.02			
Subtotal ***.....	\$325,292.40	7,194	\$45.22			
MENTAL HEALTH SERVICES						
Private Home ICF/MR.....						
MR/DD Waiver.....						
Psych Rehab-Private.....	\$4,787.37	15	\$319.16	278	18.5	\$17.22
CSTAR-Private.....						
Targeted Case management..						
Subtotal.....	\$4,787.37	15*	\$319.16	278	18.5	\$17.22
STATE INSTITUTIONS						
ICF/Mentally Retarded.....						
Mental Hospital.....						
Psych Care Under Age 22...	\$696.00	1	\$696.00	1	1.0	\$696.00
Psych Rehab-Public.....	\$460.76	2	\$230.38	25	12.5	\$18.43
CSTAR-Public.....						
Targeted Case management..						
Subtotal.....	\$1,156.76	3*	\$385.59	26	8.6	\$44.49
EPSDT SERVICES						
EPSDT Screenings.....						
EPSDT Referral Services...						
EPSDT Targeted Case Mgmt..						
Subtotal.....						
MANAGED CARE						
Prepaid Health-Hospital...						
Prepaid health-Physician..						
Physician Sponsor Serv....						
Phys Sponsor Mgmt Fees....						
Subtotal.....						
===== Total.....	\$617,308.54	2,377*	\$259.70			

* Unduplicated totals

*** Recipients are not added to total.

Table 5. Medical Statistics, June, 1995

ELIGIBILITY CATEGORY: DYS - General Relief

Number of eligibles on 05/31/95 - 402

Total eligibles enrolled during June - 737

	EXPENDITURES	RECIPIENTS	COST PER RECIPIENT	UNITS OF SERVICE	UNITS PER RECIPIENT	COST PER SERVICE
NURSING FACILITIES.....						
HOSPITALS						
Inpatient.....	\$25,835.96	5	\$5,167.19	74	14.8	\$349.13
Outpatient.....	\$3,300.13	25	\$132.01	101	4.0	\$32.67
Subtotal.....	\$29,136.09	30*	\$971.20	175	5.8	\$166.49
DENTAL SERVICES.....	\$1,313.40	22*	\$59.70	89	4.0	\$14.76
PHARMACY.....	\$3,680.24	103*	\$35.73	169	1.6	\$21.78
PHYSICIAN RELATED						
Physician.....	\$1,567.82	27	\$58.07	58	2.1	\$27.03
Clinic.....	\$958.55	42	\$22.82	325	7.7	\$2.95
Family Planning.....	\$4.56	1	\$4.56	1	1.0	\$4.56
X-ray & Lab.....	\$508.76	23	\$22.12	49	2.1	\$10.38
Nurse Practitioner.....						
Podiatry.....						
CRNA Services.....						
Rural Health Clinics.....	\$52.00	1	\$52.00	1	1.0	\$52.00
Case Management.....						
Fed Qualified Health Care.....						
Subtotal.....	\$3,091.69	84*	\$36.81	434	5.1	\$7.12
ALTERNATIVE SERVICES						
Home Health Services.....						
Adult Day Health Care.....						
Homemaker/Respite Care.....						
Personal Care.....						
Aids Waiver.....						
Subtotal.....						
OTHER SERVICES						
Audiology Services.....						
Optometric Services.....	\$126.00	2	\$63.00	6	3.0	\$21.00
Durable Medical Equip.....						
Ambulance Services.....						
Rehabilitation Center.....						
Hospice.....						
Non-Participating Prov.....						
Comprehensive Day Rehab.....						
Subtotal.....	\$126.00	2*	\$63.00	6	3.0	\$21.00
BUY-IN PREMIUMS						
Part-A.....						
Part-B.....						
Subtotal ***.....						
MENTAL HEALTH SERVICES						
Private Home ICF/MR.....						
MR/DD Waiver.....						
Psych Rehab-Private.....						
CSTAR-Private.....						
Targeted Case management..						
Subtotal.....						
STATE INSTITUTIONS						
ICF/Mentally Retarded.....						
Mental Hospital.....						
Psych Care Under Age 22...						
Psych Rehab-Public.....						
CSTAR-Public.....						
Targeted Case management..						
Subtotal.....						
EPSDT SERVICES						
EPSDT Screenings.....	\$1,306.40	21	\$62.21	21	1.0	\$62.21
EPSDT Referral Services...	\$13,535.36	92	\$147.12	782	8.5	\$17.31
EPSDT Targeted Case Mgmt..						
Subtotal.....	\$14,841.76	99*	\$149.92	803	8.1	\$18.48
MANAGED CARE						
Prepaid Health-Hospital...						
Prepaid health-Physician..						
Physician Sponsor Serv....	\$3.00	1	\$3.00			
Phys Sponsor Mgmt Fees....						
Subtotal.....	\$3.00	1*	\$3.00			
=====						
Total.....	\$52,192.18	220*	\$237.24			

* Unduplicated totals

*** Recipients are not added to total.

Table 5. Medical Statistics, June, 1995

ELIGIBILITY CATEGORY: Medicaid for Pregnant Women

Number of eligibles on 05/31/95 - 11,484

Total eligibles enrolled during June - 19,255

	EXPENDITURES	RECIPIENTS	COST PER RECIPIENT	UNITS OF SERVICE	UNITS PER RECIPIENT	COST PER SERVICE
NURSING FACILITIES.....						
HOSPITALS						
Inpatient.....	\$3,343,090.08	1,728	\$1,934.66	4,800	2.8	\$696.48
Outpatient.....	\$659,266.24	4,239	\$155.52	18,835	4.4	\$35.00
Subtotal.....	\$4,002,356.32	5,423*	\$738.03	23,635	4.3	\$169.34
DENTAL SERVICES.....	\$25,874.25	369*	\$70.12	1,408	3.8	\$18.38
PHARMACY.....	\$128,127.92	4,710*	\$27.20	8,501	1.8	\$15.07
PHYSICIAN RELATED						
Physician.....	\$604,410.47	2,880	\$209.86	12,490	4.3	\$48.39
Clinic.....	\$577,528.56	3,316	\$174.16	18,814	5.7	\$30.70
Family Planning.....	\$145,326.48	877	\$165.71	6,125	7.0	\$23.73
X-ray & Lab.....	\$57,865.32	2,016	\$28.70	5,157	2.6	\$11.22
Nurse Practitioner.....	\$1,673.00	7	\$239.00	10	1.4	\$167.30
Podiatry.....	\$203.00	7	\$29.00	11	1.6	\$18.45
CRNA Services.....	\$3,373.39	50	\$67.47	2,266	45.3	\$1.49
Rural Health Clinics.....	\$46,368.95	228	\$203.37	481	2.1	\$96.40
Case Management.....	\$23,555.99	755	\$31.20	1,012	1.3	\$23.28
Fed Qualified Health Care.....						
Subtotal.....	\$1,460,305.16	7,740*	\$188.67	46,366	5.9	\$31.50
ALTERNATIVE SERVICES						
Home Health Services.....	\$4,467.84	16	\$279.24	150	9.4	\$29.79
Adult Day Health Care.....						
Homemaker/Respite Care.....						
Personal Care.....						
Aids Waiver.....						
Subtotal.....	\$4,467.84	16*	\$279.24	150	9.3	\$29.79
OTHER SERVICES						
Audiology Services.....						
Optometric Services.....	\$6,587.10	141	\$46.72	323	2.3	\$20.39
Durable Medical Equip.....	\$7,289.41	41	\$177.76	746	18.2	\$9.77
Ambulance Services.....	\$4,868.38	70	\$69.55	2,124	30.3	\$2.29
Rehabilitation Center.....						
Hospice.....						
Non-Participating Prov.....						
Comprehensive Day Rehab.....						
Subtotal.....	\$18,744.89	251*	\$74.68	3,193	12.7	\$5.87
BUY-IN PREMIUMS						
Part-A.....						
Part-B.....						
Subtotal ***.....						
MENTAL HEALTH SERVICES						
Private Home ICF/MR.....						
MR/DD Waiver.....						
Psych Rehab-Private.....	\$310.38	1	\$310.38	42	42.0	\$7.39
CSTAR-Private.....	\$8,902.55	8	\$1,112.82	1,206	150.8	\$7.38
Targeted Case management..						
Subtotal.....	\$9,212.93	9*	\$1,023.66	1,248	138.6	\$7.38
STATE INSTITUTIONS						
ICF/Mentally Retarded.....						
Mental Hospital.....						
Psych Care Under Age 22...						
Psych Rehab-Public.....						
CSTAR-Public.....						
Targeted Case management..	\$2,209.26	10	\$220.93	290	29.0	\$7.62
Subtotal.....	\$2,209.26	10*	\$220.93	290	29.0	\$7.62
EPSDT SERVICES						
EPSDT Screenings.....	\$41,934.55	657	\$63.83	705	1.1	\$59.48
EPSDT Referral Services,..	\$112,889.77	1,540	\$73.31	3,454	2.2	\$32.68
EPSDT Targeted Case Mgmt..						
Subtotal.....	\$154,824.32	1,825*	\$84.84	4,159	2.2	\$37.23
MANAGED CARE						
Prepaid Health-Hospital...						
Prepaid health-Physician..						
Physician Sponsor Serv....						
Phys Sponsor Mgmt Fees....						
Subtotal.....						
=====						
Total.....	\$5,806,122.89	12,510*	\$464.12			

* Unduplicated totals

*** Recipients are not added to total.

Table 5. Medical Statistics, June, 1995

ELIGIBILITY CATEGORY: Medicaid for Children

Number of eligibles on 05/31/95 - 143,695

Total eligibles enrolled during June - 144,540

	EXPENDITURES	RECIPIENTS	COST PER RECIPIENT	UNITS OF SERVICE	UNITS PER RECIPIENT	COST PER SERVICE
NURSING FACILITIES.....						
HOSPITALS						
Inpatient.....	\$4,359,247.90	1,038	\$4,199.66	6,275	6.0	\$694.70
Outpatient.....	\$1,871,157.57	12,924	\$144.78	38,339	3.0	\$48.81
Subtotal.....	\$6,230,405.47	13,574*	\$459.00	44,614	3.2	\$139.65
DENTAL SERVICES.....	\$225,657.71	4,266*	\$52.90	16,036	3.8	\$14.07
PHARMACY.....	\$1,069,989.35	28,852*	\$37.09	54,647	1.9	\$19.58
PHYSICIAN RELATED						
Physician.....	\$323,309.72	6,677	\$48.42	29,213	4.4	\$11.07
Clinic.....	\$575,569.94	11,494	\$49.90	46,638	4.1	\$12.30
Family Planning.....	\$30,855.94	745	\$41.42	1,230	1.7	\$25.09
X-ray & Lab.....	\$51,855.94	2,334	\$22.22	4,381	1.9	\$11.84
Nurse Practitioner.....	\$930.67	44	\$21.15	55	1.3	\$15.92
Podiatry.....	\$2,247.80	56	\$40.14	104	1.9	\$21.61
CRNA Services.....	\$5,658.85	64	\$41.54	1,339	20.9	\$1.99
Rural Health Clinics.....	\$136,839.87	2,255	\$60.68	3,469	1.5	\$39.45
Case Management.....	\$2,476.61	74	\$33.47	96	1.3	\$25.80
Fed Qualified Health Care.....						
Subtotal.....	\$1,124,742.50	20,893*	\$53.83	86,525	4.1	\$13.00
ALTERNATIVE SERVICES						
Home Health Services.....	\$11,531.55	33	\$349.44	592	17.9	\$19.48
Adult Day Health Care.....						
Homemaker/Respite Care.....						
Personal Care.....	\$2,203.27	2	\$1,101.64	118	59.0	\$18.67
Aids Waiver.....	\$6,330.00	1	\$6,330.00	633	633.0	\$10.00
Subtotal.....	\$20,064.82	35*	\$573.28	1,343	38.3	\$14.94
OTHER SERVICES						
Audiology Services.....	\$1,765.00	52	\$33.94	95	1.8	\$18.58
Optometric Services.....	\$50,521.84	1,279	\$39.50	2,298	1.8	\$21.99
Durable Medical Equip.....	\$162,187.78	734	\$220.96	3,619	4.9	\$44.82
Ambulance Services.....	\$8,134.46	128	\$63.55	2,939	23.0	\$2.77
Rehabilitation Center.....						
Hospice.....						
Non-Participating Prov....						
Comprehensive Day Rehab...						
Subtotal.....	\$222,609.08	2,179*	\$102.16	8,951	4.1	\$24.87
BUY-IN PREMIUMS						
Part-A.....						
Part-B.....						
Subtotal ***.....						
MENTAL HEALTH SERVICES						
Private Home ICF/MR.....	\$52,282.85	24	\$2,178.45	677	28.2	\$77.23
MR/DD Waiver.....	\$1,203.56	3	\$401.19	58	19.5	\$20.75
Psych Rehab-Private.....	\$40,130.19	62	\$647.26	5,001	80.7	\$8.02
CSTAR-Private.....	\$24,442.47	49	\$498.83	4,419	90.2	\$5.53
Targeted Case management..						
Subtotal.....	\$118,059.07	137*	\$861.75	10,155	74.1	\$11.63
STATE INSTITUTIONS						
ICF/Mentally Retarded.....						
Mental Hospital.....	\$58,178.10	9	\$6,464.23	159	17.7	\$365.90
Psych Care Under Age 22...						
Psych Rehab-Public.....						
CSTAR-Public.....	\$244,010.64	897	\$272.03	29,233	32.6	\$8.35
Targeted Case management..						
Subtotal.....	\$302,188.74	901*	\$335.39	29,392	32.6	\$10.28
EPSDT SERVICES						
EPSDT Screenings.....	\$351,554.86	5,746	\$61.18	6,072	1.1	\$57.90
EPSDT Referral Services..	\$1,912,436.12	25,739	\$74.30	91,685	3.6	\$20.86
EPSDT Targeted Case Mgmt..	\$1,027.00	13	\$79.00	13	1.0	\$79.00
Subtotal.....	\$2,265,017.98	28,386*	\$79.79	97,770	3.4	\$23.17
MANAGED CARE						
Prepaid Health-Hospital...						
Prepaid health-Physician..						
Physician Sponsor Serv....						
Phys Sponsor Mgmt Fees....	\$114.00	38	\$3.00			
Subtotal.....	\$114.00	38*	\$3.00			
=====						
Total.....	\$11,578,848.72	60,818*	\$190.39			

* Unduplicated totals

*** Recipients are not added to total.

Table 5. Medical Statistics, June, 1995

ELIGIBILITY CATEGORY: Presumptive Eligibility

Number of eligibles on 05/31/95 - 1,238

Total eligibles enrolled during June - N/A

	EXPENDITURES	RECIPIENTS	COST PER RECIPIENT	UNITS OF SERVICE	UNITS PER RECIPIENT	COST PER SERVICE
NURSING FACILITIES.....						
HOSPITALS						
Inpatient.....		250	\$162.37	1,343	5.4	\$30.22
Outpatient.....	\$40,591.85					
Subtotal.....	\$40,591.85	250*	\$162.37	1,343	5.3	\$30.22
DENTAL SERVICES.....						
PHARMACY.....	\$10,374.86	478*	\$21.70	820	1.7	\$12.65
PHYSICIAN RELATED						
Physician.....	\$3,433.00	92	\$37.32	174	1.9	\$19.73
Clinic.....	\$15,144.58	346	\$43.77	673	1.9	\$22.50
Family Planning.....	\$162.70	4	\$40.68	4	1.0	\$40.68
X-ray & Lab.....	\$10,081.80	241	\$41.83	988	4.1	\$10.20
Nurse Practitioner.....						
Podiatry.....						
CRNA Services.....		7	\$103.29	18	2.6	\$40.17
Rural Health Clinics.....	\$723.00					
Case Management.....	\$2,471.05	161	\$15.35	186	1.2	\$13.29
Fed Qualified Health Care.....						
Subtotal.....	\$32,016.13	657*	\$48.73	2,043	3.1	\$15.67
ALTERNATIVE SERVICES						
Home Health Services.....						
Adult Day Health Care.....						
Homemaker/Respite Care.....						
Personal Care.....						
Aids Waiver.....						
Subtotal.....						
OTHER SERVICES						
Audiology Services.....						
Optometric Services.....						
Durable Medical Equip.....						
Ambulance Services.....						
Rehabilitation Center.....						
Hospice.....						
Non-Participating Prov.....						
Comprehensive Day Rehab.....						
Subtotal.....						
BUY-IN PREMIUMS						
Part-A.....						
Part-B.....						
Subtotal ***.....						
MENTAL HEALTH SERVICES						
Private Home ICF/MR.....						
MR/DD Waiver.....						
Psych Rehab-Private.....						
CSTAR-Private.....						
Targeted Case management..						
Subtotal.....						
STATE INSTITUTIONS						
ICF/Mentally Retarded.....						
Mental Hospital.....						
Psych Care Under Age 22...						
Psych Rehab-Public.....						
CSTAR-Public.....						
Targeted Case management..						
Subtotal.....						
EPSDT SERVICES						
EPSDT Screenings.....	\$120.00	2	\$60.00	2	1.0	\$60.00
EPSDT Referral Services...	\$1,170.77	25	\$46.83	47	1.9	\$24.91
EPSDT Targeted Case Mgmt..						
Subtotal.....	\$1,290.77	26*	\$49.65	49	1.8	\$26.34
MANAGED CARE						
Prepaid Health-Hospital...						
Prepaid health-Physician..						
Physician Sponsor Serv....						
Phys Sponsor Mgmt Fees....						
Subtotal.....						
=====						
Total.....	\$84,273.61	1,129*	\$74.64			

* Unduplicated totals

*** Recipients are not added to total.

Table 5. Medical Statistics, June, 1995

ELIGIBILITY CATEGORY: AFDC/Adult Managed Care

Number of eligibles on 05/31/95 - 13,843

Capitation enrollment - 9,335

Total eligibles enrolled during June - 2,020

	EXPENDITURES	RECIPIENTS	COST PER RECIPIENT	UNITS OF SERVICE	UNITS PER RECIPIENT	COST PER SERVICE
NURSING FACILITIES.....						
HOSPITALS						
Inpatient.....	\$136,102.49	61	\$2,231.19	227	3.7	\$599.57
Outpatient.....	\$118,149.22	552	\$214.04	2,778	5.0	\$42.53
Subtotal.....	\$254,251.71	895*	\$284.08	3,005	3.3	\$84.61
DENTAL SERVICES.....	\$43,961.97	603*	\$72.91	1,976	3.3	\$22.25
PHARMACY.....	\$199,076.73	3,735*	\$53.30	8,616	2.3	\$23.11
PHYSICIAN RELATED						
Physician.....	\$38,378.02	437	\$87.82	1,767	4.0	\$21.72
Clinic.....	\$41,355.43	302	\$136.87	1,189	3.9	\$34.76
Family Planning.....	\$81,458.41	1,094	\$74.46	2,529	2.3	\$32.21
X-ray & Lab.....	\$7,554.56	328	\$23.03	594	1.8	\$12.72
Nurse Practitioner.....						
Podiatry.....	\$663.00	6	\$110.50	12	2.0	\$55.25
CRNA Services.....	\$18.02	1	\$18.02	1	1.0	\$18.02
Rural Health Clinics.....	\$54.00	1	\$54.00	1	1.0	\$54.00
Case Management.....	\$99.75	3	\$33.25	3	1.0	\$33.25
Fed Qualified Health Care.....						
Subtotal.....	\$169,561.19	2,596*	\$65.32	6,096	2.3	\$27.82
ALTERNATIVE SERVICES						
Home Health Services.....	\$3,559.40	9	\$395.49	184	20.4	\$19.34
Adult Day Health Care.....						
Homemaker/Respite Care.....						
Personal Care.....						
Aids Waiver.....						
Subtotal.....	\$3,559.40	9*	\$395.49	184	20.4	\$19.34
OTHER SERVICES						
Audiology Services.....						
Optometric Services.....	\$2,226.25	57	\$39.06	93	1.6	\$23.94
Durable Medical Equip.....	\$1,028.95	18	\$57.16	314	17.4	\$35.11
Ambulance Services.....	\$7,698.85	107	\$71.95	724	6.8	\$10.63
Rehabilitation Center.....						
Hospice.....						
Non-Participating Prov.....						
Comprehensive Day Rehab.....						
Subtotal.....	\$20,951.05	182*	\$115.12	1,131	6.2	\$18.52
BUY-IN PREMIUMS						
Part-A.....						
Part-B.....						
Subtotal ***.....						
MENTAL HEALTH SERVICES						
Private Home ICF/MR.....	\$97.70	1	\$97.70	5	5.0	\$19.54
MR/DD Waiver.....						
Psych Rehab-Private.....	\$1,016.07	2	\$508.04	59	29.5	\$17.22
CSTAR-Private.....	\$161,071.08	129	\$1,248.61	19,940	154.6	\$8.08
Targeted Case management..						
Subtotal.....	\$162,184.85	132*	\$1,228.67	20,004	151.5	\$8.11
STATE INSTITUTIONS						
ICF/Mentally Retarded.....						
Mental Hospital.....						
Psych Care Under Age 22...	\$731.80	1	\$731.80	2	2.0	\$365.90
Psych Rehab-Public.....	\$2,809.66	11	\$255.42	138	12.5	\$20.36
CSTAR-Public.....						
Targeted Case management..	\$6,870.08	48	\$143.13	549	11.4	\$12.51
Subtotal.....	\$10,411.54	58*	\$179.51	689	11.8	\$15.11
EPSDT SERVICES						
EPSDT Screenings.....	\$60.00	1	\$60.00	1	1.0	\$60.00
EPSDT Referral Services...	\$9,723.49	137	\$70.97	338	2.5	\$28.77
EPSDT Targeted Case Mgmt..						
Subtotal.....	\$9,783.49	138*	\$70.89	339	2.4	\$28.86
MANAGED CARE						
Prepaid Health-Hospital...	\$691,790.31					
Prepaid health-Physician..	\$256,777.23					
Physician Sponsor Serv.....	\$29,921.82	651	\$45.96			
Phys Sponsor Mgmt Fees.....	\$11,028.00	3,678	\$3.00			
Subtotal.....	\$989,517.36	3,721*	\$265.93			
=====						
Total.....	\$1,863,259.30	13,783*	\$135.19			

* Unduplicated totals

*** Recipients are not added to total.

Table 5. Medical Statistics, June, 1995

ELIGIBILITY CATEGORY: AFDC/Child Managed Care

Number of eligibles on 05/31/95 - 29,410		Capitation enrollment - 22,342				
Total eligibles enrolled during June - 1,465						
EXPENDITURES	RECIPIENTS	COST PER RECIPIENT	UNITS OF SERVICE	UNITS PER RECIPIENT	COST PER SERVICE	
NURSING FACILITIES.....						
HOSPITALS						
Inpatient.....	\$495,803.97	157	\$3,157.99	657	4.2	\$754.65
Outpatient.....	\$110,744.17	656	\$168.82	1,883	2.9	\$58.81
Subtotal.....	\$606,548.14	1,451*	\$418.02	2,540	1.7	\$238.80
DENTAL SERVICES.....	\$35,609.89	608*	\$58.57	2,167	3.6	\$16.43
PHARMACY.....	\$141,067.86	3,654*	\$38.61	6,507	1.8	\$21.68
PHYSICIAN RELATED						
Physician.....	\$10,774.21	218	\$49.42	458	2.1	\$23.52
Clinic.....	\$21,359.20	409	\$52.22	1,595	3.9	\$13.39
Family Planning.....	\$3,320.55	93	\$35.70	137	1.5	\$24.24
X-ray & Lab.....	\$872.51	85	\$10.26	115	1.4	\$7.59
Nurse Practitioner.....						
Podiatry.....	\$50.00	2	\$25.00	3	1.5	\$16.67
CRNA Services.....						
Rural Health Clinics.....						
Case Management.....						
Fed Qualified Health Care.....						
Subtotal.....	\$36,376.47	2,249*	\$16.17	2,308	1.0	\$15.76
ALTERNATIVE SERVICES						
Home Health Services.....	\$2,382.17	12	\$198.51	41	3.4	\$58.10
Adult Day Health Care.....						
Homemaker/Respite Care.....						
Personal Care.....						
Aids Waiver.....						
Subtotal.....	\$2,382.17	12*	\$198.51	41	3.4	\$58.10
OTHER SERVICES						
Audiology Services.....						
Optometric Services.....	\$980.55	26	\$37.71	43	1.7	\$22.80
Durable Medical Equip.....	\$29,327.63	64	\$458.24	696	10.9	\$42.14
Ambulance Services.....	\$2,454.91	39	\$62.95	260	6.7	\$39.44
Rehabilitation Center.....						
Hospice.....						
Non-Participating Prov.....						
Comprehensive Day Rehab.....						
Subtotal.....	\$32,763.09	129*	\$253.98	999	7.7	\$32.80
BUY-IN PREMIUMS						
Part-A.....						
Part-B.....						
Subtotal ***.....						
MENTAL HEALTH SERVICES						
Private Home ICF/MR.....						
MR/DD Waiver.....	\$1,264.68	1	\$1,264.68	27	27.0	\$46.84
Psych Rehab-Private.....	\$23,793.81	63	\$377.68	3,023	48.0	\$7.87
CSTAR-Private.....						
Targeted Case management.....						
Subtotal.....	\$25,058.49	64*	\$391.54	3,050	47.6	\$8.22
STATE INSTITUTIONS						
ICF/Mentally Retarded.....						
Mental Hospital.....						
Psych Care Under Age 22.....						
Psych Rehab-Public.....						
CSTAR-Public.....						
Targeted Case management.....	\$30,763.72	129	\$238.48	3,582	27.8	\$8.59
Subtotal.....	\$30,763.72	129*	\$238.48	3,582	27.7	\$8.59
EPSDT SERVICES						
EPSDT Screenings.....	\$18,167.00	270	\$67.29	304	1.1	\$59.76
EPSDT Referral Services.....	\$286,620.69	2,432	\$117.85	25,878	10.6	\$11.08
EPSDT Targeted Case Mgmt.....	\$395.00	5	\$79.00	5	1.0	\$79.00
Subtotal.....	\$305,182.69	2,565*	\$118.98	26,187	10.2	\$11.65
MANAGED CARE						
Prepaid Health-Hospital.....	\$866,420.36					
Prepaid health-Physician.....	\$321,596.04					
Physician Sponsor Serv.....	\$779.59					
Phys Sponsor Mgmt Fees.....	\$15,519.00	5,184	\$2.99			
Subtotal.....	\$1,204,314.99	5,189*	\$232.09			
=====						
Total.....	\$2,420,067.52	28,605*	\$84.60			

* Unduplicated totals

*** Recipients are not added to total.

Table 5. Medical Statistics, June, 1995

ELIGIBILITY CATEGORY: AFDC/Medicaid for Children Managed Care

Number of eligibles on 05/31/95 - N/A

Total eligibles enrolled during June - 21,155

	EXPENDITURES	RECIPIENTS	COST PER RECIPIENT	UNITS OF SERVICE	UNITS PER RECIPIENT	COST PER SERVICE
NURSING FACILITIES.....						
HOSPITALS						
Inpatient.....						
Outpatient.....						
Subtotal.....	-----			-----		
DENTAL SERVICES.....						
PHARMACY.....						
PHYSICIAN RELATED						
Physician.....						
Clinic.....						
Family Planning.....						
X-ray & Lab.....						
Nurse Practitioner.....						
Podiatry.....						
CRNA Services.....						
Rural Health Clinics.....						
Case Management.....						
Fed Qualified Health Care.....						
Subtotal.....	-----			-----		
ALTERNATIVE SERVICES						
Home Health Services.....						
Adult Day Health Care.....						
Homemaker/Respite Care.....						
Personal Care.....						
Aids Waiver.....						
Subtotal.....	-----			-----		
OTHER SERVICES						
Audiology Services.....						
Optometric Services.....						
Durable Medical Equip.....						
Ambulance Services.....						
Rehabilitation Center.....						
Hospice.....						
Non-Participating Prov.....						
Comprehensive Day Rehab.....						
Subtotal.....	-----			-----		
BUY-IN PREMIUMS						
Part-A.....						
Part-B.....						
Subtotal ***.....	-----			-----		
MENTAL HEALTH SERVICES						
Private Home ICF/MR.....						
MR/DD Waiver.....						
Psych Rehab-Private.....						
CSTAR-Private.....						
Targeted Case management.....						
Subtotal.....	-----			-----		
STATE INSTITUTIONS						
ICF/Mentally Retarded.....						
Mental Hospital.....						
Psych Care Under Age 22.....						
Psych Rehab-Public.....						
CSTAR-Public.....						
Targeted Case management.....						
Subtotal.....	-----			-----		
EPSDT SERVICES						
EPSDT Screenings.....						
EPSDT Referral Services.....						
EPSDT Targeted Case Mgmt.....						
Subtotal.....	-----			-----		
MANAGED CARE						
Prepaid Health-Hospital.....						
Prepaid health-Physician.....						
Physician Sponsor Serv.....						
Phys Sponsor Mgmt Fees.....						
Subtotal.....	-----			-----		
	=====					
Total.....			*			

* Unduplicated totals

*** Recipients are not added to total.

FIGURE 4. FOOD STAMPS CASELOAD

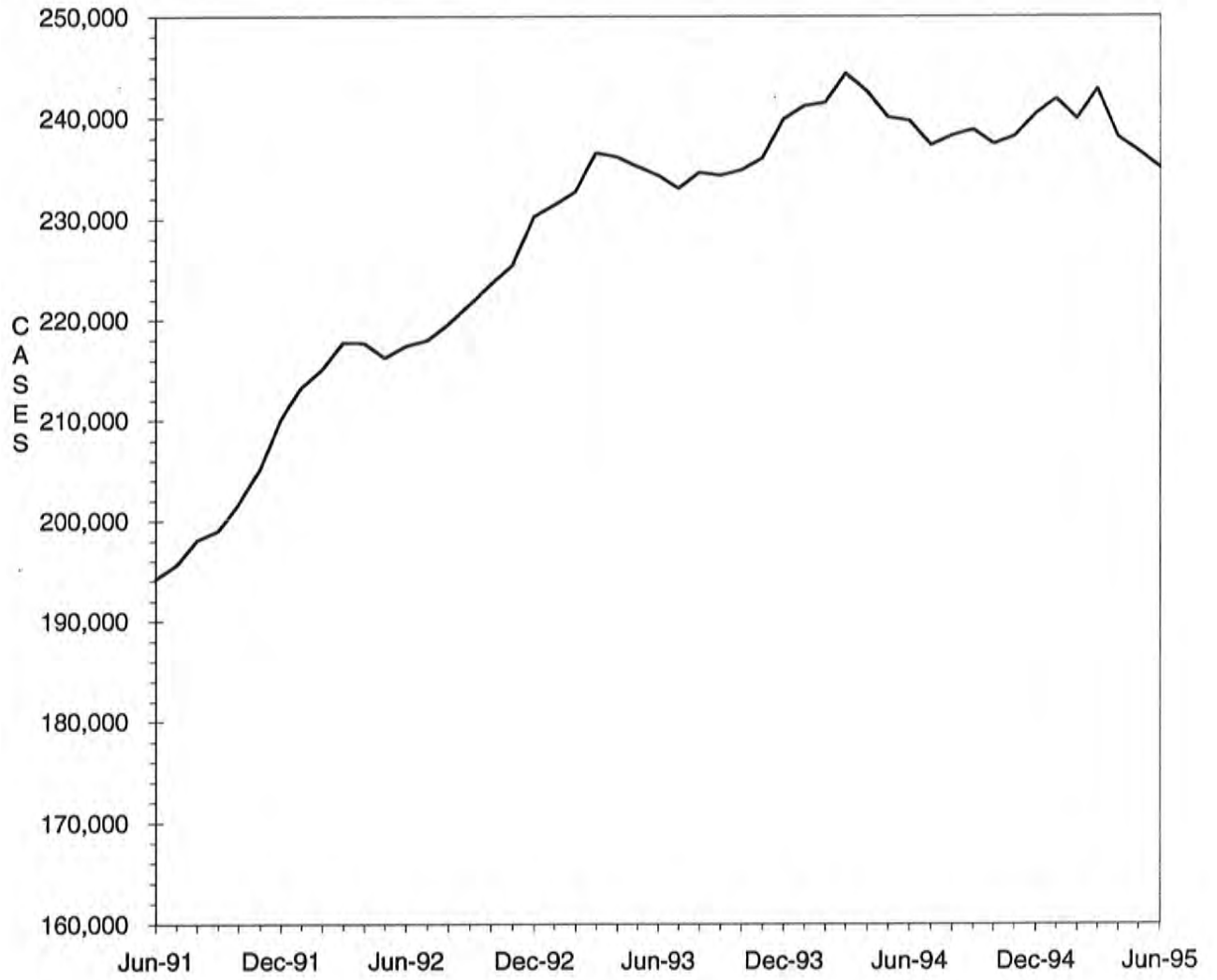

TABLE 6. FOOD STAMP PROGRAM
JUNE 1995

COUNTY	TOTAL PERSONS	TOTAL HOUSE-HOLDS	PA PERSONS	PA HOUSE HOLDS	NON-PA PERSONS	NON-PA HOUSE-HOLDS	TOTAL COUPONS ISSUED	AVERAGE VALUE OF COUPONS PER PERSON
STATE TOTAL	567094	234998	217822	73713	349272	161285	\$39,836,798	\$70.25
ADAIR	1669	741	356	130	1313	611	\$102,174	\$61.22
ANDREW	996	377	234	88	762	289	\$65,351	\$65.61
ATCHISON	594	254	100	36	494	218	\$37,049	\$62.37
AUDRAIN	2239	955	617	224	1622	731	\$148,872	\$66.49
BARRY	3127	1226	1130	420	1997	806	\$208,361	\$66.63
BARTON	1168	458	367	151	801	307	\$76,068	\$65.13
BATES	1762	657	358	118	1404	539	\$105,252	\$59.73
BENTON	1774	731	547	196	1227	535	\$117,687	\$66.34
BOLLINGER	1331	505	354	113	977	392	\$75,024	\$56.37
BOONE	9773	4386	3256	1119	6517	3267	\$709,703	\$72.62
BUCHANAN	11131	4521	3621	1259	7510	3262	\$773,289	\$69.47
BUTLER	7278	3172	2134	718	5144	2454	\$446,946	\$61.41
CALDWELL	928	329	299	102	629	227	\$60,430	\$65.12
CALLAWAY	2921	1154	873	297	2048	857	\$192,335	\$65.85
CAMDEN	2312	938	545	193	1767	745	\$153,231	\$66.28
CAPE GIRARDEAU	5452	2425	1710	582	3742	1843	\$376,079	\$68.98
CARROLL	1191	466	335	111	856	355	\$74,263	\$62.35
CARTER	1330	521	350	124	980	397	\$85,013	\$63.92
CASS	4182	1548	1141	387	3041	1161	\$288,681	\$69.03
CEDAR	1686	716	482	200	1204	516	\$104,674	\$62.08
CHARITON	719	301	129	46	590	255	\$42,251	\$58.76
CHRISTIAN	2591	999	658	230	1933	769	\$175,504	\$67.74
CLARK	762	306	205	75	557	231	\$48,937	\$64.22
CLAY	7725	3141	2515	894	5210	2247	\$549,613	\$71.15
CLINTON	1146	441	393	136	753	305	\$75,686	\$66.04
COLE	3796	1715	1317	485	2479	1230	\$269,852	\$71.09
COOPER	1104	474	254	86	850	388	\$68,188	\$61.76
CRAWFORD	2873	1113	1053	391	1820	722	\$194,230	\$67.61
DADE	868	315	257	97	611	218	\$48,826	\$56.25
DALLAS	1570	638	373	128	1197	510	\$101,998	\$64.97
DAVISS	783	285	158	61	625	224	\$52,270	\$66.76
DE KALB	847	332	198	69	649	263	\$53,050	\$62.63
DENT	2223	857	564	182	1659	675	\$135,379	\$60.90
DOUGLAS	1798	720	467	159	1331	561	\$109,798	\$61.07
DUNKLIN	8719	3782	3679	1300	5040	2482	\$559,475	\$64.17
FRANKLIN	6392	2379	1943	671	4449	1708	\$431,601	\$67.52
GASCONADE	821	343	213	76	608	267	\$50,141	\$61.07
GENRY	435	191	67	25	368	166	\$21,250	\$48.85
GREENE	19204	8384	6033	2143	13171	6241	\$1,326,024	\$69.05
GRUNDY	1212	519	299	112	913	407	\$74,604	\$61.55
HARRISON	921	403	143	46	778	357	\$55,104	\$59.83
HENRY	2367	1003	800	317	1567	686	\$149,043	\$62.97
HICKORY	1148	470	269	90	879	380	\$74,037	\$64.49
HOLT	459	195	57	21	402	174	\$26,661	\$58.08
HOWARD	779	335	135	53	644	282	\$44,356	\$56.94
HOWELL	5046	1931	1245	393	3801	1538	\$308,607	\$61.16
IRON	1953	767	759	260	1194	507	\$126,706	\$64.88
JACKSON	82688	35522	35023	11746	47665	23776	\$6,290,432	\$76.07
JASPER	11536	4796	3628	1277	7908	3519	\$758,679	\$65.77
JEFFERSON	12488	4780	5010	1765	7478	3015	\$926,132	\$74.16
JOHNSON	3257	1336	1140	442	2117	894	\$231,714	\$71.14
KNOX	337	146	70	20	267	126	\$17,474	\$51.85
LACLEDE	3084	1161	896	323	2188	838	\$201,318	\$65.28
LAFAYETTE	2863	1094	848	303	2015	791	\$188,912	\$65.98
LAWRENCE	2965	1162	931	320	2034	842	\$189,000	\$63.74
LEWIS	851	362	338	136	513	226	\$52,986	\$62.26
LINCOLN	2755	1000	701	238	2054	762	\$190,827	\$69.27
LINN	1255	536	374	133	881	403	\$75,722	\$60.34

(CONTINUED)

TABLE 6. FOOD STAMP PROGRAM
JUNE 1995

COUNTY	TOTAL PERSONS	TOTAL HOUSE-HOLDS	PA PERSONS	PA HOUSE HOLDS	NON-PA PERSONS	NON-PA HOUSE-HOLDS	TOTAL COUPONS ISSUED	AVERAGE VALUE OF COUPONS PER PERSON
LIVINGSTON	1427	597	266	96	1161	501	\$84,631	\$59.31
MCDONALD	2901	1138	663	222	2238	916	\$191,941	\$66.16
MACON	1132	470	327	122	805	348	\$67,044	\$59.23
MADISON	1691	670	598	204	1093	466	\$103,837	\$61.41
MARIES	723	282	180	58	543	224	\$46,100	\$63.76
MARION	3402	1340	1131	397	2271	943	\$225,881	\$66.40
MERCER	399	159	74	25	325	134	\$24,228	\$60.72
MILLER	2627	1022	573	205	2054	817	\$163,555	\$62.26
MISSISSIPPI	4366	1907	1940	680	2426	1227	\$294,816	\$67.53
MONITEAU	741	300	197	75	544	225	\$41,972	\$56.64
MONROE	646	258	138	46	508	212	\$37,305	\$57.75
MONTGOMERY	1137	428	297	99	840	329	\$73,694	\$64.81
MORGAN	2080	786	670	247	1410	539	\$141,804	\$68.18
NEW MADRID	4921	2090	2180	737	2741	1353	\$300,473	\$61.06
NEWTON	4243	1620	1202	465	3041	1155	\$276,895	\$65.26
NODAWAY	1215	512	311	116	904	396	\$74,154	\$61.03
OREGON	1750	690	307	94	1443	596	\$98,661	\$56.38
OSAGE	574	218	123	42	451	176	\$36,478	\$63.55
OZARK	1358	529	347	115	1011	414	\$80,627	\$59.37
PEMISCOT	7132	2985	3248	1018	3884	1967	\$432,016	\$60.57
PERRY	1145	501	402	154	743	347	\$70,349	\$61.44
PETTIS	3884	1607	1325	515	2559	1092	\$244,546	\$62.96
PHELPS	4108	1583	1093	367	3015	1216	\$276,832	\$67.39
PIKE	1771	676	458	149	1313	527	\$112,710	\$63.64
PLATTE	2174	907	771	285	1403	622	\$160,198	\$73.69
POLK	2493	918	548	183	1945	735	\$156,266	\$62.68
PULASKI	3938	1496	1047	356	2891	1140	\$257,783	\$65.46
PUTNAM	564	230	102	34	462	196	\$33,875	\$60.06
RALLS	812	309	317	107	495	202	\$48,617	\$59.87
RANDOLPH	3229	1333	993	342	2236	991	\$221,592	\$68.63
RAY	1679	651	462	164	1217	487	\$107,009	\$63.73
REYNOLDS	1306	524	427	144	879	380	\$81,490	\$62.40
RIPLEY	3252	1273	950	296	2302	977	\$203,554	\$62.59
ST CHARLES	9980	3888	3912	1319	6068	2569	\$737,273	\$73.88
ST CLAIR	1237	503	426	136	811	367	\$78,885	\$63.77
ST FRANCOIS	7515	3021	2342	798	5173	2223	\$502,990	\$66.93
STE GENEVIEVE	1229	471	355	123	874	348	\$82,411	\$67.06
ST LOUIS COUNTY	57104	23230	26281	8865	30823	14365	\$4,328,278	\$75.80
SALINE	2218	899	853	321	1365	578	\$136,742	\$61.65
SCHUYLER	419	172	82	27	337	145	\$22,972	\$54.83
SCOTLAND	521	212	184	68	337	144	\$29,875	\$57.34
SCOTT	6655	2839	2132	718	4523	2121	\$417,487	\$62.73
SHANNON	1732	664	476	175	1256	489	\$106,806	\$61.67
SHELBY	635	255	152	46	483	209	\$38,801	\$61.10
STODDARD	3909	1775	1408	570	2501	1205	\$228,464	\$58.45
STONE	1954	744	503	168	1451	576	\$130,327	\$66.70
SULLIVAN	611	276	171	70	440	206	\$34,272	\$56.09
TANEY	1892	758	338	121	1554	637	\$128,344	\$67.84
TEXAS	2996	1094	1052	341	1944	753	\$196,159	\$65.47
VERNON	2272	908	578	199	1694	709	\$143,717	\$63.26
WARREN	1541	590	472	159	1069	431	\$108,435	\$70.37
WASHINGTON	5140	1905	2221	682	2919	1223	\$340,581	\$66.26
WAYNE	2895	1137	997	353	1898	784	\$185,840	\$64.19
WEBSTER	2147	819	635	228	1512	591	\$133,226	\$62.05
WORTH	298	115	35	13	263	102	\$16,186	\$54.32
WRIGHT	2805	1101	892	312	1913	789	\$175,927	\$62.72
ST LOUIS CITY	109385	47299	55707	17925	53678	29374	\$8,264,998	\$75.56

TABLE 6. FOOD STAMP PROGRAM
JUNE 1995

COUNTY	FOOD STAMP PARTICIPANTS BY COUNTY & RACE						
	TOTAL	BLACK	WHITE	SP AMR	AM IND	ASIAN	OTHER
STATE TOTAL	567094	206927	347651	4580	832	2937	4167
ADAIR	1669	37	1624	0	0	0	8
ANDREW	996	2	986	0	0	1	7
ATCHISON	594	1	593	0	0	0	0
AUDRAIN	2239	506	1721	0	6	0	6
BARRY	3127	1	3058	36	28	0	4
BARTON	1168	0	1158	0	4	2	4
BATES	1762	11	1746	0	2	0	3
BENTON	1774	1	1768	3	0	0	2
BOLLINGER	1331	2	1322	0	3	4	0
BOONE	9773	3385	6049	67	16	151	105
BUCHANAN	11131	899	10109	82	11	8	22
BUTLER	7278	942	6300	13	8	1	14
CALDWELL	928	0	925	3	0	0	0
CALLAWAY	2921	350	2538	3	4	1	25
CAMDEN	2312	7	2263	22	10	4	6
CAPE GIRARDEAU	5452	1419	3987	20	2	3	21
CARROLL	1191	52	1132	4	0	0	3
CARTER	1330	0	1321	5	3	0	1
CASS	4182	51	4086	21	0	2	22
CEDAR	1686	0	1676	2	3	0	5
CHARITON	719	102	617	0	0	0	0
CHRISTIAN	2591	3	2540	20	8	1	19
CLARK	762	0	759	2	1	0	0
CLAY	7725	483	6860	180	26	109	67
CLINTON	1146	44	1089	7	0	0	6
COLE	3796	985	2756	25	8	7	15
COOPER	1104	232	866	2	4	0	0
CRAWFORD	2873	0	2852	5	9	0	7
DADE	868	1	854	5	1	5	2
DALLAS	1570	7	1548	2	5	0	8
DAVISS	783	0	783	0	0	0	0
DE KALB	847	7	835	5	0	0	0
DENT	2223	18	2179	6	12	3	5
DOUGLAS	1798	4	1775	10	2	0	7
DUNKLIN	8719	1697	6683	300	9	8	22
FRANKLIN	6392	194	6149	23	0	5	21
GASCONADE	821	0	813	0	0	3	5
GENTRY	435	8	427	0	0	0	0
GREENE	19204	944	17783	143	70	189	75
GRUNDY	1212	6	1200	4	2	0	0
HARRISON	921	0	916	0	1	0	4
HENRY	2367	36	2307	14	3	0	7
HICKORY	1148	0	1136	0	10	0	2
HOLT	459	0	442	0	4	0	13
HOWARD	779	188	586	0	1	0	4
HOWELL	5046	12	4985	15	23	4	7
IRON	1953	45	1903	0	0	0	5
JACKSON	82688	47697	30838	2188	161	1374	430
JASPER	11536	241	11084	90	42	29	50
JEFFERSON	12488	241	12139	26	0	18	64
JOHNSON	3257	436	2742	36	13	23	7
KNOX	337	0	337	0	0	0	0
LACLEDE	3084	21	3038	13	4	0	8
LAFAYETTE	2863	210	2619	22	4	6	2
LAWRENCE	2965	3	2903	23	12	4	20
LEWIS	851	105	733	0	6	0	7
LINCOLN	2755	110	2610	10	10	4	11
LINN	1255	35	1216	0	0	0	4

(CONTINUED)

TABLE 6. FOOD STAMP PROGRAM
JUNE 1995

COUNTY	FOOD STAMP PARTICIPANTS BY COUNTY & RACE						
	TOTAL	BLACK	WHITE	SP AMR	AM IND	ASIAN	OTHER
LIVINGSTON	1427	62	1348	0	15	0	2
MCDONALD	2901	5	2726	128	30	3	9
MACON	1132	92	1032	3	3	0	2
MADISON	1691	4	1682	2	3	0	0
MARIES	723	7	712	4	0	0	0
MARION	3402	447	2941	2	0	1	11
MERCER	399	0	395	2	0	0	2
MILLER	2627	11	2598	11	0	0	7
MISSISSIPPI	4366	1911	2429	18	2	0	6
MONITEAU	741	10	703	16	0	0	7
MONROE	646	103	542	1	0	0	0
MONTGOMERY	1137	72	1062	0	0	0	3
MORGAN	2080	21	2041	8	0	6	4
NEW MADRID	4921	2111	2789	12	3	0	6
NEWTON	4243	23	4130	36	25	9	20
NODAWAY	1215	13	1190	0	5	0	7
OREGON	1750	0	1742	0	2	0	6
OSAGE	574	0	573	0	0	0	1
OZARK	1358	0	1348	3	5	0	2
PEMISCOT	7132	3749	3335	30	5	4	9
PERRY	1145	2	1138	0	4	0	1
PETTIS	3884	375	3462	29	1	9	8
PHELPS	4108	76	3996	15	1	1	19
PIKE	1771	196	1570	2	0	0	3
PLATTE	2174	222	1869	28	6	38	11
POLK	2493	6	2477	4	0	5	1
PULASKI	3938	498	3282	100	14	36	8
PUTNAM	564	0	561	0	0	0	3
RALLS	812	49	756	2	5	0	0
RANDOLPH	3229	397	2792	25	1	0	14
RAY	1679	50	1624	5	0	0	0
REYNOLDS	1306	0	1306	0	0	0	0
RIPLEY	3252	0	3249	0	0	0	3
ST CHARLES	9980	1465	8384	34	17	34	46
ST CLAIR	1237	0	1226	0	2	0	9
ST FRANCOIS	7515	58	7411	17	5	4	20
STE GENEVIEVE	1229	15	1185	18	1	0	10
ST LOUIS COUNTY	57104	39640	16447	159	33	349	476
SALINE	2218	278	1929	1	0	7	3
SCHUYLER	419	0	419	0	0	0	0
SCOTLAND	521	0	521	0	0	0	0
SCOTT	6655	2008	4590	48	6	0	3
SHANNON	1732	0	1723	9	0	0	0
SHELBY	635	10	618	0	4	0	3
STODDARD	3909	64	3813	17	0	4	11
STONE	1954	0	1914	8	8	24	0
SULLIVAN	611	0	607	2	0	0	2
TANEY	1892	4	1864	6	10	0	8
TEXAS	2996	0	2974	11	5	5	1
VERNON	2272	0	2262	5	4	1	0
WARREN	1541	159	1368	0	0	0	14
WASHINGTON	5140	58	5067	14	0	0	1
WAYNE	2895	4	2875	6	4	4	2
WEBSTER	2147	5	2106	11	7	5	13
WORTH	298	0	298	0	0	0	0
WRIGHT	2805	8	2780	5	10	0	2
ST LOUIS CITY	109385	90858	15601	266	35	419	2206

TABLE 7
FOOD STAMP PARTICIPATION
JUNE 1995

AREA	COUNTY	CASES	PERSONS	DOLLARS
AREA 1	ANDREW	377	996	\$65,351
	ATCHISON	254	594	\$37,049
	BUCHANAN	4,521	11,131	\$773,289
	CALDWELL	329	928	\$60,430
	CARROLL	466	1,191	\$74,263
	CASS	1,548	4,182	\$288,681
	CHARITON	301	719	\$42,251
	CLAY	3,141	7,725	\$549,613
	CLINTON	441	1,146	\$75,686
	COOPER	474	1,104	\$68,188
	DAVISS	285	783	\$52,270
	DE KALB	332	847	\$53,050
	GENTRY	191	435	\$21,250
	GRUNDY	519	1,212	\$74,604
	HARRISON	403	921	\$55,104
	HOLT	195	459	\$26,661
	HOWARD	335	779	\$44,356
	JOHNSON	1,336	3,257	\$231,714
	LAFAYETTE	1,094	2,863	\$188,912
	LINN	536	1,255	\$75,722
	LIVINGSTON	597	1,427	\$84,631
	MERCER	159	399	\$24,228
	NODAWAY	512	1,215	\$74,154
	PETTIS	1,607	3,884	\$244,546
	PLATTE	907	2,174	\$160,198
	PUTNAM	230	564	\$33,875
	RANDOLPH	1,333	3,229	\$221,592
	RAY	651	1,679	\$107,009
	SALINE	899	2,218	\$136,742
	SULLIVAN	276	611	\$34,272
WORTH	115	298	\$16,186	
	* AREA TOTAL *	24,364	60,225	\$3,995,877
AREA 2	ADAIR	741	1,669	\$102,174
	AUDRAIN	955	2,239	\$148,872
	BOONE	4,386	9,773	\$709,703
	CALLAWAY	1,154	2,921	\$192,335
	CLARK	306	762	\$48,937
	COLE	1,715	3,796	\$269,852
	FRANKLIN	2,379	6,392	\$431,601
	GASCONADE	343	821	\$50,141
	JEFFERSON	4,780	12,488	\$926,132
	KNOX	146	337	\$17,474
	LEWIS	362	851	\$52,986
	LINCOLN	1,000	2,755	\$190,827
	MACON	470	1,132	\$67,044
	MARION	1,340	3,402	\$225,881
	MONROE	258	646	\$37,305
	MONTGOMERY	428	1,137	\$73,694
	OSAGE	218	574	\$36,478
	PIKE	676	1,771	\$112,710
	RALLS	309	812	\$48,617
	ST CHARLES	3,888	9,980	\$737,273
SCHUYLER	172	419	\$22,972	
SCOTLAND	212	521	\$29,875	
SHELBY	255	635	\$38,801	
WARREN	590	1,541	\$108,435	
	* AREA TOTAL *	27,083	67,374	\$4,680,119
AREA 3	BOLLINGER	505	1,331	\$75,024
	BUTLER	3,172	7,278	\$446,946
	CAPE GIRARDEAU	2,425	5,452	\$376,079
	CARTER	521	1,330	\$85,013
	CRAWFORD	1,113	2,873	\$194,230
	DENT	857	2,223	\$135,379

(CONTINUED)

TABLE 7
FOOD STAMP PARTICIPATION
JUNE 1995

AREA	COUNTY	CASES	PERSONS	DOLLARS
AREA 3	DUNKLIN	3,782	8,719	\$559,475
	HOWELL	1,931	5,046	\$308,607
	IRON	767	1,953	\$126,706
	MADISON	670	1,691	\$103,837
	MISSISSIPPI	1,907	4,366	\$294,816
	NEW MADRID	2,090	4,921	\$300,473
	OREGON	690	1,750	\$98,661
	PEMISCOT	2,985	7,132	\$432,016
	PERRY	501	1,145	\$70,349
	REYNOLDS	524	1,306	\$81,490
	RIPLEY	1,273	3,252	\$203,554
	ST FRANCOIS	3,021	7,515	\$502,990
	STE GENEVIEVE	471	1,229	\$82,411
	SCOTT	2,839	6,655	\$417,487
	SHANNON	664	1,732	\$106,806
	STODDARD	1,775	3,909	\$228,464
	WASHINGTON	1,905	5,140	\$340,581
	WAYNE	1,137	2,895	\$185,840
	* AREA TOTAL *	37,525	90,843	\$5,757,234
	AREA 4	BARRY	1,226	3,127
BARTON		458	1,168	\$76,068
BATES		657	1,762	\$105,252
BENTON		731	1,774	\$117,687
CAMDEN		938	2,312	\$153,231
CEDAR		716	1,686	\$104,674
CHRISTIAN		999	2,591	\$175,504
DADE		315	868	\$48,826
DALLAS		638	1,570	\$101,998
DOUGLAS		720	1,798	\$109,798
GREENE		8,384	19,204	\$1,326,024
HENRY		1,003	2,367	\$149,043
HICKORY		470	1,148	\$74,037
JASPER		4,796	11,536	\$758,679
LACLEDE		1,161	3,084	\$201,318
LAWRENCE		1,162	2,965	\$189,000
MCDONALD		1,138	2,901	\$191,941
MARIES		282	723	\$46,100
MILLER		1,022	2,627	\$163,555
MONITEAU		300	741	\$41,972
MORGAN		786	2,080	\$141,804
NEWTON		1,620	4,243	\$276,895
OZARK		529	1,358	\$80,627
PHELPS		1,583	4,108	\$276,832
POLK		918	2,493	\$156,266
PULASKI		1,496	3,938	\$257,783
ST CLAIR		503	1,237	\$78,885
STONE	744	1,954	\$130,327	
TANEY	758	1,892	\$128,344	
TEXAS	1,094	2,996	\$196,159	
VERNON	908	2,272	\$143,717	
WEBSTER	819	2,147	\$133,226	
WRIGHT	1,101	2,805	\$175,927	
* AREA TOTAL *	39,975	99,475	\$6,519,860	
AREA 5	JACKSON	35,522	82,688	\$6,290,432
	* AREA TOTAL *	35,522	82,688	\$6,290,432
AREA 6	ST LOUIS CITY	47,299	109,385	\$8,264,998
	* AREA TOTAL *	47,299	109,385	\$8,264,998
AREA 7	ST LOUIS COUNTY	23,230	57,104	\$4,328,278
	* AREA TOTAL *	23,230	57,104	\$4,328,278
STATE TOTAL		234,998	567,094	\$39,836,798

TABLE 8.

FOOD STAMP APPLICATION CURRENCY
JUNE 1995

COUNTY	# APPS RECEIVED	# APPROVALS	% APPROVED	# REJECTIONS	% REJECTED	# DELINQUENT	% CURRENT
AREA 1							
ANDREW	75	67	83.8	13	16.3	3	96.3
ATCHISON	40	35	83.3	7	16.7	0	100.0
BUCHANAN	836	743	89.8	84	10.2	13	98.4
CALDWELL	68	58	90.6	6	9.4	1	98.4
CARROLL	78	61	81.3	14	18.7	1	98.7
CASS	271	228	81.4	52	18.6	13	95.4
CHARITON	42	40	90.9	4	9.1	0	100.0
CLAY	680	535	84.1	101	15.9	15	97.6
CLINTON	90	77	83.7	15	16.3	3	96.7
COOPER	86	77	81.9	17	18.1	2	97.9
DAVISS	38	37	94.9	2	5.1	0	100.0
DE KALB	48	59	95.2	3	4.8	0	100.0
GENTRY	33	28	87.5	4	12.5	0	100.0
GRUNDY	87	78	88.6	10	11.4	0	100.0
HARRISON	67	56	87.5	8	12.5	0	100.0
HOLT	36	25	83.3	5	16.7	1	96.7
HOWARD	64	57	79.2	15	20.8	0	100.0
JOHNSON	315	260	84.1	49	15.9	8	97.4
LAFAYETTE	182	159	88.3	21	11.7	5	97.2
LINN	137	115	86.5	18	13.5	2	98.5
LIVINGSTON	144	129	92.8	10	7.2	0	100.0
MERCER	33	29	90.6	3	9.4	0	100.0
NODAWAY	107	90	83.3	18	16.7	0	100.0
PETTIS	276	236	85.5	40	14.5	9	96.7
PLATTE	210	183	88.8	23	11.2	4	98.1
PUTNAM	44	35	89.7	4	10.3	5	87.2
RANDOLPH	258	193	89.4	23	10.6	1	99.5
RAY	122	103	81.1	24	18.9	0	100.0
SALINE	253	164	82.0	36	18.0	3	98.5
SULLIVAN	47	38	84.4	7	15.6	0	100.0
WORTH	26	23	92.0	2	8.0	0	100.0
TOTAL AREA 1	4,793	4,018	86.3	638	13.7	89	98.1
AREA 2							
ADAIR	159	142	88.2	19	11.8	5	96.9
AUDRAIN	175	155	86.1	25	13.9	4	97.8
BOONE	864	730	87.7	102	12.3	27	96.8
CALLAWAY	171	147	84.0	28	16.0	7	96.0
CLARK	54	46	93.9	3	6.1	0	100.0
COLE	411	307	85.0	54	15.0	23	93.6
FRANKLIN	327	252	80.5	61	19.5	6	98.1
GASCONADE	76	59	77.6	17	22.4	0	100.0
JEFFERSON	915	727	85.7	121	14.3	19	97.8
KNOX	22	19	86.4	3	13.6	0	100.0
LEWIS	67	69	98.6	1	1.4	0	100.0
LINCOLN	196	170	87.2	25	12.8	3	98.5
MACON	105	93	88.6	12	11.4	0	100.0
MARION	252	206	90.4	22	9.6	1	99.6
MONROE	40	37	92.5	3	7.5	2	95.0
MONTGOMERY	66	62	82.7	13	17.3	3	96.0
OSAGE	44	33	89.2	4	10.8	0	100.0
PIKE	96	88	88.0	12	12.0	2	98.0
RALLS	54	49	89.1	6	10.9	0	100.0
ST CHARLES	561	439	76.5	135	23.5	35	93.9
SCHUYLER	25	23	88.5	3	11.5	1	96.2
SCOTLAND	21	18	90.0	2	10.0	0	100.0
SHELBY	54	53	96.4	2	3.6	0	100.0
WARREN	121	100	92.6	8	7.4	1	99.1
TOTAL AREA 2	4,876	4,024	85.5	681	14.5	139	97.0
AREA 3							
BOLLINGER	77	75	89.3	9	10.7	2	97.6
BUTLER	447	398	92.1	34	7.9	4	99.1
CAPE GIRARDEAU	502	436	87.7	61	12.3	7	98.6
CARTER	80	79	96.3	3	3.7	0	100.0
CRAWFORD	198	165	88.2	22	11.8	2	98.9
DENT	154	126	91.3	12	8.7	0	100.0
DUNKLIN	661	553	91.3	53	8.7	5	99.2

TABLE 8.

FOOD STAMP APPLICATION CURRENCY
JUNE 1995

COUNTY	# APPS RECEIVED	# APPROVALS	% APPROVED	# REJECTIONS	% REJECTED	# DELINQUENT	% CURRENT
HOWELL	384	324	88.8	41	11.2	3	99.2
IRON	119	106	88.3	14	11.7	4	96.7
MADISON	97	83	83.8	16	16.2	1	99.0
MISSISSIPPI	299	280	92.4	23	7.6	5	98.3
NEW MADRID	341	304	94.1	19	5.9	3	99.1
OREGON	87	91	92.9	7	7.1	3	96.9
PEMISCOT	503	431	91.3	41	8.7	3	99.4
PERRY	80	68	86.1	11	13.9	4	94.9
REYNOLDS	81	81	93.1	6	6.9	0	100.0
RIPLEY	183	167	90.8	17	9.2	2	98.9
ST FRANCOIS	430	381	88.8	48	11.2	10	97.7
STE GENEVIEVE	77	63	82.9	13	17.1	0	100.0
SCOTT	461	422	90.8	43	9.2	6	98.7
SHANNON	94	78	92.9	6	7.1	3	96.4
STODDARD	317	304	87.9	42	12.1	2	99.4
WASHINGTON	272	245	93.2	18	6.8	5	98.1
WAYNE	175	152	95.0	8	5.0	4	97.5
TOTAL AREA 3	6,119	5,412	90.5	567	9.5	78	98.7
AREA 4							
BARRY	330	288	86.5	45	13.5	4	98.8
BARTON	82	79	91.9	7	8.1	0	100.0
BATES	115	93	88.6	12	11.4	0	100.0
BENTON	110	101	91.0	10	9.0	2	98.2
CAMDEN	221	166	87.4	24	12.6	0	100.0
CEDAR	89	86	96.6	3	3.4	1	98.9
CHRISTIAN	257	214	83.3	43	16.7	4	98.4
DADE	44	34	81.0	8	19.0	2	95.2
DALLAS	101	90	87.4	13	12.6	2	98.1
DOUGLAS	112	98	90.7	10	9.3	0	100.0
GREENE	1,727	1,400	86.0	227	14.0	74	95.5
HENRY	203	173	87.4	25	12.6	2	99.0
HICKORY	79	70	90.9	7	9.1	3	96.1
JASPER	808	654	85.5	111	14.5	31	95.9
LACLEDE	256	218	84.8	39	15.2	6	97.7
LAWRENCE	212	203	88.6	26	11.4	4	98.3
MCDONALD	319	278	92.4	23	7.6	6	98.0
MARIES	43	40	95.2	2	4.8	0	100.0
MILLER	174	141	88.1	19	11.9	0	100.0
MONITEAU	50	42	84.0	8	16.0	0	100.0
MORGAN	105	92	84.4	17	15.6	4	96.3
NEWTON	342	274	88.1	37	11.9	1	99.7
OZARK	80	75	88.2	10	11.8	1	98.8
PHELPS	251	213	85.5	36	14.5	6	97.6
POLK	160	157	93.5	11	6.5	1	99.4
PULASKI	272	197	81.4	45	18.6	5	97.9
ST CLAIR	83	84	94.4	5	5.6	0	100.0
STONE	150	129	86.0	21	14.0	3	98.0
TANEY	209	165	80.1	41	19.9	8	96.1
TEXAS	207	190	90.0	21	10.0	2	99.1
VERNON	140	144	91.1	14	8.9	1	99.4
WEBSTER	147	113	84.3	21	15.7	1	99.3
WRIGHT	192	152	91.0	15	9.0	0	100.0
TOTAL AREA 4	7,670	6,453	87.1	956	12.9	174	97.7
AREA 5							
JACKSON	6,074	4,963	90.7	508	9.3	180	96.7
TOTAL AREA 5	6,074	4,963	90.7	508	9.3	180	96.7
AREA 6							
ST LOUIS CITY	6,895	5,775	91.6	532	8.4	334	94.7
TOTAL AREA 6	6,895	5,775	91.6	532	8.4	334	94.7
AREA 7							
ST LOUIS COUNTY	3,782	3,046	86.1	491	13.9	223	93.7
TOTAL AREA 7	3,782	3,046	86.1	491	13.9	223	93.7
STATEWIDE	40,209	33,691	88.5	4,373	11.5	1,217	96.8

TABLE 9.

FOOD STAMP EXPEDITED SERVICE APPLICATION CURRENCY
JUNE 1995

COUNTY	# CASES EXPEDITED	# TIMELY	# NOT TIMELY	% TIMELY
AREA 1				
ANDREW	27	27	0	100.0
ATCHISON	10	9	1	90.0
BUCHANAN	353	344	9	97.5
CALDWELL	23	22	1	95.7
CARROLL	21	21	0	100.0
CASS	104	104	0	100.0
CHARITON	11	11	0	100.0
CLAY	271	268	3	98.9
CLINTON	36	33	3	91.7
COOPER	23	22	1	95.7
DAVISS	12	10	2	83.3
DE KALB	21	20	1	95.2
GENTRY	4	4	0	100.0
GRUNDY	32	31	1	96.9
HARRISON	18	18	0	100.0
HOLT	11	11	0	100.0
HOWARD	19	19	0	100.0
JOHNSON	130	127	3	97.7
LAFAYETTE	78	76	2	97.4
LINN	48	46	2	95.8
LIVINGSTON	37	37	0	100.0
MERCER	9	9	0	100.0
NODAWAY	32	32	0	100.0
PETTIS	72	71	1	98.6
PLATTE	75	73	2	97.3
PUTNAM	13	13	0	100.0
RANDOLPH	83	82	1	98.8
RAY	42	41	1	97.6
SALINE	69	68	1	98.6
SULLIVAN	18	17	1	94.4
WORTH	6	6	0	100.0
TOTAL AREA 1	1,708	1,672	36	97.9
AREA 2				
ADAIR	63	60	3	95.2
AUDRAIN	73	73	0	100.0
BOONE	416	407	9	97.8
CALLAWAY	64	64	0	100.0
CLARK	21	19	2	90.5
COLE	186	183	3	98.4
FRANKLIN	136	135	1	99.3
GASCONADE	23	21	2	91.3
JEFFERSON	400	394	6	98.5
KNOX	3	3	0	100.0
LEWIS	36	36	0	100.0
LINCOLN	76	74	2	97.4
MACON	36	36	0	100.0
MARION	94	93	1	98.9
MONROE	15	15	0	100.0
MONTGOMERY	29	29	0	100.0
OSAGE	14	14	0	100.0
PIKE	29	29	0	100.0
RALLS	21	21	0	100.0
ST CHARLES	233	224	9	96.1
SCHUYLER	7	6	1	85.7
SCOTLAND	4	4	0	100.0
SHELBY	16	16	0	100.0
WARREN	50	50	0	100.0
TOTAL AREA 2	2,045	2,006	39	98.1
AREA 3				
BOLLINGER	18	17	1	94.4
BUTLER	157	155	2	98.7
CAPE GIRARDEAU	221	220	1	99.5
CARTER	29	29	0	100.0
CRAWFORD	79	78	1	98.7
DENT	41	39	2	95.1
DUNKLIN	305	297	8	97.4

TABLE 9.

FOOD STAMP EXPEDITED SERVICE APPLICATION CURRENCY
JUNE 1995

COUNTY	# CASES EXPEDITED	# TIMELY	# NOT TIMELY	% TIMELY
HOWELL	128	127	1	99.2
IRON	36	34	2	94.4
MADISON	32	32	0	100.0
MISSISSIPPI	129	128	1	99.2
NEW MADRID	119	117	2	98.3
OREGON	27	25	2	92.6
PEMISCOT	178	175	3	98.3
PERRY	31	30	1	96.8
REYNOLDS	25	24	1	96.0
RIPLEY	64	64	0	100.0
ST FRANCOIS	162	161	1	99.4
STE GENEVIEVE	28	28	0	100.0
SCOTT	165	164	1	99.4
SHANNON	28	26	2	92.9
STODDARD	80	78	2	97.5
WASHINGTON	91	89	2	97.8
WAYNE	59	58	1	98.3
TOTAL AREA 3	2,232	2,195	37	98.3
AREA 4				
BARRY	138	137	1	99.3
BARTON	32	32	0	100.0
BATES	39	38	1	97.4
BENTON	54	53	1	98.1
CAMDEN	86	85	1	98.8
CEDAR	36	35	1	97.2
CHRISTIAN	94	94	0	100.0
DADE	15	14	1	93.3
DALLAS	40	39	1	97.5
DOUGLAS	36	35	1	97.2
GREENE	776	754	22	97.2
HENRY	81	78	3	96.3
HICKORY	27	26	1	96.3
JASPER	324	316	8	97.5
LACLEDE	74	72	2	97.3
LAWRENCE	93	92	1	98.9
MCDONALD	148	146	2	98.6
MARIES	12	12	0	100.0
MILLER	47	46	1	97.9
MONITEAU	15	15	0	100.0
MORGAN	35	33	2	94.3
NEWTON	109	106	3	97.2
OZARK	22	22	0	100.0
PHELPS	79	78	1	98.7
POLK	49	47	2	95.9
PULASKI	96	93	3	96.9
ST CLAIR	33	33	0	100.0
STONE	62	61	1	98.4
TANEY	90	90	0	100.0
TEXAS	65	65	0	100.0
VERNON	45	43	2	95.6
WEBSTER	47	47	0	100.0
WRIGHT	48	45	3	93.8
TOTAL AREA 4	2,947	2,882	65	97.8
AREA 5				
JACKSON	3,157	3,083	74	97.7
TOTAL AREA 5	3,157	3,083	74	97.7
AREA 6				
ST LOUIS CITY	3,641	3,515	126	96.5
TOTAL AREA 6	3,641	3,515	126	96.5
AREA 7				
ST LOUIS COUNTY	1,497	1,448	49	96.7
TOTAL AREA 7	1,497	1,448	49	96.7
STATEWIDE	17,227	16,801	426	97.5

FIGURE 5. AFDC CASELOAD

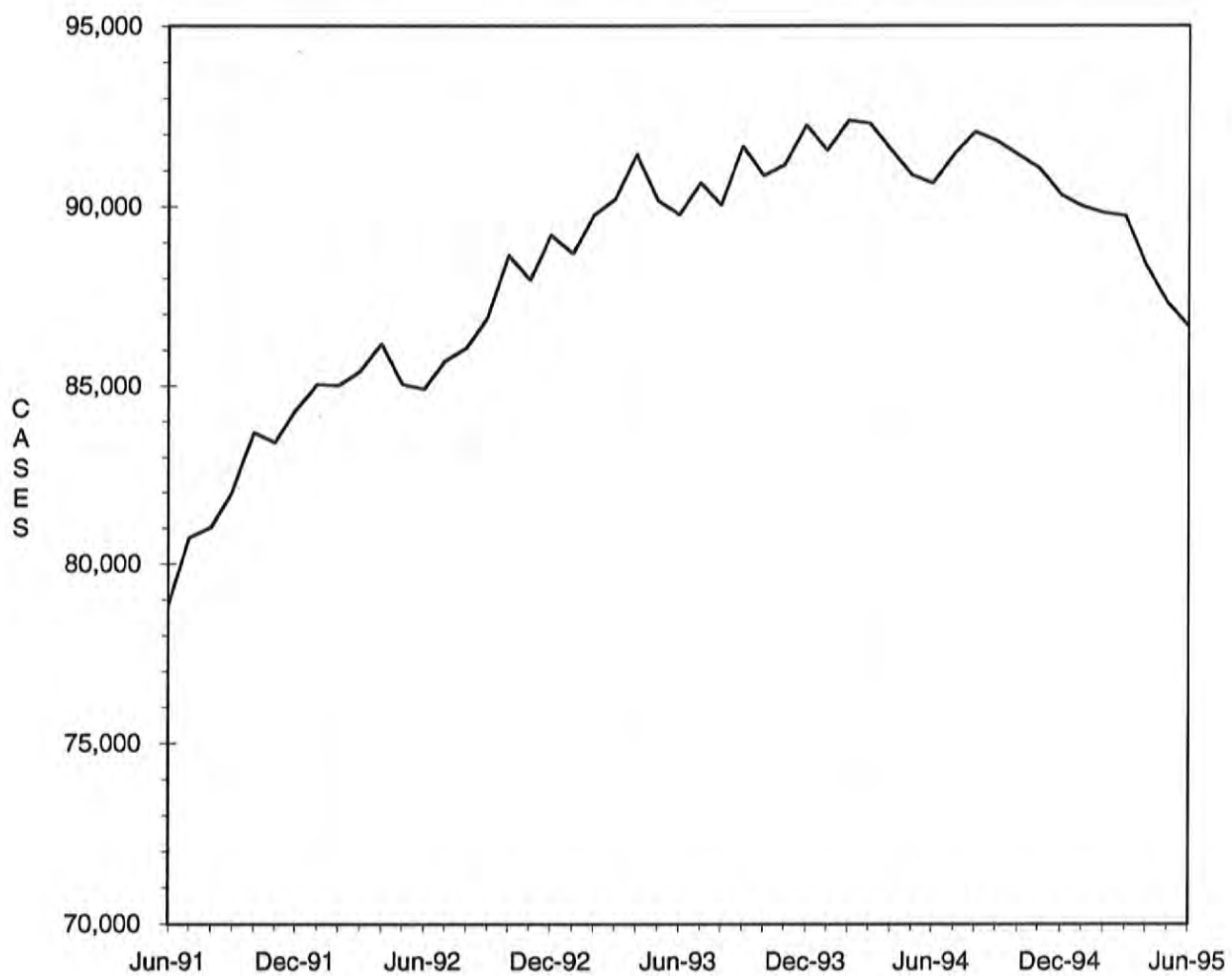

TABLE 10

AFDC-CASH, AFDC-UP, TITLE XIX ONLY AND MEDICAID FOR CHILDREN
 TOTAL CASES AND REINVESTIGATIONS
 JUNE 1995

COUNTY	# CASES	# REINVEST COMPLETED	# DELIN- QUENT	% DELIN- QUENT
AREA 1				
ANDREW	286	4	136	47.6
ATCHISON	138	1	26	18.8
BUCHANAN	3,217	148	966	30.0
CALDWELL	257	19	26	10.1
CARROLL	394	3	205	52.0
CASS	1,304	37	548	42.0
CHARITON	210	0	123	58.6
CLAY	2,377	129	693	29.2
CLINTON	384	8	178	46.4
COOPER	332	0	195	58.7
DAVISS	212	35	22	10.4
DE KALB	234	8	84	35.9
GENTRY	106	12	0	0.0
GRUNDY	329	5	127	38.6
HARRISON	225	14	37	16.4
HOLT	130	0	51	39.2
HOWARD	260	0	154	59.2
JOHNSON	998	38	433	43.4
LAFAYETTE	833	15	399	47.9
LINN	359	0	190	52.9
LIVINGSTON	435	38	75	17.2
MERCER	86	5	3	3.5
NODAWAY	343	10	151	44.0
PETTIS	1,105	94	3	0.3
PLATTE	674	50	17	2.5
PUTNAM	156	1	82	52.6
RANDOLPH	838	71	67	8.0
RAY	463	34	84	18.1
SALINE	661	4	319	48.3
SULLIVAN	174	1	84	48.3
WORTH	67	6	0	0.0
TOTAL AREA 1	17,587	790	5,478	31.1
AREA 2				
ADAIR	451	7	240	53.2
AUDRAIN	648	1	359	55.4
BOONE	2,967	19	1,600	53.9
CALLAWAY	973	8	570	58.6
CLARK	232	0	156	67.2
COLE	1,303	7	736	56.5
FRANKLIN	1,788	32	854	47.8
GASCONADE	241	0	124	51.5
JEFFERSON	3,888	152	1,719	44.2
KNOX	97	0	63	64.9
LEWIS	257	2	112	43.6
LINCOLN	766	12	314	41.0
MACON	336	17	106	31.5
MARION	995	6	520	52.3
MONROE	170	0	96	56.5
MONTGOMERY	293	13	120	41.0
OSAGE	165	1	91	55.2
PIKE	484	1	238	49.2
RALLS	184	13	5	2.7
ST CHARLES	2,816	134	721	25.6
SCHUYLER	96	1	51	53.1
SCOTLAND	138	12	55	39.9
SHELBY	167	11	19	11.4
WARREN	481	12	232	48.2
TOTAL AREA 2	19,936	461	9,101	45.7
AREA 3				
BOLLINGER	355	7	166	46.8
BUTLER	1,829	196	47	2.6
CAPE GIRARDEAU	1,441	90	495	34.4
CARTER	318	32	7	2.2
CRAWFORD	755	45	204	27.0
DENT	516	54	2	0.4
DUNKLIN	2,093	42	1,204	57.5

TABLE 10

AFDC-CASH, AFDC-UP, TITLE XIX ONLY AND MEDICAID FOR CHILDREN
 TOTAL CASES AND REINVESTIGATIONS
 JUNE 1995

COUNTY	# CASES	# REINVEST COMPLETED	# DELIN- QUENT	% DELIN- QUENT
HOWELL	1,374	97	502	36.5
IRON	558	51	82	14.7
MADISON	411	27	45	10.9
MISSISSIPPI	1,007	189	46	4.6
NEW MADRID	1,175	112	4	0.3
OREGON	380	39	8	2.1
PEMISCOT	1,729	118	433	25.0
PERRY	360	5	164	45.6
REYNOLDS	353	34	9	2.5
RIPLEY	853	72	21	2.5
ST FRANCOIS	2,003	211	356	17.8
STE GENEVIEVE	346	26	83	24.0
SCOTT	1,719	147	14	0.8
SHANNON	391	22	44	11.3
STODDARD	1,003	117	45	4.5
WASHINGTON	1,292	147	102	7.9
WAYNE	756	87	3	0.4
TOTAL AREA 3	23,017	1,967	4,086	17.8
AREA 4				
BARRY	947	19	440	46.5
BARTON	338	23	153	45.3
BATES	458	11	221	48.3
BENTON	498	8	259	52.0
CAMDEN	734	14	376	51.2
CEDAR	449	9	259	57.7
CHRISTIAN	926	20	373	40.3
DADE	226	17	103	45.6
DALLAS	478	11	221	46.2
DOUGLAS	444	16	231	52.0
GREENE	4,976	174	1,617	32.5
HENRY	689	5	381	55.3
HICKORY	310	5	177	57.1
JASPER	3,418	66	1,377	40.3
LACLEDE	1,014	7	528	52.1
LAWRENCE	878	16	398	45.3
MCDONALD	779	18	310	39.8
MARIES	219	0	144	65.8
MILLER	753	31	344	45.7
MONITEAU	246	2	125	50.8
MORGAN	583	12	328	56.3
NEWTON	1,222	66	298	24.4
OZARK	365	1	199	54.5
PHELPS	1,204	18	614	51.0
POLK	708	74	148	20.9
PULASKI	1,022	8	541	52.9
ST CLAIR	318	2	175	55.0
STONE	674	48	294	43.6
TANEY	712	0	321	45.1
TEXAS	866	20	405	46.8
VERNON	643	6	349	54.3
WEBSTER	576	11	268	46.5
WRIGHT	757	33	395	52.2
TOTAL AREA 4	28,430	771	12,372	43.5
AREA 5				
JACKSON	24,178	960	11,178	46.2
TOTAL AREA 5	24,178	960	11,178	46.2
AREA 6				
ST LOUIS CITY	27,033	772	16,643	61.6
TOTAL AREA 6	27,033	772	16,643	61.6
AREA 7				
ST LOUIS COUNTY	18,114	851	8,752	48.3
TOTAL AREA 7	18,114	851	8,752	48.3
STATEWIDE	158,295	6,572	67,610	42.7

TABLE 11
AFDC APPLICATIONS
JUNE 1995

COUNTY	# REC'D	# APPR	# REJ	% REJ	TOTAL RESOLVED	-----APPLICATION RESOLUTION-----					
						UNDER 31	31- 45	46- 90	91- 105	OVER 105	% >45 DAYS
AREA 1											
ANDREW	16	7	10	58.8	17	15	0	2	0	0	11.8
ATCHISON	8	9	7	43.8	16	14	1	1	0	0	6.3
BUCHANAN	278	229	60	20.8	289	252	34	3	0	0	1.0
CALDWELL	41	23	10	30.3	33	31	2	0	0	0	0.0
CARROLL	49	25	15	37.5	40	31	9	0	0	0	0.0
CASS	115	77	48	38.4	125	96	25	4	0	0	3.2
CHARITON	11	11	8	42.1	19	17	2	0	0	0	0.0
CLAY	227	142	81	36.3	223	201	20	2	0	0	0.9
CLINTON	28	13	12	48.0	25	20	3	2	0	0	8.0
COOPER	34	25	13	34.2	38	35	3	0	0	0	0.0
DAVISS	18	18	7	28.0	25	24	1	0	0	0	0.0
DE KALB	27	22	7	24.1	29	26	2	1	0	0	3.4
GENTRY	3	3	0	0.0	3	3	0	0	0	0	0.0
GRUNDY	34	22	10	31.3	32	31	1	0	0	0	0.0
HARRISON	23	20	8	28.6	28	25	3	0	0	0	0.0
HOLT	15	9	2	18.2	11	9	1	1	0	0	9.1
HOWARD	18	11	6	35.3	17	14	2	1	0	0	5.9
JOHNSON	96	67	44	39.6	111	88	15	8	0	0	7.2
LAFAYETTE	63	49	23	31.9	72	63	8	1	0	0	1.4
LINN	37	25	13	34.2	38	33	5	0	0	0	0.0
LIVINGSTON	46	35	14	28.6	49	47	2	0	0	0	0.0
MERCER	18	9	6	40.0	15	15	0	0	0	0	0.0
NODAWAY	33	20	11	35.5	31	26	5	0	0	0	0.0
PETTIS	133	98	35	26.3	133	119	14	0	0	0	0.0
PLATTE	89	65	19	22.6	84	78	6	0	0	0	0.0
PUTNAM	13	8	2	20.0	10	9	1	0	0	0	0.0
RANDOLPH	93	52	34	39.5	86	78	8	0	0	0	0.0
RAY	65	32	17	34.7	49	47	2	0	0	0	0.0
SALINE	110	43	49	53.3	92	80	12	0	0	0	0.0
SULLIVAN	24	15	9	37.5	24	21	3	0	0	0	0.0
WORTH	5	1	3	75.0	4	4	0	0	0	0	0.0
TOTAL AREA 1	1,770	1,185	583	33.0	1,768	1,552	190	26	0	0	1.5
AREA 2											
ADAIR	53	35	16	31.4	51	49	2	0	0	0	0.0
AUDRAIN	55	40	20	33.3	60	57	3	0	0	0	0.0
BOONE	312	175	104	37.3	279	247	30	2	0	0	0.7
CALLAWAY	68	44	30	40.5	74	64	10	0	0	0	0.0
CLARK	20	18	3	14.3	21	20	1	0	0	0	0.0
COLE	138	77	54	41.2	131	102	23	5	0	1	4.6
FRANKLIN	211	145	41	22.0	186	174	11	1	0	0	0.5
GASCONADE	17	10	8	44.4	18	13	5	0	0	0	0.0
JEFFERSON	465	256	160	38.5	416	379	35	1	0	1	0.5
KNOX	5	5	1	16.7	6	6	0	0	0	0	0.0
LEWIS	40	27	10	27.0	37	30	5	1	0	1	5.4
LINCOLN	88	52	27	34.2	79	76	3	0	0	0	0.0
MACON	24	20	5	20.0	25	25	0	0	0	0	0.0
MARION	92	69	8	10.4	77	70	7	0	0	0	0.0
MONROE	19	9	2	18.2	11	10	1	0	0	0	0.0
MONTGOMERY	39	25	20	44.4	45	43	2	0	0	0	0.0
OSAGE	14	6	2	25.0	8	6	2	0	0	0	0.0
PIKE	62	50	22	30.6	72	68	4	0	0	0	0.0
RALLS	15	8	4	33.3	12	11	1	0	0	0	0.0
ST CHARLES	330	189	157	45.4	346	301	43	2	0	0	0.6
SCHUYLER	10	9	2	18.2	11	11	0	0	0	0	0.0
SCOTLAND	14	11	2	15.4	13	13	0	0	0	0	0.0
SHELBY	19	7	5	41.7	12	10	2	0	0	0	0.0
WARREN	48	31	18	36.7	49	42	7	0	0	0	0.0
TOTAL AREA 2	2,158	1,318	721	35.4	2,039	1,827	197	12	0	3	0.7
AREA 3											
BOLLINGER	18	13	5	27.8	18	15	3	0	0	0	0.0
BUTLER	200	114	65	36.3	179	163	16	0	0	0	0.0
CAPE GIRARDEAU	158	92	53	36.6	145	126	17	2	0	0	1.4
CARTER	32	22	19	46.3	41	41	0	0	0	0	0.0
CRAWFORD	74	45	22	32.8	67	58	8	1	0	0	1.5
DENT	58	34	32	48.5	66	60	6	0	0	0	0.0
DUNKLIN	262	137	109	44.3	246	225	21	0	0	0	0.0

TABLE 11
AFDC APPLICATIONS
JUNE 1995

COUNTY	# REC'D	# APPR	# REJ	% REJ	TOTAL RESOLVED	-----APPLICATION RESOLUTION-----					
						UNDER 31	31- 45	46- 90	91- 105	OVER 105	% >45 DAYS
HOWELL	187	88	78	47.0	166	149	16	1	0	0	0.6
IRON	57	39	24	38.1	63	53	9	1	0	0	1.6
MADISON	54	29	31	51.7	60	58	2	0	0	0	0.0
MISSISSIPPI	103	73	32	30.5	105	102	1	1	0	1	1.9
NEW MADRID	132	79	53	40.2	132	129	3	0	0	0	0.0
OREGON	57	28	20	41.7	48	48	0	0	0	0	0.0
PEMISCOT	237	105	94	47.2	199	192	7	0	0	0	0.0
PERRY	26	18	14	43.8	32	23	9	0	0	0	0.0
REYNOLDS	25	24	7	22.6	31	29	2	0	0	0	0.0
RIPLEY	105	66	40	37.7	106	102	3	0	1	0	0.9
ST FRANCOIS	239	156	95	37.8	251	226	24	1	0	0	0.4
STE GENEVIEVE	24	31	16	34.0	47	40	7	0	0	0	0.0
SCOTT	210	143	82	36.4	225	209	13	2	0	1	1.3
SHANNON	32	25	8	24.2	33	31	1	1	0	0	3.0
STODDARD	101	69	49	41.5	118	110	7	1	0	0	0.8
WASHINGTON	110	75	35	31.8	110	103	7	0	0	0	0.0
WAYNE	89	55	23	29.5	78	72	6	0	0	0	0.0
TOTAL AREA 3	2,590	1,560	1,006	39.2	2,566	2,364	188	11	1	2	0.5
AREA 4											
BARRY	168	81	87	51.8	168	166	2	0	0	0	0.0
BARTON	49	27	17	38.6	44	41	3	0	0	0	0.0
BATES	56	35	18	34.0	53	50	3	0	0	0	0.0
BENTON	52	26	22	45.8	48	40	7	1	0	0	2.1
CAMDEN	66	32	19	37.3	51	46	5	0	0	0	0.0
CEDAR	31	22	5	18.5	27	26	1	0	0	0	0.0
CHRISTIAN	139	67	58	46.4	125	113	11	1	0	0	0.8
DADE	25	16	13	44.8	29	18	7	4	0	0	13.8
DALLAS	42	32	12	27.3	44	39	4	1	0	0	2.3
DOUGLAS	27	25	8	24.2	33	30	2	1	0	0	3.0
GREENE	503	339	212	38.5	551	457	72	22	0	0	4.0
HENRY	74	53	24	31.2	77	70	6	1	0	0	1.3
HICKORY	27	17	8	32.0	25	23	1	1	0	0	4.0
JASPER	331	233	111	32.3	344	310	28	3	0	3	1.7
LACLEDE	94	71	30	29.7	101	94	7	0	0	0	0.0
LAWRENCE	117	61	66	52.0	127	116	10	1	0	0	0.8
MCDONALD	102	70	20	22.2	90	86	4	0	0	0	0.0
MARIES	11	5	3	37.5	8	8	0	0	0	0	0.0
MILLER	61	42	17	28.8	59	52	7	0	0	0	0.0
MONITEAU	20	18	12	40.0	30	24	5	1	0	0	3.3
MORGAN	59	36	14	28.0	50	37	12	1	0	0	2.0
NEWTON	142	94	37	28.2	131	112	19	0	0	0	0.0
OZARK	21	15	5	25.0	20	20	0	0	0	0	0.0
PHELPS	97	65	35	35.0	100	88	12	0	0	0	0.0
POLK	56	39	13	25.0	52	43	6	3	0	0	5.8
PULASKI	113	56	41	42.3	97	90	7	0	0	0	0.0
ST CLAIR	19	14	6	30.0	20	18	2	0	0	0	0.0
STONE	85	50	24	32.4	74	72	1	1	0	0	1.4
TANEY	116	57	41	41.8	98	83	15	0	0	0	0.0
TEXAS	66	55	18	24.7	73	65	8	0	0	0	0.0
VERNON	58	49	7	12.5	56	55	1	0	0	0	0.0
WEBSTER	70	43	31	41.9	74	67	7	0	0	0	0.0
WRIGHT	88	45	25	35.7	70	60	10	0	0	0	0.0
TOTAL AREA 4	2,985	1,890	1,059	35.9	2,949	2,619	285	42	0	3	1.5
AREA 5											
JACKSON	1,600	1,056	372	26.1	1,428	1,293	128	7	0	0	0.5
TOTAL AREA 5	1,600	1,056	372	26.1	1,428	1,293	128	7	0	0	0.5
AREA 6											
ST LOUIS CITY	1,099	799	225	22.0	1,024	778	194	50	1	1	5.1
TOTAL AREA 6	1,099	799	225	22.0	1,024	778	194	50	1	1	5.1
AREA 7											
ST LOUIS COUNTY	1,104	806	243	23.2	1,049	813	159	72	0	5	7.3
TOTAL AREA 7	1,104	806	243	23.2	1,049	813	159	72	0	5	7.3
STATEWIDE	13,306	8,614	4,209	32.8	12,823	11,246	1,341	220	2	14	1.8

TABLE 12

GENERAL RELIEF CASELOADS*
 TOTAL CASES AND REINVESTIGATIONS
 JUNE 1995

COUNTY	# CASES	# REINVEST COMPLETED	# DELIN- QUENT	% DELIN- QUENT
AREA 1				
ANDREW	69	0	6	8.7
ATCHISON	29	0	0	0.0
BUCHANAN	468	2	38	8.1
CALDWELL	44	0	0	0.0
CARROLL	57	0	2	3.5
CASS	349	1	8	2.3
CHARITON	39	0	3	7.7
CLAY	534	2	15	2.8
CLINTON	85	0	6	7.1
COOPER	93	0	2	2.2
DAVISS	47	0	0	0.0
DE KALB	44	0	0	0.0
GENTRY	41	0	0	0.0
GRUNDY	63	0	3	4.8
HARRISON	62	0	1	1.6
HOLT	24	0	1	4.2
HOWARD	62	0	1	1.6
JOHNSON	172	0	12	7.0
LAFAYETTE	164	0	7	4.3
LINN	94	0	1	1.1
LIVINGSTON	103	0	3	2.9
MERCER	19	0	0	0.0
NODAWAY	78	0	0	0.0
PETTIS	177	1	0	0.0
PLATTE	172	0	1	0.6
PUTNAM	37	0	3	8.1
RANDOLPH	165	2	3	1.8
RAY	82	0	2	2.4
SALINE	126	0	4	3.2
SULLIVAN	50	0	3	6.0
WORTH	22	0	0	0.0
TOTAL AREA 1	3,571	8	125	3.5
AREA 2				
ADAIR	134	0	11	8.2
AUDRAIN	131	0	7	5.3
BOONE	442	0	22	5.0
CALLAWAY	156	0	17	10.9
CLARK	49	0	5	10.2
COLE	224	0	21	9.4
FRANKLIN	413	0	15	3.6
GASCONADE	62	0	7	11.3
JEFFERSON	764	7	30	3.9
KNOX	17	0	0	0.0
LEWIS	54	0	0	0.0
LINCOLN	153	0	3	2.0
MACON	95	0	2	2.1
MARION	120	0	10	8.3
MONROE	40	0	0	0.0
MONTGOMERY	45	0	4	8.9
OSAGE	25	0	0	0.0
PIKE	90	0	4	4.4
RALLS	41	1	0	0.0
ST CHARLES	496	1	19	3.8
SCHUYLER	21	0	0	0.0
SCOTLAND	22	0	1	4.5
SHELBY	41	1	1	2.4
WARREN	93	0	3	3.2
TOTAL AREA 2	3,728	10	182	4.9
AREA 3				
BOLLINGER	66	0	2	3.0
BUTLER	240	1	2	0.8
CAPE GIRARDEAU	302	1	10	3.3
CARTER	50	0	0	0.0
CRAWFORD	138	3	8	5.8
DENT	107	0	0	0.0
DUNKLIN	225	2	21	9.3
HOWELL	187	5	3	1.6

TABLE 12

GENERAL RELIEF CASELOADS*
TOTAL CASES AND REINVESTIGATIONS
JUNE 1995

COUNTY	# CASES	# REINVEST COMPLETED	# DELIN- QUENT	% DELIN- QUENT
IRON	63	1	0	0.0
MADISON	78	3	2	2.6
MISSISSIPPI	105	5	0	0.0
NEW MADRID	146	0	0	0.0
OREGON	72	0	0	0.0
PEMISCOT	128	0	5	3.9
PERRY	105	0	2	1.9
REYNOLDS	48	0	1	2.1
RIPLEY	94	2	0	0.0
ST FRANCOIS	334	11	1	0.3
STE GENEVIEVE	76	0	1	1.3
SCOTT	246	1	1	0.4
SHANNON	71	1	3	4.2
STODDARD	170	5	0	0.0
WASHINGTON	157	4	5	3.2
WAYNE	62	1	1	1.6
TOTAL AREA 3	3,270	46	68	2.1
AREA 4				
BARRY	215	0	9	4.2
BARTON	64	1	4	6.3
BATES	114	0	3	2.6
BENTON	101	1	10	9.9
CAMDEN	180	0	6	3.3
CEDAR	90	0	4	4.4
CHRISTIAN	243	0	3	1.2
DADE	63	0	4	6.3
DALLAS	83	1	2	2.4
DOUGLAS	107	0	9	8.4
GREENE	1,403	3	37	2.6
HENRY	114	1	4	3.5
HICKORY	56	0	3	5.4
JASPER	666	0	27	4.1
LACLEDE	231	0	5	2.2
LAWRENCE	193	0	5	2.6
MCDONALD	160	1	1	0.6
MARIES	31	0	3	9.7
MILLER	173	0	13	7.5
MONITEAU	55	0	1	1.8
MORGAN	103	0	10	9.7
NEWTON	338	3	4	1.2
OZARK	57	0	9	15.8
PHELPS	192	1	5	2.6
POLK	124	0	1	0.8
PULASKI	160	0	7	4.4
ST CLAIR	58	0	4	6.9
STONE	169	0	1	0.6
TANEY	283	0	5	1.8
TEXAS	157	0	8	5.1
VERNON	118	0	1	0.8
WEBSTER	159	1	4	2.5
WRIGHT	124	0	6	4.8
TOTAL AREA 4	6,384	13	218	3.4
AREA 5				
JACKSON	2,628	9	300	11.4
TOTAL AREA 5	2,628	9	300	11.4
AREA 6				
ST LOUIS CITY	2,755	47	693	25.2
TOTAL AREA 6	2,755	47	693	25.2
AREA 7				
ST LOUIS COUNTY	1,907	13	197	10.3
TOTAL AREA 7	1,907	13	197	10.3
STATEWIDE	24,243	146	1,783	7.4

*INCLUDES ALL CASES WITH GR NUMBERS.

TABLE 13

GENERAL RELIEF APPLICATIONS*
JUNE 1995

COUNTY	# REC'D	# APPR	# REJ	% REJ	TOTAL RESOLVED	-----APPLICATION RESOLUTION-----						
						UNDER 31	31- 45	46- 90	91- 105	OVER 105	% >45 DAYS	
AREA 1												
ANDREW	7	6	0	0.0	6	5	1	0	0	0	0.0	
ATCHISON	4	4	0	0.0	4	4	0	0	0	0	0.0	
BUCHANAN	53	21	35	62.5	56	25	12	18	0	1	33.9	
CALDWELL	1	1	0	0.0	1	1	0	0	0	0	0.0	
CARROLL	10	1	5	83.3	6	2	1	2	0	1	50.0	
CASS	34	19	17	47.2	36	21	3	7	0	5	33.3	
CHARITON	3	3	0	0.0	3	2	1	0	0	0	0.0	
CLAY	47	24	13	35.1	37	24	4	7	0	2	24.3	
CLINTON	7	2	4	66.7	6	4	0	1	0	1	33.3	
COOPER	10	5	6	54.5	11	6	1	4	0	0	36.4	
DAVISS	1	1	1	50.0	2	1	1	0	0	0	0.0	
DE KALB	3	2	1	33.3	3	3	0	0	0	0	0.0	
GENTRY	2	2	0	0.0	2	2	0	0	0	0	0.0	
GRUNDY	6	2	3	60.0	5	3	1	1	0	0	20.0	
HARRISON	6	3	1	25.0	4	2	2	0	0	0	0.0	
HOLT	4	2	0	0.0	2	1	0	0	0	1	50.0	
HOWARD	4	5	1	16.7	6	4	1	1	0	0	16.7	
JOHNSON	22	14	4	22.2	18	11	1	4	0	2	33.3	
LAFAYETTE	11	9	0	0.0	9	2	4	2	0	1	33.3	
LINN	12	8	4	33.3	12	8	3	0	0	1	8.3	
LIVINGSTON	14	4	6	60.0	10	9	0	0	0	1	10.0	
MERCER	2	0	2	100.0	2	1	0	1	0	0	50.0	
NODAWAY	14	8	1	11.1	9	7	1	0	0	1	11.1	
PETTIS	12	7	11	61.1	18	6	6	5	0	1	33.3	
PLATTE	15	13	3	18.8	16	14	2	0	0	0	0.0	
PUTNAM	1	0	1	100.0	1	1	0	0	0	0	0.0	
RANDOLPH	18	11	7	38.9	18	14	1	3	0	0	16.7	
RAY	7	5	2	28.6	7	3	2	2	0	0	28.6	
SALINE	16	8	10	55.6	18	9	3	6	0	0	33.3	
SULLIVAN	3	5	0	0.0	5	3	2	0	0	0	0.0	
WORTH	1	1	2	66.7	3	1	0	2	0	0	66.7	
TOTAL AREA 1	350	196	140	41.7	336	199	53	66	0	18	25.0	
AREA 2												
ADAIR	10	6	7	53.8	13	7	1	4	0	1	38.5	
AUDRAIN	17	7	8	53.3	15	12	3	0	0	0	0.0	
BOONE	72	25	43	63.2	68	32	6	18	5	7	44.1	
CALLAWAY	15	9	16	64.0	25	7	11	5	1	1	28.0	
CLARK	5	4	1	20.0	5	4	1	0	0	0	0.0	
COLE	28	8	22	73.3	30	8	6	12	2	2	53.3	
FRANKLIN	33	22	11	33.3	33	21	3	4	1	4	27.3	
GASCONADE	4	4	2	33.3	6	4	2	0	0	0	0.0	
JEFFERSON	87	35	42	54.5	77	49	8	16	1	3	26.0	
KNOX	2	2	0	0.0	2	1	0	1	0	0	50.0	
LEWIS	6	2	5	71.4	7	2	2	3	0	0	42.9	
LINCOLN	17	12	2	14.3	14	10	2	0	0	2	14.3	
MACON	5	1	2	66.7	3	3	0	0	0	0	0.0	
MARION	16	7	4	36.4	11	8	3	0	0	0	0.0	
MONROE	2	1	1	50.0	2	1	0	0	0	1	50.0	
MONTGOMERY	13	3	6	66.7	9	7	2	0	0	0	0.0	
OSAGE	2	2	0	0.0	2	1	1	0	0	0	0.0	
PIKE	8	4	9	69.2	13	7	4	1	1	0	15.4	
RALLS	7	3	3	50.0	6	3	1	2	0	0	33.3	
ST CHARLES	66	28	27	49.1	55	37	7	9	2	0	20.0	
SCHUYLER	3	0	3	100.0	3	1	1	1	0	0	33.3	
SCOTLAND	2	0	3	100.0	3	2	0	1	0	0	33.3	
SHELBY	1	1	2	66.7	3	1	2	0	0	0	0.0	
WARREN	7	4	3	42.9	7	4	2	1	0	0	14.3	
TOTAL AREA 2	428	190	222	53.9	412	232	68	78	13	21	27.2	
AREA 3												
BOLLINGER	12	8	4	33.3	12	9	1	2	0	0	16.7	
BUTLER	24	11	17	60.7	28	16	6	5	0	1	21.4	
CAPE GIRARDEAU	49	20	19	48.7	39	17	9	13	0	0	33.3	
CARTER	10	4	3	42.9	7	5	0	1	1	0	28.6	
CRAWFORD	20	9	11	55.0	20	10	4	5	0	1	30.0	
DENT	16	2	9	81.8	11	8	2	1	0	0	9.1	
DUNKLIN	122	11	87	88.8	98	49	26	18	5	0	23.5	
HOWELL	28	15	11	42.3	26	11	5	9	1	0	38.5	

TABLE 13

GENERAL RELIEF APPLICATIONS*
JUNE 1995

COUNTY	# REC'D	# APPR	# REJ	% REJ	TOTAL RESOLVED	-----APPLICATION RESOLUTION-----					
						UNDER 31	31- 45	46- 90	91- 105	OVER 105	% >45 DAYS
IRON	17	5	8	61.5	13	6	4	2	1	0	23.1
MADISON	16	8	6	42.9	14	10	2	2	0	0	14.3
MISSISSIPPI	18	5	11	68.8	16	8	3	4	0	1	31.3
NEW MADRID	27	12	12	50.0	24	8	10	5	1	0	25.0
OREGON	13	7	4	36.4	11	7	2	1	0	1	18.2
PEMISCOT	49	2	32	94.1	34	22	7	4	0	1	14.7
PERRY	12	10	4	28.6	14	8	2	2	0	2	28.6
REYNOLDS	9	6	7	53.8	13	7	1	3	1	1	38.5
RIPLEY	8	3	5	62.5	8	4	2	1	0	1	25.0
ST FRANCOIS	48	25	27	51.9	52	32	8	9	2	1	23.1
STE GENEVIEVE	12	3	4	57.1	7	5	1	1	0	0	14.3
SCOTT	35	16	16	50.0	32	18	6	6	0	2	25.0
SHANNON	6	3	5	62.5	8	3	0	3	0	2	62.5
STODDARD	26	14	16	53.3	30	15	10	4	0	1	16.7
WASHINGTON	19	8	12	60.0	20	12	3	2	1	2	25.0
WAYNE	17	2	6	75.0	8	5	1	2	0	0	25.0
TOTAL AREA 3	613	209	336	61.7	545	295	115	105	13	17	24.8
AREA 4											
BARRY	32	8	18	69.2	26	16	2	8	0	0	30.8
BARTON	9	4	2	33.3	6	4	1	1	0	0	16.7
BATES	12	8	11	57.9	19	5	3	9	0	2	57.9
BENTON	12	4	5	55.6	9	4	2	3	0	0	33.3
CAMDEN	15	11	7	38.9	18	11	2	4	0	1	27.8
CEDAR	11	7	4	36.4	11	5	4	2	0	0	18.2
CHRISTIAN	24	15	8	34.8	23	18	4	1	0	0	4.3
DADE	8	5	2	28.6	7	4	0	3	0	0	42.9
DALLAS	7	3	8	72.7	11	4	4	2	0	1	27.3
DOUGLAS	9	6	3	33.3	9	7	2	0	0	0	0.0
GREENE	159	81	76	48.4	157	89	12	43	8	5	35.7
HENRY	19	7	21	75.0	28	12	9	5	0	2	25.0
HICKORY	4	1	2	66.7	3	1	0	2	0	0	66.7
JASPER	96	51	41	44.6	92	56	11	17	2	6	27.2
LACLEDE	16	12	3	20.0	15	10	2	3	0	0	20.0
LAWRENCE	34	15	16	51.6	31	21	3	5	0	2	22.6
MCDONALD	20	11	16	59.3	27	15	3	6	1	2	33.3
MARIES	4	1	2	66.7	3	1	0	2	0	0	66.7
MILLER	15	10	8	44.4	18	9	4	2	0	3	27.8
MONITEAU	7	6	1	14.3	7	6	1	0	0	0	0.0
MORGAN	11	7	5	41.7	12	5	1	3	1	2	50.0
NEWTON	39	25	13	34.2	38	26	5	6	0	1	18.4
OZARK	10	1	3	75.0	4	2	1	1	0	0	25.0
PHELPS	25	14	12	46.2	26	16	6	4	0	0	15.4
POLK	8	6	5	45.5	11	4	1	5	0	1	54.5
PULASKI	25	10	8	44.4	18	11	4	2	0	1	16.7
ST CLAIR	4	6	1	14.3	7	3	3	1	0	0	14.3
STONE	28	15	7	31.8	22	17	4	1	0	0	4.5
TANEY	42	26	15	36.6	41	30	5	6	0	0	14.6
TEXAS	13	9	2	18.2	11	10	1	0	0	0	0.0
VERNON	12	6	10	62.5	16	8	7	1	0	0	6.3
WEBSTER	14	8	9	52.9	17	11	2	3	1	0	23.5
WRIGHT	15	4	9	69.2	13	5	5	3	0	0	23.1
TOTAL AREA 4	759	403	353	46.7	756	446	114	154	13	29	25.9
AREA 5											
JACKSON	318	106	172	61.9	278	101	50	66	9	52	45.7
TOTAL AREA 5	318	106	172	61.9	278	101	50	66	9	52	45.7
AREA 6											
ST LOUIS CITY	388	127	334	72.5	461	138	105	171	19	28	47.3
TOTAL AREA 6	388	127	334	72.5	461	138	105	171	19	28	47.3
AREA 7											
ST LOUIS COUNTY	195	70	121	63.4	191	96	35	45	4	11	31.4
TOTAL AREA 7	195	70	121	63.4	191	96	35	45	4	11	31.4
STATEWIDE	3,051	1,301	1,678	56.3	2,979	1,507	540	685	71	176	31.3

*EXCLUDES MEDICAID FOR PREGNANT WOMEN, INCLUDES NEWBORNS AND REFUGEES.

FIGURE 6. MEDICAL ASSISTANCE RECIPIENTS

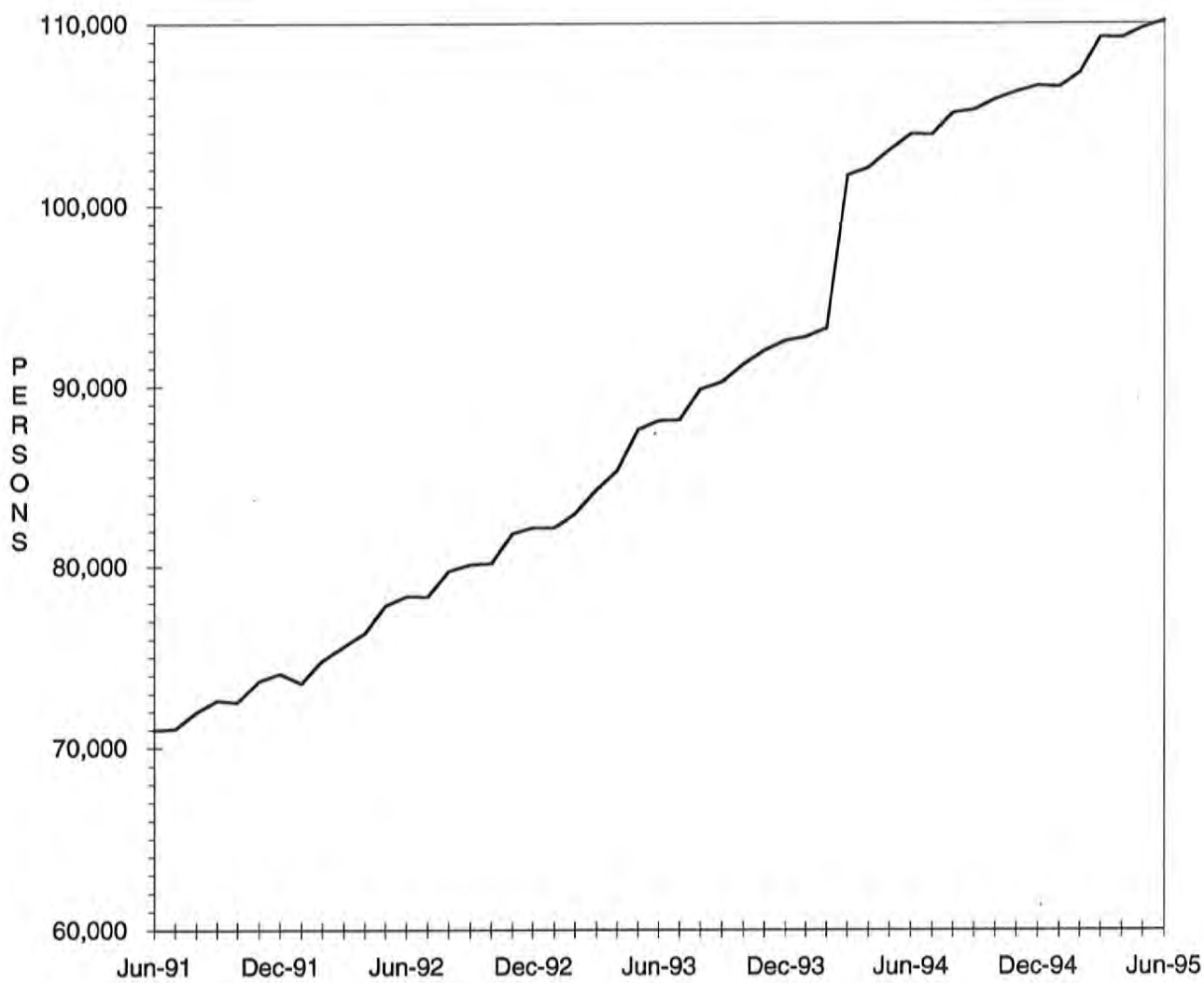

TABLE 14

MEDICAID APPLICATIONS FOR PREGNANT WOMEN
JUNE 1995

COUNTY	# REC'D	# APPR	# REJ	% REJ	TOTAL RESOLVED	-APPLICATION RESOLUTION-		
						15 OR LESS	16 & ABOVE DAYS	% >15
AREA 1								
ANDREW	7	4	1	20.0	5	5	0	0.0
ATCHISON	3	7	0	0.0	7	7	0	0.0
BUCHANAN	49	36	4	10.0	40	40	0	0.0
CALDWELL	4	4	1	20.0	5	5	0	0.0
CARROLL	8	5	0	0.0	5	5	0	0.0
CASS	36	37	8	17.8	45	44	1	2.2
CHARITON	1	3	1	25.0	4	4	0	0.0
CLAY	67	56	17	25.3	73	72	1	1.4
CLINTON	11	10	2	16.7	12	12	0	0.0
COOPER	8	8	0	0.0	8	8	0	0.0
DAVIESS	3	3	0	0.0	3	3	0	0.0
DE KALB	6	5	1	16.7	6	6	0	0.0
GENTRY	2	2	0	0.0	2	2	0	0.0
GRUNDY	9	9	1	10.0	10	10	0	0.0
HARRISON	9	9	1	10.0	10	10	0	0.0
HOLT	3	1	1	50.0	2	2	0	0.0
HOWARD	6	3	0	0.0	3	3	0	0.0
JOHNSON	33	24	9	27.3	33	31	2	6.1
LAFAYETTE	20	16	2	11.1	18	18	0	0.0
LINN	11	7	2	22.2	9	9	0	0.0
LIVINGSTON	11	13	5	27.8	18	18	0	0.0
MERCER	2	1	1	50.0	2	2	0	0.0
NODAWAY	5	5	0	0.0	5	5	0	0.0
PETTIS	32	26	6	18.8	32	32	0	0.0
PLATTE	22	15	6	28.6	21	21	0	0.0
PUTNAM	4	3	0	0.0	3	3	0	0.0
RANDOLPH	16	16	1	5.9	17	17	0	0.0
RAY	14	9	4	30.8	13	13	0	0.0
SALINE	14	8	3	27.3	11	11	0	0.0
SULLIVAN	3	3	1	25.0	4	4	0	0.0
WORTH	0	1	0	0.0	1	1	0	0.0
TOTAL AREA 1	419	349	78	18.3	427	423	4	0.9
AREA 2								
ADAIR	14	15	1	6.3	16	16	0	0.0
AUDRAIN	15	17	4	19.0	21	21	0	0.0
BOONE	66	50	6	10.7	56	56	0	0.0
CALLAWAY	16	9	2	18.2	11	11	0	0.0
CLARK	8	4	0	0.0	4	4	0	0.0
COLE	37	24	6	20.0	30	29	1	3.3
FRANKLIN	44	37	6	14.0	43	43	0	0.0
GASCONADE	9	8	0	0.0	8	8	0	0.0
JEFFERSON	102	60	24	28.6	84	83	1	1.2
KNOX	2	0	0	0.0	0	0	0	0.0
LEWIS	5	7	1	12.5	8	8	0	0.0
LINCOLN	21	15	6	28.6	21	21	0	0.0
MACON	17	14	1	6.7	15	15	0	0.0
MARION	17	20	3	13.0	23	23	0	0.0
MONROE	5	1	0	0.0	1	1	0	0.0
MONTGOMERY	4	2	2	50.0	4	4	0	0.0
OSAGE	1	0	0	0.0	0	0	0	0.0
PIKE	12	11	0	0.0	11	11	0	0.0
RALLS	7	6	1	14.3	7	7	0	0.0
ST CHARLES	56	44	18	29.0	62	60	2	3.2
SCHUYLER	2	1	0	0.0	1	1	0	0.0
SCOTLAND	3	2	1	33.3	3	3	0	0.0
SHELBY	3	5	1	16.7	6	6	0	0.0
WARREN	8	8	0	0.0	8	8	0	0.0
TOTAL AREA 2	474	360	83	18.7	443	439	4	0.9
AREA 3								
BOLLINGER	7	5	1	16.7	6	6	0	0.0
BUTLER	31	25	4	13.8	29	29	0	0.0
CAPE GIRARDEAU	39	26	13	33.3	39	39	0	0.0
CARTER	7	7	0	0.0	7	7	0	0.0
CRAWFORD	15	12	4	25.0	16	16	0	0.0
DENT	13	12	0	0.0	12	12	0	0.0
DUNKLIN	38	19	11	36.7	30	30	0	0.0
HOWELL	24	19	10	34.5	29	28	1	3.4
IRON	5	4	2	33.3	6	6	0	0.0

TABLE 14
 MEDICAID APPLICATIONS FOR PREGNANT WOMEN
 JUNE 1995

COUNTY	# REC'D	# APPR	# REJ	% REJ	-APPLICATION RESOLUTION-			
					TOTAL RESOLVED	15 OR LESS	16 & ABOVE	% >15 DAYS
MADISON	8	7	2	22.2	9	9	0	0.0
MISSISSIPPI	17	15	5	25.0	20	20	0	0.0
NEW MADRID	15	14	2	12.5	16	16	0	0.0
OREGON	11	8	2	20.0	10	10	0	0.0
PEMISCOT	15	15	1	6.3	16	16	0	0.0
PERRY	12	10	0	0.0	10	10	0	0.0
REYNOLDS	4	4	0	0.0	4	4	0	0.0
RIPLEY	9	8	2	20.0	10	10	0	0.0
ST FRANCOIS	31	21	9	30.0	30	30	0	0.0
STE GENEVIEVE	8	9	3	25.0	12	12	0	0.0
SCOTT	33	27	8	22.9	35	35	0	0.0
SHANNON	6	3	0	0.0	3	3	0	0.0
STODDARD	19	22	5	18.5	27	27	0	0.0
WASHINGTON	21	19	3	13.6	22	22	0	0.0
WAYNE	9	8	0	0.0	8	8	0	0.0
TOTAL AREA 3	397	319	87	21.4	406	405	1	0.2
AREA 4								
BARRY	18	16	5	23.8	21	21	0	0.0
BARTON	7	8	0	0.0	8	8	0	0.0
BATES	9	7	1	12.5	8	8	0	0.0
BENTON	13	10	2	16.7	12	12	0	0.0
CAMDEN	19	16	4	20.0	20	19	1	5.0
CEDAR	5	5	1	16.7	6	5	1	16.7
CHRISTIAN	36	32	3	8.6	35	35	0	0.0
DADE	8	7	0	0.0	7	7	0	0.0
DALLAS	12	5	3	37.5	8	8	0	0.0
DOUGLAS	5	5	0	0.0	5	5	0	0.0
GREENE	169	125	42	25.1	167	161	6	3.6
HENRY	9	4	4	50.0	8	8	0	0.0
HICKORY	5	7	0	0.0	7	7	0	0.0
JASPER	84	74	16	17.8	90	88	2	2.2
LACLEDE	22	20	1	4.8	21	21	0	0.0
LAWRENCE	22	13	4	23.5	17	17	0	0.0
MCDONALD	24	22	6	21.4	28	28	0	0.0
MARIES	2	1	1	50.0	2	1	1	50.0
MILLER	19	11	1	8.3	12	12	0	0.0
MONITEAU	5	4	1	20.0	5	5	0	0.0
MORGAN	14	7	1	12.5	8	8	0	0.0
NEWTON	36	37	7	15.9	44	44	0	0.0
OZARK	5	2	0	0.0	2	2	0	0.0
PHELPS	19	20	2	9.1	22	22	0	0.0
POLK	17	11	3	21.4	14	14	0	0.0
PULASKI	30	22	2	8.3	24	24	0	0.0
ST CLAIR	7	6	1	14.3	7	7	0	0.0
STONE	19	19	3	13.6	22	22	0	0.0
TANEY	34	31	10	24.4	41	41	0	0.0
TEXAS	16	10	5	33.3	15	15	0	0.0
VERNON	12	9	1	10.0	10	10	0	0.0
WEBSTER	21	16	2	11.1	18	18	0	0.0
WRIGHT	15	9	2	18.2	11	11	0	0.0
TOTAL AREA 4	738	591	134	18.5	725	714	11	1.5
AREA 5								
JACKSON	313	248	64	20.5	312	312	0	0.0
TOTAL AREA 5	313	248	64	20.5	312	312	0	0.0
AREA 6								
ST LOUIS CITY	222	170	54	24.1	224	208	16	7.1
TOTAL AREA 6	222	170	54	24.1	224	208	16	7.1
AREA 7								
ST LOUIS COUNTY	218	186	60	24.4	246	236	10	4.1
TOTAL AREA 7	218	186	60	24.4	246	236	10	4.1
STATEWIDE	2,781	2,223	560	20.1	2,783	2,737	46	1.7

TABLE 15

ADULT INCOME MAINTENANCE CASES
SSI-SP, SSI, SP, BP, SAB, MA, NC
JUNE 1995

COUNTY	OAA SSI-SP	OAA SSI	OAA SP	BP, SAB	NC &	# TO BE	NUMBER	#	%
	PTD SSI-SP	PTD SSI	PTD SP	MA NON-	ALL				
	AB SSI-SP	AB SSI	AB SP	VEND	VEND	REINVEST	REINVEST	OVER	OVER
					CASES	YEARLY	THIS MONTH	DUE	DUE
AREA 1									
ANDREW	4	3	2	209	125	339	1	178	52.5
ATCHISON	2	1	0	149	82	232	10	38	16.4
BUCHANAN	25	35	4	1,981	707	2,727	120	1,268	46.5
CALDWELL	3	0	3	150	86	239	21	51	21.3
CARROLL	4	6	0	271	90	367	1	278	75.7
CASS	8	4	0	605	426	1,035	67	228	22.0
CHARITON	8	6	1	184	134	325	0	262	80.6
CLAY	8	8	1	1,223	806	2,038	102	633	31.1
CLINTON	0	3	0	217	133	353	6	217	61.5
COOPER	5	1	0	287	156	444	1	323	72.7
DAVISS	4	1	1	151	59	212	49	39	18.4
DE KALB	0	1	0	177	133	311	10	155	49.8
GENTRY	3	6	0	203	125	334	17	0	0.0
GRUNDY	3	3	0	300	173	476	12	200	42.0
HARRISON	8	3	0	234	113	350	11	136	38.9
HOLT	1	5	1	114	71	191	0	115	60.2
HOWARD	7	2	2	230	115	349	0	278	79.7
JOHNSON	4	3	0	608	190	801	28	499	62.3
LAFAYETTE	7	3	2	494	403	902	11	596	66.1
LINN	9	6	1	359	147	513	1	403	78.6
LIVINGSTON	4	5	2	319	223	549	34	169	30.8
MERCER	1	0	0	94	40	134	12	0	0.0
NODAWAY	7	11	1	325	142	479	16	284	59.3
PETTIS	16	13	7	932	241	1,193	69	206	17.3
PLATTE	6	3	3	390	299	695	45	182	26.2
PUTNAM	1	6	0	182	42	230	0	164	71.3
RANDOLPH	5	13	1	661	286	961	60	77	8.0
RAY	0	1	0	293	116	410	40	85	20.7
SALINE	4	15	2	557	488	1,062	29	550	51.8
SULLIVAN	4	7	0	272	154	433	2	303	70.0
WORTH	0	1	0	66	33	100	9	0	0.0
TOTAL AREA 1	161	175	34	12,237	6,338	18,784	784	7,917	42.1
AREA 2									
ADAIR	4	10	1	586	246	843	0	661	78.4
AUDRAIN	3	6	2	443	185	636	1	465	73.1
BOONE	9	11	2	1,677	424	2,114	36	1,088	51.5
CALLAWAY	7	4	2	583	184	773	10	482	62.4
CLARK	1	2	0	189	61	252	0	188	74.6
COLE	6	3	4	795	333	1,135	10	661	58.2
FRANKLIN	19	12	5	1,143	560	1,720	0	1,299	75.5
GASCONADE	3	5	0	191	162	358	0	263	73.5
JEFFERSON	17	25	5	1,965	990	2,985	21	1,927	64.6
KNOX	2	1	2	148	49	200	2	145	72.5
LEWIS	3	4	2	203	142	351	5	273	77.8
LINCOLN	5	7	2	414	284	707	2	522	73.8
MACON	4	2	2	362	182	548	12	259	47.3
MARION	8	15	1	753	402	1,171	2	876	74.8
MONROE	4	4	0	220	64	288	0	209	72.6
MONTGOMERY	2	0	0	235	178	413	5	274	66.3
OSAGE	5	3	1	164	73	241	0	187	77.6
PIKE	4	11	2	455	194	662	1	504	76.1
RALLS	8	0	1	173	57	231	18	1	0.4
ST CHARLES	11	31	3	1,498	643	2,175	77	761	35.0
SCHUYLER	1	0	1	175	36	212	0	174	82.1
SCOTLAND	3	1	0	195	72	268	15	153	57.1
SHELBY	2	3	0	166	71	240	16	38	15.8
WARREN	14	2	2	292	81	377	12	247	65.5
TOTAL AREA 2	145	162	40	13,025	5,673	18,900	245	11,657	61.7
AREA 3									
BOLLINGER	11	20	1	390	98	509	10	325	63.9
BUTLER	47	54	7	2,167	475	2,703	216	77	2.8
CAPE GIRARDEAU	15	16	4	1,086	534	1,640	68	730	44.5
CARTER	6	8	4	358	69	439	31	8	1.8
CRAWFORD	9	11	3	574	166	754	53	277	36.7
DENT	6	14	2	557	141	714	51	1	0.1
DUNKLIN	57	59	12	2,616	491	3,178	16	2,499	78.6

TABLE 15

ADULT INCOME MAINTENANCE CASES
SSI-SP, SSI, SP, BP, SAB, MA, NC
JUNE 1995

COUNTY	OAA SSI-SP PTD SSI-SP AB SSI-SP	OAA SSI PTD SSI AB SSI	OAA SP PTD SP AB SP	BP, SAB MA NON- VEND	NC & ALL VEND CASES	# TO BE REINVEST YEARLY	NUMBER REINVEST THIS MONTH	# OVER DUE	% OVER DUE	
HOWELL		24	21	5	1,253	423	1,702	98	816	47.9
IRON		11	15	5	450	256	726	60	107	14.7
MADISON		2	5	0	429	141	575	26	80	13.9
MISSISSIPPI		16	35	9	865	196	1,105	73	28	2.5
NEW MADRID		33	36	7	1,293	311	1,647	113	1	0.1
OREGON		10	20	1	586	90	697	57	5	0.7
PEMISCOT		46	55	5	2,100	214	2,374	131	605	25.5
PERRY		6	7	1	308	174	490	3	315	64.3
REYNOLDS		6	14	1	354	52	421	37	8	1.9
RIPLEY		19	16	5	847	123	991	53	33	3.3
ST FRANCOIS		12	9	3	1,512	688	2,212	170	247	11.2
STE GENEVIEVE		3	1	1	251	136	389	32	170	43.7
SCOTT		28	40	7	1,590	404	2,041	172	7	0.3
SHANNON		13	9	4	424	60	497	24	74	14.9
STODDARD		27	42	7	1,337	344	1,730	127	160	9.2
WASHINGTON		18	28	6	1,082	138	1,254	63	522	41.6
WAYNE		18	15	2	787	129	933	53	1	0.1
TOTAL AREA 3		443	550	102	23,216	5,853	29,721	1,737	7,096	23.9
AREA 4										
BARRY		14	17	3	779	229	1,028	7	766	74.5
BARTON		3	2	0	264	94	360	13	258	71.7
BATES		7	6	4	386	144	540	3	371	68.7
BENTON		4	4	1	438	140	583	4	408	70.0
CAMDEN		8	9	2	512	165	688	6	509	74.0
CEDAR		6	6	0	413	152	571	12	406	71.1
CHRISTIAN		13	16	3	582	263	864	24	586	67.8
DADE		1	5	0	245	100	350	25	230	65.7
DALLAS		12	7	3	447	104	561	4	422	75.2
DOUGLAS		22	21	4	541	72	638	2	478	74.9
GREENE		59	81	18	4,377	1,207	5,683	128	2,476	43.6
HENRY		6	8	1	675	211	895	2	659	73.6
HICKORY		5	8	0	264	75	347	3	238	68.6
JASPER		28	49	12	2,606	631	3,298	88	1,774	53.8
LACLEDE		21	21	6	891	241	1,159	2	878	75.8
LAWRENCE		11	13	1	789	234	1,037	25	713	68.8
MCDONALD		8	7	1	616	121	745	16	482	64.7
MARIES		5	9	2	205	84	300	0	231	77.0
MILLER		12	9	2	610	134	755	79	456	60.4
MONITEAU		6	6	0	191	77	274	0	199	72.6
MORGAN		9	11	2	454	158	625	16	473	75.7
NEWTON		12	11	1	950	362	1,324	78	474	35.8
OZARK		10	12	0	431	75	518	3	409	79.0
PHELPS		21	13	7	863	275	1,158	14	874	75.5
POLK		19	12	3	617	220	852	77	269	31.6
PULASKI		6	8	2	624	184	818	3	627	76.7
ST CLAIR		5	7	0	314	91	412	0	323	78.4
STONE		5	7	3	447	137	594	36	380	64.0
TANEY		15	12	3	497	158	670	1	476	71.0
TEXAS		12	11	2	854	189	1,056	5	738	69.9
VERNON		7	3	7	625	332	967	16	659	68.1
WEBSTER		23	17	0	594	154	765	10	529	69.2
WRIGHT		20	33	1	797	144	975	24	761	78.1
TOTAL AREA 4		415	461	94	23,898	6,957	31,410	726	19,532	62.2
AREA 5										
JACKSON		111	149	49	11,145	4,063	15,406	292	8,849	57.4
TOTAL AREA 5		111	149	49	11,145	4,063	15,406	292	8,849	57.4
AREA 6										
ST LOUIS CITY		285	573	107	16,326	2,987	19,993	717	8,437	42.2
TOTAL AREA 6		285	573	107	16,326	2,987	19,993	717	8,437	42.2
AREA 7										
ST LOUIS COUNTY		105	207	61	9,656	4,534	14,458	392	8,091	56.0
TOTAL AREA 7		105	207	61	9,656	4,534	14,458	392	8,091	56.0
STATEWIDE		1,665	2,277	487	109,503	36,405	148,672	4,893	71,579	48.1

TABLE 16

NC, MA, MACC APPLICATIONS < 65 YEARS OF AGE*
JUNE 1995

COUNTY	# REC'D	# APPR	# REJ	% REJ	TOTAL RESOLVED	-----APPLICATION RESOLUTION-----					
						UNDER 31	31- 45	46- 90	91- 105	OVER 105	% >90 DAYS
AREA 1											
ANDREW	3	1	4	80.0	5	1	1	2	1	0	20.0
ATCHISON	1	5	1	16.7	6	3	1	1	0	1	16.7
BUCHANAN	95	47	62	72.1	86	32	18	32	1	3	4.7
CALDWELL	3	1	2	66.7	3	0	2	0	1	0	33.3
CARROLL	10	3	7	87.5	8	2	1	4	0	1	12.5
CASS	33	16	19	55.9	34	12	7	10	0	5	14.7
CHARITON	3	4	0	0.0	4	3	0	1	0	0	0.0
CLAY	52	19	30	75.0	40	22	5	11	0	2	5.0
CLINTON	8	3	3	50.0	6	2	0	1	0	3	50.0
COOPER	13	5	4	44.4	9	3	1	4	0	1	11.1
DAVISS	3	0	3	100.0	3	0	2	1	0	0	0.0
DE KALB	5	5	2	28.6	7	5	1	0	0	1	14.3
GENTRY	4	4	0	0.0	4	3	0	0	0	1	25.0
GRUNDY	12	8	10	55.6	18	15	0	1	1	1	11.1
HARRISON	9	4	3	42.9	7	5	1	1	0	0	0.0
HOLT	3	1	0	0.0	1	1	0	0	0	0	0.0
HOWARD	6	1	4	80.0	5	2	2	1	0	0	0.0
JOHNSON	26	10	11	55.0	20	8	1	6	0	5	25.0
LAFAYETTE	10	6	7	53.8	13	4	3	5	0	1	7.7
LINN	10	5	6	54.5	11	6	3	1	0	1	9.1
LIVINGSTON	16	7	4	40.0	10	8	0	2	0	0	0.0
MERCER	4	2	4	80.0	5	3	1	1	0	0	0.0
NODAWAY	8	5	4	44.4	9	5	1	3	0	0	0.0
PETTIS	20	14	18	60.0	30	12	8	9	0	1	3.3
PLATTE	17	7	7	58.3	12	7	2	3	0	0	0.0
PUTNAM	4	2	2	50.0	4	2	1	0	0	1	25.0
RANDOLPH	22	10	14	63.6	22	12	2	6	0	2	9.1
RAY	8	3	10	76.9	13	2	2	8	0	1	7.7
SALINE	22	11	11	52.4	21	10	4	7	0	0	0.0
SULLIVAN	6	2	1	33.3	3	1	1	0	0	1	33.3
WORTH	3	3	2	40.0	5	2	0	2	0	1	20.0
TOTAL AREA 1	439	214	255	60.1	424	193	71	123	4	33	8.7
AREA 2											
ADAIR	12	11	4	30.8	13	10	1	2	0	0	0.0
AUDRAIN	16	8	10	62.5	16	10	5	1	0	0	0.0
BOONE	96	52	61	69.3	88	35	8	26	6	13	21.6
CALLAWAY	22	11	15	60.0	25	7	5	8	1	4	20.0
CLARK	7	2	2	50.0	4	3	1	0	0	0	0.0
COLE	38	15	24	66.7	36	11	6	15	2	2	11.1
FRANKLIN	34	23	21	47.7	44	20	8	11	2	3	11.4
GASCONADE	6	5	4	57.1	7	3	4	0	0	0	0.0
JEFFERSON	124	70	65	64.4	101	51	16	26	4	4	7.9
KNOX	0	0	0	0.0	0	0	0	0	0	0	0.0
LEWIS	7	2	6	75.0	8	2	1	5	0	0	0.0
LINCOLN	21	8	14	63.6	22	10	5	4	1	2	13.6
MACON	7	2	5	71.4	7	5	1	1	0	0	0.0
MARION	20	9	9	56.3	16	8	2	6	0	0	0.0
MONROE	10	7	2	100.0	2	0	1	0	0	1	50.0
MONTGOMERY	11	5	6	66.7	9	6	2	1	0	0	0.0
OSAGE	3	4	2	33.3	6	2	3	1	0	0	0.0
PIKE	17	7	12	63.2	19	8	5	3	2	1	15.8
RALLS	5	2	5	71.4	7	3	1	3	0	0	0.0
ST CHARLES	101	45	51	63.8	80	37	18	19	1	5	7.5
SCHUYLER	4	2	3	60.0	5	1	2	1	0	1	20.0
SCOTLAND	6	1	1	50.0	2	1	0	1	0	0	0.0
SHELBY	5	2	5	71.4	7	3	4	0	0	0	0.0
WARREN	5	3	5	62.5	8	4	2	2	0	0	0.0
TOTAL AREA 2	577	296	332	62.4	532	240	101	136	19	36	10.3
AREA 3											
BOLLINGER	10	9	7	70.0	10	2	2	6	0	0	0.0
BUTLER	60	34	31	50.0	62	32	11	15	2	2	6.5
CAPE GIRARDEAU	48	26	21	52.5	40	15	9	13	3	0	7.5
CARTER	13	2	4	66.7	6	2	0	3	1	0	16.7
CRAWFORD	12	10	11	52.4	21	8	3	7	0	3	14.3
DENT	17	7	12	63.2	19	12	4	3	0	0	0.0
DUNKLIN	71	29	39	57.4	68	28	13	21	4	2	8.8
HOWELL	36	22	28	63.6	44	17	8	13	2	4	13.6
IRON	25	10	16	66.7	24	9	7	7	1	0	4.2

TABLE 16

NC, MA, MACC APPLICATIONS < 65 YEARS OF AGE*
JUNE 1995

COUNTY	# REC'D	# APPR	# REJ	% REJ	TOTAL RESOLVED	-----APPLICATION RESOLUTION-----					
						UNDER 31	31- 45	46- 90	91- 105	OVER 105	% >90 DAYS
MADISON	18	3	12	80.0	15	6	5	4	0	0	0.0
MISSISSIPPI	21	11	9	45.0	20	12	3	5	0	0	0.0
NEW MADRID	39	11	30	73.2	41	15	18	6	2	0	4.9
OREGON	22	11	9	45.0	20	16	2	1	0	1	5.0
PEMISCOT	70	20	38	92.7	41	19	12	8	1	1	4.9
PERRY	6	8	5	41.7	12	5	3	2	0	2	16.7
REYNOLDS	8	2	8	80.0	10	4	1	3	1	1	20.0
RIPLEY	29	12	13	52.0	25	18	3	3	0	1	4.0
ST FRANCOIS	83	31	41	63.1	65	31	14	16	2	2	6.2
STE GENEVIEVE	10	5	7	63.6	11	2	3	4	2	0	18.2
SCOTT	47	25	20	48.8	41	21	8	9	0	3	7.3
SHANNON	7	2	4	66.7	6	1	0	3	0	2	33.3
STODDARD	34	28	18	48.6	37	17	11	7	1	1	5.4
WASHINGTON	27	17	12	44.4	27	10	8	5	1	3	14.8
WAYNE	28	6	10	62.5	16	12	1	2	0	1	6.3
TOTAL AREA 3	741	341	405	59.5	681	314	149	166	23	29	7.6
AREA 4											
BARRY	49	21	19	48.7	39	24	4	9	1	1	5.1
BARTON	8	4	3	50.0	6	5	0	1	0	0	0.0
BATES	16	9	15	68.2	22	8	6	6	0	2	9.1
BENTON	17	8	8	53.3	15	7	2	3	1	2	20.0
CAMDEN	29	5	13	81.3	16	5	1	10	0	0	0.0
CEDAR	9	7	8	53.3	15	3	7	3	2	0	13.3
CHRISTIAN	23	10	10	55.6	18	7	3	6	1	1	11.1
DADE	12	5	5	50.0	10	3	2	3	0	2	20.0
DALLAS	10	5	9	64.3	14	5	3	5	0	1	7.1
DOUGLAS	13	5	3	42.9	7	5	2	0	0	0	0.0
GREENE	194	85	119	60.7	196	80	35	64	6	11	8.7
HENRY	25	17	19	52.8	36	15	8	10	1	2	8.3
HICKORY	8	6	3	33.3	9	6	1	2	0	0	0.0
JASPER	124	50	82	67.8	121	57	19	29	8	8	13.2
LACLEDE	17	12	7	38.9	18	9	4	3	1	1	11.1
LAWRENCE	42	14	19	57.6	33	19	5	6	0	3	9.1
MCDONALD	37	18	18	51.4	35	24	4	6	0	1	2.9
MARIES	4	4	2	33.3	6	4	0	1	0	1	16.7
MILLER	17	7	15	71.4	21	12	5	2	0	2	9.5
MONITEAU	9	4	2	33.3	6	3	3	0	0	0	0.0
MORGAN	10	5	6	54.5	11	3	4	3	0	1	9.1
NEWTON	38	21	27	56.3	48	23	8	13	1	3	8.3
OZARK	13	7	3	37.5	8	3	2	2	1	0	12.5
PHELPS	32	17	21	55.3	38	20	11	5	2	0	5.3
POLK	15	6	9	64.3	14	3	2	7	0	2	14.3
PULASKI	28	3	19	90.5	21	9	5	5	1	1	9.5
ST CLAIR	5	4	5	55.6	9	2	4	3	0	0	0.0
STONE	27	11	9	47.4	19	9	3	3	1	3	21.1
TANEY	27	7	18	75.0	24	9	5	9	0	1	4.2
TEXAS	37	28	14	45.2	31	18	6	3	0	4	12.9
VERNON	23	14	17	56.7	30	15	10	2	0	3	10.0
WEBSTER	18	9	3	25.0	12	7	0	4	0	1	8.3
WRIGHT	32	12	12	50.0	24	13	5	5	0	1	4.2
TOTAL AREA 4	968	440	542	58.2	932	435	179	233	27	58	9.1
AREA 5											
JACKSON	467	207	228	58.9	387	123	67	122	17	58	19.4
TOTAL AREA 5	467	207	228	58.9	387	123	67	122	17	58	19.4
AREA 6											
ST LOUIS CITY	580	313	272	50.0	544	210	95	182	33	24	10.5
TOTAL AREA 6	580	313	272	50.0	544	210	95	182	33	24	10.5
AREA 7											
ST LOUIS COUNTY	365	182	175	53.7	326	130	54	108	19	15	10.4
TOTAL AREA 7	365	182	175	53.7	326	130	54	108	19	15	10.4
STATEWIDE	4,137	1,993	2,209	57.7	3,826	1,645	716	1,070	142	253	10.3

*THIS TABLE DOES NOT INCLUDE SPENDDOWN CASES

TABLE 17

MA, NC, > = 65 YEARS OF AGE*
JUNE 1995

COUNTY	# REC'D	# APPR	# REJ	% REJ	TOTAL RESOLVED	-----APPLICATION RESOLUTION-----					
						UNDER 31	31- 45	46- 90	91- 105	OVER 105	% >45 DAYS
AREA 1											
ANDREW	4	3	0	0.0	3	2	0	1	0	0	33.3
ATCHISON	5	4	0	0.0	4	1	2	1	0	0	25.0
BUCHANAN	18	22	4	15.4	22	7	5	7	1	2	45.5
CALDWELL	5	4	0	0.0	4	3	1	0	0	0	0.0
CARROLL	2	4	1	20.0	5	1	3	1	0	0	20.0
CASS	13	15	2	11.8	14	4	7	3	0	0	21.4
CHARITON	6	6	1	14.3	7	1	6	0	0	0	0.0
CLAY	31	19	18	48.6	32	15	7	7	2	1	31.3
CLINTON	8	6	4	40.0	10	6	4	0	0	0	0.0
COOPER	7	0	2	100.0	2	2	0	0	0	0	0.0
DAVISS	5	2	2	50.0	3	3	0	0	0	0	0.0
DE KALB	3	1	0	0.0	1	1	0	0	0	0	0.0
GENTRY	1	0	0	0.0	0	0	0	0	0	0	0.0
GRUNDY	5	8	1	11.1	5	3	2	0	0	0	0.0
HARRISON	3	1	1	50.0	1	1	0	0	0	0	0.0
HOLT	2	1	1	50.0	2	2	0	0	0	0	0.0
HOWARD	6	5	2	28.6	6	2	2	2	0	0	33.3
JOHNSON	4	7	4	36.4	11	7	1	2	0	1	27.3
LAFAYETTE	6	6	5	45.5	11	6	4	0	0	1	9.1
LINN	2	2	1	33.3	3	0	3	0	0	0	0.0
LIVINGSTON	7	8	2	20.0	8	4	3	0	1	0	12.5
MERCER	5	1	1	50.0	2	1	0	1	0	0	50.0
NODAWAY	6	3	0	0.0	1	1	0	0	0	0	0.0
PETTIS	13	8	4	33.3	7	6	1	0	0	0	0.0
PLATTE	16	10	6	37.5	15	10	1	3	0	1	26.7
PUTNAM	2	3	0	0.0	2	0	2	0	0	0	0.0
RANDOLPH	14	14	3	17.6	16	8	6	2	0	0	12.5
RAY	4	1	1	50.0	1	1	0	0	0	0	0.0
SALINE	11	8	6	42.9	8	4	3	1	0	0	12.5
SULLIVAN	1	2	0	0.0	2	1	1	0	0	0	0.0
WORTH	1	0	0	0.0	0	0	0	0	0	0	0.0
TOTAL AREA 1	216	174	72	29.3	208	103	64	31	4	6	19.7
AREA 2											
ADAIR	8	4	2	33.3	6	0	4	2	0	0	33.3
AUDRAIN	5	3	0	0.0	3	3	0	0	0	0	0.0
BOONE	15	15	1	6.3	9	4	1	2	1	1	44.4
CALLAWAY	3	4	1	20.0	3	0	0	3	0	0	100.0
CLARK	1	2	0	0.0	2	1	1	0	0	0	0.0
COLE	17	9	6	40.0	13	5	2	5	0	1	46.2
FRANKLIN	12	17	4	19.0	21	5	7	6	1	2	42.9
GASCONADE	13	6	0	0.0	6	3	1	2	0	0	33.3
JEFFERSON	37	34	8	19.0	33	13	11	6	2	1	27.3
KNOX	1	1	3	75.0	2	1	1	0	0	0	0.0
LEWIS	3	4	0	0.0	2	1	0	0	0	1	50.0
LINCOLN	3	6	1	14.3	5	3	1	1	0	0	20.0
MACON	2	1	2	66.7	3	2	1	0	0	0	0.0
MARION	13	5	2	28.6	7	2	3	1	1	0	28.6
MONROE	0	4	0	0.0	4	2	1	1	0	0	25.0
MONTGOMERY	3	1	2	66.7	3	1	2	0	0	0	0.0
OSAGE	5	1	3	75.0	4	2	1	0	1	0	25.0
PIKE	10	3	4	57.1	6	6	0	0	0	0	0.0
RALLS	3	3	1	25.0	4	2	2	0	0	0	0.0
ST CHARLES	22	13	7	35.0	16	6	2	6	1	1	50.0
SCHUYLER	1	3	0	0.0	3	1	2	0	0	0	0.0
SCOTLAND	3	1	0	0.0	1	0	0	1	0	0	100.0
SHELBY	3	1	0	0.0	1	1	0	0	0	0	0.0
WARREN	2	1	1	50.0	2	1	1	0	0	0	0.0
TOTAL AREA 2	185	142	48	25.3	159	65	44	36	7	7	31.4
AREA 3											
BOLLINGER	1	0	1	100.0	1	0	1	0	0	0	0.0
BUTLER	17	12	5	29.4	14	9	2	3	0	0	21.4
CAPE GIRARDEAU	12	14	2	12.5	13	8	1	4	0	0	30.8
CARTER	1	6	0	0.0	4	3	1	0	0	0	0.0
CRAWFORD	2	6	0	0.0	5	3	2	0	0	0	0.0
DENT	4	6	1	14.3	2	1	1	0	0	0	0.0
DUNKLIN	22	15	3	16.7	17	6	3	8	0	0	47.1
HOWELL	31	14	19	57.6	19	7	8	3	0	1	21.1
IRON	6	7	0	0.0	3	2	1	0	0	0	0.0

TABLE 17

HA, NC, > = 65 YEARS OF AGE*
JUNE 1995

COUNTY	# REC'D	# APPR	# REJ	% REJ	TOTAL RESOLVED	-----APPLICATION RESOLUTION-----					
						UNDER 31	31- 45	46- 90	91- 105	OVER 105	% >45 DAYS
MADISON	9	4	4	50.0	7	5	0	1	0	1	28.6
MISSISSIPPI	6	11	2	15.4	13	10	1	2	0	0	15.4
NEW MADRID	9	12	3	20.0	15	10	3	0	2	0	13.3
OREGON	8	9	1	10.0	10	7	2	1	0	0	10.0
PEMISCOT	10	7	5	41.7	12	7	4	1	0	0	8.3
PERRY	6	4	0	0.0	3	1	1	1	0	0	33.3
REYNOLDS	1	1	0	0.0	1	1	0	0	0	0	0.0
RIPLEY	8	4	1	20.0	4	2	0	1	1	0	50.0
ST FRANCOIS	9	8	4	33.3	12	8	1	3	0	0	25.0
STE GENEVIEVE	2	3	0	0.0	3	2	1	0	0	0	0.0
SCOTT	12	14	2	12.5	15	5	3	6	1	0	46.7
SHANNON	0	3	1	25.0	2	0	2	0	0	0	0.0
STODDARD	15	15	3	16.7	17	7	2	5	2	1	47.1
WASHINGTON	5	4	0	0.0	4	3	1	0	0	0	0.0
WAYNE	5	3	2	40.0	5	2	1	1	0	1	40.0
TOTAL AREA 3	201	182	59	24.5	201	109	42	40	6	4	24.9
AREA 4											
BARRY	2	10	1	9.1	11	6	2	2	0	1	27.3
BARTON	3	2	1	33.3	3	2	1	0	0	0	0.0
BATES	3	4	1	20.0	5	2	2	1	0	0	20.0
BENTON	8	6	2	25.0	4	2	0	1	1	0	50.0
CAMDEN	13	4	3	42.9	6	4	0	2	0	0	33.3
CEDAR	4	3	1	25.0	3	2	1	0	0	0	0.0
CHRISTIAN	5	9	1	10.0	7	2	4	1	0	0	14.3
DADE	3	2	0	0.0	2	0	1	0	1	0	50.0
DALLAS	11	4	2	33.3	6	4	0	2	0	0	33.3
DOUGLAS	5	9	1	10.0	10	8	1	1	0	0	10.0
GREENE	48	56	13	18.8	65	22	15	21	2	5	43.1
HENRY	6	8	6	42.9	14	5	5	3	0	1	28.6
HICKORY	8	4	7	63.6	11	8	2	0	0	1	9.1
JASPER	29	32	7	17.9	35	18	10	2	1	4	20.0
LACLEDE	18	19	4	17.4	18	8	5	1	4	0	27.8
LAWRENCE	9	12	1	7.7	12	6	3	2	0	1	25.0
MCDONALD	4	3	1	25.0	3	1	0	2	0	0	66.7
MARIES	3	2	1	33.3	3	1	0	2	0	0	66.7
MILLER	3	4	2	33.3	6	4	1	1	0	0	16.7
MONITEAU	1	0	1	100.0	1	1	0	0	0	0	0.0
MORGAN	10	5	2	28.6	6	3	3	0	0	0	0.0
NEWTON	16	4	2	33.3	6	3	1	2	0	0	33.3
OZARK	2	3	0	0.0	3	1	1	1	0	0	33.3
PHELPS	13	10	1	9.1	11	4	5	1	0	1	18.2
POLK	5	8	0	0.0	8	4	0	4	0	0	50.0
PULASKI	2	6	1	14.3	6	2	3	1	0	0	16.7
ST CLAIR	2	2	0	0.0	2	2	0	0	0	0	0.0
STONE	6	1	1	50.0	2	2	0	0	0	0	0.0
TANEY	12	6	3	33.3	9	4	2	2	1	0	33.3
TEXAS	7	6	1	14.3	5	1	2	2	0	0	40.0
VERNON	4	8	3	27.3	7	4	1	1	0	1	28.6
WEBSTER	11	10	5	33.3	14	8	3	3	0	0	21.4
WRIGHT	5	9	2	18.2	11	4	4	3	0	0	27.3
TOTAL AREA 4	281	271	77	22.1	315	148	78	64	10	15	28.3
AREA 5											
JACKSON	164	109	11	9.2	104	39	26	26	4	9	37.5
TOTAL AREA 5	164	109	11	9.2	104	39	26	26	4	9	37.5
AREA 6											
ST LOUIS CITY	131	92	26	22.0	106	40	20	31	5	10	43.4
TOTAL AREA 6	131	92	26	22.0	106	40	20	31	5	10	43.4
AREA 7											
ST LOUIS COUNTY	178	82	48	36.9	121	41	57	18	3	2	19.0
TOTAL AREA 7	178	82	48	36.9	121	41	57	18	3	2	19.0
STATEWIDE	1,356	1,052	341	24.5	1,214	545	331	246	39	53	27.8

*THIS TABLE DOES NOT INCLUDE SPENDDOWN CASES.

TABLE 18

 MA SPENDDOWN APPLICATIONS
 JUNE 1995

COUNTY	# REC'D	# APPR	# REJ	% REJ	TOTAL RESOLVED	-----APPLICATION RESOLUTION-----					
						UNDER 31	31- 45	46- 90	91- 105	OVER 105	% >105 DAYS
AREA 1											
ANDREW	11	9	2	18.2	11	8	1	1	0	1	9.1
ATCHISON	12	4	4	50.0	8	3	1	4	0	0	0.0
BUCHANAN	189	138	40	22.5	178	98	20	46	12	2	1.1
CALDWELL	10	7	1	12.5	8	5	0	2	1	0	0.0
CARROLL	22	16	6	27.3	22	13	4	4	0	1	4.5
CASS	55	48	11	18.6	59	39	7	11	0	2	3.4
CHARITON	17	4	7	63.6	11	5	2	4	0	0	0.0
CLAY	125	95	25	20.8	120	80	16	20	4	0	0.0
CLINTON	14	11	6	35.3	17	5	5	3	2	2	11.8
COOPER	30	31	10	24.4	41	23	7	9	2	0	0.0
DAVISS	8	6	1	14.3	7	5	0	1	1	0	0.0
DE KALB	12	4	3	42.9	7	3	3	1	0	0	0.0
GENTRY	14	9	1	10.0	10	9	0	1	0	0	0.0
GRUNDY	29	17	7	29.2	24	10	1	13	0	0	0.0
HARRISON	22	14	0	0.0	14	13	0	1	0	0	0.0
HOLT	1	3	1	25.0	4	1	0	2	1	0	0.0
HOWARD	16	8	5	38.5	13	7	3	2	1	0	0.0
JOHNSON	62	46	18	28.1	64	36	11	11	5	1	1.6
LAFAYETTE	51	34	14	29.2	48	23	1	19	1	4	8.3
LINN	21	15	5	25.0	20	8	2	9	1	0	0.0
LIVINGSTON	28	24	16	40.0	40	29	5	5	1	0	0.0
MERCER	0	0	3	100.0	3	0	0	3	0	0	0.0
NODAWAY	32	15	14	48.3	29	11	8	8	2	0	0.0
PETTIS	80	68	19	21.8	87	52	10	25	0	0	0.0
PLATTE	31	13	10	43.5	23	7	2	12	2	0	0.0
PUTNAM	9	7	2	22.2	9	4	2	3	0	0	0.0
RANDOLPH	45	42	14	25.0	56	28	17	9	2	0	0.0
RAY	17	10	10	50.0	20	12	1	5	1	1	5.0
SALINE	45	20	22	52.4	42	19	4	14	5	0	0.0
SULLIVAN	11	14	0	0.0	14	12	0	2	0	0	0.0
WORTH	1	0	1	100.0	1	0	0	1	0	0	0.0
TOTAL AREA 1	1,020	732	278	27.5	1,010	568	133	251	44	14	1.4
AREA 2											
ADAIR	34	24	8	25.0	32	18	2	9	3	0	0.0
AUDRAIN	43	30	14	31.8	44	31	3	8	1	1	2.3
BOONE	148	110	44	28.6	154	76	17	48	10	3	1.9
CALLAWAY	50	36	15	29.4	51	25	10	12	3	1	2.0
CLARK	22	21	4	16.0	25	17	2	4	2	0	0.0
COLE	100	63	23	26.7	86	35	14	32	4	1	1.2
FRANKLIN	84	72	39	35.1	111	48	17	33	11	2	1.8
GASCONADE	23	11	6	35.3	17	8	1	5	3	0	0.0
JEFFERSON	186	105	65	38.2	170	102	18	44	1	5	2.9
KNOX	10	9	2	18.2	11	5	3	3	0	0	0.0
LEWIS	11	2	0	0.0	2	0	0	2	0	0	0.0
LINCOLN	44	25	19	43.2	44	25	1	13	3	2	4.5
MACON	22	21	4	16.0	25	21	1	3	0	0	0.0
MARION	48	36	13	26.5	49	24	7	15	3	0	0.0
MONROE	7	9	2	18.2	11	6	3	2	0	0	0.0
MONTGOMERY	26	17	3	15.0	20	15	2	3	0	0	0.0
OSAGE	9	10	2	16.7	12	9	0	3	0	0	0.0
PIKE	41	26	6	18.8	32	21	4	5	0	2	6.3
RALLS	9	4	2	33.3	6	3	1	2	0	0	0.0
ST CHARLES	175	110	43	28.1	153	95	9	34	10	5	3.3
SCHUYLER	2	0	2	100.0	2	1	0	1	0	0	0.0
SCOTLAND	10	6	3	33.3	9	7	0	1	1	0	0.0
SHELBY	3	2	0	0.0	2	2	0	0	0	0	0.0
WARREN	37	32	7	17.9	39	30	3	4	1	1	2.6
TOTAL AREA 2	1,144	781	326	29.4	1,107	624	118	286	56	23	2.1
AREA 3											
BOLLINGER	19	14	2	12.5	16	8	2	4	1	1	6.3
BUTLER	97	64	23	26.4	87	67	3	16	0	1	1.1
CAPE GIRARDEAU	70	50	26	34.2	76	40	4	26	5	1	1.3
CARTER	21	17	4	19.0	21	13	4	3	0	1	4.8
CRAWFORD	47	19	19	50.0	38	16	11	11	0	0	0.0
DENT	42	29	6	17.1	35	23	1	9	2	0	0.0
DUNKLIN	130	90	37	29.1	127	76	10	30	6	5	3.9
HOWELL	81	57	21	26.9	78	42	14	19	1	2	2.6
IRON	28	27	7	20.6	34	23	4	5	1	1	2.9

TABLE 18

MA SPENDDOWN APPLICATIONS
JUNE 1995

COUNTY	# REC'D	# APPR	# REJ	% REJ	TOTAL RESOLVED	-----APPLICATION RESOLUTION-----					
						UNDER 31	31- 45	46- 90	91- 105	OVER 105	% >105 DAYS
HADISON	31	29	8	21.6	37	19	4	10	0	4	10.8
MISSISSIPPI	39	39	15	27.8	54	32	6	13	2	1	1.9
NEW MADRID	61	40	17	29.8	57	26	9	20	2	0	0.0
OREGON	25	19	4	17.4	23	17	1	3	0	2	8.7
PEMISCOT	62	53	16	23.2	69	45	5	15	4	0	0.0
PERRY	31	16	8	33.3	24	11	3	5	4	1	4.2
REYNOLDS	19	16	0	0.0	16	14	1	1	0	0	0.0
RIPLEY	38	26	12	31.6	38	22	3	11	2	0	0.0
ST FRANCOIS	123	86	30	25.9	116	68	11	32	1	4	3.4
STE GENEVIEVE	14	10	5	33.3	15	5	3	5	1	1	6.7
SCOTT	102	70	30	30.0	100	61	9	24	4	2	2.0
SHANNON	31	26	4	13.3	30	20	2	6	1	1	3.3
STODDARD	94	63	30	32.3	93	49	7	24	9	4	4.3
WASHINGTON	76	52	17	24.6	69	50	6	10	2	1	1.4
WAYNE	41	35	5	12.5	40	27	4	6	3	0	0.0
TOTAL AREA 3	1,322	947	346	26.8	1,293	774	127	308	51	33	2.6
AREA 4											
BARRY	64	37	24	39.3	61	43	2	15	0	1	1.6
BARTON	14	12	6	33.3	18	8	4	5	1	0	0.0
BATES	31	24	8	25.0	32	19	4	8	1	0	0.0
BENTON	52	33	9	21.4	42	30	4	6	1	1	2.4
CAMDEN	36	24	19	44.2	43	21	6	15	1	0	0.0
CEDAR	50	38	9	19.1	47	34	3	6	3	1	2.1
CHRISTIAN	40	23	13	36.1	36	14	8	13	0	1	2.8
DADE	14	8	7	46.7	15	8	1	4	1	1	6.7
DALLAS	19	15	12	44.4	27	11	4	6	6	0	0.0
DOUGLAS	22	22	6	21.4	28	15	6	7	0	0	0.0
GREENE	244	164	81	33.1	245	108	47	76	7	7	2.9
HENRY	50	47	12	20.3	59	28	6	22	3	0	0.0
HICKORY	35	15	15	50.0	30	16	2	10	2	0	0.0
JASPER	243	153	64	29.5	217	151	12	46	6	2	0.9
LACLEDE	51	32	15	31.9	47	27	3	15	2	0	0.0
LAWRENCE	63	50	8	13.8	58	37	4	15	2	0	0.0
MCDONALD	49	34	13	27.7	47	33	4	7	2	1	2.1
MARIES	11	7	2	22.2	9	5	3	1	0	0	0.0
MILLER	39	20	17	45.9	37	18	1	15	2	1	2.7
MONITEAU	19	9	5	35.7	14	9	2	2	1	0	0.0
MORGAN	36	22	14	38.9	36	17	6	10	3	0	0.0
NEWTON	90	55	28	33.7	83	55	6	18	1	3	3.6
OZARK	15	10	6	37.5	16	13	0	2	1	0	0.0
PHELPS	50	43	18	29.5	61	26	11	23	0	1	1.6
POLK	50	34	4	10.5	38	21	7	8	2	0	0.0
PULASKI	41	29	14	32.6	43	25	9	6	2	1	2.3
ST CLAIR	20	15	2	11.8	17	12	0	5	0	0	0.0
STONE	32	20	13	39.4	33	17	9	7	0	0	0.0
TANEY	33	21	12	36.4	33	17	7	9	0	0	0.0
TEXAS	46	41	8	16.3	49	29	4	11	2	3	6.1
VERNON	45	33	9	21.4	42	26	4	11	1	0	0.0
WEBSTER	20	23	16	41.0	39	12	8	17	2	0	0.0
WRIGHT	35	26	14	35.0	40	25	2	13	0	0	0.0
TOTAL AREA 4	1,659	1,139	503	30.6	1,642	930	199	434	55	24	1.5
AREA 5											
JACKSON	823	518	211	28.9	729	354	91	207	54	23	3.2
TOTAL AREA 5	823	518	211	28.9	729	354	91	207	54	23	3.2
AREA 6											
ST LOUIS CITY	584	303	180	37.3	483	150	75	178	47	33	6.8
TOTAL AREA 6	584	303	180	37.3	483	150	75	178	47	33	6.8
AREA 7											
ST LOUIS COUNTY	503	369	172	31.8	541	218	99	147	53	24	4.4
TOTAL AREA 7	503	369	172	31.8	541	218	99	147	53	24	4.4
STATEWIDE	7,055	4,789	2,016	29.6	6,805	3,618	842	1,811	360	174	2.6

TABLE 19
BP AND SAB APPLICATIONS
JUNE 1995

COUNTY	# REC'D	# APPR	# REJ	% REJ	TOTAL RESOLVED	-----APPLICATION RESOLUTION-----						
						UNDER 31	31- 45	46- 90	91- 105	OVER 105	% >90 DAYS	
AREA 1												
ANDREW	0	1	1	50.0	2	0	2	0	0	0	0.0	
ATCHISON	0	0	0	0.0	0	0	0	0	0	0	0.0	
BUCHANAN	2	1	3	75.0	31	21	8	2	0	0	0.0	
CALDWELL	2	0	0	0.0	0	0	0	0	0	0	0.0	
CARROLL	0	0	0	.	2	0	1	1	0	0	0.0	
CASS	4	1	2	66.7	7	6	1	0	0	0	0.0	
CHARITON	4	0	0	0.0	0	0	0	0	0	0	0.0	
CLAY	6	1	4	80.0	19	16	1	1	1	0	5.3	
CLINTON	0	0	0	0.0	0	0	0	0	0	0	0.0	
COOPER	0	0	0	0.0	0	0	0	0	0	0	0.0	
DAVISS	0	0	0	.	1	0	0	1	0	0	0.0	
DE KALB	3	1	0	0.0	1	0	0	0	0	1	100.0	
GENTRY	0	0	0	0.0	0	0	0	0	0	0	0.0	
GRUNDY	1	0	0	.	4	3	0	1	0	0	0.0	
HARRISON	0	0	0	.	1	1	0	0	0	0	0.0	
HOLT	0	0	0	0.0	0	0	0	0	0	0	0.0	
HOWARD	0	0	0	.	1	0	1	0	0	0	0.0	
JOHNSON	4	0	0	.	1	1	0	0	0	0	0.0	
LAFAYETTE	2	0	0	0.0	0	0	0	0	0	0	0.0	
LINN	6	0	0	0.0	0	0	0	0	0	0	0.0	
LIVINGSTON	0	0	1	100.0	4	1	1	1	0	1	25.0	
MERCER	0	0	2	100.0	3	1	0	2	0	0	0.0	
NODAWAY	0	0	1	100.0	3	2	1	0	0	0	0.0	
PETTIS	4	0	3	100.0	10	7	1	1	1	0	10.0	
PLATTE	0	0	0	.	3	3	0	0	0	0	0.0	
PUTNAM	0	0	2	100.0	3	1	2	0	0	0	0.0	
RANDOLPH	0	0	0	.	3	2	0	1	0	0	0.0	
RAY	2	0	0	.	1	1	0	0	0	0	0.0	
SALINE	0	0	0	.	7	3	2	2	0	0	0.0	
SULLIVAN	0	0	0	0.0	0	0	0	0	0	0	0.0	
WORTH	0	0	0	0.0	0	0	0	0	0	0	0.0	
TOTAL AREA 1	40	5	19	79.2	107	69	21	13	2	2	3.7	
AREA 2												
ADAIR	0	0	0	.	2	1	0	1	0	0	0.0	
AUDRAIN	0	0	1	100.0	3	2	0	1	0	0	0.0	
BOONE	2	1	3	75.0	36	23	4	8	1	0	2.8	
CALLAWAY	2	0	0	.	3	0	0	2	0	1	33.3	
CLARK	0	0	0	0.0	0	0	0	0	0	0	0.0	
COLE	0	0	0	.	5	1	1	3	0	0	0.0	
FRANKLIN	4	0	2	100.0	2	2	0	0	0	0	0.0	
GASCONADE	0	0	2	100.0	4	1	0	3	0	0	0.0	
JEFFERSON	10	0	7	100.0	50	43	4	3	0	0	0.0	
KNOX	0	0	0	.	2	0	1	1	0	0	0.0	
LEWIS	2	0	0	.	2	0	1	1	0	0	0.0	
LINCOLN	2	0	0	.	2	2	0	0	0	0	0.0	
MACON	0	0	0	0.0	0	0	0	0	0	0	0.0	
MARION	1	1	1	50.0	4	2	0	1	1	0	25.0	
MONROE	0	0	0	.	7	7	0	0	0	0	0.0	
MONTGOMERY	0	0	0	.	2	1	1	0	0	0	0.0	
OSAGE	0	0	5	100.0	5	1	4	0	0	0	0.0	
PIKE	1	0	0	.	1	1	0	0	0	0	0.0	
RALLS	2	0	2	100.0	2	2	0	0	0	0	0.0	
ST CHARLES	13	0	6	100.0	26	16	4	5	0	1	3.8	
SCHUYLER	0	0	0	0.0	0	0	0	0	0	0	0.0	
SCOTLAND	0	0	0	0.0	0	0	0	0	0	0	0.0	
SHELBY	0	0	0	0.0	0	0	0	0	0	0	0.0	
WARREN	0	0	2	100.0	2	0	0	2	0	0	0.0	
TOTAL AREA 2	39	2	31	93.9	160	105	20	31	2	2	2.5	
AREA 3												
BOLLINGER	0	1	1	50.0	8	5	0	3	0	0	0.0	
BUTLER	2	0	0	.	6	5	1	0	0	0	0.0	
CAPE GIRARDEAU	4	0	0	.	10	4	4	2	0	0	0.0	
CARTER	0	0	0	.	2	0	1	1	0	0	0.0	
CRAWFORD	0	0	2	100.0	3	1	2	0	0	0	0.0	
DENT	2	0	0	.	5	1	3	1	0	0	0.0	
DUNKLIN	4	2	6	75.0	9	1	2	6	0	0	0.0	
HOWELL	2	2	4	66.7	26	8	11	6	0	1	3.8	
IRON	2	0	0	.	6	0	6	0	0	0	0.0	

TABLE 19
BP AND SAB APPLICATIONS
JUNE 1995

COUNTY	# REC'D	# APPR	# REJ	% REJ	TOTAL RESOLVED	-----APPLICATION RESOLUTION-----					% >90 DAYS
						UNDER 31	31- 45	46- 90	91- 105	OVER 105	
MADISON	2	0	0	.	1	0	0	1	0	0	0.0
MISSISSIPPI	2	1	0	0.0	1	0	1	0	0	0	0.0
NEW MADRID	0	0	2	100.0	2	2	0	0	0	0	0.0
OREGON	0	0	0	0.0	0	0	0	0	0	0	0.0
PEMISCOT	0	0	2	100.0	19	19	0	0	0	0	0.0
PERRY	0	0	0	.	2	0	2	0	0	0	0.0
REYNOLDS	0	0	0	0.0	0	0	0	0	0	0	0.0
RIPLEY	0	0	0	.	1	0	0	1	0	0	0.0
ST FRANCOIS	6	0	6	100.0	13	6	5	2	0	0	0.0
STE GENEVIEVE	0	0	2	100.0	3	2	0	1	0	0	0.0
SCOTT	6	0	2	100.0	7	6	0	0	1	0	14.3
SHANNON	4	1	0	0.0	3	2	1	0	0	0	0.0
STODDARD	0	1	3	75.0	14	8	3	1	0	2	14.3
WASHINGTON	2	1	0	0.0	3	2	1	0	0	0	0.0
WAYNE	2	0	0	0.0	0	0	0	0	0	0	0.0
TOTAL AREA 3	40	9	30	76.9	144	72	43	25	1	3	2.8
AREA 4											
BARRY	1	0	0	.	1	0	1	0	0	0	0.0
BARTON	2	0	2	100.0	3	3	0	0	0	0	0.0
BATES	0	2	2	50.0	6	2	2	2	0	0	0.0
BENTON	6	0	4	100.0	9	7	2	0	0	0	0.0
CAMDEN	0	0	2	100.0	5	4	0	1	0	0	0.0
CEDAR	1	0	1	100.0	2	2	0	0	0	0	0.0
CHRISTIAN	0	0	0	.	5	3	1	1	0	0	0.0
DADE	0	0	0	0.0	0	0	0	0	0	0	0.0
DALLAS	1	0	0	0.0	0	0	0	0	0	0	0.0
DOUGLAS	0	0	0	.	1	1	0	0	0	0	0.0
GREENE	5	3	6	66.7	21	13	2	6	0	0	0.0
HENRY	2	0	0	0.0	0	0	0	0	0	0	0.0
HICKORY	0	0	3	100.0	3	0	0	0	2	1	100.0
JASPER	11	0	4	100.0	19	14	5	0	0	0	0.0
LACLEDE	0	0	0	.	6	3	2	1	0	0	0.0
LAWRENCE	2	0	0	.	1	1	0	0	0	0	0.0
MCDONALD	3	1	4	80.0	7	5	0	2	0	0	0.0
MARIES	0	0	0	0.0	0	0	0	0	0	0	0.0
MILLER	2	0	0	.	1	1	0	0	0	0	0.0
MONITEAU	2	0	2	100.0	2	2	0	0	0	0	0.0
MORGAN	1	0	1	100.0	2	1	0	1	0	0	0.0
NEWTON	0	0	2	100.0	2	0	0	2	0	0	0.0
OZARK	1	0	1	100.0	3	1	1	1	0	0	0.0
PHELPS	6	0	0	0.0	0	0	0	0	0	0	0.0
POLK	0	0	0	.	1	1	0	0	0	0	0.0
PULASKI	0	0	1	100.0	3	1	1	1	0	0	0.0
ST CLAIR	0	0	0	0.0	0	0	0	0	0	0	0.0
STONE	0	0	1	100.0	2	2	0	0	0	0	0.0
TANEY	0	0	0	.	1	1	0	0	0	0	0.0
TEXAS	0	1	1	50.0	15	15	0	0	0	0	0.0
VERNON	0	1	1	50.0	7	4	1	2	0	0	0.0
WEBSTER	0	1	3	75.0	5	0	4	1	0	0	0.0
WRIGHT	0	0	2	100.0	2	0	0	0	0	2	100.0
TOTAL AREA 4	46	9	43	82.7	135	87	22	21	2	3	3.7
AREA 5											
JACKSON	46	7	19	73.1	90	46	16	18	0	10	11.1
TOTAL AREA 5	46	7	19	73.1	90	46	16	18	0	10	11.1
AREA 6											
ST LOUIS CITY	38	10	16	61.5	79	29	15	22	8	5	16.5
TOTAL AREA 6	38	10	16	61.5	79	29	15	22	8	5	16.5
AREA 7											
ST LOUIS COUNTY	49	7	36	83.7	83	43	23	16	1	0	1.2
TOTAL AREA 7	49	7	36	83.7	83	43	23	16	1	0	1.2
STATEWIDE	298	49	194	79.8	798	451	160	146	16	25	5.1

TABLE 20
DAY CARE PAYMENTS BY COUNTY
JUNE 1995

	ADOPTION SUBSIDY			FCS/ALTERNATIVE CARE/CTS			FAMILY PRESERVATION		
	CHILDREN	DOLLARS	AVERAGE	CHILDREN	DOLLARS	AVERAGE	CHILDREN	DOLLARS	AVERAGE
AREA 1									
ANDREW	0	0	0	0	0	0	0	0	0
ATCHISON	0	0	0	0	0	0	0	0	0
BUCHANAN	6	\$846.24	\$141.04	9	\$1,658.90	\$184.32	3	\$0.00	\$0.00
CALDWELL	0	0	0	0	0	0	0	0	0
CARROLL	0	0	0	0	0	0	0	0	0
CASS	0	0	0	27	\$4,801.30	\$177.83	0	0	0
CHARITON	0	0	0	0	0	0	0	0	0
CLAY	3	\$1,116.85	\$372.28	40	\$9,986.90	\$249.67	0	0	0
CLINTON	0	0	0	18	\$2,436.72	\$135.37	0	0	0
COOPER	0	0	0	3	\$386.90	\$128.97	2	\$529.00	\$264.50
DAVIESS	0	0	0	5	\$801.42	\$160.28	0	0	0
DE KALB	0	0	0	3	\$658.72	\$219.57	0	0	0
GENTRY	0	0	0	3	\$252.31	\$84.10	0	0	0
GRUNDY	0	0	0	9	\$1,001.40	\$111.27	0	0	0
HARRISON	0	0	0	4	\$888.72	\$222.18	0	0	0
HOLT	0	0	0	3	\$506.83	\$168.94	0	0	0
HOWARD	0	0	0	0	0	0	0	0	0
JOHNSON	1	\$295.55	\$295.55	9	\$810.34	\$90.04	0	0	0
LAFAYETTE	0	0	0	7	\$896.97	\$128.14	2	\$33.44	\$16.72
LINN	0	0	0	5	\$405.93	\$81.19	0	0	0
LIVINGSTON	0	0	0	0	0	0	0	0	0
MERCER	0	0	0	0	0	0	0	0	0
NODAWAY	0	0	0	3	\$8.72	\$2.91	0	0	0
PETTIS	16	\$2,343.23	\$146.45	24	\$3,134.63	\$130.61	0	0	0
PLATTE	2	\$600.00	\$300.00	30	\$8,198.70	\$273.29	4	\$698.63	\$174.66
PUTNAM	0	0	0	3	\$270.28	\$90.09	0	0	0
RANDOLPH	3	\$199.54	\$66.51	11	\$2,593.14	\$235.74	0	0	0
RAY	0	0	0	6	\$1,748.00	\$291.33	0	0	0
SALINE	0	0	0	7	\$1,051.84	\$150.26	2	\$247.76	\$123.88
SULLIVAN	0	0	0	0	0	0	0	0	0
WORTH	0	0	0	0	0	0	0	0	0
* AREA TOTAL *	31	\$5,401.41	\$174.24	229	\$42,498.67	\$185.58	15	\$1,508.83	\$116.06
AREA 2									
ADAIR	0	0	0	13	\$1,761.98	\$135.54	0	0	0
AUDRAIN	0	0	0	10	\$928.60	\$92.86	0	0	0
BOONE	15	\$3,833.10	\$255.54	94	\$25,589.91	\$272.23	8	\$939.00	\$117.38
CALLAWAY	2	\$444.36	\$222.18	4	\$847.36	\$211.84	0	0	0
CLARK	0	0	0	0	0	0	0	0	0
COLE	6	\$940.28	\$156.71	33	\$6,420.48	\$194.56	0	0	0
FRANKLIN	0	0	0	30	\$6,802.04	\$226.73	2	\$754.40	\$377.20
GASCONADE	0	0	0	9	\$1,878.70	\$208.74	0	0	0
JEFFERSON	18	\$4,673.18	\$259.62	76	\$18,877.92	\$248.39	2	\$290.70	\$145.35
KNOX	0	0	0	4	\$309.12	\$77.28	0	0	0
LEWIS	0	0	0	2	\$266.21	\$133.11	0	0	0
LINCOLN	3	\$381.24	\$127.08	15	\$2,529.25	\$168.62	0	0	0
HACON	0	0	0	0	0	0	0	0	0
MARION	0	0	0	2	\$329.52	\$164.76	0	0	0
HONROE	0	0	0	0	0	0	1	\$595.00	\$595.00
MONTGOMERY	1	\$207.98	\$207.98	4	\$898.32	\$224.58	2	\$344.84	\$172.42
OSAGE	0	0	0	3	\$733.00	\$244.33	0	0	0
PIKE	0	0	0	2	\$501.91	\$250.96	0	0	0
RALLS	0	0	0	1	\$180.00	\$180.00	0	0	0
ST CHARLES	12	\$3,345.50	\$278.79	81	\$21,383.03	\$263.99	6	\$970.50	\$161.75
SCHUYLER	0	0	0	0	0	0	0	0	0
SCOTLAND	0	0	0	5	\$277.15	\$55.43	0	0	0
SHELBY	0	0	0	1	\$0.00	\$0.00	0	0	0
WARREN	0	0	0	8	\$1,205.18	\$150.65	0	0	0
* AREA TOTAL *	57	\$13,825.64	\$242.56	397	\$91,719.68	\$231.03	21	\$3,894.44	\$185.45
AREA 3									
BOLLINGER	1	\$27.96	\$27.96	4	\$586.50	\$146.63	0	0	0
BUTLER	4	\$420.80	\$105.20	33	\$5,220.26	\$158.19	0	0	0
CAPE GIRARDEAU	1	\$12.26	\$12.26	45	\$4,846.79	\$107.71	6	\$1,168.88	\$194.81
CARTER	0	0	0	0	0	0	0	0	0
CRAWFORD	0	0	0	0	0	0	0	0	0
DENT	0	0	0	0	0	0	0	0	0
DUNKLIN	3	\$405.00	\$135.00	6	\$1,023.06	\$170.51	0	0	0
HOWELL	0	0	0	16	\$1,684.10	\$105.26	0	0	0
IRON	0	0	0	0	0	0	0	0	0
MADISON	0	0	0	3	\$620.34	\$206.78	0	0	0
MISSISSIPPI	0	0	0	22	\$1,680.75	\$76.40	0	0	0

(CONTINUED)

TABLE 20
DAY CARE PAYMENTS BY COUNTY
JUNE 1995

	ADOPTION SUBSIDY			FCS/ALTERNATIVE CARE/CTS			FAMILY PRESERVATION			
	CHILDREN	DOLLARS	AVERAGE	CHILDREN	DOLLARS	AVERAGE	CHILDREN	DOLLARS	AVERAGE	
AREA 3										
	NEW MADRID	2	\$437.30	\$218.65	6	\$908.39	\$151.40	0	0	0
	OREGON	0	0	0	8	\$407.40	\$50.93	0	0	0
	PEMISCOT	0	0	0	13	\$1,790.39	\$137.72	0	0	0
	PERRY	1	\$116.93	\$116.93	8	\$1,177.57	\$147.20	0	0	0
	REYNOLDS	0	0	0	0	0	0	0	0	0
	RIPLEY	4	\$463.60	\$115.90	8	\$1,224.89	\$153.11	0	0	0
	ST FRANCOIS	4	\$571.40	\$142.85	6	\$643.08	\$107.18	1	\$214.36	\$214.36
	STE GENEVIEVE	0	0	0	2	\$391.44	\$195.72	0	0	0
	SCOTT	19	\$2,785.41	\$146.60	104	\$17,140.39	\$164.81	2	\$364.40	\$182.20
	SHANNON	0	0	0	1	\$214.36	\$214.36	0	0	0
	STODDARD	2	\$382.12	\$191.06	5	\$685.45	\$137.09	0	0	0
	WASHINGTON	1	\$214.36	\$214.36	1	\$90.00	\$90.00	0	0	0
	WAYNE	0	0	0	4	\$189.08	\$47.27	0	0	0
	* AREA TOTAL *	42	\$5,837.14	\$138.98	295	\$40,524.24	\$137.37	9	\$1,747.64	\$194.18
AREA 4										
	BARRY	0	0	0	0	0	0	0	0	0
	BARTON	0	0	0	3	\$492.66	\$164.22	0	0	0
	BATES	0	0	0	1	\$100.28	\$100.28	0	0	0
	BENTON	0	0	0	9	\$928.30	\$103.14	0	0	0
	CAMDEN	4	\$661.44	\$165.36	7	\$810.84	\$115.83	0	0	0
	CEDAR	2	\$334.17	\$167.09	7	\$1,109.78	\$158.54	1	\$146.13	\$146.13
	CHRISTIAN	4	\$679.00	\$169.75	15	\$3,912.50	\$260.83	2	\$678.50	\$339.25
	DADE	0	0	0	3	\$123.85	\$41.28	0	0	0
	DALLAS	2	\$63.00	\$31.50	0	0	0	0	0	0
	DOUGLAS	0	0	0	0	0	0	0	0	0
	GREENE	11	\$2,306.50	\$209.68	96	\$18,629.34	\$194.06	4	\$833.00	\$208.25
	HENRY	0	0	0	0	0	0	0	0	0
	HICKORY	0	0	0	0	0	0	0	0	0
	JASPER	4	\$549.52	\$137.38	16	\$2,368.15	\$148.01	1	\$148.20	\$148.20
	LACLEDE	0	0	0	6	\$758.45	\$126.41	0	0	0
	LAWRENCE	2	\$200.56	\$100.28	7	\$549.86	\$78.55	2	\$193.20	\$96.60
	MCDONALD	5	\$1,124.64	\$224.93	8	\$500.29	\$62.54	2	\$198.60	\$99.30
	MARIES	0	0	0	4	\$640.00	\$160.00	0	0	0
	MILLER	0	0	0	8	\$1,115.64	\$139.46	0	0	0
	MONITEAU	0	0	0	3	\$450.00	\$150.00	0	0	0
	MORGAN	0	0	0	0	0	0	0	0	0
	NEWTON	0	0	0	16	\$2,435.88	\$152.24	2	\$77.28	\$38.64
	OZARK	0	0	0	2	\$386.33	\$193.17	0	0	0
	PHELPS	7	\$1,208.96	\$172.71	7	\$1,060.99	\$151.57	0	0	0
	POLK	3	\$316.00	\$105.33	4	\$457.87	\$114.47	0	0	0
	PULASKI	7	\$1,053.68	\$150.53	9	\$1,970.26	\$218.92	0	0	0
	ST CLAIR	0	0	0	0	0	0	0	0	0
	STONE	0	0	0	1	\$214.36	\$214.36	0	0	0
	TANEY	6	\$736.65	\$122.78	9	\$1,438.70	\$159.86	0	0	0
	TEXAS	2	\$428.72	\$214.36	0	0	0	0	0	0
	VERNON	0	0	0	2	\$334.48	\$167.24	0	0	0
	WEBSTER	0	0	0	0	0	0	0	0	0
	WRIGHT	0	0	0	11	\$1,788.22	\$162.57	6	\$537.46	\$89.58
	* AREA TOTAL *	59	\$9,662.84	\$163.78	254	\$42,577.03	\$167.63	20	\$2,812.37	\$140.62
AREA 5	JACKSON	46	\$13,596.13	\$295.57	487	\$130,566.71	\$268.10	10	\$2,097.05	\$209.71
	* AREA TOTAL *	46	\$13,596.13	\$295.57	487	\$130,566.71	\$268.10	10	\$2,097.05	\$209.71
AREA 6	ST LOUIS CITY	109	\$30,400.60	\$278.90	483	\$145,391.90	\$301.02	10	\$2,353.20	\$235.32
	* AREA TOTAL *	109	\$30,400.60	\$278.90	483	\$145,391.90	\$301.02	10	\$2,353.20	\$235.32
AREA 7	ST LOUIS COUNTY	61	\$15,300.79	\$250.83	266	\$72,509.77	\$272.59	4	\$828.00	\$207.00
	* AREA TOTAL *	61	\$15,300.79	\$250.83	266	\$72,509.77	\$272.59	4	\$828.00	\$207.00
STATE TOTAL		405	\$94,024.55	\$232.16	2,411	\$565,788.00	\$234.67	87	\$15,241.53	\$175.19

TABLE 20
DAY CARE PAYMENTS BY COUNTY
JUNE 1995

	OTHER			FUTURES			TRANSITIONAL CHILD CARE		
	CHILDREN	DOLLARS	AVERAGE	CHILDREN	DOLLARS	AVERAGE	CHILDREN	DOLLARS	AVERAGE
AREA 1									
ANDREW	0	0	0	12	\$2,037.88	\$169.82	8	\$1,030.47	\$128.81
ATCHISON	0	0	0	2	\$357.25	\$178.63	2	\$30.10	\$15.05
BUCHANAN	2	\$510.49	\$255.25	262	\$38,127.60	\$145.53	78	\$13,157.15	\$168.68
CALDWELL	0	0	0	15	\$2,044.75	\$136.32	1	\$69.45	\$69.45
CARROLL	0	0	0	13	\$1,930.71	\$148.52	2	\$243.75	\$121.88
CASS	2	\$125.60	\$62.80	75	\$15,649.38	\$208.66	14	\$2,616.75	\$186.91
CHARITON	0	0	0	4	\$415.50	\$103.88	7	\$936.70	\$133.81
CLAY	0	0	0	161	\$34,692.83	\$215.48	81	\$18,375.23	\$226.85
CLINTON	1	\$203.02	\$203.02	13	\$1,482.50	\$114.04	8	\$1,226.85	\$153.36
COOPER	2	\$426.90	\$213.45	1	\$26.25	\$26.25	34	\$4,682.13	\$137.71
DAVISS	0	0	0	22	\$2,561.00	\$116.41	0	0	0
DE KALB	0	0	0	9	\$913.70	\$101.52	3	\$564.50	\$188.17
GENRY	0	0	0	4	\$614.42	\$153.61	1	\$70.70	\$70.70
GRUNDY	0	0	0	19	\$2,123.25	\$111.75	3	\$541.50	\$180.50
HARRISON	0	0	0	1	\$100.00	\$100.00	9	\$872.55	\$96.95
HOLT	0	0	0	1	\$37.89	\$37.89	4	\$557.85	\$139.46
HOWARD	0	0	0	1	\$201.25	\$201.25	10	\$1,626.45	\$162.65
JOHNSON	0	0	0	109	\$14,757.84	\$135.39	20	\$2,834.40	\$141.72
LAFAYETTE	3	\$203.11	\$67.70	27	\$4,605.41	\$170.57	3	\$525.00	\$175.00
LINN	3	\$169.68	\$56.56	9	\$1,321.14	\$146.79	13	\$946.40	\$72.80
LIVINGSTON	0	0	0	18	\$2,739.00	\$152.17	13	\$1,502.45	\$115.57
MERCER	0	0	0	3	\$255.00	\$85.00	2	\$321.70	\$160.85
NODAWAY	2	\$150.96	\$75.48	35	\$3,298.00	\$94.23	12	\$1,591.29	\$132.61
PETTIS	4	\$494.95	\$123.74	70	\$10,949.15	\$156.42	72	\$11,895.83	\$165.22
PLATTE	2	\$635.97	\$317.99	62	\$3,788.40	\$222.39	25	\$5,600.00	\$224.00
PUTNAM	0	0	0	2	\$588.75	\$294.38	2	\$222.00	\$111.00
RANDOLPH	2	\$239.38	\$119.69	73	\$8,701.63	\$119.20	30	\$4,335.45	\$144.52
RAY	1	\$36.00	\$36.00	40	\$4,969.50	\$124.24	20	\$4,328.60	\$216.43
SALINE	0	0	0	45	\$6,554.67	\$145.66	29	\$4,009.88	\$138.27
SULLIVAN	0	0	0	10	\$418.73	\$41.87	11	\$1,012.30	\$92.03
WORTH	0	0	0	1	\$100.00	\$100.00	1	\$117.95	\$117.95
* AREA TOTAL *	24	\$3,196.06	\$133.17	1,119	\$176,363.38	\$157.61	518	\$85,845.38	\$165.72
AREA 2									
ADAIR	1	\$109.73	\$109.73	26	\$3,456.00	\$132.92	9	\$1,154.60	\$128.29
AUDRAIN	0	0	0	26	\$3,854.93	\$148.27	21	\$3,093.00	\$147.29
BOONE	3	\$408.50	\$136.17	266	\$70,348.00	\$264.47	159	\$40,849.10	\$256.91
CALLAWAY	0	0	0	14	\$2,113.51	\$150.97	15	\$2,393.36	\$159.56
CLARK	0	0	0	6	\$586.75	\$97.79	8	\$1,403.20	\$175.40
COLE	1	\$100.28	\$100.28	91	\$14,888.46	\$163.61	24	\$3,640.62	\$151.69
FRANKLIN	1	\$32.58	\$32.58	86	\$14,397.70	\$167.42	30	\$5,989.55	\$199.65
GASCONADE	0	0	0	7	\$834.26	\$119.18	8	\$1,293.98	\$161.75
JEFFERSON	7	\$508.10	\$72.59	193	\$38,587.81	\$199.94	45	\$8,931.65	\$198.48
KNOX	1	\$30.00	\$30.00	5	\$559.00	\$111.80	0	0	0
LEWIS	0	0	0	9	\$1,146.00	\$127.33	21	\$3,392.70	\$161.56
LINCOLN	1	\$46.92	\$46.92	29	\$3,359.68	\$115.85	28	\$4,218.99	\$150.68
HACON	0	0	0	8	\$1,148.75	\$143.59	8	\$987.30	\$123.41
HARION	0	0	0	48	\$6,981.54	\$145.45	32	\$3,948.30	\$123.38
HONROE	0	0	0	12	\$1,347.40	\$112.28	1	\$64.00	\$64.00
MONTGOMERY	0	0	0	8	\$1,203.25	\$150.41	2	\$217.75	\$108.88
OSAGE	0	0	0	8	\$524.61	\$65.58	2	\$284.00	\$142.00
PIKE	0	0	0	19	\$2,515.00	\$132.37	18	\$2,490.47	\$138.36
RALLS	0	0	0	12	\$2,911.31	\$242.61	11	\$1,472.15	\$133.83
ST CHARLES	7	\$832.17	\$118.88	353	\$85,240.80	\$241.48	137	\$37,414.75	\$273.10
SCHUYLER	0	0	0	4	\$351.25	\$87.81	5	\$818.00	\$163.60
SCOTLAND	1	\$130.48	\$130.48	3	\$316.75	\$105.58	3	\$707.25	\$235.75
SHELBY	1	\$177.08	\$177.08	4	\$681.00	\$170.25	4	\$360.60	\$90.15
WARREN	1	\$62.24	\$62.24	8	\$779.32	\$97.42	22	\$3,651.82	\$165.99
* AREA TOTAL *	25	\$2,438.08	\$97.52	1,245	\$258,133.08	\$207.34	613	\$128,777.14	\$210.08
AREA 3									
BOLLINGER	1	\$214.36	\$214.36	11	\$1,399.75	\$127.25	6	\$2,315.72	\$385.95
BUTLER	2	\$274.51	\$137.26	104	\$11,297.64	\$108.63	51	\$5,761.79	\$112.98
CAPE GIRARDEAU	1	\$55.92	\$55.92	103	\$17,003.37	\$165.08	59	\$9,927.69	\$168.27
CARTER	0	0	0	16	\$1,119.00	\$69.94	1	\$92.00	\$92.00
CRAWFORD	0	0	0	17	\$2,296.70	\$135.10	15	\$2,136.38	\$142.43
DENT	0	0	0	20	\$2,656.00	\$132.80	6	\$539.75	\$89.96
DUNKLIN	0	0	0	106	\$11,901.68	\$112.28	51	\$7,251.80	\$142.19
HOWELL	1	\$69.76	\$69.76	73	\$8,140.40	\$111.51	32	\$5,960.24	\$186.26
IRON	0	0	0	11	\$1,057.50	\$96.14	1	\$152.00	\$152.00
MADISON	0	0	0	20	\$2,860.11	\$143.01	10	\$1,801.00	\$180.10
MISSISSIPPI	0	0	0	76	\$9,037.28	\$118.91	81	\$10,874.37	\$134.25

(CONTINUED)

TABLE 20
DAY CARE PAYMENTS BY COUNTY
JUNE 1995

		OTHER			FUTURES			TRANSITIONAL CHILD CARE		
		CHILDREN	DOLLARS	AVERAGE	CHILDREN	DOLLARS	AVERAGE	CHILDREN	DOLLARS	AVERAGE
AREA 3	NEW MADRID	0	0	0	48	\$5,263.27	\$109.65	46	\$6,320.57	\$137.40
	OREGON	3	\$97.31	\$32.44	5	\$818.00	\$163.60	0	0	0
	PEMISCOT	0	0	0	121	\$18,051.00	\$149.18	40	\$7,053.50	\$176.34
	PERRY	0	0	0	12	\$1,993.17	\$166.10	7	\$1,223.55	\$174.79
	REYNOLDS	0	0	0	5	\$1,000.25	\$200.05	0	0	0
	RIPLEY	0	0	0	22	\$2,356.50	\$107.11	10	\$1,026.25	\$102.63
	ST FRANCOIS	0	0	0	50	\$6,013.86	\$120.28	50	\$7,786.13	\$155.72
	STE GENEVIEVE	0	0	0	10	\$1,035.65	\$103.57	4	\$692.25	\$173.06
	SCOTT	4	\$466.04	\$116.51	74	\$12,085.39	\$163.32	80	\$13,062.37	\$163.28
	SHANNON	0	0	0	8	\$908.25	\$113.53	3	\$484.50	\$161.50
	STODDARD	1	\$57.88	\$57.88	37	\$4,171.37	\$112.74	22	\$3,221.05	\$146.41
	WASHINGTON	0	0	0	55	\$6,183.50	\$112.43	37	\$5,701.93	\$154.11
	WAYNE	0	0	0	14	\$1,382.59	\$98.76	8	\$1,009.00	\$126.13
	* AREA TOTAL *	13	\$1,235.78	\$95.06	1,018	\$130,032.23	\$127.73	620	\$94,393.84	\$152.25
AREA 4	BARRY	0	0	0	9	\$961.25	\$106.81	10	\$1,305.75	\$130.58
	BARTON	0	0	0	3	\$510.00	\$170.00	0	0	0
	BATES	0	0	0	17	\$2,594.50	\$152.62	2	\$276.00	\$138.00
	BENTON	0	0	0	7	\$1,096.75	\$156.68	9	\$1,471.73	\$163.53
	CAMDEN	3	\$493.96	\$164.65	27	\$3,247.89	\$120.29	20	\$2,681.40	\$134.07
	CEDAR	1	\$60.69	\$60.69	9	\$1,292.30	\$143.59	9	\$1,379.61	\$153.29
	CHRISTIAN	0	0	0	27	\$5,596.50	\$207.28	32	\$7,319.00	\$228.72
	DADE	0	0	0	6	\$729.50	\$121.58	1	\$185.00	\$185.00
	DALLAS	0	0	0	28	\$3,782.28	\$135.08	6	\$772.25	\$128.71
	DOUGLAS	0	0	0	10	\$808.50	\$80.85	6	\$394.00	\$65.67
	GREENE	6	\$579.38	\$96.56	237	\$40,738.75	\$171.89	144	\$25,090.52	\$174.24
	HENRY	0	0	0	33	\$3,211.75	\$97.33	28	\$3,652.98	\$130.46
	HICKORY	0	0	0	1	\$70.00	\$70.00	1	\$201.00	\$201.00
	JASPER	1	\$180.18	\$180.18	157	\$22,028.35	\$140.31	150	\$25,210.87	\$168.07
	LACLEDE	0	0	0	24	\$3,551.00	\$147.96	11	\$1,252.00	\$113.82
	LAWRENCE	2	\$43.20	\$21.60	19	\$2,200.91	\$115.84	24	\$2,924.50	\$121.85
	MCDONALD	0	0	0	19	\$1,319.10	\$69.43	5	\$824.00	\$164.80
	MARIES	0	0	0	8	\$1,342.50	\$167.81	0	0	0
	MILLER	0	0	0	25	\$2,976.95	\$119.08	11	\$1,349.35	\$122.67
	MONITEAU	0	0	0	6	\$523.00	\$87.17	8	\$817.80	\$102.23
	MORGAN	0	0	0	21	\$2,697.07	\$128.43	2	\$262.00	\$131.00
	NEWTON	0	0	0	61	\$7,590.95	\$124.44	40	\$6,049.17	\$151.23
	OZARK	0	0	0	11	\$1,137.75	\$103.43	5	\$691.65	\$138.33
	PHELPS	0	0	0	76	\$7,907.19	\$104.04	27	\$3,253.00	\$120.48
	POLK	0	0	0	42	\$4,025.16	\$95.84	12	\$1,621.55	\$135.13
	PULASKI	0	0	0	57	\$6,325.84	\$110.98	17	\$2,822.83	\$166.05
	ST CLAIR	0	0	0	4	\$452.00	\$113.00	10	\$1,283.85	\$128.39
	STONE	0	0	0	12	\$1,455.50	\$121.29	13	\$1,880.00	\$144.62
	TANEY	2	\$218.62	\$109.31	19	\$2,737.50	\$144.08	1	\$135.00	\$135.00
	TEXAS	0	0	0	36	\$6,742.70	\$131.74	2	\$201.85	\$100.93
	VERNON	0	0	0	8	\$983.50	\$122.94	10	\$1,413.87	\$141.39
	WEBSTER	0	0	0	27	\$3,323.50	\$123.09	13	\$2,211.84	\$170.14
	WRIGHT	1	\$345.00	\$345.00	15	\$1,241.60	\$82.77	12	\$1,154.36	\$96.20
	* AREA TOTAL *	16	\$1,921.03	\$120.06	1,061	\$143,202.04	\$134.97	641	\$100,088.73	\$156.14
AREA 5	JACKSON	19	\$3,144.50	\$165.50	1,665	\$401,196.27	\$240.96	591	\$143,770.81	\$243.27
	* AREA TOTAL *	19	\$3,144.50	\$165.50	1,665	\$401,196.27	\$240.96	591	\$143,770.81	\$243.27
AREA 6	ST LOUIS CITY	19	\$2,853.50	\$150.18	2,030	\$540,555.01	\$266.28	430	\$126,491.19	\$294.17
	* AREA TOTAL *	19	\$2,853.50	\$150.18	2,030	\$540,555.01	\$266.28	430	\$126,491.19	\$294.17
AREA 7	ST LOUIS COUNTY	13	\$2,541.38	\$195.49	1,353	\$325,400.23	\$240.50	493	\$134,109.69	\$272.03
	* AREA TOTAL *	13	\$2,541.38	\$195.49	1,353	\$325,400.23	\$240.50	493	\$134,109.69	\$272.03
STATE TOTAL		129	\$17,330.33	\$134.34	9,491	\$197,682.24	\$208.08	3,906	\$813,476.78	\$208.26

TABLE 20
DAY CARE PAYMENTS BY COUNTY
JUNE 1995

	IN/IE CHILD CARE SLIDING FEE			AT-RISK CHILD CARE			BLOCK GRANT		
	CHILDREN	DOLLARS	AVERAGE	CHILDREN	DOLLARS	AVERAGE	CHILDREN	DOLLARS	AVERAGE
AREA 1	ANDREW	0	0	0	0	0	12	\$1,175.12	\$97.93
	ATCHISON	0	0	2	\$162.00	\$81.00	0	0	0
	BUCHANAN	0	0	73	\$10,585.77	\$145.01	27	\$4,041.85	\$149.70
	CALDWELL	0	0	0	0	0	1	\$110.00	\$110.00
	CARROLL	0	0	4	\$523.00	\$130.75	4	\$720.85	\$180.21
	CASS	0	0	66	\$13,018.50	\$197.25	13	\$4,342.20	\$334.02
	CHARITON	0	0	16	\$2,756.55	\$172.28	5	\$474.80	\$94.96
	CLAY	0	0	21	\$4,323.65	\$205.89	141	\$33,097.76	\$234.74
	CLINTON	0	0	12	\$1,118.37	\$93.20	8	\$1,047.00	\$130.88
	COOPER	0	0	27	\$3,661.43	\$135.61	12	\$1,174.16	\$97.85
	DAVISS	0	0	5	\$196.70	\$39.34	5	\$608.25	\$121.65
	DE KALB	0	0	2	\$168.95	\$84.48	10	\$1,081.50	\$108.15
	GENRY	0	0	0	0	0	0	0	0
	GRUNDY	0	0	16	\$1,732.95	\$108.31	2	\$431.25	\$215.63
	HARRISON	0	0	3	\$332.81	\$110.94	1	\$230.00	\$230.00
	HOLT	0	0	2	\$243.60	\$121.80	4	\$593.50	\$148.38
	HOWARD	0	0	5	\$506.00	\$101.20	4	\$416.00	\$104.00
	JOHNSON	0	0	0	0	0	78	\$12,771.38	\$163.74
	LAFAYETTE	0	0	25	\$3,313.35	\$132.53	4	\$573.10	\$143.28
	LINN	0	0	6	\$545.47	\$90.91	0	0	0
	LIVINGSTON	0	0	3	\$316.20	\$105.40	18	\$3,254.95	\$180.83
	MERCER	0	0	0	0	0	2	\$221.25	\$110.63
	NODAWAY	0	0	11	\$1,121.51	\$101.96	16	\$2,004.35	\$125.27
	PETTIS	0	0	63	\$8,170.09	\$129.68	37	\$5,353.75	\$144.70
	PLATTE	0	0	57	\$12,984.50	\$227.80	17	\$3,284.35	\$193.20
	PUTNAH	0	0	0	0	0	1	\$111.00	\$111.00
	RANDOLPH	0	0	25	\$3,906.94	\$156.28	13	\$1,549.07	\$119.16
	RAY	0	0	3	\$831.90	\$277.30	9	\$1,810.05	\$201.12
	SALINE	0	0	0	0	0	22	\$3,018.78	\$137.22
	SULLIVAN	0	0	0	0	0	0	0	0
	WORTH	0	0	3	\$396.00	\$132.00	17	\$2,334.45	\$137.32
	* AREA TOTAL *	0	0	450	\$70,916.24	\$157.59	483	\$85,830.72	\$177.70
AREA 2	ADAIR	0	0	11	\$1,437.25	\$130.66	15	\$2,151.75	\$143.45
	AUDRAIN	0	0	19	\$2,402.50	\$126.45	10	\$1,233.08	\$123.31
	BOONE	0	0	257	\$64,598.40	\$251.36	285	\$74,730.20	\$262.21
	CALLAWAY	0	0	13	\$1,901.29	\$146.25	14	\$2,904.17	\$207.44
	CLARK	0	0	2	\$379.00	\$189.50	13	\$2,589.85	\$199.22
	COLE	0	0	44	\$5,751.22	\$130.71	6	\$904.11	\$150.69
	FRANKLIN	0	0	15	\$3,140.45	\$209.36	55	\$11,076.00	\$201.38
	GASCONADE	0	0	11	\$1,570.11	\$142.74	2	\$190.68	\$95.34
	JEFFERSON	0	0	48	\$9,995.90	\$208.25	49	\$10,537.70	\$215.06
	KNOX	0	0	0	0	0	14	\$1,657.60	\$118.40
	LEWIS	0	0	2	\$322.25	\$161.13	9	\$1,268.90	\$140.99
	LINCOLN	0	0	8	\$749.04	\$93.63	17	\$2,179.22	\$128.19
	MACON	0	0	9	\$832.21	\$92.47	12	\$1,407.28	\$117.27
	MARION	0	0	14	\$1,759.55	\$125.68	20	\$2,866.34	\$143.32
	MONROE	0	0	7	\$620.95	\$88.71	2	\$347.00	\$173.50
	MONTGOMERY	0	0	2	\$183.42	\$91.71	16	\$1,640.09	\$102.51
	OSAGE	0	0	0	0	0	3	\$304.00	\$101.33
	PIKE	0	0	9	\$1,291.08	\$143.45	12	\$1,679.16	\$139.93
	RALLS	0	0	4	\$348.15	\$87.04	3	\$581.25	\$193.75
	ST CHARLES	0	0	115	\$26,125.85	\$227.18	372	\$53,974.90	\$145.09
	SCHUYLER	0	0	10	\$1,023.00	\$102.30	1	\$23.50	\$23.50
	SCOTLAND	0	0	2	\$81.80	\$40.90	12	\$1,524.15	\$127.01
	SHELBY	0	0	17	\$2,035.80	\$119.75	0	0	0
	WARREN	0	0	6	\$1,102.15	\$183.69	18	\$3,676.14	\$204.23
	* AREA TOTAL *	0	0	625	\$127,651.37	\$204.24	960	\$179,447.07	\$186.92
AREA 3	BOLLINGER	0	0	6	\$1,038.00	\$173.00	5	\$928.25	\$185.65
	BUTLER	0	0	69	\$8,882.66	\$128.73	13	\$1,373.64	\$105.66
	CAPE GIRARDEAU	0	0	93	\$12,397.86	\$133.31	37	\$4,595.22	\$124.20
	CARTER	0	0	0	0	0	0	0	0
	CRAWFORD	0	0	13	\$1,396.25	\$107.40	4	\$796.20	\$199.05
	DENT	0	0	3	\$192.00	\$64.00	4	\$409.00	\$102.25
	DUNKLIN	0	0	39	\$5,030.15	\$128.98	17	\$1,988.05	\$116.94
	HOWELL	0	0	52	\$7,809.23	\$150.18	22	\$3,061.36	\$139.15
	IRON	0	0	1	\$40.00	\$40.00	0	0	0
	HADISON	0	0	12	\$1,426.48	\$118.87	4	\$959.75	\$239.94
	MISSISSIPPI	0	0	101	\$14,182.18	\$140.42	8	\$544.70	\$68.09

(CONTINUED)

TABLE 20
DAY CARE PAYMENTS BY COUNTY
JUNE 1995

	IN/IE CHILD CARE SLIDING FEE			AT-RISK CHILD CARE			BLOCK GRANT			
	CHILDREN	DOLLARS	AVERAGE	CHILDREN	DOLLARS	AVERAGE	CHILDREN	DOLLARS	AVERAGE	
AREA 3										
	NEW MADRID	0	0	0	21	\$2,935.45	\$139.78	19	\$2,299.70	\$121.04
	OREGON	0	0	0	5	\$796.65	\$159.33	5	\$775.50	\$155.10
	PEMISCOT	0	0	0	9	\$1,365.00	\$151.67	75	\$9,916.00	\$132.21
	PERRY	0	0	0	4	\$967.70	\$241.93	6	\$795.50	\$132.58
	REYNOLDS	0	0	0	1	\$150.00	\$150.00	0	0	0
	RIPLEY	0	0	0	2	\$210.20	\$105.10	0	0	0
	ST FRANCOIS	0	0	0	78	\$10,712.66	\$137.34	74	\$9,533.17	\$128.83
	STE GENEVIEVE	0	0	0	5	\$606.10	\$121.22	4	\$417.95	\$104.49
	SCOTT	0	0	0	84	\$14,371.09	\$171.08	117	\$17,976.29	\$153.64
	SHANNON	0	0	0	0	0	0	2	\$368.00	\$184.00
	STODDARD	0	0	0	26	\$3,573.94	\$137.46	20	\$2,391.26	\$119.56
	WASHINGTON	0	0	0	63	\$9,621.31	\$152.72	12	\$1,914.27	\$159.52
	WAYNE	0	0	0	5	\$680.59	\$136.12	4	\$369.00	\$92.25
	* AREA TOTAL *	0	0	0	692	\$98,385.50	\$142.18	452	\$61,412.81	\$135.87
AREA 4										
	BARRY	0	0	0	10	\$1,073.61	\$107.36	1	\$172.65	\$172.65
	BARTON	0	0	0	4	\$312.10	\$78.03	3	\$392.95	\$130.98
	BATES	0	0	0	8	\$1,239.75	\$154.97	4	\$438.40	\$109.60
	BENTON	0	0	0	1	\$129.99	\$129.99	3	\$528.72	\$176.24
	CAMDEN	0	0	0	14	\$1,949.73	\$139.27	16	\$1,758.89	\$109.93
	CEDAR	0	0	0	28	\$3,436.95	\$122.75	8	\$1,024.95	\$128.12
	CHRISTIAN	1	\$528.00	\$528.00	49	\$7,584.45	\$154.78	21	\$3,729.85	\$177.61
	DADE	0	0	0	6	\$806.55	\$134.43	0	0	0
	DALLAS	0	0	0	10	\$927.60	\$92.76	4	\$497.55	\$124.39
	DOUGLAS	0	0	0	4	\$454.70	\$113.68	9	\$1,139.69	\$126.63
	GREENE	0	0	0	143	\$24,544.15	\$171.64	75	\$14,002.20	\$186.70
	HENRY	0	0	0	17	\$1,680.52	\$98.85	4	\$392.55	\$98.14
	HICKORY	0	0	0	0	0	0	3	\$329.50	\$109.83
	JASPER	0	0	0	115	\$17,031.83	\$148.10	34	\$5,858.32	\$172.30
	LACLEDE	0	0	0	0	0	0	36	\$4,275.95	\$118.78
	LAWRENCE	0	0	0	22	\$2,471.96	\$112.36	9	\$1,079.35	\$119.93
	MCDONALD	0	0	0	4	\$509.15	\$127.29	2	\$385.25	\$192.63
	MARIES	0	0	0	4	\$592.95	\$148.24	2	\$279.75	\$139.87
	HILLER	0	0	0	5	\$573.75	\$114.75	0	0	0
	MONITEAU	0	0	0	10	\$1,447.25	\$144.73	9	\$1,109.00	\$123.22
	MORGAN	0	0	0	4	\$400.15	\$100.04	9	\$1,200.75	\$133.42
	NEWTON	0	0	0	20	\$2,728.46	\$136.42	15	\$2,179.43	\$145.30
	OZARK	0	0	0	2	\$215.11	\$107.56	2	\$91.90	\$45.95
	PHELPS	0	0	0	26	\$2,835.91	\$109.07	14	\$2,138.67	\$152.76
	POLK	0	0	0	9	\$1,154.40	\$128.27	4	\$740.65	\$185.16
	PULASKI	0	0	0	10	\$1,536.98	\$153.70	5	\$410.00	\$82.00
	ST CLAIR	0	0	0	9	\$1,333.03	\$148.11	2	\$174.76	\$87.38
	STONE	0	0	0	10	\$1,280.20	\$128.02	0	0	0
	TANEY	0	0	0	18	\$2,682.49	\$149.03	2	\$332.50	\$166.25
	TEXAS	0	0	0	16	\$2,056.04	\$128.50	1	\$345.50	\$345.50
	VERNON	0	0	0	12	\$1,434.55	\$119.55	2	\$264.50	\$132.25
	WEBSTER	0	0	0	15	\$1,677.70	\$111.85	5	\$651.25	\$130.25
	WRIGHT	0	0	0	18	\$1,561.12	\$86.73	15	\$1,349.02	\$89.93
	* AREA TOTAL *	1	\$528.00	\$528.00	623	\$87,663.13	\$140.71	319	\$47,274.45	\$148.20
AREA 5										
	JACKSON	0	0	0	738	\$153,030.20	\$207.36	1,108	\$253,705.24	\$228.98
	* AREA TOTAL *	0	0	0	738	\$153,030.20	\$207.36	1,108	\$253,705.24	\$228.98
AREA 6										
	ST LOUIS CITY	0	0	0	427	\$101,370.40	\$237.40	1,227	\$330,235.60	\$269.14
	* AREA TOTAL *	0	0	0	427	\$101,370.40	\$237.40	1,227	\$330,235.60	\$269.14
AREA 7										
	ST LOUIS COUNTY	0	0	0	732	\$183,505.20	\$250.69	406	\$102,781.73	\$253.16
	* AREA TOTAL *	0	0	0	732	\$183,505.20	\$250.69	406	\$102,781.73	\$253.16
STATE TOTAL		1	\$528.00	\$528.00	4,287	\$822,522.04	\$191.86	4,955	\$106,0687.62	\$214.06

TABLE 21
 FUTURES PROGRAM
 AS OF THE END OF JUNE 1995

COUNTY	TOTAL PERSONS PARTICIPATING	TOTAL ENROLLMENT BY COMPONENT TYPE*				
		EDUCATION	JOB SKILLS	JOB SEARCH	OJT AND JOB ENTRY	OTHER
AREA 1						
ANDREW	4	0	0	0	0	4
ATCHISON	6	1	5	0	0	0
BUCHANAN	162	57	88	5	9	42
CALDWELL	11	0	11	1	0	2
CARROLL	19	2	16	0	1	5
CASS	74	32	34	4	2	20
CHARITON	20	5	18	7	0	2
CLAY	81	49	47	6	12	9
CLINTON	11	4	5	1	1	2
COOPER	23	5	16	1	0	7
DAVISS	13	2	16	0	2	1
DE KALB	8	2	5	0	0	3
GENTRY	3	2	1	0	0	0
GRUNDY	14	6	8	1	0	3
HARRISON	10	0	6	2	0	5
HOWARD	11	2	9	0	0	2
JOHNSON	79	24	39	6	2	26
LAFAYETTE	36	9	26	2	0	18
LINN	24	11	16	0	0	2
LIVINGSTON	10	2	5	1	0	3
MERCER	5	0	3	0	0	3
NODAWAY	31	18	14	2	0	0
PETTIS	48	20	27	2	0	10
PLATTE	27	17	16	7	1	7
PUTNAM	7	1	5	0	0	2
RANDOLPH	43	10	29	5	1	7
RAY	34	11	16	6	5	8
SALINE	31	6	20	7	1	4
SULLIVAN	7	5	2	0	0	1
TOTAL AREA 1	852	303	503	66	37	198
AREA 2						
ADAIR	9	3	2	2	1	4
AUDRAIN	44	8	27	4	1	16
BOONE	108	49	59	17	20	12
CALLAWAY	10	0	11	2	0	0
CLARK	20	8	12	1	0	2
COLE	32	10	20	4	2	4
FRANKLIN	90	17	35	20	2	62
GASCONADE	23	2	4	2	2	21
JEFFERSON	116	35	64	9	8	29
KNOX	6	0	7	0	0	0
LEWIS	14	1	5	3	0	6
LINCOLN	29	2	13	0	1	17
MACON	6	3	0	0	0	3
MARION	56	6	32	6	0	16
MONROE	10	2	5	2	0	2
MONTGOMERY	17	1	10	0	2	10
OSAGE	5	1	5	0	0	0
PIKE	38	3	26	1	2	16
RALLS	10	0	7	0	0	4
ST CHARLES	147	42	86	19	18	42
SCHUYLER	4	0	4	0	0	0
SCOTLAND	7	0	6	0	1	2
SHELBY	5	1	1	0	0	3
WARREN	16	5	10	0	1	4
TOTAL AREA 2	822	199	451	92	61	275
AREA 3						
BOLLINGER	7	1	5	0	1	3
BUTLER	81	14	37	8	2	30
CAPE GIRARDEAU	43	23	19	4	4	3
CARTER	12	3	6	0	1	4
CRAWFORD	23	4	23	1	0	1
DENT	38	6	17	0	1	18
DUNKLIN	117	28	35	37	7	33
HOWELL	39	8	21	6	2	8
IRON	14	2	12	0	0	5
MADISON	21	1	20	0	1	3
MISSISSIPPI	51	25	21	9	4	17

TABLE 21
 FUTURES PROGRAM
 AS OF THE END OF JUNE 1995

COUNTY	TOTAL PERSONS PARTICIPATING	TOTAL ENROLLMENT BY COMPONENT TYPE*				
		EDUCATION	JOB SKILLS	JOB SEARCH	OJT AND JOB ENTRY	OTHER
NEW MADRID	44	17	26	1	7	4
OREGON	14	2	7	4	3	2
PEHISCOT	73	17	21	14	2	36
PERRY	5	4	1	1	0	1
REYNOLDS	11	4	6	0	1	2
RIPLEY	47	7	27	9	5	10
ST FRANCOIS	89	19	54	9	2	30
STE GENEVIEVE	8	0	4	1	0	4
SCOTT	56	17	26	0	1	18
SHANNON	9	2	2	1	0	4
STODDARD	28	12	9	8	3	4
WASHINGTON	87	19	56	2	4	24
WAYNE	31	4	18	0	0	13
TOTAL AREA 3	948	239	473	115	51	277
AREA 4						
BARRY	40	9	10	0	3	29
BARTON	9	2	3	0	0	6
BATES	39	1	20	3	1	28
BENTON	23	0	21	1	0	7
CAMDEN	34	4	18	0	0	19
CEDAR	17	1	7	0	0	9
CHRISTIAN	25	4	22	3	3	3
DADE	14	1	4	0	1	10
DALLAS	21	7	16	1	1	3
DOUGLAS	17	7	10	0	2	2
GREENE	189	84	78	34	15	35
HENRY	33	10	20	3	0	7
HICKORY	19	2	11	0	0	8
JASPER	138	52	58	8	6	56
LACLEDE	30	14	17	0	4	5
LAWRENCE	39	7	12	1	2	22
MCDONALD	32	11	24	2	5	3
MARIES	9	6	3	0	1	1
MILLER	27	17	16	1	3	3
MONITEAU	5	0	4	1	0	0
MORGAN	24	2	18	0	0	5
NEWTON	38	14	25	4	3	10
OZARK	11	4	7	0	2	0
PHELPS	41	18	30	26	1	7
POLK	31	17	11	3	3	7
PULASKI	41	5	32	2	0	7
ST CLAIR	25	3	14	0	0	14
STONE	16	5	9	1	1	6
TANEY	9	3	6	1	0	2
TEXAS	54	12	36	4	1	11
VERNON	24	4	13	3	2	7
WEBSTER	28	10	19	3	4	3
WRIGHT	28	17	12	1	2	7
TOTAL AREA 4	1,130	353	606	106	66	342
AREA 5						
JACKSON	1,273	549	449	143	115	285
TOTAL AREA 5	1,273	549	449	143	115	285
AREA 6						
ST LOUIS CITY	1,114	496	426	127	103	151
TOTAL AREA 6	1,114	496	426	127	103	151
AREA 7						
ST LOUIS COUNTY	755	331	315	57	74	126
TOTAL AREA 7	755	331	315	57	74	126
STATEWIDE	6,894	2,470	3,223	706	507	1,654

*PARTICIPANTS MAY BE ENROLLED IN MORE THAN ONE COMPONENT

