

RECEIVED JUL 05 1995

Monthly Management Report



Division of Family Services
Income Maintenance
FUTURES

Division of Medical Services
Medicaid

May 1995

Research and Evaluation
221 West High Street
Broadway Building
Jefferson City, MO 65101

TABLE OF CONTENTS

Glossary	Definition of Categories of Assistance and Types of Medicaid Services	1
Figure 1	Map - Division of Family Services Areas	2

DFS SUMMARY AND OPERATING STATISTICS

Table 1	Detailed Operating Statistics showing changes in Applications, Cases and Payments by Month and Program during last quarter	3-5
Table 2	Detailed Operating Statistics on Applications, Cases and Payments by Program, Area and County	6-51
Table 3	Detailed Operating Statistics on Applications, Cases and Payments by Program and Area	52-53

MEDICAID

Figure 2	Medical Statistics - Total Individuals	54
Figure 3	Medical Statistics - Total Payments	55
Table 4	Recipients and Payments by Type of Service	56-71
Table 5	State Summary of Recipients, Payments and Average Per Recipient by Program	72-94

FOOD STAMPS

Figure 4	Food Stamps Caseload	95
Table 6	Participation by Households, Persons and Race	96-99
Table 7	Participation by County	100-101
Table 8	Applications and Currency	102-103
Table 9	Expedited Service Application Currency	104-105

AFDC

Figure 5	AFDC Caseload	107
Table 10	Total Cases and Reinvestigations by County	108-109
Table 11	Application and Resolution by County	110-111

GENERAL RELIEF

Table 12	Total Cases and Reinvestigations by County	112-113
Table 13	Application and Resolution by County	114-115

OTHER IM PROGRAMS

Figure 6	Medical Assistance Recipients	117
Table 14	Medicaid for Pregnant Women Applications	118-119
Table 15	Adult Income Maintenance Cases	120-121
Table 16	NC, MA, MACC Applications Less Than 65 Years of Age	122-123
Table 17	MA, NC Applications 65 Years of Age or More	124-125
Table 18	NC, MA, MACC Spenddown Applications	126-127
Table 19	BP and SAB Applications	128-129
Table 20	Day Care Payments by County	130-135
Table 21	FUTURES Participation	136-137

G L O S S A R Y

DEFINITION OF CATEGORIES OF ASSISTANCE AND TYPES OF MEDICAID SERVICES

AB	Aid to Blind
AB Supp	Aid to Blind Supplemental
AFDC	Aid to Families with Dependent Children
AFDC-UP	Aid to Families with Dependent Children-Unemployed Parent
AIDS	Acquired Immune Deficiency Syndrome
BP	Blind Pension
CRNA	Certified Registered Nurse Anesthetist
CSTAR	Comprehensive Substance Treatment and Rehabilitation
CT	Children's Treatment
DME	Durable Medical Equipment
EPSDT	Early and Periodic Screening, Diagnosis and Treatment
FCS	Family-Centered Services
GR	General Relief
ICF-MR	Intermediate Care Facility-Mentally Retarded
IM/IE	Income Maintenance/Income Eligible
MA	Medical Assistance - Claimants applying for this program must be ineligible for any of the other categories of assistance
MA-GR	Medical Assistance-General Relief
MA-K	Medical Assistance for Children
MA-K-DMH	Medical Assistance for Children under the care of Department of Mental Health
MA-K-DYS	Medical Assistance for Children under the care of Division of Youth Services
MC	Medicaid for Children
MPW	Medicaid for Pregnant Women
MR/DD	Mentally Retarded/Developmentally Disabled
NC	Nursing Care - Cash program for recipients in practical or professional homes, domiciliary homes or boarding homes. NC-General Relief and NC-Aid to Blind Supplemental cases are included in the NC data and are not listed separately.
OAA	Old Age Assistance
OJT	On-the-Job Training
PA	Public Assistance
PTD	Permanently and Totally Disabled
QMB	Qualified Medicare Beneficiary
RCF	Residential Care Facility
SAB	Supplemental Aid to the Blind
SLMB	Specified Low-Income Medicare Beneficiary
SNF	Skilled Nursing Facility
SSI	Supplemental Security Income
SSI SP	Supplemental Security Income and State Supplementation
SP	State Supplementation Only
Vendor Cases	Nursing Homes and Other Institutions

Figure 1
 Missouri Department of Social Services
 Division of Family Services
 Area Offices

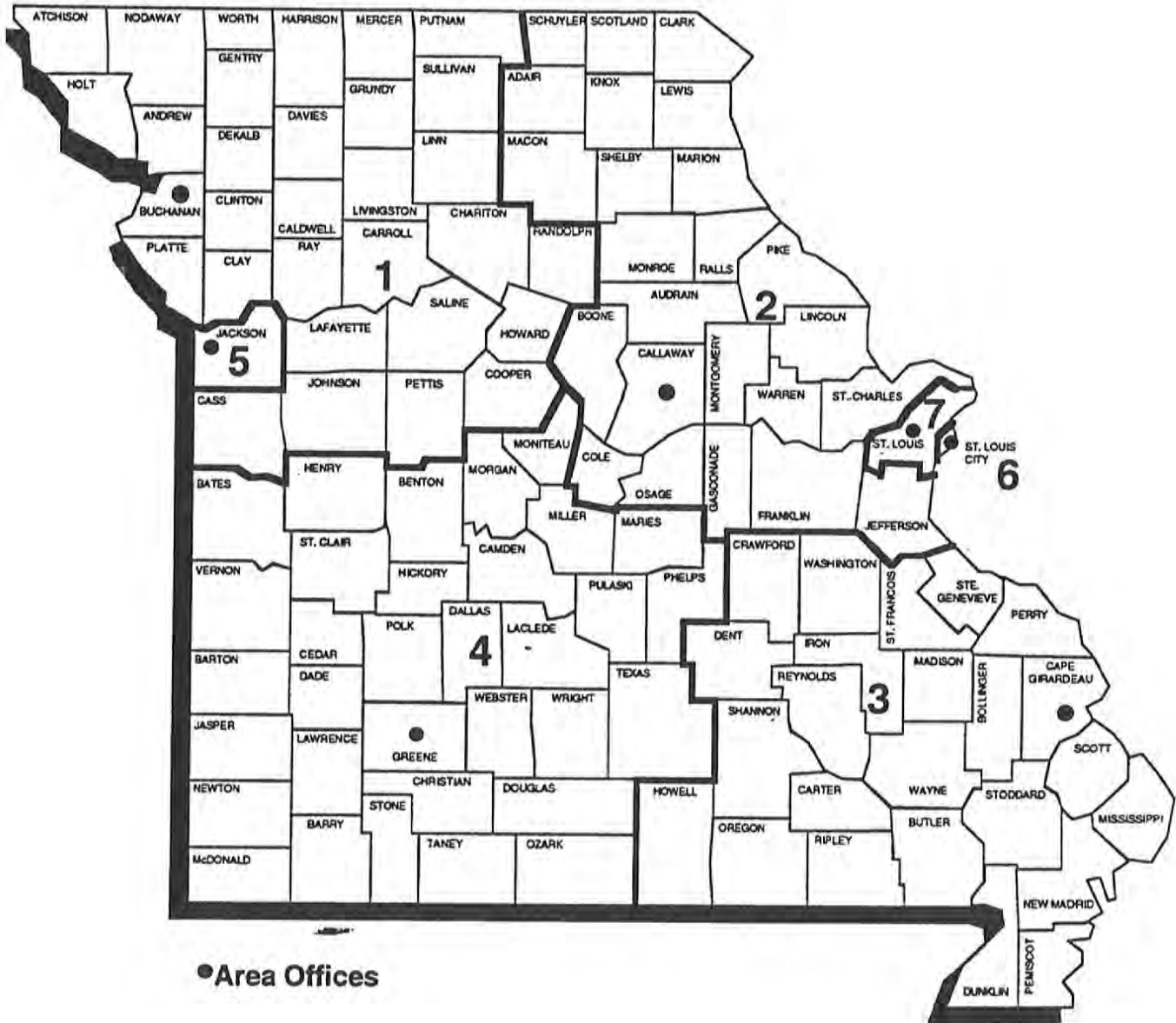

TABLE 1. DETAILED OPERATING STATISTICS (1)
MAY 1995

CASELOAD INFORMATION	NUMBER OR AMOUNT THIS MONTH 05/95	NUMBER OR AMOUNT LAST MONTH 04/95	NUMBER OR AMOUNT 2 MONTHS AGO 03/95	NUMBER OR AMOUNT LAST YEAR 05/94	CHANGE FROM LAST MONTH	CHANGE FROM 2 MONTHS AGO	CHANGE FROM LAST YEAR
*** AFDC (2)							
APPLICATIONS RECEIVED	5,337	4,375	5,354	5,244	22.0%	-0.3%	1.8%
APPLICATIONS APPROVED	3,332	2,961	3,807	3,554	12.5%	-12.5%	-6.2%
APPLICATIONS REJECTED	1,574	1,484	1,805	1,655	6.1%	-12.8%	-4.9%
APPLICATIONS PENDING	3,004	2,634	2,749	2,899	14.0%	9.3%	3.6%
FAMILIES RECEIVING CASH	87,318	88,344	89,736	90,870	-1.2%	-2.7%	-3.9%
CHILDREN RECEIVING CASH	172,356	174,493	177,548	180,433	-1.2%	-2.9%	-4.5%
TOTAL PERSONS	249,240	252,765	257,678	263,687	-1.4%	-3.3%	-5.5%
TOTAL PAYMENTS (3)	\$22,354,537	\$22,656,931	\$23,059,680	\$23,564,531	-1.3%	-3.1%	-5.1%
AVERAGE PER FAMILY	\$256.01	\$256.46	\$256.97	\$259.32	-0.2%	-0.4%	-1.3%
AVERAGE PER PERSON	\$89.69	\$89.64	\$89.49	\$89.37	0.1%	0.2%	0.4%
TITLE XIX ONLY CASES	2,218	2,191	2,228	2,487	1.2%	-0.4%	-10.8%
TITLE XIX TRANSITIONAL CASES	9,232	8,991	8,985	8,471	2.7%	2.7%	9.0%
REINVESTIGATIONS	5,441	5,189	5,892	7,668	4.9%	-7.7%	-29.0%
CASES CLOSED	5,410	4,850	5,221	4,782	11.5%	3.6%	13.1%
*** AFDC/UP							
FAMILIES RECEIVING	2,052	2,237	2,481	3,518	-8.3%	-17.3%	-41.7%
CHILDREN RECEIVING	4,752	5,230	5,812	8,258	-9.1%	-18.2%	-42.5%
TOTAL PERSONS	8,081	8,978	10,141	15,072	-10.0%	-20.3%	-46.4%
TOTAL PAYMENTS	\$617,572	\$680,959	\$764,660	\$1,137,350	-9.3%	-19.2%	-45.7%
AVERAGE PER FAMILY	\$300.96	\$304.41	\$308.21	\$323.29	-1.1%	-2.4%	-6.9%
AVERAGE PER PERSON	\$76.42	\$75.85	\$75.40	\$75.46	0.8%	1.4%	1.3%
*** MC							
APPLICATIONS RECEIVED	7,108	6,303	7,476	6,704	12.8%	-4.9%	6.0%
APPLICATIONS APPROVED	4,547	4,507	5,260	4,725	0.9%	-13.6%	-3.8%
APPLICATIONS REJECTED	2,163	1,992	2,555	2,095	8.6%	-15.3%	3.2%
APPLICATIONS PENDING	3,536	3,206	3,466	3,180	10.3%	2.0%	11.2%
FAMILIES RECEIVING	76,530	75,703	75,201	64,571	1.1%	1.8%	18.5%
CHILDREN RECEIVING	144,531	142,984	141,625	123,020	1.1%	2.1%	17.5%
TOTAL PERSONS	145,988	144,438	143,062	124,186	1.1%	2.0%	17.6%
REINVESTIGATIONS	2,111	1,971	2,066	1,773	7.1%	2.2%	19.1%
CASES CLOSED	4,430	3,749	4,076	3,413	18.2%	8.7%	29.8%
*** GR-CASH							
APPLICATIONS RECEIVED	1,995	1,953	2,224	1,978	2.2%	-10.3%	0.9%
APPLICATIONS APPROVED	428	420	510	402	1.9%	-16.1%	6.5%
APPLICATIONS REJECTED	1,624	1,467	1,916	1,478	10.7%	-15.2%	9.9%
APPLICATIONS PENDING	2,707	2,805	2,787	2,923	-3.5%	-2.9%	-7.4%
CASES RECEIVING	5,207	5,228	5,360	5,806	-0.4%	-2.9%	-10.3%
PERSONS RECEIVING	5,241	5,266	5,390	5,853	-0.5%	-2.8%	-10.5%
CASH PAYMENTS	\$409,982	\$411,681	\$422,599	\$457,383	-0.4%	-3.0%	-10.4%
REINVESTIGATIONS	95	115	104	104	-17.4%	-8.7%	-8.7%
CASES CLOSED	534	460	562	450	16.1%	-5.0%	18.7%
MA-GR RECIPIENTS	1,693	1,681	1,679	1,423	0.7%	0.8%	19.0%
MA-GR TOTAL PAYMENTS	\$134,487	\$133,398	\$133,359	\$112,883	0.8%	0.8%	19.1%
*** MPW							
APPLICATIONS RECEIVED	2,664	2,488	3,052	2,604	7.1%	-12.7%	2.3%
APPLICATIONS APPROVED	2,120	1,999	2,539	2,116	6.1%	-16.5%	0.2%
APPLICATIONS REJECTED	533	507	633	436	5.1%	-15.8%	22.2%
APPLICATIONS PENDING	838	863	893	880	-2.9%	-6.2%	-4.8%
CASES RECEIVING	15,342	15,154	15,374	15,149	1.2%	-0.2%	1.3%
PERSONS RECEIVING	18,582	18,306	18,785	18,175	1.5%	-1.1%	2.2%
REINVESTIGATIONS	37	30	53	31	23.3%	-30.2%	19.4%
CASES CLOSED	603	519	667	609	16.2%	-9.6%	-1.0%
*** NEWBORNS							
APPLICATIONS RECEIVED	860	833	910	674	3.2%	-5.5%	27.6%
APPLICATIONS APPROVED	809	797	880	635	1.5%	-8.1%	27.4%
APPLICATIONS REJECTED	29	18	22	18	61.1%	31.8%	61.1%
APPLICATIONS PENDING	13	12	14	14	8.3%	-7.1%	-7.1%
RECIPIENTS	6,699	6,571	6,500	5,236	1.9%	3.1%	27.9%
CASES CLOSED	731	679	734	573	7.7%	-0.4%	27.6%

TABLE 1. DETAILED OPERATING STATISTICS (1)
MAY 1995

CASELOAD INFORMATION	NUMBER OR AMOUNT THIS MONTH 05/95	NUMBER OR AMOUNT LAST MONTH 04/95	NUMBER OR AMOUNT 2 MONTHS AGO 03/95	NUMBER OR AMOUNT LAST YEAR 05/94	CHANGE FROM LAST MONTH	CHANGE FROM 2 MONTHS AGO	CHANGE FROM LAST YEAR
*** AB SUPP							
APPLICATIONS RECEIVED	116	140	172	128	-17.1%	-32.6%	-9.4%
APPLICATIONS APPROVED	15	14	20	14	7.1%	-25.0%	7.1%
APPLICATIONS REJECTED	140	102	153	104	37.3%	-8.5%	34.6%
APPLICATIONS PENDING	135	176	155	144	-23.3%	-12.9%	-6.3%
RECIPIENTS	775	774	774	773	0.1%	0.1%	0.3%
TOTAL PAYMENTS	\$229,985	\$229,477	\$229,118	\$222,942	0.2%	0.4%	3.2%
CASES CLOSED	16	14	24	18	14.3%	-33.3%	-11.1%
*** BP							
APPLICATIONS RECEIVED	126	152	158	126	-17.1%	-20.3%	0.0%
APPLICATIONS APPROVED	56	41	38	25	36.6%	47.4%	124.0%
APPLICATIONS REJECTED	118	82	113	100	43.9%	4.4%	18.0%
APPLICATIONS PENDING	153	208	183	154	-26.4%	-16.4%	-0.6%
RECIPIENTS	2,343	2,313	2,307	2,234	1.3%	1.6%	4.9%
TOTAL PAYMENTS	\$873,472	\$862,655	\$859,671	\$821,643	1.3%	1.6%	6.3%
CASES CLOSED	33	25	39	23	32.0%	-15.4%	43.5%
*** NC (4)							
APPLICATIONS RECEIVED	338	333	397	308	1.5%	-14.9%	9.7%
APPLICATIONS APPROVED	225	239	250	205	-5.9%	-10.0%	9.8%
APPLICATIONS REJECTED	94	96	125	109	-2.1%	-24.8%	-13.8%
APPLICATIONS PENDING	312	299	304	278	4.3%	2.6%	12.2%
TOTAL RECIPIENTS	7,568	7,565	7,552	7,497	0.0%	0.2%	0.9%
RCF-II	4,138	4,107	4,081	3,798	0.8%	1.4%	9.0%
SNF-ICF	1,221	1,260	1,273	1,457	-3.1%	-4.1%	-16.2%
RCF-I	2,209	2,198	2,198	2,242	0.5%	0.5%	-1.5%
TOTAL PAYMENTS	\$1,788,803	\$1,791,079	\$1,792,458	\$1,798,136	-0.1%	-0.2%	-0.5%
RCF-II	\$1050282	\$1041526	\$1036129	\$972,967	0.8%	1.4%	7.9%
SNF/ICF	\$428,926	\$441,737	\$447,711	\$513,117	-2.9%	-4.2%	-16.4%
RCF-I	\$309,595	\$307,816	\$308,618	\$312,052	0.6%	0.3%	-0.8%
REINVESTIGATIONS	347	390	366	327	-11.0%	-5.2%	6.1%
CASES CLOSED	151	168	175	158	-10.1%	-13.7%	-4.4%
*** MA							
APPLICATIONS RECEIVED	11,289	11,342	12,474	10,870	-0.5%	-9.5%	3.9%
APPLICATIONS APPROVED	7,280	7,231	8,404	6,801	0.7%	-13.4%	7.0%
APPLICATIONS REJECTED	4,143	3,915	4,569	3,907	5.8%	-9.3%	6.0%
APPLICATIONS PENDING	12,122	12,438	12,383	12,570	-2.5%	-2.1%	-3.6%
RECIPIENTS	109,737	109,199	109,215	103,038	0.5%	0.5%	6.5%
CASES CLOSED	1,716	1,679	1,685	1,355	2.2%	1.8%	26.6%
*** MA-K							
APPLICATIONS RECEIVED	172	206	206	124	-16.5%	-16.5%	38.7%
APPLICATIONS APPROVED - DMH	0	0	1	1	0.0%	0.0%	0.0%
APPLICATIONS APPROVED - DYS	139	135	145	81	3.0%	-4.1%	71.6%
APPLICATIONS REJECTED	44	67	51	35	-34.3%	-13.7%	25.7%
APPLICATIONS PENDING	48	64	64	47	-25.0%	-25.0%	2.1%
RECIPIENTS - DMH	34	35	43	44	-2.9%	-20.9%	-22.7%
RECIPIENTS - DYS	885	850	829	524	4.1%	6.8%	68.9%
CASES CLOSED - DMH	1	1	8	0	0.0%	-87.5%	0.0%
CASES CLOSED - DYS	117	103	115	97	13.6%	1.7%	20.6%
*** REFUGEE							
APPLICATIONS RECEIVED	38	45	51	60	-15.6%	-25.5%	-36.7%
APPLICATIONS APPROVED	39	39	53	35	0.0%	-26.4%	11.4%
APPLICATIONS REJECTED	5	2	6	6	150.0%	-16.7%	-16.7%
APPLICATIONS PENDING	25	32	29	36	-21.9%	-13.8%	-30.6%
CASES RECEIVING	286	307	326	271	-6.8%	-12.3%	5.5%
TOTAL PERSONS	863	910	960	740	-5.2%	-10.1%	16.6%
TOTAL PAYMENTS	\$43,139	\$45,407	\$45,679	\$35,050	-5.0%	-5.6%	23.1%
REINVESTIGATIONS	7	2	6	2	250.0%	16.7%	250.0%
CASES CLOSED	56	62	60	48	-9.7%	-6.7%	16.7%

TABLE 1. DETAILED OPERATING STATISTICS (1)
MAY 1995

CASELOAD INFORMATION	NUMBER OR AMOUNT THIS MONTH 05/95	NUMBER OR AMOUNT LAST MONTH 04/95	NUMBER OR AMOUNT 2 MONTHS AGO 03/95	NUMBER OR AMOUNT LAST YEAR 05/94	CHANGE FROM LAST MONTH	CHANGE FROM 2 MONTHS AGO	CHANGE FROM LAST YEAR
*** SSI ONLY							
RECIPIENTS	2,399	2,435	2,467	2,691	-1.5%	-2.8%	-10.9%
*** SSI-SP							
RECIPIENTS	1,718	1,745	1,785	2,109	-1.5%	-3.8%	-18.5%
TOTAL PAYMENTS	\$72,002	\$73,610	\$74,764	\$86,740	-2.2%	-3.7%	-17.0%
AVERAGE PER RECIPIENT	\$41.91	\$42.18	\$41.88	\$41.13	-0.6%	0.1%	1.9%
*** SP ONLY							
RECIPIENTS	502	511	518	614	-1.8%	-3.1%	-18.2%
TOTAL PAYMENTS	\$33,090	\$33,869	\$34,116	\$39,356	-2.3%	-3.0%	-15.9%
AVERAGE PER RECIPIENT	\$65.92	\$66.28	\$65.86	\$64.10	-0.5%	0.1%	2.8%
*** QMB							
APPLICATIONS RECEIVED	971	1,050	1,156	1,138	-7.5%	-16.0%	-14.7%
APPLICATIONS APPROVED	599	565	721	662	6.0%	-16.9%	-9.5%
APPLICATIONS REJECTED	424	459	547	412	-7.6%	-22.5%	2.9%
APPLICATIONS PENDING	510	575	559	624	-11.3%	-8.8%	-18.3%
TOTAL PERSONS	8,847	8,986	9,028	7,885	-1.5%	-2.0%	12.2%
REINVESTIGATIONS	194	194	166	143	0.0%	16.9%	35.7%
CASES CLOSED	1,029	1,175	1,095	890	-12.4%	-6.0%	15.6%
*** SLMB							
APPLICATIONS RECEIVED	528	552	550	469	-4.3%	-4.0%	12.6%
APPLICATIONS APPROVED	207	217	188	107	-4.6%	10.1%	93.5%
APPLICATIONS REJECTED	326	328	411	312	-0.6%	-20.7%	4.5%
APPLICATIONS PENDING	247	262	267	267	-5.7%	-7.5%	-7.5%
TOTAL PERSONS	1,963	1,826	1,711	1,170	7.5%	14.7%	67.8%
REINVESTIGATIONS	38	29	31	17	31.0%	22.6%	123.5%
CASES CLOSED	211	199	183	148	6.0%	15.3%	42.6%
*** VENDOR CASES							
RECIPIENTS	29,914	29,946	30,035	29,619	-0.1%	-0.4%	1.0%
CASES CLOSED	920	1,038	949	766	-11.4%	-3.1%	20.1%

(1) OBSERVE CAUTION IN USE OF PERCENTAGES WHEN BASE FOR COMPUTATIONS IS SMALL, ESPECIALLY IF OBSERVATIONS TOTAL LESS THAN 100. ALL PERCENTS ARE ROUNDED TO THE NEAREST TENTH OF ONE PERCENT.

(2) INCLUDES AFDC-UP AND GUARDIAN.

(3) PAYMENT DATA IS FOR INFORMATIONAL PURPOSES ONLY AND IS NOT MEANT TO PROVIDE AN AUDITABLE ACCOUNT OF EXPENDITURES.

(4) INCLUDES NC-GR AND NC-ABS RECIPIENTS AND PAYMENTS.

TABLE 2. DETAILED OPERATING STATISTICS BY AREA AND COUNTY FOR MAY 1995

	AREA 1 ANDREM	AREA 1 ATCHISON	AREA 1 BUCHANAN	AREA 1 CALDWELL	AREA 1 CARROLL
*** AFDC					
APPLICATIONS RECEIVED	6	8	122	10	12
APPLICATIONS APPROVED	6	2	84	5	5
APPLICATIONS REJECTED	4	2	25	4	4
APPLICATIONS PENDING	4	5	71	3	10
FAMILIES RECEIVING CASH	120	57	1,658	104	145
CHILDREN RECEIVING CASH	200	91	3,017	207	282
TOTAL PERSONS	310	147	4,569	302	423
TOTAL PAYMENTS	\$29,066	\$14,160	\$418,467	\$26,048	\$37,312
AVERAGE PER FAMILY	\$242.22	\$248.42	\$252.39	\$250.46	\$257.32
AVERAGE PER PERSON	\$93.76	\$96.33	\$91.59	\$86.25	\$88.21
TITLE XIX ONLY CASES	7	0	26	1	2
TITLE XIX TRANSITIONAL CASES	31	14	247	17	24
REINVESTIGATIONS	3	4	108	12	2
CASES CLOSED	14	4	126	12	8
*** AFDC/UP					
FAMILIES RECEIVING	5	5	100	8	9
CHILDREN RECEIVING	10	13	220	23	19
TOTAL PERSONS	19	20	376	37	37
TOTAL PAYMENTS	\$1,598	\$1,583	\$29,022	\$2,785	\$2,749
AVERAGE PER FAMILY	\$319.60	\$316.60	\$290.22	\$348.13	\$305.44
AVERAGE PER PERSON	\$84.11	\$79.15	\$77.19	\$75.27	\$74.30
*** MC					
APPLICATIONS RECEIVED	12	8	155	14	21
APPLICATIONS APPROVED	9	2	108	14	10
APPLICATIONS REJECTED	2	2	36	2	7
APPLICATIONS PENDING	5	6	78	6	17
FAMILIES RECEIVING	184	93	1,690	174	254
CHILDREN RECEIVING	343	185	3,037	384	514
TOTAL PERSONS	348	186	3,096	391	516
REINVESTIGATIONS	2	3	47	10	4
CASES CLOSED	8	9	101	17	7
*** GR-CASH					
APPLICATIONS RECEIVED	1	0	41	2	2
APPLICATIONS APPROVED	1	0	7	4	0
APPLICATIONS REJECTED	1	0	40	3	4
APPLICATIONS PENDING	1	0	53	0	3
CASES RECEIVING	13	2	109	12	7
PERSONS RECEIVING	13	2	112	12	7
CASH PAYMENTS	\$1,040	\$160	\$8,765	\$960	\$560
REINVESTIGATIONS	0	0	1	0	0
CASES CLOSED	0	1	14	2	0
MA-GR RECIPIENTS	1	0	24	2	4
MA-GR TOTAL PAYMENTS	\$80	\$0	\$1,920	\$160	\$320
*** MPW					
APPLICATIONS RECEIVED	5	3	50	6	9
APPLICATIONS APPROVED	6	1	46	3	7
APPLICATIONS REJECTED	1	0	10	0	1
APPLICATIONS PENDING	0	3	10	2	1
CASES RECEIVING	38	21	322	38	52
PERSONS RECEIVING	47	29	378	48	62
REINVESTIGATIONS	0	0	2	0	0
CASES CLOSED	1	1	14	1	3
*** NEWBORNS					
APPLICATIONS RECEIVED	5	0	5	0	2
APPLICATIONS APPROVED	5	0	6	0	2
APPLICATIONS REJECTED	0	0	0	0	0
APPLICATIONS PENDING	0	0	1	0	0
RECIPIENTS	29	10	113	6	12
CASES CLOSED	5	0	15	2	4
*** AB SUPP					
APPLICATIONS RECEIVED	1	0	4	0	2
APPLICATIONS APPROVED	0	0	0	0	0
APPLICATIONS REJECTED	0	0	3	0	2
APPLICATIONS PENDING	2	0	7	0	1
RECIPIENTS	0	1	10	2	2
TOTAL PAYMENTS	\$0	\$95	\$2,744	\$551	\$547
CASES CLOSED	0	0	0	0	0
*** BP					
APPLICATIONS RECEIVED	1	0	6	0	2
APPLICATIONS APPROVED	0	0	2	0	1
APPLICATIONS REJECTED	0	0	4	0	1
APPLICATIONS PENDING	2	0	7	0	1
RECIPIENTS	7	2	46	6	5
TOTAL PAYMENTS	\$2,611	\$746	\$17,158	\$2,238	\$1,865
CASES CLOSED	0	0	1	0	0

TABLE 2. DETAILED OPERATING STATISTICS BY AREA AND COUNTY FOR MAY 1995

	AREA 1 ANDREW	AREA 1 ATCHISON	AREA 1 BUCHANAN	AREA 1 CALDWELL	AREA 1 CARROLL
*** NC					
APPLICATIONS RECEIVED	1	0	9	0	2
APPLICATIONS APPROVED	0	0	3	0	0
APPLICATIONS REJECTED	1	0	2	0	0
APPLICATIONS PENDING	0	0	9	0	2
RECIPIENTS	18	0	211	7	4
RCF-II	13	0	117	6	1
SNF-ICF	4	0	7	1	2
RCF-I	1	0	87	0	1
PAYMENTS	\$4,449	\$0	\$40,010	\$1,656	\$1,160
RCF-II	\$2,829	\$0	\$26,268	\$1,380	\$276
SNF/ICF	\$1,472	\$0	\$2,403	\$276	\$736
RCF-I	\$148	\$0	\$11,339	\$0	\$148
REINVESTIGATIONS	0	0	0	4	1
CASES CLOSED	0	0	2	1	0
*** MA					
APPLICATIONS RECEIVED	19	18	257	20	32
APPLICATIONS APPROVED	19	10	160	11	36
APPLICATIONS REJECTED	4	5	93	8	17
APPLICATIONS PENDING	11	22	291	19	30
RECIPIENTS	212	155	1,965	152	287
CASES CLOSED	1	2	32	4	2
*** MA-K					
APPLICATIONS RECEIVED	0	0	24	0	0
APPLICATIONS APPROVED - DMH	0	0	0	0	0
APPLICATIONS APPROVED - DYS	0	0	17	0	0
APPLICATIONS REJECTED	0	0	9	0	0
APPLICATIONS PENDING	0	0	2	0	0
RECIPIENTS - DMH	0	0	3	0	0
RECIPIENTS - DYS	0	0	73	0	0
CASES CLOSED - DMH	0	0	0	0	0
CASES CLOSED - DYS	0	0	9	0	0
*** REFUGEE					
APPLICATIONS RECEIVED	0	0	0	0	0
APPLICATIONS APPROVED	0	0	0	0	0
APPLICATIONS REJECTED	0	0	0	0	0
APPLICATIONS PENDING	0	0	0	0	0
CASES RECEIVING	0	0	0	0	0
TOTAL PERSONS	0	0	0	0	0
TOTAL PAYMENTS	\$0	\$0	\$0	\$0	\$0
REINVESTIGATIONS	0	0	0	0	0
CASES CLOSED	0	0	0	0	0
*** SSI ONLY					
RECIPIENTS	3	2	35	0	7
*** SSI-SP					
RECIPIENTS	4	2	25	3	4
TOTAL PAYMENTS	\$99	\$47	\$1,226	\$95	\$106
AVERAGE PER RECIPIENT	\$24.75	\$23.50	\$49.04	\$31.67	\$26.50
*** SP ONLY					
RECIPIENTS	2	0	4	3	0
TOTAL PAYMENTS	\$21	\$0	\$229	\$424	\$0
AVERAGE PER RECIPIENT	\$10.50	\$0.00	\$57.25	\$141.33	\$0.00
*** OHB					
APPLICATIONS RECEIVED	4	1	13	3	1
APPLICATIONS APPROVED	4	0	6	2	0
APPLICATIONS REJECTED	0	0	5	0	2
APPLICATIONS PENDING	1	1	8	1	1
TOTAL PERSONS	28	5	204	27	15
REINVESTIGATIONS	0	0	5	2	0
CASES CLOSED	3	2	27	4	4
*** SLMB					
APPLICATIONS RECEIVED	0	0	7	0	3
APPLICATIONS APPROVED	0	0	6	0	3
APPLICATIONS REJECTED	0	0	0	0	1
APPLICATIONS PENDING	0	0	2	0	1
TOTAL PERSONS	4	0	60	14	17
REINVESTIGATIONS	0	0	2	1	0
CASES CLOSED	0	0	4	1	4
*** VENDOR CASES					
RECIPIENTS	111	81	527	78	84
CASES CLOSED	2	3	22	0	0

TABLE 2. DETAILED OPERATING STATISTICS BY AREA AND COUNTY FOR MAY 1995

	AREA 1 CASS	AREA 1 CHARITON	AREA 1 CLAY	AREA 1 CLINTON	AREA 1 COOPER
MM AFDC					
APPLICATIONS RECEIVED	52	4	109	17	12
APPLICATIONS APPROVED	33	2	59	6	9
APPLICATIONS REJECTED	16	0	33	5	3
APPLICATIONS PENDING	34	3	56	9	6
FAMILIES RECEIVING CASH	601	71	1,162	160	134
CHILDREN RECEIVING CASH	1,119	122	2,091	301	255
TOTAL PERSONS	1,652	185	3,126	448	362
TOTAL PAYMENTS	\$155,604	\$17,144	\$292,970	\$41,951	\$31,299
AVERAGE PER FAMILY	\$258.91	\$241.46	\$252.13	\$262.19	\$233.57
AVERAGE PER PERSON	\$94.19	\$92.67	\$93.72	\$93.64	\$86.46
TITLE XIX ONLY CASES	11	1	15	3	1
TITLE XIX TRANSITIONAL CASES	74	13	172	26	31
REINVESTIGATIONS	39	0	114	16	0
CASES CLOSED	53	12	80	7	10
MM AFDC/UP					
FAMILIES RECEIVING	23	6	21	5	2
CHILDREN RECEIVING	52	14	52	10	2
TOTAL PERSONS	86	24	79	17	6
TOTAL PAYMENTS	\$6,887	\$1,742	\$6,153	\$1,380	\$584
AVERAGE PER FAMILY	\$299.43	\$290.33	\$293.00	\$276.00	\$292.00
AVERAGE PER PERSON	\$80.08	\$72.58	\$77.89	\$81.18	\$97.33
MM HC					
APPLICATIONS RECEIVED	71	20	121	15	22
APPLICATIONS APPROVED	42	11	74	4	8
APPLICATIONS REJECTED	24	2	47	9	6
APPLICATIONS PENDING	48	12	56	11	11
FAMILIES RECEIVING	780	146	1,369	240	226
CHILDREN RECEIVING	1,479	324	2,448	475	417
TOTAL PERSONS	1,496	325	2,466	480	421
REINVESTIGATIONS	27	0	36	4	0
CASES CLOSED	39	2	85	17	15
MM GR-CASH					
APPLICATIONS RECEIVED	20	3	19	6	7
APPLICATIONS APPROVED	4	0	4	1	1
APPLICATIONS REJECTED	14	1	13	0	2
APPLICATIONS PENDING	28	3	31	11	10
CASES RECEIVING	32	5	44	17	3
PERSONS RECEIVING	32	5	44	17	3
CASH PAYMENTS	\$2,560	\$320	\$3,520	\$1,298	\$240
REINVESTIGATIONS	1	0	1	0	0
CASES CLOSED	5	1	4	2	0
MA-GR RECIPIENTS	10	3	14	4	1
MA-GR TOTAL PAYMENTS	\$800	\$240	\$1,120	\$320	\$80
MM HPW					
APPLICATIONS RECEIVED	37	5	71	7	9
APPLICATIONS APPROVED	17	3	48	2	8
APPLICATIONS REJECTED	7	0	14	1	0
APPLICATIONS PENDING	19	2	23	5	4
CASES RECEIVING	196	18	373	52	55
PERSONS RECEIVING	256	21	452	61	69
REINVESTIGATIONS	0	0	0	0	0
CASES CLOSED	8	0	12	0	1
MM NEWBORNS					
APPLICATIONS RECEIVED	20	6	13	2	6
APPLICATIONS APPROVED	21	6	13	2	6
APPLICATIONS REJECTED	0	0	0	0	0
APPLICATIONS PENDING	0	0	0	0	0
RECIPIENTS	162	22	167	27	40
CASES CLOSED	18	6	26	2	1
MM AB SUPP					
APPLICATIONS RECEIVED	1	0	2	0	2
APPLICATIONS APPROVED	0	0	0	0	0
APPLICATIONS REJECTED	3	0	1	0	2
APPLICATIONS PENDING	2	0	1	0	1
RECIPIENTS	6	0	12	1	3
TOTAL PAYMENTS	\$1,959	\$0	\$3,295	\$169	\$796
CASES CLOSED	0	0	0	0	0
MM BP					
APPLICATIONS RECEIVED	1	0	3	0	2
APPLICATIONS APPROVED	1	0	0	1	1
APPLICATIONS REJECTED	1	0	1	0	1
APPLICATIONS PENDING	2	0	3	0	1
RECIPIENTS	17	5	39	2	9
TOTAL PAYMENTS	\$6,341	\$1,865	\$14,547	\$746	\$3,357
CASES CLOSED	1	0	1	0	0

TABLE 2. DETAILED OPERATING STATISTICS BY AREA AND COUNTY FOR MAY 1995

	AREA 1 CASS	AREA 1 CHARITON	AREA 1 CLAY	AREA 1 CLINTON	AREA 1 COOPER
### NC					
APPLICATIONS RECEIVED	9	0	8	0	0
APPLICATIONS APPROVED	6	0	1	0	0
APPLICATIONS REJECTED	0	0	1	0	1
APPLICATIONS PENDING	3	0	7	0	0
RECIPIENTS	74	9	160	30	30
RCF-II	66	5	106	4	15
SNF-ICF	0	1	25	23	1
RCF-I	8	3	29	3	14
PAYMENTS	\$18,541	\$2,171	\$39,038	\$9,169	\$5,577
RCF-II	\$17,505	\$1,373	\$26,334	\$954	\$3,169
SNF/ICF	\$0	\$368	\$8,488	\$7,825	\$368
RCF-I	\$1,036	\$430	\$4,216	\$390	\$2,040
REINVESTIGATIONS	17	0	16	0	0
CASES CLOSED	2	0	4	0	0
### MA					
APPLICATIONS RECEIVED	95	10	185	31	35
APPLICATIONS APPROVED	57	4	119	16	25
APPLICATIONS REJECTED	41	5	68	2	11
APPLICATIONS PENDING	96	16	181	51	39
RECIPIENTS	623	181	1,282	218	291
CASES CLOSED	9	3	26	5	3
### MA-K					
APPLICATIONS RECEIVED	0	0	1	0	0
APPLICATIONS APPROVED - DMH	0	0	0	0	0
APPLICATIONS APPROVED - DYS	0	0	0	0	0
APPLICATIONS REJECTED	0	0	0	0	0
APPLICATIONS PENDING	0	0	1	0	0
RECIPIENTS - DMH	0	0	0	0	0
RECIPIENTS - DYS	0	0	0	0	0
CASES CLOSED - DMH	0	0	0	0	0
CASES CLOSED - DYS	0	0	0	0	0
### REFUGEE					
APPLICATIONS RECEIVED	0	0	0	0	0
APPLICATIONS APPROVED	0	0	0	0	0
APPLICATIONS REJECTED	0	0	0	0	0
APPLICATIONS PENDING	0	0	0	0	0
CASES RECEIVING	0	0	0	0	0
TOTAL PERSONS	0	0	0	0	0
TOTAL PAYMENTS	\$0	\$0	\$0	\$0	\$0
REINVESTIGATIONS	0	0	0	0	0
CASES CLOSED	0	0	0	0	0
### SSI ONLY					
RECIPIENTS	4	7	9	4	1
### SSI-SP					
RECIPIENTS	8	8	9	0	5
TOTAL PAYMENTS	\$306	\$244	\$160	\$0	\$168
AVERAGE PER RECIPIENT	\$38.25	\$30.50	\$17.78	\$0.00	\$33.60
### SP ONLY					
RECIPIENTS	0	1	3	1	0
TOTAL PAYMENTS	\$0	\$4	\$162	\$27	\$0
AVERAGE PER RECIPIENT	\$0.00	\$4.00	\$54.00	\$27.00	\$0.00
### QMB					
APPLICATIONS RECEIVED	3	3	11	2	1
APPLICATIONS APPROVED	4	0	6	0	1
APPLICATIONS REJECTED	1	1	4	1	0
APPLICATIONS PENDING	0	5	3	3	0
TOTAL PERSONS	66	23	145	23	31
REINVESTIGATIONS	7	0	5	2	0
CASES CLOSED	8	0	21	4	5
### SLMB					
APPLICATIONS RECEIVED	2	1	5	0	0
APPLICATIONS APPROVED	1	0	3	0	0
APPLICATIONS REJECTED	2	0	2	0	0
APPLICATIONS PENDING	0	2	1	2	0
TOTAL PERSONS	22	10	23	1	3
REINVESTIGATIONS	0	0	0	0	0
CASES CLOSED	2	2	0	0	1
### VENDOR CASES					
RECIPIENTS	368	123	668	105	136
CASES CLOSED	22	1	27	1	3

TABLE 2. DETAILED OPERATING STATISTICS BY AREA AND COUNTY FOR MAY 1995

	AREA 1 DAVIESS	AREA 1 DE KALB	AREA 1 GENTRY	AREA 1 GRUNDY	AREA 1 HARRISON
MM AFDC					
APPLICATIONS RECEIVED	9	8	0	18	10
APPLICATIONS APPROVED	4	2	0	13	8
APPLICATIONS REJECTED	2	0	0	10	3
APPLICATIONS PENDING	3	8	0	7	2
FAMILIES RECEIVING CASH	69	88	31	148	68
CHILDREN RECEIVING CASH	117	159	56	248	121
TOTAL PERSONS	181	244	83	385	184
TOTAL PAYMENTS	\$16,860	\$22,009	\$7,542	\$35,921	\$16,263
AVERAGE PER FAMILY	\$244.35	\$250.10	\$243.29	\$242.71	\$239.16
AVERAGE PER PERSON	\$93.15	\$90.20	\$90.87	\$93.30	\$88.39
TITLE XIX ONLY CASES	0	1	0	2	1
TITLE XIX TRANSITIONAL CASES	9	12	10	24	20
REINVESTIGATIONS	5	3	6	7	10
CASES CLOSED	6	5	2	14	10
MM AFDC/UP					
FAMILIES RECEIVING	4	5	2	9	5
CHILDREN RECEIVING	10	14	6	22	13
TOTAL PERSONS	16	23	8	38	23
TOTAL PAYMENTS	\$988	\$1,381	\$680	\$2,725	\$1,499
AVERAGE PER FAMILY	\$247.00	\$276.20	\$340.00	\$302.78	\$299.80
AVERAGE PER PERSON	\$61.75	\$60.04	\$85.00	\$71.71	\$65.17
MM MC					
APPLICATIONS RECEIVED	14	9	7	26	23
APPLICATIONS APPROVED	8	8	8	19	13
APPLICATIONS REJECTED	3	2	2	11	8
APPLICATIONS PENDING	5	3	0	9	10
FAMILIES RECEIVING	163	147	86	203	173
CHILDREN RECEIVING	380	301	180	394	328
TOTAL PERSONS	384	303	180	399	333
REINVESTIGATIONS	10	3	6	10	6
CASES CLOSED	15	7	4	16	16
MM GR-CASH					
APPLICATIONS RECEIVED	2	0	0	1	4
APPLICATIONS APPROVED	0	1	0	0	2
APPLICATIONS REJECTED	1	4	0	4	3
APPLICATIONS PENDING	2	0	0	2	6
CASES RECEIVING	7	5	6	15	7
PERSONS RECEIVING	7	5	6	15	7
CASH PAYMENTS	\$560	\$400	\$411	\$1,200	\$560
REINVESTIGATIONS	0	0	0	0	0
CASES CLOSED	0	0	0	2	1
MA-GR RECIPIENTS	0	1	0	1	1
MA-GR TOTAL PAYMENTS	\$0	\$80	\$0	\$80	\$80
MM MPH					
APPLICATIONS RECEIVED	4	5	2	12	6
APPLICATIONS APPROVED	5	4	1	11	5
APPLICATIONS REJECTED	1	0	1	2	1
APPLICATIONS PENDING	0	1	0	2	2
CASES RECEIVING	30	31	25	38	38
PERSONS RECEIVING	33	35	34	45	43
REINVESTIGATIONS	0	0	0	0	0
CASES CLOSED	0	0	0	1	1
MM NEWBORNS					
APPLICATIONS RECEIVED	3	1	3	3	0
APPLICATIONS APPROVED	3	1	3	3	0
APPLICATIONS REJECTED	0	0	0	0	0
APPLICATIONS PENDING	0	0	0	0	0
RECIPIENTS	16	14	17	14	20
CASES CLOSED	1	3	3	2	2
MM AB SUPP					
APPLICATIONS RECEIVED	0	0	0	0	0
APPLICATIONS APPROVED	0	0	0	0	0
APPLICATIONS REJECTED	0	0	0	1	0
APPLICATIONS PENDING	0	0	0	0	0
RECIPIENTS	0	1	0	3	0
TOTAL PAYMENTS	\$0	\$300	\$0	\$689	\$0
CASES CLOSED	0	0	0	0	0
MM BP					
APPLICATIONS RECEIVED	0	0	0	0	0
APPLICATIONS APPROVED	0	0	0	0	0
APPLICATIONS REJECTED	0	0	0	1	0
APPLICATIONS PENDING	0	0	0	0	0
RECIPIENTS	2	6	2	4	2
TOTAL PAYMENTS	\$746	\$2,238	\$746	\$1,492	\$746
CASES CLOSED	0	0	0	0	0

TABLE 2. DETAILED OPERATING STATISTICS BY AREA AND COUNTY FOR MAY 1995

	AREA 1 DAVISS	AREA 1 DE KALB	AREA 1 GENTRY	AREA 1 GRUNDY	AREA 1 HARRISON
*** NC					
APPLICATIONS RECEIVED	0	0	0	1	1
APPLICATIONS APPROVED	0	1	0	0	0
APPLICATIONS REJECTED	0	0	0	1	0
APPLICATIONS PENDING	1	0	0	2	1
RECIPIENTS	4	18	5	18	6
RCF-II	4	14	0	7	3
SNF-ICF	0	2	0	1	1
RCF-I	0	2	5	10	2
PAYMENTS	\$1,070	\$4,391	\$689	\$3,352	\$1,473
RCF-II	\$1,070	\$3,550	\$0	\$1,668	\$809
SNF/ICF	\$0	\$552	\$0	\$368	\$368
RCF-I	\$0	\$289	\$689	\$1,316	\$296
REINVESTIGATIONS	2	1	0	1	0
CASES CLOSED	1	0	1	2	0
*** MA					
APPLICATIONS RECEIVED	21	27	24	27	33
APPLICATIONS APPROVED	12	23	20	22	22
APPLICATIONS REJECTED	10	9	4	11	13
APPLICATIONS PENDING	23	25	11	31	23
RECIPIENTS	167	174	217	315	249
CASES CLOSED	5	1	2	4	4
*** MA-K					
APPLICATIONS RECEIVED	0	0	0	0	0
APPLICATIONS APPROVED - DMH	0	0	0	0	0
APPLICATIONS APPROVED - DYS	0	0	0	0	0
APPLICATIONS REJECTED	0	0	0	0	0
APPLICATIONS PENDING	0	0	0	0	0
RECIPIENTS - DMH	0	0	0	0	0
RECIPIENTS - DYS	0	0	0	0	0
CASES CLOSED - DMH	0	0	0	0	0
CASES CLOSED - DYS	0	0	0	0	0
*** REFUGEE					
APPLICATIONS RECEIVED	0	0	0	0	0
APPLICATIONS APPROVED	0	0	0	0	0
APPLICATIONS REJECTED	0	0	0	0	0
APPLICATIONS PENDING	0	0	0	0	0
CASES RECEIVING	0	0	0	0	0
TOTAL PERSONS	0	0	0	0	0
TOTAL PAYMENTS	\$0	\$0	\$0	\$0	\$0
REINVESTIGATIONS	0	0	0	0	0
CASES CLOSED	0	0	0	0	0
*** SSI ONLY					
RECIPIENTS	1	2	6	3	3
*** SSI-SP					
RECIPIENTS	3	0	3	4	8
TOTAL PAYMENTS	\$119	\$0	\$74	\$89	\$122
AVERAGE PER RECIPIENT	\$39.67	\$0.00	\$24.67	\$22.25	\$15.25
*** SP ONLY					
RECIPIENTS	1	1	0	0	0
TOTAL PAYMENTS	\$44	\$39	\$0	\$0	\$0
AVERAGE PER RECIPIENT	\$44.00	\$39.00	\$0.00	\$0.00	\$0.00
*** QMB					
APPLICATIONS RECEIVED	0	1	0	6	3
APPLICATIONS APPROVED	0	0	0	4	0
APPLICATIONS REJECTED	0	1	0	0	1
APPLICATIONS PENDING	0	0	0	2	2
TOTAL PERSONS	17	16	19	32	24
REINVESTIGATIONS	2	0	1	2	0
CASES CLOSED	1	4	2	2	2
*** SLMB					
APPLICATIONS RECEIVED	0	1	0	5	3
APPLICATIONS APPROVED	0	1	0	0	2
APPLICATIONS REJECTED	0	0	0	4	1
APPLICATIONS PENDING	0	0	0	1	1
TOTAL PERSONS	4	3	10	10	13
REINVESTIGATIONS	0	0	0	3	1
CASES CLOSED	0	0	3	0	6
*** VENDOR CASES					
RECIPIENTS	61	122	124	157	108
CASES CLOSED	4	4	2	4	1

TABLE 2. DETAILED OPERATING STATISTICS BY AREA AND COUNTY FOR MAY 1995

	AREA 1 HOLT	AREA 1 HOWARD	AREA 1 JOHNSON	AREA 1 LAFAYETTE	AREA 1 LINN
MM AFDC					
APPLICATIONS RECEIVED	3	7	28	36	17
APPLICATIONS APPROVED	2	2	25	13	9
APPLICATIONS REJECTED	2	4	11	6	2
APPLICATIONS PENDING	1	5	20	27	8
FAMILIES RECEIVING CASH	41	77	462	341	145
CHILDREN RECEIVING CASH	75	120	811	628	296
TOTAL PERSONS	106	176	1,244	941	420
TOTAL PAYMENTS	\$9,555	\$17,096	\$117,623	\$86,535	\$37,727
AVERAGE PER FAMILY	\$233.05	\$222.03	\$254.60	\$253.77	\$260.19
AVERAGE PER PERSON	\$90.14	\$97.14	\$94.55	\$91.96	\$89.83
TITLE XIX ONLY CASES	1	2	10	5	2
TITLE XIX TRANSITIONAL CASES	8	30	46	47	34
REINVESTIGATIONS	2	0	26	5	2
CASES CLOSED	1	7	42	23	14
MM AFDC/UP					
FAMILIES RECEIVING	3	0	25	19	4
CHILDREN RECEIVING	6	0	54	49	12
TOTAL PERSONS	12	0	99	78	16
TOTAL PAYMENTS	\$744	\$0	\$7,906	\$6,196	\$1,074
AVERAGE PER FAMILY	\$248.00	\$0.00	\$316.24	\$326.11	\$268.50
AVERAGE PER PERSON	\$62.00	\$0.00	\$79.86	\$79.44	\$67.13
MM MC					
APPLICATIONS RECEIVED	6	10	65	35	27
APPLICATIONS APPROVED	3	11	38	26	14
APPLICATIONS REJECTED	2	1	22	5	7
APPLICATIONS PENDING	6	3	38	23	11
FAMILIES RECEIVING	98	191	589	539	237
CHILDREN RECEIVING	189	358	1,122	1,011	469
TOTAL PERSONS	191	364	1,132	1,026	473
REINVESTIGATIONS	2	0	22	11	0
CASES CLOSED	5	7	49	32	8
MM GR-CASH					
APPLICATIONS RECEIVED	0	2	7	9	6
APPLICATIONS APPROVED	0	0	2	1	4
APPLICATIONS REJECTED	1	3	10	4	2
APPLICATIONS PENDING	0	4	9	12	7
CASES RECEIVING	3	8	33	19	11
PERSONS RECEIVING	3	8	33	20	11
CASH PAYMENTS	\$240	\$640	\$2,552	\$1,520	\$800
REINVESTIGATIONS	0	0	1	0	0
CASES CLOSED	0	1	2	5	2
HA-GR RECIPIENTS	1	0	9	6	0
HA-GR TOTAL PAYMENTS	\$80	\$0	\$720	\$480	\$0
MM MPH					
APPLICATIONS RECEIVED	3	2	18	17	11
APPLICATIONS APPROVED	2	1	18	17	7
APPLICATIONS REJECTED	0	3	6	5	5
APPLICATIONS PENDING	1	0	5	5	3
CASES RECEIVING	13	35	123	119	56
PERSONS RECEIVING	14	41	160	131	72
REINVESTIGATIONS	0	0	0	0	0
CASES CLOSED	0	0	6	1	0
MM NEWBORNS					
APPLICATIONS RECEIVED	0	2	10	7	3
APPLICATIONS APPROVED	0	2	10	7	2
APPLICATIONS REJECTED	0	0	0	0	1
APPLICATIONS PENDING	0	0	0	0	0
RECIPIENTS	5	24	50	45	44
CASES CLOSED	1	1	5	2	10
MM AB SUPP					
APPLICATIONS RECEIVED	0	0	0	0	0
APPLICATIONS APPROVED	0	0	0	0	1
APPLICATIONS REJECTED	0	0	0	1	1
APPLICATIONS PENDING	0	0	1	0	0
RECIPIENTS	0	0	4	5	4
TOTAL PAYMENTS	\$0	\$0	\$1,073	\$1,684	\$1,081
CASES CLOSED	0	0	0	0	1
MM BP					
APPLICATIONS RECEIVED	0	0	0	0	0
APPLICATIONS APPROVED	0	0	0	0	1
APPLICATIONS REJECTED	0	0	1	1	2
APPLICATIONS PENDING	0	0	1	0	0
RECIPIENTS	2	6	12	10	10
TOTAL PAYMENTS	\$746	\$2,238	\$4,443	\$3,730	\$3,730
CASES CLOSED	0	0	0	0	0

TABLE 2. DETAILED OPERATING STATISTICS BY AREA AND COUNTY FOR MAY 1995

	AREA 1 HOLT	AREA 1 HOWARD	AREA 1 JOHNSON	AREA 1 LAFAYETTE	AREA 1 LINN
*** NC					
APPLICATIONS RECEIVED	0	2	3	1	0
APPLICATIONS APPROVED	0	1	4	0	0
APPLICATIONS REJECTED	0	0	1	1	0
APPLICATIONS PENDING	0	1	0	0	0
RECIPIENTS	0	41	41	16	25
RCF-II	0	40	3	0	15
SNF/ICF	0	0	21	4	7
RCF-I	0	1	17	12	3
PAYMENTS	\$0	\$10,042	\$10,109	\$2,881	\$6,413
RCF-II	\$0	\$9,918	\$660	\$0	\$3,703
SNF/ICF	\$0	\$0	\$7,039	\$1,362	\$2,266
RCF-I	\$0	\$124	\$2,410	\$1,519	\$444
REINVESTIGATIONS	0	0	3	1	0
CASES CLOSED	0	2	0	0	1
*** MA					
APPLICATIONS RECEIVED	8	19	96	72	42
APPLICATIONS APPROVED	6	16	60	42	22
APPLICATIONS REJECTED	10	5	30	22	15
APPLICATIONS PENDING	16	20	77	85	45
RECIPIENTS	116	240	630	509	375
CASES CLOSED	0	3	8	7	9
*** MA-K					
APPLICATIONS RECEIVED	0	0	0	0	0
APPLICATIONS APPROVED - DMH	0	0	0	0	0
APPLICATIONS APPROVED - DYS	0	0	0	0	0
APPLICATIONS REJECTED	0	0	0	0	0
APPLICATIONS PENDING	0	0	0	0	0
RECIPIENTS - DMH	0	0	0	0	1
RECIPIENTS - DYS	0	0	0	0	0
CASES CLOSED - DMH	0	0	0	0	0
CASES CLOSED - DYS	0	0	0	0	0
*** REFUGEE					
APPLICATIONS RECEIVED	0	0	0	0	0
APPLICATIONS APPROVED	0	0	0	0	0
APPLICATIONS REJECTED	0	0	0	0	0
APPLICATIONS PENDING	0	0	0	0	0
CASES RECEIVING	0	0	0	0	0
TOTAL PERSONS	0	0	0	0	0
TOTAL PAYMENTS	\$0	\$0	\$0	\$0	\$0
REINVESTIGATIONS	0	0	0	0	0
CASES CLOSED	0	0	0	0	0
*** SSI ONLY					
RECIPIENTS	5	2	3	4	7
*** SSI-SP					
RECIPIENTS	1	7	5	7	9
TOTAL PAYMENTS	\$17	\$212	\$222	\$263	\$411
AVERAGE PER RECIPIENT	\$17.00	\$30.29	\$44.40	\$37.57	\$45.67
*** SP ONLY					
RECIPIENTS	1	2	0	2	1
TOTAL PAYMENTS	\$26	\$49	\$0	\$393	\$16
AVERAGE PER RECIPIENT	\$26.00	\$24.50	\$0.00	\$196.50	\$16.00
*** QMB					
APPLICATIONS RECEIVED	2	1	8	7	14
APPLICATIONS APPROVED	1	1	5	3	5
APPLICATIONS REJECTED	0	0	3	6	11
APPLICATIONS PENDING	1	1	3	2	10
TOTAL PERSONS	9	24	47	58	51
REINVESTIGATIONS	0	0	0	0	0
CASES CLOSED	1	6	13	11	5
*** SLMB					
APPLICATIONS RECEIVED	0	0	4	6	17
APPLICATIONS APPROVED	0	0	0	1	5
APPLICATIONS REJECTED	0	0	6	5	14
APPLICATIONS PENDING	0	0	1	3	10
TOTAL PERSONS	1	1	5	11	22
REINVESTIGATIONS	0	0	0	0	0
CASES CLOSED	0	0	1	0	1
*** VENDOR CASES					
RECIPIENTS	73	80	158	397	127
CASES CLOSED	1	1	2	4	1

TABLE 2. DETAILED OPERATING STATISTICS BY AREA AND COUNTY FOR MAY 1995

	AREA 1 LIVINGSTON	AREA 1 MERCER	AREA 1 NODAWAY	AREA 1 PETTIS	AREA 1 PLATTE
*** AFDC					
APPLICATIONS RECEIVED	14	5	15	42	23
APPLICATIONS APPROVED	5	4	6	32	22
APPLICATIONS REJECTED	7	4	3	11	7
APPLICATIONS PENDING	7	0	12	19	11
FAMILIES RECEIVING CASH	152	32	124	458	333
CHILDREN RECEIVING CASH	262	56	212	871	554
TOTAL PERSONS	397	82	321	1,252	835
TOTAL PAYMENTS	\$37,371	\$7,883	\$30,173	\$115,585	\$81,826
AVERAGE PER FAMILY	\$245.86	\$246.34	\$243.33	\$252.37	\$245.72
AVERAGE PER PERSON	\$94.13	\$96.13	\$94.00	\$92.32	\$98.00
TITLE XIX ONLY CASES	2	1	1	10	1
TITLE XIX TRANSITIONAL CASES	34	11	23	96	53
REINVESTIGATIONS	18	4	5	61	45
CASES CLOSED	17	7	8	49	30
*** AFDC/UP					
FAMILIES RECEIVING	7	3	9	17	2
CHILDREN RECEIVING	8	6	23	46	4
TOTAL PERSONS	20	10	40	76	8
TOTAL PAYMENTS	\$1,552	\$918	\$2,914	\$5,039	\$634
AVERAGE PER FAMILY	\$221.71	\$306.00	\$323.78	\$296.41	\$317.00
AVERAGE PER PERSON	\$77.60	\$91.80	\$72.85	\$66.30	\$79.25
*** MC					
APPLICATIONS RECEIVED	27	9	13	78	42
APPLICATIONS APPROVED	13	7	8	46	34
APPLICATIONS REJECTED	9	4	7	25	11
APPLICATIONS PENDING	10	0	8	38	15
FAMILIES RECEIVING	303	64	232	737	386
CHILDREN RECEIVING	559	120	468	1,354	666
TOTAL PERSONS	577	124	472	1,361	674
REINVESTIGATIONS	18	2	8	56	17
CASES CLOSED	26	6	10	58	38
*** GR-CASH					
APPLICATIONS RECEIVED	8	4	2	16	10
APPLICATIONS APPROVED	1	1	0	1	1
APPLICATIONS REJECTED	7	4	5	15	7
APPLICATIONS PENDING	2	2	4	23	9
CASES RECEIVING	13	4	2	10	8
PERSONS RECEIVING	13	5	2	10	8
CASH PAYMENTS	\$1,040	\$400	\$147	\$800	\$560
REINVESTIGATIONS	1	0	0	0	1
CASES CLOSED	2	0	0	2	0
HA-GR RECIPIENTS	3	1	2	8	3
HA-GR TOTAL PAYMENTS	\$240	\$80	\$160	\$640	\$240
*** MPW					
APPLICATIONS RECEIVED	15	1	8	27	15
APPLICATIONS APPROVED	10	1	6	22	18
APPLICATIONS REJECTED	1	0	2	2	0
APPLICATIONS PENDING	7	0	3	12	5
CASES RECEIVING	66	10	63	161	111
PERSONS RECEIVING	80	11	84	181	131
REINVESTIGATIONS	0	0	0	0	0
CASES CLOSED	1	0	2	9	6
*** NEWBORNS					
APPLICATIONS RECEIVED	8	2	3	8	8
APPLICATIONS APPROVED	8	2	3	7	8
APPLICATIONS REJECTED	0	0	0	1	0
APPLICATIONS PENDING	0	0	0	0	0
RECIPIENTS	44	11	30	43	69
CASES CLOSED	10	1	4	6	7
*** AB SUPP					
APPLICATIONS RECEIVED	1	1	1	1	0
APPLICATIONS APPROVED	0	0	0	1	0
APPLICATIONS REJECTED	0	0	0	2	0
APPLICATIONS PENDING	1	1	1	1	0
RECIPIENTS	4	1	1	7	1
TOTAL PAYMENTS	\$1,114	\$207	\$225	\$2,159	\$373
CASES CLOSED	0	0	0	0	0
*** BP					
APPLICATIONS RECEIVED	1	1	0	2	0
APPLICATIONS APPROVED	0	0	0	0	0
APPLICATIONS REJECTED	0	0	0	3	0
APPLICATIONS PENDING	2	1	0	1	0
RECIPIENTS	18	1	1	35	8
TOTAL PAYMENTS	\$6,714	\$373	\$373	\$13,055	\$2,984
CASES CLOSED	0	0	0	3	1

TABLE 2. DETAILED OPERATING STATISTICS BY AREA AND COUNTY FOR MAY 1995

	AREA 1 LIVINGSTON	AREA 1 MERCER	AREA 1 NODAWAY	AREA 1 PETTIS	AREA 1 PLATTE
*** NC					
APPLICATIONS RECEIVED	2	0	1	4	5
APPLICATIONS APPROVED	1	0	1	1	8
APPLICATIONS REJECTED	0	0	0	1	2
APPLICATIONS PENDING	1	0	0	7	0
RECIPIENTS	77	5	19	101	53
RCF-II	55	0	8	50	21
SNF-ICF	18	0	6	13	2
RCF-I	4	5	5	38	30
PAYMENTS	\$20,584	\$740	\$4,933	\$21,889	\$9,981
RCF-II	\$13,731	\$0	\$2,077	\$12,215	\$5,423
SNF/ICF	\$6,285	\$0	\$2,116	\$4,784	\$518
RCF-I	\$568	\$740	\$740	\$4,890	\$4,040
REINVESTIGATIONS	3	2	2	14	1
CASES CLOSED	1	1	0	4	1
*** MA					
APPLICATIONS RECEIVED	57	11	38	127	54
APPLICATIONS APPROVED	30	5	24	77	34
APPLICATIONS REJECTED	17	4	15	29	17
APPLICATIONS PENDING	35	11	41	125	53
RECIPIENTS	317	96	352	941	406
CASES CLOSED	4	1	7	15	13
*** MA-K					
APPLICATIONS RECEIVED	0	0	0	0	2
APPLICATIONS APPROVED - DMH	0	0	0	0	0
APPLICATIONS APPROVED - DYS	0	0	0	0	3
APPLICATIONS REJECTED	0	0	0	0	0
APPLICATIONS PENDING	0	0	0	0	0
RECIPIENTS - DMH	0	0	1	0	0
RECIPIENTS - DYS	0	0	0	0	24
CASES CLOSED - DMH	0	0	0	0	0
CASES CLOSED - DYS	0	0	0	0	0
*** REFUGEE					
APPLICATIONS RECEIVED	0	0	0	0	0
APPLICATIONS APPROVED	0	0	0	0	0
APPLICATIONS REJECTED	0	0	0	0	0
APPLICATIONS PENDING	0	0	0	0	0
CASES RECEIVING	0	0	0	0	0
TOTAL PERSONS	0	0	0	0	0
TOTAL PAYMENTS	\$0	\$0	\$0	\$0	\$0
REINVESTIGATIONS	0	0	0	0	0
CASES CLOSED	0	0	0	0	0
*** SSI ONLY					
RECIPIENTS	5	0	11	14	3
*** SSI-SP					
RECIPIENTS	4	1	7	16	5
TOTAL PAYMENTS	\$90	\$26	\$295	\$484	\$173
AVERAGE PER RECIPIENT	\$22.50	\$26.00	\$42.14	\$30.25	\$34.60
*** SP ONLY					
RECIPIENTS	2	0	1	7	3
TOTAL PAYMENTS	\$426	\$0	\$68	\$342	\$907
AVERAGE PER RECIPIENT	\$213.00	\$0.00	\$68.00	\$48.86	\$302.33
*** QMB					
APPLICATIONS RECEIVED	6	1	2	24	4
APPLICATIONS APPROVED	4	0	0	12	3
APPLICATIONS REJECTED	0	1	0	8	0
APPLICATIONS PENDING	3	0	0	15	1
TOTAL PERSONS	42	14	37	127	25
REINVESTIGATIONS	1	0	0	3	4
CASES CLOSED	10	2	7	20	5
*** SLMB					
APPLICATIONS RECEIVED	0	2	3	23	1
APPLICATIONS APPROVED	0	0	3	3	0
APPLICATIONS REJECTED	0	1	0	15	0
APPLICATIONS PENDING	0	0	0	14	0
TOTAL PERSONS	2	3	11	45	16
REINVESTIGATIONS	0	0	0	5	2
CASES CLOSED	0	0	2	13	2
*** VENDOR CASES					
RECIPIENTS	152	36	121	157	258
CASES CLOSED	5	2	5	4	11

TABLE 2. DETAILED OPERATING STATISTICS BY AREA AND COUNTY FOR MAY 1995

	AREA 1 PUTNAH	AREA 1 RANDOLPH	AREA 1 RAY	AREA 1 SALINE	AREA 1 SULLIVAN
MM AFDC					
APPLICATIONS RECEIVED	2	32	23	35	7
APPLICATIONS APPROVED	6	24	19	11	5
APPLICATIONS REJECTED	0	8	10	10	1
APPLICATIONS PENDING	1	19	9	31	3
FAMILIES RECEIVING CASH	50	423	237	292	58
CHILDREN RECEIVING CASH	98	762	424	521	99
TOTAL PERSONS	146	1,159	635	781	150
TOTAL PAYMENTS	\$13,322	\$105,370	\$59,110	\$73,877	\$12,849
AVERAGE PER FAMILY	\$266.44	\$249.10	\$249.41	\$253.00	\$221.53
AVERAGE PER PERSON	\$91.25	\$90.91	\$93.09	\$94.59	\$85.66
TITLE XIX ONLY CASES	2	10	6	1	1
TITLE XIX TRANSITIONAL CASES	8	74	39	59	11
REINVESTIGATIONS	0	44	29	11	1
CASES CLOSED	4	46	22	24	9
MM AFDC/UP					
FAMILIES RECEIVING	8	21	5	5	2
CHILDREN RECEIVING	17	40	11	8	4
TOTAL PERSONS	31	79	20	18	8
TOTAL PAYMENTS	\$2,499	\$6,040	\$1,598	\$1,401	\$531
AVERAGE PER FAMILY	\$312.38	\$287.62	\$319.60	\$280.20	\$265.50
AVERAGE PER PERSON	\$80.61	\$76.46	\$79.90	\$77.83	\$66.38
MM MC					
APPLICATIONS RECEIVED	7	52	34	55	12
APPLICATIONS APPROVED	5	32	17	27	6
APPLICATIONS REJECTED	1	17	15	25	1
APPLICATIONS PENDING	4	28	15	35	7
FAMILIES RECEIVING	111	471	284	426	128
CHILDREN RECEIVING	221	854	508	773	219
TOTAL PERSONS	225	864	518	780	221
REINVESTIGATIONS	5	13	24	2	1
CASES CLOSED	2	36	28	33	7
MM GR-CASH					
APPLICATIONS RECEIVED	0	12	7	7	2
APPLICATIONS APPROVED	0	4	2	2	0
APPLICATIONS REJECTED	0	9	3	6	3
APPLICATIONS PENDING	1	10	7	13	6
CASES RECEIVING	4	33	12	15	8
PERSONS RECEIVING	4	33	12	15	8
CASH PAYMENTS	\$320	\$2,480	\$880	\$1,120	\$640
REINVESTIGATIONS	0	2	0	0	0
CASES CLOSED	1	6	4	2	0
MA-GR RECIPIENTS	2	4	3	2	0
MA-GR TOTAL PAYMENTS	\$160	\$320	\$240	\$160	\$0
MM MPH					
APPLICATIONS RECEIVED	4	20	18	17	4
APPLICATIONS APPROVED	4	18	16	10	3
APPLICATIONS REJECTED	0	1	2	8	0
APPLICATIONS PENDING	1	8	6	3	1
CASES RECEIVING	27	109	62	83	27
PERSONS RECEIVING	29	129	73	100	35
REINVESTIGATIONS	0	0	0	0	0
CASES CLOSED	0	5	6	3	1
MM NEWBORNS					
APPLICATIONS RECEIVED	0	6	1	4	3
APPLICATIONS APPROVED	0	6	1	4	3
APPLICATIONS REJECTED	0	0	0	0	0
APPLICATIONS PENDING	0	0	0	0	0
RECIPIENTS	8	36	26	50	21
CASES CLOSED	1	2	5	7	1
MM AB SUPP					
APPLICATIONS RECEIVED	1	0	1	0	0
APPLICATIONS APPROVED	0	0	0	0	0
APPLICATIONS REJECTED	0	1	1	2	0
APPLICATIONS PENDING	1	0	1	0	0
RECIPIENTS	1	6	3	1	1
TOTAL PAYMENTS	\$258	\$1,593	\$1,017	\$298	\$373
CASES CLOSED	0	0	0	0	0
MM BP					
APPLICATIONS RECEIVED	1	0	1	0	0
APPLICATIONS APPROVED	0	0	0	1	0
APPLICATIONS REJECTED	0	0	1	4	0
APPLICATIONS PENDING	1	0	1	0	0
RECIPIENTS	2	23	9	17	5
TOTAL PAYMENTS	\$746	\$8,579	\$3,357	\$6,341	\$1,865
CASES CLOSED	0	1	0	1	0

TABLE 2. DETAILED OPERATING STATISTICS BY AREA AND COUNTY FOR MAY 1995

	AREA 1 PUTNAM	AREA 1 RANDOLPH	AREA 1 RAY	AREA 1 SALINE	AREA 1 SULLIVAN
*** NC					
APPLICATIONS RECEIVED	1	3	1	2	0
APPLICATIONS APPROVED	0	3	0	3	0
APPLICATIONS REJECTED	0	1	1	1	0
APPLICATIONS PENDING	1	4	0	4	0
RECIPIENTS	5	35	7	97	18
RCF-II	1	14	5	17	7
SNF-ICF	1	1	0	44	0
RCF-I	3	20	2	36	11
PAYMENTS	\$750	\$6,420	\$1,206	\$24,349	\$2,734
RCF-II	\$251	\$3,595	\$1,056	\$4,117	\$1,504
SNF/ICF	\$148	\$148	\$0	\$15,075	\$0
RCF-I	\$351	\$2,677	\$150	\$5,157	\$1,230
REINVESTIGATIONS	0	9	3	0	0
CASES CLOSED	0	0	0	2	0
*** MA					
APPLICATIONS RECEIVED	19	104	40	94	18
APPLICATIONS APPROVED	9	60	24	48	17
APPLICATIONS REJECTED	7	32	21	24	9
APPLICATIONS PENDING	21	89	38	89	15
RECIPIENTS	185	661	299	572	267
CASES CLOSED	3	12	5	4	2
*** MA-K					
APPLICATIONS RECEIVED	0	0	0	0	0
APPLICATIONS APPROVED - DMH	0	0	0	0	0
APPLICATIONS APPROVED - DYS	0	0	0	0	0
APPLICATIONS REJECTED	0	0	0	0	0
APPLICATIONS PENDING	0	0	0	0	0
RECIPIENTS - DMH	0	0	0	2	0
RECIPIENTS - DYS	0	0	0	0	0
CASES CLOSED - DMH	0	0	0	0	0
CASES CLOSED - DYS	0	0	0	0	0
*** REFUGEE					
APPLICATIONS RECEIVED	0	0	0	0	0
APPLICATIONS APPROVED	0	0	0	0	0
APPLICATIONS REJECTED	0	0	0	0	0
APPLICATIONS PENDING	0	0	0	0	0
CASES RECEIVING	0	0	0	0	0
TOTAL PERSONS	0	0	0	0	0
TOTAL PAYMENTS	\$0	\$0	\$0	\$0	\$0
REINVESTIGATIONS	0	0	0	0	0
CASES CLOSED	0	0	0	0	0
*** SSI ONLY					
RECIPIENTS	6	13	1	15	7
*** SSI-SP					
RECIPIENTS	1	6	0	4	4
TOTAL PAYMENTS	\$35	\$496	\$0	\$79	\$68
AVERAGE PER RECIPIENT	\$35.00	\$82.67	\$0.00	\$19.75	\$17.00
*** SP ONLY					
RECIPIENTS	0	1	0	3	1
TOTAL PAYMENTS	\$0	\$13	\$0	\$118	\$0
AVERAGE PER RECIPIENT	\$0.00	\$13.00	\$0.00	\$39.33	\$0.00
*** QMB					
APPLICATIONS RECEIVED	3	7	2	12	1
APPLICATIONS APPROVED	2	4	2	2	1
APPLICATIONS REJECTED	0	2	1	6	1
APPLICATIONS PENDING	1	5	1	6	0
TOTAL PERSONS	14	53	39	68	11
REINVESTIGATIONS	0	2	2	0	0
CASES CLOSED	2	5	7	7	2
*** SLMB					
APPLICATIONS RECEIVED	3	3	3	11	1
APPLICATIONS APPROVED	0	3	1	2	1
APPLICATIONS REJECTED	2	0	3	6	0
APPLICATIONS PENDING	1	3	1	6	0
TOTAL PERSONS	7	15	12	16	10
REINVESTIGATIONS	0	0	0	0	0
CASES CLOSED	0	3	2	2	2
*** VENDOR CASES					
RECIPIENTS	37	260	111	400	143
CASES CLOSED	1	4	4	4	4

TABLE 2. DETAILED OPERATING STATISTICS BY AREA AND COUNTY FOR MAY 1995

	AREA 1 NORTH	AREA 2 ADAIR	AREA 2 AUDRAITH	AREA 2 BOONE	AREA 2 CALLAWAY
*** AFDC					
APPLICATIONS RECEIVED	0	19	24	108	28
APPLICATIONS APPROVED	1	13	16	62	15
APPLICATIONS REJECTED	1	6	6	33	11
APPLICATIONS PENDING	0	9	12	68	20
FAMILIES RECEIVING CASH	17	175	267	1,420	372
CHILDREN RECEIVING CASH	33	314	486	2,643	681
TOTAL PERSONS	46	457	734	3,892	1,010
TOTAL PAYMENTS	\$4,071	\$41,182	\$67,058	\$353,996	\$92,967
AVERAGE PER FAMILY	\$239.47	\$235.33	\$251.15	\$249.29	\$249.91
AVERAGE PER PERSON	\$88.50	\$90.11	\$91.36	\$90.95	\$92.05
TITLE XIX ONLY CASES	0	4	3	34	17
TITLE XIX TRANSITIONAL CASES	15	35	43	169	50
REINVESTIGATIONS	1	7	1	25	8
CASES CLOSED	4	18	26	85	27
*** AFDC/UP					
FAMILIES RECEIVING	1	1	16	29	9
CHILDREN RECEIVING	3	2	34	73	21
TOTAL PERSONS	5	4	64	125	33
TOTAL PAYMENTS	\$388	\$308	\$4,744	\$9,834	\$2,505
AVERAGE PER FAMILY	\$388.00	\$308.00	\$296.50	\$339.10	\$278.33
AVERAGE PER PERSON	\$77.60	\$77.00	\$74.13	\$78.67	\$75.91
*** MC					
APPLICATIONS RECEIVED	2	38	42	141	33
APPLICATIONS APPROVED	3	24	31	74	18
APPLICATIONS REJECTED	0	12	12	52	6
APPLICATIONS PENDING	0	16	15	81	25
FAMILIES RECEIVING	56	294	406	1,619	626
CHILDREN RECEIVING	114	546	734	2,892	1,189
TOTAL PERSONS	116	554	745	2,923	1,200
REINVESTIGATIONS	3	5	0	4	9
CASES CLOSED	4	15	20	86	34
*** GR-CASH					
APPLICATIONS RECEIVED	3	9	11	46	10
APPLICATIONS APPROVED	0	0	2	10	1
APPLICATIONS REJECTED	0	10	9	42	3
APPLICATIONS PENDING	5	9	10	65	19
CASES RECEIVING	3	17	19	82	21
PERSONS RECEIVING	3	17	19	82	21
CASH PAYMENTS	\$240	\$1,360	\$1,520	\$6,389	\$1,680
REINVESTIGATIONS	0	0	0	0	0
CASES CLOSED	0	3	2	5	1
MA-GR RECIPIENTS	0	0	2	19	3
MA-GR TOTAL PAYMENTS	\$0	\$0	\$160	\$1,462	\$240
*** MPH					
APPLICATIONS RECEIVED	4	17	18	49	12
APPLICATIONS APPROVED	3	12	9	34	15
APPLICATIONS REJECTED	0	2	3	16	4
APPLICATIONS PENDING	1	5	9	12	1
CASES RECEIVING	16	79	80	277	100
PERSONS RECEIVING	19	100	100	327	117
REINVESTIGATIONS	0	0	0	0	0
CASES CLOSED	0	3	0	8	1
*** NEWBORNS					
APPLICATIONS RECEIVED	0	9	7	16	5
APPLICATIONS APPROVED	0	9	6	16	5
APPLICATIONS REJECTED	0	0	1	0	0
APPLICATIONS PENDING	0	0	0	0	0
RECIPIENTS	6	59	51	127	49
CASES CLOSED	1	9	5	18	4
*** AB SUPP					
APPLICATIONS RECEIVED	0	0	0	1	1
APPLICATIONS APPROVED	0	0	0	1	1
APPLICATIONS REJECTED	1	0	2	2	0
APPLICATIONS PENDING	0	0	0	2	1
RECIPIENTS	1	2	2	17	6
TOTAL PAYMENTS	\$194	\$373	\$449	\$5,304	\$1,380
CASES CLOSED	0	0	0	1	0
*** BP					
APPLICATIONS RECEIVED	0	0	1	1	1
APPLICATIONS APPROVED	0	0	0	1	0
APPLICATIONS REJECTED	1	0	2	2	1
APPLICATIONS PENDING	0	0	1	3	1
RECIPIENTS	3	3	5	52	18
TOTAL PAYMENTS	\$1,114	\$1,119	\$1,865	\$19,396	\$6,709
CASES CLOSED	0	0	0	0	0

TABLE 2. DETAILED OPERATING STATISTICS BY AREA AND COUNTY FOR MAY 1995

	AREA 1 MORTH	AREA 2 ADAIR	AREA 2 AUDRAIN	AREA 2 BOONE	AREA 2 CALLAWAY
*** MC					
APPLICATIONS RECEIVED	0	2	2	7	1
APPLICATIONS APPROVED	0	2	0	7	1
APPLICATIONS REJECTED	0	0	0	2	0
APPLICATIONS PENDING	0	0	1	11	3
RECIPIENTS	3	47	48	131	38
RCF-II	2	38	36	80	28
SNF-ICF	1	4	11	19	3
RCF-I	0	5	1	32	7
PAYMENTS	\$920	\$11,941	\$13,271	\$31,431	\$8,999
RCF-II	\$552	\$9,736	\$9,360	\$19,873	\$7,058
SNF/ICF	\$368	\$1,472	\$3,763	\$6,992	\$984
RCF-I	\$0	\$733	\$148	\$4,566	\$957
REINVESTIGATIONS	0	0	0	0	0
CASES CLOSED	0	0	1	6	2
*** MA					
APPLICATIONS RECEIVED	5	49	73	230	79
APPLICATIONS APPROVED	1	42	45	121	46
APPLICATIONS REJECTED	0	12	17	99	29
APPLICATIONS PENDING	7	37	62	258	70
RECIPIENTS	61	615	461	1,664	578
CASES CLOSED	0	8	4	29	6
*** MA-K					
APPLICATIONS RECEIVED	0	0	0	20	0
APPLICATIONS APPROVED - DMH	0	0	0	0	0
APPLICATIONS APPROVED - DYS	0	0	0	19	0
APPLICATIONS REJECTED	0	0	0	1	0
APPLICATIONS PENDING	0	0	0	9	0
RECIPIENTS - DMH	0	1	0	1	0
RECIPIENTS - DYS	0	0	0	41	0
CASES CLOSED - DMH	0	0	0	0	0
CASES CLOSED - DYS	0	0	0	9	0
*** REFUGEE					
APPLICATIONS RECEIVED	0	0	0	0	0
APPLICATIONS APPROVED	0	0	0	0	0
APPLICATIONS REJECTED	0	0	0	0	0
APPLICATIONS PENDING	0	0	0	0	0
CASES RECEIVING	0	0	0	5	0
TOTAL PERSONS	0	0	0	16	0
TOTAL PAYMENTS	\$0	\$0	\$0	\$1,269	\$0
REINVESTIGATIONS	0	0	0	0	0
CASES CLOSED	0	0	0	0	0
*** SSI ONLY					
RECIPIENTS	1	11	7	14	4
*** SSI-SP					
RECIPIENTS	0	5	3	10	7
TOTAL PAYMENTS	\$0	\$290	\$75	\$569	\$135
AVERAGE PER RECIPIENT	\$0.00	\$58.00	\$25.00	\$56.90	\$19.29
*** SP ONLY					
RECIPIENTS	0	1	2	3	2
TOTAL PAYMENTS	\$0	\$74	\$65	\$104	\$74
AVERAGE PER RECIPIENT	\$0.00	\$74.00	\$32.50	\$34.67	\$37.00
*** OMB					
APPLICATIONS RECEIVED	1	1	3	10	2
APPLICATIONS APPROVED	0	2	1	7	1
APPLICATIONS REJECTED	0	1	3	4	0
APPLICATIONS PENDING	1	0	1	8	1
TOTAL PERSONS	6	45	52	113	59
REINVESTIGATIONS	0	0	0	1	0
CASES CLOSED	0	9	8	16	9
*** SLMB					
APPLICATIONS RECEIVED	0	1	3	3	1
APPLICATIONS APPROVED	0	1	3	1	0
APPLICATIONS REJECTED	0	0	1	3	0
APPLICATIONS PENDING	0	0	0	1	1
TOTAL PERSONS	9	9	17	16	8
REINVESTIGATIONS	2	0	0	0	0
CASES CLOSED	1	0	3	3	1
*** VENDOR CASES					
RECIPIENTS	30	202	148	295	156
CASES CLOSED	0	8	5	17	4

TABLE 2. DETAILED OPERATING STATISTICS BY AREA AND COUNTY FOR MAY 1995

	AREA 2 CLARK	AREA 2 COLE	AREA 2 FRANKLIN	AREA 2 GASCONADE	AREA 2 JEFFERSON
*** AFDC					
APPLICATIONS RECEIVED	7	60	73	9	143
APPLICATIONS APPROVED	7	21	55	10	70
APPLICATIONS REJECTED	1	18	22	0	47
APPLICATIONS PENDING	2	41	26	3	87
FAMILIES RECEIVING CASH	95	633	839	96	1,956
CHILDREN RECEIVING CASH	160	1,120	1,578	172	3,536
TOTAL PERSONS	248	1,692	2,359	257	5,359
TOTAL PAYMENTS	\$23,342	\$156,341	\$214,107	\$23,247	\$498,333
AVERAGE PER FAMILY	\$245.71	\$246.98	\$255.19	\$242.16	\$254.77
AVERAGE PER PERSON	\$94.12	\$92.40	\$90.76	\$90.46	\$92.99
TITLE XIX ONLY CASES	8	19	26	7	36
TITLE XIX TRANSITIONAL CASES	19	68	139	24	240
REINVESTIGATIONS	0	10	15	1	111
CASES CLOSED	3	47	52	12	148
*** AFDC/UP					
FAMILIES RECEIVING	1	21	30	1	79
CHILDREN RECEIVING	1	48	70	5	178
TOTAL PERSONS	3	77	117	7	278
TOTAL PAYMENTS	\$292	\$5,863	\$9,625	\$324	\$20,915
AVERAGE PER FAMILY	\$292.00	\$279.19	\$320.83	\$324.00	\$264.75
AVERAGE PER PERSON	\$97.33	\$76.14	\$82.26	\$46.29	\$75.23
*** MC					
APPLICATIONS RECEIVED	13	90	96	10	216
APPLICATIONS APPROVED	10	49	66	10	134
APPLICATIONS REJECTED	2	25	26	0	78
APPLICATIONS PENDING	4	50	35	6	115
FAMILIES RECEIVING	132	702	1,042	173	2,113
CHILDREN RECEIVING	248	1,213	2,049	319	3,859
TOTAL PERSONS	254	1,226	2,078	320	3,874
REINVESTIGATIONS	0	6	13	0	61
CASES CLOSED	3	38	83	15	119
*** GR-CASH					
APPLICATIONS RECEIVED	3	18	15	4	48
APPLICATIONS APPROVED	1	2	5	0	8
APPLICATIONS REJECTED	0	19	11	2	45
APPLICATIONS PENDING	3	33	26	4	55
CASES RECEIVING	11	36	38	9	87
PERSONS RECEIVING	12	36	38	10	87
CASH PAYMENTS	\$959	\$2,775	\$2,960	\$720	\$6,640
REINVESTIGATIONS	0	1	0	0	1
CASES CLOSED	2	8	1	2	15
HA-GR RECIPIENTS	1	9	8	0	21
HA-GR TOTAL PAYMENTS	\$80	\$720	\$640	\$0	\$1,671
*** MPH					
APPLICATIONS RECEIVED	5	31	39	4	75
APPLICATIONS APPROVED	5	19	38	6	70
APPLICATIONS REJECTED	0	14	6	1	8
APPLICATIONS PENDING	0	6	9	0	18
CASES RECEIVING	34	158	262	41	508
PERSONS RECEIVING	35	179	327	44	622
REINVESTIGATIONS	0	0	0	0	3
CASES CLOSED	1	5	8	2	12
*** NEWBORNS					
APPLICATIONS RECEIVED	0	12	21	0	46
APPLICATIONS APPROVED	0	10	18	0	40
APPLICATIONS REJECTED	0	0	1	0	2
APPLICATIONS PENDING	0	0	1	0	2
RECIPIENTS	6	63	154	8	295
CASES CLOSED	0	7	12	1	30
*** AB SUPP					
APPLICATIONS RECEIVED	2	0	1	1	3
APPLICATIONS APPROVED	0	0	0	0	0
APPLICATIONS REJECTED	2	1	0	0	4
APPLICATIONS PENDING	0	0	2	1	2
RECIPIENTS	0	6	9	1	11
TOTAL PAYMENTS	\$0	\$1,464	\$3,072	\$368	\$3,735
CASES CLOSED	0	0	0	0	0
*** BP					
APPLICATIONS RECEIVED	2	0	1	1	3
APPLICATIONS APPROVED	2	1	1	0	3
APPLICATIONS REJECTED	0	1	0	0	3
APPLICATIONS PENDING	0	0	2	1	2
RECIPIENTS	3	25	46	5	45
TOTAL PAYMENTS	\$1,119	\$9,325	\$17,158	\$1,865	\$16,785
CASES CLOSED	0	1	1	0	1

TABLE 2. DETAILED OPERATING STATISTICS BY AREA AND COUNTY FOR MAY 1995

	AREA 2 CLARK	AREA 2 COLE	AREA 2 FRANKLIN	AREA 2 GASCONADE	AREA 2 JEFFERSON
*** NC					
APPLICATIONS RECEIVED	0	4	2	1	17
APPLICATIONS APPROVED	0	0	1	0	11
APPLICATIONS REJECTED	0	2	1	0	4
APPLICATIONS PENDING	0	8	1	1	11
RECIPIENTS	3	59	75	14	363
RCF-II	1	41	22	1	138
SNF-ICF	0	8	32	0	98
RCF-I	2	10	21	13	127
PAYMENTS	\$520	\$14,870	\$19,494	\$2,015	\$87,326
RCF-II	\$276	\$10,774	\$5,029	\$257	\$35,785
SNF/ICF	\$0	\$2,764	\$11,443	\$0	\$33,727
RCF-I	\$244	\$1,332	\$3,022	\$1,758	\$17,814
REINVESTIGATIONS	0	2	0	0	1
CASES CLOSED	0	2	2	0	6
*** MA					
APPLICATIONS RECEIVED	19	124	149	32	234
APPLICATIONS APPROVED	14	72	100	13	147
APPLICATIONS REJECTED	5	48	33	8	104
APPLICATIONS PENDING	12	159	183	37	256
RECIPIENTS	195	822	1,125	197	1,931
CASES CLOSED	4	13	19	6	44
*** MA-K					
APPLICATIONS RECEIVED	0	0	0	0	28
APPLICATIONS APPROVED - DMH	0	0	0	0	0
APPLICATIONS APPROVED - DYS	0	0	0	0	24
APPLICATIONS REJECTED	0	0	0	0	1
APPLICATIONS PENDING	0	0	0	0	7
RECIPIENTS - DMH	0	1	0	1	2
RECIPIENTS - DYS	0	0	5	0	105
CASES CLOSED - DMH	0	0	0	0	0
CASES CLOSED - DYS	0	0	1	0	12
*** REFUGEE					
APPLICATIONS RECEIVED	0	0	0	0	0
APPLICATIONS APPROVED	0	0	0	0	0
APPLICATIONS REJECTED	0	0	0	0	0
APPLICATIONS PENDING	0	0	0	0	0
CASES RECEIVING	0	0	0	0	0
TOTAL PERSONS	0	0	0	0	0
TOTAL PAYMENTS	\$0	\$0	\$0	\$0	\$0
REINVESTIGATIONS	0	0	0	0	0
CASES CLOSED	0	0	0	0	0
*** SSI ONLY					
RECIPIENTS	2	4	15	5	38
*** SSI-SP					
RECIPIENTS	1	6	19	3	17
TOTAL PAYMENTS	\$8	\$490	\$577	\$57	\$796
AVERAGE PER RECIPIENT	\$8.00	\$81.67	\$30.37	\$19.00	\$46.82
*** SP ONLY					
RECIPIENTS	0	4	5	0	5
TOTAL PAYMENTS	\$0	\$189	\$171	\$0	\$192
AVERAGE PER RECIPIENT	\$0.00	\$47.25	\$34.20	\$0.00	\$38.40
*** QMB					
APPLICATIONS RECEIVED	3	3	7	3	26
APPLICATIONS APPROVED	3	0	1	2	16
APPLICATIONS REJECTED	0	1	6	3	15
APPLICATIONS PENDING	0	3	6	3	13
TOTAL PERSONS	15	56	119	36	191
REINVESTIGATIONS	0	0	0	0	2
CASES CLOSED	1	11	19	3	20
*** SLMB					
APPLICATIONS RECEIVED	2	2	2	0	16
APPLICATIONS APPROVED	2	2	5	0	10
APPLICATIONS REJECTED	0	1	0	0	9
APPLICATIONS PENDING	0	1	1	0	7
TOTAL PERSONS	4	7	25	3	47
REINVESTIGATIONS	0	0	0	0	0
CASES CLOSED	0	1	0	0	4
*** VENDOR CASES					
RECIPIENTS	63	286	502	151	659
CASES CLOSED	2	13	16	4	27

TABLE 2. DETAILED OPERATING STATISTICS BY AREA AND COUNTY FOR MAY 1995

	AREA 2 KNOX	AREA 2 LEWIS	AREA 2 LINCOLN	AREA 2 MACON	AREA 2 HARION
MM AFDC					
APPLICATIONS RECEIVED	2	13	35	7	30
APPLICATIONS APPROVED	1	12	17	5	25
APPLICATIONS REJECTED	0	3	11	2	12
APPLICATIONS PENDING	0	4	19	3	12
FAMILIES RECEIVING CASH	34	102	331	124	457
CHILDREN RECEIVING CASH	62	195	617	217	833
TOTAL PERSONS	97	296	935	313	1,239
TOTAL PAYMENTS	\$8,254	\$26,838	\$86,031	\$29,269	\$113,866
AVERAGE PER FAMILY	\$242.76	\$263.12	\$259.91	\$236.04	\$249.16
AVERAGE PER PERSON	\$85.09	\$90.67	\$92.01	\$93.51	\$91.90
TITLE XIX ONLY CASES	5	3	9	1	13
TITLE XIX TRANSITIONAL CASES	7	28	66	30	94
REINVESTIGATIONS	0	0	6	6	15
CASES CLOSED	3	5	30	15	41
MM AFDC/UP					
FAMILIES RECEIVING	2	9	15	1	25
CHILDREN RECEIVING	2	19	30	2	48
TOTAL PERSONS	6	36	52	4	89
TOTAL PAYMENTS	\$584	\$2,560	\$4,582	\$268	\$6,643
AVERAGE PER FAMILY	\$292.00	\$284.44	\$305.47	\$268.00	\$265.72
AVERAGE PER PERSON	\$97.33	\$71.11	\$88.12	\$67.00	\$74.64
MM MC					
APPLICATIONS RECEIVED	4	12	43	23	56
APPLICATIONS APPROVED	2	7	35	16	47
APPLICATIONS REJECTED	1	1	8	7	12
APPLICATIONS PENDING	2	6	18	4	18
FAMILIES RECEIVING	61	157	486	224	574
CHILDREN RECEIVING	134	280	930	419	1,055
TOTAL PERSONS	135	286	951	423	1,068
REINVESTIGATIONS	0	0	14	2	3
CASES CLOSED	4	9	37	13	31
MM GR-CASH					
APPLICATIONS RECEIVED	0	3	8	6	7
APPLICATIONS APPROVED	0	1	2	0	1
APPLICATIONS REJECTED	0	0	5	6	3
APPLICATIONS PENDING	1	5	8	5	8
CASES RECEIVING	1	7	16	8	22
PERSONS RECEIVING	1	7	16	8	23
CASH PAYMENTS	\$80	\$560	\$1,348	\$640	\$1,828
REINVESTIGATIONS	0	0	0	0	0
CASES CLOSED	1	2	0	1	5
MA-GR RECIPIENTS	1	1	4	2	2
MA-GR TOTAL PAYMENTS	\$80	\$80	\$320	\$92	\$160
MM MPW					
APPLICATIONS RECEIVED	0	4	12	11	22
APPLICATIONS APPROVED	0	2	10	7	14
APPLICATIONS REJECTED	0	0	1	1	2
APPLICATIONS PENDING	0	3	5	3	7
CASES RECEIVING	11	41	89	57	92
PERSONS RECEIVING	15	49	103	66	114
REINVESTIGATIONS	0	0	0	0	0
CASES CLOSED	0	1	3	0	4
MM NEWBORNS					
APPLICATIONS RECEIVED	1	1	6	7	6
APPLICATIONS APPROVED	1	1	5	7	6
APPLICATIONS REJECTED	0	0	0	0	0
APPLICATIONS PENDING	0	0	1	0	0
RECIPIENTS	11	14	56	33	31
CASES CLOSED	1	1	6	4	6
MM AB SUPP					
APPLICATIONS RECEIVED	0	0	0	0	0
APPLICATIONS APPROVED	0	0	0	0	0
APPLICATIONS REJECTED	0	1	0	0	1
APPLICATIONS PENDING	0	0	0	0	0
RECIPIENTS	0	6	11	2	11
TOTAL PAYMENTS	\$0	\$1,139	\$3,563	\$385	\$3,175
CASES CLOSED	0	0	0	0	0
MM BP					
APPLICATIONS RECEIVED	1	0	0	0	0
APPLICATIONS APPROVED	1	0	0	0	0
APPLICATIONS REJECTED	0	1	0	0	0
APPLICATIONS PENDING	0	0	0	0	1
RECIPIENTS	2	5	13	6	20
TOTAL PAYMENTS	\$746	\$1,865	\$4,849	\$2,238	\$7,455
CASES CLOSED	0	0	0	0	0

TABLE 2. DETAILED OPERATING STATISTICS BY AREA AND COUNTY FOR MAY 1995

	AREA 2 KNOX	AREA 2 LEWIS	AREA 2 LINCOLN	AREA 2 HACON	AREA 2 HARION
*** NC					
APPLICATIONS RECEIVED	2	3	2	0	1
APPLICATIONS APPROVED	0	1	0	0	1
APPLICATIONS REJECTED	0	0	1	0	0
APPLICATIONS PENDING	2	2	2	0	2
RECIPIENTS	24	44	95	21	136
RCF-II	24	2	66	15	42
SNF-ICF	0	37	0	1	20
RCF-I	0	5	29	5	74
PAYMENTS	\$6,247	\$13,953	\$21,412	\$4,998	\$27,967
RCF-II	\$6,247	\$284	\$17,339	\$3,890	\$10,240
SNF/ICF	\$0	\$12,929	\$0	\$368	\$7,203
RCF-I	\$0	\$740	\$4,073	\$740	\$10,524
REINVESTIGATIONS	0	0	0	2	0
CASES CLOSED	0	1	0	0	0
*** MA					
APPLICATIONS RECEIVED	15	9	41	34	72
APPLICATIONS APPROVED	10	9	41	23	66
APPLICATIONS REJECTED	4	6	24	14	15
APPLICATIONS PENDING	10	13	50	26	71
RECIPIENTS	156	211	417	365	762
CASES CLOSED	3	7	6	4	4
*** MA-K					
APPLICATIONS RECEIVED	0	0	0	0	0
APPLICATIONS APPROVED - DMH	0	0	0	0	0
APPLICATIONS APPROVED - DYS	0	0	0	0	0
APPLICATIONS REJECTED	0	0	0	0	0
APPLICATIONS PENDING	0	0	0	0	0
RECIPIENTS - DMH	0	0	0	0	0
RECIPIENTS - DYS	0	0	0	0	0
CASES CLOSED - DMH	0	0	0	0	0
CASES CLOSED - DYS	0	0	0	0	0
*** REFUGEE					
APPLICATIONS RECEIVED	0	0	0	0	0
APPLICATIONS APPROVED	0	0	0	0	0
APPLICATIONS REJECTED	0	0	0	0	0
APPLICATIONS PENDING	0	0	0	0	0
CASES RECEIVING	0	0	0	0	0
TOTAL PERSONS	0	0	0	0	0
TOTAL PAYMENTS	\$0	\$0	\$0	\$0	\$0
REINVESTIGATIONS	0	0	0	0	0
CASES CLOSED	0	0	0	0	0
*** SSI ONLY					
RECIPIENTS	1	3	7	4	16
*** SSI-SP					
RECIPIENTS	2	3	5	4	8
TOTAL PAYMENTS	\$89	\$104	\$59	\$250	\$334
AVERAGE PER RECIPIENT	\$44.50	\$34.67	\$11.80	\$62.50	\$41.75
*** SP ONLY					
RECIPIENTS	2	2	2	2	1
TOTAL PAYMENTS	\$427	\$81	\$101	\$66	\$77
AVERAGE PER RECIPIENT	\$213.50	\$40.50	\$50.50	\$33.00	\$77.00
*** OMB					
APPLICATIONS RECEIVED	2	2	1	5	0
APPLICATIONS APPROVED	1	1	0	5	0
APPLICATIONS REJECTED	0	1	0	1	0
APPLICATIONS PENDING	1	0	1	0	0
TOTAL PERSONS	10	16	33	33	76
REINVESTIGATIONS	0	0	0	1	0
CASES CLOSED	1	1	4	7	14
*** SLMB					
APPLICATIONS RECEIVED	0	1	0	4	0
APPLICATIONS APPROVED	0	1	0	0	0
APPLICATIONS REJECTED	0	0	0	5	0
APPLICATIONS PENDING	0	0	0	0	0
TOTAL PERSONS	5	4	2	12	26
REINVESTIGATIONS	0	0	0	0	0
CASES CLOSED	2	0	0	3	3
*** VENDOR CASES					
RECIPIENTS	26	103	200	180	285
CASES CLOSED	1	5	10	10	10

TABLE 2. DETAILED OPERATING STATISTICS BY AREA AND COUNTY FOR MAY 1995

	AREA 2 MONROE	AREA 2 MONTGOMERY	AREA 2 OSAGE	AREA 2 PIKE	AREA 2 RALLS
*** AFDC					
APPLICATIONS RECEIVED	6	16	3	32	5
APPLICATIONS APPROVED	4	5	1	11	5
APPLICATIONS REJECTED	1	2	2	7	1
APPLICATIONS PENDING	3	10	1	21	2
FAMILIES RECEIVING CASH	63	137	58	208	80
CHILDREN RECEIVING CASH	117	259	104	389	146
TOTAL PERSONS	180	376	159	595	220
TOTAL PAYMENTS	\$16,071	\$34,376	\$14,433	\$52,758	\$20,046
AVERAGE PER FAMILY	\$255.10	\$250.92	\$248.84	\$253.64	\$250.58
AVERAGE PER PERSON	\$89.28	\$91.43	\$90.77	\$88.67	\$91.12
TITLE XIX ONLY CASES	2	2	1	5	3
TITLE XIX TRANSITIONAL CASES	13	21	11	30	23
REINVESTIGATIONS	1	8	0	5	11
CASES CLOSED	3	20	5	16	6
*** AFDC/UP					
FAMILIES RECEIVING	6	7	3	17	7
CHILDREN RECEIVING	13	17	7	37	14
TOTAL PERSONS	25	26	13	66	27
TOTAL PAYMENTS	\$2,094	\$2,007	\$1,071	\$5,071	\$2,241
AVERAGE PER FAMILY	\$349.00	\$286.71	\$357.00	\$298.29	\$320.14
AVERAGE PER PERSON	\$83.76	\$77.19	\$82.38	\$76.83	\$83.00
*** MC					
APPLICATIONS RECEIVED	2	26	7	37	8
APPLICATIONS APPROVED	1	10	4	18	7
APPLICATIONS REJECTED	4	3	0	12	0
APPLICATIONS PENDING	1	13	3	23	2
FAMILIES RECEIVING	121	206	116	293	103
CHILDREN RECEIVING	224	413	242	583	217
TOTAL PERSONS	225	417	242	587	219
REINVESTIGATIONS	0	8	0	2	8
CASES CLOSED	4	35	2	23	4
*** GR-CASH					
APPLICATIONS RECEIVED	2	3	2	9	2
APPLICATIONS APPROVED	2	0	1	5	0
APPLICATIONS REJECTED	1	5	1	7	1
APPLICATIONS PENDING	1	2	2	9	4
CASES RECEIVING	6	6	3	13	5
PERSONS RECEIVING	6	6	3	13	5
CASH PAYMENTS	\$480	\$480	\$240	\$880	\$400
REINVESTIGATIONS	0	0	0	0	0
CASES CLOSED	1	1	0	1	2
MA-GR RECIPIENTS	3	0	0	1	0
MA-GR TOTAL PAYMENTS	\$240	\$0	\$0	\$80	\$0
*** MPW					
APPLICATIONS RECEIVED	4	3	1	15	3
APPLICATIONS APPROVED	4	3	2	13	3
APPLICATIONS REJECTED	2	0	0	2	0
APPLICATIONS PENDING	0	0	0	3	1
CASES RECEIVING	25	31	23	63	26
PERSONS RECEIVING	29	36	29	76	36
REINVESTIGATIONS	0	1	0	0	0
CASES CLOSED	0	2	0	5	2
*** NEWBORNS					
APPLICATIONS RECEIVED	1	1	2	4	2
APPLICATIONS APPROVED	1	1	1	4	2
APPLICATIONS REJECTED	0	0	0	0	0
APPLICATIONS PENDING	0	0	0	0	0
RECIPIENTS	17	19	6	29	20
CASES CLOSED	1	5	0	1	3
*** AB SUPP					
APPLICATIONS RECEIVED	0	0	3	2	0
APPLICATIONS APPROVED	0	0	0	0	0
APPLICATIONS REJECTED	1	0	0	1	0
APPLICATIONS PENDING	0	0	3	1	0
RECIPIENTS	0	2	0	3	0
TOTAL PAYMENTS	\$0	\$654	\$0	\$597	\$0
CASES CLOSED	0	0	0	0	0
*** BP					
APPLICATIONS RECEIVED	0	0	2	2	0
APPLICATIONS APPROVED	0	0	0	0	0
APPLICATIONS REJECTED	1	0	0	1	0
APPLICATIONS PENDING	0	0	2	1	0
RECIPIENTS	5	8	3	16	6
TOTAL PAYMENTS	\$1,865	\$2,984	\$1,119	\$5,968	\$2,238
CASES CLOSED	0	0	0	0	1

TABLE 2. DETAILED OPERATING STATISTICS BY AREA AND COUNTY FOR MAY 1995

	AREA 2 HONROE	AREA 2 MONTGOMERY	AREA 2 OSAGE	AREA 2 PIKE	AREA 2 RALLS
*** NC					
APPLICATIONS RECEIVED	1	3	0	0	0
APPLICATIONS APPROVED	1	2	1	0	0
APPLICATIONS REJECTED	0	0	0	0	0
APPLICATIONS PENDING	0	1	0	0	0
RECIPIENTS	13	38	5	50	9
RCF-II	5	34	3	17	6
SNF-ICF	7	1	1	23	1
RCF-I	1	3	1	10	2
PAYMENTS	\$3,999	\$9,889	\$1,293	\$13,998	\$2,067
RCF-II	\$1,380	\$9,169	\$777	\$4,289	\$1,403
SNF/ICF	\$2,471	\$276	\$368	\$8,229	\$368
RCF-I	\$148	\$444	\$148	\$1,480	\$296
REINVESTIGATIONS	0	1	0	0	4
CASES CLOSED	0	1	0	1	0
*** MA					
APPLICATIONS RECEIVED	21	29	11	54	14
APPLICATIONS APPROVED	10	18	11	31	13
APPLICATIONS REJECTED	7	13	5	20	4
APPLICATIONS PENDING	22	19	18	40	18
RECIPIENTS	205	241	168	459	186
CASES CLOSED	4	9	1	7	1
*** MA-K					
APPLICATIONS RECEIVED	0	0	0	0	0
APPLICATIONS APPROVED - DHM	0	0	0	0	0
APPLICATIONS APPROVED - DYS	0	0	0	0	0
APPLICATIONS REJECTED	0	0	0	0	0
APPLICATIONS PENDING	0	0	0	0	0
RECIPIENTS - DHM	0	0	0	0	0
RECIPIENTS - DYS	23	0	0	0	0
CASES CLOSED - DHM	0	0	0	0	0
CASES CLOSED - DYS	4	0	0	0	0
*** REFUGEE					
APPLICATIONS RECEIVED	0	0	0	0	0
APPLICATIONS APPROVED	0	0	0	0	0
APPLICATIONS REJECTED	0	0	0	0	0
APPLICATIONS PENDING	0	0	0	0	0
CASES RECEIVING	0	0	0	0	0
TOTAL PERSONS	0	0	0	0	0
TOTAL PAYMENTS	\$0	\$0	\$0	\$0	\$0
REINVESTIGATIONS	0	0	0	0	0
CASES CLOSED	0	0	0	0	0
*** SSI ONLY					
RECIPIENTS	3	0	2	11	0
*** SSI-SP					
RECIPIENTS	4	3	6	4	7
TOTAL PAYMENTS	\$84	\$130	\$216	\$76	\$479
AVERAGE PER RECIPIENT	\$21.00	\$43.33	\$36.00	\$19.00	\$68.43
*** SP ONLY					
RECIPIENTS	0	0	1	2	1
TOTAL PAYMENTS	\$0	\$0	\$44	\$22	\$21
AVERAGE PER RECIPIENT	\$0.00	\$0.00	\$44.00	\$11.00	\$21.00
*** QMB					
APPLICATIONS RECEIVED	1	3	0	2	3
APPLICATIONS APPROVED	2	0	0	1	1
APPLICATIONS REJECTED	0	2	2	4	2
APPLICATIONS PENDING	0	1	0	1	1
TOTAL PERSONS	17	21	16	46	14
REINVESTIGATIONS	0	0	0	0	0
CASES CLOSED	2	2	0	5	1
*** SLMB					
APPLICATIONS RECEIVED	0	2	0	2	7
APPLICATIONS APPROVED	0	0	0	1	6
APPLICATIONS REJECTED	0	2	0	1	1
APPLICATIONS PENDING	0	0	0	1	0
TOTAL PERSONS	3	1	3	3	7
REINVESTIGATIONS	0	0	0	0	0
CASES CLOSED	0	1	2	2	2
*** VENDOR CASES					
RECIPIENTS	50	143	73	145	50
CASES CLOSED	0	3	2	2	3

TABLE 2. DETAILED OPERATING STATISTICS BY AREA AND COUNTY FOR MAY 1995

	AREA 2 ST CHARLES	AREA 2 SCHUYLER	AREA 2 SCOTLAND	AREA 2 SHELBY	AREA 2 WARREN
MM AFDC					
APPLICATIONS RECEIVED	149	8	6	1	24
APPLICATIONS APPROVED	70	4	4	4	14
APPLICATIONS REJECTED	64	2	1	2	10
APPLICATIONS PENDING	98	2	3	0	8
FAMILIES RECEIVING CASH	1,621	39	53	60	226
CHILDREN RECEIVING CASH	3,055	72	81	123	445
TOTAL PERSONS	4,535	105	139	183	632
TOTAL PAYMENTS	\$420,263	\$9,848	\$13,232	\$16,000	\$58,836
AVERAGE PER FAMILY	\$259.26	\$252.51	\$249.66	\$266.67	\$260.34
AVERAGE PER PERSON	\$92.67	\$93.79	\$95.19	\$87.43	\$93.09
TITLE XIX ONLY CASES	48	0	0	1	13
TITLE XIX TRANSITIONAL CASES	193	6	14	9	39
REINVESTIGATIONS	123	0	2	9	8
CASES CLOSED	129	4	2	3	18
MM AFDC/UP					
FAMILIES RECEIVING	41	1	3	4	8
CHILDREN RECEIVING	85	4	3	10	27
TOTAL PERSONS	132	6	9	18	36
TOTAL PAYMENTS	\$10,622	\$431	\$876	\$1,416	\$2,493
AVERAGE PER FAMILY	\$259.07	\$431.00	\$292.00	\$354.00	\$311.63
AVERAGE PER PERSON	\$80.47	\$71.83	\$97.33	\$78.67	\$69.25
MM MC					
APPLICATIONS RECEIVED	195	6	3	5	26
APPLICATIONS APPROVED	119	4	4	6	14
APPLICATIONS REJECTED	63	2	1	1	8
APPLICATIONS PENDING	117	2	1	3	13
FAMILIES RECEIVING	1,357	60	93	121	313
CHILDREN RECEIVING	2,520	142	176	241	575
TOTAL PERSONS	2,530	142	176	244	581
REINVESTIGATIONS	56	0	3	6	12
CASES CLOSED	118	4	6	6	54
MM GR-CASH					
APPLICATIONS RECEIVED	44	1	1	2	2
APPLICATIONS APPROVED	8	0	0	0	1
APPLICATIONS REJECTED	30	0	4	3	1
APPLICATIONS PENDING	47	2	1	3	2
CASES RECEIVING	78	0	4	6	10
PERSONS RECEIVING	78	0	4	6	10
CASH PAYMENTS	\$6,160	\$0	\$320	\$480	\$767
REINVESTIGATIONS	0	0	1	0	0
CASES CLOSED	8	0	0	0	1
MA-GR RECIPIENTS	17	1	0	0	1
MA-GR TOTAL PAYMENTS	\$1,360	\$80	\$0	\$0	\$80
MM MPW					
APPLICATIONS RECEIVED	63	3	0	5	8
APPLICATIONS APPROVED	50	2	0	3	6
APPLICATIONS REJECTED	20	1	0	0	1
APPLICATIONS PENDING	26	0	0	3	3
CASES RECEIVING	335	12	16	26	55
PERSONS RECEIVING	404	13	18	35	64
REINVESTIGATIONS	0	0	0	0	0
CASES CLOSED	18	0	0	1	1
MM NEWBORNS					
APPLICATIONS RECEIVED	30	0	1	2	7
APPLICATIONS APPROVED	27	0	1	0	6
APPLICATIONS REJECTED	1	0	0	0	1
APPLICATIONS PENDING	0	0	0	0	0
RECIPIENTS	170	12	1	10	33
CASES CLOSED	22	0	0	0	3
MM AB SUPP					
APPLICATIONS RECEIVED	1	0	0	0	0
APPLICATIONS APPROVED	0	0	0	0	0
APPLICATIONS REJECTED	1	0	1	0	0
APPLICATIONS PENDING	2	0	0	0	1
RECIPIENTS	10	1	2	0	0
TOTAL PAYMENTS	\$2,931	\$225	\$540	\$0	\$0
CASES CLOSED	0	0	0	0	0
MM BP					
APPLICATIONS RECEIVED	1	0	0	0	0
APPLICATIONS APPROVED	1	0	1	0	0
APPLICATIONS REJECTED	1	0	0	0	0
APPLICATIONS PENDING	3	0	0	0	1
RECIPIENTS	47	0	6	3	16
TOTAL PAYMENTS	\$17,531	\$0	\$2,238	\$1,119	\$5,968
CASES CLOSED	1	0	0	0	0

TABLE 2. DETAILED OPERATING STATISTICS BY AREA AND COUNTY FOR MAY 1995

	AREA 2 ST CHARLES	AREA 2 SCHUYLER	AREA 2 SCOTLAND	AREA 2 SHELBY	AREA 2 WARREN
*** NC					
APPLICATIONS RECEIVED	5	0	0	1	0
APPLICATIONS APPROVED	4	0	0	1	0
APPLICATIONS REJECTED	3	0	0	0	0
APPLICATIONS PENDING	6	0	0	0	0
RECIPIENTS	83	0	12	10	2
RCF-II	43	0	12	1	1
SNF-ICF	20	0	0	5	0
RCF-I	20	0	0	4	1
PAYMENTS	\$19,319	\$0	\$3,044	\$2,708	\$424
RCF-II	\$10,126	\$0	\$3,044	\$276	\$276
SNF/ICF	\$6,454	\$0	\$0	\$1,840	\$0
RCF-I	\$2,739	\$0	\$0	\$592	\$148
REINVESTIGATIONS	7	0	0	3	0
CASES CLOSED	0	0	0	1	0
*** MA					
APPLICATIONS RECEIVED	239	6	12	10	35
APPLICATIONS APPROVED	162	12	6	6	24
APPLICATIONS REJECTED	92	3	9	4	10
APPLICATIONS PENDING	251	7	10	6	26
RECIPIENTS	1,537	184	196	171	287
CASES CLOSED	37	2	5	2	2
*** MA-K					
APPLICATIONS RECEIVED	7	0	0	0	0
APPLICATIONS APPROVED - DMH	0	0	0	0	0
APPLICATIONS APPROVED - DYS	7	0	0	0	0
APPLICATIONS REJECTED	1	0	0	0	0
APPLICATIONS PENDING	1	0	0	0	0
RECIPIENTS - DMH	2	0	0	0	0
RECIPIENTS - DYS	39	0	0	0	0
CASES CLOSED - DMH	0	0	0	0	0
CASES CLOSED - DYS	3	0	0	0	0
*** REFUGEE					
APPLICATIONS RECEIVED	0	0	0	0	0
APPLICATIONS APPROVED	0	0	0	0	0
APPLICATIONS REJECTED	0	0	0	0	0
APPLICATIONS PENDING	0	0	0	0	0
CASES RECEIVING	0	0	0	0	0
TOTAL PERSONS	0	0	0	0	0
TOTAL PAYMENTS	\$0	\$0	\$0	\$0	\$0
REINVESTIGATIONS	0	0	0	0	0
CASES CLOSED	0	0	0	0	0
*** SSI ONLY					
RECIPIENTS	31	1	1	4	2
*** SSI-SP					
RECIPIENTS	12	1	3	2	14
TOTAL PAYMENTS	\$677	\$44	\$71	\$30	\$702
AVERAGE PER RECIPIENT	\$56.42	\$44.00	\$23.67	\$15.00	\$50.14
*** SP ONLY					
RECIPIENTS	4	1	0	0	2
TOTAL PAYMENTS	\$146	\$51	\$0	\$0	\$148
AVERAGE PER RECIPIENT	\$36.50	\$51.00	\$0.00	\$0.00	\$74.00
*** OHB					
APPLICATIONS RECEIVED	10	4	8	2	1
APPLICATIONS APPROVED	8	5	2	0	3
APPLICATIONS REJECTED	3	2	5	0	0
APPLICATIONS PENDING	5	3	2	2	0
TOTAL PERSONS	216	11	12	16	36
REINVESTIGATIONS	12	0	0	1	0
CASES CLOSED	24	0	2	3	3
*** SLMB					
APPLICATIONS RECEIVED	6	1	9	2	4
APPLICATIONS APPROVED	4	0	2	0	3
APPLICATIONS REJECTED	2	5	5	0	1
APPLICATIONS PENDING	1	0	2	2	1
TOTAL PERSONS	17	2	2	4	12
REINVESTIGATIONS	0	0	0	0	0
CASES CLOSED	2	2	0	1	1
*** VENDOR CASES					
RECIPIENTS	577	34	64	61	82
CASES CLOSED	24	0	3	3	1

TABLE 2. DETAILED OPERATING STATISTICS BY AREA AND COUNTY FOR MAY 1995

	AREA 3 BOLLINGER	AREA 3 BUTLER	AREA 3 CAPE GIRARDEAU	AREA 3 CARTER	AREA 3 CRAWFORD
MM AFDC					
APPLICATIONS RECEIVED	5	79	50	15	23
APPLICATIONS APPROVED	3	49	22	10	22
APPLICATIONS REJECTED	3	44	19	3	6
APPLICATIONS PENDING	4	39	32	8	11
FAMILIES RECEIVING CASH	118	887	682	150	356
CHILDREN RECEIVING CASH	236	1,616	1,292	285	663
TOTAL PERSONS	341	2,398	1,866	422	1,003
TOTAL PAYMENTS	\$31,019	\$218,361	\$168,915	\$38,539	\$91,098
AVERAGE PER FAMILY	\$262.87	\$246.18	\$247.68	\$256.93	\$256.89
AVERAGE PER PERSON	\$90.96	\$91.06	\$90.52	\$91.32	\$90.83
TITLE XIX ONLY CASES	6	20	15	0	12
TITLE XIX TRANSITIONAL CASES	29	172	133	18	58
REINVESTIGATIONS	18	167	44	25	39
CASES CLOSED	16	83	67	13	38
MM AFDC/UP					
FAMILIES RECEIVING	5	34	10	5	17
CHILDREN RECEIVING	13	66	22	10	42
TOTAL PERSONS	21	118	38	19	70
TOTAL PAYMENTS	\$1,749	\$8,819	\$3,184	\$1,554	\$5,486
AVERAGE PER FAMILY	\$349.80	\$259.38	\$318.40	\$310.80	\$322.71
AVERAGE PER PERSON	\$83.29	\$74.74	\$83.79	\$81.79	\$78.37
MM MC					
APPLICATIONS RECEIVED	21	132	77	16	48
APPLICATIONS APPROVED	16	88	42	12	36
APPLICATIONS REJECTED	3	61	31	8	14
APPLICATIONS PENDING	6	53	39	8	21
FAMILIES RECEIVING	252	1,061	837	198	456
CHILDREN RECEIVING	496	1,900	1,518	387	893
TOTAL PERSONS	501	1,930	1,536	389	904
REINVESTIGATIONS	10	81	29	12	22
CASES CLOSED	9	74	42	17	45
MM GR-CASH					
APPLICATIONS RECEIVED	2	29	28	3	13
APPLICATIONS APPROVED	0	9	9	0	4
APPLICATIONS REJECTED	3	17	26	3	12
APPLICATIONS PENDING	4	31	35	7	20
CASES RECEIVING	5	60	51	15	33
PERSONS RECEIVING	6	60	51	15	33
CASH PAYMENTS	\$400	\$4,745	\$4,392	\$1,189	\$2,640
REINVESTIGATIONS	0	1	1	1	1
CASES CLOSED	2	11	7	4	3
HA-GR RECIPIENTS	0	2	1	4	3
HA-GR TOTAL PAYMENTS	\$0	\$160	\$80	\$320	\$240
MM MPW					
APPLICATIONS RECEIVED	5	35	38	4	12
APPLICATIONS APPROVED	5	30	30	4	13
APPLICATIONS REJECTED	2	7	13	2	4
APPLICATIONS PENDING	1	7	11	1	4
CASES RECEIVING	47	173	192	30	93
PERSONS RECEIVING	59	195	230	37	116
REINVESTIGATIONS	0	2	1	0	0
CASES CLOSED	0	7	2	2	4
MM NEWBORNS					
APPLICATIONS RECEIVED	3	7	7	3	1
APPLICATIONS APPROVED	3	7	6	3	1
APPLICATIONS REJECTED	0	0	0	0	1
APPLICATIONS PENDING	0	0	1	0	0
RECIPIENTS	22	39	85	10	37
CASES CLOSED	2	3	8	1	8
MM AB SUPP					
APPLICATIONS RECEIVED	0	1	1	1	1
APPLICATIONS APPROVED	0	0	0	0	0
APPLICATIONS REJECTED	0	1	2	0	1
APPLICATIONS PENDING	1	0	1	1	1
RECIPIENTS	2	17	13	0	2
TOTAL PAYMENTS	\$247	\$4,676	\$3,329	\$0	\$701
CASES CLOSED	0	0	0	0	0
MM BP					
APPLICATIONS RECEIVED	0	0	1	1	1
APPLICATIONS APPROVED	0	0	1	0	0
APPLICATIONS REJECTED	0	0	1	0	1
APPLICATIONS PENDING	1	0	0	1	1
RECIPIENTS	2	21	19	4	11
TOTAL PAYMENTS	\$746	\$7,833	\$7,087	\$1,492	\$4,103
CASES CLOSED	0	0	1	0	0

TABLE 2. DETAILED OPERATING STATISTICS BY AREA AND COUNTY FOR MAY 1995

	AREA 3 BOLLINGER	AREA 3 BUTLER	AREA 3 CAPE GIRARDEAU	AREA 3 CARTER	AREA 3 CRAWFORD
MMH NC					
APPLICATIONS RECEIVED	4	5	13	2	1
APPLICATIONS APPROVED	1	6	8	0	2
APPLICATIONS REJECTED	0	1	5	0	0
APPLICATIONS PENDING	6	3	12	3	1
RECIPIENTS	36	112	188	24	70
RCF-II	23	59	163	1	24
SNF-ICF	0	0	3	0	0
RCF-I	13	53	22	23	46
PAYMENTS	\$8,007	\$23,422	\$46,360	\$3,628	\$12,578
RCF-II	\$6,165	\$15,748	\$42,125	\$276	\$6,011
SNF/ICF	\$0	\$0	\$1,029	\$0	\$0
RCF-I	\$1,842	\$7,674	\$3,206	\$3,352	\$6,567
REINVESTIGATIONS	0	11	2	3	3
CASES CLOSED	0	0	5	0	1
MMH MA					
APPLICATIONS RECEIVED	30	154	114	29	73
APPLICATIONS APPROVED	24	95	81	18	37
APPLICATIONS REJECTED	10	63	46	7	28
APPLICATIONS PENDING	30	130	135	30	78
RECIPIENTS	418	2,216	1,104	362	580
CASES CLOSED	7	32	20	3	14
MMH MA-K					
APPLICATIONS RECEIVED	0	2	0	0	0
APPLICATIONS APPROVED - DMH	0	0	0	0	0
APPLICATIONS APPROVED - DYS	0	2	0	0	0
APPLICATIONS REJECTED	0	1	0	0	0
APPLICATIONS PENDING	0	0	0	0	0
RECIPIENTS - DMH	0	0	0	0	0
RECIPIENTS - DYS	0	6	0	0	0
CASES CLOSED - DMH	0	0	0	0	0
CASES CLOSED - DYS	0	3	0	0	0
MMH REFUGEE					
APPLICATIONS RECEIVED	0	0	0	0	0
APPLICATIONS APPROVED	0	0	0	0	0
APPLICATIONS REJECTED	0	0	0	0	0
APPLICATIONS PENDING	0	0	0	0	0
CASES RECEIVING	0	0	0	0	0
TOTAL PERSONS	0	0	0	0	0
TOTAL PAYMENTS	\$0	\$0	\$0	\$0	\$0
REINVESTIGATIONS	0	0	0	0	0
CASES CLOSED	0	0	0	0	0
MMH SSI ONLY					
RECIPIENTS	21	58	16	8	11
MMH SSI-SP					
RECIPIENTS	13	46	16	6	9
TOTAL PAYMENTS	\$344	\$2,551	\$553	\$354	\$226
AVERAGE PER RECIPIENT	\$26.46	\$55.46	\$34.56	\$59.00	\$25.11
MMH SP ONLY					
RECIPIENTS	1	7	4	4	3
TOTAL PAYMENTS	\$35	\$297	\$171	\$158	\$190
AVERAGE PER RECIPIENT	\$35.00	\$42.43	\$42.75	\$39.50	\$63.33
MMH OMB					
APPLICATIONS RECEIVED	2	21	15	5	18
APPLICATIONS APPROVED	3	10	12	1	9
APPLICATIONS REJECTED	1	15	9	1	9
APPLICATIONS PENDING	1	5	10	3	7
TOTAL PERSONS	13	120	135	18	33
REINVESTIGATIONS	0	9	1	1	3
CASES CLOSED	2	10	23	4	5
MMH SLMB					
APPLICATIONS RECEIVED	1	10	10	2	9
APPLICATIONS APPROVED	1	2	4	1	4
APPLICATIONS REJECTED	4	9	14	0	4
APPLICATIONS PENDING	0	2	6	1	2
TOTAL PERSONS	5	32	47	2	7
REINVESTIGATIONS	1	2	0	0	0
CASES CLOSED	1	2	4	0	1
MMH VENDOR CASES					
RECIPIENTS	60	380	366	42	103
CASES CLOSED	3	6	11	0	2

TABLE 2. DETAILED OPERATING STATISTICS BY AREA AND COUNTY FOR MAY 1995

	AREA 3 DENT	AREA 3 DUNKLIN	AREA 3 HOWELL	AREA 3 IRON	AREA 3 MADISON
*** AFDC					
APPLICATIONS RECEIVED	22	103	45	19	16
APPLICATIONS APPROVED	6	64	34	11	8
APPLICATIONS REJECTED	7	41	16	8	12
APPLICATIONS PENDING	15	59	25	17	4
FAMILIES RECEIVING CASH	238	1,246	554	267	189
CHILDREN RECEIVING CASH	459	2,412	1,071	490	351
TOTAL PERSONS	667	3,466	1,588	734	526
TOTAL PAYMENTS	\$61,085	\$307,087	\$142,282	\$65,634	\$47,176
AVERAGE PER FAMILY	\$256.66	\$246.46	\$256.83	\$245.82	\$249.61
AVERAGE PER PERSON	\$91.58	\$88.60	\$89.60	\$89.42	\$89.69
TITLE XIX ONLY CASES	12	51	12	6	5
TITLE XIX TRANSITIONAL CASES	41	147	101	44	44
REINVESTIGATIONS	41	34	62	29	48
CASES CLOSED	25	80	55	21	21
*** AFDC/UP					
FAMILIES RECEIVING	11	38	19	20	15
CHILDREN RECEIVING	26	82	46	38	42
TOTAL PERSONS	45	150	79	66	69
TOTAL PAYMENTS	\$3,565	\$11,718	\$6,473	\$5,885	\$4,525
AVERAGE PER FAMILY	\$324.09	\$308.37	\$340.68	\$294.25	\$301.67
AVERAGE PER PERSON	\$79.22	\$78.12	\$81.94	\$89.17	\$65.58
*** MC					
APPLICATIONS RECEIVED	32	136	92	35	28
APPLICATIONS APPROVED	18	62	46	20	15
APPLICATIONS REJECTED	13	65	32	17	10
APPLICATIONS PENDING	18	71	51	22	15
FAMILIES RECEIVING	301	876	901	312	242
CHILDREN RECEIVING	597	1,619	1,752	574	446
TOTAL PERSONS	601	1,654	1,782	582	456
REINVESTIGATIONS	20	9	60	15	18
CASES CLOSED	11	53	57	17	17
*** GR-CASH					
APPLICATIONS RECEIVED	8	70	18	13	10
APPLICATIONS APPROVED	4	5	1	2	1
APPLICATIONS REJECTED	6	86	16	11	10
APPLICATIONS PENDING	10	79	31	15	5
CASES RECEIVING	15	59	19	15	19
PERSONS RECEIVING	15	59	20	15	19
CASH PAYMENTS	\$1,120	\$4,240	\$1,520	\$1,200	\$1,520
REINVESTIGATIONS	1	3	3	1	1
CASES CLOSED	1	8	4	0	3
MA-GR RECIPIENTS	1	3	8	3	4
MA-GR TOTAL PAYMENTS	\$80	\$240	\$640	\$240	\$243
*** MPW					
APPLICATIONS RECEIVED	13	29	25	4	9
APPLICATIONS APPROVED	13	22	12	5	10
APPLICATIONS REJECTED	5	5	5	0	0
APPLICATIONS PENDING	4	7	15	2	1
CASES RECEIVING	88	166	144	49	52
PERSONS RECEIVING	107	196	188	64	70
REINVESTIGATIONS	0	0	3	0	0
CASES CLOSED	1	12	5	1	0
*** NEWBORNS					
APPLICATIONS RECEIVED	1	6	5	1	1
APPLICATIONS APPROVED	1	7	5	1	1
APPLICATIONS REJECTED	0	0	0	0	0
APPLICATIONS PENDING	0	0	0	0	0
RECIPIENTS	25	49	45	11	22
CASES CLOSED	1	7	8	0	4
*** AB SUPP					
APPLICATIONS RECEIVED	0	1	2	0	1
APPLICATIONS APPROVED	0	0	0	0	0
APPLICATIONS REJECTED	0	2	1	0	2
APPLICATIONS PENDING	0	5	6	1	0
RECIPIENTS	2	9	11	1	2
TOTAL PAYMENTS	\$613	\$2,679	\$3,050	\$373	\$481
CASES CLOSED	0	2	0	0	0
*** BP					
APPLICATIONS RECEIVED	0	2	2	0	2
APPLICATIONS APPROVED	0	0	0	0	1
APPLICATIONS REJECTED	0	3	1	0	2
APPLICATIONS PENDING	0	5	6	1	0
RECIPIENTS	6	28	17	7	7
TOTAL PAYMENTS	\$2,238	\$10,444	\$6,341	\$2,611	\$2,611
CASES CLOSED	0	0	0	0	0

TABLE 2. DETAILED OPERATING STATISTICS BY AREA AND COUNTY FOR MAY 1995

	AREA 3 DENT	AREA 3 DUNKLIN	AREA 3 HOWELL	AREA 3 IRON	AREA 3 MADISON
*** NC					
APPLICATIONS RECEIVED	6	2	24	1	2
APPLICATIONS APPROVED	4	2	2	0	0
APPLICATIONS REJECTED	2	0	12	0	0
APPLICATIONS PENDING	5	1	24	5	1
RECIPIENTS	18	54	69	117	10
RCF-II	4	47	52	3	8
SNF-ICF	0	1	0	61	1
RCF-I	14	6	17	53	1
PAYMENTS	\$2,934	\$13,777	\$14,950	\$29,115	\$2,270
RCF-II	\$1,102	\$12,521	\$12,784	\$628	\$1,846
SNF/ICF	\$0	\$368	\$0	\$20,901	\$276
RCF-I	\$1,832	\$888	\$2,166	\$7,586	\$148
REINVESTIGATIONS	2	0	4	15	3
CASES CLOSED	1	1	3	3	2
*** MA					
APPLICATIONS RECEIVED	56	179	140	57	43
APPLICATIONS APPROVED	42	125	80	34	31
APPLICATIONS REJECTED	23	73	47	14	12
APPLICATIONS PENDING	51	188	160	51	46
RECIPIENTS	586	2,666	1,277	456	449
CASES CLOSED	14	29	16	7	8
*** MA-K					
APPLICATIONS RECEIVED	0	0	0	0	0
APPLICATIONS APPROVED - DMH	0	0	0	0	0
APPLICATIONS APPROVED - DYS	0	0	0	0	0
APPLICATIONS REJECTED	0	0	0	0	0
APPLICATIONS PENDING	0	0	0	0	0
RECIPIENTS - DMH	0	0	0	0	0
RECIPIENTS - DYS	0	0	0	0	0
CASES CLOSED - DMH	0	0	0	0	0
CASES CLOSED - DYS	0	0	0	0	0
*** REFUGEE					
APPLICATIONS RECEIVED	0	0	0	0	0
APPLICATIONS APPROVED	0	0	0	0	0
APPLICATIONS REJECTED	0	0	0	0	0
APPLICATIONS PENDING	0	0	0	0	0
CASES RECEIVING	0	0	0	0	0
TOTAL PERSONS	0	0	0	0	0
TOTAL PAYMENTS	\$0	\$0	\$0	\$0	\$0
REINVESTIGATIONS	0	0	0	0	0
CASES CLOSED	0	0	0	0	0
*** SSI ONLY					
RECIPIENTS	13	59	20	17	5
*** SSI-SP					
RECIPIENTS	8	63	23	12	2
TOTAL PAYMENTS	\$241	\$2,965	\$1,770	\$381	\$85
AVERAGE PER RECIPIENT	\$30.13	\$47.06	\$76.96	\$31.75	\$42.50
*** SP ONLY					
RECIPIENTS	2	12	5	5	0
TOTAL PAYMENTS	\$107	\$646	\$201	\$824	\$0
AVERAGE PER RECIPIENT	\$53.50	\$53.83	\$40.20	\$164.80	\$0.00
*** OMB					
APPLICATIONS RECEIVED	3	16	25	10	19
APPLICATIONS APPROVED	1	12	15	3	4
APPLICATIONS REJECTED	5	8	10	7	11
APPLICATIONS PENDING	3	10	20	3	9
TOTAL PERSONS	42	75	127	39	56
REINVESTIGATIONS	6	0	2	2	2
CASES CLOSED	4	9	22	6	6
*** SLMB					
APPLICATIONS RECEIVED	3	8	20	8	20
APPLICATIONS APPROVED	1	4	2	0	1
APPLICATIONS REJECTED	5	5	19	8	16
APPLICATIONS PENDING	3	7	14	3	9
TOTAL PERSONS	18	29	28	11	22
REINVESTIGATIONS	0	0	0	0	0
CASES CLOSED	4	1	1	4	3
*** VENDOR CASES					
RECIPIENTS	128	450	374	149	145
CASES CLOSED	4	18	19	9	6

TABLE 2. DETAILED OPERATING STATISTICS BY AREA AND COUNTY FOR MAY 1995

	AREA 3 MISSISSIPPI	AREA 3 NEW MADRID	AREA 3 OREGON	AREA 3 PEHISCOT	AREA 3 PERRY
*** AFDC					
APPLICATIONS RECEIVED	48	55	9	72	19
APPLICATIONS APPROVED	29	28	6	37	12
APPLICATIONS REJECTED	10	28	1	32	3
APPLICATIONS PENDING	20	22	3	36	11
FAMILIES RECEIVING CASH	621	681	151	1,039	136
CHILDREN RECEIVING CASH	1,205	1,416	284	2,260	250
TOTAL PERSONS	1,738	1,954	418	3,052	370
TOTAL PAYMENTS	\$157,878	\$170,185	\$37,610	\$258,294	\$32,005
AVERAGE PER FAMILY	\$254.23	\$249.90	\$249.07	\$248.60	\$235.33
AVERAGE PER PERSON	\$90.84	\$87.10	\$89.98	\$84.63	\$86.50
TITLE XIX ONLY CASES	22	24	5	40	3
TITLE XIX TRANSITIONAL CASES	92	114	24	124	33
REINVESTIGATIONS	134	108	19	107	5
CASES CLOSED	40	62	14	79	10
*** AFDC/UP					
FAMILIES RECEIVING	21	12	9	22	1
CHILDREN RECEIVING	49	29	18	55	3
TOTAL PERSONS	83	47	35	93	6
TOTAL PAYMENTS	\$6,923	\$3,890	\$2,672	\$6,038	\$234
AVERAGE PER FAMILY	\$329.67	\$324.17	\$296.89	\$274.45	\$234.00
AVERAGE PER PERSON	\$83.41	\$82.77	\$76.34	\$64.92	\$39.00
*** MC					
APPLICATIONS RECEIVED	57	74	27	104	16
APPLICATIONS APPROVED	35	40	18	56	13
APPLICATIONS REJECTED	18	39	3	48	6
APPLICATIONS PENDING	20	29	7	42	11
FAMILIES RECEIVING	429	557	266	735	238
CHILDREN RECEIVING	802	1,058	517	1,458	433
TOTAL PERSONS	819	1,065	522	1,475	442
REINVESTIGATIONS	47	29	17	28	3
CASES CLOSED	39	40	21	46	13
*** GR-CASH					
APPLICATIONS RECEIVED	6	19	6	40	2
APPLICATIONS APPROVED	3	3	4	5	2
APPLICATIONS REJECTED	15	21	2	37	2
APPLICATIONS PENDING	12	18	6	29	8
CASES RECEIVING	28	31	12	42	11
PERSONS RECEIVING	28	32	12	43	11
CASH PAYMENTS	\$2,240	\$2,338	\$960	\$3,301	\$800
REINVESTIGATIONS	1	1	0	2	0
CASES CLOSED	2	9	2	6	1
MA-GR RECIPIENTS	0	2	1	1	2
MA-GR TOTAL PAYMENTS	\$0	\$160	\$80	\$80	\$160
*** MPW					
APPLICATIONS RECEIVED	13	13	6	20	10
APPLICATIONS APPROVED	7	11	5	16	13
APPLICATIONS REJECTED	3	1	0	7	0
APPLICATIONS PENDING	4	5	1	3	2
CASES RECEIVING	60	92	52	102	71
PERSONS RECEIVING	75	104	60	112	88
REINVESTIGATIONS	3	0	0	0	0
CASES CLOSED	6	2	2	6	1
*** NEWBORNS					
APPLICATIONS RECEIVED	3	2	3	0	2
APPLICATIONS APPROVED	3	2	3	0	2
APPLICATIONS REJECTED	0	0	0	0	0
APPLICATIONS PENDING	0	0	0	0	0
RECIPIENTS	30	35	19	3	26
CASES CLOSED	4	4	1	0	1
*** AB SUPP					
APPLICATIONS RECEIVED	0	1	0	2	1
APPLICATIONS APPROVED	0	0	0	0	0
APPLICATIONS REJECTED	0	0	0	1	1
APPLICATIONS PENDING	0	1	0	1	1
RECIPIENTS	7	18	1	12	0
TOTAL PAYMENTS	\$2,375	\$4,653	\$334	\$2,613	\$0
CASES CLOSED	0	1	0	0	0
*** BP					
APPLICATIONS RECEIVED	1	2	0	1	2
APPLICATIONS APPROVED	0	1	0	0	0
APPLICATIONS REJECTED	0	0	0	0	1
APPLICATIONS PENDING	0	1	0	1	1
RECIPIENTS	14	20	2	11	4
TOTAL PAYMENTS	\$5,222	\$7,660	\$746	\$4,103	\$1,492
CASES CLOSED	2	0	0	0	0

TABLE 2. DETAILED OPERATING STATISTICS BY AREA AND COUNTY FOR MAY 1995

	AREA 3 MISSISSIPPI	AREA 3 NEW MADRID	AREA 3 DREGON	AREA 3 PEHISCOT	AREA 3 PERRY
*** NC					
APPLICATIONS RECEIVED	0	0	0	0	1
APPLICATIONS APPROVED	0	0	0	0	0
APPLICATIONS REJECTED	0	0	0	0	1
APPLICATIONS PENDING	0	0	0	0	1
RECIPIENTS	2	6	5	2	44
RCF-II	2	3	2	1	40
SNF-ICF	0	2	0	1	1
RCF-I	0	1	3	0	3
PAYMENTS	\$532	\$1,712	\$996	\$644	\$11,716
RCF-II	\$532	\$828	\$552	\$276	\$10,904
SNF/ICF	\$0	\$736	\$0	\$368	\$368
RCF-I	\$0	\$148	\$444	\$0	\$444
REINVESTIGATIONS	0	3	1	2	0
CASES CLOSED	0	0	0	0	0
*** MA					
APPLICATIONS RECEIVED	72	119	48	121	46
APPLICATIONS APPROVED	41	86	40	72	22
APPLICATIONS REJECTED	25	49	12	64	6
APPLICATIONS PENDING	67	113	36	105	50
RECIPIENTS	896	1,310	611	2,121	305
CASES CLOSED	13	15	12	28	1
*** MA-K					
APPLICATIONS RECEIVED	0	0	0	7	0
APPLICATIONS APPROVED - DMH	0	0	0	0	0
APPLICATIONS APPROVED - DYS	0	0	0	4	0
APPLICATIONS REJECTED	0	0	0	3	0
APPLICATIONS PENDING	0	0	0	2	1
RECIPIENTS - DMH	0	0	0	0	0
RECIPIENTS - DYS	0	0	0	47	0
CASES CLOSED - DMH	0	0	0	0	0
CASES CLOSED - DYS	0	0	0	7	0
*** REFUGEE					
APPLICATIONS RECEIVED	0	0	0	0	0
APPLICATIONS APPROVED	0	0	0	0	0
APPLICATIONS REJECTED	0	0	0	0	0
APPLICATIONS PENDING	0	0	0	0	0
CASES RECEIVING	0	0	0	0	0
TOTAL PERSONS	0	0	0	0	0
TOTAL PAYMENTS	\$0	\$0	\$0	\$0	\$0
REINVESTIGATIONS	0	0	0	0	0
CASES CLOSED	0	0	0	0	0
*** SSI ONLY					
RECIPIENTS	37	38	21	58	7
*** SSI-SP					
RECIPIENTS	17	34	11	47	6
TOTAL PAYMENTS	\$700	\$1,199	\$530	\$1,568	\$183
AVERAGE PER RECIPIENT	\$41.18	\$35.26	\$48.18	\$33.36	\$30.50
*** SP ONLY					
RECIPIENTS	9	7	1	5	1
TOTAL PAYMENTS	\$309	\$238	\$38	\$186	\$20
AVERAGE PER RECIPIENT	\$34.33	\$34.00	\$38.00	\$37.20	\$20.00
*** OMB					
APPLICATIONS RECEIVED	8	16	3	13	7
APPLICATIONS APPROVED	2	12	3	6	2
APPLICATIONS REJECTED	2	7	0	2	2
APPLICATIONS PENDING	4	6	1	6	5
TOTAL PERSONS	49	82	53	69	42
REINVESTIGATIONS	2	5	2	2	0
CASES CLOSED	5	15	11	7	5
*** SLMB					
APPLICATIONS RECEIVED	5	8	1	10	5
APPLICATIONS APPROVED	0	6	0	8	1
APPLICATIONS REJECTED	2	4	1	1	2
APPLICATIONS PENDING	3	1	0	4	3
TOTAL PERSONS	18	21	12	21	16
REINVESTIGATIONS	1	1	0	1	0
CASES CLOSED	1	2	0	4	0
*** VENDOR CASES					
RECIPIENTS	192	314	87	209	126
CASES CLOSED	3	8	2	7	1

TABLE 2. DETAILED OPERATING STATISTICS BY AREA AND COUNTY FOR MAY 1995

	AREA 3 REYNOLDS	AREA 3 RIPLEY	AREA 3 ST FRANCOIS	AREA 3 STE GENEVIEVE	AREA 3 SCOTT
*** AFDC					
APPLICATIONS RECEIVED	14	43	92	14	73
APPLICATIONS APPROVED	12	30	46	12	40
APPLICATIONS REJECTED	5	10	27	6	23
APPLICATIONS PENDING	8	13	51	8	47
FAMILIES RECEIVING CASH	160	395	1,049	162	904
CHILDREN RECEIVING CASH	298	754	1,933	299	1,747
TOTAL PERSONS	456	1,121	2,891	447	2,488
TOTAL PAYMENTS	\$41,170	\$100,299	\$262,758	\$41,693	\$222,559
AVERAGE PER FAMILY	\$257.31	\$253.92	\$250.48	\$257.36	\$246.19
AVERAGE PER PERSON	\$90.29	\$89.47	\$90.89	\$93.27	\$89.45
TITLE XIX ONLY CASES	7	20	33	3	29
TITLE XIX TRANSITIONAL CASES	25	57	153	28	157
REINVESTIGATIONS	21	63	150	22	140
CASES CLOSED	10	22	102	10	86
*** AFDC/UP					
FAMILIES RECEIVING	9	17	50	10	22
CHILDREN RECEIVING	21	43	110	23	47
TOTAL PERSONS	35	71	192	31	82
TOTAL PAYMENTS	\$2,852	\$5,828	\$14,798	\$2,670	\$6,253
AVERAGE PER FAMILY	\$316.89	\$342.82	\$295.96	\$267.00	\$284.23
AVERAGE PER PERSON	\$81.49	\$82.08	\$77.07	\$86.13	\$76.26
*** MC					
APPLICATIONS RECEIVED	22	54	151	29	123
APPLICATIONS APPROVED	13	18	67	13	71
APPLICATIONS REJECTED	10	17	42	11	36
APPLICATIONS PENDING	11	25	71	19	58
FAMILIES RECEIVING	210	455	1,086	224	884
CHILDREN RECEIVING	356	879	1,996	433	1,636
TOTAL PERSONS	365	885	2,029	440	1,651
REINVESTIGATIONS	16	30	75	8	45
CASES CLOSED	14	23	96	24	62
*** GR-CASH					
APPLICATIONS RECEIVED	8	14	41	1	21
APPLICATIONS APPROVED	0	6	8	1	8
APPLICATIONS REJECTED	4	11	26	1	26
APPLICATIONS PENDING	9	15	41	2	30
CASES RECEIVING	8	35	65	5	41
PERSONS RECEIVING	8	35	65	5	42
CASH PAYMENTS	\$640	\$2,776	\$5,090	\$400	\$3,280
REINVESTIGATIONS	1	5	5	0	2
CASES CLOSED	1	6	6	0	7
MA-GR RECIPIENTS	1	2	14	0	4
MA-GR TOTAL PAYMENTS	\$80	\$119	\$1,099	\$0	\$320
*** MPW					
APPLICATIONS RECEIVED	7	10	38	12	33
APPLICATIONS APPROVED	6	6	23	8	21
APPLICATIONS REJECTED	1	1	10	1	6
APPLICATIONS PENDING	1	4	10	5	14
CASES RECEIVING	41	75	205	53	183
PERSONS RECEIVING	50	78	247	63	230
REINVESTIGATIONS	0	0	0	0	0
CASES CLOSED	4	2	8	1	9
*** NEWBORNS					
APPLICATIONS RECEIVED	1	1	15	3	3
APPLICATIONS APPROVED	1	1	15	2	2
APPLICATIONS REJECTED	0	0	0	0	0
APPLICATIONS PENDING	0	0	0	0	0
RECIPIENTS	6	9	116	20	56
CASES CLOSED	1	2	9	5	7
*** AB SUPP					
APPLICATIONS RECEIVED	0	0	2	2	1
APPLICATIONS APPROVED	0	0	0	0	0
APPLICATIONS REJECTED	0	2	0	0	3
APPLICATIONS PENDING	0	0	3	2	0
RECIPIENTS	1	6	9	2	8
TOTAL PAYMENTS	\$373	\$2,079	\$2,615	\$572	\$2,089
CASES CLOSED	0	1	0	0	1
*** BP					
APPLICATIONS RECEIVED	0	0	2	2	2
APPLICATIONS APPROVED	0	1	0	0	2
APPLICATIONS REJECTED	0	1	0	0	2
APPLICATIONS PENDING	0	0	3	2	0
RECIPIENTS	1	12	38	9	32
TOTAL PAYMENTS	\$373	\$4,476	\$14,174	\$3,357	\$11,931
CASES CLOSED	0	0	0	0	0

TABLE 2. DETAILED OPERATING STATISTICS BY AREA AND COUNTY FOR MAY 1995

	AREA 3 REYNOLDS	AREA 3 RIPLEY	AREA 3 ST FRANCOIS	AREA 3 STE GENEVIEVE	AREA 3 SCOTT
*** NC					
APPLICATIONS RECEIVED	0	0	11	0	6
APPLICATIONS APPROVED	0	0	12	2	4
APPLICATIONS REJECTED	0	0	4	0	1
APPLICATIONS PENDING	0	1	4	1	3
RECIPIENTS	14	26	281	45	65
RCF-II	1	16	141	44	64
SNF-ICF	0	0	27	1	0
RCF-I	13	10	113	0	1
PAYMENTS	\$2,070	\$5,467	\$59,444	\$11,538	\$17,378
RCF-II	\$148	\$4,200	\$34,117	\$11,480	\$17,230
SNF/ICF	\$0	\$0	\$9,721	\$58	\$0
RCF-I	\$1,922	\$1,267	\$15,606	\$0	\$148
REINVESTIGATIONS	1	3	31	1	10
CASES CLOSED	0	0	6	0	2
*** MA					
APPLICATIONS RECEIVED	29	74	188	29	125
APPLICATIONS APPROVED	11	57	113	26	89
APPLICATIONS REJECTED	11	33	72	14	58
APPLICATIONS PENDING	25	55	163	33	126
RECIPIENTS	358	879	1,550	263	1,648
CASES CLOSED	6	14	44	4	26
*** MA-K					
APPLICATIONS RECEIVED	0	0	1	0	0
APPLICATIONS APPROVED - DMH	0	0	0	0	0
APPLICATIONS APPROVED - DYS	0	0	1	0	0
APPLICATIONS REJECTED	0	0	0	0	0
APPLICATIONS PENDING	0	0	0	0	0
RECIPIENTS - DMH	0	0	1	0	0
RECIPIENTS - DYS	0	0	1	0	0
CASES CLOSED - DMH	0	0	0	0	0
CASES CLOSED - DYS	0	0	0	0	0
*** REFUGEE					
APPLICATIONS RECEIVED	0	0	0	0	0
APPLICATIONS APPROVED	0	0	0	0	0
APPLICATIONS REJECTED	0	0	0	0	0
APPLICATIONS PENDING	0	0	0	0	0
CASES RECEIVING	0	0	0	0	0
TOTAL PERSONS	0	0	0	0	0
TOTAL PAYMENTS	\$0	\$0	\$0	\$0	\$0
REINVESTIGATIONS	0	0	0	0	0
CASES CLOSED	0	0	0	0	0
*** SSI ONLY					
RECIPIENTS	15	19	27	1	41
*** SSI-SP					
RECIPIENTS	6	19	13	4	28
TOTAL PAYMENTS	\$137	\$552	\$763	\$105	\$1,158
AVERAGE PER RECIPIENT	\$22.83	\$29.05	\$58.69	\$26.25	\$41.36
*** SP ONLY					
RECIPIENTS	1	5	4	1	7
TOTAL PAYMENTS	\$4	\$242	\$147	\$61	\$218
AVERAGE PER RECIPIENT	\$4.00	\$48.40	\$36.75	\$61.00	\$31.14
*** OMB					
APPLICATIONS RECEIVED	3	5	17	0	20
APPLICATIONS APPROVED	1	3	12	1	17
APPLICATIONS REJECTED	0	5	10	0	5
APPLICATIONS PENDING	2	2	6	0	4
TOTAL PERSONS	14	43	97	25	89
REINVESTIGATIONS	1	1	5	1	3
CASES CLOSED	1	8	10	7	9
*** SLMB					
APPLICATIONS RECEIVED	3	1	6	0	2
APPLICATIONS APPROVED	0	2	3	0	0
APPLICATIONS REJECTED	1	1	5	2	0
APPLICATIONS PENDING	2	0	3	0	2
TOTAL PERSONS	5	10	24	3	9
REINVESTIGATIONS	1	1	1	1	0
CASES CLOSED	0	2	1	0	0
*** VENDOR CASES					
RECIPIENTS	43	100	405	96	340
CASES CLOSED	4	6	16	2	7

TABLE 2. DETAILED OPERATING STATISTICS BY AREA AND COUNTY FOR MAY 1995

	AREA 3 SHANNON	AREA 3 STOODARD	AREA 3 WASHINGTON	AREA 3 MAYNE	AREA 4 BARRY
*** AFDC					
APPLICATIONS RECEIVED	6	38	41	30	78
APPLICATIONS APPROVED	7	17	27	13	27
APPLICATIONS REJECTED	2	20	12	10	30
APPLICATIONS PENDING	0	22	19	21	28
FAMILIES RECEIVING CASH	157	461	660	345	406
CHILDREN RECEIVING CASH	317	826	1,251	645	781
TOTAL PERSONS	466	1,202	1,906	960	1,147
TOTAL PAYMENTS	\$41,598	\$107,765	\$172,582	\$86,870	\$103,801
AVERAGE PER FAMILY	\$264.96	\$233.76	\$261.49	\$251.80	\$255.67
AVERAGE PER PERSON	\$89.27	\$89.65	\$90.55	\$90.49	\$90.50
TITLE XIX ONLY CASES	3	6	20	13	21
TITLE XIX TRANSITIONAL CASES	19	97	157	62	57
REINVESTIGATIONS	20	78	126	70	15
CASES CLOSED	12	42	53	24	41
*** AFDC/UP					
FAMILIES RECEIVING	8	15	52	20	11
CHILDREN RECEIVING	15	30	121	44	25
TOTAL PERSONS	31	52	212	73	45
TOTAL PAYMENTS	\$2,554	\$3,721	\$16,670	\$6,098	\$3,569
AVERAGE PER FAMILY	\$319.25	\$248.07	\$320.58	\$304.90	\$324.45
AVERAGE PER PERSON	\$82.39	\$71.56	\$78.63	\$83.53	\$79.31
*** HC					
APPLICATIONS RECEIVED	16	78	61	42	80
APPLICATIONS APPROVED	9	36	51	36	35
APPLICATIONS REJECTED	5	24	24	7	30
APPLICATIONS PENDING	8	43	25	14	30
FAMILIES RECEIVING	251	620	687	438	586
CHILDREN RECEIVING	487	1,108	1,308	799	1,183
TOTAL PERSONS	491	1,116	1,341	807	1,185
REINVESTIGATIONS	13	40	60	33	7
CASES CLOSED	11	51	47	19	37
*** GR-CASH					
APPLICATIONS RECEIVED	1	21	7	3	11
APPLICATIONS APPROVED	1	1	3	3	3
APPLICATIONS REJECTED	3	11	9	1	12
APPLICATIONS PENDING	6	27	16	5	12
CASES RECEIVING	12	21	55	22	34
PERSONS RECEIVING	12	21	56	23	34
CASH PAYMENTS	\$880	\$1,600	\$4,400	\$1,840	\$2,640
REINVESTIGATIONS	0	1	5	0	2
CASES CLOSED	2	5	7	3	2
MA-GR RECIPIENTS	4	4	8	2	7
MA-GR TOTAL PAYMENTS	\$320	\$320	\$640	\$160	\$560
*** MPW					
APPLICATIONS RECEIVED	2	17	14	6	28
APPLICATIONS APPROVED	2	10	15	5	23
APPLICATIONS REJECTED	2	4	1	1	6
APPLICATIONS PENDING	0	9	5	2	8
CASES RECEIVING	49	108	97	46	156
PERSONS RECEIVING	56	125	118	61	194
REINVESTIGATIONS	0	0	2	1	0
CASES CLOSED	0	3	4	1	7
*** NEWBORNS					
APPLICATIONS RECEIVED	4	1	4	2	9
APPLICATIONS APPROVED	4	1	3	2	9
APPLICATIONS REJECTED	0	0	1	0	0
APPLICATIONS PENDING	0	0	0	0	0
RECIPIENTS	26	42	31	9	66
CASES CLOSED	3	4	5	2	7
*** AB SUPP					
APPLICATIONS RECEIVED	0	2	1	1	0
APPLICATIONS APPROVED	0	0	0	0	0
APPLICATIONS REJECTED	2	0	0	1	1
APPLICATIONS PENDING	0	3	1	0	0
RECIPIENTS	1	8	4	2	4
TOTAL PAYMENTS	\$323	\$1,832	\$1,307	\$624	\$996
CASES CLOSED	0	0	1	0	0
*** BP					
APPLICATIONS RECEIVED	0	2	1	1	0
APPLICATIONS APPROVED	0	0	0	1	0
APPLICATIONS REJECTED	2	0	0	0	1
APPLICATIONS PENDING	0	2	1	0	0
RECIPIENTS	1	12	16	12	8
TOTAL PAYMENTS	\$373	\$4,476	\$5,968	\$4,476	\$2,984
CASES CLOSED	0	0	0	0	0

TABLE 2. DETAILED OPERATING STATISTICS BY AREA AND COUNTY FOR MAY 1995

	AREA 3 SHANNON	AREA 3 STODDARD	AREA 3 WASHINGTON	AREA 3 WAYNE	AREA 4 BARRY
*** NC					
APPLICATIONS RECEIVED	2	1	2	0	1
APPLICATIONS APPROVED	0	1	1	0	0
APPLICATIONS REJECTED	1	1	1	0	1
APPLICATIONS PENDING	2	2	0	0	1
RECIPIENTS	12	84	27	19	45
RCF-II	0	71	23	2	30
SNF-ICF	0	0	0	0	2
RCF-I	12	13	4	17	13
PAYMENTS	\$1,691	\$20,466	\$6,154	\$2,653	\$10,073
RCF-II	\$0	\$18,656	\$5,584	\$413	\$7,764
SNF/ICF	\$0	\$0	\$0	\$0	\$385
RCF-I	\$1,691	\$1,810	\$570	\$2,240	\$1,924
REINVESTIGATIONS	0	10	0	4	0
CASES CLOSED	0	1	1	0	1
*** MA					
APPLICATIONS RECEIVED	31	135	81	70	76
APPLICATIONS APPROVED	24	90	53	53	42
APPLICATIONS REJECTED	19	38	27	21	41
APPLICATIONS PENDING	33	158	81	48	65
RECIPIENTS	439	1,361	1,108	826	808
CASES CLOSED	4	16	7	10	10
*** MA-K					
APPLICATIONS RECEIVED	0	7	2	0	0
APPLICATIONS APPROVED - DMH	0	0	0	0	0
APPLICATIONS APPROVED - DYS	0	3	0	0	0
APPLICATIONS REJECTED	0	2	2	0	0
APPLICATIONS PENDING	0	4	0	0	0
RECIPIENTS - DMH	0	0	0	0	0
RECIPIENTS - DYS	0	5	0	0	0
CASES CLOSED - DMH	0	0	0	0	0
CASES CLOSED - DYS	0	0	0	0	0
*** REFUGEE					
APPLICATIONS RECEIVED	0	0	0	0	0
APPLICATIONS APPROVED	0	0	0	0	0
APPLICATIONS REJECTED	0	0	0	0	0
APPLICATIONS PENDING	0	0	0	0	0
CASES RECEIVING	0	0	0	0	0
TOTAL PERSONS	0	0	0	0	0
TOTAL PAYMENTS	\$0	\$0	\$0	\$0	\$0
REINVESTIGATIONS	0	0	0	0	0
CASES CLOSED	0	0	0	0	0
*** SSI ONLY					
RECIPIENTS	7	42	29	16	18
*** SSI-SP					
RECIPIENTS	15	28	18	19	14
TOTAL PAYMENTS	\$706	\$1,222	\$979	\$612	\$439
AVERAGE PER RECIPIENT	\$47.07	\$43.64	\$54.39	\$32.21	\$31.36
*** SP ONLY					
RECIPIENTS	4	8	6	2	3
TOTAL PAYMENTS	\$182	\$525	\$921	\$444	\$46
AVERAGE PER RECIPIENT	\$45.50	\$65.63	\$153.50	\$222.00	\$15.33
*** QMB					
APPLICATIONS RECEIVED	3	8	23	2	6
APPLICATIONS APPROVED	3	5	6	2	4
APPLICATIONS REJECTED	1	5	17	2	3
APPLICATIONS PENDING	0	5	16	1	1
TOTAL PERSONS	30	83	64	37	56
REINVESTIGATIONS	0	5	0	4	0
CASES CLOSED	3	13	5	10	5
*** SLMB					
APPLICATIONS RECEIVED	1	3	23	5	4
APPLICATIONS APPROVED	0	2	1	5	2
APPLICATIONS REJECTED	2	2	19	0	2
APPLICATIONS PENDING	0	1	16	1	1
TOTAL PERSONS	7	35	18	9	16
REINVESTIGATIONS	1	1	0	1	0
CASES CLOSED	0	4	2	2	2
*** VENDOR CASES					
RECIPIENTS	50	276	116	116	188
CASES CLOSED	0	14	7	3	2

TABLE 2. DETAILED OPERATING STATISTICS BY AREA AND COUNTY FOR MAY 1995

	AREA 4 BARTON	AREA 4 BATES	AREA 4 BENTON	AREA 4 CAMDEN	AREA 4 CEDAR
MMH AFDC					
APPLICATIONS RECEIVED	20	27	17	17	13
APPLICATIONS APPROVED	14	10	10	13	12
APPLICATIONS REJECTED	10	5	9	8	0
APPLICATIONS PENDING	2	16	9	10	5
FAMILIES RECEIVING CASH	131	184	198	266	165
CHILDREN RECEIVING CASH	235	370	359	472	297
TOTAL PERSONS	358	542	543	701	445
TOTAL PAYMENTS	\$31,394	\$46,138	\$48,679	\$65,209	\$41,441
AVERAGE PER FAMILY	\$239.65	\$250.75	\$245.85	\$245.15	\$251.16
AVERAGE PER PERSON	\$87.69	\$85.13	\$89.65	\$93.02	\$93.13
TITLE XIX ONLY CASES	2	2	5	5	4
TITLE XIX TRANSITIONAL CASES	24	29	36	52	26
REINVESTIGATIONS	2	1	8	5	0
CASES CLOSED	10	16	13	19	10
MMH AFDC/UP					
FAMILIES RECEIVING	9	4	14	4	12
CHILDREN RECEIVING	19	14	24	8	25
TOTAL PERSONS	35	22	48	16	43
TOTAL PAYMENTS	\$2,360	\$1,090	\$3,896	\$962	\$3,709
AVERAGE PER FAMILY	\$262.22	\$272.50	\$278.29	\$240.50	\$309.08
AVERAGE PER PERSON	\$67.43	\$49.55	\$81.17	\$60.13	\$86.26
MMH MC					
APPLICATIONS RECEIVED	33	28	22	33	25
APPLICATIONS APPROVED	23	14	13	27	22
APPLICATIONS REJECTED	10	8	4	14	6
APPLICATIONS PENDING	10	15	9	14	5
FAMILIES RECEIVING	228	332	314	487	303
CHILDREN RECEIVING	442	690	576	916	589
TOTAL PERSONS	446	702	586	934	602
REINVESTIGATIONS	2	4	5	8	0
CASES CLOSED	12	31	14	21	20
MMH GR-CASH					
APPLICATIONS RECEIVED	9	12	8	10	6
APPLICATIONS APPROVED	1	3	1	4	1
APPLICATIONS REJECTED	7	5	4	13	4
APPLICATIONS PENDING	5	15	14	14	8
CASES RECEIVING	10	23	23	23	14
PERSONS RECEIVING	10	23	23	23	14
CASH PAYMENTS	\$800	\$1,840	\$1,760	\$1,528	\$1,120
REINVESTIGATIONS	0	0	0	0	0
CASES CLOSED	0	5	2	3	1
MA-GR RECIPIENTS	2	3	9	4	6
MA-GR TOTAL PAYMENTS	\$160	\$240	\$720	\$320	\$480
MMH MPW					
APPLICATIONS RECEIVED	8	5	5	16	13
APPLICATIONS APPROVED	7	5	6	14	13
APPLICATIONS REJECTED	1	1	1	2	4
APPLICATIONS PENDING	2	1	1	7	0
CASES RECEIVING	39	69	57	106	55
PERSONS RECEIVING	47	88	68	132	68
REINVESTIGATIONS	0	0	0	0	0
CASES CLOSED	2	1	1	3	5
MMH NEWBORNS					
APPLICATIONS RECEIVED	7	9	3	12	3
APPLICATIONS APPROVED	6	8	2	8	3
APPLICATIONS REJECTED	1	0	0	0	0
APPLICATIONS PENDING	0	0	0	0	0
RECIPIENTS	28	48	34	72	36
CASES CLOSED	6	10	1	2	6
MMH AB SUPP					
APPLICATIONS RECEIVED	0	1	0	1	0
APPLICATIONS APPROVED	0	0	0	0	0
APPLICATIONS REJECTED	0	2	0	0	0
APPLICATIONS PENDING	1	2	0	1	0
RECIPIENTS	4	2	5	1	5
TOTAL PAYMENTS	\$1,226	\$746	\$1,349	\$360	\$1,572
CASES CLOSED	0	0	0	0	0
MMH BP					
APPLICATIONS RECEIVED	0	1	0	1	0
APPLICATIONS APPROVED	0	0	0	0	0
APPLICATIONS REJECTED	0	2	0	0	0
APPLICATIONS PENDING	1	2	0	2	0
RECIPIENTS	4	9	10	10	8
TOTAL PAYMENTS	\$1,492	\$3,357	\$3,730	\$3,730	\$2,984
CASES CLOSED	0	0	0	0	0

TABLE 2. DETAILED OPERATING STATISTICS BY AREA AND COUNTY FOR MAY 1995

	AREA 4 BARTON	AREA 4 BATES	AREA 4 BENTON	AREA 4 CAMDEN	AREA 4 CEDAR
*** NC					
APPLICATIONS RECEIVED	0	0	4	1	1
APPLICATIONS APPROVED	0	0	1	0	0
APPLICATIONS REJECTED	0	1	0	0	0
APPLICATIONS PENDING	0	2	3	2	1
RECIPIENTS	34	18	21	27	20
RCF-II	3	17	1	6	3
SNF-ICF	0	0	12	19	0
RCF-I	31	1	8	2	17
PAYMENTS	\$4,920	\$4,076	\$5,447	\$8,474	\$3,020
RCF-II	\$544	\$3,928	\$148	\$1,417	\$828
SNF/ICF	\$0	\$0	\$4,211	\$6,841	\$0
RCF-I	\$4,376	\$148	\$1,088	\$216	\$2,192
REINVESTIGATIONS	0	0	0	0	0
CASES CLOSED	3	0	0	1	1
*** MA					
APPLICATIONS RECEIVED	30	65	60	74	51
APPLICATIONS APPROVED	21	29	38	48	39
APPLICATIONS REJECTED	8	10	13	32	10
APPLICATIONS PENDING	26	67	54	85	41
RECIPIENTS	270	384	446	538	434
CASES CLOSED	7	6	3	6	1
*** MA-K					
APPLICATIONS RECEIVED	0	0	0	0	0
APPLICATIONS APPROVED - DMH	0	0	0	0	0
APPLICATIONS APPROVED - DYS	0	0	0	0	0
APPLICATIONS REJECTED	0	0	0	0	0
APPLICATIONS PENDING	0	0	0	0	0
RECIPIENTS - DMH	0	1	0	0	0
RECIPIENTS - DYS	0	0	0	0	0
CASES CLOSED - DMH	0	0	0	0	0
CASES CLOSED - DYS	0	0	0	0	0
*** REFUGEE					
APPLICATIONS RECEIVED	0	0	0	0	0
APPLICATIONS APPROVED	0	0	0	0	0
APPLICATIONS REJECTED	0	0	0	0	0
APPLICATIONS PENDING	0	0	0	0	0
CASES RECEIVING	0	0	0	0	0
TOTAL PERSONS	0	0	0	0	0
TOTAL PAYMENTS	\$0	\$0	\$0	\$0	\$0
REINVESTIGATIONS	0	0	0	0	0
CASES CLOSED	0	0	0	0	0
*** SSI ONLY					
RECIPIENTS	3	5	4	11	6
*** SSI-SP					
RECIPIENTS	3	7	4	8	6
TOTAL PAYMENTS	\$28	\$245	\$185	\$472	\$364
AVERAGE PER RECIPIENT	\$9.33	\$35.00	\$46.25	\$59.00	\$60.67
*** SP ONLY					
RECIPIENTS	0	4	1	2	0
TOTAL PAYMENTS	\$0	\$744	\$373	\$87	\$0
AVERAGE PER RECIPIENT	\$0.00	\$186.00	\$373.00	\$43.50	\$0.00
*** QMB					
APPLICATIONS RECEIVED	3	7	5	4	3
APPLICATIONS APPROVED	1	1	5	3	0
APPLICATIONS REJECTED	1	0	0	2	0
APPLICATIONS PENDING	1	6	2	3	3
TOTAL PERSONS	15	24	73	39	60
REINVESTIGATIONS	0	0	0	0	0
CASES CLOSED	1	0	9	4	4
*** SLMB					
APPLICATIONS RECEIVED	1	4	0	0	2
APPLICATIONS APPROVED	0	0	0	2	0
APPLICATIONS REJECTED	1	1	0	0	0
APPLICATIONS PENDING	0	3	0	0	2
TOTAL PERSONS	3	20	18	16	11
REINVESTIGATIONS	0	0	0	0	0
CASES CLOSED	0	2	5	3	2
*** VENDOR CASES					
RECIPIENTS	63	133	123	139	132
CASES CLOSED	1	4	8	6	2

TABLE 2. DETAILED OPERATING STATISTICS BY AREA AND COUNTY FOR MAY 1995

	AREA 4 CHRISTIAN	AREA 4 DADE	AREA 4 DALLAS	AREA 4 DOUGLAS	AREA 4 GREENE
*** AFDC					
APPLICATIONS RECEIVED	50	13	21	10	218
APPLICATIONS APPROVED	15	3	18	5	128
APPLICATIONS REJECTED	20	3	6	2	52
APPLICATIONS PENDING	24	9	6	6	134
FAMILIES RECEIVING CASH	318	74	194	177	2,309
CHILDREN RECEIVING CASH	551	136	347	333	4,168
TOTAL PERSONS	833	210	506	496	6,218
TOTAL PAYMENTS	\$78,241	\$17,974	\$46,672	\$46,515	\$575,205
AVERAGE PER FAMILY	\$246.04	\$242.89	\$240.58	\$262.80	\$249.11
AVERAGE PER PERSON	\$93.93	\$85.59	\$92.24	\$93.78	\$92.51
TITLE XIX ONLY CASES	5	2	8	6	48
TITLE XIX TRANSITIONAL CASES	58	18	35	25	301
REINVESTIGATIONS	11	5	5	2	153
CASES CLOSED	25	6	23	13	205
*** AFDC/UP					
FAMILIES RECEIVING	8	5	10	7	68
CHILDREN RECEIVING	17	12	24	12	154
TOTAL PERSONS	28	22	35	23	274
TOTAL PAYMENTS	\$1,889	\$1,593	\$2,924	\$2,065	\$21,023
AVERAGE PER FAMILY	\$236.13	\$318.60	\$292.40	\$295.00	\$309.16
AVERAGE PER PERSON	\$67.46	\$72.41	\$83.54	\$89.78	\$76.73
*** MC					
APPLICATIONS RECEIVED	79	13	31	23	325
APPLICATIONS APPROVED	39	3	23	18	187
APPLICATIONS REJECTED	22	5	4	3	92
APPLICATIONS PENDING	36	11	7	10	213
FAMILIES RECEIVING	659	162	307	274	2,911
CHILDREN RECEIVING	1,182	353	573	516	5,342
TOTAL PERSONS	1,192	357	579	519	5,410
REINVESTIGATIONS	13	7	5	2	88
CASES CLOSED	44	6	25	8	186
*** GR-CASH					
APPLICATIONS RECEIVED	15	5	10	6	83
APPLICATIONS APPROVED	4	0	3	2	23
APPLICATIONS REJECTED	10	5	2	1	61
APPLICATIONS PENDING	12	5	14	8	119
CASES RECEIVING	21	4	13	16	176
PERSONS RECEIVING	22	4	13	16	179
CASH PAYMENTS	\$1,680	\$320	\$989	\$1,280	\$14,183
REINVESTIGATIONS	0	0	1	0	4
CASES CLOSED	4	0	0	0	13
HA-GR RECIPIENTS	4	6	3	4	63
HA-GR TOTAL PAYMENTS	\$320	\$480	\$240	\$320	\$5,040
*** MPW					
APPLICATIONS RECEIVED	26	4	10	10	149
APPLICATIONS APPROVED	21	2	7	9	107
APPLICATIONS REJECTED	3	0	3	0	27
APPLICATIONS PENDING	9	2	1	2	51
CASES RECEIVING	169	39	55	64	830
PERSONS RECEIVING	210	50	64	76	1,024
REINVESTIGATIONS	0	0	0	2	0
CASES CLOSED	7	2	1	0	24
*** NEWBORNS					
APPLICATIONS RECEIVED	12	4	6	5	84
APPLICATIONS APPROVED	12	4	6	5	80
APPLICATIONS REJECTED	0	0	0	0	1
APPLICATIONS PENDING	0	0	0	0	1
RECIPIENTS	87	28	29	37	543
CASES CLOSED	10	2	4	5	57
*** AB SUPP					
APPLICATIONS RECEIVED	0	0	0	1	6
APPLICATIONS APPROVED	0	0	0	1	0
APPLICATIONS REJECTED	2	1	1	0	3
APPLICATIONS PENDING	0	0	0	0	6
RECIPIENTS	5	0	4	3	23
TOTAL PAYMENTS	\$1,411	\$0	\$999	\$890	\$6,810
CASES CLOSED	0	0	0	0	0
*** BP					
APPLICATIONS RECEIVED	0	0	0	1	6
APPLICATIONS APPROVED	1	0	0	0	1
APPLICATIONS REJECTED	1	1	0	1	2
APPLICATIONS PENDING	0	0	0	0	6
RECIPIENTS	14	2	8	5	69
TOTAL PAYMENTS	\$5,222	\$746	\$2,984	\$1,865	\$25,364
CASES CLOSED	0	0	0	0	1

TABLE 2. DETAILED OPERATING STATISTICS BY AREA AND COUNTY FOR MAY 1995

	AREA 4 CHRISTIAN	AREA 4 DADE	AREA 4 DALLAS	AREA 4 DOUGLAS	AREA 4 GREENE
*** NC					
APPLICATIONS RECEIVED	8	0	1	1	10
APPLICATIONS APPROVED	6	0	2	1	5
APPLICATIONS REJECTED	3	0	0	0	4
APPLICATIONS PENDING	5	0	0	0	5
RECIPIENTS	95	8	28	2	196
RCF-II	79	8	9	1	161
SNF-ICF	1	0	1	0	14
RCF-I	15	0	18	1	21
PAYMENTS	\$22,589	\$1,807	\$4,730	\$312	\$48,782
RCF-II	\$20,408	\$1,807	\$2,292	\$164	\$41,063
SNF/ICF	\$148	\$0	\$203	\$0	\$4,624
RCF-I	\$2,033	\$0	\$2,235	\$148	\$3,095
REINVESTIGATIONS	1	0	0	0	10
CASES CLOSED	1	1	2	0	4
*** MA					
APPLICATIONS RECEIVED	77	24	33	41	479
APPLICATIONS APPROVED	49	17	18	21	271
APPLICATIONS REJECTED	41	12	10	8	202
APPLICATIONS PENDING	74	33	44	35	543
RECIPIENTS	591	248	452	540	4,347
CASES CLOSED	5	2	10	10	72
*** MA-K					
APPLICATIONS RECEIVED	0	0	0	0	16
APPLICATIONS APPROVED - DMH	0	0	0	0	0
APPLICATIONS APPROVED - DYS	0	0	0	0	14
APPLICATIONS REJECTED	0	0	0	0	5
APPLICATIONS PENDING	0	0	0	0	3
RECIPIENTS - DMH	0	0	0	0	1
RECIPIENTS - DYS	0	0	0	0	59
CASES CLOSED - DMH	0	0	0	0	0
CASES CLOSED - DYS	0	0	0	0	6
*** REFUGEE					
APPLICATIONS RECEIVED	0	0	0	0	0
APPLICATIONS APPROVED	0	0	0	0	0
APPLICATIONS REJECTED	0	0	0	0	0
APPLICATIONS PENDING	0	0	0	0	0
CASES RECEIVING	0	0	0	0	1
TOTAL PERSONS	0	0	0	0	2
TOTAL PAYMENTS	\$0	\$0	\$0	\$0	\$0
REINVESTIGATIONS	0	0	0	0	0
CASES CLOSED	0	0	0	0	0
*** SSI ONLY					
RECIPIENTS	16	5	8	22	82
*** SSI-SP					
RECIPIENTS	15	1	13	23	59
TOTAL PAYMENTS	\$272	\$337	\$998	\$586	\$2,328
AVERAGE PER RECIPIENT	\$18.13	\$337.00	\$76.77	\$25.48	\$39.46
*** SP ONLY					
RECIPIENTS	3	0	3	4	18
TOTAL PAYMENTS	\$159	\$0	\$278	\$260	\$983
AVERAGE PER RECIPIENT	\$53.00	\$0.00	\$92.67	\$65.00	\$54.61
*** OMB					
APPLICATIONS RECEIVED	5	1	1	4	30
APPLICATIONS APPROVED	6	2	1	2	30
APPLICATIONS REJECTED	3	1	4	0	6
APPLICATIONS PENDING	6	0	0	2	19
TOTAL PERSONS	54	9	43	22	399
REINVESTIGATIONS	0	0	0	0	4
CASES CLOSED	6	2	4	3	35
*** SLMB					
APPLICATIONS RECEIVED	2	0	1	1	14
APPLICATIONS APPROVED	1	0	1	0	1
APPLICATIONS REJECTED	0	0	0	0	6
APPLICATIONS PENDING	2	0	0	1	11
TOTAL PERSONS	12	3	6	5	63
REINVESTIGATIONS	0	0	0	0	2
CASES CLOSED	3	0	0	0	4
*** VENDOR CASES					
RECIPIENTS	180	96	75	69	1,059
CASES CLOSED	7	5	3	4	39

TABLE 2. DETAILED OPERATING STATISTICS BY AREA AND COUNTY FOR MAY 1995

	AREA 4 HENRY	AREA 4 HICKORY	AREA 4 JASPER	AREA 4 LACLEDE	AREA 4 LAWRENCE
*** AFDC					
APPLICATIONS RECEIVED	25	13	149	34	47
APPLICATIONS APPROVED	13	3	93	28	26
APPLICATIONS REJECTED	6	7	41	6	18
APPLICATIONS PENDING	16	6	90	17	24
FAMILIES RECEIVING CASH	278	126	1,461	401	366
CHILDREN RECEIVING CASH	508	227	2,614	728	666
TOTAL PERSONS	738	338	3,946	1,052	994
TOTAL PAYMENTS	\$66,971	\$30,263	\$364,633	\$97,816	\$91,089
AVERAGE PER FAMILY	\$240.90	\$240.18	\$249.58	\$243.93	\$248.88
AVERAGE PER PERSON	\$90.75	\$89.54	\$92.41	\$92.98	\$91.64
TITLE XIX ONLY CASES	7	3	38	12	3
TITLE XIX TRANSITIONAL CASES	43	24	243	60	63
REINVESTIGATIONS	2	4	76	6	17
CASES CLOSED	15	11	132	48	26
*** AFDC/UP					
FAMILIES RECEIVING	8	4	48	7	8
CHILDREN RECEIVING	13	12	101	18	17
TOTAL PERSONS	28	20	179	28	27
TOTAL PAYMENTS	\$2,192	\$1,233	\$13,504	\$1,678	\$2,253
AVERAGE PER FAMILY	\$274.00	\$308.25	\$281.33	\$239.71	\$281.63
AVERAGE PER PERSON	\$78.29	\$61.65	\$75.44	\$59.93	\$83.44
*** MC					
APPLICATIONS RECEIVED	41	18	189	58	73
APPLICATIONS APPROVED	21	13	137	47	31
APPLICATIONS REJECTED	20	5	45	10	33
APPLICATIONS PENDING	24	4	90	23	40
FAMILIES RECEIVING	423	185	2,109	652	562
CHILDREN RECEIVING	754	371	3,829	1,273	1,145
TOTAL PERSONS	771	377	3,865	1,282	1,151
REINVESTIGATIONS	2	2	36	4	2
CASES CLOSED	22	10	142	36	38
*** GR-CASH					
APPLICATIONS RECEIVED	12	4	52	9	14
APPLICATIONS APPROVED	2	1	7	4	4
APPLICATIONS REJECTED	7	2	34	3	9
APPLICATIONS PENDING	17	5	64	8	16
CASES RECEIVING	22	10	100	22	19
PERSONS RECEIVING	22	10	104	23	19
CASH PAYMENTS	\$1,760	\$800	\$7,848	\$1,760	\$1,343
REINVESTIGATIONS	0	0	1	0	0
CASES CLOSED	1	1	10	2	4
HA-GR RECIPIENTS	8	2	24	8	10
HA-GR TOTAL PAYMENTS	\$640	\$160	\$1,920	\$640	\$800
*** MPW					
APPLICATIONS RECEIVED	10	7	78	13	20
APPLICATIONS APPROVED	6	4	60	9	21
APPLICATIONS REJECTED	2	2	16	3	2
APPLICATIONS PENDING	2	2	28	5	5
CASES RECEIVING	70	38	452	151	129
PERSONS RECEIVING	87	48	565	182	160
REINVESTIGATIONS	0	1	0	0	0
CASES CLOSED	2	1	17	1	4
*** NEWBORNS					
APPLICATIONS RECEIVED	8	0	23	5	10
APPLICATIONS APPROVED	8	0	21	5	10
APPLICATIONS REJECTED	0	0	2	0	0
APPLICATIONS PENDING	0	0	1	0	0
RECIPIENTS	41	11	200	74	93
CASES CLOSED	6	3	23	1	8
*** AB SUPP					
APPLICATIONS RECEIVED	0	0	3	0	1
APPLICATIONS APPROVED	0	0	0	0	0
APPLICATIONS REJECTED	0	1	5	0	1
APPLICATIONS PENDING	0	1	4	0	0
RECIPIENTS	6	1	37	7	3
TOTAL PAYMENTS	\$2,042	\$319	\$11,706	\$1,714	\$1,024
CASES CLOSED	0	0	3	0	0
*** BP					
APPLICATIONS RECEIVED	0	0	4	0	1
APPLICATIONS APPROVED	0	0	4	0	0
APPLICATIONS REJECTED	0	1	5	0	1
APPLICATIONS PENDING	0	2	3	0	0
RECIPIENTS	16	6	54	8	10
TOTAL PAYMENTS	\$5,968	\$2,238	\$20,137	\$2,984	\$3,730
CASES CLOSED	0	0	0	0	0

TABLE 2. DETAILED OPERATING STATISTICS BY AREA AND COUNTY FOR MAY 1995

	AREA 4 HENRY	AREA 4 HICKORY	AREA 4 JASPER	AREA 4 LACLEDE	AREA 4 LAWRENCE
*** NC					
APPLICATIONS RECEIVED	0	0	11	3	1
APPLICATIONS APPROVED	1	0	7	1	1
APPLICATIONS REJECTED	0	0	4	1	0
APPLICATIONS PENDING	0	0	8	3	1
RECIPIENTS	37	2	167	66	25
RCF-II	33	0	83	37	19
SNF-ICF	1	1	2	2	0
RCF-I	3	1	82	27	6
PAYMENTS	\$9,243	\$516	\$33,746	\$12,860	\$5,302
RCF-II	\$8,523	\$0	\$21,049	\$8,406	\$4,488
SNF/ICF	\$276	\$368	\$736	\$552	\$0
RCF-I	\$444	\$148	\$11,961	\$3,902	\$814
REINVESTIGATIONS	1	0	4	0	0
CASES CLOSED	0	0	6	1	0
*** MA					
APPLICATIONS RECEIVED	102	32	325	71	86
APPLICATIONS APPROVED	55	33	198	49	59
APPLICATIONS REJECTED	30	11	114	19	33
APPLICATIONS PENDING	108	34	297	77	77
RECIPIENTS	680	275	2,645	896	825
CASES CLOSED	15	7	50	10	16
*** MA-K					
APPLICATIONS RECEIVED	0	0	9	0	0
APPLICATIONS APPROVED - DMH	0	0	0	0	0
APPLICATIONS APPROVED - DYS	0	0	7	0	0
APPLICATIONS REJECTED	0	0	2	0	0
APPLICATIONS PENDING	0	0	0	0	0
RECIPIENTS - DMH	0	0	0	0	1
RECIPIENTS - DYS	0	0	26	0	0
CASES CLOSED - DMH	0	0	0	0	0
CASES CLOSED - DYS	0	0	4	0	0
*** REFUGEE					
APPLICATIONS RECEIVED	0	0	0	0	0
APPLICATIONS APPROVED	0	0	0	0	0
APPLICATIONS REJECTED	0	0	0	0	0
APPLICATIONS PENDING	0	0	0	0	0
CASES RECEIVING	0	0	1	0	0
TOTAL PERSONS	0	0	4	0	0
TOTAL PAYMENTS	\$0	\$0	\$342	\$0	\$0
REINVESTIGATIONS	0	0	0	0	0
CASES CLOSED	0	0	0	0	0
*** SSI ONLY					
RECIPIENTS	8	7	50	24	13
*** SSI-SP					
RECIPIENTS	6	6	32	20	10
TOTAL PAYMENTS	\$111	\$207	\$1,120	\$852	\$278
AVERAGE PER RECIPIENT	\$18.50	\$34.50	\$35.00	\$42.60	\$27.80
*** SP ONLY					
RECIPIENTS	1	0	12	6	1
TOTAL PAYMENTS	\$373	\$0	\$635	\$549	\$30
AVERAGE PER RECIPIENT	\$373.00	\$0.00	\$52.92	\$91.50	\$30.00
*** QMB					
APPLICATIONS RECEIVED	7	2	37	5	3
APPLICATIONS APPROVED	4	3	19	3	0
APPLICATIONS REJECTED	2	1	7	1	2
APPLICATIONS PENDING	3	0	26	1	1
TOTAL PERSONS	57	42	246	81	48
REINVESTIGATIONS	0	0	3	0	0
CASES CLOSED	5	10	38	7	2
*** SLMB					
APPLICATIONS RECEIVED	0	0	25	1	3
APPLICATIONS APPROVED	0	0	3	0	0
APPLICATIONS REJECTED	1	1	13	0	1
APPLICATIONS PENDING	0	0	19	1	2
TOTAL PERSONS	7	19	58	11	15
REINVESTIGATIONS	0	0	0	0	0
CASES CLOSED	1	4	6	0	1
*** VENDOR CASES					
RECIPIENTS	171	78	495	175	215
CASES CLOSED	5	4	12	6	5

TABLE 2. DETAILED OPERATING STATISTICS BY AREA AND COUNTY FOR MAY 1995

	AREA 4 HCDONALD	AREA 4 MARIES	AREA 4 HILLER	AREA 4 MONITEAU	AREA 4 HORGAN
*** AFDC					
APPLICATIONS RECEIVED	30	10	20	13	11
APPLICATIONS APPROVED	25	9	10	5	2
APPLICATIONS REJECTED	5	2	10	3	4
APPLICATIONS PENDING	13	1	11	10	7
FAMILIES RECEIVING CASH	344	99	307	77	258
CHILDREN RECEIVING CASH	626	183	557	134	473
TOTAL PERSONS	950	268	833	201	708
TOTAL PAYMENTS	\$88,534	\$25,363	\$75,864	\$19,362	\$66,538
AVERAGE PER FAMILY	\$257.37	\$256.19	\$247.11	\$251.45	\$257.90
AVERAGE PER PERSON	\$93.19	\$94.64	\$91.07	\$96.33	\$93.98
TITLE XIX ONLY CASES	4	2	8	0	11
TITLE XIX TRANSITIONAL CASES	51	10	57	8	24
REINVESTIGATIONS	12	0	29	1	6
CASES CLOSED	39	8	32	3	15
*** AFDC/UP					
FAMILIES RECEIVING	21	3	6	3	3
CHILDREN RECEIVING	37	6	12	4	9
TOTAL PERSONS	69	12	22	10	11
TOTAL PAYMENTS	\$5,627	\$1,026	\$1,944	\$926	\$964
AVERAGE PER FAMILY	\$267.95	\$342.00	\$324.00	\$308.67	\$321.33
AVERAGE PER PERSON	\$81.55	\$85.50	\$88.36	\$92.60	\$87.64
*** MC					
APPLICATIONS RECEIVED	52	4	39	17	26
APPLICATIONS APPROVED	35	5	17	7	19
APPLICATIONS REJECTED	9	1	12	1	5
APPLICATIONS PENDING	20	0	26	14	18
FAMILIES RECEIVING	486	139	467	168	341
CHILDREN RECEIVING	985	265	920	323	657
TOTAL PERSONS	999	266	931	327	669
REINVESTIGATIONS	7	0	8	2	4
CASES CLOSED	35	6	13	6	15
*** GR-CASH					
APPLICATIONS RECEIVED	16	3	10	3	7
APPLICATIONS APPROVED	5	4	0	1	2
APPLICATIONS REJECTED	13	5	7	3	7
APPLICATIONS PENDING	16	5	12	2	11
CASES RECEIVING	33	14	27	4	17
PERSONS RECEIVING	34	14	29	4	17
CASH PAYMENTS	\$2,679	\$1,120	\$2,207	\$320	\$1,360
REINVESTIGATIONS	0	0	2	0	0
CASES CLOSED	4	0	3	1	0
MA-GR RECIPIENTS	10	1	5	0	3
MA-GR TOTAL PAYMENTS	\$800	\$80	\$400	\$0	\$240
*** MPW					
APPLICATIONS RECEIVED	25	2	9	3	12
APPLICATIONS APPROVED	18	2	10	4	8
APPLICATIONS REJECTED	7	0	4	0	4
APPLICATIONS PENDING	6	0	1	1	2
CASES RECEIVING	102	21	91	33	66
PERSONS RECEIVING	127	25	117	42	84
REINVESTIGATIONS	0	0	4	0	1
CASES CLOSED	4	2	3	0	1
*** NEWBORNS					
APPLICATIONS RECEIVED	6	0	6	2	3
APPLICATIONS APPROVED	6	0	5	2	4
APPLICATIONS REJECTED	0	0	0	0	0
APPLICATIONS PENDING	0	0	0	0	0
RECIPIENTS	41	2	82	20	37
CASES CLOSED	5	0	7	1	5
*** AB SUPP					
APPLICATIONS RECEIVED	1	0	0	0	0
APPLICATIONS APPROVED	0	0	0	0	0
APPLICATIONS REJECTED	3	1	2	0	0
APPLICATIONS PENDING	1	0	0	0	0
RECIPIENTS	1	3	4	2	2
TOTAL PAYMENTS	\$358	\$1,057	\$1,492	\$495	\$542
CASES CLOSED	0	0	1	0	0
*** BP					
APPLICATIONS RECEIVED	1	0	0	0	0
APPLICATIONS APPROVED	0	0	0	0	0
APPLICATIONS REJECTED	2	0	2	0	0
APPLICATIONS PENDING	3	0	0	0	0
RECIPIENTS	11	5	7	5	13
TOTAL PAYMENTS	\$4,098	\$1,865	\$2,611	\$1,865	\$4,849
CASES CLOSED	0	0	0	0	0

TABLE 2. DETAILED OPERATING STATISTICS BY AREA AND COUNTY FOR MAY 1995

	AREA 4 MCDONALD	AREA 4 MARIES	AREA 4 HILLER	AREA 4 MONITEAU	AREA 4 MORGAN
*** NC					
APPLICATIONS RECEIVED	0	1	0	0	0
APPLICATIONS APPROVED	3	1	0	0	0
APPLICATIONS REJECTED	1	0	1	0	0
APPLICATIONS PENDING	0	0	0	0	1
RECIPIENTS	54	8	8	4	22
RCF-II	40	4	3	0	19
SNF-ICF	1	0	2	0	1
RCF-I	13	4	3	4	2
PAYMENTS	\$12,446	\$1,408	\$1,916	\$580	\$5,325
RCF-II	\$10,332	\$816	\$828	\$0	\$4,661
SNF/ICF	\$276	\$0	\$644	\$0	\$368
RCF-I	\$1,838	\$592	\$444	\$580	\$296
REINVESTIGATIONS	0	0	0	0	2
CASES CLOSED	2	0	0	0	0
*** MA					
APPLICATIONS RECEIVED	73	21	42	13	49
APPLICATIONS APPROVED	36	22	44	12	21
APPLICATIONS REJECTED	34	10	19	8	18
APPLICATIONS PENDING	58	17	57	11	65
RECIPIENTS	607	203	638	191	457
CASES CLOSED	7	1	9	1	7
*** MA-K					
APPLICATIONS RECEIVED	0	0	0	0	0
APPLICATIONS APPROVED - DMH	0	0	0	0	0
APPLICATIONS APPROVED - DYS	0	0	0	0	0
APPLICATIONS REJECTED	0	0	0	0	0
APPLICATIONS PENDING	0	0	0	0	0
RECIPIENTS - DMH	1	0	0	0	0
RECIPIENTS - DYS	0	0	0	0	0
CASES CLOSED - DMH	0	0	0	0	0
CASES CLOSED - DYS	0	0	0	0	0
*** REFUGEE					
APPLICATIONS RECEIVED	0	0	0	0	0
APPLICATIONS APPROVED	0	0	0	0	0
APPLICATIONS REJECTED	0	0	0	0	0
APPLICATIONS PENDING	0	0	0	0	0
CASES RECEIVING	0	0	0	0	0
TOTAL PERSONS	0	0	0	0	0
TOTAL PAYMENTS	\$0	\$0	\$0	\$0	\$0
REINVESTIGATIONS	0	0	0	0	0
CASES CLOSED	0	0	0	0	0
*** SSI ONLY					
RECIPIENTS	7	9	9	7	11
*** SSI-SP					
RECIPIENTS	8	5	12	6	9
TOTAL PAYMENTS	\$180	\$198	\$714	\$143	\$354
AVERAGE PER RECIPIENT	\$22.50	\$39.60	\$59.50	\$23.83	\$39.33
*** SP ONLY					
RECIPIENTS	1	2	2	0	1
TOTAL PAYMENTS	\$23	\$101	\$48	\$0	\$98
AVERAGE PER RECIPIENT	\$23.00	\$50.50	\$24.00	\$0.00	\$98.00
*** QMB					
APPLICATIONS RECEIVED	19	3	6	0	3
APPLICATIONS APPROVED	6	2	6	0	1
APPLICATIONS REJECTED	13	0	8	0	0
APPLICATIONS PENDING	10	0	2	1	5
TOTAL PERSONS	62	14	49	25	45
REINVESTIGATIONS	0	0	1	0	0
CASES CLOSED	9	2	4	2	3
*** SLMB					
APPLICATIONS RECEIVED	16	0	1	0	0
APPLICATIONS APPROVED	2	0	1	0	0
APPLICATIONS REJECTED	16	0	2	0	0
APPLICATIONS PENDING	8	0	1	1	0
TOTAL PERSONS	28	4	6	5	1
REINVESTIGATIONS	0	0	0	0	0
CASES CLOSED	1	0	0	0	0
*** VENDOR CASES					
RECIPIENTS	69	85	132	73	140
CASES CLOSED	0	3	4	1	6

TABLE 2. DETAILED OPERATING STATISTICS BY AREA AND COUNTY FOR MAY 1995

	AREA 4 NEWTON	AREA 4 OZARK	AREA 4 PHELPS	AREA 4 POLK	AREA 4 PULASKI
*** AFDC					
APPLICATIONS RECEIVED	51	8	37	14	26
APPLICATIONS APPROVED	32	5	24	9	15
APPLICATIONS REJECTED	23	6	11	3	9
APPLICATIONS PENDING	24	3	20	7	16
FAMILIES RECEIVING CASH	446	136	516	264	474
CHILDREN RECEIVING CASH	832	269	952	523	904
TOTAL PERSONS	1,228	384	1,419	749	1,326
TOTAL PAYMENTS	\$111,640	\$34,496	\$129,894	\$66,741	\$121,358
AVERAGE PER FAMILY	\$250.31	\$253.65	\$251.73	\$252.81	\$256.03
AVERAGE PER PERSON	\$90.91	\$89.83	\$91.54	\$89.11	\$91.52
TITLE XIX ONLY CASES	20	7	9	7	16
TITLE XIX TRANSITIONAL CASES	80	21	99	46	50
REINVESTIGATIONS	47	6	15	40	14
CASES CLOSED	56	13	52	33	42
*** AFDC/UP					
FAMILIES RECEIVING	14	4	18	8	10
CHILDREN RECEIVING	35	13	43	18	33
TOTAL PERSONS	59	21	77	33	48
TOTAL PAYMENTS	\$3,942	\$1,410	\$5,576	\$2,671	\$3,398
AVERAGE PER FAMILY	\$281.57	\$352.50	\$309.78	\$333.88	\$339.80
AVERAGE PER PERSON	\$66.81	\$67.14	\$72.42	\$80.94	\$70.79
*** MC					
APPLICATIONS RECEIVED	81	13	65	36	54
APPLICATIONS APPROVED	57	10	49	34	41
APPLICATIONS REJECTED	26	4	14	7	20
APPLICATIONS PENDING	39	7	35	18	27
FAMILIES RECEIVING	846	239	768	506	615
CHILDREN RECEIVING	1,607	490	1,428	965	1,059
TOTAL PERSONS	1,611	496	1,457	980	1,074
REINVESTIGATIONS	36	3	10	43	3
CASES CLOSED	61	8	41	39	39
*** GR-CASH					
APPLICATIONS RECEIVED	19	5	20	7	9
APPLICATIONS APPROVED	2	3	2	2	2
APPLICATIONS REJECTED	16	5	18	3	7
APPLICATIONS PENDING	24	4	16	15	13
CASES RECEIVING	26	18	25	15	26
PERSONS RECEIVING	27	18	25	15	26
CASH PAYMENTS	\$2,080	\$1,440	\$2,000	\$1,200	\$2,000
REINVESTIGATIONS	1	0	0	1	0
CASES CLOSED	3	2	0	1	3
MA-GR RECIPIENTS	8	4	11	0	3
MA-GR TOTAL PAYMENTS	\$640	\$320	\$880	\$0	\$240
*** MPW					
APPLICATIONS RECEIVED	32	5	25	12	18
APPLICATIONS APPROVED	27	4	18	11	15
APPLICATIONS REJECTED	6	0	4	1	3
APPLICATIONS PENDING	13	0	6	2	5
CASES RECEIVING	231	41	145	94	103
PERSONS RECEIVING	304	46	170	110	123
REINVESTIGATIONS	3	0	1	0	0
CASES CLOSED	7	2	7	3	6
*** NEWBORNS					
APPLICATIONS RECEIVED	18	0	12	7	10
APPLICATIONS APPROVED	17	0	13	7	10
APPLICATIONS REJECTED	0	0	0	0	0
APPLICATIONS PENDING	0	0	0	0	0
RECIPIENTS	134	13	55	27	46
CASES CLOSED	15	0	9	2	8
*** AB SUPP					
APPLICATIONS RECEIVED	1	0	1	0	0
APPLICATIONS APPROVED	0	0	0	0	0
APPLICATIONS REJECTED	4	0	1	1	1
APPLICATIONS PENDING	1	0	1	0	0
RECIPIENTS	4	4	2	1	3
TOTAL PAYMENTS	\$1,430	\$1,192	\$701	\$232	\$935
CASES CLOSED	0	0	1	0	0
*** BP					
APPLICATIONS RECEIVED	1	0	1	1	0
APPLICATIONS APPROVED	0	0	2	2	1
APPLICATIONS REJECTED	3	0	0	0	0
APPLICATIONS PENDING	1	0	1	0	1
RECIPIENTS	10	8	27	5	13
TOTAL PAYMENTS	\$3,730	\$2,984	\$10,058	\$1,865	\$4,849
CASES CLOSED	0	0	1	0	1

TABLE 2. DETAILED OPERATING STATISTICS BY AREA AND COUNTY FOR MAY 1995

	AREA 4 NEWTON	AREA 4 OZARK	AREA 4 PHELPS	AREA 4 POLK	AREA 4 PULASKI
*** NC					
APPLICATIONS RECEIVED	0	1	0	2	1
APPLICATIONS APPROVED	0	1	1	1	1
APPLICATIONS REJECTED	0	0	0	0	0
APPLICATIONS PENDING	1	2	0	2	1
RECIPIENTS	20	3	65	35	18
RCF-II	19	3	58	28	10
SNF-ICF	0	0	2	0	1
RCF-I	1	0	5	7	7
PAYMENTS	\$4,885	\$828	\$16,588	\$7,600	\$3,733
RCF-II	\$4,737	\$828	\$15,166	\$6,760	\$2,456
SNF/ICF	\$0	\$0	\$736	\$0	\$368
RCF-I	\$148	\$0	\$686	\$840	\$909
REINVESTIGATIONS	1	0	0	1	0
CASES CLOSED	0	0	0	0	0
*** MA					
APPLICATIONS RECEIVED	149	36	100	70	53
APPLICATIONS APPROVED	82	22	55	54	28
APPLICATIONS REJECTED	62	13	39	15	28
APPLICATIONS PENDING	125	34	102	58	56
RECIPIENTS	987	435	857	659	650
CASES CLOSED	15	6	15	8	9
*** MA-K					
APPLICATIONS RECEIVED	0	0	0	0	0
APPLICATIONS APPROVED - DMH	0	0	0	0	0
APPLICATIONS APPROVED - DYS	0	0	0	0	0
APPLICATIONS REJECTED	0	0	0	0	0
APPLICATIONS PENDING	0	0	0	0	0
RECIPIENTS - DMH	0	0	0	0	0
RECIPIENTS - DYS	0	0	0	0	0
CASES CLOSED - DMH	0	0	0	0	0
CASES CLOSED - DYS	0	0	0	0	0
*** REFUGEE					
APPLICATIONS RECEIVED	0	0	0	0	0
APPLICATIONS APPROVED	0	0	0	0	0
APPLICATIONS REJECTED	0	0	0	0	0
APPLICATIONS PENDING	0	0	0	0	0
CASES RECEIVING	0	0	0	0	0
TOTAL PERSONS	0	0	0	0	0
TOTAL PAYMENTS	\$0	\$0	\$0	\$0	\$0
REINVESTIGATIONS	0	0	0	0	0
CASES CLOSED	0	0	0	0	0
*** SSI ONLY					
RECIPIENTS	12	12	16	12	10
*** SSI-SP					
RECIPIENTS	14	10	21	18	8
TOTAL PAYMENTS	\$1,015	\$979	\$1,990	\$935	\$272
AVERAGE PER RECIPIENT	\$72.50	\$97.90	\$94.76	\$51.94	\$34.00
*** SP ONLY					
RECIPIENTS	1	0	7	3	2
TOTAL PAYMENTS	\$373	\$0	\$679	\$419	\$433
AVERAGE PER RECIPIENT	\$373.00	\$0.00	\$97.00	\$139.67	\$216.50
*** OMB					
APPLICATIONS RECEIVED	21	3	1	2	3
APPLICATIONS APPROVED	7	1	0	1	3
APPLICATIONS REJECTED	5	1	0	0	0
APPLICATIONS PENDING	13	2	1	1	1
TOTAL PERSONS	106	25	73	42	45
REINVESTIGATIONS	3	0	0	3	0
CASES CLOSED	14	2	6	10	1
*** SLMB					
APPLICATIONS RECEIVED	6	3	1	2	0
APPLICATIONS APPROVED	2	3	1	1	1
APPLICATIONS REJECTED	2	0	0	0	0
APPLICATIONS PENDING	5	0	0	1	0
TOTAL PERSONS	28	7	12	7	10
REINVESTIGATIONS	1	0	1	0	0
CASES CLOSED	4	1	1	0	0
*** VENDOR CASES					
RECIPIENTS	359	75	211	188	174
CASES CLOSED	11	1	6	6	8

TABLE 2. DETAILED OPERATING STATISTICS BY AREA AND COUNTY FOR MAY 1995

	AREA 4 ST CLAIR	AREA 4 STOHE	AREA 4 TANEY	AREA 4 TEXAS	AREA 4 VERNON
*** AFDC					
APPLICATIONS RECEIVED	8	25	26	35	22
APPLICATIONS APPROVED	6	14	15	26	20
APPLICATIONS REJECTED	1	17	15	15	6
APPLICATIONS PENDING	3	10	14	9	3
FAMILIES RECEIVING CASH	149	248	199	410	269
CHILDREN RECEIVING CASH	285	470	374	812	478
TOTAL PERSONS	422	696	548	1,200	714
TOTAL PAYMENTS	\$38,494	\$63,009	\$51,417	\$106,840	\$66,052
AVERAGE PER FAMILY	\$258.35	\$254.07	\$258.38	\$260.59	\$245.55
AVERAGE PER PERSON	\$91.22	\$90.53	\$93.83	\$89.03	\$92.51
TITLE XIX ONLY CASES	5	12	5	15	6
TITLE XIX TRANSITIONAL CASES	23	47	34	52	40
REINVESTIGATIONS	3	11	0	12	0
CASES CLOSED	15	28	26	32	28
*** AFDC/UP					
FAMILIES RECEIVING	11	7	3	24	5
CHILDREN RECEIVING	33	20	12	56	10
TOTAL PERSONS	52	33	16	102	19
TOTAL PAYMENTS	\$3,507	\$2,042	\$1,207	\$8,178	\$1,435
AVERAGE PER FAMILY	\$318.82	\$291.71	\$402.33	\$340.75	\$287.00
AVERAGE PER PERSON	\$67.44	\$61.88	\$75.44	\$80.18	\$75.53
*** MC					
APPLICATIONS RECEIVED	13	30	51	40	34
APPLICATIONS APPROVED	8	21	40	28	30
APPLICATIONS REJECTED	5	17	27	9	4
APPLICATIONS PENDING	7	13	32	21	6
FAMILIES RECEIVING	190	464	571	482	405
CHILDREN RECEIVING	350	867	1,101	969	845
TOTAL PERSONS	357	873	1,105	979	845
REINVESTIGATIONS	0	12	0	6	0
CASES CLOSED	11	26	49	31	23
*** GR-CASH					
APPLICATIONS RECEIVED	4	19	14	7	24
APPLICATIONS APPROVED	0	4	0	2	5
APPLICATIONS REJECTED	2	17	11	4	7
APPLICATIONS PENDING	4	11	20	5	17
CASES RECEIVING	10	13	20	29	20
PERSONS RECEIVING	10	13	20	29	20
CASH PAYMENTS	\$800	\$960	\$1,455	\$2,242	\$1,600
REINVESTIGATIONS	0	0	0	0	0
CASES CLOSED	3	2	2	7	4
MA-GR RECIPIENTS	1	6	3	4	13
MA-GR TOTAL PAYMENTS	\$80	\$351	\$174	\$320	\$1,040
*** MPW					
APPLICATIONS RECEIVED	8	16	36	15	11
APPLICATIONS APPROVED	7	16	22	13	9
APPLICATIONS REJECTED	1	3	10	1	3
APPLICATIONS PENDING	2	7	14	5	0
CASES RECEIVING	35	126	193	95	69
PERSONS RECEIVING	47	151	236	120	88
REINVESTIGATIONS	0	0	0	1	0
CASES CLOSED	1	3	2	2	1
*** NEWBORNS					
APPLICATIONS RECEIVED	1	6	9	10	5
APPLICATIONS APPROVED	1	6	9	9	4
APPLICATIONS REJECTED	0	0	0	0	0
APPLICATIONS PENDING	0	0	0	0	1
RECIPIENTS	20	48	97	67	52
CASES CLOSED	3	7	16	7	9
*** AB SUPP					
APPLICATIONS RECEIVED	0	1	0	1	1
APPLICATIONS APPROVED	0	0	0	0	0
APPLICATIONS REJECTED	0	0	0	2	0
APPLICATIONS PENDING	0	1	0	1	1
RECIPIENTS	0	0	5	1	1
TOTAL PAYMENTS	\$0	\$0	\$1,483	\$347	\$170
CASES CLOSED	0	0	0	0	0
*** BP					
APPLICATIONS RECEIVED	0	1	0	1	1
APPLICATIONS APPROVED	0	0	0	1	0
APPLICATIONS REJECTED	0	0	0	1	0
APPLICATIONS PENDING	0	1	0	1	1
RECIPIENTS	6	3	11	11	5
TOTAL PAYMENTS	\$2,238	\$1,119	\$4,103	\$4,103	\$1,865
CASES CLOSED	0	0	0	0	0

TABLE 2. DETAILED OPERATING STATISTICS BY AREA AND COUNTY FOR MAY 1995

	AREA 4 ST CLAIR	AREA 4 STONE	AREA 4 TANEY	AREA 4 TEXAS	AREA 4 VERNON
*** NC					
APPLICATIONS RECEIVED	0	1	0	2	4
APPLICATIONS APPROVED	0	0	0	0	5
APPLICATIONS REJECTED	0	0	0	0	1
APPLICATIONS PENDING	0	1	0	2	3
RECIPIENTS	5	20	32	37	23
RCF-II	5	4	11	27	13
SNF-ICF	0	0	0	1	1
RCF-I	0	16	21	9	9
PAYMENTS	\$1,199	\$3,311	\$5,547	\$8,340	\$4,629
RCF-II	\$1,199	\$1,085	\$2,540	\$6,919	\$2,980
SNF/ICF	\$0	\$0	\$0	\$91	\$317
RCF-I	\$0	\$2,226	\$3,007	\$1,330	\$1,332
REINVESTIGATIONS	0	1	0	1	0
CASES CLOSED	0	1	0	1	2
*** MA					
APPLICATIONS RECEIVED	25	65	64	77	85
APPLICATIONS APPROVED	10	32	34	52	52
APPLICATIONS REJECTED	13	25	36	16	22
APPLICATIONS PENDING	28	66	78	66	62
RECIPIENTS	332	455	511	838	658
CASES CLOSED	3	10	9	15	13
*** MA-K					
APPLICATIONS RECEIVED	0	0	0	7	0
APPLICATIONS APPROVED - DMH	0	0	0	0	0
APPLICATIONS APPROVED - DYS	0	0	0	6	0
APPLICATIONS REJECTED	0	0	0	3	0
APPLICATIONS PENDING	0	0	0	0	0
RECIPIENTS - DMH	0	0	0	0	1
RECIPIENTS - DYS	0	0	0	24	0
CASES CLOSED - DMH	0	0	0	0	0
CASES CLOSED - DYS	0	0	0	5	0
*** REFUGEE					
APPLICATIONS RECEIVED	0	0	0	0	0
APPLICATIONS APPROVED	0	0	0	0	0
APPLICATIONS REJECTED	0	0	0	0	0
APPLICATIONS PENDING	0	0	0	0	0
CASES RECEIVING	0	0	0	0	0
TOTAL PERSONS	0	0	0	0	0
TOTAL PAYMENTS	\$0	\$0	\$0	\$0	\$0
REINVESTIGATIONS	0	0	0	0	0
CASES CLOSED	0	0	0	0	0
*** SSI ONLY					
RECIPIENTS	7	7	13	11	3
*** SSI-SP					
RECIPIENTS	5	5	16	14	7
TOTAL PAYMENTS	\$119	\$259	\$433	\$573	\$190
AVERAGE PER RECIPIENT	\$23.80	\$51.80	\$27.06	\$40.93	\$27.14
*** SP ONLY					
RECIPIENTS	0	3	3	2	7
TOTAL PAYMENTS	\$0	\$172	\$91	\$71	\$311
AVERAGE PER RECIPIENT	\$0.00	\$57.33	\$30.33	\$35.50	\$44.43
*** OMB					
APPLICATIONS RECEIVED	7	7	4	11	0
APPLICATIONS APPROVED	3	7	4	6	2
APPLICATIONS REJECTED	6	8	4	1	1
APPLICATIONS PENDING	4	3	1	4	0
TOTAL PERSONS	30	38	51	80	49
REINVESTIGATIONS	0	0	0	0	0
CASES CLOSED	1	7	8	11	6
*** SLMB					
APPLICATIONS RECEIVED	6	7	0	4	0
APPLICATIONS APPROVED	1	3	0	0	0
APPLICATIONS REJECTED	7	12	0	2	0
APPLICATIONS PENDING	4	3	0	2	0
TOTAL PERSONS	17	20	13	11	18
REINVESTIGATIONS	0	0	0	0	0
CASES CLOSED	0	1	2	0	4
*** VENDOR CASES					
RECIPIENTS	88	122	138	155	306
CASES CLOSED	2	4	7	3	3

TABLE 2. DETAILED OPERATING STATISTICS BY AREA AND COUNTY FOR MAY 1995

	AREA 4 WEBSTER	AREA 4 WRIGHT	AREA 5 JACKSON	AREA 6 ST LOUIS CITY	AREA 7 ST LOUIS COUNTY
*** AFDC					
APPLICATIONS RECEIVED	26	31	705	523	541
APPLICATIONS APPROVED	21	18	498	420	320
APPLICATIONS REJECTED	2	13	150	95	151
APPLICATIONS PENDING	11	12	416	323	346
FAMILIES RECEIVING CASH	241	338	15,014	20,255	11,308
CHILDREN RECEIVING CASH	447	588	29,600	45,018	22,066
TOTAL PERSONS	674	896	42,831	62,447	31,895
TOTAL PAYMENTS	\$61,017	\$84,499	\$3,889,693	\$5,367,910	\$2,866,030
AVERAGE PER FAMILY	\$253.18	\$250.00	\$259.07	\$265.02	\$253.45
AVERAGE PER PERSON	\$90.53	\$94.31	\$90.81	\$85.96	\$89.86
TITLE XIX ONLY CASES	5	13	332	559	258
TITLE XIX TRANSITIONAL CASES	38	35	1,093	1,015	703
REINVESTIGATIONS	6	4	919	836	643
CASES CLOSED	27	21	776	600	578
*** AFDC/UP					
FAMILIES RECEIVING	9	17	296	149	96
CHILDREN RECEIVING	23	30	741	388	218
TOTAL PERSONS	40	60	1,229	614	381
TOTAL PAYMENTS	\$2,934	\$4,676	\$92,603	\$45,917	\$28,931
AVERAGE PER FAMILY	\$326.00	\$275.06	\$312.85	\$308.17	\$301.36
AVERAGE PER PERSON	\$73.35	\$77.93	\$75.35	\$74.78	\$75.93
*** MC					
APPLICATIONS RECEIVED	48	49	776	487	507
APPLICATIONS APPROVED	28	19	526	353	398
APPLICATIONS REJECTED	14	16	231	106	129
APPLICATIONS PENDING	23	28	346	274	263
FAMILIES RECEIVING	382	439	9,827	6,768	7,245
CHILDREN RECEIVING	754	890	19,114	13,413	12,949
TOTAL PERSONS	762	896	19,264	13,484	13,030
REINVESTIGATIONS	10	0	219	122	155
CASES CLOSED	22	16	468	210	341
*** GR-CASH					
APPLICATIONS RECEIVED	5	10	254	336	114
APPLICATIONS APPROVED	0	0	56	75	23
APPLICATIONS REJECTED	3	6	193	278	104
APPLICATIONS PENDING	8	12	457	520	150
CASES RECEIVING	14	15	698	1,611	388
PERSONS RECEIVING	14	15	700	1,615	388
CASH PAYMENTS	\$1,040	\$1,167	\$55,596	\$126,483	\$30,472
REINVESTIGATIONS	0	0	5	29	2
CASES CLOSED	2	3	72	121	32
HA-GR RECIPIENTS	4	3	240	616	315
HA-GR TOTAL PAYMENTS	\$320	\$240	\$19,093	\$48,948	\$25,155
*** MPW					
APPLICATIONS RECEIVED	16	23	314	239	245
APPLICATIONS APPROVED	13	21	262	203	181
APPLICATIONS REJECTED	2	1	64	43	64
APPLICATIONS PENDING	4	5	89	88	95
CASES RECEIVING	105	100	1,699	1,062	1,335
PERSONS RECEIVING	132	114	2,060	1,226	1,627
REINVESTIGATIONS	0	0	0	0	6
CASES CLOSED	2	4	95	77	60
*** NEWBORNS					
APPLICATIONS RECEIVED	9	5	72	11	68
APPLICATIONS APPROVED	9	5	67	13	58
APPLICATIONS REJECTED	0	1	2	0	12
APPLICATIONS PENDING	0	0	1	0	3
RECIPIENTS	67	32	534	276	394
CASES CLOSED	1	4	59	8	31
*** AB SUPP					
APPLICATIONS RECEIVED	1	0	14	13	15
APPLICATIONS APPROVED	0	2	3	2	3
APPLICATIONS REJECTED	0	0	23	15	13
APPLICATIONS PENDING	2	1	14	26	7
RECIPIENTS	2	9	87	119	94
TOTAL PAYMENTS	\$250	\$2,860	\$25,766	\$36,171	\$31,254
CASES CLOSED	1	0	2	0	0
*** BP					
APPLICATIONS RECEIVED	1	0	13	14	15
APPLICATIONS APPROVED	0	0	9	3	6
APPLICATIONS REJECTED	0	2	16	16	12
APPLICATIONS PENDING	2	1	14	27	17
RECIPIENTS	7	7	341	301	326
TOTAL PAYMENTS	\$2,611	\$2,611	\$127,193	\$112,255	\$121,598
CASES CLOSED	0	0	3	5	5

TABLE 2. DETAILED OPERATING STATISTICS BY AREA AND COUNTY FOR MAY 1995

	AREA 4 WEBSTER	AREA 4 WRIGHT	AREA 5 JACKSON	AREA 6 ST LOUIS CITY	AREA 7 ST LOUIS COUNTY
*** NC					
APPLICATIONS RECEIVED	1	0	37	32	23
APPLICATIONS APPROVED	2	0	30	29	15
APPLICATIONS REJECTED	0	0	8	5	8
APPLICATIONS PENDING	1	0	42	30	26
RECIPIENTS	24	19	1,224	766	603
RCF-II	14	18	592	344	387
SNF-ICF	1	0	366	86	129
RCF-I	9	1	266	336	87
PAYMENTS	\$4,790	\$5,110	\$323,884	\$165,630	\$157,773
RCF-II	\$3,205	\$4,962	\$153,095	\$87,514	\$100,369
SNF/ICF	\$276	\$0	\$133,172	\$30,291	\$45,234
RCF-I	\$1,309	\$148	\$37,617	\$47,825	\$12,170
REINVESTIGATIONS	2	0	47	54	13
CASES CLOSED	0	0	21	13	16
*** MA					
APPLICATIONS RECEIVED	64	48	1,320	1,084	953
APPLICATIONS APPROVED	34	30	851	751	654
APPLICATIONS REJECTED	21	23	491	414	327
APPLICATIONS PENDING	73	55	1,610	1,443	1,109
RECIPIENTS	604	807	11,067	15,730	9,235
CASES CLOSED	10	9	169	264	133
*** MA-K					
APPLICATIONS RECEIVED	0	0	12	10	17
APPLICATIONS APPROVED - DHM	0	0	0	0	0
APPLICATIONS APPROVED - DYS	0	0	13	5	14
APPLICATIONS REJECTED	0	0	8	5	1
APPLICATIONS PENDING	0	0	6	10	6
RECIPIENTS - DHM	0	0	0	5	8
RECIPIENTS - DYS	0	0	70	139	198
CASES CLOSED - DHM	0	0	0	1	0
CASES CLOSED - DYS	0	0	9	12	33
*** REFUGEE					
APPLICATIONS RECEIVED	0	0	8	27	3
APPLICATIONS APPROVED	0	0	6	24	9
APPLICATIONS REJECTED	0	0	1	4	0
APPLICATIONS PENDING	0	0	1	23	1
CASES RECEIVING	0	0	70	174	35
TOTAL PERSONS	0	0	250	532	59
TOTAL PAYMENTS	\$0	\$0	\$4,131	\$34,731	\$2,666
REINVESTIGATIONS	0	0	5	2	0
CASES CLOSED	0	0	9	38	9
*** SSI ONLY					
RECIPIENTS	18	34	154	598	211
*** SSI-SP					
RECIPIENTS	24	20	113	297	104
TOTAL PAYMENTS	\$602	\$661	\$4,861	\$12,466	\$4,284
AVERAGE PER RECIPIENT	\$25.08	\$33.05	\$43.02	\$41.97	\$41.19
*** SP ONLY					
RECIPIENTS	0	1	52	106	65
TOTAL PAYMENTS	\$0	\$4	\$5,460	\$5,411	\$3,354
AVERAGE PER RECIPIENT	\$0.00	\$4.00	\$105.00	\$51.05	\$51.60
*** QMB					
APPLICATIONS RECEIVED	8	10	83	84	62
APPLICATIONS APPROVED	5	7	67	63	45
APPLICATIONS REJECTED	3	10	35	31	21
APPLICATIONS PENDING	4	3	40	46	37
TOTAL PERSONS	50	58	1,000	984	759
REINVESTIGATIONS	0	0	10	41	17
CASES CLOSED	7	6	125	64	49
*** SLMB					
APPLICATIONS RECEIVED	0	8	27	36	17
APPLICATIONS APPROVED	0	9	12	24	13
APPLICATIONS REJECTED	0	9	15	7	4
APPLICATIONS PENDING	0	0	14	11	5
TOTAL PERSONS	16	29	199	125	96
REINVESTIGATIONS	0	0	1	3	1
CASES CLOSED	0	0	26	5	9
*** VENDOR CASES					
RECIPIENTS	130	126	3,082	2,275	4,000
CASES CLOSED	2	4	106	63	87

TABLE 3. DETAILED OPERATING STATISTICS BY AREA FOR MAY 1995

	AREA 1	AREA 2	AREA 3	AREA 4	AREA 5	AREA 6	AREA 7
*** AFDC							
APPLICATIONS RECEIVED	686	808	931	1,143	705	523	541
APPLICATIONS APPROVED	424	451	545	674	498	420	320
APPLICATIONS REJECTED	198	264	348	368	150	95	151
APPLICATIONS PENDING	394	454	495	576	416	323	346
FAMILIES RECEIVING CASH	7,850	9,446	11,608	11,829	15,014	20,255	11,308
CHILDREN RECEIVING CASH	14,208	17,405	22,360	21,699	29,600	45,018	22,066
TOTAL PERSONS	21,292	26,012	32,480	32,283	42,831	62,447	31,895
TOTAL PAYMENTS	\$1,972,589	\$2,390,694	\$2,904,462	\$2,963,159	\$3,889,693	\$5,367,910	\$2,866,030
AVERAGE PER FAMILY	\$246.93	\$251.21	\$251.64	\$250.54	\$259.07	\$265.02	\$253.45
AVERAGE PER PERSON	\$92.09	\$91.33	\$89.83	\$91.47	\$90.81	\$85.96	\$89.86
TITLE XIX ONLY CASES	126	260	367	316	332	559	258
TITLE XIX TRANSITIONAL CASES	1,312	1,371	1,929	1,809	1,093	1,015	703
REINVESTIGATIONS	583	372	1,570	518	919	636	643
CASES CLOSED	670	718	985	1,083	776	600	578
*** AFDC/UP							
FAMILIES RECEIVING	340	336	442	393	296	149	96
CHILDREN RECEIVING	771	750	995	889	741	388	218
TOTAL PERSONS	1,329	1,253	1,718	1,557	1,229	614	381
TOTAL PAYMENTS	\$101,190	\$97,369	\$134,159	\$117,403	\$92,603	\$45,917	\$28,931
AVERAGE PER FAMILY	\$289.47	\$307.38	\$303.71	\$301.41	\$312.85	\$308.17	\$301.36
AVERAGE PER PERSON	\$73.48	\$78.41	\$77.57	\$75.09	\$75.35	\$74.78	\$75.93
*** MC							
APPLICATIONS RECEIVED	1,012	1,132	1,471	1,723	776	487	507
APPLICATIONS APPROVED	628	710	831	1,101	526	353	398
APPLICATIONS REJECTED	315	336	544	502	231	106	129
APPLICATIONS PENDING	518	573	687	875	346	274	263
FAMILIES RECEIVING	10,780	11,392	12,516	18,002	9,827	6,768	7,245
CHILDREN RECEIVING	20,194	21,200	23,452	34,209	19,114	13,413	12,949
TOTAL PERSONS	20,442	21,400	23,783	34,585	19,264	13,484	13,030
REINVESTIGATIONS	352	212	720	331	219	122	155
CASES CLOSED	707	763	848	1,093	468	210	341
*** GR-CASH							
APPLICATIONS RECEIVED	203	256	384	448	254	336	114
APPLICATIONS APPROVED	44	50	83	97	56	75	23
APPLICATIONS REJECTED	169	208	359	313	193	278	104
APPLICATIONS PENDING	264	324	461	531	457	520	150
CASES RECEIVING	470	505	679	856	698	1,611	388
PERSONS RECEIVING	475	508	686	869	700	1,615	388
CASH PAYMENTS	\$36,933	\$39,666	\$53,511	\$67,321	\$55,596	\$126,483	\$30,472
REINVESTIGATIONS	8	3	36	12	5	29	2
CASES CLOSED	59	62	100	88	72	121	32
MA-GR RECIPIENTS	110	96	74	242	240	616	315
MA-GR TOTAL PAYMENTS	\$8,800	\$7,545	\$5,781	\$19,165	\$19,093	\$48,948	\$25,155
*** HPW							
APPLICATIONS RECEIVED	417	404	375	670	314	239	245
APPLICATIONS APPROVED	323	327	292	532	262	203	181
APPLICATIONS REJECTED	74	84	81	123	64	43	64
APPLICATIONS PENDING	135	114	118	199	89	88	95
CASES RECEIVING	2,408	2,441	2,268	4,129	1,699	1,062	1,335
PERSONS RECEIVING	2,903	2,938	2,729	5,099	2,060	1,226	1,627
REINVESTIGATIONS	2	4	12	13	0	0	6
CASES CLOSED	83	77	83	128	95	77	60
*** NEWBORNS							
APPLICATIONS RECEIVED	134	187	79	309	72	11	68
APPLICATIONS APPROVED	134	167	76	294	67	13	58
APPLICATIONS REJECTED	2	6	2	5	2	0	12
APPLICATIONS PENDING	1	4	1	3	1	0	3
RECIPIENTS	1,181	1,274	773	2,267	534	276	394
CASES CLOSED	154	139	90	250	59	8	31
*** AB SUPP							
APPLICATIONS RECEIVED	18	15	21	20	14	13	15
APPLICATIONS APPROVED	2	2	0	3	3	2	3
APPLICATIONS REJECTED	21	17	19	32	23	15	13
APPLICATIONS PENDING	21	15	28	24	14	26	7
RECIPIENTS	81	102	138	154	87	119	94
TOTAL PAYMENTS	\$22,794	\$29,354	\$37,938	\$46,708	\$25,766	\$36,171	\$31,254
CASES CLOSED	1	1	6	6	2	0	0
*** BP							
APPLICATIONS RECEIVED	21	16	25	22	13	14	15
APPLICATIONS APPROVED	8	11	7	12	9	3	6
APPLICATIONS REJECTED	22	13	14	25	16	16	12
APPLICATIONS PENDING	23	18	26	28	14	27	17
RECIPIENTS	316	358	306	395	341	301	326
TOTAL PAYMENTS	\$117,830	\$133,524	\$114,133	\$146,939	\$127,193	\$112,255	\$121,598
CASES CLOSED	9	5	3	3	3	5	5

TABLE 3. DETAILED OPERATING STATISTICS BY AREA FOR MAY 1995

	AREA 1	AREA 2	AREA 3	AREA 4	AREA 5	AREA 6	AREA 7
*** NC							
APPLICATIONS RECEIVED	56	52	83	55	37	32	23
APPLICATIONS APPROVED	33	33	45	40	30	29	15
APPLICATIONS REJECTED	14	13	29	17	8	5	8
APPLICATIONS PENDING	43	51	75	45	42	30	26
RECIPIENTS	1,137	1,320	1,330	1,188	1,224	766	603
RCF-II	599	656	794	766	592	344	387
SNF-ICF	186	291	98	65	366	86	129
RCF-I	352	373	438	357	266	336	87
PAYMENTS	\$256,697	\$321,185	\$299,502	\$264,132	\$323,884	\$165,630	\$157,773
RCF-II	\$145,987	\$166,888	\$204,126	\$192,303	\$153,095	\$87,514	\$100,369
SNF/ICF	\$63,333	\$101,651	\$33,825	\$21,420	\$133,172	\$30,291	\$45,234
RCF-I	\$47,377	\$52,646	\$61,551	\$50,409	\$37,617	\$47,825	\$12,170
REINVESTIGATIONS	80	20	109	24	47	54	13
CASES CLOSED	25	23	26	27	21	13	16
*** MA							
APPLICATIONS RECEIVED	1,638	1,591	2,043	2,660	1,320	1,084	953
APPLICATIONS APPROVED	1,031	1,042	1,344	1,607	851	751	654
APPLICATIONS REJECTED	558	585	772	996	491	414	327
APPLICATIONS PENDING	1,636	1,661	1,992	2,671	1,610	1,443	1,109
RECIPIENTS	12,515	13,133	23,789	24,268	11,067	15,730	9,235
CASES CLOSED	196	227	350	377	169	264	133
*** MA-K							
APPLICATIONS RECEIVED	27	55	19	32	12	10	17
APPLICATIONS APPROVED - DMH	0	0	0	0	0	0	0
APPLICATIONS APPROVED - DYS	20	50	10	27	13	5	14
APPLICATIONS REJECTED	9	3	8	10	8	5	1
APPLICATIONS PENDING	3	17	7	3	4	10	4
RECIPIENTS - DMH	7	8	1	5	0	5	8
RECIPIENTS - DYS	97	213	59	109	70	139	198
CASES CLOSED - DMH	0	0	0	0	0	1	0
CASES CLOSED - DYS	9	29	10	15	9	12	33
*** REFUGEE							
APPLICATIONS RECEIVED	0	0	0	0	8	27	3
APPLICATIONS APPROVED	0	0	0	0	6	24	9
APPLICATIONS REJECTED	0	0	0	0	1	4	0
APPLICATIONS PENDING	0	0	0	0	1	23	1
CASES RECEIVING	0	5	0	2	70	174	35
TOTAL PERSONS	0	16	0	6	250	532	59
TOTAL PAYMENTS	\$0	\$1,269	\$0	\$342	\$4,131	\$34,731	\$2,666
REINVESTIGATIONS	0	0	0	0	5	2	0
CASES CLOSED	0	0	0	0	9	38	9
*** SSI ONLY							
RECIPIENTS	184	186	586	480	154	598	211
*** SSI-SP							
RECIPIENTS	163	149	463	429	113	297	104
TOTAL PAYMENTS	\$5,726	\$6,342	\$19,884	\$18,439	\$4,861	\$12,466	\$4,284
AVERAGE PER RECIPIENT	\$27.81	\$38.22	\$40.54	\$50.35	\$43.02	\$41.97	\$41.19
*** SP ONLY							
RECIPIENTS	40	42	104	93	52	106	65
TOTAL PAYMENTS	\$3,308	\$2,053	\$6,164	\$7,340	\$5,460	\$5,411	\$3,354
AVERAGE PER RECIPIENT	\$42.73	\$39.58	\$56.95	\$79.51	\$105.00	\$51.05	\$51.60
*** OMB							
APPLICATIONS RECEIVED	147	102	262	231	83	84	62
APPLICATIONS APPROVED	72	62	145	145	67	63	45
APPLICATIONS REJECTED	55	55	134	93	35	31	21
APPLICATIONS PENDING	77	52	129	129	40	46	37
TOTAL PERSONS	1,300	1,259	1,435	2,110	1,000	984	759
REINVESTIGATIONS	38	17	57	14	10	41	17
CASES CLOSED	192	165	200	234	125	64	49
*** SLMB							
APPLICATIONS RECEIVED	104	68	164	112	27	36	17
APPLICATIONS APPROVED	35	41	48	34	12	24	13
APPLICATIONS REJECTED	62	36	126	76	15	7	4
APPLICATIONS PENDING	49	18	83	67	14	11	5
TOTAL PERSONS	380	239	409	515	199	125	96
REINVESTIGATIONS	16	0	13	4	1	3	1
CASES CLOSED	52	33	39	47	26	5	9
*** VENDOR CASES							
RECIPIENTS	5,393	4,535	4,667	5,962	3,082	2,275	4,000
CASES CLOSED	149	173	158	184	106	63	87

FIGURE 2. MEDICAL STATISTICS - TOTAL INDIVIDUALS

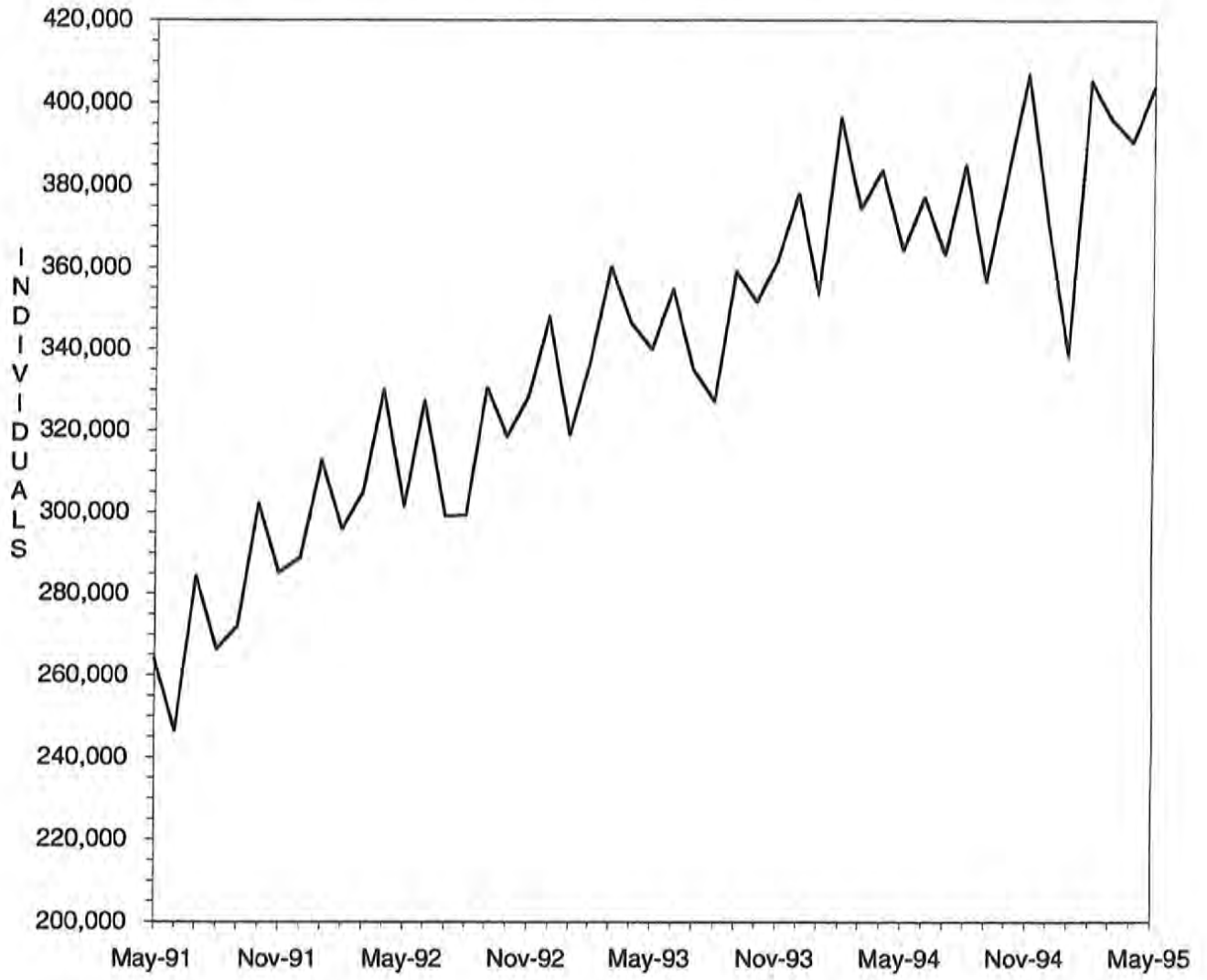

FIGURE 3. MEDICAL STATISTICS - TOTAL PAYMENTS

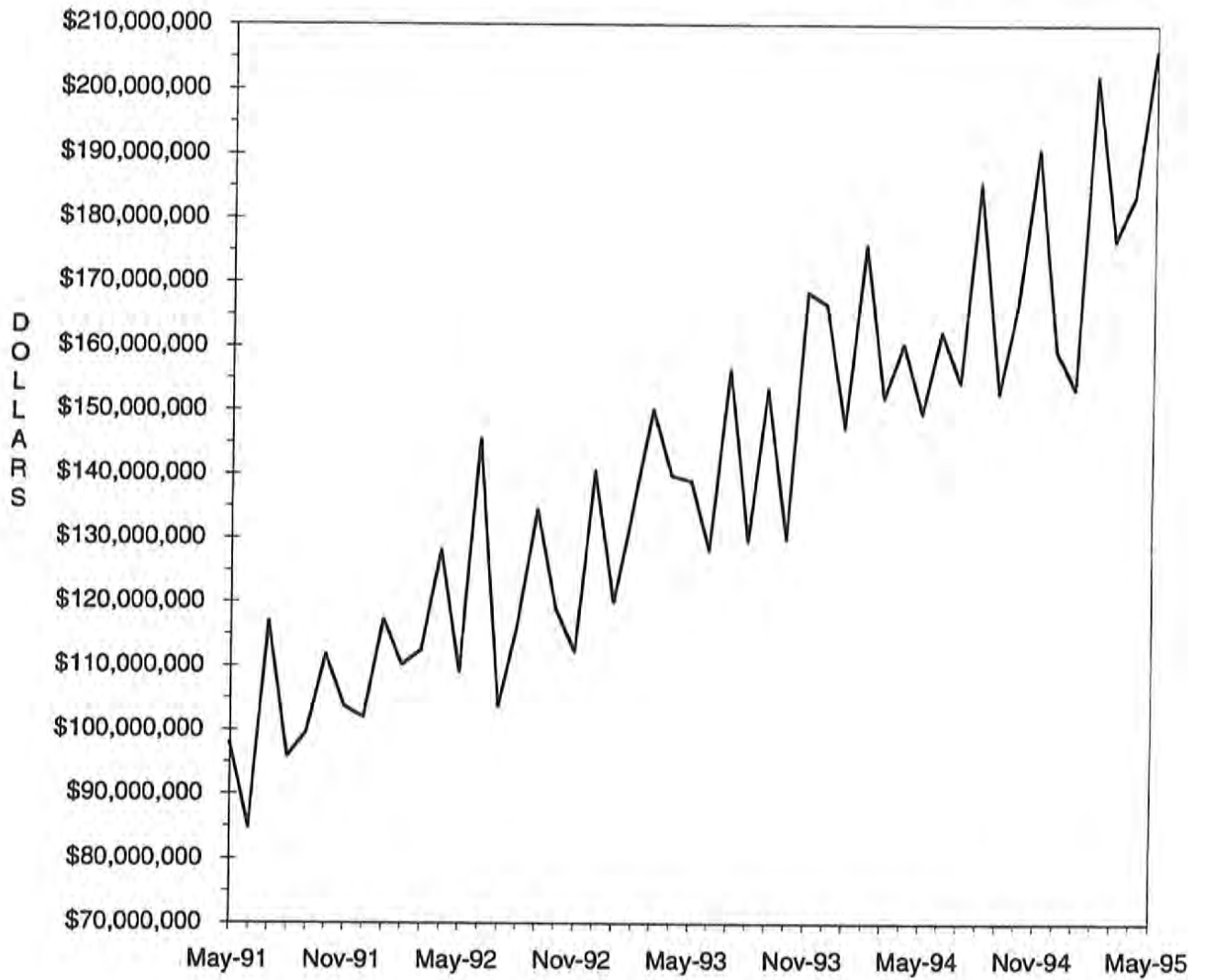

TABLE 4. MISSOURI MEDICAID RECIPIENTS AND PAYMENTS BY TYPE OF SERVICE, MAY, 1995

COUNTY	TOTAL	TOTAL	PHYSICIAN SERVICES		INPATIENT HOSPITAL		NURSING FACILITY		PREPAID HEALTH		PHARMACY SERVICES	
	RECIPIENTS	PAYMENTS	RECIPIENTS	PAYMENTS	RECIPIENTS	PAYMENTS	RECIPIENTS	PAYMENTS	RECIPIENTS	PAYMENTS	RECIPIENTS	PAYMENTS
LINN	1,154	\$694,118	419	\$34,395	70	\$239,215	120	\$191,474	0	\$0	804	\$81,593
LIVINGSTON	1,294	\$692,247	407	\$33,374	68	\$123,199	135	\$228,565	0	\$0	909	\$121,471
MCDONALD	2,053	\$764,115	545	\$43,724	88	\$174,021	69	\$114,682	0	\$0	1,407	\$140,314
MACON	1,162	\$730,714	401	\$39,198	58	\$146,906	155	\$261,786	0	\$0	801	\$103,059
MADISON	1,366	\$618,048	415	\$23,493	59	\$81,742	112	\$192,337	0	\$0	1,004	\$111,186
MARIES	593	\$353,532	185	\$11,835	27	\$47,433	71	\$131,299	0	\$0	424	\$57,525
MARION	2,794	\$1,562,462	1,113	\$86,296	104	\$212,035	251	\$395,364	0	\$0	1,855	\$213,529
MERCER	263	\$110,991	85	\$6,261	9	\$10,436	33	\$51,828	0	\$0	191	\$18,283
MILLER	2,055	\$876,841	648	\$55,523	95	\$219,067	117	\$196,320	0	\$0	1,424	\$150,837
MISSISSIPPI	2,769	\$975,316	656	\$29,105	64	\$110,280	180	\$254,696	0	\$0	1,879	\$198,111
MONITEAU	688	\$307,357	189	\$15,713	18	\$57,544	63	\$103,832	0	\$0	475	\$62,317
MONROE	608	\$366,610	198	\$16,518	29	\$92,439	41	\$74,278	0	\$0	379	\$38,532
MONTGOMERY	1,009	\$567,997	316	\$25,769	38	\$83,412	130	\$192,157	0	\$0	659	\$84,812
MORGAN	1,475	\$697,858	376	\$36,151	61	\$176,017	143	\$176,515	0	\$0	1,015	\$117,825
NEW MADRID	3,520	\$1,516,995	866	\$45,720	107	\$217,696	272	\$420,895	0	\$0	2,463	\$270,825
NEWTON	3,184	\$1,726,461	893	\$96,787	138	\$302,094	320	\$569,783	0	\$0	2,089	\$230,534
NODAWAY	1,057	\$522,052	282	\$15,331	46	\$60,825	106	\$175,071	0	\$0	716	\$77,177
OREGON	1,244	\$495,591	266	\$22,539	62	\$51,951	77	\$130,445	0	\$0	942	\$96,363
OSAGE	542	\$404,397	146	\$9,755	35	\$189,299	67	\$90,701	0	\$0	366	\$48,833
OZARK	1,008	\$433,848	147	\$13,648	42	\$84,716	71	\$112,113	0	\$0	710	\$65,391
PEHISCOT	4,773	\$1,912,316	1,499	\$86,699	296	\$333,470	191	\$340,727	0	\$0	3,420	\$351,250
PERRY	1,069	\$530,817	339	\$20,990	61	\$46,653	108	\$180,644	0	\$0	703	\$66,830
PETTIS	3,160	\$1,305,327	1,010	\$77,273	108	\$175,554	146	\$249,667	0	\$0	2,166	\$194,640
PHELPS	3,143	\$1,270,772	646	\$63,958	118	\$276,698	165	\$267,036	0	\$0	2,196	\$208,990
PIKE	1,350	\$727,916	357	\$20,354	30	\$124,126	141	\$215,838	0	\$0	1,014	\$106,206
PLATTE	1,797	\$1,141,831	551	\$39,771	66	\$268,498	206	\$330,343	6	\$881	1,100	\$140,419
POLK	2,008	\$1,042,010	550	\$27,417	71	\$235,746	178	\$285,188	0	\$0	1,367	\$147,496
PULASKI	2,390	\$978,999	548	\$39,239	85	\$266,674	155	\$245,477	0	\$0	1,596	\$146,953
PUTMAN	498	\$196,726	193	\$13,615	21	\$43,627	35	\$60,916	0	\$0	343	\$35,935
RALLS	578	\$272,099	250	\$19,369	34	\$37,131	45	\$79,559	0	\$0	402	\$47,717
RANDOLPH	2,607	\$1,327,324	828	\$59,714	124	\$303,302	233	\$349,958	0	\$0	1,671	\$188,778
RAY	1,178	\$631,714	353	\$24,378	56	\$136,990	95	\$153,304	0	\$0	731	\$96,866
REYNOLDS	1,071	\$409,571	236	\$16,887	38	\$84,615	41	\$63,233	0	\$0	749	\$83,220
RIPLEY	2,361	\$892,127	636	\$42,687	69	\$72,027	83	\$157,867	0	\$0	1,705	\$189,364
ST. CHARLES	6,923	\$4,645,106	1,345	\$92,492	257	\$582,078	415	\$685,962	0	\$0	4,502	\$479,007
ST. CLAIR	952	\$381,529	341	\$18,229	44	\$66,598	82	\$132,339	0	\$106-	616	\$58,824
ST. FRANCOIS	5,567	\$2,433,247	1,730	\$99,803	217	\$326,409	370	\$576,896	0	\$0	3,851	\$464,549
ST. GENEVIEVE	1,059	\$519,656	184	\$13,904	42	\$89,268	95	\$136,849	0	\$0	656	\$74,320
ST. LOUIS	36,249	\$23,119,619	6,502	\$443,697	1,520	\$4,386,117	3,145	\$5,778,603	0	\$0	22,592	\$2,461,558
SALINE	2,307	\$3,996,538	645	\$34,977	103	\$191,846	98	\$161,642	0	\$0	1,479	\$150,196
SCHUYLER	399	\$163,042	109	\$6,949	17	\$16,464	35	\$54,307	0	\$0	300	\$30,397
SCOTLAND	486	\$253,385	174	\$10,326	23	\$30,534	62	\$99,427	0	\$0	360	\$38,559
SCOTT	4,831	\$2,010,000	1,175	\$72,242	129	\$291,635	261	\$364,527	0	\$0	3,399	\$394,798
SHANNON	1,150	\$419,897	260	\$15,895	42	\$79,103	51	\$91,843	0	\$0	820	\$87,514
SHELBY	602	\$245,631	140	\$11,502	26	\$25,879	58	\$102,736	0	\$0	398	\$36,274
STODDARD	3,520	\$1,535,613	1,015	\$56,992	102	\$247,624	259	\$408,576	0	\$0	2,473	\$278,479
STONE	1,666	\$640,643	322	\$22,144	72	\$155,673	107	\$197,146	0	\$0	1,058	\$94,745
SULLIVAN	706	\$653,999	220	\$15,468	43	\$184,420	127	\$204,509	0	\$0	560	\$85,892
TANEY	1,930	\$981,799	588	\$55,605	119	\$328,184	117	\$209,774	0	\$0	1,218	\$124,253
TEXAS	2,496	\$904,460	632	\$27,279	127	\$257,494	137	\$238,892	0	\$0	1,737	\$175,988
VERNON	2,096	\$4,428,089	734	\$49,324	85	\$194,304	159	\$293,335	0	\$0	1,423	\$168,346
WARREN	1,105	\$632,435	249	\$19,080	49	\$89,229	74	\$137,000	0	\$0	771	\$90,083
WASHINGTON	3,249	\$1,305,238	888	\$61,407	154	\$236,138	94	\$158,188	0	\$0	2,177	\$252,913
WAYNE	2,115	\$711,241	699	\$39,610	55	\$89,509	106	\$157,920	0	\$0	1,256	\$139,346
WEBSTER	1,824	\$775,817	344	\$27,905	93	\$198,925	111	\$185,547	0	\$0	1,232	\$131,880
WORTH	229	\$70,693	47	\$7,230	6	\$6,262	31	\$35,557	0	\$0	126	\$8,665
WRIGHT	2,246	\$758,207	537	\$33,872	95	\$173,661	101	\$160,085	0	\$0	1,601	\$150,306
ST. LOUIS CITY	53,989	\$30,212,427	8,173	\$537,870	2,137	\$7,591,640	1,587	\$2,932,831	0	\$0	29,578	\$2,681,063

TABLE 4. MISSOURI MEDICAID RECIPIENTS AND PAYMENTS BY TYPE OF SERVICE, MAY, 1995

COUNTY	OUTPATIENT HOSPITAL		DENTAL SERVICES		LAB & X-RAY SERVICES		AMBULANCE SERVICES		OPTOMETRIC SERVICES		HOMEMAKER / RESPITE CARE	
	RECIPIENTS	PAYMENTS	RECIPIENTS	PAYMENTS	RECIPIENTS	PAYMENTS	RECIPIENTS	PAYMENTS	RECIPIENTS	PAYMENTS	RECIPIENTS	PAYMENTS
STATE TOTAL	87,876	\$16,435,910	25,224	\$1,646,438	31,696	\$1,037,199	5,807	\$401,153	11,679	\$562,064	10,166	\$1,969,662
ADAIR	362	\$78,601	46	\$3,380	194	\$6,774	22	\$1,637	41	\$1,935	80	\$11,247
ANDREW	123	\$20,039	59	\$4,398	34	\$1,024	15	\$1,067	27	\$1,168	21	\$3,252
ATCHISON	89	\$18,508	16	\$611	6	\$121	10	\$824	26	\$1,120	20	\$1,893
AUDRAIN	516	\$76,286	71	\$4,841	229	\$3,277	7	\$99	95	\$4,915	29	\$2,700
BARRY	777	\$115,805	88	\$6,237	142	\$3,825	45	\$3,194	99	\$4,238	86	\$14,504
BARTON	232	\$50,951	43	\$3,143	49	\$1,836	2	\$122	51	\$2,472	29	\$2,770
BATES	286	\$54,784	62	\$3,741	60	\$2,290	8	\$540	63	\$3,199	22	\$2,924
BENTON	209	\$49,920	116	\$7,091	118	\$2,586	12	\$843	40	\$1,941	20	\$2,484
BOLLINGER	196	\$32,697	85	\$5,355	66	\$2,347	9	\$966	65	\$3,204	76	\$18,452
BOONE	1,865	\$301,350	217	\$13,991	463	\$11,534	42	\$2,527	130	\$5,973	97	\$18,717
BUCHANAN	1,631	\$284,404	609	\$39,279	237	\$6,760	113	\$9,162	235	\$12,061	113	\$17,590
BUTLER	1,206	\$202,848	263	\$16,331	429	\$11,480	54	\$4,357	158	\$7,493	391	\$108,826
CALDWELL	115	\$20,938	66	\$3,603	19	\$693	9	\$547	27	\$1,135	26	\$2,787
CALLAWAY	572	\$108,898	133	\$5,749	176	\$3,768	24	\$2,674	96	\$4,282	45	\$4,371
CAMDEN	359	\$75,064	129	\$8,510	63	\$1,722	48	\$3,285	76	\$3,387	39	\$3,909
CAPE GIRARDEAU	1,054	\$156,958	298	\$19,748	172	\$4,100	23	\$1,170	139	\$6,884	119	\$21,573
CARROLL	219	\$43,685	89	\$6,097	68	\$1,073	19	\$1,521	42	\$1,913	18	\$1,291
CARTER	169	\$37,167	123	\$7,416	80	\$2,400	8	\$343	39	\$2,251	60	\$11,536
CASS	796	\$149,841	199	\$11,520	255	\$5,979	53	\$3,668	52	\$3,878	40	\$7,625
CEDAR	292	\$55,748	121	\$4,520	63	\$1,661	10	\$644	58	\$2,729	6	\$1,607
CHARITON	94	\$22,252	26	\$2,241	34	\$1,138	6	\$361	26	\$1,007	22	\$2,494
CHRISTIAN	467	\$86,672	105	\$6,679	240	\$5,791	10	\$525	77	\$3,675	68	\$9,617
CLARK	78	\$12,986	27	\$1,008	33	\$1,355	15	\$1,038	11	\$574	48	\$4,535
CLAY	1,545	\$275,173	435	\$25,546	324	\$12,497	84	\$5,786	112	\$5,261	35	\$3,781
CLINTON	200	\$33,541	91	\$4,214	17	\$309	23	\$1,513	39	\$1,970	15	\$2,879
COLE	841	\$151,886	229	\$12,629	176	\$4,569	7	\$386	71	\$3,624	46	\$8,354
COOPER	265	\$57,655	45	\$2,887	87	\$1,043	10	\$594	39	\$1,835	9	\$552
CRAWFORD	418	\$73,989	140	\$8,202	218	\$8,506	52	\$3,743	68	\$3,184	81	\$8,063
DADE	119	\$18,142	51	\$2,857	64	\$1,694	7	\$583	47	\$1,896	29	\$2,672
DALLAS	240	\$42,175	74	\$4,967	115	\$3,475	14	\$1,114	66	\$2,670	51	\$6,969
DAVISS	82	\$22,611	92	\$7,627	13	\$1,362	8	\$598	21	\$990	16	\$2,316
DEKALB	139	\$18,111	46	\$2,716	15	\$478	16	\$959	15	\$912	18	\$2,612
DENT	373	\$63,152	155	\$11,182	150	\$3,959	16	\$1,446	89	\$4,241	70	\$12,253
DOUGLAS	181	\$33,363	79	\$4,461	110	\$3,451	9	\$700	73	\$4,240	57	\$6,911
DUNKLIN	1,217	\$188,707	428	\$29,080	171	\$4,464	64	\$3,851	370	\$21,355	493	\$93,789
FRANKLIN	998	\$179,237	307	\$23,875	521	\$14,176	56	\$2,844	125	\$5,922	87	\$15,641
GASCONADE	152	\$24,049	48	\$2,226	49	\$1,941	18	\$954	13	\$777	30	\$2,991
GENTRY	96	\$19,361	35	\$1,948	39	\$1,127	18	\$1,462	25	\$1,644	18	\$2,386
GREENE	4,201	\$564,105	758	\$49,286	1,783	\$44,348	89	\$6,072	400	\$20,330	351	\$52,740
GRUNDY	117	\$25,568	49	\$2,871	27	\$906	22	\$1,619	62	\$2,478	50	\$4,614
HARRISON	168	\$28,758	48	\$3,236	26	\$841	30	\$2,862	40	\$1,395	1	\$177
HENRY	345	\$81,542	151	\$10,441	172	\$4,705	20	\$1,118	80	\$3,756	51	\$10,465
HICKORY	126	\$25,165	60	\$4,143	64	\$2,001	6	\$573	28	\$1,338	12	\$4,240
HOLT	36	\$6,529	19	\$1,025	6	\$295	2	\$171	11	\$494	20	\$2,741
HOWARD	150	\$26,002	21	\$667	57	\$1,816	19	\$927	27	\$1,368	18	\$2,050
HOWELL	800	\$114,318	151	\$9,927	174	\$6,167	16	\$1,545	178	\$8,846	181	\$23,165
IRON	323	\$70,649	88	\$5,532	57	\$1,832	32	\$1,985	59	\$2,965	52	\$12,956
JACKSON	9,062	\$1,777,922	3,229	\$230,924	2,174	\$93,785	887	\$76,041	595	\$25,339	240	\$34,005
JASPER	2,184	\$364,765	809	\$60,459	907	\$26,560	127	\$7,454	263	\$12,462	369	\$74,795
JEFFERSON	2,150	\$451,503	546	\$32,902	1,318	\$37,825	126	\$10,930	267	\$13,454	142	\$31,837
JOHNSON	504	\$75,315	156	\$10,668	257	\$7,394	26	\$2,223	67	\$3,269	55	\$10,310
KNOX	66	\$16,810	31	\$1,115	62	\$2,191	4	\$106	12	\$633	24	\$2,417
LACLEDE	536	\$73,256	228	\$14,765	181	\$7,105	10	\$643	120	\$6,855	71	\$8,171
LAFAYETTE	566	\$79,108	109	\$6,035	169	\$8,963	32	\$2,274	52	\$1,960	66	\$6,662
LAWRENCE	642	\$82,735	134	\$9,019	157	\$3,597	23	\$1,460	66	\$3,009	104	\$14,839
LEWIS	110	\$19,841	47	\$2,800	19	\$731	4	\$177	19	\$1,049	40	\$3,350
LINCOLN	450	\$85,237	56	\$2,707	121	\$3,059	35	\$2,295	67	\$3,227	19	\$3,573

TABLE 4. MISSOURI MEDICAID RECIPIENTS AND PAYMENTS BY TYPE OF SERVICE, MAY, 1995

COUNTY	OUTPATIENT HOSPITAL		DENTAL SERVICES		LAB & X-RAY SERVICES		AMBULANCE SERVICES		OPTOMETRIC SERVICES		HOMEMAKER / RESPITE CARE	
	RECIPIENTS	PAYMENTS	RECIPIENTS	PAYMENTS	RECIPIENTS	PAYMENTS	RECIPIENTS	PAYMENTS	RECIPIENTS	PAYMENTS	RECIPIENTS	PAYMENTS
LINN	292	\$54,514	38	\$1,891	46	\$1,078	7	\$342	58	\$2,678	66	\$9,612
LIVINGSTON	276	\$48,127	65	\$4,014	53	\$1,868	20	\$1,188	66	\$3,105	23	\$2,218
MCDONALD	297	\$47,530	154	\$8,700	107	\$2,911	21	\$1,496	42	\$2,130	81	\$10,550
MACON	250	\$33,396	38	\$3,491	80	\$2,916	2	\$132	30	\$1,294	62	\$9,302
MADISON	440	\$93,062	74	\$3,605	36	\$1,415	18	\$1,109	65	\$3,145	52	\$6,851
MARIES	116	\$24,652	51	\$2,741	51	\$1,524	13	\$790	20	\$1,384	23	\$2,483
MARION	451	\$66,941	225	\$16,444	89	\$4,200	56	\$3,253	65	\$2,865	58	\$10,492
MERCER	33	\$8,653	9	\$379	4	\$122	11	\$1,428	9	\$481	8	\$621
HILLER	401	\$85,736	159	\$8,607	110	\$2,999	9	\$384	63	\$4,125	80	\$7,208
MISSISSIPPI	513	\$91,357	249	\$15,294	148	\$5,406	51	\$3,369	139	\$6,127	115	\$33,616
MONITEAU	111	\$19,755	39	\$1,842	57	\$1,937	12	\$1,178	28	\$1,059	28	\$2,521
MONROE	111	\$17,824	34	\$1,253	44	\$1,101	5	\$369	36	\$1,311	30	\$4,756
MONTGOMERY	233	\$54,942	55	\$3,517	66	\$1,432	12	\$719	51	\$2,326	22	\$4,286
MORGAN	262	\$53,988	77	\$5,302	94	\$3,267	30	\$1,710	72	\$3,559	37	\$3,350
NEW MADRID	622	\$102,458	225	\$13,670	161	\$5,337	92	\$4,841	186	\$9,490	270	\$52,903
NEWTON	623	\$121,884	259	\$14,579	272	\$7,431	80	\$7,097	97	\$4,688	88	\$15,766
NODAWAY	164	\$32,019	92	\$6,411	19	\$312	10	\$547	34	\$1,578	36	\$5,358
OREGON	189	\$29,786	37	\$2,252	63	\$2,734	11	\$1,373	65	\$2,623	105	\$15,389
OSAGE	105	\$21,308	34	\$1,494	39	\$1,142	14	\$672	24	\$1,159	15	\$1,961
OZARK	120	\$32,228	58	\$5,734	45	\$1,813	8	\$1,130	37	\$1,432	72	\$12,868
PEMISCOT	999	\$151,361	378	\$31,362	100	\$2,858	41	\$3,529	322	\$18,277	427	\$92,669
PERRY	290	\$50,918	104	\$6,915	12	\$321	3	\$225	47	\$2,136	49	\$6,487
PETTIS	703	\$116,982	189	\$14,760	346	\$7,708	23	\$1,955	129	\$5,927	48	\$5,876
PHELPS	632	\$121,772	166	\$9,159	299	\$11,176	50	\$2,952	153	\$7,007	107	\$11,919
PIKE	200	\$28,358	54	\$2,960	47	\$1,667	3	\$149	57	\$2,827	92	\$12,768
PLATTE	428	\$84,447	151	\$10,171	108	\$4,570	23	\$1,756	35	\$1,377	6	\$835
POLK	360	\$69,218	187	\$9,779	140	\$4,082	20	\$1,703	74	\$3,788	60	\$7,696
PULASKI	339	\$78,933	101	\$6,639	275	\$9,261	48	\$3,436	69	\$3,356	77	\$8,691
PUTMAN	94	\$12,416	27	\$940	27	\$704	9	\$905	15	\$545	9	\$1,124
RALLS	87	\$13,571	32	\$2,482	20	\$854	6	\$298	9	\$430	21	\$3,893
RANDOLPH	720	\$125,479	50	\$4,673	277	\$6,455	57	\$3,156	126	\$5,142	102	\$18,405
RAY	364	\$82,654	75	\$5,248	108	\$2,367	10	\$658	27	\$1,208	33	\$1,774
REYNOLDS	234	\$38,364	68	\$3,552	139	\$4,463	15	\$1,122	55	\$3,043	67	\$23,639
RIPLEY	438	\$101,074	110	\$6,402	162	\$5,898	23	\$1,905	125	\$7,593	197	\$56,933
ST. CHARLES	1,469	\$333,142	394	\$25,871	678	\$19,892	123	\$6,282	152	\$7,186	87	\$19,605
ST. CLAIR	174	\$37,174	62	\$3,277	58	\$2,330	4	\$303	50	\$2,575	12	\$1,893
ST. FRANCOIS	1,680	\$321,344	387	\$26,524	270	\$9,306	132	\$6,671	207	\$9,244	175	\$36,925
STE. GENEVIEVE	281	\$44,915	75	\$4,626	99	\$1,619	12	\$739	36	\$1,702	23	\$3,949
ST. LOUIS	8,898	\$1,823,590	2,523	\$156,816	5,104	\$169,819	598	\$39,187	831	\$38,680	468	\$131,189
SALINE	468	\$107,701	214	\$9,028	205	\$7,411	42	\$2,909	106	\$4,769	81	\$12,154
SCHUYLER	75	\$13,370	24	\$923	24	\$682	10	\$472	12	\$470	51	\$7,779
SCOTLAND	117	\$25,900	29	\$892	60	\$1,248	2	\$195	11	\$726	67	\$9,967
SCOTT	1,118	\$193,958	353	\$23,287	210	\$7,097	16	\$1,110	144	\$6,659	251	\$46,324
SHANNON	268	\$51,098	109	\$6,723	81	\$2,202	10	\$1,169	42	\$1,969	70	\$10,550
SHELBY	96	\$19,566	21	\$1,205	34	\$758	12	\$1,871	18	\$687	42	\$5,127
STODDARD	796	\$127,748	223	\$14,801	171	\$4,780	78	\$6,251	134	\$5,718	177	\$36,893
STONE	485	\$66,466	50	\$5,216	143	\$4,010	7	\$494	42	\$1,994	34	\$3,710
SULLIVAN	161	\$34,087	7	\$614	95	\$2,012	12	\$845	33	\$1,557	45	\$4,535
TANEY	531	\$77,843	83	\$5,850	214	\$5,461	29	\$1,662	70	\$2,636	35	\$5,315
TEXAS	460	\$72,369	123	\$8,204	214	\$6,364	15	\$1,076	104	\$5,031	58	\$6,987
VERNON	564	\$116,754	100	\$7,445	99	\$3,560	26	\$1,583	98	\$4,728	31	\$5,338
WARREN	258	\$65,218	42	\$2,666	94	\$2,478	28	\$1,774	43	\$2,177	9	\$916
WASHINGTON	1,062	\$205,627	258	\$17,316	157	\$4,771	33	\$2,695	100	\$4,402	127	\$34,275
WAYNE	313	\$76,135	159	\$10,665	167	\$4,351	30	\$2,221	60	\$3,319	117	\$23,403
WEBSTER	358	\$55,077	107	\$5,446	206	\$5,761	7	\$628	76	\$3,445	90	\$15,118
WORTH	32	\$3,299	22	\$1,484	7	\$334	1	\$97	10	\$730	5	\$958
WRIGHT	314	\$50,680	117	\$8,404	240	\$7,376	16	\$1,244	85	\$4,890	104	\$13,875
ST. LOUIS CITY	15,292	\$3,170,400	4,142	\$274,410	6,392	\$249,486	1,275	\$74,624	1,506	\$71,318	1,045	\$314,081

TABLE 4. MISSOURI MEDICAID RECIPIENTS AND PAYMENTS BY TYPE OF SERVICE, MAY, 1995

COUNTY	CLINIC SERVICES		DME SERVICES		AUDIOLOGY SERVICES		PODIATRY SERVICES		PERSONAL CARE SERVICES		FAMILY PLANNING	
	RECIPIENTS	PAYMENTS	RECIPIENTS	PAYMENTS	RECIPIENTS	PAYMENTS	RECIPIENTS	PAYMENTS	RECIPIENTS	PAYMENTS	RECIPIENTS	PAYMENTS
STATE TOTAL	86,290	\$6,438,946	10,270	\$1,831,825	550	\$89,436	4,115	\$112,488	17,993	\$5,376,512	13,962	\$1,091,253
ADAIR	423	\$23,613	76	\$5,795	4	\$714	24	\$637	148	\$29,867	52	\$3,731
ANDREW	159	\$16,301	15	\$2,076	1	\$341	0	\$0	30	\$8,590	20	\$1,054
ATCHISON	31	\$3,068	13	\$3,026	2	\$360	5	\$161	10	\$671	8	\$450
AUDRAIN	371	\$17,054	46	\$21,440	1	\$9	15	\$414	67	\$13,816	57	\$3,467
BARRY	872	\$37,343	70	\$9,582	3	\$102	1	\$35	154	\$43,818	57	\$2,823
BARTON	209	\$9,229	37	\$3,550	1	\$360	10	\$745	57	\$8,983	21	\$1,873
BATES	247	\$19,043	34	\$4,426	0	\$0	11	\$333	35	\$7,232	48	\$2,321
BENTON	354	\$22,853	34	\$7,281	0	\$0	7	\$184	33	\$4,719	43	\$3,481
BOLLINGER	201	\$14,648	43	\$3,970	1	\$10	5	\$133	132	\$27,232	38	\$2,262
BOONE	780	\$59,598	138	\$23,055	5	\$1,095	60	\$999	214	\$72,175	253	\$14,999
BUCHANAN	1,912	\$165,226	213	\$32,289	13	\$2,022	0	\$0	248	\$61,912	328	\$19,295
BUTLER	1,020	\$63,526	176	\$17,647	15	\$2,227	69	\$2,424	632	\$240,836	185	\$12,531
CALDWELL	209	\$16,549	13	\$1,859	0	\$0	0	\$0	32	\$3,058	24	\$2,371
CALLAWAY	437	\$28,483	30	\$2,881	3	\$114	13	\$329	54	\$11,476	78	\$3,236
CAMDEN	322	\$20,389	50	\$8,793	0	\$0	30	\$514	73	\$13,255	45	\$4,359
CAPE GIRARDEAU	1,119	\$63,237	147	\$13,070	2	\$29	97	\$2,906	285	\$77,796	148	\$7,611
CARROLL	134	\$6,063	27	\$6,159	1	\$651	2	\$18	21	\$1,859	26	\$2,738
CARTER	281	\$16,024	17	\$1,817	1	\$316	21	\$749	95	\$27,007	22	\$1,004
CASS	479	\$30,323	52	\$5,553	1	\$63	50	\$1,128	102	\$31,998	117	\$5,889
CEDAR	310	\$17,000	38	\$2,633	2	\$350	5	\$120	15	\$2,636	30	\$2,941
CHARITON	74	\$2,699	20	\$2,494	1	\$53	37	\$926	32	\$4,429	24	\$814
CHRISTIAN	618	\$40,658	62	\$7,743	2	\$40	19	\$430	155	\$39,524	86	\$13,421
CLARK	36	\$1,762	15	\$1,393	1	\$76	1	\$30	59	\$6,214	20	\$873
CLAY	1,193	\$79,158	159	\$18,129	3	\$497	116	\$2,360	173	\$40,986	183	\$15,952
CLINTON	264	\$18,109	14	\$1,489	1	\$20	2	\$46	15	\$3,941	24	\$1,177
COLE	675	\$40,173	84	\$57,976	1	\$5	62	\$1,739	124	\$35,292	105	\$5,852
COOPER	114	\$11,293	28	\$2,716	0	\$0	16	\$217	27	\$5,064	38	\$1,718
CRAWFORD	420	\$20,423	70	\$10,193	2	\$34	21	\$799	111	\$21,935	56	\$2,648
DADE	172	\$6,927	18	\$1,905	0	\$0	5	\$111	34	\$5,050	10	\$316
DALLAS	289	\$18,757	47	\$7,076	2	\$350	13	\$519	61	\$14,114	24	\$6,568
DAVISS	89	\$7,709	16	\$1,734	2	\$50	0	\$0	17	\$1,406	9	\$1,221
DEKALB	140	\$13,595	37	\$3,253	2	\$360	1	\$30	32	\$11,028	33	\$3,163
DENT	338	\$17,109	61	\$9,331	3	\$38	44	\$1,523	101	\$27,811	51	\$1,769
DOUGLAS	324	\$20,948	43	\$4,389	2	\$369	5	\$81	74	\$12,802	35	\$1,138
DUNKLIN	707	\$46,382	297	\$37,667	26	\$4,633	57	\$1,534	717	\$200,591	203	\$11,362
FRANKLIN	1,049	\$69,516	136	\$42,527	8	\$1,528	96	\$2,596	142	\$34,601	155	\$8,729
GASCONADE	141	\$8,858	22	\$2,254	3	\$451	4	\$205	41	\$8,675	16	\$2,440
GENTRY	104	\$13,354	19	\$1,272	3	\$54	0	\$0	38	\$10,038	9	\$387
GREENE	4,205	\$230,253	399	\$146,359	29	\$5,045	82	\$4,218	612	\$154,335	528	\$36,278
GRUNDY	123	\$5,896	14	\$768	5	\$1,168	1	\$11	69	\$10,472	28	\$929
HARRISON	57	\$5,257	37	\$6,444	3	\$1,065	1	\$20	9	\$2,964	14	\$1,255
HENRY	514	\$33,089	71	\$8,874	1	\$67	9	\$867	99	\$25,187	46	\$3,439
HICKORY	127	\$10,814	29	\$2,596	4	\$700	2	\$46	18	\$3,338	17	\$1,779
HOLT	97	\$5,411	20	\$2,233	0	\$0	5	\$198	16	\$2,557	4	\$142
HOWARD	125	\$7,458	24	\$7,322	1	\$340	13	\$337	65	\$23,449	20	\$803
HOWELL	685	\$35,315	91	\$7,294	4	\$1,071	28	\$549	261	\$51,523	105	\$9,760
IRON	275	\$39,827	46	\$9,119	6	\$1,118	48	\$1,814	91	\$23,722	50	\$4,462
JACKSON	5,470	\$576,985	994	\$210,347	26	\$6,402	550	\$11,450	987	\$303,682	1,671	\$138,646
JASPER	2,341	\$83,062	212	\$33,587	12	\$3,809	86	\$2,322	576	\$197,771	235	\$20,319
JEFFERSON	1,960	\$194,279	206	\$30,101	11	\$576	128	\$2,842	391	\$132,441	408	\$39,074
JOHNSON	435	\$31,251	56	\$7,144	2	\$725	42	\$628	79	\$20,410	96	\$4,763
KNOX	133	\$5,958	18	\$1,943	1	\$25	1	\$15	50	\$12,257	10	\$334
LACLEDE	421	\$27,325	45	\$6,005	1	\$45	15	\$462	126	\$28,294	67	\$4,907
LAFAYETTE	312	\$20,687	59	\$9,258	0	\$0	7	\$127	92	\$10,566	75	\$8,715
LAWRENCE	718	\$36,870	84	\$13,120	7	\$1,432	5	\$127	159	\$45,761	51	\$6,429
LEWIS	95	\$7,518	11	\$1,138	1	\$360	5	\$102	51	\$6,689	22	\$2,170
LINCOLN	412	\$55,680	39	\$8,200	1	\$359	28	\$676	112	\$37,241	68	\$2,509

TABLE 4. MISSOURI MEDICAID RECIPIENTS AND PAYMENTS BY TYPE OF SERVICE, MAY, 1995

COUNTY	CLINIC SERVICES		DME SERVICES		AUDIOLOGY SERVICES		PODIATRY SERVICES		PERSONAL CARE SERVICES		FAMILY PLANNING	
	RECIPIENTS	PAYMENTS	RECIPIENTS	PAYMENTS	RECIPIENTS	PAYMENTS	RECIPIENTS	PAYMENTS	RECIPIENTS	PAYMENTS	RECIPIENTS	PAYMENTS
LINN	178	\$5,998	37	\$11,598	3	\$1,316	5	\$109	88	\$16,628	29	\$1,402
LIVINGSTON	198	\$9,143	41	\$2,851	6	\$1,488	10	\$244	28	\$5,192	45	\$2,124
MCDONALD	183	\$8,146	36	\$6,319	8	\$231	2	\$91	131	\$35,394	42	\$2,395
MACON	187	\$7,712	43	\$7,257	1	\$5	12	\$507	85	\$17,575	30	\$1,707
MADISON	170	\$26,453	54	\$7,301	2	\$354	4	\$101	67	\$11,002	45	\$3,394
MARIES	112	\$7,296	21	\$3,983	0	\$0	16	\$360	33	\$3,994	16	\$1,482
MARION	309	\$11,972	104	\$14,203	5	\$1,137	47	\$1,231	225	\$80,248	97	\$8,106
MERCER	24	\$1,868	6	\$624	1	\$360	0	\$0	11	\$833	7	\$233
MILLER	430	\$19,724	47	\$6,189	3	\$1,060	18	\$759	92	\$8,216	40	\$2,124
MISSISSIPPI	928	\$45,708	91	\$10,599	9	\$2,392	44	\$1,465	157	\$40,871	103	\$3,536
MONITEAU	126	\$7,237	16	\$1,365	0	\$0	33	\$830	41	\$4,257	16	\$972
MONROE	82	\$2,635	14	\$2,705	3	\$557	3	\$83	62	\$14,851	9	\$1,539
MONTGOMERY	149	\$5,498	30	\$3,828	2	\$360	8	\$255	73	\$35,696	23	\$617
MORGAN	308	\$23,509	45	\$8,708	2	\$701	8	\$196	66	\$10,478	27	\$2,897
NEW MADRID	1,062	\$67,140	136	\$19,071	6	\$1,418	93	\$3,081	392	\$126,079	79	\$6,409
NEWTON	587	\$24,438	84	\$16,025	9	\$2,073	38	\$829	115	\$36,465	76	\$5,317
NODAWAY	264	\$21,126	29	\$3,201	3	\$1,070	0	\$0	35	\$6,709	22	\$3,660
OREGON	190	\$11,586	42	\$3,866	1	\$340	20	\$324	132	\$24,410	27	\$1,295
OSAGE	93	\$7,147	22	\$1,764	0	\$0	7	\$189	27	\$6,427	14	\$1,109
OZARK	135	\$7,858	18	\$2,034	2	\$70	1	\$83	101	\$22,061	22	\$2,102
PEHISCOT	372	\$27,459	228	\$22,735	7	\$1,400	38	\$996	607	\$224,598	147	\$6,214
PERRY	205	\$9,439	34	\$3,521	0	\$0	26	\$737	96	\$24,400	41	\$2,046
PETTIS	564	\$28,132	57	\$7,519	1	\$361	51	\$1,051	138	\$27,646	108	\$5,961
PHELPS	778	\$37,729	72	\$8,677	6	\$70	48	\$1,585	156	\$33,730	114	\$4,542
PIKE	346	\$16,567	49	\$6,808	5	\$1,026	20	\$766	132	\$24,687	45	\$1,866
PLATTE	329	\$30,371	43	\$9,555	0	\$0	29	\$826	47	\$18,009	69	\$2,374
POLK	456	\$29,733	91	\$9,833	2	\$360	42	\$652	86	\$19,309	51	\$8,272
PULASKI	561	\$36,627	70	\$13,286	5	\$1,081	58	\$1,058	114	\$23,967	96	\$6,913
PUTNAM	57	\$3,636	26	\$2,128	2	\$59	3	\$145	16	\$4,014	9	\$323
RALLS	80	\$3,711	14	\$2,078	3	\$1,019	6	\$207	37	\$8,034	19	\$1,037
RANDOLPH	319	\$14,185	69	\$11,730	2	\$379	36	\$637	152	\$35,407	103	\$3,655
RAY	275	\$17,695	36	\$13,212	0	\$0	9	\$262	52	\$6,928	50	\$3,366
REYNOLDS	229	\$11,890	36	\$4,716	1	\$25	5	\$192	75	\$17,677	46	\$1,904
RIPLEY	358	\$24,760	75	\$7,566	5	\$1,109	9	\$351	275	\$87,344	63	\$5,987
ST. CHARLES	1,690	\$126,532	170	\$23,117	9	\$1,421	80	\$2,194	209	\$81,838	279	\$30,480
ST. CLAIR	151	\$13,291	37	\$5,644	0	\$0	2	\$38	14	\$1,995	30	\$1,697
ST. FRANCOIS	1,435	\$76,589	150	\$13,933	6	\$765	101	\$3,533	422	\$121,790	203	\$17,812
STE. GENEVIEVE	194	\$9,840	33	\$10,213	0	\$0	7	\$289	75	\$20,389	33	\$938
ST. LOUIS	10,217	\$876,651	863	\$183,538	56	\$4,660	385	\$10,725	1,090	\$495,373	1,967	\$122,145
SALINE	393	\$19,064	82	\$12,724	5	\$1,500	5	\$131	149	\$36,717	61	\$3,027
SCHUYLER	88	\$3,953	11	\$2,197	2	\$365	2	\$143	60	\$13,209	12	\$796
SCOTLAND	128	\$5,365	15	\$1,087	1	\$345	5	\$52	91	\$19,499	8	\$144
SCOTT	1,719	\$90,866	170	\$16,628	15	\$2,638	75	\$2,263	378	\$100,502	181	\$15,275
SHANNON	258	\$9,374	29	\$2,940	2	\$20	2	\$98	99	\$18,595	22	\$2,132
SHELBY	148	\$6,507	17	\$1,384	2	\$681	2	\$51	45	\$4,623	11	\$375
STODDARD	963	\$42,863	147	\$15,585	9	\$1,212	81	\$1,716	283	\$92,216	96	\$8,981
STONE	449	\$27,124	35	\$3,341	5	\$1,095	17	\$395	50	\$7,896	44	\$2,624
SULLIVAN	58	\$5,191	44	\$10,618	1	\$20	7	\$835	70	\$11,715	22	\$3,276
TANEY	501	\$24,224	42	\$16,611	2	\$350	4	\$140	69	\$16,747	48	\$9,498
TEXAS	508	\$23,033	62	\$19,453	2	\$346	23	\$688	91	\$21,076	73	\$4,929
VERNON	470	\$17,791	67	\$7,735	2	\$381	29	\$1,502	40	\$5,791	71	\$8,666
WARREN	248	\$13,109	33	\$15,143	2	\$45	20	\$490	35	\$15,035	35	\$2,136
WASHINGTON	851	\$65,590	84	\$26,850	3	\$720	42	\$1,701	211	\$71,567	117	\$12,153
WAYNE	278	\$13,353	79	\$7,109	2	\$354	11	\$240	147	\$30,199	59	\$5,020
WEBSTER	435	\$25,862	72	\$11,690	4	\$345	8	\$206	137	\$23,414	62	\$5,954
WORTH	25	\$1,024	3	\$157	1	\$19	0	\$0	4	\$1,438	3	\$161
WRIGHT	439	\$29,484	48	\$4,945	4	\$1,038	17	\$179	140	\$24,374	67	\$5,357
ST. LOUIS CITY	18,878	\$1,798,146	1,289	\$259,980	77	\$8,258	461	\$12,844	1,887	\$812,226	2,532	\$256,064

TABLE 4. MISSOURI MEDICAID RECIPIENTS AND PAYMENTS BY TYPE OF SERVICE, MAY, 1995

COUNTY	EPSDT SERV -- SCREEN		REHAB CENTER SERV.		INTERMEDIATE CARE FACILITY / MR		HOSPICE		MENTAL HOSPITAL SERVICES		PSYCHIATRIC CARE UNDER AGE 22	
	RECIPIENTS	PAYMENTS	RECIPIENTS	PAYMENTS	RECIPIENTS	PAYMENTS	RECIPIENTS	PAYMENTS	RECIPIENTS	PAYMENTS	RECIPIENTS	PAYMENTS
STATE TOTAL	16,782	\$1,076,391	407	\$120,387	1,350	\$18,154,218	421	\$806,563	74	\$136,300	246	\$605,829
ADAIR	63	\$4,169	8	\$365	0	\$0	0	\$0	0	\$0	1	\$21
ANDREW	19	\$1,065	1	\$373	0	\$0	0	\$0	0	\$0	0	\$0
ATCHISON	9	\$500	0	\$0	0	\$0	0	\$0	0	\$0	0	\$0
AUDRAIN	88	\$5,580	0	\$0	0	\$0	0	\$0	0	\$0	0	\$0
BARRY	64	\$3,925	0	\$0	1	\$62,571	6	\$6,258	0	\$0	0	\$0
BARTON	25	\$1,575	0	\$0	0	\$0	0	\$0	0	\$0	0	\$0
BATES	57	\$3,540	2	\$182	0	\$0	0	\$0	0	\$0	0	\$0
BENTON	47	\$2,525	5	\$1,025	0	\$0	0	\$0	0	\$0	2	\$1,455
BOLLINGER	43	\$2,760	0	\$0	0	\$0	1	\$2,397	0	\$0	0	\$0
BOONE	502	\$32,344	9	\$1,929	1	\$10,300	0	\$0	5	\$19,122	5	\$12,574
BUCHANAN	268	\$15,404	20	\$4,970	0	\$0	6	\$8,924	0	\$0	0	\$0
BUTLER	276	\$17,148	5	\$1,460	49	\$249,926	0	\$0	2	\$10,922	8	\$30,463
CALDWELL	7	\$375	0	\$0	0	\$0	0	\$0	1	\$27,176	2	\$17,197
CALLAWAY	123	\$7,855	2	\$601	0	\$0	0	\$0	0	\$0	0	\$0
CAMDEN	91	\$5,559	0	\$0	0	\$0	0	\$0	33	\$6,714	1	\$44,002
CAPE GIRARDEAU	216	\$13,943	3	\$413	5	\$101,053	2	\$2,035	0	\$0	0	\$0
CARROLL	11	\$635	0	\$0	0	\$0	0	\$0	0	\$0	2	\$10,588
CARTER	112	\$6,324	0	\$0	0	\$0	0	\$0	0	\$0	0	\$0
CASS	114	\$6,397	1	\$51	0	\$0	6	\$3,990	0	\$0	2	\$186
CEDAR	78	\$4,830	0	\$0	0	\$0	1	\$1,564	0	\$0	1	\$6,952
CHARITON	7	\$406	0	\$0	0	\$0	0	\$0	0	\$0	1	\$4,237
CHRISTIAN	104	\$6,310	4	\$1,351	0	\$0	5	\$8,888	0	\$0	1	\$28
CLARK	47	\$2,880	0	\$0	0	\$0	0	\$0	0	\$0	0	\$0
CLAY	192	\$12,439	0	\$0	0	\$0	15	\$26,354	0	\$0	5	\$18,248
CLINTON	46	\$1,820	1	\$84	0	\$0	3	\$4,653	0	\$0	0	\$0
COLE	152	\$10,305	0	\$0	5	\$40,031	1	\$530	1	\$111	2	\$4,109
COOPER	37	\$2,400	2	\$2,927	0	\$0	1	\$630	0	\$0	0	\$0
CRAWFORD	54	\$3,285	2	\$113	0	\$0	1	\$465	0	\$0	0	\$0
DADE	20	\$1,110	5	\$1,484	0	\$0	2	\$1,530	0	\$0	0	\$0
DALLAS	42	\$2,420	0	\$0	0	\$0	0	\$0	0	\$0	0	\$0
DAVISS	15	\$877	0	\$0	0	\$0	0	\$0	0	\$0	0	\$0
DEKALB	32	\$1,945	0	\$0	1	\$874	0	\$0	0	\$0	0	\$0
DENT	77	\$4,710	2	\$744	0	\$0	0	\$0	0	\$0	0	\$0
DOUGLAS	30	\$2,040	0	\$0	0	\$0	2	\$2,369	0	\$0	0	\$0
DUNKLIN	180	\$10,975	9	\$3,228	0	\$9-	0	\$0	0	\$0	1	\$2,561
FRANKLIN	188	\$11,846	0	\$0	0	\$4,565	4	\$4,765	1	\$24,325	3	\$10,539
GASCONADE	21	\$1,295	8	\$3,906	0	\$0	0	\$0	0	\$0	0	\$0
GENTRY	18	\$1,105	0	\$0	0	\$0	1	\$10,478	0	\$0	0	\$0
GREENE	662	\$41,283	10	\$1,368	0	\$0	48	\$77,966	0	\$0	1	\$6,952
GRUNDY	42	\$2,520	0	\$0	0	\$0	0	\$0	0	\$0	0	\$0
HARRISON	17	\$667	0	\$0	0	\$0	1	\$5,525	0	\$0	0	\$0
HENRY	59	\$3,223	3	\$807	0	\$0	1	\$1,402	0	\$0	0	\$0
HICKORY	20	\$1,260	0	\$0	0	\$0	1	\$1,518	0	\$0	0	\$0
HOLT	8	\$477	0	\$0	0	\$0	1	\$927	0	\$0	0	\$0
HOWARD	38	\$2,247	0	\$646-	0	\$0	0	\$0	0	\$0	0	\$0
HOWELL	132	\$8,079	0	\$0	0	\$0	4	\$3,766	0	\$0	0	\$0
IRON	35	\$2,100	3	\$186	0	\$0	4	\$9,741	0	\$0	0	\$0
JACKSON	1,091	\$68,273	37	\$7,354	5	\$60,519	64	\$112,071	3	\$714	1	\$8,781
JASPER	322	\$18,476	0	\$0	1	\$29,479	10	\$34,492	0	\$0	121	\$141,763
JEFFERSON	383	\$24,213	23	\$12,626	0	\$0	28	\$60,359	0	\$0	1	\$11,342
JOHNSON	64	\$3,391	2	\$52	0	\$0	2	\$2,734	0	\$0	4	\$20,202
KNOX	10	\$605	3	\$213	0	\$0	0	\$0	0	\$0	1	\$16,465
LACLEDE	36	\$2,178	0	\$0	0	\$0	0	\$0	0	\$0	1	\$2,825
LAFAYETTE	60	\$3,027	2	\$116	170	\$2,406,453	1	\$1,349	0	\$0	0	\$0
LAWRENCE	71	\$4,380	1	\$985	0	\$0	6	\$12,348	0	\$0	0	\$0
LEWIS	37	\$2,368	0	\$24-	0	\$0	0	\$0	0	\$0	0	\$0
LINCOLN	72	\$4,619	8	\$1,994	0	\$2,871-	0	\$0	0	\$0	2	\$10,855

TABLE 4. MISSOURI MEDICAID RECIPIENTS AND PAYMENTS BY TYPE OF SERVICE, MAY, 1995

COUNTY	EPSDT SERV -- SCREEN		REHAB CENTER SERV.		INTERMEDIATE CARE FACILITY / MR		HOSPICE		MENTAL HOSPITAL SERVICES		PSYCHIATRIC CARE UNDER AGE 22	
	RECIPIENTS	PAYMENTS	RECIPIENTS	PAYMENTS	RECIPIENTS	PAYMENTS	RECIPIENTS	PAYMENTS	RECIPIENTS	PAYMENTS	RECIPIENTS	PAYMENTS
LINN	12	\$780	0	\$0	0	\$0	0	\$0	0	\$0	0	\$0
LIVINGSTON	33	\$1,697	0	\$0	0	\$0	0	\$0	0	\$0	1	\$10,245
MCDONALD	47	\$2,595	0	\$0	0	\$0	1	\$5,301	0	\$0	0	\$0
MACON	42	\$2,700	1	\$462	0	\$0	0	\$0	0	\$0	0	\$0
MADISON	19	\$1,251	3	\$1,094	0	\$0	5	\$5,953	0	\$0	0	\$0
MARIES	27	\$1,595	0	\$0	0	\$0	0	\$0	0	\$0	0	\$0
MARION	146	\$8,961	1	\$609	0	\$0	0	\$0	0	\$0	0	\$0
MERCER	8	\$540	0	\$0	0	\$0	0	\$0	0	\$0	0	\$0
MILLER	48	\$2,871	4	\$465	0	\$0	0	\$0	1	\$3,326	0	\$0
MISSISSIPPI	73	\$4,368	0	\$0	0	\$0	0	\$0	0	\$0	0	\$0
MONITEAU	21	\$1,380	3	\$1,652	0	\$0	0	\$0	0	\$0	0	\$0
MONROE	30	\$1,922	0	\$0	0	\$0	1	\$12,474	0	\$0	0	\$0
MONTGOMERY	34	\$2,080	1	\$127	0	\$0	0	\$0	0	\$0	1	\$706
MORGAN	39	\$2,315	4	\$555	0	\$0	0	\$0	0	\$0	0	\$0
NEW MADRID	131	\$7,932	2	\$422	0	\$0	4	\$4,499	0	\$0	0	\$0
NEWTON	128	\$7,405	4	\$796	2	\$9,392	4	\$8,081	0	\$0	0	\$0
NODAWAY	48	\$2,667	0	\$0	0	\$0	1	\$2,781	0	\$0	0	\$0
OREGON	33	\$2,110	0	\$0	0	\$0	1	\$234	0	\$0	0	\$0
OSAGE	22	\$1,350	0	\$0	0	\$0	0	\$0	1	\$61	1	\$706
OZARK	36	\$2,160	0	\$0	0	\$0	2	\$1,198	0	\$0	0	\$0
PEMISCOT	128	\$7,650	0	\$0	0	\$0	0	\$0	0	\$0	0	\$0
PERRY	14	\$755	0	\$0	0	\$0	1	\$101	0	\$0	1	\$10,611
PETTIS	121	\$7,230	0	\$0	1	\$28,480	0	\$0	2	\$42	1	\$1,765
PHELPS	135	\$8,205	5	\$838	0	\$0	1	\$2,906	0	\$0	0	\$0
PIKE	47	\$2,880	0	\$0	0	\$0	0	\$0	0	\$0	0	\$0
PLATTE	86	\$5,439	0	\$0	0	\$0	4	\$2,540	0	\$0	0	\$0
POLK	75	\$4,680	0	\$0	1	\$249	3	\$5,484	0	\$0	0	\$0
PULASKI	91	\$5,718	9	\$4,333	0	\$0	0	\$0	0	\$0	0	\$0
PUTMAN	23	\$1,381	0	\$0	0	\$0	0	\$0	0	\$0	0	\$0
RALLS	29	\$1,725	0	\$0	0	\$0	0	\$0	0	\$0	0	\$0
RANDOLPH	110	\$6,187	2	\$942	1	\$9,797	1	\$2,219	0	\$0	0	\$0
RAY	37	\$2,477	0	\$0	0	\$0	0	\$0	0	\$0	0	\$0
REYNOLDS	40	\$2,422	0	\$0	0	\$0	0	\$0	0	\$0	0	\$0
RIPLEY	61	\$3,828	1	\$221	0	\$0	0	\$0	0	\$0	0	\$0
ST. CHARLES	274	\$16,612	8	\$1,347	80	\$1,139,367	2	\$1,761	0	\$0	0	\$0
ST. CLAIR	41	\$2,315	0	\$0	0	\$0	1	\$2,912	0	\$0	0	\$0
ST. FRANCOIS	212	\$14,285	25	\$6,238	1	\$26,509	2	\$8,734	5	\$3,280	1	\$244
STE. GENEVIEVE	48	\$3,015	1	\$144	0	\$0	0	\$0	0	\$0	0	\$0
ST. LOUIS	2,789	\$177,384	46	\$18,408	157	\$2,010,672	60	\$147,542	0	\$0	18	\$116,120
SALINE	66	\$3,930	2	\$1,042	291	\$2,855,497	0	\$0	15	\$26,688	3	\$9,576
SCHUYLER	11	\$661	3	\$583	0	\$0	0	\$0	0	\$0	0	\$0
SCOTLAND	15	\$901	1	\$533	0	\$0	0	\$0	0	\$0	0	\$0
SCOTT	166	\$9,615	0	\$0	36	\$92,206	5	\$4,705	1	\$166	0	\$0
SHANNON	24	\$1,308	0	\$0	0	\$0	0	\$0	0	\$0	0	\$0
SHELBY	33	\$2,075	0	\$0	0	\$0	0	\$0	0	\$0	0	\$0
STODDARD	107	\$6,507	2	\$507	0	\$0	1	\$2,218	0	\$0	0	\$0
STONE	61	\$3,750	0	\$0	0	\$0	4	\$3,289	0	\$0	0	\$0
SULLIVAN	26	\$1,597	1	\$59	0	\$0	0	\$0	0	\$0	0	\$0
TANEY	73	\$4,510	3	\$3,598	0	\$0	5	\$11,823	0	\$0	0	\$0
TEXAS	43	\$2,640	0	\$0	0	\$0	3	\$9,744	0	\$0	0	\$0
VERNON	100	\$4,725	0	\$0	137	\$3,219,674	1	\$2,780	0	\$0	0	\$0
WARREN	49	\$3,188	0	\$0	0	\$0	0	\$0	0	\$0	1	\$365
WASHINGTON	81	\$5,080	0	\$0	0	\$0	4	\$8,665	0	\$0	0	\$0
WAYNE	77	\$4,542	1	\$163	0	\$0	3	\$4,847	0	\$0	0	\$0
WEBSTER	42	\$2,580	12	\$3,708	0	\$0	2	\$1,762	0	\$0	0	\$0
WORTH	12	\$505	0	\$0	0	\$0	0	\$0	0	\$0	0	\$0
WRIGHT	29	\$1,605	6	\$1,019	0	\$0	23	\$27,071	0	\$0	0	\$0
ST. LOUIS CITY	3,795	\$275,782	72	\$19,722	405	\$5,799,474	45	\$97,863	2	\$24,521	49	\$73,131

TABLE 4. MISSOURI MEDICAID RECIPIENTS AND PAYMENTS BY TYPE OF SERVICE, MAY, 1995

COUNTY	HOME HEALTH SERVICES		PHYSICIAN SPONSOR SERVICES		ADULT DAY HEALTH SERVICES		PRIVATE HOME ICF / MR		CHILDRENS WAIVER PROGRAM		MR / DD WAIVER	
	RECIPIENTS	PAYMENTS	RECIPIENTS	PAYMENTS	RECIPIENTS	PAYMENTS	RECIPIENTS	PAYMENTS	RECIPIENTS	PAYMENTS	RECIPIENTS	PAYMENTS
STATE TOTAL	1,526	\$861,733	682	\$24,211	346	\$248,943	175	\$666,462	0	\$0	4,373	\$10,455,802
ADAIR	6	\$1,789	0	\$0	5	\$1,610	15	\$51,631	0	\$0	55	\$128,791
ANDREW	3	\$2,783	0	\$0	0	\$0	0	\$0	0	\$0	7	\$21,127
ATCHISON	0	\$0	0	\$0	0	\$0	0	\$0	0	\$0	11	\$15,573
AUDRAIN	4	\$1,621	0	\$0	0	\$0	0	\$0	0	\$0	19	\$30,007
BARRY	9	\$3,598	0	\$0	0	\$0	0	\$0	0	\$0	33	\$63,677
BARTON	7	\$5,494	0	\$0	0	\$0	0	\$0	0	\$0	20	\$33,774
BATES	10	\$5,086	0	\$0	0	\$0	0	\$0	0	\$0	5	\$15,639
BENTON	1	\$851	1	\$69	0	\$0	0	\$0	0	\$0	12	\$15,896
BOLLINGER	12	\$3,217	0	\$0	0	\$0	0	\$0	0	\$0	25	\$18,055
BOONE	22	\$10,427	0	\$0	5	\$3,651	0	\$0	0	\$0	165	\$429,138
BUCHANAN	30	\$13,588	0	\$0	0	\$0	0	\$0	0	\$0	114	\$223,744
BUTLER	23	\$12,797	0	\$0	0	\$0	8	\$21,307	0	\$0	61	\$138,992
CALDWELL	1	\$116	0	\$0	0	\$0	0	\$0	0	\$0	2	\$2,136
CALLAWAY	7	\$3,821	0	\$0	0	\$0	0	\$0	0	\$0	19	\$37,304
CAMDEN	6	\$4,490	0	\$0	1	\$134	0	\$0	0	\$0	30	\$53,828
CAPE GIRARDEAU	12	\$7,528	0	\$0	1	\$770	0	\$0	0	\$0	98	\$176,816
CARROLL	6	\$2,692	0	\$0	0	\$0	0	\$0	0	\$0	18	\$42,460
CARTER	3	\$2,033	0	\$0	0	\$0	0	\$0	0	\$0	7	\$10,424
CASS	14	\$6,679	0	\$0	0	\$0	0	\$0	0	\$0	36	\$140,111
CEDAR	4	\$1,979	0	\$0	0	\$0	0	\$0	0	\$0	21	\$52,324
CHARITON	2	\$1,726	0	\$0	0	\$0	0	\$0	0	\$0	2	\$5,738
CHRISTIAN	8	\$4,186	0	\$0	5	\$2,642	0	\$0	0	\$0	25	\$70,873
CLARK	0	\$0	0	\$0	0	\$0	0	\$0	0	\$0	1	\$635
CLAY	10	\$4,422	0	\$0	1	\$1,340	0	\$0	0	\$0	105	\$247,279
CLINTON	4	\$2,192	0	\$0	0	\$0	0	\$0	0	\$0	15	\$30,679
COLE	16	\$10,585	0	\$0	0	\$0	0	\$0	0	\$0	41	\$110,265
COOPER	1	\$1,295	0	\$0	0	\$0	0	\$0	0	\$0	28	\$48,605
CRAWFORD	10	\$6,030	0	\$0	0	\$0	0	\$0	0	\$0	3	\$4,442
DADE	3	\$2,577	0	\$0	0	\$0	0	\$0	0	\$0	6	\$13,670
DALLAS	3	\$1,049	0	\$0	0	\$0	0	\$0	0	\$0	13	\$17,509
DAVIESS	2	\$1,154	0	\$0	0	\$0	0	\$0	0	\$0	3	\$4,703
DEKALB	4	\$1,301	0	\$0	0	\$0	7	\$25,472	0	\$0	10	\$16,695
DENT	5	\$3,001	0	\$0	12	\$3,614	0	\$0	0	\$0	4	\$9,791
DOUGLAS	3	\$1,679	0	\$0	0	\$0	0	\$0	0	\$0	11	\$24,842
DUNKLIN	18	\$4,268	0	\$0	0	\$0	0	\$0	0	\$0	7	\$24,271
FRANKLIN	12	\$5,569	0	\$0	3	\$1,792	0	\$0	0	\$0	37	\$98,543
GASCONADE	4	\$1,817	0	\$0	0	\$0	0	\$0	0	\$0	5	\$17,349
GENTRY	1	\$397	0	\$0	0	\$0	9	\$21,355	0	\$0	20	\$28,694
GREENE	50	\$25,727	0	\$0	43	\$22,177	0	\$0	0	\$0	241	\$507,011
GRUNDY	0	\$0	0	\$0	0	\$0	0	\$0	0	\$0	1	\$2,449
HARRISON	1	\$34	0	\$0	0	\$0	8	\$27,689	0	\$0	12	\$20,423
HENRY	10	\$4,128	0	\$0	0	\$0	0	\$0	0	\$0	26	\$55,988
HICKORY	2	\$1,564	0	\$0	0	\$0	0	\$0	0	\$0	9	\$12,973
HOLT	4	\$4,785	0	\$0	0	\$0	0	\$0	0	\$0	0	\$0
HOWARD	2	\$1,017	0	\$0	0	\$0	0	\$0	0	\$0	42	\$76,275
HOWELL	9	\$2,333	0	\$0	0	\$0	0	\$0	0	\$0	24	\$41,818
IRON	7	\$2,509	0	\$0	0	\$0	0	\$0	0	\$0	21	\$25,774
JACKSON	220	\$149,488	680	\$24,124	35	\$22,318	0	\$0	0	\$0	517	\$1,289,559
JASPER	46	\$38,784	0	\$0	0	\$0	0	\$0	0	\$0	162	\$340,381
JEFFERSON	37	\$15,916	0	\$0	0	\$0	8	\$25,766	0	\$0	126	\$234,151
JOHNSON	12	\$10,027	0	\$0	0	\$0	0	\$0	0	\$0	19	\$64,607
KNOX	1	\$803	0	\$0	0	\$0	0	\$0	0	\$0	1	\$213
LACLEDE	16	\$3,716	0	\$0	2	\$4,416	0	\$0	0	\$0	33	\$55,622
LAFAYETTE	11	\$11,998	0	\$0	0	\$0	0	\$0	0	\$0	37	\$125,468
LAWRENCE	5	\$2,881	0	\$0	0	\$0	0	\$0	0	\$0	23	\$71,633
LEWIS	0	\$0	0	\$0	0	\$0	0	\$0	0	\$0	1	\$213
LINCOLN	11	\$11,718	0	\$0	0	\$0	0	\$0	0	\$0	34	\$88,352

TABLE 4. MISSOURI MEDICAID RECIPIENTS AND PAYMENTS BY TYPE OF SERVICE, MAY, 1995

COUNTY	HOME HEALTH SERVICES		PHYSICIAN SPONSOR SERVICES		ADULT DAY HEALTH SERVICES		PRIVATE HOME ICF / MR		CHILDRENS WAIVER PROGRAM		MR / DD WAIVER	
	RECIPIENTS	PAYMENTS	RECIPIENTS	PAYMENTS	RECIPIENTS	PAYMENTS	RECIPIENTS	PAYMENTS	RECIPIENTS	PAYMENTS	RECIPIENTS	PAYMENTS
LINN	6	\$2,165	0	\$0	0	\$0	0	\$0	0	\$0	6	\$8,797
LIVINGSTON	7	\$10,716	1	\$17	0	\$0	0	\$0	0	\$0	9	\$26,189
MCDONALD	23	\$23,238	0	\$0	1	\$1,005	0	\$0	0	\$0	25	\$61,765
MACON	3	\$1,559	0	\$0	0	\$0	8	\$26,766	0	\$0	6	\$15,486
MADISON	4	\$1,987	0	\$0	0	\$0	0	\$0	0	\$0	2	\$1,420
MARIES	3	\$918	0	\$0	0	\$0	0	\$0	0	\$0	2	\$2,740
MARION	11	\$8,749	0	\$0	0	\$0	0	\$0	0	\$0	83	\$195,598
MERCER	0	\$0	0	\$0	0	\$0	0	\$0	0	\$0	2	\$3,194
MILLER	10	\$4,380	0	\$0	1	\$480	0	\$0	0	\$0	9	\$15,553
MISSISSIPPI	4	\$2,449	0	\$0	0	\$0	0	\$0	0	\$0	1	\$83
MONITEAU	2	\$889	0	\$0	0	\$0	0	\$0	0	\$0	3	\$4,521
MONROE	1	\$1,239	0	\$0	0	\$0	0	\$0	0	\$0	22	\$42,064
MONTGOMERY	4	\$1,413	0	\$0	0	\$0	0	\$0	0	\$0	9	\$26,267
MORGAN	6	\$2,719	0	\$0	0	\$0	0	\$0	0	\$0	26	\$34,475
NEW MADRID	14	\$3,896	0	\$0	0	\$0	0	\$0	0	\$0	6	\$7,819
NEWTON	10	\$3,220	0	\$0	6	\$5,092	0	\$0	0	\$0	64	\$156,038
NODAWAY	3	\$1,542	0	\$0	0	\$0	0	\$0	0	\$0	30	\$48,855
OREGON	2	\$1,212	0	\$0	0	\$0	0	\$0	0	\$0	15	\$38,933
OSAGE	0	\$0	0	\$0	0	\$0	0	\$0	0	\$0	1	\$2,772
OZARK	1	\$406	0	\$0	0	\$0	0	\$0	0	\$0	6	\$14,988
PEMISCOT	36	\$20,661	0	\$0	0	\$0	0	\$0	0	\$0	5	\$7,802
PERRY	7	\$1,222	0	\$0	0	\$0	0	\$0	0	\$0	35	\$47,574
PETTIS	3	\$2,069	0	\$0	0	\$0	0	\$0	0	\$0	69	\$104,233
PHELPS	8	\$19,129	0	\$0	0	\$0	0	\$0	0	\$0	31	\$73,522
PIKE	1	\$204	0	\$0	0	\$0	0	\$0	0	\$0	42	\$103,170
PLATTE	4	\$2,240	0	\$0	0	\$0	0	\$0	0	\$0	49	\$109,105
POLK	6	\$1,598	0	\$0	0	\$0	0	\$0	0	\$0	46	\$88,647
PULASKI	10	\$4,321	0	\$0	0	\$0	0	\$0	0	\$0	9	\$14,901
PUTMAN	3	\$981	0	\$0	0	\$0	0	\$0	0	\$0	1	\$2,917
RALLS	0	\$0	0	\$0	0	\$0	0	\$0	0	\$0	11	\$18,691
RANDOLPH	8	\$5,118	0	\$0	0	\$0	0	\$0	0	\$0	18	\$39,398
RAY	4	\$1,746	0	\$0	0	\$0	0	\$0	0	\$0	19	\$51,647
REYNOLDS	11	\$7,509	0	\$0	0	\$0	0	\$0	0	\$0	3	\$7,296
RIPLEY	8	\$4,112	0	\$0	0	\$0	0	\$0	0	\$0	15	\$30,038
ST. CHARLES	20	\$8,341	0	\$0	1	\$384	0	\$0	0	\$0	212	\$674,814
ST. CLAIR	0	\$0	0	\$0	0	\$0	0	\$0	0	\$0	7	\$10,158
ST. FRANCOIS	30	\$15,045	0	\$0	18	\$14,407	0	\$0	0	\$0	15	\$31,214
STE. GENEVIEVE	4	\$1,562	0	\$0	3	\$1,641	0	\$0	0	\$0	16	\$31,801
ST. LOUIS	136	\$61,238	0	\$0	106	\$86,072	49	\$212,687	0	\$0	503	\$1,718,263
SALINE	4	\$800	0	\$0	0	\$0	0	\$0	0	\$0	71	\$225,672
SCHUYLER	3	\$1,026	0	\$0	0	\$0	0	\$0	0	\$0	2	\$1,294
SCOTLAND	2	\$480	0	\$0	0	\$0	0	\$0	0	\$0	0	\$0
SCOTT	16	\$7,024	0	\$0	0	\$0	0	\$0	0	\$0	59	\$98,188
SHANNON	3	\$1,687	0	\$0	0	\$0	0	\$0	0	\$0	1	\$2,625
SHELBY	3	\$786	0	\$0	0	\$0	0	\$0	0	\$0	3	\$9,544
STODDARD	7	\$2,382	0	\$0	0	\$0	0	\$0	0	\$0	60	\$37,594
STONE	5	\$3,528	0	\$0	0	\$0	0	\$0	0	\$0	5	\$10,314
SULLIVAN	5	\$1,230	0	\$0	0	\$0	15	\$47,777	0	\$0	4	\$12,199
TANEY	10	\$3,976	0	\$0	1	\$234	0	\$0	0	\$0	23	\$56,281
TEXAS	0	\$0	0	\$0	0	\$0	0	\$0	0	\$0	8	\$16,937
VERNON	1	\$57	0	\$0	6	\$3,634	0	\$0	0	\$0	35	\$85,456
WARREN	4	\$2,432	0	\$0	1	\$640	0	\$0	0	\$0	49	\$133,178
WASHINGTON	22	\$12,639	0	\$0	0	\$0	0	\$0	0	\$0	22	\$17,871
WAYNE	1	\$487	0	\$0	0	\$0	0	\$0	0	\$0	6	\$8,723
WEBSTER	3	\$2,426	0	\$0	1	\$335	0	\$0	0	\$0	15	\$33,190
WORTH	0	\$0	0	\$0	0	\$0	0	\$0	0	\$0	0	\$0
WRIGHT	3	\$1,347	0	\$0	0	\$0	0	\$0	0	\$0	8	\$19,301
ST. LOUIS CITY	291	\$158,318	0	\$0	88	\$70,551	48	\$206,009	0	\$0	146	\$377,319

65

TABLE 4. MISSOURI MEDICAID RECIPIENTS AND PAYMENTS BY TYPE OF SERVICE,

MAY, 1995

COUNTY	NURSE PRACTITIONER		CASE MANAGEMENT		PSYCHIATRIC REHAB PRIVATE		PSYCHIATRIC REHAB PUBLIC		NON-EMERGENCY TRANSPORTATION		CSTAR PRIVATE	
	RECIPIENTS	PAYMENTS	RECIPIENTS	PAYMENTS	RECIPIENTS	PAYMENTS	RECIPIENTS	PAYMENTS	RECIPIENTS	PAYMENTS	RECIPIENTS	PAYMENTS
STATE TOTAL	185	\$4,876	1,881	\$55,972	3,052	\$2,525,683	1,563	\$984,387	0	\$0	1,790	\$1,497,417
ADAIR	8	\$580	1	\$8	57	\$78,017	0	\$0	0	\$0	16	\$15,147
ANDREW	0	\$0	0	\$0	6	\$3,635	0	\$0	0	\$0	5	\$2,672
ATCHISON	25	\$468	1	\$8	0	\$0	0	\$0	0	\$0	0	\$0
AUDRAIN	0	\$0	9	\$270	50	\$41,785	0	\$0	0	\$0	7	\$1,742
BARRY	0	\$0	47	\$1,074	37	\$31,518	1	\$2,468	0	\$0	3	\$2,322
BARTON	0	\$0	2	\$120	9	\$2,887	0	\$0	0	\$0	3	\$1,055
BATES	1	\$17	20	\$535	2	\$1,449	12	\$5,585	0	\$0	4	\$2,628
BENTON	0	\$0	12	\$250	18	\$26,433	1	\$230	0	\$0	7	\$4,164
BOLLINGER	0	\$0	1	\$30	14	\$7,499	1	\$69	0	\$0	1	\$602
BOONE	0	\$0	3	\$90	110	\$106,801	72	\$26,236	0	\$0	40	\$24,241
BUCHANAN	4	\$70	147	\$2,980	147	\$112,496	2	\$1,486	0	\$0	76	\$52,584
BUTLER	1	\$3	13	\$362	100	\$73,428	1	\$728	0	\$0	38	\$42,526
CALDWELL	1	\$18	0	\$0	2	\$1,040	0	\$0	0	\$0	0	\$0
CALLAWAY	0	\$0	16	\$356	43	\$23,834	2	\$1,418	0	\$0	6	\$2,318
CAMDEN	0	\$0	1	\$8	22	\$15,137	1	\$554	0	\$0	4	\$6,674
CAPE GIRARDEAU	1	\$175	8	\$64	112	\$79,565	2	\$1,233	0	\$0	13	\$11,281
CARROLL	0	\$0	5	\$114	2	\$540	0	\$0	0	\$0	1	\$894
CARTER	0	\$0	14	\$348	7	\$7,603	0	\$0	0	\$0	4	\$8,626
CASS	0	\$0	2	\$38	12	\$9,409	0	\$0	0	\$0	22	\$15,979
CEDAR	0	\$0	7	\$270	1	\$708	12	\$9,263	0	\$0	1	\$7,022
CHARITON	0	\$0	0	\$0	0	\$0	0	\$0	0	\$0	0	\$0
CHRISTIAN	0	\$0	17	\$268	2	\$770	0	\$0	0	\$0	1	\$671
CLARK	0	\$0	0	\$0	2	\$1,040	0	\$0	0	\$0	1	\$2,967
CLAY	1	\$10	5	\$55	85	\$91,211	9	\$3,889	0	\$0	7	\$3,850
CLINTON	20	\$528	2	\$16	2	\$2,494	0	\$0	0	\$0	3	\$1,756
COLE	4	\$113	2	\$38	162	\$154,877	5	\$2,692	0	\$0	6	\$2,135
COOPER	1	\$5	0	\$0	4	\$3,540	6	\$1,013	0	\$0	1	\$181
CRAWFORD	0	\$0	0	\$0	8	\$5,139	1	\$20	0	\$0	13	\$13,712
DADE	0	\$0	11	\$354	4	\$3,565	0	\$0	0	\$0	1	\$2,106
DALLAS	0	\$0	1	\$30	4	\$1,291	0	\$0	0	\$0	1	\$115
DAVISS	1	\$32	1	\$30	3	\$3,199	0	\$0	0	\$0	0	\$0
DEKALB	8	\$277	14	\$715	0	\$0	0	\$0	0	\$0	2	\$4,637
DENT	0	\$0	20	\$454	11	\$7,403	0	\$0	0	\$0	15	\$22,300
DOUGLAS	0	\$0	4	\$106	6	\$6,062	0	\$0	0	\$0	1	\$2,072
DUNKLIN	1	\$175	2	\$16	50	\$26,774	0	\$0	0	\$0	25	\$20,921
FRANKLIN	0	\$0	27	\$818	29	\$43,606	1	\$144	0	\$0	48	\$32,368
GASCONADE	0	\$0	10	\$348	1	\$664	1	\$247	0	\$0	2	\$1,225
GENTRY	0	\$0	11	\$286	2	\$1,029	0	\$0	0	\$0	0	\$0
GREENE	4	\$49	47	\$1,354	146	\$108,782	3	\$5,902	0	\$0	88	\$73,188
GRUNDY	0	\$0	1	\$8	11	\$7,023	0	\$0	0	\$0	0	\$0
HARRISON	0	\$0	19	\$640	5	\$3,494	0	\$0	0	\$0	0	\$0
HENRY	1	\$15	9	\$72	73	\$111,149	1	\$398	0	\$0	0	\$0
HICKORY	0	\$0	1	\$8	0	\$0	4	\$1,553	0	\$0	26	\$14,153
HOLT	7	\$111	0	\$0	0	\$0	0	\$0	0	\$0	1	\$19
HOWARD	2	\$31	0	\$0	0	\$0	9	\$7,772	0	\$0	0	\$0
HOWELL	0	\$0	5	\$174	36	\$29,524	0	\$0	0	\$0	3	\$8,240
IRON	5	\$73	0	\$0	0	\$0	7	\$2,815	0	\$0	4	\$1,343
JACKSON	1	\$120	125	\$4,451	433	\$383,794	555	\$326,631	0	\$0	108	\$86,779
JASPER	0	\$0	14	\$310	77	\$31,141	2	\$17,514	0	\$0	111	\$83,708
JEFFERSON	6	\$118	34	\$595	90	\$74,542	2	\$578	0	\$0	11	\$23,489
JOHNSON	0	\$0	0	\$0	42	\$23,418	0	\$0	0	\$0	2	\$898
KNOX	0	\$0	0	\$0	15	\$13,718	0	\$0	0	\$0	0	\$0
LACLEDE	1	\$20	2	\$60	39	\$23,977	0	\$0	0	\$0	1	\$961
LAFAYETTE	0	\$0	7	\$196	7	\$7,052	0	\$0	0	\$0	0	\$0
LAWRENCE	0	\$0	20	\$278	18	\$12,332	0	\$0	0	\$0	7	\$7,408
LEWIS	0	\$0	3	\$90	3	\$1,778	0	\$0	0	\$0	3	\$274
LINCOLN	0	\$0	6	\$122	6	\$5,342	1	\$450	0	\$0	1	\$2,184

TABLE 4. MISSOURI MEDICAID RECIPIENTS AND PAYMENTS BY TYPE OF SERVICE,

MAY, 1995

COUNTY	NURSE PRACTITIONER		CASE MANAGEMENT		PSYCHIATRIC REHAB PRIVATE		PSYCHIATRIC REHAB PUBLIC		NON-EMERGENCY TRANSPORTATION		CSTAR PRIVATE	
	RECIPIENTS	PAYMENTS	RECIPIENTS	PAYMENTS	RECIPIENTS	PAYMENTS	RECIPIENTS	PAYMENTS	RECIPIENTS	PAYMENTS	RECIPIENTS	PAYMENTS
LINN	2	\$180	0	\$0	2	\$626	0	\$0	0	\$0	0	\$0
LIVINGSTON	0	\$0	0	\$0	18	\$13,729	0	\$0	0	\$0	0	\$0
MCDONALD	0	\$0	21	\$404	11	\$2,234	0	\$0	0	\$0	10	\$11,806
MACON	1	\$5	10	\$110	20	\$13,453	0	\$0	0	\$0	11	\$9,927
MADISON	0	\$0	0	\$0	9	\$4,417	0	\$0	0	\$0	10	\$10,868
MARIES	0	\$0	1	\$60	3	\$2,236	0	\$0	0	\$0	1	\$295
MARION	0	\$0	72	\$2,268	93	\$101,900	0	\$0	0	\$0	14	\$13,328
MERCER	0	\$0	0	\$0	1	\$400	0	\$0	0	\$0	0	\$0
MILLER	0	\$0	6	\$48	25	\$17,012	0	\$0	0	\$0	17	\$13,554
MISSISSIPPI	0	\$0	89	\$3,130	21	\$18,604	0	\$0	0	\$0	3	\$2,396
MONITEAU	0	\$0	1	\$30	1	\$1,074	0	\$0	0	\$0	1	\$915
MONROE	0	\$0	14	\$690	4	\$3,331	0	\$0	0	\$0	8	\$8,154
MONTGOMERY	1	\$23	11	\$228	16	\$14,110	0	\$0	0	\$0	1	\$2,159
MORGAN	0	\$0	0	\$0	2	\$1,220	0	\$0	0	\$0	5	\$2,974
NEW MADRID	0	\$0	5	\$180	25	\$11,316	0	\$0	0	\$0	10	\$11,179
NEWTON	0	\$0	97	\$2,912	16	\$6,356	1	\$966	0	\$0	20	\$17,094
NODAWAY	2	\$51	5	\$62	14	\$10,541	0	\$0	0	\$0	4	\$1,156
OREGON	0	\$0	11	\$301	5	\$3,427	0	\$0	0	\$0	0	\$0
OSAGE	0	\$0	3	\$158	8	\$6,323	0	\$0	0	\$0	0	\$0
OZARK	0	\$0	0	\$0	3	\$2,272	0	\$0	0	\$0	0	\$0
PEMISCOT	0	\$0	118	\$3,264	17	\$12,487	0	\$0	0	\$0	31	\$32,867
PERRY	0	\$0	16	\$216	14	\$8,937	0	\$0	0	\$0	2	\$735
PETTIS	0	\$0	1	\$7	21	\$22,714	3	\$1,184	0	\$0	23	\$10,347
PHELPS	0	\$0	1	\$8	31	\$25,865	0	\$0	0	\$0	19	\$10,805
PIKE	0	\$0	0	\$0	17	\$15,002	0	\$0	0	\$0	0	\$0
PLATTE	1	\$7	1	\$8	20	\$18,700	1	\$874	0	\$0	3	\$5,710
POLK	0	\$0	15	\$438	1	\$580	0	\$0	0	\$0	6	\$3,602
PULASKI	0	\$0	3	\$180	17	\$8,319	1	\$3,137	0	\$0	3	\$2,596
PUTNAM	0	\$0	3	\$46	1	\$560	0	\$0	0	\$0	1	\$29
RALLS	0	\$0	8	\$152	11	\$13,771	0	\$0	0	\$0	1	\$19
RANDOLPH	1	\$30	2	\$68	2	\$1,336	27	\$11,513	0	\$0	2	\$646
RAY	0	\$0	0	\$0	2	\$3,163	0	\$0	0	\$0	0	\$0
REYNOLDS	25	\$181	11	\$236	9	\$7,139	3	\$2,174	0	\$0	3	\$357
RIPLEY	1	\$1	12	\$360	28	\$21,931	0	\$0	0	\$0	4	\$9,108
ST. CHARLES	1	\$24	8	\$276	94	\$102,268	2	\$837	0	\$0	27	\$15,533
ST. CLAIR	0	\$0	10	\$234	10	\$11,498	2	\$1,780	0	\$0	2	\$986
ST. FRANCOIS	16	\$386	44	\$1,796	3	\$478	71	\$31,368	0	\$0	36	\$31,180
ST. GENEVIEVE	0	\$0	13	\$230	17	\$6,038	4	\$2,724	0	\$0	3	\$2,200
ST. LOUIS	3	\$76	65	\$2,660	17	\$17,866	319	\$208,971	0	\$0	184	\$160,878
SALINE	0	\$0	30	\$306	7	\$6,782	11	\$2,632	0	\$0	2	\$722
SCHUYLER	1	\$120	7	\$210	1	\$160	0	\$0	0	\$0	1	\$374
SCOTLAND	0	\$0	0	\$0	4	\$2,300	0	\$0	0	\$0	1	\$39
SCOTT	1	\$175	0	\$0	66	\$41,101	0	\$0	0	\$0	9	\$5,075
SHANNON	4	\$32	2	\$38	4	\$2,463	0	\$0	0	\$0	0	\$0
SHELBY	0	\$0	15	\$648	2	\$994	1	\$60	0	\$0	1	\$95
STODDARD	0	\$0	4	\$24	31	\$19,915	0	\$0	0	\$0	11	\$17,689
STONE	0	\$0	5	\$106	1	\$129	0	\$0	0	\$0	3	\$4,005
SULLIVAN	0	\$0	0	\$0	6	\$1,393	0	\$0	0	\$0	1	\$698
TANEY	0	\$0	7	\$196	1	\$89	0	\$0	0	\$0	0	\$0
TEXAS	0	\$0	79	\$2,986	25	\$24,344	0	\$0	0	\$0	8	\$2,916
VERNON	0	\$0	2	\$90	2	\$309	36	\$64,246	0	\$0	42	\$35,909
WARREN	0	\$0	4	\$54	2	\$866	0	\$0	0	\$0	2	\$4,839
WASHINGTON	17	\$434	28	\$1,506	0	\$0	20	\$9,051	0	\$0	8	\$5,703
WAYNE	0	\$0	9	\$264	25	\$15,612	0	\$0	0	\$0	2	\$545
WEBSTER	0	\$0	1	\$30	2	\$2,187	0	\$0	0	\$0	3	\$2,534
WORTH	0	\$0	5	\$150	0	\$0	0	\$0	0	\$0	0	\$0
WRIGHT	0	\$0	45	\$1,356	20	\$15,079	0	\$0	0	\$0	0	\$0
ST. LOUIS CITY	4	\$132	232	\$8,428	97	\$45,175	347	\$221,968	0	\$0	487	\$406,689

TABLE 4. MISSOURI MEDICAID RECIPIENTS AND PAYMENTS BY TYPE OF SERVICE,

MAY, 1995

COUNTY	CSTAR PUBLIC		FEDERALLY QUALIFIED HEALTH CLINIC		NON-PARTICIPATING PROVIDERS		RURAL HEALTH CLINICS		CRNA		AIDS WAIVER	
	RECIPIENTS	PAYMENTS	RECIPIENTS	PAYMENTS	RECIPIENTS	PAYMENTS	RECIPIENTS	PAYMENTS	RECIPIENTS	PAYMENTS	RECIPIENTS	PAYMENTS
STATE TOTAL	17	\$9,286	0	\$0	125	\$8,273	12,936	\$632,563	661	\$32,196	66	\$214,478
ADAIR	0	\$0	0	\$0	0	\$0	8	\$407	0	\$0	0	\$0
ANDREW	0	\$0	0	\$0	0	\$0	119	\$7,164	2	\$29	0	\$0
ATCHISON	0	\$0	0	\$0	0	\$0	72	\$5,012	0	\$0	0	\$0
AUDRAIN	0	\$0	0	\$0	3	\$111	1	\$15	2	\$312	0	\$0
BARRY	0	\$0	0	\$0	2	\$229	6	\$415	2	\$64	1	\$1,370
BARTON	0	\$0	0	\$0	0	\$0	2	\$81	3	\$167	0	\$0
BATES	2	\$741	0	\$0	2	\$67	122	\$8,171	10	\$671	0	\$0
BENTON	0	\$0	0	\$0	0	\$0	3	\$287	6	\$149	0	\$0
BOLLINGER	0	\$0	0	\$0	0	\$0	13	\$608	0	\$0	0	\$0
BOONE	0	\$0	0	\$0	5	\$216	8	\$539	5	\$329	0	\$0
BUCHANAN	0	\$0	0	\$0	6	\$142	52	\$3,089	30	\$752	1	\$16,060
BUTLER	0	\$0	0	\$0	4	\$115	96	\$6,826	18	\$834	0	\$0
CALDWELL	0	\$0	0	\$0	0	\$0	55	\$3,240	1	\$45	0	\$0
CALLAWAY	0	\$0	0	\$0	0	\$0	107	\$5,215	0	\$0	0	\$0
CAMDEN	0	\$0	0	\$0	0	\$0	13	\$992	4	\$139	0	\$0
CAPE GIRARDEAU	0	\$0	0	\$0	0	\$0	7	\$490	2	\$147	0	\$0
CARROLL	0	\$0	0	\$0	1	\$12	0	\$0	2	\$61	0	\$0
CARTER	0	\$0	0	\$0	0	\$0	219	\$14,078	5	\$257	0	\$0
CASS	0	\$0	0	\$0	1	\$9	3	\$157	1	\$10	0	\$0
CEDAR	5	\$3,437	0	\$0	0	\$0	120	\$5,877	8	\$837	0	\$0
CHARITON	0	\$0	0	\$0	0	\$0	27	\$2,248	2	\$147	0	\$0
CHRISTIAN	0	\$0	0	\$0	0	\$0	7	\$559	4	\$150	1	\$4,716
CLARK	0	\$0	0	\$0	0	\$0	5	\$239	0	\$0	0	\$0
CLAY	0	\$0	0	\$0	5	\$116	3	\$296	17	\$545	0	\$0
CLINTON	0	\$0	0	\$0	0	\$0	26	\$1,610	0	\$0	0	\$0
COLE	0	\$0	0	\$0	2	\$33	5	\$417	1	\$28	0	\$0
COOPER	0	\$0	0	\$0	1	\$23	123	\$5,814	0	\$0	0	\$0
CRAWFORD	0	\$0	0	\$0	0	\$0	283	\$18,618	7	\$408	0	\$0
DADE	0	\$0	0	\$0	0	\$0	80	\$2,665	2	\$114	0	\$0
DALLAS	0	\$0	0	\$0	0	\$0	30	\$2,287	6	\$350	0	\$0
DAVISS	0	\$0	0	\$0	0	\$0	62	\$3,495	5	\$217	0	\$0
DEKALB	0	\$0	0	\$0	0	\$0	129	\$7,224	5	\$211	0	\$0
DENT	0	\$0	0	\$0	0	\$0	292	\$17,399	2	\$81	0	\$0
DOUGLAS	0	\$0	0	\$0	0	\$0	36	\$2,228	3	\$79	0	\$0
DUNKLIN	0	\$0	0	\$0	1	\$247	1,014	\$64,498	8	\$450	0	\$0
FRANKLIN	0	\$0	0	\$0	2	\$15	26	\$1,469	11	\$640	0	\$0
GASCONADE	0	\$0	0	\$0	0	\$0	15	\$814	1	\$82	0	\$0
GENTRY	0	\$0	0	\$0	0	\$0	38	\$1,517	0	\$0	0	\$0
GREENE	2	\$2,339	0	\$0	4	\$147	30	\$1,601	24	\$1,184	5	\$4,575
GRUNDY	0	\$0	0	\$0	0	\$0	17	\$821	5	\$84	0	\$0
HARRISON	0	\$0	0	\$0	0	\$0	8	\$382	3	\$72	0	\$0
HENRY	0	\$0	0	\$0	0	\$0	5	\$294	6	\$257	0	\$0
HICKORY	1	\$881	0	\$0	0	\$0	161	\$6,829	7	\$504	0	\$0
HOLT	0	\$0	0	\$0	0	\$0	3	\$59	2	\$46	0	\$0
HOWARD	0	\$0	0	\$0	0	\$0	114	\$6,337	1	\$99	0	\$0
HOWELL	0	\$0	0	\$0	2	\$30	562	\$50,334	13	\$771	0	\$0
IRON	0	\$0	0	\$0	0	\$0	67	\$2,763	1	\$60	0	\$0
JACKSON	0	\$0	0	\$0	36	\$2,442	9	\$501	19	\$483	17	\$72,351
JASPER	1	\$422	0	\$0	1	\$4	9	\$474	18	\$1,017	1	\$1,004
JEFFERSON	0	\$0	0	\$0	2	\$231	223	\$14,849	42	\$2,462	0	\$0
JOHNSON	0	\$0	0	\$0	0	\$0	277	\$17,945	3	\$98	0	\$0
KNOX	0	\$0	0	\$0	0	\$0	10	\$452	0	\$0	0	\$0
LACLEDE	0	\$0	0	\$0	2	\$48	635	\$46,080	3	\$151	0	\$0
LAFAYETTE	0	\$0	0	\$0	0	\$0	34	\$1,706	13	\$834	1	\$5,560
LAWRENCE	0	\$0	0	\$0	0	\$0	5	\$242	10	\$397	0	\$0
LEWIS	0	\$0	0	\$0	0	\$0	274	\$12,920	0	\$0	0	\$0
LINCOLN	0	\$0	0	\$0	0	\$0	0	\$0	0	\$0	1	\$7,423

TABLE 4. MISSOURI MEDICAID RECIPIENTS AND PAYMENTS BY TYPE OF SERVICE, MAY, 1995

COUNTY	CSTAR PUBLIC		FEDERALLY QUALIFIED HEALTH CLINIC		NON-PARTICIPATING PROVIDERS		RURAL HEALTH CLINICS		CRNA		AIDS WAIVER	
	RECIPIENTS	PAYMENTS	RECIPIENTS	PAYMENTS	RECIPIENTS	PAYMENTS	RECIPIENTS	PAYMENTS	RECIPIENTS	PAYMENTS	RECIPIENTS	PAYMENTS
LINN	0	\$0	0	\$0	1	\$42	18	\$1,388	4	\$116	0	\$0
LIVINGSTON	0	\$0	0	\$0	0	\$0	1	\$31	2	\$65	0	\$0
MCDONALD	0	\$0	0	\$0	0	\$0	260	\$17,845	8	\$487	0	\$0
MACON	0	\$0	0	\$0	0	\$0	3	\$136	1	\$73	0	\$0
MADISON	0	\$0	0	\$0	0	\$0	6	\$240	4	\$304	0	\$0
MARIES	0	\$0	0	\$0	0	\$0	44	\$3,543	0	\$0	0	\$0
MARION	0	\$0	0	\$0	0	\$0	11	\$378	8	\$209	0	\$0
MERCER	0	\$0	0	\$0	0	\$0	1	\$50	0	\$0	0	\$0
MILLER	0	\$0	0	\$0	0	\$0	6	\$305	4	\$62	0	\$0
MISSISSIPPI	0	\$0	0	\$0	0	\$0	3	\$194	4	\$150	0	\$0
MONITEAU	0	\$0	0	\$0	0	\$0	1	\$53	1	\$16	0	\$0
MONROE	0	\$0	0	\$0	0	\$0	15	\$400	1	\$38	0	\$0
MONTGOMERY	0	\$0	0	\$0	0	\$0	42	\$2,245	0	\$0	0	\$0
MORGAN	0	\$0	0	\$0	0	\$0	0	\$0	5	\$156	0	\$0
NEW MADRID	0	\$0	0	\$0	1	\$349	390	\$20,992	3	\$142	0	\$0
NEWTON	0	\$0	0	\$0	3	\$20	9	\$422	3	\$140	0	\$0
NODAWAY	0	\$0	0	\$0	0	\$0	8	\$236	0	\$0	0	\$0
OREGON	0	\$0	0	\$0	11	\$152	429	\$24,145	2	\$99	0	\$0
OSAGE	0	\$0	0	\$0	0	\$0	8	\$449	0	\$0	0	\$0
OZARK	0	\$0	0	\$0	1	\$28	362	\$39,997	2	\$54	0	\$0
PEMISCOT	0	\$0	0	\$0	0	\$0	734	\$41,271	10	\$614	0	\$0
PERRY	0	\$0	0	\$0	0	\$0	11	\$666	18	\$1,228	1	\$473
PETTIS	0	\$0	0	\$0	2	\$20	11	\$699	22	\$611	0	\$0
PHELPS	0	\$0	0	\$0	1	\$890	467	\$32,001	3	\$149	0	\$0
PIKE	0	\$0	0	\$0	1	\$7	1	\$27	1	\$38	0	\$0
PLATTE	0	\$0	0	\$0	0	\$0	0	\$0	7	\$143	0	\$0
POLK	0	\$0	0	\$0	0	\$0	82	\$2,856	14	\$998	0	\$0
PULASKI	0	\$0	0	\$0	0	\$0	360	\$24,687	0	\$0	0	\$0
PUTMAN	0	\$0	0	\$0	0	\$0	1	\$5	0	\$0	0	\$0
RALLS	0	\$0	0	\$0	0	\$0	5	\$207	1	\$11	0	\$0
RANDOLPH	0	\$0	0	\$0	0	\$0	4	\$377	19	\$1,106	0	\$0
RAY	0	\$0	0	\$0	1	\$73	4	\$436	6	\$273	0	\$0
REYNOLDS	0	\$0	0	\$0	1	\$334	214	\$13,637	3	\$155	0	\$0
RIPLEY	0	\$0	0	\$0	0	\$0	515	\$27,992	9	\$590	0	\$0
ST. CHARLES	0	\$0	0	\$0	0	\$0	6	\$403	0	\$0	2	\$6,971
ST. CLAIR	0	\$0	0	\$0	0	\$0	11	\$774	6	\$154	0	\$0
ST. FRANCOIS	0	\$0	0	\$0	2	\$24	12	\$568	21	\$826	0	\$0
ST. GENEVIEVE	0	\$0	0	\$0	0	\$0	233	\$19,579	5	\$260	0	\$0
ST. LOUIS	0	\$0	0	\$0	11	\$1,578	18	\$988	5	\$188	8	\$18,381
SALINE	0	\$0	0	\$0	0	\$0	10	\$360	14	\$630	0	\$0
SCHUYLER	0	\$0	0	\$0	0	\$0	0	\$0	0	\$0	0	\$0
SCOTLAND	0	\$0	0	\$0	0	\$0	0	\$0	0	\$0	0	\$0
SCOTT	0	\$0	0	\$0	0	\$0	20	\$1,382	4	\$208	0	\$0
SHANNON	0	\$0	0	\$0	0	\$0	377	\$26,325	4	\$135	0	\$0
SHELBY	0	\$0	0	\$0	0	\$0	14	\$429	3	\$114	0	\$0
STODDARD	0	\$0	0	\$0	0	\$0	585	\$44,320	5	\$291	0	\$0
STONE	0	\$0	0	\$0	0	\$0	152	\$14,480	5	\$323	0	\$0
SULLIVAN	0	\$0	0	\$0	0	\$0	240	\$11,107	0	\$0	0	\$0
TANEY	0	\$0	0	\$0	1	\$28	20	\$1,753	1	\$55	1	\$558
TEXAS	0	\$0	0	\$0	0	\$0	246	\$21,126	10	\$351	0	\$0
VERNON	6	\$1,462	0	\$0	2	\$141	10	\$666	36	\$2,130	0	\$0
WARREN	0	\$0	0	\$0	0	\$0	1	\$56	0	\$0	0	\$0
WASHINGTON	0	\$0	0	\$0	1	\$4	165	\$7,424	10	\$578	1	\$18,240
WAYNE	0	\$0	0	\$0	0	\$0	551	\$29,624	10	\$458	0	\$0
WEBSTER	0	\$0	0	\$0	0	\$0	305	\$17,945	3	\$170	0	\$0
WORTH	0	\$0	0	\$0	0	\$0	41	\$1,105	2	\$36	0	\$0
WRIGHT	0	\$0	0	\$0	0	\$0	191	\$11,741	1	\$56	0	\$0
ST. LOUIS CITY	0	\$0	0	\$0	3	\$331	32	\$1,805	6	\$340	25	\$56,791

TABLE 4. MISSOURI MEDICAID RECIPIENTS AND PAYMENTS BY TYPE OF SERVICE, MAY, 1995

COUNTY	COMPREHENSIVE DAY REHAB		EPSDT REFERRAL SERVICES		EPSDT TARGETED CASE MANAGEMENT		STATE INSTITUTION TARGETED CASE MNGMNT		MENTAL HOSPITAL TARGETED CASE MNGMNT	
	RECIPIENTS	PAYMENTS	RECIPIENTS	PAYMENTS	RECIPIENTS	PAYMENTS	RECIPIENTS	PAYMENTS	RECIPIENTS	PAYMENTS
STATE TOTAL	6	\$5,159	76,160	\$6,342,997	893	\$70,468	12,367	\$2,391,634	147	\$120,012
ADAIR	0	\$0	254	\$27,208	3	\$237	128	\$26,550	0	\$0
ANDREW	0	\$0	158	\$18,066	0	\$0	43	\$4,961	0	\$0
ATCHISON	0	\$0	66	\$4,650	0	\$0	16	\$2,071	0	\$0
AUDRAIN	0	\$0	524	\$51,214	0	\$0	90	\$15,594	0	\$0
BARRY	0	\$0	487	\$10,170	0	\$0	76	\$16,496	0	\$0
BARTON	0	\$0	248	\$28,493	0	\$0	49	\$13,219	0	\$0
BATES	0	\$0	334	\$15,058	0	\$0	24	\$6,310	0	\$0
BENTON	0	\$0	454	\$23,373	0	\$79-	41	\$8,142	2	\$5,280
BOLLINGER	0	\$0	182	\$17,676	0	\$0	49	\$9,272	0	\$0
BOONE	1	\$110	1,764	\$222,970	3	\$237	285	\$47,180	0	\$0
BUCHANAN	0	\$0	2,045	\$203,853	0	\$79-	588	\$88,534	0	\$0
BUTLER	0	\$0	1,124	\$83,490	0	\$0	155	\$55,764	0	\$0
CALDWELL	0	\$0	174	\$11,182	0	\$0	17	\$2,434	0	\$0
CALLAWAY	0	\$0	557	\$38,429	0	\$0	96	\$15,388	0	\$0
CAMDEN	0	\$0	488	\$21,459	0	\$0	68	\$17,774	0	\$0
CAPE GIRARDEAU	0	\$0	821	\$66,003	3	\$237	197	\$50,104	0	\$0
CARROLL	0	\$0	303	\$24,668	0	\$0	31	\$3,997	0	\$0
CARTER	0	\$0	136	\$8,458	0	\$0	20	\$7,188	0	\$0
CASS	0	\$0	922	\$87,534	1	\$0	116	\$22,834	0	\$0
CEDAR	0	\$0	271	\$36,235	0	\$0	46	\$8,044	0	\$0
CHARITON	0	\$0	160	\$15,459	0	\$0	22	\$1,785	0	\$0
CHRISTIAN	0	\$0	612	\$15,649-	1	\$79	80	\$18,687	0	\$0
CLARK	0	\$0	143	\$7,538	0	\$0	5	\$1,211	0	\$0
CLAY	0	\$0	1,186	\$101,045	0	\$0	187	\$32,793	0	\$0
CLINTON	0	\$0	405	\$21,809	0	\$0	72	\$10,498	0	\$0
COLE	0	\$0	806	\$64,201	0	\$0	167	\$35,136	0	\$0
COOPER	0	\$0	214	\$35,704	0	\$0	53	\$8,357	0	\$0
CRAWFORD	0	\$0	388	\$23,260	0	\$0	25	\$4,694	0	\$0
DADE	0	\$0	151	\$32,319-	0	\$0	17	\$3,979	0	\$0
DALLAS	0	\$0	269	\$10,176-	0	\$0	29	\$5,448	0	\$0
DAVIESS	0	\$0	97	\$7,883	0	\$0	11	\$1,998	0	\$0
DEKALB	0	\$0	133	\$8,434	0	\$0	27	\$3,012	0	\$0
DENT	0	\$0	220	\$897	0	\$0	32	\$4,157	0	\$0
DOUGLAS	0	\$0	341	\$2,429-	0	\$0	24	\$5,197	0	\$0
DUNKLIN	0	\$0	1,312	\$91,424	0	\$0	85	\$20,672	0	\$0
FRANKLIN	0	\$0	874	\$54,966	2	\$158	102	\$19,888	0	\$0
GASCONADE	0	\$0	159	\$8,076	0	\$0	22	\$5,675	0	\$0
GENTRY	0	\$0	94	\$7,111	1	\$79	58	\$7,012	0	\$0
GREENE	0	\$0	3,639	\$115,944	1	\$79	554	\$135,118	0	\$0
GRUNDY	0	\$0	212	\$12,111	0	\$0	20	\$3,554	0	\$0
HARRISON	0	\$0	166	\$8,514	0	\$0	39	\$5,964	0	\$0
HENRY	0	\$0	390	\$17,732	0	\$0	55	\$15,184	0	\$0
HICKORY	0	\$0	126	\$498	0	\$0	18	\$3,098	0	\$0
HOLT	0	\$0	54	\$3,954	0	\$0	10	\$1,242	0	\$0
HOWARD	0	\$0	149	\$11,301	0	\$0	65	\$7,094	0	\$0
HOWELL	0	\$0	722	\$11,945	1	\$79	82	\$24,942	0	\$0
IRON	0	\$0	301	\$18,323	0	\$0	52	\$9,589	0	\$0
JACKSON	0	\$0	6,837	\$879,982	856	\$67,782	1,500	\$270,587	0	\$0
JASPER	0	\$0	1,878	\$10,830	1	\$79	383	\$96,773	0	\$0
JEFFERSON	0	\$0	2,157	\$187,088	3	\$237	332	\$77,100	0	\$0
JOHNSON	0	\$0	526	\$36,059	0	\$0	79	\$13,705	1	\$65
KNOX	0	\$0	44	\$3,917	0	\$0	12	\$1,038	0	\$0
LACLEDE	0	\$0	260	\$76,928-	0	\$0	102	\$24,356	0	\$0
LAFAYETTE	0	\$0	337	\$32,774	0	\$0	78	\$17,056	0	\$0
LAWRENCE	0	\$0	516	\$285	0	\$0	71	\$27,807	0	\$0
LEWIS	0	\$0	62	\$4,820	0	\$0	39	\$7,626	0	\$0
LINCOLN	0	\$0	449	\$35,258	0	\$0	98	\$18,929	0	\$0

TABLE 4. MISSOURI MEDICAID RECIPIENTS AND PAYMENTS BY TYPE OF SERVICE, MAY, 1995

COUNTY	COMPREHENSIVE DAY REHAB		EPSDT REFERRAL SERVICES		EPSDT TARGETED CASE MANAGEMENT		STATE INSTITUTION TARGETED CASE MNGMNT		MENTAL HOSPITAL TARGETED CASE MNGMNT	
	RECIPIENTS	PAYMENTS	RECIPIENTS	PAYMENTS	RECIPIENTS	PAYMENTS	RECIPIENTS	PAYMENTS	RECIPIENTS	PAYMENTS
LINN	0	\$0	249	\$21,452	1	\$79	31	\$4,635	0	\$0
LIVINGSTON	0	\$0	356	\$31,178	0	\$0	72	\$10,197	0	\$0
MCDONALD	0	\$0	469	\$31,312	0	\$0	41	\$7,475	0	\$0
MACON	0	\$0	195	\$19,783	0	\$0	30	\$4,001	0	\$0
MADISON	0	\$0	294	\$19,703	0	\$0	11	\$2,248	0	\$0
MARIES	0	\$0	101	\$41,111	0	\$0	20	\$2,243	0	\$0
HARION	0	\$0	522	\$51,334	0	\$0	280	\$50,803	0	\$0
MERCER	0	\$0	42	\$3,276	0	\$0	5	\$1,115	0	\$0
MILLER	0	\$0	578	\$45,082	0	\$0	24	\$4,811	0	\$0
MISSISSIPPI	0	\$0	648	\$88,737	0	\$0	22	\$3,260	0	\$0
MONITEAU	0	\$0	205	\$12,798	0	\$0	8	\$1,636	1	\$23
MONROE	0	\$0	143	\$12,286	0	\$0	54	\$13,249	0	\$0
MONTGOMERY	0	\$0	188	\$12,325	0	\$0	32	\$6,677	0	\$0
MORGAN	0	\$0	361	\$20,305	1	\$79	50	\$8,877	0	\$0
NEW MADRID	0	\$0	687	\$68,025	0	\$0	45	\$13,199	0	\$0
NEWTON	0	\$0	646	\$28,793	0	\$0	129	\$23,931	0	\$0
NODAWAY	0	\$0	211	\$31,811	0	\$0	69	\$11,942	0	\$0
OREGON	0	\$0	107	\$17,051	0	\$0	34	\$10,638	0	\$0
OSAGE	0	\$0	123	\$6,293	0	\$0	20	\$3,315	0	\$0
OZARK	0	\$0	121	\$6,003	1	\$79	10	\$1,429	0	\$0
PEMISCOT	0	\$0	1,021	\$86,595	0	\$0	27	\$3,491	0	\$0
PERRY	0	\$0	171	\$24,154	0	\$0	53	\$11,871	0	\$0
PETTIS	0	\$0	814	\$74,868	3	\$237	163	\$27,948	104	\$101,845
PHELPS	1	\$2,970	580	\$6,362	0	\$0	99	\$20,111	0	\$0
PIKE	0	\$0	219	\$14,987	0	\$0	118	\$24,618	0	\$0
PLATTE	0	\$0	427	\$34,980	0	\$0	81	\$17,871	0	\$0
POLK	0	\$0	428	\$52,073	0	\$0	100	\$20,521	0	\$0
PULASKI	0	\$0	568	\$11,285	0	\$0	45	\$7,919	0	\$0
PUTNAM	0	\$0	115	\$7,473	0	\$0	9	\$2,291	0	\$0
RALLS	0	\$0	131	\$6,879	0	\$0	44	\$9,244	0	\$0
RANDOLPH	0	\$0	690	\$102,867	0	\$0	68	\$14,639	1	\$11
RAY	0	\$0	193	\$18,916	0	\$0	30	\$6,063	0	\$0
REYNOLDS	0	\$0	198	\$1,605	0	\$0	25	\$7,971	0	\$0
RIPLEY	0	\$0	307	\$11,051	0	\$0	38	\$14,016	0	\$0
ST. CHARLES	0	\$0	1,695	\$109,654	1	\$79	332	\$49,321	0	\$0
ST. CLAIR	0	\$0	233	\$2,509	0	\$0	11	\$2,098	0	\$0
ST. FRANCOIS	0	\$0	1,117	\$115,142	1	\$79	171	\$19,337	0	\$0
STE. GENEVIEVE	0	\$0	207	\$28,552	0	\$0	37	\$8,339	0	\$0
ST. LOUIS	3	\$1,969	6,983	\$811,515	3	\$237	1,295	\$223,562	0	\$0
SALINE	0	\$0	414	\$74,291	0	\$0	163	\$19,012	38	\$12,785
SCHUYLER	0	\$0	62	\$4,314	0	\$0	13	\$1,811	0	\$0
SCOTLAND	0	\$0	63	\$3,154	0	\$0	6	\$1,703	0	\$0
SCOTT	0	\$0	1,039	\$93,724	0	\$0	139	\$26,608	0	\$0
SHANNON	0	\$0	90	\$1,826	0	\$0	9	\$2,224	0	\$0
SHELBY	0	\$0	159	\$6,511	0	\$0	27	\$5,139	0	\$0
STODDARD	0	\$0	486	\$33,714	0	\$0	79	\$20,003	0	\$0
STONE	0	\$0	409	\$2,184	0	\$0	30	\$4,451	0	\$0
SULLIVAN	0	\$0	55	\$7,317	0	\$0	30	\$5,015	0	\$0
TANEY	0	\$0	344	\$3,374	1	\$79	59	\$11,079	0	\$0
TEXAS	0	\$0	416	\$50,498	0	\$0	33	\$4,694	0	\$0
VERNON	0	\$0	484	\$94,378	0	\$0	80	\$25,833	0	\$0
WARREN	1	\$110	249	\$12,257	0	\$0	79	\$17,860	0	\$0
WASHINGTON	0	\$0	716	\$53,615	0	\$0	48	\$8,101	0	\$0
WAYNE	0	\$0	311	\$28,991	2	\$158	24	\$14,058	0	\$0
WEBSTER	0	\$0	325	\$10,988	0	\$0	39	\$6,271	0	\$0
WORTH	0	\$0	77	\$4,616	0	\$0	6	\$1,784	0	\$0
WRIGHT	0	\$0	459	\$738	0	\$0	43	\$10,591	0	\$0
ST. LOUIS CITY	0	\$0	9,960	\$1,166,970	3	\$237	985	\$155,610	0	\$0

Table 5. Medical Statistics, May, 1995

ELIGIBILITY CATEGORY: Grand Total

Number of eligibles on 04/28/95 - 596,716		Capitation enrollment - 32,269				
Total eligibles enrolled during May - 707,008						
	EXPENDITURES	RECIPIENTS	COST PER RECIPIENT	UNITS OF SERVICE	UNITS PER RECIPIENT	COST PER SERVICE
NURSING FACILITIES.....	\$41,833,128.13	24,776*	\$1,688.45	718,617	29.0	\$58.21
HOSPITALS						
Inpatient.....	\$40,523,605.71	15,480	\$2,617.80	72,700	4.7	\$557.41
Outpatient.....	\$16,435,910.07	87,876	\$187.04	358,819	4.1	\$45.81
Subtotal.....	\$56,959,515.78	97,059*	\$586.85	431,519	4.4	\$132.00
DENTAL SERVICES.....	\$1,646,438.01	25,224*	\$65.27	95,290	3.8	\$17.28
PHARMACY.....	\$26,307,729.64	242,731*	\$108.38	994,822	4.1	\$26.44
PHYSICIAN RELATED						
Physician.....	\$6,151,851.39	89,727	\$68.56	359,210	4.0	\$17.13
Clinic.....	\$6,438,946.01	86,290	\$74.65	379,566	4.4	\$16.96
Family Planning.....	\$1,091,253.24	13,889	\$78.57	49,748	3.6	\$21.94
X-ray & Lab.....	\$1,037,199.85	31,696	\$32.72	78,578	2.5	\$13.20
Nurse Practitioner.....	\$4,876.82	185	\$26.36	6,327	1.8	\$14.91
Podiatry.....	\$112,488.73	4,115	\$27.34	6,283	1.5	\$17.90
CRNA Services.....	\$32,196.63	661	\$48.71	36,859	55.8	\$.87
Rural Health Clinics.....	\$832,563.05	12,936	\$64.36	24,150	1.9	\$34.47
Case Management.....	\$55,972.52	1,881	\$29.76	2,399	1.3	\$23.33
Fed Qualified Health Care.....						
Subtotal.....	\$15,757,348.91	187,484*	\$84.05	937,120	5.0	\$16.81
ALTERNATIVE SERVICES						
Home Health Services.....	\$861,733.63	1,526	\$564.70	48,904	32.0	\$17.62
Adult Day Health Care.....	\$248,943.28	346	\$719.49	7,577	21.9	\$32.86
Homemaker/Respite Care.....	\$1,969,662.41	10,166	\$193.75	204,891	20.2	\$9.61
Personal Care.....	\$5,376,512.77	17,993	\$298.81	528,211	29.4	\$10.18
Aids Waiver.....	\$214,478.00	66	\$3,249.67	17,494	265.1	\$12.26
Subtotal.....	\$8,671,330.09	20,254*	\$428.13	807,077	39.8	\$10.74
OTHER SERVICES						
Audiology Services.....	\$89,436.10	550	\$162.61	987	1.8	\$90.61
Optometric Services.....	\$562,064.48	11,679	\$48.13	21,876	1.9	\$25.69
Durable Medical Equip.....	\$1,831,825.93	10,270	\$178.37	61,780	6.0	\$29.65
Ambulance Services.....	\$401,153.96	5,807	\$69.08	40,339	6.9	\$9.94
Rehabilitation Center.....	\$120,387.51	407	\$295.79	640	1.6	\$188.11
Hospice.....	\$806,563.86	421	\$1,915.83	13,143	31.2	\$61.37
Non-Participating Prov.....	\$8,273.38	125	\$66.19	252	2.0	\$32.83
Comprehensive Day Rehab.....	\$5,159.75	6	\$859.96	62	10.3	\$83.22
Subtotal.....	\$3,824,864.97	28,075*	\$136.24	139,079	4.9	\$27.50
BUY-IN PREMIUMS						
Part-A.....	\$161,481.30	568	\$284.30			
Part-B.....	\$3,486,334.80	72,677	\$47.97			
Subtotal ***.....	\$3,647,816.10	73,245	\$49.80			
MENTAL HEALTH SERVICES						
Private Home ICF/MR.....	\$666,462.66	175	\$3,808.36	5,264	30.1	\$126.61
MR/DD Waiver.....	\$10,453,802.14	4,373	\$2,390.99	322,425	73.7	\$32.43
Psych Rehab-Private.....	\$2,523,683.65	3,052	\$827.55	149,607	49.0	\$16.88
CSTAR-Private.....	\$1,497,417.06	1,790	\$836.55	184,631	103.1	\$8.11
Targeted Case management..	\$120,012.62	147	\$816.41	20,069	136.5	\$5.98
Subtotal.....	\$15,265,378.13	9,402*	\$1,623.63	681,996	72.5	\$22.38
STATE INSTITUTIONS						
ICF/Mentally Retarded.....	\$18,154,218.53	1,350	\$13,447.57	74,107	54.9	\$244.97
Mental Hospital.....	\$138,300.30	74	\$1,841.90	945	12.8	\$144.23
Psych Care Under Age 22....	\$685,829.61	246	\$2,762.72	2,636	10.7	\$229.83
Psych Rehab-Public.....	\$984,387.26	1,563	\$629.81	53,991	34.5	\$18.23
CSTAR-Public.....	\$9,286.44	17	\$546.26	1,618	95.2	\$5.74
Targeted Case management..	\$2,391,634.86	12,367	\$193.39	338,610	27.4	\$7.06
Subtotal.....	\$22,281,657.00	15,367*	\$1,449.97	471,907	30.7	\$47.22
EPSDT SERVICES						
EPSDT Screenings.....	\$1,076,391.53	16,782	\$64.14	17,971	1.1	\$59.90
EPSDT Referral Services....	\$6,342,997.63	76,148	\$83.30	418,037	5.5	\$15.17
EPSDT Targeted Case Mgmt..	\$70,468.00	893	\$78.91	892	1.0	\$79.00
Subtotal.....	\$7,489,857.16	83,128*	\$90.10	436,900	5.2	\$17.14
MANAGED CARE						
Prepaid Health-Hospital...	\$1,521,474.62					
Prepaid health-Physician..	\$564,737.66					
Physician Sponsor Serv....	\$24,211.18	682	\$35.50			
Phys Sponsor Mgmt Fees....	\$27,039.00	9,032	\$2.99			
Subtotal.....	\$2,137,462.46	9,086*	\$235.25			
=====						
Total.....	\$205,822,526.39	403,708*	\$509.83			

* Unduplicated totals

*** Recipients are not added to total.

Table 5. Medical Statistics, May, 1995

ELIGIBILITY CATEGORY: Old Age Assistance

Number of eligibles on 04/28/95 - 66,379

Total eligibles enrolled during May - 73,545

	EXPENDITURES	RECIPIENTS	COST PER RECIPIENT	UNITS OF SERVICE	UNITS PER RECIPIENT	COST PER SERVICE
NURSING FACILITIES.....	\$37,255,220.16	22,091*	\$1,686.44	645,103	29.2	\$57.75
HOSPITALS						
Inpatient.....	\$2,078,564.26	2,337	\$889.42	6,022	2.6	\$345.16
Outpatient.....	\$1,493,467.23	8,456	\$176.62	16,542	2.0	\$90.28
Subtotal.....	\$3,572,031.49	10,254*	\$348.35	22,564	2.2	\$158.31
DENTAL SERVICES.....	\$124,689.85	1,615*	\$77.21	4,841	3.0	\$25.76
PHARMACY.....	\$8,800,754.68	56,512*	\$155.73	361,472	6.4	\$24.35
PHYSICIAN RELATED						
Physician.....	\$1,133,955.52	23,529	\$48.19	52,515	2.2	\$21.59
Clinic.....	\$645,434.20	11,188	\$57.72	24,108	2.1	\$26.77
Family Planning.....	\$136,437.17	5,246	\$26.01	9,569	1.8	\$14.22
X-ray & Lab.....	\$54,017.74	2,450	\$22.05	3,205	1.3	\$16.85
Nurse Practitioner.....	\$3,878.86	2,373	\$1.63	4,444	1.9	\$11.57
Podiatry.....	\$72,674.37					\$16.35
CRNA Services.....						\$11.57
Rural Health Clinics.....						\$16.35
Case Management.....						\$11.57
Fed Qualified Health Care.....						\$16.35
Subtotal.....	\$2,046,556.15	34,730*	\$58.93	94,225	2.7	\$21.72
ALTERNATIVE SERVICES						
Home Health Services.....	\$29,831.89	71	\$420.17	753	10.6	\$39.62
Adult Day Health Care.....	\$74,247.03	1,322	\$562.48	2,251	17.1	\$32.98
Homemaker/Respite Care.....	\$1,808,414.82	9,322	\$190.94	188,213	20.3	\$9.61
Personal Care.....	\$2,841,949.25	11,322	\$251.01	283,421	25.0	\$10.05
Aids Waiver.....						
Subtotal.....	\$4,754,442.97	12,267*	\$387.58	474,638	38.6	\$10.02
OTHER SERVICES						
Audiology Services.....	\$53,229.97	253	\$210.40	463	1.8	\$114.97
Optometric Services.....	\$118,355.18	2,483	\$49.64	3,979	1.7	\$29.74
Durable Medical Equip.....	\$385,988.72	2,403	\$160.62	11,049	4.6	\$34.75
Ambulance Services.....	\$160,689.36	2,403	\$67.10	4,603	1.9	\$36.25
Rehabilitation Center.....	\$101,877.74	2,372	\$43.29	3,006	1.3	\$201.42
Hospice.....	\$453,189.09	272	\$1,665.20	9,006	33.1	\$50.60
Non-Participating Prov.....	\$2,040.48	40	\$51.01	74	1.9	\$27.57
Comprehensive Day Rehab....						
Subtotal.....	\$1,285,347.56	9,577*	\$134.21	29,680	3.1	\$43.31
BUY-IN PREMIUMS						
Part-A.....	\$148,509.60	520	\$285.60			
Part-B.....	\$1,822,025.90	38,249	\$47.64			
Subtotal ***.....	\$1,970,535.50	38,769	\$50.83			
MENTAL HEALTH SERVICES						
Private Home ICF/MR.....	\$6,648.16	2	\$3,324.08	60	30.0	\$110.80
MR/DD Waiver.....	\$337,484.44	169	\$1,995.95	14,717	86.7	\$22.03
Psych Rehab-Private.....	\$91,908.79	142	\$647.23	5,065	35.7	\$18.15
CSTAR-Private.....	\$2,113.69	2	\$1,056.84	167	83.5	\$11.80
Targeted Case management..	\$5,294.98	2	\$1,647.49	551	275.5	\$5.98
Subtotal.....	\$441,446.06	319*	\$1,383.84	20,580	64.5	\$21.45
STATE INSTITUTIONS						
ICF/Mentally Retarded.....	\$859,241.77	50	\$17,184.84	3,520	70.4	\$244.10
Mental Hospital.....	\$57,806.36	52	\$1,111.66	229	4.4	\$252.43
Psych Care Under Age 22....						
Psych Rehab-Public.....	\$34,452.48	63	\$546.86	1,623	25.8	\$21.23
CSTAR-Public.....						
Targeted Case management..	\$88,534.48	695	\$127.39	11,805	17.0	\$7.50
Subtotal.....	\$1,040,035.09	845*	\$1,230.81	17,177	20.3	\$60.55
EPSDT SERVICES						
EPSDT Screenings.....						
EPSDT Referral Services..	\$4,277.33	20	\$213.87	260	13.0	\$16.45
EPSDT Targeted Case Mgmt..						
Subtotal.....	\$4,277.33	20*	\$213.87	260	13.0	\$16.45
MANAGED CARE						
Prepaid Health-Hospital... Prepaid Health-Physician.. Physician Sponsor Serv.... Phys Sponsor Mgmt Fees....						
Subtotal.....						
Total.....	\$61,295,336.84	66,327*	\$924.14			

* Unduplicated totals

*** Recipients are not added to total.

Table 5. Medical Statistics, May, 1995

ELIGIBILITY CATEGORY: AFDC Subtotal

Number of eligibles on 04/28/95 - 216,773

Total eligibles enrolled during May - 322,911

	EXPENDITURES	RECIPIENTS	COST PER RECIPIENT	UNITS OF SERVICE	UNITS PER RECIPIENT	COST PER SERVICE
NURSING FACILITIES.....	\$1,557.01	1*	\$1,557.01	7	7.0	\$222.43
HOSPITALS						
Inpatient.....	\$10,487,036.47	3,511	\$2,986.91	17,778	5.1	\$589.89
Outpatient.....	\$5,325,640.26	30,929	\$172.19	128,863	4.2	\$41.33
Subtotal.....	\$15,812,676.73	32,899*	\$480.64	146,641	4.4	\$107.83
DENTAL SERVICES.....	\$639,694.91	10,032*	\$63.77	39,275	3.9	\$16.29
PHARMACY.....	\$3,255,818.61	64,538*	\$50.45	155,266	2.4	\$20.97
PHYSICIAN RELATED						
Physician.....	\$1,337,033.08	21,084	\$63.41	96,991	4.6	\$13.79
Clinic.....	\$1,975,919.36	31,214	\$63.30	126,159	4.0	\$15.66
Family Planning.....	\$463,840.95	8,478	\$54.76	29,375	3.5	\$21.15
X-ray & Lab.....	\$202,349.71	9,848	\$20.67	22,354	2.3	\$13.08
Nurse Practitioner.....	\$13,885.15	60	\$231.42	122	2.0	\$15.45
Podiatry.....	\$13,796.85	285	\$48.41	566	2.0	\$24.38
CRNA Services.....	\$8,698.49	147	\$59.17	12,755	86.8	\$6.68
Rural Health Clinics.....	\$316,040.51	4,377	\$72.20	7,964	1.8	\$39.68
Case Management.....	\$16,843.14	500	\$33.69	644	1.3	\$26.15
Subtotal.....	\$4,596,407.22	60,528*	\$75.94	297,530	4.9	\$15.45
ALTERNATIVE SERVICES						
Home Health Services.....	\$46,996.57	103	\$456.28	2,368	23.0	\$19.85
Adult Day Health Care.....						
Homemaker/Respite Care.....	\$5,639.25	21	\$268.54	552	26.3	\$10.22
Personal Care.....	\$1,081.87	2	\$540.94	64	32.0	\$16.90
Aids Waiver.....						
Subtotal.....	\$53,717.69	124*	\$433.21	2,984	24.0	\$18.00
OTHER SERVICES						
Audiology Services.....	\$8,361.20	82	\$101.97	157	1.9	\$53.26
Optometric Services.....	\$180,715.64	3,976	\$45.45	7,831	2.0	\$23.08
Durable Medical Equip.....	\$141,567.32	681	\$207.88	4,790	7.0	\$29.55
Ambulance Services.....	\$52,897.21	888	\$59.57	6,198	7.0	\$8.53
Rehabilitation Center.....	\$3,399.50	3	\$1,133.17	17	5.7	\$5.85
Hospice.....	\$3,363.64	5	\$672.73	52	10.4	\$64.69
Non-Participating Prov.....	\$36.82	1	\$36.82	1	1.0	\$36.82
Comprehensive Day Rehab.....	\$24.00	1	\$24.00	1	1.0	\$24.00
Subtotal.....	\$387,065.33	5,603*	\$69.08	19,047	3.4	\$20.32
BUY-IN PREMIUMS						
Part-A.....						
Part-B.....	\$4,145.10	56	\$74.02			
Subtotal ***.....	\$4,145.10	56	\$74.02			
MENTAL HEALTH SERVICES						
Private Home ICF/MR.....						
MR/DD Waiver.....	\$15,522.36	11	\$1,411.12	232	21.1	\$66.91
Psych Rehab-Private.....	\$57,370.14	85	\$682.00	4,720	55.5	\$12.28
CSAR-Private.....	\$687,218.11	908	\$756.85	84,515	93.1	\$8.13
Targeted Case management..	\$4,239.82	11	\$385.44	709	64.5	\$5.98
Subtotal.....	\$764,951.03	1,012*	\$755.88	90,176	89.1	\$8.48
STATE INSTITUTIONS						
ICF/Mentally Retarded.....						
Mental Hospital.....						
Psych Care Under Age 22...	\$78,661.20	13	\$6,050.86	216	16.6	\$364.17
Psych Rehab-Public.....	\$6,199.77	18	\$344.43	289	16.1	\$21.45
CSAR-Public.....	\$1,157.51	2	\$578.76	171	85.5	\$6.77
Targeted Case management..	\$274,949.84	1,174	\$234.20	31,990	27.2	\$8.59
Subtotal.....	\$360,968.32	1,200*	\$300.81	32,666	27.2	\$11.05
EPSDT SERVICES						
EPSDT Screenings.....	\$500,196.53	7,559	\$66.17	8,067	1.1	\$62.01
EPSDT Referral Services...	\$1,869,906.58	31,719	\$58.95	139,218	4.4	\$13.43
EPSDT Targeted Case Mgmt..						
Subtotal.....	\$2,370,103.11	34,781*	\$68.14	147,285	4.2	\$16.09
MANAGED CARE						
Prepaid Health-Hospital...	\$1,124.26					
Prepaid health-Physician..	\$417.29					
Physician Sponsor Serv....	\$86.67	2	\$43.34			
Phys Sponsor Mgmt Fees....	\$21.00	11	\$1.91			
Subtotal.....	\$1,649.20	13*	\$126.86			
=====						
Total.....	\$28,248,754.27	117,619*	\$240.17			

* Unduplicated totals

*** Recipients are not added to total.

Table 5. Medical Statistics, May, 1995
 ELIGIBILITY CATEGORY: AFDC Adult - Breakout

Number of eligibles on 04/28/95 - 70,694

Total eligibles enrolled during May - 105,513

	EXPENDITURES	RECIPIENTS	COST PER RECIPIENT	UNITS OF SERVICE	UNITS PER RECIPIENT	COST PER SERVICE
NURSING FACILITIES.....						
HOSPITALS						
Inpatient.....	\$3,080,344.80	1,490	\$2,067.35	5,506	3.7	\$559.45
Outpatient.....	\$2,764,341.07	13,983	\$197.69	75,532	5.4	\$36.60
Subtotal.....	\$5,844,685.87	14,733*	\$396.71	81,038	5.5	\$72.12
DENTAL SERVICES.....	\$327,037.17	4,424*	\$73.92	17,191	3.9	\$19.02
PHARMACY.....	\$1,805,101.46	27,805*	\$64.92	77,753	2.8	\$23.22
PHYSICIAN RELATED						
Physician.....	\$896,974.06	13,655	\$65.69	55,702	4.1	\$16.10
Clinic.....	\$923,061.09	12,657	\$73.03	62,257	4.9	\$14.83
Family Planning.....	\$597,654.32	7,529	\$79.37	28,000	3.7	\$21.45
X-ray & Lab.....	\$192,925.02	5,651	\$34.14	20,866	3.7	\$16.86
Nurse Practitioner.....	\$1,423,105.25	5,651	\$251.67	14,055	2.5	\$13.77
Podiatry.....	\$9,323.40	45	\$207.33	180	4.0	\$51.83
CRNA Services.....	\$9,323.40	185	\$50.39	735	4.0	\$12.60
Rural Health Clinics.....	\$15,678.81	102	\$153.71	411	4.0	\$38.18
Case Management.....	\$13,823.21	415	\$33.31	1,643	4.0	\$40.27
Fed Qualified Health Care.....				533	1.3	\$25.93
Subtotal.....	\$2,795,122.68	31,287*	\$89.34	172,723	5.5	\$16.18
ALTERNATIVE SERVICES						
Home Health Services.....	\$37,256.99	85	\$438.32	1,780	20.9	\$20.93
Adult Day Health Care.....						
Homemaker/Respite Care.....	\$5,018.74	20	\$250.94	509	25.5	\$9.86
Personal Care.....						
Aids Waiver.....						
Subtotal.....	\$42,275.73	103*	\$410.44	2,289	22.2	\$18.47
OTHER SERVICES						
Audiology Services.....	\$2,812.50	11	\$255.68	28	2.5	\$100.45
Optometric Services.....	\$98,697.51	1,953	\$50.54	4,155	2.1	\$23.75
Durable Medical Equip.....	\$33,476.07	1,181	\$28.34	4,155	3.5	\$11.78
Ambulance Services.....	\$23,211.00	472	\$49.17	1,777	3.7	\$12.99
Rehabilitation Center.....	\$3,899.00	1	\$3,899.00	1	1.0	\$3,899.00
Hospice.....	\$3,363.64	1	\$3,363.64	1	1.0	\$3,363.64
Non-Participating Prov.....	\$24.00	1	\$24.00	1	1.0	\$24.00
Comprehensive Day Rehab.....	\$24.00	1	\$24.00	1	1.0	\$24.00
Subtotal.....	\$167,718.75	2,607*	\$64.33	12,275	4.7	\$13.66
BUY-IN PREMIUMS **						
Part-A.....						
Part-B.....	\$4,145.10	56	\$74.02			
Subtotal ***.....	\$4,145.10	56	\$74.02			
MENTAL HEALTH SERVICES						
Private Home ICF/MR.....	\$840.00	2	\$420.00	28	14.0	\$30.00
MR/DD Waiver.....						
Psych Rehab-Private.....	\$57,970.14	85	\$682.00	4,720	55.4	\$8.52
CSTAR-Private.....	\$618,905.10	722	\$857.21	76,011	105.4	\$8.14
Targeted Case management.....	\$3,994.64	2	\$1,997.32	668	334.0	\$5.98
Subtotal.....	\$681,709.88	808*	\$843.70	81,427	100.7	\$8.37
STATE INSTITUTIONS						
ICF/Mentally Retarded.....						
Mental Hospital.....						
Psych Care Under Age 22.....	\$2,535.78	2	\$1,267.89	7	3.5	\$362.25
Psych Rehab-Public.....	\$6,199.77	18	\$344.43	289	16.1	\$21.45
CSTAR-Public.....	\$1,157.51	2	\$578.76	171	85.5	\$2.07
Targeted Case management.....	\$24,442.00	124	\$197.11	2,511	20.2	\$9.73
Subtotal.....	\$34,335.06	145*	\$236.79	2,978	20.5	\$11.53
EPSDT SERVICES						
EPSDT Screenings.....	\$2,066.90	35	\$59.05	34	1.0	\$60.79
EPSDT Referral Services.....	\$52,872.68	1,224	\$43.20	2,587	2.1	\$20.44
EPSDT Targeted Case Mgmt.....						
Subtotal.....	\$54,939.58	1,241*	\$44.27	2,621	2.1	\$20.96
MANAGED CARE						
Prepaid Health-Hospital.....	\$188.64					
Prepaid health-Physician.....	\$70.01					
Physician Sponsor Serv.....	\$86.67	5	\$17.33			
Phys Sponsor Mgmt Fees.....	\$6.00		\$1.20			
Subtotal.....	\$351.32	7*	\$50.19			
=====						
Total.....	\$11,757,422.61	46,186*	\$254.57			

* Unduplicated totals
 ** AFDC activity for both parent and child are in parent total.
 *** Recipients are not added to total.

Table 5. Medical Statistics, May, 1995

ELIGIBILITY CATEGORY: AFDC Child - Breakout

Number of eligibles on 04/28/95 - 146,079

Total eligibles enrolled during May - 217,398

	EXPENDITURES	RECIPIENTS	COST PER RECIPIENT	UNITS OF SERVICE	UNITS PER RECIPIENT	COST PER SERVICE
NURSING FACILITIES.....	\$1,557.01	1*	\$1,557.01	7	7.0	\$222.43
HOSPITALS						
Inpatient.....	\$7,406,691.67	2,021	\$3,664.86	12,272	6.1	\$603.54
Outpatient.....	\$2,561,299.19	16,946	\$151.14	53,331	3.1	\$48.03
Subtotal.....	\$9,967,990.86	18,166*	\$548.72	65,603	3.6	\$151.94
DENTAL SERVICES.....	\$312,657.74	5,608*	\$55.75	22,084	3.9	\$14.16
PHARMACY.....	\$1,450,717.15	36,733*	\$39.49	77,513	2.1	\$18.72
PHYSICIAN RELATED						
Physician.....	\$440,059.02	7,429	\$59.24	41,289	5.6	\$10.66
Clinic.....	\$1,052,858.27	18,557	\$56.74	63,902	3.4	\$16.48
Family Planning.....	\$37,186.61	949	\$39.19	1,369	1.4	\$27.16
X-ray & Lab.....	\$99,424.69	4,197	\$23.69	8,319	2.0	\$11.95
Nurse Practitioner.....	\$462.02	15	\$30.80	22	1.5	\$21.00
Podiatry.....	\$4,460.45	100	\$44.60	180	1.8	\$24.78
CRNA Services.....	\$2,446.85	43	\$56.90	5,492	127.7	\$6.45
Rural Health Clinics.....	\$161,366.70	2,500	\$64.55	4,123	1.6	\$39.14
Case Management.....	\$3,019.93	85	\$35.53	111	1.3	\$27.21
Fed Qualified Health Care.....						
Subtotal.....	\$1,801,284.54	29,241*	\$61.60	124,807	4.2	\$14.43
ALTERNATIVE SERVICES						
Home Health Services.....	\$9,739.58	18	\$541.09	588	32.7	\$16.56
Adult Day Health Care.....						
Homemaker/Respite Care.....						
Personal Care.....	\$620.51	1	\$620.51	43	43.0	\$14.43
Aids Waiver.....	\$1,081.87	2	\$540.94	64	32.0	\$16.90
Subtotal.....	\$11,441.96	21*	\$544.86	695	33.1	\$16.46
OTHER SERVICES						
Audiology Services.....	\$5,548.70	71	\$78.15	129	1.8	\$43.01
Optometric Services.....	\$82,019.13	2,023	\$40.54	3,666	1.8	\$22.37
Durable Medical Equip.....	\$108,092.75	500	\$216.19	1,670	3.3	\$64.73
Ambulance Services.....	\$23,686.00	416	\$56.94	1,307	3.1	\$18.12
Rehabilitation Center.....						
Hospice.....						
Non-Participating Prov.....						
Comprehensive Day Rehab.....						
Subtotal.....	\$219,346.58	2,996*	\$73.21	6,772	2.2	\$32.39
BUY-IN PREMIUMS **						
Part-A.....						
Part-B.....						
Subtotal ***.....						
MENTAL HEALTH SERVICES						
Private Home ICF/MR.....						
MR/DD Waiver.....	\$14,682.36	9	\$1,631.37	204	22.7	\$71.97
Psych Rehab-Private.....						
CSTAR-Private.....	\$68,313.61	186	\$367.28	8,504	45.7	\$8.03
Targeted Case management..	\$245.18	9	\$27.24	41	4.6	\$5.98
Subtotal.....	\$83,241.15	204*	\$408.04	8,749	42.8	\$9.51
STATE INSTITUTIONS						
ICF/Mentally Retarded.....						
Mental Hospital.....						
Psych Care Under Age 22...	\$76,125.42	11	\$6,920.49	209	19.0	\$364.24
Psych Rehab-Public.....						
CSTAR-Public.....						
Targeted Case management..	\$250,507.84	1,050	\$238.58	29,479	28.1	\$8.50
Subtotal.....	\$326,633.26	1,055*	\$309.60	29,688	28.1	\$11.00
EPSDT SERVICES						
EPSDT Screenings.....	\$498,129.63	7,524	\$66.21	8,033	1.1	\$62.01
EPSDT Referral Services...	\$1,817,033.90	30,495	\$59.58	136,631	4.5	\$13.30
EPSDT Targeted Case Mgmt..						
Subtotal.....	\$2,315,163.53	33,540*	\$69.03	144,664	4.3	\$16.00
MANAGED CARE						
Prepaid Health-Hospital...	\$935.60					
Prepaid health-Physician..	\$347.27					
Physician Sponsor Serv....						
Phys Sponsor Mgmt Fees....	\$15.00	6	\$2.50			
Subtotal.....	\$1,297.87	6*	\$216.31			
===== Total.....	\$16,491,331.66	71,433*	\$230.86			

* Unduplicated totals

** AFDC activity for both parent and child are in parent total.

*** Recipients are not added to total.

Table 5. Medical Statistics, May, 1995

ELIGIBILITY CATEGORY: Permanently and Totally Disabled

Number of eligibles on 04/28/95 - 79,305

Total eligibles enrolled during May - 88,457

	EXPENDITURES	RECIPIENTS	COST PER RECIPIENT	UNITS OF SERVICE	UNITS PER RECIPIENT	COST PER SERVICE
NURSING FACILITIES.....	\$4,241,990.28	2,480*	\$1,710.48	68,143	27.5	\$62.25
HOSPITALS						
Inpatient.....	\$13,874,998.06	3,860	\$3,594.56	24,799	6.4	\$559.50
Outpatient.....	\$5,078,940.72	19,356	\$262.40	94,204	4.9	\$53.91
Subtotal.....	\$18,953,938.78	21,270*	\$891.11	119,003	5.5	\$159.27
DENTAL SERVICES.....	\$349,148.54	4,770*	\$73.20	17,555	3.7	\$19.89
PHARMACY.....	\$10,999,989.07	56,924*	\$193.24	324,867	5.7	\$33.86
PHYSICIAN RELATED						
Physician.....	\$1,820,795.06	26,640	\$68.35	124,467	4.7	\$14.63
Clinic.....	\$1,729,152.28	18,980	\$91.10	113,768	6.0	\$15.20
Family Planning.....	\$84,726.56	1,570	\$53.97	3,273	2.1	\$25.89
X-ray & Lab.....	\$565,447.56	8,304	\$44.01	26,257	3.2	\$15.92
Nurse Practitioner.....	\$37,525.17	37	\$22.98	70	1.9	\$12.15
Podiatry.....	\$8,319.36	1,132	\$33.15	2,118	1.9	\$17.72
CRNA Services.....	\$173,820.05	2,593	\$44.25	13,727	73.0	\$61
Rural Health Clinics.....	\$1,759.07	46	\$67.03	5,438	2.1	\$31.96
Case Management.....			\$38.24	66	1.4	\$26.65
Fed Qualified Health Care.....						
Subtotal.....	\$4,222,395.25	43,079*	\$98.02	289,184	6.7	\$14.60
ALTERNATIVE SERVICES						
Home Health Services.....	\$709,928.27	1,213	\$585.27	40,211	33.2	\$17.66
Adult Day Health Care.....	\$166,138.25	196	\$847.64	5,068	25.9	\$32.78
Homemaker/Respite Care.....	\$54,591.44	255	\$214.08	5,554	21.8	\$9.83
Personal Care.....	\$2,260,205.49	5,986	\$377.58	218,019	36.4	\$10.07
Aids Waiver.....	\$195,156.13	63	\$3,097.72	15,606	247.7	\$12.51
Subtotal.....	\$3,386,019.58	7,021*	\$482.27	284,458	40.5	\$11.90
OTHER SERVICES						
Audiology Services.....	\$20,827.28	125	\$166.62	212	1.7	\$98.24
Optometric Services.....	\$149,160.44	2,659	\$55.80	5,176	1.9	\$28.80
Durable Medical Equip.....	\$974,566.83	3,820	\$255.12	40,699	10.7	\$23.95
Ambulance Services.....	\$127,501.87	1,735	\$73.32	15,788	9.1	\$8.08
Rehabilitation Center.....	\$16,331.75	57	\$286.52	105	1.8	\$155.54
Hospice.....	\$344,011.15	144	\$2,388.97	4,085	28.4	\$84.21
Non-Participating Prov.....	\$5,731.99	74	\$77.46	150	2.0	\$38.21
Comprehensive Day Rehab....	\$5,135.75	5	\$1,027.15	61	12.2	\$84.19
Subtotal.....	\$1,643,267.01	8,214*	\$200.06	66,276	8.0	\$24.79
BUY-IN PREMIUMS						
Part-A.....	\$9,343.80	34	\$274.82			
Part-B.....	\$1,206,156.00	24,811	\$48.61			
Subtotal ***.....	\$1,215,499.80	24,845	\$48.92			
MENTAL HEALTH SERVICES						
Private Home ICF/MR.....	\$584,299.50	157	\$3,721.65	4,724	30.1	\$123.69
MR/DD Waiver.....	\$9,812,777.85	4,094	\$2,396.87	303,532	74.1	\$32.83
Psych Rehab-Private.....	\$2,862,451.07	2,816	\$838.94	139,119	49.4	\$16.98
CSTAR-Private.....	\$199,221.28	666	\$89.73	75,590	113.5	\$7.93
Targeted Case management..	\$109,457.92	127	\$861.87	18,304	144.1	\$5.98
Subtotal.....	\$13,468,207.62	7,731*	\$1,742.10	541,269	70.0	\$24.88
STATE INSTITUTIONS						
ICF/Mentally Retarded.....	\$17,179,511.35	1,293	\$13,286.55	70,197	54.3	\$244.73
Mental Hospital.....	\$78,493.94	22	\$3,567.91	716	32.5	\$109.63
Psych Care Under Age 22....	\$268,798.30	151	\$1,780.12	1,383	9.2	\$194.36
Psych Rehab-Public.....	\$939,764.48	1,468	\$640.13	51,871	35.3	\$18.12
CSTAR-Public.....	\$8,128.93	15	\$541.93	1,447	96.5	\$5.62
Targeted Case management..	\$1,637,845.64	8,839	\$185.30	246,958	27.9	\$6.65
Subtotal.....	\$20,112,542.64	11,585*	\$1,736.08	372,572	32.1	\$53.98
EPSDT SERVICES						
EPSDT Screenings.....	\$6,104.10	106	\$57.59	109	1.0	\$56.00
EPSDT Referral Services....	\$889,379.16	2,710	\$328.18	64,460	23.8	\$13.80
EPSDT Targeted Case Mgmt..						
Subtotal.....	\$895,483.26	2,744*	\$326.34	64,569	23.5	\$13.87
MANAGED CARE						
Prepaid Health-Hospital... Prepaid health-Physician... Physician Sponsor Serv... Phys Sponsor Mgmt Fees....						
Subtotal.....						
Total.....	\$79,488,481.83	72,164*	\$1,101.50			

* Unduplicated totals

*** Recipients are not added to total.

Table 5. Medical Statistics, May, 1995

ELIGIBILITY CATEGORY: Aid to the Blind

Number of eligibles on 04/28/95 - 1,015

Total eligibles enrolled during May - 1,104

	EXPENDITURES	RECIPIENTS	COST PER RECIPIENT	UNITS OF SERVICE	UNITS PER RECIPIENT	COST PER SERVICE
NURSING FACILITIES.....	\$108,842.38	58*	\$1,876.59	1,711	29.5	\$63.61
HOSPITALS						
Inpatient.....	\$78,386.52	40	\$1,959.66	180	4.5	\$435.48
Outpatient.....	\$37,382.62	177	\$211.20	581	3.3	\$64.34
Subtotal.....	\$115,769.14	195*	\$593.69	761	3.9	\$152.13
DENTAL SERVICES.....	\$2,002.89	37*	\$54.13	112	3.0	\$17.88
PHARMACY.....	\$125,435.88	727*	\$172.54	4,500	6.2	\$27.87
PHYSICIAN RELATED						
Physician.....	\$17,972.61	330	\$54.46	920	2.8	\$19.54
Clinic.....	\$12,282.68	207	\$59.34	453	2.2	\$27.11
Family Planning.....	\$210.87	8	\$26.36	52	6.5	\$4.06
X-ray & Lab.....	\$1,481.79	73	\$20.30	150	2.1	\$9.88
Nurse Practitioner.....						
Podiatry.....	\$429.11	21	\$20.43	34	1.6	\$12.62
CRNA Services.....	\$60.27	3	\$20.09	3	1.0	\$20.09
Rural Health Clinics.....	\$1,370.06	30	\$45.67	74	2.5	\$18.51
Case Management.....						
Fed Qualified Health Care.....						
Subtotal.....	\$33,807.39	486*	\$69.56	1,686	3.4	\$20.05
ALTERNATIVE SERVICES						
Home Health Services.....	\$4,633.39	8	\$579.17	413	51.6	\$11.22
Adult Day Health Care.....	\$1,188.00	4	\$297.00	36	9.0	\$33.00
Homemaker/Respite Care.....	\$35,066.98	135	\$259.76	3,694	27.4	\$9.49
Personal Care.....	\$86,306.27	213	\$405.19	8,513	40.0	\$10.14
Aids Waiver.....						
Subtotal.....	\$127,194.64	228*	\$557.87	12,656	55.5	\$10.05
OTHER SERVICES						
Audiology Services.....	\$868.41	7	\$124.06	11	1.6	\$78.95
Optometric Services.....	\$189.45	7	\$27.06	9	1.3	\$21.05
Durable Medical Equip.....	\$6,164.35	72	\$85.62	159	2.2	\$38.77
Ambulance Services.....	\$1,950.68	29	\$67.26	44	1.5	\$44.33
Rehabilitation Center.....	\$93.00	1	\$93.00			
Hospice.....						
Non-Participating Prov.....	\$41.85	1	\$41.85	3	3.0	\$13.95
Comprehensive Day Rehab.....						
Subtotal.....	\$9,307.74	109*	\$85.39	226	2.0	\$41.18
BUY-IN PREMIUMS						
Part-A.....	\$1,670.40	6	\$278.40			
Part-B.....	\$33,314.20	723	\$46.08			
Subtotal ***.....	\$34,984.60	729	\$47.99			
MENTAL HEALTH SERVICES						
Private Home ICF/HR.....						
MR/DD Waiver.....	\$18,561.06	14	\$1,325.79	1,111	79.4	\$16.71
Psych Rehab-Private.....	\$5,383.14	4	\$1,345.79	246	61.5	\$21.88
CSIAR-Private.....	\$3,397.12	3	\$1,132.37	317	105.7	\$10.72
Targeted Case management..	\$2,134.86	2	\$1,067.43	357	178.5	\$5.98
Subtotal.....	\$29,476.18	21*	\$1,403.63	2,031	96.7	\$14.51
STATE INSTITUTIONS						
ICF/Mentally Retarded.....						
Mental Hospital.....						
Psych Care Under Age 22.....	\$746.40	2	\$373.20	51	25.5	\$14.64
Psych Rehab-Public.....						
CSIAR-Public.....	\$4,664.48	27	\$172.76	778	28.8	\$6.00
Targeted Case management..						
Subtotal.....	\$5,410.88	28*	\$193.25	829	29.6	\$6.53
EPSDT SERVICES						
EPSDT Screenings.....						
EPSDT Referral Services.....	\$537.99	3	\$179.33	14	4.7	\$38.43
EPSDT Targeted Case Mgmt..						
Subtotal.....	\$537.99	3*	\$179.33	14	4.6	\$38.43
MANAGED CARE						
Prepaid Health-Hospital...						
Prepaid health-Physician...						
Physician Sponsor Serv...						
Phys Sponsor Mgmt Fees....						
Subtotal.....						
===== Total.....	\$592,769.71	875*	\$677.45			

* Unduplicated totals

*** Recipients are not added to total.

Table 5. Medical Statistics, May, 1995

ELIGIBILITY CATEGORY: General Relief

Number of eligibles on 04/28/95 - 4,708

Total eligibles enrolled during May - 5,523

	EXPENDITURES	RECIPIENTS	COST PER RECIPIENT	UNITS OF SERVICE	UNITS PER RECIPIENT	COST PER SERVICE
NURSING FACILITIES.....						
HOSPITALS						
Inpatient.....	\$207,391.56	265	\$782.61	1,621	6.1	\$127.94
Outpatient.....	\$143,579.43	1,238	\$115.98	16,531	13.4	\$8.69
Subtotal.....	\$350,970.99	1,378*	\$254.70	18,152	13.1	\$19.34
DENTAL SERVICES.....	\$1,131.05	11*	\$102.82	47	4.3	\$24.06
PHARMACY.....	\$285,944.10	1,884*	\$151.78	9,199	4.9	\$31.08
PHYSICIAN RELATED						
Physician.....	\$134,405.36	1,215	\$110.62	14,933	12.3	\$9.00
Clinic.....	\$92,164.41	975	\$94.53	16,358	16.8	\$5.63
Family Planning.....	\$2,065.96	46	\$44.91	57	1.2	\$36.24
X-ray & Lab.....	\$16,976.69	341	\$49.79	1,102	3.2	\$15.41
Nurse Practitioner.....	\$120.00	1	\$120.00	4	4.0	\$30.00
Podiatry.....	\$81.00	2	\$40.50	2	1.0	\$40.50
CRNA Services.....	\$227.12	5	\$45.42	284	56.8	\$0.80
Rural Health Clinics.....	\$12,307.84	128	\$96.16	314	2.5	\$39.20
Case Management.....	\$242.00	10	\$24.20	11	1.1	\$22.00
Fed Qualified Health Care.....						
Subtotal.....	\$258,590.38	2,050*	\$126.14	33,065	16.1	\$7.82
ALTERNATIVE SERVICES						
Home Health Services.....	\$32,334.88	56	\$577.41	2,141	38.2	\$15.10
Adult Day Health Care.....						
Homemaker/Respite Care.....						
Personal Care.....	\$698.81	5	\$139.76	71	14.2	\$9.84
Aids Waiver.....						
Subtotal.....	\$33,033.69	61*	\$541.54	2,212	36.2	\$14.93
OTHER SERVICES						
Audiology Services.....						
Optometric Services.....	\$158.50	3	\$52.83	7	2.3	\$22.64
Durable Medical Equip.....	\$11,356.24	58	\$195.80	673	11.6	\$16.87
Ambulance Services.....	\$8,445.17	108	\$78.20	2,577	23.9	\$3.28
Rehabilitation Center.....						
Hospice.....						
Non-Participating Prov.....						
Comprehensive Day Rehab.....						
Subtotal.....	\$19,959.91	168*	\$118.81	3,257	19.3	\$6.13
BUY-IN PREMIUMS						
Part-A.....						
Part-B.....	\$91,472.40	1,637	\$55.88			
Subtotal ***.....	\$91,472.40	1,638	\$55.84			
MENTAL HEALTH SERVICES						
Private Home ICF/MR.....						
MR/DD Waiver.....						
Psych Rehab-Private.....						
CSTAR-Private.....						
Targeted Case management..						
Subtotal.....						
STATE INSTITUTIONS						
ICF/Mentally Retarded.....						
Mental Hospital.....						
Psych Care Under Age 22...						
Psych Rehab-Public.....						
CSTAR-Public.....						
Targeted Case management..						
Subtotal.....						
EPSDT SERVICES						
EPSDT Screenings.....	\$354.00	6	\$59.00	6	1.0	\$59.00
EPSDT Referral Services..	\$4,817.64	68	\$70.85	193	2.8	\$24.96
EPSDT Targeted Case Mgmt..						
Subtotal.....	\$5,171.64	71*	\$72.84	199	2.8	\$25.99
MANAGED CARE						
Prepaid Health-Hospital...						
Prepaid health-Physician..						
Physician Sponsor Serv....						
Phys Sponsor Mgmt Fees....						
Subtotal.....						
=====						
Total.....	\$1,046,274.16	3,071*	\$340.69			

* Unduplicated totals

*** Recipients are not added to total.

Table 5. Medical Statistics, May, 1995

ELIGIBILITY CATEGORY: Unborn Child

Number of eligibles on 04/28/95 - 3,695

Total eligibles enrolled during May - 13,143

	EXPENDITURES	RECIPIENTS	COST PER RECIPIENT	UNITS OF SERVICE	UNITS PER RECIPIENT	COST PER SERVICE
NURSING FACILITIES.....						
HOSPITALS						
Inpatient.....	\$1,806,853.20	785	\$2,301.72	2,519	3.2	\$717.29
Outpatient.....	\$363,614.44	1,883	\$193.10	10,416	5.5	\$34.91
Subtotal.....	\$2,170,467.64	2,367*	\$916.97	12,935	5.4	\$167.80
DENTAL SERVICES.....	\$7,944.85	138*	\$57.57	473	3.4	\$16.80
PHARMACY.....	\$51,161.96	1,805*	\$28.34	3,570	2.0	\$14.33
PHYSICIAN RELATED						
Physician.....	\$257,417.87	1,045	\$246.33	4,362	4.2	\$59.01
Clinic.....	\$307,179.74	1,464	\$209.82	7,622	5.2	\$40.30
Family Planning.....	\$34,957.86	257	\$136.02	1,279	5.0	\$27.33
X-ray & Lab.....	\$28,096.27	792	\$35.48	2,334	2.9	\$12.04
Nurse Practitioner.....	\$20.00	1	\$20.00	1	1.0	\$20.00
Podiatry.....	\$34.00	2	\$17.00	2	1.0	\$17.00
CRNA Services.....	\$1,518.36	20	\$75.92	679	34.0	\$2.24
Rural Health Clinics.....	\$5,693.89	58	\$98.17	121	2.1	\$47.06
Case Management.....	\$7,782.08	267	\$29.15	335	1.3	\$23.23
Fed Qualified Health Care.....						
Subtotal.....	\$642,700.07	2,940*	\$218.61	16,735	5.6	\$38.40
ALTERNATIVE SERVICES						
Home Health Services.....	\$3,376.96	5	\$675.39	187	37.4	\$18.06
Adult Day Health Care.....						
Homemaker/Respite Care.....						
Personal Care.....						
Aids Waiver.....						
Subtotal.....	\$3,376.96	5*	\$675.39	187	37.4	\$18.06
OTHER SERVICES						
Audiology Services.....						
Optometric Services.....	\$3,058.00	60	\$50.97	142	2.4	\$21.54
Durable Medical Equip.....	\$3,141.24	8	\$392.66	117	14.6	\$26.85
Ambulance Services.....	\$2,562.53	40	\$64.06	4,056	101.4	\$6.63
Rehabilitation Center.....						
Hospice.....						
Non-Participating Prov.....						
Comprehensive Day Rehab.....						
Subtotal.....	\$8,761.77	108*	\$81.13	4,315	39.9	\$2.03
BUY-IN PREMIUMS						
Part-A.....						
Part-B.....						
Subtotal ***.....						
MENTAL HEALTH SERVICES						
Private Home ICF/MR.....						
MR/DD Waiver.....						
Psych Rehab-Private.....						
CSTAR-Private.....	\$8,787.27	10	\$878.73	998	99.8	\$8.80
Targeted Case management..						
Subtotal.....	\$8,787.27	10*	\$878.73	998	99.8	\$8.80
STATE INSTITUTIONS						
ICF/Mentally Retarded.....						
Mental Hospital.....						
Psych Care Under Age 22...						
Psych Rehab-Public.....	\$755.00	1	\$755.00	9	9.0	\$83.89
CSTAR-Public.....						
Targeted Case management..	\$1,188.00	4	\$297.00	78	19.5	\$15.23
Subtotal.....	\$1,943.00	4*	\$485.75	87	21.7	\$22.33
EPSDT SERVICES						
EPSDT Screenings.....	\$14,688.95	223	\$65.87	254	1.1	\$57.83
EPSDT Referral Services,..	\$49,445.53	667	\$74.13	2,036	3.1	\$24.29
EPSDT Targeted Case Mgmt..						
Subtotal.....	\$64,134.48	749*	\$85.63	2,290	3.0	\$28.01
MANAGED CARE						
Prepaid Health-Hospital...						
Prepaid health-Physician..						
Physician Sponsor Serv....						
Phys Sponsor Mgmt Fees....						
Subtotal.....						
=====						
Total.....	\$2,959,278.00	4,718*	\$627.23			

* Unduplicated totals

*** Recipients are not added to total.

Table 5. Medical Statistics, May, 1995

ELIGIBILITY CATEGORY: Blind Pension

Number of eligibles on 04/28/95 - 2,425

Total eligibles enrolled during May - 2,624

	EXPENDITURES	RECIPIENTS	COST PER RECIPIENT	UNITS OF SERVICE	UNITS PER RECIPIENT	COST PER SERVICE
NURSING FACILITIES.....	\$227,761.47	129*	\$1,765.59	3,602	27.9	\$63.23
HOSPITALS						
Inpatient.....	\$14,229.13	56	\$254.09	54	1.0	\$263.50
Outpatient.....	\$56,271.54	290	\$194.04	727	2.5	\$77.40
Subtotal.....	\$70,500.67	329*	\$214.29	781	2.3	\$90.27
DENTAL SERVICES.....	\$5,227.02	71*	\$73.62	188	2.6	\$27.80
PHARMACY.....	\$311,708.08	1,666*	\$187.10	10,274	6.2	\$30.34
PHYSICIAN RELATED						
Physician.....	\$33,058.33	638	\$51.82	1,474	2.3	\$22.43
Clinic.....	\$32,912.97	367	\$89.68	1,001	2.7	\$32.88
Family Planning.....	\$2,322.29	10	\$232.23	62	6.2	\$37.46
X-ray & Lab.....	\$2,477.71	139	\$17.83	231	1.7	\$10.73
Nurse Practitioner.....						
Podiatry.....	\$1,149.15	52	\$22.10	70	1.3	\$16.42
CRNA Services.....	\$28.54	2	\$14.27	2	1.0	\$14.27
Rural Health Clinics.....	\$823.13	30	\$27.44	49	1.6	\$16.80
Case Management.....						
Fed Qualified Health Care.....						
Subtotal.....	\$72,772.12	954*	\$76.28	2,889	3.0	\$25.19
ALTERNATIVE SERVICES						
Home Health Services.....	\$6,261.56	7	\$894.51	171	24.4	\$36.62
Adult Day Health Care.....	\$7,269.50	15	\$559.19	219	16.8	\$33.19
Homemaker/Respite Care.....	\$71,411.69	311	\$229.62	7,412	23.8	\$9.63
Personal Care.....	\$167,358.98	445	\$376.09	16,581	37.3	\$10.09
Aids Waiver.....						
Subtotal.....	\$252,301.73	488*	\$517.01	24,383	49.9	\$10.35
OTHER SERVICES						
Audiology Services.....	\$2,484.59	13	\$191.12	22	1.7	\$112.94
Optometric Services.....	\$3,412.36	31	\$110.08	41	1.3	\$83.23
Durable Medical Equip.....	\$24,553.53	183	\$134.17	613	3.3	\$40.05
Ambulance Services.....	\$3,723.73	54	\$68.96	109	2.0	\$34.16
Rehabilitation Center.....	\$536.20	3	\$178.73	3	1.0	\$178.73
Hospice.....						
Non-Participating Prov.....						
Comprehensive Day Rehab.....						
Subtotal.....	\$34,710.41	270*	\$128.56	788	2.9	\$44.05
BUY-IN PREMIUMS						
Part-A.....						
Part-B.....						
Subtotal ***.....						
MENTAL HEALTH SERVICES						
Private Home ICF/MR.....						
MR/DD Waiver.....						
Psych Rehab-Private.....						
CSTAR-Private.....						
Targeted Case management..						
Subtotal.....						
STATE INSTITUTIONS						
ICF/Mentally Retarded.....						
Mental Hospital.....						
Psych Care Under Age 22...						
Psych Rehab-Public.....						
CSTAR-Public.....						
Targeted Case management..						
Subtotal.....						
EPSDT SERVICES						
EPSDT Screenings.....						
EPSDT Referral Services...						
EPSDT Targeted Case Mgmt..						
Subtotal.....						
MANAGED CARE						
Prepaid Health-Hospital...						
Prepaid health-Physician..						
Physician Sponsor Serv....						
Phys Sponsor Mgmt Fees....						
Subtotal.....						
===== Total.....	\$974,981.50	1,947*	\$500.76			

* Unduplicated totals

*** Recipients are not added to total.

Table 5. Medical Statistics, May, 1995

ELIGIBILITY CATEGORY: Foster Care

Number of eligibles on 04/28/95 - 6,461

Total eligibles enrolled during May - N/A

	EXPENDITURES	RECIPIENTS	COST PER RECIPIENT	UNITS OF SERVICE	UNITS PER RECIPIENT	COST PER SERVICE
NURSING FACILITIES.....						
HOSPITALS						
Inpatient.....	\$343,267.11	53	\$6,476.74	902	17.0	\$380.56
Outpatient.....	\$79,390.21	574	\$138.31	1,812	3.2	\$43.81
Subtotal.....	\$422,657.32	614*	\$688.37	2,714	4.4	\$155.73
DENTAL SERVICES.....	\$14,913.63	338*	\$44.12	1,161	3.4	\$12.85
PHARMACY.....	\$108,402.30	2,046*	\$52.98	4,762	2.3	\$22.76
PHYSICIAN RELATED						
Physician.....	\$34,294.82	494	\$69.42	2,367	4.8	\$14.49
Clinic.....	\$24,844.42	575	\$43.21	2,121	3.7	\$11.71
Family Planning.....	\$4,525.12	99	\$45.71	186	1.9	\$24.33
X-ray & Lab.....	\$5,251.44	213	\$24.65	493	2.3	\$10.65
Nurse Practitioner.....	\$114.97	4	\$28.74	9	2.3	\$12.77
Podiatry.....	\$205.00	4	\$51.25	7	1.8	\$29.29
CRNA Services.....	\$27.50	1	\$27.50	1	1.0	\$27.50
Rural Health Clinics.....	\$6,361.26	80	\$79.52	152	1.9	\$41.85
Case Management.....	\$123.31	5	\$24.66	5	1.0	\$24.66
Fed Qualified Health Care.....						
Subtotal.....	\$75,747.84	1,242*	\$60.99	5,341	4.3	\$14.18
ALTERNATIVE SERVICES						
Home Health Services.....	\$847.05	1	\$847.05	15	15.0	\$56.47
Adult Day Health Care.....						
Homemaker/Respite Care.....						
Personal Care.....						
Aids Waiver.....						
Subtotal.....	\$847.05	1*	\$847.05	15	15.0	\$56.47
OTHER SERVICES						
Audiology Services.....	\$50.00	2	\$25.00	4	2.0	\$12.50
Otometric Services.....	\$5,155.90	124	\$41.58	234	1.9	\$22.03
Durable Medical Equip.....	\$9,615.15	19	\$506.06	167	8.8	\$57.58
Ambulance Services.....	\$545.50	8	\$68.19	310	38.8	\$1.76
Rehabilitation Center.....						
Hospice.....						
Non-Participating Prov.....						
Comprehensive Day Rehab.....						
Subtotal.....	\$15,366.55	153*	\$100.43	715	4.6	\$21.49
BUY-IN PREMIUMS						
Part-A.....						
Part-B.....						
Subtotal ***.....						
MENTAL HEALTH SERVICES						
Private Home ICF/MR.....						
MR/DD Waiver.....	\$30,061.05	7	\$4,294.44	215	30.7	\$139.82
Psych Rehab-Private.....						
CSTAR-Private.....	\$6,668.08	5	\$1,333.62	618	123.6	\$10.79
Targeted Case management..						
Subtotal.....	\$36,729.13	12*	\$3,060.76	833	69.4	\$44.09
STATE INSTITUTIONS						
ICF/Mentally Retarded.....						
Mental Hospital.....						
Psych Care Under Age 22...	\$16,495.24	2	\$8,247.62	50	25.0	\$329.90
Psych Rehab-Public.....						
CSTAR-Public.....						
Targeted Case management..	\$37,985.42	177	\$214.61	4,513	25.5	\$8.42
Subtotal.....	\$54,480.66	179*	\$304.36	4,563	25.4	\$11.94
EPSDT SERVICES						
EPSDT Screenings.....	\$14,856.35	240	\$61.90	258	1.1	\$57.58
EPSDT Referral Services...	\$448,304.92	2,508	\$178.75	23,586	9.4	\$19.01
EPSDT Targeted Case Mgmt..	\$31,521.00	402	\$78.41	399	1.0	\$79.00
Subtotal.....	\$494,682.27	2,729*	\$181.27	24,243	8.8	\$20.41
MANAGED CARE						
Prepaid Health-Hospital...						
Prepaid health-Physician..						
Physician Sponsor Serv....						
Phys Sponsor Mgmt Fees....						
Subtotal.....						
=====						
Total.....	\$1,223,826.75	4,040*	\$302.93			

* Unduplicated totals

*** Recipients are not added to total.

Table 5. Medical Statistics, May, 1995

ELIGIBILITY CATEGORY: Child Welfare Services

Number of eligibles on 04/28/95 - 1,955

Total eligibles enrolled during May - N/A

	EXPENDITURES	RECIPIENTS	COST PER RECIPIENT	UNITS OF SERVICE	UNITS PER RECIPIENT	COST PER SERVICE
NURSING FACILITIES.....						
HOSPITALS						
Inpatient.....	\$83,913.92	19	\$4,416.52	268	14.1	\$313.11
Outpatient.....	\$22,988.82	157	\$146.43	518	3.3	\$44.38
Subtotal.....	\$106,902.74	170*	\$628.84	786	4.6	\$136.01
DENTAL SERVICES.....	\$3,611.05	80*	\$45.14	273	3.4	\$13.23
PHARMACY.....	\$40,821.96	544*	\$75.04	1,361	2.5	\$29.99
PHYSICIAN RELATED						
Physician.....	\$6,442.38	119	\$54.14	267	2.2	\$24.13
Clinic.....	\$8,170.05	122	\$66.97	869	7.1	\$9.40
Family Planning.....	\$1,251.74	45	\$27.82	52	1.2	\$24.07
X-ray & Lab.....	\$1,545.84	43	\$35.95	140	3.3	\$11.04
Nurse Practitioner.....	\$176.69	2	\$88.35	6	3.0	\$29.45
Podiatry.....	\$120.00	6	\$20.00	8	1.3	\$15.00
CRNA Services.....						
Rural Health Clinics.....	\$839.70	13	\$64.59	17	1.3	\$49.39
Case Management.....	\$60.00	2	\$30.00	2	1.0	\$30.00
Fed Qualified Health Care.....						
Subtotal.....	\$18,606.40	293*	\$63.50	1,361	4.6	\$13.67
ALTERNATIVE SERVICES						
Home Health Services.....	\$957.92	1	\$957.92	16	16.0	\$59.87
Adult Day Health Care.....						
Homemaker/Respite Care.....						
Personal Care.....	\$68.83	1	\$68.83	4	4.0	\$17.21
Aids Waiver.....						
Subtotal.....	\$1,026.75	2*	\$513.38	20	10.0	\$51.34
OTHER SERVICES						
Audiology Services.....	\$10.00	1	\$10.00	2	2.0	\$5.00
Optometric Services.....	\$1,273.00	30	\$42.43	58	1.9	\$21.95
Durable Medical Equip.....	\$21,544.22	9	\$2,393.80	29	3.2	\$742.90
Ambulance Services.....	\$96.48	1	\$96.48	10	10.0	\$9.65
Rehabilitation Center.....						
Hospice.....						
Non-Participating Prov.....						
Comprehensive Day Rehab.....						
Subtotal.....	\$22,923.70	41*	\$559.11	99	2.4	\$231.55
BUY-IN PREMIUMS						
Part-A.....						
Part-B.....						
Subtotal ***.....						
MENTAL HEALTH SERVICES						
Private Home ICF/MR.....						
MR/DD Waiver.....						
Psych Rehab-Private.....						
CSTAR-Private.....						
Targeted Case management..						
Subtotal.....						
STATE INSTITUTIONS						
ICF/Mentally Retarded.....						
Mental Hospital.....						
Psych Care Under Age 22...						
Psych Rehab-Public.....						
CSTAR-Public.....						
Targeted Case management..						
Subtotal.....						
EPSDT SERVICES						
EPSDT Screenings.....	\$1,705.75	31	\$55.02	32	1.0	\$53.30
EPSDT Referral Services...	\$86,834.52	422	\$205.77	5,298	12.6	\$16.39
EPSDT Targeted Case Mgmt..	\$3,871.00	49	\$79.00	49	1.0	\$79.00
Subtotal.....	\$92,411.27	459*	\$201.33	5,379	11.7	\$17.18
MANAGED CARE						
Prepaid Health-Hospital...						
Prepaid health-Physician..						
Physician Sponsor Serv....						
Phys Sponsor Mgmt Fees....						
Subtotal.....						
=====						
Total.....	\$286,303.87	921*	\$310.86			

* Unduplicated totals

*** Recipients are not added to total.

Table 5. Medical Statistics, May, 1995

ELIGIBILITY CATEGORY: Refugee

Number of eligibles on 04/28/95 - 708

Total eligibles enrolled during May - 1,000

	EXPENDITURES	RECIPIENTS	COST PER RECIPIENT	UNITS OF SERVICE	UNITS PER RECIPIENT	COST PER SERVICE
NURSING FACILITIES.....						
HOSPITALS						
Inpatient.....	\$9,811.87	4	\$2,452.97	14	3.5	\$700.85
Outpatient.....	\$50,721.79	129	\$393.19	714	5.5	\$71.04
Subtotal.....	\$60,533.66	132*	\$458.59	728	5.5	\$83.15
DENTAL SERVICES.....	\$22,265.92	199*	\$111.89	861	4.3	\$25.86
PHARMACY.....	\$9,940.22	266*	\$37.37	572	2.2	\$17.38
PHYSICIAN RELATED						
Physician.....	\$8,302.50	133	\$62.42	553	4.2	\$15.01
Clinic.....	\$11,115.99	153	\$72.65	690	4.5	\$16.11
Family Planning.....	\$5,203.37	12	\$433.61	142	11.8	\$36.64
X-ray & Lab.....	\$2,296.17	86	\$26.70	229	2.7	\$10.03
Nurse Practitioner.....	\$33.50	1	\$33.50	3	3.0	\$11.17
CRNA Services.....	\$47.50	2	\$23.75	2	1.0	\$23.75
Rural Health Clinics.....						
Case Management.....						
Fed Qualified Health Care.....						
Subtotal.....	\$26,999.03	307*	\$87.94	1,619	5.2	\$16.68
ALTERNATIVE SERVICES						
Home Health Services.....	\$538.83	2	\$269.42	9	4.5	\$59.87
Adult Day Health Care.....						
Homemaker/Respite Care.....						
Personal Care.....						
Aids Waiver.....						
Subtotal.....	\$538.83	2*	\$269.42	9	4.5	\$59.87
OTHER SERVICES						
Audiology Services.....	\$360.00	1	\$360.00	3	3.0	\$120.00
Optometric Services.....	\$1,852.75	41	\$45.19	77	1.9	\$24.06
Durable Medical Equip.....	\$136.00	2	\$68.00	3	1.5	\$45.33
Ambulance Services.....	\$220.00	4	\$55.00	6	1.5	\$36.67
Rehabilitation Center.....						
Hospice.....						
Non-Participating Prov.....						
Comprehensive Day Rehab.....						
Subtotal.....	\$2,568.75	46*	\$55.84	89	1.9	\$28.86
BUY-IN PREMIUMS						
Part-A.....						
Part-B.....						
Subtotal ***.....						
MENTAL HEALTH SERVICES						
Private Home ICF/MR.....						
MR/DD Waiver.....						
Psych Rehab-Private.....						
CSTAR-Private.....						
Targeted Case management..						
Subtotal.....						
STATE INSTITUTIONS						
ICF/Mentally Retarded.....						
Mental Hospital.....						
Psych Care Under Age 22...						
Psych Rehab-Public.....						
CSTAR-Public.....						
Targeted Case management..						
Subtotal.....						
EPSDT SERVICES						
EPSDT Screenings.....	\$1,062.50	16	\$66.41	16	1.0	\$66.41
EPSDT Referral Services...	\$1,755.41	53	\$33.12	96	1.8	\$18.29
EPSDT Targeted Case Mgmt..						
Subtotal.....	\$2,817.91	60*	\$46.97	112	1.8	\$25.16
MANAGED CARE						
Prepaid Health-Hospital...						
Prepaid health-Physician..						
Physician Sponsor Serv....						
Phys Sponsor Mgmt Fees....						
Subtotal.....						
=====						
Total.....	\$125,664.32	580*	\$216.66			

* Unduplicated totals

*** Recipients are not added to total.

Table 5. Medical Statistics, May, 1995
 ELIGIBILITY CATEGORY: AFDC - Medical Assistance

Number of eligibles on 04/28/95 - 57

Total eligibles enrolled during May - 1,940

	EXPENDITURES	RECIPIENTS	COST PER RECIPIENT	UNITS OF SERVICE	UNITS PER RECIPIENT	COST PER SERVICE
NURSING FACILITIES.....	\$6,672.90	1*	\$6,672.90	30	30.0	\$222.43
HOSPITALS						
Inpatient.....	\$7,272.29	1	\$7,272.29	31	31.0	\$234.59
Outpatient.....	\$4,220.57	19	\$222.12	68	3.6	\$62.06
Subtotal.....	\$11,492.66	19*	\$604.88	99	5.2	\$116.09
DENTAL SERVICES.....	\$496.90	5*	\$99.38	29	5.8	\$17.13
PHARMACY.....	\$4,857.23	29*	\$167.49	175	6.0	\$27.76
PHYSICIAN RELATED						
Physician.....	\$58.00	2	\$29.00	2	1.0	\$29.00
Clinic.....	\$696.07	1	\$696.07	48	48.0	\$14.50
Family Planning.....	\$265.00	5	\$53.00	4	1.3	\$16.25
X-ray & Lab.....	\$357.61	5	\$71.52	42	8.4	\$8.51
Nurse Practitioner.....						
Podiatry.....						
CRNA Services.....	\$59.12	1	\$59.12	70	70.0	\$.84
Rural Health Clinics.....						
Case Management.....						
Fed Qualified Health Care.....						
Subtotal.....	\$1,235.80	25*	\$49.43	166	6.6	\$7.44
ALTERNATIVE SERVICES						
Home Health Services.....						
Adult Day Health Care.....						
Homemaker/Respite Care.....						
Personal Care.....						
Aids Waiver.....						
Subtotal.....						
OTHER SERVICES						
Audiology Services.....						
Optometric Services.....	\$109.00	1	\$109.00	2	2.0	\$54.50
Durable Medical Equip.....	\$293.75	2	\$146.88	4	2.0	\$73.44
Ambulance Services.....						
Rehabilitation Center.....						
Hospice.....						
Non-Participating Prov.....						
Comprehensive Day Rehab.....						
Subtotal.....	\$402.75	3*	\$134.25	6	2.0	\$67.13
BUY-IN PREMIUMS						
Part-A.....						
Part-B.....						
Subtotal ***.....						
MENTAL HEALTH SERVICES						
Private Home ICF/MR.....	\$75,515.00	16	\$4,719.69	480	30.0	\$157.32
MR/DD Waiver.....	\$10,827.28	2	\$5,413.64	65	32.5	\$166.57
Psych Rehab-Private.....	\$987.10	1	\$987.10	76	76.0	\$12.99
CSTAR-Private.....						
Targeted Case management..						
Subtotal.....	\$87,329.38	19*	\$4,596.28	621	32.6	\$140.63
STATE INSTITUTIONS						
ICF/Mentally Retarded.....	\$100,367.62	7	\$14,338.23	359	51.3	\$279.58
Mental Hospital.....						
Psych Care Under Age 22...:	\$95,263.74	19	\$5,013.88	333	17.5	\$286.08
Psych Rehab-Public.....						
CSTAR-Public.....						
Targeted Case management..	\$3,212.48	13	\$247.11	439	33.8	\$7.32
Subtotal.....	\$198,843.84	35*	\$5,681.25	1,131	32.3	\$175.81
EPSDT SERVICES						
EPSDT Screenings.....						
EPSDT Referral Services..	\$5,637.10	19	\$296.69	222	11.7	\$25.39
EPSDT Targeted Case Mgmt..						
Subtotal.....	\$5,637.10	19*	\$296.69	222	11.6	\$25.39
MANAGED CARE						
Prepaid Health-Hospital...:						
Prepaid health-Physician..						
Physician Sponsor Serv.....						
Phys Sponsor Mgmt Fees.....						
Subtotal.....						
===== Total.....	\$316,968.56	72*	\$4,402.34			

* Unduplicated totals

*** Recipients are not added to total.

Table 5. Medical Statistics, May, 1995

ELIGIBILITY CATEGORY: Title XIX - HDN

Number of eligibles on 04/28/95 - 5,374

Total eligibles enrolled during May - N/A

	EXPENDITURES	RECIPIENTS	COST PER RECIPIENT	UNITS OF SERVICE	UNITS PER RECIPIENT	COST PER SERVICE
NURSING FACILITIES.....						
HOSPITALS						
Inpatient.....	\$984,874.15	142	\$6,935.73	2,339	16.5	\$421.07
Outpatient.....	\$111,853.08	732	\$152.80	2,492	3.4	\$44.88
Subtotal.....	\$1,096,727.23	838*	\$1,308.74	4,831	5.7	\$227.02
DENTAL SERVICES.....	\$18,168.87	325*	\$55.90	1,315	4.0	\$13.82
PHARMACY.....	\$126,990.86	1,956*	\$64.92	5,046	2.6	\$25.17
PHYSICIAN RELATED						
Physician.....	\$49,192.32	624	\$78.83	2,794	4.5	\$17.61
Clinic.....	\$34,822.74	641	\$54.30	2,940	4.6	\$11.86
Family Planning.....	\$4,851.30	138	\$35.71	206	1.5	\$22.56
X-ray & Lab.....	\$7,852.25	237	\$33.68	659	2.8	\$12.11
Nurse Practitioner.....	\$48.00	3	\$16.00	3	1.0	\$16.00
Podiatry.....	\$164.50	7	\$23.50	8	1.1	\$20.56
CRNA Services.....						
Rural Health Clinics.....	\$7,052.89	96	\$73.47	164	1.7	\$43.01
Case Management.....	\$60.00	2	\$30.00	2	1.0	\$30.00
Fed Qualified Health Care.....						
Subtotal.....	\$104,012.40	1,430*	\$72.74	6,776	4.7	\$15.35
ALTERNATIVE SERVICES						
Home Health Services.....	\$658.57	2	\$329.29	11	5.5	\$59.87
Adult Day Health Care.....						
Homemaker/Respite Care.....	\$5,398.03	6	\$899.67	411	68.5	\$13.13
Personal Care.....						
Aids Waiver.....						
Subtotal.....	\$6,056.60	7*	\$865.23	422	60.2	\$14.35
OTHER SERVICES						
Audiology Services.....	\$450.00	6	\$75.00	9	1.5	\$50.00
Optometric Services.....	\$6,229.60	138	\$45.14	232	1.7	\$26.85
Durable Medical Equip.....	\$6,758.25	23	\$293.87	45	2.0	\$149.74
Ambulance Services.....	\$1,164.50	20	\$58.23	177	8.9	\$6.58
Rehabilitation Center.....						
Hospice.....						
Non-Participating Prov.....						
Comprehensive Day Rehab.....						
Subtotal.....	\$14,582.35	187*	\$77.98	463	2.4	\$31.50
BUY-IN PREMIUMS						
Part-A.....						
Part-B.....						
Subtotal ***.....						
MENTAL HEALTH SERVICES						
Private Home ICF/MR.....	\$148,468.38	50	\$2,969.37	1,545	30.9	\$96.10
MR/DD Waiver.....	\$1,541.00	1	\$1,541.00	76	76.0	\$20.28
Psych Rehab-Private.....	\$69,714.10	62	\$1,124.42	8,361	134.9	\$8.34
CSTAR-Private.....						
Targeted Case management.....						
Subtotal.....	\$219,723.48	113*	\$1,944.46	9,982	88.3	\$22.01
STATE INSTITUTIONS						
ICF/Mentally Retarded.....	\$7,830.29	1	\$7,830.29	31	31.0	\$252.59
Mental Hospital.....	\$58,405.32	19	\$3,073.96	213	11.2	\$274.20
Psych Care Under Age 22.....	\$180.00	1	\$180.00	9	9.0	\$20.00
Psych Rehab-Public.....						
CSTAR-Public.....	\$87,833.68	351	\$250.24	10,993	31.3	\$7.99
Targeted Case management.....						
Subtotal.....	\$154,249.29	365*	\$422.60	11,246	30.8	\$13.72
EPSDT SERVICES						
EPSDT Screenings.....	\$16,455.00	276	\$59.62	289	1.0	\$56.94
EPSDT Referral Services.....	\$276,415.37	2,231	\$123.90	23,360	10.5	\$11.83
EPSDT Targeted Case Mgmt.....	\$33,575.00	419	\$80.13	425	1.0	\$79.00
Subtotal.....	\$326,445.37	2,497*	\$130.74	24,074	9.6	\$13.56
MANAGED CARE						
Prepaid Health-Hospital.....						
Prepaid health-Physician.....						
Physician Sponsor Serv.....						
Phys Sponsor Mgmt Fees.....						
Subtotal.....						
Total.....	\$2,066,956.45	3,836*	\$538.83			

* Unduplicated totals

*** Recipients are not added to total.

Table 5. Medical Statistics, May, 1995
 ELIGIBILITY CATEGORY: Qualified Medicare Beneficiary (QMB)

Number of eligibles on 04/28/95 - 7,896

Total eligibles enrolled during May - 9,061

	EXPENDITURES	RECIPIENTS	COST PER RECIPIENT	UNITS OF SERVICE	UNITS PER RECIPIENT	COST PER SERVICE
NURSING FACILITIES.....	\$8,916.07CR	19*	\$469.27CR	21	1.1	\$424.57CR
HOSPITALS						
Inpatient.....	\$4,628.93	110	\$42.08	79	.7	\$58.59
Outpatient.....	\$107,141.65	813	\$131.79	1,284	1.6	\$83.44
Subtotal.....	\$111,770.58	900*	\$124.19	1,363	1.5	\$82.00
DENTAL SERVICES.....	\$75.50	1*	\$75.50	3	3.0	\$25.17
PHARMACY.....	\$25.72	1*	\$25.72	1	1.0	\$25.72
PHYSICIAN RELATED						
Physician.....	\$64,718.51	1,492	\$43.38	2,827	1.9	\$22.89
Clinic.....	\$44,574.23	899	\$49.58	1,694	1.9	\$26.31
Family planning.....						
X-ray & Lab.....	\$5,784.94	257	\$22.51	399	1.6	\$14.50
Nurse Practitioner.....	\$25.14	3	\$8.38	6	2.0	\$4.19
Podiatry.....	\$1,437.68	54	\$26.62	76	1.4	\$18.92
CRNA Services.....	\$402.01	17	\$23.65	18	1.1	\$22.33
Rural Health Clinics.....	\$3,030.01	109	\$27.80	162	1.5	\$18.70
Case Management.....						
Fed Qualified Health Care.....						
Subtotal.....	\$119,972.56	2,383*	\$50.35	5,182	2.1	\$23.15
ALTERNATIVE SERVICES						
Home Health Services.....						
Adult Day Health Care.....	\$100.50	2	\$50.25	3	1.5	\$33.50
Homemaker/Respite Care.....	\$177.48	5	\$35.50	18	3.6	\$9.86
Personal Care.....	\$2,597.64	19	\$136.72	249	13.1	\$10.43
Aids Waiver.....						
Subtotal.....	\$2,875.62	23*	\$125.03	270	11.7	\$10.65
OTHER SERVICES						
Audiology Services.....	\$21.72	2	\$10.86	3	1.5	\$7.24
Optometric Services.....	\$982.93	33	\$29.79	35	1.1	\$28.08
Durable Medical Equip.....	\$14,849.84	257	\$57.78	420	1.6	\$35.36
Ambulance Services.....	\$4,615.29	65	\$71.00	91	1.4	\$50.72
Rehabilitation Center.....	\$1,455.35	6	\$242.56	9	1.5	\$161.71
Hospice.....						
Non-Participating Prov.....	\$422.24	11	\$38.39	24	2.2	\$17.59
Comprehensive Day Rehab.....						
Subtotal.....	\$22,347.37	362*	\$61.73	582	1.6	\$38.40
BUY-IN PREMIUMS						
Part-A.....	\$1,957.50	7	\$279.64			
Part-B.....	\$329,221.20	7,201	\$45.72			
Subtotal ***.....	\$331,178.70	7,208	\$45.95			
MENTAL HEALTH SERVICES						
Private Home ICF/HR.....						
MR/DD Waiver.....						
Psych Rehab-Private.....	\$3,635.64	10	\$363.56	225	22.5	\$16.16
CSTAR-Private.....	\$287.04	1	\$287.04	48	48.0	\$5.98
Targeted Case management..						
Subtotal.....	\$3,922.68	11*	\$356.61	273	24.8	\$14.37
STATE INSTITUTIONS						
ICF/Mentally Retarded.....						
Mental Hospital.....	\$225.40	2	\$112.70	2	1.0	\$112.70
Psych Care Under Age 22...						
Psych Rehab-Public.....						
CSTAR-Public.....	\$149.50	1	\$149.50	25	25.0	\$5.98
Targeted Case management..						
Subtotal.....	\$374.90	3*	\$124.97	27	9.0	\$13.89
EPSDT SERVICES						
EPSDT Screenings.....						
EPSDT Referral Services...						
EPSDT Targeted Case Mgmt..						
Subtotal.....						
MANAGED CARE						
Prepaid Health-Hospital...						
Prepaid health-Physician..						
Physician Sponsor Serv....						
Phys Sponsor Mgmt Fees....						
Subtotal.....						
Total.....	\$583,627.56	2,928*	\$199.33			

* Unduplicated totals

*** Recipients are not added to total.

Table 5. Medical Statistics, May, 1995

ELIGIBILITY CATEGORY: DYS - General Relief

Number of eligibles on 04/28/95 - 387

Total eligibles enrolled during May - 716

	EXPENDITURES	RECIPIENTS	COST PER RECIPIENT	UNITS OF SERVICE	UNITS PER RECIPIENT	COST PER SERVICE
NURSING FACILITIES.....						
HOSPITALS						
Inpatient.....	\$23,178.98	4	\$5,794.75	67	16.8	\$345.95
Outpatient.....	\$10,958.22	32	\$342.44	129	4.0	\$84.95
Subtotal.....	\$34,137.20	35*	\$975.35	196	5.6	\$174.17
DENTAL SERVICES.....	\$1,242.50	16*	\$77.66	60	3.8	\$20.71
PHARMACY.....	\$5,090.11	124*	\$41.05	213	1.7	\$23.90
PHYSICIAN RELATED						
Physician.....	\$2,591.45	42	\$61.70	297	7.1	\$8.73
Clinic.....	\$2,534.16	61	\$41.54	108	1.8	\$23.46
Family Planning.....						
X-ray & Lab.....	\$679.63	26	\$26.14	67	2.6	\$10.14
Nurse Practitioner.....						
Podiatry.....						
CRNA Services.....	\$74.25	1	\$74.25	112	112.0	\$.66
Rural Health Clinics.....						
Case Management.....						
Fed Qualified Health Care.....						
Subtotal.....	\$5,879.49	105*	\$56.00	584	5.5	\$10.07
ALTERNATIVE SERVICES						
Home Health Services.....						
Adult Day Health Care.....						
Homemaker/Respite Care.....						
Personal Care.....						
Aids Waiver.....						
Subtotal.....						
OTHER SERVICES						
Audiology Services.....						
Optometric Services.....	\$626.00	11	\$56.91	28	2.5	\$22.36
Durable Medical Equip.....						
Ambulance Services.....	\$157.50	3	\$52.50	14	4.7	\$11.25
Rehabilitation Center.....						
Hospice.....						
Non-Participating Prov.....						
Comprehensive Day Rehab.....						
Subtotal.....	\$783.50	14*	\$55.96	42	3.0	\$18.65
BUY-IN PREMIUMS						
Part-A.....						
Part-B.....						
Subtotal ***.....						
MENTAL HEALTH SERVICES						
Private Home ICF/MR.....						
MR/DD Waiver.....						
Psych Rehab-Private.....						
CSTAR-Private.....						
Targeted Case management.....						
Subtotal.....						
STATE INSTITUTIONS						
ICF/Mentally Retarded.....						
Mental Hospital.....						
Psych Care Under Age 22.....						
Psych Rehab-Public.....						
CSTAR-Public.....						
Targeted Case management.....						
Subtotal.....						
EPSDT SERVICES						
EPSDT Screenings.....	\$2,241.00	37	\$60.57	38	1.0	\$58.97
EPSDT Referral Services.....	\$11,721.57	97	\$120.84	728	7.5	\$16.10
EPSDT Targeted Case Mgmt.....	\$79.00	1	\$79.00	1	1.0	\$79.00
Subtotal.....	\$14,041.57	111*	\$126.50	767	6.9	\$18.31
MANAGED CARE						
Prepaid Health-Hospital.....						
Prepaid health-Physician.....						
Physician Sponsor Serv.....						
Phys Sponsor Mgmt Fees.....	\$3.00	1	\$3.00			
Subtotal.....	\$3.00	1*	\$3.00			
=====						
Total.....	\$61,177.37	242*	\$252.80			

* Unduplicated totals

*** Recipients are not added to total.

Table 5. Medical Statistics, May, 1995

ELIGIBILITY CATEGORY: Medicaid for Pregnant Women

Number of eligibles on 04/28/95 - 11,499

Total eligibles enrolled during May - 19,075

	EXPENDITURES	RECIPIENTS	COST PER RECIPIENT	UNITS OF SERVICE	UNITS PER RECIPIENT	COST PER SERVICE
NURSING FACILITIES.....						
HOSPITALS						
Inpatient.....	\$4,153,814.32	2,398	\$1,732.20	6,242	2.6	\$665.46
Outpatient.....	\$888,425.13	5,396	\$164.65	25,557	4.7	\$34.76
Subtotal.....	\$5,042,239.45	6,914*	\$729.28	31,799	4.6	\$158.57
DENTAL SERVICES.....	\$27,875.85	456*	\$61.13	1,664	3.6	\$16.75
PHARMACY.....	\$170,563.46	5,925*	\$28.79	11,354	1.9	\$15.02
PHYSICIAN RELATED						
Physician.....	\$737,424.23	3,406	\$216.51	12,685	3.7	\$58.13
Clinic.....	\$729,009.37	3,916	\$186.16	19,442	5.0	\$37.50
Family Planning.....	\$178,893.34	1,082	\$165.34	9,088	8.4	\$19.68
X-ray & Lab.....	\$77,304.97	2,434	\$31.76	6,757	2.8	\$11.44
Nurse Practitioner.....	\$183.78	7	\$26.25	17	2.4	\$10.81
Podiatry.....	\$87.00	4	\$21.75	6	1.5	\$14.50
CRNA Services.....	\$5,105.32	70	\$72.93	2,624	37.5	\$1.95
Rural Health Clinics.....	\$41,025.15	238	\$172.37	469	2.0	\$87.47
Case Management.....	\$22,245.97	791	\$28.12	995	1.3	\$22.36
Fed Qualified Health Care.....						
Subtotal.....	\$1,791,279.13	8,865*	\$202.06	52,083	5.8	\$34.39
ALTERNATIVE SERVICES						
Home Health Services.....	\$5,704.04	14	\$407.43	689	49.2	\$8.28
Adult Day Health Care.....						
Homemaker/Respite Care.....						
Personal Care.....	\$59.16	1	\$59.16	6	6.0	\$9.86
Aids Waiver.....						
Subtotal.....	\$5,763.20	15*	\$384.21	695	46.3	\$8.29
OTHER SERVICES						
Audiology Services.....						
Optometric Services.....	\$11,969.11	243	\$49.26	564	2.3	\$21.22
Durable Medical Equip.....	\$13,388.80	41	\$326.56	758	18.5	\$17.66
Ambulance Services.....	\$5,055.24	84	\$60.18	1,567	18.7	\$3.23
Rehabilitation Center.....						
Hospice.....						
Non-Participating Prov.....						
Comprehensive Day Rehab.....						
Subtotal.....	\$30,413.15	367*	\$82.87	2,889	7.8	\$10.53
BUY-IN PREMIUMS						
Part-A.....						
Part-B.....						
Subtotal ***.....						
MENTAL HEALTH SERVICES						
Private Home ICF/MR.....						
MR/DD Waiver.....						
Psych Rehab-Private.....	\$167.54	2	\$83.77	19	9.5	\$8.82
CSTAR-Private.....	\$7,959.53	8	\$994.94	815	101.9	\$9.77
Targeted Case management..						
Subtotal.....	\$8,127.07	10*	\$812.71	834	83.4	\$9.74
STATE INSTITUTIONS						
ICF/Mentally Retarded.....						
Mental Hospital.....						
Psych Care Under Age 22...						
Psych Rehab-Public.....						
CSTAR-Public.....						
Targeted Case management..	\$4,547.48	10	\$454.75	446	44.6	\$10.20
Subtotal.....	\$4,547.48	10*	\$454.75	446	44.6	\$10.20
EPSDT SERVICES						
EPSDT Screenings.....	\$57,243.60	876	\$65.35	969	1.1	\$59.07
EPSDT Referral Services..	\$146,649.70	2,034	\$72.10	5,745	2.8	\$25.53
EPSDT Targeted Case Mgmt..						
Subtotal.....	\$203,893.30	2,370*	\$86.03	6,714	2.8	\$30.37
MANAGED CARE						
Prepaid Health-Hospital...						
Prepaid health-Physician..						
Physician Sponsor Serv....						
Phys Sponsor Mgmt Fees....						
Subtotal.....						
=====						
Total.....	\$7,284,702.09	14,388*	\$506.30			

* Unduplicated totals

*** Recipients are not added to total.

Table 5. Medical Statistics, May, 1995

ELIGIBILITY CATEGORY: Medicaid for Children

Number of eligibles on 04/28/95 - 143,338

Total eligibles enrolled during May - 143,356

	EXPENDITURES	RECIPIENTS	COST PER RECIPIENT	UNITS OF SERVICE	UNITS PER RECIPIENT	COST PER SERVICE
NURSING FACILITIES.....						
HOSPITALS						
Inpatient.....	\$5,540,669.57	1,602	\$3,458.60	8,597	5.4	\$644.49
Outpatient.....	\$2,344,854.04	16,261	\$144.20	50,751	3.1	\$46.20
Subtotal.....	\$7,885,523.61	17,248*	\$457.18	59,348	3.4	\$132.87
DENTAL SERVICES.....	\$300,342.38	5,407*	\$55.55	20,929	3.9	\$14.35
PHARMACY.....	\$1,551,453.55	38,853*	\$39.93	81,135	2.1	\$19.12
PHYSICIAN RELATED						
Physician.....	\$444,953.04	8,470	\$52.53	37,344	4.4	\$11.91
Clinic.....	\$694,591.07	14,743	\$47.11	57,243	3.9	\$12.13
Family Planning.....	\$29,051.36	862	\$33.70	1,260	1.5	\$23.06
X-ray & Lab.....	\$67,095.82	3,056	\$21.96	5,979	2.0	\$11.22
Nurse Practitioner.....	\$1,038.75	35	\$29.68	50	1.4	\$20.78
Podiatry.....	\$2,695.05	84	\$32.08	153	1.8	\$17.61
CRNA Services.....	\$3,797.43	66	\$57.54	6,243	94.6	\$6.61
Rural Health Clinics.....	\$190,736.15	2,870	\$66.46	4,760	1.7	\$40.07
Case Management.....	\$2,246.25	73	\$30.77	93	1.3	\$24.15
Fed Qualified Health Care.....						
Subtotal.....	\$1,436,204.92	26,021*	\$55.19	113,125	4.3	\$12.70
ALTERNATIVE SERVICES						
Home Health Services.....	\$11,098.99	29	\$382.72	579	20.0	\$19.17
Adult Day Health Care.....						
Homemaker/Respite Care.....						
Personal Care.....	\$6,231.08	5	\$1,246.22	384	76.8	\$16.23
Aids Waiver.....	\$18,240.00	1	\$18,240.00	1,824	1,824.0	\$10.00
Subtotal.....	\$35,570.07	33*	\$1,077.68	2,787	84.4	\$12.76
OTHER SERVICES						
Audiology Services.....	\$2,704.93	57	\$47.45	100	1.8	\$27.05
Optometric Services.....	\$74,248.42	1,820	\$40.80	3,255	1.8	\$22.81
Durable Medical Equip.....	\$204,847.81	521	\$393.18	1,983	3.8	\$103.30
Ambulance Services.....	\$13,244.20	213	\$62.18	3,582	16.8	\$3.70
Rehabilitation Center.....						
Hospice.....						
Non-Participating Prov.....						
Comprehensive Day Rehab.....						
Subtotal.....	\$295,045.36	2,600*	\$113.48	8,920	3.4	\$33.08
BUY-IN PREMIUMS						
Part-A.....						
Part-B.....						
Subtotal ***.....						
MENTAL HEALTH SERVICES						
Private Home ICF/MR.....						
MR/DD Waiver.....	\$82,099.72	29	\$2,831.02	1,008	34.8	\$81.45
Psych Rehab-Private.....	\$1,569.04	3	\$523.01	77	25.7	\$20.38
CSTAR-Private.....	\$52,048.69	55	\$946.34	6,445	117.2	\$8.08
Targeted Case management..	\$598.00	4	\$149.50	100	25.0	\$5.98
Subtotal.....	\$136,315.45	91*	\$1,497.97	7,630	83.8	\$17.87
STATE INSTITUTIONS						
ICF/Mentally Retarded.....	\$7,267.50	1	\$7,267.50			
Mental Hospital.....						
Psych Care Under Age 22...	\$74,300.86	13	\$5,715.45	217	16.7	\$342.40
Psych Rehab-Public.....	\$266.04	1	\$266.04	36	36.0	\$7.39
CSTAR-Public.....						
Targeted Case management..	\$206,777.84	930	\$222.34	25,905	27.9	\$7.98
Subtotal.....	\$288,612.24	941*	\$306.71	26,158	27.8	\$11.03
EPSDT SERVICES						
EPSDT Screenings.....	\$447,503.50	7,240	\$61.81	7,699	1.1	\$58.12
EPSDT Referral Services...	\$2,190,419.79	31,601	\$69.31	123,209	3.9	\$17.78
EPSDT Targeted Case Mgmt..	\$1,580.00	21	\$75.24	20	1.0	\$79.00
Subtotal.....	\$2,639,503.29	34,624*	\$76.23	130,928	3.7	\$20.16
MANAGED CARE						
Prepaid Health-Hospital...						
Prepaid health-Physician...						
Physician Sponsor Serv....	\$34.94	1	\$34.94			
Phys Sponsor Mgmt Fees....	\$156.00	52	\$3.00			
Subtotal.....	\$190.94	53*	\$3.60			
=====						
Total.....	\$14,568,761.81	71,932*	\$202.54			

* Unduplicated totals

*** Recipients are not added to total.

Table 5. Medical Statistics, May, 1995

ELIGIBILITY CATEGORY: Presumptive Eligibility

Number of eligibles on 04/28/95 - 1,024

Total eligibles enrolled during May - N/A

	EXPENDITURES	RECIPIENTS	COST PER RECIPIENT	UNITS OF SERVICE	UNITS PER RECIPIENT	COST PER SERVICE
NURSING FACILITIES.....						
HOSPITALS						
Inpatient.....						
Outpatient.....	\$38,095.05	371	\$102.68	1,791	4.8	\$21.27
Subtotal.....	\$38,095.05	371*	\$102.68	1,791	4.8	\$21.27
DENTAL SERVICES.....						
PHARMACY.....	\$14,522.89	613*	\$23.69	1,043	1.7	\$13.92
PHYSICIAN RELATED						
Physician.....	\$8,012.91	192	\$41.73	364	1.9	\$22.01
Clinic.....	\$32,107.32	517	\$62.10	1,221	2.4	\$26.30
Family Planning.....	\$14.81	1	\$14.81	1	1.0	\$14.81
X-ray & Lab.....	\$11,202.96	255	\$43.93	951	3.7	\$11.78
Nurse Practitioner.....	\$25.00	1	\$25.00	1	1.0	\$25.00
Podiatry.....						
CRNA Services.....						
Rural Health Clinics.....	\$788.00	9	\$87.56	22	2.4	\$35.82
Case Management.....	\$4,442.70	199	\$22.33	257	1.2	\$18.75
Fed Qualified Health Care.....						
Subtotal.....	\$56,593.70	863*	\$65.58	2,797	3.2	\$20.23
ALTERNATIVE SERVICES						
Home Health Services.....						
Adult Day Health Care.....						
Homemaker/Respite Care.....						
Personal Care.....						
Aids Waiver.....						
Subtotal.....						
OTHER SERVICES						
Audiology Services.....						
Optometric Services.....						
Durable Medical Equip.....						
Ambulance Services.....						
Rehabilitation Center.....						
Hospice.....						
Non-Participating Prov.....						
Comprehensive Day Rehab.....						
Subtotal.....						
BUY-IN PREMIUMS						
Part-A.....						
Part-B.....						
Subtotal ***.....						
MENTAL HEALTH SERVICES						
Private Home ICF/MR.....						
MR/DD Waiver.....						
Psych Rehab-Private.....						
CSTAR-Private.....						
Targeted Case management.....						
Subtotal.....						
STATE INSTITUTIONS						
ICF/Mentally Retarded.....						
Mental Hospital.....						
Psych Care Under Age 22.....						
Psych Rehab-Public.....						
CSTAR-Public.....						
Targeted Case management.....						
Subtotal.....						
EPSDT SERVICES						
EPSDT Screenings.....	\$180.00	3	\$60.00	3	1.0	\$60.00
EPSDT Referral Services.....	\$2,314.54	47	\$49.25	97	2.1	\$23.86
EPSDT Targeted Case Mgmt.....						
Subtotal.....	\$2,494.54	49*	\$50.91	100	2.0	\$24.95
MANAGED CARE						
Prepaid Health-Hospital.....						
Prepaid health-Physician.....						
Physician Sponsor Serv.....						
Phys Sponsor Mgmt Fees.....						
Subtotal.....						
Total.....	\$111,706.18	1,482*	\$75.38			

* Unduplicated totals

*** Recipients are not added to total.

Table 5. Medical Statistics, May, 1995

ELIGIBILITY CATEGORY: AFDC/Adult Managed Care

Number of eligibles on 04/28/95 - 14,030

Capitation enrollment - 9,554

Total eligibles enrolled during May - 1,977

	EXPENDITURES	RECIPIENTS	COST PER RECIPIENT	UNITS OF SERVICE	UNITS PER RECIPIENT	COST PER SERVICE
NURSING FACILITIES.....						
HOSPITALS						
Inpatient.....	\$266,309.73	121	\$2,200.91	418	3.5	\$637.10
Outpatient.....	\$164,308.27	709	\$231.75	3,550	5.0	\$46.28
Subtotal.....	\$430,618.00	1,112*	\$387.25	3,968	3.5	\$108.52
DENTAL SERVICES.....	\$64,202.56	834*	\$76.98	2,957	3.5	\$21.71
PHARMACY.....	\$253,960.33	4,350*	\$58.38	10,967	2.5	\$23.16
PHYSICIAN RELATED						
Physician.....	\$466,931.23	466	\$100.71	3,450	7.4	\$13.60
Clinic.....	\$35,853.33	335	\$107.02	2,124	6.5	\$16.88
Family Planning.....	\$103,869.85	1,182	\$87.88	3,914	3.3	\$26.54
X-ray & Lab.....	\$12,790.55	308	\$41.53	682	2.2	\$18.75
Nurse Practitioner.....	\$609.50	13	\$46.88	21	1.6	\$29.02
Podiatry.....						
CRNA Services.....						
Rural Health Clinics.....						
Case Management.....	\$96.75	5	\$19.35	6	1.2	\$16.13
Fed Qualified Health Care.....						
Subtotal.....	\$200,151.21	2,745*	\$72.91	10,197	3.7	\$19.63
ALTERNATIVE SERVICES						
Home Health Services.....	\$5,965.56	10	\$596.56	1,296	129.6	\$4.60
Adult Day Health Care.....						
Homemaker/Respite Care.....						
Personal Care.....						
Aids Waiver.....						
Subtotal.....	\$5,965.56	10*	\$596.56	1,296	129.6	\$4.60
OTHER SERVICES						
Audiology Services.....	\$68.00	1	\$68.00	1	1.0	\$68.00
Optometric Services.....	\$3,10.85	85	\$35.95	148	1.7	\$22.37
Durable Medical Equip.....	\$3,091.09	10	\$309.11	126	12.6	\$28.50
Ambulance Services.....	\$8,955.40	128	\$69.96	916	7.2	\$9.78
Rehabilitation Center.....						
Hospice.....						
Non-Participating Prov.....						
Comprehensive Day Rehab.....						
Subtotal.....	\$15,925.34	223*	\$71.41	1,191	5.3	\$13.37
BUY-IN PREMIUMS						
Part-A.....						
Part-B.....						
Subtotal ***.....						
MENTAL HEALTH SERVICES						
Private Home ICF/MR.....						
MR/DD Waiver.....						
Psych Rehab-Private.....	\$1,061.29	1	\$1,061.29	60	60.0	\$17.69
CSTAR-Private.....	\$34,133.17	47	\$726.24	3,976	84.6	\$8.58
Targeted Case management.....						
Subtotal.....	\$35,194.46	48*	\$733.22	4,036	84.0	\$8.72
STATE INSTITUTIONS						
ICF/Mentally Retarded.....						
Mental Hospital.....						
Psych Care Under Age 22.....	\$5,369.87	13	\$413.07	126	9.5	\$43.31
Psych Rehab-Public.....	\$2,023.09	11	\$183.92	103	9.4	\$19.64
CSTAR-Public.....						
Targeted Case management.....	\$5,338.24	45	\$118.63	434	9.6	\$12.30
Subtotal.....	\$12,731.20	66*	\$192.90	661	10.0	\$19.26
EPSDT SERVICES						
EPSDT Screenings.....	\$120.00	2	\$60.00	2	1.0	\$60.00
EPSDT Referral Services.....	\$6,616.89	130	\$50.90	350	2.7	\$18.91
EPSDT Targeted Case Mgmt.....						
Subtotal.....	\$6,736.89	132*	\$51.04	352	2.6	\$19.14
MANAGED CARE						
Prepaid Health-Hospital.....	\$706,243.05					
Prepaid health-Physician.....	\$25,141.77					
Physician Sponsor Serv.....	\$22,181.67	616	\$36.01			
Phys Sponsor Mgmt Fees.....	\$11,160.00	3,723	\$3.00			
Subtotal.....	\$1,001,726.49	3,769*	\$265.78			
Total.....	\$2,027,212.05	14,048*	\$144.31			

* Unduplicated totals

*** Recipients are not added to total.

Table 5. Medical Statistics, May, 1995

ELIGIBILITY CATEGORY: AFDC/Child Managed Care

Number of eligibles on 04/28/95 - 29,687

Capitation enrollment - 22,715

Total eligibles enrolled during May - 1,617

	EXPENDITURES	RECIPIENTS	COST PER RECIPIENT	UNITS OF SERVICE	UNITS PER RECIPIENT	COST PER SERVICE
NURSING FACILITIES.....						
HOSPITALS						
Inpatient.....	\$558,405.64	204	\$2,737.28	770	3.8	\$725.20
Outpatient.....	\$114,057.20	804	\$141.86	2,289	2.8	\$49.83
Subtotal.....	\$672,462.84	1,682*	\$399.80	3,059	1.8	\$219.83
DENTAL SERVICES.....	\$63,403.74	914*	\$69.37	3,547	3.9	\$17.88
PHARMACY.....	\$190,288.63	4,784*	\$39.78	9,045	1.9	\$21.04
PHYSICIAN RELATED						
Physician.....	\$14,292.17	263	\$54.34	598	2.3	\$23.90
Clinic.....	\$25,544.03	492	\$51.92	1,597	3.2	\$16.00
Family Planning.....	\$5,533.45	119	\$46.50	192	1.6	\$28.82
X-ray & Lab.....	\$1,940.45	129	\$15.04	183	1.4	\$10.60
Nurse Practitioner.....						
Podiatry.....	\$104.00	3	\$34.67	4	1.3	\$26.00
CRNA Services.....						
Rural Health Clinics.....						
Case Management.....	\$23.75	1	\$23.75	1	1.0	\$23.75
Fed Qualified Health Care.....						
Subtotal.....	\$47,437.85	2,532*	\$18.74	2,575	1.0	\$18.42
ALTERNATIVE SERVICES						
Home Health Services.....	\$2,599.15	12	\$216.60	45	3.8	\$57.76
Adult Day Health Care.....						
Homemaker/Respite Care.....						
Personal Care.....						
Aids Waiver.....						
Subtotal.....	\$2,599.15	12*	\$216.60	45	3.7	\$57.76
OTHER SERVICES						
Audiology Services.....						
Optometric Services.....	\$1,277.35	35	\$36.50	58	1.7	\$22.02
Durable Medical Equip.....	\$11,489.79	69	\$294.61	145	3.7	\$79.24
Ambulance Services.....	\$3,319.28	54	\$61.47	291	5.4	\$11.41
Rehabilitation Center.....						
Hospice.....						
Non-Participating Prov.....						
Comprehensive Day Rehab.....						
Subtotal.....	\$16,086.42	128*	\$125.68	494	3.8	\$32.56
BUY-IN PREMIUMS						
Part-A.....						
Part-B.....						
Subtotal ***.....						
MENTAL HEALTH SERVICES						
Private Home ICF/MR.....						
MR/DD Waiver.....						
Psych Rehab-Private.....	\$25,168.32	25	\$1,006.73	2,733	109.3	\$9.21
CSTAR-Private.....						
Targeted Case management..						
Subtotal.....	\$25,168.32	25*	\$1,006.73	2,733	109.3	\$9.21
STATE INSTITUTIONS						
ICF/Mentally Retarded.....						
Mental Hospital.....	\$8,309.68	15	\$553.98	98	6.5	\$84.79
Psych Care Under Age 22...						
Psych Rehab-Public.....						
CSTAR-Public.....	\$38,607.78	139	\$277.75	4,246	30.5	\$9.09
Targeted Case management..						
Subtotal.....	\$46,917.46	153*	\$306.65	4,344	28.3	\$10.80
EPSDT SERVICES						
EPSDT Screenings.....	\$13,680.25	233	\$58.71	229	1.0	\$59.74
EPSDT Referral Services..	\$347,963.59	2,857	\$121.79	29,165	10.2	\$11.93
EPSDT Targeted Case Mgmt..	\$158.00CR	1	\$158.00CR	2CR	2.0CR	\$79.00
Subtotal.....	\$361,485.84	2,941*	\$122.91	29,392	9.9	\$12.30
MANAGED CARE						
Prepaid Health-Hospital...	\$816,107.32					
Prepaid health-Physician..	\$302,178.59					
Physician Sponsor Serv....	\$1,907.90	63	\$30.28			
Phys Sponsor Mgmt Fees....	\$15,699.00	5,245	\$2.99			
Subtotal.....	\$1,133,892.81	5,252*	\$215.90			
=====						
Total.....	\$2,559,743.07	29,173*	\$87.74			

* Unduplicated totals

*** Recipients are not added to total.

Table 5. Medical Statistics, May, 1995

ELIGIBILITY CATEGORY: AFDC/Medicaid for Children Managed Care

Number of eligibles on 04/28/95 - N/A

Total eligibles enrolled during May - 20,959

	EXPENDITURES	RECIPIENTS	COST PER RECIPIENT	UNITS OF SERVICE	UNITS PER RECIPIENT	COST PER SERVICE
NURSING FACILITIES.....						
HOSPITALS						
Inpatient.....						
Outpatient.....						
Subtotal.....	-----			-----		
DENTAL SERVICES.....						
PHARMACY.....						
PHYSICIAN RELATED						
Physician.....						
Clinic.....						
Family Planning.....						
X-ray & Lab.....						
Nurse Practitioner.....						
Podiatry.....						
CRNA Services.....						
Rural Health Clinics.....						
Case Management.....						
Fed Qualified Health Care.....						
Subtotal.....	-----			-----		
ALTERNATIVE SERVICES						
Home Health Services.....						
Adult Day Health Care.....						
Homemaker/Respite Care.....						
Personal Care.....						
Aids Waiver.....						
Subtotal.....	-----			-----		
OTHER SERVICES						
Audiology Services.....						
Optometric Services.....						
Durable Medical Equip.....						
Ambulance Services.....						
Rehabilitation Center.....						
Hospice.....						
Non-Participating Prov.....						
Comprehensive Day Rehab.....						
Subtotal.....	-----			-----		
BUY-IN PREMIUMS						
Part-A.....						
Part-B.....						
Subtotal ***.....	-----			-----		
MENTAL HEALTH SERVICES						
Private Home ICF/MR.....						
MR/DD Waiver.....						
Psych Rehab-Private.....						
CSTAR-Private.....						
Targeted Case management.....						
Subtotal.....	-----			-----		
STATE INSTITUTIONS						
ICF/Mentally Retarded.....						
Mental Hospital.....						
Psych Care Under Age 22.....						
Psych Rehab-Public.....						
CSTAR-Public.....						
Targeted Case management.....						
Subtotal.....	-----			-----		
EPSDT SERVICES						
EPSDT Screenings.....						
EPSDT Referral Services.....						
EPSDT Targeted Case Mgmt.....						
Subtotal.....	-----			-----		
MANAGED CARE						
Prepaid Health-Hospital.....						
Prepaid health-Physician.....						
Physician Sponsor Serv.....						
Phys Sponsor Mgmt Fees.....						
Subtotal.....	-----			-----		
	=====					
Total.....						

* Unduplicated totals

*

*** Recipients are not added to total.

FIGURE 4. FOOD STAMPS CASELOAD

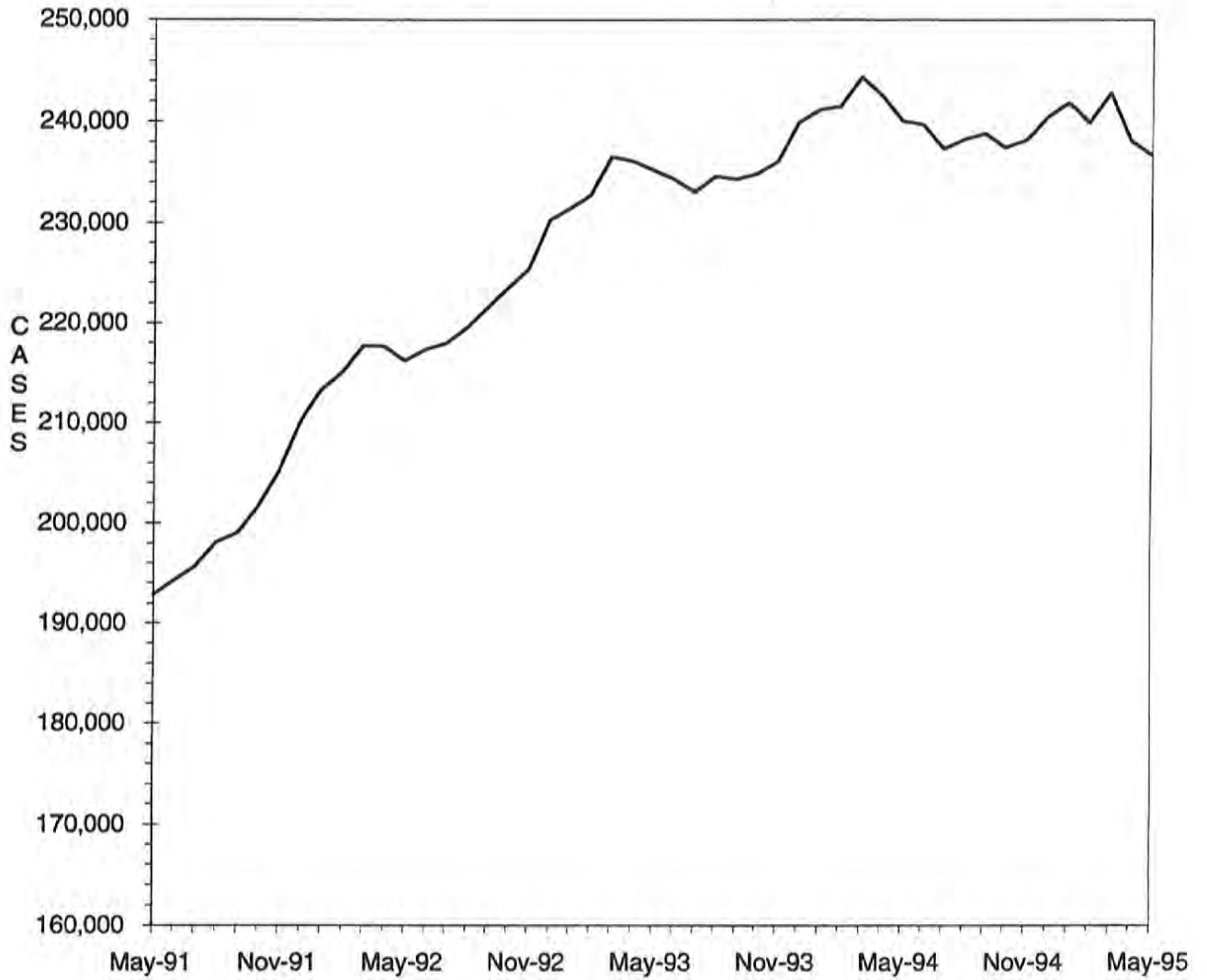

TABLE 6. FOOD STAMP PROGRAM
MAY 1995

COUNTY	TOTAL PERSONS	TOTAL HOUSE-HOLDS	PA PERSONS	PA HOUSE HOLDS	NON-PA PERSONS	NON-PA HOUSE-HOLDS	TOTAL COUPONS ISSUED	AVERAGE VALUE OF COUPONS PER PERSON
STATE TOTAL	571897	236610	220615	74548	351282	162062	\$40,217,021	\$70.32
ADAIR	1758	772	401	146	1357	626	\$106,431	\$60.54
ANDREW	1019	377	225	83	794	294	\$65,823	\$64.60
ATCHISON	618	260	115	40	503	220	\$36,720	\$59.42
AUDRAIN	2210	947	660	237	1550	710	\$146,411	\$66.25
BARRY	3218	1249	1156	424	2062	825	\$217,243	\$67.51
BARTON	1142	445	355	147	787	298	\$72,021	\$63.07
BATES	1826	672	410	127	1416	545	\$112,251	\$61.47
BENTON	1789	739	552	198	1237	541	\$114,868	\$64.21
BOLLINGER	1332	499	336	109	996	390	\$76,957	\$57.78
BOONE	9930	4456	3396	1160	6534	3296	\$723,382	\$72.85
BUCHANAN	11307	4606	3711	1288	7596	3318	\$790,031	\$69.87
BUTLER	7353	3210	2211	749	5142	2461	\$455,055	\$61.89
CALDWELL	973	340	304	104	669	236	\$63,215	\$64.97
CALLAHAN	2968	1175	876	299	2092	876	\$195,597	\$65.90
CAMDEN	2332	950	544	193	1788	757	\$152,293	\$65.31
CAPE GIRARDEAU	5426	2433	1719	590	3707	1843	\$372,772	\$68.70
CARROLL	1236	473	335	109	901	364	\$76,431	\$61.84
CARTER	1339	525	330	115	1009	410	\$81,696	\$61.01
CASS	4160	1547	1198	402	2962	1145	\$287,228	\$69.05
CEDAR	1667	710	490	206	1177	504	\$101,865	\$61.11
CHARITON	700	300	148	57	552	243	\$43,355	\$61.94
CHRISTIAN	2629	1014	636	227	1993	787	\$175,950	\$66.93
CLARK	756	298	191	72	565	226	\$47,831	\$63.27
CLAY	7801	3165	2535	897	5266	2268	\$555,948	\$71.27
CLINTON	1207	461	422	141	785	320	\$78,722	\$65.22
COLE	3884	1740	1377	505	2507	1235	\$280,439	\$72.20
COOPER	1129	486	242	81	887	405	\$67,481	\$59.77
CRAWFORD	2944	1125	1072	395	1872	730	\$200,250	\$68.02
DADE	885	320	260	96	625	224	\$51,850	\$58.59
DALLAS	1599	649	385	132	1214	517	\$103,371	\$64.65
DAVISS	796	282	155	59	641	223	\$50,182	\$63.04
DE KALB	813	319	218	73	595	246	\$50,218	\$61.77
DENT	2239	871	589	188	1650	683	\$138,262	\$61.75
DOUGLAS	1852	735	474	164	1378	571	\$112,882	\$60.95
DUNKLIN	8677	3760	3707	1294	4970	2466	\$551,524	\$63.56
FRANKLIN	6539	2416	2049	693	4490	1723	\$443,493	\$67.82
GASCONADE	862	357	232	82	630	275	\$53,105	\$61.61
GENTRY	441	194	59	23	382	171	\$22,014	\$49.92
GREENE	19377	8412	6004	2148	13373	6264	\$1,335,964	\$68.95
GRUNDY	1189	512	335	125	854	387	\$73,008	\$61.40
HARRISON	927	406	138	46	789	360	\$55,560	\$59.94
HENRY	2385	1018	794	317	1591	701	\$149,968	\$62.88
HICKORY	1173	483	295	99	878	384	\$79,273	\$67.58
HOLT	469	195	67	24	402	171	\$26,026	\$55.49
HOWARD	806	342	136	53	670	289	\$46,085	\$57.18
HOWELL	5020	1916	1309	409	3711	1507	\$313,812	\$62.51
IRON	1989	768	771	259	1218	509	\$129,201	\$64.96
JACKSON	83225	35710	35470	11862	47755	23848	\$6,363,765	\$76.46
JASPER	11771	4878	3663	1284	8108	3594	\$779,285	\$66.20
JEFFERSON	12683	4840	5042	1764	7641	3076	\$934,242	\$73.66
JOHNSON	3371	1388	1190	461	2181	927	\$244,497	\$72.53
KNOX	343	149	70	20	273	129	\$18,121	\$52.83
LACLEDE	3129	1178	932	335	2197	843	\$201,388	\$64.36
LAFAYETTE	2910	1101	887	313	2023	788	\$192,086	\$66.01
LAWRENCE	3003	1164	978	334	2025	830	\$193,412	\$64.41
LEWIS	843	362	342	139	501	223	\$51,971	\$61.65
LINCOLN	2775	1000	723	244	2052	756	\$194,228	\$69.99
LINN	1270	534	377	134	893	400	\$77,252	\$60.83

(CONTINUED)

TABLE 6. FOOD STAMP PROGRAM
MAY 1995

COUNTY	TOTAL PERSONS	TOTAL HOUSE-HOLDS	PA PERSONS	PA HOUSE HOLDS	NON-PA PERSONS	NON-PA HOUSE-HOLDS	TOTAL COUPONS ISSUED	AVERAGE VALUE OF COUPONS PER PERSON
LIVINGSTON	1453	602	309	111	1144	491	\$84,233	\$57.97
MCDONALD	2850	1133	700	230	2150	903	\$188,102	\$66.00
MACON	1188	491	339	123	849	368	\$71,880	\$60.51
MADISON	1690	674	593	209	1097	465	\$105,068	\$62.17
MARIES	750	292	203	63	547	229	\$47,980	\$63.97
MARION	3349	1319	1126	392	2223	927	\$220,233	\$65.76
MERCER	401	162	90	29	311	133	\$25,231	\$62.92
MILLER	2788	1079	601	213	2187	866	\$176,658	\$63.36
MISSISSIPPI	4381	1897	1943	677	2438	1220	\$291,384	\$66.51
MONITEAU	742	302	189	72	553	230	\$42,141	\$56.79
MONROE	621	247	117	41	504	206	\$34,585	\$55.69
MONTGOMERY	1161	433	323	108	838	325	\$72,812	\$62.71
MORGAN	2140	799	681	249	1459	550	\$145,088	\$67.80
NEW MADRID	4926	2077	2193	744	2733	1333	\$298,438	\$60.58
NEWTON	4263	1618	1160	458	3103	1160	\$275,089	\$64.53
NODAWAY	1164	495	287	107	877	388	\$69,337	\$59.57
OREGON	1768	688	311	96	1457	592	\$99,680	\$56.38
OSAGE	598	229	129	45	469	184	\$37,937	\$63.44
OZARK	1382	542	374	123	1008	419	\$83,720	\$60.58
PEMISCOT	7190	3000	3291	1022	3899	1978	\$435,941	\$60.63
PERRY	1135	492	391	147	744	345	\$70,022	\$61.69
PETTIS	3950	1619	1411	533	2539	1086	\$248,238	\$62.85
PHELPS	4195	1617	1132	382	3063	1235	\$279,329	\$66.59
PIKE	1775	682	475	151	1300	531	\$113,004	\$63.66
PLATTE	2153	904	728	271	1425	633	\$159,388	\$74.03
POLK	2513	922	626	205	1887	717	\$154,796	\$61.60
PULASKI	4033	1519	1072	367	2961	1152	\$262,480	\$65.08
PUTNAM	564	229	102	36	462	193	\$32,694	\$57.97
RALLS	786	296	327	109	459	187	\$46,782	\$59.52
RANDOLPH	3284	1359	993	337	2291	1022	\$226,215	\$68.88
RAY	1686	658	449	156	1237	502	\$106,970	\$63.45
REYNOLDS	1271	511	432	146	839	365	\$79,480	\$62.53
RIPLEY	3271	1289	942	292	2329	997	\$205,859	\$62.93
ST CHARLES	10038	3916	3962	1336	6076	2580	\$748,163	\$74.53
ST CLAIR	1208	490	433	138	775	352	\$76,703	\$63.50
ST FRANCOIS	7652	3062	2452	838	5200	2224	\$513,981	\$67.17
STE GENEVIEVE	1215	470	366	123	849	347	\$81,843	\$67.36
ST LOUIS COUNTY	57115	23289	26213	8887	30902	14402	\$4,337,322	\$75.94
SALINE	2235	899	852	318	1383	581	\$137,036	\$61.31
SCHUYLER	419	177	88	28	331	149	\$21,741	\$51.89
SCOTLAND	521	216	162	62	359	154	\$29,445	\$56.52
SCOTT	6666	2813	2183	729	4483	2084	\$414,692	\$62.21
SHANNON	1769	678	504	180	1265	498	\$109,143	\$61.70
SHELBY	665	262	162	50	503	212	\$38,179	\$57.41
STODDARD	3985	1801	1443	580	2542	1221	\$231,627	\$58.12
STONE	2073	783	566	188	1507	595	\$139,063	\$67.08
SULLIVAN	602	274	167	69	435	205	\$33,942	\$56.38
TANEY	1921	785	372	137	1549	648	\$131,149	\$68.27
TEXAS	3126	1134	1081	344	2045	790	\$201,994	\$64.62
VERNON	2375	936	601	202	1774	734	\$149,645	\$63.01
WARREN	1526	591	441	144	1085	447	\$108,593	\$71.16
WASHINGTON	5201	1924	2264	698	2937	1226	\$345,920	\$66.51
WAYNE	2956	1153	1032	364	1924	789	\$190,675	\$64.50
WEBSTER	2174	816	630	229	1544	587	\$133,908	\$61.60
WORTH	303	117	43	14	260	103	\$16,469	\$54.35
WRIGHT	2824	1113	908	318	1916	795	\$174,456	\$61.78
ST LOUIS CITY	109893	47502	56053	18053	53840	29449	\$8,326,227	\$75.77

TABLE 6. FOOD STAMP PROGRAM
MAY 1995

COUNTY	FOOD STAMP PARTICIPANTS BY COUNTY & RACE						
	TOTAL	BLACK	WHITE	SP AMR	AM IND	ASIAN	OTHER
STATE TOTAL	571897	207511	351994	4366	834	2939	4253
ADAIR	1758	39	1712	1	0	5	1
ANDREW	1019	2	1008	0	0	4	5
ATCHISON	618	1	617	0	0	0	0
AUDRAIN	2210	485	1718	1	6	0	0
BARRY	3218	1	3147	40	27	0	3
BARTON	1142	0	1126	0	4	2	10
BATES	1826	16	1805	0	0	0	5
BENTON	1789	2	1781	3	0	0	3
BOLLINGER	1332	2	1323	0	3	4	0
BOONE	9930	3377	6194	75	17	155	112
BUCHANAN	11307	923	10262	80	10	7	25
BUTLER	7353	942	6370	17	7	1	16
CALDWELL	973	0	971	2	0	0	0
CALLAWAY	2968	354	2585	10	4	1	14
CAMDEN	2332	3	2289	18	12	4	6
CAPE GIRARDEAU	5426	1413	3972	19	0	3	19
CARROLL	1236	56	1167	7	0	0	6
CARTER	1339	0	1331	5	3	0	0
CASS	4160	54	4072	18	1	2	13
CEDAR	1667	0	1656	2	4	0	5
CHARITON	700	100	600	0	0	0	0
CHRISTIAN	2629	3	2587	11	8	1	19
CLARK	756	0	752	2	1	0	1
CLAY	7801	488	6950	168	27	105	63
CLINTON	1207	51	1143	7	0	0	6
COLE	3884	1026	2792	33	7	7	19
COOPER	1129	229	888	2	3	1	6
CRAWFORD	2944	0	2923	9	8	0	4
DADE	885	1	872	4	1	5	2
DALLAS	1599	9	1577	2	5	0	6
DAVISS	796	0	793	0	0	0	3
DE KALB	813	7	801	5	0	0	0
DENT	2239	18	2191	6	9	3	12
DOUGLAS	1852	4	1826	11	6	0	5
DUNKLIN	8677	1685	6819	140	9	8	16
FRANKLIN	6539	203	6276	25	0	6	29
GASCONADE	862	0	857	0	0	3	2
GENTRY	441	8	433	0	0	0	0
GREENE	19377	979	17919	145	81	178	75
GRUNDY	1189	2	1180	4	2	0	1
HARRISON	927	0	925	0	1	0	1
HENRY	2385	33	2322	13	2	0	15
HICKORY	1173	0	1162	0	10	0	1
HOLT	469	0	457	5	4	0	3
HOWARD	806	182	623	0	1	0	0
HOWELL	5020	21	4946	17	23	4	9
IRON	1989	50	1939	0	0	0	0
JACKSON	83225	47910	31091	2182	157	1391	494
JASPER	11771	251	11316	87	37	26	54
JEFFERSON	12683	242	12336	19	0	18	68
JOHNSON	3371	457	2827	36	15	21	15
KNOX	343	0	343	0	0	0	0
LACLEDE	3129	22	3077	18	4	0	8
LAFAYETTE	2910	209	2669	13	4	6	9
LAWRENCE	3003	2	2959	20	10	3	9
LEWIS	843	103	730	0	6	0	4
LINCOLN	2775	115	2630	4	10	4	12
LINN	1270	32	1231	0	0	0	7

(CONTINUED)

TABLE 6. FOOD STAMP PROGRAM
MAY 1995

COUNTY	FOOD STAMP PARTICIPANTS BY COUNTY & RACE						
	TOTAL	BLACK	WHITE	SP AMR	AM IND	ASIAN	OTHER
LIVINGSTON	1453	61	1371	0	16	0	5
MCDONALD	2850	1	2700	105	30	3	11
HACON	1188	92	1088	3	3	0	2
MADISON	1690	4	1678	2	3	0	3
MARIES	750	7	738	4	1	0	0
MARION	3349	457	2872	3	3	1	13
MERCER	401	0	393	0	0	0	8
MILLER	2788	8	2758	14	0	0	8
MISSISSIPPI	4381	1905	2454	13	2	0	7
MONITEAU	742	10	721	10	0	0	1
MONROE	621	91	530	0	0	0	0
MONTGOMERY	1161	84	1067	7	0	0	3
MORGAN	2140	21	2101	8	0	6	4
NEW MADRID	4926	2114	2795	9	4	0	4
NEWTON	4263	30	4148	32	21	9	23
NODAWAY	1164	9	1140	0	5	0	10
OREGON	1768	0	1756	4	2	0	6
OSAGE	598	0	598	0	0	0	0
OZARK	1382	0	1371	3	6	0	2
PEMISCOT	7190	3776	3387	8	5	4	10
PERRY	1135	2	1125	0	4	0	4
PETTIS	3950	381	3524	30	1	8	6
PELPS	4195	79	4077	18	1	4	16
PIKE	1775	203	1567	2	0	0	3
PLATTE	2153	211	1852	38	4	35	13
POLK	2513	9	2488	4	0	7	5
PULASKI	4033	523	3361	95	14	30	10
PUTNAM	564	0	564	0	0	0	0
RALLS	786	49	730	2	5	0	0
RANDOLPH	3284	397	2853	24	0	2	8
RAY	1686	51	1628	5	0	0	2
REYNOLDS	1271	0	1271	0	0	0	0
RIPLEY	3271	0	3271	0	0	0	0
ST CHARLES	10038	1473	8409	34	15	30	77
ST CLAIR	1208	2	1198	0	2	0	6
ST FRANCOIS	7652	56	7550	18	6	4	18
STE GENEVIEVE	1215	21	1167	15	1	0	11
ST LOUIS COUNTY	57115	39414	16652	142	35	354	518
SALINE	2235	283	1937	2	0	7	6
SCHUYLER	419	0	419	0	0	0	0
SCOTLAND	521	0	521	0	0	0	0
SCOTT	6666	2022	4583	46	6	0	9
SHANNON	1769	0	1760	9	0	0	0
SHELBY	665	14	646	1	4	0	0
STODDARD	3985	70	3882	19	0	4	10
STONE	2073	0	2034	8	6	24	1
SULLIVAN	602	0	602	0	0	0	0
TANEY	1921	3	1886	8	12	0	12
TEXAS	3126	0	3098	11	5	5	7
VERNON	2375	0	2364	3	4	1	3
WARREN	1526	158	1361	0	0	0	7
WASHINGTON	5201	53	5130	14	0	0	4
WAYNE	2956	4	2931	6	3	4	8
WEBSTER	2174	6	2137	18	7	3	3
WORTH	303	0	303	0	0	0	0
WRIGHT	2824	10	2785	5	16	0	8
ST LOUIS CITY	109893	91235	15794	278	33	416	2137

TABLE 7

FOOD STAMP PARTICIPATION
MAY 1995

AREA	COUNTY	CASES	PERSONS	DOLLARS	
AREA 1	ANDREW	377	1,019	\$65,823	
	ATCHISON	260	618	\$36,720	
	BUCHANAN	4,606	11,307	\$790,031	
	CALDWELL	340	973	\$63,215	
	CARROLL	473	1,236	\$76,431	
	CASS	1,547	4,160	\$287,228	
	CHARITON	300	700	\$43,355	
	CLAY	3,165	7,801	\$555,948	
	CLINTON	461	1,207	\$78,722	
	COOPER	486	1,129	\$67,481	
	DAVISS	282	796	\$50,182	
	DE KALB	319	813	\$50,218	
	GENTRY	194	441	\$22,014	
	GRUNDY	512	1,189	\$73,008	
	HARRISON	406	927	\$55,560	
	HOLT	195	469	\$26,026	
	HOWARD	342	806	\$46,085	
	JOHNSON	1,388	3,371	\$244,497	
	LAFAYETTE	1,101	2,910	\$192,086	
	LINN	534	1,270	\$77,252	
	LIVINGSTON	602	1,453	\$84,233	
	MERCER	162	401	\$25,231	
	NODAWAY	495	1,164	\$69,337	
	PETTIS	1,619	3,950	\$248,238	
	PLATTE	904	2,153	\$159,388	
	PUTNAM	229	564	\$32,694	
	RANDOLPH	1,359	3,284	\$226,215	
	RAY	658	1,686	\$106,970	
	SALINE	899	2,235	\$137,036	
	SULLIVAN	274	602	\$33,942	
	WORTH	117	303	\$16,469	
	* AREA TOTAL *	24,606	60,937	\$4,041,635	
AREA 2	ADAIR	772	1,758	\$106,431	
	AUDRAIN	947	2,210	\$146,411	
	BOONE	4,456	9,930	\$723,382	
	CALLAWAY	1,175	2,968	\$195,597	
	CLARK	298	756	\$47,831	
	COLE	1,740	3,884	\$280,439	
	FRANKLIN	2,416	6,539	\$443,493	
	GASCONADE	357	862	\$53,105	
	JEFFERSON	4,840	12,683	\$934,242	
	KNOX	149	343	\$18,121	
	LEWIS	362	843	\$51,971	
	LINCOLN	1,000	2,775	\$194,228	
	MACON	491	1,188	\$71,880	
	MARION	1,319	3,349	\$220,233	
	MONROE	247	621	\$34,585	
	MONTGOMERY	433	1,161	\$72,812	
	OSAGE	229	598	\$37,937	
	PIKE	682	1,775	\$113,004	
	RALLS	296	786	\$46,782	
	ST CHARLES	3,916	10,038	\$748,163	
	SCHUYLER	177	419	\$21,741	
	SCOTLAND	216	521	\$29,445	
	SHELBY	262	665	\$38,179	
	WARREN	591	1,526	\$108,593	
		* AREA TOTAL *	27,371	68,198	\$4,738,605
	AREA 3	BOLLINGER	499	1,332	\$76,957
BUTLER		3,210	7,353	\$455,055	
CAPE GIRARDEAU		2,433	5,426	\$372,772	
CARTER		525	1,339	\$81,696	
CRAWFORD		1,125	2,944	\$200,250	
DENT		871	2,239	\$138,262	

(CONTINUED)

TABLE 7
FOOD STAMP PARTICIPATION
MAY 1995

AREA	COUNTY	CASES	PERSONS	DOLLARS
AREA 3	DUNKLIN	3,760	8,677	\$551,524
	HOWELL	1,916	5,020	\$313,812
	IRON	768	1,989	\$129,201
	MADISON	674	1,690	\$105,068
	MISSISSIPPI	1,897	4,381	\$291,384
	NEW MADRID	2,077	4,926	\$298,438
	OREGON	688	1,768	\$99,680
	PEMISCOT	3,000	7,190	\$435,941
	PERRY	492	1,135	\$70,022
	REYNOLDS	511	1,271	\$79,480
	RIPLEY	1,289	3,271	\$205,859
	ST FRANCOIS	3,062	7,652	\$513,981
	STE GENEVIEVE	470	1,215	\$81,843
	SCOTT	2,813	6,666	\$414,692
	SHANNON	678	1,769	\$109,143
	STODDARD	1,801	3,985	\$231,627
	WASHINGTON	1,924	5,201	\$345,920
WAYNE	1,153	2,956	\$190,675	
	* AREA TOTAL *	37,636	91,395	\$5,793,282
AREA 4	BARRY	1,249	3,218	\$217,243
	BARTON	445	1,142	\$72,021
	BATES	672	1,826	\$112,251
	BENTON	739	1,789	\$114,868
	CAMDEN	950	2,332	\$152,293
	CEDAR	710	1,667	\$101,865
	CHRISTIAN	1,014	2,629	\$175,950
	DADE	320	885	\$51,850
	DALLAS	649	1,599	\$103,371
	DOUGLAS	735	1,852	\$112,882
	GREENE	8,412	19,377	\$1,335,964
	HENRY	1,018	2,385	\$149,968
	HICKORY	483	1,173	\$79,273
	JASPER	4,878	11,771	\$779,285
	LACLEDE	1,178	3,129	\$201,388
	LAWRENCE	1,164	3,003	\$193,412
	MCDONALD	1,133	2,850	\$188,102
	MARIES	292	750	\$47,980
	MILLER	1,079	2,788	\$176,658
	MONITEAU	302	742	\$42,141
	MORGAN	799	2,140	\$145,088
	NEWTON	1,618	4,263	\$275,089
	OZARK	542	1,382	\$83,720
	PHELPS	1,617	4,195	\$279,329
	POLK	922	2,513	\$154,796
	PULASKI	1,519	4,033	\$262,480
	ST CLAIR	490	1,208	\$76,703
	STONE	783	2,073	\$139,063
	TANEY	785	1,921	\$131,149
	TEXAS	1,134	3,126	\$201,994
VERNON	936	2,375	\$149,645	
WEBSTER	816	2,174	\$133,908	
WRIGHT	1,113	2,824	\$174,456	
	* AREA TOTAL *	40,496	101,134	\$6,616,185
AREA 5	JACKSON	35,710	83,225	\$6,363,765
	* AREA TOTAL *	35,710	83,225	\$6,363,765
AREA 6	ST LOUIS CITY	47,502	109,893	\$8,326,227
	* AREA TOTAL *	47,502	109,893	\$8,326,227
AREA 7	ST LOUIS COUNTY	23,289	57,115	\$4,337,322
	* AREA TOTAL *	23,289	57,115	\$4,337,322
STATE TOTAL		236,610	571,897	\$40,217,021

TABLE 8.

FOOD STAMP APPLICATION CURRENCY
MAY 1995

COUNTY	# APPS RECEIVED	# APPROVALS	% APPROVED	# REJECTIONS	% REJECTED	# DELINQUENT	% CURRENT
AREA 1							
ANDREW	70	58	85.3	10	14.7	1	98.5
ATCHISON	37	21	84.0	4	16.0	1	96.0
BUCHANAN	782	658	88.0	90	12.0	12	98.4
CALDWELL	62	50	89.3	6	10.7	0	100.0
CARROLL	72	62	82.7	13	17.3	4	94.7
CASS	250	192	81.4	44	18.6	17	92.8
CHARITON	42	23	88.5	3	11.5	0	100.0
CLAY	604	487	83.0	100	17.0	12	98.0
CLINTON	78	54	78.3	15	21.7	2	97.1
COOPER	112	74	77.1	22	22.9	2	97.9
DAVISS	56	43	82.7	9	17.3	0	100.0
DE KALB	49	31	81.6	7	18.4	1	97.4
GENTRY	24	25	80.6	6	19.4	1	96.8
GRUNDY	89	67	89.3	8	10.7	0	100.0
HARRISON	69	52	88.1	7	11.9	0	100.0
HOLT	41	33	89.2	4	10.8	1	97.3
HOWARD	80	68	89.5	8	10.5	2	97.4
JOHNSON	309	216	81.2	50	18.8	12	95.5
LAFAYETTE	162	106	86.9	16	13.1	2	98.4
LINN	121	106	89.8	12	10.2	0	100.0
LIVINGSTON	108	83	92.2	7	7.8	0	100.0
MERCER	19	21	95.5	1	4.5	0	100.0
NODAWAY	83	57	82.6	12	17.4	0	100.0
PETTIS	273	216	88.9	27	11.1	7	97.1
PLATTE	169	134	84.3	25	15.7	2	98.7
PUTNAM	37	31	93.9	2	6.1	0	100.0
RANDOLPH	202	170	87.6	24	12.4	2	99.0
RAY	135	103	82.4	22	17.6	1	99.2
SALINE	176	128	83.7	25	16.3	1	99.3
SULLIVAN	36	30	90.9	3	9.1	0	100.0
WORTH	15	12	100.0	0	0.0	0	100.0
TOTAL AREA 1	4,362	3,411	85.4	582	14.6	83	97.9
AREA 2							
ADAIR	162	140	85.4	24	14.6	5	97.0
AUDRAIN	178	125	86.8	19	13.2	3	97.9
BOONE	757	578	84.3	108	15.7	32	95.3
CALLAWAY	178	118	86.8	18	13.2	1	99.3
CLARK	56	53	89.8	6	10.2	0	100.0
COLE	334	262	81.9	58	18.1	18	94.4
FRANKLIN	328	266	86.1	43	13.9	3	99.0
GASCONADE	50	34	85.0	6	15.0	0	100.0
JEFFERSON	764	627	84.5	115	15.5	18	97.6
KNOX	17	12	80.0	3	20.0	0	100.0
LEWIS	63	52	89.7	6	10.3	2	96.6
LINCOLN	200	168	94.9	9	5.1	2	98.9
MACON	103	90	91.8	8	8.2	2	98.0
MARION	217	190	90.9	19	9.1	1	99.5
MONROE	30	27	81.8	6	18.2	1	97.0
MONTGOMERY	81	48	85.7	8	14.3	0	100.0
OSAGE	32	27	81.8	6	18.2	1	97.0
PIKE	88	63	87.5	9	12.5	1	98.6
RALLS	44	37	92.5	3	7.5	1	97.5
ST CHARLES	603	439	79.1	116	20.9	30	94.6
SCHUYLER	21	21	91.3	2	8.7	0	100.0
SCOTLAND	25	22	100.0	0	0.0	0	100.0
SHELBY	46	39	90.7	4	9.3	0	100.0
WARREN	98	81	85.3	14	14.7	0	100.0
TOTAL AREA 2	4,475	3,519	85.2	610	14.8	121	97.1
AREA 3							
BOLLINGER	78	78	92.9	6	7.1	0	100.0
BUTLER	479	452	89.7	52	10.3	7	98.6
CAPE GIRARDEAU	449	346	86.7	53	13.3	8	98.0
CARTER	84	95	94.1	6	5.9	0	100.0
CRAWFORD	160	138	88.5	18	11.5	5	96.8
DENT	116	98	82.4	21	17.6	1	99.2
DUNKLIN	527	462	90.1	51	9.9	8	98.4

TABLE 8.

FOOD STAMP APPLICATION CURRENCY
MAY 1995

COUNTY	# APPS RECEIVED	# APPROVALS	% APPROVED	# REJECTIONS	% REJECTED	# DELINQUENT	% CURRENT
HOWELL	355	313	92.3	26	7.7	6	98.2
IRON	101	85	85.9	14	14.1	3	97.0
MADISON	105	103	89.6	12	10.4	0	100.0
MISSISSIPPI	243	213	95.5	10	4.5	0	100.0
NEW MADRID	314	283	90.7	29	9.3	1	99.7
OREGON	82	60	85.7	10	14.3	2	97.1
PEMISCOT	374	312	87.6	44	12.4	3	99.2
PERRY	84	66	88.0	9	12.0	1	98.7
REYNOLDS	92	87	95.6	4	4.4	0	100.0
RIPLEY	196	167	93.3	12	6.7	4	97.8
ST FRANCOIS	426	314	87.5	45	12.5	6	98.3
STE GENEVIEVE	75	73	97.3	2	2.7	0	100.0
SCOTT	471	398	90.5	42	9.5	7	98.4
SHANNON	86	86	94.5	5	5.5	3	96.7
STODDARD	334	273	89.8	31	10.2	4	98.7
WASHINGTON	243	205	91.5	19	8.5	3	98.7
WAYNE	165	146	91.3	14	8.8	1	99.4
TOTAL AREA 3	5,639	4,853	90.1	535	9.9	73	98.6
AREA 4							
BARRY	300	254	90.4	27	9.6	0	100.0
BARTON	79	68	86.1	11	13.9	0	100.0
BATES	105	92	86.0	15	14.0	2	98.1
BENTON	114	85	88.5	11	11.5	2	97.9
CAMDEN	165	140	80.9	33	19.1	4	97.7
CEDAR	95	90	96.8	3	3.2	1	98.9
CHRISTIAN	249	180	82.6	38	17.4	8	96.3
DADE	40	23	79.3	6	20.7	3	89.7
DALLAS	125	101	91.0	10	9.0	3	97.3
DOUGLAS	96	76	85.4	13	14.6	1	98.9
GREENE	1,619	1,351	88.4	178	11.6	73	95.2
HENRY	176	150	88.8	19	11.2	1	99.4
HICKORY	52	46	86.8	7	13.2	1	98.1
JASPER	755	624	88.8	79	11.2	22	96.9
LACLEDE	256	204	86.4	32	13.6	9	96.2
LAWRENCE	227	180	85.3	31	14.7	1	99.5
MCDONALD	251	213	92.2	18	7.8	0	100.0
MARIES	48	44	88.0	6	12.0	0	100.0
MILLER	142	124	88.6	16	11.4	1	99.3
MONITEAU	48	34	94.4	2	5.6	1	97.2
MORGAN	121	107	91.5	10	8.5	1	99.1
NEWTON	290	231	84.6	42	15.4	4	98.5
OZARK	71	66	91.7	6	8.3	1	98.6
PHELPS	195	151	82.5	32	17.5	7	96.2
POLK	163	145	91.2	14	8.8	4	97.5
PULASKI	220	178	79.8	45	20.2	7	96.9
ST CLAIR	93	89	92.7	7	7.3	2	97.9
STONE	160	132	83.5	26	16.5	3	98.1
TANEY	189	158	82.3	34	17.7	6	96.9
TEXAS	208	174	87.9	24	12.1	4	98.0
VERNON	165	128	86.5	20	13.5	3	98.0
WEBSTER	142	125	89.9	14	10.1	2	98.6
WRIGHT	169	139	88.5	18	11.5	0	100.0
TOTAL AREA 4	7,128	5,902	87.4	847	12.6	177	97.4
AREA 5							
JACKSON	5,154	4,458	90.4	472	9.6	180	96.3
TOTAL AREA 5	5,154	4,458	90.4	472	9.6	180	96.3
AREA 6							
ST LOUIS CITY	6,064	5,572	91.8	497	8.2	320	94.7
TOTAL AREA 6	6,064	5,572	91.8	497	8.2	320	94.7
AREA 7							
ST LOUIS COUNTY	3,267	2,593	85.0	458	15.0	213	93.0
TOTAL AREA 7	3,267	2,593	85.0	458	15.0	213	93.0
STATEWIDE	36,089	30,308	88.3	4,001	11.7	1,167	96.6

TABLE 9.

FOOD STAMP EXPEDITED SERVICE APPLICATION CURRENCY
MAY 1995

COUNTY	# CASES EXPEDITED	# TIMELY	# NOT TIMELY	% TIMELY
AREA 1				
ANDREW	19	19	0	100.0
ATCHISON	9	9	0	100.0
BUCHANAN	316	306	10	96.8
CALDWELL	20	18	2	90.0
CARROLL	29	29	0	100.0
CASS	99	99	0	100.0
CHARITON	9	9	0	100.0
CLAY	220	217	3	98.6
CLINTON	25	25	0	100.0
COOPER	39	38	1	97.4
DAVISS	10	9	1	90.0
DE KALB	14	13	1	92.9
GENTRY	4	4	0	100.0
GRUNDY	24	23	1	95.8
HARRISON	20	20	0	100.0
HOLT	8	8	0	100.0
HOWARD	24	24	0	100.0
JOHNSON	97	94	3	96.9
LAFAYETTE	66	63	3	95.5
LINN	37	37	0	100.0
LIVINGSTON	29	29	0	100.0
MERCER	7	7	0	100.0
NODAWAY	16	16	0	100.0
PETTIS	80	78	2	97.5
PLATTE	69	69	0	100.0
PUTNAM	11	10	1	90.9
RANDOLPH	84	83	1	98.8
RAY	41	40	1	97.6
SALINE	51	51	0	100.0
SULLIVAN	7	7	0	100.0
WORTH	3	3	0	100.0
TOTAL AREA 1	1,487	1,457	30	98.0
AREA 2				
ADAIR	64	64	0	100.0
AUDRAIN	65	65	0	100.0
BOONE	345	341	4	98.8
CALLAWAY	75	75	0	100.0
CLARK	20	20	0	100.0
COLE	159	156	3	98.1
FRANKLIN	125	124	1	99.2
GASCONADE	15	15	0	100.0
JEFFERSON	321	313	8	97.5
KNOX	6	6	0	100.0
LEWIS	25	25	0	100.0
LINCOLN	82	80	2	97.6
MACON	31	31	0	100.0
MARION	90	89	1	98.9
NONROE	8	8	0	100.0
MONTGOMERY	26	26	0	100.0
OSAGE	10	10	0	100.0
PIKE	17	17	0	100.0
RALLS	15	15	0	100.0
ST CHARLES	235	225	10	95.7
SCHUYLER	7	7	0	100.0
SCOTLAND	6	6	0	100.0
SHELBY	9	9	0	100.0
WARREN	40	39	1	97.5
TOTAL AREA 2	1,796	1,766	30	98.3
AREA 3				
BOLLINGER	14	14	0	100.0
BUTLER	173	171	2	98.8
CAPE GIRARDEAU	173	171	2	98.8
CARTER	30	29	1	96.7
CRAWFORD	52	52	0	100.0
DENT	29	29	0	100.0
DUNKLIN	217	210	7	96.8

TABLE 9.

FOOD STAMP EXPEDITED SERVICE APPLICATION CURRENCY
MAY 1995

COUNTY	# CASES EXPEDITED	# TIMELY	# NOT TIMELY	% TIMELY
HOWELL	122	119	3	97.5
IRON	34	34	0	100.0
MADISON	25	25	0	100.0
MISSISSIPPI	98	96	2	98.0
NEW MADRID	117	117	0	100.0
OREGON	19	18	1	94.7
PEMISCOT	131	128	3	97.7
PERRY	29	28	1	96.6
REYNOLDS	26	26	0	100.0
RIPLEY	58	57	1	98.3
ST FRANCOIS	161	160	1	99.4
STE GENEVIEVE	30	30	0	100.0
SCOTT	142	139	3	97.9
SHANNON	22	22	0	100.0
STODDARD	85	85	0	100.0
WASHINGTON	68	67	1	98.5
WAYNE	46	46	0	100.0
TOTAL AREA 3	1,901	1,873	28	98.5
AREA 4				
BARRY	124	122	2	98.4
BARTON	23	23	0	100.0
BATES	41	39	2	95.1
BENTON	49	48	1	98.0
CAMDEN	55	54	1	98.2
CEDAR	38	38	0	100.0
CHRISTIAN	83	83	0	100.0
DADE	17	17	0	100.0
DALLAS	42	41	1	97.6
DOUGLAS	26	25	1	96.2
GREENE	759	750	9	98.8
HENRY	74	71	3	95.9
HICKORY	18	18	0	100.0
JASPER	265	260	5	98.1
LACLEDE	67	66	1	98.5
LAWRENCE	71	69	2	97.2
MCDONALD	118	118	0	100.0
MARIES	17	17	0	100.0
MILLER	52	52	0	100.0
MONITEAU	16	15	1	93.8
MORGAN	30	29	1	96.7
NEWTON	89	89	0	100.0
OZARK	25	25	0	100.0
PHELPS	55	55	0	100.0
POLK	39	39	0	100.0
PULASKI	85	85	0	100.0
ST CLAIR	27	27	0	100.0
STONE	53	53	0	100.0
TANEY	70	70	0	100.0
TEXAS	63	61	2	96.8
VERNON	52	52	0	100.0
WEBSTER	39	39	0	100.0
WRIGHT	52	52	0	100.0
TOTAL AREA 4	2,634	2,602	32	98.8
AREA 5				
JACKSON	2,723	2,661	62	97.7
TOTAL AREA 5	2,723	2,661	62	97.7
AREA 6				
ST LOUIS CITY	3,160	3,096	64	98.0
TOTAL AREA 6	3,160	3,096	64	98.0
AREA 7				
ST LOUIS COUNTY	1,213	1,181	32	97.4
TOTAL AREA 7	1,213	1,181	32	97.4
STATEWIDE	14,914	14,636	278	98.1

FIGURE 5. AFDC CASELOAD

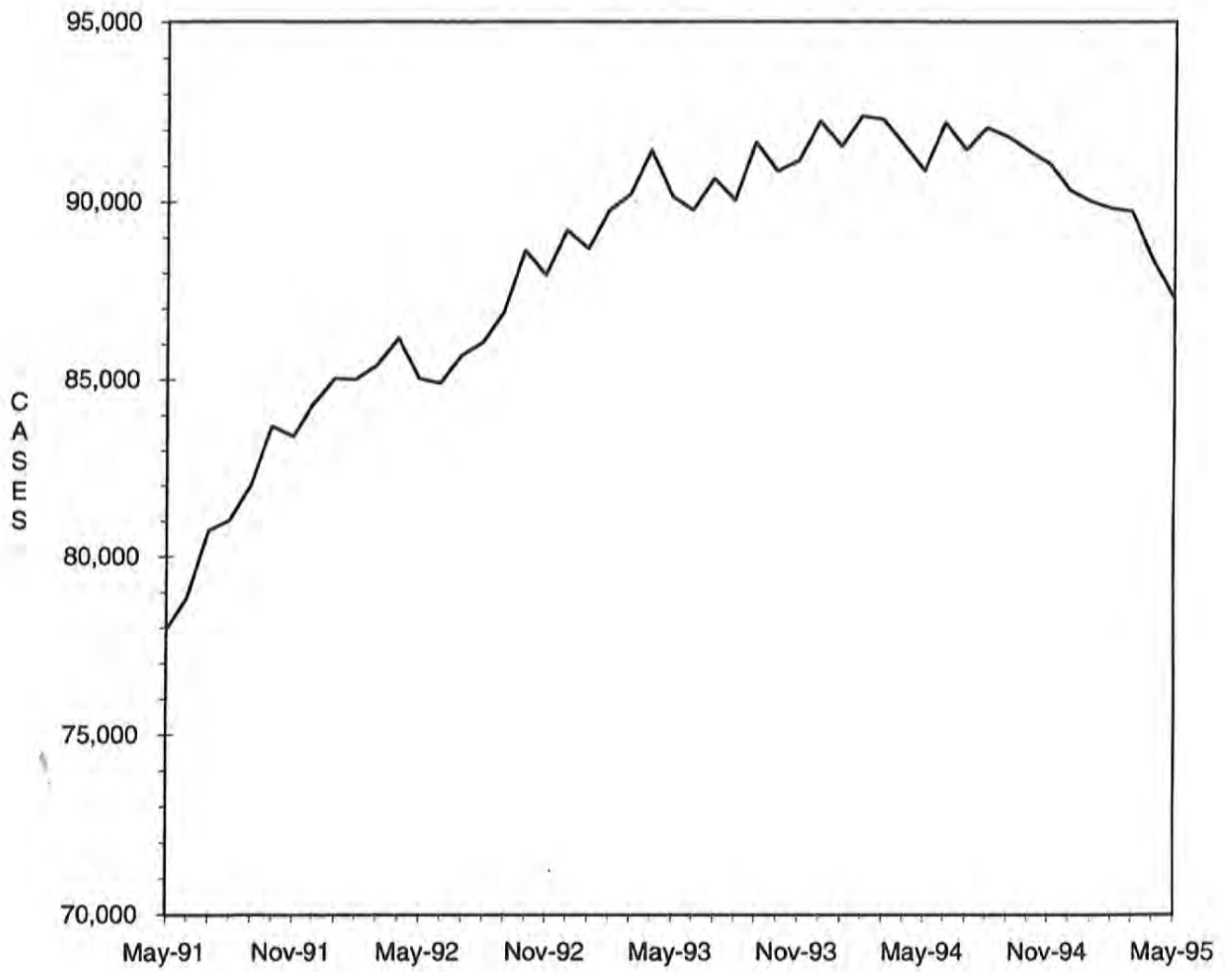

TABLE 10

AFDC-CASH, AFDC-UP, TITLE XIX ONLY AND MEDICAID FOR CHILDREN
TOTAL CASES AND REINVESTIGATIONS
MAY 1995

COUNTY	# CASES	# REINVEST COMPLETED	# DELIN- QUENT	% DELIN- QUENT
AREA 1				
ANDREW	295	4	128	43.4
ATCHISON	138	7	20	14.5
BUCHANAN	3,201	141	979	30.6
CALDWELL	252	18	30	11.9
CARROLL	388	4	199	51.3
CASS	1,313	58	535	40.7
CHARITON	208	0	118	56.7
CLAY	2,407	144	716	29.7
CLINTON	384	19	183	47.7
COOPER	341	0	198	58.1
DAVISS	213	13	66	31.0
DE KALB	227	6	81	35.7
GENTRY	111	11	0	0.0
GRUNDY	332	16	135	40.7
HARRISON	220	15	34	15.5
HOLT	134	4	44	32.8
HOWARD	261	0	152	58.2
JOHNSON	989	39	451	45.6
LAFAYETTE	836	14	397	47.5
LINN	370	2	204	55.1
LIVINGSTON	425	33	82	19.3
MERCER	90	6	3	3.3
NODAWAY	341	11	159	46.6
PETTIS	1,117	104	3	0.3
PLATTE	666	59	13	2.0
PUTNAM	158	5	79	50.0
RANDOLPH	840	54	58	6.9
RAY	482	49	104	21.6
SALINE	676	11	316	46.7
SULLIVAN	175	0	81	46.3
WORTH	69	4	0	0.0
TOTAL AREA 1	17,659	851	5,568	31.5
AREA 2				
ADAIR	454	6	247	54.4
AUDRAIN	642	0	348	54.2
BOONE	2,935	24	1,530	52.1
CALLAWAY	963	10	557	57.8
CLARK	229	0	154	67.2
COLE	1,291	14	720	55.8
FRANKLIN	1,792	21	882	49.2
GASCONADE	251	0	132	52.6
JEFFERSON	3,893	163	1,722	44.2
KNOX	96	0	64	66.7
LEWIS	251	0	126	50.2
LINCOLN	770	16	313	40.6
MACON	330	8	103	31.2
MARION	994	15	518	52.1
MONROE	179	1	99	55.3
MONTGOMERY	300	14	130	43.3
OSAGE	170	0	90	52.9
PIKE	472	1	248	52.5
RALLS	179	18	4	2.2
ST CHARLES	2,826	166	708	25.1
SCHUYLER	92	0	53	57.6
SCOTLAND	139	5	57	41.0
SHELBY	173	15	18	10.4
WARREN	485	17	239	49.3
TOTAL AREA 2	19,906	514	9,062	45.5
AREA 3				
BOLLINGER	359	23	161	44.8
BUTLER	1,849	234	42	2.3
CAPE GIRARDEAU	1,444	67	513	35.5
CARTER	320	32	3	0.9
CRAWFORD	763	55	234	30.7
DENT	522	58	7	1.3
DUNKLIN	2,074	40	1,207	58.2

TABLE 10

AFDC-CASH, AFDC-UP, TITLE XIX ONLY AND MEDICAID FOR CHILDREN
TOTAL CASES AND REINVESTIGATIONS
MAY 1995

COUNTY	# CASES	# REINVEST COMPLETED	# DELIN- QUENT	% DELIN- QUENT
HOWELL	1,377	106	491	35.7
IRON	558	40	72	12.9
MADISON	408	64	37	9.1
MISSISSIPPI	1,010	176	52	5.1
NEW MADRID	1,181	129	6	0.5
OREGON	391	31	4	1.0
PEMISCOT	1,725	128	435	25.2
PERRY	360	8	161	44.7
REYNOLDS	357	33	11	3.1
RIPLEY	830	86	6	0.7
ST FRANCOIS	2,013	206	399	19.8
STE GENEVIEVE	360	29	99	27.5
SCOTT	1,699	171	4	0.2
SHANNON	395	30	43	10.9
STODDARD	1,019	115	51	5.0
WASHINGTON	1,293	177	96	7.4
WAYNE	765	98	3	0.4
TOTAL AREA 3	23,072	2,136	4,137	17.9
AREA 4				
BARRY	951	17	464	48.8
BARTON	341	4	171	50.1
BATES	479	5	258	49.7
BENTON	499	12	265	53.1
CAMDEN	730	10	381	52.2
CEDAR	448	0	265	59.4
CHRISTIAN	923	23	377	40.8
DADE	228	11	123	53.9
DALLAS	471	10	241	51.2
DOUGLAS	441	4	239	54.2
GREENE	4,953	221	1,557	31.6
HENRY	679	2	381	56.1
HICKORY	300	6	170	56.7
JASPER	3,387	99	1,370	40.4
LACLEDE	1,001	5	533	53.2
LAWRENCE	880	15	406	46.1
MCDONALD	776	18	323	41.6
MARIES	228	0	143	62.7
HILLER	751	36	339	45.1
MONITEAU	236	2	124	52.5
MORGAN	588	10	339	57.7
NEWTON	1,215	71	339	27.9
OZARK	366	1	196	53.6
PHELPS	1,222	21	612	50.1
POLK	719	77	208	28.9
PULASKI	1,042	9	556	53.4
ST CLAIR	323	2	178	55.1
STONE	684	21	335	49.0
TANEY	714	0	321	45.0
TEXAS	857	15	394	46.0
VERNON	637	0	355	55.7
WEBSTER	587	13	284	48.4
WRIGHT	757	2	422	55.7
TOTAL AREA 4	28,391	742	12,649	44.6
AREA 5				
JACKSON	24,174	1,023	11,229	46.5
TOTAL AREA 5	24,174	1,023	11,229	46.5
AREA 6				
ST LOUIS CITY	26,969	868	16,386	60.8
TOTAL AREA 6	26,969	868	16,386	60.8
AREA 7				
ST LOUIS COUNTY	18,047	747	8,872	49.2
TOTAL AREA 7	18,047	747	8,872	49.2
STATEWIDE	158,218	6,881	67,903	42.9

TABLE 11

AFDC APPLICATIONS
MAY 1995

COUNTY	# REC'D	# APPR	# REJ	% REJ	TOTAL RESOLVED	-----APPLICATION RESOLUTION-----						
						UNDER 31	31- 45	46- 90	91- 105	OVER 105	% >45 DAYS	
AREA 1												
ANDREW	18	15	6	28.6	21	20	0	1	0	0	4.8	
ATCHISON	16	4	4	50.0	8	8	0	0	0	0	0.0	
BUCHANAN	277	192	61	24.1	253	220	30	3	0	0	1.2	
CALDWELL	24	19	6	24.0	25	23	2	0	0	0	0.0	
CARROLL	33	15	11	42.3	26	22	4	0	0	0	0.0	
CASS	123	75	40	34.8	115	84	25	6	0	0	5.2	
CHARITON	24	13	2	13.3	15	13	2	0	0	0	0.0	
CLAY	230	133	80	37.6	213	196	17	0	0	0	0.0	
CLINTON	32	10	14	58.3	24	15	9	0	0	0	0.0	
COOPER	34	17	9	34.6	26	23	3	0	0	0	0.0	
DAVISS	23	12	5	29.4	17	17	0	0	0	0	0.0	
DE KALB	17	10	2	16.7	12	12	0	0	0	0	0.0	
GENTRY	7	8	2	20.0	10	9	0	1	0	0	10.0	
GRUNDY	44	32	21	39.6	53	52	1	0	0	0	0.0	
HARRISON	33	21	11	34.4	32	29	2	1	0	0	3.1	
HOLT	9	5	4	44.4	9	6	1	2	0	0	22.2	
HOWARD	17	13	5	27.8	18	15	3	0	0	0	0.0	
JOHNSON	93	63	33	34.4	96	78	13	5	0	0	5.2	
LAFAYETTE	71	39	11	22.0	50	38	12	0	0	0	0.0	
LINN	44	23	9	28.1	32	31	1	0	0	0	0.0	
LIVINGSTON	41	18	16	47.1	34	32	1	1	0	0	2.9	
MERCER	14	11	8	42.1	19	19	0	0	0	0	0.0	
NODAWAY	28	14	10	41.7	24	18	6	0	0	0	0.0	
PETTIS	120	78	36	31.6	114	106	6	2	0	0	1.8	
PLATTE	65	56	18	24.3	74	68	5	1	0	0	1.4	
PUTNAM	9	11	1	8.3	12	12	0	0	0	0	0.0	
RANDOLPH	84	56	25	30.9	81	73	8	0	0	0	0.0	
RAY	57	36	25	41.0	61	58	2	1	0	0	1.6	
SALINE	90	38	35	47.9	73	60	11	2	0	0	2.7	
SULLIVAN	19	11	2	15.4	13	13	0	0	0	0	0.0	
WORTH	2	4	1	20.0	5	5	0	0	0	0	0.0	
TOTAL AREA 1	1,698	1,052	513	32.8	1,565	1,375	164	26	0	0	1.7	
AREA 2												
ADAIR	57	37	18	32.7	55	52	3	0	0	0	0.0	
AUDRAIN	66	47	18	27.7	65	63	2	0	0	0	0.0	
BOONE	249	136	85	38.5	221	196	25	0	0	0	0.0	
CALLAWAY	61	33	17	34.0	50	42	5	2	0	1	6.0	
CLARK	20	17	3	15.0	20	20	0	0	0	0	0.0	
COLE	150	70	43	38.1	113	99	11	3	0	0	2.7	
FRANKLIN	169	121	48	28.4	169	161	5	3	0	0	1.8	
GASCONADE	19	20	0	0.0	20	19	1	0	0	0	0.0	
JEFFERSON	359	204	125	38.0	329	295	29	4	1	0	1.5	
KNOX	6	3	1	25.0	4	4	0	0	0	0	0.0	
LEWIS	25	19	4	17.4	23	23	0	0	0	0	0.0	
LINCOLN	78	52	19	26.8	71	65	6	0	0	0	0.0	
MACON	30	21	9	30.0	30	27	3	0	0	0	0.0	
MARION	86	72	24	25.0	96	89	7	0	0	0	0.0	
MONROE	8	5	5	50.0	10	7	3	0	0	0	0.0	
MONTGOMERY	42	15	5	25.0	20	19	1	0	0	0	0.0	
OSAGE	10	5	2	28.6	7	7	0	0	0	0	0.0	
PIKE	69	29	19	39.6	48	45	3	0	0	0	0.0	
RALLS	13	12	1	7.7	13	13	0	0	0	0	0.0	
ST CHARLES	344	189	127	40.2	316	278	34	4	0	0	1.3	
SCHUYLER	14	8	4	33.3	12	12	0	0	0	0	0.0	
SCOTLAND	9	8	2	20.0	10	10	0	0	0	0	0.0	
SHELBY	6	10	3	23.1	13	12	1	0	0	0	0.0	
WARREN	50	28	18	39.1	46	43	2	1	0	0	2.2	
TOTAL AREA 2	1,940	1,161	600	34.1	1,761	1,601	141	17	1	1	1.1	
AREA 3												
BOLLINGER	26	19	6	24.0	25	21	4	0	0	0	0.0	
BUTLER	211	137	105	43.4	242	226	15	1	0	0	0.4	
CAPE GIRARDEAU	127	64	50	43.9	114	104	9	1	0	0	0.9	
CARTER	31	22	11	33.3	33	32	1	0	0	0	0.0	
CRAWFORD	71	58	20	25.6	78	73	5	0	0	0	0.0	
DENT	54	24	20	45.5	44	42	1	1	0	0	2.3	
DUNKLIN	239	126	106	45.7	232	216	16	0	0	0	0.0	

TABLE 11
AFDC APPLICATIONS
MAY 1995

COUNTY	# REC'D	# APPR	# REJ	% REJ	TOTAL RESOLVED	-----APPLICATION RESOLUTION-----					
						UNDER 31	31- 45	46- 90	91- 105	OVER 105	% >45 DAYS
HOWELL	137	80	48	37.5	128	118	10	0	0	0	0.0
IRON	54	31	25	44.6	56	47	8	1	0	0	1.8
MADISON	44	23	22	48.9	45	43	2	0	0	0	0.0
MISSISSIPPI	105	64	28	30.4	92	86	4	2	0	0	2.2
NEW MADRID	129	68	67	49.6	135	130	5	0	0	0	0.0
OREGON	36	24	4	14.3	28	27	0	1	0	0	3.6
PEMISCOT	176	93	80	46.2	173	165	7	1	0	0	0.6
PERRY	35	25	9	26.5	34	24	8	1	0	1	5.9
REYNOLDS	36	25	15	37.5	40	38	2	0	0	0	0.0
RIPLEY	97	48	27	36.0	75	74	1	0	0	0	0.0
ST FRANCOIS	243	113	69	37.9	182	165	12	5	0	0	2.7
STE GENEVIEVE	43	25	17	40.5	42	39	2	1	0	0	2.4
SCOTT	196	111	59	34.7	170	146	22	2	0	0	1.2
SHANNON	22	16	7	30.4	23	22	0	1	0	0	4.3
STODDARD	116	53	44	45.4	97	93	4	0	0	0	0.0
WASHINGTON	102	78	36	31.6	114	101	13	0	0	0	0.0
WAYNE	72	49	17	25.8	66	59	7	0	0	0	0.0
TOTAL AREA 3	2,402	1,376	892	39.3	2,268	2,091	158	18	0	1	0.8
AREA 4											
BARRY	158	62	60	49.2	122	118	3	1	0	0	0.8
BARTON	53	37	20	35.1	57	55	2	0	0	0	0.0
BATES	55	24	13	35.1	37	37	0	0	0	0	0.0
BENTON	39	23	13	36.1	36	30	6	0	0	0	0.0
CAMDEN	50	40	22	35.5	62	53	8	1	0	0	1.6
CEDAR	38	34	6	15.0	40	38	2	0	0	0	0.0
CHRISTIAN	129	54	42	43.8	96	90	6	0	0	0	0.0
DADE	26	6	8	57.1	14	10	3	1	0	0	7.1
DALLAS	52	41	10	19.6	51	47	3	1	0	0	2.0
DOUGLAS	33	23	5	17.9	28	28	0	0	0	0	0.0
GREENE	543	315	144	31.4	459	396	47	15	0	1	3.5
HENRY	66	34	26	43.3	60	52	7	1	0	0	1.7
HICKORY	31	16	12	42.9	28	26	1	1	0	0	3.6
JASPER	338	230	86	27.2	316	274	37	5	0	0	1.6
LACLEDE	92	75	16	17.6	91	81	6	4	0	0	4.4
LAWRENCE	120	57	51	47.2	108	104	3	1	0	0	0.9
MCDONALD	82	60	14	18.9	74	73	1	0	0	0	0.0
MARIES	14	14	3	17.6	17	17	0	0	0	0	0.0
MILLER	59	27	22	44.9	49	46	3	0	0	0	0.0
MONITEAU	30	12	4	25.0	16	15	1	0	0	0	0.0
MORGAN	37	21	9	30.0	30	21	7	0	0	2	6.7
NEWTON	132	89	49	35.5	138	118	18	2	0	0	1.4
OZARK	21	15	10	40.0	25	19	6	0	0	0	0.0
PHELPS	102	73	25	25.5	98	82	16	0	0	0	0.0
POLK	50	43	10	18.9	53	46	6	1	0	0	1.9
PULASKI	80	56	29	34.1	85	75	10	0	0	0	0.0
ST CLAIR	21	14	6	30.0	20	20	0	0	0	0	0.0
STONE	55	35	34	49.3	69	66	3	0	0	0	0.0
TANEY	77	55	42	43.3	97	76	21	0	0	0	0.0
TEXAS	75	54	24	30.8	78	69	9	0	0	0	0.0
VERNON	56	50	10	16.7	60	58	2	0	0	0	0.0
WEBSTER	72	49	16	24.6	65	55	10	0	0	0	0.0
WRIGHT	80	37	29	43.9	66	65	1	0	0	0	0.0
TOTAL AREA 4	2,866	1,775	870	32.9	2,645	2,360	248	34	0	3	1.4
AREA 5											
JACKSON	1,481	1,024	381	27.1	1,405	1,255	133	13	1	3	1.2
TOTAL AREA 5	1,481	1,024	381	27.1	1,405	1,255	133	13	1	3	1.2
AREA 6											
ST LOUIS CITY	1,010	773	201	20.6	974	767	137	61	0	9	7.2
TOTAL AREA 6	1,010	773	201	20.6	974	767	137	61	0	9	7.2
AREA 7											
ST LOUIS COUNTY	1,048	718	280	28.1	998	784	135	70	1	8	7.9
TOTAL AREA 7	1,048	718	280	28.1	998	784	135	70	1	8	7.9
STATEWIDE	12,445	7,879	3,737	32.2	11,616	10,233	1,116	239	3	25	2.3

TABLE 12

GENERAL RELIEF CASELOADS*
TOTAL CASES AND REINVESTIGATIONS
MAY 1995

COUNTY	# CASES	# REINVEST COMPLETED	# DELIN- QUENT	% DELIN- QUENT
AREA 1				
ANDREW	67	0	6	9.0
ATCHISON	25	0	0	0.0
BUCHANAN	472	1	35	7.4
CALDWELL	47	0	0	0.0
CARROLL	60	0	1	1.7
CASS	336	1	9	2.7
CHARITON	37	0	4	10.8
CLAY	511	1	13	2.5
CLINTON	88	0	6	6.8
COOPER	90	0	2	2.2
DAVISS	52	0	0	0.0
DE KALB	44	0	0	0.0
GENTRY	44	0	0	0.0
GRUNDY	59	0	3	5.1
HARRISON	58	0	1	1.7
HOLT	20	0	1	5.0
HOWARD	62	0	1	1.6
JOHNSON	178	1	13	7.3
LAFAYETTE	164	0	11	6.7
LINN	94	0	1	1.1
LIVINGSTON	99	1	3	3.0
MERCER	23	0	0	0.0
NODAWAY	80	0	0	0.0
PETTIS	186	0	1	0.5
PLATTE	162	1	1	0.6
PUTNAM	36	0	2	5.6
RANDOLPH	157	2	3	1.9
RAY	82	0	1	1.2
SALINE	126	0	4	3.2
SULLIVAN	49	0	3	6.1
WORTH	20	0	0	0.0
TOTAL AREA 1	3,528	8	125	3.5
AREA 2				
ADAIR	132	0	11	8.3
AUDRAIN	128	0	7	5.5
BOONE	438	0	24	5.5
CALLAWAY	161	0	15	9.3
CLARK	45	0	5	11.1
COLE	223	1	19	8.5
FRANKLIN	405	0	11	2.7
GASCONADE	53	0	7	13.2
JEFFERSON	774	8	28	3.6
KNOX	18	0	0	0.0
LEWIS	54	0	0	0.0
LINCOLN	147	0	3	2.0
MACON	91	0	1	1.1
MARION	117	0	10	8.5
MONROE	41	0	0	0.0
MONTGOMERY	46	1	5	10.9
OSAGE	29	0	2	6.9
PIKE	91	0	4	4.4
RALLS	41	0	0	0.0
ST CHARLES	498	0	24	4.8
SCHUYLER	24	0	0	0.0
SCOTLAND	20	1	1	5.0
SHELBY	37	0	1	2.7
WARREN	91	0	4	4.4
TOTAL AREA 2	3,704	11	182	4.9
AREA 3				
BOLLINGER	62	0	2	3.2
BUTLER	239	1	2	0.8
CAPE GIRARDEAU	296	1	13	4.4
CARTER	44	2	0	0.0
CRAWFORD	139	1	9	6.5
DENT	117	1	0	0.0
DUNKLIN	232	5	21	9.1
HOWELL	174	4	3	1.7

TABLE 12
 GENERAL RELIEF CASELOADS*
 TOTAL CASES AND REINVESTIGATIONS
 MAY 1995

COUNTY	# CASES	# REINVEST COMPLETED	# DELIN- QUENT	% DELIN- QUENT
IRON	67	1	0	0.0
MADISON	79	2	2	2.5
MISSISSIPPI	98	3	1	1.0
NEW MADRID	137	1	0	0.0
OREGON	73	0	0	0.0
PEMISCOT	128	2	4	3.1
PERRY	98	0	2	2.0
REYNOLDS	44	1	1	2.3
RIPLEY	99	5	1	1.0
ST FRANCOIS	341	7	4	1.2
STE GENEVIEVE	71	0	1	1.4
SCOTT	234	3	0	0.0
SHANNON	80	0	2	2.5
STODDARD	151	1	0	0.0
WASHINGTON	159	9	5	3.1
WAYNE	65	0	1	1.5
TOTAL AREA 3	3,227	50	74	2.3
AREA 4				
BARRY	227	2	12	5.3
BARTON	63	0	3	4.8
BATES	116	0	4	3.4
BENTON	103	1	10	9.7
CAMDEN	183	0	7	3.8
CEDAR	88	0	4	4.5
CHRISTIAN	235	0	3	1.3
DADE	65	0	5	7.7
DALLAS	89	1	2	2.2
DOUGLAS	103	0	8	7.8
GREENE	1,368	4	34	2.5
HENRY	116	0	3	2.6
HICKORY	51	0	3	5.9
JASPER	645	1	24	3.7
LACLEDE	231	0	5	2.2
LAWRENCE	204	0	5	2.5
MCDONALD	153	0	1	0.7
MARIES	32	0	2	6.3
MILLER	179	3	11	6.1
MONITEAU	46	0	1	2.2
MORGAN	107	0	11	10.3
NEWTON	344	1	4	1.2
OZARK	62	0	9	14.5
PHELPS	189	0	8	4.2
POLK	119	1	2	1.7
PULASKI	149	0	9	6.0
ST CLAIR	55	0	4	7.3
STONE	160	0	2	1.2
TANEY	268	0	6	2.2
TEXAS	164	0	7	4.3
VERNON	120	0	1	0.8
WEBSTER	168	0	5	3.0
WRIGHT	131	0	6	4.6
TOTAL AREA 4	6,333	14	221	3.5
AREA 5				
JACKSON	2,607	10	290	11.1
TOTAL AREA 5	2,607	10	290	11.1
AREA 6				
ST LOUIS CITY	2,801	31	720	25.7
TOTAL AREA 6	2,801	31	720	25.7
AREA 7				
ST LOUIS COUNTY	1,870	5	195	10.4
TOTAL AREA 7	1,870	5	195	10.4
STATEWIDE	24,070	129	1,807	7.5

*INCLUDES ALL CASES WITH GR NUMBERS.

TABLE 13
GENERAL RELIEF APPLICATIONS*
MAY 1995

COUNTY	# REC'D	# APPR	# REJ	% REJ	TOTAL RESOLVED	-----APPLICATION RESOLUTION-----					
						UNDER 31	31- 45	46- 90	91- 105	OVER 105	% >45 DAYS
AREA 1											
ANDREW	6	6	1	14.3	7	5	0	2	0	0	28.6
ATCHISON	0	0	0	0.0	0	0	0	0	0	0	0.0
BUCHANAN	46	13	40	75.5	53	23	14	12	2	2	30.2
CALDWELL	2	4	3	42.9	7	1	5	0	0	1	14.3
CARROLL	4	2	4	66.7	6	3	2	1	0	0	16.7
CASS	40	25	14	35.9	39	26	5	5	1	2	20.5
CHARITON	9	6	1	14.3	7	7	0	0	0	0	0.0
CLAY	32	17	13	43.3	30	18	5	5	1	1	23.3
CLINTON	8	3	0	0.0	3	2	0	0	0	1	33.3
COOPER	13	7	2	22.2	9	7	0	1	0	1	22.2
DAVISS	5	3	1	25.0	4	4	0	0	0	0	0.0
DE KALB	1	2	4	66.7	6	3	0	2	0	1	50.0
GENTRY	3	3	0	0.0	3	3	0	0	0	0	0.0
GRUNDY	4	3	4	57.1	7	4	0	3	0	0	42.9
HARRISON	4	2	3	60.0	5	4	0	1	0	0	20.0
HOLT	0	0	1	100.0	1	0	0	1	0	0	100.0
HOWARD	4	2	3	60.0	5	3	0	2	0	0	40.0
JOHNSON	17	12	10	45.5	22	13	1	6	0	2	36.4
LAFAYETTE	16	8	4	33.3	12	8	2	1	1	0	16.7
LINN	9	6	3	33.3	9	6	1	0	2	0	22.2
LIVINGSTON	16	9	7	43.8	16	12	0	2	0	2	25.0
MERCER	6	3	4	57.1	7	5	0	2	0	0	28.6
NODAWAY	5	3	5	62.5	8	3	2	2	0	1	37.5
PETTIS	24	8	16	66.7	24	13	5	4	0	2	25.0
PLATTE	18	9	7	43.8	16	13	2	0	1	0	6.3
PUTNAM	0	0	0	0.0	0	0	0	0	0	0	0.0
RANDOLPH	18	10	9	47.4	19	12	4	1	2	0	15.8
RAY	8	3	3	50.0	6	3	2	1	0	0	16.7
SALINE	11	6	6	50.0	12	7	1	4	0	0	33.3
SULLIVAN	5	3	3	50.0	6	4	2	0	0	0	0.0
WORTH	3	0	0	0.0	0	0	0	0	0	0	0.0
TOTAL AREA 1	337	178	171	49.0	349	212	53	58	10	16	24.1
AREA 2											
ADAIR	18	9	10	52.6	19	13	3	2	0	1	15.8
AUDRAIN	18	8	10	55.6	18	14	0	4	0	0	22.2
BOONE	62	26	42	61.8	68	28	11	21	3	5	42.6
CALLAWAY	15	6	3	33.3	9	5	3	1	0	0	11.1
CLARK	3	1	0	0.0	1	0	0	0	0	1	100.0
COLE	30	12	19	61.3	31	15	4	9	1	2	38.7
FRANKLIN	36	23	12	34.3	35	19	6	7	0	3	28.6
GASCONADE	4	0	2	100.0	2	1	1	0	0	0	0.0
JEFFERSON	94	48	47	49.5	95	62	9	13	6	5	25.3
KNOX	1	1	0	0.0	1	1	0	0	0	0	0.0
LEWIS	4	2	0	0.0	2	1	1	0	0	0	0.0
LINCOLN	14	7	5	41.7	12	6	0	5	1	0	50.0
MACON	13	7	6	46.2	13	9	2	2	0	0	15.4
MARION	13	7	3	30.0	10	7	1	2	0	0	20.0
MONROE	3	3	1	25.0	4	1	1	0	1	1	50.0
MONTGOMERY	4	1	5	83.3	6	3	2	1	0	0	16.7
OSAGE	4	2	1	33.3	3	3	0	0	0	0	0.0
PIKE	13	9	7	43.8	16	6	5	3	1	1	31.3
RALLS	4	2	1	33.3	3	3	0	0	0	0	0.0
ST CHARLES	74	35	31	47.0	66	37	11	17	1	0	27.3
SCHUYLER	1	0	0	0.0	0	0	0	0	0	0	0.0
SCOTLAND	2	1	4	80.0	5	1	2	2	0	0	40.0
SHELBY	4	0	3	100.0	3	0	2	1	0	0	33.3
WARREN	9	7	2	22.2	9	7	2	0	0	0	0.0
TOTAL AREA 2	443	217	214	49.7	431	242	66	90	14	19	28.5
AREA 3											
BOLLINGER	5	3	3	50.0	6	6	0	0	0	0	0.0
BUTLER	36	16	17	51.5	33	15	6	8	3	1	36.4
CAPE GIRARDEAU	35	15	26	63.4	41	17	6	11	1	6	43.9
CARTER	6	3	3	50.0	6	3	1	2	0	0	33.3
CRAWFORD	14	5	13	72.2	18	7	3	6	0	2	44.4
DENT	9	5	6	54.5	11	2	3	4	1	1	54.5
DUNKLIN	76	12	86	87.8	98	47	30	11	6	4	21.4
HOWELL	23	6	16	72.7	22	10	4	6	1	1	36.4

TABLE 13
GENERAL RELIEF APPLICATIONS*
MAY 1995

COUNTY	# REC'D	# APPR	# REJ	% REJ	TOTAL RESOLVED	-----APPLICATION RESOLUTION-----					
						UNDER 31	31- 45	46- 90	91- 105	OVER 105	% >45 DAYS
IRON	14	3	11	78.6	14	8	6	0	0	0	0.0
HADISON	11	2	10	83.3	12	8	2	2	0	0	16.7
MISSISSIPPI	9	6	15	71.4	21	6	7	5	3	0	38.1
NEW MADRID	21	5	21	80.8	26	14	5	4	1	2	26.9
OREGON	9	7	2	22.2	9	4	2	2	1	0	33.3
PEMISCOT	40	5	37	88.1	42	26	10	5	0	1	14.3
PERRY	4	4	2	33.3	6	2	2	1	0	1	33.3
REYNOLDS	9	1	4	80.0	5	2	2	1	0	0	20.0
RIPLEY	15	7	11	61.1	18	8	4	5	0	1	33.3
ST FRANCOIS	56	23	26	53.1	49	33	7	7	0	2	18.4
STE GENEVIEVE	4	3	1	25.0	4	3	1	0	0	0	0.0
SCOTT	24	10	26	72.2	36	14	7	14	1	0	41.7
SHANNON	5	5	3	37.5	8	5	1	2	0	0	25.0
STODDARD	22	2	11	84.6	13	7	1	4	1	0	38.5
WASHINGTON	11	6	10	62.5	16	6	4	5	0	1	37.5
WAYNE	5	5	1	16.7	6	3	0	2	1	0	50.0
TOTAL AREA 3	463	159	361	69.4	520	256	114	107	20	23	28.8
AREA 4											
BARRY	20	12	12	50.0	24	19	3	1	1	0	8.3
BARTON	16	7	8	53.3	15	11	4	0	0	0	0.0
BATES	21	11	5	31.3	16	13	1	1	0	1	12.5
BENTON	11	3	4	57.1	7	5	0	2	0	0	28.6
CAMDEN	22	12	13	52.0	25	15	1	8	1	0	36.0
CEDAR	9	4	4	50.0	8	5	1	2	0	0	25.0
CHRISTIAN	27	16	10	38.5	26	18	5	2	0	1	11.5
DADE	9	4	5	55.6	9	5	1	0	1	2	33.3
DALLAS	16	9	2	18.2	11	8	1	1	0	1	18.2
DOUGLAS	11	7	1	12.5	8	6	1	1	0	0	12.5
GREENE	167	103	62	37.6	165	100	18	33	2	12	28.5
HENRY	20	10	7	41.2	17	10	2	5	0	0	29.4
HICKORY	4	1	2	66.7	3	1	0	2	0	0	66.7
JASPER	75	28	36	56.3	64	33	6	20	1	4	39.1
LACLEDE	14	9	3	25.0	12	7	1	1	0	3	33.3
LAWRENCE	24	14	9	39.1	23	15	5	3	0	0	13.0
MCDONALD	22	11	13	54.2	24	15	5	4	0	0	16.7
MARIES	3	4	5	55.6	9	5	0	3	1	0	44.4
MILLER	16	5	7	58.3	12	7	2	2	1	0	25.0
MONITEAU	5	3	3	50.0	6	3	0	2	0	1	50.0
MORGAN	10	6	7	53.8	13	6	3	4	0	0	30.8
NEWTON	37	19	16	45.7	35	21	6	7	1	0	22.9
OZARK	5	3	5	62.5	8	4	2	2	0	0	25.0
PHELPS	32	15	18	54.5	33	25	4	4	0	0	12.1
POLK	14	9	3	25.0	12	8	0	2	0	2	33.3
PULASKI	19	12	7	36.8	19	11	4	4	0	0	21.1
ST CLAIR	5	1	2	66.7	3	3	0	0	0	0	0.0
STONE	25	10	17	63.0	27	16	8	2	0	1	11.1
TANEY	23	9	11	55.0	20	11	4	4	1	0	25.0
TEXAS	17	11	4	26.7	15	14	1	0	0	0	0.0
VERNON	29	9	7	43.8	16	10	2	2	0	2	25.0
WEBSTER	14	9	3	25.0	12	10	0	1	0	1	16.7
WRIGHT	15	5	7	58.3	12	10	2	0	0	0	0.0
TOTAL AREA 4	757	391	318	44.9	709	450	93	125	10	31	23.4
AREA 5											
JACKSON	334	129	196	60.3	325	116	55	96	23	35	47.4
TOTAL AREA 5	334	129	196	60.3	325	116	55	96	23	35	47.4
AREA 6											
ST LOUIS CITY	374	112	282	71.6	394	92	72	186	16	28	58.4
TOTAL AREA 6	374	112	282	71.6	394	92	72	186	16	28	58.4
AREA 7											
ST LOUIS COUNTY	185	90	116	56.3	206	91	33	55	5	22	39.8
TOTAL AREA 7	185	90	116	56.3	206	91	33	55	5	22	39.8
STATEWIDE	2,893	1,276	1,658	56.5	2,934	1,459	486	717	98	174	33.7

*EXCLUDES MEDICAID FOR PREGNANT WOMEN, INCLUDES NEWBORNS AND REFUGEES.

FIGURE 6. MEDICAL ASSISTANCE RECIPIENTS

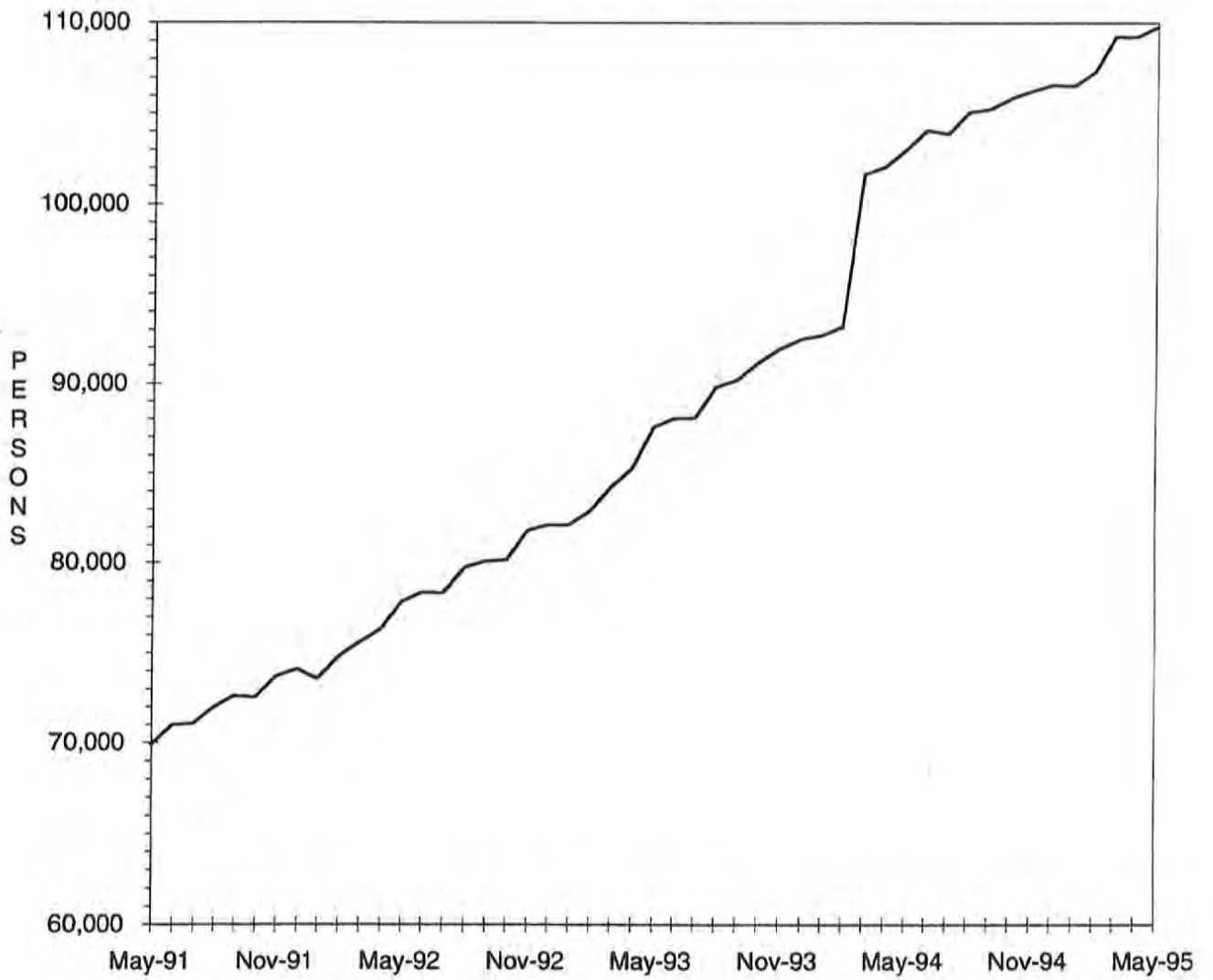

TABLE 14

MEDICAID APPLICATIONS FOR PREGNANT WOMEN
MAY 1995

COUNTY	# REC'D	# APPR	# REJ	% REJ	-APPLICATION RESOLUTION-			
					TOTAL RESOLVED	15 OR LESS	16 & ABOVE	% >15 DAYS
AREA 1								
ANDREW	5	6	1	14.3	7	7	0	0.0
ATCHISON	3	1	0	0.0	1	1	0	0.0
BUCHANAN	50	46	10	17.9	56	56	0	0.0
CALDWELL	6	3	0	0.0	3	3	0	0.0
CARROLL	9	7	1	12.5	8	8	0	0.0
CASS	37	17	7	29.2	24	24	0	0.0
CHARITON	5	3	0	0.0	3	3	0	0.0
CLAY	71	48	14	22.6	62	62	0	0.0
CLINTON	7	2	1	33.3	3	3	0	0.0
COOPER	9	8	0	0.0	8	8	0	0.0
DAVISS	4	5	1	16.7	6	6	0	0.0
DE KALB	5	4	0	0.0	4	4	0	0.0
GENTRY	2	1	1	50.0	2	2	0	0.0
GRUNDY	12	11	2	15.4	13	13	0	0.0
HARRISON	8	5	1	16.7	6	6	0	0.0
HOLT	3	2	0	0.0	2	2	0	0.0
HOWARD	2	1	3	75.0	4	4	0	0.0
JOHNSON	18	18	6	25.0	24	23	1	4.2
LAFAYETTE	17	17	5	22.7	22	21	1	4.5
LINN	11	7	5	41.7	12	12	0	0.0
LIVINGSTON	15	10	1	9.1	11	11	0	0.0
MERCER	1	1	0	0.0	1	1	0	0.0
NODAWAY	8	6	2	25.0	8	8	0	0.0
PETTIS	27	22	2	8.3	24	22	2	8.3
PLATTE	15	18	0	0.0	18	18	0	0.0
PUTNAM	4	4	0	0.0	4	4	0	0.0
RANDOLPH	20	18	1	5.3	19	19	0	0.0
RAY	18	16	2	11.1	18	18	0	0.0
SALINE	17	10	8	44.4	18	18	0	0.0
SULLIVAN	4	3	0	0.0	3	3	0	0.0
WORTH	4	3	0	0.0	3	3	0	0.0
TOTAL AREA 1	417	323	74	18.6	397	393	4	1.0
AREA 2								
ADAIR	17	12	2	14.3	14	13	1	7.1
AUDRAIN	18	9	3	25.0	12	12	0	0.0
BOONE	49	34	16	32.0	50	50	0	0.0
CALLAWAY	12	15	4	21.1	19	19	0	0.0
CLARK	5	5	0	0.0	5	5	0	0.0
COLE	31	19	14	42.4	33	33	0	0.0
FRANKLIN	39	38	6	13.6	44	44	0	0.0
GASCONADE	4	6	1	14.3	7	7	0	0.0
JEFFERSON	75	70	8	10.3	78	77	1	1.3
KNOX	0	0	0	0.0	0	0	0	0.0
LEWIS	4	2	0	0.0	2	2	0	0.0
LINCOLN	12	10	1	9.1	11	11	0	0.0
MACON	11	7	1	12.5	8	8	0	0.0
MARION	22	14	2	12.5	16	16	0	0.0
MONROE	4	4	2	33.3	6	6	0	0.0
MONTGOMERY	3	3	0	0.0	3	3	0	0.0
OSAGE	1	2	0	0.0	2	2	0	0.0
PIKE	15	13	2	13.3	15	15	0	0.0
RALLS	3	3	0	0.0	3	3	0	0.0
ST CHARLES	63	50	20	28.6	70	70	0	0.0
SCHUYLER	3	2	1	33.3	3	3	0	0.0
SCOTLAND	0	0	0	0.0	0	0	0	0.0
SHELBY	5	3	0	0.0	3	3	0	0.0
WARREN	8	6	1	14.3	7	7	0	0.0
TOTAL AREA 2	404	327	84	20.4	411	409	2	0.5
AREA 3								
BOLLINGER	5	5	2	28.6	7	7	0	0.0
BUTLER	35	30	7	18.9	37	37	0	0.0
CAPE GIRARDEAU	38	30	13	30.2	43	42	1	2.3
CARTER	4	4	2	33.3	6	6	0	0.0
CRAWFORD	12	13	4	23.5	17	15	2	11.8
DENT	13	13	5	27.8	18	18	0	0.0
DUNKLIN	29	22	5	18.5	27	27	0	0.0
HOWELL	25	12	5	29.4	17	16	1	5.9
IRON	4	5	0	0.0	5	5	0	0.0

TABLE 14

MEDICAID APPLICATIONS FOR PREGNANT WOMEN
MAY 1995

COUNTY	# REC'D	# APPR	# REJ	% REJ	TOTAL RESOLVED	-APPLICATION RESOLUTION-		
						15 OR LESS	16 & ABOVE	% >15 DAYS
MADISON	9	10	0	0.0	10	10	0	0.0
MISSISSIPPI	13	7	3	30.0	10	10	0	0.0
NEW MADRID	13	11	1	8.3	12	12	0	0.0
OREGON	6	5	0	0.0	5	3	2	40.0
PEMISCOT	20	16	7	30.4	23	23	0	0.0
PERRY	10	13	0	0.0	13	13	0	0.0
REYNOLDS	7	6	1	14.3	7	7	0	0.0
RIPLEY	10	6	1	14.3	7	7	0	0.0
ST FRANCOIS	38	23	10	30.3	33	32	1	3.0
STE GENEVIEVE	12	8	1	11.1	9	9	0	0.0
SCOTT	33	21	6	22.2	27	27	0	0.0
SHANNON	2	2	2	50.0	4	4	0	0.0
STODDARD	17	10	4	28.6	14	14	0	0.0
WASHINGTON	14	15	1	6.3	16	16	0	0.0
WAYNE	6	5	1	16.7	6	6	0	0.0
TOTAL AREA 3	375	292	81	21.7	373	366	7	1.9
AREA 4								
BARRY	28	23	6	20.7	29	28	1	3.4
BARTON	8	7	1	12.5	8	8	0	0.0
BATES	5	5	1	16.7	6	6	0	0.0
BENTON	5	6	1	14.3	7	7	0	0.0
CAMDEN	16	14	2	12.5	16	16	0	0.0
CEDAR	13	13	4	23.5	17	17	0	0.0
CHRISTIAN	26	21	3	12.5	24	24	0	0.0
DADE	4	2	0	0.0	2	2	0	0.0
DALLAS	10	7	3	30.0	10	10	0	0.0
DOUGLAS	10	9	0	0.0	9	9	0	0.0
GREENE	149	107	27	20.1	134	131	3	2.2
HENRY	10	6	2	25.0	8	8	0	0.0
HICKORY	7	4	2	33.3	6	6	0	0.0
JASPER	78	60	16	21.1	76	75	1	1.3
LACLEDE	13	9	3	25.0	12	12	0	0.0
LAWRENCE	20	21	2	8.7	23	23	0	0.0
MCDONALD	25	18	7	28.0	25	25	0	0.0
MARIES	2	2	0	0.0	2	2	0	0.0
MILLER	9	10	4	28.6	14	14	0	0.0
MONITEAU	3	4	0	0.0	4	4	0	0.0
MORGAN	12	8	4	33.3	12	11	1	8.3
NEWTON	32	27	6	18.2	33	33	0	0.0
OZARK	5	4	0	0.0	4	4	0	0.0
PHELPS	25	18	4	18.2	22	22	0	0.0
POLK	12	11	1	8.3	12	12	0	0.0
PULASKI	18	15	3	16.7	18	18	0	0.0
ST CLAIR	8	7	1	12.5	8	8	0	0.0
STONE	16	16	3	15.8	19	19	0	0.0
TANEY	36	22	10	31.3	32	32	0	0.0
TEXAS	15	13	1	7.1	14	12	2	14.3
VERNON	11	9	3	25.0	12	12	0	0.0
WEBSTER	16	13	2	13.3	15	15	0	0.0
WRIGHT	23	21	1	4.5	22	22	0	0.0
TOTAL AREA 4	670	532	123	18.8	655	647	8	1.2
AREA 5								
JACKSON	314	262	64	19.6	326	322	4	1.2
TOTAL AREA 5	314	262	64	19.6	326	322	4	1.2
AREA 6								
ST LOUIS CITY	239	203	43	17.5	246	238	8	3.3
TOTAL AREA 6	239	203	43	17.5	246	238	8	3.3
AREA 7								
ST LOUIS COUNTY	245	181	64	26.1	245	232	13	5.3
TOTAL AREA 7	245	181	64	26.1	245	232	13	5.3
STATEWIDE	2,664	2,120	533	20.1	2,653	2,607	46	1.7

TABLE 15

ADULT INCOME MAINTENANCE CASES
SSI-SP, SSI, SP, BP, SAB, MA, NC
MAY 1995

COUNTY	OAA SSI-SP	OAA SSI	OAA SP	BP, SAB	NC &	# TO BE	NUMBER	#	%
	PTD SSI-SP	PTD SSI	PTD SP	MA NON-	ALL				
	AB SSI-SP	AB SSI	AB SP	VEND	VEND	REINVEST	REINVEST	OVER	OVER
					CASES	YEARLY	THIS MONTH	DUE	DUE
AREA 1									
ANDREW	4	3	2	210	127	342	11	167	48.8
ATCHISON	2	1	0	147	79	227	7	37	16.3
BUCHANAN	25	35	4	1,971	713	2,723	61	1,324	48.6
CALDWELL	3	0	3	153	84	240	28	60	25.0
CARROLL	4	6	0	275	89	370	1	279	75.4
CASS	8	4	0	607	416	1,027	77	253	24.6
CHARITON	8	6	1	182	132	321	1	253	78.8
CLAY	9	8	1	1,229	798	2,036	84	603	29.6
CLINTON	0	4	1	216	133	354	9	223	63.0
COOPER	5	1	0	278	163	442	0	328	74.2
DAVISS	4	1	1	159	58	219	25	89	40.6
DE KALB	0	1	1	176	135	313	10	144	46.0
GENTRY	3	6	0	212	126	344	21	0	0.0
GRUNDY	3	3	0	298	169	470	33	199	42.3
HARRISON	8	3	0	230	113	346	10	125	36.1
HOLT	1	5	1	117	72	195	7	104	53.3
HOWARD	7	2	2	237	117	358	0	278	77.7
JOHNSON	4	3	0	605	194	802	16	505	63.0
LAFAYETTE	7	3	2	483	410	898	7	595	66.3
LINN	9	7	1	368	150	526	1	400	76.0
LIVINGSTON	4	5	2	323	222	552	28	188	34.1
MERCER	1	0	0	96	39	135	9	0	0.0
NODAWAY	7	11	1	334	135	481	16	285	59.3
PETTIS	16	13	7	930	244	1,194	105	233	19.5
PLATTE	5	3	3	409	299	714	33	181	25.4
PUTNAM	1	6	0	182	41	229	0	158	69.0
RANDOLPH	6	13	1	648	289	951	69	83	8.7
RAY	0	1	0	295	115	411	25	108	26.3
SALINE	4	15	3	566	488	1,072	35	544	50.7
SULLIVAN	4	7	0	262	156	425	0	267	62.8
WORTH	0	1	0	65	33	99	4	0	0.0
TOTAL AREA 1	162	177	37	12,263	6,339	18,816	733	8,013	42.6
AREA 2									
ADAIR	5	10	1	587	242	840	0	650	77.4
AUDRAIN	3	6	2	445	190	643	0	459	71.4
BOONE	9	11	2	1,686	405	2,104	17	1,070	50.9
CALLAWAY	7	4	2	574	188	768	13	485	63.2
CLARK	1	2	0	182	61	245	0	188	76.7
COLE	6	3	4	795	331	1,133	43	656	57.9
FRANKLIN	19	12	5	1,127	559	1,703	0	1,293	75.9
GASCONADE	3	5	0	191	162	358	0	261	72.9
JEFFERSON	17	25	5	1,947	994	2,971	32	1,933	65.1
KNOX	2	1	2	146	49	198	1	136	68.7
LEWIS	3	4	2	211	139	356	0	263	73.9
LINCOLN	5	7	2	410	285	704	1	508	72.2
MACON	4	2	2	360	189	553	18	255	46.1
MARION	8	15	1	764	409	1,189	3	877	73.8
MONROE	4	4	0	219	62	285	1	204	71.6
MONTGOMERY	2	0	0	228	175	403	7	274	68.0
OSAGE	5	3	1	166	74	244	0	189	77.5
PIKE	4	11	2	449	191	653	0	508	77.8
RALLS	7	0	1	185	56	242	28	5	2.1
ST CHARLES	11	31	3	1,502	635	2,171	99	742	34.2
SCHUYLER	1	0	1	182	35	218	2	172	78.9
SCOTLAND	3	1	0	197	72	270	9	167	61.9
SHELBY	2	3	0	170	68	241	31	34	14.1
WARREN	14	2	2	283	83	370	1	262	70.8
TOTAL AREA 2	145	162	40	13,006	5,654	18,862	306	11,591	61.5
AREA 3									
BOLLINGER	11	20	1	403	93	517	16	337	65.2
BUTLER	46	54	7	2,166	483	2,710	243	98	3.6
CAPE GIRARDEAU	16	16	4	1,076	537	1,633	56	747	45.7
CARTER	6	8	4	356	66	434	32	7	1.6
CRAWFORD	9	11	3	567	170	751	99	319	42.5
DENT	7	14	2	557	138	711	61	4	0.6
DUNKLIN	57	59	12	2,605	482	3,158	13	2,493	78.9

TABLE 15

ADULT INCOME MAINTENANCE CASES
SSI-SP, SSI, SP, BP, SAB, MA, NC
MAY 1995

COUNTY	OAA SSI-SP	OAA SSI	OAA SP	BP, SAB	NC &	# TO BE	NUMBER	#	%
	PTD SSI-SP	PTD SSI	PTD SP	MA NON-	ALL	REINVEST	REINVEST	OVER	OVER
	AB SSI-SP	AB SSI	AB SP	VEND	VEND	YEARLY	THIS MONTH	DUE	DUE
HOWELL	23	21	5	1,247	412	1,685	57	852	50.6
IRON	11	15	5	439	254	713	46	120	16.8
MADISON	2	5	0	439	144	588	59	72	12.2
MISSISSIPPI	17	36	9	875	191	1,111	98	22	2.0
NEW MADRID	33	37	7	1,305	306	1,655	137	2	0.1
OREGON	11	21	1	584	90	696	37	5	0.7
PEMISCOT	47	56	5	2,110	204	2,375	150	612	25.8
PERRY	6	7	1	296	169	473	3	294	62.2
REYNOLDS	6	14	1	344	54	413	35	9	2.2
RIPLEY	19	17	5	854	121	997	93	18	1.8
ST FRANCOIS	13	9	3	1,495	686	2,193	177	239	10.9
STE GENEVIEVE	4	1	1	264	138	404	19	182	45.0
SCOTT	27	40	7	1,604	398	2,049	178	6	0.3
SHANNON	15	9	4	425	59	497	38	76	15.3
STODDARD	27	42	8	1,315	345	1,710	118	177	10.4
WASHINGTON	18	28	6	1,072	137	1,243	59	503	40.5
WAYNE	19	15	2	798	132	947	58	0	0.0
TOTAL AREA 3	450	555	103	23,196	5,809	29,663	1,882	7,194	24.3
AREA 4									
BARRY	14	17	3	771	232	1,023	4	780	76.2
BARTON	3	3	0	264	93	360	0	272	75.6
BATES	7	6	4	372	144	526	0	362	68.8
BENTON	4	4	1	432	135	572	1	409	71.5
CAMDEN	8	9	2	523	162	696	10	511	73.4
CEDAR	6	6	0	415	149	570	0	417	73.2
CHRISTIAN	14	16	3	581	266	866	11	606	70.0
DADE	1	5	0	245	98	348	19	251	72.1
DALLAS	12	7	3	443	99	552	1	419	75.9
DOUGLAS	22	22	4	527	67	620	3	475	76.6
GREENE	57	81	18	4,356	1,206	5,661	175	2,342	41.4
HENRY	6	8	1	662	204	875	5	654	74.7
HICKORY	6	8	0	261	73	342	1	238	69.6
JASPER	31	49	12	2,589	640	3,290	76	1,790	54.4
LACLEDE	20	21	6	879	237	1,143	2	873	76.4
LAWRENCE	11	13	1	792	233	1,039	9	732	70.5
MCDONALD	8	7	1	594	121	723	13	490	67.8
MARIES	5	9	2	203	89	303	0	228	75.2
MILLER	12	9	2	609	136	756	14	507	67.1
MONITEAU	6	6	0	182	76	264	1	194	73.5
MORGAN	9	11	1	442	156	610	5	471	77.2
NEWTON	12	12	1	954	364	1,331	67	501	37.6
OZARK	10	12	0	437	77	526	2	422	80.2
PHELPS	21	14	7	851	270	1,142	7	875	76.6
POLK	19	12	3	620	213	848	87	325	38.3
PULASKI	6	9	2	633	183	827	2	625	75.6
ST CLAIR	5	7	0	309	90	406	0	322	79.3
STONE	5	7	3	437	137	584	24	408	69.9
TANEY	15	12	3	503	164	682	0	476	69.8
TEXAS	12	11	2	830	187	1,030	6	725	70.4
VERNON	7	4	7	625	325	961	8	664	69.1
WEBSTER	24	17	0	596	151	764	13	534	69.9
WRIGHT	20	33	1	800	140	974	3	780	80.1
TOTAL AREA 4	418	467	93	23,737	6,917	31,214	569	19,678	63.0
AREA 5									
JACKSON	112	151	51	11,125	4,154	15,481	394	8,938	57.7
TOTAL AREA 5	112	151	51	11,125	4,154	15,481	394	8,938	57.7
AREA 6									
ST LOUIS CITY	292	579	106	16,288	2,984	19,957	859	8,245	41.3
TOTAL AREA 6	292	579	106	16,288	2,984	19,957	859	8,245	41.3
AREA 7									
ST LOUIS COUNTY	103	207	65	9,641	4,500	14,413	329	8,074	56.0
TOTAL AREA 7	103	207	65	9,641	4,500	14,413	329	8,074	56.0
STATEWIDE	1,682	2,298	495	109,256	36,357	148,406	5,072	71,733	48.3

TABLE 16

NC, MA, MACC APPLICATIONS < 65 YEARS OF AGE
MAY 1995

COUNTY	# REC'D	# APPR	# REJ	%	TOTAL RESOLVED	-----APPLICATION RESOLUTION-----						
						UNDER 31	31- 45	46- 90	91- 105	OVER 105	% >90 DAYS	
AREA 1												
ANDREW	4	4	2	33.3	6	4	0	1	1	0	16.7	
ATCHISON	2	2	0	0.0	2	1	0	1	0	0	0.0	
BUCHANAN	111	48	59	74.7	79	34	16	21	3	5	10.1	
CALDWELL	2	1	4	80.0	5	2	2	1	0	0	0.0	
CARROLL	5	0	5	100.0	5	0	1	4	0	0	0.0	
CASS	23	3	20	90.9	22	8	5	7	0	2	9.1	
CHARITON	4	0	1	100.0	1	1	0	0	0	0	0.0	
CLAY	43	19	30	63.8	47	22	11	10	1	3	8.5	
CLINTON	7	1	1	50.0	2	1	1	0	0	0	0.0	
COOPER	8	3	4	57.1	7	1	0	5	0	1	14.3	
DAVIESS	9	3	7	70.0	10	6	3	1	0	0	0.0	
DE KALB	5	5	3	37.5	8	2	1	3	0	2	25.0	
GENTRY	6	1	0	0.0	1	1	0	0	0	0	0.0	
GRUNDY	9	6	7	53.8	13	7	1	4	0	1	7.7	
HARRISON	9	6	2	25.0	8	7	0	1	0	0	0.0	
HOLT	3	1	4	80.0	5	1	0	4	0	0	0.0	
HOWARD	4	0	3	100.0	3	0	0	3	0	0	0.0	
JOHNSON	22	12	17	68.0	25	8	2	10	2	3	20.0	
LAFAYETTE	16	9	5	35.7	14	6	2	3	1	2	21.4	
LINN	13	3	6	66.7	9	5	1	2	1	0	11.1	
LIVINGSTON	13	5	9	64.3	14	8	2	3	0	1	7.1	
MERCER	4	1	2	66.7	3	3	0	0	0	0	0.0	
NODAWAY	14	3	11	78.6	14	6	3	4	1	0	7.1	
PETTIS	43	21	13	38.2	34	18	7	6	0	3	8.8	
PLATTE	24	16	9	52.9	17	10	3	2	2	0	11.8	
PUTNAM	6	1	3	75.0	4	3	1	0	0	0	0.0	
RANDOLPH	27	13	16	57.1	28	14	5	6	2	1	10.7	
RAY	10	4	6	60.0	10	1	4	4	0	1	10.0	
SALINE	27	6	9	60.0	15	5	3	5	0	2	13.3	
SULLIVAN	8	6	5	45.5	11	5	3	1	0	2	18.2	
WORTH	3	0	0	0.0	0	0	0	0	0	0	0.0	
TOTAL AREA 1	484	203	263	62.3	422	190	77	112	14	29	10.2	
AREA 2												
ADAIR	15	12	7	41.2	17	9	2	4	1	1	11.8	
AUDRAIN	16	13	10	43.5	23	13	4	6	0	0	0.0	
BOONE	87	42	62	76.5	81	28	17	24	7	5	14.8	
CALLAWAY	21	9	9	52.9	17	5	4	5	0	3	17.6	
CLARK	5	2	3	60.0	5	1	1	1	0	2	40.0	
COLE	37	15	21	60.0	35	14	8	8	0	5	14.3	
FRANKLIN	44	21	21	52.5	40	17	7	14	0	2	5.0	
GASCONADE	10	1	3	75.0	4	1	1	2	0	0	0.0	
JEFFERSON	108	55	50	64.9	77	27	19	21	3	7	13.0	
KNOX	1	2	0	0.0	2	1	0	0	0	1	50.0	
LEWIS	5	0	3	100.0	3	0	3	0	0	0	0.0	
LINCOLN	14	8	11	61.1	18	5	5	7	1	0	5.6	
MACON	8	4	10	71.4	14	5	3	6	0	0	0.0	
MARION	15	7	4	36.4	11	9	0	1	1	0	9.1	
MONROE	4	2	4	66.7	6	2	1	2	1	0	16.7	
MONTGOMERY	7	2	4	80.0	5	3	1	1	0	0	0.0	
OSAGE	5	2	2	66.7	3	1	0	2	0	0	0.0	
PIKE	16	3	12	80.0	15	6	5	2	2	0	13.3	
RALLS	4	1	2	66.7	3	2	0	1	0	0	0.0	
ST CHARLES	86	38	54	66.7	81	27	10	34	3	7	12.3	
SCHUYLER	2	1	0	0.0	1	1	0	0	0	0	0.0	
SCOTLAND	1	0	6	100.0	6	0	3	3	0	0	0.0	
SHELBY	7	2	3	60.0	5	3	2	0	0	0	0.0	
WARREN	5	1	4	80.0	5	2	2	1	0	0	0.0	
TOTAL AREA 2	523	243	305	63.9	477	182	98	145	19	33	10.9	
AREA 3												
BOLLINGER	12	4	6	66.7	9	4	1	3	1	0	11.1	
BUTLER	59	31	30	55.6	54	29	10	13	2	0	3.7	
CAPE GIRARDEAU	53	27	31	63.3	49	26	5	14	0	4	8.2	
CARTER	6	1	6	85.7	7	0	4	3	0	0	0.0	
CRAWFORD	20	11	10	47.6	21	8	1	9	1	2	14.3	
DENT	21	10	13	61.9	21	5	6	8	1	1	9.5	
DUNKLIN	49	36	34	48.6	70	27	15	16	6	6	17.1	
HOWELL	46	17	21	58.3	36	10	9	13	1	3	11.1	
IRON	16	4	8	66.7	12	6	3	3	0	0	0.0	

TABLE 16

NC, MA, MACC APPLICATIONS < 65 YEARS OF AGE*
MAY 1995

COUNTY	# REC'D	# APPR	# REJ	% REJ	TOTAL RESOLVED	-----APPLICATION RESOLUTION-----					
						UNDER 31	31- 45	46- 90	91- 105	OVER 105	% >90 DAYS
HADISON	11	5	5	50.0	10	4	2	3	0	1	10.0
MISSISSIPPI	17	5	16	76.2	21	5	7	5	4	0	19.0
NEW MADRID	46	22	25	53.2	47	31	9	5	0	2	4.3
OREGON	18	10	5	33.3	15	9	2	2	1	1	13.3
PEMISCOT	66	29	44	66.7	66	38	15	10	1	2	4.5
PERRY	10	2	3	60.0	5	1	1	1	0	2	40.0
REYNOLDS	6	3	3	50.0	6	1	3	2	0	0	0.0
RIPLEY	25	20	17	45.9	37	15	10	8	2	2	10.8
ST FRANCOIS	74	26	38	74.5	51	24	11	10	1	5	11.8
STE GENEVIEVE	4	2	3	75.0	4	0	2	2	0	0	0.0
SCOTT	44	20	41	71.9	57	26	13	17	1	0	1.8
SHANNON	12	9	10	52.6	19	8	2	7	0	2	10.5
STODDARD	39	15	17	65.4	26	15	2	5	2	2	15.4
WASHINGTON	28	20	16	48.5	33	11	9	5	1	7	24.2
WAYNE	15	12	8	40.0	20	12	4	3	1	0	5.0
TOTAL AREA 3	697	341	410	58.9	696	315	146	167	26	42	9.8
AREA 4											
BARRY	20	8	18	72.0	25	17	3	4	0	1	4.0
BARTON	10	5	4	44.4	9	5	1	0	1	2	33.3
BATES	18	3	7	77.8	9	4	2	2	1	0	11.1
BENTON	24	7	3	33.3	9	3	0	3	0	3	33.3
CAMDEN	14	12	13	52.0	25	11	4	8	2	0	8.0
CEDAR	11	7	4	36.4	11	4	1	3	0	3	27.3
CHRISTIAN	28	12	16	66.7	24	10	4	6	2	2	16.7
DADE	5	5	3	37.5	8	4	1	1	1	1	25.0
DALLAS	16	7	2	25.0	8	5	0	1	0	2	25.0
DOUGLAS	11	6	5	50.0	10	4	3	3	0	0	0.0
GREENE	189	84	114	65.5	174	68	36	51	4	15	10.9
HENRY	31	10	14	60.9	23	4	6	10	0	3	13.0
HICKORY	8	4	5	55.6	9	3	1	4	0	1	11.1
JASPER	122	58	51	56.7	90	45	9	28	1	7	8.9
LACLEDE	14	12	2	14.3	14	10	1	1	0	2	14.3
LAWRENCE	26	10	16	61.5	26	12	7	6	0	1	3.8
MCDONALD	26	9	21	75.0	28	14	7	6	0	1	3.6
MARIES	5	5	6	54.5	11	6	0	4	1	0	9.1
MILLER	14	6	8	57.1	14	6	2	4	2	0	14.3
MONITEAU	3	1	4	80.0	5	1	0	3	0	1	20.0
MORGAN	11	4	14	77.8	18	3	5	8	2	0	11.1
NEWTON	44	15	20	57.1	35	16	5	13	0	1	2.9
OZARK	9	5	7	63.6	11	6	2	3	0	0	0.0
PHELPS	35	12	20	64.5	31	13	7	9	0	2	6.5
POLK	15	4	7	63.6	11	3	2	4	0	2	18.2
PULASKI	26	15	17	54.8	31	11	6	14	0	0	0.0
ST CLAIR	6	0	3	100.0	3	2	0	1	0	0	0.0
STONE	21	9	11	55.0	20	11	4	4	1	0	5.0
TANEY	19	10	14	58.3	24	8	5	8	3	0	12.5
TEXAS	32	16	10	58.8	17	11	4	2	0	0	0.0
VERNON	28	8	14	70.0	20	9	3	5	0	3	15.0
WEBSTER	16	11	6	40.0	15	9	1	3	1	1	13.3
WRIGHT	20	9	12	57.1	21	11	3	4	2	1	14.3
TOTAL AREA 4	877	389	471	59.7	789	349	135	226	24	55	10.0
AREA 5											
JACKSON	475	212	273	61.8	442	131	72	155	27	57	19.0
TOTAL AREA 5	475	212	273	61.8	442	131	72	155	27	57	19.0
AREA 6											
ST LOUIS CITY	509	343	234	43.2	542	181	100	196	30	35	12.0
TOTAL AREA 6	509	343	234	43.2	542	181	100	196	30	35	12.0
AREA 7											
ST LOUIS COUNTY	309	176	145	49.7	292	93	49	112	18	20	13.0
TOTAL AREA 7	309	176	145	49.7	292	93	49	112	18	20	13.0
STATEWIDE	3,874	1,907	2,101	57.4	3,660	1,441	677	1,113	158	271	11.7

*THIS TABLE DOES NOT INCLUDE SPENDDOWN CASES

TABLE 17

MA, NC, > = 65 YEARS OF AGE
MAY 1995

COUNTY	# REC'D	# APPR	# REJ	% REJ	TOTAL RESOLVED	-----APPLICATION RESOLUTION-----						
						UNDER 31	31- 45	46- 90	91- 105	OVER 105	% >45 DAYS	
AREA 1												
ANDREW	6	5	1	16.7	5	5	0	0	0	0	0.0	
ATCHISON	2	2	0	0.0	2	0	1	1	0	0	50.0	
BUCHANAN	18	15	1	6.3	13	3	6	3	0	1	30.8	
CALDWELL	2	1	1	50.0	2	2	0	0	0	0	0.0	
CARROLL	5	6	2	25.0	8	0	7	1	0	0	12.5	
CASS	20	15	2	11.8	12	3	9	0	0	0	0.0	
CHARITON	3	0	0	0.0	0	0	0	0	0	0	0.0	
CLAY	29	24	6	20.0	30	14	4	9	1	2	40.0	
CLINTON	4	5	1	16.7	6	2	1	1	0	2	50.0	
COOPER	0	1	2	66.7	2	2	0	0	0	0	0.0	
DAVISS	1	3	0	0.0	3	1	2	0	0	0	0.0	
DE KALB	0	5	0	0.0	4	2	0	2	0	0	50.0	
GENTRY	6	5	1	16.7	6	3	0	2	0	1	50.0	
GRUNDY	5	4	3	42.9	6	1	4	1	0	0	16.7	
HARRISON	8	3	2	40.0	5	4	1	0	0	0	0.0	
HOLT	2	1	0	0.0	1	0	0	1	0	0	100.0	
HOWARD	6	5	0	0.0	4	2	2	0	0	0	0.0	
JOHNSON	8	6	1	14.3	6	3	0	1	1	1	50.0	
LAFAYETTE	14	8	3	27.3	10	3	3	3	1	0	40.0	
LINN	9	3	3	50.0	6	2	2	1	0	1	33.3	
LIVINGSTON	9	7	1	12.5	7	7	0	0	0	0	0.0	
MERCER	1	2	0	0.0	2	0	0	2	0	0	100.0	
NODAWAY	3	5	0	0.0	4	3	0	1	0	0	25.0	
PETTIS	10	5	4	44.4	7	4	1	2	0	0	28.6	
PLATTE	13	11	2	15.4	8	5	0	2	1	0	37.5	
PUTNAM	3	4	1	20.0	5	0	4	1	0	0	20.0	
RANDOLPH	10	9	2	18.2	8	5	3	0	0	0	0.0	
RAY	7	6	3	33.3	8	4	2	2	0	0	25.0	
SALINE	6	8	1	11.1	5	2	0	3	0	0	60.0	
SULLIVAN	2	5	1	16.7	6	0	5	1	0	0	16.7	
WORTH	0	0	0	0.0	0	0	0	0	0	0	0.0	
TOTAL AREA 1	212	179	44	19.7	191	82	57	40	4	8	27.2	
AREA 2												
ADAIR	3	7	1	12.5	8	2	2	4	0	0	50.0	
AUDRAIN	3	2	1	33.3	3	1	2	0	0	0	0.0	
BOONE	15	17	4	19.0	15	6	1	5	0	3	53.3	
CALLAWAY	5	2	0	0.0	2	1	1	0	0	0	0.0	
CLARK	1	3	0	0.0	3	2	1	0	0	0	0.0	
COLE	11	13	4	23.5	16	4	6	6	0	0	37.5	
FRANKLIN	13	12	4	25.0	16	7	4	3	2	0	31.3	
GASCONADE	8	3	4	57.1	7	3	3	0	0	1	14.3	
JEFFERSON	30	26	11	29.7	25	11	10	3	0	1	16.0	
KNOX	3	0	0	0.0	0	0	0	0	0	0	0.0	
LEWIS	2	4	2	33.3	5	4	0	1	0	0	20.0	
LINCOLN	4	4	1	20.0	5	2	1	2	0	0	40.0	
MACON	6	5	2	28.6	7	6	0	1	0	0	14.3	
MARION	8	12	2	14.3	13	7	1	3	1	1	38.5	
MONROE	4	2	0	0.0	1	1	0	0	0	0	0.0	
MONTGOMERY	4	2	3	60.0	4	1	3	0	0	0	0.0	
OSAGE	3	3	0	0.0	3	1	0	2	0	0	66.7	
PIKE	3	2	0	0.0	2	1	0	1	0	0	50.0	
RALLS	3	3	0	0.0	3	2	0	1	0	0	33.3	
ST CHARLES	22	24	6	20.0	26	11	4	6	3	2	42.3	
SCHUYLER	2	4	0	0.0	4	4	0	0	0	0	0.0	
SCOTLAND	3	4	0	0.0	4	3	1	0	0	0	0.0	
SHELBY	1	1	0	0.0	0	0	0	0	0	0	0.0	
WARREN	0	2	0	0.0	2	0	2	0	0	0	0.0	
TOTAL AREA 2	157	157	45	22.3	174	80	42	38	6	8	29.9	
AREA 3												
BOLLINGER	3	4	0	0.0	4	2	0	2	0	0	50.0	
BUTLER	10	10	2	16.7	9	5	1	3	0	0	33.3	
CAPE GIRARDEAU	12	15	3	16.7	14	6	2	6	0	0	42.9	
CARTER	4	2	0	0.0	2	1	1	0	0	0	0.0	
CRAWFORD	3	8	1	11.1	7	2	3	2	0	0	28.6	
DENT	6	4	2	33.3	2	1	0	1	0	0	50.0	
DUNKLIN	20	21	9	30.0	28	17	5	3	1	2	21.4	
HOWELL	42	11	19	63.3	18	6	4	6	0	2	44.4	
IRON	3	3	1	25.0	4	1	2	1	0	0	25.0	

TABLE 17

MA, NC, > = 65 YEARS OF AGE*
MAY 1995

COUNTY	# REC'D	# APPR	# REJ	% REJ	TOTAL RESOLVED	-----APPLICATION RESOLUTION-----					
						UNDER 31	31- 45	46- 90	91- 105	OVER 105	% >45 DAYS
MADISON	7	2	2	50.0	4	3	1	0	0	0	0.0
MISSISSIPPI	7	3	1	25.0	4	3	1	0	0	0	0.0
NEW MADRID	4	7	1	12.5	8	5	2	1	0	0	12.5
OREGON	9	6	0	0.0	6	5	0	1	0	0	16.7
PEMISCOT	7	5	2	28.6	7	4	3	0	0	0	0.0
PERRY	3	5	1	16.7	5	3	0	1	0	1	40.0
REYNOLDS	0	0	0	0.0	0	0	0	0	0	0	0.0
RIPLEY	5	4	1	20.0	5	1	1	2	1	0	60.0
ST FRANCOIS	6	12	2	14.3	10	6	1	3	0	0	30.0
STE GENEVIEVE	4	4	2	33.3	5	4	1	0	0	0	0.0
SCOTT	15	9	1	10.0	9	6	2	0	0	1	11.1
SHANNON	3	1	2	66.7	2	0	1	1	0	0	50.0
STODDARD	8	10	1	9.1	10	3	4	2	0	1	30.0
WASHINGTON	3	2	1	33.3	2	1	1	0	0	0	0.0
WAYNE	4	3	0	0.0	3	2	1	0	0	0	0.0
TOTAL AREA 3	188	151	54	26.3	168	87	37	35	2	7	26.2
AREA 4											
BARRY	12	7	4	36.4	11	10	1	0	0	0	0.0
BARTON	5	3	1	25.0	4	4	0	0	0	0	0.0
BATES	7	2	1	33.3	3	1	1	1	0	0	33.3
BENTON	7	4	0	0.0	4	4	0	0	0	0	0.0
CAMDEN	9	6	5	45.5	11	4	3	3	1	0	36.4
CEDAR	5	6	1	14.3	7	2	1	3	1	0	57.1
CHRISTIAN	11	12	2	14.3	9	5	1	3	0	0	33.3
DADE	5	2	0	0.0	2	0	2	0	0	0	0.0
DALLAS	0	2	0	0.0	1	1	0	0	0	0	0.0
DOUGLAS	11	3	1	25.0	4	4	0	0	0	0	0.0
GREENE	58	37	15	28.8	48	14	8	19	2	5	54.2
HENRY	13	10	3	23.1	13	7	4	2	0	0	15.4
HICKORY	2	1	0	0.0	1	0	1	0	0	0	0.0
JASPER	30	25	7	21.9	30	9	9	9	0	3	40.0
LACLEDE	10	5	3	37.5	6	1	4	0	1	0	16.7
LAWRENCE	10	12	2	14.3	13	6	1	5	0	1	46.2
MCDONALD	5	7	4	36.4	9	7	1	1	0	0	11.1
MARIES	2	2	0	0.0	1	1	0	0	0	0	0.0
MILLER	2	1	1	50.0	1	1	0	0	0	0	0.0
MONITEAU	0	2	1	33.3	3	0	1	2	0	0	66.7
MORGAN	5	2	0	0.0	2	0	1	1	0	0	50.0
NEWTON	13	7	4	36.4	11	6	2	1	0	2	27.3
OZARK	3	2	0	0.0	2	2	0	0	0	0	0.0
PHELPS	4	6	1	14.3	7	1	5	1	0	0	14.3
POLK	9	5	2	28.6	6	2	0	3	0	1	66.7
PULASKI	7	3	0	0.0	3	1	1	0	0	1	33.3
ST CLAIR	1	2	1	33.3	3	1	2	0	0	0	0.0
STONE	5	8	3	27.3	11	5	4	1	1	0	18.2
TANEY	9	4	1	20.0	5	3	2	0	0	0	0.0
TEXAS	10	12	2	14.3	14	5	5	1	1	2	28.6
VERNON	9	8	1	11.1	5	2	2	1	0	0	20.0
WEBSTER	11	7	3	30.0	10	5	2	3	0	0	30.0
WRIGHT	8	3	3	50.0	6	1	3	1	1	0	33.3
TOTAL AREA 4	298	218	72	24.8	266	115	67	61	8	15	31.6
AREA 5											
JACKSON	105	107	28	20.7	119	34	40	32	5	8	37.8
TOTAL AREA 5	105	107	28	20.7	119	34	40	32	5	8	37.8
AREA 6											
ST LOUIS CITY	113	107	19	15.1	117	45	16	37	13	6	47.9
TOTAL AREA 6	113	107	19	15.1	117	45	16	37	13	6	47.9
AREA 7											
ST LOUIS COUNTY	204	104	38	26.8	133	53	61	11	2	6	14.3
TOTAL AREA 7	204	104	38	26.8	133	53	61	11	2	6	14.3
STATEWIDE	1,277	1,023	300	22.7	1,168	496	320	254	40	58	30.1

*THIS TABLE DOES NOT INCLUDE SPENDDOWN CASES.

TABLE 18

MA SPENDDOWN APPLICATIONS
MAY 1995

COUNTY	# REC'D	# APPR	# REJ	% REJ	TOTAL RESOLVED	-----APPLICATION RESOLUTION-----					
						UNDER 31	31- 45	46- 90	91- 105	OVER 105	% >105 DAYS
AREA 1											
ANDREW	10	10	2	16.7	12	8	1	3	0	0	0.0
ATCHISON	14	6	5	45.5	11	3	2	4	2	0	0.0
BUCHANAN	161	117	44	27.3	161	94	19	35	10	3	1.9
CALDWELL	16	9	3	25.0	12	8	1	3	0	0	0.0
CARROLL	24	30	10	25.0	40	13	10	9	5	3	7.5
CASS	61	45	19	29.7	64	37	9	15	3	0	0.0
CHARITON	3	4	4	50.0	8	4	3	1	0	0	0.0
CLAY	122	77	33	30.0	110	64	10	30	5	1	0.9
CLINTON	20	10	0	0.0	10	5	1	3	0	1	10.0
COOPER	27	21	6	22.2	27	18	3	4	1	1	3.7
DAVISS	11	6	3	33.3	9	5	1	2	1	0	0.0
DE KALB	22	14	6	30.0	20	14	1	2	3	0	0.0
GENTRY	12	14	3	17.6	17	13	1	3	0	0	0.0
GRUNDY	14	12	2	14.3	14	9	3	2	0	0	0.0
HARRISON	17	13	9	40.9	22	12	2	8	0	0	0.0
HOLT	3	4	6	60.0	10	5	0	5	0	0	0.0
HOWARD	11	12	2	14.3	14	6	6	1	0	1	7.1
JOHNSON	69	46	13	22.0	59	46	5	5	3	0	0.0
LAFAYETTE	43	25	15	37.5	40	20	6	13	1	0	0.0
LINN	20	16	6	27.3	22	14	1	6	1	0	0.0
LIVINGSTON	37	19	7	26.9	26	17	2	5	1	1	3.8
MERCER	6	2	2	50.0	4	3	0	1	0	0	0.0
NODAWAY	22	17	4	19.0	21	14	5	2	0	0	0.0
PETTIS	78	52	13	20.0	65	36	13	15	1	0	0.0
PLATTE	24	18	8	30.8	26	21	2	3	0	0	0.0
PUTNAM	11	4	3	42.9	7	3	1	3	0	0	0.0
RANDOLPH	70	41	15	26.8	56	38	5	10	2	1	1.8
RAY	24	14	13	48.1	27	15	2	9	1	0	0.0
SALINE	63	37	15	28.8	52	29	6	13	3	1	1.9
SULLIVAN	8	6	3	33.3	9	4	3	1	1	0	0.0
WORTH	2	1	0	0.0	1	1	0	0	0	0	0.0
TOTAL AREA 1	1,025	702	274	28.1	976	579	124	216	44	13	1.3
AREA 2											
ADAIR	33	25	4	13.8	29	20	5	4	0	0	0.0
AUDRAIN	56	30	6	16.7	36	25	3	8	0	0	0.0
BOONE	155	88	36	29.0	124	72	19	29	3	1	0.8
CALLAWAY	54	36	20	35.7	56	29	8	15	3	1	1.8
CLARK	13	9	2	18.2	11	7	0	4	0	0	0.0
COLE	80	44	25	36.2	69	26	16	24	2	1	1.4
FRANKLIN	94	68	9	11.7	77	50	9	15	2	1	1.3
GASCONADE	15	9	1	10.0	10	6	3	1	0	0	0.0
JEFFERSON	141	101	48	32.2	149	76	22	44	4	3	2.0
KNOX	13	8	4	33.3	12	7	0	5	0	0	0.0
LEWIS	3	6	1	14.3	7	4	1	2	0	0	0.0
LINCOLN	25	29	13	31.0	42	20	4	18	0	0	0.0
MACON	20	14	2	12.5	16	11	3	2	0	0	0.0
MARION	50	48	9	15.8	57	34	9	12	1	1	1.8
MONROE	14	7	3	30.0	10	9	0	1	0	0	0.0
MONTGOMERY	21	16	6	27.3	22	13	3	6	0	0	0.0
OSAGE	3	7	3	30.0	10	5	2	3	0	0	0.0
PIKE	35	26	8	23.5	34	29	1	4	0	0	0.0
RALLS	7	9	2	18.2	11	7	3	1	0	0	0.0
ST CHARLES	143	111	36	24.5	147	83	14	39	7	4	2.7
SCHUYLER	2	7	3	30.0	10	2	2	6	0	0	0.0
SCOTLAND	8	2	3	60.0	5	2	1	1	0	1	20.0
SHELBY	3	4	1	20.0	5	4	0	1	0	0	0.0
WARREN	30	21	6	22.2	27	19	4	4	0	0	0.0
TOTAL AREA 2	1,018	725	251	25.7	976	560	132	249	22	13	1.3
AREA 3											
BOLLINGER	19	17	4	19.0	21	8	7	6	0	0	0.0
BUTLER	92	62	33	34.7	95	57	17	20	1	0	0.0
CAPE GIRARDEAU	62	47	17	26.6	64	33	7	19	3	2	3.1
CARTER	21	15	1	6.3	16	12	2	2	0	0	0.0
CRAWFORD	51	20	17	45.9	37	22	8	7	0	0	0.0
DENT	35	32	10	23.8	42	28	2	12	0	0	0.0
DUNKLIN	112	70	30	30.0	100	60	10	24	4	2	2.0
HOWELL	76	54	19	26.0	73	42	10	18	2	1	1.4
IRON	39	27	5	15.6	32	26	1	5	0	0	0.0

TABLE 18

MA SPENDDOWN APPLICATIONS
MAY 1995

COUNTY	# REC'D	# APPR	# REJ	% REJ	TOTAL RESOLVED	-----APPLICATION RESOLUTION-----					% >105 DAYS
						UNDER 31	31- 45	46- 90	91- 105	OVER 105	
HADISON	27	24	5	17.2	29	22	3	4	0	0	0.0
MISSISSIPPI	48	33	8	19.5	41	30	4	7	0	0	0.0
NEW MADRID	69	57	23	28.7	80	45	14	19	0	2	2.5
OREGON	21	24	7	22.6	31	20	6	5	0	0	0.0
PEMISCOT	55	42	21	33.3	63	37	12	13	1	0	0.0
PERRY	34	15	3	16.7	18	8	1	5	2	2	11.1
REYNOLDS	23	8	8	50.0	16	8	2	6	0	0	0.0
RIPLEY	44	33	15	31.3	48	29	4	11	0	4	8.3
ST FRANCOIS	120	88	36	29.0	124	73	16	27	7	1	0.8
STE GENEVIEVE	21	22	9	29.0	31	12	9	7	3	0	0.0
SCOTT	72	64	17	21.0	81	59	10	9	1	2	2.5
SHANNON	18	14	8	36.4	22	12	3	5	0	2	9.1
STODDARD	96	69	23	25.0	92	58	7	25	1	1	1.1
WASHINGTON	54	32	13	28.9	45	27	8	9	0	1	2.2
WAYNE	51	38	13	25.5	51	39	2	8	1	1	2.0
TOTAL AREA 3	1,260	907	345	27.6	1,252	767	165	273	26	21	1.7
AREA 4											
BARRY	45	27	20	42.6	47	23	6	18	0	0	0.0
BARTON	15	13	3	18.8	16	10	1	5	0	0	0.0
BATES	40	24	3	11.1	27	17	4	5	1	0	0.0
BENTON	33	28	10	26.3	38	27	6	4	1	0	0.0
CAMDEN	52	30	14	31.8	44	22	7	13	2	0	0.0
CEDAR	36	26	5	16.1	31	17	4	10	0	0	0.0
CHRISTIAN	46	31	26	45.6	57	33	3	21	0	0	0.0
DADE	14	10	9	47.4	19	4	5	6	0	4	21.1
DALLAS	18	11	8	42.1	19	10	0	8	1	0	0.0
DOUGLAS	20	13	2	13.3	15	10	3	2	0	0	0.0
GREENE	258	169	82	32.7	251	133	43	65	5	5	2.0
HENRY	58	36	13	26.5	49	27	5	13	2	2	4.1
HICKORY	22	28	6	17.6	34	17	2	15	0	0	0.0
JASPER	193	130	62	32.3	192	121	23	41	0	7	3.6
LACLEDE	50	33	15	31.3	48	27	5	14	2	0	0.0
LAWRENCE	51	38	15	28.3	53	29	8	15	0	1	1.9
MCDONALD	42	23	10	30.3	33	26	1	6	0	0	0.0
MARIES	15	16	4	20.0	20	15	0	5	0	0	0.0
MILLER	26	37	11	22.9	48	25	7	15	1	0	0.0
MONITEAU	10	9	3	25.0	12	8	0	4	0	0	0.0
MORGAN	33	15	4	21.1	19	8	2	7	2	0	0.0
NEWTON	92	60	38	38.8	98	53	12	24	4	5	5.1
OZARK	25	16	6	27.3	22	16	2	3	1	0	0.0
PHELPS	61	38	18	32.1	56	32	7	15	0	2	3.6
POLK	48	46	6	11.5	52	37	5	9	1	0	0.0
PULASKI	21	11	11	50.0	22	12	2	8	0	0	0.0
ST CLAIR	18	8	9	52.9	17	10	3	4	0	0	0.0
STONE	40	15	11	42.3	26	12	6	7	1	0	0.0
TANEY	36	20	21	51.2	41	18	3	19	1	0	0.0
TEXAS	44	30	7	18.9	37	25	0	12	0	0	0.0
VERNON	52	41	8	16.3	49	36	5	7	1	0	0.0
WEBSTER	38	18	12	40.0	30	17	5	8	0	0	0.0
WRIGHT	20	18	8	30.8	26	18	4	4	0	0	0.0
TOTAL AREA 4	1,572	1,068	480	31.0	1,548	895	189	412	26	26	1.7
AREA 5											
JACKSON	789	575	206	26.4	781	356	121	228	34	42	5.4
TOTAL AREA 5	789	575	206	26.4	781	356	121	228	34	42	5.4
AREA 6											
ST LOUIS CITY	504	335	171	33.8	506	166	82	195	32	31	6.1
TOTAL AREA 6	504	335	171	33.8	506	166	82	195	32	31	6.1
AREA 7											
ST LOUIS COUNTY	480	403	153	27.5	556	227	104	158	38	29	5.2
TOTAL AREA 7	480	403	153	27.5	556	227	104	158	38	29	5.2
STATEWIDE	6,648	4,715	1,880	28.5	6,595	3,550	917	1,731	222	175	2.7

TABLE 19

BP AND SAB APPLICATIONS
MAY 1995

COUNTY	# REC'D	# APPR	# REJ	% REJ	TOTAL RESOLVED	-----APPLICATION RESOLUTION-----					
						UNDER 31	31- 45	46- 90	91- 105	OVER 105	% >90 DAYS
AREA 1											
ANDREW	2	0	0	.	1	1	0	0	0	0	0.0
ATCHISON	0	0	0	0.0	0	0	0	0	0	0	0.0
BUCHANAN	10	2	7	77.8	40	30	3	6	0	1	2.5
CALDWELL	0	0	0	0.0	0	0	0	0	0	0	0.0
CARROLL	4	1	3	75.0	4	0	2	2	0	0	0.0
CASS	2	1	4	80.0	11	7	1	2	0	1	9.1
CHARITON	0	0	0	0.0	0	0	0	0	0	0	0.0
CLAY	5	0	2	100.0	4	3	0	1	0	0	0.0
CLINTON	0	1	0	0.0	1	0	0	0	0	1	100.0
COOPER	4	1	3	75.0	5	1	2	2	0	0	0.0
DAVISS	0	0	0	0.0	0	0	0	0	0	0	0.0
DE KALB	0	0	0	.	1	1	0	0	0	0	0.0
GENTRY	0	0	0	0.0	0	0	0	0	0	0	0.0
GRUNDY	0	0	2	100.0	3	2	1	0	0	0	0.0
HARRISON	0	0	0	0.0	0	0	0	0	0	0	0.0
HOLT	0	0	0	0.0	0	0	0	0	0	0	0.0
HOWARD	0	0	0	.	1	1	0	0	0	0	0.0
JOHNSON	0	0	1	100.0	6	3	1	1	1	0	16.7
LAFAYETTE	0	0	2	100.0	3	1	0	2	0	0	0.0
LINN	0	2	3	60.0	5	0	4	1	0	0	0.0
LIVINGSTON	2	0	0	.	1	1	0	0	0	0	0.0
MERCER	2	0	0	0.0	0	0	0	0	0	0	0.0
NODAWAY	1	0	0	.	1	1	0	0	0	0	0.0
PETTIS	3	1	5	83.3	8	4	2	2	0	0	0.0
PLATTE	0	0	0	.	13	11	1	1	0	0	0.0
PUTNAM	2	0	0	0.0	0	0	0	0	0	0	0.0
RANDOLPH	0	0	1	100.0	5	3	1	1	0	0	0.0
RAY	2	0	2	100.0	3	2	1	0	0	0	0.0
SALINE	0	1	6	85.7	11	0	6	5	0	0	0.0
SULLIVAN	0	0	0	0.0	0	0	0	0	0	0	0.0
WORTH	0	0	2	100.0	2	0	0	2	0	0	0.0
TOTAL AREA 1	39	10	43	81.1	129	72	25	28	1	3	3.1
AREA 2											
ADAIR	0	0	0	.	2	2	0	0	0	0	0.0
AUDRAIN	1	0	4	100.0	4	2	0	2	0	0	0.0
BOONE	2	2	4	66.7	35	16	11	6	2	0	5.7
CALLAWAY	2	1	1	50.0	3	0	0	3	0	0	0.0
CLARK	4	2	2	50.0	4	4	0	0	0	0	0.0
COLE	0	1	2	66.7	5	0	1	3	1	0	20.0
FRANKLIN	2	1	0	0.0	3	3	0	0	0	0	0.0
GASCONADE	2	0	0	0.0	0	0	0	0	0	0	0.0
JEFFERSON	6	3	7	70.0	50	39	7	3	1	0	2.0
KNOX	1	1	0	0.0	1	0	0	0	0	1	100.0
LEWIS	0	0	2	100.0	3	0	0	3	0	0	0.0
LINCOLN	0	0	0	.	1	0	0	1	0	0	0.0
MACON	0	0	0	0.0	0	0	0	0	0	0	0.0
MARION	0	0	1	100.0	2	0	1	1	0	0	0.0
MONROE	0	0	2	100.0	3	0	1	2	0	0	0.0
MONTGOMERY	0	0	0	.	2	2	0	0	0	0	0.0
OSAGE	5	0	0	.	1	0	0	1	0	0	0.0
PIKE	4	0	2	100.0	2	2	0	0	0	0	0.0
RALLS	0	0	0	0.0	0	0	0	0	0	0	0.0
ST CHARLES	2	1	2	66.7	18	11	4	2	1	0	5.6
SCHUYLER	0	0	0	0.0	0	0	0	0	0	0	0.0
SCOTLAND	0	1	1	50.0	2	0	2	0	0	0	0.0
SHELBY	0	0	0	.	1	1	0	0	0	0	0.0
WARREN	0	0	0	0.0	0	0	0	0	0	0	0.0
TOTAL AREA 2	31	13	30	69.8	142	82	27	27	5	1	4.2
AREA 3											
BOLLINGER	0	0	0	.	1	1	0	0	0	0	0.0
BUTLER	1	0	1	100.0	11	8	3	0	0	0	0.0
CAPE GIRARDEAU	2	1	3	75.0	17	7	6	2	0	2	11.8
CARTER	2	0	0	0.0	0	0	0	0	0	0	0.0
CRAWFORD	2	0	2	100.0	4	1	3	0	0	0	0.0
DENT	0	0	0	.	6	3	3	0	0	0	0.0
DUNKLIN	3	0	5	100.0	7	5	2	0	0	0	0.0
HOWELL	4	0	2	100.0	16	8	4	4	0	0	0.0
IRON	0	0	0	0.0	0	0	0	0	0	0	0.0

TABLE 19
BP AND SAB APPLICATIONS
MAY 1995

COUNTY	# REC'D	# APPR	# REJ	% REJ	TOTAL RESOLVED	-----APPLICATION RESOLUTION-----					
						UNDER 31	31- 45	46- 90	91- 105	OVER 105	% >90 DAYS
MADISON	3	1	4	80.0	5	2	2	1	0	0	0.0
MISSISSIPPI	1	0	0	0.0	0	0	0	0	0	0	0.0
NEW MADRID	3	1	0	0.0	1	1	0	0	0	0	0.0
OREGON	0	0	0	0.0	0	0	0	0	0	0	0.0
PEHISCOT	3	0	1	100.0	8	7	1	0	0	0	0.0
PERRY	3	0	2	100.0	3	0	0	0	3	0	100.0
REYNOLDS	0	0	0	0.0	0	0	0	0	0	0	0.0
RIPLEY	0	1	3	75.0	4	2	0	0	0	2	50.0
ST FRANCOIS	4	0	0	.	17	14	2	0	0	1	5.9
STE GENEVIEVE	4	0	0	.	2	0	2	0	0	0	0.0
SCOTT	3	2	5	71.4	12	9	1	2	0	0	0.0
SHANNON	0	0	4	100.0	5	0	0	3	2	0	40.0
STODDARD	4	0	0	.	7	5	1	0	1	0	14.3
WASHINGTON	2	0	0	.	4	1	1	0	0	2	50.0
WAYNE	2	1	1	50.0	2	2	0	0	0	0	0.0
TOTAL AREA 3	46	7	33	82.5	132	76	31	12	6	7	9.8
AREA 4											
BARRY	0	0	2	100.0	3	2	1	0	0	0	0.0
BARTON	0	0	0	0.0	0	0	0	0	0	0	0.0
BATES	2	0	4	100.0	5	0	0	5	0	0	0.0
BENTON	0	0	0	.	1	0	0	1	0	0	0.0
CAMDEN	2	0	0	0.0	0	0	0	0	0	0	0.0
CEDAR	0	0	0	0.0	0	0	0	0	0	0	0.0
CHRISTIAN	0	1	3	75.0	13	8	4	1	0	0	0.0
DADE	0	0	2	100.0	2	0	2	0	0	0	0.0
DALLAS	0	0	1	100.0	3	2	1	0	0	0	0.0
DOUGLAS	2	1	1	50.0	3	3	0	0	0	0	0.0
GREENE	12	1	5	83.3	34	17	8	7	1	1	5.9
HENRY	0	0	0	.	1	0	1	0	0	0	0.0
HICKORY	0	0	2	100.0	2	0	0	2	0	0	0.0
JASPER	7	4	10	71.4	35	27	2	6	0	0	0.0
LACLEDE	0	0	0	.	2	1	1	0	0	0	0.0
LAWRENCE	2	0	2	100.0	3	2	1	0	0	0	0.0
MCDONALD	2	0	5	100.0	9	4	2	3	0	0	0.0
MARIES	0	0	1	100.0	2	1	0	1	0	0	0.0
MILLER	0	0	4	100.0	5	3	0	2	0	0	0.0
MONITEAU	0	0	0	0.0	0	0	0	0	0	0	0.0
MORGAN	0	0	0	0.0	0	0	0	0	0	0	0.0
NEWTON	2	0	7	100.0	7	3	4	0	0	0	0.0
OZARK	0	0	0	.	1	0	0	1	0	0	0.0
PHELPS	2	2	1	33.3	4	0	1	3	0	0	0.0
POLK	1	2	1	33.3	4	2	2	0	0	0	0.0
PULASKI	0	1	1	50.0	3	0	2	1	0	0	0.0
ST CLAIR	0	0	0	0.0	0	0	0	0	0	0	0.0
STONE	2	0	0	0.0	0	0	0	0	0	0	0.0
TANEY	0	0	0	0.0	0	0	0	0	0	0	0.0
TEXAS	2	1	3	75.0	13	9	0	4	0	0	0.0
VERNON	2	0	0	.	6	5	0	0	0	1	16.7
WEBSTER	2	0	0	.	2	1	1	0	0	0	0.0
WRIGHT	0	2	2	50.0	4	0	2	2	0	0	0.0
TOTAL AREA 4	42	15	57	79.2	167	90	35	39	1	2	1.8
AREA 5											
JACKSON	27	12	39	76.5	110	50	21	31	2	6	7.3
TOTAL AREA 5	27	12	39	76.5	110	50	21	31	2	6	7.3
AREA 6											
ST LOUIS CITY	27	5	31	86.1	80	21	19	23	4	13	21.2
TOTAL AREA 6	27	5	31	86.1	80	21	19	23	4	13	21.2
AREA 7											
ST LOUIS COUNTY	30	9	25	73.5	72	34	12	21	3	2	6.9
TOTAL AREA 7	30	9	25	73.5	72	34	12	21	3	2	6.9
STATEWIDE	242	71	258	78.4	832	425	170	181	22	34	6.7

TABLE 20
DAY CARE PAYMENTS BY COUNTY
MAY 1995

	ADOPTION SUBSIDY			FCS/ALTERNATIVE CARE/CTS			FAMILY PRESERVATION		
	CHILDREN	DOLLARS	AVERAGE	CHILDREN	DOLLARS	AVERAGE	CHILDREN	DOLLARS	AVERAGE
AREA 1									
ANDREW	0	0	0	0	0	0	0	0	0
ATCHISON	0	0	0	0	0	0	0	0	0
BUCHANAN	4	\$342.97	\$85.74	11	\$1,506.80	\$136.98	2	\$75.00	\$37.50
CALDWELL	0	0	0	0	0	0	0	0	0
CARROLL	0	0	0	0	0	0	0	0	0
CASS	0	0	0	35	\$5,222.45	\$149.21	0	0	0
CHARITON	0	0	0	0	0	0	0	0	0
CLAY	2	\$383.90	\$191.95	32	\$6,901.10	\$215.66	0	0	0
CLINTON	0	0	0	17	\$2,895.98	\$170.35	0	0	0
COOPER	0	0	0	2	\$295.20	\$147.60	2	\$306.50	\$153.25
DAVISS	0	0	0	5	\$813.00	\$162.60	0	0	0
DE KALB	0	0	0	3	\$572.80	\$190.93	0	0	0
GENTRY	0	0	0	0	0	0	0	0	0
GRUNDY	0	0	0	2	\$123.60	\$61.80	0	0	0
HARRISON	0	0	0	4	\$729.66	\$182.42	0	0	0
HOLT	0	0	0	2	\$275.37	\$137.69	0	0	0
HOWARD	0	0	0	0	0	0	0	0	0
JOHNSON	2	\$442.25	\$221.13	3	\$540.06	\$180.02	0	0	0
LAFAYETTE	0	0	0	9	\$1,202.05	\$133.56	2	\$96.00	\$48.00
LINN	0	0	0	5	\$437.08	\$87.42	0	0	0
LIVINGSTON	0	0	0	1	\$108.00	\$108.00	1	\$186.40	\$186.40
MERCER	0	0	0	0	0	0	0	0	0
NODAWAY	0	0	0	3	\$101.76	\$33.92	0	0	0
PETTIS	15	\$1,944.20	\$129.61	25	\$2,419.17	\$96.77	0	0	0
PLATTE	1	\$484.20	\$484.20	22	\$5,295.90	\$240.72	4	\$1,113.46	\$278.37
PUTNAM	0	0	0	3	\$303.68	\$101.23	0	0	0
RANDOLPH	3	\$144.77	\$48.26	12	\$2,253.94	\$187.83	0	0	0
RAY	0	0	0	6	\$1,481.60	\$246.93	0	0	0
SALINE	0	0	0	9	\$1,269.56	\$141.06	1	\$186.40	\$186.40
SULLIVAN	0	0	0	1	\$74.56	\$74.56	0	0	0
WORTH	0	0	0	0	0	0	0	0	0
* AREA TOTAL *	27	\$3,742.29	\$138.60	212	\$34,823.32	\$164.26	12	\$1,963.76	\$163.65
AREA 2									
ADAIR	0	0	0	10	\$1,346.68	\$134.67	0	0	0
AUDRAIN	1	\$56.84	\$56.84	11	\$945.22	\$85.93	0	0	0
BOONE	19	\$3,747.30	\$197.23	91	\$21,330.25	\$234.40	3	\$652.00	\$217.33
CALLAWAY	2	\$520.76	\$260.38	4	\$780.30	\$195.08	0	0	0
CLARK	0	0	0	0	0	0	0	0	0
COLE	5	\$714.20	\$142.84	41	\$5,537.44	\$135.06	0	0	0
FRANKLIN	0	0	0	28	\$5,726.40	\$204.51	6	\$1,056.10	\$176.02
GASCONADE	0	0	0	6	\$616.10	\$102.68	0	0	0
JEFFERSON	24	\$5,600.80	\$233.37	97	\$25,846.29	\$266.46	4	\$305.10	\$76.28
KNOX	0	0	0	4	\$297.69	\$74.42	0	0	0
LEWIS	0	0	0	5	\$308.42	\$61.68	0	0	0
LINCOLN	3	\$471.22	\$157.07	10	\$1,491.93	\$149.19	0	0	0
MACON	0	0	0	0	0	0	0	0	0
MARION	0	0	0	2	\$288.48	\$144.24	0	0	0
MONROE	0	0	0	1	\$83.88	\$83.88	0	0	0
MONTGOMERY	1	\$186.40	\$186.40	5	\$481.79	\$96.36	2	\$251.64	\$125.82
OSAGE	0	0	0	3	\$1,104.00	\$368.00	0	0	0
PIKE	0	0	0	2	\$202.91	\$101.46	0	0	0
RALLS	0	0	0	0	0	0	0	0	0
ST CHARLES	13	\$2,984.30	\$229.56	69	\$15,737.97	\$228.09	5	\$703.50	\$140.70
SCHUYLER	0	0	0	0	0	0	0	0	0
SCOTLAND	0	0	0	7	\$392.02	\$56.00	0	0	0
SHELBY	0	0	0	1	\$0.00	\$0.00	0	0	0
WARREN	0	0	0	8	\$1,125.98	\$140.75	1	\$200.00	\$200.00
* AREA TOTAL *	68	\$14,281.82	\$210.03	405	\$83,643.75	\$206.53	21	\$3,168.34	\$150.87
AREA 3									
BOLLINGER	0	0	0	4	\$440.00	\$110.00	0	0	0
BUTLER	5	\$486.08	\$97.22	30	\$4,234.65	\$141.15	0	0	0
CAPE GIRARDEAU	1	\$42.91	\$42.91	37	\$4,027.15	\$108.84	4	\$713.18	\$178.30
CARTER	0	0	0	0	0	0	0	0	0
CRAWFORD	0	0	0	0	0	0	0	0	0
DENT	0	0	0	0	0	0	0	0	0
DUNKLIN	3	\$336.00	\$112.00	10	\$960.00	\$96.00	0	0	0
HOWELL	0	0	0	10	\$994.99	\$99.50	0	0	0
IRON	0	0	0	0	0	0	0	0	0
MADISON	0	0	0	3	\$430.34	\$143.45	0	0	0
MISSISSIPPI	0	0	0	10	\$1,133.14	\$113.31	0	0	0

(CONTINUED)

TABLE 20
DAY CARE PAYMENTS BY COUNTY
MAY 1995

		ADOPTION SUBSIDY			FCS/ALTERNATIVE CARE/CTS			FAMILY PRESERVATION		
		CHILDREN	DOLLARS	AVERAGE	CHILDREN	DOLLARS	AVERAGE	CHILDREN	DOLLARS	AVERAGE
AREA 3	NEW MADRID	2	\$352.96	\$176.48	6	\$703.25	\$117.21	0	0	0
	OREGON	0	0	0	7	\$375.14	\$53.59	0	0	0
	PEMISCOT	0	0	0	13	\$1,494.65	\$114.97	0	0	0
	PERRY	1	\$92.76	\$92.76	7	\$705.20	\$100.74	0	0	0
	REYNOLDS	0	0	0	0	0	0	0	0	0
	RIPLEY	4	\$407.68	\$101.92	7	\$1,007.04	\$143.86	0	0	0
	ST FRANCOIS	3	\$572.60	\$190.93	6	\$539.59	\$89.93	1	\$180.00	\$180.00
	STE GENEVIEVE	0	0	0	2	\$326.20	\$163.10	0	0	0
	SCOTT	19	\$2,086.02	\$109.79	100	\$14,380.13	\$143.80	2	\$337.04	\$168.52
	SHANNON	0	0	0	1	\$186.40	\$186.40	0	0	0
	STODDARD	2	\$242.32	\$121.16	4	\$390.24	\$97.56	0	0	0
	WASHINGTON	1	\$130.48	\$130.48	1	\$180.00	\$180.00	0	0	0
	WAYNE	0	0	0	4	\$257.70	\$64.43	0	0	0
	* AREA TOTAL *	41	\$4,750.01	\$115.85	262	\$32,765.81	\$125.06	7	\$1,230.22	\$175.75
AREA 4	BARRY	0	0	0	0	0	0	0	0	0
	BARTON	0	0	0	3	\$530.24	\$176.75	0	0	0
	BATES	0	0	0	1	\$87.20	\$87.20	0	0	0
	BENTON	0	0	0	4	\$621.73	\$155.43	0	0	0
	CAMDEN	5	\$594.24	\$118.85	7	\$594.20	\$84.89	0	0	0
	CEDAR	2	\$316.80	\$158.40	7	\$881.68	\$125.95	1	\$120.00	\$120.00
	CHRISTIAN	5	\$784.00	\$156.80	12	\$2,253.50	\$187.79	2	\$337.14	\$168.57
	DADE	0	0	0	3	\$384.06	\$128.02	0	0	0
	DALLAS	2	\$198.00	\$99.00	0	0	0	0	0	0
	DOUGLAS	0	0	0	0	0	0	0	0	0
	GREENE	10	\$1,975.20	\$197.52	91	\$17,790.58	\$195.50	4	\$564.00	\$141.00
	HENRY	0	0	0	0	0	0	0	0	0
	HICKORY	0	0	0	0	0	0	0	0	0
	JASPER	3	\$393.32	\$131.11	15	\$2,502.70	\$166.85	1	\$118.56	\$118.56
	LACLEDE	0	0	0	6	\$784.26	\$130.71	0	0	0
	LAWRENCE	2	\$256.19	\$128.09	5	\$534.24	\$106.85	2	\$231.84	\$115.92
	MCDONALD	5	\$971.80	\$194.36	3	\$318.57	\$106.19	2	\$189.92	\$94.96
	MARIES	0	0	0	4	\$639.77	\$159.94	0	0	0
	MILLER	0	0	0	6	\$952.80	\$158.80	0	0	0
	MONITEAU	0	0	0	2	\$243.00	\$121.50	0	0	0
	MORGAN	0	0	0	0	0	0	0	0	0
	NEWTON	0	0	0	11	\$1,498.44	\$136.22	2	\$386.40	\$193.20
	OZARK	0	0	0	2	\$334.50	\$167.25	0	0	0
	PHELPS	7	\$1,404.92	\$200.70	12	\$2,006.02	\$167.17	0	0	0
	POLK	3	\$336.13	\$112.04	5	\$471.08	\$94.22	0	0	0
	PULASKI	6	\$1,124.25	\$187.38	7	\$1,339.43	\$191.35	0	0	0
	ST CLAIR	0	0	0	0	0	0	0	0	0
	STONE	0	0	0	1	\$83.88	\$83.88	0	0	0
	TANEY	9	\$699.12	\$77.68	7	\$1,321.70	\$188.81	0	0	0
	TEXAS	2	\$372.80	\$186.40	0	0	0	0	0	0
	VERNON	0	0	0	2	\$312.00	\$156.00	0	0	0
	WEBSTER	0	0	0	0	0	0	0	0	0
	WRIGHT	0	0	0	4	\$770.86	\$192.72	9	\$1,063.38	\$118.15
	* AREA TOTAL *	61	\$9,426.77	\$154.54	220	\$37,256.44	\$169.35	23	\$3,011.24	\$130.92
AREA 5	JACKSON	42	\$9,722.85	\$231.50	490	\$112,948.16	\$230.51	14	\$1,973.75	\$140.98
	* AREA TOTAL *	42	\$9,722.85	\$231.50	490	\$112,948.16	\$230.51	14	\$1,973.75	\$140.98
AREA 6	ST LOUIS CITY	118	\$28,851.90	\$244.51	509	\$132,773.98	\$260.85	8	\$908.20	\$113.53
	* AREA TOTAL *	118	\$28,851.90	\$244.51	509	\$132,773.98	\$260.85	8	\$908.20	\$113.53
AREA 7	ST LOUIS COUNTY	66	\$15,591.90	\$236.24	268	\$67,077.84	\$250.29	4	\$1,333.80	\$333.45
	* AREA TOTAL *	66	\$15,591.90	\$236.24	268	\$67,077.84	\$250.29	4	\$1,333.80	\$333.45
STATE TOTAL		423	\$86,367.54	\$204.18	2,366	\$501,289.30	\$211.87	89	\$13,589.31	\$152.69

TABLE 20
DAY CARE PAYMENTS BY COUNTY
MAY 1995

AREA	COUNTY	OTHER			FUTURES			TRANSITIONAL CHILD CARE			
		CHILDREN	DOLLARS	AVERAGE	CHILDREN	DOLLARS	AVERAGE	CHILDREN	DOLLARS	AVERAGE	
AREA 1	ANDREW	0	0	0	12	\$2,039.30	\$169.94	9	\$1,573.81	\$174.87	
	ATCHISON	0	0	0	3	\$368.25	\$122.75	2	\$153.09	\$76.55	
	BUCHANAN	3	\$592.78	\$197.59	281	\$38,394.45	\$136.64	79	\$11,973.80	\$151.57	
	CALDWELL	0	0	0	20	\$2,678.50	\$133.93	2	\$350.00	\$175.00	
	CARROLL	0	0	0	13	\$1,883.04	\$144.85	2	\$355.00	\$177.50	
	CASS	4	\$199.60	\$49.90	87	\$14,909.72	\$171.38	22	\$4,368.85	\$198.58	
	CHARITON	0	0	0	2	\$152.00	\$76.00	5	\$632.80	\$126.56	
	CLAY	0	0	0	188	\$45,250.50	\$240.69	106	\$21,054.28	\$198.63	
	CLINTON	1	\$186.40	\$186.40	17	\$2,102.50	\$123.68	5	\$1,135.40	\$227.08	
	COOPER	2	\$448.70	\$224.35	1	\$105.00	\$105.00	20	\$2,758.70	\$137.94	
	DAVISS	0	0	0	21	\$2,682.34	\$127.73	0	0	0	
	DE KALB	0	0	0	12	\$1,288.53	\$107.38	3	\$271.00	\$90.33	
	GENTRY	0	0	0	4	\$944.85	\$236.21	1	\$61.00	\$61.00	
	GRUNDY	0	0	0	18	\$2,076.75	\$115.38	4	\$438.25	\$109.56	
	HARRISON	0	0	0	4	\$415.00	\$103.75	6	\$520.00	\$86.67	
	HOLT	0	0	0	1	\$247.87	\$247.87	4	\$583.85	\$145.96	
	HOWARD	0	0	0	2	\$427.00	\$213.50	14	\$1,572.20	\$112.30	
	JOHNSON	0	0	0	83	\$10,701.12	\$128.93	21	\$3,996.30	\$190.30	
	LAFAYETTE	2	\$246.00	\$123.00	35	\$4,476.90	\$127.91	6	\$1,755.75	\$292.63	
	LINN	2	\$216.42	\$108.21	12	\$1,968.67	\$164.06	2	\$311.00	\$155.50	
	LIVINGSTON	0	0	0	23	\$3,189.25	\$138.66	10	\$1,091.25	\$109.13	
	MERCER	0	0	0	2	\$232.25	\$116.13	2	\$300.45	\$150.23	
	NODAWAY	2	\$204.36	\$102.18	38	\$4,989.37	\$131.30	15	\$1,937.17	\$129.14	
	PETTIS	5	\$770.88	\$154.18	66	\$10,690.89	\$161.98	69	\$9,248.81	\$134.04	
	PLATTE	1	\$45.49	\$45.49	75	\$17,109.81	\$228.13	26	\$6,113.00	\$235.12	
	PUTNAM	0	0	0	4	\$366.75	\$91.69	2	\$134.90	\$67.45	
	RANDOLPH	1	\$200.00	\$200.00	79	\$9,810.90	\$124.19	31	\$4,222.30	\$136.20	
	RAY	0	0	0	32	\$5,332.30	\$166.63	21	\$4,367.77	\$207.99	
	SALINE	1	\$14.87	\$14.87	43	\$6,423.51	\$149.38	17	\$2,064.02	\$121.41	
	SULLIVAN	0	0	0	9	\$428.50	\$47.61	9	\$803.30	\$89.26	
	WORTH	0	0	0	1	\$200.00	\$200.00	4	\$502.45	\$125.61	
* AREA TOTAL *	24	\$3,125.50	\$130.23	1,188	\$191,885.82	\$161.52	519	\$84,650.50	\$163.10		
AREA 2	ADAIR	0	0	0	33	\$4,488.50	\$136.02	8	\$844.55	\$105.57	
	AUDRAIN	0	0	0	22	\$3,161.55	\$143.71	20	\$2,756.05	\$137.80	
	BOONE	4	\$552.39	\$138.10	263	\$64,143.25	\$243.89	162	\$38,448.70	\$237.34	
	CALLAWAY	1	\$87.94	\$87.94	20	\$3,192.25	\$159.61	20	\$2,964.60	\$148.23	
	CLARK	0	0	0	12	\$1,408.89	\$117.41	15	\$1,942.25	\$129.48	
	COLE	1	\$87.20	\$87.20	94	\$17,912.99	\$190.56	23	\$3,783.97	\$164.52	
	FRANKLIN	2	\$39.00	\$19.50	95	\$14,590.41	\$153.58	23	\$4,766.25	\$207.23	
	GASCONADE	1	\$74.00	\$74.00	9	\$1,335.51	\$148.39	4	\$517.20	\$129.30	
	JEFFERSON	7	\$1,039.01	\$148.43	191	\$41,462.50	\$217.08	47	\$9,480.10	\$201.70	
	KNOX	0	0	0	6	\$459.50	\$76.58	0	0	0	
	LEWIS	0	0	0	11	\$1,974.50	\$179.50	13	\$2,043.55	\$157.20	
	LINCOLN	1	\$17.44	\$17.44	28	\$3,646.76	\$130.24	26	\$2,829.01	\$108.81	
	MACON	0	0	0	6	\$608.75	\$101.46	8	\$720.05	\$90.01	
	MARION	0	0	0	43	\$6,340.24	\$147.45	35	\$4,297.50	\$122.79	
	HONROE	0	0	0	9	\$1,138.80	\$126.53	0	0	0	
	MONTGOMERY	1	\$21.80	\$21.80	5	\$1,172.75	\$234.55	5	\$696.60	\$139.32	
	OSAGE	0	0	0	8	\$1,340.40	\$167.55	3	\$427.00	\$142.33	
	PIKE	0	0	0	17	\$2,780.75	\$163.57	21	\$2,248.30	\$107.06	
	RALLS	0	0	0	11	\$1,881.58	\$171.05	7	\$838.30	\$119.76	
	ST CHARLES	3	\$536.23	\$178.74	334	\$75,039.88	\$224.67	131	\$28,937.85	\$220.90	
	SCHUYLER	0	0	0	5	\$206.25	\$41.25	5	\$818.00	\$163.60	
	SCOTLAND	1	\$111.84	\$111.84	5	\$408.50	\$81.70	4	\$192.50	\$48.13	
	SHELBY	1	\$200.00	\$200.00	1	\$175.00	\$175.00	3	\$262.05	\$87.35	
	WARREN	1	\$30.52	\$30.52	3	\$388.75	\$129.58	14	\$2,144.69	\$153.19	
	* AREA TOTAL *	24	\$2,797.37	\$116.56	1,231	\$249,258.26	\$202.48	597	\$111,959.07	\$187.54	
	AREA 3	BOLLINGER	1	\$177.08	\$177.08	12	\$1,102.75	\$91.90	1	\$170.65	\$170.65
		BUTLER	1	\$108.00	\$108.00	116	\$12,991.13	\$111.99	40	\$5,562.69	\$139.07
		CAPE GIRARDEAU	0	0	0	110	\$17,184.49	\$156.22	55	\$7,790.29	\$141.64
		CARTER	0	0	0	4	\$381.75	\$95.44	2	\$265.50	\$132.75
		CRAWFORD	0	0	0	23	\$2,421.50	\$105.28	9	\$1,167.80	\$129.76
DENT		0	0	0	35	\$3,183.25	\$90.95	3	\$348.75	\$116.25	
DUNKLIN		0	0	0	98	\$10,873.26	\$110.95	43	\$5,517.60	\$128.32	
HOWELL		1	\$87.20	\$87.20	81	\$9,368.75	\$115.66	31	\$4,695.03	\$151.45	
IRON		0	0	0	17	\$1,809.25	\$106.43	1	\$306.25	\$306.25	
MADISON		0	0	0	20	\$2,154.26	\$107.71	10	\$1,515.61	\$151.56	
MISSISSIPPI		0	0	0	85	\$9,894.18	\$116.40	68	\$8,273.70	\$121.67	

(CONTINUED)

TABLE 20
DAY CARE PAYMENTS BY COUNTY
MAY 1995

		OTHER			FUTURES			TRANSITIONAL CHILD CARE		
		CHILDREN	DOLLARS	AVERAGE	CHILDREN	DOLLARS	AVERAGE	CHILDREN	DOLLARS	AVERAGE
AREA 3	NEW MADRID	0	0	0	41	\$4,290.29	\$104.64	37	\$4,836.78	\$130.72
	OREGON	2	\$56.49	\$28.25	4	\$557.00	\$139.25	2	\$57.50	\$28.75
	PEMISCOT	0	0	0	154	\$20,210.55	\$131.24	42	\$7,000.10	\$166.67
	PERRY	0	0	0	10	\$1,485.41	\$148.54	6	\$659.50	\$109.92
	REYNOLDS	0	0	0	4	\$882.50	\$220.63	0	0	0
	RIPLEY	0	0	0	23	\$2,836.25	\$123.32	11	\$1,004.05	\$91.28
	ST FRANCOIS	0	0	0	56	\$6,063.63	\$108.28	50	\$6,565.68	\$131.31
	STE GENEVIEVE	0	0	0	10	\$1,126.30	\$112.63	6	\$763.00	\$127.17
	SCOTT	3	\$383.47	\$127.82	83	\$12,406.68	\$149.48	74	\$11,439.54	\$154.59
	SHANNON	0	0	0	8	\$637.00	\$79.63	2	\$350.00	\$175.00
	STODDARD	1	\$17.44	\$17.44	32	\$4,038.59	\$126.21	16	\$1,909.45	\$119.34
	WASHINGTON	0	0	0	60	\$5,869.00	\$97.82	36	\$5,347.64	\$148.55
	WAYNE	0	0	0	16	\$1,410.17	\$88.14	7	\$746.00	\$106.57
	* AREA TOTAL *	9	\$829.68	\$92.19	1,102	\$133,177.94	\$120.85	552	\$76,293.11	\$138.21
AREA 4	BARRY	0	0	0	5	\$633.00	\$126.60	13	\$1,713.60	\$131.82
	BARTON	0	0	0	3	\$542.25	\$180.75	0	0	0
	BATES	0	0	0	15	\$1,966.25	\$131.08	2	\$290.00	\$145.00
	BENTON	0	0	0	7	\$819.50	\$117.07	9	\$1,583.60	\$175.96
	CAMDEN	3	\$410.08	\$136.69	26	\$3,675.95	\$141.38	14	\$1,400.00	\$100.00
	CEDAR	1	\$92.16	\$92.16	12	\$1,885.70	\$157.14	9	\$1,102.81	\$122.53
	CHRISTIAN	0	0	0	33	\$4,478.90	\$135.72	33	\$6,550.55	\$198.50
	DADE	0	0	0	8	\$861.00	\$107.63	1	\$212.75	\$212.75
	DALLAS	0	0	0	24	\$3,500.90	\$145.87	2	\$285.30	\$142.65
	DOUGLAS	0	0	0	14	\$1,693.50	\$120.96	2	\$330.00	\$165.00
	GREENE	6	\$647.50	\$107.92	258	\$46,071.10	\$178.57	123	\$20,466.45	\$166.39
	HENRY	0	0	0	30	\$2,400.00	\$80.00	24	\$2,632.20	\$109.68
	HICKORY	0	0	0	3	\$312.50	\$104.17	0	0	0
	JASPER	1	\$136.04	\$136.04	149	\$20,234.42	\$135.80	152	\$22,112.54	\$145.48
	LACLEDE	0	0	0	27	\$3,893.25	\$144.19	23	\$2,345.65	\$101.98
	LAWRENCE	0	0	0	29	\$3,354.47	\$115.67	22	\$3,316.83	\$150.77
	MCDONALD	0	0	0	11	\$1,344.85	\$122.26	6	\$661.30	\$110.22
	MARIES	0	0	0	8	\$1,320.00	\$165.00	0	0	0
	MILLER	0	0	0	20	\$2,903.00	\$145.15	10	\$1,287.75	\$128.78
	MONITEAU	0	0	0	5	\$684.00	\$136.80	10	\$1,296.70	\$129.67
	MORGAN	0	0	0	21	\$2,487.13	\$118.43	2	\$128.00	\$64.00
	NEWTON	1	\$82.64	\$82.64	66	\$8,833.28	\$133.84	57	\$7,817.60	\$137.15
	OZARK	0	0	0	9	\$1,115.00	\$123.89	5	\$608.50	\$121.70
	PHELPS	1	\$74.36	\$74.36	90	\$9,515.37	\$105.73	22	\$2,487.12	\$113.05
	POLK	0	0	0	34	\$4,155.79	\$122.23	10	\$1,733.95	\$173.40
	PULASKI	0	0	0	49	\$6,578.39	\$134.25	16	\$2,266.01	\$141.63
	ST CLAIR	0	0	0	3	\$386.00	\$128.67	5	\$613.00	\$122.60
	STONE	0	0	0	12	\$2,084.25	\$173.69	15	\$1,863.25	\$124.22
	TANEY	1	\$155.14	\$155.14	14	\$2,654.00	\$189.57	8	\$1,168.00	\$146.00
	TEXAS	0	0	0	31	\$5,401.50	\$174.24	2	\$445.10	\$222.55
	VERNON	0	0	0	7	\$832.25	\$118.89	13	\$1,501.30	\$115.48
	WEBSTER	0	0	0	28	\$2,692.00	\$96.14	14	\$2,754.05	\$196.72
	WRIGHT	1	\$549.90	\$549.90	16	\$1,236.20	\$77.26	8	\$785.02	\$98.13
	* AREA TOTAL *	15	\$2,147.82	\$143.19	1,067	\$150,545.70	\$141.09	632	\$91,758.93	\$145.19
AREA 5	JACKSON	22	\$3,816.08	\$173.46	1,745	\$397,501.88	\$227.79	560	\$128,514.21	\$229.49
	* AREA TOTAL *	22	\$3,816.08	\$173.46	1,745	\$397,501.88	\$227.79	560	\$128,514.21	\$229.49
AREA 6	ST LOUIS CITY	20	\$2,695.52	\$134.78	2,088	\$495,363.58	\$237.24	439	\$109,250.26	\$248.86
	* AREA TOTAL *	20	\$2,695.52	\$134.78	2,088	\$495,363.58	\$237.24	439	\$109,250.26	\$248.86
AREA 7	ST LOUIS COUNTY	14	\$2,731.36	\$195.10	1,258	\$305,436.12	\$242.80	447	\$108,513.09	\$242.76
	* AREA TOTAL *	14	\$2,731.36	\$195.10	1,258	\$305,436.12	\$242.80	447	\$108,513.09	\$242.76
STATE TOTAL		128	\$18,143.33	\$141.74	9,679	\$192,3169.30	\$198.70	3,746	\$710,939.17	\$189.79

TABLE 20
DAY CARE PAYMENTS BY COUNTY
MAY 1995

	IM/IE CHILD CARE SLIDING FEE			AT-RISK CHILD CARE			BLOCK GRANT		
	CHILDREN	DOLLARS	AVERAGE	CHILDREN	DOLLARS	AVERAGE	CHILDREN	DOLLARS	AVERAGE
AREA 1	ANDREW	0	0	0	0	0	14	\$2,165.14	\$154.65
	ATCHISON	0	0	2	\$121.50	\$60.75	0	0	0
	BUCHANAN	0	0	80	\$10,369.53	\$129.62	32	\$5,165.90	\$161.43
	CALDWELL	0	0	0	0	0	1	\$110.00	\$110.00
	CARROLL	0	0	4	\$608.00	\$152.00	4	\$664.70	\$166.18
	CASS	0	0	65	\$11,101.25	\$170.79	18	\$2,910.80	\$161.71
	CHARITON	0	0	17	\$2,233.20	\$131.36	5	\$447.25	\$89.45
	CLAY	0	0	23	\$5,044.85	\$219.34	155	\$32,735.30	\$211.20
	CLINTON	0	0	10	\$907.10	\$90.71	14	\$1,864.05	\$133.15
	COOPER	0	0	28	\$3,518.28	\$125.65	14	\$1,838.44	\$131.32
	DAVISS	0	0	3	\$457.50	\$152.50	5	\$666.50	\$133.30
	DE KALB	0	0	2	\$162.75	\$81.38	10	\$986.95	\$98.69
	GENTRY	0	0	0	0	0	0	0	0
	GRUNDY	0	0	17	\$1,599.55	\$94.09	2	\$385.00	\$192.50
	HARRISON	0	0	4	\$276.52	\$69.13	5	\$1,806.75	\$361.35
	HOLT	0	0	5	\$415.25	\$83.05	4	\$457.50	\$114.38
	HOWARD	0	0	5	\$733.20	\$146.64	4	\$609.50	\$152.38
	JOHNSON	0	0	2	\$147.25	\$73.63	63	\$8,270.95	\$131.28
	LAFAYETTE	0	0	31	\$4,093.10	\$132.04	7	\$918.60	\$131.23
	LINN	0	0	7	\$594.35	\$84.91	1	\$340.00	\$340.00
	LIVINGSTON	0	0	2	\$219.45	\$109.73	14	\$1,776.15	\$126.87
	MERCER	0	0	1	\$24.50	\$24.50	2	\$182.00	\$91.00
	MODAWAY	0	0	9	\$709.49	\$78.83	22	\$2,482.76	\$112.85
	PETTIS	0	0	61	\$7,303.64	\$119.73	40	\$6,056.49	\$151.41
	PLATTE	0	0	70	\$14,481.30	\$206.88	17	\$3,831.90	\$225.41
	PUTNAM	0	0	0	0	0	2	\$422.50	\$211.25
	RANDOLPH	0	0	21	\$3,092.68	\$147.27	16	\$1,789.55	\$111.85
	RAY	0	0	1	\$186.00	\$186.00	9	\$1,494.85	\$166.09
	SALINE	0	0	1	\$180.00	\$180.00	24	\$2,941.33	\$122.56
	SULLIVAN	0	0	0	0	0	0	0	0
	WORTH	0	0	3	\$490.95	\$163.65	17	\$2,489.60	\$146.45
	* AREA TOTAL *	0	0	474	\$69,071.19	\$145.72	521	\$85,810.46	\$164.70
AREA 2	ADAIR	0	0	10	\$1,235.40	\$123.54	18	\$2,190.70	\$121.71
	AUDRAIN	0	0	22	\$2,507.02	\$113.96	10	\$1,162.67	\$116.27
	BOONE	0	0	246	\$53,909.10	\$219.14	284	\$66,517.90	\$234.22
	CALLAWAY	0	0	23	\$3,517.49	\$152.93	21	\$3,897.80	\$185.61
	CLARK	0	0	0	0	0	14	\$2,085.10	\$148.94
	COLE	0	0	44	\$5,851.58	\$132.99	6	\$1,235.39	\$205.90
	FRANKLIN	0	0	10	\$2,641.15	\$264.12	58	\$10,481.57	\$180.72
	GASCONADE	0	0	10	\$1,437.19	\$143.72	1	\$84.00	\$84.00
	JEFFERSON	0	0	56	\$12,324.20	\$220.07	55	\$12,688.70	\$230.70
	KNOX	0	0	0	0	0	15	\$1,458.80	\$97.25
	LEWIS	0	0	2	\$290.75	\$145.38	18	\$2,476.55	\$137.59
	LINCOLN	0	0	9	\$1,067.92	\$118.66	18	\$2,151.84	\$119.55
	MACON	0	0	8	\$685.85	\$85.73	12	\$1,556.80	\$129.73
	MARION	0	0	16	\$1,757.65	\$109.85	19	\$2,396.62	\$126.14
	MONROE	0	0	8	\$844.45	\$105.56	3	\$460.00	\$153.33
	MONTGOMERY	0	0	3	\$345.74	\$115.25	20	\$1,620.22	\$81.01
	OSAGE	0	0	0	0	0	3	\$551.50	\$183.83
	PIKE	0	0	11	\$1,410.70	\$128.25	11	\$1,547.25	\$140.66
	RALLS	0	0	5	\$319.40	\$63.88	3	\$384.25	\$128.08
	ST CHARLES	0	0	117	\$22,870.75	\$195.48	347	\$45,620.50	\$131.47
	SCHUYLER	0	0	9	\$884.25	\$98.25	1	\$30.00	\$30.00
	SCOTLAND	0	0	4	\$265.70	\$66.43	10	\$982.25	\$98.23
	SHELBY	0	0	16	\$1,656.20	\$103.51	0	0	0
	WARREN	0	0	8	\$1,461.85	\$182.73	13	\$2,145.31	\$165.02
	* AREA TOTAL *	0	0	637	\$117,284.34	\$184.12	960	\$163,725.72	\$170.55
AREA 3	BOLLINGER	0	0	7	\$926.00	\$132.29	5	\$820.00	\$164.00
	BUTLER	0	0	64	\$6,316.97	\$98.70	15	\$1,551.87	\$103.46
	CAPE GIRARDEAU	0	0	97	\$12,113.66	\$124.88	35	\$5,144.29	\$146.98
	CARTER	0	0	0	0	0	0	0	0
	CRAWFORD	0	0	14	\$1,513.25	\$108.09	4	\$830.07	\$207.52
	DENT	0	0	1	\$120.00	\$120.00	4	\$358.00	\$89.50
	DUNKLIN	0	0	42	\$4,495.75	\$107.04	18	\$2,270.25	\$126.13
	HOWELL	0	0	53	\$6,715.75	\$126.71	25	\$3,153.63	\$126.15
	IRON	0	0	1	\$104.00	\$104.00	0	0	0
	MADISON	0	0	14	\$1,330.09	\$95.01	4	\$729.00	\$182.25
	MISSISSIPPI	0	0	96	\$12,007.19	\$125.07	8	\$746.44	\$93.31

(CONTINUED)

TABLE 20
DAY CARE PAYMENTS BY COUNTY
MAY 1995

	IH/IE CHILD CARE SLIDING FEE			AT-RISK CHILD CARE			BLOCK GRANT			
	CHILDREN	DOLLARS	AVERAGE	CHILDREN	DOLLARS	AVERAGE	CHILDREN	DOLLARS	AVERAGE	
AREA 3										
	NEW MADRID	0	0	0	20	\$2,374.43	\$118.72	17	\$2,084.90	\$122.64
	OREGON	0	0	0	5	\$631.60	\$126.32	5	\$813.00	\$162.60
	PEHISCOT	0	0	0	0	0	0	71	\$8,353.00	\$117.65
	PERRY	0	0	0	2	\$215.00	\$107.50	9	\$848.50	\$94.28
	REYNOLDS	0	0	0	2	\$210.25	\$105.13	0	0	0
	RIPLEY	0	0	0	5	\$423.10	\$84.62	0	0	0
	ST FRANCOIS	0	0	0	74	\$8,599.29	\$116.21	84	\$10,026.26	\$119.36
	STE GENEVIEVE	0	0	0	4	\$328.55	\$82.14	6	\$841.30	\$140.22
	SCOTT	0	0	0	81	\$12,497.64	\$154.29	126	\$17,293.17	\$137.25
	SHANNON	0	0	0	0	0	0	2	\$320.00	\$160.00
	STODDARD	0	0	0	24	\$2,857.72	\$119.07	18	\$1,515.25	\$84.18
	WASHINGTON	0	0	0	64	\$9,460.61	\$147.82	12	\$1,626.50	\$135.54
	WAYNE	0	0	0	5	\$655.00	\$131.00	6	\$436.75	\$72.79
	* AREA TOTAL *	0	0	0	675	\$83,895.85	\$124.29	474	\$59,762.18	\$126.08
AREA 4										
	BARRY	0	0	0	11	\$1,239.26	\$112.66	1	\$150.00	\$150.00
	BARTON	0	0	0	4	\$591.50	\$147.88	3	\$495.05	\$165.02
	BATES	0	0	0	8	\$810.25	\$101.28	6	\$710.95	\$118.49
	BENTON	0	0	0	1	\$183.80	\$183.80	3	\$568.30	\$189.43
	CAMDEN	0	0	0	11	\$1,303.42	\$118.49	18	\$1,952.97	\$108.50
	CEDAR	0	0	0	24	\$2,548.95	\$106.21	9	\$1,116.23	\$124.03
	CHRISTIAN	0	0	0	48	\$7,075.50	\$147.41	25	\$4,007.70	\$160.31
	DADE	0	0	0	6	\$669.50	\$111.58	0	0	0
	DALLAS	0	0	0	12	\$890.15	\$74.18	0	0	0
	DOUGLAS	0	0	0	8	\$1,108.10	\$138.51	7	\$799.69	\$114.24
	GREENE	0	0	0	151	\$23,644.60	\$156.59	81	\$12,970.75	\$160.13
	HENRY	0	0	0	17	\$1,489.50	\$87.62	4	\$385.10	\$96.27
	HICKORY	0	0	0	0	0	0	3	\$501.00	\$167.00
	JASPER	0	0	0	111	\$15,665.08	\$141.13	50	\$6,835.13	\$136.70
	LACLEDE	0	0	0	2	\$64.60	\$32.30	27	\$3,543.39	\$131.24
	LAWRENCE	0	0	0	18	\$1,921.68	\$106.76	5	\$589.00	\$117.80
	MCDONALD	0	0	0	4	\$454.00	\$113.50	2	\$318.25	\$159.13
	MARIES	0	0	0	4	\$497.25	\$124.31	2	\$235.15	\$117.58
	MILLER	0	0	0	7	\$918.82	\$131.26	0	0	0
	MONITEAU	0	0	0	7	\$880.80	\$125.83	13	\$1,213.00	\$93.31
	MORGAN	0	0	0	3	\$371.75	\$123.92	9	\$1,714.20	\$190.47
	NEWTON	0	0	0	21	\$2,685.17	\$127.87	20	\$2,041.84	\$102.09
	OZARK	0	0	0	2	\$197.94	\$98.97	1	\$137.85	\$137.85
	PHELPS	0	0	0	34	\$3,234.30	\$95.13	15	\$1,762.97	\$117.53
	POLK	0	0	0	7	\$730.29	\$104.33	2	\$89.20	\$44.60
	PULASKI	0	0	0	15	\$1,689.00	\$112.60	3	\$488.50	\$162.83
	ST CLAIR	0	0	0	9	\$1,370.25	\$152.25	1	\$200.00	\$200.00
	STONE	0	0	0	12	\$1,481.50	\$123.46	0	0	0
	TANEY	0	0	0	18	\$2,334.44	\$129.69	2	\$336.25	\$168.13
	TEXAS	0	0	0	21	\$2,171.98	\$103.43	1	\$230.00	\$230.00
	VERNON	0	0	0	12	\$1,268.70	\$105.73	2	\$230.00	\$115.00
	WEBSTER	0	0	0	16	\$1,698.65	\$106.17	7	\$942.00	\$134.57
	WRIGHT	0	0	0	18	\$1,324.66	\$73.59	16	\$1,178.24	\$73.64
	* AREA TOTAL *	0	0	0	642	\$82,515.39	\$128.53	338	\$45,742.71	\$135.33
AREA 5										
	JACKSON	0	0	0	750	\$140,646.50	\$187.53	1,125	\$232,336.46	\$206.52
	* AREA TOTAL *	0	0	0	750	\$140,646.50	\$187.53	1,125	\$232,336.46	\$206.52
AREA 6										
	ST LOUIS CITY	0	0	0	421	\$90,596.55	\$215.19	1,246	\$312,800.15	\$251.04
	* AREA TOTAL *	0	0	0	421	\$90,596.55	\$215.19	1,246	\$312,800.15	\$251.04
AREA 7										
	ST LOUIS COUNTY	0	0	0	746	\$170,273.10	\$228.25	430	\$98,485.20	\$229.04
	* AREA TOTAL *	0	0	0	746	\$170,273.10	\$228.25	430	\$98,485.20	\$229.04
STATE TOTAL		0	0	0	4,345	\$754,282.92	\$173.60	5,094	\$998,662.88	\$196.05

TABLE 21

FUTURES PROGRAM
AS OF THE END OF MAY 1995

COUNTY	TOTAL PERSONS PARTICIPATING	TOTAL ENROLLMENT BY COMPONENT TYPE*				
		EDUCATION	JOB SKILLS	JOB SEARCH	OJT AND JOB ENTRY	OTHER
AREA 1						
ANDREW	4	1	1	0	0	2
ATCHISON	6	1	5	0	0	0
BUCHANAN	165	71	89	2	9	34
CALDWELL	15	0	17	1	1	2
CARROLL	16	2	14	1	1	2
CASS	57	40	33	1	2	5
CHARITON	17	6	18	1	0	2
CLAY	91	53	31	10	10	19
CLINTON	15	8	6	0	2	3
COOPER	17	7	14	1	0	1
DAVIESS	18	6	20	0	2	2
DE KALB	8	5	5	0	0	2
GENTRY	3	2	1	0	0	0
GRUNDY	13	7	7	0	1	1
HARRISON	11	0	11	0	2	1
HOWARD	10	2	9	1	0	2
JOHNSON	69	32	24	3	2	21
LAFAYETTE	30	10	23	1	0	11
LINN	25	13	15	0	0	1
LIVINGSTON	17	5	11	0	0	4
MERCER	7	1	6	0	0	0
NODAWAY	31	21	11	1	0	0
PETTIS	71	20	28	1	1	27
PLATTE	33	19	12	11	2	7
PUTNAH	8	2	5	1	0	2
RANDOLPH	45	14	27	7	0	11
RAY	36	13	16	5	2	8
SALINE	37	13	24	5	1	6
SULLIVAN	10	4	4	0	0	3
TOTAL AREA 1	885	378	487	53	38	179
AREA 2						
ADAIR	15	10	4	2	3	5
AUDRAIN	36	9	28	1	1	6
BOONE	125	60	57	23	24	18
CALLAWAY	17	5	17	2	2	0
CLARK	21	6	5	0	0	16
COLE	35	12	19	4	2	3
FRANKLIN	87	17	27	13	5	65
GASCONADE	20	2	2	1	0	21
JEFFERSON	123	37	64	6	9	43
KNOX	9	0	8	0	0	4
LEWIS	15	1	7	4	0	6
LINCOLN	15	3	11	0	2	6
MACON	8	4	1	0	0	3
MARION	64	10	28	5	0	21
MONROE	8	2	3	0	0	3
MONTGOMERY	17	0	11	1	1	9
OSAGE	7	1	7	0	0	1
PIKE	39	3	23	1	2	21
RALLS	12	1	8	0	0	6
ST CHARLES	153	61	75	15	26	27
SCHUYLER	4	1	3	0	0	0
SCOTLAND	4	0	5	0	0	0
SHELBY	5	1	1	1	1	2
WARREN	16	3	12	0	1	2
TOTAL AREA 2	855	249	426	79	79	288
AREA 3						
BOLLINGER	8	1	4	1	0	3
BUTLER	74	20	54	1	8	23
CAPE GIRARDEAU	60	37	19	3	12	10
CARTER	20	7	6	0	1	8
CRAWFORD	33	7	35	0	3	4
DENT	22	6	17	0	1	2
DUNKLIN	130	38	41	35	4	49
HOWELL	34	9	21	2	4	6
IRON	27	4	20	1	0	11
MADISON	23	2	13	0	0	9
MISSISSIPPI	48	23	19	5	2	18

TABLE 21
 FUTURES PROGRAM
 AS OF THE END OF MAY 1995

COUNTY	TOTAL PERSONS PARTICIPATING	TOTAL ENROLLMENT BY COMPONENT TYPE*				
		EDUCATION	JOB SKILLS	JOB SEARCH	OJT AND JOB ENTRY	OTHER
NEW MADRID	61	26	28	2	4	24
OREGON	13	3	6	3	3	3
PENISCOT	68	28	25	12	1	21
PERRY	6	5	0	1	0	0
REYNOLDS	19	5	7	0	2	8
RIPLEY	56	16	36	4	7	8
ST FRANCOIS	89	19	49	10	2	25
STE GENEVIEVE	6	0	7	0	0	0
SCOTT	66	24	33	10	8	14
SHANNON	13	2	4	1	0	6
STODDARD	39	16	11	8	3	12
WASHINGTON	101	39	66	1	1	17
WAYNE	26	6	18	1	1	10
TOTAL AREA 3	1,042	343	539	101	67	291
AREA 4						
BARRY	34	9	8	1	3	33
BARTON	8	2	3	0	0	3
BATES	51	5	22	0	3	36
BENTON	19	0	16	1	0	5
CAMDEN	34	3	16	0	0	21
CEDAR	16	6	9	0	1	5
CHRISTIAN	31	9	22	2	2	8
DADE	9	1	9	0	0	1
DALLAS	42	11	22	0	1	25
DOUGLAS	22	8	8	0	2	10
GREENE	187	92	62	26	9	60
HENRY	40	14	19	1	0	17
HICKORY	18	0	10	0	0	10
JASPER	106	50	54	8	8	18
LACLEDE	41	21	27	0	5	6
LAWRENCE	18	9	10	0	2	1
MCDONALD	32	11	20	3	6	12
MARIES	9	6	3	0	1	0
MILLER	35	19	8	1	3	12
MONITEAU	10	2	2	1	0	5
MORGAN	37	4	17	1	0	18
NEWTON	46	29	17	4	12	13
OZARK	11	5	6	0	1	0
PHELPS	48	21	34	26	1	14
POLK	40	20	12	17	2	10
PULASKI	62	8	29	0	0	37
ST CLAIR	15	5	12	0	1	2
STONE	17	4	10	1	1	6
TANEY	14	6	8	0	1	2
TEXAS	62	26	35	4	2	12
VERNON	38	13	17	2	2	25
WEBSTER	35	16	19	1	2	8
WRIGHT	25	16	13	1	2	3
TOTAL AREA 4	1,212	451	579	101	73	438
AREA 5						
JACKSON	1,262	631	443	148	64	217
TOTAL AREA 5	1,262	631	443	148	64	217
AREA 6						
ST LOUIS CITY	1,235	595	436	111	101	185
TOTAL AREA 6	1,235	595	436	111	101	185
AREA 7						
ST LOUIS COUNTY	819	372	314	57	83	144
TOTAL AREA 7	819	372	314	57	83	144
STATEWIDE	7,310	3,019	3,224	650	505	1,742

*PARTICIPANTS MAY BE ENROLLED IN MORE THAN ONE COMPONENT

