

RECEIVED JUN 2 1 1995

# Monthly Management Report



**Division of Family Services**  
Income Maintenance  
FUTURES

**Division of Medical Services**  
Medicaid

## April 1995

Research and Evaluation  
221 West High Street  
Broadway Building  
Jefferson City, MO 65101

## TABLE OF CONTENTS

Glossary	Definition of Categories of Assistance and Types of Medicaid Services	1
Figure 1	Map - Division of Family Services Areas	2

### DFS SUMMARY AND OPERATING STATISTICS

Table 1	Detailed Operating Statistics showing changes in Applications, Cases and Payments by Month and Program during last quarter	3-5
Table 2	Detailed Operating Statistics on Applications, Cases and Payments by Program, Area and County	6-51
Table 3	Detailed Operating Statistics on Applications, Cases and Payments by Program and Area	52-53

### MEDICAID

Figure 2	Medical Statistics - Total Individuals	54
Figure 3	Medical Statistics - Total Payments	55
Table 4	Recipients and Payments by Type of Service	56-71
Table 5	State Summary of Recipients, Payments and Average Per Recipient by Program	72-94

### FOOD STAMPS

Figure 4	Food Stamps Caseload	95
Table 6	Participation by Households, Persons and Race	96-99
Table 7	Participation by County	100-101
Table 8	Applications and Currency	102-103
Table 9	Expedited Service Application Currency	104-105

## **AFDC**

Figure 5	AFDC Caseload	107
Table 10	Total Cases and Reinvestigations by County	108-109
Table 11	Application and Resolution by County	110-111

## **GENERAL RELIEF**

Table 12	Total Cases and Reinvestigations by County	112-113
Table 13	Application and Resolution by County	114-115

## **OTHER IM PROGRAMS**

Figure 6	Medical Assistance Recipients	117
Table 14	Medicaid for Pregnant Women Applications	118-119
Table 15	Adult Income Maintenance Cases	120-121
Table 16	NC, MA, MACC Applications Less Than 65 Years of Age	122-123
Table 17	MA, NC Applications 65 Years of Age or More	124-125
Table 18	NC, MA, MACC Spenddown Applications	126-127
Table 19	BP and SAB Applications	128-129
Table 20	Day Care Payments by County	130-135
Table 21	FUTURES Participation	136-137

## GLOSSARY

### DEFINITION OF CATEGORIES OF ASSISTANCE AND TYPES OF MEDICAID SERVICES

AB	Aid to Blind
AB Supp	Aid to Blind Supplemental
AFDC	Aid to Families with Dependent Children
AFDC-UP	Aid to Families with Dependent Children-Unemployed Parent
AIDS	Acquired Immune Deficiency Syndrome
BP	Blind Pension
CRNA	Certified Registered Nurse Anesthetist
CSTAR	Comprehensive Substance Treatment and Rehabilitation
CT	Children's Treatment
DME	Durable Medical Equipment
EPSDT	Early and Periodic Screening, Diagnosis and Treatment
FCS	Family-Centered Services
GR	General Relief
ICF-MR	Intermediate Care Facility-Mentally Retarded
IM/E	Income Maintenance/Income Eligible
MA	Medical Assistance - Claimants applying for this program must be ineligible for any of the other categories of assistance
MA-GR	Medical Assistance-General Relief
MA-K	Medical Assistance for Children
MA-K-DMH	Medical Assistance for Children under the care of Department of Mental Health
MA-K-DYS	Medical Assistance for Children under the care of Division of Youth Services
MC	Medicaid for Children
MPW	Medicaid for Pregnant Women
MR/DD	Mentally Retarded/Developmentally Disabled
NC	Nursing Care - Cash program for recipients in practical or professional homes, domiciliary homes or boarding homes. NC-General Relief and NC-Aid to Blind Supplemental cases are included in the NC data and are not listed separately.
OAA	Old Age Assistance
OJT	On-the-Job Training
PA	Public Assistance
PTD	Permanently and Totally Disabled
QMB	Qualified Medicare Beneficiary
RCF	Residential Care Facility
SAB	Supplemental Aid to the Blind
SLMB	Specified Low-Income Medicare Beneficiary
SNF	Skilled Nursing Facility
SSI	Supplemental Security Income
SSI SP	Supplemental Security Income and State Supplementation
SP	State Supplementation Only
Vendor Cases	Nursing Homes and Other Institutions

Figure 1  
 Missouri Department of Social Services  
 Division of Family Services  
 Area Offices

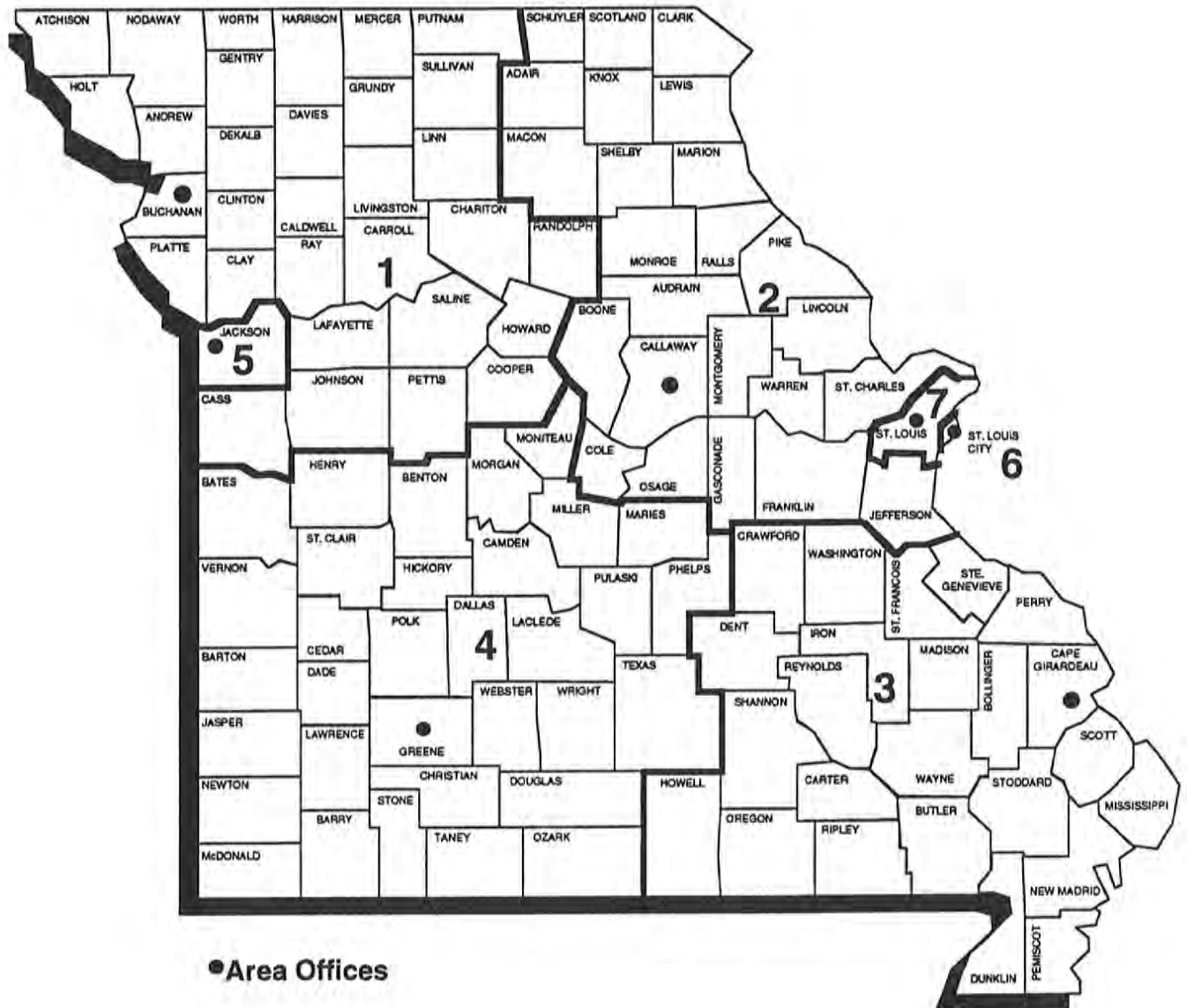

TABLE 1. DETAILED OPERATING STATISTICS (1)  
APRIL 1995

CASELOAD INFORMATION	NUMBER OR AMOUNT THIS MONTH 04/95	NUMBER OR AMOUNT LAST MONTH 03/95	NUMBER OR AMOUNT 2 MONTHS AGO 02/95	NUMBER OR AMOUNT LAST YEAR 04/94	CHANGE FROM LAST MONTH	CHANGE FROM 2 MONTHS AGO	CHANGE FROM LAST YEAR
*** AFDC (2)							
APPLICATIONS RECEIVED	4,375	5,354	4,776	5,218	-18.3%	-8.4%	-16.2%
APPLICATIONS APPROVED	2,961	3,807	3,421	3,698	-22.2%	-13.4%	-19.9%
APPLICATIONS REJECTED	1,484	1,805	1,780	1,653	-17.8%	-16.6%	-10.2%
APPLICATIONS PENDING	2,634	2,749	3,088	2,932	-4.2%	-14.7%	-10.2%
FAMILIES RECEIVING CASH	88,344	89,736	89,808	91,575	-1.6%	-1.6%	-3.5%
CHILDREN RECEIVING CASH	174,493	177,548	177,689	181,903	-1.7%	-1.8%	-4.1%
TOTAL PERSONS	252,765	257,678	258,217	266,389	-1.9%	-2.1%	-5.1%
TOTAL PAYMENTS (3)	\$22,656,931	\$23,059,680	\$23,132,746	\$23,802,972	-1.7%	-2.1%	-4.8%
AVERAGE PER FAMILY	\$256.46	\$256.97	\$257.58	\$259.93	-0.2%	-0.4%	-1.3%
AVERAGE PER PERSON	\$89.64	\$89.49	\$89.59	\$89.35	0.2%	0.1%	0.3%
TITLE XIX ONLY CASES	2,191	2,228	2,232	2,479	-1.7%	-1.8%	-11.6%
TITLE XIX TRANSITIONAL CASES	8,991	8,985	8,707	8,262	0.1%	3.3%	8.8%
REINVESTIGATIONS	5,189	5,892	4,473	8,382	-11.9%	16.0%	-38.1%
CASES CLOSED	4,850	5,221	4,238	4,994	-7.1%	14.4%	-2.9%
*** AFDC/UP							
FAMILIES RECEIVING	2,237	2,481	2,667	3,894	-9.8%	-16.1%	-42.6%
CHILDREN RECEIVING	5,230	5,812	6,235	9,098	-10.0%	-16.1%	-42.5%
TOTAL PERSONS	8,978	10,141	10,971	16,750	-11.5%	-18.2%	-46.4%
TOTAL PAYMENTS	\$680,959	\$764,660	\$830,988	\$1,269,098	-10.9%	-18.1%	-46.3%
AVERAGE PER FAMILY	\$304.41	\$308.21	\$311.58	\$325.91	-1.2%	-2.3%	-6.6%
AVERAGE PER PERSON	\$75.85	\$75.40	\$75.74	\$75.77	0.6%	0.1%	0.1%
*** MC							
APPLICATIONS RECEIVED	6,303	7,476	6,324	6,894	-15.7%	-0.3%	-8.6%
APPLICATIONS APPROVED	4,507	5,260	4,357	4,923	-14.3%	3.4%	-8.5%
APPLICATIONS REJECTED	1,992	2,555	2,154	2,053	-22.0%	-7.5%	-3.0%
APPLICATIONS PENDING	3,206	3,466	3,911	3,396	-7.5%	-18.0%	-5.6%
FAMILIES RECEIVING	75,703	75,201	73,404	63,164	0.7%	3.1%	19.9%
CHILDREN RECEIVING	142,984	141,625	138,477	120,546	1.0%	3.3%	18.6%
TOTAL PERSONS	144,438	143,062	139,893	121,735	1.0%	3.2%	18.6%
REINVESTIGATIONS	1,971	2,066	1,519	1,896	-4.6%	29.8%	4.0%
CASES CLOSED	3,749	4,076	3,511	3,370	-8.0%	6.8%	11.2%
*** GR-CASH							
APPLICATIONS RECEIVED	1,953	2,224	1,973	2,002	-12.2%	-1.0%	-2.4%
APPLICATIONS APPROVED	420	510	459	446	-17.6%	-8.5%	-5.8%
APPLICATIONS REJECTED	1,467	1,916	1,667	1,673	-23.4%	-12.0%	-12.3%
APPLICATIONS PENDING	2,805	2,787	3,034	2,850	0.6%	-7.5%	-1.6%
CASES RECEIVING	5,228	5,360	5,336	5,914	-2.5%	-2.0%	-11.6%
PERSONS RECEIVING	5,266	5,390	5,369	5,963	-2.3%	-1.9%	-11.7%
CASH PAYMENTS	\$411,681	\$422,599	\$420,393	\$463,813	-2.6%	-2.1%	-11.2%
REINVESTIGATIONS	115	104	96	102	10.6%	19.8%	12.7%
CASES CLOSED	460	562	489	512	-18.1%	-5.9%	-10.2%
MA-GR RECIPIENTS	1,681	1,679	1,655	1,396	0.1%	1.6%	20.4%
MA-GR TOTAL PAYMENTS	\$133,398	\$133,359	\$131,197	\$110,801	0.0%	1.7%	20.4%
*** MPW							
APPLICATIONS RECEIVED	2,488	3,052	2,626	2,597	-18.5%	-5.3%	-4.2%
APPLICATIONS APPROVED	1,999	2,539	2,123	2,159	-21.3%	-5.8%	-7.4%
APPLICATIONS REJECTED	507	633	480	493	-19.9%	5.6%	2.8%
APPLICATIONS PENDING	863	893	1,051	873	-3.4%	-17.9%	-1.1%
CASES RECEIVING	15,154	15,374	14,877	15,005	-1.4%	1.9%	1.0%
PERSONS RECEIVING	18,306	18,785	18,083	18,060	-2.5%	1.2%	1.4%
REINVESTIGATIONS	30	53	43	45	-43.4%	-30.2%	-33.3%
CASES CLOSED	519	667	591	694	-22.2%	-12.2%	-25.2%
*** NEWBORNS							
APPLICATIONS RECEIVED	833	910	784	662	-8.5%	6.3%	25.8%
APPLICATIONS APPROVED	797	880	758	647	-9.4%	5.1%	23.2%
APPLICATIONS REJECTED	18	22	19	17	-18.2%	-5.3%	5.9%
APPLICATIONS PENDING	12	14	18	9	-14.3%	-33.3%	33.3%
RECIPIENTS	6,571	6,500	6,243	5,253	1.1%	5.3%	25.1%
CASES CLOSED	679	734	627	661	-7.5%	8.3%	2.7%

TABLE 1. DETAILED OPERATING STATISTICS (1)  
APRIL 1995

CASELOAD INFORMATION	NUMBER OR AMOUNT THIS MONTH 04/95	NUMBER OR AMOUNT LAST MONTH 03/95	NUMBER OR AMOUNT 2 MONTHS AGO 02/95	NUMBER OR AMOUNT LAST YEAR 04/94	CHANGE FROM LAST MONTH	CHANGE FROM 2 MONTHS AGO	CHANGE FROM LAST YEAR
*** AB SUPP							
APPLICATIONS RECEIVED	140	172	111	116	-18.6%	26.1%	20.7%
APPLICATIONS APPROVED	14	20	16	13	-30.0%	-12.5%	7.7%
APPLICATIONS REJECTED	102	153	89	128	-33.3%	14.6%	-20.3%
APPLICATIONS PENDING	176	155	159	135	13.5%	10.7%	30.4%
RECIPIENTS	774	774	766	766	0.0%	1.0%	1.0%
TOTAL PAYMENTS	\$229,477	\$229,118	\$226,473	\$221,800	0.2%	1.3%	3.5%
CASES CLOSED	14	24	12	8	-41.7%	16.7%	75.0%
*** BP							
APPLICATIONS RECEIVED	152	158	120	123	-3.8%	26.7%	23.6%
APPLICATIONS APPROVED	41	38	41	34	7.9%	0.0%	20.6%
APPLICATIONS REJECTED	82	113	81	97	-27.4%	1.2%	-15.5%
APPLICATIONS PENDING	208	183	179	157	13.7%	16.2%	32.5%
RECIPIENTS	2,313	2,307	2,300	2,232	0.3%	0.6%	3.6%
TOTAL PAYMENTS	\$862,655	\$859,671	\$857,773	\$820,588	0.3%	0.6%	5.1%
CASES CLOSED	25	39	31	26	-35.9%	-19.4%	-3.8%
*** NC (4)							
APPLICATIONS RECEIVED	333	397	307	315	-16.1%	8.5%	5.7%
APPLICATIONS APPROVED	239	250	180	220	-4.4%	32.8%	8.6%
APPLICATIONS REJECTED	96	125	104	118	-23.2%	-7.7%	-18.6%
APPLICATIONS PENDING	299	304	294	296	-1.6%	1.7%	1.0%
TOTAL RECIPIENTS	7,565	7,552	7,504	7,509	0.2%	0.8%	0.7%
RCF-II	4,107	4,081	4,029	3,770	0.6%	1.9%	8.9%
SNF-ICF	1,260	1,273	1,309	1,485	-1.0%	-3.7%	-15.2%
RCF-I	2,198	2,198	2,166	2,254	0.0%	1.5%	-2.5%
TOTAL PAYMENTS	\$1,791,079	\$1,792,458	\$1,786,539	\$1,802,254	-0.1%	0.3%	-0.6%
RCF-II	\$1041526	\$1036129	\$1023670	\$966,918	0.5%	1.7%	7.7%
SNF/ICF	\$441,737	\$447,711	\$459,522	\$522,241	-1.3%	-3.9%	-15.4%
RCF-I	\$307,816	\$308,618	\$303,347	\$313,095	-0.3%	1.5%	-1.7%
REINVESTIGATIONS	390	366	225	255	6.6%	73.3%	52.9%
CASES CLOSED	168	175	138	167	-4.0%	21.7%	0.6%
*** MA							
APPLICATIONS RECEIVED	11,342	12,474	10,695	11,356	-9.1%	6.0%	-0.1%
APPLICATIONS APPROVED	7,231	8,404	6,981	7,288	-14.0%	3.6%	-0.8%
APPLICATIONS REJECTED	3,915	4,569	4,178	4,296	-14.3%	-6.3%	-8.9%
APPLICATIONS PENDING	12,438	12,383	13,078	12,508	0.4%	-4.9%	-0.6%
RECIPIENTS	109,199	109,215	107,289	102,072	0.0%	1.8%	7.0%
CASES CLOSED	1,679	1,685	1,384	1,425	-0.4%	21.3%	17.8%
*** MA-K							
APPLICATIONS RECEIVED	206	206	210	139	0.0%	-1.9%	48.2%
APPLICATIONS APPROVED - DMH	0	1	1	2	0.0%	0.0%	0.0%
APPLICATIONS APPROVED - DYS	135	145	150	89	-6.9%	-10.0%	51.7%
APPLICATIONS REJECTED	67	51	44	41	31.4%	52.3%	63.4%
APPLICATIONS PENDING	64	64	60	46	0.0%	6.7%	39.1%
RECIPIENTS - DMH	35	43	43	44	-18.6%	-18.6%	-20.5%
RECIPIENTS - DYS	850	829	788	528	2.5%	7.9%	61.0%
CASES CLOSED - DMH	1	8	1	1	-87.5%	0.0%	0.0%
CASES CLOSED - DYS	103	115	106	85	-10.4%	-2.8%	21.2%
*** REFUGEE							
APPLICATIONS RECEIVED	45	51	46	41	-11.8%	-2.2%	9.8%
APPLICATIONS APPROVED	39	53	31	42	-26.4%	25.8%	-7.1%
APPLICATIONS REJECTED	2	6	6	4	-66.7%	-66.7%	-50.0%
APPLICATIONS PENDING	32	29	36	23	10.3%	-11.1%	39.1%
CASES RECEIVING	307	326	324	258	-5.8%	-5.2%	19.0%
TOTAL PERSONS	910	960	983	692	-5.2%	-7.4%	31.5%
TOTAL PAYMENTS	\$45,407	\$45,679	\$49,305	\$33,119	-0.6%	-7.9%	37.1%
REINVESTIGATIONS	2	6	2	1	-66.7%	0.0%	100.0%
CASES CLOSED	62	60	50	22	3.3%	24.0%	181.8%

TABLE 1. DETAILED OPERATING STATISTICS (1)  
APRIL 1995

CASELOAD INFORMATION	NUMBER OR AMOUNT THIS MONTH 04/95	NUMBER OR AMOUNT LAST MONTH 03/95	NUMBER OR AMOUNT 2 MONTHS AGO 02/95	NUMBER OR AMOUNT LAST YEAR 04/94	CHANGE FROM LAST MONTH	CHANGE FROM 2 MONTHS AGO	CHANGE FROM LAST YEAR
*** SSI ONLY							
RECIPIENTS	2,435	2,467	2,484	2,720	-1.3%	-2.0%	-10.5%
*** SSI-SP							
RECIPIENTS	1,745	1,785	1,823	2,149	-2.2%	-4.3%	-18.8%
TOTAL PAYMENTS	\$73,610	\$74,764	\$75,979	\$87,686	-1.5%	-3.1%	-16.1%
AVERAGE PER RECIPIENT	\$42.18	\$41.88	\$41.68	\$40.80	0.7%	1.2%	3.4%
*** SP ONLY							
RECIPIENTS	511	518	528	633	-1.4%	-3.2%	-19.3%
TOTAL PAYMENTS	\$33,869	\$34,116	\$34,467	\$40,002	-0.7%	-1.7%	-15.3%
AVERAGE PER RECIPIENT	\$66.28	\$65.86	\$65.28	\$63.19	0.6%	1.5%	4.9%
*** QMB							
APPLICATIONS RECEIVED	1,050	1,156	997	1,091	-9.2%	5.3%	-3.8%
APPLICATIONS APPROVED	565	721	575	715	-21.6%	-1.7%	-21.0%
APPLICATIONS REJECTED	459	547	414	460	-16.1%	10.9%	-0.2%
APPLICATIONS PENDING	575	559	685	585	2.9%	-16.1%	-1.7%
TOTAL PERSONS	8,986	9,028	8,799	7,900	-0.5%	2.1%	13.7%
REINVESTIGATIONS	194	166	120	170	16.9%	61.7%	14.1%
CASES CLOSED	1,175	1,095	986	975	7.3%	19.2%	20.5%
*** SLMB							
APPLICATIONS RECEIVED	552	550	478	427	0.4%	15.5%	29.3%
APPLICATIONS APPROVED	217	188	133	105	15.4%	63.2%	106.7%
APPLICATIONS REJECTED	328	411	341	334	-20.2%	-3.8%	-1.8%
APPLICATIONS PENDING	262	267	323	222	-1.9%	-18.9%	18.0%
TOTAL PERSONS	1,826	1,711	1,575	1,180	6.7%	15.9%	54.7%
REINVESTIGATIONS	29	31	12	27	-6.5%	141.7%	7.4%
CASES CLOSED	199	183	140	176	8.7%	42.1%	13.1%
*** VENDOR CASES							
RECIPIENTS	29,946	30,035	29,944	29,801	-0.3%	0.0%	0.5%
CASES CLOSED	1,038	949	877	936	9.4%	18.4%	10.9%

{1} OBSERVE CAUTION IN USE OF PERCENTAGES WHEN BASE FOR COMPUTATIONS IS SMALL, ESPECIALLY IF OBSERVATIONS TOTAL LESS THAN 100. ALL PERCENTS ARE ROUNDED TO THE NEAREST TENTH OF ONE PERCENT.

{2} INCLUDES AFDC-UP AND GUARDIAN.

{3} PAYMENT DATA IS FOR INFORMATIONAL PURPOSES ONLY AND IS NOT MEANT TO PROVIDE AN AUDITABLE ACCOUNT OF EXPENDITURES.

{4} INCLUDES NC-GR AND NC-ABS RECIPIENTS AND PAYMENTS.



TABLE 2. DETAILED OPERATING STATISTICS BY AREA AND COUNTY FOR APRIL 1995

	AREA 1 ANDREW	AREA 1 ATCHISON	AREA 1 BUCHANAN	AREA 1 CALDWELL	AREA 1 CARROLL
*** AFDC					
APPLICATIONS RECEIVED	9	2	99	5	10
APPLICATIONS APPROVED	6	4	59	5	7
APPLICATIONS REJECTED	1	1	29	3	3
APPLICATIONS PENDING	7	1	63	2	6
FAMILIES RECEIVING CASH	117	57	1,674	102	151
CHILDREN RECEIVING CASH	191	91	3,056	205	299
TOTAL PERSONS	298	147	4,638	296	445
TOTAL PAYMENTS	\$28,547	\$14,351	\$424,731	\$25,722	\$39,168
AVERAGE PER FAMILY	\$243.99	\$251.77	\$255.72	\$252.18	\$259.39
AVERAGE PER PERSON	\$95.80	\$97.63	\$91.58	\$86.90	\$88.02
TITLE XIX ONLY CASES	7	0	25	2	2
TITLE XIX TRANSITIONAL CASES	29	15	233	20	28
REINVESTIGATIONS	8	1	121	13	4
CASES CLOSED	9	5	98	9	12
*** AFDC/UP					
FAMILIES RECEIVING	3	5	107	5	8
CHILDREN RECEIVING	6	13	234	17	20
TOTAL PERSONS	11	20	410	27	36
TOTAL PAYMENTS	\$918	\$1,583	\$30,722	\$1,987	\$2,597
AVERAGE PER FAMILY	\$306.00	\$316.60	\$287.12	\$397.40	\$324.63
AVERAGE PER PERSON	\$83.45	\$79.15	\$74.93	\$73.59	\$72.14
*** HC					
APPLICATIONS RECEIVED	8	5	138	16	18
APPLICATIONS APPROVED	6	2	117	11	14
APPLICATIONS REJECTED	2	1	34	0	5
APPLICATIONS PENDING	4	3	72	8	13
FAMILIES RECEIVING	191	98	1,664	177	258
CHILDREN RECEIVING	360	193	2,994	381	529
TOTAL PERSONS	365	195	3,048	388	533
REINVESTIGATIONS	2	3	60	11	1
CASES CLOSED	15	6	84	14	13
*** GR-CASH					
APPLICATIONS RECEIVED	4	0	44	4	5
APPLICATIONS APPROVED	3	0	10	1	2
APPLICATIONS REJECTED	3	0	36	1	5
APPLICATIONS PENDING	3	0	61	5	5
CASES RECEIVING	12	2	108	7	9
PERSONS RECEIVING	12	2	111	7	9
CASH PAYMENTS	\$960	\$160	\$8,973	\$560	\$720
REINVESTIGATIONS	0	0	0	1	0
CASES CLOSED	0	0	6	0	2
HA-GR RECIPIENTS	1	0	25	2	4
HA-GR TOTAL PAYMENTS	\$80	\$0	\$2,000	\$160	\$320
*** MPW					
APPLICATIONS RECEIVED	8	2	51	6	5
APPLICATIONS APPROVED	5	1	36	4	6
APPLICATIONS REJECTED	2	1	10	2	1
APPLICATIONS PENDING	3	1	18	1	0
CASES RECEIVING	36	21	314	38	50
PERSONS RECEIVING	48	28	364	44	57
REINVESTIGATIONS	0	0	2	0	0
CASES CLOSED	0	1	14	1	2
*** NEWBORNS					
APPLICATIONS RECEIVED	2	1	17	1	1
APPLICATIONS APPROVED	2	1	16	1	1
APPLICATIONS REJECTED	0	0	0	0	0
APPLICATIONS PENDING	0	0	1	0	0
RECIPIENTS	27	9	117	6	13
CASES CLOSED	3	0	9	1	3
*** AB SUPP					
APPLICATIONS RECEIVED	1	0	5	0	1
APPLICATIONS APPROVED	0	0	0	0	0
APPLICATIONS REJECTED	1	0	4	0	0
APPLICATIONS PENDING	1	0	6	0	1
RECIPIENTS	0	1	12	2	2
TOTAL PAYMENTS	\$0	\$95	\$3,490	\$551	\$547
CASES CLOSED	0	0	2	0	0
*** BP					
APPLICATIONS RECEIVED	1	0	7	0	1
APPLICATIONS APPROVED	1	0	2	0	0
APPLICATIONS REJECTED	0	0	3	0	0
APPLICATIONS PENDING	1	0	7	0	1
RECIPIENTS	7	2	44	6	4
TOTAL PAYMENTS	\$2,611	\$746	\$16,412	\$2,238	\$1,492
CASES CLOSED	0	0	1	0	0

TABLE 2. DETAILED OPERATING STATISTICS BY AREA AND COUNTY FOR APRIL 1995

	AREA 1 ANDREW	AREA 1 ATCHISON	AREA 1 BUCHANAN	AREA 1 CALDWELL	AREA 1 CARROLL
*** NC					
APPLICATIONS RECEIVED	0	0	9	0	0
APPLICATIONS APPROVED	1	0	5	1	0
APPLICATIONS REJECTED	0	0	4	0	0
APPLICATIONS PENDING	0	0	6	0	0
RECIPIENTS	20	0	211	7	3
RCF-II	13	0	119	6	1
SNF-ICF	6	0	7	1	2
RCF-I	1	0	85	0	0
PAYMENTS	\$5,185	\$0	\$40,338	\$1,932	\$1,012
RCF-II	\$2,829	\$0	\$26,892	\$1,656	\$276
SNF/ICF	\$2,208	\$0	\$2,403	\$276	\$736
RCF-I	\$148	\$0	\$11,043	\$0	\$0
REINVESTIGATIONS	1	0	1	0	0
CASES CLOSED	2	0	2	0	0
*** MA					
APPLICATIONS RECEIVED	24	19	286	22	34
APPLICATIONS APPROVED	17	11	176	12	17
APPLICATIONS REJECTED	7	4	103	4	6
APPLICATIONS PENDING	16	19	288	18	54
RECIPIENTS	204	158	1,947	145	275
CASES CLOSED	6	1	24	1	4
*** MA-K					
APPLICATIONS RECEIVED	0	0	24	0	0
APPLICATIONS APPROVED - DMH	0	0	0	0	0
APPLICATIONS APPROVED - DYS	0	0	10	0	0
APPLICATIONS REJECTED	0	0	11	0	0
APPLICATIONS PENDING	0	0	4	0	0
RECIPIENTS - DMH	0	0	3	0	0
RECIPIENTS - DYS	0	0	71	0	0
CASES CLOSED - DMH	0	0	0	0	0
CASES CLOSED - DYS	0	0	14	0	0
*** REFUGEE					
APPLICATIONS RECEIVED	0	0	0	0	0
APPLICATIONS APPROVED	0	0	0	0	0
APPLICATIONS REJECTED	0	0	0	0	0
APPLICATIONS PENDING	0	0	0	0	0
CASES RECEIVING	0	0	0	0	0
TOTAL PERSONS	0	0	0	0	0
TOTAL PAYMENTS	\$0	\$0	\$0	\$0	\$0
REINVESTIGATIONS	0	0	0	0	0
CASES CLOSED	0	0	0	0	0
*** SSI ONLY					
RECIPIENTS	3	2	36	0	7
*** SSI-SP					
RECIPIENTS	3	2	26	3	4
TOTAL PAYMENTS	\$75	\$47	\$1,250	\$95	\$106
AVERAGE PER RECIPIENT	\$25.00	\$23.50	\$48.08	\$31.67	\$26.50
*** SP ONLY					
RECIPIENTS	2	0	4	3	0
TOTAL PAYMENTS	\$21	\$0	\$229	\$424	\$0
AVERAGE PER RECIPIENT	\$10.50	\$0.00	\$57.25	\$141.33	\$0.00
*** OMB					
APPLICATIONS RECEIVED	1	1	14	5	1
APPLICATIONS APPROVED	0	0	10	5	0
APPLICATIONS REJECTED	1	1	1	1	1
APPLICATIONS PENDING	1	0	6	0	2
TOTAL PERSONS	29	6	206	28	16
REINVESTIGATIONS	0	0	2	1	0
CASES CLOSED	5	2	36	5	2
*** SLMB					
APPLICATIONS RECEIVED	0	0	2	1	1
APPLICATIONS APPROVED	0	0	1	1	0
APPLICATIONS REJECTED	2	0	1	1	1
APPLICATIONS PENDING	0	0	1	0	2
TOTAL PERSONS	5	0	48	15	11
REINVESTIGATIONS	0	0	2	3	0
CASES CLOSED	1	0	4	1	0
*** VENDOR CASES					
RECIPIENTS	111	78	530	82	82
CASES CLOSED	5	1	21	5	4

TABLE 2. DETAILED OPERATING STATISTICS BY AREA AND COUNTY FOR APRIL 1995

	AREA 1 CASS	AREA 1 CHARITON	AREA 1 CLAY	AREA 1 CLINTON	AREA 1 COOPER
*** AFDC					
APPLICATIONS RECEIVED	36	4	84	6	6
APPLICATIONS APPROVED	25	6	62	6	6
APPLICATIONS REJECTED	13	3	25	5	1
APPLICATIONS PENDING	31	0	40	4	6
FAMILIES RECEIVING CASH	596	74	1,178	165	130
CHILDREN RECEIVING CASH	1,121	127	2,106	319	251
TOTAL PERSONS	1,660	193	3,153	469	354
TOTAL PAYMENTS	\$155,893	\$17,835	\$296,369	\$43,878	\$31,058
AVERAGE PER FAMILY	\$261.57	\$241.01	\$251.59	\$265.93	\$238.91
AVERAGE PER PERSON	\$93.91	\$92.41	\$94.00	\$93.56	\$87.73
TITLE XIX ONLY CASES	10	1	17	3	0
TITLE XIX TRANSITIONAL CASES	73	10	173	27	33
REINVESTIGATIONS	48	0	105	8	1
CASES CLOSED	33	5	104	13	16
*** AFDC/UP					
FAMILIES RECEIVING	23	7	23	7	2
CHILDREN RECEIVING	50	17	55	15	4
TOTAL PERSONS	86	29	85	24	8
TOTAL PAYMENTS	\$6,805	\$2,067	\$6,411	\$2,014	\$680
AVERAGE PER FAMILY	\$295.87	\$295.29	\$278.74	\$287.71	\$340.00
AVERAGE PER PERSON	\$79.13	\$71.28	\$75.42	\$83.92	\$85.00
*** MC					
APPLICATIONS RECEIVED	57	10	123	10	17
APPLICATIONS APPROVED	41	6	81	12	13
APPLICATIONS REJECTED	23	6	44	3	5
APPLICATIONS PENDING	42	6	56	10	4
FAMILIES RECEIVING	774	139	1,350	243	239
CHILDREN RECEIVING	1,446	318	2,417	483	431
TOTAL PERSONS	1,463	318	2,436	488	435
REINVESTIGATIONS	29	2	51	3	0
CASES CLOSED	34	4	64	8	19
*** GR-CASH					
APPLICATIONS RECEIVED	21	2	18	6	7
APPLICATIONS APPROVED	2	1	4	0	1
APPLICATIONS REJECTED	11	5	15	4	4
APPLICATIONS PENDING	27	1	29	6	7
CASES RECEIVING	33	8	42	16	4
PERSONS RECEIVING	33	8	42	16	4
CASH PAYMENTS	\$2,581	\$400	\$3,348	\$1,218	\$320
REINVESTIGATIONS	1	0	1	0	0
CASES CLOSED	5	2	3	1	2
HA-GR RECIPIENTS	12	3	16	4	1
HA-GR TOTAL PAYMENTS	\$960	\$240	\$1,280	\$320	\$80
*** HPW					
APPLICATIONS RECEIVED	28	2	69	3	12
APPLICATIONS APPROVED	25	4	51	3	12
APPLICATIONS REJECTED	6	0	17	1	2
APPLICATIONS PENDING	7	0	18	0	3
CASES RECEIVING	205	21	366	58	56
PERSONS RECEIVING	261	28	441	70	70
REINVESTIGATIONS	0	0	0	0	0
CASES CLOSED	6	1	8	5	0
*** NEWBORNS					
APPLICATIONS RECEIVED	21	0	12	4	5
APPLICATIONS APPROVED	19	0	13	3	5
APPLICATIONS REJECTED	0	0	0	0	0
APPLICATIONS PENDING	1	0	0	0	0
RECIPIENTS	150	17	176	26	34
CASES CLOSED	9	4	23	1	2
*** AB SUPP					
APPLICATIONS RECEIVED	2	0	4	0	1
APPLICATIONS APPROVED	0	0	1	0	0
APPLICATIONS REJECTED	0	0	3	1	0
APPLICATIONS PENDING	4	0	0	0	1
RECIPIENTS	6	0	10	1	3
TOTAL PAYMENTS	\$1,959	\$0	\$2,851	\$169	\$796
CASES CLOSED	0	0	0	0	0
*** BP					
APPLICATIONS RECEIVED	2	0	4	0	1
APPLICATIONS APPROVED	0	0	0	0	0
APPLICATIONS REJECTED	1	0	4	0	0
APPLICATIONS PENDING	3	0	1	1	1
RECIPIENTS	16	5	39	1	9
TOTAL PAYMENTS	\$5,968	\$1,865	\$14,547	\$373	\$3,357
CASES CLOSED	0	0	0	0	0

TABLE 2. DETAILED OPERATING STATISTICS BY AREA AND COUNTY FOR APRIL 1995

	AREA 1 CASS	AREA 1 CHARITON	AREA 1 CLAY	AREA 1 CLINTON	AREA 1 COOPER
*** NC					
APPLICATIONS RECEIVED	2	0	5	0	1
APPLICATIONS APPROVED	6	0	4	0	0
APPLICATIONS REJECTED	0	0	5	0	0
APPLICATIONS PENDING	0	0	2	0	1
RECIPIENTS	72	9	166	30	31
RCF-II	67	5	108	4	15
SNF-ICF	0	1	27	23	2
RCF-I	5	3	31	3	14
PAYMENTS	\$18,534	\$2,171	\$40,504	\$9,169	\$5,945
RCF-II	\$17,794	\$1,373	\$26,978	\$954	\$3,169
SNF/ICF	\$0	\$368	\$9,040	\$7,825	\$736
RCF-I	\$740	\$430	\$4,486	\$390	\$2,040
REINVESTIGATIONS	7	0	6	4	0
CASES CLOSED	1	0	3	0	1
*** MA					
APPLICATIONS RECEIVED	93	16	191	32	38
APPLICATIONS APPROVED	41	13	144	20	17
APPLICATIONS REJECTED	26	11	71	16	13
APPLICATIONS PENDING	105	14	183	39	40
RECIPIENTS	628	183	1,275	214	281
CASES CLOSED	8	2	18	1	4
*** MA-K					
APPLICATIONS RECEIVED	0	0	1	0	0
APPLICATIONS APPROVED - DMH	0	0	0	0	0
APPLICATIONS APPROVED - DYS	0	0	0	0	0
APPLICATIONS REJECTED	0	0	1	0	0
APPLICATIONS PENDING	0	0	0	0	0
RECIPIENTS - DMH	0	0	0	0	0
RECIPIENTS - DYS	0	0	0	0	0
CASES CLOSED - DMH	0	0	0	0	0
CASES CLOSED - DYS	0	0	0	0	0
*** REFUGEE					
APPLICATIONS RECEIVED	0	0	0	0	0
APPLICATIONS APPROVED	0	0	0	0	0
APPLICATIONS REJECTED	0	0	0	0	0
APPLICATIONS PENDING	0	0	0	0	0
CASES RECEIVING	0	0	0	0	0
TOTAL PERSONS	0	0	0	0	0
TOTAL PAYMENTS	\$0	\$0	\$0	\$0	\$0
REINVESTIGATIONS	0	0	0	0	0
CASES CLOSED	0	0	0	0	0
*** SSI ONLY					
RECIPIENTS	4	8	9	4	1
*** SSI-SP					
RECIPIENTS	8	8	9	0	5
TOTAL PAYMENTS	\$306	\$244	\$160	\$0	\$168
AVERAGE PER RECIPIENT	\$38.25	\$30.50	\$17.78	\$0.00	\$33.60
*** SP ONLY					
RECIPIENTS	0	1	3	1	0
TOTAL PAYMENTS	\$0	\$4	\$162	\$27	\$0
AVERAGE PER RECIPIENT	\$0.00	\$4.00	\$54.00	\$27.00	\$0.00
*** OMB					
APPLICATIONS RECEIVED	6	6	10	5	0
APPLICATIONS APPROVED	6	1	7	3	1
APPLICATIONS REJECTED	0	5	2	3	0
APPLICATIONS PENDING	2	3	3	3	0
TOTAL PERSONS	69	25	150	27	32
REINVESTIGATIONS	3	0	1	0	0
CASES CLOSED	9	2	21	5	1
*** SLMB					
APPLICATIONS RECEIVED	5	2	8	3	0
APPLICATIONS APPROVED	1	0	4	1	0
APPLICATIONS REJECTED	3	4	2	1	0
APPLICATIONS PENDING	2	1	1	2	0
TOTAL PERSONS	22	10	20	2	3
REINVESTIGATIONS	1	0	0	0	0
CASES CLOSED	2	0	1	1	1
*** VENDOR CASES					
RECIPIENTS	360	128	673	105	141
CASES CLOSED	5	6	31	4	6

TABLE 2. DETAILED OPERATING STATISTICS BY AREA AND COUNTY FOR APRIL 1995

	AREA 1 DAVIESS	AREA 1 DE KALB	AREA 1 GENTRY	AREA 1 GRUNDY	AREA 1 HARRISON
*** AFDC					
APPLICATIONS RECEIVED	6	4	2	18	4
APPLICATIONS APPROVED	5	3	1	7	1
APPLICATIONS REJECTED	2	0	1	2	4
APPLICATIONS PENDING	1	2	0	11	3
FAMILIES RECEIVING CASH	74	91	29	151	70
CHILDREN RECEIVING CASH	127	160	49	248	123
TOTAL PERSONS	193	245	75	389	190
TOTAL PAYMENTS	\$18,207	\$23,277	\$6,768	\$36,898	\$16,727
AVERAGE PER FAMILY	\$246.04	\$255.79	\$233.38	\$244.36	\$238.96
AVERAGE PER PERSON	\$94.34	\$95.01	\$90.24	\$94.85	\$88.04
TITLE XIX ONLY CASES	0	1	0	2	1
TITLE XIX TRANSITIONAL CASES	7	14	10	23	19
REINVESTIGATIONS	17	3	5	5	9
CASES CLOSED	7	8	1	12	6
*** AFDC/UP					
FAMILIES RECEIVING	4	3	2	11	6
CHILDREN RECEIVING	7	8	6	23	15
TOTAL PERSONS	12	14	8	41	27
TOTAL PAYMENTS	\$694	\$1,067	\$680	\$3,265	\$1,795
AVERAGE PER FAMILY	\$173.50	\$355.67	\$340.00	\$296.82	\$299.17
AVERAGE PER PERSON	\$57.83	\$76.21	\$85.00	\$79.63	\$66.48
*** HC					
APPLICATIONS RECEIVED	9	13	8	24	19
APPLICATIONS APPROVED	11	6	6	8	13
APPLICATIONS REJECTED	1	3	4	6	3
APPLICATIONS PENDING	1	5	2	14	7
FAMILIES RECEIVING	161	142	81	202	171
CHILDREN RECEIVING	366	287	177	382	320
TOTAL PERSONS	370	290	177	388	325
REINVESTIGATIONS	13	4	5	3	6
CASES CLOSED	8	4	2	16	10
*** GR-CASH					
APPLICATIONS RECEIVED	0	3	1	5	6
APPLICATIONS APPROVED	0	1	2	1	2
APPLICATIONS REJECTED	0	1	0	8	2
APPLICATIONS PENDING	0	5	0	5	7
CASES RECEIVING	7	4	7	17	5
PERSONS RECEIVING	7	4	7	17	5
CASH PAYMENTS	\$560	\$320	\$491	\$1,360	\$400
REINVESTIGATIONS	0	0	0	0	0
CASES CLOSED	0	0	0	1	1
HA-GR RECIPIENTS	0	1	0	2	1
HA-GR TOTAL PAYMENTS	\$0	\$80	\$0	\$160	\$80
*** MPW					
APPLICATIONS RECEIVED	8	5	1	5	7
APPLICATIONS APPROVED	6	3	1	3	8
APPLICATIONS REJECTED	2	1	0	1	0
APPLICATIONS PENDING	2	1	0	3	0
CASES RECEIVING	36	33	28	32	42
PERSONS RECEIVING	43	40	35	38	48
REINVESTIGATIONS	0	0	0	0	0
CASES CLOSED	2	0	0	0	2
*** NEWBORNS					
APPLICATIONS RECEIVED	2	0	0	2	1
APPLICATIONS APPROVED	2	0	0	2	1
APPLICATIONS REJECTED	0	0	0	0	0
APPLICATIONS PENDING	0	0	0	0	0
RECIPIENTS	18	15	19	15	21
CASES CLOSED	4	2	5	3	1
*** AB SUPP					
APPLICATIONS RECEIVED	0	0	0	1	0
APPLICATIONS APPROVED	0	0	0	0	0
APPLICATIONS REJECTED	1	0	0	0	0
APPLICATIONS PENDING	0	0	0	1	0
RECIPIENTS	0	1	0	4	0
TOTAL PAYMENTS	\$0	\$300	\$0	\$957	\$0
CASES CLOSED	0	0	0	1	0
*** BP					
APPLICATIONS RECEIVED	0	0	0	1	0
APPLICATIONS APPROVED	1	0	0	0	0
APPLICATIONS REJECTED	0	0	0	0	0
APPLICATIONS PENDING	0	0	0	1	0
RECIPIENTS	2	6	2	4	2
TOTAL PAYMENTS	\$746	\$2,238	\$746	\$1,492	\$746
CASES CLOSED	0	0	0	0	0

TABLE 2. DETAILED OPERATING STATISTICS BY AREA AND COUNTY FOR APRIL 1995

	AREA 1 DAVISS	AREA 1 DE KALB	AREA 1 GENTRY	AREA 1 GRUNDY	AREA 1 HARRISON
*** NC					
APPLICATIONS RECEIVED	1	3	0	0	2
APPLICATIONS APPROVED	0	2	0	2	1
APPLICATIONS REJECTED	0	0	0	0	1
APPLICATIONS PENDING	1	1	0	2	0
RECIPIENTS	5	18	5	18	6
RCF-II	5	14	0	6	3
SNF-ICF	0	2	0	1	1
RCF-I	0	2	5	11	2
PAYMENTS	\$1,323	\$4,391	\$689	\$3,224	\$1,473
RCF-II	\$1,323	\$3,550	\$0	\$1,392	\$809
SNF/ICF	\$0	\$552	\$0	\$368	\$368
RCF-I	\$0	\$289	\$689	\$1,464	\$296
REINVESTIGATIONS	0	0	0	0	0
CASES CLOSED	1	0	0	0	0
*** MA					
APPLICATIONS RECEIVED	28	30	24	44	28
APPLICATIONS APPROVED	14	17	19	35	17
APPLICATIONS REJECTED	7	4	6	21	10
APPLICATIONS PENDING	24	30	13	37	26
RECIPIENTS	162	173	215	312	249
CASES CLOSED	0	1	6	7	3
*** MA-K					
APPLICATIONS RECEIVED	0	0	0	0	0
APPLICATIONS APPROVED - DMH	0	0	0	0	0
APPLICATIONS APPROVED - DYS	0	0	0	0	0
APPLICATIONS REJECTED	0	0	0	0	0
APPLICATIONS PENDING	0	0	0	0	0
RECIPIENTS - DMH	0	0	0	0	0
RECIPIENTS - DYS	0	0	0	0	0
CASES CLOSED - DMH	0	0	0	0	0
CASES CLOSED - DYS	0	0	0	0	0
*** REFUGEE					
APPLICATIONS RECEIVED	0	0	0	0	0
APPLICATIONS APPROVED	0	0	0	0	0
APPLICATIONS REJECTED	0	0	0	0	0
APPLICATIONS PENDING	0	0	0	0	0
CASES RECEIVING	0	0	0	0	0
TOTAL PERSONS	0	0	0	0	0
TOTAL PAYMENTS	\$0	\$0	\$0	\$0	\$0
REINVESTIGATIONS	0	0	0	0	0
CASES CLOSED	0	0	0	0	0
*** SSI ONLY					
RECIPIENTS	1	1	6	3	3
*** SSI-SP					
RECIPIENTS	3	0	3	4	8
TOTAL PAYMENTS	\$119	\$0	\$74	\$89	\$122
AVERAGE PER RECIPIENT	\$39.67	\$0.00	\$24.67	\$22.25	\$15.25
*** SP ONLY					
RECIPIENTS	1	1	0	0	0
TOTAL PAYMENTS	\$44	\$39	\$0	\$0	\$0
AVERAGE PER RECIPIENT	\$44.00	\$39.00	\$0.00	\$0.00	\$0.00
*** OHB					
APPLICATIONS RECEIVED	0	0	0	3	2
APPLICATIONS APPROVED	0	0	0	7	1
APPLICATIONS REJECTED	0	0	0	3	1
APPLICATIONS PENDING	0	0	0	0	0
TOTAL PERSONS	19	16	22	33	22
REINVESTIGATIONS	1	0	3	1	0
CASES CLOSED	3	2	5	4	2
*** SLMB					
APPLICATIONS RECEIVED	0	1	0	1	1
APPLICATIONS APPROVED	0	1	0	1	0
APPLICATIONS REJECTED	0	0	0	4	0
APPLICATIONS PENDING	0	0	0	0	1
TOTAL PERSONS	4	2	7	12	10
REINVESTIGATIONS	0	0	0	0	0
CASES CLOSED	0	0	0	5	0
*** VENDOR CASES					
RECIPIENTS	59	122	125	156	109
CASES CLOSED	1	2	5	5	5

TABLE 2. DETAILED OPERATING STATISTICS BY AREA AND COUNTY FOR APRIL 1995

	AREA 1 LIVINGSTON	AREA 1 HERCER	AREA 1 NODAWAY	AREA 1 PETTIS	AREA 1 PLATTE
*** AFDC					
APPLICATIONS RECEIVED	11	3	7	44	29
APPLICATIONS APPROVED	6	1	4	29	15
APPLICATIONS REJECTED	4	0	4	11	9
APPLICATIONS PENDING	4	3	6	23	17
FAMILIES RECEIVING CASH	159	31	123	459	332
CHILDREN RECEIVING CASH	275	52	214	862	550
TOTAL PERSONS	419	78	322	1,250	835
TOTAL PAYMENTS	\$39,820	\$7,538	\$30,250	\$115,400	\$81,243
AVERAGE PER FAMILY	\$250.44	\$243.16	\$245.93	\$251.42	\$244.71
AVERAGE PER PERSON	\$95.04	\$96.64	\$93.94	\$92.32	\$97.30
TITLE XIX ONLY CASES	1	1	1	10	0
TITLE XIX TRANSITIONAL CASES	28	10	27	97	57
REINVESTIGATIONS	5	9	10	72	47
CASES CLOSED	5	3	9	59	23
*** AFDC/UP					
FAMILIES RECEIVING	9	3	9	20	4
CHILDREN RECEIVING	13	7	21	48	7
TOTAL PERSONS	29	12	38	86	14
TOTAL PAYMENTS	\$2,711	\$964	\$2,925	\$6,019	\$1,260
AVERAGE PER FAMILY	\$301.22	\$321.33	\$325.00	\$300.95	\$315.00
AVERAGE PER PERSON	\$93.48	\$80.33	\$76.97	\$69.99	\$90.00
*** HC					
APPLICATIONS RECEIVED	24	6	13	77	35
APPLICATIONS APPROVED	20	5	6	54	21
APPLICATIONS REJECTED	9	2	5	26	16
APPLICATIONS PENDING	5	2	10	30	19
FAMILIES RECEIVING	300	59	241	749	391
CHILDREN RECEIVING	562	108	476	1,368	692
TOTAL PERSONS	578	112	481	1,377	699
REINVESTIGATIONS	4	3	4	36	17
CASES CLOSED	10	6	16	59	31
*** GR-CASH					
APPLICATIONS RECEIVED	2	6	5	17	6
APPLICATIONS APPROVED	0	3	0	2	2
APPLICATIONS REJECTED	5	4	1	14	2
APPLICATIONS PENDING	3	3	8	24	7
CASES RECEIVING	17	6	2	13	10
PERSONS RECEIVING	18	7	2	13	10
CASH PAYMENTS	\$1,360	\$480	\$147	\$960	\$720
REINVESTIGATIONS	0	0	0	0	0
CASES CLOSED	5	3	0	4	2
HA-GR RECIPIENTS	2	1	2	9	2
HA-GR TOTAL PAYMENTS	\$160	\$80	\$160	\$720	\$160
*** MPW					
APPLICATIONS RECEIVED	13	4	5	24	21
APPLICATIONS APPROVED	10	4	5	19	12
APPLICATIONS REJECTED	3	0	0	4	5
APPLICATIONS PENDING	3	0	3	10	9
CASES RECEIVING	61	12	62	158	102
PERSONS RECEIVING	72	16	77	173	125
REINVESTIGATIONS	0	0	0	0	0
CASES CLOSED	1	2	2	4	1
*** NEWBORNS					
APPLICATIONS RECEIVED	3	1	8	5	9
APPLICATIONS APPROVED	3	1	7	4	9
APPLICATIONS REJECTED	0	0	1	0	0
APPLICATIONS PENDING	0	0	0	0	0
RECIPIENTS	35	9	30	42	72
CASES CLOSED	0	1	3	6	12
*** AB SUPP					
APPLICATIONS RECEIVED	0	0	0	1	0
APPLICATIONS APPROVED	0	0	0	0	0
APPLICATIONS REJECTED	0	0	0	0	0
APPLICATIONS PENDING	0	0	0	3	0
RECIPIENTS	4	1	1	7	3
TOTAL PAYMENTS	\$1,114	\$207	\$242	\$2,039	\$1,065
CASES CLOSED	0	0	0	1	1
*** BP					
APPLICATIONS RECEIVED	1	0	0	1	0
APPLICATIONS APPROVED	0	0	0	1	0
APPLICATIONS REJECTED	0	0	0	0	0
APPLICATIONS PENDING	1	0	0	3	0
RECIPIENTS	18	1	1	38	9
TOTAL PAYMENTS	\$6,714	\$373	\$373	\$14,174	\$3,357
CASES CLOSED	0	0	0	2	1

TABLE 2. DETAILED OPERATING STATISTICS BY AREA AND COUNTY FOR APRIL 1995

	AREA 1 LIVINGSTON	AREA 1 HERCER	AREA 1 HODANAY	AREA 1 PETTIS	AREA 1 PLATTE
*** NC					
APPLICATIONS RECEIVED	1	0	0	6	4
APPLICATIONS APPROVED	1	0	0	4	2
APPLICATIONS REJECTED	0	0	0	0	0
APPLICATIONS PENDING	0	0	0	5	4
RECIPIENTS	76	5	20	104	47
RCF-II	54	0	9	51	19
SNF-ICF	19	0	7	14	1
RCF-I	3	5	4	30	27
PAYMENTS	\$20,562	\$740	\$5,429	\$22,681	\$8,410
RCF-II	\$13,465	\$0	\$2,353	\$12,425	\$4,720
SNF/ICF	\$6,653	\$0	\$2,484	\$5,152	\$150
RCF-I	\$444	\$740	\$592	\$5,104	\$3,540
REINVESTIGATIONS	2	1	0	19	0
CASES CLOSED	1	0	2	4	0
*** MA					
APPLICATIONS RECEIVED	41	8	47	116	65
APPLICATIONS APPROVED	31	8	29	78	53
APPLICATIONS REJECTED	23	8	9	40	26
APPLICATIONS PENDING	27	9	43	110	50
RECIPIENTS	310	101	351	928	406
CASES CLOSED	4	3	8	18	7
*** MA-K					
APPLICATIONS RECEIVED	0	0	0	0	4
APPLICATIONS APPROVED - DHM	0	0	0	0	0
APPLICATIONS APPROVED - DYS	0	0	0	0	3
APPLICATIONS REJECTED	0	0	0	0	0
APPLICATIONS PENDING	0	0	0	0	1
RECIPIENTS - DHM	0	0	1	0	-0
RECIPIENTS - DYS	0	0	0	0	21
CASES CLOSED - DHM	0	0	0	0	0
CASES CLOSED - DYS	0	0	0	0	0
*** REFUGEE					
APPLICATIONS RECEIVED	0	0	0	0	0
APPLICATIONS APPROVED	0	0	0	0	0
APPLICATIONS REJECTED	0	0	0	0	0
APPLICATIONS PENDING	0	0	0	0	0
CASES RECEIVING	0	0	0	0	0
TOTAL PERSONS	0	0	0	0	0
TOTAL PAYMENTS	\$0	\$0	\$0	\$0	\$0
REINVESTIGATIONS	0	0	0	0	0
CASES CLOSED	0	0	0	0	0
*** SSI ONLY					
RECIPIENTS	5	0	11	14	4
*** SSI-SP					
RECIPIENTS	4	1	7	16	5
TOTAL PAYMENTS	\$90	\$26	\$295	\$484	\$173
AVERAGE PER RECIPIENT	\$22.50	\$26.00	\$42.14	\$30.25	\$34.60
*** SP ONLY					
RECIPIENTS	2	0	1	7	3
TOTAL PAYMENTS	\$426	\$0	\$68	\$292	\$907
AVERAGE PER RECIPIENT	\$213.00	\$0.00	\$68.00	\$41.71	\$302.33
*** QMB					
APPLICATIONS RECEIVED	3	1	1	14	0
APPLICATIONS APPROVED	2	0	1	4	0
APPLICATIONS REJECTED	0	1	1	13	0
APPLICATIONS PENDING	1	0	0	11	0
TOTAL PERSONS	50	15	37	122	28
REINVESTIGATIONS	2	1	1	6	0
CASES CLOSED	13	1	5	16	8
*** SLMB					
APPLICATIONS RECEIVED	0	0	1	13	2
APPLICATIONS APPROVED	0	0	1	4	0
APPLICATIONS REJECTED	0	0	0	14	1
APPLICATIONS PENDING	0	0	0	10	0
TOTAL PERSONS	2	2	7	38	14
REINVESTIGATIONS	0	0	0	3	1
CASES CLOSED	0	0	0	2	1
*** VENDOR CASES					
RECIPIENTS	151	34	117	160	259
CASES CLOSED	3	0	2	6	10



TABLE 2. DETAILED OPERATING STATISTICS BY AREA AND COUNTY FOR APRIL 1995

	AREA 1 PUTNAH	AREA 1 RANDOLPH	AREA 1 RAY	AREA 1 SALINE	AREA 1 SULLIVAN
*** AFDC					
APPLICATIONS RECEIVED	5	32	29	21	4
APPLICATIONS APPROVED	1	20	17	10	3
APPLICATIONS REJECTED	0	7	8	16	1
APPLICATIONS PENDING	5	16	13	15	2
FAMILIES RECEIVING CASH	55	428	240	302	60
CHILDREN RECEIVING CASH	107	783	439	541	103
TOTAL PERSONS	162	1,194	651	809	161
TOTAL PAYMENTS	\$14,157	\$107,122	\$60,243	\$75,473	\$14,277
AVERAGE PER FAMILY	\$257.40	\$250.29	\$251.01	\$249.91	\$237.95
AVERAGE PER PERSON	\$87.39	\$89.72	\$92.54	\$93.29	\$88.68
TITLE XIX ONLY CASES	1	8	5	1	3
TITLE XIX TRANSITIONAL CASES	7	67	42	60	8
REINVESTIGATIONS	0	62	16	4	0
CASES CLOSED	13	36	24	28	7
*** AFDC/UP					
FAMILIES RECEIVING	10	27	7	6	4
CHILDREN RECEIVING	23	59	17	13	7
TOTAL PERSONS	40	111	29	23	15
TOTAL PAYMENTS	\$2,732	\$7,907	\$2,278	\$1,533	\$1,268
AVERAGE PER FAMILY	\$273.20	\$292.85	\$325.43	\$255.50	\$317.00
AVERAGE PER PERSON	\$68.30	\$71.23	\$78.55	\$66.65	\$84.53
*** HC					
APPLICATIONS RECEIVED	13	53	34	49	7
APPLICATIONS APPROVED	12	28	21	30	10
APPLICATIONS REJECTED	2	20	17	21	0
APPLICATIONS PENDING	3	24	15	31	2
FAMILIES RECEIVING	110	468	292	432	126
CHILDREN RECEIVING	213	848	519	780	208
TOTAL PERSONS	218	857	527	793	211
REINVESTIGATIONS	5	19	10	3	0
CASES CLOSED	6	30	21	37	3
*** GR-CASH					
APPLICATIONS RECEIVED	0	10	5	8	5
APPLICATIONS APPROVED	1	2	4	6	0
APPLICATIONS REJECTED	0	8	5	4	0
APPLICATIONS PENDING	0	11	6	13	5
CASES RECEIVING	5	34	12	17	8
PERSONS RECEIVING	5	35	12	17	8
CASH PAYMENTS	\$400	\$2,553	\$836	\$1,360	\$640
REINVESTIGATIONS	0	1	1	0	0
CASES CLOSED	1	4	2	3	1
HA-GR RECIPIENTS	2	3	4	2	0
HA-GR TOTAL PAYMENTS	\$160	\$240	\$320	\$160	\$0
*** MPW					
APPLICATIONS RECEIVED	4	17	6	11	3
APPLICATIONS APPROVED	3	7	2	12	4
APPLICATIONS REJECTED	0	3	0	4	0
APPLICATIONS PENDING	1	7	4	4	0
CASES RECEIVING	24	104	53	82	28
PERSONS RECEIVING	25	124	62	98	35
REINVESTIGATIONS	0	0	0	0	0
CASES CLOSED	0	1	2	1	1
*** NEWBORNS					
APPLICATIONS RECEIVED	1	6	5	11	3
APPLICATIONS APPROVED	1	6	4	11	3
APPLICATIONS REJECTED	0	0	0	0	0
APPLICATIONS PENDING	0	0	0	0	0
RECIPIENTS	11	36	29	51	20
CASES CLOSED	2	6	3	5	2
*** AB SUPP					
APPLICATIONS RECEIVED	0	2	1	0	0
APPLICATIONS APPROVED	0	0	0	0	0
APPLICATIONS REJECTED	0	1	1	2	0
APPLICATIONS PENDING	0	1	1	2	0
RECIPIENTS	1	7	3	1	1
TOTAL PAYMENTS	\$258	\$1,966	\$1,017	\$298	\$373
CASES CLOSED	0	2	0	0	0
*** BP					
APPLICATIONS RECEIVED	0	4	1	2	0
APPLICATIONS APPROVED	0	1	0	1	0
APPLICATIONS REJECTED	0	2	1	0	0
APPLICATIONS PENDING	0	0	1	5	0
RECIPIENTS	2	23	9	17	5
TOTAL PAYMENTS	\$746	\$8,579	\$3,357	\$6,341	\$1,865
CASES CLOSED	0	0	0	0	0

TABLE 2. DETAILED OPERATING STATISTICS BY AREA AND COUNTY FOR APRIL 1995

	AREA 1 PUTNAM	AREA 1 RANDOLPH	AREA 1 RAY	AREA 1 SALINE	AREA 1 SULLIVAN
*** NC					
APPLICATIONS RECEIVED	0	4	0	6	0
APPLICATIONS APPROVED	0	0	0	2	0
APPLICATIONS REJECTED	0	0	1	2	0
APPLICATIONS PENDING	0	5	0	6	0
RECIPIENTS	5	33	8	96	20
RCF-II	1	12	5	19	7
SNF-ICF	1	1	1	43	0
RCF-I	3	20	2	34	13
PAYMENTS	\$750	\$5,875	\$1,551	\$24,634	\$3,006
RCF-II	\$251	\$3,050	\$1,056	\$4,672	\$1,504
SNF/ICF	\$148	\$148	\$368	\$15,048	\$0
RCF-I	\$351	\$2,677	\$127	\$4,914	\$1,502
REINVESTIGATIONS	0	7	3	0	0
CASES CLOSED	0	1	0	3	1
*** MA					
APPLICATIONS RECEIVED	17	81	39	72	21
APPLICATIONS APPROVED	10	48	22	49	8
APPLICATIONS REJECTED	7	26	18	30	6
APPLICATIONS PENDING	18	74	45	74	23
RECIPIENTS	189	670	294	567	263
CASES CLOSED	2	9	6	12	2
*** MA-K					
APPLICATIONS RECEIVED	0	0	0	0	0
APPLICATIONS APPROVED - DMH	0	0	0	0	0
APPLICATIONS APPROVED - DYS	0	0	0	0	0
APPLICATIONS REJECTED	0	0	0	0	0
APPLICATIONS PENDING	0	0	0	0	0
RECIPIENTS - DMH	0	0	0	2	0
RECIPIENTS - DYS	0	0	0	0	0
CASES CLOSED - DMH	0	0	0	0	0
CASES CLOSED - DYS	0	0	0	0	0
*** REFUGEE					
APPLICATIONS RECEIVED	0	0	0	0	0
APPLICATIONS APPROVED	0	0	0	0	0
APPLICATIONS REJECTED	0	0	0	0	0
APPLICATIONS PENDING	0	0	0	0	0
CASES RECEIVING	0	0	0	0	0
TOTAL PERSONS	0	0	0	0	0
TOTAL PAYMENTS	\$0	\$0	\$0	\$0	\$0
REINVESTIGATIONS	0	0	0	0	0
CASES CLOSED	0	0	0	0	0
*** SSI ONLY					
RECIPIENTS	6	13	1	15	8
*** SSI-SP					
RECIPIENTS	1	7	1	4	4
TOTAL PAYMENTS	\$35	\$845	\$32	\$79	\$68
AVERAGE PER RECIPIENT	\$35.00	\$120.71	\$32.00	\$19.75	\$17.00
*** SP ONLY					
RECIPIENTS	0	1	0	3	1
TOTAL PAYMENTS	\$0	\$13	\$0	\$118	\$280
AVERAGE PER RECIPIENT	\$0.00	\$13.00	\$0.00	\$39.33	\$280.00
*** QMB					
APPLICATIONS RECEIVED	3	8	6	8	2
APPLICATIONS APPROVED	3	3	2	4	1
APPLICATIONS REJECTED	1	3	3	18	1
APPLICATIONS PENDING	0	4	2	3	1
TOTAL PERSONS	14	47	41	81	10
REINVESTIGATIONS	0	1	1	0	0
CASES CLOSED	3	6	6	19	0
*** SLMB					
APPLICATIONS RECEIVED	3	4	5	8	0
APPLICATIONS APPROVED	1	3	0	3	0
APPLICATIONS REJECTED	3	0	4	13	1
APPLICATIONS PENDING	0	3	2	4	0
TOTAL PERSONS	8	13	14	15	8
REINVESTIGATIONS	0	0	1	0	0
CASES CLOSED	1	3	4	1	0
*** VENDOR CASES					
RECIPIENTS	32	258	111	401	142
CASES CLOSED	2	5	5	6	5

TABLE 2. DETAILED OPERATING STATISTICS BY AREA AND COUNTY FOR APRIL 1995

	AREA 1 WORTH	AREA 2 ADAIR	AREA 2 AUDRAIN	AREA 2 BOONE	AREA 2 CALLAWAY
<b>*** AFDC</b>					
APPLICATIONS RECEIVED	5	13	17	94	23
APPLICATIONS APPROVED	3	6	18	55	13
APPLICATIONS REJECTED	1	3	4	32	5
APPLICATIONS PENDING	2	11	11	58	18
FAMILIES RECEIVING CASH	21	177	270	1,439	374
CHILDREN RECEIVING CASH	40	313	502	2,684	680
TOTAL PERSONS	56	458	763	3,955	1,010
TOTAL PAYMENTS	\$5,115	\$41,559	\$70,477	\$359,639	\$93,466
AVERAGE PER FAMILY	\$243.57	\$234.80	\$261.03	\$249.92	\$249.91
AVERAGE PER PERSON	\$91.34	\$90.74	\$92.37	\$90.93	\$92.54
TITLE XIX ONLY CASES	1	4	3	29	17
TITLE XIX TRANSITIONAL CASES	11	28	42	172	53
REINVESTIGATIONS	1	4	1	34	10
CASES CLOSED	4	9	17	82	26
<b>*** AFDC/UP</b>					
FAMILIES RECEIVING	1	2	23	37	12
CHILDREN RECEIVING	4	5	50	95	27
TOTAL PERSONS	6	9	93	161	45
TOTAL PAYMENTS	\$431	\$696	\$7,589	\$11,981	\$3,182
AVERAGE PER FAMILY	\$431.00	\$348.00	\$329.96	\$323.81	\$265.17
AVERAGE PER PERSON	\$71.83	\$77.33	\$81.60	\$74.42	\$70.71
<b>*** HC</b>					
APPLICATIONS RECEIVED	5	23	35	137	34
APPLICATIONS APPROVED	5	14	17	96	28
APPLICATIONS REJECTED	1	7	11	48	7
APPLICATIONS PENDING	1	15	15	74	15
FAMILIES RECEIVING	57	285	404	1,612	621
CHILDREN RECEIVING	115	526	740	2,869	1,172
TOTAL PERSONS	117	534	750	2,899	1,185
REINVESTIGATIONS	5	0	2	13	4
CASES CLOSED	4	14	25	73	13
<b>*** GR-CASH</b>					
APPLICATIONS RECEIVED	2	10	6	45	10
APPLICATIONS APPROVED	1	0	3	7	2
APPLICATIONS REJECTED	1	6	3	36	9
APPLICATIONS PENDING	2	12	10	80	13
CASES RECEIVING	3	19	18	80	22
PERSONS RECEIVING	3	19	18	81	22
CASH PAYMENTS	\$240	\$1,520	\$1,360	\$6,229	\$1,760
REINVESTIGATIONS	0	0	0	0	0
CASES CLOSED	0	3	2	9	2
HA-GR RECIPIENTS	0	0	2	22	3
HA-GR TOTAL PAYMENTS	\$0	\$0	\$160	\$1,702	\$240
<b>*** HPW</b>					
APPLICATIONS RECEIVED	2	10	11	48	17
APPLICATIONS APPROVED	2	12	11	39	16
APPLICATIONS REJECTED	0	2	4	13	2
APPLICATIONS PENDING	0	2	4	12	8
CASES RECEIVING	13	80	80	273	102
PERSONS RECEIVING	15	104	98	321	121
REINVESTIGATIONS	0	0	0	0	0
CASES CLOSED	0	2	1	13	4
<b>*** NEWBORNS</b>					
APPLICATIONS RECEIVED	2	4	8	8	2
APPLICATIONS APPROVED	2	4	8	8	2
APPLICATIONS REJECTED	0	0	0	1	0
APPLICATIONS PENDING	0	0	0	0	0
RECIPIENTS	7	56	49	128	47
CASES CLOSED	1	7	4	16	4
<b>*** AB SUPP</b>					
APPLICATIONS RECEIVED	0	0	1	5	1
APPLICATIONS APPROVED	0	0	0	0	0
APPLICATIONS REJECTED	0	0	0	3	0
APPLICATIONS PENDING	1	0	2	4	1
RECIPIENTS	1	2	2	16	5
TOTAL PAYMENTS	\$194	\$373	\$449	\$4,936	\$1,215
CASES CLOSED	0	0	0	0	0
<b>*** BP</b>					
APPLICATIONS RECEIVED	0	0	1	7	1
APPLICATIONS APPROVED	0	0	0	2	0
APPLICATIONS REJECTED	0	0	0	2	0
APPLICATIONS PENDING	1	0	2	5	1
RECIPIENTS	3	3	5	53	19
TOTAL PAYMENTS	\$1,114	\$1,119	\$1,865	\$19,769	\$7,082
CASES CLOSED	0	0	0	0	0

TABLE 2. DETAILED OPERATING STATISTICS BY AREA AND COUNTY FOR APRIL 1995

	AREA 1 WORTH	AREA 2 ADAIR	AREA 2 AUDRAIN	AREA 2 BOONE	AREA 2 CALLAWAY
*** NC					
APPLICATIONS RECEIVED	1	0	0	14	3
APPLICATIONS APPROVED	0	1	0	3	1
APPLICATIONS REJECTED	1	2	0	3	0
APPLICATIONS PENDING	0	0	0	13	3
RECIPIENTS	3	45	51	127	33
RCF-II	2	36	39	79	25
SNF-ICF	1	4	11	18	3
RCF-I	0	5	1	30	5
PAYMENTS	\$920	\$11,317	\$13,769	\$30,330	\$8,151
RCF-II	\$552	\$9,112	\$9,858	\$19,436	\$6,506
SNF/ICF	\$368	\$1,472	\$3,763	\$6,624	\$984
RCF-I	\$0	\$733	\$148	\$4,270	\$661
REINVESTIGATIONS	1	0	0	1	1
CASES CLOSED	0	0	1	0	0
*** MA					
APPLICATIONS RECEIVED	7	48	57	257	62
APPLICATIONS APPROVED	3	36	36	134	30
APPLICATIONS REJECTED	3	10	8	92	23
APPLICATIONS PENDING	3	43	51	265	70
RECIPIENTS	60	606	463	1,660	573
CASES CLOSED	0	9	4	21	4
*** MA-K					
APPLICATIONS RECEIVED	0	0	0	31	0
APPLICATIONS APPROVED - DMH	0	0	0	0	0
APPLICATIONS APPROVED - DYS	0	0	0	14	0
APPLICATIONS REJECTED	0	0	0	10	0
APPLICATIONS PENDING	0	0	0	10	0
RECIPIENTS - DMH	0	1	0	1	0
RECIPIENTS - DYS	0	0	0	31	0
CASES CLOSED - DMH	0	0	0	0	0
CASES CLOSED - DYS	0	0	0	9	0
*** REFUGEE					
APPLICATIONS RECEIVED	0	0	0	1	0
APPLICATIONS APPROVED	0	0	0	1	0
APPLICATIONS REJECTED	0	0	0	0	0
APPLICATIONS PENDING	0	0	0	0	0
CASES RECEIVING	0	0	0	5	0
TOTAL PERSONS	0	0	0	16	0
TOTAL PAYMENTS	\$0	\$0	\$0	\$1,367	\$0
REINVESTIGATIONS	0	0	0	0	0
CASES CLOSED	0	0	0	0	0
*** SSI ONLY					
RECIPIENTS	1	11	7	15	4
*** SSI-SP					
RECIPIENTS	0	5	3	10	7
TOTAL PAYMENTS	\$0	\$290	\$75	\$569	\$135
AVERAGE PER RECIPIENT	\$0.00	\$58.00	\$25.00	\$56.90	\$19.29
*** SP ONLY					
RECIPIENTS	0	1	2	3	2
TOTAL PAYMENTS	\$0	\$74	\$65	\$104	\$74
AVERAGE PER RECIPIENT	\$0.00	\$74.00	\$32.50	\$34.67	\$37.00
*** QMB					
APPLICATIONS RECEIVED	0	3	6	11	0
APPLICATIONS APPROVED	0	2	1	3	0
APPLICATIONS REJECTED	0	3	2	4	0
APPLICATIONS PENDING	0	2	2	9	0
TOTAL PERSONS	7	42	55	123	57
REINVESTIGATIONS	1	0	0	0	0
CASES CLOSED	1	3	7	25	4
*** SLMB					
APPLICATIONS RECEIVED	0	1	3	4	0
APPLICATIONS APPROVED	0	0	3	2	0
APPLICATIONS REJECTED	0	1	0	2	0
APPLICATIONS PENDING	0	0	1	2	0
TOTAL PERSONS	9	7	14	20	9
REINVESTIGATIONS	0	0	0	0	0
CASES CLOSED	0	0	2	5	2
*** VENDOR CASES					
RECIPIENTS	31	210	146	284	162
CASES CLOSED	1	13	4	13	4

TABLE 2. DETAILED OPERATING STATISTICS BY AREA AND COUNTY FOR APRIL 1995

	AREA 2 CLARK	AREA 2 COLE	AREA 2 FRANKLIN	AREA 2 GASCONADE	AREA 2 JEFFERSON
*** AFDC					
APPLICATIONS RECEIVED	6	40	59	7	112
APPLICATIONS APPROVED	4	26	47	5	94
APPLICATIONS REJECTED	1	13	24	1	55
APPLICATIONS PENDING	2	22	27	5	64
FAMILIES RECEIVING CASH	87	649	834	94	2,023
CHILDREN RECEIVING CASH	144	1,149	1,586	170	3,651
TOTAL PERSONS	223	1,741	2,365	258	5,557
TOTAL PAYMENTS	\$20,980	\$159,742	\$212,625	\$23,711	\$517,789
AVERAGE PER FAMILY	\$241.15	\$246.14	\$254.95	\$252.24	\$255.95
AVERAGE PER PERSON	\$94.08	\$91.75	\$89.90	\$91.90	\$93.18
TITLE XIX ONLY CASES	8	21	24	7	34
TITLE XIX TRANSITIONAL CASES	28	67	158	25	224
REINVESTIGATIONS	0	12	12	0	124
CASES CLOSED	6	46	59	6	145
*** AFDC/UP					
FAMILIES RECEIVING	1	23	30	3	90
CHILDREN RECEIVING	1	54	64	10	196
TOTAL PERSONS	3	92	111	16	327
TOTAL PAYMENTS	\$292	\$7,137	\$8,190	\$1,047	\$25,663
AVERAGE PER FAMILY	\$292.00	\$310.30	\$273.00	\$349.00	\$285.14
AVERAGE PER PERSON	\$97.33	\$77.58	\$73.78	\$65.44	\$78.48
*** MC					
APPLICATIONS RECEIVED	9	62	84	12	211
APPLICATIONS APPROVED	9	35	65	12	149
APPLICATIONS REJECTED	1	22	17	3	111
APPLICATIONS PENDING	3	34	31	4	113
FAMILIES RECEIVING	124	686	1,056	173	2,110
CHILDREN RECEIVING	235	1,189	2,065	317	3,860
TOTAL PERSONS	241	1,201	2,095	318	3,877
REINVESTIGATIONS	0	7	14	0	84
CASES CLOSED	2	33	90	10	139
*** GR-CASH					
APPLICATIONS RECEIVED	2	23	16	2	44
APPLICATIONS APPROVED	2	3	3	2	10
APPLICATIONS REJECTED	3	15	9	3	46
APPLICATIONS PENDING	1	36	26	2	60
CASES RECEIVING	12	40	41	10	91
PERSONS RECEIVING	13	40	41	11	92
CASH PAYMENTS	\$1,040	\$2,935	\$3,120	\$720	\$7,040
REINVESTIGATIONS	0	4	0	0	3
CASES CLOSED	2	6	9	1	16
HA-GR RECIPIENTS	0	9	6	0	17
HA-GR TOTAL PAYMENTS	\$0	\$720	\$480	\$0	\$1,360
*** MPW					
APPLICATIONS RECEIVED	4	23	33	6	83
APPLICATIONS APPROVED	6	29	23	6	76
APPLICATIONS REJECTED	0	4	1	0	19
APPLICATIONS PENDING	0	9	14	3	21
CASES RECEIVING	29	159	256	34	503
PERSONS RECEIVING	31	179	319	37	618
REINVESTIGATIONS	0	0	0	0	2
CASES CLOSED	0	6	11	0	8
*** NEWBORNS					
APPLICATIONS RECEIVED	1	8	25	0	42
APPLICATIONS APPROVED	1	8	27	0	39
APPLICATIONS REJECTED	0	0	0	0	1
APPLICATIONS PENDING	0	0	0	0	0
RECIPIENTS	6	57	154	14	292
CASES CLOSED	0	6	19	5	33
*** AB SUPP					
APPLICATIONS RECEIVED	0	0	1	0	3
APPLICATIONS APPROVED	0	0	0	0	1
APPLICATIONS REJECTED	0	0	2	0	3
APPLICATIONS PENDING	0	1	1	0	3
RECIPIENTS	0	6	9	1	12
TOTAL PAYMENTS	\$0	\$1,464	\$3,072	\$368	\$3,735
CASES CLOSED	0	0	0	0	1
*** BP					
APPLICATIONS RECEIVED	0	0	1	0	4
APPLICATIONS APPROVED	0	0	0	0	2
APPLICATIONS REJECTED	0	0	1	0	1
APPLICATIONS PENDING	0	2	2	0	5
RECIPIENTS	1	25	45	5	44
TOTAL PAYMENTS	\$373	\$9,325	\$16,785	\$1,865	\$16,412
CASES CLOSED	0	0	0	0	1

TABLE 2. DETAILED OPERATING STATISTICS BY AREA AND COUNTY FOR APRIL 1995

	AREA 2 CLARK	AREA 2 COLE	AREA 2 FRANKLIN	AREA 2 GASCONADE	AREA 2 JEFFERSON
*** NC					
APPLICATIONS RECEIVED	0	5	2	0	9
APPLICATIONS APPROVED	0	4	0	0	11
APPLICATIONS REJECTED	0	4	1	0	5
APPLICATIONS PENDING	0	6	1	0	9
RECIPIENTS	3	62	75	15	369
RCF-II	1	42	21	1	136
SNF-ICF	0	8	32	0	104
RCF-I	2	12	22	14	129
PAYMENTS	\$520	\$15,520	\$19,090	\$2,163	\$88,898
RCF-II	\$276	\$11,101	\$4,477	\$257	\$35,020
SNF/ICF	\$0	\$2,764	\$11,443	\$0	\$35,852
RCF-I	\$244	\$1,655	\$3,170	\$1,906	\$18,026
REINVESTIGATIONS	0	2	0	0	0
CASES CLOSED	0	1	2	1	7
*** MA					
APPLICATIONS RECEIVED	19	134	151	21	263
APPLICATIONS APPROVED	18	84	105	15	154
APPLICATIONS REJECTED	6	34	46	8	112
APPLICATIONS PENDING	14	151	164	25	278
RECIPIENTS	196	819	1,119	199	1,943
CASES CLOSED	3	15	17	3	41
*** MA-K					
APPLICATIONS RECEIVED	0	0	0	0	22
APPLICATIONS APPROVED - DMH	0	0	0	0	0
APPLICATIONS APPROVED - DYS	0	0	0	0	16
APPLICATIONS REJECTED	0	0	0	0	5
APPLICATIONS PENDING	0	0	0	0	4
RECIPIENTS - DMH	0	1	0	1	2
RECIPIENTS - DYS	0	0	5	0	99
CASES CLOSED - DMH	0	0	0	0	0
CASES CLOSED - DYS	0	0	0	0	17
*** REFUGEE					
APPLICATIONS RECEIVED	0	0	0	0	0
APPLICATIONS APPROVED	0	0	0	0	0
APPLICATIONS REJECTED	0	0	0	0	0
APPLICATIONS PENDING	0	0	0	0	0
CASES RECEIVING	0	0	0	0	0
TOTAL PERSONS	0	0	0	0	0
TOTAL PAYMENTS	\$0	\$0	\$0	\$0	\$0
REINVESTIGATIONS	0	0	0	0	0
CASES CLOSED	0	0	0	0	0
*** SSI ONLY					
RECIPIENTS	2	3	15	5	39
*** SSI-SP					
RECIPIENTS	1	6	19	3	17
TOTAL PAYMENTS	\$8	\$490	\$602	\$57	\$796
AVERAGE PER RECIPIENT	\$8.00	\$81.67	\$31.68	\$19.00	\$46.82
*** SP ONLY					
RECIPIENTS	0	4	6	0	6
TOTAL PAYMENTS	\$0	\$189	\$171	\$0	\$565
AVERAGE PER RECIPIENT	\$0.00	\$47.25	\$28.50	\$0.00	\$94.17
*** QMB					
APPLICATIONS RECEIVED	0	2	11	6	29
APPLICATIONS APPROVED	0	1	8	2	17
APPLICATIONS REJECTED	0	0	2	5	14
APPLICATIONS PENDING	0	1	6	5	18
TOTAL PERSONS	13	65	128	36	191
REINVESTIGATIONS	0	1	0	0	0
CASES CLOSED	2	14	16	1	27
*** SLMB					
APPLICATIONS RECEIVED	0	2	5	1	13
APPLICATIONS APPROVED	0	0	2	1	8
APPLICATIONS REJECTED	0	0	0	2	8
APPLICATIONS PENDING	0	2	4	0	10
TOTAL PERSONS	5	4	21	4	41
REINVESTIGATIONS	0	0	0	0	0
CASES CLOSED	2	0	3	1	5
*** VENDOR CASES					
RECIPIENTS	61	280	492	150	642
CASES CLOSED	1	8	7	3	18

TABLE 2. DETAILED OPERATING STATISTICS BY AREA AND COUNTY FOR APRIL 1995

	AREA 2 KNOX	AREA 2 LEMIS	AREA 2 LINCOLN	AREA 2 MACON	AREA 2 MARION
*** AFDC					
APPLICATIONS RECEIVED	0	9	37	10	32
APPLICATIONS APPROVED	1	6	26	5	17
APPLICATIONS REJECTED	0	3	16	2	9
APPLICATIONS PENDING	0	6	13	4	19
FAMILIES RECEIVING CASH	35	102	340	132	474
CHILDREN RECEIVING CASH	63	198	641	238	868
TOTAL PERSONS	98	295	966	345	1,287
TOTAL PAYMENTS	\$8,429	\$25,981	\$87,797	\$32,397	\$117,783
AVERAGE PER FAMILY	\$240.83	\$254.72	\$258.23	\$245.43	\$248.49
AVERAGE PER PERSON	\$86.01	\$88.07	\$90.89	\$93.90	\$91.52
TITLE XIX ONLY CASES	4	3	10	1	12
TITLE XIX TRANSITIONAL CASES	7	27	65	33	92
REINVESTIGATIONS	0	0	6	9	11
CASES CLOSED	1	13	38	14	47
*** AFDC/UP					
FAMILIES RECEIVING	1	8	18	2	24
CHILDREN RECEIVING	1	16	33	2	50
TOTAL PERSONS	3	31	58	6	89
TOTAL PAYMENTS	\$292	\$2,207	\$5,023	\$481	\$7,113
AVERAGE PER FAMILY	\$292.00	\$275.88	\$279.06	\$240.50	\$296.38
AVERAGE PER PERSON	\$97.33	\$71.19	\$86.60	\$80.17	\$79.92
*** HC					
APPLICATIONS RECEIVED	2	13	48	15	58
APPLICATIONS APPROVED	2	11	40	13	42
APPLICATIONS REJECTED	0	2	15	2	8
APPLICATIONS PENDING	1	2	19	5	20
FAMILIES RECEIVING	60	155	478	231	568
CHILDREN RECEIVING	134	271	905	439	1,042
TOTAL PERSONS	135	276	926	443	1,056
REINVESTIGATIONS	0	0	10	9	6
CASES CLOSED	0	8	26	20	36
*** GR-CASH					
APPLICATIONS RECEIVED	1	4	3	3	6
APPLICATIONS APPROVED	1	2	0	1	1
APPLICATIONS REJECTED	0	0	3	1	6
APPLICATIONS PENDING	0	3	7	5	6
CASES RECEIVING	1	7	14	11	22
PERSONS RECEIVING	1	7	14	11	22
CASH PAYMENTS	\$80	\$560	\$1,188	\$880	\$1,828
REINVESTIGATIONS	0	0	0	2	0
CASES CLOSED	0	1	1	2	1
MA-GR RECIPIENTS	1	1	3	2	2
MA-GR TOTAL PAYMENTS	\$80	\$80	\$240	\$92	\$160
*** MPW					
APPLICATIONS RECEIVED	1	2	13	10	11
APPLICATIONS APPROVED	1	1	13	12	11
APPLICATIONS REJECTED	0	1	0	3	2
APPLICATIONS PENDING	0	1	4	0	2
CASES RECEIVING	14	40	88	55	90
PERSONS RECEIVING	17	46	102	67	117
REINVESTIGATIONS	0	0	0	0	0
CASES CLOSED	0	0	2	1	0
*** NEWBORNS					
APPLICATIONS RECEIVED	1	4	6	4	5
APPLICATIONS APPROVED	1	4	4	4	4
APPLICATIONS REJECTED	0	0	1	0	0
APPLICATIONS PENDING	0	0	0	0	0
RECIPIENTS	10	14	60	29	30
CASES CLOSED	0	1	7	2	2
*** AB SUPP					
APPLICATIONS RECEIVED	0	0	0	0	0
APPLICATIONS APPROVED	0	0	0	0	0
APPLICATIONS REJECTED	0	0	1	0	0
APPLICATIONS PENDING	0	1	0	0	1
RECIPIENTS	0	6	11	2	11
TOTAL PAYMENTS	\$0	\$1,139	\$3,566	\$385	\$3,175
CASES CLOSED	0	0	0	1	0
*** BP-					
APPLICATIONS RECEIVED	0	0	0	0	1
APPLICATIONS APPROVED	0	0	1	0	0
APPLICATIONS REJECTED	0	0	1	0	0
APPLICATIONS PENDING	0	1	0	0	1
RECIPIENTS	1	5	13	6	20
TOTAL PAYMENTS	\$373	\$1,865	\$4,849	\$2,238	\$7,455
CASES CLOSED	0	0	0	0	0

TABLE 2. DETAILED OPERATING STATISTICS BY AREA AND COUNTY FOR APRIL 1995

	AREA 2 KNOX	AREA 2 LEWIS	AREA 2 LINCOLN	AREA 2 MACON	AREA 2 MARION
*** NC					
APPLICATIONS RECEIVED	1	1	2	0	2
APPLICATIONS APPROVED	2	3	2	1	3
APPLICATIONS REJECTED	0	0	0	0	0
APPLICATIONS PENDING	0	2	1	0	2
RECIPIENTS	25	43	97	21	136
RCF-II	25	2	67	15	43
SNF-ICF	0	36	0	1	20
RCF-I	0	5	30	5	73
PAYMENTS	\$6,523	\$13,665	\$21,836	\$4,998	\$27,811
RCF-II	\$6,523	\$284	\$17,615	\$3,890	\$10,232
SNF/ICF	\$0	\$12,641	\$0	\$368	\$7,203
RCF-I	\$0	\$740	\$4,221	\$740	\$10,376
REINVESTIGATIONS	0	0	0	2	0
CASES CLOSED	0	0	2	0	1
*** MA					
APPLICATIONS RECEIVED	11	27	66	35	86
APPLICATIONS APPROVED	15	18	39	22	48
APPLICATIONS REJECTED	2	7	19	12	26
APPLICATIONS PENDING	8	19	75	30	80
RECIPIENTS	153	212	406	368	759
CASES CLOSED	1	3	6	5	6
*** MA-K					
APPLICATIONS RECEIVED	0	0	0	0	0
APPLICATIONS APPROVED - DMH	0	0	0	0	0
APPLICATIONS APPROVED - DYS	0	0	0	0	0
APPLICATIONS REJECTED	0	0	0	0	0
APPLICATIONS PENDING	0	0	0	0	0
RECIPIENTS - DMH	0	0	0	0	0
RECIPIENTS - DYS	0	0	0	0	0
CASES CLOSED - DMH	0	0	0	0	0
CASES CLOSED - DYS	0	0	0	0	0
*** REFUGEE					
APPLICATIONS RECEIVED	0	0	0	0	0
APPLICATIONS APPROVED	0	0	0	0	0
APPLICATIONS REJECTED	0	0	0	0	0
APPLICATIONS PENDING	0	0	0	0	0
CASES RECEIVING	0	0	0	0	0
TOTAL PERSONS	0	0	0	0	0
TOTAL PAYMENTS	\$0	\$0	\$0	\$0	\$0
REINVESTIGATIONS	0	0	0	0	0
CASES CLOSED	0	0	0	0	0
*** SSI ONLY					
RECIPIENTS	1	3	7	4	16
*** SSI-SP					
RECIPIENTS	2	3	5	4	8
TOTAL PAYMENTS	\$89	\$104	\$59	\$259	\$334
AVERAGE PER RECIPIENT	\$44.50	\$34.67	\$11.80	\$64.75	\$41.75
*** SP ONLY					
RECIPIENTS	2	2	2	2	1
TOTAL PAYMENTS	\$427	\$81	\$101	\$66	\$77
AVERAGE PER RECIPIENT	\$213.50	\$40.50	\$50.50	\$33.00	\$77.00
*** OHB					
APPLICATIONS RECEIVED	3	1	0	4	3
APPLICATIONS APPROVED	2	2	3	2	3
APPLICATIONS REJECTED	2	0	0	2	2
APPLICATIONS PENDING	0	0	0	1	0
TOTAL PERSONS	12	19	37	33	74
REINVESTIGATIONS	0	0	0	0	0
CASES CLOSED	2	4	7	5	6
*** SLMB					
APPLICATIONS RECEIVED	3	1	0	4	1
APPLICATIONS APPROVED	3	1	0	2	0
APPLICATIONS REJECTED	0	0	0	2	1
APPLICATIONS PENDING	0	0	0	1	0
TOTAL PERSONS	7	3	1	13	26
REINVESTIGATIONS	0	0	0	0	0
CASES CLOSED	2	1	0	1	2
*** VENDOR CASES					
RECIPIENTS	27	101	198	178	277
CASES CLOSED	1	1	2	2	8



TABLE 2. DETAILED OPERATING STATISTICS BY AREA AND COUNTY FOR APRIL 1995

	AREA 2 MONROE	AREA 2 MONTGOMERY	AREA 2 OSAGE	AREA 2 PIKE	AREA 2 RALLS
<b>MM AFDC</b>					
APPLICATIONS RECEIVED	8	5	4	12	4
APPLICATIONS APPROVED	7	6	3	6	4
APPLICATIONS REJECTED	3	4	2	4	1
APPLICATIONS PENDING	2	1	1	7	3
FAMILIES RECEIVING CASH	62	145	65	198	84
CHILDREN RECEIVING CASH	115	278	113	373	154
TOTAL PERSONS	174	403	175	568	228
TOTAL PAYMENTS	\$16,136	\$36,895	\$16,149	\$49,898	\$20,552
AVERAGE PER FAMILY	\$260.26	\$254.45	\$248.45	\$252.01	\$244.67
AVERAGE PER PERSON	\$92.74	\$91.55	\$92.28	\$87.85	\$90.14
TITLE XIX ONLY CASES	2	2	1	3	3
TITLE XIX TRANSITIONAL CASES	13	16	9	37	23
REINVESTIGATIONS	0	9	0	1	9
CASES CLOSED	7	12	4	10	7
<b>MM AFDC/UP</b>					
FAMILIES RECEIVING	5	9	3	17	6
CHILDREN RECEIVING	14	21	7	36	16
TOTAL PERSONS	24	34	13	67	27
TOTAL PAYMENTS	\$1,802	\$2,826	\$1,071	\$4,870	\$2,153
AVERAGE PER FAMILY	\$360.40	\$314.00	\$357.00	\$286.47	\$358.83
AVERAGE PER PERSON	\$75.08	\$83.12	\$82.38	\$72.69	\$79.74
<b>MM MC</b>					
APPLICATIONS RECEIVED	8	9	2	24	9
APPLICATIONS APPROVED	9	9	4	11	8
APPLICATIONS REJECTED	0	2	1	4	3
APPLICATIONS PENDING	3	2	1	15	1
FAMILIES RECEIVING	128	216	118	293	102
CHILDREN RECEIVING	230	432	247	583	221
TOTAL PERSONS	232	436	247	585	222
REINVESTIGATIONS	0	9	0	1	3
CASES CLOSED	8	21	4	19	8
<b>MM GR-CASH</b>					
APPLICATIONS RECEIVED	2	4	2	9	3
APPLICATIONS APPROVED	2	0	0	0	1
APPLICATIONS REJECTED	2	5	3	5	0
APPLICATIONS PENDING	2	4	1	12	3
CASES RECEIVING	4	9	3	11	5
PERSONS RECEIVING	4	9	3	11	5
CASH PAYMENTS	\$320	\$720	\$240	\$800	\$400
REINVESTIGATIONS	0	1	0	0	0
CASES CLOSED	0	3	1	2	0
MA-GR RECIPIENTS	3	1	0	1	0
MA-GR TOTAL PAYMENTS	\$240	\$80	\$0	\$80	\$0
<b>MM HPW</b>					
APPLICATIONS RECEIVED	5	8	3	9	1
APPLICATIONS APPROVED	3	5	3	5	3
APPLICATIONS REJECTED	3	3	2	2	0
APPLICATIONS PENDING	2	0	1	3	0
CASES RECEIVING	24	33	26	56	24
PERSONS RECEIVING	32	38	34	68	34
REINVESTIGATIONS	0	1	0	0	0
CASES CLOSED	2	3	0	0	0
<b>MM NEWBORNS</b>					
APPLICATIONS RECEIVED	2	3	0	6	2
APPLICATIONS APPROVED	2	2	0	6	2
APPLICATIONS REJECTED	0	1	0	0	0
APPLICATIONS PENDING	0	0	0	0	0
RECIPIENTS	16	20	5	28	18
CASES CLOSED	1	2	0	3	0
<b>MM AB SUPP</b>					
APPLICATIONS RECEIVED	1	0	0	0	0
APPLICATIONS APPROVED	0	0	0	0	0
APPLICATIONS REJECTED	0	0	0	2	0
APPLICATIONS PENDING	1	0	0	0	0
RECIPIENTS	0	2	0	3	0
TOTAL PAYMENTS	\$0	\$654	\$0	\$597	\$0
CASES CLOSED	0	0	0	0	0
<b>MM BP</b>					
APPLICATIONS RECEIVED	1	0	0	0	0
APPLICATIONS APPROVED	0	0	0	0	0
APPLICATIONS REJECTED	0	1	0	2	0
APPLICATIONS PENDING	1	0	0	0	0
RECIPIENTS	5	8	3	16	6
TOTAL PAYMENTS	\$1,865	\$2,984	\$1,119	\$5,968	\$2,238
CASES CLOSED	0	0	0	0	0

TABLE 2. DETAILED OPERATING STATISTICS BY AREA AND COUNTY FOR APRIL 1995

	AREA 2 MONROE	AREA 2 MONTGOMERY	AREA 2 OSAGE	AREA 2 PIKE	AREA 2 RALLS
*** NC					
APPLICATIONS RECEIVED	0	1	0	0	0
APPLICATIONS APPROVED	0	1	0	0	0
APPLICATIONS REJECTED	0	1	0	0	0
APPLICATIONS PENDING	0	0	1	0	0
RECIPIENTS	12	39	4	53	9
RCF-II	4	36	3	18	6
SNF-ICF	7	0	1	23	1
RCF-I	1	3	0	12	2
PAYMENTS	\$3,723	\$9,988	\$1,145	\$14,525	\$2,067
RCF-II	\$1,104	\$9,544	\$777	\$4,565	\$1,403
SNF/ICF	\$2,471	\$0	\$368	\$8,229	\$368
RCF-I	\$148	\$444	\$0	\$1,731	\$296
REINVESTIGATIONS	0	1	0	0	1
CASES CLOSED	0	1	0	1	0
*** MA					
APPLICATIONS RECEIVED	19	24	18	44	27
APPLICATIONS APPROVED	17	18	6	28	18
APPLICATIONS REJECTED	7	10	4	15	5
APPLICATIONS PENDING	17	22	22	39	20
RECIPIENTS	205	241	169	461	180
CASES CLOSED	1	9	4	3	1
*** MA-K					
APPLICATIONS RECEIVED	6	0	0	0	0
APPLICATIONS APPROVED - DMH	0	0	0	0	0
APPLICATIONS APPROVED - DYS	5	0	0	0	0
APPLICATIONS REJECTED	2	0	0	0	0
APPLICATIONS PENDING	0	0	0	0	0
RECIPIENTS - DMH	0	0	0	0	0
RECIPIENTS - DYS	24	0	0	0	0
CASES CLOSED - DMH	0	0	0	0	0
CASES CLOSED - DYS	1	0	0	0	0
*** REFUGEE					
APPLICATIONS RECEIVED	0	0	0	0	0
APPLICATIONS APPROVED	0	0	0	0	0
APPLICATIONS REJECTED	0	0	0	0	0
APPLICATIONS PENDING	0	0	0	0	0
CASES RECEIVING	0	0	0	0	0
TOTAL PERSONS	0	0	0	0	0
TOTAL PAYMENTS	\$0	\$0	\$0	\$0	\$0
REINVESTIGATIONS	0	0	0	0	0
CASES CLOSED	0	0	0	0	0
*** SSI ONLY					
RECIPIENTS	3	0	2	11	0
*** SSI-SP					
RECIPIENTS	4	3	6	4	7
TOTAL PAYMENTS	\$84	\$130	\$216	\$76	\$479
AVERAGE PER RECIPIENT	\$21.00	\$43.33	\$36.00	\$19.00	\$68.43
*** SP ONLY					
RECIPIENTS	0	0	1	2	1
TOTAL PAYMENTS	\$0	\$0	\$44	\$22	\$21
AVERAGE PER RECIPIENT	\$0.00	\$0.00	\$44.00	\$11.00	\$21.00
*** OMB					
APPLICATIONS RECEIVED	1	0	2	21	4
APPLICATIONS APPROVED	0	1	1	10	2
APPLICATIONS REJECTED	0	3	0	9	1
APPLICATIONS PENDING	1	0	2	4	1
TOTAL PERSONS	16	18	15	42	15
REINVESTIGATIONS	0	0	0	0	0
CASES CLOSED	2	0	0	6	1
*** SLMB					
APPLICATIONS RECEIVED	0	0	0	8	1
APPLICATIONS APPROVED	0	1	0	7	1
APPLICATIONS REJECTED	0	1	0	0	0
APPLICATIONS PENDING	0	0	0	1	0
TOTAL PERSONS	3	1	3	2	6
REINVESTIGATIONS	0	0	0	0	0
CASES CLOSED	0	0	0	2	3
*** VENDOR CASES					
RECIPIENTS	49	148	75	145	47
CASES CLOSED	1	6	3	5	0

TABLE 2. DETAILED OPERATING STATISTICS BY AREA AND COUNTY FOR APRIL 1995

	AREA 2 ST CHARLES	AREA 2 SCHUYLER	AREA 2 SCOTLAND	AREA 2 SHELBY	AREA 2 WARREN
*** AFDC					
APPLICATIONS RECEIVED	114	2	7	7	15
APPLICATIONS APPROVED	64	3	4	3	8
APPLICATIONS REJECTED	47	1	1	1	4
APPLICATIONS PENDING	87	0	2	5	8
FAMILIES RECEIVING CASH	1,633	39	53	62	223
CHILDREN RECEIVING CASH	3,086	71	82	125	452
TOTAL PERSONS	4,583	105	137	186	637
TOTAL PAYMENTS	\$425,931	\$9,464	\$12,792	\$16,580	\$57,826
AVERAGE PER FAMILY	\$260.83	\$242.67	\$241.36	\$267.42	\$259.31
AVERAGE PER PERSON	\$92.94	\$90.13	\$93.37	\$89.14	\$90.78
TITLE XIX ONLY CASES	51	0	0	1	12
TITLE XIX TRANSITIONAL CASES	186	6	15	11	44
REINVESTIGATIONS	99	0	1	10	6
CASES CLOSED	90	3	6	5	20
*** AFDC/UP					
FAMILIES RECEIVING	38	2	1	4	9
CHILDREN RECEIVING	82	5	1	10	30
TOTAL PERSONS	125	9	3	18	41
TOTAL PAYMENTS	\$9,686	\$451	\$292	\$1,416	\$2,664
AVERAGE PER FAMILY	\$254.89	\$225.50	\$292.00	\$354.00	\$296.00
AVERAGE PER PERSON	\$77.49	\$50.11	\$97.33	\$78.67	\$64.98
*** HC					
APPLICATIONS RECEIVED	161	6	9	7	27
APPLICATIONS APPROVED	111	2	6	3	16
APPLICATIONS REJECTED	71	3	1	1	11
APPLICATIONS PENDING	108	3	3	5	11
FAMILIES RECEIVING	1,343	61	97	117	322
CHILDREN RECEIVING	2,498	142	181	234	594
TOTAL PERSONS	2,509	142	181	236	599
REINVESTIGATIONS	51	1	0	2	9
CASES CLOSED	103	3	8	4	28
*** GR-CASH					
APPLICATIONS RECEIVED	30	1	2	4	0
APPLICATIONS APPROVED	5	0	0	1	0
APPLICATIONS REJECTED	22	1	0	3	4
APPLICATIONS PENDING	43	1	4	4	2
CASES RECEIVING	71	0	5	6	10
PERSONS RECEIVING	71	0	5	6	10
CASH PAYMENTS	\$5,600	\$0	\$400	\$480	\$800
REINVESTIGATIONS	0	0	0	0	0
CASES CLOSED	2	0	1	0	1
HA-GR RECIPIENTS	15	1	0	0	1
HA-GR TOTAL PAYMENTS	\$1,200	\$80	\$0	\$0	\$80
*** MPW					
APPLICATIONS RECEIVED	72	1	3	3	13
APPLICATIONS APPROVED	36	1	5	2	12
APPLICATIONS REJECTED	19	0	0	0	4
APPLICATIONS PENDING	35	0	0	2	2
CASES RECEIVING	345	15	17	25	63
PERSONS RECEIVING	429	17	19	30	73
REINVESTIGATIONS	0	0	0	1	0
CASES CLOSED	13	0	0	1	2
*** NEWBORNS					
APPLICATIONS RECEIVED	22	4	0	3	2
APPLICATIONS APPROVED	21	3	0	3	2
APPLICATIONS REJECTED	2	1	0	0	0
APPLICATIONS PENDING	0	0	0	0	0
RECIPIENTS	172	13	1	10	28
CASES CLOSED	29	1	1	0	0
*** AB SUPP					
APPLICATIONS RECEIVED	2	0	2	1	1
APPLICATIONS APPROVED	0	0	0	0	0
APPLICATIONS REJECTED	5	0	1	1	0
APPLICATIONS PENDING	2	0	1	0	1
RECIPIENTS	10	1	2	0	0
TOTAL PAYMENTS	\$2,931	\$225	\$540	\$0	\$0
CASES CLOSED	0	0	0	0	0
*** BP					
APPLICATIONS RECEIVED	2	0	2	1	1
APPLICATIONS APPROVED	1	0	0	1	0
APPLICATIONS REJECTED	6	0	1	0	0
APPLICATIONS PENDING	4	0	1	0	1
RECIPIENTS	47	0	5	4	16
TOTAL PAYMENTS	\$17,531	\$0	\$1,865	\$1,492	\$5,968
CASES CLOSED	2	0	0	1	0

TABLE 2. DETAILED OPERATING STATISTICS BY AREA AND COUNTY FOR APRIL 1995

	AREA 2 ST CHARLES	AREA 2 SCHUYLER	AREA 2 SCOTLAND	AREA 2 SHELBY	AREA 2 WARREN
*** NC					
APPLICATIONS RECEIVED	9	0	0	0	0
APPLICATIONS APPROVED	2	0	1	0	0
APPLICATIONS REJECTED	1	0	0	0	0
APPLICATIONS PENDING	8	0	0	0	0
RECIPIENTS	80	0	12	9	2
RCF-II	42	0	12	1	1
SNF-ICF	19	0	0	5	0
RCF-I	19	0	0	3	1
PAYMENTS	\$18,314	\$0	\$3,044	\$2,560	\$424
RCF-II	\$9,857	\$0	\$3,044	\$276	\$276
SNF/ICF	\$5,866	\$0	\$0	\$1,840	\$0
RCF-I	\$2,591	\$0	\$0	\$444	\$148
REINVESTIGATIONS	1	0	0	1	0
CASES CLOSED	2	0	0	0	0
*** MA					
APPLICATIONS RECEIVED	255	14	21	13	35
APPLICATIONS APPROVED	156	7	18	9	17
APPLICATIONS REJECTED	78	4	2	11	27
APPLICATIONS PENDING	273	16	13	6	26
RECIPIENTS	1,519	182	194	174	294
CASES CLOSED	33	3	2	1	5
*** MA-K					
APPLICATIONS RECEIVED	8	0	0	0	0
APPLICATIONS APPROVED - DMH	0	0	0	0	0
APPLICATIONS APPROVED - DYS	6	0	0	0	0
APPLICATIONS REJECTED	1	0	0	0	0
APPLICATIONS PENDING	2	0	0	0	0
RECIPIENTS - DMH	2	0	0	0	0
RECIPIENTS - DYS	33	0	0	0	0
CASES CLOSED - DMH	0	0	0	0	0
CASES CLOSED - DYS	1	0	0	0	0
*** REFUGEE					
APPLICATIONS RECEIVED	0	0	0	0	0
APPLICATIONS APPROVED	0	0	0	0	0
APPLICATIONS REJECTED	0	0	0	0	0
APPLICATIONS PENDING	0	0	0	0	0
CASES RECEIVING	0	0	0	0	0
TOTAL PERSONS	0	0	0	0	0
TOTAL PAYMENTS	\$0	\$0	\$0	\$0	\$0
REINVESTIGATIONS	0	0	0	0	0
CASES CLOSED	0	0	0	0	0
*** SSI ONLY					
RECIPIENTS	31	1	1	4	2
*** SSI-SP					
RECIPIENTS	13	1	3	2	14
TOTAL PAYMENTS	\$680	\$44	\$71	\$30	\$702
AVERAGE PER RECIPIENT	\$52.31	\$44.00	\$23.67	\$15.00	\$50.14
*** SP ONLY					
RECIPIENTS	4	1	0	0	2
TOTAL PAYMENTS	\$146	\$51	\$0	\$0	\$148
AVERAGE PER RECIPIENT	\$36.50	\$51.00	\$0.00	\$0.00	\$74.00
*** QMB					
APPLICATIONS RECEIVED	15	7	6	0	0
APPLICATIONS APPROVED	8	3	2	2	1
APPLICATIONS REJECTED	4	0	4	0	0
APPLICATIONS PENDING	7	6	1	0	2
TOTAL PERSONS	215	11	14	19	33
REINVESTIGATIONS	1	0	0	0	0
CASES CLOSED	24	1	4	3	4
*** SLMB					
APPLICATIONS RECEIVED	3	4	3	0	0
APPLICATIONS APPROVED	4	0	3	0	0
APPLICATIONS REJECTED	1	1	1	1	2
APPLICATIONS PENDING	1	4	0	0	1
TOTAL PERSONS	13	2	1	4	12
REINVESTIGATIONS	0	0	0	0	0
CASES CLOSED	1	0	0	0	2
*** VENDOR CASES					
RECIPIENTS	575	34	66	62	80
CASES CLOSED	14	0	2	2	3

TABLE 2. DETAILED OPERATING STATISTICS BY AREA AND COUNTY FOR APRIL 1995

	AREA 3 BOLLINGER	AREA 3 BUTLER	AREA 3 CAPE GIRARDEAU	AREA 3 CARTER	AREA 3 CRAWFORD
*** AFDC					
APPLICATIONS RECEIVED	6	87	34	15	22
APPLICATIONS APPROVED	8	48	23	5	16
APPLICATIONS REJECTED	3	44	13	5	2
APPLICATIONS PENDING	5	52	25	7	14
FAMILIES RECEIVING CASH	125	914	701	148	352
CHILDREN RECEIVING CASH	251	1,655	1,316	280	652
TOTAL PERSONS	363	2,469	1,917	416	987
TOTAL PAYMENTS	\$32,372	\$226,823	\$174,927	\$36,775	\$89,759
AVERAGE PER FAMILY	\$258.98	\$248.17	\$249.54	\$248.48	\$255.00
AVERAGE PER PERSON	\$89.18	\$91.87	\$91.25	\$88.40	\$90.94
TITLE XIX ONLY CASES	4	18	15	0	13
TITLE XIX TRANSITIONAL CASES	26	151	128	21	53
REINVESTIGATIONS	6	145	64	28	50
CASES CLOSED	10	63	51	13	28
*** AFDC/UP					
FAMILIES RECEIVING	6	42	8	5	20
CHILDREN RECEIVING	18	89	15	10	52
TOTAL PERSONS	26	154	29	19	86
TOTAL PAYMENTS	\$1,919	\$11,420	\$2,550	\$1,554	\$6,845
AVERAGE PER FAMILY	\$319.83	\$271.90	\$318.75	\$310.80	\$342.25
AVERAGE PER PERSON	\$73.81	\$74.16	\$87.93	\$81.79	\$79.59
*** MC					
APPLICATIONS RECEIVED	9	132	66	18	44
APPLICATIONS APPROVED	6	72	43	8	24
APPLICATIONS REJECTED	2	50	21	3	10
APPLICATIONS PENDING	5	71	39	12	23
FAMILIES RECEIVING	244	1,037	830	200	457
CHILDREN RECEIVING	500	1,841	1,499	395	876
TOTAL PERSONS	504	1,865	1,516	397	887
REINVESTIGATIONS	3	73	28	11	31
CASES CLOSED	8	68	42	9	37
*** GR-CASH					
APPLICATIONS RECEIVED	4	22	33	5	16
APPLICATIONS APPROVED	0	9	4	0	4
APPLICATIONS REJECTED	1	20	20	3	7
APPLICATIONS PENDING	5	29	44	7	23
CASES RECEIVING	5	58	48	17	32
PERSONS RECEIVING	5	58	48	17	32
CASH PAYMENTS	\$400	\$4,505	\$4,036	\$1,349	\$2,560
REINVESTIGATIONS	0	3	0	0	0
CASES CLOSED	0	7	5	2	2
MA-GR RECIPIENTS	1	2	1	4	3
MA-GR TOTAL PAYMENTS	\$80	\$160	\$80	\$320	\$240
*** MPW					
APPLICATIONS RECEIVED	9	39	33	5	14
APPLICATIONS APPROVED	10	28	21	5	9
APPLICATIONS REJECTED	0	7	7	0	3
APPLICATIONS PENDING	3	11	16	3	9
CASES RECEIVING	46	170	182	27	93
PERSONS RECEIVING	56	196	215	34	114
REINVESTIGATIONS	0	3	0	0	0
CASES CLOSED	0	8	7	0	2
*** NEWBORNS					
APPLICATIONS RECEIVED	1	5	16	0	3
APPLICATIONS APPROVED	1	5	16	0	2
APPLICATIONS REJECTED	0	0	0	0	0
APPLICATIONS PENDING	0	0	0	0	1
RECIPIENTS	22	35	91	6	42
CASES CLOSED	2	4	12	0	7
*** AB SUPP					
APPLICATIONS RECEIVED	1	0	3	0	2
APPLICATIONS APPROVED	0	1	1	0	0
APPLICATIONS REJECTED	1	1	3	0	1
APPLICATIONS PENDING	1	0	2	0	1
RECIPIENTS	3	18	13	0	2
TOTAL PAYMENTS	\$620	\$4,904	\$3,360	\$0	\$701
CASES CLOSED	0	0	0	0	0
*** BP					
APPLICATIONS RECEIVED	1	1	3	0	2
APPLICATIONS APPROVED	0	2	1	0	1
APPLICATIONS REJECTED	1	1	3	0	0
APPLICATIONS PENDING	1	0	2	0	1
RECIPIENTS	2	22	19	4	11
TOTAL PAYMENTS	\$746	\$8,206	\$7,087	\$1,492	\$4,103
CASES CLOSED	0	1	0	0	0

TABLE 2. DETAILED OPERATING STATISTICS BY AREA AND COUNTY FOR APRIL 1995

	AREA 3 BOLLINGER	AREA 3 BUTLER	AREA 3 CAPE GIRARDEAU	AREA 3 CARTER	AREA 3 CRAWFORD
*** NC					
APPLICATIONS RECEIVED	5	9	10	1	3
APPLICATIONS APPROVED	4	6	8	1	2
APPLICATIONS REJECTED	1	3	1	0	1
APPLICATIONS PENDING	3	5	11	1	2
RECIPIENTS	35	106	186	24	70
RCF-II	22	53	161	1	23
SNF-ICF	0	0	3	0	0
RCF-I	13	53	22	23	47
PAYMENTS	\$7,731	\$21,861	\$46,005	\$3,628	\$12,038
RCF-II	\$5,889	\$14,130	\$41,770	\$276	\$5,323
SNF/ICF	\$0	\$0	\$1,029	\$0	\$0
RCF-I	\$1,842	\$7,731	\$3,206	\$3,352	\$6,715
REINVESTIGATIONS	2	6	3	2	18
CASES CLOSED	0	1	5	0	2
*** MA					
APPLICATIONS RECEIVED	27	141	134	31	62
APPLICATIONS APPROVED	14	124	79	20	37
APPLICATIONS REJECTED	7	49	52	4	26
APPLICATIONS PENDING	35	132	150	26	68
RECIPIENTS	413	2,228	1,109	366	586
CASES CLOSED	6	32	28	6	13
*** MA-K					
APPLICATIONS RECEIVED	0	5	0	0	0
APPLICATIONS APPROVED - DMH	0	0	0	0	0
APPLICATIONS APPROVED - DYS	0	3	0	0	0
APPLICATIONS REJECTED	0	1	0	0	0
APPLICATIONS PENDING	0	1	0	0	0
RECIPIENTS - DMH	0	0	0	0	0
RECIPIENTS - DYS	0	9	0	0	0
CASES CLOSED - DMH	0	0	0	0	0
CASES CLOSED - DYS	0	5	0	0	0
*** REFUGEE					
APPLICATIONS RECEIVED	0	0	0	0	0
APPLICATIONS APPROVED	0	0	0	0	0
APPLICATIONS REJECTED	0	0	0	0	0
APPLICATIONS PENDING	0	0	0	0	0
CASES RECEIVING	0	0	0	0	0
TOTAL PERSONS	0	0	0	0	0
TOTAL PAYMENTS	\$0	\$0	\$0	\$0	\$0
REINVESTIGATIONS	0	0	0	0	0
CASES CLOSED	0	0	0	0	0
*** SSI ONLY					
RECIPIENTS	21	59	16	8	10
*** SSI-SP					
RECIPIENTS	13	46	17	6	10
TOTAL PAYMENTS	\$344	\$2,551	\$564	\$354	\$237
AVERAGE PER RECIPIENT	\$26.46	\$55.46	\$33.18	\$59.00	\$23.70
*** SP ONLY					
RECIPIENTS	1	8	4	4	3
TOTAL PAYMENTS	\$35	\$346	\$171	\$158	\$190
AVERAGE PER RECIPIENT	\$35.00	\$43.25	\$42.75	\$39.50	\$63.33
*** OMB					
APPLICATIONS RECEIVED	2	20	27	1	14
APPLICATIONS APPROVED	1	10	10	2	7
APPLICATIONS REJECTED	1	8	16	2	7
APPLICATIONS PENDING	3	9	16	0	7
TOTAL PERSONS	13	118	140	19	38
REINVESTIGATIONS	0	9	5	1	2
CASES CLOSED	2	11	22	4	8
*** SLHB					
APPLICATIONS RECEIVED	4	7	26	0	6
APPLICATIONS APPROVED	0	2	8	1	3
APPLICATIONS REJECTED	2	6	19	0	2
APPLICATIONS PENDING	4	3	14	0	1
TOTAL PERSONS	4	29	44	4	7
REINVESTIGATIONS	0	1	1	0	0
CASES CLOSED	0	2	6	2	1
*** VENDOR CASES					
RECIPIENTS	58	382	360	41	104
CASES CLOSED	0	12	11	0	6

TABLE 2. DETAILED OPERATING STATISTICS BY AREA AND COUNTY FOR APRIL 1995

	AREA 3 DENT	AREA 3 DUNKLIN	AREA 3 HOWELL	AREA 3 IRON	AREA 3 MADISON
*** AFDC					
APPLICATIONS RECEIVED	10	105	49	23	16
APPLICATIONS APPROVED	5	61	27	12	8
APPLICATIONS REJECTED	5	44	22	13	9
APPLICATIONS PENDING	6	62	30	16	7
FAMILIES RECEIVING CASH	245	1,258	566	276	208
CHILDREN RECEIVING CASH	477	2,442	1,100	499	384
TOTAL PERSONS	696	3,515	1,627	758	581
TOTAL PAYMENTS	\$62,546	\$311,420	\$145,502	\$69,968	\$52,022
AVERAGE PER FAMILY	\$255.29	\$247.55	\$257.07	\$253.51	\$250.11
AVERAGE PER PERSON	\$89.86	\$88.60	\$89.43	\$92.31	\$89.54
TITLE XIX ONLY CASES	10	46	12	6	4
TITLE XIX TRANSITIONAL CASES	41	143	93	36	41
REINVESTIGATIONS	29	37	63	26	41
CASES CLOSED	15	83	43	17	24
*** AFDC/UP					
FAMILIES RECEIVING	12	42	14	21	20
CHILDREN RECEIVING	27	87	39	37	54
TOTAL PERSONS	49	165	63	68	89
TOTAL PAYMENTS	\$3,632	\$13,049	\$4,909	\$6,087	\$6,589
AVERAGE PER FAMILY	\$302.67	\$310.69	\$350.64	\$289.86	\$329.45
AVERAGE PER PERSON	\$74.12	\$79.08	\$77.92	\$89.51	\$74.03
*** MC					
APPLICATIONS RECEIVED	28	123	84	35	21
APPLICATIONS APPROVED	19	66	57	14	17
APPLICATIONS REJECTED	6	65	31	11	4
APPLICATIONS PENDING	16	64	40	23	11
FAMILIES RECEIVING	298	868	902	311	246
CHILDREN RECEIVING	589	1,612	1,745	565	453
TOTAL PERSONS	593	1,648	1,775	573	464
REINVESTIGATIONS	14	20	54	13	32
CASES CLOSED	15	51	49	17	17
*** GR-CASH					
APPLICATIONS RECEIVED	9	88	19	15	9
APPLICATIONS APPROVED	4	9	3	2	4
APPLICATIONS REJECTED	10	73	12	9	12
APPLICATIONS PENDING	12	100	29	15	6
CASES RECEIVING	10	61	23	14	21
PERSONS RECEIVING	10	61	24	14	21
CASH PAYMENTS	\$800	\$4,635	\$1,760	\$1,040	\$1,680
REINVESTIGATIONS	0	1	1	0	1
CASES CLOSED	1	8	5	2	1
MA-GR RECIPIENTS	2	2	9	3	4
MA-GR TOTAL PAYMENTS	\$160	\$160	\$720	\$240	\$243
*** HPW					
APPLICATIONS RECEIVED	15	18	23	8	8
APPLICATIONS APPROVED	10	15	17	7	3
APPLICATIONS REJECTED	0	3	6	0	4
APPLICATIONS PENDING	8	8	7	3	2
CASES RECEIVING	81	159	143	48	45
PERSONS RECEIVING	98	196	176	57	57
REINVESTIGATIONS	0	0	1	0	0
CASES CLOSED	0	6	3	2	0
*** NEWBORNS					
APPLICATIONS RECEIVED	7	3	7	0	8
APPLICATIONS APPROVED	7	2	7	0	8
APPLICATIONS REJECTED	0	0	0	0	0
APPLICATIONS PENDING	0	1	0	0	0
RECIPIENTS	25	47	44	11	26
CASES CLOSED	1	5	5	1	5
*** AB SUPP					
APPLICATIONS RECEIVED	0	5	3	1	2
APPLICATIONS APPROVED	0	0	0	0	0
APPLICATIONS REJECTED	0	2	0	1	1
APPLICATIONS PENDING	0	6	5	1	1
RECIPIENTS	2	10	11	1	2
TOTAL PAYMENTS	\$613	\$2,859	\$3,050	\$373	\$481
CASES CLOSED	0	0	0	0	0
*** BP					
APPLICATIONS RECEIVED	0	5	3	2	2
APPLICATIONS APPROVED	0	0	0	1	0
APPLICATIONS REJECTED	0	1	0	0	0
APPLICATIONS PENDING	0	6	5	1	2
RECIPIENTS	6	28	18	7	7
TOTAL PAYMENTS	\$2,238	\$10,444	\$6,714	\$2,611	\$2,611
CASES CLOSED	0	0	1	0	1

TABLE 2. DETAILED OPERATING STATISTICS BY AREA AND COUNTY FOR APRIL 1995

	AREA 3 DENT	AREA 3 DUNKLIN	AREA 3 HOWELL	AREA 3 IRON	AREA 3 MADISON
*** NC					
APPLICATIONS RECEIVED	5	4	9	4	0
APPLICATIONS APPROVED	0	3	2	3	0
APPLICATIONS REJECTED	2	0	12	0	0
APPLICATIONS PENDING	5	1	14	4	0
RECIPIENTS	14	54	72	121	9
RCF-II	1	46	54	3	8
SNF-ICF	0	2	0	61	1
RCF-I	13	6	18	57	0
PAYMENTS	\$2,106	\$13,869	\$15,677	\$29,708	\$2,122
RCF-II	\$274	\$12,245	\$13,215	\$629	\$1,846
SNF/ICF	\$0	\$736	\$0	\$20,901	\$276
RCF-I	\$1,832	\$888	\$2,462	\$8,178	\$0
REINVESTIGATIONS	2	0	8	16	1
CASES CLOSED	1	0	4	2	0
*** MA					
APPLICATIONS RECEIVED	53	196	144	47	50
APPLICATIONS APPROVED	38	129	94	28	23
APPLICATIONS REJECTED	23	71	41	14	22
APPLICATIONS PENDING	60	212	152	45	45
RECIPIENTS	577	2,649	1,292	447	441
CASES CLOSED	11	22	28	2	7
*** MA-K					
APPLICATIONS RECEIVED	0	0	0	0	0
APPLICATIONS APPROVED - DMH	0	0	0	0	0
APPLICATIONS APPROVED - DYS	0	0	0	0	0
APPLICATIONS REJECTED	0	0	1	0	0
APPLICATIONS PENDING	0	0	0	0	0
RECIPIENTS - DMH	0	0	0	0	0
RECIPIENTS - DYS	0	0	0	0	0
CASES CLOSED - DMH	0	0	0	0	0
CASES CLOSED - DYS	0	0	0	0	0
*** REFUGEE					
APPLICATIONS RECEIVED	0	0	0	0	0
APPLICATIONS APPROVED	0	0	0	0	0
APPLICATIONS REJECTED	0	0	0	0	0
APPLICATIONS PENDING	0	0	0	0	0
CASES RECEIVING	0	0	0	0	0
TOTAL PERSONS	0	0	0	0	0
TOTAL PAYMENTS	\$0	\$0	\$0	\$0	\$0
REINVESTIGATIONS	0	0	0	0	0
CASES CLOSED	0	0	0	0	0
*** SSI ONLY					
RECIPIENTS	14	61	21	17	5
*** SSI-SP					
RECIPIENTS	8	65	22	13	2
TOTAL PAYMENTS	\$241	\$3,071	\$1,743	\$406	\$85
AVERAGE PER RECIPIENT	\$30.13	\$47.25	\$79.23	\$31.23	\$42.50
*** SP ONLY					
RECIPIENTS	2	13	5	5	0
TOTAL PAYMENTS	\$107	\$693	\$201	\$824	\$0
AVERAGE PER RECIPIENT	\$53.50	\$53.31	\$40.20	\$164.80	\$0.00
*** QHB					
APPLICATIONS RECEIVED	5	19	21	6	18
APPLICATIONS APPROVED	0	8	9	6	4
APPLICATIONS REJECTED	6	6	2	3	14
APPLICATIONS PENDING	6	14	19	4	5
TOTAL PERSONS	46	77	117	39	63
REINVESTIGATIONS	2	1	1	3	5
CASES CLOSED	8	17	13	3	13
*** SLMB					
APPLICATIONS RECEIVED	6	8	14	5	20
APPLICATIONS APPROVED	3	1	2	0	3
APPLICATIONS REJECTED	4	7	3	7	15
APPLICATIONS PENDING	6	8	15	4	6
TOTAL PERSONS	16	25	30	11	22
REINVESTIGATIONS	0	0	0	0	1
CASES CLOSED	4	3	7	2	6
*** VENDOR CASES					
RECIPIENTS	129	450	375	148	145
CASES CLOSED	4	22	21	3	5



TABLE 2. DETAILED OPERATING STATISTICS BY AREA AND COUNTY FOR APRIL 1995

	AREA 3 MISSISSIPPI	AREA 3 NEW MADRID	AREA 3 OREGON	AREA 3 PEMISCOT	AREA 3 PERRY
*** AFDC					
APPLICATIONS RECEIVED	27	45	11	63	10
APPLICATIONS APPROVED	18	24	11	33	4
APPLICATIONS REJECTED	4	15	3	22	6
APPLICATIONS PENDING	13	23	1	34	9
FAMILIES RECEIVING CASH	619	684	155	1,071	134
CHILDREN RECEIVING CASH	1,209	1,421	288	2,338	244
TOTAL PERSONS	1,745	1,969	426	3,164	363
TOTAL PAYMENTS	\$159,140	\$172,653	\$38,450	\$270,660	\$32,685
AVERAGE PER FAMILY	\$257.09	\$252.42	\$248.06	\$252.72	\$243.92
AVERAGE PER PERSON	\$91.20	\$87.69	\$90.26	\$85.54	\$90.04
TITLE XIX ONLY CASES	22	24	5	42	3
TITLE XIX TRANSITIONAL CASES	90	107	23	103	32
REINVESTIGATIONS	110	114	22	132	3
CASES CLOSED	35	47	16	60	10
*** AFDC/UP					
FAMILIES RECEIVING	22	17	6	20	4
CHILDREN RECEIVING	53	41	12	51	8
TOTAL PERSONS	94	67	24	86	14
TOTAL PAYMENTS	\$7,397	\$4,710	\$1,622	\$6,686	\$1,239
AVERAGE PER FAMILY	\$336.23	\$277.06	\$270.33	\$334.30	\$309.75
AVERAGE PER PERSON	\$78.69	\$70.30	\$67.58	\$77.74	\$88.50
*** MC					
APPLICATIONS RECEIVED	40	81	21	83	17
APPLICATIONS APPROVED	26	52	18	48	11
APPLICATIONS REJECTED	8	23	13	27	8
APPLICATIONS PENDING	16	36	2	43	16
FAMILIES RECEIVING	414	546	256	715	234
CHILDREN RECEIVING	781	1,030	503	1,420	416
TOTAL PERSONS	795	1,037	506	1,436	427
REINVESTIGATIONS	32	26	9	34	1
CASES CLOSED	24	34	9	36	9
*** GR-CASH					
APPLICATIONS RECEIVED	16	26	5	39	6
APPLICATIONS APPROVED	3	5	2	1	3
APPLICATIONS REJECTED	6	17	0	38	2
APPLICATIONS PENDING	23	22	7	32	10
CASES RECEIVING	27	34	9	44	15
PERSONS RECEIVING	27	35	9	44	15
CASH PAYMENTS	\$2,160	\$2,287	\$720	\$3,461	\$1,107
REINVESTIGATIONS	3	2	1	2	0
CASES CLOSED	2	6	1	7	6
MA-GR RECIPIENTS	1	1	1	0	3
MA-GR TOTAL PAYMENTS	\$80	\$80	\$80	\$0	\$233
*** HPW					
APPLICATIONS RECEIVED	7	13	4	19	11
APPLICATIONS APPROVED	6	14	6	15	11
APPLICATIONS REJECTED	0	1	0	2	0
APPLICATIONS PENDING	1	5	2	5	5
CASES RECEIVING	59	87	56	93	60
PERSONS RECEIVING	70	100	69	106	73
REINVESTIGATIONS	1	0	1	0	0
CASES CLOSED	0	3	3	4	1
*** NEWBORNS					
APPLICATIONS RECEIVED	2	8	3	1	3
APPLICATIONS APPROVED	2	7	3	1	4
APPLICATIONS REJECTED	0	0	0	0	0
APPLICATIONS PENDING	0	0	0	0	0
RECIPIENTS	27	41	16	4	27
CASES CLOSED	0	6	0	2	3
*** AB SUPP					
APPLICATIONS RECEIVED	0	0	0	1	0
APPLICATIONS APPROVED	0	0	0	1	0
APPLICATIONS REJECTED	1	0	0	2	0
APPLICATIONS PENDING	0	0	0	0	1
RECIPIENTS	7	18	1	12	0
TOTAL PAYMENTS	\$2,375	\$4,652	\$334	\$2,627	\$0
CASES CLOSED	0	0	0	0	0
*** BP					
APPLICATIONS RECEIVED	0	0	0	1	0
APPLICATIONS APPROVED	1	0	0	0	0
APPLICATIONS REJECTED	0	0	0	1	0
APPLICATIONS PENDING	0	0	0	0	1
RECIPIENTS	14	18	2	11	4
TOTAL PAYMENTS	\$5,222	\$6,714	\$746	\$4,103	\$1,492
CASES CLOSED	0	0	0	0	0

TABLE 2. DETAILED OPERATING STATISTICS BY AREA AND COUNTY FOR APRIL 1995

	AREA 3 MISSISSIPPI	AREA 3 NEW MADRID	AREA 3 OREGON	AREA 3 PENISCOT	AREA 3 PERRY
*** NC					
APPLICATIONS RECEIVED	0	0	0	0	0
APPLICATIONS APPROVED	0	0	1	0	1
APPLICATIONS REJECTED	0	0	0	1	1
APPLICATIONS PENDING	0	0	2	0	1
RECIPIENTS	2	7	5	2	44
RCF-II	2	4	2	1	40
SNF-ICF	0	2	0	1	1
RCF-I	0	1	3	0	3
PAYMENTS	\$532	\$1,988	\$996	\$644	\$11,716
RCF-II	\$532	\$1,104	\$552	\$276	\$10,904
SNF/ICF	\$0	\$736	\$0	\$368	\$368
RCF-I	\$0	\$148	\$444	\$0	\$444
REINVESTIGATIONS	1	1	0	0	0
CASES CLOSED	0	0	0	0	0
*** MA					
APPLICATIONS RECEIVED	85	125	50	125	16
APPLICATIONS APPROVED	67	67	36	74	16
APPLICATIONS REJECTED	15	43	8	46	8
APPLICATIONS PENDING	63	125	39	120	31
RECIPIENTS	900	1,292	594	2,125	308
CASES CLOSED	6	18	6	26	4
*** MA-K					
APPLICATIONS RECEIVED	0	0	0	11	1
APPLICATIONS APPROVED - DMH	0	0	0	0	0
APPLICATIONS APPROVED - DYS	0	0	0	6	0
APPLICATIONS REJECTED	0	0	0	8	0
APPLICATIONS PENDING	0	0	0	2	1
RECIPIENTS - DMH	0	0	0	0	0
RECIPIENTS - DYS	0	0	0	47	0
CASES CLOSED - DMH	0	0	0	0	0
CASES CLOSED - DYS	0	0	0	4	0
*** REFUGEE					
APPLICATIONS RECEIVED	0	0	0	0	0
APPLICATIONS APPROVED	0	0	0	0	0
APPLICATIONS REJECTED	0	0	0	0	0
APPLICATIONS PENDING	0	0	0	0	0
CASES RECEIVING	0	0	0	0	0
TOTAL PERSONS	0	0	0	0	0
TOTAL PAYMENTS	\$0	\$0	\$0	\$0	\$0
REINVESTIGATIONS	0	0	0	0	0
CASES CLOSED	0	0	0	0	0
*** SSI ONLY					
RECIPIENTS	38	39	21	60	7
*** SSI-SP					
RECIPIENTS	18	34	11	47	6
TOTAL PAYMENTS	\$724	\$1,199	\$491	\$1,568	\$183
AVERAGE PER RECIPIENT	\$40.22	\$35.26	\$44.64	\$33.36	\$30.50
*** SP ONLY					
RECIPIENTS	9	7	1	6	1
TOTAL PAYMENTS	\$309	\$238	\$38	\$242	\$20
AVERAGE PER RECIPIENT	\$34.33	\$34.00	\$38.00	\$40.33	\$20.00
*** QMB					
APPLICATIONS RECEIVED	4	11	4	12	1
APPLICATIONS APPROVED	2	4	3	5	2
APPLICATIONS REJECTED	2	4	3	10	2
APPLICATIONS PENDING	0	9	1	1	2
TOTAL PERSONS	57	80	56	68	42
REINVESTIGATIONS	5	12	6	2	0
CASES CLOSED	14	14	8	14	4
*** SLMB					
APPLICATIONS RECEIVED	3	4	4	10	0
APPLICATIONS APPROVED	3	1	2	2	0
APPLICATIONS REJECTED	0	2	5	7	1
APPLICATIONS PENDING	0	3	0	3	1
TOTAL PERSONS	17	22	12	17	15
REINVESTIGATIONS	2	1	3	0	0
CASES CLOSED	0	4	2	3	0
*** VENDOR CASES					
RECIPIENTS	189	317	90	211	127
CASES CLOSED	2	9	3	3	4

TABLE 2. DETAILED OPERATING STATISTICS BY AREA AND COUNTY FOR APRIL 1995

	AREA 3 REYNOLDS	AREA 3 RIPLEY	AREA 3 ST FRANCOIS	AREA 3 STE GENEVIEVE	AREA 3 SCOTT
*** AFDC					
APPLICATIONS RECEIVED	14	29	64	15	58
APPLICATIONS APPROVED	3	17	43	6	40
APPLICATIONS REJECTED	4	12	18	3	19
APPLICATIONS PENDING	11	9	38	13	36
FAMILIES RECEIVING CASH	159	387	1,077	164	915
CHILDREN RECEIVING CASH	297	738	1,982	309	1,775
TOTAL PERSONS	458	1,100	2,978	465	2,536
TOTAL PAYMENTS	\$41,506	\$98,461	\$269,683	\$42,187	\$225,805
AVERAGE PER FAMILY	\$261.04	\$254.42	\$250.40	\$257.24	\$246.78
AVERAGE PER PERSON	\$90.62	\$89.51	\$90.56	\$90.72	\$89.04
TITLE XIX ONLY CASES	5	19	35	3	34
TITLE XIX TRANSITIONAL CASES	23	64	154	27	158
REINVESTIGATIONS	22	55	116	17	132
CASES CLOSED	12	24	80	17	68
*** AFDC/UP					
FAMILIES RECEIVING	11	16	59	10	20
CHILDREN RECEIVING	27	43	133	23	42
TOTAL PERSONS	44	70	239	36	77
TOTAL PAYMENTS	\$3,632	\$5,130	\$17,718	\$2,463	\$5,582
AVERAGE PER FAMILY	\$330.18	\$320.63	\$300.31	\$246.30	\$279.10
AVERAGE PER PERSON	\$82.55	\$73.29	\$74.13	\$68.42	\$72.49
*** HC					
APPLICATIONS RECEIVED	22	32	97	21	83
APPLICATIONS APPROVED	16	32	80	20	49
APPLICATIONS REJECTED	5	10	38	8	33
APPLICATIONS PENDING	12	6	33	16	41
FAMILIES RECEIVING	205	469	1,086	214	874
CHILDREN RECEIVING	346	906	1,998	414	1,608
TOTAL PERSONS	355	913	2,028	421	1,622
REINVESTIGATIONS	9	23	67	4	45
CASES CLOSED	9	34	72	9	55
*** GR-CASH					
APPLICATIONS RECEIVED	4	10	38	2	33
APPLICATIONS APPROVED	0	2	4	0	3
APPLICATIONS REJECTED	7	8	30	2	14
APPLICATIONS PENDING	4	16	34	3	43
CASES RECEIVING	11	31	67	4	37
PERSONS RECEIVING	11	31	67	4	37
CASH PAYMENTS	\$800	\$2,456	\$5,250	\$320	\$2,960
REINVESTIGATIONS	0	2	5	0	1
CASES CLOSED	3	2	9	0	5
HA-GR RECIPIENTS	1	1	14	0	3
HA-GR TOTAL PAYMENTS	\$80	\$39	\$1,031	\$0	\$240
*** MPW					
APPLICATIONS RECEIVED	7	8	29	7	26
APPLICATIONS APPROVED	9	10	24	8	24
APPLICATIONS REJECTED	0	0	5	1	4
APPLICATIONS PENDING	1	1	7	2	7
CASES RECEIVING	40	79	212	48	177
PERSONS RECEIVING	50	84	250	55	211
REINVESTIGATIONS	0	0	0	0	1
CASES CLOSED	3	4	5	0	6
*** NEWBORNS					
APPLICATIONS RECEIVED	1	3	17	0	8
APPLICATIONS APPROVED	1	3	16	0	8
APPLICATIONS REJECTED	0	0	0	0	0
APPLICATIONS PENDING	0	0	0	0	0
RECIPIENTS	6	8	113	21	58
CASES CLOSED	1	0	13	3	3
*** AB SUPP					
APPLICATIONS RECEIVED	0	1	2	0	1
APPLICATIONS APPROVED	0	0	0	0	0
APPLICATIONS REJECTED	0	0	4	0	0
APPLICATIONS PENDING	0	2	1	0	2
RECIPIENTS	1	7	9	2	8
TOTAL PAYMENTS	\$373	\$2,079	\$2,657	\$572	\$2,090
CASES CLOSED	0	1	0	0	0
*** BP					
APPLICATIONS RECEIVED	0	1	2	0	1
APPLICATIONS APPROVED	0	0	0	0	0
APPLICATIONS REJECTED	0	0	3	0	0
APPLICATIONS PENDING	0	2	1	0	2
RECIPIENTS	1	12	38	9	29
TOTAL PAYMENTS	\$373	\$4,476	\$14,174	\$3,357	\$10,812
CASES CLOSED	0	1	0	0	0

TABLE 2. DETAILED OPERATING STATISTICS BY AREA AND COUNTY FOR APRIL 1995

	AREA 3 REYNOLDS	AREA 3 RIPLEY	AREA 3 ST FRANCOIS	AREA 3 STE GENEVIEVE	AREA 3 SCOTT
*** NC					
APPLICATIONS RECEIVED	0	2	9	5	3
APPLICATIONS APPROVED	0	1	4	2	2
APPLICATIONS REJECTED	0	0	1	0	1
APPLICATIONS PENDING	0	1	8	3	3
RECIPIENTS	15	27	272	43	62
RCF-II	1	17	139	42	60
SNF-ICF	0	0	26	1	2
RCF-I	14	10	107	0	0
PAYMENTS	\$2,218	\$5,797	\$57,358	\$10,986	\$17,000
RCF-II	\$148	\$4,476	\$33,337	\$10,928	\$16,264
SNF/ICF	\$0	\$0	\$9,353	\$58	\$736
RCF-I	\$2,070	\$1,321	\$14,668	\$0	\$0
REINVESTIGATIONS	0	7	38	1	15
CASES CLOSED	1	0	5	0	3
*** MA					
APPLICATIONS RECEIVED	24	72	199	32	182
APPLICATIONS APPROVED	25	56	121	13	106
APPLICATIONS REJECTED	11	23	68	9	45
APPLICATIONS PENDING	18	74	161	44	149
RECIPIENTS	366	878	1,543	254	1,638
CASES CLOSED	4	19	26	3	19
*** MA-K					
APPLICATIONS RECEIVED	0	0	0	0	0
APPLICATIONS APPROVED - DMH	0	0	0	0	0
APPLICATIONS APPROVED - DYS	0	0	0	0	0
APPLICATIONS REJECTED	0	0	0	0	0
APPLICATIONS PENDING	0	0	0	0	0
RECIPIENTS - DMH	0	0	1	0	0
RECIPIENTS - DYS	0	0	0	0	0
CASES CLOSED - DMH	0	0	0	0	0
CASES CLOSED - DYS	0	0	0	0	0
*** REFUGEE					
APPLICATIONS RECEIVED	0	0	0	0	0
APPLICATIONS APPROVED	0	0	0	0	0
APPLICATIONS REJECTED	0	0	0	0	0
APPLICATIONS PENDING	0	0	0	0	0
CASES RECEIVING	0	0	0	0	0
TOTAL PERSONS	0	0	0	0	0
TOTAL PAYMENTS	\$0	\$0	\$0	\$0	\$0
REINVESTIGATIONS	0	0	0	0	0
CASES CLOSED	0	0	0	0	0
*** SSI ONLY					
RECIPIENTS	15	20	26	1	42
*** SSI-SP					
RECIPIENTS	7	19	15	5	28
TOTAL PAYMENTS	\$165	\$552	\$811	\$114	\$1,158
AVERAGE PER RECIPIENT	\$23.57	\$29.05	\$54.07	\$22.80	\$41.36
*** SP ONLY					
RECIPIENTS	1	5	3	1	7
TOTAL PAYMENTS	\$4	\$242	\$145	\$61	\$218
AVERAGE PER RECIPIENT	\$4.00	\$48.40	\$48.33	\$61.00	\$31.14
*** QMB					
APPLICATIONS RECEIVED	1	4	15	2	22
APPLICATIONS APPROVED	2	2	4	1	18
APPLICATIONS REJECTED	0	5	11	1	2
APPLICATIONS PENDING	0	5	11	1	6
TOTAL PERSONS	15	44	97	27	86
REINVESTIGATIONS	1	4	0	0	2
CASES CLOSED	6	10	17	5	9
*** SLMB					
APPLICATIONS RECEIVED	1	2	7	1	2
APPLICATIONS APPROVED	0	4	4	1	1
APPLICATIONS REJECTED	1	0	5	0	2
APPLICATIONS PENDING	0	2	5	2	0
TOTAL PERSONS	5	8	22	3	12
REINVESTIGATIONS	0	0	1	0	0
CASES CLOSED	0	0	5	0	4
*** VENDOR CASES					
RECIPIENTS	45	98	404	98	339
CASES CLOSED	0	2	8	4	4

TABLE 2. DETAILED OPERATING STATISTICS BY AREA AND COUNTY FOR APRIL 1995

	AREA 3 SHANNON	AREA 3 STODDARD	AREA 3 WASHINGTON	AREA 3 WAYNE	AREA 4 BARRY
*** AFDC					
APPLICATIONS RECEIVED	9	35	28	28	41
APPLICATIONS APPROVED	7	21	23	15	26
APPLICATIONS REJECTED	3	11	7	8	44
APPLICATIONS PENDING	3	21	16	12	7
FAMILIES RECEIVING CASH	163	490	688	366	419
CHILDREN RECEIVING CASH	327	883	1,302	702	814
TOTAL PERSONS	486	1,296	1,991	1,048	1,193
TOTAL PAYMENTS	\$43,274	\$116,344	\$179,673	\$92,984	\$107,313
AVERAGE PER FAMILY	\$265.48	\$237.44	\$261.15	\$254.05	\$256.12
AVERAGE PER PERSON	\$89.04	\$89.77	\$90.24	\$88.73	\$89.95
TITLE XIX ONLY CASES	3	1	19	14	20
TITLE XIX TRANSITIONAL CASES	18	81	154	59	54
REINVESTIGATIONS	23	67	132	64	17
CASES CLOSED	9	36	72	34	43
*** AFDC/UP					
FAMILIES RECEIVING	10	17	64	23	12
CHILDREN RECEIVING	20	37	147	62	35
TOTAL PERSONS	40	65	258	100	54
TOTAL PAYMENTS	\$3,322	\$4,093	\$20,003	\$7,426	\$3,959
AVERAGE PER FAMILY	\$332.20	\$240.76	\$312.55	\$322.87	\$329.92
AVERAGE PER PERSON	\$83.05	\$62.97	\$77.53	\$74.26	\$73.31
*** HC					
APPLICATIONS RECEIVED	11	59	88	42	61
APPLICATIONS APPROVED	8	35	61	28	55
APPLICATIONS REJECTED	4	27	24	10	28
APPLICATIONS PENDING	6	25	36	14	15
FAMILIES RECEIVING	259	621	670	432	588
CHILDREN RECEIVING	501	1,114	1,288	771	1,200
TOTAL PERSONS	505	1,124	1,323	780	1,202
REINVESTIGATIONS	10	49	50	34	6
CASES CLOSED	17	36	35	29	38
*** GR-CASH					
APPLICATIONS RECEIVED	7	11	17	5	15
APPLICATIONS APPROVED	1	1	3	3	3
APPLICATIONS REJECTED	3	20	14	4	8
APPLICATIONS PENDING	9	18	20	7	15
CASES RECEIVING	11	25	62	24	34
PERSONS RECEIVING	11	25	64	25	34
CASH PAYMENTS	\$800	\$1,840	\$4,960	\$2,000	\$2,676
REINVESTIGATIONS	0	0	7	2	1
CASES CLOSED	0	4	10	4	6
HA-GR RECIPIENTS	3	3	7	2	7
HA-GR TOTAL PAYMENTS	\$240	\$240	\$560	\$160	\$560
*** MPW					
APPLICATIONS RECEIVED	9	16	15	10	24
APPLICATIONS APPROVED	8	16	17	8	16
APPLICATIONS REJECTED	0	3	2	2	2
APPLICATIONS PENDING	2	6	7	2	9
CASES RECEIVING	55	105	97	52	161
PERSONS RECEIVING	67	120	119	65	197
REINVESTIGATIONS	0	0	3	1	0
CASES CLOSED	0	1	6	3	7
*** NEWBORNS					
APPLICATIONS RECEIVED	3	6	4	2	11
APPLICATIONS APPROVED	3	6	4	2	10
APPLICATIONS REJECTED	0	0	0	0	0
APPLICATIONS PENDING	0	0	0	0	0
RECIPIENTS	23	46	30	8	64
CASES CLOSED	1	6	2	0	6
*** AB SUPP					
APPLICATIONS RECEIVED	0	0	0	0	1
APPLICATIONS APPROVED	0	0	0	0	0
APPLICATIONS REJECTED	1	1	0	0	0
APPLICATIONS PENDING	2	1	0	0	1
RECIPIENTS	1	8	4	2	4
TOTAL PAYMENTS	\$323	\$1,832	\$1,307	\$624	\$996
CASES CLOSED	0	0	0	0	0
*** BP					
APPLICATIONS RECEIVED	0	0	0	0	1
APPLICATIONS APPROVED	0	0	0	0	0
APPLICATIONS REJECTED	1	1	0	0	0
APPLICATIONS PENDING	2	0	0	0	1
RECIPIENTS	1	13	15	12	8
TOTAL PAYMENTS	\$373	\$4,849	\$5,595	\$4,476	\$2,984
CASES CLOSED	0	0	0	1	0

TABLE 2. DETAILED OPERATING STATISTICS BY AREA AND COUNTY FOR APRIL 1995

	AREA 3 SHANNON	AREA 3 STODDARD	AREA 3 WASHINGTON	AREA 3 WAYNE	AREA 4 BARRY
*** NC					
APPLICATIONS RECEIVED	0	7	0	0	0
APPLICATIONS APPROVED	0	4	0	1	0
APPLICATIONS REJECTED	0	1	0	0	0
APPLICATIONS PENDING	1	4	0	0	1
RECIPIENTS	13	85	26	19	49
RCF-II	0	72	22	2	33
SNF-ICF	0	0	0	0	2
RCF-I	13	13	4	17	14
PAYMENTS	\$1,839	\$20,435	\$6,254	\$2,653	\$10,990
RCF-II	\$0	\$18,625	\$5,684	\$413	\$8,550
SNF/ICF	\$0	\$0	\$0	\$0	\$385
RCF-I	\$1,839	\$1,810	\$570	\$2,240	\$2,055
REINVESTIGATIONS	2	4	1	5	0
CASES CLOSED	1	2	0	0	1
*** MA					
APPLICATIONS RECEIVED	48	138	101	69	87
APPLICATIONS APPROVED	30	81	62	55	66
APPLICATIONS REJECTED	10	64	24	17	25
APPLICATIONS PENDING	44	149	80	53	73
RECIPIENTS	437	1,375	1,100	818	820
CASES CLOSED	4	19	10	14	18
*** MA-K					
APPLICATIONS RECEIVED	0	5	0	0	0
APPLICATIONS APPROVED - DMH	0	0	0	0	0
APPLICATIONS APPROVED - DYS	0	1	0	0	0
APPLICATIONS REJECTED	0	1	0	0	0
APPLICATIONS PENDING	0	2	0	0	0
RECIPIENTS - DMH	0	0	0	0	0
RECIPIENTS - DYS	0	2	0	0	0
CASES CLOSED - DMH	0	0	0	0	0
CASES CLOSED - DYS	0	0	0	0	0
*** REFUGEE					
APPLICATIONS RECEIVED	0	0	0	0	0
APPLICATIONS APPROVED	0	0	0	0	0
APPLICATIONS REJECTED	0	0	0	0	0
APPLICATIONS PENDING	0	0	0	0	0
CASES RECEIVING	0	0	0	0	0
TOTAL PERSONS	0	0	0	0	0
TOTAL PAYMENTS	\$0	\$0	\$0	\$0	\$0
REINVESTIGATIONS	0	0	0	0	0
CASES CLOSED	0	0	0	0	0
*** SSI ONLY					
RECIPIENTS	7	42	29	16	18
*** SSI-SP					
RECIPIENTS	16	28	18	19	14
TOTAL PAYMENTS	\$733	\$1,242	\$979	\$612	\$439
AVERAGE PER RECIPIENT	\$45.81	\$44.36	\$54.39	\$32.21	\$31.36
*** SP ONLY					
RECIPIENTS	4	8	5	2	3
TOTAL PAYMENTS	\$182	\$525	\$548	\$444	\$46
AVERAGE PER RECIPIENT	\$45.50	\$65.63	\$109.60	\$222.00	\$15.33
*** QMB					
APPLICATIONS RECEIVED	2	22	35	2	5
APPLICATIONS APPROVED	0	9	1	0	1
APPLICATIONS REJECTED	0	12	26	1	2
APPLICATIONS PENDING	1	7	16	3	2
TOTAL PERSONS	32	85	60	42	58
REINVESTIGATIONS	1	6	4	2	0
CASES CLOSED	8	9	7	14	12
*** SLMB					
APPLICATIONS RECEIVED	3	8	36	2	3
APPLICATIONS APPROVED	2	8	3	3	2
APPLICATIONS REJECTED	0	1	28	0	0
APPLICATIONS PENDING	1	2	13	1	1
TOTAL PERSONS	8	32	17	6	13
REINVESTIGATIONS	0	3	0	0	0
CASES CLOSED	1	1	2	2	2
*** VENDOR CASES					
RECIPIENTS	50	278	124	117	193
CASES CLOSED	0	16	9	0	9

TABLE 2. DETAILED OPERATING STATISTICS BY AREA AND COUNTY FOR APRIL 1995

	AREA 4 BARTON	AREA 4 BATES	AREA 4 BENTON	AREA 4 CAMDEN	AREA 4 CEDAR
*** AFDC					
APPLICATIONS RECEIVED	19	8	12	18	10
APPLICATIONS APPROVED	10	9	4	10	5
APPLICATIONS REJECTED	5	3	3	6	3
APPLICATIONS PENDING	5	4	11	14	4
FAMILIES RECEIVING CASH	128	189	196	275	159
CHILDREN RECEIVING CASH	234	375	351	480	285
TOTAL PERSONS	355	553	531	724	430
TOTAL PAYMENTS	\$31,715	\$47,059	\$48,165	\$67,145	\$39,782
AVERAGE PER FAMILY	\$247.77	\$248.99	\$245.74	\$244.16	\$250.20
AVERAGE PER PERSON	\$89.34	\$85.10	\$90.71	\$92.74	\$92.52
TITLE XIX ONLY CASES	2	2	6	6	4
TITLE XIX TRANSITIONAL CASES	28	32	31	49	27
REINVESTIGATIONS	0	5	4	6	0
CASES CLOSED	13	15	12	24	15
*** AFDC/UP					
FAMILIES RECEIVING	10	6	13	5	10
CHILDREN RECEIVING	23	17	23	9	20
TOTAL PERSONS	41	27	45	19	36
TOTAL PAYMENTS	\$2,891	\$1,702	\$3,734	\$1,526	\$3,133
AVERAGE PER FAMILY	\$289.10	\$283.67	\$287.23	\$305.20	\$313.30
AVERAGE PER PERSON	\$70.51	\$63.04	\$82.98	\$80.32	\$87.03
*** MC					
APPLICATIONS RECEIVED	29	27	20	41	23
APPLICATIONS APPROVED	17	29	13	28	17
APPLICATIONS REJECTED	9	5	6	17	1
APPLICATIONS PENDING	10	10	3	24	8
FAMILIES RECEIVING	217	334	319	481	303
CHILDREN RECEIVING	430	700	588	894	584
TOTAL PERSONS	434	713	598	909	597
REINVESTIGATIONS	0	4	7	10	1
CASES CLOSED	10	16	13	26	21
*** GR-CASH					
APPLICATIONS RECEIVED	4	9	5	13	4
APPLICATIONS APPROVED	1	6	2	2	2
APPLICATIONS REJECTED	3	8	7	9	1
APPLICATIONS PENDING	5	11	10	20	5
CASES RECEIVING	10	18	23	21	18
PERSONS RECEIVING	10	18	23	21	18
CASH PAYMENTS	\$800	\$1,440	\$1,840	\$1,520	\$1,440
REINVESTIGATIONS	0	0	0	0	0
CASES CLOSED	1	1	1	1	5
MA-GR RECIPIENTS	1	4	9	5	5
MA-GR TOTAL PAYMENTS	\$80	\$320	\$720	\$400	\$400
*** MPW					
APPLICATIONS RECEIVED	4	7	6	21	13
APPLICATIONS APPROVED	4	7	7	13	8
APPLICATIONS REJECTED	0	1	1	7	1
APPLICATIONS PENDING	2	2	3	7	4
CASES RECEIVING	37	77	57	103	45
PERSONS RECEIVING	45	95	71	129	54
REINVESTIGATIONS	0	1	1	0	0
CASES CLOSED	0	2	2	2	1
*** NEWBORNS					
APPLICATIONS RECEIVED	3	5	5	4	6
APPLICATIONS APPROVED	3	5	5	4	6
APPLICATIONS REJECTED	0	0	0	0	0
APPLICATIONS PENDING	0	0	0	0	0
RECIPIENTS	24	44	34	70	36
CASES CLOSED	3	3	2	8	3
*** AB SUPP					
APPLICATIONS RECEIVED	1	3	0	0	0
APPLICATIONS APPROVED	0	0	0	0	0
APPLICATIONS REJECTED	0	0	0	0	0
APPLICATIONS PENDING	1	3	0	0	0
RECIPIENTS	4	2	5	1	5
TOTAL PAYMENTS	\$1,226	\$746	\$1,349	\$360	\$1,572
CASES CLOSED	0	0	0	0	0
*** BP					
APPLICATIONS RECEIVED	1	3	0	1	0
APPLICATIONS APPROVED	0	0	0	0	0
APPLICATIONS REJECTED	0	0	0	0	0
APPLICATIONS PENDING	1	3	0	1	0
RECIPIENTS	5	9	10	10	8
TOTAL PAYMENTS	\$1,865	\$3,357	\$3,730	\$3,730	\$2,984
CASES CLOSED	1	0	0	0	0

TABLE 2. DETAILED OPERATING STATISTICS BY AREA AND COUNTY FOR APRIL 1995

	AREA 4 BARTON	AREA 4 BATES	AREA 4 BENTON	AREA 4 CAMDEN	AREA 4 CEDAR
*** NC					
APPLICATIONS RECEIVED	4	2	0	1	0
APPLICATIONS APPROVED	5	2	0	0	0
APPLICATIONS REJECTED	0	0	0	0	1
APPLICATIONS PENDING	0	3	0	1	0
RECIPIENTS	38	19	20	27	20
RCF-II	3	18	1	6	3
SNF-ICF	0	0	12	19	0
RCF-I	35	1	7	2	17
PAYMENTS	\$5,508	\$4,352	\$5,299	\$8,474	\$3,020
RCF-II	\$544	\$4,204	\$148	\$1,417	\$828
SNF/ICF	\$0	\$0	\$4,211	\$6,841	\$0
RCF-I	\$4,964	\$148	\$940	\$216	\$2,192
REINVESTIGATIONS	0	0	0	0	0
CASES CLOSED	3	0	1	0	0
*** HA					
APPLICATIONS RECEIVED	24	39	52	78	54
APPLICATIONS APPROVED	15	29	34	48	41
APPLICATIONS REJECTED	4	22	25	33	11
APPLICATIONS PENDING	25	40	42	91	38
RECIPIENTS	268	378	447	530	440
CASES CLOSED	4	6	7	9	14
*** HA-K					
APPLICATIONS RECEIVED	0	0	0	0	0
APPLICATIONS APPROVED - DMH	0	0	0	0	0
APPLICATIONS APPROVED - DYS	0	0	0	0	0
APPLICATIONS REJECTED	0	0	0	0	0
APPLICATIONS PENDING	0	0	0	0	0
RECIPIENTS - DMH	0	1	0	0	0
RECIPIENTS - DYS	0	0	0	0	0
CASES CLOSED - DMH	0	0	0	0	0
CASES CLOSED - DYS	0	0	0	0	0
*** REFUGEE					
APPLICATIONS RECEIVED	0	0	0	0	0
APPLICATIONS APPROVED	0	0	0	0	0
APPLICATIONS REJECTED	0	0	0	0	0
APPLICATIONS PENDING	0	0	0	0	0
CASES RECEIVING	0	0	0	0	0
TOTAL PERSONS	0	0	0	0	0
TOTAL PAYMENTS	\$0	\$0	\$0	\$0	\$0
REINVESTIGATIONS	0	0	0	0	0
CASES CLOSED	0	0	0	0	0
*** SSI ONLY					
RECIPIENTS	3	5	4	11	6
*** SSI-SP					
RECIPIENTS	4	7	4	9	6
TOTAL PAYMENTS	\$62	\$245	\$185	\$501	\$364
AVERAGE PER RECIPIENT	\$15.50	\$35.00	\$46.25	\$55.67	\$60.67
*** SP ONLY					
RECIPIENTS	0	4	1	2	0
TOTAL PAYMENTS	\$0	\$744	\$373	\$87	\$0
AVERAGE PER RECIPIENT	\$0.00	\$186.00	\$373.00	\$43.50	\$0.00
*** QMB					
APPLICATIONS RECEIVED	4	3	7	8	1
APPLICATIONS APPROVED	3	1	3	4	1
APPLICATIONS REJECTED	0	2	3	3	0
APPLICATIONS PENDING	0	0	2	4	0
TOTAL PERSONS	15	29	65	40	58
REINVESTIGATIONS	0	0	0	0	0
CASES CLOSED	2	8	12	5	9
*** SLMB					
APPLICATIONS RECEIVED	3	2	0	5	1
APPLICATIONS APPROVED	0	1	0	4	1
APPLICATIONS REJECTED	2	1	0	0	0
APPLICATIONS PENDING	0	0	0	2	0
TOTAL PERSONS	2	20	18	12	11
REINVESTIGATIONS	0	0	0	0	0
CASES CLOSED	0	3	0	1	0
*** VENDOR CASES					
RECIPIENTS	64	136	129	145	127
CASES CLOSED	3	6	6	9	6



TABLE 2. DETAILED OPERATING STATISTICS BY AREA AND COUNTY FOR APRIL 1995

	AREA 4 CHRISTIAN	AREA 4 DADE	AREA 4 DALLAS	AREA 4 DOUGLAS	AREA 4 GREENE
*** AFDC					
APPLICATIONS RECEIVED	30	5	17	8	165
APPLICATIONS APPROVED	17	6	8	6	110
APPLICATIONS REJECTED	21	3	3	2	59
APPLICATIONS PENDING	10	3	9	2	93
FAMILIES RECEIVING CASH	325	77	206	181	2,345
CHILDREN RECEIVING CASH	560	152	367	338	4,251
TOTAL PERSONS	852	230	540	506	6,346
TOTAL PAYMENTS	\$80,764	\$19,255	\$49,300	\$47,113	\$587,960
AVERAGE PER FAMILY	\$248.50	\$250.06	\$239.32	\$260.29	\$250.73
AVERAGE PER PERSON	\$94.79	\$83.72	\$91.30	\$93.11	\$92.65
TITLE XIX ONLY CASES	5	2	5	6	43
TITLE XIX TRANSITIONAL CASES	57	16	26	26	303
REINVESTIGATIONS	18	2	3	3	143
CASES CLOSED	25	10	17	9	181
*** AFDC/UP					
FAMILIES RECEIVING	10	6	11	8	67
CHILDREN RECEIVING	20	16	25	16	158
TOTAL PERSONS	35	28	39	29	276
TOTAL PAYMENTS	\$2,724	\$1,882	\$3,416	\$2,100	\$20,625
AVERAGE PER FAMILY	\$272.40	\$313.67	\$310.55	\$262.50	\$307.84
AVERAGE PER PERSON	\$77.83	\$67.21	\$87.59	\$72.41	\$74.73
*** HC					
APPLICATIONS RECEIVED	56	8	13	22	273
APPLICATIONS APPROVED	48	8	13	15	179
APPLICATIONS REJECTED	24	1	1	0	92
APPLICATIONS PENDING	18	5	3	7	171
FAMILIES RECEIVING	657	167	293	267	2,876
CHILDREN RECEIVING	1,175	360	556	509	5,291
TOTAL PERSONS	1,186	364	563	512	5,361
REINVESTIGATIONS	12	5	6	3	67
CASES CLOSED	43	7	8	8	139
*** GR-CASH					
APPLICATIONS RECEIVED	11	2	9	3	86
APPLICATIONS APPROVED	1	0	0	0	23
APPLICATIONS REJECTED	9	6	6	0	60
APPLICATIONS PENDING	11	5	9	5	123
CASES RECEIVING	20	5	11	15	164
PERSONS RECEIVING	21	5	11	15	166
CASH PAYMENTS	\$1,600	\$400	\$829	\$1,200	\$12,947
REINVESTIGATIONS	0	0	0	0	0
CASES CLOSED	3	1	1	1	11
MA-GR RECIPIENTS	2	6	3	4	61
MA-GR TOTAL PAYMENTS	\$160	\$480	\$240	\$320	\$4,880
*** MPW					
APPLICATIONS RECEIVED	27	8	9	7	128
APPLICATIONS APPROVED	23	7	8	7	128
APPLICATIONS REJECTED	5	1	3	0	22
APPLICATIONS PENDING	6	0	2	1	42
CASES RECEIVING	168	47	55	68	838
PERSONS RECEIVING	215	59	67	83	1,038
REINVESTIGATIONS	0	0	1	0	3
CASES CLOSED	4	4	2	0	19
*** NEWBORNS					
APPLICATIONS RECEIVED	7	1	7	6	77
APPLICATIONS APPROVED	7	1	7	6	77
APPLICATIONS REJECTED	0	0	0	0	0
APPLICATIONS PENDING	0	0	0	0	0
RECIPIENTS	84	29	27	37	520
CASES CLOSED	9	4	4	5	52
*** AB SUPP					
APPLICATIONS RECEIVED	1	1	1	0	2
APPLICATIONS APPROVED	0	0	0	0	0
APPLICATIONS REJECTED	0	0	0	0	2
APPLICATIONS PENDING	2	1	1	0	4
RECIPIENTS	5	0	4	2	25
TOTAL PAYMENTS	\$1,411	\$0	\$999	\$517	\$7,521
CASES CLOSED	0	0	0	0	1
*** BP					
APPLICATIONS RECEIVED	1	1	0	0	2
APPLICATIONS APPROVED	0	0	0	0	0
APPLICATIONS REJECTED	1	0	0	0	3
APPLICATIONS PENDING	2	1	0	0	4
RECIPIENTS	13	2	8	5	67
TOTAL PAYMENTS	\$4,849	\$766	\$2,984	\$1,865	\$24,991
CASES CLOSED	0	0	0	0	0

TABLE 2. DETAILED OPERATING STATISTICS BY AREA AND COUNTY FOR APRIL 1995

	AREA 4 CHRISTIAN	AREA 4 DADE	AREA 4 DALLAS	AREA 4 DOUGLAS	AREA 4 GREENE
*** NC					
APPLICATIONS RECEIVED	6	0	2	0	4
APPLICATIONS APPROVED	2	0	1	0	2
APPLICATIONS REJECTED	5	0	0	0	1
APPLICATIONS PENDING	7	0	1	0	4
RECIPIENTS	94	7	27	3	200
RCF-II	79	7	9	1	163
SNF-ICF	1	0	1	0	17
RCF-I	14	0	17	2	20
PAYMENTS	\$22,435	\$1,531	\$4,582	\$460	\$49,770
RCF-II	\$20,408	\$1,531	\$2,292	\$164	\$41,705
SNF/ICF	\$142	\$0	\$203	\$0	\$5,118
RCF-I	\$1,885	\$0	\$2,087	\$296	\$2,947
REINVESTIGATIONS	0	0	0	0	6
CASES CLOSED	2	0	0	1	9
*** HA					
APPLICATIONS RECEIVED	55	26	40	39	469
APPLICATIONS APPROVED	30	17	20	27	264
APPLICATIONS REJECTED	27	14	17	3	169
APPLICATIONS PENDING	90	39	40	24	548
RECIPIENTS	585	249	449	539	4,359
CASES CLOSED	10	1	6	2	63
*** MA-K					
APPLICATIONS RECEIVED	0	0	0	0	16
APPLICATIONS APPROVED - DMH	0	0	0	0	0
APPLICATIONS APPROVED - DYS	0	0	0	0	17
APPLICATIONS REJECTED	0	0	0	0	2
APPLICATIONS PENDING	0	0	0	0	6
RECIPIENTS - DMH	0	0	0	0	1
RECIPIENTS - DYS	0	0	0	0	63
CASES CLOSED - DMH	0	0	0	0	0
CASES CLOSED - DYS	0	0	0	0	19
*** REFUGEE					
APPLICATIONS RECEIVED	0	0	0	0	0
APPLICATIONS APPROVED	0	0	0	0	0
APPLICATIONS REJECTED	0	0	0	0	0
APPLICATIONS PENDING	0	0	0	0	0
CASES RECEIVING	0	0	0	0	1
TOTAL PERSONS	0	0	0	0	2
TOTAL PAYMENTS	\$0	\$0	\$0	\$0	\$0
REINVESTIGATIONS	0	0	0	0	0
CASES CLOSED	0	0	0	0	0
*** SSI ONLY					
RECIPIENTS	17	5	9	22	82
*** SSI-SP					
RECIPIENTS	15	2	13	23	61
TOTAL PAYMENTS	\$272	\$363	\$998	\$586	\$2,378
AVERAGE PER RECIPIENT	\$18.13	\$181.50	\$76.77	\$25.48	\$38.98
*** SP ONLY					
RECIPIENTS	3	0	3	5	19
TOTAL PAYMENTS	\$159	\$0	\$278	\$312	\$1,027
AVERAGE PER RECIPIENT	\$53.00	\$0.00	\$92.67	\$62.40	\$54.05
*** QMB					
APPLICATIONS RECEIVED	11	3	7	2	28
APPLICATIONS APPROVED	3	0	4	1	21
APPLICATIONS REJECTED	5	1	1	1	4
APPLICATIONS PENDING	9	2	4	0	28
TOTAL PERSONS	53	9	41	24	399
REINVESTIGATIONS	1	0	0	0	11
CASES CLOSED	5	0	1	1	35
*** SLMB					
APPLICATIONS RECEIVED	2	1	1	0	7
APPLICATIONS APPROVED	2	0	1	0	0
APPLICATIONS REJECTED	1	1	0	0	8
APPLICATIONS PENDING	0	0	0	0	5
TOTAL PERSONS	15	4	5	5	64
REINVESTIGATIONS	0	0	0	0	2
CASES CLOSED	2	2	1	0	10
*** VENDOR CASES					
RECIPIENTS	176	97	75	68	1,054
CASES CLOSED	3	6	2	3	31

TABLE 2. DETAILED OPERATING STATISTICS BY AREA AND COUNTY FOR APRIL 1995

	AREA 4 HENRY	AREA 4 HICKORY	AREA 4 JASPER	AREA 4 LACLEDE	AREA 4 LAWRENCE
*** AFDC					
APPLICATIONS RECEIVED	16	8	143	34	41
APPLICATIONS APPROVED	13	6	94	23	25
APPLICATIONS REJECTED	7	6	42	13	16
APPLICATIONS PENDING	10	4	77	17	25
FAMILIES RECEIVING CASH	276	139	1,477	408	376
CHILDREN RECEIVING CASH	495	255	2,642	753	688
TOTAL PERSONS	724	381	3,998	1,090	1,029
TOTAL PAYMENTS	\$66,048	\$34,079	\$366,374	\$100,941	\$94,167
AVERAGE PER FAMILY	\$239.30	\$245.17	\$248.05	\$247.40	\$250.44
AVERAGE PER PERSON	\$91.23	\$89.45	\$91.64	\$92.61	\$91.51
TITLE XIX ONLY CASES	8	2	35	10	4
TITLE XIX TRANSITIONAL CASES	45	22	232	52	63
REINVESTIGATIONS	2	3	67	7	16
CASES CLOSED	14	11	123	30	36
*** AFDC/UP					
FAMILIES RECEIVING	7	7	55	9	15
CHILDREN RECEIVING	12	21	118	23	30
TOTAL PERSONS	24	35	212	36	52
TOTAL PAYMENTS	\$1,746	\$2,674	\$16,492	\$2,722	\$4,056
AVERAGE PER FAMILY	\$249.43	\$382.00	\$299.85	\$302.44	\$270.40
AVERAGE PER PERSON	\$72.75	\$76.40	\$77.79	\$75.61	\$78.00
*** MC					
APPLICATIONS RECEIVED	32	21	160	53	70
APPLICATIONS APPROVED	20	16	119	33	54
APPLICATIONS REJECTED	7	5	56	15	23
APPLICATIONS PENDING	22	3	83	22	32
FAMILIES RECEIVING	435	188	2,070	626	569
CHILDREN RECEIVING	772	374	3,764	1,226	1,163
TOTAL PERSONS	788	381	3,797	1,235	1,172
REINVESTIGATIONS	1	1	24	2	10
CASES CLOSED	30	14	95	25	38
*** GR-CASH					
APPLICATIONS RECEIVED	7	4	42	10	12
APPLICATIONS APPROVED	0	0	13	4	4
APPLICATIONS REJECTED	4	5	40	10	4
APPLICATIONS PENDING	14	4	54	6	17
CASES RECEIVING	23	10	106	19	17
PERSONS RECEIVING	23	10	108	20	17
CASH PAYMENTS	\$1,840	\$720	\$8,248	\$1,520	\$1,312
REINVESTIGATIONS	0	0	2	0	0
CASES CLOSED	2	1	13	2	2
HA-GR RECIPIENTS	9	2	26	8	10
HA-GR TOTAL PAYMENTS	\$720	\$160	\$2,080	\$640	\$800
*** HPM					
APPLICATIONS RECEIVED	10	5	64	22	23
APPLICATIONS APPROVED	7	4	46	20	20
APPLICATIONS REJECTED	5	1	8	3	2
APPLICATIONS PENDING	2	1	28	4	8
CASES RECEIVING	74	36	455	153	120
PERSONS RECEIVING	93	42	577	178	154
REINVESTIGATIONS	0	0	0	0	0
CASES CLOSED	0	0	19	2	5
*** NEWBORNS					
APPLICATIONS RECEIVED	5	2	27	7	10
APPLICATIONS APPROVED	5	2	26	8	10
APPLICATIONS REJECTED	0	0	1	0	0
APPLICATIONS PENDING	0	0	1	0	0
RECIPIENTS	37	14	206	76	89
CASES CLOSED	6	2	27	8	9
*** AB SUPP					
APPLICATIONS RECEIVED	0	0	7	0	0
APPLICATIONS APPROVED	0	0	3	0	0
APPLICATIONS REJECTED	2	1	0	1	1
APPLICATIONS PENDING	0	2	6	0	0
RECIPIENTS	6	1	37	7	3
TOTAL PAYMENTS	\$2,042	\$319	\$11,708	\$1,714	\$1,024
CASES CLOSED	0	0	0	0	0
*** BP					
APPLICATIONS RECEIVED	0	0	7	0	0
APPLICATIONS APPROVED	2	0	0	1	0
APPLICATIONS REJECTED	0	0	3	0	1
APPLICATIONS PENDING	0	3	8	0	0
RECIPIENTS	15	6	50	8	10
TOTAL PAYMENTS	\$5,595	\$2,238	\$18,645	\$2,984	\$3,730
CASES CLOSED	0	0	0	0	0

TABLE 2. DETAILED OPERATING STATISTICS BY AREA AND COUNTY FOR APRIL 1995

	AREA 4 HENRY	AREA 4 HICKORY	AREA 4 JASPER	AREA 4 LACLEDE	AREA 4 LAWRENCE
*** NC					
APPLICATIONS RECEIVED	0	0	9	3	1
APPLICATIONS APPROVED	1	0	9	3	0
APPLICATIONS REJECTED	0	0	4	0	0
APPLICATIONS PENDING	1	0	8	2	1
RECIPIENTS	36	2	168	70	24
RCF-II	32	0	80	40	18
SNF-ICF	1	1	2	2	0
RCF-I	3	1	86	28	6
PAYMENTS	\$8,950	\$516	\$33,405	\$13,792	\$5,026
RCF-II	\$8,230	\$0	\$20,116	\$9,190	\$4,212
SNF/ICF	\$276	\$368	\$736	\$552	\$0
RCF-I	\$444	\$148	\$12,553	\$4,050	\$814
REINVESTIGATIONS	0	0	4	0	2
CASES CLOSED	0	0	6	2	0
*** MA					
APPLICATIONS RECEIVED	77	33	314	87	93
APPLICATIONS APPROVED	41	29	199	63	73
APPLICATIONS REJECTED	30	12	114	14	25
APPLICATIONS PENDING	92	42	286	77	87
RECIPIENTS	688	259	2,629	888	823
CASES CLOSED	10	4	65	12	11
*** MA-K					
APPLICATIONS RECEIVED	0	0	15	0	0
APPLICATIONS APPROVED - DMH	0	0	0	0	0
APPLICATIONS APPROVED - DYS	0	0	7	0	0
APPLICATIONS REJECTED	0	0	9	0	0
APPLICATIONS PENDING	0	0	2	0	0
RECIPIENTS - DMH	0	0	0	0	1
RECIPIENTS - DYS	0	0	28	0	0
CASES CLOSED - DMH	0	0	0	0	0
CASES CLOSED - DYS	0	0	9	0	0
*** REFUGEE					
APPLICATIONS RECEIVED	0	0	0	0	0
APPLICATIONS APPROVED	0	0	0	0	0
APPLICATIONS REJECTED	0	0	0	0	0
APPLICATIONS PENDING	0	0	0	0	0
CASES RECEIVING	0	0	1	0	0
TOTAL PERSONS	0	0	4	0	0
TOTAL PAYMENTS	\$0	\$0	\$342	\$0	\$0
REINVESTIGATIONS	0	0	0	0	0
CASES CLOSED	0	0	0	0	0
*** SSI ONLY					
RECIPIENTS	8	6	50	22	13
*** SSI-SP					
RECIPIENTS	6	6	33	19	10
TOTAL PAYMENTS	\$111	\$207	\$1,391	\$828	\$278
AVERAGE PER RECIPIENT	\$18.50	\$34.50	\$42.15	\$43.58	\$27.80
*** SP ONLY					
RECIPIENTS	1	0	12	6	1
TOTAL PAYMENTS	\$373	\$0	\$635	\$549	\$30
AVERAGE PER RECIPIENT	\$373.00	\$0.00	\$52.92	\$91.50	\$30.00
*** QMB					
APPLICATIONS RECEIVED	4	3	23	4	7
APPLICATIONS APPROVED	2	4	9	3	11
APPLICATIONS REJECTED	2	2	8	4	1
APPLICATIONS PENDING	2	2	16	0	0
TOTAL PERSONS	56	38	245	87	49
REINVESTIGATIONS	0	0	4	0	1
CASES CLOSED	8	2	41	17	8
*** SLMB					
APPLICATIONS RECEIVED	0	5	19	1	7
APPLICATIONS APPROVED	0	5	5	2	0
APPLICATIONS REJECTED	0	2	10	1	11
APPLICATIONS PENDING	1	1	10	0	0
TOTAL PERSONS	6	18	58	11	14
REINVESTIGATIONS	0	0	0	0	0
CASES CLOSED	0	1	5	2	3
*** VENDOR CASES					
RECIPIENTS	167	78	488	175	215
CASES CLOSED	6	1	16	8	7

TABLE 2. DETAILED OPERATING STATISTICS BY AREA AND COUNTY FOR APRIL 1995

	AREA 4 MCDONALD	AREA 4 MARIES	AREA 4 HILLER	AREA 4 HONITEAU	AREA 4 HORGAN
MMM AFDC					
APPLICATIONS RECEIVED	38	4	28	6	8
APPLICATIONS APPROVED	26	3	20	5	11
APPLICATIONS REJECTED	6	1	9	0	4
APPLICATIONS PENDING	11	2	12	5	5
FAMILIES RECEIVING CASH	354	96	311	81	270
CHILDREN RECEIVING CASH	642	184	561	141	489
TOTAL PERSONS	980	270	841	211	737
TOTAL PAYMENTS	\$90,040	\$25,127	\$76,053	\$20,073	\$69,471
AVERAGE PER FAMILY	\$254.35	\$261.74	\$244.54	\$247.81	\$257.30
AVERAGE PER PERSON	\$91.88	\$93.06	\$90.43	\$95.13	\$94.26
TITLE XIX ONLY CASES	8	2	7	0	10
TITLE XIX TRANSITIONAL CASES	46	8	56	12	19
REINVESTIGATIONS	12	0	22	1	3
CASES CLOSED	38	2	18	11	15
MMM AFDC/UP					
FAMILIES RECEIVING	24	3	5	4	4
CHILDREN RECEIVING	49	6	9	5	10
TOTAL PERSONS	89	12	15	13	16
TOTAL PAYMENTS	\$6,163	\$1,026	\$1,260	\$926	\$1,256
AVERAGE PER FAMILY	\$256.79	\$342.00	\$252.00	\$231.50	\$314.00
AVERAGE PER PERSON	\$69.25	\$85.50	\$84.00	\$71.23	\$78.50
MMM MC					
APPLICATIONS RECEIVED	54	4	22	13	24
APPLICATIONS APPROVED	34	4	24	8	17
APPLICATIONS REJECTED	20	0	4	4	9
APPLICATIONS PENDING	12	2	16	5	17
FAMILIES RECEIVING	500	138	473	166	333
CHILDREN RECEIVING	1,017	268	932	323	653
TOTAL PERSONS	1,031	269	947	327	664
REINVESTIGATIONS	12	0	24	1	3
CASES CLOSED	46	3	22	5	11
MMM GR-CASH					
APPLICATIONS RECEIVED	21	4	11	2	10
APPLICATIONS APPROVED	5	0	3	1	2
APPLICATIONS REJECTED	12	1	9	4	4
APPLICATIONS PENDING	18	10	9	3	13
CASES RECEIVING	32	9	33	3	17
PERSONS RECEIVING	33	9	35	3	17
CASH PAYMENTS	\$2,599	\$720	\$2,527	\$240	\$1,360
REINVESTIGATIONS	0	0	3	0	1
CASES CLOSED	2	0	6	0	3
MA-GR RECIPIENTS	9	1	6	0	3
MA-GR TOTAL PAYMENTS	\$720	\$80	\$480	\$0	\$240
MMM HPW					
APPLICATIONS RECEIVED	20	1	13	6	5
APPLICATIONS APPROVED	11	1	11	3	6
APPLICATIONS REJECTED	5	1	5	2	2
APPLICATIONS PENDING	6	0	5	2	2
CASES RECEIVING	94	21	88	32	68
PERSONS RECEIVING	113	23	103	44	86
REINVESTIGATIONS	1	0	1	0	0
CASES CLOSED	5	1	2	2	1
MMM NEWBORNS					
APPLICATIONS RECEIVED	6	0	9	1	5
APPLICATIONS APPROVED	6	0	9	1	5
APPLICATIONS REJECTED	0	0	0	0	0
APPLICATIONS PENDING	0	0	0	0	1
RECIPIENTS	42	3	77	21	42
CASES CLOSED	8	1	3	3	5
MMM AB SUPP					
APPLICATIONS RECEIVED	2	1	1	0	0
APPLICATIONS APPROVED	0	0	0	0	0
APPLICATIONS REJECTED	1	0	0	0	0
APPLICATIONS PENDING	3	1	2	0	0
RECIPIENTS	1	3	4	2	2
TOTAL PAYMENTS	\$358	\$1,057	\$1,492	\$495	\$542
CASES CLOSED	0	0	0	0	0
MMM BP					
APPLICATIONS RECEIVED	2	0	1	0	0
APPLICATIONS APPROVED	0	0	0	0	0
APPLICATIONS REJECTED	0	0	1	0	1
APPLICATIONS PENDING	4	0	2	0	0
RECIPIENTS	11	5	6	5	13
TOTAL PAYMENTS	\$4,098	\$1,865	\$2,238	\$1,865	\$4,849
CASES CLOSED	0	0	0	0	0

TABLE 2. DETAILED OPERATING STATISTICS BY AREA AND COUNTY FOR APRIL 1995

	AREA 4 MCDONALD	AREA 4 MARIES	AREA 4 HILLER	AREA 4 MONTTEAU	AREA 4 MORGAN
*** NC					
APPLICATIONS RECEIVED	6	0	1	0	0
APPLICATIONS APPROVED	2	0	0	0	1
APPLICATIONS REJECTED	0	0	0	0	0
APPLICATIONS PENDING	4	0	1	0	1
RECIPIENTS	52	7	8	5	23
RCF-II	38	4	3	1	20
SNF/ICF	1	0	2	0	1
RCF-I	13	3	3	4	2
PAYMENTS	\$11,520	\$1,260	\$1,916	\$856	\$5,483
RCF-II	\$9,605	\$816	\$828	\$276	\$4,819
SNF/ICF	\$276	\$0	\$644	\$0	\$368
RCF-I	\$1,639	\$444	\$444	\$580	\$296
REINVESTIGATIONS	1	0	1	0	0
CASES CLOSED	1	0	0	1	0
*** MA					
APPLICATIONS RECEIVED	64	27	68	11	49
APPLICATIONS APPROVED	30	16	39	16	33
APPLICATIONS REJECTED	29	9	19	14	23
APPLICATIONS PENDING	57	26	76	17	58
RECIPIENTS	616	194	621	194	464
CASES CLOSED	11	3	8	1	7
*** MA-K					
APPLICATIONS RECEIVED	0	0	0	0	0
APPLICATIONS APPROVED - DMH	0	0	0	0	0
APPLICATIONS APPROVED - DYS	0	0	0	0	0
APPLICATIONS REJECTED	0	0	0	0	0
APPLICATIONS PENDING	0	0	0	0	0
RECIPIENTS - DMH	1	0	0	0	0
RECIPIENTS - DYS	0	0	0	0	0
CASES CLOSED - DMH	0	0	0	0	0
CASES CLOSED - DYS	0	0	0	0	0
*** REFUGEE					
APPLICATIONS RECEIVED	0	0	0	0	0
APPLICATIONS APPROVED	0	0	0	0	0
APPLICATIONS REJECTED	0	0	0	0	0
APPLICATIONS PENDING	0	0	0	0	0
CASES RECEIVING	0	0	0	0	0
TOTAL PERSONS	0	0	0	0	0
TOTAL PAYMENTS	\$0	\$0	\$0	\$0	\$0
REINVESTIGATIONS	0	0	0	0	0
CASES CLOSED	0	0	0	0	0
*** SSI ONLY					
RECIPIENTS	7	9	9	7	12
*** SSI-SP					
RECIPIENTS	8	5	12	6	9
TOTAL PAYMENTS	\$180	\$198	\$714	\$143	\$354
AVERAGE PER RECIPIENT	\$22.50	\$39.60	\$59.50	\$23.83	\$39.33
*** SP ONLY					
RECIPIENTS	1	2	3	0	1
TOTAL PAYMENTS	\$23	\$101	\$105	\$0	\$98
AVERAGE PER RECIPIENT	\$23.00	\$50.50	\$35.00	\$0.00	\$98.00
*** QMB					
APPLICATIONS RECEIVED	16	0	10	5	4
APPLICATIONS APPROVED	4	0	2	2	1
APPLICATIONS REJECTED	4	0	2	3	4
APPLICATIONS PENDING	10	0	10	1	2
TOTAL PERSONS	55	11	50	25	45
REINVESTIGATIONS	1	0	0	0	0
CASES CLOSED	4	0	10	1	6
*** SLMB					
APPLICATIONS RECEIVED	14	1	3	2	1
APPLICATIONS APPROVED	0	1	0	0	1
APPLICATIONS REJECTED	6	0	0	1	1
APPLICATIONS PENDING	10	0	3	1	0
TOTAL PERSONS	26	3	4	5	1
REINVESTIGATIONS	0	0	0	0	0
CASES CLOSED	1	0	0	1	0
*** VENDOR CASES					
RECIPIENTS	74	82	136	75	142
CASES CLOSED	4	0	7	5	6

TABLE 2. DETAILED OPERATING STATISTICS BY AREA AND COUNTY FOR APRIL 1995

	AREA 4 NEWTON	AREA 4 OZARK	AREA 4 PHELPS	AREA 4 POLK	AREA 4 PULASKI
*** AFDC					
APPLICATIONS RECEIVED	49	13	34	16	25
APPLICATIONS APPROVED	40	7	18	18	27
APPLICATIONS REJECTED	17	1	13	4	18
APPLICATIONS PENDING	27	6	20	5	13
FAMILIES RECEIVING CASH	458	143	522	271	496
CHILDREN RECEIVING CASH	851	282	961	526	940
TOTAL PERSONS	1,260	405	1,439	768	1,389
TOTAL PAYMENTS	\$116,482	\$36,658	\$132,969	\$69,156	\$127,224
AVERAGE PER FAMILY	\$254.33	\$256.35	\$254.73	\$255.19	\$256.50
AVERAGE PER PERSON	\$92.45	\$90.51	\$92.40	\$90.05	\$91.59
TITLE XIX ONLY CASES	23	5	10	8	18
TITLE XIX TRANSITIONAL CASES	75	18	97	43	49
REINVESTIGATIONS	40	2	14	29	13
CASES CLOSED	42	12	30	16	37
*** AFDC/UP					
FAMILIES RECEIVING	16	2	19	13	17
CHILDREN RECEIVING	41	8	42	31	46
TOTAL PERSONS	67	12	80	57	73
TOTAL PAYMENTS	\$5,196	\$680	\$5,848	\$4,173	\$5,676
AVERAGE PER FAMILY	\$324.75	\$340.00	\$307.79	\$321.00	\$333.88
AVERAGE PER PERSON	\$77.55	\$56.67	\$73.10	\$73.21	\$77.75
*** MC					
APPLICATIONS RECEIVED	73	17	62	34	62
APPLICATIONS APPROVED	61	12	47	24	43
APPLICATIONS REJECTED	16	0	17	10	26
APPLICATIONS PENDING	41	8	35	24	34
FAMILIES RECEIVING	833	235	744	483	616
CHILDREN RECEIVING	1,588	484	1,406	925	1,068
TOTAL PERSONS	1,592	490	1,435	938	1,086
REINVESTIGATIONS	29	2	11	24	0
CASES CLOSED	50	8	30	19	38
*** GR-CASH					
APPLICATIONS RECEIVED	10	5	21	10	5
APPLICATIONS APPROVED	3	0	2	2	4
APPLICATIONS REJECTED	15	4	11	6	8
APPLICATIONS PENDING	24	7	16	13	14
CASES RECEIVING	27	16	24	14	28
PERSONS RECEIVING	29	16	24	14	28
CASH PAYMENTS	\$2,160	\$1,280	\$1,920	\$1,120	\$2,240
REINVESTIGATIONS	1	0	0	1	0
CASES CLOSED	3	1	1	1	3
MA-GR RECIPIENTS	7	4	8	0	2
MA-GR TOTAL PAYMENTS	\$560	\$320	\$640	\$0	\$160
*** HPM					
APPLICATIONS RECEIVED	41	6	20	11	13
APPLICATIONS APPROVED	26	5	22	13	10
APPLICATIONS REJECTED	7	2	4	0	3
APPLICATIONS PENDING	13	0	4	3	5
CASES RECEIVING	229	38	156	99	104
PERSONS RECEIVING	298	41	186	127	127
REINVESTIGATIONS	0	0	1	0	0
CASES CLOSED	6	0	5	3	4
*** NEWBORNS					
APPLICATIONS RECEIVED	17	3	10	3	5
APPLICATIONS APPROVED	16	3	7	3	5
APPLICATIONS REJECTED	1	0	0	0	0
APPLICATIONS PENDING	0	0	0	0	0
RECIPIENTS	136	13	49	21	40
CASES CLOSED	18	1	5	1	4
*** AB SUPP					
APPLICATIONS RECEIVED	2	0	1	0	0
APPLICATIONS APPROVED	0	0	0	0	0
APPLICATIONS REJECTED	0	0	1	1	0
APPLICATIONS PENDING	4	0	1	1	1
RECIPIENTS	4	4	3	1	3
TOTAL PAYMENTS	\$1,430	\$1,192	\$1,064	\$232	\$935
CASES CLOSED	0	0	0	0	0
*** BP					
APPLICATIONS RECEIVED	1	0	1	0	1
APPLICATIONS APPROVED	0	0	0	1	0
APPLICATIONS REJECTED	0	0	1	0	0
APPLICATIONS PENDING	3	0	2	1	2
RECIPIENTS	12	7	25	5	12
TOTAL PAYMENTS	\$4,476	\$2,611	\$9,312	\$1,865	\$4,476
CASES CLOSED	2	0	0	0	0

TABLE 2. DETAILED OPERATING STATISTICS BY AREA AND COUNTY FOR APRIL 1995

	AREA 4 NEWTON	AREA 4 OZARK	AREA 4 PHELPS	AREA 4 POLK	AREA 4 PULASKI
*** NC					
APPLICATIONS RECEIVED	0	1	1	2	1
APPLICATIONS APPROVED	0	0	2	1	0
APPLICATIONS REJECTED	0	0	0	0	1
APPLICATIONS PENDING	1	2	1	1	1
RECIPIENTS	21	2	65	36	17
RCF-II	20	2	58	28	9
SNF-ICF	0	0	2	0	1
RCF-I	1	0	5	8	7
PAYMENTS	\$5,161	\$552	\$16,588	\$7,620	\$3,457
RCF-II	\$5,013	\$552	\$15,166	\$6,632	\$2,180
SNF/ICF	\$0	\$0	\$736	\$0	\$368
RCF-I	\$148	\$0	\$686	\$988	\$909
REINVESTIGATIONS	1	0	0	7	0
CASES CLOSED	0	0	0	0	0
*** HA					
APPLICATIONS RECEIVED	110	36	73	49	61
APPLICATIONS APPROVED	89	19	39	43	48
APPLICATIONS REJECTED	56	19	19	5	26
APPLICATIONS PENDING	124	37	99	55	60
RECIPIENTS	991	433	854	660	652
CASES CLOSED	23	11	9	6	9
*** HA-K					
APPLICATIONS RECEIVED	0	0	0	0	0
APPLICATIONS APPROVED - DHM	0	0	0	0	0
APPLICATIONS APPROVED - DYS	0	0	0	0	0
APPLICATIONS REJECTED	0	0	0	0	0
APPLICATIONS PENDING	0	0	0	0	0
RECIPIENTS - DHM	0	0	0	0	0
RECIPIENTS - DYS	0	0	0	0	0
CASES CLOSED - DHM	0	0	0	0	0
CASES CLOSED - DYS	0	0	0	0	0
*** REFUGEE					
APPLICATIONS RECEIVED	0	0	0	0	0
APPLICATIONS APPROVED	0	0	0	0	0
APPLICATIONS REJECTED	0	0	0	0	0
APPLICATIONS PENDING	0	0	0	0	0
CASES RECEIVING	0	0	0	0	0
TOTAL PERSONS	0	0	0	0	0
TOTAL PAYMENTS	\$0	\$0	\$0	\$0	\$0
REINVESTIGATIONS	0	0	0	0	0
CASES CLOSED	0	0	0	0	0
*** SSI ONLY					
RECIPIENTS	13	12	16	12	10
*** SSI-SP					
RECIPIENTS	14	10	22	18	8
TOTAL PAYMENTS	\$1,015	\$979	\$2,028	\$935	\$272
AVERAGE PER RECIPIENT	\$72.50	\$97.90	\$92.18	\$51.94	\$34.00
*** SP ONLY					
RECIPIENTS	1	0	7	3	2
TOTAL PAYMENTS	\$373	\$0	\$679	\$419	\$433
AVERAGE PER RECIPIENT	\$373.00	\$0.00	\$97.00	\$139.67	\$216.50
*** QMB					
APPLICATIONS RECEIVED	15	6	0	1	4
APPLICATIONS APPROVED	10	7	3	2	3
APPLICATIONS REJECTED	4	0	2	0	1
APPLICATIONS PENDING	3	2	0	0	1
TOTAL PERSONS	111	23	76	44	46
REINVESTIGATIONS	4	0	0	4	0
CASES CLOSED	14	1	10	9	12
*** SLMB					
APPLICATIONS RECEIVED	4	1	0	0	1
APPLICATIONS APPROVED	4	1	0	1	2
APPLICATIONS REJECTED	1	0	2	0	0
APPLICATIONS PENDING	3	0	0	0	1
TOTAL PERSONS	28	5	10	5	8
REINVESTIGATIONS	0	0	0	1	0
CASES CLOSED	1	0	0	0	0
*** VENDOR CASES					
RECIPIENTS	361	76	207	182	173
CASES CLOSED	12	1	2	2	7



TABLE 2. DETAILED OPERATING STATISTICS BY AREA AND COUNTY FOR APRIL 1995

	AREA 4 ST CLAIR	AREA 4 STONE	AREA 4 TANEY	AREA 4 TEXAS	AREA 4 VERNON
*** AFDC					
APPLICATIONS RECEIVED	6	33	22	31	22
APPLICATIONS APPROVED	8	17	6	27	18
APPLICATIONS REJECTED	1	8	10	5	3
APPLICATIONS PENDING	3	15	20	16	6
FAMILIES RECEIVING CASH	150	265	206	404	276
CHILDREN RECEIVING CASH	283	491	382	798	501
TOTAL PERSONS	419	736	567	1,186	743
TOTAL PAYMENTS	\$38,901	\$67,954	\$52,731	\$103,781	\$68,671
AVERAGE PER FAMILY	\$259.34	\$256.43	\$255.98	\$256.88	\$248.81
AVERAGE PER PERSON	\$92.84	\$92.33	\$93.00	\$87.51	\$92.42
TITLE XIX ONLY CASES	6	11	3	17	5
TITLE XIX TRANSITIONAL CASES	20	42	31	42	42
REINVESTIGATIONS	6	1	0	10	0
CASES CLOSED	12	28	19	21	20
*** AFDC/UP					
FAMILIES RECEIVING	12	7	2	26	11
CHILDREN RECEIVING	35	19	6	58	28
TOTAL PERSONS	56	32	8	108	44
TOTAL PAYMENTS	\$4,355	\$2,288	\$512	\$8,689	\$3,230
AVERAGE PER FAMILY	\$362.92	\$326.86	\$256.00	\$334.19	\$293.64
AVERAGE PER PERSON	\$77.77	\$71.50	\$64.00	\$80.45	\$73.41
*** HC					
APPLICATIONS RECEIVED	18	45	54	42	23
APPLICATIONS APPROVED	11	16	21	31	19
APPLICATIONS REJECTED	8	17	21	10	3
APPLICATIONS PENDING	7	20	48	20	6
FAMILIES RECEIVING	190	484	553	469	411
CHILDREN RECEIVING	346	892	1,069	943	852
TOTAL PERSONS	354	899	1,074	954	852
REINVESTIGATIONS	2	0	1	6	0
CASES CLOSED	12	34	25	13	35
*** GR-CASH					
APPLICATIONS RECEIVED	2	8	12	6	4
APPLICATIONS APPROVED	0	1	5	3	2
APPLICATIONS REJECTED	1	6	11	6	8
APPLICATIONS PENDING	2	14	17	6	6
CASES RECEIVING	14	10	25	26	21
PERSONS RECEIVING	14	10	25	26	21
CASH PAYMENTS	\$1,101	\$800	\$1,775	\$2,071	\$1,680
REINVESTIGATIONS	0	0	0	2	0
CASES CLOSED	4	2	5	0	5
HA-GR RECIPIENTS	1	6	6	5	11
HA-GR TOTAL PAYMENTS	\$80	\$431	\$414	\$400	\$880
*** HPW					
APPLICATIONS RECEIVED	4	30	36	12	7
APPLICATIONS APPROVED	2	17	32	11	9
APPLICATIONS REJECTED	0	8	3	1	0
APPLICATIONS PENDING	2	9	9	3	1
CASES RECEIVING	29	126	187	97	74
PERSONS RECEIVING	37	154	229	128	93
REINVESTIGATIONS	0	0	0	0	0
CASES CLOSED	0	6	4	5	3
*** NEWBORNS					
APPLICATIONS RECEIVED	1	3	19	12	8
APPLICATIONS APPROVED	1	3	19	13	8
APPLICATIONS REJECTED	0	0	0	0	0
APPLICATIONS PENDING	0	0	0	0	0
RECIPIENTS	23	46	100	66	50
CASES CLOSED	4	3	12	8	3
*** AB SUPP					
APPLICATIONS RECEIVED	0	0	1	1	0
APPLICATIONS APPROVED	0	0	0	0	0
APPLICATIONS REJECTED	0	0	4	0	0
APPLICATIONS PENDING	0	0	0	2	0
RECIPIENTS	0	0	5	1	1
TOTAL PAYMENTS	\$0	\$0	\$1,483	\$347	\$170
CASES CLOSED	0	0	0	0	0
*** BP					
APPLICATIONS RECEIVED	0	0	1	3	0
APPLICATIONS APPROVED	0	1	1	1	0
APPLICATIONS REJECTED	0	0	2	1	0
APPLICATIONS PENDING	0	0	0	2	0
RECIPIENTS	5	3	11	10	6
TOTAL PAYMENTS	\$1,865	\$1,119	\$4,103	\$3,730	\$2,238
CASES CLOSED	0	0	0	0	0

TABLE 2. DETAILED OPERATING STATISTICS BY AREA AND COUNTY FOR APRIL 1995

	AREA 4 ST CLAIR	AREA 4 STONE	AREA 4 TANEY	AREA 4 TEXAS	AREA 4 VERNON
*** MC					
APPLICATIONS RECEIVED	0	0	1	0	6
APPLICATIONS APPROVED	0	0	2	1	1
APPLICATIONS REJECTED	0	0	1	0	0
APPLICATIONS PENDING	0	0	0	0	5
RECIPIENTS	5	21	31	37	19
RCF-II	5	3	11	27	12
SNF-ICF	0	0	0	1	1
RCF-I	0	18	20	9	6
PAYMENTS	\$1,199	\$3,331	\$5,399	\$8,468	\$4,461
RCF-II	\$1,199	\$809	\$2,540	\$7,047	\$3,256
SNF/ICF	\$0	\$0	\$0	\$91	\$317
RCF-I	\$0	\$2,522	\$2,859	\$1,330	\$888
REINVESTIGATIONS	0	0	0	2	0
CASES CLOSED	0	0	0	0	3
*** MA					
APPLICATIONS RECEIVED	35	42	64	75	69
APPLICATIONS APPROVED	27	20	46	68	56
APPLICATIONS REJECTED	5	13	24	21	30
APPLICATIONS PENDING	27	58	82	58	51
RECIPIENTS	326	456	516	834	664
CASES CLOSED	1	10	14	5	10
*** MA-K					
APPLICATIONS RECEIVED	0	0	0	8	0
APPLICATIONS APPROVED - DMH	0	0	0	0	0
APPLICATIONS APPROVED - DYS	0	0	0	5	0
APPLICATIONS REJECTED	0	0	0	1	0
APPLICATIONS PENDING	0	0	0	2	0
RECIPIENTS - DMH	0	0	0	0	1
RECIPIENTS - DYS	0	0	0	23	0
CASES CLOSED - DMH	0	0	0	0	0
CASES CLOSED - DYS	0	0	0	5	0
*** REFUGEE					
APPLICATIONS RECEIVED	0	0	0	0	0
APPLICATIONS APPROVED	0	0	0	0	0
APPLICATIONS REJECTED	0	0	0	0	0
APPLICATIONS PENDING	0	0	0	0	0
CASES RECEIVING	0	0	0	0	0
TOTAL PERSONS	0	0	0	0	0
TOTAL PAYMENTS	\$0	\$0	\$0	\$0	\$0
REINVESTIGATIONS	0	0	0	0	0
CASES CLOSED	0	0	0	0	0
*** SSI ONLY					
RECIPIENTS	7	7	13	11	4
*** SSI-SP					
RECIPIENTS	5	6	16	14	7
TOTAL PAYMENTS	\$119	\$274	\$474	\$573	\$190
AVERAGE PER RECIPIENT	\$23.80	\$45.67	\$29.63	\$40.93	\$27.14
*** SP ONLY					
RECIPIENTS	0	3	3	1	7
TOTAL PAYMENTS	\$0	\$172	\$91	\$19	\$311
AVERAGE PER RECIPIENT	\$0.00	\$57.33	\$30.33	\$19.00	\$44.43
*** QMB					
APPLICATIONS RECEIVED	7	15	7	5	6
APPLICATIONS APPROVED	4	2	0	5	1
APPLICATIONS REJECTED	0	8	4	2	2
APPLICATIONS PENDING	6	11	5	0	3
TOTAL PERSONS	29	38	57	88	49
REINVESTIGATIONS	0	0	0	0	0
CASES CLOSED	3	4	7	13	8
*** SLHB					
APPLICATIONS RECEIVED	8	15	0	3	3
APPLICATIONS APPROVED	1	2	0	0	3
APPLICATIONS REJECTED	4	8	0	3	1
APPLICATIONS PENDING	6	11	0	0	0
TOTAL PERSONS	15	15	14	11	15
REINVESTIGATIONS	0	0	0	0	0
CASES CLOSED	2	0	1	0	1
*** VENDOR CASES					
RECIPIENTS	88	119	141	148	309
CASES CLOSED	2	1	5	5	5

TABLE 2. DETAILED OPERATING STATISTICS BY AREA AND COUNTY FOR APRIL 1995

	AREA 4 WEBSTER	AREA 4 WRIGHT	AREA 5 JACKSON	AREA 6 ST LOUIS CITY	AREA 7 ST LOUIS COUNTY
*** AFDC					
APPLICATIONS RECEIVED	18	25	591	462	373
APPLICATIONS APPROVED	11	15	408	379	256
APPLICATIONS REJECTED	7	8	163	104	147
APPLICATIONS PENDING	11	11	374	328	283
FAMILIES RECEIVING CASH	237	339	15,136	20,380	11,362
CHILDREN RECEIVING CASH	446	600	29,892	45,296	22,187
TOTAL PERSONS	671	907	43,301	62,867	32,095
TOTAL PAYMENTS	\$61,642	\$85,574	\$3,924,051	\$5,399,010	\$2,880,655
AVERAGE PER FAMILY	\$260.09	\$252.43	\$259.25	\$264.92	\$253.53
AVERAGE PER PERSON	\$91.87	\$94.35	\$90.62	\$85.88	\$89.75
TITLE XIX ONLY CASES	5	11	326	558	265
TITLE XIX TRANSITIONAL CASES	41	39	1,042	998	714
REINVESTIGATIONS	5	7	887	741	628
CASES CLOSED	22	24	707	546	477
*** AFDC/UP					
FAMILIES RECEIVING	10	14	317	150	102
CHILDREN RECEIVING	25	31	801	390	239
TOTAL PERSONS	44	55	1,345	621	414
TOTAL PAYMENTS	\$3,284	\$4,723	\$101,423	\$45,459	\$31,284
AVERAGE PER FAMILY	\$328.40	\$337.36	\$319.95	\$303.06	\$306.71
AVERAGE PER PERSON	\$74.64	\$85.87	\$75.41	\$73.20	\$75.57
*** MC					
APPLICATIONS RECEIVED	29	31	706	413	487
APPLICATIONS APPROVED	13	20	543	346	364
APPLICATIONS REJECTED	17	17	193	93	113
APPLICATIONS PENDING	18	16	337	250	284
FAMILIES RECEIVING	377	429	9,682	6,605	7,077
CHILDREN RECEIVING	758	872	18,770	13,095	12,707
TOTAL PERSONS	765	880	18,912	13,167	12,789
REINVESTIGATIONS	6	4	198	108	147
CASES CLOSED	23	9	386	194	231
*** GR-CASH					
APPLICATIONS RECEIVED	6	10	253	326	103
APPLICATIONS APPROVED	3	1	52	77	19
APPLICATIONS REJECTED	2	6	172	211	107
APPLICATIONS PENDING	6	8	460	548	161
CASES RECEIVING	14	18	679	1,624	394
PERSONS RECEIVING	14	18	688	1,626	395
CASH PAYMENTS	\$1,120	\$1,338	\$54,658	\$127,723	\$31,032
REINVESTIGATIONS	0	0	16	36	6
CASES CLOSED	3	1	34	94	28
MA-GR RECIPIENTS	3	3	233	621	316
MA-GR TOTAL PAYMENTS	\$240	\$260	\$18,533	\$49,188	\$25,252
*** MPW					
APPLICATIONS RECEIVED	19	12	299	214	220
APPLICATIONS APPROVED	17	7	232	158	164
APPLICATIONS REJECTED	3	4	67	52	65
APPLICATIONS PENDING	3	3	111	96	95
CASES RECEIVING	113	88	1,660	1,028	1,296
PERSONS RECEIVING	139	99	2,001	1,183	1,557
REINVESTIGATIONS	0	0	1	0	2
CASES CLOSED	2	5	80	68	48
*** NEWBORNS					
APPLICATIONS RECEIVED	12	4	58	14	47
APPLICATIONS APPROVED	11	2	55	10	42
APPLICATIONS REJECTED	0	0	2	2	3
APPLICATIONS PENDING	0	1	0	0	5
RECIPIENTS	67	31	510	283	354
CASES CLOSED	10	4	43	19	19
*** AB SUPP					
APPLICATIONS RECEIVED	1	1	17	15	21
APPLICATIONS APPROVED	0	0	2	1	2
APPLICATIONS REJECTED	0	1	10	8	18
APPLICATIONS PENDING	1	3	27	30	8
RECIPIENTS	2	7	83	119	91
TOTAL PAYMENTS	\$250	\$2,246	\$24,839	\$36,082	\$30,089
CASES CLOSED	0	0	1	1	1
*** BP					
APPLICATIONS RECEIVED	1	1	16	15	20
APPLICATIONS APPROVED	0	1	3	2	7
APPLICATIONS REJECTED	0	0	12	7	11
APPLICATIONS PENDING	1	3	27	32	20
RECIPIENTS	8	7	334	300	323
TOTAL PAYMENTS	\$2,984	\$2,611	\$124,582	\$111,882	\$120,479
CASES CLOSED	0	0	3	2	4

TABLE 2. DETAILED OPERATING STATISTICS BY AREA AND COUNTY FOR APRIL 1995

	AREA 4 WEBSTER	AREA 4 WRIGHT	AREA 5 JACKSON	AREA 6 ST LOUIS CITY	AREA 7 ST LOUIS COUNTY
*** NC					
APPLICATIONS RECEIVED	3	2	44	39	24
APPLICATIONS APPROVED	1	2	24	32	29
APPLICATIONS REJECTED	0	0	11	9	6
APPLICATIONS PENDING	2	0	43	32	26
RECIPIENTS	22	17	1,223	754	617
RCF-II	13	17	575	334	395
SNF-ICF	1	0	384	88	136
RCF-I	8	0	264	332	86
PAYMENTS	\$4,459	\$4,686	\$325,510	\$163,312	\$161,153
RCF-II	\$3,022	\$4,686	\$149,021	\$84,982	\$102,354
SNF/ICF	\$276	\$0	\$139,263	\$31,179	\$46,800
RCF-I	\$1,161	\$0	\$37,226	\$47,151	\$11,999
REINVESTIGATIONS	0	0	81	62	27
CASES CLOSED	0	0	28	17	19
*** MA					
APPLICATIONS RECEIVED	66	70	1,305	1,079	924
APPLICATIONS APPROVED	38	40	787	645	605
APPLICATIONS REJECTED	24	16	429	415	323
APPLICATIONS PENDING	64	58	1,686	1,546	1,148
RECIPIENTS	595	800	10,999	15,584	9,116
CASES CLOSED	7	11	177	253	142
*** MA-K					
APPLICATIONS RECEIVED	0	0	20	11	18
APPLICATIONS APPROVED - DMH	0	0	0	0	0
APPLICATIONS APPROVED - DYS	0	0	9	17	16
APPLICATIONS REJECTED	0	0	7	5	2
APPLICATIONS PENDING	0	0	15	10	2
RECIPIENTS - DMH	0	0	0	4	10
RECIPIENTS - DYS	0	0	71	139	184
CASES CLOSED - DMH	0	0	0	0	1
CASES CLOSED - DYS	0	0	14	5	0
*** REFUGEE					
APPLICATIONS RECEIVED	0	0	13	23	8
APPLICATIONS APPROVED	0	0	11	25	2
APPLICATIONS REJECTED	0	0	0	2	0
APPLICATIONS PENDING	0	0	0	24	8
CASES RECEIVING	0	0	87	175	38
TOTAL PERSONS	0	0	296	526	66
TOTAL PAYMENTS	\$0	\$0	\$4,190	\$34,930	\$4,578
REINVESTIGATIONS	0	0	1	1	0
CASES CLOSED	0	0	22	28	12
*** SSI ONLY					
RECIPIENTS	18	35	156	611	216
*** SSI-SP					
RECIPIENTS	24	20	115	304	102
TOTAL PAYMENTS	\$602	\$661	\$5,242	\$12,580	\$4,256
AVERAGE PER RECIPIENT	\$25.08	\$33.05	\$45.58	\$41.38	\$41.73
*** SP ONLY					
RECIPIENTS	0	1	52	109	64
TOTAL PAYMENTS	\$0	\$4	\$5,440	\$5,560	\$3,332
AVERAGE PER RECIPIENT	\$0.00	\$4.00	\$104.62	\$51.01	\$52.06
*** OMB					
APPLICATIONS RECEIVED	11	18	97	76	90
APPLICATIONS APPROVED	8	9	53	52	63
APPLICATIONS REJECTED	3	5	49	32	22
APPLICATIONS PENDING	4	9	60	57	44
TOTAL PERSONS	55	53	1,022	1,002	756
REINVESTIGATIONS	1	0	17	41	8
CASES CLOSED	7	7	140	71	62
*** SLMB					
APPLICATIONS RECEIVED	4	14	31	17	45
APPLICATIONS APPROVED	6	0	20	8	18
APPLICATIONS REJECTED	1	6	13	3	30
APPLICATIONS PENDING	0	10	15	9	5
TOTAL PERSONS	16	18	191	118	94
REINVESTIGATIONS	0	0	1	1	0
CASES CLOSED	2	1	20	8	6
*** VENDOR CASES					
RECIPIENTS	129	128	3,152	2,283	3,990
CASES CLOSED	3	5	170	62	166

TABLE 3. DETAILED OPERATING STATISTICS BY AREA FOR APRIL 1995

	AREA 1	AREA 2	AREA 3	AREA 4	AREA 5	AREA 6	AREA 7
*** AFDC							
APPLICATIONS RECEIVED	556	637	803	953	591	462	373
APPLICATIONS APPROVED	360	431	478	649	408	379	256
APPLICATIONS REJECTED	188	236	295	351	163	104	147
APPLICATIONS PENDING	327	376	463	483	374	328	283
FAMILIES RECEIVING CASH	7,952	9,594	11,865	12,055	15,136	20,380	11,362
CHILDREN RECEIVING CASH	14,393	17,736	22,871	22,118	29,892	45,296	22,187
TOTAL PERSONS	21,620	26,517	33,354	33,011	43,301	62,867	32,095
TOTAL PAYMENTS	\$2,003,311	\$2,434,598	\$2,985,619	\$3,029,687	\$3,924,051	\$5,399,010	\$2,880,655
AVERAGE PER FAMILY	\$248.05	\$251.05	\$252.75	\$251.67	\$259.25	\$264.92	\$253.53
AVERAGE PER PERSON	\$92.49	\$91.20	\$89.76	\$91.47	\$90.62	\$85.88	\$89.75
TITLE XIX ONLY CASES	124	252	357	309	326	558	265
TITLE XIX TRANSITIONAL CASES	1,287	1,381	1,826	1,743	1,042	998	714
REINVESTIGATIONS	616	358	1,498	461	887	741	628
CASES CLOSED	635	673	867	945	707	546	477
*** AFDC/UP							
FAMILIES RECEIVING	371	368	489	440	317	150	102
CHILDREN RECEIVING	832	826	1,127	1,015	801	390	239
TOTAL PERSONS	1,462	1,405	1,962	1,769	1,345	621	414
TOTAL PAYMENTS	\$110,425	\$108,124	\$149,577	\$134,667	\$101,423	\$45,459	\$31,284
AVERAGE PER FAMILY	\$305.47	\$302.47	\$306.64	\$304.32	\$319.95	\$303.06	\$306.71
AVERAGE PER PERSON	\$75.98	\$78.06	\$76.81	\$75.51	\$75.41	\$73.20	\$75.57
*** HC							
APPLICATIONS RECEIVED	919	1,005	1,257	1,516	706	413	487
APPLICATIONS APPROVED	663	712	810	1,069	543	346	364
APPLICATIONS REJECTED	312	351	441	489	193	93	113
APPLICATIONS PENDING	461	503	606	765	337	250	284
FAMILIES RECEIVING	10,767	11,360	12,388	17,824	9,682	6,605	7,077
CHILDREN RECEIVING	20,133	21,126	23,171	33,982	18,770	13,095	12,707
TOTAL PERSONS	20,382	21,325	23,494	34,369	18,912	13,167	12,789
REINVESTIGATIONS	337	225	672	284	198	108	147
CASES CLOSED	608	695	721	914	386	194	231
*** GR-CASH							
APPLICATIONS RECEIVED	217	232	439	383	253	326	103
APPLICATIONS APPROVED	58	46	70	98	52	77	19
APPLICATIONS REJECTED	168	185	332	292	172	211	107
APPLICATIONS PENDING	281	337	518	500	460	548	161
CASES RECEIVING	484	512	690	845	679	1,624	394
PERSONS RECEIVING	490	516	695	856	688	1,626	395
CASH PAYMENTS	\$37,979	\$40,020	\$53,886	\$66,383	\$54,658	\$127,723	\$31,032
REINVESTIGATIONS	5	10	31	11	16	36	6
CASES CLOSED	55	65	92	92	34	94	28
HA-GR RECIPIENTS	113	90	71	237	233	621	316
HA-GR TOTAL PAYMENTS	\$9,040	\$7,074	\$5,466	\$18,845	\$18,533	\$49,188	\$25,252
*** MPW							
APPLICATIONS RECEIVED	378	390	353	634	299	214	220
APPLICATIONS APPROVED	285	331	301	528	232	158	164
APPLICATIONS REJECTED	77	84	50	112	67	52	65
APPLICATIONS PENDING	122	125	123	191	111	96	95
CASES RECEIVING	2,388	2,431	2,214	4,137	1,660	1,028	1,296
PERSONS RECEIVING	2,852	2,951	2,638	5,124	2,001	1,183	1,557
REINVESTIGATIONS	3	4	11	9	1	0	2
CASES CLOSED	64	69	67	123	80	68	48
*** NEWBORNS							
APPLICATIONS RECEIVED	140	162	111	301	58	14	47
APPLICATIONS APPROVED	133	155	108	294	55	10	42
APPLICATIONS REJECTED	2	7	0	2	2	2	3
APPLICATIONS PENDING	2	0	2	3	0	0	5
RECIPIENTS	1,172	1,257	777	2,218	510	283	354
CASES CLOSED	129	143	82	244	43	19	19
*** AB SUPP							
APPLICATIONS RECEIVED	19	18	22	28	17	15	21
APPLICATIONS APPROVED	2	1	3	3	2	1	2
APPLICATIONS REJECTED	14	18	19	15	10	8	18
APPLICATIONS PENDING	26	19	26	40	27	30	8
RECIPIENTS	84	101	142	154	83	119	91
TOTAL PAYMENTS	\$24,040	\$28,824	\$38,806	\$46,797	\$24,839	\$36,082	\$30,089
CASES CLOSED	7	2	1	1	1	1	1
*** BP							
APPLICATIONS RECEIVED	26	22	24	29	16	15	20
APPLICATIONS APPROVED	8	7	6	8	3	2	7
APPLICATIONS REJECTED	11	15	12	14	12	7	11
APPLICATIONS PENDING	33	26	26	44	27	32	20
RECIPIENTS	313	355	303	385	334	300	323
TOTAL PAYMENTS	\$116,711	\$132,405	\$113,014	\$143,582	\$124,582	\$111,882	\$120,479
CASES CLOSED	4	4	5	3	3	2	4

TABLE 3. DETAILED OPERATING STATISTICS BY AREA FOR APRIL 1995

	AREA 1	AREA 2	AREA 3	AREA 4	AREA 5	AREA 6	AREA 7
*** NC							
APPLICATIONS RECEIVED	45	49	76	56	44	39	24
APPLICATIONS APPROVED	36	35	45	38	24	32	29
APPLICATIONS REJECTED	15	17	25	13	11	9	6
APPLICATIONS PENDING	35	46	69	48	43	32	26
RECIPIENTS	1,144	1,322	1,313	1,192	1,223	754	617
RCF-II	608	655	776	764	575	334	395
SNF-ICF	191	293	100	68	384	88	156
RCF-I	345	374	437	360	264	332	86
PAYMENTS	\$261,036	\$320,381	\$295,161	\$264,526	\$325,510	\$163,312	\$161,153
RCF-II	\$148,911	\$165,433	\$198,840	\$191,985	\$149,021	\$84,982	\$102,354
SNF/ICF	\$65,770	\$102,256	\$34,561	\$21,908	\$139,263	\$31,179	\$46,800
RCF-I	\$46,355	\$52,692	\$61,760	\$50,633	\$37,226	\$47,151	\$11,999
REINVESTIGATIONS	53	10	133	24	81	62	27
CASES CLOSED	28	19	27	30	28	17	19
*** HA							
APPLICATIONS RECEIVED	1,640	1,707	2,151	2,536	1,305	1,079	924
APPLICATIONS APPROVED	1,088	1,048	1,395	1,663	787	645	605
APPLICATIONS REJECTED	583	568	700	897	429	415	323
APPLICATIONS PENDING	1,615	1,727	2,075	2,641	1,686	1,546	1,148
RECIPIENTS	12,448	13,095	23,736	24,221	10,999	15,584	9,116
CASES CLOSED	186	200	333	388	177	253	142
*** HA-K							
APPLICATIONS RECEIVED	29	67	22	39	20	11	18
APPLICATIONS APPROVED - DMH	0	0	0	0	0	0	0
APPLICATIONS APPROVED - DYS	13	41	10	29	9	17	16
APPLICATIONS REJECTED	12	18	11	12	7	5	2
APPLICATIONS PENDING	5	16	6	10	15	10	2
RECIPIENTS - DMH	7	8	1	5	0	4	10
RECIPIENTS - DYS	92	192	58	114	71	139	184
CASES CLOSED - DMH	0	0	0	0	0	0	1
CASES CLOSED - DYS	14	28	9	33	14	5	0
*** REFUGEE							
APPLICATIONS RECEIVED	0	1	0	0	13	23	8
APPLICATIONS APPROVED	0	1	0	0	11	25	2
APPLICATIONS REJECTED	0	0	0	0	0	2	0
APPLICATIONS PENDING	0	0	0	0	0	24	8
CASES RECEIVING	0	5	0	2	87	175	38
TOTAL PERSONS	0	16	0	6	296	526	66
TOTAL PAYMENTS	\$0	\$1,367	\$0	\$342	\$4,190	\$34,930	\$4,578
REINVESTIGATIONS	0	0	0	0	1	1	0
CASES CLOSED	0	0	0	0	22	28	12
*** SSI ONLY							
RECIPIENTS	187	187	595	483	156	611	216
*** SSI-SP							
RECIPIENTS	165	150	473	436	115	304	102
TOTAL PAYMENTS	\$6,107	\$6,379	\$20,127	\$18,919	\$5,242	\$12,580	\$4,256
AVERAGE PER RECIPIENT	\$30.05	\$38.20	\$39.99	\$45.77	\$45.58	\$41.38	\$41.73
*** SP ONLY							
RECIPIENTS	42	44	105	95	52	109	64
TOTAL PAYMENTS	\$3,729	\$2,426	\$5,941	\$7,441	\$5,440	\$5,560	\$3,332
AVERAGE PER RECIPIENT	\$52.03	\$41.67	\$55.75	\$79.25	\$104.62	\$51.01	\$52.06
*** OMB							
APPLICATIONS RECEIVED	132	135	270	250	97	76	90
APPLICATIONS APPROVED	77	76	110	134	53	52	63
APPLICATIONS REJECTED	72	57	144	83	49	32	22
APPLICATIONS PENDING	62	68	146	138	60	57	44
TOTAL PERSONS	1,341	1,283	1,461	2,121	1,022	1,002	756
REINVESTIGATIONS	25	2	74	27	17	41	8
CASES CLOSED	212	168	240	282	140	71	62
*** SLMB							
APPLICATIONS RECEIVED	92	57	179	131	31	17	45
APPLICATIONS APPROVED	31	38	57	45	20	8	18
APPLICATIONS REJECTED	71	23	117	71	13	3	30
APPLICATIONS PENDING	47	27	94	65	15	9	5
TOTAL PERSONS	338	222	388	475	191	118	94
REINVESTIGATIONS	11	0	13	3	1	1	0
CASES CLOSED	32	34	57	42	20	8	6
*** VENDOR CASES							
RECIPIENTS	5,396	4,489	4,679	5,957	3,152	2,283	3,990
CASES CLOSED	177	121	148	194	170	62	166

FIGURE 2. MEDICAL STATISTICS - TOTAL INDIVIDUALS

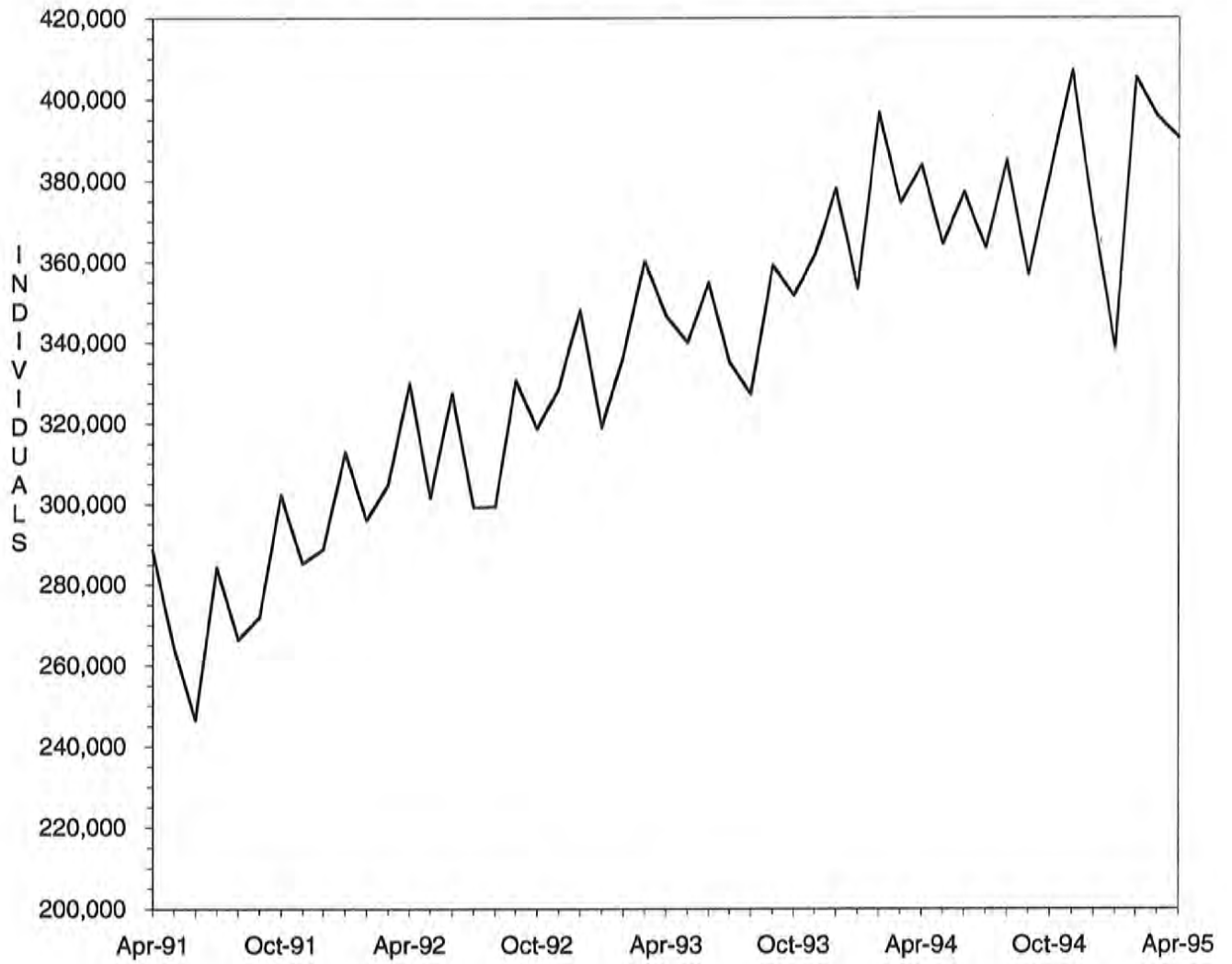

FIGURE 3. MEDICAL STATISTICS - TOTAL PAYMENTS

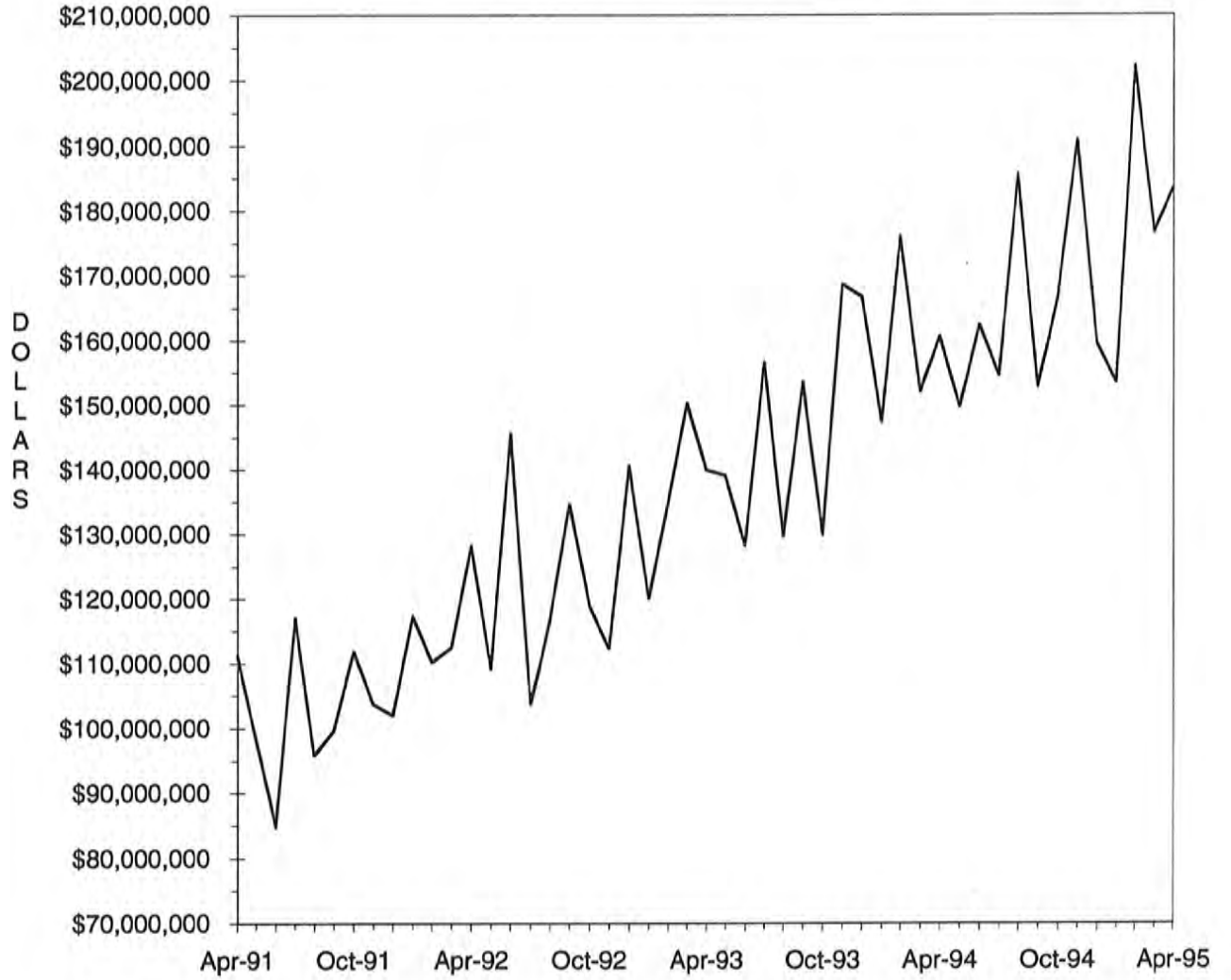





TABLE 4. MISSOURI MEDICAID RECIPIENTS AND PAYMENTS BY TYPE OF SERVICE, APRIL, 1995

COUNTY	TOTAL	TOTAL	PHYSICIAN SERVICES		INPATIENT HOSPITAL		NURSING FACILITY		PREPAID HEALTH		PHARMACY SERVICES	
	RECIPIENTS	PAYMENTS	RECIPIENTS	PAYMENTS	RECIPIENTS	PAYMENTS	RECIPIENTS	PAYMENTS	RECIPIENTS	PAYMENTS	RECIPIENTS	PAYMENTS
LINN	1,228	\$601,811	343	\$20,542	68	\$143,402	127	\$209,825	0	\$0	745	\$67,365
LIVINGSTON	1,270	\$653,167	414	\$31,870	52	\$113,535	155	\$259,437	0	\$0	848	\$106,230
MCDONALD	1,920	\$647,107	476	\$35,604	76	\$79,892	73	\$139,560	0	\$0	1,251	\$101,998
MACON	1,132	\$725,532	330	\$24,768	40	\$83,588	195	\$348,840	0	\$0	762	\$77,339
MADISON	1,393	\$695,538	463	\$29,631	50	\$98,307	139	\$264,922	0	\$0	965	\$102,813
MARIES	585	\$308,715	171	\$9,824	23	\$45,540	77	\$136,709	0	\$0	410	\$42,704
MARION	2,718	\$1,448,380	935	\$52,230	95	\$148,957	294	\$507,329	0	\$0	1,786	\$180,009
MERCER	297	\$101,580	110	\$4,837	14	\$3,438	33	\$54,542	0	\$0	184	\$14,078
MILLER	1,918	\$913,041	545	\$40,613	84	\$275,172	141	\$229,165	0	\$0	1,232	\$112,131
MISSISSIPPI	2,503	\$903,962	530	\$24,539	48	\$149,031	189	\$280,307	0	\$0	1,707	\$161,350
MONITEAU	592	\$283,533	116	\$5,190	24	\$41,049	73	\$134,865	0	\$0	427	\$51,224
MONROE	614	\$329,331	140	\$13,793	13	\$77,912	68	\$90,107	0	\$0	387	\$33,692
MONTGOMERY	901	\$572,491	246	\$16,348	29	\$128,687	139	\$228,360	0	\$0	608	\$62,720
MORGAN	1,451	\$644,594	327	\$26,956	47	\$73,938	166	\$274,393	0	\$0	977	\$92,915
NEW MADRID	3,383	\$1,449,975	858	\$71,220	82	\$162,586	319	\$547,091	0	\$0	2,401	\$228,637
NEWTON	3,071	\$1,576,483	801	\$65,955	119	\$177,154	352	\$622,805	0	\$0	1,926	\$171,383
NODAWAY	1,044	\$535,513	264	\$13,716	37	\$61,781	121	\$216,543	0	\$0	674	\$71,085
OREGON	1,366	\$513,548	267	\$17,792	39	\$29,616	85	\$140,836	0	\$0	878	\$82,169
OSAGE	522	\$324,825	130	\$10,115	16	\$81,163	73	\$135,199	0	\$0	369	\$39,637
OZARK	1,032	\$394,233	151	\$10,389	38	\$34,886	76	\$137,710	0	\$0	697	\$58,582
PENNSCOT	4,731	\$1,813,393	1,417	\$97,769	295	\$338,489	225	\$422,604	0	\$0	3,120	\$271,558
PERRY	1,099	\$635,570	297	\$17,420	19	\$33,983	131	\$329,224	0	\$0	687	\$64,324
PETTIS	3,139	\$1,521,473	917	\$70,648	138	\$398,946	154	\$314,002	0	\$0	2,031	\$168,385
PHELPS	3,030	\$1,208,124	529	\$47,670	125	\$232,009	204	\$344,135	0	\$0	2,062	\$163,646
PIKE	1,413	\$666,558	325	\$17,959	28	\$72,151	146	\$242,359	0	\$0	996	\$88,818
PLATTE	1,710	\$1,053,986	457	\$24,830	56	\$169,495	246	\$438,361	0	\$0	990	\$96,897
POLK	1,965	\$1,009,462	501	\$24,259	66	\$182,901	186	\$327,743	0	\$0	1,292	\$123,503
PULASKI	2,254	\$941,144	432	\$43,808	73	\$180,597	166	\$321,567	0	\$0	1,483	\$130,170
PUTHMAN	469	\$190,273	175	\$10,959	29	\$37,772	44	\$55,218	0	\$0	318	\$28,579
RALLS	573	\$254,653	227	\$14,694	20	\$25,263	47	\$90,486	0	\$0	390	\$36,411
RANDOLPH	2,534	\$1,205,081	609	\$39,910	78	\$178,796	251	\$456,351	0	\$0	1,630	\$157,664
RAY	1,158	\$576,417	314	\$23,129	74	\$107,803	115	\$179,572	0	\$0	718	\$74,198
REYNOLDS	1,080	\$415,433	221	\$14,210	32	\$79,889	44	\$70,875	0	\$0	762	\$67,803
RIPLEY	2,282	\$855,538	592	\$42,191	93	\$163,002	87	\$162,673	0	\$0	1,654	\$150,841
ST. CHARLES	6,708	\$3,779,944	1,388	\$106,728	225	\$530,417	468	\$853,720	0	\$0	4,134	\$388,416
ST. CLAIR	938	\$360,187	281	\$15,451	39	\$49,208	92	\$163,756	5	\$477	562	\$44,962
ST. FRANCOIS	5,393	\$2,339,676	1,517	\$91,528	192	\$367,119	430	\$658,598	0	\$0	3,619	\$369,365
STE. GENEVIEVE	1,014	\$490,104	183	\$12,359	42	\$67,146	104	\$176,784	0	\$0	657	\$60,638
ST. LOUIS	33,946	\$20,577,380	5,336	\$395,856	1,273	\$3,865,073	3,383	\$6,358,175	0	\$0	19,974	\$1,881,115
SALINE	2,236	\$2,701,397	711	\$31,072	104	\$301,394	107	\$174,040	0	\$122-	1,474	\$188,130
SCHUYLER	407	\$169,481	115	\$10,183	11	\$10,990	46	\$70,254	0	\$0	281	\$23,238
SCOTLAND	480	\$239,620	133	\$8,427	11	\$30,024	76	\$100,037	0	\$0	312	\$32,137
SCOTT	4,726	\$2,007,015	1,046	\$52,075	116	\$308,373	313	\$468,603	0	\$0	3,272	\$331,396
SHANNON	1,192	\$374,048	232	\$10,550	31	\$28,783	56	\$102,477	0	\$0	807	\$73,532
SHELBY	550	\$235,281	117	\$6,489	14	\$25,635	89	\$112,111	0	\$0	359	\$28,910
STODDARD	3,389	\$1,296,433	1,024	\$55,170	105	\$170,421	267	\$431,242	0	\$0	2,429	\$231,575
STONE	1,593	\$593,965	294	\$24,464	73	\$95,897	113	\$203,565	0	\$0	1,026	\$88,150
SULLIVAN	684	\$512,475	198	\$15,615	35	\$39,870	133	\$236,878	0	\$0	516	\$74,907
TANEY	1,875	\$900,873	549	\$42,575	74	\$180,640	135	\$259,420	0	\$0	1,184	\$103,636
TEXAS	2,301	\$789,286	640	\$25,940	72	\$76,823	150	\$284,291	0	\$0	1,601	\$139,174
VERNON	2,048	\$2,103,711	650	\$40,114	60	\$134,635	171	\$309,178	0	\$0	1,309	\$134,334
WARREN	1,106	\$570,983	233	\$17,939	41	\$96,997	78	\$134,483	0	\$0	729	\$70,060
WASHINGTON	3,168	\$1,046,525	801	\$47,071	183	\$164,780	104	\$167,904	0	\$0	2,075	\$200,514
WAYNE	2,253	\$689,862	605	\$32,734	47	\$71,956	112	\$186,749	0	\$0	1,412	\$136,475
WEBSTER	1,841	\$703,622	307	\$18,450	71	\$129,264	144	\$222,731	0	\$0	1,228	\$102,770
WORTH	234	\$88,208	52	\$3,585	9	\$21,507	37	\$42,122	0	\$0	123	\$8,518
WRIGHT	2,122	\$700,524	535	\$28,147	55	\$87,883	114	\$187,646	0	\$0	1,544	\$130,342
ST. LOUIS CITY	51,850	\$25,231,314	6,312	\$456,654	1,943	\$7,433,645	1,713	\$3,366,337	0	\$0	26,586	\$2,208,812

57



TABLE 4. MISSOURI MEDICAID RECIPIENTS AND PAYMENTS BY TYPE OF SERVICE, APRIL, 1995

COUNTY	OUTPATIENT HOSPITAL		DENTAL SERVICES		LAB & X-RAY SERVICES		AMBULANCE SERVICES		OPTOMETRIC SERVICES		HOMEMAKER / RESPIRE CARE	
	RECIPIENTS	PAYMENTS	RECIPIENTS	PAYMENTS	RECIPIENTS	PAYMENTS	RECIPIENTS	PAYMENTS	RECIPIENTS	PAYMENTS	RECIPIENTS	PAYMENTS
LINN	283	\$59,935	36	\$1,180	43	\$1,352	13	\$660	39	\$1,862	65	\$8,567
LIVINGSTON	235	\$32,615	56	\$3,459	61	\$1,773	15	\$919	33	\$1,568	22	\$1,987
MCDONALD	275	\$57,293	127	\$7,054	125	\$3,952	15	\$1,190	51	\$2,152	77	\$11,950
MACON	228	\$46,330	45	\$3,666	75	\$2,390	19	\$1,219	32	\$1,433	59	\$10,971
MADISON	448	\$92,014	84	\$5,593	30	\$1,104	3	\$246	56	\$2,611	50	\$6,666
MARIES	102	\$17,280	28	\$2,059	50	\$1,468	4	\$197	12	\$603	24	\$2,691
MARION	505	\$83,766	172	\$12,339	104	\$4,013	36	\$2,054	63	\$2,822	60	\$8,762
MERCER	35	\$6,131	8	\$736	5	\$150	9	\$653	16	\$616	8	\$542
MILLER	359	\$64,397	104	\$6,712	131	\$5,445	7	\$463	68	\$3,128	75	\$7,723
MISSISSIPPI	499	\$99,118	185	\$11,070	128	\$5,519	56	\$3,517	71	\$3,066	108	\$13,345
MONITEAU	88	\$15,703	37	\$1,621	43	\$1,839	10	\$1,343	25	\$903	28	\$1,417
MONROE	102	\$21,472	28	\$2,188	33	\$1,017	5	\$237	26	\$901	30	\$3,302
MONTGOMERY	221	\$36,711	36	\$2,194	70	\$1,679	22	\$1,321	26	\$1,214	17	\$2,624
MORGAN	207	\$47,899	78	\$6,048	129	\$3,908	21	\$1,770	49	\$2,206	31	\$2,399
NEW MADRID	607	\$105,557	194	\$11,903	126	\$5,291	47	\$2,858	117	\$5,906	260	\$31,232
NEWTON	721	\$118,672	217	\$13,205	222	\$6,469	36	\$2,601	101	\$3,565	85	\$17,736
NODAWAY	162	\$23,318	81	\$3,976	20	\$434	17	\$1,109	36	\$1,755	36	\$4,713
OREGON	241	\$48,311	39	\$2,138	77	\$2,082	6	\$649	52	\$2,101	107	\$17,946
OSAGE	91	\$16,954	33	\$2,516	39	\$828	8	\$434	5	\$126	15	\$1,519
OZARK	128	\$29,918	56	\$4,279	48	\$1,865	4	\$341	34	\$1,402	72	\$12,146
PEHISCOT	1,053	\$171,465	370	\$26,452	103	\$4,467	45	\$3,032	252	\$15,317	420	\$57,813
PERRY	300	\$43,024	85	\$4,913	15	\$268	4	\$270	69	\$2,868	45	\$4,111
PETTIS	692	\$133,175	143	\$9,373	356	\$10,139	44	\$3,161	109	\$4,685	39	\$3,816
PHELPS	581	\$82,876	155	\$11,264	149	\$5,289	34	\$2,082	104	\$4,568	104	\$10,972
PIKE	216	\$29,425	47	\$3,559	38	\$1,206	1	\$51	50	\$2,629	89	\$10,480
PLATTE	378	\$63,794	109	\$5,539	107	\$4,772	25	\$2,097	32	\$1,166	4	\$336
POLK	380	\$66,623	120	\$5,462	109	\$3,728	25	\$1,991	87	\$3,411	47	\$5,796
PULASKI	297	\$60,253	92	\$6,215	111	\$3,154	31	\$2,023	46	\$1,946	75	\$9,422
PUTMAN	102	\$24,442	17	\$1,026	34	\$1,182	4	\$254	13	\$688	12	\$4,045
RALLS	113	\$21,882	40	\$2,280	20	\$672	13	\$855	10	\$536	21	\$3,480
RANDOLPH	582	\$92,646	54	\$4,683	304	\$6,282	20	\$780	200	\$5,133	102	\$11,083
RAY	352	\$69,054	86	\$5,641	90	\$2,112	7	\$562	32	\$1,403	33	\$1,833
REYNOLDS	269	\$43,403	87	\$5,757	172	\$5,679	10	\$606	40	\$1,920	66	\$14,167
RIPLEY	393	\$87,136	133	\$8,072	164	\$5,698	13	\$824	117	\$6,338	194	\$36,170
ST. CHARLES	1,392	\$293,066	465	\$28,233	676	\$16,564	88	\$4,739	108	\$6,005	78	\$14,560
ST. CLAIR	177	\$34,692	48	\$3,119	53	\$1,615	6	\$427	26	\$1,250	0	\$0
ST. FRANCOIS	1,534	\$289,519	394	\$28,994	243	\$8,616	108	\$5,557	156	\$7,725	161	\$35,299
STE. GENEVIEVE	361	\$65,981	88	\$5,266	106	\$1,803	1	\$81	21	\$748	19	\$3,086
ST. LOUIS	8,191	\$1,623,968	2,049	\$125,506	3,989	\$129,527	407	\$24,728	681	\$30,714	448	\$104,916
SALINE	509	\$102,247	195	\$9,543	192	\$6,343	37	\$3,076	66	\$3,049	55	\$5,496
SCHUYLER	75	\$24,883	13	\$302	31	\$1,301	5	\$276	10	\$665	47	\$5,797
SCOTLAND	106	\$20,249	11	\$447	44	\$1,006	4	\$270	13	\$645	67	\$8,276
SCOTT	1,153	\$223,901	292	\$20,026	204	\$6,745	32	\$2,475	150	\$7,539	219	\$24,993
SHANNON	263	\$45,150	65	\$3,018	57	\$1,980	11	\$1,219	46	\$2,147	70	\$9,724
SHELBY	94	\$17,839	33	\$1,945	35	\$849	4	\$492	16	\$468	39	\$3,854
STODDARD	544	\$86,212	190	\$14,366	169	\$6,105	71	\$4,903	188	\$7,105	160	\$15,752
STONE	413	\$46,206	47	\$4,474	118	\$3,107	4	\$179	35	\$1,594	35	\$4,062
SULLIVAN	134	\$29,898	14	\$837	81	\$1,739	13	\$741	12	\$576	43	\$3,847
TANEY	426	\$73,729	60	\$6,075	221	\$6,245	16	\$1,217	64	\$2,961	32	\$7,427
TEXAS	520	\$74,755	94	\$7,729	146	\$3,690	15	\$1,110	68	\$3,266	53	\$7,124
VERNON	590	\$121,325	94	\$8,478	85	\$3,608	19	\$1,164	102	\$4,397	5	\$562
WARREN	272	\$49,870	54	\$3,928	170	\$3,854	25	\$2,262	44	\$1,824	5	\$236
WASHINGTON	965	\$181,254	214	\$15,961	178	\$6,552	54	\$4,367	133	\$6,262	120	\$27,841
WAYNE	238	\$49,080	146	\$9,718	178	\$5,178	11	\$376	75	\$3,715	112	\$17,052
WEBSTER	393	\$48,121	92	\$4,984	207	\$4,029	8	\$427	39	\$1,635	88	\$16,439
WORTH	37	\$4,150	16	\$748	8	\$246	0	\$0	6	\$262	5	\$866
WRIGHT	302	\$47,967	111	\$9,475	185	\$6,630	9	\$549	71	\$3,505	106	\$14,891
ST. LOUIS CITY	14,978	\$2,983,295	3,202	\$213,445	5,842	\$210,480	927	\$51,233	1,190	\$55,080	983	\$244,764

65

TABLE 4. MISSOURI MEDICAID RECIPIENTS AND PAYMENTS BY TYPE OF SERVICE, APRIL, 1995

COUNTY	CLINIC SERVICES		DME SERVICES		AUDIOLOGY SERVICES		PODIATRY SERVICES		PERSONAL CARE SERVICES		FAMILY PLANNING	
	RECIPIENTS	PAYMENTS	RECIPIENTS	PAYMENTS	RECIPIENTS	PAYMENTS	RECIPIENTS	PAYMENTS	RECIPIENTS	PAYMENTS	RECIPIENTS	PAYMENTS
STATE TOTAL	81,216	\$6,223,457	9,413	\$1,594,718	316	\$42,137	3,777	\$117,878	16,784	\$4,161,540	13,106	\$1,099,731
ADAIR	304	\$18,706	68	\$12,010	5	\$764	30	\$681	148	\$25,244	50	\$2,250
ANDREW	163	\$9,758	17	\$2,766	0	\$0	0	\$0	31	\$6,069	27	\$1,591
ATCHISON	36	\$1,807	11	\$1,137	0	\$0	7	\$309	14	\$982	9	\$1,036
AUDRAIN	277	\$12,713	25	\$2,609	1	\$340	19	\$383	42	\$7,137	52	\$2,980
BARRY	852	\$45,043	63	\$12,013	2	\$21	4	\$213	156	\$41,264	55	\$4,229
BARTON	173	\$5,115	28	\$5,452	0	\$0	10	\$712	62	\$14,447	15	\$840
BATES	217	\$19,606	34	\$5,950	0	\$0	2	\$269	31	\$4,264	46	\$4,218
BENTON	312	\$19,167	33	\$5,146	0	\$0	8	\$293	34	\$5,753	35	\$3,079
BOLLINGER	198	\$10,467	33	\$2,081	0	\$0	3	\$49	123	\$17,644	31	\$3,644
BOONE	871	\$55,018	150	\$66,233	4	\$1,065	43	\$1,401	205	\$78,795	224	\$11,985
BUCHANAN	1,866	\$132,250	175	\$26,409	5	\$823	3	\$120	262	\$67,016	338	\$20,864
BUTLER	700	\$48,737	170	\$18,582	6	\$754	103	\$3,005	596	\$155,660	177	\$13,221
CALDWELL	193	\$13,614	8	\$1,144	0	\$0	4	\$46	26	\$2,466	18	\$2,216
CALLAWAY	398	\$23,671	45	\$5,990	1	\$67	12	\$315	39	\$4,588	72	\$8,752
CAMDEN	370	\$22,857	49	\$8,805	1	\$20	10	\$269	65	\$11,266	47	\$6,656
CAPE GIRARDEAU	932	\$63,908	151	\$19,662	2	\$660	56	\$2,571	262	\$67,011	123	\$7,895
CARROLL	147	\$8,559	23	\$2,235	1	\$25	4	\$58	21	\$1,773	28	\$2,502
CARTER	258	\$15,679	23	\$4,015	3	\$29	29	\$1,025	94	\$34,347	16	\$523
CASS	487	\$29,912	61	\$8,970	1	\$335	15	\$468	90	\$36,040	111	\$6,739
CEDAR	260	\$19,044	42	\$4,151	2	\$360	4	\$122	29	\$9,532	28	\$1,017
CHARITON	72	\$4,262	19	\$687	0	\$0	4	\$75	29	\$3,530	11	\$449
CHRISTIAN	609	\$56,464	54	\$14,061	3	\$390	65	\$1,663	157	\$37,079	63	\$8,202
CLARK	26	\$1,369	13	\$7,011	1	\$52	0	\$0	55	\$6,022	16	\$969
CLAY	919	\$71,371	144	\$19,095	3	\$768	48	\$1,146	181	\$40,094	159	\$14,115
CLINTON	208	\$13,547	13	\$3,749	0	\$0	2	\$15	14	\$2,945	35	\$3,294
COLE	559	\$32,128	73	\$15,244	1	\$341	30	\$820	118	\$29,417	91	\$5,027
COOPER	103	\$7,246	21	\$1,603	0	\$0	25	\$617	25	\$4,210	34	\$2,362
CRAWFORD	439	\$20,522	59	\$9,926	1	\$25	31	\$1,073	125	\$26,251	65	\$4,908
DADE	162	\$10,948	18	\$2,147	0	\$0	0	\$0	29	\$5,638	18	\$1,060
DALLAS	316	\$24,762	39	\$3,152	3	\$438	2	\$249	61	\$14,472	24	\$7,492
DAVISS	81	\$7,877	17	\$1,585	0	\$0	0	\$0	21	\$1,971	10	\$1,109
DEKALB	101	\$3,445	30	\$1,642	2	\$335	0	\$0	24	\$4,129	30	\$1,336
DENT	290	\$15,588	58	\$5,980	3	\$35	27	\$2,101	100	\$24,861	56	\$3,354
DOUGLAS	216	\$14,748	38	\$5,521	1	\$360	5	\$202	69	\$9,305	30	\$719
DUNKLIN	791	\$45,992	286	\$24,340	3	\$418	82	\$2,046	691	\$134,848	186	\$12,998
FRANKLIN	994	\$62,719	104	\$24,682	4	\$714	107	\$2,933	157	\$34,332	134	\$11,575
GASCONADE	122	\$8,752	24	\$1,718	0	\$0	7	\$312	44	\$8,548	25	\$1,676
GENTRY	111	\$9,828	12	\$1,731	0	\$0	0	\$0	41	\$10,046	7	\$207
GREENE	3,713	\$266,305	377	\$66,937	27	\$3,575	59	\$1,933	597	\$137,205	376	\$28,098
GRUNDY	258	\$7,382	13	\$506	6	\$288	3	\$28	75	\$9,673	39	\$1,077
HARRISON	54	\$4,179	28	\$1,699	2	\$83	0	\$0	11	\$3,037	10	\$4,232
HENRY	449	\$30,101	64	\$6,257	2	\$391	13	\$599	74	\$19,545	50	\$5,226
HICKORY	134	\$9,341	31	\$5,285	1	\$360	3	\$87	17	\$3,064	19	\$1,081
HOLT	151	\$9,635	19	\$1,373	1	\$358	0	\$0	16	\$2,334	7	\$216
HOWARD	134	\$10,299	18	\$8,868	0	\$0	18	\$483	65	\$16,977	17	\$1,152
HOWELL	584	\$26,358	98	\$15,096	3	\$801	23	\$1,069	240	\$44,082	91	\$8,005
IRON	276	\$16,214	38	\$5,171	1	\$10	16	\$891	92	\$23,867	42	\$1,353
JACKSON	5,051	\$650,740	950	\$215,996	19	\$3,227	632	\$16,896	685	\$188,997	1,523	\$131,642
JASPER	2,510	\$106,374	241	\$27,564	16	\$4,092	71	\$2,613	591	\$170,104	197	\$17,511
JEFFERSON	1,686	\$175,608	207	\$37,497	12	\$951	70	\$1,572	301	\$83,828	381	\$35,206
JOHNSON	382	\$30,586	44	\$8,116	2	\$147	35	\$726	77	\$14,347	90	\$8,505
KNOX	137	\$6,299	24	\$2,370	3	\$153	1	\$12	47	\$9,871	7	\$209
LACLEDE	509	\$35,079	48	\$8,912	4	\$399	40	\$1,165	133	\$27,760	56	\$4,785
LAFAYETTE	321	\$22,506	57	\$11,096	0	\$0	2	\$16	81	\$8,301	65	\$5,239
LAWRENCE	619	\$41,083	76	\$27,136	4	\$70	4	\$664	158	\$40,593	55	\$5,957
LEWIS	123	\$7,744	8	\$1,465	0	\$0	17	\$533	55	\$8,650	26	\$686
LINCOLN	373	\$30,932	41	\$6,023	3	\$389	20	\$741	108	\$31,460	42	\$4,156

09

TABLE 4. MISSOURI MEDICAID RECIPIENTS AND PAYMENTS BY TYPE OF SERVICE, APRIL, 1995

61

COUNTY	CLINIC SERVICES		DME SERVICES		AUDIOLOGY SERVICES		PODIATRY SERVICES		PERSONAL CARE SERVICES		FAMILY PLANNING	
	RECIPIENTS	PAYMENTS	RECIPIENTS	PAYMENTS	RECIPIENTS	PAYMENTS	RECIPIENTS	PAYMENTS	RECIPIENTS	PAYMENTS	RECIPIENTS	PAYMENTS
LINN	174	\$12,823	40	\$9,197	2	\$350	13	\$389	89	\$15,074	32	\$3,452
LIVINGSTON	177	\$9,288	34	\$3,292	2	\$29	9	\$162	47	\$9,987	48	\$3,028
MCDONALD	190	\$13,813	45	\$9,190	2	\$322	3	\$107	122	\$32,067	37	\$3,997
MACON	176	\$7,487	40	\$9,162	1	\$79	14	\$333	76	\$10,642	36	\$2,622
MADISON	180	\$26,836	40	\$4,345	3	\$715	4	\$66	67	\$14,795	47	\$6,222
MARIES	113	\$6,365	20	\$4,446	0	\$0	7	\$240	32	\$5,085	16	\$972
MARION	222	\$9,828	87	\$10,500	0	\$0	31	\$1,122	242	\$71,871	108	\$7,350
MERCER	21	\$1,432	3	\$629	0	\$0	0	\$0	14	\$3,704	7	\$502
MILLER	395	\$22,577	42	\$16,143	0	\$0	9	\$230	89	\$7,867	49	\$6,503
MISSISSIPPI	804	\$59,168	67	\$8,804	0	\$0	15	\$596	150	\$20,781	102	\$6,542
MONITEAU	102	\$6,943	12	\$464	0	\$0	4	\$61	36	\$2,022	20	\$1,247
MONROE	68	\$2,786	14	\$1,131	0	\$0	0	\$0	54	\$10,814	11	\$330
MONTGOMERY	123	\$8,909	28	\$3,480	0	\$0	10	\$425	57	\$14,734	24	\$2,109
MORGAN	271	\$16,046	44	\$6,428	0	\$0	14	\$434	77	\$9,212	37	\$4,639
NEW MADRID	937	\$66,900	120	\$13,089	4	\$434	61	\$1,322	370	\$69,991	77	\$6,280
NEWTON	663	\$30,914	77	\$13,003	8	\$1,917	30	\$725	119	\$38,733	63	\$7,798
NODAWAY	212	\$10,444	29	\$5,343	1	\$56	0	\$0	42	\$9,691	21	\$3,168
OREGON	147	\$5,992	41	\$7,150	0	\$0	8	\$329	133	\$26,635	21	\$590
OSAGE	99	\$6,251	25	\$4,877	0	\$0	5	\$385	27	\$6,486	8	\$1,653
OZARK	116	\$6,524	10	\$582	0	\$0	6	\$169	70	\$13,960	22	\$2,753
PENNSCOT	386	\$43,010	198	\$17,824	1	\$9	24	\$651	599	\$135,625	147	\$9,686
PERRY	239	\$9,544	22	\$1,721	0	\$0	8	\$268	66	\$9,045	32	\$1,419
PETTIS	607	\$25,814	60	\$11,829	0	\$0	45	\$1,291	128	\$25,206	101	\$5,603
PHELPS	780	\$40,299	86	\$12,361	8	\$385	36	\$1,865	150	\$24,601	108	\$7,659
PIKE	321	\$19,744	35	\$3,535	4	\$174	38	\$1,300	128	\$18,692	48	\$3,366
PLATTE	233	\$20,776	45	\$5,265	0	\$0	19	\$357	44	\$13,735	59	\$5,259
POLK	498	\$27,940	89	\$12,767	2	\$29	6	\$152	71	\$17,251	42	\$4,513
PULASKI	524	\$28,012	63	\$11,835	0	\$0	18	\$860	113	\$21,179	81	\$4,892
PUTMAN	35	\$2,372	18	\$1,571	0	\$0	4	\$170	17	\$2,474	11	\$464
RALLS	59	\$1,218	7	\$1,470	0	\$0	12	\$399	37	\$8,137	29	\$2,327
RANDOLPH	333	\$14,190	61	\$15,289	0	\$0	16	\$303	139	\$18,767	100	\$8,431
RAY	277	\$13,143	33	\$4,144	0	\$0	4	\$80	52	\$6,768	45	\$9,632
REYNOLDS	247	\$12,287	35	\$9,698	1	\$10	4	\$165	75	\$18,657	39	\$4,942
RIPLEY	337	\$19,505	71	\$5,198	3	\$385	11	\$504	275	\$55,859	57	\$5,088
ST. CHARLES	1,423	\$83,739	139	\$18,815	8	\$473	71	\$2,193	194	\$60,169	338	\$38,157
ST. CLAIR	149	\$8,209	30	\$4,092	0	\$0	1	\$27	15	\$1,678	27	\$4,896
ST. FRANCOIS	1,247	\$55,589	148	\$22,719	3	\$1,362	51	\$1,806	394	\$126,221	207	\$17,459
STE. GENEVIEVE	209	\$8,580	27	\$2,596	0	\$0	8	\$90	33	\$6,887	29	\$5,058
ST. LOUIS	9,294	\$826,612	721	\$126,915	22	\$2,530	450	\$12,681	1,048	\$399,378	1,864	\$113,537
SALINE	437	\$27,806	80	\$18,417	2	\$50	6	\$177	123	\$19,641	70	\$5,559
SCHUYLER	73	\$2,457	12	\$695	0	\$0	1	\$5	54	\$9,261	7	\$342
SCOTLAND	88	\$4,195	9	\$710	1	\$55	8	\$236	89	\$15,503	7	\$157
SCOTT	1,678	\$107,301	144	\$21,005	5	\$434	57	\$2,105	337	\$69,098	175	\$18,710
SHANNON	216	\$9,159	33	\$3,798	1	\$9	5	\$243	98	\$17,846	23	\$3,816
SHELBY	106	\$5,323	20	\$1,470	0	\$0	4	\$179	40	\$2,902	7	\$159
STODDARD	745	\$43,354	145	\$13,125	4	\$1,380	104	\$3,459	264	\$49,363	98	\$6,440
STONE	376	\$28,202	29	\$3,326	3	\$364	7	\$198	55	\$8,651	34	\$4,683
SULLIVAN	60	\$2,496	35	\$2,884	2	\$20	6	\$83	67	\$8,455	13	\$854
TANEY	421	\$28,833	29	\$7,226	0	\$0	1	\$38	71	\$25,229	46	\$5,455
TEXAS	394	\$17,608	54	\$14,360	2	\$656	22	\$562	86	\$20,232	59	\$5,972
VERNON	316	\$16,821	61	\$10,211	2	\$422	7	\$906	42	\$13,566	58	\$3,162
WARREN	225	\$10,941	29	\$5,139	1	\$30	16	\$631	22	\$8,628	23	\$1,974
WASHINGTON	836	\$34,573	80	\$14,859	2	\$40	46	\$1,235	199	\$52,203	115	\$9,703
WAYNE	197	\$13,906	65	\$5,863	4	\$661	35	\$1,017	147	\$29,532	53	\$8,981
WEBSTER	453	\$27,535	47	\$4,495	2	\$19	7	\$156	130	\$23,848	44	\$4,885
WORTH	25	\$593	3	\$88	0	\$0	0	\$0	4	\$294	5	\$202
WRIGHT	338	\$25,012	57	\$9,921	2	\$20	55	\$1,088	141	\$21,085	58	\$3,940
ST. LOUIS CITY	19,247	\$1,751,413	1,162	\$233,591	43	\$4,279	493	\$17,662	1,630	\$568,973	2,472	\$239,115

TABLE 4. MISSOURI MEDICAID RECIPIENTS AND PAYMENTS BY TYPE OF SERVICE, APRIL, 1995

COUNTY	EPSDT SERV -- SCREEN		REHAB CENTER SERV.		INTERMEDIATE CARE FACILITY / MR		HOSPICE		MENTAL HOSPITAL SERVICES		PSYCHIATRIC CARE UNDER AGE 22	
	RECIPIENTS	PAYMENTS	RECIPIENTS	PAYMENTS	RECIPIENTS	PAYMENTS	RECIPIENTS	PAYMENTS	RECIPIENTS	PAYMENTS	RECIPIENTS	PAYMENTS
STATE TOTAL	14,824	\$935,165	567	\$209,308	1,264	\$6,789,173	390	\$721,116	75	\$43,217	295	\$592,022
ADAIR	81	\$4,956	11	\$2,591	0	\$0	0	\$0	0	\$0	3	\$4,212
ANDREW	22	\$1,380	2	\$1,004	0	\$0	1	\$3,475	0	\$0	0	\$0
ATCHISON	4	\$200	0	\$0	0	\$0	0	\$0	0	\$0	0	\$6,586
AUDRAIN	60	\$3,886	1	\$154	0	\$0	0	\$0	0	\$0	0	\$0
BARRY	60	\$3,520	1	\$185	1	\$8,264	3	\$5,674	0	\$0	0	\$0
BARTON	23	\$1,260	0	\$0	0	\$0	0	\$0	0	\$0	0	\$0
BATES	36	\$2,015	1	\$75	0	\$0	0	\$0	0	\$0	2	\$169
BENTON	99	\$2,575	4	\$219	0	\$0	1	\$2,237	0	\$0	0	\$0
BOLLINGER	24	\$1,440	0	\$0	0	\$0	1	\$2,191	0	\$0	0	\$0
BOONE	311	\$18,667	5	\$1,895	0	\$0	0	\$0	5	\$1,966	34	\$22,513
BUCHANAN	254	\$14,115	23	\$4,718	0	\$0	7	\$8,915	2	\$83	17	\$12,614
BUTLER	161	\$9,750	2	\$203	41	\$176,851	0	\$0	0	\$0	1	\$10,245
CALDWELL	14	\$703	0	\$0	0	\$0	0	\$0	0	\$0	0	\$0
CALLAWAY	84	\$5,204	3	\$720	0	\$0	1	\$693	29	\$2,963	1	\$155,883
CAMDEN	82	\$5,109	0	\$0	0	\$0	0	\$0	0	\$0	2	\$174
CAPE GIRARDEAU	100	\$6,089	5	\$811	0	\$0	0	\$0	0	\$0	0	\$0
CARROLL	22	\$1,322	0	\$375-	0	\$0	0	\$0	0	\$0	0	\$0
CARTER	46	\$2,638	0	\$0	0	\$0	0	\$0	0	\$0	0	\$0
CASS	110	\$7,032	4	\$679	0	\$0	4	\$6,291	1	\$696	4	\$525
CEDAR	16	\$915	0	\$0	0	\$0	0	\$0	0	\$0	1	\$10,245
CHARITON	31	\$2,035	3	\$357	0	\$0	0	\$0	1	\$82	0	\$302
CHRISTIAN	86	\$4,945	5	\$1,998	0	\$0	1	\$2,509-	0	\$0	0	\$0
CLARK	38	\$2,341	0	\$0	0	\$0	0	\$0	0	\$0	0	\$0
CLAY	215	\$13,538	0	\$0	0	\$0	19	\$34,723	0	\$0	5	\$6,235
CLINTON	63	\$1,995	0	\$0	0	\$0	2	\$3,081	0	\$0	0	\$0
COLE	81	\$5,320	0	\$0	0	\$0	1	\$1,284	0	\$0	3	\$669
COOPER	35	\$2,280	8	\$3,500	0	\$0	0	\$0	0	\$0	1	\$261
CRAWFORD	57	\$3,575	0	\$0	0	\$0	1	\$510	0	\$0	0	\$0
DADE	17	\$1,140	2	\$765	0	\$0	2	\$2,686	0	\$0	0	\$0
DALLAS	55	\$3,188	0	\$0	0	\$0	1	\$2,278-	0	\$0	0	\$0
DAVIESS	9	\$540	0	\$0	0	\$0	0	\$0	0	\$0	0	\$0
DEKALB	34	\$1,687	0	\$0	0	\$0	0	\$0	0	\$0	0	\$0
DENT	50	\$3,240	2	\$880	0	\$0	1	\$612	0	\$0	0	\$0
DOUGLAS	19	\$1,140	0	\$0	0	\$0	5	\$8,098	0	\$0	0	\$0
DUNKLIN	139	\$8,275	9	\$2,549	0	\$0	0	\$0	0	\$0	0	\$0
FRANKLIN	156	\$9,441	1	\$36	0	\$0	0	\$0	0	\$0	2	\$93
GASCONADE	9	\$540	16	\$10,302	0	\$0	0	\$0	0	\$0	0	\$0
GENTRY	17	\$1,020	0	\$0	0	\$0	2	\$5,136	0	\$0	1	\$57
GREENE	547	\$32,854	9	\$2,176	0	\$0	54	\$81,764	0	\$0	1	\$5,122-
GRUNDY	32	\$1,920	0	\$0	0	\$0	1	\$4,361	0	\$0	0	\$0
HARRISON	19	\$569	0	\$0	0	\$0	1	\$179	0	\$0	0	\$0
HENRY	44	\$2,306	1	\$28	0	\$0	3	\$6,664	0	\$0	0	\$0
HICKORY	20	\$1,275	0	\$0	0	\$0	0	\$0	0	\$0	0	\$0
HOLT	8	\$429	0	\$0	0	\$0	1	\$736	0	\$0	0	\$0
HOWARD	22	\$1,380	0	\$0	0	\$0	0	\$0	0	\$0	0	\$0
HOWELL	108	\$6,630	0	\$0	0	\$0	6	\$5,552	0	\$0	0	\$0
IRON	54	\$3,480	2	\$259	0	\$0	4	\$9,048	3	\$5,599	0	\$0
JACKSON	1,182	\$76,415	51	\$13,510	1	\$5,257	66	\$103,113	1	\$696	111	\$101,911
JASPER	282	\$16,795	0	\$0	0	\$0	5	\$23,581	0	\$0	1	\$10,245
JEFFERSON	272	\$16,173	12	\$3,981	0	\$0	22	\$45,204	0	\$0	5	\$3,236
JOHNSON	52	\$2,940	3	\$135	0	\$0	0	\$0	0	\$0	1	\$5,141
KNOX	6	\$360	1	\$50	0	\$0	0	\$0	0	\$0	0	\$0
LACLEDE	44	\$2,650	0	\$0	0	\$0	1	\$1,530	0	\$0	0	\$0
LAFAYETTE	76	\$4,360	1	\$180	161	\$800,967	0	\$0	0	\$0	0	\$0
LAWRENCE	69	\$4,155	4	\$2,485	0	\$0	6	\$11,156	0	\$0	0	\$0
LEWIS	16	\$945	1	\$24	0	\$0	0	\$0	0	\$0	0	\$0
LINCOLN	69	\$4,045	4	\$795	0	\$0	1	\$949	0	\$0	0	\$0

TABLE 4. MISSOURI MEDICAID RECIPIENTS AND PAYMENTS BY TYPE OF SERVICE, APRIL, 1995

COUNTY	EPSDT SERV -- SCREEN		REHAB CENTER SERV.		INTERMEDIATE CARE FACILITY / MR		HOSPICE		MENTAL HOSPITAL SERVICES		PSYCHIATRIC CARE UNDER AGE 22	
	RECIPIENTS	PAYMENTS	RECIPIENTS	PAYMENTS	RECIPIENTS	PAYMENTS	RECIPIENTS	PAYMENTS	RECIPIENTS	PAYMENTS	RECIPIENTS	PAYMENTS
LINN	56	\$3,481	0	\$0	0	\$0	0	\$0	0	\$0	1	\$2,561
LIVINGSTON	37	\$1,930	1	\$305	0	\$0	0	\$0	0	\$0	0	\$0
MCDONALD	28	\$1,630	0	\$0	0	\$0	1	\$1,585	0	\$0	0	\$0
MACON	39	\$2,461	2	\$989	0	\$0	0	\$0	0	\$0	0	\$0
MADISON	28	\$1,740	5	\$930	0	\$0	1	\$1,304	0	\$0	0	\$0
MARIES	21	\$1,400	0	\$0	0	\$0	0	\$0	0	\$0	0	\$0
MARION	74	\$4,600	3	\$1,134	0	\$0	0	\$0	0	\$0	0	\$0
MERCER	9	\$600	0	\$0	0	\$0	0	\$0	0	\$0	0	\$0
MILLER	56	\$3,651	2	\$370	0	\$0	0	\$0	1	\$60	0	\$0
MISSISSIPPI	41	\$2,511	0	\$0	0	\$0	2	\$5,497	1	\$716	1	\$10,245
MONITEAU	13	\$960	6	\$1,079	0	\$0	0	\$0	0	\$0	0	\$0
MONROE	22	\$1,328	0	\$0	0	\$0	0	\$0	0	\$0	0	\$0
MONTGOMERY	19	\$1,300	1	\$42	0	\$0	0	\$0	0	\$0	0	\$0
MORGAN	41	\$2,400	2	\$175	0	\$0	1	\$1,017	0	\$0	1	\$1,765
NEW MADRID	114	\$6,783	3	\$680	0	\$0	3	\$1,984	0	\$0	0	\$0
NEWTON	87	\$5,201	11	\$3,307	0	\$0	3	\$8,268	0	\$0	1	\$174
NODAWAY	40	\$2,130	0	\$0	0	\$0	1	\$2,512	0	\$0	0	\$0
OREGON	81	\$5,082	0	\$0	0	\$0	0	\$0	0	\$0	0	\$0
OSAGE	14	\$800	0	\$0	0	\$0	0	\$0	0	\$0	1	\$166
OZARK	60	\$4,160	0	\$0	0	\$0	0	\$0	0	\$0	0	\$0
PEMISCOT	113	\$6,780	0	\$0	0	\$0	0	\$0	0	\$0	0	\$0
PERRY	42	\$2,560	0	\$0	0	\$0	0	\$0	0	\$0	1	\$11,061
PETTIS	118	\$6,840	7	\$522	0	\$0	0	\$0	2	\$83	3	\$9,994
PHELPS	133	\$8,200	6	\$2,856	0	\$0	0	\$0	0	\$0	0	\$0
PIKE	53	\$3,480	0	\$0	0	\$0	0	\$0	1	\$70	1	\$4,165
PLATTE	71	\$4,288	0	\$0	0	\$0	3	\$7,276	0	\$0	2	\$9,252
POLK	68	\$4,205	0	\$0	0	\$0	3	\$7,171	0	\$0	0	\$0
PULASKI	128	\$7,833	4	\$221	0	\$0	0	\$0	0	\$0	0	\$0
PUTMAN	41	\$2,500	2	\$731	0	\$0	0	\$0	0	\$0	0	\$0
RALLS	17	\$1,020	0	\$0	0	\$0	0	\$0	0	\$0	0	\$0
RANDOLPH	93	\$5,152	7	\$2,842	0	\$0	2	\$2,601	0	\$0	2	\$390
RAY	13	\$839	0	\$0	0	\$0	0	\$0	0	\$0	0	\$0
REYNOLDS	30	\$1,437	0	\$0	0	\$0	0	\$0	0	\$0	0	\$0
RIPLEY	29	\$1,640	5	\$964	0	\$0	0	\$0	0	\$0	0	\$0
ST. CHARLES	190	\$10,402	10	\$7,767	78	\$392,776	3	\$4,756	0	\$0	2	\$6,929
ST. CLAIR	34	\$1,225	0	\$0	0	\$0	0	\$0	0	\$0	0	\$0
ST. FRANCOIS	131	\$7,884	28	\$7,718	0	\$0	3	\$11,915	8	\$1,403	0	\$0
STE. GENEVIEVE	23	\$1,474	0	\$0	0	\$0	0	\$0	0	\$0	0	\$0
ST. LOUIS	2,343	\$144,585	74	\$32,661	149	\$745,389	46	\$108,408	0	\$0	25	\$121,513
SALINE	77	\$4,820	1	\$214	276	\$1,452,557	0	\$0	14	\$27,716	3	\$5,572
SCHUYLER	15	\$972	2	\$373	0	\$0	0	\$0	0	\$0	0	\$0
SCOTLAND	8	\$483	0	\$0	0	\$0	0	\$0	0	\$0	0	\$0
SCOTT	104	\$6,644	0	\$0	34	\$154,112	1	\$271	1	\$20	0	\$0
SHANNON	25	\$1,578	0	\$0	0	\$0	2	\$1,108	0	\$0	0	\$0
SHELBY	15	\$960	0	\$0	0	\$0	0	\$0	0	\$0	0	\$0
STODDARD	83	\$4,991	0	\$697	0	\$0	2	\$4,679	0	\$0	0	\$0
STONE	66	\$3,985	0	\$0	0	\$0	5	\$16,323	0	\$0	1	\$19
SULLIVAN	14	\$845	2	\$1,290	0	\$0	1	\$3,366	0	\$0	0	\$0
TANEY	58	\$3,895	3	\$3,220	0	\$0	7	\$24,640	0	\$0	0	\$0
TEXAS	12	\$780	0	\$0	0	\$0	1	\$1,605	0	\$0	0	\$0
VERNON	84	\$4,055	0	\$0	127	\$1,026,362	0	\$0	0	\$0	0	\$0
WARREN	28	\$1,756	2	\$1,024	0	\$0	0	\$0	0	\$0	0	\$0
WASHINGTON	63	\$3,810	0	\$0	0	\$0	4	\$4,749	0	\$0	0	\$0
WAYNE	76	\$4,113	1	\$73	0	\$0	1	\$559	0	\$0	0	\$0
WEBSTER	41	\$2,480	12	\$3,913	0	\$0	3	\$3,491	0	\$0	0	\$0
WORTH	9	\$555	0	\$0	0	\$0	0	\$0	0	\$0	0	\$0
WRIGHT	25	\$1,515	6	\$1,412	0	\$0	20	\$43,096	0	\$0	1	\$38
ST. LOUIS CITY	3,829	\$271,726	162	\$76,728	396	\$2,026,634	47	\$87,770	5	\$1,059	53	\$61,973

63



TABLE 4. MISSOURI MEDICAID RECIPIENTS AND PAYMENTS BY TYPE OF SERVICE, APRIL, 1995

COUNTY	HOME HEALTH SERVICES		PHYSICIAN SPONSOR SERVICES		ADULT DAY HEALTH SERVICES		PRIVATE HOME ICF / MR		CHILDRENS WAIVER PROGRAM		MR / DD WAIVER	
	RECIPIENTS	PAYMENTS	RECIPIENTS	PAYMENTS	RECIPIENTS	PAYMENTS	RECIPIENTS	PAYMENTS	RECIPIENTS	PAYMENTS	RECIPIENTS	PAYMENTS
STATE TOTAL	1,314	\$731,349	789	\$33,594	271	\$136,967	177	\$740,924	0	\$0	4,301	\$10,024,815
ADAIR	6	\$2,045	0	\$0	4	\$1,190	14	\$61,375	0	\$0	55	\$132,816
ANDREW	1	\$2,646	0	\$0	0	\$0	0	\$0	0	\$0	7	\$20,453
ATCHISON	1	\$934	0	\$0	0	\$0	0	\$0	0	\$0	11	\$12,984
AUDRAIN	0	\$0	0	\$0	0	\$0	0	\$0	0	\$0	18	\$32,176
BARRY	10	\$2,431	0	\$0	0	\$0	0	\$0	0	\$0	34	\$66,799
BARTON	4	\$1,144	0	\$0	0	\$0	0	\$0	0	\$0	20	\$30,739
BATES	5	\$1,589	0	\$0	0	\$0	0	\$0	0	\$0	4	\$14,689
BENTON	4	\$2,553	0	\$0	0	\$0	0	\$0	0	\$0	12	\$14,173
BOLLINGER	5	\$1,297	0	\$0	0	\$0	0	\$0	0	\$0	22	\$6,815
BOONE	29	\$22,846	0	\$0	6	\$2,613	0	\$0	0	\$0	168	\$464,542
BUCHANAN	26	\$14,788	0	\$0	0	\$0	8	\$22,101	0	\$0	109	\$207,627
BUTLER	18	\$5,236	0	\$0	1	\$804	0	\$0	0	\$0	62	\$150,218
CALDWELL	3	\$2,857	0	\$0	0	\$0	0	\$0	0	\$0	2	\$1,791
CALLAWAY	7	\$3,814	0	\$0	0	\$0	0	\$0	0	\$0	23	\$45,082
CAMDEN	3	\$1,030	0	\$0	0	\$0	0	\$0	0	\$0	31	\$54,861
CAPE GIRARDEAU	5	\$2,666	0	\$0	1	\$670	0	\$0	0	\$0	91	\$145,371
CARROLL	7	\$1,720	0	\$0	0	\$0	0	\$0	0	\$0	18	\$36,952
CARTER	4	\$2,329	0	\$0	0	\$0	0	\$0	0	\$0	7	\$9,684
CASS	15	\$7,575	0	\$0	0	\$0	0	\$0	0	\$0	31	\$76,749
CEDAR	4	\$519	0	\$0	0	\$0	0	\$0	0	\$0	21	\$49,860
CHARITON	0	\$0	0	\$0	0	\$0	0	\$0	0	\$0	2	\$5,657
CHRISTIAN	5	\$1,075	0	\$0	2	\$368	0	\$0	0	\$0	25	\$62,176
CLARK	0	\$0	0	\$0	0	\$0	0	\$0	0	\$0	1	\$922
CLAY	10	\$5,001	0	\$0	1	\$32	0	\$0	0	\$0	107	\$215,138
CLINTON	2	\$356	0	\$0	0	\$0	1	\$1,418	0	\$0	10	\$24,509
COLE	3	\$1,232	0	\$0	0	\$0	0	\$0	0	\$0	42	\$121,664
COOPER	1	\$179	0	\$0	0	\$0	0	\$0	0	\$0	29	\$48,730
CRAWFORD	5	\$883	0	\$0	0	\$0	0	\$0	0	\$0	2	\$3,392
DADE	1	\$875	0	\$0	0	\$0	0	\$0	0	\$0	6	\$12,520
DALLAS	2	\$239	0	\$0	0	\$0	0	\$0	0	\$0	13	\$19,331
DAVIESS	2	\$350	0	\$0	0	\$0	0	\$0	0	\$0	3	\$5,603
DEKALB	1	\$419	0	\$0	0	\$0	7	\$26,391	0	\$0	10	\$15,394
DENT	4	\$4,433	0	\$0	11	\$6,559	0	\$0	0	\$0	4	\$9,450
DOUGLAS	2	\$1,564	0	\$0	0	\$0	0	\$0	0	\$0	12	\$26,187
DUNKLIN	22	\$12,877	0	\$0	0	\$0	0	\$0	0	\$0	8	\$24,970
FRANKLIN	21	\$11,096	0	\$0	3	\$2,080	0	\$0	0	\$0	35	\$90,848
GASCONADE	0	\$0	0	\$0	0	\$0	0	\$0	0	\$0	6	\$21,452
GENTRY	1	\$945	0	\$0	0	\$0	9	\$22,160	0	\$0	19	\$23,644
GREENE	48	\$22,167	0	\$0	34	\$14,874	0	\$0	0	\$0	229	\$445,339
GRUNDY	0	\$0	0	\$0	0	\$0	0	\$0	0	\$0	1	\$2,539
HARRISON	0	\$0	0	\$0	0	\$0	8	\$28,683	0	\$0	12	\$19,609
HENRY	10	\$6,723	0	\$0	0	\$0	0	\$0	0	\$0	26	\$50,455
HICKORY	2	\$992	0	\$0	0	\$0	0	\$0	0	\$0	10	\$12,410
HOLT	2	\$478	0	\$0	0	\$0	0	\$0	0	\$0	0	\$0
HOWARD	6	\$1,529	0	\$0	0	\$0	0	\$0	0	\$0	42	\$74,605
HOWELL	7	\$2,142	0	\$0	0	\$0	0	\$0	0	\$0	19	\$37,487
IRON	2	\$736	0	\$0	0	\$0	0	\$0	0	\$0	19	\$29,054
JACKSON	208	\$128,423	788	\$33,567	29	\$10,581	0	\$0	0	\$0	501	\$1,154,564
JASPER	25	\$14,644	0	\$0	0	\$0	0	\$0	0	\$0	159	\$347,988
JEFFERSON	34	\$26,855	0	\$0	0	\$0	8	\$26,724	0	\$0	132	\$255,557
JOHNSON	5	\$2,372	1	\$27	0	\$0	0	\$0	0	\$0	16	\$46,572
KNOX	3	\$2,419	0	\$0	0	\$0	0	\$0	0	\$0	0	\$0
LACLEDE	15	\$6,928	0	\$0	0	\$0	0	\$0	0	\$0	33	\$55,813
LAFAYETTE	8	\$5,264	0	\$0	0	\$0	0	\$0	0	\$0	38	\$128,423
LAWRENCE	1	\$55	0	\$0	0	\$0	0	\$0	0	\$0	25	\$50,153
LEWIS	2	\$447	0	\$0	0	\$0	0	\$0	0	\$0	0	\$0
LINCOLN	5	\$3,073	0	\$0	0	\$0	0	\$0	0	\$0	33	\$79,718

TABLE 4. MISSOURI MEDICAID RECIPIENTS AND PAYMENTS BY TYPE OF SERVICE, APRIL, 1995

COUNTY	HOME HEALTH SERVICES		PHYSICIAN SPONSOR SERVICES		ADULT DAY HEALTH SERVICES		PRIVATE HOME ICF / MR		CHILDRENS WAIVER PROGRAM		MR / DD WAIVER	
	RECIPIENTS	PAYMENTS	RECIPIENTS	PAYMENTS	RECIPIENTS	PAYMENTS	RECIPIENTS	PAYMENTS	RECIPIENTS	PAYMENTS	RECIPIENTS	PAYMENTS
LINN	4	\$1,386	0	\$0	0	\$0	0	\$0	0	\$0	6	\$9,778
LIVINGSTON	2	\$531	0	\$0	0	\$0	0	\$0	0	\$0	9	\$25,977
MCDONALD	10	\$9,163	0	\$0	1	\$737	0	\$0	0	\$0	25	\$61,846
MACON	5	\$5,026	0	\$0	1	\$28	8	\$27,719	0	\$0	5	\$14,190
MADISON	1	\$449	0	\$0	0	\$0	0	\$0	0	\$0	2	\$2,881
MARIES	0	\$0	0	\$0	0	\$0	0	\$0	0	\$0	4	\$7,165
MARION	17	\$7,319	0	\$0	0	\$0	0	\$0	0	\$0	83	\$185,486
MERCER	0	\$0	0	\$0	0	\$0	0	\$0	0	\$0	2	\$3,043
MILLER	11	\$5,236	0	\$0	0	\$0	0	\$0	0	\$0	9	\$15,534
MISSISSIPPI	4	\$1,606	0	\$0	0	\$0	0	\$0	0	\$0	2	\$372
MONITEAU	1	\$119	0	\$0	0	\$0	0	\$0	0	\$0	3	\$3,652
MONROE	2	\$770	0	\$0	0	\$0	0	\$0	0	\$0	22	\$36,362
MONTGOMERY	2	\$314	0	\$0	0	\$0	0	\$0	0	\$0	9	\$25,026
MORGAN	8	\$4,148	0	\$0	0	\$0	0	\$0	0	\$0	26	\$33,712
NEW MADRID	11	\$5,411	0	\$0	0	\$0	0	\$0	0	\$0	7	\$12,043
NEWTON	8	\$4,998	0	\$0	6	\$3,283	0	\$0	0	\$0	62	\$154,209
NODAWAY	1	\$201	0	\$0	0	\$0	0	\$0	0	\$0	28	\$43,420
OREGON	2	\$946	0	\$0	0	\$0	0	\$0	0	\$0	14	\$37,251
OSAGE	1	\$280	0	\$0	0	\$0	0	\$0	0	\$0	1	\$2,869
OZARK	2	\$456	0	\$0	0	\$0	0	\$0	0	\$0	7	\$17,323
PEMISCOT	24	\$12,469	0	\$0	0	\$0	0	\$0	0	\$0	5	\$10,076
PERRY	7	\$1,648	0	\$0	0	\$0	0	\$0	0	\$0	34	\$42,821
PETTIS	4	\$2,426	0	\$0	0	\$0	0	\$0	0	\$0	57	\$96,880
PHELPS	6	\$10,460	0	\$0	0	\$0	0	\$0	0	\$0	33	\$80,908
PIKE	5	\$4,734	0	\$0	0	\$0	0	\$0	0	\$0	42	\$92,928
PLATTE	9	\$4,727	0	\$0	0	\$0	0	\$0	0	\$0	48	\$100,376
POLK	0	\$0	0	\$0	0	\$0	0	\$0	0	\$0	45	\$92,581
PULASKI	9	\$3,379	0	\$0	0	\$0	0	\$0	0	\$0	9	\$13,949
PUTMAN	3	\$2,518	0	\$0	0	\$0	0	\$0	0	\$0	1	\$2,615
RALLS	5	\$1,152	0	\$0	0	\$0	0	\$0	0	\$0	11	\$14,867
RANDOLPH	8	\$4,995	0	\$0	0	\$0	0	\$0	0	\$0	18	\$39,172
RAY	3	\$3,514	0	\$0	0	\$0	0	\$0	0	\$0	19	\$49,191
REYNOLDS	8	\$6,464	0	\$0	0	\$0	0	\$0	0	\$0	3	\$12,112
RIPLEY	4	\$980	0	\$0	0	\$0	0	\$0	0	\$0	14	\$30,345
ST. CHARLES	21	\$11,794	0	\$0	1	\$384	0	\$0	0	\$0	210	\$646,283
ST. CLAIR	1	\$41	0	\$0	0	\$0	0	\$0	0	\$0	7	\$9,528
ST. FRANCOIS	15	\$3,818	0	\$0	12	\$5,211	0	\$0	0	\$0	17	\$29,489
STE. GENEVIEVE	1	\$359	0	\$0	3	\$670	0	\$0	0	\$0	15	\$29,117
ST. LOUIS	128	\$73,582	0	\$0	89	\$47,046	50	\$221,447	0	\$0	499	\$1,736,552
SALINE	5	\$2,827	0	\$0	0	\$0	0	\$0	0	\$0	71	\$204,968
SCHUYLER	0	\$0	0	\$0	0	\$0	0	\$0	0	\$0	2	\$1,010
SCOTLAND	5	\$4,141	0	\$0	0	\$0	0	\$0	0	\$0	0	\$0
SCOTT	7	\$2,043	0	\$0	0	\$0	0	\$0	0	\$0	58	\$87,461
SHANNON	4	\$1,101	0	\$0	0	\$0	0	\$0	0	\$0	1	\$2,712
SHELBY	2	\$1,135	0	\$0	0	\$0	0	\$0	0	\$0	3	\$9,821
STODDARD	9	\$6,282	0	\$0	0	\$0	0	\$0	0	\$0	55	\$36,790
STONE	1	\$299	0	\$0	0	\$0	0	\$0	0	\$0	5	\$9,799
SULLIVAN	3	\$186	0	\$0	0	\$0	15	\$49,151	0	\$0	4	\$12,603
TANEY	9	\$4,037	0	\$0	1	\$368	0	\$0	0	\$0	25	\$63,053
TEXAS	4	\$3,088	0	\$0	0	\$0	0	\$0	0	\$0	9	\$20,043
VERNON	1	\$129	0	\$0	6	\$3,835	0	\$0	0	\$0	37	\$77,918
WARREN	7	\$2,944	0	\$0	1	\$672	0	\$0	0	\$0	46	\$122,705
WASHINGTON	17	\$5,301	0	\$0	0	\$0	0	\$0	0	\$0	22	\$17,108
WAYNE	0	\$0	0	\$0	0	\$0	0	\$0	0	\$0	6	\$11,041
WEBSTER	1	\$909	0	\$0	0	\$0	0	\$0	0	\$0	15	\$30,751
WORTH	1	\$59	0	\$0	0	\$0	0	\$0	0	\$0	0	\$0
WRIGHT	4	\$1,214	0	\$0	0	\$0	0	\$0	0	\$0	8	\$18,530
ST. LOUIS CITY	259	\$151,392	0	\$0	58	\$34,960	49	\$253,751	0	\$0	146	\$380,267

TABLE 4. MISSOURI MEDICAID RECIPIENTS AND PAYMENTS BY TYPE OF SERVICE, APRIL, 1995

COUNTY	NURSE PRACTITIONER		CASE MANAGEMENT		PSYCHIATRIC REHAB PRIVATE		PSYCHIATRIC REHAB PUBLIC		NON-EMERGENCY TRANSPORTATION		CSTAR PRIVATE	
	RECIPIENTS	PAYMENTS	RECIPIENTS	PAYMENTS	RECIPIENTS	PAYMENTS	RECIPIENTS	PAYMENTS	RECIPIENTS	PAYMENTS	RECIPIENTS	PAYMENTS
STATE TOTAL	136	\$6,036	1,730	\$49,256	2,396	\$1,654,197	1,503	\$876,186	0	\$0	1,803	\$1,578,026
ADAIR	8	\$810	1	\$30	53	\$53,384	0	\$0	0	\$0	15	\$25,142
ANDREW	0	\$0	2	\$60	5	\$2,132	0	\$0	0	\$0	7	\$5,271
ATCHISON	13	\$240	1	\$8	0	\$0	0	\$0	0	\$0	0	\$0
AUDRAIN	0	\$0	4	\$218	53	\$44,984	0	\$0	0	\$0	10	\$14,032
BARRY	0	\$0	47	\$1,156	34	\$27,206	1	\$1,657	0	\$0	4	\$1,690
BARTON	0	\$0	0	\$0	9	\$3,546	0	\$0	0	\$0	4	\$2,254
BATES	0	\$0	1	\$23	2	\$1,237	0	\$5,515	0	\$0	4	\$1,744
BENTON	0	\$0	25	\$934	3	\$8,160	0	\$0	0	\$0	6	\$1,653
BOLLINGER	0	\$0	5	\$84	14	\$6,651	1	\$172	0	\$0	0	\$0
BOONE	3	\$53	30	\$1,958	103	\$63,496	57	\$15,546	0	\$0	55	\$39,905
BUCHANAN	1	\$240	136	\$2,782	143	\$90,805	1	\$722	0	\$0	74	\$86,115
BUTLER	0	\$0	0	\$0	105	\$65,606	1	\$209	0	\$0	33	\$14,661
CALDWELL	1	\$15	1	\$31	2	\$1,132	0	\$0	0	\$0	0	\$0
CALLAWAY	0	\$0	16	\$457	27	\$24,954	2	\$2,276	0	\$0	19	\$20,686
CAMDEN	0	\$0	39	\$490	21	\$12,066	1	\$680	0	\$0	5	\$4,212
CAPE GIRARDEAU	2	\$35	14	\$164	101	\$72,293	2	\$343	0	\$0	13	\$12,823
CARROLL	0	\$0	12	\$274	1	\$640	0	\$0	0	\$0	2	\$89
CARTER	2	\$183	16	\$370	5	\$5,154	0	\$0	0	\$0	0	\$0
CASS	15	\$327	2	\$93	13	\$7,681	0	\$0	0	\$0	22	\$16,729
CEDAR	0	\$0	2	\$90	2	\$1,937	14	\$12,477	0	\$0	2	\$8,702
CHARITON	0	\$0	6	\$204	0	\$0	0	\$0	0	\$0	1	\$3,349
CHRISTIAN	0	\$0	15	\$164	2	\$674	0	\$0	0	\$0	2	\$2,295
CLARK	0	\$0	0	\$0	3	\$919	0	\$0	0	\$0	2	\$7,040
CLAY	0	\$0	44	\$351	73	\$54,554	8	\$3,855	0	\$0	6	\$4,968
CLINTON	3	\$52	17	\$380	4	\$1,724	0	\$0	0	\$0	3	\$1,142
COLE	0	\$0	4	\$270	154	\$155,686	1	\$320	0	\$0	7	\$2,745
COOPER	0	\$0	2	\$38	4	\$1,730	4	\$770	0	\$0	2	\$587
CRAWFORD	2	\$45	1	\$8	6	\$1,040	1	\$20	0	\$0	10	\$5,301
DADE	0	\$0	10	\$338	4	\$3,171	0	\$0	0	\$0	0	\$0
DALLAS	0	\$0	20	\$566	3	\$1,618	0	\$0	0	\$0	1	\$442
DAVISS	0	\$0	2	\$38	2	\$873	0	\$0	0	\$0	0	\$0
DEKALB	2	\$27	10	\$308	0	\$0	0	\$0	0	\$0	3	\$7,054
DENT	0	\$0	12	\$280	11	\$2,862	0	\$0	0	\$0	14	\$11,185
DOUGLAS	0	\$0	0	\$0	5	\$5,296	0	\$0	0	\$0	1	\$1,947
DUNKLIN	6	\$1,050	6	\$308	52	\$36,270	0	\$0	0	\$0	27	\$29,873
FRANKLIN	0	\$0	20	\$600	2	\$813	1	\$169	0	\$0	42	\$28,152
GASCONADE	0	\$0	8	\$212	1	\$4,588	1	\$312	0	\$0	0	\$0
GENTRY	0	\$0	14	\$384	2	\$1,173	0	\$0	0	\$0	0	\$0
GREENE	16	\$333	28	\$804	142	\$98,856	3	\$4,686	0	\$0	80	\$61,444
GRUNDY	0	\$0	5	\$84	16	\$12,534	0	\$0	0	\$0	0	\$0
HARRISON	0	\$0	0	\$0	5	\$2,706	0	\$0	0	\$0	0	\$0
HENRY	2	\$20	9	\$102	1	\$28	1	\$503	0	\$0	16	\$6,234
HICKORY	0	\$0	2	\$38	0	\$0	4	\$2,379	0	\$0	0	\$0
HOLT	2	\$33	0	\$0	1	\$597	0	\$0	0	\$0	0	\$0
HOWARD	1	\$7	1	\$60	0	\$0	8	\$2,247	0	\$0	0	\$0
HOWELL	0	\$0	3	\$76	40	\$37,645	0	\$0	0	\$0	2	\$2,109
IRON	1	\$25	27	\$634	0	\$0	11	\$2,366	0	\$0	2	\$729
JACKSON	1	\$120	75	\$2,619	304	\$204,231	622	\$453,049	0	\$0	195	\$204,912
JASPER	0	\$0	28	\$812	79	\$50,185	2	\$2,242	0	\$0	95	\$64,225
JEFFERSON	10	\$653	53	\$677	1	\$613	3	\$723	0	\$0	10	\$11,077
JOHNSON	0	\$0	1	\$30	43	\$19,530	0	\$0	0	\$0	3	\$638
KNOX	1	\$150	1	\$90	12	\$8,411	0	\$0	0	\$0	0	\$0
LACLEDE	1	\$10	1	\$8	39	\$18,565	0	\$0	0	\$0	5	\$2,509
LAFAYETTE	0	\$0	7	\$122	6	\$3,487	0	\$0	0	\$0	1	\$23
LAWRENCE	0	\$0	18	\$210	14	\$7,526	0	\$0	0	\$0	9	\$13,279
LEWIS	0	\$0	17	\$752	3	\$1,024	0	\$0	0	\$0	2	\$819
LINCOLN	0	\$0	4	\$54	1	\$44	1	\$319	0	\$0	2	\$408

TABLE 4. MISSOURI MEDICAID RECIPIENTS AND PAYMENTS BY TYPE OF SERVICE, APRIL, 1995

COUNTY	NURSE PRACTITIONER		CASE MANAGEMENT		PSYCHIATRIC REHAB PRIVATE		PSYCHIATRIC REHAB PUBLIC		NON-EMERGENCY TRANSPORTATION		CSTAR PRIVATE	
	RECIPIENTS	PAYMENTS	RECIPIENTS	PAYMENTS	RECIPIENTS	PAYMENTS	RECIPIENTS	PAYMENTS	RECIPIENTS	PAYMENTS	RECIPIENTS	PAYMENTS
LINN	0	\$0	23	\$1,862	2	\$1,303	0	\$0	0	\$0	0	\$0
LIVINGSTON	0	\$0	12	\$436	19	\$14,977	0	\$0	0	\$0	0	\$0
MCDONALD	0	\$0	22	\$412	12	\$7,005	0	\$0	0	\$0	12	\$10,469
MACON	0	\$0	7	\$78	20	\$10,477	0	\$0	0	\$0	9	\$7,996
MADISON	0	\$0	0	\$0	9	\$5,157	0	\$0	0	\$0	9	\$3,480
MARIES	0	\$0	8	\$242	4	\$1,446	0	\$0	0	\$0	0	\$0
MARION	0	\$0	47	\$2,130	86	\$60,545	0	\$0	0	\$0	14	\$13,606
MERCER	0	\$0	0	\$0	1	\$1,280	0	\$0	0	\$0	0	\$0
MILLER	0	\$0	4	\$32	28	\$16,659	0	\$0	0	\$0	21	\$24,034
MISSISSIPPI	2	\$195	1	\$8	0	\$0	0	\$0	0	\$0	2	\$754
MONITEAU	0	\$0	1	\$38	1	\$1,683	0	\$0	0	\$0	1	\$191
MONROE	0	\$0	1	\$30	2	\$1,208	0	\$0	0	\$0	7	\$8,594
MONTGOMERY	0	\$0	3	\$180	13	\$11,944	0	\$0	0	\$0	1	\$502
MORGAN	0	\$0	11	\$488	3	\$2,045	0	\$0	0	\$0	8	\$3,848
NEW MADRID	0	\$0	6	\$144	0	\$0	0	\$0	0	\$0	11	\$13,106
NEWTON	0	\$0	16	\$458	17	\$15,597	1	\$338	0	\$0	22	\$15,736
NODAWAY	1	\$15	5	\$62	15	\$8,287	0	\$0	0	\$0	4	\$2,869
OREGON	0	\$0	16	\$536	6	\$6,563	0	\$0	0	\$0	0	\$0
OSAGE	0	\$0	3	\$68	9	\$4,244	0	\$0	0	\$0	0	\$0
OZARK	0	\$0	4	\$390	3	\$3,844	0	\$0	0	\$0	0	\$0
PENISCOLT	0	\$0	137	\$4,380	16	\$14,923	0	\$0	0	\$0	38	\$37,994
PERRY	0	\$0	4	\$128	13	\$8,558	0	\$0	0	\$0	2	\$1,234
PETTIS	0	\$0	41	\$1,226	15	\$16,140	2	\$784	0	\$0	24	\$10,231
PHELPS	0	\$0	53	\$1,332	23	\$7,387	1	\$69	0	\$0	18	\$9,563
PIKE	0	\$0	0	\$0	13	\$14,046	0	\$0	0	\$0	0	\$0
PLATTE	0	\$0	0	\$0	19	\$10,067	0	\$0	0	\$0	3	\$6,572
POLK	0	\$0	0	\$0	0	\$0	0	\$0	0	\$0	2	\$1,339
PULASKI	0	\$0	2	\$38	19	\$9,961	1	\$3,318	0	\$0	3	\$2,751
PUTMAN	0	\$0	2	\$16	1	\$794	0	\$0	0	\$0	1	\$1,201
RALLS	0	\$0	3	\$150	8	\$6,564	0	\$0	0	\$0	1	\$286
RANDOLPH	0	\$0	3	\$90	3	\$2,937	27	\$8,485	0	\$0	4	\$7,050
RAY	0	\$0	1	\$8	2	\$1,561	0	\$0	0	\$0	1	\$43
REYNOLDS	0	\$0	2	\$38	8	\$3,386	3	\$757	0	\$0	4	\$1,370
RIPLEY	0	\$0	18	\$416	26	\$22,198	0	\$0	0	\$0	4	\$571
ST. CHARLES	0	\$0	2	\$53	9	\$596	2	\$343	0	\$0	31	\$12,841
ST. CLAIR	0	\$0	7	\$212	1	\$590	2	\$784	0	\$0	0	\$0
ST. FRANCOIS	13	\$168	19	\$676	2	\$866	96	\$20,786	0	\$0	36	\$28,960
STE. GENEVIEVE	3	\$81	2	\$38	18	\$7,788	3	\$934	0	\$0	4	\$6,090
ST. LOUIS	1	\$44	44	\$1,411	7	\$2,284	280	\$119,946	0	\$0	170	\$150,869
SALINE	0	\$0	11	\$110	7	\$6,368	9	\$2,476	0	\$0	2	\$450
SCHUYLER	1	\$360	10	\$332	1	\$560	0	\$0	0	\$0	3	\$272
SCOTLAND	0	\$0	0	\$0	5	\$1,377	0	\$0	0	\$0	2	\$4,387
SCOTT	1	\$175	41	\$606	10	\$2,604	0	\$0	0	\$0	11	\$8,649
SHANNON	0	\$0	8	\$190	6	\$5,541	0	\$0	0	\$0	0	\$0
SHELBY	0	\$0	8	\$240	2	\$534	1	\$34	0	\$0	3	\$649
STODDARD	0	\$0	1	\$8	7	\$2,746	0	\$0	0	\$0	8	\$6,657
STONE	0	\$0	2	\$60	1	\$504	0	\$0	0	\$0	1	\$4,412
SULLIVAN	0	\$0	3	\$24	7	\$3,200	0	\$0	0	\$0	1	\$1,860
TANEY	0	\$0	1	\$8	1	\$69	0	\$0	0	\$0	0	\$0
TEXAS	0	\$0	1	\$8	25	\$20,788	1	\$449	0	\$0	9	\$3,025
VERNON	0	\$0	2	\$180	2	\$1,309	35	\$50,309	0	\$0	44	\$40,338
WARREN	0	\$0	4	\$106	0	\$0	0	\$0	0	\$0	2	\$1,505
WASHINGTON	17	\$498	9	\$580	2	\$217	28	\$12,075	0	\$0	6	\$5,028
WAYNE	0	\$0	19	\$438	26	\$16,229	0	\$0	0	\$0	1	\$458
WEBSTER	0	\$0	0	\$0	1	\$630	0	\$0	0	\$0	1	\$70
WORTH	0	\$0	7	\$218	0	\$0	0	\$0	0	\$0	0	\$0
WRIGHT	0	\$0	25	\$620	16	\$16,891	0	\$0	0	\$0	0	\$0
ST. LOUIS CITY	4	\$69	223	\$6,875	93	\$37,636	251	\$140,726	0	\$0	424	\$386,081

TABLE 4. MISSOURI MEDICAID RECIPIENTS AND PAYMENTS BY TYPE OF SERVICE, APRIL, 1995

COUNTY	CSTAR PUBLIC		FEDERALLY QUALIFIED HEALTH CLINIC		NON-PARTICIPATING PROVIDERS		RURAL HEALTH CLINICS		CRNA		AIDS WAIVER	
	RECIPIENTS	PAYMENTS	RECIPIENTS	PAYMENTS	RECIPIENTS	PAYMENTS	RECIPIENTS	PAYMENTS	RECIPIENTS	PAYMENTS	RECIPIENTS	PAYMENTS
STATE TOTAL	25	\$22,722	0	\$0	124	\$5,954	13,253	\$902,173	625	\$28,329	35	\$115,997
ADAIR	0	\$0	0	\$0	0	\$0	7	\$328	0	\$0	0	\$0
ANDREW	0	\$0	0	\$0	0	\$0	115	\$6,237	3	\$119	0	\$0
ATCHISON	0	\$0	0	\$0	0	\$0	123	\$7,209	0	\$0	0	\$0
AUDRAIN	0	\$0	0	\$0	1	\$101	0	\$0	1	\$12	0	\$0
BARRY	0	\$0	0	\$0	3	\$129	2	\$66	7	\$352	0	\$0
BARTON	0	\$0	0	\$0	0	\$0	1	\$68	1	\$55	0	\$0
BATES	2	\$664	0	\$0	1	\$21	121	\$5,844	6	\$437	0	\$0
BENTON	0	\$0	0	\$0	0	\$0	3	\$112	8	\$320	0	\$0
BOLLINGER	0	\$0	0	\$0	0	\$0	9	\$417	2	\$67	0	\$0
BOONE	0	\$0	0	\$0	4	\$166	6	\$279	1	\$30	0	\$0
BUCHANAN	0	\$0	0	\$0	2	\$33	51	\$3,199	11	\$296	0	\$0
BUTLER	0	\$0	0	\$0	4	\$94	72	\$6,171	11	\$364	0	\$0
CALDWELL	0	\$0	0	\$0	0	\$0	57	\$2,403	2	\$50	0	\$0
CALLAWAY	0	\$0	0	\$0	0	\$0	123	\$5,614	1	\$82	0	\$0
CAMDEN	0	\$0	0	\$0	1	\$28	15	\$903	6	\$223	0	\$0
CAPE GIRARDEAU	0	\$0	0	\$0	1	\$25	5	\$249	5	\$148	0	\$0
CARROLL	0	\$0	0	\$0	1	\$41	0	\$0	2	\$105	0	\$0
CARTER	0	\$0	0	\$0	0	\$0	158	\$9,328	4	\$142	0	\$0
CASS	0	\$0	0	\$0	2	\$14	6	\$269	2	\$50	0	\$0
CEDAR	10	\$5,713	0	\$0	0	\$0	132	\$5,629	4	\$232	0	\$0
CHARITON	0	\$0	0	\$0	0	\$0	15	\$421	0	\$0	0	\$0
CHRISTIAN	0	\$0	0	\$0	1	\$134	10	\$483	5	\$141	0	\$0
CLARK	0	\$0	0	\$0	0	\$0	1	\$24	0	\$0	0	\$0
CLAY	0	\$0	0	\$0	4	\$84	1	\$53	11	\$312	0	\$0
CLINTON	0	\$0	0	\$0	0	\$0	23	\$1,104	3	\$139	0	\$0
COLE	0	\$0	0	\$0	2	\$64	3	\$113	0	\$0	0	\$0
COOPER	0	\$0	0	\$0	1	\$33	102	\$4,319	3	\$51	0	\$0
CRAWFORD	0	\$0	0	\$0	3	\$168	285	\$15,546	4	\$208	0	\$0
DADE	0	\$0	0	\$0	0	\$0	147	\$7,376	0	\$0	0	\$0
DALLAS	0	\$0	0	\$0	0	\$0	23	\$1,420	9	\$664	0	\$0
DAVIESS	0	\$0	0	\$0	0	\$0	45	\$2,019	2	\$88	0	\$0
DEKALB	0	\$0	0	\$0	1	\$16	86	\$3,967	2	\$68	0	\$0
DENT	0	\$0	0	\$0	0	\$0	277	\$14,533	0	\$0	0	\$0
DOUGLAS	0	\$0	0	\$0	0	\$0	48	\$3,795	0	\$0	0	\$0
DUNKLIN	0	\$0	0	\$0	0	\$0	1,049	\$83,008	19	\$967	0	\$0
FRANKLIN	0	\$0	0	\$0	5	\$98	21	\$915	5	\$257	0	\$0
GASCONADE	0	\$0	0	\$0	2	\$75	7	\$223	0	\$0	0	\$0
GENTRY	0	\$0	0	\$0	0	\$0	38	\$1,588	1	\$66	0	\$0
GREENE	2	\$1,483	0	\$0	4	\$312	38	\$3,502	12	\$514	4	\$1,044
GRUNDY	0	\$0	0	\$0	0	\$0	16	\$785	0	\$0	0	\$0
HARRISON	0	\$0	0	\$0	1	\$35	6	\$316	2	\$47	0	\$0
HENRY	0	\$0	0	\$0	1	\$42	4	\$133	5	\$107	0	\$0
HICKORY	0	\$0	0	\$0	0	\$0	215	\$13,344	2	\$68	0	\$0
HOLT	0	\$0	0	\$0	0	\$0	34	\$1,724	0	\$0	0	\$0
HOWARD	0	\$0	0	\$0	0	\$0	122	\$6,472	0	\$0	0	\$0
HOWELL	0	\$0	0	\$0	1	\$20	687	\$71,950	32	\$1,381	0	\$0
IRON	0	\$0	0	\$0	0	\$0	148	\$8,222	7	\$370	1	\$810
JACKSON	0	\$0	0	\$0	25	\$1,926	8	\$615	27	\$940	2	\$8,734
JASPER	2	\$4,892	0	\$0	3	\$62	11	\$826	12	\$632	0	\$0
JEFFERSON	0	\$0	0	\$0	4	\$215	212	\$13,900	35	\$1,730	1	\$320
JOHNSON	1	\$4,660	0	\$0	1	\$52	333	\$23,436	4	\$104	0	\$0
KNOX	0	\$0	0	\$0	0	\$0	4	\$188	0	\$0	0	\$0
LACLEDE	0	\$0	0	\$0	2	\$42	596	\$39,563	4	\$123	0	\$0
LAFAYETTE	0	\$0	0	\$0	0	\$0	35	\$1,768	1	\$55	0	\$0
LAWRENCE	1	\$1,638	0	\$0	0	\$0	10	\$349	6	\$325	0	\$0
LEWIS	0	\$0	0	\$0	0	\$0	210	\$10,244	2	\$92	0	\$0
LINCOLN	0	\$0	0	\$0	0	\$0	3	\$232	0	\$0	0	\$0

TABLE 4. MISSOURI MEDICAID RECIPIENTS AND PAYMENTS BY TYPE OF SERVICE, APRIL, 1995

COUNTY	CSTAR PUBLIC		FEDERALLY QUALIFIED HEALTH CLINIC		NON-PARTICIPATING PROVIDERS		RURAL HEALTH CLINICS		CRNA		AIDS WAIVER	
	RECIPIENTS	PAYMENTS	RECIPIENTS	PAYMENTS	RECIPIENTS	PAYMENTS	RECIPIENTS	PAYMENTS	RECIPIENTS	PAYMENTS	RECIPIENTS	PAYMENTS
LINN	0	\$0	0	\$0	0	\$0	19	\$1,171	2	\$82	0	\$0
LIVINGSTON	0	\$0	0	\$0	0	\$0	1	\$11	3	\$108	0	\$0
MCDONALD	0	\$0	0	\$0	0	\$0	255	\$16,945	2	\$98	0	\$0
MACON	0	\$0	0	\$0	0	\$0	3	\$163	1	\$38	0	\$0
MADISON	0	\$0	0	\$0	1	\$4	7	\$495	2	\$78	0	\$0
MARIES	0	\$0	0	\$0	0	\$0	43	\$2,653	1	\$100	0	\$0
MARION	0	\$0	0	\$0	0	\$0	28	\$1,108	12	\$333	0	\$0
MERCER	0	\$0	0	\$0	0	\$0	2	\$140	0	\$0	0	\$0
MILLER	0	\$0	0	\$0	0	\$0	4	\$276	2	\$114	0	\$0
MISSISSIPPI	0	\$0	0	\$0	0	\$0	0	\$0	2	\$114	0	\$0
MONITEAU	0	\$0	0	\$0	0	\$0	1	\$106	1	\$11	0	\$0
MONROE	0	\$0	0	\$0	0	\$0	66	\$3,077	0	\$0	0	\$0
MONTGOMERY	0	\$0	0	\$0	0	\$0	43	\$2,329	0	\$0	0	\$0
MORGAN	0	\$0	0	\$0	0	\$0	0	\$0	4	\$136	0	\$0
NEW MADRID	0	\$0	0	\$0	0	\$0	402	\$30,208	4	\$120	0	\$0
NEWTON	0	\$0	0	\$0	4	\$54	19	\$767	1	\$46	0	\$0
NODAWAY	0	\$0	0	\$0	0	\$0	21	\$1,189	0	\$0	0	\$0
OREGON	0	\$0	0	\$0	12	\$211	664	\$48,337	12	\$525	0	\$0
OSAGE	0	\$0	0	\$0	0	\$0	5	\$268	0	\$0	0	\$0
OZARK	0	\$0	0	\$0	1	\$20	384	\$39,700	7	\$408	0	\$0
PENISCOT	0	\$0	0	\$0	0	\$0	701	\$41,204	25	\$1,278	0	\$0
PERRY	0	\$0	0	\$0	0	\$0	1	\$51	15	\$1,015	0	\$0
PETTIS	0	\$0	0	\$0	2	\$45	19	\$1,273	30	\$724	0	\$0
PHELPS	0	\$0	0	\$0	0	\$0	435	\$30,156	1	\$88	0	\$0
PIKE	0	\$0	0	\$0	0	\$0	1	\$30	1	\$27	0	\$0
PLATTE	0	\$0	0	\$0	1	\$14	1	\$50	3	\$94	0	\$0
POLK	0	\$0	0	\$0	0	\$0	144	\$7,487	11	\$573	0	\$0
PULASKI	0	\$0	0	\$0	0	\$0	304	\$18,964	3	\$163	0	\$0
PUTMAN	0	\$0	0	\$0	0	\$0	1	\$7	0	\$0	0	\$0
RALLS	0	\$0	0	\$0	0	\$0	4	\$98	5	\$148	0	\$0
RANDOLPH	0	\$0	0	\$0	0	\$0	1	\$25	15	\$896	0	\$0
RAY	0	\$0	0	\$0	1	\$23	0	\$0	0	\$0	0	\$0
REYNOLDS	0	\$0	0	\$0	0	\$0	240	\$16,770	0	\$0	0	\$0
RIPLEY	0	\$0	0	\$0	4	\$57	302	\$14,460	7	\$326	0	\$0
ST. CHARLES	0	\$0	0	\$0	0	\$0	6	\$420	2	\$215	0	\$0
ST. CLAIR	0	\$0	0	\$0	0	\$0	26	\$1,453	1	\$78	0	\$0
ST. FRANCOIS	0	\$0	0	\$0	3	\$55	15	\$815	27	\$1,218	0	\$0
STE. GENEVIEVE	0	\$0	0	\$0	0	\$0	73	\$5,018	4	\$242	0	\$0
ST. LOUIS	1	\$1,106	0	\$0	8	\$1,189	19	\$1,014	7	\$483	5	\$14,510
SALINE	0	\$0	0	\$0	0	\$0	10	\$2,045	10	\$913	0	\$0
SCHUYLER	0	\$0	0	\$0	0	\$0	0	\$0	0	\$0	0	\$0
SCOTLAND	0	\$0	0	\$0	0	\$0	0	\$0	0	\$0	0	\$0
SCOTT	0	\$0	0	\$0	0	\$0	16	\$794	8	\$387	0	\$0
SHANNON	0	\$0	0	\$0	0	\$0	494	\$36,848	4	\$100	0	\$0
SHELBY	0	\$0	0	\$0	0	\$0	26	\$1,055	4	\$155	0	\$0
STODDARD	0	\$0	0	\$0	1	\$4	363	\$26,727	4	\$128	0	\$0
STONE	0	\$0	0	\$0	0	\$0	201	\$19,768	5	\$213	0	\$0
SULLIVAN	0	\$0	0	\$0	0	\$0	222	\$11,356	0	\$0	0	\$0
TANEY	0	\$0	0	\$0	0	\$0	36	\$3,810	0	\$0	0	\$0
TEXAS	0	\$0	0	\$0	0	\$0	254	\$21,693	18	\$504	0	\$0
VERNON	6	\$2,563	0	\$0	1	\$19	6	\$304	24	\$1,261	0	\$0
WARREN	0	\$0	0	\$0	0	\$0	0	\$0	0	\$0	0	\$0
WASHINGTON	0	\$0	0	\$0	3	\$110	166	\$9,119	15	\$652	0	\$0
WAYNE	0	\$0	0	\$0	0	\$0	777	\$60,055	8	\$326	0	\$0
WEBSTER	0	\$0	0	\$0	0	\$0	319	\$15,989	4	\$138	0	\$0
WORTH	0	\$0	0	\$0	0	\$0	16	\$201	0	\$0	0	\$0
WRIGHT	0	\$0	0	\$0	0	\$0	170	\$9,523	1	\$109	0	\$0
ST. LOUIS CITY	0	\$0	0	\$0	1	\$103	38	\$2,212	15	\$990	22	\$90,577

TABLE 4. MISSOURI MEDICAID RECIPIENTS AND PAYMENTS BY TYPE OF SERVICE, APRIL, 1995

COUNTY	COMPREHENSIVE DAY REHAB		EPSDT REFERRAL SERVICES		EPSDT TARGETED CASE MANAGEMENT		STATE INSTITUTION TARGETED CASE MNGMNT		MENTAL HOSPITAL TARGETED CASE MNGMNT	
	RECIPIENTS	PAYMENTS	RECIPIENTS	PAYMENTS	RECIPIENTS	PAYMENTS	RECIPIENTS	PAYMENTS	RECIPIENTS	PAYMENTS
STATE TOTAL	18	\$47,164	71,557	\$6,190,586	878	\$69,915	12,258	\$2,723,424	403	\$178,300
ADAIR	0	\$0	274	\$17,542	3	\$237	113	\$26,033	0	\$0
ANDREW	0	\$0	163	\$11,350	0	\$0	51	\$8,598	0	\$0
ATCHISON	0	\$0	80	\$6,392	0	\$0	16	\$4,792	0	\$0
AUDRAIN	0	\$0	427	\$31,242	0	\$0	76	\$10,046	0	\$0
BARRY	0	\$0	514	\$27,624	0	\$0	80	\$21,186	0	\$0
BARTON	0	\$0	246	\$14,004	0	\$0	45	\$9,632	0	\$0
BATES	0	\$0	277	\$20,732	0	\$0	24	\$10,672	0	\$0
BENTON	0	\$0	367	\$17,888	0	\$0	43	\$8,881	1	\$3,898
BOLLINGER	0	\$0	226	\$12,074	0	\$0	40	\$6,451	0	\$0
BOONE	1	\$110	1,631	\$158,970	3	\$237	204	\$36,482	272	\$69,750
BUCHANAN	0	\$0	1,998	\$188,716	0	\$0	461	\$84,672	0	\$0
BUTLER	0	\$0	1,108	\$81,539	0	\$0	173	\$51,445	0	\$0
CALDWELL	0	\$0	151	\$7,759	0	\$0	17	\$3,851	0	\$0
CALLAWAY	0	\$0	505	\$39,029	0	\$0	80	\$11,834	3	\$1,711
CAMDEN	0	\$0	420	\$26,795	0	\$0	70	\$16,110	0	\$0
CAPE GIRARDEAU	0	\$0	659	\$50,229	3	\$237	165	\$34,936	0	\$0
CARROLL	0	\$0	309	\$15,880	0	\$0	31	\$8,481	0	\$0
CARTER	0	\$0	133	\$6,251	0	\$0	25	\$6,957	0	\$0
CASS	0	\$0	939	\$96,927	1	\$79	111	\$24,992	1	\$1,232
CEDAR	0	\$0	235	\$12,482	0	\$0	46	\$10,131	0	\$0
CHARITON	0	\$0	167	\$11,599	0	\$0	15	\$2,033	0	\$0
CHRISTIAN	0	\$0	596	\$51,879	0	\$0	76	\$17,466	0	\$0
CLARK	0	\$0	98	\$4,278	0	\$0	3	\$1,925	0	\$0
CLAY	1	\$440	1,153	\$90,759	0	\$0	180	\$42,022	1	\$590
CLINTON	0	\$0	302	\$18,101	0	\$0	49	\$9,301	0	\$0
COLE	0	\$0	647	\$58,433	0	\$0	117	\$33,797	0	\$0
COOPER	0	\$0	163	\$13,327	0	\$0	45	\$13,253	2	\$606
CRAWFORD	0	\$0	273	\$17,038	0	\$0	28	\$8,369	0	\$0
DADE	0	\$0	134	\$11,061	0	\$0	18	\$7,766	0	\$0
DALLAS	0	\$0	332	\$27,793	0	\$0	29	\$3,454	0	\$0
DAVISS	0	\$0	104	\$6,796	0	\$0	9	\$2,290	0	\$0
DEKALB	0	\$0	127	\$8,608	0	\$0	39	\$3,150	0	\$0
DENT	0	\$0	218	\$13,645	0	\$0	32	\$5,054	0	\$0
DOUGLAS	0	\$0	299	\$26,482	0	\$0	23	\$3,897	0	\$0
DUNKLIN	0	\$0	1,288	\$66,844	0	\$0	91	\$32,362	0	\$0
FRANKLIN	0	\$0	828	\$50,018	2	\$158	114	\$27,899	0	\$0
GASCONADE	0	\$0	140	\$6,939	0	\$0	22	\$7,830	0	\$0
GENTRY	0	\$0	101	\$6,645	1	\$79	64	\$9,664	0	\$0
GREENE	0	\$0	3,173	\$300,920	1	\$79	554	\$120,501	0	\$0
GRUNDY	0	\$0	246	\$13,803	0	\$0	20	\$5,124	0	\$0
HARRISON	0	\$0	105	\$5,220	0	\$0	35	\$5,531	0	\$0
HENRY	0	\$0	395	\$38,036	0	\$0	56	\$14,727	0	\$0
HICKORY	0	\$0	128	\$10,010	0	\$0	16	\$4,127	0	\$0
HOLT	0	\$0	33	\$1,837	0	\$0	11	\$1,885	0	\$0
HOWARD	0	\$0	129	\$10,891	0	\$0	63	\$11,699	0	\$0
HOWELL	0	\$0	702	\$67,495	0	\$0	84	\$29,621	0	\$0
IRON	0	\$0	368	\$24,989	0	\$0	46	\$7,362	0	\$0
JACKSON	5	\$14,850	6,827	\$636,478	842	\$67,071	1,457	\$307,544	0	\$0
JASPER	1	\$6,160	1,719	\$127,857	1	\$79	405	\$89,960	0	\$0
JEFFERSON	0	\$0	1,925	\$169,132	3	\$237	345	\$64,977	0	\$0
JOHNSON	0	\$0	424	\$47,512	0	\$0	50	\$18,461	0	\$0
KNOX	0	\$0	47	\$4,659	0	\$0	16	\$980	0	\$0
LACLEDE	0	\$0	282	\$28,488	0	\$0	74	\$21,191	0	\$0
LAFAYETTE	0	\$0	380	\$27,142	0	\$0	90	\$20,963	0	\$0
LAWRENCE	0	\$0	542	\$45,761	0	\$0	66	\$14,441	0	\$0
LEWIS	1	\$110	81	\$5,827	0	\$0	34	\$7,201	0	\$0
LINCOLN	0	\$0	390	\$34,684	0	\$0	94	\$15,862	0	\$0

70

TABLE 4. MISSOURI MEDICAID RECIPIENTS AND PAYMENTS BY TYPE OF SERVICE, APRIL, 1995

COUNTY	COMPREHENSIVE DAY REHAB		EPSDT REFERRAL SERVICES		EPSDT TARGETED CASE MANAGEMENT		STATE INSTITUTION TARGETED CASE MNGMNT		MENTAL HOSPITAL TARGETED CASE MNGMNT	
	RECIPIENTS	PAYMENTS	RECIPIENTS	PAYMENTS	RECIPIENTS	PAYMENTS	RECIPIENTS	PAYMENTS	RECIPIENTS	PAYMENTS
LINN	0	\$0	350	\$19,074	1	\$79	28	\$5,047	0	\$0
LIVINGSTON	0	\$0	327	\$23,448	0	\$0	37	\$6,256	0	\$0
MCDONALD	0	\$0	321	\$29,603	0	\$0	42	\$7,463	0	\$0
MACON	0	\$0	198	\$20,055	0	\$0	36	\$5,430	0	\$0
MADISON	0	\$0	335	\$20,402	0	\$0	5	\$1,722	0	\$0
MARIES	0	\$0	107	\$14,508	0	\$0	17	\$5,008	0	\$0
MARION	0	\$0	485	\$32,037	0	\$0	213	\$37,120	0	\$0
MERCER	0	\$0	69	\$3,928	0	\$0	5	\$592	0	\$0
MILLER	0	\$0	504	\$41,132	0	\$0	31	\$7,662	0	\$0
MISSISSIPPI	0	\$0	516	\$32,000	0	\$0	23	\$3,181	0	\$0
MONITEAU	0	\$0	121	\$6,985	0	\$0	4	\$2,810	0	\$0
MONROE	0	\$0	134	\$10,245	0	\$0	54	\$8,023	0	\$0
MONTGOMERY	1	\$3,604	144	\$10,505	0	\$0	27	\$5,217	0	\$0
MORGAN	0	\$0	341	\$20,722	0	\$0	44	\$4,936	0	\$0
NEW MADRID	0	\$0	612	\$36,809	0	\$0	37	\$12,379	0	\$0
NEWTON	0	\$0	591	\$45,462	0	\$0	119	\$25,794	1	\$141
NODAWAY	0	\$0	231	\$34,532	0	\$0	74	\$13,153	0	\$0
OREGON	0	\$0	177	\$17,190	0	\$0	39	\$12,559	0	\$0
OSAGE	0	\$0	114	\$6,392	0	\$0	13	\$1,584	0	\$0
OZARK	0	\$0	157	\$9,767	1	\$79	12	\$2,571	0	\$0
PEMISCOT	0	\$0	1,012	\$61,833	0	\$0	24	\$6,673	0	\$0
PERRY	0	\$0	225	\$35,087	0	\$0	48	\$8,994	0	\$0
PETTIS	0	\$0	914	\$81,445	3	\$237	125	\$20,682	92	\$85,854
PHELPS	0	\$0	650	\$39,998	0	\$0	118	\$25,354	1	\$60
PIKE	0	\$0	291	\$14,001	0	\$0	99	\$17,617	0	\$0
PLATTE	0	\$0	386	\$38,763	0	\$0	65	\$19,817	0	\$0
POLK	0	\$0	392	\$63,816	0	\$0	100	\$23,844	1	\$368
PULASKI	1	\$440	551	\$44,387	0	\$0	43	\$10,237	0	\$0
PUTMAN	0	\$0	110	\$6,055	0	\$0	8	\$2,610	0	\$0
RALLS	0	\$0	129	\$11,720	0	\$0	34	\$8,529	0	\$0
RANDOLPH	0	\$0	747	\$107,450	1	\$79	53	\$12,597	0	\$0
RAY	0	\$0	158	\$15,196	0	\$0	30	\$6,956	0	\$0
REYNOLDS	0	\$0	175	\$13,126	0	\$0	27	\$9,896	0	\$0
RIPLEY	1	\$2,090	261	\$17,225	0	\$0	37	\$14,771	0	\$0
ST. CHARLES	0	\$0	1,558	\$136,918	1	\$79	405	\$110,892	0	\$0
ST. CLAIR	0	\$0	229	\$9,035	0	\$0	13	\$3,372	0	\$0
ST. FRANCOIS	0	\$0	1,031	\$114,303	1	\$79	140	\$16,820	0	\$0
STE. GENEVIEVE	0	\$0	158	\$13,538	0	\$0	38	\$7,644	0	\$0
ST. LOUIS	3	\$7,260	6,383	\$679,506	3	\$237	1,498	\$345,293	0	\$0
SALINE	0	\$0	438	\$53,784	0	\$0	151	\$26,720	26	\$13,927
SCHUYLER	0	\$0	79	\$4,186	0	\$0	11	\$759	0	\$0
SCOTLAND	0	\$0	63	\$3,128	0	\$0	4	\$3,719	0	\$0
SCOTT	0	\$0	907	\$53,482	0	\$0	128	\$24,974	0	\$0
SHANNON	0	\$0	104	\$7,384	0	\$0	15	\$4,042	0	\$0
SHELBY	0	\$0	94	\$3,303	0	\$0	26	\$8,758	0	\$0
STODDARD	0	\$0	418	\$29,966	0	\$0	116	\$38,171	0	\$0
STONE	0	\$0	312	\$16,557	0	\$0	29	\$4,896	0	\$0
SULLIVAN	0	\$0	60	\$3,392	0	\$0	31	\$5,489	0	\$0
TANEY	0	\$0	341	\$34,550	1	\$79	47	\$12,428	0	\$0
TEXAS	0	\$0	286	\$25,724	0	\$0	36	\$8,273	0	\$0
VERNON	0	\$0	537	\$67,548	0	\$0	70	\$24,683	0	\$0
WARREN	0	\$0	258	\$13,842	0	\$0	76	\$17,625	0	\$0
WASHINGTON	0	\$0	649	\$43,500	0	\$0	58	\$8,647	0	\$0
WAYNE	0	\$0	297	\$16,305	2	\$158	29	\$6,761	0	\$0
WEBSTER	0	\$0	341	\$28,569	0	\$0	42	\$6,881	0	\$0
WORTH	0	\$0	75	\$3,472	0	\$0	5	\$914	0	\$0
WRIGHT	0	\$0	316	\$23,725	0	\$0	23	\$5,739	0	\$0
ST. LOUIS CITY	3	\$12,100	9,260	\$885,504	4	\$316	1,255	\$282,916	2	\$156

71



Table 5. Medical Statistics, April, 1995

ELIGIBILITY CATEGORY: Grand Total

Number of eligibles on 03/31/95 - 599,267

Capitation enrollment - 32,840

Total eligibles enrolled during April - 702,787

	EXPENDITURES	RECIPIENTS	COST PER RECIPIENT	UNITS OF SERVICE	UNITS PER RECIPIENT	COST PER SERVICE
NURSING FACILITIES.....	\$48,132,383.95	27,243*	\$1,766.78	819,472	30.1	\$58.74
HOSPITALS						
Inpatient.....	\$33,781,650.46	13,564	\$2,490.54	57,203	4.2	\$590.56
Outpatient.....	\$15,528,112.37	84,692	\$183.35	329,277	3.9	\$47.16
Subtotal.....	\$49,309,762.83	92,768*	\$531.54	386,480	4.1	\$127.59
DENTAL SERVICES.....	\$1,395,370.84	21,331*	\$65.42	78,911	3.7	\$17.68
PHARMACY.....	\$21,537,556.46	223,708*	\$96.28	821,513	3.7	\$26.22
PHYSICIAN RELATED						
Physician.....	\$5,392,844.31	79,170	\$68.12	294,632	3.7	\$18.30
Clinic.....	\$6,223,457.03	81,216	\$76.63	334,132	4.1	\$18.62
Family Planning.....	\$1,099,731.15	13,011	\$84.52	52,157	4.0	\$21.09
X-ray & Lab.....	\$887,257.87	28,089	\$31.59	71,405	2.5	\$12.43
Nurse Practitioner.....	\$6,036.00	136	\$44.38	244	1.8	\$24.74
Podiatry.....	\$117,878.98	3,777	\$31.21	5,816	1.5	\$20.27
CRNA Services.....	\$28,329.24	625	\$45.33	22,761	36.4	\$1.24
Rural Health Clinics.....	\$902,173.41	13,253	\$68.07	26,264	2.0	\$34.35
Case Management.....	\$49,256.82	1,730	\$28.47	2,126	1.2	\$23.17
Fed Qualified Health Care.....						
Subtotal.....	\$14,706,964.81	175,577*	\$83.76	809,637	4.6	\$18.16
ALTERNATIVE SERVICES						
Home Health Services.....	\$731,349.85	1,314	\$556.58	49,384	37.6	\$14.81
Adult Day Health Care.....	\$136,967.36	271	\$505.41	4,213	15.5	\$32.51
Homemaker/Respite Care.....	\$1,523,440.31	9,506	\$160.26	158,284	16.7	\$9.62
Personal Care.....	\$4,161,540.71	16,784	\$247.95	408,500	24.3	\$10.19
Aids Waiver.....	\$115,997.01	35	\$3,314.20	10,421	297.7	\$11.13
Subtotal.....	\$6,669,295.24	18,925*	\$352.41	630,802	33.3	\$10.57
OTHER SERVICES						
Audiology Services.....	\$42,137.51	316	\$133.35	525	1.7	\$80.26
Optometric Services.....	\$443,139.11	9,505	\$46.62	17,316	1.8	\$25.59
Durable Medical Equip.....	\$1,594,718.42	9,413	\$169.42	66,989	7.1	\$23.81
Ambulance Services.....	\$308,032.64	4,574	\$67.34	36,433	8.0	\$8.45
Rehabilitation Center.....	\$209,308.13	567	\$369.15	1,249	2.2	\$167.58
Hospice.....	\$721,116.75	390	\$1,849.02	12,718	32.6	\$56.70
Non-Participating Prov.....	\$5,954.38	124	\$48.02	230	1.9	\$25.89
Comprehensive Day Rehab.....	\$47,164.55	18	\$2,620.25	429	23.8	\$109.94
Subtotal.....	\$3,371,571.49	23,963*	\$140.70	135,889	5.6	\$24.81
BUY-IN PREMIUMS						
Part-A.....	\$163,824.80	566	\$289.44			
Part-B.....	\$3,450,043.80	72,267	\$47.74			
Subtotal ***.....	\$3,613,868.60	72,833	\$49.62			
MENTAL HEALTH SERVICES						
Private Home ICF/MR.....	\$740,924.14	177	\$4,186.01	5,829	32.9	\$127.11
MR/DD Waiver.....	\$10,024,815.03	4,301	\$2,330.81	299,529	69.7	\$33.46
Psych Rehab-Private.....	\$1,654,197.77	2,306	\$719.40	94,275	40.9	\$17.55
CSTAR-Private.....	\$1,578,026.57	1,803	\$875.22	194,048	107.6	\$8.13
Targeted Case management..	\$178,300.04	403	\$442.43	32,114	79.7	\$5.55
Subtotal.....	\$14,176,263.55	8,972*	\$1,580.06	625,835	69.7	\$22.65
STATE INSTITUTIONS						
ICF/Mentally Retarded.....	\$6,789,173.25	1,264	\$5,371.18	35,313	27.9	\$192.26
Mental Hospital.....	\$43,217.50	75	\$576.23	2,582	7.8	\$74.26
Psych Care Under Age 22....	\$592,022.34	295	\$2,006.86	2,202	7.5	\$268.86
Psych Rehab-Public.....	\$876,186.14	1,503	\$582.96	53,483	35.6	\$16.58
CSTAR-Public.....	\$22,722.77	25	\$908.91	5,119	204.8	\$4.44
Targeted Case management..	\$2,723,424.91	12,258	\$222.18	397,180	32.4	\$6.86
Subtotal.....	\$11,046,746.71	15,215*	\$726.04	493,879	32.4	\$22.37
EPSDT SERVICES						
EPSDT Screenings.....	\$935,165.95	14,824	\$63.08	15,770	1.1	\$59.30
EPSDT Referral Services....	\$6,190,586.32	71,557	\$86.51	322,429	4.5	\$19.20
EPSDT Targeted Case Mgmt..	\$69,915.00	878	\$79.63	885	1.0	\$79.00
Subtotal.....	\$7,195,667.27	77,761*	\$92.54	339,084	4.3	\$21.22
MANAGED CARE						
Prepaid Health-Hospital...	\$1,560,310.76					
Prepaid health-Physician..	\$579,152.78					
Physician Sponsor Serv....	\$33,594.15	789	\$42.58			
Phys Sponsor Mgmt Fees....	\$27,282.00	9,107	\$3.00			
Subtotal.....	\$2,200,339.69	9,187*	\$239.51			
===== Total.....	\$183,355,791.45	390,406*	\$469.65			

\* Unduplicated totals

\*\*\* Recipients are not added to total.

Table 5. Medical Statistics, April, 1995

ELIGIBILITY CATEGORY: Old Age Assistance

Number of eligibles on 03/31/95 - 65,703

Total eligibles enrolled during April - 73,617

	EXPENDITURES	RECIPIENTS	COST PER RECIPIENT	UNITS OF SERVICE	UNITS PER RECIPIENT	COST PER SERVICE
NURSING FACILITIES.....	\$42,629,794.65	24,212*	\$1,760.69	731,831	30.2	\$58.25
HOSPITALS						
Inpatient.....	\$1,606,352.24	2,030	\$791.31	4,988	2.5	\$322.04
Outpatient.....	\$2,238,882.46	10,409	\$215.09	20,919	2.0	\$107.03
Subtotal.....	\$3,845,234.70	11,861*	\$324.19	25,907	2.1	\$148.42
DENTAL SERVICES.....	\$118,938.16	1,451*	\$81.97	3,935	2.7	\$30.23
PHARMACY.....	\$6,981,837.47	52,984*	\$131.77	289,040	5.5	\$24.16
PHYSICIAN RELATED						
Physician.....	\$1,003,086.28	20,505	\$48.92	42,669	2.1	\$23.51
Clinic.....	\$688,348.41	10,162	\$67.72	23,479	2.3	\$29.32
Family Planning.....	\$150.79	9	\$16.75	11	1.2	\$13.71
X-ray & Lab.....	\$99,216.15	3,723	\$26.65	6,546	1.8	\$15.16
Nurse Practitioner.....	\$7.02	1	\$7.02	1	1.0	\$7.02
Podiatry.....	\$59,614.25	2,292	\$26.01	3,130	1.4	\$19.05
CRNA Services.....	\$4,541.25	151	\$30.07	414	2.7	\$10.97
Rural Health Clinics.....	\$116,626.96	2,389	\$48.82	5,605	2.3	\$20.81
Case Management.....						
Fed Qualified Health Care.....						
Subtotal.....	\$1,971,591.80	31,257*	\$63.08	81,855	2.6	\$24.09
ALTERNATIVE SERVICES						
Home Health Services.....	\$37,739.83	64	\$589.68	1,425	22.3	\$26.48
Adult Day Health Care.....	\$58,297.50	117	\$498.27	1,782	15.2	\$32.71
Homemaker/Respite Care.....	\$1,382,198.51	8,789	\$157.26	143,536	16.3	\$9.63
Personal Care.....	\$2,134,824.98	10,569	\$201.99	213,325	20.2	\$10.01
Aids Waiver.....						
Subtotal.....	\$3,613,060.82	11,532*	\$313.31	360,068	31.2	\$10.03
OTHER SERVICES						
Audiology Services.....	\$23,696.45	156	\$151.90	237	1.5	\$99.99
Optometric Services.....	\$82,633.58	1,707	\$48.41	2,679	1.6	\$30.84
Durable Medical Equip.....	\$317,224.16	4,038	\$78.56	9,153	2.3	\$34.66
Ambulance Services.....	\$128,836.17	1,942	\$66.34	3,794	2.0	\$33.96
Rehabilitation Center.....	\$181,769.68	476	\$381.87	1,036	2.2	\$175.45
Hospice.....	\$455,804.26	272	\$1,675.75	9,270	34.1	\$49.17
Non-Participating Prov.....	\$1,988.67	47	\$42.31	80	1.7	\$24.86
Comprehensive Day Rehab.....						
Subtotal.....	\$1,191,952.97	8,126*	\$146.68	26,249	3.2	\$45.41
BUY-IN PREMIUMS						
Part-A.....	\$150,853.10	517	\$291.79			
Part-B.....	\$1,796,215.50	38,181	\$47.04			
Subtotal ***.....	\$1,947,068.60	38,698	\$50.31			
MENTAL HEALTH SERVICES						
Private Home ICF/MR.....	\$6,877.10	2	\$3,438.55	62	31.0	\$110.92
MR/DD Waiver.....	\$275,624.30	150	\$1,837.50	11,994	80.0	\$22.98
Psych Rehab-Private.....	\$71,889.21	111	\$647.65	4,368	39.4	\$16.46
CSTAR-Private.....	\$5,146.12	6	\$857.69	527	87.8	\$9.76
Targeted Case management..	\$4,638.43	6	\$773.07	829	138.2	\$5.60
Subtotal.....	\$364,175.16	275*	\$1,324.27	17,780	64.6	\$20.48
STATE INSTITUTIONS						
ICF/Mentally Retarded.....	\$252,283.66	44	\$5,733.72	1,219	27.7	\$206.96
Mental Hospital.....	\$15,216.66	56	\$271.73	185	3.3	\$82.25
Psych Care Under Age 22...	\$24,959.13	55	\$453.80	1,455	26.5	\$17.15
CSTAR-Public.....	\$76,986.16	487	\$158.08	11,015	22.6	\$6.99
Targeted Case management..						
Subtotal.....	\$369,445.61	636*	\$580.89	13,874	21.8	\$26.63
EPSDT SERVICES						
EPSDT Screenings.....	\$1,915.12	17	\$112.65	116	6.8	\$16.51
EPSDT Referral Services...						
EPSDT Targeted Case Mgmt..						
Subtotal.....	\$1,915.12	17*	\$112.65	116	6.8	\$16.51
MANAGED CARE						
Prepaid Health-Hospital...						
Prepaid Health-Physician..						
Physician Sponsor Serv.....						
Phys Sponsor Mgmt Fees....						
Subtotal.....						
===== Total.....	\$63,035,015.06	64,672*	\$974.69			

\* Unduplicated totals

\*\*\* Recipients are not added to total.

Table 5. Medical Statistics, April, 1995

ELIGIBILITY CATEGORY: AFDC Subtotal

Number of eligibles on 03/31/95 - 220,348

Total eligibles enrolled during April - 322,325

	EXPENDITURES	RECIPIENTS	COST PER RECIPIENT	UNITS OF SERVICE	UNITS PER RECIPIENT	COST PER SERVICE
NURSING FACILITIES.....	\$1,969.62	1*	\$1,969.62	31	31.0	\$63.54
HOSPITALS						
Inpatient.....	\$9,168,418.44	3,101	\$2,956.60	13,544	4.4	\$676.94
Outpatient.....	\$4,555,399.58	28,080	\$162.23	111,486	4.0	\$40.86
Subtotal.....	\$13,723,818.02	29,886*	\$459.21	125,030	4.1	\$109.76
DENTAL SERVICES.....	\$527,240.10	8,465*	\$62.28	32,438	3.8	\$16.25
PHARMACY.....	\$2,746,565.44	58,297*	\$47.11	132,796	2.3	\$20.68
PHYSICIAN RELATED						
Physician.....	\$1,137,194.25	18,443	\$61.66	78,585	4.3	\$14.47
Clinic.....	\$1,738,295.57	30,404	\$57.17	107,164	3.5	\$16.22
Family Planning.....	\$634,928.88	8,058	\$78.79	31,515	3.9	\$20.15
X-ray & Lab.....	\$279,241.47	9,614	\$29.05	21,423	2.2	\$13.03
Nurse Practitioner.....	\$2,632.72	66	\$39.89	106	1.6	\$24.84
Podiatry.....	\$11,927.50	242	\$49.29	484	2.0	\$24.64
CRNA Services.....	\$7,845.17	151	\$51.95	8,581	56.8	\$91
Rural Health Clinics.....	\$322,768.13	4,504	\$71.66	8,004	1.8	\$40.33
Case Management.....	\$14,055.84	453	\$31.03	539	1.2	\$26.08
Fed Qualified Health Care.....						
Subtotal.....	\$4,148,889.53	58,087*	\$71.43	256,401	4.4	\$16.18
ALTERNATIVE SERVICES						
Home Health Services.....	\$52,594.80	99	\$531.26	2,596	26.2	\$20.26
Adult Day Health Care.....						
Homemaker/Respite Care.....						
Personal Care.....	\$5,784.01	18	\$321.33	569	31.6	\$10.17
Aids Waiver.....	\$1,280.00	1	\$1,280.00	128	128.0	\$10.00
Subtotal.....	\$59,658.81	115*	\$518.77	3,293	28.6	\$18.12
OTHER SERVICES						
Audiology Services.....	\$4,996.33	60	\$83.27	114	1.9	\$43.83
Optometric Services.....	\$149,541.89	3,386	\$44.16	6,498	1.9	\$23.01
Durable Medical Equip.....	\$152,167.74	673	\$225.93	7,171	10.6	\$21.22
Ambulance Services.....	\$32,146.52	547	\$58.77	6,518	11.9	\$4.93
Rehabilitation Center.....						
Hospice.....	\$465.05	1	\$465.05	5	5.0	\$93.01
Non-Participating Prov.....						
Comprehensive Day Rehab.....						
Subtotal.....	\$339,317.53	4,650*	\$72.97	20,306	4.3	\$16.71
BUY-IN PREMIUMS						
Part-A.....						
Part-B.....	\$5,148.20	54	\$95.34			
Subtotal ***.....	\$5,148.20	54	\$95.34			
MENTAL HEALTH SERVICES						
Private Home ICF/MR.....						
MR/DD Waiver.....	\$17,843.70	13	\$1,372.59	323	24.8	\$55.24
Psych Rehab-Private.....	\$32,213.50	61	\$528.09	1,526	25.0	\$21.11
CSTAR-Private.....	\$652,421.19	835	\$781.34	78,037	93.5	\$8.36
Targeted Case management..	\$25,191.00	90	\$279.90	4,899	54.4	\$5.14
Subtotal.....	\$727,669.39	996*	\$730.59	84,785	85.1	\$8.58
STATE INSTITUTIONS						
ICF/Mentally Retarded.....						
Mental Hospital.....						
Psych Care Under Age 22...	\$32,518.19	26	\$1,250.70	162	6.2	\$200.73
Psych Rehab-Public.....	\$6,112.03	21	\$291.05	259	12.3	\$23.60
CSTAR-Public.....	\$496.59	2	\$248.30	136	68.0	\$3.65
Targeted Case management..	\$349,988.08	1,411	\$248.04	46,316	32.8	\$7.56
Subtotal.....	\$389,114.89	1,453*	\$267.80	46,873	32.2	\$8.30
EPSDT SERVICES						
EPSDT Screenings.....	\$446,460.79	6,898	\$64.72	7,303	1.1	\$61.13
EPSDT Referral Services..	\$2,237,998.67	29,881	\$74.90	109,510	3.7	\$20.44
EPSDT Targeted Case Mgmt..						
Subtotal.....	\$2,684,459.46	32,657*	\$82.20	116,813	3.5	\$22.98
MANAGED CARE						
Prepaid Health-Hospital...	\$93.50CR					
Prepaid health-Physician..	\$54.70CR					
Physician Sponsor Serv....	\$27.00					
Phys Sponsor Mgmt Fees....	\$6.00					
Subtotal.....	\$95.20CR	6*	\$15.87CR			
=====						
Total.....	\$25,353,755.78	112,509*	\$225.35			

\* Unduplicated totals

\*\*\* Recipients are not added to total.

Table 5. Medical Statistics, April, 1995

ELIGIBILITY CATEGORY: AFDC Adult - Breakout

Number of eligibles on 03/31/95 - 72,082

Total eligibles enrolled during April - 105,517

	EXPENDITURES	RECIPIENTS	COST PER RECIPIENT	UNITS OF SERVICE	UNITS PER RECIPIENT	COST PER SERVICE
NURSING FACILITIES.....	\$1,969.62	1*	\$1,969.62	31	31.0	\$63.54
HOSPITALS						
Inpatient.....	\$2,744,835.11	1,248	\$2,199.39	4,710	3.8	\$582.77
Outpatient.....	\$2,379,548.60	12,356	\$192.58	63,528	5.1	\$37.46
Subtotal.....	\$5,124,383.71	13,034*	\$393.16	68,238	5.2	\$75.10
DENTAL SERVICES.....	\$290,200.90	4,002*	\$72.51	15,392	3.8	\$18.85
PHARMACY.....	\$1,479,211.33	24,661*	\$59.98	64,034	2.6	\$23.10
PHYSICIAN RELATED						
Physician.....	\$798,652.72	11,641	\$68.61	47,780	4.1	\$16.72
Clinic.....	\$768,854.43	12,151	\$63.27	50,251	4.1	\$15.30
Family Planning.....	\$600,191.36	7,181	\$83.58	30,029	4.2	\$19.99
X-ray & Lab.....	\$183,533.66	5,856	\$31.34	14,132	2.4	\$12.99
Nurse Practitioner.....	\$1,117.72	43	\$25.99	78	1.8	\$14.33
Podiatry.....	\$8,690.00	160	\$54.31	331	2.1	\$26.25
CRNA Services.....	\$5,563.41	100	\$55.63	6,078	60.8	\$9.92
Rural Health Clinics.....	\$159,758.41	1,892	\$84.44	3,622	1.9	\$44.11
Case Management.....	\$11,552.99	372	\$31.06	445	1.2	\$25.96
Fed Qualified Health Care.....						
Subtotal.....	\$2,537,914.70	29,680*	\$85.51	152,746	5.1	\$16.62
ALTERNATIVE SERVICES						
Home Health Services.....	\$42,786.39	70	\$611.23	1,839	26.3	\$23.27
Adult Day Health Care.....						
Homemaker/Respite Care.....						
Personal Care.....	\$3,758.89	14	\$268.49	374	26.7	\$10.05
Aids Waiver.....						
Subtotal.....	\$46,545.28	83*	\$560.79	2,213	26.6	\$21.03
OTHER SERVICES						
Audiology Services.....	\$1,586.60	10	\$158.66	18	1.8	\$88.14
Optometric Services.....	\$77,669.45	1,627	\$47.74	3,340	2.1	\$23.25
Durable Medical Equip.....	\$39,470.02	197	\$200.36	4,845	24.6	\$8.15
Ambulance Services.....	\$18,114.37	299	\$60.58	3,664	12.3	\$4.94
Rehabilitation Center.....						
Hospice.....	\$465.05	1	\$465.05	5	5.0	\$93.01
Non-Participating Prov.....						
Comprehensive Day Rehab.....						
Subtotal.....	\$137,305.49	2,122*	\$64.71	11,872	5.5	\$11.57
BUY-IN PREMIUMS **						
Part-A.....						
Part-B.....	\$5,148.20	54	\$95.34			
Subtotal ***.....	\$5,148.20	54	\$95.34			
MENTAL HEALTH SERVICES						
Private Home ICF/MR.....	\$810.00	2	\$405.00	27	13.5	\$30.00
MR/DD Waiver.....						
Psych Rehab-Private.....	\$32,213.50	61	\$528.09	1,526	25.0	\$21.11
CSTAR-Private.....	\$592,814.01	698	\$849.33	71,215	102.0	\$8.42
Targeted Case management..	\$2,925.04	2	\$1,462.52	505	252.5	\$5.79
Subtotal.....	\$635,762.55	761*	\$835.43	73,273	96.2	\$8.68
STATE INSTITUTIONS						
ICF/Mentally Retarded.....						
Mental Hospital.....	\$2,950.66	7	\$421.52	33	4.7	\$89.41
Psych Care Under Age 22...	\$6,112.03	21	\$291.05	259	12.3	\$23.60
Psych Rehab-Public.....	\$381.23	1	\$381.23	128	128.0	\$2.98
CSTAR-Public.....	\$28,633.66	143	\$200.24	3,543	24.8	\$8.08
Targeted Case management..						
Subtotal.....	\$38,077.58	172*	\$221.38	3,963	23.0	\$9.61
EPSDT SERVICES						
EPSDT Screenings.....	\$2,161.40	36	\$60.04	36	1.0	\$60.04
EPSDT Referral Services...	\$55,889.91	1,032	\$54.16	2,203	2.1	\$25.37
EPSDT Targeted Case Mgmt..						
Subtotal.....	\$58,051.31	1,050*	\$55.29	2,239	2.1	\$25.93
MANAGED CARE						
Prepaid Health-Hospital...	\$40.33CR					
Prepaid health-Physician..	\$14.97CR					
Physician Sponsor Serv....	\$27.00	1	\$27.00			
Phys Sponsor Mgmt Fees....	\$6.00	2	\$3.00			
Subtotal.....	\$22.30CR	3*	\$7.43CR			
===== Total.....	\$10,354,548.36	43,785*	\$236.49			

\* Unduplicated totals  
 \*\* AFDC activity for both parent and child are in parent total.  
 \*\*\* Recipients are not added to total.

Table 5. Medical Statistics, April, 1995

ELIGIBILITY CATEGORY: AFDC Child - Breakout

Number of eligibles on 03/31/95 - 148,266

Total eligibles enrolled during April - 216,808

	EXPENDITURES	RECIPIENTS	COST PER RECIPIENT	UNITS OF SERVICE	UNITS PER RECIPIENT	COST PER SERVICE
<b>NURSING FACILITIES.....</b>						
<b>HOSPITALS</b>						
Inpatient.....	\$6,423,583.33	1,853	\$3,466.59	8,834	4.8	\$727.14
Outpatient.....	\$2,175,850.98	15,724	\$138.38	47,958	3.0	\$45.37
Subtotal.....	\$8,599,434.31	16,852*	\$510.29	56,792	3.3	\$151.42
DENTAL SERVICES.....	\$237,039.20	4,463*	\$53.11	17,046	3.8	\$13.91
PHARMACY.....	\$1,267,354.11	33,636*	\$37.68	68,762	2.0	\$18.43
<b>PHYSICIAN RELATED</b>						
Physician.....	\$338,541.53	6,802	\$49.77	30,805	4.5	\$10.99
Clinic.....	\$969,441.14	18,253	\$53.11	56,913	3.1	\$17.03
Family Planning.....	\$34,737.52	877	\$39.61	1,486	1.7	\$23.38
X-ray & Lab.....	\$95,707.81	3,758	\$25.47	7,291	1.9	\$13.13
Nurse Practitioner.....	\$1,515.00	23	\$65.87	128	1.2	\$54.11
Podiatry.....	\$3,237.50	82	\$39.48	153	1.9	\$21.16
CRNA Services.....	\$2,281.76	51	\$44.74	2,503	49.1	\$9.91
Rural Health Clinics.....	\$163,009.72	2,612	\$62.41	4,382	1.7	\$37.20
Case Management.....	\$2,502.85	81	\$30.90	94	1.2	\$26.63
Fed Qualified Health Care.....						
Subtotal.....	\$1,610,974.83	28,407*	\$56.71	103,655	3.6	\$15.54
<b>ALTERNATIVE SERVICES</b>						
Home Health Services.....	\$9,808.41	29	\$338.22	757	26.1	\$12.96
Adult Day Health Care.....						
Homemaker/Respite Care.....	\$2,025.12	4	\$506.28	195	48.8	\$10.39
Personal Care.....	\$1,280.00	1	\$1,280.00	128	128.0	\$10.00
Aids Waiver.....						
Subtotal.....	\$13,113.53	32*	\$409.80	1,080	33.7	\$12.14
<b>OTHER SERVICES</b>						
Audiology Services.....	\$3,409.73	50	\$68.19	96	1.9	\$35.52
Optometric Services.....	\$71,872.44	1,759	\$40.86	3,158	1.8	\$22.75
Durable Medical Equip.....	\$112,697.72	478	\$235.77	3,326	4.9	\$48.45
Ambulance Services.....	\$14,032.15	248	\$56.58	2,854	11.5	\$4.92
Rehabilitation Center.....						
Hospice.....						
Non-Participating Prov.....						
Comprehensive Day Rehab.....						
Subtotal.....	\$202,012.04	2,528*	\$79.91	8,434	3.3	\$23.95
<b>BUY-IN PREMIUMS **</b>						
Part-A.....						
Part-B.....						
Subtotal ***.....						
<b>MENTAL HEALTH SERVICES</b>						
Private Home ICF/MR.....						
MR/DD Waiver.....	\$17,033.70	11	\$1,548.52	296	26.9	\$57.55
Psych Rehab-Private.....						
CSTAR-Private.....	\$52,607.18	137	\$383.99	6,822	49.8	\$7.71
Targeted Case management..	\$22,265.96	88	\$253.02	4,394	49.9	\$5.07
Subtotal.....	\$91,906.84	235*	\$391.09	11,512	48.9	\$7.98
<b>STATE INSTITUTIONS</b>						
ICF/Mentally Retarded.....						
Mental Hospital.....						
Psych Care Under Age 22...	\$29,567.53	19	\$1,556.19	129	6.8	\$229.21
Psych Rehab-Public.....						
CSTAR-Public.....	\$115.36	1	\$115.36	8	8.0	\$14.42
Targeted Case management..	\$321,354.42	1,268	\$253.43	42,773	33.7	\$7.51
Subtotal.....	\$351,037.31	1,281*	\$274.03	42,910	33.5	\$8.18
<b>EPSDT SERVICES</b>						
EPSDT Screenings.....	\$444,299.39	6,862	\$64.75	7,267	1.1	\$61.14
EPSDT Referral Services...	\$2,182,108.76	28,849	\$75.64	107,307	3.7	\$20.34
EPSDT Targeted Case Mgmt..						
Subtotal.....	\$2,626,408.15	31,607*	\$83.10	114,574	3.6	\$22.92
<b>MANAGED CARE</b>						
Prepaid Health-Hospital...	\$53.16CR					
Prepaid health-Physician..	\$19.73CR					
Physician Sponsor Serv....						
Phys Sponsor Mgmt Fees....		3				
Subtotal.....	\$72.89CR	3*	\$24.30CR			
=====						
Total.....	\$14,999,207.42	68,724*	\$218.25			

\* Unduplicated totals  
 \*\* AFDC activity for both parent and child are in parent total.  
 \*\*\* Recipients are not added to total.

Table 5. Medical Statistics, April, 1995

ELIGIBILITY CATEGORY: Permanently and Totally Disabled

Number of eligibles on 03/31/95 - 79,540

Total eligibles enrolled during April - 88,573

	EXPENDITURES	RECIPIENTS	COST PER RECIPIENT	UNITS OF SERVICE	UNITS PER RECIPIENT	COST PER SERVICE
NURSING FACILITIES.....	\$5,079,391.27	2,810*	\$1,807.61	81,472	29.0	\$62.35
HOSPITALS						
Inpatient.....	\$11,275,809.70	3,363	\$3,372.96	19,506	5.8	\$578.07
Outpatient.....	\$4,923,456.80	19,504	\$252.43	100,989	5.2	\$48.75
Subtotal.....	\$16,199,266.50	21,131*	\$766.61	120,495	5.7	\$134.44
DENTAL SERVICES.....	\$302,025.04	4,008*	\$75.36	14,536	3.6	\$20.78
PHARMACY.....	\$9,117,626.74	54,025*	\$168.77	270,462	5.0	\$33.71
PHYSICIAN RELATED						
Physician.....	\$1,568,331.82	23,546	\$66.61	100,427	4.3	\$15.62
Clinic.....	\$1,903,634.87	17,536	\$108.56	104,741	6.0	\$18.17
Family Planning.....	\$69,625.51	1,447	\$48.12	3,879	2.7	\$17.95
X-ray & Lab.....	\$295,249.71	6,996	\$42.20	24,541	3.5	\$12.03
Nurse Practitioner.....	\$1,161.32	14	\$82.95	44	3.1	\$26.39
Podiatry.....	\$37,778.41	1,021	\$37.00	1,839	1.8	\$20.54
CRNA Services.....	\$6,606.77	152	\$43.47	6,116	40.2	\$1.08
Rural Health Clinics.....	\$186,206.13	2,625	\$70.94	5,973	2.3	\$31.17
Case Management.....	\$959.56	34	\$28.22	39	1.1	\$24.60
Fed Qualified Health Care.						
Subtotal.....	\$4,069,554.10	39,890*	\$102.02	247,599	6.2	\$16.44
ALTERNATIVE SERVICES						
Home Health Services.....	\$561,586.22	1,007	\$557.68	37,588	37.3	\$14.94
Adult Day Health Care.....	\$70,695.61	138	\$512.29	2,189	15.9	\$32.30
Homemaker/Respite Care.....	\$58,534.72	298	\$196.43	6,102	20.5	\$9.59
Personal Care.....	\$1,843,926.90	5,579	\$330.51	177,450	31.8	\$10.39
Aids Waiver.....	\$114,647.01	33	\$3,474.15	10,286	311.7	\$11.15
Subtotal.....	\$2,649,390.46	6,476*	\$409.11	233,615	36.0	\$11.34
OTHER SERVICES						
Audiology Services.....	\$10,319.63	59	\$174.91	95	1.6	\$108.63
Optometric Services.....	\$123,019.21	2,221	\$55.59	4,242	1.9	\$29.00
Durable Medical Equip.....	\$893,256.66	3,623	\$246.55	42,792	11.8	\$20.87
Ambulance Services.....	\$102,342.29	1,448	\$70.68	15,427	10.7	\$6.63
Rehabilitation Center.....	\$22,355.26	72	\$310.49	185	2.6	\$120.84
Hospice.....	\$262,272.54	117	\$2,241.65	3,413	29.2	\$76.85
Non-Participating Prov.....	\$3,450.75	65	\$53.09	127	2.0	\$27.17
Comprehensive Day Rehab...	\$47,164.55	18	\$2,620.25	429	23.8	\$109.94
Subtotal.....	\$1,464,180.89	7,267*	\$201.48	66,710	9.1	\$21.95
BUY-IN PREMIUMS						
Part-A.....	\$9,056.70	34	\$266.37			
Part-B.....	\$1,195,727.30	24,652	\$48.50			
Subtotal ***.....	\$1,204,784.00	24,686	\$48.80			
MENTAL HEALTH SERVICES						
Private Home ICF/MR.....	\$656,007.56	159	\$4,125.83	5,271	33.2	\$124.46
HR/DD Waiver.....	\$9,424,380.65	4,933	\$2,336.92	283,193	70.5	\$33.28
Psych Rehab-Private.....	\$1,537,793.23	2,212	\$695.20	87,763	39.7	\$17.52
CSTAR-Private.....	\$674,873.70	698	\$966.87	85,980	123.2	\$7.85
Targeted Case management..	\$131,333.13	230	\$571.01	23,058	100.3	\$5.70
Subtotal.....	\$12,424,388.27	7,228*	\$1,718.92	485,265	67.1	\$25.60
STATE INSTITUTIONS						
ICF/Mentally Retarded.....	\$6,495,526.59	1,213	\$5,354.93	33,898	27.9	\$191.62
Mental Hospital.....	\$28,000.64	19	\$1,473.72	397	20.9	\$70.53
Psych Care Under Age 22...	\$270,344.99	165	\$1,662.70	986	6.0	\$278.24
Psych Rehab-Public.....	\$836,321.82	1,407	\$594.40	51,378	36.5	\$16.28
CSTAR-Public.....	\$22,225.18	23	\$966.36	4,983	216.7	\$4.46
Targeted Case management..	\$1,845,719.03	8,664	\$213.03	281,876	32.5	\$6.55
Subtotal.....	\$9,502,139.25	11,336*	\$838.23	373,518	32.9	\$25.44
EPSDT SERVICES						
EPSDT Screenings.....	\$4,892.40	91	\$53.76	94	1.0	\$52.05
EPSDT Referral Services..	\$733,318.97	2,333	\$314.32	44,672	19.1	\$16.42
EPSDT Targeted Case Mgmt..						
Subtotal.....	\$738,211.37	2,372*	\$311.22	44,766	18.8	\$16.49
MANAGED CARE						
Prepaid Health-Hospital...						
Prepaid health-Physician..						
Physician Sponsor Serv....						
Phys Sponsor Mgmt Fees....						
Subtotal.....						
===== Total.....	\$62,750,957.89	70,359*	\$891.87			

\* Unduplicated totals

\*\*\* Recipients are not added to total.

Table 5. Medical Statistics, April, 1995

ELIGIBILITY CATEGORY: Aid to the Blind

Number of eligibles on 03/31/95 - 1,013

Total eligibles enrolled during April - 1,083

	EXPENDITURES	RECIPIENTS	COST PER RECIPIENT	UNITS OF SERVICE	UNITS PER RECIPIENT	COST PER SERVICE
NURSING FACILITIES.....	\$119,394.60	58*	\$2,058.53	1,844	31.8	\$64.75
HOSPITALS						
Inpatient.....	\$47,483.32	19	\$2,499.12	94	4.9	\$505.14
Outpatient.....	\$39,536.45	181	\$218.43	399	2.2	\$99.09
Subtotal.....	\$87,019.77	194*	\$448.56	493	2.5	\$176.51
DENTAL SERVICES.....	\$2,232.28	29*	\$76.98	100	3.4	\$22.32
PHARMACY.....	\$96,755.75	672*	\$143.98	3,432	5.1	\$28.19
PHYSICIAN RELATED						
Physician.....	\$13,253.09	271	\$48.90	652	2.4	\$20.33
Clinic.....	\$14,161.31	153	\$92.30	316	2.1	\$44.69
Family Planning.....	\$254.40	8	\$31.80	9	1.1	\$26.04
X-ray & Lab.....	\$1,259.30	59	\$21.34	108	1.8	\$11.66
Nurse Practitioner.....						
Podiatry.....	\$432.05	21	\$20.57	30	1.4	\$14.40
CRNA Services.....	\$55.57	2	\$27.79	2	1.0	\$27.79
Rural Health Clinics.....	\$1,720.94	32	\$53.78	76	2.4	\$22.64
Case Management.....						
Fed Qualified Health Care.....						
Subtotal.....	\$31,076.66	433*	\$71.77	1,193	2.7	\$26.05
ALTERNATIVE SERVICES						
Home Health Services.....	\$7,509.23	9	\$834.36	176	19.6	\$42.67
Adult Day Health Care.....	\$2,191.50	5	\$438.30	66	13.2	\$33.20
Homemaker/Respite Care.....	\$27,197.37	126	\$215.85	2,843	22.6	\$9.57
Personal Care.....	\$53,835.63	194	\$277.50	5,265	27.1	\$10.23
Aids Waiver.....						
Subtotal.....	\$90,733.73	214*	\$423.99	8,350	39.0	\$10.87
OTHER SERVICES						
Audiology Services.....	\$700.00	2	\$350.00	5	2.5	\$140.00
Optometric Services.....	\$148.45	3	\$49.48	5	1.7	\$29.69
Durable Medical Equip.....	\$6,043.81	71	\$85.12	152	2.1	\$39.76
Ambulance Services.....	\$1,535.91	24	\$64.00	51	2.1	\$30.12
Rehabilitation Center.....	\$290.00	1	\$290.00	2	2.0	\$145.00
Hospice.....						
Non-Participating Prov.....	\$23.21	1	\$23.21	2	2.0	\$11.61
Comprehensive Day Rehab.....						
Subtotal.....	\$8,741.38	96*	\$91.06	217	2.2	\$40.28
BUY-IN PREMIUMS						
Part-A.....	\$1,670.40	6	\$278.40			
Part-B.....	\$33,674.10	721	\$46.70			
Subtotal ***.....	\$35,344.50	727	\$48.62			
MENTAL HEALTH SERVICES						
Private Home ICF/MR.....	\$17,727.53	13	\$1,363.66	1,089	83.8	\$16.28
MR/DD Waiver.....	\$1,364.10	2	\$682.05	67	33.5	\$20.36
Psych Rehab-Private.....	\$521.12	2	\$260.56	36	18.0	\$14.48
CSTAR-Private.....	\$1,070.42	2	\$535.21	179	89.5	\$5.98
Targeted Case management..						
Subtotal.....	\$20,683.17	19*	\$1,088.59	1,371	72.1	\$15.09
STATE INSTITUTIONS						
ICF/Mentally Retarded....						
Mental Hospital.....						
Psych Care Under Age 22....						
Psych Rehab-Public.....	\$2,340.99	4	\$585.25	90	22.5	\$26.01
CSTAR-Public.....	\$5,997.94	31	\$193.48	1,003	32.4	\$5.98
Targeted Case management..						
Subtotal.....	\$8,338.93	35*	\$238.26	1,093	31.2	\$7.63
EPSDT SERVICES						
EPSDT Screenings.....	\$125.73	3	\$41.91	12	4.0	\$10.48
EPSDT Referral Services...						
EPSDT Targeted Case Mgmt..						
Subtotal.....	\$125.73	3*	\$41.91	12	4.0	\$10.48
MANAGED CARE						
Prepaid Health-Hospital...						
Prepaid health-Physician..						
Physician Sponsor Serv....						
Phys Sponsor Mgmt Fees....						
Subtotal.....						
===== Total.....	\$500,446.50	841*	\$595.06			

\* Unduplicated totals

\*\*\* Recipients are not added to total.

Table 5. Medical Statistics, April, 1995

ELIGIBILITY CATEGORY: General Relief

Number of eligibles on 03/31/95 - 4,727

Total eligibles enrolled during April - 5,586

	EXPENDITURES	RECIPIENTS	COST PER RECIPIENT	UNITS OF SERVICE	UNITS PER RECIPIENT	COST PER SERVICE
<b>NURSING FACILITIES.....</b>						
<b>HOSPITALS</b>						
Inpatient.....	\$206,633.62	249	\$829.85	1,552	6.2	\$133.14
Outpatient.....	\$122,987.98	1,064	\$115.59	6,619	6.2	\$18.58
Subtotal.....	\$329,621.60	1,189*	\$277.23	8,171	6.8	\$40.34
<b>DENTAL SERVICES.....</b>	\$894.45	12*	\$74.54	36	3.0	\$24.85
<b>PHARMACY.....</b>	\$214,594.58	1,678*	\$127.89	7,091	4.2	\$30.26
<b>PHYSICIAN RELATED</b>						
Physician.....	\$121,586.90	1,159	\$104.91	13,589	11.7	\$8.95
Clinic.....	\$92,297.01	921	\$100.21	13,294	14.4	\$6.94
Family Planning.....	\$1,306.52	36	\$36.29	41	1.1	\$31.87
X-ray & Lab.....	\$14,237.89	284	\$50.13	1,002	3.5	\$14.21
Nurse Practitioner.....	\$114.00	3	\$38.00	4	1.3	\$28.50
Podiatry.....	\$42.81	2	\$21.41	2	1.0	\$21.41
CRNA Services.....	\$1,087.71	15	\$72.51	1,508	100.5	\$7.72
Rural Health Clinics.....	\$12,488.58	127	\$98.34	318	2.5	\$39.27
Case Management.....	\$428.00	12	\$35.67	15	1.3	\$28.53
Fed Qualified Health Care.....						
Subtotal.....	\$243,589.42	1,968*	\$123.78	29,773	15.1	\$8.18
<b>ALTERNATIVE SERVICES</b>						
Home Health Services.....	\$31,251.13	54	\$578.72	4,123	76.4	\$7.58
Adult Day Health Care.....						
Homemaker/Respite Care.....	\$1,755.66	9	\$195.07	181	20.1	\$9.70
Personal Care.....						
Aids Waiver.....						
Subtotal.....	\$33,006.79	62*	\$532.37	4,304	69.4	\$7.67
<b>OTHER SERVICES</b>						
Audiology Services.....						
Optometric Services.....	\$178.00	4	\$44.50	8	2.0	\$22.25
Durable Medical Equip.....	\$22,079.27	73	\$302.46	493	6.8	\$44.73
Ambulance Services.....	\$6,058.41	71	\$85.33	1,532	21.6	\$3.95
Rehabilitation Center.....						
Hospice.....						
Non-Participating Prov.....						
Comprehensive Day Rehab.....						
Subtotal.....	\$28,315.68	146*	\$193.94	2,033	13.9	\$13.93
<b>BUY-IN PREMIUMS</b>						
Part-A.....		1				
Part-B.....	\$121,245.00	2,124	\$57.08			
Subtotal ***.....	\$121,245.00	2,125	\$57.06			
<b>MENTAL HEALTH SERVICES</b>						
Private Home ICF/MR.....						
MR/DD Waiver.....						
Psych Rehab-Private.....						
CSTAR-Private.....						
Targeted Case management.....						
Subtotal.....						
<b>STATE INSTITUTIONS</b>						
ICF/Mentally Retarded.....						
Mental Hospital.....						
Psych Care Under Age 22.....						
Psych Rehab-Public.....						
CSTAR-Public.....						
Targeted Case management.....						
Subtotal.....						
<b>EPSDT SERVICES</b>						
EPSDT Screenings.....						
EPSDT Referral Services.....	\$3,929.23	72	\$54.57	228	3.2	\$17.23
EPSDT Targeted Case Mgmt.....						
Subtotal.....	\$3,929.23	72*	\$54.57	228	3.1	\$17.23
<b>MANAGED CARE</b>						
Prepaid Health-Hospital.....						
Prepaid health-Physician.....						
Physician Sponsor Serv.....						
Phys Sponsor Mgmt Fees.....						
Subtotal.....						
=====						
<b>Total.....</b>	<b>\$975,196.75</b>	<b>2,872*</b>	<b>\$339.55</b>			

\* Unduplicated totals

\*\*\* Recipients are not added to total.



Table 5. Medical Statistics, April, 1995

ELIGIBILITY CATEGORY: Unborn Child

Number of eligibles on 03/31/95 - 3,643

Total eligibles enrolled during April - 12,718

	EXPENDITURES	RECIPIENTS	COST PER RECIPIENT	UNITS OF SERVICE	UNITS PER RECIPIENT	COST PER SERVICE
<b>NURSING FACILITIES.....</b>						
<b>HOSPITALS</b>						
Inpatient.....	\$1,298,396.98	712	\$1,823.59	1,905	2.7	\$681.57
Outpatient.....	\$264,824.05	1,574	\$168.25	7,722	4.9	\$34.29
Subtotal.....	\$1,563,221.03	2,053*	\$761.43	9,627	4.6	\$162.38
<b>DENTAL SERVICES.....</b>	\$5,748.75	110*	\$52.26	343	3.1	\$16.76
<b>PHARMACY.....</b>	\$43,921.60	1,562*	\$28.12	2,968	1.9	\$14.80
<b>PHYSICIAN RELATED</b>						
Physician.....	\$198,031.68	937	\$211.35	4,261	4.5	\$46.48
Clinic.....	\$795,800.07	1,328	\$599.24	6,428	4.8	\$45.99
Family Planning.....	\$43,317.00	274	\$158.06	1,448	5.3	\$31.47
X-ray & Lab.....	\$22,370.02	766	\$29.11	2,069	2.7	\$10.88
Nurse Practitioner.....	\$1,379.70	33	\$41.82	4	0.1	\$13.43
Podiatry.....	\$1,379.50	33	\$41.82	3	0.1	\$46.50
CRNA Services.....	\$1,371.08	2	\$685.54	1,022	46.5	\$1.34
Rural Health Clinics.....	\$10,558.04	54	\$195.54	111	2.1	\$51.12
Case Management.....	\$6,761.15	254	\$26.62	286	1.2	\$23.64
Fed Qualified Health Care.....						
Subtotal.....	\$580,504.54	2,740*	\$211.86	15,630	5.7	\$37.14
<b>ALTERNATIVE SERVICES</b>						
Home Health Services.....	\$1,646.49	4	\$411.62	215	53.8	\$7.66
Adult Day Health Care.....						
Homemaker/Respite Care.....						
Personal Care.....						
Aids Waiver.....						
Subtotal.....	\$1,646.49	4*	\$411.62	215	53.7	\$7.66
<b>OTHER SERVICES</b>						
Audiology Services.....						
Optometric Services.....	\$2,774.25	61	\$45.48	124	2.0	\$22.37
Durable Medical Equip.....	\$1,911.16	9	\$212.35	70	7.8	\$27.30
Ambulance Services.....	\$2,226.07	33	\$67.46	749	22.7	\$2.97
Rehabilitation Center.....						
Hospice.....						
Non-Participating Prov.....						
Comprehensive Day Rehab.....						
Subtotal.....	\$6,911.48	103*	\$67.10	943	9.1	\$7.33
<b>BUY-IN PREMIUMS</b>						
Part-A.....						
Part-B.....						
Subtotal ***.....						
<b>MENTAL HEALTH SERVICES</b>						
Private Home ICF/MR.....						
MR/DD Waiver.....						
Psych Rehab-Private.....						
CSTAR-Private.....	\$9,095.06	11	\$826.82	979	89.0	\$9.29
Targeted Case management.....						
Subtotal.....	\$9,095.06	11*	\$826.82	979	89.0	\$9.29
<b>STATE INSTITUTIONS</b>						
ICF/Mentally Retarded.....						
Mental Hospital.....						
Psych Care Under Age 22.....	\$320.00	2	\$160.00	16	8.0	\$20.00
Psych Rehab-Public.....						
CSTAR-Public.....	\$738.64	7	\$105.52	91	13.0	\$8.12
Targeted Case management.....						
Subtotal.....	\$1,058.64	8*	\$132.33	107	13.3	\$9.89
<b>EPSDT SERVICES</b>						
EPSDT Screenings.....	\$11,516.70	181	\$63.63	196	1.1	\$58.76
EPSDT Referral Services.....	\$41,408.32	663	\$62.46	2,127	3.2	\$19.47
EPSDT Targeted Case Mgmt.....						
Subtotal.....	\$52,925.02	742*	\$71.33	2,323	3.1	\$22.78
<b>MANAGED CARE</b>						
Prepaid Health-Hospital...						
Prepaid Health-Physician...						
Physician Sponsor Serv...						
Phys Sponsor Mgmt Fees.....						
Subtotal.....						
<b>Total.....</b>	<b>\$2,265,032.61</b>	<b>4,452*</b>	<b>\$508.77</b>			

\* Unduplicated totals

\*\*\* Recipients are not added to total.

Table 5. Medical Statistics, April, 1995

ELIGIBILITY CATEGORY: Blind Pension

Number of eligibles on 03/31/95 - 2,409  
 Total eligibles enrolled during April - 2,548

	EXPENDITURES	RECIPIENTS	COST PER RECIPIENT	UNITS OF SERVICE	UNITS PER RECIPIENT	COST PER SERVICE
NURSING FACILITIES.....	\$243,450.02	140*	\$1,738.93	4,115	29.4	\$59.16
HOSPITALS						
Inpatient.....	\$32,287.49	52	\$620.91	62	1.2	\$520.77
Outpatient.....	\$69,125.02	319	\$216.69	653	2.0	\$105.86
Subtotal.....	\$101,412.51	357*	\$284.07	715	2.0	\$141.84
DENTAL SERVICES.....	\$3,251.00	58*	\$56.05	157	2.7	\$20.71
PHARMACY.....	\$253,641.27	1,606*	\$157.93	8,386	5.2	\$30.25
PHYSICIAN RELATED						
Physician.....	\$30,098.17	540	\$55.74	1,316	2.4	\$22.87
Clinic.....	\$51,317.26	310	\$165.54	1,640	5.3	\$31.29
Family Planning.....	\$237.58	10	\$23.76	12	1.2	\$19.80
X-ray & Lab.....	\$2,178.98	106	\$20.56	193	1.8	\$11.29
Nurse Practitioner.....						
Podiatry.....	\$1,058.42	45	\$23.52	61	1.4	\$17.35
CRNA Services.....	\$141.77	4	\$35.44	5	1.3	\$28.35
Rural Health Clinics.....	\$1,456.28	35	\$41.61	64	1.8	\$22.75
Case Management.....						
Fed Qualified Health Care.....						
Subtotal.....	\$86,488.46	825*	\$104.83	3,291	3.9	\$26.28
ALTERNATIVE SERVICES						
Home Health Services.....	\$4,331.96	7	\$618.85	211	30.1	\$20.53
Adult Day Health Care.....	\$5,334.75	11	\$484.98	162	14.7	\$32.93
Homemaker/Respite Care.....	\$55,273.07	294	\$188.00	5,779	19.7	\$9.56
Personal Care.....	\$113,597.43	411	\$276.39	11,170	27.2	\$10.17
Aids Waiver.....						
Subtotal.....	\$178,537.21	450*	\$396.75	17,322	38.4	\$10.31
OTHER SERVICES						
Audiology Services.....	\$345.10	1	\$345.10	3	3.0	\$115.03
Optometric Services.....	\$2,108.30	20	\$105.42	29	1.5	\$72.70
Durable Medical Equip.....	\$14,879.86	147	\$101.22	455	3.1	\$32.70
Ambulance Services.....	\$2,531.77	46	\$55.04	87	1.9	\$28.70
Rehabilitation Center.....	\$1,558.79	8	\$194.85	14	1.8	\$111.34
Hospice.....						
Non-Participating Prov.....						
Comprehensive Day Rehab.....						
Subtotal.....	\$21,423.82	207*	\$103.50	588	2.8	\$36.44
BUY-IN PREMIUMS						
Part-A.....						
Part-B.....						
Subtotal ***.....						
MENTAL HEALTH SERVICES						
Private Home ICF/MR.....						
MR/DD Waiver.....						
Psych Rehab-Private.....						
CSTAR-Private.....						
Targeted Case management.....						
Subtotal.....						
STATE INSTITUTIONS						
ICF/Mentally Retarded.....						
Mental Hospital.....						
Psych Care Under Age 22...						
Psych Rehab-Public.....						
CSTAR-Public.....						
Targeted Case management.....						
Subtotal.....						
EPSDT SERVICES						
EPSDT Screenings.....						
EPSDT Referral Services...						
EPSDT Targeted Case Mgmt..						
Subtotal.....						
MANAGED CARE						
Prepaid Health-Hospital...						
Prepaid health-Physician..						
Physician Sponsor Serv....						
Phys Sponsor Mgmt Fees....						
Subtotal.....						
===== Total.....	\$888,204.29	1,877*	\$473.20			

\* Unduplicated totals

\*\*\* Recipients are not added to total.

Table 5. Medical Statistics, April, 1995

ELIGIBILITY CATEGORY: Foster Care

Number of eligibles on 03/31/95 - 6,426

Total eligibles enrolled during April - N/A

	EXPENDITURES	RECIPIENTS	COST PER RECIPIENT	UNITS OF SERVICE	UNITS PER RECIPIENT	COST PER SERVICE
<b>NURSING FACILITIES.....</b>						
<b>HOSPITALS</b>						
Inpatient.....	\$246,817.03	51	\$4,839.55	550	10.8	\$448.76
Outpatient.....	\$78,659.66	564	\$139.47	1,706	3.0	\$46.11
Subtotal.....	\$325,476.69	593*	\$548.86	2,256	3.8	\$144.27
DENTAL SERVICES.....	\$11,407.34	247*	\$46.18	882	3.6	\$12.93
PHARMACY.....	\$86,331.48	1,833*	\$47.10	3,828	2.1	\$22.55
<b>PHYSICIAN RELATED</b>						
Physician.....	\$29,175.21	436	\$66.92	1,852	4.2	\$15.75
Clinic.....	\$20,158.86	544	\$37.06	1,300	2.4	\$15.51
Family Planning.....	\$2,176.12	77	\$28.26	92	1.2	\$23.87
X-ray & Lab.....	\$4,661.74	182	\$25.61	342	1.9	\$13.63
Nurse Practitioner.....	\$708.50	8	\$88.56	24	3.0	\$29.52
Podiatry.....	\$23.37	1	\$23.37	16	16.0	\$1.46
CRNA Services.....	\$5,779.93	93	\$57.85	129	1.4	\$41.70
Rural Health Clinics.....	\$183.00	3	\$62.67	7	2.3	\$26.86
Case Management.....						
Fed Qualified Health Care.....						
Subtotal.....	\$62,491.73	1,130*	\$55.30	3,762	3.3	\$16.61
<b>ALTERNATIVE SERVICES</b>						
Home Health Services.....	\$396.19	2	\$198.10	7	3.5	\$56.60
Adult Day Health Care.....						
Homemaker/Respite Care.....						
Personal Care.....						
Aids Waiver.....						
Subtotal.....	\$396.19	2*	\$198.10	7	3.5	\$56.60
<b>OTHER SERVICES</b>						
Audiology Services.....	\$70.00	4	\$17.50	7	1.8	\$10.00
Optometric Services.....	\$4,556.55	117	\$38.94	214	1.8	\$21.29
Durable Medical Equip.....	\$12,697.90	25	\$507.92	272	10.9	\$46.68
Ambulance Services.....	\$344.00	7	\$49.14	68	9.7	\$5.06
Rehabilitation Center.....						
Hospice.....						
Non-Participating Prov.....						
Comprehensive Day Rehab.....						
Subtotal.....	\$17,668.45	151*	\$117.01	561	3.7	\$31.49
<b>BUY-IN PREMIUMS</b>						
Part-A.....						
Part-B.....						
Subtotal ***.....						
<b>MENTAL HEALTH SERVICES</b>						
Private Home ICF/MR.....	\$29,793.05	7	\$4,256.15	206	29.4	\$144.63
MR/DD Waiver.....						
Psych Rehab-Private.....	\$3,438.82	3	\$1,146.27	385	128.3	\$8.93
CSTAR-Private.....	\$3,843.05	19	\$202.27	761	40.1	\$5.05
Targeted Case management..						
Subtotal.....	\$37,074.92	29*	\$1,278.45	1,352	46.6	\$27.42
<b>STATE INSTITUTIONS</b>						
ICF/Mentally Retarded.....	\$15,881.88	6	\$2,646.98	49	8.2	\$324.12
Mental Hospital.....						
Psych Care Under Age 22...						
Psych Rehab-Public.....						
CSTAR-Public.....	\$43,839.20	198	\$221.41	5,937	30.0	\$7.38
Targeted Case management..						
Subtotal.....	\$59,721.08	202*	\$295.65	5,986	29.6	\$9.98
<b>EPSDT SERVICES</b>						
EPSDT Screenings.....	\$15,723.65	253	\$62.15	260	1.0	\$60.48
EPSDT Referrals Services...	\$376,757.43	2,165	\$174.01	17,914	8.1	\$21.39
EPSDT Targeted Case Mgmt..	\$32,864.00	409	\$80.35	416	1.0	\$79.00
Subtotal.....	\$425,325.08	2,421*	\$175.68	18,290	7.5	\$23.25
<b>MANAGED CARE</b>						
Prepaid Health-Hospital...						
Prepaid Health-Physician..						
Physician Sponsor Serv.....						
Phys Sponsor Mgmt Fees.....						
Subtotal.....						
=====						
Total.....	\$1,025,892.96	3,727*	\$275.26			

\* Unduplicated totals

\*\*\* Recipients are not added to total.

Table 5. Medical Statistics, April, 1995

ELIGIBILITY CATEGORY: Child Welfare Services

Number of eligibles on 03/31/95 - 1,972

Total eligibles enrolled during April - N/A

	EXPENDITURES	RECIPIENTS	COST PER RECIPIENT	UNITS OF SERVICE	UNITS PER RECIPIENT	COST PER SERVICE
<b>NURSING FACILITIES.....</b>						
<b>HOSPITALS</b>						
Inpatient.....	\$182,330.71	21	\$8,682.41	327	15.6	\$557.59
Outpatient.....	\$18,893.84	147	\$128.53	472	3.2	\$40.03
Subtotal.....	\$201,224.55	161*	\$1,249.84	799	4.9	\$251.85
<b>DENTAL SERVICES.....</b>	<b>\$3,622.95</b>	<b>66*</b>	<b>\$54.89</b>	<b>234</b>	<b>3.5</b>	<b>\$15.48</b>
<b>PHARMACY.....</b>	<b>\$34,363.36</b>	<b>524*</b>	<b>\$65.58</b>	<b>1,131</b>	<b>2.2</b>	<b>\$30.38</b>
<b>PHYSICIAN RELATED</b>						
Physician.....	\$5,477.51	115	\$47.63	264	2.3	\$20.75
Clinic.....	\$5,287.47	120	\$44.06	393	3.3	\$13.45
Family Planning.....	\$1,578.49	38	\$41.54	49	1.3	\$32.21
X-ray & Lab.....	\$882.12	39	\$22.62	76	1.9	\$11.61
Nurse Practitioner.....	\$30.64	2	\$15.32	4	2.0	\$7.66
Podiatry.....	\$142.00	1	\$142.00	2	2.0	\$71.00
CRNA Services.....						
Rural Health Clinics.....	\$1,535.00	17	\$90.29	29	1.7	\$52.93
Case Management.....	\$30.00	1	\$30.00	1	1.0	\$30.00
Fed Qualified Health Care.....						
Subtotal.....	\$14,963.23	278*	\$53.82	818	2.9	\$18.29
<b>ALTERNATIVE SERVICES</b>						
Home Health Services.....						
Adult Day Health Care.....						
Homemaker/Respite Care.....						
Personal Care.....	\$156.49	1	\$156.49	10	10.0	\$15.65
Aids Waiver.....						
Subtotal.....	\$156.49	1*	\$156.49	10	10.0	\$15.65
<b>OTHER SERVICES</b>						
Audiology Services.....						
Optometric Services.....	\$1,241.75	31	\$40.06	51	1.6	\$24.35
Durable Medical Equip.....	\$6,510.78	9	\$723.42	66	7.3	\$98.65
Ambulance Services.....	\$236.50	3	\$78.83	153	51.0	\$1.55
Rehabilitation Center.....						
Hospice.....						
Non-Participating Prov.....						
Comprehensive Day Rehab.....						
Subtotal.....	\$7,989.03	43*	\$185.79	270	6.2	\$29.59
<b>BUY-IN PREMIUMS</b>						
Part-A.....						
Part-B.....						
Subtotal ***.....						
<b>MENTAL HEALTH SERVICES</b>						
Private Home ICF/MR.....						
MR/DD Waiver.....						
Psych Rehab-Private.....						
CSTAR-Private.....						
Targeted Case management.....						
Subtotal.....						
<b>STATE INSTITUTIONS</b>						
ICF/Mentally Retarded.....						
Mental Hospital.....						
Psych Care Under Age 22.....						
Psych Rehab-Public.....						
CSTAR-Public.....						
Targeted Case management.....						
Subtotal.....						
<b>EPSDT SERVICES</b>						
EPSDT Screenings.....	\$1,207.00	22	\$54.86	22	1.0	\$54.86
EPSDT Referral Services.....	\$70,727.17	391	\$180.89	4,162	10.6	\$16.99
EPSDT Targeted Case Mgmt.....	\$3,792.00	48	\$79.00	48	1.0	\$79.00
Subtotal.....	\$75,726.17	420*	\$180.30	4,232	10.0	\$17.89
<b>MANAGED CARE</b>						
Prepaid Health-Hospital.....						
Prepaid health-Physician.....						
Physician Sponsor Serv.....						
Phys Sponsor Mgmt Fees.....						
Subtotal.....						
=====						
<b>Total.....</b>	<b>\$338,045.78</b>	<b>843*</b>	<b>\$401.00</b>			

\* Unduplicated totals

\*\*\* Recipients are not added to total.

Table 5. Medical Statistics, April, 1995

ELIGIBILITY CATEGORY: Refugee

Number of eligibles on 03/31/95 - 798

Total eligibles enrolled during April - 999

	EXPENDITURES	RECIPIENTS	COST PER RECIPIENT	UNITS OF SERVICE	UNITS PER RECIPIENT	COST PER SERVICE
<b>NURSING FACILITIES.....</b>						
<b>HOSPITALS</b>						
Inpatient.....	\$29,337.50	8	\$3,667.19	42	5.3	\$698.51
Outpatient.....	\$32,555.58	131	\$248.52	701	5.4	\$46.44
Subtotal.....	\$61,893.08	132*	\$468.89	743	5.6	\$83.30
<b>DENTAL SERVICES.....</b>						
	\$17,953.70	140*	\$128.24	694	5.0	\$25.87
<b>PHARMACY.....</b>						
	\$11,048.56	249*	\$44.37	574	2.3	\$19.25
<b>PHYSICIAN RELATED</b>						
Physician.....	\$6,948.14	144	\$48.25	629	4.4	\$11.05
Clinic.....	\$9,498.14	152	\$62.49	1,899	12.5	\$5.00
Family Planning.....	\$594.22	10	\$59.42	16	1.6	\$37.14
X-ray & Lab.....	\$2,516.84	75	\$33.56	223	3.0	\$11.29
Nurse Practitioner.....	\$27.00	1	\$27.00	1	1.0	\$27.00
Podiatry.....	\$113.85	1	\$113.85			
CRNA Services.....						
Rural Health Clinics.....	\$80.75	2	\$40.38	2	1.0	\$40.38
Case Management.....						
Fed Qualified Health Care.....						
Subtotal.....	\$19,778.94	314*	\$62.99	2,770	8.8	\$7.14
<b>ALTERNATIVE SERVICES</b>						
Home Health Services.....	\$823.18	2	\$411.59	14	7.0	\$58.80
Adult Day Health Care.....						
Homemaker/Respite Care.....						
Personal Care.....						
Aids Waiver.....						
Subtotal.....	\$823.18	2*	\$411.59	14	7.0	\$58.80
<b>OTHER SERVICES</b>						
Audiology Services.....	\$1,250.85	22	\$56.86	41	1.9	\$30.51
Optometric Services.....	\$240.00	2	\$120.00	11	5.5	\$21.82
Durable Medical Equip.....	\$10.00	1	\$10.00	1	1.0	\$10.00
Ambulance Services.....						
Rehabilitation Center.....						
Hospice.....						
Non-Participating Prov.....						
Comprehensive Day Rehab.....						
Subtotal.....	\$1,500.85	25*	\$60.03	53	2.1	\$28.32
<b>BUY-IN PREMIUMS</b>						
Part-A.....						
Part-B.....						
Subtotal ***.....						
<b>MENTAL HEALTH SERVICES</b>						
Private Home ICF/MR.....						
MR/DD Waiver.....						
Psych Rehab-Private.....						
CSTAR-Private.....						
Targeted Case management..						
Subtotal.....						
<b>STATE INSTITUTIONS</b>						
ICF/Mentally Retarded.....						
Mental Hospital.....						
Psych Care Under Age 22...						
Psych Rehab-Public.....						
CSTAR-Public.....						
Targeted Case management..						
Subtotal.....						
<b>EPSDT SERVICES</b>						
EPSDT Screenings.....	\$1,084.00	16	\$67.75	17	1.1	\$63.76
EPSDT Referral Services...	\$2,950.29	52	\$56.74	113	2.2	\$26.11
EPSDT Targeted Case Mgmt..						
Subtotal.....	\$4,034.29	63*	\$64.04	130	2.0	\$31.03
<b>MANAGED CARE</b>						
Prepaid Health-Hospital...						
Prepaid health-Physician..						
Physician Sponsor Serv....						
Phys Sponsor Mgmt Fees.....						
Subtotal.....						
=====						
<b>Total.....</b>	<b>\$117,032.60</b>	<b>553*</b>	<b>\$211.63</b>			

\* Unduplicated totals

\*\*\* Recipients are not added to total.

Table 5. Medical Statistics, April, 1995

ELIGIBILITY CATEGORY: AFDC - Medical Assistance

Number of eligibles on 03/31/95 - 56

Total eligibles enrolled during April - 1,899

	EXPENDITURES	RECIPIENTS	COST PER RECIPIENT	UNITS OF SERVICE	UNITS PER RECIPIENT	COST PER SERVICE
NURSING FACILITIES.....	\$30,250.48	4*	\$7,562.62	136	34.0	\$222.43
HOSPITALS						
Inpatient.....	\$58,233.93	2	\$29,116.97	93	46.5	\$626.17
Outpatient.....	\$3,761.02	18	\$208.95	106	5.9	\$35.48
Subtotal.....	\$61,994.95	19*	\$3,262.89	199	10.4	\$311.53
DENTAL SERVICES.....	\$454.50	3*	\$151.50	24	8.0	\$18.94
PHARMACY.....	\$2,460.33	27*	\$91.12	106	3.9	\$23.21
PHYSICIAN RELATED						
Physician.....	\$205.50	6	\$34.25	12	2.0	\$17.13
Clinic.....	\$876.40	10*	\$87.64	53	5.3	\$16.54
Family Planning.....	\$54.52	2	\$27.26	166	83.0	\$8.33
X-ray & Lab.....	\$182.76	6	\$30.46	17	2.8	\$10.75
Nurse Practitioner.....						
Podiatry.....						
CRNA Services.....						
Rural Health Clinics.....						
Case Management.....						
Fed Qualified Health Care.....						
Subtotal.....	\$1,319.18	23*	\$57.36	248	10.7	\$5.32
ALTERNATIVE SERVICES						
Home Health Services.....						
Adult Day Health Care.....						
Homemaker/Respite Care.....						
Personal Care.....						
Aids Waiver.....						
Subtotal.....						
OTHER SERVICES						
Audiology Services.....						
Optometric Services.....						
Durable Medical Equip.....	\$3,016.25	4	\$754.06	8	2.0	\$377.03
Ambulance Services.....	\$215.50	2	\$107.75	187	93.5	\$1.15
Rehabilitation Center.....						
Hospice.....						
Non-Participating Prov.....						
Comprehensive Day Rehab.....						
Subtotal.....	\$3,231.75	6*	\$538.63	195	32.5	\$16.57
BUY-IN PREMIUMS						
Part-A.....						
Part-B.....						
Subtotal ***.....						
MENTAL HEALTH SERVICES						
Private Home ICF/MR.....	\$78,039.48	16	\$4,877.47	496	31.0	\$157.34
MR/DD Waiver.....	\$10,981.23	2	\$5,490.62	59	29.5	\$186.12
Psych Rehab-Private.....						
CSTAR-Private.....						
Targeted Case management..						
Subtotal.....	\$89,020.71	18*	\$4,945.60	555	30.8	\$160.40
STATE INSTITUTIONS						
ICF/Mentally Retarded.....	\$41,363.00	7	\$5,909.00	196	28.0	\$211.04
Mental Hospital.....						
Psych Care Under Age 22..	\$122,169.79	17	\$7,186.46	400	23.5	\$305.42
Psych Rehab-Public.....						
CSTAR-Public.....						
Targeted Case management..	\$4,823.66	17	\$283.74	510	30.0	\$9.46
Subtotal.....	\$168,356.45	34*	\$4,951.66	1,106	32.5	\$152.22
EPSDT SERVICES						
EPSDT Screenings.....	\$60.00	1	\$60.00	1	1.0	\$60.00
EPSDT Referral Services..	\$2,182.00	17	\$128.35	172	10.1	\$12.69
EPSDT Targeted Case Mgmt..						
Subtotal.....	\$2,242.00	17*	\$131.88	173	10.1	\$12.96
MANAGED CARE						
Prepaid Health-Hospital...						
Prepaid Health-Physician..						
Physician Sponsor Serv....						
Phys Sponsor Mgmt Fees....						
Subtotal.....						
===== Total.....	\$359,330.35	71*	\$5,060.99			

\* Unduplicated totals

\*\*\* Recipients are not added to total.

Table 5. Medical Statistics, April, 1995

ELIGIBILITY CATEGORY: Title XIX - HDN

Number of eligibles on 03/31/95 - 5,280

Total eligibles enrolled during April - N/A

	EXPENDITURES	RECIPIENTS	COST PER RECIPIENT	UNITS OF SERVICE	UNITS PER RECIPIENT	COST PER SERVICE
<b>NURSING FACILITIES.....</b>						
<b>HOSPITALS</b>						
Inpatient.....	\$494,823.50	85	\$5,821.45	1,122	13.2	\$441.02
Outpatient.....	\$87,822.41	630	\$139.40	2,088	3.3	\$42.06
Subtotal.....	\$582,645.91	684*	\$851.82	3,210	4.6	\$181.51
<b>DENTAL SERVICES.....</b>	\$13,711.89	255*	\$53.77	949	3.7	\$14.45
<b>PHARMACY.....</b>	\$101,631.20	1,756*	\$57.88	4,023	2.3	\$25.26
<b>PHYSICIAN RELATED</b>						
Physician.....	\$30,989.36	507	\$61.12	1,797	3.5	\$17.25
Clinic.....	\$36,936.46	553	\$66.79	2,204	4.0	\$16.76
Family Planning.....	\$4,301.92	115	\$37.41	160	1.4	\$26.89
X-ray & Lab.....	\$6,291.03	240	\$26.21	554	2.3	\$11.36
Nurse Practitioner.....	\$85.50	6	\$14.25	6	1.0	\$14.25
Podiatry.....	\$195.00	5	\$39.00	9	1.8	\$21.67
CRNA Services.....						
Rural Health Clinics.....	\$5,350.81	82	\$65.25	129	1.6	\$41.48
Case Management.....	\$98.00	2	\$49.00	4	2.0	\$24.50
Fed Qualified Health Care.....						
Subtotal.....	\$84,248.08	1,262*	\$66.76	4,863	3.8	\$17.32
<b>ALTERNATIVE SERVICES</b>						
Home Health Services.....	\$861.64	3	\$287.21	17	5.7	\$50.68
Adult Day Health Care.....						
Homemaker/Respite Care.....	\$3,350.55	6	\$558.43	207	34.5	\$16.19
Personal Care.....						
Aids Waiver.....						
Subtotal.....	\$4,212.19	9*	\$468.02	224	24.8	\$18.80
<b>OTHER SERVICES</b>						
Audiology Services.....	\$40.00	3	\$13.33	4	1.3	\$10.00
Optometric Services.....	\$3,872.25	107	\$36.19	173	1.6	\$22.38
Durable Medical Equip.....	\$7,748.18	31	\$249.94	146	4.7	\$53.07
Ambulance Services.....	\$513.00	8	\$64.13	111	13.9	\$4.62
Rehabilitation Center.....						
Hospice.....						
Non-Participating Prov.....						
Comprehensive Day Rehab.....						
Subtotal.....	\$12,173.43	148*	\$82.25	434	2.9	\$28.05
<b>BUY-IN PREMIUMS</b>						
Part-A.....						
Part-B.....						
Subtotal ***.....						
<b>MENTAL HEALTH SERVICES</b>						
Private Home ICF/MR.....	\$158,740.11	55	\$2,886.18	1,698	30.9	\$93.49
MR/DD Waiver.....						
Psych Rehab-Private.....	\$64,593.22	61	\$1,058.91	7,898	129.5	\$8.18
CSTAR-Private.....	\$2,893.65	14	\$206.69	573	40.9	\$5.05
Targeted Case management..						
Subtotal.....	\$226,226.98	130*	\$1,740.21	10,169	78.2	\$22.25
<b>STATE INSTITUTIONS</b>						
ICF/Mentally Retarded.....						
Mental Hospital.....						
Psych Care Under Age 22...	\$79,119.72	32	\$2,472.49	280	8.8	\$282.57
Psych Rehab-Public.....	\$100.00	1	\$100.00	5	5.0	\$20.00
CSTAR-Public.....						
Targeted Case management..	\$108,151.66	376	\$287.64	13,724	36.5	\$7.88
Subtotal.....	\$187,371.38	402*	\$466.10	14,009	34.8	\$13.38
<b>EPSDT SERVICES</b>						
EPSDT Screenings.....	\$14,720.75	237	\$62.11	246	1.0	\$59.84
EPSDT Referral Services..	\$387,527.51	1,979	\$195.82	17,831	9.0	\$21.73
EPSDT Targeted Case Mgmt..	\$31,679.00	401	\$79.00	401	1.0	\$79.00
Subtotal.....	\$433,927.26	2,252*	\$192.69	18,478	8.2	\$23.48
<b>MANAGED CARE</b>						
Prepaid Health-Hospital...						
Prepaid health-Physician..						
Physician Sponsor Serv....	\$12.00CR					
Phys Sponsor Mgmt Fees....						
Subtotal.....	\$12.00CR					
=====						
<b>Total.....</b>	<b>\$1,646,136.32</b>	<b>3,529*</b>	<b>\$466.46</b>			

\* Unduplicated totals

\*\*\* Recipients are not added to total.

Table 5. Medical Statistics, April, 1995

ELIGIBILITY CATEGORY: Qualified Medicare Beneficiary (QMB)

Number of eligibles on 03/31/95 - 8,055

Total eligibles enrolled during April - 9,184

	EXPENDITURES	RECIPIENTS	COST PER RECIPIENT	UNITS OF SERVICE	UNITS PER RECIPIENT	COST PER SERVICE
NURSING FACILITIES.....	\$28,133.31	28*	\$1,004.76	43	1.5	\$654.26
HOSPITALS						
Inpatient.....	\$423.28	100	\$4.23	72	.7	\$5.88
Outpatient.....	\$172,914.11	1,091	\$158.49	1,952	1.8	\$88.58
Subtotal.....	\$173,337.39	1,159*	\$149.56	2,024	1.7	\$85.64
DENTAL SERVICES.....	\$105.47	3*	\$35.16	10	3.3	\$10.55
PHARMACY.....	\$116.08	1*	\$116.08	2	2.0	\$58.04
PHYSICIAN RELATED						
Physician.....	\$60,426.68	1,266	\$47.73	2,449	1.9	\$24.67
Clinic.....	\$55,618.55	782	\$71.12	1,403	1.8	\$39.64
Family Planning.....						
X-ray & Lab.....	\$3,309.06	180	\$18.38	275	1.5	\$12.03
Nurse Practitioner.....						
Podiatry.....	\$1,420.00	45	\$31.56	66	1.5	\$21.52
CRNA Services.....	\$199.09	11	\$18.10	12	1.1	\$16.59
Rural Health Clinics.....	\$4,199.64	101	\$41.58	188	1.9	\$22.34
Case Management.....						
Fed Qualified Health Care.....						
Subtotal.....	\$125,173.02	2,061*	\$60.73	4,393	2.1	\$28.49
ALTERNATIVE SERVICES						
Home Health Services.....						
Adult Day Health Care.....	\$448.00	2	\$224.00	14	7.0	\$32.00
Homemaker/Respite Care.....	\$236.64	3	\$78.88	24	8.0	\$9.86
Personal Care.....	\$1,915.24	14	\$136.80	185	13.2	\$10.35
Aids Waiver.....						
Subtotal.....	\$2,599.88	15*	\$173.33	223	14.8	\$11.66
OTHER SERVICES						
Audiology Services.....						
Optometric Services.....	\$964.58	33	\$29.23	36	1.1	\$26.79
Durable Medical Equip.....	\$16,984.80	254	\$72.58	385	1.6	\$44.12
Ambulance Services.....	\$4,321.22	58	\$74.50	84	1.4	\$51.44
Rehabilitation Center.....	\$3,334.40	11	\$303.13	12	1.1	\$277.87
Hospice.....						
Non-Participating Prov.....	\$491.75	11	\$44.70	21	1.9	\$23.42
Comprehensive Day Rehab.....						
Subtotal.....	\$26,096.75	335*	\$77.90	538	1.6	\$48.51
BUY-IN PREMIUMS						
Part-A.....	\$2,244.60	8	\$280.58			
Part-B.....	\$298,033.70	6,535	\$45.61			
Subtotal ***.....	\$300,278.30	6,543	\$45.89			
MENTAL HEALTH SERVICES						
Private Home ICF/MR.....						
MR/DD Waiver.....						
Psych Rehab-Private.....	\$6,727.55	16	\$420.47	359	22.4	\$18.74
CSTAR-Private.....	\$334.88	1	\$334.88	56	56.0	\$5.98
Targeted Case management..						
Subtotal.....	\$7,062.43	17*	\$415.44	415	24.4	\$17.02
STATE INSTITUTIONS						
ICF/Mentally Retarded.....						
Mental Hospital.....						
Psych Care Under Age 22...:	\$1,858.75	4	\$464.69	4	1.0	\$464.69
Psych Rehab-Public.....						
CSTAR-Public.....						
Targeted Case management..						
Subtotal.....	\$1,858.75	4*	\$464.69	4	1.0	\$464.69
EPSDT SERVICES						
EPSDT Screenings.....						
EPSDT Referral Services...						
EPSDT Targeted Case Mgmt..						
Subtotal.....						
MANAGED CARE						
Prepaid Health-Hospital...						
Prepaid health-Physician..						
Physician Sponsor Serv....						
Phys Sponsor Mgmt Fees....						
Subtotal.....						
===== Total.....	\$664,761.38	2,755*	\$241.29			

\* Unduplicated totals

\*\*\* Recipients are not added to total.



Table 5. Medical Statistics, April, 1995

ELIGIBILITY CATEGORY: DYS - General Relief

Number of eligibles on 03/31/95 - 420

Total eligibles enrolled during April - 544

	EXPENDITURES	RECIPIENTS	COST PER RECIPIENT	UNITS OF SERVICE	UNITS PER RECIPIENT	COST PER SERVICE
<b>NURSING FACILITIES.....</b>						
<b>HOSPITALS</b>						
Inpatient.....	\$19,807.99	3	\$6,602.66	56	18.7	\$353.71
Outpatient.....	\$1,829.70	17	\$107.63	53	3.1	\$34.52
Subtotal.....	\$21,637.69	20*	\$1,081.88	109	5.4	\$198.51
<b>DENTAL SERVICES.....</b>	\$2,385.20	30*	\$79.51	142	4.7	\$16.80
<b>PHARMACY.....</b>	\$4,312.70	94*	\$45.88	185	2.0	\$23.31
<b>PHYSICIAN RELATED</b>						
Physician.....	\$572.91	17	\$33.70	52	3.1	\$11.02
Clinic.....	\$825.87	36	\$22.94	57	1.6	\$14.49
Family Planning.....						
X-ray & Lab.....	\$657.22	18	\$36.51	70	3.9	\$9.39
Nurse Practitioner.....	\$18.00	1	\$18.00	1	1.0	\$18.00
Podiatry.....	\$22.00	1	\$22.00	1	1.0	\$22.00
CRNA Services.....	\$66.00	1	\$66.00	120	120.0	\$.55
Rural Health Clinics.....						
Case Management.....						
Fed Qualified Health Care.....						
Subtotal.....	\$2,162.00	63*	\$34.32	301	4.7	\$7.18
<b>ALTERNATIVE SERVICES</b>						
Home Health Services.....						
Adult Day Health Care.....						
Homemaker/Respite Care.....						
Personal Care.....						
Aids Waiver.....						
Subtotal.....						
<b>OTHER SERVICES</b>						
Audiology Services.....						
Optometric Services.....	\$445.00	9	\$49.44	21	2.3	\$21.19
Durable Medical Equip.....						
Ambulance Services.....						
Rehabilitation Center.....						
Hospice.....						
Non-Participating Prov.....						
Comprehensive Day Rehab.....						
Subtotal.....	\$445.00	9*	\$49.44	21	2.3	\$21.19
<b>BUY-IN PREMIUMS</b>						
Part-A.....						
Part-B.....						
Subtotal ***.....						
<b>MENTAL HEALTH SERVICES</b>						
Private Home ICF/MR.....						
MR/DD Waiver.....						
Psych Rehab-Private.....						
CSTAR-Private.....						
Targeted Case management..						
Subtotal.....						
<b>STATE INSTITUTIONS</b>						
ICF/Mentally Retarded.....						
Mental Hospital.....						
Psych Care Under Age 22...						
Psych Rehab-Public.....						
CSTAR-Public.....						
Targeted Case management..						
Subtotal.....						
<b>EPSDT SERVICES</b>						
EPSDT Screenings.....	\$1,470.00	25	\$58.80	25	1.0	\$58.80
EPSDT Referral Services..	\$11,401.36	81	\$140.76	718	8.9	\$15.88
EPSDT Targeted Case Mgmt..	\$158.00	2	\$79.00	2	1.0	\$79.00
Subtotal.....	\$13,029.36	95*	\$137.15	745	7.8	\$17.49
<b>MANAGED CARE</b>						
Prepaid Health-Hospital...						
Prepaid health-Physician..						
Physician Sponsor Serv....						
Phys Sponsor Mgmt Fees....						
Subtotal.....						
=====						
<b>Total.....</b>	<b>\$43,971.95</b>	<b>198*</b>	<b>\$222.08</b>			

\* Unduplicated totals

\*\*\* Recipients are not added to total.

Table 5. Medical Statistics, April, 1995

ELIGIBILITY CATEGORY: Medicaid for Pregnant Women

Number of eligibles on 03/31/95 - 11,511

Total eligibles enrolled during April - 18,703

	EXPENDITURES	RECIPIENTS	COST PER RECIPIENT	UNITS OF SERVICE	UNITS PER RECIPIENT	COST PER SERVICE
<b>NURSING FACILITIES.....</b>						
<b>HOSPITALS</b>						
Inpatient.....	\$3,690,471.08	2,109	\$1,749.87	5,462	2.6	\$675.66
Outpatient.....	\$710,939.17	4,643	\$153.12	21,381	4.6	\$33.25
Subtotal.....	\$4,401,410.25	6,061*	\$726.19	26,843	4.4	\$163.97
<b>DENTAL SERVICES.....</b>	\$28,719.82	416*	\$69.04	1,578	3.8	\$18.20
<b>PHARMACY.....</b>	\$147,928.15	5,041*	\$29.35	9,302	1.8	\$15.90
<b>PHYSICIAN RELATED</b>						
Physician.....	\$660,089.83	3,103	\$212.73	11,127	3.6	\$59.32
Clinic.....	\$653,651.64	3,648	\$181.92	20,689	5.7	\$32.08
Family Planning.....	\$228,090.07	1,025	\$222.53	9,709	9.5	\$23.49
X-ray & Lab.....	\$69,135.96	2,265	\$30.52	6,192	2.7	\$11.17
Nurse Practitioner.....	\$601.40	6	\$100.23	13	2.2	\$46.26
Podiatry.....	\$179.25	5	\$35.85	11	2.2	\$16.30
CRNA Services.....	\$4,151.17	63	\$65.89	2,552	40.5	\$1.63
Rural Health Clinics.....	\$34,279.77	227	\$151.01	528	2.3	\$64.92
Case Management.....	\$21,449.86	761	\$28.19	944	1.2	\$22.72
Fed Qualified Health Care.....						
Subtotal.....	\$1,681,628.95	8,413*	\$199.88	51,765	6.1	\$32.49
<b>ALTERNATIVE SERVICES</b>						
Home Health Services.....	\$10,049.30	14	\$717.81	1,087	77.6	\$9.24
Adult Day Health Care.....						
Homemaker/Respite Care.....	\$276.08	1	\$276.08	28	28.0	\$9.86
Personal Care.....						
Aids Waiver.....						
Subtotal.....	\$10,325.38	15*	\$688.36	1,115	74.3	\$9.26
<b>OTHER SERVICES</b>						
Audiology Services.....						
Optometric Services.....	\$7,434.35	187	\$39.76	402	2.1	\$18.49
Durable Medical Equip.....	\$8,867.73	30	\$295.59	872	29.1	\$10.17
Ambulance Services.....	\$5,813.67	81	\$71.77	2,314	28.6	\$2.51
Rehabilitation Center.....						
Hospice.....						
Non-Participating Prov.....						
Comprehensive Day Rehab.....						
Subtotal.....	\$22,115.75	296*	\$74.72	3,588	12.1	\$6.16
<b>BUY-IN PREMIUMS</b>						
Part-A.....						
Part-B.....						
Subtotal ***.....						
<b>MENTAL HEALTH SERVICES</b>						
Private Home ICF/MR.....						
MR/DD Waiver.....						
Psych Rehab-Private.....	\$73.90	1	\$73.90	10	10.0	\$7.39
CSTAR-Private.....	\$6,636.49	13	\$510.50	732	56.3	\$9.07
Targeted Case management..						
Subtotal.....	\$6,710.39	14*	\$479.31	742	53.0	\$9.04
<b>STATE INSTITUTIONS</b>						
ICF/Mentally Retarded.....						
Mental Hospital.....						
Psych Care Under Age 22...						
Psych Rehab-Public.....						
CSTAR-Public.....						
Targeted Case management..	\$5,131.42	12	\$427.62	655	54.6	\$7.83
Subtotal.....	\$5,131.42	12*	\$427.62	655	54.5	\$7.83
<b>EPSDT SERVICES</b>						
EPSDT Screenings.....	\$46,672.47	733	\$63.67	788	1.1	\$59.23
EPSDT Referral Services..	\$121,897.63	2,081	\$58.58	6,275	3.0	\$19.43
EPSDT Targeted Case Mgmt..						
Subtotal.....	\$168,570.10	2,375*	\$70.98	7,063	2.9	\$23.87
<b>MANAGED CARE</b>						
Prepaid Health-Hospital...						
Prepaid health-Physician..						
Physician Sponsor Serv....						
Phys Sponsor Mgmt Fees....						
Subtotal.....						
=====						
<b>Total.....</b>	<b>\$6,472,540.21</b>	<b>13,540*</b>	<b>\$478.03</b>			

\* Unduplicated totals

\*\*\* Recipients are not added to total.

Table 5. Medical Statistics, April, 1995

ELIGIBILITY CATEGORY: Medicaid for Children

Number of eligibles on 03/31/95 - 141,572

Total eligibles enrolled during April - 141,152

	EXPENDITURES	RECIPIENTS	COST PER RECIPIENT	UNITS OF SERVICE	UNITS PER RECIPIENT	COST PER SERVICE
<b>NURSING FACILITIES.....</b>						
<b>HOSPITALS</b>						
Inpatient.....	\$4,637,180.91	1,414	\$3,279.48	6,703	4.7	\$691.81
Outpatient.....	\$1,956,284.70	15,056	\$129.93	45,454	3.0	\$43.04
Subtotal.....	\$6,593,465.61	15,906*	\$414.53	52,157	3.2	\$126.42
<b>DENTAL SERVICES.....</b>	\$252,098.38	4,541*	\$55.52	17,717	3.9	\$14.23
<b>PHARMACY.....</b>	\$1,318,853.88	35,434*	\$37.22	71,029	2.0	\$18.57
<b>PHYSICIAN RELATED</b>						
Physician.....	\$463,675.37	7,757	\$59.78	31,999	4.1	\$14.49
Clinic.....	\$568,898.93	13,847	\$41.05	46,265	3.3	\$12.28
Family Planning.....	\$30,241.06	1,322	\$22.85	5,322	4.0	\$5.70
X-ray & Lab.....	\$1,159.70	2,958	\$40.24	5,617	1.9	\$21.91
Nurse Practitioner.....	\$3,089.25	64	\$48.43	132	1.7	\$28.49
Podiatry.....	\$2,224.43	3,057	\$72.78	415	46.4	\$92.06
CRNA Services.....	\$199,358.20	3,057	\$65.22	5,105	1.7	\$39.06
Rural Health Clinics.....	\$1,928.05	65	\$29.66	78	1.2	\$24.72
Case Management.....						
Fed Qualified Health Care.....						
Subtotal.....	\$1,331,721.61	24,866*	\$53.56	92,973	3.7	\$14.32
<b>ALTERNATIVE SERVICES</b>						
Home Health Services.....	\$12,196.70	31	\$393.44	1,535	49.5	\$7.95
Adult Day Health Care.....						
Homemaker/Respite Care.....						
Personal Care.....	\$2,117.74	4	\$529.44	110	27.5	\$19.25
Aids Waiver.....	\$70.00	1	\$70.00	7	7.0	\$10.00
Subtotal.....	\$14,384.44	36*	\$399.57	1,652	45.8	\$8.71
<b>OTHER SERVICES</b>						
Audiology Services.....	\$1,950.00	31	\$62.90	59	1.9	\$33.05
Optometric Services.....	\$58,371.70	1,487	\$39.25	2,610	1.8	\$22.36
Durable Medical Equip.....	\$105,488.75	426	\$247.63	4,022	9.4	\$26.23
Ambulance Services.....	\$11,575.20	169	\$68.49	4,381	25.9	\$26.64
Rehabilitation Center.....						
Hospice.....	\$2,574.90	1	\$2,574.90	30	30.0	\$85.83
Non-Participating Prov.....						
Comprehensive Day Rehab.....						
Subtotal.....	\$179,960.55	2,103*	\$85.57	11,102	5.2	\$16.21
<b>BUY-IN PREMIUMS</b>						
Part-A.....						
Part-B.....						
Subtotal ***.....						
<b>MENTAL HEALTH SERVICES</b>						
Private Home ICF/MR.....						
MR/DD Waiver.....	\$89,724.46	29	\$3,093.95	1,007	34.7	\$89.10
Psych Rehab-Private.....	\$2,907.60	4	\$726.90	113	28.3	\$25.73
CSTAR-Private.....	\$51,291.56	57	\$899.85	6,066	106.4	\$8.46
Targeted Case management..	\$8,995.48	50	\$179.91	1,759	35.2	\$5.11
Subtotal.....	\$152,919.10	140*	\$1,092.28	8,945	63.8	\$17.10
<b>STATE INSTITUTIONS</b>						
ICF/Mentally Retarded.....						
Mental Hospital.....						
Psych Care Under Age 22...	\$55,406.48	32	\$1,731.45	246	7.7	\$225.23
Psych Rehab-Public.....						
CSTAR-Public.....						
Targeted Case management..	\$245,663.06	932	\$263.59	31,999	34.3	\$7.68
Subtotal.....	\$301,069.54	953*	\$315.92	32,245	33.8	\$9.34
<b>EPSDT SERVICES</b>						
EPSDT Screenings.....	\$373,083.19	6,126	\$60.90	6,511	1.1	\$57.30
EPSDT Referral Services.....	\$1,950,254.36	29,885	\$65.26	104,975	3.5	\$18.58
EPSDT Targeted Case Mgmt..	\$1,343.00	17	\$79.00	17	1.0	\$79.00
Subtotal.....	\$2,324,680.55	32,407*	\$71.73	111,503	3.4	\$20.85
<b>MANAGED CARE</b>						
Prepaid Health-Hospital...						
Prepaid health-Physician...						
Physician Sponsor Serv...	\$13.00	1	\$13.00			
Phys Sponsor Mgmt Fees...	\$81.00	27	\$3.00			
Subtotal.....	\$94.00	28*	\$3.36			
=====						
<b>Total.....</b>	<b>\$12,469,247.66</b>	<b>68,081*</b>	<b>\$183.15</b>			

\* Unduplicated totals

\*\*\* Recipients are not added to total.

Table 5. Medical Statistics, April, 1995

ELIGIBILITY CATEGORY: Presumptive Eligibility

Number of eligibles on 03/31/95 - 1,357

Total eligibles enrolled during April - N/A

	EXPENDITURES	RECIPIENTS	COST PER RECIPIENT	UNITS OF SERVICE	UNITS PER RECIPIENT	COST PER SERVICE
<b>NURSING FACILITIES.....</b>						
<b>HOSPITALS</b>						
Inpatient.....						
Outpatient.....	\$39,148.16	341	\$114.80	1,701	5.0	\$23.01
Subtotal.....	\$39,148.16	341*	\$114.80	1,701	4.9	\$23.01
<b>DENTAL SERVICES.....</b>						
PHARMACY.....	\$12,953.00	567*	\$22.84	961	1.7	\$13.48
<b>PHYSICIAN RELATED</b>						
Physician.....	\$4,421.45	116	\$38.12	203	1.8	\$21.78
Clinic.....	\$23,047.94	492	\$46.85	1,046	2.1	\$22.03
Family Planning.....	\$567.33	4	\$91.83	6	1.0	\$91.83
X-ray & Lab.....	\$12,172.33	276	\$44.10	1,217	4.4	\$10.00
Nurse Practitioner.....	\$25.00	1	\$25.00	1	1.0	\$25.00
Podiatry.....						
CRNA Services.....						
Rural Health Clinics.....	\$265.00	4	\$66.25	7	1.8	\$37.86
Case Management.....	\$3,051.36	177	\$17.24	203	1.1	\$15.03
Fed Qualified Health Care.....						
Subtotal.....	\$43,350.31	836*	\$51.85	2,681	3.2	\$16.17
<b>ALTERNATIVE SERVICES</b>						
Home Health Services.....	\$401.59	1	\$401.59	7	7.0	\$57.37
Adult Day Health Care.....						
Homemaker/Respite Care.....						
Personal Care.....						
Aids Waiver.....						
Subtotal.....	\$401.59	1*	\$401.59	7	7.0	\$57.37
<b>OTHER SERVICES</b>						
Audiology Services.....						
Optometric Services.....						
Durable Medical Equip.....						
Ambulance Services.....	\$16.50	1	\$16.50	10	10.0	\$1.65
Rehabilitation Center.....						
Hospice.....						
Non-Participating Prov.....						
Comprehensive Day Rehab.....						
Subtotal.....	\$16.50	1*	\$16.50	10	10.0	\$1.65
<b>BUY-IN PREMIUMS</b>						
Part-A.....						
Part-B.....						
Subtotal ***.....						
<b>MENTAL HEALTH SERVICES</b>						
Private Home ICF/MR.....						
MR/DD Waiver.....						
Psych Rehab-Private.....						
CSTAR-Private.....						
Targeted Case management..						
Subtotal.....						
<b>STATE INSTITUTIONS</b>						
ICF/Mentally Retarded.....						
Mental Hospital.....						
Psych Care Under Age 22...						
Psych Rehab-Public.....						
CSTAR-Public.....						
Targeted Case management..						
Subtotal.....						
<b>EPSDT SERVICES</b>						
EPSDT Screenings.....	\$196.00	3	\$65.33	3	1.0	\$65.33
EPSDT Referral Services...	\$1,662.11	33	\$50.37	62	1.9	\$26.81
EPSDT Targeted Case Mgmt..						
Subtotal.....	\$1,858.11	34*	\$54.65	65	1.9	\$28.59
<b>MANAGED CARE</b>						
Prepaid Health-Hospital...						
Prepaid health-Physician..						
Physician Sponsor Serv....						
Phys Sponsor Mgmt Fees....						
Subtotal.....						
=====						
Total.....	\$97,727.67	1,405*	\$69.56			

\* Unduplicated totals

\*\*\* Recipients are not added to total.

Table 5. Medical Statistics, April, 1995

ELIGIBILITY CATEGORY: AFDC/Adult Managed Care

Number of eligibles on 03/31/95 - 14,225

Capitation enrollment - 9,720

Total eligibles enrolled during April - 1,819

	EXPENDITURES	RECIPIENTS	COST PER RECIPIENT	UNITS OF SERVICE	UNITS PER RECIPIENT	COST PER SERVICE
<b>NURSING FACILITIES.....</b>						
<b>HOSPITALS</b>						
Inpatient.....	\$299,836.99	116	\$2,584.80	483	4.2	\$620.78
Outpatient.....	\$118,304.55	594	\$199.17	2,830	4.8	\$41.80
Subtotal.....	\$418,141.54	1,004*	\$416.48	3,313	3.3	\$126.21
<b>DENTAL SERVICES.....</b>						
	\$56,496.04	788*	\$71.70	2,593	3.3	\$21.79
<b>PHARMACY.....</b>						
	\$190,414.11	3,595*	\$52.97	8,398	2.3	\$22.67
<b>PHYSICIAN RELATED</b>						
Physician.....	\$46,039.83	426	\$108.07	2,186	5.1	\$21.06
Clinic.....	\$38,290.10	315	\$121.59	963	3.1	\$39.76
Family Planning.....	\$74,989.10	1,045	\$71.76	3,563	3.4	\$21.05
X-ray & Lab.....	\$10,500.38	274	\$38.32	777	2.8	\$13.51
Nurse Practitioner.....	\$120.00	1	\$120.00	4	4.0	\$30.00
Podiatry.....	\$89.50	21	\$42.63	29	1.4	\$31.82
CRNA Services.....	\$15.86	1	\$15.86	1	1.0	\$15.86
Rural Health Clinics.....						
Case Management.....	\$196.25	6	\$32.71	7	1.2	\$28.04
Fed Qualified Health Care.....						
Subtotal.....	\$171,051.02	2,598*	\$65.84	7,530	2.9	\$22.72
<b>ALTERNATIVE SERVICES</b>						
Home Health Services.....	\$6,379.45	11	\$579.95	315	28.6	\$20.25
Adult Day Health Care.....						
Homemaker/Respite Care.....						
Personal Care.....						
Aids Waiver.....						
Subtotal.....	\$6,379.45	11*	\$579.95	315	28.6	\$20.25
<b>OTHER SERVICES</b>						
Audiology Services.....						
Optometric Services.....	\$2,534.10	57	\$44.46	99	1.7	\$25.60
Durable Medical Equip.....	\$2,731.91	15	\$182.13	196	13.1	\$13.94
Ambulance Services.....	\$6,301.65	92	\$68.50	663	7.2	\$9.50
Rehabilitation Center.....						
Hospice.....						
Non-Participating Prov.....						
Comprehensive Day Rehab.....						
Subtotal.....	\$11,567.66	164*	\$70.53	958	5.8	\$12.07
<b>BUY-IN PREMIUMS</b>						
Part-A.....						
Part-B.....						
Subtotal ***.....						
<b>MENTAL HEALTH SERVICES</b>						
Private Home ICF/MR.....						
MR/DD Waiver.....						
Psych Rehab-Private.....	\$1,228.68	1	\$1,228.68	69	69.0	\$17.81
CSTAR-Private.....	\$85,601.63	84	\$1,019.07	10,492	124.9	\$8.16
Targeted Case management..						
Subtotal.....	\$86,830.31	85*	\$1,021.53	10,561	124.2	\$8.22
<b>STATE INSTITUTIONS</b>						
ICF/Mentally Retarded.....						
Mental Hospital.....						
Psych Care Under Age 22...	\$1,836.95	3	\$612.32	21	7.0	\$87.47
Psych Rehab-Public.....	\$6,032.17	14	\$430.87	280	20.0	\$21.54
CSTAR-Public.....						
Targeted Case management..	\$2,690.40	34	\$79.13	243	7.1	\$11.07
Subtotal.....	\$10,559.52	49*	\$215.50	544	11.1	\$19.41
<b>EPSDT SERVICES</b>						
EPSDT Screenings.....	\$60.00	1	\$60.00	1	1.0	\$60.00
EPSDT Referral Services...	\$6,290.07	141	\$44.61	320	2.3	\$19.66
EPSDT Targeted Case Mgmt..						
Subtotal.....	\$6,350.07	142*	\$44.72	321	2.2	\$19.78
<b>MANAGED CARE</b>						
Prepaid Health-Hospital...	\$718,029.63					
Prepaid Health-Physician..	\$26,516.68					
Physician Sponsor Serv....	\$30,907.17	692	\$44.66			
Phys Sponsor Mgmt Fees....	\$11,265.00	3,756	\$3.00			
Subtotal.....	\$1,026,718.48	3,828*	\$268.21			
=====						
Total.....	\$1,984,508.21	14,166*	\$140.09			

\* Unduplicated totals

\*\*\* Recipients are not added to total.

Table 5. Medical Statistics, April, 1995

ELIGIBILITY CATEGORY: AFDC/Child Managed Care

Number of eligibles on 03/31/95 - 30,212

Capitation enrollment - 23,120

Total eligibles enrolled during April - 1,726

	EXPENDITURES	RECIPIENTS	COST PER RECIPIENT	UNITS OF SERVICE	UNITS PER RECIPIENT	COST PER SERVICE
<b>NURSING FACILITIES.....</b>						
<b>HOSPITALS</b>						
Inpatient.....	\$487,005.75	167	\$2,916.20	642	3.8	\$758.58
Outpatient.....	\$92,787.13	698	\$132.93	2,046	2.9	\$45.35
Subtotal.....	\$579,792.88	1,580*	\$366.96	2,688	1.7	\$215.70
<b>DENTAL SERVICES.....</b>	\$48,085.77	726*	\$66.23	2,543	3.5	\$18.91
<b>PHARMACY.....</b>	\$172,200.76	4,237*	\$40.64	7,799	1.8	\$22.08
<b>PHYSICIAN RELATED</b>						
Physician.....	\$13,240.33	244	\$54.26	563	2.3	\$23.52
Clinic.....	\$17,648.37	406	\$43.47	900	2.2	\$19.61
Family Planning.....	\$4,561.14	116	\$39.32	161	1.4	\$28.33
X-ray & Lab.....	\$1,796.39	104	\$17.27	163	1.6	\$11.02
Nurse Practitioner.....						
Podiatry.....	\$106.00	1	\$106.00	3	3.0	\$35.33
CRNA Services.....						
Rural Health Clinics.....	\$30.00	1	\$30.00	1	1.0	\$30.00
Case Management.....						
Fed Qualified Health Care.....						
Subtotal.....	\$37,382.23	2,463*	\$15.18	1,791	.7	\$20.87
<b>ALTERNATIVE SERVICES</b>						
Home Health Services.....	\$3,582.14	13	\$275.55	68	5.2	\$52.68
Adult Day Health Care.....						
Homemaker/Respite Care.....						
Personal Care.....						
Aids Waiver.....						
Subtotal.....	\$3,582.14	13*	\$275.55	68	5.2	\$52.68
<b>OTHER SERVICES</b>						
Audiology Services.....	\$20.00	1	\$20.00	1	1.0	\$20.00
Optometric Services.....	\$2,064.30	54	\$38.23	84	1.6	\$24.58
Durable Medical Equip.....	\$22,869.46	45	\$508.21	725	16.1	\$31.54
Ambulance Services.....	\$3,008.26	47	\$64.01	303	6.4	\$9.93
Rehabilitation Center.....						
Hospice.....						
Non-Participating Prov.....						
Comprehensive Day Rehab.....						
Subtotal.....	\$27,962.02	146*	\$191.52	1,113	7.6	\$25.12
<b>BUY-IN PREMIUMS</b>						
Part-A.....						
Part-B.....						
Subtotal ***.....						
<b>MENTAL HEALTH SERVICES</b>						
Private Home ICF/MR.....						
HR/DD Waiver.....						
Psych Rehab-Private.....	\$24,407.66	41	\$595.31	2,916	71.1	\$8.37
CSTAR-Private.....						
Targeted Case management.....						
Subtotal.....	\$24,407.66	41*	\$595.31	2,916	71.1	\$8.37
<b>STATE INSTITUTIONS</b>						
ICF/Mentally Retarded.....						
Mental Hospital.....						
Psych Care Under Age 22.....	\$8,885.59	13	\$683.51	54	4.2	\$164.55
Psych Rehab-Public.....						
CSTAR-Public.....						
Targeted Case management.....	\$33,695.66	132	\$255.27	3,811	28.9	\$8.84
Subtotal.....	\$42,581.25	144*	\$295.70	3,865	26.8	\$11.02
<b>EPSDT SERVICES</b>						
EPSDT Screenings.....	\$18,019.00	281	\$64.12	303	1.1	\$59.47
EPSDT Referral Services.....	\$240,260.35	2,597	\$92.51	13,522	5.2	\$17.77
EPSDT Targeted Case Mgmt.....	\$79.00	1	\$79.00	1	1.0	\$79.00
Subtotal.....	\$258,358.35	2,707*	\$95.44	13,826	5.1	\$18.69
<b>MANAGED CARE</b>						
Prepaid Health-Hospital... ..	\$842,374.63					
Prepaid health-Physician.. ..	\$312,670.80					
Physician Sponsor Serv.....	\$2,646.98	95	\$27.86			
Phys Sponsor Mgmt Fees.....	\$15,942.00	5,319	\$3.00			
Subtotal.....	\$1,173,634.41	5,326*	\$220.36			
=====						
<b>Total.....</b>	<b>\$2,367,987.48</b>	<b>29,557*</b>	<b>\$80.12</b>			

\* Unduplicated totals

\*\*\* Recipients are not added to total.

Table 5. Medical Statistics, April, 1995

ELIGIBILITY CATEGORY: AFDC/Medicaid for Children Managed Care

Number of eligibles on 03/31/95 - N/A

Total eligibles enrolled during April - 20,311

	EXPENDITURES	RECIPIENTS	COST PER RECIPIENT	UNITS OF SERVICE	UNITS PER RECIPIENT	COST PER SERVICE
NURSING FACILITIES.....						
HOSPITALS						
Inpatient.....						
Outpatient.....						
Subtotal.....	-----			-----		
DENTAL SERVICES.....						
PHARMACY.....						
PHYSICIAN RELATED						
Physician.....						
Clinic.....						
Family Planning.....						
X-ray & Lab.....						
Nurse Practitioner.....						
Podiatry.....						
CRNA Services.....						
Rural Health Clinics.....						
Case Management.....						
Fed Qualified Health Care.....						
Subtotal.....	-----			-----		
ALTERNATIVE SERVICES						
Home Health Services.....						
Adult Day Health Care.....						
Homemaker/Respite Care.....						
Personal Care.....						
Aids Waiver.....						
Subtotal.....	-----			-----		
OTHER SERVICES						
Audiology Services.....						
Optometric Services.....						
Durable Medical Equip.....						
Ambulance Services.....						
Rehabilitation Center.....						
Hospice.....						
Non-Participating Prov.....						
Comprehensive Day Rehab.....						
Subtotal.....	-----			-----		
BUY-IN PREMIUMS						
Part-A.....						
Part-B.....						
Subtotal ***.....	-----			-----		
MENTAL HEALTH SERVICES						
Private Home ICF/MR.....						
MR/DD Waiver.....						
Psych Rehab-Private.....						
CSTAR-Private.....						
Targeted Case management.....						
Subtotal.....	-----			-----		
STATE INSTITUTIONS						
ICF/Mentally Retarded.....						
Mental Hospital.....						
Psych Care Under Age 22.....						
Psych Rehab-Public.....						
CSTAR-Public.....						
Targeted Case management.....						
Subtotal.....	-----			-----		
EPSDT SERVICES						
EPSDT Screenings.....						
EPSDT Referral Services.....						
EPSDT Targeted Case Mgmt.....						
Subtotal.....	-----			-----		
MANAGED CARE						
Prepaid Health-Hospital.....						
Prepaid health-Physician.....						
Physician Sponsor Serv.....						
Phys Sponsor Mgmt Fees.....						
Subtotal.....	-----			-----		
===== Total.....			*			

\* Unduplicated totals

\*\*\* Recipients are not added to total.

FIGURE 4. FOOD STAMPS CASELOAD

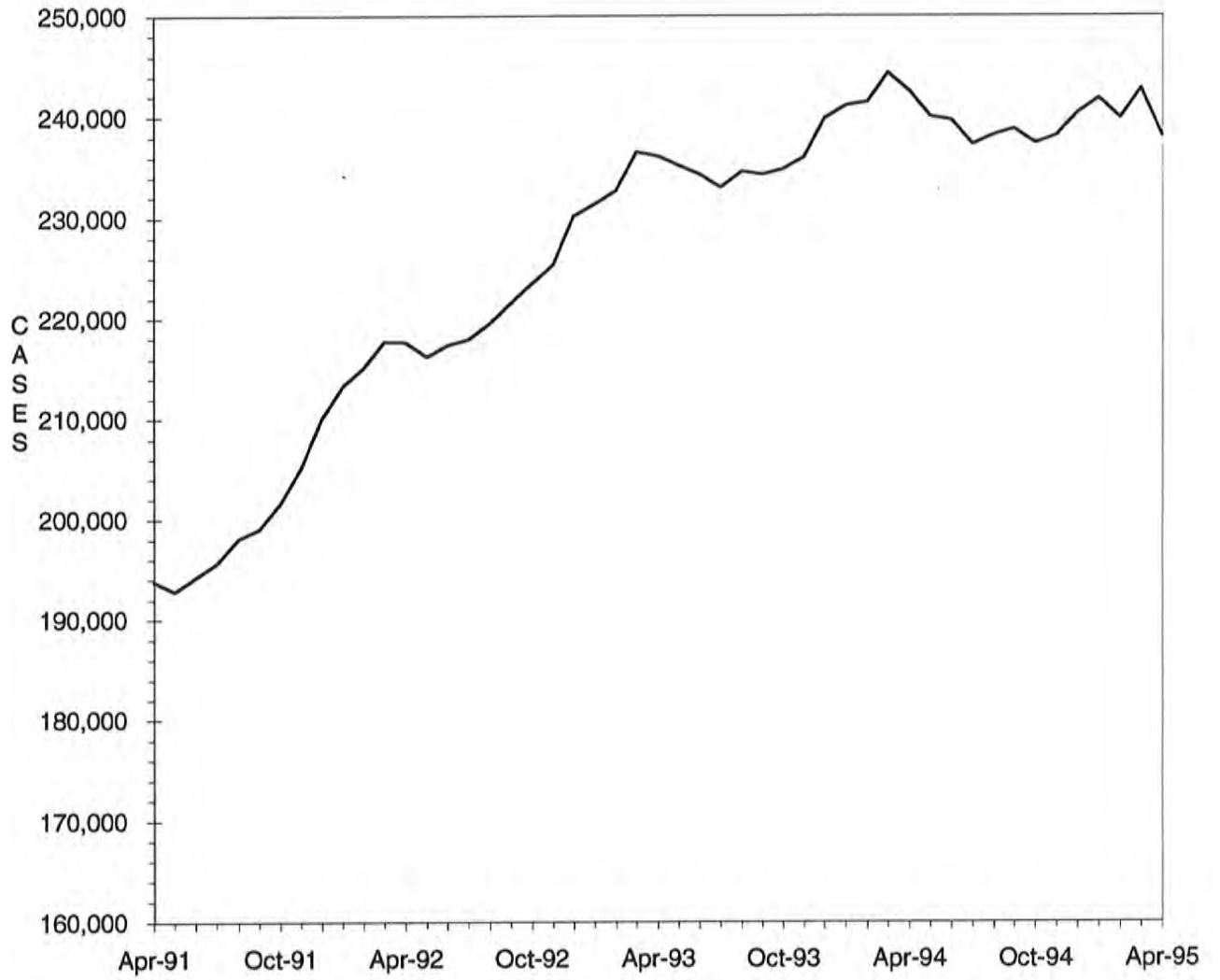



TABLE 6. FOOD STAMP PROGRAM  
APRIL 1995

COUNTY	TOTAL PERSONS	TOTAL HOUSE-HOLDS	PA PERSONS	PA HOUSE HOLDS	NON-PA PERSONS	NON-PA HOUSE-HOLDS	TOTAL COUPONS ISSUED	AVERAGE VALUE OF COUPONS PER PERSON
STATE TOTAL	577391	238053	223199	75252	354192	162801	\$40,532,999	\$70.20
ADAIR	1785	788	384	143	1401	645	\$106,794	\$59.83
ANDREW	1068	391	238	87	830	304	\$69,148	\$64.75
ATCHISON	658	272	116	39	542	233	\$37,978	\$57.72
AUDRAIN	2247	934	671	235	1576	699	\$146,889	\$65.37
BARRY	3247	1241	1132	410	2115	831	\$218,695	\$67.35
BARTON	1126	441	371	150	755	291	\$68,225	\$60.59
BATES	1879	699	403	129	1476	570	\$117,249	\$62.40
BENTON	1804	745	536	194	1268	551	\$117,508	\$65.14
BOLLINGER	1373	513	348	112	1025	401	\$79,103	\$57.61
BOONE	9969	4479	3419	1165	6550	3314	\$724,795	\$72.70
BUCHANAN	11423	4609	3771	1300	7652	3309	\$792,418	\$69.37
BUTLER	7370	3193	2169	734	5201	2459	\$456,242	\$61.91
CALDWELL	960	337	298	102	662	235	\$60,945	\$63.48
CALLAWAY	2997	1181	900	307	2097	874	\$198,743	\$66.31
CAMDEN	2428	985	553	192	1875	793	\$158,234	\$65.17
CAPE GIRARDEAU	5492	2453	1750	596	3742	1857	\$379,870	\$69.17
CARROLL	1205	465	341	115	864	350	\$73,348	\$60.87
CARTER	1349	528	334	118	1015	410	\$82,419	\$61.10
CASS	4278	1587	1251	421	3027	1166	\$298,565	\$69.79
CEDAR	1705	724	520	215	1185	509	\$102,071	\$59.87
CHARITON	715	303	134	51	581	252	\$43,027	\$60.18
CHRISTIAN	2713	1040	658	235	2055	805	\$183,013	\$67.46
CLARK	720	288	184	69	536	219	\$46,200	\$64.17
CLAY	7928	3230	2529	891	5399	2339	\$564,198	\$71.17
CLINTON	1223	465	437	144	786	321	\$78,718	\$64.36
COLE	3952	1739	1431	519	2521	1220	\$283,943	\$71.85
COOPER	1162	498	257	86	905	412	\$72,389	\$62.30
CRAWFORD	3012	1152	1119	406	1893	746	\$205,969	\$68.38
DADE	926	338	291	108	635	230	\$54,247	\$58.58
DALLAS	1639	663	402	136	1237	527	\$104,400	\$63.70
DAVISS	786	279	140	54	646	225	\$48,863	\$62.17
DE KALB	821	319	216	73	605	246	\$52,027	\$63.37
DENT	2280	879	628	197	1652	682	\$140,788	\$61.75
DOUGLAS	1852	730	483	165	1369	565	\$112,696	\$60.85
DUNKLIN	8738	3757	3711	1286	5027	2471	\$558,029	\$63.86
FRANKLIN	6661	2442	2035	692	4626	1750	\$454,307	\$68.20
GASCONADE	866	352	242	81	624	271	\$52,623	\$60.77
GENTRY	490	209	68	24	422	185	\$25,220	\$51.47
GREENE	19371	8368	6107	2194	13264	6174	\$1,337,852	\$69.06
GRUNDY	1235	536	343	125	892	411	\$74,521	\$60.34
HARRISON	972	419	161	52	811	367	\$57,228	\$58.88
HENRY	2433	1011	797	312	1636	699	\$150,493	\$61.85
HICKORY	1163	471	295	98	868	373	\$76,280	\$65.59
HOLT	489	201	65	23	424	178	\$26,885	\$54.98
HOWARD	828	359	155	61	673	298	\$45,721	\$55.22
HOWELL	5142	1964	1333	410	3809	1554	\$318,762	\$61.99
IRON	2075	792	770	257	1305	535	\$134,847	\$64.99
JACKSON	83718	35773	35957	11978	47761	23795	\$6,378,024	\$76.18
JASPER	11701	4848	3634	1280	8067	3568	\$776,850	\$66.39
JEFFERSON	12949	4940	5102	1801	7847	3139	\$957,358	\$73.93
JOHNSON	3387	1394	1166	454	2221	940	\$236,900	\$69.94
KNOX	362	152	69	20	293	132	\$19,002	\$52.49
LACLEDE	3192	1190	933	329	2259	861	\$205,503	\$64.38
LAFAYETTE	2934	1105	895	322	2039	783	\$194,009	\$66.12
LAWRENCE	3031	1153	985	335	2046	818	\$191,333	\$63.13
LEWIS	886	377	352	139	534	238	\$53,884	\$60.82
LINCOLN	2753	998	778	259	1975	739	\$191,941	\$69.72
LINN	1282	534	377	134	905	400	\$79,733	\$62.19

TABLE 6. FOOD STAMP PROGRAM  
APRIL 1995

COUNTY	TOTAL PERSONS	TOTAL HOUSE-HOLDS	PA PERSONS	PA HOUSE HOLDS	NON-PA PERSONS	NON-PA HOUSE-HOLDS	TOTAL COUPONS ISSUED	AVERAGE VALUE OF COUPONS PER PERSON
LIVINGSTON	1436	600	306	110	1130	490	\$84,126	\$58.58
MCDONALD	2980	1142	718	227	2262	915	\$196,569	\$65.96
MACON	1251	509	356	129	895	380	\$74,164	\$59.28
MADISON	1698	675	603	215	1095	460	\$106,659	\$62.81
MARIES	771	300	209	63	562	237	\$49,007	\$63.56
MARION	3475	1367	1191	416	2284	951	\$231,565	\$66.64
MERCER	404	163	99	33	305	130	\$24,066	\$59.57
MILLER	2871	1102	608	213	2263	889	\$180,675	\$62.93
MISSISSIPPI	4460	1924	1939	675	2521	1249	\$294,647	\$66.06
MONITEAU	749	301	191	72	558	229	\$43,090	\$57.53
MONROE	627	252	111	39	516	213	\$36,852	\$58.78
MONTGOMERY	1160	428	333	112	827	316	\$72,456	\$62.46
MORGAN	2229	836	672	247	1557	589	\$149,126	\$66.90
NEW HADRID	4901	2084	2192	748	2709	1336	\$303,376	\$61.90
NEWTON	4276	1627	1198	473	3078	1154	\$272,322	\$63.69
NODAWAY	1209	505	297	107	912	398	\$69,554	\$57.53
OREGON	1782	702	337	108	1445	594	\$100,905	\$56.62
OSAGE	655	256	132	43	523	213	\$41,750	\$63.74
OZARK	1398	546	369	122	1029	424	\$81,590	\$58.36
PEMISCOT	7267	3038	3356	1041	3911	1997	\$439,283	\$60.45
PERRY	1129	493	403	154	726	339	\$69,686	\$61.72
PETTIS	3975	1623	1406	535	2569	1088	\$247,840	\$62.35
PHELPS	4236	1627	1169	390	3067	1237	\$284,260	\$67.11
PIKE	1781	688	462	147	1319	541	\$109,406	\$61.43
PLATTE	2147	898	698	261	1449	637	\$158,295	\$73.73
POLK	2511	923	569	188	1942	735	\$156,912	\$62.49
PULASKI	4083	1533	1063	367	3020	1166	\$266,505	\$65.27
PUTNAM	589	234	125	42	464	192	\$35,031	\$59.48
RALLS	764	292	316	105	448	187	\$46,706	\$61.13
RANDOLPH	3274	1346	987	340	2287	1006	\$224,292	\$68.51
RAY	1734	669	477	161	1257	508	\$109,165	\$62.96
REYNOLDS	1251	510	465	155	786	355	\$78,382	\$62.66
RIPLEY	3273	1294	928	290	2345	1004	\$203,969	\$62.32
ST CHARLES	9993	3850	3940	1325	6053	2525	\$741,349	\$74.19
ST CLAIR	1249	497	421	137	828	360	\$80,442	\$64.41
ST FRANCOIS	7719	3085	2573	877	5146	2208	\$511,148	\$66.22
STE GENEVIEVE	1243	472	390	129	853	343	\$83,599	\$67.26
ST LOUIS COUNTY	57259	23328	26545	8993	30714	14335	\$4,351,287	\$75.99
SALINE	2298	917	875	323	1423	594	\$141,461	\$61.56
SCHUYLER	453	188	86	28	367	160	\$22,852	\$50.45
SCOTLAND	534	220	162	61	372	159	\$29,867	\$55.93
SCOTT	6765	2845	2214	736	4551	2109	\$422,586	\$62.47
SHANNON	1785	682	519	183	1266	499	\$111,816	\$62.64
SHELBY	665	267	160	50	505	217	\$38,442	\$57.81
STODDARD	4063	1815	1513	602	2550	1213	\$238,703	\$58.75
STONE	2315	868	595	202	1720	666	\$155,562	\$67.20
SULLIVAN	598	273	179	74	419	199	\$33,998	\$56.85
TANEY	2223	874	404	147	1819	727	\$148,471	\$66.79
TEXAS	3106	1137	1072	337	2034	800	\$202,200	\$65.10
VERNON	2411	930	618	206	1793	724	\$148,873	\$61.75
WARREN	1547	605	456	150	1091	455	\$108,027	\$69.83
WASHINGTON	5319	1952	2295	705	3024	1247	\$358,764	\$67.45
WAYNE	3014	1164	1057	365	1957	799	\$191,586	\$63.57
WEBSTER	2225	834	637	231	1588	603	\$138,047	\$62.04
WORTH	310	119	49	15	261	104	\$17,229	\$55.58
WRIGHT	2871	1121	927	320	1944	801	\$177,527	\$61.83
ST LOUIS CITY	110330	47690	56483	18164	53847	29526	\$8,359,910	\$75.77

TABLE 6. FOOD STAMP PROGRAM  
APRIL 1995

COUNTY	FOOD STAMP PARTICIPANTS BY COUNTY & RACE						
	TOTAL	BLACK	WHITE	SP AMR	AM IND	ASIAN	OTHER
STATE TOTAL	577391	208267	357384	4310	797	2971	3662
ADAIR	1785	46	1731	2	0	5	1
ANDREW	1068	2	1058	0	0	4	4
ATCHISON	658	1	657	0	0	0	0
AUDRAIN	2247	508	1735	0	3	0	1
BARRY	3247	1	3192	24	25	0	5
BARTON	1126	0	1107	0	4	2	13
BATES	1879	16	1861	0	0	0	2
BENTON	1804	4	1797	3	0	0	0
BOLLINGER	1373	2	1364	0	0	7	0
BOONE	9969	3402	6214	81	16	162	94
BUCHANAN	11423	911	10399	87	13	4	9
BUTLER	7370	962	6375	17	3	1	12
CALDWELL	960	0	954	3	0	0	3
CALLAWAY	2997	363	2621	8	0	1	4
CAMDEN	2428	3	2386	21	12	4	2
CAPE GIRARDEAU	5492	1402	4053	23	0	4	10
CARROLL	1205	52	1149	4	0	0	0
CARTER	1349	0	1341	5	3	0	0
CASS	4278	60	4178	19	1	6	14
CEDAR	1705	0	1695	2	4	0	4
CHARITON	715	95	619	0	0	0	1
CHRISTIAN	2713	4	2671	20	6	0	12
CLARK	720	0	717	2	1	0	0
CLAY	7928	471	7093	164	27	113	60
CLINTON	1223	47	1166	8	0	0	2
COLE	3952	1025	2874	30	8	7	8
COOPER	1162	239	918	2	3	0	0
CRAWFORD	3012	0	2994	9	8	0	1
DADE	926	1	913	4	1	5	2
DALLAS	1639	8	1611	6	5	0	9
DAVISS	786	0	786	0	0	0	0
DE KALB	821	3	813	5	0	0	0
DENT	2280	14	2248	6	9	3	0
DOUGLAS	1852	0	1830	11	6	0	5
DUNKLIN	8738	1680	6930	90	13	7	18
FRANKLIN	6661	192	6418	25	0	6	20
GASCONADE	866	0	862	0	0	3	1
GENTRY	490	18	472	0	0	0	0
GREENE	19371	976	17927	153	79	183	53
GRUNDY	1235	3	1221	4	2	0	5
HARRISON	972	1	968	0	1	0	2
HENRY	2433	27	2380	12	2	0	12
HICKORY	1163	0	1154	0	9	0	0
HOLT	489	0	480	5	4	0	0
HOWARD	828	185	643	0	0	0	0
HOWELL	5142	19	5081	4	27	4	7
IRON	2075	52	2019	0	0	0	4
JACKSON	83718	48106	31497	2218	149	1394	354
JASPER	11701	260	11251	79	43	24	44
JEFFERSON	12949	236	12625	27	0	18	43
JOHNSON	3387	464	2850	36	5	25	7
KNOX	362	0	362	0	0	0	0
LACLEDE	3192	31	3140	16	4	0	1
LAFAYETTE	2934	209	2702	13	4	6	0
LAWRENCE	3031	2	2992	23	6	3	5
LEWIS	886	97	783	0	6	0	0
LINCOLN	2753	114	2606	9	12	4	8
LINN	1282	32	1245	0	0	0	5

TABLE 6. FOOD STAMP PROGRAM  
APRIL 1995

COUNTY	FOOD STAMP PARTICIPANTS BY COUNTY & RACE						
	TOTAL	BLACK	WHITE	SP AMR	AM IND	ASIAN	OTHER
LIVINGSTON	1436	60	1365	0	10	0	1
MCDONALD	2980	1	2878	68	30	3	0
MACON	1251	109	1134	3	3	0	2
MADISON	1698	1	1692	2	3	0	0
MARIES	771	7	759	4	1	0	0
MARION	3475	457	3005	2	5	1	5
MERCER	404	0	401	0	0	0	3
MILLER	2871	11	2844	11	0	0	5
MISSISSIPPI	4460	1909	2522	22	2	0	5
MONITEAU	749	12	727	10	0	0	0
MONROE	627	97	530	0	0	0	0
MONTGOMERY	1160	87	1061	0	0	0	12
MORGAN	2229	23	2188	8	0	6	4
NEW MADRID	4901	2129	2753	9	4	0	6
NEWTON	4276	41	4167	21	21	7	19
NODAWAY	1209	10	1188	0	5	0	6
OREGON	1782	0	1774	4	2	0	2
OSAGE	655	0	655	0	0	0	0
OZARK	1398	0	1392	0	5	0	1
PEMISCOT	7267	3860	3391	5	5	4	2
PERRY	1129	2	1122	0	4	0	1
PETTIS	3975	387	3542	32	0	5	9
PHELPS	4236	87	4108	18	1	6	16
PIKE	1781	202	1568	3	0	0	8
PLATTE	2147	206	1858	29	6	35	13
POLK	2511	8	2491	4	0	7	1
PULASKI	4083	513	3404	113	14	32	7
PUTNAM	589	0	589	0	0	0	0
RALLS	764	55	707	2	0	0	0
RANDOLPH	3274	383	2866	20	0	0	5
RAY	1734	55	1679	0	0	0	0
REYNOLDS	1251	0	1250	0	0	0	1
RIPLEY	3273	0	3273	0	0	0	0
ST CHARLES	9993	1449	8408	29	15	38	54
ST CLAIR	1249	2	1232	9	2	0	4
ST FRANCOIS	7719	53	7622	17	6	0	21
STE GENEVIEVE	1243	21	1191	12	0	0	19
ST LOUIS COUNTY	57259	39444	16821	135	33	356	470
SALINE	2298	284	2004	1	0	8	1
SCHUYLER	453	0	452	0	0	0	1
SCOTLAND	534	0	534	0	0	0	0
SCOTT	6765	2022	4696	45	2	0	0
SHANNON	1785	0	1776	9	0	0	0
SHELBY	665	14	646	1	4	0	0
STODDARD	4063	75	3954	28	0	4	2
STONE	2315	0	2269	9	6	24	7
SULLIVAN	598	0	597	0	0	0	1
TANEY	2223	4	2202	2	12	0	3
TEXAS	3106	0	3081	11	5	5	4
VERNON	2411	0	2392	4	10	1	4
WARREN	1547	159	1379	3	0	0	6
WASHINGTON	5319	57	5248	14	0	0	0
WAYNE	3014	1	2998	6	3	4	2
WEBSTER	2225	3	2197	15	7	3	0
WORTH	310	0	310	0	0	0	0
WRIGHT	2871	13	2837	5	16	0	0
ST LOUIS CITY	110330	91608	15927	285	31	417	2062

TABLE 7  
FOOD STAMP PARTICIPATION  
APRIL 1995

AREA	COUNTY	CASES	PERSONS	DOLLARS
AREA 1	ANDREW	391	1,068	\$69,148
	ATCHISON	272	658	\$37,978
	BUCHANAN	4,609	11,423	\$792,418
	CALDWELL	337	960	\$60,945
	CARROLL	465	1,205	\$73,348
	CASS	1,587	4,278	\$298,565
	CHARITON	303	715	\$43,027
	CLAY	3,230	7,928	\$564,198
	CLINTON	465	1,223	\$78,718
	COOPER	498	1,162	\$72,389
	DAVISS	279	786	\$48,863
	DE KALB	319	821	\$52,027
	GENTRY	209	490	\$25,220
	GRUNDY	536	1,235	\$74,521
	HARRISON	419	972	\$57,228
	HOLT	201	489	\$26,885
	HOWARD	359	828	\$45,721
	JOHNSON	1,394	3,387	\$236,900
	LAFAYETTE	1,105	2,934	\$194,009
	LINN	534	1,282	\$79,733
	LIVINGSTON	600	1,436	\$84,126
	MERCER	163	404	\$24,066
	NODAWAY	505	1,209	\$69,554
	PETTIS	1,623	3,975	\$247,840
	PLATTE	898	2,147	\$158,295
	PUTNAM	234	589	\$35,031
	RANDOLPH	1,346	3,274	\$224,292
	RAY	669	1,734	\$109,165
	SALINE	917	2,298	\$141,461
	SULLIVAN	273	598	\$33,998
WORTH	119	310	\$17,229	
	* AREA TOTAL *	24,859	61,818	\$4,076,898
AREA 2	ADAIR	788	1,785	\$106,794
	AUDRAIN	934	2,247	\$146,889
	BOONE	4,479	9,969	\$724,795
	CALLAWAY	1,181	2,997	\$198,743
	CLARK	288	720	\$46,200
	COLE	1,739	3,952	\$283,943
	FRANKLIN	2,442	6,661	\$454,307
	GASCONADE	352	866	\$52,623
	JEFFERSON	4,940	12,949	\$957,358
	KNOX	152	362	\$19,002
	LEWIS	377	886	\$53,884
	LINCOLN	998	2,753	\$191,941
	MACON	509	1,251	\$74,164
	MARION	1,367	3,475	\$231,565
	MONROE	252	627	\$36,852
	MONTGOMERY	428	1,160	\$72,456
	OSAGE	256	655	\$41,750
	PIKE	688	1,781	\$109,406
	RALLS	292	764	\$46,706
	ST CHARLES	3,850	9,993	\$741,349
	SCHUYLER	188	453	\$22,852
	SCOTLAND	220	534	\$29,867
	SHELBY	267	665	\$38,442
WARREN	605	1,547	\$108,027	
	* AREA TOTAL *	27,592	69,052	\$4,789,915
AREA 3	BOLLINGER	513	1,373	\$79,103
	BUTLER	3,193	7,370	\$456,242
	CAPE GIRARDEAU	2,453	5,492	\$379,870
	CARTER	528	1,349	\$82,419
	CRAWFORD	1,152	3,012	\$205,969
	DENT	879	2,280	\$140,788

TABLE 7  
FOOD STAMP PARTICIPATION  
APRIL 1995

AREA	COUNTY	CASES	PERSONS	DOLLARS
AREA 3	DUNKLIN	3,757	8,738	\$558,029
	HOWELL	1,964	5,142	\$318,762
	IRON	792	2,075	\$134,847
	MADISON	675	1,698	\$106,659
	MISSISSIPPI	1,924	4,460	\$294,647
	NEW MADRID	2,084	4,901	\$303,376
	OREGON	702	1,782	\$100,905
	PEHISCOT	3,038	7,267	\$439,283
	PERRY	493	1,129	\$69,686
	REYNOLDS	510	1,251	\$78,382
	RIPLEY	1,294	3,273	\$203,969
	ST FRANCOIS	3,085	7,719	\$511,148
	STE GENEVIEVE	472	1,243	\$83,599
	SCOTT	2,845	6,765	\$422,586
	SHANNON	682	1,785	\$111,816
	STODDARD	1,815	4,063	\$238,703
	WASHINGTON	1,952	5,319	\$358,764
WAYNE	1,164	3,014	\$191,586	
	* AREA TOTAL *	37,966	92,500	\$5,871,138
AREA 4	BARRY	1,241	3,247	\$218,695
	BARTON	441	1,126	\$68,225
	BATES	699	1,879	\$117,249
	BENTON	745	1,804	\$117,508
	CAMDEN	985	2,428	\$158,234
	CEDAR	724	1,705	\$102,071
	CHRISTIAN	1,040	2,713	\$183,013
	DADE	338	926	\$54,247
	DALLAS	663	1,639	\$104,400
	DOUGLAS	730	1,852	\$112,696
	GREENE	8,368	19,371	\$1,337,852
	HENRY	1,011	2,433	\$150,493
	HICKORY	471	1,163	\$76,280
	JASPER	4,848	11,701	\$776,850
	LACLEDE	1,190	3,192	\$205,503
	LAWRENCE	1,153	3,031	\$191,333
	MCDONALD	1,142	2,980	\$196,569
	MARIES	300	771	\$49,007
	MILLER	1,102	2,871	\$180,675
	MONITEAU	301	749	\$43,090
	MORGAN	836	2,229	\$149,126
	NEWTON	1,627	4,276	\$272,322
	OZARK	546	1,398	\$81,590
	PHELPS	1,627	4,236	\$284,260
POLK	923	2,511	\$156,912	
PULASKI	1,533	4,083	\$266,505	
ST CLAIR	497	1,249	\$80,442	
STONE	868	2,315	\$155,562	
TANEY	874	2,223	\$148,471	
TEXAS	1,137	3,106	\$202,200	
VERNON	930	2,411	\$148,873	
WEBSTER	834	2,225	\$138,047	
WRIGHT	1,121	2,871	\$177,527	
	* AREA TOTAL *	40,845	102,714	\$6,705,827
AREA 5	JACKSON	35,773	83,718	\$6,378,024
	* AREA TOTAL *	35,773	83,718	\$6,378,024
AREA 6	ST LOUIS CITY	47,690	110,330	\$8,359,910
	* AREA TOTAL *	47,690	110,330	\$8,359,910
AREA 7	ST LOUIS COUNTY	23,328	57,259	\$4,351,287
	* AREA TOTAL *	23,328	57,259	\$4,351,287
STATE TOTAL		238,053	577,391	\$40,532,999

TABLE 8.

FOOD STAMP APPLICATION CURRENCY  
APRIL 1995

COUNTY	# APPS RECEIVED	# APPROVALS	% APPROVED	# REJECTIONS	% REJECTED	# DELINQUENT	% CURRENT
AREA 1							
ANDREW	62	51	96.2	2	3.8	1	98.1
ATCHISON	22	19	90.5	2	9.5	0	100.0
BUCHANAN	728	665	89.3	80	10.7	16	97.9
CALDWELL	60	54	84.4	10	15.6	2	96.9
CARROLL	63	62	89.9	7	10.1	2	97.1
CASS	237	213	84.5	39	15.5	3	98.8
CHARITON	26	35	97.2	1	2.8	1	97.2
CLAY	622	521	84.6	95	15.4	16	97.4
CLINTON	64	64	84.2	12	15.8	5	93.4
COOPER	76	66	86.8	10	13.2	4	94.7
DAVISS	41	30	75.0	10	25.0	1	97.5
DE KALB	33	34	100.0	0	0.0	0	100.0
GENTRY	32	25	89.3	3	10.7	0	100.0
GRUNDY	73	64	91.4	6	8.6	2	97.1
HARRISON	48	45	91.8	4	8.2	0	100.0
HOLT	32	25	92.6	2	7.4	0	100.0
HOWARD	60	47	87.0	7	13.0	0	100.0
JOHNSON	247	196	82.0	43	18.0	6	97.5
LAFAYETTE	128	115	78.8	31	21.2	2	98.6
LINN	118	90	84.9	16	15.1	1	99.1
LIVINGSTON	89	79	91.9	7	8.1	0	100.0
MERCER	23	15	75.0	5	25.0	1	95.0
NODAWAY	65	55	80.9	13	19.1	2	97.1
PETTIS	268	247	87.9	34	12.1	7	97.5
PLATTE	162	128	83.1	26	16.9	5	96.8
PUTNAM	38	30	90.9	3	9.1	0	100.0
RANDOLPH	191	165	89.2	20	10.8	4	97.8
RAY	131	110	84.6	20	15.4	0	100.0
SALINE	163	140	84.3	26	15.7	6	96.4
SULLIVAN	53	47	88.7	6	11.3	0	100.0
WORTH	24	27	90.0	3	10.0	0	100.0
TOTAL AREA 1	3,979	3,464	86.4	543	13.6	87	97.8
AREA 2							
ADAIR	159	136	85.0	24	15.0	6	96.3
AUDRAIN	120	97	86.6	15	13.4	2	98.2
BOONE	652	566	86.1	91	13.9	22	96.7
CALLAWAY	136	113	86.3	18	13.7	2	98.5
CLARK	41	33	89.2	4	10.8	0	100.0
COLE	282	245	86.9	37	13.1	12	95.7
FRANKLIN	286	231	83.4	46	16.6	8	97.1
GASCONADE	47	45	88.2	6	11.8	0	100.0
JEFFERSON	807	693	84.2	130	15.8	26	96.8
KNOX	16	14	87.5	2	12.5	0	100.0
LEWIS	52	31	86.1	5	13.9	0	100.0
LINCOLN	165	160	85.1	28	14.9	6	96.8
MACON	88	74	87.1	11	12.9	1	98.8
MARION	183	162	89.5	19	10.5	3	98.3
MONROE	35	28	75.7	9	24.3	0	100.0
MONTGOMERY	57	53	85.5	9	14.5	0	100.0
OSAGE	26	23	82.1	5	17.9	1	96.4
PIKE	98	77	79.4	20	20.6	1	99.0
RALLS	24	25	92.6	2	7.4	1	96.3
ST CHARLES	523	435	83.7	85	16.3	28	94.6
SCHUYLER	30	29	87.9	4	12.1	1	97.0
SCOTLAND	21	22	91.7	2	8.3	0	100.0
SHELBY	40	38	95.0	2	5.0	0	100.0
WARREN	110	71	77.2	21	22.8	0	100.0
TOTAL AREA 2	3,998	3,401	85.1	595	14.9	120	97.0
AREA 3							
BOLLINGER	85	63	81.8	14	18.2	2	97.4
BUTLER	461	380	90.3	41	9.7	1	99.8
CAPE GIRARDEAU	373	316	87.8	44	12.2	9	97.5
CARTER	95	73	94.8	4	5.2	2	97.4
CRAWFORD	154	144	87.8	20	12.2	3	98.2
DENT	94	68	82.9	14	17.1	2	97.6
DUNKLIN	522	461	92.8	36	7.2	8	98.4

TABLE 8.

FOOD STAMP APPLICATION CURRENCY  
APRIL 1995

COUNTY	# APPS RECEIVED	# APPROVALS	% APPROVED	# REJECTIONS	% REJECTED	# DELINQUENT	% CURRENT
HOWELL	359	298	88.4	39	11.6	7	97.9
IRON	118	95	87.2	14	12.8	1	99.1
MADISON	106	87	87.9	12	12.1	1	99.0
MISSISSIPPI	231	222	95.7	10	4.3	1	99.6
NEW MADRID	317	260	92.2	22	7.8	3	98.9
OREGON	63	57	93.4	4	6.6	1	98.4
PEMISCOT	370	315	92.9	24	7.1	2	99.4
PERRY	67	62	87.3	9	12.7	3	95.8
REYNOLDS	96	80	95.2	4	4.8	0	100.0
RIPLEY	181	163	92.6	13	7.4	3	98.3
ST FRANCOIS	334	295	89.1	36	10.9	11	96.7
STE GENEVIEVE	73	70	89.7	8	10.3	0	100.0
SCOTT	425	366	90.6	38	9.4	4	99.0
SHANNON	78	71	93.4	5	6.6	4	94.7
STODDARD	304	254	89.1	31	10.9	2	99.3
WASHINGTON	200	184	92.0	16	8.0	5	97.5
WAYNE	137	122	94.6	7	5.4	0	100.0
TOTAL AREA 3	5,243	4,506	90.6	465	9.4	75	98.5
AREA 4							
BARRY	270	253	89.4	30	10.6	2	99.3
BARTON	72	55	90.2	6	9.8	1	98.4
BATES	89	96	90.6	10	9.4	3	97.2
BENTON	80	72	93.5	5	6.5	0	100.0
CAMDEN	190	138	84.7	25	15.3	5	96.9
CEDAR	80	69	95.8	3	4.2	0	100.0
CHRISTIAN	216	171	79.9	43	20.1	5	97.7
DADE	30	29	80.6	7	19.4	1	97.2
DALLAS	106	107	93.9	7	6.1	4	96.5
DOUGLAS	91	81	98.8	1	1.2	0	100.0
GREENE	1,410	1,224	86.5	191	13.5	80	94.3
HENRY	164	137	89.0	17	11.0	2	98.7
HICKORY	68	66	89.2	8	10.8	2	97.3
JASPER	707	610	88.8	77	11.2	13	98.1
LACLEDE	267	246	95.0	13	5.0	2	99.2
LAWRENCE	171	163	90.1	18	9.9	3	98.3
MCDONALD	222	186	94.4	11	5.6	0	100.0
MARIES	38	35	92.1	3	7.9	0	100.0
MILLER	146	125	88.7	16	11.3	0	100.0
MONITEAU	34	33	89.2	4	10.8	0	100.0
MORGAN	124	100	87.0	15	13.0	4	96.5
NEWTON	252	226	87.9	31	12.1	3	98.8
OZARK	103	86	92.5	7	7.5	0	100.0
PHELPS	200	180	90.0	20	10.0	1	99.5
POLK	145	126	89.4	15	10.6	4	97.2
PULASKI	223	179	85.6	30	14.4	0	100.0
ST CLAIR	84	73	97.3	2	2.7	1	98.7
STONE	158	140	88.6	18	11.4	2	98.7
TANEY	211	146	85.9	24	14.1	6	96.5
TEXAS	203	198	93.4	14	6.6	1	99.5
VERNON	123	128	92.8	10	7.2	1	99.3
WEBSTER	114	82	83.7	16	16.3	4	95.9
WRIGHT	171	140	92.7	11	7.3	0	100.0
TOTAL AREA 4	6,562	5,700	89.0	708	11.0	150	97.7
AREA 5							
JACKSON	5,006	4,393	90.4	469	9.6	135	97.2
TOTAL AREA 5	5,006	4,393	90.4	469	9.6	135	97.2
AREA 6							
ST LOUIS CITY	5,737	5,130	93.2	374	6.8	324	94.1
TOTAL AREA 6	5,737	5,130	93.2	374	6.8	324	94.1
AREA 7							
ST LOUIS COUNTY	2,898	2,409	84.7	435	15.3	268	90.6
TOTAL AREA 7	2,898	2,409	84.7	435	15.3	268	90.6
STATEWIDE	33,423	29,003	89.0	3,589	11.0	1,159	96.4



TABLE 9.

FOOD STAMP EXPEDITED SERVICE APPLICATION CURRENCY  
APRIL 1995

COUNTY	# CASES EXPEDITED	# TIMELY	# NOT TIMELY	% TIMELY
AREA 1				
ANDREW	20	20	0	100.0
ATCHISON	7	7	0	100.0
BUCHANAN	303	298	5	98.3
CALDWELL	21	19	2	90.5
CARROLL	18	17	1	94.4
CASS	103	102	1	99.0
CHARITON	9	9	0	100.0
CLAY	248	241	7	97.2
CLINTON	24	24	0	100.0
COOPER	30	30	0	100.0
DAVISS	12	12	0	100.0
DE KALB	12	12	0	100.0
GENTRY	5	4	1	80.0
GRUNDY	27	27	0	100.0
HARRISON	11	11	0	100.0
HOLT	7	7	0	100.0
HOWARD	18	18	0	100.0
JOHNSON	91	86	5	94.5
LAFAYETTE	49	49	0	100.0
LINN	24	24	0	100.0
LIVINGSTON	19	19	0	100.0
MERCER	5	5	0	100.0
NODAWAY	9	9	0	100.0
PETTIS	78	78	0	100.0
PLATTE	65	63	2	96.9
PUTNAM	10	10	0	100.0
RANDOLPH	78	78	0	100.0
RAY	42	42	0	100.0
SALINE	55	55	0	100.0
SULLIVAN	15	15	0	100.0
WORTH	7	7	0	100.0
TOTAL AREA 1	1,422	1,398	24	98.3
AREA 2				
ADAIR	63	63	0	100.0
AUDRAIN	46	45	1	97.8
BOONE	313	309	4	98.7
CALLAWAY	49	47	2	95.9
CLARK	17	17	0	100.0
COLE	117	110	7	94.0
FRANKLIN	108	106	2	98.1
GASCONADE	25	25	0	100.0
JEFFERSON	354	345	9	97.5
KNOX	8	7	1	87.5
LEWIS	18	18	0	100.0
LINCOLN	74	72	2	97.3
MACON	33	32	1	97.0
MARION	80	78	2	97.5
MONROE	11	10	1	90.9
MONTGOMERY	21	20	1	95.2
OSAGE	6	6	0	100.0
PIKE	27	27	0	100.0
RALLS	12	12	0	100.0
ST CHARLES	223	215	8	96.4
SCHUYLER	8	8	0	100.0
SCOTLAND	6	6	0	100.0
SHELBY	9	9	0	100.0
WARREN	43	43	0	100.0
TOTAL AREA 2	1,671	1,630	41	97.5
AREA 3				
BOLLINGER	21	20	1	95.2
BUTLER	163	163	0	100.0
CAPE GIRARDEAU	157	153	4	97.5
CARTER	23	23	0	100.0
CRAWFORD	54	53	1	98.1
DENT	21	21	0	100.0
DUNKLIN	236	228	8	96.6

TABLE 9.

FOOD STAMP EXPEDITED SERVICE APPLICATION CURRENCY  
APRIL 1995

COUNTY	# CASES EXPEDITED	# TIMELY	# NOT TIMELY	% TIMELY
HOWELL	125	125	0	100.0
IRON	39	39	0	100.0
MADISON	28	28	0	100.0
MISSISSIPPI	103	103	0	100.0
NEW MADRID	127	126	1	99.2
OREGON	17	17	0	100.0
PEMISCOT	142	141	1	99.3
PERRY	25	23	2	92.0
REYNOLDS	22	22	0	100.0
RIPLEY	53	52	1	98.1
ST FRANCOIS	130	130	0	100.0
STE GENEVIEVE	21	21	0	100.0
SCOTT	131	127	4	96.9
SHANNON	22	20	2	90.9
STODDARD	66	65	1	98.5
WASHINGTON	69	68	1	98.6
WAYNE	38	38	0	100.0
TOTAL AREA 3	1,833	1,806	27	98.5
AREA 4				
BARRY	96	96	0	100.0
BARTON	20	19	1	95.0
BATES	31	30	1	96.8
BENTON	21	20	1	95.2
CAMDEN	78	76	2	97.4
CEDAR	35	35	0	100.0
CHRISTIAN	66	65	1	98.5
DADE	11	11	0	100.0
DALLAS	39	39	0	100.0
DOUGLAS	28	28	0	100.0
GREENE	650	643	7	98.9
HENRY	66	66	0	100.0
HICKORY	15	15	0	100.0
JASPER	304	298	6	98.0
LACLEDE	85	82	3	96.5
LAWRENCE	67	65	2	97.0
MCDONALD	103	101	2	98.1
MARIES	15	14	1	93.3
MILLER	41	41	0	100.0
MONITEAU	7	6	1	85.7
MORGAN	31	30	1	96.8
NEWTON	77	77	0	100.0
OZARK	32	32	0	100.0
PHELPS	61	60	1	98.4
POLK	40	37	3	92.5
PULASKI	75	75	0	100.0
ST CLAIR	21	21	0	100.0
STONE	68	67	1	98.5
TANEY	95	94	1	98.9
TEXAS	50	50	0	100.0
VERNON	34	33	1	97.1
WEBSTER	31	31	0	100.0
WRIGHT	49	49	0	100.0
TOTAL AREA 4	2,442	2,406	36	98.5
AREA 5				
JACKSON	2,694	2,623	71	97.4
TOTAL AREA 5	2,694	2,623	71	97.4
AREA 6				
ST LOUIS CITY	3,142	3,066	76	97.6
TOTAL AREA 6	3,142	3,066	76	97.6
AREA 7				
ST LOUIS COUNTY	1,094	1,070	24	97.8
TOTAL AREA 7	1,094	1,070	24	97.8
STATEWIDE	14,298	13,999	299	97.9



FIGURE 5. AFDC CASELOAD

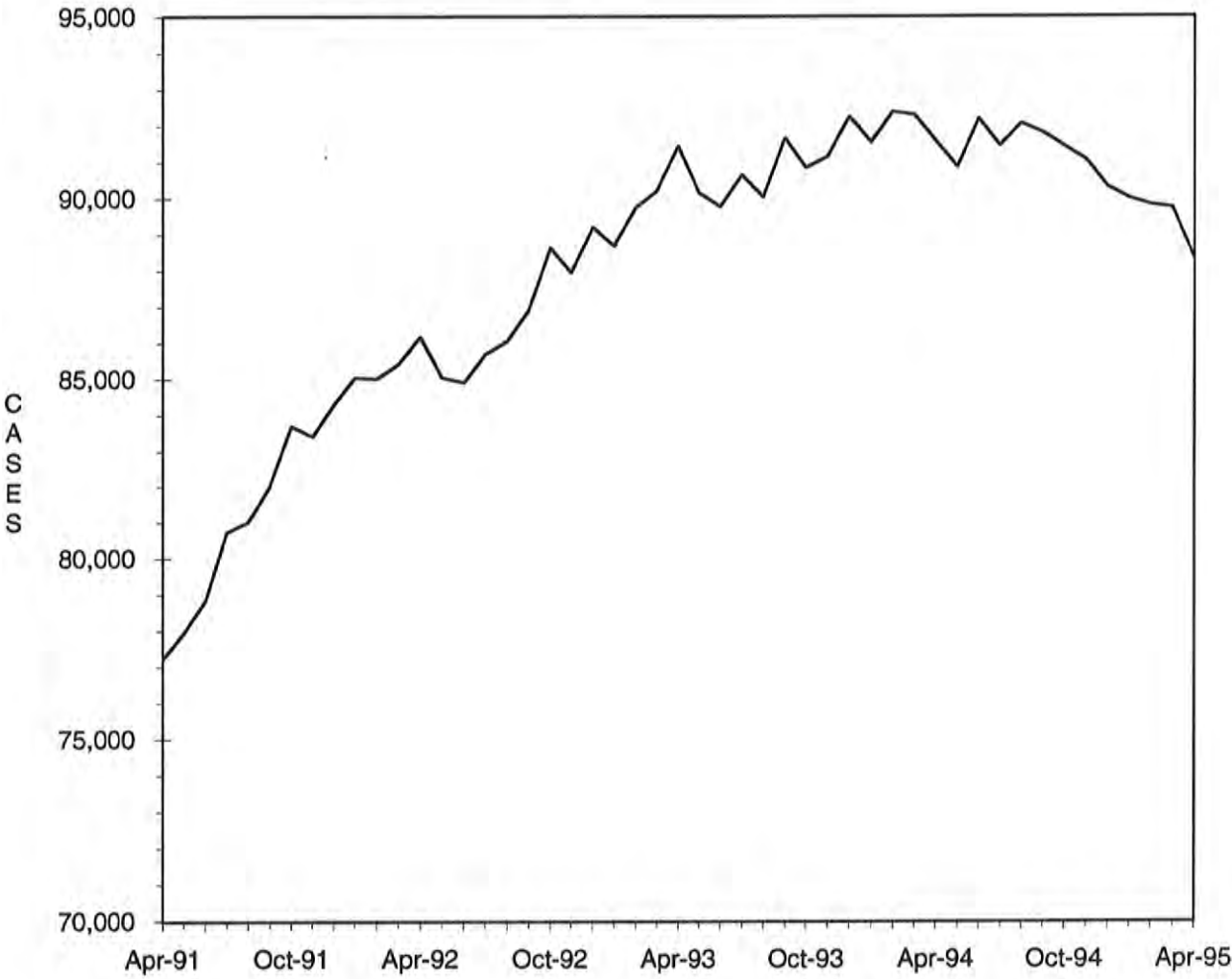

TABLE 10

AFDC-CASH, AFDC-UP, TITLE XIX ONLY AND MEDICAID FOR CHILDREN  
 TOTAL CASES AND REINVESTIGATIONS  
 APRIL 1995

COUNTY	# CASES	# REINVEST COMPLETED	# DELIN- QUENT	% DELIN- QUENT
AREA 1				
ANDREW	297	9	131	44.1
ATCHISON	148	4	23	15.5
BUCHANAN	3,225	160	982	30.4
CALDWELL	261	20	42	16.1
CARROLL	388	3	191	49.2
CASS	1,328	70	573	43.1
CHARITON	208	0	120	57.7
CLAY	2,424	147	778	32.1
CLINTON	400	10	200	50.0
COOPER	345	0	194	56.2
DAVISS	220	28	84	38.2
DE KALB	225	6	78	34.7
GENTRY	108	9	0	0.0
GRUNDY	332	8	146	44.0
HARRISON	229	15	40	17.5
HOLT	133	4	41	30.8
HOWARD	265	0	153	57.7
JOHNSON	1,018	35	493	48.4
LAFAYETTE	846	21	405	47.9
LINN	365	2	198	54.2
LIVINGSTON	448	8	98	21.9
MERCER	85	10	1	1.2
NODAWAY	344	12	163	47.4
PETTIS	1,134	92	4	0.4
PLATTE	679	61	17	2.5
PUTNAM	150	4	81	54.0
RANDOLPH	850	72	49	5.8
RAY	498	25	123	24.7
SALINE	684	7	316	46.2
SULLIVAN	180	0	87	48.3
WORTH	72	6	0	0.0
TOTAL AREA 1	17,889	848	5,811	32.5
AREA 2				
ADAIR	450	2	250	55.6
AUDRAIN	641	3	345	53.8
BOONE	2,961	42	1,451	49.0
CALLAWAY	985	13	567	57.6
CLARK	215	0	148	68.8
COLE	1,296	16	734	56.6
FRANKLIN	1,787	18	874	48.9
GASCONADE	260	0	142	54.6
JEFFERSON	3,933	184	1,725	43.9
KNOX	99	0	64	64.6
LEWIS	245	0	122	49.8
LINCOLN	776	14	323	41.6
MACON	336	18	103	30.7
MARION	991	12	528	53.3
MONROE	181	0	95	52.5
MONTGOMERY	336	18	153	45.5
OSAGE	177	0	90	50.8
PIKE	473	1	240	50.7
RALLS	175	12	3	1.7
ST CHARLES	2,865	139	738	25.8
SCHUYLER	94	1	57	60.6
SCOTLAND	139	1	63	45.3
SHELBY	173	11	17	9.8
WARREN	518	13	280	54.1
TOTAL AREA 2	20,106	518	9,112	45.3
AREA 3				
BOLLINGER	361	5	171	47.4
BUTLER	1,859	203	67	3.6
CAPE GIRARDEAU	1,477	85	543	36.8
CARTER	329	37	4	1.2
CRAWFORD	770	73	300	39.0
DENT	532	43	7	1.3
DUNKLIN	2,074	50	1,203	58.0

TABLE 10

AFDC-CASH, AFDC-UP, TITLE XIX ONLY AND MEDICAID FOR CHILDREN  
 TOTAL CASES AND REINVESTIGATIONS  
 APRIL 1995

COUNTY	# CASES	# REINVEST COMPLETED	# DELIN- QUENT	% DELIN- QUENT
HOWELL	1,407	111	521	37.0
IRON	564	36	71	12.6
MADISON	421	72	45	10.7
MISSISSIPPI	1,015	137	75	7.4
NEW MADRID	1,198	130	7	0.6
OREGON	399	29	1	0.3
PEMISCOT	1,757	155	468	26.6
PERRY	357	4	145	40.6
REYNOLDS	351	28	8	2.3
RIPLEY	824	72	3	0.4
ST FRANCOIS	2,075	166	423	20.4
STE GENEVIEVE	362	21	114	31.5
SCOTT	1,727	166	9	0.5
SHANNON	401	30	51	12.7
STODDARD	1,054	112	84	8.0
WASHINGTON	1,310	173	131	10.0
WAYNE	760	93	9	1.2
TOTAL AREA 3	23,384	2,031	4,460	19.1
AREA 4				
BARRY	960	16	483	50.3
BARTON	328	0	166	50.6
BATES	499	5	243	48.7
BENTON	503	11	262	52.1
CAMDEN	723	16	388	53.7
CEDAR	436	1	259	59.4
CHRISTIAN	931	25	387	41.6
DADE	233	6	132	56.7
DALLAS	481	6	246	51.1
DOUGLAS	440	5	233	53.0
GREENE	5,002	195	1,605	32.1
HENRY	681	2	377	55.4
HICKORY	310	2	170	54.8
JASPER	3,399	76	1,400	41.2
LACLEDE	1,003	9	529	52.7
LAWRENCE	888	20	403	45.4
MCDONALD	790	20	343	43.4
MARIES	232	0	148	63.8
MILLER	761	41	337	44.3
MONITEAU	236	0	128	54.2
MORGAN	592	4	333	56.3
NEWTON	1,234	60	368	29.8
OZARK	366	0	197	53.8
PHELPS	1,231	18	622	50.5
POLK	733	44	265	36.2
PULASKI	1,066	8	564	52.9
ST CLAIR	325	5	177	54.5
STONE	710	1	363	51.1
TANEY	728	0	338	46.4
TEXAS	862	13	392	45.5
VERNON	640	0	356	55.6
WEBSTER	585	8	281	48.0
WRIGHT	755	8	407	53.9
TOTAL AREA 4	28,663	625	12,902	45.0
AREA 5				
JACKSON	24,271	998	11,355	46.8
TOTAL AREA 5	24,271	998	11,355	46.8
AREA 6				
ST LOUIS CITY	26,973	781	16,290	60.4
TOTAL AREA 6	26,973	781	16,290	60.4
AREA 7				
ST LOUIS COUNTY	18,135	727	8,990	49.6
TOTAL AREA 7	18,135	727	8,990	49.6
STATEWIDE	159,421	6,528	68,920	43.2

TABLE 11

AFDC APPLICATIONS  
APRIL 1995

COUNTY	# REC'D	# APPR	# REJ	% REJ	TOTAL RESOLVED	-----APPLICATION RESOLUTION-----					
						UNDER 31	31- 45	46- 90	91- 105	OVER 105	% >45 DAYS
AREA 1											
ANDREW	17	12	3	20.0	15	12	1	2	0	0	13.3
ATCHISON	7	6	2	25.0	8	8	0	0	0	0	0.0
BUCHANAN	237	176	63	26.4	239	199	38	2	0	0	0.8
CALDWELL	21	16	3	15.8	19	18	0	1	0	0	5.3
CARROLL	28	21	8	27.6	29	23	6	0	0	0	0.0
CASS	93	66	36	35.3	102	78	22	2	0	0	2.0
CHARITON	14	12	9	42.9	21	19	2	0	0	0	0.0
CLAY	207	143	69	32.5	212	182	30	0	0	0	0.0
CLINTON	16	18	8	30.8	26	22	4	0	0	0	0.0
COOPER	23	19	6	24.0	25	24	1	0	0	0	0.0
DAVISS	15	16	3	15.8	19	19	0	0	0	0	0.0
DE KALB	17	9	3	25.0	12	10	2	0	0	0	0.0
GENTRY	10	7	5	41.7	12	12	0	0	0	0	0.0
GRUNDY	42	15	8	34.8	23	23	0	0	0	0	0.0
HARRISON	23	14	7	33.3	21	20	1	0	0	0	0.0
HOLT	12	8	6	42.9	14	14	0	0	0	0	0.0
HOWARD	20	20	6	23.1	26	22	4	0	0	0	0.0
JOHNSON	99	59	45	43.3	104	82	15	7	0	0	6.7
LAFAYETTE	40	44	16	26.7	60	41	18	0	0	1	1.7
LINN	28	21	14	40.0	35	33	2	0	0	0	0.0
LIVINGSTON	35	26	13	33.3	39	35	3	1	0	0	2.6
MERCER	9	6	2	25.0	8	8	0	0	0	0	0.0
NODAWAY	20	10	9	47.4	19	14	5	0	0	0	0.0
PETTIS	121	83	37	30.8	120	114	3	1	0	2	2.5
PLATTE	64	36	25	41.0	61	52	8	1	0	0	1.6
PUTNAM	18	13	2	13.3	15	11	4	0	0	0	0.0
RANDOLPH	85	48	27	36.0	75	71	3	1	0	0	1.3
RAY	63	38	25	39.7	63	55	7	1	0	0	1.6
SALINE	70	40	37	48.1	77	62	14	1	0	0	1.3
SULLIVAN	11	13	1	7.1	14	13	1	0	0	0	0.0
WORTH	10	8	2	20.0	10	10	0	0	0	0	0.0
TOTAL AREA 1	1,475	1,023	500	32.8	1,523	1,306	194	20	0	3	1.5
AREA 2											
ADAIR	36	20	10	33.3	30	28	2	0	0	0	0.0
AUDRAIN	52	35	15	30.0	50	47	3	0	0	0	0.0
BOONE	231	151	80	34.6	231	196	35	0	0	0	0.0
CALLAWAY	57	41	12	22.6	53	44	9	0	0	0	0.0
CLARK	15	13	2	13.3	15	15	0	0	0	0	0.0
COLE	102	61	35	36.5	96	81	13	2	0	0	2.1
FRANKLIN	143	112	41	26.8	153	145	8	0	0	0	0.0
GASCONADE	19	17	4	19.0	21	17	4	0	0	0	0.0
JEFFERSON	323	243	166	40.6	409	358	48	3	0	0	0.7
KNOX	2	3	0	0.0	3	1	2	0	0	0	0.0
LEWIS	22	17	5	22.7	22	21	0	0	0	1	4.5
LINCOLN	85	66	31	32.0	97	93	4	0	0	0	0.0
MACON	25	18	4	18.2	22	20	2	0	0	0	0.0
MARION	90	59	17	22.4	76	71	5	0	0	0	0.0
MONROE	16	16	3	15.8	19	19	0	0	0	0	0.0
MONTGOMERY	14	15	6	28.6	21	21	0	0	0	0	0.0
OSAGE	6	7	3	30.0	10	10	0	0	0	0	0.0
PIKE	36	17	8	32.0	25	24	1	0	0	0	0.0
RALLS	13	12	4	25.0	16	14	2	0	0	0	0.0
ST CHARLES	275	175	118	40.3	293	252	39	2	0	0	0.7
SCHUYLER	8	5	4	44.4	9	9	0	0	0	0	0.0
SCOTLAND	16	10	2	16.7	12	12	0	0	0	0	0.0
SHELBY	14	6	2	25.0	8	8	0	0	0	0	0.0
WARREN	42	24	15	38.5	39	37	2	0	0	0	0.0
TOTAL AREA 2	1,642	1,143	587	33.9	1,730	1,543	179	7	0	1	0.5
AREA 3											
BOLLINGER	15	14	5	26.3	19	16	3	0	0	0	0.0
BUTLER	219	120	94	43.9	214	201	13	0	0	0	0.0
CAPE GIRARDEAU	100	66	34	34.0	100	78	21	1	0	0	1.0
CARTER	33	13	8	38.1	21	19	1	1	0	0	4.8
CRAWFORD	66	40	12	23.1	52	47	5	0	0	0	0.0
DENT	38	24	11	31.4	35	35	0	0	0	0	0.0
DUNKLIN	228	127	109	46.2	236	226	9	1	0	0	0.4

TABLE 11  
AFDC APPLICATIONS  
APRIL 1995

COUNTY	# REC'D	# APPR	# REJ	% REJ	TOTAL RESOLVED	-----APPLICATION RESOLUTION-----					
						UNDER 31	31- 45	46- 90	91- 105	OVER 105	% >45 DAYS
HOWELL	133	84	53	38.7	137	116	19	1	0	1	1.5
IRON	58	26	24	48.0	50	48	2	0	0	0	0.0
MADISON	37	25	13	34.2	38	36	2	0	0	0	0.0
MISSISSIPPI	67	44	12	21.4	56	54	2	0	0	0	0.0
NEW MADRID	126	76	38	33.3	114	109	5	0	0	0	0.0
OREGON	32	29	16	35.6	45	36	6	3	0	0	6.7
PEMISCOT	146	81	49	37.7	130	117	11	2	0	0	1.5
PERRY	27	15	14	48.3	29	23	6	0	0	0	0.0
REYNOLDS	36	19	9	32.1	28	26	2	0	0	0	0.0
RIPLEY	61	49	22	31.0	71	69	2	0	0	0	0.0
ST FRANCOIS	161	123	56	31.3	179	159	19	1	0	0	0.6
STE GENEVIEVE	36	26	11	29.7	37	28	9	0	0	0	0.0
SCOTT	141	89	52	36.9	141	133	7	1	0	0	0.7
SHANNON	20	15	7	31.8	22	20	0	2	0	0	9.1
STODDARD	94	56	38	40.4	94	84	9	1	0	0	1.1
WASHINGTON	116	84	31	27.0	115	107	7	1	0	0	0.9
WAYNE	70	43	18	29.5	61	57	3	0	0	1	1.6
TOTAL AREA 3	2,060	1,288	736	36.4	2,024	1,844	163	15	0	2	0.8
AREA 4											
BARRY	102	81	72	47.1	153	149	4	0	0	0	0.0
BARTON	48	27	14	34.1	41	40	1	0	0	0	0.0
BATES	35	38	8	17.4	46	40	6	0	0	0	0.0
BENTON	32	17	9	34.6	26	24	2	0	0	0	0.0
CAHDEN	59	38	23	37.7	61	46	12	3	0	0	4.9
CEDAR	33	22	4	15.4	26	26	0	0	0	0	0.0
CHRISTIAN	86	65	45	40.9	110	100	8	0	0	2	1.8
DADE	13	14	4	22.2	18	15	2	1	0	0	5.6
DALLAS	30	21	4	16.0	25	23	2	0	0	0	0.0
DOUGLAS	30	21	2	8.7	23	23	0	0	0	0	0.0
GREENE	438	289	151	34.3	440	371	45	24	0	0	5.5
HENRY	48	33	14	29.8	47	42	5	0	0	0	0.0
HICKORY	29	22	11	33.3	33	26	4	2	0	1	9.1
JASPER	303	213	98	31.5	311	274	33	3	0	1	1.3
LACLEDE	87	56	28	33.3	84	76	6	2	0	0	2.4
LAWRENCE	111	79	39	33.1	118	111	7	0	0	0	0.0
MCDONALD	92	60	26	30.2	86	83	3	0	0	0	0.0
MARIES	8	7	1	12.5	8	8	0	0	0	0	0.0
MILLER	50	44	13	22.8	57	45	11	1	0	0	1.8
MONITEAU	19	13	4	23.5	17	16	1	0	0	0	0.0
MORGAN	32	28	13	31.7	41	28	13	0	0	0	0.0
NEWTON	122	101	33	24.6	134	108	24	2	0	0	1.5
OZARK	30	19	1	5.0	20	20	0	0	0	0	0.0
PHELPS	96	65	30	31.6	95	85	10	0	0	0	0.0
POLK	50	42	14	25.0	56	48	5	3	0	0	5.4
PULASKI	87	70	44	38.6	114	106	8	0	0	0	0.0
ST CLAIR	24	19	9	32.1	28	25	3	0	0	0	0.0
STONE	78	33	25	43.1	58	57	0	0	0	1	1.7
TANEY	76	27	31	53.4	58	44	14	0	0	0	0.0
TEXAS	73	58	15	20.5	73	68	5	0	0	0	0.0
VERNON	45	37	6	14.0	43	43	0	0	0	0	0.0
WEBSTER	47	24	24	50.0	48	40	7	1	0	0	2.1
WRIGHT	56	35	25	41.7	60	58	2	0	0	0	0.0
TOTAL AREA 4	2,469	1,718	840	32.8	2,558	2,268	243	42	0	5	1.8
AREA 5											
JACKSON	1,297	951	356	27.2	1,307	1,159	128	16	1	3	1.5
TOTAL AREA 5	1,297	951	356	27.2	1,307	1,159	128	16	1	3	1.5
AREA 6											
ST LOUIS CITY	875	725	197	21.4	922	693	170	53	0	6	6.4
TOTAL AREA 6	875	725	197	21.4	922	693	170	53	0	6	6.4
AREA 7											
ST LOUIS COUNTY	860	620	260	29.5	880	640	146	89	2	3	10.7
TOTAL AREA 7	860	620	260	29.5	880	640	146	89	2	3	10.7
STATEWIDE	10,678	7,468	3,476	31.8	10,944	9,453	1,223	242	3	23	2.4



TABLE 12  
GENERAL RELIEF CASELOADS\*  
TOTAL CASES AND REINVESTIGATIONS  
APRIL 1995

COUNTY	# CASES	# REINVEST COMPLETED	# DELIN- QUENT	% DELIN- QUENT
AREA 1				
ANDREW	66	0	5	7.6
ATCHISON	31	0	0	0.0
BUCHANAN	491	0	37	7.5
CALDWELL	49	1	0	0.0
CARROLL	62	0	1	1.6
CASS	346	1	12	3.5
CHARITON	36	0	5	13.9
CLAY	511	1	16	3.1
CLINTON	87	0	6	6.9
COOPER	82	0	2	2.4
DAVISS	48	0	0	0.0
DE KALB	45	0	0	0.0
GENTRY	46	0	0	0.0
GRUNDY	57	0	4	7.0
HARRISON	59	0	1	1.7
HOLT	20	0	1	5.0
HOWARD	70	0	1	1.4
JOHNSON	185	0	13	7.0
LAFAYETTE	157	0	13	8.3
LINN	99	0	1	1.0
LIVINGSTON	98	0	4	4.1
MERCER	19	0	0	0.0
NODAWAY	84	0	1	1.2
PETTIS	188	0	1	0.5
PLATTE	161	0	0	0.0
PUTNAM	35	0	2	5.7
RANDOLPH	153	1	2	1.3
RAY	83	1	0	0.0
SALINE	133	0	5	3.8
SULLIVAN	47	0	3	6.4
WORTH	21	0	0	0.0
TOTAL AREA 1	3,569	5	136	3.8
AREA 2				
ADAIR	134	0	12	9.0
AUDRAIN	132	0	6	4.5
BOONE	425	0	22	5.2
CALLAWAY	148	0	14	9.5
CLARK	45	0	4	8.9
COLE	227	4	20	8.8
FRANKLIN	391	0	12	3.1
GASCONADE	50	0	7	14.0
JEFFERSON	770	8	32	4.2
KNOX	22	0	0	0.0
LEWIS	57	0	0	0.0
LINCOLN	140	0	2	1.4
MACON	84	2	1	1.2
MARION	128	0	11	8.6
MONROE	38	0	0	0.0
MONTGOMERY	52	1	5	9.6
OSAGE	28	0	2	7.1
PIKE	84	0	3	3.6
RALLS	46	0	0	0.0
ST CHARLES	497	1	25	5.0
SCHUYLER	23	0	0	0.0
SCOTLAND	20	0	2	10.0
SHELBY	38	0	1	2.6
WARREN	89	0	4	4.5
TOTAL AREA 2	3,668	16	185	5.0
AREA 3				
BOLLINGER	67	0	3	4.5
BUTLER	225	3	2	0.9
CAPE GIRARDEAU	284	0	17	6.0
CARTER	46	0	1	2.2
CRAWFORD	147	0	10	6.8
DENT	110	0	0	0.0
DUNKLIN	241	3	23	9.5
HOWELL	186	1	3	1.6

TABLE 12  
GENERAL RELIEF CASELOADS\*  
TOTAL CASES AND REINVESTIGATIONS  
APRIL 1995

COUNTY	# CASES	# REINVEST COMPLETED	# DELIN- QUENT	% DELIN- QUENT
IRON	66	0	0	0.0
MADISON	82	4	0	0.0
MISSISSIPPI	104	3	1	1.0
NEW MADRID	140	2	0	0.0
OREGON	72	1	0	0.0
PENISCOT	125	2	5	4.0
PERRY	88	0	2	2.3
REYNOLDS	47	0	0	0.0
RIPLEY	106	2	2	1.9
ST FRANCOIS	337	7	4	1.2
STE GENEVIEVE	65	0	1	1.5
SCOTT	248	1	0	0.0
SHANNON	79	0	3	3.8
STODDARD	158	0	0	0.0
WASHINGTON	165	8	9	5.5
WAYNE	69	2	0	0.0
TOTAL AREA 3	3,257	39	86	2.6
AREA 4				
BARRY	225	1	13	5.8
BARTON	59	0	3	5.1
BATES	123	0	3	2.4
BENTON	104	0	8	7.7
CAMDEN	175	0	8	4.6
CEDAR	86	0	3	3.5
CHRISTIAN	236	0	4	1.7
DADE	65	0	5	7.7
DALLAS	77	0	2	2.6
DOUGLAS	103	0	7	6.8
GREENE	1,351	0	31	2.3
HENRY	115	0	4	3.5
HICKORY	55	0	3	5.5
JASPER	662	2	24	3.6
LACLEDE	225	0	4	1.8
LAWRENCE	194	0	5	2.6
MCDONALD	146	0	4	2.7
MARIES	29	0	2	6.9
MILLER	182	3	13	7.1
MONITEAU	49	0	1	2.0
MORGAN	111	1	12	10.8
NEWTON	344	1	6	1.7
OZARK	64	0	9	14.1
PHELPS	199	0	8	4.0
POLK	119	1	3	2.5
PULASKI	150	0	9	6.0
ST CLAIR	57	0	6	10.5
STONE	162	0	2	1.2
TANEY	274	0	5	1.8
TEXAS	163	3	9	5.5
VERNON	126	0	1	0.8
WEBSTER	161	1	4	2.5
WRIGHT	123	0	7	5.7
TOTAL AREA 4	6,314	13	228	3.6
AREA 5				
JACKSON	2,605	17	308	11.8
TOTAL AREA 5	2,605	17	308	11.8
AREA 6				
ST LOUIS CITY	2,819	37	719	25.5
TOTAL AREA 6	2,819	37	719	25.5
AREA 7				
ST LOUIS COUNTY	1,869	6	206	11.0
TOTAL AREA 7	1,869	6	206	11.0
STATEWIDE	24,101	133	1,868	7.8

\*INCLUDES ALL CASES WITH GR NUMBERS.

TABLE 13

GENERAL RELIEF APPLICATIONS\*  
APRIL 1995

COUNTY	# REC'D	# APPR	# REJ	% REJ	TOTAL RESOLVED	-----APPLICATION RESOLUTION-----					% >45 DAYS
						UNDER 31	31- 45	46- 90	91- 105	OVER 105	
AREA 1											
ANDREW	6	5	3	37.5	8	3	1	3	0	1	50.0
ATCHISON	1	1	0	0.0	1	1	0	0	0	0	0.0
BUCHANAN	61	26	36	58.1	62	31	14	12	2	3	27.4
CALDWELL	5	2	1	33.3	3	1	2	0	0	0	0.0
CARROLL	6	3	5	62.5	8	2	4	0	0	2	25.0
CASS	42	21	11	34.4	32	24	2	5	0	1	18.8
CHARITON	2	1	5	83.3	6	3	2	1	0	0	16.7
CLAY	30	17	15	46.9	32	17	4	9	2	0	34.4
CLINTON	10	3	4	57.1	7	5	0	1	0	1	28.6
COOPER	12	6	4	40.0	10	7	2	1	0	0	10.0
DAVISS	2	2	0	0.0	2	2	0	0	0	0	0.0
DE KALB	3	1	1	50.0	2	2	0	0	0	0	0.0
GENTRY	1	2	0	0.0	2	0	1	1	0	0	50.0
GRUNDY	7	3	8	72.7	11	5	2	4	0	0	36.4
HARRISON	7	3	2	40.0	5	3	1	1	0	0	20.0
HOLT	2	1	2	66.7	3	3	0	0	0	0	0.0
HOWARD	5	2	7	77.8	9	3	2	4	0	0	44.4
JOHNSON	12	8	10	55.6	18	10	1	4	1	2	38.9
LAFAYETTE	13	7	7	50.0	14	6	4	3	0	1	28.6
LINN	10	5	4	44.4	9	7	1	1	0	0	11.1
LIVINGSTON	5	3	5	62.5	8	5	3	0	0	0	0.0
MERCER	7	4	4	50.0	8	5	2	0	0	1	12.5
NODAWAY	13	7	2	22.2	9	9	0	0	0	0	0.0
PETTIS	22	6	14	70.0	20	13	6	1	0	0	5.0
PLATTE	15	11	2	15.4	13	11	1	0	0	1	7.7
PUTNAM	1	2	0	0.0	2	1	0	1	0	0	50.0
RANDOLPH	16	8	8	50.0	16	8	2	6	0	0	37.5
RAY	10	8	5	38.5	13	9	2	0	1	1	15.4
SALINE	19	17	4	19.0	21	13	5	3	0	0	14.3
SULLIVAN	8	3	0	0.0	3	3	0	0	0	0	0.0
WORTH	4	3	1	25.0	4	2	0	2	0	0	50.0
TOTAL AREA 1	357	191	170	47.1	361	214	64	63	6	14	23.0
AREA 2											
ADAIR	14	4	6	60.0	10	7	2	1	0	0	10.0
AUDRAIN	14	11	3	21.4	14	10	3	0	1	0	7.1
BOONE	54	16	37	69.8	53	24	12	10	1	6	32.1
CALLAWAY	12	4	9	69.2	13	6	5	2	0	0	15.4
CLARK	3	3	3	50.0	6	3	1	2	0	0	33.3
COLE	31	11	15	57.7	26	13	5	6	1	1	30.8
FRANKLIN	41	30	9	23.1	39	30	2	4	0	3	17.9
GASCONADE	2	2	3	60.0	5	3	2	0	0	0	0.0
JEFFERSON	86	49	47	49.0	96	54	10	21	6	5	33.3
KNOX	2	2	0	0.0	2	2	0	0	0	0	0.0
LEWIS	8	6	0	0.0	6	5	0	1	0	0	16.7
LINCOLN	9	4	4	50.0	8	6	0	2	0	0	25.0
MACON	7	5	1	16.7	6	6	0	0	0	0	0.0
MARION	11	5	6	54.5	11	7	2	1	0	1	18.2
MONROE	4	4	2	33.3	6	3	2	1	0	0	16.7
MONTGOMERY	7	2	6	75.0	8	7	1	0	0	0	0.0
OSAGE	2	0	3	100.0	3	1	2	0	0	0	0.0
PIKE	15	6	5	45.5	11	9	2	0	0	0	0.0
RALLS	5	3	0	0.0	3	2	0	1	0	0	33.3
ST CHARLES	52	27	24	47.1	51	30	5	12	1	3	31.4
SCHUYLER	5	3	2	40.0	5	4	1	0	0	0	0.0
SCOTLAND	2	0	0	0.0	0	0	0	0	0	0	0.0
SHELBY	7	4	3	42.9	7	6	1	0	0	0	0.0
WARREN	2	2	4	66.7	6	5	1	0	0	0	0.0
TOTAL AREA 2	395	203	192	48.6	395	243	59	64	10	19	23.5
AREA 3											
BOLLINGER	5	1	1	50.0	2	2	0	0	0	0	0.0
BUTLER	27	14	20	58.8	34	12	9	11	1	1	38.2
CAPE GIRARDEAU	49	20	20	50.0	40	24	4	8	3	1	30.0
CARTER	5	0	3	100.0	3	1	0	0	1	1	66.7
CRAWFORD	19	6	7	53.8	13	6	2	1	1	3	38.5
DENT	16	11	10	47.6	21	14	2	3	0	2	23.8
DUNKLIN	91	11	73	86.9	84	38	27	16	0	3	22.6
HOWELL	26	10	12	54.5	22	13	1	8	0	0	36.4

TABLE 13

GENERAL RELIEF APPLICATIONS\*  
APRIL 1995

COUNTY	# REC'D	# APPR	# REJ	% REJ	TOTAL RESOLVED	-----APPLICATION RESOLUTION-----					
						UNDER 31	31- 45	46- 90	91- 105	OVER 105	% >45 DAYS
IRON	15	2	9	81.8	11	4	6	1	0	0	9.1
MADISON	17	12	12	50.0	24	15	5	2	0	2	16.7
MISSISSIPPI	18	5	6	54.5	11	3	3	2	1	2	45.5
NEW MADRID	34	12	17	58.6	29	20	6	2	1	0	10.3
OREGON	8	5	0	0.0	5	3	2	0	0	0	0.0
PEMISCOT	40	2	38	95.0	40	23	13	3	0	1	10.0
PERRY	9	7	2	22.2	9	6	0	1	0	2	33.3
REYNOLDS	5	1	7	87.5	8	4	2	0	2	0	25.0
RIPLEY	13	5	8	61.5	13	4	3	5	0	1	46.2
ST FRANCOIS	55	20	30	60.0	50	29	9	5	4	3	24.0
STE GENEVIEVE	2	0	2	100.0	2	0	1	1	0	0	50.0
SCOTT	41	11	14	56.0	25	17	4	4	0	0	16.0
SHANNON	10	4	3	42.9	7	5	1	0	0	1	14.3
STODDARD	17	7	20	74.1	27	10	12	4	0	1	18.5
WASHINGTON	21	7	14	66.7	21	12	6	3	0	0	14.3
WAYNE	7	5	4	44.4	9	2	3	4	0	0	44.4
TOTAL AREA 3	550	178	332	65.1	510	267	121	84	14	24	23.9
AREA 4											
BARRY	26	13	8	38.1	21	14	3	4	0	0	19.0
BARTON	7	4	3	42.9	7	4	1	1	0	1	28.6
BATES	14	11	8	42.1	19	11	3	3	0	2	26.3
BENTON	10	7	7	50.0	14	6	3	4	1	0	35.7
CAMDEN	17	6	9	60.0	15	5	4	6	0	0	40.0
CEDAR	10	8	1	11.1	9	7	1	0	1	0	11.1
CHRISTIAN	18	8	9	52.9	17	11	1	5	0	0	29.4
DADE	3	1	6	85.7	7	3	1	3	0	0	42.9
DALLAS	16	7	6	46.2	13	9	1	3	0	0	23.1
DOUGLAS	9	6	0	0.0	6	6	0	0	0	0	0.0
GREENE	163	100	60	37.5	160	105	18	29	3	5	23.1
HENRY	12	5	4	44.4	9	7	2	0	0	0	0.0
HICKORY	6	2	5	71.4	7	2	2	2	0	1	42.9
JASPER	69	39	41	51.3	80	42	13	18	3	4	31.3
LACLEDE	17	12	10	45.5	22	14	2	5	0	1	27.3
LAWRENCE	22	14	4	22.2	18	13	1	4	0	0	22.2
MCDONALD	27	11	12	52.2	23	15	3	4	0	1	21.7
MARIES	4	0	1	100.0	1	0	1	0	0	0	0.0
MILLER	20	12	9	42.9	21	13	2	3	0	3	28.6
MONITEAU	3	2	4	66.7	6	3	0	0	1	2	50.0
MORGAN	15	7	4	36.4	11	5	3	1	0	2	27.3
NEWTON	27	19	16	45.7	35	21	5	7	1	1	25.7
OZARK	8	3	4	57.1	7	3	0	4	0	0	57.1
PHELPS	31	9	11	55.0	20	17	2	1	0	0	5.0
POLK	13	5	4	44.4	9	3	2	4	0	0	44.4
PULASKI	10	9	8	47.1	17	6	5	5	1	0	35.3
ST CLAIR	3	1	1	50.0	2	2	0	0	0	0	0.0
STONE	11	4	6	60.0	10	4	5	1	0	0	10.0
TANEY	31	24	11	31.4	35	27	2	4	1	1	17.1
TEXAS	18	16	6	27.3	22	16	2	3	0	1	18.2
VERNON	12	10	8	44.4	18	13	4	1	0	0	5.6
WEBSTER	18	14	2	12.5	16	12	2	1	0	1	12.5
WRIGHT	14	3	6	66.7	9	4	2	3	0	0	33.3
TOTAL AREA 4	684	392	294	42.9	686	423	96	129	12	26	24.3
AREA 5											
JACKSON	324	118	174	59.6	292	103	45	88	16	40	49.3
TOTAL AREA 5	324	118	174	59.6	292	103	45	88	16	40	49.3
AREA 6											
ST LOUIS CITY	363	112	215	65.7	327	96	80	113	7	31	46.2
TOTAL AREA 6	363	112	215	65.7	327	96	80	113	7	31	46.2
AREA 7											
ST LOUIS COUNTY	158	63	110	63.6	173	64	47	40	8	14	35.8
TOTAL AREA 7	158	63	110	63.6	173	64	47	40	8	14	35.8
STATEWIDE	2,831	1,257	1,487	54.2	2,744	1,410	512	581	73	168	30.0

\*EXCLUDES MEDICAID FOR PREGNANT WOMEN, INCLUDES NEWBORNS AND REFUGEES.



FIGURE 6. MEDICAL ASSISTANCE RECIPIENTS

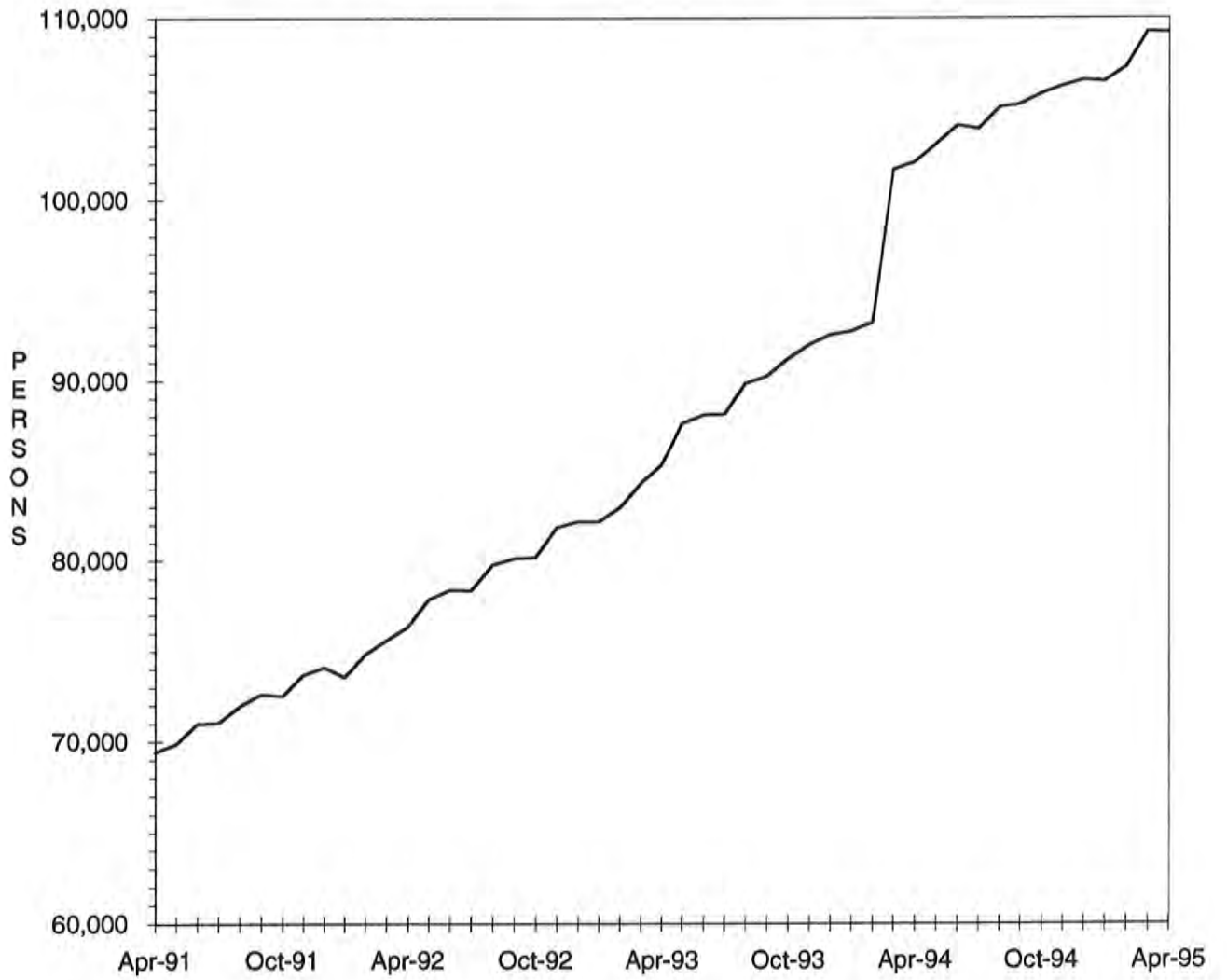

TABLE 14

MEDICAID APPLICATIONS FOR PREGNANT WOMEN  
APRIL 1995

COUNTY	# REC'D	# APPR	# REJ	% REJ	TOTAL RESOLVED	-APPLICATION RESOLUTION-		
						15 OR LESS	16 & ABOVE	% >15 DAYS
<b>AREA 1</b>								
ANDREW	8	5	2	28.6	7	7	0	0.0
ATCHISON	2	1	1	50.0	2	2	0	0.0
BUCHANAN	51	36	10	21.7	46	46	0	0.0
CALDWELL	6	4	2	33.3	6	6	0	0.0
CARROLL	5	6	1	14.3	7	7	0	0.0
CASS	28	25	6	19.4	31	31	0	0.0
CHARITON	2	4	0	0.0	4	4	0	0.0
CLAY	69	51	17	25.0	68	68	0	0.0
CLINTON	3	3	1	25.0	4	4	0	0.0
COOPER	12	12	2	14.3	14	14	0	0.0
DAVISS	8	6	2	25.0	8	8	0	0.0
DE KALB	5	3	1	25.0	4	4	0	0.0
GENTRY	1	1	0	0.0	1	1	0	0.0
GRUNDY	5	3	1	25.0	4	4	0	0.0
HARRISON	7	8	0	0.0	8	8	0	0.0
HOLT	2	2	1	33.3	3	3	0	0.0
HOWARD	5	5	0	0.0	5	5	0	0.0
JOHNSON	23	12	4	25.0	16	15	1	6.3
LAFAYETTE	18	11	2	15.4	13	12	1	7.7
LINN	8	7	5	41.7	12	12	0	0.0
LIVINGSTON	13	10	3	23.1	13	13	0	0.0
MERCER	4	4	0	0.0	4	4	0	0.0
NODAWAY	5	5	0	0.0	5	5	0	0.0
PETTIS	24	19	4	17.4	23	22	1	4.3
PLATTE	21	12	5	29.4	17	17	0	0.0
PUTNAM	4	3	0	0.0	3	3	0	0.0
RANDOLPH	17	7	3	30.0	10	10	0	0.0
RAY	6	2	0	0.0	2	2	0	0.0
SALINE	11	12	4	25.0	16	16	0	0.0
SULLIVAN	3	4	0	0.0	4	4	0	0.0
WORTH	2	2	0	0.0	2	2	0	0.0
<b>TOTAL AREA 1</b>	<b>378</b>	<b>285</b>	<b>77</b>	<b>21.3</b>	<b>362</b>	<b>359</b>	<b>3</b>	<b>0.8</b>
<b>AREA 2</b>								
ADAIR	10	12	2	14.3	14	14	0	0.0
AUDRAIN	11	11	4	26.7	15	15	0	0.0
BOONE	48	39	13	25.0	52	52	0	0.0
CALLAWAY	17	16	2	11.1	18	18	0	0.0
CLARK	4	6	0	0.0	6	6	0	0.0
COLE	23	29	4	12.1	33	33	0	0.0
FRANKLIN	33	23	1	4.2	24	23	1	4.2
GASCONADE	6	6	0	0.0	6	6	0	0.0
JEFFERSON	83	76	19	20.0	95	93	2	2.1
KNOX	1	1	0	0.0	1	1	0	0.0
LEWIS	2	1	1	50.0	2	2	0	0.0
LINCOLN	13	13	0	0.0	13	13	0	0.0
MACON	10	12	3	20.0	15	15	0	0.0
MARION	11	11	2	15.4	13	13	0	0.0
MONROE	5	3	3	50.0	6	5	1	16.7
MONTGOMERY	8	5	3	37.5	8	8	0	0.0
OSAGE	3	3	2	40.0	5	4	1	20.0
PIKE	9	5	2	28.6	7	7	0	0.0
RALLS	1	3	0	0.0	3	3	0	0.0
ST CHARLES	72	36	19	34.5	55	55	0	0.0
SCHUYLER	1	1	0	0.0	1	1	0	0.0
SCOTLAND	3	5	0	0.0	5	5	0	0.0
SHELBY	3	2	0	0.0	2	2	0	0.0
WARREN	13	12	4	25.0	16	15	1	6.3
<b>TOTAL AREA 2</b>	<b>390</b>	<b>331</b>	<b>84</b>	<b>20.2</b>	<b>415</b>	<b>409</b>	<b>6</b>	<b>1.4</b>
<b>AREA 3</b>								
BOLLINGER	9	10	0	0.0	10	10	0	0.0
BUTLER	39	28	7	20.0	35	35	0	0.0
CAPE GIRARDEAU	33	21	7	25.0	28	28	0	0.0
CARTER	5	5	0	0.0	5	5	0	0.0
CRAWFORD	14	9	3	25.0	12	12	0	0.0
DENT	15	10	0	0.0	10	10	0	0.0
DUNKLIN	18	15	3	16.7	18	18	0	0.0
HOWELL	23	17	6	26.1	23	21	2	8.7
IRON	8	7	0	0.0	7	7	0	0.0

TABLE 14  
 MEDICAID APPLICATIONS FOR PREGNANT WOMEN  
 APRIL 1995

COUNTY	# REC'D	# APPR	# REJ	% REJ	-APPLICATION RESOLUTION-			
					TOTAL RESOLVED	15 OR LESS	16 & ABOVE	% >15 DAYS
MADISON	8	3	4	57.1	7	7	0	0.0
MISSISSIPPI	7	6	0	0.0	6	6	0	0.0
NEW MADRID	13	14	1	6.7	15	15	0	0.0
OREGON	4	6	0	0.0	6	6	0	0.0
PEMISCOT	19	15	2	11.8	17	17	0	0.0
PERRY	11	11	0	0.0	11	10	1	9.1
REYNOLDS	7	9	0	0.0	9	9	0	0.0
RIPLEY	8	10	0	0.0	10	10	0	0.0
ST FRANCOIS	29	24	5	17.2	29	29	0	0.0
STE GENEVIEVE	7	8	1	11.1	9	9	0	0.0
SCOTT	26	24	4	14.3	28	28	0	0.0
SHANNON	9	8	0	0.0	8	8	0	0.0
STODDARD	16	16	3	15.8	19	19	0	0.0
WASHINGTON	15	17	2	10.5	19	19	0	0.0
WAYNE	10	8	2	20.0	10	10	0	0.0
TOTAL AREA 3	353	301	50	14.2	351	348	3	0.9
AREA 4								
BARRY	24	16	2	11.1	18	18	0	0.0
BARTON	4	4	0	0.0	4	4	0	0.0
BATES	7	7	1	12.5	8	8	0	0.0
BENTON	6	7	1	12.5	8	8	0	0.0
CAMDEN	21	13	7	35.0	20	20	0	0.0
CEDAR	13	8	1	11.1	9	9	0	0.0
CHRISTIAN	27	23	5	17.9	28	28	0	0.0
DADE	8	7	1	12.5	8	8	0	0.0
DALLAS	9	8	3	27.3	11	11	0	0.0
DOUGLAS	7	7	0	0.0	7	7	0	0.0
GREENE	128	128	22	14.7	150	144	6	4.0
HENRY	10	7	5	41.7	12	12	0	0.0
HICKORY	5	4	1	20.0	5	5	0	0.0
JASPER	64	46	8	14.8	54	54	0	0.0
LACLEDE	22	20	3	13.0	23	23	0	0.0
LAWRENCE	23	20	2	9.1	22	21	1	4.5
MCDONALD	20	11	5	31.3	16	16	0	0.0
MARIES	1	1	1	50.0	2	2	0	0.0
MILLER	13	11	5	31.3	16	16	0	0.0
MONITEAU	6	3	2	40.0	5	5	0	0.0
MORGAN	5	6	2	25.0	8	8	0	0.0
NEWTON	41	26	7	21.2	33	33	0	0.0
OZARK	6	5	2	28.6	7	7	0	0.0
PHELPS	20	22	4	15.4	26	26	0	0.0
POLK	11	13	0	0.0	13	13	0	0.0
PULASKI	13	10	3	23.1	13	13	0	0.0
ST CLAIR	4	2	0	0.0	2	2	0	0.0
STONE	30	17	8	32.0	25	25	0	0.0
TANEY	36	32	3	8.6	35	35	0	0.0
TEXAS	12	11	1	8.3	12	12	0	0.0
VERNON	7	9	0	0.0	9	9	0	0.0
WEBSTER	19	17	3	15.0	20	20	0	0.0
WRIGHT	12	7	4	36.4	11	11	0	0.0
TOTAL AREA 4	634	528	112	17.5	640	633	7	1.1
AREA 5								
JACKSON	299	232	67	22.4	299	297	2	0.7
TOTAL AREA 5	299	232	67	22.4	299	297	2	0.7
AREA 6								
ST LOUIS CITY	214	158	52	24.8	210	195	15	7.1
TOTAL AREA 6	214	158	52	24.8	210	195	15	7.1
AREA 7								
ST LOUIS COUNTY	220	164	65	28.4	229	218	11	4.8
TOTAL AREA 7	220	164	65	28.4	229	218	11	4.8
STATEWIDE	2,488	1,999	507	20.2	2,506	2,459	47	1.9



TABLE 15

ADULT INCOME MAINTENANCE CASES  
SSI-SP, SSI, SP, BP, SAB, MA, NC  
APRIL 1995

COUNTY	OAA SSI-SP PTD SSI-SP AB SSI-SP	OAA SSI PTD SSI AB SSI	OAA SP PTD SP AB SP	BP, SAB MA NON- VEND	NC & ALL VEND CASES	# TO BE REINVEST YEARLY	NUMBER REINVEST THIS MONTH	# OVER DUE	% OVER DUE
AREA 1									
ANDREW	3	3	2	202	125	332	9	165	49.7
ATCHISON	2	1	0	153	77	231	11	36	15.6
BUCHANAN	26	35	4	1,961	718	2,718	71	1,341	49.3
CALDWELL	3	0	3	148	84	235	20	74	31.5
CARROLL	4	6	0	272	82	360	2	278	77.2
CASS	8	4	0	611	424	1,039	52	300	28.9
CHARITON	8	6	1	185	132	324	3	245	75.6
CLAY	9	9	3	1,257	805	2,074	92	593	28.6
CLINTON	0	4	1	211	130	346	13	222	64.2
COOPER	5	1	0	278	165	444	0	321	72.3
DAVIESS	4	1	1	158	60	220	29	113	51.4
DE KALB	0	1	1	169	136	307	12	144	46.9
GENTRY	3	6	0	207	123	336	28	0	0.0
GRUNDY	4	3	0	309	169	481	30	214	44.5
HARRISON	8	3	0	236	110	349	19	118	33.8
HOLT	1	5	1	116	68	190	1	105	55.3
HOWARD	7	2	2	232	120	356	0	280	78.7
JOHNSON	5	3	0	606	187	796	10	513	64.4
LAFAYETTE	7	3	2	496	411	912	14	581	63.7
LINN	9	7	1	372	145	525	0	398	75.8
LIVINGSTON	4	5	2	317	222	546	7	176	32.2
MERCER	1	0	0	97	39	136	9	0	0.0
NODAWAY	7	11	1	337	133	482	8	296	61.4
PETTIS	16	14	6	926	248	1,194	104	289	24.2
PLATTE	5	3	3	414	297	717	29	185	25.8
PUTNAM	1	6	0	185	35	226	1	157	69.5
RANDOLPH	6	13	1	648	282	944	45	85	9.0
RAY	0	1	0	290	114	405	32	126	31.1
SALINE	4	15	3	552	485	1,055	41	542	51.4
SULLIVAN	4	7	1	264	156	428	1	251	58.6
WORTH	0	1	0	64	33	98	11	0	0.0
TOTAL AREA 1	164	179	39	12,273	6,315	18,806	704	8,148	43.3
AREA 2									
ADAIR	5	11	1	580	243	835	0	650	77.8
AUDRAIN	3	6	2	427	192	627	1	455	72.6
BOONE	10	12	3	1,673	401	2,089	21	1,065	51.0
CALLAWAY	7	4	2	557	191	754	10	487	64.6
CLARK	1	2	0	189	60	251	0	184	73.3
COLE	6	3	4	804	333	1,144	16	682	59.6
FRANKLIN	18	14	5	1,109	558	1,686	0	1,295	76.8
GASCONADE	3	5	0	193	161	359	0	261	72.7
JEFFERSON	17	26	6	1,978	989	2,999	22	1,932	64.4
KNOX	2	1	2	148	51	202	1	131	64.9
LEWIS	3	4	2	220	141	367	0	261	71.1
LINCOLN	5	7	2	408	291	708	0	503	71.0
MACON	4	2	2	363	194	561	18	263	46.9
MARION	8	15	1	748	402	1,166	4	881	75.6
MONROE	4	4	0	225	59	288	0	198	68.8
MONTGOMERY	2	0	0	234	178	412	8	285	69.2
OSAGE	6	3	1	166	74	244	0	192	78.7
PIKE	4	11	2	453	191	657	1	507	77.2
RALLS	7	0	1	180	56	237	10	2	0.8
ST CHARLES	12	31	4	1,499	637	2,171	65	801	36.9
SCHUYLER	1	0	1	181	35	217	0	172	79.3
SCOTLAND	3	1	0	197	75	273	2	175	64.1
SHELBY	2	3	0	170	70	243	24	34	14.0
WARREN	14	2	2	286	79	369	2	259	70.2
TOTAL AREA 2	147	167	43	12,988	5,661	18,859	205	11,675	61.9
AREA 3									
BOLLINGER	13	20	1	401	94	516	9	346	67.1
BUTLER	46	55	7	2,180	474	2,716	229	117	4.3
CAPE GIRARDEAU	16	16	4	1,074	529	1,623	36	773	47.6
CARTER	6	8	4	351	65	428	30	15	3.5
CRAWFORD	10	10	3	566	166	745	70	411	55.2
DENT	8	14	2	556	136	708	56	2	0.3
DUNKLIN	63	60	12	2,604	480	3,156	23	2,475	78.4

TABLE 15

ADULT INCOME MAINTENANCE CASES  
SSI-SP, SSI, SP, BP, SAB, MA, NC  
APRIL 1995

COUNTY	OAA SSI-SP	OAA SSI	OAA SP	BP, SAB	NC &	# TO BE	NUMBER	#	%
	PTD SSI-SP	PTD SSI	PTD SP	MA NON-	ALL				
	AB SSI-SP	AB SSI	AB SP	VEND	CASES	REINVEST	REINVEST	OVER	OVER
						YEARLY	THIS MONTH	DUE	DUE
HOWELL	22	21	5	1,256	413	1,695	68	868	51.2
IRON	12	15	5	436	265	721	48	110	15.3
MADISON	2	5	0	433	145	583	65	82	14.1
MISSISSIPPI	17	37	9	881	189	1,116	86	25	2.2
NEW MADRID	36	37	7	1,274	309	1,627	123	5	0.3
OREGON	11	21	1	573	92	687	55	2	0.3
PEMISCOT	47	58	5	2,127	210	2,400	145	655	27.3
PERRY	6	7	1	295	167	470	6	278	59.1
REYNOLDS	7	14	1	347	60	422	37	10	2.4
RIPLEY	20	17	5	849	124	995	135	25	2.5
ST FRANCOIS	13	9	3	1,499	683	2,194	162	249	11.3
STE GENEVIEVE	4	1	1	253	136	391	16	179	45.8
SCOTT	28	39	7	1,602	396	2,044	189	5	0.2
SHANNON	16	9	4	424	59	496	19	68	13.7
STODDARD	28	42	8	1,312	346	1,708	103	190	11.1
WASHINGTON	18	28	5	1,079	142	1,254	52	502	40.0
WAYNE	19	16	2	787	136	941	64	2	0.2
TOTAL AREA 3	468	559	102	23,159	5,816	29,636	1,826	7,394	24.9
AREA 4									
BARRY	14	17	3	791	233	1,044	2	778	74.5
BARTON	3	3	0	261	96	360	0	270	75.0
BATES	7	6	4	373	146	529	5	360	68.1
BENTON	4	4	1	440	142	587	6	408	69.5
CAMDEN	8	9	2	512	165	688	8	515	74.9
CEDAR	6	6	0	423	141	570	0	410	71.9
CHRISTIAN	15	16	3	568	264	851	12	606	71.2
DADE	1	5	0	247	98	350	2	277	79.1
DALLAS	13	8	3	449	101	561	3	417	74.3
DOUGLAS	23	22	5	534	67	628	1	470	74.8
GREENE	59	81	18	4,324	1,209	5,632	185	2,241	39.8
HENRY	6	8	1	668	197	874	1	649	74.3
HICKORY	6	7	0	250	76	333	2	239	71.8
JASPER	32	50	12	2,602	631	3,295	60	1,796	54.5
LACLEDE	19	21	6	874	237	1,138	3	863	75.8
LAWRENCE	11	13	1	803	230	1,047	14	733	70.0
MCDONALD	8	7	1	595	121	724	10	499	68.9
MARIES	5	9	2	194	88	293	0	231	78.8
MILLER	12	9	2	610	137	758	18	495	65.3
MONITEAU	6	7	0	192	74	273	0	187	68.5
MORGAN	9	11	1	456	159	627	8	476	75.9
NEWTON	14	12	1	939	366	1,318	70	530	40.2
OZARK	10	12	0	427	77	516	0	414	80.2
PHELPS	21	14	7	848	270	1,139	6	890	78.1
POLK	19	12	3	617	214	846	51	376	44.4
PULASKI	8	9	2	645	182	838	0	623	74.3
ST CLAIR	5	7	0	328	90	425	0	320	75.3
STONE	5	7	3	440	139	589	6	432	73.3
TANEY	16	12	3	503	168	686	0	477	69.5
TEXAS	14	11	1	830	180	1,022	6	710	69.5
VERNON	7	4	7	635	322	968	3	663	68.5
WEBSTER	24	17	0	587	147	751	3	546	72.7
WRIGHT	20	33	1	796	139	969	1	780	80.5
TOTAL AREA 4	430	469	93	23,761	6,906	31,229	486	19,681	63.0
AREA 5									
JACKSON	113	155	52	11,032	4,164	15,403	345	9,078	58.9
TOTAL AREA 5	113	155	52	11,032	4,164	15,403	345	9,078	58.9
AREA 6									
ST LOUIS CITY	297	589	108	16,231	2,978	19,906	723	8,280	41.6
TOTAL AREA 6	297	589	108	16,231	2,978	19,906	723	8,280	41.6
AREA 7									
ST LOUIS COUNTY	102	208	64	9,623	4,422	14,317	295	8,030	56.1
TOTAL AREA 7	102	208	64	9,623	4,422	14,317	295	8,030	56.1
STATEWIDE	1,721	2,326	501	109,067	36,262	148,156	4,584	72,286	48.8

TABLE 16

NC, MA, MACC APPLICATIONS < 65 YEARS OF AGE\*  
APRIL 1995

COUNTY	# REC'D	# APPR	# REJ	% REJ	TOTAL RESOLVED	-----APPLICATION RESOLUTION-----					
						UNDER 31	31- 45	46- 90	91- 105	OVER 105	% >90 DAYS
AREA 1											
ANDREW	7	5	5	50.0	10	2	2	4	0	2	20.0
ATCHISON	1	0	1	100.0	1	0	1	0	0	0	0.0
BUCHANAN	118	36	64	87.7	73	32	17	21	1	2	4.1
CALDWELL	7	2	1	33.3	3	2	1	0	0	0	0.0
CARROLL	5	3	4	57.1	7	3	1	1	1	1	28.6
CASS	32	6	11	73.3	15	8	2	5	0	0	0.0
CHARITON	1	3	3	50.0	6	3	2	1	0	0	0.0
CLAY	64	29	35	61.4	57	21	13	17	1	5	10.5
CLINTON	10	4	2	33.3	6	2	1	2	0	1	16.7
COOPER	8	3	3	50.0	6	3	3	0	0	0	0.0
DAVISS	6	1	1	50.0	2	0	0	0	0	2	100.0
DE KALB	7	4	0	0.0	4	4	0	0	0	0	0.0
GENTRY	2	2	3	60.0	5	0	2	2	0	1	20.0
GRUNDY	10	6	8	57.1	14	4	5	5	0	0	0.0
HARRISON	15	4	7	70.0	10	3	3	4	0	0	0.0
HOLT	3	2	0	0.0	2	2	0	0	0	0	0.0
HOWARD	2	2	8	100.0	8	3	1	4	0	0	0.0
JOHNSON	16	15	13	48.1	27	11	2	10	0	4	14.8
LAFAYETTE	17	12	8	40.0	20	8	3	7	0	2	10.0
LINN	5	1	6	85.7	7	3	2	2	0	0	0.0
LIVINGSTON	8	6	10	62.5	16	8	5	1	0	2	12.5
MERCER	3	2	4	66.7	6	4	1	0	0	1	16.7
NODAWAY	11	4	1	20.0	5	4	0	1	0	0	0.0
PETTIS	28	16	20	62.5	32	21	6	4	0	1	3.1
PLATTE	26	18	10	43.5	23	11	3	3	1	5	26.1
PUTNAM	2	0	2	100.0	2	0	0	2	0	0	0.0
RANDOLPH	25	4	14	77.8	18	9	3	6	0	0	0.0
RAY	8	2	7	87.5	8	2	1	1	1	3	50.0
SALINE	17	7	12	63.2	19	6	5	5	2	1	15.8
SULLIVAN	7	3	0	0.0	3	2	0	1	0	0	0.0
WORTH	3	1	1	50.0	2	2	0	0	0	0	0.0
TOTAL AREA 1	474	203	264	63.3	417	183	85	109	7	33	9.6
AREA 2											
ADAIR	10	8	6	54.5	11	7	0	2	0	2	18.2
AUDRAIN	12	4	5	55.6	9	3	1	5	0	0	0.0
BOONE	116	42	56	81.2	69	31	16	14	1	7	11.6
CALLAWAY	15	3	11	78.6	14	6	6	2	0	0	0.0
CLARK	3	2	1	33.3	3	2	0	1	0	0	0.0
COLE	33	13	19	73.1	26	9	3	11	3	0	11.5
FRANKLIN	29	27	12	30.8	39	17	7	12	0	3	7.7
GASCONADE	2	4	5	55.6	9	5	2	2	0	0	0.0
JEFFERSON	101	48	62	72.9	85	34	15	23	4	9	15.3
KNOX	2	4	1	25.0	4	3	0	1	0	0	0.0
LEWIS	9	7	4	36.4	11	6	2	2	0	1	9.1
LINCOLN	14	8	3	33.3	9	5	2	2	0	0	0.0
MACON	7	4	4	50.0	8	6	1	0	0	1	12.5
MARION	16	11	14	60.9	23	11	5	6	0	1	4.3
MONROE	7	7	5	100.0	5	1	1	3	0	0	0.0
MONTGOMERY	8	4	7	70.0	10	6	2	2	0	0	0.0
OSAGE	0	0	1	100.0	1	0	1	0	0	0	0.0
PIKE	15	7	6	46.2	13	8	2	3	0	0	0.0
RALLS	4	4	0	0.0	4	4	0	0	0	0	0.0
ST CHARLES	68	31	30	57.7	52	19	6	22	2	3	9.6
SCHUYLER	2	0	3	100.0	3	0	1	2	0	0	0.0
SCOTLAND	5	3	0	0.0	2	1	1	0	0	0	0.0
SHELBY	3	2	4	66.7	6	4	1	0	1	0	16.7
WARREN	4	4	9	69.2	13	4	4	4	1	0	7.7
TOTAL AREA 2	485	247	268	62.5	429	192	79	119	12	27	9.1
AREA 3											
BOLLINGER	14	5	4	80.0	5	3	2	0	0	0	0.0
BUTLER	62	42	32	50.8	63	35	8	17	2	1	4.8
CAPE GIRARDEAU	53	23	22	56.4	39	19	7	9	1	3	10.3
CARTER	9	4	3	42.9	7	4	1	0	1	1	28.6
CRAWFORD	10	8	7	50.0	14	4	5	1	1	3	28.6
DENT	16	9	8	47.1	17	6	5	4	0	2	11.8
DUNKLIN	58	31	30	51.7	58	23	15	16	1	3	6.9
HOWELL	50	26	24	53.3	45	18	6	17	0	4	8.9
IRON	15	7	9	56.3	16	9	5	2	0	0	0.0

TABLE 16

NC, MA, MACC APPLICATIONS < 65 YEARS OF AGE\*  
APRIL 1995

COUNTY	# REC'D	# APPR	# REJ	% REJ	TOTAL RESOLVED	-----APPLICATION RESOLUTION-----					
						UNDER 31	31- 45	46- 90	91- 105	OVER 105	% >90 DAYS
MADISON	15	5	10	66.7	15	6	5	2	1	1	13.3
MISSISSIPPI	19	9	9	50.0	18	9	3	4	1	1	11.1
NEW MADRID	38	14	22	61.1	36	18	13	5	0	0	0.0
OREGON	13	9	5	35.7	14	8	5	1	0	0	0.0
PEMISCOT	67	25	33	75.0	44	22	11	8	0	3	6.8
PERRY	6	4	2	33.3	6	2	1	3	0	0	0.0
REYNOLDS	6	4	3	42.9	7	2	2	1	2	0	28.6
RIPLEY	26	13	12	50.0	24	10	2	10	0	2	8.3
ST FRANCOIS	73	28	45	62.5	72	39	14	11	3	5	11.1
STE GENEVIEVE	9	4	3	60.0	5	2	1	2	0	0	0.0
SCOTT	63	28	22	46.8	47	33	5	6	1	2	6.4
SHANNON	15	3	5	62.5	8	1	1	5	0	1	12.5
STODDARD	34	19	23	63.9	36	15	12	7	0	2	5.6
WASHINGTON	27	9	11	55.0	20	9	4	4	0	3	15.0
WAYNE	18	14	7	35.0	20	9	6	5	0	0	0.0
TOTAL AREA 3	716	343	351	55.2	636	306	139	140	14	37	8.0
AREA 4											
BARRY	21	13	10	43.5	23	9	6	7	0	1	4.3
BARTON	7	7	2	50.0	4	2	0	1	1	0	25.0
BATES	12	5	11	68.8	16	6	6	3	0	1	6.3
BENTON	5	4	8	66.7	12	3	4	4	1	0	8.3
CAMDEN	26	12	11	47.8	23	8	4	11	0	0	0.0
CEDAR	8	4	2	33.3	6	4	0	0	1	1	33.3
CHRISTIAN	21	8	14	77.8	18	9	2	5	0	2	11.1
DADE	5	2	5	71.4	7	2	1	3	1	0	14.3
DALLAS	13	6	5	45.5	11	5	0	6	0	0	0.0
DOUGLAS	11	7	0	0.0	7	6	0	1	0	0	0.0
GREENE	192	79	95	62.1	153	62	31	45	7	8	9.8
HENRY	18	10	14	60.9	23	9	3	9	0	2	8.7
HICKORY	8	8	5	38.5	13	6	2	4	0	1	7.7
JASPER	117	60	70	66.0	106	41	17	35	5	8	12.3
LACLEDE	24	18	8	33.3	24	15	1	5	0	3	12.5
LAWRENCE	18	15	8	34.8	23	14	4	3	0	2	8.7
MCDONALD	30	6	17	81.0	21	9	5	7	0	0	0.0
MARIES	5	2	2	50.0	4	3	1	0	0	0	0.0
MILLER	18	7	8	53.3	15	6	1	3	1	4	33.3
MONITEAU	4	2	5	71.4	7	5	0	1	0	1	14.3
MORGAN	19	4	9	69.2	13	3	5	3	1	1	15.4
NEWTON	27	17	24	58.5	41	15	9	11	1	5	14.6
OZARK	10	4	6	60.0	10	4	0	6	0	0	0.0
PHELPS	26	5	15	75.0	20	13	4	3	0	0	0.0
POLK	13	8	3	30.0	10	4	2	4	0	0	0.0
PULASKI	19	7	8	53.3	15	7	5	3	0	0	0.0
ST CLAIR	12	11	2	15.4	13	10	0	2	0	1	7.7
STONE	9	3	6	66.7	9	3	3	3	0	0	0.0
TANEY	25	13	12	54.5	22	8	6	8	0	0	0.0
TEXAS	23	22	7	31.8	22	13	3	4	0	2	9.1
VERNON	17	12	19	63.3	30	11	6	6	2	5	23.3
WEBSTER	16	10	6	37.5	16	9	3	4	0	0	0.0
WRIGHT	23	10	10	52.6	19	13	2	4	0	0	0.0
TOTAL AREA 4	802	401	427	56.5	756	337	136	214	21	48	9.1
AREA 5											
JACKSON	480	198	231	59.1	391	119	63	128	22	59	20.7
TOTAL AREA 5	480	198	231	59.1	391	119	63	128	22	59	20.7
AREA 6											
ST LOUIS CITY	477	263	216	50.3	429	174	82	128	16	29	10.5
TOTAL AREA 6	477	263	216	50.3	429	174	82	128	16	29	10.5
AREA 7											
ST LOUIS COUNTY	296	181	150	50.8	295	115	48	84	25	23	16.3
TOTAL AREA 7	296	181	150	50.8	295	115	48	84	25	23	16.3
STATEWIDE	3,730	1,836	1,907	56.9	3,353	1,426	632	922	117	256	11.1

\*THIS TABLE DOES NOT INCLUDE SPENDDOWN CASES

TABLE 17

MA, NC, > = 65 YEARS OF AGE\*  
APRIL 1995

COUNTY	# REC'D	# APPR	# REJ	% REJ	TOTAL RESOLVED	-----APPLICATION RESOLUTION-----						
						UNDER 31	31- 45	46- 90	91- 105	OVER 105	% >45 DAYS	
AREA 1												
ANDREW	2	3	0	0.0	2	1	0	1	0	0	50.0	
ATCHISON	5	1	1	50.0	2	2	0	0	0	0	0.0	
BUCHANAN	25	23	4	14.8	24	8	7	6	1	2	37.5	
CALDWELL	2	2	1	33.3	2	1	0	1	0	0	50.0	
CARROLL	5	2	0	0.0	2	1	0	1	0	0	50.0	
CASS	15	10	2	16.7	8	5	2	0	0	1	12.5	
CHARITON	2	4	0	0.0	4	0	4	0	0	0	0.0	
CLAY	28	29	6	17.1	32	20	8	3	0	1	12.5	
CLINTON	3	4	1	20.0	5	1	0	1	0	3	80.0	
COOPER	3	1	0	0.0	1	1	0	0	0	0	0.0	
DAVISS	5	3	1	25.0	4	2	0	1	1	0	50.0	
DE KALB	5	5	0	0.0	3	2	1	0	0	0	0.0	
GENTRY	2	4	0	0.0	4	2	1	1	0	0	25.0	
GRUNDY	4	7	0	0.0	5	2	1	2	0	0	40.0	
HARRISON	7	4	2	33.3	5	4	1	0	0	0	0.0	
HOLT	0	2	0	0.0	2	1	1	0	0	0	0.0	
HOWARD	5	2	2	50.0	4	3	1	0	0	0	0.0	
JOHNSON	6	11	1	8.3	11	6	2	2	0	1	27.3	
LAFAYETTE	4	8	0	0.0	6	1	5	0	0	0	0.0	
LINN	5	4	1	20.0	5	2	3	0	0	0	0.0	
LIVINGSTON	3	2	2	50.0	3	3	0	0	0	0	0.0	
MERCER	2	2	0	0.0	2	2	0	0	0	0	0.0	
NODDWAY	6	3	4	57.1	7	5	2	0	0	0	0.0	
PETTIS	10	5	2	28.6	7	3	2	1	0	1	28.6	
PLATTE	6	9	2	18.2	11	6	2	1	0	2	27.3	
PUTNAM	2	1	0	0.0	1	1	0	0	0	0	0.0	
RANDOLPH	10	6	0	0.0	6	4	1	0	0	1	16.7	
RAY	6	4	2	33.3	6	3	1	2	0	0	33.3	
SALINE	8	6	4	40.0	6	1	2	1	2	0	50.0	
SULLIVAN	5	1	2	66.7	3	1	1	1	0	0	33.3	
WORTH	2	0	1	0.0	0	0	0	0	0	0	0.0	
TOTAL AREA 1	193	168	41	19.6	183	94	48	25	4	12	22.4	
AREA 2												
ADAIR	5	6	0	0.0	6	3	1	2	0	0	33.3	
AUDRAIN	1	3	0	0.0	3	2	0	0	1	0	33.3	
BOONE	11	11	0	0.0	10	4	1	1	0	4	50.0	
CALLAWAY	6	2	0	0.0	1	1	0	0	0	0	0.0	
CLARK	4	1	1	50.0	2	0	2	0	0	0	0.0	
COLE	14	10	6	37.5	14	4	1	7	0	2	64.3	
FRANKLIN	20	12	6	33.3	17	4	4	7	1	1	52.9	
GASCONADE	6	6	0	0.0	6	0	2	4	0	0	66.7	
JEFFERSON	28	29	19	39.6	36	13	19	3	0	1	11.1	
KNOX	1	4	0	0.0	3	1	1	1	0	0	33.3	
LEWIS	2	4	0	0.0	1	1	0	0	0	0	0.0	
LINCOLN	7	2	1	33.3	3	1	1	1	0	0	33.3	
MACON	4	4	0	0.0	3	1	2	0	0	0	0.0	
MARION	13	9	2	18.2	10	6	1	3	0	0	30.0	
MONROE	0	0	0	0.0	0	0	0	0	0	0	0.0	
MONTGOMERY	6	7	1	12.5	7	5	1	0	0	1	14.3	
OSAGE	3	1	1	50.0	2	2	0	0	0	0	0.0	
PIKE	4	2	2	50.0	4	4	0	0	0	0	0.0	
RALLS	3	2	0	0.0	2	0	2	0	0	0	0.0	
ST CHARLES	31	19	6	24.0	24	10	4	6	1	3	41.7	
SCHUYLER	4	3	0	0.0	3	3	0	0	0	0	0.0	
SCOTLAND	2	4	1	20.0	5	4	0	1	0	0	20.0	
SHELBY	2	6	2	25.0	8	6	0	2	0	0	25.0	
WARREN	2	1	1	50.0	2	2	0	0	0	0	0.0	
TOTAL AREA 2	179	148	49	24.9	172	77	42	38	3	12	30.8	
AREA 3												
BOLLINGER	1	4	0	0.0	3	1	2	0	0	0	0.0	
BUTLER	9	16	3	15.8	17	10	3	3	0	1	23.5	
CAPE GIRARDEAU	14	12	0	0.0	9	5	0	4	0	0	44.4	
CARTER	3	1	0	0.0	0	0	0	0	0	0	0.0	
CRAWFORD	5	4	3	42.9	5	4	0	1	0	0	20.0	
DENT	9	6	5	45.5	9	5	3	1	0	0	11.1	
DUNKLIN	25	22	4	15.4	26	14	4	6	0	2	30.8	
HOWELL	17	8	15	65.2	13	6	5	2	0	0	15.4	
IRON	10	8	0	0.0	5	3	2	0	0	0	0.0	

TABLE 17

MA, NC, > = 65 YEARS OF AGE\*  
APRIL 1995

COUNTY	# REC'D	# APPR	# REJ	% REJ	TOTAL RESOLVED	-----APPLICATION RESOLUTION-----					% >45 DAYS
						UNDER 31	31- 45	46- 90	91- 105	OVER 105	
MADISON	3	3	1	25.0	4	3	0	1	0	0	25.0
MISSISSIPPI	7	3	2	40.0	5	5	0	0	0	0	0.0
NEW MADRID	9	3	3	50.0	6	2	2	2	0	0	33.3
OREGON	3	6	0	0.0	5	3	1	1	0	0	20.0
PEHISCOT	4	7	1	12.5	7	4	0	2	0	1	42.9
PERRY	2	3	2	40.0	3	0	2	0	0	1	33.3
REYNOLDS	0	1	0	0.0	1	0	1	0	0	0	0.0
RIPLEY	5	4	0	0.0	4	2	0	2	0	0	50.0
ST FRANCOIS	15	16	6	27.3	18	10	6	2	0	0	11.1
STE GENEVIEVE	3	1	0	0.0	1	0	1	0	0	0	0.0
SCOTT	12	7	3	30.0	10	7	1	1	0	1	20.0
SHANNON	0	0	0	0.0	0	0	0	0	0	0	0.0
STODDARD	12	8	2	20.0	9	4	1	3	0	1	44.4
WASHINGTON	4	2	3	60.0	5	4	1	0	0	0	0.0
WAYNE	5	2	1	33.3	3	1	0	2	0	0	66.7
TOTAL AREA 3	177	147	54	26.9	168	93	35	33	0	7	23.8
AREA 4											
BARRY	4	5	0	0.0	5	3	0	2	0	0	40.0
BARTON	2	3	0	0.0	3	1	1	1	0	0	33.3
BATES	4	6	0	0.0	4	2	1	1	0	0	25.0
BENTON	3	3	0	0.0	3	1	1	1	0	0	33.3
CAMDEN	12	6	4	40.0	10	6	2	1	0	1	20.0
CEDAR	4	2	3	60.0	4	4	0	0	0	0	0.0
CHRISTIAN	9	6	4	40.0	7	4	1	2	0	0	28.6
DADE	6	1	1	50.0	2	2	0	0	0	0	0.0
DALLAS	6	4	0	0.0	3	2	1	0	0	0	0.0
DOUGLAS	3	2	1	33.3	3	3	0	0	0	0	0.0
GREENE	40	28	10	26.3	37	9	7	14	2	5	56.8
HENRY	7	2	1	33.3	3	1	1	1	0	0	33.3
HICKORY	1	2	0	0.0	2	1	0	1	0	0	50.0
JASPER	20	23	6	20.7	24	15	7	2	0	0	8.3
LACLEDE	10	11	0	0.0	10	3	7	0	0	0	0.0
LAWRENCE	10	7	2	22.2	9	6	2	1	0	0	11.1
MCDONALD	12	4	3	42.9	7	5	0	1	0	1	28.6
MARIES	2	4	0	0.0	4	0	0	3	1	0	100.0
MILLER	5	3	0	0.0	3	3	0	0	0	0	0.0
MONITEAU	1	5	0	0.0	5	3	2	0	0	0	0.0
MORGAN	1	6	2	25.0	7	3	2	2	0	0	28.6
NEWTON	12	13	5	27.8	18	5	5	5	1	2	44.4
OZARK	3	5	3	37.5	8	4	4	0	0	0	0.0
PHELPS	8	5	0	0.0	3	2	1	0	0	0	0.0
POLK	5	6	0	0.0	6	4	2	0	0	0	0.0
PULASKI	2	6	2	25.0	7	4	3	0	0	0	0.0
ST CLAIR	2	3	0	0.0	3	3	0	0	0	0	0.0
STONE	10	4	1	20.0	5	3	0	0	1	1	40.0
TANEY	8	8	1	11.1	9	0	3	5	1	0	66.7
TEXAS	10	10	5	33.3	15	11	4	0	0	0	0.0
VERNON	12	7	0	0.0	7	5	1	0	0	1	14.3
WEBSTER	13	12	6	33.3	17	12	3	1	1	0	11.8
WRIGHT	5	4	0	0.0	3	3	0	0	0	0	0.0
TOTAL AREA 4	252	216	60	21.7	256	133	61	44	7	11	24.2
AREA 5											
JACKSON	124	91	24	20.9	101	31	29	21	10	10	40.6
TOTAL AREA 5	124	91	24	20.9	101	31	29	21	10	10	40.6
AREA 6											
ST LOUIS CITY	90	104	29	21.8	120	44	23	40	4	9	44.2
TOTAL AREA 6	90	104	29	21.8	120	44	23	40	4	9	44.2
AREA 7											
ST LOUIS COUNTY	190	95	49	34.0	127	43	58	20	3	3	20.5
TOTAL AREA 7	190	95	49	34.0	127	43	58	20	3	3	20.5
STATEWIDE	1,205	969	306	24.0	1,127	515	296	221	31	64	28.0

\*THIS TABLE DOES NOT INCLUDE SPENDDOWN CASES.

TABLE 18

MA SPENDDOWN APPLICATIONS  
APRIL 1995

COUNTY	# REC'D	# APPR	# REJ	% REJ	TOTAL RESOLVED	-----APPLICATION RESOLUTION-----					% >105 DAYS
						UNDER 31	31- 45	46- 90	91- 105	OVER 105	
AREA 1											
ANDREW	15	10	2	16.7	12	10	1	1	0	0	0.0
ATCHISON	13	10	2	16.7	12	11	0	1	0	0	0.0
BUCHANAN	176	132	50	27.5	182	96	29	43	11	3	1.6
CALDWELL	13	9	2	18.2	11	6	1	2	1	1	9.1
CARROLL	24	12	2	14.3	14	5	2	3	3	1	7.1
CASS	48	31	13	29.5	44	25	4	13	1	1	2.3
CHARITON	13	6	8	57.1	14	10	0	3	1	0	0.0
CLAY	105	90	36	28.6	126	83	11	29	2	1	0.8
CLINTON	19	12	13	52.0	25	7	5	8	3	2	8.0
COOPER	28	13	10	43.5	23	17	0	6	0	0	0.0
DAVIESS	18	10	5	33.3	15	12	0	3	0	0	0.0
DE KALB	21	10	4	28.6	14	7	0	5	1	1	7.1
GENTRY	20	13	3	18.8	16	13	0	3	0	0	0.0
GRUNDY	30	24	13	35.1	37	22	0	13	2	0	0.0
HARRISON	8	10	2	16.7	12	9	0	2	0	1	8.3
HOLT	15	2	1	33.3	3	2	0	1	0	0	0.0
HOWARD	22	15	4	21.1	19	13	3	2	0	1	5.3
JOHNSON	50	56	14	20.0	70	39	6	17	8	0	0.0
LAFAYETTE	38	31	14	31.1	45	18	11	11	2	3	6.7
LINN	29	21	7	25.0	28	21	2	3	2	0	0.0
LIVINGSTON	31	24	11	31.4	35	25	1	8	0	1	2.9
MERCER	3	4	4	50.0	8	1	2	5	0	0	0.0
NODAWAY	30	22	4	15.4	26	19	0	5	1	1	3.8
PETTIS	84	61	18	22.8	79	45	14	19	1	0	0.0
PLATTE	41	31	14	31.1	45	23	8	14	0	0	0.0
PUTNAM	13	9	5	35.7	14	6	1	7	0	0	0.0
RANDOLPH	50	38	12	24.0	50	25	8	16	0	1	2.0
RAY	25	16	10	38.5	26	15	2	7	2	0	0.0
SALINE	53	38	16	29.6	54	30	9	10	3	2	3.7
SULLIVAN	9	4	4	50.0	8	4	0	4	0	0	0.0
WORTH	3	2	2	50.0	4	2	0	2	0	0	0.0
TOTAL AREA 1	1,047	766	305	28.5	1,071	621	120	266	44	20	1.9
AREA 2											
ADAIR	33	23	6	20.7	29	14	5	8	0	2	6.9
AUDRAIN	44	29	3	9.4	32	22	1	6	3	0	0.0
BOONE	175	98	49	33.3	147	75	21	46	4	1	0.7
CALLAWAY	44	26	12	31.6	38	16	6	14	0	2	5.3
CLARK	12	15	4	21.1	19	12	3	4	0	0	0.0
COLE	92	65	13	16.7	78	44	12	19	3	0	0.0
FRANKLIN	104	66	29	30.5	95	50	11	30	3	1	1.1
GASCONADE	13	5	3	37.5	8	5	2	1	0	0	0.0
JEFFERSON	165	104	41	28.3	145	85	16	35	6	3	2.1
KNOX	9	9	1	10.0	10	9	0	1	0	0	0.0
LEWIS	17	10	3	23.1	13	7	1	3	2	0	0.0
LINCOLN	47	31	15	32.6	46	29	4	11	2	0	0.0
HACON	24	15	8	34.8	23	15	2	5	1	0	0.0
MARION	59	31	10	24.4	41	23	6	10	1	1	2.4
MONROE	18	15	4	21.1	19	11	3	4	1	0	0.0
MONTGOMERY	11	8	3	27.3	11	3	3	5	0	0	0.0
OSAGE	15	5	2	28.6	7	4	0	3	0	0	0.0
PIKE	25	19	7	26.9	26	13	1	12	0	0	0.0
RALLS	20	12	5	29.4	17	12	1	2	2	0	0.0
ST CHARLES	173	114	44	27.8	158	99	14	34	9	2	1.3
SCHUYLER	8	4	1	20.0	5	4	0	0	1	0	0.0
SCOTLAND	14	12	1	7.7	13	8	1	4	0	0	0.0
SHELBY	8	1	5	83.3	6	3	0	3	0	0	0.0
WARREN	29	12	17	58.6	29	20	0	9	0	0	0.0
TOTAL AREA 2	1,159	729	286	28.2	1,015	583	113	269	38	12	1.2
AREA 3											
BOLLINGER	17	9	4	30.8	13	6	2	3	1	1	7.7
BUTLER	84	75	18	19.4	93	63	13	17	0	0	0.0
CAPE GIRARDEAU	77	52	31	37.3	83	38	6	34	1	4	4.8
CARTER	20	16	1	5.9	17	13	1	3	0	0	0.0
CRAWFORD	50	27	17	38.6	44	28	3	11	1	1	2.3
DENT	33	23	12	34.3	35	19	3	12	0	1	2.9
DUNKLIN	117	79	37	31.9	116	62	12	35	6	1	0.9
HOWELL	86	62	15	19.5	77	50	6	14	2	5	6.5
IRON	26	16	5	23.8	21	14	4	3	0	0	0.0

TABLE 18

MA SPENDDOWN APPLICATIONS  
APRIL 1995

COUNTY	# REC'D	# APPR	# REJ	% REJ	TOTAL RESOLVED	-----APPLICATION RESOLUTION-----					
						UNDER 31	31- 45	46- 90	91- 105	OVER 105	% >105 DAYS
MADISON	32	15	11	42.3	26	10	1	13	0	2	7.7
MISSISSIPPI	59	55	4	6.8	59	46	5	6	1	1	1.7
NEW MADRID	78	50	18	26.5	68	38	10	18	2	0	0.0
OREGON	34	22	3	12.0	25	17	4	4	0	0	0.0
PEMISCOT	65	48	21	30.4	69	36	10	19	2	2	2.9
PERRY	9	10	5	33.3	15	6	3	3	1	2	13.3
REYNOLDS	18	20	8	28.6	28	16	3	8	1	0	0.0
RIPLEY	43	40	11	21.6	51	31	5	14	1	0	0.0
ST FRANCOIS	120	81	18	18.2	99	60	8	23	6	2	2.0
STE GENEVIEVE	25	10	6	37.5	16	5	2	9	0	0	0.0
SCOTT	110	73	21	22.3	94	62	7	22	2	1	1.1
SHANNON	33	27	5	15.6	32	20	6	5	1	0	0.0
STODDARD	104	59	41	41.0	100	49	16	25	7	3	3.0
WASHINGTON	70	51	10	16.4	61	48	5	7	1	0	0.0
WAYNE	46	40	9	18.4	49	37	3	6	1	2	4.1
TOTAL AREA 3	1,356	960	331	25.6	1,291	774	138	314	37	28	2.2
AREA 4											
BARRY	62	48	15	23.8	63	44	3	16	0	0	0.0
BARTON	19	10	2	16.7	12	7	1	3	1	0	0.0
BATES	25	20	11	35.5	31	18	1	11	1	0	0.0
BENTON	44	27	17	38.6	44	31	2	10	1	0	0.0
CAMDEN	41	30	18	37.5	48	18	13	16	1	0	0.0
CEDAR	42	35	7	16.7	42	34	2	6	0	0	0.0
CHRISTIAN	31	18	14	43.8	32	17	4	10	1	0	0.0
DADE	15	14	8	36.4	22	13	4	4	1	0	0.0
DALLAS	23	11	12	52.2	23	11	4	6	2	0	0.0
DOUGLAS	25	18	2	10.0	20	15	4	1	0	0	0.0
GREENE	257	176	67	27.6	243	123	30	85	5	0	0.0
HENRY	52	30	15	33.3	45	20	8	17	0	0	0.0
HICKORY	24	19	7	26.9	26	11	5	8	1	1	3.8
JASPER	201	132	51	27.9	183	120	21	37	3	2	1.1
LACLEDE	56	37	6	14.0	43	22	8	13	0	0	0.0
LAWRENCE	66	51	15	22.7	66	39	12	11	1	3	4.5
MCDONALD	28	22	9	29.0	31	22	3	6	0	0	0.0
MARIES	20	10	7	41.2	17	13	0	4	0	0	0.0
MILLER	46	29	11	27.5	40	22	4	12	2	0	0.0
MONITEAU	6	9	9	50.0	18	9	2	5	2	0	0.0
MORGAN	29	24	12	33.3	36	14	8	12	2	0	0.0
NEWTON	71	59	27	31.4	86	49	11	19	6	1	1.2
OZARK	24	10	10	50.0	20	10	1	6	3	0	0.0
PHELPS	40	31	4	11.4	35	13	12	9	1	0	0.0
POLK	33	30	2	6.3	32	24	3	5	0	0	0.0
PULASKI	41	35	17	32.7	52	31	6	11	3	1	1.9
ST CLAIR	21	13	3	18.8	16	8	3	5	0	0	0.0
STONE	23	13	6	31.6	19	9	3	7	0	0	0.0
TANEY	32	27	12	30.8	39	23	4	12	0	0	0.0
TEXAS	50	42	10	19.2	52	35	7	9	1	0	0.0
VERNON	46	38	11	22.4	49	31	6	11	0	1	2.0
WEBSTER	40	17	12	41.4	29	17	2	7	3	0	0.0
WRIGHT	44	28	6	17.6	34	25	2	7	0	0	0.0
TOTAL AREA 4	1,577	1,113	435	28.1	1,548	898	199	401	41	9	0.6
AREA 5											
JACKSON	765	532	192	26.5	724	380	92	197	35	20	2.8
TOTAL AREA 5	765	532	192	26.5	724	380	92	197	35	20	2.8
AREA 6											
ST LOUIS CITY	562	327	184	36.0	511	177	76	174	47	37	7.2
TOTAL AREA 6	562	327	184	36.0	511	177	76	174	47	37	7.2
AREA 7											
ST LOUIS COUNTY	480	374	132	26.1	506	215	91	130	34	36	7.1
TOTAL AREA 7	480	374	132	26.1	506	215	91	130	34	36	7.1
STATEWIDE	6,946	4,801	1,865	28.0	6,666	3,648	829	1,751	276	162	2.4



TABLE 19

BP AND SAB APPLICATIONS  
APRIL 1995

COUNTY	# REC'D	# APPR	# REJ	% REJ	TOTAL RESOLVED	-----APPLICATION RESOLUTION-----						
						UNDER 31	31- 45	46- 90	91- 105	OVER 105	% >90 DAYS	
AREA 1												
ANDREW	2	1	1	50.0	3	1	0	0	2	0	66.7	
ATCHISON	0	0	0	0.0	0	0	0	0	0	0	0.0	
BUCHANAN	12	2	7	77.8	39	25	4	5	3	2	12.8	
CALDWELL	0	0	0	.	1	0	0	1	0	0	0.0	
CARROLL	2	0	0	0.0	0	0	0	0	0	0	0.0	
CASS	4	0	1	100.0	7	4	0	3	0	0	0.0	
CHARITON	0	0	0	0.0	0	0	0	0	0	0	0.0	
CLAY	8	1	7	87.5	18	13	2	3	0	0	0.0	
CLINTON	0	0	1	100.0	1	0	0	1	0	0	0.0	
COOPER	2	0	0	0.0	0	0	0	0	0	0	0.0	
DAVISS	0	1	1	50.0	2	0	0	2	0	0	0.0	
DE KALB	0	0	0	.	2	2	0	0	0	0	0.0	
GENTRY	0	0	0	0.0	0	0	0	0	0	0	0.0	
GRUNDY	2	0	0	.	2	1	1	0	0	0	0.0	
HARRISON	0	0	0	.	2	2	0	0	0	0	0.0	
HOLT	0	0	0	0.0	0	0	0	0	0	0	0.0	
HOWARD	0	1	0	0.0	3	1	0	2	0	0	0.0	
JOHNSON	0	0	0	.	2	0	0	2	0	0	0.0	
LAFAYETTE	0	0	0	.	2	1	1	0	0	0	0.0	
LINN	0	1	0	0.0	1	0	0	1	0	0	0.0	
LIVINGSTON	1	0	0	.	1	1	0	0	0	0	0.0	
MERCER	0	0	0	0.0	0	0	0	0	0	0	0.0	
NODAWAY	0	0	0	0.0	0	0	0	0	0	0	0.0	
PETTIS	2	1	0	0.0	5	3	1	1	0	0	0.0	
PLATTE	0	0	0	.	5	5	0	0	0	0	0.0	
PUTNAM	0	0	0	0.0	0	0	0	0	0	0	0.0	
RANDOLPH	6	1	3	75.0	4	4	0	0	0	0	0.0	
RAY	2	0	2	100.0	3	3	0	0	0	0	0.0	
SALINE	2	1	2	66.7	7	4	3	0	0	0	0.0	
SULLIVAN	0	0	0	0.0	0	0	0	0	0	0	0.0	
WORTH	0	0	0	.	1	1	0	0	0	0	0.0	
TOTAL AREA 1	45	10	25	71.4	111	71	12	21	5	2	6.3	
AREA 2												
ADAIR	0	0	0	.	3	1	2	0	0	0	0.0	
AUDRAIN	2	0	0	0.0	0	0	0	0	0	0	0.0	
BOONE	12	2	5	71.4	37	25	6	4	2	0	5.4	
CALLAWAY	2	0	0	.	1	0	1	0	0	0	0.0	
CLARK	0	0	0	0.0	0	0	0	0	0	0	0.0	
COLE	0	0	0	.	8	2	2	4	0	0	0.0	
FRANKLIN	2	0	3	100.0	4	3	1	0	0	0	0.0	
GASCONADE	0	0	0	0.0	0	0	0	0	0	0	0.0	
JEFFERSON	7	3	4	57.1	44	28	7	8	0	1	2.3	
KNOX	0	0	0	.	2	1	0	1	0	0	0.0	
LEWIS	0	0	0	.	3	0	0	3	0	0	0.0	
LINCOLN	0	1	2	66.7	5	2	0	3	0	0	0.0	
MACON	0	0	0	.	1	0	1	0	0	0	0.0	
MARION	1	0	0	.	3	3	0	0	0	0	0.0	
MONROE	2	0	0	.	7	7	0	0	0	0	0.0	
MONTGOMERY	0	0	1	100.0	3	2	0	1	0	0	0.0	
OSAGE	0	0	0	0.0	0	0	0	0	0	0	0.0	
PIKE	0	0	4	100.0	4	0	2	2	0	0	0.0	
RALLS	0	0	0	0.0	0	0	0	0	0	0	0.0	
ST CHARLES	4	1	11	91.7	22	10	5	3	4	0	18.2	
SCHUYLER	0	0	0	0.0	0	0	0	0	0	0	0.0	
SCOTLAND	4	0	2	100.0	3	2	0	1	0	0	0.0	
SHELBY	2	1	1	50.0	2	2	0	0	0	0	0.0	
WARREN	2	0	0	0.0	0	0	0	0	0	0	0.0	
TOTAL AREA 2	40	8	33	80.5	152	88	27	30	6	1	4.6	
AREA 3												
BOLLINGER	2	0	2	100.0	7	5	1	1	0	0	0.0	
BUTLER	1	3	2	40.0	18	16	1	1	0	0	0.0	
CAPE GIRARDEAU	6	2	6	75.0	17	10	4	3	0	0	0.0	
CARTER	0	0	0	.	1	1	0	0	0	0	0.0	
CRAWFORD	4	1	1	50.0	5	5	0	0	0	0	0.0	
DENT	0	0	0	.	2	1	1	0	0	0	0.0	
DUNKLIN	10	0	3	100.0	6	4	0	2	0	0	0.0	
HOWELL	6	0	0	.	15	6	6	3	0	0	0.0	
IRON	3	1	1	50.0	5	0	3	2	0	0	0.0	

TABLE 19  
BP AND SAB APPLICATIONS  
APRIL 1995

COUNTY	# REC'D	# APPR	# REJ	% REJ	TOTAL RESOLVED	-----APPLICATION RESOLUTION-----					
						UNDER 31	31- 45	46- 90	91- 105	OVER 105	% >90 DAYS
MADISON	4	0	1	100.0	1	1	0	0	0	0	0.0
MISSISSIPPI	0	1	1	50.0	2	2	0	0	0	0	0.0
NEW MADRID	0	0	0	0.0	0	0	0	0	0	0	0.0
OREGON	0	0	0	.	1	0	0	0	0	1	100.0
PENISCOT	2	1	3	75.0	19	15	2	2	0	0	0.0
PERRY	0	0	0	.	2	0	2	0	0	0	0.0
REYNOLDS	0	0	0	0.0	0	0	0	0	0	0	0.0
RIPLEY	2	0	0	.	1	1	0	0	0	0	0.0
ST FRANCOIS	4	0	7	100.0	12	7	4	1	0	0	0.0
STE GENEVIEVE	0	0	0	.	2	2	0	0	0	0	0.0
SCOTT	2	0	0	.	3	0	2	1	0	0	0.0
SHANNON	0	0	2	100.0	2	2	0	0	0	0	0.0
STODDARD	0	0	2	100.0	9	8	0	1	0	0	0.0
WASHINGTON	0	0	0	0.0	0	0	0	0	0	0	0.0
WAYNE	0	0	0	.	1	0	1	0	0	0	0.0
TOTAL AREA 3	46	9	31	77.5	131	86	27	17	0	1	0.8
AREA 4											
BARRY	2	0	0	0.0	0	0	0	0	0	0	0.0
BARTON	2	0	0	.	5	4	0	1	0	0	0.0
BATES	6	0	0	0.0	2	1	1	0	0	0	0.0
BENTON	0	0	0	0.0	0	0	0	0	0	0	0.0
CAMDEN	1	0	0	0.0	0	0	0	0	0	0	0.0
CEDAR	0	0	0	.	1	0	0	1	0	0	0.0
CHRISTIAN	2	0	1	100.0	8	4	2	1	0	1	12.5
DADE	2	0	0	0.0	0	0	0	0	0	0	0.0
DALLAS	1	0	0	.	1	1	0	0	0	0	0.0
DOUGLAS	0	0	0	0.0	0	0	0	0	0	0	0.0
GREENE	4	0	5	100.0	27	12	9	3	0	3	11.1
HENRY	0	2	2	50.0	5	1	2	2	0	0	0.0
HICKORY	0	0	1	100.0	1	0	0	1	0	0	0.0
JASPER	14	3	3	50.0	35	23	8	2	1	1	5.7
LACLEDE	0	1	1	50.0	5	4	0	1	0	0	0.0
LAWRENCE	0	0	2	100.0	2	0	2	0	0	0	0.0
MCDONALD	4	0	1	100.0	3	3	0	0	0	0	0.0
MARIES	1	0	0	0.0	0	0	0	0	0	0	0.0
MILLER	2	0	1	100.0	1	0	0	0	1	0	100.0
MONITEAU	0	0	0	0.0	0	0	0	0	0	0	0.0
MORGAN	0	0	1	100.0	2	1	1	0	0	0	0.0
NEWTON	3	0	0	0.0	0	0	0	0	0	0	0.0
OZARK	0	0	0	0.0	0	0	0	0	0	0	0.0
PHELPS	2	0	2	100.0	4	2	1	1	0	0	0.0
POLK	0	1	1	50.0	3	3	0	0	0	0	0.0
PULASKI	1	0	0	.	1	1	0	0	0	0	0.0
ST CLAIR	0	0	0	0.0	0	0	0	0	0	0	0.0
STONE	0	1	0	0.0	1	1	0	0	0	0	0.0
TANEY	2	1	6	85.7	10	6	0	4	0	0	0.0
TEXAS	4	1	1	50.0	9	8	0	1	0	0	0.0
VERNON	0	0	0	.	1	0	0	0	0	1	100.0
WEBSTER	2	0	0	.	1	1	0	0	0	0	0.0
WRIGHT	2	1	1	50.0	4	2	0	2	0	0	0.0
TOTAL AREA 4	57	11	29	72.5	132	78	26	20	2	6	6.1
AREA 5											
JACKSON	33	5	22	81.5	79	28	14	28	2	7	11.4
TOTAL AREA 5	33	5	22	81.5	79	28	14	28	2	7	11.4
AREA 6											
ST LOUIS CITY	30	3	15	83.3	81	37	18	18	2	6	9.9
TOTAL AREA 6	30	3	15	83.3	81	37	18	18	2	6	9.9
AREA 7											
ST LOUIS COUNTY	41	9	29	76.3	91	39	21	19	4	8	13.2
TOTAL AREA 7	41	9	29	76.3	91	39	21	19	4	8	13.2
STATEWIDE	292	55	184	77.0	777	427	145	153	21	31	6.7

TABLE 20  
DAY CARE PAYMENTS BY COUNTY  
APRIL 1995

	ADOPTION SUBSIDY			FCS/ALTERNATIVE CARE/CTS			FAMILY PRESERVATION			
	CHILDREN	DOLLARS	AVERAGE	CHILDREN	DOLLARS	AVERAGE	CHILDREN	DOLLARS	AVERAGE	
AREA 1	ANDREW	0	0	0	0	0	0	0	0	
	ATCHISON	0	0	0	0	0	0	0	0	
	BUCHANAN	4	\$413.10	\$103.28	12	\$2,193.11	\$182.76	2	\$0.00	\$0.00
	CALDWELL	0	0	0	0	0	0	0	0	
	CARROLL	0	0	0	0	0	0	0	0	
	CASS	0	0	0	30	\$4,313.98	\$143.80	0	0	0
	CHARITON	0	0	0	0	0	0	0	0	
	CLAY	2	\$434.70	\$217.35	37	\$8,967.07	\$242.35	0	0	0
	CLINTON	0	0	0	15	\$3,194.77	\$212.98	1	\$70.00	\$70.00
	COOPER	0	0	0	2	\$338.10	\$169.05	2	\$529.00	\$264.50
	DAVISS	0	0	0	5	\$914.14	\$182.83	0	0	0
	DE KALB	0	0	0	3	\$658.72	\$219.57	0	0	0
	GENTRY	0	0	0	3	\$529.36	\$176.45	0	0	0
	GRUNDY	0	0	0	9	\$691.32	\$76.81	1	\$80.00	\$80.00
	HARRISON	0	0	0	4	\$494.00	\$123.50	0	0	0
	HOLT	0	0	0	2	\$331.29	\$165.65	0	0	0
	HOWARD	0	0	0	0	0	0	0	0	
	JOHNSON	2	\$537.05	\$268.53	6	\$959.46	\$159.91	0	0	0
	LAFAYETTE	0	0	0	6	\$2,671.01	\$445.17	2	\$24.00	\$12.00
	LINN	0	0	0	5	\$431.35	\$86.27	0	0	0
	LIVINGSTON	0	0	0	1	\$140.99	\$140.99	0	0	0
	MERCER	0	0	0	0	0	0	0	0	
	NODAWAY	0	0	0	3	\$212.00	\$70.67	1	\$82.84	\$82.84
	PETTIS	16	\$2,170.97	\$135.69	25	\$2,549.47	\$101.98	3	\$115.32	\$38.44
	PLATTE	4	\$1,022.75	\$255.69	20	\$5,757.05	\$287.85	4	\$1,257.33	\$314.33
	PUTNAM	0	0	0	2	\$260.96	\$130.48	0	0	0
	RANDOLPH	3	\$126.13	\$42.04	14	\$1,721.76	\$122.98	0	0	0
	RAY	0	0	0	6	\$1,630.00	\$271.67	1	\$105.00	\$105.00
	SALINE	0	0	0	10	\$1,553.52	\$155.35	1	\$90.00	\$90.00
	SULLIVAN	0	0	0	0	0	0	0	0	
	WORTH	0	0	0	3	\$161.20	\$53.73	0	0	0
	* AREA TOTAL *	31	\$4,704.70	\$151.76	223	\$40,674.63	\$182.40	18	\$2,353.49	\$130.75
AREA 2	ADAIR	0	0	0	14	\$2,101.59	\$150.11	1	\$123.00	\$123.00
	AUDRAIN	1	\$0.00	\$0.00	12	\$1,224.24	\$102.02	0	0	0
	BOONE	20	\$5,144.06	\$257.20	102	\$29,628.25	\$290.47	3	\$170.00	\$56.67
	CALLAWAY	0	0	0	3	\$200.00	\$66.67	0	0	0
	CLARK	0	0	0	0	0	0	0	0	
	COLE	4	\$700.40	\$175.10	36	\$5,690.33	\$158.06	0	0	0
	FRANKLIN	0	0	0	28	\$5,590.30	\$199.65	4	\$507.00	\$126.75
	GASCONADE	0	0	0	6	\$863.98	\$144.00	0	0	0
	JEFFERSON	17	\$3,813.10	\$224.30	85	\$18,245.40	\$214.65	6	\$574.70	\$95.78
	KNOX	0	0	0	4	\$275.73	\$68.93	0	0	0
	LEWIS	0	0	0	5	\$351.73	\$70.35	0	0	0
	LINCOLN	3	\$310.80	\$103.60	9	\$974.22	\$108.25	0	0	0
	MACON	0	0	0	0	0	0	0	0	
	HARION	0	0	0	2	\$314.64	\$157.32	0	0	0
	MONROE	0	0	0	0	0	0	0	0	
	MONTGOMERY	1	\$214.36	\$214.36	5	\$593.09	\$118.62	2	\$260.96	\$130.48
	OSAGE	0	0	0	2	\$630.00	\$315.00	0	0	0
	PIKE	0	0	0	0	0	0	0	0	
	RALLS	0	0	0	0	0	0	0	0	
	ST CHARLES	15	\$4,115.30	\$274.35	78	\$18,648.93	\$239.09	7	\$892.50	\$127.50
	SCHUYLER	0	0	0	0	0	0	0	0	
	SCOTLAND	0	0	0	8	\$584.69	\$73.09	0	0	0
	SHELBY	0	0	0	2	\$60.00	\$30.00	0	0	0
	WARREN	0	0	0	7	\$1,425.90	\$203.70	1	\$230.00	\$230.00
	* AREA TOTAL *	61	\$14,298.02	\$234.39	408	\$87,403.02	\$214.22	24	\$2,758.16	\$114.92
AREA 3	BOLLINGER	0	0	0	3	\$316.50	\$105.50	0	0	0
	BUTLER	4	\$365.16	\$91.29	29	\$5,483.66	\$189.09	0	0	0
	CAPE GIRARDEAU	2	\$110.81	\$55.41	33	\$3,942.63	\$119.47	6	\$493.17	\$82.20
	CARTER	0	0	0	0	0	0	0	0	
	CRAWFORD	0	0	0	0	0	0	0	0	
	DENT	0	0	0	0	0	0	0	0	
	DUNKLIN	5	\$485.60	\$97.12	11	\$1,044.38	\$94.94	0	0	0
	HOWELL	0	0	0	15	\$1,858.11	\$123.87	0	0	0
	IRON	0	0	0	0	0	0	0	0	
	MADISON	0	0	0	2	\$384.70	\$192.35	0	0	0
	MISSISSIPPI	0	0	0	13	\$1,115.68	\$85.82	0	0	0

TABLE 20  
DAY CARE PAYMENTS BY COUNTY  
APRIL 1995

	ADOPTION SUBSIDY			FCS/ALTERNATIVE CARE/CTS			FAMILY PRESERVATION			
	CHILDREN	DOLLARS	AVERAGE	CHILDREN	DOLLARS	AVERAGE	CHILDREN	DOLLARS	AVERAGE	
AREA 3										
	NEW MADRID	2	\$444.36	\$222.18	4	\$770.69	\$192.67	0	0	0
	OREGON	0	0	0	6	\$390.24	\$65.04	0	0	0
	PEMISCOT	0	0	0	12	\$2,090.20	\$174.18	0	0	0
	PERRY	1	\$107.01	\$107.01	4	\$318.20	\$79.55	0	0	0
	REYNOLDS	0	0	0	0	0	0	0	0	0
	RIPLEY	4	\$463.60	\$115.90	7	\$1,129.23	\$161.32	0	0	0
	ST FRANCOIS	4	\$773.73	\$193.43	3	\$139.80	\$46.60	1	\$139.80	\$139.80
	STE GENEVIEVE	0	0	0	2	\$242.32	\$121.16	0	0	0
	SCOTT	15	\$2,003.55	\$133.57	101	\$16,067.02	\$159.08	2	\$398.01	\$199.01
	SHANNON	0	0	0	1	\$214.36	\$214.36	0	0	0
	STODDARD	1	\$139.80	\$139.80	4	\$232.40	\$58.10	0	0	0
	WASHINGTON	0	0	0	1	\$214.20	\$214.20	0	0	0
	WAYNE	0	0	0	4	\$271.26	\$67.82	0	0	0
	* AREA TOTAL *	38	\$4,893.62	\$128.78	255	\$36,225.58	\$142.06	9	\$1,030.98	\$114.55
AREA 4										
	BARRY	0	0	0	0	0	0	0	0	0
	BARTON	0	0	0	2	\$351.50	\$175.75	0	0	0
	BATES	0	0	0	1	\$100.28	\$100.28	0	0	0
	BENTON	0	0	0	4	\$643.51	\$160.88	0	0	0
	CAMDEN	4	\$665.80	\$166.45	8	\$778.48	\$97.31	0	0	0
	CEDAR	2	\$375.21	\$187.61	9	\$1,319.05	\$146.56	1	\$140.00	\$140.00
	CHRISTIAN	6	\$964.50	\$160.75	11	\$2,984.00	\$271.27	0	0	0
	DADE	0	0	0	3	\$272.47	\$90.82	0	0	0
	DALLAS	0	0	0	0	0	0	0	0	0
	DOUGLAS	0	0	0	0	0	0	0	0	0
	GREENE	8	\$1,736.00	\$217.00	83	\$15,379.35	\$185.29	1	\$108.00	\$108.00
	HENRY	0	0	0	0	0	0	0	0	0
	HICKORY	0	0	0	0	0	0	0	0	0
	JASPER	3	\$580.52	\$193.51	17	\$2,712.35	\$159.55	1	\$118.56	\$118.56
	LACLEDE	0	0	0	6	\$868.20	\$144.70	0	0	0
	LAWRENCE	2	\$294.74	\$147.37	8	\$866.44	\$108.31	2	\$270.48	\$135.24
	MCDONALD	5	\$646.00	\$129.20	8	\$714.53	\$89.32	4	\$326.56	\$81.64
	MARIES	0	0	0	4	\$623.19	\$155.78	0	0	0
	MILLER	0	0	0	6	\$1,287.08	\$214.51	0	0	0
	MONITEAU	0	0	0	1	\$207.00	\$207.00	0	0	0
	MORGAN	0	0	0	0	0	0	0	0	0
	NEWTON	0	0	0	14	\$1,885.69	\$134.69	2	\$251.16	\$125.58
	OZARK	0	0	0	2	\$349.54	\$174.77	0	0	0
	PHELPS	3	\$438.00	\$146.00	11	\$1,454.27	\$132.21	0	0	0
	POLK	3	\$396.65	\$132.22	4	\$464.78	\$116.20	0	0	0
	PULASKI	7	\$1,183.16	\$169.02	9	\$1,597.91	\$177.55	0	0	0
	ST CLAIR	0	0	0	0	0	0	0	0	0
	STONE	0	0	0	0	0	0	0	0	0
	TANEY	6	\$755.13	\$125.86	10	\$1,491.20	\$149.12	0	0	0
	TEXAS	2	\$428.72	\$214.36	1	\$30.00	\$30.00	0	0	0
	VERNON	0	0	0	2	\$150.28	\$75.14	0	0	0
	WEBSTER	0	0	0	0	0	0	0	0	0
	WRIGHT	0	0	0	2	\$221.67	\$110.84	9	\$1,469.88	\$163.32
	* AREA TOTAL *	51	\$8,464.43	\$165.97	226	\$36,752.68	\$162.62	20	\$2,684.64	\$134.23
AREA 5										
	JACKSON	41	\$10,402.55	\$253.72	489	\$125,660.94	\$256.98	20	\$4,023.55	\$201.18
	* AREA TOTAL *	41	\$10,402.55	\$253.72	489	\$125,660.94	\$256.98	20	\$4,023.55	\$201.18
AREA 6										
	ST LOUIS CITY	107	\$28,874.30	\$269.85	465	\$125,994.11	\$270.96	6	\$1,227.90	\$204.65
	* AREA TOTAL *	107	\$28,874.30	\$269.85	465	\$125,994.11	\$270.96	6	\$1,227.90	\$204.65
AREA 7										
	ST LOUIS COUNTY	61	\$16,145.20	\$264.68	285	\$77,505.15	\$271.95	2	\$486.90	\$243.45
	* AREA TOTAL *	61	\$16,145.20	\$264.68	285	\$77,505.15	\$271.95	2	\$486.90	\$243.45
STATE TOTAL		390	\$87,782.82	\$225.08	2,351	\$530,216.11	\$225.53	99	\$14,565.62	\$147.13



TABLE 20  
DAY CARE PAYMENTS BY COUNTY  
APRIL 1995

	OTHER			FUTURES			TRANSITIONAL CHILD CARE			
	CHILDREN	DOLLARS	AVERAGE	CHILDREN	DOLLARS	AVERAGE	CHILDREN	DOLLARS	AVERAGE	
AREA 3										
	NEW MADRID	0	0	39	\$4,458.79	\$114.33	32	\$5,195.63	\$162.36	
	OREGON	2	\$68.75	\$34.37	5	\$729.00	\$145.80	6	\$609.50	\$101.58
	PEMISCOT	0	0	0	147	\$21,570.25	\$146.74	35	\$6,429.70	\$183.71
	PERRY	0	0	0	12	\$1,457.75	\$121.48	5	\$758.30	\$151.66
	REYNOLDS	0	0	0	5	\$836.25	\$167.25	0	0	0
	RIPLEY	0	0	0	21	\$2,975.75	\$141.70	9	\$1,076.30	\$119.59
	ST FRANCOIS	0	0	0	64	\$8,855.12	\$138.36	54	\$8,084.64	\$149.72
	STE GENEVIEVE	0	0	0	10	\$1,226.40	\$122.64	8	\$1,477.25	\$184.66
	SCOTT	5	\$1,079.18	\$215.84	75	\$11,262.95	\$150.17	69	\$11,222.37	\$162.64
	SHANNON	0	0	0	5	\$580.50	\$116.10	2	\$402.50	\$201.25
	STODDARD	2	\$28.56	\$14.28	28	\$4,195.34	\$149.83	16	\$1,771.45	\$110.72
	WASHINGTON	0	0	0	71	\$5,778.43	\$81.39	30	\$5,867.55	\$195.58
	WAYNE	0	0	0	14	\$1,614.52	\$115.32	8	\$925.00	\$115.63
	* AREA TOTAL *	13	\$1,529.09	\$117.62	1,124	\$144,555.83	\$128.61	537	\$79,175.07	\$147.44
AREA 4										
	BARRY	0	0	0	3	\$401.25	\$133.75	12	\$1,720.50	\$143.38
	BARTON	0	0	0	4	\$514.25	\$128.56	0	0	0
	BATES	0	0	0	15	\$2,219.50	\$147.97	3	\$360.00	\$120.00
	BENTON	0	0	0	10	\$1,412.25	\$141.23	7	\$1,469.70	\$209.96
	CAMDEN	3	\$493.96	\$164.65	28	\$3,702.01	\$132.21	11	\$1,330.10	\$120.92
	CEDAR	1	\$121.38	\$121.38	11	\$2,152.10	\$195.65	15	\$2,062.06	\$137.47
	CHRISTIAN	0	0	0	24	\$4,932.40	\$205.52	31	\$6,912.50	\$222.98
	DADE	0	0	0	8	\$1,164.25	\$145.53	1	\$360.75	\$360.75
	DALLAS	0	0	0	17	\$2,906.25	\$170.96	8	\$1,048.55	\$131.07
	DOUGLAS	0	0	0	13	\$1,514.50	\$116.50	6	\$501.50	\$83.58
	GREENE	7	\$719.06	\$102.72	251	\$46,184.65	\$184.00	123	\$22,547.40	\$183.31
	HENRY	0	0	0	23	\$3,072.00	\$133.57	21	\$2,530.90	\$120.52
	HICKORY	0	0	0	0	0	0	1	\$107.25	\$107.25
	JASPER	1	\$139.26	\$139.26	143	\$23,459.56	\$164.05	151	\$26,419.21	\$174.96
	LACLEDE	0	0	0	35	\$4,138.25	\$118.24	12	\$1,852.50	\$154.38
	LAWRENCE	0	0	0	25	\$3,057.75	\$122.31	18	\$2,498.00	\$138.78
	MCDONALD	0	0	0	18	\$2,132.53	\$118.47	8	\$1,113.88	\$139.24
	MARIES	0	0	0	8	\$1,396.75	\$174.59	0	0	0
	MILLER	0	0	0	18	\$2,083.00	\$115.72	14	\$2,168.45	\$154.89
	MONITEAU	0	0	0	5	\$789.25	\$157.85	11	\$1,320.45	\$120.04
	MORGAN	0	0	0	14	\$2,186.50	\$156.18	3	\$539.52	\$179.84
	NEWTON	2	\$139.32	\$69.66	67	\$8,981.23	\$134.05	56	\$9,205.71	\$164.39
	OZARK	0	0	0	18	\$1,444.44	\$80.25	6	\$878.95	\$146.49
	PHELPS	1	\$133.00	\$133.00	93	\$12,284.63	\$132.09	23	\$2,910.35	\$126.54
	POLK	0	0	0	28	\$3,365.34	\$120.19	8	\$1,728.45	\$216.06
	PULASKI	0	0	0	49	\$6,265.50	\$127.87	14	\$1,864.80	\$133.20
	ST CLAIR	0	0	0	6	\$726.00	\$121.00	6	\$731.05	\$121.84
	STONE	0	0	0	13	\$2,100.25	\$161.56	12	\$1,892.60	\$157.72
	TANEY	2	\$55.92	\$27.96	13	\$1,810.25	\$139.25	6	\$1,063.75	\$177.29
	TEXAS	0	0	0	18	\$2,838.50	\$157.69	4	\$766.00	\$191.50
	VERNON	0	0	0	7	\$1,001.00	\$143.00	18	\$2,616.57	\$145.37
	WEBSTER	0	0	0	25	\$3,153.75	\$126.15	10	\$1,516.33	\$151.63
	WRIGHT	0	0	0	19	\$2,057.70	\$108.30	5	\$485.60	\$97.12
	* AREA TOTAL *	17	\$1,801.90	\$105.99	1,029	\$155,447.59	\$151.07	624	\$102,523.38	\$164.30
AREA 5										
	JACKSON	17	\$3,160.19	\$185.89	1,689	\$423,796.42	\$250.92	595	\$127,442.61	\$252.36
	* AREA TOTAL *	17	\$3,160.19	\$185.89	1,689	\$423,796.42	\$250.92	595	\$127,442.61	\$252.36
AREA 6										
	ST LOUIS CITY	20	\$3,781.59	\$189.08	2,049	\$555,609.48	\$271.16	437	\$123,287.15	\$282.12
	* AREA TOTAL *	20	\$3,781.59	\$189.08	2,049	\$555,609.48	\$271.16	437	\$123,287.15	\$282.12
AREA 7										
	ST LOUIS COUNTY	15	\$2,807.34	\$187.16	1,286	\$327,192.19	\$254.43	424	\$113,607.33	\$267.94
	* AREA TOTAL *	15	\$2,807.34	\$187.16	1,286	\$327,192.19	\$254.43	424	\$113,607.33	\$267.94
STATE TOTAL		137	\$20,632.34	\$150.60	9,668	\$2097191.83	\$216.92	3,616	\$751,522.75	\$207.83

TABLE 20  
DAY CARE PAYMENTS BY COUNTY  
APRIL 1995

	IM/IE CHILD CARE SLIDING FEE			AT-RISK CHILD CARE			BLOCK GRANT		
	CHILDREN	DOLLARS	AVERAGE	CHILDREN	DOLLARS	AVERAGE	CHILDREN	DOLLARS	AVERAGE
AREA 1	ANDREW	0	0	0	0	0	13	\$1,598.24	\$122.94
	ATCHISON	0	0	2	\$135.00	\$67.50	0	0	0
	BUCHANAN	0	0	89	\$14,217.74	\$159.75	35	\$5,063.52	\$144.67
	CALDWELL	0	0	2	\$127.60	\$63.80	2	\$159.00	\$79.50
	CARROLL	0	0	4	\$624.60	\$156.15	2	\$455.50	\$227.75
	CASS	0	0	66	\$13,455.83	\$203.88	19	\$4,889.00	\$257.32
	CHARITON	0	0	17	\$2,324.70	\$136.75	4	\$304.10	\$76.03
	CLAY	0	0	22	\$4,384.10	\$199.28	147	\$32,211.67	\$219.13
	CLINTON	0	0	11	\$1,618.39	\$147.13	13	\$1,916.75	\$147.44
	COOPER	0	0	27	\$4,600.52	\$170.39	14	\$1,495.65	\$106.83
	DAVISS	0	0	3	\$450.10	\$150.03	5	\$602.50	\$120.50
	DE KALB	0	0	1	\$176.90	\$176.90	10	\$1,224.45	\$122.45
	GENTRY	0	0	0	0	0	0	0	0
	GRUNDY	0	0	18	\$1,927.35	\$107.08	2	\$421.25	\$210.63
	HARRISON	0	0	4	\$442.43	\$110.61	1	\$230.00	\$230.00
	HOLT	0	0	4	\$402.45	\$100.61	4	\$567.25	\$141.81
	HOWARD	0	0	6	\$1,091.70	\$181.95	4	\$561.25	\$140.31
	JOHNSON	0	0	4	\$676.25	\$169.06	72	\$12,203.32	\$169.49
	LAFAYETTE	0	0	27	\$4,120.00	\$152.59	5	\$725.05	\$145.01
	LINN	0	0	6	\$260.60	\$43.43	0	0	0
	LIVINGSTON	0	0	2	\$238.90	\$119.45	15	\$2,345.25	\$156.35
	MERCER	0	0	0	0	0	3	\$473.00	\$157.67
	NODAWAY	0	0	9	\$954.88	\$106.10	24	\$3,043.73	\$126.82
	PETTIS	0	0	64	\$8,451.87	\$132.06	39	\$5,098.72	\$130.74
	PLATTE	0	0	71	\$15,741.60	\$221.71	24	\$5,261.70	\$219.24
	PUTNAM	0	0	0	0	0	1	\$157.50	\$157.50
	RANDOLPH	0	0	22	\$3,411.22	\$155.06	16	\$1,937.19	\$121.07
	RAY	0	0	2	\$788.00	\$394.00	6	\$1,366.80	\$227.80
	SALINE	0	0	1	\$54.00	\$54.00	24	\$3,768.25	\$157.01
	SULLIVAN	0	0	0	0	0	0	0	0
	WORTH	0	0	3	\$527.25	\$175.75	17	\$2,302.95	\$135.47
	* AREA TOTAL *	0	0	487	\$81,203.98	\$166.74	521	\$90,385.59	\$173.48
AREA 2	ADAIR	0	0	12	\$1,601.40	\$133.45	20	\$3,001.70	\$150.09
	AUDRAIN	0	0	15	\$1,899.25	\$126.62	9	\$1,002.88	\$111.43
	BOONE	0	0	239	\$60,774.22	\$254.29	292	\$75,983.40	\$260.22
	CALLAWAY	0	0	26	\$6,814.47	\$262.09	22	\$4,712.15	\$214.19
	CLARK	0	0	0	0	0	12	\$2,116.75	\$176.40
	COLE	0	0	49	\$5,550.29	\$113.27	6	\$751.32	\$125.22
	FRANKLIN	0	0	6	\$1,714.65	\$285.78	61	\$12,417.54	\$203.57
	GASCONADE	0	0	16	\$2,214.42	\$138.40	2	\$206.73	\$103.37
	JEFFERSON	0	0	57	\$11,577.22	\$203.11	54	\$13,362.80	\$247.46
	KNOX	0	0	0	0	0	15	\$1,771.60	\$118.11
	LEWIS	0	0	3	\$490.75	\$163.58	14	\$2,304.00	\$164.57
	LINCOLN	0	0	9	\$1,192.65	\$132.52	20	\$2,945.45	\$147.27
	HACON	0	0	8	\$843.87	\$105.48	11	\$1,815.17	\$165.02
	MARION	0	0	16	\$1,992.03	\$124.50	20	\$2,807.35	\$140.37
	MONROE	0	0	8	\$932.25	\$116.53	5	\$890.50	\$178.10
	MONTGOMERY	0	0	3	\$195.31	\$65.10	20	\$2,257.15	\$112.86
	OSAGE	0	0	0	0	0	2	\$230.00	\$115.00
	PIKE	0	0	12	\$1,440.85	\$120.07	12	\$1,590.45	\$132.54
	RALLS	0	0	2	\$161.00	\$80.50	2	\$288.75	\$144.38
	ST CHARLES	0	0	116	\$27,381.85	\$236.05	346	\$53,947.40	\$155.92
	SCHUYLER	0	0	9	\$1,152.55	\$128.06	1	\$6.00	\$6.00
	SCOTLAND	0	0	4	\$223.80	\$55.95	10	\$1,262.25	\$126.23
	SHELBY	0	0	16	\$1,926.80	\$120.43	2	\$312.00	\$156.00
	WARREN	0	0	8	\$1,705.70	\$213.21	21	\$3,461.48	\$164.83
	* AREA TOTAL *	0	0	634	\$131,785.33	\$207.86	979	\$189,444.82	\$193.51
AREA 3	BOLLINGER	0	0	7	\$1,001.25	\$143.04	5	\$943.00	\$188.60
	BUTLER	0	0	66	\$7,389.51	\$111.96	16	\$1,907.22	\$119.20
	CAPE GIRARDEAU	0	0	98	\$14,985.67	\$152.91	40	\$5,663.52	\$141.59
	CARTER	0	0	0	0	0	0	0	0
	CRAWFORD	0	0	10	\$1,249.05	\$124.91	4	\$599.40	\$149.85
	DENT	0	0	1	\$138.00	\$138.00	7	\$1,188.50	\$169.79
	DUNKLIN	0	0	48	\$5,357.75	\$111.62	19	\$2,821.45	\$148.50
	HOWELL	0	0	62	\$8,557.90	\$138.03	27	\$4,375.45	\$162.05
	IRON	0	0	1	\$160.00	\$160.00	0	0	0
	MADISON	0	0	15	\$1,828.27	\$121.88	3	\$541.75	\$180.58
	MISSISSIPPI	0	0	98	\$13,440.08	\$137.14	2	\$292.70	\$146.35

TABLE 20  
DAY CARE PAYMENTS BY COUNTY  
APRIL 1995

		IH/IE CHILD CARE SLIDING FEE			AT-RISK CHILD CARE			BLOCK GRANT		
		CHILDREN	DOLLARS	AVERAGE	CHILDREN	DOLLARS	AVERAGE	CHILDREN	DOLLARS	AVERAGE
AREA 3	NEW MADRID	0	0	0	20	\$2,624.41	\$131.22	20	\$2,406.50	\$120.33
	OREGON	0	0	0	5	\$698.75	\$139.75	5	\$441.50	\$88.30
	PEHISCOT	0	0	0	0	0	0	68	\$8,795.80	\$129.35
	PERRY	0	0	0	3	\$461.75	\$153.92	8	\$1,563.05	\$195.38
	REYNOLDS	0	0	0	2	\$301.25	\$150.63	0	0	0
	RIPLEY	0	0	0	7	\$764.30	\$109.19	0	0	0
	ST FRANCOIS	0	0	0	81	\$9,609.13	\$118.63	86	\$12,057.82	\$140.21
	STE GENEVIEVE	0	0	0	3	\$180.00	\$60.00	6	\$601.85	\$100.31
	SCOTT	0	0	0	78	\$12,165.92	\$155.97	113	\$16,954.43	\$150.04
	SHANNON	0	0	0	0	0	0	2	\$379.50	\$189.75
	STODDARD	0	0	0	23	\$3,048.07	\$132.52	15	\$1,608.15	\$107.21
	WASHINGTON	0	0	0	58	\$9,875.05	\$170.26	17	\$2,350.65	\$138.27
	WAYNE	0	0	0	3	\$463.50	\$154.50	3	\$297.00	\$99.00
	* AREA TOTAL *	0	0	0	689	\$94,299.61	\$136.86	466	\$65,789.24	\$141.18
AREA 4	BARRY	0	0	0	11	\$1,597.31	\$145.21	1	\$148.50	\$148.50
	BARTON	0	0	0	4	\$686.00	\$171.50	3	\$455.30	\$151.77
	BATES	0	0	0	11	\$1,587.95	\$144.36	8	\$643.65	\$80.66
	BENTON	0	0	0	3	\$345.19	\$115.06	1	\$214.00	\$214.00
	CAMDEN	0	0	0	14	\$1,828.45	\$130.60	12	\$1,733.04	\$144.42
	CEDAR	0	0	0	26	\$3,058.53	\$117.64	9	\$1,296.41	\$144.05
	CHRISTIAN	0	0	0	47	\$8,049.20	\$171.26	22	\$4,418.25	\$200.83
	DADE	0	0	0	6	\$660.05	\$110.01	0	0	0
	DALLAS	0	0	0	11	\$1,489.60	\$135.42	0	0	0
	DOUGLAS	0	0	0	7	\$1,156.95	\$165.28	7	\$892.44	\$127.49
	GREENE	0	0	0	142	\$24,891.35	\$175.29	70	\$12,596.70	\$179.95
	HENRY	0	0	0	17	\$1,817.50	\$106.91	4	\$472.65	\$118.16
	HICKORY	0	0	0	0	0	0	3	\$621.75	\$207.25
	JASPER	0	0	0	123	\$19,488.95	\$158.45	36	\$5,316.45	\$147.68
	LACLEDE	0	0	0	0	0	0	26	\$4,379.05	\$168.43
	LAWRENCE	0	0	0	20	\$2,747.13	\$137.36	9	\$1,287.45	\$143.05
	MCDONALD	0	0	0	4	\$442.15	\$110.54	0	0	0
	MARIES	0	0	0	4	\$572.65	\$143.16	2	\$265.40	\$132.70
	MILLER	0	0	0	7	\$874.69	\$124.96	0	0	0
	MONITEAU	0	0	0	7	\$962.30	\$137.47	13	\$1,413.75	\$108.75
	MORGAN	0	0	0	4	\$491.84	\$122.96	7	\$689.20	\$98.46
	NEWTON	0	0	0	20	\$2,890.94	\$144.55	18	\$2,584.51	\$143.58
	OZARK	0	0	0	2	\$202.59	\$101.30	2	\$147.04	\$73.52
	PHELPS	0	0	0	27	\$3,119.28	\$115.53	10	\$1,663.50	\$166.35
	POLK	0	0	0	7	\$783.61	\$111.94	6	\$673.60	\$112.27
	PULASKI	0	0	0	14	\$1,976.10	\$141.15	2	\$116.12	\$58.06
	ST CLAIR	0	0	0	9	\$1,564.87	\$173.87	2	\$260.95	\$130.48
	STONE	0	0	0	14	\$2,189.32	\$156.38	0	0	0
	TANEY	0	0	0	23	\$3,170.17	\$137.83	2	\$362.00	\$181.00
	TEXAS	0	0	0	19	\$1,942.15	\$102.22	0	0	0
	VERNON	0	0	0	11	\$1,323.00	\$120.27	2	\$287.50	\$143.75
	WEBSTER	0	0	0	16	\$1,615.30	\$100.96	5	\$836.75	\$167.35
	WRIGHT	0	0	0	16	\$1,527.52	\$95.47	18	\$1,892.12	\$105.12
	* AREA TOTAL *	0	0	0	646	\$95,052.64	\$147.14	300	\$45,668.08	\$152.23
AREA 5	JACKSON	0	0	0	666	\$139,455.82	\$209.39	1,158	\$272,489.12	\$235.31
	* AREA TOTAL *	0	0	0	666	\$139,455.82	\$209.39	1,158	\$272,489.12	\$235.31
AREA 6	ST LOUIS CITY	0	0	0	413	\$97,811.00	\$236.83	1,164	\$319,645.55	\$274.61
	* AREA TOTAL *	0	0	0	413	\$97,811.00	\$236.83	1,164	\$319,645.55	\$274.61
AREA 7	ST LOUIS COUNTY	0	0	0	720	\$188,191.95	\$261.38	457	\$118,417.37	\$259.12
	* AREA TOTAL *	0	0	0	720	\$188,191.95	\$261.38	457	\$118,417.37	\$259.12
STATE TOTAL		0	0	0	4,255	\$827,800.33	\$194.55	5,045	\$1101837.77	\$218.40



TABLE 21

FUTURES PROGRAM  
AS OF THE END OF APRIL 1995

COUNTY	TOTAL PERSONS PARTICIPATING	TOTAL ENROLLMENT BY COMPONENT TYPE*				
		EDUCATION	JOB SKILLS	JOB SEARCH	OJT AND JOB ENTRY	OTHER
AREA 1						
ANDREW	1	0	1	0	0	0
ATCHISON	4	1	3	0	0	0
BUCHANAN	164	85	88	4	11	20
CALDWELL	15	3	17	2	0	0
CARROLL	13	4	11	1	0	1
CASS	79	41	46	3	2	13
CHARITON	17	5	13	3	0	3
CLAY	101	50	32	9	11	24
CLINTON	11	9	3	0	3	0
COOPER	21	8	20	1	0	1
DAVISS	17	6	18	0	1	2
DE KALB	8	5	5	0	0	1
GENTRY	3	2	1	0	0	0
GRUNDY	16	7	9	0	1	1
HARRISON	11	1	12	0	1	1
HOWARD	10	2	9	0	0	0
JOHNSON	76	35	30	2	2	21
LAFAYETTE	33	7	28	0	0	9
LINN	26	16	14	0	0	0
LIVINGSTON	14	5	8	0	0	2
MERCER	7	1	6	0	0	0
NODAWAY	26	22	6	1	0	0
PETTIS	61	23	22	0	2	17
PLATTE	35	23	8	5	3	12
PUTNAM	10	3	6	0	0	4
RANDOLPH	48	13	31	19	0	8
RAY	33	14	15	0	1	6
SALINE	42	15	31	0	2	10
SULLIVAN	7	5	4	0	0	2
TOTAL AREA 1	909	411	497	50	40	158
AREA 2						
ADAIR	16	9	7	1	0	3
AUDRAIN	46	9	23	1	1	20
BOONE	126	66	51	17	25	24
CALLAWAY	16	5	16	1	2	0
CLARK	9	6	4	1	0	0
COLE	52	13	20	3	2	19
FRANKLIN	78	18	32	5	7	40
GASCONADE	11	2	2	2	1	5
JEFFERSON	236	44	79	11	10	132
KNOX	8	0	8	0	1	0
LEWIS	23	1	10	3	0	11
LINCOLN	34	9	20	3	2	13
MACON	12	4	3	0	2	7
MARION	56	15	34	4	0	5
MONROE	7	1	3	1	0	2
MONTGOMERY	13	1	10	2	1	1
OSAGE	8	1	8	0	0	2
PIKE	32	3	18	1	2	24
RALLS	15	1	9	0	0	9
ST CHARLES	174	73	84	17	32	40
SCHUYLER	4	1	3	0	0	0
SCOTLAND	11	1	8	0	0	2
SHELBY	7	1	1	0	0	5
WARREN	18	2	9	0	1	8
TOTAL AREA 2	1,012	286	462	73	89	372
AREA 3						
BOLLINGER	13	2	7	2	0	7
BUTLER	94	26	78	3	12	11
CAPE GIRARDEAU	81	50	20	6	10	23
CARTER	26	9	7	0	1	15
CRAWFORD	39	9	32	0	5	8
DENT	37	9	22	1	2	11
DUNKLIN	149	51	52	22	11	43
HOWELL	44	11	21	2	4	14
IRON	32	5	23	1	0	7
MADISON	16	3	15	0	0	1
MISSISSIPPI	54	31	16	8	4	13

TABLE 21  
 FUTURES PROGRAM  
 AS OF THE END OF APRIL 1995

COUNTY	TOTAL PERSONS PARTICIPATING	TOTAL ENROLLMENT BY COMPONENT TYPE*				
		EDUCATION	JOB SKILLS	JOB SEARCH	OJT AND JOB ENTRY	OTHER
NEW MADRID	77	31	27	2	3	22
OREGON	15	5	6	3	3	5
PEMISCOT	84	39	37	10	3	20
PERRY	14	8	2	0	1	7
REYNOLDS	23	5	7	0	2	14
RIPLEY	53	18	35	2	7	3
ST FRANCOIS	109	23	54	10	3	38
STE GENEVIEVE	12	0	7	0	0	7
SCOTT	66	28	39	6	6	13
SHANNON	16	3	4	1	0	9
STODDARD	47	19	14	7	1	18
WASHINGTON	125	44	79	0	2	29
WAYNE	30	7	24	1	1	8
TOTAL AREA 3	1,256	436	628	87	81	346
AREA 4						
BARRY	24	6	6	1	3	20
BARTON	8	2	2	0	0	7
BATES	36	8	23	1	3	13
BENTON	33	1	14	0	0	26
CAMDEN	18	3	17	1	0	7
CEDAR	15	8	12	0	1	0
CHRISTIAN	33	8	20	0	3	11
DADE	11	2	8	0	1	6
DALLAS	47	10	19	1	0	27
DOUGLAS	14	8	7	0	2	1
GREENE	164	101	62	18	11	25
HENRY	39	11	17	1	2	20
HICKORY	18	1	7	0	0	13
JASPER	136	58	46	6	9	62
LACLEDE	40	22	25	2	3	2
LAWRENCE	28	12	11	1	2	11
MCDONALD	37	12	20	5	8	17
MARIES	7	5	2	0	1	0
MILLER	46	20	9	3	4	21
MONITEAU	7	4	0	1	0	2
MORGAN	51	6	19	0	0	32
NEWTON	49	30	18	4	15	15
OZARK	13	5	5	0	1	3
PHELPS	58	19	45	25	1	19
POLK	56	24	10	27	2	21
PULASKI	40	13	26	0	0	12
ST CLAIR	16	5	13	0	1	2
STONE	17	4	11	1	1	3
TANEY	15	6	10	1	0	0
TEXAS	73	30	44	2	2	16
VERNON	32	12	11	1	1	20
WEBSTER	38	16	19	3	2	10
WRIGHT	27	10	13	0	0	8
TOTAL AREA 4	1,246	482	571	105	79	452
AREA 5						
JACKSON	1,263	659	430	156	48	224
TOTAL AREA 5	1,263	659	430	156	48	224
AREA 6						
ST LOUIS CITY	1,300	616	473	98	104	193
TOTAL AREA 6	1,300	616	473	98	104	193
AREA 7						
ST LOUIS COUNTY	841	413	323	56	87	117
TOTAL AREA 7	841	413	323	56	87	117
STATEWIDE	7,827	3,303	3,384	625	528	1,862

\*PARTICIPANTS MAY BE ENROLLED IN MORE THAN ONE COMPONENT

