

RECEIVED JUN 05 1995

# Monthly Management Report



**Division of Family Services**  
Income Maintenance  
FUTURES

**Division of Medical Services**  
Medicaid

## March 1995

Research and Evaluation  
221 West High Street  
Broadway Building  
Jefferson City, MO 65101

## TABLE OF CONTENTS

Glossary	Definition of Categories of Assistance and Types of Medicaid Services	1
Figure 1	Map - Division of Family Services Areas	2

### **DFS SUMMARY AND OPERATING STATISTICS**

Table 1	Detailed Operating Statistics showing changes in Applications, Cases and Payments by Month and Program during last quarter	3-5
Table 2	Detailed Operating Statistics on Applications, Cases and Payments by Program, Area and County	6-51
Table 3	Detailed Operating Statistics on Applications, Cases and Payments by Program and Area	52-53

### **MEDICAID**

Figure 2	Medical Statistics - Total Individuals	54
Figure 3	Medical Statistics - Total Payments	55
Table 4	Recipients and Payments by Type of Service	56-71
Table 5	State Summary of Recipients, Payments and Average Per Recipient by Program	72-94

### **FOOD STAMPS**

Figure 4	Food Stamps Caseload	95
Table 6	Participation by Households, Persons and Race	96-99
Table 7	Participation by County	100-101
Table 8	Applications and Currency	102-103
Table 9	Expedited Service Application Currency	104-105

## **AFDC**

Figure 5	AFDC Caseload	107
Table 10	Total Cases and Reinvestigations by County	108-109
Table 11	Application and Resolution by County	110-111

## **GENERAL RELIEF**

Table 12	Total Cases and Reinvestigations by County	112-113
Table 13	Application and Resolution by County	114-115

## **OTHER IM PROGRAMS**

Figure 6	Medical Assistance Recipients	117
Table 14	Medicaid for Pregnant Women Applications	118-119
Table 15	Adult Income Maintenance Cases	120-121
Table 16	NC, MA, MACC Applications Less Than 65 Years of Age	122-123
Table 17	MA, NC Applications 65 Years of Age or More	124-125
Table 18	NC, MA, MACC Spenddown Applications	126-127
Table 19	BP and SAB Applications	128-129
Table 20	Day Care Payments by County	130-135
Table 21	FUTURES Participation	136-137

## G L O S S A R Y

### DEFINITION OF CATEGORIES OF ASSISTANCE AND TYPES OF MEDICAID SERVICES

AB	Aid to Blind
AB Supp	Aid to Blind Supplemental
AFDC	Aid to Families with Dependent Children
AFDC-UP	Aid to Families with Dependent Children-Unemployed Parent
AIDS	Acquired Immune Deficiency Syndrome
BP	Blind Pension
CRNA	Certified Registered Nurse Anesthetist
CSTAR	Comprehensive Substance Treatment and Rehabilitation
CT	Children's Treatment
DME	Durable Medical Equipment
EPSDT	Early and Periodic Screening, Diagnosis and Treatment
FCS	Family-Centered Services
GR	General Relief
ICF-MR	Intermediate Care Facility-Mentally Retarded
IM/IE	Income Maintenance/Income Eligible
MA	Medical Assistance - Claimants applying for this program must be ineligible for any of the other categories of assistance
MA-GR	Medical Assistance-General Relief
MA-K	Medical Assistance for Children
MA-K-DMH	Medical Assistance for Children under the care of Department of Mental Health
MA-K-DYS	Medical Assistance for Children under the care of Division of Youth Services
MC	Medicaid for Children
MPW	Medicaid for Pregnant Women
MR/DD	Mentally Retarded/Developmentally Disabled
NC	Nursing Care - Cash program for recipients in practical or professional homes, domiciliary homes or boarding homes. NC-General Relief and NC-Aid to Blind Supplemental cases are included in the NC data and are not listed separately.
OAA	Old Age Assistance
OJT	On-the-Job Training
PA	Public Assistance
PTD	Permanently and Totally Disabled
QMB	Qualified Medicare Beneficiary
RCF	Residential Care Facility
SAB	Supplemental Aid to the Blind
SLMB	Specified Low-Income Medicare Beneficiary
SNF	Skilled Nursing Facility
SSI	Supplemental Security Income
SSI SP	Supplemental Security Income and State Supplementation
SP	State Supplementation Only
Vendor Cases	Nursing Homes and Other Institutions

Figure 1  
 Missouri Department of Social Services  
 Division of Family Services  
 Area Offices

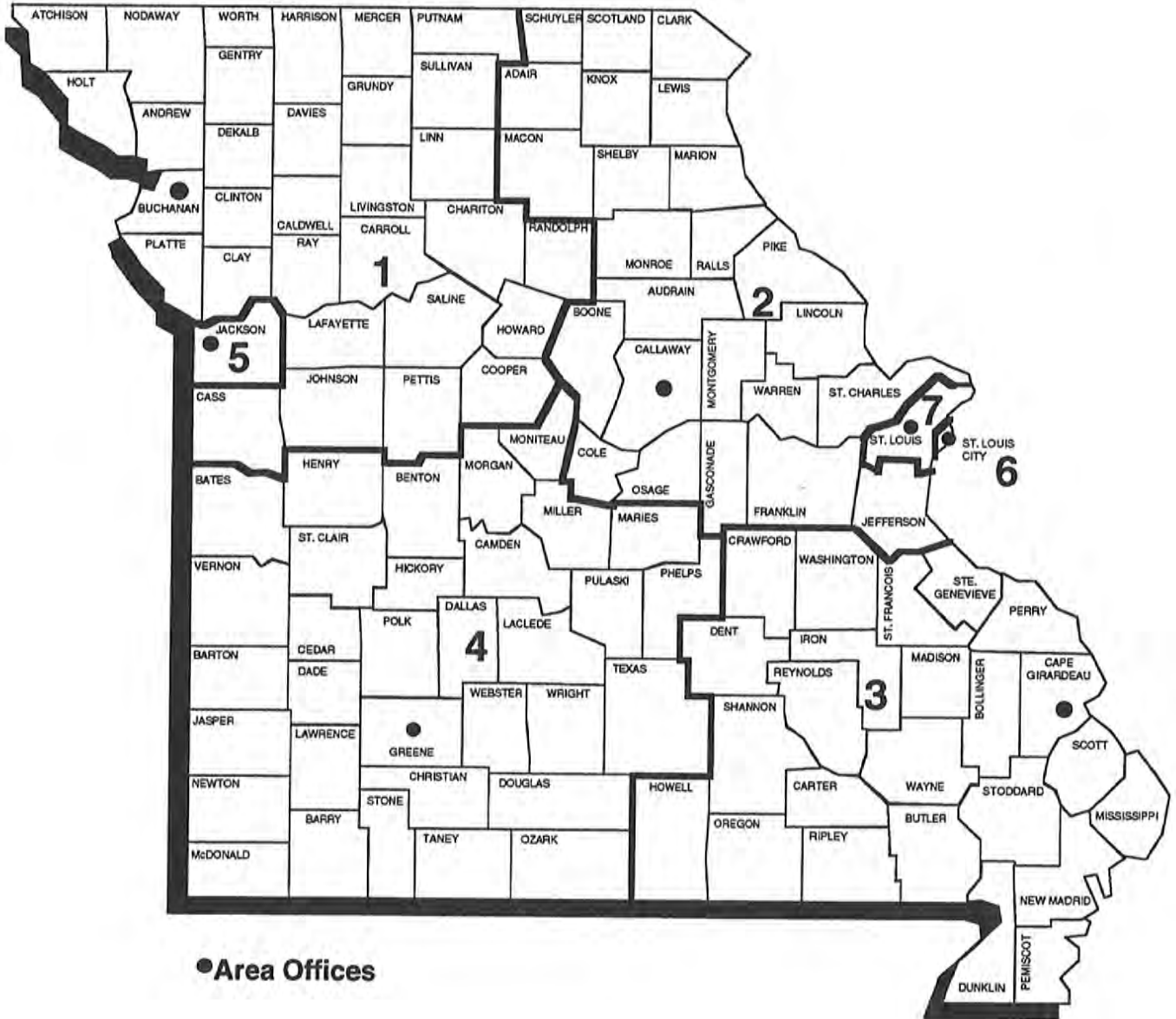

TABLE 1. DETAILED OPERATING STATISTICS {1}  
MARCH 1995

CASELOAD INFORMATION	NUMBER OR AMOUNT THIS MONTH 03/95	NUMBER OR AMOUNT LAST MONTH 02/95	NUMBER OR AMOUNT 2 MONTHS AGO 01/95	NUMBER OR AMOUNT LAST YEAR 03/94	CHANGE FROM LAST MONTH	CHANGE FROM 2 MONTHS AGO	CHANGE FROM LAST YEAR
*** AFDC {2}							
APPLICATIONS RECEIVED	5,354	4,776	5,906	6,188	12.1%	-9.3%	-13.5%
APPLICATIONS APPROVED	3,807	3,421	3,395	4,410	11.3%	12.1%	-13.7%
APPLICATIONS REJECTED	1,805	1,780	1,667	1,906	1.4%	8.3%	-5.3%
APPLICATIONS PENDING	2,749	3,088	3,569	3,105	-11.0%	-23.0%	-11.5%
FAMILIES RECEIVING CASH	89,736	89,808	89,992	92,303	-0.1%	-0.3%	-2.8%
CHILDREN RECEIVING CASH	177,548	177,689	178,086	183,571	-0.1%	-0.3%	-3.3%
TOTAL PERSONS	257,678	258,217	258,878	269,217	-0.2%	-0.5%	-4.3%
TOTAL PAYMENTS {3}	\$23,059,680	\$23,132,746	\$23,207,107	\$24,033,224	-0.3%	-0.6%	-4.1%
AVERAGE PER FAMILY	\$256.97	\$257.58	\$257.88	\$260.37	-0.2%	-0.4%	-1.3%
AVERAGE PER PERSON	\$89.49	\$89.59	\$89.64	\$89.27	-0.1%	-0.2%	0.2%
TITLE XIX ONLY CASES	2,228	2,232	2,229	2,539	-0.2%	0.0%	-12.2%
TITLE XIX TRANSITIONAL CASES	8,985	8,707	8,769	8,027	3.2%	2.5%	11.9%
REINVESTIGATIONS	5,892	4,473	4,672	8,947	31.7%	26.1%	-34.1%
CASES CLOSED	5,221	4,238	4,179	5,094	23.2%	24.9%	2.5%
*** AFDC/UP							
FAMILIES RECEIVING	2,481	2,667	2,728	4,303	-7.0%	-9.1%	-42.3%
CHILDREN RECEIVING	5,812	6,235	6,373	10,064	-6.8%	-8.8%	-42.2%
TOTAL PERSONS	10,141	10,971	11,257	18,565	-7.6%	-9.9%	-45.4%
TOTAL PAYMENTS	\$764,660	\$830,988	\$856,573	\$1,411,464	-8.0%	-10.7%	-45.8%
AVERAGE PER FAMILY	\$308.21	\$311.58	\$313.99	\$328.02	-1.1%	-1.8%	-6.0%
AVERAGE PER PERSON	\$75.40	\$75.74	\$76.09	\$76.03	-0.5%	-0.9%	-0.8%
*** MC							
APPLICATIONS RECEIVED	7,476	6,324	7,339	7,974	18.2%	1.9%	-6.2%
APPLICATIONS APPROVED	5,260	4,357	4,274	5,674	20.7%	23.1%	-7.3%
APPLICATIONS REJECTED	2,555	2,154	2,198	2,508	18.6%	16.2%	1.9%
APPLICATIONS PENDING	3,466	3,911	4,165	3,544	-11.4%	-16.8%	-2.2%
FAMILIES RECEIVING	75,201	73,404	72,403	61,626	2.4%	3.9%	22.0%
CHILDREN RECEIVING	141,625	138,477	136,703	117,453	2.3%	3.6%	20.6%
TOTAL PERSONS	143,062	139,893	138,063	118,575	2.3%	3.6%	20.7%
REINVESTIGATIONS	2,066	1,519	1,488	2,027	36.0%	38.8%	1.9%
CASES CLOSED	4,076	3,511	3,423	3,425	16.1%	19.1%	19.0%
*** GR-CASH							
APPLICATIONS RECEIVED	2,224	1,973	2,326	2,303	12.7%	-4.4%	-3.4%
APPLICATIONS APPROVED	510	459	466	528	11.1%	9.4%	-3.4%
APPLICATIONS REJECTED	1,916	1,667	1,612	1,785	14.9%	18.9%	7.3%
APPLICATIONS PENDING	2,787	3,034	3,223	3,010	-8.1%	-13.5%	-7.4%
CASES RECEIVING	5,360	5,336	5,324	6,036	0.4%	0.7%	-11.2%
PERSONS RECEIVING	5,390	5,369	5,349	6,088	0.4%	0.8%	-11.5%
CASH PAYMENTS	\$422,599	\$420,393	\$419,379	\$471,654	0.5%	0.8%	-10.4%
REINVESTIGATIONS	104	96	92	120	8.3%	13.0%	-13.3%
CASES CLOSED	562	489	457	588	14.9%	23.0%	-4.4%
MA-GR RECIPIENTS	1,679	1,655	1,643	1,396	1.5%	2.2%	20.3%
MA-GR TOTAL PAYMENTS	\$133,359	\$131,197	\$130,110	\$110,812	1.6%	2.5%	20.3%
*** MPW							
APPLICATIONS RECEIVED	3,052	2,626	2,892	3,114	16.2%	5.5%	-2.0%
APPLICATIONS APPROVED	2,539	2,123	2,097	2,651	19.6%	21.1%	-4.2%
APPLICATIONS REJECTED	633	480	508	584	31.9%	24.6%	8.4%
APPLICATIONS PENDING	893	1,051	1,066	965	-15.0%	-16.2%	-7.5%
CASES RECEIVING	15,374	14,877	14,889	14,993	3.3%	3.3%	2.5%
PERSONS RECEIVING	18,785	18,083	18,192	18,138	3.9%	3.3%	3.6%
REINVESTIGATIONS	53	43	28	47	23.3%	89.3%	12.8%
CASES CLOSED	667	591	607	771	12.9%	9.9%	-13.5%
*** NEWBORNS							
APPLICATIONS RECEIVED	910	784	822	635	16.1%	10.7%	43.3%
APPLICATIONS APPROVED	880	758	783	615	16.1%	12.4%	43.1%
APPLICATIONS REJECTED	22	19	23	15	15.8%	-4.3%	46.7%
APPLICATIONS PENDING	14	18	18	12	-22.2%	-22.2%	16.7%
RECIPIENTS	6,500	6,243	6,058	5,258	4.1%	7.3%	23.6%
CASES CLOSED	734	627	594	654	17.1%	23.6%	12.2%

TABLE 1. DETAILED OPERATING STATISTICS (1)  
MARCH 1995

CASELOAD INFORMATION	NUMBER OR AMOUNT THIS MONTH 03/95	NUMBER OR AMOUNT LAST MONTH 02/95	NUMBER OR AMOUNT 2 MONTHS AGO 01/95	NUMBER OR AMOUNT LAST YEAR 03/94	CHANGE FROM LAST MONTH	CHANGE FROM 2 MONTHS AGO	CHANGE FROM LAST YEAR
*** AB SUPP							
APPLICATIONS RECEIVED	172	111	131	159	55.0%	31.3%	8.2%
APPLICATIONS APPROVED	20	16	10	16	25.0%	100.0%	25.0%
APPLICATIONS REJECTED	153	89	117	131	71.9%	30.8%	16.8%
APPLICATIONS PENDING	155	159	155	162	-2.5%	0.0%	-4.3%
RECIPIENTS	774	766	767	768	1.0%	0.9%	0.8%
TOTAL PAYMENTS	\$229,118	\$226,473	\$226,714	\$221,615	1.2%	1.1%	3.4%
CASES CLOSED	24	12	25	17	100.0%	-4.0%	41.2%
*** BP							
APPLICATIONS RECEIVED	158	120	150	160	31.7%	5.3%	-1.3%
APPLICATIONS APPROVED	38	41	38	39	-7.3%	0.0%	-2.6%
APPLICATIONS REJECTED	113	81	93	107	39.5%	21.5%	5.6%
APPLICATIONS PENDING	183	179	183	166	2.2%	0.0%	10.2%
RECIPIENTS	2,307	2,300	2,282	2,218	0.3%	1.1%	4.0%
TOTAL PAYMENTS	\$859,671	\$857,773	\$851,041	\$815,060	0.2%	1.0%	5.5%
CASES CLOSED	39	31	26	26	25.8%	50.0%	50.0%
*** NC {4}							
APPLICATIONS RECEIVED	397	307	296	384	29.3%	34.1%	3.4%
APPLICATIONS APPROVED	250	180	194	311	38.9%	28.9%	-19.6%
APPLICATIONS REJECTED	125	104	92	130	20.2%	35.9%	-3.8%
APPLICATIONS PENDING	304	294	280	327	3.4%	8.6%	-7.0%
TOTAL RECIPIENTS	7,552	7,504	7,531	7,486	0.6%	0.3%	0.9%
RCF-II	4,081	4,029	4,016	3,743	1.3%	1.6%	9.0%
SNF-ICF	1,273	1,309	1,330	1,498	-2.8%	-4.3%	-15.0%
RCF-I	2,198	2,166	2,185	2,245	1.5%	0.6%	-2.1%
TOTAL PAYMENTS	\$1,792,458	\$1,786,539	\$1,791,650	\$1,798,279	0.3%	0.0%	-0.3%
RCF-II	\$1036129	\$1023670	\$1020208	\$958,782	1.2%	1.6%	8.1%
SNF/ICF	\$447,711	\$459,522	\$466,615	\$527,390	-2.6%	-4.1%	-15.1%
RCF-I	\$308,618	\$303,347	\$304,827	\$312,107	1.7%	1.2%	-1.1%
REINVESTIGATIONS	366	225	209	310	62.7%	75.1%	18.1%
CASES CLOSED	175	138	150	158	26.8%	16.7%	10.8%
*** MA							
APPLICATIONS RECEIVED	12,474	10,695	12,198	12,392	16.6%	2.3%	0.7%
APPLICATIONS APPROVED	8,404	6,981	7,160	8,071	20.4%	17.4%	4.1%
APPLICATIONS REJECTED	4,569	4,178	4,125	4,535	9.4%	10.8%	0.7%
APPLICATIONS PENDING	12,383	13,078	13,680	12,926	-5.3%	-9.5%	-4.2%
RECIPIENTS	109,215	107,289	106,496	101,647	1.8%	2.6%	7.4%
CASES CLOSED	1,685	1,384	1,387	1,568	21.7%	21.5%	7.5%
*** MA-K							
APPLICATIONS RECEIVED	206	210	192	174	-1.9%	7.3%	18.4%
APPLICATIONS APPROVED - DMH	1	1	1	2	0.0%	0.0%	-50.0%
APPLICATIONS APPROVED - DYS	145	150	153	108	-3.3%	-5.2%	34.3%
APPLICATIONS REJECTED	51	44	69	67	15.9%	-26.1%	-23.9%
APPLICATIONS PENDING	64	60	49	44	6.7%	30.6%	45.5%
RECIPIENTS - DMH	43	43	42	42	0.0%	2.4%	2.4%
RECIPIENTS - DYS	829	788	723	523	5.2%	14.7%	58.5%
CASES CLOSED - DMH	8	1	0	0	700.0%	0.0%	0.0%
CASES CLOSED - DYS	115	106	87	86	8.5%	32.2%	33.7%
*** REFUGEE							
APPLICATIONS RECEIVED	51	46	30	52	10.9%	70.0%	-1.9%
APPLICATIONS APPROVED	53	31	44	45	71.0%	20.5%	17.8%
APPLICATIONS REJECTED	6	6	4	2	0.0%	50.0%	200.0%
APPLICATIONS PENDING	29	36	25	31	-19.4%	16.0%	-6.5%
CASES RECEIVING	326	324	337	276	0.6%	-3.3%	18.1%
TOTAL PERSONS	960	983	1,012	731	-2.3%	-5.1%	31.3%
TOTAL PAYMENTS	\$45,679	\$49,305	\$49,352	\$36,084	-7.4%	-7.4%	26.6%
REINVESTIGATIONS	6	2	5	0	200.0%	20.0%	0.0%
CASES CLOSED	60	50	39	60	20.0%	53.8%	0.0%

TABLE 1. DETAILED OPERATING STATISTICS {1}  
MARCH 1995

CASELOAD INFORMATION	NUMBER OR AMOUNT THIS MONTH 03/95	NUMBER OR AMOUNT LAST MONTH 02/95	NUMBER OR AMOUNT 2 MONTHS AGO 01/95	NUMBER OR AMOUNT LAST YEAR 03/94	CHANGE FROM LAST MONTH	CHANGE FROM 2 MONTHS AGO	CHANGE FROM LAST YEAR
*** SSI ONLY							
RECIPIENTS	2,467	2,484	2,510	2,764	-0.7%	-1.7%	-10.7%
*** SSI-SP							
RECIPIENTS	1,785	1,823	1,859	2,191	-2.1%	-4.0%	-18.5%
TOTAL PAYMENTS	\$74,764	\$75,979	\$77,347	\$89,837	-1.6%	-3.3%	-16.8%
AVERAGE PER RECIPIENT	\$41.88	\$41.68	\$41.61	\$41.00	0.5%	0.7%	2.2%
*** SP ONLY							
RECIPIENTS	518	528	540	652	-1.9%	-4.1%	-20.6%
TOTAL PAYMENTS	\$34,116	\$34,467	\$35,392	\$41,190	-1.0%	-3.6%	-17.2%
AVERAGE PER RECIPIENT	\$65.86	\$65.28	\$65.54	\$63.17	0.9%	0.5%	4.3%
*** QMB							
APPLICATIONS RECEIVED	1,156	997	1,177	1,283	15.9%	-1.8%	-9.9%
APPLICATIONS APPROVED	721	575	579	784	25.4%	24.5%	-8.0%
APPLICATIONS REJECTED	547	414	474	569	32.1%	15.4%	-3.9%
APPLICATIONS PENDING	559	685	693	698	-18.4%	-19.3%	-19.9%
TOTAL PERSONS	9,028	8,799	8,933	7,792	2.6%	1.1%	15.9%
REINVESTIGATIONS	166	120	119	156	38.3%	39.5%	6.4%
CASES CLOSED	1,095	986	1,126	933	11.1%	-2.8%	17.4%
*** SLMB							
APPLICATIONS RECEIVED	550	478	551	509	15.1%	-0.2%	8.1%
APPLICATIONS APPROVED	188	133	127	124	41.4%	48.0%	51.6%
APPLICATIONS REJECTED	411	341	361	395	20.5%	13.9%	4.1%
APPLICATIONS PENDING	267	323	326	243	-17.3%	-18.1%	9.9%
TOTAL PERSONS	1,711	1,575	1,526	1,135	8.6%	12.1%	50.7%
REINVESTIGATIONS	31	12	13	9	158.3%	138.5%	244.4%
CASES CLOSED	183	140	151	134	30.7%	21.2%	36.6%
*** VENDOR CASES							
RECIPIENTS	30,035	29,944	30,157	29,888	0.3%	-0.4%	0.5%
CASES CLOSED	949	877	1,049	1,116	8.2%	-9.5%	-15.0%

{1} OBSERVE CAUTION IN USE OF PERCENTAGES WHEN BASE FOR COMPUTATIONS IS SMALL, ESPECIALLY IF OBSERVATIONS TOTAL LESS THAN 100. ALL PERCENTS ARE ROUNDED TO THE NEAREST TENTH OF ONE PERCENT.

{2} INCLUDES AFDC-UP AND GUARDIAN.

{3} PAYMENT DATA IS FOR INFORMATIONAL PURPOSES ONLY AND IS NOT MEANT TO PROVIDE AN AUDITABLE ACCOUNT OF EXPENDITURES.

{4} INCLUDES NC-GR AND NC-ABS RECIPIENTS AND PAYMENTS.



TABLE 2. DETAILED OPERATING STATISTICS BY AREA AND COUNTY FOR MARCH 1995

	AREA 1 ANDREW	AREA 1 ATCHISON	AREA 1 BUCHANAN	AREA 1 CALDWELL	AREA 1 CARROLL
*** AFDC					
APPLICATIONS RECEIVED	8	6	91	6	11
APPLICATIONS APPROVED	7	2	75	3	7
APPLICATIONS REJECTED	4	1	27	4	4
APPLICATIONS PENDING	6	3	53	3	7
FAMILIES RECEIVING CASH	117	60	1,714	109	146
CHILDREN RECEIVING CASH	194	104	3,147	218	279
TOTAL PERSONS	296	167	4,773	322	423
TOTAL PAYMENTS	\$28,496	\$15,596	\$436,881	\$27,974	\$37,406
AVERAGE PER FAMILY	\$243.56	\$259.93	\$254.89	\$256.64	\$256.21
AVERAGE PER PERSON	\$96.27	\$93.39	\$91.53	\$86.88	\$88.43
TITLE XIX ONLY CASES	8	1	23	2	1
TITLE XIX TRANSITIONAL CASES	31	12	222	20	32
REINVESTIGATIONS	3	13	160	17	4
CASES CLOSED	8	8	111	12	10
*** AFDC/UP					
FAMILIES RECEIVING	2	6	117	6	9
CHILDREN RECEIVING	3	18	260	19	21
TOTAL PERSONS	6	30	456	31	39
TOTAL PAYMENTS	\$576	\$1,921	\$35,129	\$2,150	\$2,996
AVERAGE PER FAMILY	\$288.00	\$320.17	\$300.25	\$358.33	\$332.89
AVERAGE PER PERSON	\$96.00	\$64.03	\$77.04	\$69.35	\$76.82
*** HC					
APPLICATIONS RECEIVED	10	8	175	18	25
APPLICATIONS APPROVED	10	8	123	21	20
APPLICATIONS REJECTED	3	5	36	4	5
APPLICATIONS PENDING	4	1	90	3	15
FAMILIES RECEIVING	188	101	1,656	177	256
CHILDREN RECEIVING	354	197	2,975	379	525
TOTAL PERSONS	359	199	3,032	385	529
REINVESTIGATIONS	0	8	58	12	0
CASES CLOSED	5	5	111	11	14
*** GR-CASH					
APPLICATIONS RECEIVED	8	2	61	6	4
APPLICATIONS APPROVED	3	1	17	1	0
APPLICATIONS REJECTED	4	2	44	4	3
APPLICATIONS PENDING	6	0	63	3	7
CASES RECEIVING	11	3	116	8	7
PERSONS RECEIVING	11	3	121	8	7
CASH PAYMENTS	\$880	\$240	\$9,085	\$640	\$560
REINVESTIGATIONS	0	0	0	1	0
CASES CLOSED	3	1	15	2	0
MA-GR RECIPIENTS	0	0	22	2	3
MA-GR TOTAL PAYMENTS	\$0	\$0	\$1,760	\$160	\$240
*** MPW					
APPLICATIONS RECEIVED	5	4	61	9	6
APPLICATIONS APPROVED	4	4	56	7	8
APPLICATIONS REJECTED	1	1	7	3	0
APPLICATIONS PENDING	1	1	17	1	2
CASES RECEIVING	34	21	319	36	51
PERSONS RECEIVING	45	27	368	40	60
REINVESTIGATIONS	0	0	0	0	0
CASES CLOSED	0	0	14	0	4
*** NEWBORNS					
APPLICATIONS RECEIVED	6	0	11	1	4
APPLICATIONS APPROVED	6	0	11	1	4
APPLICATIONS REJECTED	0	0	0	0	0
APPLICATIONS PENDING	0	0	0	0	0
RECIPIENTS	26	8	115	6	14
CASES CLOSED	1	1	14	1	2
*** AB SUPP					
APPLICATIONS RECEIVED	0	0	2	0	0
APPLICATIONS APPROVED	0	0	0	0	0
APPLICATIONS REJECTED	0	0	2	0	0
APPLICATIONS PENDING	1	0	5	0	0
RECIPIENTS	0	1	12	2	2
TOTAL PAYMENTS	\$0	\$95	\$3,490	\$551	\$547
CASES CLOSED	0	0	0	0	0
*** BP					
APPLICATIONS RECEIVED	0	0	2	0	0
APPLICATIONS APPROVED	0	0	0	0	0
APPLICATIONS REJECTED	0	0	2	0	0
APPLICATIONS PENDING	1	0	5	0	0
RECIPIENTS	6	2	42	6	5
TOTAL PAYMENTS	\$2,238	\$746	\$15,666	\$2,238	\$1,865
CASES CLOSED	0	0	0	0	1

TABLE 2. DETAILED OPERATING STATISTICS BY AREA AND COUNTY FOR MARCH 1995

	AREA 1 ANDREW	AREA 1 ATCHISON	AREA 1 BUCHANAN	AREA 1 CALDWELL	AREA 1 CARROLL
*** NC					
APPLICATIONS RECEIVED	1	0	7	2	0
APPLICATIONS APPROVED	0	0	8	1	0
APPLICATIONS REJECTED	1	0	3	0	0
APPLICATIONS PENDING	1	0	7	1	0
RECIPIENTS	19	0	215	7	3
RCF-II	12	0	123	7	1
SNF-ICF	6	0	7	0	2
RCF-I	1	0	85	0	0
PAYMENTS	\$4,909	\$0	\$41,480	\$1,656	\$1,012
RCF-II	\$2,553	\$0	\$28,229	\$1,656	\$276
SNF/ICF	\$2,208	\$0	\$2,403	\$0	\$736
RCF-I	\$148	\$0	\$10,848	\$0	\$0
REINVESTIGATIONS	0	0	1	1	0
CASES CLOSED	1	0	8	1	0
*** MA					
APPLICATIONS RECEIVED	19	27	291	15	36
APPLICATIONS APPROVED	21	13	171	17	24
APPLICATIONS REJECTED	8	24	101	14	11
APPLICATIONS PENDING	16	17	291	10	41
RECIPIENTS	213	156	1,938	140	285
CASES CLOSED	2	2	37	0	7
*** MA-K					
APPLICATIONS RECEIVED	0	0	23	0	0
APPLICATIONS APPROVED - DMH	0	0	0	0	0
APPLICATIONS APPROVED - DYS	0	0	17	0	0
APPLICATIONS REJECTED	0	0	6	0	0
APPLICATIONS PENDING	0	0	1	0	0
RECIPIENTS - DMH	0	0	3	0	0
RECIPIENTS - DYS	0	0	73	0	0
CASES CLOSED - DMH	0	0	0	0	0
CASES CLOSED - DYS	0	0	12	0	0
*** REFUGEE					
APPLICATIONS RECEIVED	0	0	0	0	0
APPLICATIONS APPROVED	0	0	0	0	0
APPLICATIONS REJECTED	0	0	0	0	0
APPLICATIONS PENDING	0	0	0	0	0
CASES RECEIVING	0	0	0	0	0
TOTAL PERSONS	0	0	0	0	0
TOTAL PAYMENTS	\$0	\$0	\$0	\$0	\$0
REINVESTIGATIONS	0	0	0	0	0
CASES CLOSED	0	0	0	0	0
*** SSI ONLY					
RECIPIENTS	4	2	34	0	7
*** SSI-SP					
RECIPIENTS	3	2	28	3	4
TOTAL PAYMENTS	\$75	\$47	\$1,308	\$95	\$106
AVERAGE PER RECIPIENT	\$25.00	\$23.50	\$46.71	\$31.67	\$26.50
*** SP ONLY					
RECIPIENTS	2	0	5	3	0
TOTAL PAYMENTS	\$21	\$0	\$302	\$424	\$0
AVERAGE PER RECIPIENT	\$10.50	\$0.00	\$60.40	\$141.33	\$0.00
*** QMB					
APPLICATIONS RECEIVED	2	0	10	3	3
APPLICATIONS APPROVED	2	0	10	2	3
APPLICATIONS REJECTED	0	0	5	0	1
APPLICATIONS PENDING	1	0	3	1	2
TOTAL PERSONS	28	7	207	28	14
REINVESTIGATIONS	2	0	2	2	0
CASES CLOSED	1	3	34	5	1
*** SLMB					
APPLICATIONS RECEIVED	2	0	0	1	2
APPLICATIONS APPROVED	0	0	1	0	1
APPLICATIONS REJECTED	0	0	0	0	1
APPLICATIONS PENDING	2	0	1	1	2
TOTAL PERSONS	4	0	49	16	12
REINVESTIGATIONS	0	0	0	2	0
CASES CLOSED	0	0	7	3	2
*** VENDOR CASES					
RECIPIENTS	108	78	527	82	85
CASES CLOSED	3	2	18	1	5

TABLE 2. DETAILED OPERATING STATISTICS BY AREA AND COUNTY FOR MARCH 1995

	AREA 1 CASS	AREA 1 CHARITON	AREA 1 CLAY	AREA 1 CLINTON	AREA 1 COOPER
*** AFDC					
APPLICATIONS RECEIVED	48	8	86	15	10
APPLICATIONS APPROVED	33	6	67	10	8
APPLICATIONS REJECTED	20	1	36	6	1
APPLICATIONS PENDING	31	5	45	9	7
FAMILIES RECEIVING CASH	623	74	1,192	166	143
CHILDREN RECEIVING CASH	1,157	128	2,141	322	268
TOTAL PERSONS	1,720	192	3,206	478	385
TOTAL PAYMENTS	\$161,631	\$17,819	\$299,372	\$44,124	\$34,186
AVERAGE PER FAMILY	\$259.44	\$240.80	\$251.15	\$265.81	\$239.06
AVERAGE PER PERSON	\$93.97	\$92.81	\$93.38	\$92.31	\$88.79
TITLE XIX ONLY CASES	12	1	18	3	3
TITLE XIX TRANSITIONAL CASES	74	9	168	25	31
REINVESTIGATIONS	10	0	86	5	0
CASES CLOSED	51	5	96	8	21
*** AFDC/UP					
FAMILIES RECEIVING	24	7	29	6	3
CHILDREN RECEIVING	50	17	67	13	6
TOTAL PERSONS	92	29	108	24	12
TOTAL PAYMENTS	\$7,137	\$2,164	\$8,071	\$1,928	\$1,022
AVERAGE PER FAMILY	\$297.38	\$309.14	\$278.31	\$321.33	\$340.67
AVERAGE PER PERSON	\$77.58	\$74.62	\$74.73	\$80.33	\$85.17
*** HC					
APPLICATIONS RECEIVED	66	12	110	27	18
APPLICATIONS APPROVED	50	8	88	16	19
APPLICATIONS REJECTED	21	3	56	8	2
APPLICATIONS PENDING	51	7	60	15	5
FAMILIES RECEIVING	765	138	1,334	238	247
CHILDREN RECEIVING	1,421	317	2,399	468	446
TOTAL PERSONS	1,440	317	2,415	473	450
REINVESTIGATIONS	11	0	21	3	2
CASES CLOSED	35	4	67	8	21
*** GR-CASH					
APPLICATIONS RECEIVED	17	4	23	1	6
APPLICATIONS APPROVED	3	1	6	0	2
APPLICATIONS REJECTED	14	4	15	1	3
APPLICATIONS PENDING	21	5	31	4	4
CASES RECEIVING	38	8	43	15	4
PERSONS RECEIVING	38	8	43	15	4
CASH PAYMENTS	\$2,926	\$480	\$3,268	\$1,138	\$320
REINVESTIGATIONS	1	0	0	0	0
CASES CLOSED	7	2	5	0	2
MA-GR RECIPIENTS	11	4	18	4	1
MA-GR TOTAL PAYMENTS	\$880	\$320	\$1,364	\$320	\$80
*** HPW					
APPLICATIONS RECEIVED	30	5	78	9	9
APPLICATIONS APPROVED	25	3	75	12	4
APPLICATIONS REJECTED	6	0	15	2	1
APPLICATIONS PENDING	11	2	19	2	5
CASES RECEIVING	210	20	376	66	51
PERSONS RECEIVING	270	27	439	82	68
REINVESTIGATIONS	1	0	0	0	0
CASES CLOSED	7	0	18	4	1
*** NEWBORNS					
APPLICATIONS RECEIVED	17	2	30	2	5
APPLICATIONS APPROVED	17	2	30	2	4
APPLICATIONS REJECTED	0	0	0	0	1
APPLICATIONS PENDING	0	0	1	0	0
RECIPIENTS	144	20	185	25	31
CASES CLOSED	13	3	27	2	2
*** AB SUPP					
APPLICATIONS RECEIVED	3	0	0	0	0
APPLICATIONS APPROVED	0	0	0	0	0
APPLICATIONS REJECTED	1	0	0	0	2
APPLICATIONS PENDING	2	0	0	1	0
RECIPIENTS	6	0	9	1	3
TOTAL PAYMENTS	\$1,959	\$0	\$2,478	\$169	\$796
CASES CLOSED	0	0	0	0	0
*** BP					
APPLICATIONS RECEIVED	2	0	1	0	0
APPLICATIONS APPROVED	1	0	0	0	0
APPLICATIONS REJECTED	0	0	1	0	2
APPLICATIONS PENDING	2	0	1	1	0
RECIPIENTS	17	5	39	1	10
TOTAL PAYMENTS	\$6,341	\$1,865	\$14,547	\$373	\$3,730
CASES CLOSED	1	0	0	0	1

TABLE 2. DETAILED OPERATING STATISTICS BY AREA AND COUNTY FOR MARCH 1995

	AREA 1 CASS	AREA 1 CHARITON	AREA 1 CLAY	AREA 1 CLINTON	AREA 1 COOPER
*** HC					
APPLICATIONS RECEIVED	4	0	9	0	1
APPLICATIONS APPROVED	2	0	3	0	1
APPLICATIONS REJECTED	3	0	2	1	0
APPLICATIONS PENDING	4	0	6	0	0
RECIPIENTS	69	9	171	30	32
RCF-II	64	5	112	4	15
SNF-ICF	0	1	27	23	2
RCF-I	5	3	32	3	15
PAYMENTS	\$17,706	\$2,171	\$42,032	\$9,278	\$6,125
RCF-II	\$16,966	\$1,373	\$28,363	\$1,063	\$3,169
SNF/ICF	\$0	\$368	\$9,040	\$7,825	\$736
RCF-I	\$740	\$430	\$4,629	\$390	\$2,220
REINVESTIGATIONS	8	1	10	0	1
CASES CLOSED	1	0	5	0	0
*** MA					
APPLICATIONS RECEIVED	92	22	218	31	46
APPLICATIONS APPROVED	55	10	135	23	29
APPLICATIONS REJECTED	42	6	94	6	13
APPLICATIONS PENDING	79	22	201	42	33
RECIPIENTS	645	178	1,253	213	293
CASES CLOSED	17	2	23	2	6
*** MA-K					
APPLICATIONS RECEIVED	0	0	0	0	0
APPLICATIONS APPROVED - DMH	0	0	0	0	0
APPLICATIONS APPROVED - DYS	0	0	0	0	0
APPLICATIONS REJECTED	0	0	0	0	0
APPLICATIONS PENDING	0	0	0	0	0
RECIPIENTS - DMH	0	0	0	0	0
RECIPIENTS - DYS	0	0	0	0	0
CASES CLOSED - DMH	0	0	0	0	0
CASES CLOSED - DYS	0	0	0	0	0
*** REFUGEE					
APPLICATIONS RECEIVED	0	0	0	0	0
APPLICATIONS APPROVED	0	0	0	0	0
APPLICATIONS REJECTED	0	0	0	0	0
APPLICATIONS PENDING	0	0	0	0	0
CASES RECEIVING	0	0	0	0	0
TOTAL PERSONS	0	0	0	0	0
TOTAL PAYMENTS	\$0	\$0	\$0	\$0	\$0
REINVESTIGATIONS	0	0	0	0	0
CASES CLOSED	0	0	0	0	0
*** SSI ONLY					
RECIPIENTS	4	8	9	4	1
*** SSI-SP					
RECIPIENTS	8	8	9	0	5
TOTAL PAYMENTS	\$306	\$244	\$160	\$0	\$168
AVERAGE PER RECIPIENT	\$38.25	\$30.50	\$17.78	\$0.00	\$33.60
*** SP ONLY					
RECIPIENTS	0	1	3	1	0
TOTAL PAYMENTS	\$0	\$4	\$162	\$27	\$0
AVERAGE PER RECIPIENT	\$0.00	\$4.00	\$54.00	\$27.00	\$0.00
*** QMB					
APPLICATIONS RECEIVED	10	3	7	4	1
APPLICATIONS APPROVED	6	5	4	2	0
APPLICATIONS REJECTED	2	1	6	0	0
APPLICATIONS PENDING	2	3	2	4	1
TOTAL PERSONS	61	25	152	27	28
REINVESTIGATIONS	0	0	3	0	0
CASES CLOSED	4	0	19	4	2
*** SLMB					
APPLICATIONS RECEIVED	4	1	2	0	0
APPLICATIONS APPROVED	2	1	2	0	0
APPLICATIONS REJECTED	1	3	3	0	0
APPLICATIONS PENDING	1	3	0	1	0
TOTAL PERSONS	19	10	11	1	3
REINVESTIGATIONS	1	0	1	0	0
CASES CLOSED	2	0	1	0	0
*** VENDOR CASES					
RECIPIENTS	367	124	670	106	138
CASES CLOSED	11	0	18	6	6

TABLE 2. DETAILED OPERATING STATISTICS BY AREA AND COUNTY FOR MARCH 1995

	AREA 1 DAVISS	AREA 1 DE KALB	AREA 1 GENTRY	AREA 1 GRUNDY	AREA 1 HARRISON
*** AFDC					
APPLICATIONS RECEIVED	4	5	1	11	4
APPLICATIONS APPROVED	2	3	2	10	2
APPLICATIONS REJECTED	3	2	0	3	2
APPLICATIONS PENDING	2	2	0	4	4
FAMILIES RECEIVING CASH	78	92	32	151	72
CHILDREN RECEIVING CASH	134	169	56	257	125
TOTAL PERSONS	213	257	84	400	194
TOTAL PAYMENTS	\$19,816	\$24,037	\$7,752	\$36,967	\$17,387
AVERAGE PER FAMILY	\$254.05	\$261.27	\$242.25	\$244.81	\$241.49
AVERAGE PER PERSON	\$93.03	\$93.53	\$92.29	\$92.42	\$89.62
TITLE XIX ONLY CASES	0	1	0	2	1
TITLE XIX TRANSITIONAL CASES	8	13	10	31	17
REINVESTIGATIONS	8	7	8	7	11
CASES CLOSED	6	5	5	10	6
*** AFDC/UP					
FAMILIES RECEIVING	8	4	2	12	6
CHILDREN RECEIVING	14	12	6	26	16
TOTAL PERSONS	28	20	8	48	28
TOTAL PAYMENTS	\$2,191	\$1,528	\$680	\$3,512	\$1,841
AVERAGE PER FAMILY	\$273.88	\$382.00	\$340.00	\$292.67	\$306.83
AVERAGE PER PERSON	\$78.25	\$76.40	\$85.00	\$73.17	\$65.75
*** MC					
APPLICATIONS RECEIVED	13	8	6	21	18
APPLICATIONS APPROVED	15	8	3	18	13
APPLICATIONS REJECTED	1	0	1	16	9
APPLICATIONS PENDING	4	1	4	4	5
FAMILIES RECEIVING	155	146	79	207	175
CHILDREN RECEIVING	361	300	170	386	327
TOTAL PERSONS	363	303	170	393	333
REINVESTIGATIONS	3	7	7	0	13
CASES CLOSED	6	5	4	15	16
*** GR-CASH					
APPLICATIONS RECEIVED	1	2	0	3	4
APPLICATIONS APPROVED	2	0	1	2	0
APPLICATIONS REJECTED	0	0	0	5	0
APPLICATIONS PENDING	1	4	1	8	5
CASES RECEIVING	9	3	6	20	6
PERSONS RECEIVING	9	3	6	20	6
CASH PAYMENTS	\$720	\$240	\$411	\$1,600	\$480
REINVESTIGATIONS	1	0	0	1	0
CASES CLOSED	2	0	1	4	2
MA-GR RECIPIENTS	0	1	0	2	1
MA-GR TOTAL PAYMENTS	\$0	\$80	\$0	\$160	\$80
*** NPW					
APPLICATIONS RECEIVED	8	4	3	6	8
APPLICATIONS APPROVED	8	4	4	6	8
APPLICATIONS REJECTED	0	0	0	4	2
APPLICATIONS PENDING	2	0	0	1	1
CASES RECEIVING	35	33	28	33	35
PERSONS RECEIVING	44	39	33	39	39
REINVESTIGATIONS	0	0	0	0	0
CASES CLOSED	1	0	0	0	0
*** NEWBORNS					
APPLICATIONS RECEIVED	3	1	3	4	3
APPLICATIONS APPROVED	3	1	3	4	3
APPLICATIONS REJECTED	0	0	0	0	0
APPLICATIONS PENDING	0	0	0	0	0
RECIPIENTS	17	17	23	17	23
CASES CLOSED	1	2	3	4	3
*** AB SUPP					
APPLICATIONS RECEIVED	0	0	0	0	0
APPLICATIONS APPROVED	0	0	0	1	0
APPLICATIONS REJECTED	0	0	0	0	0
APPLICATIONS PENDING	1	0	0	0	0
RECIPIENTS	0	1	0	4	0
TOTAL PAYMENTS	\$0	\$300	\$0	\$957	\$0
CASES CLOSED	0	0	0	0	0
*** BP					
APPLICATIONS RECEIVED	0	0	0	0	0
APPLICATIONS APPROVED	0	0	0	0	0
APPLICATIONS REJECTED	0	0	0	0	0
APPLICATIONS PENDING	1	0	0	0	0
RECIPIENTS	1	6	2	4	2
TOTAL PAYMENTS	\$373	\$2,238	\$746	\$1,492	\$746
CASES CLOSED	0	0	0	0	0

TABLE 2. DETAILED OPERATING STATISTICS BY AREA AND COUNTY FOR MARCH 1995

	AREA 1 DAVIESS	AREA 1 DE KALB	AREA 1 GENTRY	AREA 1 GRUNDY	AREA 1 HARRISON
*** NC					
APPLICATIONS RECEIVED	0	2	1	4	0
APPLICATIONS APPROVED	0	2	1	0	0
APPLICATIONS REJECTED	0	2	0	0	0
APPLICATIONS PENDING	0	0	0	3	0
RECIPIENTS	5	17	5	18	5
RCF-II	5	12	0	7	3
SNF-ICF	0	3	0	0	1
RCF-I	0	2	5	11	1
PAYMENTS	\$1,323	\$4,115	\$689	\$2,979	\$1,325
RCF-II	\$1,323	\$2,998	\$0	\$1,515	\$809
SNF/ICF	\$0	\$828	\$0	\$0	\$368
RCF-I	\$0	\$289	\$689	\$1,464	\$148
REINVESTIGATIONS	0	1	0	0	2
CASES CLOSED	0	0	0	1	0
*** MA					
APPLICATIONS RECEIVED	12	20	16	49	32
APPLICATIONS APPROVED	13	12	14	28	28
APPLICATIONS REJECTED	7	9	5	20	8
APPLICATIONS PENDING	18	21	14	45	28
RECIPIENTS	172	171	221	308	252
CASES CLOSED	5	2	4	5	1
*** MA-K					
APPLICATIONS RECEIVED	0	0	0	1	0
APPLICATIONS APPROVED - DMH	0	0	0	0	0
APPLICATIONS APPROVED - DYS	0	0	0	0	0
APPLICATIONS REJECTED	0	0	0	0	0
APPLICATIONS PENDING	0	0	0	0	0
RECIPIENTS - DMH	0	0	0	0	0
RECIPIENTS - DYS	0	0	0	0	0
CASES CLOSED - DMH	0	0	0	0	0
CASES CLOSED - DYS	0	0	0	0	0
*** REFUGEE					
APPLICATIONS RECEIVED	0	0	0	0	0
APPLICATIONS APPROVED	0	0	0	0	0
APPLICATIONS REJECTED	0	0	0	0	0
APPLICATIONS PENDING	0	0	0	0	0
CASES RECEIVING	0	0	0	0	0
TOTAL PERSONS	0	0	0	0	0
TOTAL PAYMENTS	\$0	\$0	\$0	\$0	\$0
REINVESTIGATIONS	0	0	0	0	0
CASES CLOSED	0	0	0	0	0
*** SSI ONLY					
RECIPIENTS	1	1	6	3	3
*** SSI-SP					
RECIPIENTS	3	0	3	4	8
TOTAL PAYMENTS	\$119	\$0	\$74	\$89	\$122
AVERAGE PER RECIPIENT	\$39.67	\$0.00	\$24.67	\$22.25	\$15.25
*** SP ONLY					
RECIPIENTS	1	1	0	0	0
TOTAL PAYMENTS	\$44	\$39	\$0	\$0	\$0
AVERAGE PER RECIPIENT	\$44.00	\$39.00	\$0.00	\$0.00	\$0.00
*** QMB					
APPLICATIONS RECEIVED	1	2	0	8	2
APPLICATIONS APPROVED	1	2	0	0	1
APPLICATIONS REJECTED	0	0	0	0	5
APPLICATIONS PENDING	0	0	0	8	0
TOTAL PERSONS	19	14	23	33	24
REINVESTIGATIONS	1	0	2	0	2
CASES CLOSED	3	2	4	1	5
*** SLMB					
APPLICATIONS RECEIVED	0	2	0	4	2
APPLICATIONS APPROVED	0	0	0	0	2
APPLICATIONS REJECTED	0	2	0	0	4
APPLICATIONS PENDING	0	0	0	4	0
TOTAL PERSONS	3	1	7	13	8
REINVESTIGATIONS	0	0	0	0	1
CASES CLOSED	0	0	0	4	1
*** VENDOR CASES					
RECIPIENTS	56	121	121	157	106
CASES CLOSED	3	3	1	8	3

TABLE 2. DETAILED OPERATING STATISTICS BY AREA AND COUNTY FOR MARCH 1995

	AREA 1 HOLT	AREA 1 HOWARD	AREA 1 JOHNSON	AREA 1 LAFAYETTE	AREA 1 LINN
*** AFDC					
APPLICATIONS RECEIVED	8	9	35	25	22
APPLICATIONS APPROVED	4	5	26	25	11
APPLICATIONS REJECTED	0	3	13	5	7
APPLICATIONS PENDING	6	4	24	12	11
FAMILIES RECEIVING CASH	44	93	474	361	150
CHILDREN RECEIVING CASH	81	149	838	668	296
TOTAL PERSONS	112	221	1,289	1,012	434
TOTAL PAYMENTS	\$10,056	\$20,928	\$120,903	\$93,564	\$38,917
AVERAGE PER FAMILY	\$228.55	\$225.03	\$255.07	\$259.18	\$259.45
AVERAGE PER PERSON	\$89.79	\$94.70	\$93.80	\$92.45	\$89.67
TITLE XIX ONLY CASES	1	2	8	8	1
TITLE XIX TRANSITIONAL CASES	8	23	50	41	29
REINVESTIGATIONS	6	0	15	12	1
CASES CLOSED	6	7	34	23	19
*** AFDC/UP					
FAMILIES RECEIVING	1	3	28	19	7
CHILDREN RECEIVING	2	5	61	47	19
TOTAL PERSONS	4	11	113	61	31
TOTAL PAYMENTS	\$342	\$677	\$8,561	\$6,476	\$1,930
AVERAGE PER FAMILY	\$342.00	\$225.67	\$305.75	\$340.84	\$275.71
AVERAGE PER PERSON	\$85.50	\$61.55	\$75.76	\$79.95	\$62.26
*** MC					
APPLICATIONS RECEIVED	10	22	67	46	27
APPLICATIONS APPROVED	6	15	38	35	26
APPLICATIONS REJECTED	2	7	26	9	10
APPLICATIONS PENDING	4	11	43	32	7
FAMILIES RECEIVING	92	177	593	532	243
CHILDREN RECEIVING	188	338	1,091	1,015	485
TOTAL PERSONS	188	342	1,099	1,027	489
REINVESTIGATIONS	1	0	13	14	2
CASES CLOSED	3	4	47	26	14
*** GR-CASH					
APPLICATIONS RECEIVED	2	7	12	4	5
APPLICATIONS APPROVED	0	0	5	2	1
APPLICATIONS REJECTED	4	4	15	1	3
APPLICATIONS PENDING	2	9	21	9	7
CASES RECEIVING	4	7	34	21	6
PERSONS RECEIVING	4	7	35	21	6
CASH PAYMENTS	\$320	\$560	\$2,632	\$1,680	\$480
REINVESTIGATIONS	0	0	0	0	0
CASES CLOSED	1	0	2	2	0
MA-GR RECIPIENTS	1	0	6	4	0
MA-GR TOTAL PAYMENTS	\$80	\$0	\$480	\$320	\$0
*** MPW					
APPLICATIONS RECEIVED	1	9	22	22	13
APPLICATIONS APPROVED	1	7	21	24	9
APPLICATIONS REJECTED	0	2	8	2	2
APPLICATIONS PENDING	1	2	4	4	7
CASES RECEIVING	10	37	130	121	55
PERSONS RECEIVING	11	44	158	140	66
REINVESTIGATIONS	0	0	0	1	0
CASES CLOSED	0	0	2	2	3
*** NEWBORNS					
APPLICATIONS RECEIVED	0	6	5	4	5
APPLICATIONS APPROVED	0	6	5	4	5
APPLICATIONS REJECTED	0	0	0	0	0
APPLICATIONS PENDING	0	0	0	0	0
RECIPIENTS	5	30	50	43	44
CASES CLOSED	0	3	8	7	1
*** AB SUPP					
APPLICATIONS RECEIVED	0	0	1	2	2
APPLICATIONS APPROVED	0	0	0	0	0
APPLICATIONS REJECTED	0	0	2	1	2
APPLICATIONS PENDING	0	0	1	1	3
RECIPIENTS	0	0	4	5	2
TOTAL PAYMENTS	\$0	\$0	\$961	\$1,684	\$434
CASES CLOSED	0	0	0	0	0
*** BP					
APPLICATIONS RECEIVED	0	0	1	2	2
APPLICATIONS APPROVED	0	0	0	0	1
APPLICATIONS REJECTED	0	0	1	1	1
APPLICATIONS PENDING	0	1	2	1	3
RECIPIENTS	2	5	12	10	9
TOTAL PAYMENTS	\$746	\$1,865	\$4,443	\$3,730	\$3,357
CASES CLOSED	0	0	0	0	0

TABLE 2. DETAILED OPERATING STATISTICS BY AREA AND COUNTY FOR MARCH 1995

	AREA 1 HOLT	AREA 1 HOWARD	AREA 1 JOHNSON	AREA 1 LAFAYETTE	AREA 1 LINN
*** NC					
APPLICATIONS RECEIVED	0	2	1	3	1
APPLICATIONS APPROVED	0	0	0	0	0
APPLICATIONS REJECTED	0	1	0	1	1
APPLICATIONS PENDING	0	2	4	2	0
RECIPIENTS	0	41	39	18	25
RCF-II	0	40	4	1	16
SNF-ICF	0	0	20	4	7
RCF-I	0	1	15	13	2
PAYMENTS	\$0	\$10,314	\$10,223	\$3,191	\$6,541
RCF-II	\$0	\$10,190	\$936	\$210	\$3,979
SNF/ICF	\$0	\$0	\$7,111	\$1,362	\$2,266
RCF-I	\$0	\$124	\$2,176	\$1,619	\$296
REINVESTIGATIONS	0	0	0	1	0
CASES CLOSED	0	0	2	0	0
*** MA					
APPLICATIONS RECEIVED	8	27	105	84	34
APPLICATIONS APPROVED	8	14	64	50	21
APPLICATIONS REJECTED	4	8	39	14	17
APPLICATIONS PENDING	13	29	107	90	38
RECIPIENTS	128	238	628	500	375
CASES CLOSED	2	0	12	6	5
*** MA-K					
APPLICATIONS RECEIVED	0	0	0	0	0
APPLICATIONS APPROVED - DMH	0	0	0	0	0
APPLICATIONS APPROVED - DYS	0	0	0	0	0
APPLICATIONS REJECTED	0	0	0	0	0
APPLICATIONS PENDING	0	0	0	0	0
RECIPIENTS - DMH	0	0	0	0	1
RECIPIENTS - DYS	0	0	0	0	0
CASES CLOSED - DMH	0	0	0	0	0
CASES CLOSED - DYS	0	0	0	0	0
*** REFUGEE					
APPLICATIONS RECEIVED	0	0	0	0	0
APPLICATIONS APPROVED	0	0	0	0	0
APPLICATIONS REJECTED	0	0	0	0	0
APPLICATIONS PENDING	0	0	0	0	0
CASES RECEIVING	0	0	0	0	0
TOTAL PERSONS	0	0	0	0	0
TOTAL PAYMENTS	\$0	\$0	\$0	\$0	\$0
REINVESTIGATIONS	0	0	0	0	0
CASES CLOSED	0	0	0	0	0
*** SSI ONLY					
RECIPIENTS	6	2	3	4	7
*** SSI-SP					
RECIPIENTS	1	7	6	7	10
TOTAL PAYMENTS	\$17	\$212	\$248	\$263	\$438
AVERAGE PER RECIPIENT	\$17.00	\$30.29	\$41.33	\$37.57	\$43.80
*** SP ONLY					
RECIPIENTS	1	2	1	3	1
TOTAL PAYMENTS	\$26	\$49	\$26	\$558	\$16
AVERAGE PER RECIPIENT	\$26.00	\$24.50	\$26.00	\$186.00	\$16.00
*** QMB					
APPLICATIONS RECEIVED	0	1	10	10	6
APPLICATIONS APPROVED	0	0	1	7	5
APPLICATIONS REJECTED	2	0	5	2	5
APPLICATIONS PENDING	0	1	7	6	3
TOTAL PERSONS	9	17	49	52	47
REINVESTIGATIONS	0	0	0	1	0
CASES CLOSED	1	3	8	8	6
*** SLMB					
APPLICATIONS RECEIVED	0	0	8	8	5
APPLICATIONS APPROVED	0	0	1	2	1
APPLICATIONS REJECTED	0	0	4	5	8
APPLICATIONS PENDING	0	0	6	4	3
TOTAL PERSONS	1	1	3	7	19
REINVESTIGATIONS	0	0	0	0	0
CASES CLOSED	0	0	1	0	1
*** VENDOR CASES					
RECIPIENTS	69	90	154	404	123
CASES CLOSED	1	3	6	10	5



TABLE 2. DETAILED OPERATING STATISTICS BY AREA AND COUNTY FOR MARCH 1995

	AREA 1 LIVINGSTON	AREA 1 MERCER	AREA 1 NODAWAY	AREA 1 PETTIS	AREA 1 PLATTE
*** AFDC					
APPLICATIONS RECEIVED	9	4	11	55	35
APPLICATIONS APPROVED	8	3	6	43	23
APPLICATIONS REJECTED	2	0	7	22	8
APPLICATIONS PENDING	4	1	7	20	12
FAMILIES RECEIVING CASH	165	33	123	466	346
CHILDREN RECEIVING CASH	294	57	215	868	574
TOTAL PERSONS	438	87	325	1,261	865
TOTAL PAYMENTS	\$40,916	\$8,158	\$30,033	\$116,289	\$84,601
AVERAGE PER FAMILY	\$247.98	\$247.21	\$244.17	\$249.55	\$244.51
AVERAGE PER PERSON	\$93.42	\$93.77	\$92.41	\$92.22	\$97.80
TITLE XIX ONLY CASES	1	1	2	12	0
TITLE XIX TRANSITIONAL CASES	28	9	30	105	58
REINVESTIGATIONS	10	4	9	80	49
CASES CLOSED	16	7	14	56	38
*** AFDC/UP					
FAMILIES RECEIVING	7	4	9	21	4
CHILDREN RECEIVING	17	9	21	45	7
TOTAL PERSONS	30	16	39	86	14
TOTAL PAYMENTS	\$2,259	\$1,302	\$3,013	\$5,773	\$1,260
AVERAGE PER FAMILY	\$322.71	\$325.50	\$334.78	\$274.90	\$315.00
AVERAGE PER PERSON	\$75.30	\$81.38	\$77.26	\$67.13	\$90.00
*** MC					
APPLICATIONS RECEIVED	25	11	20	97	55
APPLICATIONS APPROVED	20	7	16	78	36
APPLICATIONS REJECTED	5	4	6	34	20
APPLICATIONS PENDING	10	3	8	38	21
FAMILIES RECEIVING	299	59	246	736	417
CHILDREN RECEIVING	557	104	480	1,342	738
TOTAL PERSONS	573	107	486	1,352	745
REINVESTIGATIONS	3	1	8	48	16
CASES CLOSED	21	5	11	43	43
*** GR-CASH					
APPLICATIONS RECEIVED	11	5	5	22	4
APPLICATIONS APPROVED	3	0	0	0	1
APPLICATIONS REJECTED	8	4	4	15	6
APPLICATIONS PENDING	6	4	4	23	5
CASES RECEIVING	19	3	4	14	9
PERSONS RECEIVING	20	3	4	14	9
CASH PAYMENTS	\$1,520	\$240	\$307	\$960	\$640
REINVESTIGATIONS	0	0	0	0	0
CASES CLOSED	3	0	2	3	1
MA-GR RECIPIENTS	3	0	2	8	2
MA-GR TOTAL PAYMENTS	\$240	\$0	\$160	\$640	\$160
*** MPW					
APPLICATIONS RECEIVED	14	1	11	32	17
APPLICATIONS APPROVED	10	2	8	24	15
APPLICATIONS REJECTED	1	0	1	7	2
APPLICATIONS PENDING	3	0	3	10	5
CASES RECEIVING	60	11	66	160	104
PERSONS RECEIVING	70	15	83	180	130
REINVESTIGATIONS	0	0	0	0	0
CASES CLOSED	1	0	3	11	6
*** NEWBORNS					
APPLICATIONS RECEIVED	6	0	4	6	13
APPLICATIONS APPROVED	6	0	4	6	13
APPLICATIONS REJECTED	0	0	0	0	0
APPLICATIONS PENDING	0	0	0	0	0
RECIPIENTS	36	8	30	48	73
CASES CLOSED	5	1	5	9	10
*** AB SUPP					
APPLICATIONS RECEIVED	1	0	0	3	0
APPLICATIONS APPROVED	0	0	0	0	0
APPLICATIONS REJECTED	1	0	0	2	1
APPLICATIONS PENDING	0	0	0	2	0
RECIPIENTS	4	1	1	8	3
TOTAL PAYMENTS	\$1,114	\$207	\$242	\$2,039	\$1,067
CASES CLOSED	0	0	0	1	0
*** BP					
APPLICATIONS RECEIVED	1	0	0	3	0
APPLICATIONS APPROVED	1	0	0	1	0
APPLICATIONS REJECTED	0	0	0	1	1
APPLICATIONS PENDING	0	0	0	3	0
RECIPIENTS	18	1	1	37	9
TOTAL PAYMENTS	\$6,714	\$373	\$373	\$13,801	\$3,357
CASES CLOSED	0	0	0	0	0

TABLE 2. DETAILED OPERATING STATISTICS BY AREA AND COUNTY FOR MARCH 1995

	AREA 1 LIVINGSTON	AREA 1 MERCER	AREA 1 NODAWAY	AREA 1 PETTIS	AREA 1 PLATTE
*** NC					
APPLICATIONS RECEIVED	2	1	0	6	3
APPLICATIONS APPROVED	4	1	0	4	1
APPLICATIONS REJECTED	0	0	0	2	1
APPLICATIONS PENDING	0	0	0	3	1
RECIPIENTS	75	6	23	100	50
RCF-II	53	0	9	48	20
SNF-ICF	19	0	9	13	1
RCF-I	3	6	5	39	29
PAYMENTS	\$20,286	\$888	\$6,313	\$21,774	\$8,863
RCF-II	\$13,189	\$0	\$2,353	\$11,886	\$4,779
SNF/ICF	\$6,653	\$0	\$3,220	\$4,784	\$150
RCF-I	\$444	\$888	\$740	\$5,104	\$3,934
REINVESTIGATIONS	0	0	0	3	0
CASES CLOSED	0	1	3	0	4
*** MA					
APPLICATIONS RECEIVED	53	13	48	124	56
APPLICATIONS APPROVED	32	8	36	100	29
APPLICATIONS REJECTED	26	6	21	35	35
APPLICATIONS PENDING	38	16	34	112	66
RECIPIENTS	314	100	343	930	387
CASES CLOSED	10	3	4	11	6
*** MA-K					
APPLICATIONS RECEIVED	0	0	0	0	3
APPLICATIONS APPROVED - DMH	0	0	0	0	0
APPLICATIONS APPROVED - DYS	0	0	0	0	3
APPLICATIONS REJECTED	0	0	0	0	0
APPLICATIONS PENDING	0	0	0	0	0
RECIPIENTS - DMH	0	0	1	0	0
RECIPIENTS - DYS	0	0	0	0	21
CASES CLOSED - DMH	0	0	0	0	0
CASES CLOSED - DYS	0	0	0	0	3
*** REFUGEE					
APPLICATIONS RECEIVED	0	0	0	0	0
APPLICATIONS APPROVED	0	0	0	0	0
APPLICATIONS REJECTED	0	0	0	0	0
APPLICATIONS PENDING	0	0	0	0	0
CASES RECEIVING	0	0	0	0	0
TOTAL PERSONS	0	0	0	0	0
TOTAL PAYMENTS	\$0	\$0	\$0	\$0	\$0
REINVESTIGATIONS	0	0	0	0	0
CASES CLOSED	0	0	0	0	0
*** SSI ONLY					
RECIPIENTS	5	0	11	15	4
*** SSI-SP					
RECIPIENTS	4	1	7	16	5
TOTAL PAYMENTS	\$90	\$26	\$295	\$505	\$173
AVERAGE PER RECIPIENT	\$22.50	\$26.00	\$42.14	\$31.56	\$34.60
*** SP ONLY					
RECIPIENTS	2	0	1	7	3
TOTAL PAYMENTS	\$426	\$0	\$68	\$292	\$907
AVERAGE PER RECIPIENT	\$213.00	\$0.00	\$68.00	\$41.71	\$302.33
*** QMB					
APPLICATIONS RECEIVED	1	1	3	30	1
APPLICATIONS APPROVED	1	1	3	12	2
APPLICATIONS REJECTED	0	0	0	14	1
APPLICATIONS PENDING	0	0	1	15	0
TOTAL PERSONS	50	17	37	126	27
REINVESTIGATIONS	0	3	0	13	0
CASES CLOSED	7	4	6	21	2
*** SLHB					
APPLICATIONS RECEIVED	0	1	2	31	1
APPLICATIONS APPROVED	0	0	2	3	0
APPLICATIONS REJECTED	0	1	0	22	1
APPLICATIONS PENDING	0	0	0	17	0
TOTAL PERSONS	1	2	5	39	13
REINVESTIGATIONS	0	0	0	3	0
CASES CLOSED	0	0	1	13	0
*** VENDOR CASES					
RECIPIENTS	154	36	122	160	257
CASES CLOSED	2	2	6	3	12

TABLE 2. DETAILED OPERATING STATISTICS BY AREA AND COUNTY FOR MARCH 1995

	AREA 1 PUTNAM	AREA 1 RANDOLPH	AREA 1 RAY	AREA 1 SALINE	AREA 1 SULLIVAN
*** AFDC					
APPLICATIONS RECEIVED	3	30	18	28	4
APPLICATIONS APPROVED	3	25	12	12	5
APPLICATIONS REJECTED	1	10	4	11	1
APPLICATIONS PENDING	1	13	11	21	2
FAMILIES RECEIVING CASH	60	437	236	316	58
CHILDREN RECEIVING CASH	117	793	435	571	97
TOTAL PERSONS	175	1,209	643	856	152
TOTAL PAYMENTS	\$15,349	\$109,762	\$59,622	\$79,959	\$13,617
AVERAGE PER FAMILY	\$255.82	\$251.17	\$252.64	\$253.03	\$234.78
AVERAGE PER PERSON	\$87.71	\$90.79	\$92.72	\$93.41	\$89.59
TITLE XIX ONLY CASES	1	9	5	1	4
TITLE XIX TRANSITIONAL CASES	10	66	46	66	7
REINVESTIGATIONS	2	58	24	12	1
CASES CLOSED	8	41	23	28	6
*** AFDC/UP					
FAMILIES RECEIVING	10	29	7	8	3
CHILDREN RECEIVING	22	62	16	18	5
TOTAL PERSONS	37	117	28	34	11
TOTAL PAYMENTS	\$2,416	\$8,564	\$2,130	\$2,057	\$926
AVERAGE PER FAMILY	\$241.60	\$295.31	\$304.29	\$257.13	\$308.67
AVERAGE PER PERSON	\$65.30	\$73.20	\$76.07	\$60.50	\$84.18
*** MC					
APPLICATIONS RECEIVED	7	48	47	54	13
APPLICATIONS APPROVED	10	36	21	41	12
APPLICATIONS REJECTED	1	15	14	31	3
APPLICATIONS PENDING	5	21	20	37	3
FAMILIES RECEIVING	107	460	285	423	123
CHILDREN RECEIVING	211	835	510	772	207
TOTAL PERSONS	215	844	518	786	209
REINVESTIGATIONS	1	26	10	7	0
CASES CLOSED	9	24	16	22	7
*** GR-CASH					
APPLICATIONS RECEIVED	0	9	9	18	0
APPLICATIONS APPROVED	0	4	1	2	1
APPLICATIONS REJECTED	4	12	2	8	2
APPLICATIONS PENDING	1	12	10	16	0
CASES RECEIVING	4	34	11	14	8
PERSONS RECEIVING	4	35	11	14	8
CASH PAYMENTS	\$320	\$2,553	\$756	\$1,120	\$640
REINVESTIGATIONS	0	0	0	0	0
CASES CLOSED	0	2	3	4	0
HA-GR RECIPIENTS	2	4	4	2	0
HA-GR TOTAL PAYMENTS	\$160	\$320	\$320	\$160	\$0
*** MPW					
APPLICATIONS RECEIVED	1	12	9	25	7
APPLICATIONS APPROVED	2	12	10	14	8
APPLICATIONS REJECTED	0	2	2	9	2
APPLICATIONS PENDING	0	1	0	9	1
CASES RECEIVING	25	107	52	86	30
PERSONS RECEIVING	28	131	62	110	36
REINVESTIGATIONS	1	0	0	1	0
CASES CLOSED	2	4	0	3	2
*** NEWBORNS					
APPLICATIONS RECEIVED	4	7	5	13	3
APPLICATIONS APPROVED	4	7	4	13	3
APPLICATIONS REJECTED	0	0	1	0	0
APPLICATIONS PENDING	0	0	0	0	0
RECIPIENTS	12	36	29	43	20
CASES CLOSED	2	6	4	4	2
*** AB SUPP					
APPLICATIONS RECEIVED	0	1	1	3	2
APPLICATIONS APPROVED	0	0	0	0	0
APPLICATIONS REJECTED	1	2	1	2	2
APPLICATIONS PENDING	0	1	1	4	0
RECIPIENTS	1	8	3	1	1
TOTAL PAYMENTS	\$258	\$2,257	\$1,017	\$298	\$373
CASES CLOSED	0	1	0	0	0
*** BP					
APPLICATIONS RECEIVED	0	0	1	3	1
APPLICATIONS APPROVED	0	2	0	1	0
APPLICATIONS REJECTED	1	0	0	1	1
APPLICATIONS PENDING	0	0	1	4	0
RECIPIENTS	2	22	9	17	5
TOTAL PAYMENTS	\$746	\$8,206	\$3,357	\$6,341	\$1,865
CASES CLOSED	0	0	0	1	0

TABLE 2. DETAILED OPERATING STATISTICS BY AREA AND COUNTY FOR MARCH 1995

	AREA 1 PUTNAM	AREA 1 RANDOLPH	AREA 1 RAY	AREA 1 SALINE	AREA 1 SULLIVAN
*** NC					
APPLICATIONS RECEIVED	0	2	1	2	2
APPLICATIONS APPROVED	0	0	0	4	4
APPLICATIONS REJECTED	0	1	0	1	0
APPLICATIONS PENDING	0	1	1	4	0
RECIPIENTS	5	38	9	98	20
RCF-II	1	13	5	19	7
SNF-ICF	1	1	2	45	0
RCF-I	3	24	2	34	13
PAYMENTS	\$750	\$6,670	\$1,919	\$25,370	\$3,159
RCF-II	\$251	\$3,326	\$1,056	\$4,672	\$1,657
SNF/ICF	\$148	\$148	\$736	\$15,784	\$0
RCF-I	\$351	\$3,196	\$127	\$4,914	\$1,502
REINVESTIGATIONS	0	4	4	1	0
CASES CLOSED	0	4	0	3	0
*** MA					
APPLICATIONS RECEIVED	12	74	44	74	25
APPLICATIONS APPROVED	14	67	26	31	19
APPLICATIONS REJECTED	6	29	10	35	12
APPLICATIONS PENDING	17	72	47	80	15
RECIPIENTS	189	671	295	567	266
CASES CLOSED	3	16	5	8	3
*** MA-K					
APPLICATIONS RECEIVED	0	0	0	0	0
APPLICATIONS APPROVED - DMH	0	0	0	0	0
APPLICATIONS APPROVED - DYS	0	0	0	0	0
APPLICATIONS REJECTED	0	0	0	0	0
APPLICATIONS PENDING	0	0	0	0	0
RECIPIENTS - DMH	0	0	0	2	0
RECIPIENTS - DYS	0	0	0	0	0
CASES CLOSED - DMH	0	0	0	0	0
CASES CLOSED - DYS	0	0	0	0	0
*** REFUGEE					
APPLICATIONS RECEIVED	0	0	0	0	0
APPLICATIONS APPROVED	0	0	0	0	0
APPLICATIONS REJECTED	0	0	0	0	0
APPLICATIONS PENDING	0	0	0	0	0
CASES RECEIVING	0	0	0	0	0
TOTAL PERSONS	0	0	0	0	0
TOTAL PAYMENTS	\$0	\$0	\$0	\$0	\$0
REINVESTIGATIONS	0	0	0	0	0
CASES CLOSED	0	0	0	0	0
*** SSI ONLY					
RECIPIENTS	6	13	1	15	8
*** SSI-SP					
RECIPIENTS	1	7	1	4	4
TOTAL PAYMENTS	\$35	\$845	\$32	\$79	\$68
AVERAGE PER RECIPIENT	\$35.00	\$120.71	\$32.00	\$19.75	\$17.00
*** SP ONLY					
RECIPIENTS	0	1	0	3	1
TOTAL PAYMENTS	\$0	\$13	\$0	\$118	\$280
AVERAGE PER RECIPIENT	\$0.00	\$13.00	\$0.00	\$39.33	\$280.00
*** QMB					
APPLICATIONS RECEIVED	2	5	1	16	6
APPLICATIONS APPROVED	2	5	1	6	4
APPLICATIONS REJECTED	0	3	0	7	1
APPLICATIONS PENDING	1	2	1	17	1
TOTAL PERSONS	13	53	40	79	10
REINVESTIGATIONS	0	2	1	0	0
CASES CLOSED	1	9	2	3	0
*** SLMB					
APPLICATIONS RECEIVED	2	2	1	13	2
APPLICATIONS APPROVED	0	1	0	1	0
APPLICATIONS REJECTED	2	0	1	8	1
APPLICATIONS PENDING	1	2	1	12	1
TOTAL PERSONS	7	12	13	12	9
REINVESTIGATIONS	0	0	0	0	0
CASES CLOSED	0	1	0	1	1
*** VENDOR CASES					
RECIPIENTS	38	256	108	405	147
CASES CLOSED	5	4	5	8	7

TABLE 2. DETAILED OPERATING STATISTICS BY AREA AND COUNTY FOR MARCH 1995

	AREA 1 WORTH	AREA 2 ADAIR	AREA 2 AUDRAIN	AREA 2 BOONE	AREA 2 CALLAWAY
*** AFDC					
APPLICATIONS RECEIVED	1	12	26	98	26
APPLICATIONS APPROVED	1	11	15	67	18
APPLICATIONS REJECTED	0	2	11	40	11
APPLICATIONS PENDING	1	7	15	53	13
FAMILIES RECEIVING CASH	20	180	274	1,450	391
CHILDREN RECEIVING CASH	39	313	516	2,716	720
TOTAL PERSONS	55	462	783	4,009	1,068
TOTAL PAYMENTS	\$4,834	\$43,020	\$71,693	\$362,345	\$98,455
AVERAGE PER FAMILY	\$241.70	\$239.00	\$261.65	\$249.89	\$251.80
AVERAGE PER PERSON	\$87.89	\$93.12	\$91.56	\$90.38	\$92.19
TITLE XIX ONLY CASES	1	5	4	31	18
TITLE XIX TRANSITIONAL CASES	12	31	40	187	50
REINVESTIGATIONS	6	6	4	29	6
CASES CLOSED	4	17	21	91	31
*** AFDC/UP					
FAMILIES RECEIVING	2	1	22	35	13
CHILDREN RECEIVING	6	3	48	91	31
TOTAL PERSONS	10	5	89	158	53
TOTAL PAYMENTS	\$564	\$388	\$7,316	\$11,517	\$3,883
AVERAGE PER FAMILY	\$282.00	\$388.00	\$332.55	\$329.06	\$298.69
AVERAGE PER PERSON	\$56.40	\$77.60	\$82.20	\$72.89	\$73.26
*** HC					
APPLICATIONS RECEIVED	3	34	33	138	38
APPLICATIONS APPROVED	1	26	35	98	32
APPLICATIONS REJECTED	1	12	10	62	15
APPLICATIONS PENDING	2	13	10	85	17
FAMILIES RECEIVING	57	294	405	1,585	611
CHILDREN RECEIVING	118	546	743	2,797	1,160
TOTAL PERSONS	122	553	755	2,826	1,173
REINVESTIGATIONS	5	2	2	19	4
CASES CLOSED	5	23	20	70	21
*** GR-CASH					
APPLICATIONS RECEIVED	0	7	15	62	14
APPLICATIONS APPROVED	0	1	4	6	3
APPLICATIONS REJECTED	0	13	9	42	10
APPLICATIONS PENDING	2	7	9	81	13
CASES RECEIVING	2	23	18	84	24
PERSONS RECEIVING	2	23	18	84	24
CASH PAYMENTS	\$160	\$1,840	\$1,440	\$6,488	\$1,920
REINVESTIGATIONS	0	0	0	0	0
CASES CLOSED	0	4	3	8	5
MA-GR RECIPIENTS	0	1	3	21	5
MA-GR TOTAL PAYMENTS	\$0	\$80	\$240	\$1,592	\$400
*** MPW					
APPLICATIONS RECEIVED	1	17	20	63	16
APPLICATIONS APPROVED	1	13	14	55	14
APPLICATIONS REJECTED	0	2	3	14	1
APPLICATIONS PENDING	0	6	7	17	8
CASES RECEIVING	12	77	79	268	93
PERSONS RECEIVING	15	98	100	318	109
REINVESTIGATIONS	0	0	0	0	0
CASES CLOSED	0	1	0	10	3
*** NEWBORNS					
APPLICATIONS RECEIVED	0	3	6	26	5
APPLICATIONS APPROVED	0	3	6	25	5
APPLICATIONS REJECTED	0	0	0	0	0
APPLICATIONS PENDING	0	0	0	1	0
RECIPIENTS	6	59	45	128	44
CASES CLOSED	1	7	4	11	0
*** AB SUPP					
APPLICATIONS RECEIVED	2	0	1	0	0
APPLICATIONS APPROVED	1	0	0	0	0
APPLICATIONS REJECTED	0	0	1	1	0
APPLICATIONS PENDING	1	0	1	2	0
RECIPIENTS	1	2	2	16	5
TOTAL PAYMENTS	\$194	\$373	\$449	\$4,936	\$1,215
CASES CLOSED	0	0	0	2	0
*** BP					
APPLICATIONS RECEIVED	1	0	1	0	0
APPLICATIONS APPROVED	0	0	0	0	0
APPLICATIONS REJECTED	0	0	1	1	0
APPLICATIONS PENDING	1	0	1	2	0
RECIPIENTS	3	3	6	51	19
TOTAL PAYMENTS	\$1,114	\$1,119	\$2,238	\$19,023	\$7,082
CASES CLOSED	0	0	0	0	0

TABLE 2. DETAILED OPERATING STATISTICS BY AREA AND COUNTY FOR MARCH 1995

	AREA 1 WORTH	AREA 2 ADAIR	AREA 2 AUDRAIN	AREA 2 BOONE	AREA 2 CALLAWAY
*** NC					
APPLICATIONS RECEIVED	0	5	1	8	0
APPLICATIONS APPROVED	0	1	3	8	1
APPLICATIONS REJECTED	0	2	0	2	0
APPLICATIONS PENDING	0	3	0	5	1
RECIPIENTS	3	44	50	128	37
RCF-II	2	35	38	78	27
SNF-ICF	1	4	11	18	4
RCF-I	0	5	1	32	6
PAYMENTS	\$920	\$11,041	\$13,823	\$30,350	\$8,908
RCF-II	\$552	\$8,836	\$9,912	\$19,160	\$6,747
SNF/ICF	\$368	\$1,472	\$3,763	\$6,624	\$1,352
RCF-I	\$0	\$733	\$148	\$4,566	\$809
REINVESTIGATIONS	1	0	0	11	1
CASES CLOSED	0	0	0	4	1
*** MA					
APPLICATIONS RECEIVED	2	52	51	242	61
APPLICATIONS APPROVED	5	36	58	143	42
APPLICATIONS REJECTED	2	9	16	88	29
APPLICATIONS PENDING	3	39	42	247	53
RECIPIENTS	62	600	461	1,696	586
CASES CLOSED	1	3	5	30	8
*** HA-K					
APPLICATIONS RECEIVED	0	0	0	24	0
APPLICATIONS APPROVED - DMH	0	0	0	0	0
APPLICATIONS APPROVED - DYS	0	0	0	19	0
APPLICATIONS REJECTED	0	0	0	4	0
APPLICATIONS PENDING	0	0	0	3	0
RECIPIENTS - DMH	0	1	0	1	0
RECIPIENTS - DYS	0	0	0	37	0
CASES CLOSED - DMH	0	0	0	0	0
CASES CLOSED - DYS	0	0	0	20	0
*** REFUGEE					
APPLICATIONS RECEIVED	0	0	0	0	0
APPLICATIONS APPROVED	0	0	0	1	0
APPLICATIONS REJECTED	0	0	0	1	0
APPLICATIONS PENDING	0	0	0	0	0
CASES RECEIVING	0	0	0	6	0
TOTAL PERSONS	0	0	0	16	0
TOTAL PAYMENTS	\$0	\$0	\$0	\$1,405	\$0
REINVESTIGATIONS	0	0	0	0	0
CASES CLOSED	0	0	0	2	0
*** SSI ONLY					
RECIPIENTS	1	11	7	16	5
*** SSI-SP					
RECIPIENTS	0	5	3	10	7
TOTAL PAYMENTS	\$0	\$290	\$75	\$569	\$135
AVERAGE PER RECIPIENT	\$0.00	\$58.00	\$25.00	\$56.90	\$19.29
*** SP ONLY					
RECIPIENTS	0	1	2	4	2
TOTAL PAYMENTS	\$0	\$74	\$65	\$104	\$74
AVERAGE PER RECIPIENT	\$0.00	\$74.00	\$32.50	\$26.00	\$37.00
*** QMB					
APPLICATIONS RECEIVED	0	9	4	12	1
APPLICATIONS APPROVED	0	5	3	8	2
APPLICATIONS REJECTED	0	3	1	4	0
APPLICATIONS PENDING	0	4	0	5	0
TOTAL PERSONS	7	39	53	126	53
REINVESTIGATIONS	0	0	0	4	0
CASES CLOSED	0	1	9	15	3
*** SLMB					
APPLICATIONS RECEIVED	0	1	2	4	0
APPLICATIONS APPROVED	0	1	1	1	0
APPLICATIONS REJECTED	0	0	0	2	0
APPLICATIONS PENDING	0	0	1	2	0
TOTAL PERSONS	9	8	13	18	8
REINVESTIGATIONS	1	0	0	2	0
CASES CLOSED	0	1	1	1	0
*** VENDOR CASES					
RECIPIENTS	32	205	146	282	159
CASES CLOSED	0	1	4	8	3

TABLE 2. DETAILED OPERATING STATISTICS BY AREA AND COUNTY FOR MARCH 1995

	AREA 2 CLARK	AREA 2 COLE	AREA 2 FRANKLIN	AREA 2 GASCONADE	AREA 2 JEFFERSON
*** AFDC					
APPLICATIONS RECEIVED	4	40	78	10	192
APPLICATIONS APPROVED	2	35	45	7	132
APPLICATIONS REJECTED	1	26	27	4	63
APPLICATIONS PENDING	1	23	41	2	102
FAMILIES RECEIVING CASH	93	667	832	95	2,018
CHILDREN RECEIVING CASH	152	1,180	1,595	170	3,656
TOTAL PERSONS	237	1,798	2,383	259	5,565
TOTAL PAYMENTS	\$22,532	\$166,230	\$214,266	\$24,190	\$516,557
AVERAGE PER FAMILY	\$242.28	\$249.22	\$257.53	\$254.63	\$255.97
AVERAGE PER PERSON	\$95.07	\$92.45	\$89.91	\$93.40	\$92.82
TITLE XIX ONLY CASES	9	22	26	6	30
TITLE XIX TRANSITIONAL CASES	26	58	169	27	226
REINVESTIGATIONS	0	11	16	1	98
CASES CLOSED	9	41	69	10	118
*** AFDC/UP					
FAMILIES RECEIVING	0	26	36	3	84
CHILDREN RECEIVING	0	65	76	6	184
TOTAL PERSONS	0	106	137	12	311
TOTAL PAYMENTS	\$0	\$8,637	\$9,831	\$1,015	\$24,470
AVERAGE PER FAMILY	\$0.00	\$332.19	\$273.08	\$338.33	\$291.31
AVERAGE PER PERSON	\$0.00	\$81.48	\$71.76	\$84.58	\$78.68
*** MC					
APPLICATIONS RECEIVED	10	64	110	15	261
APPLICATIONS APPROVED	5	46	98	9	134
APPLICATIONS REJECTED	2	35	27	5	117
APPLICATIONS PENDING	4	31	30	8	157
FAMILIES RECEIVING	122	677	1,072	174	2,078
CHILDREN RECEIVING	231	1,177	2,096	322	3,791
TOTAL PERSONS	238	1,190	2,124	323	3,810
REINVESTIGATIONS	0	6	7	0	61
CASES CLOSED	7	27	81	13	116
*** GR-CASH					
APPLICATIONS RECEIVED	6	27	16	6	45
APPLICATIONS APPROVED	4	5	1	1	5
APPLICATIONS REJECTED	2	18	15	7	45
APPLICATIONS PENDING	4	33	24	5	74
CASES RECEIVING	11	42	40	7	94
PERSONS RECEIVING	13	42	40	7	95
CASH PAYMENTS	\$1,040	\$3,335	\$3,120	\$480	\$7,588
REINVESTIGATIONS	0	0	0	0	1
CASES CLOSED	1	5	3	0	12
HA-GR RECIPIENTS	2	9	6	0	17
HA-GR TOTAL PAYMENTS	\$160	\$720	\$422	\$0	\$1,360
*** MPW					
APPLICATIONS RECEIVED	6	43	38	10	104
APPLICATIONS APPROVED	5	20	34	7	91
APPLICATIONS REJECTED	0	8	14	1	25
APPLICATIONS PENDING	2	20	5	3	34
CASES RECEIVING	27	150	283	34	508
PERSONS RECEIVING	29	173	355	36	651
REINVESTIGATIONS	0	0	0	0	4
CASES CLOSED	0	4	9	0	28
*** NEWBORNS					
APPLICATIONS RECEIVED	0	10	23	2	47
APPLICATIONS APPROVED	0	10	21	2	49
APPLICATIONS REJECTED	0	0	0	0	1
APPLICATIONS PENDING	0	0	2	0	0
RECIPIENTS	6	58	148	17	295
CASES CLOSED	1	8	19	3	45
*** AB SUPP					
APPLICATIONS RECEIVED	0	2	1	0	6
APPLICATIONS APPROVED	0	0	0	0	0
APPLICATIONS REJECTED	0	3	0	0	6
APPLICATIONS PENDING	0	1	2	0	4
RECIPIENTS	0	6	8	1	11
TOTAL PAYMENTS	\$0	\$1,464	\$2,699	\$368	\$3,624
CASES CLOSED	0	0	0	0	1
*** BP					
APPLICATIONS RECEIVED	0	2	3	0	4
APPLICATIONS APPROVED	0	0	1	0	1
APPLICATIONS REJECTED	0	2	1	0	3
APPLICATIONS PENDING	0	2	2	0	4
RECIPIENTS	1	25	45	5	42
TOTAL PAYMENTS	\$373	\$9,325	\$16,785	\$1,865	\$15,666
CASES CLOSED	0	0	1	0	0

TABLE 2. DETAILED OPERATING STATISTICS BY AREA AND COUNTY FOR MARCH 1995

	AREA 2 CLARK	AREA 2 COLE	AREA 2 FRANKLIN	AREA 2 GASCONADE	AREA 2 JEFFERSON
*** NC					
APPLICATIONS RECEIVED	0	9	0	0	19
APPLICATIONS APPROVED	0	2	2	0	7
APPLICATIONS REJECTED	0	3	1	0	4
APPLICATIONS PENDING	0	9	0	0	18
RECIPIENTS	3	62	76	16	368
RCF-II	1	45	20	1	142
SNF-ICF	0	8	33	0	102
RCF-I	2	9	23	15	124
PAYMENTS	\$520	\$15,815	\$19,137	\$2,311	\$89,024
RCF-II	\$276	\$11,861	\$4,320	\$257	\$36,524
SNF/ICF	\$0	\$2,764	\$11,499	\$0	\$35,208
RCF-I	\$244	\$1,190	\$3,318	\$2,054	\$17,292
REINVESTIGATIONS	0	2	0	0	1
CASES CLOSED	0	1	2	1	7
*** MA					
APPLICATIONS RECEIVED	25	137	151	30	274
APPLICATIONS APPROVED	19	83	97	23	181
APPLICATIONS REJECTED	5	45	43	11	121
APPLICATIONS PENDING	20	146	166	28	287
RECIPIENTS	194	817	1,121	195	1,929
CASES CLOSED	4	16	19	4	36
*** MA-K					
APPLICATIONS RECEIVED	0	0	0	0	41
APPLICATIONS APPROVED - DMH	0	0	0	0	1
APPLICATIONS APPROVED - DYS	0	0	0	0	36
APPLICATIONS REJECTED	0	0	0	0	5
APPLICATIONS PENDING	0	0	0	0	3
RECIPIENTS - DMH	0	1	0	1	2
RECIPIENTS - DYS	0	0	5	0	104
CASES CLOSED - DMH	0	0	0	0	0
CASES CLOSED - DYS	0	0	0	0	22
*** REFUGEE					
APPLICATIONS RECEIVED	0	0	0	0	0
APPLICATIONS APPROVED	0	0	0	0	0
APPLICATIONS REJECTED	0	0	0	0	0
APPLICATIONS PENDING	0	0	0	0	0
CASES RECEIVING	0	0	0	0	0
TOTAL PERSONS	0	0	0	0	0
TOTAL PAYMENTS	\$0	\$0	\$0	\$0	\$0
REINVESTIGATIONS	0	0	0	0	0
CASES CLOSED	0	0	0	0	0
*** SSI ONLY					
RECIPIENTS	2	3	15	5	41
*** SSI-SP					
RECIPIENTS	1	6	19	4	17
TOTAL PAYMENTS	\$8	\$490	\$602	\$57	\$796
AVERAGE PER RECIPIENT	\$8.00	\$81.67	\$31.68	\$14.25	\$46.82
*** SP ONLY					
RECIPIENTS	0	4	6	0	6
TOTAL PAYMENTS	\$0	\$189	\$217	\$0	\$565
AVERAGE PER RECIPIENT	\$0.00	\$47.25	\$36.17	\$0.00	\$94.17
*** QMB					
APPLICATIONS RECEIVED	2	2	13	7	27
APPLICATIONS APPROVED	2	4	7	3	17
APPLICATIONS REJECTED	0	0	2	0	7
APPLICATIONS PENDING	0	0	5	6	20
TOTAL PERSONS	17	64	120	39	182
REINVESTIGATIONS	0	2	0	0	0
CASES CLOSED	5	9	13	4	19
*** SLMB					
APPLICATIONS RECEIVED	0	0	2	2	20
APPLICATIONS APPROVED	0	0	0	2	3
APPLICATIONS REJECTED	0	0	0	0	7
APPLICATIONS PENDING	0	0	1	2	13
TOTAL PERSONS	5	4	18	3	39
REINVESTIGATIONS	0	0	0	0	0
CASES CLOSED	0	0	0	0	5
*** VENDOR CASES					
RECIPIENTS	62	275	497	146	654
CASES CLOSED	3	6	20	3	31



TABLE 2. DETAILED OPERATING STATISTICS BY AREA AND COUNTY FOR MARCH 1995

	AREA 2 KNOX	AREA 2 LEWIS	AREA 2 LINCOLN	AREA 2 MACON	AREA 2 MARION
*** AFDC					
APPLICATIONS RECEIVED	3	8	43	8	38
APPLICATIONS APPROVED	3	4	31	11	39
APPLICATIONS REJECTED	1	3	12	5	11
APPLICATIONS PENDING	1	6	18	2	12
FAMILIES RECEIVING CASH	34	108	351	145	499
CHILDREN RECEIVING CASH	63	212	660	249	924
TOTAL PERSONS	96	316	1,006	368	1,377
TOTAL PAYMENTS	\$8,164	\$27,607	\$91,692	\$35,153	\$124,418
AVERAGE PER FAMILY	\$240.12	\$255.62	\$261.23	\$245.83	\$249.33
AVERAGE PER PERSON	\$85.04	\$87.36	\$91.15	\$95.52	\$90.35
TITLE XIX ONLY CASES	4	3	8	1	15
TITLE XIX TRANSITIONAL CASES	7	25	63	33	86
REINVESTIGATIONS	0	2	2	12	5
CASES CLOSED	2	9	30	17	44
*** AFDC/UP					
FAMILIES RECEIVING	1	10	21	4	25
CHILDREN RECEIVING	1	20	39	4	54
TOTAL PERSONS	3	38	72	10	99
TOTAL PAYMENTS	\$292	\$2,847	\$6,146	\$909	\$6,781
AVERAGE PER FAMILY	\$292.00	\$284.70	\$292.67	\$227.25	\$271.24
AVERAGE PER PERSON	\$97.33	\$74.92	\$85.36	\$90.90	\$68.49
*** MC					
APPLICATIONS RECEIVED	4	15	53	21	56
APPLICATIONS APPROVED	2	14	37	20	40
APPLICATIONS REJECTED	1	1	11	8	18
APPLICATIONS PENDING	1	2	24	6	13
FAMILIES RECEIVING	62	150	469	230	564
CHILDREN RECEIVING	134	257	892	434	1,025
TOTAL PERSONS	134	263	911	439	1,039
REINVESTIGATIONS	0	0	15	7	2
CASES CLOSED	7	5	33	12	38
*** GR-CASH					
APPLICATIONS RECEIVED	0	1	6	2	9
APPLICATIONS APPROVED	0	0	4	1	3
APPLICATIONS REJECTED	3	2	9	1	4
APPLICATIONS PENDING	0	1	8	4	7
CASES RECEIVING	2	8	14	10	26
PERSONS RECEIVING	2	8	14	10	26
CASH PAYMENTS	\$160	\$640	\$1,188	\$800	\$2,148
REINVESTIGATIONS	0	0	0	1	0
CASES CLOSED	2	4	0	0	6
MA-GR RECIPIENTS	1	1	3	2	4
MA-GR TOTAL PAYMENTS	\$80	\$80	\$240	\$92	\$320
*** MPW					
APPLICATIONS RECEIVED	0	10	16	11	14
APPLICATIONS APPROVED	1	11	14	5	13
APPLICATIONS REJECTED	0	2	1	3	0
APPLICATIONS PENDING	0	1	4	5	3
CASES RECEIVING	16	46	91	49	95
PERSONS RECEIVING	20	54	106	60	118
REINVESTIGATIONS	0	0	1	0	0
CASES CLOSED	1	1	4	1	7
*** NEWBORNS					
APPLICATIONS RECEIVED	2	2	7	5	4
APPLICATIONS APPROVED	2	2	7	5	4
APPLICATIONS REJECTED	0	0	1	0	0
APPLICATIONS PENDING	0	0	0	0	0
RECIPIENTS	9	13	64	28	26
CASES CLOSED	0	4	10	3	2
*** AB SUPP					
APPLICATIONS RECEIVED	1	1	0	0	3
APPLICATIONS APPROVED	0	0	0	0	1
APPLICATIONS REJECTED	1	1	1	0	2
APPLICATIONS PENDING	0	1	1	0	1
RECIPIENTS	0	6	11	2	11
TOTAL PAYMENTS	\$0	\$1,139	\$3,566	\$385	\$3,179
CASES CLOSED	0	0	0	0	1
*** BP					
APPLICATIONS RECEIVED	1	1	0	0	2
APPLICATIONS APPROVED	0	0	0	0	1
APPLICATIONS REJECTED	1	1	0	0	1
APPLICATIONS PENDING	0	1	2	0	0
RECIPIENTS	1	5	12	6	21
TOTAL PAYMENTS	\$373	\$1,865	\$4,476	\$2,238	\$7,455
CASES CLOSED	0	0	0	0	3

TABLE 2. DETAILED OPERATING STATISTICS BY AREA AND COUNTY FOR MARCH 1995

	AREA 2 KNOX	AREA 2 LEWIS	AREA 2 LINCOLN	AREA 2 MACON	AREA 2 MARION
*** NC					
APPLICATIONS RECEIVED	1	1	1	1	6
APPLICATIONS APPROVED	0	0	1	0	5
APPLICATIONS REJECTED	0	0	1	0	0
APPLICATIONS PENDING	1	4	1	1	3
RECIPIENTS	24	41	95	22	133
RCF-II	24	2	65	16	42
SNF-ICF	0	33	0	1	19
RCF-I	0	6	30	5	72
PAYMENTS	\$6,247	\$12,922	\$21,518	\$5,274	\$27,389
RCF-II	\$6,247	\$284	\$17,240	\$4,166	\$10,232
SNF/ICF	\$0	\$11,750	\$0	\$368	\$6,875
RCF-I	\$0	\$888	\$4,278	\$740	\$10,282
REINVESTIGATIONS	0	0	0	0	0
CASES CLOSED	0	1	0	0	1
*** MA					
APPLICATIONS RECEIVED	20	13	68	39	91
APPLICATIONS APPROVED	13	14	40	36	69
APPLICATIONS REJECTED	5	8	21	11	23
APPLICATIONS PENDING	14	16	67	30	73
RECIPIENTS	154	208	407	371	761
CASES CLOSED	4	3	8	6	11
*** MA-K					
APPLICATIONS RECEIVED	0	0	0	0	0
APPLICATIONS APPROVED - DMH	0	0	0	0	0
APPLICATIONS APPROVED - DYS	0	0	0	0	0
APPLICATIONS REJECTED	0	0	0	0	0
APPLICATIONS PENDING	0	0	0	0	0
RECIPIENTS - DMH	0	0	0	0	0
RECIPIENTS - DYS	0	0	0	0	0
CASES CLOSED - DMH	0	0	0	0	0
CASES CLOSED - DYS	0	0	0	0	0
*** REFUGEE					
APPLICATIONS RECEIVED	0	0	0	0	0
APPLICATIONS APPROVED	0	0	0	0	0
APPLICATIONS REJECTED	0	0	0	0	0
APPLICATIONS PENDING	0	0	0	0	0
CASES RECEIVING	0	0	0	0	0
TOTAL PERSONS	0	0	0	0	0
TOTAL PAYMENTS	\$0	\$0	\$0	\$0	\$0
REINVESTIGATIONS	0	0	0	0	0
CASES CLOSED	0	0	0	0	0
*** SSI ONLY					
RECIPIENTS	1	3	7	4	16
*** SSI-SP					
RECIPIENTS	2	3	5	4	9
TOTAL PAYMENTS	\$89	\$104	\$59	\$259	\$334
AVERAGE PER RECIPIENT	\$44.50	\$34.67	\$11.80	\$64.75	\$37.11
*** SP ONLY					
RECIPIENTS	2	2	2	2	1
TOTAL PAYMENTS	\$427	\$81	\$101	\$66	\$77
AVERAGE PER RECIPIENT	\$213.50	\$40.50	\$50.50	\$33.00	\$77.00
*** QMB					
APPLICATIONS RECEIVED	1	3	5	2	5
APPLICATIONS APPROVED	0	4	3	3	5
APPLICATIONS REJECTED	0	1	0	1	2
APPLICATIONS PENDING	1	1	3	1	2
TOTAL PERSONS	12	20	36	31	86
REINVESTIGATIONS	0	0	0	0	0
CASES CLOSED	1	2	3	4	22
*** SLMB					
APPLICATIONS RECEIVED	0	1	0	2	3
APPLICATIONS APPROVED	0	1	0	1	5
APPLICATIONS REJECTED	0	0	0	4	3
APPLICATIONS PENDING	0	0	0	1	0
TOTAL PERSONS	4	2	2	11	25
REINVESTIGATIONS	0	0	0	0	0
CASES CLOSED	0	0	1	2	4
*** VENDDR CASES					
RECIPIENTS	28	102	203	182	289
CASES CLOSED	3	3	10	9	20

TABLE 2. DETAILED OPERATING STATISTICS BY AREA AND COUNTY FOR MARCH 1995

	AREA 2 MONROE	AREA 2 MONTGOMERY	AREA 2 OSAGE	AREA 2 PIKE	AREA 2 RALLS
*** AFDC					
APPLICATIONS RECEIVED	8	17	6	17	8
APPLICATIONS APPROVED	1	9	0	17	6
APPLICATIONS REJECTED	3	7	4	10	1
APPLICATIONS PENDING	4	5	3	5	3
FAMILIES RECEIVING CASH	63	149	65	205	83
CHILDREN RECEIVING CASH	121	289	116	382	157
TOTAL PERSONS	183	427	180	589	230
TOTAL PAYMENTS	\$16,214	\$38,365	\$16,388	\$51,762	\$20,316
AVERAGE PER FAMILY	\$257.37	\$257.48	\$252.12	\$252.50	\$244.77
AVERAGE PER PERSON	\$88.60	\$89.85	\$91.04	\$87.88	\$88.33
TITLE XIX ONLY CASES	3	1	1	5	2
TITLE XIX TRANSITIONAL CASES	12	17	9	35	25
REINVESTIGATIONS	0	6	0	5	25
CASES CLOSED	6	14	1	19	8
*** AFDC/UP					
FAMILIES RECEIVING	5	13	3	20	8
CHILDREN RECEIVING	11	30	7	40	21
TOTAL PERSONS	21	49	13	77	34
TOTAL PAYMENTS	\$1,548	\$4,019	\$1,071	\$6,005	\$2,579
AVERAGE PER FAMILY	\$309.60	\$309.15	\$357.00	\$300.25	\$322.38
AVERAGE PER PERSON	\$73.71	\$82.02	\$82.38	\$77.99	\$75.85
*** MC					
APPLICATIONS RECEIVED	13	23	9	27	11
APPLICATIONS APPROVED	6	18	6	24	7
APPLICATIONS REJECTED	6	7	1	16	3
APPLICATIONS PENDING	5	4	4	6	4
FAMILIES RECEIVING	128	225	120	297	101
CHILDREN RECEIVING	233	451	252	595	213
TOTAL PERSONS	234	455	252	597	214
REINVESTIGATIONS	0	5	0	0	8
CASES CLOSED	4	9	5	17	8
*** GR-CASH					
APPLICATIONS RECEIVED	3	6	3	8	1
APPLICATIONS APPROVED	1	1	1	2	0
APPLICATIONS REJECTED	5	6	4	5	2
APPLICATIONS PENDING	4	4	2	8	1
CASES RECEIVING	4	11	3	13	5
PERSONS RECEIVING	4	11	3	13	5
CASH PAYMENTS	\$240	\$880	\$240	\$960	\$400
REINVESTIGATIONS	0	1	0	0	0
CASES CLOSED	2	2	0	2	0
MA-GR RECIPIENTS	3	1	0	0	0
MA-GR TOTAL PAYMENTS	\$240	\$80	\$0	\$0	\$0
*** MPW					
APPLICATIONS RECEIVED	7	7	7	9	5
APPLICATIONS APPROVED	5	7	7	11	3
APPLICATIONS REJECTED	1	1	0	1	0
APPLICATIONS PENDING	3	1	2	2	2
CASES RECEIVING	24	34	26	58	28
PERSONS RECEIVING	31	38	32	70	35
REINVESTIGATIONS	0	0	0	0	0
CASES CLOSED	1	1	0	0	1
*** NEWBORNS					
APPLICATIONS RECEIVED	3	5	2	3	1
APPLICATIONS APPROVED	3	4	2	4	1
APPLICATIONS REJECTED	0	0	0	0	0
APPLICATIONS PENDING	0	0	0	0	0
RECIPIENTS	19	21	5	24	17
CASES CLOSED	4	3	0	2	1
*** AB SUPP					
APPLICATIONS RECEIVED	0	0	0	2	1
APPLICATIONS APPROVED	0	0	0	0	0
APPLICATIONS REJECTED	0	0	0	1	1
APPLICATIONS PENDING	0	0	0	2	0
RECIPIENTS	0	2	0	3	0
TOTAL PAYMENTS	\$0	\$654	\$0	\$597	\$0
CASES CLOSED	0	0	0	0	0
*** BP					
APPLICATIONS RECEIVED	0	0	0	2	0
APPLICATIONS APPROVED	0	0	0	0	0
APPLICATIONS REJECTED	0	0	0	1	0
APPLICATIONS PENDING	0	1	0	2	0
RECIPIENTS	4	6	3	16	7
TOTAL PAYMENTS	\$1,492	\$2,238	\$1,119	\$5,968	\$2,611
CASES CLOSED	0	0	0	0	0

TABLE 2. DETAILED OPERATING STATISTICS BY AREA AND COUNTY FOR MARCH 1995

	AREA 2 MONROE	AREA 2 MONTGOMERY	AREA 2 OSAGE	AREA 2 PIKE	AREA 2 RALLS
*** NC					
APPLICATIONS RECEIVED	0	3	1	2	1
APPLICATIONS APPROVED	0	1	0	2	1
APPLICATIONS REJECTED	0	0	0	0	0
APPLICATIONS PENDING	0	1	1	0	0
RECIPIENTS	13	38	4	51	13
RCF-II	5	35	3	17	7
SNF-ICF	7	0	1	23	4
RCF-I	1	3	0	11	2
PAYMENTS	\$3,999	\$9,712	\$1,145	\$14,165	\$3,447
RCF-II	\$1,580	\$9,268	\$777	\$4,308	\$1,679
SNF/ICF	\$2,471	\$0	\$368	\$8,229	\$1,472
RCF-I	\$148	\$444	\$0	\$1,628	\$296
REINVESTIGATIONS	0	0	0	0	4
CASES CLOSED	1	0	0	0	1
*** MA					
APPLICATIONS RECEIVED	20	28	23	55	21
APPLICATIONS APPROVED	20	22	21	46	11
APPLICATIONS REJECTED	10	7	8	12	5
APPLICATIONS PENDING	18	26	16	39	16
RECIPIENTS	203	238	177	458	175
CASES CLOSED	4	4	1	8	3
*** MA-K					
APPLICATIONS RECEIVED	7	0	0	0	0
APPLICATIONS APPROVED - DMH	0	0	0	0	0
APPLICATIONS APPROVED - DYS	5	0	0	0	0
APPLICATIONS REJECTED	2	0	0	0	0
APPLICATIONS PENDING	1	0	0	0	0
RECIPIENTS - DMH	0	0	0	0	0
RECIPIENTS - DYS	23	0	0	0	0
CASES CLOSED - DMH	0	0	0	0	0
CASES CLOSED - DYS	4	0	0	0	0
*** REFUGEE					
APPLICATIONS RECEIVED	0	0	0	0	0
APPLICATIONS APPROVED	0	0	0	0	0
APPLICATIONS REJECTED	0	0	0	0	0
APPLICATIONS PENDING	0	0	0	0	0
CASES RECEIVING	0	0	0	0	0
TOTAL PERSONS	0	0	0	0	0
TOTAL PAYMENTS	\$0	\$0	\$0	\$0	\$0
REINVESTIGATIONS	0	0	0	0	0
CASES CLOSED	0	0	0	0	0
*** SSI ONLY					
RECIPIENTS	3	0	3	11	0
*** SSI-SP					
RECIPIENTS	4	3	6	4	7
TOTAL PAYMENTS	\$84	\$130	\$216	\$76	\$479
AVERAGE PER RECIPIENT	\$21.00	\$43.33	\$36.00	\$19.00	\$68.43
*** SP ONLY					
RECIPIENTS	0	0	1	2	1
TOTAL PAYMENTS	\$0	\$0	\$44	\$22	\$21
AVERAGE PER RECIPIENT	\$0.00	\$0.00	\$44.00	\$11.00	\$21.00
*** QMB					
APPLICATIONS RECEIVED	1	5	2	5	0
APPLICATIONS APPROVED	4	1	1	2	0
APPLICATIONS REJECTED	0	0	1	3	1
APPLICATIONS PENDING	0	4	1	2	0
TOTAL PERSONS	14	21	15	49	14
REINVESTIGATIONS	0	0	0	0	2
CASES CLOSED	1	3	2	13	1
*** SLMB					
APPLICATIONS RECEIVED	0	2	0	2	2
APPLICATIONS APPROVED	0	0	0	2	1
APPLICATIONS REJECTED	0	0	3	0	1
APPLICATIONS PENDING	0	2	0	0	0
TOTAL PERSONS	3	0	3	2	6
REINVESTIGATIONS	0	0	0	0	0
CASES CLOSED	0	0	0	0	0
*** VENDOR CASES					
RECIPIENTS	51	149	75	147	47
CASES CLOSED	2	3	0	2	3

TABLE 2. DETAILED OPERATING STATISTICS BY AREA AND COUNTY FOR MARCH 1995

	AREA 2 ST CHARLES	AREA 2 SCHUYLER	AREA 2 SCOTLAND	AREA 2 SHELBY	AREA 2 WARREN
*** AFDC					
APPLICATIONS RECEIVED	126	5	5	8	12
APPLICATIONS APPROVED	71	3	6	5	9
APPLICATIONS REJECTED	49	2	2	3	7
APPLICATIONS PENDING	83	2	1	0	5
FAMILIES RECEIVING CASH	1,656	37	56	60	223
CHILDREN RECEIVING CASH	3,141	65	87	120	452
TOTAL PERSONS	4,688	96	150	177	643
TOTAL PAYMENTS	\$432,520	\$8,674	\$13,389	\$15,588	\$58,235
AVERAGE PER FAMILY	\$261.18	\$234.43	\$239.09	\$259.80	\$261.14
AVERAGE PER PERSON	\$92.26	\$90.35	\$89.26	\$88.07	\$90.57
TITLE XIX ONLY CASES	50	0	0	2	11
TITLE XIX TRANSITIONAL CASES	197	10	16	12	45
REINVESTIGATIONS	123	0	0	6	5
CASES CLOSED	107	2	10	4	14
*** AFDC/UP					
FAMILIES RECEIVING	47	2	5	3	10
CHILDREN RECEIVING	104	5	5	9	32
TOTAL PERSONS	174	9	15	15	47
TOTAL PAYMENTS	\$12,622	\$451	\$1,310	\$1,154	\$3,006
AVERAGE PER FAMILY	\$268.55	\$225.50	\$262.00	\$384.67	\$300.60
AVERAGE PER PERSON	\$72.54	\$50.11	\$87.33	\$76.93	\$63.96
*** MC					
APPLICATIONS RECEIVED	212	7	10	9	28
APPLICATIONS APPROVED	127	5	7	10	22
APPLICATIONS REJECTED	79	1	4	2	14
APPLICATIONS PENDING	128	2	1	2	11
FAMILIES RECEIVING	1,331	63	99	119	324
CHILDREN RECEIVING	2,476	139	182	235	599
TOTAL PERSONS	2,488	140	182	237	605
REINVESTIGATIONS	78	0	3	10	0
CASES CLOSED	105	3	7	7	22
*** GR-CASH					
APPLICATIONS RECEIVED	37	2	2	4	7
APPLICATIONS APPROVED	7	0	1	0	2
APPLICATIONS REJECTED	34	0	5	1	7
APPLICATIONS PENDING	43	1	2	4	6
CASES RECEIVING	75	3	5	5	13
PERSONS RECEIVING	75	3	5	5	13
CASH PAYMENTS	\$5,840	\$240	\$400	\$400	\$960
REINVESTIGATIONS	0	0	0	1	0
CASES CLOSED	9	3	0	0	4
HA-GR RECIPIENTS	13	1	0	0	3
HA-GR TOTAL PAYMENTS	\$1,040	\$80	\$0	\$0	\$240
*** MPW					
APPLICATIONS RECEIVED	72	3	5	5	17
APPLICATIONS APPROVED	65	4	3	6	12
APPLICATIONS REJECTED	17	1	0	0	3
APPLICATIONS PENDING	17	0	2	1	5
CASES RECEIVING	360	18	14	30	60
PERSONS RECEIVING	444	24	16	36	72
REINVESTIGATIONS	0	0	0	0	0
CASES CLOSED	13	0	1	1	0
*** NEWBORNS					
APPLICATIONS RECEIVED	20	1	0	0	2
APPLICATIONS APPROVED	20	1	0	0	2
APPLICATIONS REJECTED	0	0	0	0	0
APPLICATIONS PENDING	1	0	0	0	0
RECIPIENTS	171	10	1	9	26
CASES CLOSED	20	0	0	2	1
*** AB SUPP					
APPLICATIONS RECEIVED	4	0	0	0	0
APPLICATIONS APPROVED	0	0	0	0	0
APPLICATIONS REJECTED	3	0	0	0	0
APPLICATIONS PENDING	5	0	0	0	0
RECIPIENTS	11	1	2	0	0
TOTAL PAYMENTS	\$3,304	\$225	\$540	\$0	\$0
CASES CLOSED	1	0	0	0	0
*** BP					
APPLICATIONS RECEIVED	5	0	0	0	0
APPLICATIONS APPROVED	1	0	0	0	0
APPLICATIONS REJECTED	1	0	0	0	0
APPLICATIONS PENDING	9	0	0	0	0
RECIPIENTS	48	0	5	3	16
TOTAL PAYMENTS	\$17,904	\$0	\$1,865	\$1,119	\$5,968
CASES CLOSED	3	0	0	1	0

TABLE 2. DETAILED OPERATING STATISTICS BY AREA AND COUNTY FOR MARCH 1995

	AREA 2 ST CHARLES	AREA 2 SCHUYLER	AREA 2 SCOTLAND	AREA 2 SHELBY	AREA 2 WARREN
*** NC					
APPLICATIONS RECEIVED	4	0	0	0	0
APPLICATIONS APPROVED	1	0	1	0	0
APPLICATIONS REJECTED	5	0	1	0	0
APPLICATIONS PENDING	2	0	1	0	0
RECIPIENTS	78	0	12	9	4
RCF-II	41	0	12	1	2
SNF-ICF	18	0	0	5	0
RCF-I	19	0	0	3	2
PAYMENTS	\$17,868	\$0	\$3,159	\$2,560	\$848
RCF-II	\$9,779	\$0	\$3,159	\$276	\$552
SNF/ICF	\$5,498	\$0	\$0	\$1,840	\$0
RCF-I	\$2,591	\$0	\$0	\$444	\$296
REINVESTIGATIONS	8	0	0	0	0
CASES CLOSED	1	0	1	0	1
*** MA					
APPLICATIONS RECEIVED	264	10	14	13	50
APPLICATIONS APPROVED	174	5	15	14	43
APPLICATIONS REJECTED	117	5	10	6	16
APPLICATIONS PENDING	251	13	12	12	34
RECIPIENTS	1,537	176	191	170	303
CASES CLOSED	23	1	4	3	5
*** MA-K					
APPLICATIONS RECEIVED	7	0	0	0	0
APPLICATIONS APPROVED - DMH	0	0	0	0	0
APPLICATIONS APPROVED - DYS	7	0	0	0	0
APPLICATIONS REJECTED	2	0	0	0	0
APPLICATIONS PENDING	1	0	0	0	0
RECIPIENTS - DMH	2	0	0	0	0
RECIPIENTS - DYS	30	0	0	0	0
CASES CLOSED - DMH	0	0	0	0	0
CASES CLOSED - DYS	3	0	0	0	0
*** REFUGEE					
APPLICATIONS RECEIVED	0	0	0	0	0
APPLICATIONS APPROVED	0	0	0	0	0
APPLICATIONS REJECTED	0	0	0	0	0
APPLICATIONS PENDING	0	0	0	0	0
CASES RECEIVING	0	0	0	0	0
TOTAL PERSONS	0	0	0	0	0
TOTAL PAYMENTS	\$0	\$0	\$0	\$0	\$0
REINVESTIGATIONS	0	0	0	0	0
CASES CLOSED	0	0	0	0	0
*** SSI ONLY					
RECIPIENTS	31	1	1	4	2
*** SSI-SP					
RECIPIENTS	13	1	3	2	14
TOTAL PAYMENTS	\$603	\$44	\$71	\$30	\$702
AVERAGE PER RECIPIENT	\$46.38	\$44.00	\$23.67	\$15.00	\$50.14
*** SP ONLY					
RECIPIENTS	4	1	0	0	2
TOTAL PAYMENTS	\$146	\$51	\$0	\$0	\$148
AVERAGE PER RECIPIENT	\$36.50	\$51.00	\$0.00	\$0.00	\$74.00
*** QMB					
APPLICATIONS RECEIVED	19	8	5	2	8
APPLICATIONS APPROVED	13	5	5	0	3
APPLICATIONS REJECTED	10	6	1	5	4
APPLICATIONS PENDING	4	2	1	2	3
TOTAL PERSONS	214	11	15	18	38
REINVESTIGATIONS	0	0	0	1	0
CASES CLOSED	22	0	2	2	9
*** SLMB					
APPLICATIONS RECEIVED	4	2	1	2	6
APPLICATIONS APPROVED	1	2	0	1	3
APPLICATIONS REJECTED	3	3	2	5	2
APPLICATIONS PENDING	3	1	1	1	3
TOTAL PERSONS	10	2	2	3	12
REINVESTIGATIONS	0	0	0	0	0
CASES CLOSED	1	0	1	0	0
*** VENDOR CASES					
RECIPIENTS	577	39	63	67	80
CASES CLOSED	21	5	0	6	2

TABLE 2. DETAILED OPERATING STATISTICS BY AREA AND COUNTY FOR MARCH 1995

	AREA 3 BOLLINGER	AREA 3 BUTLER	AREA 3 CAPE GIRARDEAU	AREA 3 CARTER	AREA 3 CRAWFORD
*** AFDC					
APPLICATIONS RECEIVED	16	95	59	8	19
APPLICATIONS APPROVED	1	51	60	8	15
APPLICATIONS REJECTED	5	35	16	2	4
APPLICATIONS PENDING	10	55	28	3	9
FAMILIES RECEIVING CASH	127	926	727	155	364
CHILDREN RECEIVING CASH	251	1,683	1,379	289	688
TOTAL PERSONS	373	2,523	2,011	434	1,044
TOTAL PAYMENTS	\$33,030	\$229,871	\$181,135	\$38,756	\$94,175
AVERAGE PER FAMILY	\$260.08	\$248.24	\$249.15	\$250.04	\$258.72
AVERAGE PER PERSON	\$88.55	\$91.11	\$90.07	\$89.30	\$90.21
TITLE XIX ONLY CASES	3	17	15	0	13
TITLE XIX TRANSITIONAL CASES	26	149	127	25	48
REINVESTIGATIONS	4	179	54	22	29
CASES CLOSED	7	60	68	13	26
*** AFDC/UP					
FAMILIES RECEIVING	8	48	14	6	21
CHILDREN RECEIVING	21	102	34	15	57
TOTAL PERSONS	36	184	60	26	97
TOTAL PAYMENTS	\$2,553	\$13,223	\$4,498	\$1,984	\$7,389
AVERAGE PER FAMILY	\$319.13	\$275.48	\$321.29	\$330.67	\$351.86
AVERAGE PER PERSON	\$70.92	\$71.86	\$74.97	\$76.31	\$76.18
*** MC					
APPLICATIONS RECEIVED	12	128	93	21	39
APPLICATIONS APPROVED	11	73	57	18	28
APPLICATIONS REJECTED	3	54	58	2	11
APPLICATIONS PENDING	4	63	38	5	12
FAMILIES RECEIVING	243	1,024	829	201	460
CHILDREN RECEIVING	491	1,833	1,480	408	878
TOTAL PERSONS	496	1,857	1,496	410	891
REINVESTIGATIONS	3	75	22	9	25
CASES CLOSED	4	62	44	7	29
*** GR-CASH					
APPLICATIONS RECEIVED	2	26	34	2	15
APPLICATIONS APPROVED	1	6	9	2	4
APPLICATIONS REJECTED	6	22	26	2	7
APPLICATIONS PENDING	2	37	40	5	16
CASES RECEIVING	6	57	57	17	30
PERSONS RECEIVING	6	57	57	17	30
CASH PAYMENTS	\$480	\$4,425	\$4,952	\$1,349	\$2,400
REINVESTIGATIONS	0	4	0	1	0
CASES CLOSED	1	8	11	0	4
MA-GR RECIPIENTS	1	5	0	4	3
MA-GR TOTAL PAYMENTS	\$80	\$400	\$0	\$320	\$240
*** MPW					
APPLICATIONS RECEIVED	8	32	35	6	21
APPLICATIONS APPROVED	5	25	31	3	20
APPLICATIONS REJECTED	2	7	4	0	3
APPLICATIONS PENDING	3	6	11	3	6
CASES RECEIVING	36	166	187	23	94
PERSONS RECEIVING	44	197	230	29	112
REINVESTIGATIONS	0	3	1	0	0
CASES CLOSED	1	13	7	1	6
*** NEWBORNS					
APPLICATIONS RECEIVED	2	9	16	1	4
APPLICATIONS APPROVED	2	10	15	1	4
APPLICATIONS REJECTED	0	0	0	0	0
APPLICATIONS PENDING	0	0	0	0	0
RECIPIENTS	23	36	83	10	48
CASES CLOSED	2	6	8	2	8
*** AB SUPP					
APPLICATIONS RECEIVED	1	2	3	0	0
APPLICATIONS APPROVED	0	1	0	0	0
APPLICATIONS REJECTED	0	0	2	0	1
APPLICATIONS PENDING	1	2	3	0	0
RECIPIENTS	3	18	13	0	2
TOTAL PAYMENTS	\$620	\$4,904	\$3,589	\$0	\$701
CASES CLOSED	0	1	1	0	0
*** BP					
APPLICATIONS RECEIVED	1	2	4	0	0
APPLICATIONS APPROVED	0	0	1	0	0
APPLICATIONS REJECTED	0	0	2	0	1
APPLICATIONS PENDING	1	2	3	0	0
RECIPIENTS	2	21	19	4	11
TOTAL PAYMENTS	\$746	\$7,833	\$7,087	\$1,492	\$3,730
CASES CLOSED	0	0	0	0	1

TABLE 2. DETAILED OPERATING STATISTICS BY AREA AND COUNTY FOR MARCH 1995

	AREA 3 BOLLINGER	AREA 3 BUTLER	AREA 3 CAPE GIRARDEAU	AREA 3 CARTER	AREA 3 CRAWFORD
*** NC					
APPLICATIONS RECEIVED	2	4	10	1	3
APPLICATIONS APPROVED	2	7	5	0	4
APPLICATIONS REJECTED	1	1	4	0	1
APPLICATIONS PENDING	3	5	10	1	2
RECIPIENTS	33	107	185	22	70
RCF-II	22	53	158	0	23
SNF-ICF	0	0	4	0	0
RCF-I	11	54	23	22	47
PAYMENTS	\$7,313	\$22,009	\$45,563	\$3,256	\$12,186
RCF-II	\$5,761	\$14,130	\$40,832	\$0	\$5,323
SNF/ICF	\$0	\$0	\$1,397	\$0	\$0
RCF-I	\$1,552	\$7,879	\$3,334	\$3,256	\$6,863
REINVESTIGATIONS	1	8	4	4	12
CASES CLOSED	1	4	2	1	3
*** MA					
APPLICATIONS RECEIVED	33	192	141	24	76
APPLICATIONS APPROVED	31	119	98	19	50
APPLICATIONS REJECTED	12	51	57	10	29
APPLICATIONS PENDING	30	162	151	20	68
RECIPIENTS	411	2,198	1,100	368	590
CASES CLOSED	5	38	20	1	10
*** MA-K					
APPLICATIONS RECEIVED	0	2	0	0	0
APPLICATIONS APPROVED - DMH	0	0	0	0	0
APPLICATIONS APPROVED - DYS	0	0	0	0	0
APPLICATIONS REJECTED	0	1	0	0	0
APPLICATIONS PENDING	0	1	0	0	0
RECIPIENTS - DMH	0	0	0	0	0
RECIPIENTS - DYS	0	8	0	0	0
CASES CLOSED - DMH	0	0	0	0	0
CASES CLOSED - DYS	0	2	0	0	0
*** REFUGEE					
APPLICATIONS RECEIVED	0	0	0	0	0
APPLICATIONS APPROVED	0	0	0	0	0
APPLICATIONS REJECTED	0	0	0	0	0
APPLICATIONS PENDING	0	0	0	0	0
CASES RECEIVING	0	0	0	0	0
TOTAL PERSONS	0	0	0	0	0
TOTAL PAYMENTS	\$0	\$0	\$0	\$0	\$0
REINVESTIGATIONS	0	0	0	0	0
CASES CLOSED	0	0	0	0	0
*** SSI ONLY					
RECIPIENTS	22	59	16	8	11
*** SSI-SP					
RECIPIENTS	13	48	18	6	10
TOTAL PAYMENTS	\$344	\$2,584	\$574	\$354	\$237
AVERAGE PER RECIPIENT	\$26.46	\$53.83	\$31.89	\$59.00	\$23.70
*** SP ONLY					
RECIPIENTS	1	8	4	4	3
TOTAL PAYMENTS	\$35	\$346	\$171	\$158	\$190
AVERAGE PER RECIPIENT	\$35.00	\$43.25	\$42.75	\$39.50	\$63.33
*** QMB					
APPLICATIONS RECEIVED	5	25	33	6	16
APPLICATIONS APPROVED	3	11	27	3	11
APPLICATIONS REJECTED	2	10	28	2	6
APPLICATIONS PENDING	3	7	16	3	7
TOTAL PERSONS	11	116	144	19	33
REINVESTIGATIONS	0	12	1	0	0
CASES CLOSED	0	12	25	2	3
*** SLMB					
APPLICATIONS RECEIVED	2	9	31	2	4
APPLICATIONS APPROVED	1	6	8	1	3
APPLICATIONS REJECTED	1	2	45	0	2
APPLICATIONS PENDING	2	4	16	1	0
TOTAL PERSONS	3	27	40	4	6
REINVESTIGATIONS	0	1	0	0	0
CASES CLOSED	0	1	2	1	1
*** VENDOR CASES					
RECIPIENTS	59	378	377	42	104
CASES CLOSED	2	8	24	2	4



TABLE 2. DETAILED OPERATING STATISTICS BY AREA AND COUNTY FOR MARCH 1995

	AREA 3 DENT	AREA 3 DUNKLIN	AREA 3 HOWELL	AREA 3 IRON	AREA 3 MADISON
*** AFDC					
APPLICATIONS RECEIVED	14	117	55	32	21
APPLICATIONS APPROVED	9	63	38	14	14
APPLICATIONS REJECTED	5	45	21	10	10
APPLICATIONS PENDING	6	59	31	19	7
FAMILIES RECEIVING CASH	262	1,275	578	285	210
CHILDREN RECEIVING CASH	515	2,469	1,152	529	380
TOTAL PERSONS	760	3,568	1,697	805	582
TOTAL PAYMENTS	\$67,246	\$316,285	\$150,028	\$73,331	\$51,805
AVERAGE PER FAMILY	\$256.66	\$248.07	\$259.56	\$257.30	\$246.69
AVERAGE PER PERSON	\$88.48	\$88.64	\$88.41	\$91.09	\$89.01
TITLE XIX ONLY CASES	10	46	12	8	3
TITLE XIX TRANSITIONAL CASES	40	136	99	39	44
REINVESTIGATIONS	58	34	66	33	38
CASES CLOSED	29	89	47	31	19
*** AFDC/UP					
FAMILIES RECEIVING	16	46	23	24	19
CHILDREN RECEIVING	35	98	63	48	49
TOTAL PERSONS	65	183	101	88	85
TOTAL PAYMENTS	\$4,973	\$14,006	\$7,635	\$7,342	\$6,197
AVERAGE PER FAMILY	\$310.81	\$304.48	\$331.96	\$305.92	\$326.16
AVERAGE PER PERSON	\$76.51	\$76.54	\$75.59	\$83.43	\$72.91
*** MC					
APPLICATIONS RECEIVED	30	131	93	41	32
APPLICATIONS APPROVED	19	66	54	29	17
APPLICATIONS REJECTED	10	64	36	15	15
APPLICATIONS PENDING	15	71	45	13	10
FAMILIES RECEIVING	297	861	898	314	245
CHILDREN RECEIVING	587	1,593	1,736	569	446
TOTAL PERSONS	591	1,630	1,764	575	454
REINVESTIGATIONS	19	25	60	20	15
CASES CLOSED	20	56	61	15	17
*** GR-CASH					
APPLICATIONS RECEIVED	14	91	17	18	16
APPLICATIONS APPROVED	2	7	2	2	4
APPLICATIONS REJECTED	9	92	23	12	9
APPLICATIONS PENDING	19	94	25	15	14
CASES RECEIVING	7	59	24	13	20
PERSONS RECEIVING	7	59	25	13	20
CASH PAYMENTS	\$560	\$4,715	\$1,840	\$960	\$1,492
REINVESTIGATIONS	0	4	1	1	3
CASES CLOSED	1	6	4	1	3
HA-GR RECIPIENTS	0	4	10	3	4
HA-GR TOTAL PAYMENTS	\$0	\$320	\$800	\$240	\$243
*** MPW					
APPLICATIONS RECEIVED	13	35	19	5	8
APPLICATIONS APPROVED	14	32	15	5	9
APPLICATIONS REJECTED	1	8	8	3	1
APPLICATIONS PENDING	3	9	6	1	1
CASES RECEIVING	85	160	146	50	55
PERSONS RECEIVING	106	194	181	57	74
REINVESTIGATIONS	0	2	3	0	2
CASES CLOSED	1	8	7	2	4
*** NEWBORNS					
APPLICATIONS RECEIVED	4	8	4	3	5
APPLICATIONS APPROVED	4	8	4	3	4
APPLICATIONS REJECTED	0	0	0	0	0
APPLICATIONS PENDING	0	0	0	0	0
RECIPIENTS	20	49	41	15	22
CASES CLOSED	2	5	4	4	3
*** AB SUPP					
APPLICATIONS RECEIVED	0	3	1	0	1
APPLICATIONS APPROVED	0	0	1	1	0
APPLICATIONS REJECTED	0	1	4	0	0
APPLICATIONS PENDING	0	3	2	1	1
RECIPIENTS	2	11	11	1	2
TOTAL PAYMENTS	\$613	\$3,232	\$3,056	\$373	\$481
CASES CLOSED	0	3	0	0	0
*** BP					
APPLICATIONS RECEIVED	0	3	1	0	1
APPLICATIONS APPROVED	0	0	0	0	0
APPLICATIONS REJECTED	0	2	4	1	0
APPLICATIONS PENDING	0	2	2	0	1
RECIPIENTS	6	28	18	6	8
TOTAL PAYMENTS	\$2,238	\$10,444	\$6,714	\$2,238	\$2,984
CASES CLOSED	0	0	0	0	1

TABLE 2. DETAILED OPERATING STATISTICS BY AREA AND COUNTY FOR MARCH 1995

	AREA 3 DENT	AREA 3 DUNKLIN	AREA 3 HOWELL	AREA 3 IRON	AREA 3 MADISON
*** NC					
APPLICATIONS RECEIVED	2	4	20	4	1
APPLICATIONS APPROVED	0	3	5	1	1
APPLICATIONS REJECTED	0	1	12	0	0
APPLICATIONS PENDING	2	0	19	3	0
RECIPIENTS	14	52	70	120	10
RCF-II	1	44	54	3	9
SNF-ICF	0	2	0	61	1
RCF-I	13	6	16	56	0
PAYMENTS	\$2,106	\$13,317	\$15,316	\$30,040	\$2,398
RCF-II	\$274	\$11,693	\$13,181	\$629	\$2,122
SNF/ICF	\$0	\$736	\$0	\$21,381	\$276
RCF-I	\$1,832	\$888	\$2,135	\$8,030	\$0
REINVESTIGATIONS	0	1	3	20	0
CASES CLOSED	0	3	0	3	0
*** MA					
APPLICATIONS RECEIVED	64	212	140	60	52
APPLICATIONS APPROVED	35	154	102	41	32
APPLICATIONS REJECTED	30	81	49	13	28
APPLICATIONS PENDING	67	218	148	45	43
RECIPIENTS	573	2,637	1,284	457	445
CASES CLOSED	7	38	21	7	2
*** MA-K					
APPLICATIONS RECEIVED	0	0	1	0	0
APPLICATIONS APPROVED - DMH	0	0	0	0	0
APPLICATIONS APPROVED - DYS	0	0	0	0	0
APPLICATIONS REJECTED	0	0	0	0	0
APPLICATIONS PENDING	0	0	1	0	0
RECIPIENTS - DMH	0	0	0	0	0
RECIPIENTS - DYS	0	0	0	0	0
CASES CLOSED - DMH	0	0	0	0	0
CASES CLOSED - DYS	0	0	0	0	0
*** REFUGEE					
APPLICATIONS RECEIVED	0	0	0	0	0
APPLICATIONS APPROVED	0	0	0	0	0
APPLICATIONS REJECTED	0	0	0	0	0
APPLICATIONS PENDING	0	0	0	0	0
CASES RECEIVING	0	0	0	0	0
TOTAL PERSONS	0	0	0	0	0
TOTAL PAYMENTS	\$0	\$0	\$0	\$0	\$0
REINVESTIGATIONS	0	0	0	0	0
CASES CLOSED	0	0	0	0	0
*** SSI ONLY					
RECIPIENTS	14	60	23	17	7
*** SSI-SP					
RECIPIENTS	8	65	22	13	2
TOTAL PAYMENTS	\$241	\$3,071	\$1,743	\$406	\$85
AVERAGE PER RECIPIENT	\$30.13	\$47.25	\$79.23	\$31.23	\$42.50
*** SP ONLY					
RECIPIENTS	2	13	5	5	0
TOTAL PAYMENTS	\$107	\$693	\$201	\$824	\$0
AVERAGE PER RECIPIENT	\$53.50	\$53.31	\$40.20	\$164.80	\$0.00
*** OMB					
APPLICATIONS RECEIVED	6	9	17	12	16
APPLICATIONS APPROVED	3	12	15	5	11
APPLICATIONS REJECTED	5	12	11	9	11
APPLICATIONS PENDING	6	9	9	7	5
TOTAL PERSONS	50	91	111	37	63
REINVESTIGATIONS	2	2	3	3	1
CASES CLOSED	8	25	20	5	5
*** SLMB					
APPLICATIONS RECEIVED	6	8	11	11	15
APPLICATIONS APPROVED	1	5	0	4	2
APPLICATIONS REJECTED	7	14	17	9	18
APPLICATIONS PENDING	6	8	6	6	5
TOTAL PERSONS	13	24	31	8	23
REINVESTIGATIONS	1	0	0	0	2
CASES CLOSED	1	1	5	1	3
*** VENDOR CASES					
RECIPIENTS	135	445	380	151	149
CASES CLOSED	9	14	14	7	9

TABLE 2. DETAILED OPERATING STATISTICS BY AREA AND COUNTY FOR MARCH 1995

	AREA 3 MISSISSIPPI	AREA 3 NEW MADRID	AREA 3 OREGON	AREA 3 PEMISCOT	AREA 3 PERRY
*** AFDC					
APPLICATIONS RECEIVED	30	62	14	71	11
APPLICATIONS APPROVED	29	32	11	42	6
APPLICATIONS REJECTED	5	24	2	49	2
APPLICATIONS PENDING	8	18	4	26	9
FAMILIES RECEIVING CASH	635	706	164	1,088	131
CHILDREN RECEIVING CASH	1,233	1,456	304	2,404	239
TOTAL PERSONS	1,791	2,023	451	3,257	358
TOTAL PAYMENTS	\$164,429	\$177,835	\$41,295	\$277,259	\$32,511
AVERAGE PER FAMILY	\$258.94	\$251.89	\$251.80	\$254.83	\$248.18
AVERAGE PER PERSON	\$91.81	\$87.91	\$91.56	\$85.13	\$90.81
TITLE XIX ONLY CASES	21	20	5	44	3
TITLE XIX TRANSITIONAL CASES	85	106	19	91	37
REINVESTIGATIONS	118	129	15	149	6
CASES CLOSED	33	58	13	57	11
*** AFDC/UP					
FAMILIES RECEIVING	26	17	6	22	6
CHILDREN RECEIVING	58	40	14	54	10
TOTAL PERSONS	109	68	26	93	20
TOTAL PAYMENTS	\$8,922	\$5,350	\$1,893	\$7,273	\$1,774
AVERAGE PER FAMILY	\$343.15	\$314.71	\$315.50	\$330.59	\$295.67
AVERAGE PER PERSON	\$81.85	\$78.68	\$72.81	\$78.20	\$88.70
*** HC					
APPLICATIONS RECEIVED	54	92	32	86	28
APPLICATIONS APPROVED	38	54	19	49	23
APPLICATIONS REJECTED	17	30	9	52	7
APPLICATIONS PENDING	10	29	12	34	18
FAMILIES RECEIVING	416	526	257	700	239
CHILDREN RECEIVING	786	1,001	506	1,379	419
TOTAL PERSONS	801	1,007	508	1,396	431
REINVESTIGATIONS	38	44	10	24	3
CASES CLOSED	28	32	15	36	14
*** GR-CASH					
APPLICATIONS RECEIVED	13	18	2	50	3
APPLICATIONS APPROVED	3	6	1	7	2
APPLICATIONS REJECTED	10	14	1	52	3
APPLICATIONS PENDING	16	18	4	31	7
CASES RECEIVING	30	34	11	48	12
PERSONS RECEIVING	30	34	11	48	12
CASH PAYMENTS	\$2,396	\$2,527	\$880	\$3,781	\$867
REINVESTIGATIONS	6	1	0	0	0
CASES CLOSED	3	4	3	6	1
MA-GR RECIPIENTS	3	1	1	0	3
MA-GR TOTAL PAYMENTS	\$240	\$80	\$80	\$0	\$233
*** MPW					
APPLICATIONS RECEIVED	11	18	8	19	10
APPLICATIONS APPROVED	11	14	5	23	8
APPLICATIONS REJECTED	1	1	1	3	2
APPLICATIONS PENDING	0	8	4	3	6
CASES RECEIVING	62	84	63	91	58
PERSONS RECEIVING	75	101	75	102	70
REINVESTIGATIONS	4	1	0	0	0
CASES CLOSED	5	3	3	10	3
*** NEWBORNS					
APPLICATIONS RECEIVED	3	6	1	1	6
APPLICATIONS APPROVED	3	6	1	1	5
APPLICATIONS REJECTED	0	0	0	0	0
APPLICATIONS PENDING	0	0	0	0	1
RECIPIENTS	25	39	15	5	25
CASES CLOSED	0	5	3	2	2
*** AB SUPP					
APPLICATIONS RECEIVED	1	0	1	3	0
APPLICATIONS APPROVED	0	0	0	0	0
APPLICATIONS REJECTED	1	0	1	2	0
APPLICATIONS PENDING	1	0	0	2	1
RECIPIENTS	7	17	1	11	0
TOTAL PAYMENTS	\$2,375	\$4,399	\$334	\$2,327	\$0
CASES CLOSED	0	0	0	0	0
*** BP					
APPLICATIONS RECEIVED	1	0	1	1	0
APPLICATIONS APPROVED	0	0	0	0	0
APPLICATIONS REJECTED	1	0	1	2	0
APPLICATIONS PENDING	1	0	0	0	1
RECIPIENTS	13	18	2	11	4
TOTAL PAYMENTS	\$4,849	\$6,714	\$746	\$4,103	\$1,492
CASES CLOSED	0	0	0	0	0

TABLE 2. DETAILED OPERATING STATISTICS BY AREA AND COUNTY FOR MARCH 1995

	AREA 3 MISSISSIPPI	AREA 3 NEW MADRID	AREA 3 OREGON	AREA 3 PENISCOT	AREA 3 PERRY
*** NC					
APPLICATIONS RECEIVED	0	0	4	0	4
APPLICATIONS APPROVED	0	0	0	0	1
APPLICATIONS REJECTED	0	0	0	0	0
APPLICATIONS PENDING	0	0	3	1	3
RECIPIENTS	3	7	4	2	44
RCF-II	2	3	1	1	40
SNF-ICF	1	2	0	1	1
RCF-I	0	2	3	0	3
PAYMENTS	\$900	\$1,860	\$720	\$644	\$11,524
RCF-II	\$532	\$828	\$276	\$276	\$10,712
SNF/ICF	\$368	\$736	\$0	\$368	\$368
RCF-I	\$0	\$296	\$444	\$0	\$444
REINVESTIGATIONS	1	4	1	1	1
CASES CLOSED	0	1	0	0	0
*** MA					
APPLICATIONS RECEIVED	82	104	46	138	32
APPLICATIONS APPROVED	66	69	36	83	28
APPLICATIONS REJECTED	25	45	8	50	10
APPLICATIONS PENDING	61	106	36	119	41
RECIPIENTS	889	1,300	594	2,130	311
CASES CLOSED	11	20	9	32	2
*** MA-K					
APPLICATIONS RECEIVED	0	0	0	15	0
APPLICATIONS APPROVED - DMH	0	0	0	0	0
APPLICATIONS APPROVED - DYS	0	0	0	6	0
APPLICATIONS REJECTED	0	0	0	8	0
APPLICATIONS PENDING	0	0	0	5	0
RECIPIENTS - DMH	0	0	0	0	0
RECIPIENTS - DYS	0	0	0	47	0
CASES CLOSED - DMH	0	0	0	0	0
CASES CLOSED - DYS	0	0	0	5	0
*** REFUGEE					
APPLICATIONS RECEIVED	0	0	0	0	0
APPLICATIONS APPROVED	0	0	0	0	0
APPLICATIONS REJECTED	0	0	0	0	0
APPLICATIONS PENDING	0	0	0	0	0
CASES RECEIVING	0	0	0	0	0
TOTAL PERSONS	0	0	0	0	0
TOTAL PAYMENTS	\$0	\$0	\$0	\$0	\$0
REINVESTIGATIONS	0	0	0	0	0
CASES CLOSED	0	0	0	0	0
*** SSI ONLY					
RECIPIENTS	38	41	21	63	7
*** SSI-SP					
RECIPIENTS	18	34	11	48	7
TOTAL PAYMENTS	\$724	\$1,199	\$441	\$1,612	\$211
AVERAGE PER RECIPIENT	\$40.22	\$35.26	\$40.09	\$33.58	\$30.14
*** SP ONLY					
RECIPIENTS	9	7	1	6	1
TOTAL PAYMENTS	\$309	\$238	\$38	\$242	\$20
AVERAGE PER RECIPIENT	\$34.33	\$34.00	\$38.00	\$40.33	\$20.00
*** QMB					
APPLICATIONS RECEIVED	5	11	8	13	12
APPLICATIONS APPROVED	4	4	7	7	7
APPLICATIONS REJECTED	4	10	0	6	7
APPLICATIONS PENDING	0	5	3	4	5
TOTAL PERSONS	55	79	52	74	41
REINVESTIGATIONS	5	5	4	3	0
CASES CLOSED	7	10	5	10	4
*** SLMB					
APPLICATIONS RECEIVED	4	9	5	5	6
APPLICATIONS APPROVED	2	4	1	3	4
APPLICATIONS REJECTED	4	8	2	1	4
APPLICATIONS PENDING	0	2	3	2	2
TOTAL PERSONS	16	18	13	13	15
REINVESTIGATIONS	0	2	2	0	0
CASES CLOSED	1	0	2	0	1
*** VENDOR CASES					
RECIPIENTS	193	320	87	216	130
CASES CLOSED	9	6	1	11	7

TABLE 2. DETAILED OPERATING STATISTICS BY AREA AND COUNTY FOR MARCH 1995

	AREA 3 REYNOLDS	AREA 3 RIPLEY	AREA 3 ST FRANCOIS	AREA 3 STE GENEVIEVE	AREA 3 SCOTT
*** AFDC					
APPLICATIONS RECEIVED	8	25	76	14	82
APPLICATIONS APPROVED	4	22	56	10	55
APPLICATIONS REJECTED	2	6	22	6	24
APPLICATIONS PENDING	5	9	36	8	38
FAMILIES RECEIVING CASH	167	391	1,101	176	942
CHILDREN RECEIVING CASH	318	732	1,997	329	1,826
TOTAL PERSONS	489	1,102	3,033	502	2,618
TOTAL PAYMENTS	\$44,062	\$99,050	\$275,298	\$46,121	\$233,645
AVERAGE PER FAMILY	\$263.84	\$253.32	\$250.04	\$262.05	\$248.03
AVERAGE PER PERSON	\$90.11	\$89.88	\$90.77	\$91.87	\$89.25
TITLE XIX ONLY CASES	4	18	33	3	33
TITLE XIX TRANSITIONAL CASES	22	69	162	26	152
REINVESTIGATIONS	37	57	145	19	165
CASES CLOSED	6	28	90	16	76
*** AFDC/UP					
FAMILIES RECEIVING	12	19	68	14	19
CHILDREN RECEIVING	29	50	151	32	42
TOTAL PERSONS	49	80	277	53	78
TOTAL PAYMENTS	\$3,974	\$5,750	\$21,043	\$4,182	\$5,743
AVERAGE PER FAMILY	\$331.17	\$302.63	\$309.46	\$298.71	\$302.26
AVERAGE PER PERSON	\$81.10	\$71.88	\$75.97	\$78.91	\$73.63
*** HC					
APPLICATIONS RECEIVED	20	47	150	32	127
APPLICATIONS APPROVED	10	28	106	18	90
APPLICATIONS REJECTED	6	14	53	9	52
APPLICATIONS PENDING	11	16	54	23	44
FAMILIES RECEIVING	198	459	1,078	208	908
CHILDREN RECEIVING	332	882	1,964	406	1,642
TOTAL PERSONS	339	888	1,999	411	1,657
REINVESTIGATIONS	13	20	70	18	52
CASES CLOSED	10	26	85	14	85
*** GR-CASH					
APPLICATIONS RECEIVED	6	9	32	2	26
APPLICATIONS APPROVED	1	4	12	0	2
APPLICATIONS REJECTED	4	10	35	6	29
APPLICATIONS PENDING	8	16	29	2	28
CASES RECEIVING	13	33	72	6	35
PERSONS RECEIVING	13	34	73	6	35
CASH PAYMENTS	\$960	\$2,536	\$5,771	\$480	\$2,800
REINVESTIGATIONS	1	1	2	0	2
CASES CLOSED	2	4	9	2	5
MA-GR RECIPIENTS	1	1	12	0	3
MA-GR TOTAL PAYMENTS	\$80	\$39	\$892	\$0	\$240
*** MPW					
APPLICATIONS RECEIVED	5	13	33	11	33
APPLICATIONS APPROVED	2	15	28	12	25
APPLICATIONS REJECTED	1	1	7	0	4
APPLICATIONS PENDING	4	3	7	4	7
CASES RECEIVING	36	82	224	45	183
PERSONS RECEIVING	51	89	277	53	221
REINVESTIGATIONS	0	0	2	0	0
CASES CLOSED	0	4	9	4	13
*** NEWBORNS					
APPLICATIONS RECEIVED	1	0	22	4	10
APPLICATIONS APPROVED	1	0	21	5	10
APPLICATIONS REJECTED	0	0	0	0	1
APPLICATIONS PENDING	0	0	0	0	0
RECIPIENTS	5	5	112	20	57
CASES CLOSED	0	0	17	1	7
*** AB SUPP					
APPLICATIONS RECEIVED	0	0	3	0	3
APPLICATIONS APPROVED	1	0	0	0	0
APPLICATIONS REJECTED	0	2	1	0	3
APPLICATIONS PENDING	0	1	3	0	1
RECIPIENTS	1	7	11	2	8
TOTAL PAYMENTS	\$373	\$2,319	\$2,760	\$572	\$2,094
CASES CLOSED	0	0	2	0	0
*** BP					
APPLICATIONS RECEIVED	0	0	2	0	3
APPLICATIONS APPROVED	0	1	0	0	0
APPLICATIONS REJECTED	1	1	1	0	3
APPLICATIONS PENDING	0	1	2	0	1
RECIPIENTS	1	12	39	9	29
TOTAL PAYMENTS	\$373	\$4,476	\$14,547	\$3,357	\$10,812
CASES CLOSED	0	0	1	0	0

TABLE 2. DETAILED OPERATING STATISTICS BY AREA AND COUNTY FOR MARCH 1995

	AREA 3 REYNOLDS	AREA 3 RIPLEY	AREA 3 ST FRANCOIS	AREA 3 STE GENEVIEVE	AREA 3 SCOTT
*** NC					
APPLICATIONS RECEIVED	2	0	8	0	5
APPLICATIONS APPROVED	1	0	4	2	2
APPLICATIONS REJECTED	1	0	4	1	2
APPLICATIONS PENDING	0	0	4	0	4
RECIPIENTS	15	29	273	42	59
RCF-II	1	19	135	41	57
SNF/ICF	0	0	27	1	2
RCF-I	14	10	111	0	0
PAYMENTS	\$2,218	\$6,406	\$57,631	\$10,892	\$16,172
RCF-II	\$148	\$5,085	\$32,653	\$10,834	\$15,436
SNF/ICF	\$0	\$0	\$9,740	\$58	\$736
RCF-I	\$2,070	\$1,321	\$15,238	\$0	\$0
REINVESTIGATIONS	2	2	43	1	13
CASES CLOSED	0	1	6	0	0
*** MA					
APPLICATIONS RECEIVED	26	78	195	24	163
APPLICATIONS APPROVED	16	55	138	25	113
APPLICATIONS REJECTED	8	26	79	15	67
APPLICATIONS PENDING	29	82	162	31	121
RECIPIENTS	363	866	1,520	271	1,649
CASES CLOSED	4	6	16	4	31
*** MA-K					
APPLICATIONS RECEIVED	0	0	0	1	0
APPLICATIONS APPROVED - DMH	0	0	0	0	0
APPLICATIONS APPROVED - DYS	0	0	0	0	0
APPLICATIONS REJECTED	0	0	0	0	0
APPLICATIONS PENDING	0	0	0	0	0
RECIPIENTS - DMH	0	0	1	0	0
RECIPIENTS - DYS	0	0	0	0	0
CASES CLOSED - DMH	0	0	0	0	0
CASES CLOSED - DYS	0	0	0	0	0
*** REFUGEE					
APPLICATIONS RECEIVED	0	0	0	0	0
APPLICATIONS APPROVED	0	0	0	0	0
APPLICATIONS REJECTED	0	0	0	0	0
APPLICATIONS PENDING	0	0	0	0	0
CASES RECEIVING	0	0	0	0	0
TOTAL PERSONS	0	0	0	0	0
TOTAL PAYMENTS	\$0	\$0	\$0	\$0	\$0
REINVESTIGATIONS	0	0	0	0	0
CASES CLOSED	0	0	0	0	0
*** SSI ONLY					
RECIPIENTS	15	20	26	1	43
*** SSI-SP					
RECIPIENTS	8	19	14	5	28
TOTAL PAYMENTS	\$191	\$552	\$784	\$114	\$1,158
AVERAGE PER RECIPIENT	\$23.88	\$29.05	\$56.00	\$22.80	\$41.36
*** SP ONLY					
RECIPIENTS	1	5	3	1	7
TOTAL PAYMENTS	\$4	\$242	\$145	\$61	\$218
AVERAGE PER RECIPIENT	\$4.00	\$48.40	\$48.33	\$61.00	\$31.14
*** QMB					
APPLICATIONS RECEIVED	3	14	27	4	19
APPLICATIONS APPROVED	1	7	11	4	13
APPLICATIONS REJECTED	1	4	18	1	7
APPLICATIONS PENDING	1	8	11	1	7
TOTAL PERSONS	17	40	105	28	87
REINVESTIGATIONS	2	3	1	0	5
CASES CLOSED	3	2	14	5	14
*** SLMB					
APPLICATIONS RECEIVED	1	7	12	3	6
APPLICATIONS APPROVED	0	4	7	0	4
APPLICATIONS REJECTED	1	0	3	2	1
APPLICATIONS PENDING	0	4	7	2	1
TOTAL PERSONS	4	4	21	2	14
REINVESTIGATIONS	0	0	1	0	0
CASES CLOSED	1	0	4	0	2
*** VENDOR CASES					
RECIPIENTS	45	93	409	99	347
CASES CLOSED	1	0	16	2	8

TABLE 2. DETAILED OPERATING STATISTICS BY AREA AND COUNTY FOR MARCH 1995

	AREA 3 SHANNON	AREA 3 STODDARD	AREA 3 WASHINGTON	AREA 3 WAYNE	AREA 4 BARRY
*** AFDC					
APPLICATIONS RECEIVED	9	36	38	24	93
APPLICATIONS APPROVED	9	23	26	13	39
APPLICATIONS REJECTED	6	12	15	13	47
APPLICATIONS PENDING	3	20	17	8	32
FAMILIES RECEIVING CASH	168	499	738	375	425
CHILDREN RECEIVING CASH	345	893	1,388	734	826
TOTAL PERSONS	507	1,322	2,152	1,098	1,216
TOTAL PAYMENTS	\$44,503	\$119,964	\$192,939	\$97,288	\$109,993
AVERAGE PER FAMILY	\$264.90	\$240.41	\$261.43	\$259.43	\$258.81
AVERAGE PER PERSON	\$87.78	\$90.74	\$89.66	\$88.60	\$90.45
TITLE XIX ONLY CASES	3	2	18	14	20
TITLE XIX TRANSITIONAL CASES	19	79	136	56	56
REINVESTIGATIONS	26	94	165	54	3
CASES CLOSED	14	50	54	24	43
*** AFDC/UP					
FAMILIES RECEIVING	13	16	83	32	15
CHILDREN RECEIVING	28	32	184	85	43
TOTAL PERSONS	52	62	339	139	68
TOTAL PAYMENTS	\$4,213	\$4,440	\$25,972	\$10,135	\$4,789
AVERAGE PER FAMILY	\$324.08	\$277.50	\$312.92	\$316.72	\$319.27
AVERAGE PER PERSON	\$81.02	\$71.61	\$76.61	\$72.91	\$70.43
*** MC					
APPLICATIONS RECEIVED	20	66	86	39	102
APPLICATIONS APPROVED	15	46	52	32	50
APPLICATIONS REJECTED	4	25	33	7	47
APPLICATIONS PENDING	7	32	32	12	34
FAMILIES RECEIVING	270	625	660	434	575
CHILDREN RECEIVING	520	1,109	1,276	769	1,171
TOTAL PERSONS	525	1,121	1,308	776	1,173
REINVESTIGATIONS	16	41	65	30	4
CASES CLOSED	16	41	48	28	47
*** GR-CASH					
APPLICATIONS RECEIVED	5	18	19	7	17
APPLICATIONS APPROVED	0	3	6	2	4
APPLICATIONS REJECTED	5	9	13	6	18
APPLICATIONS PENDING	6	27	20	11	10
CASES RECEIVING	10	31	64	23	34
PERSONS RECEIVING	10	31	66	24	34
CASH PAYMENTS	\$800	\$2,480	\$5,071	\$1,920	\$2,676
REINVESTIGATIONS	0	2	1	1	0
CASES CLOSED	0	6	4	1	3
HA-GR RECIPIENTS	2	3	8	3	6
HA-GR TOTAL PAYMENTS	\$160	\$240	\$640	\$240	\$480
*** MPW					
APPLICATIONS RECEIVED	7	26	22	2	28
APPLICATIONS APPROVED	10	21	16	4	31
APPLICATIONS REJECTED	0	5	3	0	4
APPLICATIONS PENDING	1	9	11	1	2
CASES RECEIVING	57	107	94	50	171
PERSONS RECEIVING	69	127	114	61	208
REINVESTIGATIONS	0	0	3	2	0
CASES CLOSED	3	3	5	2	6
*** NEWBORNS					
APPLICATIONS RECEIVED	6	6	6	3	7
APPLICATIONS APPROVED	6	6	6	2	6
APPLICATIONS REJECTED	0	0	0	1	1
APPLICATIONS PENDING	0	0	0	0	0
RECIPIENTS	21	44	28	7	63
CASES CLOSED	1	4	3	0	7
*** AB SUPP					
APPLICATIONS RECEIVED	2	1	0	0	1
APPLICATIONS APPROVED	0	0	2	0	0
APPLICATIONS REJECTED	0	0	0	0	1
APPLICATIONS PENDING	3	2	0	0	0
RECIPIENTS	1	8	4	2	4
TOTAL PAYMENTS	\$323	\$1,831	\$1,307	\$624	\$996
CASES CLOSED	0	0	0	0	0
*** BP					
APPLICATIONS RECEIVED	2	0	0	0	1
APPLICATIONS APPROVED	0	0	0	0	1
APPLICATIONS REJECTED	0	0	1	0	0
APPLICATIONS PENDING	3	1	0	0	0
RECIPIENTS	1	12	15	12	8
TOTAL PAYMENTS	\$373	\$4,476	\$5,595	\$4,476	\$2,984
CASES CLOSED	0	0	0	0	0

TABLE 2. DETAILED OPERATING STATISTICS BY AREA AND COUNTY FOR MARCH 1995

	AREA 3 SHANNON	AREA 3 STODDARD	AREA 3 WASHINGTON	AREA 3 WAYNE	AREA 4 BARRY
*** NC					
APPLICATIONS RECEIVED	0	1	0	1	2
APPLICATIONS APPROVED	0	2	0	0	3
APPLICATIONS REJECTED	0	1	0	0	0
APPLICATIONS PENDING	0	1	0	1	1
RECIPIENTS	13	84	27	18	52
RCF-II	0	72	23	2	33
SNF/ICF	0	0	0	0	2
RCF-I	13	12	4	16	17
PAYMENTS	\$1,839	\$20,567	\$6,511	\$2,616	\$11,368
RCF-II	\$0	\$18,905	\$5,941	\$413	\$8,484
SNF/ICF	\$0	\$0	\$0	\$0	\$385
RCF-I	\$1,839	\$1,662	\$570	\$2,203	\$2,499
REINVESTIGATIONS	2	7	0	1	0
CASES CLOSED	0	2	0	0	3
*** MA					
APPLICATIONS RECEIVED	37	163	109	70	119
APPLICATIONS APPROVED	25	116	91	62	81
APPLICATIONS REJECTED	15	42	41	18	46
APPLICATIONS PENDING	36	153	63	60	74
RECIPIENTS	438	1,382	1,110	812	819
CASES CLOSED	6	12	17	7	18
*** MA-K					
APPLICATIONS RECEIVED	0	0	0	0	0
APPLICATIONS APPROVED - DMH	0	0	0	0	0
APPLICATIONS APPROVED - DYS	0	0	0	0	0
APPLICATIONS REJECTED	0	0	0	0	0
APPLICATIONS PENDING	0	0	0	0	0
RECIPIENTS - DMH	0	0	0	0	0
RECIPIENTS - DYS	0	0	0	0	0
CASES CLOSED - DMH	0	0	0	0	0
CASES CLOSED - DYS	0	0	0	0	0
*** REFUGEE					
APPLICATIONS RECEIVED	0	0	0	0	0
APPLICATIONS APPROVED	0	0	0	0	0
APPLICATIONS REJECTED	0	0	0	0	0
APPLICATIONS PENDING	0	0	0	0	0
CASES RECEIVING	0	0	0	0	0
TOTAL PERSONS	0	0	0	0	0
TOTAL PAYMENTS	\$0	\$0	\$0	\$0	\$0
REINVESTIGATIONS	0	0	0	0	0
CASES CLOSED	0	0	0	0	0
*** SSI ONLY					
RECIPIENTS	7	41	28	16	18
*** SSI-SP					
RECIPIENTS	17	27	17	19	15
TOTAL PAYMENTS	\$743	\$1,237	\$974	\$612	\$459
AVERAGE PER RECIPIENT	\$43.71	\$45.81	\$57.29	\$32.21	\$30.60
*** SP ONLY					
RECIPIENTS	4	9	5	2	3
TOTAL PAYMENTS	\$182	\$572	\$548	\$444	\$46
AVERAGE PER RECIPIENT	\$45.50	\$63.56	\$109.60	\$222.00	\$15.33
*** QMB					
APPLICATIONS RECEIVED	2	19	26	0	7
APPLICATIONS APPROVED	2	8	9	2	8
APPLICATIONS REJECTED	1	13	16	0	0
APPLICATIONS PENDING	0	5	8	2	0
TOTAL PERSONS	33	85	62	44	63
REINVESTIGATIONS	0	5	0	1	0
CASES CLOSED	7	17	8	10	9
*** SLMB					
APPLICATIONS RECEIVED	1	8	25	1	1
APPLICATIONS APPROVED	1	3	3	0	1
APPLICATIONS REJECTED	0	4	21	0	0
APPLICATIONS PENDING	0	2	8	1	0
TOTAL PERSONS	6	28	17	6	14
REINVESTIGATIONS	0	3	0	1	0
CASES CLOSED	0	3	4	1	3
*** VENDOR CASES					
RECIPIENTS	54	279	122	116	195
CASES CLOSED	3	11	4	0	5



TABLE 2. DETAILED OPERATING STATISTICS BY AREA AND COUNTY FOR MARCH 1995

	AREA 4 BARTON	AREA 4 BATES	AREA 4 BENTON	AREA 4 CAMDEN	AREA 4 CEDAR
*** AFDC					
APPLICATIONS RECEIVED	18	17	12	25	5
APPLICATIONS APPROVED	9	14	9	17	6
APPLICATIONS REJECTED	9	5	10	12	3
APPLICATIONS PENDING	2	7	6	12	2
FAMILIES RECEIVING CASH	134	194	205	282	165
CHILDREN RECEIVING CASH	246	396	376	496	297
TOTAL PERSONS	378	589	574	748	451
TOTAL PAYMENTS	\$32,979	\$49,469	\$51,310	\$69,376	\$41,650
AVERAGE PER FAMILY	\$246.11	\$254.99	\$250.29	\$246.01	\$252.42
AVERAGE PER PERSON	\$87.25	\$83.99	\$89.39	\$92.75	\$92.35
TITLE XIX ONLY CASES	2	2	5	7	4
TITLE XIX TRANSITIONAL CASES	26	32	30	48	27
REINVESTIGATIONS	2	8	6	9	0
CASES CLOSED	18	16	19	21	15
*** AFDC/UP					
FAMILIES RECEIVING	14	7	16	5	12
CHILDREN RECEIVING	30	18	32	9	27
TOTAL PERSONS	55	30	62	19	47
TOTAL PAYMENTS	\$3,952	\$1,888	\$5,000	\$1,526	\$3,908
AVERAGE PER FAMILY	\$282.29	\$269.71	\$312.50	\$305.20	\$325.67
AVERAGE PER PERSON	\$71.85	\$62.93	\$80.65	\$80.32	\$83.15
*** MC					
APPLICATIONS RECEIVED	31	33	23	35	23
APPLICATIONS APPROVED	20	23	22	24	20
APPLICATIONS REJECTED	10	15	3	14	2
APPLICATIONS PENDING	7	16	4	27	3
FAMILIES RECEIVING	226	326	323	472	304
CHILDREN RECEIVING	439	688	589	880	583
TOTAL PERSONS	446	698	600	896	597
REINVESTIGATIONS	1	0	7	6	0
CASES CLOSED	28	19	15	21	21
*** GR-CASH					
APPLICATIONS RECEIVED	6	15	11	10	4
APPLICATIONS APPROVED	2	2	6	5	2
APPLICATIONS REJECTED	5	8	8	12	6
APPLICATIONS PENDING	6	15	14	19	4
CASES RECEIVING	9	14	23	21	18
PERSONS RECEIVING	9	14	23	21	18
CASH PAYMENTS	\$720	\$1,120	\$1,840	\$1,680	\$1,440
REINVESTIGATIONS	0	0	0	0	0
CASES CLOSED	0	2	2	3	2
HA-GR RECIPIENTS	2	4	11	4	6
HA-GR TOTAL PAYMENTS	\$160	\$320	\$880	\$320	\$480
*** MPW					
APPLICATIONS RECEIVED	5	14	8	18	8
APPLICATIONS APPROVED	5	12	4	16	6
APPLICATIONS REJECTED	1	1	1	4	3
APPLICATIONS PENDING	1	4	3	6	0
CASES RECEIVING	40	83	64	95	49
PERSONS RECEIVING	52	106	78	112	63
REINVESTIGATIONS	0	0	2	4	0
CASES CLOSED	2	4	4	0	1
*** NEWBORNS					
APPLICATIONS RECEIVED	2	7	5	12	2
APPLICATIONS APPROVED	2	6	4	12	2
APPLICATIONS REJECTED	0	1	0	0	0
APPLICATIONS PENDING	0	0	0	0	0
RECIPIENTS	19	43	33	73	31
CASES CLOSED	0	5	5	8	2
*** AB SUPP					
APPLICATIONS RECEIVED	1	0	1	1	0
APPLICATIONS APPROVED	0	0	0	0	0
APPLICATIONS REJECTED	1	1	1	2	1
APPLICATIONS PENDING	0	0	0	0	0
RECIPIENTS	4	3	5	1	5
TOTAL PAYMENTS	\$1,226	\$963	\$1,349	\$360	\$1,572
CASES CLOSED	0	1	0	0	0
*** BP					
APPLICATIONS RECEIVED	1	0	1	1	0
APPLICATIONS APPROVED	0	1	0	0	0
APPLICATIONS REJECTED	1	0	1	2	1
APPLICATIONS PENDING	0	0	0	0	0
RECIPIENTS	5	9	11	10	8
TOTAL PAYMENTS	\$1,865	\$3,357	\$4,103	\$3,730	\$2,984
CASES CLOSED	1	0	1	0	0

TABLE 2. DETAILED OPERATING STATISTICS BY AREA AND COUNTY FOR MARCH 1995

	AREA 4 BARTON	AREA 4 BATES	AREA 4 BENTON	AREA 4 CAMDEN	AREA 4 CEDAR
*** NC					
APPLICATIONS RECEIVED	1	3	0	1	1
APPLICATIONS APPROVED	2	0	1	1	0
APPLICATIONS REJECTED	0	1	0	0	0
APPLICATIONS PENDING	1	3	0	0	1
RECIPIENTS	34	17	23	28	20
RCF-II	3	17	1	6	3
SNF/ICF	0	0	12	20	0
RCF-I	31	0	10	2	17
PAYMENTS	\$4,913	\$4,184	\$5,413	\$8,842	\$3,020
RCF-II	\$544	\$4,184	\$148	\$1,417	\$828
SNF/ICF	\$0	\$0	\$3,881	\$7,209	\$0
RCF-I	\$4,369	\$0	\$1,384	\$216	\$2,192
REINVESTIGATIONS	0	0	0	1	0
CASES CLOSED	0	0	1	1	0
*** MA					
APPLICATIONS RECEIVED	33	51	69	83	66
APPLICATIONS APPROVED	23	35	50	50	48
APPLICATIONS REJECTED	9	19	29	46	24
APPLICATIONS PENDING	22	51	49	94	38
RECIPIENTS	266	381	445	524	447
CASES CLOSED	4	8	6	9	12
*** MA-K					
APPLICATIONS RECEIVED	0	0	0	0	0
APPLICATIONS APPROVED - DMH	0	0	0	0	0
APPLICATIONS APPROVED - DYS	0	0	0	0	0
APPLICATIONS REJECTED	0	0	0	0	0
APPLICATIONS PENDING	0	0	0	0	0
RECIPIENTS - DMH	0	1	0	0	0
RECIPIENTS - DYS	0	0	0	0	0
CASES CLOSED - DMH	0	0	0	0	0
CASES CLOSED - DYS	0	0	0	0	0
*** REFUGEE					
APPLICATIONS RECEIVED	0	0	0	0	0
APPLICATIONS APPROVED	0	0	0	0	0
APPLICATIONS REJECTED	0	0	0	0	0
APPLICATIONS PENDING	0	0	0	0	0
CASES RECEIVING	0	0	0	0	0
TOTAL PERSONS	0	0	0	0	0
TOTAL PAYMENTS	\$0	\$0	\$0	\$0	\$0
REINVESTIGATIONS	0	0	0	0	0
CASES CLOSED	0	0	0	0	0
*** SSI ONLY					
RECIPIENTS	3	5	4	11	7
*** SSI-SP					
RECIPIENTS	4	7	4	8	6
TOTAL PAYMENTS	\$84	\$245	\$185	\$472	\$364
AVERAGE PER RECIPIENT	\$21.00	\$35.00	\$46.25	\$59.00	\$60.67
*** SP ONLY					
RECIPIENTS	0	4	1	2	0
TOTAL PAYMENTS	\$0	\$744	\$373	\$87	\$0
AVERAGE PER RECIPIENT	\$0.00	\$186.00	\$373.00	\$43.50	\$0.00
*** QMB					
APPLICATIONS RECEIVED	5	4	9	3	3
APPLICATIONS APPROVED	7	2	6	1	5
APPLICATIONS REJECTED	1	5	4	4	1
APPLICATIONS PENDING	0	0	1	3	0
TOTAL PERSONS	18	28	72	41	64
REINVESTIGATIONS	0	0	0	0	0
CASES CLOSED	2	1	15	7	12
*** SLMB					
APPLICATIONS RECEIVED	6	4	2	2	0
APPLICATIONS APPROVED	1	2	2	2	1
APPLICATIONS REJECTED	8	5	0	3	0
APPLICATIONS PENDING	0	0	0	1	0
TOTAL PERSONS	3	20	19	11	10
REINVESTIGATIONS	0	0	0	0	0
CASES CLOSED	1	2	4	2	2
*** VENDOR CASES					
RECIPIENTS	66	140	131	140	128
CASES CLOSED	1	6	5	5	2

TABLE 2. DETAILED OPERATING STATISTICS BY AREA AND COUNTY FOR MARCH 1995

	AREA 4 CHRISTIAN	AREA 4 DADE	AREA 4 DALLAS	AREA 4 DOUGLAS	AREA 4 GREENE
*** AFDC					
APPLICATIONS RECEIVED	65	9	18	12	207
APPLICATIONS APPROVED	29	2	12	18	148
APPLICATIONS REJECTED	34	2	9	2	75
APPLICATIONS PENDING	17	8	4	2	105
FAMILIES RECEIVING CASH	345	81	212	186	2,380
CHILDREN RECEIVING CASH	593	156	373	350	4,312
TOTAL PERSONS	904	241	558	525	6,451
TOTAL PAYMENTS	\$84,490	\$20,600	\$51,159	\$48,256	\$600,314
AVERAGE PER FAMILY	\$244.90	\$251.85	\$241.32	\$259.44	\$252.23
AVERAGE PER PERSON	\$93.46	\$84.65	\$91.68	\$91.92	\$93.06
TITLE XIX ONLY CASES	5	1	6	8	45
TITLE XIX TRANSITIONAL CASES	54	16	27	27	292
REINVESTIGATIONS	25	0	9	6	174
CASES CLOSED	43	4	19	11	183
*** AFDC/UP					
FAMILIES RECEIVING	11	5	13	10	70
CHILDREN RECEIVING	24	15	25	22	166
TOTAL PERSONS	43	25	45	40	291
TOTAL PAYMENTS	\$2,849	\$1,684	\$3,806	\$2,866	\$22,237
AVERAGE PER FAMILY	\$259.00	\$336.80	\$292.77	\$286.60	\$317.67
AVERAGE PER PERSON	\$66.26	\$67.36	\$84.58	\$71.65	\$76.42
*** HC					
APPLICATIONS RECEIVED	99	9	23	20	311
APPLICATIONS APPROVED	60	8	18	22	215
APPLICATIONS REJECTED	39	6	4	2	125
APPLICATIONS PENDING	36	7	3	1	178
FAMILIES RECEIVING	642	163	297	269	2,850
CHILDREN RECEIVING	1,133	350	572	506	5,228
TOTAL PERSONS	1,142	354	576	509	5,296
REINVESTIGATIONS	16	1	2	3	88
CASES CLOSED	39	5	16	17	153
*** GR-CASH					
APPLICATIONS RECEIVED	9	3	3	2	108
APPLICATIONS APPROVED	4	1	3	1	31
APPLICATIONS REJECTED	13	6	6	5	71
APPLICATIONS PENDING	11	9	7	2	127
CASES RECEIVING	21	6	11	18	155
PERSONS RECEIVING	22	6	11	18	157
CASH PAYMENTS	\$1,680	\$480	\$829	\$1,440	\$12,049
REINVESTIGATIONS	0	0	1	0	2
CASES CLOSED	2	1	0	3	18
HA-GR RECIPIENTS	4	6	3	5	56
HA-GR TOTAL PAYMENTS	\$320	\$480	\$240	\$400	\$4,480
*** MPW					
APPLICATIONS RECEIVED	32	6	9	13	182
APPLICATIONS APPROVED	30	7	5	12	136
APPLICATIONS REJECTED	5	1	4	0	32
APPLICATIONS PENDING	7	1	4	2	66
CASES RECEIVING	162	44	57	71	823
PERSONS RECEIVING	205	56	76	87	1,041
REINVESTIGATIONS	1	0	0	0	0
CASES CLOSED	5	0	1	1	11
*** NEWBORNS					
APPLICATIONS RECEIVED	8	2	2	7	65
APPLICATIONS APPROVED	7	1	2	7	64
APPLICATIONS REJECTED	0	1	0	0	1
APPLICATIONS PENDING	0	0	0	0	0
RECIPIENTS	80	30	22	32	493
CASES CLOSED	3	2	2	1	47
*** AB SUPP					
APPLICATIONS RECEIVED	1	0	0	1	5
APPLICATIONS APPROVED	0	0	0	0	0
APPLICATIONS REJECTED	1	0	0	2	7
APPLICATIONS PENDING	1	0	0	0	4
RECIPIENTS	5	0	4	2	26
TOTAL PAYMENTS	\$1,411	\$0	\$999	\$517	\$7,701
CASES CLOSED	0	0	0	0	2
*** BP					
APPLICATIONS RECEIVED	1	0	0	1	4
APPLICATIONS APPROVED	0	0	0	0	1
APPLICATIONS REJECTED	0	0	0	2	5
APPLICATIONS PENDING	2	0	0	0	5
RECIPIENTS	13	2	8	5	70
TOTAL PAYMENTS	\$4,849	\$746	\$2,984	\$1,865	\$26,110
CASES CLOSED	0	0	0	0	2

TABLE 2. DETAILED OPERATING STATISTICS BY AREA AND COUNTY FOR MARCH 1995

	AREA 4 CHRISTIAN	AREA 4 DADE	AREA 4 DALLAS	AREA 4 DOUGLAS	AREA 4 GREENE
*** NC					
APPLICATIONS RECEIVED	5	0	1	0	15
APPLICATIONS APPROVED	4	1	3	1	15
APPLICATIONS REJECTED	0	1	0	0	7
APPLICATIONS PENDING	8	0	0	0	3
RECIPIENTS	94	7	27	3	203
RCF-II	80	7	9	1	161
SNF-ICF	1	0	2	0	21
RCF-I	13	0	16	2	21
PAYMENTS	\$22,659	\$1,531	\$4,759	\$460	\$50,788
RCF-II	\$20,780	\$1,531	\$2,292	\$164	\$40,964
SNF/ICF	\$142	\$0	\$571	\$0	\$6,741
RCF-I	\$1,737	\$0	\$1,896	\$296	\$3,083
REINVESTIGATIONS	0	0	0	0	5
CASES CLOSED	0	0	1	0	5
*** MA					
APPLICATIONS RECEIVED	90	36	39	34	508
APPLICATIONS APPROVED	51	15	23	28	328
APPLICATIONS REJECTED	34	12	14	12	183
APPLICATIONS PENDING	91	44	39	15	524
RECIPIENTS	581	248	448	534	4,406
CASES CLOSED	4	3	10	8	87
*** MA-K					
APPLICATIONS RECEIVED	0	0	0	0	9
APPLICATIONS APPROVED - DMH	0	0	0	0	0
APPLICATIONS APPROVED - DYS	0	0	0	0	10
APPLICATIONS REJECTED	0	0	0	0	3
APPLICATIONS PENDING	0	0	0	0	10
RECIPIENTS - DMH	0	0	0	0	1
RECIPIENTS - DYS	0	0	0	0	56
CASES CLOSED - DMH	0	0	0	0	0
CASES CLOSED - DYS	0	0	0	0	9
*** REFUGEE					
APPLICATIONS RECEIVED	0	0	0	0	0
APPLICATIONS APPROVED	0	0	0	0	0
APPLICATIONS REJECTED	0	0	0	0	0
APPLICATIONS PENDING	0	0	0	0	0
CASES RECEIVING	0	0	0	0	1
TOTAL PERSONS	0	0	0	0	3
TOTAL PAYMENTS	\$0	\$0	\$0	\$0	\$0
REINVESTIGATIONS	0	0	0	0	0
CASES CLOSED	0	0	0	0	0
*** SSI ONLY					
RECIPIENTS	17	5	9	22	82
*** SSI-SP					
RECIPIENTS	15	2	13	24	64
TOTAL PAYMENTS	\$272	\$363	\$998	\$611	\$2,640
AVERAGE PER RECIPIENT	\$18.13	\$181.50	\$76.77	\$25.46	\$41.25
*** SP ONLY					
RECIPIENTS	3	0	3	5	21
TOTAL PAYMENTS	\$159	\$0	\$278	\$312	\$1,107
AVERAGE PER RECIPIENT	\$53.00	\$0.00	\$92.67	\$62.40	\$52.71
*** QMB					
APPLICATIONS RECEIVED	14	0	1	3	44
APPLICATIONS APPROVED	3	0	1	4	31
APPLICATIONS REJECTED	11	1	0	0	18
APPLICATIONS PENDING	7	0	2	0	25
TOTAL PERSONS	49	9	43	24	399
REINVESTIGATIONS	0	0	0	0	5
CASES CLOSED	7	1	6	1	43
*** SLMB					
APPLICATIONS RECEIVED	8	0	0	0	13
APPLICATIONS APPROVED	6	1	0	0	6
APPLICATIONS REJECTED	4	0	1	0	8
APPLICATIONS PENDING	2	0	0	0	6
TOTAL PERSONS	13	4	5	5	65
REINVESTIGATIONS	0	0	0	0	0
CASES CLOSED	1	0	1	0	8
*** VENDOR CASES					
RECIPIENTS	178	102	76	73	1,046
CASES CLOSED	11	5	1	5	36

TABLE 2. DETAILED OPERATING STATISTICS BY AREA AND COUNTY FOR MARCH 1995

	AREA 4 HENRY	AREA 4 HICKORY	AREA 4 JASPER	AREA 4 LACLEDE	AREA 4 LAWRENCE
*** AFDC					
APPLICATIONS RECEIVED	28	14	134	36	60
APPLICATIONS APPROVED	16	5	92	29	36
APPLICATIONS REJECTED	9	6	57	9	23
APPLICATIONS PENDING	14	8	68	20	25
FAMILIES RECEIVING CASH	287	137	1,474	413	388
CHILDREN RECEIVING CASH	517	252	2,654	773	715
TOTAL PERSONS	756	379	4,019	1,116	1,068
TOTAL PAYMENTS	\$68,976	\$34,196	\$367,562	\$102,612	\$98,070
AVERAGE PER FAMILY	\$240.33	\$249.61	\$249.36	\$248.46	\$252.76
AVERAGE PER PERSON	\$91.24	\$90.23	\$91.46	\$91.95	\$91.83
TITLE XIX ONLY CASES	7	3	32	11	4
TITLE XIX TRANSITIONAL CASES	47	25	245	52	59
REINVESTIGATIONS	1	2	84	5	27
CASES CLOSED	27	5	117	27	33
*** AFDC/UP					
FAMILIES RECEIVING	8	10	62	14	20
CHILDREN RECEIVING	14	27	139	29	41
TOTAL PERSONS	26	47	248	49	73
TOTAL PAYMENTS	\$2,210	\$3,689	\$18,120	\$3,935	\$5,720
AVERAGE PER FAMILY	\$276.25	\$368.90	\$292.26	\$281.07	\$286.00
AVERAGE PER PERSON	\$85.00	\$78.49	\$73.06	\$80.31	\$78.36
*** MC					
APPLICATIONS RECEIVED	47	13	210	40	85
APPLICATIONS APPROVED	36	8	153	33	47
APPLICATIONS REJECTED	15	5	54	17	39
APPLICATIONS PENDING	16	4	101	17	37
FAMILIES RECEIVING	434	173	2,072	641	554
CHILDREN RECEIVING	774	348	3,752	1,254	1,129
TOTAL PERSONS	787	353	3,786	1,263	1,138
REINVESTIGATIONS	2	0	50	5	4
CASES CLOSED	21	3	127	42	39
*** GR-CASH					
APPLICATIONS RECEIVED	12	7	56	9	15
APPLICATIONS APPROVED	3	0	11	3	1
APPLICATIONS REJECTED	10	9	43	12	14
APPLICATIONS PENDING	11	5	68	9	13
CASES RECEIVING	25	12	107	18	16
PERSONS RECEIVING	25	12	109	19	16
CASH PAYMENTS	\$2,000	\$880	\$8,328	\$1,440	\$1,232
REINVESTIGATIONS	0	0	2	0	0
CASES CLOSED	3	2	16	4	2
HA-GR RECIPIENTS	9	3	25	6	6
HA-GR TOTAL PAYMENTS	\$720	\$240	\$1,967	\$480	\$480
*** MPW					
APPLICATIONS RECEIVED	12	7	88	31	29
APPLICATIONS APPROVED	9	5	78	31	17
APPLICATIONS REJECTED	3	0	15	6	8
APPLICATIONS PENDING	4	1	16	5	8
CASES RECEIVING	75	35	468	151	116
PERSONS RECEIVING	93	39	587	173	149
REINVESTIGATIONS	0	0	1	0	0
CASES CLOSED	2	1	11	5	3
*** NEWBORNS					
APPLICATIONS RECEIVED	7	3	32	13	11
APPLICATIONS APPROVED	7	3	28	13	11
APPLICATIONS REJECTED	0	0	1	0	0
APPLICATIONS PENDING	0	0	1	0	0
RECIPIENTS	36	12	202	85	83
CASES CLOSED	4	1	18	17	6
*** AB SUPP					
APPLICATIONS RECEIVED	1	2	5	1	2
APPLICATIONS APPROVED	0	0	1	0	0
APPLICATIONS REJECTED	0	1	7	0	1
APPLICATIONS PENDING	2	3	2	1	1
RECIPIENTS	6	1	34	8	3
TOTAL PAYMENTS	\$2,042	\$319	\$10,880	\$2,071	\$1,024
CASES CLOSED	0	0	0	1	0
*** BP					
APPLICATIONS RECEIVED	1	2	5	2	2
APPLICATIONS APPROVED	0	0	1	1	0
APPLICATIONS REJECTED	0	1	5	0	1
APPLICATIONS PENDING	2	3	4	1	1
RECIPIENTS	13	6	50	7	10
TOTAL PAYMENTS	\$4,849	\$2,238	\$18,645	\$2,611	\$3,730
CASES CLOSED	0	0	0	0	0

TABLE 2. DETAILED OPERATING STATISTICS BY AREA AND COUNTY FOR MARCH 1995

	AREA 4 HENRY	AREA 4 HICKORY	AREA 4 JASPER	AREA 4 LACLEDE	AREA 4 LAWRENCE
*** NC					
APPLICATIONS RECEIVED	2	0	12	3	1
APPLICATIONS APPROVED	0	0	9	2	1
APPLICATIONS REJECTED	0	0	8	1	0
APPLICATIONS PENDING	2	0	12	2	0
RECIPIENTS	36	2	166	70	25
RCF-II	32	1	79	40	20
SNF-ICF	1	1	2	2	0
RCF-I	3	0	85	28	5
PAYMENTS	\$8,969	\$611	\$32,824	\$13,792	\$5,238
RCF-II	\$8,249	\$243	\$19,740	\$9,190	\$4,572
SNF/ICF	\$276	\$368	\$736	\$552	\$0
RCF-I	\$444	\$0	\$12,348	\$4,050	\$666
REINVESTIGATIONS	1	0	1	0	2
CASES CLOSED	0	0	8	3	1
*** MA					
APPLICATIONS RECEIVED	82	54	365	72	108
APPLICATIONS APPROVED	58	25	240	62	68
APPLICATIONS REJECTED	24	24	128	34	33
APPLICATIONS PENDING	84	47	289	70	92
RECIPIENTS	692	261	2,635	879	811
CASES CLOSED	19	4	46	14	11
*** MA-K					
APPLICATIONS RECEIVED	0	0	7	0	0
APPLICATIONS APPROVED - DMH	0	0	0	0	0
APPLICATIONS APPROVED - DYS	0	0	4	0	0
APPLICATIONS REJECTED	0	0	1	0	0
APPLICATIONS PENDING	0	0	3	0	0
RECIPIENTS - DMH	0	0	0	0	1
RECIPIENTS - DYS	0	0	25	0	0
CASES CLOSED - DMH	0	0	0	0	0
CASES CLOSED - DYS	0	0	4	0	0
*** REFUGEE					
APPLICATIONS RECEIVED	0	0	0	0	0
APPLICATIONS APPROVED	0	0	0	0	0
APPLICATIONS REJECTED	0	0	0	0	0
APPLICATIONS PENDING	0	0	0	0	0
CASES RECEIVING	0	0	1	0	0
TOTAL PERSONS	0	0	4	0	0
TOTAL PAYMENTS	\$0	\$0	\$342	\$0	\$0
REINVESTIGATIONS	0	0	0	0	0
CASES CLOSED	0	0	0	0	0
*** SSI ONLY					
RECIPIENTS	8	6	50	22	13
*** SSI-SP					
RECIPIENTS	6	6	34	22	10
TOTAL PAYMENTS	\$111	\$207	\$1,435	\$918	\$278
AVERAGE PER RECIPIENT	\$18.50	\$34.50	\$42.21	\$41.73	\$27.80
*** SP ONLY					
RECIPIENTS	1	0	12	6	1
TOTAL PAYMENTS	\$373	\$0	\$635	\$549	\$30
AVERAGE PER RECIPIENT	\$373.00	\$0.00	\$52.92	\$91.50	\$30.00
*** QMB					
APPLICATIONS RECEIVED	5	6	26	8	12
APPLICATIONS APPROVED	3	0	16	5	7
APPLICATIONS REJECTED	3	1	14	1	7
APPLICATIONS PENDING	1	5	11	3	5
TOTAL PERSONS	55	38	244	86	49
REINVESTIGATIONS	0	0	2	0	1
CASES CLOSED	9	6	37	7	8
*** SLMB					
APPLICATIONS RECEIVED	2	3	12	2	11
APPLICATIONS APPROVED	2	0	3	0	2
APPLICATIONS REJECTED	0	0	12	0	12
APPLICATIONS PENDING	0	3	7	2	4
TOTAL PERSONS	5	13	57	10	16
REINVESTIGATIONS	0	0	0	0	0
CASES CLOSED	1	2	6	0	6
*** VENDOR CASES					
RECIPIENTS	169	79	495	174	216
CASES CLOSED	2	0	20	4	8

TABLE 2. DETAILED OPERATING STATISTICS BY AREA AND COUNTY FOR MARCH 1995

	AREA 4 MCDONALD	AREA 4 HARIES	AREA 4 HILLER	AREA 4 MONITEAU	AREA 4 MORGAN
*** AFDC					
APPLICATIONS RECEIVED	40	10	23	7	15
APPLICATIONS APPROVED	37	10	18	7	11
APPLICATIONS REJECTED	7	2	10	2	3
APPLICATIONS PENDING	8	2	12	4	12
FAMILIES RECEIVING CASH	364	99	319	82	268
CHILDREN RECEIVING CASH	666	188	587	142	488
TOTAL PERSONS	1,019	278	881	213	737
TOTAL PAYMENTS	\$91,940	\$25,873	\$78,989	\$20,500	\$69,442
AVERAGE PER FAMILY	\$252.58	\$261.34	\$247.61	\$250.00	\$259.11
AVERAGE PER PERSON	\$90.23	\$93.07	\$89.66	\$96.24	\$94.22
TITLE XIX ONLY CASES	11	2	8	1	11
TITLE XIX TRANSITIONAL CASES	45	10	52	13	21
REINVESTIGATIONS	4	0	33	0	4
CASES CLOSED	43	9	34	3	14
*** AFDC/UP					
FAMILIES RECEIVING	23	5	7	2	7
CHILDREN RECEIVING	56	10	15	2	16
TOTAL PERSONS	97	20	25	6	27
TOTAL PAYMENTS	\$5,710	\$1,710	\$2,062	\$442	\$2,340
AVERAGE PER FAMILY	\$248.26	\$342.00	\$294.57	\$221.00	\$334.29
AVERAGE PER PERSON	\$58.87	\$85.50	\$82.48	\$73.67	\$86.67
*** MC					
APPLICATIONS RECEIVED	69	5	32	9	24
APPLICATIONS APPROVED	49	5	23	10	24
APPLICATIONS REJECTED	23	4	15	2	4
APPLICATIONS PENDING	11	2	22	4	17
FAMILIES RECEIVING	493	141	466	176	321
CHILDREN RECEIVING	985	268	922	340	631
TOTAL PERSONS	995	269	934	343	640
REINVESTIGATIONS	2	0	24	1	5
CASES CLOSED	27	8	20	17	7
*** GR-CASH					
APPLICATIONS RECEIVED	11	5	11	2	7
APPLICATIONS APPROVED	10	2	3	0	1
APPLICATIONS REJECTED	9	3	14	2	5
APPLICATIONS PENDING	15	7	10	6	9
CASES RECEIVING	37	9	34	2	16
PERSONS RECEIVING	38	9	35	2	16
CASH PAYMENTS	\$2,999	\$720	\$2,767	\$160	\$1,280
REINVESTIGATIONS	0	0	1	0	0
CASES CLOSED	11	0	2	0	1
HA-GR RECIPIENTS	8	1	5	0	3
HA-GR TOTAL PAYMENTS	\$640	\$80	\$400	\$0	\$240
*** MPW					
APPLICATIONS RECEIVED	14	1	26	5	9
APPLICATIONS APPROVED	15	1	21	7	7
APPLICATIONS REJECTED	1	0	1	1	1
APPLICATIONS PENDING	1	1	7	1	5
CASES RECEIVING	97	24	89	34	69
PERSONS RECEIVING	119	25	108	46	83
REINVESTIGATIONS	0	0	0	0	0
CASES CLOSED	3	1	0	1	1
*** NEWBORNS					
APPLICATIONS RECEIVED	4	0	13	3	9
APPLICATIONS APPROVED	4	0	13	3	7
APPLICATIONS REJECTED	1	0	0	0	1
APPLICATIONS PENDING	0	0	0	0	0
RECIPIENTS	45	5	73	28	41
CASES CLOSED	10	2	5	7	3
*** AB SUPP					
APPLICATIONS RECEIVED	2	0	1	0	0
APPLICATIONS APPROVED	0	0	0	0	0
APPLICATIONS REJECTED	2	0	0	0	0
APPLICATIONS PENDING	2	0	1	0	0
RECIPIENTS	1	3	4	2	2
TOTAL PAYMENTS	\$358	\$1,057	\$1,492	\$495	\$542
CASES CLOSED	0	0	0	0	0
*** BP					
APPLICATIONS RECEIVED	2	0	1	0	1
APPLICATIONS APPROVED	0	0	0	0	1
APPLICATIONS REJECTED	2	0	0	0	1
APPLICATIONS PENDING	2	0	2	0	1
RECIPIENTS	11	5	6	5	13
TOTAL PAYMENTS	\$4,098	\$1,865	\$2,238	\$1,865	\$4,849
CASES CLOSED	0	0	0	0	0

TABLE 2. DETAILED OPERATING STATISTICS BY AREA AND COUNTY FOR MARCH 1995

	AREA 4 MCDONALD	AREA 4 MARIES	AREA 4 HILLER	AREA 4 MONITEAU	AREA 4 MORGAN
*** NC					
APPLICATIONS RECEIVED	2	0	1	0	2
APPLICATIONS APPROVED	2	0	1	0	1
APPLICATIONS REJECTED	1	0	0	0	0
APPLICATIONS PENDING	0	0	0	0	2
RECIPIENTS	51	7	8	7	23
RCF-II	37	4	3	1	20
SNF-ICF	1	0	2	1	1
RCF-I	13	3	3	5	2
PAYMENTS	\$12,075	\$1,260	\$1,916	\$1,137	\$5,310
RCF-II	\$9,877	\$816	\$828	\$276	\$4,646
SNF/ICF	\$276	\$0	\$644	\$133	\$368
RCF-I	\$1,922	\$444	\$444	\$728	\$296
REINVESTIGATIONS	1	0	0	1	1
CASES CLOSED	0	0	0	1	0
*** MA					
APPLICATIONS RECEIVED	78	19	60	32	52
APPLICATIONS APPROVED	55	13	27	17	35
APPLICATIONS REJECTED	29	8	21	10	15
APPLICATIONS PENDING	52	25	70	35	67
RECIPIENTS	617	198	623	182	457
CASES CLOSED	9	2	9	1	2
*** MA-K					
APPLICATIONS RECEIVED	0	0	0	0	0
APPLICATIONS APPROVED - DMH	0	0	0	0	0
APPLICATIONS APPROVED - DYS	0	0	0	0	0
APPLICATIONS REJECTED	0	0	0	0	0
APPLICATIONS PENDING	0	0	0	0	0
RECIPIENTS - DMH	1	0	0	0	0
RECIPIENTS - DYS	0	0	0	0	0
CASES CLOSED - DMH	0	0	0	0	0
CASES CLOSED - DYS	0	0	0	0	0
*** REFUGEE					
APPLICATIONS RECEIVED	0	0	0	0	0
APPLICATIONS APPROVED	0	0	0	0	0
APPLICATIONS REJECTED	0	0	0	0	0
APPLICATIONS PENDING	0	0	0	0	0
CASES RECEIVING	0	0	0	0	0
TOTAL PERSONS	0	0	0	0	0
TOTAL PAYMENTS	\$0	\$0	\$0	\$0	\$0
REINVESTIGATIONS	0	0	0	0	0
CASES CLOSED	0	0	0	0	0
*** SSI ONLY					
RECIPIENTS	8	8	9	7	12
*** SSI-SP					
RECIPIENTS	8	5	12	6	10
TOTAL PAYMENTS	\$180	\$198	\$714	\$143	\$382
AVERAGE PER RECIPIENT	\$22.50	\$39.60	\$59.50	\$23.83	\$38.20
*** SP ONLY					
RECIPIENTS	1	2	3	0	1
TOTAL PAYMENTS	\$23	\$101	\$105	\$0	\$98
AVERAGE PER RECIPIENT	\$23.00	\$50.50	\$35.00	\$0.00	\$98.00
*** QMB					
APPLICATIONS RECEIVED	14	1	9	1	5
APPLICATIONS APPROVED	11	1	10	0	5
APPLICATIONS REJECTED	10	2	1	0	0
APPLICATIONS PENDING	2	0	4	1	4
TOTAL PERSONS	57	14	54	24	49
REINVESTIGATIONS	0	0	1	0	0
CASES CLOSED	14	4	7	1	4
*** SLMB					
APPLICATIONS RECEIVED	16	1	0	0	1
APPLICATIONS APPROVED	2	1	0	0	0
APPLICATIONS REJECTED	19	2	0	0	0
APPLICATIONS PENDING	2	0	0	0	1
TOTAL PERSONS	28	3	4	5	0
REINVESTIGATIONS	0	0	0	0	0
CASES CLOSED	3	0	0	0	0
*** VENDOR CASES					
RECIPIENTS	76	78	142	75	143
CASES CLOSED	3	1	5	3	7



TABLE 2. DETAILED OPERATING STATISTICS BY AREA AND COUNTY FOR MARCH 1995

	AREA 4 NEWTON	AREA 4 OZARK	AREA 4 PHELPS	AREA 4 POLK	AREA 4 PULASKI
*** AFDC					
APPLICATIONS RECEIVED	65	5	37	19	57
APPLICATIONS APPROVED	37	5	23	16	28
APPLICATIONS REJECTED	16	3	13	3	22
APPLICATIONS PENDING	35	2	18	13	33
FAMILIES RECEIVING CASH	456	145	534	277	510
CHILDREN RECEIVING CASH	842	289	991	535	957
TOTAL PERSONS	1,244	415	1,485	779	1,427
TOTAL PAYMENTS	\$114,071	\$37,094	\$136,441	\$70,497	\$130,001
AVERAGE PER FAMILY	\$250.16	\$255.82	\$255.51	\$254.50	\$254.90
AVERAGE PER PERSON	\$91.70	\$89.38	\$91.88	\$90.50	\$91.10
TITLE XIX ONLY CASES	23	7	11	7	19
TITLE XIX TRANSITIONAL CASES	78	19	90	45	41
REINVESTIGATIONS	48	4	8	20	8
CASES CLOSED	43	13	39	25	40
*** AFDC/UP					
FAMILIES RECEIVING	17	6	20	7	17
CHILDREN RECEIVING	45	17	50	15	44
TOTAL PERSONS	74	29	90	29	75
TOTAL PAYMENTS	\$5,214	\$2,054	\$6,532	\$2,203	\$5,595
AVERAGE PER FAMILY	\$306.71	\$342.33	\$326.60	\$314.71	\$329.12
AVERAGE PER PERSON	\$70.46	\$70.83	\$72.58	\$75.97	\$74.60
*** MC					
APPLICATIONS RECEIVED	84	9	79	34	72
APPLICATIONS APPROVED	64	13	51	25	54
APPLICATIONS REJECTED	22	7	24	14	27
APPLICATIONS PENDING	49	4	37	23	41
FAMILIES RECEIVING	834	230	722	485	609
CHILDREN RECEIVING	1,586	470	1,357	934	1,072
TOTAL PERSONS	1,590	476	1,384	948	1,088
REINVESTIGATIONS	23	4	11	22	4
CASES CLOSED	63	7	30	23	36
*** GR-CASH					
APPLICATIONS RECEIVED	18	6	10	4	18
APPLICATIONS APPROVED	2	0	5	3	4
APPLICATIONS REJECTED	11	5	19	7	13
APPLICATIONS PENDING	30	6	9	8	22
CASES RECEIVING	31	18	27	13	27
PERSONS RECEIVING	33	18	27	13	27
CASH PAYMENTS	\$2,463	\$1,440	\$2,160	\$1,040	\$2,080
REINVESTIGATIONS	2	0	0	1	0
CASES CLOSED	7	2	4	1	3
HA-GR RECIPIENTS	7	4	7	0	2
HA-GR TOTAL PAYMENTS	\$560	\$320	\$560	\$0	\$160
*** MPW					
APPLICATIONS RECEIVED	32	4	35	13	22
APPLICATIONS APPROVED	36	4	21	15	24
APPLICATIONS REJECTED	0	0	13	1	4
APPLICATIONS PENDING	5	1	11	5	5
CASES RECEIVING	235	43	149	93	109
PERSONS RECEIVING	295	48	177	113	133
REINVESTIGATIONS	0	0	0	0	0
CASES CLOSED	8	0	4	3	2
*** NEWBORNS					
APPLICATIONS RECEIVED	15	4	10	2	6
APPLICATIONS APPROVED	14	4	10	2	6
APPLICATIONS REJECTED	0	0	0	1	0
APPLICATIONS PENDING	1	0	0	0	0
RECIPIENTS	139	11	50	20	43
CASES CLOSED	20	1	9	2	6
*** AB SUPP					
APPLICATIONS RECEIVED	3	0	4	2	1
APPLICATIONS APPROVED	1	0	1	0	0
APPLICATIONS REJECTED	1	0	2	0	0
APPLICATIONS PENDING	2	0	1	2	1
RECIPIENTS	4	4	4	1	3
TOTAL PAYMENTS	\$1,430	\$1,192	\$1,437	\$232	\$935
CASES CLOSED	0	0	0	0	0
*** BP					
APPLICATIONS RECEIVED	1	0	4	2	1
APPLICATIONS APPROVED	0	0	0	0	0
APPLICATIONS REJECTED	1	0	3	0	0
APPLICATIONS PENDING	2	0	2	2	1
RECIPIENTS	13	7	25	5	13
TOTAL PAYMENTS	\$4,849	\$2,611	\$9,312	\$1,865	\$4,849
CASES CLOSED	0	0	0	1	1

TABLE 2. DETAILED OPERATING STATISTICS BY AREA AND COUNTY FOR MARCH 1995

	AREA 4 NEWTON	AREA 4 OZARK	AREA 4 PHELPS	AREA 4 POLK	AREA 4 PULASKI
*** NC					
APPLICATIONS RECEIVED	5	1	3	1	0
APPLICATIONS APPROVED	3	0	2	2	0
APPLICATIONS REJECTED	0	0	0	0	0
APPLICATIONS PENDING	1	1	2	0	1
RECIPIENTS	23	2	63	37	18
RCF-II	22	2	56	30	10
SNF-ICF	0	0	2	0	1
RCF-I	1	0	5	7	7
PAYMENTS	\$5,713	\$552	\$16,196	\$8,588	\$3,457
RCF-II	\$5,565	\$552	\$14,774	\$7,748	\$2,180
SNF/ICF	\$0	\$0	\$736	\$0	\$368
RCF-I	\$148	\$0	\$686	\$840	\$909
REINVESTIGATIONS	2	0	0	4	0
CASES CLOSED	0	0	0	1	1
*** MA					
APPLICATIONS RECEIVED	115	39	84	69	77
APPLICATIONS APPROVED	95	22	58	69	48
APPLICATIONS REJECTED	42	15	46	15	26
APPLICATIONS PENDING	158	39	82	52	72
RECIPIENTS	992	442	866	657	645
CASES CLOSED	20	8	12	6	6
*** MA-K					
APPLICATIONS RECEIVED	0	0	0	0	0
APPLICATIONS APPROVED - DMH	0	0	0	0	0
APPLICATIONS APPROVED - DYS	0	0	0	0	0
APPLICATIONS REJECTED	0	0	0	0	0
APPLICATIONS PENDING	0	0	0	0	0
RECIPIENTS - DMH	0	0	0	0	0
RECIPIENTS - DYS	0	0	0	0	0
CASES CLOSED - DMH	0	0	0	0	0
CASES CLOSED - DYS	0	0	0	0	0
*** REFUGEE					
APPLICATIONS RECEIVED	0	0	1	0	0
APPLICATIONS APPROVED	0	0	0	0	0
APPLICATIONS REJECTED	0	0	0	0	0
APPLICATIONS PENDING	0	0	0	0	0
CASES RECEIVING	0	0	0	0	0
TOTAL PERSONS	0	0	0	0	0
TOTAL PAYMENTS	\$0	\$0	\$0	\$0	\$0
REINVESTIGATIONS	0	0	0	0	0
CASES CLOSED	0	0	0	0	0
*** SSI ONLY					
RECIPIENTS	14	12	17	12	10
*** SSI-SP					
RECIPIENTS	14	11	22	18	11
TOTAL PAYMENTS	\$1,015	\$1,005	\$2,028	\$935	\$351
AVERAGE PER RECIPIENT	\$72.50	\$91.36	\$92.18	\$51.94	\$31.91
*** SP ONLY					
RECIPIENTS	1	0	7	3	2
TOTAL PAYMENTS	\$373	\$0	\$679	\$419	\$433
AVERAGE PER RECIPIENT	\$373.00	\$0.00	\$97.00	\$139.67	\$216.50
*** QMB					
APPLICATIONS RECEIVED	7	8	6	3	6
APPLICATIONS APPROVED	3	2	2	2	8
APPLICATIONS REJECTED	4	4	1	0	7
APPLICATIONS PENDING	2	3	5	1	1
TOTAL PERSONS	107	23	76	44	49
REINVESTIGATIONS	7	0	0	1	0
CASES CLOSED	13	2	8	10	6
*** SLHB					
APPLICATIONS RECEIVED	7	1	3	1	3
APPLICATIONS APPROVED	1	2	1	0	1
APPLICATIONS REJECTED	3	0	0	0	1
APPLICATIONS PENDING	4	0	2	1	2
TOTAL PERSONS	23	5	10	5	7
REINVESTIGATIONS	0	0	1	0	0
CASES CLOSED	1	0	0	1	1
*** VENDOR CASES					
RECIPIENTS	361	75	209	187	177
CASES CLOSED	19	0	4	9	7

TABLE 2. DETAILED OPERATING STATISTICS BY AREA AND COUNTY FOR MARCH 1995

	AREA 4 ST CLAIR	AREA 4 STONE	AREA 4 TANEY	AREA 4 TEXAS	AREA 4 VERNON
*** AFDC					
APPLICATIONS RECEIVED	11	25	27	37	25
APPLICATIONS APPROVED	7	14	15	29	23
APPLICATIONS REJECTED	3	21	16	10	4
APPLICATIONS PENDING	6	8	13	17	3
FAMILIES RECEIVING CASH	150	264	223	397	286
CHILDREN RECEIVING CASH	284	487	414	789	528
TOTAL PERSONS	424	735	616	1,167	779
TOTAL PAYMENTS	\$38,557	\$67,232	\$56,764	\$102,434	\$70,975
AVERAGE PER FAMILY	\$257.05	\$254.67	\$254.55	\$258.02	\$248.16
AVERAGE PER PERSON	\$90.94	\$91.47	\$92.15	\$87.78	\$91.11
TITLE XIX ONLY CASES	7	12	4	17	6
TITLE XIX TRANSITIONAL CASES	22	35	26	45	51
REINVESTIGATIONS	4	1	0	19	0
CASES CLOSED	13	17	27	30	28
*** AFDC/UP					
FAMILIES RECEIVING	13	7	4	25	14
CHILDREN RECEIVING	36	21	11	53	32
TOTAL PERSONS	61	34	17	102	54
TOTAL PAYMENTS	\$4,607	\$2,657	\$1,242	\$8,157	\$4,238
AVERAGE PER FAMILY	\$354.38	\$379.57	\$310.50	\$326.28	\$302.71
AVERAGE PER PERSON	\$75.52	\$78.15	\$73.06	\$79.97	\$78.48
*** MC					
APPLICATIONS RECEIVED	22	44	61	46	35
APPLICATIONS APPROVED	12	42	51	32	29
APPLICATIONS REJECTED	9	23	38	12	7
APPLICATIONS PENDING	8	8	37	19	5
FAMILIES RECEIVING	192	489	567	474	415
CHILDREN RECEIVING	340	891	1,095	955	846
TOTAL PERSONS	349	899	1,101	964	848
REINVESTIGATIONS	1	0	0	14	0
CASES CLOSED	13	18	31	35	25
*** GR-CASH					
APPLICATIONS RECEIVED	5	8	18	8	16
APPLICATIONS APPROVED	5	2	2	4	3
APPLICATIONS REJECTED	3	12	15	11	11
APPLICATIONS PENDING	1	13	20	8	13
CASES RECEIVING	15	11	22	26	20
PERSONS RECEIVING	15	11	22	26	20
CASH PAYMENTS	\$1,181	\$800	\$1,535	\$2,022	\$1,600
REINVESTIGATIONS	0	0	0	0	0
CASES CLOSED	0	3	2	4	3
MA-GR RECIPIENTS	1	5	7	5	11
MA-GR TOTAL PAYMENTS	\$80	\$351	\$494	\$400	\$880
*** HPW					
APPLICATIONS RECEIVED	2	19	31	18	17
APPLICATIONS APPROVED	1	14	25	14	13
APPLICATIONS REJECTED	0	0	13	5	4
APPLICATIONS PENDING	0	6	7	3	3
CASES RECEIVING	30	124	191	99	79
PERSONS RECEIVING	36	152	245	130	101
REINVESTIGATIONS	0	0	0	0	0
CASES CLOSED	1	3	10	3	4
*** NEWBORNS					
APPLICATIONS RECEIVED	1	6	15	8	12
APPLICATIONS APPROVED	1	6	15	7	12
APPLICATIONS REJECTED	0	0	0	0	0
APPLICATIONS PENDING	0	0	0	1	0
RECIPIENTS	24	52	94	62	48
CASES CLOSED	1	7	12	9	5
*** AB SUPP					
APPLICATIONS RECEIVED	0	2	2	2	0
APPLICATIONS APPROVED	0	0	1	0	0
APPLICATIONS REJECTED	0	2	2	1	0
APPLICATIONS PENDING	0	0	3	1	0
RECIPIENTS	0	0	5	1	1
TOTAL PAYMENTS	\$0	\$0	\$1,483	\$347	\$170
CASES CLOSED	0	0	1	0	0
*** BP					
APPLICATIONS RECEIVED	0	2	2	2	0
APPLICATIONS APPROVED	0	0	1	0	0
APPLICATIONS REJECTED	0	1	1	1	0
APPLICATIONS PENDING	0	1	2	1	0
RECIPIENTS	5	2	10	9	6
TOTAL PAYMENTS	\$1,865	\$746	\$3,730	\$3,357	\$2,238
CASES CLOSED	0	0	0	0	0

TABLE 2. DETAILED OPERATING STATISTICS BY AREA AND COUNTY FOR MARCH 1995

	AREA 4 ST CLAIR	AREA 4 STONE	AREA 4 TANEY	AREA 4 TEXAS	AREA 4 VERNON
*** NC					
APPLICATIONS RECEIVED	0	0	1	1	0
APPLICATIONS APPROVED	0	0	3	0	1
APPLICATIONS REJECTED	0	0	0	0	0
APPLICATIONS PENDING	0	0	2	2	0
RECIPIENTS	5	21	31	36	21
RCF-II	5	3	11	26	13
SNF/ICF	0	0	0	2	1
RCF-I	0	18	20	8	7
PAYMENTS	\$1,199	\$3,331	\$5,398	\$8,412	\$4,885
RCF-II	\$1,199	\$809	\$2,540	\$6,771	\$3,532
SNF/ICF	\$0	\$0	\$0	\$459	\$317
RCF-I	\$0	\$2,522	\$2,858	\$1,182	\$1,036
REINVESTIGATIONS	0	0	0	0	0
CASES CLOSED	0	0	1	0	3
*** MA					
APPLICATIONS RECEIVED	43	45	73	84	91
APPLICATIONS APPROVED	32	27	68	54	59
APPLICATIONS REJECTED	8	29	15	37	19
APPLICATIONS PENDING	25	46	88	71	69
RECIPIENTS	322	462	515	820	660
CASES CLOSED	4	10	13	11	14
*** MA-K					
APPLICATIONS RECEIVED	0	0	0	4	0
APPLICATIONS APPROVED - DMH	0	0	0	0	0
APPLICATIONS APPROVED - DYS	0	0	0	6	0
APPLICATIONS REJECTED	0	0	0	2	0
APPLICATIONS PENDING	0	0	0	0	0
RECIPIENTS - DMH	0	0	0	0	1
RECIPIENTS - DYS	0	0	0	27	0
CASES CLOSED - DMH	0	0	0	0	0
CASES CLOSED - DYS	0	0	0	9	0
*** REFUGEE					
APPLICATIONS RECEIVED	0	0	0	0	0
APPLICATIONS APPROVED	0	0	0	0	0
APPLICATIONS REJECTED	0	0	0	0	0
APPLICATIONS PENDING	0	0	0	0	0
CASES RECEIVING	0	0	0	0	0
TOTAL PERSONS	0	0	0	0	0
TOTAL PAYMENTS	\$0	\$0	\$0	\$0	\$0
REINVESTIGATIONS	0	0	0	0	0
CASES CLOSED	0	0	0	0	0
*** SSI ONLY					
RECIPIENTS	7	7	12	11	4
*** SSI-SP					
RECIPIENTS	6	6	16	15	7
TOTAL PAYMENTS	\$148	\$274	\$474	\$583	\$190
AVERAGE PER RECIPIENT	\$24.67	\$45.67	\$29.63	\$38.87	\$27.14
*** SP ONLY					
RECIPIENTS	0	3	3	1	7
TOTAL PAYMENTS	\$0	\$172	\$91	\$19	\$311
AVERAGE PER RECIPIENT	\$0.00	\$57.33	\$30.33	\$19.00	\$44.43
*** QMB					
APPLICATIONS RECEIVED	6	13	4	10	1
APPLICATIONS APPROVED	2	5	5	5	1
APPLICATIONS REJECTED	2	10	5	4	0
APPLICATIONS PENDING	3	6	2	2	0
TOTAL PERSONS	32	35	58	77	44
REINVESTIGATIONS	0	0	0	0	0
CASES CLOSED	5	3	4	8	5
*** SLMB					
APPLICATIONS RECEIVED	5	14	1	4	0
APPLICATIONS APPROVED	0	3	1	0	0
APPLICATIONS REJECTED	3	11	2	4	0
APPLICATIONS PENDING	3	6	0	0	1
TOTAL PERSONS	15	14	14	12	15
REINVESTIGATIONS	0	0	0	0	0
CASES CLOSED	1	1	0	1	2
*** VENDOR CASES					
RECIPIENTS	88	116	140	147	308
CASES CLOSED	2	3	7	2	8

TABLE 2. DETAILED OPERATING STATISTICS BY AREA AND COUNTY FOR MARCH 1995

	AREA 4 WEBSTER	AREA 4 WRIGHT	AREA 5 JACKSON	AREA 6 ST LOUIS CITY	AREA 7 ST LOUIS COUNTY
*** AFDC					
APPLICATIONS RECEIVED	26	24	716	601	488
APPLICATIONS APPROVED	12	22	578	480	347
APPLICATIONS REJECTED	18	3	166	150	169
APPLICATIONS PENDING	12	11	370	351	313
FAMILIES RECEIVING CASH	248	344	15,408	20,502	11,479
CHILDREN RECEIVING CASH	465	615	30,567	45,623	22,379
TOTAL PERSONS	699	931	44,255	63,370	32,417
TOTAL PAYMENTS	\$64,467	\$87,624	\$4,000,785	\$5,439,862	\$2,908,734
AVERAGE PER FAMILY	\$259.95	\$254.72	\$259.66	\$265.33	\$253.40
AVERAGE PER PERSON	\$92.23	\$94.12	\$90.40	\$85.84	\$89.73
TITLE XIX ONLY CASES	5	10	328	564	275
TITLE XIX TRANSITIONAL CASES	41	43	1,022	1,007	727
REINVESTIGATIONS	1	5	965	890	831
CASES CLOSED	24	27	818	586	482
*** AFDC/UP					
FAMILIES RECEIVING	9	17	344	160	107
CHILDREN RECEIVING	19	40	871	415	258
TOTAL PERSONS	36	71	1,475	669	444
TOTAL PAYMENTS	\$2,808	\$5,659	\$111,523	\$50,180	\$32,191
AVERAGE PER FAMILY	\$312.00	\$332.88	\$324.19	\$313.63	\$300.85
AVERAGE PER PERSON	\$78.00	\$79.70	\$75.61	\$75.01	\$72.50
*** MC					
APPLICATIONS RECEIVED	42	42	859	504	513
APPLICATIONS APPROVED	30	27	593	374	395
APPLICATIONS REJECTED	17	21	244	101	143
APPLICATIONS PENDING	19	22	376	279	280
FAMILIES RECEIVING	392	435	9,615	6,477	6,986
CHILDREN RECEIVING	791	868	18,590	12,788	12,492
TOTAL PERSONS	798	876	18,736	12,861	12,573
REINVESTIGATIONS	2	0	226	128	164
CASES CLOSED	27	26	479	201	290
*** GR-CASH					
APPLICATIONS RECEIVED	6	5	259	380	151
APPLICATIONS APPROVED	1	1	52	111	20
APPLICATIONS REJECTED	7	8	239	292	139
APPLICATIONS PENDING	5	5	439	517	185
CASES RECEIVING	16	21	692	1,671	401
PERSONS RECEIVING	16	21	694	1,671	402
CASH PAYMENTS	\$1,280	\$1,418	\$56,042	\$131,273	\$31,440
REINVESTIGATIONS	0	0	2	49	5
CASES CLOSED	4	4	66	122	27
HA-GR RECIPIENTS	3	3	232	624	317
HA-GR TOTAL PAYMENTS	\$240	\$240	\$18,373	\$49,828	\$25,309
*** NPW					
APPLICATIONS RECEIVED	14	16	371	284	282
APPLICATIONS APPROVED	11	20	281	218	218
APPLICATIONS REJECTED	2	1	98	63	91
APPLICATIONS PENDING	5	3	115	94	103
CASES RECEIVING	112	101	1,687	1,078	1,307
PERSONS RECEIVING	141	118	2,108	1,279	1,570
REINVESTIGATIONS	0	0	3	1	9
CASES CLOSED	2	7	106	97	62
*** NEWBORNS					
APPLICATIONS RECEIVED	9	3	52	6	64
APPLICATIONS APPROVED	9	4	48	5	58
APPLICATIONS REJECTED	0	0	2	2	4
APPLICATIONS PENDING	0	0	1	0	4
RECIPIENTS	67	32	502	288	357
CASES CLOSED	10	3	49	17	42
*** AB SUPP					
APPLICATIONS RECEIVED	0	1	24	14	22
APPLICATIONS APPROVED	0	0	2	3	2
APPLICATIONS REJECTED	0	0	17	17	22
APPLICATIONS PENDING	0	3	22	25	7
RECIPIENTS	2	7	82	122	88
TOTAL PAYMENTS	\$250	\$2,246	\$24,668	\$36,973	\$28,970
CASES CLOSED	0	0	1	4	0
*** BP					
APPLICATIONS RECEIVED	0	1	21	13	20
APPLICATIONS APPROVED	0	0	5	6	7
APPLICATIONS REJECTED	0	0	13	14	10
APPLICATIONS PENDING	0	3	27	27	18
RECIPIENTS	7	6	341	301	321
TOTAL PAYMENTS	\$2,611	\$2,238	\$127,193	\$112,255	\$119,733
CASES CLOSED	0	0	10	4	4

TABLE 2. DETAILED OPERATING STATISTICS BY AREA AND COUNTY FOR MARCH 1995

	AREA 4 WEBSTER	AREA 4 WRIGHT	AREA 5 JACKSON	AREA 6 ST LOUIS CITY	AREA 7 ST LOUIS COUNTY
*** NC					
APPLICATIONS RECEIVED	2	0	55	42	38
APPLICATIONS APPROVED	2	0	42	21	15
APPLICATIONS REJECTED	0	0	16	14	8
APPLICATIONS PENDING	0	0	37	34	36
RECIPIENTS	21	15	1,236	733	608
RCF-II	12	15	579	320	388
SNF-ICF	1	0	390	87	131
RCF-I	8	0	267	326	89
PAYMENTS	\$4,183	\$4,134	\$329,719	\$157,894	\$158,561
RCF-II	\$2,746	\$4,134	\$150,317	\$80,826	\$100,110
SNF/ICF	\$276	\$0	\$141,422	\$30,830	\$46,062
RCF-I	\$1,161	\$0	\$37,980	\$46,238	\$12,389
REINVESTIGATIONS	0	0	73	62	14
CASES CLOSED	0	0	36	11	14
*** MA					
APPLICATIONS RECEIVED	63	55	1,473	1,342	1,049
APPLICATIONS APPROVED	40	43	987	817	707
APPLICATIONS REJECTED	28	19	558	452	399
APPLICATIONS PENDING	61	45	1,634	1,541	1,156
RECIPIENTS	608	804	11,054	15,599	9,058
CASES CLOSED	5	13	198	219	111
*** MA-K					
APPLICATIONS RECEIVED	0	0	14	29	18
APPLICATIONS APPROVED - DMH	0	0	0	0	0
APPLICATIONS APPROVED - DYS	0	0	9	9	14
APPLICATIONS REJECTED	0	0	3	7	7
APPLICATIONS PENDING	0	0	12	21	2
RECIPIENTS - DMH	0	0	7	4	11
RECIPIENTS - DYS	0	0	64	139	170
CASES CLOSED - DMH	0	0	7	0	1
CASES CLOSED - DYS	0	0	2	17	3
*** REFUGEE					
APPLICATIONS RECEIVED	0	0	16	32	2
APPLICATIONS APPROVED	0	0	19	27	6
APPLICATIONS REJECTED	0	0	1	4	0
APPLICATIONS PENDING	0	0	0	27	2
CASES RECEIVING	0	0	91	183	44
TOTAL PERSONS	0	0	312	546	79
TOTAL PAYMENTS	\$0	\$0	\$5,553	\$34,035	\$4,344
REINVESTIGATIONS	0	0	2	4	0
CASES CLOSED	0	0	15	36	7
*** SSI ONLY					
RECIPIENTS	18	36	160	615	222
*** SSI-SP					
RECIPIENTS	24	21	117	312	106
TOTAL PAYMENTS	\$602	\$694	\$5,316	\$12,776	\$4,382
AVERAGE PER RECIPIENT	\$25.08	\$33.05	\$45.44	\$40.95	\$41.34
*** SP ONLY					
RECIPIENTS	0	1	52	110	65
TOTAL PAYMENTS	\$0	\$4	\$5,440	\$5,561	\$3,332
AVERAGE PER RECIPIENT	\$0.00	\$4.00	\$104.62	\$50.55	\$51.26
*** QMB					
APPLICATIONS RECEIVED	12	6	126	95	68
APPLICATIONS APPROVED	6	6	64	73	36
APPLICATIONS REJECTED	9	4	59	29	29
APPLICATIONS PENDING	5	5	65	64	40
TOTAL PERSONS	53	58	1,020	1,013	772
REINVESTIGATIONS	0	0	13	29	6
CASES CLOSED	6	12	124	77	56
*** SLMB					
APPLICATIONS RECEIVED	6	2	39	16	18
APPLICATIONS APPROVED	1	1	16	11	6
APPLICATIONS REJECTED	2	6	29	5	3
APPLICATIONS PENDING	4	2	18	6	9
TOTAL PERSONS	15	19	183	114	81
REINVESTIGATIONS	0	0	1	3	2
CASES CLOSED	1	2	19	11	9
*** VENDOR CASES					
RECIPIENTS	128	133	3,137	2,300	3,951
CASES CLOSED	7	5	69	58	107

TABLE 3. DETAILED OPERATING STATISTICS BY AREA FOR MARCH 1995

	AREA 1	AREA 2	AREA 3	AREA 4	AREA 5	AREA 6	AREA 7
*** AFDC							
APPLICATIONS RECEIVED	611	798	934	1,206	716	601	488
APPLICATIONS APPROVED	449	547	611	795	578	480	347
APPLICATIONS REJECTED	208	305	339	468	166	150	169
APPLICATIONS PENDING	331	407	436	541	370	351	313
FAMILIES RECEIVING CASH	8,151	9,732	12,190	12,274	15,408	20,502	11,479
CHILDREN RECEIVING CASH	14,791	18,056	23,533	22,599	30,567	45,623	22,379
TOTAL PERSONS	22,244	27,090	34,500	33,802	44,255	63,370	32,417
TOTAL PAYMENTS	\$2,056,952	\$2,477,773	\$3,081,861	\$3,093,713	\$4,000,785	\$5,439,862	\$2,908,734
AVERAGE PER FAMILY	\$249.07	\$251.42	\$254.32	\$252.35	\$259.66	\$265.33	\$253.40
AVERAGE PER PERSON	\$91.96	\$90.69	\$89.61	\$91.07	\$90.40	\$85.84	\$89.73
TITLE XIX ONLY CASES	133	257	348	323	328	564	275
TITLE XIX TRANSITIONAL CASES	1,291	1,406	1,792	1,740	1,022	1,007	727
REINVESTIGATIONS	628	362	1,696	520	965	890	831
CASES CLOSED	692	694	919	1,030	818	586	482
*** AFDC/UP							
FAMILIES RECEIVING	403	397	578	492	344	160	107
CHILDREN RECEIVING	910	884	1,331	1,143	871	415	258
TOTAL PERSONS	1,621	1,547	2,370	2,015	1,475	669	444
TOTAL PAYMENTS	\$121,096	\$117,797	\$180,464	\$151,409	\$111,523	\$50,180	\$32,191
AVERAGE PER FAMILY	\$306.25	\$291.28	\$314.70	\$308.78	\$324.19	\$313.63	\$300.85
AVERAGE PER PERSON	\$75.03	\$74.26	\$76.63	\$75.92	\$75.61	\$75.01	\$72.50
*** HC							
APPLICATIONS RECEIVED	1,087	1,201	1,499	1,813	859	504	513
APPLICATIONS APPROVED	818	828	952	1,300	593	374	395
APPLICATIONS REJECTED	358	457	586	666	244	101	143
APPLICATIONS PENDING	534	568	610	819	376	279	280
FAMILIES RECEIVING	10,711	11,300	12,350	17,762	9,615	6,477	6,986
CHILDREN RECEIVING	20,016	20,980	23,012	33,747	18,590	12,788	12,492
TOTAL PERSONS	20,263	21,182	23,331	34,116	18,736	12,861	12,573
REINVESTIGATIONS	300	229	717	302	226	128	164
CASES CLOSED	627	660	793	1,026	479	201	290
*** GR-CASH							
APPLICATIONS RECEIVED	255	289	445	445	259	380	151
APPLICATIONS APPROVED	59	53	88	127	52	111	20
APPLICATIONS REJECTED	191	249	405	401	239	292	139
APPLICATIONS PENDING	294	345	490	517	439	517	185
CASES RECEIVING	491	540	712	853	692	1,671	401
PERSONS RECEIVING	499	543	718	863	694	1,671	402
CASH PAYMENTS	\$37,876	\$42,747	\$56,442	\$66,779	\$56,042	\$131,273	\$31,440
REINVESTIGATIONS	4	4	31	9	2	49	5
CASES CLOSED	69	75	89	114	66	122	27
HA-GR RECIPIENTS	107	96	75	228	232	624	317
HA-GR TOTAL PAYMENTS	\$8,484	\$7,466	\$5,807	\$18,092	\$18,373	\$49,828	\$25,309
*** MPW							
APPLICATIONS RECEIVED	442	505	400	768	371	284	282
APPLICATIONS APPROVED	396	420	353	653	281	218	218
APPLICATIONS REJECTED	82	98	66	135	98	63	91
APPLICATIONS PENDING	115	150	117	199	115	94	103
CASES RECEIVING	2,414	2,468	2,238	4,182	1,687	1,078	1,307
PERSONS RECEIVING	2,899	3,025	2,709	5,195	2,108	1,279	1,570
REINVESTIGATIONS	4	5	23	8	3	1	9
CASES CLOSED	88	87	117	110	106	97	62
*** NEWBORNS							
APPLICATIONS RECEIVED	173	179	131	305	52	6	64
APPLICATIONS APPROVED	171	178	128	292	48	5	58
APPLICATIONS REJECTED	2	2	2	8	2	2	4
APPLICATIONS PENDING	1	4	1	3	1	0	4
RECIPIENTS	1,184	1,243	755	2,171	502	288	357
CASES CLOSED	147	150	89	240	49	17	42
*** AB SUPP							
APPLICATIONS RECEIVED	23	22	25	42	24	14	22
APPLICATIONS APPROVED	2	1	6	4	2	3	2
APPLICATIONS REJECTED	22	21	18	36	17	17	22
APPLICATIONS PENDING	24	20	27	30	22	25	7
RECIPIENTS	84	100	143	155	82	122	88
TOTAL PAYMENTS	\$23,487	\$28,717	\$39,207	\$47,096	\$24,668	\$36,973	\$28,970
CASES CLOSED	2	5	7	5	1	4	0
*** BP							
APPLICATIONS RECEIVED	20	21	22	41	21	13	20
APPLICATIONS APPROVED	7	4	2	7	5	6	7
APPLICATIONS REJECTED	13	13	21	29	13	14	10
APPLICATIONS PENDING	27	26	21	37	27	27	18
RECIPIENTS	310	350	301	383	341	301	321
TOTAL PAYMENTS	\$115,592	\$130,167	\$111,895	\$142,836	\$127,193	\$112,255	\$119,733
CASES CLOSED	4	8	3	6	10	4	4

TABLE 3. DETAILED OPERATING STATISTICS BY AREA FOR MARCH 1995

	AREA 1	AREA 2	AREA 3	AREA 4	AREA 5	AREA 6	AREA 7
*** NC							
APPLICATIONS RECEIVED	57	63	76	66	55	42	38
APPLICATIONS APPROVED	36	36	40	60	42	21	15
APPLICATIONS REJECTED	20	19	29	19	16	14	8
APPLICATIONS PENDING	40	51	62	44	37	34	36
RECIPIENTS	1,155	1,321	1,303	1,196	1,236	733	608
RCF-II	608	659	764	763	579	320	388
SNF-ICF	195	291	103	76	390	87	131
RCF-I	352	371	436	357	267	326	89
PAYMENTS	\$263,981	\$321,182	\$294,004	\$267,117	\$329,719	\$157,894	\$158,561
RCF-II	\$149,329	\$167,240	\$195,984	\$192,323	\$150,317	\$80,826	\$100,110
SNF/ICF	\$67,242	\$101,553	\$36,164	\$24,438	\$141,422	\$30,830	\$46,062
RCF-I	\$47,410	\$52,389	\$61,856	\$50,356	\$37,980	\$46,238	\$12,389
REINVESTIGATIONS	39	27	132	19	73	62	14
CASES CLOSED	34	23	27	30	36	11	14
*** MA							
APPLICATIONS RECEIVED	1,709	1,752	2,261	2,888	1,473	1,342	1,049
APPLICATIONS APPROVED	1,117	1,225	1,604	1,947	987	817	707
APPLICATIONS REJECTED	667	631	809	1,053	558	452	399
APPLICATIONS PENDING	1,655	1,665	2,052	2,680	1,634	1,541	1,156
RECIPIENTS	12,431	13,128	23,698	24,247	11,054	15,599	9,058
CASES CLOSED	210	213	326	408	198	219	111
*** MA-K							
APPLICATIONS RECEIVED	27	79	19	20	14	29	18
APPLICATIONS APPROVED - DMH	0	1	0	0	0	0	0
APPLICATIONS APPROVED - DYS	20	67	6	20	9	9	14
APPLICATIONS REJECTED	6	13	9	6	3	7	7
APPLICATIONS PENDING	1	8	7	13	12	21	2
RECIPIENTS - DMH	7	8	1	5	7	4	11
RECIPIENTS - DYS	94	199	55	108	64	139	170
CASES CLOSED - DMH	0	0	0	0	7	0	1
CASES CLOSED - DYS	15	49	7	22	2	17	3
*** REFUGEE							
APPLICATIONS RECEIVED	0	0	0	1	16	32	2
APPLICATIONS APPROVED	0	1	0	0	19	27	6
APPLICATIONS REJECTED	0	1	0	0	1	4	0
APPLICATIONS PENDING	0	0	0	0	0	27	2
CASES RECEIVING	0	6	0	2	91	183	44
TOTAL PERSONS	0	16	0	7	312	546	79
TOTAL PAYMENTS	\$0	\$1,405	\$0	\$342	\$5,553	\$34,035	\$4,344
REINVESTIGATIONS	0	0	0	0	2	4	0
CASES CLOSED	0	2	0	0	15	36	7
*** SSI ONLY							
RECIPIENTS	188	192	604	486	160	615	222
*** SSI-SP							
RECIPIENTS	169	152	477	452	117	312	106
TOTAL PAYMENTS	\$6,239	\$6,302	\$20,191	\$19,558	\$5,316	\$12,776	\$4,382
AVERAGE PER RECIPIENT	\$29.89	\$37.56	\$39.86	\$45.70	\$45.44	\$40.95	\$41.34
*** SP ONLY							
RECIPIENTS	43	45	106	97	52	110	65
TOTAL PAYMENTS	\$3,802	\$2,472	\$5,988	\$7,521	\$5,440	\$5,561	\$3,332
AVERAGE PER RECIPIENT	\$52.13	\$41.63	\$55.66	\$79.21	\$104.62	\$50.55	\$51.26
*** OMB							
APPLICATIONS RECEIVED	149	148	308	262	126	95	68
APPLICATIONS APPROVED	88	100	187	173	64	73	36
APPLICATIONS REJECTED	60	52	184	134	59	29	29
APPLICATIONS PENDING	82	67	132	109	65	64	40
TOTAL PERSONS	1,323	1,287	1,477	2,136	1,020	1,013	772
REINVESTIGATIONS	34	9	58	17	13	29	6
CASES CLOSED	169	165	221	283	124	77	56
*** SLMB							
APPLICATIONS RECEIVED	96	58	192	131	39	16	18
APPLICATIONS APPROVED	20	25	67	43	16	11	6
APPLICATIONS REJECTED	67	35	166	106	29	5	3
APPLICATIONS PENDING	62	31	88	53	18	6	9
TOTAL PERSONS	310	203	356	464	183	114	81
REINVESTIGATIONS	9	2	13	1	1	3	2
CASES CLOSED	39	17	35	53	19	11	9
*** VENDOR CASES							
RECIPIENTS	5,401	4,525	4,730	5,991	3,137	2,300	3,951
CASES CLOSED	167	168	172	208	69	58	107



FIGURE 2. MEDICAL STATISTICS - TOTAL INDIVIDUALS

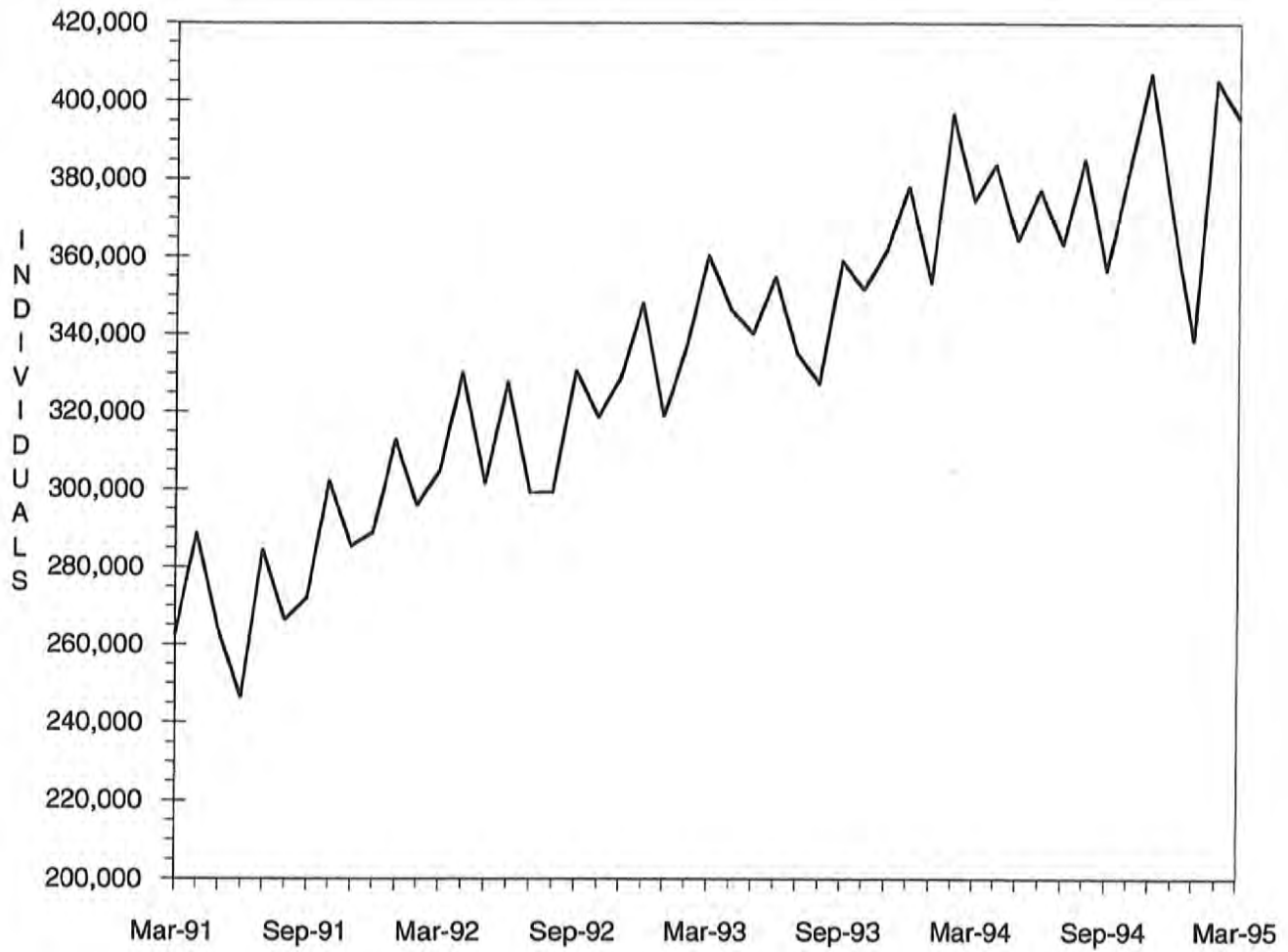

FIGURE 3. MEDICAL STATISTICS - TOTAL PAYMENTS

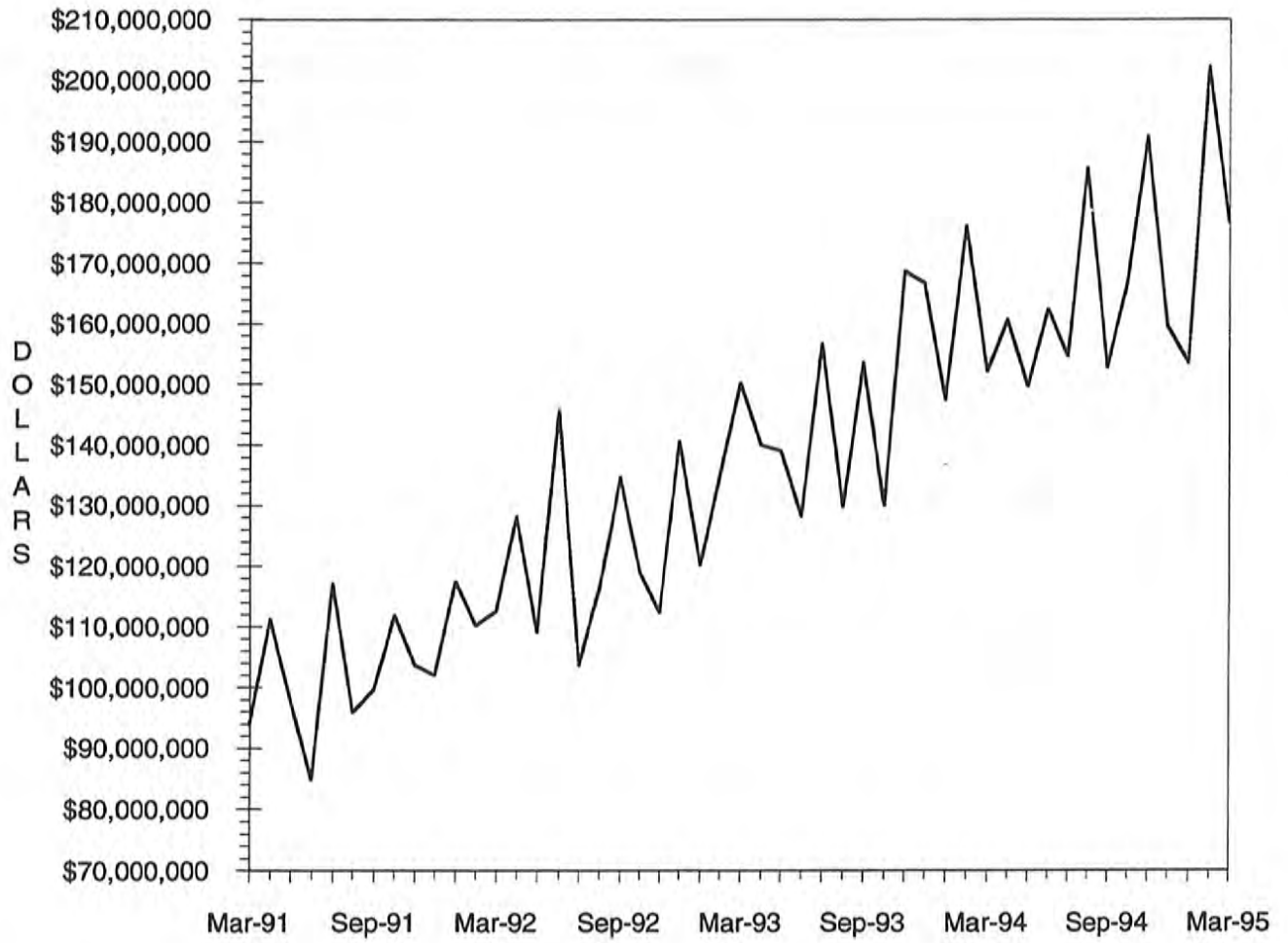

TABLE 4. MISSOURI MEDICAID RECIPIENTS AND PAYMENTS BY TYPE OF SERVICE, MARCH, 1995

COUNTY	TOTAL	TOTAL	PHYSICIAN SERVICES		INPATIENT HOSPITAL		NURSING FACILITY		PREPAID HEALTH		PHARMACY SERVICES	
	RECIPIENTS	PAYMENTS	RECIPIENTS	PAYMENTS	RECIPIENTS	PAYMENTS	RECIPIENTS	PAYMENTS	RECIPIENTS	PAYMENTS	RECIPIENTS	PAYMENTS
STATE TOTAL	390,919	\$172,953,401	81,102	\$5,602,062	13,173	\$33,834,658	26,462	\$41,974,956	33,078	\$2,116,171	240,964	\$22,102,117
ADAIR	1,721	\$1,020,332	560	\$37,225	172	\$97,305	182	\$324,694	0	\$0	1,216	\$143,615
ANDREW	790	\$317,649	132	\$10,105	15	\$18,680	101	\$137,726	0	\$0	509	\$45,905
ATCHISON	470	\$188,637	92	\$3,223	13	\$10,077	73	\$100,551	0	\$0	348	\$28,021
AUDRAIN	1,742	\$916,266	410	\$30,653	72	\$211,097	142	\$216,201	0	\$0	1,206	\$116,421
BARRY	2,433	\$983,299	388	\$25,769	108	\$151,748	185	\$266,683	0	\$0	1,637	\$139,471
BARTON	831	\$338,488	186	\$12,959	20	\$60,306	63	\$86,304	0	\$0	583	\$59,948
BATES	1,391	\$606,008	438	\$27,360	60	\$113,824	136	\$211,265	2	\$482	891	\$73,633
BENTON	1,466	\$637,690	357	\$27,239	60	\$151,714	124	\$198,048	0	\$0	949	\$89,965
BOLLINGER	1,039	\$365,547	276	\$12,761	27	\$51,867	55	\$76,431	0	\$0	801	\$78,077
BOONE	6,285	\$3,138,370	1,683	\$148,882	199	\$1,024,242	248	\$417,094	0	\$0	3,635	\$318,026
BUCHANAN	7,731	\$3,304,247	1,504	\$105,722	254	\$724,240	498	\$627,548	0	\$0	5,039	\$444,609
BUTLER	5,600	\$2,737,809	2,121	\$130,768	183	\$397,735	410	\$620,789	0	\$0	4,239	\$432,476
CALDWELL	689	\$239,854	141	\$9,452	16	\$26,894	82	\$105,114	0	\$0	444	\$33,790
CALLAWAY	2,125	\$1,371,910	500	\$31,194	98	\$702,916	109	\$176,671	0	\$0	1,402	\$115,270
CAMDEN	1,738	\$843,970	552	\$38,327	72	\$208,287	136	\$226,896	0	\$0	1,229	\$110,734
CAPE GIRARDEAU	3,789	\$1,703,419	1,027	\$63,867	83	\$185,687	351	\$543,102	0	\$0	2,726	\$286,044
CARROLL	1,026	\$347,744	317	\$20,762	35	\$45,289	83	\$115,590	0	\$0	664	\$45,024
CARTER	1,016	\$310,921	220	\$13,657	21	\$42,811	46	\$60,902	0	\$0	693	\$62,167
CASS	3,100	\$1,491,484	848	\$52,367	105	\$295,197	355	\$518,008	2	\$103	2,082	\$213,445
CEDAR	1,232	\$540,045	272	\$15,801	38	\$44,943	125	\$185,455	2	\$119	833	\$77,472
CHARITON	599	\$285,107	176	\$13,195	19	\$9,605	115	\$160,682	0	\$0	421	\$35,739
CHRISTIAN	2,229	\$1,058,760	450	\$29,917	67	\$263,131	166	\$274,647	0	\$0	1,552	\$160,064
CLARK	575	\$209,677	223	\$12,668	36	\$28,000	61	\$88,980	0	\$0	410	\$34,950
CLAY	5,686	\$2,782,912	1,837	\$118,335	159	\$339,610	637	\$1,029,149	7	\$558	3,470	\$345,298
CLINTON	1,013	\$362,088	217	\$12,412	18	\$33,360	101	\$146,721	0	\$0	627	\$49,013
COLE	3,043	\$1,736,215	772	\$65,080	160	\$436,336	254	\$427,075	2	\$149	2,171	\$202,848
COOPER	1,011	\$496,282	239	\$18,479	40	\$60,976	123	\$201,488	0	\$0	656	\$58,121
CRAWFORD	2,019	\$622,954	472	\$30,677	59	\$78,902	104	\$167,819	0	\$0	1,529	\$132,087
DADE	780	\$343,901	111	\$8,340	21	\$51,390	96	\$128,446	0	\$0	581	\$55,274
DALLAS	1,247	\$619,878	330	\$27,139	51	\$223,149	76	\$143,811	0	\$0	823	\$75,375
DAVIESS	505	\$183,693	98	\$10,734	14	\$22,638	53	\$79,750	0	\$0	298	\$23,981
DEKALB	678	\$366,516	117	\$8,589	13	\$27,122	114	\$144,711	0	\$0	470	\$52,236
DENT	1,648	\$703,897	352	\$28,231	61	\$153,261	132	\$229,030	0	\$0	1,195	\$96,508
DOUGLAS	1,305	\$439,178	336	\$23,842	50	\$87,714	60	\$92,869	0	\$0	915	\$91,089
DUNKLIN	6,702	\$2,586,699	1,849	\$98,664	351	\$458,115	428	\$682,156	0	\$0	5,182	\$472,327
FRANKLIN	4,648	\$2,083,266	970	\$57,756	157	\$354,744	471	\$717,474	0	\$0	3,228	\$305,797
GASCONADE	737	\$405,452	191	\$12,391	34	\$49,797	133	\$219,170	0	\$0	563	\$47,991
GENTRY	595	\$333,649	188	\$14,433	24	\$20,118	108	\$149,937	0	\$0	418	\$40,662
GREENE	13,744	\$5,942,984	2,206	\$165,700	546	\$1,172,762	984	\$1,579,958	0	\$122-	9,154	\$828,077
GRUNDY	1,027	\$444,233	285	\$16,433	38	\$42,857	152	\$209,108	0	\$0	725	\$82,280
HARRISON	847	\$367,522	303	\$18,326	19	\$28,514	102	\$145,672	0	\$0	457	\$55,985
HENRY	1,944	\$774,737	433	\$25,156	72	\$102,546	149	\$217,963	0	\$0	1,349	\$118,169
HICKORY	807	\$289,680	177	\$9,136	31	\$26,080	71	\$122,686	0	\$0	516	\$52,021
HOLT	411	\$191,880	65	\$4,509	12	\$30,352	63	\$89,237	0	\$0	275	\$27,351
HOWARD	720	\$402,528	141	\$10,232	26	\$41,013	84	\$129,940	0	\$0	518	\$48,014
HOWELL	3,710	\$1,477,271	958	\$68,536	122	\$143,752	352	\$585,029	0	\$0	2,699	\$254,042
IRON	1,719	\$870,539	478	\$25,904	41	\$301,604	163	\$167,822	0	\$0	1,290	\$130,615
JACKSON	63,457	\$20,055,298	9,061	\$695,693	1,290	\$4,219,850	2,616	\$4,289,467	33,061	\$2,114,950	24,582	\$2,238,074
JASPER	8,675	\$3,462,142	2,326	\$166,277	308	\$587,735	476	\$722,631	0	\$0	5,778	\$557,743
JEFFERSON	9,371	\$4,230,564	1,979	\$145,104	379	\$994,985	572	\$848,782	0	\$0	6,071	\$596,944
JOHNSON	2,284	\$816,791	572	\$42,733	86	\$119,614	145	\$206,412	0	\$0	1,476	\$131,340
KNOX	391	\$183,769	119	\$9,586	36	\$18,506	33	\$43,664	0	\$0	278	\$36,644
LACLEDE	2,544	\$943,650	483	\$31,611	66	\$146,461	158	\$237,548	0	\$0	1,898	\$183,139
LAFAYETTE	2,046	\$1,823,523	603	\$37,162	56	\$99,766	216	\$343,303	0	\$219-	1,419	\$156,218
LAWRENCE	2,463	\$1,192,408	487	\$31,066	85	\$347,759	201	\$337,266	0	\$0	1,639	\$150,701
LEWIS	781	\$291,568	187	\$7,991	27	\$14,656	100	\$161,931	0	\$0	550	\$46,351
LINCOLN	1,950	\$884,764	433	\$28,301	54	\$118,045	199	\$276,659	0	\$0	1,394	\$128,744

56

TABLE 4. MISSOURI MEDICAID RECIPIENTS AND PAYMENTS BY TYPE OF SERVICE, MARCH, 1995

COUNTY	TOTAL	TOTAL	PHYSICIAN SERVICES		INPATIENT HOSPITAL		NURSING FACILITY		PREPAID HEALTH		PHARMACY SERVICES	
	RECIPIENTS	PAYMENTS	RECIPIENTS	PAYMENTS	RECIPIENTS	PAYMENTS	RECIPIENTS	PAYMENTS	RECIPIENTS	PAYMENTS	RECIPIENTS	PAYMENTS
LINN	1,184	\$524,711	333	\$19,857	74	\$85,243	128	\$212,929	0	\$0	801	\$69,631
LIVINGSTON	1,279	\$588,913	396	\$27,451	47	\$67,852	151	\$251,751	0	\$0	862	\$99,485
MCDONALD	1,997	\$786,281	515	\$31,472	68	\$249,254	74	\$123,553	0	\$0	1,357	\$126,191
MACON	1,111	\$721,095	368	\$38,971	67	\$137,795	168	\$281,555	0	\$0	777	\$83,142
MADISON	1,354	\$583,221	480	\$27,119	52	\$54,769	140	\$235,012	0	\$0	1,015	\$124,016
MARIES	613	\$310,737	178	\$11,603	20	\$48,529	76	\$131,752	0	\$0	457	\$45,086
MARION	2,725	\$1,382,943	853	\$62,262	69	\$116,687	283	\$459,478	0	\$0	1,785	\$161,895
MERCER	314	\$100,317	118	\$4,725	20	\$11,587	34	\$46,585	0	\$0	201	\$16,684
MILLER	2,044	\$885,554	555	\$43,144	86	\$171,149	135	\$274,227	0	\$0	1,448	\$132,300
MISSISSIPPI	2,611	\$904,513	549	\$26,137	65	\$100,778	192	\$274,391	0	\$0	1,778	\$167,289
MONITEAU	674	\$278,711	160	\$10,845	18	\$59,705	68	\$104,440	0	\$0	479	\$46,079
MONROE	571	\$361,766	128	\$10,659	17	\$88,969	52	\$93,074	0	\$0	398	\$32,877
MONTGOMERY	956	\$522,958	242	\$16,168	30	\$59,449	147	\$209,694	0	\$0	658	\$64,808
MORGAN	1,471	\$677,924	302	\$22,870	38	\$129,997	136	\$251,233	0	\$0	1,039	\$93,419
NEW MADRID	3,511	\$1,416,283	836	\$40,791	93	\$154,998	297	\$473,745	0	\$0	2,633	\$238,897
NEWTON	3,271	\$1,449,559	817	\$56,522	89	\$149,535	336	\$554,815	0	\$0	2,086	\$180,102
NODAWAY	1,024	\$557,394	268	\$16,500	38	\$137,649	119	\$169,403	0	\$0	632	\$53,081
OREGON	1,207	\$442,101	303	\$25,082	46	\$46,158	84	\$122,208	0	\$0	919	\$87,621
OSAGE	523	\$270,960	135	\$5,394	22	\$52,326	73	\$114,392	0	\$0	375	\$37,795
OZARK	987	\$370,123	159	\$10,733	36	\$62,158	73	\$116,279	0	\$0	714	\$56,942
PEMISCOT	4,923	\$1,795,673	1,515	\$81,014	320	\$300,896	213	\$385,296	0	\$0	3,683	\$322,804
PERRY	1,120	\$411,386	304	\$14,640	35	\$44,377	61	\$76,017	0	\$0	769	\$59,486
PETTIS	3,091	\$1,286,936	898	\$76,037	94	\$252,161	143	\$221,470	0	\$0	2,099	\$188,247
PHELPS	3,084	\$1,232,298	531	\$50,616	109	\$220,101	194	\$297,542	0	\$0	2,325	\$193,473
PIKE	1,369	\$714,891	326	\$18,293	40	\$114,439	150	\$218,506	0	\$0	1,020	\$106,464
PLATTE	1,747	\$1,066,811	540	\$25,451	49	\$149,124	246	\$418,608	0	\$0	1,155	\$116,170
POLK	1,952	\$881,408	468	\$21,771	67	\$124,105	179	\$285,563	0	\$0	1,314	\$119,092
PULASKI	2,385	\$974,322	484	\$31,581	78	\$258,183	159	\$258,085	0	\$0	1,788	\$144,047
PUTNAM	474	\$176,698	173	\$12,299	38	\$51,922	35	\$46,954	0	\$0	309	\$25,384
RALLS	567	\$243,153	193	\$14,515	8	\$62,680	38	\$60,116	0	\$0	403	\$31,765
RANDOLPH	2,493	\$1,115,669	762	\$55,607	78	\$210,280	231	\$341,880	0	\$0	1,700	\$163,076
RAY	1,186	\$521,495	356	\$25,732	45	\$86,705	103	\$160,361	0	\$0	782	\$80,557
REYNOLDS	1,009	\$368,172	192	\$11,185	31	\$76,213	47	\$96,762	0	\$0	713	\$57,513
RIPLEY	2,525	\$806,671	566	\$43,030	66	\$92,740	90	\$153,303	0	\$0	1,728	\$146,612
ST. CHARLES	6,743	\$3,853,304	1,358	\$104,580	214	\$617,270	464	\$711,423	0	\$0	4,764	\$444,728
ST. CLAIR	921	\$326,724	290	\$17,041	43	\$47,426	83	\$128,856	2	\$148	629	\$46,347
ST. FRANCOIS	5,666	\$2,330,927	1,649	\$96,907	216	\$415,615	394	\$602,375	0	\$0	4,004	\$393,656
STE. GENEVIEVE	1,021	\$441,009	181	\$10,922	29	\$45,652	99	\$152,848	0	\$0	680	\$61,276
ST. LOUIS	35,049	\$19,515,830	5,702	\$425,614	1,201	\$3,530,112	3,366	\$5,696,537	0	\$0	21,653	\$2,083,650
SALINE	2,233	\$2,758,501	569	\$34,720	100	\$161,377	103	\$144,971	0	\$0	1,448	\$129,342
SCHUYLER	394	\$194,293	110	\$9,262	24	\$41,464	41	\$66,570	0	\$0	279	\$24,912
SCOTLAND	504	\$215,814	131	\$7,561	31	\$16,102	61	\$96,727	0	\$0	341	\$30,299
SCOTT	4,696	\$2,064,384	984	\$57,696	141	\$365,649	314	\$433,916	0	\$0	3,462	\$347,065
SHANNON	1,228	\$378,664	217	\$16,999	47	\$55,833	57	\$86,565	0	\$0	892	\$79,993
SHELBY	567	\$214,815	112	\$8,325	22	\$18,546	60	\$98,316	0	\$0	384	\$31,381
STODDARD	3,479	\$1,249,278	998	\$59,616	97	\$108,925	274	\$398,031	0	\$0	2,558	\$237,409
STONE	1,503	\$576,668	216	\$17,299	54	\$155,449	107	\$166,497	0	\$0	1,021	\$79,322
SULLIVAN	685	\$453,221	187	\$15,879	48	\$29,111	127	\$200,615	0	\$0	544	\$72,587
TANEY	1,746	\$784,329	531	\$38,040	76	\$217,186	122	\$185,985	0	\$0	1,172	\$97,463
TEXAS	2,499	\$800,562	615	\$37,801	73	\$125,758	143	\$232,906	0	\$0	1,634	\$139,174
VERNON	2,108	\$1,966,410	740	\$45,329	75	\$134,753	173	\$265,622	0	\$0	1,372	\$131,030
WARREN	1,100	\$509,314	270	\$24,534	34	\$56,155	70	\$93,406	0	\$0	748	\$66,569
WASHINGTON	3,394	\$1,034,602	873	\$49,727	130	\$143,506	99	\$153,226	0	\$0	2,360	\$216,670
WAYNE	2,172	\$656,350	653	\$41,078	58	\$106,571	108	\$158,085	0	\$0	1,552	\$132,900
WEBSTER	1,801	\$647,412	264	\$31,453	67	\$79,943	121	\$179,704	0	\$0	1,248	\$100,985
WORTH	230	\$90,406	42	\$2,770	8	\$20,699	34	\$39,765	0	\$0	127	\$7,165
WRIGHT	2,252	\$654,440	778	\$42,184	77	\$105,649	113	\$150,245	0	\$0	1,623	\$134,631
ST. LOUIS CITY	51,451	\$24,834,771	6,381	\$468,158	1,976	\$7,387,658	1,702	\$2,996,662	0	\$0	28,564	\$2,315,555

TABLE 4. MISSOURI MEDICAID RECIPIENTS AND PAYMENTS BY TYPE OF SERVICE, MARCH, 1995

COUNTY	OUTPATIENT HOSPITAL		DENTAL SERVICES		LAB & X-RAY SERVICES		AMBULANCE SERVICES		OPTOMETRIC SERVICES		HOMEMAKER / RESPITE CARE	
	RECIPIENTS	PAYMENTS	RECIPIENTS	PAYMENTS	RECIPIENTS	PAYMENTS	RECIPIENTS	PAYMENTS	RECIPIENTS	PAYMENTS	RECIPIENTS	PAYMENTS
STATE TOTAL	80,913	\$14,301,832	19,890	\$1,319,404	28,103	\$920,113	5,169	\$362,977	10,279	\$489,342	9,740	\$1,680,229
ADAIR	247	\$72,859	43	\$2,840	177	\$4,778	12	\$869	37	\$1,672	73	\$10,066
ANDREW	103	\$13,865	59	\$3,283	26	\$987	12	\$992	28	\$1,261	14	\$1,615
ATCHISON	52	\$8,830	23	\$1,083	4	\$64	18	\$1,678	16	\$496	27	\$2,090
AUDRAIN	525	\$71,512	60	\$4,947	121	\$2,474	4	\$201	68	\$2,941	28	\$2,883
BARRY	611	\$86,834	121	\$8,035	150	\$4,164	29	\$2,267	86	\$3,312	83	\$13,991
BARTON	110	\$19,413	42	\$2,746	54	\$2,259	22	\$1,125	40	\$1,948	34	\$3,115
BATES	266	\$53,285	34	\$2,805	105	\$2,188	11	\$794	31	\$1,760	23	\$1,805
BENTON	200	\$46,132	88	\$6,476	103	\$1,891	32	\$2,754	44	\$2,468	16	\$2,439
BOLLINGER	169	\$36,208	35	\$1,999	35	\$1,430	12	\$853	36	\$1,738	81	\$17,286
BOONE	1,529	\$243,779	161	\$9,663	226	\$6,084	39	\$2,314	147	\$8,344	89	\$18,807
BUCHANAN	1,439	\$278,611	536	\$36,926	337	\$12,309	129	\$9,733	231	\$11,344	118	\$17,233
BUTLER	900	\$162,856	287	\$16,625	505	\$13,457	41	\$3,138	145	\$7,143	379	\$61,167
CALDWELL	96	\$13,455	48	\$3,111	43	\$1,478	14	\$1,167	14	\$640	23	\$2,698
CALLAWAY	460	\$75,601	96	\$5,429	99	\$2,417	33	\$2,166	76	\$3,562	43	\$4,283
CAMDEN	279	\$73,258	76	\$5,146	89	\$4,802	41	\$2,464	56	\$3,352	38	\$3,446
CAPE GIRARDEAU	784	\$117,499	238	\$15,670	76	\$2,336	27	\$1,591	112	\$4,762	117	\$20,256
CARROLL	203	\$33,331	46	\$2,348	96	\$1,578	21	\$1,803	30	\$1,064	17	\$1,526
CARTER	113	\$20,305	107	\$6,226	73	\$2,213	11	\$567	20	\$1,024	59	\$8,804
CASS	562	\$102,275	155	\$10,800	263	\$7,533	31	\$2,019	59	\$2,880	37	\$5,569
CEDAR	239	\$45,834	90	\$4,098	71	\$2,293	15	\$1,264	60	\$3,029	5	\$680
CHARITON	76	\$22,659	28	\$2,302	29	\$1,062	5	\$178	11	\$828	22	\$2,404
CHRISTIAN	400	\$62,864	90	\$7,996	289	\$9,048	9	\$545	68	\$2,470	64	\$8,764
CLARK	53	\$12,744	17	\$958	21	\$660	7	\$569	10	\$476	46	\$5,393
CLAY	1,670	\$265,770	350	\$20,534	308	\$12,301	101	\$8,287	110	\$5,554	35	\$4,623
CLINTON	140	\$29,665	64	\$3,311	45	\$3,643	15	\$1,550	15	\$666	14	\$2,721
COLE	686	\$107,462	84	\$6,213	113	\$3,730	10	\$643	69	\$3,535	42	\$5,640
COOPER	210	\$40,588	41	\$2,388	72	\$1,502	5	\$302	51	\$2,239	9	\$787
CRAWFORD	370	\$65,809	107	\$5,358	116	\$3,613	15	\$1,090	40	\$2,124	76	\$8,078
DADE	98	\$18,358	29	\$2,122	65	\$1,333	3	\$286	45	\$1,937	29	\$2,654
DALLAS	191	\$35,565	46	\$2,881	124	\$4,564	1	\$2	49	\$2,320	48	\$5,899
DAVIESS	49	\$13,100	62	\$5,709	26	\$519	4	\$383	14	\$478	18	\$2,438
DEKALB	98	\$18,171	47	\$2,807	24	\$991	12	\$896	15	\$708	20	\$2,120
DENT	345	\$54,737	85	\$6,279	69	\$1,961	9	\$534	79	\$3,670	66	\$11,727
DOUGLAS	152	\$23,816	60	\$3,899	113	\$2,408	2	\$356	48	\$2,373	50	\$5,672
DUNKLIN	1,169	\$159,037	349	\$26,186	160	\$3,403	47	\$2,747	297	\$17,709	503	\$94,287
FRANKLIN	1,060	\$201,070	222	\$16,374	428	\$10,840	61	\$4,228	145	\$6,910	96	\$14,782
GASCONADE	121	\$20,285	22	\$2,265	40	\$1,532	10	\$556	14	\$700	29	\$3,049
GENTRY	67	\$11,628	44	\$2,141	34	\$1,419	7	\$717	26	\$1,075	19	\$2,257
GREENE	3,388	\$365,951	679	\$45,799	2,032	\$47,352	88	\$4,877	347	\$15,409	356	\$52,561
GRUNDY	211	\$30,429	19	\$1,619	48	\$1,338	17	\$1,415	47	\$2,583	54	\$4,716
HARRISON	107	\$20,087	37	\$3,096	26	\$683	17	\$1,041	28	\$1,297	1	\$177
HENRY	351	\$48,112	146	\$7,878	169	\$4,911	16	\$850	84	\$4,760	42	\$5,354
HICKORY	85	\$15,321	42	\$1,998	71	\$2,138	6	\$562	34	\$1,931	11	\$1,819
HOLT	37	\$11,237	19	\$1,567	17	\$768	12	\$1,646	8	\$476	21	\$2,317
HOWARD	110	\$24,550	25	\$1,154	26	\$571	12	\$831	46	\$2,231	20	\$5,174
HOWELL	561	\$82,528	114	\$7,523	114	\$3,679	14	\$1,360	169	\$7,624	166	\$23,050
IRON	408	\$74,713	101	\$6,957	41	\$928	15	\$937	38	\$1,457	51	\$10,677
JACKSON	8,073	\$1,508,995	2,569	\$170,956	1,848	\$78,746	708	\$63,327	540	\$24,304	229	\$36,366
JASPER	2,027	\$312,254	623	\$43,258	621	\$17,407	103	\$7,034	235	\$11,028	373	\$72,146
JEFFERSON	2,241	\$413,174	474	\$26,476	1,032	\$27,621	134	\$9,590	186	\$9,249	137	\$24,196
JOHNSON	445	\$64,107	134	\$9,055	269	\$8,490	39	\$2,836	124	\$6,032	51	\$11,139
KNOX	61	\$25,067	19	\$619	46	\$1,295	0	\$0	10	\$697	20	\$3,421
LACLEDE	188	\$54,645	114	\$7,544	133	\$4,168	5	\$358	93	\$4,444	68	\$7,755
LAFAYETTE	547	\$87,047	107	\$7,569	136	\$5,924	26	\$2,013	73	\$2,896	60	\$6,724
LAWRENCE	557	\$76,317	130	\$7,508	185	\$5,528	15	\$1,143	57	\$2,438	98	\$11,092
LEWIS	75	\$14,510	45	\$3,895	15	\$345	14	\$544	20	\$1,007	41	\$3,243
LINCOLN	432	\$75,929	102	\$5,815	93	\$2,082	31	\$2,146	43	\$2,309	14	\$2,865

TABLE 4. MISSOURI MEDICAID RECIPIENTS AND PAYMENTS BY TYPE OF SERVICE, MARCH, 1995

COUNTY	OUTPATIENT HOSPITAL		DENTAL SERVICES		LAB & X-RAY SERVICES		AMBULANCE SERVICES		OPTOMETRIC SERVICES		HOMEMAKER / RESPITE CARE	
	RECIPIENTS	PAYMENTS	RECIPIENTS	PAYMENTS	RECIPIENTS	PAYMENTS	RECIPIENTS	PAYMENTS	RECIPIENTS	PAYMENTS	RECIPIENTS	PAYMENTS
LINN	257	\$42,385	31	\$1,525	49	\$1,438	15	\$749	15	\$563	62	\$8,529
LIVINGSTON	227	\$31,866	63	\$3,414	61	\$1,400	24	\$1,722	61	\$2,321	22	\$2,300
MCDONALD	239	\$32,814	91	\$4,806	130	\$3,790	16	\$929	69	\$3,231	78	\$12,620
MACON	231	\$41,740	29	\$2,754	60	\$1,382	11	\$694	23	\$1,230	61	\$10,663
MADISON	290	\$47,751	68	\$3,275	20	\$1,548	9	\$567	39	\$1,758	52	\$7,231
MARIES	98	\$24,249	24	\$1,379	38	\$1,280	4	\$170	12	\$501	23	\$2,858
MARION	385	\$60,324	175	\$11,680	176	\$3,507	50	\$3,308	62	\$3,407	56	\$10,819
MERCER	44	\$6,114	12	\$451	10	\$177	5	\$599	15	\$560	9	\$631
MILLER	331	\$82,395	114	\$8,886	72	\$3,578	24	\$1,314	73	\$3,490	76	\$7,844
MISSISSIPPI	451	\$82,569	194	\$14,194	93	\$2,979	37	\$2,446	95	\$4,640	115	\$25,161
MONITEAU	85	\$18,605	28	\$1,309	36	\$1,315	8	\$887	22	\$981	25	\$1,426
MONROE	89	\$14,527	15	\$1,740	28	\$543	3	\$160	25	\$1,241	27	\$3,664
MONTGOMERY	201	\$31,463	25	\$1,506	46	\$1,602	20	\$1,970	42	\$2,307	21	\$4,072
MORGAN	188	\$36,401	73	\$4,906	78	\$2,870	21	\$1,712	62	\$2,838	40	\$2,858
NEW MADRID	620	\$109,838	232	\$12,234	138	\$4,073	30	\$1,576	130	\$4,656	264	\$48,378
NEWTON	597	\$93,918	235	\$18,994	236	\$6,849	58	\$4,861	88	\$4,858	89	\$16,656
NODAWAY	150	\$25,605	60	\$3,724	22	\$682	11	\$995	24	\$1,106	32	\$4,655
OREGON	154	\$26,628	27	\$2,398	51	\$1,573	11	\$1,316	65	\$3,062	95	\$14,824
OSAGE	89	\$14,243	27	\$1,549	29	\$875	3	\$134	12	\$624	15	\$1,240
OZARK	88	\$14,758	54	\$5,110	46	\$1,669	7	\$1,129	48	\$2,525	70	\$11,344
PENISCOT	1,018	\$132,604	252	\$18,196	106	\$3,208	34	\$2,616	204	\$12,070	431	\$87,642
PERRY	253	\$35,233	39	\$2,113	15	\$250	4	\$194	68	\$2,861	46	\$5,506
PETTIS	533	\$90,708	164	\$10,195	198	\$4,463	29	\$2,237	97	\$4,106	53	\$5,298
PHELPS	637	\$110,721	139	\$9,426	117	\$3,771	25	\$1,411	86	\$4,270	105	\$10,372
PIKE	201	\$32,302	79	\$6,637	55	\$1,281	0	\$0	71	\$3,027	82	\$10,130
PLATTE	341	\$60,676	111	\$7,687	105	\$5,232	19	\$1,832	55	\$1,940	6	\$707
POLK	298	\$48,571	114	\$4,380	207	\$6,631	5	\$702	70	\$3,277	54	\$6,461
PULASKI	278	\$46,722	88	\$5,894	76	\$2,429	36	\$2,160	73	\$3,547	71	\$7,884
PUTMAN	59	\$15,444	17	\$774	39	\$1,570	8	\$489	13	\$628	10	\$1,143
RALLS	97	\$12,400	43	\$3,596	31	\$581	9	\$786	15	\$807	20	\$3,118
RANDOLPH	680	\$146,534	37	\$3,256	194	\$3,540	39	\$2,673	92	\$4,708	98	\$11,806
RAY	282	\$52,475	55	\$3,575	121	\$2,487	21	\$1,669	43	\$1,987	33	\$2,709
REYNOLDS	195	\$35,879	61	\$3,726	102	\$3,482	19	\$1,365	45	\$2,353	60	\$12,248
RIPLEY	296	\$58,847	125	\$8,555	119	\$3,939	26	\$1,275	81	\$3,377	191	\$35,207
ST. CHARLES	1,487	\$336,722	427	\$29,185	435	\$15,551	70	\$3,819	137	\$6,410	77	\$16,900
ST. CLAIR	181	\$34,928	44	\$2,346	68	\$2,144	2	\$176	29	\$1,736	11	\$1,045
ST. FRANCOIS	1,514	\$257,059	278	\$17,667	208	\$7,124	79	\$4,407	136	\$6,359	164	\$33,512
STE. GENEVIEVE	232	\$32,363	44	\$2,359	118	\$2,473	1	\$110	31	\$1,723	24	\$3,815
ST. LOUIS	8,859	\$1,629,940	1,902	\$122,664	4,026	\$132,406	582	\$38,538	802	\$35,463	423	\$103,676
SALINE	303	\$71,365	186	\$7,847	145	\$5,366	22	\$1,364	78	\$3,698	83	\$9,611
SCHUYLER	71	\$16,233	10	\$268	44	\$1,244	3	\$149	9	\$492	43	\$8,812
SCOTLAND	64	\$9,552	22	\$546	52	\$1,024	1	\$130	11	\$704	73	\$13,110
SCOTT	1,077	\$181,879	233	\$14,803	199	\$7,062	42	\$3,052	157	\$7,186	234	\$39,230
SHANNON	233	\$39,116	78	\$4,089	58	\$1,521	12	\$1,175	24	\$1,413	66	\$7,876
SHELBY	76	\$18,483	17	\$1,461	27	\$815	6	\$772	12	\$473	36	\$3,677
STODDARD	686	\$111,077	139	\$11,201	150	\$3,917	63	\$5,411	131	\$4,904	167	\$30,932
STONE	400	\$35,030	42	\$4,524	200	\$5,198	9	\$732	40	\$1,864	37	\$3,673
SULLIVAN	107	\$13,215	12	\$744	91	\$2,877	14	\$979	18	\$1,150	44	\$4,328
TANEY	393	\$61,187	70	\$4,846	210	\$6,728	13	\$529	76	\$3,097	34	\$4,042
TEXAS	470	\$53,877	82	\$7,286	174	\$4,938	20	\$1,563	117	\$5,484	48	\$5,898
VERNON	462	\$58,714	105	\$8,864	78	\$2,554	16	\$904	69	\$3,545	25	\$2,139
WARREN	251	\$45,357	46	\$4,440	73	\$1,834	36	\$3,336	43	\$1,743	11	\$2,210
WASHINGTON	952	\$174,504	215	\$12,703	178	\$5,202	34	\$2,576	123	\$6,167	122	\$27,924
WAYNE	261	\$48,903	164	\$10,031	191	\$4,352	14	\$916	64	\$3,051	111	\$16,780
WEBSTER	350	\$61,938	92	\$6,348	231	\$6,399	6	\$351	55	\$2,109	84	\$14,242
WORTH	28	\$5,857	24	\$1,459	2	\$116	4	\$191	16	\$646	5	\$732
WRIGHT	269	\$40,231	89	\$7,148	230	\$8,127	16	\$1,354	77	\$3,801	105	\$13,540
ST. LOUIS CITY	16,459	\$3,202,896	3,077	\$212,410	6,360	\$249,855	1,314	\$77,608	1,405	\$66,529	918	\$246,615

TABLE 4. MISSOURI MEDICAID RECIPIENTS AND PAYMENTS BY TYPE OF SERVICE, MARCH, 1995

COUNTY	CLINIC SERVICES		DME SERVICES		AUDIOLOGY SERVICES		PODIATRY SERVICES		PERSONAL CARE SERVICES		FAMILY PLANNING	
	RECIPIENTS	PAYMENTS	RECIPIENTS	PAYMENTS	RECIPIENTS	PAYMENTS	RECIPIENTS	PAYMENTS	RECIPIENTS	PAYMENTS	RECIPIENTS	PAYMENTS
STATE TOTAL	81,885	\$5,744,105	8,088	\$1,413,206	383	\$64,010	3,288	\$114,221	17,305	\$4,550,582	12,409	\$926,195
ADAIR	398	\$19,469	53	\$5,503	12	\$103	20	\$711	137	\$24,183	54	\$3,126
ANDREW	142	\$17,003	14	\$3,475	1	\$20	0	\$0	22	\$3,704	17	\$434
ATCHISON	58	\$4,887	11	\$482	0	\$0	3	\$60	14	\$1,136	13	\$327
AUDRAIN	307	\$32,864	27	\$4,252	3	\$785	15	\$556	64	\$14,232	54	\$2,291
BARRY	750	\$34,598	59	\$18,430	2	\$323	2	\$39	157	\$40,413	48	\$9,548
BARTON	138	\$5,653	30	\$2,594	0	\$0	35	\$1,059	54	\$7,178	14	\$409
BATES	207	\$23,007	28	\$3,049	2	\$360	7	\$318	34	\$4,460	42	\$4,378
BENTON	312	\$21,679	26	\$2,805	0	\$0	6	\$169	40	\$7,570	38	\$1,847
BOLLINGER	175	\$9,587	40	\$3,124	2	\$369	5	\$120	126	\$21,759	33	\$1,751
BOONE	1,464	\$65,344	128	\$34,251	4	\$459	40	\$1,021	186	\$57,254	206	\$12,698
BUCHANAN	1,845	\$137,532	153	\$20,058	12	\$1,901	5	\$77	294	\$73,936	318	\$14,011
BUTLER	888	\$50,829	151	\$31,182	9	\$939	62	\$2,487	606	\$150,519	162	\$12,083
CALDWELL	177	\$9,114	7	\$925	0	\$0	2	\$13	27	\$2,880	20	\$621
CALLAWAY	442	\$26,346	36	\$3,779	0	\$0	16	\$603	48	\$9,231	65	\$7,079
CAMDEN	324	\$15,532	43	\$5,301	0	\$0	15	\$519	66	\$9,785	35	\$1,440
CAPE GIRARDEAU	954	\$69,170	115	\$8,747	3	\$370	102	\$4,715	252	\$66,246	153	\$5,664
CARROLL	123	\$5,790	16	\$2,398	2	\$720	17	\$146	22	\$2,714	28	\$1,874
CARTER	182	\$6,522	18	\$1,579	3	\$28	7	\$197	73	\$15,646	19	\$1,995
CASS	367	\$28,641	45	\$6,323	1	\$360	14	\$379	74	\$16,193	105	\$4,080
CEDAR	231	\$17,782	29	\$2,116	2	\$342	5	\$92	28	\$9,963	29	\$2,182
CHARITON	45	\$1,745	17	\$1,504	1	\$360	9	\$328	32	\$5,090	14	\$366
CHRISTIAN	539	\$41,009	45	\$13,907	1	\$360	8	\$164	152	\$34,551	61	\$3,619
CLARK	25	\$1,091	16	\$1,693	0	\$0	1	\$25	55	\$5,701	17	\$1,100
CLAY	911	\$66,278	117	\$20,087	3	\$721	78	\$2,978	215	\$53,972	175	\$9,517
CLINTON	196	\$15,075	17	\$1,175	1	\$40	6	\$46	18	\$3,413	26	\$1,692
COLE	587	\$35,096	74	\$25,414	1	\$74	44	\$1,530	115	\$34,764	91	\$11,587
COOPER	106	\$7,336	21	\$1,624	2	\$40	13	\$460	28	\$4,772	33	\$1,926
CRAWFORD	422	\$18,016	60	\$13,236	1	\$69	34	\$1,090	125	\$23,412	66	\$3,962
DADE	132	\$8,281	18	\$4,927	2	\$656	1	\$5	30	\$4,142	12	\$288
DALLAS	293	\$24,226	36	\$5,502	2	\$44	13	\$578	56	\$11,961	22	\$1,888
DAVISS	63	\$3,342	10	\$606	0	\$0	0	\$0	23	\$2,772	15	\$1,093
DEKALB	116	\$9,143	33	\$2,912	1	\$20	0	\$0	30	\$9,379	32	\$822
DENT	329	\$13,211	49	\$5,007	4	\$39	9	\$316	92	\$16,633	40	\$2,961
DOUGLAS	286	\$17,298	38	\$2,635	1	\$340	46	\$1,437	64	\$9,259	27	\$2,912
DUNKLIN	716	\$47,488	230	\$27,152	14	\$1,780	53	\$1,971	734	\$201,079	182	\$19,624
FRANKLIN	1,091	\$64,697	101	\$16,439	9	\$1,256	40	\$1,017	163	\$35,853	151	\$18,164
GASCONADE	121	\$6,046	14	\$1,465	0	\$0	0	\$0	43	\$9,335	21	\$1,199
GENRY	74	\$8,553	12	\$908	0	\$0	0	\$0	39	\$10,130	7	\$150
GREENE	3,720	\$224,477	337	\$67,751	23	\$4,996	56	\$1,889	599	\$126,180	405	\$19,446
GRUNDY	123	\$4,856	15	\$681	4	\$481	2	\$48	73	\$11,512	21	\$601
HARRISON	62	\$9,042	26	\$11,642	3	\$1,362	0	\$0	11	\$3,471	13	\$1,907
HENRY	480	\$22,769	44	\$4,822	0	\$0	9	\$429	90	\$21,474	51	\$4,454
HICKORY	112	\$6,643	20	\$1,417	1	\$19	39	\$1,439	17	\$3,339	14	\$924
HOLT	195	\$11,655	15	\$1,283	0	\$0	6	\$349	17	\$2,432	6	\$2,781
HOWARD	115	\$8,876	20	\$1,427	0	\$0	25	\$745	62	\$17,452	14	\$3,346
HOWELL	589	\$29,303	87	\$10,649	7	\$2,221	20	\$1,069	240	\$46,855	86	\$6,974
IRON	295	\$37,003	35	\$3,366	2	\$47	22	\$989	82	\$22,666	50	\$4,412
JACKSON	4,372	\$449,118	703	\$127,804	12	\$2,612	530	\$18,118	868	\$280,213	1,537	\$94,726
JASPER	1,842	\$70,017	205	\$24,469	19	\$3,422	81	\$2,387	560	\$143,875	210	\$21,477
JEFFERSON	1,793	\$163,419	186	\$61,910	7	\$1,139	49	\$1,287	367	\$99,526	321	\$28,675
JOHNSON	410	\$25,882	41	\$16,460	0	\$0	31	\$1,490	82	\$24,151	70	\$3,045
KNOX	137	\$6,342	21	\$1,485	0	\$0	3	\$111	44	\$10,739	8	\$267
LACLEDE	435	\$35,115	46	\$5,745	2	\$709	44	\$1,604	133	\$24,796	58	\$5,033
LAFAYETTE	300	\$14,588	59	\$11,328	0	\$0	8	\$120	86	\$11,849	73	\$7,701
LAWRENCE	678	\$37,611	59	\$10,971	1	\$360	6	\$307	158	\$32,978	49	\$4,704
LEWIS	78	\$3,455	11	\$2,798	1	\$361	13	\$492	53	\$7,801	28	\$1,641
LINCOLN	449	\$30,953	40	\$5,036	1	\$607	23	\$609	116	\$35,062	49	\$7,166

TABLE 4. MISSOURI MEDICAID RECIPIENTS AND PAYMENTS BY TYPE OF SERVICE, MARCH, 1995

COUNTY	CLINIC SERVICES		DME SERVICES		AUDIOLOGY SERVICES		PODIATRY SERVICES		PERSONAL CARE SERVICES		FAMILY PLANNING	
	RECIPIENTS	PAYMENTS	RECIPIENTS	PAYMENTS	RECIPIENTS	PAYMENTS	RECIPIENTS	PAYMENTS	RECIPIENTS	PAYMENTS	RECIPIENTS	PAYMENTS
LINN	193	\$6,792	35	\$7,214	7	\$1,045	5	\$32	91	\$15,879	31	\$2,873
LIVINGSTON	158	\$6,363	36	\$6,132	1	\$55	3	\$52	49	\$6,489	46	\$4,561
MCDONALD	124	\$7,636	36	\$6,234	2	\$361	6	\$83	126	\$33,549	39	\$4,335
MACON	189	\$8,640	42	\$6,074	0	\$0	11	\$313	79	\$15,002	33	\$2,086
MADISON	140	\$18,115	34	\$6,139	2	\$700	4	\$225	70	\$10,087	39	\$3,625
MARIES	107	\$4,299	15	\$2,960	0	\$0	6	\$320	30	\$5,027	14	\$585
MARION	214	\$8,721	46	\$5,205	1	\$67	23	\$1,051	233	\$81,837	111	\$8,780
MERCER	18	\$883	5	\$411	1	\$345	0	\$0	11	\$824	6	\$147
MILLER	386	\$15,701	36	\$5,650	0	\$0	10	\$159	90	\$8,848	47	\$3,989
MISSISSIPPI	856	\$54,150	63	\$7,537	7	\$2,113	12	\$417	155	\$37,241	79	\$5,388
MONITEAU	105	\$7,028	15	\$1,199	0	\$0	5	\$136	35	\$2,420	15	\$653
MONROE	52	\$3,437	11	\$1,130	0	\$0	0	\$0	53	\$13,240	16	\$3,178
MONTGOMERY	143	\$11,016	27	\$3,443	1	\$136	6	\$166	70	\$25,986	22	\$2,964
MORGAN	379	\$24,407	35	\$4,921	0	\$0	14	\$363	72	\$8,677	23	\$4,932
NEW MADRID	959	\$51,016	93	\$10,776	8	\$2,092	46	\$1,793	361	\$101,650	87	\$8,552
NEWTON	529	\$25,964	74	\$10,891	7	\$251	17	\$447	118	\$33,508	65	\$8,339
NODAWAY	249	\$22,731	22	\$5,989	2	\$408	1	\$71	38	\$9,941	28	\$1,875
OREGON	155	\$6,337	33	\$4,485	0	\$0	7	\$287	126	\$22,480	20	\$725
OSAGE	99	\$6,594	26	\$12,487	0	\$0	9	\$319	24	\$5,750	10	\$284
OZARK	103	\$6,932	14	\$3,228	2	\$720	6	\$226	99	\$15,250	20	\$2,586
PEMISCOT	401	\$20,741	164	\$18,300	6	\$1,126	16	\$486	594	\$194,931	131	\$9,462
PERRY	203	\$9,927	27	\$3,782	4	\$1,397	7	\$82	97	\$26,536	30	\$1,355
PETTIS	560	\$36,148	51	\$7,481	1	\$361	41	\$1,866	143	\$36,507	88	\$8,864
PHELPS	684	\$36,613	85	\$10,797	6	\$1,041	17	\$1,224	177	\$31,739	104	\$7,717
PIKE	300	\$18,373	32	\$3,869	4	\$389	37	\$1,453	114	\$21,686	39	\$3,814
PLATTE	233	\$14,155	42	\$3,895	2	\$428	24	\$411	53	\$16,492	62	\$2,935
POLK	450	\$25,371	69	\$11,750	1	\$345	40	\$1,467	72	\$14,690	40	\$2,355
PULASKI	464	\$30,024	64	\$14,216	2	\$349	52	\$3,246	117	\$21,285	78	\$4,718
PUTMAN	33	\$1,825	18	\$1,964	2	\$10	2	\$109	15	\$2,405	10	\$284
RALLS	49	\$2,641	5	\$845	0	\$0	9	\$255	41	\$8,348	16	\$450
RANDOLPH	240	\$12,515	58	\$6,152	1	\$340	25	\$815	150	\$26,332	81	\$4,013
RAY	233	\$9,343	27	\$4,620	0	\$0	17	\$189	52	\$5,014	41	\$2,767
REYNOLDS	170	\$7,611	24	\$2,981	0	\$0	18	\$143	68	\$11,309	38	\$3,795
RIPLEY	317	\$43,278	64	\$6,952	2	\$406	8	\$826	270	\$53,978	55	\$9,837
ST. CHARLES	1,564	\$150,736	120	\$15,951	6	\$145	44	\$1,700	201	\$66,746	283	\$26,631
ST. CLAIR	133	\$6,798	23	\$1,286	0	\$0	5	\$381	14	\$1,787	24	\$796
ST. FRANCOIS	1,247	\$57,726	151	\$13,929	7	\$771	48	\$1,227	409	\$131,131	238	\$14,655
STE. GENEVIEVE	165	\$6,954	33	\$19,273	0	\$0	5	\$105	70	\$16,584	33	\$1,454
ST. LOUIS	10,413	\$799,102	622	\$158,836	36	\$3,957	278	\$9,166	1,028	\$427,131	1,672	\$94,316
SALINE	458	\$25,464	75	\$17,023	1	\$5	13	\$422	134	\$23,521	59	\$3,082
SCHUYLER	72	\$3,079	8	\$705	2	\$10	2	\$183	49	\$12,544	10	\$357
SCOTLAND	137	\$6,803	12	\$1,426	0	\$0	4	\$143	97	\$21,308	13	\$1,018
SCOTT	1,636	\$108,975	130	\$22,883	6	\$1,412	46	\$1,948	339	\$85,413	150	\$9,167
SHANNON	222	\$8,839	26	\$1,632	0	\$0	4	\$994	93	\$14,540	21	\$2,292
SHELBY	130	\$3,468	18	\$2,282	0	\$0	3	\$84	37	\$3,696	11	\$1,026
STODDARD	884	\$42,056	115	\$10,116	5	\$1,103	69	\$1,803	276	\$84,784	88	\$10,596
STONE	363	\$23,261	20	\$3,205	0	\$0	5	\$66	59	\$8,880	32	\$3,902
SULLIVAN	57	\$2,985	35	\$4,161	2	\$133	12	\$238	71	\$8,999	16	\$474
TANEY	367	\$23,902	24	\$5,736	3	\$654	2	\$44	71	\$16,401	39	\$3,063
TEXAS	516	\$21,085	51	\$19,243	2	\$350	43	\$1,481	83	\$19,891	65	\$4,741
VERNON	343	\$15,377	37	\$9,342	2	\$345	7	\$376	38	\$4,392	72	\$3,069
WARREN	214	\$9,657	30	\$3,664	2	\$88	4	\$91	31	\$12,613	38	\$7,824
WASHINGTON	865	\$57,177	86	\$26,827	5	\$797	17	\$265	195	\$48,089	100	\$5,987
WAYNE	261	\$15,311	72	\$7,302	4	\$828	7	\$279	142	\$27,567	58	\$7,985
WEBSTER	375	\$26,637	47	\$5,845	2	\$1,000	2	\$58	129	\$20,450	53	\$2,983
WORTH	23	\$2,380	3	\$98	0	\$0	0	\$0	5	\$745	2	\$92
WRIGHT	430	\$27,542	41	\$6,307	2	\$676	26	\$383	141	\$19,379	62	\$3,922
ST. LOUIS CITY	19,794	\$1,553,003	974	\$168,757	40	\$6,006	438	\$14,991	1,704	\$607,410	2,198	\$193,895



TABLE 4. MISSOURI MEDICAID RECIPIENTS AND PAYMENTS BY TYPE OF SERVICE, MARCH, 1995

COUNTY	EPSDT SERV -- SCREEN		REHAB CENTER SERV.		INTERMEDIATE CARE FACILITY / MR		HOSPICE		MENTAL HOSPITAL SERVICES		PSYCHIATRIC CARE UNDER AGE 22	
	RECIPIENTS	PAYMENTS	RECIPIENTS	PAYMENTS	RECIPIENTS	PAYMENTS	RECIPIENTS	PAYMENTS	RECIPIENTS	PAYMENTS	RECIPIENTS	PAYMENTS
STATE TOTAL	14,090	\$850,174	403	\$109,456	1,276	\$7,381,275	228	\$411,565	54	\$46,382	131	\$1,099,835
ADAIR	71	\$4,653	2	\$0	0	\$0	0	\$0	0	\$0	1	\$2,118
ANDREW	18	\$1,080	0	\$0	0	\$0	0	\$0	0	\$0	0	\$0
ATCHISON	17	\$440	0	\$0	0	\$0	0	\$0	0	\$0	1	\$4,756
AUDRAIN	55	\$3,740	0	\$0	0	\$0	0	\$0	0	\$0	0	\$0
BARRY	74	\$4,624	2	\$601	0	\$0	2	\$7,078	0	\$0	0	\$0
BARTON	20	\$765	0	\$0	0	\$0	0	\$0	0	\$0	0	\$0
BATES	42	\$2,325	2	\$265	0	\$0	0	\$0	0	\$0	0	\$0
BENTON	73	\$2,745	3	\$504	0	\$0	0	\$0	0	\$0	0	\$0
BOLLINGER	26	\$1,560	0	\$0	0	\$0	1	\$2,191	0	\$0	1	\$10,977
BOONE	299	\$17,780	10	\$1,895	1	\$610	0	\$0	3	\$3,557	5	\$14,117
BUCHANAN	244	\$14,865	1	\$44	0	\$0	3	\$4,063	0	\$0	12	\$101,932
BUTLER	239	\$14,760	6	\$629	40	\$213,651	0	\$0	0	\$0	2	\$29,637
CALDWELL	16	\$763	0	\$0	0	\$0	0	\$0	0	\$0	0	\$0
CALLAWAY	87	\$5,700	2	\$473	0	\$0	1	\$1,090	23	\$16,686	0	\$0
CAMDEN	77	\$4,239	0	\$0	0	\$0	0	\$0	0	\$0	1	\$8,828
CAPE GIRARDEAU	138	\$8,340	1	\$49	2	\$6,641	1	\$1,252	1	\$42	1	\$24,515
CARROLL	17	\$1,020	0	\$0	0	\$0	0	\$0	0	\$0	0	\$0
CARTER	32	\$1,953	0	\$0	0	\$0	0	\$0	0	\$0	0	\$0
CASS	86	\$5,040	5	\$2,516	0	\$0	3	\$1,668	0	\$0	1	\$2,561
CEDAR	47	\$2,750	0	\$0	0	\$0	3	\$1,336	0	\$0	1	\$3,293
CHARITON	22	\$1,189	2	\$310	0	\$0	0	\$0	0	\$0	0	\$0
CHRISTIAN	110	\$6,710	3	\$976	0	\$0	2	\$5,592	0	\$0	0	\$0
CLARK	31	\$1,920	0	\$0	0	\$0	0	\$0	0	\$0	0	\$0
CLAY	142	\$8,680	2	\$162	0	\$0	5	\$16,549	0	\$0	2	\$13,253
CLINTON	177	\$2,865	0	\$0	0	\$0	1	\$1,622	0	\$0	0	\$0
COLE	125	\$8,406	0	\$0	2	\$605	0	\$0	0	\$0	0	\$0
COOPER	28	\$1,740	3	\$1,213	0	\$0	0	\$0	0	\$0	1	\$1,059
CRAWFORD	71	\$3,957	0	\$0	0	\$0	0	\$0	0	\$0	0	\$0
DADE	22	\$1,256	6	\$2,364	0	\$0	1	\$1,503	0	\$0	0	\$0
DALLAS	43	\$2,395	1	\$1,032	0	\$0	0	\$0	0	\$0	0	\$0
DAVISS	5	\$360	0	\$0	0	\$0	0	\$0	0	\$0	0	\$0
DEKALB	13	\$780	0	\$0	0	\$0	0	\$0	0	\$0	0	\$0
DENT	66	\$3,615	4	\$1,495	0	\$0	0	\$0	0	\$0	0	\$12,806
DOUGLAS	30	\$1,800	0	\$0	0	\$0	3	\$5,545	0	\$0	0	\$0
DUNKLIN	105	\$6,495	15	\$4,299	0	\$0	0	\$0	0	\$0	0	\$0
FRANKLIN	172	\$10,431	0	\$0	0	\$0	1	\$100	0	\$0	1	\$16
GASCONADE	18	\$1,245	4	\$612	0	\$0	0	\$0	0	\$0	0	\$0
GENTRY	25	\$1,134	0	\$0	0	\$0	1	\$4,501	0	\$0	0	\$0
GREENE	728	\$45,279	15	\$3,958	0	\$0	29	\$49,045	0	\$0	1	\$7,318
GRUNDY	66	\$4,216	0	\$0	0	\$0	0	\$0	0	\$0	0	\$0
HARRISON	190	\$2,183	0	\$0	0	\$0	0	\$0	0	\$0	0	\$0
HENRY	54	\$3,061	2	\$160	0	\$0	2	\$5,421	0	\$0	0	\$0
HICKORY	17	\$1,140	0	\$0	0	\$0	1	\$719	0	\$0	0	\$0
HOLT	7	\$402	0	\$0	0	\$0	0	\$0	0	\$0	0	\$0
HOWARD	18	\$1,085	0	\$0	0	\$0	0	\$0	0	\$0	0	\$0
HOWELL	118	\$7,320	0	\$0	0	\$0	3	\$4,791	0	\$0	0	\$0
IRON	45	\$2,736	0	\$0	0	\$0	3	\$9,504	1	\$23	0	\$0
JACKSON	667	\$40,935	32	\$6,847	4	\$7,060	35	\$73,617	0	\$0	41	\$191,492
JASPER	314	\$18,425	0	\$0	0	\$0	0	\$0	0	\$0	1	\$22,319
JEFFERSON	351	\$21,448	17	\$4,832	0	\$0	10	\$14,844	0	\$0	5	\$100,076
JOHNSON	43	\$2,363	2	\$180	0	\$0	1	\$1,375	0	\$0	0	\$0
KNOX	12	\$730	0	\$0	0	\$0	0	\$0	0	\$0	0	\$0
LACLEDE	68	\$3,850	0	\$0	0	\$0	0	\$0	0	\$0	0	\$0
LAFAYETTE	27	\$1,370	2	\$234	164	\$861,357	0	\$0	0	\$0	0	\$0
LAWRENCE	90	\$5,737	5	\$3,634	0	\$0	6	\$7,709	0	\$0	0	\$0
LEWIS	10	\$510	0	\$0	0	\$0	0	\$0	0	\$0	0	\$0
LINCOLN	55	\$3,280	4	\$1,297	0	\$0	1	\$2,658	0	\$0	2	\$13,410

TABLE 4. MISSOURI MEDICAID RECIPIENTS AND PAYMENTS BY TYPE OF SERVICE, MARCH, 1995

COUNTY	EPSDT SERV -- SCREEN		REHAB CENTER SERV.		INTERMEDIATE CARE FACILITY / MR		HOSPICE		MENTAL HOSPITAL SERVICES		PSYCHIATRIC CARE UNDER AGE 22	
	RECIPIENTS	PAYMENTS	RECIPIENTS	PAYMENTS	RECIPIENTS	PAYMENTS	RECIPIENTS	PAYMENTS	RECIPIENTS	PAYMENTS	RECIPIENTS	PAYMENTS
LINN	24	\$1,273	0	\$0	0	\$0	0	\$0	0	\$0	0	\$0
LIVINGSTON	26	\$1,390	1	\$260	0	\$0	0	\$0	0	\$0	0	\$0
MCDONALD	35	\$1,725	0	\$0	0	\$0	0	\$0	0	\$0	0	\$0
MACON	28	\$1,746	2	\$355	0	\$0	0	\$0	0	\$0	0	\$0
MADISON	16	\$1,020	1	\$133	0	\$0	1	\$1,504	0	\$0	0	\$0
MARIES	31	\$1,850	0	\$0	0	\$0	0	\$0	0	\$0	0	\$0
MARION	74	\$4,436	0	\$0	0	\$0	0	\$0	0	\$0	0	\$0
MERCER	16	\$940	0	\$0	0	\$0	0	\$0	0	\$0	0	\$0
MILLER	62	\$3,817	10	\$1,374	0	\$0	0	\$0	0	\$0	0	\$0
MISSISSIPPI	42	\$2,460	0	\$0	0	\$0	1	\$959	0	\$0	2	\$24,881
MONITEAU	25	\$1,620	4	\$1,037	0	\$0	0	\$0	0	\$0	0	\$0
MONROE	30	\$1,485	0	\$0	0	\$0	0	\$0	0	\$0	1	\$10,241
MONTGOMERY	30	\$1,785	0	\$0	0	\$0	0	\$0	0	\$0	0	\$0
MORGAN	24	\$1,500	1	\$305	0	\$0	1	\$1,918	0	\$0	1	\$5,650
NEW MADRID	81	\$4,614	2	\$386	0	\$0	0	\$0	0	\$0	1	\$14,636
NEWTON	181	\$8,998	0	\$0	0	\$0	0	\$0	0	\$0	0	\$0
NODAWAY	50	\$3,023	0	\$0	0	\$0	1	\$2,781	0	\$0	0	\$0
OREGON	28	\$1,804	0	\$0	0	\$0	0	\$0	0	\$0	0	\$0
OSAGE	19	\$1,220	0	\$0	0	\$0	0	\$0	0	\$0	0	\$0
OZARK	16	\$1,020	0	\$0	0	\$0	1	\$2,317	0	\$0	0	\$0
PEMISCOT	77	\$4,740	0	\$0	0	\$0	0	\$0	0	\$0	0	\$0
PERRY	32	\$1,935	0	\$0	0	\$0	0	\$0	0	\$0	1	\$30,003
PETTIS	150	\$8,961	3	\$685	0	\$0	1	\$1,759	0	\$0	1	\$10,241
PHELPS	188	\$9,285	7	\$3,286	0	\$0	0	\$0	0	\$0	0	\$0
PIKE	27	\$1,620	0	\$0	0	\$0	0	\$0	1	\$9	0	\$0
PLATTE	51	\$3,180	0	\$0	0	\$0	6	\$13,073	0	\$0	3	\$55,164
POLK	60	\$3,585	0	\$0	0	\$0	2	\$4,295	0	\$0	0	\$0
PULASKI	99	\$5,904	5	\$2,300	0	\$0	0	\$0	0	\$0	0	\$0
PUTMAN	6	\$420	1	\$2	0	\$0	0	\$0	0	\$0	0	\$0
RALLS	15	\$900	0	\$0	0	\$0	0	\$0	0	\$0	0	\$0
RANDOLPH	90	\$4,795	2	\$141	1	\$1,830	0	\$0	0	\$0	0	\$0
RAY	22	\$1,115	0	\$0	0	\$0	0	\$0	0	\$0	1	\$3,659
REYNOLDS	30	\$1,717	0	\$0	0	\$0	0	\$0	0	\$0	0	\$0
RIPLEY	66	\$3,663	13	\$2,121	0	\$0	0	\$0	0	\$0	0	\$0
ST. CHARLES	186	\$10,019	13	\$2,230	77	\$369,095	3	\$4,202	0	\$0	0	\$0
ST. CLAIR	16	\$755	2	\$243	0	\$0	0	\$0	0	\$0	0	\$0
ST. FRANCOIS	262	\$20,495	29	\$7,470	0	\$0	2	\$3,156	5	\$133	0	\$0
STE. GENEVIEVE	39	\$2,470	1	\$1,857	0	\$0	0	\$0	0	\$0	0	\$0
ST. LOUIS	2,255	\$135,074	18	\$3,297	148	\$771,274	32	\$46,762	0	\$0	14	\$216,312
SALINE	66	\$4,113	1	\$124	279	\$1,768,069	0	\$0	15	\$25,653	1	\$706
SCHUYLER	5	\$303	0	\$0	0	\$0	0	\$0	0	\$0	0	\$0
SCOTLAND	14	\$804	0	\$0	0	\$0	0	\$0	0	\$0	0	\$0
SCOTT	141	\$8,496	0	\$0	36	\$157,621	1	\$2,889	1	\$20	0	\$0
SHANNON	22	\$1,299	0	\$0	0	\$0	0	\$0	0	\$0	0	\$0
SHELBY	13	\$900	0	\$0	0	\$0	0	\$0	0	\$0	0	\$0
STODDARD	82	\$4,698	1	\$38	0	\$0	0	\$0	0	\$0	0	\$0
STONE	39	\$2,240	0	\$0	0	\$0	2	\$2,637	0	\$0	1	\$18,660
SULLIVAN	15	\$961	0	\$0	0	\$0	0	\$0	0	\$0	0	\$0
TANEY	49	\$2,980	4	\$1,995	0	\$0	3	\$9,273	0	\$0	0	\$0
TEXAS	79	\$4,695	0	\$0	0	\$0	1	\$2,625	0	\$0	0	\$0
VERNON	57	\$2,947	0	\$0	127	\$978,108	3	\$13,697	0	\$0	0	\$0
WARREN	36	\$2,135	0	\$0	0	\$0	0	\$0	0	\$0	0	\$0
WASHINGTON	87	\$5,615	1	\$48	0	\$0	5	\$5,907	0	\$0	0	\$0
WAYNE	69	\$3,968	0	\$0	0	\$0	0	\$0	0	\$0	0	\$0
WEBSTER	58	\$3,855	13	\$8,305	0	\$0	1	\$1,752	0	\$0	0	\$0
WORTH	8	\$600	0	\$0	0	\$0	0	\$0	0	\$0	0	\$0
WRIGHT	51	\$2,836	8	\$2,065	0	\$0	16	\$19,536	0	\$0	0	\$3,659
ST. LOUIS CITY	2,927	\$198,166	107	\$28,799	395	\$2,245,348	26	\$46,728	4	\$256	24	\$148,846

CG

TABLE 4. MISSOURI MEDICAID RECIPIENTS AND PAYMENTS BY TYPE OF SERVICE, MARCH, 1995

COUNTY	HOME HEALTH SERVICES		PHYSICIAN SPONSOR SERVICES		ADULT DAY HEALTH SERVICES		PRIVATE HOME ICF / MR		CHILDRENS WAIVER PROGRAM		HR / DD WAIVER	
	RECIPIENTS	PAYMENTS	RECIPIENTS	PAYMENTS	RECIPIENTS	PAYMENTS	RECIPIENTS	PAYMENTS	RECIPIENTS	PAYMENTS	RECIPIENTS	PAYMENTS
STATE TOTAL	1,433	\$803,941	514	\$22,253	350	\$206,756	176	\$614,140	0	\$0	4,193	\$9,630,353
ADAIR	3	\$271	0	\$0	1	\$168	14	\$41,993	0	\$0	54	\$119,414
ANDREW	0	\$0	0	\$0	0	\$0	0	\$0	0	\$0	7	\$17,689
ATCHISON	0	\$0	0	\$0	0	\$0	0	\$0	0	\$0	5	\$11,231
AUDRAIN	6	\$3,005	0	\$0	0	\$0	0	\$0	0	\$0	21	\$34,985
BARRY	12	\$4,439	0	\$0	0	\$0	0	\$0	0	\$0	33	\$63,462
BARTON	8	\$6,224	0	\$0	0	\$0	0	\$0	0	\$0	20	\$33,562
BATES	8	\$3,727	0	\$0	0	\$0	0	\$0	0	\$0	4	\$14,986
BENTON	6	\$16,175	0	\$0	0	\$0	0	\$0	0	\$0	9	\$14,550
BOLLINGER	9	\$5,320	0	\$0	0	\$0	0	\$0	0	\$0	20	\$6,347
BOONE	75	\$32,343	0	\$0	7	\$2,164	0	\$0	0	\$0	159	\$369,868
BUCHANAN	22	\$15,889	0	\$0	0	\$0	8	\$19,718	0	\$0	94	\$196,784
BUTLER	25	\$10,066	0	\$0	0	\$0	0	\$0	0	\$0	60	\$140,502
CALDWELL	0	\$0	0	\$0	0	\$0	0	\$0	0	\$0	2	\$2,054
CALLAWAY	16	\$10,044	0	\$0	0	\$0	0	\$0	0	\$0	24	\$47,373
CAMDEN	8	\$3,300	0	\$0	0	\$0	0	\$0	0	\$0	31	\$51,802
CAPE GIRARDEAU	4	\$1,531	0	\$0	2	\$1,206	0	\$0	0	\$0	84	\$108,920
CARROLL	8	\$4,108	0	\$0	0	\$0	0	\$0	0	\$0	18	\$34,946
CARTER	3	\$7,213	0	\$0	0	\$0	0	\$0	0	\$0	7	\$10,409
CASS	11	\$4,791	0	\$0	0	\$0	0	\$0	0	\$0	31	\$85,801
CEDAR	4	\$2,374	0	\$0	0	\$0	0	\$0	0	\$0	21	\$61,429
CHARITON	0	\$0	0	\$0	0	\$0	0	\$0	0	\$0	2	\$5,391
CHRISTIAN	4	\$1,662	0	\$0	3	\$1,340	0	\$0	0	\$0	25	\$64,922
CLARK	1	\$101	0	\$0	0	\$0	0	\$0	0	\$0	1	\$322
CLAY	11	\$7,192	1	\$20	2	\$1,037	0	\$0	0	\$0	109	\$226,650
CLINTON	2	\$798	0	\$0	0	\$0	0	\$0	0	\$0	9	\$22,840
COLE	23	\$20,536	0	\$0	0	\$0	0	\$0	0	\$0	38	\$107,506
COOPER	7	\$4,218	0	\$0	0	\$0	0	\$0	0	\$0	29	\$55,521
CRAWFORD	8	\$1,751	0	\$0	0	\$0	0	\$0	0	\$0	2	\$3,297
DADE	2	\$983	0	\$0	0	\$0	0	\$0	0	\$0	6	\$12,521
DALLAS	4	\$411	0	\$0	0	\$0	0	\$0	0	\$0	12	\$15,478
DAVISS	1	\$1,018	0	\$0	0	\$0	0	\$0	0	\$0	3	\$2,780
DEKALB	1	\$359	0	\$0	0	\$0	8	\$29,642	0	\$0	9	\$17,215
DENT	4	\$790	0	\$0	0	\$0	0	\$0	0	\$0	4	\$9,850
DOUGLAS	7	\$2,931	0	\$0	0	\$0	0	\$0	0	\$0	13	\$31,196
DUNKLIN	19	\$15,177	0	\$0	0	\$0	0	\$0	0	\$0	9	\$31,436
FRANKLIN	18	\$9,884	0	\$0	3	\$1,664	0	\$0	0	\$0	35	\$84,257
GASCONADE	2	\$829	0	\$0	0	\$0	0	\$0	0	\$0	5	\$7,915
GENTRY	1	\$783	0	\$0	0	\$0	9	\$19,297	0	\$0	20	\$28,036
GREENE	36	\$15,615	0	\$0	46	\$25,125	0	\$0	0	\$0	229	\$440,059
GRUNDY	0	\$0	0	\$0	0	\$0	0	\$0	0	\$0	1	\$2,309
HARRISON	0	\$0	0	\$0	0	\$0	8	\$25,699	0	\$0	11	\$19,195
HENRY	3	\$1,739	0	\$0	0	\$0	0	\$0	0	\$0	26	\$57,124
HICKORY	1	\$769	0	\$0	0	\$0	0	\$0	0	\$0	9	\$12,697
HOLT	1	\$119	0	\$0	0	\$0	0	\$0	0	\$0	0	\$0
HOWARD	7	\$1,633	0	\$0	0	\$0	0	\$0	0	\$0	43	\$74,730
HOWELL	6	\$4,614	0	\$0	0	\$0	0	\$0	0	\$0	18	\$36,259
IRON	7	\$2,694	0	\$0	0	\$0	0	\$0	0	\$0	20	\$23,104
JACKSON	213	\$154,913	513	\$22,233	39	\$14,611	0	\$0	0	\$0	496	\$1,160,644
JASPER	16	\$5,113	0	\$0	1	\$804	0	\$0	0	\$0	154	\$303,029
JEFFERSON	31	\$15,300	0	\$0	3	\$1,402	8	\$23,851	0	\$0	133	\$259,635
JOHNSON	3	\$1,702	0	\$0	0	\$0	0	\$0	0	\$0	18	\$47,918
KNOX	3	\$4,417	0	\$0	0	\$0	0	\$0	0	\$0	0	\$0
LACLEDE	19	\$5,127	0	\$0	2	\$448	0	\$0	0	\$0	33	\$59,598
LAFAYETTE	1	\$114	0	\$0	0	\$0	0	\$0	0	\$0	38	\$122,062
LAWRENCE	2	\$103	0	\$0	0	\$0	0	\$0	0	\$0	22	\$48,180
LEWIS	1	\$942	0	\$0	0	\$0	0	\$0	0	\$0	0	\$0
LINCOLN	10	\$3,378	0	\$0	0	\$0	0	\$0	0	\$0	34	\$84,757

TABLE 4. MISSOURI MEDICAID RECIPIENTS AND PAYMENTS BY TYPE OF SERVICE, MARCH, 1995

COUNTY	HOME HEALTH SERVICES		PHYSICIAN SPONSOR SERVICES		ADULT DAY HEALTH SERVICES		PRIVATE HOME ICF / MR		CHILDRENS WAIVER PROGRAM		MR / DD WAIVER	
	RECIPIENTS	PAYMENTS	RECIPIENTS	PAYMENTS	RECIPIENTS	PAYMENTS	RECIPIENTS	PAYMENTS	RECIPIENTS	PAYMENTS	RECIPIENTS	PAYMENTS
LINN	5	\$2,818	0	\$0	0	\$0	0	\$0	0	\$0	6	\$8,961
LIVINGSTON	5	\$3,688	0	\$0	0	\$0	0	\$0	0	\$0	9	\$23,032
MCDONALD	1	\$1,375	0	\$0	1	\$1,139	0	\$0	0	\$0	27	\$65,560
MACON	4	\$1,458	0	\$0	0	\$0	8	\$24,861	0	\$0	5	\$13,710
MADISON	3	\$521	0	\$0	0	\$0	0	\$0	0	\$0	1	\$427
MARIES	3	\$930	0	\$0	0	\$0	0	\$0	0	\$0	3	\$6,187
MARION	3	\$843	0	\$0	0	\$0	0	\$0	0	\$0	83	\$183,854
MERCER	0	\$0	0	\$0	0	\$0	0	\$0	0	\$0	2	\$3,362
MILLER	20	\$2,771	0	\$0	1	\$256	0	\$0	0	\$0	10	\$16,739
MISSISSIPPI	8	\$3,697	0	\$0	0	\$0	0	\$0	0	\$0	2	\$520
MONITEAU	1	\$1	0	\$0	0	\$0	0	\$0	0	\$0	3	\$3,530
MONROE	1	\$132	0	\$0	0	\$0	0	\$0	0	\$0	20	\$43,711
MONTGOMERY	5	\$3,324	0	\$0	0	\$0	0	\$0	0	\$0	9	\$24,662
MORGAN	12	\$8,315	0	\$0	0	\$0	0	\$0	0	\$0	25	\$34,246
NEW MADRID	12	\$6,214	0	\$0	0	\$0	0	\$0	0	\$0	6	\$8,433
NEWTON	5	\$2,048	0	\$0	6	\$4,288	0	\$0	0	\$0	59	\$145,929
NODAWAY	4	\$2,095	0	\$0	0	\$0	0	\$0	0	\$0	26	\$45,780
OREGON	4	\$2,056	0	\$0	0	\$0	0	\$0	0	\$0	14	\$36,337
OSAGE	1	\$889	0	\$0	0	\$0	0	\$0	0	\$0	1	\$3,158
OZARK	1	\$741	0	\$0	0	\$0	0	\$0	0	\$0	7	\$15,344
PEMISCOT	18	\$5,425	0	\$0	0	\$0	0	\$0	0	\$0	5	\$3,763
PERRY	5	\$2,092	0	\$0	0	\$0	0	\$0	0	\$0	35	\$47,099
PETTIS	8	\$6,768	0	\$0	0	\$0	0	\$0	0	\$0	61	\$108,509
PHELPS	6	\$2,828	0	\$0	0	\$0	0	\$0	0	\$0	32	\$78,145
PIKE	1	\$1,535	0	\$0	0	\$0	0	\$0	0	\$0	43	\$90,640
PLATTE	7	\$4,442	0	\$0	0	\$0	0	\$0	0	\$0	48	\$99,947
POLK	2	\$320	0	\$0	0	\$0	0	\$0	0	\$0	44	\$98,500
PULASKI	23	\$9,832	0	\$0	0	\$0	0	\$0	0	\$0	6	\$12,310
PUTMAN	1	\$1,360	0	\$0	0	\$0	0	\$0	0	\$0	1	\$2,859
RALLS	0	\$0	0	\$0	0	\$0	0	\$0	0	\$0	10	\$15,253
RANDOLPH	10	\$2,617	0	\$0	0	\$0	0	\$0	0	\$0	17	\$33,670
RAY	4	\$2,837	0	\$0	0	\$0	0	\$0	0	\$0	19	\$52,371
REYNOLDS	3	\$814	0	\$0	0	\$0	0	\$0	0	\$0	3	\$10,313
RIPLEY	5	\$1,257	0	\$0	0	\$0	0	\$0	0	\$0	15	\$33,961
ST. CHARLES	17	\$11,004	0	\$0	2	\$2,208	0	\$0	0	\$0	208	\$653,165
ST. CLAIR	1	\$1,559	0	\$0	0	\$0	0	\$0	0	\$0	7	\$11,532
ST. FRANCOIS	20	\$7,944	0	\$0	17	\$8,618	0	\$0	0	\$0	18	\$31,280
STE. GENEVIEVE	1	\$153	0	\$0	0	\$0	0	\$0	0	\$0	18	\$37,106
ST. LOUIS	127	\$57,710	0	\$0	103	\$63,886	51	\$198,265	0	\$0	470	\$1,565,904
SALINE	6	\$1,354	0	\$0	0	\$0	0	\$0	0	\$0	69	\$217,390
SCHUYLER	0	\$0	0	\$0	0	\$0	0	\$0	0	\$0	2	\$961
SCOTLAND	0	\$0	0	\$0	0	\$0	0	\$0	0	\$0	0	\$0
SCOTT	14	\$5,135	0	\$0	0	\$0	0	\$0	0	\$0	55	\$85,196
SHANNON	0	\$0	0	\$0	0	\$0	0	\$0	0	\$0	1	\$2,203
SHELBY	0	\$0	0	\$0	0	\$0	0	\$0	0	\$0	3	\$8,958
STODDARD	9	\$4,546	0	\$0	0	\$0	0	\$0	0	\$0	53	\$33,473
STONE	6	\$2,043	0	\$0	0	\$0	0	\$0	0	\$0	5	\$9,615
SULLIVAN	6	\$1,708	0	\$0	0	\$0	15	\$44,343	0	\$0	4	\$11,645
TANEY	8	\$4,194	0	\$0	1	\$167	0	\$0	0	\$0	23	\$50,939
TEXAS	7	\$4,581	0	\$0	0	\$0	0	\$0	0	\$0	9	\$18,907
VERNON	1	\$217	0	\$0	5	\$2,462	0	\$0	0	\$0	35	\$82,293
WARREN	8	\$3,407	0	\$0	1	\$608	0	\$0	0	\$0	48	\$124,628
WASHINGTON	10	\$2,550	0	\$0	0	\$0	0	\$0	0	\$0	21	\$13,932
WAYNE	5	\$986	0	\$0	0	\$0	0	\$0	0	\$0	5	\$7,301
WEBSTER	4	\$3,780	0	\$0	0	\$0	0	\$0	0	\$0	14	\$31,974
WORTH	2	\$1,257	0	\$0	0	\$0	0	\$0	0	\$0	0	\$0
WRIGHT	5	\$1,081	0	\$0	0	\$0	0	\$0	0	\$0	8	\$19,056
ST. LOUIS CITY	282	\$185,885	0	\$0	104	\$73,153	47	\$186,467	0	\$0	140	\$337,470

TABLE 4. MISSOURI MEDICAID RECIPIENTS AND PAYMENTS BY TYPE OF SERVICE, MARCH, 1995

COUNTY	NURSE PRACTITIONER		CASE MANAGEMENT		PSYCHIATRIC REHAB PRIVATE		PSYCHIATRIC REHAB PUBLIC		NON-EMERGENCY TRANSPORTATION		CSTAR PRIVATE	
	RECIPIENTS	PAYMENTS	RECIPIENTS	PAYMENTS	RECIPIENTS	PAYMENTS	RECIPIENTS	PAYMENTS	RECIPIENTS	PAYMENTS	RECIPIENTS	PAYMENTS
STATE TOTAL	153	\$6,451	1,779	\$57,392	2,885	\$2,046,564	1,299	\$693,670	0	\$0	1,563	\$1,310,961
ADAIR	6	\$728	6	\$300	53	\$49,233	0	\$0	0	\$0	8	\$5,432
ANDREW	1	\$22	0	\$0	7	\$5,192	0	\$0	0	\$0	1	\$2,895
ATCHISON	37	\$684	16	\$128	0	\$0	0	\$0	0	\$0	0	\$0
AUDRAIN	0	\$0	17	\$818	55	\$119,093	0	\$0	0	\$0	4	\$1,055
BARRY	1	\$15	55	\$1,242	36	\$40,565	1	\$2,098	0	\$0	3	\$2,887
BARTON	0	\$0	1	\$30	9	\$5,464	0	\$0	0	\$0	5	\$2,298
BATES	0	\$0	7	\$406	1	\$1,544	11	\$10,296	0	\$0	9	\$3,024
BENTON	0	\$0	21	\$754	18	\$10,053	0	\$0	0	\$0	8	\$3,695
BOLLINGER	0	\$0	0	\$0	9	\$4,079	1	\$73	0	\$0	0	\$0
BOONE	4	\$68	39	\$2,721	99	\$58,918	63	\$13,456	0	\$0	52	\$37,357
BUCHANAN	1	\$18	11	\$110	136	\$102,484	1	\$133	0	\$0	17	\$19,816
BUTLER	0	\$0	8	\$196	100	\$73,048	1	\$197	0	\$0	44	\$30,574
CALDWELL	0	\$0	1	\$8	2	\$2,820	0	\$0	0	\$0	0	\$0
CALLAWAY	0	\$0	10	\$466	60	\$47,298	2	\$554	0	\$0	6	\$3,898
CAMDEN	0	\$0	1	\$8	19	\$14,595	1	\$560	0	\$0	2	\$3,692
CAPE GIRARDEAU	3	\$365	9	\$116	97	\$51,378	2	\$771	0	\$0	11	\$12,024
CARROLL	0	\$0	11	\$162	1	\$520	0	\$0	0	\$0	2	\$1,052
CARTER	0	\$0	15	\$518	5	\$5,071	0	\$0	0	\$0	1	\$1,063
CASS	2	\$40	1	\$8	13	\$6,943	0	\$0	0	\$0	19	\$18,505
CEDAR	0	\$0	11	\$436	2	\$1,540	13	\$10,219	0	\$0	1	\$48
CHARITON	0	\$0	1	\$8	0	\$0	0	\$0	0	\$0	0	\$0
CHRISTIAN	1	\$20	34	\$614	3	\$933	0	\$0	0	\$0	1	\$233
CLARK	0	\$0	0	\$0	2	\$949	0	\$0	0	\$0	1	\$3,454
CLAY	0	\$0	51	\$499	77	\$56,249	7	\$2,622	0	\$0	6	\$4,663
CLINTON	10	\$192	20	\$464	3	\$1,654	0	\$0	0	\$0	1	\$654
COLE	0	\$0	6	\$390	144	\$115,054	3	\$1,544	0	\$0	10	\$7,775
COOPER	0	\$0	1	\$150	4	\$3,586	6	\$2,207	0	\$0	0	\$0
CRAWFORD	0	\$0	37	\$1,804	7	\$3,691	0	\$0	0	\$0	7	\$5,541
DADE	0	\$0	14	\$864	4	\$4,053	0	\$0	0	\$0	0	\$0
DALLAS	0	\$0	23	\$872	3	\$1,865	0	\$0	0	\$0	1	\$670
DAVISS	0	\$0	2	\$60	3	\$3,257	0	\$0	0	\$0	0	\$0
DEKALB	1	\$28	18	\$446	1	\$430	0	\$0	0	\$0	0	\$0
DENT	0	\$0	39	\$768	12	\$8,419	0	\$0	0	\$0	16	\$20,550
DOUGLAS	0	\$0	2	\$90	5	\$4,591	0	\$0	0	\$0	1	\$2,183
DUNKLIN	8	\$1,400	3	\$24	53	\$30,698	0	\$0	0	\$0	21	\$14,060
FRANKLIN	0	\$0	49	\$2,074	26	\$21,107	2	\$284	0	\$0	42	\$37,159
GASCONADE	0	\$0	1	\$30	1	\$6,715	0	\$0	0	\$0	0	\$0
GENTRY	0	\$0	12	\$540	2	\$795	0	\$0	0	\$0	0	\$0
GREENE	5	\$106	54	\$2,233	143	\$84,390	2	\$9,326	0	\$0	83	\$56,896
GRUNDY	0	\$0	0	\$0	16	\$11,276	0	\$0	0	\$0	0	\$0
HARRISON	0	\$0	25	\$990	6	\$4,770	0	\$0	0	\$0	0	\$0
HENRY	0	\$0	2	\$38	67	\$52,142	2	\$185	0	\$0	17	\$15,926
HICKORY	0	\$0	1	\$30	0	\$0	3	\$788	0	\$0	0	\$0
HOLT	8	\$135	0	\$0	1	\$461	0	\$0	0	\$0	0	\$0
HOWARD	0	\$0	4	\$240	1	\$76	8	\$2,270	0	\$0	1	\$117
HOWELL	0	\$0	0	\$0	40	\$31,033	0	\$0	0	\$0	0	\$0
IRON	0	\$0	23	\$558	0	\$0	9	\$2,696	0	\$0	3	\$3,093
JACKSON	1	\$60	93	\$3,639	376	\$240,917	472	\$284,387	0	\$0	206	\$249,647
JASPER	0	\$0	30	\$762	76	\$47,447	1	\$1,871	0	\$0	102	\$58,786
JEFFERSON	3	\$103	19	\$270	72	\$34,165	1	\$800	0	\$0	12	\$7,899
JOHNSON	1	\$18	27	\$564	43	\$34,136	0	\$0	0	\$0	4	\$1,876
KNOX	1	\$90	0	\$0	13	\$12,289	0	\$0	0	\$0	0	\$0
LACLEDE	1	\$4	2	\$90	40	\$26,264	0	\$0	0	\$0	1	\$27
LAFAYETTE	0	\$0	16	\$400	6	\$3,708	0	\$0	0	\$0	1	\$888
LAWRENCE	0	\$0	34	\$1,778	14	\$8,888	0	\$0	0	\$0	8	\$3,179
LEWIS	0	\$0	0	\$0	2	\$458	0	\$0	0	\$0	2	\$207
LINCOLN	0	\$0	5	\$84	5	\$1,914	0	\$0	0	\$0	2	\$138

TABLE 4. MISSOURI MEDICAID RECIPIENTS AND PAYMENTS BY TYPE OF SERVICE, MARCH, 1995

COUNTY	NURSE PRACTITIONER		CASE MANAGEMENT		PSYCHIATRIC REHAB PRIVATE		PSYCHIATRIC REHAB PUBLIC		NON-EMERGENCY TRANSPORTATION		CSTAR PRIVATE	
	RECIPIENTS	PAYMENTS	RECIPIENTS	PAYMENTS	RECIPIENTS	PAYMENTS	RECIPIENTS	PAYMENTS	RECIPIENTS	PAYMENTS	RECIPIENTS	PAYMENTS
LINN	0	\$0	6	\$458	2	\$501	0	\$0	0	\$0	0	\$0
LIVINGSTON	0	\$0	12	\$370	18	\$11,811	0	\$0	0	\$0	0	\$103-
MCDONALD	0	\$0	15	\$290	11	\$4,756	0	\$0	0	\$0	11	\$2,761
MACON	1	\$60	0	\$0	21	\$15,728	0	\$0	0	\$0	6	\$4,891
MADISON	0	\$0	1	\$60	10	\$7,085	0	\$0	0	\$0	9	\$3,261
MARIES	0	\$0	0	\$0	4	\$2,065	0	\$0	0	\$0	1	\$180
MARION	0	\$0	15	\$370	89	\$70,622	0	\$0	0	\$0	16	\$11,996
MERCER	0	\$0	0	\$0	0	\$0	0	\$0	0	\$0	0	\$0
MILLER	0	\$0	0	\$0	30	\$20,683	0	\$0	0	\$0	20	\$18,080
MISSISSIPPI	1	\$20	59	\$1,594	22	\$7,300	0	\$0	0	\$0	1	\$968
MONITEAU	0	\$0	0	\$0	1	\$2,433	0	\$0	0	\$0	1	\$1,500
MONROE	0	\$0	15	\$840	2	\$1,788	0	\$0	0	\$0	6	\$11,801
MONTGOMERY	0	\$0	15	\$455	16	\$35,456	1	\$635	0	\$0	0	\$0
MORGAN	0	\$0	1	\$30	4	\$1,278	0	\$0	0	\$0	7	\$6,313
NEW MADRID	0	\$0	13	\$346	22	\$5,967	0	\$0	0	\$0	9	\$12,215
NEWTON	0	\$0	94	\$2,558	17	\$15,096	1	\$399	0	\$0	15	\$9,186
NODAWAY	5	\$87	3	\$23	14	\$9,162	0	\$0	0	\$0	0	\$0
OREGON	0	\$0	5	\$128	4	\$3,636	0	\$0	0	\$0	0	\$0
OSAGE	0	\$0	1	\$30	9	\$4,789	0	\$0	0	\$0	0	\$0
OZARK	0	\$0	0	\$0	2	\$2,256	0	\$0	0	\$0	0	\$0
PEMISCOT	0	\$0	106	\$2,964	18	\$11,468	0	\$0	0	\$0	33	\$47,410
PERRY	0	\$0	16	\$194	12	\$10,170	0	\$0	0	\$0	2	\$883
PETTIS	0	\$0	2	\$60	19	\$14,141	2	\$619	0	\$0	22	\$8,152
PHELPS	0	\$0	14	\$400	28	\$22,853	1	\$40	0	\$0	15	\$8,310
PIKE	0	\$0	0	\$0	19	\$28,085	0	\$0	0	\$0	1	\$340
PLATTE	2	\$22	3	\$24	15	\$11,301	0	\$0	0	\$0	5	\$10,555
POLK	0	\$0	24	\$812	1	\$560	0	\$0	0	\$0	2	\$1,369
PULASKI	0	\$0	0	\$0	21	\$9,273	1	\$2,885	0	\$0	2	\$3,824
PUTMAN	0	\$0	0	\$0	1	\$420	0	\$0	0	\$0	0	\$0
RALLS	0	\$0	2	\$90	9	\$10,628	0	\$0	0	\$0	0	\$0
RANDOLPH	0	\$0	5	\$330	3	\$3,243	23	\$6,788	0	\$0	1	\$313
RAY	0	\$0	1	\$60	2	\$1,703	0	\$0	0	\$0	0	\$0
REYNOLDS	1	\$3	1	\$30	8	\$3,074	3	\$1,183	0	\$0	2	\$228
RIPLEY	0	\$0	42	\$1,522	26	\$19,136	0	\$0	0	\$0	4	\$3,425
ST. CHARLES	1	\$12	10	\$135	94	\$60,126	1	\$172	0	\$0	22	\$26,649
ST. CLAIR	0	\$0	7	\$188	8	\$7,673	3	\$151-	0	\$0	0	\$0
ST. FRANCOIS	25	\$1,029	17	\$570	13	\$15,181	78	\$18,176	0	\$0	32	\$23,027
STE. GENEVIEVE	3	\$47	14	\$266	15	\$5,252	4	\$4,673	0	\$0	3	\$2,322
ST. LOUIS	3	\$53	43	\$1,375	14	\$12,079	234	\$113,972	0	\$0	146	\$105,423
SALINE	0	\$0	0	\$0	6	\$5,946	7	\$712	0	\$0	2	\$1,057
SCHUYLER	1	\$270	1	\$8	1	\$80	0	\$0	0	\$0	2	\$69
SCOTLAND	0	\$0	0	\$0	4	\$1,930	0	\$0	0	\$0	0	\$0
SCOTT	1	\$60	12	\$96	53	\$16,187	0	\$0	0	\$0	7	\$8,416
SHANNON	0	\$0	0	\$0	6	\$4,780	0	\$0	0	\$0	0	\$0
SHELBY	0	\$0	15	\$624	2	\$303	0	\$0	0	\$0	0	\$18-
STODDARD	2	\$350	38	\$874	25	\$8,545	0	\$0	0	\$0	6	\$7,221
STONE	1	\$15	4	\$158	1	\$611	0	\$0	0	\$0	0	\$0
SULLIVAN	0	\$0	0	\$0	7	\$5,499	0	\$0	0	\$0	1	\$1,455
TANEY	0	\$0	3	\$46	1	\$519	0	\$0	0	\$0	0	\$0
TEXAS	0	\$0	1	\$30	23	\$21,150	1	\$292	0	\$0	9	\$3,345
VERNON	0	\$0	6	\$210	2	\$640	38	\$53,748	0	\$0	46	\$53,337
WARREN	1	\$60	2	\$68	2	\$714	0	\$0	0	\$0	2	\$712
WASHINGTON	9	\$245	20	\$1,670	5	\$2,890	19	\$5,591	0	\$0	8	\$1,460
WAYNE	0	\$0	18	\$416	25	\$17,820	0	\$0	0	\$0	1	\$2,614
WEBSTER	0	\$0	2	\$16	1	\$260	0	\$0	0	\$0	2	\$993
WORTH	0	\$0	6	\$158	0	\$0	0	\$0	0	\$0	0	\$0
WRIGHT	0	\$0	12	\$406	11	\$6,457	0	\$0	0	\$0	2	\$73
ST. LOUIS CITY	1	\$18	189	\$6,239	93	\$25,185	270	\$136,586	0	\$0	339	\$259,975

TABLE 4. MISSOURI MEDICAID RECIPIENTS AND PAYMENTS BY TYPE OF SERVICE, MARCH, 1995

COUNTY	CSTAR PUBLIC		FEDERALLY QUALIFIED HEALTH CLINIC		NON-PARTICIPATING PROVIDERS		RURAL HEALTH CLINICS		CRNA		AIDS WAIVER	
	RECIPIENTS	PAYMENTS	RECIPIENTS	PAYMENTS	RECIPIENTS	PAYMENTS	RECIPIENTS	PAYMENTS	RECIPIENTS	PAYMENTS	RECIPIENTS	PAYMENTS
STATE TOTAL	18	\$9,424	0	\$0	80	\$4,584	11,186	\$702,298	754	\$36,101	43	\$151,497
ADAIR	0	\$0	0	\$0	0	\$0	7	\$294	0	\$0	0	\$0
ANDREW	0	\$0	0	\$0	0	\$0	148	\$7,296	3	\$67	0	\$0
ATCHISON	0	\$0	0	\$0	0	\$0	24	\$1,111	0	\$0	0	\$0
AUDRAIN	0	\$0	0	\$0	2	\$40	0	\$0	0	\$0	0	\$0
BARRY	0	\$0	0	\$0	2	\$17	3	\$122	4	\$229	0	\$0
BARTON	0	\$0	0	\$0	0	\$0	1	\$28	3	\$170	0	\$0
BATES	2	\$1,044	0	\$0	1	\$22	84	\$3,395	11	\$746	0	\$0
BENTON	0	\$0	0	\$0	0	\$0	3	\$162	11	\$320	0	\$0
BOLLINGER	0	\$0	0	\$0	0	\$0	1	\$27	0	\$0	0	\$0
BOONE	0	\$0	0	\$0	3	\$270	8	\$435	8	\$322	0	\$0
BUCHANAN	0	\$0	0	\$0	0	\$0	47	\$2,495	20	\$342	0	\$0
BUTLER	0	\$0	0	\$0	4	\$282	111	\$8,142	30	\$1,284	0	\$0
CALDWELL	0	\$0	0	\$0	0	\$0	64	\$2,537	2	\$73	0	\$0
CALLAWAY	0	\$0	0	\$0	0	\$0	107	\$5,263	0	\$0	0	\$0
CAMDEN	0	\$0	0	\$0	0	\$0	6	\$290	6	\$359	0	\$0
CAPE GIRARDEAU	0	\$0	0	\$0	0	\$0	3	\$99	0	\$0	0	\$0
CARROLL	0	\$0	0	\$0	1	\$8	0	\$0	0	\$0	0	\$0
CARTER	0	\$0	0	\$0	0	\$0	293	\$23,262	9	\$438	0	\$0
CASS	0	\$0	0	\$0	2	\$46	0	\$0	2	\$31	0	\$0
CEDAR	10	\$5,732	0	\$0	0	\$0	93	\$4,026	15	\$876	0	\$0
CHARITON	0	\$0	0	\$0	0	\$0	21	\$669	1	\$38	0	\$0
CHRISTIAN	0	\$0	0	\$0	0	\$0	7	\$370	3	\$144	1	\$2,592
CLARK	0	\$0	0	\$0	0	\$0	3	\$216	0	\$0	0	\$0
CLAY	0	\$0	0	\$0	2	\$17	1	\$6	21	\$594	0	\$0
CLINTON	0	\$0	0	\$0	0	\$0	21	\$965	5	\$227	0	\$0
COLE	0	\$0	0	\$0	0	\$0	3	\$216	0	\$0	0	\$0
COOPER	0	\$0	0	\$0	1	\$28	119	\$5,764	4	\$174	0	\$0
CRAWFORD	0	\$0	0	\$0	1	\$50	232	\$14,454	8	\$362	0	\$0
DADE	0	\$0	0	\$0	0	\$0	90	\$3,723	4	\$228	0	\$0
DALLAS	0	\$0	0	\$0	0	\$0	21	\$1,038	22	\$1,293	0	\$0
DAVISS	0	\$0	0	\$0	0	\$0	41	\$1,434	3	\$173	0	\$0
DEKALB	0	\$0	0	\$0	0	\$0	111	\$5,039	6	\$245	0	\$0
DENT	0	\$0	0	\$0	0	\$0	248	\$14,646	1	\$31	0	\$0
DOUGLAS	0	\$0	0	\$0	0	\$0	27	\$1,396	0	\$0	0	\$0
DUNKLIN	0	\$0	0	\$0	0	\$0	1,006	\$57,082	35	\$1,596	0	\$0
FRANKLIN	0	\$0	0	\$0	2	\$47	20	\$499	16	\$1,492	0	\$0
GASCONADE	0	\$0	0	\$0	0	\$0	11	\$679	0	\$0	0	\$0
GENTRY	0	\$0	0	\$0	0	\$0	38	\$1,240	2	\$47	0	\$0
GREENE	1	\$250	0	\$0	1	\$28	24	\$1,676	12	\$634	4	\$11,673
GRUNDY	0	\$0	0	\$0	0	\$0	11	\$297	1	\$11	0	\$0
HARRISON	0	\$0	0	\$0	0	\$0	5	\$149	6	\$208	0	\$0
HENRY	0	\$0	0	\$0	0	\$0	3	\$102	7	\$196	0	\$0
HICKORY	0	\$0	0	\$0	0	\$0	145	\$7,134	9	\$416	0	\$0
HOLT	0	\$0	0	\$0	0	\$0	4	\$970	1	\$37	0	\$0
HOWARD	0	\$0	0	\$0	0	\$0	107	\$4,969	2	\$126	0	\$0
HOWELL	0	\$0	0	\$0	3	\$48	349	\$26,109	6	\$279	0	\$0
IRON	0	\$0	0	\$0	0	\$0	74	\$2,618	3	\$121	0	\$0
JACKSON	0	\$0	0	\$0	12	\$578	10	\$517	16	\$434	13	\$52,949
JASPER	0	\$0	0	\$0	3	\$77	5	\$462	10	\$759	1	\$19
JEFFERSON	0	\$0	0	\$0	4	\$296	635	\$52,672	28	\$1,670	1	\$1,890
JOHNSON	0	\$0	0	\$0	1	\$41	92	\$4,804	3	\$51	0	\$0
KNOX	0	\$0	0	\$0	0	\$0	5	\$270	1	\$38	0	\$0
LACLEDE	0	\$0	0	\$0	1	\$7	610	\$44,126	6	\$246	0	\$0
LAFAYETTE	0	\$0	0	\$0	2	\$14	4	\$222	2	\$91	0	\$0
LAWRENCE	0	\$0	0	\$0	0	\$0	7	\$227	7	\$256	0	\$0
LEWIS	0	\$0	0	\$0	0	\$0	151	\$7,863	0	\$0	0	\$0
LINCOLN	0	\$0	0	\$0	0	\$0	2	\$88	0	\$0	0	\$0

TABLE 4. MISSOURI MEDICAID RECIPIENTS AND PAYMENTS BY TYPE OF SERVICE, MARCH, 1995

COUNTY	CSTAR PUBLIC		FEDERALLY QUALIFIED HEALTH CLINIC		NON-PARTICIPATING PROVIDERS		RURAL HEALTH CLINICS		CRNA		AIDS WAIVER	
	RECIPIENTS	PAYMENTS	RECIPIENTS	PAYMENTS	RECIPIENTS	PAYMENTS	RECIPIENTS	PAYMENTS	RECIPIENTS	PAYMENTS	RECIPIENTS	PAYMENTS
LINN	0	\$0	0	\$0	0	\$0	19	\$1,365	2	\$56	0	\$0
LIVINGSTON	0	\$0	0	\$0	0	\$0	0	\$0	3	\$62	0	\$0
MCDONALD	0	\$0	0	\$0	1	\$36	231	\$15,275	5	\$603	0	\$0
MACON	0	\$0	0	\$0	0	\$0	1	\$52	1	\$73	0	\$0
MADISON	0	\$0	0	\$0	2	\$414	4	\$128	3	\$109	0	\$0
MARIES	0	\$0	0	\$0	0	\$0	58	\$3,608	1	\$55	0	\$0
MARION	0	\$0	0	\$0	0	\$0	11	\$371	5	\$143	0	\$0
MERCER	0	\$0	0	\$0	0	\$0	1	\$18	0	\$0	0	\$0
MILLER	0	\$0	0	\$0	0	\$0	3	\$247	4	\$184	0	\$0
MISSISSIPPI	0	\$0	0	\$0	0	\$0	1	\$45	5	\$425	0	\$0
MONITEAU	0	\$0	0	\$0	0	\$0	2	\$213	1	\$16	0	\$0
MONROE	0	\$0	0	\$0	0	\$0	26	\$867	1	\$33	0	\$0
MONTGOMERY	0	\$0	0	\$0	0	\$0	62	\$2,745	0	\$0	0	\$0
MORGAN	0	\$0	0	\$0	0	\$0	0	\$0	5	\$174	0	\$0
NEW MADRID	0	\$0	0	\$0	0	\$0	289	\$16,271	7	\$226	0	\$0
NEWTON	0	\$0	0	\$0	1	\$20	17	\$801	7	\$360	0	\$0
NODAWAY	0	\$0	0	\$0	0	\$0	0	\$0	0	\$0	0	\$0
OREGON	0	\$0	0	\$0	8	\$114	163	\$9,587	4	\$161	0	\$0
OSAGE	0	\$0	0	\$0	0	\$0	4	\$268	0	\$0	0	\$0
OZARK	0	\$0	0	\$0	0	\$0	248	\$26,574	2	\$50	0	\$0
PEMISCOT	0	\$0	0	\$0	0	\$0	759	\$47,972	38	\$1,808	0	\$0
PERRY	0	\$0	0	\$0	0	\$0	2	\$91	9	\$652	0	\$0
PETTIS	0	\$0	0	\$0	2	\$54	7	\$319	26	\$762	0	\$0
PHELPS	0	\$0	0	\$0	0	\$0	370	\$24,338	5	\$155	0	\$0
PIKE	0	\$0	0	\$0	0	\$0	0	\$0	2	\$64	0	\$0
PLATTE	0	\$0	0	\$0	0	\$0	0	\$0	5	\$170	0	\$0
POLK	0	\$0	0	\$0	0	\$0	76	\$3,704	18	\$900	0	\$0
PULASKI	0	\$0	0	\$0	0	\$0	330	\$21,676	3	\$115	0	\$0
PUTMAN	0	\$0	0	\$0	0	\$0	2	\$104	1	\$100	0	\$0
RALLS	0	\$0	0	\$0	0	\$0	3	\$101	1	\$22	0	\$0
RANDOLPH	0	\$0	0	\$0	0	\$0	6	\$214	25	\$1,356	0	\$0
RAY	0	\$0	0	\$0	1	\$19	1	\$4	6	\$310	0	\$0
REYNOLDS	0	\$0	0	\$0	0	\$0	168	\$9,966	4	\$138	0	\$0
RIPLEY	0	\$0	0	\$0	0	\$0	764	\$49,000	12	\$517	0	\$0
ST. CHARLES	0	\$0	0	\$0	0	\$0	8	\$482	0	\$0	1	\$2,300
ST. CLAIR	0	\$0	0	\$0	0	\$0	11	\$474	2	\$97	0	\$0
ST. FRANCOIS	0	\$0	0	\$0	3	\$112	32	\$2,573	19	\$873	0	\$0
STE. GENEVIEVE	0	\$0	0	\$0	0	\$0	87	\$5,701	2	\$113	0	\$0
ST. LOUIS	0	\$0	0	\$0	7	\$1,149	17	\$829	11	\$803	4	\$9,600
SALINE	0	\$0	0	\$0	0	\$0	6	\$300	15	\$694	0	\$0
SCHUYLER	0	\$0	0	\$0	0	\$0	0	\$0	0	\$0	0	\$0
SCOTLAND	0	\$0	0	\$0	0	\$0	0	\$0	0	\$0	0	\$0
SCOTT	0	\$0	0	\$0	0	\$0	4	\$148	10	\$479	0	\$0
SHANNON	0	\$0	0	\$0	2	\$318	416	\$36,718	2	\$63	0	\$0
SHELBY	0	\$0	0	\$0	0	\$0	10	\$506	1	\$61	0	\$0
STODDARD	0	\$0	0	\$0	1	\$21	197	\$10,463	3	\$122	0	\$0
STONE	0	\$0	0	\$0	0	\$0	116	\$8,540	2	\$89	0	\$0
SULLIVAN	0	\$0	0	\$0	0	\$0	205	\$8,971	0	\$0	0	\$0
TANEY	0	\$0	0	\$0	0	\$0	26	\$2,526	6	\$359	0	\$0
TEXAS	0	\$0	0	\$0	0	\$0	200	\$14,168	16	\$581	0	\$0
VERNON	5	\$2,398	0	\$0	1	\$84	4	\$216	23	\$1,294	0	\$0
WARREN	0	\$0	0	\$0	0	\$0	1	\$20	0	\$0	0	\$0
WASHINGTON	0	\$0	0	\$0	1	\$87	224	\$13,341	14	\$610	0	\$0
WAYNE	0	\$0	0	\$0	0	\$0	273	\$13,124	11	\$492	0	\$0
WEBSTER	0	\$0	0	\$0	0	\$0	251	\$14,290	5	\$306	0	\$0
WORTH	0	\$0	0	\$0	0	\$0	16	\$462	1	\$17	0	\$0
WRIGHT	0	\$0	0	\$0	1	\$36	166	\$9,834	3	\$156	0	\$0
ST. LOUIS CITY	0	\$0	0	\$0	1	\$189	22	\$947	22	\$1,576	18	\$70,473



TABLE 4. MISSOURI MEDICAID RECIPIENTS AND PAYMENTS BY TYPE OF SERVICE, MARCH, 1995

COUNTY	COMPREHENSIVE DAY REHAB		EPSDT REFERRAL SERVICES		EPSDT TARGETED CASE MANAGEMENT		STATE INSTITUTION TARGETED CASE MNGMNT		MENTAL HOSPITAL TARGETED CASE MNGMNT	
	RECIPIENTS	PAYMENTS	RECIPIENTS	PAYMENTS	RECIPIENTS	PAYMENTS	RECIPIENTS	PAYMENTS	RECIPIENTS	PAYMENTS
STATE TOTAL	6	\$2,310	72,108	\$6,762,371	869	\$69,678	11,932	\$2,314,539	138	\$93,234
ADAIR	0	\$0	270	\$22,533	3	\$237	127	\$23,928	0	\$0
ANDREW	0	\$0	167	\$17,218	0	\$0	52	\$7,123	0	\$0
ATCHISON	0	\$0	70	\$5,098	0	\$0	13	\$2,175	0	\$0
AUDRAIN	0	\$0	452	\$26,609	0	\$0	72	\$12,602	0	\$0
BARRY	0	\$0	379	\$28,897	0	\$0	74	\$21,386	0	\$0
BARTON	0	\$0	138	\$15,080	0	\$0	47	\$7,840	0	\$0
BATES	0	\$0	302	\$28,415	0	\$0	26	\$11,027	0	\$0
BENTON	1	\$220	453	\$17,262	0	\$0	39	\$6,613	1	\$1,429
BOLLINGER	0	\$0	218	\$13,903	0	\$0	35	\$5,698	0	\$0
BOONE	1	\$990	1,621	\$160,133	4	\$316	260	\$52,730	2	\$41
BUCHANAN	0	\$0	2,121	\$222,000	0	\$0	579	\$87,751	0	\$0
BUTLER	0	\$0	1,248	\$83,709	0	\$0	150	\$36,923	0	\$0
CALDWELL	0	\$0	139	\$6,678	0	\$0	13	\$3,558	0	\$0
CALLAWAY	0	\$0	537	\$48,980	0	\$0	96	\$17,526	0	\$0
CAMDEN	0	\$0	390	\$29,658	0	\$0	75	\$17,340	0	\$0
CAPE GIRARDEAU	0	\$0	623	\$48,328	2	\$158	181	\$41,945	0	\$0
CARROLL	0	\$0	310	\$16,907	0	\$0	28	\$7,056	0	\$0
CARTER	0	\$0	142	\$10,505	0	\$0	24	\$5,836	0	\$0
CASS	0	\$0	765	\$71,611	1	\$79	116	\$25,659	0	\$0
CEDAR	0	\$0	243	\$21,723	0	\$0	43	\$10,782	0	\$0
CHARITON	0	\$0	131	\$17,367	0	\$0	19	\$2,079	0	\$0
CHRISTIAN	0	\$0	598	\$44,927	0	\$0	76	\$14,657	0	\$0
CLARK	0	\$0	121	\$5,995	0	\$0	9	\$1,704	0	\$0
CLAY	0	\$0	1,105	\$103,106	0	\$0	201	\$38,025	0	\$0
CLINTON	0	\$0	327	\$18,202	3	\$237	60	\$6,852	0	\$0
COLE	0	\$0	765	\$78,478	1	\$79	136	\$28,436	0	\$0
COOPER	0	\$0	189	\$9,538	0	\$0	48	\$8,042	0	\$0
CRAWFORD	0	\$0	412	\$28,104	0	\$0	22	\$4,587	0	\$0
DADE	0	\$0	165	\$20,511	0	\$0	18	\$7,443	0	\$0
DALLAS	0	\$0	315	\$25,342	0	\$0	30	\$4,569	0	\$0
DAVIESS	0	\$0	101	\$5,013	0	\$0	9	\$2,045	0	\$0
DEKALB	0	\$0	121	\$14,394	0	\$0	26	\$4,495	0	\$0
DENT	0	\$0	269	\$12,389	0	\$0	24	\$7,226	0	\$0
DOUGLAS	0	\$0	266	\$17,550	0	\$0	22	\$3,965	0	\$0
DUNKLIN	0	\$0	1,340	\$91,902	0	\$0	82	\$18,792	0	\$0
FRANKLIN	0	\$0	974	\$52,203	1	\$79	122	\$34,603	0	\$0
GASCONADE	0	\$0	142	\$6,777	0	\$0	16	\$4,861	0	\$0
GENTRY	0	\$0	122	\$7,035	1	\$79	52	\$6,023	0	\$0
GREENE	1	\$550	3,270	\$346,392	1	\$79	577	\$119,277	0	\$0
GRUNDY	0	\$0	229	\$12,357	0	\$0	22	\$2,797	0	\$0
HARRISON	0	\$0	195	\$7,444	0	\$0	41	\$4,571	0	\$0
HENRY	0	\$0	419	\$33,756	0	\$0	71	\$15,228	0	\$0
HICKORY	0	\$0	172	\$11,923	0	\$0	22	\$6,579	0	\$0
HOLT	0	\$0	47	\$3,263	0	\$0	9	\$466	0	\$0
HOWARD	0	\$0	109	\$13,073	0	\$0	58	\$8,643	0	\$0
HOWELL	0	\$0	784	\$73,633	0	\$0	81	\$18,979	0	\$0
IRON	0	\$0	398	\$27,354	0	\$0	42	\$5,929	0	\$0
JACKSON	1	\$330	5,859	\$785,800	828	\$66,360	1,430	\$283,993	0	\$0
JASPER	0	\$0	2,004	\$147,366	1	\$79	398	\$91,650	0	\$0
JEFFERSON	0	\$0	2,288	\$173,525	3	\$237	319	\$63,559	0	\$0
JOHNSON	0	\$0	531	\$36,174	0	\$0	60	\$12,792	0	\$0
KNOX	0	\$0	34	\$4,870	0	\$0	18	\$2,613	0	\$0
LACLEDE	0	\$0	287	\$39,501	0	\$0	82	\$13,676	0	\$0
LAFAYETTE	0	\$0	274	\$21,276	0	\$0	88	\$17,787	0	\$0
LAWRENCE	0	\$0	529	\$40,568	1	\$79	65	\$14,310	0	\$0
LEWIS	0	\$0	30	\$3,105	0	\$0	33	\$7,450	0	\$0
LINCOLN	0	\$0	421	\$32,413	0	\$0	95	\$19,009	0	\$0

TABLE 4. MISSOURI MEDICAID RECIPIENTS AND PAYMENTS BY TYPE OF SERVICE, MARCH, 1995

COUNTY	COMPREHENSIVE DAY REHAB		EPSDT REFERRAL SERVICES		EPSDT TARGETED CASE MANAGEMENT		STATE INSTITUTION TARGETED CASE MNGMNT		MENTAL HOSPITAL TARGETED CASE MNGMNT	
	RECIPIENTS	PAYMENTS	RECIPIENTS	PAYMENTS	RECIPIENTS	PAYMENTS	RECIPIENTS	PAYMENTS	RECIPIENTS	PAYMENTS
LINN	0	\$0	314	\$28,337	1	\$79	28	\$4,164	0	\$0
LIVINGSTON	0	\$0	330	\$29,688	0	\$0	68	\$5,491	0	\$0
MCDONALD	0	\$0	456	\$45,090	0	\$0	45	\$6,800	0	\$0
MACON	0	\$0	160	\$18,350	0	\$0	39	\$7,760	0	\$0
MADISON	0	\$0	333	\$26,184	0	\$0	6	\$428	0	\$0
MARIES	0	\$0	129	\$11,305	0	\$0	18	\$3,950	0	\$0
MARION	0	\$0	494	\$65,487	0	\$0	242	\$45,784	0	\$0
MERCER	0	\$0	69	\$5,136	0	\$0	4	\$131	0	\$0
MILLER	0	\$0	613	\$54,619	0	\$0	31	\$4,099	0	\$0
MISSISSIPPI	0	\$0	610	\$51,044	0	\$0	22	\$3,161	0	\$0
MONITEAU	0	\$0	173	\$7,603	0	\$0	4	\$3,719	0	\$0
MONROE	0	\$0	119	\$7,009	0	\$0	51	\$15,412	0	\$0
MONTGOMERY	1	\$110	166	\$11,288	0	\$0	23	\$5,738	0	\$0
MORGAN	0	\$0	426	\$20,527	0	\$0	43	\$5,253	0	\$0
NEW MADRID	0	\$0	702	\$70,322	0	\$0	37	\$9,578	0	\$0
NEWTON	0	\$0	781	\$71,868	0	\$0	124	\$21,485	0	\$0
NODAWAY	0	\$0	194	\$22,862	0	\$0	74	\$17,157	0	\$0
OREGON	0	\$0	124	\$15,347	0	\$0	37	\$7,735	0	\$0
OSAGE	0	\$0	135	\$6,773	0	\$0	17	\$1,596	0	\$0
OZARK	0	\$0	118	\$8,666	0	\$0	12	\$1,554	0	\$0
PEMISCOT	0	\$0	1,052	\$73,980	0	\$0	23	\$4,740	0	\$0
PERRY	0	\$0	296	\$23,782	0	\$0	49	\$10,717	0	\$0
PETTIS	0	\$0	862	\$76,382	3	\$237	149	\$24,190	90	\$78,936
PHELPS	1	\$110	647	\$64,310	0	\$0	98	\$27,391	0	\$0
PIKE	0	\$0	247	\$13,513	0	\$0	103	\$18,410	0	\$0
PLATTE	0	\$0	348	\$29,131	0	\$0	61	\$14,046	0	\$0
POLK	0	\$0	370	\$76,109	0	\$0	98	\$14,715	0	\$0
PULASKI	0	\$0	570	\$61,907	0	\$0	39	\$9,915	0	\$0
PUTMAN	0	\$0	120	\$6,611	0	\$0	7	\$1,608	0	\$0
RALLS	0	\$0	125	\$6,281	0	\$0	38	\$6,963	0	\$0
RANDOLPH	0	\$0	636	\$58,305	1	\$79	52	\$8,442	1	\$5
RAY	0	\$0	203	\$14,015	0	\$0	28	\$5,201	0	\$0
REYNOLDS	0	\$0	189	\$11,722	0	\$0	24	\$2,410	0	\$0
RIPLEY	0	\$0	368	\$20,281	0	\$0	45	\$9,614	0	\$0
ST. CHARLES	0	\$0	1,357	\$89,793	1	\$79	348	\$73,120	0	\$0
ST. CLAIR	0	\$0	206	\$8,478	0	\$0	11	\$2,622	0	\$0
ST. FRANCOIS	0	\$0	1,362	\$110,956	1	\$79	137	\$25,120	0	\$0
STE. GENEVIEVE	0	\$0	219	\$14,807	0	\$0	40	\$8,321	0	\$0
ST. LOUIS	0	\$0	6,344	\$690,421	3	\$237	1,246	\$230,282	0	\$0
SALINE	0	\$0	445	\$51,973	0	\$0	155	\$28,400	44	\$12,821
SCHUYLER	0	\$0	79	\$4,073	0	\$0	15	\$2,236	0	\$0
SCOTLAND	0	\$0	85	\$3,439	0	\$0	4	\$3,177	0	\$0
SCOTT	0	\$0	950	\$68,889	0	\$0	131	\$23,406	0	\$0
SHANNON	0	\$0	108	\$9,057	0	\$0	14	\$1,340	0	\$0
SHELBY	0	\$0	124	\$5,743	0	\$0	20	\$4,924	0	\$0
STODDARD	0	\$0	519	\$37,198	0	\$0	97	\$19,834	0	\$0
STONE	0	\$0	256	\$19,823	0	\$0	32	\$3,325	0	\$0
SULLIVAN	0	\$0	57	\$16,505	0	\$0	28	\$3,647	0	\$0
TANEY	0	\$0	231	\$32,675	1	\$79	56	\$9,663	0	\$0
TEXAS	0	\$0	581	\$41,384	0	\$0	32	\$7,319	0	\$0
VERNON	0	\$0	581	\$66,851	0	\$0	74	\$21,545	0	\$0
WARREN	0	\$0	240	\$25,185	0	\$0	79	\$18,247	0	\$0
WASHINGTON	0	\$0	678	\$40,177	0	\$0	52	\$9,120	0	\$0
WAYNE	0	\$0	352	\$22,848	2	\$158	23	\$4,676	0	\$0
WEBSTER	0	\$0	310	\$33,443	0	\$0	43	\$7,981	0	\$0
WORTH	0	\$0	72	\$4,717	0	\$0	6	\$472	0	\$0
WRIGHT	0	\$0	346	\$27,099	0	\$0	21	\$4,333	0	\$0
ST. LOUIS CITY	0	\$0	8,196	\$955,076	6	\$553	996	\$158,808	0	\$0

Table 5. Medical Statistics, March, 1995

ELIGIBILITY CATEGORY: Grand Total

Number of eligibles on 02/28/95 - 596,910

Capitation enrollment - 33,061

Total eligibles enrolled during March - 865,145

	EXPENDITURES	RECIPIENTS	COST PER RECIPIENT	UNITS OF SERVICE	UNITS PER RECIPIENT	COST PER SERVICE
<b>NURSING FACILITIES.....</b>	<b>\$41,974,956.59</b>	<b>26,446*</b>	<b>\$1,587.19</b>	<b>746,322</b>	<b>28.2</b>	<b>\$56.24</b>
<b>HOSPITALS</b>						
Inpatient.....	\$33,834,658.30	13,173	\$2,568.49	58,003	4.4	\$583.33
Outpatient.....	\$14,301,832.25	80,913	\$176.76	305,400	3.8	\$46.83
Subtotal.....	\$48,136,490.55	89,019*	\$540.74	363,403	4.0	\$132.46
<b>DENTAL SERVICES.....</b>	<b>\$1,319,404.30</b>	<b>19,890*</b>	<b>\$66.34</b>	<b>74,284</b>	<b>3.7</b>	<b>\$17.76</b>
<b>PHARMACY.....</b>	<b>\$22,102,117.45</b>	<b>240,964*</b>	<b>\$91.72</b>	<b>880,121</b>	<b>3.7</b>	<b>\$25.11</b>
<b>PHYSICIAN RELATED</b>						
Physician.....	\$5,602,062.56	81,102	\$69.07	307,900	3.8	\$18.19
Clinic.....	\$5,744,105.37	81,885	\$70.15	358,415	4.4	\$16.03
Family Planning.....	\$926,195.21	12,360	\$74.93	42,516	3.4	\$21.78
X-ray & Lab.....	\$920,113.09	28,103	\$32.74	66,450	2.4	\$13.85
Nurse Practitioner.....	\$6,451.76	153	\$42.17	250	1.6	\$25.81
Podiatry.....	\$114,221.31	3,288	\$34.74	4,895	1.5	\$23.33
CRNA Services.....	\$36,101.95	754	\$47.88	33,225	44.1	\$1.09
Rural Health Clinics.....	\$702,298.42	11,186	\$62.78	18,417	1.6	\$38.13
Case Management.....	\$57,392.80	1,779	\$32.26	2,398	1.3	\$23.93
Fed Qualified Health Care.						
Subtotal.....	\$14,108,942.47	175,701*	\$80.30	834,466	4.7	\$16.91
<b>ALTERNATIVE SERVICES</b>						
Home Health Services.....	\$803,941.34	1,433	\$561.02	58,936	41.1	\$13.64
Adult Day Health Care.....	\$206,756.99	350	\$590.73	6,232	17.8	\$33.18
Homemaker/Respite Care.....	\$1,680,229.15	9,740	\$172.51	175,187	18.0	\$9.59
Personal Care.....	\$4,550,582.07	17,505	\$259.96	445,671	25.8	\$10.21
Aids Waiver.....	\$151,497.91	43	\$3,523.21	11,430	265.8	\$13.25
Subtotal.....	\$7,393,007.46	19,518*	\$378.78	697,456	35.7	\$10.60
<b>OTHER SERVICES</b>						
Audiology Services.....	\$64,010.49	383	\$167.13	663	1.7	\$96.55
Optometric Services.....	\$489,342.10	10,279	\$47.61	18,923	1.8	\$25.86
Durable Medical Equip.....	\$1,413,206.09	8,088	\$174.73	43,073	5.3	\$33.81
Ambulance Services.....	\$362,977.58	5,169	\$70.22	37,967	7.3	\$9.56
Rehabilitation Center.....	\$109,456.33	403	\$271.60	7,584	1.4	\$187.43
Hospice.....	\$411,565.27	228	\$1,805.11	7,032	30.8	\$58.53
Non-Participating Prov.....	\$4,584.96	80	\$57.31	146	1.8	\$31.40
Comprehensive Day Rehab.....	\$2,310.00	6	\$385.00	21	3.5	\$110.00
Subtotal.....	\$2,857,452.82	23,766*	\$120.23	108,409	4.5	\$26.36
<b>BUY-IN PREMIUMS</b>						
Part-A.....	\$163,645.50	561	\$291.70			
Part-B.....	\$3,449,246.20	71,946	\$47.94			
Subtotal ***.....	\$3,612,891.70	72,507	\$49.83			
<b>MENTAL HEALTH SERVICES</b>						
Private Home ICF/MR.....	\$614,140.36	176	\$3,489.43	4,858	27.6	\$126.42
MR/DD Waiver.....	\$9,630,353.54	4,193	\$2,296.77	289,062	68.9	\$33.32
Psych Rehab-Private.....	\$2,046,564.33	2,885	\$709.38	127,393	44.2	\$16.06
CSTAR-Private.....	\$1,310,961.08	1,563	\$838.75	160,323	102.6	\$8.18
Targeted Case management..	\$93,234.18	138	\$675.61	15,591	113.0	\$5.98
Subtotal.....	\$13,695,253.49	8,854*	\$1,546.79	597,227	67.4	\$22.93
<b>STATE INSTITUTIONS</b>						
ICF/Mentally Retarded.....	\$7,381,275.83	1,276	\$5,784.70	41,224	32.3	\$179.05
Mental Hospital.....	\$46,382.21	54	\$858.93	483	8.9	\$96.03
Psych Care Under Age 22...	\$1,099,835.55	131	\$8,395.69	3,062	23.4	\$359.19
Psych Rehab-Public.....	\$693,670.29	1,299	\$533.00	40,271	31.0	\$17.23
CSTAR-Public.....	\$9,424.83	18	\$523.60	1,803	100.2	\$5.23
Targeted Case management..	\$2,314,539.19	11,932	\$193.98	333,795	28.0	\$6.93
Subtotal.....	\$11,545,127.90	14,556*	\$793.15	420,638	28.9	\$27.45
<b>EPSDT SERVICES</b>						
EPSDT Screenings.....	\$850,174.16	14,090	\$60.34	15,157	1.1	\$56.09
EPSDT Referral Services...	\$6,762,371.35	72,102	\$93.79	335,981	4.7	\$20.13
EPSDT Targeted Case Mgmt..	\$69,678.00	869	\$80.18	882	1.0	\$79.00
Subtotal.....	\$7,682,223.51	78,385*	\$98.01	352,020	4.4	\$21.82
<b>MANAGED CARE</b>						
Prepaid Health-Hospital...	\$1,543,323.69	3	\$514,441.23			
Prepaid health-Physician..	\$572,847.55	6	\$95,474.59			
Physician Sponsor Serv....	\$22,253.31	514	\$43.29			
Phys Sponsor Mgmt Fees....	\$27,288.00	9,087	\$3.00			
Subtotal.....	\$2,165,712.55	9,113*	\$237.65			
<b>Total.....</b>	<b>\$176,593,580.80</b>	<b>395,802*</b>	<b>\$446.17</b>			

\* Unduplicated totals

\*\*\* Recipients are not added to total.

Table 5. Medical Statistics, March, 1995

ELIGIBILITY CATEGORY: Old Age Assistance

Number of eligibles on 02/28/95 - 65,752

Total eligibles enrolled during March - 73,236

	EXPENDITURES	RECIPIENTS	COST PER RECIPIENT	UNITS OF SERVICE	UNITS PER RECIPIENT	COST PER SERVICE
NURSING FACILITIES.....	\$37,458,105.60	23,691*	\$1,581.11	670,884	28.3	\$55.83
HOSPITALS						
Inpatient.....	\$2,134,503.77	2,009	\$1,062.47	6,779	3.4	\$314.87
Outpatient.....	\$1,335,902.84	7,417	\$180.11	14,337	1.9	\$93.18
Subtotal.....	\$3,470,406.61	9,039*	\$383.94	21,116	2.3	\$164.35
DENTAL SERVICES.....	\$104,771.90	1,243*	\$84.29	3,374	2.7	\$31.05
PHARMACY.....	\$7,221,961.70	53,973*	\$133.81	301,730	5.6	\$23.94
PHYSICIAN RELATED						
Physician.....	\$1,172,141.30	21,292	\$55.05	46,550	2.2	\$25.18
Clinic.....	\$587,212.25	10,111	\$58.05	22,679	2.2	\$25.89
Family Planning.....	\$160,000.00	5,500	\$32.00	11,000	2.2	\$14.55
X-ray & Lab.....	\$117,600.45	3,885	\$30.29	6,973	1.8	\$16.87
Nurse Practitioner.....	\$4,171.00	1,000	\$4.17	1,000	1.0	\$4.17
Podiatry.....	\$62,157.76	1,997	\$31.13	2,517	1.3	\$24.70
CRNA Services.....	\$4,495.56	154	\$29.19	517	3.4	\$8.70
Rural Health Clinics.....	\$44,740.78	1,297	\$34.50	1,937	1.5	\$23.10
Case Management.....						
Fed Qualified Health Care.....						
Subtotal.....	\$1,988,192.27	31,040*	\$64.05	81,163	2.6	\$24.50
ALTERNATIVE SERVICES						
Home Health Services.....	\$40,354.18	66	\$611.43	1,053	16.0	\$38.32
Adult Day Health Care.....	\$88,546.75	152	\$582.54	1,657	17.5	\$33.33
Homemaker/Respite Care.....	\$1,533,393.49	9,036	\$169.70	159,892	17.7	\$9.59
Personal Care.....	\$2,362,349.66	10,858	\$217.57	236,234	21.8	\$10.00
Aids Waiver.....						
Subtotal.....	\$4,024,644.08	11,782*	\$341.59	399,836	33.9	\$10.07
OTHER SERVICES						
Audiology Services.....	\$37,033.86	182	\$203.48	333	1.8	\$111.21
Optometric Services.....	\$104,906.36	3,006	\$52.30	3,239	1.6	\$32.39
Durable Medical Equip.....	\$302,131.92	3,646	\$82.87	7,604	2.1	\$39.73
Ambulance Services.....	\$151,913.52	2,101	\$72.31	3,877	1.8	\$39.18
Rehabilitation Center.....	\$96,985.68	341	\$284.42	486	1.4	\$199.56
Hospice.....	\$227,518.41	148	\$1,537.29	4,698	31.7	\$48.43
Non-Participating Prov.....	\$1,660.57	34	\$48.84	48	1.4	\$34.60
Comprehensive Day Rehab.....						
Subtotal.....	\$922,150.32	7,959*	\$115.86	20,285	2.5	\$45.46
BUY-IN PREMIUMS						
Part-A.....	\$149,975.00	511	\$293.49			
Part-B.....	\$1,812,447.10	38,258	\$47.37			
Subtotal ***.....	\$1,962,422.10	38,769	\$50.62			
MENTAL HEALTH SERVICES						
Private Home ICF/MR.....	\$6,190.28	2	\$3,095.14	56	28.0	\$110.54
MR/DD Waiver.....	\$277,826.81	154	\$1,804.07	12,260	79.6	\$22.66
Psych Rehab-Private.....	\$96,716.16	124	\$779.97	5,570	44.9	\$17.36
CSTAR-Private.....	\$4,151.80	3	\$1,383.93	384	128.0	\$10.81
Targeted Case management..	\$1,776.06	5	\$355.21	297	59.4	\$5.98
Subtotal.....	\$386,661.11	286*	\$1,351.96	18,567	64.9	\$20.83
STATE INSTITUTIONS						
ICF/Mentally Retarded.....	\$260,945.16	44	\$5,930.57	1,333	30.3	\$195.76
Mental Hospital.....	\$16,577.15	39	\$425.06	66	1.7	\$251.17
Psych Care Under Age 22.....						
Psych Rehab-Public.....	\$26,044.54	50	\$520.89	1,147	22.9	\$22.71
CSTAR-Public.....						
Targeted Case management..	\$69,247.52	609	\$113.71	9,497	15.6	\$7.29
Subtotal.....	\$372,814.37	736*	\$506.54	12,043	16.3	\$30.96
EPSDT SERVICES						
EPSDT Screenings.....						
EPSDT Referral Services.....	\$3,657.50	16	\$228.59	260	16.3	\$14.07
EPSDT Targeted Case Mgmt..						
Subtotal.....	\$3,657.50	16*	\$228.59	260	16.2	\$14.07
MANAGED CARE						
Prepaid Health-Hospital...						
Prepaid health-Physician..						
Physician Sponsor Serv....						
Phys Sponsor Mgmt Fees....						
Subtotal.....						
===== Total.....	\$57,915,787.56	64,278*	\$901.02			

\* Unduplicated totals

\*\*\* Recipients are not added to total.

Table 5. Medical Statistics, March, 1995

ELIGIBILITY CATEGORY: AFDC Subtotal

Number of eligibles on 02/28/95 - 222,069

Total eligibles enrolled during March - 336,590

	EXPENDITURES	RECIPIENTS	COST PER RECIPIENT	UNITS OF SERVICE	UNITS PER RECIPIENT	COST PER SERVICE
NURSING FACILITIES.....	\$12,091.86	6*	\$2,015.31	54	9.0	\$223.92
HOSPITALS						
Inpatient.....	\$9,374,922.66	3,081	\$3,042.82	13,752	4.5	\$681.71
Outpatient.....	\$4,905,083.23	30,459	\$161.04	111,092	3.6	\$44.15
Subtotal.....	\$14,280,005.89	32,102*	\$444.83	124,844	3.8	\$114.38
DENTAL SERVICES.....	\$510,951.03	8,014*	\$63.76	30,949	3.9	\$16.51
PHARMACY.....	\$2,999,496.36	66,322*	\$45.23	154,816	2.3	\$19.37
PHYSICIAN RELATED						
Physician.....	\$1,158,622.84	19,539	\$59.30	87,433	4.5	\$13.25
Clinic.....	\$1,782,536.45	31,631	\$56.35	128,966	4.1	\$13.82
Family Planning.....	\$559,619.32	7,606	\$73.58	26,281	3.5	\$21.29
X-ray & Lab.....	\$291,906.18	9,786	\$29.83	21,043	2.2	\$13.87
Nurse Practitioner.....	\$2,564.78	59	\$43.47	87	1.5	\$29.48
Podiatry.....	\$9,565.21	217	\$44.08	409	1.9	\$23.39
CRNA Services.....	\$10,079.03	182	\$55.38	13,318	73.2	\$6.16
Rural Health Clinics.....	\$292,877.45	4,420	\$66.26	7,291	1.6	\$40.17
Case Management.....	\$15,044.51	463	\$32.49	585	1.3	\$25.72
Fed Qualified Health Care.....						
Subtotal.....	\$4,122,815.77	59,673*	\$69.09	285,413	4.7	\$14.45
ALTERNATIVE SERVICES						
Home Health Services.....	\$52,033.26	123	\$423.03	2,021	16.4	\$25.75
Adult Day Health Care.....	\$904.50	1	\$904.50	27	27.0	\$33.50
Homemaker/Respite Care.....						
Personal Care.....	\$4,130.11	15	\$275.34	416	27.7	\$9.93
Aids Waiver.....	\$1,620.00	1	\$1,620.00	162	162.0	\$10.00
Subtotal.....	\$58,687.87	136*	\$431.53	2,626	19.3	\$22.35
OTHER SERVICES						
Audiology Services.....	\$5,330.50	55	\$96.92	92	1.7	\$57.94
Optometric Services.....	\$158,196.97	3,621	\$43.69	6,938	1.9	\$22.80
Durable Medical Equip.....	\$122,863.23	502	\$244.75	5,377	10.7	\$22.85
Ambulance Services.....	\$51,769.08	858	\$60.34	10,731	12.5	\$4.82
Rehabilitation Center.....	\$33.00	2	\$16.50	2	1.0	\$16.50
Hospice.....						
Non-Participating Prov.....						
Comprehensive Day Rehab.....	\$990.00	1	\$990.00	9	9.0	\$110.00
Subtotal.....	\$339,182.78	5,008*	\$67.73	23,149	4.6	\$14.65
BUY-IN PREMIUMS						
Part-A.....						
Part-B.....	\$4,794.80	47	\$102.02			
Subtotal ***.....	\$4,794.80	47	\$102.02			
MENTAL HEALTH SERVICES						
Private Home ICF/MR.....						
MR/DD Waiver.....	\$17,670.05	11	\$1,606.37	260	23.6	\$67.96
Psych Rehab-Private.....	\$40,499.80	86	\$470.93	1,875	21.8	\$21.60
CSTAR-Private.....	\$465,820.74	723	\$644.29	57,215	79.1	\$8.14
Targeted Case management..	\$3,869.06	11	\$351.73	647	58.8	\$5.98
Subtotal.....	\$527,859.65	826*	\$639.06	59,997	72.6	\$8.80
STATE INSTITUTIONS						
ICF/Mentally Retarded.....						
Mental Hospital.....						
Psych Care Under Age 22...	\$122,856.06	14	\$8,775.43	337	24.1	\$364.56
Psych Rehab-Public.....	\$2,639.26	13	\$203.02	153	11.8	\$17.25
CSTAR-Public.....	\$1,330.23	2	\$665.12	256	128.0	\$5.20
Targeted Case management..	\$264,022.02	1,203	\$219.47	33,354	27.7	\$7.92
Subtotal.....	\$390,847.57	1,225*	\$319.06	34,100	27.8	\$11.46
EPSDT SERVICES						
EPSDT Screenings.....	\$395,555.30	6,413	\$61.68	6,897	1.1	\$57.35
EPSDT Referral Services...	\$2,498,078.70	30,992	\$80.60	108,958	3.5	\$22.93
EPSDT Targeted Case Mgmt..						
Subtotal.....	\$2,893,634.00	33,693*	\$85.88	115,855	3.4	\$24.98
MANAGED CARE						
Prepaid Health-Hospital...	\$889.93	3	\$296.64			
Prepaid health-Physician...	\$330.32	6	\$55.05			
Physician Sponsor Serv....	\$20.00	1	\$20.00			
Phys Sponsor Mgmt Fees....	\$30.00	14	\$2.14			
Subtotal.....	\$1,270.25	15*	\$84.68			
===== Total.....	\$26,141,637.84	117,010*	\$223.41			

\* Unduplicated totals

\*\*\* Recipients are not added to total.

Table 5. Medical Statistics, March, 1995

ELIGIBILITY CATEGORY: AFDC Adult - Breakout

Number of eligibles on 02/28/95 - 72,944

Total eligibles enrolled during March - 110,749

	EXPENDITURES	RECIPIENTS	COST PER RECIPIENT	UNITS OF SERVICE	UNITS PER RECIPIENT	COST PER SERVICE
<b>NURSING FACILITIES.....</b>						
<b>HOSPITALS</b>						
Inpatient.....	\$2,963,166.46	1,354	\$2,188.45	5,233	3.9	\$566.25
Outpatient.....	\$2,437,957.73	12,717	\$191.71	57,478	4.5	\$42.42
Subtotal.....	\$5,401,124.19	13,399*	\$403.10	62,711	4.6	\$86.13
<b>DENTAL SERVICES.....</b>	\$275,211.13	3,770*	\$73.00	14,429	3.8	\$19.07
<b>PHARMACY.....</b>	\$1,542,416.60	26,228*	\$58.81	69,779	2.7	\$22.10
<b>PHYSICIAN RELATED</b>						
Physician.....	\$814,238.37	12,220	\$66.63	56,872	4.7	\$14.32
Clinic.....	\$757,592.69	12,683	\$59.73	62,876	5.0	\$12.05
Family Planning.....	\$18,885.55	6,711	\$7.77	24,692	3.7	\$21.01
X-ray & Lab.....	\$178,008.79	5,417	\$32.86	12,874	2.4	\$13.83
Nurse Practitioner.....	\$775.28	150	\$27.69	49	1.8	\$15.82
Podiatry.....	\$7,680.46	150	\$51.20	306	2.0	\$25.10
CRNA Services.....	\$7,733.33	132	\$58.59	373	78.6	\$ .75
Rural Health Clinics.....	\$130,451.92	1,775	\$73.62	3,212	1.8	\$40.61
Case Management.....	\$12,654.98	385	\$32.82	494	1.3	\$25.58
Fed Qualified Health Care.....						
Subtotal.....	\$2,428,001.07	29,922*	\$81.14	171,748	5.7	\$14.14
<b>ALTERNATIVE SERVICES</b>						
Home Health Services.....	\$40,694.56	89	\$457.24	1,585	17.8	\$25.67
Adult Day Health Care.....	\$904.50	1	\$904.50	27	27.0	\$33.50
Homemaker/Respite Care.....						
Personal Care.....	\$3,873.75	14	\$276.70	390	27.9	\$9.93
Aids Waiver.....	\$1,620.00	1	\$1,620.00	162	162.0	\$10.00
Subtotal.....	\$47,092.81	102*	\$461.69	2,164	21.2	\$21.76
<b>OTHER SERVICES</b>						
Audiology Services.....	\$765.50	9	\$85.06	12	1.3	\$63.79
Optometric Services.....	\$82,126.71	1,741	\$47.17	3,565	2.0	\$23.04
Durable Medical Equip.....	\$27,260.50	169	\$161.30	724	16.1	\$10.01
Ambulance Services.....	\$29,824.59	463	\$64.52	5,033	10.9	\$5.81
Rehabilitation Center.....	\$33.00	2	\$16.50	2	1.0	\$16.50
Hospice.....						
Non-Participating Prov.....						
Comprehensive Day Rehab.....	\$990.00	1	\$990.00	9	9.0	\$110.00
Subtotal.....	\$140,400.30	2,370*	\$59.24	11,345	4.7	\$12.38
<b>BUY-IN PREMIUMS **</b>						
Part-A.....						
Part-B.....	\$4,794.80	47	\$102.02			
Subtotal ***.....	\$4,794.80	47	\$102.02			
<b>MENTAL HEALTH SERVICES</b>						
Private Home ICF/MR.....	\$840.00	2	\$420.00	28	14.0	\$30.00
MR/DD Waiver.....						
Psych Rehab-Private.....	\$40,499.80	86	\$470.93	1,875	21.8	\$21.60
CSTAR-Private.....	\$405,903.42	560	\$724.83	49,303	88.0	\$8.23
Targeted Case Management..	\$3,061.76	1	\$3,061.76	512	512.0	\$5.98
Subtotal.....	\$450,304.98	645*	\$698.15	51,718	80.1	\$8.71
<b>STATE INSTITUTIONS</b>						
ICF/Mentally Retarded.....						
Mental Hospital.....						
Psych Care Under Age 22...	\$22,646.02	1	\$22,646.02	61	61.0	\$371.25
Psych Rehab-Public.....	\$2,659.26	13	\$203.02	153	11.8	\$17.25
CSTAR-Public.....	\$1,186.03	1	\$1,186.03	246	246.0	\$4.82
Targeted Case Management..	\$19,900.66	119	\$167.23	2,167	18.2	\$9.18
Subtotal.....	\$46,371.97	133*	\$348.66	2,627	19.7	\$17.65
<b>EPSDT SERVICES</b>						
EPSDT Screenings.....	\$2,065.00	38	\$54.34	38	1.0	\$54.34
EPSDT Referral Services...	\$58,050.31	1,137	\$51.06	2,437	2.1	\$23.82
EPSDT Targeted Case Mgmt..						
Subtotal.....	\$60,115.31	1,156*	\$52.00	2,475	2.1	\$24.29
<b>MANAGED CARE</b>						
Prepaid Health-Hospital...	\$463.92	2	\$231.96			
Prepaid health-Physician..	\$172.20	4	\$43.05			
Physician Sponsor Serv....	\$20.00	1	\$20.00			
Phys Sponsor Mgmt Fees....	\$15.00	5	\$3.00			
Subtotal.....	\$671.12	6*	\$111.85			
=====						
<b>Total.....</b>	<b>\$10,396,504.29</b>	<b>44,605*</b>	<b>\$233.08</b>			

\* Unduplicated totals

\*\* AFDC activity for both parent and child are in parent total.

\*\*\* Recipients are not added to total.

Table 5. Medical Statistics, March, 1995

ELIGIBILITY CATEGORY: AFDC Child - Breakout

Number of eligibles on 02/28/95 - 149,125

Total eligibles enrolled during March - 225,841

	EXPENDITURES	RECIPIENTS	COST PER RECIPIENT	UNITS OF SERVICE	UNITS PER RECIPIENT	COST PER SERVICE
NURSING FACILITIES.....	\$12,091.86	6*	\$2,015.31	54	9.0	\$223.92
HOSPITALS						
Inpatient.....	\$6,411,756.20	1,727	\$3,712.66	8,519	4.9	\$752.64
Outpatient.....	\$2,467,125.50	17,742	\$139.06	53,614	3.0	\$46.02
Subtotal.....	\$8,878,881.70	18,703*	\$474.73	62,133	3.3	\$142.90
DENTAL SERVICES.....	\$235,739.90	4,244*	\$55.55	16,520	3.9	\$14.27
PHARMACY.....	\$1,457,079.76	40,094*	\$36.34	85,037	2.1	\$17.13
PHYSICIAN RELATED						
Physician.....	\$344,384.47	7,319	\$47.05	30,561	4.2	\$11.27
Clinic.....	\$1,024,943.76	18,948	\$54.09	66,090	3.5	\$15.51
Family Planning.....	\$40,734.07	895	\$45.51	1,589	1.8	\$25.64
X-ray & Lab.....	\$113,897.39	4,369	\$26.07	8,169	1.9	\$13.94
Nurse Practitioner.....	\$1,789.50	31	\$57.73	38	1.2	\$47.89
Podiatry.....	\$1,884.75	67	\$28.13	103	1.5	\$18.30
CRNA Services.....	\$2,345.70	50	\$46.91	2,945	58.9	\$8.80
Rural Health Clinics.....	\$162,425.53	2,648	\$61.34	4,079	1.5	\$39.82
Case Management.....	\$2,409.53	78	\$30.89	91	1.2	\$26.48
Fed Qualified Health Care.....						
Subtotal.....	\$1,694,814.70	29,751*	\$56.97	113,665	3.8	\$14.91
ALTERNATIVE SERVICES						
Home Health Services.....	\$11,338.70	34	\$333.49	436	12.8	\$26.01
Adult Day Health Care.....						
Homemaker/Respite Care.....	\$256.36	1	\$256.36	26	26.0	\$9.86
Personal Care.....						
Aids Waiver.....						
Subtotal.....	\$11,595.06	34*	\$341.03	462	13.5	\$25.10
OTHER SERVICES						
Audiology Services.....	\$4,565.00	46	\$99.24	80	1.7	\$57.06
Optometric Services.....	\$76,070.26	1,880	\$40.46	3,373	1.8	\$22.55
Durable Medical Equip.....	\$95,602.73	333	\$287.10	2,653	8.0	\$32.04
Ambulance Services.....	\$22,544.49	395	\$57.07	5,698	14.4	\$3.96
Rehabilitation Center.....						
Hospice.....						
Non-Participating Prov.....						
Comprehensive Day Rehab.....						
Subtotal.....	\$198,782.48	2,638*	\$75.35	11,804	4.4	\$16.84
BUY-IN PREMIUMS **						
Part-A.....						
Part-B.....						
Subtotal ***.....						
MENTAL HEALTH SERVICES						
Private Home ICF/MR.....	\$16,830.05	9	\$1,870.01	232	25.8	\$72.54
MR/DD Waiver.....						
Psych Rehab-Private.....	\$59,917.32	163	\$367.59	7,912	48.5	\$7.57
CSTAR-Private.....	\$807.30	10	\$80.73	135	13.5	\$5.98
Targeted Case management..						
Subtotal.....	\$77,554.67	181*	\$428.48	8,279	45.7	\$9.37
STATE INSTITUTIONS						
ICF/Mentally Retarded.....						
Mental Hospital.....	\$100,210.04	13	\$7,708.46	276	21.2	\$363.08
Psych Care Under Age 22...						
Psych Rehab-Public.....	\$144.20	1	\$144.20	10	10.0	\$14.42
CSTAR-Public.....	\$244,121.36	1,084	\$225.20	31,187	28.8	\$7.83
Targeted Case management..						
Subtotal.....	\$344,475.60	1,092*	\$315.45	31,473	28.8	\$10.95
EPSDT SERVICES						
EPSDT Screenings.....	\$393,490.30	6,375	\$61.72	6,859	1.1	\$57.37
EPSDT Referral Services...	\$2,440,028.39	29,855	\$81.73	106,521	3.6	\$22.91
EPSDT Targeted Case Mgmt..						
Subtotal.....	\$2,833,518.69	32,537*	\$87.09	113,380	3.4	\$24.99
MANAGED CARE						
Prepaid Health-Hospital...	\$426.00	1	\$426.00			
Prepaid health-Physician..	\$158.12	2	\$79.06			
Physician Sponsor Serv....						
Phys Sponsor Mgmt Fees....	\$15.00	9	\$1.67			
Subtotal.....	\$599.12	9*	\$66.57			
===== Total.....	\$15,745,133.55	72,405*	\$217.46			

\* Unduplicated totals

\*\* AFDC activity for both parent and child are in parent total.

\*\*\* Recipients are not added to total.

Table 5. Medical Statistics, March, 1995

ELIGIBILITY CATEGORY: Permanently and Totally Disabled

Number of eligibles on 02/28/95 - 78,505

Total eligibles enrolled during March - 88,790

	EXPENDITURES	RECIPIENTS	COST PER RECIPIENT	UNITS OF SERVICE	UNITS PER RECIPIENT	COST PER SERVICE
NURSING FACILITIES.....	\$4,164,758.96	2,546*	\$1,635.80	69,759	27.4	\$59.70
HOSPITALS						
Inpatient.....	\$10,793,917.87	3,205	\$3,367.84	19,057	5.9	\$566.40
Outpatient.....	\$4,252,799.72	17,209	\$247.13	78,258	4.5	\$54.34
Subtotal.....	\$15,046,717.59	18,931*	\$794.82	97,315	5.1	\$154.62
DENTAL SERVICES.....	\$291,840.10	3,716*	\$78.54	13,493	3.6	\$21.63
PHARMACY.....	\$8,972,352.86	54,181*	\$165.60	272,976	5.0	\$32.87
PHYSICIAN RELATED						
Physician.....	\$1,649,511.04	23,549	\$70.05	101,803	4.3	\$16.20
Clinic.....	\$1,528,533.06	17,420	\$87.75	106,585	6.1	\$14.34
Family Planning.....	\$55,351.24	1,412	\$37.78	2,189	1.6	\$24.37
X-ray & Lab.....	\$288,089.25	6,736	\$42.77	20,027	3.0	\$14.39
Nurse Practitioner.....	\$1,925.57	28	\$68.77	70	2.5	\$27.51
Podiatry.....	\$54,119.52	889	\$38.38	1,652	1.9	\$20.65
CRNA Services.....	\$8,633.21	196	\$44.05	8,555	43.6	\$1.01
Rural Health Clinics.....	\$138,472.31	2,007	\$68.99	3,746	1.9	\$36.97
Case Management.....	\$1,501.10	47	\$31.94	59	1.3	\$25.44
Fed Qualified Health Care.....						
Subtotal.....	\$3,704,136.30	39,367*	\$94.09	244,686	6.2	\$15.14
ALTERNATIVE SERVICES						
Home Health Services.....	\$636,412.78	1,089	\$584.40	49,836	45.8	\$12.77
Adult Day Health Care.....	\$108,704.99	176	\$606.28	3,226	18.3	\$33.08
Homemaker/Respite Care.....	\$51,554.10	272	\$189.54	5,260	19.3	\$9.80
Personal Care.....	\$1,967,199.44	5,794	\$339.52	187,804	32.4	\$10.47
Aids Waiver.....	\$149,367.91	41	\$3,643.12	11,217	273.6	\$13.32
Subtotal.....	\$2,911,239.22	6,768*	\$430.15	257,343	38.0	\$11.31
OTHER SERVICES						
Audiology Services.....	\$18,739.93	106	\$176.79	176	1.7	\$106.48
Optometric Services.....	\$125,454.00	2,269	\$55.29	4,300	1.9	\$29.18
Durable Medical Equip.....	\$781,864.63	3,117	\$250.84	26,911	8.6	\$29.05
Ambulance Services.....	\$113,057.98	1,541	\$73.37	13,984	9.1	\$38.08
Rehabilitation Center.....	\$9,827.92	47	\$209.10	71	1.5	\$138.42
Hospice.....	\$182,439.94	79	\$2,309.37	2,313	29.3	\$78.88
Non-Participating Prov.....	\$2,731.89	40	\$68.30	89	2.2	\$30.70
Comprehensive Day Rehab.....	\$1,320.00	5	\$264.00	12	2.4	\$110.00
Subtotal.....	\$1,235,436.29	6,910*	\$178.79	47,856	6.9	\$25.82
BUY-IN PREMIUMS						
Part-A.....	\$9,630.90	35	\$275.17			
Part-B.....	\$1,190,417.00	24,359	\$48.87			
Subtotal ***.....	\$1,200,047.90	24,394	\$49.19			
MENTAL HEALTH SERVICES						
Private Home ICF/MR.....	\$538,272.94	158	\$3,406.79	4,359	27.6	\$123.49
MR/DD Waiver.....	\$9,025,160.00	3,919	\$2,302.92	272,384	69.5	\$33.13
Psych Rehab-Private.....	\$1,898,413.52	2,666	\$712.08	119,315	44.8	\$15.91
CSTAR-Private.....	\$528,389.16	562	\$938.64	64,765	115.2	\$8.13
Targeted Case management..	\$85,077.46	117	\$727.16	14,227	121.6	\$5.98
Subtotal.....	\$12,073,313.08	7,329*	\$1,647.33	475,050	64.8	\$25.41
STATE INSTITUTIONS						
ICF/Mentally Retarded.....	\$7,003,338.93	1,225	\$5,717.01	39,310	32.1	\$178.16
Mental Hospital.....	\$29,762.70	14	\$2,125.91	414	29.6	\$71.89
Psych Care Under Age 22.....	\$465,918.43	50	\$9,318.37	1,309	26.2	\$355.93
Psych Rehab-Public.....	\$658,853.06	1,224	\$538.28	38,679	31.6	\$17.03
CSTAR-Public.....	\$8,065.23	15	\$537.68	1,544	102.9	\$5.22
Targeted Case management..	\$1,604,553.83	8,594	\$186.71	244,902	28.5	\$6.55
Subtotal.....	\$9,770,492.18	11,001*	\$888.15	326,158	29.6	\$29.96
EPSDT SERVICES						
EPSDT Screenings.....	\$4,171.80	84	\$49.66	85	1.0	\$49.08
EPSDT Referral Services..	\$833,906.48	2,386	\$349.50	48,954	20.5	\$17.03
EPSDT Targeted Case Mgmt..						
Subtotal.....	\$838,078.28	2,421*	\$346.17	49,039	20.2	\$17.09
MANAGED CARE						
Prepaid Health-Hospital...						
Prepaid health-Physician..						
Physician Sponsor Serv....	\$15.32	1	\$15.32			
Phys Sponsor Mgmt Fees....						
Subtotal.....	\$15.32	1*	\$15.32			
===== Total.....	\$60,208,428.08	69,487*	\$866.47			

\* Unduplicated totals

\*\*\* Recipients are not added to total.



Table 5. Medical Statistics, March, 1995

ELIGIBILITY CATEGORY: Aid to the Blind

Number of eligibles on 02/28/95 - 1,014

Total eligibles enrolled during March - 1,118

	EXPENDITURES	RECIPIENTS	COST PER RECIPIENT	UNITS OF SERVICE	UNITS PER RECIPIENT	COST PER SERVICE
NURSING FACILITIES.....	\$102,287.33	57*	\$1,794.51	1,735	30.4	\$58.96
HOSPITALS						
Inpatient.....	\$21,462.08	24	\$894.25	58	2.4	\$370.04
Outpatient.....	\$30,326.67	133	\$228.02	306	2.3	\$99.11
Subtotal.....	\$51,788.75	150*	\$345.26	364	2.4	\$142.28
DENTAL SERVICES.....	\$2,469.70	29*	\$85.16	97	3.3	\$25.46
PHARMACY.....	\$96,111.84	686*	\$140.10	3,528	5.1	\$27.24
PHYSICIAN RELATED						
Physician.....	\$19,778.69	292	\$67.74	788	2.7	\$25.10
Clinic.....	\$15,870.70	155	\$102.39	391	2.5	\$40.59
Family Planning.....	\$157.31	6	\$26.22	7	1.2	\$22.47
X-ray & Lab.....	\$1,126.65	57	\$19.77	96	1.7	\$11.74
Nurse Practitioner.....						
Podiatry.....	\$333.48	11	\$30.32	16	1.5	\$20.84
CRNA Services.....	\$46.46	1	\$46.46	1	1.0	\$46.46
Rural Health Clinics.....	\$769.89	17	\$45.29	28	1.6	\$27.50
Case Management.....						
Fed Qualified Health Care.....						
Subtotal.....	\$38,083.18	433*	\$87.95	1,327	3.0	\$28.70
ALTERNATIVE SERVICES						
Home Health Services.....	\$1,892.72	6	\$315.45	36	6.0	\$52.58
Adult Day Health Care.....	\$3,542.50	6	\$590.42	107	17.8	\$33.11
Homemaker/Respite Care.....	\$30,169.61	128	\$235.70	3,181	24.9	\$9.48
Personal Care.....	\$67,521.50	200	\$337.61	6,614	33.1	\$10.21
Aids Waiver.....	\$510.00	1	\$510.00	51	51.0	\$10.00
Subtotal.....	\$103,636.33	216*	\$479.80	9,989	46.2	\$10.38
OTHER SERVICES						
Audiology Services.....	\$9.75	1	\$9.75	1	1.0	\$9.75
Optometric Services.....	\$639.03	13	\$49.16	20	1.5	\$31.95
Durable Medical Equip.....	\$4,574.43	60	\$76.24	139	2.3	\$32.91
Ambulance Services.....	\$1,636.64	25	\$65.47	61	2.4	\$26.83
Rehabilitation Center.....	\$652.00	1	\$652.00	3	3.0	\$217.33
Hospice.....						
Non-Participating Prov.....						
Comprehensive Day Rehab.....						
Subtotal.....	\$7,511.85	93*	\$80.77	224	2.4	\$33.54
BUY-IN PREMIUMS						
Part-A.....	\$1,096.20	6	\$182.70			
Part-B.....	\$35,264.80	724	\$48.71			
Subtotal ***.....	\$36,361.00	730	\$49.81			
MENTAL HEALTH SERVICES						
Private Home ICF/MR.....						
MR/DD Waiver.....	\$19,161.53	13	\$1,473.96	921	70.8	\$20.81
Psych Rehab-Private.....	\$1,614.22	3	\$538.07	80	26.7	\$20.18
CSTAR-Private.....						
Targeted Case management..	\$2,481.70	2	\$1,240.85	415	207.5	\$5.98
Subtotal.....	\$23,257.45	18*	\$1,292.08	1,416	78.6	\$16.42
STATE INSTITUTIONS						
ICF/Mentally Retarded.....						
Mental Hospital.....	\$42.36	1	\$42.36	3	3.0	\$14.12
Psych Care Under Age 22...						
Psych Rehab-Public.....	\$1,038.16	3	\$346.05	35	11.7	\$29.66
CSTAR-Public.....						
Targeted Case management..	\$4,933.58	30	\$164.45	823	27.4	\$5.99
Subtotal.....	\$6,014.10	33*	\$182.25	861	26.0	\$6.99
EPSDT SERVICES						
EPSDT Screenings.....						
EPSDT Referral Services...	\$99.12	2	\$49.56	9	4.5	\$11.01
EPSDT Targeted Case Mgmt..						
Subtotal.....	\$99.12	2*	\$49.56	9	4.5	\$11.01
MANAGED CARE						
Prepaid Health-Hospital...						
Prepaid health-Physician..						
Physician Sponsor Serv....						
Phys Sponsor Mgmt Fees....						
Subtotal.....						
===== Total.....	\$467,620.65	843*	\$554.71			

\* Unduplicated totals

\*\*\* Recipients are not added to total.

Table 5. Medical Statistics, March, 1995

ELIGIBILITY CATEGORY: General Relief

Number of eligibles on 02/28/95 - 4,769

Total eligibles enrolled during March - 5,697

	EXPENDITURES	RECIPIENTS	COST PER RECIPIENT	UNITS OF SERVICE	UNITS PER RECIPIENT	COST PER SERVICE
<b>NURSING FACILITIES.....</b>						
<b>HOSPITALS</b>						
Inpatient.....	\$173,535.20	212	\$818.56	1,301	6.1	\$133.39
Outpatient.....	\$122,750.82	1,059	\$115.91	14,438	13.6	\$8.50
Subtotal.....	\$296,286.02	1,158*	\$255.86	15,739	13.5	\$18.82
<b>DENTAL SERVICES.....</b>	\$406.90	11*	\$36.99	31	2.8	\$13.13
<b>PHARMACY.....</b>	\$221,999.81	1,767*	\$125.64	7,521	4.3	\$29.52
<b>PHYSICIAN RELATED</b>						
Physician.....	\$114,584.25	1,148	\$99.81	15,643	13.6	\$7.32
Clinic.....	\$79,077.81	947	\$83.50	11,860	12.5	\$6.67
Family Planning.....	\$939.28	34	\$27.63	37	1.1	\$25.39
X-ray & Lab.....	\$13,319.49	267	\$49.89	890	3.3	\$14.97
Nurse Practitioner.....	\$18.00	1	\$18.00	1	1.0	\$18.00
Podiatry.....	\$10.00	1	\$10.00	1	1.0	\$10.00
CRNA Services.....	\$1,151.69	16	\$71.98	1,540	96.3	\$7.75
Rural Health Clinics.....	\$10,891.41	128	\$85.09	259	2.0	\$42.05
Case Management.....	\$68.00	3	\$22.67	3	1.0	\$22.67
Fed Qualified Health Care.....						
Subtotal.....	\$220,059.93	1,959*	\$112.33	30,234	15.4	\$7.28
<b>ALTERNATIVE SERVICES</b>						
Home Health Services.....	\$34,598.29	52	\$665.35	3,634	69.9	\$9.52
Adult Day Health Care.....						
Homemaker/Respite Care.....						
Personal Care.....	\$1,160.54	7	\$165.79	114	16.3	\$10.18
Aids Waiver.....						
Subtotal.....	\$35,758.83	57*	\$627.35	3,748	65.7	\$9.54
<b>OTHER SERVICES</b>						
Audiology Services.....						
Optometric Services.....	\$152.00	3	\$50.67	7	2.3	\$21.71
Durable Medical Equip.....	\$29,136.95	58	\$502.36	365	6.3	\$79.83
Ambulance Services.....	\$7,174.80	82	\$87.50	1,949	23.8	\$3.68
Rehabilitation Center.....	\$39.00	1	\$39.00	7	7.0	\$5.57
Hospice.....						
Non-Participating Prov.....						
Comprehensive Day Rehab.....						
Subtotal.....	\$36,502.75	139*	\$262.61	2,328	16.7	\$15.68
<b>BUY-IN PREMIUMS</b>						
Part-A.....		1				
Part-B.....	\$104,097.20	2,005	\$51.92			
Subtotal ***.....	\$104,097.20	2,006	\$51.89			
<b>MENTAL HEALTH SERVICES</b>						
Private Home ICF/MR.....						
MR/DD Waiver.....						
Psych Rehab-Private.....						
CSTAR-Private.....						
Targeted Case management.....						
Subtotal.....						
<b>STATE INSTITUTIONS</b>						
ICF/Mentally Retarded.....						
Mental Hospital.....						
Psych Care Under Age 22.....						
Psych Rehab-Public.....						
CSTAR-Public.....						
Targeted Case management.....						
Subtotal.....						
<b>EPSDT SERVICES</b>						
EPSDT Screenings.....						
EPSDT Referral Services.....	\$4,227.95	75	\$56.37	154	2.1	\$27.45
EPSDT Targeted Case Mgmt.....						
Subtotal.....	\$4,227.95	75*	\$56.37	154	2.0	\$27.45
<b>MANAGED CARE</b>						
Prepaid Health-Hospital.....						
Prepaid health-Physician.....						
Physician Sponsor Serv.....						
Phys Sponsor Mgmt Fees.....						
Subtotal.....						
<b>Total.....</b>	<b>\$919,339.39</b>	<b>2,911*</b>	<b>\$315.82</b>			

\* Unduplicated totals

\*\*\* Recipients are not added to total.

Table 5. Medical Statistics, March, 1995

ELIGIBILITY CATEGORY: Unborn Child

Number of eligibles on 02/28/95 - 3,633

Total eligibles enrolled during March - 13,121

	EXPENDITURES	RECIPIENTS	COST PER RECIPIENT	UNITS OF SERVICE	UNITS PER RECIPIENT	COST PER SERVICE
<b>NURSING FACILITIES.....</b>						
<b>HOSPITALS</b>						
Inpatient.....	\$1,341,231.76	755	\$1,776.47	1,965	2.6	\$682.56
Outpatient.....	\$308,164.29	1,709	\$180.32	8,639	5.1	\$35.67
Subtotal.....	\$1,649,396.05	2,177*	\$750.75	10,604	4.8	\$155.54
<b>DENTAL SERVICES.....</b>	\$6,766.85	102*	\$66.34	357	3.5	\$18.95
<b>PHARMACY.....</b>	\$44,444.93	1,622*	\$27.40	3,141	1.9	\$14.15
<b>PHYSICIAN RELATED</b>						
Physician.....	\$193,827.26	868	\$223.30	2,670	3.1	\$72.59
Clinic.....	\$259,771.45	1,297	\$200.29	2,449	1.9	\$105.67
Family Planning.....	\$28,910.27	224	\$129.06	1,311	6.0	\$22.00
X-ray & Lab.....	\$23,994.65	674	\$35.60	2,020	3.0	\$12.88
Nurse Practitioner.....	\$36.00	2	\$18.00	2	1.0	\$18.00
Podiatry.....	\$38.75	1	\$38.75	1	1.0	\$38.75
CRNA Services.....	\$2,249.60	27	\$83.32	1,174	43.1	\$19.07
Rural Health Clinics.....	\$1,393.39	59	\$23.62	59	1.0	\$23.62
Case Management.....	\$8,942.59	282	\$31.71	379	1.4	\$22.60
Fed Qualified Health Care.....						
Subtotal.....	\$519,163.96	2,570*	\$202.01	13,067	5.0	\$39.73
<b>ALTERNATIVE SERVICES</b>						
Home Health Services.....	\$694.63	6	\$115.77	71	11.8	\$9.78
Adult Day Health Care.....						
Homemaker/Respite Care.....						
Personal Care.....						
Aids Waiver.....						
Subtotal.....	\$694.63	6*	\$115.77	71	11.8	\$9.78
<b>OTHER SERVICES</b>						
Audiology Services.....	\$632.00	1	\$632.00	3	3.0	\$210.67
Optometric Services.....	\$2,146.50	46	\$46.66	10	2.2	\$20.84
Durable Medical Equip.....	\$485.00	3	\$161.67	4	1.3	\$161.67
Ambulance Services.....	\$2,213.96	39	\$56.77	304	7.8	\$7.28
Rehabilitation Center.....						
Hospice.....						
Non-Participating Prov.....						
Comprehensive Day Rehab.....						
Subtotal.....	\$5,477.46	89*	\$61.54	413	4.6	\$13.26
<b>BUY-IN PREMIUMS</b>						
Part-A.....						
Part-B.....						
Subtotal ***.....						
<b>MENTAL HEALTH SERVICES</b>						
Private Home ICF/MR.....						
MR/DD Waiver.....						
Psych Rehab-Private.....						
CSTAR-Private.....	\$26,439.20	12	\$2,203.27	3,276	273.0	\$8.07
Targeted Case management..						
Subtotal.....	\$26,439.20	12*	\$2,203.27	3,276	273.0	\$8.07
<b>STATE INSTITUTIONS</b>						
ICF/Mentally Retarded.....						
Mental Hospital.....						
Psych Care Under Age 22...						
Psych Rehab-Public.....	\$680.00	1	\$680.00	34	34.0	\$20.00
CSTAR-Public.....						
Targeted Case management..	\$1,630.20	7	\$232.89	165	23.6	\$9.88
Subtotal.....	\$2,310.20	8*	\$288.78	199	24.8	\$11.61
<b>EPSDT SERVICES</b>						
EPSDT Screenings.....	\$12,019.90	191	\$62.93	207	1.1	\$58.07
EPSDT Referral Services...	\$37,213.72	519	\$71.70	1,277	2.5	\$29.14
EPSDT Targeted Case Mgmt..						
Subtotal.....	\$49,233.62	607*	\$81.11	1,484	2.4	\$33.18
<b>MANAGED CARE</b>						
Prepaid Health-Hospital...						
Prepaid health-Physician...						
Physician Sponsor Serv....						
Phys Sponsor Mgmt Fees....						
Subtotal.....						
=====						
<b>Total.....</b>	<b>\$2,303,926.90</b>	<b>4,280*</b>	<b>\$538.30</b>			

\* Unduplicated totals

\*\*\* Recipients are not added to total.

Table 5. Medical Statistics, March, 1995

ELIGIBILITY CATEGORY: Blind Pension

Number of eligibles on 02/28/95 - 2,405

Total eligibles enrolled during March - 2,560

	EXPENDITURES	RECIPIENTS	COST PER RECIPIENT	UNITS OF SERVICE	UNITS PER RECIPIENT	COST PER SERVICE
NURSING FACILITIES.....	\$209,167.72	132*	\$1,584.60	3,769	28.6	\$55.50
HOSPITALS						
Inpatient.....	\$32,129.24	51	\$629.99	81	1.6	\$396.66
Outpatient.....	\$66,088.92	286	\$231.08	627	2.2	\$105.40
Subtotal.....	\$98,218.16	321*	\$305.98	708	2.2	\$138.73
DENTAL SERVICES.....	\$4,725.10	56*	\$84.38	122	2.2	\$38.73
PHARMACY.....	\$233,801.43	1,578*	\$148.16	8,150	5.2	\$28.69
PHYSICIAN RELATED						
Physician.....	\$37,850.85	567	\$66.76	1,526	2.7	\$24.80
Clinic.....	\$20,777.16	315	\$65.96	699	2.2	\$29.72
Family Planning.....	\$310.88	9	\$34.54	13	1.4	\$23.91
X-ray & Lab.....	\$2,617.48	105	\$24.93	188	1.8	\$13.92
Nurse Practitioner.....						
Podiatry.....	\$1,266.38	37	\$34.23	51	1.4	\$24.83
CRNA Services.....	\$104.89	4	\$26.22	5	1.3	\$20.98
Rural Health Clinics.....	\$916.81	24	\$38.20	32	1.3	\$28.65
Case Management.....						
Fed Qualified Health Care.....						
Subtotal.....	\$63,844.45	838*	\$76.19	2,514	3.0	\$25.40
ALTERNATIVE SERVICES						
Home Health Services.....	\$3,508.79	6	\$584.80	187	31.2	\$18.76
Adult Day Health Care.....	\$6,706.25	15	\$447.08	204	13.6	\$32.87
Homemaker/Respite Care.....	\$64,934.47	306	\$212.20	6,836	22.3	\$9.50
Personal Care.....	\$137,099.08	421	\$325.65	13,587	32.3	\$10.09
Aids Waiver.....						
Subtotal.....	\$212,248.59	460*	\$461.41	20,814	45.2	\$10.20
OTHER SERVICES						
Audiology Services.....	\$709.25	4	\$177.31	6	1.5	\$118.21
Optometric Services.....	\$1,599.23	18	\$88.85	25	1.4	\$63.97
Durable Medical Equip.....	\$22,837.40	135	\$169.17	255	1.9	\$89.56
Ambulance Services.....	\$2,358.59	39	\$60.48	82	2.1	\$28.76
Rehabilitation Center.....	\$221.80	4	\$55.45	3	.8	\$73.93
Hospice.....						
Non-Participating Prov.....						
Comprehensive Day Rehab.....						
Subtotal.....	\$27,726.27	190*	\$145.93	371	1.9	\$74.73
BUY-IN PREMIUMS						
Part-A.....						
Part-B.....						
Subtotal ***.....						
MENTAL HEALTH SERVICES						
Private Home ICF/MR.....						
MR/DD Waiver.....						
Psych Rehab-Private.....						
CSTAR-Private.....						
Targeted Case management..						
Subtotal.....						
STATE INSTITUTIONS						
ICF/Mentally Retarded.....						
Mental Hospital.....						
Psych Care Under Age 22...						
Psych Rehab-Public.....						
CSTAR-Public.....						
Targeted Case management..						
Subtotal.....						
EPSDT SERVICES						
EPSDT Screenings.....						
EPSDT Referral Services,..						
EPSDT Targeted Case Mgmt..						
Subtotal.....						
MANAGED CARE						
Prepaid Health-Hospital...						
Prepaid health-Physician..						
Physician Sponsor Serv....						
Phys Sponsor Mgmt Fees....						
Subtotal.....						
===== Total.....	\$849,731.72	1,857*	\$457.58			

\* Unduplicated totals

\*\*\* Recipients are not added to total.

Table 5. Medical Statistics, March, 1995

ELIGIBILITY CATEGORY: Foster Care

Number of eligibles on 02/28/95 - 6,352

Total eligibles enrolled during March - N/A

	EXPENDITURES	RECIPIENTS	COST PER RECIPIENT	UNITS OF SERVICE	UNITS PER RECIPIENT	COST PER SERVICE
NURSING FACILITIES.....	\$4,671.03	1*	\$4,671.03	21	21.0	\$222.43
HOSPITALS						
Inpatient.....	\$238,141.60	42	\$5,670.04	505	12.0	\$471.57
Outpatient.....	\$67,865.30	562	\$120.76	1,634	2.9	\$41.53
Subtotal.....	\$306,006.90	586*	\$522.20	2,139	3.6	\$143.06
DENTAL SERVICES.....	\$10,714.45	227*	\$47.20	806	3.6	\$13.29
PHARMACY.....	\$91,060.14	2,014*	\$45.21	4,282	2.1	\$21.27
PHYSICIAN RELATED						
Physician.....	\$25,691.42	468	\$54.90	1,787	3.8	\$14.38
Clinic.....	\$21,814.33	565	\$38.61	1,694	3.0	\$12.88
Family Planning.....	\$2,812.73	88	\$31.97	125	1.4	\$22.50
X-ray & Lab.....	\$5,814.92	197	\$29.51	411	2.1	\$14.15
Nurse Practitioner.....	\$164.45	5	\$32.89	13	2.6	\$12.65
Podiatry.....	\$127.50	4	\$31.88	9	2.3	\$14.17
CRNA Services.....	\$66.12	1	\$66.12	86	86.0	\$0.77
Rural Health Clinics.....	\$4,533.74	77	\$58.88	102	1.3	\$44.45
Case Management.....	\$60.00	1	\$60.00	2	2.0	\$30.00
Fed Qualified Health Care.....						
Subtotal.....	\$61,085.21	1,170*	\$52.21	4,229	3.6	\$14.44
ALTERNATIVE SERVICES						
Home Health Services.....						
Adult Day Health Care.....						
Homemaker/Respite Care.....						
Personal Care.....						
Aids Waiver.....						
Subtotal.....						
OTHER SERVICES						
Audiology Services.....	\$25.00	1	\$25.00	2	2.0	\$12.50
Optometric Services.....	\$5,488.50	119	\$46.12	227	1.9	\$24.18
Durable Medical Equip.....	\$2,322.24	13	\$178.65	20	1.5	\$116.11
Ambulance Services.....	\$214.50	4	\$53.63	19	4.8	\$11.29
Rehabilitation Center.....						
Hospice.....						
Non-Participating Prov.....						
Comprehensive Day Rehab.....						
Subtotal.....	\$8,050.24	137*	\$58.76	268	1.9	\$30.04
BUY-IN PREMIUMS						
Part-A.....						
Part-B.....						
Subtotal ***.....						
MENTAL HEALTH SERVICES						
Private Home ICF/MR.....						
MR/DD Waiver.....	\$28,570.39	7	\$4,081.48	209	29.9	\$136.70
Psych Rehab-Private.....						
CSTAR-Private.....	\$6,120.68	9	\$680.08	770	85.6	\$7.95
Targeted Case management..						
Subtotal.....	\$34,691.07	16*	\$2,168.19	979	61.1	\$35.44
STATE INSTITUTIONS						
ICF/Mentally Retarded.....						
Mental Hospital.....						
Psych Care Under Age 22...	\$68,423.30	5	\$13,684.66	187	37.4	\$365.90
Psych Rehab-Public.....						
CSTAR-Public.....						
Targeted Case management..	\$27,763.66	162	\$171.38	3,820	23.6	\$7.27
Subtotal.....	\$96,186.96	165*	\$582.95	4,007	24.2	\$24.00
EPSDT SERVICES						
EPSDT Screenings.....	\$11,264.00	194	\$58.06	202	1.0	\$55.76
EPSDT Referral Services...	\$438,064.59	2,215	\$197.77	19,835	9.0	\$22.09
EPSDT Targeted Case Mgmt..	\$32,311.00	402	\$80.58	409	1.0	\$79.00
Subtotal.....	\$481,639.59	2,444*	\$197.07	20,444	8.3	\$23.56
MANAGED CARE						
Prepaid Health-Hospital...						
Prepaid health-Physician..						
Physician Sponsor Serv....						
Phys Sponsor Mgmt Fees....						
Subtotal.....						
===== Total.....	\$1,094,105.59	3,763*	\$290.75			

\* Unduplicated totals

\*\*\* Recipients are not added to total.

Table 5. Medical Statistics, March, 1995

ELIGIBILITY CATEGORY: Child Welfare Services

Number of eligibles on 02/28/95 - 1,963

Total eligibles enrolled during March - N/A

	EXPENDITURES	RECIPIENTS	COST PER RECIPIENT	UNITS OF SERVICE	UNITS PER RECIPIENT	COST PER SERVICE
<b>NURSING FACILITIES.....</b>						
<b>HOSPITALS</b>						
Inpatient.....	\$83,056.85	15	\$5,537.12	208	13.9	\$399.31
Outpatient.....	\$21,180.94	122	\$173.61	470	3.9	\$45.07
Subtotal.....	\$104,237.79	132*	\$789.68	678	5.1	\$153.74
<b>DENTAL SERVICES.....</b>	\$2,010.20	51*	\$39.42	177	3.5	\$11.36
<b>PHARMACY.....</b>	\$34,715.74	534*	\$65.01	1,254	2.3	\$27.68
<b>PHYSICIAN RELATED</b>						
Physician.....	\$7,127.21	122	\$58.42	472	3.9	\$15.10
Clinic.....	\$5,294.25	107	\$49.48	621	5.8	\$8.53
Family Planning.....	\$1,564.35	47	\$33.28	89	1.9	\$17.58
X-ray & Lab.....	\$1,153.28	47	\$24.54	101	2.1	\$11.42
Nurse Practitioner.....	\$58.05	1	\$58.05	5	5.0	\$11.61
Podiatry.....						
CRNA Services.....						
Rural Health Clinics.....	\$1,401.00	16	\$87.56	26	1.6	\$53.88
Case Management.....	\$65.00	4	\$16.25	4	1.0	\$16.25
Fed Qualified Health Care.....						
Subtotal.....	\$16,663.14	288*	\$57.86	1,318	4.5	\$12.64
<b>ALTERNATIVE SERVICES</b>						
Home Health Services.....	\$76.85	1	\$76.85			
Adult Day Health Care.....						
Homemaker/Respite Care.....						
Personal Care.....	\$141.88	1	\$141.88	9	9.0	\$15.76
Aids Waiver.....						
Subtotal.....	\$218.73	2*	\$109.37	9	4.5	\$24.30
<b>OTHER SERVICES</b>						
Audiology Services.....	\$20.00	1	\$20.00	1	1.0	\$20.00
Optometric Services.....	\$791.50	20	\$39.58	39	2.0	\$20.29
Durable Medical Equip.....	\$2,082.50	7	\$297.50	17	2.4	\$122.50
Ambulance Services.....	\$242.70	4	\$60.68	41	10.3	\$5.92
Rehabilitation Center.....						
Hospice.....						
Non-Participating Prov.....						
Comprehensive Day Rehab.....						
Subtotal.....	\$3,136.70	32*	\$98.02	98	3.0	\$32.01
<b>BUY-IN PREMIUMS</b>						
Part-A.....						
Part-B.....						
Subtotal ***.....						
<b>MENTAL HEALTH SERVICES</b>						
Private Home ICF/MR.....						
MR/DD Waiver.....						
Psych Rehab-Private.....						
CSTAR-Private.....						
Targeted Case management..						
Subtotal.....						
<b>STATE INSTITUTIONS</b>						
ICF/Mentally Retarded.....						
Mental Hospital.....						
Psych Care Under Age 22...						
Psych Rehab-Public.....						
CSTAR-Public.....						
Targeted Case management..						
Subtotal.....						
<b>EPSDT SERVICES</b>						
EPSDT Screenings.....	\$1,318.80	26	\$50.72	27	1.0	\$48.80
EPSDT Referral Services...	\$66,223.89	379	\$174.73	3,728	9.8	\$17.76
EPSDT Targeted Case Mgmt..	\$4,029.00	51	\$79.00	51	1.0	\$79.00
Subtotal.....	\$71,571.69	426*	\$168.01	3,806	8.9	\$18.80
<b>MANAGED CARE</b>						
Prepaid Health-Hospital...						
Prepaid health-Physician..						
Physician Sponsor Serv....						
Phys Sponsor Mgmt Fees....						
Subtotal.....						
=====						
<b>Total.....</b>	<b>\$232,553.99</b>	<b>870*</b>	<b>\$267.30</b>			

\* Unduplicated totals

\*\*\* Recipients are not added to total.

Table 5. Medical Statistics, March, 1995

ELIGIBILITY CATEGORY: Refugee

Number of eligibles on 02/28/95 - 814

Total eligibles enrolled during March - 1,034

	EXPENDITURES	RECIPIENTS	COST PER RECIPIENT	UNITS OF SERVICE	UNITS PER RECIPIENT	COST PER SERVICE
<b>NURSING FACILITIES.....</b>						
<b>HOSPITALS</b>						
Inpatient.....	\$44,484.75	8	\$5,560.59	65	8.1	\$684.38
Outpatient.....	\$49,883.84	131	\$380.79	718	5.5	\$69.48
Subtotal.....	\$94,368.59	134*	\$704.24	783	5.8	\$120.52
<b>DENTAL SERVICES.....</b>	\$24,770.92	214*	\$115.75	994	4.6	\$24.92
<b>PHARMACY.....</b>	\$11,812.20	301*	\$39.24	706	2.3	\$16.73
<b>PHYSICIAN RELATED</b>						
Physician.....	\$8,182.50	128	\$63.93	1,295	10.1	\$6.32
Clinic.....	\$17,746.00	208	\$85.32	672	3.2	\$26.41
Family Planning.....	\$1,200.38	10	\$120.04	18	1.8	\$66.69
X-ray & Lab.....	\$2,656.10	62	\$42.84	161	2.6	\$16.50
Nurse Practitioner.....	\$27.00	1	\$27.00	1	1.0	\$27.00
Podiatry.....	\$57.50	1	\$57.50	2	2.0	\$28.75
CRNA Services.....						
Rural Health Clinics.....						
Case Management.....						
Fed Qualified Health Care.....						
Subtotal.....	\$29,869.48	341*	\$87.59	2,149	6.3	\$13.90
<b>ALTERNATIVE SERVICES</b>						
Home Health Services.....	\$515.47	2	\$257.74	9	4.5	\$57.27
Adult Day Health Care.....						
Homemaker/Respite Care.....						
Personal Care.....						
Aids Waiver.....						
Subtotal.....	\$515.47	2*	\$257.74	9	4.5	\$57.27
<b>OTHER SERVICES</b>						
Audiology Services.....	\$19.50	1	\$19.50	1	1.0	\$19.50
Optometric Services.....	\$1,163.75	22	\$52.90	39	1.8	\$29.89
Durable Medical Equip.....	\$379.00	1	\$379.00	3	3.0	\$126.33
Ambulance Services.....	\$211.50	4	\$52.88	32	8.0	\$6.61
Rehabilitation Center.....						
Hospice.....						
Non-Participating Prov.....						
Comprehensive Day Rehab.....						
Subtotal.....	\$1,773.75	28*	\$63.35	75	2.6	\$23.65
<b>BUY-IN PREMIUMS</b>						
Part-A.....						
Part-B.....						
Subtotal ***.....						
<b>MENTAL HEALTH SERVICES</b>						
Private Home ICF/MR.....						
MR/DD Waiver.....						
Psych Rehab-Private.....						
CSTAR-Private.....						
Targeted Case management..						
Subtotal.....						
<b>STATE INSTITUTIONS</b>						
ICF/Mentally Retarded.....						
Mental Hospital.....						
Psych Care Under Age 22...						
Psych Rehab-Public.....						
CSTAR-Public.....						
Targeted Case management..						
Subtotal.....						
<b>EPSDT SERVICES</b>						
EPSDT Screenings.....	\$897.00	14	\$64.07	14	1.0	\$64.07
EPSDT Referral Services...	\$2,955.70	28	\$105.56	101	3.6	\$29.26
EPSDT Targeted Case Mgmt..						
Subtotal.....	\$3,852.70	37*	\$104.13	115	3.1	\$33.50
<b>MANAGED CARE</b>						
Prepaid Health-Hospital...						
Prepaid health-Physician..						
Physician Sponsor Serv....						
Phys Sponsor Mgmt Fees....						
Subtotal.....						
=====						
<b>Total.....</b>	<b>\$166,963.11</b>	<b>623*</b>	<b>\$268.00</b>			

\* Unduplicated totals

\*\*\* Recipients are not added to total.

Table 5. Medical Statistics, March, 1995

ELIGIBILITY CATEGORY: AFDC - Medical Assistance

Number of eligibles on 02/28/95 - 64

Total eligibles enrolled during March - 1,937

	EXPENDITURES	RECIPIENTS	COST PER RECIPIENT	UNITS OF SERVICE	UNITS PER RECIPIENT	COST PER SERVICE
NURSING FACILITIES.....	\$23,584.88	12*	\$1,965.41	104	8.7	\$226.78
HOSPITALS						
Inpatient.....	\$18,988.75	4	\$4,747.19	55	13.8	\$345.25
Outpatient.....	\$3,395.09	21	\$161.67	62	3.0	\$54.76
Subtotal.....	\$22,383.84	25*	\$895.35	117	4.6	\$191.31
DENTAL SERVICES.....	\$886.00	7*	\$126.57	51	7.3	\$17.37
PHARMACY.....	\$4,364.90	33*	\$132.27	141	4.3	\$30.96
PHYSICIAN RELATED						
Physician.....	\$403.01	18	\$22.39	115	6.4	\$3.50
Clinic.....	\$945.83	19	\$49.78	61	3.2	\$15.51
Family Planning.....	\$14.52	1	\$14.52	1	1.0	\$14.52
X-ray & Lab.....	\$555.76	8	\$69.47	48	6.0	\$11.58
Nurse Practitioner.....						
Podiatry.....						
CRNA Services.....						
Rural Health Clinics.....						
Case Management.....						
Fed Qualified Health Care.....						
Subtotal.....	\$1,919.12	34*	\$56.44	225	6.6	\$8.53
ALTERNATIVE SERVICES						
Home Health Services.....						
Adult Day Health Care.....						
Homemaker/Respite Care.....						
Personal Care.....						
Aids Waiver.....						
Subtotal.....						
OTHER SERVICES						
Audiology Services.....						
Optometric Services.....	\$96.00	3	\$32.00	5	1.7	\$19.20
Durable Medical Equip.....	\$218.85	2	\$109.43	4	2.0	\$54.71
Ambulance Services.....	\$70.00	1	\$70.00	3	3.0	\$23.33
Rehabilitation Center.....						
Hospice.....						
Non-Participating Prov.....						
Comprehensive Day Rehab.....						
Subtotal.....	\$384.85	6*	\$64.14	12	2.0	\$32.07
BUY-IN PREMIUMS						
Part-A.....						
Part-B.....						
Subtotal ***.....						
MENTAL HEALTH SERVICES						
Private Home ICF/MR.....	\$69,677.14	16	\$4,354.82	443	27.7	\$157.28
MR/DD Waiver.....	\$14,003.46	3	\$4,667.82	81	27.0	\$172.88
Psych Rehab-Private.....						
CSTAR-Private.....						
Targeted Case management..						
Subtotal.....	\$83,680.60	19*	\$4,404.24	524	27.5	\$159.70
STATE INSTITUTIONS						
ICF/Mentally Retarded.....	\$42,133.89	7	\$6,019.13	216	30.9	\$195.06
Mental Hospital.....						
Psych Care Under Age 22...	\$200,063.97	26	\$7,694.77	554	21.3	\$361.13
Psych Rehab-Public.....						
CSTAR-Public.....						
Targeted Case management..	\$7,248.66	13	\$557.59	683	52.5	\$10.61
Subtotal.....	\$249,446.52	40*	\$6,236.16	1,453	36.3	\$171.68
EPSDT SERVICES						
EPSDT Screenings.....						
EPSDT Referral Services...	\$958.20	14	\$68.44	73	5.2	\$13.13
EPSDT Targeted Case Mgmt..						
Subtotal.....	\$958.20	14*	\$68.44	73	5.2	\$13.13
MANAGED CARE						
Prepaid Health-Hospital...						
Prepaid health-Physician..						
Physician Sponsor Serv....						
Phys Sponsor Mgmt Fees....						
Subtotal.....						
===== Total.....	\$387,608.91	87*	\$4,455.27			

\* Unduplicated totals

\*\*\* Recipients are not added to total.



Table 5. Medical Statistics, March, 1995

ELIGIBILITY CATEGORY: Title XIX - HDN

Number of eligibles on 02/28/95 - 5,199

Total eligibles enrolled during March - N/A

	EXPENDITURES	RECIPIENTS	COST PER RECIPIENT	UNITS OF SERVICE	UNITS PER RECIPIENT	COST PER SERVICE
NURSING FACILITIES.....	\$4,568.79CR	3*	\$1,522.93CR	21CR	7.0CR	\$217.56
HOSPITALS						
Inpatient.....	\$424,493.63	86	\$4,935.97	953	11.1	\$445.43
Outpatient.....	\$102,056.35	595	\$171.52	2,325	3.9	\$43.90
Subtotal.....	\$526,549.98	643*	\$818.90	3,278	5.1	\$160.63
DENTAL SERVICES.....	\$15,825.29	267*	\$59.27	1,141	4.3	\$13.87
PHARMACY.....	\$113,343.66	1,831*	\$61.90	4,521	2.5	\$25.07
PHYSICIAN RELATED						
Physician.....	\$34,998.14	517	\$67.69	1,695	3.3	\$20.65
Clinic.....	\$29,468.23	535	\$55.08	2,542	4.8	\$11.59
Family Planning.....	\$3,767.19	117	\$32.20	161	1.4	\$23.40
X-ray & Lab.....	\$5,748.65	197	\$29.18	475	2.4	\$13.10
Nurse Practitioner.....	\$23.00	1	\$23.00	1	1.0	\$23.00
Podiatry.....	\$398.50	5	\$79.70	12	2.4	\$33.21
CRNA Services.....	\$123.74	4	\$30.94	111	27.8	\$1.11
Rural Health Clinics.....	\$5,470.41	84	\$65.12	126	1.5	\$43.42
Case Management.....	\$30.00	1	\$30.00	1	1.0	\$30.00
Fed Qualified Health Care.....						
Subtotal.....	\$80,027.86	1,212*	\$66.03	5,124	4.2	\$15.62
ALTERNATIVE SERVICES						
Home Health Services.....	\$550.96	4	\$137.74	10	2.5	\$55.10
Adult Day Health Care.....						
Homemaker/Respite Care.....						
Personal Care.....	\$3,121.10	6	\$520.18	206	34.3	\$15.15
Aids Waiver.....						
Subtotal.....	\$3,672.06	10*	\$367.21	216	21.6	\$17.00
OTHER SERVICES						
Audiology Services.....	\$110.00	3	\$36.67	6	2.0	\$18.33
Optometric Services.....	\$4,726.15	133	\$35.53	220	1.7	\$21.48
Durable Medical Equip.....	\$11,335.85	23	\$492.86	173	7.5	\$65.83
Ambulance Services.....	\$1,008.50	17	\$59.32	142	8.4	\$7.10
Rehabilitation Center.....						
Hospice.....						
Non-Participating Prov.....						
Comprehensive Day Rehab.....						
Subtotal.....	\$17,180.50	176*	\$97.62	541	3.0	\$31.76
BUY-IN PREMIUMS						
Part-A.....						
Part-B.....						
Subtotal ***.....						
MENTAL HEALTH SERVICES						
Private Home ICF/MR.....						
MR/DD Waiver.....	\$172,320.19	58	\$2,971.04	1,885	32.5	\$91.42
Psych Rehab-Private.....						
CSTAR-Private.....	\$71,430.37	60	\$1,190.51	8,807	146.8	\$8.11
Targeted Case management..						
Subtotal.....	\$243,750.56	118*	\$2,065.68	10,692	90.6	\$22.80
STATE INSTITUTIONS						
ICF/Mentally Retarded.....	\$43,479.08	1	\$43,479.08	212	212.0	\$205.09
Mental Hospital.....						
Psych Care Under Age 22...	\$86,962.00	9	\$9,662.44	240	26.7	\$362.34
Psych Rehab-Public.....	\$794.78	1	\$794.78	41	41.0	\$19.38
CSTAR-Public.....						
Targeted Case management..	\$79,981.04	331	\$241.63	10,497	31.7	\$7.62
Subtotal.....	\$211,216.90	338*	\$624.90	10,990	32.5	\$19.22
EPSDT SERVICES						
EPSDT Screenings.....	\$11,045.40	195	\$56.64	204	1.0	\$54.14
EPSDT Referral Services...	\$447,569.83	1,965	\$227.77	20,694	10.5	\$21.63
EPSDT Targeted Case Mgmt..	\$31,837.00	400	\$79.59	403	1.0	\$79.00
Subtotal.....	\$490,452.23	2,214*	\$221.52	21,301	9.6	\$23.02
MANAGED CARE						
Prepaid Health-Hospital...						
Prepaid health-Physician..						
Physician Sponsor Serv....						
Phys Sponsor Mgmt Fees....	\$12.00	4	\$3.00			
Subtotal.....	\$12.00	4*	\$3.00			
===== Total.....	\$1,697,462.25	3,518*	\$482.51			

\* Unduplicated totals

\*\*\* Recipients are not added to total.

Table 5. Medical Statistics, March, 1995

ELIGIBILITY CATEGORY: Qualified Medicare Beneficiary (QMB)

Number of eligibles on 02/28/95 - 7,913

Total eligibles enrolled during March - 15,225

	EXPENDITURES	RECIPIENTS	COST PER RECIPIENT	UNITS OF SERVICE	UNITS PER RECIPIENT	COST PER SERVICE
NURSING FACILITIES.....	\$2,319.11	5*	\$463.82	6	1.2	\$386.52
HOSPITALS						
Inpatient.....	\$4,488.46	93	\$48.26	75	.8	\$59.85
Outpatient.....	\$119,531.12	822	\$145.41	1,419	1.7	\$84.24
Subtotal.....	\$124,019.58	894*	\$138.72	1,494	1.6	\$83.01
DENTAL SERVICES.....	\$57.25	1*	\$57.25	5	5.0	\$11.45
PHARMACY.....	\$51.44	1*	\$51.44	2	2.0	\$25.72
PHYSICIAN RELATED						
Physician.....	\$74,802.95	1,310	\$57.10	2,670	2.0	\$28.02
Clinic.....	\$44,406.84	749	\$59.29	1,360	1.8	\$32.65
Family Planning.....						
X-ray & Lab.....	\$4,011.61	182	\$22.04	284	1.6	\$14.13
Nurse Practitioner.....						
Podiatry.....	\$1,696.16	44	\$38.55	57	1.3	\$29.76
CRNA Services.....	\$251.76	10	\$25.18	11	1.1	\$22.89
Rural Health Clinics.....	\$1,754.16	53	\$33.10	65	1.2	\$26.99
Case Management.....						
Fed Qualified Health Care.....						
Subtotal.....	\$126,923.48	2,056*	\$61.73	4,447	2.1	\$28.54
ALTERNATIVE SERVICES						
Home Health Services.....	\$352.00	1	\$352.00	11	11.0	\$32.00
Adult Day Health Care.....	\$177.48	5	\$35.50	18	3.6	\$9.86
Homemaker/Respite Care.....	\$3,347.98	36	\$93.00	318	8.8	\$10.53
Aids Waiver.....						
Subtotal.....	\$3,877.46	38*	\$102.04	347	9.1	\$11.17
OTHER SERVICES						
Audiology Services.....	\$756.71	26	\$29.10	28	1.1	\$27.03
Optometric Services.....	\$13,732.62	201	\$68.32	325	1.6	\$42.25
Durable Medical Equip.....	\$3,968.63	61	\$65.06	77	1.3	\$51.54
Ambulance Services.....	\$1,696.93	7	\$242.42	12	1.7	\$141.41
Rehabilitation Center.....						
Hospice.....	\$192.50	6	\$32.08	9	1.5	\$21.39
Non-Participating Prov.....						
Comprehensive Day Rehab.....						
Subtotal.....	\$20,347.39	294*	\$69.21	451	1.5	\$45.12
BUY-IN PREMIUMS						
Part-A.....	\$2,943.40	8	\$367.93			
Part-B.....	\$302,225.30	6,553	\$46.12			
Subtotal ***.....	\$305,168.70	6,561	\$46.51			
MENTAL HEALTH SERVICES						
Private Home ICF/MR.....						
MR/DD Waiver.....	\$6,223.43	13	\$478.73	392	30.2	\$15.88
Psych Rehab-Private.....						
CSTAR-Private.....						
Targeted Case management..						
Subtotal.....	\$6,223.43	13*	\$478.73	392	30.1	\$15.88
STATE INSTITUTIONS						
ICF/Mentally Retarded.....						
Mental Hospital.....	\$11.25	1	\$11.25	1	1.0	\$11.25
Psych Care Under Age 22...	\$1,064.43	2	\$532.22	53	26.5	\$20.08
Psych Rehab-Public.....						
CSTAR-Public.....						
Targeted Case management..						
Subtotal.....	\$1,075.68	3*	\$358.56	54	18.0	\$19.92
EPSDT SERVICES						
EPSDT Screenings.....						
EPSDT Referral Services...						
EPSDT Targeted Case Mgmt..						
Subtotal.....						
MANAGED CARE						
Prepaid Health-Hospital...						
Prepaid health-Physician..						
Physician Sponsor Serv....						
Phys Sponsor Mgmt Fees....						
Subtotal.....						
<b>Total.....</b>	<b>\$590,063.52</b>	<b>2,591*</b>	<b>\$227.74</b>			

\* Unduplicated totals

\*\*\* Recipients are not added to total.

Table 5. Medical Statistics, March, 1995

ELIGIBILITY CATEGORY: DYS - General Relief

Number of eligibles on 02/28/95 - 308

Total eligibles enrolled during March - 412

	EXPENDITURES	RECIPIENTS	COST PER RECIPIENT	UNITS OF SERVICE	UNITS PER RECIPIENT	COST PER SERVICE
<b>NURSING FACILITIES.....</b>						
<b>HOSPITALS</b>						
Inpatient.....	\$9,221.72	3	\$3,073.91	22	7.3	\$419.17
Outpatient.....	\$2,080.03	13	\$160.00	48	3.7	\$43.33
Subtotal.....	\$11,301.75	16*	\$706.36	70	4.3	\$161.45
<b>DENTAL SERVICES.....</b>	\$1,216.30	26*	\$46.78	83	3.2	\$14.65
<b>PHARMACY.....</b>	\$3,652.44	98*	\$37.27	166	1.7	\$22.00
<b>PHYSICIAN RELATED</b>						
Physician.....	\$1,236.20	42	\$29.43	70	1.7	\$17.66
Clinic.....	\$437.13	21	\$20.82	54	2.6	\$8.10
Family Planning.....						
X-ray & Lab.....	\$678.72	15	\$45.25	72	4.8	\$9.43
Nurse Practitioner.....						
Podiatry.....						
CRNA Services.....	\$88.00	1	\$88.00	165	165.0	\$ .53
Rural Health Clinics.....						
Case Management.....						
Fed Qualified Health Care.....						
Subtotal.....	\$2,440.05	63*	\$38.73	361	5.7	\$6.76
<b>ALTERNATIVE SERVICES</b>						
Home Health Services.....						
Adult Day Health Care.....						
Homemaker/Respite Care.....						
Personal Care.....						
Aids Waiver.....						
Subtotal.....						
<b>OTHER SERVICES</b>						
Audiology Services.....						
Optometric Services.....	\$478.00	12	\$39.83	22	1.8	\$21.73
Durable Medical Equip.....	\$31.00	1	\$31.00	1	1.0	\$31.00
Ambulance Services.....						
Rehabilitation Center.....						
Hospice.....						
Non-Participating Prov.....						
Comprehensive Day Rehab.....						
Subtotal.....	\$509.00	13*	\$39.15	23	1.7	\$22.13
<b>BUY-IN PREMIUMS</b>						
Part-A.....						
Part-B.....						
Subtotal ***.....						
<b>MENTAL HEALTH SERVICES</b>						
Private Home ICF/MR.....						
MR/DD Waiver.....						
Psych Rehab-Private.....						
CSTAR-Private.....						
Targeted Case management..						
Subtotal.....						
<b>STATE INSTITUTIONS</b>						
ICF/Mentally Retarded.....						
Mental Hospital.....						
Psych Care Under Age 22...						
Psych Rehab-Public.....						
CSTAR-Public.....						
Targeted Case management..						
Subtotal.....						
<b>EPSDT SERVICES</b>						
EPSDT Screenings.....	\$1,620.00	27	\$60.00	27	1.0	\$60.00
EPSDT Referral Services..	\$10,193.54	121	\$84.24	637	5.3	\$16.00
EPSDT Targeted Case Mgmt..						
Subtotal.....	\$11,813.54	125*	\$94.51	664	5.3	\$17.79
<b>MANAGED CARE</b>						
Prepaid Health-Hospital...						
Prepaid health-Physician..						
Physician Sponsor Serv....						
Phys Sponsor Mgmt Fees....						
Subtotal.....						
=====						
<b>Total.....</b>	<b>\$30,933.08</b>	<b>219*</b>	<b>\$141.25</b>			

\* Unduplicated totals

\*\*\* Recipients are not added to total.

Table 5. Medical Statistics, March, 1995

ELIGIBILITY CATEGORY: Medicaid for Pregnant Women

Number of eligibles on 02/28/95 - 11,190

Total eligibles enrolled during March - 29,325

	EXPENDITURES	RECIPIENTS	COST PER RECIPIENT	UNITS OF SERVICE	UNITS PER RECIPIENT	COST PER SERVICE
<b>NURSING FACILITIES.....</b>						
<b>HOSPITALS</b>						
Inpatient.....	\$3,496,680.22	1,971	\$1,774.06	5,126	2.6	\$682.15
Outpatient.....	\$722,148.48	4,413	\$163.64	20,226	4.6	\$35.70
Subtotal.....	\$4,218,828.70	5,757*	\$732.82	25,352	4.4	\$166.41
<b>DENTAL SERVICES.....</b>	\$22,328.75	359*	\$62.20	1,311	3.7	\$17.03
<b>PHARMACY.....</b>	\$140,982.13	5,192*	\$27.15	9,702	1.9	\$14.53
<b>PHYSICIAN RELATED</b>						
Physician.....	\$692,864.43	3,084	\$224.66	10,867	3.5	\$63.76
Clinic.....	\$637,541.75	3,487	\$182.83	20,342	5.8	\$31.34
Family Planning.....	\$178,895.29	938	\$190.15	8,130	8.7	\$21.78
X-ray & Lab.....	\$68,965.04	2,136	\$32.24	5,822	2.7	\$11.85
Nurse Practitioner.....	\$19,419.20	6	\$324.00	13	2.2	\$145.00
Podiatry.....	\$3,333.50	4	\$83.33	7	1.8	\$46.29
CRNA Services.....	\$5,222.22	78	\$66.95	3,300	42.1	\$15.90
Rural Health Clinics.....	\$19,211.43	185	\$103.85	340	1.8	\$56.58
Case Management.....	\$25,106.19	766	\$32.78	1,057	1.4	\$23.57
Fed Qualified Health Care.....						
Subtotal.....	\$1,627,775.09	8,068*	\$201.76	49,938	6.1	\$32.60
<b>ALTERNATIVE SERVICES</b>						
Home Health Services.....	\$7,727.60	19	\$406.72	240	12.6	\$32.20
Adult Day Health Care.....						
Homemaker/Respite Care.....	\$157.76	1	\$157.76	16	16.0	\$9.86
Personal Care.....						
Aids Waiver.....						
Subtotal.....	\$7,885.36	20*	\$394.27	256	12.8	\$30.80
<b>OTHER SERVICES</b>						
Audiology Services.....	\$4.75	1	\$4.75	1	1.0	\$4.75
Optomeric Services.....	\$9,544.60	203	\$47.02	453	2.2	\$21.07
Durable Medical Equip.....	\$11,052.06	203	\$480.52	233	10.4	\$46.24
Ambulance Services.....	\$4,821.01	63	\$76.52	1,339	21.3	\$35.60
Rehabilitation Center.....						
Hospice.....						
Non-Participating Prov.....						
Comprehensive Day Rehab.....						
Subtotal.....	\$25,422.42	290*	\$87.66	2,032	7.0	\$12.51
<b>BUY-IN PREMIUMS</b>						
Part-A.....						
Part-B.....						
Subtotal ***.....						
<b>MENTAL HEALTH SERVICES</b>						
Private Home ICF/MR.....						
MR/DD Waiver.....						
Psych Rehab Private.....	\$182.17	1	\$182.17	11	11.0	\$16.56
CSTAR-Private.....	\$11,074.50	11	\$1,006.77	1,478	134.4	\$7.49
Targeted Case management..						
Subtotal.....	\$11,256.67	12*	\$938.06	1,489	124.0	\$7.56
<b>STATE INSTITUTIONS</b>						
ICF/Mentally Retarded.....						
Mental Hospital.....						
Psych Care Under Age 22...						
Psych Rehab-Public.....						
CSTAR-Public.....						
Targeted Case management..	\$2,817.44	7	\$402.49	383	54.7	\$7.36
Subtotal.....	\$2,817.44	7*	\$402.49	383	54.7	\$7.36
<b>EPSDT SERVICES</b>						
EPSDT Screenings.....	\$48,296.25	768	\$62.89	821	1.1	\$58.83
EPSDT Referral Services..	\$124,319.15	1,739	\$71.49	4,061	2.3	\$30.61
EPSDT Targeted Case Mgmt..						
Subtotal.....	\$172,615.40	2,057*	\$83.92	4,882	2.3	\$35.36
<b>MANAGED CARE</b>						
Prepaid Health-Hospital...						
Prepaid health-Physician..						
Physician Sponsor Serv....						
Phys Sponsor Mgmt Fees....						
Subtotal.....						
=====						
<b>Total.....</b>	<b>\$6,229,911.96</b>	<b>12,974*</b>	<b>\$480.18</b>			

\* Unduplicated totals

\*\*\* Recipients are not added to total.

Table 5. Medical Statistics, March, 1995

ELIGIBILITY CATEGORY: Medicaid for Children

Number of eligibles on 02/28/95 - 138,962

Total eligibles enrolled during March - 254,605

	EXPENDITURES	RECIPIENTS	COST PER RECIPIENT	UNITS OF SERVICE	UNITS PER RECIPIENT	COST PER SERVICE
NURSING FACILITIES.....	\$2,538.89	2*	\$1,269.45	11	5.5	\$230.81
HOSPITALS						
Inpatient.....	\$4,789,599.81	1,375	\$3,483.35	6,776	4.9	\$706.85
Outpatient.....	\$1,960,933.90	14,779	\$132.68	44,455	3.0	\$44.11
Subtotal.....	\$6,750,533.71	15,665*	\$430.93	51,231	3.2	\$131.77
DENTAL SERVICES.....	\$231,511.03	4,205*	\$55.06	16,429	3.9	\$14.09
PHARMACY.....	\$1,519,524.77	41,739*	\$36.41	87,531	2.1	\$17.36
PHYSICIAN RELATED						
Physician.....	\$360,058.79	7,767	\$46.36	30,226	3.9	\$11.91
Clinic.....	\$659,523.87	13,628	\$48.33	51,406	3.8	\$12.44
Family Planning.....	\$22,729.74	678	\$33.52	999	1.5	\$22.75
X-ray & Lab.....	\$65,826.82	3,082	\$21.34	5,481	1.8	\$11.65
Nurse Practitioner.....	\$1,425.54	47	\$30.33	54	1.1	\$26.40
Podiatry.....	\$5,600.35	67	\$83.57	142	2.1	\$25.36
CRNA Services.....	\$5,589.63	80	\$69.87	4,442	55.5	\$81
Rural Health Clinics.....	\$179,013.64	2,873	\$62.31	4,385	1.5	\$40.82
Case Management.....	\$2,739.95	76	\$36.05	107	1.4	\$25.61
Fed Qualified Health Care.....						
Subtotal.....	\$1,276,508.53	24,582*	\$51.93	97,242	3.9	\$13.13
ALTERNATIVE SERVICES						
Home Health Services.....	\$9,826.16	39	\$251.95	413	10.6	\$23.79
Adult Day Health Care.....						
Homemaker/Respite Care.....	\$4,353.02	4	\$1,088.26	353	88.3	\$12.33
Personal Care.....						
Aids Waiver.....						
Subtotal.....	\$14,179.18	43*	\$329.75	766	17.8	\$18.51
OTHER SERVICES						
Audiology Services.....	\$1,355.95	26	\$52.15	40	1.5	\$33.90
Otometric Services.....	\$67,706.95	1,640	\$41.28	3,019	1.8	\$22.43
Durable Medical Equip.....	\$101,520.20	310	\$327.48	1,387	4.5	\$73.19
Ambulance Services.....	\$11,665.96	177	\$65.91	3,942	22.3	\$2.96
Rehabilitation Center.....						
Hospice.....	\$1,606.92	1	\$1,606.92	21	21.0	\$76.52
Non-Participating Prov.....						
Comprehensive Day Rehab.....						
Subtotal.....	\$183,855.98	2,146*	\$85.67	8,409	3.9	\$21.86
BUY-IN PREMIUMS						
Part-A.....						
Part-B.....						
Subtotal ***.....						
MENTAL HEALTH SERVICES						
Private Home ICF/MR.....	\$75,641.11	28	\$2,701.47	1,062	37.9	\$71.23
MR/DD Waiver.....	\$1,515.03	3	\$505.01	76	25.3	\$19.93
Psych Rehab-Private.....	\$51,538.30	58	\$888.59	5,975	103.0	\$8.63
CSTAR-Private.....	\$29.90	3	\$9.97	5	1.7	\$5.98
Targeted Case management..						
Subtotal.....	\$128,724.34	92*	\$1,399.18	7,118	77.3	\$18.08
STATE INSTITUTIONS						
ICF/Mentally Retarded.....	\$31,378.77	1	\$31,378.77	153	153.0	\$205.09
Mental Hospital.....						
Psych Care Under Age 22...	\$122,929.98	14	\$8,780.71	339	24.2	\$362.63
Psych Rehab-Public.....						
CSTAR-Public.....	\$29.37	1	\$29.37	3	3.0	\$9.79
Targeted Case management..	\$199,587.88	843	\$236.76	24,554	29.1	\$8.13
Subtotal.....	\$353,926.00	854*	\$414.43	25,049	29.3	\$14.13
EPSDT SERVICES						
Screenings.....	\$355,248.71	6,072	\$58.51	6,527	1.1	\$54.43
Referral Services.....	\$1,957,793.45	29,663	\$66.00	97,286	3.3	\$20.12
Targeted Case Mgmt.....	\$1,343.00	17	\$79.00	17	1.0	\$79.00
Subtotal.....	\$2,314,385.16	32,369*	\$71.50	103,830	3.2	\$22.29
MANAGED CARE						
Prepaid Health-Hospital...						
Prepaid Health-Physician...						
Physician Sponsor Serv.....	\$90.00	30	\$3.00			
Phys Sponsor Mgmt Fees.....						
Subtotal.....	\$90.00	30*	\$3.00			
===== Total.....	\$12,775,777.59	70,712*	\$180.67			

\* Unduplicated totals

\*\*\* Recipients are not added to total.

Table 5. Medical Statistics, March, 1995

ELIGIBILITY CATEGORY: Presumptive Eligibility

Number of eligibles on 02/28/95 - 1,083

Total eligibles enrolled during March - N/A

	EXPENDITURES	RECIPIENTS	COST PER RECIPIENT	UNITS OF SERVICE	UNITS PER RECIPIENT	COST PER SERVICE
<b>NURSING FACILITIES.....</b>						
<b>HOSPITALS</b>						
Inpatient.....						
Outpatient.....	\$41,185.03	324	\$127.11	1,658	5.1	\$24.84
Subtotal.....	\$41,185.03	324*	\$127.11	1,658	5.1	\$24.84
<b>DENTAL SERVICES.....</b>						
PHARMACY.....	\$13,327.85	571*	\$23.34	994	1.7	\$13.41
<b>PHYSICIAN RELATED</b>						
Physician.....	\$2,178.90	84	\$25.94	133	1.6	\$16.38
Clinic.....	\$20,324.74	434	\$46.83	800	1.8	\$25.41
Family Planning.....	\$196.07	7	\$28.01	7	1.0	\$28.01
X-ray & Lab.....	\$14,806.34	319	\$46.41	1,327	4.2	\$11.16
Nurse Practitioner.....						
Podiatry.....						
CRNA Services.....						
Rural Health Clinics.....	\$744.00	8	\$93.00	19	2.4	\$39.16
Case Management.....	\$3,482.46	151	\$23.06	188	1.2	\$18.52
Fed Qualified Health Care.....						
Subtotal.....	\$41,732.51	769*	\$54.27	2,474	3.2	\$16.87
<b>ALTERNATIVE SERVICES</b>						
Home Health Services.....	\$67.73	1	\$67.73			
Adult Day Health Care.....						
Homemaker/Respite Care.....						
Personal Care.....						
Aids Waiver.....						
Subtotal.....	\$67.73	1*	\$67.73			
<b>OTHER SERVICES</b>						
Audiology Services.....						
Optometric Services.....						
Durable Medical Equip.....						
Ambulance Services.....	\$115.00	2	\$57.50	4	2.0	\$28.75
Rehabilitation Center.....						
Hospice.....						
Non-Participating Prov.....						
Comprehensive Day Rehab.....						
Subtotal.....	\$115.00	2*	\$57.50	4	2.0	\$28.75
<b>BUY-IN PREMIUMS</b>						
Part-A.....						
Part-B.....						
Subtotal ***.....						
<b>MENTAL HEALTH SERVICES</b>						
Private Home ICF/MR.....						
MR/DD Waiver.....						
Psych Rehab-Private.....						
CSTAR-Private.....						
Targeted Case management.....						
Subtotal.....						
<b>STATE INSTITUTIONS</b>						
ICF/Mentally Retarded.....						
Mental Hospital.....						
Psych Care Under Age 22.....						
Psych Rehab-Public.....						
CSTAR-Public.....						
Targeted Case management.....						
Subtotal.....						
<b>EPSDT SERVICES</b>						
EPSDT Screenings.....	\$360.00	6	\$60.00	6	1.0	\$60.00
EPSDT Referral Services.....	\$1,950.86	44	\$44.34	105	2.4	\$18.58
EPSDT Targeted Case Mgmt.....						
Subtotal.....	\$2,310.86	48*	\$48.14	111	2.3	\$20.82
<b>MANAGED CARE</b>						
Prepaid Health-Hospital...						
Prepaid health-Physician..						
Physician Sponsor Serv.....						
Phys Sponsor Mgmt Fees.....						
Subtotal.....						
=====						
Total.....	\$98,738.98	1,349*	\$73.19			

\* Unduplicated totals

\*\*\* Recipients are not added to total.

Table 5. Medical Statistics, March, 1995

ELIGIBILITY CATEGORY: AFDC/Adult Managed Care

Number of eligibles on 02/28/95 - 14,354

Capitation enrollment - 9,758

Total eligibles enrolled during March - 1,898

	EXPENDITURES	RECIPIENTS	COST PER RECIPIENT	UNITS OF SERVICE	UNITS PER RECIPIENT	COST PER SERVICE
<b>NURSING FACILITIES.....</b>						
<b>HOSPITALS</b>						
Inpatient.....	\$245,064.91	84	\$2,917.44	386	4.6	\$634.88
Outpatient.....	\$108,079.60	562	\$192.31	2,814	5.0	\$38.41
Subtotal.....	\$353,144.51	956*	\$369.40	3,200	3.3	\$110.36
<b>DENTAL SERVICES.....</b>	\$40,508.44	592*	\$68.43	1,959	3.3	\$20.68
<b>PHARMACY.....</b>	\$190,595.59	3,864*	\$49.33	9,111	2.4	\$20.92
<b>PHYSICIAN RELATED</b>						
Physician.....	\$37,663.23	453	\$83.14	1,722	3.8	\$21.87
Clinic.....	\$38,040.55	318	\$119.62	881	2.8	\$43.18
Family Planning.....	\$68,680.17	1,077	\$63.77	2,962	2.8	\$23.19
X-ray & Lab.....	\$11,690.51	355	\$32.93	897	2.5	\$13.03
Nurse Practitioner.....	\$60.00	1	\$60.00	2	2.0	\$30.00
Podiatry.....	\$427.50	11	\$38.86	15	1.4	\$28.50
CRNA Services.....						
Rural Health Clinics.....						
Case Management.....	\$353.00	6	\$58.83	13	2.2	\$27.15
Fed Qualified Health Care.....						
Subtotal.....	\$156,914.96	2,679*	\$58.57	6,492	2.4	\$24.17
<b>ALTERNATIVE SERVICES</b>						
Home Health Services.....	\$12,177.12	10	\$1,217.71	1,357	135.7	\$8.97
Adult Day Health Care.....						
Homemaker/Respite Care.....						
Personal Care.....						
Aids Waiver.....						
Subtotal.....	\$12,177.12	10*	\$1,217.71	1,357	135.7	\$8.97
<b>OTHER SERVICES</b>						
Audiology Services.....						
Optometric Services.....	\$2,909.25	68	\$42.78	129	1.9	\$22.55
Durable Medical Equip.....	\$1,320.00	8	\$165.00	131	16.4	\$10.08
Ambulance Services.....	\$6,602.33	92	\$71.76	938	10.2	\$7.04
Rehabilitation Center.....						
Hospice.....						
Non-Participating Prov.....						
Comprehensive Day Rehab.....						
Subtotal.....	\$10,831.58	167*	\$64.86	1,198	7.1	\$9.04
<b>BUY-IN PREMIUMS</b>						
Part-A.....						
Part-B.....						
Subtotal ***.....						
<b>MENTAL HEALTH SERVICES</b>						
Private Home ICF/MR.....						
MR/DD Waiver.....						
Psych Rehab-Private.....	\$1,400.00	1	\$1,400.00	74	74.0	\$18.92
CSTAR-Private.....	\$125,646.89	86	\$1,461.01	14,889	173.1	\$8.44
Targeted Case management..						
Subtotal.....	\$127,046.89	87*	\$1,460.31	14,963	171.9	\$8.49
<b>STATE INSTITUTIONS</b>						
ICF/Mentally Retarded.....						
Mental Hospital.....						
Psych Care Under Age 22....	\$7,643.90	8	\$955.49	24	3.0	\$318.50
Psych Rehab-Public.....	\$2,556.06	8	\$319.51	129	16.1	\$19.81
CSTAR-Public.....						
Targeted Case management..	\$4,837.88	29	\$166.82	424	14.6	\$11.41
Subtotal.....	\$15,037.84	45*	\$334.17	577	12.8	\$26.06
<b>EPSDT SERVICES</b>						
EPSDT Screenings.....						
EPSDT Referral Services....	\$6,316.27	130	\$48.59	292	2.2	\$21.63
EPSDT Targeted Case Mgmt..						
Subtotal.....	\$6,316.27	130*	\$48.59	292	2.2	\$21.63
<b>MANAGED CARE</b>						
Prepaid Health-Hospital...	\$721,265.71					
Prepaid health-Physician..	\$267,717.84					
Physician Sponsor Serv....	\$20,711.73	446	\$46.44			
Phys Sponsor Mgmt Fees....	\$11,202.00	3,735	\$3.00			
Subtotal.....	\$1,020,897.28	3,757*	\$271.73			
=====						
<b>Total.....</b>	<b>\$1,933,470.49</b>	<b>14,213*</b>	<b>\$136.04</b>			

\* Unduplicated totals

\*\*\* Recipients are not added to total.

Table 5. Medical Statistics, March, 1995

ELIGIBILITY CATEGORY: AFDC/Child Managed Care

Number of eligibles on 02/28/95 - 30,561

Capitation enrollment - 23,303

Total eligibles enrolled during March - 1,909

	EXPENDITURES	RECIPIENTS	COST PER RECIPIENT	UNITS OF SERVICE	UNITS PER RECIPIENT	COST PER SERVICE
<b>NURSING FACILITIES.....</b>						
<b>HOSPITALS</b>						
Inpatient.....	\$608,735.02	173	\$3,518.70	839	4.8	\$725.55
Outpatient.....	\$82,376.08	653	\$126.15	1,874	2.9	\$43.96
Subtotal.....	\$691,111.10	1,562*	\$442.45	2,713	1.7	\$254.74
<b>DENTAL SERVICES.....</b>	\$47,644.09	786*	\$60.62	2,905	3.7	\$16.40
<b>PHARMACY.....</b>	\$188,517.66	5,213*	\$36.16	9,849	1.9	\$19.14
<b>PHYSICIAN RELATED</b>						
Physician.....	\$10,539.55	236	\$44.66	435	1.8	\$24.63
Clinic.....	\$14,782.97	381	\$38.80	1,553	3.9	\$10.93
Family Planning.....	\$5,736.47	112	\$51.36	137	1.2	\$27.27
X-ray & Lab.....	\$1,551.19	79	\$19.64	134	1.7	\$11.58
Nurse Practitioner.....						
Podiatry.....	\$69.00	2	\$34.50	2	1.0	\$34.50
CRNA Services.....						
Rural Health Clinics.....	\$108.00	2	\$54.00	2	1.0	\$54.00
Case Management.....						
Fed Qualified Health Care.....						
Subtotal.....	\$30,787.18	2,480*	\$12.41	2,063	.8	\$14.92
<b>ALTERNATIVE SERVICES</b>						
Home Health Services.....	\$3,504.80	16	\$219.05	69	4.3	\$50.79
Adult Day Health Care.....						
Homemaker/Respite Care.....						
Personal Care.....						
Aids Waiver.....						
Subtotal.....	\$3,504.80	16*	\$219.05	69	4.3	\$50.79
<b>OTHER SERVICES</b>						
Audiology Services.....	\$20.00	1	\$20.00	1	1.0	\$20.00
Optometric Services.....	\$2,586.60	61	\$42.40	110	1.8	\$23.51
Durable Medical Equip.....	\$3,318.21	21	\$253.25	119	5.7	\$44.69
Ambulance Services.....	\$3,932.88	62	\$63.43	442	7.1	\$8.90
Rehabilitation Center.....						
Hospice.....						
Non-Participating Prov.....						
Comprehensive Day Rehab.....						
Subtotal.....	\$11,857.69	145*	\$81.78	672	4.6	\$17.65
<b>BUY-IN PREMIUMS</b>						
Part-A.....						
Part-B.....						
Subtotal ***.....						
<b>MENTAL HEALTH SERVICES</b>						
Private Home ICF/MR.....						
MR/DD Waiver.....						
Psych Rehab-Private.....						
CSTAR-Private.....	\$22,349.44	49	\$456.11	2,764	56.4	\$8.09
Targeted Case management..						
Subtotal.....	\$22,349.44	49*	\$456.11	2,764	56.4	\$8.09
<b>STATE INSTITUTIONS</b>						
ICF/Mentally Retarded.....						
Mental Hospital.....						
Psych Care Under Age 22...	\$25,026.66	5	\$5,005.33	71	14.2	\$352.49
Psych Rehab-Public.....						
CSTAR-Public.....						
Targeted Case management..	\$47,915.48	143	\$335.07	4,693	32.8	\$10.21
Subtotal.....	\$72,942.14	147*	\$496.21	4,764	32.4	\$15.31
<b>EPSDT SERVICES</b>						
EPSDT Screenings.....	\$8,377.00	152	\$55.11	140	.9	\$59.84
EPSDT Referral Services...	\$328,842.40	2,575	\$127.71	29,559	11.5	\$11.12
EPSDT Targeted Case Mgmt..	\$158.00	3	\$52.67	2	.7	\$79.00
Subtotal.....	\$337,377.40	2,647*	\$127.46	29,701	11.2	\$11.36
<b>MANAGED CARE</b>						
Prepaid Health-Hospital...	\$821,168.04					
Prepaid health-Physician..	\$304,799.38					
Physician Sponsor Serv....	\$1,506.26	67	\$22.48			
Phys Sponsor Mgmt Fees....	\$15,954.00	5,304	\$3.01			
Subtotal.....	\$1,143,427.68	5,307*	\$215.46			
<b>Total.....</b>	<b>\$2,549,519.19</b>	<b>29,774*</b>	<b>\$85.63</b>			

\* Unduplicated totals

\*\*\* Recipients are not added to total.



Table 5. Medical Statistics, March, 1995

ELIGIBILITY CATEGORY: AFDC/Medicaid for Children Managed Care

Number of eligibles on 02/28/95 - N/A

Total eligibles enrolled during March - 37,688

	EXPENDITURES	RECIPIENTS	COST PER RECIPIENT	UNITS OF SERVICE	UNITS PER RECIPIENT	COST PER SERVICE
NURSING FACILITIES.....						
HOSPITALS						
Inpatient.....						
Outpatient.....						
Subtotal.....	-----			-----		
DENTAL SERVICES.....						
PHARMACY.....						
PHYSICIAN RELATED						
Physician.....						
Clinic.....						
Family Planning.....						
X-ray & Lab.....						
Nurse Practitioner.....						
Podiatry.....						
CRNA Services.....						
Rural Health Clinics.....						
Case Management.....						
Fed Qualified Health Care.....						
Subtotal.....	-----			-----		
ALTERNATIVE SERVICES						
Home Health Services.....						
Adult Day Health Care.....						
Homemaker/Respite Care.....						
Personal Care.....						
Aids Waiver.....						
Subtotal.....	-----			-----		
OTHER SERVICES						
Audiology Services.....						
Optometric Services.....						
Durable Medical Equip.....						
Ambulance Services.....						
Rehabilitation Center.....						
Hospice.....						
Non-Participating Prov.....						
Comprehensive Day Rehab.....						
Subtotal.....	-----			-----		
BUY-IN PREMIUMS						
Part-A.....						
Part-B.....						
Subtotal ***.....	-----			-----		
MENTAL HEALTH SERVICES						
Private Home ICF/MR.....						
MR/DD Waiver.....						
Psych Rehab-Private.....						
CSTAR-Private.....						
Targeted Case management.....						
Subtotal.....	-----			-----		
STATE INSTITUTIONS						
ICF/Mentally Retarded.....						
Mental Hospital.....						
Psych Care Under Age 22.....						
Psych Rehab-Public.....						
CSTAR-Public.....						
Targeted Case management.....						
Subtotal.....	-----			-----		
EPSDT SERVICES						
EPSDT Screenings.....						
EPSDT Referral Services.....						
EPSDT Targeted Case Mgmt.....						
Subtotal.....	-----			-----		
MANAGED CARE						
Prepaid Health-Hospital.....						
Prepaid health-Physician.....						
Physician Sponsor Serv.....						
Phys Sponsor Mgmt Fees.....						
Subtotal.....	-----			-----		
	=====					
Total.....			*			

\* Unduplicated totals

\*\*\* Recipients are not added to total.

FIGURE 4. FOOD STAMPS CASELOAD

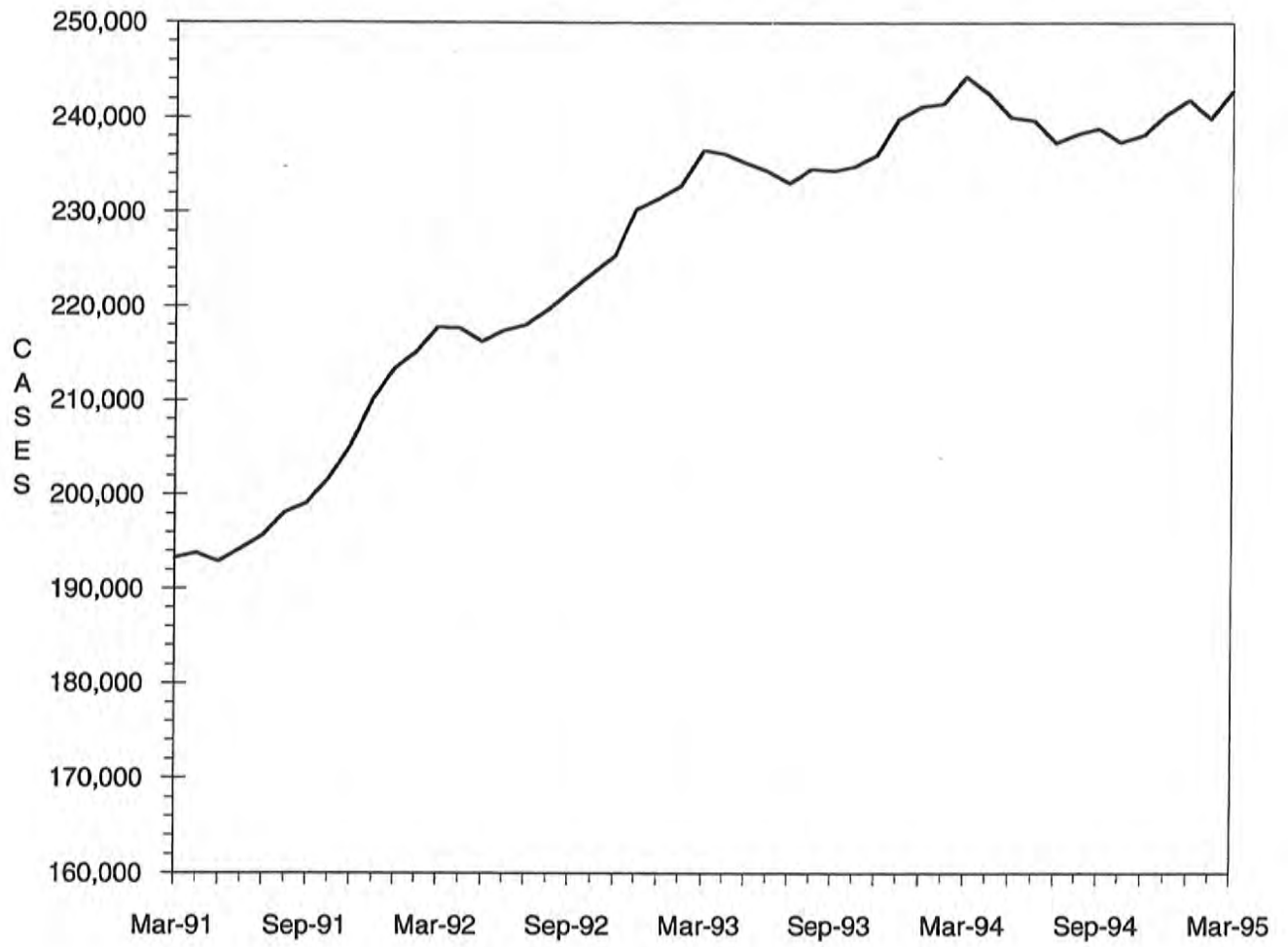

TABLE 6. FOOD STAMP PROGRAM  
MARCH 1995

COUNTY	TOTAL PERSONS	TOTAL HOUSE-HOLDS	PA PERSONS	PA HOUSE HOLDS	NON-PA PERSONS	NON-PA HOUSE-HOLDS	TOTAL COUPONS ISSUED	AVERAGE VALUE OF COUPONS PER PERSON
STATE TOTAL	588907	242757	226194	76288	362713	166469	\$41,742,178	\$70.88
ADAIR	1814	794	397	147	1417	647	\$109,418	\$60.32
ANDREW	1116	403	238	87	878	316	\$70,481	\$63.16
ATCHISON	681	276	126	42	555	234	\$40,405	\$59.33
AUDRAIN	2249	944	668	239	1581	705	\$151,910	\$67.55
BARRY	3343	1276	1174	417	2169	859	\$228,677	\$68.40
BARTON	1154	450	393	149	761	301	\$73,560	\$63.74
BATES	1863	686	406	127	1457	559	\$114,358	\$61.38
BENTON	1926	787	572	203	1354	584	\$129,671	\$67.33
BOLLINGER	1454	544	361	118	1093	426	\$86,301	\$59.35
BOONE	10189	4551	3395	1164	6794	3387	\$745,420	\$73.16
BUCHANAN	11560	4663	3838	1323	7722	3340	\$810,857	\$70.14
BUTLER	7524	3259	2277	768	5247	2491	\$471,654	\$62.69
CALDWELL	1038	358	319	108	719	250	\$66,674	\$64.23
CALLAWAY	3021	1195	883	298	2138	897	\$200,985	\$66.53
CAMDEN	2533	1022	568	195	1965	827	\$165,454	\$65.32
CAPE GIRARDEAU	5619	2499	1731	589	3888	1910	\$388,562	\$69.15
CARROLL	1281	492	344	114	937	378	\$79,591	\$62.13
CARTER	1372	530	338	119	1034	411	\$83,143	\$60.60
CASS	4264	1587	1247	423	3017	1164	\$298,650	\$70.04
CEDAR	1724	729	520	217	1204	512	\$103,838	\$60.23
CHARITON	730	310	153	56	577	254	\$45,396	\$62.19
CHRISTIAN	2795	1070	677	243	2118	827	\$190,816	\$68.27
CLARK	720	288	181	70	539	218	\$45,683	\$63.45
CLAY	8085	3286	2539	905	5546	2381	\$581,288	\$71.90
CLINTON	1204	464	427	138	777	326	\$78,335	\$65.06
COLE	4072	1797	1461	532	2611	1265	\$300,522	\$73.80
COOPER	1219	517	265	91	954	426	\$79,690	\$65.37
CRAWFORD	3061	1171	1157	417	1904	754	\$210,971	\$68.92
DADE	920	338	279	107	641	231	\$53,115	\$57.73
DALLAS	1710	685	415	142	1295	543	\$110,807	\$64.80
DAVISS	838	298	176	65	662	233	\$53,555	\$63.91
DE KALB	839	326	220	73	619	253	\$53,071	\$63.26
DENT	2371	906	658	203	1713	703	\$150,572	\$63.51
DOUGLAS	1854	739	487	163	1367	576	\$113,487	\$61.21
DUNKLIN	8714	3778	3745	1301	4969	2477	\$563,782	\$64.70
FRANKLIN	6862	2524	2056	700	4806	1824	\$475,204	\$69.25
GASCONADE	878	357	239	82	639	275	\$53,335	\$60.75
GENTRY	535	221	75	25	460	196	\$28,862	\$53.95
GREENE	19714	8527	6186	2204	13528	6323	\$1,375,187	\$69.76
GRUNDY	1260	541	341	122	919	419	\$77,361	\$61.40
HARRISON	979	426	168	54	811	372	\$60,708	\$62.01
HENRY	2504	1057	820	317	1684	740	\$161,145	\$64.36
HICKORY	1233	501	302	103	931	398	\$83,507	\$67.73
HOLT	500	208	83	29	417	179	\$28,576	\$57.15
HOWARD	899	377	190	72	709	305	\$54,467	\$60.59
HOWELL	5305	2013	1363	420	3942	1593	\$335,576	\$63.26
IRON	2078	793	800	266	1278	527	\$134,651	\$64.80
JACKSON	85102	36449	36621	12206	48481	24243	\$6,540,733	\$76.86
JASPER	11868	4908	3656	1293	8212	3615	\$793,778	\$66.88
JEFFERSON	13220	5020	5135	1810	8085	3210	\$983,036	\$74.36
JOHNSON	3540	1452	1153	446	2387	1006	\$250,269	\$70.70
KNOX	399	163	69	21	330	142	\$20,855	\$52.27
LACLEDE	3273	1226	930	328	2343	898	\$214,019	\$65.39
LAFAYETTE	3081	1158	916	333	2165	825	\$208,509	\$67.68
LAWRENCE	3084	1174	991	343	2093	831	\$195,559	\$63.41
LEWIS	919	386	365	146	554	240	\$57,704	\$62.79
LINCOLN	2790	1013	797	261	1993	752	\$200,711	\$71.94
LINN	1325	557	389	139	936	418	\$80,471	\$60.73

TABLE 6. FOOD STAMP PROGRAM  
MARCH 1995

COUNTY	TOTAL PERSONS	TOTAL HOUSE-HOLDS	PA PERSONS	PA HOUSE HOLDS	NON-PA PERSONS	NON-PA HOUSE-HOLDS	TOTAL COUPONS ISSUED	AVERAGE VALUE OF COUPONS PER PERSON
LIVINGSTON	1472	612	292	102	1180	510	\$85,351	\$57.98
MCDONALD	2957	1117	750	240	2207	877	\$198,894	\$67.26
MACON	1289	522	345	125	944	397	\$79,603	\$61.76
MADISON	1738	695	612	218	1126	477	\$113,067	\$65.06
MARIES	792	303	170	56	622	247	\$49,907	\$63.01
MARION	3510	1384	1222	432	2288	952	\$236,511	\$67.38
MERCER	420	168	114	35	306	133	\$26,159	\$62.28
MILLER	2986	1140	676	236	2310	904	\$192,202	\$64.37
MISSISSIPPI	4517	1957	1911	666	2606	1291	\$303,381	\$67.16
MONITEAU	762	302	192	70	570	232	\$45,622	\$59.87
MONROE	656	259	121	42	535	217	\$40,939	\$62.41
MONTGOMERY	1206	446	348	118	858	328	\$77,360	\$64.15
MORGAN	2277	853	700	255	1577	598	\$155,159	\$68.14
NEW MADRID	5100	2162	2255	768	2845	1394	\$316,766	\$62.11
NEWTON	4369	1670	1207	477	3162	1193	\$277,432	\$63.50
NODAWAY	1269	521	288	107	981	414	\$77,261	\$60.88
OREGON	1841	714	340	106	1501	608	\$107,313	\$58.29
OSAGE	666	261	138	45	528	216	\$42,826	\$64.30
OZARK	1458	573	367	125	1091	448	\$88,257	\$60.53
PEMISCOT	7403	3097	3421	1057	3982	2040	\$451,321	\$60.96
PERRY	1160	499	409	154	751	345	\$73,149	\$63.06
PETTIS	4105	1685	1438	538	2667	1147	\$255,168	\$62.16
PHELPS	4266	1644	1204	399	3062	1245	\$293,022	\$68.69
PIKE	1783	691	425	135	1358	556	\$108,907	\$61.08
PLATTE	2242	941	687	259	1555	682	\$169,012	\$75.38
POLK	2638	959	559	186	2079	773	\$166,682	\$63.18
PULASKI	4196	1587	1101	380	3095	1207	\$281,006	\$66.97
PUTNAM	609	243	136	46	473	197	\$37,813	\$62.09
RALLS	781	301	312	105	469	196	\$46,767	\$59.88
RANDOLPH	3377	1384	1012	350	2365	1034	\$228,387	\$67.63
RAY	1780	680	476	159	1304	521	\$117,127	\$65.80
REYNOLDS	1290	522	475	161	815	361	\$82,069	\$63.62
RIPLEY	3341	1320	892	282	2449	1038	\$211,983	\$63.45
ST CHARLES	10134	3916	4047	1365	6087	2551	\$758,059	\$74.80
ST CLAIR	1305	524	406	133	899	391	\$83,696	\$64.13
ST FRANCOIS	7899	3158	2591	877	5308	2281	\$537,530	\$68.05
STE GENEVIEVE	1263	472	410	137	853	335	\$87,904	\$69.60
ST LOUIS COUNTY	58149	23699	26725	9093	31424	14606	\$4,446,538	\$76.47
SALINE	2357	945	921	339	1436	606	\$149,898	\$63.60
SCHUYLER	426	179	78	26	348	153	\$22,426	\$52.64
SCOTLAND	537	224	156	60	381	164	\$30,449	\$56.70
SCOTT	6959	2912	2300	758	4659	2154	\$438,074	\$62.95
SHANNON	1889	707	542	189	1347	518	\$119,037	\$63.02
SHELBY	688	273	154	49	534	224	\$40,706	\$59.17
STODDARD	4245	1893	1521	611	2724	1282	\$250,955	\$59.12
STONE	2332	882	561	190	1771	692	\$159,287	\$68.30
SULLIVAN	598	271	177	74	421	197	\$34,932	\$58.41
TANEY	2487	973	397	141	2090	832	\$169,038	\$67.97
TEXAS	3217	1177	1133	359	2084	818	\$215,314	\$66.93
VERNON	2497	956	630	214	1867	742	\$154,440	\$61.85
WARREN	1623	627	478	159	1145	468	\$113,433	\$69.89
WASHINGTON	5450	2004	2265	699	3185	1305	\$365,199	\$67.01
WAYNE	3124	1199	1073	365	2051	834	\$201,086	\$64.37
WEBSTER	2367	886	682	244	1685	642	\$146,845	\$62.04
WORTH	317	120	43	13	274	107	\$17,857	\$56.33
WRIGHT	2988	1169	916	316	2072	853	\$189,270	\$63.34
ST LOUIS CITY	111595	48310	57113	18370	54482	29940	\$8,508,860	\$76.25

TABLE 6. FOOD STAMP PROGRAM  
MARCH 1995

COUNTY	FOOD STAMP PARTICIPANTS BY COUNTY & RACE						
	TOTAL	BLACK	WHITE	SP AMR	AM IND	ASIAN	OTHER
STATE TOTAL	588907	210529	365949	4398	835	3034	4162
ADAIR	1814	46	1760	2	0	5	1
ANDREW	1116	2	1104	0	0	4	6
ATCHISON	681	0	674	0	0	0	7
AUDRAIN	2249	499	1745	0	3	0	2
BARRY	3343	3	3280	29	25	0	6
BARTON	1154	0	1138	0	4	2	10
BATES	1863	16	1843	0	0	0	4
BENTON	1926	4	1917	3	0	0	2
BOLLINGER	1454	0	1445	0	0	8	1
BOONE	10189	3449	6383	75	16	160	106
BUCHANAN	11560	894	10520	89	15	6	36
BUTLER	7524	986	6505	15	3	1	14
CALDWELL	1038	0	1036	2	0	0	0
CALLAWAY	3021	353	2647	8	0	1	12
CAMDEN	2533	3	2490	20	6	4	10
CAPE GIRARDEAU	5619	1408	4173	14	0	4	20
CARROLL	1281	63	1211	4	0	0	3
CARTER	1372	0	1364	5	3	0	0
CASS	4264	58	4166	19	1	6	14
CEDAR	1724	0	1710	2	5	0	7
CHARITON	730	101	629	0	0	0	0
CHRISTIAN	2795	3	2748	20	8	5	11
CLARK	720	0	717	2	1	0	0
CLAY	8085	478	7228	161	31	116	71
CLINTON	1204	61	1132	8	0	0	3
COLE	4072	1054	2963	28	7	8	12
COOPER	1219	251	962	2	3	0	1
CRAWFORD	3061	3	3032	9	8	0	9
DADE	920	1	907	4	0	5	3
DALLAS	1710	8	1687	8	5	0	2
DAVISS	838	0	834	0	0	0	4
DE KALB	839	3	832	4	0	0	0
DENT	2371	13	2340	6	9	3	0
DOUGLAS	1854	0	1829	12	6	0	7
DUNKLIN	8714	1639	6960	86	13	7	9
FRANKLIN	6862	205	6596	24	0	13	24
GASCONADE	878	0	871	0	0	3	4
GENTRY	535	10	525	0	0	0	0
GREENE	19714	971	18288	140	90	170	55
GRUNDY	1260	4	1247	7	2	0	0
HARRISON	979	1	970	5	1	0	2
HENRY	2504	33	2438	10	2	0	21
HICKORY	1233	0	1219	0	9	0	5
HOLT	500	0	488	5	4	0	3
HOWARD	899	211	688	0	0	0	0
HOWELL	5305	16	5230	12	28	4	15
IRON	2078	44	2032	0	0	0	2
JACKSON	85102	48754	32007	2267	167	1426	481
JASPER	11868	268	11387	89	47	27	50
JEFFERSON	13220	241	12896	28	0	14	41
JOHNSON	3540	454	2998	40	5	25	18
KNOX	399	1	398	0	0	0	0
LACLEDE	3273	29	3215	19	4	0	6
LAFAYETTE	3081	213	2840	18	4	6	0
LAWRENCE	3084	2	3037	30	9	0	6
LEWIS	919	99	811	0	6	0	3
LINCOLN	2790	118	2622	9	12	5	24
LINN	1325	34	1285	0	0	1	5

TABLE 6. FOOD STAMP PROGRAM  
MARCH 1995

COUNTY	FOOD STAMP PARTICIPANTS BY COUNTY & RACE						
	TOTAL	BLACK	WHITE	SP AMR	AM IND	ASIAN	OTHER
LIVINGSTON	1472	54	1412	0	6	0	0
MCDONALD	2957	6	2857	57	31	3	3
MACON	1289	109	1171	3	3	0	3
MADISON	1738	8	1723	2	3	0	2
MARIES	792	8	784	0	0	0	0
MARION	3510	454	3040	2	5	2	7
MERCER	420	0	420	0	0	0	0
MILLER	2986	8	2957	14	1	0	6
MISSISSIPPI	4517	1918	2564	22	2	0	11
MONITEAU	762	12	739	9	0	0	2
MONROE	656	103	553	0	0	0	0
MONTGOMERY	1206	92	1108	5	0	0	1
MORGAN	2277	20	2237	6	0	6	8
NEW MADRID	5100	2170	2918	7	4	0	1
NEWTON	4369	41	4245	31	28	9	15
NODAWAY	1269	15	1242	0	5	0	7
OREGON	1841	0	1835	4	2	0	0
OSAGE	666	0	666	0	0	0	0
OZARK	1458	0	1452	0	5	0	1
PEMISCOT	7403	3925	3457	5	5	4	7
PERRY	1160	2	1146	3	4	0	5
PETTIS	4105	399	3659	29	0	5	13
PHELPS	4266	88	4130	17	1	11	19
PIKE	1783	199	1575	3	0	0	6
PLATTE	2242	208	1948	32	2	35	17
POLK	2638	9	2612	4	0	6	7
PULASKI	4196	526	3497	116	10	36	11
PUTNAM	609	0	608	0	0	0	1
RALLS	781	54	723	2	0	0	2
RANDOLPH	3377	390	2954	22	1	2	8
RAY	1780	46	1727	0	0	0	7
REYNOLDS	1290	0	1284	0	0	0	6
RIPLEY	3341	0	3341	0	0	0	0
ST CHARLES	10134	1467	8513	35	10	38	71
ST CLAIR	1305	2	1285	9	2	0	7
ST FRANCOIS	7899	53	7804	15	2	0	25
STE GENEVIEVE	1263	22	1218	12	0	0	11
ST LOUIS COUNTY	58149	39883	17251	131	35	349	500
SALINE	2357	266	2073	6	0	8	4
SCHUYLER	426	0	426	0	0	0	0
SCOTLAND	537	0	537	0	0	0	0
SCOTT	6959	2069	4832	50	2	1	5
SHANNON	1889	0	1880	9	0	0	0
SHELBY	688	14	669	1	4	0	0
STODDARD	4245	72	4131	25	1	4	12
STONE	2332	0	2294	9	2	24	3
SULLIVAN	598	0	598	0	0	0	0
TANEY	2487	5	2452	8	16	0	6
TEXAS	3217	0	3194	11	5	5	2
VERNON	2497	0	2464	6	10	1	16
WARREN	1623	178	1436	3	0	0	6
WASHINGTON	5450	51	5382	14	0	0	3
WAYNE	3124	1	3109	6	3	4	1
WEBSTER	2367	7	2330	16	11	0	3
WORTH	317	0	317	0	0	0	0
WRIGHT	2988	10	2948	5	16	4	5
ST LOUIS CITY	111595	92458	16223	292	36	438	2148

TABLE 7

FOOD STAMP PARTICIPATION  
MARCH 1995

AREA	COUNTY	CASES	PERSONS	DOLLARS	
AREA 1	ANDREW	403	1,116	\$70,481	
	ATCHISON	276	681	\$40,405	
	BUCHANAN	4,663	11,560	\$810,857	
	CALDWELL	358	1,038	\$66,674	
	CARROLL	492	1,281	\$79,591	
	CASS	1,587	4,264	\$298,650	
	CHARITON	310	730	\$45,396	
	CLAY	3,286	8,085	\$581,288	
	CLINTON	464	1,204	\$78,335	
	COOPER	517	1,219	\$79,690	
	DAVISS	298	838	\$53,555	
	DE KALB	326	839	\$53,071	
	GENTRY	221	535	\$28,862	
	GRUNDY	541	1,260	\$77,361	
	HARRISON	426	979	\$60,708	
	HOLT	208	500	\$28,576	
	HOWARD	377	899	\$54,467	
	JOHNSON	1,452	3,540	\$250,269	
	LAFAYETTE	1,158	3,081	\$208,509	
	LINN	557	1,325	\$80,471	
	LIVINGSTON	612	1,472	\$85,351	
	MERCER	168	420	\$26,159	
	NODAWAY	521	1,269	\$77,261	
	PETTIS	1,685	4,105	\$255,168	
	PLATTE	941	2,242	\$169,012	
	PUTNAM	243	609	\$37,813	
	RANDOLPH	1,384	3,377	\$228,387	
	RAY	680	1,780	\$117,127	
	SALINE	945	2,357	\$149,898	
	SULLIVAN	271	598	\$34,932	
	WORTH	120	317	\$17,857	
		* AREA TOTAL *	25,490	63,520	\$4,246,181
	AREA 2	ADAIR	794	1,814	\$109,418
		AUDRAIN	944	2,249	\$151,910
BOONE		4,551	10,189	\$745,420	
CALLAWAY		1,195	3,021	\$200,985	
CLARK		288	720	\$45,683	
COLE		1,797	4,072	\$300,522	
FRANKLIN		2,524	6,862	\$475,204	
GASCONADE		357	878	\$53,335	
JEFFERSON		5,020	13,220	\$983,036	
KNOX		163	399	\$20,855	
LEWIS		386	919	\$57,704	
LINCOLN		1,013	2,790	\$200,711	
MACON		522	1,289	\$79,603	
MARION		1,384	3,510	\$236,511	
MONROE		259	656	\$40,939	
MONTGOMERY		446	1,206	\$77,360	
OSAGE		261	666	\$42,826	
PIKE		691	1,783	\$108,907	
RALLS		301	781	\$46,767	
ST CHARLES		3,916	10,134	\$758,059	
SCHUYLER		179	426	\$22,426	
SCOTLAND	224	537	\$30,449		
SHELBY	273	688	\$40,706		
WARREN	627	1,623	\$113,433		
	* AREA TOTAL *	28,115	70,432	\$4,942,769	
AREA 3	BOLLINGER	544	1,454	\$86,301	
	BUTLER	3,259	7,524	\$471,654	
	CAPE GIRARDEAU	2,499	5,619	\$388,562	
	CARTER	530	1,372	\$83,143	
	CRAWFORD	1,171	3,061	\$210,971	
	DENT	906	2,371	\$150,572	

TABLE 7  
FOOD STAMP PARTICIPATION  
MARCH 1995

AREA	COUNTY	CASES	PERSONS	DOLLARS
AREA 3	DUNKLIN	3,778	8,714	\$563,782
	HOWELL	2,013	5,305	\$335,576
	IRON	793	2,078	\$134,651
	MADISON	695	1,738	\$113,067
	MISSISSIPPI	1,957	4,517	\$303,381
	NEW MADRID	2,162	5,100	\$316,766
	OREGON	714	1,841	\$107,313
	PEMISCOT	3,097	7,403	\$451,321
	PERRY	499	1,160	\$73,149
	REYNOLDS	522	1,290	\$82,069
	RIPLEY	1,320	3,341	\$211,983
	ST FRANCOIS	3,158	7,899	\$537,530
	STE GENEVIEVE	472	1,263	\$87,904
	SCOTT	2,912	6,959	\$438,074
	SHANNON	707	1,889	\$119,037
	STODDARD	1,893	4,245	\$250,955
	WASHINGTON	2,004	5,450	\$365,199
WAYNE	1,199	3,124	\$201,086	
	* AREA TOTAL *	38,804	94,717	\$6,084,046
AREA 4	BARRY	1,276	3,343	\$228,677
	BARTON	450	1,154	\$73,560
	BATES	686	1,863	\$114,358
	BENTON	787	1,926	\$129,671
	CAMDEN	1,022	2,533	\$165,454
	CEDAR	729	1,724	\$103,838
	CHRISTIAN	1,070	2,795	\$190,816
	DADE	338	920	\$53,115
	DALLAS	685	1,710	\$110,807
	DOUGLAS	739	1,854	\$113,487
	GREENE	8,527	19,714	\$1,375,187
	HENRY	1,057	2,504	\$161,145
	HICKORY	501	1,233	\$83,507
	JASPER	4,908	11,868	\$793,778
	LACLEDE	1,226	3,273	\$214,019
	LAWRENCE	1,174	3,084	\$195,559
	MCDONALD	1,117	2,957	\$198,894
	MARIES	303	792	\$49,907
	MILLER	1,140	2,986	\$192,202
	MONITEAU	302	762	\$45,622
	MORGAN	853	2,277	\$155,159
	NEWTON	1,670	4,369	\$277,432
	OZARK	573	1,458	\$88,257
PHELPS	1,644	4,266	\$293,022	
POLK	959	2,638	\$166,682	
PULASKI	1,587	4,196	\$281,006	
ST CLAIR	524	1,305	\$83,696	
STONE	882	2,332	\$159,287	
TANEY	973	2,487	\$169,038	
TEXAS	1,177	3,217	\$215,314	
VERNON	956	2,497	\$154,440	
WEBSTER	886	2,367	\$146,845	
WRIGHT	1,169	2,988	\$189,270	
	* AREA TOTAL *	41,890	105,392	\$6,973,051
AREA 5	JACKSON	36,449	85,102	\$6,540,733
	* AREA TOTAL *	36,449	85,102	\$6,540,733
AREA 6	ST LOUIS CITY	48,310	111,595	\$8,508,860
	* AREA TOTAL *	48,310	111,595	\$8,508,860
AREA 7	ST LOUIS COUNTY	23,699	58,149	\$4,446,538
	* AREA TOTAL *	23,699	58,149	\$4,446,538
STATE TOTAL		242,757	588,907	\$41,742,178



TABLE 8.

FOOD STAMP APPLICATION CURRENCY  
MARCH 1995

COUNTY	# APPS RECEIVED	# APPROVALS	% APPROVED	# REJECTIONS	% REJECTED	# DELINQUENT	% CURRENT
AREA 1							
ANDREW	76	67	91.8	6	8.2	2	97.3
ATCHISON	28	24	75.0	8	25.0	1	96.9
BUCHANAN	821	738	88.8	93	11.2	15	98.2
CALDWELL	62	62	92.5	5	7.5	1	98.5
CARROLL	67	59	83.1	12	16.9	4	94.4
CASS	294	245	86.0	40	14.0	9	96.8
CHARITON	50	50	83.3	10	16.7	1	98.3
CLAY	709	593	85.0	105	15.0	11	98.4
CLINTON	90	75	86.2	12	13.8	3	96.6
COOPER	99	71	76.3	22	23.7	5	94.6
DAVIESS	35	39	84.8	7	15.2	2	95.7
DE KALB	49	39	84.8	7	15.2	1	97.8
GENTRY	31	31	91.2	3	8.8	1	97.1
GRUNDY	77	78	91.8	7	8.2	0	100.0
HARRISON	57	56	90.3	6	9.7	1	98.4
HOLT	38	33	82.5	7	17.5	2	95.0
HOWARD	72	67	85.9	11	14.1	1	98.7
JOHNSON	293	226	76.4	70	23.6	10	96.6
LAFAYETTE	198	164	85.4	28	14.6	1	99.5
LINN	111	108	90.8	11	9.2	4	96.6
LIVINGSTON	113	109	89.3	13	10.7	2	98.4
MERCER	29	26	92.9	2	7.1	0	100.0
NODAWAY	79	60	78.9	16	21.1	2	97.4
PETTIS	334	282	88.1	38	11.9	5	98.4
PLATTE	224	165	80.1	41	19.9	6	97.1
PUTNAM	41	42	93.3	3	6.7	1	97.8
RANDOLPH	207	181	87.9	25	12.1	2	99.0
RAY	150	132	81.0	31	19.0	5	96.9
SALINE	166	161	87.5	23	12.5	6	96.7
SULLIVAN	40	36	87.8	5	12.2	0	100.0
WORTH	17	14	100.0	0	0.0	0	100.0
TOTAL AREA 1	4,657	4,033	85.8	667	14.2	104	97.8
AREA 2							
ADAIR	180	153	85.0	27	15.0	8	95.6
AUDRAIN	137	126	85.1	22	14.9	4	97.3
BOONE	687	646	84.7	117	15.3	56	92.7
CALLAWAY	148	125	81.7	28	18.3	5	96.7
CLARK	53	46	97.9	1	2.1	0	100.0
COLE	397	352	83.4	70	16.6	21	95.0
FRANKLIN	365	302	82.7	63	17.3	7	98.1
GASCONADE	63	51	81.0	12	19.0	1	98.4
JEFFERSON	998	771	83.4	154	16.6	21	97.7
KNOX	20	21	87.5	3	12.5	1	95.8
LEWIS	52	60	85.7	10	14.3	1	98.6
LINCOLN	232	179	82.9	37	17.1	3	98.6
MACON	109	100	90.9	10	9.1	1	99.1
MARION	183	180	90.0	20	10.0	3	98.5
MONROE	48	37	77.1	11	22.9	1	97.9
MONTGOMERY	81	54	79.4	14	20.6	0	100.0
OSAGE	38	33	86.8	5	13.2	0	100.0
PIKE	82	78	85.7	13	14.3	2	97.8
RALLS	44	35	83.3	7	16.7	0	100.0
ST CHARLES	603	486	79.3	127	20.7	34	94.5
SCHUYLER	29	19	90.5	2	9.5	0	100.0
SCOTLAND	32	29	93.5	2	6.5	2	93.5
SHELBY	48	42	85.7	7	14.3	1	98.0
WARREN	85	80	82.5	17	17.5	0	100.0
TOTAL AREA 2	4,714	4,005	83.7	779	16.3	172	96.4
AREA 3							
BOLLINGER	95	100	90.9	10	9.1	0	100.0
BUTLER	471	424	90.2	46	9.8	7	98.5
CAPE GIRARDEAU	408	376	86.6	58	13.4	15	96.5
CARTER	84	83	92.2	7	7.8	1	98.9
CRAWFORD	167	168	87.5	24	12.5	12	93.8
DENT	104	90	85.7	15	14.3	3	97.1
DUNKLIN	551	504	92.0	44	8.0	12	97.8

TABLE 8.

FOOD STAMP APPLICATION CURRENCY  
MARCH 1995

COUNTY	# APPS RECEIVED	# APPROVALS	% APPROVED	# REJECTIONS	% REJECTED	# DELINQUENT	% CURRENT
HOWELL	360	335	92.0	29	8.0	6	98.4
IRON	109	102	91.9	9	8.1	5	95.5
MADISON	103	98	89.1	12	10.9	0	100.0
MISSISSIPPI	279	268	97.1	8	2.9	1	99.6
NEW MADRID	321	285	88.0	39	12.0	2	99.4
OREGON	71	73	92.4	6	7.6	3	96.2
PEMISCOT	384	355	91.5	33	8.5	2	99.5
PERRY	77	75	94.9	4	5.1	13	83.5
REYNOLDS	82	70	89.7	8	10.3	1	98.7
RIPLEY	216	190	91.8	17	8.2	9	95.7
ST FRANCOIS	394	361	85.1	63	14.9	24	94.3
STE GENEVIEVE	104	85	83.3	17	16.7	0	100.0
SCOTT	482	410	89.1	50	10.9	2	99.6
SHANNON	82	76	85.4	13	14.6	7	92.1
STODDARD	319	301	89.1	37	10.9	5	98.5
WASHINGTON	249	241	90.3	26	9.7	1	99.6
WAYNE	167	156	90.2	17	9.8	4	97.7
TOTAL AREA 3	5,679	5,226	89.8	592	10.2	135	97.7
AREA 4							
BARRY	318	307	91.4	29	8.6	0	100.0
BARTON	73	63	86.3	10	13.7	1	98.6
BATES	147	131	93.6	9	6.4	2	98.6
BENTON	104	108	93.1	8	6.9	1	99.1
CAMDEN	203	156	83.0	32	17.0	7	96.3
CEDAR	87	92	92.0	8	8.0	2	98.0
CHRISTIAN	258	231	86.8	35	13.2	2	99.2
DADE	33	28	77.8	8	22.2	1	97.2
DALLAS	133	119	90.2	13	9.8	2	98.5
DOUGLAS	82	70	88.6	9	11.4	0	100.0
GREENE	1,606	1,375	86.8	209	13.2	101	93.6
HENRY	190	171	87.2	25	12.8	1	99.5
HICKORY	87	61	81.3	14	18.7	2	97.3
JASPER	876	767	85.4	131	14.6	32	96.4
LACLEDE	259	230	89.5	27	10.5	6	97.7
LAWRENCE	209	168	82.4	36	17.6	7	96.6
MCDONALD	197	198	92.1	17	7.9	1	99.5
MARIES	60	54	88.5	7	11.5	1	98.4
MILLER	148	136	86.1	22	13.9	0	100.0
MONITEAU	40	45	81.8	10	18.2	1	98.2
MORGAN	105	108	87.1	16	12.9	3	97.6
NEWTON	287	228	83.8	44	16.2	8	97.1
OZARK	95	100	94.3	6	5.7	0	100.0
PHELPS	250	226	88.6	29	11.4	4	98.4
POLK	172	151	89.9	17	10.1	5	97.0
PULASKI	264	224	79.2	59	20.8	4	98.6
ST CLAIR	93	85	93.4	6	6.6	1	98.9
STONE	150	153	89.0	19	11.0	3	98.3
TANEY	230	198	83.2	40	16.8	5	97.9
TEXAS	230	207	91.2	20	8.8	5	97.8
VERNON	167	151	88.3	20	11.7	5	97.1
WEBSTER	136	128	85.3	22	14.7	3	98.0
WRIGHT	174	172	91.0	17	9.0	0	100.0
TOTAL AREA 4	7,463	6,641	87.2	974	12.8	216	97.2
AREA 5							
JACKSON	5,921	5,368	91.3	510	8.7	198	96.6
TOTAL AREA 5	5,921	5,368	91.3	510	8.7	198	96.6
AREA 6							
ST LOUIS CITY	6,967	6,438	93.0	484	7.0	370	94.7
TOTAL AREA 6	6,967	6,438	93.0	484	7.0	370	94.7
AREA 7							
ST LOUIS COUNTY	3,440	3,033	86.2	486	13.8	236	93.3
TOTAL AREA 7	3,440	3,033	86.2	486	13.8	236	93.3
STATEWIDE	38,841	34,744	88.6	4,492	11.4	1,431	96.4

TABLE 9.

FOOD STAMP EXPEDITED SERVICE APPLICATION CURRENCY  
MARCH 1995

COUNTY	# CASES EXPEDITED	# TIMELY	# NOT TIMELY	% TIMELY
AREA 1				
ANDREW	17	17	0	100.0
ATCHISON	6	6	0	100.0
BUCHANAN	317	308	9	97.2
CALDWELL	29	29	0	100.0
CARROLL	18	17	1	94.4
CASS	105	103	2	98.1
CHARITON	21	21	0	100.0
CLAY	265	263	2	99.2
CLINTON	32	31	1	96.9
COOPER	37	36	1	97.3
DAVISS	10	10	0	100.0
DE KALB	12	12	0	100.0
GENTRY	4	4	0	100.0
GRUNDY	31	29	2	93.5
HARRISON	17	17	0	100.0
HOLT	14	14	0	100.0
HOWARD	25	25	0	100.0
JOHNSON	93	92	1	98.9
LAFAYETTE	65	65	0	100.0
LINN	47	47	0	100.0
LIVINGSTON	30	30	0	100.0
MERCER	16	16	0	100.0
NODAWAY	21	21	0	100.0
PETTIS	92	92	0	100.0
PLATTE	88	88	0	100.0
PUTNAM	10	10	0	100.0
RANDOLPH	78	76	2	97.4
RAY	43	43	0	100.0
SALINE	57	57	0	100.0
SULLIVAN	8	8	0	100.0
WORTH	3	3	0	100.0
TOTAL AREA 1	1,611	1,590	21	98.7
AREA 2				
ADAIR	58	58	0	100.0
AUDRAIN	58	57	1	98.3
BOONE	318	313	5	98.4
CALLAWAY	53	52	1	98.1
CLARK	18	18	0	100.0
COLE	159	158	1	99.4
FRANKLIN	153	153	0	100.0
GASCONADE	21	21	0	100.0
JEFFERSON	423	416	7	98.3
KNOX	5	5	0	100.0
LEWIS	22	22	0	100.0
LINCOLN	83	83	0	100.0
MACON	41	41	0	100.0
MARION	78	77	1	98.7
MONROE	12	12	0	100.0
MONTGOMERY	26	26	0	100.0
OSAGE	7	7	0	100.0
PIKE	19	19	0	100.0
RALLS	15	15	0	100.0
ST CHARLES	250	244	6	97.6
SCHUYLER	5	5	0	100.0
SCOTLAND	7	7	0	100.0
SHELBY	9	9	0	100.0
WARREN	39	39	0	100.0
TOTAL AREA 2	1,879	1,857	22	98.8
AREA 3				
BOLLINGER	28	28	0	100.0
BUTLER	183	182	1	99.5
CAPE GIRARDEAU	174	167	7	96.0
CARTER	18	18	0	100.0
CRAWFORD	56	56	0	100.0
DENT	29	29	0	100.0
DUNKLIN	216	208	8	96.3

TABLE 9.

FOOD STAMP EXPEDITED SERVICE APPLICATION CURRENCY  
MARCH 1995

COUNTY	# CASES EXPEDITED	# TIMELY	# NOT TIMELY	% TIMELY
HOWELL	113	111	2	98.2
IRON	43	41	2	95.3
MADISON	35	35	0	100.0
MISSISSIPPI	131	130	1	99.2
NEW MADRID	117	117	0	100.0
OREGON	23	23	0	100.0
PEMISCOT	140	137	3	97.9
PERRY	28	28	0	100.0
REYNOLDS	28	28	0	100.0
RIPLEY	77	72	5	93.5
ST FRANCOIS	145	143	2	98.6
STE GENEVIEVE	29	29	0	100.0
SCOTT	158	155	3	98.1
SHANNON	25	25	0	100.0
STODDARD	90	89	1	98.9
WASHINGTON	100	99	1	99.0
WAYNE	37	37	0	100.0
TOTAL AREA 3	2,023	1,987	36	98.2
AREA 4				
BARRY	121	121	0	100.0
BARTON	21	21	0	100.0
BATES	46	46	0	100.0
BENTON	42	41	1	97.6
CAMDEN	69	68	1	98.6
CEDAR	29	29	0	100.0
CHRISTIAN	90	88	2	97.8
DADE	6	6	0	100.0
DALLAS	52	51	1	98.1
DOUGLAS	27	26	1	96.3
GREENE	737	725	12	98.4
HENRY	80	80	0	100.0
HICKORY	28	28	0	100.0
JASPER	321	320	1	99.7
LACLEDE	72	70	2	97.2
LAWRENCE	61	61	0	100.0
MCDONALD	86	86	0	100.0
MARIES	20	20	0	100.0
MILLER	45	43	2	95.6
MONITEAU	14	14	0	100.0
MORGAN	39	38	1	97.4
NEWTON	91	90	1	98.9
OZARK	25	25	0	100.0
PHELPS	67	67	0	100.0
POLK	55	54	1	98.2
PULASKI	111	110	1	99.1
ST CLAIR	32	32	0	100.0
STONE	67	65	2	97.0
TANEY	101	100	1	99.0
TEXAS	62	62	0	100.0
VERNON	42	42	0	100.0
WEBSTER	44	43	1	97.7
WRIGHT	55	55	0	100.0
TOTAL AREA 4	2,758	2,727	31	98.9
AREA 5				
JACKSON	3,075	3,004	71	97.7
TOTAL AREA 5	3,075	3,004	71	97.7
AREA 6				
ST LOUIS CITY	3,694	3,578	116	96.9
TOTAL AREA 6	3,694	3,578	116	96.9
AREA 7				
ST LOUIS COUNTY	1,337	1,312	25	98.1
TOTAL AREA 7	1,337	1,312	25	98.1
STATEWIDE	16,377	16,055	322	98.0



FIGURE 5. AFDC CASELOAD

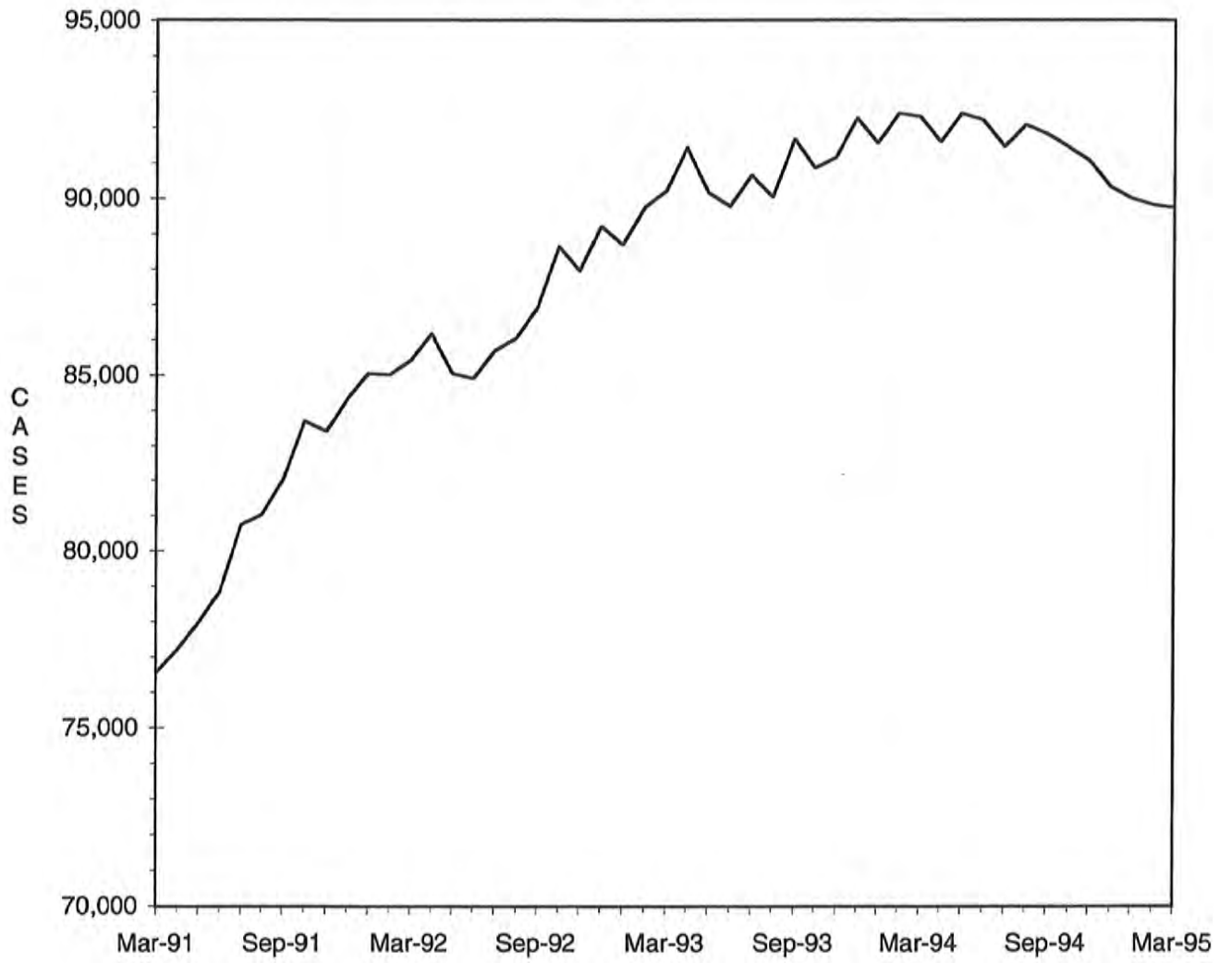

TABLE 10

AFDC-CASH, AFDC-UP, TITLE XIX ONLY AND MEDICAID FOR CHILDREN  
 TOTAL CASES AND REINVESTIGATIONS  
 MARCH 1995

COUNTY	# CASES	# REINVEST COMPLETED	# DELIN- QUENT	% DELIN- QUENT
AREA 1				
ANDREW	304	2	133	43.8
ATCHISON	153	20	25	16.3
BUCHANAN	3,217	200	1,000	31.1
CALDWELL	270	29	47	17.4
CARROLL	385	3	192	49.9
CASS	1,327	18	598	45.1
CHARITON	204	0	118	57.8
CLAY	2,426	98	753	31.0
CLINTON	397	7	207	52.1
COOPER	358	3	198	55.3
DAVISS	220	9	107	48.6
DE KALB	231	13	80	34.6
GENTRY	103	15	0	0.0
GRUNDY	341	7	130	38.1
HARRISON	230	20	40	17.4
HOLT	132	7	34	25.8
HOWARD	265	0	161	60.8
JOHNSON	1,013	24	514	50.7
LAFAYETTE	857	16	425	49.6
LINN	368	2	190	51.6
LIVINGSTON	433	7	80	18.5
MERCER	87	5	0	0.0
NODAWAY	355	12	175	49.3
PETTIS	1,147	109	12	1.0
PLATTE	697	64	19	2.7
PUTNAM	154	1	89	57.8
RANDOLPH	862	81	66	7.7
RAY	496	33	122	24.6
SALINE	703	12	324	46.1
SULLIVAN	176	1	86	48.9
WORTH	72	11	0	0.0
TOTAL AREA 1	17,983	829	5,925	32.9
AREA 2				
ADAIR	452	7	242	53.5
AUDRAIN	649	2	341	52.5
BOONE	2,942	38	1,370	46.6
CALLAWAY	979	7	558	57.0
CLARK	211	0	143	67.8
COLE	1,310	16	734	56.0
FRANKLIN	1,819	10	869	47.8
GASCONADE	257	0	146	56.8
JEFFERSON	3,943	134	1,724	43.7
KNOX	94	0	61	64.9
LEWIS	252	1	124	49.2
LINCOLN	772	15	327	42.4
MACON	351	17	103	29.3
MARION	1,015	6	563	55.5
MONROE	184	0	93	50.5
MONTGOMERY	356	9	156	43.8
OSAGE	181	0	91	50.3
PIKE	480	1	233	48.5
RALLS	174	32	2	1.1
ST CHARLES	2,854	184	731	25.6
SCHUYLER	97	0	57	58.8
SCOTLAND	142	3	63	44.4
SHELBY	171	15	17	9.9
WARREN	530	1	294	55.5
TOTAL AREA 2	20,215	498	9,042	44.7
AREA 3				
BOLLINGER	364	5	167	45.9
BUTLER	1,865	238	78	4.2
CAPE GIRARDEAU	1,494	65	564	37.8
CARTER	341	29	10	2.9
CRAWFORD	794	46	368	46.3
DENT	532	76	3	0.6
DUNKLIN	2,075	49	1,201	57.9

TABLE 10

AFDC-CASH, AFDC-UP, TITLE XIX ONLY AND MEDICAID FOR CHILDREN  
 TOTAL CASES AND REINVESTIGATIONS  
 MARCH 1995

COUNTY	# CASES	# REINVEST COMPLETED	# DELIN- QUENT	% DELIN- QUENT
HOWELL	1,399	113	513	36.7
IRON	575	50	75	13.0
MADISON	432	47	59	13.7
MISSISSIPPI	1,024	149	76	7.4
NEW MADRID	1,189	165	6	0.5
OREGON	400	22	3	0.8
PEMISCOT	1,763	158	446	25.3
PERRY	355	7	134	37.7
REYNOLDS	353	46	8	2.3
RIPLEY	826	67	1	0.1
ST FRANCOIS	2,081	198	424	20.4
STE GENEVIEVE	362	35	114	31.5
SCOTT	1,755	191	4	0.2
SHANNON	416	38	47	11.3
STODDARD	1,056	128	70	6.6
WASHINGTON	1,333	216	124	9.3
WAYNE	778	81	10	1.3
TOTAL AREA 3	23,562	2,219	4,505	19.1
AREA 4				
BARRY	955	2	503	52.7
BARTON	323	2	166	51.4
BATES	496	4	234	47.2
BENTON	505	13	253	50.1
CAMDEN	727	14	397	54.6
CEDAR	442	0	266	60.2
CHRISTIAN	936	32	405	43.3
DADE	237	1	140	59.1
DALLAS	485	9	251	51.8
DOUGLAS	438	7	234	53.4
GREENE	5,005	249	1,598	31.9
HENRY	688	1	373	54.2
HICKORY	306	1	163	53.3
JASPER	3,378	110	1,393	41.2
LACLEDE	1,001	6	503	50.2
LAWRENCE	886	29	443	50.0
MCDONALD	811	5	353	43.5
MARIES	230	0	144	62.6
MILLER	753	52	333	44.2
MONITEAU	241	0	130	53.9
MORGAN	586	6	334	57.0
NEWTON	1,219	65	385	31.6
OZARK	365	2	195	53.4
PHELPS	1,213	13	607	50.0
POLK	728	37	287	39.4
PULASKI	1,073	7	573	53.4
ST CLAIR	328	2	176	53.7
STONE	735	0	374	50.9
TANEY	748	0	330	44.1
TEXAS	834	27	355	42.6
VERNON	657	0	359	54.6
WEBSTER	604	3	286	47.4
WRIGHT	742	4	396	53.4
TOTAL AREA 4	28,675	703	12,939	45.1
AREA 5				
JACKSON	24,318	1,072	11,305	46.5
TOTAL AREA 5	24,318	1,072	11,305	46.5
AREA 6				
ST LOUIS CITY	26,964	929	15,821	58.7
TOTAL AREA 6	26,964	929	15,821	58.7
AREA 7				
ST LOUIS COUNTY	18,109	923	8,953	49.4
TOTAL AREA 7	18,109	923	8,953	49.4
STATEWIDE	159,826	7,173	68,490	42.9



TABLE 11  
AFDC APPLICATIONS  
MARCH 1995

COUNTY	# REC'D	# APPR	# REJ	% REJ	TOTAL RESOLVED	-----APPLICATION RESOLUTION-----						
						UNDER 31	31- 45	46- 90	91- 105	OVER 105	% >45 DAYS	
AREA 1												
ANDREW	18	17	7	29.2	24	21	1	2	0	0	8.3	
ATCHISON	14	10	6	37.5	16	15	1	0	0	0	0.0	
BUCHANAN	266	198	63	24.1	261	232	27	2	0	0	0.8	
CALDWELL	24	24	8	25.0	32	28	4	0	0	0	0.0	
CARROLL	36	27	9	25.0	36	29	6	0	0	1	2.8	
CASS	114	83	41	33.1	124	96	26	2	0	0	1.6	
CHARITON	20	14	4	22.2	18	17	1	0	0	0	0.0	
CLAY	196	155	92	37.2	247	204	41	2	0	0	0.8	
CLINTON	42	26	14	35.0	40	26	11	3	0	0	7.5	
COOPER	28	27	3	10.0	30	25	4	1	0	0	3.3	
DAVISS	17	17	4	19.0	21	18	3	0	0	0	0.0	
DE KALB	13	11	2	15.4	13	12	1	0	0	0	0.0	
GENTRY	7	5	1	16.7	6	6	0	0	0	0	0.0	
GRUNDY	32	28	19	40.4	47	44	2	0	0	1	2.1	
HARRISON	22	15	11	42.3	26	24	2	0	0	0	0.0	
HOLT	18	10	2	16.7	12	10	2	0	0	0	0.0	
HOWARD	31	20	10	33.3	30	24	6	0	0	0	0.0	
JOHNSON	102	64	39	37.9	103	73	25	4	0	1	4.9	
LAFAYETTE	71	60	14	18.9	74	56	18	0	0	0	0.0	
LINN	49	37	17	31.5	54	50	4	0	0	0	0.0	
LIVINGSTON	34	28	7	20.0	35	29	3	2	1	0	8.6	
MERCER	15	10	4	28.6	14	13	1	0	0	0	0.0	
NODAWAY	31	22	13	37.1	35	31	4	0	0	0	0.0	
PETTIS	152	121	56	31.6	177	152	18	4	0	3	4.0	
PLATTE	90	59	28	32.2	87	78	9	0	0	0	0.0	
PUTNAM	10	13	2	13.3	15	12	3	0	0	0	0.0	
RANDOLPH	78	61	25	29.1	86	73	11	1	0	1	2.3	
RAY	65	33	18	35.3	51	46	5	0	0	0	0.0	
SALINE	82	53	42	44.2	95	69	25	1	0	0	1.1	
SULLIVAN	17	17	4	19.0	21	20	1	0	0	0	0.0	
WORTH	4	2	1	33.3	3	3	0	0	0	0	0.0	
TOTAL AREA 1	1,698	1,267	566	30.9	1,833	1,536	265	24	1	7	1.7	
AREA 2												
ADAIR	46	37	14	27.5	51	46	4	0	0	1	2.0	
AUDRAIN	59	50	21	29.6	71	67	4	0	0	0	0.0	
BOONE	236	165	102	38.2	267	207	52	8	0	0	3.0	
CALLAWAY	64	50	26	34.2	76	59	13	1	0	3	5.3	
CLARK	14	7	3	30.0	10	9	1	0	0	0	0.0	
COLE	104	81	61	43.0	142	101	36	4	0	1	3.5	
FRANKLIN	188	143	54	27.4	197	179	17	1	0	0	0.5	
GASCONADE	25	16	9	36.0	25	21	4	0	0	0	0.0	
JEFFERSON	453	266	180	40.4	446	390	53	3	0	0	0.7	
KNOX	7	5	2	28.6	7	7	0	0	0	0	0.0	
LEWIS	23	18	4	18.2	22	20	2	0	0	0	0.0	
LINCOLN	96	68	23	25.3	91	87	4	0	0	0	0.0	
MACON	29	31	13	29.5	44	39	5	0	0	0	0.0	
MARION	94	79	29	26.9	108	103	5	0	0	0	0.0	
MONROE	21	7	9	56.3	16	15	1	0	0	0	0.0	
MONTGOMERY	40	27	14	34.1	41	39	2	0	0	0	0.0	
OSAGE	15	6	5	45.5	11	9	1	0	1	0	9.1	
PIKE	44	41	26	38.8	67	67	0	0	0	0	0.0	
RALLS	19	13	4	23.5	17	17	0	0	0	0	0.0	
ST CHARLES	338	198	128	39.3	326	287	34	4	0	1	1.5	
SCHUYLER	12	8	3	27.3	11	10	1	0	0	0	0.0	
SCOTLAND	15	13	6	31.6	19	17	0	0	0	2	10.5	
SHELBY	17	15	5	25.0	20	17	3	0	0	0	0.0	
WARREN	40	31	21	40.4	52	46	6	0	0	0	0.0	
TOTAL AREA 2	1,999	1,375	762	35.7	2,137	1,859	248	21	1	8	1.4	
AREA 3												
BOLLINGER	26	12	8	40.0	20	16	4	0	0	0	0.0	
BUTLER	223	124	87	41.2	211	195	15	1	0	0	0.5	
CAPE GIRARDEAU	152	117	74	38.7	191	168	19	3	0	1	2.1	
CARTER	29	26	4	13.3	30	26	3	1	0	0	3.3	
CRAWFORD	58	43	15	25.9	58	54	4	0	0	0	0.0	
DENT	44	28	15	34.9	43	40	3	0	0	0	0.0	
DUNKLIN	248	129	109	45.8	238	216	21	1	0	0	0.4	

TABLE 11

AFDC APPLICATIONS  
MARCH 1995

COUNTY	# REC'D	# APPR	# REJ	% REJ	TOTAL RESOLVED	-----APPLICATION RESOLUTION-----					
						UNDER 31	31- 45	46- 90	91- 105	OVER 105	% >45 DAYS
HOWELL	148	92	57	38.3	149	131	16	1	1	0	1.3
IRON	73	43	25	36.8	68	62	6	0	0	0	0.0
MADISON	53	31	25	44.6	56	53	3	0	0	0	0.0
MISSISSIPPI	84	67	22	24.7	89	86	3	0	0	0	0.0
NEW MADRID	154	86	54	38.6	140	136	4	0	0	0	0.0
OREGON	46	30	11	26.8	41	40	1	0	0	0	0.0
PEMISCOT	157	91	101	52.6	192	182	10	0	0	0	0.0
PERRY	39	29	9	23.7	38	25	6	5	2	0	18.4
REYNOLDS	28	14	8	36.4	22	19	2	1	0	0	4.5
RIPLEY	72	50	20	28.6	70	68	1	0	0	1	1.4
ST FRANCOIS	226	162	75	31.6	237	215	19	3	0	0	1.3
STE GENEVIEVE	46	28	15	34.9	43	33	10	0	0	0	0.0
SCOTT	209	145	76	34.4	221	205	15	1	0	0	0.5
SHANNON	29	24	10	29.4	34	32	2	0	0	0	0.0
STODDARD	102	69	37	34.9	106	101	5	0	0	0	0.0
WASHINGTON	124	78	48	38.1	126	119	6	0	0	1	0.8
WAYNE	63	45	20	30.8	65	61	3	1	0	0	1.5
TOTAL AREA 3	2,433	1,563	925	37.2	2,488	2,283	181	18	3	3	1.0
AREA 4											
BARRY	195	89	94	51.4	183	180	3	0	0	0	0.0
BARTON	49	29	19	39.6	48	44	4	0	0	0	0.0
BATES	50	37	20	35.1	57	49	7	1	0	0	1.8
BENTON	35	31	13	29.5	44	37	3	4	0	0	9.1
CAMDEN	60	41	26	38.8	67	56	10	1	0	0	1.5
CEDAR	28	26	5	16.1	31	29	2	0	0	0	0.0
CHRISTIAN	164	89	73	45.1	162	151	10	0	1	0	0.6
DADE	18	10	8	44.4	18	12	6	0	0	0	0.0
DALLAS	41	30	13	30.2	43	38	4	1	0	0	2.3
DOUGLAS	32	40	4	9.1	44	44	0	0	0	0	0.0
GREENE	518	363	200	35.5	563	458	77	26	1	1	5.0
HENRY	75	52	24	31.6	76	66	10	0	0	0	0.0
HICKORY	27	13	11	45.8	24	21	3	0	0	0	0.0
JASPER	344	245	111	31.2	356	321	35	0	0	0	0.0
LACLEDE	76	62	26	29.5	88	76	9	3	0	0	3.4
LAWRENCE	145	83	62	42.8	145	139	5	1	0	0	0.7
MCDONALD	109	86	30	25.9	116	110	6	0	0	0	0.0
MARIES	15	15	6	28.6	21	20	1	0	0	0	0.0
MILLER	55	41	25	37.9	66	56	9	1	0	0	1.5
MONITEAU	16	17	4	19.0	21	16	5	0	0	0	0.0
MORGAN	39	35	7	16.7	42	33	8	1	0	0	2.4
NEWTON	149	101	38	27.3	139	119	19	1	0	0	0.7
OZARK	14	18	10	35.7	28	18	10	0	0	0	0.0
PHELPS	116	74	37	33.3	111	96	15	0	0	0	0.0
POLK	53	41	17	29.3	58	41	12	5	0	0	8.6
PULASKI	129	82	49	37.4	131	107	24	0	0	0	0.0
ST CLAIR	33	19	12	38.7	31	30	1	0	0	0	0.0
STONE	69	56	44	44.0	100	94	6	0	0	0	0.0
TANEY	88	66	54	45.0	120	93	27	0	0	0	0.0
TEXAS	83	61	22	26.5	83	78	5	0	0	0	0.0
VERNON	60	52	11	17.5	63	61	2	0	0	0	0.0
WEBSTER	68	42	35	45.5	77	64	13	0	0	0	0.0
WRIGHT	66	49	24	32.9	73	63	9	1	0	0	1.4
TOTAL AREA 4	3,019	2,095	1,134	35.1	3,229	2,820	360	46	2	1	1.5
AREA 5											
JACKSON	1,575	1,171	410	25.9	1,581	1,423	134	20	1	3	1.5
TOTAL AREA 5	1,575	1,171	410	25.9	1,581	1,423	134	20	1	3	1.5
AREA 6											
ST LOUIS CITY	1,105	854	251	22.7	1,105	866	165	66	0	8	6.7
TOTAL AREA 6	1,105	854	251	22.7	1,105	866	165	66	0	8	6.7
AREA 7											
ST LOUIS COUNTY	1,001	742	312	29.6	1,054	774	181	89	4	6	9.4
TOTAL AREA 7	1,001	742	312	29.6	1,054	774	181	89	4	6	9.4
STATEWIDE	12,830	9,067	4,360	32.5	13,427	11,561	1,534	284	12	36	2.5

TABLE 12  
GENERAL RELIEF CASELOADS\*  
TOTAL CASES AND REINVESTIGATIONS  
MARCH 1995

COUNTY	# CASES	# REINVEST COMPLETED	# DELIN- QUENT	% DELIN- QUENT
<b>AREA 1</b>				
ANDREW	66	0	5	7.6
ATCHISON	29	0	0	0.0
BUCHANAN	476	0	35	7.4
CALDWELL	46	1	1	2.2
CARROLL	63	0	2	3.2
CASS	337	1	14	4.2
CHARITON	40	0	6	15.0
CLAY	518	0	14	2.7
CLINTON	92	0	7	7.6
COOPER	74	0	2	2.7
DAVISS	53	1	0	0.0
DE KALB	50	0	1	2.0
GENTRY	52	0	0	0.0
GRUNDY	58	1	3	5.2
HARRISON	55	0	1	1.8
HOLT	17	0	1	5.9
HOWARD	69	0	1	1.4
JOHNSON	189	0	13	6.9
LAFAYETTE	163	0	14	8.6
LINN	94	0	1	1.1
LIVINGSTON	98	0	4	4.1
MERCER	20	0	0	0.0
NODAWAY	82	0	1	1.2
PETTIS	189	0	1	0.5
PLATTE	160	0	0	0.0
PUTNAM	35	0	2	5.7
RANDOLPH	157	0	3	1.9
RAY	80	0	1	1.2
SALINE	118	0	5	4.2
SULLIVAN	50	0	4	8.0
WORTH	17	0	0	0.0
<b>TOTAL AREA 1</b>	<b>3,547</b>	<b>4</b>	<b>142</b>	<b>4.0</b>
<b>AREA 2</b>				
ADAIR	139	0	14	10.1
AUDRAIN	124	0	4	3.2
BOONE	436	0	23	5.3
CALLAWAY	144	0	13	9.0
CLARK	38	0	4	10.5
COLE	216	0	21	9.7
FRANKLIN	400	0	16	4.0
GASCONADE	50	0	7	14.0
JEFFERSON	756	7	30	4.0
KNOX	22	0	0	0.0
LEWIS	52	0	0	0.0
LINCOLN	144	0	2	1.4
MACON	77	1	4	5.2
MARION	124	0	11	8.9
MONROE	37	0	0	0.0
MONTGOMERY	55	1	5	9.1
OSAGE	32	0	2	6.3
PIKE	85	0	4	4.7
RALLS	42	0	0	0.0
ST CHARLES	528	3	25	4.7
SCHUYLER	24	0	0	0.0
SCOTLAND	18	0	3	16.7
SHELBY	36	1	1	2.8
WARREN	89	0	5	5.6
<b>TOTAL AREA 2</b>	<b>3,668</b>	<b>13</b>	<b>194</b>	<b>5.3</b>
<b>AREA 3</b>				
BOLLINGER	60	0	2	3.3
BUTLER	220	5	4	1.8
CAPE GIRARDEAU	281	0	17	6.0
CARTER	47	1	1	2.1
CRAWFORD	148	0	11	7.4
DENT	94	0	0	0.0
DUNKLIN	244	4	25	10.2
HOWELL	179	2	3	1.7

TABLE 12  
 GENERAL RELIEF CASELOADS\*  
 TOTAL CASES AND REINVESTIGATIONS  
 MARCH 1995

COUNTY	# CASES	# REINVEST COMPLETED	# DELIN- QUENT	% DELIN- QUENT
IRON	67	1	1	1.5
MADISON	80	3	0	0.0
MISSISSIPPI	101	6	2	2.0
NEW MADRID	136	1	0	0.0
OREGON	72	0	0	0.0
PEMISCOT	123	0	6	4.9
PERRY	83	0	3	3.6
REYNOLDS	46	1	0	0.0
RIPLEY	103	1	0	0.0
ST FRANCOIS	346	3	11	3.2
STE GENEVIEVE	62	0	1	1.6
SCOTT	232	2	0	0.0
SHANNON	77	0	3	3.9
STODDARD	154	2	0	0.0
WASHINGTON	166	4	6	3.6
WAYNE	72	1	1	1.4
TOTAL AREA 3	3,193	37	97	3.0
AREA 4				
BARRY	232	0	12	5.2
BARTON	60	0	3	5.0
BATES	119	0	2	1.7
BENTON	99	0	8	8.1
CAMDEN	174	0	9	5.2
CEDAR	81	0	4	4.9
CHRISTIAN	236	0	4	1.7
DADE	73	0	5	6.8
DALLAS	79	1	2	2.5
DOUGLAS	107	0	7	6.5
GREENE	1,287	2	24	1.9
HENRY	121	0	4	3.3
HICKORY	54	0	3	5.6
JASPER	687	2	23	3.3
LACLEDE	214	0	4	1.9
LAWRENCE	187	0	5	2.7
MCDONALD	141	0	4	2.8
MARIES	33	0	1	3.0
MILLER	177	4	14	7.9
MONITEAU	51	0	0	0.0
MORGAN	115	0	13	11.3
NEWTON	345	2	7	2.0
OZARK	59	0	9	15.3
PHELPS	198	0	7	3.5
POLK	115	1	3	2.6
PULASKI	156	0	11	7.1
ST CLAIR	65	0	5	7.7
STONE	163	0	2	1.2
TANEY	257	0	5	1.9
TEXAS	158	1	9	5.7
VERNON	127	0	1	0.8
WEBSTER	164	0	3	1.8
WRIGHT	129	0	5	3.9
TOTAL AREA 4	6,263	13	218	3.5
AREA 5				
JACKSON	2,568	5	300	11.7
TOTAL AREA 5	2,568	5	300	11.7
AREA 6				
ST LOUIS CITY	2,846	53	718	25.2
TOTAL AREA 6	2,846	53	718	25.2
AREA 7				
ST LOUIS COUNTY	1,848	5	203	11.0
TOTAL AREA 7	1,848	5	203	11.0
STATEWIDE	23,933	130	1,872	7.8

\*INCLUDES ALL CASES WITH GR NUMBERS.

TABLE 13

GENERAL RELIEF APPLICATIONS\*  
MARCH 1995

COUNTY	# REC'D	# APPR	# REJ	% REJ	TOTAL RESOLVED	-----APPLICATION RESOLUTION-----					% >45 DAYS
						UNDER 31	31- 45	46- 90	91- 105	OVER 105	
<b>AREA 1</b>											
ANDREW	14	9	4	30.8	13	8	2	1	0	2	23.1
ATCHISON	2	1	2	66.7	3	2	1	0	0	0	0.0
BUCHANAN	72	28	44	61.1	72	36	14	14	0	8	30.6
CALDWELL	7	2	4	66.7	6	3	0	2	1	0	50.0
CARROLL	8	4	3	42.9	7	4	1	2	0	0	28.6
CASS	34	20	14	41.2	34	17	7	6	1	3	29.4
CHARITON	6	3	4	57.1	7	3	2	2	0	0	28.6
CLAY	53	36	15	29.4	51	31	7	8	1	4	25.5
CLINTON	3	2	1	33.3	3	2	1	0	0	0	0.0
COOPER	11	6	4	40.0	10	6	0	4	0	0	40.0
DAVISS	4	5	0	0.0	5	4	1	0	0	0	0.0
DE KALB	3	1	0	0.0	1	1	0	0	0	0	0.0
GENTRY	3	4	0	0.0	4	3	1	0	0	0	0.0
GRUNDY	7	6	5	45.5	11	6	2	3	0	0	27.3
HARRISON	7	3	0	0.0	3	3	0	0	0	0	0.0
HOLT	2	0	4	100.0	4	1	0	3	0	0	75.0
HOWARD	13	6	4	40.0	10	6	2	1	0	1	20.0
JOHNSON	17	10	15	60.0	25	8	2	12	1	2	60.0
LAFAYETTE	8	6	1	14.3	7	3	2	2	0	0	28.6
LINN	10	6	3	33.3	9	7	1	1	0	0	11.1
LIVINGSTON	17	9	8	47.1	17	13	1	2	1	0	17.6
MERCER	5	0	4	100.0	4	1	1	1	1	0	50.0
NODAWAY	9	4	4	50.0	8	6	1	1	0	0	12.5
PETTIS	28	6	15	71.4	21	10	2	6	0	3	42.9
PLATTE	17	14	6	30.0	20	15	3	2	0	0	10.0
PUTNAM	4	4	4	50.0	8	4	4	0	0	0	0.0
RANDOLPH	16	11	12	52.2	23	11	4	6	0	2	34.8
RAY	14	5	3	37.5	8	6	2	0	0	0	0.0
SALINE	31	15	8	34.8	23	18	2	2	0	1	13.0
SULLIVAN	3	4	2	33.3	6	4	0	1	1	0	33.3
WORTH	0	0	0	0.0	0	0	0	0	0	0	0.0
TOTAL AREA 1	428	230	193	45.6	423	242	66	82	7	26	27.2
<b>AREA 2</b>											
ADAIR	10	4	13	76.5	17	7	5	4	1	0	29.4
AUDRAIN	21	10	9	47.4	19	13	3	3	0	0	15.8
BOONE	88	32	43	57.3	75	40	15	10	4	6	26.7
CALLAWAY	19	8	10	55.6	18	11	5	1	0	0	11.1
CLARK	6	4	2	33.3	6	4	2	0	0	0	0.0
COLE	37	15	18	54.5	33	17	5	8	0	3	33.3
FRANKLIN	39	22	15	40.5	37	25	3	8	0	1	24.3
GASCONADE	8	3	7	70.0	10	5	4	1	0	0	10.0
JEFFERSON	92	54	46	46.0	100	65	8	18	4	5	27.0
KNOX	2	2	3	60.0	5	3	2	0	0	0	0.0
LEWIS	3	2	2	50.0	4	2	1	1	0	0	25.0
LINCOLN	13	11	10	47.6	21	12	3	5	0	1	28.6
MACON	7	6	1	14.3	7	6	0	1	0	0	14.3
MARION	13	7	4	36.4	11	6	3	1	1	0	18.2
MONROE	6	4	5	55.6	9	5	1	3	0	0	33.3
MONTGOMERY	11	5	6	54.5	11	10	0	1	0	0	9.1
OSAGE	5	3	4	57.1	7	3	2	1	1	0	28.6
PIKE	11	6	5	45.5	11	7	2	1	1	0	18.2
RALLS	2	1	2	66.7	3	1	1	1	0	0	33.3
ST CHARLES	57	27	34	55.7	61	32	17	9	0	3	19.7
SCHUYLER	3	1	0	0.0	1	1	0	0	0	0	0.0
SCOTLAND	2	1	5	83.3	6	2	2	2	0	0	33.3
SHELBY	4	0	1	100.0	1	0	0	0	0	1	100.0
WARREN	9	4	7	63.6	11	5	5	1	0	0	9.1
TOTAL AREA 2	468	232	252	52.1	484	282	89	80	13	20	23.3
<b>AREA 3</b>											
BOLLINGER	4	3	6	66.7	9	3	3	3	0	0	33.3
BUTLER	35	16	22	57.9	38	20	9	7	2	0	23.7
CAPE GIRARDEAU	50	24	26	52.0	50	21	6	16	3	4	46.0
CARTER	3	3	2	40.0	5	2	1	2	0	0	40.0
CRAWFORD	19	8	7	46.7	15	7	3	4	0	1	33.3
DENT	18	6	9	60.0	15	7	3	4	1	0	33.3
DUNKLIN	99	15	92	86.0	107	47	37	17	1	5	21.5
HOWELL	21	6	23	79.3	29	10	6	10	1	2	44.8

TABLE 13

GENERAL RELIEF APPLICATIONS\*  
MARCH 1995

COUNTY	# REC'D	# APPR	# REJ	% REJ	TOTAL RESOLVED	-----APPLICATION RESOLUTION-----					
						UNDER 31	31- 45	46- 90	91- 105	OVER 105	% >45 DAYS
IRON	21	5	12	70.6	17	12	3	1	0	1	11.8
MADISON	21	8	9	52.9	17	11	3	3	0	0	17.6
MISSISSIPPI	16	6	10	62.5	16	10	5	1	0	0	6.3
NEW MADRID	24	12	14	53.8	26	14	6	6	0	0	23.1
OREGON	3	2	1	33.3	3	2	1	0	0	0	0.0
PEMISCOT	51	8	52	86.7	60	41	7	10	0	2	20.0
PERRY	9	7	3	30.0	10	4	1	1	1	3	50.0
REYNOLDS	7	2	4	66.7	6	4	1	1	0	0	16.7
RIPLEY	9	4	10	71.4	14	2	6	4	2	0	42.9
ST FRANCOIS	54	33	35	51.5	68	36	15	7	4	6	25.0
STE GENEVIEVE	6	5	6	54.5	11	7	1	3	0	0	27.3
SCOTT	36	12	30	71.4	42	22	6	11	2	1	33.3
SHANNON	11	6	5	45.5	11	8	1	2	0	0	18.2
STODDARD	24	9	9	50.0	18	6	7	2	1	2	27.8
WASHINGTON	25	12	13	52.0	25	11	6	6	0	2	32.0
WAYNE	10	4	7	63.6	11	8	2	0	1	0	9.1
TOTAL AREA 3	576	216	407	65.3	623	315	139	121	19	29	27.1
AREA 4											
BARRY	24	10	19	65.5	29	18	6	4	0	1	17.2
BARTON	8	4	5	55.6	9	7	0	2	0	0	22.2
BATES	22	8	9	52.9	17	11	2	3	0	1	23.5
BENTON	16	10	8	44.4	18	9	3	4	1	1	33.3
CAMDEN	22	17	12	41.4	29	15	5	8	0	1	31.0
CEDAR	6	4	6	60.0	10	4	0	6	0	0	60.0
CHRISTIAN	17	11	13	54.2	24	14	4	4	1	1	25.0
DADE	5	2	7	77.8	9	4	2	3	0	0	33.3
DALLAS	5	5	6	54.5	11	2	2	7	0	0	63.6
DOUGLAS	9	8	5	38.5	13	8	3	2	0	0	15.4
GREENE	173	95	72	43.1	167	93	24	39	7	4	29.9
HENRY	19	10	10	50.0	20	11	4	4	0	1	25.0
HICKORY	10	3	9	75.0	12	5	3	3	1	0	33.3
JASPER	88	39	44	53.0	83	52	9	15	1	6	26.5
LACLEDE	22	16	12	42.9	28	18	5	4	1	0	17.9
LAWRENCE	26	12	14	53.8	26	19	3	3	0	1	15.4
MCDONALD	15	14	10	41.7	24	12	7	5	0	0	20.8
MARIES	5	2	3	60.0	5	4	0	1	0	0	20.0
MILLER	24	16	14	46.7	30	19	2	7	0	2	30.0
MONITEAU	5	3	2	40.0	5	3	2	0	0	0	0.0
MORGAN	16	8	6	42.9	14	11	2	1	0	0	7.1
NEWTON	33	16	11	40.7	27	18	3	6	0	0	22.2
OZARK	10	4	5	55.6	9	7	1	0	1	0	11.1
PHELPS	21	15	19	55.9	34	21	8	4	1	0	14.7
POLK	6	5	8	61.5	13	3	2	6	0	2	61.5
PULASKI	24	10	13	56.5	23	10	3	7	0	3	43.5
ST CLAIR	6	6	3	33.3	9	6	1	2	0	0	22.2
STONE	14	8	12	60.0	20	9	4	6	0	1	35.0
TANEY	33	17	15	46.9	32	20	4	4	1	3	25.0
TEXAS	16	11	11	50.0	22	16	4	0	1	1	9.1
VERNON	28	15	11	42.3	26	17	4	2	0	3	19.2
WEBSTER	15	10	7	41.2	17	13	2	1	1	0	11.8
WRIGHT	8	5	8	61.5	13	9	2	2	0	0	15.4
TOTAL AREA 4	751	419	409	49.4	828	488	126	165	17	32	25.8
AREA 5											
JACKSON	327	119	242	67.0	361	115	70	91	15	70	48.8
TOTAL AREA 5	327	119	242	67.0	361	115	70	91	15	70	48.8
AREA 6											
ST LOUIS CITY	418	143	298	67.6	441	108	160	123	14	36	39.2
TOTAL AREA 6	418	143	298	67.6	441	108	160	123	14	36	39.2
AREA 7											
ST LOUIS COUNTY	217	84	143	63.0	227	90	37	77	9	14	44.1
TOTAL AREA 7	217	84	143	63.0	227	90	37	77	9	14	44.1
STATEWIDE	3,185	1,443	1,944	57.4	3,387	1,640	687	739	94	227	31.3

\*EXCLUDES MEDICAID FOR PREGNANT WOMEN, INCLUDES NEWBORNS AND REFUGEES.

STATE OF CALIFORNIA  
DEPARTMENT OF JUSTICE

Case No.	Name	Address	City	County	Occupation	Age	Sex	Color	Height	Weight	Build	Complexion	Hair	Eyes	Education	Marital Status	Religion	Political Party	Other	
100-10001	...	...	...	...	...	...	...	...	...	...	...	...	...	...	...	...	...	...	...	...
100-10002	...	...	...	...	...	...	...	...	...	...	...	...	...	...	...	...	...	...	...	...
100-10003	...	...	...	...	...	...	...	...	...	...	...	...	...	...	...	...	...	...	...	...
100-10004	...	...	...	...	...	...	...	...	...	...	...	...	...	...	...	...	...	...	...	...
100-10005	...	...	...	...	...	...	...	...	...	...	...	...	...	...	...	...	...	...	...	...
100-10006	...	...	...	...	...	...	...	...	...	...	...	...	...	...	...	...	...	...	...	...
100-10007	...	...	...	...	...	...	...	...	...	...	...	...	...	...	...	...	...	...	...	...
100-10008	...	...	...	...	...	...	...	...	...	...	...	...	...	...	...	...	...	...	...	...
100-10009	...	...	...	...	...	...	...	...	...	...	...	...	...	...	...	...	...	...	...	...
100-10010	...	...	...	...	...	...	...	...	...	...	...	...	...	...	...	...	...	...	...	...

FIGURE 6. MEDICAL ASSISTANCE RECIPIENTS

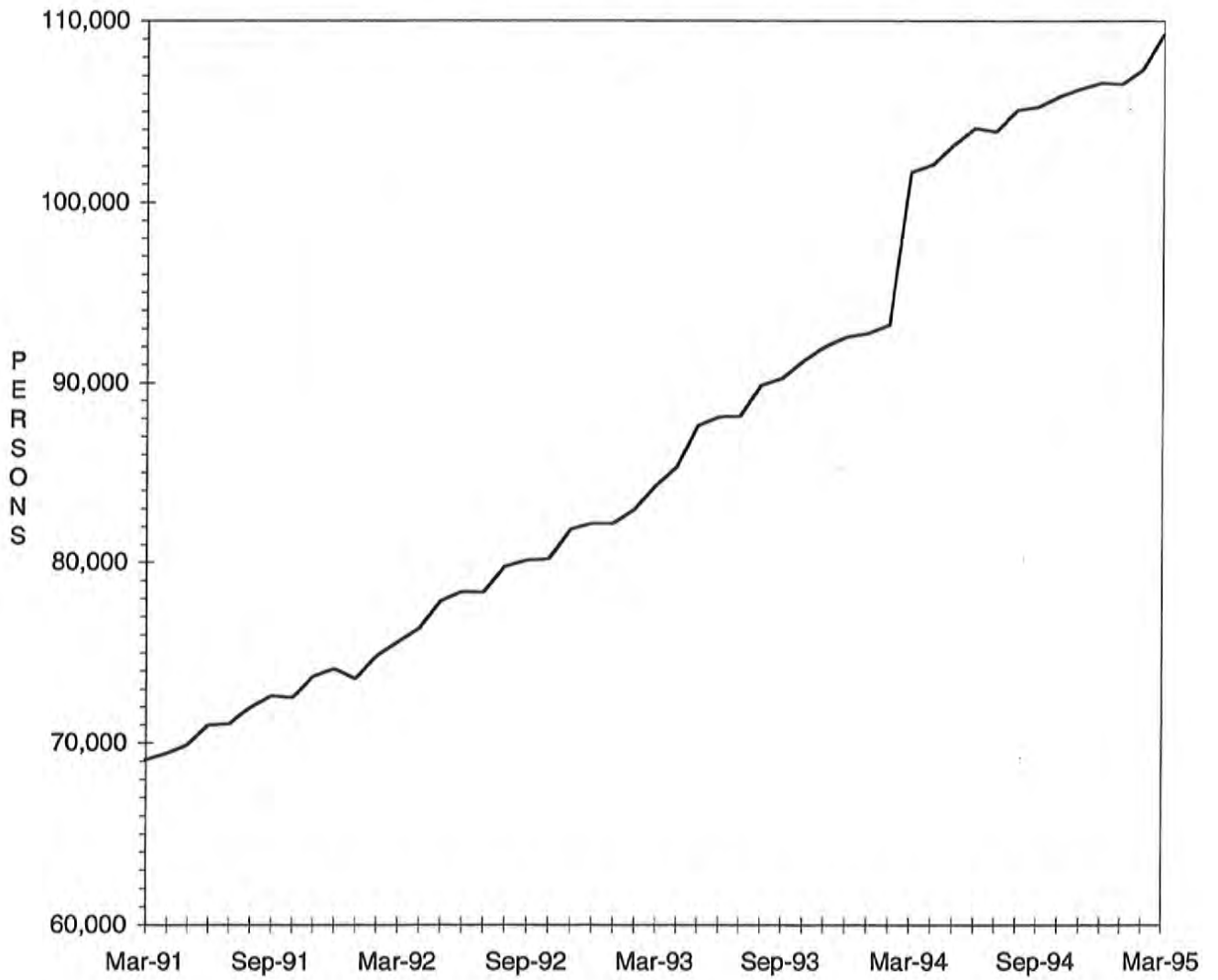



TABLE 14

MEDICAID APPLICATIONS FOR PREGNANT WOMEN  
MARCH 1995

COUNTY	# REC'D	# APPR	# REJ	% REJ	TOTAL RESOLVED	-APPLICATION RESOLUTION-		
						15 OR LESS	16 & ABOVE	% >15 DAYS
<b>AREA 1</b>								
ANDREW	5	4	1	20.0	5	5	0	0.0
ATCHISON	4	4	1	20.0	5	5	0	0.0
BUCHANAN	61	56	7	11.1	63	63	0	0.0
CALDWELL	9	7	3	30.0	10	10	0	0.0
CARROLL	6	8	0	0.0	8	8	0	0.0
CASS	30	25	6	19.4	31	30	1	3.2
CHARITON	5	3	0	0.0	3	3	0	0.0
CLAY	78	75	15	16.7	90	90	0	0.0
CLINTON	9	12	2	14.3	14	14	0	0.0
COOPER	9	4	1	20.0	5	5	0	0.0
DAVISS	8	8	0	0.0	8	8	0	0.0
DE KALB	4	4	0	0.0	4	4	0	0.0
GENTRY	3	4	0	0.0	4	4	0	0.0
GRUNDY	6	6	4	40.0	10	9	1	10.0
HARRISON	8	8	2	20.0	10	10	0	0.0
HOLT	1	1	0	0.0	1	1	0	0.0
HOWARD	9	7	2	22.2	9	9	0	0.0
JOHNSON	22	21	8	27.6	29	28	1	3.4
LAFAYETTE	22	24	2	7.7	26	26	0	0.0
LINN	13	9	2	18.2	11	11	0	0.0
LIVINGSTON	14	10	1	9.1	11	11	0	0.0
MERCER	1	2	0	0.0	2	2	0	0.0
NODAWAY	11	8	1	11.1	9	9	0	0.0
PETTIS	32	24	7	22.6	31	31	0	0.0
PLATTE	17	15	2	11.8	17	17	0	0.0
PUTNAM	1	2	0	0.0	2	2	0	0.0
RANDOLPH	12	12	2	14.3	14	14	0	0.0
RAY	9	10	2	16.7	12	11	1	8.3
SALINE	25	14	9	39.1	23	22	1	4.3
SULLIVAN	7	8	2	20.0	10	10	0	0.0
WORTH	1	1	0	0.0	1	1	0	0.0
<b>TOTAL AREA 1</b>	<b>442</b>	<b>396</b>	<b>82</b>	<b>17.2</b>	<b>478</b>	<b>473</b>	<b>5</b>	<b>1.0</b>
<b>AREA 2</b>								
ADAIR	17	13	2	13.3	15	15	0	0.0
AUDRAIN	20	14	3	17.6	17	17	0	0.0
BOONE	63	55	14	20.3	69	67	2	2.9
CALLAWAY	16	14	1	6.7	15	15	0	0.0
CLARK	6	5	0	0.0	5	5	0	0.0
COLE	43	20	8	28.6	28	27	1	3.6
FRANKLIN	38	34	14	29.2	48	48	0	0.0
GASCONADE	10	7	1	12.5	8	8	0	0.0
JEFFERSON	104	91	25	21.6	116	115	1	0.9
KNOX	0	1	0	0.0	1	1	0	0.0
LEWIS	10	11	2	15.4	13	13	0	0.0
LINCOLN	16	14	1	6.7	15	15	0	0.0
MACON	11	5	3	37.5	8	8	0	0.0
MARION	14	13	0	0.0	13	13	0	0.0
MONROE	7	5	1	16.7	6	6	0	0.0
MONTGOMERY	7	7	1	12.5	8	8	0	0.0
OSAGE	7	7	0	0.0	7	6	1	14.3
PIKE	9	11	1	8.3	12	12	0	0.0
RALLS	5	3	0	0.0	3	3	0	0.0
ST CHARLES	72	65	17	20.7	82	81	1	1.2
SCHUYLER	3	4	1	20.0	5	5	0	0.0
SCOTLAND	5	3	0	0.0	3	3	0	0.0
SHELBY	5	6	0	0.0	6	6	0	0.0
WARREN	17	12	3	20.0	15	15	0	0.0
<b>TOTAL AREA 2</b>	<b>505</b>	<b>420</b>	<b>98</b>	<b>18.9</b>	<b>518</b>	<b>512</b>	<b>6</b>	<b>1.2</b>
<b>AREA 3</b>								
BOLLINGER	8	5	2	28.6	7	7	0	0.0
BUTLER	32	25	7	21.9	32	32	0	0.0
CAPE GIRARDEAU	35	31	4	11.4	35	35	0	0.0
CARTER	6	3	0	0.0	3	3	0	0.0
CRAWFORD	21	20	3	13.0	23	23	0	0.0
DENT	13	14	1	6.7	15	14	1	6.7
DUNKLIN	35	32	8	20.0	40	40	0	0.0
HOWELL	19	15	8	34.8	23	23	0	0.0
IRON	5	5	3	37.5	8	7	1	12.5

TABLE 14

MEDICAID APPLICATIONS FOR PREGNANT WOMEN  
MARCH 1995

COUNTY	# REC'D	# APPR	# REJ	% REJ	TOTAL	-APPLICATION RESOLUTION-		
						15 OR RESOLVED LESS	16 & ABOVE DAYS	% >15
MADISON	8	9	1	10.0	10	10	0	0.0
MISSISSIPPI	11	11	1	8.3	12	12	0	0.0
NEW MADRID	18	14	1	6.7	15	15	0	0.0
OREGON	8	5	1	16.7	6	6	0	0.0
PEMISCOT	19	23	3	11.5	26	24	2	7.7
PERRY	10	8	2	20.0	10	6	4	40.0
REYNOLDS	5	2	1	33.3	3	3	0	0.0
RIPLEY	13	15	1	6.3	16	16	0	0.0
ST FRANCOIS	33	28	7	20.0	35	34	1	2.9
STE GENEVIEVE	11	12	0	0.0	12	12	0	0.0
SCOTT	33	25	4	13.8	29	29	0	0.0
SHANNON	7	10	0	0.0	10	10	0	0.0
STODDARD	26	21	5	19.2	26	25	1	3.8
WASHINGTON	22	16	3	15.8	19	19	0	0.0
WAYNE	2	4	0	0.0	4	4	0	0.0
TOTAL AREA 3	400	353	66	15.8	419	409	10	2.4
AREA 4								
BARRY	28	31	4	11.4	35	35	0	0.0
BARTON	5	5	1	16.7	6	6	0	0.0
BATES	14	12	1	7.7	13	13	0	0.0
BENTON	8	4	1	20.0	5	5	0	0.0
CAMDEN	18	16	4	20.0	20	20	0	0.0
CEDAR	8	6	3	33.3	9	9	0	0.0
CHRISTIAN	32	30	5	14.3	35	35	0	0.0
DADE	6	7	1	12.5	8	8	0	0.0
DALLAS	9	5	4	44.4	9	7	2	22.2
DOUGLAS	13	12	0	0.0	12	12	0	0.0
GREENE	182	136	32	19.0	168	160	8	4.8
HENRY	12	9	3	25.0	12	12	0	0.0
HICKORY	7	5	0	0.0	5	5	0	0.0
JASPER	88	78	15	16.1	93	93	0	0.0
LACLEDE	31	31	6	16.2	37	37	0	0.0
LAWRENCE	29	17	8	32.0	25	25	0	0.0
MCDONALD	14	15	1	6.3	16	16	0	0.0
MARIES	1	1	0	0.0	1	1	0	0.0
MILLER	26	21	1	4.5	22	22	0	0.0
MONITEAU	5	7	1	12.5	8	7	1	12.5
MORGAN	9	7	1	12.5	8	8	0	0.0
NEWTON	32	36	0	0.0	36	36	0	0.0
OZARK	4	4	0	0.0	4	3	1	25.0
PHELPS	35	21	13	38.2	34	34	0	0.0
POLK	13	15	1	6.3	16	16	0	0.0
PULASKI	22	24	4	14.3	28	28	0	0.0
ST CLAIR	2	1	0	0.0	1	1	0	0.0
STONE	19	14	0	0.0	14	14	0	0.0
TANEY	31	25	13	34.2	38	38	0	0.0
TEXAS	18	14	5	26.3	19	19	0	0.0
VERNON	17	13	4	23.5	17	17	0	0.0
WEBSTER	14	11	2	15.4	13	13	0	0.0
WRIGHT	16	20	1	4.8	21	21	0	0.0
TOTAL AREA 4	768	653	135	17.1	788	776	12	1.5
AREA 5								
JACKSON	371	281	98	25.9	379	378	1	0.3
TOTAL AREA 5	371	281	98	25.9	379	378	1	0.3
AREA 6								
ST LOUIS CITY	284	218	63	22.4	281	257	24	8.5
TOTAL AREA 6	284	218	63	22.4	281	257	24	8.5
AREA 7								
ST LOUIS COUNTY	282	218	91	29.4	309	291	18	5.8
TOTAL AREA 7	282	218	91	29.4	309	291	18	5.8
STATEWIDE	3,052	2,539	633	20.0	3,172	3,096	76	2.4

TABLE 15

ADULT INCOME MAINTENANCE CASES  
SSI-SP, SSI, SP, BP, SAB, MA, NC  
MARCH 1995

COUNTY	OAA PTD AB	SSI-SP SSI-SP SSI-SP	OAA PTD AB	SSI SSI SSI	OAA PTD AB	SP SP SP	BP, SAB MA NON- VEND	NC & ALL VEND CASES	# TO BE REINVEST YEARLY	NUMBER REINVEST THIS MONTH	# OVER DUE	% OVER DUE
AREA 1												
ANDREW		3		3		2	202	125	332	11	166	50.0
ATCHISON		2		1		0	154	76	231	40	35	15.2
BUCHANAN		27		35		4	1,938	715	2,692	84	1,356	50.4
CALDWELL		3		0		3	143	87	233	18	82	35.2
CARROLL		4		6		0	274	84	364	1	278	76.4
CASS		8		4		0	624	422	1,050	46	318	30.3
CHARITON		8		7		1	181	134	323	1	244	75.5
CLAY		9		9		3	1,212	818	2,042	101	553	27.1
CLINTON		0		4		1	205	129	339	2	226	66.7
COOPER		5		1		0	277	164	442	2	313	70.8
DAVISS		4		1		1	159	57	218	10	127	58.3
DE KALB		0		1		1	166	133	301	16	152	50.5
GENTRY		3		6		0	203	123	332	27	0	0.0
GRUNDY		4		3		0	296	166	465	16	205	44.1
HARRISON		8		3		0	244	108	355	28	109	30.7
HOLT		1		6		1	117	68	192	7	96	50.0
HOWARD		7		2		2	231	128	363	0	292	80.4
JOHNSON		5		3		1	600	183	787	1	518	65.8
LAFAYETTE		7		3		3	486	414	906	27	578	63.8
LINN		9		7		1	368	144	520	0	388	74.6
LIVINGSTON		4		5		2	301	226	534	5	145	27.2
MERCER		1		0		0	97	39	136	4	1	0.7
NODAWAY		7		11		1	329	137	478	9	280	58.6
PETTIS		15		14		7	912	251	1,184	76	351	29.6
PLATTE		5		4		3	393	291	691	35	169	24.5
PUTNAM		1		6		0	185	38	229	3	156	68.1
RANDOLPH		7		13		1	664	284	962	64	109	11.3
RAY		1		1		0	289	112	402	28	140	34.8
SALINE		4		15		3	544	489	1,051	42	553	52.6
SULLIVAN		4		7		1	266	160	434	0	233	53.7
WORTH		0		1		0	63	35	99	13	1	1.0
TOTAL AREA 1		166		182		42	12,123	6,340	18,687	717	8,174	43.7
AREA 2												
ADAIR		5		11		1	578	249	839	0	653	77.8
AUDRAIN		3		6		2	443	192	643	4	449	69.8
BOONE		10		12		3	1,652	399	2,066	55	991	48.0
CALLAWAY		7		4		2	572	193	771	16	494	64.1
CLARK		1		2		0	185	59	246	0	182	74.0
COLE		6		3		4	785	330	1,122	23	694	61.9
FRANKLIN		19		14		6	1,092	550	1,662	0	1,284	77.3
GASCONADE		3		5		0	187	158	350	0	263	75.1
JEFFERSON		17		29		6	1,964	988	2,987	22	1,916	64.1
KNOX		2		1		2	144	49	196	0	135	68.9
LEWIS		3		4		2	207	137	350	0	251	71.7
LINCOLN		5		7		2	401	288	698	0	490	70.2
MACON		4		2		2	365	192	561	21	253	45.1
MARION		8		15		1	751	400	1,167	4	882	75.6
MONROE		4		4		0	214	60	278	0	194	69.8
MONTGOMERY		2		0		0	240	182	422	8	291	69.0
OSAGE		6		4		1	171	77	253	0	193	76.3
PIKE		4		11		2	454	195	662	0	509	76.9
RALLS		7		0		1	169	56	226	28	6	2.7
ST CHARLES		12		31		4	1,487	630	2,152	102	820	38.1
SCHUYLER		1		0		1	173	35	209	0	169	80.9
SCOTLAND		3		1		0	187	73	261	4	176	67.4
SHELBY		2		3		0	168	70	241	20	29	12.0
WARREN		14		2		2	294	81	379	1	258	68.1
TOTAL AREA 2		148		171		44	12,883	5,643	18,741	308	11,582	61.8
AREA 3												
BOLLINGER		13		20		1	401	91	513	6	351	68.4
BUTLER		47		55		8	2,155	471	2,689	242	105	3.9
CAPE GIRARDEAU		17		16		4	1,066	536	1,622	37	776	47.8
CARTER		6		8		4	352	61	425	38	18	4.2
CRAWFORD		10		10		3	568	168	749	49	477	63.7
DENT		8		14		2	554	138	708	58	5	0.7
DUNKLIN		65		59		13	2,577	477	3,126	18	2,460	78.7

TABLE 15

ADULT INCOME MAINTENANCE CASES  
SSI-SP, SSI, SP, BP, SAB, MA, NC  
MARCH 1995

COUNTY	OAA SSI-SP PTD SSI-SP AB SSI-SP	OAA SSI PTD SSI AB SSI	OAA SP PTD SP AB SP	BP, SAB MA NON- VEND	NC & ALL VEND CASES	# TO BE REINVEST YEARLY	NUMBER REINVEST THIS MONTH	# OVER DUE	% OVER DUE
HOWELL	22	22	5	1,252	427	1,706	58	909	53.3
IRON	13	15	5	436	262	718	59	93	13.0
MADISON	2	5	0	439	148	592	22	95	16.0
MISSISSIPPI	18	38	9	863	187	1,097	74	23	2.1
NEW MADRID	36	39	7	1,270	313	1,629	178	4	0.2
OREGON	11	21	1	565	90	677	58	6	0.9
PEMISCOT	47	61	6	2,128	207	2,402	170	655	27.3
PERRY	6	7	1	303	167	478	6	262	54.8
REYNOLDS	7	14	1	350	60	425	43	4	0.9
RIPLEY	20	18	5	848	121	992	94	97	9.8
ST FRANCOIS	14	9	3	1,487	678	2,177	201	223	10.2
STE GENEVIEVE	5	1	1	259	138	399	15	158	39.6
SCOTT	28	42	7	1,586	401	2,036	157	5	0.2
SHANNON	16	9	4	418	61	492	33	54	11.0
STODDARD	27	41	8	1,328	350	1,727	125	194	11.2
WASHINGTON	17	27	5	1,067	146	1,245	77	490	39.4
WAYNE	19	16	2	783	134	935	96	2	0.2
TOTAL AREA 3	474	567	105	23,055	5,832	29,559	1,914	7,466	25.3
AREA 4									
BARRY	14	17	3	778	240	1,038	0	789	76.0
BARTON	3	3	0	263	98	364	2	273	75.0
BATES	7	6	4	371	148	529	0	365	69.0
BENTON	4	4	1	440	147	592	1	400	67.6
CAMDEN	8	9	2	503	164	678	10	519	76.5
CEDAR	6	6	0	414	148	568	0	413	72.7
CHRISTIAN	15	17	3	579	261	860	6	601	69.9
DADE	2	5	0	238	104	347	0	280	80.7
DALLAS	13	8	3	441	102	554	5	411	74.2
DOUGLAS	23	22	5	524	71	622	3	466	74.9
GREENE	60	81	19	4,335	1,204	5,639	212	2,092	37.1
HENRY	6	8	1	669	203	881	4	653	74.1
HICKORY	6	7	0	244	78	329	1	238	72.3
JASPER	33	50	12	2,584	630	3,276	66	1,829	55.8
LACLEDE	19	21	6	849	238	1,114	4	867	77.8
LAWRENCE	11	13	1	779	230	1,023	27	738	72.1
MCDONALD	8	7	1	610	124	742	6	510	68.7
MARIES	5	8	2	194	83	287	0	227	79.1
MILLER	12	9	3	603	145	760	16	497	65.4
MONITEAU	6	7	0	181	78	266	1	187	70.3
MORGAN	9	12	1	458	159	630	4	479	76.0
NEWTON	14	13	1	946	361	1,321	75	563	42.6
OZARK	11	12	0	431	77	520	2	417	80.2
PHELPS	22	15	7	851	268	1,141	7	890	78.0
POLK	19	12	3	622	213	850	46	386	45.4
PULASKI	8	9	2	633	185	829	1	614	74.1
ST CLAIR	5	7	0	313	90	410	0	318	77.6
STONE	6	7	3	447	134	591	0	434	73.4
TANEY	16	12	3	503	162	680	1	468	68.8
TEXAS	14	11	1	807	180	999	8	708	70.9
VERNON	7	4	7	628	321	960	3	653	68.0
WEBSTER	24	17	0	582	141	740	7	546	73.8
WRIGHT	20	34	1	782	142	959	2	767	80.0
TOTAL AREA 4	436	473	95	23,602	6,929	31,099	520	19,598	63.0
AREA 5									
JACKSON	115	157	52	11,014	4,254	15,477	392	9,154	59.1
TOTAL AREA 5	115	157	52	11,014	4,254	15,477	392	9,154	59.1
AREA 6									
ST LOUIS CITY	306	599	109	16,171	2,983	19,862	815	8,035	40.5
TOTAL AREA 6	306	599	109	16,171	2,983	19,862	815	8,035	40.5
AREA 7									
ST LOUIS COUNTY	103	214	64	9,497	4,442	14,217	270	8,000	56.3
TOTAL AREA 7	103	214	64	9,497	4,442	14,217	270	8,000	56.3
STATEWIDE	1,748	2,363	511	108,345	36,423	147,642	4,936	72,009	48.8

TABLE 16

NC, MA, MACC APPLICATIONS < 65 YEARS OF AGE\*  
MARCH 1995

COUNTY	# REC'D	# APPR	# REJ	% REJ	TOTAL RESOLVED	-----APPLICATION RESOLUTION-----					
						UNDER 31	31- 45	46- 90	91- 105	OVER 105	% >90 DAYS
<b>AREA 1</b>											
ANDREW	8	6	6	50.0	12	5	1	4	0	2	16.7
ATCHISON	3	0	5	100.0	5	2	3	0	0	0	0.0
BUCHANAN	122	52	70	72.9	96	32	15	34	3	12	15.6
CALDWELL	7	6	6	54.5	11	9	1	1	0	0	0.0
CARROLL	7	5	3	37.5	8	1	1	5	0	1	12.5
CASS	21	12	18	62.1	29	11	6	8	2	2	13.8
CHARITON	4	1	2	66.7	3	2	0	1	0	0	0.0
CLAY	56	19	33	66.0	50	21	12	12	1	4	10.0
CLINTON	8	8	2	20.0	10	4	1	1	0	4	40.0
COOPER	11	5	5	55.6	9	5	1	3	0	0	0.0
DAVISS	3	5	2	28.6	7	3	3	0	0	1	14.3
DE KALB	6	4	0	0.0	4	3	1	0	0	0	0.0
GENTRY	5	3	3	50.0	6	4	1	0	0	1	16.7
GRUNDY	10	3	10	76.9	13	4	2	7	0	0	0.0
HARRISON	6	1	6	85.7	7	3	2	1	1	0	14.3
HOLT	5	4	2	33.3	6	3	1	2	0	0	0.0
HOWARD	8	1	3	100.0	3	0	0	2	0	1	33.3
JOHNSON	27	13	21	61.8	34	13	2	16	1	2	8.8
LAFAYETTE	14	6	3	33.3	9	3	3	1	2	0	22.2
LINN	8	6	8	61.5	13	4	2	5	0	2	15.4
LIVINGSTON	13	8	6	46.2	13	10	2	1	0	0	0.0
MERCER	5	2	2	50.0	4	2	1	0	1	0	25.0
NODAWAY	12	3	8	72.7	11	7	2	1	1	0	9.1
PETTIS	43	25	14	37.8	37	13	7	14	0	3	8.1
PLATTE	18	13	16	66.7	24	13	6	3	0	2	8.3
PUTNAM	1	6	2	25.0	8	4	3	1	0	0	0.0
RANDOLPH	23	15	18	54.5	33	15	6	10	0	2	6.1
RAY	19	6	5	45.5	11	4	2	2	1	2	27.3
SALINE	20	9	15	68.2	22	8	5	8	0	1	4.5
SULLIVAN	8	7	7	70.0	10	2	2	4	1	1	20.0
WORTH	1	3	1	25.0	4	2	0	2	0	0	0.0
<b>TOTAL AREA 1</b>	<b>502</b>	<b>257</b>	<b>302</b>	<b>59.0</b>	<b>512</b>	<b>212</b>	<b>94</b>	<b>149</b>	<b>14</b>	<b>43</b>	<b>11.1</b>
<b>AREA 2</b>											
ADAIR	18	7	5	55.6	9	5	1	2	1	0	11.1
AUDRAIN	15	12	7	41.2	17	7	3	6	0	1	5.9
BOONE	116	48	51	70.8	72	33	14	12	6	7	18.1
CALLAWAY	21	10	17	65.4	26	12	7	7	0	0	0.0
CLARK	5	3	3	50.0	6	3	2	1	0	0	0.0
COLE	43	14	21	70.0	30	7	7	13	1	2	10.0
FRANKLIN	34	14	17	60.7	28	9	3	11	0	5	17.9
GASCONADE	10	1	5	83.3	6	2	2	1	1	0	16.7
JEFFERSON	120	70	58	69.0	84	29	16	28	5	6	13.1
KNOX	5	5	1	16.7	6	4	2	0	0	0	0.0
LEWIS	5	7	2	22.2	9	4	2	3	0	0	0.0
LINCOLN	11	7	14	70.0	20	7	4	8	0	1	5.0
MACON	14	9	4	30.8	13	8	1	2	1	1	15.4
MARION	22	11	3	25.0	12	6	2	2	0	2	16.7
MONROE	9	8	8	88.9	9	3	2	4	0	0	0.0
MONTGOMERY	6	4	4	57.1	7	2	2	2	1	0	14.3
OSAGE	8	5	3	37.5	8	4	2	1	1	0	12.5
PIKE	16	14	4	23.5	17	10	3	2	1	1	11.8
RALLS	10	5	2	33.3	6	4	1	1	0	0	0.0
ST CHARLES	86	32	49	71.0	69	29	12	20	3	5	11.6
SCHUYLER	3	4	0	0.0	4	2	2	0	0	0	0.0
SCOTLAND	6	9	5	35.7	14	8	2	3	0	1	7.1
SHELBY	5	2	1	33.3	3	1	1	0	1	0	33.3
WARREN	11	7	9	56.3	16	9	4	3	0	0	0.0
<b>TOTAL AREA 2</b>	<b>599</b>	<b>308</b>	<b>293</b>	<b>59.7</b>	<b>491</b>	<b>208</b>	<b>97</b>	<b>132</b>	<b>22</b>	<b>32</b>	<b>11.0</b>
<b>AREA 3</b>											
BOLLINGER	10	12	7	43.8	16	3	6	7	0	0	0.0
BUTLER	63	37	36	53.7	67	32	18	14	3	0	4.5
CAPE GIRARDEAU	62	27	31	57.4	54	26	7	16	2	3	9.3
CARTER	6	3	5	62.5	8	2	4	2	0	0	0.0
CRAWFORD	26	16	9	40.9	22	7	7	6	1	1	9.1
DENT	18	5	16	76.2	21	7	5	6	1	2	14.3
DUNKLIN	62	37	41	53.9	76	23	15	28	3	7	13.2
HOWELL	36	24	24	60.0	40	14	8	11	1	6	17.5
IRON	24	3	8	72.7	11	5	2	3	0	1	9.1

TABLE 16

NC, MA, MACC APPLICATIONS < 65 YEARS OF AGE\*  
MARCH 1995

COUNTY	# REC'D	# APPR	# REJ	% REJ	TOTAL RESOLVED	-----APPLICATION RESOLUTION-----					% >90 DAYS
						UNDER 31	31- 45	46- 90	91- 105	OVER 105	
MADISON	13	5	14	77.8	18	9	2	4	2	1	16.7
MISSISSIPPI	22	18	12	40.0	30	16	6	6	0	2	6.7
NEW MADRID	43	18	24	57.1	42	22	8	12	0	0	0.0
OREGON	15	11	4	26.7	15	11	3	0	1	0	6.7
PEMISCOT	75	38	41	63.1	65	41	8	14	0	2	3.1
PERRY	7	7	2	25.0	8	2	0	2	1	3	50.0
REYNOLDS	11	5	3	50.0	6	4	1	1	0	0	0.0
RIPLEY	21	12	17	58.6	29	9	11	7	2	0	6.9
ST FRANCOIS	79	30	54	68.4	79	38	15	17	4	5	11.4
STE GENEVIEVE	11	7	8	61.5	13	5	2	5	0	1	7.7
SCOTT	60	27	40	63.5	63	32	10	15	2	4	9.5
SHANNON	9	3	9	75.0	12	7	1	4	0	0	0.0
STODDARD	30	20	10	33.3	30	16	8	4	0	2	6.7
WASHINGTON	29	22	23	51.1	45	21	10	12	0	2	4.4
WAYNE	18	8	9	52.9	17	8	4	3	1	1	11.8
TOTAL AREA 3	750	395	447	56.8	787	360	161	199	24	43	8.5
AREA 4											
BARRY	28	17	19	54.3	35	16	9	8	0	2	5.7
BARTON	14	12	4	26.7	15	13	1	0	0	1	6.7
BATES	21	7	15	71.4	21	10	2	6	2	1	14.3
BENTON	14	9	13	59.1	22	7	5	6	3	1	18.2
CAMDEN	16	12	15	55.6	27	8	6	12	1	0	3.7
CEDAR	13	7	10	58.8	17	4	3	9	0	1	5.9
CHRISTIAN	22	11	15	62.5	24	9	7	7	0	1	4.2
DADE	5	4	6	60.0	10	3	1	5	0	1	10.0
DALLAS	6	7	6	50.0	12	7	1	4	0	0	0.0
DOUGLAS	7	10	5	35.7	14	8	3	2	0	1	7.1
GREENE	221	124	107	51.9	206	88	36	57	9	16	12.1
HENRY	29	11	10	47.6	21	8	5	6	0	2	9.5
HICKORY	17	5	14	73.7	19	10	3	6	0	0	0.0
JASPER	135	73	64	52.9	121	69	20	22	1	9	8.3
LACLEDE	14	14	12	52.2	23	9	3	8	2	1	13.0
LAWRENCE	33	9	15	65.2	23	11	4	7	0	1	4.3
MCDONALD	20	12	16	61.5	26	14	8	4	0	0	0.0
MARIES	6	2	5	71.4	7	5	0	2	0	0	0.0
MILLER	14	9	11	57.9	19	9	1	6	1	2	15.8
MONITEAU	5	3	2	40.0	5	3	2	0	0	0	0.0
MORGAN	13	8	6	42.9	14	6	3	1	1	3	28.6
NEWTON	38	20	19	50.0	38	19	6	12	0	1	2.6
OZARK	15	7	9	56.3	16	8	2	4	0	2	12.5
PHELPS	30	15	28	66.7	42	22	11	6	2	1	7.1
POLK	12	13	10	45.5	22	8	5	8	0	1	4.5
PULASKI	26	9	17	65.4	26	12	3	10	0	1	3.8
ST CLAIR	7	3	4	57.1	7	4	1	2	0	0	0.0
STONE	13	9	13	59.1	22	7	6	6	1	2	13.6
TANEY	28	17	9	37.5	24	7	11	3	1	2	12.5
TEXAS	21	16	15	65.2	23	10	3	6	2	2	17.4
VERNON	38	18	13	41.9	31	17	4	2	1	7	25.8
WEBSTER	20	9	12	57.1	21	14	3	3	1	0	4.8
WRIGHT	16	14	9	39.1	23	11	4	7	0	1	4.3
TOTAL AREA 4	917	516	528	54.1	976	456	182	247	28	63	9.3
AREA 5											
JACKSON	560	259	313	59.5	526	157	90	153	25	101	24.0
TOTAL AREA 5	560	259	313	59.5	526	157	90	153	25	101	24.0
AREA 6											
ST LOUIS CITY	605	307	254	48.4	525	203	114	154	20	34	10.3
TOTAL AREA 6	605	307	254	48.4	525	203	114	154	20	34	10.3
AREA 7											
ST LOUIS COUNTY	366	198	192	54.7	351	129	51	127	14	30	12.5
TOTAL AREA 7	366	198	192	54.7	351	129	51	127	14	30	12.5
STATEWIDE	4,299	2,240	2,329	55.9	4,168	1,725	789	1,161	147	346	11.8

\*THIS TABLE DOES NOT INCLUDE SPENDDOWN CASES

TABLE 17

MA, NC, > = 65 YEARS OF AGE\*  
MARCH 1995

COUNTY	# REC'D	# APPR	# REJ	% REJ	TOTAL RESOLVED	-----APPLICATION RESOLUTION-----					
						UNDER 31	31- 45	46- 90	91- 105	OVER 105	% >45 DAYS
AREA 1											
ANDREW	1	5	1	16.7	5	1	2	2	0	0	48.0
ATCHISON	5	3	3	50.0	6	5	1	0	0	0	0.0
BUCHANAN	21	24	6	20.0	22	8	3	7	2	2	50.0
CALDWELL	1	2	0	0.0	2	0	1	1	0	0	50.0
CARROLL	6	1	1	50.0	2	0	1	1	0	0	50.0
CASS	17	9	5	35.7	10	8	0	1	0	1	20.0
CHARITON	1	3	0	0.0	3	1	1	1	0	0	33.3
CLAY	38	18	21	53.8	36	28	5	2	1	0	8.3
CLINTON	3	5	1	16.7	5	3	1	1	0	0	20.0
COOPER	1	4	0	0.0	4	2	1	1	0	0	25.0
DAVISS	0	2	0	0.0	2	1	0	0	0	1	50.0
DE KALB	5	3	3	50.0	2	1	1	0	0	0	0.0
GENTRY	3	1	0	0.0	0	0	0	0	0	0	0.0
GRUNDY	11	2	1	33.3	3	0	3	0	0	0	0.0
HARRISON	4	5	2	28.6	7	4	2	1	0	0	14.3
HOLT	1	3	1	25.0	4	0	2	1	0	1	50.0
HOWARD	5	5	1	16.7	6	1	1	4	0	0	66.7
JOHNSON	11	5	4	44.4	9	7	0	1	0	1	22.2
LAFAYETTE	15	14	4	22.2	17	8	8	1	0	0	5.9
LINN	3	3	0	0.0	3	2	1	0	0	0	0.0
LIVINGSTON	7	8	1	11.1	6	3	3	0	0	0	0.0
MERCER	1	2	0	0.0	1	1	0	0	0	0	0.0
NODAWAY	7	8	1	11.1	9	7	2	0	0	0	0.0
PETTIS	9	6	1	14.3	3	1	1	1	0	0	33.3
PLATTE	10	3	4	57.1	7	3	2	2	0	0	28.6
PUTNAM	2	2	0	0.0	2	0	1	1	0	0	50.0
RANDOLPH	6	10	3	23.1	12	5	4	0	1	2	25.0
RAY	6	2	2	50.0	4	2	2	0	0	0	0.0
SALINE	6	8	2	20.0	7	5	1	1	0	0	14.3
SULLIVAN	7	6	1	14.3	7	6	1	0	0	0	0.0
WORTH	1	2	0	0.0	2	1	1	0	0	0	0.0
TOTAL AREA 1	214	174	69	28.4	208	114	52	30	4	8	20.2
AREA 2											
ADAIR	4	6	0	0.0	6	2	1	3	0	0	50.0
AUDRAIN	6	6	3	33.3	8	3	3	2	0	0	25.0
BOONE	11	14	1	6.7	9	6	2	1	0	0	11.1
CALLAWAY	2	4	0	0.0	4	2	1	0	1	0	25.0
CLARK	1	1	0	0.0	1	1	0	0	0	0	0.0
COLE	13	13	2	13.3	15	2	3	7	0	3	66.7
FRANKLIN	21	15	5	25.0	20	6	7	3	2	2	35.0
GASCONADE	6	7	3	30.0	10	5	3	0	1	1	20.0
JEFFERSON	46	25	9	26.5	25	13	4	6	0	2	32.0
KNOX	2	1	0	0.0	1	0	0	1	0	0	100.0
LEWIS	3	4	1	20.0	5	2	3	0	0	0	0.0
LINCOLN	4	6	0	0.0	5	1	1	2	0	1	60.0
MACON	8	9	1	10.0	10	6	3	1	0	0	10.0
MARION	20	18	4	18.2	19	8	6	4	0	1	26.3
MONROE	3	6	0	0.0	6	2	4	0	0	0	0.0
MONTGOMERY	9	2	0	0.0	2	1	0	0	1	0	50.0
OSAGE	4	5	1	16.7	6	5	0	1	0	0	16.7
PIKE	4	7	1	12.5	7	7	0	0	0	0	0.0
RALLS	2	0	0	0.0	0	0	0	0	0	0	0.0
ST CHARLES	19	23	8	25.8	28	9	8	7	0	4	39.3
SCHUYLER	5	1	2	66.7	3	3	0	0	0	0	0.0
SCOTLAND	0	4	2	33.3	4	1	3	0	0	0	0.0
SHELBY	3	8	2	20.0	10	4	2	4	0	0	40.0
WARREN	6	2	2	50.0	4	4	0	0	0	0	0.0
TOTAL AREA 2	202	187	47	20.1	208	93	54	42	5	14	29.3
AREA 3											
BOLLINGER	5	1	0	0.0	1	0	1	0	0	0	0.0
BUTLER	20	22	2	8.3	21	14	5	2	0	0	9.5
CAPE GIRARDEAU	18	19	8	29.6	22	9	9	3	0	1	18.2
CARTER	1	1	0	0.0	1	1	0	0	0	0	0.0
CRAWFORD	10	13	3	18.8	14	10	0	4	0	0	28.6
DENT	6	5	3	37.5	8	3	4	1	0	0	12.5
DUNKLIN	17	23	5	17.9	26	9	8	6	0	1	34.6
HOWELL	38	16	13	44.8	20	5	7	5	3	0	40.0
IRON	10	5	3	37.5	7	4	1	2	0	0	28.6

TABLE 17

MA, NC, > = 65 YEARS OF AGE\*  
MARCH 1995

COUNTY	# REC'D	# APPR	# REJ	% REJ	TOTAL RESOLVED	-----APPLICATION RESOLUTION-----						% >45 DAYS
						UNDER 31	31- 45	46- 90	91- 105	OVER 105		
MADISON	6	6	4	40.0	10	4	4	0	1	1	20.0	
MISSISSIPPI	7	6	1	14.3	7	6	1	0	0	0	0.0	
NEW MADRID	3	5	1	16.7	6	4	2	0	0	0	0.0	
OREGON	8	3	0	0.0	3	2	0	1	0	0	33.3	
PEMISCOT	7	5	1	16.7	6	3	0	3	0	0	50.0	
PERRY	7	3	0	0.0	3	1	0	2	0	0	66.7	
REYNOLDS	1	2	1	33.3	3	2	0	1	0	0	33.3	
RIPLEY	2	6	0	0.0	6	2	1	1	0	2	50.0	
ST FRANCOIS	11	14	4	22.2	15	11	1	3	0	0	20.0	
STE GENEVIEVE	3	5	0	0.0	4	0	1	3	0	0	75.0	
SCOTT	15	13	5	27.8	18	12	3	2	0	1	16.7	
SHANNON	1	4	0	0.0	4	3	0	0	0	1	25.0	
STODDARD	12	10	5	33.3	12	10	0	2	0	0	16.7	
WASHINGTON	5	9	1	10.0	10	8	0	2	0	0	20.0	
WAYNE	3	6	1	14.3	7	2	2	2	1	0	42.9	
TOTAL AREA 3	216	202	61	23.2	234	125	50	47	5	7	25.2	
AREA 4												
BARRY	6	10	4	28.6	12	6	4	1	1	0	16.7	
BARTON	2	3	0	0.0	2	1	1	0	0	0	0.0	
BATES	6	1	1	50.0	2	2	0	0	0	0	0.0	
BENTON	4	6	0	0.0	5	4	0	0	0	1	20.0	
CAMDEN	8	6	1	14.3	6	1	1	0	1	3	66.7	
CEDAR	10	4	5	55.6	9	6	1	2	0	0	22.2	
CHRISTIAN	15	10	3	23.1	11	4	2	3	1	1	45.5	
DADE	5	5	1	16.7	4	3	1	0	0	0	0.0	
DALLAS	3	4	1	20.0	3	2	1	0	0	0	0.0	
DOUGLAS	4	4	1	20.0	5	3	1	1	0	0	20.0	
GREENE	58	55	15	21.4	60	18	15	21	5	1	45.0	
HENRY	7	3	9	75.0	12	3	8	1	0	0	8.3	
HICKORY	2	3	0	0.0	3	1	0	1	0	1	66.7	
JASPER	29	26	13	33.3	32	15	6	7	1	3	34.4	
LACLEDE	10	10	0	0.0	10	5	4	1	0	0	10.0	
LAWRENCE	13	6	3	33.3	9	5	4	0	0	0	0.0	
MCDONALD	13	11	4	26.7	14	12	0	1	0	1	14.3	
MARIES	0	1	0	0.0	1	0	0	1	0	0	100.0	
MILLER	2	2	0	0.0	2	1	1	0	0	0	0.0	
MONITEAU	6	1	1	50.0	2	0	0	2	0	0	100.0	
MORGAN	6	5	1	16.7	5	0	2	3	0	0	60.0	
NEWTON	13	14	4	22.2	16	5	2	6	1	2	56.3	
OZARK	3	3	0	0.0	3	2	1	0	0	0	0.0	
PHELPS	6	10	1	9.1	10	3	6	1	0	0	10.0	
POLK	7	8	1	11.1	8	2	0	4	2	0	75.0	
PULASKI	8	8	4	33.3	12	4	6	0	0	2	16.7	
ST CLAIR	3	4	1	20.0	5	3	2	0	0	0	0.0	
STONE	8	5	4	44.4	9	8	1	0	0	0	0.0	
TANEY	9	17	0	0.0	16	8	2	6	0	0	37.5	
TEXAS	10	7	4	36.4	11	4	4	2	1	0	27.3	
VERNON	4	5	1	16.7	5	4	1	0	0	0	0.0	
WEBSTER	13	12	5	29.4	15	8	5	2	0	0	13.3	
WRIGHT	7	5	0	0.0	5	3	1	1	0	0	20.0	
TOTAL AREA 4	300	274	88	24.3	324	146	83	67	13	15	29.3	
AREA 5												
JACKSON	135	123	48	28.1	146	55	49	24	8	10	28.8	
TOTAL AREA 5	135	123	48	28.1	146	55	49	24	8	10	28.8	
AREA 6												
ST LOUIS CITY	145	137	28	17.0	150	48	26	58	6	12	50.7	
TOTAL AREA 6	145	137	28	17.0	150	48	26	58	6	12	50.7	
AREA 7												
ST LOUIS COUNTY	161	89	52	36.9	136	45	57	24	5	5	25.0	
TOTAL AREA 7	161	89	52	36.9	136	45	57	24	5	5	25.0	
STATEWIDE	1,373	1,186	393	24.9	1,406	626	371	292	46	71	29.1	

\*THIS TABLE DOES NOT INCLUDE SPENDDOWN CASES.



TABLE 18

MA SPENDDOWN APPLICATIONS  
MARCH 1995

COUNTY	# REC'D	# APPR	# REJ	% REJ	TOTAL RESOLVED	-----APPLICATION RESOLUTION-----						
						UNDER 31	31- 45	46- 90	91- 105	OVER 105	% >105 DAYS	
AREA 1												
ANDREW	11	10	2	16.7	12	8	1	3	0	0	0.0	
ATCHISON	19	10	16	61.5	26	11	4	11	0	0	0.0	
BUCHANAN	178	120	34	22.1	154	93	17	31	8	5	3.2	
CALDWELL	9	10	8	44.4	18	6	2	9	1	0	0.0	
CARROLL	23	18	7	28.0	25	10	2	10	2	1	4.0	
CASS	58	36	22	37.9	58	37	2	15	2	2	3.4	
CHARITON	17	6	4	40.0	10	7	1	2	0	0	0.0	
CLAY	133	101	42	29.4	143	90	13	36	3	1	0.7	
CLINTON	20	10	4	28.6	14	2	4	5	2	1	7.1	
COOPER	35	21	8	27.6	29	19	1	9	0	0	0.0	
DAVISS	9	6	5	45.5	11	4	0	6	0	1	9.1	
DE KALB	11	7	8	53.3	15	9	0	2	3	1	6.7	
GENTRY	9	11	2	15.4	13	9	2	2	0	0	0.0	
GRUNDY	33	23	9	28.1	32	17	3	11	0	1	3.1	
HARRISON	22	22	0	0.0	22	17	1	4	0	0	0.0	
HOLT	2	1	1	50.0	2	2	0	0	0	0	0.0	
HOWARD	16	8	5	38.5	13	6	1	6	0	0	0.0	
JOHNSON	68	46	14	23.3	60	41	3	12	2	2	3.3	
LAFAYETTE	58	30	8	21.1	38	23	7	8	0	0	0.0	
LINN	24	12	10	45.5	22	13	2	6	0	1	4.5	
LIVINGSTON	35	20	19	48.7	39	26	4	8	0	1	2.6	
MERCER	8	5	4	44.4	9	2	1	6	0	0	0.0	
NODAWAY	29	25	12	32.4	37	20	7	10	0	0	0.0	
PETTIS	78	73	22	23.2	95	51	15	29	0	0	0.0	
PLATTE	34	17	16	48.5	33	17	2	13	0	1	3.0	
PUTNAM	9	6	4	40.0	10	5	3	2	0	0	0.0	
RANDOLPH	47	42	9	17.6	51	35	8	6	0	2	3.9	
RAY	20	18	3	14.3	21	13	3	5	0	0	0.0	
SALINE	50	18	19	51.4	37	17	5	12	1	2	5.4	
SULLIVAN	12	10	4	28.6	14	10	0	3	1	0	0.0	
WORTH	0	0	1	100.0	1	0	0	1	0	0	0.0	
TOTAL AREA 1	1,077	742	322	30.3	1,064	620	114	283	25	22	2.1	
AREA 2												
ADAIR	35	24	6	20.0	30	18	4	8	0	0	0.0	
AUDRAIN	31	43	6	12.2	49	30	6	12	1	0	0.0	
BOONE	147	108	42	28.0	150	78	17	40	1	14	9.3	
CALLAWAY	38	29	12	29.3	41	23	4	11	3	0	0.0	
CLARK	19	15	2	11.8	17	13	2	2	0	0	0.0	
COLE	90	58	25	30.1	83	36	14	28	1	4	4.8	
FRANKLIN	96	70	22	23.9	92	38	17	26	7	4	4.3	
GASCONADE	14	15	3	16.7	18	8	5	5	0	0	0.0	
JEFFERSON	168	130	63	32.6	193	109	26	41	15	2	1.0	
KNOX	14	7	4	36.4	11	5	2	4	0	0	0.0	
LEWIS	6	3	5	62.5	8	3	1	3	1	0	0.0	
LINCOLN	54	28	8	22.2	36	26	3	7	0	0	0.0	
MACON	18	18	6	25.0	24	19	1	4	0	0	0.0	
MARION	55	45	16	26.2	61	29	11	15	5	1	1.6	
MONROE	15	11	4	26.7	15	7	4	4	0	0	0.0	
MONTGOMERY	16	17	3	15.0	20	11	5	4	0	0	0.0	
OSAGE	12	11	4	26.7	15	10	2	3	0	0	0.0	
PIKE	37	27	7	20.6	34	24	3	7	0	0	0.0	
RALLS	10	7	3	30.0	10	4	0	5	1	0	0.0	
ST CHARLES	170	127	67	34.5	194	106	20	55	9	4	2.1	
SCHUYLER	2	0	3	100.0	3	1	0	2	0	0	0.0	
SCOTLAND	8	3	4	57.1	7	4	0	3	0	0	0.0	
SHELBY	5	4	3	42.9	7	4	0	3	0	0	0.0	
WARREN	33	34	5	12.8	39	27	5	7	0	0	0.0	
TOTAL AREA 2	1,093	834	323	27.9	1,157	633	152	299	44	29	2.5	
AREA 3												
BOLLINGER	20	20	6	23.1	26	16	2	5	3	0	0.0	
BUTLER	115	67	15	18.3	82	63	14	5	0	0	0.0	
CAPE GIRARDEAU	71	57	22	27.8	79	43	12	18	2	4	5.1	
CARTER	18	15	5	25.0	20	15	2	3	0	0	0.0	
CRAWFORD	43	25	18	41.9	43	21	4	15	1	2	4.7	
DENT	42	25	11	30.6	36	24	2	10	0	0	0.0	
DUNKLIN	137	97	36	27.1	133	74	17	23	9	10	7.5	
HOWELL	87	67	24	26.4	91	51	16	19	1	4	4.4	
IRON	30	34	2	5.6	36	25	4	7	0	0	0.0	

TABLE 18  
MA SPENDDOWN APPLICATIONS  
MARCH 1995

COUNTY	# REC'D	# APPR	# REJ	% REJ	TOTAL RESOLVED	-----APPLICATION RESOLUTION-----					
						UNDER 31	31- 45	46- 90	91- 105	OVER 105	% >105 DAYS
MADISON	34	22	10	31.3	32	22	1	7	0	2	6.3
MISSISSIPPI	53	42	12	22.2	54	35	9	10	0	0	0.0
NEW MADRID	58	46	20	30.3	66	30	11	24	1	0	0.0
OREGON	27	22	4	15.4	26	16	4	5	0	1	3.8
PEMISCOT	71	46	16	25.8	62	41	4	13	4	0	0.0
PERRY	22	19	8	29.6	27	10	5	8	2	2	7.4
REYNOLDS	16	10	5	33.3	15	7	3	5	0	0	0.0
RIPLEY	55	37	9	19.6	46	35	6	3	0	2	4.3
ST FRANCOIS	113	98	25	20.3	123	80	17	19	5	2	1.6
STE GENEVIEVE	11	15	8	34.8	23	6	8	7	2	0	0.0
SCOTT	93	75	24	24.2	99	64	9	24	2	0	0.0
SHANNON	27	18	6	25.0	24	19	2	2	1	0	0.0
STODDARD	122	88	28	24.1	116	67	12	34	1	2	1.7
WASHINGTON	75	60	17	22.1	77	51	7	16	3	0	0.0
WAYNE	50	48	8	14.3	56	38	7	10	1	0	0.0
TOTAL AREA 3	1,390	1,053	339	24.4	1,392	853	178	292	38	31	2.2
AREA 4											
BARRY	87	57	23	28.7	80	58	5	14	0	3	3.8
BARTON	18	10	5	33.3	15	9	2	3	0	1	6.7
BATES	27	27	4	12.9	31	20	0	11	0	0	0.0
BENTON	51	36	16	30.8	52	38	2	9	1	2	3.8
CAMDEN	60	33	30	47.6	63	33	5	16	5	4	6.3
CEDAR	44	37	9	19.6	46	35	2	9	0	0	0.0
CHRISTIAN	58	34	16	32.0	50	34	2	11	2	1	2.0
DADE	26	7	6	46.2	13	5	5	3	0	0	0.0
DALLAS	31	15	7	31.8	22	12	2	6	0	2	9.1
DOUGLAS	23	15	6	28.6	21	17	0	3	0	1	4.8
GREENE	253	174	71	29.0	245	120	47	68	7	3	1.2
HENRY	48	44	5	10.2	49	35	6	6	2	0	0.0
HICKORY	35	17	10	37.0	27	8	3	15	1	0	0.0
JASPER	220	154	60	28.0	214	141	24	39	8	2	0.9
LACLEDE	51	40	23	36.5	63	22	8	31	0	2	3.2
LAWRENCE	63	54	15	21.7	69	38	12	15	0	4	5.8
MCDONALD	47	34	10	22.7	44	28	6	9	1	0	0.0
MARIES	13	10	3	23.1	13	11	1	1	0	0	0.0
MILLER	45	17	10	37.0	27	14	5	6	1	1	3.7
MONITEAU	21	13	7	35.0	20	12	3	5	0	0	0.0
MORGAN	35	23	8	25.8	31	17	7	4	3	0	0.0
NEWTON	69	64	19	22.9	83	53	9	17	2	2	2.4
OZARK	22	12	6	33.3	18	12	2	4	0	0	0.0
PHELPS	51	35	17	32.7	52	26	6	19	0	1	1.9
POLK	51	50	4	7.4	54	38	4	10	2	0	0.0
PULASKI	43	31	5	13.9	36	27	2	7	0	0	0.0
ST CLAIR	33	25	3	10.7	28	21	3	4	0	0	0.0
STONE	24	13	12	48.0	25	14	3	7	1	0	0.0
TANEY	37	37	6	14.0	43	24	7	10	0	2	4.7
TEXAS	58	37	20	35.1	57	35	7	11	4	0	0.0
VERNON	49	37	5	11.9	42	31	6	5	0	0	0.0
WEBSTER	32	21	11	34.4	32	14	5	10	2	1	3.1
WRIGHT	32	24	10	29.4	34	22	4	8	0	0	0.0
TOTAL AREA 4	1,757	1,237	462	27.2	1,699	1,024	205	396	42	32	1.9
AREA 5											
JACKSON	847	657	216	24.7	873	397	127	257	49	43	4.9
TOTAL AREA 5	847	657	216	24.7	873	397	127	257	49	43	4.9
AREA 6											
ST LOUIS CITY	663	403	191	32.2	594	180	98	207	58	51	8.6
TOTAL AREA 6	663	403	191	32.2	594	180	98	207	58	51	8.6
AREA 7											
ST LOUIS COUNTY	578	449	170	27.5	619	250	109	178	48	34	5.5
TOTAL AREA 7	578	449	170	27.5	619	250	109	178	48	34	5.5
STATEWIDE	7,405	5,375	2,023	27.3	7,398	3,957	983	1,912	304	242	3.3

TABLE 19

BP AND SAB APPLICATIONS  
MARCH 1995

COUNTY	# REC'D	# APPR	# REJ	% REJ	TOTAL RESOLVED	-----APPLICATION RESOLUTION-----					
						UNDER 31	31- 45	46- 90	91- 105	OVER 105	% >90 DAYS
AREA 1											
ANDREW	0	0	0	.	1	0	0	1	0	0	0.0
ATCHISON	0	0	0	0.0	0	0	0	0	0	0	0.0
BUCHANAN	4	0	4	100.0	38	28	6	4	0	0	0.0
CALDWELL	0	0	0	.	1	1	0	0	0	0	0.0
CARROLL	0	0	0	0.0	0	0	0	0	0	0	0.0
CASS	5	1	1	50.0	7	3	0	2	0	2	28.6
CHARITON	0	0	0	0.0	0	0	0	0	0	0	0.0
CLAY	1	0	1	100.0	6	4	1	1	0	0	0.0
CLINTON	0	0	0	.	1	0	0	1	0	0	0.0
COOPER	0	0	4	100.0	5	1	0	4	0	0	0.0
DAVISS	0	0	0	0.0	0	0	0	0	0	0	0.0
DE KALB	0	0	0	.	4	3	1	0	0	0	0.0
GENTRY	0	0	0	.	1	1	0	0	0	0	0.0
GRUNDY	0	1	0	0.0	1	0	0	1	0	0	0.0
HARRISON	0	0	0	0.0	0	0	0	0	0	0	0.0
HOLT	0	0	0	0.0	0	0	0	0	0	0	0.0
HOWARD	0	0	0	.	1	0	0	1	0	0	0.0
JOHNSON	2	0	3	100.0	3	3	0	0	0	0	0.0
LAFAYETTE	4	0	2	100.0	3	3	0	0	0	0	0.0
LINN	4	1	3	75.0	5	1	2	2	0	0	0.0
LIVINGSTON	2	1	1	50.0	6	4	1	1	0	0	0.0
MERCER	0	0	0	.	1	1	0	0	0	0	0.0
NODAWAY	0	0	0	0.0	0	0	0	0	0	0	0.0
PETTIS	6	1	3	75.0	10	6	3	1	0	0	0.0
PLATTE	0	0	2	100.0	7	6	1	0	0	0	0.0
PUTNAM	0	0	2	100.0	2	0	0	2	0	0	0.0
RANDOLPH	1	2	2	50.0	5	1	0	2	0	2	40.0
RAY	2	0	1	100.0	1	0	1	0	0	0	0.0
SALINE	6	1	3	75.0	9	4	4	1	0	0	0.0
SULLIVAN	3	0	3	100.0	7	5	2	0	0	0	0.0
WORTH	3	1	0	0.0	1	1	0	0	0	0	0.0
TOTAL AREA 1	43	9	35	79.5	126	76	22	24	0	4	3.2
AREA 2											
ADAIR	0	0	0	.	3	2	0	1	0	0	0.0
AUDRAIN	2	0	2	100.0	5	1	1	3	0	0	0.0
BOONE	0	0	2	100.0	35	21	3	7	2	2	11.4
CALLAWAY	0	0	0	.	1	1	0	0	0	0	0.0
CLARK	0	0	0	0.0	0	0	0	0	0	0	0.0
COLE	4	0	5	100.0	10	4	0	4	2	0	20.0
FRANKLIN	4	1	1	50.0	5	2	2	1	0	0	0.0
GASCONADE	0	0	0	0.0	0	0	0	0	0	0	0.0
JEFFERSON	10	1	9	90.0	63	53	5	4	0	1	1.6
KNOX	2	0	2	100.0	2	2	0	0	0	0	0.0
LEWIS	2	0	2	100.0	2	2	0	0	0	0	0.0
LINCOLN	0	0	1	100.0	3	1	0	2	0	0	0.0
MACON	0	0	0	0.0	0	0	0	0	0	0	0.0
MARION	5	2	3	60.0	10	6	3	1	0	0	0.0
MONROE	0	0	0	.	7	7	0	0	0	0	0.0
MONTGOMERY	0	0	0	.	1	1	0	0	0	0	0.0
OSAGE	0	0	0	0.0	0	0	0	0	0	0	0.0
PIKE	4	0	2	100.0	4	3	0	1	0	0	0.0
RALLS	1	0	1	100.0	2	2	0	0	0	0	0.0
ST CHARLES	9	1	4	80.0	20	15	3	2	0	0	0.0
SCHUYLER	0	0	0	0.0	0	0	0	0	0	0	0.0
SCOTLAND	0	0	0	.	2	2	0	0	0	0	0.0
SHELBY	0	0	0	0.0	0	0	0	0	0	0	0.0
WARREN	0	0	0	0.0	0	0	0	0	0	0	0.0
TOTAL AREA 2	43	5	34	87.2	175	125	17	26	4	3	4.0
AREA 3											
BOLLINGER	2	0	0	.	3	0	1	1	1	0	33.3
BUTLER	4	1	0	0.0	10	9	0	1	0	0	0.0
CAPE GIRARDEAU	7	1	4	80.0	14	7	4	1	2	0	14.3
CARTER	0	0	0	0.0	0	0	0	0	0	0	0.0
CRAWFORD	0	0	2	100.0	7	6	0	1	0	0	0.0
DENT	0	0	0	0.0	0	0	0	0	0	0	0.0
DUNKLIN	6	0	3	100.0	7	5	0	2	0	0	0.0
HOWELL	2	1	8	88.9	26	12	6	6	1	1	7.7
IRON	0	1	1	50.0	3	0	0	3	0	0	0.0

TABLE 19  
BP AND SAB APPLICATIONS  
MARCH 1995

COUNTY	# REC'D	# APPR	# REJ	% REJ	TOTAL RESOLVED	-----APPLICATION RESOLUTION-----					
						UNDER 31	31- 45	46- 90	91- 105	OVER 105	% >90 DAYS
MADISON	2	0	0	.	1	1	0	0	0	0	0.0
MISSISSIPPI	2	0	2	100.0	2	0	2	0	0	0	0.0
NEW MADRID	0	0	0	0.0	0	0	0	0	0	0	0.0
OREGON	2	0	2	100.0	2	2	0	0	0	0	0.0
PEMISCOT	4	0	4	100.0	18	16	1	1	0	0	0.0
PERRY	0	0	0	.	1	1	0	0	0	0	0.0
REYNOLDS	0	1	1	50.0	4	2	0	2	0	0	0.0
RIPLEY	0	1	3	75.0	4	0	4	0	0	0	0.0
ST FRANCOIS	5	0	2	100.0	10	7	1	2	0	0	0.0
STE GENEVIEVE	0	0	0	.	3	2	0	0	1	0	33.3
SCOTT	6	0	6	100.0	10	8	2	0	0	0	0.0
SHANNON	4	0	0	0.0	0	0	0	0	0	0	0.0
STODDARD	1	0	0	.	3	1	2	0	0	0	0.0
WASHINGTON	0	2	1	33.3	3	0	3	0	0	0	0.0
WAYNE	0	0	0	0.0	0	0	0	0	0	0	0.0
TOTAL AREA 3	47	8	39	83.0	131	79	26	20	5	1	4.6
AREA 4											
BARRY	2	1	1	50.0	5	4	1	0	0	0	0.0
BARTON	2	0	2	100.0	4	3	0	1	0	0	0.0
BATES	0	1	1	50.0	3	0	3	0	0	0	0.0
BENTON	2	0	2	100.0	3	3	0	0	0	0	0.0
CAMDEN	2	0	4	100.0	5	2	0	2	1	0	20.0
CEDAR	0	0	2	100.0	2	2	0	0	0	0	0.0
CHRISTIAN	2	0	1	100.0	5	2	2	1	0	0	0.0
DADE	0	0	0	.	2	0	2	0	0	0	0.0
DALLAS	0	0	0	.	3	2	1	0	0	0	0.0
DOUGLAS	2	0	4	100.0	5	3	2	0	0	0	0.0
GREENE	9	1	12	92.3	48	25	8	13	1	1	4.2
HENRY	2	0	0	0.0	0	0	0	0	0	0	0.0
HICKORY	4	0	2	100.0	2	2	0	0	0	0	0.0
JASPER	10	2	12	85.7	36	23	6	5	0	2	5.6
LACLEDE	3	1	0	0.0	4	3	1	0	0	0	0.0
LAWRENCE	4	0	2	100.0	3	3	0	0	0	0	0.0
MCDONALD	4	0	4	100.0	7	4	3	0	0	0	0.0
MARIES	0	0	0	0.0	0	0	0	0	0	0	0.0
MILLER	2	0	0	.	1	0	0	1	0	0	0.0
MONITEAU	0	0	0	0.0	0	0	0	0	0	0	0.0
MORGAN	1	1	1	50.0	3	0	1	0	1	1	66.7
NEWTON	4	1	2	66.7	6	1	1	1	0	3	50.0
OZARK	0	0	0	0.0	0	0	0	0	0	0	0.0
PHELPS	8	1	5	83.3	8	7	0	1	0	0	0.0
POLK	4	0	0	.	2	2	0	0	0	0	0.0
PULASKI	2	0	0	0.0	0	0	0	0	0	0	0.0
ST CLAIR	0	0	0	0.0	0	0	0	0	0	0	0.0
STONE	4	0	3	100.0	3	3	0	0	0	0	0.0
TANEY	4	2	3	60.0	8	0	4	4	0	0	0.0
TEXAS	4	0	2	100.0	10	9	1	0	0	0	0.0
VERNON	0	0	0	.	1	1	0	0	0	0	0.0
WEBSTER	0	0	0	.	2	2	0	0	0	0	0.0
WRIGHT	2	0	0	0.0	0	0	0	0	0	0	0.0
TOTAL AREA 4	83	11	65	85.5	181	106	36	29	3	7	5.5
AREA 5											
JACKSON	45	7	30	81.1	108	41	33	31	0	3	2.8
TOTAL AREA 5	45	7	30	81.1	108	41	33	31	0	3	2.8
AREA 6											
ST LOUIS CITY	27	9	31	77.5	91	23	17	24	3	24	29.7
TOTAL AREA 6	27	9	31	77.5	91	23	17	24	3	24	29.7
AREA 7											
ST LOUIS COUNTY	42	9	32	78.0	85	29	26	21	4	5	10.6
TOTAL AREA 7	42	9	32	78.0	85	29	26	21	4	5	10.6
STATEWIDE	330	58	266	82.1	897	479	177	175	19	47	7.4

TABLE 20  
DAY CARE PAYMENTS BY COUNTY  
MARCH 1995

	ADOPTION SUBSIDY			FCS/ALTERNATIVE CARE/CTS			FAMILY PRESERVATION		
	CHILDREN	DOLLARS	AVERAGE	CHILDREN	DOLLARS	AVERAGE	CHILDREN	DOLLARS	AVERAGE
AREA 1									
ANDREW	0	0	0	0	0	0	0	0	0
ATCHISON	0	0	0	0	0	0	0	0	0
BUCHANAN	4	\$367.57	\$91.89	9	\$1,397.21	\$155.25	2	\$0.00	\$0.00
CALDWELL	0	0	0	0	0	0	0	0	0
CARROLL	0	0	0	0	0	0	0	0	0
CASS	0	0	0	27	\$5,183.95	\$192.00	0	0	0
CHARITON	0	0	0	0	0	0	0	0	0
CLAY	3	\$686.00	\$228.67	35	\$8,503.98	\$242.97	1	\$300.00	\$300.00
CLINTON	0	0	0	15	\$2,449.16	\$163.28	3	\$470.00	\$156.67
COOPER	0	0	0	2	\$581.40	\$290.70	2	\$358.00	\$179.00
DAVISS	0	0	0	4	\$701.64	\$175.41	2	\$40.00	\$20.00
DE KALB	0	0	0	3	\$572.80	\$190.93	0	0	0
GENTRY	0	0	0	3	\$461.06	\$153.69	0	0	0
GRUNDY	0	0	0	5	\$219.76	\$43.95	2	\$250.00	\$125.00
HARRISON	0	0	0	2	\$80.00	\$40.00	0	0	0
HOLT	0	0	0	2	\$278.56	\$139.28	0	0	0
HOWARD	0	0	0	0	0	0	0	0	0
JOHNSON	1	\$257.00	\$257.00	10	\$1,220.81	\$122.08	0	0	0
LAFAYETTE	0	0	0	2	\$275.00	\$137.50	2	\$360.00	\$180.00
LINN	0	0	0	4	\$535.17	\$133.79	0	0	0
LIVINGSTON	0	0	0	2	\$140.04	\$70.02	0	0	0
MERCER	0	0	0	0	0	0	0	0	0
NODAWAY	0	0	0	2	\$0.00	\$0.00	1	\$61.04	\$61.04
PETTIS	14	\$1,770.48	\$126.46	21	\$2,501.93	\$119.14	3	\$404.92	\$134.97
PLATTE	4	\$1,638.05	\$409.51	32	\$9,518.54	\$297.45	4	\$1,155.95	\$288.99
PUTNAM	0	0	0	2	\$456.68	\$228.34	0	0	0
RANDOLPH	1	\$0.00	\$0.00	14	\$2,405.44	\$171.82	0	0	0
RAY	0	0	0	6	\$1,545.60	\$257.60	0	0	0
SALINE	0	0	0	9	\$1,465.33	\$162.81	0	0	0
SULLIVAN	0	0	0	0	0	0	0	0	0
WORTH	0	0	0	0	0	0	0	0	0
* AREA TOTAL *	27	\$4,719.10	\$174.78	211	\$40,494.06	\$191.91	22	\$3,399.91	\$154.54
AREA 2									
ADAIR	0	0	0	15	\$3,401.81	\$226.79	1	\$60.00	\$60.00
AUDRAIN	0	0	0	6	\$751.89	\$125.32	0	0	0
BOONE	20	\$3,550.75	\$177.54	96	\$21,504.15	\$224.00	0	0	0
CALLAWAY	1	\$186.40	\$186.40	2	\$235.27	\$117.64	0	0	0
CLARK	0	0	0	0	0	0	0	0	0
COLE	3	\$204.92	\$68.31	33	\$6,111.94	\$185.21	1	\$37.28	\$37.28
FRANKLIN	0	0	0	23	\$4,457.26	\$193.79	7	\$1,385.50	\$197.93
GASCONADE	0	0	0	5	\$1,712.92	\$342.58	0	0	0
JEFFERSON	18	\$4,301.20	\$238.96	119	\$25,896.18	\$217.61	9	\$1,443.80	\$160.42
KNOX	0	0	0	6	\$306.26	\$51.04	0	0	0
LEWIS	0	0	0	7	\$569.03	\$81.29	0	0	0
LINCOLN	3	\$445.60	\$148.53	10	\$1,316.77	\$131.68	0	0	0
MACON	0	0	0	0	0	0	0	0	0
MARION	0	0	0	2	\$280.33	\$140.17	0	0	0
MONROE	0	0	0	1	\$111.84	\$111.84	0	0	0
MONTGOMERY	1	\$391.44	\$391.44	4	\$585.32	\$146.33	2	\$242.32	\$121.16
OSAGE	0	0	0	0	0	0	0	0	0
PIKE	0	0	0	1	\$107.10	\$107.10	1	\$70.00	\$70.00
RALLS	0	0	0	0	0	0	0	0	0
ST CHARLES	14	\$2,516.50	\$179.75	75	\$15,084.12	\$201.12	7	\$934.20	\$133.46
SCHUYLER	0	0	0	0	0	0	0	0	0
SCOTLAND	3	\$82.75	\$27.58	5	\$481.91	\$96.38	0	0	0
SHELBY	0	0	0	2	\$150.00	\$75.00	0	0	0
WARREN	0	0	0	7	\$723.22	\$103.32	1	\$270.00	\$270.00
* AREA TOTAL *	63	\$11,679.56	\$185.39	419	\$83,787.32	\$199.97	29	\$4,443.10	\$153.21
AREA 3									
BOLLINGER	0	0	0	3	\$460.96	\$153.65	0	0	0
BUTLER	4	\$327.04	\$81.76	26	\$2,993.93	\$115.15	0	0	0
CAPE GIRARDEAU	2	\$57.88	\$28.94	27	\$2,871.61	\$106.36	4	\$554.44	\$138.61
CARTER	0	0	0	0	0	0	0	0	0
CRAWFORD	0	0	0	0	0	0	0	0	0
DENT	0	0	0	2	\$92.70	\$46.35	0	0	0
DUNKLIN	5	\$455.84	\$91.17	6	\$677.08	\$112.85	0	0	0
HOWELL	0	0	0	13	\$1,078.61	\$82.97	0	0	0
IRON	0	0	0	0	0	0	0	0	0
MADISON	0	0	0	2	\$330.34	\$165.17	0	0	0
MISSISSIPPI	0	0	0	7	\$808.46	\$115.49	0	0	0

TABLE 20  
DAY CARE PAYMENTS BY COUNTY  
MARCH 1995

		ADOPTION SUBSIDY			FCS/ALTERNATIVE CARE/CTS			FAMILY PRESERVATION		
		CHILDREN	DOLLARS	AVERAGE	CHILDREN	DOLLARS	AVERAGE	CHILDREN	DOLLARS	AVERAGE
AREA 3	NEW MADRID	2	\$374.32	\$187.16	4	\$664.96	\$166.24	0	0	0
	OREGON	0	0	0	7	\$534.75	\$76.39	0	0	0
	PEMISCOT	0	0	0	15	\$1,411.30	\$94.09	0	0	0
	PERRY	1	\$97.12	\$97.12	4	\$271.81	\$67.95	0	0	0
	REYNOLDS	0	0	0	0	0	0	0	0	0
	RIPLEY	4	\$407.68	\$101.92	9	\$1,133.94	\$125.99	0	0	0
	ST FRANCOIS	4	\$1,098.38	\$274.60	3	\$291.56	\$97.19	2	\$209.19	\$104.60
	STE GENEVIEVE	0	0	0	1	\$186.40	\$186.40	0	0	0
	SCOTT	15	\$1,627.68	\$108.51	86	\$12,651.18	\$147.11	4	\$627.76	\$156.94
	SHANNON	0	0	0	1	\$186.40	\$186.40	0	0	0
	STODDARD	2	\$220.49	\$110.25	5	\$423.16	\$84.63	0	0	0
	WASHINGTON	0	0	0	1	\$107.10	\$107.10	0	0	0
	WAYNE	0	0	0	4	\$227.86	\$56.97	0	0	0
	* AREA TOTAL *	39	\$4,666.43	\$119.65	226	\$27,404.11	\$121.26	10	\$1,391.39	\$139.14
AREA 4	BARRY	0	0	0	0	0	0	0	0	0
	BARTON	0	0	0	3	\$466.00	\$155.33	0	0	0
	BATES	0	0	0	1	\$87.20	\$87.20	0	0	0
	BENTON	0	0	0	4	\$621.67	\$155.42	0	0	0
	CAMDEN	4	\$567.64	\$141.91	6	\$559.20	\$93.20	0	0	0
	CEDAR	2	\$321.76	\$160.88	12	\$1,392.66	\$116.06	1	\$130.00	\$130.00
	CHRISTIAN	6	\$811.50	\$135.25	9	\$2,170.00	\$241.11	0	0	0
	DADE	0	0	0	0	0	0	0	0	0
	DALLAS	0	0	0	3	\$339.69	\$113.23	0	0	0
	DOUGLAS	0	0	0	0	0	0	0	0	0
	GREENE	11	\$1,949.90	\$177.26	82	\$14,377.18	\$175.33	0	0	0
	HENRY	0	0	0	0	0	0	0	0	0
	HICKORY	0	0	0	0	0	0	0	0	0
	JASPER	4	\$357.00	\$89.25	18	\$2,229.80	\$123.88	2	\$88.92	\$44.46
	LACLEDE	0	0	0	8	\$722.10	\$90.26	0	0	0
	LAWRENCE	2	\$251.58	\$125.79	4	\$492.84	\$123.21	2	\$57.96	\$28.98
	MCDONALD	2	\$380.00	\$190.00	5	\$676.89	\$135.38	4	\$569.92	\$142.48
	MARIES	0	0	0	3	\$547.28	\$182.43	0	0	0
	HILLER	0	0	0	6	\$1,119.20	\$186.53	0	0	0
	MONITEAU	0	0	0	1	\$180.00	\$180.00	0	0	0
	MORGAN	0	0	0	0	0	0	0	0	0
	NEWTON	0	0	0	14	\$1,726.44	\$123.32	0	0	0
	OZARK	0	0	0	2	\$279.04	\$139.52	0	0	0
	PHELPS	8	\$967.15	\$120.89	14	\$1,889.28	\$134.95	0	0	0
	POLK	4	\$412.55	\$103.14	6	\$363.26	\$60.54	0	0	0
	PULASKI	6	\$919.78	\$153.30	4	\$508.52	\$127.13	0	0	0
	ST CLAIR	0	0	0	0	0	0	0	0	0
	STONE	0	0	0	0	0	0	0	0	0
	TANEY	9	\$701.48	\$77.94	11	\$2,045.44	\$185.95	0	0	0
	TEXAS	2	\$372.80	\$186.40	1	\$94.00	\$94.00	0	0	0
	VERNON	0	0	0	1	\$87.20	\$87.20	0	0	0
	WEBSTER	0	0	0	1	\$385.00	\$385.00	0	0	0
	WRIGHT	0	0	0	2	\$189.90	\$94.95	9	\$1,295.98	\$144.00
	* AREA TOTAL *	60	\$8,013.14	\$133.55	221	\$33,549.79	\$151.81	18	\$2,142.78	\$119.04
AREA 5	JACKSON	41	\$12,008.75	\$292.90	470	\$114,368.09	\$243.34	16	\$4,563.05	\$285.19
	* AREA TOTAL *	41	\$12,008.75	\$292.90	470	\$114,368.09	\$243.34	16	\$4,563.05	\$285.19
AREA 6	ST LOUIS CITY	107	\$25,564.10	\$238.92	440	\$117,551.60	\$267.16	4	\$1,216.00	\$304.00
	* AREA TOTAL *	107	\$25,564.10	\$238.92	440	\$117,551.60	\$267.16	4	\$1,216.00	\$304.00
AREA 7	ST LOUIS COUNTY	56	\$12,516.60	\$223.51	253	\$62,988.10	\$248.96	2	\$367.20	\$183.60
	* AREA TOTAL *	56	\$12,516.60	\$223.51	253	\$62,988.10	\$248.96	2	\$367.20	\$183.60
STATE TOTAL		393	\$79,167.68	\$201.44	2,240	\$480,143.07	\$214.35	101	\$17,523.43	\$173.50

TABLE 20  
DAY CARE PAYMENTS BY COUNTY  
MARCH 1995

	OTHER			FUTURES			TRANSITIONAL CHILD CARE			
	CHILDREN	DOLLARS	AVERAGE	CHILDREN	DOLLARS	AVERAGE	CHILDREN	DOLLARS	AVERAGE	
AREA 1	ANDREW	0	0	0	11	\$1,926.21	\$175.11	7	\$772.37	\$110.34
	ATCHISON	0	0	0	2	\$294.25	\$147.13	0	0	0
	BUCHANAN	3	\$319.02	\$106.34	267	\$37,080.61	\$138.88	81	\$12,314.82	\$152.03
	CALDWELL	0	0	0	16	\$1,992.50	\$124.53	4	\$452.30	\$113.08
	CARROLL	0	0	0	12	\$1,708.75	\$142.40	6	\$657.05	\$109.51
	CASS	2	\$210.80	\$105.40	81	\$15,645.07	\$193.15	29	\$5,807.25	\$200.25
	CHARITON	0	0	0	3	\$345.00	\$115.00	7	\$548.50	\$78.36
	CLAY	2	\$194.32	\$97.16	183	\$36,690.44	\$200.49	89	\$21,915.75	\$246.24
	CLINTON	2	\$253.66	\$126.83	17	\$2,321.92	\$136.58	2	\$330.00	\$165.00
	COOPER	2	\$683.40	\$341.70	7	\$1,315.00	\$187.86	32	\$6,554.34	\$204.82
	DAVISS	0	0	0	23	\$2,879.63	\$125.20	4	\$445.20	\$111.30
	DE KALB	0	0	0	13	\$1,991.71	\$153.21	3	\$1,134.20	\$378.07
	GENTRY	0	0	0	4	\$885.99	\$221.50	1	\$50.35	\$50.35
	GRUNDY	3	\$44.25	\$14.75	15	\$1,971.25	\$131.42	7	\$1,026.55	\$146.65
	HARRISON	0	0	0	3	\$142.00	\$47.33	6	\$314.45	\$52.41
	HOLT	0	0	0	1	\$252.60	\$252.60	2	\$227.40	\$113.70
	HOWARD	0	0	0	3	\$408.50	\$136.17	6	\$770.95	\$128.49
	JOHNSON	0	0	0	93	\$11,156.70	\$119.96	16	\$2,051.80	\$128.24
	LAFAYETTE	0	0	0	20	\$2,241.25	\$112.06	11	\$2,144.40	\$194.95
	LINN	2	\$189.28	\$94.64	14	\$1,648.84	\$117.77	7	\$334.00	\$47.71
	LIVINGSTON	0	0	0	25	\$2,807.00	\$112.28	14	\$1,882.85	\$134.49
	MERCER	0	0	0	2	\$325.50	\$162.75	2	\$231.45	\$115.73
	NODAWAY	2	\$128.21	\$64.11	30	\$3,164.07	\$105.47	13	\$1,796.96	\$138.23
	PETTIS	2	\$46.60	\$23.30	67	\$10,099.63	\$150.74	70	\$9,516.01	\$135.94
	PLATTE	3	\$40.36	\$13.45	77	\$18,062.15	\$234.57	31	\$7,225.20	\$233.07
	PUTNAM	0	0	0	2	\$305.75	\$152.88	2	\$385.00	\$192.50
	RANDOLPH	2	\$236.00	\$118.00	79	\$9,629.90	\$121.90	30	\$3,517.40	\$117.25
	RAY	0	0	0	27	\$4,049.25	\$149.97	15	\$2,963.50	\$197.57
	SALINE	0	0	0	41	\$6,174.79	\$150.60	29	\$3,087.88	\$106.48
	SULLIVAN	0	0	0	4	\$186.75	\$46.69	5	\$422.00	\$84.40
	WORTH	0	0	0	1	\$200.00	\$200.00	4	\$487.90	\$121.98
	* AREA TOTAL *	25	\$2,345.90	\$93.84	1,143	\$177,903.01	\$155.65	535	\$89,367.83	\$167.04
AREA 2	ADAIR	0	0	0	24	\$3,284.00	\$136.83	7	\$849.40	\$121.34
	AUDRAIN	0	0	0	19	\$2,443.82	\$128.62	33	\$4,011.13	\$121.55
	BOONE	4	\$981.10	\$245.28	267	\$59,873.60	\$224.25	164	\$35,510.33	\$216.53
	CALLAWAY	1	\$84.73	\$84.73	19	\$2,839.55	\$149.45	16	\$2,843.03	\$177.69
	CLARK	0	0	0	10	\$812.75	\$81.28	18	\$3,598.75	\$199.93
	COLE	0	0	0	89	\$15,830.86	\$177.87	11	\$2,049.00	\$186.27
	FRANKLIN	1	\$24.00	\$24.00	87	\$14,348.45	\$164.92	30	\$5,322.50	\$177.42
	GASCONADE	0	0	0	10	\$1,421.51	\$142.15	7	\$1,394.53	\$199.22
	JEFFERSON	8	\$859.72	\$107.47	216	\$45,633.10	\$211.26	31	\$7,196.00	\$232.13
	KNOX	0	0	0	4	\$91.60	\$22.90	0	0	0
	LEWIS	0	0	0	8	\$1,127.25	\$140.91	15	\$2,171.55	\$144.77
	LINCOLN	0	0	0	25	\$3,726.20	\$149.05	21	\$2,492.90	\$118.71
	MACON	0	0	0	11	\$1,550.00	\$140.91	15	\$1,703.10	\$113.54
	MARION	0	0	0	46	\$6,520.11	\$141.74	31	\$3,253.70	\$104.96
	HONROE	0	0	0	6	\$414.33	\$69.06	1	\$155.25	\$155.25
	MONTGOMERY	0	0	0	5	\$807.50	\$161.50	4	\$717.10	\$179.28
	OSAGE	0	0	0	3	\$76.48	\$25.49	3	\$440.00	\$146.67
	PIKE	0	0	0	24	\$3,191.00	\$132.96	18	\$1,868.70	\$103.82
	RALLS	0	0	0	11	\$1,671.33	\$151.94	8	\$1,048.95	\$131.12
	ST CHARLES	7	\$897.88	\$128.27	337	\$83,820.54	\$248.73	120	\$27,835.95	\$231.97
	SCHUYLER	0	0	0	4	\$211.00	\$52.75	5	\$710.25	\$142.05
	SCOTLAND	1	\$399.80	\$399.80	4	\$472.25	\$118.06	6	\$400.80	\$66.80
	SHELBY	1	\$120.00	\$120.00	3	\$129.50	\$43.17	5	\$668.35	\$133.67
	WARREN	1	\$93.93	\$93.93	6	\$676.10	\$112.68	10	\$1,490.50	\$149.05
	* AREA TOTAL *	24	\$3,461.16	\$144.22	1,238	\$250,972.83	\$202.72	579	\$107,731.77	\$186.07
AREA 3	BOLLINGER	0	0	0	9	\$1,175.00	\$130.56	1	\$77.00	\$77.00
	BUTLER	1	\$104.87	\$104.87	109	\$11,788.04	\$108.15	47	\$5,697.03	\$121.21
	CAPE GIRARDEAU	1	\$139.68	\$139.68	104	\$16,375.64	\$157.46	48	\$7,101.83	\$147.95
	CARTER	0	0	0	2	\$340.00	\$170.00	1	\$129.50	\$129.50
	CRAWFORD	0	0	0	13	\$1,495.75	\$115.06	8	\$1,285.35	\$160.67
	DENT	0	0	0	28	\$2,530.50	\$90.38	3	\$439.50	\$146.50
	DUNKLIN	0	0	0	96	\$11,135.22	\$115.99	30	\$4,286.25	\$142.87
	HOWELL	1	\$87.20	\$87.20	67	\$7,949.70	\$118.65	30	\$4,004.25	\$133.48
	IRON	0	0	0	11	\$1,369.25	\$124.48	7	\$823.60	\$117.66
	HADISON	0	0	0	18	\$2,288.21	\$127.12	10	\$1,112.47	\$111.25
	MISSISSIPPI	0	0	0	86	\$10,672.86	\$124.10	69	\$6,980.60	\$101.17

TABLE 20  
DAY CARE PAYMENTS BY COUNTY  
MARCH 1995

		OTHER			FUTURES			TRANSITIONAL CHILD CARE		
		CHILDREN	DOLLARS	AVERAGE	CHILDREN	DOLLARS	AVERAGE	CHILDREN	DOLLARS	AVERAGE
AREA 3	NEW MADRID	0	0	0	35	\$3,469.79	\$99.14	28	\$3,139.90	\$112.14
	OREGON	2	\$61.93	\$30.96	6	\$669.25	\$111.54	6	\$605.00	\$100.83
	PEMISCOT	0	0	0	150	\$19,571.25	\$130.48	36	\$5,638.95	\$156.64
	PERRY	0	0	0	10	\$1,278.50	\$127.85	4	\$489.45	\$122.36
	REYNOLDS	0	0	0	4	\$631.25	\$157.81	0	0	0
	RIPLEY	0	0	0	21	\$2,200.75	\$104.80	7	\$597.45	\$85.35
	ST FRANCOIS	0	0	0	54	\$7,757.91	\$143.67	50	\$6,562.45	\$131.25
	STE GENEVIEVE	0	0	0	11	\$1,577.35	\$143.40	5	\$728.90	\$145.78
	SCOTT	2	\$372.80	\$186.40	71	\$10,696.13	\$150.65	86	\$10,867.85	\$126.37
	SHANNON	0	0	0	5	\$641.00	\$128.20	2	\$434.75	\$217.38
	STODDARD	1	\$22.40	\$22.40	27	\$3,617.44	\$133.98	18	\$1,877.50	\$104.31
	WASHINGTON	0	0	0	57	\$5,635.25	\$98.86	33	\$5,312.40	\$160.98
	WAYNE	0	0	0	15	\$1,796.95	\$119.80	6	\$394.50	\$65.75
	* AREA TOTAL *	8	\$788.88	\$98.61	1,009	\$126,662.99	\$125.53	535	\$68,586.48	\$128.20
AREA 4	BARRY	0	0	0	9	\$660.25	\$73.36	13	\$1,735.30	\$133.48
	BARTON	0	0	0	5	\$782.25	\$156.45	0	0	0
	BATES	0	0	0	17	\$2,012.25	\$118.37	6	\$556.75	\$92.79
	BENTON	0	0	0	10	\$1,030.25	\$103.03	8	\$938.16	\$117.27
	CAMDEN	3	\$550.08	\$183.36	18	\$1,942.87	\$107.94	19	\$2,253.95	\$118.63
	CEDAR	0	0	0	12	\$1,539.39	\$128.28	17	\$2,579.46	\$151.73
	CHRISTIAN	0	0	0	25	\$5,028.75	\$201.15	34	\$6,203.00	\$182.44
	DADE	0	0	0	8	\$1,021.00	\$127.63	0	0	0
	DALLAS	0	0	0	20	\$2,432.01	\$121.60	11	\$1,672.05	\$152.00
	DOUGLAS	0	0	0	10	\$1,335.75	\$133.58	6	\$492.00	\$82.00
	GREENE	5	\$379.11	\$75.82	253	\$46,486.25	\$183.74	120	\$19,683.95	\$164.03
	HENRY	0	0	0	25	\$3,147.50	\$125.90	21	\$2,216.90	\$105.57
	HICKORY	0	0	0	2	\$245.00	\$122.50	1	\$475.25	\$475.25
	JASPER	1	\$134.90	\$134.90	129	\$20,467.75	\$158.66	137	\$20,069.44	\$146.49
	LACLEDE	0	0	0	27	\$3,832.00	\$141.93	11	\$1,499.10	\$136.28
	LANRENCE	0	0	0	21	\$2,885.44	\$137.40	19	\$2,060.08	\$108.43
	MCDONALD	0	0	0	15	\$1,480.60	\$98.71	9	\$991.25	\$110.14
	MARIES	0	0	0	8	\$1,259.75	\$157.47	0	0	0
	HILLER	0	0	0	25	\$2,746.75	\$109.87	15	\$2,145.40	\$143.03
	MONITEAU	0	0	0	5	\$804.50	\$160.90	10	\$1,123.35	\$112.34
	MORGAN	0	0	0	12	\$2,054.00	\$171.17	4	\$514.70	\$128.68
	NEWTON	2	\$104.64	\$52.32	62	\$7,938.93	\$128.05	53	\$6,805.21	\$128.40
	OZARK	0	0	0	10	\$1,208.00	\$120.80	5	\$790.10	\$158.02
	PHELPS	1	\$133.00	\$133.00	85	\$9,359.61	\$110.11	16	\$1,913.40	\$119.59
	POLK	0	0	0	28	\$3,043.13	\$108.68	18	\$3,211.15	\$178.40
	PULASKI	0	0	0	55	\$6,055.39	\$110.10	12	\$1,824.49	\$152.04
	ST CLAIR	0	0	0	4	\$589.00	\$147.25	6	\$672.95	\$112.16
	STONE	0	0	0	10	\$2,334.75	\$233.48	12	\$1,676.95	\$139.75
	TANEY	1	\$18.64	\$18.64	16	\$2,334.25	\$145.89	7	\$1,090.35	\$155.76
	TEXAS	0	0	0	24	\$3,894.00	\$162.25	4	\$919.40	\$229.85
	VERNON	0	0	0	8	\$938.50	\$117.31	20	\$2,282.15	\$114.11
	WEBSTER	0	0	0	22	\$2,895.65	\$131.62	16	\$2,778.07	\$173.63
	WRIGHT	1	\$195.00	\$195.00	17	\$1,828.95	\$107.59	6	\$458.10	\$76.35
	* AREA TOTAL *	14	\$1,515.37	\$108.24	997	\$145,614.47	\$146.05	636	\$91,632.41	\$144.08
AREA 5	JACKSON	24	\$4,622.68	\$192.61	1,647	\$364,109.38	\$221.07	531	\$124,435.31	\$234.34
	* AREA TOTAL *	24	\$4,622.68	\$192.61	1,647	\$364,109.38	\$221.07	531	\$124,435.31	\$234.34
AREA 6	ST LOUIS CITY	9	\$1,507.10	\$167.46	1,989	\$469,703.25	\$236.15	402	\$101,154.65	\$251.63
	* AREA TOTAL *	9	\$1,507.10	\$167.46	1,989	\$469,703.25	\$236.15	402	\$101,154.65	\$251.63
AREA 7	ST LOUIS COUNTY	12	\$1,389.35	\$115.78	1,242	\$292,399.31	\$235.43	422	\$102,199.82	\$242.18
	* AREA TOTAL *	12	\$1,389.35	\$115.78	1,242	\$292,399.31	\$235.43	422	\$102,199.82	\$242.18
STATE TOTAL		116	\$15,630.44	\$134.75	9,265	\$1827365.24	\$197.23	3,640	\$685,108.27	\$188.22



TABLE 20  
DAY CARE PAYMENTS BY COUNTY  
MARCH 1995

	IH/IE CHILD CARE SLIDING FEE			AT-RISK CHILD CARE			BLOCK GRANT		
	CHILDREN	DOLLARS	AVERAGE	CHILDREN	DOLLARS	AVERAGE	CHILDREN	DOLLARS	AVERAGE
AREA 1									
ANDREW	0	0	0	0	0	0	13	\$1,645.89	\$126.61
ATCHISON	0	0	0	2	\$197.70	\$98.85	0	0	0
BUCHANAN	0	0	0	80	\$10,998.33	\$137.48	36	\$6,279.75	\$174.44
CALDWELL	0	0	0	0	0	0	0	0	0
CARROLL	0	0	0	1	\$160.00	\$160.00	2	\$319.50	\$159.75
CASS	0	0	0	64	\$12,617.13	\$197.14	20	\$3,856.05	\$192.80
CHARITON	0	0	0	17	\$2,118.10	\$124.59	4	\$322.65	\$80.66
CLAY	0	0	0	23	\$4,539.55	\$197.37	158	\$32,594.10	\$206.29
CLINTON	0	0	0	10	\$896.21	\$89.62	13	\$2,187.00	\$168.23
COOPER	0	0	0	22	\$5,730.14	\$260.46	17	\$3,145.32	\$185.02
DAVISS	0	0	0	3	\$425.00	\$141.67	0	0	0
DE KALB	0	0	0	2	\$117.65	\$58.83	10	\$1,002.45	\$100.25
GENTRY	0	0	0	0	0	0	0	0	0
GRUNDY	0	0	0	15	\$1,640.40	\$109.36	2	\$393.75	\$196.88
HARRISON	0	0	0	5	\$406.50	\$81.30	5	\$657.50	\$131.50
HOLT	0	0	0	4	\$359.80	\$89.95	4	\$514.75	\$128.69
HOWARD	0	0	0	4	\$604.90	\$151.23	6	\$955.00	\$159.17
JOHNSON	0	0	0	2	\$215.00	\$107.50	58	\$7,262.03	\$125.21
LAFAYETTE	0	0	0	28	\$4,125.40	\$147.34	8	\$1,009.90	\$126.24
LINN	0	0	0	8	\$390.75	\$48.84	2	\$294.00	\$147.00
LIVINGSTON	0	0	0	2	\$221.30	\$110.65	16	\$2,011.85	\$125.74
MERCER	0	0	0	0	0	0	2	\$270.00	\$135.00
NODAWAY	0	0	0	10	\$1,027.40	\$102.74	21	\$2,501.78	\$119.13
PETTIS	0	0	0	61	\$7,633.42	\$125.14	39	\$4,470.42	\$114.63
PLATTE	0	0	0	76	\$15,290.65	\$201.19	27	\$6,878.35	\$254.75
PUTNAM	0	0	0	0	0	0	2	\$454.25	\$227.13
RANDOLPH	0	0	0	28	\$3,928.43	\$140.30	17	\$2,697.35	\$158.67
RAY	0	0	0	1	\$176.00	\$176.00	12	\$2,325.95	\$193.83
SALINE	0	0	0	3	\$253.05	\$84.35	23	\$3,428.67	\$149.07
SULLIVAN	0	0	0	1	\$148.00	\$148.00	0	0	0
WORTH	0	0	0	3	\$495.00	\$165.00	17	\$2,240.05	\$131.77
* AREA TOTAL *	0	0	0	475	\$74,715.81	\$157.30	534	\$89,718.31	\$168.01
AREA 2									
ADAIR	0	0	0	14	\$1,567.70	\$111.98	22	\$2,454.80	\$111.58
AUDRAIN	0	0	0	18	\$2,267.95	\$126.00	11	\$1,366.08	\$124.19
BOONE	0	0	0	240	\$51,201.23	\$213.34	302	\$68,535.15	\$226.94
CALLAWAY	0	0	0	27	\$5,415.54	\$126.50	19	\$4,024.90	\$211.84
CLARK	0	0	0	0	0	0	13	\$1,899.35	\$146.10
COLE	0	0	0	54	\$6,023.53	\$111.55	7	\$1,004.35	\$143.48
FRANKLIN	0	0	0	8	\$1,947.35	\$243.42	58	\$10,720.40	\$184.83
GASCONADE	0	0	0	13	\$2,411.18	\$185.48	2	\$308.70	\$154.35
JEFFERSON	0	0	0	59	\$11,482.00	\$194.61	61	\$14,017.90	\$229.80
KNOX	0	0	0	0	0	0	15	\$1,622.80	\$108.19
LEWIS	0	0	0	4	\$536.00	\$134.00	21	\$2,910.83	\$138.61
LINCOLN	0	0	0	9	\$1,249.04	\$138.78	21	\$2,322.10	\$110.58
MACON	0	0	0	8	\$674.55	\$84.32	5	\$738.80	\$147.76
MARION	0	0	0	18	\$1,972.20	\$109.57	18	\$2,363.95	\$131.33
MONROE	0	0	0	10	\$835.00	\$83.50	6	\$901.50	\$150.25
MONTGOMERY	0	0	0	3	\$226.19	\$75.40	20	\$2,373.06	\$118.65
OSAGE	0	0	0	0	0	0	3	\$385.00	\$128.33
PIKE	0	0	0	10	\$1,301.80	\$130.18	14	\$1,250.60	\$89.33
RALLS	0	0	0	3	\$232.29	\$77.43	3	\$620.50	\$206.83
ST CHARLES	0	0	0	117	\$24,238.20	\$207.16	337	\$46,674.80	\$138.50
SCHUYLER	0	0	0	7	\$564.60	\$80.66	5	\$441.75	\$88.35
SCOTLAND	0	0	0	4	\$229.35	\$57.34	8	\$972.75	\$121.59
SHELBY	0	0	0	16	\$1,693.75	\$105.86	2	\$370.00	\$185.00
WARREN	0	0	0	7	\$1,149.15	\$164.16	18	\$2,583.94	\$143.55
* AREA TOTAL *	0	0	0	649	\$115,218.60	\$177.53	991	\$170,864.01	\$172.42
AREA 3									
BOLLINGER	0	0	0	9	\$1,055.50	\$117.28	5	\$820.00	\$164.00
BUTLER	0	0	0	59	\$6,364.03	\$107.86	16	\$1,779.46	\$111.22
CAPE GIRARDEAU	0	0	0	92	\$10,987.57	\$119.43	34	\$4,691.93	\$138.00
CARTER	0	0	0	0	0	0	0	0	0
CRAWFORD	0	0	0	14	\$1,628.75	\$116.34	4	\$589.75	\$147.44
DENT	0	0	0	1	\$120.00	\$120.00	7	\$654.00	\$93.43
DUNKLIN	0	0	0	48	\$5,038.55	\$104.97	14	\$1,831.55	\$130.83
HOWELL	0	0	0	57	\$7,046.77	\$123.63	25	\$3,155.11	\$126.20
IRON	0	0	0	1	\$160.00	\$160.00	0	0	0
HADISON	0	0	0	14	\$1,483.17	\$105.94	4	\$600.20	\$150.05
MISSISSIPPI	0	0	0	93	\$11,198.03	\$120.41	4	\$196.60	\$49.15

TABLE 20  
DAY CARE PAYMENTS BY COUNTY  
MARCH 1995

		IH/IE CHILD CARE SLIDING FEE			AT-RISK CHILD CARE			BLOCK GRANT		
		CHILDREN	DOLLARS	AVERAGE	CHILDREN	DOLLARS	AVERAGE	CHILDREN	DOLLARS	AVERAGE
AREA 3	NEW MADRID	0	0	0	18	\$2,358.67	\$131.04	18	\$1,900.40	\$105.58
	OREGON	0	0	0	5	\$633.50	\$126.70	5	\$690.00	\$138.00
	PEMISCOT	0	0	0	0	0	0	71	\$8,221.10	\$115.79
	PERRY	0	0	0	6	\$348.95	\$58.16	6	\$865.65	\$144.28
	REYNOLDS	0	0	0	2	\$316.25	\$158.13	0	0	0
	RIPLEY	0	0	0	9	\$1,174.85	\$130.54	1	\$160.00	\$160.00
	ST FRANCOIS	0	0	0	85	\$9,521.95	\$112.02	95	\$9,834.16	\$103.52
	STE GENEVIEVE	0	0	0	3	\$180.35	\$60.12	4	\$687.10	\$171.78
	SCOTT	0	0	0	78	\$10,869.80	\$139.36	111	\$14,725.49	\$132.66
	SHANNON	0	0	0	0	0	0	2	\$330.00	\$165.00
	STODDARD	0	0	0	30	\$3,148.85	\$104.96	16	\$1,473.95	\$92.12
	WASHINGTON	0	0	0	46	\$6,023.70	\$130.95	12	\$1,598.20	\$133.18
	WAYNE	0	0	0	5	\$495.40	\$99.08	6	\$623.58	\$103.93
	* AREA TOTAL *	0	0	0	675	\$80,154.64	\$118.75	460	\$55,428.23	\$120.50
AREA 4	BARRY	0	0	0	14	\$1,673.07	\$119.51	4	\$372.00	\$93.00
	BARTON	0	0	0	4	\$591.50	\$147.88	3	\$403.45	\$134.48
	BATES	0	0	0	10	\$1,302.15	\$130.22	9	\$920.25	\$102.25
	BENTON	0	0	0	3	\$634.68	\$211.56	1	\$232.00	\$232.00
	CAMDEN	0	0	0	15	\$1,926.55	\$128.44	9	\$1,378.91	\$153.21
	CEDAR	0	0	0	28	\$3,122.79	\$111.53	9	\$1,116.23	\$124.03
	CHRISTIAN	0	0	0	47	\$6,808.70	\$144.87	22	\$3,565.05	\$162.05
	DADE	0	0	0	6	\$562.45	\$93.74	0	0	0
	DALLAS	0	0	0	8	\$726.45	\$90.81	0	0	0
	DOUGLAS	0	0	0	8	\$1,200.96	\$150.12	7	\$804.88	\$114.98
	GREENE	0	0	0	145	\$22,335.50	\$154.04	73	\$11,984.80	\$164.18
	HENRY	0	0	0	20	\$1,939.30	\$96.97	8	\$1,003.80	\$125.48
	HICKORY	0	0	0	0	0	0	3	\$514.00	\$171.33
	JASPER	0	0	0	114	\$15,256.37	\$133.83	31	\$5,109.42	\$164.82
	LACLEDE	0	0	0	2	\$15.30	\$7.65	27	\$3,293.60	\$121.99
	LAWRENCE	0	0	0	18	\$2,255.77	\$125.32	10	\$1,017.30	\$101.73
	MCDONALD	0	0	0	3	\$341.00	\$113.67	3	\$227.00	\$75.67
	MARIES	0	0	0	4	\$498.85	\$124.71	2	\$233.10	\$116.55
	MILLER	0	0	0	8	\$853.30	\$106.66	0	0	0
	MONITEAU	0	0	0	7	\$786.00	\$112.29	13	\$1,238.00	\$95.23
	MORGAN	0	0	0	5	\$570.00	\$114.00	8	\$861.90	\$107.74
	NEWTON	0	0	0	24	\$3,047.85	\$126.99	14	\$1,742.10	\$124.44
	OZARK	0	0	0	2	\$221.40	\$110.70	5	\$555.19	\$111.04
	PHELPS	0	0	0	26	\$2,916.30	\$112.17	8	\$1,974.75	\$246.84
	POLK	0	0	0	5	\$427.95	\$85.59	7	\$923.60	\$131.94
	PULASKI	0	0	0	14	\$2,018.27	\$144.16	3	\$494.23	\$164.74
	ST CLAIR	0	0	0	9	\$1,366.60	\$151.84	1	\$200.00	\$200.00
	STONE	0	0	0	12	\$1,612.10	\$134.34	0	0	0
	TANEY	0	0	0	23	\$2,573.02	\$111.87	2	\$290.75	\$145.38
	TEXAS	0	0	0	21	\$2,095.15	\$99.77	1	\$245.38	\$245.38
	VERNON	0	0	0	10	\$556.30	\$55.63	2	\$250.00	\$125.00
	WEBSTER	0	0	0	17	\$2,625.50	\$154.44	3	\$541.50	\$180.50
	WRIGHT	0	0	0	15	\$1,406.35	\$93.76	17	\$1,722.49	\$101.32
	* AREA TOTAL *	0	0	0	647	\$84,267.48	\$130.24	305	\$43,215.68	\$141.69
AREA 5	JACKSON	0	0	0	671	\$121,696.15	\$181.37	1,186	\$243,053.22	\$204.94
	* AREA TOTAL *	0	0	0	671	\$121,696.15	\$181.37	1,186	\$243,053.22	\$204.94
AREA 6	ST LOUIS CITY	0	0	0	433	\$90,544.80	\$209.11	1,222	\$296,499.90	\$242.63
	* AREA TOTAL *	0	0	0	433	\$90,544.80	\$209.11	1,222	\$296,499.90	\$242.63
AREA 7	ST LOUIS COUNTY	0	0	0	693	\$154,303.95	\$222.66	497	\$114,909.60	\$231.21
	* AREA TOTAL *	0	0	0	693	\$154,303.95	\$222.66	497	\$114,909.60	\$231.21
STATE TOTAL		0	0	0	4,243	\$720,901.43	\$169.90	5,195	\$1013688.95	\$195.13

TABLE 21

FUTURES PROGRAM  
AS OF THE END OF MARCH 1995

COUNTY	TOTAL PERSONS PARTICIPATING	TOTAL ENROLLMENT BY COMPONENT TYPE*				
		EDUCATION	JOB SKILLS	JOB SEARCH	OJT AND JOB ENTRY	OTHER
AREA 1						
ANDREW	1	0	1	0	0	0
ATCHISON	4	1	3	0	0	0
BUCHANAN	191	88	89	7	11	48
CALDWELL	17	3	18	2	1	1
CARROLL	18	1	13	0	0	7
CASS	81	42	53	2	3	9
CHARITON	17	5	13	2	0	4
CLAY	95	58	27	12	10	17
CLINTON	11	9	3	0	3	0
COOPER	21	8	20	1	0	1
DAVISS	15	6	17	0	0	0
DE KALB	12	5	6	1	0	3
GENTRY	3	2	1	0	0	0
GRUNDY	15	7	9	1	0	0
HARRISON	19	2	18	2	1	2
HOWARD	11	2	12	0	0	0
JOHNSON	71	41	25	2	2	14
LAFAYETTE	37	10	25	1	0	13
LINN	26	17	14	0	0	0
LIVINGSTON	18	10	10	0	0	0
MERCER	14	1	7	0	0	6
NODAWAY	27	22	7	1	0	1
PETTIS	63	19	20	0	1	26
PLATTE	36	25	6	5	3	9
PUTNAM	13	4	4	0	0	7
RANDOLPH	66	15	28	19	0	27
RAY	30	18	10	0	1	4
SALINE	41	15	33	0	2	8
SULLIVAN	8	3	4	0	0	5
WORTH	1	0	1	0	0	0
TOTAL AREA 1	982	439	497	58	38	212
AREA 2						
ADAIR	16	9	4	1	0	5
AUDRAIN	30	10	17	2	1	9
BOONE	131	64	55	19	26	22
CALLAWAY	18	5	16	2	2	0
CLARK	9	7	3	0	0	0
COLE	52	15	19	1	2	19
FRANKLIN	76	18	31	7	7	49
GASCONADE	6	3	1	0	0	3
JEFFERSON	142	44	84	9	9	36
KNOX	8	0	7	0	1	1
LEWIS	23	1	6	3	0	16
LINCOLN	41	10	18	1	2	19
MACON	16	4	4	1	0	8
MARION	63	15	35	3	0	13
MONROE	6	1	3	1	0	1
MONTGOMERY	22	1	10	1	1	11
OSAGE	8	0	8	0	0	3
PIKE	34	2	20	2	2	22
RALLS	17	1	10	0	0	10
ST CHARLES	156	69	87	15	29	13
SCHUYLER	4	1	3	0	0	0
SCOTLAND	9	1	7	0	0	2
SHELBY	3	1	1	0	0	1
WARREN	26	3	8	1	1	16
TOTAL AREA 2	916	285	457	69	83	279
AREA 3						
BOLLINGER	19	4	9	2	4	5
BUTLER	121	32	86	2	11	25
CAPE GIRARDEAU	81	42	24	5	17	14
CARTER	17	7	4	0	0	13
CRAWFORD	48	12	37	2	4	12
DENT	36	10	21	0	2	11
DUNKLIN	174	54	55	25	9	48
HOWELL	41	11	27	3	2	7
IRON	30	6	23	1	0	6
MADISON	26	3	18	0	0	13
		136				

TABLE 21  
 FUTURES PROGRAM  
 AS OF THE END OF MARCH 1995

COUNTY	TOTAL PERSONS PARTICIPATING	TOTAL ENROLLMENT BY COMPONENT TYPE*				
		EDUCATION	JOB SKILLS	JOB SEARCH	OJT AND JOB ENTRY	OTHER
MISSISSIPPI	62	36	18	8	7	11
NEW MADRID	71	29	28	2	2	14
OREGON	13	6	6	3	2	3
PEMISCOT	101	44	43	10	6	17
PERRY	10	8	2	0	1	4
REYNOLDS	20	4	4	0	1	14
RIPLEY	56	20	34	3	5	5
ST FRANCOIS	120	26	64	4	4	45
STE GENEVIEVE	14	1	6	0	0	8
SCOTT	74	33	40	7	3	14
SHANNON	10	1	2	0	0	7
STODDARD	56	24	12	7	1	18
WASHINGTON	135	52	90	2	2	28
WAYNE	47	9	19	0	1	23
TOTAL AREA 3	1,392	474	672	86	84	365
AREA 4						
BARRY	50	7	4	2	2	40
BARTON	10	2	2	0	0	10
BATES	40	9	24	0	1	15
BENTON	28	0	13	0	0	17
CAMDEN	20	1	16	0	0	12
CEDAR	24	7	14	0	1	7
CHRISTIAN	25	8	20	2	3	1
DADE	13	2	9	0	0	10
DALLAS	37	10	17	0	0	22
DOUGLAS	18	8	7	0	2	5
GREENE	159	103	61	17	10	18
HENRY	35	16	19	0	4	12
HICKORY	13	1	6	1	0	7
JASPER	117	57	47	8	11	26
LACLEDE	39	21	20	4	3	10
LAWRENCE	38	13	14	3	2	15
MCDONALD	36	12	18	5	8	16
MARIES	8	5	2	1	1	0
MILLER	47	18	8	4	4	21
MONITEAU	7	4	0	1	0	3
MORGAN	24	4	16	0	0	8
NEWTON	53	32	18	3	15	11
OZARK	11	3	6	0	1	3
PHELPS	47	15	37	16	2	15
POLK	69	16	9	20	1	43
PULASKI	61	14	30	2	0	28
ST CLAIR	18	5	17	0	0	1
STONE	18	3	7	0	0	10
TANEY	20	6	10	2	0	4
TEXAS	76	25	39	1	3	29
VERNON	24	12	8	1	1	12
WEBSTER	38	16	18	2	2	12
WRIGHT	32	10	16	0	0	9
TOTAL AREA 4	1,255	465	552	95	77	452
AREA 5						
JACKSON	1,330	614	401	178	50	358
TOTAL AREA 5	1,330	614	401	178	50	358
AREA 6						
ST LOUIS CITY	1,312	642	466	90	101	206
TOTAL AREA 6	1,312	642	466	90	101	206
AREA 7						
ST LOUIS COUNTY	848	404	314	60	87	143
TOTAL AREA 7	848	404	314	60	87	143
STATEWIDE	8,025	3,323	3,359	636	520	2,015

\*PARTICIPANTS MAY BE ENROLLED IN MORE THAN ONE COMPONENT

