

RECEIVED APR 06 1995

# Monthly Management Report



**Division of Family Services**  
Income Maintenance  
FUTURES

**Division of Medical Services**  
Medicaid

## February 1995

Research and Evaluation  
221 West High Street  
Broadway Building  
Jefferson City, MO 65101

## TABLE OF CONTENTS

Glossary	Definition of Categories of Assistance and Types of Medicaid Services	1
Figure 1	Map - Division of Family Services Areas	2

### DFS SUMMARY AND OPERATING STATISTICS

Table 1	Detailed Operating Statistics showing changes in Applications, Cases and Payments by Month and Program during last quarter	3-5
Table 2	Detailed Operating Statistics on Applications, Cases and Payments by Program, Area and County	6-51
Table 3	Detailed Operating Statistics on Applications, Cases and Payments by Program and Area	52-53

### MEDICAID

Figure 2	Medical Statistics - Total Individuals	54
Figure 3	Medical Statistics - Total Payments	55
Table 4	Recipients and Payments by Type of Service	56-71
Table 5	State Summary of Recipients, Payments and Average Per Recipient by Program	72-94

### FOOD STAMPS

Figure 4	Food Stamps Caseload	95
Table 6	Participation by Households, Persons and Race	96-99
Table 7	Participation by County	100-101
Table 8	Applications and Currency	102-103
Table 9	Expedited Service Application Currency	104-105



## **AFDC**

Figure 5	AFDC Caseload	107
Table 10	Total Cases and Reinvestigations by County	108-109
Table 11	Application and Resolution by County	110-111

## **GENERAL RELIEF**

Table 12	Total Cases and Reinvestigations by County	112-113
Table 13	Application and Resolution by County	114-115

## **OTHER IM PROGRAMS**

Figure 6	Medical Assistance Recipients	117
Table 14	Medicaid for Pregnant Women Applications	118-119
Table 15	Adult Income Maintenance Cases	120-121
Table 16	NC, MA, MACC Applications Less Than 65 Years of Age	122-123
Table 17	MA, NC Applications 65 Years of Age or More	124-125
Table 18	NC, MA, MACC Spenddown Applications	126-127
Table 19	BP and SAB Applications	128-129
Table 20	Day Care Payments by County	130-135
Table 21	FUTURES Participation	136-137

## GLOSSARY

### DEFINITION OF CATEGORIES OF ASSISTANCE AND TYPES OF MEDICAID SERVICES

AB	Aid to Blind
AB Supp	Aid to Blind Supplemental
AFDC	Aid to Families with Dependent Children
AFDC-UP	Aid to Families with Dependent Children-Unemployed Parent
AIDS	Acquired Immune Deficiency Syndrome
BP	Blind Pension
CRNA	Certified Registered Nurse Anesthetist
CSTAR	Comprehensive Substance Treatment and Rehabilitation
CT	Children's Treatment
DME	Durable Medical Equipment
EPSDT	Early and Periodic Screening, Diagnosis and Treatment
FCS	Family-Centered Services
GR	General Relief
ICF-MR	Intermediate Care Facility-Mentally Retarded
IM/IE	Income Maintenance/Income Eligible
MA	Medical Assistance - Claimants applying for this program must be ineligible for any of the other categories of assistance
MA-GR	Medical Assistance-General Relief
MA-K	Medical Assistance for Children
MA-K-DMH	Medical Assistance for Children under the care of Department of Mental Health
MA-K-DYS	Medical Assistance for Children under the care of Division of Youth Services
MC	Medicaid for Children
MPW	Medicaid for Pregnant Women
MR/DD	Mentally Retarded/Developmentally Disabled
NC	Nursing Care - Cash program for recipients in practical or professional homes, domiciliary homes or boarding homes. NC-General Relief and NC-Aid to Blind Supplemental cases are included in the NC data and are not listed separately.
OAA	Old Age Assistance
OJT	On-the-Job Training
PA	Public Assistance
PTD	Permanently and Totally Disabled
QMB	Qualified Medicare Beneficiary
RCF	Residential Care Facility
SAB	Supplemental Aid to the Blind
SLMB	Specified Low-Income Medicare Beneficiary
SNF	Skilled Nursing Facility
SSI	Supplemental Security Income
SSI SP	Supplemental Security Income and State Supplementation
SP	State Supplementation Only
Vendor Cases	Nursing Homes and Other Institutions





TABLE 1. DETAILED OPERATING STATISTICS (1)  
February 1995

CASELOAD INFORMATION	NUMBER OR AMOUNT THIS MONTH 02/95	NUMBER OR AMOUNT LAST MONTH 01/95	NUMBER OR AMOUNT 2 MONTHS AGO 12/94	NUMBER OR AMOUNT LAST YEAR 02/94	CHANGE FROM LAST MONTH	CHANGE FROM 2 MONTHS AGO	CHANGE FROM LAST YEAR
<b>*** AFDC (2)</b>							
APPLICATIONS RECEIVED	4,776	5,906	4,999	4,981	-19.1%	-4.5%	-4.1%
APPLICATIONS APPROVED	3,421	3,395	3,847	3,517	0.8%	-11.1%	-2.7%
APPLICATIONS REJECTED	1,780	1,667	1,866	1,667	6.8%	-4.6%	6.8%
APPLICATIONS PENDING	3,145	3,648	2,914	3,411	-13.8%	7.9%	-7.8%
FAMILIES RECEIVING CASH	91,102	91,233	91,660	92,872	-0.1%	-0.6%	-1.9%
CHILDREN RECEIVING CASH	178,104	178,519	178,936	182,627	-0.2%	-0.5%	-2.5%
TOTAL PERSONS	258,914	259,595	260,248	268,023	-0.3%	-0.5%	-3.4%
TOTAL PAYMENTS {3}	\$23,412,513	\$23,473,251	\$23,532,235	\$24,164,029	-0.3%	-0.5%	-3.1%
AVERAGE PER FAMILY	\$256.99	\$257.29	\$256.73	\$260.19	-0.1%	0.1%	-1.2%
AVERAGE PER PERSON	\$90.43	\$90.42	\$90.42	\$90.16	0.0%	0.0%	0.3%
TITLE XIX ONLY CASES	2,348	2,381	2,459	2,742	-1.4%	-4.5%	-14.4%
TITLE XIX TRANSITIONAL CASES	9,007	9,129	9,453	7,965	-1.3%	-4.7%	13.1%
REINVESTIGATIONS	4,473	4,672	4,815	6,644	-4.3%	-7.1%	-32.7%
CASES CLOSED	4,238	4,179	4,579	3,888	1.4%	-7.4%	9.0%
<b>*** AFDC/UP</b>							
FAMILIES RECEIVING	2,805	2,843	2,821	4,439	-1.3%	-0.6%	-36.8%
CHILDREN RECEIVING	6,314	6,429	6,379	10,330	-1.8%	-1.0%	-38.9%
TOTAL PERSONS	11,133	11,389	11,367	19,098	-2.2%	-2.1%	-41.7%
TOTAL PAYMENTS	\$866,778	\$886,857	\$883,009	\$1,454,964	-2.3%	-1.8%	-40.4%
AVERAGE PER FAMILY	\$309.01	\$311.94	\$313.01	\$327.77	-0.9%	-1.3%	-5.7%
AVERAGE PER PERSON	\$77.86	\$77.87	\$77.68	\$76.18	0.0%	0.2%	2.2%
<b>*** MC</b>							
APPLICATIONS RECEIVED	6,324	7,339	6,414	6,305	-13.8%	-1.4%	0.3%
APPLICATIONS APPROVED	4,357	4,274	4,664	4,581	1.9%	-6.6%	-4.9%
APPLICATIONS REJECTED	2,154	2,198	2,502	2,050	-2.0%	-13.9%	5.1%
APPLICATIONS PENDING	3,944	4,216	3,454	3,892	-6.5%	14.2%	1.3%
FAMILIES RECEIVING	83,844	82,961	86,725	68,446	1.1%	-3.3%	22.5%
CHILDREN RECEIVING	138,500	136,746	136,535	112,002	1.3%	1.4%	23.7%
TOTAL PERSONS	139,921	138,109	137,885	113,095	1.3%	1.5%	23.7%
REINVESTIGATIONS	1,519	1,488	1,301	1,367	2.1%	16.8%	11.1%
CASES CLOSED	3,511	3,423	4,428	2,613	2.6%	-20.7%	34.4%
<b>*** GR-CASH</b>							
APPLICATIONS RECEIVED	1,973	2,326	1,960	1,831	-15.2%	0.7%	7.8%
APPLICATIONS APPROVED	459	466	450	415	-1.5%	2.0%	10.6%
APPLICATIONS REJECTED	1,667	1,612	1,646	1,229	3.4%	1.3%	35.6%
APPLICATIONS PENDING	3,037	3,230	3,028	3,077	-6.0%	0.3%	-1.3%
CASES RECEIVING	5,353	5,342	5,425	5,921	0.2%	-1.3%	-9.6%
PERSONS RECEIVING	5,389	5,369	5,453	5,970	0.4%	-1.2%	-9.7%
CASH PAYMENTS	\$421,341	\$420,763	\$427,386	\$464,366	0.1%	-1.4%	-9.3%
REINVESTIGATIONS	96	92	115	56	4.3%	-16.5%	71.4%
CASES CLOSED	489	457	558	394	7.0%	-12.4%	24.1%
MA-GR RECIPIENTS	1,672	1,656	1,630	1,367	1.0%	2.6%	22.3%
MA-GR TOTAL PAYMENTS	\$132,557	\$131,150	\$129,332	\$108,711	1.1%	2.5%	21.9%
<b>*** MPW</b>							
APPLICATIONS RECEIVED	2,626	2,892	2,545	2,722	-9.2%	3.2%	-3.5%
APPLICATIONS APPROVED	2,123	2,097	2,020	2,471	1.2%	5.1%	-14.1%
APPLICATIONS REJECTED	480	508	565	551	-5.5%	-15.0%	-12.9%
APPLICATIONS PENDING	1,063	1,071	826	1,129	-0.7%	28.7%	-5.8%
CASES RECEIVING	15,107	15,951	16,039	14,525	-5.3%	-5.8%	4.0%
PERSONS RECEIVING	18,348	20,004	20,112	17,402	-8.3%	-8.8%	5.4%
REINVESTIGATIONS	43	28	39	37	53.6%	10.3%	16.2%
CASES CLOSED	591	607	664	636	-2.6%	-11.0%	-7.1%
<b>*** NEWBORNS</b>							
APPLICATIONS RECEIVED	784	822	803	701	-4.6%	-2.4%	11.8%
APPLICATIONS APPROVED	758	783	759	657	-3.2%	-0.1%	15.4%
APPLICATIONS REJECTED	19	23	29	23	-17.4%	-34.5%	-17.4%
APPLICATIONS PENDING	22	24	23	22	-8.3%	-4.3%	0.0%
RECIPIENTS	6,246	6,060	5,865	5,266	3.1%	6.5%	18.6%
CASES CLOSED	627	594	597	621	5.6%	5.0%	1.0%

TABLE 1. DETAILED OPERATING STATISTICS (1)  
February 1995

CASELOAD INFORMATION	NUMBER OR AMOUNT THIS MONTH 02/95	NUMBER OR AMOUNT LAST MONTH 01/95	NUMBER OR AMOUNT 2 MONTHS AGO 12/94	NUMBER OR AMOUNT LAST YEAR 02/94	CHANGE FROM LAST MONTH	CHANGE FROM 2 MONTHS AGO	CHANGE FROM LAST YEAR
*** AB SUPP							
APPLICATIONS RECEIVED	111	131	112	120	-15.3%	-0.9%	-7.5%
APPLICATIONS APPROVED	16	10	17	8	60.0%	-5.9%	100.0%
APPLICATIONS REJECTED	89	117	98	89	-23.9%	-9.2%	0.0%
APPLICATIONS PENDING	159	155	151	153	2.6%	5.3%	3.9%
RECIPIENTS	766	767	767	758	-0.1%	-0.1%	1.1%
TOTAL PAYMENTS	\$226,473	\$226,714	\$227,518	\$218,325	-0.1%	-0.5%	3.7%
CASES CLOSED	12	25	13	11	-52.0%	-7.7%	9.1%
*** BP							
APPLICATIONS RECEIVED	120	150	118	116	-20.0%	1.7%	3.4%
APPLICATIONS APPROVED	41	38	26	21	7.9%	57.7%	95.2%
APPLICATIONS REJECTED	81	93	84	73	-12.9%	-3.6%	11.0%
APPLICATIONS PENDING	179	183	167	156	-2.2%	7.2%	14.7%
RECIPIENTS	2,300	2,282	2,274	2,204	0.8%	1.1%	4.4%
TOTAL PAYMENTS	\$857,773	\$851,041	\$847,679	\$810,189	0.8%	1.2%	5.9%
CASES CLOSED	31	26	33	23	19.2%	-6.1%	34.8%
*** NC (4)							
APPLICATIONS RECEIVED	307	296	264	329	3.7%	16.3%	-6.7%
APPLICATIONS APPROVED	180	194	177	176	-7.2%	1.7%	2.3%
APPLICATIONS REJECTED	104	92	70	89	13.0%	48.6%	16.9%
APPLICATIONS PENDING	295	281	275	393	5.0%	7.3%	-24.9%
TOTAL RECIPIENTS	7,510	7,540	7,600	7,426	-0.4%	-1.2%	1.1%
RCF-II	4,032	4,020	4,005	3,697	0.3%	0.7%	9.1%
SNF-ICF	1,311	1,332	1,379	1,515	-1.6%	-4.9%	-13.5%
RCF-I	2,167	2,188	2,216	2,214	-1.0%	-2.2%	-2.1%
TOTAL PAYMENTS	\$1,788,191	\$1,793,806	\$1,802,044	\$1,788,603	-0.3%	-0.8%	0.0%
RCF-II	\$1,024,498	\$1,021,184	\$1,014,702	\$946,562	0.3%	1.0%	8.2%
SNF/ICF	\$460,198	\$467,351	\$480,863	\$534,275	-1.5%	-4.3%	-13.9%
RCF-I	\$303,495	\$305,271	\$306,479	\$307,766	-0.6%	-1.0%	-1.4%
REINVESTIGATIONS	225	209	149	235	7.7%	51.0%	-4.3%
CASES CLOSED	138	150	211	164	-8.0%	-34.6%	-15.9%
*** MA							
APPLICATIONS RECEIVED	10,695	12,198	10,817	10,080	-12.3%	-1.1%	6.1%
APPLICATIONS APPROVED	6,981	7,160	6,849	6,244	-2.5%	1.9%	11.8%
APPLICATIONS REJECTED	4,178	4,125	4,061	3,332	1.3%	2.9%	25.4%
APPLICATIONS PENDING	13,241	13,862	13,115	13,509	-4.5%	1.0%	-2.0%
RECIPIENTS	107,449	106,682	106,615	99,978	0.7%	0.8%	7.5%
CASES CLOSED	1,384	1,387	2,082	1,268	-0.2%	-33.5%	9.1%
*** MA-K							
APPLICATIONS RECEIVED	210	192	157	135	9.4%	33.8%	55.6%
APPLICATIONS APPROVED - DMH	1	1	2	0	0.0%	-50.0%	0.0%
APPLICATIONS APPROVED - DYS	150	153	125	75	-2.0%	20.0%	100.0%
APPLICATIONS REJECTED	44	69	62	52	-36.2%	-29.0%	-15.4%
APPLICATIONS PENDING	62	50	83	58	24.0%	-25.3%	6.9%
RECIPIENTS - DMH	43	42	42	44	2.4%	2.4%	-2.3%
RECIPIENTS - DYS	788	723	679	447	9.0%	16.1%	76.3%
CASES CLOSED - DMH	1	0	1	4	0.0%	0.0%	-75.0%
CASES CLOSED - DYS	106	87	110	33	21.8%	-3.6%	221.2%
*** REFUGEE							
APPLICATIONS RECEIVED	46	30	59	41	53.3%	-22.0%	12.2%
APPLICATIONS APPROVED	31	44	43	40	-29.5%	-27.9%	-22.5%
APPLICATIONS REJECTED	6	4	6	0	50.0%	0.0%	0.0%
APPLICATIONS PENDING	36	25	47	27	44.0%	-23.4%	33.3%
CASES RECEIVING	324	339	329	284	-4.4%	-1.5%	14.1%
TOTAL PERSONS	983	1,013	993	744	-3.0%	-1.0%	32.1%
TOTAL PAYMENTS	\$49,305	\$49,722	\$47,947	\$34,272	-0.8%	2.8%	43.9%
REINVESTIGATIONS	2	5	4	0	-60.0%	-50.0%	0.0%
CASES CLOSED	50	39	35	50	28.2%	42.9%	0.0%



TABLE 1. DETAILED OPERATING STATISTICS (1)  
February 1995

CASELOAD INFORMATION	NUMBER OR AMOUNT THIS MONTH 02/95	NUMBER OR AMOUNT LAST MONTH 01/95	NUMBER OR AMOUNT 2 MONTHS AGO 12/94	NUMBER OR AMOUNT LAST YEAR 02/94	CHANGE FROM LAST MONTH	CHANGE FROM 2 MONTHS AGO	CHANGE FROM LAST YEAR
*** SSI ONLY							
RECIPIENTS	2,486	2,514	2,538	2,779	-1.1%	-2.0%	-10.5%
*** SSI-SP							
RECIPIENTS	1,823	1,859	1,886	2,224	-1.9%	-3.3%	-18.0%
TOTAL PAYMENTS	\$75,979	\$77,347	\$78,681	\$90,595	-1.8%	-3.4%	-16.1%
AVERAGE PER RECIPIENT	\$41.68	\$41.61	\$41.72	\$40.74	0.2%	-0.1%	2.3%
*** SP ONLY							
RECIPIENTS	528	540	547	659	-2.2%	-3.5%	-19.9%
TOTAL PAYMENTS	\$34,467	\$35,392	\$35,632	\$41,465	-2.6%	-3.3%	-16.9%
AVERAGE PER RECIPIENT	\$65.28	\$65.54	\$65.14	\$62.92	-0.4%	0.2%	3.7%
*** QMB							
APPLICATIONS RECEIVED	997	1,177	903	1,086	-15.3%	10.4%	-8.2%
APPLICATIONS APPROVED	575	579	571	577	-0.7%	0.7%	-0.3%
APPLICATIONS REJECTED	414	474	346	432	-12.7%	19.7%	-4.2%
APPLICATIONS PENDING	685	695	587	792	-1.4%	16.7%	-13.5%
TOTAL PERSONS	8,813	8,952	8,939	7,581	-1.6%	-1.4%	16.3%
REINVESTIGATIONS	120	119	121	134	0.8%	-0.8%	-10.4%
CASES CLOSED	986	1,126	978	857	-12.4%	0.8%	15.1%
*** SLMB							
APPLICATIONS RECEIVED	478	551	411	412	-13.2%	16.3%	16.0%
APPLICATIONS APPROVED	133	127	93	95	4.7%	43.0%	40.0%
APPLICATIONS REJECTED	341	361	279	310	-5.5%	22.2%	10.0%
APPLICATIONS PENDING	323	326	271	260	-0.9%	19.2%	24.2%
TOTAL PERSONS	1,582	1,529	1,452	1,052	3.5%	9.0%	50.4%
REINVESTIGATIONS	12	13	20	4	-7.7%	-40.0%	200.0%
CASES CLOSED	140	151	116	93	-7.3%	20.7%	50.5%
*** VENDOR CASES							
RECIPIENTS	30,004	30,209	30,320	29,580	-0.7%	-1.0%	1.4%
CASES CLOSED	877	1,049	928	879	-16.4%	-5.5%	-0.2%

(1) OBSERVE CAUTION IN USE OF PERCENTAGES WHEN BASE FOR COMPUTATIONS IS SMALL, ESPECIALLY IF OBSERVATIONS TOTAL LESS THAN 100. ALL PERCENTS ARE ROUNDED TO THE NEAREST TENTH OF ONE PERCENT.

(2) INCLUDES AFDC-UP AND GUARDIAN.

(3) PAYMENT DATA IS FOR INFORMATIONAL PURPOSES ONLY AND IS NOT MEANT TO PROVIDE AN AUDITABLE ACCOUNT OF EXPENDITURES.

(4) INCLUDES NC-GR AND NC-ABS RECIPIENTS AND PAYMENTS.

TABLE 2. DETAILED OPERATING STATISTICS BY AREA AND COUNTY FOR February 1995

	AREA 1 ANDREW	AREA 1 ATCHISON	AREA 1 BUCHANAN	AREA 1 CALDWELL	AREA 1 CARROLL
*** AFDC					
APPLICATIONS RECEIVED	10	4	95	14	11
APPLICATIONS APPROVED	4	3	68	10	8
APPLICATIONS REJECTED	2	5	30	4	6
APPLICATIONS PENDING	9	0	66	5	8
FAMILIES RECEIVING CASH	123	62	1,735	123	152
CHILDREN RECEIVING CASH	206	109	3,181	239	287
TOTAL PERSONS	318	175	4,822	357	440
TOTAL PAYMENTS	\$30,527	\$16,138	\$444,090	\$31,572	\$39,347
AVERAGE PER FAMILY	\$248.19	\$260.29	\$255.96	\$256.68	\$258.86
AVERAGE PER PERSON	\$96.00	\$92.22	\$92.10	\$88.44	\$89.43
TITLE XIX ONLY CASES	9	2	28	3	2
TITLE XIX TRANSITIONAL CASES	31	10	221	22	34
REINVESTIGATIONS	5	6	140	10	2
CASES CLOSED	15	4	78	16	12
*** AFDC/UP					
FAMILIES RECEIVING	6	8	126	10	11
CHILDREN RECEIVING	14	22	278	31	23
TOTAL PERSONS	25	38	483	51	45
TOTAL PAYMENTS	\$2,052	\$2,849	\$37,030	\$3,864	\$3,783
AVERAGE PER FAMILY	\$342.00	\$356.13	\$293.89	\$386.40	\$343.91
AVERAGE PER PERSON	\$82.08	\$74.97	\$76.67	\$75.76	\$84.07
*** MC					
APPLICATIONS RECEIVED	14	10	137	20	27
APPLICATIONS APPROVED	8	9	113	10	21
APPLICATIONS REJECTED	4	3	44	4	7
APPLICATIONS PENDING	7	6	80	10	16
FAMILIES RECEIVING	204	117	1,869	201	276
CHILDREN RECEIVING	352	196	2,921	382	489
TOTAL PERSONS	355	198	2,977	387	493
REINVESTIGATIONS	6	3	46	8	1
CASES CLOSED	7	9	94	16	7
*** GR-CASH					
APPLICATIONS RECEIVED	2	0	50	0	3
APPLICATIONS APPROVED	0	0	10	0	2
APPLICATIONS REJECTED	3	0	29	2	1
APPLICATIONS PENDING	5	1	67	3	6
CASES RECEIVING	9	2	114	8	10
PERSONS RECEIVING	9	2	118	8	10
CASH PAYMENTS	\$720	\$160	\$9,167	\$640	\$800
REINVESTIGATIONS	0	0	4	0	0
CASES CLOSED	0	0	15	1	3
MA-GR RECIPIENTS	0	0	21	2	3
MA-GR TOTAL PAYMENTS	\$0	\$0	\$1,680	\$160	\$240
*** MPW					
APPLICATIONS RECEIVED	2	4	64	12	6
APPLICATIONS APPROVED	1	2	64	9	7
APPLICATIONS REJECTED	0	0	4	1	1
APPLICATIONS PENDING	1	2	22	2	4
CASES RECEIVING	37	20	298	41	52
PERSONS RECEIVING	47	22	350	46	64
REINVESTIGATIONS	0	0	0	0	0
CASES CLOSED	1	1	7	2	4
*** NEWBORNS					
APPLICATIONS RECEIVED	2	1	14	2	5
APPLICATIONS APPROVED	2	1	13	2	5
APPLICATIONS REJECTED	0	0	1	0	0
APPLICATIONS PENDING	0	0	0	0	0
RECIPIENTS	22	9	120	6	11
CASES CLOSED	2	1	16	0	1
*** AB SUPP					
APPLICATIONS RECEIVED	0	0	3	0	0
APPLICATIONS APPROVED	0	0	0	0	0
APPLICATIONS REJECTED	0	0	2	0	0
APPLICATIONS PENDING	1	0	5	0	0
RECIPIENTS	0	1	12	2	2
TOTAL PAYMENTS	\$0	\$95	\$3,527	\$554	\$547
CASES CLOSED	0	0	0	0	0
*** BP					
APPLICATIONS RECEIVED	0	0	3	0	0
APPLICATIONS APPROVED	0	0	0	0	0
APPLICATIONS REJECTED	0	0	4	0	0
APPLICATIONS PENDING	1	0	5	0	0
RECIPIENTS	6	2	41	6	5
TOTAL PAYMENTS	\$2,238	\$746	\$15,293	\$2,238	\$1,865
CASES CLOSED	0	0	0	0	0

TABLE 2. DETAILED OPERATING STATISTICS BY AREA AND COUNTY FOR February 1995

	AREA 1 ANDREW	AREA 1 ATCHISON	AREA 1 BUCHANAN	AREA 1 CALDWELL	AREA 1 CARROLL
*** NC					
APPLICATIONS RECEIVED	0	0	9	1	0
APPLICATIONS APPROVED	0	0	7	1	0
APPLICATIONS REJECTED	0	0	0	0	1
APPLICATIONS PENDING	1	0	11	0	0
RECIPIENTS	21	0	209	7	4
RCF-II	13	0	117	7	1
SNF-ICF	8	0	7	0	3
RCF-I	0	0	85	0	0
PAYMENTS	\$5,737	\$0	\$40,236	\$1,932	\$1,380
RCF-II	\$2,799	\$0	\$26,703	\$1,932	\$276
SNF/ICF	\$2,938	\$0	\$2,403	\$0	\$1,104
PCF-I	\$0	\$0	\$11,130	\$0	\$0
REINVESTIGATIONS	0	0	7	0	0
CASES CLOSED	2	0	3	1	0
*** MA					
APPLICATIONS RECEIVED	22	20	227	32	22
APPLICATIONS APPROVED	14	11	155	7	13
APPLICATIONS REJECTED	14	6	73	10	7
APPLICATIONS PENDING	23	28	287	28	43
RECIPIENTS	211	156	1,941	129	282
CASES CLOSED	1	4	32	3	2
*** MA-K					
APPLICATIONS RECEIVED	0	0	25	0	0
APPLICATIONS APPROVED - DMH	0	0	0	0	0
APPLICATIONS APPROVED - DYS	0	0	30	0	0
APPLICATIONS REJECTED	0	0	4	0	0
APPLICATIONS PENDING	0	0	1	0	0
RECIPIENTS - DMH	0	0	3	0	0
RECIPIENTS - DYS	0	0	90	0	0
CASES CLOSED - DMH	0	0	0	0	0
CASES CLOSED - DYS	0	0	11	0	0
*** REFUGEE					
APPLICATIONS RECEIVED	0	0	0	0	0
APPLICATIONS APPROVED	0	0	0	0	0
APPLICATIONS REJECTED	0	0	0	0	0
APPLICATIONS PENDING	0	0	0	0	0
CASES RECEIVING	0	0	0	0	0
TOTAL PERSONS	0	0	0	0	0
TOTAL PAYMENTS	\$0	\$0	\$0	\$0	\$0
REINVESTIGATIONS	0	0	0	0	0
CASES CLOSED	0	0	0	0	0
*** SSI ONLY					
RECIPIENTS	4	1	36	1	7
*** SSI+SP					
RECIPIENTS	3	2	28	3	4
TOTAL PAYMENTS	\$75	\$47	\$1,308	\$95	\$106
AVERAGE PER RECIPIENT	\$25.00	\$23.50	\$46.71	\$31.67	\$26.50
*** SP ONLY					
RECIPIENTS	2	0	7	3	0
TOTAL PAYMENTS	\$6	\$0	\$383	\$424	\$0
AVERAGE PER RECIPIENT	\$3.00	\$0.00	\$54.71	\$141.33	\$0.00
*** OMB					
APPLICATIONS RECEIVED	2	0	10	2	3
APPLICATIONS APPROVED	1	0	8	1	1
APPLICATIONS REJECTED	1	0	2	1	1
APPLICATIONS PENDING	1	0	8	0	3
TOTAL PERSONS	25	8	204	23	13
REINVESTIGATIONS	0	0	3	3	0
CASES CLOSED	2	3	29	2	2
*** SLMB					
APPLICATIONS RECEIVED	0	0	5	2	4
APPLICATIONS APPROVED	1	0	2	2	1
APPLICATIONS REJECTED	0	0	1	0	1
APPLICATIONS PENDING	0	0	2	0	2
TOTAL PERSONS	3	0	47	16	11
REINVESTIGATIONS	0	0	0	0	0
CASES CLOSED	0	0	4	0	0
*** VENDOR CASES					
RECIPIENTS	102	80	526	83	85
CASES CLOSED	0	5	15	0	2



TABLE 2. DETAILED OPERATING STATISTICS BY AREA AND COUNTY FOR February 1995

	AREA 1 CASS	AREA 1 CHARITON	AREA 1 CLAY	AREA 1 CLINTON	AREA 1 COOPER
*** AFDC					
APPLICATIONS RECEIVED	42	8	99	12	10
APPLICATIONS APPROVED	26	5	67	3	5
APPLICATIONS REJECTED	18	7	29	11	3
APPLICATIONS PENDING	36	5	66	10	6
FAMILIES RECEIVING CASH	635	69	1,202	168	145
CHILDREN RECEIVING CASH	1,163	116	2,143	324	268
TOTAL PERSONS	1,730	175	3,221	479	383
TOTAL PAYMENTS	\$164,348	\$16,375	\$305,125	\$44,484	\$35,185
AVERAGE PER FAMILY	\$258.82	\$237.32	\$253.85	\$264.79	\$242.66
AVERAGE PER PERSON	\$95.00	\$93.57	\$94.73	\$92.87	\$91.87
TITLE XIX ONLY CASES	10	1	19	6	2
TITLE XIX TRANSITIONAL CASES	76	9	165	24	31
REINVESTIGATIONS	16	0	68	5	2
CASES CLOSED	35	1	77	10	7
*** AFDC/UP					
FAMILIES RECEIVING	28	7	39	7	2
CHILDREN RECEIVING	55	17	80	14	3
TOTAL PERSONS	102	29	136	25	7
TOTAL PAYMENTS	\$8,648	\$2,164	\$11,146	\$2,180	\$634
AVERAGE PER FAMILY	\$308.86	\$309.14	\$285.79	\$311.43	\$317.00
AVERAGE PER PERSON	\$84.78	\$74.62	\$81.96	\$87.20	\$90.57
*** MC					
APPLICATIONS RECEIVED	60	9	119	16	11
APPLICATIONS APPROVED	34	3	72	14	12
APPLICATIONS REJECTED	20	6	43	5	4
APPLICATIONS PENDING	57	7	98	14	8
FAMILIES RECEIVING	854	142	1,471	254	259
CHILDREN RECEIVING	1,422	309	2,403	450	429
TOTAL PERSONS	1,444	309	2,421	454	434
REINVESTIGATIONS	14	0	27	4	0
CASES CLOSED	45	4	78	7	7
*** GR-CASH					
APPLICATIONS RECEIVED	13	4	17	4	3
APPLICATIONS APPROVED	2	1	3	0	0
APPLICATIONS REJECTED	4	0	12	7	8
APPLICATIONS PENDING	22	6	27	4	5
CASES RECEIVING	36	8	45	14	3
PERSONS RECEIVING	36	8	45	14	3
CASH PAYMENTS	\$2,766	\$480	\$3,588	\$1,058	\$240
REINVESTIGATIONS	0	0	1	0	0
CASES CLOSED	1	1	7	0	0
HA-GR RECIPIENTS	9	3	18	4	2
HA-GR TOTAL PAYMENTS	\$720	\$240	\$1,364	\$320	\$160
*** NPW					
APPLICATIONS RECEIVED	29	2	58	13	6
APPLICATIONS APPROVED	22	4	41	11	9
APPLICATIONS REJECTED	6	0	9	1	1
APPLICATIONS PENDING	14	0	30	8	3
CASES RECEIVING	210	21	358	58	55
PERSONS RECEIVING	264	27	428	68	66
REINVESTIGATIONS	0	0	0	0	0
CASES CLOSED	4	0	12	3	1
*** NEWBORNS					
APPLICATIONS RECEIVED	20	1	20	3	5
APPLICATIONS APPROVED	20	1	19	3	5
APPLICATIONS REJECTED	0	0	1	0	0
APPLICATIONS PENDING	0	0	1	0	0
RECIPIENTS	129	16	171	25	32
CASES CLOSED	2	0	15	2	4
*** AB SUPP					
APPLICATIONS RECEIVED	0	0	0	1	1
APPLICATIONS APPROVED	0	0	0	1	0
APPLICATIONS REJECTED	1	0	0	0	0
APPLICATIONS PENDING	0	0	0	1	2
RECIPIENTS	6	0	9	1	3
TOTAL PAYMENTS	\$1,959	\$0	\$2,478	\$169	\$796
CASES CLOSED	0	0	0	0	0
*** BP					
APPLICATIONS RECEIVED	0	0	0	1	1
APPLICATIONS APPROVED	1	0	0	0	0
APPLICATIONS REJECTED	0	0	0	0	0
APPLICATIONS PENDING	1	0	1	1	2
RECIPIENTS	16	5	40	1	11
TOTAL PAYMENTS	\$5,968	\$1,865	\$14,920	\$373	\$4,103
CASES CLOSED	0	0	1	0	1

TABLE 2. DETAILED OPERATING STATISTICS BY AREA AND COUNTY FOR February 1995

	AREA 1 CASS	AREA 1 CHARITON	AREA 1 CLAY	AREA 1 CLINTON	AREA 1 COOPER
*** NC					
APPLICATIONS RECEIVED	4	0	5	0	0
APPLICATIONS APPROVED	1	0	4	0	0
APPLICATIONS REJECTED	1	0	3	0	0
APPLICATIONS PENDING	5	0	2	1	0
RECIPIENTS	71	10	176	30	31
RCF-II	67	5	118	3	15
SNF-ICF	0	2	27	23	2
RCF-I	4	3	31	4	14
PAYMENTS	\$18,321	\$2,276	\$43,290	\$9,150	\$5,977
RCF-II	\$17,729	\$1,373	\$29,834	\$787	\$3,169
SNF/ICF	0	\$473	\$9,040	\$7,825	\$736
RCF-I	\$592	\$430	\$4,416	\$538	\$2,072
REINVESTIGATIONS	5	0	11	0	0
CASES CLOSED	3	0	4	1	1
*** MA					
APPLICATIONS RECEIVED	84	14	174	30	37
APPLICATIONS APPROVED	68	8	110	13	37
APPLICATIONS REJECTED	28	2	55	15	14
APPLICATIONS PENDING	87	19	221	47	34
RECIPIENTS	644	181	1,240	199	295
CASES CLOSED	5	0	25	3	2
*** MA-K					
APPLICATIONS RECEIVED	0	0	0	0	0
APPLICATIONS APPROVED - DMH	0	0	0	0	0
APPLICATIONS APPROVED - DYS	0	0	0	0	0
APPLICATIONS REJECTED	0	0	0	0	0
APPLICATIONS PENDING	0	0	0	0	0
RECIPIENTS - DMH	0	0	0	0	0
RECIPIENTS - DYS	0	0	0	0	0
CASES CLOSED - DMH	0	0	0	0	0
CASES CLOSED - DYS	0	0	0	0	0
*** REFUGEE					
APPLICATIONS RECEIVED	0	0	0	0	0
APPLICATIONS APPROVED	0	0	0	0	0
APPLICATIONS REJECTED	0	0	0	0	0
APPLICATIONS PENDING	0	0	0	0	0
CASES RECEIVING	0	0	0	0	0
TOTAL PERSONS	0	0	0	0	0
TOTAL PAYMENTS	\$0	\$0	\$0	\$0	\$0
REINVESTIGATIONS	0	0	0	0	0
CASES CLOSED	0	0	0	0	0
*** SSI ONLY					
RECIPIENTS	4	8	9	4	1
*** SSI-SP					
RECIPIENTS	9	8	11	0	5
TOTAL PAYMENTS	\$351	\$244	\$207	\$0	\$168
AVERAGE PER RECIPIENT	\$39.00	\$30.50	\$18.82	\$0.00	\$33.60
*** SP ONLY					
RECIPIENTS	0	1	3	1	0
TOTAL PAYMENTS	\$0	\$4	\$162	\$27	\$0
AVERAGE PER RECIPIENT	\$0.00	\$4.00	\$54.00	\$27.00	\$0.00
*** QMB					
APPLICATIONS RECEIVED	8	5	13	3	0
APPLICATIONS APPROVED	6	0	10	1	0
APPLICATIONS REJECTED	4	1	3	0	0
APPLICATIONS PENDING	0	6	5	2	0
TOTAL PERSONS	60	23	157	28	35
REINVESTIGATIONS	4	0	2	0	0
CASES CLOSED	7	2	21	3	9
*** SLMB					
APPLICATIONS RECEIVED	4	5	4	1	0
APPLICATIONS APPROVED	3	1	2	0	0
APPLICATIONS REJECTED	2	0	0	0	0
APPLICATIONS PENDING	0	6	3	1	0
TOTAL PERSONS	16	9	10	0	3
REINVESTIGATIONS	0	0	0	0	0
CASES CLOSED	0	0	0	0	0
*** VENDOR CASES					
RECIPIENTS	378	124	682	113	137
CASES CLOSED	17	4	27	9	3

TABLE 2. DETAILED OPERATING STATISTICS BY AREA AND COUNTY FOR February 1995

	AREA 1 DAVISS	AREA 1 DE KALB	AREA 1 GENTRY	AREA 1 GRUNDY	AREA 1 HARRISON
*** AFDC					
APPLICATIONS RECEIVED	2	3	2	11	4
APPLICATIONS APPROVED	5	2	1	6	1
APPLICATIONS REJECTED	3	2	0	7	1
APPLICATIONS PENDING	2	3	1	6	4
FAMILIES RECEIVING CASH	76	100	34	146	86
CHILDREN RECEIVING CASH	125	182	60	243	146
TOTAL PERSONS	201	280	90	383	225
TOTAL PAYMENTS	\$19,446	\$25,702	\$8,489	\$35,879	\$20,447
AVERAGE PER FAMILY	\$255.87	\$257.02	\$249.68	\$245.75	\$237.76
AVERAGE PER PERSON	\$96.75	\$91.79	\$94.32	\$93.68	\$90.88
TITLE XIX ONLY CASES	0	2	0	1	1
TITLE XIX TRANSITIONAL CASES	13	13	10	35	17
REINVESTIGATIONS	0	3	6	3	8
CASES CLOSED	3	11	1	8	13
*** AFDC/UP					
FAMILIES RECEIVING	8	5	2	12	6
CHILDREN RECEIVING	15	16	6	23	17
TOTAL PERSONS	29	26	8	46	29
TOTAL PAYMENTS	\$2,393	\$1,959	\$680	\$3,448	\$1,973
AVERAGE PER FAMILY	\$299.13	\$391.80	\$340.00	\$287.33	\$328.83
AVERAGE PER PERSON	\$82.52	\$75.35	\$85.00	\$74.96	\$68.03
*** HC					
APPLICATIONS RECEIVED	6	12	4	23	15
APPLICATIONS APPROVED	7	14	2	9	17
APPLICATIONS REJECTED	1	0	1	5	3
APPLICATIONS PENDING	7	2	2	17	10
FAMILIES RECEIVING	160	173	97	234	211
CHILDREN RECEIVING	346	294	182	373	317
TOTAL PERSONS	348	297	182	381	321
REINVESTIGATIONS	0	3	7	1	4
CASES CLOSED	5	8	4	11	6
*** GR-CASH					
APPLICATIONS RECEIVED	3	1	3	8	1
APPLICATIONS APPROVED	1	0	1	2	1
APPLICATIONS REJECTED	1	0	0	3	3
APPLICATIONS PENDING	2	1	2	12	1
CASES RECEIVING	10	5	6	21	7
PERSONS RECEIVING	10	5	6	21	7
CASH PAYMENTS	\$800	\$400	\$411	\$1,680	\$560
REINVESTIGATIONS	0	0	1	0	0
CASES CLOSED	3	2	1	3	2
HA-GR RECIPIENTS	0	1	0	2	1
HA-GR TOTAL PAYMENTS	\$0	\$80	\$0	\$160	\$80
*** MPW					
APPLICATIONS RECEIVED	7	6	4	14	10
APPLICATIONS APPROVED	5	6	2	9	6
APPLICATIONS REJECTED	1	0	1	4	0
APPLICATIONS PENDING	2	0	1	5	3
CASES RECEIVING	32	31	26	30	30
PERSONS RECEIVING	41	37	33	37	34
REINVESTIGATIONS	0	0	0	0	0
CASES CLOSED	0	0	0	0	1
*** NEWBORNS					
APPLICATIONS RECEIVED	0	2	4	1	3
APPLICATIONS APPROVED	0	2	4	2	3
APPLICATIONS REJECTED	0	0	0	0	0
APPLICATIONS PENDING	0	0	0	0	0
RECIPIENTS	14	17	22	15	22
CASES CLOSED	1	2	0	3	2
*** AB SUPP					
APPLICATIONS RECEIVED	0	0	0	0	0
APPLICATIONS APPROVED	0	0	0	0	0
APPLICATIONS REJECTED	0	0	0	0	0
APPLICATIONS PENDING	1	0	0	1	0
RECIPIENTS	0	1	0	3	0
TOTAL PAYMENTS	\$0	\$300	\$0	\$689	\$0
CASES CLOSED	0	0	0	0	0
*** BP					
APPLICATIONS RECEIVED	0	0	0	0	0
APPLICATIONS APPROVED	0	0	0	0	0
APPLICATIONS REJECTED	0	1	0	0	0
APPLICATIONS PENDING	1	0	0	0	0
RECIPIENTS	1	6	2	4	2
TOTAL PAYMENTS	\$373	\$2,238	\$746	\$1,492	\$746
CASES CLOSED	0	0	0	0	0



TABLE 2. DETAILED OPERATING STATISTICS BY AREA AND COUNTY FOR February 1995

	AREA 1 DAVIESS	AREA 1 DE KALB	AREA 1 GENTRY	AREA 1 GRUNDY	AREA 1 HARRISON
*** NC					
APPLICATIONS RECEIVED	0	3	0	0	0
APPLICATIONS APPROVED	0	1	0	2	0
APPLICATIONS REJECTED	0	1	0	0	0
APPLICATIONS PENDING	0	2	0	0	0
RECIPIENTS	5	16	5	18	6
RCF-II	4	10	0	7	4
SNF-ICF	1	4	0	0	1
RCF-I	0	2	5	11	1
PAYMENTS	\$1,434	\$3,563	\$689	\$2,979	\$1,601
RCF-II	\$1,066	\$2,446	\$0	\$1,515	\$1,085
SNF/ICF	\$368	\$828	\$0	\$0	\$368
RCF-I	\$0	\$289	\$689	\$1,464	\$148
REINVESTIGATIONS	0	1	0	0	0
CASES CLOSED	0	1	0	0	0
*** MA					
APPLICATIONS RECEIVED	14	19	16	27	34
APPLICATIONS APPROVED	18	18	11	17	18
APPLICATIONS REJECTED	7	5	4	14	19
APPLICATIONS PENDING	26	23	17	46	32
RECIPIENTS	166	172	223	312	250
CASES CLOSED	0	2	1	6	7
*** MA-K					
APPLICATIONS RECEIVED	0	0	0	0	0
APPLICATIONS APPROVED - DMH	0	0	0	0	0
APPLICATIONS APPROVED - DYS	0	0	0	0	0
APPLICATIONS REJECTED	0	0	0	0	0
APPLICATIONS PENDING	0	0	0	0	0
RECIPIENTS - DMH	0	0	0	0	0
RECIPIENTS - DYS	0	0	0	0	0
CASES CLOSED - DMH	0	0	0	0	0
CASES CLOSED - DYS	0	0	0	0	0
*** REFUGEE					
APPLICATIONS RECEIVED	0	0	0	0	0
APPLICATIONS APPROVED	0	0	0	0	0
APPLICATIONS REJECTED	0	0	0	0	0
APPLICATIONS PENDING	0	0	0	0	0
CASES RECEIVING	0	0	0	0	0
TOTAL PERSONS	0	0	0	0	0
TOTAL PAYMENTS	\$0	\$0	\$0	\$0	\$0
REINVESTIGATIONS	0	0	0	0	0
CASES CLOSED	0	0	0	0	0
*** SSI ONLY					
RECIPIENTS	0	1	6	3	3
*** SSI-SP					
RECIPIENTS	4	0	3	4	8
TOTAL PAYMENTS	\$136	\$0	\$74	\$89	\$122
AVERAGE PER RECIPIENT	\$34.00	\$0.00	\$24.67	\$22.25	\$15.25
*** SP ONLY					
RECIPIENTS	1	1	0	0	0
TOTAL PAYMENTS	\$44	\$39	\$0	\$0	\$0
AVERAGE PER RECIPIENT	\$44.00	\$39.00	\$0.00	\$0.00	\$0.00
*** QMB					
APPLICATIONS RECEIVED	1	2	2	4	6
APPLICATIONS APPROVED	1	2	2	6	2
APPLICATIONS REJECTED	0	0	0	5	1
APPLICATIONS PENDING	0	0	0	0	4
TOTAL PERSONS	18	14	17	32	26
REINVESTIGATIONS	0	0	2	0	1
CASES CLOSED	1	3	0	2	4
*** SLMB					
APPLICATIONS RECEIVED	0	0	0	5	6
APPLICATIONS APPROVED	0	0	0	0	0
APPLICATIONS REJECTED	0	0	0	7	2
APPLICATIONS PENDING	0	0	0	0	4
TOTAL PERSONS	5	1	5	12	7
REINVESTIGATIONS	0	0	0	0	0
CASES CLOSED	2	0	1	1	1
*** VENDOR CASES					
RECIPIENTS	54	127	119	157	104
CASES CLOSED	2	4	3	6	1

TABLE 2. DETAILED OPERATING STATISTICS BY AREA AND COUNTY FOR February 1995

	AREA 1 HOLT	AREA 1 HOWARD	AREA 1 JOHNSON	AREA 1 LAFAYETTE	AREA 1 LINN
*** AFDC					
APPLICATIONS RECEIVED	3	8	33	24	8
APPLICATIONS APPROVED	2	8	24	19	6
APPLICATIONS REJECTED	3	4	18	16	3
APPLICATIONS PENDING	2	5	29	16	7
FAMILIES RECEIVING CASH	45	95	470	360	159
CHILDREN RECEIVING CASH	82	151	822	652	303
TOTAL PERSONS	116	224	1,259	991	449
TOTAL PAYMENTS	\$10,849	\$22,233	\$118,556	\$92,702	\$41,440
AVERAGE PER FAMILY	\$241.09	\$234.03	\$252.25	\$257.51	\$260.63
AVERAGE PER PERSON	\$93.53	\$99.25	\$94.17	\$93.54	\$92.29
TITLE XIX ONLY CASES	2	2	11	9	1
TITLE XIX TRANSITIONAL CASES	5	22	51	49	28
REINVESTIGATIONS	3	0	3	13	2
CASES CLOSED	6	6	29	25	13
*** AFDC/UP					
FAMILIES RECEIVING	3	3	25	18	9
CHILDREN RECEIVING	7	5	60	43	22
TOTAL PERSONS	13	11	106	73	39
TOTAL PAYMENTS	\$1,065	\$709	\$7,421	\$5,815	\$2,955
AVERAGE PER FAMILY	\$355.00	\$236.33	\$296.84	\$323.06	\$328.33
AVERAGE PER PERSON	\$81.92	\$64.45	\$70.01	\$79.66	\$75.77
*** HC					
APPLICATIONS RECEIVED	3	14	49	34	22
APPLICATIONS APPROVED	3	6	37	27	12
APPLICATIONS REJECTED	1	1	23	10	12
APPLICATIONS PENDING	2	12	43	30	16
FAMILIES RECEIVING	103	194	672	585	268
CHILDREN RECEIVING	193	334	1,070	1,010	452
TOTAL PERSONS	196	337	1,076	1,024	455
REINVESTIGATIONS	4	0	7	4	0
CASES CLOSED	11	8	30	32	12
*** GR-CASH					
APPLICATIONS RECEIVED	1	6	13	5	2
APPLICATIONS APPROVED	0	1	2	1	0
APPLICATIONS REJECTED	2	3	5	6	3
APPLICATIONS PENDING	4	4	29	7	5
CASES RECEIVING	4	6	33	20	6
PERSONS RECEIVING	4	6	34	20	6
CASH PAYMENTS	\$320	\$480	\$2,632	\$1,600	\$480
REINVESTIGATIONS	0	0	0	0	0
CASES CLOSED	0	0	3	1	1
HA-GR RECIPIENTS	1	0	5	5	0
HA-GR TOTAL PAYMENTS	\$80	\$0	\$400	\$400	\$0
*** MPW					
APPLICATIONS RECEIVED	2	4	22	20	8
APPLICATIONS APPROVED	2	5	20	24	7
APPLICATIONS REJECTED	0	1	6	3	3
APPLICATIONS PENDING	1	2	11	8	5
CASES RECEIVING	11	37	134	109	53
PERSONS RECEIVING	13	43	165	137	64
REINVESTIGATIONS	0	0	0	0	0
CASES CLOSED	0	0	4	1	1
*** NEWBORNS					
APPLICATIONS RECEIVED	2	2	13	6	6
APPLICATIONS APPROVED	2	2	12	5	6
APPLICATIONS REJECTED	0	0	1	1	0
APPLICATIONS PENDING	0	0	0	0	0
RECIPIENTS	7	25	52	42	47
CASES CLOSED	2	3	8	4	6
*** AB SUPP					
APPLICATIONS RECEIVED	0	0	2	1	1
APPLICATIONS APPROVED	0	0	0	0	0
APPLICATIONS REJECTED	0	0	1	2	0
APPLICATIONS PENDING	0	0	2	0	3
RECIPIENTS	0	0	4	5	2
TOTAL PAYMENTS	\$0	\$0	\$961	\$1,684	\$434
CASES CLOSED	0	0	0	0	0
*** BP					
APPLICATIONS RECEIVED	0	1	2	1	1
APPLICATIONS APPROVED	0	0	0	1	0
APPLICATIONS REJECTED	0	0	2	1	0
APPLICATIONS PENDING	0	1	2	0	3
RECIPIENTS	2	5	13	11	9
TOTAL PAYMENTS	\$746	\$1,865	\$4,816	\$4,103	\$3,357
CASES CLOSED	0	0	0	1	1

TABLE 2. DETAILED OPERATING STATISTICS BY AREA AND COUNTY FOR February 1995

	AREA 1 HOLT	AREA 1 HOWARD	AREA 1 JOHNSON	AREA 1 LAFAYETTE	AREA 1 LINN
*** NC					
APPLICATIONS RECEIVED	0	1	2	0	0
APPLICATIONS APPROVED	0	0	0	0	0
APPLICATIONS REJECTED	0	0	0	0	0
APPLICATIONS PENDING	0	1	3	0	0
RECIPIENTS	0	41	38	18	25
RCF-II	0	40	4	1	16
SNF-ICF	0	0	20	4	7
RCF-I	0	1	14	13	2
PAYMENTS	\$0	\$10,332	\$10,075	\$3,257	\$6,541
RCF-II	\$0	\$10,190	\$936	\$276	\$3,979
SNF/ICF	\$0	\$0	\$7,111	\$1,362	\$2,266
RCF-I	\$0	\$142	\$2,028	\$1,619	\$296
REINVESTIGATIONS	0	0	0	1	0
CASES CLOSED	0	0	0	0	0
*** MA					
APPLICATIONS RECEIVED	10	15	88	68	36
APPLICATIONS APPROVED	14	15	59	54	24
APPLICATIONS REJECTED	11	14	22	20	13
APPLICATIONS PENDING	16	23	109	72	43
RECIPIENTS	132	235	619	499	368
CASES CLOSED	2	1	4	1	1
*** MA-K					
APPLICATIONS RECEIVED	0	0	0	0	0
APPLICATIONS APPROVED - DHM	0	0	0	0	0
APPLICATIONS APPROVED - DYS	0	0	0	0	0
APPLICATIONS REJECTED	0	0	0	0	0
APPLICATIONS PENDING	0	0	0	0	0
RECIPIENTS - DHM	0	0	0	0	1
RECIPIENTS - DYS	0	0	0	0	0
CASES CLOSED - DHM	0	0	0	0	0
CASES CLOSED - DYS	0	0	0	0	0
*** REFUGEE					
APPLICATIONS RECEIVED	0	0	0	0	0
APPLICATIONS APPROVED	0	0	0	0	0
APPLICATIONS REJECTED	0	0	0	0	0
APPLICATIONS PENDING	0	0	0	0	0
CASES RECEIVING	0	0	0	0	0
TOTAL PERSONS	0	0	0	0	0
TOTAL PAYMENTS	\$0	\$0	\$0	\$0	\$0
REINVESTIGATIONS	0	0	0	0	0
CASES CLOSED	0	0	0	0	0
*** SSI ONLY					
RECIPIENTS	6	2	3	4	7
*** SSI-SP					
RECIPIENTS	1	9	6	8	10
TOTAL PAYMENTS	\$17	\$297	\$248	\$289	\$438
AVERAGE PER RECIPIENT	\$17.00	\$33.00	\$41.33	\$36.13	\$43.80
*** SP ONLY					
RECIPIENTS	1	2	1	3	1
TOTAL PAYMENTS	\$26	\$49	\$26	\$558	\$16
AVERAGE PER RECIPIENT	\$26.00	\$24.50	\$26.00	\$186.00	\$16.00
*** QMB					
APPLICATIONS RECEIVED	2	0	3	4	10
APPLICATIONS APPROVED	0	0	0	4	4
APPLICATIONS REJECTED	0	1	3	5	7
APPLICATIONS PENDING	2	0	3	5	7
TOTAL PERSONS	10	17	51	52	50
REINVESTIGATIONS	0	0	0	0	0
CASES CLOSED	2	0	14	7	8
*** SLHB					
APPLICATIONS RECEIVED	0	0	3	4	9
APPLICATIONS APPROVED	0	0	1	1	1
APPLICATIONS REJECTED	0	0	1	5	8
APPLICATIONS PENDING	0	0	3	3	7
TOTAL PERSONS	1	1	4	9	18
REINVESTIGATIONS	0	0	0	0	0
CASES CLOSED	0	0	2	2	1
*** VENDOR CASES					
RECIPIENTS	65	87	158	395	129
CASES CLOSED	1	2	5	5	4



TABLE 2. DETAILED OPERATING STATISTICS BY AREA AND COUNTY FOR February 1995

	AREA 1 LIVINGSTON	AREA 1 MERCER	AREA 1 NODAWAY	AREA 1 PETTIS	AREA 1 PLATTE
*** AFDC					
APPLICATIONS RECEIVED	11	5	13	60	23
APPLICATIONS APPROVED	11	3	12	36	16
APPLICATIONS REJECTED	5	3	3	12	13
APPLICATIONS PENDING	5	0	9	32	9
FAMILIES RECEIVING CASH	172	41	126	485	353
CHILDREN RECEIVING CASH	297	66	212	852	560
TOTAL PERSONS	450	105	323	1,242	844
TOTAL PAYMENTS	\$41,714	\$10,400	\$30,477	\$118,849	\$85,384
AVERAGE PER FAMILY	\$242.52	\$253.66	\$241.88	\$245.05	\$241.88
AVERAGE PER PERSON	\$92.70	\$99.05	\$94.36	\$95.69	\$101.17
TITLE XIX ONLY CASES	2	1	2	13	2
TITLE XIX TRANSITIONAL CASES	30	4	29	107	59
REINVESTIGATIONS	16	5	8	80	43
CASES CLOSED	18	3	10	40	33
*** AFDC/UP					
FAMILIES RECEIVING	12	9	8	22	3
CHILDREN RECEIVING	33	19	19	49	6
TOTAL PERSONS	56	34	35	89	12
TOTAL PAYMENTS	\$3,853	\$3,113	\$2,721	\$6,386	\$701
AVERAGE PER FAMILY	\$321.08	\$345.89	\$340.13	\$290.27	\$233.67
AVERAGE PER PERSON	\$68.80	\$91.56	\$77.74	\$71.75	\$58.42
*** HC					
APPLICATIONS RECEIVED	26	6	20	81	41
APPLICATIONS APPROVED	21	5	15	42	26
APPLICATIONS REJECTED	3	1	8	18	9
APPLICATIONS PENDING	8	3	10	56	23
FAMILIES RECEIVING	350	62	274	886	487
CHILDREN RECEIVING	559	100	470	1,320	727
TOTAL PERSONS	572	103	477	1,330	735
REINVESTIGATIONS	8	3	6	42	16
CASES CLOSED	29	3	10	55	26
*** GR-CASH					
APPLICATIONS RECEIVED	9	0	2	13	6
APPLICATIONS APPROVED	2	2	0	2	0
APPLICATIONS REJECTED	11	2	7	24	4
APPLICATIONS PENDING	5	2	3	17	8
CASES RECEIVING	16	6	6	14	11
PERSONS RECEIVING	16	6	6	14	11
CASH PAYMENTS	\$1,280	\$400	\$467	\$1,040	\$800
REINVESTIGATIONS	0	2	0	0	0
CASES CLOSED	1	3	0	1	3
HA-GR RECIPIENTS	2	1	2	7	3
HA-GR TOTAL PAYMENTS	\$160	\$80	\$160	\$560	\$240
*** MPW					
APPLICATIONS RECEIVED	6	1	8	27	15
APPLICATIONS APPROVED	6	1	10	24	13
APPLICATIONS REJECTED	2	0	1	5	3
APPLICATIONS PENDING	0	1	1	10	5
CASES RECEIVING	62	10	64	177	104
PERSONS RECEIVING	71	13	80	202	128
REINVESTIGATIONS	0	0	0	0	0
CASES CLOSED	1	0	0	6	2
*** NEWBORNS					
APPLICATIONS RECEIVED	2	2	1	2	11
APPLICATIONS APPROVED	2	2	1	1	11
APPLICATIONS REJECTED	0	0	0	0	0
APPLICATIONS PENDING	0	0	0	1	0
RECIPIENTS	38	9	28	50	68
CASES CLOSED	7	1	4	8	7
*** AB SUPP					
APPLICATIONS RECEIVED	0	1	0	1	2
APPLICATIONS APPROVED	0	0	0	0	0
APPLICATIONS REJECTED	0	1	0	0	2
APPLICATIONS PENDING	0	0	0	1	1
RECIPIENTS	5	1	1	8	3
TOTAL PAYMENTS	\$1,410	\$1	\$242	\$2,165	\$1,067
CASES CLOSED	1	0	0	0	0
*** BP					
APPLICATIONS RECEIVED	0	1	0	1	2
APPLICATIONS APPROVED	0	1	0	0	1
APPLICATIONS REJECTED	0	0	0	0	1
APPLICATIONS PENDING	0	0	0	2	1
RECIPIENTS	17	1	1	37	8
TOTAL PAYMENTS	\$6,341	\$340	\$373	\$13,801	\$2,984
CASES CLOSED	0	0	0	0	0

TABLE 2. DETAILED OPERATING STATISTICS BY AREA AND COUNTY FOR February 1995

	AREA 1 LIVINGSTON	AREA 1 MERCER	AREA 1 NODAWAY	AREA 1 PETTIS	AREA 1 PLATTE
*** NC					
APPLICATIONS RECEIVED	2	0	1	4	0
APPLICATIONS APPROVED	1	0	1	1	1
APPLICATIONS REJECTED	0	0	0	4	1
APPLICATIONS PENDING	2	0	0	4	0
RECIPIENTS	73	5	24	100	47
RCF-II	52	0	10	49	18
SNF-ICF	18	0	9	13	1
RCF-I	3	5	5	38	28
PAYMENTS	\$19,642	\$740	\$6,589	\$21,722	\$8,355
RCF-II	\$12,913	\$0	\$2,629	\$12,011	\$4,503
SNF/ICF	\$6,285	\$0	\$3,220	\$4,784	\$150
RCF-I	\$444	\$740	\$740	\$4,927	\$3,702
REINVESTIGATIONS	6	1	1	2	0
CASES CLOSED	1	0	1	3	1
*** MA					
APPLICATIONS RECEIVED	46	12	40	101	69
APPLICATIONS APPROVED	35	6	24	78	47
APPLICATIONS REJECTED	16	8	10	47	19
APPLICATIONS PENDING	42	17	44	129	75
RECIPIENTS	309	99	327	901	390
CASES CLOSED	5	1	1	17	9
*** MA-K					
APPLICATIONS RECEIVED	0	0	0	0	3
APPLICATIONS APPROVED - DMH	0	0	0	0	0
APPLICATIONS APPROVED - DYS	0	0	0	0	4
APPLICATIONS REJECTED	0	0	0	0	0
APPLICATIONS PENDING	0	0	0	0	0
RECIPIENTS - DMH	0	0	1	0	0
RECIPIENTS - DYS	0	0	0	0	22
CASES CLOSED - DMH	0	0	0	0	0
CASES CLOSED - DYS	0	0	0	0	3
*** REFUGEE					
APPLICATIONS RECEIVED	0	0	0	0	0
APPLICATIONS APPROVED	0	0	0	0	0
APPLICATIONS REJECTED	0	0	0	0	0
APPLICATIONS PENDING	0	0	0	0	0
CASES RECEIVING	0	0	0	0	0
TOTAL PERSONS	0	0	0	0	0
TOTAL PAYMENTS	\$0	\$0	\$0	\$0	\$0
REINVESTIGATIONS	0	0	0	0	0
CASES CLOSED	0	0	0	0	0
*** SSI ONLY					
RECIPIENTS	5	0	12	15	4
*** SSI-SP					
RECIPIENTS	4	1	7	15	5
TOTAL PAYMENTS	\$90	\$26	\$295	\$445	\$173
AVERAGE PER RECIPIENT	\$22.50	\$26.00	\$42.14	\$29.67	\$34.60
*** SP ONLY					
RECIPIENTS	2	0	2	7	3
TOTAL PAYMENTS	\$426	\$0	\$77	\$292	\$907
AVERAGE PER RECIPIENT	\$213.00	\$0.00	\$38.50	\$41.71	\$302.33
*** QMB					
APPLICATIONS RECEIVED	3	1	3	15	2
APPLICATIONS APPROVED	3	1	3	9	0
APPLICATIONS REJECTED	3	3	3	11	0
APPLICATIONS PENDING	0	0	1	12	2
TOTAL PERSONS	47	16	36	126	30
REINVESTIGATIONS	0	0	0	5	0
CASES CLOSED	8	1	6	22	10
*** SLMB					
APPLICATIONS RECEIVED	0	1	2	16	0
APPLICATIONS APPROVED	0	0	0	2	0
APPLICATIONS REJECTED	0	2	2	18	0
APPLICATIONS PENDING	0	0	0	13	0
TOTAL PERSONS	1	2	5	38	13
REINVESTIGATIONS	0	0	0	1	0
CASES CLOSED	0	0	2	4	0
*** VENDOR CASES					
RECIPIENTS	155	34	124	156	269
CASES CLOSED	3	0	3	4	14

TABLE 2. DETAILED OPERATING STATISTICS BY AREA AND COUNTY FOR February 1995

	AREA 1 PUTNAM	AREA 1 RANDOLPH	AREA 1 RAY	AREA 1 SALINE	AREA 1 SULLIVAN
*** AFDC					
APPLICATIONS RECEIVED	4	31	15	22	10
APPLICATIONS APPROVED	5	30	15	21	6
APPLICATIONS REJECTED	2	9	5	19	3
APPLICATIONS PENDING	2	18	9	17	4
FAMILIES RECEIVING CASH	62	451	250	319	66
CHILDREN RECEIVING CASH	117	813	460	575	105
TOTAL PERSONS	175	1,239	681	859	163
TOTAL PAYMENTS	\$15,689	\$112,700	\$62,990	\$80,798	\$15,677
AVERAGE PER FAMILY	\$253.05	\$249.89	\$251.96	\$253.29	\$237.53
AVERAGE PER PERSON	\$89.65	\$90.96	\$92.50	\$94.06	\$96.18
TITLE XIX ONLY CASES	1	9	8	2	5
TITLE XIX TRANSITIONAL CASES	9	60	49	72	7
REINVESTIGATIONS	0	58	25	2	0
CASES CLOSED	4	19	24	23	6
*** AFDC/UP					
FAMILIES RECEIVING	10	34	9	12	4
CHILDREN RECEIVING	18	71	18	27	6
TOTAL PERSONS	32	133	34	49	14
TOTAL PAYMENTS	\$2,200	\$10,175	\$2,899	\$3,723	\$1,170
AVERAGE PER FAMILY	\$220.80	\$299.26	\$322.11	\$310.25	\$292.50
AVERAGE PER PERSON	\$69.00	\$76.50	\$85.26	\$75.98	\$83.57
*** HC					
APPLICATIONS RECEIVED	14	45	28	73	12
APPLICATIONS APPROVED	7	40	25	32	8
APPLICATIONS REJECTED	4	20	13	33	2
APPLICATIONS PENDING	9	26	10	57	6
FAMILIES RECEIVING	113	546	332	490	128
CHILDREN RECEIVING	198	835	507	750	196
TOTAL PERSONS	200	843	515	760	198
REINVESTIGATIONS	1	24	6	2	0
CASES CLOSED	2	25	15	31	3
*** GR-CASH					
APPLICATIONS RECEIVED	4	16	5	8	1
APPLICATIONS APPROVED	0	4	0	1	0
APPLICATIONS REJECTED	4	9	7	10	1
APPLICATIONS PENDING	5	19	5	10	3
CASES RECEIVING	4	32	11	17	7
PERSONS RECEIVING	4	32	11	17	7
CASH PAYMENTS	\$320	\$2,393	\$756	\$1,360	\$560
REINVESTIGATIONS	0	0	0	0	0
CASES CLOSED	0	2	1	5	0
HA-GR RECIPIENTS	2	3	3	1	0
HA-GR TOTAL PAYMENTS	\$160	\$240	\$240	\$80	\$0
*** MPW					
APPLICATIONS RECEIVED	7	17	10	15	7
APPLICATIONS APPROVED	6	18	4	9	5
APPLICATIONS REJECTED	1	2	2	2	0
APPLICATIONS PENDING	1	3	5	8	4
CASES RECEIVING	31	124	47	87	27
PERSONS RECEIVING	37	152	57	113	36
REINVESTIGATIONS	0	0	0	0	0
CASES CLOSED	1	8	2	2	0
*** NEWBORNS					
APPLICATIONS RECEIVED	0	5	3	6	1
APPLICATIONS APPROVED	0	5	3	6	1
APPLICATIONS REJECTED	0	0	0	0	0
APPLICATIONS PENDING	0	0	0	0	0
RECIPIENTS	11	34	31	36	22
CASES CLOSED	3	6	8	4	5
*** AB SUPP					
APPLICATIONS RECEIVED	0	0	0	3	0
APPLICATIONS APPROVED	0	1	0	0	0
APPLICATIONS REJECTED	0	0	0	0	0
APPLICATIONS PENDING	1	2	1	3	0
RECIPIENTS	1	8	3	1	1
TOTAL PAYMENTS	\$258	\$2,259	\$1,017	\$298	\$373
CASES CLOSED	0	0	0	0	0
*** BP					
APPLICATIONS RECEIVED	0	0	0	3	0
APPLICATIONS APPROVED	0	0	0	0	0
APPLICATIONS REJECTED	0	1	0	0	0
APPLICATIONS PENDING	1	2	0	3	0
RECIPIENTS	2	20	10	17	5
TOTAL PAYMENTS	\$746	\$7,460	\$3,730	\$6,341	\$1,865
CASES CLOSED	0	0	0	0	0

TABLE 2. DETAILED OPERATING STATISTICS BY AREA AND COUNTY FOR February 1995

	AREA 1 PUTNAM	AREA 1 RANDOLPH	AREA 1 RAY	AREA 1 SALINE	AREA 1 SULLIVAN
*** NC					
APPLICATIONS RECEIVED	0	0	0	10	1
APPLICATIONS APPROVED	0	0	1	2	0
APPLICATIONS REJECTED	1	2	0	3	0
APPLICATIONS PENDING	0	0	0	7	2
RECIPIENTS	6	40	10	96	17
RCF-II	1	14	6	15	5
SNF-ICF	1	1	2	45	0
RCF-I	4	25	2	36	12
PAYMENTS	\$898	\$6,995	\$2,176	\$24,451	\$2,766
RCF-II	\$251	\$3,514	\$1,313	\$3,626	\$1,380
SNF/ICF	\$148	\$148	\$736	\$15,784	\$0
RCF-I	\$499	\$3,333	\$127	\$5,041	\$1,386
REINVESTIGATIONS	0	4	0	0	0
CASES CLOSED	1	1	0	1	0
*** MA					
APPLICATIONS RECEIVED	21	108	34	68	14
APPLICATIONS APPROVED	12	54	20	44	11
APPLICATIONS REJECTED	7	19	25	34	8
APPLICATIONS PENDING	26	97	40	72	21
RECIPIENTS	183	655	290	573	268
CASES CLOSED	0	10	7	10	3
*** MA-K					
APPLICATIONS RECEIVED	0	0	0	0	0
APPLICATIONS APPROVED - DMH	0	0	0	0	0
APPLICATIONS APPROVED - DYS	0	0	0	0	0
APPLICATIONS REJECTED	0	0	0	0	0
APPLICATIONS PENDING	0	0	0	0	0
RECIPIENTS - DMH	0	0	0	2	0
RECIPIENTS - DYS	0	0	0	0	0
CASES CLOSED - DMH	0	0	0	0	0
CASES CLOSED - DYS	0	0	0	0	0
*** REFUGEE					
APPLICATIONS RECEIVED	0	0	0	0	0
APPLICATIONS APPROVED	0	0	0	0	0
APPLICATIONS REJECTED	0	0	0	0	0
APPLICATIONS PENDING	0	0	0	0	0
CASES RECEIVING	0	0	0	0	0
TOTAL PERSONS	0	0	0	0	0
TOTAL PAYMENTS	\$0	\$0	\$0	\$0	\$0
REINVESTIGATIONS	0	0	0	0	0
CASES CLOSED	0	0	0	0	0
*** SSI ONLY					
RECIPIENTS	6	13	1	16	7
*** SSI-SP					
RECIPIENTS	1	7	1	4	3
TOTAL PAYMENTS	\$35	\$845	\$32	\$79	\$44
AVERAGE PER RECIPIENT	\$35.00	\$120.71	\$32.00	\$19.75	\$14.67
*** SP ONLY					
RECIPIENTS	0	1	0	3	1
TOTAL PAYMENTS	\$0	\$13	\$0	\$118	\$280
AVERAGE PER RECIPIENT	\$0.00	\$13.00	\$0.00	\$39.33	\$280.00
*** OMB					
APPLICATIONS RECEIVED	4	10	3	19	0
APPLICATIONS APPROVED	4	6	3	5	0
APPLICATIONS REJECTED	2	0	0	7	0
APPLICATIONS PENDING	1	5	1	14	0
TOTAL PERSONS	11	51	40	69	11
REINVESTIGATIONS	0	0	0	0	0
CASES CLOSED	1	6	4	9	1
*** SLMB					
APPLICATIONS RECEIVED	4	0	2	11	0
APPLICATIONS APPROVED	0	0	0	1	0
APPLICATIONS REJECTED	6	0	1	7	0
APPLICATIONS PENDING	1	1	1	8	0
TOTAL PERSONS	6	10	11	12	11
REINVESTIGATIONS	0	0	0	0	0
CASES CLOSED	0	2	1	0	2
*** VENDOR CASES					
RECIPIENTS	33	248	110	407	145
CASES CLOSED	1	6	4	5	1



TABLE 2. DETAILED OPERATING STATISTICS BY AREA AND COUNTY FOR February 1995

	AREA 1 WORTH	AREA 2 ADAIR	AREA 2 AUDRAIN	AREA 2 BOONE	AREA 2 CALLAWAY
*** AFDC					
APPLICATIONS RECEIVED	2	12	27	103	23
APPLICATIONS APPROVED	2	9	20	63	18
APPLICATIONS REJECTED	0	2	6	42	11
APPLICATIONS PENDING	1	8	15	66	16
FAMILIES RECEIVING CASH	22	177	275	1,458	395
CHILDREN RECEIVING CASH	42	311	514	2,728	709
TOTAL PERSONS	62	460	777	4,021	1,064
TOTAL PAYMENTS	\$5,398	\$42,045	\$71,524	\$366,090	\$99,870
AVERAGE PER FAMILY	\$245.36	\$237.54	\$260.09	\$251.09	\$252.84
AVERAGE PER PERSON	\$87.06	\$91.40	\$92.05	\$91.04	\$93.86
TITLE XIX ONLY CASES	1	5	4	29	18
TITLE XIX TRANSITIONAL CASES	9	28	50	201	49
REINVESTIGATIONS	5	2	3	48	5
CASES CLOSED	0	10	13	82	22
*** AFDC/UP					
FAMILIES RECEIVING	3	0	17	37	15
CHILDREN RECEIVING	8	0	37	97	35
TOTAL PERSONS	14	0	69	165	65
TOTAL PAYMENTS	\$1,115	\$0	\$5,720	\$12,359	\$5,265
AVERAGE PER FAMILY	\$371.67	\$0.00	\$336.47	\$334.03	\$351.00
AVERAGE PER PERSON	\$79.64	\$0.00	\$82.90	\$74.90	\$81.00
*** HC					
APPLICATIONS RECEIVED	3	23	38	159	29
APPLICATIONS APPROVED	1	14	25	88	26
APPLICATIONS REJECTED	0	6	9	78	7
APPLICATIONS PENDING	2	18	22	113	25
FAMILIES RECEIVING	67	317	440	1,706	665
CHILDREN RECEIVING	123	535	722	2,727	1,145
TOTAL PERSONS	127	540	737	2,755	1,158
REINVESTIGATIONS	6	1	1	24	7
CASES CLOSED	3	11	23	57	25
*** GR-CASH					
APPLICATIONS RECEIVED	1	11	10	55	11
APPLICATIONS APPROVED	0	5	4	8	1
APPLICATIONS REJECTED	0	5	7	34	10
APPLICATIONS PENDING	2	15	11	77	10
CASES RECEIVING	2	24	17	84	24
PERSONS RECEIVING	2	24	17	84	24
CASH PAYMENTS	\$160	\$1,840	\$1,200	\$6,408	\$1,920
REINVESTIGATIONS	0	0	0	1	1
CASES CLOSED	0	3	3	6	2
HA-GR RECIPIENTS	0	1	3	22	6
HA-GR TOTAL PAYMENTS	\$0	\$80	\$240	\$1,642	\$480
*** HPW					
APPLICATIONS RECEIVED	1	10	16	53	14
APPLICATIONS APPROVED	4	9	11	33	12
APPLICATIONS REJECTED	1	3	2	11	3
APPLICATIONS PENDING	0	4	6	22	4
CASES RECEIVING	12	68	77	265	86
PERSONS RECEIVING	14	84	98	323	105
REINVESTIGATIONS	0	0	0	1	0
CASES CLOSED	0	2	5	15	1
*** NEWBORNS					
APPLICATIONS RECEIVED	1	8	4	10	4
APPLICATIONS APPROVED	1	7	4	9	4
APPLICATIONS REJECTED	0	0	0	1	0
APPLICATIONS PENDING	0	0	0	1	0
RECIPIENTS	8	59	44	111	40
CASES CLOSED	2	2	5	8	3
*** AB SUPP					
APPLICATIONS RECEIVED	0	0	0	2	0
APPLICATIONS APPROVED	0	0	0	0	0
APPLICATIONS REJECTED	0	0	0	5	1
APPLICATIONS PENDING	0	0	1	3	0
RECIPIENTS	0	2	2	17	5
TOTAL PAYMENTS	\$0	\$373	\$449	\$5,309	\$1,215
CASES CLOSED	0	0	0	0	0
*** BP					
APPLICATIONS RECEIVED	0	0	0	3	0
APPLICATIONS APPROVED	0	0	0	1	1
APPLICATIONS REJECTED	0	0	0	5	0
APPLICATIONS PENDING	0	0	1	3	0
RECIPIENTS	3	3	6	51	20
TOTAL PAYMENTS	\$1,114	\$1,119	\$2,238	\$19,023	\$7,455
CASES CLOSED	0	0	0	0	2

TABLE 2. DETAILED OPERATING STATISTICS BY AREA AND COUNTY FOR February 1995

	AREA 1 MORTH	AREA 2 ADAIR	AREA 2 AUDRAIN	AREA 2 BOONE	AREA 2 CALLAWAY
*** NC					
APPLICATIONS RECEIVED	0	1	1	13	3
APPLICATIONS APPROVED	0	0	2	7	1
APPLICATIONS REJECTED	0	0	0	2	1
APPLICATIONS PENDING	0	1	2	7	2
RECIPIENTS	3	46	49	122	38
RCF-II	2	38	35	72	27
SNF-ICF	1	4	13	19	4
RCF-I	0	4	1	31	7
PAYMENTS	\$920	\$11,533	\$13,716	\$29,001	\$9,082
RCF-II	\$552	\$9,476	\$9,084	\$17,614	\$6,762
SNF/ICF	\$368	\$1,472	\$4,484	\$6,992	\$1,363
RCF-I	\$0	\$585	\$148	\$4,395	\$957
REINVESTIGATIONS	1	0	0	3	1
CASES CLOSED	0	3	2	0	1
*** MA					
APPLICATIONS RECEIVED	3	35	65	227	77
APPLICATIONS APPROVED	1	41	45	136	56
APPLICATIONS REJECTED	0	11	11	79	24
APPLICATIONS PENDING	7	33	69	262	61
RECIPIENTS	62	599	437	1,652	590
CASES CLOSED	4	6	8	22	8
*** MA-K					
APPLICATIONS RECEIVED	0	0	0	3	0
APPLICATIONS APPROVED - DHM	0	0	0	0	0
APPLICATIONS APPROVED - DYS	0	0	0	2	0
APPLICATIONS REJECTED	0	0	0	0	0
APPLICATIONS PENDING	0	0	0	3	0
RECIPIENTS - DHM	0	1	0	1	0
RECIPIENTS - DYS	0	0	0	20	0
CASES CLOSED - DHM	0	0	0	0	0
CASES CLOSED - DYS	0	0	0	2	0
*** REFUGEE					
APPLICATIONS RECEIVED	0	0	0	2	0
APPLICATIONS APPROVED	0	0	0	1	0
APPLICATIONS REJECTED	0	0	0	0	0
APPLICATIONS PENDING	0	0	0	2	0
CASES RECEIVING	0	0	0	5	0
TOTAL PERSONS	0	0	0	14	0
TOTAL PAYMENTS	\$0	\$0	\$0	\$1,171	\$0
REINVESTIGATIONS	0	0	0	0	0
CASES CLOSED	0	0	0	0	0
*** SSI ONLY					
RECIPIENTS	1	11	7	15	4
*** SSI-SP					
RECIPIENTS	0	6	3	10	7
TOTAL PAYMENTS	\$0	\$290	\$75	\$569	\$135
AVERAGE PER RECIPIENT	\$0.00	\$48.33	\$25.00	\$56.90	\$19.29
*** SP ONLY					
RECIPIENTS	0	1	2	3	2
TOTAL PAYMENTS	\$0	\$74	\$65	\$139	\$74
AVERAGE PER RECIPIENT	\$0.00	\$74.00	\$32.50	\$46.33	\$37.00
*** QMB					
APPLICATIONS RECEIVED	1	3	3	14	3
APPLICATIONS APPROVED	1	3	2	9	1
APPLICATIONS REJECTED	0	4	3	7	1
APPLICATIONS PENDING	0	3	0	5	1
TOTAL PERSONS	6	42	56	116	56
REINVESTIGATIONS	0	0	0	3	0
CASES CLOSED	0	5	8	20	9
*** SLMB					
APPLICATIONS RECEIVED	0	0	1	2	1
APPLICATIONS APPROVED	0	3	1	1	1
APPLICATIONS REJECTED	0	0	0	2	0
APPLICATIONS PENDING	0	0	0	1	0
TOTAL PERSONS	8	7	11	15	4
REINVESTIGATIONS	0	0	0	0	0
CASES CLOSED	0	0	0	3	1
*** VENDOR CASES					
RECIPIENTS	33	201	145	288	160
CASES CLOSED	0	4	4	10	2

TABLE 2. DETAILED OPERATING STATISTICS BY AREA AND COUNTY FOR February 1995

	AREA 2 CLARK	AREA 2 COLE	AREA 2 FRANKLIN	AREA 2 GASCONADE	AREA 2 JEFFERSON
*** AFDC					
APPLICATIONS RECEIVED	2	58	62	9	147
APPLICATIONS APPROVED	3	28	49	4	107
APPLICATIONS REJECTED	0	19	23	5	49
APPLICATIONS PENDING	0	46	34	6	106
FAMILIES RECEIVING CASH	92	676	858	94	2,050
CHILDREN RECEIVING CASH	151	1,201	1,635	158	3,662
TOTAL PERSONS	238	1,824	2,450	242	5,582
TOTAL PAYMENTS	\$22,215	\$170,273	\$220,058	\$23,017	\$523,644
AVERAGE PER FAMILY	\$241.47	\$251.88	\$256.48	\$244.86	\$255.44
AVERAGE PER PERSON	\$93.34	\$93.35	\$89.82	\$95.11	\$93.81
TITLE XIX ONLY CASES	9	24	23	5	31
TITLE XIX TRANSITIONAL CASES	31	59	168	32	238
REINVESTIGATIONS	0	11	18	0	71
CASES CLOSED	2	48	73	8	140
*** AFDC/UP					
FAMILIES RECEIVING	0	29	41	6	106
CHILDREN RECEIVING	0	67	84	9	216
TOTAL PERSONS	0	116	151	15	371
TOTAL PAYMENTS	\$0	\$9,409	\$11,482	\$1,403	\$30,665
AVERAGE PER FAMILY	\$0.00	\$324.45	\$280.05	\$233.83	\$289.29
AVERAGE PER PERSON	\$0.00	\$81.11	\$76.04	\$93.53	\$82.65
*** MC					
APPLICATIONS RECEIVED	4	77	106	10	217
APPLICATIONS APPROVED	6	51	85	12	130
APPLICATIONS REJECTED	0	20	29	4	95
APPLICATIONS PENDING	1	53	46	7	150
FAMILIES RECEIVING	126	761	1,252	199	2,416
CHILDREN RECEIVING	225	1,173	2,035	328	3,806
TOTAL PERSONS	231	1,186	2,062	328	3,827
REINVESTIGATIONS	0	6	10	0	55
CASES CLOSED	2	38	76	7	136
*** GR-CASH					
APPLICATIONS RECEIVED	5	20	11	4	47
APPLICATIONS APPROVED	1	1	8	1	12
APPLICATIONS REJECTED	4	20	7	2	42
APPLICATIONS PENDING	4	28	24	6	79
CASES RECEIVING	8	39	42	7	102
PERSONS RECEIVING	10	39	42	7	103
CASH PAYMENTS	\$800	\$3,095	\$3,280	\$560	\$8,376
REINVESTIGATIONS	0	1	0	0	3
CASES CLOSED	1	2	2	2	15
HA-GR RECIPIENTS	1	10	7	0	14
HA-GR TOTAL PAYMENTS	\$80	\$800	\$530	\$0	\$1,120
*** HPW					
APPLICATIONS RECEIVED	9	24	30	7	102
APPLICATIONS APPROVED	7	22	29	8	73
APPLICATIONS REJECTED	0	2	5	2	19
APPLICATIONS PENDING	2	7	15	1	49
CASES RECEIVING	22	150	288	30	504
PERSONS RECEIVING	24	169	363	35	628
REINVESTIGATIONS	0	0	0	0	5
CASES CLOSED	0	5	8	2	22
*** NEWBORNS					
APPLICATIONS RECEIVED	0	8	26	2	32
APPLICATIONS APPROVED	0	8	25	2	28
APPLICATIONS REJECTED	0	0	0	0	2
APPLICATIONS PENDING	0	0	2	0	3
RECIPIENTS	7	52	142	17	276
CASES CLOSED	1	5	13	2	30
*** AB SUPP					
APPLICATIONS RECEIVED	0	1	1	0	4
APPLICATIONS APPROVED	0	0	0	0	0
APPLICATIONS REJECTED	0	1	1	0	2
APPLICATIONS PENDING	0	2	1	0	4
RECIPIENTS	0	7	8	1	11
TOTAL PAYMENTS	\$0	\$1,464	\$2,699	\$368	\$3,624
CASES CLOSED	0	1	0	0	0
*** EP					
APPLICATIONS RECEIVED	0	1	2	0	4
APPLICATIONS APPROVED	0	1	0	0	0
APPLICATIONS REJECTED	0	0	1	0	3
APPLICATIONS PENDING	0	2	2	0	4
RECIPIENTS	1	26	43	6	42
TOTAL PAYMENTS	\$373	\$9,698	\$16,039	\$2,238	\$15,666
CASES CLOSED	0	0	1	1	1

TABLE 2. DETAILED OPERATING STATISTICS BY AREA AND COUNTY FOR February 1995

	AREA 2 CLARK	AREA 2 COLE	AREA 2 FRANKLIN	AREA 2 GASCONADE	AREA 2 JEFFERSON
*** NC					
APPLICATIONS RECEIVED	0	4	1	0	10
APPLICATIONS APPROVED	0	4	0	1	8
APPLICATIONS REJECTED	0	1	0	0	5
APPLICATIONS PENDING	0	5	3	0	10
RECIPIENTS	3	64	79	18	371
RCF-II	1	44	21	1	140
SNF-ICF	0	9	35	1	107
RCF-I	2	11	23	16	124
PAYMENTS	\$520	\$15,873	\$20,384	\$2,827	\$90,209
RCF-II	\$276	\$11,638	\$4,831	\$257	\$35,961
SNF/ICF	\$0	\$2,897	\$12,235	\$368	\$37,086
RCF-I	\$244	\$1,338	\$3,318	\$2,202	\$17,162
REINVESTIGATIONS	0	3	0	0	2
CASES CLOSED	0	1	1	1	10
*** MA					
APPLICATIONS RECEIVED	21	120	109	26	249
APPLICATIONS APPROVED	16	70	85	16	123
APPLICATIONS REJECTED	4	65	41	18	100
APPLICATIONS PENDING	19	148	158	32	314
RECIPIENTS	197	795	1,122	189	1,902
CASES CLOSED	2	10	19	4	25
*** MA-K					
APPLICATIONS RECEIVED	0	0	0	0	26
APPLICATIONS APPROVED - DMH	0	0	0	0	0
APPLICATIONS APPROVED - DYS	0	0	0	0	20
APPLICATIONS REJECTED	0	0	0	0	7
APPLICATIONS PENDING	0	0	0	0	5
RECIPIENTS - DMH	0	1	0	1	1
RECIPIENTS - DYS	0	0	9	0	83
CASES CLOSED - DMH	0	0	0	0	0
CASES CLOSED - DYS	0	0	4	0	15
*** REFUGEE					
APPLICATIONS RECEIVED	0	0	0	0	0
APPLICATIONS APPROVED	0	0	0	0	0
APPLICATIONS REJECTED	0	0	0	0	0
APPLICATIONS PENDING	0	0	0	0	0
CASES RECEIVING	0	0	0	0	0
TOTAL PERSONS	0	0	0	0	0
TOTAL PAYMENTS	\$0	\$0	\$0	\$0	\$0
REINVESTIGATIONS	0	0	0	0	0
CASES CLOSED	0	0	0	0	0
*** SSI ONLY					
RECIPIENTS	2	3	14	7	42
*** SSI-SP					
RECIPIENTS	1	6	19	4	17
TOTAL PAYMENTS	\$8	\$490	\$602	\$85	\$796
AVERAGE PER RECIPIENT	\$8.00	\$81.67	\$31.68	\$21.25	\$46.82
*** SP ONLY					
RECIPIENTS	0	4	7	0	6
TOTAL PAYMENTS	\$0	\$189	\$278	\$0	\$565
AVERAGE PER RECIPIENT	\$0.00	\$47.25	\$39.71	\$0.00	\$94.17
*** QMB					
APPLICATIONS RECEIVED	0	2	5	4	28
APPLICATIONS APPROVED	0	2	3	1	20
APPLICATIONS REJECTED	0	0	2	1	6
APPLICATIONS PENDING	0	2	1	2	18
TOTAL PERSONS	16	59	114	39	180
REINVESTIGATIONS	0	0	0	0	1
CASES CLOSED	0	12	13	4	18
*** SLMB					
APPLICATIONS RECEIVED	0	1	0	2	8
APPLICATIONS APPROVED	0	1	0	0	2
APPLICATIONS REJECTED	0	0	0	0	10
APPLICATIONS PENDING	0	0	0	2	3
TOTAL PERSONS	3	4	20	3	32
REINVESTIGATIONS	0	0	0	0	0
CASES CLOSED	0	0	2	1	1
*** VENDOR CASES					
RECIPIENTS	62	275	495	141	647
CASES CLOSED	1	7	15	4	17



TABLE 2. DETAILED OPERATING STATISTICS BY AREA AND COUNTY FOR February 1995

	AREA 2 KNOX	AREA 2 LEWIS	AREA 2 LINCOLN	AREA 2 HACON	AREA 2 MARION
*** AFDC					
APPLICATIONS RECEIVED	2	10	43	14	35
APPLICATIONS APPROVED	1	8	26	9	30
APPLICATIONS REJECTED	1	0	17	6	13
APPLICATIONS PENDING	2	5	19	9	25
FAMILIES RECEIVING CASH	38	111	342	136	500
CHILDREN RECEIVING CASH	64	219	638	239	919
TOTAL PERSONS	104	326	978	350	1,371
TOTAL PAYMENTS	\$8,498	\$29,090	\$89,429	\$32,600	\$124,412
AVERAGE PER FAMILY	\$223.63	\$262.07	\$261.49	\$239.71	\$248.82
AVERAGE PER PERSON	\$81.71	\$89.23	\$91.44	\$93.14	\$90.75
TITLE XIX ONLY CASES	3	2	7	2	19
TITLE XIX TRANSITIONAL CASES	6	22	70	33	87
REINVESTIGATIONS	0	1	14	6	4
CASES CLOSED	2	4	28	11	32
*** AFDC/UP					
FAMILIES RECEIVING	2	11	29	4	28
CHILDREN RECEIVING	2	23	52	4	59
TOTAL PERSONS	5	43	98	10	108
TOTAL PAYMENTS	\$526	\$3,419	\$8,434	\$862	\$7,795
AVERAGE PER FAMILY	\$263.00	\$310.82	\$290.83	\$215.50	\$278.39
AVERAGE PER PERSON	\$105.20	\$79.51	\$86.06	\$86.20	\$72.18
*** MC					
APPLICATIONS RECEIVED	5	5	51	20	38
APPLICATIONS APPROVED	5	7	40	11	40
APPLICATIONS REJECTED	0	0	14	4	10
APPLICATIONS PENDING	0	2	21	13	16
FAMILIES RECEIVING	71	162	547	259	676
CHILDREN RECEIVING	132	258	852	428	1,011
TOTAL PERSONS	132	265	871	431	1,027
REINVESTIGATIONS	0	1	3	5	3
CASES CLOSED	2	8	25	16	32
*** GR-CASH					
APPLICATIONS RECEIVED	4	3	11	3	4
APPLICATIONS APPROVED	1	2	0	1	1
APPLICATIONS REJECTED	2	3	7	0	5
APPLICATIONS PENDING	3	3	16	3	4
CASES RECEIVING	2	9	11	11	30
PERSONS RECEIVING	2	10	11	11	31
CASH PAYMENTS	\$160	\$720	\$880	\$800	\$2,388
REINVESTIGATIONS	0	0	0	0	0
CASES CLOSED	0	0	2	2	4
HA-GR RECIPIENTS	0	1	5	2	6
HA-GR TOTAL PAYMENTS	\$0	\$80	\$400	\$92	\$480
*** MPW					
APPLICATIONS RECEIVED	2	10	14	11	13
APPLICATIONS APPROVED	1	6	13	11	9
APPLICATIONS REJECTED	1	4	4	2	2
APPLICATIONS PENDING	1	3	4	2	2
CASES RECEIVING	18	42	95	53	92
PERSONS RECEIVING	24	49	115	70	115
REINVESTIGATIONS	0	0	0	0	0
CASES CLOSED	0	4	6	2	7
*** NEWBORNS					
APPLICATIONS RECEIVED	0	0	9	5	1
APPLICATIONS APPROVED	0	0	11	4	1
APPLICATIONS REJECTED	0	0	0	0	0
APPLICATIONS PENDING	0	0	1	0	0
RECIPIENTS	8	12	63	25	24
CASES CLOSED	1	1	8	2	2
*** AB SUPP					
APPLICATIONS RECEIVED	0	1	1	0	1
APPLICATIONS APPROVED	0	0	0	1	0
APPLICATIONS REJECTED	0	0	0	0	0
APPLICATIONS PENDING	0	1	2	0	1
RECIPIENTS	0	7	11	2	9
TOTAL PAYMENTS	\$0	\$1,470	\$3,566	\$385	\$2,758
CASES CLOSED	0	0	0	0	0
*** BP					
APPLICATIONS RECEIVED	0	1	1	0	0
APPLICATIONS APPROVED	0	0	0	0	0
APPLICATIONS REJECTED	0	0	0	1	1
APPLICATIONS PENDING	0	1	2	0	0
RECIPIENTS	1	5	12	8	21
TOTAL PAYMENTS	\$373	\$1,865	\$4,476	\$2,984	\$7,828
CASES CLOSED	0	0	0	0	0

TABLE 2. DETAILED OPERATING STATISTICS BY AREA AND COUNTY FOR February 1995

	AREA 2 KNOX	AREA 2 LEWIS	AREA 2 LINCOLN	AREA 2 MACON	AREA 2 MARION
*** NC					
APPLICATIONS RECEIVED	2	2	2	0	3
APPLICATIONS APPROVED	2	0	0	0	3
APPLICATIONS REJECTED	0	1	0	0	3
APPLICATIONS PENDING	0	3	2	0	3
RECIPIENTS	25	42	94	23	130
RCF-II	25	2	64	17	43
SNF/ICF	0	33	0	1	19
RCF-I	0	7	30	5	68
PAYMENTS	\$6,523	\$13,070	\$21,242	\$5,541	\$26,884
RCF-II	\$6,523	\$284	\$16,964	\$4,433	\$10,321
SNF/ICF	\$0	\$11,750	\$0	\$368	\$6,875
RCF-I	\$0	\$1,036	\$4,278	\$740	\$9,688
REINVESTIGATIONS	0	1	0	0	0
CASES CLOSED	0	0	0	1	1
*** MA					
APPLICATIONS RECEIVED	15	22	47	44	74
APPLICATIONS APPROVED	9	10	39	29	65
APPLICATIONS REJECTED	5	8	19	7	31
APPLICATIONS PENDING	12	26	60	37	77
RECIPIENTS	154	204	409	366	746
CASES CLOSED	5	3	6	6	11
*** MA-K					
APPLICATIONS RECEIVED	0	0	0	0	0
APPLICATIONS APPROVED - DMH	0	0	0	0	0
APPLICATIONS APPROVED - DYS	0	0	0	0	0
APPLICATIONS REJECTED	0	0	0	0	0
APPLICATIONS PENDING	0	0	0	0	0
RECIPIENTS - DMH	0	0	0	0	0
RECIPIENTS - DYS	0	0	0	0	0
CASES CLOSED - DMH	0	0	0	0	0
CASES CLOSED - DYS	0	0	0	0	0
*** REFUGEE					
APPLICATIONS RECEIVED	0	0	0	0	0
APPLICATIONS APPROVED	0	0	0	0	0
APPLICATIONS REJECTED	0	0	0	0	0
APPLICATIONS PENDING	0	0	0	0	0
CASES RECEIVING	0	0	0	0	0
TOTAL PERSONS	0	0	0	0	0
TOTAL PAYMENTS	\$0	\$0	\$0	\$0	\$0
REINVESTIGATIONS	0	0	0	0	0
CASES CLOSED	0	0	0	0	0
*** SSI ONLY					
RECIPIENTS	1	3	7	4	17
*** SSI-SP					
RECIPIENTS	2	3	5	4	9
TOTAL PAYMENTS	\$89	\$104	\$59	\$259	\$373
AVERAGE PER RECIPIENT	\$44.50	\$34.67	\$11.80	\$64.75	\$41.44
*** SP ONLY					
RECIPIENTS	2	2	2	2	1
TOTAL PAYMENTS	\$427	\$81	\$101	\$66	\$77
AVERAGE PER RECIPIENT	\$213.50	\$40.50	\$50.50	\$33.00	\$77.00
*** QMB					
APPLICATIONS RECEIVED	0	3	1	5	6
APPLICATIONS APPROVED	0	1	0	3	2
APPLICATIONS REJECTED	0	2	0	1	2
APPLICATIONS PENDING	0	3	1	3	4
TOTAL PERSONS	13	20	33	33	79
REINVESTIGATIONS	0	0	0	0	0
CASES CLOSED	1	4	3	10	10
*** SLMB					
APPLICATIONS RECEIVED	0	0	0	6	6
APPLICATIONS APPROVED	0	1	0	2	1
APPLICATIONS REJECTED	0	0	0	1	0
APPLICATIONS PENDING	0	0	0	4	5
TOTAL PERSONS	3	3	2	11	22
REINVESTIGATIONS	0	0	0	0	0
CASES CLOSED	1	1	0	2	2
*** VENDOR CASES					
RECIPIENTS	30	100	203	171	284
CASES CLOSED	2	2	5	0	11

TABLE 2. DETAILED OPERATING STATISTICS BY AREA AND COUNTY FOR February 1995

	AREA 2 HONROE	AREA 2 MONTGOMERY	AREA 2 OSAGE	AREA 2 PIKE	AREA 2 RALLS
*** AFDC					
APPLICATIONS RECEIVED	3	9	3	24	5
APPLICATIONS APPROVED	4	10	4	5	3
APPLICATIONS REJECTED	3	5	1	9	0
APPLICATIONS PENDING	1	3	1	15	3
FAMILIES RECEIVING CASH	66	160	67	200	89
CHILDREN RECEIVING CASH	125	308	119	382	155
TOTAL PERSONS	190	463	183	583	230
TOTAL PAYMENTS	\$17,192	\$42,114	\$16,797	\$51,633	\$21,049
AVERAGE PER FAMILY	\$260.48	\$263.21	\$250.70	\$258.17	\$236.51
AVERAGE PER PERSON	\$90.48	\$90.96	\$91.79	\$88.56	\$91.52
TITLE XIX ONLY CASES	3	2	1	8	3
TITLE XIX TRANSITIONAL CASES	12	19	11	34	25
REINVESTIGATIONS	0	6	0	7	10
CASES CLOSED	4	23	4	18	8
*** AFDC/UP					
FAMILIES RECEIVING	7	19	3	21	9
CHILDREN RECEIVING	15	40	7	47	21
TOTAL PERSONS	27	69	13	88	34
TOTAL PAYMENTS	\$2,026	\$5,814	\$1,071	\$7,113	\$2,921
AVERAGE PER FAMILY	\$289.43	\$306.00	\$357.00	\$338.71	\$324.56
AVERAGE PER PERSON	\$75.04	\$84.26	\$82.38	\$80.83	\$85.91
*** HC					
APPLICATIONS RECEIVED	5	17	7	33	10
APPLICATIONS APPROVED	7	14	5	22	8
APPLICATIONS REJECTED	2	5	4	11	1
APPLICATIONS PENDING	4	5	2	19	3
FAMILIES RECEIVING	143	254	126	348	110
CHILDREN RECEIVING	239	448	239	582	204
TOTAL PERSONS	240	452	239	584	205
REINVESTIGATIONS	0	4	0	2	0
CASES CLOSED	3	18	4	14	7
*** GR-CASH					
APPLICATIONS RECEIVED	4	4	1	6	2
APPLICATIONS APPROVED	0	1	0	3	0
APPLICATIONS REJECTED	2	2	3	7	0
APPLICATIONS PENDING	7	4	4	5	2
CASES RECEIVING	4	11	3	12	6
PERSONS RECEIVING	4	11	3	13	6
CASH PAYMENTS	\$240	\$880	\$240	\$960	\$400
REINVESTIGATIONS	0	1	0	0	0
CASES CLOSED	1	1	1	1	2
MA-GR RECIPIENTS	3	2	0	0	0
MA-GR TOTAL PAYMENTS	\$240	\$160	\$0	\$0	\$0
*** HPW					
APPLICATIONS RECEIVED	3	7	4	12	3
APPLICATIONS APPROVED	2	4	4	9	3
APPLICATIONS REJECTED	1	0	2	1	0
APPLICATIONS PENDING	2	2	2	5	0
CASES RECEIVING	25	38	25	58	25
PERSONS RECEIVING	33	46	31	72	30
REINVESTIGATIONS	0	1	0	0	0
CASES CLOSED	0	4	3	3	0
*** NEWBORNS					
APPLICATIONS RECEIVED	0	4	1	5	0
APPLICATIONS APPROVED	0	3	1	4	0
APPLICATIONS REJECTED	0	1	0	0	0
APPLICATIONS PENDING	0	0	0	1	0
RECIPIENTS	18	18	3	25	19
CASES CLOSED	2	0	0	5	3
*** AB SUPP					
APPLICATIONS RECEIVED	0	1	0	1	0
APPLICATIONS APPROVED	0	0	0	0	0
APPLICATIONS REJECTED	1	1	0	0	0
APPLICATIONS PENDING	0	0	0	1	0
RECIPIENTS	0	2	0	3	0
TOTAL PAYMENTS	\$0	\$654	\$0	\$597	\$0
CASES CLOSED	0	0	0	0	0
*** BP					
APPLICATIONS RECEIVED	0	1	0	1	0
APPLICATIONS APPROVED	0	0	0	1	0
APPLICATIONS REJECTED	1	0	0	0	0
APPLICATIONS PENDING	0	1	0	1	0
RECIPIENTS	4	6	3	16	6
TOTAL PAYMENTS	\$1,492	\$2,238	\$1,119	\$5,968	\$2,238
CASES CLOSED	0	0	0	0	0

TABLE 2. DETAILED OPERATING STATISTICS BY AREA AND COUNTY FOR February 1995

	AREA 2 MONROE	AREA 2 MONTGOMERY	AREA 2 OSAGE	AREA 2 PIKE	AREA 2 RALLS
*** NC					
APPLICATIONS RECEIVED	0	2	0	0	0
APPLICATIONS APPROVED	1	2	0	0	1
APPLICATIONS REJECTED	0	0	0	0	0
APPLICATIONS PENDING	0	0	0	0	0
RECIPIENTS	13	38	4	49	22
RCF-II	5	35	3	16	6
SNF-ICF	7	0	1	23	14
RCF-I	1	3	0	10	2
PAYMENTS	\$3,999	\$9,681	\$1,145	\$13,761	\$6,851
RCF-II	\$1,380	\$9,237	\$777	\$4,052	\$1,403
SNF/ICF	\$2,471	\$0	\$368	\$8,229	\$5,152
RCF-I	\$148	\$444	\$0	\$1,480	\$296
REINVESTIGATIONS	0	3	0	0	1
CASES CLOSED	0	0	0	0	0
*** MA					
APPLICATIONS RECEIVED	25	23	15	44	12
APPLICATIONS APPROVED	12	11	14	29	12
APPLICATIONS REJECTED	9	14	8	23	2
APPLICATIONS PENDING	29	24	22	39	12
RECIPIENTS	190	233	169	436	168
CASES CLOSED	1	5	2	6	1
*** MA-K					
APPLICATIONS RECEIVED	10	0	0	0	0
APPLICATIONS APPROVED - DMH	0	0	0	0	0
APPLICATIONS APPROVED - DYS	6	0	0	0	0
APPLICATIONS REJECTED	4	0	0	0	0
APPLICATIONS PENDING	1	0	0	0	0
RECIPIENTS - DMH	0	0	0	0	0
RECIPIENTS - DYS	21	0	0	0	0
CASES CLOSED - DMH	0	0	0	0	0
CASES CLOSED - DYS	3	0	0	0	0
*** REFUGEE					
APPLICATIONS RECEIVED	0	0	0	0	0
APPLICATIONS APPROVED	0	0	0	0	0
APPLICATIONS REJECTED	0	0	0	0	0
APPLICATIONS PENDING	0	0	0	0	0
CASES RECEIVING	0	0	0	0	0
TOTAL PERSONS	0	0	0	0	0
TOTAL PAYMENTS	\$0	\$0	\$0	\$0	\$0
REINVESTIGATIONS	0	0	0	0	0
CASES CLOSED	0	0	0	0	0
*** SSI ONLY					
RECIPIENTS	3	0	3	11	0
*** SSI-SP					
RECIPIENTS	4	3	6	4	7
TOTAL PAYMENTS	\$84	\$130	\$216	\$76	\$479
AVERAGE PER RECIPIENT	\$21.00	\$43.33	\$36.00	\$19.00	\$68.43
*** SP ONLY					
RECIPIENTS	0	0	1	2	1
TOTAL PAYMENTS	\$0	\$0	\$44	\$22	\$21
AVERAGE PER RECIPIENT	\$0.00	\$0.00	\$44.00	\$11.00	\$21.00
*** QMB					
APPLICATIONS RECEIVED	4	2	1	4	3
APPLICATIONS APPROVED	1	2	1	3	3
APPLICATIONS REJECTED	0	0	0	0	0
APPLICATIONS PENDING	3	0	1	2	1
TOTAL PERSONS	14	20	16	44	16
REINVESTIGATIONS	0	0	0	0	1
CASES CLOSED	3	1	0	3	3
*** SLHB					
APPLICATIONS RECEIVED	0	0	1	0	0
APPLICATIONS APPROVED	0	0	0	0	0
APPLICATIONS REJECTED	0	0	1	0	0
APPLICATIONS PENDING	0	0	3	0	0
TOTAL PERSONS	3	1	1	2	4
REINVESTIGATIONS	0	0	0	0	1
CASES CLOSED	0	0	0	0	1
*** VENDOR CASES					
RECIPIENTS	51	151	76	153	39
CASES CLOSED	1	4	4	7	1

TABLE 2. DETAILED OPERATING STATISTICS BY AREA AND COUNTY FOR February 1995

	AREA 2 ST CHARLES	AREA 2 SCHUYLER	AREA 2 SCOTLAND	AREA 2 SHELBY	AREA 2 WARREN
*** AFDC					
APPLICATIONS RECEIVED	115	4	7	4	21
APPLICATIONS APPROVED	68	2	5	2	13
APPLICATIONS REJECTED	57	1	0	0	9
APPLICATIONS PENDING	79	2	4	2	9
FAMILIES RECEIVING CASH	1,689	38	54	59	236
CHILDREN RECEIVING CASH	3,165	65	84	117	442
TOTAL PERSONS	4,722	95	144	170	642
TOTAL PAYMENTS	\$439,412	\$8,991	\$13,034	\$15,130	\$59,774
AVERAGE PER FAMILY	\$260.16	\$236.61	\$241.37	\$256.44	\$253.28
AVERAGE PER PERSON	\$93.06	\$94.64	\$90.51	\$89.00	\$93.11
TITLE XIX ONLY CASES	50	0	0	2	13
TITLE XIX TRANSITIONAL CASES	209	9	16	16	51
REINVESTIGATIONS	120	0	3	7	4
CASES CLOSED	102	4	3	3	14
*** AFDC/UP					
FAMILIES RECEIVING	49	0	6	3	12
CHILDREN RECEIVING	103	0	8	8	26
TOTAL PERSONS	171	0	20	14	42
TOTAL PAYMENTS	\$13,488	\$0	\$1,702	\$1,108	\$3,177
AVERAGE PER FAMILY	\$275.27	\$0.00	\$283.67	\$369.33	\$264.75
AVERAGE PER PERSON	\$78.88	\$0.00	\$85.10	\$79.14	\$75.64
*** HC					
APPLICATIONS RECEIVED	176	4	5	7	30
APPLICATIONS APPROVED	79	4	5	7	12
APPLICATIONS REJECTED	78	1	4	3	10
APPLICATIONS PENDING	123	1	1	5	19
FAMILIES RECEIVING	1,466	70	106	133	356
CHILDREN RECEIVING	2,412	132	175	230	609
TOTAL PERSONS	2,426	133	175	232	617
REINVESTIGATIONS	55	0	1	6	1
CASES CLOSED	81	2	5	6	24
*** GR-CASH					
APPLICATIONS RECEIVED	31	1	3	0	9
APPLICATIONS APPROVED	4	1	1	0	0
APPLICATIONS REJECTED	25	2	0	2	3
APPLICATIONS PENDING	46	0	6	1	10
CASES RECEIVING	74	4	4	7	12
PERSONS RECEIVING	76	4	4	7	12
CASH PAYMENTS	\$5,840	\$320	\$320	\$560	\$960
REINVESTIGATIONS	0	0	1	0	0
CASES CLOSED	4	1	0	1	1
MA-GR RECIPIENTS	13	1	0	1	1
MA-GR TOTAL PAYMENTS	\$1,040	\$80	\$0	\$80	\$80
*** HPW					
APPLICATIONS RECEIVED	69	3	2	3	7
APPLICATIONS APPROVED	42	2	2	3	3
APPLICATIONS REJECTED	20	0	2	0	1
APPLICATIONS PENDING	27	1	0	2	4
CASES RECEIVING	357	13	14	25	59
PERSONS RECEIVING	428	18	18	29	70
REINVESTIGATIONS	1	0	0	0	0
CASES CLOSED	15	0	1	0	3
*** NEWBORNS					
APPLICATIONS RECEIVED	27	3	0	2	6
APPLICATIONS APPROVED	25	3	0	2	5
APPLICATIONS REJECTED	1	0	0	0	0
APPLICATIONS PENDING	1	0	0	0	0
RECIPIENTS	168	9	2	12	27
CASES CLOSED	18	0	1	2	1
*** AB SUPP					
APPLICATIONS RECEIVED	2	0	0	0	0
APPLICATIONS APPROVED	0	0	0	0	0
APPLICATIONS REJECTED	1	0	0	0	0
APPLICATIONS PENDING	4	0	0	0	0
RECIPIENTS	12	1	2	0	0
TOTAL PAYMENTS	\$3,304	\$225	\$540	\$0	\$0
CASES CLOSED	0	0	0	0	0
*** BP					
APPLICATIONS RECEIVED	1	0	0	0	0
APPLICATIONS APPROVED	1	0	0	0	0
APPLICATIONS REJECTED	0	0	0	0	0
APPLICATIONS PENDING	6	0	0	0	0
RECIPIENTS	49	0	5	3	16
TOTAL PAYMENTS	\$18,277	\$0	\$1,865	\$1,119	\$5,968
CASES CLOSED	1	0	0	0	0



TABLE 2. DETAILED OPERATING STATISTICS BY AREA AND COUNTY FOR February 1995

	AREA 2 ST CHARLES	AREA 2 SCHUYLER	AREA 2 SCOTLAND	AREA 2 SHELBY	AREA 2 WARREN
*** NC					
APPLICATIONS RECEIVED	5	0	3	0	1
APPLICATIONS APPROVED	1	0	0	0	1
APPLICATIONS REJECTED	1	0	0	0	0
APPLICATIONS PENDING	4	0	3	0	0
RECIPIENTS	82	0	11	9	5
RCF-II	44	0	11	1	3
SNF-ICF	19	0	0	5	0
PCF-I	19	0	0	3	2
PAYMENTS	\$18,952	\$0	\$2,883	\$2,560	\$1,124
RCF-II	\$10,495	\$0	\$2,883	\$276	\$828
SNF/ICF	\$5,866	\$0	\$0	\$1,840	\$0
RCF-I	\$2,591	\$0	\$0	\$444	\$296
REINVESTIGATIONS	3	0	0	0	0
CASES CLOSED	1	0	0	0	0
*** HA					
APPLICATIONS RECEIVED	232	10	18	17	44
APPLICATIONS APPROVED	128	3	9	11	22
APPLICATIONS REJECTED	78	4	4	7	14
APPLICATIONS PENDING	294	13	23	19	43
RECIPIENTS	1,501	175	185	170	289
CASES CLOSED	18	2	2	4	2
*** MA-K					
APPLICATIONS RECEIVED	5	0	0	0	0
APPLICATIONS APPROVED - DMH	0	0	0	0	0
APPLICATIONS APPROVED - DYS	3	0	0	0	0
APPLICATIONS REJECTED	0	0	0	0	0
APPLICATIONS PENDING	3	0	0	0	0
RECIPIENTS - DMH	2	0	0	0	0
RECIPIENTS - DYS	29	0	0	0	0
CASES CLOSED - DMH	0	0	0	0	0
CASES CLOSED - DYS	6	0	0	0	0
*** REFUGEE					
APPLICATIONS RECEIVED	0	0	0	0	0
APPLICATIONS APPROVED	0	0	0	0	0
APPLICATIONS REJECTED	1	0	0	0	0
APPLICATIONS PENDING	0	0	0	0	0
CASES RECEIVING	0	0	0	0	0
TOTAL PERSONS	0	0	0	0	0
TOTAL PAYMENTS	\$0	\$0	\$0	\$0	\$0
REINVESTIGATIONS	0	0	0	0	0
CASES CLOSED	0	0	0	0	0
*** SSI ONLY					
RECIPIENTS	32	1	1	4	3
*** SSI-SP					
RECIPIENTS	13	1	3	2	14
TOTAL PAYMENTS	\$603	\$44	\$71	\$30	\$702
AVERAGE PER RECIPIENT	\$46.38	\$44.00	\$23.67	\$15.00	\$50.14
*** SP ONLY					
RECIPIENTS	4	1	0	0	3
TOTAL PAYMENTS	\$146	\$51	\$0	\$0	\$170
AVERAGE PER RECIPIENT	\$36.50	\$51.00	\$0.00	\$0.00	\$56.67
*** OMB					
APPLICATIONS RECEIVED	10	5	4	5	3
APPLICATIONS APPROVED	5	0	0	1	1
APPLICATIONS REJECTED	6	0	2	4	1
APPLICATIONS PENDING	8	5	2	5	2
TOTAL PERSONS	207	11	12	22	33
REINVESTIGATIONS	0	0	0	0	0
CASES CLOSED	20	1	1	7	2
*** SLMB					
APPLICATIONS RECEIVED	4	4	4	5	3
APPLICATIONS APPROVED	1	0	0	0	4
APPLICATIONS REJECTED	3	0	2	3	0
APPLICATIONS PENDING	4	4	2	5	2
TOTAL PERSONS	9	0	2	3	7
REINVESTIGATIONS	0	0	0	0	0
CASES CLOSED	0	0	0	0	1
*** VENDOR CASES					
RECIPIENTS	582	40	62	63	79
CASES CLOSED	26	1	1	1	1

TABLE 2. DETAILED OPERATING STATISTICS BY AREA AND COUNTY FOR February 1995

	AREA 3 BOLLINGER	AREA 3 BUTLER	AREA 3 CAPE GIRARDEAU	AREA 3 CARTER	AREA 3 CRAWFORD
*** AFDC					
APPLICATIONS RECEIVED	5	81	58	10	15
APPLICATIONS APPROVED	8	54	33	6	15
APPLICATIONS REJECTED	2	40	20	2	8
APPLICATIONS PENDING	2	47	46	5	9
FAMILIES RECEIVING CASH	133	961	721	166	379
CHILDREN RECEIVING CASH	264	1,693	1,364	302	708
TOTAL PERSONS	387	2,546	1,999	451	1,073
TOTAL PAYMENTS	\$34,086	\$238,370	\$180,370	\$41,649	\$97,996
AVERAGE PER FAMILY	\$256.29	\$248.04	\$250.17	\$250.90	\$258.56
AVERAGE PER PERSON	\$88.08	\$93.63	\$90.23	\$92.35	\$91.33
TITLE XIX ONLY CASES	3	21	15	0	15
TITLE XIX TRANSITIONAL CASES	28	162	115	24	53
REINVESTIGATIONS	5	138	38	25	25
CASES CLOSED	5	60	51	17	28
*** AFDC/UP					
FAMILIES RECEIVING	8	55	14	8	19
CHILDREN RECEIVING	21	104	35	21	52
TOTAL PERSONS	36	196	59	33	89
TOTAL PAYMENTS	\$2,704	\$15,859	\$4,235	\$2,655	\$6,914
AVERAGE PER FAMILY	\$338.00	\$288.35	\$302.50	\$331.88	\$363.89
AVERAGE PER PERSON	\$75.11	\$80.91	\$71.78	\$80.45	\$77.69
*** HC					
APPLICATIONS RECEIVED	13	101	74	13	30
APPLICATIONS APPROVED	12	62	55	10	27
APPLICATIONS REJECTED	3	47	27	3	4
APPLICATIONS PENDING	7	63	58	5	14
FAMILIES RECEIVING	270	1,193	928	222	525
CHILDREN RECEIVING	495	1,834	1,461	376	878
TOTAL PERSONS	499	1,864	1,473	378	890
REINVESTIGATIONS	3	54	14	10	8
CASES CLOSED	13	71	37	9	25
*** GR-CASH					
APPLICATIONS RECEIVED	6	28	19	4	6
APPLICATIONS APPROVED	0	4	8	1	6
APPLICATIONS REJECTED	2	24	23	2	5
APPLICATIONS PENDING	8	39	42	7	11
CASES RECEIVING	8	60	55	17	32
PERSONS RECEIVING	8	60	55	17	32
CASH PAYMENTS	\$640	\$4,665	\$4,400	\$1,349	\$2,560
REINVESTIGATIONS	0	3	0	0	0
CASES CLOSED	3	7	9	2	5
HA-GR RECIPIENTS	0	5	0	4	4
HA-GR TOTAL PAYMENTS	\$0	\$400	\$0	\$320	\$320
*** MPW					
APPLICATIONS RECEIVED	2	29	29	2	16
APPLICATIONS APPROVED	3	31	21	2	13
APPLICATIONS REJECTED	1	5	2	1	3
APPLICATIONS PENDING	2	7	12	0	8
CASES RECEIVING	35	181	185	25	82
PERSONS RECEIVING	44	219	223	28	97
REINVESTIGATIONS	0	2	0	0	0
CASES CLOSED	2	10	4	1	3
*** NEWBORNS					
APPLICATIONS RECEIVED	4	7	10	1	5
APPLICATIONS APPROVED	4	6	10	1	4
APPLICATIONS REJECTED	0	0	0	0	1
APPLICATIONS PENDING	0	1	0	0	0
RECIPIENTS	24	33	70	9	50
CASES CLOSED	3	7	3	1	5
*** AB SUPP					
APPLICATIONS RECEIVED	1	1	1	0	2
APPLICATIONS APPROVED	0	0	0	0	0
APPLICATIONS REJECTED	1	0	1	0	0
APPLICATIONS PENDING	0	1	2	0	2
RECIPIENTS	2	17	15	0	2
TOTAL PAYMENTS	\$247	\$4,567	\$4,256	\$0	\$701
CASES CLOSED	0	0	0	0	0
*** BP					
APPLICATIONS RECEIVED	1	0	1	0	2
APPLICATIONS APPROVED	0	0	0	0	0
APPLICATIONS REJECTED	1	0	1	0	0
APPLICATIONS PENDING	0	0	2	0	2
RECIPIENTS	2	21	17	4	11
TOTAL PAYMENTS	\$746	\$7,833	\$6,341	\$1,492	\$4,103
CASES CLOSED	0	0	0	0	0

TABLE 2. DETAILED OPERATING STATISTICS BY AREA AND COUNTY FOR February 1995

	AREA 3 BOLLINGER	AREA 3 BUTLER	AREA 3 CAPE GIRARDEAU	AREA 3 CARTER	AREA 3 CRAWFORD
*** NC					
APPLICATIONS RECEIVED	2	12	10	0	5
APPLICATIONS APPROVED	0	3	5	0	4
APPLICATIONS REJECTED	1	2	4	0	2
APPLICATIONS PENDING	4	9	9	0	4
RECIPIENTS	30	104	188	22	67
RCF-II	19	51	162	0	22
SNF-ICF	0	0	3	0	0
RCF-I	11	53	23	22	45
PAYMENTS	\$6,613	\$21,257	\$46,167	\$3,256	\$11,715
RCF-II	\$5,061	\$13,575	\$41,804	\$0	\$5,169
SNF/ICF	\$0	\$0	\$1,029	\$0	\$0
RCF-I	\$1,552	\$7,682	\$3,334	\$3,256	\$6,546
REINVESTIGATIONS	0	15	3	1	8
CASES CLOSED	0	3	5	0	2
*** MA					
APPLICATIONS RECEIVED	30	160	131	25	53
APPLICATIONS APPROVED	17	101	77	24	35
APPLICATIONS REJECTED	11	54	65	5	20
APPLICATIONS PENDING	40	145	172	24	71
RECIPIENTS	401	2,182	1,070	362	572
CASES CLOSED	6	24	13	1	10
*** MA-K					
APPLICATIONS RECEIVED	0	2	0	0	0
APPLICATIONS APPROVED - DMH	0	0	0	0	0
APPLICATIONS APPROVED - DYS	0	0	0	0	0
APPLICATIONS REJECTED	0	2	0	0	0
APPLICATIONS PENDING	0	0	0	0	0
RECIPIENTS - DMH	0	0	0	0	0
RECIPIENTS - DYS	0	12	0	0	0
CASES CLOSED - DMH	0	0	0	0	0
CASES CLOSED - DYS	0	4	0	0	0
*** REFUGEE					
APPLICATIONS RECEIVED	0	0	0	0	0
APPLICATIONS APPROVED	0	0	0	0	0
APPLICATIONS REJECTED	0	0	0	0	0
APPLICATIONS PENDING	0	0	0	0	0
CASES RECEIVING	0	0	0	0	0
TOTAL PERSONS	0	0	0	0	0
TOTAL PAYMENTS	\$0	\$0	\$0	\$0	\$0
REINVESTIGATIONS	0	0	0	0	0
CASES CLOSED	0	0	0	0	0
*** SSI ONLY					
RECIPIENTS	22	59	17	8	11
*** SSI-SP					
RECIPIENTS	13	51	18	6	11
TOTAL PAYMENTS	\$344	\$2,667	\$574	\$354	\$237
AVERAGE PER RECIPIENT	\$26.46	\$52.29	\$31.89	\$59.00	\$21.55
*** SP ONLY					
RECIPIENTS	2	8	4	4	3
TOTAL PAYMENTS	\$98	\$346	\$171	\$158	\$190
AVERAGE PER RECIPIENT	\$49.00	\$43.25	\$42.75	\$39.50	\$63.33
*** OHB					
APPLICATIONS RECEIVED	2	7	44	4	9
APPLICATIONS APPROVED	3	13	21	1	4
APPLICATIONS REJECTED	0	4	39	1	3
APPLICATIONS PENDING	2	4	38	2	8
TOTAL PERSONS	9	120	136	18	30
REINVESTIGATIONS	0	7	4	1	0
CASES CLOSED	1	12	22	3	2
*** SLHB					
APPLICATIONS RECEIVED	1	6	44	1	2
APPLICATIONS APPROVED	0	1	4	1	1
APPLICATIONS REJECTED	1	3	52	0	1
APPLICATIONS PENDING	1	4	38	0	1
TOTAL PERSONS	3	26	35	1	6
REINVESTIGATIONS	0	0	0	0	0
CASES CLOSED	0	4	4	0	0
*** VENDOR CASES					
RECIPIENTS	62	378	377	49	106
CASES CLOSED	2	10	16	8	4

TABLE 2. DETAILED OPERATING STATISTICS BY AREA AND COUNTY FOR February 1995

	AREA 3 DENT	AREA 3 DUNKLIN	AREA 3 HOWELL	AREA 3 IRON	AREA 3 HADISON
*** AFDC					
APPLICATIONS RECEIVED	16	93	48	21	21
APPLICATIONS APPROVED	13	54	34	16	12
APPLICATIONS REJECTED	6	48	35	13	10
APPLICATIONS PENDING	6	57	37	13	11
FAMILIES RECEIVING CASH	278	1,343	578	296	208
CHILDREN RECEIVING CASH	527	2,499	1,115	530	366
TOTAL PERSONS	791	3,632	1,647	815	560
TOTAL PAYMENTS	\$72,340	\$331,845	\$150,781	\$75,044	\$52,028
AVERAGE PER FAMILY	\$260.22	\$247.09	\$260.87	\$253.53	\$250.13
AVERAGE PER PERSON	\$91.45	\$91.37	\$91.55	\$92.08	\$92.91
TITLE XIX ONLY CASES	13	50	15	10	8
TITLE XIX TRANSITIONAL CASES	35	139	98	35	41
REINVESTIGATIONS	45	36	43	29	23
CASES CLOSED	12	84	28	14	5
*** AFDC/UP					
FAMILIES RECEIVING	21	50	27	32	22
CHILDREN RECEIVING	43	106	62	59	50
TOTAL PERSONS	84	195	106	115	87
TOTAL PAYMENTS	\$6,413	\$15,437	\$8,754	\$9,216	\$7,395
AVERAGE PER FAMILY	\$305.38	\$308.74	\$324.22	\$288.00	\$336.14
AVERAGE PER PERSON	\$76.35	\$79.16	\$82.58	\$80.14	\$85.00
*** MC					
APPLICATIONS RECEIVED	28	112	64	32	22
APPLICATIONS APPROVED	19	59	61	28	19
APPLICATIONS REJECTED	9	52	36	11	8
APPLICATIONS PENDING	14	74	45	18	13
FAMILIES RECEIVING	368	1,056	1,028	358	287
CHILDREN RECEIVING	577	1,560	1,716	562	439
TOTAL PERSONS	584	1,592	1,744	568	446
REINVESTIGATIONS	19	11	23	13	13
CASES CLOSED	19	43	47	17	8
*** GR-CASH					
APPLICATIONS RECEIVED	9	74	22	10	16
APPLICATIONS APPROVED	0	4	3	0	7
APPLICATIONS REJECTED	7	96	15	15	16
APPLICATIONS PENDING	17	101	32	12	12
CASES RECEIVING	7	61	29	10	17
PERSONS RECEIVING	7	63	29	10	17
CASH PAYMENTS	\$560	\$4,955	\$2,320	\$800	\$1,332
REINVESTIGATIONS	0	1	4	0	0
CASES CLOSED	2	5	6	1	0
HA-GR RECIPIENTS	0	4	10	1	6
HA-GR TOTAL PAYMENTS	\$0	\$320	\$800	\$80	\$403
*** MPW					
APPLICATIONS RECEIVED	11	29	29	12	8
APPLICATIONS APPROVED	8	25	20	8	6
APPLICATIONS REJECTED	0	6	5	1	0
APPLICATIONS PENDING	5	15	11	4	4
CASES RECEIVING	82	143	148	51	58
PERSONS RECEIVING	104	171	180	59	76
REINVESTIGATIONS	0	1	1	0	1
CASES CLOSED	3	4	5	0	1
*** NEWBORNS					
APPLICATIONS RECEIVED	2	6	8	0	1
APPLICATIONS APPROVED	2	6	7	0	1
APPLICATIONS REJECTED	0	0	0	0	0
APPLICATIONS PENDING	0	0	0	0	0
RECIPIENTS	18	48	49	12	20
CASES CLOSED	3	6	11	0	2
*** AB SUPP					
APPLICATIONS RECEIVED	0	0	4	0	0
APPLICATIONS APPROVED	0	0	0	0	0
APPLICATIONS REJECTED	0	1	1	1	1
APPLICATIONS PENDING	0	1	6	2	0
RECIPIENTS	2	12	9	0	2
TOTAL PAYMENTS	\$613	\$3,389	\$2,545	\$0	\$481
CASES CLOSED	0	0	0	0	0
*** BP					
APPLICATIONS RECEIVED	0	0	4	0	0
APPLICATIONS APPROVED	0	0	0	0	0
APPLICATIONS REJECTED	0	1	1	1	1
APPLICATIONS PENDING	0	1	5	1	0
RECIPIENTS	7	28	19	6	8
TOTAL PAYMENTS	\$2,611	\$10,444	\$7,087	\$2,238	\$2,984
CASES CLOSED	1	0	0	0	0

TABLE 2. DETAILED OPERATING STATISTICS BY AREA AND COUNTY FOR February 1995

	AREA 3 DENT	AREA 3 DUNKLIN	AREA 3 HOWELL	AREA 3 IRON	AREA 3 MADISON
*** NC					
APPLICATIONS RECEIVED	1	0	15	1	0
APPLICATIONS APPROVED	1	0	2	2	0
APPLICATIONS REJECTED	0	0	8	1	0
APPLICATIONS PENDING	0	0	16	1	0
RECIPIENTS	14	52	67	125	10
RCF-II	1	44	52	3	9
SNF/ICF	0	2	1	67	1
RCF-I	13	6	14	55	0
PAYMENTS	\$2,049	\$13,184	\$14,601	\$31,949	\$2,398
RCF-II	\$274	\$11,693	\$12,542	\$629	\$2,122
SNF/ICF	\$0	\$736	\$368	\$23,438	\$276
RCF-I	\$1,775	\$755	\$1,691	\$7,882	\$0
REINVESTIGATIONS	4	1	3	5	0
CASES CLOSED	0	1	2	5	0
*** MA					
APPLICATIONS RECEIVED	55	178	133	39	54
APPLICATIONS APPROVED	34	125	83	31	36
APPLICATIONS REJECTED	20	73	52	17	31
APPLICATIONS PENDING	68	243	159	41	54
RECIPIENTS	573	2,612	1,265	442	448
CASES CLOSED	10	29	8	4	6
*** MA-K					
APPLICATIONS RECEIVED	0	0	0	0	0
APPLICATIONS APPROVED - DMH	0	0	0	0	0
APPLICATIONS APPROVED - DYS	0	0	0	0	0
APPLICATIONS REJECTED	0	0	0	0	0
APPLICATIONS PENDING	0	0	0	0	0
RECIPIENTS - DMH	0	0	0	0	0
RECIPIENTS - DYS	0	0	0	0	0
CASES CLOSED - DMH	0	0	0	0	0
CASES CLOSED - DYS	0	0	0	0	0
*** REFUGEE					
APPLICATIONS RECEIVED	0	0	0	0	0
APPLICATIONS APPROVED	0	0	0	0	0
APPLICATIONS REJECTED	0	0	0	0	0
APPLICATIONS PENDING	0	0	0	0	0
CASES RECEIVING	0	0	0	0	0
TOTAL PERSONS	0	0	0	0	0
TOTAL PAYMENTS	\$0	\$0	\$0	\$0	\$0
REINVESTIGATIONS	0	0	0	0	0
CASES CLOSED	0	0	0	0	0
*** SSI ONLY					
RECIPIENTS	13	60	23	16	6
*** SSI-SP					
RECIPIENTS	8	67	24	14	3
TOTAL PAYMENTS	\$241	\$3,102	\$1,829	\$433	\$120
AVERAGE PER RECIPIENT	\$30.13	\$46.30	\$76.21	\$30.93	\$40.00
*** SP ONLY					
RECIPIENTS	2	13	5	5	0
TOTAL PAYMENTS	\$107	\$693	\$201	\$824	\$0
AVERAGE PER RECIPIENT	\$53.50	\$53.31	\$40.20	\$164.80	\$0.00
*** OMB					
APPLICATIONS RECEIVED	11	24	28	9	18
APPLICATIONS APPROVED	3	7	15	3	4
APPLICATIONS REJECTED	3	9	13	3	16
APPLICATIONS PENDING	8	24	18	9	12
TOTAL PERSONS	39	78	110	36	58
REINVESTIGATIONS	2	0	0	1	0
CASES CLOSED	1	9	17	4	4
*** SLMB					
APPLICATIONS RECEIVED	11	18	20	8	17
APPLICATIONS APPROVED	1	0	6	2	6
APPLICATIONS REJECTED	5	13	17	4	13
APPLICATIONS PENDING	8	19	12	8	11
TOTAL PERSONS	14	22	32	10	22
REINVESTIGATIONS	4	0	0	0	2
CASES CLOSED	2	3	5	2	7
*** VENDOR CASES					
RECIPIENTS	135	433	384	152	151
CASES CLOSED	8	14	18	5	7



TABLE 2. DETAILED OPERATING STATISTICS BY AREA AND COUNTY FOR February 1995

	AREA 3 MISSISSIPPI	AREA 3 NEW HADRID	AREA 3 OREGON	AREA 3 PEMISCOT	AREA 3 PERRY
*** AFDC					
APPLICATIONS RECEIVED	36	36	15	64	7
APPLICATIONS APPROVED	33	28	14	34	7
APPLICATIONS REJECTED	5	20	2	31	0
APPLICATIONS PENDING	12	15	4	44	6
FAMILIES RECEIVING CASH	657	749	175	1,101	147
CHILDREN RECEIVING CASH	1,256	1,505	319	2,408	268
TOTAL PERSONS	1,817	2,111	477	3,267	402
TOTAL PAYMENTS	\$168,300	\$188,582	\$44,870	\$280,476	\$35,988
AVERAGE PER FAMILY	\$256.16	\$251.78	\$256.40	\$254.75	\$244.82
AVERAGE PER PERSON	\$92.63	\$89.33	\$94.07	\$85.85	\$89.52
TITLE XIX ONLY CASES	24	16	5	44	3
TITLE XIX TRANSITIONAL CASES	85	98	22	93	35
REINVESTIGATIONS	103	138	18	98	5
CASES CLOSED	38	43	19	36	14
*** AFDC/UP					
FAMILIES RECEIVING	27	27	9	25	6
CHILDREN RECEIVING	59	55	24	55	8
TOTAL PERSONS	112	102	42	101	16
TOTAL PAYMENTS	\$8,919	\$8,409	\$3,087	\$8,077	\$1,385
AVERAGE PER FAMILY	\$330.33	\$311.44	\$343.00	\$323.08	\$230.83
AVERAGE PER PERSON	\$79.63	\$82.44	\$73.50	\$79.97	\$86.56
*** MC					
APPLICATIONS RECEIVED	43	62	28	74	27
APPLICATIONS APPROVED	27	37	20	41	18
APPLICATIONS REJECTED	20	33	8	33	5
APPLICATIONS PENDING	11	23	8	48	20
FAMILIES RECEIVING	464	603	319	773	257
CHILDREN RECEIVING	764	984	498	1,354	389
TOTAL PERSONS	779	993	500	1,367	402
REINVESTIGATIONS	30	32	16	23	1
CASES CLOSED	17	35	15	31	7
*** GR-CASH					
APPLICATIONS RECEIVED	12	15	3	41	2
APPLICATIONS APPROVED	3	4	1	6	1
APPLICATIONS REJECTED	13	22	5	49	4
APPLICATIONS PENDING	15	19	4	41	9
CASES RECEIVING	31	35	13	46	11
PERSONS RECEIVING	31	35	13	47	11
CASH PAYMENTS	\$2,476	\$2,620	\$1,040	\$3,621	\$787
REINVESTIGATIONS	5	1	0	0	0
CASES CLOSED	4	7	2	5	0
HA-GR RECIPIENTS	1	3	2	1	3
HA-GR TOTAL PAYMENTS	\$80	\$240	\$160	\$80	\$233
*** NPM					
APPLICATIONS RECEIVED	5	17	8	19	8
APPLICATIONS APPROVED	5	11	9	11	4
APPLICATIONS REJECTED	0	1	0	5	1
APPLICATIONS PENDING	1	6	2	9	6
CASES RECEIVING	59	87	58	87	59
PERSONS RECEIVING	71	103	68	95	74
REINVESTIGATIONS	3	0	0	0	0
CASES CLOSED	4	5	1	4	1
*** NEWBORNS					
APPLICATIONS RECEIVED	1	8	5	1	4
APPLICATIONS APPROVED	1	8	5	1	4
APPLICATIONS REJECTED	0	0	0	0	0
APPLICATIONS PENDING	0	0	0	0	0
RECIPIENTS	24	40	18	4	23
CASES CLOSED	2	8	5	1	3
*** AB SUPP					
APPLICATIONS RECEIVED	0	3	0	0	1
APPLICATIONS APPROVED	0	0	0	0	0
APPLICATIONS REJECTED	0	5	0	1	0
APPLICATIONS PENDING	1	0	0	1	1
RECIPIENTS	7	17	1	12	0
TOTAL PAYMENTS	\$2,375	\$4,415	\$334	\$2,700	\$0
CASES CLOSED	0	1	0	1	0
*** BP					
APPLICATIONS RECEIVED	0	3	0	1	1
APPLICATIONS APPROVED	0	1	0	1	0
APPLICATIONS REJECTED	0	4	0	1	0
APPLICATIONS PENDING	1	0	0	1	1
RECIPIENTS	12	18	2	11	4
TOTAL PAYMENTS	\$4,476	\$6,714	\$746	\$4,103	\$1,492
CASES CLOSED	0	0	0	0	0

TABLE 2. DETAILED OPERATING STATISTICS BY AREA AND COUNTY FOR February 1995

	AREA 3 MISSISSIPPI	AREA 3 NEW MADRID	AREA 3 OREGON	AREA 3 PENISCOT	AREA 3 PERRY
*** NC					
APPLICATIONS RECEIVED	0	0	0	0	0
APPLICATIONS APPROVED	0	0	0	0	0
APPLICATIONS REJECTED	1	0	0	0	0
APPLICATIONS PENDING	0	0	0	1	1
RECIPIENTS	3	5	4	1	43
RCF-II	2	4	1	0	39
SNF-ICF	1	0	0	1	1
RCF-I	0	1	3	0	3
PAYMENTS	\$900	\$1,185	\$720	\$368	\$11,251
RCF-II	\$532	\$1,037	\$276	\$0	\$10,439
SNF/ICF	\$368	\$0	\$0	\$368	\$368
RCF-I	\$0	\$148	\$444	\$0	\$444
REINVESTIGATIONS	2	0	1	0	0
CASES CLOSED	0	0	0	0	0
*** MA					
APPLICATIONS RECEIVED	72	108	46	97	25
APPLICATIONS APPROVED	40	62	37	88	18
APPLICATIONS REJECTED	25	52	13	66	8
APPLICATIONS PENDING	69	118	35	116	48
RECIPIENTS	872	1,268	588	2,127	299
CASES CLOSED	10	12	5	22	1
*** MA-K					
APPLICATIONS RECEIVED	0	0	0	15	0
APPLICATIONS APPROVED - DMH	0	0	0	0	0
APPLICATIONS APPROVED - DYS	0	0	0	12	0
APPLICATIONS REJECTED	0	0	0	4	0
APPLICATIONS PENDING	0	0	0	4	0
RECIPIENTS - DMH	0	0	0	0	0
RECIPIENTS - DYS	0	0	0	48	0
CASES CLOSED - DMH	0	0	0	0	0
CASES CLOSED - DYS	0	0	0	7	0
*** REFUGEE					
APPLICATIONS RECEIVED	0	0	0	0	0
APPLICATIONS APPROVED	0	0	0	0	0
APPLICATIONS REJECTED	0	0	0	0	0
APPLICATIONS PENDING	0	0	0	0	0
CASES RECEIVING	0	0	0	0	0
TOTAL PERSONS	0	0	0	0	0
TOTAL PAYMENTS	\$0	\$0	\$0	\$0	\$0
REINVESTIGATIONS	0	0	0	0	0
CASES CLOSED	0	0	0	0	0
*** SSI ONLY					
RECIPIENTS	39	41	21	63	8
*** SSI-SP					
RECIPIENTS	18	38	11	48	8
TOTAL PAYMENTS	\$724	\$1,375	\$441	\$1,612	\$237
AVERAGE PER RECIPIENT	\$40.22	\$36.18	\$40.09	\$33.58	\$29.63
*** SP ONLY					
RECIPIENTS	9	7	1	6	1
TOTAL PAYMENTS	\$309	\$238	\$38	\$242	\$20
AVERAGE PER RECIPIENT	\$34.33	\$34.00	\$38.00	\$40.33	\$20.00
*** QMB					
APPLICATIONS RECEIVED	12	18	10	7	10
APPLICATIONS APPROVED	8	5	7	4	4
APPLICATIONS REJECTED	1	12	4	9	1
APPLICATIONS PENDING	3	8	2	4	8
TOTAL PERSONS	55	78	51	78	40
REINVESTIGATIONS	4	4	1	3	1
CASES CLOSED	10	11	12	12	4
*** SLMB					
APPLICATIONS RECEIVED	4	17	8	3	6
APPLICATIONS APPROVED	2	7	2	3	1
APPLICATIONS REJECTED	0	10	6	3	4
APPLICATIONS PENDING	2	5	1	1	4
TOTAL PERSONS	16	16	14	14	13
REINVESTIGATIONS	0	1	0	0	0
CASES CLOSED	2	2	1	4	0
*** VENDOR CASES					
RECIPIENTS	194	317	86	219	127
CASES CLOSED	5	6	1	6	3

TABLE 2. DETAILED OPERATING STATISTICS BY AREA AND COUNTY FOR February 1995

	AREA 3 REYNOLDS	AREA 3 RIPLEY	AREA 3 ST FRANCOIS	AREA 3 STE GENEVIEVE	AREA 3 SCOTT
*** AFDC					
APPLICATIONS RECEIVED	7	30	69	17	48
APPLICATIONS APPROVED	9	15	62	14	24
APPLICATIONS REJECTED	5	10	35	4	23
APPLICATIONS PENDING	3	12	41	9	36
FAMILIES RECEIVING CASH	176	405	1,136	173	979
CHILDREN RECEIVING CASH	319	734	2,025	311	1,843
TOTAL PERSONS	493	1,107	3,087	480	2,666
TOTAL PAYMENTS	\$46,280	\$101,062	\$283,867	\$45,708	\$242,220
AVERAGE PER FAMILY	\$262.95	\$249.54	\$249.88	\$264.21	\$247.42
AVERAGE PER PERSON	\$93.87	\$91.29	\$91.96	\$95.23	\$90.86
TITLE XIX ONLY CASES	5	19	38	4	38
TITLE XIX TRANSITIONAL CASES	25	68	154	28	156
REINVESTIGATIONS	22	85	102	10	120
CASES CLOSED	9	21	49	10	59
*** AFDC/UP					
FAMILIES RECEIVING	14	25	84	15	25
CHILDREN RECEIVING	30	57	182	28	52
TOTAL PERSONS	52	93	339	48	101
TOTAL PAYMENTS	\$4,825	\$6,741	\$25,650	\$4,588	\$6,766
AVERAGE PER FAMILY	\$344.64	\$269.64	\$305.36	\$305.87	\$270.64
AVERAGE PER PERSON	\$92.79	\$72.48	\$75.66	\$95.58	\$66.99
*** MC					
APPLICATIONS RECEIVED	15	37	108	22	82
APPLICATIONS APPROVED	17	28	62	16	41
APPLICATIONS REJECTED	6	5	59	8	36
APPLICATIONS PENDING	7	11	66	18	61
FAMILIES RECEIVING	235	543	1,222	247	1,055
CHILDREN RECEIVING	335	858	1,884	408	1,611
TOTAL PERSONS	341	866	1,917	411	1,626
REINVESTIGATIONS	16	28	41	6	42
CASES CLOSED	13	24	53	16	69
*** GR-CASH					
APPLICATIONS RECEIVED	3	10	36	4	23
APPLICATIONS APPROVED	2	1	13	1	4
APPLICATIONS REJECTED	4	9	34	2	19
APPLICATIONS PENDING	6	21	46	5	38
CASES RECEIVING	15	34	62	7	39
PERSONS RECEIVING	15	35	63	7	39
CASH PAYMENTS	\$1,200	\$2,696	\$4,891	\$480	\$3,120
REINVESTIGATIONS	0	4	3	0	0
CASES CLOSED	2	6	5	1	6
HA-GR RECIPIENTS	1	2	11	0	3
HA-GR TOTAL PAYMENTS	\$80	\$119	\$812	\$0	\$240
*** MPW					
APPLICATIONS RECEIVED	8	19	31	11	30
APPLICATIONS APPROVED	10	12	33	7	30
APPLICATIONS REJECTED	0	0	3	0	4
APPLICATIONS PENDING	2	6	10	5	5
CASES RECEIVING	39	73	229	45	181
PERSONS RECEIVING	51	76	289	61	218
REINVESTIGATIONS	0	0	0	0	2
CASES CLOSED	1	2	6	5	2
*** NEWBORNS					
APPLICATIONS RECEIVED	0	1	17	4	9
APPLICATIONS APPROVED	0	1	17	4	8
APPLICATIONS REJECTED	0	0	0	0	0
APPLICATIONS PENDING	0	0	0	0	1
RECIPIENTS	4	6	107	17	52
CASES CLOSED	0	1	14	2	4
*** AB SUPP					
APPLICATIONS RECEIVED	0	2	0	0	3
APPLICATIONS APPROVED	0	0	1	0	1
APPLICATIONS REJECTED	0	0	4	0	2
APPLICATIONS PENDING	1	3	1	0	1
RECIPIENTS	0	7	11	2	8
TOTAL PAYMENTS	\$0	\$2,319	\$2,763	\$572	\$2,124
CASES CLOSED	0	0	0	0	0
*** BP					
APPLICATIONS RECEIVED	0	2	0	0	3
APPLICATIONS APPROVED	0	0	0	0	1
APPLICATIONS REJECTED	0	0	5	0	2
APPLICATIONS PENDING	1	3	1	0	1
RECIPIENTS	1	11	39	9	29
TOTAL PAYMENTS	\$373	\$4,103	\$14,547	\$3,357	\$10,812
CASES CLOSED	0	0	0	0	0

TABLE 2. DETAILED OPERATING STATISTICS BY AREA AND COUNTY FOR February 1995

	AREA 3 REYNOLDS	AREA 3 RIPLEY	AREA 3 ST FRANCOIS	AREA 3 STE GENEVIEVE	AREA 3 SCOTT
*** NC					
APPLICATIONS RECEIVED	0	1	10	2	4
APPLICATIONS APPROVED	2	1	6	1	2
APPLICATIONS REJECTED	0	0	5	0	0
APPLICATIONS PENDING	0	0	5	3	5
RECIPIENTS	14	29	269	41	72
RCF-II	1	19	131	40	61
SNF-ICF	0	0	27	1	11
RCF-I	13	10	111	0	0
PAYMENTS	\$2,070	\$6,406	\$56,459	\$10,693	\$20,607
RCF-II	\$148	\$5,085	\$31,481	\$10,635	\$16,559
SNF/ICF	\$0	\$0	\$9,740	\$58	\$4,048
RCF-I	\$1,922	\$1,321	\$15,238	\$0	\$0
REINVESTIGATIONS	0	5	30	0	5
CASES CLOSED	0	0	3	0	5
*** HA					
APPLICATIONS RECEIVED	25	67	170	30	138
APPLICATIONS APPROVED	25	42	93	16	95
APPLICATIONS REJECTED	15	18	98	9	47
APPLICATIONS PENDING	26	86	188	47	145
RECIPIENTS	367	850	1,478	257	1,630
CASES CLOSED	6	5	21	2	25
*** MA-K					
APPLICATIONS RECEIVED	0	0	0	4	1
APPLICATIONS APPROVED - DHM	0	0	1	0	0
APPLICATIONS APPROVED - DYS	0	0	0	0	0
APPLICATIONS REJECTED	0	0	0	0	1
APPLICATIONS PENDING	0	0	0	4	0
RECIPIENTS - DHM	0	0	2	0	0
RECIPIENTS - DYS	0	0	0	0	0
CASES CLOSED - DHM	0	0	1	0	0
CASES CLOSED - DYS	0	0	0	0	0
*** REFUCCE					
APPLICATIONS RECEIVED	0	0	0	0	0
APPLICATIONS APPROVED	0	0	0	0	0
APPLICATIONS REJECTED	0	0	0	0	0
APPLICATIONS PENDING	0	0	0	0	0
CASES RECEIVING	0	0	0	0	0
TOTAL PERSONS	0	0	0	0	0
TOTAL PAYMENTS	\$0	\$0	\$0	\$0	\$0
REINVESTIGATIONS	0	0	0	0	0
CASES CLOSED	0	0	0	0	0
*** SSI ONLY					
RECIPIENTS	15	20	28	1	43
*** SSI-SP					
RECIPIENTS	9	20	13	5	29
TOTAL PAYMENTS	\$217	\$576	\$751	\$114	\$1,188
AVERAGE PER RECIPIENT	\$24.11	\$28.80	\$57.77	\$22.80	\$40.97
*** SP ONLY					
RECIPIENTS	1	5	3	1	7
TOTAL PAYMENTS	\$4	\$242	\$145	\$61	\$218
AVERAGE PER RECIPIENT	\$4.00	\$48.40	\$48.33	\$61.00	\$31.14
*** QMB					
APPLICATIONS RECEIVED	2	7	20	3	18
APPLICATIONS APPROVED	3	2	12	2	10
APPLICATIONS REJECTED	0	2	10	0	1
APPLICATIONS PENDING	0	5	13	2	9
TOTAL PERSONS	16	35	105	23	83
REINVESTIGATIONS	0	2	2	0	4
CASES CLOSED	3	6	10	2	7
*** SLMB					
APPLICATIONS RECEIVED	2	1	9	1	1
APPLICATIONS APPROVED	0	0	4	0	1
APPLICATIONS REJECTED	3	0	7	0	0
APPLICATIONS PENDING	0	1	4	1	0
TOTAL PERSONS	5	4	19	1	11
REINVESTIGATIONS	0	0	0	0	1
CASES CLOSED	1	1	1	0	1
*** VENDOR CASES					
RECIPIENTS	44	92	414	101	352
CASES CLOSED	1	3	12	5	10

TABLE 2. DETAILED OPERATING STATISTICS BY AREA AND COUNTY FOR February 1995

	AREA 3 SHANNON	AREA 3 STODDARD	AREA 3 WASHINGTON	AREA 3 WAYNE	AREA 4 BARRY
*** AFDC					
APPLICATIONS RECEIVED	14	30	39	22	77
APPLICATIONS APPROVED	8	22	34	17	23
APPLICATIONS REJECTED	4	17	22	13	55
APPLICATIONS PENDING	8	21	21	10	27
FAMILIES RECEIVING CASH	169	526	754	397	448
CHILDREN RECEIVING CASH	347	912	1,381	750	863
TOTAL PERSONS	508	1,359	2,157	1,121	1,279
TOTAL PAYMENTS	\$44,857	\$125,716	\$198,022	\$101,980	\$115,788
AVERAGE PER FAMILY	\$265.43	\$239.00	\$262.63	\$256.88	\$258.46
AVERAGE PER PERSON	\$88.30	\$92.51	\$91.80	\$90.97	\$90.53
TITLE XIX ONLY CASES	1	4	21	16	20
TITLE XIX TRANSITIONAL CASES	20	73	140	62	54
REINVESTIGATIONS	17	62	116	62	2
CASES CLOSED	8	31	36	24	39
*** AFDC/UP					
FAMILIES RECEIVING	13	15	88	35	24
CHILDREN RECEIVING	31	31	196	93	59
TOTAL PERSONS	55	59	359	152	104
TOTAL PAYMENTS	\$4,480	\$4,023	\$29,008	\$11,228	\$7,704
AVERAGE PER FAMILY	\$344.62	\$268.20	\$329.64	\$320.80	\$321.00
AVERAGE PER PERSON	\$81.45	\$68.19	\$80.80	\$73.87	\$74.08
*** MC					
APPLICATIONS RECEIVED	20	58	67	33	86
APPLICATIONS APPROVED	20	33	46	29	49
APPLICATIONS REJECTED	5	22	31	17	39
APPLICATIONS PENDING	5	37	31	13	32
FAMILIES RECEIVING	319	730	772	506	660
CHILDREN RECEIVING	533	1,093	1,247	768	1,117
TOTAL PERSONS	540	1,107	1,279	776	1,119
REINVESTIGATIONS	13	36	53	33	1
CASES CLOSED	20	34	42	27	27
*** GR-CASH					
APPLICATIONS RECEIVED	6	15	20	14	24
APPLICATIONS APPROVED	0	6	14	4	3
APPLICATIONS REJECTED	5	11	11	8	21
APPLICATIONS PENDING	6	21	20	11	20
CASES RECEIVING	10	30	66	26	30
PERSONS RECEIVING	10	31	68	27	30
CASH PAYMENTS	\$800	\$2,211	\$5,280	\$2,160	\$2,400
REINVESTIGATIONS	0	0	5	4	0
CASES CLOSED	1	3	8	5	3
MA-GR RECIPIENTS	2	1	8	3	8
MA-GR TOTAL PAYMENTS	\$160	\$80	\$640	\$240	\$640
*** MPW					
APPLICATIONS RECEIVED	12	19	15	5	27
APPLICATIONS APPROVED	12	18	12	4	23
APPLICATIONS REJECTED	0	3	3	1	2
APPLICATIONS PENDING	4	9	8	3	10
CASES RECEIVING	53	95	97	52	162
PERSONS RECEIVING	66	114	115	63	194
REINVESTIGATIONS	0	0	6	1	0
CASES CLOSED	0	3	5	1	5
*** NEWBORNS					
APPLICATIONS RECEIVED	0	7	4	0	6
APPLICATIONS APPROVED	0	7	5	0	6
APPLICATIONS REJECTED	0	0	0	0	0
APPLICATIONS PENDING	0	0	0	0	0
RECIPIENTS	22	41	27	5	63
CASES CLOSED	6	3	7	0	7
*** AB SUPP					
APPLICATIONS RECEIVED	0	0	1	0	0
APPLICATIONS APPROVED	0	0	0	0	0
APPLICATIONS REJECTED	0	0	0	0	0
APPLICATIONS PENDING	1	1	2	0	0
RECIPIENTS	1	8	2	2	4
TOTAL PAYMENTS	\$323	\$1,831	\$561	\$624	\$996
CASES CLOSED	0	0	0	0	0
*** BP					
APPLICATIONS RECEIVED	0	0	1	0	0
APPLICATIONS APPROVED	0	0	0	0	0
APPLICATIONS REJECTED	0	0	0	0	0
APPLICATIONS PENDING	1	1	1	0	0
RECIPIENTS	2	13	15	12	7
TOTAL PAYMENTS	\$746	\$4,849	\$5,595	\$4,476	\$2,611
CASES CLOSED	0	1	0	0	0



TABLE 2. DETAILED OPERATING STATISTICS BY AREA AND COUNTY FOR February 1995

	AREA 3 SHANNON	AREA 3 STODDARD	AREA 3 WASHINGTON	AREA 3 WAYNE	AREA 4 BARRY
*** NC					
APPLICATIONS RECEIVED	0	4	0	0	2
APPLICATIONS APPROVED	0	3	0	0	1
APPLICATIONS REJECTED	0	1	0	0	2
APPLICATIONS PENDING	0	3	0	0	2
RECIPIENTS	13	86	29	19	51
RCF-II	0	74	25	2	33
SNF-ICF	0	0	0	0	2
RCF-I	13	12	4	17	16
PAYMENTS	\$1,839	\$20,862	\$6,978	\$2,733	\$11,157
RCF-II	\$0	\$19,200	\$6,408	\$413	\$8,421
SNF/ICF	\$0	\$0	\$0	\$0	\$385
RCF-I	\$1,839	\$1,662	\$570	\$2,320	\$2,351
REINVESTIGATIONS	2	6	1	1	0
CASES CLOSED	0	3	0	1	2
*** MA					
APPLICATIONS RECEIVED	42	143	74	78	89
APPLICATIONS APPROVED	26	101	58	43	66
APPLICATIONS REJECTED	17	50	24	29	27
APPLICATIONS PENDING	38	152	88	70	89
RECIPIENTS	438	1,345	1,085	790	801
CASES CLOSED	5	12	13	6	13
*** MA-K					
APPLICATIONS RECEIVED	0	0	0	0	0
APPLICATIONS APPROVED - DMH	0	0	0	0	0
APPLICATIONS APPROVED - DYS	0	0	0	0	0
APPLICATIONS REJECTED	0	0	0	0	0
APPLICATIONS PENDING	0	0	0	0	0
RECIPIENTS - DMH	0	0	0	0	0
RECIPIENTS - DYS	0	0	0	0	0
CASES CLOSED - DMH	0	0	0	0	0
CASES CLOSED - DYS	0	0	0	0	0
*** REFUGEE					
APPLICATIONS RECEIVED	0	0	0	0	0
APPLICATIONS APPROVED	0	0	0	0	0
APPLICATIONS REJECTED	0	0	0	0	0
APPLICATIONS PENDING	0	0	0	0	0
CASES RECEIVING	0	0	0	0	0
TOTAL PERSONS	0	0	0	0	0
TOTAL PAYMENTS	\$0	\$0	\$0	\$0	\$0
REINVESTIGATIONS	0	0	0	0	0
CASES CLOSED	0	0	0	0	0
*** SSI ONLY					
RECIPIENTS	7	42	28	16	18
*** SSI-SP					
RECIPIENTS	17	28	17	20	15
TOTAL PAYMENTS	\$743	\$1,268	\$974	\$637	\$459
AVERAGE PER RECIPIENT	\$43.71	\$45.29	\$57.29	\$31.85	\$30.60
*** SP ONLY					
RECIPIENTS	4	10	5	2	3
TOTAL PAYMENTS	\$182	\$572	\$548	\$444	\$46
AVERAGE PER RECIPIENT	\$45.50	\$57.20	\$109.60	\$222.00	\$15.33
*** OHB					
APPLICATIONS RECEIVED	1	14	12	7	5
APPLICATIONS APPROVED	0	8	5	6	3
APPLICATIONS REJECTED	2	14	17	2	2
APPLICATIONS PENDING	1	7	7	4	1
TOTAL PERSONS	34	87	63	41	57
REINVESTIGATIONS	1	3	2	5	0
CASES CLOSED	5	20	7	10	8
*** SLMB					
APPLICATIONS RECEIVED	1	3	15	2	0
APPLICATIONS APPROVED	1	2	4	1	0
APPLICATIONS REJECTED	0	3	18	0	0
APPLICATIONS PENDING	0	1	7	1	0
TOTAL PERSONS	4	27	15	5	13
REINVESTIGATIONS	0	0	0	0	0
CASES CLOSED	0	2	1	1	1
*** VENDOR CASES					
RECIPIENTS	54	281	117	113	197
CASES CLOSED	0	10	0	1	11

TABLE 2. DETAILED OPERATING STATISTICS BY AREA AND COUNTY FOR February 1995

	AREA 4 BARTON	AREA 4 BATES	AREA 4 BENTON	AREA 4 CAMDEN	AREA 4 CEDAR
*** AFDC					
APPLICATIONS RECEIVED	17	18	15	30	15
APPLICATIONS APPROVED	14	11	10	18	11
APPLICATIONS REJECTED	4	6	7	9	0
APPLICATIONS PENDING	3	10	13	16	6
FAMILIES RECEIVING CASH	141	189	215	291	167
CHILDREN RECEIVING CASH	259	370	391	516	300
TOTAL PERSONS	397	556	591	777	458
TOTAL PAYMENTS	\$34,294	\$48,253	\$53,675	\$73,071	\$41,479
AVERAGE PER FAMILY	\$243.22	\$255.31	\$249.65	\$251.10	\$248.38
AVERAGE PER PERSON	\$86.38	\$86.79	\$90.82	\$94.04	\$90.57
TITLE XIX ONLY CASES	3	2	6	5	5
TITLE XIX TRANSITIONAL CASES	25	38	32	43	28
REINVESTIGATIONS	1	5	1	6	0
CASES CLOSED	13	16	16	21	12
*** AFDC/UP					
FAMILIES RECEIVING	13	9	17	5	14
CHILDREN RECEIVING	25	15	40	10	30
TOTAL PERSONS	49	30	72	20	55
TOTAL PAYMENTS	\$3,552	\$2,255	\$5,171	\$1,504	\$3,967
AVERAGE PER FAMILY	\$273.23	\$250.56	\$304.18	\$300.80	\$283.36
AVERAGE PER PERSON	\$72.49	\$75.17	\$71.82	\$75.20	\$72.13
*** MC					
APPLICATIONS RECEIVED	20	30	31	39	11
APPLICATIONS APPROVED	11	17	33	27	10
APPLICATIONS REJECTED	11	8	5	13	1
APPLICATIONS PENDING	6	22	6	29	3
FAMILIES RECEIVING	246	374	374	503	327
CHILDREN RECEIVING	421	677	582	864	560
TOTAL PERSONS	428	685	593	877	572
REINVESTIGATIONS	1	2	4	3	0
CASES CLOSED	11	17	18	15	9
*** GR-CASH					
APPLICATIONS RECEIVED	5	8	15	12	4
APPLICATIONS APPROVED	0	3	1	2	6
APPLICATIONS REJECTED	3	9	13	10	6
APPLICATIONS PENDING	7	10	17	24	8
CASES RECEIVING	11	14	21	18	20
PERSONS RECEIVING	11	14	21	18	20
CASH PAYMENTS	\$880	\$1,120	\$1,680	\$1,411	\$1,600
REINVESTIGATIONS	0	0	0	0	0
CASES CLOSED	3	2	3	2	3
HA-GR RECIPIENTS	2	4	11	3	8
HA-GR TOTAL PAYMENTS	\$160	\$320	\$880	\$240	\$640
*** MPW					
APPLICATIONS RECEIVED	4	12	12	18	7
APPLICATIONS APPROVED	4	7	11	14	6
APPLICATIONS REJECTED	1	0	1	1	2
APPLICATIONS PENDING	2	5	1	8	1
CASES RECEIVING	37	86	63	101	50
PERSONS RECEIVING	45	114	73	120	63
REINVESTIGATIONS	0	0	1	0	0
CASES CLOSED	1	1	3	5	5
*** NEWBORNS					
APPLICATIONS RECEIVED	0	6	3	13	6
APPLICATIONS APPROVED	0	6	3	13	6
APPLICATIONS REJECTED	0	0	0	0	0
APPLICATIONS PENDING	0	0	0	0	0
RECIPIENTS	17	41	32	74	33
CASES CLOSED	0	4	3	11	3
*** AB SUPP					
APPLICATIONS RECEIVED	0	1	0	0	3
APPLICATIONS APPROVED	0	0	0	0	1
APPLICATIONS REJECTED	0	0	0	0	2
APPLICATIONS PENDING	0	1	0	1	1
RECIPIENTS	4	3	5	1	5
TOTAL PAYMENTS	\$1,226	\$963	\$1,352	\$360	\$1,572
CASES CLOSED	0	0	0	0	0
*** BP					
APPLICATIONS RECEIVED	0	1	0	0	3
APPLICATIONS APPROVED	0	0	0	0	1
APPLICATIONS REJECTED	0	0	0	0	2
APPLICATIONS PENDING	0	1	0	1	1
RECIPIENTS	5	8	11	10	8
TOTAL PAYMENTS	\$1,865	\$2,984	\$4,103	\$3,730	\$2,984
CASES CLOSED	0	0	0	0	1

TABLE 2. DETAILED OPERATING STATISTICS BY AREA AND COUNTY FOR February 1995

	AREA 4 BARTON	AREA 4 BATES	AREA 4 BENTON	AREA 4 CAMDEN	AREA 4 CEDAR
*** NC					
APPLICATIONS RECEIVED	2	0	1	2	1
APPLICATIONS APPROVED	0	0	0	3	1
APPLICATIONS REJECTED	1	0	1	3	0
APPLICATIONS PENDING	2	1	1	0	0
RECIPIENTS	33	18	23	29	22
RCF-II	3	18	2	6	5
SNF-ICF	0	0	10	20	0
RCF-I	30	0	11	3	17
PAYMENTS	\$4,765	\$4,441	\$5,207	\$9,070	\$3,568
RCF-II	\$544	\$4,441	\$424	\$1,417	\$1,376
SNF/ICF	\$0	\$0	\$3,251	\$7,209	\$0
RCF-I	\$4,221	\$0	\$1,532	\$444	\$2,192
REINVESTIGATIONS	0	0	0	1	0
CASES CLOSED	2	2	0	1	0
*** MA					
APPLICATIONS RECEIVED	33	44	66	79	48
APPLICATIONS APPROVED	18	28	47	56	46
APPLICATIONS REJECTED	11	25	27	37	17
APPLICATIONS PENDING	22	53	59	103	43
RECIPIENTS	258	376	449	519	450
CASES CLOSED	4	6	3	10	9
*** MA-K					
APPLICATIONS RECEIVED	0	0	0	0	0
APPLICATIONS APPROVED - DMH	0	0	0	0	0
APPLICATIONS APPROVED - DYS	0	0	0	0	0
APPLICATIONS REJECTED	0	0	0	0	0
APPLICATIONS PENDING	0	0	0	0	0
RECIPIENTS - DMH	0	1	0	0	0
RECIPIENTS - DYS	0	0	0	0	0
CASES CLOSED - DMH	0	0	0	0	0
CASES CLOSED - DYS	0	0	0	0	0
*** REFUGEE					
APPLICATIONS RECEIVED	0	0	0	0	0
APPLICATIONS APPROVED	0	0	0	0	0
APPLICATIONS REJECTED	0	0	0	0	0
APPLICATIONS PENDING	0	0	0	0	0
CASES RECEIVING	0	0	0	0	0
TOTAL PERSONS	0	0	0	0	0
TOTAL PAYMENTS	\$0	\$0	\$0	\$0	\$0
REINVESTIGATIONS	0	0	0	0	0
CASES CLOSED	0	0	0	0	0
*** SSI ONLY					
RECIPIENTS	3	5	4	11	6
*** SSI-SP					
RECIPIENTS	5	7	4	8	6
TOTAL PAYMENTS	\$87	\$245	\$185	\$472	\$364
AVERAGE PER RECIPIENT	\$17.40	\$35.00	\$46.25	\$59.00	\$60.67
*** SP ONLY					
RECIPIENTS	0	4	1	2	0
TOTAL PAYMENTS	\$0	\$744	\$373	\$87	\$0
AVERAGE PER RECIPIENT	\$0.00	\$186.00	\$373.00	\$43.50	\$0.00
*** DMB					
APPLICATIONS RECEIVED	7	4	5	6	4
APPLICATIONS APPROVED	2	3	1	2	3
APPLICATIONS REJECTED	2	2	2	0	1
APPLICATIONS PENDING	3	3	2	5	3
TOTAL PERSONS	16	26	74	42	59
REINVESTIGATIONS	0	0	0	0	0
CASES CLOSED	0	1	11	9	5
*** SLMB					
APPLICATIONS RECEIVED	6	4	0	5	0
APPLICATIONS APPROVED	1	1	0	1	0
APPLICATIONS REJECTED	3	3	0	0	0
APPLICATIONS PENDING	3	3	0	4	1
TOTAL PERSONS	2	18	18	9	8
REINVESTIGATIONS	0	0	0	0	0
CASES CLOSED	0	1	3	0	0
*** VENDOR CASES					
RECIPIENTS	68	142	128	141	129
CASES CLOSED	2	3	4	4	3

TABLE 2. DETAILED OPERATING STATISTICS BY AREA AND COUNTY FOR February 1995

	AREA 4 CHRISTIAN	AREA 4 DADE	AREA 4 DALLAS	AREA 4 DOUGLAS	AREA 4 GREENE
*** AFDC					
APPLICATIONS RECEIVED	48	4	13	15	188
APPLICATIONS APPROVED	25	4	11	8	143
APPLICATIONS REJECTED	39	3	9	4	65
APPLICATIONS PENDING	19	3	6	10	125
FAMILIES RECEIVING CASH	344	81	218	175	2,436
CHILDREN RECEIVING CASH	587	149	365	339	4,329
TOTAL PERSONS	891	231	552	504	6,483
TOTAL PAYMENTS	\$83,500	\$20,074	\$51,645	\$46,603	\$610,475
AVERAGE PER FAMILY	\$242.73	\$247.83	\$236.90	\$266.30	\$250.61
AVERAGE PER PERSON	\$93.71	\$86.90	\$93.56	\$92.47	\$94.17
TITLE XIX ONLY CASES	5	1	6	7	46
TITLE XIX TRANSITIONAL CASES	54	15	31	29	272
REINVESTIGATIONS	14	1	5	1	139
CASES CLOSED	21	2	10	5	146
*** AFDC/UP					
FAMILIES RECEIVING	12	4	13	8	77
CHILDREN RECEIVING	29	11	21	16	165
TOTAL PERSONS	49	19	40	30	297
TOTAL PAYMENTS	\$2,767	\$1,503	\$3,885	\$2,554	\$23,684
AVERAGE PER FAMILY	\$230.58	\$375.75	\$298.85	\$319.25	\$307.58
AVERAGE PER PERSON	\$56.47	\$79.11	\$97.13	\$85.13	\$79.74
*** MC					
APPLICATIONS RECEIVED	68	20	15	14	259
APPLICATIONS APPROVED	40	16	16	13	152
APPLICATIONS REJECTED	41	2	4	3	106
APPLICATIONS PENDING	38	12	3	5	209
FAMILIES RECEIVING	725	183	334	282	3,265
CHILDREN RECEIVING	1,105	338	555	484	5,117
TOTAL PERSONS	1,111	343	560	488	5,183
REINVESTIGATIONS	7	0	5	2	55
CASES CLOSED	38	5	9	9	144
*** GR-CASH					
APPLICATIONS RECEIVED	17	7	11	7	89
APPLICATIONS APPROVED	1	0	2	3	15
APPLICATIONS REJECTED	9	6	13	3	71
APPLICATIONS PENDING	18	12	13	7	120
CASES RECEIVING	21	7	9	21	135
PERSONS RECEIVING	22	7	9	21	136
CASH PAYMENTS	\$1,600	\$560	\$720	\$1,680	\$10,560
REINVESTIGATIONS	0	0	0	0	1
CASES CLOSED	3	2	2	3	12
MA-GR RECIPIENTS	3	6	2	5	53
MA-GR TOTAL PAYMENTS	\$240	\$480	\$160	\$400	\$4,240
*** HPW					
APPLICATIONS RECEIVED	21	10	10	10	116
APPLICATIONS APPROVED	22	6	6	10	97
APPLICATIONS REJECTED	2	1	3	1	29
APPLICATIONS PENDING	11	3	4	1	56
CASES RECEIVING	152	45	61	72	817
PERSONS RECEIVING	191	57	76	92	1,025
REINVESTIGATIONS	0	0	0	0	0
CASES CLOSED	4	3	1	2	25
*** NEWBORNS					
APPLICATIONS RECEIVED	13	2	4	2	73
APPLICATIONS APPROVED	13	2	4	2	74
APPLICATIONS REJECTED	0	0	0	0	0
APPLICATIONS PENDING	0	0	0	0	0
RECIPIENTS	80	30	22	29	465
CASES CLOSED	7	0	3	5	35
*** AB SUPP					
APPLICATIONS RECEIVED	1	0	0	1	4
APPLICATIONS APPROVED	0	0	0	0	0
APPLICATIONS REJECTED	0	1	1	0	2
APPLICATIONS PENDING	1	0	0	1	6
RECIPIENTS	5	0	4	2	26
TOTAL PAYMENTS	\$1,411	\$0	\$999	\$517	\$7,702
CASES CLOSED	0	0	1	0	0
*** BP					
APPLICATIONS RECEIVED	1	0	0	1	6
APPLICATIONS APPROVED	0	0	0	0	2
APPLICATIONS REJECTED	0	1	1	0	3
APPLICATIONS PENDING	1	0	0	1	7
RECIPIENTS	14	2	8	5	69
TOTAL PAYMENTS	\$5,222	\$746	\$2,984	\$1,865	\$25,737
CASES CLOSED	0	0	0	0	2

TABLE 2. DETAILED OPERATING STATISTICS BY AREA AND COUNTY FOR February 1995

	AREA 4 CHRISTIAN	AREA 4 DADE	AREA 4 DALLAS	AREA 4 DOUGLAS	AREA 4 GREENE
*** NC					
APPLICATIONS RECEIVED	7	2	2	1	13
APPLICATIONS APPROVED	0	0	1	0	7
APPLICATIONS REJECTED	1	0	2	0	3
APPLICATIONS PENDING	7	2	2	1	10
RECIPIENTS	93	7	26	2	190
RCF-II	77	7	9	1	153
SNF-ICF	2	0	2	0	20
RCF-I	14	0	15	1	17
PAYMENTS	\$22,450	\$1,531	\$4,611	\$312	\$47,628
RCF-II	\$20,015	\$1,531	\$2,292	\$164	\$38,660
SNF/ICF	\$418	\$0	\$571	\$0	\$6,465
RCF-I	\$2,017	\$0	\$1,748	\$148	\$2,503
REINVESTIGATIONS	1	0	1	0	2
CASES CLOSED	0	1	0	0	3
*** MA					
APPLICATIONS RECEIVED	96	31	36	33	460
APPLICATIONS APPROVED	53	21	25	27	285
APPLICATIONS REJECTED	40	15	20	13	181
APPLICATIONS PENDING	89	37	36	23	538
RECIPIENTS	569	257	453	533	4,311
CASES CLOSED	5	6	4	6	50
*** MA-K					
APPLICATIONS RECEIVED	0	0	0	0	29
APPLICATIONS APPROVED - DHM	0	0	0	0	0
APPLICATIONS APPROVED - DYS	0	0	0	0	13
APPLICATIONS REJECTED	0	0	0	0	7
APPLICATIONS PENDING	0	0	0	0	14
RECIPIENTS - DHM	0	0	0	0	1
RECIPIENTS - DYS	0	0	0	0	56
CASES CLOSED - DHM	0	0	0	0	0
CASES CLOSED - DYS	0	0	0	0	10
*** REFUGEE					
APPLICATIONS RECEIVED	0	0	0	0	0
APPLICATIONS APPROVED	0	0	0	0	0
APPLICATIONS REJECTED	0	0	0	0	1
APPLICATIONS PENDING	0	0	0	0	0
CASES RECEIVING	0	0	0	0	1
TOTAL PERSONS	0	0	0	0	3
TOTAL PAYMENTS	\$0	\$0	\$0	\$0	\$0
REINVESTIGATIONS	0	0	0	0	0
CASES CLOSED	0	0	0	0	0
*** SSI ONLY					
RECIPIENTS	15	5	9	23	84
*** SSI-SP					
RECIPIENTS	15	2	13	24	65
TOTAL PAYMENTS	\$297	\$363	\$998	\$611	\$2,678
AVERAGE PER RECIPIENT	\$19.80	\$181.50	\$76.77	\$25.46	\$41.20
*** SP ONLY					
RECIPIENTS	3	0	3	5	21
TOTAL PAYMENTS	\$159	\$0	\$278	\$312	\$1,107
AVERAGE PER RECIPIENT	\$53.00	\$0.00	\$92.67	\$62.40	\$52.71
*** OHB					
APPLICATIONS RECEIVED	15	2	1	4	38
APPLICATIONS APPROVED	6	1	0	3	35
APPLICATIONS REJECTED	5	0	0	1	11
APPLICATIONS PENDING	8	1	1	2	30
TOTAL PERSONS	54	11	43	24	378
REINVESTIGATIONS	0	0	0	0	6
CASES CLOSED	8	3	4	2	27
*** SLMB					
APPLICATIONS RECEIVED	7	1	1	1	9
APPLICATIONS APPROVED	0	0	0	0	3
APPLICATIONS REJECTED	6	0	0	1	6
APPLICATIONS PENDING	4	1	1	0	7
TOTAL PERSONS	8	3	5	7	62
REINVESTIGATIONS	0	0	0	0	0
CASES CLOSED	1	0	0	2	10
*** VENDOR CASES					
RECIPIENTS	178	103	80	69	1,048
CASES CLOSED	5	4	6	0	32



TABLE 2. DETAILED OPERATING STATISTICS BY AREA AND COUNTY FOR February 1995

	AREA 4 HENRY	AREA 4 HICKORY	AREA 4 JASPER	AREA 4 LACLEDE	AREA 4 LAWRENCE
*** AFDC					
APPLICATIONS RECEIVED	18	13	139	34	41
APPLICATIONS APPROVED	17	7	80	18	23
APPLICATIONS REJECTED	11	3	47	16	18
APPLICATIONS PENDING	12	6	88	21	24
FAMILIES RECEIVING CASH	293	144	1,488	424	381
CHILDREN RECEIVING CASH	528	258	2,652	766	687
TOTAL PERSONS	777	387	4,025	1,117	1,033
TOTAL PAYMENTS	\$71,586	\$36,094	\$369,848	\$104,907	\$97,298
AVERAGE PER FAMILY	\$244.32	\$250.65	\$248.55	\$247.42	\$255.38
AVERAGE PER PERSON	\$92.13	\$93.27	\$91.89	\$93.92	\$94.19
TITLE XIX ONLY CASES	6	3	35	14	8
TITLE XIX TRANSITIONAL CASES	51	28	248	55	54
REINVESTIGATIONS	1	2	61	6	2
CASES CLOSED	20	12	109	32	28
*** AFDC/UP					
FAMILIES RECEIVING	11	11	74	18	21
CHILDREN RECEIVING	20	27	161	29	39
TOTAL PERSONS	42	48	294	56	71
TOTAL PAYMENTS	\$3,372	\$4,045	\$22,079	\$4,968	\$6,593
AVERAGE PER FAMILY	\$306.55	\$367.73	\$298.36	\$276.00	\$313.95
AVERAGE PER PERSON	\$80.29	\$84.27	\$75.10	\$88.71	\$92.86
*** HC					
APPLICATIONS RECEIVED	31	17	180	51	63
APPLICATIONS APPROVED	28	18	132	42	31
APPLICATIONS REJECTED	12	4	45	7	35
APPLICATIONS PENDING	22	4	105	26	36
FAMILIES RECEIVING	465	204	2,319	723	609
CHILDREN RECEIVING	723	349	3,634	1,213	1,110
TOTAL PERSONS	735	356	3,672	1,221	1,120
REINVESTIGATIONS	2	1	25	2	0
CASES CLOSED	12	10	98	17	30
*** GR-CASH					
APPLICATIONS RECEIVED	12	7	55	11	10
APPLICATIONS APPROVED	4	2	10	1	2
APPLICATIONS REJECTED	7	8	47	8	7
APPLICATIONS PENDING	13	8	69	16	13
CASES RECEIVING	26	15	108	15	18
PERSONS RECEIVING	26	15	109	15	19
CASH PAYMENTS	\$2,080	\$1,120	\$8,556	\$1,200	\$1,392
REINVESTIGATIONS	0	0	1	0	0
CASES CLOSED	3	2	11	0	2
HA-GR RECIPIENTS	10	3	26	8	7
HA-GR TOTAL PAYMENTS	\$800	\$240	\$2,047	\$640	\$560
*** MPW					
APPLICATIONS RECEIVED	16	11	78	30	13
APPLICATIONS APPROVED	13	13	76	29	15
APPLICATIONS REJECTED	5	1	15	6	5
APPLICATIONS PENDING	5	0	24	11	5
CASES RECEIVING	77	37	463	140	118
PERSONS RECEIVING	96	41	579	167	141
REINVESTIGATIONS	0	0	1	0	0
CASES CLOSED	0	0	18	4	5
*** NEWBORNS					
APPLICATIONS RECEIVED	2	2	18	16	6
APPLICATIONS APPROVED	3	2	18	16	6
APPLICATIONS REJECTED	0	0	0	0	0
APPLICATIONS PENDING	0	0	0	0	0
RECIPIENTS	34	14	187	78	77
CASES CLOSED	5	4	15	7	6
*** AB SUPP					
APPLICATIONS RECEIVED	1	1	2	0	1
APPLICATIONS APPROVED	0	0	0	0	0
APPLICATIONS REJECTED	1	0	3	0	1
APPLICATIONS PENDING	1	1	6	0	0
RECIPIENTS	6	1	33	8	3
TOTAL PAYMENTS	\$2,042	\$320	\$10,778	\$2,071	\$1,024
CASES CLOSED	0	0	0	0	0
*** BP					
APPLICATIONS RECEIVED	1	1	2	0	1
APPLICATIONS APPROVED	1	0	1	0	0
APPLICATIONS REJECTED	0	0	2	0	1
APPLICATIONS PENDING	1	1	6	0	0
RECIPIENTS	12	6	49	6	10
TOTAL PAYMENTS	\$4,476	\$2,238	\$18,272	\$2,238	\$3,730
CASES CLOSED	0	0	0	1	0

TABLE 2. DETAILED OPERATING STATISTICS BY AREA AND COUNTY FOR February 1995

	AREA 4 HENRY	AREA 4 HICKORY	AREA 4 JASPER	AREA 4 LACLEDE	AREA 4 LAWRENCE
*** NC					
APPLICATIONS RECEIVED	0	0	13	2	0
APPLICATIONS APPROVED	0	0	9	1	0
APPLICATIONS REJECTED	0	0	6	1	0
APPLICATIONS PENDING	0	0	17	2	0
RECIPIENTS	38	2	161	70	28
RCF-II	34	1	78	40	20
SNF-ICF	1	1	2	2	3
RCF-I	3	0	81	28	5
PAYMENTS	\$9,490	\$611	\$32,232	\$13,792	\$5,790
RCF-II	\$8,801	\$243	\$19,740	\$9,190	\$4,296
SNF/ICF	\$276	\$368	\$736	\$552	\$828
RCF-I	\$413	\$0	\$11,756	\$4,050	\$666
REINVESTIGATIONS	0	0	6	0	0
CASES CLOSED	1	0	2	1	3
*** MA					
APPLICATIONS RECEIVED	76	49	294	82	77
APPLICATIONS APPROVED	48	30	203	48	52
APPLICATIONS REJECTED	29	25	110	32	21
APPLICATIONS PENDING	88	45	303	93	92
RECIPIENTS	679	264	2,625	855	807
CASES CLOSED	6	6	58	12	8
*** MA-K					
APPLICATIONS RECEIVED	0	0	4	0	0
APPLICATIONS APPROVED - DMH	0	0	0	0	0
APPLICATIONS APPROVED - DYS	0	0	2	0	0
APPLICATIONS REJECTED	0	0	0	0	0
APPLICATIONS PENDING	0	0	1	0	0
RECIPIENTS - DMH	0	0	0	0	1
RECIPIENTS - DYS	0	0	24	0	0
CASES CLOSED - DMH	0	0	0	0	0
CASES CLOSED - DYS	0	0	3	0	0
*** REFUGEE					
APPLICATIONS RECEIVED	0	0	0	0	0
APPLICATIONS APPROVED	0	0	1	0	0
APPLICATIONS REJECTED	0	0	0	0	0
APPLICATIONS PENDING	0	0	0	0	0
CASES RECEIVING	0	0	2	0	0
TOTAL PERSONS	0	0	6	0	0
TOTAL PAYMENTS	\$0	\$0	\$342	\$0	\$0
REINVESTIGATIONS	0	0	0	0	0
CASES CLOSED	0	0	1	0	0
*** SSI ONLY					
RECIPIENTS	8	6	50	22	13
*** SSI-SP					
RECIPIENTS	6	6	35	25	10
TOTAL PAYMENTS	\$111	\$207	\$1,452	\$1,031	\$278
AVERAGE PER RECIPIENT	\$18.50	\$34.50	\$41.49	\$41.24	\$27.80
*** SP ONLY					
RECIPIENTS	1	0	12	6	2
TOTAL PAYMENTS	\$373	\$0	\$635	\$549	\$30
AVERAGE PER RECIPIENT	\$373.00	\$0.00	\$52.92	\$91.50	\$15.00
*** OMB					
APPLICATIONS RECEIVED	3	2	14	7	10
APPLICATIONS APPROVED	4	0	10	6	5
APPLICATIONS REJECTED	3	5	6	1	1
APPLICATIONS PENDING	2	0	15	1	8
TOTAL PERSONS	52	37	247	79	50
REINVESTIGATIONS	0	0	3	0	0
CASES CLOSED	5	5	38	4	8
*** SLMB					
APPLICATIONS RECEIVED	0	2	6	0	11
APPLICATIONS APPROVED	0	2	2	0	2
APPLICATIONS REJECTED	0	3	7	0	5
APPLICATIONS PENDING	0	0	10	0	8
TOTAL PERSONS	5	12	54	10	15
REINVESTIGATIONS	0	0	0	0	0
CASES CLOSED	1	2	3	1	0
*** VENDOR CASES					
RECIPIENTS	171	76	488	170	207
CASES CLOSED	6	1	20	5	3

TABLE 2. DETAILED OPERATING STATISTICS BY AREA AND COUNTY FOR February 1995

	AREA 4 MCDONALD	AREA 4 HARIES	AREA 4 MILLER	AREA 4 MONITEAU	AREA 4 MORGAN
*** AFDC					
APPLICATIONS RECEIVED	33	4	21	5	15
APPLICATIONS APPROVED	23	1	13	3	11
APPLICATIONS REJECTED	9	1	12	4	4
APPLICATIONS PENDING	13	4	17	6	11
FAMILIES RECEIVING CASH	383	95	328	82	278
CHILDREN RECEIVING CASH	706	179	606	143	505
TOTAL PERSONS	1,081	266	908	212	768
TOTAL PAYMENTS	\$97,348	\$24,583	\$81,875	\$20,301	\$72,137
AVERAGE PER FAMILY	\$254.17	\$258.77	\$249.62	\$247.57	\$259.49
AVERAGE PER PERSON	\$90.05	\$92.42	\$90.17	\$95.76	\$93.93
TITLE XIX ONLY CASES	10	2	8	1	11
TITLE XIX TRANSITIONAL CASES	39	7	50	17	15
REINVESTIGATIONS	3	0	27	0	2
CASES CLOSED	42	2	21	4	12
*** AFDC/UP					
FAMILIES RECEIVING	32	2	12	0	9
CHILDREN RECEIVING	77	4	23	0	24
TOTAL PERSONS	130	8	44	0	39
TOTAL PAYMENTS	\$8,764	\$684	\$3,530	\$0	\$3,159
AVERAGE PER FAMILY	\$273.88	\$342.00	\$294.17	\$0.00	\$351.00
AVERAGE PER PERSON	\$67.42	\$85.50	\$80.23	\$0.00	\$81.00
*** MC					
APPLICATIONS RECEIVED	55	9	36	10	28
APPLICATIONS APPROVED	44	8	30	6	16
APPLICATIONS REJECTED	17	1	15	4	5
APPLICATIONS PENDING	18	6	27	7	23
FAMILIES RECEIVING	546	173	521	193	334
CHILDREN RECEIVING	924	268	908	338	585
TOTAL PERSONS	937	269	921	340	594
REINVESTIGATIONS	4	0	18	2	1
CASES CLOSED	24	3	22	3	6
*** GR-CASH					
APPLICATIONS RECEIVED	16	4	8	2	4
APPLICATIONS APPROVED	1	0	1	2	0
APPLICATIONS REJECTED	6	3	7	2	5
APPLICATIONS PENDING	21	6	19	6	7
CASES RECEIVING	31	9	38	3	16
PERSONS RECEIVING	31	9	40	3	16
CASH PAYMENTS	\$2,480	\$720	\$3,087	\$240	\$1,280
REINVESTIGATIONS	0	0	1	0	1
CASES CLOSED	3	0	4	1	1
MA-GR RECIPIENTS	7	1	6	0	4
MA-GR TOTAL PAYMENTS	\$560	\$80	\$480	\$0	\$320
*** NPW					
APPLICATIONS RECEIVED	15	0	14	6	10
APPLICATIONS APPROVED	16	1	11	4	10
APPLICATIONS REJECTED	3	0	2	2	1
APPLICATIONS PENDING	4	0	4	4	4
CASES RECEIVING	97	24	85	27	74
PERSONS RECEIVING	117	25	107	35	84
REINVESTIGATIONS	0	0	2	0	0
CASES CLOSED	5	0	6	0	2
*** NEWBORNS					
APPLICATIONS RECEIVED	10	1	9	2	8
APPLICATIONS APPROVED	9	1	9	2	8
APPLICATIONS REJECTED	0	0	0	0	0
APPLICATIONS PENDING	1	0	0	0	0
RECIPIENTS	49	5	64	27	37
CASES CLOSED	8	0	5	2	2
*** AB SUPP					
APPLICATIONS RECEIVED	1	0	0	0	0
APPLICATIONS APPROVED	0	0	0	0	0
APPLICATIONS REJECTED	1	0	0	0	0
APPLICATIONS PENDING	2	0	0	0	0
RECIPIENTS	2	3	5	2	2
TOTAL PAYMENTS	\$652	\$1,057	\$1,865	\$495	\$542
CASES CLOSED	1	0	1	0	0
*** BP					
APPLICATIONS RECEIVED	1	0	0	0	1
APPLICATIONS APPROVED	1	0	1	0	0
APPLICATIONS REJECTED	0	0	0	0	0
APPLICATIONS PENDING	2	0	1	0	2
RECIPIENTS	11	5	6	5	12
TOTAL PAYMENTS	\$4,098	\$1,865	\$2,238	\$1,865	\$4,476
CASES CLOSED	0	0	0	0	0

TABLE 2. DETAILED OPERATING STATISTICS BY AREA AND COUNTY FOR February 1995

	AREA 4 MCDONALD	AREA 4 HARIES	AREA 4 HILLER	AREA 4 MONITEAU	AREA 4 MORGAN
*** NC					
APPLICATIONS RECEIVED	1	0	0	0	1
APPLICATIONS APPROVED	0	0	0	0	0
APPLICATIONS REJECTED	0	0	0	0	2
APPLICATIONS PENDING	1	0	0	0	1
RECIPIENTS	47	7	7	5	24
RCF-II	34	4	3	2	21
SNF-ICF	0	0	2	0	1
RCF-I	13	3	2	3	2
PAYMENTS	\$10,971	\$1,260	\$1,768	\$708	\$5,567
RCF-II	\$9,049	\$816	\$828	\$276	\$4,903
SNF/ICF	\$0	\$0	\$644	\$0	\$368
RCF-I	\$1,922	\$444	\$296	\$432	\$296
REINVESTIGATIONS	0	0	0	0	0
CASES CLOSED	0	0	0	1	0
*** MA					
APPLICATIONS RECEIVED	71	21	45	23	48
APPLICATIONS APPROVED	46	11	46	14	27
APPLICATIONS REJECTED	19	6	20	6	17
APPLICATIONS PENDING	58	26	59	28	66
RECIPIENTS	603	201	622	186	455
CASES CLOSED	7	0	6	3	3
*** MA-K					
APPLICATIONS RECEIVED	0	0	0	0	0
APPLICATIONS APPROVED - DHM	0	0	0	0	0
APPLICATIONS APPROVED - DYS	0	0	0	0	0
APPLICATIONS REJECTED	0	0	0	0	0
APPLICATIONS PENDING	0	0	0	0	0
RECIPIENTS - DHM	1	0	0	0	0
RECIPIENTS - DYS	0	0	0	0	0
CASES CLOSED - DHM	0	0	0	0	0
CASES CLOSED - DYS	0	0	0	0	0
*** REFUGEE					
APPLICATIONS RECEIVED	0	0	0	0	0
APPLICATIONS APPROVED	0	0	0	0	0
APPLICATIONS REJECTED	0	0	0	0	0
APPLICATIONS PENDING	0	0	0	0	0
CASES RECEIVING	0	0	0	0	0
TOTAL PERSONS	0	0	0	0	0
TOTAL PAYMENTS	\$0	\$0	\$0	\$0	\$0
REINVESTIGATIONS	0	0	0	0	0
CASES CLOSED	0	0	0	0	0
*** SSI ONLY					
RECIPIENTS	8	8	9	7	12
*** SSI-SP					
RECIPIENTS	8	5	12	6	10
TOTAL PAYMENTS	\$180	\$198	\$714	\$143	\$382
AVERAGE PER RECIPIENT	\$22.50	\$39.60	\$59.50	\$23.83	\$38.20
*** SP ONLY					
RECIPIENTS	1	2	3	0	1
TOTAL PAYMENTS	\$23	\$101	\$105	\$0	\$98
AVERAGE PER RECIPIENT	\$23.00	\$50.50	\$35.00	\$0.00	\$98.00
*** QHB					
APPLICATIONS RECEIVED	16	2	7	0	4
APPLICATIONS APPROVED	7	0	8	2	2
APPLICATIONS REJECTED	5	0	0	0	3
APPLICATIONS PENDING	9	2	6	0	4
TOTAL PERSONS	60	13	48	25	46
REINVESTIGATIONS	0	0	0	0	0
CASES CLOSED	8	0	6	2	5
*** SLMB					
APPLICATIONS RECEIVED	13	2	0	0	0
APPLICATIONS APPROVED	0	0	0	0	0
APPLICATIONS REJECTED	10	0	2	0	1
APPLICATIONS PENDING	7	2	0	0	0
TOTAL PERSONS	25	3	4	4	0
REINVESTIGATIONS	0	0	0	0	0
CASES CLOSED	1	0	1	0	0
*** VENDOR CASES					
RECIPIENTS	75	75	139	73	138
CASES CLOSED	2	0	1	0	2

TABLE 2. DETAILED OPERATING STATISTICS BY AREA AND COUNTY FOR February 1995

	AREA 4 NEWTON	AREA 4 OZARK	AREA 4 PHELPS	AREA 4 POLK	AREA 4 PULASKI
*** AFDC					
APPLICATIONS RECEIVED	40	9	42	22	38
APPLICATIONS APPROVED	35	6	34	22	23
APPLICATIONS REJECTED	19	5	18	4	13
APPLICATIONS PENDING	27	5	19	13	30
FAMILIES RECEIVING CASH	452	147	549	284	515
CHILDREN RECEIVING CASH	831	288	999	536	946
TOTAL PERSONS	1,233	411	1,501	782	1,421
TOTAL PAYMENTS	\$113,178	\$36,971	\$140,462	\$71,312	\$131,347
AVERAGE PER FAMILY	\$250.39	\$251.50	\$255.85	\$251.10	\$255.04
AVERAGE PER PERSON	\$91.79	\$89.95	\$93.58	\$91.19	\$92.43
TITLE XIX ONLY CASES	22	8	11	8	19
TITLE XIX TRANSITIONAL CASES	88	22	91	51	43
REINVESTIGATIONS	33	0	8	11	8
CASES CLOSED	43	7	30	22	28
*** AFDC/UP					
FAMILIES RECEIVING	18	5	25	7	21
CHILDREN RECEIVING	43	15	62	16	56
TOTAL PERSONS	77	25	111	30	90
TOTAL PAYMENTS	\$5,546	\$1,748	\$8,270	\$2,253	\$7,321
AVERAGE PER FAMILY	\$308.11	\$349.60	\$330.80	\$321.86	\$348.62
AVERAGE PER PERSON	\$72.03	\$69.92	\$74.50	\$75.10	\$81.34
*** HC					
APPLICATIONS RECEIVED	74	18	55	33	52
APPLICATIONS APPROVED	43	13	44	26	30
APPLICATIONS REJECTED	11	3	19	5	21
APPLICATIONS PENDING	53	15	36	30	52
FAMILIES RECEIVING	950	255	877	535	662
CHILDREN RECEIVING	1,576	451	1,327	930	1,035
TOTAL PERSONS	1,580	454	1,348	942	1,051
REINVESTIGATIONS	24	5	8	9	1
CASES CLOSED	58	7	33	22	31
*** GR-CASH					
APPLICATIONS RECEIVED	18	4	20	7	12
APPLICATIONS APPROVED	0	3	3	2	3
APPLICATIONS REJECTED	10	2	15	3	15
APPLICATIONS PENDING	23	5	23	14	21
CASES RECEIVING	32	20	23	13	30
PERSONS RECEIVING	34	20	23	13	30
CASH PAYMENTS	\$2,543	\$1,520	\$1,840	\$1,040	\$2,320
REINVESTIGATIONS	2	0	0	0	0
CASES CLOSED	5	3	2	3	6
MA-GR RECIPIENTS	8	4	6	1	2
MA-GR TOTAL PAYMENTS	\$640	\$320	\$480	\$80	\$160
*** MPW					
APPLICATIONS RECEIVED	28	4	21	20	22
APPLICATIONS APPROVED	29	5	20	17	11
APPLICATIONS REJECTED	7	0	4	4	4
APPLICATIONS PENDING	7	1	10	8	11
CASES RECEIVING	226	50	154	91	102
PERSONS RECEIVING	275	56	175	107	127
REINVESTIGATIONS	1	0	1	0	0
CASES CLOSED	7	3	5	1	4
*** NEWBORNS					
APPLICATIONS RECEIVED	10	0	5	5	11
APPLICATIONS APPROVED	10	0	5	3	11
APPLICATIONS REJECTED	0	0	0	1	0
APPLICATIONS PENDING	0	0	0	1	0
RECIPIENTS	142	7	47	22	43
CASES CLOSED	14	0	7	4	6
*** AB SUPP					
APPLICATIONS RECEIVED	0	0	0	0	0
APPLICATIONS APPROVED	0	0	0	0	0
APPLICATIONS REJECTED	0	2	1	0	0
APPLICATIONS PENDING	1	0	0	0	0
RECIPIENTS	4	4	3	1	3
TOTAL PAYMENTS	\$1,353	\$1,192	\$1,064	\$238	\$935
CASES CLOSED	0	0	0	0	0
*** BP					
APPLICATIONS RECEIVED	0	0	0	0	1
APPLICATIONS APPROVED	0	0	0	0	0
APPLICATIONS REJECTED	0	0	0	0	1
APPLICATIONS PENDING	1	0	1	0	0
RECIPIENTS	13	7	26	5	13
TOTAL PAYMENTS	\$4,849	\$2,611	\$9,685	\$1,865	\$4,849
CASES CLOSED	0	0	0	0	0

TABLE 2. DETAILED OPERATING STATISTICS BY AREA AND COUNTY FOR February 1995

	AREA 4 NEWTON	AREA 4 OZARK	AREA 4 PHELPS	AREA 4 POLK	AREA 4 PULASKI
*** NC					
APPLICATIONS RECEIVED	0	0	0	4	1
APPLICATIONS APPROVED	0	0	1	4	0
APPLICATIONS REJECTED	0	0	0	0	0
APPLICATIONS PENDING	0	0	1	1	1
RECIPIENTS	22	3	59	35	18
RCF-II	20	3	53	28	10
SNF-ICF	0	0	2	0	1
RCF-I	2	0	4	7	7
PAYMENTS	\$5,595	\$828	\$15,220	\$8,161	\$3,733
RCF-II	\$5,299	\$828	\$13,946	\$7,196	\$2,456
SNF/ICF	\$0	\$0	\$736	\$0	\$368
RCF-I	\$296	\$0	\$538	\$965	\$909
REINVESTIGATIONS	1	0	0	2	0
CASES CLOSED	2	1	0	0	0
*** MA					
APPLICATIONS RECEIVED	142	35	93	64	59
APPLICATIONS APPROVED	86	25	54	39	41
APPLICATIONS REJECTED	36	19	34	16	32
APPLICATIONS PENDING	179	38	104	69	67
RECIPIENTS	975	438	852	633	648
CASES CLOSED	17	5	8	6	10
*** MA-K					
APPLICATIONS RECEIVED	0	0	0	0	2
APPLICATIONS APPROVED - DMH	0	0	0	0	0
APPLICATIONS APPROVED - DYS	0	0	0	0	0
APPLICATIONS REJECTED	0	0	0	0	0
APPLICATIONS PENDING	0	0	0	0	2
RECIPIENTS - DMH	0	0	0	0	0
RECIPIENTS - DYS	0	0	0	0	0
CASES CLOSED - DMH	0	0	0	0	0
CASES CLOSED - DYS	0	0	0	0	0
*** REFUGEE					
APPLICATIONS RECEIVED	0	0	0	0	0
APPLICATIONS APPROVED	0	0	0	0	0
APPLICATIONS REJECTED	0	0	0	0	0
APPLICATIONS PENDING	0	0	0	0	0
CASES RECEIVING	0	0	0	0	0
TOTAL PERSONS	0	0	0	0	0
TOTAL PAYMENTS	\$0	\$0	\$0	\$0	\$0
REINVESTIGATIONS	0	0	0	0	0
CASES CLOSED	0	0	0	0	0
*** SSI ONLY					
RECIPIENTS	15	12	17	12	11
*** SSI-SP					
RECIPIENTS	16	11	22	18	11
TOTAL PAYMENTS	\$1,103	\$1,005	\$2,028	\$935	\$351
AVERAGE PER RECIPIENT	\$68.94	\$91.36	\$92.18	\$51.94	\$31.91
*** SP ONLY					
RECIPIENTS	1	0	7	3	2
TOTAL PAYMENTS	\$373	\$0	\$679	\$419	\$433
AVERAGE PER RECIPIENT	\$373.00	\$0.00	\$97.00	\$139.67	\$216.50
*** OMB					
APPLICATIONS RECEIVED	8	5	4	1	9
APPLICATIONS APPROVED	8	5	4	2	3
APPLICATIONS REJECTED	6	0	1	1	2
APPLICATIONS PENDING	2	1	2	0	10
TOTAL PERSONS	102	22	71	40	43
REINVESTIGATIONS	1	0	0	1	0
CASES CLOSED	11	0	2	5	6
*** SLMB					
APPLICATIONS RECEIVED	3	2	0	0	1
APPLICATIONS APPROVED	3	1	0	0	2
APPLICATIONS REJECTED	6	0	0	0	0
APPLICATIONS PENDING	2	1	0	0	1
TOTAL PERSONS	21	3	10	5	6
REINVESTIGATIONS	0	0	0	0	0
CASES CLOSED	1	0	0	0	0
*** VENDOR CASES					
RECIPIENTS	364	74	203	184	172
CASES CLOSED	16	0	1	2	3



TABLE 2. DETAILED OPERATING STATISTICS BY AREA AND COUNTY FOR February 1995

	AREA 4 ST CLAIR	AREA 4 STONE	AREA 4 TANEY	AREA 4 TEXAS	AREA 4 VERNON
*** AFDC					
APPLICATIONS RECEIVED	12	42	27	32	17
APPLICATIONS APPROVED	10	21	24	17	13
APPLICATIONS REJECTED	4	26	30	6	2
APPLICATIONS PENDING	5	17	20	21	7
FAMILIES RECEIVING CASH	151	271	235	403	285
CHILDREN RECEIVING CASH	285	485	426	789	523
TOTAL PERSONS	423	735	641	1,168	769
TOTAL PAYMENTS	\$39,108	\$69,688	\$59,419	\$104,061	\$70,995
AVERAGE PER FAMILY	\$258.99	\$257.15	\$252.85	\$258.22	\$249.11
AVERAGE PER PERSON	\$92.45	\$94.81	\$92.70	\$89.09	\$92.32
TITLE XIX ONLY CASES	8	13	5	17	6
TITLE XIX TRANSITIONAL CASES	30	38	24	44	57
REINVESTIGATIONS	7	0	1	9	1
CASES CLOSED	9	25	26	21	23
*** AFDC/UP					
FAMILIES RECEIVING	13	6	7	27	13
CHILDREN RECEIVING	32	16	14	57	27
TOTAL PERSONS	56	28	24	107	43
TOTAL PAYMENTS	\$4,405	\$2,229	\$1,543	\$8,540	\$4,277
AVERAGE PER FAMILY	\$338.85	\$371.50	\$220.43	\$316.30	\$329.00
AVERAGE PER PERSON	\$78.66	\$79.61	\$64.29	\$79.81	\$99.47
*** MC					
APPLICATIONS RECEIVED	23	70	75	37	19
APPLICATIONS APPROVED	19	47	53	17	19
APPLICATIONS REJECTED	9	18	26	16	6
APPLICATIONS PENDING	7	29	70	18	6
FAMILIES RECEIVING	219	562	657	541	479
CHILDREN RECEIVING	341	843	1,065	932	827
TOTAL PERSONS	351	851	1,074	939	829
REINVESTIGATIONS	0	1	0	9	0
CASES CLOSED	18	25	35	20	21
*** GR-CASH					
APPLICATIONS RECEIVED	2	15	11	14	12
APPLICATIONS APPROVED	0	2	1	4	3
APPLICATIONS REJECTED	2	11	10	7	6
APPLICATIONS PENDING	3	18	18	15	13
CASES RECEIVING	8	14	20	22	18
PERSONS RECEIVING	8	14	20	22	18
CASH PAYMENTS	\$640	\$1,040	\$1,364	\$1,702	\$1,440
REINVESTIGATIONS	0	0	0	0	0
CASES CLOSED	0	1	2	2	3
MA-GR RECIPIENTS	2	6	6	8	8
MA-GR TOTAL PAYMENTS	\$160	\$431	\$414	\$640	\$640
*** HPW					
APPLICATIONS RECEIVED	7	10	39	12	8
APPLICATIONS APPROVED	7	11	31	11	8
APPLICATIONS REJECTED	3	2	10	2	1
APPLICATIONS PENDING	0	0	16	4	3
CASES RECEIVING	33	124	194	103	84
PERSONS RECEIVING	38	144	236	135	105
REINVESTIGATIONS	0	0	0	0	0
CASES CLOSED	1	3	10	1	1
*** NEWBORNS					
APPLICATIONS RECEIVED	2	4	8	7	6
APPLICATIONS APPROVED	3	4	7	7	6
APPLICATIONS REJECTED	0	0	0	0	0
APPLICATIONS PENDING	0	0	0	0	0
RECIPIENTS	23	50	91	59	40
CASES CLOSED	1	4	12	5	4
*** AB SUPP					
APPLICATIONS RECEIVED	0	0	3	0	0
APPLICATIONS APPROVED	0	0	1	0	0
APPLICATIONS REJECTED	0	1	0	1	0
APPLICATIONS PENDING	0	0	4	0	0
RECIPIENTS	0	0	5	1	1
TOTAL PAYMENTS	\$0	\$0	\$1,788	\$347	\$174
CASES CLOSED	0	0	1	0	0
*** BP					
APPLICATIONS RECEIVED	0	0	1	1	0
APPLICATIONS APPROVED	0	0	1	0	0
APPLICATIONS REJECTED	0	1	0	2	0
APPLICATIONS PENDING	0	0	2	0	0
RECIPIENTS	6	2	10	9	6
TOTAL PAYMENTS	\$2,238	\$746	\$3,730	\$3,357	\$2,238
CASES CLOSED	0	0	1	0	0

TABLE 2. DETAILED OPERATING STATISTICS BY AREA AND COUNTY FOR February 1995

	AREA 4 ST CLAIR	AREA 4 STONE	AREA 4 TANEY	AREA 4 TEXAS	AREA 4 VERNON
*** NC					
APPLICATIONS RECEIVED	0	0	2	2	1
APPLICATIONS APPROVED	0	0	0	1	1
APPLICATIONS REJECTED	0	0	0	0	0
APPLICATIONS PENDING	0	0	4	1	1
RECIPIENTS	5	22	30	34	18
RCF-II	5	3	10	24	11
SNF-ICF	0	0	0	1	1
RCF-I	0	19	20	9	6
PAYMENTS	\$1,199	\$3,479	\$5,138	\$7,680	\$4,185
RCF-II	\$1,199	\$809	\$2,280	\$6,259	\$2,980
SNF/ICF	\$0	\$0	\$0	\$91	\$317
RCF-I	\$0	\$2,670	\$2,858	\$1,330	\$888
REINVESTIGATIONS	0	0	0	0	0
CASES CLOSED	0	1	1	0	0
*** MA					
APPLICATIONS RECEIVED	20	51	82	85	91
APPLICATIONS APPROVED	15	30	39	55	72
APPLICATIONS REJECTED	10	30	22	29	16
APPLICATIONS PENDING	22	56	99	81	60
RECIPIENTS	312	454	489	819	646
CASES CLOSED	4	7	15	13	12
*** MA-K					
APPLICATIONS RECEIVED	0	0	0	6	0
APPLICATIONS APPROVED - DMH	0	0	0	0	0
APPLICATIONS APPROVED - DYS	0	0	0	1	0
APPLICATIONS REJECTED	0	0	0	2	0
APPLICATIONS PENDING	0	0	0	4	0
RECIPIENTS - DMH	0	0	0	0	1
RECIPIENTS - DYS	0	0	0	22	0
CASES CLOSED - DMH	0	0	0	0	0
CASES CLOSED - DYS	0	0	0	1	0
*** REFUGEE					
APPLICATIONS RECEIVED	0	0	0	0	0
APPLICATIONS APPROVED	0	0	0	0	0
APPLICATIONS REJECTED	0	0	0	0	0
APPLICATIONS PENDING	0	0	0	0	0
CASES RECEIVING	0	0	0	0	0
TOTAL PERSONS	0	0	0	0	0
TOTAL PAYMENTS	\$0	\$0	\$0	\$0	\$0
REINVESTIGATIONS	0	0	0	0	0
CASES CLOSED	0	0	0	0	0
*** SSI ONLY					
RECIPIENTS	7	8	13	11	4
*** SSI-SP					
RECIPIENTS	7	7	15	15	7
TOTAL PAYMENTS	\$148	\$275	\$456	\$583	\$190
AVERAGE PER RECIPIENT	\$21.14	\$39.29	\$30.40	\$38.87	\$27.14
*** SP ONLY					
RECIPIENTS	0	3	3	1	7
TOTAL PAYMENTS	\$0	\$172	\$91	\$19	\$311
AVERAGE PER RECIPIENT	\$0.00	\$57.33	\$30.33	\$19.00	\$44.43
*** QMB					
APPLICATIONS RECEIVED	3	8	13	2	5
APPLICATIONS APPROVED	1	7	5	4	2
APPLICATIONS REJECTED	5	3	2	2	5
APPLICATIONS PENDING	1	7	8	1	0
TOTAL PERSONS	33	39	52	83	39
REINVESTIGATIONS	0	0	0	0	0
CASES CLOSED	3	9	5	16	6
*** SLMB					
APPLICATIONS RECEIVED	3	8	4	2	5
APPLICATIONS APPROVED	1	1	1	1	3
APPLICATIONS REJECTED	5	7	1	3	2
APPLICATIONS PENDING	1	5	2	0	1
TOTAL PERSONS	16	11	14	11	13
REINVESTIGATIONS	0	0	0	0	0
CASES CLOSED	1	0	0	0	0
*** VENDOR CASES					
RECIPIENTS	90	121	134	148	313
CASES CLOSED	5	5	4	8	3

TABLE 2. DETAILED OPERATING STATISTICS BY AREA AND COUNTY FOR February 1995

	AREA 4 WEBSTER	AREA 4 WRIGHT	AREA 5 JACKSON	AREA 6 ST LOUIS CITY	AREA 7 ST LOUIS COUNTY
*** AFDC					
APPLICATIONS RECEIVED	26	22	596	520	425
APPLICATIONS APPROVED	16	18	487	424	310
APPLICATIONS REJECTED	10	12	175	91	139
APPLICATIONS PENDING	17	14	421	389	357
FAMILIES RECEIVING CASH	265	337	15,532	20,725	11,551
CHILDREN RECEIVING CASH	494	604	30,677	45,657	22,309
TOTAL PERSONS	745	914	44,454	63,448	32,353
TOTAL PAYMENTS	\$68,480	\$86,032	\$4,046,688	\$5,497,589	\$2,929,011
AVERAGE PER FAMILY	\$258.42	\$255.29	\$260.54	\$265.26	\$253.57
AVERAGE PER PERSON	\$91.92	\$94.13	\$91.03	\$86.65	\$90.53
TITLE XIX ONLY CASES	6	11	346	583	273
TITLE XIX TRANSITIONAL CASES	39	45	982	967	735
REINVESTIGATIONS	8	2	668	672	524
CASES CLOSED	25	13	590	503	381
*** AFDC/UP					
FAMILIES RECEIVING	12	19	364	180	123
CHILDREN RECEIVING	27	41	909	453	282
TOTAL PERSONS	49	76	1,540	737	495
TOTAL PAYMENTS	\$3,748	\$6,410	\$118,748	\$55,676	\$36,965
AVERAGE PER FAMILY	\$312.33	\$337.37	\$326.23	\$309.31	\$300.53
AVERAGE PER PERSON	\$76.49	\$84.34	\$77.11	\$75.54	\$74.68
*** HC					
APPLICATIONS RECEIVED	35	35	649	434	447
APPLICATIONS APPROVED	32	26	465	342	300
APPLICATIONS REJECTED	13	11	238	95	94
APPLICATIONS PENDING	23	28	375	263	307
FAMILIES RECEIVING	480	496	10,277	6,948	7,478
CHILDREN RECEIVING	799	860	18,086	12,440	12,136
TOTAL PERSONS	803	871	18,234	12,510	12,216
REINVESTIGATIONS	3	4	135	79	130
CASES CLOSED	21	19	351	195	211
*** GR-CASH					
APPLICATIONS RECEIVED	6	5	247	316	94
APPLICATIONS APPROVED	3	3	71	90	25
APPLICATIONS REJECTED	5	6	198	254	93
APPLICATIONS PENDING	8	10	480	557	192
CASES RECEIVING	18	25	683	1,675	405
PERSONS RECEIVING	18	25	685	1,679	405
CASH PAYMENTS	\$1,440	\$1,655	\$54,690	\$131,673	\$31,440
REINVESTIGATIONS	0	0	4	37	3
CASES CLOSED	1	3	43	111	27
HA-GR RECIPIENTS	4	3	228	632	302
HA-GR TOTAL PAYMENTS	\$320	\$240	\$18,133	\$50,148	\$24,109
*** HPW					
APPLICATIONS RECEIVED	17	16	337	192	244
APPLICATIONS APPROVED	15	16	244	149	166
APPLICATIONS REJECTED	1	2	64	42	58
APPLICATIONS PENDING	4	8	133	93	129
CASES RECEIVING	117	88	1,638	1,027	1,267
PERSONS RECEIVING	147	102	2,036	1,187	1,505
REINVESTIGATIONS	0	0	4	0	8
CASES CLOSED	3	0	81	74	57
*** NEWBORNS					
APPLICATIONS RECEIVED	7	7	42	5	55
APPLICATIONS APPROVED	7	6	43	2	51
APPLICATIONS REJECTED	0	1	0	1	6
APPLICATIONS PENDING	0	1	1	2	3
RECIPIENTS	63	33	502	300	323
CASES CLOSED	5	5	49	17	21
*** AB SUPP					
APPLICATIONS RECEIVED	0	1	11	19	11
APPLICATIONS APPROVED	0	0	2	3	4
APPLICATIONS REJECTED	0	0	13	11	8
APPLICATIONS PENDING	0	2	17	33	9
RECIPIENTS	2	7	80	120	87
TOTAL PAYMENTS	\$250	\$2,246	\$23,926	\$36,313	\$28,680
CASES CLOSED	0	0	2	1	1
*** BP					
APPLICATIONS RECEIVED	0	1	15	21	10
APPLICATIONS APPROVED	0	0	7	3	11
APPLICATIONS REJECTED	0	0	7	10	10
APPLICATIONS PENDING	0	2	24	36	15
RECIPIENTS	7	8	340	297	319
TOTAL PAYMENTS	\$2,611	\$2,984	\$126,820	\$110,763	\$118,987
CASES CLOSED	0	2	5	3	4

TABLE 2. DETAILED OPERATING STATISTICS BY AREA AND COUNTY FOR February 1995

	AREA 4 WEBSTER	AREA 4 WRIGHT	AREA 5 JACKSON	AREA 6 ST LOUIS CITY	AREA 7 ST LOUIS COUNTY
*** NC					
APPLICATIONS RECEIVED	1	0	42	19	22
APPLICATIONS APPROVED	0	0	34	14	13
APPLICATIONS REJECTED	2	0	16	5	3
APPLICATIONS PENDING	0	0	40	29	21
RECIPIENTS	20	16	1,227	724	598
RCF-II	12	16	578	320	368
SNF-ICF	1	0	389	86	132
RCF-I	7	0	260	318	98
PAYMENTS	\$4,035	\$4,410	\$328,132	\$156,729	\$155,093
RCF-II	\$2,746	\$4,410	\$150,586	\$81,206	\$95,247
SNF/ICF	\$276	\$0	\$140,517	\$30,462	\$46,302
RCF-I	\$1,013	\$0	\$37,029	\$45,061	\$13,544
REINVESTIGATIONS	0	0	23	37	1
CASES CLOSED	0	1	23	8	5
*** MA					
APPLICATIONS RECEIVED	60	50	1,237	976	800
APPLICATIONS APPROVED	35	49	786	631	513
APPLICATIONS REJECTED	29	32	532	408	284
APPLICATIONS PENDING	70	53	1,779	1,512	1,239
RECIPIENTS	598	791	10,796	15,343	8,872
CASES CLOSED	7	4	148	183	117
*** MA-K					
APPLICATIONS RECEIVED	0	0	9	12	54
APPLICATIONS APPROVED - DMH	0	0	0	0	0
APPLICATIONS APPROVED - DYS	0	0	4	6	47
APPLICATIONS REJECTED	0	0	1	4	8
APPLICATIONS PENDING	0	0	7	8	5
RECIPIENTS - DMH	0	0	7	4	11
RECIPIENTS - DYS	0	0	55	138	159
CASES CLOSED - DMH	0	0	0	0	0
CASES CLOSED - DYS	0	0	0	23	14
*** REFUGEE					
APPLICATIONS RECEIVED	0	0	13	24	7
APPLICATIONS APPROVED	0	0	10	14	5
APPLICATIONS REJECTED	0	0	2	2	0
APPLICATIONS PENDING	0	0	3	25	6
CASES RECEIVING	0	0	81	189	46
TOTAL PERSONS	0	0	280	595	85
TOTAL PAYMENTS	\$0	\$0	\$5,437	\$38,099	\$4,256
REINVESTIGATIONS	0	0	1	1	0
CASES CLOSED	0	0	9	33	7
*** SSI ONLY					
RECIPIENTS	18	36	161	621	222
*** SSI-SP					
RECIPIENTS	23	21	117	317	106
TOTAL PAYMENTS	\$535	\$694	\$5,316	\$12,928	\$4,475
AVERAGE PER RECIPIENT	\$23.26	\$33.05	\$45.44	\$40.78	\$42.22
*** SP ONLY					
RECIPIENTS	0	1	52	112	66
TOTAL PAYMENTS	\$0	\$4	\$5,440	\$5,590	\$3,398
AVERAGE PER RECIPIENT	\$0.00	\$4.00	\$104.62	\$49.91	\$51.48
*** OMB					
APPLICATIONS RECEIVED	12	13	81	85	36
APPLICATIONS APPROVED	6	8	45	51	23
APPLICATIONS REJECTED	3	2	33	20	7
APPLICATIONS PENDING	9	9	65	74	38
TOTAL PERSONS	49	56	985	1,017	761
REINVESTIGATIONS	2	0	9	18	8
CASES CLOSED	5	3	98	66	51
*** SLMB					
APPLICATIONS RECEIVED	2	8	29	4	2
APPLICATIONS APPROVED	1	2	11	5	3
APPLICATIONS REJECTED	2	3	14	2	1
APPLICATIONS PENDING	1	7	25	6	0
TOTAL PERSONS	14	17	169	106	79
REINVESTIGATIONS	0	0	2	0	0
CASES CLOSED	3	2	13	5	3
*** VENDOR CASES					
RECIPIENTS	123	134	3,126	2,305	3,963
CASES CLOSED	4	1	85	80	104

TABLE 3. DETAILED OPERATING STATISTICS BY AREA FOR February 1995

	AREA 1	AREA 2	AREA 3	AREA 4	AREA 5	AREA 6	AREA 7
*** AFDC							
APPLICATIONS RECEIVED	599	742	802	1,092	596	520	425
APPLICATIONS APPROVED	430	491	566	713	487	424	310
APPLICATIONS REJECTED	246	279	375	475	175	91	139
APPLICATIONS PENDING	392	476	475	635	421	389	357
FAMILIES RECEIVING CASH	8,332	9,860	12,607	12,495	15,532	20,725	11,551
CHILDREN RECEIVING CASH	14,901	18,110	23,746	22,704	30,677	45,657	22,309
TOTAL PERSONS	22,461	27,209	34,953	34,036	44,454	63,448	32,353
TOTAL PAYMENTS	\$2,103,010	\$2,507,891	\$3,182,437	\$3,145,887	\$4,046,688	\$5,497,589	\$2,929,011
AVERAGE PER FAMILY	\$249.84	\$250.18	\$254.07	\$252.13	\$260.54	\$265.26	\$253.57
AVERAGE PER PERSON	\$93.54	\$91.40	\$91.38	\$91.94	\$91.03	\$86.65	\$90.53
TITLE XIX ONLY CASES	157	263	388	338	346	583	273
TITLE XIX TRANSITIONAL CASES	1,301	1,476	1,789	1,757	982	967	735
REINVESTIGATIONS	537	340	1,365	367	668	672	524
CASES CLOSED	550	658	701	855	590	503	381
*** AFDC/UP							
FAMILIES RECEIVING	461	454	664	559	364	180	123
CHILDREN RECEIVING	1,025	960	1,454	1,231	909	453	282
TOTAL PERSONS	1,823	1,694	2,631	2,213	1,540	737	495
TOTAL PAYMENTS	\$140,832	\$135,759	\$206,768	\$172,030	\$118,748	\$55,676	\$36,965
AVERAGE PER FAMILY	\$315.77	\$263.18	\$311.88	\$302.23	\$326.23	\$309.31	\$300.53
AVERAGE PER PERSON	\$77.70	\$72.02	\$79.13	\$76.04	\$77.11	\$75.54	\$74.68
*** HC							
APPLICATIONS RECEIVED	954	1,076	1,165	1,599	649	434	447
APPLICATIONS APPROVED	652	703	787	1,108	465	342	300
APPLICATIONS REJECTED	308	395	488	536	238	95	94
APPLICATIONS PENDING	654	669	670	1,006	375	263	307
FAMILIES RECEIVING	12,079	12,709	14,280	20,073	10,277	6,948	7,478
CHILDREN RECEIVING	19,709	20,647	22,624	32,858	18,086	12,440	12,136
TOTAL PERSONS	19,949	20,853	22,942	33,217	18,234	12,510	12,216
REINVESTIGATIONS	253	185	538	199	135	79	130
CASES CLOSED	603	622	692	837	351	195	211
*** GR-CASH							
APPLICATIONS RECEIVED	204	260	398	454	247	316	94
APPLICATIONS APPROVED	38	56	93	86	71	90	25
APPLICATIONS REJECTED	171	194	401	356	198	254	93
APPLICATIONS PENDING	292	368	543	605	480	557	192
CASES RECEIVING	493	547	721	829	683	1,675	405
PERSONS RECEIVING	498	555	730	837	685	1,679	405
CASH PAYMENTS	\$38,518	\$43,147	\$56,963	\$64,910	\$54,690	\$131,673	\$31,440
REINVESTIGATIONS	8	8	30	6	4	37	3
CASES CLOSED	60	57	95	96	43	111	27
HA-GR RECIPIENTS	101	99	75	235	228	632	302
HA-GR TOTAL PAYMENTS	\$8,004	\$7,704	\$5,807	\$18,652	\$18,133	\$50,148	\$24,109
*** HPW							
APPLICATIONS RECEIVED	407	428	374	644	337	192	244
APPLICATIONS APPROVED	356	318	315	575	244	149	166
APPLICATIONS REJECTED	61	87	45	123	64	42	58
APPLICATIONS PENDING	162	167	144	235	133	93	129
CASES RECEIVING	2,388	2,429	2,204	4,154	1,638	1,027	1,267
PERSONS RECEIVING	2,889	2,977	2,665	5,089	2,036	1,187	1,505
REINVESTIGATIONS	0	8	17	6	4	0	8
CASES CLOSED	64	108	73	134	81	74	57
*** NEWBORNS							
APPLICATIONS RECEIVED	146	157	105	274	42	5	55
APPLICATIONS APPROVED	142	146	102	272	43	2	51
APPLICATIONS REJECTED	4	5	1	2	0	1	6
APPLICATIONS PENDING	2	9	2	3	1	2	3
RECIPIENTS	1,139	1,181	723	2,078	502	300	323
CASES CLOSED	129	115	97	199	49	17	21
*** AB SUPP							
APPLICATIONS RECEIVED	16	15	19	20	11	19	11
APPLICATIONS APPROVED	2	1	2	2	2	3	4
APPLICATIONS REJECTED	9	13	18	17	13	11	8
APPLICATIONS PENDING	25	20	27	28	17	33	9
RECIPIENTS	83	102	139	155	80	120	87
TOTAL PAYMENTS	\$23,283	\$29,000	\$37,740	\$47,531	\$23,926	\$36,313	\$28,680
CASES CLOSED	1	1	2	4	2	1	1
*** BP							
APPLICATIONS RECEIVED	17	15	19	23	15	21	10
APPLICATIONS APPROVED	4	5	3	8	7	3	11
APPLICATIONS REJECTED	10	12	18	14	7	10	10
APPLICATIONS PENDING	27	23	23	31	24	36	15
RECIPIENTS	309	353	301	381	340	297	319
TOTAL PAYMENTS	\$115,186	\$131,659	\$112,268	\$142,090	\$126,820	\$110,763	\$118,987
CASES CLOSED	4	6	2	7	5	3	4

TABLE 3. DETAILED OPERATING STATISTICS BY AREA FOR February 1995

	AREA 1	AREA 2	AREA 3	AREA 4	AREA 5	AREA 6	AREA 7
*** NC							
APPLICATIONS RECEIVED	43	53	67	61	42	19	22
APPLICATIONS APPROVED	23	34	32	30	34	14	13
APPLICATIONS REJECTED	17	14	25	24	16	5	3
APPLICATIONS PENDING	41	45	61	58	40	29	21
RECIPIENTS	1,152	1,337	1,307	1,165	1,227	724	598
RCF-II	604	654	762	746	578	320	368
SNF-ICF	200	314	116	74	389	86	132
RCF-I	348	369	429	345	260	318	98
PAYMENTS	\$264,024	\$327,361	\$296,260	\$260,592	\$328,132	\$156,729	\$155,093
RCF-II	\$148,787	\$165,755	\$195,082	\$187,835	\$150,586	\$81,206	\$95,247
SNF/ICF	\$68,445	\$109,816	\$40,797	\$23,859	\$140,517	\$30,462	\$46,302
RCF-I	\$46,792	\$51,790	\$60,381	\$48,898	\$37,029	\$45,061	\$13,544
REINVESTIGATIONS	40	17	93	14	23	37	1
CASES CLOSED	25	22	30	25	23	8	5
*** MA							
APPLICATIONS RECEIVED	1,505	1,571	1,973	2,633	1,237	976	800
APPLICATIONS APPROVED	1,016	991	1,307	1,737	786	631	513
APPLICATIONS REJECTED	546	586	819	1,003	532	408	284
APPLICATIONS PENDING	1,794	1,826	2,243	2,848	1,779	1,512	1,239
RECIPIENTS	12,311	12,878	23,321	23,928	10,796	15,343	8,872
CASES CLOSED	169	178	256	333	148	183	117
*** MA-K							
APPLICATIONS RECEIVED	28	44	22	41	9	12	54
APPLICATIONS APPROVED - DMH	0	0	1	0	0	0	0
APPLICATIONS APPROVED - DYS	34	31	12	16	4	6	47
APPLICATIONS REJECTED	4	11	7	9	1	4	8
APPLICATIONS PENDING	1	12	8	21	7	8	5
RECIPIENTS - DMH	7	7	2	5	7	4	11
RECIPIENTS - DYS	112	162	60	102	55	138	159
CASES CLOSED - DMH	0	0	1	0	0	0	0
CASES CLOSED - DYS	14	30	11	14	0	23	14
*** REFUGEE							
APPLICATIONS RECEIVED	0	2	0	0	13	24	7
APPLICATIONS APPROVED	0	1	0	1	10	14	5
APPLICATIONS REJECTED	0	1	0	1	2	2	0
APPLICATIONS PENDING	0	2	0	0	3	25	6
CASES RECEIVING	0	5	0	3	81	189	46
TOTAL PERSONS	0	14	0	9	280	595	85
TOTAL PAYMENTS	\$0	\$1,171	\$0	\$342	\$5,437	\$38,099	\$4,256
REINVESTIGATIONS	0	0	0	0	1	1	0
CASES CLOSED	0	0	0	1	9	33	7
*** SSI ONLY							
RECIPIENTS	190	195	607	490	161	621	222
*** SSI-SP							
RECIPIENTS	174	153	496	460	117	317	106
TOTAL PAYMENTS	\$6,375	\$6,369	\$20,758	\$19,758	\$5,316	\$12,928	\$4,475
AVERAGE PER RECIPIENT	\$29.67	\$37.63	\$39.46	\$45.16	\$45.44	\$40.78	\$42.22
*** SP ONLY							
RECIPIENTS	46	46	108	98	52	112	66
TOTAL PAYMENTS	\$3,877	\$2,590	\$6,051	\$7,521	\$5,440	\$5,590	\$3,398
AVERAGE PER RECIPIENT	\$50.76	\$41.90	\$55.98	\$78.75	\$104.62	\$49.91	\$51.48
*** OHB							
APPLICATIONS RECEIVED	141	118	297	239	81	85	36
APPLICATIONS APPROVED	84	64	150	158	45	51	23
APPLICATIONS REJECTED	64	42	166	82	33	20	7
APPLICATIONS PENDING	82	72	198	156	65	74	38
TOTAL PERSONS	1,306	1,251	1,423	2,070	985	1,017	761
REINVESTIGATIONS	20	5	47	13	9	18	8
CASES CLOSED	189	158	194	230	98	66	51
*** SLMB							
APPLICATIONS RECEIVED	88	48	201	106	29	4	2
APPLICATIONS APPROVED	18	18	50	28	11	5	3
APPLICATIONS REJECTED	63	22	163	76	14	2	1
APPLICATIONS PENDING	55	35	130	72	25	6	0
TOTAL PERSONS	295	172	335	426	169	106	79
REINVESTIGATIONS	1	1	8	0	2	0	0
CASES CLOSED	25	16	44	34	13	5	3
*** VENDOR CASES							
RECIPIENTS	5,419	4,498	4,738	5,955	3,126	2,305	3,963
CASES CLOSED	156	131	155	166	85	80	104



FIGURE 2. MEDICAL STATISTICS - TOTAL INDIVIDUALS

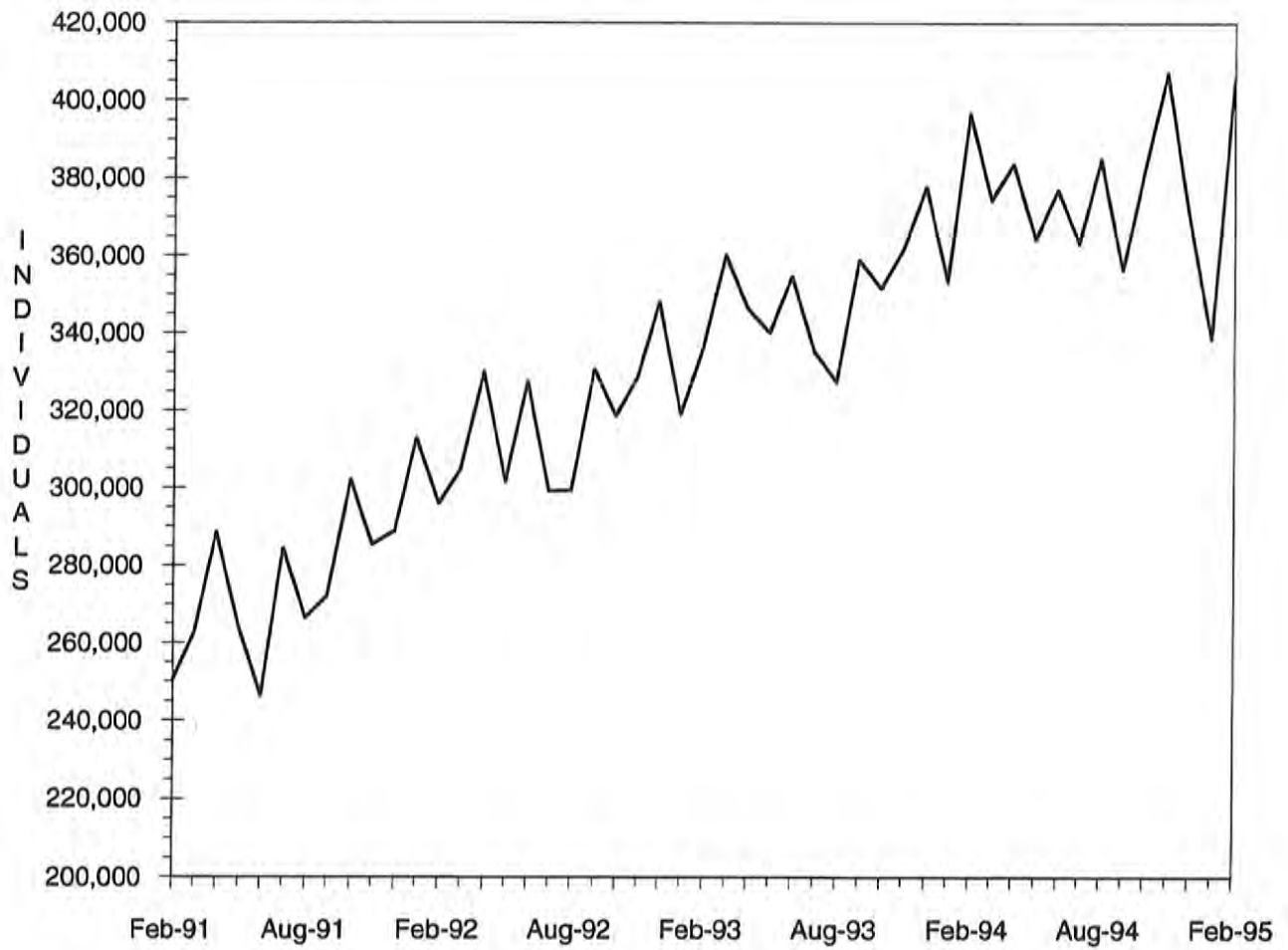

FIGURE 3. MEDICAL STATISTICS - TOTAL PAYMENTS

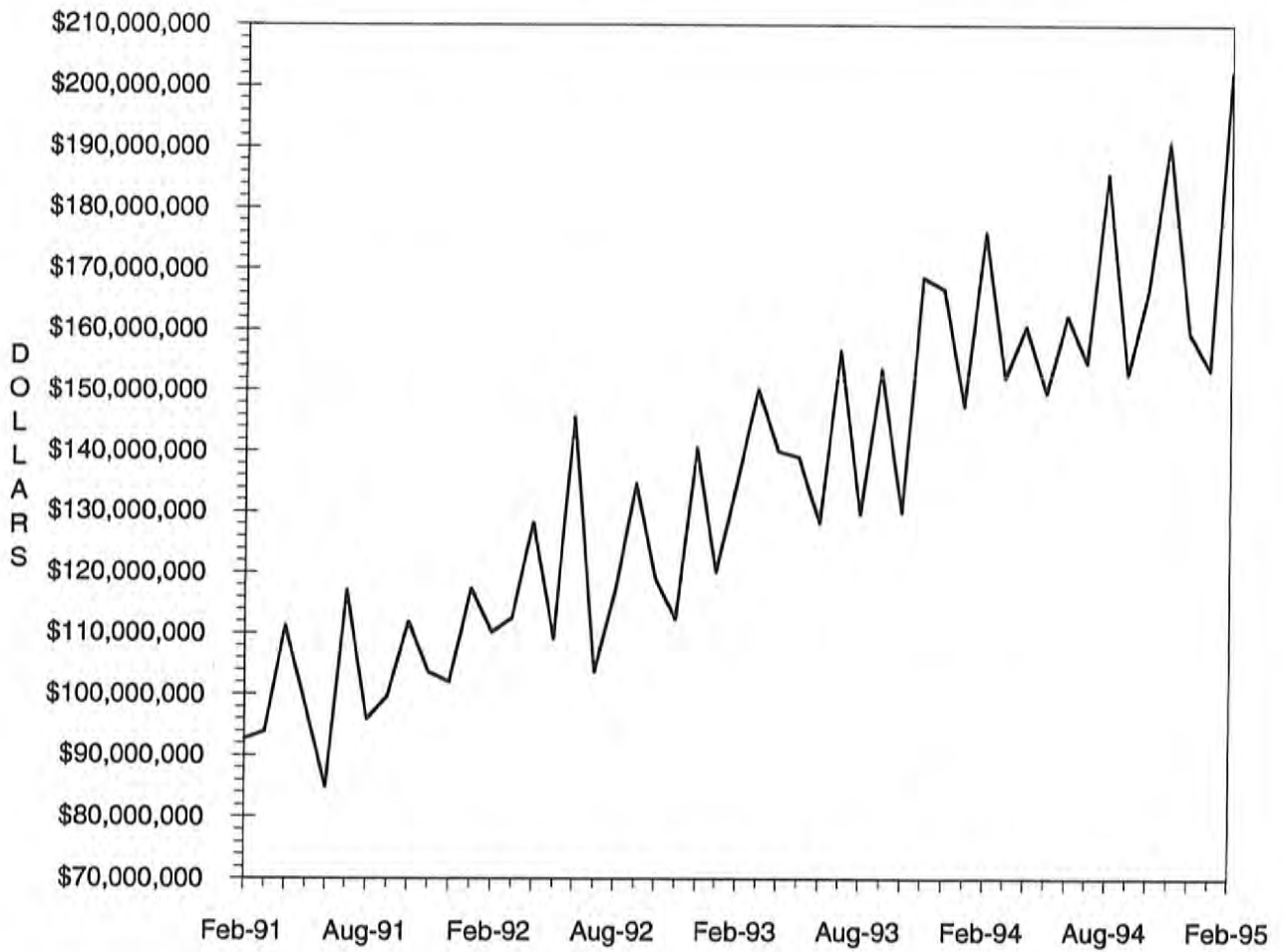

TABLE 4. MISSOURI MEDICAID RECIPIENTS AND PAYMENTS BY TYPE OF SERVICE, FEBRUARY, 1995

COUNTY	TOTAL	TOTAL	PHYSICIAN SERVICES		INPATIENT HOSPITAL		NURSING FACILITY		PREPAID HEALTH		PHARMACY SERVICES	
	RECIPIENTS	PAYMENTS	RECIPIENTS	PAYMENTS	RECIPIENTS	PAYMENTS	RECIPIENTS	PAYMENTS	RECIPIENTS	PAYMENTS	RECIPIENTS	PAYMENTS
STATE TOTAL	400,800	\$198,552,823	83,356	\$5,848,633	15,442	\$40,540,724	26,757	\$46,999,611	34,552	\$4,322,362	258,273	\$26,062,115
ADAIR	1,683	\$1,108,649	528	\$37,284	92	\$91,873	177	\$294,188	0	\$0	1,256	\$166,568
ANDREW	797	\$366,926	129	\$10,686	24	\$32,245	102	\$150,728	0	\$0	564	\$52,626
ATCHISON	521	\$231,586	85	\$5,380	12	\$22,843	75	\$113,908	0	\$0	375	\$36,449
AUDRAIN	1,803	\$925,834	476	\$29,508	33	\$229,753	136	\$226,691	0	\$0	1,245	\$122,728
BARRY	2,488	\$1,127,556	412	\$33,121	129	\$151,078	195	\$322,465	0	\$0	1,701	\$180,393
BARTON	902	\$429,826	219	\$16,177	28	\$72,178	67	\$99,991	0	\$0	656	\$78,350
BATES	1,417	\$657,991	479	\$29,103	77	\$107,766	138	\$252,600	0	\$0	987	\$88,623
BENTON	1,498	\$736,291	337	\$22,600	44	\$203,456	119	\$177,786	0	\$0	1,039	\$131,773
BOLLINGER	1,101	\$406,494	306	\$16,863	20	\$41,260	57	\$96,673	0	\$0	829	\$93,055
BOONE	5,862	\$3,712,346	1,810	\$160,094	232	\$1,304,035	267	\$548,705	0	\$0	3,698	\$356,781
BUCHANAN	8,218	\$3,864,177	1,539	\$101,062	291	\$952,529	502	\$716,452	0	\$0	5,560	\$523,325
BUTLER	5,667	\$2,859,260	2,250	\$129,736	237	\$456,294	323	\$536,335	0	\$0	4,428	\$519,931
CALDWELL	706	\$271,065	136	\$10,855	16	\$21,141	83	\$111,336	0	\$0	454	\$41,787
CALLAWAY	2,120	\$1,234,684	513	\$38,061	119	\$492,608	113	\$214,775	0	\$0	1,363	\$125,715
CAMDEN	1,759	\$830,089	600	\$51,041	72	\$160,068	129	\$212,736	2	\$79	1,230	\$123,956
CAPE GIRARDEAU	3,832	\$1,940,349	971	\$69,347	121	\$237,765	357	\$629,617	0	\$0	2,712	\$293,877
CARROLL	1,106	\$497,446	325	\$18,869	52	\$88,578	87	\$160,686	0	\$0	759	\$75,913
CARTER	995	\$382,662	250	\$17,267	40	\$54,224	44	\$66,840	0	\$0	740	\$71,192
CASS	3,257	\$1,691,888	899	\$65,845	95	\$254,577	358	\$600,963	5	\$459	2,262	\$243,990
CEDAR	1,360	\$722,055	351	\$20,420	34	\$108,061	123	\$269,484	0	\$0	968	\$80,990
CHARITON	633	\$353,046	173	\$11,775	16	\$46,370	123	\$190,297	0	\$0	470	\$44,554
CHRISTIAN	2,253	\$1,209,774	503	\$35,038	102	\$320,306	166	\$296,263	0	\$0	1,603	\$191,242
CLARK	626	\$209,002	276	\$13,949	33	\$20,675	60	\$85,857	0	\$0	419	\$44,495
CLAY	5,818	\$3,371,355	1,650	\$98,173	222	\$608,658	644	\$1,226,878	1	\$1,353	3,814	\$397,837
CLINTON	941	\$441,430	190	\$10,594	31	\$53,376	107	\$181,924	0	\$0	657	\$63,020
COLE	3,190	\$1,713,362	840	\$53,619	146	\$292,497	255	\$504,830	0	\$0	2,245	\$231,291
COOPER	1,059	\$660,326	281	\$21,483	50	\$179,011	129	\$228,314	0	\$0	695	\$64,810
CRAWFORD	1,981	\$711,470	544	\$36,667	66	\$113,137	104	\$179,500	0	\$0	1,511	\$172,080
DADE	814	\$361,611	131	\$10,139	19	\$43,540	95	\$130,336	0	\$0	652	\$65,902
DALLAS	1,244	\$544,011	313	\$16,202	42	\$142,493	74	\$132,050	0	\$0	852	\$91,466
DAVISS	590	\$221,642	139	\$10,955	22	\$36,289	53	\$81,645	0	\$0	377	\$28,519
DEKALB	692	\$448,458	154	\$10,675	27	\$58,518	117	\$174,157	0	\$0	512	\$66,363
DENT	1,694	\$707,033	393	\$33,835	74	\$114,550	131	\$216,638	0	\$0	1,224	\$107,441
DOUGLAS	1,353	\$562,838	279	\$25,082	59	\$134,784	62	\$114,000	0	\$0	1,036	\$115,227
DUNKLIN	6,760	\$2,840,188	1,985	\$105,890	383	\$455,831	432	\$739,563	0	\$0	5,361	\$568,004
FRANKLIN	4,600	\$2,231,070	1,029	\$68,397	155	\$292,662	497	\$841,906	0	\$0	3,318	\$341,313
GASCONADE	754	\$471,878	185	\$12,676	35	\$97,917	128	\$219,563	0	\$0	584	\$57,261
GENRY	602	\$513,515	198	\$12,892	31	\$114,346	109	\$184,861	0	\$0	462	\$50,490
GREENE	13,901	\$6,966,939	2,453	\$196,291	691	\$1,478,382	986	\$1,733,904	0	\$27-	9,458	\$1,020,665
GRUNDY	1,032	\$459,898	262	\$22,186	34	\$52,540	150	\$205,901	0	\$0	749	\$75,119
HARRISON	750	\$425,523	334	\$15,607	28	\$59,861	96	\$163,061	0	\$0	508	\$59,686
HENRY	1,912	\$868,475	413	\$20,165	52	\$90,376	162	\$283,681	0	\$0	1,385	\$136,683
HICKORY	827	\$398,954	192	\$8,827	29	\$80,819	72	\$121,934	0	\$0	585	\$75,578
HOLT	446	\$185,796	47	\$3,685	6	\$6,676	67	\$102,753	0	\$106	324	\$31,139
HOWARD	744	\$475,820	145	\$11,355	25	\$67,324	90	\$151,625	0	\$0	494	\$48,772
HOWELL	3,864	\$1,734,141	978	\$66,877	135	\$160,946	360	\$695,094	0	\$0	2,897	\$313,935
IRON	1,710	\$837,885	522	\$25,620	65	\$131,272	147	\$269,144	0	\$0	1,229	\$140,366
JACKSON	66,012	\$24,907,321	8,743	\$624,160	1,574	\$4,941,174	2,687	\$4,936,341	34,539	\$4,319,202	28,059	\$2,719,794
JASPER	9,020	\$3,842,183	2,466	\$204,975	275	\$565,259	479	\$798,125	0	\$0	6,352	\$670,582
JEFFERSON	9,129	\$4,713,077	2,001	\$163,735	445	\$1,161,564	591	\$973,581	0	\$99	6,139	\$707,324
JOHNSON	2,331	\$977,028	524	\$37,004	90	\$186,294	151	\$245,875	0	\$99	1,643	\$154,345
KNOX	409	\$191,489	121	\$11,549	28	\$25,302	33	\$43,804	0	\$0	295	\$42,222
LACLEDE	2,638	\$1,087,039	538	\$44,194	81	\$217,605	171	\$264,833	0	\$0	1,921	\$212,791
LAFAYETTE	2,157	\$1,993,001	588	\$37,145	89	\$240,363	201	\$348,350	2	\$405	1,511	\$181,558
LAWRENCE	2,512	\$1,322,477	486	\$40,485	115	\$358,807	201	\$352,219	0	\$0	1,696	\$185,733
LEWIS	841	\$358,240	212	\$12,607	49	\$37,865	99	\$164,985	0	\$0	595	\$57,172
LINCOLN	2,007	\$1,036,768	424	\$39,115	81	\$146,599	200	\$333,205	0	\$0	1,326	\$155,859

TABLE 4. MISSOURI MEDICAID RECIPIENTS AND PAYMENTS BY TYPE OF SERVICE, FEBRUARY, 1995

COUNTY	TOTAL	TOTAL	PHYSICIAN SERVICES		INPATIENT HOSPITAL		NURSING FACILITY		PREPAID HEALTH		PHARMACY SERVICES	
	RECIPIENTS	PAYMENTS	RECIPIENTS	PAYMENTS	RECIPIENTS	PAYMENTS	RECIPIENTS	PAYMENTS	RECIPIENTS	PAYMENTS	RECIPIENTS	PAYMENTS
LINN	1,177	\$571,397	355	\$30,058	63	\$121,181	124	\$214,687	0	\$0	857	\$87,057
LIVINGSTON	1,361	\$838,196	426	\$33,898	60	\$217,863	144	\$285,112	0	\$0	1,013	\$135,423
MCDONALD	2,122	\$822,184	486	\$60,824	72	\$137,398	77	\$163,375	0	\$0	1,470	\$145,866
MACON	1,113	\$748,351	372	\$23,580	72	\$126,131	170	\$276,556	0	\$0	774	\$97,223
MADISON	1,448	\$618,149	547	\$32,048	53	\$54,222	138	\$249,823	0	\$0	1,133	\$143,946
MARIES	628	\$338,663	207	\$14,422	30	\$42,404	72	\$137,588	0	\$0	484	\$55,962
MARION	2,746	\$1,600,105	829	\$44,738	97	\$185,260	270	\$485,826	3	\$162	1,901	\$195,617
MERCER	319	\$123,284	114	\$6,874	12	\$10,297	35	\$59,773	0	\$0	226	\$19,812
MILLER	2,012	\$875,825	580	\$47,404	94	\$181,602	127	\$223,474	0	\$0	1,451	\$144,934
MISSISSIPPI	2,787	\$983,233	587	\$19,483	76	\$130,164	193	\$296,906	0	\$0	2,026	\$199,290
MONITEAU	634	\$323,180	129	\$11,976	23	\$94,790	73	\$115,699	0	\$0	456	\$49,109
MONROE	576	\$310,740	150	\$13,943	16	\$27,397	50	\$87,506	0	\$0	404	\$38,510
MONTGOMERY	1,038	\$663,659	264	\$15,690	23	\$99,115	144	\$245,817	0	\$0	706	\$71,805
MORGAN	1,563	\$714,046	336	\$27,521	53	\$149,398	132	\$196,404	0	\$0	1,100	\$121,919
NEW MADRID	3,655	\$1,803,025	893	\$39,644	130	\$408,329	304	\$517,070	0	\$0	2,697	\$276,958
NEWTON	3,240	\$1,629,167	815	\$64,500	92	\$159,142	359	\$687,507	0	\$0	2,315	\$210,786
NODAWAY	1,045	\$544,505	246	\$17,738	29	\$70,631	121	\$212,214	0	\$0	713	\$66,734
OREGON	1,325	\$487,906	268	\$19,236	51	\$43,560	81	\$118,689	0	\$0	1,015	\$103,858
OSAGE	533	\$292,724	156	\$9,250	28	\$55,807	67	\$120,842	0	\$0	388	\$44,896
OZARK	1,038	\$405,561	161	\$20,782	48	\$62,755	71	\$115,908	0	\$0	787	\$70,397
PEMISCOT	5,122	\$2,012,005	1,837	\$105,705	285	\$385,682	217	\$398,535	0	\$0	3,767	\$366,889
PERRY	1,100	\$600,238	345	\$23,000	40	\$79,237	124	\$205,182	0	\$0	773	\$71,460
PETTIS	3,192	\$1,474,555	874	\$66,069	123	\$381,456	141	\$273,389	0	\$0	2,203	\$187,942
PHELPS	3,068	\$1,312,087	633	\$61,821	109	\$190,366	202	\$321,579	0	\$0	2,299	\$205,441
PIKE	1,373	\$705,393	339	\$16,555	26	\$77,761	153	\$246,742	0	\$0	1,040	\$98,586
PLATTE	1,816	\$1,253,596	512	\$26,864	74	\$271,975	254	\$447,421	0	\$150	1,220	\$129,471
POLK	2,106	\$1,189,359	592	\$26,950	74	\$317,281	189	\$316,117	0	\$0	1,460	\$150,077
PULASKI	2,328	\$1,109,883	477	\$45,561	92	\$318,570	153	\$257,956	0	\$0	1,725	\$146,468
PUTMAN	498	\$164,521	156	\$12,072	19	\$19,775	34	\$49,959	0	\$0	348	\$33,462
RALLS	573	\$284,928	215	\$16,762	23	\$54,666	37	\$63,935	0	\$0	390	\$72,067
RANDOLPH	2,455	\$1,284,207	805	\$73,691	118	\$250,866	235	\$389,497	0	\$0	1,763	\$188,746
RAY	1,227	\$581,042	343	\$21,098	61	\$127,201	101	\$146,878	0	\$177	871	\$99,428
REYNOLDS	1,157	\$509,590	212	\$19,284	36	\$122,011	45	\$77,252	0	\$0	808	\$80,675
RIPLEY	2,379	\$951,453	654	\$48,236	84	\$193,929	87	\$161,112	0	\$0	1,884	\$192,675
ST. CHARLES	7,298	\$4,643,677	1,430	\$115,433	268	\$660,755	480	\$1,030,386	0	\$0	4,883	\$496,294
ST. CLAIR	948	\$360,143	320	\$14,514	43	\$38,489	82	\$133,925	0	\$0	664	\$65,264
ST. FRANCOIS	5,626	\$2,517,604	1,619	\$95,730	267	\$402,775	405	\$689,892	0	\$0	4,027	\$470,808
STE. GENEVIEVE	1,057	\$492,372	213	\$17,706	33	\$57,734	98	\$159,741	0	\$0	755	\$78,391
ST. LOUIS	36,111	\$22,370,521	5,272	\$405,669	1,561	\$4,532,837	3,413	\$6,172,000	0	\$0	23,484	\$2,296,787
SALINE	2,270	\$2,821,684	564	\$32,392	105	\$225,124	104	\$163,998	0	\$93	1,658	\$206,583
SCHUYLER	402	\$225,564	122	\$8,670	22	\$79,430	39	\$56,067	0	\$0	314	\$30,787
SCOTLAND	485	\$224,228	132	\$9,101	18	\$18,686	63	\$95,397	0	\$0	366	\$37,195
SCOTT	4,904	\$2,489,421	1,052	\$62,757	193	\$463,260	319	\$503,384	0	\$0	3,617	\$418,459
SHANNON	1,238	\$415,311	201	\$16,431	44	\$48,082	52	\$90,881	0	\$0	879	\$94,746
SHELBY	574	\$220,179	106	\$7,832	21	\$18,539	64	\$97,255	0	\$0	399	\$34,118
STODDARD	3,568	\$1,623,556	1,038	\$54,713	114	\$291,296	272	\$444,521	0	\$0	2,813	\$289,642
STONE	1,559	\$673,165	234	\$18,723	72	\$168,238	118	\$200,438	0	\$0	1,058	\$98,205
SULLIVAN	717	\$514,229	205	\$14,590	32	\$44,789	121	\$211,313	0	\$0	580	\$88,606
TANEY	1,842	\$860,076	550	\$42,223	85	\$183,714	126	\$210,770	0	\$0	1,277	\$117,613
TEXAS	2,456	\$974,153	475	\$35,381	115	\$254,397	139	\$242,023	0	\$0	1,797	\$165,947
VERNON	2,241	\$2,333,738	801	\$55,170	74	\$246,174	179	\$343,658	0	\$0	1,598	\$155,172
WARREN	1,141	\$630,555	231	\$23,110	49	\$84,569	72	\$118,729	0	\$0	802	\$92,965
WASHINGTON	3,388	\$1,216,992	1,075	\$50,434	146	\$120,881	101	\$176,957	0	\$0	2,295	\$238,794
WAYNE	2,176	\$747,380	711	\$40,844	70	\$123,660	106	\$172,791	0	\$0	1,660	\$165,259
WEBSTER	1,837	\$710,110	272	\$27,648	78	\$132,332	118	\$185,379	0	\$0	1,270	\$121,904
WORTH	236	\$69,022	41	\$3,061	7	\$3,900	32	\$34,587	0	\$0	125	\$9,962
WRIGHT	2,404	\$843,911	685	\$34,441	84	\$127,363	122	\$197,668	0	\$0	1,799	\$161,089
ST. LOUIS CITY	52,630	\$28,097,180	6,765	\$487,785	2,482	\$8,829,099	1,727	\$3,381,531	0	\$0	31,902	\$2,725,324

TABLE 4. MISSOURI MEDICAID RECIPIENTS AND PAYMENTS BY TYPE OF SERVICE, FEBRUARY, 1995

COUNTY	OUTPATIENT HOSPITAL		DENTAL SERVICES		LAB & X-RAY SERVICES		AMBULANCE SERVICES		OPTOMETRIC SERVICES		HOMEMAKER / RESPITE CARE	
	RECIPIENTS	PAYMENTS	RECIPIENTS	PAYMENTS	RECIPIENTS	PAYMENTS	RECIPIENTS	PAYMENTS	RECIPIENTS	PAYMENTS	RECIPIENTS	PAYMENTS
STATE TOTAL	83,598	\$15,858,855	22,534	\$1,500,551	27,883	\$956,929	4,447	\$299,085	10,239	\$477,361	9,806	\$1,826,678
ADAIR	287	\$53,271	33	\$2,499	180	\$5,912	28	\$2,032	34	\$1,775	72	\$8,484
ANDREW	132	\$24,156	55	\$3,430	29	\$932	16	\$1,202	24	\$1,133	19	\$3,427
ATCHISON	59	\$11,800	19	\$723	7	\$435	15	\$946	20	\$622	29	\$2,080
AUDRAIN	299	\$53,024	63	\$4,247	81	\$1,380	4	\$188	74	\$3,938	31	\$5,502
BARRY	698	\$116,884	96	\$5,535	109	\$3,697	27	\$1,857	97	\$3,704	82	\$16,052
BARTON	250	\$54,065	27	\$3,021	50	\$1,783	2	\$79	40	\$1,755	35	\$3,458
BATES	319	\$48,937	42	\$3,393	113	\$4,596	6	\$411	38	\$2,230	28	\$4,485
BENTON	178	\$36,126	110	\$5,902	93	\$3,044	29	\$2,162	50	\$2,532	17	\$3,087
BOLLINGER	200	\$35,655	79	\$5,338	58	\$2,146	16	\$940	42	\$1,984	79	\$16,323
BOONE	1,540	\$271,318	196	\$11,733	525	\$15,315	44	\$2,586	148	\$6,821	80	\$16,380
BUCHANAN	1,725	\$312,723	510	\$34,620	363	\$13,064	107	\$7,832	263	\$13,299	126	\$28,533
BUTLER	1,061	\$209,768	307	\$19,099	471	\$17,086	46	\$3,279	168	\$8,607	376	\$59,502
CALDWELL	100	\$29,752	60	\$4,387	44	\$1,669	12	\$1,002	20	\$851	24	\$2,729
CALLAWAY	497	\$102,412	123	\$5,852	187	\$6,606	37	\$2,196	71	\$2,986	38	\$4,147
CAMDEN	311	\$66,453	80	\$5,266	95	\$5,014	20	\$1,258	51	\$2,749	37	\$3,898
CAPE GIRARDEAU	914	\$149,929	283	\$18,735	94	\$2,859	36	\$1,796	130	\$5,947	111	\$18,861
CARROLL	200	\$39,130	81	\$3,373	81	\$1,582	15	\$1,245	55	\$2,578	17	\$1,165
CARTER	152	\$44,863	99	\$4,216	109	\$2,766	9	\$630	15	\$724	59	\$10,017
CASS	708	\$132,166	216	\$11,988	278	\$8,922	41	\$2,760	37	\$1,458	35	\$10,648
CEDAR	286	\$56,412	97	\$4,206	64	\$2,375	6	\$309	58	\$2,470	5	\$2,001
CHARITON	82	\$22,475	26	\$1,677	47	\$2,067	6	\$259	18	\$920	20	\$2,031
CHRISTIAN	437	\$81,828	112	\$8,563	170	\$4,513	10	\$568	77	\$3,389	61	\$8,815
CLARK	55	\$9,226	41	\$1,834	19	\$743	12	\$810	5	\$278	43	\$3,747
CLAY	1,295	\$224,846	495	\$30,774	355	\$17,107	64	\$5,057	66	\$3,557	25	\$2,542
CLINTON	149	\$28,389	89	\$4,212	47	\$1,852	13	\$1,217	15	\$865	14	\$3,569
COLE	817	\$147,093	221	\$9,487	198	\$6,815	21	\$1,340	54	\$2,367	43	\$5,046
COOPER	242	\$41,604	44	\$3,211	97	\$2,820	2	\$176	30	\$1,306	9	\$502
CRAWFORD	306	\$59,961	101	\$4,899	108	\$4,634	43	\$2,432	61	\$3,376	77	\$8,264
DADE	116	\$21,562	23	\$1,558	40	\$1,179	5	\$396	42	\$1,721	28	\$3,105
DALLAS	209	\$35,299	60	\$4,186	81	\$2,725	12	\$999	74	\$2,368	50	\$7,125
DAVISS	74	\$16,145	56	\$4,136	35	\$1,233	3	\$204	38	\$1,889	18	\$2,527
DEKALB	102	\$16,727	48	\$3,659	30	\$2,184	13	\$819	14	\$582	18	\$3,683
DENT	308	\$60,759	118	\$7,131	79	\$2,605	14	\$895	76	\$4,091	66	\$13,640
DOUGLAS	163	\$29,481	77	\$4,799	91	\$1,969	12	\$1,079	44	\$1,963	50	\$6,369
DUNKLIN	1,266	\$212,442	389	\$27,479	145	\$3,589	55	\$3,784	313	\$16,796	503	\$90,936
FRANKLIN	954	\$196,447	204	\$14,169	461	\$14,834	51	\$2,927	145	\$7,102	93	\$17,506
GASCONADE	97	\$25,619	29	\$1,551	41	\$1,924	13	\$482	27	\$1,055	31	\$3,375
GENTRY	69	\$19,230	42	\$3,202	23	\$586	11	\$696	7	\$218	20	\$2,326
GREENE	3,697	\$482,088	784	\$48,018	1,253	\$28,605	116	\$6,968	394	\$18,040	338	\$51,560
GRUNDY	194	\$29,608	48	\$2,395	30	\$1,066	11	\$1,346	127	\$5,862	48	\$4,232
HARRISON	129	\$29,385	26	\$2,177	24	\$916	14	\$821	72	\$3,117	1	\$177
HENRY	258	\$58,421	153	\$10,012	179	\$4,560	8	\$547	46	\$1,957	40	\$10,590
HICKORY	128	\$26,152	41	\$2,114	29	\$880	5	\$192	25	\$1,328	11	\$4,226
HOLT	34	\$6,666	27	\$1,149	21	\$1,011	4	\$510	12	\$630	21	\$2,494
HOWARD	140	\$40,158	30	\$2,119	62	\$2,095	10	\$442	21	\$853	16	\$1,508
HOWELL	670	\$99,483	125	\$9,197	150	\$3,610	20	\$2,197	133	\$4,606	169	\$24,949
IRON	393	\$62,628	146	\$8,150	48	\$1,204	15	\$862	64	\$3,125	52	\$11,599
JACKSON	8,544	\$1,678,560	3,125	\$236,853	2,193	\$101,663	617	\$51,220	491	\$22,792	211	\$32,523
JASPER	2,287	\$343,254	700	\$48,505	765	\$22,624	113	\$6,528	217	\$10,269	376	\$85,395
JEFFERSON	2,271	\$497,499	516	\$29,596	1,141	\$33,701	111	\$7,896	233	\$11,149	129	\$26,286
JOHNSON	432	\$82,164	125	\$8,196	247	\$6,826	34	\$2,895	80	\$3,789	54	\$8,896
KNOX	57	\$17,465	20	\$580	43	\$1,464	6	\$241	6	\$346	16	\$1,672
LACLEDE	308	\$44,221	156	\$10,320	126	\$3,333	2	\$177	92	\$5,042	62	\$7,594
LAFAYETTE	566	\$93,025	138	\$9,688	155	\$5,764	20	\$1,448	32	\$1,622	57	\$7,537
LAWRENCE	671	\$93,671	132	\$8,430	106	\$3,065	17	\$1,012	61	\$2,445	102	\$13,074
LEWIS	113	\$21,498	40	\$1,792	13	\$384	11	\$298	11	\$546	42	\$4,282
LINCOLN	428	\$92,437	54	\$2,915	80	\$2,102	35	\$2,614	67	\$3,142	11	\$1,715



TABLE 4. MISSOURI MEDICAID RECIPIENTS AND PAYMENTS BY TYPE OF SERVICE, FEBRUARY, 1995

COUNTY	OUTPATIENT HOSPITAL		DENTAL SERVICES		LAB & X-RAY SERVICES		AMBULANCE SERVICES		OPTOMETRIC SERVICES		HOMEMAKER / RESPITE CARE	
	RECIPIENTS	PAYMENTS	RECIPIENTS	PAYMENTS	RECIPIENTS	PAYMENTS	RECIPIENTS	PAYMENTS	RECIPIENTS	PAYMENTS	RECIPIENTS	PAYMENTS
LINN	228	\$33,670	45	\$2,528	50	\$1,442	3	\$164	63	\$2,634	64	\$8,116
LIVINGSTON	270	\$49,180	77	\$5,011	62	\$2,201	27	\$1,783	66	\$3,063	21	\$2,076
MCDONALD	298	\$48,867	117	\$7,988	138	\$3,909	25	\$1,548	57	\$2,411	71	\$10,688
MACON	215	\$39,397	42	\$3,040	55	\$1,915	16	\$996	31	\$1,422	57	\$11,673
MADISON	337	\$55,027	83	\$4,091	27	\$852	25	\$1,554	75	\$3,051	54	\$7,253
MARIES	120	\$16,554	34	\$2,306	43	\$1,694	10	\$475	18	\$1,132	24	\$2,708
MARION	384	\$50,864	189	\$13,389	115	\$3,052	49	\$3,073	57	\$2,968	66	\$9,842
MERCER	36	\$7,923	18	\$1,335	6	\$256	6	\$937	19	\$892	10	\$700
MILLER	368	\$68,864	96	\$6,022	138	\$5,444	6	\$364	59	\$2,669	72	\$7,018
MISSISSIPPI	564	\$94,691	160	\$10,235	107	\$4,390	36	\$2,638	157	\$6,861	115	\$25,869
MONITEAU	101	\$19,137	43	\$2,285	50	\$1,455	9	\$625	25	\$807	26	\$1,253
MONROE	79	\$15,331	19	\$1,060	27	\$1,035	12	\$531	19	\$704	28	\$6,734
MONTGOMERY	170	\$34,703	50	\$3,369	63	\$1,787	23	\$1,843	36	\$1,614	20	\$6,124
MORGAN	223	\$63,281	78	\$5,139	127	\$4,178	24	\$2,030	98	\$5,530	41	\$4,002
NEW MADRID	645	\$100,703	238	\$14,442	139	\$4,767	68	\$4,201	153	\$8,987	267	\$42,853
NEWTON	608	\$82,096	196	\$12,290	247	\$6,766	70	\$5,080	96	\$4,022	94	\$20,306
NODAWAY	155	\$20,744	87	\$4,811	13	\$328	15	\$1,037	45	\$1,821	32	\$4,499
OREGON	174	\$37,044	66	\$3,774	62	\$1,669	17	\$2,082	52	\$2,228	105	\$21,005
OSAGE	97	\$20,261	31	\$1,761	39	\$1,136	11	\$513	11	\$456	14	\$1,305
OZARK	125	\$24,202	51	\$3,481	49	\$1,752	7	\$688	42	\$1,453	75	\$13,144
PEHISCOT	963	\$142,798	378	\$31,034	112	\$3,136	32	\$2,674	224	\$13,507	433	\$80,274
PERRY	206	\$30,966	80	\$5,177	10	\$294	5	\$317	54	\$1,976	45	\$5,491
PETTIS	527	\$102,621	179	\$11,128	302	\$8,073	49	\$3,413	97	\$4,285	50	\$5,425
PHELPS	609	\$111,305	183	\$11,644	151	\$4,512	43	\$2,238	81	\$3,089	101	\$10,830
PIKE	163	\$28,133	70	\$4,456	52	\$1,740	1	\$60	66	\$3,000	85	\$11,636
PLATTE	319	\$62,250	133	\$6,889	136	\$9,714	33	\$2,396	38	\$1,605	4	\$269
POLK	389	\$58,775	124	\$8,137	113	\$2,994	8	\$454	83	\$2,479	58	\$7,955
PULASKI	312	\$83,321	71	\$5,350	113	\$3,534	44	\$3,189	56	\$2,853	71	\$8,176
PUTMAN	76	\$18,246	29	\$1,545	35	\$1,259	7	\$334	4	\$543	9	\$1,212
RALLS	70	\$5,773	29	\$2,487	17	\$401	12	\$925	7	\$363	21	\$3,656
RANDOLPH	639	\$144,694	79	\$4,678	202	\$5,124	59	\$2,396	77	\$2,751	98	\$13,737
RAY	287	\$64,675	110	\$7,213	119	\$3,060	16	\$957	27	\$1,537	36	\$2,364
REYNOLDS	250	\$63,293	67	\$3,329	111	\$4,580	12	\$924	43	\$1,873	57	\$12,676
RIPLEY	374	\$84,552	147	\$7,934	130	\$4,281	54	\$2,671	113	\$6,610	197	\$38,245
ST. CHARLES	1,633	\$389,323	403	\$31,096	376	\$12,904	97	\$5,236	179	\$9,050	87	\$28,830
ST. CLAIR	191	\$34,376	52	\$2,925	69	\$2,536	3	\$156	28	\$1,305	10	\$1,725
ST. FRANCOIS	1,556	\$271,470	323	\$20,359	213	\$8,157	112	\$6,347	181	\$8,133	164	\$36,559
STE. GENEVIEVE	255	\$35,140	48	\$2,933	86	\$1,440	5	\$234	35	\$1,471	23	\$3,884
ST. LOUIS	8,979	\$1,759,445	2,118	\$142,083	3,985	\$124,506	443	\$27,414	680	\$29,969	445	\$123,102
SALINE	317	\$65,488	183	\$6,387	194	\$9,573	22	\$1,962	70	\$3,143	84	\$12,883
SCHUYLER	64	\$17,827	11	\$616	46	\$1,401	5	\$274	15	\$625	40	\$4,269
SCOTLAND	53	\$14,818	19	\$906	43	\$631	2	\$122	6	\$388	65	\$7,682
SCOTT	1,238	\$211,952	282	\$18,631	213	\$8,706	27	\$1,707	196	\$9,690	220	\$37,108
SHANNON	215	\$46,335	108	\$6,440	59	\$2,165	15	\$1,178	42	\$1,661	75	\$14,051
SHELBY	80	\$12,617	26	\$1,633	22	\$584	6	\$308	15	\$439	37	\$3,391
STODDARD	659	\$140,140	206	\$17,875	131	\$5,067	51	\$3,294	122	\$4,414	161	\$26,586
STONE	415	\$47,043	57	\$4,554	142	\$3,471	10	\$658	44	\$2,351	38	\$5,008
SULLIVAN	115	\$20,676	12	\$1,057	89	\$2,443	20	\$1,366	29	\$1,781	47	\$4,088
TANEY	460	\$77,512	49	\$4,229	209	\$5,991	12	\$646	47	\$2,080	31	\$4,657
TEXAS	377	\$53,581	100	\$6,507	145	\$3,678	16	\$1,014	69	\$3,308	53	\$7,484
VERNON	568	\$102,399	107	\$8,111	106	\$3,758	29	\$1,996	117	\$5,748	32	\$4,790
WARREN	303	\$67,811	54	\$4,725	47	\$1,361	17	\$921	67	\$2,812	7	\$1,131
WASHINGTON	980	\$189,166	250	\$17,844	168	\$6,087	99	\$7,694	174	\$7,536	120	\$28,118
WAYNE	303	\$68,721	162	\$10,690	193	\$5,044	18	\$832	81	\$4,325	107	\$14,965
WEBSTER	354	\$51,355	112	\$5,398	159	\$4,288	14	\$1,178	74	\$2,568	83	\$14,450
WORTH	14	\$1,231	27	\$1,385	5	\$142	0	\$0	7	\$386	6	\$768
WRIGHT	276	\$54,603	119	\$9,176	179	\$5,464	10	\$862	63	\$2,949	107	\$15,707
ST. LOUIS CITY	15,835	\$3,345,463	3,170	\$219,282	6,081	\$235,311	535	\$31,457	1,024	\$47,510	1,018	\$310,077



TABLE 4. MISSOURI MEDICAID RECIPIENTS AND PAYMENTS BY TYPE OF SERVICE, FEBRUARY, 1995

COUNTY	CLINIC SERVICES		DME SERVICES		AUDIOLOGY SERVICES		PODIATRY SERVICES		PERSONAL CARE SERVICES		FAMILY PLANNING	
	RECIPIENTS	PAYMENTS	RECIPIENTS	PAYMENTS	RECIPIENTS	PAYMENTS	RECIPIENTS	PAYMENTS	RECIPIENTS	PAYMENTS	RECIPIENTS	PAYMENTS
STATE TOTAL	86,160	\$6,530,498	9,040	\$1,529,435	347	\$67,528	3,691	\$87,772	17,494	\$5,028,507	14,236	\$1,198,585
ADAIR	339	\$15,041	67	\$10,250	11	\$1,917	20	\$701	140	\$26,799	57	\$5,216
ANDREW	179	\$13,899	16	\$2,101	0	\$0	0	\$0	31	\$7,256	18	\$554
ATCHISON	35	\$4,693	15	\$1,661	0	\$0	8	\$138	13	\$1,071	29	\$1,696
AUDRAIN	289	\$19,965	33	\$3,821	3	\$380	11	\$261	64	\$15,447	62	\$3,211
BARRY	758	\$49,362	63	\$9,679	5	\$1,399	4	\$131	157	\$42,408	44	\$4,683
BARTON	154	\$9,842	28	\$1,596	2	\$379	5	\$116	63	\$12,087	22	\$558
BATES	257	\$18,197	36	\$3,757	0	\$0	2	\$172	39	\$5,265	46	\$4,867
BENTON	320	\$22,726	27	\$28,915	0	\$0	8	\$289	36	\$6,221	42	\$2,399
BOLLINGER	212	\$12,528	44	\$4,961	1	\$282	4	\$149	130	\$22,309	36	\$1,039
BOONE	566	\$55,516	149	\$51,705	1	\$20	56	\$879	168	\$72,818	238	\$15,409
BUCHANAN	2,097	\$173,694	150	\$22,656	4	\$163	24	\$411	292	\$90,728	318	\$17,938
BUTLER	857	\$75,489	179	\$18,560	9	\$1,667	73	\$2,360	573	\$138,800	205	\$17,395
CALDWELL	261	\$17,834	10	\$1,517	0	\$0	14	\$178	23	\$1,893	21	\$1,032
CALLAWAY	401	\$17,539	43	\$17,053	4	\$740	30	\$828	47	\$12,376	79	\$6,965
CAMDEN	355	\$16,086	44	\$7,507	1	\$9	14	\$568	66	\$13,072	47	\$4,760
CAPE GIRARDEAU	1,028	\$83,804	130	\$12,614	9	\$965	57	\$2,130	255	\$64,408	130	\$6,360
CARROLL	147	\$9,827	22	\$3,608	0	\$0	5	\$49	21	\$1,842	31	\$2,613
CARTER	217	\$9,383	26	\$3,854	1	\$345	25	\$369	94	\$36,312	23	\$3,255
CASS	460	\$36,024	48	\$4,782	2	\$423	33	\$393	95	\$28,358	103	\$4,336
CEDAR	258	\$15,427	36	\$2,605	2	\$955	3	\$87	24	\$8,296	28	\$3,027
CHARITON	61	\$1,465	20	\$1,125	0	\$0	0	\$0	30	\$4,965	19	\$2,470
CHRISTIAN	546	\$40,976	43	\$6,902	4	\$74	30	\$361	152	\$32,940	88	\$7,300
CLARK	34	\$1,555	16	\$1,949	1	\$19	0	\$0	52	\$4,311	15	\$1,926
CLAY	1,195	\$76,845	123	\$38,921	6	\$1,761	31	\$1,138	211	\$55,260	175	\$19,818
CLINTON	201	\$18,746	16	\$1,727	0	\$0	11	\$96	17	\$3,734	24	\$512
COLE	680	\$37,415	84	\$11,481	1	\$19	37	\$605	108	\$31,205	101	\$5,812
COOPER	133	\$14,940	23	\$1,538	0	\$0	11	\$210	30	\$5,550	34	\$1,062
CRAWFORD	382	\$19,427	60	\$6,040	0	\$0	7	\$380	133	\$33,079	55	\$1,545
DADE	153	\$9,765	13	\$11,076	4	\$1,099	0	\$0	34	\$5,157	17	\$3,611
DALLAS	281	\$24,416	42	\$3,095	0	\$0	38	\$856	58	\$12,188	25	\$1,459
DAVISS	96	\$8,974	9	\$626	0	\$0	0	\$0	22	\$2,120	16	\$760
DEKALB	120	\$11,264	29	\$6,770	1	\$340	0	\$0	29	\$9,101	24	\$2,594
DENT	354	\$20,674	48	\$4,998	0	\$0	10	\$517	96	\$20,979	55	\$3,815
DOUGLAS	291	\$21,493	48	\$4,423	1	\$360	3	\$20	64	\$8,555	32	\$2,641
DUNKLIN	745	\$67,395	250	\$32,375	9	\$2,441	68	\$2,989	730	\$193,469	204	\$12,101
FRANKLIN	893	\$58,497	119	\$15,799	2	\$345	32	\$825	168	\$42,134	154	\$11,543
GASCONADE	105	\$5,322	20	\$2,965	2	\$460	1	\$19	42	\$9,873	19	\$1,814
GENTRY	92	\$8,962	17	\$11,603	0	\$0	0	\$0	39	\$9,091	10	\$344
GREENE	3,709	\$261,842	355	\$69,442	19	\$3,554	109	\$2,027	571	\$128,242	466	\$29,107
GRUNDY	180	\$9,703	17	\$1,736	0	\$0	2	\$81	67	\$9,522	27	\$1,021
HARRISON	53	\$6,650	30	\$4,311	0	\$0	1	\$20	11	\$4,770	15	\$1,920
HENRY	506	\$36,713	48	\$8,421	1	\$360	11	\$487	88	\$23,293	61	\$5,523
HICKORY	166	\$14,443	23	\$2,183	0	\$0	6	\$65	14	\$3,411	23	\$3,140
HOLT	221	\$13,384	18	\$2,182	0	\$0	4	\$171	17	\$2,669	14	\$1,694
HOWARD	78	\$4,019	22	\$3,580	1	\$341	12	\$386	59	\$27,065	22	\$1,145
HOWELL	655	\$31,143	96	\$2,251	3	\$488	24	\$447	254	\$54,635	113	\$5,262
IRON	296	\$64,537	39	\$3,748	1	\$345	25	\$384	82	\$22,980	51	\$4,464
JACKSON	5,931	\$517,757	861	\$162,249	22	\$7,002	648	\$11,343	847	\$251,980	1,709	\$120,486
JASPER	1,878	\$81,686	212	\$24,836	19	\$2,717	103	\$1,889	601	\$172,272	217	\$21,949
JEFFERSON	2,003	\$150,071	201	\$40,918	5	\$468	42	\$927	361	\$118,215	394	\$62,022
JOHNSON	439	\$35,818	44	\$6,029	0	\$0	41	\$419	79	\$20,110	82	\$7,559
KNOX	190	\$10,810	18	\$3,084	1	\$5	5	\$53	41	\$8,826	8	\$1,242
LACLEDE	413	\$37,520	52	\$8,610	1	\$19	13	\$209	128	\$23,991	56	\$5,476
LAFAYETTE	407	\$22,602	47	\$10,766	0	\$0	28	\$448	80	\$17,738	75	\$3,883
LAWRENCE	702	\$37,551	80	\$15,667	2	\$719	7	\$132	156	\$34,839	52	\$2,382
LEWIS	99	\$6,288	7	\$862	2	\$366	7	\$168	53	\$8,489	29	\$2,886
LINCOLN	737	\$26,741	44	\$7,001	1	\$4	5	\$44	117	\$50,774	73	\$5,220

TABLE 4. MISSOURI MEDICAID RECIPIENTS AND PAYMENTS BY TYPE OF SERVICE, FEBRUARY, 1995

COUNTY	CLINIC SERVICES		DME SERVICES		AUDIOLOGY SERVICES		PODIATRY SERVICES		PERSONAL CARE SERVICES		FAMILY PLANNING	
	RECIPIENTS	PAYMENTS	RECIPIENTS	PAYMENTS	RECIPIENTS	PAYMENTS	RECIPIENTS	PAYMENTS	RECIPIENTS	PAYMENTS	RECIPIENTS	PAYMENTS
LINN	212	\$5,195	40	\$4,543	4	\$27	10	\$192	88	\$16,240	33	\$416
LIVINGSTON	211	\$8,245	47	\$4,688	4	\$1,089	2	\$21	52	\$11,462	56	\$3,726
MCDONALD	139	\$11,117	44	\$7,167	2	\$73	21	\$223	116	\$29,090	36	\$2,215
MACON	191	\$7,870	45	\$6,112	0	\$0	9	\$298	75	\$16,388	34	\$5,661
MADISON	166	\$11,715	38	\$4,172	0	\$0	10	\$146	71	\$13,053	29	\$932
MARIES	116	\$6,988	20	\$5,108	1	\$316	19	\$324	30	\$5,964	19	\$2,504
MARION	390	\$17,955	71	\$11,418	2	\$28	25	\$1,150	242	\$76,700	117	\$7,162
MERCER	24	\$1,176	7	\$876	2	\$705	0	\$0	12	\$921	4	\$79
MILLER	407	\$18,495	46	\$10,905	0	\$0	17	\$703	90	\$8,151	47	\$6,163
MISSISSIPPI	832	\$53,124	68	\$5,261	6	\$1,127	52	\$1,135	147	\$29,332	96	\$6,807
MONITEAU	96	\$4,268	14	\$760	0	\$0	5	\$45	36	\$2,071	17	\$1,838
MONROE	55	\$2,649	18	\$2,142	1	\$360	1	\$53	56	\$14,957	15	\$1,843
MONTGOMERY	163	\$9,050	33	\$19,296	0	\$0	12	\$251	69	\$41,201	24	\$3,046
MORGAN	353	\$17,962	33	\$8,602	1	\$316	14	\$556	70	\$12,258	36	\$2,217
NEW MADRID	1,177	\$100,391	122	\$18,611	6	\$974	86	\$2,506	370	\$98,453	91	\$8,560
NEWTON	472	\$23,923	80	\$12,765	4	\$719	54	\$927	125	\$37,958	66	\$10,052
NODAWAY	235	\$13,190	32	\$4,917	3	\$1,036	0	\$0	40	\$10,876	27	\$2,095
OREGON	182	\$9,464	32	\$4,519	0	\$0	11	\$197	127	\$26,019	26	\$1,335
OSAGE	81	\$6,666	24	\$2,141	0	\$0	3	\$27	22	\$4,715	9	\$1,210
OZARK	140	\$10,420	19	\$3,108	1	\$360	6	\$110	100	\$16,052	18	\$890
PEHISCOT	386	\$24,479	172	\$18,921	4	\$1,055	17	\$657	603	\$195,441	176	\$15,641
PERRY	211	\$10,462	31	\$4,699	1	\$360	34	\$650	93	\$24,027	38	\$2,325
PETTIS	594	\$24,820	42	\$4,114	0	\$0	50	\$1,897	145	\$31,976	100	\$9,153
PHELPS	711	\$45,003	87	\$20,569	2	\$264	61	\$1,741	172	\$37,542	73	\$3,598
PIKE	356	\$19,284	42	\$3,206	1	\$9	11	\$295	119	\$20,077	50	\$6,991
PLATTE	305	\$27,558	42	\$6,534	2	\$721	27	\$348	55	\$20,778	70	\$4,982
POLK	538	\$27,939	91	\$32,191	2	\$700	19	\$289	81	\$21,179	42	\$1,764
PULASKI	562	\$33,318	67	\$17,674	5	\$1,133	44	\$1,613	113	\$24,853	88	\$4,019
PUTMAN	43	\$1,688	24	\$2,851	1	\$7	1	\$161	14	\$2,425	13	\$1,311
RALLS	83	\$2,802	11	\$6,786	2	\$38	8	\$239	41	\$9,921	18	\$534
RANDOLPH	199	\$10,707	63	\$8,983	3	\$453	25	\$288	157	\$34,012	95	\$10,071
RAY	287	\$13,018	29	\$3,108	0	\$0	4	\$145	60	\$7,536	36	\$1,849
REYNOLDS	235	\$17,243	37	\$5,318	2	\$705	5	\$162	72	\$16,569	46	\$2,948
RIPLEY	293	\$21,036	67	\$7,818	3	\$955	6	\$189	273	\$56,725	70	\$4,246
ST. CHARLES	1,785	\$160,529	132	\$26,191	4	\$791	40	\$1,142	213	\$111,520	392	\$32,639
ST. CLAIR	162	\$9,305	48	\$12,514	0	\$0	4	\$232	15	\$2,661	30	\$4,127
ST. FRANCOIS	1,299	\$75,030	156	\$14,487	4	\$754	62	\$1,538	392	\$130,643	219	\$17,916
ST. GENEVIEVE	218	\$8,740	25	\$2,202	2	\$157	8	\$284	74	\$35,107	33	\$1,548
ST. LOUIS	10,339	\$860,595	735	\$147,335	22	\$4,932	326	\$7,688	1,083	\$490,593	2,064	\$165,672
SALINE	507	\$42,556	81	\$13,890	1	\$320	52	\$702	137	\$32,085	84	\$5,840
SCHUYLER	92	\$3,283	13	\$1,331	2	\$12	2	\$58	46	\$8,383	8	\$271
SCOTLAND	143	\$7,844	12	\$1,322	2	\$365	4	\$73	87	\$16,442	7	\$2,151
SCOTT	1,639	\$132,029	127	\$16,374	14	\$2,732	47	\$731	335	\$85,606	157	\$7,373
SHANNON	235	\$14,171	36	\$3,534	1	\$354	3	\$44	96	\$18,233	23	\$1,692
SHELBY	152	\$5,029	21	\$1,265	0	\$0	1	\$18	41	\$8,149	9	\$767
STODDARD	889	\$56,485	118	\$14,578	8	\$1,765	59	\$1,750	273	\$85,082	99	\$11,875
STONE	391	\$30,577	30	\$4,154	4	\$49	5	\$104	59	\$10,612	49	\$7,018
SULLIVAN	94	\$4,121	38	\$6,740	3	\$29	5	\$71	69	\$9,087	20	\$491
TANEY	469	\$23,045	33	\$7,281	1	\$9	2	\$90	66	\$20,053	34	\$2,026
TEXAS	528	\$36,808	53	\$7,493	1	\$19	41	\$612	81	\$18,801	75	\$5,772
VERNON	438	\$21,422	55	\$7,356	1	\$7	0	\$0	53	\$14,779	78	\$6,297
WARREN	260	\$9,564	28	\$3,082	1	\$320	24	\$772	32	\$16,123	33	\$2,561
WASHINGTON	764	\$54,208	80	\$12,874	3	\$817	12	\$418	207	\$66,101	144	\$12,450
WAYNE	233	\$12,848	71	\$6,886	4	\$418	22	\$344	144	\$29,714	54	\$4,435
WEBSTER	369	\$20,099	53	\$5,769	4	\$394	5	\$214	127	\$21,868	59	\$5,675
WORTH	21	\$1,298	2	\$190	0	\$0	0	\$0	7	\$1,961	3	\$71
WRIGHT	466	\$41,736	56	\$7,492	4	\$1,340	26	\$284	148	\$21,454	68	\$2,234
ST. LOUIS CITY	20,007	\$1,785,617	1,039	\$170,662	32	\$5,434	504	\$15,091	1,801	\$723,174	2,646	\$284,839

TABLE 4. MISSOURI MEDICAID RECIPIENTS AND PAYMENTS BY TYPE OF SERVICE, FEBRUARY, 1995

COUNTY	EPSDT SERV -- SCREEN		REHAB CENTER SERV.		INTERMEDIATE CARE FACILITY / MR		HOSPICE		MENTAL HOSPITAL SERVICES		PSYCHIATRIC CARE UNDER AGE 22	
	RECIPIENTS	PAYMENTS	RECIPIENTS	PAYMENTS	RECIPIENTS	PAYMENTS	RECIPIENTS	PAYMENTS	RECIPIENTS	PAYMENTS	RECIPIENTS	PAYMENTS
STATE TOTAL	16,088	\$1,004,748	317	\$95,716	1,276	\$7,159,160	345	\$686,415	40	\$32,428	67	\$475,820
ADAIR	82	\$5,313	6	\$917	0	\$0	0	\$0	0	\$0	2	\$21,865
ANDREW	24	\$1,437	0	\$989-	0	\$0	1	\$943	0	\$0	0	\$0
ATCHISON	4	\$235	0	\$0	0	\$0	0	\$0	0	\$0	0	\$0
AUDRAIN	98	\$6,196	0	\$0	0	\$0	0	\$0	0	\$0	0	\$0
BARRY	87	\$5,081	5	\$1,470	0	\$0	1	\$1,454	0	\$0	0	\$0
BARTON	20	\$1,035	0	\$0	0	\$0	0	\$0	0	\$0	0	\$0
BATES	40	\$2,310	0	\$0	0	\$0	0	\$0	0	\$0	0	\$0
BENTON	56	\$3,164	2	\$374	0	\$0	0	\$0	0	\$0	0	\$0
BOLLINGER	26	\$1,560	0	\$0	0	\$0	3	\$8,562	0	\$0	0	\$0
BOONE	269	\$16,337	8	\$3,540	0	\$0	0	\$0	0	\$0	0	\$0
BUCHANAN	349	\$20,577	2	\$38-	0	\$0	0	\$0	0	\$9,022-	2	\$718
BUTLER	243	\$14,956	6	\$2,268	44	\$217,202	4	\$3,857	0	\$0	10	\$76,534
CALDWELL	10	\$555	0	\$0	0	\$0	0	\$0	0	\$0	1	\$365
CALLAWAY	107	\$7,141	1	\$603	0	\$0	0	\$0	0	\$0	0	\$0
CAMDEN	105	\$6,435	0	\$0	0	\$0	1	\$1,643	21	\$288	0	\$0
CAPE GIRARDEAU	157	\$9,600	5	\$969	0	\$0	0	\$0	1	\$45	1	\$1,059
CARROLL	91	\$1,980	0	\$0	0	\$0	0	\$0	0	\$0	0	\$0
CARTER	50	\$2,937	0	\$0	0	\$0	0	\$0	0	\$0	0	\$0
CASS	106	\$6,307	2	\$512	0	\$0	0	\$0	0	\$0	0	\$0
CEDAR	42	\$2,430	0	\$0	0	\$0	7	\$6,960	0	\$0	0	\$0
CHARITON	18	\$1,155	1	\$139	0	\$0	1	\$1,438	0	\$0	0	\$0
CHRISTIAN	106	\$6,210	2	\$676	0	\$0	0	\$0	0	\$0	0	\$0
CLARK	55	\$3,400	0	\$0	0	\$0	2	\$8,682	0	\$0	0	\$0
CLAY	183	\$11,261	0	\$0	0	\$0	0	\$0	0	\$0	0	\$0
CLINTON	18	\$1,080	0	\$0	0	\$0	14	\$29,048	1	\$10,159	0	\$0
COLE	105	\$6,652	0	\$0	1	\$5,510	0	\$0	0	\$0	0	\$0
COOPER	41	\$2,640	1	\$75	0	\$0	0	\$0	0	\$0	1	\$2,825
CRAWFORD	62	\$3,795	0	\$0	0	\$0	0	\$0	0	\$0	0	\$0
DADE	19	\$1,170	6	\$2,016	0	\$0	0	\$0	0	\$0	0	\$0
DALLAS	46	\$2,550	1	\$288	0	\$0	1	\$2,165	0	\$0	0	\$0
DAVISS	24	\$1,425	0	\$0	0	\$0	0	\$0	0	\$0	0	\$0
DEKALB	18	\$1,140	0	\$0	0	\$0	0	\$0	0	\$0	0	\$0
DENT	85	\$5,520	0	\$0	0	\$0	0	\$0	0	\$0	0	\$0
DOUGLAS	28	\$1,800	1	\$24	0	\$0	1	\$325	0	\$0	0	\$0
DUNKLIN	148	\$8,661	17	\$6,729	0	\$0	4	\$6,644	0	\$0	0	\$0
FRANKLIN	202	\$12,458	2	\$246	0	\$0	0	\$0	0	\$0	0	\$0
GASCONADE	17	\$1,140	0	\$0	0	\$0	0	\$0	0	\$0	1	\$9,879
GENTRY	21	\$1,212	0	\$0	0	\$0	1	\$5,429	0	\$0	0	\$0
GREENE	865	\$48,415	11	\$5,175	0	\$0	43	\$98,966	0	\$0	0	\$0
GRUNDY	23	\$1,110	0	\$0	0	\$0	0	\$0	0	\$0	0	\$0
HARRISON	2	\$120	0	\$0	0	\$0	0	\$0	0	\$0	0	\$0
HENRY	50	\$2,986	0	\$0	0	\$0	0	\$0	0	\$0	0	\$0
HICKORY	28	\$1,755	0	\$0	0	\$0	1	\$2,640	0	\$0	0	\$0
HOLT	13	\$714	0	\$0	0	\$0	0	\$0	0	\$0	0	\$0
HOWARD	17	\$1,099	0	\$0	0	\$0	1	\$671	0	\$0	0	\$0
HOWELL	146	\$8,895	1	\$25	0	\$0	0	\$0	0	\$0	0	\$0
IRON	72	\$4,255	6	\$2,132	0	\$0	3	\$5,401	0	\$0	0	\$0
JACKSON	1,167	\$71,780	22	\$2,334	1	\$20,367	3	\$7,855	0	\$0	0	\$0
JASPER	418	\$24,472	0	\$0	0	\$0	65	\$126,044	0	\$0	17	\$88,638
JEFFERSON	350	\$21,679	4	\$1,058	0	\$0	0	\$0	0	\$0	1	\$11,342
JOHNSON	71	\$4,170	1	\$54	0	\$0	15	\$26,147	0	\$0	3	\$41,814
KNOX	10	\$668	0	\$0	0	\$0	1	\$4,126	0	\$0	0	\$0
LACLEDE	47	\$2,855	0	\$0	0	\$0	0	\$0	0	\$0	0	\$0
LAFAYETTE	47	\$2,525	0	\$0	162	\$783,728	0	\$0	0	\$0	0	\$0
LAWRENCE	89	\$5,230	4	\$990	0	\$0	9	\$24,169	0	\$0	0	\$0
LEWIS	31	\$2,101	0	\$0	0	\$0	0	\$0	0	\$0	0	\$0
LINCOLN	48	\$3,045	5	\$1,325	0	\$0	1	\$4,842	0	\$0	0	\$0

TABLE 4. MISSOURI MEDICAID RECIPIENTS AND PAYMENTS BY TYPE OF SERVICE, FEBRUARY, 1995

COUNTY	EPSDT SERV -- SCREEN		REHAB CENTER SERV.		INTERMEDIATE CARE FACILITY / MR		HOSPICE		MENTAL HOSPITAL SERVICES		PSYCHIATRIC CARE UNDER AGE 22	
	RECIPIENTS	PAYMENTS	RECIPIENTS	PAYMENTS	RECIPIENTS	PAYMENTS	RECIPIENTS	PAYMENTS	RECIPIENTS	PAYMENTS	RECIPIENTS	PAYMENTS
LINN	12	\$672	0	\$0	0	\$0	0	\$0	0	\$0	0	\$0
LIVINGSTON	30	\$1,731	2	\$215	0	\$0	0	\$0	0	\$0	0	\$0
MCDONALD	39	\$2,270	0	\$0	0	\$0	0	\$0	0	\$0	0	\$0
MACON	42	\$2,767	1	\$407	0	\$0	0	\$0	0	\$0	0	\$0
MADISON	32	\$1,884	4	\$1,490	0	\$0	2	\$153-	0	\$0	0	\$0
MARIES	21	\$1,320	0	\$0	0	\$0	0	\$0	0	\$0	0	\$0
MARION	146	\$8,833	0	\$0	0	\$0	0	\$0	0	\$0	0	\$0
MERCER	9	\$540	0	\$0	0	\$0	0	\$0	0	\$0	0	\$0
MILLER	59	\$4,014	13	\$1,690	0	\$0	0	\$0	0	\$0	0	\$0
MISSISSIPPI	112	\$7,197	0	\$0	0	\$0	1	\$4	0	\$0	0	\$0
MONITEAU	25	\$1,737	2	\$423	0	\$0	1	\$1,957	0	\$0	0	\$10,611
MONROE	26	\$1,485	0	\$0	0	\$0	0	\$0	0	\$0	0	\$0
MONTGOMERY	35	\$2,100	1	\$432	0	\$0	0	\$0	0	\$0	1	\$1,765
MORGAN	38	\$2,340	0	\$200-	0	\$0	3	\$4,877	0	\$0	0	\$0
NEW MADRID	125	\$7,443	4	\$846	0	\$0	0	\$0	0	\$0	0	\$0
NEWTON	152	\$8,950	1	\$50	1	\$3,340-	1	\$205	0	\$0	1	\$10,684
NODAWAY	31	\$1,617	0	\$0	0	\$0	1	\$2,781	0	\$0	0	\$0
OREGON	36	\$2,340	0	\$0	0	\$0	0	\$0	0	\$0	0	\$0
OSAGE	14	\$1,260	0	\$0	0	\$0	0	\$0	0	\$0	0	\$0
OZARK	41	\$2,580	0	\$0	0	\$0	0	\$0	0	\$0	0	\$0
PEMISCOT	108	\$6,300	0	\$0	0	\$0	0	\$0	0	\$0	0	\$0
PERRY	36	\$2,160	0	\$0	0	\$0	0	\$0	0	\$0	0	\$0
PETTIS	190	\$9,945	1	\$811-	0	\$0	0	\$0	0	\$0	1	\$5,488
PHELPS	150	\$9,426	5	\$2,622	0	\$0	0	\$0	0	\$0	0	\$0
PIKE	33	\$2,042	0	\$0	0	\$0	0	\$0	1	\$12	0	\$0
PLATTE	62	\$3,805	0	\$0	0	\$0	2	\$1,439	0	\$0	2	\$22,290
POLK	78	\$4,940	0	\$0	0	\$0	0	\$0	0	\$0	0	\$0
PULASKI	137	\$9,168	8	\$3,856	0	\$0	1	\$3,596	0	\$0	0	\$0
PUTMAN	9	\$540	2	\$278	0	\$0	0	\$0	0	\$0	0	\$0
RALLS	30	\$1,640	0	\$0	0	\$0	0	\$0	0	\$0	0	\$0
RANDOLPH	79	\$4,515	1	\$150	0	\$0	1	\$7,039	0	\$0	0	\$0
RAY	23	\$1,507	1	\$97	0	\$0	0	\$0	0	\$0	0	\$0
REYNOLDS	47	\$2,850	0	\$0	0	\$0	0	\$0	0	\$0	0	\$0
RIPLEY	63	\$3,980	1	\$592	0	\$0	0	\$0	0	\$0	0	\$0
ST. CHARLES	220	\$11,834	10	\$4,318	78	\$364,761	1	\$14,088	0	\$0	0	\$0
ST. CLAIR	24	\$1,366	0	\$0	0	\$0	0	\$0	0	\$0	0	\$0
ST. FRANCOIS	168	\$10,784	27	\$6,548	0	\$0	5	\$10,513	1	\$23	1	\$6
STE. GENEVIEVE	31	\$1,980	0	\$0	0	\$0	0	\$0	0	\$0	0	\$0
ST. LOUIS	2,452	\$150,106	15	\$2,677	150	\$781,318	58	\$81,689	0	\$0	9	\$133,513
SALINE	77	\$4,820	3	\$584	269	\$1,602,242	3	\$6,024	14	\$30,900	2	\$7,062
SCHUYLER	11	\$739	1	\$330	0	\$0	0	\$0	0	\$0	0	\$0
SCOTLAND	8	\$485	0	\$0	0	\$0	0	\$0	0	\$0	0	\$0
SCOTT	202	\$12,861	0	\$0	37	\$203,133	1	\$2,504	0	\$0	0	\$0
SHANNON	22	\$1,324	0	\$0	0	\$0	0	\$782-	0	\$0	0	\$0
SHELBY	16	\$911	0	\$0	0	\$0	0	\$0	0	\$0	0	\$0
STODDARD	103	\$6,005	1	\$126	0	\$4,359-	0	\$0	0	\$0	0	\$0
STONE	61	\$3,330	0	\$0	0	\$0	2	\$4,502	0	\$0	1	\$10,977
SULLIVAN	14	\$903	1	\$753	0	\$0	0	\$0	0	\$0	0	\$0
TANEY	60	\$3,535	5	\$3,458	0	\$0	4	\$6,272	0	\$0	0	\$0
TEXAS	110	\$6,777	1	\$60	0	\$0	1	\$2,351	0	\$0	0	\$0
VERNON	118	\$3,790	0	\$0	135	\$1,081,098	0	\$0	0	\$0	0	\$0
WARREN	36	\$2,056	2	\$478	0	\$0	0	\$0	0	\$0	0	\$0
WASHINGTON	107	\$7,020	0	\$0	0	\$0	7	\$10,466	0	\$0	0	\$0
WAYNE	92	\$5,775	0	\$0	0	\$0	1	\$1,299	0	\$0	0	\$0
WEBSTER	38	\$2,020	8	\$4,862	0	\$0	3	\$1,177	0	\$0	0	\$0
WORTH	4	\$240	0	\$0	0	\$0	0	\$0	0	\$0	0	\$0
WRIGHT	55	\$3,315	10	\$6,326	0	\$0	20	\$48,382	0	\$0	1	\$3,659
ST. LOUIS CITY	3,333	\$240,131	64	\$20,334	398	\$2,107,497	41	\$94,499	1	\$21	8	\$14,717



TABLE 4. MISSOURI MEDICAID RECIPIENTS AND PAYMENTS BY TYPE OF SERVICE, FEBRUARY, 1995

COUNTY	HOME HEALTH SERVICES		PHYSICIAN SPONSOR SERVICES		ADULT DAY HEALTH SERVICES		PRIVATE HOME ICF / MR		CHILDRENS WAIVER PROGRAM		MR / DD WAIVER	
	RECIPIENTS	PAYMENTS	RECIPIENTS	PAYMENTS	RECIPIENTS	PAYMENTS	RECIPIENTS	PAYMENTS	RECIPIENTS	PAYMENTS	RECIPIENTS	PAYMENTS
STATE TOTAL	1,483	\$832,755	675	\$32,137	420	\$274,490	195	\$840,110	0	\$0	4,146	\$10,051,831
ADAIR	5	\$2,833	0	\$0	5	\$966	14	\$63,267	0	\$0	50	\$122,730
ANDREW	5	\$1,290	0	\$0	0	\$0	0	\$0	0	\$0	7	\$20,308
ATCHISON	1	\$2,724	0	\$0	0	\$0	0	\$0	0	\$0	3	\$6,902
AUDRAIN	2	\$117	0	\$0	0	\$0	0	\$0	0	\$0	18	\$34,894
BARRY	20	\$16,841	0	\$0	0	\$0	0	\$0	0	\$0	29	\$57,373
BARTON	8	\$2,816	0	\$0	0	\$0	0	\$0	0	\$0	20	\$33,811
BATES	7	\$3,729	0	\$0	0	\$0	0	\$0	0	\$0	4	\$15,133
BENTON	5	\$6,517	0	\$0	0	\$0	0	\$0	0	\$0	8	\$13,348
BOLLINGER	4	\$1,511	0	\$0	0	\$0	0	\$0	0	\$0	20	\$9,791
BOONE	21	\$18,516	0	\$0	5	\$1,943	0	\$0	0	\$0	165	\$423,733
BUCHANAN	34	\$15,131	0	\$0	0	\$0	8	\$22,101	0	\$0	98	\$200,463
BUTLER	40	\$21,449	0	\$0	0	\$0	0	\$0	0	\$0	60	\$147,738
CALDWELL	0	\$0	0	\$0	0	\$0	0	\$0	0	\$0	2	\$1,947
CALLAWAY	10	\$3,417	0	\$0	0	\$0	0	\$0	0	\$0	23	\$49,267
CAMDEN	6	\$3,068	0	\$0	0	\$0	0	\$0	0	\$0	30	\$57,635
CAPE GIRARDEAU	14	\$8,315	0	\$0	1	\$1,373	0	\$0	0	\$0	84	\$121,293
CARROLL	8	\$3,677	0	\$0	0	\$0	0	\$0	0	\$0	19	\$35,991
CARTER	3	\$1,300	0	\$0	0	\$0	0	\$0	0	\$0	7	\$10,557
CASS	17	\$10,306	1	\$10	0	\$0	0	\$0	0	\$0	32	\$94,260
CEDAR	6	\$3,241	0	\$0	0	\$0	0	\$0	0	\$0	17	\$56,432
CHARITON	0	\$0	0	\$0	0	\$0	0	\$0	0	\$0	2	\$5,457
CHRISTIAN	12	\$5,252	0	\$0	1	\$938	0	\$0	0	\$0	23	\$60,293
CLARK	2	\$1,525	0	\$0	0	\$0	0	\$0	0	\$0	1	\$379
CLAY	10	\$4,966	1	\$17	2	\$3,919	0	\$0	0	\$0	109	\$251,543
CLINTON	3	\$1,429	0	\$0	0	\$0	0	\$0	0	\$0	8	\$23,570
COLE	10	\$4,832	0	\$0	0	\$0	0	\$0	0	\$0	36	\$104,769
COOPER	1	\$788	0	\$0	0	\$0	0	\$0	0	\$0	27	\$47,547
CRAWFORD	3	\$449	0	\$0	0	\$0	0	\$0	0	\$0	2	\$3,513
DADE	2	\$2,225	0	\$0	0	\$0	0	\$0	0	\$0	6	\$13,237
DALLAS	2	\$736	0	\$0	0	\$0	0	\$0	0	\$0	13	\$19,590
DAVISS	2	\$1,190	0	\$0	0	\$0	0	\$0	0	\$0	3	\$7,528
DEKALB	3	\$4,460	0	\$0	0	\$0	8	\$32,988	0	\$0	9	\$16,922
DENT	5	\$5,245	0	\$0	10	\$2,760	0	\$0	0	\$0	4	\$8,295
DOUGLAS	5	\$1,495	0	\$0	0	\$0	0	\$0	0	\$0	13	\$31,496
DUNKLIN	24	\$12,056	0	\$0	0	\$0	0	\$0	0	\$0	8	\$30,227
FRANKLIN	19	\$8,284	0	\$0	4	\$3,872	0	\$0	0	\$0	35	\$89,224
GASCONADE	2	\$122	0	\$0	1	\$512	0	\$0	0	\$0	5	\$17,331
GENTRY	2	\$2,352	0	\$0	0	\$0	9	\$22,163	0	\$0	20	\$27,349
GREENE	45	\$26,274	0	\$0	41	\$21,909	0	\$0	0	\$0	224	\$456,119
GRUNDY	0	\$0	0	\$0	0	\$0	0	\$0	0	\$0	1	\$2,481
HARRISON	0	\$0	0	\$0	0	\$0	8	\$28,559	0	\$0	11	\$18,831
HENRY	4	\$1,002	0	\$0	0	\$0	0	\$0	0	\$0	26	\$49,891
HICKORY	1	\$1,385	0	\$0	0	\$0	0	\$0	0	\$0	9	\$8,235
HOLT	1	\$401	0	\$0	0	\$0	0	\$0	0	\$0	0	\$0
HOWARD	2	\$150	0	\$0	0	\$0	0	\$0	0	\$0	42	\$75,361
HOWELL	8	\$4,797	0	\$0	0	\$0	0	\$0	0	\$0	19	\$40,160
IRON	7	\$2,383	0	\$0	0	\$0	0	\$0	0	\$0	20	\$26,368
JACKSON	227	\$155,381	673	\$32,110	43	\$28,263	0	\$0	0	\$0	471	\$1,129,285
JASPER	34	\$14,187	0	\$0	1	\$402	0	\$0	0	\$0	155	\$280,383
JEFFERSON	34	\$17,494	0	\$0	4	\$2,665	8	\$27,234	0	\$0	128	\$235,217
JOHNSON	2	\$1,722	0	\$0	0	\$0	0	\$0	0	\$0	19	\$54,512
KNOX	3	\$1,789	0	\$0	0	\$0	0	\$0	0	\$0	0	\$0
LACLEDE	12	\$8,032	0	\$0	2	\$3,648	0	\$0	0	\$0	33	\$55,821
LAFAYETTE	2	\$701	0	\$0	0	\$0	0	\$0	0	\$0	42	\$138,378
LAWRENCE	8	\$3,388	0	\$0	0	\$0	0	\$0	0	\$0	24	\$47,397
LEWIS	0	\$0	0	\$0	0	\$0	0	\$0	0	\$0	0	\$0
LINCOLN	12	\$7,900	0	\$0	0	\$0	0	\$0	0	\$0	33	\$83,220

TABLE 4. MISSOURI MEDICAID RECIPIENTS AND PAYMENTS BY TYPE OF SERVICE, FEBRUARY, 1995

COUNTY	HOME HEALTH SERVICES		PHYSICIAN SPONSOR SERVICES		ADULT DAY HEALTH SERVICES		PRIVATE HOME ICF / MR		CHILDRENS WAIVER PROGRAM		MR / DD WAIVER	
	RECIPIENTS	PAYMENTS	RECIPIENTS	PAYMENTS	RECIPIENTS	PAYMENTS	RECIPIENTS	PAYMENTS	RECIPIENTS	PAYMENTS	RECIPIENTS	PAYMENTS
LINN	4	\$1,703	0	\$0	0	\$0	0	\$0	0	\$0	6	\$10,386
LIVINGSTON	1	\$53	0	\$0	0	\$0	0	\$0	0	\$0	9	\$25,541
MCDONALD	7	\$4,553	0	\$0	1	\$837	0	\$0	0	\$0	27	\$67,003
MACON	2	\$1,294	0	\$0	0	\$0	8	\$27,719	0	\$0	5	\$14,277
MADISON	2	\$804	0	\$0	0	\$0	0	\$0	0	\$0	1	\$350
MARIES	4	\$856	0	\$0	0	\$0	0	\$0	0	\$0	3	\$5,802
MARION	3	\$3,853	0	\$0	0	\$0	0	\$0	0	\$0	84	\$190,212
MERCER	0	\$0	0	\$0	0	\$0	0	\$0	0	\$0	2	\$3,372
MILLER	10	\$5,797	0	\$0	1	\$784	0	\$0	0	\$0	9	\$16,913
MISSISSIPPI	10	\$4,779	0	\$0	0	\$0	0	\$0	0	\$0	3	\$3,359
MONITEAU	2	\$967	0	\$0	0	\$0	0	\$0	0	\$0	2	\$2,457
MONROE	1	\$142	0	\$0	0	\$0	0	\$0	0	\$0	20	\$36,782
MONTGOMERY	3	\$2,375	0	\$0	0	\$0	0	\$0	0	\$0	9	\$26,893
MORGAN	5	\$2,752	0	\$0	0	\$0	0	\$0	0	\$0	22	\$32,660
NEW MADRID	14	\$6,473	0	\$0	0	\$0	0	\$0	0	\$0	6	\$8,299
NEWTON	5	\$553	0	\$0	5	\$4,020	0	\$0	0	\$0	57	\$134,113
NODAWAY	7	\$1,760	0	\$0	0	\$0	0	\$0	0	\$0	27	\$44,670
OREGON	3	\$1,189	0	\$0	0	\$0	0	\$0	0	\$0	14	\$38,432
OSAGE	2	\$563	0	\$0	0	\$0	0	\$0	0	\$0	1	\$2,993
OZARK	1	\$4	0	\$0	0	\$0	0	\$0	0	\$0	6	\$13,439
PEHISCOT	33	\$14,375	0	\$0	0	\$0	0	\$0	0	\$0	5	\$6,892
PERRY	1	\$294	0	\$0	0	\$0	0	\$0	0	\$0	37	\$52,689
PETTIS	5	\$3,243	0	\$0	0	\$0	0	\$0	0	\$0	56	\$110,790
PHELPS	7	\$9,736	0	\$0	0	\$0	0	\$0	0	\$0	32	\$87,311
PIKE	2	\$1,413	0	\$0	0	\$0	0	\$0	0	\$0	39	\$91,663
PLATTE	7	\$2,743	0	\$0	0	\$0	0	\$0	0	\$0	46	\$110,871
POLK	7	\$2,638	0	\$0	0	\$0	0	\$0	0	\$0	45	\$89,979
PULASKI	7	\$2,940	0	\$0	0	\$0	0	\$0	0	\$0	6	\$11,556
PUTMAN	1	\$510	0	\$0	0	\$0	0	\$0	0	\$0	1	\$2,830
RALLS	5	\$1,794	0	\$0	0	\$0	0	\$0	0	\$0	10	\$15,302
RANDOLPH	3	\$254	0	\$0	0	\$0	0	\$0	0	\$0	15	\$33,353
RAY	5	\$1,726	0	\$0	0	\$0	0	\$0	0	\$0	19	\$49,786
REYNOLDS	2	\$1,070	0	\$0	0	\$0	0	\$0	0	\$0	3	\$11,412
RIPLEY	13	\$5,040	0	\$0	0	\$0	0	\$0	0	\$0	15	\$32,480
ST. CHARLES	18	\$8,216	0	\$0	2	\$1,824	0	\$0	0	\$0	210	\$716,752
ST. CLAIR	3	\$3,356	0	\$0	0	\$0	0	\$0	0	\$0	6	\$9,640
ST. FRANCOIS	29	\$11,871	0	\$0	19	\$16,071	0	\$0	0	\$0	15	\$26,777
STE. GENEVIEVE	4	\$2,671	0	\$0	0	\$0	0	\$0	0	\$0	18	\$37,082
ST. LOUIS	142	\$79,597	0	\$0	138	\$93,760	60	\$265,005	0	\$0	476	\$1,771,865
SALINE	12	\$3,489	0	\$0	0	\$0	0	\$0	0	\$0	69	\$218,684
SCHUYLER	1	\$688	0	\$0	0	\$0	0	\$0	0	\$0	2	\$906
SCOTLAND	1	\$401	0	\$0	0	\$0	0	\$0	0	\$0	0	\$0
SCOTT	17	\$8,110	0	\$0	0	\$0	0	\$0	0	\$0	58	\$91,748
SHANNON	2	\$437	0	\$0	0	\$0	0	\$0	0	\$0	1	\$2,438
SHELBY	0	\$0	0	\$0	0	\$0	0	\$0	0	\$0	3	\$9,755
STODDARD	8	\$8,336	0	\$0	0	\$0	0	\$0	0	\$0	54	\$39,180
STONE	4	\$1,218	0	\$0	0	\$0	0	\$0	0	\$0	4	\$8,872
SULLIVAN	5	\$1,515	0	\$0	0	\$0	16	\$53,042	0	\$0	4	\$11,550
TANEY	11	\$4,761	0	\$0	1	\$234	0	\$0	0	\$0	24	\$59,167
TEXAS	3	\$2,461	0	\$0	0	\$0	0	\$0	0	\$0	9	\$19,925
VERNON	7	\$4,706	0	\$0	7	\$4,891	0	\$0	0	\$0	36	\$77,813
WARREN	7	\$5,622	0	\$0	1	\$1,216	0	\$0	0	\$0	48	\$121,137
WASHINGTON	12	\$6,648	0	\$0	1	\$128	8	\$86,325	0	\$0	21	\$14,522
WAYNE	10	\$2,669	0	\$0	0	\$0	0	\$0	0	\$0	5	\$7,191
WEBSTER	9	\$5,106	0	\$0	0	\$0	0	\$0	0	\$0	15	\$37,101
WORTH	1	\$114	0	\$0	0	\$0	0	\$0	0	\$0	0	\$0
WRIGHT	4	\$4,909	0	\$0	0	\$0	0	\$0	0	\$0	8	\$17,884
ST. LOUIS CITY	264	\$147,471	0	\$0	124	\$77,551	48	\$211,702	0	\$0	141	\$393,390



TABLE 4. MISSOURI MEDICAID RECIPIENTS AND PAYMENTS BY TYPE OF SERVICE, FEBRUARY, 1995

COUNTY	NURSE PRACTITIONER		CASE MANAGEMENT		PSYCHIATRIC REHAB PRIVATE		PSYCHIATRIC REHAB PUBLIC		NON-EMERGENCY TRANSPORTATION		CSTAR PRIVATE	
	RECIPIENTS	PAYMENTS	RECIPIENTS	PAYMENTS	RECIPIENTS	PAYMENTS	RECIPIENTS	PAYMENTS	RECIPIENTS	PAYMENTS	RECIPIENTS	PAYMENTS
STATE TOTAL	187	\$6,809	1,983	\$65,413	2,930	\$2,300,769	1,650	\$955,590	0	\$0	1,557	\$1,258,174
ADAIR	6	\$480	0	\$0	57	\$77,771	0	\$0	0	\$0	18	\$12,138
ANDREW	0	\$0	4	\$158	5	\$2,075	0	\$0	0	\$0	4	\$3,043
ATCHISON	45	\$950	0	\$0	0	\$0	0	\$0	0	\$0	0	\$0
AUDRAIN	0	\$0	0	\$0	40	\$70,694	0	\$0	0	\$0	0	\$0
BARRY	0	\$0	52	\$1,202	31	\$23,569	1	\$4,304	0	\$0	13	\$13,738
BARTON	0	\$0	2	\$60	9	\$5,803	0	\$0	0	\$0	1	\$1,409
BATES	4	\$55	16	\$582	1	\$1,500	10	\$7,627	0	\$0	5	\$2,312
BENTON	0	\$0	16	\$534	17	\$14,243	0	\$0	0	\$0	11	\$7,329
BOLLINGER	0	\$0	2	\$38	12	\$6,521	1	\$40	0	\$0	1	\$94
BOONE	0	\$0	3	\$210	104	\$72,712	56	\$10,341	0	\$0	1	\$2,839
BUCHANAN	3	\$51	231	\$8,443	132	\$85,464	3	\$1,219	0	\$0	56	\$51,805
BUTLER	2	\$34	3	\$46	96	\$59,752	1	\$120	0	\$0	58	\$41,570
CALDWELL	0	\$0	0	\$0	2	\$1,696	0	\$0	0	\$0	10	\$10,283
CALLAWAY	0	\$0	0	\$0	41	\$34,482	2	\$1,474	0	\$0	0	\$0
CAMDEN	0	\$0	1	\$8	17	\$10,394	1	\$469	0	\$0	10	\$11,957
CAPE GIRARDEAU	0	\$0	17	\$188	95	\$73,294	2	\$360	0	\$0	1	\$2,441
CARROLL	1	\$60	0	\$0	1	\$1,749	0	\$0	0	\$0	19	\$12,480
CARTER	2	\$28	15	\$490	4	\$3,312	2	\$0	0	\$0	2	\$5,264
CASS	11	\$180	4	\$62	11	\$4,702	1	\$210	0	\$0	0	\$0
CEDAR	0	\$0	8	\$196	2	\$1,970	13	\$7,432	0	\$0	21	\$20,623
CHARITON	0	\$0	4	\$120	0	\$0	0	\$0	0	\$0	4	\$11,781
CHRISTIAN	0	\$0	16	\$320	3	\$884	0	\$0	0	\$0	0	\$0
CLARK	0	\$0	0	\$0	3	\$1,515	0	\$0	0	\$0	1	\$68
CLAY	0	\$0	45	\$419	77	\$58,184	8	\$3,845	0	\$0	2	\$586
CLINTON	3	\$19	2	\$38	4	\$1,377	0	\$0	0	\$0	5	\$3,132
COLE	0	\$0	1	\$30	146	\$125,342	3	\$1,390	0	\$0	3	\$1,059
COOPER	0	\$0	1	\$8	5	\$3,895	4	\$1,379	0	\$0	4	\$978
CRAWFORD	0	\$0	0	\$0	6	\$1,976	0	\$0	0	\$0	1	\$2,877
DADE	0	\$0	18	\$658	3	\$1,917	0	\$0	0	\$0	9	\$6,649
DALLAS	0	\$0	0	\$0	3	\$824	0	\$0	0	\$0	0	\$0
DAVISS	0	\$0	0	\$0	3	\$2,397	0	\$0	0	\$0	3	\$1,232
DEKALB	0	\$0	18	\$762	0	\$0	0	\$0	0	\$0	0	\$0
DENT	0	\$0	37	\$1,030	11	\$8,342	0	\$0	0	\$0	1	\$383
DOUGLAS	0	\$0	1	\$30	6	\$5,263	0	\$0	0	\$0	10	\$14,932
DUNKLIN	9	\$1,527	7	\$100	52	\$35,437	0	\$0	0	\$0	0	\$0
FRANKLIN	0	\$0	1	\$8	25	\$17,357	2	\$550	0	\$0	25	\$19,075
GASCONADE	0	\$0	2	\$38	0	\$0	1	\$40	0	\$0	40	\$23,464
GENTRY	0	\$0	15	\$392	2	\$222	0	\$0	0	\$0	0	\$0
GREENE	2	\$35	45	\$1,270	149	\$58,291	2	\$4,628	0	\$0	1	\$2,021
GRUNDY	0	\$0	0	\$0	19	\$10,730	0	\$0	0	\$0	91	\$61,450
HARRISON	1	\$60	0	\$0	4	\$1,994	0	\$0	0	\$0	4	\$3,969
HENRY	1	\$27	2	\$38	71	\$57,607	2	\$803	0	\$0	0	\$0
HICKORY	0	\$0	6	\$188	0	\$0	4	\$1,879	0	\$0	16	\$9,318
HOLT	19	\$312	1	\$8	1	\$229	0	\$0	0	\$0	0	\$0
HOWARD	0	\$0	0	\$0	1	\$320	6	\$1,323	0	\$0	0	\$0
HOWELL	0	\$0	1	\$8	45	\$34,042	0	\$0	0	\$0	0	\$0
IRON	1	\$27	14	\$244	0	\$0	7	\$1,115	0	\$0	2	\$1,705
JACKSON	0	\$0	78	\$3,124	404	\$333,334	667	\$409,096	0	\$0	119	\$110,771
JASPER	0	\$0	37	\$1,060	79	\$58,024	1	\$1,954	0	\$0	99	\$71,491
JEFFERSON	4	\$65	29	\$895	80	\$55,143	0	\$0	0	\$0	13	\$13,338
JOHNSON	2	\$29	1	\$8	45	\$17,861	0	\$0	0	\$0	4	\$803
KNOX	1	\$120	0	\$0	14	\$12,489	0	\$0	0	\$0	2	\$39
LACLEDE	1	\$15	3	\$90	36	\$21,398	0	\$0	0	\$0	0	\$0
LAFAYETTE	0	\$0	10	\$220	4	\$3,418	0	\$0	0	\$0	2	\$938
LAWRENCE	1	\$20	20	\$412	12	\$4,130	0	\$0	0	\$0	6	\$5,305
LEWIS	0	\$0	0	\$0	2	\$955	0	\$0	0	\$0	5	\$2,530
LINCOLN	0	\$0	3	\$68	4	\$3,225	0	\$0	0	\$0	3	\$912

TABLE 4. MISSOURI MEDICAID RECIPIENTS AND PAYMENTS BY TYPE OF SERVICE, FEBRUARY, 1995

COUNTY	NURSE PRACTITIONER		CASE MANAGEMENT		PSYCHIATRIC REHAB PRIVATE		PSYCHIATRIC REHAB PUBLIC		NON-EMERGENCY TRANSPORTATION		CSTAR PRIVATE	
	RECIPIENTS	PAYMENTS	RECIPIENTS	PAYMENTS	RECIPIENTS	PAYMENTS	RECIPIENTS	PAYMENTS	RECIPIENTS	PAYMENTS	RECIPIENTS	PAYMENTS
LINN	0	\$0	1	\$60	2	\$1,354	0	\$0	0	\$0	1	\$755
LIVINGSTON	0	\$0	0	\$0	17	\$11,919	0	\$0	0	\$0	0	\$0
MCDONALD	0	\$0	12	\$294	11	\$5,946	0	\$0	0	\$0	9	\$5,331
MACON	0	\$0	8	\$348	19	\$28,034	0	\$0	0	\$0	12	\$6,010
MADISON	0	\$0	0	\$0	10	\$5,838	0	\$0	0	\$0	10	\$4,029
MARIES	0	\$0	6	\$196	4	\$2,555	0	\$0	0	\$0	2	\$1,759
MARION	0	\$0	92	\$5,670	93	\$125,282	0	\$0	0	\$0	12	\$12,456
MERCER	2	\$21	0	\$0	0	\$0	0	\$0	0	\$0	0	\$0
MILLER	0	\$0	3	\$24	30	\$18,184	0	\$0	0	\$0	17	\$14,859
MISSISSIPPI	0	\$0	66	\$1,696	24	\$16,531	0	\$0	0	\$0	4	\$2,912
MONITEAU	0	\$0	1	\$30	1	\$2,012	0	\$0	0	\$0	0	\$0
MONROE	0	\$0	0	\$0	3	\$2,417	0	\$0	0	\$0	7	\$16,574
MONTGOMERY	0	\$0	15	\$370	13	\$34,286	1	\$94	0	\$0	1	\$539
MORGAN	0	\$0	11	\$616	5	\$5,720	0	\$0	0	\$0	6	\$6,709
NEW MADRID	0	\$0	10	\$302	26	\$14,418	0	\$0	0	\$0	10	\$12,490
NEWTON	0	\$0	44	\$976	15	\$11,358	0	\$0	0	\$0	15	\$11,439
NODAWAY	8	\$132	5	\$40	17	\$8,511	0	\$0	0	\$0	5	\$3,683
OREGON	0	\$0	1	\$0	4	\$4,121	0	\$0	0	\$0	0	\$0
OSAGE	0	\$0	0	\$0	9	\$6,002	0	\$0	0	\$0	0	\$0
OZARK	0	\$0	1	\$8	3	\$2,555	0	\$0	0	\$0	0	\$0
PEMISCOT	0	\$0	141	\$4,912	17	\$13,004	0	\$0	0	\$0	34	\$37,602
PERRY	0	\$0	9	\$160	12	\$11,505	0	\$0	0	\$0	1	\$2,639
PETTIS	0	\$0	50	\$1,380	17	\$17,678	3	\$1,420	0	\$0	23	\$7,487
PHELPS	1	\$28	57	\$1,666	27	\$25,476	1	\$40	0	\$0	12	\$6,201
PIKE	0	\$0	1	\$8	16	\$26,871	0	\$0	0	\$0	2	\$1,675
PLATTE	0	\$0	2	\$16	17	\$8,377	0	\$0	0	\$0	4	\$4,464
POLK	0	\$0	0	\$0	1	\$80	1	\$120	0	\$0	4	\$4,430
PULASKI	0	\$0	1	\$30	21	\$12,219	1	\$2,553	0	\$0	1	\$4,476
PUTMAN	0	\$0	5	\$40	1	\$280	0	\$0	0	\$0	1	\$2,199
RALLS	0	\$0	5	\$308	7	\$8,516	0	\$0	0	\$0	1	\$1,312
RANDOLPH	0	\$0	0	\$0	3	\$1,728	28	\$7,770	0	\$0	2	\$4,973
RAY	0	\$0	0	\$0	2	\$1,282	0	\$0	0	\$0	0	\$0
REYNOLDS	6	\$152	2	\$38	9	\$2,536	3	\$755	0	\$0	2	\$733
RIPLEY	0	\$0	12	\$324	29	\$20,348	0	\$0	0	\$0	0	\$0
ST. CHARLES	0	\$0	6	\$129	91	\$74,390	2	\$1,438	0	\$0	25	\$24,421
ST. CLAIR	0	\$0	12	\$436	7	\$5,855	3	\$1,906	0	\$0	0	\$0
ST. FRANCOIS	16	\$280	20	\$870	1	\$562	85	\$22,100	0	\$0	28	\$22,929
STE. GENEVIEVE	1	\$36	10	\$132	16	\$10,810	3	\$360	0	\$0	1	\$378
ST. LOUIS	2	\$32	84	\$2,979	16	\$17,596	294	\$139,379	0	\$0	168	\$140,453
SALINE	0	\$0	14	\$482	8	\$12,604	10	\$3,331	0	\$0	1	\$438
SCHUYLER	1	\$30	5	\$180	2	\$140	0	\$0	0	\$0	5	\$624
SCOTLAND	0	\$0	0	\$0	5	\$3,559	0	\$0	0	\$0	1	\$193
SCOTT	1	\$175	12	\$458	66	\$40,637	0	\$0	0	\$0	4	\$3,924
SHANNON	0	\$0	12	\$350	6	\$4,503	0	\$0	0	\$0	0	\$0
SHELBY	0	\$0	10	\$228	3	\$1,833	1	\$34	0	\$0	2	\$1,210
STODDARD	0	\$0	1	\$8	30	\$21,817	0	\$0	0	\$0	5	\$5,383
STONE	0	\$0	2	\$60	1	\$1,043	0	\$0	0	\$0	0	\$0
SULLIVAN	0	\$0	0	\$0	9	\$4,586	0	\$0	0	\$0	1	\$1,710
TANEY	0	\$0	5	\$114	2	\$379	0	\$0	0	\$0	0	\$0
TEXAS	0	\$0	2	\$90	20	\$16,943	1	\$20	0	\$0	9	\$7,295
VERNON	0	\$0	6	\$240	2	\$1,168	36	\$52,206	0	\$0	39	\$25,036
WARREN	0	\$0	1	\$30	2	\$1,333	0	\$0	0	\$0	1	\$340
WASHINGTON	30	\$1,827	11	\$148	0	\$0	24	\$7,080	0	\$0	9	\$5,498
WAYNE	0	\$0	10	\$256	23	\$13,267	0	\$0	0	\$0	0	\$0
WEBSTER	0	\$0	1	\$30	1	\$500	0	\$0	0	\$0	1	\$84
WORTH	0	\$0	5	\$150	0	\$0	0	\$0	0	\$0	0	\$0
WRIGHT	0	\$0	32	\$1,070	13	\$7,081	0	\$0	0	\$0	2	\$3,957
ST. LOUIS CITY	0	\$0	369	\$13,656	125	\$113,349	355	\$253,375	0	\$0	351	\$266,393

TABLE 4. MISSOURI MEDICAID RECIPIENTS AND PAYMENTS BY TYPE OF SERVICE, FEBRUARY, 1995

COUNTY	CSTAR PUBLIC		FEDERALLY QUALIFIED HEALTH CLINIC		NON-PARTICIPATING PROVIDERS		RURAL HEALTH CLINICS		CRNA		AIDS WAIVER	
	RECIPIENTS	PAYMENTS	RECIPIENTS	PAYMENTS	RECIPIENTS	PAYMENTS	RECIPIENTS	PAYMENTS	RECIPIENTS	PAYMENTS	RECIPIENTS	PAYMENTS
STATE TOTAL	14	\$7,254	0	\$0	107	\$4,125	11,279	\$754,300	921	\$43,919	54	\$158,617
ADAIR	0	\$0	0	\$0	0	\$0	7	\$313	0	\$0	0	\$0
ANDREW	0	\$0	0	\$0	0	\$0	163	\$7,676	0	\$25-	0	\$0
ATCHISON	0	\$0	0	\$0	0	\$0	35	\$5,785	1	\$12	0	\$0
AUDRAIN	0	\$0	0	\$0	1	\$3	6	\$476	0	\$0	0	\$0
BARRY	0	\$0	0	\$0	1	\$29	3	\$180	10	\$416	0	\$0
BARTON	0	\$0	0	\$0	0	\$0	7	\$433	0	\$0	0	\$0
BATES	1	\$673	0	\$0	4	\$87	92	\$4,029	8	\$513	0	\$0
BENTON	0	\$0	0	\$0	0	\$0	5	\$258	3	\$128	0	\$0
BOLLINGER	0	\$216-	0	\$0	0	\$0	6	\$376	2	\$82	0	\$0
BOONE	0	\$0	0	\$0	2	\$52	13	\$714	4	\$284	1	\$80
BUCHANAN	0	\$137-	0	\$0	1	\$15	70	\$3,766	30	\$819	0	\$0
BUTLER	0	\$0	0	\$0	4	\$151	68	\$4,813	27	\$1,235	0	\$0
CALDWELL	0	\$0	0	\$0	1	\$6	61	\$2,608	1	\$21	0	\$0
CALLAWAY	0	\$0	0	\$0	1	\$16	95	\$4,490	1	\$22	0	\$0
CAMDEN	0	\$0	0	\$0	0	\$0	18	\$1,156	9	\$213	0	\$0
CAPE GIRARDEAU	0	\$0	0	\$0	0	\$0	6	\$417	0	\$0	0	\$0
CARROLL	0	\$0	0	\$0	1	\$3	0	\$0	2	\$32	0	\$0
CARTER	0	\$0	0	\$0	0	\$0	166	\$13,145	2	\$107	0	\$0
CASS	0	\$0	0	\$0	2	\$97	3	\$155	1	\$22	0	\$0
CEDAR	5	\$2,994	0	\$0	0	\$0	109	\$4,778	13	\$1,091	0	\$0
CHARITON	0	\$0	0	\$0	0	\$0	15	\$494	5	\$184	0	\$0
CHRISTIAN	0	\$0	0	\$0	0	\$0	4	\$158	9	\$436	0	\$0
CLARK	0	\$0	0	\$0	0	\$0	4	\$324	0	\$0	0	\$0
CLAY	0	\$0	0	\$0	2	\$10	1	\$156	16	\$400	0	\$0
CLINTON	0	\$0	0	\$0	0	\$0	26	\$1,654	4	\$198	0	\$0
COLE	0	\$0	0	\$0	3	\$56	5	\$221	1	\$59	0	\$0
COOPER	0	\$0	0	\$0	1	\$12	168	\$7,237	0	\$0	0	\$0
CRAWFORD	0	\$0	0	\$0	5	\$47	234	\$13,947	3	\$190	0	\$0
DADE	0	\$0	0	\$0	0	\$0	140	\$6,644	3	\$129	0	\$0
DALLAS	0	\$0	0	\$0	0	\$0	26	\$1,578	16	\$1,068	0	\$0
DAVIESS	0	\$0	0	\$0	0	\$0	59	\$2,993	2	\$120	0	\$0
DEKALB	0	\$0	0	\$0	0	\$0	127	\$7,380	2	\$100	0	\$0
DENT	0	\$0	0	\$0	0	\$0	349	\$20,896	0	\$0	0	\$0
DOUGLAS	0	\$0	0	\$0	0	\$0	44	\$2,727	3	\$235	0	\$0
DUNKLIN	0	\$0	0	\$0	0	\$0	1,057	\$60,347	53	\$2,850	0	\$0
FRANKLIN	0	\$0	0	\$0	1	\$5	18	\$1,235	7	\$426	0	\$0
GASCONADE	0	\$0	0	\$0	0	\$0	12	\$395	0	\$0	0	\$0
GENRY	0	\$0	0	\$0	0	\$0	24	\$1,225	1	\$17	0	\$0
GREENE	1	\$133	0	\$0	1	\$21	36	\$2,278	27	\$1,067	3	\$3,952
GRUNDY	0	\$0	0	\$0	0	\$0	12	\$489	0	\$0	0	\$0
HARRISON	0	\$0	0	\$0	2	\$39	2	\$56	3	\$179	0	\$0
HENRY	0	\$0	0	\$0	1	\$8	6	\$220	8	\$249	0	\$0
HICKORY	0	\$0	0	\$0	0	\$0	169	\$10,148	13	\$584	0	\$0
HOLT	0	\$0	0	\$0	0	\$0	13	\$2,266	0	\$0	0	\$0
HOWARD	0	\$0	0	\$0	0	\$0	126	\$6,291	0	\$0	0	\$0
HOWELL	0	\$0	0	\$0	3	\$290	477	\$47,392	35	\$1,024	0	\$0
IRON	0	\$0	0	\$0	0	\$0	85	\$3,747	6	\$258	3	\$2,500
JACKSON	1	\$125	0	\$0	10	\$387	13	\$912	30	\$933	13	\$99,876
JASPER	1	\$914	0	\$0	2	\$19	10	\$557	9	\$408	0	\$0
JEFFERSON	0	\$0	0	\$0	3	\$80	17	\$653	52	\$2,842	1	\$50
JOHNSON	0	\$0	0	\$0	1	\$28	274	\$18,178	3	\$51	0	\$0
KNOX	0	\$0	0	\$0	0	\$0	10	\$1,026	0	\$0	0	\$0
LACLEDE	0	\$0	0	\$0	2	\$7	670	\$44,842	8	\$228	0	\$0
LAFAYETTE	0	\$0	0	\$0	0	\$0	30	\$1,807	7	\$270	1	\$135
LAWRENCE	1	\$918	0	\$0	1	\$33	17	\$675	9	\$304	0	\$0
LEWIS	0	\$0	0	\$0	0	\$0	221	\$18,769	0	\$0	0	\$0
LINCOLN	0	\$0	0	\$0	0	\$0	5	\$261	0	\$0	0	\$0

TABLE 4. MISSOURI MEDICAID RECIPIENTS AND PAYMENTS BY TYPE OF SERVICE, FEBRUARY, 1995

COUNTY	CSTAR PUBLIC		FEDERALLY QUALIFIED HEALTH CLINIC		NON-PARTICIPATING PROVIDERS		RURAL HEALTH CLINICS		CRNA		AIDS WAIVER	
	RECIPIENTS	PAYMENTS	RECIPIENTS	PAYMENTS	RECIPIENTS	PAYMENTS	RECIPIENTS	PAYMENTS	RECIPIENTS	PAYMENTS	RECIPIENTS	PAYMENTS
LINN	0	\$0	0	\$0	0	\$0	25	\$1,661	4	\$140	0	\$0
LIVINGSTON	0	\$0	0	\$0	0	\$0	1	\$52	1	\$38	0	\$0
MCDONALD	0	\$0	0	\$0	0	\$0	324	\$22,046	6	\$443	0	\$0
MACON	0	\$0	0	\$0	0	\$0	2	\$75	7	\$423	0	\$0
MADISON	0	\$0	0	\$0	0	\$0	0	\$0	5	\$147	0	\$0
MARIES	0	\$0	0	\$0	0	\$0	49	\$4,027	0	\$0	0	\$0
MARION	0	\$0	0	\$0	4	\$35	17	\$1,008	3	\$58	0	\$0
MERCER	0	\$0	0	\$0	2	\$21	0	\$0	1	\$16	0	\$0
HILLER	0	\$0	0	\$0	0	\$0	2	\$154	9	\$257	0	\$0
MISSISSIPPI	0	\$0	0	\$0	0	\$0	3	\$207	5	\$332	0	\$0
MONITEAU	0	\$0	0	\$0	0	\$0	3	\$159	0	\$0	0	\$0
MONROE	0	\$0	0	\$0	0	\$0	3	\$188	4	\$257	0	\$0
MONTGOMERY	0	\$0	0	\$0	0	\$0	203	\$13,912	0	\$0	0	\$0
MORGAN	0	\$0	0	\$0	0	\$0	1	\$104	4	\$198	0	\$0
NEW MADRID	0	\$0	0	\$0	0	\$0	269	\$17,509	9	\$411	0	\$0
NEWTON	0	\$0	0	\$0	2	\$46	17	\$416	3	\$71	0	\$0
NODAWAY	0	\$0	0	\$0	0	\$0	8	\$1,916	3	\$63	0	\$0
OREGON	0	\$0	0	\$0	11	\$158	158	\$16,759	10	\$422	0	\$0
OSAGE	0	\$0	0	\$0	0	\$0	6	\$303	0	\$0	0	\$0
OZARK	0	\$0	0	\$0	1	\$20	242	\$26,133	10	\$459	0	\$0
PEMISCOT	0	\$0	0	\$0	0	\$0	778	\$50,942	56	\$3,267	0	\$0
PERRY	0	\$0	0	\$0	0	\$0	4	\$217	16	\$1,102	0	\$0
PETTIS	0	\$0	0	\$0	2	\$27	14	\$1,068	28	\$644	0	\$0
PHELPS	0	\$0	0	\$0	0	\$0	441	\$26,355	0	\$0	0	\$0
PIKE	0	\$0	0	\$0	1	\$8	0	\$0	0	\$0	0	\$0
PLATTE	0	\$0	0	\$0	1	\$5	0	\$0	2	\$65	0	\$0
POLK	0	\$0	0	\$0	0	\$0	94	\$4,059	27	\$2,069	0	\$0
PULASKI	0	\$0	0	\$0	0	\$0	395	\$25,025	2	\$133	0	\$0
PUTMAN	0	\$0	0	\$0	0	\$0	0	\$0	0	\$0	0	\$0
RALLS	0	\$0	0	\$0	1	\$8	4	\$294	1	\$10	0	\$0
RANDOLPH	0	\$0	0	\$0	0	\$0	5	\$321	40	\$1,960	0	\$0
RAY	0	\$0	0	\$0	4	\$239	0	\$0	6	\$395	0	\$0
REYNOLDS	0	\$0	0	\$0	0	\$0	320	\$38,828	4	\$187	0	\$0
RIPLEY	0	\$0	0	\$0	3	\$28	86	\$7,491	13	\$536	0	\$0
ST. CHARLES	0	\$0	0	\$0	0	\$0	8	\$373	1	\$73	1	\$160
ST. CLAIR	0	\$0	0	\$0	0	\$0	20	\$1,267	7	\$251	0	\$0
ST. FRANCOIS	0	\$0	0	\$0	1	\$3	8	\$332	37	\$1,636	0	\$0
STE. GENEVIEVE	0	\$0	0	\$0	1	\$8	81	\$5,763	0	\$0	0	\$0
ST. LOUIS	0	\$0	0	\$0	11	\$1,761	12	\$517	11	\$832	3	\$10,051
SALINE	0	\$0	0	\$0	0	\$0	10	\$451	16	\$865	0	\$0
SCHUYLER	0	\$0	0	\$0	0	\$0	0	\$0	0	\$0	0	\$0
SCOTLAND	0	\$0	0	\$0	0	\$0	0	\$0	0	\$0	0	\$0
SCOTT	0	\$0	0	\$0	0	\$0	7	\$677	17	\$924	0	\$0
SHANNON	0	\$0	0	\$0	0	\$0	456	\$33,435	6	\$113	0	\$0
SHELBY	0	\$0	0	\$0	0	\$0	4	\$216	1	\$40	0	\$0
STODDARD	0	\$0	0	\$0	1	\$21	196	\$10,615	10	\$466	0	\$0
STONE	0	\$0	0	\$0	0	\$0	121	\$10,441	5	\$166	1	\$60
SULLIVAN	0	\$0	0	\$0	0	\$0	252	\$13,203	0	\$0	0	\$0
TANEY	0	\$0	0	\$0	0	\$0	27	\$2,539	6	\$303	1	\$137
TEXAS	0	\$0	0	\$0	1	\$14	216	\$16,874	5	\$96	0	\$0
VERNON	4	\$1,848	0	\$0	1	\$7	6	\$236	21	\$1,479	0	\$0
WARREN	0	\$0	0	\$0	0	\$0	2	\$334	0	\$0	0	\$0
WASHINGTON	0	\$0	0	\$0	0	\$0	168	\$8,859	15	\$729	1	\$6,870
WAYNE	0	\$0	0	\$0	0	\$0	200	\$10,918	6	\$199	0	\$0
WEBSTER	0	\$0	0	\$0	0	\$0	338	\$17,561	2	\$43	0	\$0
WORTH	0	\$0	0	\$0	0	\$0	27	\$1,746	0	\$0	0	\$0
WRIGHT	0	\$0	0	\$0	1	\$51	186	\$9,615	3	\$45	0	\$0
ST. LOUIS CITY	0	\$0	0	\$0	2	\$143	21	\$1,318	24	\$1,738	25	\$34,744

TABLE 4. MISSOURI MEDICAID RECIPIENTS AND PAYMENTS BY TYPE OF SERVICE, FEBRUARY, 1995

COUNTY	COMPREHENSIVE DAY REHAB		EPSDT REFERRAL SERVICES		EPSDT TARGETED CASE MANAGEMENT		STATE INSTITUTION TARGETED CASE MNGMNT		MENTAL HOSPITAL TARGETED CASE MNGMNT	
	RECIPIENTS	PAYMENTS	RECIPIENTS	PAYMENTS	RECIPIENTS	PAYMENTS	RECIPIENTS	PAYMENTS	RECIPIENTS	PAYMENTS
STATE TOTAL	6	\$21,120	74,545	\$7,325,727	918	\$137,539	14,637	\$4,816,885	104	\$75,724
ADAIR	0	\$0	258	\$33,603	2	\$316	128	\$42,315	0	\$0
ANDREW	0	\$0	146	\$12,104	0	\$0	51	\$14,521	0	\$0
ATCHISON	0	\$0	61	\$2,840	0	\$0	12	\$7,680	0	\$0
AUDRAIN	0	\$0	580	\$48,538	0	\$0	92	\$31,123	0	\$0
BARRY	0	\$0	486	\$31,847	0	\$0	90	\$39,921	0	\$0
BARTON	0	\$0	141	\$12,496	0	\$0	57	\$15,617	0	\$0
BATES	0	\$0	321	\$26,945	0	\$0	32	\$13,066	0	\$0
BENTON	1	\$3,300	458	\$23,212	0	\$0	39	\$13,440	3	\$89
BOLLINGER	0	\$0	264	\$21,046	0	\$0	34	\$11,388	0	\$0
BOONE	1	\$880	1,453	\$152,189	2	\$316	291	\$76,851	2	\$17
BUCHANAN	0	\$0	2,441	\$210,730	1	\$79	621	\$164,492	0	\$0
BUTLER	0	\$0	1,249	\$93,304	0	\$0	187	\$71,620	0	\$0
CALDWELL	0	\$0	161	\$10,183	0	\$0	18	\$6,076	0	\$0
CALLAWAY	0	\$0	548	\$38,941	0	\$0	100	\$30,069	0	\$0
CAMDEN	0	\$0	467	\$36,867	0	\$0	81	\$35,765	0	\$0
CAPE GIRARDEAU	0	\$0	619	\$55,468	2	\$316	223	\$57,251	0	\$0
CARROLL	0	\$0	329	\$21,708	0	\$0	39	\$15,915	0	\$0
CARTER	0	\$0	155	\$10,968	0	\$0	27	\$13,548	0	\$0
CASS	0	\$0	834	\$95,762	2	\$237	122	\$43,376	0	\$0
CEDAR	0	\$0	363	\$21,348	0	\$0	53	\$29,784	0	\$0
CHARITON	0	\$0	108	\$9,832	0	\$0	22	\$3,205	0	\$0
CHRISTIAN	0	\$0	601	\$46,735	0	\$0	102	\$40,033	0	\$0
CLARK	0	\$0	138	\$6,153	0	\$0	16	\$3,740	0	\$0
CLAY	0	\$0	1,214	\$122,780	0	\$0	235	\$60,977	0	\$0
CLINTON	0	\$0	256	\$16,679	0	\$0	74	\$16,831	0	\$0
COLE	0	\$0	834	\$71,070	1	\$158	177	\$48,537	0	\$0
COOPER	0	\$0	223	\$11,521	0	\$0	54	\$15,797	0	\$0
CRAWFORD	0	\$0	369	\$25,124	0	\$0	30	\$10,347	0	\$0
DADE	0	\$0	143	\$9,871	0	\$0	19	\$11,421	0	\$0
DALLAS	0	\$0	306	\$28,418	0	\$0	35	\$10,791	0	\$0
DAVISS	0	\$0	130	\$6,702	0	\$0	15	\$3,257	0	\$0
DEKALB	0	\$0	116	\$9,793	0	\$0	39	\$7,084	0	\$0
DENT	0	\$0	253	\$13,770	0	\$0	33	\$13,338	0	\$0
DOUGLAS	0	\$0	318	\$31,842	0	\$0	27	\$9,026	0	\$0
DUNKLIN	0	\$0	1,395	\$87,847	0	\$0	80	\$40,235	0	\$0
FRANKLIN	0	\$0	895	\$79,687	1	\$158	149	\$57,798	0	\$0
GASCONADE	0	\$0	143	\$5,572	0	\$0	16	\$4,842	0	\$0
GENTRY	0	\$0	115	\$10,596	1	\$158	72	\$21,522	0	\$0
GREENE	0	\$0	3,337	\$359,907	1	\$158	641	\$258,171	0	\$0
GRUNDY	0	\$0	214	\$11,228	0	\$0	41	\$7,560	0	\$0
HARRISON	0	\$0	126	\$6,270	0	\$0	44	\$16,926	0	\$0
HENRY	0	\$0	352	\$18,833	0	\$0	62	\$33,051	0	\$0
HICKORY	0	\$0	158	\$16,706	0	\$0	26	\$12,665	0	\$0
HOLT	0	\$0	37	\$1,739	0	\$0	9	\$2,635	0	\$0
HOWARD	1	\$110	122	\$11,306	0	\$0	71	\$17,063	0	\$0
HOWELL	0	\$0	840	\$78,601	0	\$0	80	\$38,371	0	\$0
IRON	0	\$0	392	\$18,589	0	\$0	51	\$16,268	0	\$0
JACKSON	0	\$0	6,591	\$795,984	887	\$132,720	1,869	\$630,739	0	\$0
JASPER	0	\$0	2,121	\$155,663	1	\$158	441	\$160,270	0	\$0
JEFFERSON	0	\$0	2,060	\$181,292	2	\$395	370	\$99,950	0	\$0
JOHNSON	0	\$0	491	\$40,054	0	\$0	83	\$29,100	0	\$0
KNOX	0	\$0	44	\$4,221	0	\$0	17	\$2,463	0	\$0
LACLEDE	0	\$0	284	\$30,141	0	\$0	98	\$34,016	0	\$0
LAFAYETTE	0	\$0	305	\$48,867	0	\$0	101	\$29,682	0	\$0
LAWRENCE	0	\$0	578	\$50,510	0	\$0	70	\$28,752	0	\$0
LEWIS	0	\$0	43	\$5,611	0	\$0	25	\$7,778	0	\$0
LINCOLN	0	\$0	373	\$26,024	1	\$79	94	\$36,369	0	\$0



TABLE 4. MISSOURI MEDICAID RECIPIENTS AND PAYMENTS BY TYPE OF SERVICE, FEBRUARY, 1995

COUNTY	COMPREHENSIVE DAY REHAB		EPSDT REFERRAL SERVICES		EPSDT TARGETED CASE MANAGEMENT		STATE INSTITUTION TARGETED CASE MNGMNT		MENTAL HOSPITAL TARGETED CASE MNGMNT	
	RECIPIENTS	PAYMENTS	RECIPIENTS	PAYMENTS	RECIPIENTS	PAYMENTS	RECIPIENTS	PAYMENTS	RECIPIENTS	PAYMENTS
LINN	0	\$0	232	\$16,464	1	\$158	34	\$9,880	0	\$0
LIVINGSTON	0	\$0	381	\$19,467	0	\$0	83	\$14,327	0	\$0
MCDONALD	0	\$0	454	\$64,669	0	\$0	58	\$16,021	0	\$0
MACON	0	\$0	187	\$38,808	0	\$0	38	\$9,915	0	\$0
MADISON	0	\$0	344	\$18,494	0	\$0	16	\$3,371	0	\$0
MARIES	0	\$0	132	\$18,956	1	\$158	13	\$6,576	0	\$0
MARION	0	\$0	382	\$48,342	0	\$0	265	\$95,141	0	\$0
MERCER	0	\$0	61	\$3,566	0	\$0	6	\$3,182	0	\$0
MILLER	0	\$0	568	\$65,500	0	\$0	39	\$15,428	0	\$0
MISSISSIPPI	0	\$0	713	\$41,428	0	\$0	29	\$6,853	0	\$0
MONITEAU	0	\$0	119	\$5,750	0	\$0	9	\$1,557	0	\$0
MONROE	1	\$110	112	\$10,694	0	\$0	57	\$25,561	0	\$0
MONTGOMERY	0	\$0	169	\$14,223	0	\$0	32	\$13,713	0	\$0
MORGAN	0	\$0	442	\$25,100	0	\$0	55	\$11,845	0	\$0
NEW MADRID	0	\$0	676	\$61,356	0	\$0	50	\$15,334	0	\$0
NEWTON	0	\$0	710	\$75,775	0	\$0	130	\$46,791	0	\$0
NODAWAY	0	\$0	193	\$17,901	0	\$0	84	\$28,749	0	\$0
OREGON	0	\$0	170	\$13,430	0	\$0	38	\$16,364	0	\$0
OSAGE	0	\$0	121	\$6,912	0	\$0	14	\$3,695	0	\$0
OZARK	0	\$0	132	\$10,517	0	\$0	18	\$4,336	0	\$0
PEMISCOT	0	\$0	1,158	\$73,995	0	\$0	34	\$14,277	0	\$0
PERRY	0	\$0	244	\$44,344	0	\$0	42	\$14,007	0	\$0
PETTIS	0	\$0	840	\$96,321	1	\$158	179	\$44,457	82	\$64,996
PHELPS	0	\$0	623	\$62,581	0	\$0	117	\$49,092	0	\$0
PIKE	0	\$0	267	\$17,908	0	\$0	113	\$25,248	0	\$0
PLATTE	0	\$0	412	\$45,085	0	\$0	92	\$34,498	0	\$0
POLK	0	\$0	403	\$68,158	0	\$0	116	\$37,596	0	\$0
PULASKI	0	\$0	520	\$59,596	0	\$0	48	\$17,136	0	\$0
PUTMAN	0	\$0	137	\$8,413	0	\$0	9	\$2,768	0	\$0
RALLS	0	\$0	114	\$5,643	0	\$0	33	\$8,736	0	\$0
RANDOLPH	0	\$0	599	\$65,981	0	\$0	56	\$15,452	0	\$0
RAY	0	\$0	219	\$15,966	0	\$0	29	\$9,791	0	\$0
REYNOLDS	0	\$0	234	\$13,446	0	\$0	27	\$8,731	0	\$0
RIPLEY	1	\$9,460	287	\$21,778	0	\$0	41	\$18,370	0	\$0
ST. CHARLES	0	\$0	1,968	\$153,939	1	\$158	415	\$154,670	0	\$0
ST. CLAIR	0	\$0	191	\$6,764	0	\$0	17	\$5,240	0	\$0
ST. FRANCOIS	0	\$0	1,115	\$97,726	1	\$158	142	\$37,803	0	\$0
STE. GENEVIEVE	0	\$0	198	\$12,059	0	\$0	53	\$14,371	0	\$0
ST. LOUIS	1	\$7,260	6,596	\$834,657	2	\$316	1,697	\$564,512	0	\$0
SALINE	0	\$0	423	\$49,361	0	\$79	184	\$46,616	17	\$10,620
SCHUYLER	0	\$0	73	\$4,048	0	\$0	15	\$4,562	0	\$0
SCOTLAND	0	\$0	70	\$4,034	0	\$0	8	\$2,423	0	\$0
SCOTT	0	\$0	1,078	\$83,936	0	\$0	166	\$59,822	0	\$0
SHANNON	0	\$0	113	\$9,731	0	\$0	14	\$3,755	0	\$0
SHELBY	0	\$0	106	\$6,047	0	\$0	19	\$7,951	0	\$0
STODDARD	0	\$0	488	\$39,049	0	\$0	105	\$47,814	0	\$0
STONE	0	\$0	323	\$20,025	0	\$0	36	\$11,257	0	\$0
SULLIVAN	0	\$0	57	\$4,603	0	\$0	31	\$11,102	0	\$0
TANEY	0	\$0	332	\$50,024	1	\$158	64	\$27,046	0	\$0
TEXAS	0	\$0	465	\$43,060	0	\$0	39	\$15,350	0	\$0
VERNON	0	\$0	564	\$59,808	0	\$0	81	\$42,565	0	\$0
WARREN	0	\$0	252	\$29,640	0	\$0	78	\$58,003	0	\$0
WASHINGTON	0	\$0	745	\$49,383	0	\$0	65	\$21,098	0	\$0
WAYNE	0	\$0	342	\$27,806	1	\$158	36	\$16,056	0	\$0
WEBSTER	0	\$0	384	\$28,099	0	\$0	49	\$12,992	0	\$0
WORTH	0	\$0	83	\$7,047	0	\$0	6	\$777	0	\$0
WRIGHT	0	\$0	461	\$42,366	0	\$0	46	\$11,379	0	\$0
ST. LOUIS CITY	0	\$0	8,404	\$1,070,256	5	\$790	1,582	\$436,431	0	\$0



Table 5. Medical Statistics, February, 1995

ELIGIBILITY CATEGORY: Grand Total

Number of eligibles on 01/31/95 - 595,485

Capitation enrollment - 34,539

Total eligibles enrolled during February - 693,921

	EXPENDITURES	RECIPIENTS	COST PER RECIPIENT	UNITS OF SERVICE	UNITS PER RECIPIENT	COST PER SERVICE
NURSING FACILITIES.....	\$46,999,611.50	26,731 *	\$1,758.24	834,098	31.2	\$56.35
HOSPITALS						
Inpatient.....	\$40,540,724.15	15,442	\$2,625.35	68,804	4.5	\$589.22
Outpatient.....	\$15,858,855.36	83,598	\$189.70	337,248	4.0	\$47.02
Subtotal.....	\$56,399,579.51	92,787 *	\$607.84	406,052	4.3	\$138.90
DENTAL SERVICES.....	\$1,500,551.13	22,534 *	\$66.59	83,526	3.7	\$17.97
PHARMACY.....	\$26,062,115.73	258,273 *	\$100.91	1,035,686	4.0	\$25.16
PHYSICIAN RELATED						
Physician.....	\$5,848,633.51	83,356	\$70.16	316,349	3.8	\$18.49
Clinic.....	\$6,530,498.33	86,160	\$75.80	469,776	5.5	\$13.90
Family Planning.....	\$1,198,585.61	14,169	\$84.59	54,641	3.9	\$21.94
X-ray & Lab.....	\$956,929.85	27,883	\$34.32	70,812	2.5	\$13.51
Nurse Practitioner.....	\$6,809.86	187	\$36.42	5,280	1.5	\$24.32
Podiatry.....	\$87,772.65	3,691	\$23.78	5,346	1.4	\$16.42
CRNA Services.....	\$43,919.24	921	\$47.69	52,957	57.5	\$8.83
Rural Health Clinics.....	\$754,300.55	11,279	\$66.88	20,147	1.8	\$37.44
Case Management.....	\$65,413.88	1,983	\$32.99	2,672	1.3	\$24.48
Fed Qualified Health Care.						
Subtotal.....	\$15,492,863.48	179,680 *	\$86.22	992,980	5.5	\$15.60
ALTERNATIVE SERVICES						
Home Health Services.....	\$832,755.24	1,483	\$561.53	70,251	47.4	\$11.85
Adult Day Health Care.....	\$274,490.05	420	\$653.55	8,397	20.0	\$32.69
Homemaker/Respite Care.....	\$1,826,678.55	9,806	\$186.28	190,116	19.4	\$9.61
Personal Care.....	\$5,028,507.13	17,494	\$287.44	493,404	28.2	\$10.19
Aids Waiver.....	\$158,617.00	54	\$2,937.35	11,823	218.9	\$13.42
Subtotal.....	\$8,121,047.97	19,787 *	\$410.42	773,991	39.1	\$10.49
OTHER SERVICES						
Audiology Services.....	\$67,528.46	347	\$194.61	1,640	1.8	\$105.51
Optometric Services.....	\$477,351.52	10,239	\$46.62	19,050	1.9	\$25.06
Durable Medical Equip.....	\$1,559,435.22	9,040	\$169.19	58,199	6.4	\$26.28
Ambulance Services.....	\$59,095.28	4,447	\$13.26	44,733	10.1	\$6.69
Rehabilitation Center.....	\$95,716.48	317	\$301.94	1,433	1.4	\$222.08
Hospice.....	\$686,415.36	345	\$1,989.61	13,383	38.8	\$51.29
Non-Participating Prov.....	\$4,125.37	107	\$38.55	187	1.7	\$22.06
Comprehensive Day Rehab...	\$21,120.00	6	\$3,520.00	192	32.0	\$110.00
Subtotal.....	\$3,180,788.39	23,914 *	\$133.01	136,814	5.7	\$23.25
BUY-IN PREMIUMS						
Part-A.....	\$158,611.20	551	\$287.86			
Part-B.....	\$3,397,875.50	71,537	\$47.50			
Subtotal ***.....	\$3,556,486.70	72,088	\$49.34			
MENTAL HEALTH SERVICES						
Private Home ICF/MR.....	\$840,110.36	195	\$4,308.26	7,147	36.7	\$117.55
MR/DD Waiver.....	\$10,051,831.12	4,146	\$2,424.46	284,896	68.7	\$35.28
Psych Rehab-Private.....	\$2,300,759.79	2,930	\$785.25	136,442	46.6	\$16.86
CSTAR-Private.....	\$1,258,174.34	1,557	\$808.08	153,604	98.7	\$8.19
Targeted Case management..	\$75,724.74	104	\$728.12	12,663	121.8	\$5.98
Subtotal.....	\$14,526,610.35	8,842 *	\$1,642.91	594,752	67.2	\$24.42
STATE INSTITUTIONS						
ICF/Mentally Retarded....	\$7,159,160.53	1,276	\$5,610.63	39,777	31.2	\$179.98
Mental Hospital.....	\$32,428.76	40	\$810.72	466	11.7	\$69.59
Psych Care Under Age 22...	\$475,820.32	67	\$7,101.80	1,321	19.7	\$360.20
Psych Rehab-Public.....	\$955,590.80	1,650	\$579.15	59,830	36.3	\$15.97
CSTAR-Public.....	\$7,254.08	14	\$518.15	1,651	117.9	\$4.39
Targeted Case management..	\$4,816,885.88	14,637	\$329.09	709,917	48.5	\$6.79
Subtotal.....	\$13,447,140.37	17,484 *	\$769.11	812,962	46.5	\$16.54
EPSDT SERVICES						
EPSDT Screenings.....	\$1,004,748.09	16,088	\$62.45	17,242	1.1	\$58.27
EPSDT Referral Services...	\$7,325,727.77	74,541	\$98.28	378,299	5.1	\$19.36
EPSDT Targeted Case Mgmt..	\$137,539.00	918	\$149.82	1,741	1.9	\$79.00
Subtotal.....	\$8,468,014.86	81,103 *	\$104.41	397,282	4.9	\$21.31
MANAGED CARE						
Prepaid Health-Hospital...	\$3,152,299.32	6	\$25,383.22			
Prepaid health-Physician...	\$1,170,063.65	13	\$90,004.90			
Physician Sponsor Serv...	\$32,137.17	675	\$47.61			
Phys Sponsor Mgmt Fees....	\$29,484.00	9,054	\$3.26			
Subtotal.....	\$4,383,984.14	9,088 *	\$482.39			
=====						
Total.....	\$202,138,794.14	405,298 *	\$498.74			

\* Unduplicated totals

\*\*\* Recipients are not added to total.

Table 5. Medical Statistics, February, 1995

ELIGIBILITY CATEGORY: Old Age Assistance

Number of eligibles on 01/31/95 - 65,992

Total eligibles enrolled during February - 72,638

	EXPENDITURES	RECIPIENTS	COST PER RECIPIENT	UNITS OF SERVICE	UNITS PER RECIPIENT	COST PER SERVICE
NURSING FACILITIES.....	\$41,848,624.10	24,019 *	\$1,742.31	748,686	31.2	\$55.90
HOSPITALS						
Inpatient.....	\$1,898,499.03	2,219	\$855.57	5,426	2.4	\$349.89
Outpatient.....	\$1,280,965.00	6,891	\$185.89	13,194	1.9	\$97.09
Subtotal.....	\$3,179,464.03	8,619 *	\$368.89	18,620	2.1	\$170.76
DENTAL SERVICES.....	\$131,395.58	1,525 *	\$86.16	4,372	2.9	\$30.05
PHARMACY.....	\$8,558,333.64	56,344 *	\$151.89	357,411	6.3	\$23.95
PHYSICIAN RELATED						
Physician.....	\$975,202.46	21,334	\$45.71	45,717	2.1	\$21.33
Clinic.....	\$484,775.46	10,512	\$46.12	24,943	2.4	\$19.44
Family Planning.....	\$245.98	9	\$27.33	13	1.4	\$18.92
X-ray & Lab.....	\$101,370.21	3,708	\$27.34	6,527	1.8	\$15.53
Nurse Practitioner.....	\$26.32	3	\$8.77	3	1.0	\$8.77
Podiatry.....	\$37,637.87	2,218	\$16.97	2,690	1.2	\$13.99
CRNA Services.....	\$6,357.08	241	\$26.38	899	3.7	\$7.07
Rural Health Clinics.....	\$32,675.11	1,435	\$22.77	2,386	1.7	\$13.69
Case Management.....						
Fed Qualified Health Care.....						
Subtotal.....	\$1,638,290.49	31,072 *	\$52.73	83,178	2.6	\$19.70
ALTERNATIVE SERVICES						
Home Health Services.....	\$26,947.47	55	\$489.95	1,163	21.1	\$23.17
Adult Day Health Care.....	\$90,913.75	169	\$532.63	2,747	16.3	\$32.77
Homemaker/Respite Care.....	\$1,659,766.52	9,118	\$182.03	172,840	19.0	\$9.60
Personal Care.....	\$2,607,179.05	10,992	\$237.19	260,238	23.7	\$10.02
Aids Waiver.....						
Subtotal.....	\$4,383,906.79	11,914 *	\$367.96	436,988	36.6	\$10.03
OTHER SERVICES						
Audiology Services.....	\$38,416.34	185	\$207.66	371	2.0	\$103.55
Optometric Services.....	\$87,366.60	1,900	\$45.98	2,990	1.6	\$29.33
Durable Medical Equip.....	\$433,861.49	4,342	\$99.92	10,773	2.5	\$40.27
Ambulance Services.....	\$119,505.08	1,862	\$64.18	3,484	1.9	\$34.50
Rehabilitation Center.....	\$82,178.31	270	\$304.36	346	1.3	\$237.50
Hospice.....	\$409,447.80	254	\$1,612.00	9,721	38.3	\$42.51
Non-Participating Prov.....	\$1,123.65	44	\$25.54	60	1.4	\$18.75
Comprehensive Day Rehab.....						
Subtotal.....	\$1,171,899.27	8,313 *	\$140.97	27,745	3.3	\$42.24
BUY-IN PREMIUMS						
Part-A.....	\$145,300.20	501	\$290.02			
Part-B.....	\$1,816,110.80	38,218	\$47.52			
Subtotal ***.....	\$1,961,411.00	38,719	\$50.66			
MENTAL HEALTH SERVICES						
Private Home ICF/MR.....	\$6,877.10	2	\$3,438.55	62	31.0	\$110.92
MR/DD Waiver.....	\$295,896.67	158	\$1,872.76	12,178	77.1	\$24.30
Psych Rehab-Private.....	\$88,679.40	119	\$745.21	5,266	44.3	\$16.84
CSTAR-Private.....	\$2,578.00	3	\$859.33	411	137.0	\$6.27
Targeted Case management..	\$2,284.36	3	\$761.45	382	127.3	\$5.98
Subtotal.....	\$396,315.53	285 *	\$1,390.58	18,299	64.2	\$21.66
STATE INSTITUTIONS						
ICF/Mentally Retarded.....	\$265,782.35	44	\$6,040.51	1,356	30.8	\$196.00
Mental Hospital.....	\$3,579.56	27	\$132.58	72	2.7	\$49.72
Psych Care Under Age 22...						
Psych Rehab-Public.....	\$34,126.05	61	\$559.44	1,864	30.6	\$18.31
CSTAR-Public.....						
Targeted Case management..	\$160,087.00	804	\$199.11	21,944	27.3	\$7.30
Subtotal.....	\$463,574.96	930 *	\$498.47	25,236	27.1	\$18.37
EPSDT SERVICES						
EPSDT Screenings.....						
EPSDT Referral Services...	\$1,502.29	10	\$150.23	81	8.1	\$18.55
EPSDT Targeted Case Mgmt..						
Subtotal.....	\$1,502.29	10 *	\$150.23	81	8.1	\$18.55
MANAGED CARE						
Prepaid Health-Hospital...						
Prepaid health-Physician..						
Physician Sponsor Serv....						
Phys Sponsor Mgmt Fees....						
Subtotal.....						
===== Total.....	\$63,734,717.68	65,398 *	\$974.57			

\* Unduplicated totals

\*\*\* Recipients are not added to total.

Table 5. Medical Statistics, February, 1995

ELIGIBILITY CATEGORY: AFDC Subtotal

Number of eligibles on 01/31/95 - 222,751

Total eligibles enrolled during February - 326,470

	EXPENDITURES	RECIPIENTS	COST PER RECIPIENT	UNITS OF SERVICE	UNITS PER RECIPIENT	COST PER SERVICE
<b>NURSING FACILITIES.....</b>						
<b>HOSPITALS</b>						
Inpatient.....	\$10,956,882.33	3,762	\$2,912.52	16,172	4.3	\$677.52
Outpatient.....	\$5,510,170.33	31,693	\$173.86	127,340	4.0	\$43.27
Subtotal.....	\$16,467,052.66	33,762 *	\$487.74	143,512	4.2	\$114.74
<b>DENTAL SERVICES.....</b>	\$557,707.05	8,812 *	\$63.29	34,139	3.9	\$16.34
<b>PHARMACY.....</b>	\$3,520,149.65	73,090 *	\$48.16	179,675	2.5	\$19.59
<b>PHYSICIAN RELATED</b>						
Physician.....	\$1,366,658.08	20,680	\$66.09	88,966	4.3	\$15.36
Clinic.....	\$2,233,259.22	33,140	\$67.39	152,840	4.6	\$14.61
Family Planning.....	\$710,751.60	8,822	\$80.57	35,695	4.0	\$19.61
X-ray & Lab.....	\$284,693.20	9,350	\$30.45	21,242	2.3	\$13.40
Nurse Practitioner.....	\$3,753.10	91	\$41.24	146	1.6	\$25.71
Podiatry.....	\$10,949.95	250	\$43.80	475	1.9	\$23.05
CRNA Services.....	\$12,642.09	222	\$56.95	15,658	70.5	\$81
Rural Health Clinics.....	\$325,931.35	4,390	\$74.24	7,764	1.8	\$41.98
Case Management.....	\$20,043.92	596	\$33.63	745	1.3	\$26.90
Fed Qualified Health Care.....						
Subtotal.....	\$4,968,682.51	61,677 *	\$80.56	323,531	5.2	\$15.36
<b>ALTERNATIVE SERVICES</b>						
Home Health Services.....	\$55,788.30	118	\$472.78	3,814	32.3	\$14.63
Adult Day Health Care.....						
Homemaker/Respite Care.....	\$3,782.24	11	\$343.84	384	34.9	\$9.85
Personal Care.....	\$80.00	1	\$80.00	8	8.0	\$10.00
Aids Waiver.....						
Subtotal.....	\$59,650.54	128 *	\$466.02	4,206	32.8	\$14.18
<b>OTHER SERVICES</b>						
Audiology Services.....	\$6,616.83	42	\$157.54	67	1.6	\$98.76
Optometic Services.....	\$163,495.48	3,619	\$45.18	7,096	2.0	\$23.04
Durable Medical Equip.....	\$121,053.25	499	\$242.59	4,378	8.8	\$27.65
Ambulance Services.....	\$39,786.20	605	\$65.76	10,767	17.8	\$3.70
Rehabilitation Center.....						
Hospice.....	\$7,190.53	3	\$2,396.84	84	28.0	\$85.60
Non-Participating Prov.....	\$880.00	1	\$880.00	8	8.0	\$110.00
Comprehensive Day Rehab.....						
Subtotal.....	\$339,022.29	4,739 *	\$71.54	22,400	4.7	\$15.13
<b>BUY-IN PREMIUMS</b>						
Part-A.....						
Part-B.....	\$1,711.80	40	\$42.80			
Subtotal ***.....	\$1,711.80	40	\$42.80			
<b>MENTAL HEALTH SERVICES</b>						
Private Home ICF/MR.....						
MR/DD Waiver.....	\$19,586.93	11	\$1,780.63	248	22.5	\$78.98
Psych Rehab-Private.....	\$64,633.03	93	\$694.98	3,502	35.5	\$19.57
CSTAR-Private.....	\$560,220.46	761	\$736.16	67,670	88.9	\$8.28
Targeted Case management..	\$3,659.76	17	\$215.28	612	36.0	\$5.98
Subtotal.....	\$648,100.18	878 *	\$738.16	71,832	81.8	\$9.02
<b>STATE INSTITUTIONS</b>						
ICF/Mentally Retarded.....						
Mental Hospital.....						
Psych Care Under Age 22...	\$39,501.24	7	\$5,643.03	110	15.7	\$359.10
Psych Rehab-Public.....	\$8,046.08	29	\$277.45	250	8.6	\$32.18
CSTAR-Public.....	\$181.44	1	\$181.44	21	21.0	\$8.64
Targeted Case management..	\$578,923.77	1,708	\$338.95	77,813	45.6	\$7.44
Subtotal.....	\$626,652.53	1,742 *	\$359.73	78,194	44.8	\$8.01
<b>EPSDT SERVICES</b>						
EPSDT Screenings.....	\$466,976.28	7,272	\$64.22	7,761	1.1	\$60.17
EPSDT Referral Services...	\$2,553,614.37	31,793	\$80.32	129,965	4.1	\$19.65
EPSDT Targeted Case Mgmt...						
Subtotal.....	\$3,020,590.65	34,612 *	\$87.27	137,726	3.9	\$21.93
<b>MANAGED CARE</b>						
Prepaid Health-Hospital...	\$2,305.04	6	\$384.17			
Prepaid Health-Physician..	\$855.57	13	\$65.81			
Physician Sponsor Serv....	\$27.00	2	\$13.50			
Phys Sponsor Mgmt Fees....	\$36.00	12	\$3.00			
Subtotal.....	\$3,223.61	14 *	\$230.26			
<b>Total.....</b>	<b>\$30,212,543.48</b>	<b>121,251 *</b>	<b>\$249.17</b>			

\* Unduplicated totals

\*\*\* Recipients are not added to total.

Table 5. Medical Statistics, February, 1995

ELIGIBILITY CATEGORY: AFDC Adult - Breakout

Number of eligibles on 01/31/95 - 73,277

Total eligibles enrolled during February - 107,312

	EXPENDITURES	RECIPIENTS	COST PER RECIPIENT	UNITS OF SERVICE	UNITS PER RECIPIENT	COST PER SERVICE
<b>NURSING FACILITIES.....</b>						
<b>HOSPITALS</b>						
Inpatient.....	\$3,505,066.57	1,621	\$2,162.29	6,211	3.8	\$564.33
Outpatient.....	\$3,017,082.42	14,302	\$210.96	72,845	5.1	\$41.42
Subtotal.....	\$6,522,148.99	15,101 *	\$431.90	79,056	5.2	\$82.50
<b>DENTAL SERVICES.....</b>	\$312,092.62	4,241 *	\$73.59	16,485	3.9	\$18.93
<b>PHARMACY.....</b>	\$1,836,487.21	29,155 *	\$62.99	83,306	2.9	\$22.05
<b>PHYSICIAN RELATED</b>						
Physician.....	\$961,992.88	13,072	\$73.59	54,423	4.2	\$17.68
Clinic.....	\$894,964.02	14,094	\$63.50	78,017	5.5	\$11.47
Family Planning.....	\$666,066.52	7,787	\$85.54	33,917	4.4	\$19.64
X-ray & Lab.....	\$188,476.59	5,620	\$33.54	14,170	2.5	\$13.30
Nurse Practitioner.....	\$2,397.60	57	\$42.06	110	1.9	\$21.80
Podiatry.....	\$7,684.45	156	\$49.26	311	2.0	\$24.71
CRNA Services.....	\$9,733.24	166	\$59.84	12,277	74.0	\$81
Rural Health Clinics.....	\$160,462.38	1,865	\$86.04	3,726	2.0	\$43.07
Case Management.....	\$15,501.34	470	\$32.98	581	1.2	\$26.68
Fed Qualified Health Care.....						
Subtotal.....	\$2,907,479.02	31,981 *	\$90.91	197,532	6.1	\$14.72
<b>ALTERNATIVE SERVICES</b>						
Home Health Services.....	\$42,889.07	89	\$481.90	2,748	30.9	\$15.61
Adult Day Health Care.....						
Homemaker/Respite Care.....						
Personal Care.....	\$3,529.88	9	\$392.21	358	39.8	\$9.86
Aids Waiver.....						
Subtotal.....	\$46,418.95	98 *	\$473.66	3,106	31.6	\$14.94
<b>OTHER SERVICES</b>						
Audiology Services.....	\$3,195.58	13	\$245.81	24	1.8	\$133.15
Optometric Services.....	\$89,424.63	1,824	\$49.03	3,774	2.1	\$23.69
Durable Medical Equip.....	\$40,786.72	155	\$263.14	3,575	23.1	\$11.41
Ambulance Services.....	\$24,486.28	365	\$67.09	6,006	16.5	\$4.08
Rehabilitation Center.....						
Hospice.....	\$2,374.00	1	\$2,374.00	25	25.0	\$94.96
Non-Participating Prov.....						
Comprehensive Day Rehab.....	\$880.00	1	\$880.00	8	8.0	\$110.00
Subtotal.....	\$161,147.21	2,342 *	\$68.81	13,412	5.7	\$12.02
<b>BUY-IN PREMIUMS **</b>						
Part-A.....						
Part-B.....	\$1,711.80	40	\$42.80			
Subtotal ***.....	\$1,711.80	40	\$42.80			
<b>MENTAL HEALTH SERVICES</b>						
Private Home ICF/MR.....						
NR/DD Waiver.....	\$720.00	2	\$360.00	24	12.0	\$30.00
Psych Rehab-Private.....	\$64,533.03	95	\$694.98	3,302	35.5	\$19.57
CSTAR-Private.....	\$512,253.73	634	\$807.97	61,565	97.1	\$8.32
Targeted Case management..	\$2,368.08	2	\$1,184.04	396	198.0	\$5.98
Subtotal.....	\$579,974.84	728 *	\$796.67	65,287	89.6	\$8.88
<b>STATE INSTITUTIONS</b>						
ICF/Mentally Retarded.....						
Mental Hospital.....						
Psych Care Under Age 22...	\$11,342.90	1	\$11,342.90	31	31.0	\$365.90
Psych Rehab-Public.....	\$7,986.96	28	\$285.25	242	8.6	\$33.00
CSTAR-Public.....	\$181.44	1	\$181.44	21	21.0	\$8.64
Targeted Case management..	\$39,365.22	166	\$237.14	4,670	28.1	\$8.43
Subtotal.....	\$58,876.52	195 *	\$301.93	4,964	25.4	\$11.86
<b>EPSDT SERVICES</b>						
EPSDT Screenings.....	\$2,850.00	49	\$58.16	49	1.0	\$58.16
EPSDT Referral Services...	\$65,032.97	1,299	\$50.06	2,871	2.2	\$22.65
EPSDT Targeted Case Mgmt...						
Subtotal.....	\$67,882.97	1,321 *	\$51.39	2,920	2.2	\$23.25
<b>MANAGED CARE</b>						
Prepaid Health-Hospital...	\$1,143.34	3	\$381.11			
Prepaid health-Physician..	\$424.38	6	\$70.73			
Physician Sponsor Serv....	\$27.00	2	\$13.50			
Phys Sponsor Mgmt Fees....	\$12.00	4	\$3.00			
Subtotal.....	\$1,606.72	6 *	\$267.79			
=====						
<b>Total.....</b>	<b>\$12,495,826.86</b>	<b>47,014 *</b>	<b>\$265.79</b>			

\* Unduplicated totals  
 \*\* AFDC activity for both parent and child are in parent total.  
 \*\*\* Recipients are not added to total.



Table 5. Medical Statistics, February, 1995

ELIGIBILITY CATEGORY: AFDC Child - Breakout

Number of eligibles on 01/31/95 - 149,474

Total eligibles enrolled during February - 219,158

	EXPENDITURES	RECIPIENTS	COST PER RECIPIENT	UNITS OF SERVICE	UNITS PER RECIPIENT	COST PER SERVICE
<b>NURSING FACILITIES.....</b>						
<b>HOSPITALS</b>						
Inpatient.....	\$7,451,815.76	2,141	\$3,480.53	9,961	4.7	\$748.10
Outpatient.....	\$2,493,087.91	17,391	\$143.36	54,495	3.1	\$45.75
Subtotal.....	\$9,944,903.67	18,661 *	\$532.92	64,456	3.4	\$154.29
DENTAL SERVICES.....	\$245,614.43	4,571 *	\$53.73	17,654	3.9	\$13.91
PHARMACY.....	\$1,683,662.44	43,935 *	\$38.32	96,369	2.2	\$17.47
<b>PHYSICIAN RELATED</b>						
Physician.....	\$404,665.20	7,608	\$53.19	34,543	4.5	\$11.71
Clinic.....	\$1,338,295.20	19,046	\$70.27	74,823	3.9	\$17.83
Family Planning.....	\$44,685.08	1,035	\$43.17	1,778	1.7	\$25.15
X-ray & Lab.....	\$96,216.61	3,730	\$25.80	7,072	1.9	\$13.61
Nurse Practitioner.....	\$1,355.50	34	\$39.87	36	1.1	\$37.65
Podiatry.....	\$3,255.50	94	\$34.74	164	1.7	\$19.91
CRNA Services.....	\$2,708.85	56	\$48.57	33	60.4	\$4.80
Rural Health Clinics.....	\$165,468.97	2,525	\$65.53	4,038	1.6	\$40.98
Case Management.....	\$4,542.58	126	\$36.05	164	1.3	\$27.70
Fed Qualified Health Care.....						
Subtotal.....	\$2,061,203.49	29,696 *	\$69.41	125,999	4.2	\$16.36
<b>ALTERNATIVE SERVICES</b>						
Home Health Services.....	\$12,899.23	29	\$444.80	1,066	36.8	\$12.10
Adult Day Health Care.....						
Homemaker/Respite Care.....						
Personal Care.....	\$252.36	2	\$126.18	26	13.0	\$9.71
Aids Waiver.....	\$80.00	1	\$80.00	8	8.0	\$10.00
Subtotal.....	\$13,231.59	30 *	\$441.05	1,100	36.6	\$12.03
<b>OTHER SERVICES</b>						
Audiology Services.....	\$3,421.25	29	\$117.97	43	1.5	\$79.56
Optometric Services.....	\$74,070.85	1,795	\$41.27	3,322	1.9	\$22.50
Durable Medical Equip.....	\$80,266.53	344	\$233.33	803	2.3	\$99.96
Ambulance Services.....	\$15,299.92	240	\$63.75	4,761	19.8	\$3.21
Rehabilitation Center.....						
Hospice.....	\$4,816.53	2	\$2,408.27	59	29.5	\$81.64
Non-Participating Prov.....						
Comprehensive Day Rehab.....						
Subtotal.....	\$177,875.08	2,397 *	\$74.21	8,988	3.7	\$19.79
<b>BUY-IN PREMIUMS **</b>						
Part-A.....						
Part-B.....						
Subtotal ***.....						
<b>MENTAL HEALTH SERVICES</b>						
Private Home ICF/MR.....						
MR/DD Waiver.....	\$18,866.93	9	\$2,096.33	224	24.9	\$84.23
Psych Rehab-Private.....						
CSTAR-Private.....	\$47,966.73	127	\$377.69	6,105	48.1	\$7.86
Targeted Case management..	\$1,291.68	15	\$86.11	216	14.4	\$5.98
Subtotal.....	\$68,125.34	150 *	\$454.17	6,545	43.6	\$10.41
<b>STATE INSTITUTIONS</b>						
ICF/Mentally Retarded.....						
Mental Hospital.....						
Psych Care Under Age 22...	\$28,158.34	6	\$4,693.06	79	13.2	\$356.43
Psych Rehab-Public.....	\$59.12	1	\$59.12	8	8.0	\$7.39
CSTAR-Public.....						
Targeted Case management..	\$539,558.55	1,542	\$349.91	73,143	47.4	\$7.38
Subtotal.....	\$567,776.01	1,547 *	\$367.02	73,230	47.3	\$7.75
<b>EPSDT SERVICES</b>						
EPSDT Screenings.....	\$464,126.28	7,223	\$64.26	7,712	1.1	\$60.18
EPSDT Referral Services...	\$2,488,581.40	30,494	\$81.61	127,094	4.2	\$19.58
EPSDT Targeted Case Mgmt..						
Subtotal.....	\$2,952,707.68	33,291 *	\$88.69	134,806	4.0	\$21.90
<b>MANAGED CARE</b>						
Prepaid Health-Hospital...	\$1,161.69	3	\$387.23			
Prepaid health-Physician..	\$431.19	7	\$61.60			
Physician Sponsor Serv....						
Phys Sponsor Mgmt Fees....	\$24.00	8	\$3.00			
Subtotal.....	\$1,616.88	8 *	\$202.11			
=====						
Total.....	\$17,716,716.62	74,237 *	\$238.65			

\* Unduplicated totals

\*\* AFDC activity for both parent and child are in parent total.

\*\*\* Recipients are not added to total.

Table 5. Medical Statistics, February, 1995

ELIGIBILITY CATEGORY: Permanently and Totally Disabled

Number of eligibles on 01/31/95 - 77,701

Total eligibles enrolled during February - 85,854

	EXPENDITURES	RECIPIENTS	COST PER RECIPIENT	UNITS OF SERVICE	UNITS PER RECIPIENT	COST PER SERVICE
NURSING FACILITIES.....	\$4,741,399.56	2,511 *	\$1,888.25	78,970	31.4	\$60.04
HOSPITALS						
Inpatient.....	\$13,604,361.87	3,632	\$3,745.69	24,042	6.6	\$565.86
Outpatient.....	\$4,928,375.94	17,923	\$274.97	92,762	5.2	\$53.13
Subtotal.....	\$18,532,737.81	19,765 *	\$937.65	116,804	5.9	\$158.67
DENTAL SERVICES.....	\$321,113.55	4,247 *	\$75.61	15,096	3.6	\$21.27
PHARMACY.....	\$10,620,301.83	56,472 *	\$188.06	324,622	5.7	\$32.72
PHYSICIAN RELATED						
Physician.....	\$1,612,379.40	24,106	\$66.89	107,822	4.5	\$14.95
Clinic.....	\$1,496,376.16	18,501	\$80.88	151,873	8.2	\$9.85
Family Planning.....	\$81,104.27	1,507	\$53.82	3,293	2.2	\$24.63
X-ray & Lab.....	\$340,007.05	7,230	\$47.03	23,627	3.3	\$14.39
Nurse Practitioner.....	\$1,066.54	25	\$42.66	52	2.1	\$20.51
Podiatry.....	\$30,780.48	992	\$31.03	1,836	1.9	\$16.76
CRNA Services.....	\$9,841.26	200	\$49.21	18,898	94.5	\$52
Rural Health Clinics.....	\$157,215.91	2,108	\$74.58	4,445	2.1	\$35.37
Case Management.....	\$1,510.54	43	\$35.12	56	1.3	\$26.97
Fed Qualified Health Care.....						
Subtotal.....	\$3,730,281.41	40,267 *	\$92.64	311,902	7.7	\$11.96
ALTERNATIVE SERVICES						
Home Health Services.....	\$664,881.69	1,134	\$586.32	58,592	51.7	\$11.35
Adult Day Health Care.....	\$171,197.80	229	\$747.59	5,250	22.9	\$32.61
Homemaker/Respite Care.....	\$57,228.03	245	\$233.58	5,817	23.7	\$9.84
Personal Care.....	\$2,186,689.03	5,855	\$373.47	210,306	35.9	\$10.40
Aids Waiver.....	\$150,971.20	51	\$2,960.22	11,058	216.8	\$13.65
Subtotal.....	\$3,230,968.25	6,898 *	\$468.39	291,023	42.1	\$11.10
OTHER SERVICES						
Audiology Services.....	\$15,181.71	85	\$178.61	140	1.6	\$108.44
Optometric Services.....	\$125,721.10	2,296	\$54.76	4,421	1.9	\$28.44
Durable Medical Equip.....	\$810,821.45	3,352	\$241.89	37,877	11.3	\$21.41
Ambulance Services.....	\$95,395.24	1,324	\$72.05	19,080	14.4	\$5.00
Rehabilitation Center.....	\$7,943.57	35	\$226.96	60	1.7	\$132.39
Hospice.....	\$258,640.17	85	\$3,042.83	3,443	40.5	\$75.12
Non-Participating Prov.....	\$2,621.37	52	\$50.41	101	1.9	\$25.95
Comprehensive Day Rehab.....	\$20,240.00	5	\$4,048.00	184	36.8	\$110.00
Subtotal.....	\$1,336,564.61	6,930 *	\$192.87	65,306	9.4	\$20.47
BUY-IN PREMIUMS						
Part-A.....	\$9,369.90	35	\$267.71			
Part-B.....	\$1,156,486.50	23,908	\$48.37			
Subtotal ***.....	\$1,165,856.40	23,943	\$48.69			
MENTAL HEALTH SERVICES						
Private Home ICF/MR.....	\$761,031.64	177	\$4,299.61	6,626	37.4	\$114.86
MR/DD Waiver.....	\$9,428,829.61	3,873	\$2,434.50	268,093	69.2	\$35.17
Psych Rehab-Private.....	\$2,133,616.49	2,719	\$784.71	127,191	46.8	\$16.77
CSTAR-Private.....	\$463,586.84	581	\$797.91	58,046	99.9	\$7.99
Targeted Case management..	\$67,908.88	77	\$881.93	11,356	147.5	\$5.98
Subtotal.....	\$12,854,973.46	7,341 *	\$1,751.12	471,312	64.2	\$27.27
STATE INSTITUTIONS						
ICF/Mentally Retarded.....	\$6,846,294.37	1,224	\$5,593.38	38,178	31.2	\$179.33
Mental Hospital.....	\$28,849.20	13	\$2,219.17	394	30.3	\$73.22
Psych Care Under Age 22....	\$179,410.69	22	\$8,155.03	499	22.7	\$359.54
Psych Rehab-Public.....	\$902,406.79	1,540	\$585.98	57,136	37.1	\$15.79
CSTAR-Public.....	\$6,853.10	12	\$571.09	1,604	133.7	\$4.27
Targeted Case management..	\$3,321,066.36	10,140	\$327.52	511,004	50.4	\$6.50
Subtotal.....	\$11,284,880.51	12,781 *	\$882.94	608,815	47.6	\$18.54
EPSDT SERVICES						
EPSDT Screenings.....	\$6,557.90	116	\$56.53	127	1.1	\$51.64
EPSDT Referral Services..	\$1,070,344.59	2,597	\$412.15	65,564	25.2	\$16.33
EPSDT Targeted Case Mgmt..						
Subtotal.....	\$1,076,902.49	2,638 *	\$408.23	65,691	24.9	\$16.39
MANAGED CARE						
Prepaid Health-Hospital...						
Prepaid health-Physician..						
Physician Sponsor Serv....						
Phys Sponsor Mgmt Fees....	\$3.00	1	\$3.00			
Subtotal.....	\$3.00	1 *	\$3.00			
===== Total.....	\$68,895,982.88	70,577 *	\$976.18			

\* Unduplicated totals

\*\*\* Recipients are not added to total.



Table 5. Medical Statistics, February, 1995

ELIGIBILITY CATEGORY: Aid to the Blind

Number of eligibles on 01/31/95 - 1,013

Total eligibles enrolled during February - 1,119

	EXPENDITURES	RECIPIENTS	COST PER RECIPIENT	UNITS OF SERVICE	UNITS PER RECIPIENT	COST PER SERVICE
NURSING FACILITIES.....	\$118,612.00	58 *	\$2,045.03	1,878	32.4	\$63.16
HOSPITALS						
Inpatient.....	\$100,452.67	32	\$3,139.15	195	6.1	\$515.14
Outpatient.....	\$29,717.72	140	\$212.27	436	3.1	\$68.16
Subtotal.....	\$130,170.39	158 *	\$823.86	631	3.9	\$206.29
DENTAL SERVICES.....	\$1,559.60	29 *	\$53.78	78	2.7	\$19.99
PHARMACY.....	\$94,527.45	733 *	\$128.96	4,351	5.9	\$21.73
PHYSICIAN RELATED						
Physician.....	\$15,884.64	292	\$54.40	1,005	3.4	\$15.81
Clinic.....	\$10,561.48	164	\$64.40	913	5.6	\$11.57
Family Planning.....	\$258.47	9	\$28.72	10	1.1	\$25.85
X-ray & Lab.....	\$1,268.16	53	\$23.93	115	2.2	\$11.03
Nurse Practitioner.....						
Podiatry.....	\$338.64	20	\$16.93	24	1.2	\$14.11
CRNA Services.....	\$101.17	3	\$33.72	3	1.0	\$33.72
Rural Health Clinics.....	\$699.64	19	\$36.82	34	1.8	\$20.58
Case Management.....						
Fed Qualified Health Care.....						
Subtotal.....	\$29,112.20	444 *	\$65.57	2,104	4.7	\$13.84
ALTERNATIVE SERVICES						
Home Health Services.....	\$5,085.17	10	\$508.52	230	23.0	\$22.11
Adult Day Health Care.....	\$5,182.00	7	\$740.29	156	22.3	\$33.22
Homemaker/Respite Care.....	\$38,598.36	142	\$272.52	4,029	28.4	\$9.60
Personal Care.....	\$75,175.72	205	\$366.71	7,364	35.9	\$10.21
Aids Waiver.....	\$695.80	1	\$695.80	70	70.0	\$9.94
Subtotal.....	\$124,837.05	223 *	\$559.81	11,849	53.1	\$10.54
OTHER SERVICES						
Audiology Services.....	\$1,327.50	3	\$442.50	8	2.7	\$165.94
Optometric Services.....	\$633.58	15	\$42.24	29	1.9	\$21.85
Durable Medical Equip.....	\$7,442.62	72	\$103.37	172	2.4	\$43.27
Ambulance Services.....	\$762.74	15	\$50.85	119	7.9	\$6.41
Rehabilitation Center.....						
Hospice.....	\$428.84	1	\$428.84	12	12.0	\$35.74
Non-Participating Prov.....	\$149.75	1	\$149.75	9	9.0	\$16.64
Comprehensive Day Rehab.....						
Subtotal.....	\$10,745.03	99 *	\$108.54	349	3.5	\$30.79
BUY-IN PREMIUMS						
Part-A.....	\$1,957.50	7	\$279.64			
Part-B.....	\$35,308.60	720	\$49.04			
Subtotal ***.....	\$37,266.10	727	\$51.26			
MENTAL HEALTH SERVICES						
Private Home ICF/MR.....						
MR/DD Waiver.....	\$14,806.92	12	\$1,233.91	948	79.0	\$15.62
Psych Rehab-Private.....	\$2,558.20	3	\$852.73	105	35.0	\$24.36
CSTAR-Private.....	\$2,290.44	2	\$1,145.22	250	125.0	\$9.19
Targeted Case management..	\$1,447.16	2	\$723.58	242	121.0	\$5.98
Subtotal.....	\$21,102.72	19 *	\$1,110.67	1,545	81.3	\$13.66
STATE INSTITUTIONS						
ICF/Mentally Retarded.....						
Mental Hospital.....						
Psych Care Under Age 22...						
Psych Rehab-Public.....	\$3,306.25	3	\$1,102.08	169	56.3	\$19.56
CSTAR-Public.....						
Targeted Case management..	\$10,934.72	40	\$273.37	1,732	43.3	\$6.31
Subtotal.....	\$14,240.97	41 *	\$347.34	1,901	46.3	\$7.49
EPSDT SERVICES						
EPSDT Screenings.....						
EPSDT Referral Services...	\$572.34	2	\$286.17	28	14.0	\$20.44
EPSDT Targeted Case Mgmt..						
Subtotal.....	\$572.34	2 *	\$286.17	28	14.0	\$20.44
MANAGED CARE						
Prepaid Health-Hospital...						
Prepaid health-Physician...						
Physician Sponsor Serv....						
Phys Sponsor Mgmt Fees....						
Subtotal.....						
<b>Total.....</b>	<b>\$582,745.85</b>	<b>859 *</b>	<b>\$678.40</b>			

\* Unduplicated totals

\*\*\* Recipients are not added to total.

Table 5. Medical Statistics, February, 1995

ELIGIBILITY CATEGORY: General Relief

Number of eligibles on 01/31/95 - 4,794

Total eligibles enrolled during February - 5,628

	EXPENDITURES	RECIPIENTS	COST PER RECIPIENT	UNITS OF SERVICE	UNITS PER RECIPIENT	COST PER SERVICE
NURSING FACILITIES.....	\$15.64	1 *	\$15.64	1	1.0	\$15.64
HOSPITALS						
Inpatient.....	\$203,018.91	247	\$821.94	1,519	6.1	\$133.65
Outpatient.....	\$152,054.74	1,248	\$121.84	7,972	6.4	\$19.07
Subtotal.....	\$355,073.65	1,351 *	\$262.82	9,491	7.0	\$37.41
DENTAL SERVICES.....	\$937.80	11 *	\$85.25	50	4.5	\$18.76
PHARMACY.....	\$266,832.38	1,969 *	\$135.52	9,299	4.7	\$28.69
PHYSICIAN RELATED						
Physician.....	\$125,956.64	1,223	\$102.99	11,701	9.6	\$10.76
Clinic.....	\$102,284.99	994	\$102.90	22,630	22.8	\$4.52
Family Planning.....	\$1,379.22	46	\$29.98	58	1.3	\$23.78
X-ray & Lab.....	\$15,572.71	296	\$52.61	911	3.1	\$17.09
Nurse Practitioner.....	\$30.00	1	\$30.00	1	1.0	\$30.00
Podiatry.....						
CRNA Services.....	\$1,053.83	15	\$70.26	1,534	102.3	\$6.69
Rural Health Clinics.....	\$13,225.57	134	\$98.70	300	2.2	\$44.09
Case Management.....	\$496.00	11	\$45.09	18	1.6	\$27.56
Fed Qualified Health Care.....						
Subtotal.....	\$259,998.96	2,018 *	\$128.84	37,153	18.4	\$7.00
ALTERNATIVE SERVICES						
Home Health Services.....	\$26,553.34	48	\$553.19	1,794	37.4	\$14.80
Adult Day Health Care.....						
Homemaker/Respite Care.....	\$1,828.66	8	\$228.58	183	22.9	\$9.99
Personal Care.....						
Aids Waiver.....						
Subtotal.....	\$28,382.00	55 *	\$516.04	1,977	35.9	\$14.36
OTHER SERVICES						
Audiology Services.....						
Optometric Services.....	\$226.00	3	\$75.33	10	3.3	\$22.60
Durable Medical Equip.....	\$22,343.87	54	\$413.78	728	13.3	\$50.69
Ambulance Services.....	\$6,285.83	84	\$74.83	1,485	17.7	\$4.23
Rehabilitation Center.....						
Hospice.....	\$5,164.77	1	\$5,164.77	59	59.0	\$87.54
Non-Participating Prov.....						
Comprehensive Day Rehab.....						
Subtotal.....	\$34,020.47	139 *	\$244.75	2,282	16.4	\$14.91
BUY-IN PREMIUMS						
Part-A.....		1				
Part-B.....	\$52,545.40	1,351	\$38.89			
Subtotal ***.....	\$52,545.40	1,352	\$38.86			
MENTAL HEALTH SERVICES						
Private Home ICF/MR.....						
MR/DD Waiver.....						
Psych Rehab-Private.....						
STAR-Private.....						
Targeted Case management..						
Subtotal.....						
STATE INSTITUTIONS						
ICF/Mentally Retarded.....						
Mental Hospital.....						
Psych Care Under Age 22...						
Psych Rehab-Public.....						
STAR-Public.....						
Targeted Case management..						
Subtotal.....						
EPSDT SERVICES						
EPSDT Screenings.....	\$180.00	3	\$60.00	3	1.0	\$60.00
EPSDT Referral Services...	\$7,436.21	70	\$106.23	369	5.3	\$20.15
EPSDT Targeted Case Mgmt..						
Subtotal.....	\$7,616.21	71 *	\$107.27	372	5.2	\$20.47
MANAGED CARE						
Prepaid Health-Hospital...						
Prepaid health-Physician..						
Physician Sponsor Serv....						
Phys Sponsor Mgmt Fees....						
Subtotal.....						
===== Total.....	\$1,005,422.51	3,034 *	\$331.39			

\* Unduplicated totals

\*\*\* Recipients are not added to total.

Table 5. Medical Statistics, February, 1995

ELIGIBILITY CATEGORY: Unborn Child

Number of eligibles on 01/31/95 - 3,600

Total eligibles enrolled during February - 12,069

	EXPENDITURES	RECIPIENTS	COST PER RECIPIENT	UNITS OF SERVICE	UNITS PER RECIPIENT	COST PER SERVICE
<b>NURSING FACILITIES.....</b>						
<b>HOSPITALS</b>						
Inpatient.....	\$1,684,734.05	898	\$1,876.10	2,463	2.7	\$684.02
Outpatient.....	\$355,055.36	1,854	\$191.51	10,410	5.6	\$34.11
Subtotal.....	\$2,039,789.41	2,381 *	\$856.69	12,873	5.4	\$158.45
<b>DENTAL SERVICES.....</b>	\$8,623.45	139 *	\$62.04	488	3.5	\$17.67
<b>PHARMACY.....</b>	\$51,751.21	1,892 *	\$27.35	3,769	2.0	\$13.73
<b>PHYSICIAN RELATED</b>						
Physician.....	\$255,427.26	1,034	\$247.03	4,205	4.1	\$60.74
Clinic.....	\$325,858.47	1,483	\$219.73	9,676	6.5	\$33.68
Family Planning.....	\$37,759.47	289	\$130.66	1,961	6.9	\$19.29
X-ray & Lab.....	\$25,018.67	708	\$35.34	2,202	3.1	\$11.56
Nurse Practitioner.....	\$90.20	2	\$45.10	8	4.0	\$11.28
Podiatry.....	\$21.25	2	\$10.63	2	1.0	\$10.63
CRNA Services.....	\$2,940.93	41	\$71.73	7,019	171.2	\$42
Rural Health Clinics.....	\$5,978.67	63	\$94.90	112	1.8	\$53.38
Case Management.....	\$9,127.91	279	\$32.72	364	1.3	\$25.08
Fed Qualified Health Care.....						
Subtotal.....	\$662,222.83	2,878 *	\$230.10	25,549	8.8	\$25.92
<b>ALTERNATIVE SERVICES</b>						
Home Health Services.....	\$2,577.95	5	\$515.59	719	143.8	\$3.59
Adult Day Health Care.....						
Homemaker/Respite Care.....						
Personal Care.....						
Aids Waiver.....						
Subtotal.....	\$2,577.95	5 *	\$515.59	719	143.8	\$3.59
<b>OTHER SERVICES</b>						
Audiology Services.....	\$359.00	1	\$359.00	3	3.0	\$119.67
Optometric Services.....	\$2,411.25	53	\$45.50	113	2.1	\$21.34
Durable Medical Equip.....	\$280.84	5	\$56.17	37	7.4	\$7.59
Ambulance Services.....	\$1,689.60	25	\$67.58	626	25.0	\$2.70
Rehabilitation Center.....						
Hospice.....						
Non-Participating Prov.....						
Comprehensive Day Rehab.....						
Subtotal.....	\$4,740.69	84 *	\$56.44	779	9.2	\$6.09
<b>BUY-IN PREMIUMS</b>						
Part-A.....						
Part-B.....						
Subtotal ***.....						
<b>MENTAL HEALTH SERVICES</b>						
Private Home ICF/MR.....						
MR/DD Waiver.....						
Psych Rehab-Private.....						
CSTAR-Private.....	\$10,664.63	15	\$710.98	1,058	70.5	\$10.08
Targeted Case management..						
Subtotal.....	\$10,664.63	15 *	\$710.98	1,058	70.5	\$10.08
<b>STATE INSTITUTIONS</b>						
ICF/Mentally Retarded.....						
Mental Hospital.....						
Psych Care Under Age 22...						
Psych Rehab-Public.....	\$1,514.30	2	\$757.15	77	38.5	\$19.67
CSTAR-Public.....						
Targeted Case management..	\$1,932.88	9	\$214.76	233	25.9	\$8.30
Subtotal.....	\$3,447.18	10 *	\$344.72	310	31.0	\$11.12
<b>EPSDT SERVICES</b>						
EPSDT Screenings.....	\$14,176.10	217	\$65.33	239	1.1	\$59.31
EPSDT Referral Services...	\$47,478.79	735	\$64.60	2,167	2.9	\$21.91
EPSDT Targeted Case Mgmt..						
Subtotal.....	\$61,654.89	812 *	\$75.93	2,406	2.9	\$25.63
<b>MANAGED CARE</b>						
Prepaid Health-Hospital...						
Prepaid health-Physician..						
Physician Sponsor Serv....						
Phys Sponsor Mgmt Fees....						
Subtotal.....						
<b>Total.....</b>	<b>\$2,845,472.24</b>	<b>4,588 *</b>	<b>\$620.20</b>			

\* Unduplicated totals

\*\*\* Recipients are not added to total.

Table 5. Medical Statistics, February, 1995

ELIGIBILITY CATEGORY: Blind Pension

Number of eligibles on 01/31/95 - 2,393

Total eligibles enrolled during February - 2,543

	EXPENDITURES	RECIPIENTS	COST PER RECIPIENT	UNITS OF SERVICE	UNITS PER RECIPIENT	COST PER SERVICE
NURSING FACILITIES.....	\$240,333.38	138 *	\$1,741.55	4,388	31.8	\$54.77
HOSPITALS						
Inpatient.....	\$39,927.63	56	\$712.99	84	1.5	\$475.33
Outpatient.....	\$55,325.80	265	\$208.78	584	2.2	\$94.74
Subtotal.....	\$95,253.43	302 *	\$315.41	668	2.2	\$142.59
DENTAL SERVICES.....	\$4,365.95	78 *	\$55.97	221	2.8	\$19.76
PHARMACY.....	\$298,280.32	1,644 *	\$181.44	10,078	6.1	\$29.60
PHYSICIAN RELATED						
Physician.....	\$33,710.92	590	\$57.14	1,428	2.4	\$23.61
Clinic.....	\$25,316.64	319	\$79.36	1,558	4.9	\$16.25
Family Planning.....	\$285.17	10	\$28.52	13	1.3	\$21.94
X-ray & Lab.....	\$3,635.28	91	\$40.59	235	2.6	\$15.72
Nurse Practitioner.....	\$11.00	1	\$11.00	1	1.0	\$11.00
Podiatry.....	\$1,037.89	49	\$22.56	58	1.3	\$17.89
CRNA Services.....	\$151.79	7	\$21.68	8	1.1	\$18.97
Rural Health Clinics.....	\$316.63	18	\$17.59	23	1.3	\$13.77
Case Management.....						
Fed Qualified Health Care.....						
Subtotal.....	\$64,523.31	853 *	\$75.64	3,324	3.9	\$19.41
ALTERNATIVE SERVICES						
Home Health Services.....	\$3,911.86	10	\$391.19	158	15.8	\$24.76
Adult Day Health Care.....	\$8,063.00	15	\$537.53	243	16.2	\$33.18
Homemaker/Respite Care.....	\$70,719.42	304	\$232.63	7,403	24.4	\$9.55
Personal Care.....	\$144,573.30	418	\$345.87	14,289	34.2	\$10.12
Aids Waiver.....						
Subtotal.....	\$227,267.58	458 *	\$496.22	22,093	48.2	\$10.29
OTHER SERVICES						
Audiology Services.....	\$1,093.22	4	\$273.31	10	2.5	\$109.32
Optometric Services.....	\$694.73	22	\$31.58	27	1.2	\$26.75
Durable Medical Equip.....	\$13,037.41	150	\$86.92	262	1.7	\$49.76
Ambulance Services.....	\$2,777.16	44	\$63.12	186	4.2	\$14.93
Rehabilitation Center.....	\$707.00	2	\$353.50	9	4.5	\$78.56
Hospice.....						
Non-Participating Prov.....						
Comprehensive Day Rehab.....						
Subtotal.....	\$18,309.52	209 *	\$87.61	494	2.3	\$37.06
BUY-IN PREMIUMS						
Part-A.....						
Part-B.....						
Subtotal ***.....						
MENTAL HEALTH SERVICES						
Private Home ICF/HR.....						
MR/DD Waiver.....						
Psych Rehab-Private.....						
CSTAR-Private.....						
Targeted Case management..						
Subtotal.....						
STATE INSTITUTIONS						
ICF/Mentally Retarded.....						
Mental Hospital.....						
Psych Care Under Age 22...						
Psych Rehab-Public.....						
CSTAR-Public.....						
Targeted Case management..						
Subtotal.....						
EPSDT SERVICES						
EPSDT Screenings.....						
EPSDT Referral Services...	\$15.00	1	\$15.00	1	1.0	\$15.00
EPSDT Targeted Case Mgmt..						
Subtotal.....	\$15.00	1 *	\$15.00	1	1.0	\$15.00
MANAGED CARE						
Prepaid Health-Hospital...						
Prepaid health-Physician..						
Physician Sponsor Serv....						
Phys Sponsor Mgmt Fees....						
Subtotal.....						
===== Total.....	\$948,348.49	1,895 *	\$500.45			

\* Unduplicated totals

\*\*\* Recipients are not added to total.



Table 5. Medical Statistics, February, 1995

ELIGIBILITY CATEGORY: Foster Care

Number of eligibles on 01/31/95 - 6,294

Total eligibles enrolled during February - N/A

	EXPENDITURES	RECIPIENTS	COST PER RECIPIENT	UNITS OF SERVICE	UNITS PER RECIPIENT	COST PER SERVICE
<b>NURSING FACILITIES.....</b>						
<b>HOSPITALS</b>						
Inpatient.....	\$260,349.82	45	\$5,785.55	653	14.5	\$398.70
Outpatient.....	\$68,235.60	533	\$128.02	1,539	2.9	\$44.34
Subtotal.....	\$328,585.42	558 *	\$588.86	2,192	3.9	\$149.90
<b>DENTAL SERVICES.....</b>	\$13,275.51	294 *	\$45.15	1,053	3.6	\$12.61
<b>PHARMACY.....</b>	\$120,337.98	2,186 *	\$55.05	5,166	2.4	\$23.29
<b>PHYSICIAN RELATED</b>						
Physician.....	\$24,409.82	435	\$56.11	1,455	3.3	\$16.78
Clinic.....	\$31,408.40	540	\$58.16	2,245	4.2	\$13.99
Family Planning.....	\$2,615.19	86	\$30.41	119	1.4	\$21.98
X-ray & Lab.....	\$4,118.45	146	\$28.21	328	2.2	\$12.56
Nurse Practitioner.....	\$15.00	1	\$15.00	1	1.0	\$15.00
Podiatry.....	\$299.00	6	\$41.50	11	1.8	\$22.64
CRNA Services.....	\$89.36	3	\$29.79	78	26.0	\$1.15
Rural Health Clinics.....	\$5,948.59	79	\$75.30	130	1.6	\$45.76
Case Management.....	\$174.00	4	\$43.50	6	1.5	\$29.00
Fed Qualified Health Care.....						
Subtotal.....	\$69,027.81	1,118 *	\$61.74	4,373	3.9	\$15.79
<b>ALTERNATIVE SERVICES</b>						
Home Health Services.....	\$1,177.03	3	\$392.34	25	8.3	\$47.08
Adult Day Health Care.....						
Homemaker/Respite Care.....						
Personal Care.....						
Aids Waiver.....						
Subtotal.....	\$1,177.03	3 *	\$392.34	25	8.3	\$47.08
<b>OTHER SERVICES</b>						
Audiology Services.....	\$625.00	2	\$312.50	3	1.5	\$208.33
Optometric Services.....	\$4,768.50	110	\$43.35	209	1.9	\$22.82
Durable Medical Equip.....	\$9,441.67	11	\$858.33	40	3.6	\$236.04
Ambulance Services.....	\$692.00	10	\$69.20	209	20.9	\$3.31
Rehabilitation Center.....						
Hospice.....						
Non-Participating Prov.....						
Comprehensive Day Rehab.....						
Subtotal.....	\$15,527.17	133 *	\$116.75	461	3.4	\$33.68
<b>BUY-IN PREMIUMS</b>						
Part-A.....						
Part-B.....						
Subtotal ***.....						
<b>MENTAL HEALTH SERVICES</b>						
Private Home ICF/MR.....						
MR/DD Waiver.....	\$28,537.46	7	\$4,076.78	218	31.1	\$130.91
Psych Rehab-Private.....						
CSTAR-Private.....	\$6,861.79	7	\$980.26	744	106.3	\$9.22
Targeted Case management..						
Subtotal.....	\$35,399.25	14 *	\$2,528.52	962	68.7	\$36.80
<b>STATE INSTITUTIONS</b>						
ICF/Mentally Retarded.....						
Mental Hospital.....						
Psych Care Under Age 22.....	\$35,126.40	4	\$8,781.60	96	24.0	\$365.90
Psych Rehab-Public.....						
CSTAR-Public.....						
Targeted Case management..	\$69,108.52	257	\$268.90	9,801	38.1	\$7.05
Subtotal.....	\$104,234.92	259 *	\$402.45	9,897	38.2	\$10.53
<b>EPSDT SERVICES</b>						
EPSDT Screenings.....	\$12,420.30	208	\$59.71	217	1.0	\$57.24
EPSDT Referral Services..	\$458,081.83	2,235	\$204.96	20,372	9.1	\$22.49
EPSDT Targeted Case Mgmt..	\$62,568.00	416	\$150.40	792	1.9	\$79.00
Subtotal.....	\$533,070.13	2,453 *	\$217.31	21,381	8.7	\$24.93
<b>MANAGED CARE</b>						
Prepaid Health-Hospital..						
Prepaid health-Physician..						
Physician Sponsor Serv....						
Phys Sponsor Mgmt Fees....						
Subtotal.....						
<b>Total.....</b>	<b>\$1,220,635.22</b>	<b>3,817 *</b>	<b>\$319.79</b>			

\* Unduplicated totals

\*\*\* Recipients are not added to total.

Table 5. Medical Statistics, February, 1995

ELIGIBILITY CATEGORY: Child Welfare Services

Number of eligibles on 01/31/95 - 1,955

Total eligibles enrolled during February - N/A

	EXPENDITURES	RECIPIENTS	COST PER RECIPIENT	UNITS OF SERVICE	UNITS PER RECIPIENT	COST PER SERVICE
<b>NURSING FACILITIES.....</b>						
<b>HOSPITALS</b>						
Inpatient.....	\$80,560.64	23	\$3,502.64	199	8.7	\$404.83
Outpatient.....	\$24,181.49	150	\$161.21	540	3.6	\$44.78
Subtotal.....	\$104,742.13	165 *	\$634.80	739	4.4	\$141.73
<b>DENTAL SERVICES.....</b>	\$3,198.13	70 *	\$45.69	237	3.4	\$13.49
<b>PHARMACY.....</b>	\$40,199.22	558 *	\$72.04	1,485	2.7	\$27.07
<b>PHYSICIAN RELATED</b>						
Physician.....	\$10,359.41	123	\$84.22	428	3.5	\$24.20
Clinic.....	\$6,544.18	120	\$54.53	866	7.2	\$7.56
Family Planning.....	\$1,558.75	40	\$38.97	62	1.6	\$25.14
X-ray & Lab.....	\$1,007.48	39	\$25.83	81	2.1	\$12.44
Nurse Practitioner.....						
Podiatry.....						
CRNA Services.....						
Rural Health Clinics.....	\$1,940.00	17	\$114.12	35	2.1	\$55.43
Case Management.....	\$67.81	2	\$33.91	2	1.0	\$33.91
Fed Qualified Health Care.....						
Subtotal.....	\$21,477.63	288 *	\$74.58	1,474	5.1	\$14.57
<b>ALTERNATIVE SERVICES</b>						
Home Health Services.....	\$294.85	1	\$294.85	37	37.0	\$7.97
Adult Day Health Care.....						
Homemaker/Respite Care.....						
Personal Care.....	\$181.49	1	\$181.49	11	11.0	\$16.50
Aids Waiver.....						
Subtotal.....	\$476.34	2 *	\$238.17	48	24.0	\$9.92
<b>OTHER SERVICES</b>						
Audiology Services.....						
Optometric Services.....	\$1,175.65	30	\$39.19	48	1.6	\$24.49
Durable Medical Equip.....	\$18,886.27	7	\$2,698.04	28	4.0	\$674.51
Ambulance Services.....	\$100.00	2	\$50.00	2	1.0	\$50.00
Rehabilitation Center.....						
Hospice.....						
Non-Participating Prov.....						
Comprehensive Day Rehab.....						
Subtotal.....	\$20,161.92	38 *	\$530.58	78	2.0	\$258.49
<b>BUY-IN PREMIUMS</b>						
Part-A.....						
Part-B.....						
Subtotal ***.....						
<b>MENTAL HEALTH SERVICES</b>						
Private Home ICF/MR.....						
MR/DD Waiver.....						
Psych Rehab-Private.....						
CSTAR-Private.....						
Targeted Case management..						
Subtotal.....						
<b>STATE INSTITUTIONS</b>						
ICF/Mentally Retarded.....						
Mental Hospital.....						
Psych Care Under Age 22...						
Psych Rehab-Public.....						
CSTAR-Public.....						
Targeted Case management..						
Subtotal.....						
<b>EPSDT SERVICES</b>						
EPSDT Screenings.....	\$1,866.20	31	\$60.20	31	1.0	\$60.20
EPSDT Referral Services..	\$114,224.49	387	\$295.15	4,321	11.2	\$26.43
EPSDT Targeted Case Mgmt..	\$8,157.00	56	\$145.30	103	1.8	\$79.00
Subtotal.....	\$124,227.69	430 *	\$288.90	4,455	10.3	\$27.89
<b>MANAGED CARE</b>						
Prepaid Health-Hospital...						
Prepaid health-Physician..						
Physician Sponsor Serv....						
Phys Sponsor Mgmt Fees....						
Subtotal.....						
=====						
Total.....	\$314,483.06	882 *	\$356.56			

\* Unduplicated totals

\*\*\* Recipients are not added to total.



Table 5. Medical Statistics, February, 1995

ELIGIBILITY CATEGORY: Refugee

Number of eligibles on 01/31/95 - 889

Total eligibles enrolled during February - 1,100

	EXPENDITURES	RECIPIENTS	COST PER RECIPIENT	UNITS OF SERVICE	UNITS PER RECIPIENT	COST PER SERVICE
<b>NURSING FACILITIES.....</b>						
<b>HOSPITALS</b>						
Inpatient.....	\$68,961.63	13	\$5,304.74	104	8.0	\$663.09
Outpatient.....	\$44,480.72	127	\$350.24	650	5.1	\$68.43
Subtotal.....	\$113,442.35	132 *	\$859.41	754	5.7	\$150.45
DENTAL SERVICES.....	\$29,912.45	273 *	\$109.57	1,269	4.6	\$23.57
PHARMACY.....	\$13,808.15	322 *	\$42.88	827	2.6	\$16.70
<b>PHYSICIAN RELATED</b>						
Physician.....	\$7,063.74	129	\$54.76	1,146	8.9	\$6.16
Clinic.....	\$14,378.30	200	\$71.89	944	4.7	\$15.23
Family Planning.....	\$1,058.72	12	\$88.23	27	2.3	\$39.51
X-ray & Lab.....	\$1,758.95	61	\$28.84	153	2.5	\$11.50
Nurse Practitioner.....	\$38.50	1	\$38.50	3	3.0	\$12.83
Podiatry.....						
CRNA Services.....						
Rural Health Clinics.....						
Case Management.....	\$213.75	4	\$53.44	6	1.5	\$35.63
Fed Qualified Health Care.....						
Subtotal.....	\$24,511.96	335 *	\$73.17	2,279	6.8	\$10.76
<b>ALTERNATIVE SERVICES</b>						
Home Health Services.....	\$486.27	1	\$486.27	9	9.0	\$54.03
Adult Day Health Care.....						
Homemaker/Respite Care.....						
Personal Care.....						
Aids Waiver.....						
Subtotal.....	\$486.27	1 *	\$486.27	9	9.0	\$54.03
<b>OTHER SERVICES</b>						
Audiology Services.....						
Optometric Services.....	\$2,465.75	37	\$66.64	80	2.2	\$30.82
Durable Medical Equip.....	\$3,044.00	2	\$1,522.00	27	13.5	\$112.74
Ambulance Services.....						
Rehabilitation Center.....						
Hospice.....						
Non-Participating Prov.....						
Comprehensive Day Rehab.....						
Subtotal.....	\$5,509.75	39 *	\$141.28	107	2.7	\$51.49
<b>BUY-IN PREMIUMS</b>						
Part-A.....						
Part-B.....						
Subtotal ***.....						
<b>MENTAL HEALTH SERVICES</b>						
Private Home ICF/MR.....						
MR/DD Waiver.....						
Psych Rehab-Private.....						
CSTAR-Private.....						
Targeted Case management..						
Subtotal.....						
<b>STATE INSTITUTIONS</b>						
ICF/Mentally Retarded.....						
Mental Hospital.....						
Psych Care Under Age 22...						
Psych Rehab-Public.....						
CSTAR-Public.....						
Targeted Case management..						
Subtotal.....						
<b>EPSDT SERVICES</b>						
EPSDT Screenings.....	\$1,132.00	17	\$66.59	17	1.0	\$66.59
EPSDT Referral Services,..	\$4,391.55	37	\$118.69	132	3.6	\$33.27
EPSDT Targeted Case Mgmt..						
Subtotal.....	\$5,523.55	46 *	\$120.08	149	3.2	\$37.07
<b>MANAGED CARE</b>						
Prepaid Health-Hospital...						
Prepaid health-Physician..						
Physician Sponsor Serv....						
Phys Sponsor Mgmt Fees....						
Subtotal.....						
=====						
Total.....	\$193,194.48	654 *	\$295.40			

\* Unduplicated totals

\*\*\* Recipients are not added to total.

Table 5. Medical Statistics, February, 1995

ELIGIBILITY CATEGORY: AFDC - Medical Assistance

Number of eligibles on 01/31/95 - 73

Total eligibles enrolled during February - 1,897

	EXPENDITURES	RECIPIENTS	COST PER RECIPIENT	UNITS OF SERVICE	UNITS PER RECIPIENT	COST PER SERVICE
NURSING FACILITIES.....	\$37,590.67	2 *	\$18,795.34	169	84.5	\$222.43
HOSPITALS						
Inpatient.....	\$41,892.95	3	\$13,964.32	33	11.0	\$1,269.48
Outpatient.....	\$4,953.97	23	\$215.39	102	4.4	\$48.57
Subtotal.....	\$46,846.92	24 *	\$1,951.96	135	5.6	\$347.01
DENTAL SERVICES.....	\$86.00	2 *	\$43.00	5	2.5	\$17.20
PHARMACY.....	\$4,287.69	32 *	\$133.99	137	4.3	\$31.30
PHYSICIAN RELATED						
Physician.....	\$850.33	8	\$106.29	359	44.9	\$2.37
Clinic.....	\$3,289.93	30	\$109.66	196	6.5	\$16.79
Family Planning.....	\$28.58	1	\$28.58	2	2.0	\$14.29
X-ray & Lab.....	\$273.59	8	\$34.20	24	3.0	\$11.40
Nurse Practitioner.....						
Podiatry.....						
CRNA Services.....						
Rural Health Clinics.....						
Case Management.....						
Fed Qualified Health Care.....						
Subtotal.....	\$4,442.43	40 *	\$111.06	581	14.5	\$7.65
ALTERNATIVE SERVICES						
Home Health Services.....						
Adult Day Health Care.....						
Homemaker/Respite Care.....						
Personal Care.....						
Aids Waiver.....						
Subtotal.....						
OTHER SERVICES						
Audiology Services.....						
Optometric Services.....	\$112.00	2	\$56.00	5	2.5	\$22.40
Durable Medical Equip.....	\$92.00	2	\$46.00	3	1.5	\$30.67
Ambulance Services.....						
Rehabilitation Center.....						
Hospice.....						
Non-Participating Prov.....						
Comprehensive Day Rehab.....						
Subtotal.....	\$204.00	4 *	\$51.00	8	2.0	\$25.50
BUY-IN PREMIUMS						
Part-A.....						
Part-B.....						
Subtotal ***.....						
MENTAL HEALTH SERVICES						
Private Home ICF/MR.....	\$72,201.62	16	\$4,512.60	459	28.7	\$157.30
MR/DD Waiver.....	\$11,732.88	2	\$5,866.44	62	31.0	\$189.24
Psych Rehab-Private.....						
CSTAR-Private.....						
Targeted Case management..						
Subtotal.....	\$83,934.50	18 *	\$4,663.03	521	28.9	\$161.10
STATE INSTITUTIONS						
ICF/Mentally Retarded.....	\$40,931.11	7	\$5,847.30	213	30.4	\$192.16
Mental Hospital.....						
Psych Care Under Age 22...	\$75,111.89	8	\$9,388.99	209	26.1	\$359.39
Psych Rehab-Public.....						
CSTAR-Public.....						
Targeted Case management..	\$12,411.48	24	\$517.15	1,255	52.3	\$9.89
Subtotal.....	\$128,454.48	37 *	\$3,471.74	1,677	45.3	\$76.60
EPSDT SERVICES						
EPSDT Screenings.....						
EPSDT Referral Services...	\$14,385.82	23	\$625.47	316	13.7	\$45.52
EPSDT Targeted Case Mgmt..						
Subtotal.....	\$14,385.82	23 *	\$625.47	316	13.7	\$45.52
MANAGED CARE						
Prepaid Health-Hospital...						
Prepaid health-Physician..						
Physician Sponsor Serv....						
Phys Sponsor Mgmt Fees....						
Subtotal.....						
===== Total.....	\$320,232.51	79 *	\$4,053.58			

\* Unduplicated totals

\*\*\* Recipients are not added to total.

Table 5. Medical Statistics, February, 1995

ELIGIBILITY CATEGORY: Title XIX - HDN

Number of eligibles on 01/31/95 - 5,142

Total eligibles enrolled during February - N/A

	EXPENDITURES	RECIPIENTS	COST PER RECIPIENT	UNITS OF SERVICE	UNITS PER RECIPIENT	COST PER SERVICE
<b>NURSING FACILITIES.....</b>						
<b>HOSPITALS</b>						
Inpatient.....	\$553,566.97	97	\$5,706.88	1,403	14.5	\$394.56
Outpatient.....	\$102,923.71	647	\$159.08	2,367	3.7	\$43.48
Subtotal.....	\$656,490.68	715 *	\$918.17	3,770	5.2	\$174.14
<b>DENTAL SERVICES.....</b>	\$12,793.67	270 *	\$47.38	918	3.4	\$13.94
<b>PHARMACY.....</b>	\$113,615.85	1,998 *	\$56.86	5,158	2.6	\$22.03
<b>PHYSICIAN RELATED</b>						
Physician.....	\$43,238.26	537	\$80.52	2,486	4.6	\$17.39
Clinic.....	\$33,105.19	579	\$57.18	2,480	4.3	\$13.35
Family Planning.....	\$3,994.02	128	\$31.20	188	1.5	\$21.24
X-ray & Lab.....	\$8,270.94	229	\$36.12	673	2.9	\$12.29
Nurse Practitioner.....	\$25.20	2	\$12.60	2	1.0	\$12.60
Podiatry.....	\$289.00	8	\$36.13	11	1.4	\$26.27
CRNA Services.....	\$148.49	3	\$49.50	195	65.0	\$7.76
Rural Health Clinics.....	\$6,930.64	96	\$72.19	161	1.7	\$43.05
Case Management.....	\$150.00	2	\$75.00	5	2.5	\$30.00
Fed Qualified Health Care.....						
Subtotal.....	\$96,151.74	1,302 *	\$73.85	6,201	4.7	\$15.51
<b>ALTERNATIVE SERVICES</b>						
Home Health Services.....	\$1,825.25	5	\$365.05	129	25.8	\$14.15
Adult Day Health Care.....						
Homemaker/Respite Care.....						
Personal Care.....	\$3,279.13	5	\$655.83	183	36.6	\$17.92
Aids Waiver.....						
Subtotal.....	\$5,104.38	10 *	\$510.44	312	31.2	\$16.36
<b>OTHER SERVICES</b>						
Audiology Services.....	\$665.00	3	\$221.67	5	1.7	\$133.00
Otometric Services.....	\$5,168.00	128	\$40.38	236	1.8	\$21.90
Durable Medical Equip.....	\$2,742.93	15	\$182.86	105	7.0	\$26.12
Ambulance Services.....	\$852.68	14	\$60.91	179	12.8	\$4.76
Rehabilitation Center.....						
Hospice.....						
Non-Participating Prov.....						
Comprehensive Day Rehab.....						
Subtotal.....	\$9,428.61	158 *	\$59.67	525	3.3	\$17.96
<b>BUY-IN PREMIUMS</b>						
Part-A.....						
Part-B.....						
Subtotal ***.....						
<b>MENTAL HEALTH SERVICES</b>						
Private Home ICF/MR.....						
MR/DD Waiver.....	\$184,101.02	58	\$3,174.16	1,976	34.1	\$93.17
Psych Rehab-Private.....						
CSTAR-Private.....	\$86,305.92	61	\$1,414.85	10,897	178.6	\$7.92
Targeted Case management..						
Subtotal.....	\$270,406.94	119 *	\$2,272.33	12,873	108.1	\$21.01
<b>STATE INSTITUTIONS</b>						
ICF/Mentally Retarded.....	\$6,152.70	1	\$6,152.70	30	30.0	\$205.09
Mental Hospital.....						
Psych Care Under Age 22..	\$42,685.14	7	\$6,097.88	118	16.9	\$361.74
Psych Rehab-Public.....	\$743.46	1	\$743.46	46	46.0	\$16.16
CSTAR-Public.....						
Targeted Case management..	\$146,617.20	434	\$337.83	20,042	46.2	\$7.32
Subtotal.....	\$196,198.50	441 *	\$444.89	20,236	45.8	\$9.70
<b>EPSDT SERVICES</b>						
EPSDT Screenings.....	\$14,581.30	250	\$58.33	258	1.0	\$56.52
EPSDT Referral Services..	\$468,706.94	2,077	\$225.67	21,583	10.4	\$21.72
EPSDT Targeted Case Mgmt..	\$63,200.00	429	\$147.32	800	1.9	\$79.00
Subtotal.....	\$546,488.24	2,353 *	\$232.25	22,641	9.6	\$24.14
<b>MANAGED CARE</b>						
Prepaid Health-Hospital...						
Prepaid health-Physician..						
Physician Sponsor Serv....						
Phys Sponsor Mgmt Fees....	\$6.00CR					
Subtotal.....	\$6.00CR					
<b>Total.....</b>	<b>\$1,906,672.61</b>	<b>3,676 *</b>	<b>\$518.68</b>			

\* Unduplicated totals

\*\*\* Recipients are not added to total.

Table 5. Medical Statistics, February, 1995

ELIGIBILITY CATEGORY: Qualified Medicare Beneficiary (QMB)

Number of eligibles on 01/31/95 - 7,936

Total eligibles enrolled during February - 8,960

	EXPENDITURES	RECIPIENTS	COST PER RECIPIENT	UNITS OF SERVICE	UNITS PER RECIPIENT	COST PER SERVICE
NURSING FACILITIES.....	\$13,036.15	5 *	\$2,607.23	6	1.2	\$2,172.69
HOSPITALS						
Inpatient.....	\$1,094.43	88	\$12.44	32	.4	\$34.20
Outpatient.....	\$89,922.06	691	\$130.13	1,104	1.6	\$81.45
Subtotal.....	\$91,016.49	762 *	\$119.44	1,136	1.4	\$80.12
DENTAL SERVICES.....	\$164.50	1 *	\$164.50	7	7.0	\$23.50
PHARMACY.....	\$58.04	1 *	\$58.04	1	1.0	\$58.04
PHYSICIAN RELATED						
Physician.....	\$58,305.71	1,269	\$45.95	2,404	1.9	\$24.25
Clinic.....	\$32,096.54	698	\$45.98	1,187	1.7	\$27.04
Family Planning.....						
X-ray & Lab.....	\$2,828.50	168	\$16.84	239	1.4	\$11.83
Nurse Practitioner.....						
Podiatry.....	\$1,387.12	46	\$30.15	57	1.2	\$24.34
CRNA Services.....	\$186.94	10	\$18.69	10	1.0	\$18.69
Rural Health Clinics.....	\$948.51	49	\$19.36	68	1.4	\$13.95
Case Management.....						
Fed Qualified Health Care.....						
Subtotal.....	\$95,753.32	1,944 *	\$49.26	3,965	2.0	\$24.15
ALTERNATIVE SERVICES						
Home Health Services.....						
Adult Day Health Care.....	\$33.50	1	\$33.50	1	1.0	\$33.50
Homemaker/Respite Care.....	\$289.22	3	\$88.74	27	9.0	\$9.86
Personal Care.....	\$2,926.34	21	\$139.35	271	12.9	\$10.80
Aids Waiver.....						
Subtotal.....	\$3,226.06	24 *	\$134.42	299	12.4	\$10.79
OTHER SERVICES						
Audiology Services.....	\$48.11	2	\$24.06	2	1.0	\$24.06
Optometric Services.....	\$471.48	31	\$15.21	35	1.1	\$13.47
Durable Medical Equip.....	\$17,972.40	232	\$77.47	401	1.7	\$13.47
Ambulance Services.....	\$2,543.83	44	\$57.81	55	1.3	\$44.85
Rehabilitation Center.....	\$4,887.60	10	\$488.76	16	1.6	\$305.48
Hospice.....						
Non-Participating Prov.....	\$230.60	10	\$23.06	17	1.7	\$13.56
Comprehensive Day Rehab.....						
Subtotal.....	\$26,154.02	321 *	\$81.48	526	1.6	\$49.72
BUY-IN PREMIUMS						
Part-A.....	\$1,983.60	7	\$283.37			
Part-B.....	\$335,712.40	7,300	\$45.99			
Subtotal ***.....	\$337,696.00	7,307	\$46.22			
MENTAL HEALTH SERVICES						
Private Home ICF/MR.....						
MR/DD Waiver.....						
Psych Rehab-Private.....	\$8,744.59	18	\$485.81	454	25.2	\$19.26
CSTAR-Private.....						
Targeted Case management..	\$304.98	1	\$304.98	51	51.0	\$5.98
Subtotal.....	\$9,049.57	19 *	\$476.29	505	26.5	\$17.92
STATE INSTITUTIONS						
ICF/Mentally Retarded.....						
Mental Hospital.....						
Psych Care Under Age 22...	\$6.48	1	\$6.48	1	1.0	\$6.48
Psych Rehab-Public.....	\$171.00	1	\$171.00	9	9.0	\$19.00
CSTAR-Public.....						
Targeted Case management..						
Subtotal.....	\$177.48	2 *	\$88.74	10	5.0	\$17.75
EPSDT SERVICES						
EPSDT Screenings.....						
EPSDT Referral Services...						
EPSDT Targeted Case Mgmt..						
Subtotal.....						
MANAGED CARE						
Prepaid Health-Hospital...						
Prepaid health-Physician..						
Physician Sponsor Serv....						
Phys Sponsor Mgmt Fees....						
Subtotal.....						
===== Total.....	\$576,331.63	2,450 *	\$235.24			

\* Unduplicated totals

\*\*\* Recipients are not added to total.

Table 5. Medical Statistics, February, 1995

ELIGIBILITY CATEGORY: DYS - General Relief

Number of eligibles on 01/31/95 - 292

Total eligibles enrolled during February - 381

	EXPENDITURES	RECIPIENTS	COST PER RECIPIENT	UNITS OF SERVICE	UNITS PER RECIPIENT	COST PER SERVICE
<b>NURSING FACILITIES.....</b>						
<b>HOSPITALS</b>						
Inpatient.....	\$26,900.00	5	\$5,380.00	75	15.0	\$358.67
Outpatient.....	\$2,862.35	32	\$89.45	115	3.6	\$24.89
Subtotal.....	\$29,762.35	36 *	\$826.73	190	5.2	\$156.64
DENTAL SERVICES.....	\$1,532.90	28 *	\$54.75	100	3.6	\$15.33
PHARMACY.....	\$4,936.57	104 *	\$47.47	218	2.1	\$22.64
<b>PHYSICIAN RELATED</b>						
Physician.....	\$1,800.59	26	\$69.25	260	10.0	\$6.93
Clinic.....	\$1,054.92	42	\$25.12	184	4.4	\$5.73
Family Planning.....						
X-ray & Lab.....	\$661.08	23	\$28.74	58	2.5	\$11.40
Nurse Practitioner.....						
Podiatry.....	\$151.00	2	\$75.50	5	2.5	\$30.20
CRNA Services.....	\$46.75	1	\$46.75	38	38.0	\$1.23
Rural Health Clinics.....	\$50.05	1	\$50.05	1	1.0	\$50.05
Case Management.....						
Fed Qualified Health Care.....						
Subtotal.....	\$3,764.39	81 *	\$46.47	546	6.7	\$6.89
<b>ALTERNATIVE SERVICES</b>						
Home Health Services.....						
Adult Day Health Care.....						
Homemaker/Respite Care.....						
Personal Care.....						
Aids Waiver.....						
Subtotal.....						
<b>OTHER SERVICES</b>						
Audiology Services.....						
Optometric Services.....	\$777.50	16	\$48.59	38	2.4	\$20.46
Durable Medical Equip.....						
Ambulance Services.....	\$67.50	1	\$67.50	14	14.0	\$4.82
Rehabilitation Center.....						
Hospice.....						
Non-Participating Prov.....						
Comprehensive Day Rehab.....						
Subtotal.....	\$845.00	17 *	\$49.71	52	3.0	\$16.25
<b>BUY-IN PREMIUMS</b>						
Part-A.....						
Part-B.....						
Subtotal ***.....						
<b>MENTAL HEALTH SERVICES</b>						
Private Home ICF/MR.....						
MR/DD Waiver.....						
Psych Rehab-Private.....						
CSTAR-Private.....						
Targeted Case management..						
Subtotal.....						
<b>STATE INSTITUTIONS</b>						
ICF/Mentally Retarded.....						
Mental Hospital.....						
Psych Care Under Age 22...						
Psych Rehab-Public.....						
CSTAR-Public.....						
Targeted Case management..						
Subtotal.....						
<b>EPSDT SERVICES</b>						
EPSDT Screenings.....	\$1,240.00	21	\$59.05	21	1.0	\$59.05
EPSDT Referral Services...	\$10,269.96	86	\$119.42	614	7.1	\$16.73
EPSDT Targeted Case Mgmt..						
Subtotal.....	\$11,509.96	99 *	\$116.26	635	6.4	\$18.13
<b>MANAGED CARE</b>						
Prepaid Health-Hospital...						
Prepaid health-Physician..						
Physician Sponsor Serv....						
Phys Sponsor Mgmt Fees....						
Subtotal.....						
=====						
Total.....	\$52,351.17	220 *	\$237.96			

\* Unduplicated totals

\*\*\* Recipients are not added to total.



Table 5. Medical Statistics, February, 1995

ELIGIBILITY CATEGORY: Medicaid for Pregnant Women

Number of eligibles on 01/31/95 - 11,155

Total eligibles enrolled during February - 16,960

	EXPENDITURES	RECIPIENTS	COST PER RECIPIENT	UNITS OF SERVICE	UNITS PER RECIPIENT	COST PER SERVICE
<b>NURSING FACILITIES.....</b>						
<b>HOSPITALS</b>						
Inpatient.....	\$5,008,224.84	2,603	\$1,924.02	7,401	2.8	\$676.70
Outpatient.....	\$933,276.29	5,377	\$173.57	26,037	4.8	\$35.84
Subtotal.....	\$5,941,501.13	7,070 *	\$840.38	33,438	4.7	\$177.69
DENTAL SERVICES.....	\$24,674.35	379 *	\$65.10	1,356	3.6	\$18.20
PHARMACY.....	\$169,052.89	5,956 *	\$28.38	11,737	2.0	\$14.40
<b>PHYSICIAN RELATED</b>						
Physician.....	\$870,861.50	3,446	\$252.72	13,807	4.0	\$63.07
Clinic.....	\$804,339.68	4,040	\$199.09	24,271	6.0	\$33.14
Family Planning.....	\$243,214.23	1,146	\$212.23	8,390	7.3	\$28.99
X-ray & Lab.....	\$76,430.38	2,451	\$31.31	6,797	2.7	\$11.44
Nurse Practitioner.....	\$177.00	5	\$19.67	11	1.2	\$16.09
Podiatry.....	\$506.00	5	\$101.20	8	1.6	\$63.25
CRNA Services.....	\$6,400.75	27	\$65.99	3,829	39.5	\$1.67
Rural Health Clinics.....	\$27,717.47	221	\$125.42	400	1.8	\$69.29
Case Management.....	\$26,670.95	796	\$33.51	1,111	1.4	\$24.01
Fed Qualified Health Care.....						
Subtotal.....	\$2,056,617.96	8,840 *	\$232.65	58,534	6.6	\$35.14
<b>ALTERNATIVE SERVICES</b>						
Home Health Services.....	\$17,157.44	28	\$612.77	2,578	92.1	\$6.66
Adult Day Health Care.....						
Homemaker/Respite Care.....						
Personal Care.....						
Aids Waiver.....						
Subtotal.....	\$17,157.44	28 *	\$612.77	2,578	92.0	\$6.66
<b>OTHER SERVICES</b>						
Audiology Services.....						
Optometric Services.....	\$9,059.75	186	\$48.71	429	2.3	\$21.12
Durable Medical Equip.....	\$3,775.34	20	\$188.77	709	35.5	\$5.32
Ambulance Services.....	\$4,980.32	70	\$71.15	1,579	22.6	\$3.15
Rehabilitation Center.....						
Hospice.....						
Non-Participating Prov.....						
Comprehensive Day Rehab.....						
Subtotal.....	\$17,815.41	275 *	\$64.78	2,717	9.8	\$6.56
<b>BUY-IN PREMIUMS</b>						
Part-A.....						
Part-B.....						
Subtotal ***.....						
<b>MENTAL HEALTH SERVICES</b>						
Private Home ICF/HR.....						
MR/DD Waiver.....						
Psych Rehab-Private.....	\$21,024.59	10	\$2,102.46	2,631	263.1	\$7.99
CSTAR-Private.....						
Targeted Case management..						
Subtotal.....	\$21,024.59	10 *	\$2,102.46	2,631	263.1	\$7.99
<b>STATE INSTITUTIONS</b>						
ICF/Mentally Retarded.....						
Mental Hospital.....						
Psych Care Under Age 22...						
Psych Rehab-Public.....						
CSTAR-Public.....						
Targeted Case management..	\$7,692.54	13	\$591.73	777	59.8	\$9.90
Subtotal.....	\$7,692.54	13 *	\$591.73	777	59.7	\$9.90
<b>EPSDT SERVICES</b>						
EPSDT Screenings.....	\$58,035.10	895	\$64.84	983	1.1	\$59.04
EPSDT Referral Services...	\$154,259.09	2,221	\$69.45	6,304	2.8	\$24.47
EPSDT Targeted Case Mgmt..						
Subtotal.....	\$212,294.19	2,563 *	\$82.83	7,287	2.8	\$29.13
<b>MANAGED CARE</b>						
Prepaid Health-Hospital...						
Prepaid health-Physician..						
Physician Sponsor Serv....						
Phys Sponsor Mgmt Fees....						
Subtotal.....						
=====						
Total.....	\$8,467,830.50	14,237 *	\$594.78			

\* Unduplicated totals

\*\*\* Recipients are not added to total.



Table 5. Medical Statistics, February, 1995

ELIGIBILITY CATEGORY: Medicaid for Children

Number of eligibles on 01/31/95 - 137,193

Total eligibles enrolled during February - 135,348

	EXPENDITURES	RECIPIENTS	COST PER RECIPIENT	UNITS OF SERVICE	UNITS PER RECIPIENT	COST PER SERVICE
<b>NURSING FACILITIES.....</b>						
<b>HOSPITALS</b>						
Inpatient.....	\$4,882,207.02	1,399	\$3,489.78	7,373	5.3	\$662.17
Outpatient.....	\$2,012,177.15	14,788	\$136.07	45,002	3.0	\$44.71
Subtotal.....	\$6,894,384.17	15,668 *	\$440.03	52,375	3.3	\$131.64
<b>DENTAL SERVICES.....</b>	\$269,737.54	4,719 *	\$57.16	18,303	3.9	\$14.74
<b>PHARMACY.....</b>	\$1,696,481.45	44,161 *	\$38.42	95,745	2.2	\$17.72
<b>PHYSICIAN RELATED</b>						
Physician.....	\$396,097.64	7,794	\$50.82	31,288	4.0	\$12.66
Clinic.....	\$820,391.59	13,944	\$58.83	67,967	4.9	\$12.12
Family Planning.....	\$31,101.30	766	\$40.60	1,551	1.8	\$25.02
X-ray & Lab.....	\$57,667.64	2,540	\$22.70	4,997	2.0	\$25.54
Nurse Practitioner.....	\$1,614.00	51	\$31.65	54	1.1	\$29.59
Podiatry.....	\$3,480.30	87	\$40.00	148	1.7	\$23.53
CRNA Services.....	\$3,958.81	78	\$50.75	4,788	61.4	\$40.83
Rural Health Clinics.....	\$173,872.41	2,699	\$64.42	4,270	1.6	\$26.72
Case Management.....	\$2,955.05	78	\$37.89	111	1.4	\$26.62
Fed Qualified Health Care.....						
Subtotal.....	\$1,491,138.74	24,319 *	\$61.32	114,674	4.7	\$13.00
<b>ALTERNATIVE SERVICES</b>						
Home Health Services.....	\$10,844.57	45	\$240.99	290	6.4	\$37.40
Adult Day Health Care.....						
Homemaker/Respite Care.....						
Personal Care.....	\$2,891.67	4	\$722.92	175	43.8	\$16.52
Aids Waiver.....	\$6,870.00	1	\$6,870.00	687	687.0	\$10.00
Subtotal.....	\$20,606.24	49 *	\$420.54	1,152	23.5	\$17.89
<b>OTHER SERVICES</b>						
Audiology Services.....	\$3,195.75	22	\$145.26	31	1.4	\$103.09
Optometric Services.....	\$68,505.80	1,677	\$40.85	3,089	1.8	\$22.18
Durable Medical Equip.....	\$56,857.06	286	\$198.80	2,318	8.1	\$24.53
Ambulance Services.....	\$12,967.23	197	\$65.82	5,930	30.1	\$2.19
Rehabilitation Center.....						
Hospice.....	\$2,574.90	1	\$2,574.90	30	30.0	\$85.83
Non-Participating Prov.....						
Comprehensive Day Rehab.....						
Subtotal.....	\$144,100.74	2,174 *	\$66.28	11,398	5.2	\$12.64
<b>BUY-IN PREMIUMS</b>						
Part-A.....						
Part-B.....						
Subtotal ***.....						
<b>MENTAL HEALTH SERVICES</b>						
Private Home ICF/MR.....						
MR/DD Waiver.....	\$68,339.63	26	\$2,628.45	1,173	45.1	\$58.26
Psych Rehab-Private.....	\$923.56	1	\$923.56	44	44.0	\$20.99
CSTAR-Private.....	\$40,303.44	53	\$760.44	4,983	94.0	\$8.09
Targeted Case management..	\$119.60	5	\$23.92	20	4.0	\$5.98
Subtotal.....	\$109,686.23	85 *	\$1,290.43	6,220	73.1	\$17.63
<b>STATE INSTITUTIONS</b>						
ICF/Mentally Retarded.....						
Mental Hospital.....						
Psych Care Under Age 22...	\$82,769.82	11	\$7,524.53	227	20.6	\$364.62
Psych Rehab-Public.....						
CSTAR-Public.....	\$219.54	1	\$219.54	26	26.0	\$8.44
Targeted Case management..	\$407,134.31	1,061	\$383.73	54,264	51.1	\$7.50
Subtotal.....	\$490,123.67	1,066 *	\$459.78	54,517	51.1	\$8.99
<b>EPSDT SERVICES</b>						
EPSDT Screenings.....	\$412,053.66	6,843	\$60.22	7,318	1.1	\$56.31
EPSDT Referral Services...	\$2,123,437.38	30,632	\$69.32	109,099	3.6	\$19.46
EPSDT Targeted Case Mgmt...	\$2,449.00	17	\$144.06	31	1.8	\$79.00
Subtotal.....	\$2,557,940.04	33,440 *	\$75.90	116,448	3.4	\$21.79
<b>MANAGED CARE</b>						
Prepaid Health-Hospital...						
Prepaid health-Physician..						
Physician Sponsor Serv....	\$54.00	2	\$27.00			
Phys Sponsor Mgmt Fees....	\$81.00	27	\$3.00			
Subtotal.....	\$135.00	29 *	\$4.66			
<b>Total.....</b>	<b>\$13,654,333.82</b>	<b>71,510 *</b>	<b>\$190.94</b>			

\* Unduplicated totals

\*\*\* Recipients are not added to total.

Table 5. Medical Statistics, February, 1995

ELIGIBILITY CATEGORY: Presumptive Eligibility

Number of eligibles on 01/31/95 - 1,331

Total eligibles enrolled during February - N/A

	EXPENDITURES	RECIPIENTS	COST PER RECIPIENT	UNITS OF SERVICE	UNITS PER RECIPIENT	COST PER SERVICE
<b>NURSING FACILITIES.....</b>						
<b>HOSPITALS</b>						
Inpatient.....						
Outpatient.....	\$42,742.75	374	\$114.29	2,039	5.5	\$20.96
Subtotal.....	\$42,742.75	374 *	\$114.29	2,039	5.4	\$20.96
<b>DENTAL SERVICES.....</b>						
PHARMACY.....	\$17,641.41	752 *	\$23.46	1,326	1.8	\$13.30
<b>PHYSICIAN RELATED</b>						
Physician.....	\$5,159.21	114	\$45.26	210	1.8	\$24.57
Clinic.....	\$33,370.33	540	\$61.80	1,327	2.5	\$25.15
Family Planning.....	\$206.61	5	\$41.32	5	1.0	\$41.32
X-ray & Lab.....	\$15,453.46	347	\$44.53	1,452	4.2	\$10.64
Nurse Practitioner.....	\$1.50	1	\$1.50	1	1.0	\$1.50
Podiatry.....						
CRNA Services.....						
Rural Health Clinics.....	\$652.00	9	\$72.44	14	1.6	\$46.57
Case Management.....	\$3,861.65	201	\$19.21	242	1.2	\$15.96
Fed Qualified Health Care.....						
Subtotal.....	\$58,704.76	899 *	\$65.30	3,251	3.6	\$18.06
<b>ALTERNATIVE SERVICES</b>						
Home Health Services.....						
Adult Day Health Care.....						
Homemaker/Respite Care.....						
Personal Care.....						
Aids Waiver.....						
Subtotal.....						
<b>OTHER SERVICES</b>						
Audiology Services.....						
Optometric Services.....						
Durable Medical Equip.....						
Ambulance Services.....	\$60.00	1	\$60.00	3	3.0	\$20.00
Rehabilitation Center.....						
Hospice.....						
Non-Participating Prov.....						
Comprehensive Day Rehab.....						
Subtotal.....	\$60.00	1 *	\$60.00	3	3.0	\$20.00
<b>BUY-IN PREMIUMS</b>						
Part-A.....						
Part-B.....						
Subtotal ***.....						
<b>MENTAL HEALTH SERVICES</b>						
Private Home ICF/MR.....						
MR/DD Waiver.....						
Psych Rehab-Private.....						
CSTAR-Private.....						
Targeted Case management..						
Subtotal.....						
<b>STATE INSTITUTIONS</b>						
ICF/Mentally Retarded.....						
Mental Hospital.....						
Psych Care Under Age 22..						
Psych Rehab-Public.....						
CSTAR-Public.....						
Targeted Case management..						
Subtotal.....						
<b>EPSDT SERVICES</b>						
EPSDT Screenings.....	\$180.00	3	\$60.00	3	1.0	\$60.00
EPSDT Referral Services..	\$1,688.13	51	\$33.10	94	1.8	\$17.96
EPSDT Targeted Case Mgmt..						
Subtotal.....	\$1,868.13	51 *	\$36.63	97	1.9	\$19.26
<b>MANAGED CARE</b>						
Prepaid Health-Hospital...						
Prepaid health-Physician..						
Physician Sponsor Serv....						
Phys Sponsor Mgmt Fees....						
Subtotal.....						
=====						
Total.....	\$121,017.05	1,531 *	\$79.04			

\* Unduplicated totals

\*\*\* Recipients are not added to total.

Table 5. Medical Statistics, February, 1995

ELIGIBILITY CATEGORY: AFDC/Adult Managed Care

Number of eligibles on 01/31/95 - 14,380

Capitation enrollment - 10,206

Total eligibles enrolled during February - 1,694

	EXPENDITURES	RECIPIENTS	COST PER RECIPIENT	UNITS OF SERVICE	UNITS PER RECIPIENT	COST PER SERVICE
<b>NURSING FACILITIES.....</b>						
<b>HOSPITALS</b>						
Inpatient.....	\$298,132.24	134	\$2,224.87	430	3.2	\$693.33
Outpatient.....	\$141,585.78	652	\$217.16	3,221	4.9	\$43.96
Subtotal.....	\$439,718.02	1,085 *	\$405.27	3,651	3.3	\$120.44
<b>DENTAL SERVICES.....</b>	\$59,537.80	769 *	\$77.42	2,595	3.4	\$22.94
<b>PHARMACY.....</b>	\$238,275.57	4,523 *	\$52.68	11,585	2.6	\$20.57
<b>PHYSICIAN RELATED</b>						
Physician.....	\$30,690.86	441	\$69.59	1,085	2.5	\$28.29
Clinic.....	\$43,342.46	366	\$118.42	751	2.1	\$57.71
Family Planning.....	\$79,834.87	1,223	\$65.28	3,304	2.7	\$24.16
X-ray & Lab.....	\$14,448.40	445	\$32.47	1,064	2.4	\$13.58
Nurse Practitioner.....						
Podiatry.....	\$880.65	10	\$88.07	17	1.7	\$51.80
CRNA Services.....						
Rural Health Clinics.....	\$50.00	1	\$50.00	1	1.0	\$50.00
Case Management.....	\$142.50	2	\$71.25	6	3.0	\$23.75
Fed Qualified Health Care.....						
Subtotal.....	\$169,389.54	2,944 *	\$57.54	6,228	2.1	\$27.20
<b>ALTERNATIVE SERVICES</b>						
Home Health Services.....	\$8,988.05	9	\$998.67	624	69.3	\$14.40
Adult Day Health Care.....						
Homemaker/Respite Care.....						
Personal Care.....						
Aids Waiver.....						
Subtotal.....	\$8,988.05	9 *	\$998.67	624	69.3	\$14.40
<b>OTHER SERVICES</b>						
Audiology Services.....						
Optometric Services.....	\$2,393.65	64	\$37.40	108	1.7	\$22.16
Durable Medical Equip.....	\$1,613.56	12	\$134.46	155	12.9	\$10.41
Ambulance Services.....	\$6,805.15	94	\$72.40	658	7.0	\$10.34
Rehabilitation Center.....						
Hospice.....	\$2,968.35	1	\$2,968.35	33	33.0	\$89.95
Non-Participating Prov.....						
Comprehensive Day Rehab.....						
Subtotal.....	\$13,780.71	169 *	\$81.54	954	5.6	\$14.45
<b>BUY-IN PREMIUMS</b>						
Part-A.....						
Part-B.....						
Subtotal ***.....						
<b>MENTAL HEALTH SERVICES</b>						
Private Home ICF/MR.....						
MR/DD Waiver.....						
Psych Rehab-Private.....	\$1,614.52	1	\$1,614.52	80	80.0	\$20.18
CSTAR-Private.....	\$31,730.97	44	\$721.16	3,317	75.4	\$9.57
Targeted Case management..						
Subtotal.....	\$33,345.49	45 *	\$741.01	3,397	75.4	\$9.82
<b>STATE INSTITUTIONS</b>						
ICF/Mentally Retarded.....						
Mental Hospital.....						
Psych Care Under Age 22...	\$6,586.20	3	\$2,195.40	18	6.0	\$365.90
Psych Rehab-Public.....	\$5,276.87	15	\$351.79	279	18.6	\$18.91
CSTAR-Public.....						
Targeted Case management..	\$10,584.94	64	\$165.39	883	13.8	\$11.99
Subtotal.....	\$22,448.01	81 *	\$277.14	1,180	14.5	\$19.02
<b>EPSDT SERVICES</b>						
EPSDT Screenings.....	\$120.00	2	\$60.00	2	1.0	\$60.00
EPSDT Referral Services..	\$6,419.20	166	\$38.67	304	1.8	\$21.12
EPSDT Targeted Case Mgmt..	\$79.00	1	\$79.00	1	1.0	\$79.00
Subtotal.....	\$6,618.20	169 *	\$39.16	307	1.8	\$21.56
<b>MANAGED CARE</b>						
Prepaid Health-Hospital...	\$1,456,943.69					
Prepaid health-Physician..	\$540,785.21					
Physician Sponsor Serv....	\$28,469.18	576	\$49.43			
Phys Sponsor Mgmt Fees....	\$13,302.00	3,748	\$3.55			
Subtotal.....	\$2,039,500.08	3,773 *	\$540.55			
<b>Total.....</b>	<b>\$3,031,601.48</b>	<b>14,609 *</b>	<b>\$207.52</b>			

\* Unduplicated totals

\*\*\* Recipients are not added to total.

Table 5. Medical Statistics, February, 1995

ELIGIBILITY CATEGORY: AFDC/Child Managed Care

Number of eligibles on 01/31/95 - 30,601

Capitation enrollment - 24,333

Total eligibles enrolled during February - 1,899

	EXPENDITURES	RECIPIENTS	COST PER RECIPIENT	UNITS OF SERVICE	UNITS PER RECIPIENT	COST PER SERVICE
<b>NURSING FACILITIES.....</b>						
<b>HOSPITALS</b>						
Inpatient.....	\$830,957.12	219	\$3,794.32	1,200	5.5	\$692.46
Outpatient.....	\$79,848.60	623	\$128.17	1,834	2.9	\$43.54
Subtotal.....	\$910,805.72	1,604 *	\$567.83	3,034	1.8	\$300.20
<b>DENTAL SERVICES.....</b>	\$59,935.30	914 *	\$65.57	3,239	3.5	\$18.50
<b>PHARMACY.....</b>	\$233,244.43	6,468 *	\$36.06	13,096	2.0	\$17.81
<b>PHYSICIAN RELATED</b>						
Physician.....	\$14,577.04	241	\$60.49	577	2.4	\$25.26
Clinic.....	\$28,744.39	485	\$59.27	3,225	6.6	\$8.91
Family Planning.....	\$3,189.36	103	\$30.96	150	1.5	\$21.26
X-ray & Lab.....	\$2,087.70	89	\$23.46	177	2.0	\$11.79
Nurse Practitioner.....						
Podiatry.....	\$25.00	1	\$25.00	1	1.0	\$25.00
CRNA Services.....						
Rural Health Clinics.....	\$148.00	3	\$49.33	3	1.0	\$49.33
Case Management.....						
Fed Qualified Health Care.....						
Subtotal.....	\$48,771.49	2,640 *	\$18.47	4,133	1.5	\$11.80
<b>ALTERNATIVE SERVICES</b>						
Home Health Services.....	\$6,236.00	20	\$311.80	89	4.5	\$70.07
Adult Day Health Care.....						
Homemaker/Respite Care.....						
Personal Care.....						
Aids Waiver.....						
Subtotal.....	\$6,236.00	20 *	\$311.80	89	4.4	\$70.07
<b>OTHER SERVICES</b>						
Audiology Services.....						
Optomeric Services.....	\$1,914.70	53	\$36.13	87	1.6	\$22.01
Durable Medical Equip.....	\$9,169.76	24	\$257.07	186	7.8	\$33.17
Ambulance Services.....	\$3,814.72	61	\$62.54	357	5.9	\$10.69
Rehabilitation Center.....						
Hospice.....						
Non-Participating Prov.....						
Comprehensive Day Rehab.....						
Subtotal.....	\$11,899.18	138 *	\$86.23	630	4.5	\$18.89
<b>BUY-IN PREMIUMS</b>						
Part-A.....						
Part-B.....						
Subtotal ***.....						
<b>MENTAL HEALTH SERVICES</b>						
Private Home ICF/MR.....						
MR/DD Waiver.....						
Psych Rehab-Private.....						
CSTAR-Private.....	\$32,607.26	27	\$1,207.68	3,597	133.2	\$9.07
Targeted Case management..						
Subtotal.....	\$32,607.26	27 *	\$1,207.68	3,597	133.2	\$9.07
<b>STATE INSTITUTIONS</b>						
ICF/Mentally Retarded.....						
Mental Hospital.....						
Psych Care Under Age 22...	\$14,622.46	4	\$3,655.62	43	10.8	\$340.06
Psych Rehab-Public.....						
CSTAR-Public.....						
Targeted Case management..	\$90,392.16	197	\$458.84	10,169	51.6	\$8.89
Subtotal.....	\$105,014.62	199 *	\$527.71	10,212	51.3	\$10.28
<b>EPSDT SERVICES</b>						
EPSDT Screenings.....	\$15,229.25	273	\$55.78	262	1.0	\$58.13
EPSDT Referral Services..	\$288,899.79	2,429	\$118.94	16,985	7.0	\$17.01
EPSDT Targeted Case Mgmt..	\$1,106.00	15	\$73.73	14	.9	\$79.00
Subtotal.....	\$305,235.04	2,537 *	\$120.31	17,261	6.8	\$17.68
<b>MANAGED CARE</b>						
Prepaid Health-Hospital...	\$1,693,050.58					
Prepaid health-Physician..	\$628,422.86					
Physician Sponsor Serv....	\$3,586.99	95	\$37.76			
Phys Sponsor Mgmt Fees....	\$16,068.00	5,266	\$3.05			
Subtotal.....	\$2,341,128.43	5,271 *	\$444.15			
<b>Total.....</b>	<b>\$4,054,877.48</b>	<b>30,678 *</b>	<b>\$132.18</b>			

\* Unduplicated totals

\*\*\* Recipients are not added to total.

Table 5. Medical Statistics, February, 1995

ELIGIBILITY CATEGORY: AFDC/Medicaid for Children Managed Care

Number of eligibles on 01/31/95 - N/A

Total eligibles enrolled during February - 19,361

	EXPENDITURES	RECIPIENTS	COST PER RECIPIENT	UNITS OF SERVICE	UNITS PER RECIPIENT	COST PER SERVICE
NURSING FACILITIES.....						
HOSPITALS						
Inpatient.....						
Outpatient.....						
Subtotal.....	-----			-----		
DENTAL SERVICES.....						
PHARMACY.....						
PHYSICIAN RELATED						
Physician.....						
Clinic.....						
Family Planning.....						
X-ray & Lab.....						
Nurse Practitioner.....						
Podiatry.....						
CRNA Services.....						
Rural Health Clinics.....						
Case Management.....						
Fed Qualified Health Care.....						
Subtotal.....	-----			-----		
ALTERNATIVE SERVICES						
Home Health Services.....						
Adult Day Health Care.....						
Homemaker/Respite Care.....						
Personal Care.....						
Aids Waiver.....						
Subtotal.....	-----			-----		
OTHER SERVICES						
Audiology Services.....						
Optometric Services.....						
Durable Medical Equip.....						
Ambulance Services.....						
Rehabilitation Center.....						
Hospice.....						
Non-Participating Prov.....						
Comprehensive Day Rehab.....						
Subtotal.....	-----			-----		
BUY-IN PREMIUMS						
Part-A.....						
Part-B.....						
Subtotal ***.....	-----			-----		
MENTAL HEALTH SERVICES						
Private Home ICF/MR.....						
MR/DD Waiver.....						
Psych Rehab-Private.....						
CSTAR-Private.....						
Targeted Case management.....						
Subtotal.....	-----			-----		
STATE INSTITUTIONS						
ICF/Mentally Retarded.....						
Mental Hospital.....						
Psych Care Under Age 22.....						
Psych Rehab-Public.....						
CSTAR-Public.....						
Targeted Case management.....						
Subtotal.....	-----			-----		
EPSDT SERVICES						
EPSDT Screenings.....						
EPSDT Referral Services.....						
EPSDT Targeted Case Mgmt.....						
Subtotal.....	-----			-----		
MANAGED CARE						
Prepaid Health-Hospital.....						
Prepaid health-Physician.....						
Physician Sponsor Serv.....						
Phys Sponsor Mgmt Fees.....						
Subtotal.....	-----			-----		
	=====					
Total.....		*				

\* Unduplicated totals

\*\*\* Recipients are not added to total.



FIGURE 4. FOOD STAMPS CASELOAD

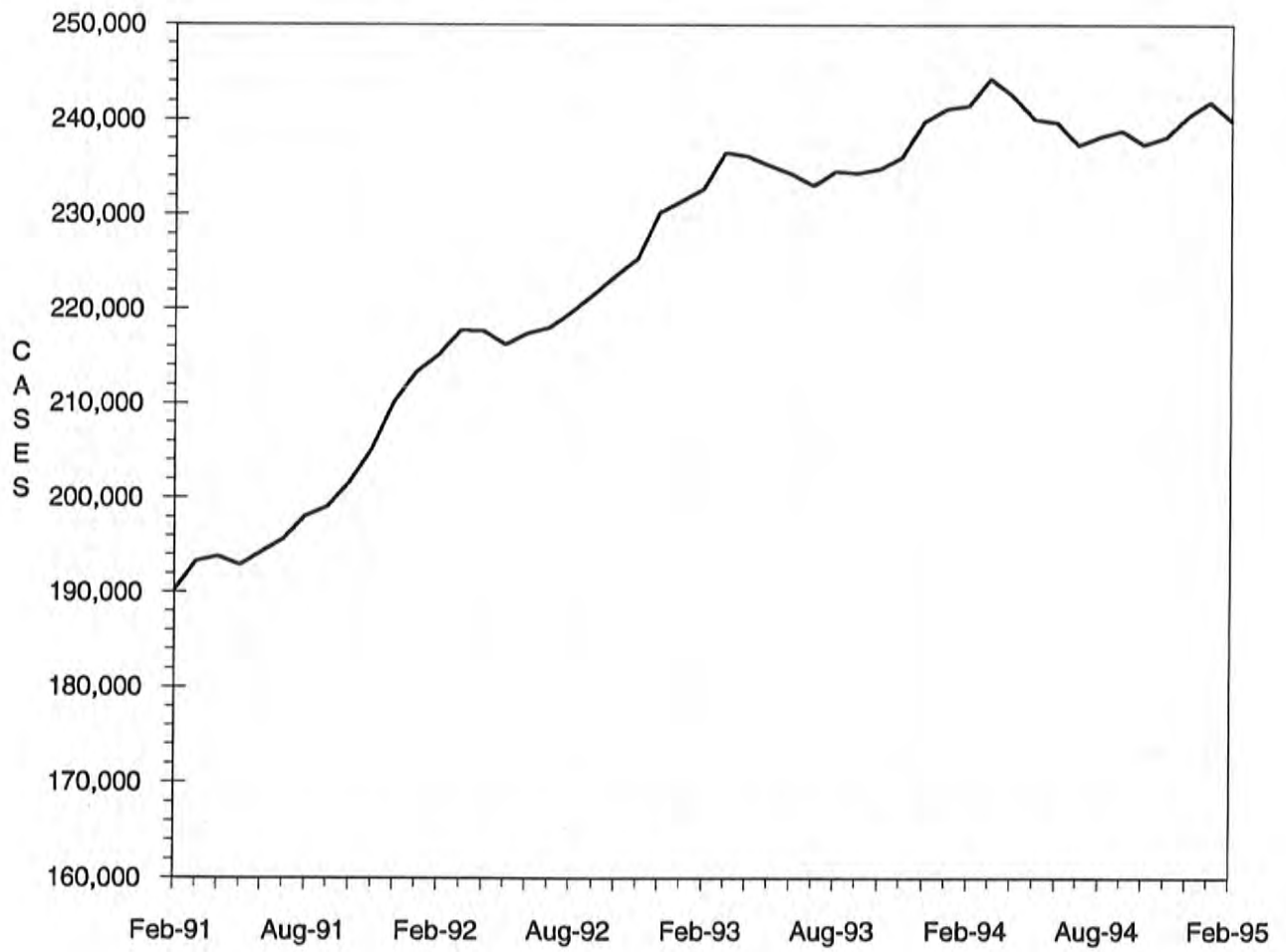

TABLE 6. FOOD STAMP PROGRAM  
FEBRUARY 1995

COUNTY	TOTAL PERSONS	TOTAL HOUSE-HOLDS	PA PERSONS	PA HOUSE HOLDS	NON-PA PERSONS	NON-PA HOUSE-HOLDS	TOTAL COUPONS ISSUED	AVERAGE VALUE OF COUPONS PER PERSON
STATE TOTAL	583602	239860	225992	76109	357610	163751	\$41,248,390	\$70.68
ADAIR	1744	769	384	142	1360	627	\$107,632	\$61.72
ANDREW	1122	398	242	86	880	312	\$71,590	\$63.81
ATCHISON	686	278	129	44	557	234	\$41,935	\$61.13
AUDRAIN	2210	921	686	246	1524	675	\$148,220	\$67.07
BARRY	3198	1232	1156	417	2042	815	\$216,482	\$67.69
BARTON	1151	447	400	153	751	294	\$70,283	\$61.06
BATES	1820	673	378	120	1442	553	\$110,880	\$60.92
BENTON	1891	774	583	207	1308	567	\$128,079	\$67.73
BOLLINGER	1397	517	347	109	1050	408	\$82,718	\$59.21
BOONE	10068	4476	3438	1179	6630	3297	\$741,153	\$73.61
BUCHANAN	11380	4610	3808	1317	7572	3293	\$803,533	\$70.61
BUTLER	7547	3245	2259	760	5288	2485	\$473,793	\$62.78
CALDWELL	1027	349	324	114	703	235	\$66,907	\$65.15
CALLAWAY	2978	1181	863	289	2115	892	\$196,895	\$66.12
CAMDEN	2516	1017	578	198	1938	819	\$170,006	\$67.57
CAPE GIRARDEAU	5514	2446	1736	589	3778	1857	\$380,651	\$69.03
CARROLL	1327	504	359	122	968	382	\$83,507	\$62.93
CARTER	1380	532	368	126	1012	406	\$85,078	\$61.65
CASS	4302	1599	1257	428	3045	1171	\$299,972	\$69.73
CEDAR	1729	737	531	220	1198	517	\$106,047	\$61.33
CHARITON	680	290	121	48	559	242	\$40,044	\$58.89
CHRISTIAN	2674	1031	669	242	2005	789	\$178,959	\$66.93
CLARK	740	295	186	72	554	223	\$48,780	\$65.92
CLAY	8054	3254	2527	901	5527	2353	\$579,950	\$72.01
CLINTON	1236	473	410	132	826	341	\$81,905	\$66.27
COLE	4090	1772	1462	529	2628	1243	\$295,919	\$72.35
COOPER	1198	514	270	92	928	422	\$73,800	\$61.60
CRAWFORD	2986	1138	1113	399	1873	739	\$204,475	\$68.48
DADE	920	345	276	106	644	239	\$54,032	\$58.73
DALLAS	1691	671	422	143	1269	528	\$109,348	\$64.66
DAVIESS	833	299	168	61	665	238	\$52,680	\$63.24
DE KALB	856	332	227	74	629	258	\$53,826	\$62.88
DENT	2386	917	657	201	1729	716	\$153,345	\$64.27
DOUGLAS	1866	744	456	154	1410	590	\$114,713	\$61.48
DUNKLIN	8605	3727	3774	1306	4831	2421	\$551,494	\$64.09
FRANKLIN	6788	2494	2052	694	4736	1800	\$469,867	\$69.22
GASCONADE	876	349	230	78	646	271	\$52,567	\$60.01
GENTRY	524	222	68	24	456	198	\$28,565	\$54.51
GREENE	19399	8382	6192	2205	13207	6177	\$1,346,461	\$69.41
GRUNDY	1248	542	342	124	906	418	\$75,219	\$60.27
HARRISON	985	425	195	63	790	362	\$58,452	\$59.34
HENRY	2455	1018	816	313	1639	705	\$156,217	\$63.63
HICKORY	1214	488	314	104	900	384	\$81,371	\$67.03
HOLT	535	217	79	28	456	189	\$30,546	\$57.10
HOWARD	877	365	180	67	697	298	\$53,850	\$61.40
HOWELL	5205	1973	1335	411	3870	1562	\$329,994	\$63.40
IRON	2031	782	819	269	1212	513	\$132,492	\$65.23
JACKSON	84446	35936	36513	12131	47933	23805	\$6,456,526	\$76.46
JASPER	11700	4813	3679	1292	8021	3521	\$782,223	\$66.86
JEFFERSON	13135	4951	5170	1799	7965	3152	\$962,294	\$73.26
JOHNSON	3467	1421	1115	432	2352	989	\$242,005	\$69.80
KNOX	402	164	79	22	323	142	\$19,875	\$49.44
LACLEDE	3275	1225	953	331	2322	894	\$215,250	\$65.73
LAFAYETTE	3051	1148	894	324	2157	824	\$204,550	\$67.04
LAWRENCE	3062	1169	947	328	2115	841	\$191,240	\$62.46
LEWIS	942	389	354	138	588	251	\$57,308	\$60.84
LINCOLN	2675	974	774	254	1901	720	\$184,520	\$68.98
LINN	1306	550	386	142	920	408	\$78,752	\$60.30

TABLE 6. FOOD STAMP PROGRAM  
FEBRUARY 1995

COUNTY	TOTAL PERSONS	TOTAL HOUSE-HOLDS	PA PERSONS	PA HOUSE HOLDS	NON-PA PERSONS	NON-PA HOUSE-HOLDS	TOTAL COUPONS ISSUED	AVERAGE VALUE OF COUPONS PER PERSON
LIVINGSTON	1485	614	311	111	1174	503	\$89,257	\$60.11
MCDONALD	2912	1097	764	249	2148	848	\$192,437	\$66.08
MACON	1224	501	323	118	901	383	\$73,515	\$60.06
MADISON	1726	685	626	221	1100	464	\$111,167	\$64.41
MARIES	793	305	171	56	622	249	\$50,402	\$63.56
MARION	3489	1395	1221	429	2268	966	\$235,572	\$67.52
MERCER	405	163	107	33	298	130	\$23,980	\$59.21
MILLER	2911	1110	656	231	2255	879	\$188,826	\$64.87
MISSISSIPPI	4496	1951	1914	660	2582	1291	\$301,951	\$67.16
MONITEAU	775	301	186	69	589	232	\$44,961	\$58.01
MONROE	655	256	133	45	522	211	\$40,308	\$61.54
MONTGOMERY	1213	447	344	114	869	333	\$78,561	\$64.77
MORGAN	2199	831	704	259	1495	572	\$147,850	\$67.24
NEW MADRID	5042	2151	2260	764	2782	1387	\$317,547	\$62.98
NEWTON	4314	1650	1222	479	3092	1171	\$277,515	\$64.33
NODAWAY	1265	515	277	100	988	415	\$72,809	\$57.56
OREGON	1838	720	341	110	1497	610	\$107,554	\$58.52
OSAGE	667	266	140	47	527	219	\$41,921	\$62.85
OZARK	1410	554	368	125	1042	429	\$86,394	\$61.27
PENISCOLT	7366	3062	3431	1058	3935	2004	\$448,997	\$60.96
PERRY	1136	491	424	157	712	334	\$71,631	\$63.06
PETTIS	3989	1650	1400	528	2589	1122	\$249,489	\$62.54
PHELPS	4202	1618	1159	390	3043	1228	\$283,791	\$67.54
PIKE	1785	681	425	135	1360	546	\$112,350	\$62.94
PLATTE	2225	924	704	265	1521	659	\$163,980	\$73.70
POLK	2609	944	617	205	1992	739	\$162,050	\$62.11
PULASKI	4229	1578	1100	377	3129	1201	\$274,917	\$65.01
PUTNAM	607	242	125	44	482	198	\$36,104	\$59.48
RALLS	788	302	316	110	472	192	\$49,486	\$62.80
RANDOLPH	3298	1357	1018	352	2280	1005	\$227,448	\$68.97
RAY	1752	667	475	156	1277	511	\$115,220	\$65.76
REYNOLDS	1260	519	479	165	781	354	\$78,914	\$62.63
RIPLEY	3308	1298	936	294	2372	1004	\$205,919	\$62.25
ST CHARLES	10118	3902	4131	1398	5987	2504	\$756,641	\$74.78
ST CLAIR	1326	529	405	130	921	399	\$85,101	\$64.18
ST FRANCOIS	7728	3097	2600	875	5128	2222	\$519,937	\$67.28
STE GENEVIEVE	1259	474	395	134	864	340	\$86,424	\$68.64
ST LOUIS COUNTY	57563	23409	26656	9080	30907	14329	\$4,388,951	\$76.25
SALINE	2335	925	893	333	1442	592	\$145,214	\$62.19
SCHUYLER	437	185	84	30	353	155	\$22,580	\$51.67
SCOTLAND	539	222	166	62	373	160	\$30,825	\$57.19
SCOTT	6980	2923	2345	775	4635	2148	\$443,113	\$63.48
SHANNON	1935	723	531	193	1404	530	\$124,351	\$64.26
SHELBY	719	281	144	46	575	235	\$42,015	\$58.44
STODDARD	4228	1882	1486	599	2742	1283	\$250,861	\$59.33
STONE	2306	873	556	191	1750	682	\$159,775	\$69.29
SULLIVAN	596	275	191	78	405	197	\$35,339	\$59.29
TANEY	2400	943	408	145	1992	798	\$167,542	\$69.81
TEXAS	3239	1176	1146	359	2093	817	\$210,696	\$65.05
VERNON	2507	953	654	217	1853	736	\$155,248	\$61.93
WARREN	1600	614	458	153	1142	461	\$108,943	\$68.09
WASHINGTON	5433	2007	2287	706	3146	1301	\$371,284	\$68.34
WAYNE	3081	1189	1149	387	1932	802	\$200,465	\$65.06
WEBSTER	2334	866	676	238	1658	628	\$144,593	\$61.95
WORTH	306	113	32	10	274	103	\$16,860	\$55.10
WRIGHT	3007	1167	944	324	2063	843	\$189,993	\$63.18
ST LOUIS CITY	110853	47783	56928	18291	53925	29492	\$8,440,041	\$76.14

TABLE 6. FOOD STAMP PROGRAM  
FEBRUARY 1995

COUNTY	FOOD STAMP PARTICIPANTS BY COUNTY & RACE						
	TOTAL	BLACK	WHITE	SP AMR	AM IND	ASIAN	OTHER
STATE TOTAL	583602	209375	362530	4330	808	2978	3581
ADAIR	1744	51	1684	0	0	5	4
ANDREW	1122	2	1111	0	0	4	5
ATCHISON	686	0	684	0	0	0	2
AUDRAIN	2210	503	1698	0	3	0	6
BARRY	3198	3	3151	22	20	0	2
BARTON	1151	0	1137	0	4	2	8
BATES	1820	16	1803	0	0	0	1
BENTON	1891	3	1881	3	3	0	1
BOLLINGER	1397	0	1394	0	0	3	0
BOONE	10068	3388	6327	78	16	156	103
BUCHANAN	11380	911	10355	85	11	1	17
BUTLER	7547	980	6528	15	8	3	13
CALDWELL	1027	2	1023	2	0	0	0
CALLAWAY	2978	344	2612	8	0	1	13
CAMDEN	2516	4	2478	18	6	4	6
CAPE GIRARDEAU	5514	1409	4082	14	0	3	6
CARROLL	1327	67	1256	4	0	0	0
CARTER	1380	0	1370	5	3	0	2
CASS	4302	66	4206	17	0	6	7
CEDAR	1729	0	1720	0	5	0	4
CHARITON	680	96	584	0	0	0	0
CHRISTIAN	2674	5	2633	20	6	4	6
CLARK	740	0	735	2	1	0	2
CLAY	8054	451	7236	174	34	114	45
CLINTON	1236	63	1165	5	0	0	3
COLE	4090	1042	3000	26	9	8	5
COOPER	1198	241	945	4	3	0	5
CRAWFORD	2986	3	2948	9	8	0	18
DADE	920	1	908	4	0	5	2
DALLAS	1691	8	1670	6	5	0	2
DAVISS	833	0	829	0	0	0	4
DE KALB	856	3	849	4	0	0	0
DENT	2386	14	2354	6	9	0	3
DOUGLAS	1866	0	1850	7	4	0	5
DUNKLIN	8605	1638	6855	87	9	7	9
FRANKLIN	6788	191	6548	15	0	12	22
GASCONADE	876	0	872	0	0	3	1
GENTRY	524	10	513	0	0	0	1
GREENE	19399	961	17980	146	83	178	51
GRUNDY	1248	5	1230	7	1	0	5
HARRISON	985	1	977	5	1	0	1
HENRY	2455	30	2410	10	2	1	2
HICKORY	1214	0	1205	0	9	0	0
HOLT	535	0	526	5	4	0	0
HOWARD	877	209	668	0	0	0	0
HOWELL	5205	16	5145	7	31	1	5
IRON	2031	46	1976	0	0	0	9
JACKSON	84446	48486	31840	2257	161	1401	301
JASPER	11700	267	11250	86	43	27	27
JEFFERSON	13135	245	12807	20	0	15	48
JOHNSON	3467	455	2934	40	5	22	11
KNOX	402	1	401	0	0	0	0
LACLEDE	3275	29	3226	15	4	0	1
LAFAYETTE	3051	218	2811	12	4	6	0
LAWRENCE	3062	2	3013	36	5	0	6
LEWIS	942	95	840	0	6	1	0
LINCOLN	2675	108	2508	9	12	5	33
LINN	1306	31	1274	0	0	0	1

TABLE 6. FOOD STAMP PROGRAM  
FEBRUARY 1995

COUNTY	FOOD STAMP PARTICIPANTS BY COUNTY & RACE						
	TOTAL	BLACK	WHITE	SP AMR	AM IND	ASIAN	OTHER
LIVINGSTON	1485	51	1428	0	6	0	0
MCDONALD	2912	6	2824	47	24	6	5
MACON	1224	114	1105	0	3	0	2
HADISON	1726	7	1714	2	3	0	0
MARIES	793	0	791	0	0	0	2
MARION	3489	447	3030	2	5	2	3
MERCER	405	0	402	0	0	0	3
MILLER	2911	12	2884	7	5	0	3
MISSISSIPPI	4496	1931	2535	21	2	0	7
MONITEAU	775	15	754	5	0	0	1
MONROE	655	93	558	0	0	0	4
MONTGOMERY	1213	96	1107	4	0	0	6
MORGAN	2199	20	2157	8	0	6	8
NEW MADRID	5042	2161	2870	7	3	0	1
NEWTON	4314	34	4191	38	29	11	11
NODAWAY	1265	13	1236	0	5	0	11
OREGON	1838	0	1832	4	2	0	0
OSAGE	667	0	667	0	0	0	0
OZARK	1410	5	1397	0	5	0	3
PEMISCOT	7366	3933	3417	6	5	0	5
PERRY	1136	2	1126	3	4	0	1
PETTIS	3989	408	3540	26	0	5	10
PHELPS	4202	80	4080	14	1	11	16
PIKE	1785	190	1583	3	0	0	9
PLATTE	2225	198	1941	44	2	26	14
POLK	2609	7	2583	4	0	4	11
PULASKI	4229	514	3548	111	10	41	5
PUTNAM	607	0	604	0	0	0	3
RALLS	788	49	737	2	0	0	0
RANDOLPH	3298	389	2880	20	1	0	8
RAY	1752	42	1708	0	0	0	2
REYNOLDS	1260	0	1251	0	0	0	9
RIPLEY	3308	0	3301	0	0	0	7
ST CHARLES	10118	1425	8541	38	13	40	61
ST CLAIR	1326	3	1306	9	2	0	6
ST FRANCOIS	7728	55	7614	19	2	0	38
STE GENEVIEVE	1259	24	1216	12	0	0	7
ST LOUIS COUNTY	57563	39616	16994	122	33	344	454
SALINE	2335	255	2066	6	0	8	0
SCHUYLER	437	0	437	0	0	0	0
SCOTLAND	539	0	539	0	0	0	0
SCOTT	6980	2081	4843	51	2	1	2
SHANNON	1935	0	1924	9	0	0	2
SHELBY	719	12	700	1	4	0	2
STODDARD	4228	77	4120	23	1	4	3
STONE	2306	1	2267	9	2	24	3
SULLIVAN	596	0	596	0	0	0	0
TANEY	2400	6	2353	19	18	0	4
TEXAS	3239	0	3217	9	5	5	3
VERNON	2507	2	2482	6	10	1	6
WARREN	1600	178	1416	3	0	0	3
WASHINGTON	5433	51	5366	14	0	0	2
WAYNE	3081	1	3070	6	3	0	1
WEBSTER	2334	7	2295	13	15	3	1
WORTH	306	0	301	0	0	0	5
WRIGHT	3007	9	2976	4	16	0	2
ST LOUIS CITY	110853	92035	16095	284	29	438	1972



TABLE 7

FOOD STAMP PARTICIPATION  
FEBRUARY 1995

AREA	COUNTY	CASES	PERSONS	DOLLARS
AREA 1	ANDREW	398	1,122	\$71,590
	ATCHISON	278	686	\$41,935
	BUCHANAN	4,610	11,380	\$803,533
	CALDWELL	349	1,027	\$66,907
	CARROLL	504	1,327	\$83,507
	CASS	1,599	4,302	\$299,972
	CHARITON	290	680	\$40,044
	CLAY	3,254	8,054	\$579,950
	CLINTON	473	1,236	\$81,905
	COOPER	514	1,198	\$73,800
	DAVISS	299	833	\$52,680
	DE KALB	332	856	\$53,826
	GENTRY	222	524	\$28,565
	GRUNDY	542	1,248	\$75,219
	HARRISON	425	985	\$58,452
	HOLT	217	535	\$30,546
	HOWARD	365	877	\$53,850
	JOHNSON	1,421	3,467	\$242,005
	LAFAYETTE	1,148	3,051	\$204,550
	LINN	550	1,306	\$78,752
	LIVINGSTON	614	1,485	\$89,257
	MERCER	163	405	\$23,980
	NODAWAY	515	1,265	\$72,809
	PETTIS	1,650	3,989	\$249,489
	PLATTE	924	2,225	\$163,980
	PUTNAM	242	607	\$36,104
	RANDOLPH	1,357	3,298	\$227,448
	RAY	667	1,752	\$115,220
	SALINE	925	2,335	\$145,214
	SULLIVAN	275	596	\$35,339
WORTH	113	306	\$16,860	
	* AREA TOTAL *	25,235	62,957	\$4,197,288
AREA 2	ADAIR	769	1,744	\$107,632
	AUDRAIN	921	2,210	\$148,220
	BOONE	4,476	10,068	\$741,153
	CALLAWAY	1,181	2,978	\$196,895
	CLARK	295	740	\$48,780
	COLE	1,772	4,090	\$295,919
	FRANKLIN	2,494	6,788	\$469,867
	GASCONADE	349	876	\$52,567
	JEFFERSON	4,951	13,135	\$962,294
	KNOX	164	402	\$19,875
	LEWIS	389	942	\$57,308
	LINCOLN	974	2,675	\$184,520
	MACON	501	1,224	\$73,515
	MARION	1,395	3,489	\$235,572
	MONROE	256	655	\$40,308
	MONTGOMERY	447	1,213	\$78,561
	OSAGE	266	667	\$41,921
	PIKE	681	1,785	\$112,350
	RALLS	302	788	\$49,486
	ST CHARLES	3,902	10,118	\$756,641
	SCHUYLER	185	437	\$22,580
	SCOTLAND	222	539	\$30,825
	SHELBY	281	719	\$42,015
WARREN	614	1,600	\$108,943	
	* AREA TOTAL *	27,787	69,882	\$4,877,747
AREA 3	BOLLINGER	517	1,397	\$82,718
	BUTLER	3,245	7,547	\$473,793
	CAPE GIRARDEAU	2,446	5,514	\$380,651
	CARTER	532	1,380	\$85,078
	CRAWFORD	1,138	2,986	\$204,475
	DENT	917	2,386	\$153,345

TABLE 7

FOOD STAMP PARTICIPATION  
FEBRUARY 1995

AREA	COUNTY	CASES	PERSONS	DOLLARS
AREA 3	DUNKLIN	3,727	8,605	\$551,494
	HOWELL	1,973	5,205	\$329,994
	IRON	782	2,031	\$132,492
	MADISON	685	1,726	\$111,167
	MISSISSIPPI	1,951	4,496	\$301,951
	NEW MADRID	2,151	5,042	\$317,547
	OREGON	720	1,838	\$107,554
	PEMISCOT	3,062	7,366	\$448,997
	PERRY	491	1,136	\$71,631
	REYNOLDS	519	1,260	\$78,914
	RIPLEY	1,298	3,308	\$205,919
	ST FRANCOIS	3,097	7,728	\$519,937
	STE GENEVIEVE	474	1,259	\$86,424
	SCOTT	2,923	6,980	\$443,113
	SHANNON	723	1,935	\$124,351
	STODDARD	1,882	4,228	\$250,861
	WASHINGTON	2,007	5,433	\$371,284
	WAYNE	1,189	3,081	\$200,465
	* AREA TOTAL *	38,449	93,867	\$6,034,155
	AREA 4	BARRY	1,232	3,198
BARTON		447	1,151	\$70,283
BATES		673	1,820	\$110,880
BENTON		774	1,891	\$128,079
CAMDEN		1,017	2,516	\$170,006
CEDAR		737	1,729	\$106,047
CHRISTIAN		1,031	2,674	\$178,959
DADE		345	920	\$54,032
DALLAS		671	1,691	\$109,348
DOUGLAS		744	1,866	\$114,713
GREENE		8,382	19,399	\$1,346,461
HENRY		1,018	2,455	\$156,217
HICKORY		488	1,214	\$81,371
JASPER		4,813	11,700	\$782,223
LACLEDE		1,225	3,275	\$215,250
LAWRENCE		1,169	3,062	\$191,240
MCDONALD		1,097	2,912	\$192,437
MARIES		305	793	\$50,402
MILLER		1,110	2,911	\$188,826
MONITEAU		301	775	\$44,961
MORGAN		831	2,199	\$147,850
NEWTON		1,650	4,314	\$277,515
OZARK		554	1,410	\$86,394
PHELPS		1,618	4,202	\$283,791
POLK		944	2,609	\$162,050
PULASKI		1,578	4,229	\$274,917
ST CLAIR		529	1,326	\$85,101
STONE		873	2,306	\$159,775
TANEY		943	2,400	\$167,542
TEXAS		1,176	3,239	\$210,696
VERNON	953	2,507	\$155,248	
WEBSTER	866	2,334	\$144,593	
WRIGHT	1,167	3,007	\$189,993	
* AREA TOTAL *	41,261	104,034	\$6,853,682	
AREA 5	JACKSON	35,936	84,446	\$6,456,526
	* AREA TOTAL *	35,936	84,446	\$6,456,526
AREA 6	ST LOUIS CITY	47,783	110,853	\$8,440,041
	* AREA TOTAL *	47,783	110,853	\$8,440,041
AREA 7	ST LOUIS COUNTY	23,409	57,563	\$4,388,951
	* AREA TOTAL *	23,409	57,563	\$4,388,951
STATE TOTAL		239,860	583,602	\$41,248,390

TABLE 8.

FOOD STAMP APPLICATION CURRENCY  
FEBRUARY 1995

COUNTY	# APPS RECEIVED	# APPROVALS	% APPROVED	# REJECTIONS	% REJECTED	# DELINQUENT	% CURRENT
<b>AREA 1</b>							
ANDREW	62	69	90.8	7	9.2	2	97.4
ATCHISON	33	26	72.2	10	27.8	1	97.2
BUCHANAN	733	681	88.8	86	11.2	16	97.9
CALDWELL	55	38	84.4	7	15.6	1	97.8
CARROLL	68	61	88.4	8	11.6	5	92.8
CASS	268	224	83.6	44	16.4	8	97.0
CHARITON	68	42	89.4	5	10.6	0	100.0
CLAY	557	453	85.2	79	14.8	12	97.7
CLINTON	72	75	90.4	8	9.6	4	95.2
COOPER	75	68	84.0	13	16.0	0	100.0
DAVISS	36	36	83.7	7	16.3	0	100.0
DE KALB	38	45	93.8	3	6.3	1	97.9
GENTRY	45	33	84.6	6	15.4	0	100.0
GRUNDY	102	86	90.5	9	9.5	1	98.9
HARRISON	65	58	90.6	6	9.4	0	100.0
HOLT	27	28	87.5	4	12.5	2	93.8
HOWARD	73	73	92.4	6	7.6	0	100.0
JOHNSON	287	243	79.9	61	20.1	13	95.7
LAFAYETTE	165	136	84.5	25	15.5	5	96.9
LINN	89	81	83.5	16	16.5	3	96.9
LIVINGSTON	88	85	89.5	10	10.5	4	95.8
MERCER	20	22	91.7	2	8.3	0	100.0
NODAWAY	70	57	77.0	17	23.0	2	97.3
PETTIS	242	203	83.5	40	16.5	8	96.7
PLATTE	158	136	79.5	35	20.5	3	98.2
PUTNAM	36	37	90.2	4	9.8	3	92.7
RANDOLPH	218	183	90.1	20	9.9	2	99.0
RAY	118	93	87.7	13	12.3	1	99.1
SALINE	160	125	83.9	24	16.1	5	96.6
SULLIVAN	40	36	94.7	2	5.3	0	100.0
WORTH	21	21	95.5	1	4.5	0	100.0
<b>TOTAL AREA 1</b>	<b>4,089</b>	<b>3,554</b>	<b>86.0</b>	<b>578</b>	<b>14.0</b>	<b>102</b>	<b>97.5</b>
<b>AREA 2</b>							
ADAIR	138	119	88.8	15	11.2	7	94.8
AUDRAIN	151	124	88.6	16	11.4	1	99.3
BOONE	711	609	87.1	90	12.9	34	95.1
CALLAWAY	154	160	90.4	17	9.6	15	91.5
CLARK	39	43	97.7	1	2.3	0	100.0
COLE	352	283	83.0	58	17.0	19	94.4
FRANKLIN	345	325	87.1	48	12.9	13	96.5
GASCONADE	59	54	88.5	7	11.5	1	98.4
JEFFERSON	836	732	85.9	120	14.1	20	97.7
KNOX	22	22	88.0	3	12.0	0	100.0
LEWIS	68	56	93.3	4	6.7	0	100.0
LINCOLN	176	151	83.9	29	16.1	5	97.2
MACON	89	79	89.8	9	10.2	2	97.7
MARION	204	171	86.8	26	13.2	6	97.0
MONROE	49	38	84.4	7	15.6	1	97.8
MONTGOMERY	55	53	86.9	8	13.1	1	98.4
OSAGE	33	26	78.8	7	21.2	0	100.0
PIKE	102	82	84.5	15	15.5	3	96.9
RALLS	35	34	87.2	5	12.8	1	97.4
ST CHARLES	544	434	82.0	95	18.0	24	95.5
SCHUYLER	24	23	79.3	6	20.7	0	100.0
SCOTLAND	24	25	86.2	4	13.8	0	100.0
SHELBY	52	44	84.6	8	15.4	2	96.2
WARREN	102	83	84.7	15	15.3	1	99.0
<b>TOTAL AREA 2</b>	<b>4,364</b>	<b>3,770</b>	<b>86.0</b>	<b>613</b>	<b>14.0</b>	<b>156</b>	<b>96.4</b>
<b>AREA 3</b>							
BOLLINGER	91	75	92.6	6	7.4	0	100.0
BUTLER	424	392	92.5	32	7.5	2	99.5
CAPE GIRARDEAU	410	364	86.7	56	13.3	18	95.7
CARTER	79	69	97.2	2	2.8	0	100.0
CRAWFORD	159	133	86.4	21	13.6	6	96.1
DENT	109	109	90.8	11	9.2	0	100.0
DUNKLIN	484	443	92.1	38	7.9	9	98.1

TABLE 8.

FOOD STAMP APPLICATION CURRENCY  
FEBRUARY 1995

COUNTY	# APPS RECEIVED	# APPROVALS	% APPROVED	# REJECTIONS	% REJECTED	# DELINQUENT	% CURRENT
HOWELL	348	310	91.2	30	8.8	5	98.5
IRON	100	95	88.8	12	11.2	0	100.0
MADISON	94	94	90.4	10	9.6	0	100.0
MISSISSIPPI	263	239	93.0	18	7.0	0	100.0
NEW MADRID	274	246	91.8	22	8.2	1	99.6
OREGON	77	68	90.7	7	9.3	0	100.0
PEMISCOT	326	304	90.7	31	9.3	3	99.1
PERRY	61	63	86.3	10	13.7	17	76.7
REYNOLDS	64	64	90.1	7	9.9	1	98.6
RIPLEY	184	171	92.4	14	7.6	4	97.8
ST FRANCOIS	384	359	86.7	55	13.3	28	93.2
STE GENEVIEVE	87	74	90.2	8	9.8	0	100.0
SCOTT	428	378	90.6	39	9.4	8	98.1
SHANNON	95	95	88.8	12	11.2	7	93.5
STODDARD	273	236	87.7	33	12.3	3	98.9
WASHINGTON	201	204	91.9	18	8.1	2	99.1
WAYNE	142	134	91.8	12	8.2	1	99.3
TOTAL AREA 3	5,157	4,719	90.4	504	9.6	115	97.8
AREA 4							
BARRY	269	229	90.2	25	9.8	0	100.0
BARTON	57	49	87.5	7	12.5	0	100.0
BATES	127	116	93.5	8	6.5	1	99.2
BENTON	101	88	86.3	14	13.7	0	100.0
CAMDEN	195	156	84.3	29	15.7	4	97.8
CEDAR	86	76	88.4	10	11.6	1	98.8
CHRISTIAN	242	206	83.4	41	16.6	5	98.0
DADE	46	40	76.9	12	23.1	2	96.2
DALLAS	86	76	84.4	14	15.6	5	94.4
DOUGLAS	89	87	88.8	11	11.2	0	100.0
GREENE	1,393	1,194	87.5	171	12.5	86	93.7
HENRY	170	160	83.8	31	16.2	4	97.9
HICKORY	64	57	91.9	5	8.1	0	100.0
JASPER	717	604	85.0	107	15.0	26	96.3
LACLEDE	206	199	91.3	19	8.7	8	96.3
LAWRENCE	193	175	87.1	26	12.9	4	98.0
MCDONALD	174	148	87.6	21	12.4	3	98.2
MARIES	46	42	93.3	3	6.7	0	100.0
MILLER	120	115	81.6	26	18.4	3	97.9
MONITEAU	52	41	83.7	8	16.3	1	98.0
MORGAN	119	105	92.1	9	7.9	2	98.2
NEWTON	246	215	83.7	42	16.3	3	98.8
OZARK	86	80	92.0	7	8.0	1	98.9
PHELPS	240	212	86.5	33	13.5	7	97.1
POLK	155	152	90.5	16	9.5	6	96.4
PULASKI	246	195	83.0	40	17.0	5	97.9
ST CLAIR	98	101	92.7	8	7.3	1	99.1
STONE	172	153	87.9	21	12.1	2	98.9
TANEY	220	196	81.3	45	18.7	1	99.6
TEXAS	195	171	91.0	17	9.0	3	98.4
VERNON	160	132	91.7	12	8.3	5	96.5
WEBSTER	121	113	81.3	26	18.7	3	97.8
WRIGHT	136	122	95.3	6	4.7	0	100.0
TOTAL AREA 4	6,627	5,805	87.0	870	13.0	192	97.1
AREA 5							
JACKSON	5,249	4,988	90.9	499	9.1	192	96.5
TOTAL AREA 5	5,249	4,988	90.9	499	9.1	192	96.5
AREA 6							
ST LOUIS CITY	5,848	5,404	92.6	432	7.4	355	93.9
TOTAL AREA 6	5,848	5,404	92.6	432	7.4	355	93.9
AREA 7							
ST LOUIS COUNTY	3,102	2,524	85.8	417	14.2	199	93.2
TOTAL AREA 7	3,102	2,524	85.8	417	14.2	199	93.2
STATEWIDE	34,436	30,764	88.7	3,913	11.3	1,311	96.2

TABLE 9.

FOOD STAMP EXPEDITED SERVICE APPLICATION CURRENCY  
FEBRUARY 1995

COUNTY	# CASES EXPEDITED	# TIMELY	# NOT TIMELY	% TIMELY
<b>AREA 1</b>				
ANDREW	20	20	0	100.0
ATCHISON	5	5	0	100.0
BUCHANAN	303	300	3	99.0
CALDWELL	15	15	0	100.0
CARROLL	19	18	1	94.7
CASS	106	105	1	99.1
CHARITON	19	19	0	100.0
CLAY	223	223	0	100.0
CLINTON	21	21	0	100.0
COOPER	30	29	1	96.7
DAVISS	12	12	0	100.0
DE KALB	6	6	0	100.0
GENTRY	4	4	0	100.0
GRUNDY	22	20	2	90.9
HARRISON	18	18	0	100.0
HOLT	11	11	0	100.0
HOWARD	24	24	0	100.0
JOHNSON	121	118	3	97.5
LAFAYETTE	60	60	0	100.0
LINN	22	22	0	100.0
LIVINGSTON	34	32	2	94.1
MERCER	7	7	0	100.0
NODAWAY	14	14	0	100.0
PETTIS	87	84	3	96.6
PLATTE	59	58	1	98.3
PUTNAM	9	8	1	88.9
RANDOLPH	94	92	2	97.9
RAY	31	31	0	100.0
SALINE	48	48	0	100.0
SULLIVAN	14	14	0	100.0
WORTH	10	10	0	100.0
<b>TOTAL AREA 1</b>	<b>1,468</b>	<b>1,448</b>	<b>20</b>	<b>98.6</b>
<b>AREA 2</b>				
ADAIR	46	46	0	100.0
AUDRAIN	62	61	1	98.4
BOONE	322	314	8	97.5
CALLAWAY	56	56	0	100.0
CLARK	15	15	0	100.0
COLE	159	159	0	100.0
FRANKLIN	133	131	2	98.5
GASCONADE	22	22	0	100.0
JEFFERSON	374	369	5	98.7
KNOX	7	6	1	85.7
LEWIS	25	25	0	100.0
LINCOLN	66	65	1	98.5
MACON	36	36	0	100.0
MARION	78	78	0	100.0
MONROE	19	19	0	100.0
MONTGOMERY	19	18	1	94.7
OSAGE	9	9	0	100.0
PIKE	31	31	0	100.0
RALLS	17	17	0	100.0
ST CHARLES	252	247	5	98.0
SCHUYLER	2	2	0	100.0
SCOTLAND	8	7	1	87.5
SHELBY	11	11	0	100.0
WARREN	49	49	0	100.0
<b>TOTAL AREA 2</b>	<b>1,818</b>	<b>1,793</b>	<b>25</b>	<b>98.6</b>
<b>AREA 3</b>				
BOLLINGER	16	16	0	100.0
BUTLER	157	157	0	100.0
CAPE GIRARDEAU	146	145	1	99.3
CARTER	26	26	0	100.0
CRAWFORD	54	53	1	98.1
DENT	42	42	0	100.0
DUNKLIN	200	194	6	97.0



TABLE 9.

FOOD STAMP EXPEDITED SERVICE APPLICATION CURRENCY  
FEBRUARY 1995

COUNTY	# CASES EXPEDITED	# TIMELY	# NOT TIMELY	% TIMELY
HOWELL	107	106	1	99.1
IRON	32	31	1	96.9
MADISON	25	25	0	100.0
MISSISSIPPI	115	115	0	100.0
NEW MADRID	86	86	0	100.0
OREGON	17	17	0	100.0
PEMISCOT	115	115	0	100.0
PERRY	18	18	0	100.0
REYNOLDS	25	25	0	100.0
RIPLEY	70	69	1	98.6
ST FRANCOIS	155	154	1	99.4
STE GENEVIEVE	30	30	0	100.0
SCOTT	144	142	2	98.6
SHANNON	35	34	1	97.1
STODDARD	75	74	1	98.7
WASHINGTON	85	85	0	100.0
WAYNE	39	38	1	97.4
TOTAL AREA 3	1,814	1,797	17	99.1
AREA 4				
BARRY	101	100	1	99.0
BARTON	26	25	1	96.2
BATES	38	38	0	100.0
BENTON	32	31	1	96.9
CAMDEN	78	77	1	98.7
CEDAR	33	33	0	100.0
CHRISTIAN	88	88	0	100.0
DADE	18	18	0	100.0
DALLAS	28	27	1	96.4
DOUGLAS	24	24	0	100.0
GREENE	668	651	17	97.5
HENRY	63	62	1	98.4
HICKORY	16	16	0	100.0
JASPER	285	282	3	98.9
LACLEDE	67	67	0	100.0
LAWRENCE	62	62	0	100.0
MCDONALD	63	61	2	96.8
MARIES	14	14	0	100.0
MILLER	38	38	0	100.0
MONITEAU	15	15	0	100.0
MORGAN	42	42	0	100.0
NEWTON	79	79	0	100.0
OZARK	36	36	0	100.0
PHELPS	68	68	0	100.0
POLK	54	53	1	98.1
PULASKI	87	87	0	100.0
ST CLAIR	27	27	0	100.0
STONE	89	88	1	98.9
TANEY	93	93	0	100.0
TEXAS	61	60	1	98.4
VERNON	54	52	2	96.3
WEBSTER	32	30	2	93.8
WRIGHT	39	39	0	100.0
TOTAL AREA 4	2,518	2,483	35	98.6
AREA 5				
JACKSON	2,846	2,783	63	97.8
TOTAL AREA 5	2,846	2,783	63	97.8
AREA 6				
ST LOUIS CITY	3,230	3,130	100	96.9
TOTAL AREA 6	3,230	3,130	100	96.9
AREA 7				
ST LOUIS COUNTY	1,185	1,158	27	97.7
TOTAL AREA 7	1,185	1,158	27	97.7
STATEWIDE	14,879	14,592	287	98.1



FIGURE 5. AFDC CASELOAD

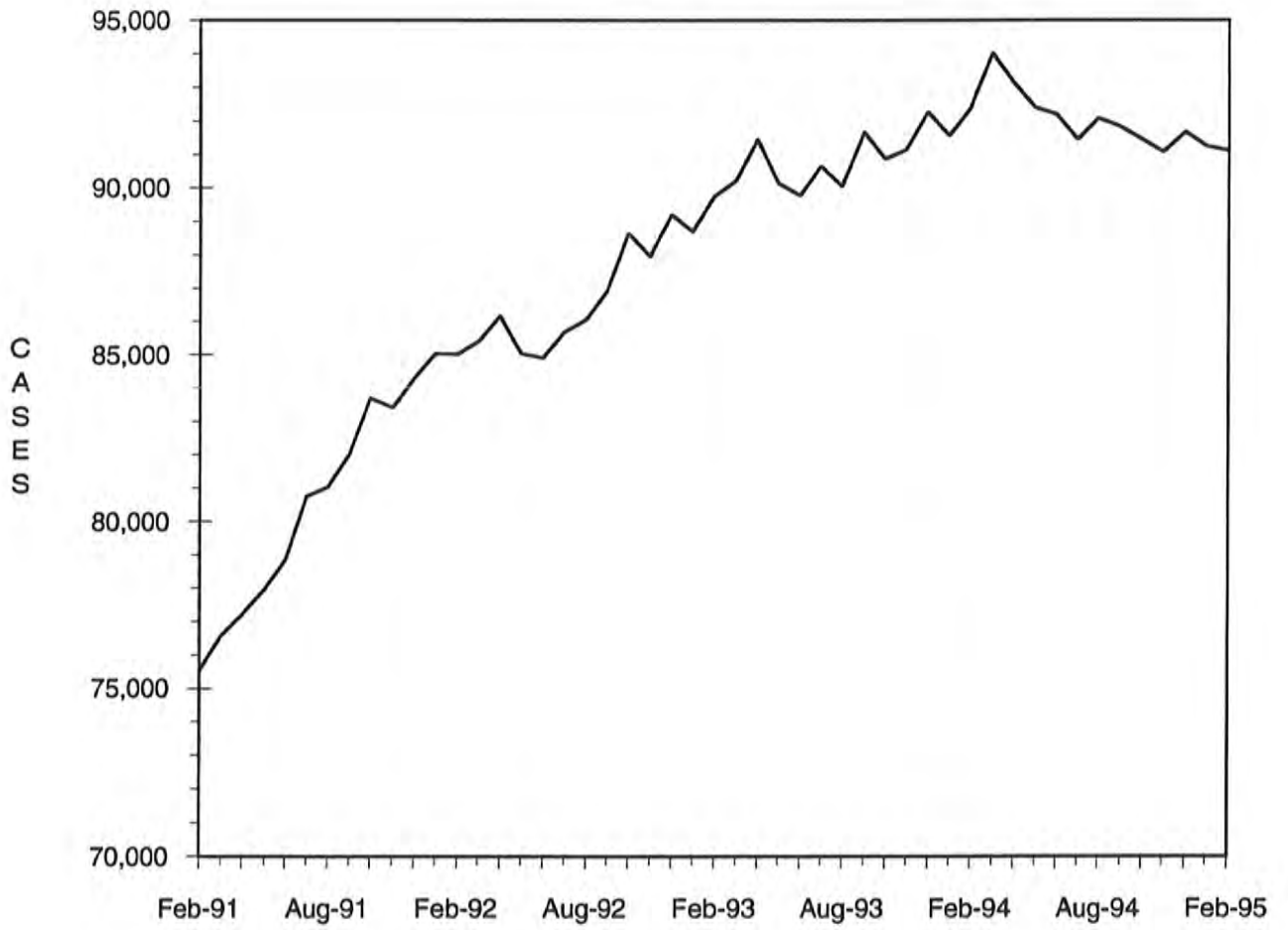

TABLE 10

AFDC-CASH, AFDC-UP, TITLE XIX ONLY AND MEDICAID FOR CHILDREN  
TOTAL CASES AND REINVESTIGATIONS  
FEBRUARY 1995

COUNTY	# CASES	# REINVEST COMPLETED	# DELIN- QUENT	% DELIN- QUENT
AREA 1				
ANDREW	294	8	117	39.8
ATCHISON	155	9	26	16.8
BUCHANAN	3,227	167	979	30.3
CALDWELL	269	16	59	21.9
CARROLL	383	1	188	49.1
CASS	1,327	28	558	42.0
CHARITON	200	0	116	58.0
CLAY	2,406	89	677	28.1
CLINTON	384	8	197	51.3
COOPER	371	1	204	55.0
DAVISS	217	0	100	46.1
DE KALB	230	6	79	34.3
GENTRY	110	14	1	0.9
GRUNDY	331	3	115	34.7
HARRISON	235	12	53	22.6
HOLT	129	6	32	24.8
HOWARD	258	0	156	60.5
JOHNSON	1,012	6	513	50.7
LAFAYETTE	844	9	422	50.0
LINN	362	0	191	52.8
LIVINGSTON	436	18	61	14.0
MERCER	88	8	2	2.3
NODAWAY	354	12	175	49.4
PETTIS	1,113	112	14	1.3
PLATTE	701	57	9	1.3
PUTNAM	156	0	85	54.5
RANDOLPH	868	79	93	10.7
RAY	502	26	137	27.3
SALINE	686	4	325	47.4
SULLIVAN	168	0	81	48.2
WORTH	78	11	0	0.0
TOTAL AREA 1	17,894	710	5,765	32.2
AREA 2				
ADAIR	451	2	251	55.7
AUDRAIN	639	2	344	53.8
BOONE	2,906	65	1,235	42.5
CALLAWAY	970	6	543	56.0
CLARK	216	0	139	64.4
COLE	1,298	14	721	55.5
FRANKLIN	1,793	19	859	47.9
GASCONADE	257	0	135	52.5
JEFFERSON	3,878	118	1,677	43.2
KNOX	99	0	65	65.7
LEWIS	249	2	125	50.2
LINCOLN	749	11	311	41.5
MACON	342	8	88	25.7
MARION	1,016	1	561	55.2
MONROE	188	0	99	52.7
MONTGOMERY	348	7	151	43.4
OSAGE	177	0	85	48.0
PIKE	470	5	226	48.1
RALLS	171	10	5	2.9
ST CHARLES	2,869	157	778	27.1
SCHUYLER	94	0	56	59.6
SCOTLAND	143	3	64	44.8
SHELBY	168	12	17	10.1
WARREN	534	4	294	55.1
TOTAL AREA 2	20,025	446	8,829	44.1
AREA 3				
BOLLINGER	359	5	156	43.5
BUTLER	1,858	184	81	4.4
CAPE GIRARDEAU	1,472	46	551	37.4
CARTER	329	33	9	2.7
CRAWFORD	812	21	386	47.5
DENT	547	61	15	2.7
DUNKLIN	2,074	39	1,202	58.0

TABLE 10

AFDC-CASH, AFDC-UP, TITLE XIX ONLY AND MEDICAID FOR CHILDREN  
TOTAL CASES AND REINVESTIGATIONS  
FEBRUARY 1995

COUNTY	# CASES	# REINVEST COMPLETED	# DELIN- QUENT	% DELIN- QUENT
HOWELL	1,409	59	489	34.7
IRON	574	38	86	15.0
MADISON	433	34	44	10.2
MISSISSIPPI	1,012	125	73	7.2
NEW MADRID	1,195	157	19	1.6
OREGON	399	31	4	1.0
PENISCOT	1,750	102	448	25.6
PERRY	356	6	120	33.7
REYNOLDS	359	34	10	2.8
RIPLEY	820	107	4	0.5
ST FRANCOIS	2,073	123	435	21.0
STE GENEVIEVE	362	15	103	28.5
SCOTT	1,759	145	17	1.0
SHANNON	424	25	49	11.6
STODDARD	1,073	93	94	8.8
WASHINGTON	1,344	161	143	10.6
WAYNE	782	91	6	0.8
TOTAL AREA 3	23,575	1,735	4,544	19.3
AREA 4				
BARRY	948	2	476	50.2
BARTON	338	0	172	50.9
BATES	483	4	219	45.3
BENTON	512	5	252	49.2
CAMDEN	726	8	381	52.5
CEDAR	443	0	258	58.2
CHRISTIAN	913	19	402	44.0
DADE	236	1	140	59.3
DALLAS	486	8	245	50.4
DOUGLAS	425	0	228	53.6
GREENE	4,951	176	1,562	31.5
HENRY	682	4	377	55.3
HICKORY	305	2	155	50.8
JASPER	3,331	68	1,359	40.8
LACLEDE	1,011	7	498	49.3
LAWRENCE	869	2	440	50.6
MCDONALD	791	7	338	42.7
MARIES	233	0	147	63.1
MILLER	752	42	334	44.4
MONITEAU	246	1	134	54.5
MORGAN	572	1	329	57.5
NEWTON	1,218	50	395	32.4
OZARK	364	2	194	53.3
PHELPS	1,202	9	579	48.2
POLK	726	16	294	40.5
PULASKI	1,064	7	567	53.3
ST CLAIR	327	1	169	51.7
STONE	712	1	358	50.3
TANEY	731	0	319	43.6
TEXAS	834	15	323	38.7
VERNON	654	1	351	53.7
WEBSTER	611	10	281	46.0
WRIGHT	750	1	385	51.3
TOTAL AREA 4	28,446	470	12,661	44.5
AREA 5				
JACKSON	24,363	722	11,412	46.8
TOTAL AREA 5	24,363	722	11,412	46.8
AREA 6				
ST LOUIS CITY	26,853	677	15,355	57.2
TOTAL AREA 6	26,853	677	15,355	57.2
AREA 7				
ST LOUIS COUNTY	18,031	591	8,910	49.4
TOTAL AREA 7	18,031	591	8,910	49.4
STATEWIDE	159,187	5,351	67,476	42.4



TABLE 11  
AFDC APPLICATIONS  
FEBRUARY 1995

COUNTY	# REC'D	# APPR	# REJ	% REJ	TOTAL RESOLVED	-----APPLICATION RESOLUTION-----					
						UNDER 31	31- 45	46- 90	91- 105	OVER 105	% >45 DAYS
AREA 1											
ANDREW	24	12	6	33.3	18	16	2	0	0	0	0.0
ATCHISON	14	12	8	40.0	20	16	4	0	0	0	0.0
BUCHANAN	232	181	74	29.0	255	220	31	4	0	0	1.6
CALDWELL	34	20	8	28.6	28	28	0	0	0	0	0.0
CARROLL	38	29	13	31.0	42	35	7	0	0	0	0.0
CASS	102	60	38	38.8	98	80	15	3	0	0	3.1
CHARITON	17	8	13	61.9	21	21	0	0	0	0	0.0
CLAY	218	139	72	34.1	211	175	34	1	1	0	0.9
CLINTON	28	17	16	48.5	33	23	8	2	0	0	6.1
COOPER	21	17	7	29.2	24	18	6	0	0	0	0.0
DAVIESS	8	12	4	25.0	16	13	3	0	0	0	0.0
DE KALB	15	16	2	11.1	18	18	0	0	0	0	0.0
GENTRY	6	3	1	25.0	4	4	0	0	0	0	0.0
GRUNDY	34	15	12	44.4	27	21	5	1	0	0	3.7
HARRISON	19	18	4	18.2	22	19	3	0	0	0	0.0
HOLT	6	5	4	44.4	9	7	1	1	0	0	11.1
HOWARD	22	14	5	26.3	19	18	1	0	0	0	0.0
JOHNSON	82	61	41	40.2	102	84	12	6	0	0	5.9
LAFAYETTE	58	46	26	36.1	72	61	10	0	0	1	1.4
LINN	30	18	15	45.5	33	29	4	0	0	0	0.0
LIVINGSTON	37	32	8	20.0	40	37	1	2	0	0	5.0
MERCER	11	8	4	33.3	12	12	0	0	0	0	0.0
NODAWAY	33	27	11	28.9	38	32	2	4	0	0	10.5
PETTIS	141	78	30	27.8	108	103	4	0	0	1	0.9
PLATTE	64	42	22	34.4	64	59	5	0	0	0	0.0
PUTNAM	18	12	6	33.3	18	16	2	0	0	0	0.0
RANDOLPH	76	70	29	29.3	99	94	5	0	0	0	0.0
RAY	43	40	18	31.0	58	50	8	0	0	0	0.0
SALINE	95	53	52	49.5	105	85	17	3	0	0	2.9
SULLIVAN	22	14	5	26.3	19	19	0	0	0	0	0.0
WORTH	5	3	0	0.0	3	3	0	0	0	0	0.0
TOTAL AREA 1	1,553	1,082	554	33.9	1,636	1,416	190	27	1	2	1.8
AREA 2											
ADAIR	35	23	8	25.8	31	27	4	0	0	0	0.0
AUDRAIN	65	45	15	25.0	60	54	6	0	0	0	0.0
BOONE	262	151	120	44.3	271	214	53	3	0	1	1.5
CALLAWAY	52	44	18	29.0	62	42	17	2	0	1	4.8
CLARK	6	9	0	0.0	9	7	2	0	0	0	0.0
COLE	135	79	39	33.1	118	98	19	0	0	1	0.8
FRANKLIN	168	134	52	28.0	186	173	11	2	0	0	1.1
GASCONADE	19	16	9	36.0	25	21	4	0	0	0	0.0
JEFFERSON	364	237	144	37.8	381	340	40	1	0	0	0.3
KNOX	7	6	1	14.3	7	7	0	0	0	0	0.0
LEWIS	15	15	0	0.0	15	11	3	1	0	0	6.7
LINCOLN	94	66	31	32.0	97	91	6	0	0	0	0.0
MACON	34	20	10	33.3	30	29	1	0	0	0	0.0
MARION	73	70	23	24.7	93	84	9	0	0	0	0.0
MONROE	8	11	5	31.3	16	10	6	0	0	0	0.0
MONTGOMERY	26	24	10	29.4	34	33	1	0	0	0	0.0
OSAGE	10	9	5	35.7	14	13	1	0	0	0	0.0
PIKE	57	27	20	42.6	47	44	3	0	0	0	0.0
RALLS	15	11	1	8.3	12	12	0	0	0	0	0.0
ST CHARLES	291	147	135	47.9	282	255	25	0	0	2	0.7
SCHUYLER	8	6	2	25.0	8	8	0	0	0	0	0.0
SCOTLAND	12	10	4	28.6	14	14	0	0	0	0	0.0
SHELBY	11	9	3	25.0	12	10	2	0	0	0	0.0
WARREN	51	25	19	43.2	44	41	3	0	0	0	0.0
TOTAL AREA 2	1,818	1,194	674	36.1	1,868	1,638	216	9	0	5	0.7
AREA 3											
BOLLINGER	18	20	5	20.0	25	18	7	0	0	0	0.0
BUTLER	182	116	87	42.9	203	191	10	2	0	0	1.0
CAPE GIRARDEAU	132	88	47	34.8	135	101	31	2	1	0	2.2
CARTER	23	16	5	23.8	21	19	2	0	0	0	0.0
CRAWFORD	45	42	12	22.2	54	51	2	0	0	1	1.9
DENT	44	32	15	31.9	47	46	1	0	0	0	0.0
DUNKLIN	205	113	100	46.9	213	195	16	2	0	0	0.9

TABLE 11

AFDC APPLICATIONS  
FEBRUARY 1995

COUNTY	# REC'D	# APPR	# REJ	% REJ	TOTAL RESOLVED	-----APPLICATION RESOLUTION-----					
						UNDER 31	31- 45	46- 90	91- 105	OVER 105	% >45 DAYS
HOWELL	112	95	71	42.8	166	149	15	2	0	0	1.2
IRON	53	44	24	35.3	68	64	3	1	0	0	1.5
MADISON	43	31	18	36.7	49	48	0	0	1	0	2.0
MISSISSIPPI	79	60	25	29.4	85	81	3	1	0	0	1.2
NEW MADRID	98	65	53	44.9	118	114	4	0	0	0	0.0
OREGON	43	34	10	22.7	44	41	3	0	0	0	0.0
PEMISCOT	138	75	64	46.0	139	131	7	0	0	1	0.7
PERRY	34	25	5	16.7	30	24	4	2	0	0	6.7
REYNOLDS	22	26	11	29.7	37	33	4	0	0	0	0.0
RIPLEY	67	43	15	25.9	58	58	0	0	0	0	0.0
ST FRANCOIS	177	124	94	43.1	218	188	21	9	0	0	4.1
STE GENEVIEVE	39	30	12	28.6	42	36	6	0	0	0	0.0
SCOTT	130	65	59	47.6	124	111	10	2	0	1	2.4
SHANMON	34	28	9	24.3	37	35	1	1	0	0	2.7
STODDARD	88	55	39	41.5	94	86	8	0	0	0	0.0
WASHINGTON	106	80	53	39.8	133	127	4	1	0	1	1.5
WAYNE	55	46	30	39.5	76	72	3	1	0	0	1.3
TOTAL AREA 3	1,967	1,353	863	38.9	2,216	2,019	165	26	2	4	1.4
AREA 4											
BARRY	163	72	94	56.6	166	164	2	0	0	0	0.0
BARTON	37	25	15	37.5	40	40	0	0	0	0	0.0
BATES	48	28	14	33.3	42	38	4	0	0	0	0.0
BENTON	46	43	12	21.8	55	44	8	3	0	0	5.5
CAMDEN	69	45	22	32.8	67	55	8	3	1	0	6.0
CEDAR	26	21	1	4.5	22	22	0	0	0	0	0.0
CHRISTIAN	116	65	80	55.2	145	133	11	1	0	0	0.7
DADE	24	20	5	20.0	25	21	4	0	0	0	0.0
DALLAS	28	27	13	32.5	40	33	4	3	0	0	7.5
DOUGLAS	29	21	7	25.0	28	28	0	0	0	0	0.0
GREENE	447	295	171	36.7	466	385	58	20	0	3	4.9
HENRY	49	45	23	33.8	68	58	9	0	1	0	1.5
HICKORY	30	25	7	21.9	32	26	6	0	0	0	0.0
JASPER	319	212	92	30.3	304	275	28	1	0	0	0.3
LACLEDE	85	60	23	27.7	83	73	9	1	0	0	1.2
LAWRENCE	104	54	53	49.5	107	104	1	2	0	0	1.9
MCDONALD	88	67	26	28.0	93	90	3	0	0	0	0.0
MARIES	13	9	2	18.2	11	10	1	0	0	0	0.0
MILLER	57	43	27	38.6	70	53	17	0	0	0	0.0
MONITEAU	15	9	8	47.1	17	13	4	0	0	0	0.0
MORGAN	43	27	9	25.0	36	23	11	2	0	0	5.6
NEWTON	114	78	30	27.8	108	98	9	1	0	0	0.9
OZARK	27	19	8	29.6	27	25	2	0	0	0	0.0
PHELPS	97	78	37	32.2	115	102	13	0	0	0	0.0
POLK	55	48	9	15.8	57	49	4	3	0	1	7.0
PULASKI	90	53	34	39.1	87	76	10	0	0	1	1.1
ST CLAIR	35	29	13	31.0	42	40	2	0	0	0	0.0
STONE	112	68	44	39.3	112	107	4	1	0	0	0.9
TANEY	102	77	56	42.1	133	117	15	0	0	1	0.8
TEXAS	69	34	22	39.3	56	52	4	0	0	0	0.0
VERNON	36	32	8	20.0	40	38	2	0	0	0	0.0
WEBSTER	61	48	23	32.4	71	60	10	0	0	1	1.4
WRIGHT	57	44	23	34.3	67	62	5	0	0	0	0.0
TOTAL AREA 4	2,691	1,821	1,011	35.7	2,832	2,514	268	41	2	7	1.8
AREA 5											
JACKSON	1,245	952	413	30.3	1,365	1,207	139	19	0	0	1.4
TOTAL AREA 5	1,245	952	413	30.3	1,365	1,207	139	19	0	0	1.4
AREA 6											
ST LOUIS CITY	954	766	186	19.5	952	741	141	64	0	6	7.4
TOTAL AREA 6	954	766	186	19.5	952	741	141	64	0	6	7.4
AREA 7											
ST LOUIS COUNTY	872	610	233	27.6	843	649	117	62	2	13	9.1
TOTAL AREA 7	872	610	233	27.6	843	649	117	62	2	13	9.1
STATEWIDE	11,100	7,778	3,934	33.6	11,712	10,184	1,236	248	7	37	2.5

TABLE 12

GENERAL RELIEF CASELOADS\*  
TOTAL CASES AND REINVESTIGATIONS  
FEBRUARY 1995

COUNTY	# CASES	# REINVEST COMPLETED	# DELIN- QUENT	% DELIN- QUENT
AREA 1				
ANDREW	60	0	6	10.0
ATCHISON	27	0	0	0.0
BUCHANAN	462	4	35	7.6
CALDWELL	44	0	2	4.5
CARROLL	61	0	2	3.3
CASS	345	0	15	4.3
CHARITON	41	0	7	17.1
CLAY	496	1	14	2.8
CLINTON	90	0	7	7.8
COOPER	77	0	0	0.0
DAVISS	47	0	1	2.1
DE KALB	45	0	1	2.2
GENTRY	49	1	0	0.0
GRUNDY	56	0	5	8.9
HARRISON	52	0	1	1.9
HOLT	19	1	0	0.0
HOWARD	60	0	0	0.0
JOHNSON	181	0	13	7.2
LAFAYETTE	154	0	14	9.1
LIHN	91	0	1	1.1
LIVINGSTON	95	0	4	4.2
MERCER	20	2	0	0.0
NODAWAY	85	0	2	2.4
PETTIS	197	0	1	0.5
PLATTE	159	0	0	0.0
PUTNAM	37	0	1	2.7
RANDOLPH	155	0	3	1.9
RAY	73	0	2	2.7
SALINE	116	0	7	6.0
SULLIVAN	44	0	4	9.1
WORTH	18	0	0	0.0
TOTAL AREA 1	3,456	9	148	4.3
AREA 2				
ADAIR	138	0	11	8.0
AUDRAIN	116	0	4	3.4
BOCNE	400	1	20	5.0
CALLAWAY	136	1	12	8.8
CLARK	35	0	3	8.6
COLE	216	1	18	8.3
FRANKLIN	417	0	18	4.3
GASCONADE	46	0	7	15.2
JEFFERSON	746	4	26	3.5
KNOX	23	0	0	0.0
LEWIS	57	0	1	1.8
LINCOLN	141	0	2	1.4
MACON	77	0	3	3.9
MARION	126	0	10	7.9
MONROE	39	0	1	2.6
MONTGOMERY	55	1	5	9.1
OSAGE	24	0	2	8.3
PIKE	78	0	4	5.1
RALLS	44	0	0	0.0
ST CHARLES	516	2	26	5.0
SCHUYLER	25	0	0	0.0
SCOTLAND	16	1	3	18.8
SHELBY	40	1	2	5.0
WARREN	82	0	4	4.9
TOTAL AREA 2	3,593	12	182	5.1
AREA 3				
BOLLINGER	58	0	2	3.4
BUTLER	220	4	6	2.7
CAPE GIRARDEAU	270	0	18	6.7
CARTER	44	0	1	2.3
CRAWFORD	144	0	12	8.3
DENT	91	0	0	0.0
DUNKLIN	225	2	26	11.6
HOWELL	190	6	2	1.1

TABLE 12  
 GENERAL RELIEF CASELOADS\*  
 TOTAL CASES AND REINVESTIGATIONS  
 FEBRUARY 1995

COUNTY	# CASES	# REINVEST COMPLETED	# DELIN- QUENT	% DELIN- QUENT
IRON	67	0	1	1.5
MADISON	82	2	0	0.0
MISSISSIPPI	97	7	2	2.1
NEW MADRID	130	1	0	0.0
OREGON	81	0	0	0.0
PEMISCOT	115	0	6	5.2
PERRY	82	0	1	1.2
REYNOLDS	51	0	1	2.0
RIPLEY	98	3	0	0.0
ST FRANCOIS	347	3	8	2.3
STE GENEVIEVE	57	0	1	1.8
SCOTT	234	0	1	0.4
SHANNON	70	0	1	1.4
STODDARD	150	0	1	0.7
WASHINGTON	157	9	8	5.1
WAYNE	70	4	0	0.0
TOTAL AREA 3	3,130	41	98	3.1
AREA 4				
BARRY	223	0	11	4.9
BARTON	56	0	3	5.4
BATES	119	0	3	2.5
BENTON	102	0	9	8.8
CAMDEN	164	0	10	6.1
CEDAR	88	0	4	4.5
CHRISTIAN	222	0	4	1.8
DADE	68	0	5	7.4
DALLAS	81	0	2	2.5
DOUGLAS	103	0	7	6.8
GREENE	1,232	1	30	2.4
HENRY	119	0	6	5.0
HICKORY	54	0	5	9.3
JASPER	665	1	22	3.3
LACLEDE	206	0	3	1.5
LAWRENCE	177	0	5	2.8
MCDONALD	149	0	5	3.4
MARIES	35	0	0	0.0
MILLER	160	2	16	10.0
MONITEAU	50	0	0	0.0
MORGAN	112	1	10	8.9
NEWTON	351	2	8	2.3
OZARK	63	0	9	14.3
PHELPS	192	0	8	4.2
POLK	108	0	4	3.7
PULASKI	145	0	9	6.2
ST CLAIR	60	0	3	5.0
STONE	167	0	2	1.2
TANEY	266	0	4	1.5
TEXAS	161	0	9	5.6
VERNON	121	0	2	1.7
WEBSTER	172	0	3	1.7
WRIGHT	127	0	4	3.1
TOTAL AREA 4	6,118	7	225	3.7
AREA 5				
JACKSON	2,566	5	307	12.0
TOTAL AREA 5	2,566	5	307	12.0
AREA 6				
ST LOUIS CITY	2,878	38	722	25.1
TOTAL AREA 6	2,878	38	722	25.1
AREA 7				
ST LOUIS COUNTY	1,794	7	193	10.8
TOTAL AREA 7	1,794	7	193	10.8
STATEWIDE	23,535	119	1,875	8.0

\*INCLUDES ALL CASES WITH GR NUMBERS.

TABLE 13

GENERAL RELIEF APPLICATIONS\*  
FEBRUARY 1995

COUNTY	# REC'D	# APPR	# REJ	% REJ	TOTAL RESOLVED	-----APPLICATION RESOLUTION-----					
						UNDER 31	31- 45	46- 90	91- 105	OVER 105	% >45 DAYS
AREA 1											
ANDREW	4	2	3	50.0	6	4	0	1	1	0	33.3
ATCHISON	1	1	0	0.0	1	1	0	0	0	0	0.0
BUCHANAN	64	23	30	23.3	106	85	11	6	1	3	9.4
CALDWELL	2	2	2	15.4	13	11	1	0	0	1	7.7
CARROLL	8	7	1	7.1	14	10	3	1	0	0	7.1
CASS	33	22	4	9.1	44	38	3	3	0	0	6.8
CHARITON	5	2	0	0.0	5	5	0	0	0	0	0.0
CLAY	37	22	13	18.8	69	55	3	10	0	1	15.9
CLINTON	7	3	7	33.3	21	18	1	1	0	1	9.5
COOPER	8	5	8	42.1	19	14	1	3	0	1	21.1
DAVISS	3	1	1	16.7	6	5	1	0	0	0	0.0
DE KALB	3	2	0	0.0	7	7	0	0	0	0	0.0
GENTRY	7	5	0	0.0	7	7	0	0	0	0	0.0
GRUNDY	9	4	3	25.0	12	8	3	1	0	0	8.3
HARRISON	4	4	3	25.0	12	9	3	0	0	0	0.0
HOLT	3	2	2	33.3	6	4	0	2	0	0	33.3
HOWARD	8	3	3	27.3	11	9	2	0	0	0	0.0
JOHNSON	26	14	6	17.1	35	26	3	2	0	4	17.1
LAFAYETTE	11	6	7	24.1	29	22	2	4	0	1	17.2
LINN	8	6	3	18.8	16	14	1	1	0	0	6.3
LIVINGSTON	11	4	11	55.0	20	12	1	5	0	2	35.0
MERCER	2	4	2	28.6	7	2	2	1	0	2	42.9
NODAWAY	3	1	7	46.7	15	12	3	0	0	0	0.0
PETTIS	15	3	24	48.0	50	32	7	7	2	2	22.0
PLATTE	17	11	4	16.7	24	20	0	4	0	0	16.7
PUTNAM	4	0	4	40.0	10	6	1	3	0	0	30.0
RAHDOLPH	21	9	9	32.1	28	24	1	2	1	0	10.7
RAY	8	3	7	53.8	13	10	3	0	0	0	0.0
SALINE	14	7	10	43.5	23	17	4	1	0	1	8.7
SULLIVAN	2	1	1	20.0	5	4	0	1	0	0	20.0
WORTH	2	1	0	0.0	2	2	0	0	0	0	0.0
TOTAL AREA 1	350	180	175	27.5	636	493	60	59	5	19	13.1
AREA 2											
ADAIR	19	12	5	20.0	25	16	4	4	1	0	20.0
AUDRAIN	14	8	7	28.0	25	20	2	2	1	0	12.0
BOONE	67	18	35	42.7	82	45	14	14	3	6	28.0
CALLAWAY	15	5	10	45.5	22	13	3	5	0	1	27.3
CLARK	5	1	4	33.3	12	9	2	0	0	1	8.3
COLE	28	9	20	46.5	43	23	4	11	3	2	37.2
FRANKLIN	37	33	7	10.9	64	50	5	9	0	0	14.1
GASCONADE	6	3	2	28.6	7	6	1	0	0	0	0.0
JEFFERSON	79	40	44	31.7	139	101	11	21	3	3	19.4
KNOX	4	1	2	50.0	4	4	0	0	0	0	0.0
LEWIS	3	2	3	27.3	11	8	2	0	0	1	9.1
LINCOLN	20	11	7	26.9	26	25	1	0	0	0	0.0
HACON	8	5	0	0.0	14	13	1	0	0	0	0.0
MARION	5	2	5	35.7	14	11	1	2	0	0	14.3
MONROE	4	0	2	50.0	4	3	0	0	0	1	25.0
MONTGOMERY	8	4	3	30.0	10	9	0	1	0	0	10.0
OSAGE	2	1	3	50.0	6	3	0	3	0	0	50.0
PIKE	11	7	7	33.3	21	15	2	4	0	0	19.0
RALLS	2	0	0	0.0	3	3	0	0	0	0	0.0
ST CHARLES	58	29	27	30.3	89	72	7	8	1	1	11.2
SCHUYLER	4	4	2	25.0	8	6	1	1	0	0	12.5
SCOTLAND	3	1	0	0.0	3	2	0	1	0	0	33.3
SHELBY	2	2	2	28.6	7	5	1	1	0	0	14.3
WARREN	15	5	3	27.3	11	9	2	0	0	0	0.0
TOTAL AREA 2	419	203	200	30.8	650	471	64	87	12	16	17.7
AREA 3											
BOLLINGER	10	4	2	22.2	9	8	1	0	0	0	0.0
BUTLER	35	10	24	41.4	58	36	8	13	0	1	24.1
CAPE GIRARDEAU	29	18	23	39.7	58	34	8	13	1	2	27.6
CARTER	5	2	2	33.3	6	5	1	0	0	0	0.0
CRAWFORD	11	10	6	23.1	26	18	2	4	1	1	23.1
DENT	11	2	7	43.8	16	11	2	2	1	0	18.8
DUNKLIN	80	10	96	77.4	124	68	26	21	5	4	24.2
HOWELL	30	10	15	33.3	45	33	3	5	1	3	20.0

TABLE 13  
GENERAL RELIEF APPLICATIONS\*  
FEBRUARY 1995

COUNTY	# REC'D	# APPR	# REJ	% REJ	TOTAL RESOLVED	-----APPLICATION RESOLUTION-----					% >45 DAYS
						UNDER 31	31- 45	46- 90	91- 105	OVER 105	
IRON	10	0	15	65.2	23	14	3	3	1	2	26.1
MADISON	17	8	16	59.3	27	12	8	5	0	2	25.9
MISSISSIPPI	13	4	13	61.9	21	8	7	5	1	0	28.6
NEW MADRID	23	12	22	53.7	41	27	8	6	0	0	14.6
OREGON	8	6	5	25.0	20	16	1	3	0	0	15.0
PENISCOT	42	7	49	81.7	60	35	15	10	0	0	16.7
PERRY	6	5	4	33.3	12	9	0	2	0	1	25.0
REYNOLDS	3	2	4	25.0	16	10	1	5	0	0	31.3
RIPLEY	11	2	9	40.9	22	13	3	5	0	1	27.3
ST FRANCOIS	53	30	34	40.0	85	59	12	12	2	0	16.5
STE GENEVIEVE	8	5	2	20.0	10	8	1	1	0	0	10.0
SCOTT	32	12	19	36.5	52	40	3	9	0	0	17.3
SHANNON	6	0	5	29.4	17	15	1	1	0	0	5.9
STODDARD	22	13	11	27.5	40	30	3	4	1	2	17.5
WASHINGTON	24	19	11	28.9	38	21	8	7	0	2	23.7
WAYNE	14	4	8	50.0	16	9	2	2	1	2	31.3
TOTAL AREA 3	503	195	402	47.7	842	539	127	138	15	23	20.9
AREA 4											
BARRY	30	9	21	45.7	46	34	4	7	1	0	17.4
BARTON	5	0	3	42.9	7	6	0	1	0	0	14.3
BATES	14	9	9	40.9	22	14	2	4	1	1	27.3
BENTON	18	4	13	52.0	25	14	3	6	1	1	32.0
CAMDEN	25	15	10	26.3	38	31	2	2	0	3	13.2
CEDAR	10	12	6	25.0	24	14	4	5	0	1	25.0
CHRISTIAN	30	14	9	23.1	39	34	2	2	0	1	7.7
DADE	9	2	6	42.9	14	10	2	2	0	0	14.3
DALLAS	15	6	13	52.0	25	14	3	6	0	2	32.0
DOUGLAS	9	5	3	21.4	14	10	2	1	0	1	14.3
GREENE	162	89	72	30.1	239	165	21	38	6	9	22.2
HENRY	14	7	7	25.9	27	19	4	4	0	0	14.8
HICKORY	9	4	8	32.0	25	20	3	2	0	0	8.0
JASPER	73	29	47	32.9	143	103	20	16	1	3	14.0
LACLEDE	27	17	8	16.7	48	40	1	6	0	1	14.6
LAWRENCE	16	8	7	23.3	30	22	4	3	0	1	13.3
MCDONALD	26	10	6	20.0	30	26	3	1	0	0	3.3
MARIES	5	1	3	60.0	5	3	1	1	0	0	20.0
MILLER	17	10	7	25.0	28	23	2	2	1	0	10.7
MONITEAU	4	4	2	20.0	10	6	2	2	0	0	20.0
MORGAN	12	8	5	22.7	22	18	0	4	0	0	18.2
NEWTON	28	10	10	23.3	43	33	4	3	2	1	14.0
OZARK	4	3	2	22.2	9	6	1	0	1	1	22.2
PHELPS	25	8	15	38.5	39	31	5	3	0	0	7.7
POLK	12	5	4	16.7	24	20	1	2	1	0	12.5
PULASKI	23	14	15	40.5	37	27	4	4	1	1	16.2
ST CLAIR	4	3	2	20.0	10	10	0	0	0	0	0.0
STONE	19	6	11	44.0	25	17	3	5	0	0	20.0
TANEY	19	8	10	21.3	47	41	4	2	0	0	4.3
TEXAS	21	11	7	25.0	28	22	3	3	0	0	10.7
VERNON	18	9	6	28.6	21	13	2	3	0	3	28.6
WEBSTER	13	10	5	16.7	30	22	2	4	1	1	20.0
WRIGHT	12	9	7	23.3	30	23	2	5	0	0	16.7
TOTAL AREA 4	728	359	359	29.8	1,204	891	116	149	17	31	16.4
AREA 5											
JACKSON	302	124	200	41.2	485	243	50	107	25	60	39.6
TOTAL AREA 5	302	124	200	41.2	485	243	50	107	25	60	39.6
AREA 6											
ST LOUIS CITY	345	106	257	58.8	437	148	81	155	12	41	47.6
TOTAL AREA 6	345	106	257	58.8	437	148	81	155	12	41	47.6
AREA 7											
ST LOUIS COUNTY	156	81	99	34.7	285	168	32	56	11	18	29.8
TOTAL AREA 7	156	81	99	34.7	285	168	32	56	11	18	29.8
STATEWIDE	2,803	1,248	1,692	37.3	4,539	2,953	530	751	97	208	23.3

\*EXCLUDES MEDICAID FOR PREGNANT WOMEN, INCLUDES NEWBORNS AND REFUGEES.





FIGURE 6. MEDICAL ASSISTANCE RECIPIENTS

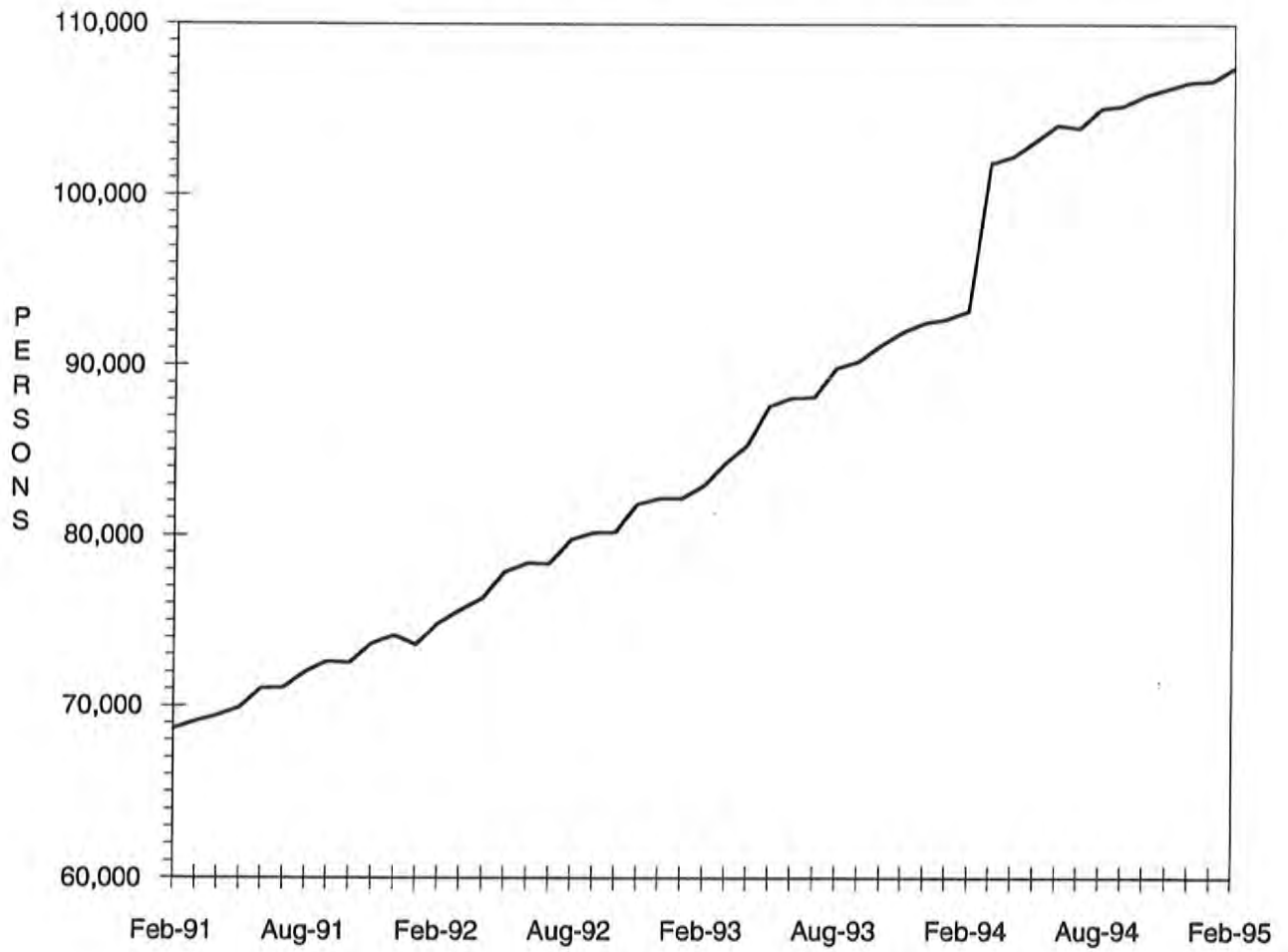

TABLE 14

MEDICAID APPLICATIONS FOR PREGNANT WOMEN  
FEBRUARY 1995

COUNTY	# REC'D	# APPR	# REJ	% REJ	TOTAL RESOLVED	-APPLICATION RESOLUTION-		
						15 OR LESS	16 & ABOVE	% >15 DAYS
AREA 1								
ANDREW	2	1	0	0.0	0	0	0	0.0
ATCHISON	4	2	0	0.0	2	2	0	0.0
BUCHANAN	64	64	4	26.7	15	14	1	6.7
CALDWELL	12	9	1	100.0	1	1	0	0.0
CARROLL	6	7	1	50.0	2	2	0	0.0
CASS	29	22	6	60.0	10	10	0	0.0
CHARITON	2	4	0	0.0	1	1	0	0.0
CLAY	58	41	9	56.3	16	16	0	0.0
CLINTON	13	11	1	100.0	1	1	0	0.0
COOPER	6	9	1	25.0	4	4	0	0.0
DAVISS	7	5	1	50.0	2	2	0	0.0
DE KALB	6	6	0	0.0	1	1	0	0.0
GENTRY	4	2	1	100.0	1	1	0	0.0
GRUNDY	14	9	4	50.0	8	8	0	0.0
HARRISON	10	6	0	0.0	1	1	0	0.0
HOLT	2	2	0	0.0	0	0	0	0.0
HOWARD	4	5	1	100.0	1	1	0	0.0
JOHNSON	22	20	6	54.5	11	11	0	0.0
LAFAYETTE	20	24	3	27.3	11	11	0	0.0
LINN	8	7	3	100.0	3	3	0	0.0
LIVINGSTON	6	6	2	66.7	3	3	0	0.0
MERCER	1	1	0	0.0	0	0	0	0.0
NODAWAY	8	10	1	25.0	4	4	0	0.0
PETTIS	27	24	5	83.3	6	6	0	0.0
PLATTE	15	13	3	42.9	7	7	0	0.0
PUTNAM	7	6	1	100.0	1	1	0	0.0
RANDOLPH	17	18	2	20.0	10	10	0	0.0
RAY	10	4	2	66.7	3	3	0	0.0
SALINE	15	9	2	40.0	5	4	1	20.0
SULLIVAN	7	5	0	0.0	2	2	0	0.0
WORTH	1	4	1	25.0	4	4	0	0.0
TOTAL AREA 1	407	356	61	44.9	136	134	2	1.5
AREA 2								
ADAIR	10	9	3	75.0	4	4	0	0.0
AUDRAIN	16	11	2	66.7	3	3	0	0.0
BOONE	53	33	11	73.3	15	15	0	0.0
CALLAWAY	14	12	3	37.5	8	7	1	12.5
CLARK	9	7	0	0.0	0	0	0	0.0
COLE	24	22	2	20.0	10	10	0	0.0
FRANKLIN	30	29	5	50.0	10	10	0	0.0
GASCONADE	7	8	2	25.0	8	8	0	0.0
JEFFERSON	102	73	19	51.4	37	37	0	0.0
KNOX	2	1	1	100.0	1	1	0	0.0
LEWIS	10	6	4	100.0	4	4	0	0.0
LINCOLN	14	13	4	44.4	9	9	0	0.0
MACON	11	11	2	50.0	4	4	0	0.0
MARION	13	9	2	50.0	4	4	0	0.0
MONROE	3	2	1	100.0	1	1	0	0.0
MONTGOMERY	7	4	0	0.0	1	1	0	0.0
OSAGE	4	4	2	50.0	4	4	0	0.0
PIKE	12	9	1	33.3	3	3	0	0.0
RALLS	3	3	0	0.0	0	0	0	0.0
ST CHARLES	69	42	20	69.0	29	29	0	0.0
SCHUYLER	3	2	0	0.0	0	0	0	0.0
SCOTLAND	2	2	2	100.0	2	2	0	0.0
SHELBY	3	3	0	0.0	0	0	0	0.0
WARREN	7	3	1	100.0	1	1	0	0.0
TOTAL AREA 2	428	318	87	55.1	158	157	1	0.6
AREA 3								
BOLLINGER	2	3	1	100.0	1	1	0	0.0
BUTLER	29	31	5	41.7	12	12	0	0.0
CAPE GIRARDEAU	29	21	2	33.3	6	6	0	0.0
CARTER	2	2	1	100.0	1	1	0	0.0
CRAWFORD	16	13	3	50.0	6	6	0	0.0
DENT	11	8	0	0.0	1	1	0	0.0
DUNKLIN	29	25	6	46.2	13	13	0	0.0
HOWELL	29	20	5	100.0	5	5	0	0.0
IRON	12	8	1	100.0	1	1	0	0.0

TABLE 14

MEDICAID APPLICATIONS FOR PREGNANT WOMEN  
FEBRUARY 1995

COUNTY	# REC'D	# APPR	# REJ	% REJ	TOTAL RESOLVED	-APPLICATION RESOLUTION-		
						15 OR LESS	16 & ABOVE DAYS	% >15
MADISON	8	6	0	0.0	3	3	0	0.0
MISSISSIPPI	5	5	0	0.0	1	1	0	0.0
NEW MADRID	17	11	1	20.0	5	5	0	0.0
OREGON	8	9	0	0.0	0	0	0	0.0
PEHISCOT	19	11	5	41.7	12	12	0	0.0
PERRY	8	4	1	50.0	2	2	0	0.0
REYNOLDS	8	10	0	0.0	0	0	0	0.0
RIPLEY	19	12	0	0.0	1	1	0	0.0
ST FRANCOIS	31	33	3	20.0	15	15	0	0.0
STE GENEVIEVE	11	7	0	0.0	4	4	0	0.0
SCOTT	30	30	4	30.8	13	13	0	0.0
SHANNON	12	12	0	0.0	0	0	0	0.0
STODDARD	19	18	3	60.0	5	5	0	0.0
WASHINGTON	15	12	3	42.9	7	7	0	0.0
WAYNE	5	4	1	100.0	1	1	0	0.0
TOTAL AREA 3	374	315	45	39.1	115	115	0	0.0
AREA 4								
BARRY	27	23	2	22.2	9	9	0	0.0
BARTON	4	4	1	100.0	1	1	0	0.0
BATES	12	7	0	0.0	3	3	0	0.0
BENTON	12	11	1	25.0	4	4	0	0.0
CAMDEN	18	14	1	50.0	2	2	0	0.0
CEDAR	7	6	2	100.0	2	2	0	0.0
CHRISTIAN	21	22	2	25.0	8	8	0	0.0
DADE	10	6	1	100.0	1	1	0	0.0
DALLAS	10	6	3	100.0	3	3	0	0.0
DOUGLAS	10	10	1	20.0	5	5	0	0.0
GREENE	116	97	29	60.4	48	44	4	8.3
HENRY	16	13	5	100.0	5	5	0	0.0
HICKORY	11	13	1	100.0	1	1	0	0.0
JASPER	78	76	15	62.5	24	24	0	0.0
LACLEDE	30	29	6	50.0	12	11	1	8.3
LAWRENCE	13	15	5	100.0	5	5	0	0.0
MCDONALD	15	16	3	60.0	5	5	0	0.0
MARIES	0	1	0	0.0	0	0	0	0.0
MILLER	14	11	2	100.0	2	2	0	0.0
MONITEAU	6	4	2	100.0	2	2	0	0.0
MORGAN	10	10	1	50.0	2	2	0	0.0
NEWTON	28	29	7	53.8	13	13	0	0.0
OZARK	4	5	0	0.0	1	1	0	0.0
PHELPS	21	20	4	50.0	8	7	1	12.5
POLK	20	17	4	66.7	6	6	0	0.0
PULASKI	22	11	4	57.1	7	7	0	0.0
ST CLAIR	7	7	3	60.0	5	5	0	0.0
STONE	10	11	2	40.0	5	5	0	0.0
TANEY	39	31	10	83.3	12	12	0	0.0
TEXAS	12	11	2	66.7	3	3	0	0.0
VERNON	8	8	1	33.3	3	3	0	0.0
WEBSTER	17	15	1	100.0	1	1	0	0.0
WRIGHT	16	16	2	50.0	4	4	0	0.0
TOTAL AREA 4	644	575	123	58.0	212	206	6	2.8
AREA 5								
JACKSON	337	244	64	43.5	147	143	4	2.7
TOTAL AREA 5	337	244	64	43.5	147	143	4	2.7
AREA 6								
ST LOUIS CITY	192	149	42	35.9	117	107	10	8.5
TOTAL AREA 6	192	149	42	35.9	117	107	10	8.5
AREA 7								
ST LOUIS COUNTY	244	166	58	48.7	119	116	3	2.5
TOTAL AREA 7	244	166	58	48.7	119	116	3	2.5
STATEWIDE	2,626	2,123	480	47.8	1,004	978	26	2.6

TABLE 15

ADULT INCOME MAINTENANCE CASES  
SSI-SP, SSI, SP, BP, SAB, MA, NC  
FEBRUARY 1995

COUNTY	OAA SSI-SP PTD SSI-SP AB SSI-SP	OAA SSI PTD SSI AB SSI	OAA SP PTD SP AB SP	BP, SAB MA NON- VEND	NC & ALL VEND CASES	# TO BE REINVEST YEARLY	NUMBER REINVEST THIS MONTH	# OVER DUE	% OVER DUE
AREA 1									
ANDREW	3	3	1	205	122	331	1	155	46.8
ATCHISON	2	0	0	149	75	224	17	52	23.2
BUCHANAN	28	35	6	1,953	714	2,708	70	1,343	49.6
CALDWELL	3	1	3	134	87	225	11	89	39.6
CARROLL	4	6	0	278	88	372	0	278	74.7
CASS	8	4	0	639	425	1,068	36	335	31.4
CHARITON	8	7	1	182	131	321	0	242	75.4
CLAY	9	9	3	1,196	827	2,035	94	508	25.0
CLINTON	0	4	1	193	132	330	4	222	67.3
COOPER	5	1	0	286	164	451	0	321	71.2
DAVISS	4	0	1	163	55	219	0	106	48.4
DE KALB	0	1	1	172	136	310	7	158	51.0
GENTRY	3	6	0	217	118	341	37	0	0.0
GRUNDY	4	3	0	298	169	470	3	186	39.6
HARRISON	8	3	0	230	108	341	5	110	32.3
HOLT	1	6	1	129	64	200	4	89	44.5
HOWARD	7	2	2	231	126	361	0	287	79.5
JOHNSON	6	3	1	593	186	783	3	525	67.0
LAFAYETTE	7	3	3	482	409	897	11	578	64.4
LINN	10	7	1	362	149	519	0	384	74.0
LIVINGSTON	4	5	2	307	221	535	18	109	20.4
MERCER	1	0	0	97	39	136	8	0	0.0
NODAWAY	7	12	1	316	143	472	6	281	59.5
PETTIS	15	15	7	898	243	1,163	51	342	29.4
PLATTE	5	4	3	396	301	704	23	140	19.9
PUTNAM	1	6	0	184	37	227	0	156	68.7
RANDOLPH	7	13	1	653	278	945	48	127	13.4
RAY	1	1	0	287	115	403	11	159	39.5
SALINE	4	15	3	563	494	1,075	32	561	52.2
SULLIVAN	3	7	1	258	160	426	1	219	51.4
WORTH	0	1	0	59	35	95	8	0	0.0
TOTAL AREA 1	168	183	43	12,110	6,351	18,687	509	8,062	43.1
AREA 2									
ADAIR	5	11	1	577	241	830	0	642	77.3
AUDRAIN	3	6	2	418	188	614	0	435	70.8
BOONE	10	14	3	1,662	399	2,078	56	1,007	48.5
CALLAWAY	7	4	2	584	194	784	12	491	62.6
CLARK	1	2	0	181	61	244	0	180	73.8
COLE	6	3	4	778	330	1,115	22	698	62.6
FRANKLIN	19	13	6	1,105	558	1,682	0	1,273	75.7
GASCONADE	4	5	0	184	154	343	1	260	75.8
JEFFERSON	17	29	6	1,916	994	2,945	24	1,877	63.7
KNOX	2	1	2	141	53	197	0	129	65.5
LEWIS	3	4	2	209	138	353	1	252	71.4
LINCOLN	5	7	2	399	292	700	0	483	69.0
MACON	4	3	2	360	191	556	14	251	45.1
MARION	9	15	1	750	399	1,165	0	884	75.9
MONROE	4	4	0	208	62	274	1	189	69.0
MONTGOMERY	2	0	0	227	183	410	7	287	70.0
OSAGE	6	4	1	163	74	242	0	187	77.3
PIKE	4	11	2	433	193	639	0	506	79.2
RALLS	7	0	1	168	60	229	8	5	2.2
ST CHARLES	13	31	4	1,484	635	2,154	76	833	38.7
SCHUYLER	1	0	1	174	40	215	0	170	79.1
SCOTLAND	3	1	0	184	71	256	5	180	70.3
SHELBY	2	3	0	167	71	241	9	20	8.3
WARREN	14	2	2	279	82	365	0	260	71.2
TOTAL AREA 2	151	173	44	12,751	5,663	18,631	236	11,499	61.7
AREA 3									
BOLLINGER	13	20	1	385	92	498	3	352	70.7
BUTLER	49	57	8	2,147	466	2,678	194	92	3.4
CAPE GIRARDEAU	18	16	4	1,047	543	1,610	39	794	49.3
CARTER	6	8	4	352	63	427	19	19	4.4
CRAWFORD	10	11	3	562	167	743	23	523	70.4
DENT	8	14	2	547	139	702	44	11	1.6
DUNKLIN	65	60	13	2,558	467	3,098	18	2,450	79.1

TABLE 15

ADULT INCOME MAINTENANCE CASES  
SSI-SP, SSI, SP, BP, SAB, MA, NC  
FEBRUARY 1995

COUNTY	OAA SSI-SP PTD SSI-SP AB SSI-SP	OAA SSI PTD SSI AB SSI	OAA SP PTD SP AB SP	BP, SAB MA NON- VEND	NC & ALL VEND CASES	# TO BE REINVEST YEARLY	NUMBER REINVEST THIS MONTH	# OVER DUE	% OVER DUE
HOWELL	22	24	5	1,239	424	1,692	58	920	54.4
IRON	13	15	5	427	266	713	31	96	13.5
MADISON	2	6	0	437	150	593	18	62	10.5
MISSISSIPPI	18	39	9	860	191	1,099	82	19	1.7
NEW MADRID	36	40	7	1,285	307	1,639	145	24	1.5
OREGON	11	21	1	565	89	676	44	6	0.9
PEMISCOT	48	63	6	2,120	214	2,403	102	644	26.8
PERRY	7	7	1	291	169	468	5	241	51.5
REYNOLDS	9	14	1	354	58	427	14	9	2.1
RIPLEY	20	19	5	832	118	974	66	91	9.3
ST FRANCOIS	12	9	3	1,460	687	2,159	105	174	8.1
STE GENEVIEVE	5	1	1	260	136	398	6	150	37.7
SCOTT	28	41	7	1,584	411	2,043	117	8	0.4
SHANNON	17	9	4	421	63	497	48	52	10.5
STODDARD	27	41	9	1,298	352	1,700	86	192	11.3
WASHINGTON	17	27	5	1,048	147	1,227	42	491	40.0
WAYNE	19	16	2	769	130	917	62	2	0.2
TOTAL AREA 3	480	578	106	22,848	5,849	29,381	1,371	7,422	25.3
AREA 4									
BARRY	15	17	3	760	237	1,017	0	790	77.7
BARTON	4	3	0	255	95	353	0	265	75.1
BATES	7	6	4	364	152	526	2	360	68.4
BENTON	4	4	1	433	146	584	0	400	68.5
CAMDEN	8	9	2	496	166	673	3	520	77.3
CEDAR	6	6	0	427	147	580	0	407	70.2
CHRISTIAN	14	15	3	555	264	837	6	591	70.6
DADE	2	5	0	248	105	358	0	278	77.7
DALLAS	13	8	3	445	100	556	5	412	74.1
DOUGLAS	24	22	5	522	70	619	3	471	76.1
GREENE	64	82	21	4,309	1,199	5,611	114	2,006	35.8
HENRY	6	8	1	661	201	871	1	648	74.4
HICKORY	6	7	0	255	74	336	0	236	70.2
JASPER	35	50	12	2,560	621	3,243	46	1,822	56.2
LACLEDE	22	20	6	845	234	1,105	0	869	78.6
LAWRENCE	11	13	1	779	227	1,020	1	758	74.3
MCDONALD	8	8	1	586	120	715	0	505	70.6
MARIES	5	8	2	202	81	293	0	226	77.1
MILLER	12	9	3	611	145	768	4	483	62.9
MONITEAU	6	7	0	178	77	262	0	188	71.8
MORGAN	10	12	1	441	160	614	5	460	74.9
NEWTON	13	14	1	933	363	1,311	45	595	45.4
OZARK	11	12	0	439	76	527	2	414	78.6
PHELPS	22	16	7	854	261	1,138	2	895	78.6
POLK	19	12	3	599	215	829	31	409	49.3
PULASKI	11	10	2	632	184	828	2	615	74.3
ST CLAIR	6	7	0	299	89	395	0	314	79.5
STONE	7	7	3	440	137	587	0	424	72.2
TANEY	15	13	3	474	158	648	0	465	71.8
TEXAS	15	11	1	814	173	999	8	701	70.2
VERNON	7	4	7	625	330	966	5	648	67.1
WEBSTER	23	17	0	589	138	744	4	542	72.8
WRIGHT	21	35	1	785	146	967	1	766	79.2
TOTAL AREA 4	452	477	97	23,415	6,891	30,880	290	19,483	63.1
AREA 5									
JACKSON	117	160	52	10,881	4,235	15,328	248	9,195	60.0
TOTAL AREA 5	117	160	52	10,881	4,235	15,328	248	9,195	60.0
AREA 6									
ST LOUIS CITY	314	607	110	16,020	2,953	19,690	607	7,772	39.5
TOTAL AREA 6	314	607	110	16,020	2,953	19,690	607	7,772	39.5
AREA 7									
ST LOUIS COUNTY	105	217	65	9,275	4,453	14,010	174	7,901	56.4
TOTAL AREA 7	105	217	65	9,275	4,453	14,010	174	7,901	56.4
STATEWIDE	1,787	2,395	517	107,300	36,395	146,607	3,435	71,334	48.7



TABLE 16

NC, MA, MACC APPLICATIONS < 65 YEARS OF AGE\*  
FEBRUARY 1995

COUNTY	# REC'D	# APPR	# REJ	% REJ	TOTAL RESOLVED	-----APPLICATION RESOLUTION-----					
						UNDER 31	31- 45	46- 90	91- 105	OVER 105	% >90 DAYS
AREA 1											
ANDREW	4	1	1	50.0	2	1	0	0	1	0	50.0
ATCHISON	2	2	1	33.3	3	2	0	1	0	0	0.0
BUCHANAN	101	66	46	59.7	77	31	20	18	5	3	10.4
CALDWELL	10	3	3	50.0	6	2	1	0	0	3	50.0
CARROLL	4	4	3	42.9	7	2	3	2	0	0	0.0
CASS	24	11	14	56.0	25	13	2	8	1	1	8.0
CHARITON	5	1	0	0.0	1	1	0	0	0	0	0.0
CLAY	44	28	21	47.7	44	23	3	16	0	2	4.5
CLINTON	4	2	4	66.7	6	4	0	1	0	1	16.7
COOPER	8	5	8	61.5	13	4	2	6	0	1	7.7
DAVISS	3	0	5	100.0	5	0	2	2	0	1	20.0
DE KALB	2	3	2	40.0	5	3	1	1	0	0	0.0
GENTRY	5	1	1	50.0	2	1	0	0	1	0	50.0
GRUNDY	17	9	8	47.1	17	10	4	3	0	0	0.0
HARRISON	6	0	6	100.0	6	2	4	0	0	0	0.0
HOLT	1	1	5	83.3	6	2	2	2	0	0	0.0
HOWARD	3	1	2	66.7	3	1	1	1	0	0	0.0
JOHNSON	25	9	13	59.1	22	3	7	6	1	5	27.3
LAFAYETTE	13	8	9	52.9	17	7	3	5	1	1	11.8
LINN	6	2	8	80.0	10	6	3	0	0	1	10.0
LIVINGSTON	16	11	6	35.3	17	9	1	4	2	1	17.6
MERCER	2	1	3	75.0	4	3	1	0	0	0	0.0
NODAWAY	6	5	4	44.4	9	7	1	1	0	0	0.0
PETTIS	27	15	27	69.2	39	9	10	12	2	6	20.5
PLATTE	28	17	7	38.9	18	8	3	3	0	4	22.2
PUTNAM	8	5	2	28.6	7	3	1	2	1	0	14.3
RANDOLPH	30	13	10	43.5	23	12	6	2	1	2	13.0
RAY	5	4	9	69.2	13	7	3	2	0	1	7.7
SALINE	17	12	14	53.8	26	11	5	8	1	1	7.7
SULLIVAN	5	3	5	62.5	8	2	3	2	0	1	12.5
WORTH	2	0	0	0.0	0	0	0	0	0	0	0.0
TOTAL AREA 1	433	243	247	56.0	441	189	92	108	17	35	11.8
AREA 2											
ADAIR	6	5	3	37.5	8	4	3	1	0	0	0.0
AUDRAIN	12	4	6	60.0	10	3	3	3	1	0	10.0
BOONE	88	32	43	63.2	68	29	13	15	6	5	16.2
CALLAWAY	20	6	10	62.5	16	3	5	5	0	3	18.8
CLARK	3	2	0	0.0	2	2	0	0	0	0	0.0
COLE	26	15	26	72.2	36	9	6	12	3	6	25.0
FRANKLIN	19	16	12	42.9	28	10	6	9	1	2	10.7
GASCONADE	4	4	3	50.0	6	3	1	2	0	0	0.0
JEFFERSON	100	52	61	77.2	79	36	13	22	5	3	10.1
KNOX	3	2	2	100.0	2	1	1	0	0	0	0.0
LEWIS	9	3	3	50.0	6	3	2	0	0	1	16.7
LINCOLN	17	5	8	61.5	13	6	3	2	1	1	15.4
MACON	8	3	1	25.0	4	2	2	0	0	0	0.0
MARION	11	11	8	44.4	18	9	3	4	2	0	11.1
MONROE	16	9	5	125.0	4	2	0	1	0	1	25.0
MONTGOMERY	7	2	4	80.0	5	3	0	1	0	1	20.0
OSAGE	3	3	2	40.0	5	1	1	2	1	0	20.0
PIKE	8	3	11	78.6	14	4	4	6	0	0	0.0
RALLS	4	3	0	0.0	3	2	1	0	0	0	0.0
ST CHARLES	69	23	43	69.4	62	27	11	18	1	5	9.7
SCHUYLER	5	0	3	100.0	3	0	1	2	0	0	0.0
SCOTLAND	7	1	1	50.0	2	0	0	1	1	0	50.0
SHELBY	1	1	0	0.0	1	1	0	0	0	0	0.0
WARREN	17	3	7	77.8	9	3	3	3	0	0	0.0
TOTAL AREA 2	463	208	262	64.9	404	163	82	109	22	28	12.4
AREA 3											
BOLLINGER	15	3	4	66.7	6	2	2	2	0	0	0.0
BUTLER	73	26	33	63.5	52	26	7	16	1	2	5.8
CAPE GIRARDEAU	42	25	32	61.5	52	18	8	18	3	5	15.4
CARTER	9	5	2	28.6	7	4	2	1	0	0	0.0
CRAWFORD	11	10	9	52.9	17	6	3	8	0	0	0.0
DENT	16	5	11	68.8	16	5	4	3	3	1	25.0
DUNKLIN	52	34	32	48.5	66	23	13	21	4	5	13.6
HOWELL	48	21	25	54.3	46	15	11	14	1	5	13.0
IRON	11	13	10	45.5	22	9	2	7	1	3	18.2

TABLE 16

NC, MA, MACC APPLICATIONS < 65 YEARS OF AGE\*  
FEBRUARY 1995

COUNTY	# REC'D	# APPR	# REJ	% REJ	TOTAL RESOLVED	-----APPLICATION RESOLUTION-----					
						UNDER 31	31- 45	46- 90	91- 105	OVER 105	% >90 DAYS
MADISON	15	4	15	78.9	19	1	13	3	0	2	10.5
MISSISSIPPI	23	12	19	63.3	30	13	10	5	2	0	6.7
NEW MADRID	21	10	33	76.7	43	23	12	8	0	0	0.0
OREGON	15	10	7	41.2	17	12	1	4	0	0	0.0
PEMISCOT	55	35	53	73.6	72	31	15	24	1	1	2.8
PERRY	2	4	5	55.6	9	4	0	3	0	2	22.2
REYNOLDS	2	6	9	69.2	13	3	2	8	0	0	0.0
RIPLEY	17	11	10	47.6	21	8	4	8	0	1	4.8
ST FRANCOIS	63	22	59	81.9	72	32	11	24	4	1	6.9
STE GENEVIEVE	12	2	2	50.0	4	1	1	2	0	0	0.0
SCOTT	50	22	19	50.0	38	17	7	13	1	0	2.6
SHANNON	11	6	6	50.0	12	5	3	2	0	2	16.7
STODDARD	31	14	19	59.4	32	19	4	5	2	2	12.5
WASHINGTON	23	9	13	59.1	22	7	7	6	0	2	9.1
WAYNE	20	4	14	77.8	18	8	3	2	2	3	27.8
TOTAL AREA 3	637	313	441	62.5	706	292	145	207	25	37	8.8
AREA 4											
BARRY	29	18	12	41.4	29	12	4	11	1	1	6.9
BARTON	10	3	6	75.0	8	4	2	1	0	1	12.5
BATES	11	5	16	76.2	21	7	5	6	1	2	14.3
BENTON	22	10	8	44.4	18	11	1	4	1	1	11.1
CAMDEN	22	9	16	72.7	22	7	2	7	1	5	27.3
CEDAR	11	9	13	59.1	22	3	5	7	1	6	31.8
CHRISTIAN	35	14	21	61.8	34	20	7	5	0	2	5.9
DADE	6	2	7	77.8	9	2	3	2	2	0	22.2
DALLAS	14	8	11	61.1	18	8	3	3	1	3	22.2
DOUGLAS	12	4	7	63.6	11	5	3	1	0	2	18.2
GREENE	184	86	109	64.9	168	55	34	56	11	12	13.7
HENRY	19	7	12	63.2	19	3	2	8	0	6	31.6
HICKORY	17	4	13	76.5	17	10	3	2	1	1	11.8
JASPER	110	51	58	59.2	98	48	19	25	2	4	6.1
LACLEDE	20	16	12	46.2	26	6	2	14	0	4	15.4
LAWRENCE	16	11	10	47.6	21	10	6	4	0	1	4.8
MCDONALD	24	10	11	52.4	21	8	7	2	1	3	19.0
MARIES	3	1	2	66.7	3	0	1	2	0	0	0.0
MILLER	13	7	9	56.3	16	7	3	3	1	2	18.8
MONITEAU	5	3	4	57.1	7	2	3	1	1	0	14.3
MORGAN	11	3	6	66.7	9	5	1	3	0	0	0.0
NEWTON	34	19	14	42.4	33	13	9	8	2	1	9.1
OZARK	9	7	10	58.8	17	6	4	5	0	2	11.8
PHELPS	29	11	18	62.1	29	15	7	7	0	0	0.0
POLK	16	10	6	46.2	13	7	1	4	1	0	7.7
PULASKI	26	13	17	56.7	30	13	4	9	4	0	13.3
ST CLAIR	5	1	5	83.3	6	4	0	0	1	1	33.3
STONE	22	13	15	53.6	28	17	4	7	0	0	0.0
TANEY	18	10	8	44.4	18	3	4	8	2	1	16.7
TEXAS	33	10	17	70.8	24	11	5	7	0	1	4.2
VERNON	39	21	10	33.3	30	19	4	4	0	3	10.0
WEBSTER	18	6	13	68.4	19	6	3	8	1	1	10.5
WRIGHT	13	11	17	60.7	28	12	5	10	0	1	3.6
TOTAL AREA 4	856	413	513	58.8	872	359	166	244	36	67	11.8
AREA 5											
JACKSON	439	195	318	66.7	477	140	61	159	35	82	24.5
TOTAL AREA 5	439	195	318	66.7	477	140	61	159	35	82	24.5
AREA 6											
ST LOUIS CITY	460	287	257	49.2	522	172	89	174	25	62	16.7
TOTAL AREA 6	460	287	257	49.2	522	172	89	174	25	62	16.7
AREA 7											
ST LOUIS COUNTY	305	184	146	55.1	265	77	43	98	18	29	17.7
TOTAL AREA 7	305	184	146	55.1	265	77	43	98	18	29	17.7
STATEWIDE	3,593	1,843	2,184	59.2	3,687	1,392	678	1,099	178	340	14.0

\*THIS TABLE DOES NOT INCLUDE SPENDDOWN CASES

TABLE 17

MA, NC, > = 65 YEARS OF AGE\*  
FEBRUARY 1995

COUNTY	# REC'D	# APPR	# REJ	% REJ	TOTAL RESOLVED	-----APPLICATION RESOLUTION-----					% >45 DAYS
						UNDER 31	31- 45	46- 90	91- 105	OVER 105	
AREA 1											
ANDREW	4	5	0	0.0	5	2	2	1	0	0	20.0
ATCHISON	4	3	0	0.0	3	1	1	1	0	0	33.3
BUCHANAN	17	14	2	12.5	10	2	3	4	0	1	50.0
CALDWELL	3	3	0	0.0	2	2	0	0	0	0	0.0
CARROLL	1	0	1	0.0	0	0	0	0	0	0	0.0
CASS	5	11	1	8.3	10	3	3	3	1	0	40.0
CHARITON	2	3	0	0.0	3	1	1	1	0	0	33.3
CLAY	32	7	7	50.0	12	5	5	1	1	0	16.7
CLINTON	5	1	1	50.0	2	1	0	0	0	1	50.0
COOPER	2	6	0	0.0	6	0	4	2	0	0	33.3
DAVISS	1	5	0	0.0	5	1	0	3	1	0	80.0
DE KALB	5	3	1	25.0	2	0	1	1	0	0	50.0
GENTRY	1	1	2	66.7	3	3	0	0	0	0	0.0
GRUNDY	1	3	2	40.0	3	1	1	1	0	0	33.3
HARRISON	6	1	0	0.0	1	0	0	1	0	0	100.0
HOLT	1	0	0	0.0	0	0	0	0	0	0	0.0
HOWARD	3	3	2	40.0	5	2	3	0	0	0	0.0
JOHNSON	9	3	1	25.0	4	2	0	2	0	0	50.0
LAFAYETTE	9	14	0	0.0	14	3	9	1	1	0	14.3
LINN	1	4	0	0.0	4	2	2	0	0	0	0.0
LIVINGSTON	5	4	1	20.0	4	3	0	1	0	0	25.0
MERCER	4	2	1	33.3	3	2	1	0	0	0	0.0
NODAWAY	7	5	1	16.7	5	5	0	0	0	0	0.0
PETTIS	7	5	7	58.3	10	5	1	3	0	1	40.0
PLATTE	9	12	3	20.0	15	6	3	2	0	4	40.0
PUTNAM	1	1	2	66.7	2	2	0	0	0	0	0.0
RANDOLPH	7	5	2	28.6	5	3	2	0	0	0	0.0
RAY	6	4	3	42.9	6	2	1	3	0	0	50.0
SALINE	15	7	7	50.0	9	3	2	3	0	1	44.4
SULLIVAN	3	3	0	0.0	3	3	0	0	0	0	0.0
WORTH	0	1	0	0.0	1	0	0	1	0	0	100.0
TOTAL AREA 1	176	139	47	25.3	157	65	45	35	4	8	29.9
AREA 2											
ADAIR	4	9	0	0.0	9	4	3	2	0	0	22.2
AUDRAIN	9	8	0	0.0	6	3	3	0	0	0	0.0
BOONE	10	8	3	27.3	7	5	0	1	0	1	28.6
CALLAWAY	6	5	2	28.6	5	3	1	0	1	0	20.0
CLARK	1	2	0	0.0	2	0	2	0	0	0	0.0
COLE	15	7	7	50.0	14	3	3	5	0	3	57.1
FRANKLIN	8	8	2	20.0	10	3	3	2	2	0	40.0
GASCOHADE	9	6	6	50.0	12	7	5	0	0	0	0.0
JEFFERSON	29	23	13	36.1	30	15	8	6	1	0	23.3
KNOX	1	2	0	0.0	2	2	0	0	0	0	0.0
LEWIS	7	2	1	33.3	2	1	1	0	0	0	0.0
LINCOLN	4	3	3	50.0	6	3	1	2	0	0	33.3
MACON	9	11	1	8.3	12	10	2	0	0	0	0.0
MARION	9	11	7	38.9	13	5	3	2	1	2	38.5
MONROE	5	4	2	33.3	5	4	1	0	0	0	0.0
MONTGOMERY	3	5	1	16.7	5	2	2	1	0	0	20.0
OSAGE	4	3	0	0.0	3	0	0	3	0	0	100.0
PIKE	1	2	0	0.0	2	1	1	0	0	0	0.0
RALLS	1	2	0	0.0	1	0	1	0	0	0	0.0
ST CHARLES	20	10	2	16.7	11	3	2	3	2	1	54.5
SCHUYLER	0	2	0	0.0	2	0	2	0	0	0	0.0
SCOTLAND	6	0	0	0.0	0	0	0	0	0	0	0.0
SHELBY	5	3	2	40.0	5	3	0	2	0	0	40.0
WARREN	0	2	1	33.3	3	3	0	0	0	0	0.0
TOTAL AREA 2	166	138	53	27.7	167	80	44	29	7	7	25.7
AREA 3											
BOLLINGER	2	2	2	50.0	4	1	2	0	0	1	25.0
BUTLER	12	15	2	11.8	17	9	3	5	0	0	29.4
CAPE GIRARDEAU	18	13	10	43.5	19	5	11	3	0	0	15.8
CARTER	1	1	0	0.0	1	0	0	1	0	0	100.0
CRAWFORD	11	4	5	55.6	5	4	0	1	0	0	20.0
DENT	10	6	1	14.3	6	3	2	0	0	1	16.7
DUNKLIN	16	16	2	11.1	18	9	6	3	0	0	16.7
HOWELL	19	15	15	50.0	20	7	4	4	2	3	45.0
IRON	2	2	3	60.0	3	2	1	0	0	0	0.0

TABLE 17

MA, NC, > = 65 YEARS OF AGE\*  
FEBRUARY 1995

COUNTY	# REC'D	# APPR	# REJ	% REJ	TOTAL RESOLVED	-----APPLICATION RESOLUTION-----					
						UNDER 31	31- 45	46- 90	91- 105	OVER 105	% >45 DAYS
MADISON	6	4	2	33.3	6	1	0	2	0	3	83.3
MISSISSIPPI	4	4	1	20.0	5	4	0	1	0	0	20.0
NEW MADRID	9	10	1	9.1	11	6	3	2	0	0	18.2
OREGON	5	7	0	0.0	7	5	1	1	0	0	14.3
PEMISCOT	4	8	1	11.1	9	7	2	0	0	0	0.0
PERRY	2	1	0	0.0	1	0	1	0	0	0	0.0
REYNOLDS	3	4	0	0.0	4	3	0	1	0	0	25.0
RIPLEY	5	3	2	40.0	4	2	2	0	0	0	0.0
ST FRANCOIS	9	12	1	7.7	10	3	3	4	0	0	40.0
STE GENEVIEVE	4	2	2	50.0	3	1	1	1	0	0	33.3
SCOTT	11	12	0	0.0	12	8	0	3	0	1	33.3
SHANNON	0	1	0	0.0	1	1	0	0	0	0	0.0
STODDARD	12	18	1	5.3	16	12	1	3	0	0	18.8
WASHINGTON	2	4	0	0.0	4	2	0	2	0	0	50.0
WAYNE	5	9	0	0.0	9	6	1	1	0	1	22.2
TOTAL AREA 3	172	173	51	22.8	195	101	44	38	2	10	25.6
AREA 4											
BARRY	12	8	4	33.3	10	6	2	2	0	0	20.0
BARTON	4	1	2	66.7	3	2	1	0	0	0	0.0
BATES	4	2	1	33.3	3	1	2	0	0	0	0.0
BENTON	6	3	2	40.0	4	1	3	0	0	0	0.0
CAMDEN	9	10	1	9.1	8	2	0	2	0	4	75.0
CEDAR	6	7	0	0.0	6	2	1	3	0	0	50.0
CHRISTIAN	8	7	0	0.0	7	2	2	0	0	3	42.9
DADE	5	5	2	28.6	7	2	3	2	0	0	28.6
DALLAS	3	5	3	37.5	6	1	3	2	0	0	33.3
DOUGLAS	2	4	0	0.0	4	3	0	1	0	0	25.0
GREENE	47	38	15	28.3	50	13	8	20	5	4	58.0
HENRY	11	5	6	54.5	11	7	2	1	0	1	18.2
HICKORY	3	2	3	60.0	5	3	0	2	0	0	40.0
JASPER	18	25	8	24.2	27	11	9	5	0	2	25.9
LACLEDE	16	4	1	20.0	5	3	2	0	0	0	0.0
LAWRENCE	6	7	1	12.5	8	5	2	1	0	0	12.5
MCDONALD	6	4	1	20.0	5	4	0	0	0	1	20.0
MARIES	2	2	0	0.0	2	1	0	1	0	0	50.0
MILLER	1	11	0	0.0	11	4	2	5	0	0	45.5
MONITEAU	3	1	0	0.0	1	0	0	1	0	0	100.0
MORGAN	6	4	3	42.9	5	2	2	1	0	0	20.0
NEWTON	12	13	2	13.3	15	5	6	3	1	0	26.7
OZARK	3	3	0	0.0	3	0	2	1	0	0	33.3
PHELPS	6	5	0	0.0	4	3	0	1	0	0	25.0
POLK	4	1	0	0.0	0	0	0	0	0	0	0.0
PULASKI	7	7	3	30.0	10	5	4	1	0	0	10.0
ST CLAIR	5	6	1	14.3	7	4	2	1	0	0	14.3
STONE	3	2	0	0.0	2	1	1	0	0	0	0.0
TANEY	12	7	2	22.2	9	4	3	2	0	0	22.2
TEXAS	10	8	1	11.1	8	3	2	1	1	1	37.5
VERNON	5	2	0	0.0	2	0	1	1	0	0	50.0
WEBSTER	10	4	5	55.6	7	5	2	0	0	0	0.0
WRIGHT	3	4	0	0.0	4	2	1	1	0	0	25.0
TOTAL AREA 4	258	217	67	23.6	259	107	68	61	7	16	32.4
AREA 5											
JACKSON	130	86	33	27.7	100	32	32	24	4	8	36.0
TOTAL AREA 5	130	86	33	27.7	100	32	32	24	4	8	36.0
AREA 6											
ST LOUIS CITY	116	83	13	13.5	89	35	12	26	9	7	47.2
TOTAL AREA 6	116	83	13	13.5	89	35	12	26	9	7	47.2
AREA 7											
ST LOUIS COUNTY	161	63	41	39.4	98	38	36	15	3	6	24.5
TOTAL AREA 7	161	63	41	39.4	98	38	36	15	3	6	24.5
STATEWIDE	1,179	899	305	25.3	1,065	458	281	228	36	62	30.6

\*THIS TABLE DOES NOT INCLUDE SPENDDOWN CASES.

TABLE 18

MA SPENDDOWN APPLICATIONS  
FEBRUARY 1995

COUNTY	# REC'D	# APPR	# REJ	% REJ	TOTAL RESOLVED	-----APPLICATION RESOLUTION-----						
						UNDER 31	31- 45	46- 90	91- 105	OVER 105	% >105 DAYS	
AREA 1												
ANDREW	14	8	13	61.9	21	14	4	3	0	0	0.0	
ATCHISON	14	6	5	45.5	11	5	0	5	0	1	9.1	
BUCHANAN	143	112	29	20.6	141	74	23	36	6	2	1.4	
CALDWELL	20	2	7	77.8	9	5	1	1	0	2	22.2	
CARROLL	17	9	4	30.8	13	8	2	2	1	0	0.0	
CASS	59	47	14	23.0	61	45	6	10	0	0	0.0	
CHARITON	7	4	2	33.3	6	5	0	1	0	0	0.0	
CLAY	103	79	30	27.5	109	62	16	20	8	3	2.8	
CLINTON	21	10	10	50.0	20	7	2	5	5	1	5.0	
COOPER	27	26	6	18.8	32	18	8	6	0	0	0.0	
DAVISS	10	13	2	13.3	15	6	4	2	3	0	0.0	
DE KALB	15	13	3	18.8	16	9	5	1	1	0	0.0	
GENTRY	10	9	1	10.0	10	5	2	2	1	0	0.0	
GRUNDY	9	7	4	36.4	11	3	4	3	1	0	0.0	
HARRISON	22	17	13	43.3	30	13	3	4	9	1	3.3	
HOLT	8	13	6	31.6	19	8	6	3	0	2	10.5	
HOWARD	10	11	10	47.6	21	12	4	3	1	1	4.8	
JOHNSON	56	47	8	14.5	55	43	1	7	3	1	1.8	
LAFAYETTE	46	32	11	25.6	43	22	4	12	3	2	4.7	
LINN	29	18	5	21.7	23	16	3	1	2	1	4.3	
LIVINGSTON	27	21	9	30.0	30	18	5	5	0	2	6.7	
MERCER	6	3	4	57.1	7	2	1	3	1	0	0.0	
NODAWAY	28	15	5	25.0	20	12	2	5	1	0	0.0	
PETTIS	71	59	17	22.4	76	31	19	25	0	1	1.3	
PLATTE	35	23	10	30.3	33	21	2	7	1	2	6.1	
PUTNAM	12	6	4	40.0	10	6	1	3	0	0	0.0	
RANDOLPH	71	36	9	20.0	45	32	3	9	0	1	2.2	
RAY	23	13	13	50.0	26	8	4	8	4	2	7.7	
SALINE	46	27	16	37.2	43	24	8	5	6	0	0.0	
SULLIVAN	7	5	3	37.5	8	4	0	4	0	0	0.0	
WORTH	1	0	0	0.0	0	0	0	0	0	0	0.0	
TOTAL AREA 1	967	691	273	28.3	964	538	143	201	57	25	2.6	
AREA 2												
ADAIR	26	27	8	22.9	35	19	7	8	1	0	0.0	
AUDRAIN	45	35	5	12.5	40	22	1	15	2	0	0.0	
BOONE	145	105	35	25.0	140	85	17	27	5	6	4.3	
CALLAWAY	54	46	13	22.0	59	36	3	16	4	0	0.0	
CLARK	17	12	4	25.0	16	7	3	4	2	0	0.0	
COLE	83	52	33	38.8	85	34	19	25	6	1	1.2	
FRANKLIN	83	61	27	30.7	88	41	14	29	3	1	1.1	
GASCONADE	13	7	9	56.3	16	7	3	5	1	0	0.0	
JEFFERSON	156	76	38	33.3	114	58	18	30	0	8	7.0	
KNOX	13	7	3	30.0	10	6	1	2	0	1	10.0	
LEWIS	8	5	5	50.0	10	5	2	1	1	1	10.0	
LINCOLN	28	31	8	20.5	39	17	5	15	1	1	2.6	
MACON	27	15	5	25.0	20	13	0	6	1	0	0.0	
MARION	57	46	19	29.2	65	33	9	18	3	2	3.1	
MONROE	14	6	6	50.0	12	5	2	3	2	0	0.0	
MONTGOMERY	15	6	9	60.0	15	6	3	5	1	0	0.0	
OSAGE	8	8	6	42.9	14	5	2	5	2	0	0.0	
PIKE	35	24	12	33.3	36	20	2	11	0	3	8.3	
RALLS	7	8	2	20.0	10	6	2	1	1	0	0.0	
ST CHARLES	153	99	34	25.6	133	78	16	31	6	2	1.5	
SCHUYLER	5	1	1	50.0	2	0	0	2	0	0	0.0	
SCOTLAND	8	8	3	27.3	11	5	5	1	0	0	0.0	
SHELBY	11	7	5	41.7	12	6	4	1	1	0	0.0	
WARREN	28	18	6	25.0	24	20	0	4	0	0	0.0	
TOTAL AREA 2	1,039	710	296	29.4	1,006	534	138	265	43	26	2.6	
AREA 3												
BOLLINGER	15	12	6	33.3	18	6	4	3	5	0	0.0	
BUTLER	89	63	23	26.7	86	61	4	20	1	0	0.0	
CAPE GIRARDEAU	81	44	27	38.0	71	30	8	24	5	4	5.6	
CARTER	15	18	3	14.3	21	14	3	3	1	0	0.0	
CRAWFORD	36	25	8	24.2	33	18	5	9	1	0	0.0	
DENT	30	24	8	25.0	32	23	2	5	2	0	0.0	
DUNKLIN	110	75	39	34.2	114	57	11	30	12	4	3.5	
HOWELL	81	49	20	29.0	69	41	11	10	4	3	4.3	
IRON	27	18	5	21.7	23	15	2	5	1	0	0.0	



TABLE 18

MA SPENDDOWN APPLICATIONS  
FEBRUARY 1995

COUNTY	# REC'D	# APPR	# REJ	% REJ	TOTAL RESOLVED	-----APPLICATION RESOLUTION-----					
						UNDER 31	31- 45	46- 90	91- 105	OVER 105	% >105 DAYS
MADISON	33	28	14	33.3	42	22	6	9	2	3	7.1
MISSISSIPPI	45	24	6	20.0	30	20	3	6	1	0	0.0
NEW MADRID	78	42	18	30.0	60	33	9	13	5	0	0.0
OREGON	26	20	6	23.1	26	19	6	1	0	0	0.0
PEMISCOT	53	57	16	21.9	73	37	13	19	4	0	0.0
PERRY	21	13	3	18.8	16	7	1	6	1	1	6.3
REYNOLDS	20	17	6	26.1	23	16	1	4	2	0	0.0
RIPLEY	46	29	6	17.1	35	19	7	6	3	0	0.0
ST FRANCOIS	108	66	43	39.4	109	61	13	30	4	1	0.9
STE GENEVIEVE	20	13	5	27.8	18	10	3	3	2	0	0.0
SCOTT	82	63	29	31.5	92	53	9	25	4	1	1.1
SHANNON	31	19	11	36.7	30	20	3	5	2	0	0.0
STODDARD	104	72	31	30.1	103	57	7	28	10	1	1.0
WASHINGTON	49	45	11	19.6	56	37	2	10	5	2	3.6
WAYNE	53	30	15	33.3	45	30	4	6	5	0	0.0
TOTAL AREA 3	1,253	866	359	29.3	1,225	706	137	280	82	20	1.6
AREA 4											
BARRY	50	41	13	24.1	54	30	10	13	1	0	0.0
BARTON	21	14	4	22.2	18	13	3	2	0	0	0.0
BATES	29	21	8	27.6	29	17	5	5	2	0	0.0
BENTON	39	34	18	34.6	52	32	6	11	2	1	1.9
CAMDEN	50	40	23	36.5	63	17	9	29	6	2	3.2
CEDAR	32	31	4	11.4	35	26	2	5	0	2	5.7
CHRISTIAN	60	32	20	38.5	52	30	5	14	2	1	1.9
DADE	22	14	6	30.0	20	8	4	4	4	0	0.0
DALLAS	21	13	8	38.1	21	9	1	10	1	0	0.0
DOUGLAS	20	19	6	24.0	25	16	3	6	0	0	0.0
GREENE	271	181	67	27.0	248	118	43	73	8	6	2.4
HENRY	46	36	11	23.4	47	27	4	15	1	0	0.0
HICKORY	29	24	9	27.3	33	19	2	8	2	2	6.1
JASPER	183	138	50	26.6	188	117	28	38	4	1	0.5
LACLEDE	48	29	20	40.8	49	24	5	16	4	0	0.0
LAWRENCE	55	34	10	22.7	44	29	4	11	0	0	0.0
MCDONALD	42	32	7	17.9	39	30	3	5	1	0	0.0
MARIES	16	8	4	33.3	12	7	0	5	0	0	0.0
MILLER	31	28	11	28.2	39	19	7	11	0	2	5.1
MONITEAU	15	10	2	16.7	12	7	1	2	1	1	8.3
MORGAN	32	20	10	33.3	30	12	8	10	0	0	0.0
NEWTON	96	54	20	27.0	74	38	7	16	12	1	1.4
OZARK	23	15	9	37.5	24	19	0	2	3	0	0.0
PHELPS	58	39	16	29.1	55	35	2	12	6	0	0.0
POLK	48	32	10	23.8	42	30	2	8	2	0	0.0
PULASKI	29	21	12	36.4	33	18	1	11	1	2	6.1
ST CLAIR	10	8	4	33.3	12	8	1	3	0	0	0.0
STONE	26	15	15	50.0	30	15	4	9	1	1	3.3
TANEY	54	22	12	35.3	34	14	5	12	3	0	0.0
TEXAS	50	39	13	25.0	52	33	8	8	2	1	1.9
VERNON	48	50	6	10.7	56	41	6	7	0	2	3.6
WEBSTER	33	25	13	34.2	38	18	8	7	4	1	2.6
WRIGHT	34	34	15	30.6	49	17	15	10	6	1	2.0
TOTAL AREA 4	1,621	1,153	456	28.3	1,609	893	212	398	79	27	1.7
AREA 5											
JACKSON	719	543	198	26.7	741	321	103	215	54	48	6.5
TOTAL AREA 5	719	543	198	26.7	741	321	103	215	54	48	6.5
AREA 6											
ST LOUIS CITY	431	281	147	34.3	428	119	72	151	57	29	6.8
TOTAL AREA 6	431	281	147	34.3	428	119	72	151	57	29	6.8
AREA 7											
ST LOUIS COUNTY	410	326	108	24.9	434	129	87	142	37	39	9.0
TOTAL AREA 7	410	326	108	24.9	434	129	87	142	37	39	9.0
STATEWIDE	6,440	4,570	1,837	28.7	6,407	3,240	892	1,652	409	214	3.3



TABLE 19  
BP AND SAB APPLICATIONS  
FEBRUARY 1995

COUNTY	# REC'D	# APPR	# REJ	% REJ	TOTAL RESOLVED	-----APPLICATION RESOLUTION-----						
						UNDER 31	31- 45	46- 90	91- 105	OVER 105	% >90 DAYS	
AREA 1												
ANDREW	0	0	0	0.0	0	0	0	0	0	0	0	0.0
ATCHISON	0	0	0	0.0	0	0	0	0	0	0	0	0.0
BUCHANAN	6	0	6	100.0	47	33	3	9	0	2	4.3	
CALDWELL	0	0	0	.	1	1	0	0	0	0	0.0	
CARROLL	0	0	0	.	1	0	1	0	0	0	0.0	
CASS	0	1	1	50.0	4	1	0	2	0	1	25.0	
CHARITON	0	0	0	0.0	0	0	0	0	0	0	0.0	
CLAY	0	0	0	.	7	4	1	2	0	0	0.0	
CLINTON	2	1	0	0.0	1	0	1	0	0	0	0.0	
COOPER	2	0	0	0.0	0	0	0	0	0	0	0.0	
DAVISS	0	0	0	0.0	0	0	0	0	0	0	0.0	
DE KALB	0	0	1	100.0	3	1	1	0	0	1	33.3	
GENTRY	0	0	0	0.0	0	0	0	0	0	0	0.0	
GRUNDY	0	0	0	.	2	1	0	1	0	0	0.0	
HARRISON	0	0	0	0.0	0	0	0	0	0	0	0.0	
HOLT	0	0	0	0.0	0	0	0	0	0	0	0.0	
HOWARD	1	0	0	0.0	0	0	0	0	0	0	0.0	
JOHNSON	4	0	3	100.0	3	1	0	0	2	0	66.7	
LAFAYETTE	2	1	3	75.0	4	2	0	2	0	0	0.0	
LINN	2	0	0	0.0	0	0	0	0	0	0	0.0	
LIVINGSTON	0	0	0	.	1	1	0	0	0	0	0.0	
MERCER	2	1	1	50.0	2	2	0	0	0	0	0.0	
NODAWAY	0	0	0	.	1	1	0	0	0	0	0.0	
PETTIS	2	0	0	.	5	4	0	1	0	0	0.0	
PLATTE	4	1	3	75.0	10	10	0	0	0	0	0.0	
PUTNAM	0	0	0	.	1	0	1	0	0	0	0.0	
RANDOLPH	0	1	1	50.0	4	0	2	2	0	0	0.0	
RAY	0	0	0	.	1	0	1	0	0	0	0.0	
SALINE	6	0	0	.	5	3	1	1	0	0	0.0	
SULLIVAN	0	0	0	0.0	0	0	0	0	0	0	0.0	
WORTH	0	0	0	0.0	0	0	0	0	0	0	0.0	
TOTAL AREA 1	33	6	19	76.0	103	65	12	20	2	4	5.8	
AREA 2												
ADAIR	0	0	0	0.0	0	0	0	0	0	0	0.0	
AUDRAIN	0	0	0	.	2	0	0	2	0	0	0.0	
BOONE	5	1	10	90.9	22	10	3	2	2	5	31.8	
CALLAWAY	0	1	1	50.0	4	0	3	1	0	0	0.0	
CLARK	0	0	0	0.0	0	0	0	0	0	0	0.0	
COLE	2	1	1	50.0	7	3	1	3	0	0	0.0	
FRANKLIN	3	0	2	100.0	2	2	0	0	0	0	0.0	
GASCONADE	0	0	0	.	1	0	0	1	0	0	0.0	
JEFFERSON	8	0	5	100.0	45	37	4	3	0	1	2.2	
KNOX	0	0	0	.	2	2	0	0	0	0	0.0	
LEWIS	2	0	0	.	1	0	0	0	0	1	100.0	
LINCOLN	2	0	0	0.0	0	0	0	0	0	0	0.0	
MACON	0	1	1	50.0	2	2	0	0	0	0	0.0	
MARION	1	0	1	100.0	7	3	4	0	0	0	0.0	
MONROE	0	0	2	100.0	13	9	1	3	0	0	0.0	
MONTGOMERY	2	0	1	100.0	3	3	0	0	0	0	0.0	
OSAGE	0	0	0	0.0	0	0	0	0	0	0	0.0	
PIKE	2	1	0	0.0	1	0	0	0	1	0	100.0	
RALLS	0	0	0	.	1	0	1	0	0	0	0.0	
ST CHARLES	3	1	1	50.0	7	6	1	0	0	0	0.0	
SCHUYLER	0	0	0	0.0	0	0	0	0	0	0	0.0	
SCOTLAND	0	0	0	0.0	0	0	0	0	0	0	0.0	
SHELBY	0	0	0	0.0	0	0	0	0	0	0	0.0	
WARREN	0	0	0	.	1	0	0	1	0	0	0.0	
TOTAL AREA 2	30	6	25	80.6	121	77	18	16	3	7	8.3	
AREA 3												
BOLLINGER	2	0	2	100.0	3	2	0	1	0	0	0.0	
BUTLER	1	0	0	.	7	7	0	0	0	0	0.0	
CAPE GIRARDEAU	2	0	2	100.0	11	3	3	5	0	0	0.0	
CARTER	0	0	0	0.0	0	0	0	0	0	0	0.0	
CRAWFORD	4	0	0	.	6	4	2	0	0	0	0.0	
DENT	0	0	0	.	1	1	0	0	0	0	0.0	
DUNKLIN	0	0	2	100.0	2	2	0	0	0	0	0.0	
HOWELL	8	0	2	100.0	12	3	3	2	3	1	33.3	
IRON	0	0	2	100.0	5	2	2	1	0	0	0.0	

TABLE 19

BP AND SAB APPLICATIONS  
FEBRUARY 1995

COUNTY	# REC'D	# APPR	# REJ	% REJ	TOTAL RESOLVED	-----APPLICATION RESOLUTION-----					
						UNDER 31	31- 45	46- 90	91- 105	OVER 105	% >90 DAYS
MADISON	0	0	2	100.0	2	2	0	0	0	0	0.0
MISSISSIPPI	0	0	0	.	1	0	0	1	0	0	0.0
NEW MADRID	6	1	9	90.0	10	9	0	0	0	1	10.0
OREGON	0	0	0	0.0	0	0	0	0	0	0	0.0
PEMISCOT	1	1	2	66.7	19	17	2	0	0	0	0.0
PERRY	2	0	0	0.0	0	0	0	0	0	0	0.0
REYNOLDS	0	0	0	.	2	2	0	0	0	0	0.0
RIPLEY	4	0	0	.	1	1	0	0	0	0	0.0
ST FRANCOIS	0	1	9	90.0	22	12	7	2	0	1	4.5
STE GENEVIEVE	0	0	0	.	1	1	0	0	0	0	0.0
SCOTT	6	2	4	66.7	9	5	2	2	0	0	0.0
SHANNON	0	0	0	0.0	0	0	0	0	0	0	0.0
STODDARD	0	0	0	.	4	2	2	0	0	0	0.0
WASHINGTON	2	0	0	0.0	0	0	0	0	0	0	0.0
WAYNE	0	0	0	0.0	0	0	0	0	0	0	0.0
TOTAL AREA 3	38	5	36	87.8	118	75	23	14	3	3	5.1
AREA 4											
BARRY	0	0	0	.	3	2	1	0	0	0	0.0
BARTON	0	0	0	.	1	0	1	0	0	0	0.0
BATES	2	0	0	0.0	0	0	0	0	0	0	0.0
BENTON	0	0	0	.	1	0	1	0	0	0	0.0
CAMDEN	0	0	0	.	6	0	3	2	1	0	16.7
CEDAR	6	2	4	66.7	7	3	0	2	0	2	28.6
CHRISTIAN	2	0	0	.	1	1	0	0	0	0	0.0
DADE	0	0	2	100.0	2	2	0	0	0	0	0.0
DALLAS	0	0	2	100.0	5	3	1	1	0	0	0.0
DOUGLAS	2	0	0	0.0	0	0	0	0	0	0	0.0
GREENE	10	2	5	71.4	37	24	6	4	2	1	8.1
HENRY	2	1	1	50.0	2	0	2	0	0	0	0.0
HICKORY	2	0	0	0.0	0	0	0	0	0	0	0.0
JASPER	4	1	5	83.3	23	10	2	8	0	3	13.0
LACLEDE	0	0	0	.	2	1	1	0	0	0	0.0
LAWRENCE	2	0	2	100.0	2	2	0	0	0	0	0.0
MCDONALD	2	1	1	50.0	2	2	0	0	0	0	0.0
MARIES	0	0	0	0.0	0	0	0	0	0	0	0.0
MILLER	0	1	0	0.0	1	1	0	0	0	0	0.0
MONITEAU	0	0	0	0.0	0	0	0	0	0	0	0.0
MORGAN	1	0	0	.	2	0	2	0	0	0	0.0
NEWTON	0	0	0	0.0	0	0	0	0	0	0	0.0
OZARK	0	0	2	100.0	2	1	0	0	1	0	50.0
PHELPS	0	0	1	100.0	2	1	1	0	0	0	0.0
POLK	0	0	0	.	4	3	1	0	0	0	0.0
PULASKI	1	0	1	100.0	1	0	1	0	0	0	0.0
ST CLAIR	0	0	0	0.0	0	0	0	0	0	0	0.0
STONE	0	0	2	100.0	2	2	0	0	0	0	0.0
TANEY	4	2	0	0.0	2	1	0	1	0	0	0.0
TEXAS	1	0	3	100.0	7	7	0	0	0	0	0.0
VERNON	0	0	0	.	1	1	0	0	0	0	0.0
WEBSTER	0	0	0	.	2	2	0	0	0	0	0.0
WRIGHT	2	0	0	0.0	0	0	0	0	0	0	0.0
TOTAL AREA 4	43	10	31	75.6	120	69	23	18	4	6	8.3
AREA 5											
JACKSON	26	9	20	69.0	84	27	18	26	2	11	15.5
TOTAL AREA 5	26	9	20	69.0	84	27	18	26	2	11	15.5
AREA 6											
ST LOUIS CITY	40	6	21	77.8	56	16	9	17	5	9	25.0
TOTAL AREA 6	40	6	21	77.8	56	16	9	17	5	9	25.0
AREA 7											
ST LOUIS COUNTY	21	15	18	54.5	104	22	20	26	2	34	34.6
TOTAL AREA 7	21	15	18	54.5	104	22	20	26	2	34	34.6
STATEWIDE	231	57	170	74.9	706	351	123	137	21	74	13.5

TABLE 20  
DAY CARE PAYMENTS BY COUNTY  
FEBRUARY 1995

	ADOPTION SUBSIDY			FCS/ALTERNATIVE CARE/CTS			FAMILY PRESERVATION		
	CHILDREN	DOLLARS	AVERAGE	CHILDREN	DOLLARS	AVERAGE	CHILDREN	DOLLARS	AVERAGE
AREA 1									
ANDREW	0	0	0	0	0	0	0	0	0
ATCHISON	0	0	0	0	0	0	0	0	0
BUCHANAN	4	\$389.34	\$97.33	7	\$991.21	\$141.60	3	\$221.30	\$73.77
CALDWELL	0	0	0	0	0	0	0	0	0
CARROLL	0	0	0	0	0	0	0	0	0
CASS	0	0	0	25	\$3,922.07	\$156.88	0	0	0
CHARITON	0	0	0	0	0	0	0	0	0
CLAY	3	\$737.95	\$245.98	34	\$8,683.79	\$255.41	1	\$330.00	\$330.00
CLINTON	0	0	0	11	\$1,327.29	\$120.66	9	\$1,140.74	\$126.75
COOPER	0	0	0	4	\$396.16	\$99.04	2	\$541.40	\$270.70
DAVISS	0	0	0	4	\$850.08	\$212.52	0	0	0
DE KALB	0	0	0	3	\$630.08	\$210.03	0	0	0
GENTRY	0	0	0	3	\$171.62	\$57.21	0	0	0
GRUNDY	0	0	0	5	\$257.54	\$51.51	4	\$403.14	\$100.79
HARRISON	0	0	0	0	0	0	0	0	0
HOLT	0	0	0	3	\$463.61	\$154.54	0	0	0
HOWARD	0	0	0	0	0	0	0	0	0
JOHNSON	1	\$282.70	\$282.70	8	\$717.05	\$89.63	1	\$0.00	\$0.00
LAFAYETTE	0	0	0	6	\$1,105.06	\$184.18	2	\$378.00	\$189.00
LINN	0	0	0	7	\$257.41	\$36.77	0	0	0
LIVINGSTON	0	0	0	2	\$148.78	\$74.39	0	0	0
HERCER	0	0	0	0	0	0	0	0	0
NODAWAY	0	0	0	2	\$0.00	\$0.00	0	0	0
PETTIS	16	\$2,080.80	\$130.05	17	\$2,727.41	\$160.44	3	\$369.12	\$123.04
PLATTE	2	\$270.65	\$135.33	21	\$4,512.20	\$214.87	4	\$1,010.27	\$252.57
PUTNAM	0	0	0	0	0	0	0	0	0
RANDOLPH	1	\$0.00	\$0.00	12	\$1,796.56	\$149.71	0	0	0
RAY	0	0	0	6	\$1,603.30	\$267.22	0	0	0
SALINE	0	0	0	9	\$1,201.22	\$133.47	1	\$158.44	\$158.44
SULLIVAN	0	0	0	0	0	0	0	0	0
WORTH	0	0	0	0	0	0	0	0	0
W AREA TOTAL W	27	\$3,761.44	\$139.31	189	\$31,762.44	\$168.06	30	\$4,552.41	\$151.75
AREA 2									
ADAIR	0	0	0	8	\$836.93	\$104.62	0	0	0
AUDRAIN	0	0	0	9	\$901.84	\$100.20	0	0	0
BOONE	17	\$3,730.96	\$219.47	90	\$21,187.40	\$235.42	0	0	0
CALLAWAY	1	\$195.72	\$195.72	3	\$316.40	\$105.47	0	0	0
CLARK	0	0	0	0	0	0	0	0	0
COLE	3	\$230.92	\$76.97	32	\$4,773.17	\$149.16	0	0	0
FRANKLIN	0	0	0	16	\$3,414.10	\$213.38	11	\$2,115.90	\$192.35
GASCONADE	0	0	0	0	0	0	0	0	0
JEFFERSON	17	\$3,878.40	\$228.14	76	\$15,941.74	\$209.76	6	\$563.40	\$93.90
KNOX	0	0	0	4	\$490.08	\$122.52	0	0	0
LEWIS	0	0	0	7	\$769.71	\$109.96	3	\$136.61	\$45.54
LINCOLN	3	\$512.56	\$170.85	9	\$1,501.72	\$166.86	0	0	0
HACON	0	0	0	0	0	0	0	0	0
MARION	0	0	0	2	\$322.57	\$161.29	0	0	0
HONROE	0	0	0	1	\$0.00	\$0.00	0	0	0
MONTGOMERY	1	\$177.08	\$177.08	7	\$967.64	\$138.23	2	\$246.68	\$123.34
OSAGE	0	0	0	1	\$273.00	\$273.00	0	0	0
PIKE	0	0	0	3	\$458.39	\$152.80	1	\$160.00	\$160.00
RALLS	0	0	0	0	0	0	0	0	0
ST CHARLES	13	\$2,738.70	\$210.67	71	\$16,314.30	\$229.78	6	\$1,131.00	\$188.50
SCHUYLER	0	0	0	0	0	0	0	0	0
SCOTLAND	0	0	0	4	\$415.84	\$103.96	0	0	0
SHELBY	0	0	0	0	0	0	0	0	0
WARREN	0	0	0	10	\$1,024.08	\$102.41	1	\$150.00	\$150.00
W AREA TOTAL W	55	\$11,464.34	\$208.44	353	\$69,908.91	\$198.04	30	\$4,503.59	\$150.12
AREA 3									
BOLLINGER	0	0	0	2	\$451.05	\$225.53	0	0	0
BUTLER	5	\$450.13	\$90.03	21	\$3,131.42	\$149.12	0	0	0
CAPE GIRARDEAU	2	\$75.89	\$37.95	30	\$3,146.77	\$104.89	4	\$654.86	\$163.72
CARTER	0	0	0	0	0	0	0	0	0
CRAWFORD	0	0	0	1	\$48.91	\$48.91	0	0	0
DENT	0	0	0	0	0	0	0	0	0
DUNKLIN	5	\$504.40	\$100.88	3	\$136.56	\$45.52	0	0	0
HOWELL	0	0	0	19	\$2,239.45	\$117.87	0	0	0
IRON	0	0	0	0	0	0	0	0	0
HADISON	0	0	0	2	\$364.21	\$182.11	0	0	0
HISSISSIPPI	0	0	0	8	\$373.56	\$46.69	0	0	0

TABLE 20  
 DAY CARE PAYMENTS BY COUNTY  
 FEBRUARY 1995

	ADOPTION SUBSIDY			FCS/ALTERNATIVE CARE/CTS			FAMILY PRESERVATION			
	CHILDREN	DOLLARS	AVERAGE	CHILDREN	DOLLARS	AVERAGE	CHILDREN	DOLLARS	AVERAGE	
AREA 3										
	NEW MADRID	2	\$425.04	\$212.52	4	\$732.73	\$183.18	0	0	0
	OREGON	0	0	0	4	\$684.44	\$171.11	0	0	0
	PEMISCOT	0	0	0	11	\$1,418.14	\$128.92	0	0	0
	PERRY	1	\$110.80	\$110.80	0	0	0	0	0	0
	REYNOLDS	0	0	0	0	0	0	0	0	0
	RIPLEY	4	\$436.24	\$109.06	9	\$1,436.93	\$159.66	0	0	0
	ST FRANCOIS	3	\$359.80	\$119.93	3	\$680.79	\$226.93	1	\$220.00	\$220.00
	STE GENEVIEVE	0	0	0	1	\$167.76	\$167.76	0	0	0
	SCOTT	17	\$2,002.51	\$117.79	100	\$15,249.46	\$152.49	4	\$747.56	\$186.89
	SHANNON	0	0	0	1	\$205.04	\$205.04	0	0	0
	STODDARD	2	\$248.45	\$124.23	4	\$454.88	\$113.72	0	0	0
	WASHINGTON	0	0	0	0	0	0	0	0	0
	WAYNE	0	0	0	4	\$235.86	\$58.97	0	0	0
	* AREA TOTAL *	41	\$4,613.26	\$112.52	227	\$31,157.96	\$137.26	9	\$1,622.42	\$180.27
AREA 4										
	BARRY	0	0	0	0	0	0	0	0	0
	BARTON	0	0	0	2	\$360.00	\$180.00	0	0	0
	BATES	0	0	0	2	\$352.32	\$176.16	0	0	0
	BENTON	0	0	0	4	\$687.65	\$171.91	0	0	0
	CAHDEN	5	\$670.76	\$134.15	5	\$605.80	\$121.16	0	0	0
	CEDAR	2	\$371.80	\$185.90	15	\$1,564.81	\$104.32	1	\$120.00	\$120.00
	CHRISTIAN	3	\$334.00	\$111.33	16	\$3,352.50	\$209.53	0	0	0
	DADE	0	0	0	0	0	0	0	0	0
	DALLAS	0	0	0	3	\$302.95	\$100.98	0	0	0
	DOUGLAS	0	0	0	0	0	0	0	0	0
	GREENE	11	\$2,087.50	\$189.77	79	\$13,371.82	\$169.26	1	\$56.00	\$56.00
	HENRY	0	0	0	0	0	0	0	0	0
	HICKORY	0	0	0	0	0	0	0	0	0
	JASPER	3	\$362.88	\$120.96	21	\$2,953.20	\$140.63	2	\$355.68	\$177.84
	LACLEDE	0	0	0	8	\$710.13	\$88.77	0	0	0
	LAWRENCE	2	\$310.34	\$155.17	5	\$827.17	\$165.43	0	0	0
	MCDONALD	2	\$361.00	\$180.50	3	\$457.50	\$152.50	4	\$550.88	\$137.72
	MARIES	0	0	0	3	\$610.94	\$203.65	0	0	0
	MILLER	0	0	0	6	\$947.52	\$157.92	0	0	0
	MONITEAU	0	0	0	3	\$425.12	\$141.71	0	0	0
	MORGAN	0	0	0	0	0	0	0	0	0
	NEWTON	1	\$66.50	\$66.50	16	\$2,572.70	\$160.79	0	0	0
	OZARK	0	0	0	2	\$20.00	\$10.00	0	0	0
	PHELPS	7	\$1,110.24	\$158.61	17	\$1,870.59	\$110.03	4	\$267.27	\$66.82
	POLK	4	\$378.29	\$94.57	6	\$225.16	\$37.19	0	0	0
	PULASKI	5	\$966.28	\$193.26	4	\$908.45	\$227.11	0	0	0
	ST CLAIR	0	0	0	0	0	0	0	0	0
	STONE	0	0	0	0	0	0	0	0	0
	TANEY	6	\$792.60	\$132.10	8	\$978.60	\$122.33	0	0	0
	TEXAS	2	\$391.44	\$195.72	1	\$70.00	\$70.00	0	0	0
	VERNON	0	0	0	1	\$100.88	\$100.88	0	0	0
	WEBSTER	0	0	0	0	0	0	0	0	0
	WRIGHT	0	0	0	0	0	0	8	\$1,666.84	\$208.36
	* AREA TOTAL *	53	\$8,203.63	\$154.79	230	\$34,273.81	\$149.02	20	\$3,016.67	\$150.83
AREA 5	JACKSON	33	\$7,191.75	\$217.93	449	\$104,391.18	\$232.50	11	\$2,261.30	\$205.57
	* AREA TOTAL *	33	\$7,191.75	\$217.93	449	\$104,391.18	\$232.50	11	\$2,261.30	\$205.57
AREA 6	ST LOUIS CITY	106	\$27,027.80	\$254.98	443	\$124,126.04	\$280.19	10	\$2,494.20	\$249.42
	* AREA TOTAL *	106	\$27,027.80	\$254.98	443	\$124,126.04	\$280.19	10	\$2,494.20	\$249.42
AREA 7	ST LOUIS COUNTY	48	\$12,591.80	\$262.33	252	\$65,724.18	\$260.81	1	\$336.60	\$336.60
	* AREA TOTAL *	48	\$12,591.80	\$262.33	252	\$65,724.18	\$260.81	1	\$336.60	\$336.60
STATE TOTAL		363	\$74,854.02	\$206.21	2,143	\$461,344.52	\$215.28	111	\$18,787.19	\$169.25

TABLE 20  
DAY CARE PAYMENTS BY COUNTY  
FEBRUARY 1995

	OTHER			FUTURES			TRANSITIONAL CHILD CARE		
	CHILDREN	DOLLARS	AVERAGE	CHILDREN	DOLLARS	AVERAGE	CHILDREN	DOLLARS	AVERAGE
AREA 1									
ANDREW	0	0	0	11	\$1,724.72	\$156.79	10	\$985.61	\$98.56
ATCHISON	0	0	0	2	\$328.50	\$164.25	0	0	0
BUCHANAN	3	\$185.25	\$61.75	223	\$29,248.17	\$131.16	74	\$9,763.04	\$131.93
CALDWELL	0	0	0	15	\$1,697.75	\$113.18	4	\$584.95	\$146.24
CARROLL	0	0	0	9	\$1,222.25	\$135.81	9	\$1,236.10	\$137.34
CASS	2	\$119.85	\$59.93	87	\$10,118.83	\$116.31	23	\$4,041.55	\$175.72
CHARITON	0	0	0	3	\$369.75	\$123.25	3	\$435.90	\$145.30
CLAY	2	\$176.86	\$88.43	177	\$40,222.32	\$227.24	79	\$18,004.38	\$227.90
CLINTON	1	\$61.25	\$61.25	12	\$855.58	\$71.30	5	\$666.50	\$133.30
COOPER	2	\$378.00	\$189.00	2	\$70.00	\$35.00	20	\$2,492.50	\$124.63
DAVISS	0	0	0	23	\$2,843.73	\$123.64	4	\$666.00	\$166.50
DE KALB	0	0	0	13	\$2,447.90	\$188.30	1	\$176.00	\$176.00
GENTRY	0	0	0	4	\$422.94	\$105.74	1	\$64.55	\$64.55
GRUNDY	3	\$113.75	\$37.92	17	\$1,150.00	\$67.65	6	\$868.30	\$144.72
HARRISON	0	0	0	0	0	0	7	\$400.05	\$57.15
HOLT	0	0	0	1	\$171.00	\$171.00	2	\$247.00	\$123.50
HOWARD	0	0	0	1	\$192.50	\$192.50	7	\$947.60	\$135.37
JOHNSON	2	\$70.96	\$35.48	87	\$10,880.65	\$125.06	19	\$3,518.45	\$185.18
LAFAYETTE	0	0	0	15	\$3,172.55	\$211.50	15	\$2,789.95	\$186.00
LINN	2	\$241.44	\$120.72	16	\$1,380.95	\$86.31	8	\$454.94	\$56.87
LIVINGSTON	0	0	0	24	\$2,883.50	\$120.15	11	\$1,320.50	\$120.05
HERCER	0	0	0	2	\$129.00	\$64.50	3	\$210.45	\$70.15
NODAWAY	2	\$204.04	\$102.02	27	\$3,012.05	\$111.56	13	\$1,910.22	\$146.94
PETTIS	1	\$9.32	\$9.32	64	\$8,045.92	\$125.72	69	\$10,342.86	\$149.90
PLATTE	2	\$235.83	\$117.92	66	\$13,804.20	\$209.15	33	\$8,577.95	\$259.94
PUTNAM	0	0	0	2	\$268.25	\$134.13	0	0	0
RANDOLPH	4	\$457.06	\$114.27	74	\$7,597.80	\$102.67	27	\$3,557.29	\$131.75
RAY	0	0	0	32	\$4,233.75	\$132.30	20	\$3,809.46	\$190.47
SALINE	1	\$128.00	\$128.00	35	\$4,089.68	\$116.85	26	\$4,846.68	\$186.41
SULLIVAN	0	0	0	5	\$210.50	\$42.10	3	\$494.00	\$164.67
WORTH	0	0	0	1	\$220.00	\$220.00	2	\$256.50	\$128.25
* AREA TOTAL *	27	\$2,381.61	\$88.21	1,050	\$153,014.74	\$145.73	504	\$83,669.28	\$166.01
AREA 2									
ADAIR	0	0	0	21	\$2,688.50	\$128.02	8	\$685.10	\$85.64
AUDRAIN	0	0	0	17	\$2,727.50	\$160.44	31	\$4,944.60	\$159.50
BOONE	4	\$952.78	\$238.20	265	\$60,170.80	\$227.06	170	\$41,874.17	\$246.32
CALLAWAY	1	\$210.00	\$210.00	18	\$2,538.93	\$141.05	17	\$2,858.57	\$168.15
CLARK	0	0	0	11	\$764.14	\$69.47	13	\$1,427.85	\$109.83
COLE	1	\$105.84	\$105.84	70	\$12,579.92	\$179.71	18	\$2,740.04	\$152.22
FRANKLIN	1	\$145.30	\$145.30	69	\$11,056.98	\$160.25	30	\$6,259.50	\$208.65
GASCONADE	0	0	0	11	\$1,653.31	\$150.30	6	\$923.09	\$153.85
JEFFERSON	4	\$269.26	\$67.32	186	\$35,423.98	\$190.45	36	\$7,408.80	\$205.80
KNOX	0	0	0	4	\$381.90	\$95.48	0	0	0
LEWIS	0	0	0	12	\$1,286.00	\$107.17	15	\$2,424.20	\$161.61
LINCOLN	0	0	0	32	\$3,926.60	\$122.71	15	\$2,127.79	\$141.85
HACON	0	0	0	13	\$1,731.50	\$133.19	12	\$1,368.80	\$114.07
HARION	0	0	0	39	\$5,640.80	\$144.64	20	\$2,173.10	\$108.66
MONROE	1	\$120.00	\$120.00	2	\$336.28	\$168.14	0	0	0
MONTGOMERY	0	0	0	5	\$1,127.50	\$225.50	4	\$946.86	\$236.72
OSAGE	0	0	0	3	\$301.80	\$100.60	5	\$556.25	\$111.25
PIKE	0	0	0	22	\$3,358.75	\$152.67	18	\$2,140.90	\$118.94
RALLS	0	0	0	8	\$1,301.84	\$162.73	10	\$1,404.75	\$140.48
ST CHARLES	2	\$519.00	\$259.50	313	\$65,417.03	\$209.00	116	\$29,949.95	\$258.19
SCHUYLER	0	0	0	4	\$276.50	\$69.13	0	0	0
SCOTLAND	0	0	0	4	\$354.75	\$88.69	7	\$597.80	\$85.40
SHELBY	0	0	0	1	\$253.75	\$253.75	10	\$1,325.70	\$132.57
WARREN	2	\$160.56	\$80.28	8	\$1,051.68	\$131.46	12	\$2,106.60	\$175.55
* AREA TOTAL *	16	\$2,482.74	\$155.17	1,138	\$216,350.74	\$190.11	573	\$116,244.42	\$202.87
AREA 3									
BOLLINGER	0	0	0	8	\$559.50	\$69.94	4	\$1,006.20	\$251.55
BUTLER	1	\$86.51	\$86.51	104	\$9,949.64	\$95.67	57	\$7,426.66	\$130.26
CAPE GIRARDEAU	1	\$17.02	\$17.02	90	\$14,413.15	\$160.15	52	\$8,345.62	\$160.49
CARTER	0	0	0	2	\$360.00	\$180.00	1	\$144.25	\$144.25
CRAWFORD	0	0	0	13	\$1,107.75	\$85.21	8	\$1,075.80	\$134.48
DENT	0	0	0	23	\$1,892.75	\$82.29	5	\$551.50	\$110.30
DUNKLIN	0	0	0	76	\$7,876.03	\$103.63	27	\$3,898.75	\$144.40
HOWELL	2	\$121.96	\$60.98	63	\$6,595.83	\$104.70	31	\$4,167.00	\$134.42
IRON	0	0	0	9	\$1,058.25	\$117.58	5	\$760.20	\$152.04
MADISON	0	0	0	15	\$1,577.19	\$105.15	10	\$1,500.45	\$150.05
MISSISSIPPI	0	0	0	62	\$7,945.00	\$128.15	63	\$7,835.15	\$124.37



TABLE 20  
DAY CARE PAYMENTS BY COUNTY  
FEBRUARY 1995

	OTHER			FUTURES			TRANSITIONAL CHILD CARE			
	CHILDREN	DOLLARS	AVERAGE	CHILDREN	DOLLARS	AVERAGE	CHILDREN	DOLLARS	AVERAGE	
AREA 3										
	NEW MADRID	0	0	0	21	\$2,252.66	\$107.27	27	\$3,565.94	\$132.07
	OREGON	0	0	0	8	\$672.75	\$84.09	6	\$642.30	\$107.05
	PEMISCOT	0	0	0	127	\$17,348.70	\$136.60	47	\$7,882.00	\$167.70
	PERRY	0	0	0	7	\$893.00	\$127.57	5	\$666.50	\$133.30
	REYNOLDS	0	0	0	2	\$310.00	\$155.00	0	0	0
	RIPLEY	0	0	0	20	\$1,841.00	\$92.05	6	\$452.30	\$75.38
	ST FRANCOIS	0	0	0	49	\$5,748.58	\$117.32	51	\$8,450.73	\$165.70
	STE GENEVIEVE	0	0	0	9	\$1,021.60	\$113.51	6	\$716.60	\$119.43
	SCOTT	4	\$424.08	\$106.02	59	\$8,654.05	\$146.68	99	\$14,539.25	\$146.86
	SHANNON	0	0	0	6	\$773.75	\$128.96	3	\$307.50	\$102.50
	STODDARD	1	\$44.80	\$44.80	28	\$3,302.75	\$117.96	21	\$2,268.05	\$108.00
	WASHINGTON	0	0	0	33	\$3,614.25	\$95.11	30	\$5,480.20	\$182.67
	WAYNE	0	0	0	16	\$1,201.61	\$75.10	9	\$612.50	\$68.06
	* AREA TOTAL *	9	\$694.37	\$77.15	855	\$100,969.79	\$118.09	573	\$82,293.45	\$143.62
AREA 4										
	BARRY	0	0	0	7	\$654.25	\$93.46	13	\$1,921.35	\$147.80
	BARTON	0	0	0	4	\$512.50	\$128.13	0	0	0
	BATES	0	0	0	15	\$1,766.75	\$117.78	1	\$187.00	\$187.00
	BENTON	0	0	0	12	\$1,301.05	\$108.42	10	\$1,331.20	\$133.12
	CAMDEN	2	\$260.96	\$130.48	19	\$2,172.26	\$114.33	13	\$1,490.85	\$114.68
	CEDAR	1	\$95.92	\$95.92	10	\$1,194.09	\$119.41	18	\$2,231.85	\$123.99
	CHRISTIAN	1	\$264.00	\$264.00	15	\$4,041.50	\$269.43	32	\$6,245.35	\$195.17
	DADE	0	0	0	9	\$764.50	\$84.94	0	0	0
	DALLAS	0	0	0	13	\$2,061.00	\$158.54	12	\$1,473.80	\$122.82
	DOUGLAS	0	0	0	10	\$1,116.75	\$111.68	6	\$492.00	\$82.00
	GREENE	4	\$328.92	\$82.23	245	\$40,177.19	\$163.99	113	\$20,360.60	\$180.01
	HENRY	0	0	0	22	\$2,377.70	\$108.08	27	\$3,758.60	\$139.21
	HICKORY	0	0	0	2	\$192.50	\$96.25	1	\$144.00	\$144.00
	JASPER	2	\$169.46	\$84.73	124	\$16,594.57	\$133.83	133	\$21,705.69	\$163.20
	LACLEDE	2	\$16.68	\$8.34	24	\$3,301.32	\$137.56	4	\$611.90	\$152.98
	LAWRENCE	0	0	0	19	\$1,892.00	\$99.58	17	\$1,870.99	\$110.06
	MCDONALD	0	0	0	22	\$1,796.11	\$81.64	9	\$1,191.21	\$132.36
	MARIES	0	0	0	9	\$1,376.50	\$152.94	0	0	0
	HILLER	0	0	0	27	\$2,383.20	\$88.27	11	\$1,638.25	\$148.93
	MONITEAU	0	0	0	2	\$358.00	\$179.00	10	\$1,055.05	\$105.51
	MORGAN	0	0	0	11	\$1,801.38	\$163.76	4	\$602.66	\$150.67
	NEWTON	0	0	0	68	\$8,535.96	\$125.53	53	\$8,513.62	\$160.63
	OZARK	0	0	0	10	\$679.76	\$67.98	2	\$274.75	\$137.38
	PHELPS	3	\$208.34	\$69.45	60	\$8,361.28	\$139.35	16	\$2,426.55	\$151.66
	POLK	0	0	0	29	\$3,075.53	\$106.05	26	\$2,581.62	\$99.29
	PULASKI	0	0	0	48	\$6,527.48	\$135.99	6	\$1,195.76	\$199.29
	ST CLAIR	0	0	0	3	\$487.00	\$162.33	8	\$1,345.65	\$168.21
	STONE	0	0	0	8	\$1,440.25	\$180.03	13	\$1,628.00	\$125.23
	TANEY	0	0	0	19	\$2,295.75	\$120.83	6	\$870.25	\$145.04
	TEXAS	0	0	0	20	\$2,152.25	\$107.61	2	\$625.00	\$312.50
	VERNON	0	0	0	8	\$957.75	\$119.72	19	\$2,365.84	\$124.52
	WEBSTER	0	0	0	18	\$1,566.00	\$87.00	16	\$2,452.50	\$153.28
	WRIGHT	0	0	0	20	\$1,737.90	\$86.90	2	\$200.27	\$100.14
	* AREA TOTAL *	15	\$1,344.28	\$89.62	932	\$125,652.03	\$134.82	603	\$92,772.16	\$153.85
AREA 5	JACKSON	21	\$3,151.06	\$150.05	1,552	\$342,335.23	\$220.58	503	\$113,239.24	\$225.13
	* AREA TOTAL *	21	\$3,151.06	\$150.05	1,552	\$342,335.23	\$220.58	503	\$113,239.24	\$225.13
AREA 6	ST LOUIS CITY	18	\$2,925.46	\$162.53	1,878	\$449,698.75	\$239.46	365	\$96,504.94	\$264.40
	* AREA TOTAL *	18	\$2,925.46	\$162.53	1,878	\$449,698.75	\$239.46	365	\$96,504.94	\$264.40
AREA 7	ST LOUIS COUNTY	13	\$1,440.70	\$110.82	1,128	\$268,947.78	\$238.43	438	\$107,041.67	\$244.39
	* AREA TOTAL *	13	\$1,440.70	\$110.82	1,128	\$268,947.78	\$238.43	438	\$107,041.67	\$244.39
STATE TOTAL		119	\$14,420.22	\$121.18	8,533	\$165,696.06	\$194.18	3,559	\$691,765.16	\$194.37



TABLE 20  
DAY CARE PAYMENTS BY COUNTY  
FEBRUARY 1995

	IM/IE CHILD CARE SLIDING FEE			AT-RISK CHILD CARE			BLOCK GRANT		
	CHILDREN	DOLLARS	AVERAGE	CHILDREN	DOLLARS	AVERAGE	CHILDREN	DOLLARS	AVERAGE
AREA 1									
ANDREW	0	0	0	0	0	0	15	\$1,706.72	\$113.78
ATCHISON	0	0	0	2	\$169.40	\$84.70	0	0	0
BUCHANAN	0	0	0	83	\$11,811.84	\$142.31	26	\$3,338.02	\$128.39
CALDWELL	0	0	0	2	\$171.70	\$85.85	0	0	0
CARROLL	0	0	0	1	\$176.00	\$176.00	2	\$162.55	\$81.28
CASS	0	0	0	64	\$11,583.95	\$181.00	19	\$3,308.25	\$174.12
CHARITON	0	0	0	18	\$2,402.70	\$133.48	4	\$265.50	\$66.38
CLAY	0	0	0	32	\$6,995.58	\$218.61	149	\$34,050.80	\$228.53
CLINTON	0	0	0	12	\$1,318.33	\$109.86	17	\$2,447.40	\$143.96
COOPER	0	0	0	12	\$1,820.10	\$151.68	10	\$1,169.31	\$116.93
DAVISS	0	0	0	3	\$440.50	\$146.83	1	\$65.25	\$65.25
DE KALB	0	0	0	2	\$168.50	\$84.25	10	\$1,111.85	\$111.19
GENTRY	0	0	0	0	0	0	0	0	0
GRUNDY	0	0	0	18	\$2,645.20	\$146.96	2	\$368.75	\$184.38
HARRISON	0	0	0	4	\$443.65	\$110.91	5	\$1,121.50	\$224.30
HOLT	0	0	0	4	\$460.65	\$115.16	5	\$559.00	\$111.80
HOWARD	0	0	0	4	\$679.20	\$169.80	7	\$1,104.25	\$157.75
JOHNSON	0	0	0	2	\$236.50	\$118.25	60	\$8,081.44	\$134.69
LAFAYETTE	0	0	0	24	\$3,950.55	\$164.61	4	\$509.00	\$127.25
LINN	0	0	0	9	\$467.80	\$51.98	0	0	0
LIVINGSTON	0	0	0	2	\$214.30	\$107.15	19	\$2,515.15	\$132.38
MERCER	0	0	0	0	0	0	4	\$304.25	\$76.06
MOHAWAY	0	0	0	10	\$1,413.95	\$141.40	28	\$3,779.64	\$134.99
PETTIS	0	0	0	61	\$8,164.90	\$133.85	42	\$5,207.96	\$124.00
PLATTE	0	0	0	79	\$16,542.70	\$209.40	21	\$5,241.55	\$249.60
PUTNAM	0	0	0	0	0	0	1	\$146.00	\$146.00
RANDOLPH	0	0	0	27	\$3,461.81	\$128.22	18	\$2,224.16	\$123.56
RAY	0	0	0	2	\$446.00	\$223.00	6	\$1,269.40	\$211.57
SALINE	0	0	0	0	0	0	24	\$3,607.46	\$150.31
SULLIVAN	0	0	0	3	\$388.00	\$129.33	0	0	0
WORTH	0	0	0	3	\$495.00	\$165.00	17	\$2,050.00	\$120.59
* AREA TOTAL *	0	0	0	483	\$77,068.81	\$159.56	516	\$85,715.16	\$166.11
AREA 2									
ADAIR	0	0	0	15	\$1,995.15	\$133.01	18	\$2,450.35	\$136.13
AUDRAIN	0	0	0	19	\$2,116.83	\$111.41	13	\$1,749.18	\$134.55
BOONE	0	0	0	221	\$51,856.40	\$234.64	312	\$74,763.50	\$239.63
CALLAWAY	0	0	0	32	\$5,415.34	\$169.23	19	\$2,733.90	\$143.89
CLARK	0	0	0	0	0	0	13	\$2,158.25	\$166.02
COLE	0	0	0	46	\$7,294.75	\$158.58	8	\$1,033.62	\$129.20
FRANKLIN	0	0	0	8	\$2,718.20	\$339.77	60	\$11,256.60	\$187.61
GASCONADE	0	0	0	17	\$2,264.35	\$133.20	2	\$197.90	\$98.95
JEFFERSON	0	0	0	53	\$10,953.75	\$206.67	55	\$12,583.65	\$228.79
KNOX	0	0	0	0	0	0	15	\$1,582.90	\$105.53
LEWIS	0	0	0	4	\$474.40	\$118.60	20	\$2,192.63	\$109.63
LINCOLN	0	0	0	8	\$977.53	\$122.19	17	\$2,005.54	\$117.97
MACON	0	0	0	12	\$895.79	\$74.65	10	\$1,322.20	\$132.22
HARION	0	0	0	23	\$2,896.85	\$125.95	22	\$3,105.10	\$141.14
MONROE	0	0	0	12	\$1,130.60	\$94.22	6	\$888.05	\$148.01
MONTGOMERY	0	0	0	4	\$506.79	\$126.70	16	\$1,625.47	\$101.59
OSAGE	0	0	0	0	0	0	3	\$392.50	\$130.83
PIKE	0	0	0	11	\$1,622.05	\$147.46	12	\$1,393.30	\$116.11
RALLS	0	0	0	2	\$152.00	\$76.00	2	\$310.50	\$155.25
ST CHARLES	0	0	0	113	\$25,431.55	\$225.06	321	\$47,821.25	\$148.98
SCHUYLER	0	0	0	7	\$637.05	\$91.01	6	\$170.25	\$28.38
SCOTLAND	0	0	0	4	\$110.60	\$27.65	10	\$1,482.00	\$148.20
SHELBY	0	0	0	16	\$1,745.05	\$109.07	2	\$346.75	\$173.38
WARREN	0	0	0	7	\$1,487.10	\$212.44	26	\$4,208.40	\$161.86
* AREA TOTAL *	0	0	0	634	\$122,682.13	\$193.50	988	\$177,773.79	\$179.93
AREA 3									
BOLLINGER	0	0	0	9	\$1,255.60	\$139.51	5	\$902.00	\$180.40
BUTLER	0	0	0	64	\$7,578.15	\$118.41	13	\$1,872.14	\$144.01
CAPE GIRARDEAU	0	0	0	86	\$12,043.21	\$140.04	37	\$5,190.42	\$140.28
CARTER	0	0	0	0	0	0	0	0	0
CRAWFORD	0	0	0	13	\$1,926.25	\$148.17	5	\$398.50	\$79.70
DENT	0	0	0	1	\$128.00	\$128.00	7	\$1,228.00	\$175.43
DUNKLIN	0	0	0	51	\$5,680.10	\$111.37	14	\$1,926.10	\$137.58
HOWELL	0	0	0	67	\$8,818.84	\$131.62	26	\$2,810.01	\$108.08
IRON	0	0	0	1	\$176.00	\$176.00	0	0	0
HADISON	0	0	0	20	\$1,849.68	\$92.48	4	\$666.50	\$166.63
MISSISSIPPI	0	0	0	96	\$13,075.52	\$136.20	4	\$295.45	\$73.86

TABLE 20  
DAY CARE PAYMENTS BY COUNTY  
FEBRUARY 1995

	IM/IE CHILD CARE SLIDING FEE			AT-RISK CHILD CARE			BLOCK GRANT			
	CHILDREN	DOLLARS	AVERAGE	CHILDREN	DOLLARS	AVERAGE	CHILDREN	DOLLARS	AVERAGE	
AREA 3										
	NEW MADRID	0	0	0	18	\$2,477.31	\$137.63	19	\$2,043.20	\$107.54
	OREGON	0	0	0	5	\$697.40	\$139.48	5	\$756.50	\$151.30
	PEMISCOT	0	0	0	0	0	0	73	\$9,352.70	\$128.12
	PERRY	0	0	0	8	\$924.25	\$115.53	7	\$924.50	\$132.07
	REYNOLDS	0	0	0	2	\$153.99	\$77.00	0	0	0
	RIPLEY	0	0	0	10	\$624.50	\$62.45	1	\$176.00	\$176.00
	ST FRANCOIS	0	0	0	78	\$10,229.21	\$131.14	94	\$12,536.67	\$133.37
	STE GENEVIEVE	0	0	0	3	\$187.80	\$62.60	4	\$409.00	\$102.25
	SCOTT	0	0	0	77	\$11,527.58	\$149.71	106	\$15,663.60	\$147.77
	SHANNON	0	0	0	0	0	0	2	\$363.00	\$181.50
	STODDARD	0	0	0	28	\$3,143.71	\$112.28	20	\$2,061.00	\$103.05
	WASHINGTON	0	0	0	48	\$7,016.13	\$146.17	14	\$2,019.60	\$144.26
	WAYNE	0	0	0	7	\$697.64	\$99.66	6	\$418.23	\$69.71
	* AREA TOTAL *	0	0	0	692	\$90,210.87	\$130.36	466	\$62,013.12	\$133.08
AREA 4										
	BARRY	0	0	0	16	\$2,037.28	\$127.33	4	\$439.50	\$109.88
	BARTON	0	0	0	4	\$690.25	\$172.56	3	\$408.15	\$136.05
	BATES	0	0	0	11	\$1,544.90	\$140.45	11	\$1,319.10	\$119.92
	BENTON	0	0	0	0	0	0	0	0	0
	CAMDEN	0	0	0	13	\$1,227.66	\$94.44	10	\$1,391.16	\$139.12
	CEDAR	0	0	0	30	\$3,271.67	\$109.06	14	\$1,153.61	\$82.40
	CHRISTIAN	0	0	0	49	\$8,396.85	\$171.36	23	\$3,697.15	\$160.75
	DADE	0	0	0	7	\$860.40	\$122.91	0	0	0
	DALLAS	0	0	0	7	\$933.75	\$133.39	0	0	0
	DOUGLAS	0	0	0	8	\$1,092.55	\$136.57	7	\$702.69	\$100.38
	GREENE	3	\$193.50	\$64.50	150	\$25,230.65	\$168.20	81	\$13,353.10	\$164.85
	HENRY	0	0	0	16	\$1,579.00	\$98.69	8	\$1,096.00	\$137.00
	HICKORY	0	0	0	0	0	0	3	\$587.50	\$195.83
	JASPER	0	0	0	101	\$15,159.61	\$150.10	23	\$3,424.21	\$148.88
	LACLEDE	0	0	0	2	\$36.60	\$18.30	32	\$4,092.66	\$127.90
	LAWRENCE	0	0	0	16	\$1,940.23	\$121.26	12	\$1,111.80	\$92.65
	MCDONALD	0	0	0	3	\$322.55	\$107.52	3	\$217.50	\$72.50
	MARIES	0	0	0	4	\$544.85	\$136.21	2	\$253.95	\$126.98
	MILLER	0	0	0	13	\$1,224.70	\$94.21	0	0	0
	MONITEAU	0	0	0	7	\$865.40	\$123.63	13	\$1,284.80	\$98.83
	MORGAN	0	0	0	3	\$470.25	\$156.75	8	\$955.80	\$119.48
	NEWTON	0	0	0	22	\$2,680.97	\$121.86	11	\$1,427.41	\$129.76
	OZARK	0	0	0	4	\$261.14	\$65.29	2	\$157.19	\$78.60
	PHELPS	0	0	0	28	\$3,239.88	\$115.71	6	\$651.75	\$108.63
	POLK	0	0	0	5	\$459.00	\$91.80	7	\$1,013.80	\$144.83
	PULASKI	0	0	0	14	\$1,651.64	\$117.97	2	\$272.30	\$136.15
	ST CLAIR	0	0	0	7	\$964.58	\$137.80	1	\$220.00	\$220.00
	STONE	0	0	0	13	\$1,861.58	\$143.20	0	0	0
	TANEY	0	0	0	23	\$2,590.42	\$112.63	2	\$115.00	\$57.50
	TEXAS	0	0	0	21	\$2,275.87	\$108.37	4	\$536.80	\$134.20
	VERNON	0	0	0	13	\$988.35	\$76.03	2	\$292.50	\$146.25
	WEBSTER	0	0	0	12	\$1,495.70	\$124.64	3	\$577.75	\$192.58
	WRIGHT	0	0	0	9	\$848.31	\$94.26	24	\$1,914.77	\$79.78
	* AREA TOTAL *	3	\$193.50	\$64.50	631	\$86,746.59	\$137.47	321	\$42,667.95	\$132.92
AREA 5										
	JACKSON	0	0	0	637	\$119,358.10	\$187.38	1,201	\$259,787.41	\$216.31
	* AREA TOTAL *	0	0	0	637	\$119,358.10	\$187.38	1,201	\$259,787.41	\$216.31
AREA 6										
	ST LOUIS CITY	0	0	0	438	\$96,903.45	\$221.24	1,214	\$314,557.10	\$259.11
	* AREA TOTAL *	0	0	0	438	\$96,903.45	\$221.24	1,214	\$314,557.10	\$259.11
AREA 7										
	ST LOUIS COUNTY	0	0	0	710	\$168,116.20	\$236.78	495	\$119,653.91	\$241.73
	* AREA TOTAL *	0	0	0	710	\$168,116.20	\$236.78	495	\$119,653.91	\$241.73
STATE TOTAL										
		3	\$193.50	\$64.50	4,225	\$761,086.15	\$180.14	5,201	\$1062168.44	\$204.22

TABLE 21

FUTURES PROGRAM  
AS OF THE END OF FEBRUARY 1995

COUNTY	TOTAL PERSONS PARTICIPATING	TOTAL ENROLLMENT BY COMPONENT TYPE*				
		EDUCATION	JOB SKILLS	JOB SEARCH	OJT AND JOB ENTRY	OTHER
AREA 1						
ANDREW	3	0	1	0	0	2
ATCHISON	6	1	3	0	0	2
BUCHANAN	224	98	77	5	12	80
CALDWELL	16	4	14	0	1	3
CARROLL	19	0	10	0	1	11
CASS	86	44	55	3	3	15
CHARITON	17	6	12	1	0	5
CLAY	118	71	33	15	14	25
CLINTON	10	8	2	0	3	0
COOPER	27	9	17	1	0	11
DAVISS	22	9	17	0	0	2
DE KALB	13	6	2	0	0	8
GENTRY	3	2	1	0	0	0
GRUNDY	22	8	11	2	0	3
HARRISON	18	2	17	1	0	3
HOWARD	14	1	14	1	0	1
JOHNSON	78	38	22	1	2	28
LAFAYETTE	36	8	22	2	1	16
LINN	26	18	13	3	0	4
LIVINGSTON	32	12	13	1	0	9
MERCER	10	1	5	0	0	4
NODAWAY	33	23	9	2	0	3
PETTIS	61	21	19	2	1	20
PLATTE	33	26	6	5	4	5
PUTNAM	11	1	2	0	0	8
RANDOLPH	57	17	33	19	0	9
RAY	39	19	15	1	1	12
SALINE	36	14	21	0	2	8
SULLIVAN	10	4	2	0	0	8
WORTH	1	0	1	0	0	0
TOTAL AREA 1	1,081	471	469	65	45	305
AREA 2						
ADAIR	9	8	2	0	0	0
AUDRAIN	25	10	13	1	1	5
BOONE	128	71	52	23	24	14
CALLAWAY	19	6	16	3	2	0
CLARK	10	7	4	0	0	1
COLE	59	16	21	7	3	17
FRANKLIN	63	20	34	7	7	25
GASCONADE	6	3	2	1	1	2
JEFFERSON	178	44	89	17	8	63
KNOX	10	1	6	0	1	3
LEWIS	10	2	5	1	0	2
LINCOLN	39	6	13	0	2	22
MACON	20	4	3	1	0	13
MARION	64	11	34	2	0	19
MONROE	8	1	5	1	0	1
MONTGOMERY	11	1	7	0	1	3
OSAGE	1	0	1	0	0	0
PIKE	40	4	23	5	2	16
RALLS	13	1	7	0	0	5
ST CHARLES	173	70	87	18	32	24
SCHUYLER	4	1	3	0	0	0
SCOTLAND	13	2	7	0	1	7
SHELBY	4	1	2	0	0	2
WARREN	25	4	8	2	1	14
TOTAL AREA 2	932	294	444	89	86	258
AREA 3						
BOLLINGER	16	4	3	1	2	8
BUTLER	122	31	81	12	10	20
CAPE GIRARDEAU	78	43	26	7	14	14
CARTER	25	6	5	0	0	18
CRAWFORD	55	5	27	2	4	27
DENT	39	10	26	2	2	16
DUNKLIN	150	50	52	24	8	28
HOWELL	49	12	32	2	1	11
IRON	41	6	24	2	0	17
MADISON	22	3	12	1	0	9

TABLE 21  
FUTURES PROGRAM  
AS OF THE END OF FEBRUARY 1995

COUNTY	TOTAL PERSONS PARTICIPATING	TOTAL ENROLLMENT BY COMPONENT TYPE*					OTHER
		EDUCATION	JOB SKILLS	JOB SEARCH	OJT AND JOB ENTRY		
MISSISSIPPI	59	35	15	5	3	18	
NEW MADRID	59	24	30	0	3	9	
OREGON	21	10	10	3	3	7	
PEMISCOT	109	47	46	11	5	26	
PERRY	11	7	2	0	0	4	
REYNOLDS	6	2	4	0	1	1	
RIPLEY	55	21	33	4	5	10	
ST FRANCOIS	142	23	65	8	4	66	
STE GENEVIEVE	16	1	6	1	0	10	
SCOTT	85	30	46	5	4	24	
SHANNON	4	1	3	0	1	0	
STODDARD	53	22	12	8	4	15	
WASHINGTON	140	49	79	8	2	38	
WAYNE	49	7	15	1	1	28	
TOTAL AREA 3	1,406	449	654	107	77	424	
AREA 4							
BARRY	15	8	3	3	1	4	
BARTON	5	2	2	1	0	0	
BATES	36	7	22	0	1	11	
BENTON	22	2	20	1	0	7	
CAMDEN	19	2	15	0	0	10	
CEDAR	24	7	14	1	0	11	
CHRISTIAN	33	7	21	1	2	12	
DADE	12	2	8	0	0	5	
DALLAS	20	5	11	0	2	10	
DOUGLAS	13	5	6	0	2	5	
GREENE	183	108	67	17	12	32	
HENRY	40	16	20	0	5	27	
HICKORY	16	2	9	0	0	8	
JASPER	116	60	38	10	10	31	
LACLEDE	38	15	21	3	3	8	
LAWRENCE	33	13	14	1	2	11	
MCDONALD	24	13	12	3	7	6	
MARIES	9	7	2	0	1	1	
MILLER	35	17	8	5	4	11	
MONITEAU	4	3	0	0	0	1	
MORGAN	15	1	13	0	0	4	
NEWTON	51	25	15	4	13	16	
OZARK	11	5	7	0	1	0	
PHELPS	59	16	37	16	2	22	
POLK	27	14	11	11	2	5	
PULASKI	45	15	31	0	0	16	
ST CLAIR	23	8	15	2	0	5	
STONE	20	4	5	2	0	11	
TANEY	18	6	10	2	0	2	
TEXAS	57	23	36	0	2	12	
VERNON	23	14	8	0	1	9	
WEBSTER	32	16	17	5	1	5	
WRIGHT	30	11	15	0	0	6	
TOTAL AREA 4	1,108	459	533	88	74	324	
AREA 5							
JACKSON	1,421	591	363	125	49	517	
TOTAL AREA 5	1,421	591	363	125	49	517	
AREA 6							
ST LOUIS CITY	1,248	626	448	77	97	189	
TOTAL AREA 6	1,248	626	448	77	97	189	
AREA 7							
ST LOUIS COUNTY	812	397	304	38	80	115	
TOTAL AREA 7	812	397	304	38	80	115	
STATEWIDE	8,008	3,287	3,215	589	508	2,132	

\*PARTICIPANTS MAY BE ENROLLED IN MORE THAN ONE COMPONENT

