

RECEIVED MAR 2 1 1995

Monthly Management Report



Division of Family Services
Income Maintenance
FUTURES

Division of Medical Services
Medicaid

January 1995

Research and Evaluation
221 West High Street
Broadway Building
Jefferson City, MO 65101



**MISSOURI
DEPARTMENT OF SOCIAL SERVICES**

P.O. BOX 1527
BROADWAY STATE OFFICE BUILDING
JEFFERSON CITY
65102-1527

TELEPHONE: 314-751-4815, FAX: 314-751-3203

MEL CARNAHAN
GOVERNOR
GARY J. STANGLER
DIRECTOR

RELAY MISSOURI
for hearing and speech impaired
TEXT TELEPHONE
1-800-735-2966
VOICE
1-800-735-2466

March 9, 1995

TO: All Readers
FROM: Research and Evaluation Unit
SUBJECT: Table 20

The calculation of Table 20, "Day Care Payments by County", has been changed so that the dollar amounts and number of children reported are based on the month of payment. Previously Table 20 was based on the month of service.

If you have any questions regarding the information in this report, please call the Research and Evaluation Unit at (314) 751-5666.

TABLE OF CONTENTS

Glossary	Definition of Categories of Assistance and Types of Medicaid Services	1
Figure 1	Map - Division of Family Services Areas	2

DFS SUMMARY AND OPERATING STATISTICS

Table 1	Detailed Operating Statistics showing changes in Applications, Cases and Payments by Month and Program during last quarter	3-5
Table 2	Detailed Operating Statistics on Applications, Cases and Payments by Program, Area and County	6-51
Table 3	Detailed Operating Statistics on Applications, Cases and Payments by Program and Area	52-53

MEDICAID

Figure 2	Medical Statistics - Total Individuals	54
Figure 3	Medical Statistics - Total Payments	55
Table 4	Recipients and Payments by Type of Service	56-71
Table 5	State Summary of Recipients, Payments and Average Per Recipient by Program	72-94

FOOD STAMPS

Figure 4	Food Stamps Caseload	95
Table 6	Participation by Households, Persons and Race	96-99
Table 7	Participation by County	100-101
Table 8	Applications and Currency	102-103
Table 9	Expedited Service Application Currency	104-105

AFDC

Figure 5	AFDC Caseload	107
Table 10	Total Cases and Reinvestigations by County	108-109
Table 11	Application and Resolution by County	110-111

GENERAL RELIEF

Table 12	Total Cases and Reinvestigations by County	112-113
Table 13	Application and Resolution by County	114-115

OTHER IM PROGRAMS

Figure 6	Medical Assistance Recipients	117
Table 14	Medicaid for Pregnant Women Applications	118-119
Table 15	Adult Income Maintenance Cases	120-121
Table 16	NC, MA, MACC Applications Less Than 65 Years of Age	122-123
Table 17	MA, NC Applications 65 Years of Age or More	124-125
Table 18	NC, MA, MACC Spenddown Applications	126-127
Table 19	BP and SAB Applications	128-129
Table 20	Day Care Payments by County	130-135
Table 21	FUTURES Participation	136-137

GLOSSARY

DEFINITION OF CATEGORIES OF ASSISTANCE AND TYPES OF MEDICAID SERVICES

AB	Aid to Blind
AB Supp	Aid to Blind Supplemental
AFDC	Aid to Families with Dependent Children
AFDC-UP	Aid to Families with Dependent Children-Unemployed Parent
AIDS	Acquired Immune Deficiency Syndrome
BP	Blind Pension
CRNA	Certified Registered Nurse Anesthetist
CSTAR	Comprehensive Substance Treatment and Rehabilitation
CT	Children's Treatment
DME	Durable Medical Equipment
EPSDT	Early and Periodic Screening, Diagnosis and Treatment
FCS	Family-Centered Services
GR	General Relief
ICF-MR	Intermediate Care Facility-Mentally Retarded
IM/IE	Income Maintenance/Income Eligible
MA	Medical Assistance - Claimants applying for this program must be ineligible for any of the other categories of assistance
MA-GR	Medical Assistance-General Relief
MA-K	Medical Assistance for Children
MA-K-DMH	Medical Assistance for Children under the care of Department of Mental Health
MA-K-DYS	Medical Assistance for Children under the care of Division of Youth Services
MC	Medicaid for Children
MPW	Medicaid for Pregnant Women
MR/DD	Mentally Retarded/Developmentally Disabled
NC	Nursing Care - Cash program for recipients in practical or professional homes, domiciliary homes or boarding homes. NC-General Relief and NC-Aid to Blind Supplemental cases are included in the NC data and are not listed separately.
OAA	Old Age Assistance
OJT	On-the-Job Training
PA	Public Assistance
PTD	Permanently and Totally Disabled
QMB	Qualified Medicare Beneficiary
RCF	Residential Care Facility
SAB	Supplemental Aid to the Blind
SLMB	Specified Low-Income Medicare Beneficiary
SNF	Skilled Nursing Facility
SSI	Supplemental Security Income
SSI SP	Supplemental Security Income and State Supplementation
SP	State Supplementation Only
Vendor Cases	Nursing Homes and Other Institutions

Figure 1
 Missouri Department of Social Services
 Division of Family Services
 Area Offices

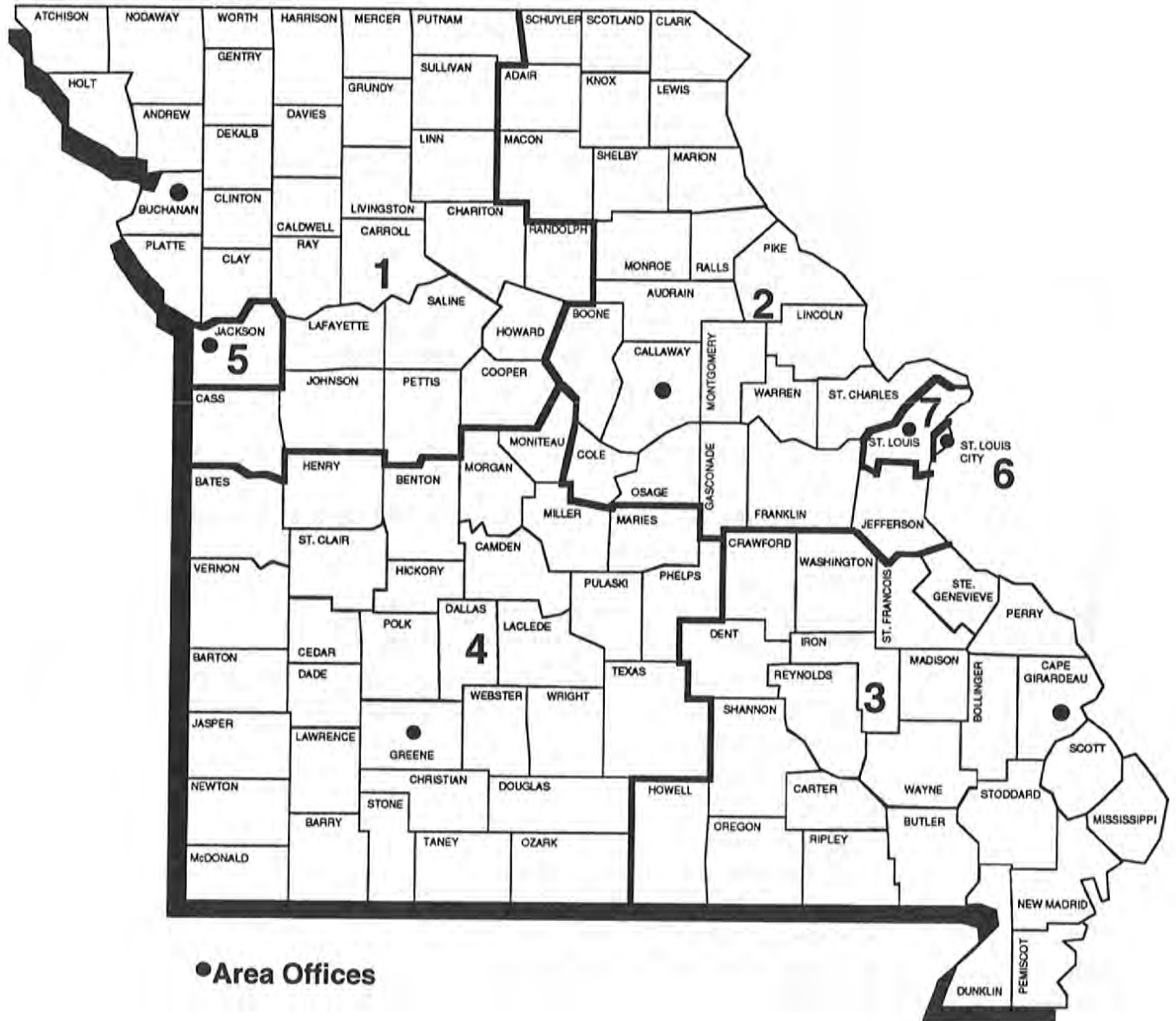

TABLE 1. DETAILED OPERATING STATISTICS (1)
JANUARY 1995

CASELOAD INFORMATION	NUMBER OR AMOUNT THIS MONTH 01/95	NUMBER OR AMOUNT LAST MONTH 12/94	NUMBER OR AMOUNT 2 MONTHS AGO 11/94	NUMBER OR AMOUNT LAST YEAR 01/94	CHANGE FROM LAST MONTH	CHANGE FROM 2 MONTHS AGO	CHANGE FROM LAST YEAR
*** AFDC (2)							
APPLICATIONS RECEIVED	5,906	4,999	5,678	6,084	18.1%	4.0%	-2.9%
APPLICATIONS APPROVED	3,395	3,847	3,654	3,587	-11.7%	-7.1%	-5.4%
APPLICATIONS REJECTED	1,667	1,866	1,796	1,760	-10.7%	-7.2%	-5.3%
APPLICATIONS PENDING	3,648	2,914	3,673	3,669	25.2%	-0.7%	-0.6%
FAMILIES RECEIVING CASH	91,233	91,660	91,063	92,668	-0.5%	0.2%	-1.5%
CHILDREN RECEIVING CASH	178,519	178,936	178,324	182,111	-0.2%	0.1%	-2.0%
TOTAL PERSONS	259,595	260,248	259,270	267,149	-0.3%	0.1%	-2.8%
TOTAL PAYMENTS (3)	\$23,473,251	\$23,532,235	\$23,442,071	\$24,096,034	-0.3%	0.1%	-2.6%
AVERAGE PER FAMILY	\$257.29	\$256.73	\$257.43	\$260.03	0.2%	-0.1%	-1.1%
AVERAGE PER PERSON	\$90.42	\$90.42	\$90.42	\$90.20	0.0%	0.0%	0.3%
TITLE XIX ONLY CASES	2,381	2,459	2,485	2,783	-3.2%	-4.2%	-14.4%
TITLE XIX TRANSITIONAL CASES	9,129	9,453	9,625	8,103	-3.4%	-5.2%	12.7%
REINVESTIGATIONS	4,672	4,815	4,703	6,829	-3.0%	-0.7%	-31.6%
CASES CLOSED	4,179	4,579	4,568	3,903	-8.7%	-8.5%	7.1%
*** AFDC/UP							
FAMILIES RECEIVING	2,843	2,821	2,749	4,349	0.8%	3.4%	-34.6%
CHILDREN RECEIVING	6,429	6,379	6,251	10,186	0.8%	2.8%	-36.9%
TOTAL PERSONS	11,389	11,367	11,118	18,785	0.2%	2.4%	-39.4%
TOTAL PAYMENTS	\$886,857	\$883,009	\$865,297	\$1,420,428	0.4%	2.5%	-37.6%
AVERAGE PER FAMILY	\$311.94	\$313.01	\$314.77	\$326.61	-0.3%	-0.9%	-4.5%
AVERAGE PER PERSON	\$77.87	\$77.68	\$77.83	\$75.62	0.2%	0.1%	3.0%
*** MC							
APPLICATIONS RECEIVED	7,339	6,414	7,097	7,811	14.4%	3.4%	-6.0%
APPLICATIONS APPROVED	4,274	4,664	4,600	4,416	-8.4%	-7.1%	-3.2%
APPLICATIONS REJECTED	2,198	2,502	2,335	1,946	-12.2%	-5.9%	12.9%
APPLICATIONS PENDING	4,216	3,454	4,277	4,294	22.1%	-1.4%	-1.8%
FAMILIES RECEIVING	82,961	86,725	81,780	66,618	-4.3%	1.4%	24.5%
CHILDREN RECEIVING	136,746	136,535	134,930	108,210	0.2%	1.3%	26.4%
TOTAL PERSONS	138,109	137,885	136,224	109,310	0.2%	1.4%	26.3%
REINVESTIGATIONS	1,488	1,301	1,536	1,430	14.4%	11.4%	4.1%
CASES CLOSED	3,423	4,428	3,729	2,673	-22.7%	-8.2%	28.1%
*** GR-CASH							
APPLICATIONS RECEIVED	2,326	1,960	2,018	2,037	18.7%	15.3%	14.2%
APPLICATIONS APPROVED	466	450	458	412	3.6%	1.7%	13.1%
APPLICATIONS REJECTED	1,612	1,646	1,583	1,635	-2.1%	1.8%	-1.4%
APPLICATIONS PENDING	3,230	3,028	3,203	2,927	6.7%	0.8%	10.4%
CASES RECEIVING	5,342	5,425	5,477	5,891	-1.5%	-2.5%	-9.3%
PERSONS RECEIVING	5,369	5,453	5,527	5,945	-1.5%	-2.9%	-9.7%
CASH PAYMENTS	\$420,763	\$427,386	\$432,027	\$463,544	-1.5%	-2.6%	-9.2%
REINVESTIGATIONS	92	115	130	66	-20.0%	-29.2%	39.4%
CASES CLOSED	457	558	513	381	-18.1%	-10.9%	19.9%
MA-GR RECIPIENTS	1,656	1,630	1,574	1,355	1.6%	5.2%	22.2%
MA-GR TOTAL PAYMENTS	\$131,150	\$129,332	\$125,126	\$107,698	1.4%	4.8%	21.8%
*** MPW							
APPLICATIONS RECEIVED	2,892	2,545	2,551	2,875	13.6%	13.4%	0.6%
APPLICATIONS APPROVED	2,097	2,020	1,965	2,610	3.8%	6.7%	-19.7%
APPLICATIONS REJECTED	508	565	528	548	-10.1%	-3.8%	-7.3%
APPLICATIONS PENDING	1,071	826	899	1,493	29.7%	19.1%	-28.3%
CASES RECEIVING	15,951	16,039	15,340	14,709	-0.5%	4.0%	8.4%
PERSONS RECEIVING	20,004	20,112	18,712	18,143	-0.5%	6.9%	10.3%
REINVESTIGATIONS	28	39	28	48	-28.2%	0.0%	-41.7%
CASES CLOSED	607	664	648	634	-8.6%	-6.3%	-4.3%
*** NEWBORNS							
APPLICATIONS RECEIVED	822	803	860	683	2.4%	-4.4%	20.4%
APPLICATIONS APPROVED	783	759	809	644	3.2%	-3.2%	21.6%
APPLICATIONS REJECTED	23	29	18	21	-20.7%	27.8%	9.5%
APPLICATIONS PENDING	24	23	23	21	4.3%	4.3%	14.3%
RECIPIENTS	6,060	5,865	5,697	5,202	3.3%	6.4%	16.5%
CASES CLOSED	594	597	597	594	-0.5%	-0.5%	0.0%

TABLE 1. DETAILED OPERATING STATISTICS (1)
JANUARY 1995

CASELOAD INFORMATION	NUMBER OR AMOUNT THIS MONTH 01/95	NUMBER OR AMOUNT LAST MONTH 12/94	NUMBER OR AMOUNT 2 MONTHS AGO 11/94	NUMBER OR AMOUNT LAST YEAR 01/94	CHANGE FROM LAST MONTH	CHANGE FROM 2 MONTHS AGO	CHANGE FROM LAST YEAR
*** AB SUPP							
APPLICATIONS RECEIVED	131	112	109	108	17.0%	20.2%	21.3%
APPLICATIONS APPROVED	10	17	23	13	-41.2%	-56.5%	-23.1%
APPLICATIONS REJECTED	117	98	93	105	19.4%	25.8%	11.4%
APPLICATIONS PENDING	155	151	154	130	2.6%	0.6%	19.2%
RECIPIENTS	767	767	764	764	0.0%	0.4%	0.4%
TOTAL PAYMENTS	\$226,714	\$227,518	\$226,672	\$219,331	-0.4%	0.0%	3.4%
CASES CLOSED	25	13	19	18	92.3%	31.6%	38.9%
*** BP							
APPLICATIONS RECEIVED	150	118	112	112	27.1%	33.9%	33.9%
APPLICATIONS APPROVED	38	26	31	31	46.2%	22.6%	22.6%
APPLICATIONS REJECTED	93	84	91	93	10.7%	2.2%	0.0%
APPLICATIONS PENDING	183	167	161	136	9.6%	13.7%	34.6%
RECIPIENTS	2,282	2,274	2,264	2,208	0.4%	0.8%	3.4%
TOTAL PAYMENTS	\$851,041	\$847,679	\$843,881	\$811,293	0.4%	0.8%	4.9%
CASES CLOSED	26	33	17	30	-21.2%	52.9%	-13.3%
*** NC (4)							
APPLICATIONS RECEIVED	296	264	283	298	12.1%	4.6%	-0.7%
APPLICATIONS APPROVED	194	177	249	167	9.6%	-22.1%	16.2%
APPLICATIONS REJECTED	92	70	66	93	31.4%	39.4%	-1.1%
APPLICATIONS PENDING	281	275	265	335	2.2%	6.0%	-16.1%
TOTAL RECIPIENTS	7,540	7,600	7,580	7,479	-0.8%	-0.5%	0.8%
RCF-II	4,020	4,005	3,954	3,682	0.4%	1.7%	9.2%
SNF-ICF	1,332	1,379	1,381	1,557	-3.4%	-3.5%	-14.5%
RCF-I	2,188	2,216	2,245	2,240	-1.3%	-2.5%	-2.3%
TOTAL PAYMENTS	\$1,793,806	\$1,802,044	\$1,812,072	\$1,802,996	-0.5%	-1.0%	-0.5%
RCF-II	\$1,021,184	\$1,014,702	\$1,014,029	\$942,841	0.6%	0.7%	8.3%
SNF/ICF	\$467,351	\$480,863	\$483,313	\$548,974	-2.8%	-3.3%	-14.9%
RCF-I	\$305,271	\$306,479	\$314,730	\$311,181	-0.4%	-3.0%	-1.9%
REINVESTIGATIONS	209	149	248	205	40.3%	-15.7%	2.0%
CASES CLOSED	150	211	153	170	-28.9%	-2.0%	-11.8%
*** MA							
APPLICATIONS RECEIVED	12,198	10,817	10,843	11,503	12.8%	12.5%	6.0%
APPLICATIONS APPROVED	7,160	6,849	6,627	6,794	4.5%	8.0%	5.4%
APPLICATIONS REJECTED	4,125	4,061	4,024	4,209	1.6%	2.5%	-2.0%
APPLICATIONS PENDING	13,862	13,115	13,356	13,155	5.7%	3.8%	5.4%
RECIPIENTS	106,682	106,615	106,247	99,343	0.1%	0.4%	7.4%
CASES CLOSED	1,387	2,082	1,491	1,249	-33.4%	-7.0%	11.0%
*** MA-K							
APPLICATIONS RECEIVED	192	157	453	158	22.3%	-57.6%	21.5%
APPLICATIONS APPROVED - DMH	1	2	0	5	-50.0%	0.0%	-80.0%
APPLICATIONS APPROVED - DYS	153	125	272	91	22.4%	-43.8%	68.1%
APPLICATIONS REJECTED	69	62	89	53	11.3%	-22.5%	30.2%
APPLICATIONS PENDING	50	83	117	57	-39.8%	-57.3%	-12.3%
RECIPIENTS - DMH	42	42	43	45	0.0%	-2.3%	-6.7%
RECIPIENTS - DYS	723	679	719	453	6.5%	0.6%	59.6%
CASES CLOSED - DMH	0	1	3	1	0.0%	0.0%	0.0%
CASES CLOSED - DYS	87	110	174	81	-20.9%	-50.0%	7.4%
*** REFUGEE							
APPLICATIONS RECEIVED	30	59	48	42	-49.2%	-37.5%	-28.6%
APPLICATIONS APPROVED	44	43	38	37	2.3%	15.8%	18.9%
APPLICATIONS REJECTED	4	6	5	3	-33.3%	-20.0%	33.3%
APPLICATIONS PENDING	25	47	37	27	-46.8%	-32.4%	-7.4%
CASES RECEIVING	339	329	346	291	3.0%	-2.0%	16.5%
TOTAL PERSONS	1,013	993	1,031	798	2.0%	-1.7%	26.9%
TOTAL PAYMENTS	\$49,722	\$47,947	\$45,548	\$37,946	3.7%	9.2%	31.0%
REINVESTIGATIONS	5	4	3	1	25.0%	66.7%	400.0%
CASES CLOSED	39	35	61	47	11.4%	-36.1%	-17.0%

TABLE 1. DETAILED OPERATING STATISTICS {1}
JANUARY 1995

CASELOAD INFORMATION	NUMBER OR AMOUNT THIS MONTH 01/95	NUMBER OR AMOUNT LAST MONTH 12/94	NUMBER OR AMOUNT 2 MONTHS AGO 11/94	NUMBER OR AMOUNT LAST YEAR 01/94	CHANGE FROM LAST MONTH	CHANGE FROM 2 MONTHS AGO	CHANGE FROM LAST YEAR
*** SSI ONLY RECIPIENTS	2,514	2,538	2,562	2,806	-0.9%	-1.9%	-10.4%
*** SSI-SP RECIPIENTS	1,859	1,886	1,922	2,261	-1.4%	-3.3%	-17.8%
TOTAL PAYMENTS	\$77,347	\$78,681	\$79,810	\$92,679	-1.7%	-3.1%	-16.5%
AVERAGE PER RECIPIENT	\$41.61	\$41.72	\$41.52	\$40.99	-0.3%	0.2%	1.5%
*** SP ONLY RECIPIENTS	540	547	554	674	-1.3%	-2.5%	-19.9%
TOTAL PAYMENTS	\$35,392	\$35,632	\$35,907	\$42,288	-0.7%	-1.4%	-16.3%
AVERAGE PER RECIPIENT	\$65.54	\$65.14	\$64.81	\$62.74	0.6%	1.1%	4.5%
*** QMB APPLICATIONS RECEIVED	1,177	903	958	1,211	30.3%	22.9%	-2.8%
APPLICATIONS APPROVED	579	571	564	629	1.4%	2.7%	-7.9%
APPLICATIONS REJECTED	474	346	348	477	37.0%	36.2%	-0.6%
APPLICATIONS PENDING	695	587	616	729	18.4%	12.8%	-4.7%
TOTAL PERSONS	8,952	8,939	8,498	7,654	0.1%	5.3%	17.0%
REINVESTIGATIONS	119	121	115	110	-1.7%	3.5%	8.2%
CASES CLOSED	1,126	978	905	889	15.1%	24.4%	26.7%
*** SLMB APPLICATIONS RECEIVED	551	411	354	472	34.1%	55.6%	16.7%
APPLICATIONS APPROVED	127	93	90	114	36.6%	41.1%	11.4%
APPLICATIONS REJECTED	361	279	283	327	29.4%	27.6%	10.4%
APPLICATIONS PENDING	326	271	238	265	20.3%	37.0%	23.0%
TOTAL PERSONS	1,529	1,452	1,388	993	5.3%	10.2%	54.0%
REINVESTIGATIONS	13	20	13	1	-35.0%	0.0%	200.0%
CASES CLOSED	151	116	128	89	30.2%	18.0%	69.7%
*** VENDOR CASES RECIPIENTS	30,209	30,320	30,388	29,979	-0.4%	-0.6%	0.8%
CASES CLOSED	1,049	928	865	1,188	13.0%	21.3%	-11.7%

{1} OBSERVE CAUTION IN USE OF PERCENTAGES WHEN BASE FOR COMPUTATIONS IS SMALL, ESPECIALLY IF OBSERVATIONS TOTAL LESS THAN 100. ALL PERCENTS ARE ROUNDED TO THE NEAREST TENTH OF ONE PERCENT.

{2} INCLUDES AFDC-UP AND GUARDIAN.

{3} PAYMENT DATA IS FOR INFORMATIONAL PURPOSES ONLY AND IS NOT MEANT TO PROVIDE AN AUDITABLE ACCOUNT OF EXPENDITURES.

{4} INCLUDES NC-GR AND NC-ABS RECIPIENTS AND PAYMENTS.

TABLE 2. DETAILED OPERATING STATISTICS BY AREA AND COUNTY FOR JANUARY 1995

	AREA 1 ANDREW	AREA 1 ATCHISON	AREA 1 BUCHANAN	AREA 1 CALDWELL	AREA 1 CARROLL
*** AFDC					
APPLICATIONS RECEIVED	9	9	112	12	14
APPLICATIONS APPROVED	9	6	80	13	10
APPLICATIONS REJECTED	2	0	16	6	3
APPLICATIONS PENDING	5	5	72	5	11
FAMILIES RECEIVING CASH	132	67	1,735	123	160
CHILDREN RECEIVING CASH	220	111	3,167	244	292
TOTAL PERSONS	339	180	4,811	363	451
TOTAL PAYMENTS	\$32,083	\$17,416	\$442,072	\$31,327	\$40,480
AVERAGE PER FAMILY	\$243.05	\$259.94	\$254.80	\$254.69	\$253.00
AVERAGE PER PERSON	\$94.64	\$96.76	\$91.89	\$86.30	\$89.76
TITLE XIX ONLY CASES	8	1	27	4	3
TITLE XIX TRANSITIONAL CASES	32	9	218	20	37
REINVESTIGATIONS	2	9	111	15	1
CASES CLOSED	10	3	75	12	10
*** AFDC/UP					
FAMILIES RECEIVING	5	9	121	9	10
CHILDREN RECEIVING	12	23	265	29	21
TOTAL PERSONS	22	40	465	47	41
TOTAL PAYMENTS	\$1,433	\$2,745	\$35,619	\$3,512	\$3,441
AVERAGE PER FAMILY	\$286.60	\$305.00	\$294.37	\$390.22	\$344.10
AVERAGE PER PERSON	\$65.14	\$68.63	\$76.60	\$74.72	\$83.93
*** MC					
APPLICATIONS RECEIVED	12	10	169	18	22
APPLICATIONS APPROVED	8	4	97	15	13
APPLICATIONS REJECTED	5	5	28	6	8
APPLICATIONS PENDING	5	8	104	4	17
FAMILIES RECEIVING	201	111	1,831	209	261
CHILDREN RECEIVING	345	198	2,867	386	477
TOTAL PERSONS	348	199	2,920	390	479
REINVESTIGATIONS	5	2	58	6	1
CASES CLOSED	3	6	76	9	8
*** GR-CASH					
APPLICATIONS RECEIVED	3	1	47	5	5
APPLICATIONS APPROVED	0	1	5	1	0
APPLICATIONS REJECTED	4	1	40	2	6
APPLICATIONS PENDING	6	1	56	5	6
CASES RECEIVING	10	3	111	9	8
PERSONS RECEIVING	10	3	113	9	8
CASH PAYMENTS	\$800	\$240	\$9,068	\$720	\$640
REINVESTIGATIONS	0	0	1	0	0
CASES CLOSED	2	1	9	1	0
MA-GR RECIPIENTS	1	0	26	1	3
MA-GR TOTAL PAYMENTS	\$80	\$0	\$2,080	\$80	\$240
*** HPW					
APPLICATIONS RECEIVED	2	2	66	8	8
APPLICATIONS APPROVED	2	5	43	8	11
APPLICATIONS REJECTED	2	0	9	2	1
APPLICATIONS PENDING	0	0	26	0	5
CASES RECEIVING	39	23	296	38	60
PERSONS RECEIVING	50	27	361	48	78
REINVESTIGATIONS	0	0	1	0	0
CASES CLOSED	1	1	23	2	4
*** NEWBORNS					
APPLICATIONS RECEIVED	3	4	11	0	1
APPLICATIONS APPROVED	3	4	9	0	1
APPLICATIONS REJECTED	0	0	0	0	0
APPLICATIONS PENDING	0	0	1	0	0
RECIPIENTS	20	9	118	4	7
CASES CLOSED	0	1	11	1	1
*** AB SUPP					
APPLICATIONS RECEIVED	1	0	3	0	0
APPLICATIONS APPROVED	0	0	0	0	0
APPLICATIONS REJECTED	0	0	4	0	0
APPLICATIONS PENDING	1	0	4	0	0
RECIPIENTS	0	1	12	2	2
TOTAL PAYMENTS	\$0	\$95	\$3,527	\$554	\$547
CASES CLOSED	0	0	0	0	0
*** BP					
APPLICATIONS RECEIVED	1	0	4	0	0
APPLICATIONS APPROVED	0	0	1	0	0
APPLICATIONS REJECTED	0	0	3	0	0
APPLICATIONS PENDING	1	0	6	0	0
RECIPIENTS	6	2	44	6	5
TOTAL PAYMENTS	\$2,238	\$746	\$16,412	\$2,238	\$1,865
CASES CLOSED	0	0	3	1	0

TABLE 2. DETAILED OPERATING STATISTICS BY AREA AND COUNTY FOR JANUARY 1995

	AREA 1 ANDREW	AREA 1 ATCHISON	AREA 1 BUCHANAN	AREA 1 CALDWELL	AREA 1 CARROLL
*** NC					
APPLICATIONS RECEIVED	1	0	12	1	1
APPLICATIONS APPROVED	2	0	8	1	0
APPLICATIONS REJECTED	0	0	4	1	0
APPLICATIONS PENDING	1	0	9	0	1
RECIPIENTS	21	0	206	7	4
RCF-II	13	0	113	7	1
SNF-ICF	8	0	8	0	3
RCF-I	0	0	85	0	0
PAYMENTS	\$5,737	\$0	\$39,692	\$1,932	\$1,380
RCF-II	\$2,799	\$0	\$25,871	\$1,932	\$276
SNF/ICF	\$2,938	\$0	\$2,771	\$0	\$1,104
RCF-I	\$0	\$0	\$11,050	\$0	\$0
REINVESTIGATIONS	0	1	2	0	0
CASES CLOSED	0	0	4	1	0
*** MA					
APPLICATIONS RECEIVED	32	15	301	18	34
APPLICATIONS APPROVED	14	8	175	11	16
APPLICATIONS REJECTED	9	9	96	7	7
APPLICATIONS PENDING	28	25	295	18	42
RECIPIENTS	205	159	1,932	132	286
CASES CLOSED	1	4	25	2	3
*** MA-K					
APPLICATIONS RECEIVED	0	0	27	0	0
APPLICATIONS APPROVED - DMH	0	0	0	0	0
APPLICATIONS APPROVED - DYS	0	0	22	0	0
APPLICATIONS REJECTED	0	0	8	0	0
APPLICATIONS PENDING	0	0	11	0	0
RECIPIENTS - DMH	0	0	2	0	0
RECIPIENTS - DYS	0	0	94	0	0
CASES CLOSED - DMH	0	0	0	0	0
CASES CLOSED - DYS	0	0	12	0	0
*** REFUGEE					
APPLICATIONS RECEIVED	0	0	0	0	0
APPLICATIONS APPROVED	0	0	0	0	0
APPLICATIONS REJECTED	0	0	0	0	0
APPLICATIONS PENDING	0	0	0	0	0
CASES RECEIVING	0	0	0	0	0
TOTAL PERSONS	0	0	0	0	0
TOTAL PAYMENTS	\$0	\$0	\$0	\$0	\$0
REINVESTIGATIONS	0	0	0	0	0
CASES CLOSED	0	0	0	0	0
*** SSI ONLY					
RECIPIENTS	4	1	36	1	7
*** SSI-SP					
RECIPIENTS	3	2	28	3	4
TOTAL PAYMENTS	\$75	\$47	\$1,308	\$95	\$106
AVERAGE PER RECIPIENT	\$25.00	\$23.50	\$46.71	\$31.67	\$26.50
*** SP ONLY					
RECIPIENTS	1	0	8	3	0
TOTAL PAYMENTS	\$1	\$0	\$388	\$424	\$0
AVERAGE PER RECIPIENT	\$1.00	\$0.00	\$48.50	\$141.33	\$0.00
*** OMB					
APPLICATIONS RECEIVED	2	2	17	5	2
APPLICATIONS APPROVED	1	0	7	2	0
APPLICATIONS REJECTED	1	2	4	3	0
APPLICATIONS PENDING	1	0	8	0	2
TOTAL PERSONS	27	8	207	26	15
REINVESTIGATIONS	0	0	8	0	0
CASES CLOSED	4	0	29	3	4
*** SLHB					
APPLICATIONS RECEIVED	2	0	7	3	0
APPLICATIONS APPROVED	0	0	3	3	0
APPLICATIONS REJECTED	1	0	1	0	0
APPLICATIONS PENDING	1	0	0	0	0
TOTAL PERSONS	4	0	43	15	8
REINVESTIGATIONS	0	0	0	0	0
CASES CLOSED	1	0	3	1	0
*** VENDOR CASES					
RECIPIENTS	104	76	534	84	89
CASES CLOSED	6	1	19	0	4

TABLE 2. DETAILED OPERATING STATISTICS BY AREA AND COUNTY FOR JANUARY 1995

	AREA 1 CASS	AREA 1 CHARITON	AREA 1 CLAY	AREA 1 CLINTON	AREA 1 COOPER
*** AFDC					
APPLICATIONS RECEIVED	51	11	110	16	13
APPLICATIONS APPROVED	31	5	56	8	7
APPLICATIONS REJECTED	11	2	32	5	9
APPLICATIONS PENDING	38	9	68	12	4
FAMILIES RECEIVING CASH	648	67	1,191	178	150
CHILDREN RECEIVING CASH	1,181	107	2,127	337	267
TOTAL PERSONS	1,766	163	3,198	497	387
TOTAL PAYMENTS	\$167,537	\$15,272	\$302,697	\$46,602	\$35,465
AVERAGE PER FAMILY	\$258.54	\$227.94	\$254.15	\$261.81	\$236.43
AVERAGE PER PERSON	\$94.87	\$93.69	\$94.65	\$93.77	\$91.64
TITLE XIX ONLY CASES	12	1	18	6	3
TITLE XIX TRANSITIONAL CASES	78	13	159	28	35
REINVESTIGATIONS	19	1	70	6	1
CASES CLOSED	38	3	63	14	14
*** AFDC/UP					
FAMILIES RECEIVING	26	7	39	8	4
CHILDREN RECEIVING	57	16	79	15	8
TOTAL PERSONS	105	28	145	27	16
TOTAL PAYMENTS	\$8,294	\$1,992	\$11,826	\$2,018	\$1,364
AVERAGE PER FAMILY	\$319.00	\$284.57	\$303.23	\$252.25	\$341.00
AVERAGE PER PERSON	\$78.99	\$71.14	\$81.56	\$74.74	\$85.25
*** MC					
APPLICATIONS RECEIVED	84	11	157	23	27
APPLICATIONS APPROVED	48	5	79	3	21
APPLICATIONS REJECTED	23	6	52	6	6
APPLICATIONS PENDING	52	7	96	19	14
FAMILIES RECEIVING	885	154	1,498	239	272
CHILDREN RECEIVING	1,444	313	2,383	439	437
TOTAL PERSONS	1,462	313	2,399	443	443
REINVESTIGATIONS	18	0	28	2	0
CASES CLOSED	39	5	54	9	11
*** GR-CASH					
APPLICATIONS RECEIVED	16	6	18	6	7
APPLICATIONS APPROVED	4	1	6	3	0
APPLICATIONS REJECTED	11	8	13	4	5
APPLICATIONS PENDING	17	4	25	8	10
CASES RECEIVING	38	6	50	13	5
PERSONS RECEIVING	38	6	50	13	5
CASH PAYMENTS	\$2,926	\$451	\$3,935	\$978	\$400
REINVESTIGATIONS	0	0	1	1	0
CASES CLOSED	4	0	8	0	1
HA-GR RECIPIENTS	8	3	18	4	2
HA-GR TOTAL PAYMENTS	\$640	\$240	\$1,440	\$320	\$160
*** HPW					
APPLICATIONS RECEIVED	43	2	80	11	17
APPLICATIONS APPROVED	36	1	59	6	11
APPLICATIONS REJECTED	9	0	14	4	3
APPLICATIONS PENDING	12	2	23	6	6
CASES RECEIVING	227	19	392	60	61
PERSONS RECEIVING	298	24	485	73	80
REINVESTIGATIONS	1	0	0	0	0
CASES CLOSED	3	0	11	2	3
*** NEWBORNS					
APPLICATIONS RECEIVED	23	4	10	4	7
APPLICATIONS APPROVED	23	3	10	4	7
APPLICATIONS REJECTED	0	0	0	0	0
APPLICATIONS PENDING	0	0	1	0	0
RECIPIENTS	115	17	175	25	29
CASES CLOSED	7	2	22	3	1
*** AB SUPP					
APPLICATIONS RECEIVED	1	0	0	1	1
APPLICATIONS APPROVED	0	0	0	0	0
APPLICATIONS REJECTED	3	0	2	0	0
APPLICATIONS PENDING	1	0	0	1	1
RECIPIENTS	6	0	10	0	3
TOTAL PAYMENTS	\$1,959	\$0	\$2,613	\$0	\$796
CASES CLOSED	0	0	0	0	0
*** BP					
APPLICATIONS RECEIVED	1	0	1	0	1
APPLICATIONS APPROVED	1	0	0	0	0
APPLICATIONS REJECTED	1	0	2	1	0
APPLICATIONS PENDING	2	0	1	0	1
RECIPIENTS	17	5	40	2	11
TOTAL PAYMENTS	\$6,341	\$1,865	\$14,920	\$746	\$4,103
CASES CLOSED	0	0	0	1	0

TABLE 2. DETAILED OPERATING STATISTICS BY AREA AND COUNTY FOR JANUARY 1995

	AREA 1 CASS	AREA 1 CHARITON	AREA 1 CLAY	AREA 1 CLINTON	AREA 1 COOPER
*** NC					
APPLICATIONS RECEIVED	4	0	4	1	0
APPLICATIONS APPROVED	2	1	4	0	2
APPLICATIONS REJECTED	0	0	4	0	0
APPLICATIONS PENDING	4	0	4	1	0
RECIPIENTS	73	10	188	30	32
RCF-II	69	5	121	3	16
SNF-ICF	0	2	35	23	2
RCF-I	4	3	32	4	14
PAYMENTS	\$18,873	\$2,276	\$46,947	\$9,150	\$6,381
RCF-II	\$18,281	\$1,373	\$30,702	\$787	\$3,573
SNF/ICF	\$0	\$473	\$11,807	\$7,825	\$736
RCF-I	\$592	\$430	\$4,438	\$538	\$2,072
REINVESTIGATIONS	2	0	16	0	0
CASES CLOSED	2	0	8	0	1
*** MA					
APPLICATIONS RECEIVED	103	18	205	33	43
APPLICATIONS APPROVED	55	13	129	24	29
APPLICATIONS REJECTED	24	7	68	9	10
APPLICATIONS PENDING	99	15	210	46	50
RECIPIENTS	634	180	1,233	196	285
CASES CLOSED	4	2	27	0	2
*** HA-K					
APPLICATIONS RECEIVED	0	0	0	0	0
APPLICATIONS APPROVED - DMH	0	0	0	0	0
APPLICATIONS APPROVED - DYS	0	0	0	0	0
APPLICATIONS REJECTED	0	0	0	0	0
APPLICATIONS PENDING	0	0	0	0	0
RECIPIENTS - DMH	0	0	0	0	0
RECIPIENTS - DYS	0	0	0	0	0
CASES CLOSED - DMH	0	0	0	0	0
CASES CLOSED - DYS	0	0	0	0	0
*** REFUGEE					
APPLICATIONS RECEIVED	0	0	0	0	0
APPLICATIONS APPROVED	0	0	0	0	0
APPLICATIONS REJECTED	0	0	0	0	0
APPLICATIONS PENDING	0	0	0	0	0
CASES RECEIVING	0	0	0	0	0
TOTAL PERSONS	0	0	0	0	0
TOTAL PAYMENTS	\$0	\$0	\$0	\$0	\$0
REINVESTIGATIONS	0	0	0	0	0
CASES CLOSED	0	0	0	0	0
*** SSI ONLY					
RECIPIENTS	3	8	9	4	1
*** SSI-SP					
RECIPIENTS	10	8	10	0	5
TOTAL PAYMENTS	\$383	\$244	\$162	\$0	\$168
AVERAGE PER RECIPIENT	\$38.30	\$30.50	\$16.20	\$0.00	\$33.60
*** SP ONLY					
RECIPIENTS	0	1	3	1	0
TOTAL PAYMENTS	\$0	\$4	\$162	\$27	\$0
AVERAGE PER RECIPIENT	\$0.00	\$4.00	\$54.00	\$27.00	\$0.00
*** QMB					
APPLICATIONS RECEIVED	10	4	15	1	0
APPLICATIONS APPROVED	7	3	8	0	0
APPLICATIONS REJECTED	1	1	3	0	1
APPLICATIONS PENDING	2	2	4	1	0
TOTAL PERSONS	67	23	144	29	36
REINVESTIGATIONS	1	0	6	0	0
CASES CLOSED	10	0	15	5	2
*** SLMB					
APPLICATIONS RECEIVED	3	3	2	0	0
APPLICATIONS APPROVED	0	0	1	0	0
APPLICATIONS REJECTED	2	3	1	0	0
APPLICATIONS PENDING	1	2	0	0	0
TOTAL PERSONS	16	9	11	1	3
REINVESTIGATIONS	0	0	0	0	0
CASES CLOSED	2	0	2	1	0
*** VENDOR CASES					
RECIPIENTS	375	129	692	117	139
CASES CLOSED	16	6	31	2	9

TABLE 2. DETAILED OPERATING STATISTICS BY AREA AND COUNTY FOR JANUARY 1995

	AREA 1 DAVISS	AREA 1 DE KALB	AREA 1 GENTRY	AREA 1 GRUNDY	AREA 1 HARRISON
*** AFDC					
APPLICATIONS RECEIVED	10	6	0	15	6
APPLICATIONS APPROVED	5	7	2	9	3
APPLICATIONS REJECTED	3	1	0	3	3
APPLICATIONS PENDING	8	3	0	8	2
FAMILIES RECEIVING CASH	85	103	32	160	95
CHILDREN RECEIVING CASH	143	185	60	268	163
TOTAL PERSONS	221	285	88	423	253
TOTAL PAYMENTS	\$21,098	\$26,224	\$7,969	\$40,494	\$22,353
AVERAGE PER FAMILY	\$248.21	\$254.60	\$249.03	\$253.09	\$235.29
AVERAGE PER PERSON	\$95.47	\$92.01	\$90.56	\$95.73	\$88.35
TITLE XIX ONLY CASES	0	2	1	2	2
TITLE XIX TRANSITIONAL CASES	11	13	11	36	17
REINVESTIGATIONS	0	4	2	5	5
CASES CLOSED	10	12	4	20	9
*** AFDC/UP					
FAMILIES RECEIVING	7	5	2	13	10
CHILDREN RECEIVING	12	14	7	35	24
TOTAL PERSONS	24	24	9	69	42
TOTAL PAYMENTS	\$2,005	\$1,549	\$680	\$5,679	\$2,870
AVERAGE PER FAMILY	\$286.43	\$309.80	\$340.00	\$315.50	\$287.00
AVERAGE PER PERSON	\$83.54	\$64.54	\$75.56	\$82.30	\$66.33
*** HC					
APPLICATIONS RECEIVED	14	16	5	16	21
APPLICATIONS APPROVED	13	13	2	12	13
APPLICATIONS REJECTED	2	2	3	3	6
APPLICATIONS PENDING	9	4	1	3	14
FAMILIES RECEIVING	165	173	102	237	199
CHILDREN RECEIVING	346	274	192	370	311
TOTAL PERSONS	347	277	192	379	315
REINVESTIGATIONS	0	2	8	3	5
CASES CLOSED	9	5	3	11	13
*** GR-CASH					
APPLICATIONS RECEIVED	1	0	1	12	5
APPLICATIONS APPROVED	1	0	1	5	0
APPLICATIONS REJECTED	0	1	0	3	7
APPLICATIONS PENDING	1	0	0	9	4
CASES RECEIVING	10	6	7	21	7
PERSONS RECEIVING	10	6	7	21	7
CASH PAYMENTS	\$800	\$480	\$491	\$1,680	\$560
REINVESTIGATIONS	0	0	0	0	0
CASES CLOSED	1	1	1	1	1
HA-GR RECIPIENTS	0	1	0	2	3
HA-GR TOTAL PAYMENTS	\$0	\$80	\$0	\$160	\$240
*** HPW					
APPLICATIONS RECEIVED	5	2	7	5	4
APPLICATIONS APPROVED	3	1	8	1	5
APPLICATIONS REJECTED	1	1	0	1	1
APPLICATIONS PENDING	1	0	0	4	0
CASES RECEIVING	32	30	29	28	29
PERSONS RECEIVING	37	34	38	37	35
REINVESTIGATIONS	0	0	0	0	0
CASES CLOSED	0	1	0	3	0
*** NEWBORNS					
APPLICATIONS RECEIVED	5	7	0	6	3
APPLICATIONS APPROVED	4	7	0	5	3
APPLICATIONS REJECTED	1	0	0	0	0
APPLICATIONS PENDING	0	0	0	1	0
RECIPIENTS	15	16	18	14	20
CASES CLOSED	1	1	1	1	1
*** AB SUPP					
APPLICATIONS RECEIVED	1	0	0	0	0
APPLICATIONS APPROVED	0	0	0	0	0
APPLICATIONS REJECTED	1	0	0	0	1
APPLICATIONS PENDING	1	0	0	1	0
RECIPIENTS	0	1	0	3	0
TOTAL PAYMENTS	\$0	\$333	\$0	\$693	\$0
CASES CLOSED	0	0	0	0	0
*** BP					
APPLICATIONS RECEIVED	1	0	0	0	1
APPLICATIONS APPROVED	0	0	0	0	1
APPLICATIONS REJECTED	1	0	0	0	0
APPLICATIONS PENDING	1	1	0	0	0
RECIPIENTS	1	7	2	4	2
TOTAL PAYMENTS	\$373	\$2,611	\$746	\$1,492	\$746
CASES CLOSED	0	1	0	0	0

TABLE 2. DETAILED OPERATING STATISTICS BY AREA AND COUNTY FOR JANUARY 1995

	AREA 1 DAVISS	AREA 1 DE KALB	AREA 1 GENTRY	AREA 1 GRUNDY	AREA 1 HARRISON
*** NC					
APPLICATIONS RECEIVED	0	2	2	1	0
APPLICATIONS APPROVED	0	1	2	0	0
APPLICATIONS REJECTED	0	0	0	0	0
APPLICATIONS PENDING	0	1	0	2	0
RECIPIENTS	5	16	5	17	7
RCF-II	4	10	0	8	4
SNF-ICF	1	4	0	0	1
RCF-I	0	2	5	9	2
PAYMENTS	\$1,434	\$3,839	\$689	\$3,068	\$1,601
RCF-II	\$1,066	\$2,446	\$0	\$1,791	\$1,085
SNF/ICF	\$368	\$1,104	\$0	\$0	\$368
RCF-I	\$0	\$289	\$689	\$1,277	\$148
REINVESTIGATIONS	0	0	1	0	0
CASES CLOSED	0	1	0	1	1
*** MA					
APPLICATIONS RECEIVED	23	28	31	57	24
APPLICATIONS APPROVED	18	15	18	26	18
APPLICATIONS REJECTED	9	6	1	17	13
APPLICATIONS PENDING	36	27	16	50	36
RECIPIENTS	162	169	223	313	253
CASES CLOSED	1	2	5	4	9
*** MA-K					
APPLICATIONS RECEIVED	0	0	1	0	0
APPLICATIONS APPROVED - DMH	0	0	1	0	0
APPLICATIONS APPROVED - DYS	0	0	0	0	0
APPLICATIONS REJECTED	0	0	0	0	0
APPLICATIONS PENDING	0	0	0	0	0
RECIPIENTS - DMH	0	0	1	0	0
RECIPIENTS - DYS	0	0	0	0	0
CASES CLOSED - DMH	0	0	0	0	0
CASES CLOSED - DYS	0	0	0	0	0
*** REFUGEE					
APPLICATIONS RECEIVED	0	0	0	0	0
APPLICATIONS APPROVED	0	0	0	0	0
APPLICATIONS REJECTED	0	0	0	0	0
APPLICATIONS PENDING	0	0	0	0	0
CASES RECEIVING	0	0	0	0	0
TOTAL PERSONS	0	0	0	0	0
TOTAL PAYMENTS	\$0	\$0	\$0	\$0	\$0
REINVESTIGATIONS	0	0	0	0	0
CASES CLOSED	0	0	0	0	0
*** SSI ONLY					
RECIPIENTS	0	1	7	3	3
*** SSI-SP					
RECIPIENTS	4	0	3	4	8
TOTAL PAYMENTS	\$136	\$0	\$74	\$89	\$122
AVERAGE PER RECIPIENT	\$34.00	\$0.00	\$24.67	\$22.25	\$15.25
*** SP ONLY					
RECIPIENTS	1	1	0	0	0
TOTAL PAYMENTS	\$44	\$39	\$0	\$0	\$0
AVERAGE PER RECIPIENT	\$44.00	\$39.00	\$0.00	\$0.00	\$0.00
*** QMB					
APPLICATIONS RECEIVED	1	0	2	16	1
APPLICATIONS APPROVED	1	0	2	6	0
APPLICATIONS REJECTED	0	0	1	8	2
APPLICATIONS PENDING	0	0	0	7	1
TOTAL PERSONS	17	14	21	30	27
REINVESTIGATIONS	0	0	0	0	3
CASES CLOSED	3	2	7	3	4
*** SLMB					
APPLICATIONS RECEIVED	0	0	3	10	1
APPLICATIONS APPROVED	0	0	3	1	1
APPLICATIONS REJECTED	0	0	0	9	1
APPLICATIONS PENDING	0	0	0	2	0
TOTAL PERSONS	5	1	7	12	8
REINVESTIGATIONS	0	0	0	0	0
CASES CLOSED	0	0	2	2	3
*** VENDOR CASES					
RECIPIENTS	55	126	119	156	104
CASES CLOSED	4	2	2	5	1

TABLE 2. DETAILED OPERATING STATISTICS BY AREA AND COUNTY FOR JANUARY 1995

	AREA 1 HOLT	AREA 1 HOWARD	AREA 1 JOHNSON	AREA 1 LAFAYETTE	AREA 1 LINN
*** AFDC					
APPLICATIONS RECEIVED	6	14	46	41	11
APPLICATIONS APPROVED	3	4	21	21	8
APPLICATIONS REJECTED	1	1	10	5	2
APPLICATIONS PENDING	4	10	37	28	9
FAMILIES RECEIVING CASH	47	96	465	355	160
CHILDREN RECEIVING CASH	90	152	804	644	309
TOTAL PERSONS	126	227	1,236	980	457
TOTAL PAYMENTS	\$10,965	\$22,356	\$117,413	\$91,857	\$42,419
AVERAGE PER FAMILY	\$233.30	\$232.88	\$252.50	\$258.75	\$265.12
AVERAGE PER PERSON	\$87.02	\$98.48	\$94.99	\$93.73	\$92.82
TITLE XIX ONLY CASES	2	2	9	8	1
TITLE XIX TRANSITIONAL CASES	5	25	57	55	26
REINVESTIGATIONS	3	0	7	12	0
CASES CLOSED	2	9	22	18	11
*** AFDC/UP					
FAMILIES RECEIVING	2	3	26	21	8
CHILDREN RECEIVING	6	5	68	46	20
TOTAL PERSONS	10	11	117	81	35
TOTAL PAYMENTS	\$773	\$709	\$9,096	\$6,574	\$2,847
AVERAGE PER FAMILY	\$386.50	\$236.33	\$349.85	\$313.05	\$355.88
AVERAGE PER PERSON	\$77.30	\$64.45	\$77.74	\$81.16	\$81.34
*** MC					
APPLICATIONS RECEIVED	5	22	88	41	31
APPLICATIONS APPROVED	5	12	40	21	20
APPLICATIONS REJECTED	2	4	19	14	8
APPLICATIONS PENDING	3	6	56	32	19
FAMILIES RECEIVING	108	194	689	590	271
CHILDREN RECEIVING	199	343	1,068	1,011	451
TOTAL PERSONS	203	346	1,074	1,025	454
REINVESTIGATIONS	3	0	10	5	0
CASES CLOSED	6	10	39	22	10
*** GR-CASH					
APPLICATIONS RECEIVED	2	3	12	6	6
APPLICATIONS APPROVED	0	1	2	1	0
APPLICATIONS REJECTED	3	3	6	9	3
APPLICATIONS PENDING	5	3	22	9	6
CASES RECEIVING	5	4	31	20	6
PERSONS RECEIVING	5	4	31	20	6
CASH PAYMENTS	\$400	\$320	\$2,472	\$1,600	\$480
REINVESTIGATIONS	0	0	0	0	0
CASES CLOSED	1	0	0	1	0
MA-GR RECIPIENTS	1	0	5	5	0
MA-GR TOTAL PAYMENTS	\$80	\$0	\$400	\$400	\$0
*** MPW					
APPLICATIONS RECEIVED	3	10	31	31	15
APPLICATIONS APPROVED	3	7	17	16	13
APPLICATIONS REJECTED	0	0	8	2	5
APPLICATIONS PENDING	1	4	15	15	6
CASES RECEIVING	13	34	150	105	56
PERSONS RECEIVING	16	42	188	136	71
REINVESTIGATIONS	0	0	0	0	0
CASES CLOSED	0	0	9	3	0
*** NEWBORNS					
APPLICATIONS RECEIVED	0	4	7	5	3
APPLICATIONS APPROVED	0	4	7	5	3
APPLICATIONS REJECTED	0	0	1	0	0
APPLICATIONS PENDING	0	0	0	0	0
RECIPIENTS	5	26	40	41	46
CASES CLOSED	1	3	3	3	5
*** AB SUPP					
APPLICATIONS RECEIVED	0	0	0	0	2
APPLICATIONS APPROVED	0	0	0	0	0
APPLICATIONS REJECTED	0	0	0	0	0
APPLICATIONS PENDING	0	0	1	1	2
RECIPIENTS	0	0	4	6	2
TOTAL PAYMENTS	\$0	\$0	\$901	\$2,081	\$434
CASES CLOSED	0	0	0	0	0
*** BP					
APPLICATIONS RECEIVED	0	0	1	0	2
APPLICATIONS APPROVED	0	0	0	0	0
APPLICATIONS REJECTED	0	0	0	0	0
APPLICATIONS PENDING	0	0	2	1	2
RECIPIENTS	2	5	14	10	9
TOTAL PAYMENTS	\$746	\$1,865	\$5,189	\$3,730	\$3,357
CASES CLOSED	0	0	0	0	0

TABLE 2. DETAILED OPERATING STATISTICS BY AREA AND COUNTY FOR JANUARY 1995

	AREA 1 HOLT	AREA 1 HOWARD	AREA 1 JOHNSON	AREA 1 LAFAYETTE	AREA 1 LINN
*** IC					
APPLICATIONS RECEIVED	0	0	1	0	1
APPLICATIONS APPROVED	0	0	0	0	3
APPLICATIONS REJECTED	0	0	0	0	1
APPLICATIONS PENDING	0	0	1	0	0
RECIPIENTS	0	42	37	19	25
RCF-II	0	40	3	1	16
SNF-ICF	0	0	20	4	7
RCF-I	0	2	14	14	2
PAYMENTS	\$0	\$10,471	\$9,799	\$3,405	\$6,541
RCF-II	\$0	\$10,181	\$660	\$276	\$3,979
SNF/ICF	\$0	\$0	\$7,111	\$1,362	\$2,266
RCF-I	\$0	\$290	\$2,028	\$1,767	\$296
REINVESTIGATIONS	0	0	0	1	0
CASES CLOSED	0	1	0	0	0
*** HA					
APPLICATIONS RECEIVED	30	29	93	70	43
APPLICATIONS APPROVED	9	15	58	60	26
APPLICATIONS REJECTED	3	6	24	23	16
APPLICATIONS PENDING	31	37	100	80	45
RECIPIENTS	123	234	615	496	370
CASES CLOSED	2	0	3	10	2
*** HA-K					
APPLICATIONS RECEIVED	0	0	0	0	0
APPLICATIONS APPROVED - DMH	0	0	0	0	0
APPLICATIONS APPROVED - DYS	0	0	0	0	0
APPLICATIONS REJECTED	0	0	0	0	0
APPLICATIONS PENDING	0	0	0	0	0
RECIPIENTS - DMH	0	0	0	0	1
RECIPIENTS - DYS	0	0	0	0	0
CASES CLOSED - DMH	0	0	0	0	0
CASES CLOSED - DYS	0	0	0	0	0
*** REFUGEE					
APPLICATIONS RECEIVED	0	0	0	0	0
APPLICATIONS APPROVED	0	0	0	0	0
APPLICATIONS REJECTED	0	0	0	0	0
APPLICATIONS PENDING	0	0	0	0	0
CASES RECEIVING	0	0	0	0	0
TOTAL PERSONS	0	0	0	0	0
TOTAL PAYMENTS	\$0	\$0	\$0	\$0	\$0
REINVESTIGATIONS	0	0	0	0	0
CASES CLOSED	0	0	0	0	0
*** SSI ONLY					
RECIPIENTS	6	2	3	4	7
*** SSI-SP					
RECIPIENTS	1	9	6	8	10
TOTAL PAYMENTS	\$17	\$297	\$248	\$289	\$438
AVERAGE PER RECIPIENT	\$17.00	\$33.00	\$41.33	\$36.13	\$43.80
*** SP ONLY					
RECIPIENTS	1	2	1	3	1
TOTAL PAYMENTS	\$26	\$49	\$26	\$558	\$16
AVERAGE PER RECIPIENT	\$26.00	\$24.50	\$26.00	\$186.00	\$16.00
*** QMB					
APPLICATIONS RECEIVED	1	1	7	15	12
APPLICATIONS APPROVED	1	1	3	10	3
APPLICATIONS REJECTED	0	0	1	3	8
APPLICATIONS PENDING	0	1	3	10	8
TOTAL PERSONS	9	14	55	49	50
REINVESTIGATIONS	0	0	0	0	0
CASES CLOSED	1	2	7	8	7
*** SLMB					
APPLICATIONS RECEIVED	0	0	4	7	11
APPLICATIONS APPROVED	0	0	1	2	4
APPLICATIONS REJECTED	0	0	1	4	7
APPLICATIONS PENDING	0	0	2	5	7
TOTAL PERSONS	1	1	4	9	19
REINVESTIGATIONS	0	0	0	0	0
CASES CLOSED	0	0	0	0	2
*** VENDOR CASES					
RECIPIENTS	67	88	150	398	130
CASES CLOSED	3	2	1	15	9

TABLE 2. DETAILED OPERATING STATISTICS BY AREA AND COUNTY FOR JANUARY 1995

	AREA 1 LIVINGSTON	AREA 1 MERCER	AREA 1 NODAWAY	AREA 1 PETTIS	AREA 1 PLATTE
*** AFDC					
APPLICATIONS RECEIVED	13	5	14	48	32
APPLICATIONS APPROVED	8	3	4	34	19
APPLICATIONS REJECTED	5	4	3	20	8
APPLICATIONS PENDING	10	1	11	22	16
FAMILIES RECEIVING CASH	166	40	119	470	359
CHILDREN RECEIVING CASH	290	70	197	847	580
TOTAL PERSONS	439	113	302	1,231	883
TOTAL PAYMENTS	\$40,842	\$10,585	\$29,229	\$114,447	\$87,877
AVERAGE PER FAMILY	\$246.04	\$264.63	\$245.62	\$243.50	\$244.78
AVERAGE PER PERSON	\$93.03	\$93.67	\$96.78	\$92.57	\$99.52
TITLE XIX ONLY CASES	2	1	3	19	2
TITLE XIX TRANSITIONAL CASES	38	5	29	117	60
REINVESTIGATIONS	28	2	3	78	59
CASES CLOSED	9	3	7	47	29
*** AFDC/UP					
FAMILIES RECEIVING	13	12	8	17	4
CHILDREN RECEIVING	33	25	19	33	7
TOTAL PERSONS	58	47	35	65	15
TOTAL PAYMENTS	\$4,220	\$3,988	\$2,822	\$4,396	\$1,051
AVERAGE PER FAMILY	\$324.62	\$332.33	\$352.75	\$258.59	\$262.75
AVERAGE PER PERSON	\$72.76	\$84.85	\$80.63	\$67.63	\$70.07
*** MC					
APPLICATIONS RECEIVED	27	9	19	88	45
APPLICATIONS APPROVED	23	6	9	62	32
APPLICATIONS REJECTED	3	2	3	28	15
APPLICATIONS PENDING	7	3	14	37	16
FAMILIES RECEIVING	355	67	252	951	512
CHILDREN RECEIVING	540	109	450	1,344	733
TOTAL PERSONS	552	112	457	1,357	742
REINVESTIGATIONS	18	2	1	24	24
CASES CLOSED	16	8	8	61	38
*** GR-CASH					
APPLICATIONS RECEIVED	8	4	7	18	4
APPLICATIONS APPROVED	1	0	2	0	0
APPLICATIONS REJECTED	2	2	3	9	4
APPLICATIONS PENDING	8	6	8	31	5
CASES RECEIVING	17	4	5	16	15
PERSONS RECEIVING	18	4	5	16	15
CASH PAYMENTS	\$1,440	\$320	\$387	\$1,200	\$1,040
REINVESTIGATIONS	0	0	0	0	0
CASES CLOSED	1	0	0	2	5
HA-GR RECIPIENTS	2	1	1	4	4
HA-GR TOTAL PAYMENTS	\$160	\$80	\$80	\$320	\$244
*** MPW					
APPLICATIONS RECEIVED	18	2	16	33	25
APPLICATIONS APPROVED	14	1	13	22	22
APPLICATIONS REJECTED	3	0	0	6	6
APPLICATIONS PENDING	2	1	4	12	5
CASES RECEIVING	70	13	64	172	118
PERSONS RECEIVING	84	18	83	189	159
REINVESTIGATIONS	0	0	0	3	0
CASES CLOSED	3	1	1	1	2
*** NEWBORNS					
APPLICATIONS RECEIVED	5	2	7	7	9
APPLICATIONS APPROVED	5	2	7	6	9
APPLICATIONS REJECTED	0	0	0	1	0
APPLICATIONS PENDING	0	0	0	0	0
RECIPIENTS	38	9	32	55	67
CASES CLOSED	2	2	5	8	10
*** AB SUPP					
APPLICATIONS RECEIVED	0	0	0	0	1
APPLICATIONS APPROVED	0	0	0	0	0
APPLICATIONS REJECTED	2	1	0	4	1
APPLICATIONS PENDING	0	0	0	0	1
RECIPIENTS	5	1	1	9	3
TOTAL PAYMENTS	\$1,410	\$1	\$242	\$2,289	\$1,067
CASES CLOSED	0	0	0	1	0
*** BP					
APPLICATIONS RECEIVED	0	0	0	1	1
APPLICATIONS APPROVED	0	0	0	0	0
APPLICATIONS REJECTED	2	1	0	3	1
APPLICATIONS PENDING	0	0	0	1	1
RECIPIENTS	17	0	1	37	7
TOTAL PAYMENTS	\$6,341	\$0	\$373	\$13,801	\$2,611
CASES CLOSED	0	0	0	0	0

TABLE 2. DETAILED OPERATING STATISTICS BY AREA AND COUNTY FOR JANUARY 1995

	AREA 1 LIVINGSTON	AREA 1 MERCER	AREA 1 NODAWAY	AREA 1 PETTIS	AREA 1 PLATTE
*** NC					
APPLICATIONS RECEIVED	3	0	0	8	3
APPLICATIONS APPROVED	2	0	1	3	1
APPLICATIONS REJECTED	0	0	0	5	2
APPLICATIONS PENDING	1	0	0	5	2
RECIPIENTS	73	6	24	101	48
RCF-II	52	0	10	49	19
SNF-ICF	18	0	9	13	1
RCF-I	3	6	5	39	28
PAYMENTS	\$19,713	\$888	\$6,369	\$21,533	\$8,472
RCF-II	\$12,913	\$0	\$2,501	\$11,629	\$4,778
SNF/ICF	\$6,356	\$0	\$3,128	\$4,784	\$150
RCF-I	\$444	\$888	\$740	\$5,120	\$3,544
REINVESTIGATIONS	4	2	1	0	1
CASES CLOSED	1	1	1	2	1
*** MA					
APPLICATIONS RECEIVED	63	16	40	110	63
APPLICATIONS APPROVED	37	8	23	53	40
APPLICATIONS REJECTED	10	2	9	33	28
APPLICATIONS PENDING	47	20	39	155	73
RECIPIENTS	301	101	329	692	374
CASES CLOSED	3	3	1	15	8
*** MA-K					
APPLICATIONS RECEIVED	0	0	0	0	5
APPLICATIONS APPROVED - DMH	0	0	0	0	0
APPLICATIONS APPROVED - DYS	0	0	0	0	4
APPLICATIONS REJECTED	0	0	0	0	0
APPLICATIONS PENDING	0	0	0	0	1
RECIPIENTS - DMH	0	0	1	0	0
RECIPIENTS - DYS	0	0	0	0	22
CASES CLOSED - DMH	0	0	0	0	0
CASES CLOSED - DYS	0	0	0	0	3
*** REFUGEE					
APPLICATIONS RECEIVED	0	0	0	0	0
APPLICATIONS APPROVED	0	0	0	0	0
APPLICATIONS REJECTED	0	0	0	0	0
APPLICATIONS PENDING	0	0	0	0	0
CASES RECEIVING	0	0	0	0	0
TOTAL PERSONS	0	0	0	0	0
TOTAL PAYMENTS	\$0	\$0	\$0	\$0	\$0
REINVESTIGATIONS	0	0	0	0	0
CASES CLOSED	0	0	0	0	0
*** SSI ONLY					
RECIPIENTS	5	0	12	15	4
*** SSI-SP					
RECIPIENTS	4	1	7	15	5
TOTAL PAYMENTS	\$90	\$26	\$295	\$445	\$173
AVERAGE PER RECIPIENT	\$22.50	\$26.00	\$42.14	\$29.67	\$34.60
*** SP ONLY					
RECIPIENTS	2	0	2	7	3
TOTAL PAYMENTS	\$426	\$0	\$77	\$292	\$907
AVERAGE PER RECIPIENT	\$213.00	\$0.00	\$38.50	\$41.71	\$302.33
*** QMB					
APPLICATIONS RECEIVED	7	3	4	14	4
APPLICATIONS APPROVED	1	0	0	5	5
APPLICATIONS REJECTED	4	0	2	5	1
APPLICATIONS PENDING	3	3	4	17	0
TOTAL PERSONS	47	17	42	127	30
REINVESTIGATIONS	1	0	0	3	0
CASES CLOSED	6	2	11	14	5
*** SLMB					
APPLICATIONS RECEIVED	0	1	0	14	0
APPLICATIONS APPROVED	0	0	0	4	0
APPLICATIONS REJECTED	0	0	1	6	0
APPLICATIONS PENDING	0	1	0	17	0
TOTAL PERSONS	1	2	5	33	13
REINVESTIGATIONS	0	0	0	0	0
CASES CLOSED	0	0	1	2	0
*** VENDOR CASES					
RECIPIENTS	149	37	121	153	267
CASES CLOSED	5	2	0	1	6

TABLE 2. DETAILED OPERATING STATISTICS BY AREA AND COUNTY FOR JANUARY 1995

	AREA 1 PUTNAM	AREA 1 RANDOLPH	AREA 1 RAY	AREA 1 SALINE	AREA 1 SULLIVAN
*** AFDC					
APPLICATIONS RECEIVED	5	42	19	43	6
APPLICATIONS APPROVED	1	25	13	13	4
APPLICATIONS REJECTED	1	8	6	8	2
APPLICATIONS PENDING	5	26	14	35	2
FAMILIES RECEIVING CASH	60	443	255	314	65
CHILDREN RECEIVING CASH	111	794	477	551	107
TOTAL PERSONS	166	1,201	705	828	165
TOTAL PAYMENTS	\$14,976	\$111,250	\$64,276	\$78,446	\$15,524
AVERAGE PER FAMILY	\$249.60	\$251.13	\$252.06	\$249.83	\$238.83
AVERAGE PER PERSON	\$90.22	\$92.63	\$91.17	\$94.74	\$94.08
TITLE XIX ONLY CASES	1	8	3	1	3
TITLE XIX TRANSITIONAL CASES	8	70	45	67	9
REINVESTIGATIONS	0	48	10	5	5
CASES CLOSED	2	20	25	20	4
*** AFDC/UP					
FAMILIES RECEIVING	11	37	12	11	4
CHILDREN RECEIVING	19	73	23	25	7
TOTAL PERSONS	33	134	45	45	15
TOTAL PAYMENTS	\$2,693	\$11,060	\$3,292	\$3,418	\$1,267
AVERAGE PER FAMILY	\$244.82	\$298.92	\$274.33	\$310.73	\$316.75
AVERAGE PER PERSON	\$81.61	\$82.54	\$73.16	\$75.96	\$84.47
*** MC					
APPLICATIONS RECEIVED	7	70	37	65	10
APPLICATIONS APPROVED	3	29	24	32	8
APPLICATIONS REJECTED	1	17	15	22	3
APPLICATIONS PENDING	6	42	21	52	3
FAMILIES RECEIVING	103	516	322	498	136
CHILDREN RECEIVING	187	817	492	762	209
TOTAL PERSONS	189	821	501	772	211
REINVESTIGATIONS	0	13	3	1	0
CASES CLOSED	4	28	16	42	11
*** GR-CASH					
APPLICATIONS RECEIVED	2	16	6	13	1
APPLICATIONS APPROVED	1	7	1	0	0
APPLICATIONS REJECTED	3	4	4	11	1
APPLICATIONS PENDING	5	14	7	13	3
CASES RECEIVING	4	35	12	16	8
PERSONS RECEIVING	4	35	12	16	8
CASH PAYMENTS	\$320	\$2,713	\$756	\$1,280	\$640
REINVESTIGATIONS	0	0	0	0	0
CASES CLOSED	0	7	1	0	1
MA-GR RECIPIENTS	2	3	3	2	0
MA-GR TOTAL PAYMENTS	\$160	\$240	\$240	\$160	\$0
*** MPW					
APPLICATIONS RECEIVED	6	22	7	16	5
APPLICATIONS APPROVED	6	19	8	13	4
APPLICATIONS REJECTED	1	1	2	2	1
APPLICATIONS PENDING	1	8	1	5	2
CASES RECEIVING	28	118	50	102	26
PERSONS RECEIVING	33	147	61	138	37
REINVESTIGATIONS	0	1	1	0	0
CASES CLOSED	0	3	1	6	0
*** NEWBORNS					
APPLICATIONS RECEIVED	2	4	4	5	2
APPLICATIONS APPROVED	2	4	4	5	2
APPLICATIONS REJECTED	0	0	0	0	0
APPLICATIONS PENDING	0	0	0	0	0
RECIPIENTS	12	32	37	38	24
CASES CLOSED	1	3	7	9	3
*** AB SUPP					
APPLICATIONS RECEIVED	1	2	1	0	0
APPLICATIONS APPROVED	0	0	0	0	0
APPLICATIONS REJECTED	0	0	0	1	0
APPLICATIONS PENDING	1	3	1	0	0
RECIPIENTS	1	7	4	1	1
TOTAL PAYMENTS	\$258	\$1,968	\$1,292	\$298	\$373
CASES CLOSED	0	0	1	0	0
*** BP					
APPLICATIONS RECEIVED	1	2	0	0	0
APPLICATIONS APPROVED	0	0	0	0	0
APPLICATIONS REJECTED	0	0	0	1	0
APPLICATIONS PENDING	1	3	0	0	0
RECIPIENTS	2	20	11	17	5
TOTAL PAYMENTS	\$746	\$7,460	\$4,103	\$6,341	\$1,865
CASES CLOSED	0	0	1	0	0

TABLE 2. DETAILED OPERATING STATISTICS BY AREA AND COUNTY FOR JANUARY 1995

	AREA 1 PUTNAM	AREA 1 RANDOLPH	AREA 1 RAY	AREA 1 SALINE	AREA 1 SULLIVAN
*** NC					
APPLICATIONS RECEIVED	0	1	1	1	1
APPLICATIONS APPROVED	0	1	0	0	1
APPLICATIONS REJECTED	0	0	0	2	0
APPLICATIONS PENDING	1	2	1	2	1
RECIPIENTS	6	43	9	100	20
RCF-II	1	14	5	16	9
SNF-ICF	1	2	2	47	0
RCF-I	4	27	2	37	11
PAYMENTS	\$898	\$7,659	\$2,021	\$24,972	\$3,823
RCF-II	\$251	\$3,514	\$1,158	\$3,626	\$2,484
SNF/ICF	\$148	\$516	\$736	\$16,157	\$0
RCF-I	\$499	\$3,629	\$127	\$5,189	\$1,339
REINVESTIGATIONS	0	3	0	0	0
CASES CLOSED	0	1	0	6	1
*** MA					
APPLICATIONS RECEIVED	24	74	45	86	22
APPLICATIONS APPROVED	11	57	19	54	11
APPLICATIONS REJECTED	9	26	22	26	5
APPLICATIONS PENDING	24	63	53	82	25
RECIPIENTS	174	661	291	565	268
CASES CLOSED	1	5	8	8	4
*** MA-K					
APPLICATIONS RECEIVED	0	0	0	1	0
APPLICATIONS APPROVED - DMH	0	0	0	0	0
APPLICATIONS APPROVED - DYS	0	0	0	0	0
APPLICATIONS REJECTED	0	0	0	0	0
APPLICATIONS PENDING	0	0	0	1	0
RECIPIENTS - DMH	0	0	0	2	0
RECIPIENTS - DYS	0	0	0	0	0
CASES CLOSED - DMH	0	0	0	0	0
CASES CLOSED - DYS	0	0	0	0	0
*** REFUGEE					
APPLICATIONS RECEIVED	0	0	0	0	0
APPLICATIONS APPROVED	0	0	0	0	0
APPLICATIONS REJECTED	0	0	0	0	0
APPLICATIONS PENDING	0	0	0	0	0
CASES RECEIVING	0	0	0	0	0
TOTAL PERSONS	0	0	0	0	0
TOTAL PAYMENTS	\$0	\$0	\$0	\$0	\$0
REINVESTIGATIONS	0	0	0	0	0
CASES CLOSED	0	0	0	0	0
*** SSI ONLY					
RECIPIENTS	6	13	1	16	7
*** SSI-SP					
RECIPIENTS	1	7	1	4	3
TOTAL PAYMENTS	\$35	\$845	\$32	\$79	\$44
AVERAGE PER RECIPIENT	\$35.00	\$120.71	\$32.00	\$19.75	\$14.67
*** SP ONLY					
RECIPIENTS	0	1	0	3	1
TOTAL PAYMENTS	\$0	\$13	\$0	\$118	\$280
AVERAGE PER RECIPIENT	\$0.00	\$13.00	\$0.00	\$39.33	\$280.00
*** OMB					
APPLICATIONS RECEIVED	6	3	9	6	4
APPLICATIONS APPROVED	1	1	3	1	2
APPLICATIONS REJECTED	5	1	4	6	2
APPLICATIONS PENDING	3	1	2	7	0
TOTAL PERSONS	11	49	37	77	11
REINVESTIGATIONS	0	2	1	0	0
CASES CLOSED	1	7	3	14	1
*** SLMB					
APPLICATIONS RECEIVED	6	2	7	4	2
APPLICATIONS APPROVED	3	2	2	2	0
APPLICATIONS REJECTED	3	0	4	5	2
APPLICATIONS PENDING	3	1	1	5	0
TOTAL PERSONS	6	10	14	12	10
REINVESTIGATIONS	0	1	0	0	0
CASES CLOSED	0	0	4	0	0
*** VENDOR CASES					
RECIPIENTS	34	246	108	405	145
CASES CLOSED	1	5	4	1	4

TABLE 2. DETAILED OPERATING STATISTICS BY AREA AND COUNTY FOR JANUARY 1995

	AREA 1 WORTH	AREA 2 ADAIR	AREA 2 AUDRAIN	AREA 2 BOONE	AREA 2 CALLAWAY
*** AFDC					
APPLICATIONS RECEIVED	1	13	25	110	26
APPLICATIONS APPROVED	0	11	15	44	14
APPLICATIONS REJECTED	1	8	5	29	8
APPLICATIONS PENDING	1	7	14	75	21
FAMILIES RECEIVING CASH	21	176	270	1,450	377
CHILDREN RECEIVING CASH	61	309	491	2,714	688
TOTAL PERSONS	59	457	740	3,999	1,031
TOTAL PAYMENTS	\$5,147	\$41,943	\$68,398	\$365,146	\$95,844
AVERAGE PER FAMILY	\$245.10	\$238.31	\$253.33	\$251.82	\$254.23
AVERAGE PER PERSON	\$87.24	\$91.78	\$92.43	\$91.31	\$92.96
TITLE XIX ONLY CASES	0	6	3	27	17
TITLE XIX TRANSITIONAL CASES	9	27	59	209	59
REINVESTIGATIONS	3	1	5	58	11
CASES CLOSED	1	10	12	57	23
*** AFDC/UP					
FAMILIES RECEIVING	2	1	14	35	17
CHILDREN RECEIVING	6	3	32	89	39
TOTAL PERSONS	10	4	58	151	71
TOTAL PAYMENTS	\$773	\$342	\$4,454	\$11,736	\$5,615
AVERAGE PER FAMILY	\$386.50	\$342.00	\$318.14	\$335.31	\$330.29
AVERAGE PER PERSON	\$77.30	\$85.50	\$76.79	\$77.72	\$79.08
*** MC					
APPLICATIONS RECEIVED	1	24	26	164	42
APPLICATIONS APPROVED	1	18	15	71	18
APPLICATIONS REJECTED	1	7	13	50	13
APPLICATIONS PENDING	0	15	18	122	29
FAMILIES RECEIVING	64	345	421	1,648	635
CHILDREN RECEIVING	124	536	713	2,646	1,129
TOTAL PERSONS	127	541	730	2,674	1,140
REINVESTIGATIONS	4	4	1	24	3
CASES CLOSED	1	15	25	42	16
*** GR-CASH					
APPLICATIONS RECEIVED	1	10	7	43	9
APPLICATIONS APPROVED	0	0	1	12	1
APPLICATIONS REJECTED	0	2	3	31	8
APPLICATIONS PENDING	1	14	10	69	10
CASES RECEIVING	2	20	15	83	23
PERSONS RECEIVING	2	20	15	83	23
CASH PAYMENTS	\$160	\$1,535	\$1,200	\$6,326	\$1,840
REINVESTIGATIONS	0	0	0	0	0
CASES CLOSED	0	2	1	8	0
MA-GR RECIPIENTS	0	1	3	20	6
MA-GR TOTAL PAYMENTS	\$0	\$80	\$240	\$1,482	\$480
*** MPW					
APPLICATIONS RECEIVED	4	8	14	53	20
APPLICATIONS APPROVED	0	7	10	40	14
APPLICATIONS REJECTED	0	1	3	13	3
APPLICATIONS PENDING	4	6	5	15	5
CASES RECEIVING	8	70	81	280	89
PERSONS RECEIVING	11	86	112	346	106
REINVESTIGATIONS	0	0	0	0	0
CASES CLOSED	0	3	1	8	3
*** NEWBORNS					
APPLICATIONS RECEIVED	0	9	5	11	4
APPLICATIONS APPROVED	0	9	5	10	4
APPLICATIONS REJECTED	0	0	0	0	0
APPLICATIONS PENDING	0	0	0	1	0
RECIPIENTS	8	59	42	113	36
CASES CLOSED	1	8	2	10	0
*** AB SUPP					
APPLICATIONS RECEIVED	0	0	0	4	0
APPLICATIONS APPROVED	0	0	0	0	1
APPLICATIONS REJECTED	0	0	1	1	1
APPLICATIONS PENDING	0	0	1	7	0
RECIPIENTS	0	2	2	17	5
TOTAL PAYMENTS	\$0	\$373	\$649	\$5,309	\$1,215
CASES CLOSED	0	0	0	0	1
*** BP					
APPLICATIONS RECEIVED	0	0	1	4	0
APPLICATIONS APPROVED	0	0	0	1	0
APPLICATIONS REJECTED	0	0	2	0	2
APPLICATIONS PENDING	0	0	1	7	0
RECIPIENTS	3	3	6	54	20
TOTAL PAYMENTS	\$1,114	\$1,119	\$2,238	\$20,091	\$7,460
CASES CLOSED	0	0	0	3	1

TABLE 2. DETAILED OPERATING STATISTICS BY AREA AND COUNTY FOR JANUARY 1995

	AREA 1 WORTH	AREA 2 ADAIR	AREA 2 AUDRAIN	AREA 2 BOONE	AREA 2 CALLAWAY
*** NC					
APPLICATIONS RECEIVED	0	2	1	7	1
APPLICATIONS APPROVED	0	2	3	7	1
APPLICATIONS REJECTED	0	1	0	2	0
APPLICATIONS PENDING	0	0	3	6	1
RECIPIENTS	4	47	47	118	38
RCF-II	3	39	35	72	28
SNF-ICF	1	4	11	18	5
RCF-I	0	4	1	28	5
PAYMENTS	\$1,196	\$11,758	\$13,110	\$27,866	\$9,718
RCF-II	\$828	\$9,701	\$9,084	\$17,291	\$7,326
SNF/ICF	\$368	\$1,472	\$3,878	\$6,624	\$1,731
RCF-I	\$0	\$585	\$148	\$3,951	\$661
REINVESTIGATIONS	0	0	0	2	0
CASES CLOSED	0	0	0	2	1
*** MA					
APPLICATIONS RECEIVED	5	61	51	238	63
APPLICATIONS APPROVED	4	37	36	145	56
APPLICATIONS REJECTED	1	9	16	87	30
APPLICATIONS PENDING	5	49	65	254	62
RECIPIENTS	63	588	432	1,609	578
CASES CLOSED	0	7	1	21	8
*** MA-K					
APPLICATIONS RECEIVED	0	0	0	6	0
APPLICATIONS APPROVED - DMH	0	0	0	0	0
APPLICATIONS APPROVED - DYS	0	0	0	3	0
APPLICATIONS REJECTED	0	0	0	2	0
APPLICATIONS PENDING	0	0	0	2	0
RECIPIENTS - DMH	0	1	0	1	0
RECIPIENTS - DYS	0	0	0	20	0
CASES CLOSED - DMH	0	0	0	0	0
CASES CLOSED - DYS	0	0	0	1	0
*** REFUGEE					
APPLICATIONS RECEIVED	0	0	0	3	0
APPLICATIONS APPROVED	0	0	0	2	0
APPLICATIONS REJECTED	0	0	0	0	0
APPLICATIONS PENDING	0	0	0	0	0
CASES RECEIVING	0	0	0	5	0
TOTAL PERSONS	0	0	0	13	0
TOTAL PAYMENTS	\$0	\$0	\$0	\$1,269	\$0
REINVESTIGATIONS	0	0	0	0	0
CASES CLOSED	0	0	0	0	0
*** SSI ONLY					
RECIPIENTS	1	11	7	15	4
*** SSI-SP					
RECIPIENTS	0	7	3	10	7
TOTAL PAYMENTS	\$0	\$321	\$75	\$569	\$135
AVERAGE PER RECIPIENT	\$0.00	\$45.86	\$25.00	\$56.90	\$19.29
*** SP ONLY					
RECIPIENTS	0	1	2	4	3
TOTAL PAYMENTS	\$0	\$74	\$65	\$167	\$447
AVERAGE PER RECIPIENT	\$0.00	\$74.00	\$32.50	\$41.75	\$149.00
*** QHB					
APPLICATIONS RECEIVED	0	12	5	13	3
APPLICATIONS APPROVED	0	5	3	9	3
APPLICATIONS REJECTED	0	0	1	4	1
APPLICATIONS PENDING	0	6	2	7	0
TOTAL PERSONS	6	43	59	121	58
REINVESTIGATIONS	1	0	0	1	0
CASES CLOSED	1	3	9	24	10
*** SLMB					
APPLICATIONS RECEIVED	0	4	0	4	2
APPLICATIONS APPROVED	0	2	0	2	1
APPLICATIONS REJECTED	0	0	0	3	1
APPLICATIONS PENDING	0	2	0	2	0
TOTAL PERSONS	9	3	13	16	7
REINVESTIGATIONS	1	0	0	0	0
CASES CLOSED	2	0	5	2	3
*** VENDOR CASES					
RECIPIENTS	31	204	140	293	166
CASES CLOSED	1	10	2	10	5

TABLE 2. DETAILED OPERATING STATISTICS BY AREA AND COUNTY FOR JANUARY 1995

	AREA 2 CLARK	AREA 2 COLE	AREA 2 FRANKLIN	AREA 2 GASCONADE	AREA 2 JEFFERSON
*** AFDC					
APPLICATIONS RECEIVED	5	61	89	9	173
APPLICATIONS APPROVED	5	33	54	9	80
APPLICATIONS REJECTED	0	25	27	0	51
APPLICATIONS PENDING	1	35	44	6	115
FAMILIES RECEIVING CASH	94	687	869	101	2,030
CHILDREN RECEIVING CASH	144	1,220	1,665	178	3,606
TOTAL PERSONS	230	1,851	2,484	270	5,526
TOTAL PAYMENTS	\$22,537	\$171,666	\$224,713	\$25,559	\$517,804
AVERAGE PER FAMILY	\$239.76	\$249.88	\$258.59	\$253.06	\$255.08
AVERAGE PER PERSON	\$97.99	\$92.74	\$90.46	\$94.66	\$93.70
TITLE XIX ONLY CASES	10	25	26	7	33
TITLE XIX TRANSITIONAL CASES	33	56	161	31	243
REINVESTIGATIONS	0	15	16	1	102
CASES CLOSED	2	35	62	10	116
*** AFDC/UP					
FAMILIES RECEIVING	1	27	45	6	114
CHILDREN RECEIVING	2	67	103	10	231
TOTAL PERSONS	4	113	175	20	414
TOTAL PAYMENTS	\$342	\$8,834	\$13,486	\$1,649	\$33,537
AVERAGE PER FAMILY	\$342.00	\$327.19	\$299.69	\$274.83	\$294.18
AVERAGE PER PERSON	\$85.50	\$78.18	\$77.06	\$82.45	\$81.01
*** MC					
APPLICATIONS RECEIVED	8	69	114	22	261
APPLICATIONS APPROVED	7	35	82	11	126
APPLICATIONS REJECTED	0	40	21	5	96
APPLICATIONS PENDING	3	49	53	14	159
FAMILIES RECEIVING	129	723	1,222	203	2,470
CHILDREN RECEIVING	227	1,151	2,018	331	3,777
TOTAL PERSONS	232	1,162	2,045	331	3,795
REINVESTIGATIONS	0	1	14	0	73
CASES CLOSED	6	31	72	9	115
*** GR-CASH					
APPLICATIONS RECEIVED	3	15	21	4	59
APPLICATIONS APPROVED	1	3	5	0	13
APPLICATIONS REJECTED	0	14	16	3	40
APPLICATIONS PENDING	4	29	28	5	84
CASES RECEIVING	7	45	38	6	102
PERSONS RECEIVING	7	45	38	6	103
CASH PAYMENTS	\$560	\$3,495	\$2,960	\$480	\$8,216
REINVESTIGATIONS	0	1	0	0	3
CASES CLOSED	0	6	3	0	13
HA-GR RECIPIENTS	1	9	9	1	20
HA-GR TOTAL PAYMENTS	\$80	\$720	\$720	\$80	\$1,578
*** MPW					
APPLICATIONS RECEIVED	6	24	59	6	104
APPLICATIONS APPROVED	5	16	50	3	70
APPLICATIONS REJECTED	1	3	9	2	20
APPLICATIONS PENDING	0	10	18	4	42
CASES RECEIVING	20	150	320	32	528
PERSONS RECEIVING	24	172	404	40	675
REINVESTIGATIONS	0	0	0	0	5
CASES CLOSED	1	5	7	4	18
*** NEWBORNS					
APPLICATIONS RECEIVED	3	14	22	0	43
APPLICATIONS APPROVED	3	13	21	0	42
APPLICATIONS REJECTED	0	2	0	0	3
APPLICATIONS PENDING	0	0	1	0	1
RECIPIENTS	7	46	136	16	282
CASES CLOSED	0	2	16	1	37
*** AB SUPP					
APPLICATIONS RECEIVED	0	2	1	0	1
APPLICATIONS APPROVED	0	0	0	0	0
APPLICATIONS REJECTED	0	1	2	0	3
APPLICATIONS PENDING	0	2	1	0	2
RECIPIENTS	0	7	8	1	13
TOTAL PAYMENTS	\$0	\$1,678	\$2,699	\$368	\$4,372
CASES CLOSED	0	0	0	0	1
*** BP					
APPLICATIONS RECEIVED	0	2	1	0	2
APPLICATIONS APPROVED	0	0	2	0	1
APPLICATIONS REJECTED	0	1	0	0	2
APPLICATIONS PENDING	0	2	1	0	3
RECIPIENTS	1	25	43	6	43
TOTAL PAYMENTS	\$373	\$9,325	\$16,039	\$2,238	\$16,039
CASES CLOSED	0	0	0	0	1

TABLE 2. DETAILED OPERATING STATISTICS BY AREA AND COUNTY FOR JANUARY 1995

	AREA 2 CLARK	AREA 2 COLE	AREA 2 FRANKLIN	AREA 2 GASCONADE	AREA 2 JEFFERSON
*** NC					
APPLICATIONS RECEIVED	0	8	5	0	16
APPLICATIONS APPROVED	0	1	1	1	7
APPLICATIONS REJECTED	0	1	2	0	5
APPLICATIONS PENDING	0	7	2	1	13
RECIPIENTS	4	62	81	17	378
RCF-II	1	44	21	1	142
SNF/ICF	0	10	35	1	111
RCF-I	3	8	25	15	125
PAYMENTS	\$636	\$16,091	\$20,680	\$2,679	\$92,320
RCF-II	\$276	\$11,642	\$4,831	\$257	\$36,713
SNF/ICF	\$0	\$3,265	\$12,235	\$368	\$33,391
RCF-I	\$360	\$1,184	\$3,614	\$2,054	\$17,216
REINVESTIGATIONS	0	7	0	0	1
CASES CLOSED	1	1	1	0	8
*** HA					
APPLICATIONS RECEIVED	26	129	168	32	270
APPLICATIONS APPROVED	20	73	98	28	168
APPLICATIONS REJECTED	1	30	56	5	102
APPLICATIONS PENDING	18	167	177	39	290
RECIPIENTS	189	799	1,113	188	1,890
CASES CLOSED	1	15	13	0	26
*** HA-K					
APPLICATIONS RECEIVED	0	0	0	0	32
APPLICATIONS APPROVED - DMH	0	0	0	0	0
APPLICATIONS APPROVED - DYS	0	0	0	0	21
APPLICATIONS REJECTED	0	0	0	0	8
APPLICATIONS PENDING	0	0	0	0	6
RECIPIENTS - DMH	0	1	0	1	1
RECIPIENTS - DYS	0	0	9	0	75
CASES CLOSED - DMH	0	0	0	0	0
CASES CLOSED - DYS	0	0	0	0	13
*** REFUGEE					
APPLICATIONS RECEIVED	0	0	0	0	0
APPLICATIONS APPROVED	0	0	0	0	0
APPLICATIONS REJECTED	0	0	0	0	0
APPLICATIONS PENDING	0	0	0	0	0
CASES RECEIVING	0	0	0	0	0
TOTAL PERSONS	0	0	0	0	0
TOTAL PAYMENTS	\$0	\$0	\$0	\$0	\$0
REINVESTIGATIONS	0	0	0	0	0
CASES CLOSED	0	0	0	0	0
*** SSI ONLY					
RECIPIENTS	2	3	16	8	39
*** SSI-SP					
RECIPIENTS	1	7	19	4	17
TOTAL PAYMENTS	\$8	\$498	\$602	\$85	\$796
AVERAGE PER RECIPIENT	\$8.00	\$71.14	\$31.68	\$21.25	\$46.82
*** SP ONLY					
RECIPIENTS	0	4	7	0	6
TOTAL PAYMENTS	\$0	\$189	\$278	\$0	\$565
AVERAGE PER RECIPIENT	\$0.00	\$47.25	\$39.71	\$0.00	\$94.17
*** QMB					
APPLICATIONS RECEIVED	1	6	8	3	27
APPLICATIONS APPROVED	1	4	8	2	17
APPLICATIONS REJECTED	0	1	1	2	12
APPLICATIONS PENDING	0	2	1	1	16
TOTAL PERSONS	19	61	116	40	175
REINVESTIGATIONS	0	1	0	0	0
CASES CLOSED	9	9	15	4	19
*** SLMB					
APPLICATIONS RECEIVED	0	0	1	0	12
APPLICATIONS APPROVED	0	0	1	0	2
APPLICATIONS REJECTED	0	0	0	0	11
APPLICATIONS PENDING	0	0	0	0	7
TOTAL PERSONS	5	3	19	5	36
REINVESTIGATIONS	0	0	0	0	0
CASES CLOSED	3	0	0	2	8
*** VENDOR CASES					
RECIPIENTS	64	277	502	143	640
CASES CLOSED	3	7	19	5	24

TABLE 2. DETAILED OPERATING STATISTICS BY AREA AND COUNTY FOR JANUARY 1995

	AREA 2 KNOX	AREA 2 LEWIS	AREA 2 LINCOLN	AREA 2 MACON	AREA 2 MARION
*** AFDC					
APPLICATIONS RECEIVED	4	13	46	21	45
APPLICATIONS APPROVED	5	13	24	7	14
APPLICATIONS REJECTED	0	2	14	8	13
APPLICATIONS PENDING	2	3	21	11	30
FAMILIES RECEIVING CASH	38	105	345	137	491
CHILDREN RECEIVING CASH	63	204	647	237	916
TOTAL PERSONS	104	305	989	348	1,358
TOTAL PAYMENTS	\$8,675	\$27,675	\$90,291	\$32,982	\$123,051
AVERAGE PER FAMILY	\$228.29	\$263.57	\$261.71	\$240.74	\$250.61
AVERAGE PER PERSON	\$83.41	\$90.74	\$91.30	\$94.78	\$90.61
TITLE XIX ONLY CASES	3	2	7	1	15
TITLE XIX TRANSITIONAL CASES	9	26	70	32	96
REINVESTIGATIONS	1	0	11	11	2
CASES CLOSED	4	9	41	8	35
*** AFDC/UP					
FAMILIES RECEIVING	3	10	30	3	30
CHILDREN RECEIVING	3	21	57	5	66
TOTAL PERSONS	8	39	109	9	119
TOTAL PAYMENTS	\$818	\$3,077	\$9,118	\$666	\$8,989
AVERAGE PER FAMILY	\$272.67	\$307.70	\$303.93	\$222.00	\$299.63
AVERAGE PER PERSON	\$102.25	\$78.90	\$83.65	\$74.00	\$75.54
*** HC					
APPLICATIONS RECEIVED	2	15	50	22	61
APPLICATIONS APPROVED	1	14	33	13	35
APPLICATIONS REJECTED	2	0	4	4	5
APPLICATIONS PENDING	1	4	25	9	27
FAMILIES RECEIVING	63	165	542	268	644
CHILDREN RECEIVING	124	269	843	432	982
TOTAL PERSONS	124	276	858	435	995
REINVESTIGATIONS	0	0	9	9	1
CASES CLOSED	2	11	32	11	24
*** GR-CASH					
APPLICATIONS RECEIVED	2	2	14	3	12
APPLICATIONS APPROVED	0	2	1	4	7
APPLICATIONS REJECTED	0	3	2	7	11
APPLICATIONS PENDING	2	5	13	2	10
CASES RECEIVING	1	9	13	13	30
PERSONS RECEIVING	1	11	13	13	31
CASH PAYMENTS	\$80	\$640	\$1,040	\$1,040	\$2,388
REINVESTIGATIONS	0	0	1	0	0
CASES CLOSED	0	2	2	3	2
MA-GR RECIPIENTS	0	1	5	2	4
MA-GR TOTAL PAYMENTS	\$0	\$80	\$400	\$92	\$320
*** HPW					
APPLICATIONS RECEIVED	2	8	19	9	10
APPLICATIONS APPROVED	1	9	10	6	12
APPLICATIONS REJECTED	0	1	3	1	4
APPLICATIONS PENDING	1	3	8	3	1
CASES RECEIVING	21	45	100	57	101
PERSONS RECEIVING	30	53	126	76	124
REINVESTIGATIONS	0	0	2	0	0
CASES CLOSED	2	1	2	1	3
*** NEWBORNS					
APPLICATIONS RECEIVED	2	2	10	7	2
APPLICATIONS APPROVED	2	2	7	7	2
APPLICATIONS REJECTED	0	0	0	0	0
APPLICATIONS PENDING	0	0	3	0	0
RECIPIENTS	9	13	61	21	25
CASES CLOSED	1	1	8	0	1
*** AB SUPP					
APPLICATIONS RECEIVED	0	0	1	1	1
APPLICATIONS APPROVED	0	0	0	0	0
APPLICATIONS REJECTED	0	0	0	0	2
APPLICATIONS PENDING	0	0	1	1	0
RECIPIENTS	0	7	11	1	9
TOTAL PAYMENTS	\$0	\$1,475	\$3,566	\$326	\$2,758
CASES CLOSED	0	0	0	0	0
*** BP					
APPLICATIONS RECEIVED	0	0	1	1	1
APPLICATIONS APPROVED	0	0	0	0	1
APPLICATIONS REJECTED	0	0	0	0	0
APPLICATIONS PENDING	0	0	1	1	1
RECIPIENTS	1	5	12	8	21
TOTAL PAYMENTS	\$373	\$1,865	\$4,476	\$2,984	\$7,828
CASES CLOSED	0	0	0	0	0

TABLE 2. DETAILED OPERATING STATISTICS BY AREA AND COUNTY FOR JANUARY 1995

	AREA 2 KNOX	AREA 2 LEWIS	AREA 2 LINCOLN	AREA 2 MACON	AREA 2 MARION
*** NC					
APPLICATIONS RECEIVED	0	1	2	0	6
APPLICATIONS APPROVED	0	1	2	0	3
APPLICATIONS REJECTED	0	0	3	1	1
APPLICATIONS PENDING	0	2	0	0	6
RECIPIENTS	22	43	97	23	130
RCF-II	22	2	67	16	40
SNF-ICF	0	34	0	2	19
RCF-I	0	7	30	5	71
PAYMENTS	\$5,714	\$13,458	\$22,070	\$5,652	\$26,629
RCF-II	\$5,714	\$284	\$17,792	\$4,176	\$9,767
SNF/ICF	\$0	\$12,138	\$0	\$736	\$6,875
RCF-I	\$0	\$1,036	\$4,278	\$740	\$9,987
REINVESTIGATIONS	0	0	0	0	0
CASES CLOSED	0	1	1	0	3
*** MA					
APPLICATIONS RECEIVED	13	29	66	41	79
APPLICATIONS APPROVED	13	26	43	23	37
APPLICATIONS REJECTED	4	6	23	16	38
APPLICATIONS PENDING	11	22	70	29	103
RECIPIENTS	152	211	399	365	736
CASES CLOSED	3	4	4	8	13
*** MA-K					
APPLICATIONS RECEIVED	0	0	0	0	0
APPLICATIONS APPROVED - DMH	0	0	0	0	0
APPLICATIONS APPROVED - DYS	0	0	0	0	0
APPLICATIONS REJECTED	0	0	0	0	0
APPLICATIONS PENDING	0	0	0	0	0
RECIPIENTS - DMH	0	0	0	0	0
RECIPIENTS - DYS	0	0	0	0	0
CASES CLOSED - DMH	0	0	0	0	0
CASES CLOSED - DYS	0	0	0	0	0
*** REFUGEE					
APPLICATIONS RECEIVED	0	0	0	0	0
APPLICATIONS APPROVED	0	0	0	0	0
APPLICATIONS REJECTED	0	0	0	0	0
APPLICATIONS PENDING	0	0	0	0	0
CASES RECEIVING	0	0	0	0	0
TOTAL PERSONS	0	0	0	0	0
TOTAL PAYMENTS	\$0	\$0	\$0	\$0	\$0
REINVESTIGATIONS	0	0	0	0	0
CASES CLOSED	0	0	0	0	0
*** SSI ONLY					
RECIPIENTS	1	4	7	5	17
*** SSI-SP					
RECIPIENTS	2	3	8	5	9
TOTAL PAYMENTS	\$89	\$104	\$181	\$334	\$373
AVERAGE PER RECIPIENT	\$44.50	\$34.67	\$22.63	\$66.80	\$41.44
*** SP ONLY					
RECIPIENTS	2	2	1	2	1
TOTAL PAYMENTS	\$427	\$81	\$38	\$66	\$77
AVERAGE PER RECIPIENT	\$213.50	\$40.50	\$38.00	\$33.00	\$77.00
*** QMB					
APPLICATIONS RECEIVED	4	6	2	6	4
APPLICATIONS APPROVED	4	5	1	4	7
APPLICATIONS REJECTED	1	0	2	3	0
APPLICATIONS PENDING	0	3	0	2	2
TOTAL PERSONS	12	24	33	36	76
REINVESTIGATIONS	0	0	0	0	0
CASES CLOSED	1	5	3	6	7
*** SLMB					
APPLICATIONS RECEIVED	0	1	0	4	4
APPLICATIONS APPROVED	0	0	0	1	2
APPLICATIONS REJECTED	0	0	0	4	5
APPLICATIONS PENDING	0	1	0	1	0
TOTAL PERSONS	4	2	1	11	21
REINVESTIGATIONS	0	0	0	0	0
CASES CLOSED	2	1	0	1	1
*** VENDOR CASES					
RECIPIENTS	33	101	200	173	281
CASES CLOSED	2	4	5	5	7

TABLE 2. DETAILED OPERATING STATISTICS BY AREA AND COUNTY FOR JANUARY 1995

	AREA 2 MONROE	AREA 2 MONTGOMERY	AREA 2 OSAGE	AREA 2 PIKE	AREA 2 RALLS
*** AFDC					
APPLICATIONS RECEIVED	6	15	6	17	7
APPLICATIONS APPROVED	3	6	6	12	4
APPLICATIONS REJECTED	4	3	3	7	1
APPLICATIONS PENDING	5	10	3	6	2
FAMILIES RECEIVING CASH	66	153	66	210	96
CHILDREN RECEIVING CASH	123	304	122	397	176
TOTAL PERSONS	183	453	189	601	260
TOTAL PAYMENTS	\$16,695	\$40,485	\$17,068	\$53,325	\$24,016
AVERAGE PER FAMILY	\$252.95	\$264.61	\$258.61	\$253.93	\$250.17
AVERAGE PER PERSON	\$91.23	\$89.37	\$90.31	\$88.73	\$92.37
TITLE XIX ONLY CASES	3	2	2	8	2
TITLE XIX TRANSITIONAL CASES	13	19	9	36	24
REINVESTIGATIONS	1	3	0	2	11
CASES CLOSED	3	8	3	13	7
*** AFDC/UP					
FAMILIES RECEIVING	5	16	5	18	9
CHILDREN RECEIVING	9	35	13	43	22
TOTAL PERSONS	16	58	23	78	36
TOTAL PAYMENTS	\$1,387	\$4,914	\$1,757	\$5,836	\$2,821
AVERAGE PER FAMILY	\$277.40	\$307.13	\$351.40	\$324.22	\$313.44
AVERAGE PER PERSON	\$86.69	\$84.72	\$76.39	\$74.82	\$78.36
*** HC					
APPLICATIONS RECEIVED	8	17	7	32	12
APPLICATIONS APPROVED	8	10	12	20	10
APPLICATIONS REJECTED	4	4	1	13	3
APPLICATIONS PENDING	8	8	3	19	2
FAMILIES RECEIVING	141	246	133	341	119
CHILDREN RECEIVING	226	434	228	566	199
TOTAL PERSONS	227	438	228	569	200
REINVESTIGATIONS	3	1	0	1	5
CASES CLOSED	2	12	4	11	4
*** GR-CASH					
APPLICATIONS RECEIVED	3	5	2	11	0
APPLICATIONS APPROVED	0	0	0	0	1
APPLICATIONS REJECTED	4	8	2	13	3
APPLICATIONS PENDING	4	3	6	9	0
CASES RECEIVING	4	11	4	9	7
PERSONS RECEIVING	4	11	4	9	7
CASH PAYMENTS	\$320	\$880	\$320	\$720	\$480
REINVESTIGATIONS	0	0	0	0	1
CASES CLOSED	0	1	1	0	1
MA-GR RECIPIENTS	3	2	0	0	0
MA-GR TOTAL PAYMENTS	\$240	\$160	\$0	\$0	\$0
*** HPW					
APPLICATIONS RECEIVED	4	4	5	13	2
APPLICATIONS APPROVED	2	4	4	9	2
APPLICATIONS REJECTED	0	0	2	4	0
APPLICATIONS PENDING	2	0	2	3	0
CASES RECEIVING	24	41	27	60	30
PERSONS RECEIVING	28	53	33	75	43
REINVESTIGATIONS	0	0	0	0	0
CASES CLOSED	1	2	1	1	1
*** NEWBORNS					
APPLICATIONS RECEIVED	4	1	0	3	3
APPLICATIONS APPROVED	4	1	0	3	3
APPLICATIONS REJECTED	0	0	0	0	0
APPLICATIONS PENDING	0	0	0	0	0
RECIPIENTS	18	16	3	21	21
CASES CLOSED	0	1	1	0	3
*** AB SUPP					
APPLICATIONS RECEIVED	0	0	0	0	1
APPLICATIONS APPROVED	0	0	0	0	0
APPLICATIONS REJECTED	0	0	0	1	1
APPLICATIONS PENDING	1	0	0	0	0
RECIPIENTS	0	2	0	3	0
TOTAL PAYMENTS	\$0	\$654	\$0	\$616	\$0
CASES CLOSED	0	0	0	0	0
*** BP					
APPLICATIONS RECEIVED	0	0	0	0	1
APPLICATIONS APPROVED	0	0	0	0	1
APPLICATIONS REJECTED	0	0	0	1	0
APPLICATIONS PENDING	1	0	0	1	0
RECIPIENTS	4	6	3	15	6
TOTAL PAYMENTS	\$1,492	\$2,238	\$1,119	\$5,595	\$2,238
CASES CLOSED	0	0	0	0	0

TABLE 2. DETAILED OPERATING STATISTICS BY AREA AND COUNTY FOR JANUARY 1995

	AREA 2 MONROE	AREA 2 MONTGOMERY	AREA 2 OSAGE	AREA 2 PIKE	AREA 2 RALLS
*** NC					
APPLICATIONS RECEIVED	0	0	0	1	2
APPLICATIONS APPROVED	0	1	0	0	0
APPLICATIONS REJECTED	0	0	0	1	1
APPLICATIONS PENDING	1	0	0	0	1
RECIPIENTS	13	37	5	50	21
RCF-II	6	34	3	16	6
SNF-ICF	6	0	2	24	13
RCF-I	1	3	0	10	2
PAYMENTS	\$3,907	\$9,436	\$1,513	\$14,129	\$6,495
RCF-II	\$1,656	\$8,992	\$777	\$4,052	\$1,415
SNF/ICF	\$2,103	\$0	\$736	\$8,597	\$4,784
RCF-I	\$148	\$444	\$0	\$1,480	\$296
REINVESTIGATIONS	0	1	0	0	1
CASES CLOSED	1	0	0	1	0
*** HA					
APPLICATIONS RECEIVED	25	21	21	54	16
APPLICATIONS APPROVED	16	8	14	20	10
APPLICATIONS REJECTED	8	10	12	28	5
APPLICATIONS PENDING	24	27	29	47	14
RECIPIENTS	190	241	166	438	171
CASES CLOSED	1	1	0	7	6
*** MA-K					
APPLICATIONS RECEIVED	2	0	0	0	0
APPLICATIONS APPROVED - DMH	0	0	0	0	0
APPLICATIONS APPROVED - DYS	1	0	0	0	0
APPLICATIONS REJECTED	0	0	0	0	0
APPLICATIONS PENDING	1	0	0	0	0
RECIPIENTS - DMH	0	0	0	0	0
RECIPIENTS - DYS	16	0	0	0	0
CASES CLOSED - DMH	0	0	0	0	0
CASES CLOSED - DYS	1	0	0	0	0
*** REFUGEE					
APPLICATIONS RECEIVED	0	0	0	0	0
APPLICATIONS APPROVED	0	0	0	0	0
APPLICATIONS REJECTED	0	0	0	0	0
APPLICATIONS PENDING	0	0	0	0	0
CASES RECEIVING	0	0	0	0	0
TOTAL PERSONS	0	0	0	0	0
TOTAL PAYMENTS	\$0	\$0	\$0	\$0	\$0
REINVESTIGATIONS	0	0	0	0	0
CASES CLOSED	0	0	0	0	0
*** SSI ONLY					
RECIPIENTS	3	0	3	11	0
*** SSI-SP					
RECIPIENTS	4	3	6	4	7
TOTAL PAYMENTS	\$84	\$130	\$216	\$76	\$479
AVERAGE PER RECIPIENT	\$21.00	\$43.33	\$36.00	\$19.00	\$68.43
*** SP ONLY					
RECIPIENTS	0	0	1	2	1
TOTAL PAYMENTS	\$0	\$0	\$44	\$22	\$21
AVERAGE PER RECIPIENT	\$0.00	\$0.00	\$44.00	\$11.00	\$21.00
*** QMB					
APPLICATIONS RECEIVED	0	0	1	5	3
APPLICATIONS APPROVED	0	0	2	4	4
APPLICATIONS REJECTED	0	1	0	2	1
APPLICATIONS PENDING	0	0	1	1	1
TOTAL PERSONS	15	20	17	40	17
REINVESTIGATIONS	0	0	0	0	0
CASES CLOSED	3	1	2	4	2
*** SLMB					
APPLICATIONS RECEIVED	0	0	3	1	0
APPLICATIONS APPROVED	0	0	0	0	0
APPLICATIONS REJECTED	0	0	0	2	0
APPLICATIONS PENDING	0	0	3	0	0
TOTAL PERSONS	4	1	3	2	5
REINVESTIGATIONS	0	0	0	0	0
CASES CLOSED	1	0	2	0	1
*** VENDOR CASES					
RECIPIENTS	53	147	73	154	41
CASES CLOSED	4	1	5	3	2

TABLE 2. DETAILED OPERATING STATISTICS BY AREA AND COUNTY FOR JANUARY 1995

	AREA 2 ST CHARLES	AREA 2 SCHUYLER	AREA 2 SCOTLAND	AREA 2 SHELBY	AREA 2 WARREN
*** AFDC					
APPLICATIONS RECEIVED	139	3	2	3	21
APPLICATIONS APPROVED	54	1	1	5	5
APPLICATIONS REJECTED	58	1	3	1	15
APPLICATIONS PENDING	89	1	2	0	11
FAMILIES RECEIVING CASH	1,706	45	54	62	222
CHILDREN RECEIVING CASH	3,185	73	85	120	413
TOTAL PERSONS	4,756	110	140	177	603
TOTAL PAYMENTS	\$442,835	\$10,550	\$12,615	\$15,810	\$56,480
AVERAGE PER FAMILY	\$259.58	\$234.44	\$233.61	\$255.00	\$254.41
AVERAGE PER PERSON	\$93.11	\$95.91	\$90.11	\$89.32	\$93.67
TITLE XIX ONLY CASES	51	0	0	2	13
TITLE XIX TRANSITIONAL CASES	218	9	16	17	47
REINVESTIGATIONS	134	0	2	9	3
CASES CLOSED	104	6	5	6	7
*** AFDC/UP					
FAMILIES RECEIVING	52	0	4	4	7
CHILDREN RECEIVING	109	0	6	9	19
TOTAL PERSONS	188	0	14	17	33
TOTAL PAYMENTS	\$14,967	\$0	\$950	\$1,376	\$2,036
AVERAGE PER FAMILY	\$287.83	\$0.00	\$237.50	\$344.00	\$290.86
AVERAGE PER PERSON	\$79.61	\$0.00	\$67.86	\$80.94	\$61.70
*** HC					
APPLICATIONS RECEIVED	190	7	8	11	26
APPLICATIONS APPROVED	97	4	6	8	9
APPLICATIONS REJECTED	62	2	0	2	13
APPLICATIONS PENDING	105	2	5	8	11
FAMILIES RECEIVING	1,531	70	107	137	344
CHILDREN RECEIVING	2,422	129	168	233	595
TOTAL PERSONS	2,437	130	168	235	603
REINVESTIGATIONS	50	1	5	7	1
CASES CLOSED	90	1	3	7	7
*** GR-CASH					
APPLICATIONS RECEIVED	41	2	4	2	7
APPLICATIONS APPROVED	8	2	1	3	2
APPLICATIONS REJECTED	20	1	2	1	7
APPLICATIONS PENDING	43	2	4	3	4
CASES RECEIVING	76	4	3	7	11
PERSONS RECEIVING	77	4	3	7	11
CASH PAYMENTS	\$5,920	\$320	\$240	\$560	\$880
REINVESTIGATIONS	1	0	0	0	0
CASES CLOSED	2	0	1	0	0
MA-GR RECIPIENTS	11	2	0	1	2
MA-GR TOTAL PAYMENTS	\$880	\$160	\$0	\$80	\$160
*** MPW					
APPLICATIONS RECEIVED	70	0	3	2	13
APPLICATIONS APPROVED	47	0	1	2	11
APPLICATIONS REJECTED	15	0	0	0	3
APPLICATIONS PENDING	19	0	2	2	1
CASES RECEIVING	372	17	14	29	68
PERSONS RECEIVING	454	26	19	35	83
REINVESTIGATIONS	1	0	0	0	0
CASES CLOSED	10	0	0	1	3
*** NEWBORNS					
APPLICATIONS RECEIVED	26	0	0	3	6
APPLICATIONS APPROVED	27	0	0	3	5
APPLICATIONS REJECTED	0	0	0	0	0
APPLICATIONS PENDING	0	0	0	0	0
RECIPIENTS	162	6	2	12	22
CASES CLOSED	21	0	0	2	0
*** AB SUPP					
APPLICATIONS RECEIVED	5	0	0	0	1
APPLICATIONS APPROVED	0	0	0	0	0
APPLICATIONS REJECTED	4	0	0	0	1
APPLICATIONS PENDING	3	0	0	0	0
RECIPIENTS	12	1	2	0	0
TOTAL PAYMENTS	\$3,304	\$225	\$541	\$0	\$0
CASES CLOSED	0	0	0	0	0
*** BP					
APPLICATIONS RECEIVED	7	0	0	0	1
APPLICATIONS APPROVED	0	0	0	0	1
APPLICATIONS REJECTED	2	0	0	0	0
APPLICATIONS PENDING	6	0	0	0	0
RECIPIENTS	47	0	5	3	16
TOTAL PAYMENTS	\$17,531	\$0	\$1,865	\$1,119	\$5,968
CASES CLOSED	0	0	0	0	0

TABLE 2. DETAILED OPERATING STATISTICS BY AREA AND COUNTY FOR JANUARY 1995

	AREA 2 ST CHARLES	AREA 2 SCHUYLER	AREA 2 SCOTLAND	AREA 2 SHELBY	AREA 2 WARREN
*** NC					
APPLICATIONS RECEIVED	2	0	0	0	0
APPLICATIONS APPROVED	4	0	1	0	0
APPLICATIONS REJECTED	1	0	0	0	0
APPLICATIONS PENDING	1	0	0	0	0
RECIPIENTS	82	0	12	10	2
RCF-II	45	0	12	1	1
SNF-ICF	19	0	0	6	0
RCF-I	18	0	0	3	1
PAYMENTS	\$18,924	\$0	\$3,159	\$2,836	\$424
RCF-II	\$10,615	\$0	\$3,159	\$276	\$276
SNF/ICF	\$5,866	\$0	\$0	\$2,116	\$0
RCF-I	\$2,443	\$0	\$0	\$444	\$148
REINVESTIGATIONS	0	0	0	1	0
CASES CLOSED	0	0	1	1	0
*** MA					
APPLICATIONS RECEIVED	288	11	14	16	53
APPLICATIONS APPROVED	153	9	9	6	34
APPLICATIONS REJECTED	94	6	9	3	24
APPLICATIONS PENDING	270	10	18	20	34
RECIPIENTS	1,474	180	181	171	286
CASES CLOSED	12	0	3	5	2
*** MA-K					
APPLICATIONS RECEIVED	6	0	0	0	0
APPLICATIONS APPROVED - DMH	0	0	0	0	0
APPLICATIONS APPROVED - DYS	2	0	0	0	0
APPLICATIONS REJECTED	4	0	0	0	0
APPLICATIONS PENDING	1	0	0	0	0
RECIPIENTS - DMH	2	0	0	0	0
RECIPIENTS - DYS	32	0	0	0	0
CASES CLOSED - DMH	0	0	0	0	0
CASES CLOSED - DYS	6	0	0	0	0
*** REFUGEE					
APPLICATIONS RECEIVED	1	0	0	0	0
APPLICATIONS APPROVED	0	0	0	0	0
APPLICATIONS REJECTED	0	0	0	0	0
APPLICATIONS PENDING	1	0	0	0	0
CASES RECEIVING	0	0	0	0	0
TOTAL PERSONS	0	0	0	0	0
TOTAL PAYMENTS	\$0	\$0	\$0	\$0	\$0
REINVESTIGATIONS	0	0	0	0	0
CASES CLOSED	0	0	0	0	0
*** SSI ONLY					
RECIPIENTS	32	1	1	4	2
*** SSI-SP					
RECIPIENTS	13	1	3	2	13
TOTAL PAYMENTS	\$603	\$44	\$71	\$30	\$659
AVERAGE PER RECIPIENT	\$46.38	\$44.00	\$23.67	\$15.00	\$50.69
*** SP ONLY					
RECIPIENTS	4	1	0	0	3
TOTAL PAYMENTS	\$146	\$51	\$0	\$0	\$170
AVERAGE PER RECIPIENT	\$36.50	\$51.00	\$0.00	\$0.00	\$56.67
*** QHB					
APPLICATIONS RECEIVED	17	0	4	7	7
APPLICATIONS APPROVED	10	0	3	2	6
APPLICATIONS REJECTED	5	2	3	1	2
APPLICATIONS PENDING	10	0	0	5	1
TOTAL PERSONS	206	12	11	23	34
REINVESTIGATIONS	0	0	0	1	0
CASES CLOSED	20	1	2	1	6
*** SLHB					
APPLICATIONS RECEIVED	4	0	4	4	3
APPLICATIONS APPROVED	0	0	1	0	0
APPLICATIONS REJECTED	0	0	3	2	0
APPLICATIONS PENDING	4	0	0	3	3
TOTAL PERSONS	9	0	2	3	6
REINVESTIGATIONS	0	0	0	0	0
CASES CLOSED	2	0	0	0	2
*** VENDOR CASES					
RECIPIENTS	587	40	62	65	78
CASES CLOSED	16	2	1	4	2

TABLE 2. DETAILED OPERATING STATISTICS BY AREA AND COUNTY FOR JANUARY 1995

	AREA 3 BOLLINGER	AREA 3 BUTLER	AREA 3 CAPE GIRARDEAU	AREA 3 CARTER	AREA 3 CRAWFORD
*** AFDC					
APPLICATIONS RECEIVED	11	94	60	8	28
APPLICATIONS APPROVED	8	39	29	8	18
APPLICATIONS REJECTED	1	33	23	1	4
APPLICATIONS PENDING	7	61	43	3	18
FAMILIES RECEIVING CASH	134	960	736	164	374
CHILDREN RECEIVING CASH	268	1,701	1,377	312	703
TOTAL PERSONS	392	2,559	2,022	463	1,064
TOTAL PAYMENTS	\$34,978	\$238,271	\$183,913	\$42,139	\$96,314
AVERAGE PER FAMILY	\$261.03	\$248.20	\$249.88	\$256.95	\$257.52
AVERAGE PER PERSON	\$89.23	\$93.11	\$90.96	\$91.01	\$90.52
TITLE XIX ONLY CASES	3	22	13	1	16
TITLE XIX TRANSITIONAL CASES	28	175	109	23	48
REINVESTIGATIONS	5	132	45	19	24
CASES CLOSED	12	70	42	7	11
*** AFDC/UP					
FAMILIES RECEIVING	10	57	13	8	19
CHILDREN RECEIVING	24	105	33	19	55
TOTAL PERSONS	42	201	55	31	92
TOTAL PAYMENTS	\$3,242	\$16,725	\$4,194	\$2,563	\$7,016
AVERAGE PER FAMILY	\$324.20	\$293.42	\$322.62	\$320.38	\$369.26
AVERAGE PER PERSON	\$77.19	\$83.21	\$76.25	\$82.68	\$76.26
*** HC					
APPLICATIONS RECEIVED	15	130	87	16	29
APPLICATIONS APPROVED	12	61	47	12	23
APPLICATIONS REJECTED	3	47	28	3	12
APPLICATIONS PENDING	9	72	70	5	16
FAMILIES RECEIVING	266	1,217	901	212	526
CHILDREN RECEIVING	481	1,840	1,441	365	869
TOTAL PERSONS	485	1,866	1,452	367	881
REINVESTIGATIONS	3	70	21	8	7
CASES CLOSED	5	54	32	9	33
*** GR-CASH					
APPLICATIONS RECEIVED	3	29	35	5	12
APPLICATIONS APPROVED	1	6	4	2	5
APPLICATIONS REJECTED	1	17	26	2	10
APPLICATIONS PENDING	3	39	56	6	16
CASES RECEIVING	8	71	53	16	29
PERSONS RECEIVING	8	71	53	16	29
CASH PAYMENTS	\$640	\$5,545	\$4,436	\$1,280	\$2,320
REINVESTIGATIONS	0	3	0	1	0
CASES CLOSED	1	14	6	0	3
HA-GR RECIPIENTS	0	4	1	4	3
HA-GR TOTAL PAYMENTS	\$0	\$320	\$80	\$320	\$240
*** MPW					
APPLICATIONS RECEIVED	8	35	32	6	12
APPLICATIONS APPROVED	5	21	24	3	8
APPLICATIONS REJECTED	0	5	11	1	3
APPLICATIONS PENDING	4	16	6	1	9
CASES RECEIVING	40	180	200	28	82
PERSONS RECEIVING	51	229	251	30	102
REINVESTIGATIONS	0	0	0	0	0
CASES CLOSED	0	5	3	1	3
*** NEWBORNS					
APPLICATIONS RECEIVED	3	5	6	1	7
APPLICATIONS APPROVED	3	5	6	1	7
APPLICATIONS REJECTED	0	0	0	0	0
APPLICATIONS PENDING	0	0	0	0	0
RECIPIENTS	23	26	66	8	51
CASES CLOSED	2	1	5	0	5
*** AB SUPP					
APPLICATIONS RECEIVED	0	1	0	0	0
APPLICATIONS APPROVED	0	0	1	0	0
APPLICATIONS REJECTED	0	4	2	0	0
APPLICATIONS PENDING	0	0	2	0	0
RECIPIENTS	2	17	14	0	2
TOTAL PAYMENTS	\$247	\$4,556	\$3,901	\$0	\$701
CASES CLOSED	0	3	0	0	0
*** BP					
APPLICATIONS RECEIVED	0	3	2	0	0
APPLICATIONS APPROVED	0	3	1	0	0
APPLICATIONS REJECTED	0	2	2	0	0
APPLICATIONS PENDING	0	0	2	0	0
RECIPIENTS	2	21	17	4	11
TOTAL PAYMENTS	\$746	\$7,833	\$6,341	\$1,492	\$4,103
CASES CLOSED	0	0	0	0	0

TABLE 2. DETAILED OPERATING STATISTICS BY AREA AND COUNTY FOR JANUARY 1995

	AREA 3 BOLLINGER	AREA 3 BUTLER	AREA 3 CAPE GIRARDEAU	AREA 3 CARTER	AREA 3 CRAWFORD
*** NC					
APPLICATIONS RECEIVED	1	7	6	0	7
APPLICATIONS APPROVED	0	7	4	1	3
APPLICATIONS REJECTED	0	3	1	0	1
APPLICATIONS PENDING	3	3	9	0	5
RECIPIENTS	30	106	191	22	64
RCF-II	19	53	161	0	13
SNF-ICF	0	0	4	0	0
RCF-I	11	53	26	22	51
PAYMENTS	\$6,613	\$21,119	\$47,107	\$3,256	\$10,338
RCF-II	\$5,061	\$13,852	\$41,943	\$0	\$3,229
SNF/ICF	\$0	\$0	\$1,386	\$0	\$0
RCF-I	\$1,552	\$7,267	\$3,778	\$3,256	\$7,109
REINVESTIGATIONS	0	14	1	2	1
CASES CLOSED	0	5	5	0	1
*** MA					
APPLICATIONS RECEIVED	34	161	149	32	67
APPLICATIONS APPROVED	28	109	76	23	37
APPLICATIONS REJECTED	13	53	50	6	24
APPLICATIONS PENDING	37	140	185	28	75
RECIPIENTS	403	2,190	1,054	351	571
CASES CLOSED	2	44	17	1	10
*** MA-K					
APPLICATIONS RECEIVED	0	5	0	0	0
APPLICATIONS APPROVED - DMH	0	0	0	0	0
APPLICATIONS APPROVED - DYS	0	4	0	0	0
APPLICATIONS REJECTED	0	1	0	0	0
APPLICATIONS PENDING	0	0	0	0	0
RECIPIENTS - DMH	0	0	0	0	0
RECIPIENTS - DYS	0	12	0	0	0
CASES CLOSED - DMH	0	0	0	0	0
CASES CLOSED - DYS	0	0	0	0	0
*** REFUGEE					
APPLICATIONS RECEIVED	0	0	0	0	0
APPLICATIONS APPROVED	0	0	0	0	0
APPLICATIONS REJECTED	0	0	0	0	0
APPLICATIONS PENDING	0	0	0	0	0
CASES RECEIVING	0	0	0	0	0
TOTAL PERSONS	0	0	0	0	0
TOTAL PAYMENTS	\$0	\$0	\$0	\$0	\$0
REINVESTIGATIONS	0	0	0	0	0
CASES CLOSED	0	0	0	0	0
*** SSI ONLY					
RECIPIENTS	20	61	15	9	12
*** SSI-SP					
RECIPIENTS	14	53	18	6	11
TOTAL PAYMENTS	\$407	\$2,775	\$589	\$354	\$245
AVERAGE PER RECIPIENT	\$29.07	\$52.36	\$32.72	\$59.00	\$22.27
*** SP ONLY					
RECIPIENTS	2	9	4	4	4
TOTAL PAYMENTS	\$98	\$438	\$171	\$158	\$190
AVERAGE PER RECIPIENT	\$49.00	\$48.67	\$42.75	\$39.50	\$47.50
*** QMB					
APPLICATIONS RECEIVED	3	22	59	5	5
APPLICATIONS APPROVED	0	9	14	4	1
APPLICATIONS REJECTED	1	8	21	0	3
APPLICATIONS PENDING	3	15	54	1	5
TOTAL PERSONS	9	116	129	18	35
REINVESTIGATIONS	0	8	0	1	0
CASES CLOSED	0	12	19	3	7
*** SLMB					
APPLICATIONS RECEIVED	1	4	59	0	0
APPLICATIONS APPROVED	0	4	3	0	0
APPLICATIONS REJECTED	1	2	34	0	0
APPLICATIONS PENDING	1	2	50	0	0
TOTAL PERSONS	3	25	33	2	6
REINVESTIGATIONS	0	0	2	0	0
CASES CLOSED	0	2	2	1	1
*** VENDOR CASES					
RECIPIENTS	65	383	372	48	103
CASES CLOSED	5	13	14	0	1

TABLE 2. DETAILED OPERATING STATISTICS BY AREA AND COUNTY FOR JANUARY 1995

	AREA 3 DENT	AREA 3 DUNKLIN	AREA 3 HOWELL	AREA 3 IRON	AREA 3 MADISON
*** AFDC					
APPLICATIONS RECEIVED	15	117	75	34	24
APPLICATIONS APPROVED	14	71	28	15	9
APPLICATIONS REJECTED	11	41	15	10	7
APPLICATIONS PENDING	9	71	59	21	13
FAMILIES RECEIVING CASH	269	1,324	572	286	213
CHILDREN RECEIVING CASH	512	2,514	1,134	514	385
TOTAL PERSONS	778	3,650	1,671	796	591
TOTAL PAYMENTS	\$71,212	\$327,997	\$151,249	\$73,537	\$54,669
AVERAGE PER FAMILY	\$264.73	\$247.73	\$264.42	\$257.12	\$256.66
AVERAGE PER PERSON	\$91.53	\$89.86	\$90.51	\$92.38	\$92.50
TITLE XIX ONLY CASES	14	49	17	8	5
TITLE XIX TRANSITIONAL CASES	38	119	97	43	46
REINVESTIGATIONS	29	31	52	26	42
CASES CLOSED	17	61	37	18	20
*** AFDC/UP					
FAMILIES RECEIVING	22	47	31	27	25
CHILDREN RECEIVING	40	106	77	49	58
TOTAL PERSONS	82	190	132	99	104
TOTAL PAYMENTS	\$6,901	\$14,783	\$10,253	\$7,816	\$8,879
AVERAGE PER FAMILY	\$313.68	\$314.53	\$330.74	\$289.48	\$355.16
AVERAGE PER PERSON	\$84.16	\$77.81	\$77.67	\$78.95	\$85.38
*** HC					
APPLICATIONS RECEIVED	18	110	109	47	36
APPLICATIONS APPROVED	14	42	42	23	18
APPLICATIONS REJECTED	8	57	35	17	9
APPLICATIONS PENDING	14	79	78	25	17
FAMILIES RECEIVING	344	942	981	355	275
CHILDREN RECEIVING	563	1,527	1,669	547	436
TOTAL PERSONS	571	1,556	1,697	552	441
REINVESTIGATIONS	17	14	19	14	17
CASES CLOSED	18	44	43	16	15
*** GR-CASH					
APPLICATIONS RECEIVED	8	120	27	14	12
APPLICATIONS APPROVED	2	8	6	0	0
APPLICATIONS REJECTED	6	89	14	12	12
APPLICATIONS PENDING	16	131	29	17	20
CASES RECEIVING	8	61	29	12	16
PERSONS RECEIVING	8	61	29	12	17
CASH PAYMENTS	\$640	\$4,759	\$2,240	\$960	\$1,280
REINVESTIGATIONS	0	2	0	1	6
CASES CLOSED	1	7	3	2	6
HA-GR RECIPIENTS	0	5	6	1	8
HA-GR TOTAL PAYMENTS	\$0	\$400	\$480	\$80	\$568
*** MPW					
APPLICATIONS RECEIVED	8	33	31	8	9
APPLICATIONS APPROVED	11	21	23	8	6
APPLICATIONS REJECTED	0	5	6	2	3
APPLICATIONS PENDING	2	16	7	2	2
CASES RECEIVING	92	147	162	52	58
PERSONS RECEIVING	120	178	211	64	72
REINVESTIGATIONS	0	0	0	0	1
CASES CLOSED	4	10	6	2	1
*** NEWBORNS					
APPLICATIONS RECEIVED	1	11	7	4	4
APPLICATIONS APPROVED	2	11	7	3	4
APPLICATIONS REJECTED	0	0	0	0	0
APPLICATIONS PENDING	0	0	0	0	0
RECIPIENTS	16	47	48	14	19
CASES CLOSED	0	5	5	2	0
*** AB SUPP					
APPLICATIONS RECEIVED	0	3	2	3	1
APPLICATIONS APPROVED	0	0	0	0	0
APPLICATIONS REJECTED	0	2	2	0	0
APPLICATIONS PENDING	0	2	4	3	1
RECIPIENTS	2	12	9	0	3
TOTAL PAYMENTS	\$615	\$3,389	\$2,545	\$0	\$854
CASES CLOSED	0	2	0	0	1
*** BP					
APPLICATIONS RECEIVED	0	3	2	2	2
APPLICATIONS APPROVED	0	0	0	0	1
APPLICATIONS REJECTED	0	2	3	0	0
APPLICATIONS PENDING	0	2	3	2	1
RECIPIENTS	7	28	19	5	8
TOTAL PAYMENTS	\$2,611	\$10,444	\$7,087	\$1,865	\$2,934
CASES CLOSED	0	0	0	0	0

TABLE 2. DETAILED OPERATING STATISTICS BY AREA AND COUNTY FOR JANUARY 1995

	AREA 3 DENT	AREA 3 DUNKLIN	AREA 3 HOWELL	AREA 3 IRON	AREA 3 MADISON
*** NC					
APPLICATIONS RECEIVED	0	5	5	1	0
APPLICATIONS APPROVED	0	5	0	0	0
APPLICATIONS REJECTED	0	2	4	0	0
APPLICATIONS PENDING	0	0	11	3	0
RECIPIENTS	13	54	68	124	11
RCF-II	1	46	52	3	10
SNF-ICF	0	2	1	67	1
RCF-I	12	6	15	54	0
PAYMENTS	\$1,901	\$13,736	\$14,539	\$31,820	\$2,674
RCF-II	\$274	\$12,245	\$12,184	\$648	\$2,398
SNF/ICF	\$0	\$736	\$368	\$23,438	\$276
RCF-I	\$1,627	\$755	\$1,987	\$7,734	\$0
REINVESTIGATIONS	4	2	3	15	0
CASES CLOSED	0	2	2	1	1
*** HA					
APPLICATIONS RECEIVED	58	249	137	59	62
APPLICATIONS APPROVED	39	124	87	31	31
APPLICATIONS REJECTED	17	94	49	18	21
APPLICATIONS PENDING	68	269	164	51	69
RECIPIENTS	571	2,606	1,257	443	433
CASES CLOSED	8	34	10	8	4
*** MA-K					
APPLICATIONS RECEIVED	0	0	0	0	0
APPLICATIONS APPROVED - DMH	0	0	0	0	0
APPLICATIONS APPROVED - DYS	0	0	0	0	0
APPLICATIONS REJECTED	0	0	0	0	0
APPLICATIONS PENDING	0	0	0	0	0
RECIPIENTS - DMH	0	0	0	0	0
RECIPIENTS - DYS	0	0	0	0	0
CASES CLOSED - DMH	0	0	0	0	0
CASES CLOSED - DYS	0	0	0	0	0
*** REFUGEE					
APPLICATIONS RECEIVED	0	0	0	0	0
APPLICATIONS APPROVED	0	0	0	0	0
APPLICATIONS REJECTED	0	0	0	0	0
APPLICATIONS PENDING	0	0	0	0	0
CASES RECEIVING	0	0	0	0	0
TOTAL PERSONS	0	0	0	0	0
TOTAL PAYMENTS	\$0	\$0	\$0	\$0	\$0
REINVESTIGATIONS	0	0	0	0	0
CASES CLOSED	0	0	0	0	0
*** SSI ONLY					
RECIPIENTS	13	62	23	16	6
*** SSI-SP					
RECIPIENTS	8	69	24	14	3
TOTAL PAYMENTS	\$241	\$3,229	\$1,829	\$433	\$120
AVERAGE PER RECIPIENT	\$30.13	\$46.80	\$76.21	\$30.93	\$40.00
*** SP ONLY					
RECIPIENTS	2	13	5	5	0
TOTAL PAYMENTS	\$107	\$693	\$201	\$824	\$0
AVERAGE PER RECIPIENT	\$53.50	\$53.31	\$40.20	\$164.80	\$0.00
*** OMB					
APPLICATIONS RECEIVED	6	26	21	11	22
APPLICATIONS APPROVED	1	8	18	2	5
APPLICATIONS REJECTED	7	13	7	8	13
APPLICATIONS PENDING	3	18	19	8	14
TOTAL PERSONS	38	80	110	38	59
REINVESTIGATIONS	0	0	3	0	2
CASES CLOSED	8	18	15	4	10
*** SLMB					
APPLICATIONS RECEIVED	5	20	18	10	22
APPLICATIONS APPROVED	0	3	1	1	2
APPLICATIONS REJECTED	6	12	20	8	17
APPLICATIONS PENDING	3	15	17	8	13
TOTAL PERSONS	13	22	27	9	16
REINVESTIGATIONS	0	0	0	0	0
CASES CLOSED	1	1	2	1	2
*** VENDOR CASES					
RECIPIENTS	134	439	391	152	150
CASES CLOSED	4	22	22	3	3

TABLE 2. DETAILED OPERATING STATISTICS BY AREA AND COUNTY FOR JANUARY 1995

	AREA 3 MISSISSIPPI	AREA 3 NEW MADRID	AREA 3 OREGON	AREA 3 PENISCOT	AREA 3 PERRY
*** AFDC					
APPLICATIONS RECEIVED	37	60	20	82	8
APPLICATIONS APPROVED	30	39	13	50	13
APPLICATIONS REJECTED	7	15	8	27	4
APPLICATIONS PENDING	14	27	6	44	6
FAMILIES RECEIVING CASH	671	762	178	1,116	147
CHILDREN RECEIVING CASH	1,278	1,537	319	2,442	271
TOTAL PERSONS	1,842	2,167	485	3,316	403
TOTAL PAYMENTS	\$172,302	\$191,842	\$44,573	\$284,605	\$36,199
AVERAGE PER FAMILY	\$256.78	\$251.76	\$250.41	\$255.02	\$246.25
AVERAGE PER PERSON	\$93.54	\$88.53	\$91.90	\$85.83	\$89.82
TITLE XIX ONLY CASES	22	14	4	46	4
TITLE XIX TRANSITIONAL CASES	81	94	24	98	31
REINVESTIGATIONS	120	110	24	65	9
CASES CLOSED	41	42	16	53	9
*** AFDC/UP					
FAMILIES RECEIVING	27	30	10	29	5
CHILDREN RECEIVING	60	66	23	70	9
TOTAL PERSONS	113	120	43	124	17
TOTAL PAYMENTS	\$9,271	\$9,200	\$3,317	\$9,240	\$1,481
AVERAGE PER FAMILY	\$343.37	\$306.67	\$331.70	\$318.62	\$296.20
AVERAGE PER PERSON	\$82.04	\$76.67	\$77.14	\$74.52	\$87.12
*** MC					
APPLICATIONS RECEIVED	45	74	32	91	19
APPLICATIONS APPROVED	24	42	23	33	13
APPLICATIONS REJECTED	17	33	10	45	5
APPLICATIONS PENDING	15	31	8	50	16
FAMILIES RECEIVING	448	621	308	785	242
CHILDREN RECEIVING	731	965	499	1,369	383
TOTAL PERSONS	745	971	501	1,382	400
REINVESTIGATIONS	31	29	11	26	2
CASES CLOSED	18	38	15	42	11
*** GR-CASH					
APPLICATIONS RECEIVED	11	35	8	56	2
APPLICATIONS APPROVED	1	3	0	5	2
APPLICATIONS REJECTED	5	19	5	44	1
APPLICATIONS PENDING	19	30	7	54	12
CASES RECEIVING	32	33	12	45	11
PERSONS RECEIVING	32	33	12	46	11
CASH PAYMENTS	\$2,560	\$2,509	\$960	\$3,541	\$707
REINVESTIGATIONS	4	0	1	1	0
CASES CLOSED	4	2	0	5	1
MA-GR RECIPIENTS	1	3	4	2	3
MA-GR TOTAL PAYMENTS	\$59	\$240	\$320	\$160	\$233
*** MPW					
APPLICATIONS RECEIVED	8	18	12	22	10
APPLICATIONS APPROVED	9	18	11	16	9
APPLICATIONS REJECTED	0	1	1	2	0
APPLICATIONS PENDING	1	4	3	6	3
CASES RECEIVING	65	93	60	97	66
PERSONS RECEIVING	81	111	73	109	86
REINVESTIGATIONS	1	0	0	0	0
CASES CLOSED	1	5	1	6	3
*** NEWBORNS					
APPLICATIONS RECEIVED	5	6	0	2	1
APPLICATIONS APPROVED	5	5	0	2	1
APPLICATIONS REJECTED	0	0	0	0	0
APPLICATIONS PENDING	0	0	0	0	0
RECIPIENTS	24	38	16	4	19
CASES CLOSED	1	5	3	0	0
*** AB SUPP					
APPLICATIONS RECEIVED	1	3	2	2	0
APPLICATIONS APPROVED	0	0	0	0	0
APPLICATIONS REJECTED	0	1	2	1	0
APPLICATIONS PENDING	1	2	0	2	0
RECIPIENTS	7	20	1	12	0
TOTAL PAYMENTS	\$2,377	\$5,302	\$334	\$2,700	\$0
CASES CLOSED	0	3	0	0	0
*** BP					
APPLICATIONS RECEIVED	1	4	2	2	0
APPLICATIONS APPROVED	0	2	0	0	0
APPLICATIONS REJECTED	0	0	2	0	0
APPLICATIONS PENDING	1	2	0	2	0
RECIPIENTS	13	18	2	10	4
TOTAL PAYMENTS	\$4,849	\$6,714	\$746	\$3,730	\$1,492
CASES CLOSED	0	0	0	0	0

TABLE 2. DETAILED OPERATING STATISTICS BY AREA AND COUNTY FOR JANUARY 1995

	AREA 3 MISSISSIPPI	AREA 3 NEW MADRID	AREA 3 OREGON	AREA 3 PEMISCOT	AREA 3 PERRY
*** NC					
APPLICATIONS RECEIVED	1	0	0	0	1
APPLICATIONS APPROVED	0	0	0	0	1
APPLICATIONS REJECTED	0	0	0	0	0
APPLICATIONS PENDING	1	0	0	1	1
RECIPIENTS	3	5	4	1	43
RCF-II	2	4	1	0	39
SNF-ICF	1	0	0	1	1
RCF-I	0	1	3	0	3
PAYMENTS	\$900	\$1,185	\$720	\$368	\$11,251
RCF-II	\$532	\$1,037	\$276	\$0	\$10,439
SNF/ICF	\$368	\$0	\$0	\$368	\$368
RCF-I	\$0	\$148	\$444	\$0	\$444
REINVESTIGATIONS	3	2	0	0	0
CASES CLOSED	0	0	0	0	0
*** MA					
APPLICATIONS RECEIVED	79	154	50	158	28
APPLICATIONS APPROVED	60	78	30	72	16
APPLICATIONS REJECTED	20	43	13	67	11
APPLICATIONS PENDING	62	126	39	173	49
RECIPIENTS	886	1,287	584	2,086	294
CASES CLOSED	11	9	6	10	3
*** MA-K					
APPLICATIONS RECEIVED	0	0	0	16	0
APPLICATIONS APPROVED - DMH	0	0	0	0	0
APPLICATIONS APPROVED - DYS	0	0	0	5	0
APPLICATIONS REJECTED	0	0	0	9	0
APPLICATIONS PENDING	0	0	0	5	0
RECIPIENTS - DMH	0	0	0	0	0
RECIPIENTS - DYS	0	0	0	42	0
CASES CLOSED - DMH	0	0	0	0	0
CASES CLOSED - DYS	0	0	0	6	0
*** REFUGEE					
APPLICATIONS RECEIVED	0	0	0	0	0
APPLICATIONS APPROVED	0	0	0	0	0
APPLICATIONS REJECTED	0	0	0	0	0
APPLICATIONS PENDING	0	0	0	0	0
CASES RECEIVING	0	0	0	0	0
TOTAL PERSONS	0	0	0	0	0
TOTAL PAYMENTS	\$0	\$0	\$0	\$0	\$0
REINVESTIGATIONS	0	0	0	0	0
CASES CLOSED	0	0	0	0	0
*** SSI ONLY					
RECIPIENTS	39	41	21	63	8
*** SSI-SP					
RECIPIENTS	19	39	12	49	9
TOTAL PAYMENTS	\$740	\$1,411	\$482	\$1,639	\$249
AVERAGE PER RECIPIENT	\$38.95	\$36.18	\$40.17	\$33.45	\$27.67
*** SP ONLY					
RECIPIENTS	10	9	1	6	1
TOTAL PAYMENTS	\$336	\$289	\$38	\$242	\$20
AVERAGE PER RECIPIENT	\$33.60	\$32.11	\$38.00	\$40.33	\$20.00
*** QHB					
APPLICATIONS RECEIVED	7	30	11	15	2
APPLICATIONS APPROVED	6	11	8	8	3
APPLICATIONS REJECTED	4	18	2	7	4
APPLICATIONS PENDING	0	7	3	10	3
TOTAL PERSONS	61	86	51	72	40
REINVESTIGATIONS	3	5	1	3	0
CASES CLOSED	15	19	7	5	3
*** SLHB					
APPLICATIONS RECEIVED	3	21	8	5	2
APPLICATIONS APPROVED	2	6	1	0	1
APPLICATIONS REJECTED	2	12	6	7	5
APPLICATIONS PENDING	0	5	1	4	3
TOTAL PERSONS	14	20	12	13	12
REINVESTIGATIONS	3	0	0	0	0
CASES CLOSED	0	5	2	1	1
*** VENDOR CASES					
RECIPIENTS	192	315	86	225	136
CASES CLOSED	6	11	3	11	6

TABLE 2. DETAILED OPERATING STATISTICS BY AREA AND COUNTY FOR JANUARY 1995

	AREA 3 REYNOLDS	AREA 3 RIPLEY	AREA 3 ST FRANCOIS	AREA 3 STE GENEVIEVE	AREA 3 SCOTT
*** AFDC					
APPLICATIONS RECEIVED	15	29	115	17	68
APPLICATIONS APPROVED	9	22	47	15	47
APPLICATIONS REJECTED	2	6	41	6	26
APPLICATIONS PENDING	11	7	68	11	37
FAMILIES RECEIVING CASH	176	424	1,124	177	998
CHILDREN RECEIVING CASH	327	758	2,003	315	1,875
TOTAL PERSONS	505	1,143	3,048	486	2,720
TOTAL PAYMENTS	\$45,116	\$105,025	\$279,397	\$46,072	\$247,595
AVERAGE PER FAMILY	\$256.34	\$247.70	\$248.57	\$260.29	\$248.09
AVERAGE PER PERSON	\$89.34	\$91.89	\$91.67	\$94.30	\$91.03
TITLE XIX ONLY CASES	5	15	39	4	34
TITLE XIX TRANSITIONAL CASES	25	74	171	29	175
REINVESTIGATIONS	20	64	144	10	139
CASES CLOSED	8	32	57	13	56
*** AFDC/UP					
FAMILIES RECEIVING	13	31	84	14	35
CHILDREN RECEIVING	30	65	178	27	71
TOTAL PERSONS	52	112	335	46	133
TOTAL PAYMENTS	\$4,351	\$8,143	\$25,374	\$4,235	\$10,318
AVERAGE PER FAMILY	\$334.69	\$262.68	\$302.07	\$302.50	\$294.80
AVERAGE PER PERSON	\$83.67	\$72.71	\$75.74	\$92.07	\$77.58
*** MC					
APPLICATIONS RECEIVED	26	42	131	25	110
APPLICATIONS APPROVED	13	39	50	16	58
APPLICATIONS REJECTED	8	9	61	5	45
APPLICATIONS PENDING	15	7	80	20	56
FAMILIES RECEIVING	239	542	1,197	244	1,118
CHILDREN RECEIVING	333	860	1,881	411	1,674
TOTAL PERSONS	339	870	1,909	416	1,690
REINVESTIGATIONS	12	24	47	2	45
CASES CLOSED	10	31	59	21	69
*** GR-CASH					
APPLICATIONS RECEIVED	7	13	52	5	36
APPLICATIONS APPROVED	2	2	3	0	6
APPLICATIONS REJECTED	4	4	29	1	17
APPLICATIONS PENDING	9	21	56	4	40
CASES RECEIVING	15	33	56	8	43
PERSONS RECEIVING	15	33	57	8	43
CASH PAYMENTS	\$1,200	\$2,536	\$4,491	\$560	\$3,636
REINVESTIGATIONS	0	1	1	1	1
CASES CLOSED	2	2	9	2	6
HA-GR RECIPIENTS	1	0	12	0	4
HA-GR TOTAL PAYMENTS	\$80	\$0	\$892	\$0	\$320
*** MPW					
APPLICATIONS RECEIVED	5	7	37	5	36
APPLICATIONS APPROVED	1	11	34	6	25
APPLICATIONS REJECTED	0	0	4	1	6
APPLICATIONS PENDING	4	0	13	3	10
CASES RECEIVING	37	80	237	48	179
PERSONS RECEIVING	47	93	306	70	222
REINVESTIGATIONS	0	1	0	0	2
CASES CLOSED	0	1	6	0	11
*** NEWBORNS					
APPLICATIONS RECEIVED	1	1	9	1	11
APPLICATIONS APPROVED	1	1	9	1	11
APPLICATIONS REJECTED	0	0	0	0	0
APPLICATIONS PENDING	0	0	0	0	0
RECIPIENTS	5	6	103	15	48
CASES CLOSED	1	1	12	2	6
*** AB SUPP					
APPLICATIONS RECEIVED	1	0	6	0	1
APPLICATIONS APPROVED	0	0	0	0	0
APPLICATIONS REJECTED	1	0	1	0	1
APPLICATIONS PENDING	1	1	6	0	1
RECIPIENTS	0	8	12	2	7
TOTAL PAYMENTS	\$0	\$2,664	\$2,692	\$574	\$1,784
CASES CLOSED	0	1	2	0	0
*** BP					
APPLICATIONS RECEIVED	1	0	6	0	1
APPLICATIONS APPROVED	0	0	0	0	1
APPLICATIONS REJECTED	1	0	2	0	0
APPLICATIONS PENDING	1	1	6	0	1
RECIPIENTS	1	11	39	9	29
TOTAL PAYMENTS	\$373	\$4,103	\$14,547	\$3,357	\$10,812
CASES CLOSED	0	0	0	0	0

TABLE 2. DETAILED OPERATING STATISTICS BY AREA AND COUNTY FOR JANUARY 1995

	AREA 3 REYNOLDS	AREA 3 RIPLEY	AREA 3 ST FRANCOIS	AREA 3 STE GENEVIEVE	AREA 3 SCOTT
*** NC					
APPLICATIONS RECEIVED	2	1	6	1	2
APPLICATIONS APPROVED	1	1	4	1	1
APPLICATIONS REJECTED	0	1	3	0	2
APPLICATIONS PENDING	2	0	6	2	3
RECIPIENTS	12	28	269	40	72
RCF-II	1	18	132	39	61
SNF-ICF	0	0	27	1	11
RCF-I	11	10	110	0	0
PAYMENTS	\$1,774	\$6,130	\$56,337	\$10,417	\$20,607
RCF-II	\$148	\$4,809	\$31,506	\$10,359	\$16,559
SNF/ICF	\$0	\$0	\$9,740	\$58	\$4,048
RCF-I	\$1,626	\$1,321	\$15,091	\$0	\$0
REINVESTIGATIONS	1	1	35	0	2
CASES CLOSED	0	0	4	0	2
*** MA					
APPLICATIONS RECEIVED	39	73	206	35	183
APPLICATIONS APPROVED	15	43	101	13	125
APPLICATIONS REJECTED	12	19	73	11	50
APPLICATIONS PENDING	41	78	214	43	153
RECIPIENTS	358	862	1,492	261	1,621
CASES CLOSED	3	16	26	3	28
*** MA-K					
APPLICATIONS RECEIVED	0	0	1	0	0
APPLICATIONS APPROVED - DMH	0	0	0	0	0
APPLICATIONS APPROVED - DYS	0	0	0	0	0
APPLICATIONS REJECTED	0	0	0	0	0
APPLICATIONS PENDING	0	0	1	0	0
RECIPIENTS - DMH	0	0	1	0	0
RECIPIENTS - DYS	0	0	0	0	0
CASES CLOSED - DMH	0	0	0	0	0
CASES CLOSED - DYS	0	0	0	0	0
*** REFUGEE					
APPLICATIONS RECEIVED	0	0	0	0	0
APPLICATIONS APPROVED	0	0	0	0	0
APPLICATIONS REJECTED	0	0	0	0	0
APPLICATIONS PENDING	0	0	0	0	0
CASES RECEIVING	0	0	0	0	0
TOTAL PERSONS	0	0	0	0	0
TOTAL PAYMENTS	\$0	\$0	\$0	\$0	\$0
REINVESTIGATIONS	0	0	0	0	0
CASES CLOSED	0	0	0	0	0
*** SSI ONLY					
RECIPIENTS	16	20	35	1	44
*** SSI-SP					
RECIPIENTS	9	20	14	5	29
TOTAL PAYMENTS	\$217	\$576	\$751	\$114	\$1,188
AVERAGE PER RECIPIENT	\$24.11	\$28.80	\$53.64	\$22.80	\$40.97
*** SP ONLY					
RECIPIENTS	1	5	3	1	8
TOTAL PAYMENTS	\$4	\$242	\$145	\$61	\$221
AVERAGE PER RECIPIENT	\$4.00	\$48.40	\$48.33	\$61.00	\$27.63
*** QMB					
APPLICATIONS RECEIVED	1	3	19	2	13
APPLICATIONS APPROVED	1	1	6	1	10
APPLICATIONS REJECTED	0	0	5	0	4
APPLICATIONS PENDING	1	2	16	1	2
TOTAL PERSONS	17	43	108	26	92
REINVESTIGATIONS	0	0	5	3	5
CASES CLOSED	6	13	16	3	18
*** SLMB					
APPLICATIONS RECEIVED	1	0	7	0	2
APPLICATIONS APPROVED	1	0	1	0	2
APPLICATIONS REJECTED	0	0	4	0	0
APPLICATIONS PENDING	1	0	6	0	0
TOTAL PERSONS	6	4	16	1	13
REINVESTIGATIONS	0	0	0	0	0
CASES CLOSED	0	0	2	0	2
*** VENDOR CASES					
RECIPIENTS	45	91	410	100	363
CASES CLOSED	0	2	10	2	11

TABLE 2. DETAILED OPERATING STATISTICS BY AREA AND COUNTY FOR JANUARY 1995

	AREA 3 SHANNON	AREA 3 STODDARD	AREA 3 WASHINGTON	AREA 3 WAYNE	AREA 4 BARRY
*** AFDC					
APPLICATIONS RECEIVED	12	54	57	30	70
APPLICATIONS APPROVED	10	30	35	13	25
APPLICATIONS REJECTED	5	20	15	13	41
APPLICATIONS PENDING	6	30	38	19	28
FAMILIES RECEIVING CASH	165	533	744	397	442
CHILDREN RECEIVING CASH	332	918	1,385	744	840
TOTAL PERSONS	493	1,370	2,156	1,115	1,239
TOTAL PAYMENTS	\$44,386	\$127,982	\$197,211	\$101,604	\$112,921
AVERAGE PER FAMILY	\$269.01	\$240.12	\$265.07	\$255.93	\$255.48
AVERAGE PER PERSON	\$90.03	\$93.42	\$91.47	\$91.12	\$91.14
TITLE XIX ONLY CASES	2	6	25	17	20
TITLE XIX TRANSITIONAL CASES	19	77	138	59	55
REINVESTIGATIONS	12	71	120	76	1
CASES CLOSED	7	36	34	25	25
*** AFDC/UP					
FAMILIES RECEIVING	14	15	92	31	20
CHILDREN RECEIVING	30	27	218	83	39
TOTAL PERSONS	55	53	389	134	70
TOTAL PAYMENTS	\$4,778	\$4,295	\$30,527	\$9,982	\$5,559
AVERAGE PER FAMILY	\$341.29	\$286.33	\$331.82	\$322.00	\$277.95
AVERAGE PER PERSON	\$86.87	\$81.04	\$78.48	\$74.49	\$79.41
*** MC					
APPLICATIONS RECEIVED	20	57	79	44	79
APPLICATIONS APPROVED	15	39	46	22	42
APPLICATIONS REJECTED	0	25	33	15	34
APPLICATIONS PENDING	10	34	40	29	35
FAMILIES RECEIVING	302	712	780	474	654
CHILDREN RECEIVING	524	1,095	1,239	759	1,087
TOTAL PERSONS	529	1,109	1,271	766	1,089
REINVESTIGATIONS	9	21	59	17	0
CASES CLOSED	12	39	46	20	36
*** GR-CASH					
APPLICATIONS RECEIVED	6	20	17	6	18
APPLICATIONS APPROVED	1	6	4	3	3
APPLICATIONS REJECTED	6	9	11	13	17
APPLICATIONS PENDING	5	23	27	10	20
CASES RECEIVING	12	29	56	22	28
PERSONS RECEIVING	12	31	57	23	28
CASH PAYMENTS	\$960	\$2,286	\$4,560	\$1,840	\$2,240
REINVESTIGATIONS	0	2	2	1	0
CASES CLOSED	2	4	3	2	1
MA-GR RECIPIENTS	3	2	9	3	6
MA-GR TOTAL PAYMENTS	\$240	\$160	\$720	\$240	\$480
*** HPW					
APPLICATIONS RECEIVED	9	15	18	6	24
APPLICATIONS APPROVED	5	11	10	6	15
APPLICATIONS REJECTED	0	1	3	2	6
APPLICATIONS PENDING	4	10	7	2	8
CASES RECEIVING	46	106	102	65	161
PERSONS RECEIVING	58	140	130	80	204
REINVESTIGATIONS	0	0	1	0	0
CASES CLOSED	1	4	2	2	3
*** NEWBORNS					
APPLICATIONS RECEIVED	3	5	5	1	9
APPLICATIONS APPROVED	4	5	3	1	10
APPLICATIONS REJECTED	0	0	1	0	0
APPLICATIONS PENDING	0	0	1	0	0
RECIPIENTS	25	37	24	5	68
CASES CLOSED	3	2	4	0	12
*** AB SUPP					
APPLICATIONS RECEIVED	1	1	1	0	0
APPLICATIONS APPROVED	0	0	0	0	0
APPLICATIONS REJECTED	0	0	0	0	0
APPLICATIONS PENDING	1	1	1	0	0
RECIPIENTS	1	8	3	2	5
TOTAL PAYMENTS	\$323	\$1,839	\$894	\$624	\$1,369
CASES CLOSED	0	0	0	0	1
*** BP					
APPLICATIONS RECEIVED	1	1	0	0	0
APPLICATIONS APPROVED	0	0	0	0	0
APPLICATIONS REJECTED	0	0	0	0	0
APPLICATIONS PENDING	1	1	0	0	0
RECIPIENTS	2	13	15	12	7
TOTAL PAYMENTS	\$746	\$4,849	\$5,595	\$4,476	\$2,611
CASES CLOSED	0	0	0	0	0

TABLE 2. DETAILED OPERATING STATISTICS BY AREA AND COUNTY FOR JANUARY 1995

	AREA 3 SHANNON	AREA 3 STODDARD	AREA 3 WASHINGTON	AREA 3 WAYNE	AREA 4 BARRY
*** NC					
APPLICATIONS RECEIVED	0	5	0	0	4
APPLICATIONS APPROVED	0	6	0	0	1
APPLICATIONS REJECTED	0	0	0	0	1
APPLICATIONS PENDING	0	3	0	0	3
RECIPIENTS	13	87	31	19	51
RCF-II	0	75	25	2	32
SNF-ICF	0	0	0	0	2
RCF-I	13	12	6	17	17
PAYMENTS	\$1,839	\$21,412	\$7,225	\$2,733	\$11,029
RCF-II	\$0	\$19,750	\$6,408	\$413	\$8,145
SNF/ICF	\$0	\$0	\$0	\$0	\$385
RCF-I	\$1,839	\$1,662	\$817	\$2,320	\$2,499
REINVESTIGATIONS	3	2	2	3	0
CASES CLOSED	0	3	2	0	0
*** MA					
APPLICATIONS RECEIVED	44	152	100	80	95
APPLICATIONS APPROVED	30	87	75	63	51
APPLICATIONS REJECTED	9	44	34	22	30
APPLICATIONS PENDING	39	158	96	67	94
RECIPIENTS	436	1,368	1,086	807	793
CASES CLOSED	1	22	11	15	13
*** MA-K					
APPLICATIONS RECEIVED	0	0	0	0	0
APPLICATIONS APPROVED - DMH	0	0	0	0	0
APPLICATIONS APPROVED - DYS	0	0	0	0	0
APPLICATIONS REJECTED	0	0	0	0	0
APPLICATIONS PENDING	0	0	0	0	0
RECIPIENTS - DMH	0	0	0	0	0
RECIPIENTS - DYS	0	0	0	0	0
CASES CLOSED - DMH	0	0	0	0	0
CASES CLOSED - DYS	0	0	0	0	0
*** REFUGEE					
APPLICATIONS RECEIVED	0	0	0	0	0
APPLICATIONS APPROVED	0	0	0	0	0
APPLICATIONS REJECTED	0	0	0	0	0
APPLICATIONS PENDING	0	0	0	0	0
CASES RECEIVING	0	0	0	0	0
TOTAL PERSONS	0	0	0	0	0
TOTAL PAYMENTS	\$0	\$0	\$0	\$0	\$0
REINVESTIGATIONS	0	0	0	0	0
CASES CLOSED	0	0	0	0	0
*** SSI ONLY					
RECIPIENTS	7	42	28	17	18
*** SSI-SP					
RECIPIENTS	18	30	17	20	16
TOTAL PAYMENTS	\$753	\$1,294	\$974	\$637	\$473
AVERAGE PER RECIPIENT	\$41.83	\$43.13	\$57.29	\$31.85	\$29.56
*** SP ONLY					
RECIPIENTS	4	10	5	2	3
TOTAL PAYMENTS	\$182	\$641	\$548	\$444	\$46
AVERAGE PER RECIPIENT	\$45.50	\$64.10	\$109.60	\$222.00	\$15.33
*** QHB					
APPLICATIONS RECEIVED	4	20	41	7	8
APPLICATIONS APPROVED	2	8	9	5	4
APPLICATIONS REJECTED	1	9	32	0	5
APPLICATIONS PENDING	2	14	17	5	1
TOTAL PERSONS	33	82	56	45	59
REINVESTIGATIONS	0	4	0	1	0
CASES CLOSED	6	11	4	12	10
*** SLMB					
APPLICATIONS RECEIVED	0	5	37	1	3
APPLICATIONS APPROVED	0	2	2	0	0
APPLICATIONS REJECTED	0	5	36	2	4
APPLICATIONS PENDING	0	3	15	0	0
TOTAL PERSONS	3	25	12	7	13
REINVESTIGATIONS	0	4	0	0	0
CASES CLOSED	0	2	3	2	2
*** VENDOR CASES					
RECIPIENTS	55	279	120	113	201
CASES CLOSED	3	13	6	5	10

TABLE 2. DETAILED OPERATING STATISTICS BY AREA AND COUNTY FOR JANUARY 1995

	AREA 4 BARTON	AREA 4 BATES	AREA 4 BENTON	AREA 4 CAMDEN	AREA 4 CEDAR
*** AFDC					
APPLICATIONS RECEIVED	16	17	24	22	7
APPLICATIONS APPROVED	9	11	8	21	8
APPLICATIONS REJECTED	8	5	12	13	0
APPLICATIONS PENDING	4	9	15	15	2
FAMILIES RECEIVING CASH	134	192	224	285	165
CHILDREN RECEIVING CASH	251	376	404	508	304
TOTAL PERSONS	385	564	607	766	461
TOTAL PAYMENTS	\$33,142	\$48,483	\$56,444	\$71,702	\$42,425
AVERAGE PER FAMILY	\$247.33	\$252.52	\$251.98	\$251.59	\$257.12
AVERAGE PER PERSON	\$86.08	\$85.96	\$92.99	\$93.61	\$92.03
TITLE XIX ONLY CASES	3	2	5	4	3
TITLE XIX TRANSITIONAL CASES	25	34	30	38	32
REINVESTIGATIONS	0	1	2	2	0
CASES CLOSED	10	15	7	10	11
*** AFDC/UP					
FAMILIES RECEIVING	12	9	18	8	15
CHILDREN RECEIVING	25	19	45	17	31
TOTAL PERSONS	49	36	75	33	57
TOTAL PAYMENTS	\$3,215	\$2,913	\$5,800	\$2,540	\$5,005
AVERAGE PER FAMILY	\$267.92	\$323.67	\$322.22	\$317.50	\$333.67
AVERAGE PER PERSON	\$65.61	\$80.92	\$77.33	\$76.97	\$87.81
*** HC					
APPLICATIONS RECEIVED	27	35	28	38	21
APPLICATIONS APPROVED	16	26	19	28	18
APPLICATIONS REJECTED	7	4	13	14	6
APPLICATIONS PENDING	8	18	14	30	2
FAMILIES RECEIVING	257	380	341	511	337
CHILDREN RECEIVING	420	680	561	850	565
TOTAL PERSONS	429	689	571	864	577
REINVESTIGATIONS	1	0	5	2	0
CASES CLOSED	14	14	13	18	13
*** GR-CASH					
APPLICATIONS RECEIVED	5	11	14	16	8
APPLICATIONS APPROVED	0	3	3	4	1
APPLICATIONS REJECTED	3	10	7	3	6
APPLICATIONS PENDING	5	14	17	21	16
CASES RECEIVING	13	14	23	20	16
PERSONS RECEIVING	13	14	23	20	16
CASH PAYMENTS	\$1,040	\$1,120	\$1,840	\$1,571	\$1,280
REINVESTIGATIONS	0	0	0	1	0
CASES CLOSED	1	3	4	3	1
HA-GR RECIPIENTS	2	3	10	2	3
HA-GR TOTAL PAYMENTS	\$160	\$240	\$800	\$160	\$240
*** MPW					
APPLICATIONS RECEIVED	5	4	7	15	8
APPLICATIONS APPROVED	2	5	13	15	7
APPLICATIONS REJECTED	1	0	0	5	0
APPLICATIONS PENDING	3	0	1	5	2
CASES RECEIVING	37	90	66	113	58
PERSONS RECEIVING	47	115	76	148	80
REINVESTIGATIONS	0	0	1	0	0
CASES CLOSED	0	1	0	4	1
*** NEWBORNS					
APPLICATIONS RECEIVED	2	3	2	9	5
APPLICATIONS APPROVED	2	3	2	9	5
APPLICATIONS REJECTED	0	0	0	0	0
APPLICATIONS PENDING	0	0	0	0	0
RECIPIENTS	20	44	33	64	27
CASES CLOSED	3	10	4	3	0
*** AB SUPP					
APPLICATIONS RECEIVED	0	0	0	0	2
APPLICATIONS APPROVED	0	0	0	0	0
APPLICATIONS REJECTED	0	0	0	0	1
APPLICATIONS PENDING	0	0	0	1	1
RECIPIENTS	4	3	5	1	4
TOTAL PAYMENTS	\$1,226	\$963	\$1,352	\$360	\$1,348
CASES CLOSED	0	0	0	0	0
*** BP					
APPLICATIONS RECEIVED	0	0	1	0	2
APPLICATIONS APPROVED	0	0	0	0	0
APPLICATIONS REJECTED	0	0	1	0	1
APPLICATIONS PENDING	0	0	0	1	1
RECIPIENTS	5	8	10	10	7
TOTAL PAYMENTS	\$1,865	\$2,984	\$3,730	\$3,730	\$2,611
CASES CLOSED	0	0	0	1	0

TABLE 2. DETAILED OPERATING STATISTICS BY AREA AND COUNTY FOR JANUARY 1995

	AREA 4 BARTON	AREA 4 BATES	AREA 4 BENTON	AREA 4 CAMDEN	AREA 4 CEDAR
*** NC					
APPLICATIONS RECEIVED	5	1	0	2	0
APPLICATIONS APPROVED	1	0	0	0	0
APPLICATIONS REJECTED	1	0	0	0	0
APPLICATIONS PENDING	3	1	1	4	0
RECIPIENTS	35	19	24	26	21
RCF-II	3	19	6	5	5
SNF-ICF	0	0	8	19	0
RCF-I	32	0	10	2	16
PAYMENTS	\$5,061	\$4,717	\$5,463	\$3,668	\$3,420
RCF-II	\$544	\$4,717	\$1,528	\$1,380	\$1,376
SNF/ICF	\$0	\$0	\$2,551	\$6,992	\$0
RCF-I	\$4,517	\$0	\$1,384	\$296	\$2,044
REINVESTIGATIONS	0	0	0	0	0
CASES CLOSED	2	1	1	0	0
*** MA					
APPLICATIONS RECEIVED	32	54	71	84	70
APPLICATIONS APPROVED	22	34	52	50	49
APPLICATIONS REJECTED	12	20	24	33	10
APPLICATIONS PENDING	21	64	66	116	56
RECIPIENTS	259	376	441	498	438
CASES CLOSED	4	8	2	6	3
*** MA-K					
APPLICATIONS RECEIVED	0	0	0	0	0
APPLICATIONS APPROVED - DMH	0	0	0	0	0
APPLICATIONS APPROVED - DYS	0	0	0	0	0
APPLICATIONS REJECTED	0	0	0	0	0
APPLICATIONS PENDING	0	0	0	0	0
RECIPIENTS - DMH	0	1	0	0	0
RECIPIENTS - DYS	0	0	0	0	0
CASES CLOSED - DMH	0	0	0	0	0
CASES CLOSED - DYS	0	0	0	0	0
*** REFUGEE					
APPLICATIONS RECEIVED	0	0	0	0	0
APPLICATIONS APPROVED	0	0	0	0	0
APPLICATIONS REJECTED	0	0	0	0	0
APPLICATIONS PENDING	0	0	0	0	0
CASES RECEIVING	0	0	0	0	0
TOTAL PERSONS	0	0	0	0	0
TOTAL PAYMENTS	\$0	\$0	\$0	\$0	\$0
REINVESTIGATIONS	0	0	0	0	0
CASES CLOSED	0	0	0	0	0
*** SSI ONLY					
RECIPIENTS	3	5	4	11	6
*** SSI-SP					
RECIPIENTS	5	7	4	9	6
TOTAL PAYMENTS	\$87	\$245	\$185	\$482	\$364
AVERAGE PER RECIPIENT	\$17.40	\$35.00	\$46.25	\$53.56	\$60.67
*** SP ONLY					
RECIPIENTS	0	4	1	2	0
TOTAL PAYMENTS	\$0	\$744	\$373	\$87	\$0
AVERAGE PER RECIPIENT	\$0.00	\$186.00	\$373.00	\$43.50	\$0.00
*** QMB					
APPLICATIONS RECEIVED	6	7	5	4	4
APPLICATIONS APPROVED	2	4	8	2	0
APPLICATIONS REJECTED	3	3	0	0	3
APPLICATIONS PENDING	1	4	0	2	2
TOTAL PERSONS	18	30	72	43	54
REINVESTIGATIONS	0	0	0	0	0
CASES CLOSED	6	8	13	8	8
*** SLMB					
APPLICATIONS RECEIVED	6	7	1	1	1
APPLICATIONS APPROVED	0	3	1	0	1
APPLICATIONS REJECTED	4	3	0	0	0
APPLICATIONS PENDING	2	3	0	1	0
TOTAL PERSONS	0	17	19	7	9
REINVESTIGATIONS	0	0	0	0	0
CASES CLOSED	0	1	4	1	1
*** VENDOR CASES					
RECIPIENTS	68	140	126	141	128
CASES CLOSED	2	2	2	7	4

TABLE 2. DETAILED OPERATING STATISTICS BY AREA AND COUNTY FOR JANUARY 1995

	AREA 4 CHRISTIAN	AREA 4 DADE	AREA 4 DALLAS	AREA 4 DOUGLAS	AREA 4 GREENE
MMH AFDC					
APPLICATIONS RECEIVED	73	7	30	16	223
APPLICATIONS APPROVED	26	2	13	9	124
APPLICATIONS REJECTED	35	4	10	4	62
APPLICATIONS PENDING	35	6	13	7	149
FAMILIES RECEIVING CASH	334	83	208	181	2,437
CHILDREN RECEIVING CASH	560	153	361	343	4,363
TOTAL PERSONS	848	236	544	510	6,530
TOTAL PAYMENTS	\$81,567	\$20,801	\$50,689	\$47,573	\$612,190
AVERAGE PER FAMILY	\$244.21	\$250.61	\$243.70	\$262.83	\$251.21
AVERAGE PER PERSON	\$96.19	\$88.14	\$93.18	\$93.28	\$93.75
TITLE XIX ONLY CASES	7	1	5	8	48
TITLE XIX TRANSITIONAL CASES	50	16	34	30	290
REINVESTIGATIONS	7	0	3	5	128
CASES CLOSED	18	7	11	14	186
MMH AFDC/UP					
FAMILIES RECEIVING	9	5	11	8	73
CHILDREN RECEIVING	17	13	28	17	154
TOTAL PERSONS	31	23	47	31	288
TOTAL PAYMENTS	\$2,245	\$1,781	\$3,855	\$2,604	\$21,999
AVERAGE PER FAMILY	\$249.44	\$356.20	\$350.45	\$325.50	\$301.36
AVERAGE PER PERSON	\$72.42	\$77.43	\$82.02	\$84.00	\$76.39
MMH MC					
APPLICATIONS RECEIVED	100	14	18	24	294
APPLICATIONS APPROVED	45	9	11	17	152
APPLICATIONS REJECTED	37	2	6	6	95
APPLICATIONS PENDING	52	10	10	7	210
FAMILIES RECEIVING	720	158	323	275	3,202
CHILDREN RECEIVING	1,092	307	543	466	5,120
TOTAL PERSONS	1,098	311	549	470	5,182
REINVESTIGATIONS	10	0	3	1	58
CASES CLOSED	41	2	15	6	148
MMH GR-CASH					
APPLICATIONS RECEIVED	5	7	10	9	90
APPLICATIONS APPROVED	1	2	3	2	17
APPLICATIONS REJECTED	8	3	6	7	69
APPLICATIONS PENDING	11	11	16	6	122
CASES RECEIVING	20	8	7	20	135
PERSONS RECEIVING	20	8	7	20	136
CASH PAYMENTS	\$1,440	\$640	\$560	\$1,600	\$10,480
REINVESTIGATIONS	0	0	0	1	0
CASES CLOSED	1	1	0	1	15
HA-GR RECIPIENTS	2	6	2	6	53
HA-GR TOTAL PAYMENTS	\$160	\$480	\$160	\$480	\$4,240
MMH MPW					
APPLICATIONS RECEIVED	36	3	10	9	165
APPLICATIONS APPROVED	17	6	7	9	109
APPLICATIONS REJECTED	10	1	2	0	29
APPLICATIONS PENDING	13	0	4	3	68
CASES RECEIVING	163	44	70	73	879
PERSONS RECEIVING	211	52	88	96	1,139
REINVESTIGATIONS	0	0	0	0	1
CASES CLOSED	4	0	2	1	22
MMH NEWBORNS					
APPLICATIONS RECEIVED	11	1	2	2	65
APPLICATIONS APPROVED	10	1	2	2	58
APPLICATIONS REJECTED	0	0	0	0	1
APPLICATIONS PENDING	0	0	0	0	4
RECIPIENTS	74	30	20	28	435
CASES CLOSED	7	2	2	1	48
MMH AB SUPP					
APPLICATIONS RECEIVED	0	1	2	0	4
APPLICATIONS APPROVED	0	0	0	0	0
APPLICATIONS REJECTED	0	0	1	0	2
APPLICATIONS PENDING	0	1	1	0	4
RECIPIENTS	5	0	4	2	26
TOTAL PAYMENTS	\$1,411	\$0	\$1,003	\$517	\$7,707
CASES CLOSED	0	0	0	0	0
MMH BP					
APPLICATIONS RECEIVED	0	1	2	0	5
APPLICATIONS APPROVED	0	0	0	0	2
APPLICATIONS REJECTED	0	0	1	0	2
APPLICATIONS PENDING	0	1	1	0	6
RECIPIENTS	13	2	8	5	69
TOTAL PAYMENTS	\$4,849	\$746	\$2,984	\$1,865	\$25,737
CASES CLOSED	0	0	0	0	0

TABLE 2. DETAILED OPERATING STATISTICS BY AREA AND COUNTY FOR JANUARY 1995

	AREA 4 CHRISTIAN	AREA 4 DADE	AREA 4 DALLAS	AREA 4 DOUGLAS	AREA 4 GREENE
*** NC					
APPLICATIONS RECEIVED	7	0	4	0	14
APPLICATIONS APPROVED	4	0	1	0	8
APPLICATIONS REJECTED	2	0	1	0	5
APPLICATIONS PENDING	3	0	3	0	7
RECIPIENTS	94	7	26	2	190
RCF-II	77	7	9	1	150
SNF-ICF	2	0	2	0	21
RCF-I	15	0	15	1	19
PAYMENTS	\$22,558	\$1,531	\$4,611	\$312	\$47,781
RCF-II	\$19,995	\$1,531	\$2,292	\$164	\$38,159
SNF/ICF	\$418	\$0	\$571	\$0	\$6,833
RCF-I	\$2,145	\$0	\$1,748	\$148	\$2,789
REINVESTIGATIONS	0	0	1	0	4
CASES CLOSED	0	0	0	0	4
*** MA					
APPLICATIONS RECEIVED	66	30	42	38	486
APPLICATIONS APPROVED	37	15	33	29	287
APPLICATIONS REJECTED	23	11	20	13	168
APPLICATIONS PENDING	90	40	44	30	555
RECIPIENTS	559	253	455	534	4,307
CASES CLOSED	12	4	10	6	71
*** MA-K					
APPLICATIONS RECEIVED	0	0	0	0	4
APPLICATIONS APPROVED - DMH	0	0	0	0	0
APPLICATIONS APPROVED - DYS	0	0	0	0	6
APPLICATIONS REJECTED	0	0	0	0	3
APPLICATIONS PENDING	0	0	0	0	5
RECIPIENTS - DMH	0	0	0	0	1
RECIPIENTS - DYS	0	0	0	0	52
CASES CLOSED - DMH	0	0	0	0	0
CASES CLOSED - DYS	0	0	0	0	9
*** REFUGEE					
APPLICATIONS RECEIVED	0	0	0	0	1
APPLICATIONS APPROVED	0	0	0	0	1
APPLICATIONS REJECTED	0	0	0	0	0
APPLICATIONS PENDING	0	0	0	0	1
CASES RECEIVING	0	0	0	0	1
TOTAL PERSONS	0	0	0	0	3
TOTAL PAYMENTS	\$0	\$0	\$0	\$0	\$0
REINVESTIGATIONS	0	0	0	0	0
CASES CLOSED	0	0	0	0	0
*** SSI ONLY					
RECIPIENTS	15	5	9	23	84
*** SSI-SP					
RECIPIENTS	15	2	14	24	67
TOTAL PAYMENTS	\$297	\$363	\$1,035	\$611	\$2,771
AVERAGE PER RECIPIENT	\$19.80	\$181.50	\$73.93	\$25.46	\$41.36
*** SP ONLY					
RECIPIENTS	3	0	3	5	21
TOTAL PAYMENTS	\$159	\$0	\$278	\$312	\$1,109
AVERAGE PER RECIPIENT	\$53.00	\$0.00	\$92.67	\$62.40	\$52.81
*** OMB					
APPLICATIONS RECEIVED	8	1	1	6	37
APPLICATIONS APPROVED	4	0	0	3	21
APPLICATIONS REJECTED	1	2	1	3	4
APPLICATIONS PENDING	4	0	0	2	38
TOTAL PERSONS	51	10	41	22	385
REINVESTIGATIONS	0	0	0	0	9
CASES CLOSED	4	0	4	0	43
*** SLMB					
APPLICATIONS RECEIVED	4	0	0	2	7
APPLICATIONS APPROVED	1	0	0	2	1
APPLICATIONS REJECTED	0	1	0	0	5
APPLICATIONS PENDING	3	0	0	0	7
TOTAL PERSONS	8	3	4	5	61
REINVESTIGATIONS	0	0	0	0	0
CASES CLOSED	0	0	0	0	4
*** VENDOR CASES					
RECIPIENTS	175	98	76	68	1,059
CASES CLOSED	7	2	2	4	51

TABLE 2. DETAILED OPERATING STATISTICS BY AREA AND COUNTY FOR JANUARY 1995

	AREA 4 HENRY	AREA 4 HICKORY	AREA 4 JASPER	AREA 4 LACLEDE	AREA 4 LAWRENCE
*** AFDC					
APPLICATIONS RECEIVED	30	10	136	37	42
APPLICATIONS APPROVED	16	7	82	30	25
APPLICATIONS REJECTED	9	1	35	8	23
APPLICATIONS PENDING	23	4	77	21	24
FAMILIES RECEIVING CASH	304	150	1,505	427	376
CHILDREN RECEIVING CASH	544	269	2,670	774	687
TOTAL PERSONS	803	407	4,071	1,132	1,029
TOTAL PAYMENTS	\$75,236	\$37,039	\$374,128	\$106,154	\$95,735
AVERAGE PER FAMILY	\$247.49	\$246.93	\$248.59	\$248.60	\$254.61
AVERAGE PER PERSON	\$93.69	\$91.00	\$91.90	\$93.78	\$93.04
TITLE XIX ONLY CASES	7	5	34	10	6
TITLE XIX TRANSITIONAL CASES	52	26	244	58	56
REINVESTIGATIONS	0	1	48	4	4
CASES CLOSED	21	12	109	18	24
*** AFDC/UP					
FAMILIES RECEIVING	11	14	76	19	20
CHILDREN RECEIVING	20	33	161	32	40
TOTAL PERSONS	42	61	299	60	75
TOTAL PAYMENTS	\$3,423	\$4,504	\$23,233	\$5,257	\$6,203
AVERAGE PER FAMILY	\$311.18	\$321.71	\$305.70	\$276.68	\$310.15
AVERAGE PER PERSON	\$81.50	\$73.84	\$77.70	\$87.62	\$82.71
*** MC					
APPLICATIONS RECEIVED	46	19	209	43	69
APPLICATIONS APPROVED	19	10	124	38	33
APPLICATIONS REJECTED	19	4	47	12	30
APPLICATIONS PENDING	32	9	104	26	37
FAMILIES RECEIVING	440	192	2,277	687	620
CHILDREN RECEIVING	719	323	3,581	1,185	1,117
TOTAL PERSONS	728	329	3,614	1,195	1,127
REINVESTIGATIONS	0	0	24	3	2
CASES CLOSED	25	7	110	25	31
*** GR-CASH					
APPLICATIONS RECEIVED	14	8	64	8	15
APPLICATIONS APPROVED	4	2	9	0	2
APPLICATIONS REJECTED	11	2	40	15	11
APPLICATIONS PENDING	12	12	75	14	15
CASES RECEIVING	24	14	108	15	23
PERSONS RECEIVING	24	14	109	15	24
CASH PAYMENTS	\$1,920	\$1,120	\$8,745	\$1,200	\$1,712
REINVESTIGATIONS	0	0	0	0	0
CASES CLOSED	2	1	13	1	5
HA-GR RECIPIENTS	8	2	26	5	4
HA-GR TOTAL PAYMENTS	\$640	\$160	\$2,047	\$400	\$320
*** MPW					
APPLICATIONS RECEIVED	19	6	95	34	22
APPLICATIONS APPROVED	11	6	60	22	7
APPLICATIONS REJECTED	4	1	19	2	3
APPLICATIONS PENDING	8	2	36	16	12
CASES RECEIVING	73	33	484	141	125
PERSONS RECEIVING	88	40	635	182	158
REINVESTIGATIONS	0	0	0	0	0
CASES CLOSED	3	0	18	3	5
*** NEWBORNS					
APPLICATIONS RECEIVED	5	3	26	6	8
APPLICATIONS APPROVED	4	3	26	6	8
APPLICATIONS REJECTED	0	0	2	0	0
APPLICATIONS PENDING	1	0	0	0	0
RECIPIENTS	36	12	192	70	80
CASES CLOSED	4	0	23	8	10
*** AB SUPP					
APPLICATIONS RECEIVED	0	0	7	0	0
APPLICATIONS APPROVED	0	0	2	0	0
APPLICATIONS REJECTED	0	0	5	0	1
APPLICATIONS PENDING	1	0	7	0	0
RECIPIENTS	6	1	34	8	3
TOTAL PAYMENTS	\$2,042	\$320	\$10,887	\$2,071	\$1,024
CASES CLOSED	0	0	1	0	0
*** BP					
APPLICATIONS RECEIVED	0	0	7	0	0
APPLICATIONS APPROVED	0	0	2	0	0
APPLICATIONS REJECTED	0	0	6	0	1
APPLICATIONS PENDING	1	0	7	0	0
RECIPIENTS	10	6	50	6	11
TOTAL PAYMENTS	\$3,730	\$2,238	\$18,645	\$2,238	\$4,103
CASES CLOSED	0	0	1	0	0

TABLE 2. DETAILED OPERATING STATISTICS BY AREA AND COUNTY FOR JANUARY 1995

	AREA 4 HENRY	AREA 4 HICKORY	AREA 4 JASPER	AREA 4 LACLEDE	AREA 4 LAWRENCE
*** NC					
APPLICATIONS RECEIVED	1	0	14	1	0
APPLICATIONS APPROVED	4	0	1	2	1
APPLICATIONS REJECTED	0	0	2	1	0
APPLICATIONS PENDING	0	0	17	1	0
RECIPIENTS	39	2	159	69	28
RCF-II	35	1	78	39	20
SNF-ICF	1	1	2	2	3
RCF-I	3	0	79	28	5
PAYMENTS	\$9,490	\$611	\$31,663	\$13,516	\$5,964
RCF-II	\$8,801	\$243	\$19,615	\$8,914	\$4,470
SNF/ICF	\$276	\$368	\$736	\$552	\$828
RCF-I	\$413	\$0	\$11,312	\$4,050	\$666
REINVESTIGATIONS	0	0	2	0	1
CASES CLOSED	1	0	4	0	1
*** MA					
APPLICATIONS RECEIVED	87	41	348	71	98
APPLICATIONS APPROVED	55	24	180	46	69
APPLICATIONS REJECTED	18	18	121	37	32
APPLICATIONS PENDING	89	54	326	90	92
RECIPIENTS	676	261	2,586	854	809
CASES CLOSED	7	2	40	6	10
*** MA-K					
APPLICATIONS RECEIVED	0	0	9	0	0
APPLICATIONS APPROVED - DHM	0	0	0	0	0
APPLICATIONS APPROVED - DYS	0	0	6	0	0
APPLICATIONS REJECTED	0	0	3	0	0
APPLICATIONS PENDING	0	0	0	0	0
RECIPIENTS - DHM	0	0	0	0	1
RECIPIENTS - DYS	0	0	24	0	0
CASES CLOSED - DHM	0	0	0	0	0
CASES CLOSED - DYS	0	0	2	0	0
*** REFUGEE					
APPLICATIONS RECEIVED	0	0	0	0	0
APPLICATIONS APPROVED	0	0	0	0	0
APPLICATIONS REJECTED	0	0	0	0	0
APPLICATIONS PENDING	0	0	0	0	0
CASES RECEIVING	0	0	1	0	0
TOTAL PERSONS	0	0	2	0	0
TOTAL PAYMENTS	\$0	\$0	\$0	\$0	\$0
REINVESTIGATIONS	0	0	0	0	0
CASES CLOSED	0	0	0	0	0
*** SSI ONLY					
RECIPIENTS	8	6	51	22	14
*** SSI-SP					
RECIPIENTS	6	6	35	25	10
TOTAL PAYMENTS	\$111	\$207	\$1,452	\$1,073	\$278
AVERAGE PER RECIPIENT	\$18.50	\$34.50	\$41.49	\$42.92	\$27.80
*** SP ONLY					
RECIPIENTS	1	0	12	6	3
TOTAL PAYMENTS	\$373	\$0	\$635	\$549	\$179
AVERAGE PER RECIPIENT	\$373.00	\$0.00	\$52.92	\$91.50	\$59.67
*** QMB					
APPLICATIONS RECEIVED	6	4	31	3	10
APPLICATIONS APPROVED	1	1	7	2	4
APPLICATIONS REJECTED	0	2	13	2	8
APPLICATIONS PENDING	6	3	17	1	5
TOTAL PERSONS	56	37	254	81	47
REINVESTIGATIONS	0	0	1	0	0
CASES CLOSED	13	8	35	11	4
*** SLHB					
APPLICATIONS RECEIVED	0	5	20	0	10
APPLICATIONS APPROVED	0	0	1	1	3
APPLICATIONS REJECTED	0	3	11	0	10
APPLICATIONS PENDING	0	3	13	0	5
TOTAL PERSONS	5	9	54	11	10
REINVESTIGATIONS	0	0	0	0	0
CASES CLOSED	0	0	7	1	1
*** VENDOR CASES					
RECIPIENTS	172	74	487	165	211
CASES CLOSED	5	1	18	0	8

TABLE 2. DETAILED OPERATING STATISTICS BY AREA AND COUNTY FOR JANUARY 1995

	AREA 4 MCDONALD	AREA 4 MARIES	AREA 4 MILLER	AREA 4 MONITEAU	AREA 4 MORGAN
*** AFDC					
APPLICATIONS RECEIVED	43	7	31	9	15
APPLICATIONS APPROVED	31	4	15	3	10
APPLICATIONS REJECTED	6	1	9	1	5
APPLICATIONS PENDING	12	2	21	8	12
FAMILIES RECEIVING CASH	386	97	319	83	230
CHILDREN RECEIVING CASH	728	179	598	138	509
TOTAL PERSONS	1,112	270	899	210	775
TOTAL PAYMENTS	\$99,541	\$24,782	\$80,980	\$20,837	\$72,206
AVERAGE PER FAMILY	\$257.88	\$255.48	\$253.86	\$251.05	\$257.88
AVERAGE PER PERSON	\$89.52	\$91.79	\$90.08	\$99.22	\$93.17
TITLE XIX ONLY CASES	12	3	8	2	10
TITLE XIX TRANSITIONAL CASES	41	8	54	18	18
REINVESTIGATIONS	8	0	16	1	6
CASES CLOSED	25	4	18	6	10
*** AFDC/UP					
FAMILIES RECEIVING	35	2	12	1	8
CHILDREN RECEIVING	84	4	26	1	21
TOTAL PERSONS	141	8	49	3	34
TOTAL PAYMENTS	\$10,092	\$684	\$3,662	\$292	\$2,778
AVERAGE PER FAMILY	\$288.34	\$342.00	\$305.17	\$292.00	\$347.25
AVERAGE PER PERSON	\$71.57	\$85.50	\$74.73	\$97.33	\$81.71
*** MC					
APPLICATIONS RECEIVED	65	13	49	11	19
APPLICATIONS APPROVED	37	9	26	7	13
APPLICATIONS REJECTED	13	3	13	4	6
APPLICATIONS PENDING	26	5	37	7	17
FAMILIES RECEIVING	530	159	508	197	321
CHILDREN RECEIVING	908	258	877	342	567
TOTAL PERSONS	923	259	889	344	576
REINVESTIGATIONS	3	0	11	0	1
CASES CLOSED	33	4	13	7	12
*** GR-CASH					
APPLICATIONS RECEIVED	15	5	14	7	6
APPLICATIONS APPROVED	4	1	2	0	0
APPLICATIONS REJECTED	14	1	13	0	7
APPLICATIONS PENDING	12	4	19	8	8
CASES RECEIVING	37	10	39	1	18
PERSONS RECEIVING	37	10	40	1	18
CASH PAYMENTS	\$2,880	\$800	\$3,167	\$80	\$1,440
REINVESTIGATIONS	0	0	1	0	0
CASES CLOSED	7	1	1	0	3
MA-GR RECIPIENTS	8	1	6	0	6
MA-GR TOTAL PAYMENTS	\$640	\$80	\$480	\$0	\$480
*** MPW					
APPLICATIONS RECEIVED	24	5	13	3	12
APPLICATIONS APPROVED	11	6	10	0	8
APPLICATIONS REJECTED	5	0	1	0	2
APPLICATIONS PENDING	8	1	3	4	5
CASES RECEIVING	95	26	94	30	70
PERSONS RECEIVING	118	30	122	36	81
REINVESTIGATIONS	0	0	1	0	0
CASES CLOSED	1	0	2	1	1
*** NEWBORNS					
APPLICATIONS RECEIVED	8	1	6	1	4
APPLICATIONS APPROVED	8	1	6	1	4
APPLICATIONS REJECTED	1	0	0	0	0
APPLICATIONS PENDING	0	0	0	0	0
RECIPIENTS	41	4	59	24	33
CASES CLOSED	2	0	4	0	3
*** AB SUPP					
APPLICATIONS RECEIVED	2	0	0	0	0
APPLICATIONS APPROVED	0	0	0	0	0
APPLICATIONS REJECTED	0	0	0	1	1
APPLICATIONS PENDING	2	0	0	0	0
RECIPIENTS	2	3	5	2	2
TOTAL PAYMENTS	\$652	\$1,057	\$1,865	\$495	\$551
CASES CLOSED	0	0	0	0	0
*** BP					
APPLICATIONS RECEIVED	2	0	2	0	0
APPLICATIONS APPROVED	0	0	0	0	1
APPLICATIONS REJECTED	0	0	0	1	0
APPLICATIONS PENDING	2	0	2	0	1
RECIPIENTS	10	5	5	5	12
TOTAL PAYMENTS	\$3,725	\$1,865	\$1,865	\$1,865	\$4,476
CASES CLOSED	0	0	0	0	0

TABLE 2. DETAILED OPERATING STATISTICS BY AREA AND COUNTY FOR JANUARY 1995

	AREA 4 MCDONALD	AREA 4 MARIES	AREA 4 HILLER	AREA 4 MONITEAU	AREA 4 HORGAN
*** NC					
APPLICATIONS RECEIVED	0	0	0	0	2
APPLICATIONS APPROVED	0	0	0	0	1
APPLICATIONS REJECTED	0	0	0	0	0
APPLICATIONS PENDING	0	0	0	0	2
RECIPIENTS	51	7	7	8	24
RCF-II	35	4	3	3	21
SNF-ICF	0	0	2	2	1
RCF-I	16	3	2	3	2
PAYMENTS	\$11,648	\$1,260	\$1,768	\$1,996	\$5,567
RCF-II	\$9,282	\$816	\$828	\$828	\$4,903
SNF/ICF	\$0	\$0	\$644	\$736	\$368
RCF-I	\$2,366	\$444	\$296	\$432	\$296
REINVESTIGATIONS	0	0	0	0	1
CASES CLOSED	2	0	0	0	0
*** MA					
APPLICATIONS RECEIVED	62	28	69	24	45
APPLICATIONS APPROVED	32	19	38	8	36
APPLICATIONS REJECTED	32	6	31	3	20
APPLICATIONS PENDING	52	22	81	26	61
RECIPIENTS	592	206	598	181	449
CASES CLOSED	12	2	2	1	10
*** MA-K					
APPLICATIONS RECEIVED	0	0	0	0	0
APPLICATIONS APPROVED - DHH	0	0	0	0	0
APPLICATIONS APPROVED - DYS	0	0	0	0	0
APPLICATIONS REJECTED	0	0	0	0	0
APPLICATIONS PENDING	0	0	0	0	0
RECIPIENTS - DHH	1	0	0	0	0
RECIPIENTS - DYS	0	0	0	0	0
CASES CLOSED - DMH	0	0	0	0	0
CASES CLOSED - DYS	0	0	0	0	0
*** REFUGEE					
APPLICATIONS RECEIVED	0	0	0	0	0
APPLICATIONS APPROVED	0	0	0	0	0
APPLICATIONS REJECTED	0	0	0	0	0
APPLICATIONS PENDING	0	0	0	0	0
CASES RECEIVING	0	0	0	0	0
TOTAL PERSONS	0	0	0	0	0
TOTAL PAYMENTS	\$0	\$0	\$0	\$0	\$0
REINVESTIGATIONS	0	0	0	0	0
CASES CLOSED	0	0	0	0	0
*** SSI ONLY					
RECIPIENTS	8	8	9	7	12
*** SSI-SP					
RECIPIENTS	9	5	12	6	10
TOTAL PAYMENTS	\$208	\$198	\$714	\$143	\$382
AVERAGE PER RECIPIENT	\$23.11	\$39.60	\$59.50	\$23.83	\$38.20
*** SP ONLY					
RECIPIENTS	1	2	3	0	1
TOTAL PAYMENTS	\$23	\$101	\$105	\$0	\$98
AVERAGE PER RECIPIENT	\$23.00	\$50.50	\$35.00	\$0.00	\$98.00
*** QMB					
APPLICATIONS RECEIVED	14	1	10	4	3
APPLICATIONS APPROVED	5	1	0	3	1
APPLICATIONS REJECTED	6	0	6	0	0
APPLICATIONS PENDING	5	0	8	2	5
TOTAL PERSONS	54	13	49	24	43
REINVESTIGATIONS	0	0	0	0	0
CASES CLOSED	5	2	7	1	5
*** SLMB					
APPLICATIONS RECEIVED	12	0	2	0	1
APPLICATIONS APPROVED	2	0	0	0	0
APPLICATIONS REJECTED	8	0	0	1	0
APPLICATIONS PENDING	4	0	2	0	1
TOTAL PERSONS	24	3	4	5	0
REINVESTIGATIONS	0	0	0	0	0
CASES CLOSED	1	0	0	1	0
*** VENDOR CASES					
RECIPIENTS	76	78	134	71	138
CASES CLOSED	3	5	2	2	3

TABLE 2. DETAILED OPERATING STATISTICS BY AREA AND COUNTY FOR JANUARY 1995

	AREA 4 HEWTON	AREA 4 OZARK	AREA 4 PHELPS	AREA 4 POLK	AREA 4 PULASKI
*** AFDC					
APPLICATIONS RECEIVED	58	18	50	19	40
APPLICATIONS APPROVED	23	8	22	7	25
APPLICATIONS REJECTED	16	6	18	3	6
APPLICATIONS PENDING	42	7	32	17	28
FAMILIES RECEIVING CASH	463	157	547	283	517
CHILDREN RECEIVING CASH	832	305	977	535	950
TOTAL PERSONS	1,240	438	1,470	784	1,426
TOTAL PAYMENTS	\$115,652	\$39,448	\$138,995	\$71,215	\$132,946
AVERAGE PER FAMILY	\$249.79	\$251.26	\$254.10	\$251.64	\$257.15
AVERAGE PER PERSON	\$93.27	\$90.06	\$94.55	\$90.84	\$93.23
TITLE XIX ONLY CASES	22	9	12	6	19
TITLE XIX TRANSITIONAL CASES	82	25	94	58	44
REINVESTIGATIONS	21	1	7	8	7
CASES CLOSED	45	21	37	18	31
*** AFDC/UP					
FAMILIES RECEIVING	18	5	27	9	23
CHILDREN RECEIVING	39	15	61	22	60
TOTAL PERSONS	73	25	108	40	101
TOTAL PAYMENTS	\$5,917	\$1,487	\$8,729	\$2,922	\$8,023
AVERAGE PER FAMILY	\$328.72	\$297.40	\$323.30	\$324.67	\$348.83
AVERAGE PER PERSON	\$81.05	\$59.48	\$80.82	\$73.05	\$79.44
*** MC					
APPLICATIONS RECEIVED	66	21	84	43	72
APPLICATIONS APPROVED	48	11	49	21	29
APPLICATIONS REJECTED	17	2	27	10	18
APPLICATIONS PENDING	33	13	45	30	52
FAMILIES RECEIVING	925	248	845	522	659
CHILDREN RECEIVING	1,556	443	1,295	902	1,011
TOTAL PERSONS	1,560	445	1,316	913	1,028
REINVESTIGATIONS	16	2	4	8	3
CASES CLOSED	37	7	37	10	15
*** GR-CASH					
APPLICATIONS RECEIVED	12	7	16	8	23
APPLICATIONS APPROVED	4	3	1	1	1
APPLICATIONS REJECTED	8	4	10	2	8
APPLICATIONS PENDING	17	6	21	12	27
CASES RECEIVING	41	22	21	13	27
PERSONS RECEIVING	43	22	21	13	27
CASH PAYMENTS	\$3,263	\$1,760	\$1,600	\$1,040	\$2,160
REINVESTIGATIONS	1	0	0	0	0
CASES CLOSED	10	5	1	2	1
HA-GR RECIPIENTS	6	5	7	1	4
HA-GR TOTAL PAYMENTS	\$480	\$400	\$560	\$80	\$320
*** MPW					
APPLICATIONS RECEIVED	36	12	24	21	14
APPLICATIONS APPROVED	30	10	12	11	16
APPLICATIONS REJECTED	3	0	4	2	1
APPLICATIONS PENDING	15	2	13	11	4
CASES RECEIVING	231	49	160	90	117
PERSONS RECEIVING	290	55	182	109	155
REINVESTIGATIONS	0	0	0	0	0
CASES CLOSED	4	1	7	2	3
*** NEWBORNS					
APPLICATIONS RECEIVED	22	1	4	0	8
APPLICATIONS APPROVED	22	1	6	0	8
APPLICATIONS REJECTED	0	0	0	0	0
APPLICATIONS PENDING	0	0	0	0	0
RECIPIENTS	141	9	46	25	35
CASES CLOSED	10	2	4	6	5
*** AB SUPP					
APPLICATIONS RECEIVED	0	1	1	0	1
APPLICATIONS APPROVED	0	0	0	0	1
APPLICATIONS REJECTED	1	0	0	0	0
APPLICATIONS PENDING	1	2	1	0	0
RECIPIENTS	4	4	3	1	3
TOTAL PAYMENTS	\$1,357	\$1,192	\$1,064	\$238	\$935
CASES CLOSED	0	0	0	0	0
*** BP					
APPLICATIONS RECEIVED	0	0	1	0	0
APPLICATIONS APPROVED	0	0	0	0	1
APPLICATIONS REJECTED	1	0	0	0	1
APPLICATIONS PENDING	1	0	1	0	0
RECIPIENTS	11	7	26	5	13
TOTAL PAYMENTS	\$4,103	\$2,611	\$9,685	\$1,865	\$4,849
CASES CLOSED	0	0	0	1	0

TABLE 2. DETAILED OPERATING STATISTICS BY AREA AND COUNTY FOR JANUARY 1995

	AREA 4 NEWTON	AREA 4 OZARK	AREA 4 PHELPS	AREA 4 POLK	AREA 4 PULASKI
*** NC					
APPLICATIONS RECEIVED	1	0	2	0	1
APPLICATIONS APPROVED	1	0	0	0	1
APPLICATIONS REJECTED	0	0	0	1	1
APPLICATIONS PENDING	0	0	2	1	0
RECIPIENTS	22	3	58	34	19
RCF-II	20	3	52	27	10
SNF-ICF	0	0	2	0	1
RCF-I	2	0	4	7	8
PAYMENTS	\$5,595	\$828	\$14,767	\$7,980	\$4,008
RCF-II	\$5,299	\$828	\$13,493	\$7,015	\$2,456
SNF/ICF	\$0	\$0	\$736	\$0	\$368
RCF-I	\$296	\$0	\$538	\$965	\$1,184
REINVESTIGATIONS	2	0	0	1	0
CASES CLOSED	0	0	0	1	1
*** MA					
APPLICATIONS RECEIVED	133	51	84	63	84
APPLICATIONS APPROVED	71	19	35	51	40
APPLICATIONS REJECTED	37	14	36	8	33
APPLICATIONS PENDING	163	49	100	60	81
RECIPIENTS	969	438	843	640	635
CASES CLOSED	16	6	12	6	8
*** MA-K					
APPLICATIONS RECEIVED	0	0	0	0	0
APPLICATIONS APPROVED - DMH	0	0	0	0	0
APPLICATIONS APPROVED - DYS	0	0	0	0	0
APPLICATIONS REJECTED	0	0	0	0	0
APPLICATIONS PENDING	0	0	0	0	0
RECIPIENTS - DMH	0	0	0	0	0
RECIPIENTS - DYS	0	0	0	0	0
CASES CLOSED - DMH	0	0	0	0	0
CASES CLOSED - DYS	0	0	0	0	0
*** REFUGEE					
APPLICATIONS RECEIVED	0	0	0	0	0
APPLICATIONS APPROVED	0	0	0	0	0
APPLICATIONS REJECTED	0	0	0	0	0
APPLICATIONS PENDING	0	0	0	0	0
CASES RECEIVING	0	0	0	0	0
TOTAL PERSONS	0	0	0	0	0
TOTAL PAYMENTS	\$0	\$0	\$0	\$0	\$0
REINVESTIGATIONS	0	0	0	0	0
CASES CLOSED	0	0	0	0	0
*** SSI ONLY					
RECIPIENTS	14	12	17	12	11
*** SSI-SP					
RECIPIENTS	17	11	22	19	11
TOTAL PAYMENTS	\$1,106	\$1,006	\$2,028	\$944	\$351
AVERAGE PER RECIPIENT	\$65.06	\$91.45	\$92.18	\$49.68	\$31.91
*** SP ONLY					
RECIPIENTS	1	0	7	3	2
TOTAL PAYMENTS	\$373	\$0	\$679	\$419	\$433
AVERAGE PER RECIPIENT	\$373.00	\$0.00	\$97.00	\$139.67	\$216.50
*** QMB					
APPLICATIONS RECEIVED	20	1	9	3	8
APPLICATIONS APPROVED	5	2	6	4	2
APPLICATIONS REJECTED	12	0	1	0	3
APPLICATIONS PENDING	8	1	3	2	6
TOTAL PERSONS	111	21	68	44	46
REINVESTIGATIONS	4	0	0	0	0
CASES CLOSED	18	1	6	11	10
*** SLMB					
APPLICATIONS RECEIVED	10	0	2	0	3
APPLICATIONS APPROVED	1	0	1	0	2
APPLICATIONS REJECTED	6	0	1	0	0
APPLICATIONS PENDING	8	0	0	0	2
TOTAL PERSONS	19	3	11	4	3
REINVESTIGATIONS	0	0	0	0	0
CASES CLOSED	1	0	2	0	0
*** VENDOR CASES					
RECIPIENTS	367	71	216	191	169
CASES CLOSED	10	2	13	9	3

TABLE 2. DETAILED OPERATING STATISTICS BY AREA AND COUNTY FOR JANUARY 1995

	AREA 4 ST CLAIR	AREA 4 STONE	AREA 4 TANEY	AREA 4 TEXAS	AREA 4 VERNON
*** AFDC					
APPLICATIONS RECEIVED	10	42	66	19	27
APPLICATIONS APPROVED	7	22	29	12	24
APPLICATIONS REJECTED	0	15	24	8	3
APPLICATIONS PENDING	7	23	46	12	5
FAMILIES RECEIVING CASH	150	278	217	404	290
CHILDREN RECEIVING CASH	284	511	391	787	542
TOTAL PERSONS	419	768	591	1,163	801
TOTAL PAYMENTS	\$38,994	\$70,836	\$55,419	\$105,633	\$72,825
AVERAGE PER FAMILY	\$259.96	\$254.81	\$255.39	\$261.47	\$251.12
AVERAGE PER PERSON	\$93.06	\$92.23	\$93.77	\$90.83	\$90.92
TITLE XIX ONLY CASES	6	13	6	13	5
TITLE XIX TRANSITIONAL CASES	30	40	22	45	54
REINVESTIGATIONS	7	0	1	16	0
CASES CLOSED	9	26	10	16	19
*** AFDC/UP					
FAMILIES RECEIVING	12	7	4	26	11
CHILDREN RECEIVING	30	20	7	52	29
TOTAL PERSONS	51	33	15	98	49
TOTAL PAYMENTS	\$4,368	\$2,610	\$655	\$7,794	\$3,566
AVERAGE PER FAMILY	\$364.00	\$372.86	\$163.75	\$299.77	\$324.18
AVERAGE PER PERSON	\$85.65	\$79.09	\$43.67	\$79.53	\$72.78
*** MC					
APPLICATIONS RECEIVED	23	58	92	30	51
APPLICATIONS APPROVED	12	30	44	29	36
APPLICATIONS REJECTED	4	19	35	2	11
APPLICATIONS PENDING	13	27	72	15	12
FAMILIES RECEIVING	212	537	590	565	487
CHILDREN RECEIVING	329	818	1,004	946	819
TOTAL PERSONS	337	824	1,013	955	822
REINVESTIGATIONS	1	0	1	8	0
CASES CLOSED	7	26	22	16	15
*** GR-CASH					
APPLICATIONS RECEIVED	3	12	13	7	5
APPLICATIONS APPROVED	0	2	2	0	2
APPLICATIONS REJECTED	1	12	8	8	10
APPLICATIONS PENDING	3	17	19	10	10
CASES RECEIVING	9	13	21	19	15
PERSONS RECEIVING	9	13	21	19	15
CASH PAYMENTS	\$720	\$1,040	\$1,358	\$1,511	\$1,200
REINVESTIGATIONS	0	0	0	1	0
CASES CLOSED	1	1	1	1	1
MA-GR RECIPIENTS	3	7	5	10	7
MA-GR TOTAL PAYMENTS	\$240	\$431	\$334	\$800	\$560
*** MPW					
APPLICATIONS RECEIVED	9	16	46	15	15
APPLICATIONS APPROVED	4	15	26	14	12
APPLICATIONS REJECTED	2	2	11	2	0
APPLICATIONS PENDING	3	2	21	5	4
CASES RECEIVING	34	136	197	110	93
PERSONS RECEIVING	44	165	250	142	121
REINVESTIGATIONS	0	0	0	0	0
CASES CLOSED	0	2	4	3	2
*** NEWBORNS					
APPLICATIONS RECEIVED	6	11	11	7	6
APPLICATIONS APPROVED	5	11	11	7	6
APPLICATIONS REJECTED	0	0	0	0	0
APPLICATIONS PENDING	1	0	0	0	0
RECIPIENTS	22	56	96	56	40
CASES CLOSED	2	10	11	4	6
*** AB SUPP					
APPLICATIONS RECEIVED	0	1	2	1	0
APPLICATIONS APPROVED	0	0	0	0	0
APPLICATIONS REJECTED	0	0	2	0	0
APPLICATIONS PENDING	0	1	2	1	0
RECIPIENTS	0	0	3	1	1
TOTAL PAYMENTS	\$0	\$0	\$1,042	\$338	\$174
CASES CLOSED	0	0	0	0	0
*** BP					
APPLICATIONS RECEIVED	0	1	1	1	0
APPLICATIONS APPROVED	0	0	1	0	0
APPLICATIONS REJECTED	0	0	1	0	0
APPLICATIONS PENDING	0	1	2	1	0
RECIPIENTS	6	2	8	9	6
TOTAL PAYMENTS	\$2,238	\$746	\$2,984	\$3,357	\$2,238
CASES CLOSED	0	0	0	0	0

TABLE 2. DETAILED OPERATING STATISTICS BY AREA AND COUNTY FOR JANUARY 1995

	AREA 4 ST CLAIR	AREA 4 STONE	AREA 4 TANEY	AREA 4 TEXAS	AREA 4 VERNON
*** NC					
APPLICATIONS RECEIVED	0	0	2	1	1
APPLICATIONS APPROVED	0	0	0	0	0
APPLICATIONS REJECTED	0	0	1	1	0
APPLICATIONS PENDING	0	0	2	0	1
RECIPIENTS	5	22	32	35	17
RCF-II	5	3	11	25	11
SNF-ICF	0	0	0	1	1
RCF-I	0	19	21	9	5
PAYMENTS	\$1,159	\$3,479	\$5,453	\$7,955	\$4,037
RCF-II	\$1,159	\$809	\$2,447	\$6,534	\$2,980
SNF/ICF	\$0	\$0	\$0	\$91	\$317
RCF-I	\$0	\$2,670	\$3,006	\$1,330	\$740
REINVESTIGATIONS	0	0	0	0	0
CASES CLOSED	0	0	1	2	0
*** MA					
APPLICATIONS RECEIVED	35	46	53	81	78
APPLICATIONS APPROVED	23	24	29	45	55
APPLICATIONS REJECTED	13	22	26	18	22
APPLICATIONS PENDING	28	64	79	80	59
RECIPIENTS	320	440	497	811	628
CASES CLOSED	5	4	7	14	11
*** MA-K					
APPLICATIONS RECEIVED	0	0	0	10	0
APPLICATIONS APPROVED - DMH	0	0	0	0	0
APPLICATIONS APPROVED - DYS	0	0	0	6	0
APPLICATIONS REJECTED	0	0	0	3	0
APPLICATIONS PENDING	0	0	0	1	0
RECIPIENTS - DMH	0	0	0	0	1
RECIPIENTS - DYS	0	0	0	26	0
CASES CLOSED - DMH	0	0	0	0	0
CASES CLOSED - DYS	0	0	0	5	0
*** REFUGEE					
APPLICATIONS RECEIVED	0	0	0	0	0
APPLICATIONS APPROVED	0	0	0	0	0
APPLICATIONS REJECTED	0	0	0	0	0
APPLICATIONS PENDING	0	0	0	0	0
CASES RECEIVING	0	0	0	0	0
TOTAL PERSONS	0	0	0	0	0
TOTAL PAYMENTS	\$0	\$0	\$0	\$0	\$0
REINVESTIGATIONS	0	0	0	0	0
CASES CLOSED	0	0	0	0	0
*** SSI ONLY					
RECIPIENTS	7	8	13	11	4
*** SSI-SP					
RECIPIENTS	7	8	14	16	7
TOTAL PAYMENTS	\$168	\$275	\$446	\$596	\$190
AVERAGE PER RECIPIENT	\$24.00	\$34.38	\$31.86	\$37.25	\$27.14
*** SP ONLY					
RECIPIENTS	0	3	3	1	7
TOTAL PAYMENTS	\$0	\$172	\$91	\$19	\$311
AVERAGE PER RECIPIENT	\$0.00	\$57.33	\$30.33	\$19.00	\$44.43
*** QMB					
APPLICATIONS RECEIVED	7	8	5	17	5
APPLICATIONS APPROVED	3	0	3	10	2
APPLICATIONS REJECTED	3	2	2	4	3
APPLICATIONS PENDING	4	8	3	5	2
TOTAL PERSONS	33	38	53	83	40
REINVESTIGATIONS	0	0	0	0	0
CASES CLOSED	3	4	4	7	5
*** SLMB					
APPLICATIONS RECEIVED	7	4	1	9	3
APPLICATIONS APPROVED	2	2	2	2	2
APPLICATIONS REJECTED	3	0	0	6	0
APPLICATIONS PENDING	4	4	1	2	1
TOTAL PERSONS	16	11	13	9	10
REINVESTIGATIONS	0	0	0	0	0
CASES CLOSED	4	1	2	0	1
*** VENDOR CASES					
RECIPIENTS	86	124	125	143	316
CASES CLOSED	4	4	2	3	4

TABLE 2. DETAILED OPERATING STATISTICS BY AREA AND COUNTY FOR JANUARY 1995

	AREA 4 WEBSTER	AREA 4 WRIGHT	AREA 5 JACKSON	AREA 6 ST LOUIS CITY	AREA 7 ST LOUIS COUNTY
*** AFDC					
APPLICATIONS RECEIVED	37	42	804	617	523
APPLICATIONS APPROVED	25	17	506	436	284
APPLICATIONS REJECTED	11	16	163	118	160
APPLICATIONS PENDING	17	23	511	384	383
FAMILIES RECEIVING CASH	263	335	15,562	20,714	11,586
CHILDREN RECEIVING CASH	493	605	30,799	45,651	22,358
TOTAL PERSONS	746	910	44,602	63,453	32,444
TOTAL PAYMENTS	\$67,872	\$85,151	\$4,058,475	\$5,502,717	\$2,941,449
AVERAGE PER FAMILY	\$258.07	\$254.18	\$260.79	\$265.65	\$253.88
AVERAGE PER PERSON	\$90.98	\$93.57	\$90.99	\$86.72	\$90.66
TITLE XIX ONLY CASES	7	10	357	592	296
TITLE XIX TRANSITIONAL CASES	43	49	982	944	726
REINVESTIGATIONS	2	2	752	718	591
CASES CLOSED	11	19	617	512	391
*** AFDC/UP					
FAMILIES RECEIVING	13	19	364	187	116
CHILDREN RECEIVING	30	43	911	474	261
TOTAL PERSONS	53	80	1,542	773	465
TOTAL PAYMENTS	\$3,836	\$6,360	\$117,896	\$59,422	\$36,031
AVERAGE PER FAMILY	\$295.08	\$334.74	\$323.89	\$317.76	\$310.61
AVERAGE PER PERSON	\$72.38	\$79.50	\$76.46	\$76.87	\$77.49
*** HC					
APPLICATIONS RECEIVED	51	45	819	462	441
APPLICATIONS APPROVED	22	22	501	337	321
APPLICATIONS REJECTED	15	15	235	94	107
APPLICATIONS PENDING	34	29	445	268	258
FAMILIES RECEIVING	456	503	10,249	6,800	7,431
CHILDREN RECEIVING	785	848	17,889	12,086	11,982
TOTAL PERSONS	789	857	18,039	12,152	12,058
REINVESTIGATIONS	3	5	137	82	110
CASES CLOSED	26	18	374	150	243
*** GR-CASH					
APPLICATIONS RECEIVED	4	8	254	389	154
APPLICATIONS APPROVED	3	1	52	114	34
APPLICATIONS REJECTED	4	8	181	252	113
APPLICATIONS PENDING	9	13	512	589	216
CASES RECEIVING	18	24	650	1,707	394
PERSONS RECEIVING	18	24	652	1,711	394
CASH PAYMENTS	\$1,440	\$1,724	\$51,186	\$134,423	\$30,880
REINVESTIGATIONS	0	0	3	46	0
CASES CLOSED	3	2	42	123	13
HA-GR RECIPIENTS	3	7	233	612	298
HA-GR TOTAL PAYMENTS	\$240	\$560	\$18,453	\$48,708	\$23,629
*** HPW					
APPLICATIONS RECEIVED	22	19	320	206	244
APPLICATIONS APPROVED	17	11	232	151	175
APPLICATIONS REJECTED	5	4	51	42	58
APPLICATIONS PENDING	4	10	114	94	109
CASES RECEIVING	124	86	1,754	1,110	1,347
PERSONS RECEIVING	157	106	2,269	1,313	1,645
REINVESTIGATIONS	0	0	0	0	4
CASES CLOSED	3	3	95	99	66
*** NEWBORNS					
APPLICATIONS RECEIVED	8	2	56	12	55
APPLICATIONS APPROVED	8	1	51	10	46
APPLICATIONS REJECTED	0	0	6	1	3
APPLICATIONS PENDING	0	1	2	0	5
RECIPIENTS	64	29	498	307	294
CASES CLOSED	9	3	42	12	22
*** AB SUPP					
APPLICATIONS RECEIVED	0	1	17	9	17
APPLICATIONS APPROVED	0	0	2	1	2
APPLICATIONS REJECTED	0	0	18	10	19
APPLICATIONS PENDING	0	1	21	29	10
RECIPIENTS	2	7	78	118	85
TOTAL PAYMENTS	\$254	\$2,246	\$23,367	\$35,791	\$27,922
CASES CLOSED	0	0	0	4	3
*** BP					
APPLICATIONS RECEIVED	0	2	20	10	19
APPLICATIONS APPROVED	0	0	6	1	6
APPLICATIONS REJECTED	0	1	15	9	12
APPLICATIONS PENDING	0	1	23	29	26
RECIPIENTS	7	9	334	299	309
TOTAL PAYMENTS	\$2,611	\$3,357	\$124,577	\$111,509	\$115,257
CASES CLOSED	0	0	4	3	4

TABLE 2. DETAILED OPERATING STATISTICS BY AREA AND COUNTY FOR JANUARY 1995

	AREA 4 WEBSTER	AREA 4 WRIGHT	AREA 5 JACKSON	AREA 6 ST LOUIS CITY	AREA 7 ST LOUIS COUNTY
*** NC					
APPLICATIONS RECEIVED	1	0	49	15	14
APPLICATIONS APPROVED	0	0	30	17	16
APPLICATIONS REJECTED	0	0	9	4	7
APPLICATIONS PENDING	1	0	49	29	15
RECIPIENTS	20	16	1,216	735	590
RCF-II	12	16	561	323	365
SNF-ICF	1	0	389	87	133
RCF-I	7	0	266	325	92
PAYMENTS	\$4,035	\$4,410	\$323,775	\$158,257	\$153,470
RCF-II	\$2,746	\$4,410	\$145,590	\$81,354	\$94,631
SNF/ICF	\$276	\$0	\$140,481	\$30,970	\$46,209
RCF-I	\$1,013	\$0	\$37,704	\$45,933	\$12,630
REINVESTIGATIONS	0	0	7	45	2
CASES CLOSED	0	0	19	15	10
*** MA					
APPLICATIONS RECEIVED	67	80	1,384	1,139	927
APPLICATIONS APPROVED	35	29	789	662	558
APPLICATIONS REJECTED	13	19	455	438	359
APPLICATIONS PENDING	73	84	1,893	1,596	1,239
RECIPIENTS	579	775	10,708	15,206	8,795
CASES CLOSED	7	10	130	190	103
*** MA-K					
APPLICATIONS RECEIVED	0	0	9	14	44
APPLICATIONS APPROVED - DHM	0	0	0	0	0
APPLICATIONS APPROVED - DYS	0	0	15	21	37
APPLICATIONS REJECTED	0	0	5	9	14
APPLICATIONS PENDING	0	0	3	6	6
RECIPIENTS - DHM	0	0	7	4	11
RECIPIENTS - DYS	0	0	62	116	121
CASES CLOSED - DHM	0	0	0	0	0
CASES CLOSED - DYS	0	0	11	9	9
*** REFUGEE					
APPLICATIONS RECEIVED	0	0	8	11	6
APPLICATIONS APPROVED	0	0	6	23	12
APPLICATIONS REJECTED	0	0	1	1	2
APPLICATIONS PENDING	0	0	2	17	4
CASES RECEIVING	0	0	82	199	51
TOTAL PERSONS	0	0	274	615	106
TOTAL PAYMENTS	\$0	\$0	\$4,667	\$38,772	\$5,014
REINVESTIGATIONS	0	0	3	2	0
CASES CLOSED	0	0	6	25	8
*** SSI ONLY					
RECIPIENTS	19	36	163	630	224
*** SSI-SP					
RECIPIENTS	23	21	121	318	109
TOTAL PAYMENTS	\$526	\$694	\$5,442	\$13,190	\$4,535
AVERAGE PER RECIPIENT	\$22.87	\$33.05	\$44.98	\$41.48	\$41.61
*** SP ONLY					
RECIPIENTS	0	1	52	115	67
TOTAL PAYMENTS	\$0	\$4	\$5,440	\$5,729	\$3,453
AVERAGE PER RECIPIENT	\$0.00	\$4.00	\$104.62	\$49.82	\$51.54
*** QMB					
APPLICATIONS RECEIVED	8	9	105	80	46
APPLICATIONS APPROVED	4	4	56	54	32
APPLICATIONS REJECTED	4	4	54	25	14
APPLICATIONS PENDING	6	6	68	61	32
TOTAL PERSONS	52	49	1,015	1,044	778
REINVESTIGATIONS	1	0	11	16	4
CASES CLOSED	5	5	140	65	66
*** SLMB					
APPLICATIONS RECEIVED	1	5	35	11	4
APPLICATIONS APPROVED	1	1	10	6	3
APPLICATIONS REJECTED	1	3	26	2	2
APPLICATIONS PENDING	2	4	22	9	2
TOTAL PERSONS	12	16	166	102	76
REINVESTIGATIONS	0	0	1	1	0
CASES CLOSED	1	0	14	1	3
*** VENDOR CASES					
RECIPIENTS	122	134	3,171	2,323	4,053
CASES CLOSED	2	4	113	62	182

TABLE 3. DETAILED OPERATING STATISTICS BY AREA FOR JANUARY 1995

	AREA 1	AREA 2	AREA 3	AREA 4	AREA 5	AREA 6	AREA 7
*** AFDC							
APPLICATIONS RECEIVED	740	859	1,070	1,293	804	617	523
APPLICATIONS APPROVED	432	425	612	700	506	436	284
APPLICATIONS REJECTED	181	286	341	418	163	118	160
APPLICATIONS PENDING	481	514	629	746	511	384	383
FAMILIES RECEIVING CASH	8,361	9,850	12,644	12,516	15,562	20,714	11,586
CHILDREN RECEIVING CASH	14,936	18,080	23,924	22,771	30,799	45,651	22,358
TOTAL PERSONS	22,543	27,164	35,235	34,154	44,602	63,453	32,444
TOTAL PAYMENTS	\$2,106,698	\$2,506,163	\$3,198,188	\$3,159,561	\$4,058,475	\$5,502,717	\$2,941,449
AVERAGE PER FAMILY	\$248.98	\$250.68	\$254.82	\$253.03	\$260.79	\$265.65	\$253.88
AVERAGE PER PERSON	\$93.01	\$91.79	\$91.08	\$92.15	\$90.99	\$86.72	\$90.66
TITLE XIX ONLY CASES	155	265	385	331	357	592	296
TITLE XIX TRANSITIONAL CASES	1,342	1,519	1,821	1,795	982	944	726
REINVESTIGATIONS	514	399	1,389	309	752	718	591
CASES CLOSED	526	586	724	823	617	512	391
*** AFDC/UP							
FAMILIES RECEIVING	471	456	689	560	364	187	116
CHILDREN RECEIVING	1,032	993	1,523	1,235	911	474	261
TOTAL PERSONS	1,860	1,757	2,754	2,238	1,542	773	465
TOTAL PAYMENTS	\$144,006	\$138,707	\$216,884	\$173,911	\$117,896	\$59,422	\$36,031
AVERAGE PER FAMILY	\$311.73	\$291.81	\$317.01	\$312.22	\$323.89	\$317.76	\$310.61
AVERAGE PER PERSON	\$76.38	\$76.20	\$79.99	\$77.60	\$76.46	\$76.87	\$77.49
*** HC							
APPLICATIONS RECEIVED	1,170	1,198	1,392	1,857	819	662	441
APPLICATIONS APPROVED	673	663	727	1,052	501	337	321
APPLICATIONS REJECTED	318	364	530	550	235	94	107
APPLICATIONS PENDING	679	699	796	1,071	445	268	258
FAMILIES RECEIVING	12,165	12,647	14,031	19,638	10,249	6,800	7,431
CHILDREN RECEIVING	19,621	20,378	22,466	32,324	17,889	12,086	11,982
TOTAL PERSONS	19,849	20,573	22,766	32,672	18,039	12,152	12,058
REINVESTIGATIONS	246	213	525	175	137	82	110
CASES CLOSED	581	552	700	823	374	150	243
*** GR-CASH							
APPLICATIONS RECEIVED	242	281	539	467	254	389	154
APPLICATIONS APPROVED	44	67	72	83	52	114	34
APPLICATIONS REJECTED	172	201	357	336	181	252	113
APPLICATIONS PENDING	298	363	650	602	512	589	216
CASES RECEIVING	504	541	710	836	650	1,707	394
PERSONS RECEIVING	507	546	717	842	652	1,711	394
CASH PAYMENTS	\$39,697	\$42,440	\$56,446	\$65,691	\$51,186	\$134,423	\$30,880
REINVESTIGATIONS	3	7	28	5	3	46	0
CASES CLOSED	50	48	87	94	42	123	13
MA-GR RECIPIENTS	105	103	79	226	233	612	298
MA-GR TOTAL PAYMENTS	\$8,324	\$8,032	\$6,152	\$17,852	\$18,453	\$48,708	\$23,629
*** MPW							
APPLICATIONS RECEIVED	506	458	390	768	320	206	244
APPLICATIONS APPROVED	378	335	302	524	232	151	175
APPLICATIONS REJECTED	85	88	57	127	51	42	58
APPLICATIONS PENDING	171	152	135	296	114	94	109
CASES RECEIVING	2,490	2,576	2,322	4,352	1,754	1,110	1,347
PERSONS RECEIVING	3,118	3,223	2,914	5,522	2,269	1,313	1,645
REINVESTIGATIONS	7	8	6	3	0	0	4
CASES CLOSED	84	79	78	106	95	99	66
*** NEWBORNS							
APPLICATIONS RECEIVED	154	180	100	265	56	12	55
APPLICATIONS APPROVED	148	173	98	257	51	10	46
APPLICATIONS REJECTED	3	5	1	4	6	1	3
APPLICATIONS PENDING	3	6	1	7	2	0	5
RECIPIENTS	1,112	1,149	687	2,013	498	307	294
CASES CLOSED	120	115	65	218	42	12	22
*** AB SUPP							
APPLICATIONS RECEIVED	15	18	29	26	17	9	17
APPLICATIONS APPROVED	0	1	1	3	2	1	2
APPLICATIONS REJECTED	20	18	17	15	18	10	19
APPLICATIONS PENDING	20	19	29	27	21	29	10
RECIPIENTS	85	103	144	154	78	118	85
TOTAL PAYMENTS	\$23,731	\$29,928	\$38,915	\$47,060	\$23,367	\$35,791	\$27,922
CASES CLOSED	2	2	12	2	0	4	3
*** BP							
APPLICATIONS RECEIVED	18	22	33	28	20	10	19
APPLICATIONS APPROVED	3	7	8	7	6	1	6
APPLICATIONS REJECTED	16	10	14	17	15	9	12
APPLICATIONS PENDING	24	25	26	30	23	29	26
RECIPIENTS	314	353	300	373	334	299	309
TOTAL PAYMENTS	\$117,084	\$131,613	\$111,895	\$139,106	\$124,577	\$111,509	\$115,257
CASES CLOSED	7	5	0	3	4	3	4

TABLE 3. DETAILED OPERATING STATISTICS BY AREA FOR JANUARY 1995

	AREA 1	AREA 2	AREA 3	AREA 4	AREA 5	AREA 6	AREA 7
MMH NC							
APPLICATIONS RECEIVED	49	54	51	64	49	15	14
APPLICATIONS APPROVED	35	35	35	26	30	17	16
APPLICATIONS REJECTED	19	19	17	17	9	4	7
APPLICATIONS PENDING	39	44	53	52	49	29	15
RECIPIENTS	1,178	1,339	1,310	1,172	1,216	735	590
RCF-II	612	654	757	748	561	323	365
SNF-ICF	212	320	117	74	389	87	133
RCF-I	354	365	436	350	266	325	92
PAYMENTS	\$270,759	\$329,204	\$296,001	\$262,340	\$323,775	\$158,257	\$153,470
RCF-II	\$150,760	\$166,072	\$194,070	\$188,707	\$145,590	\$81,354	\$94,631
SNF/ICF	\$72,576	\$111,915	\$41,154	\$24,046	\$140,481	\$30,970	\$46,209
RCF-I	\$47,423	\$51,217	\$60,777	\$49,587	\$37,704	\$45,933	\$12,630
REINVESTIGATIONS	34	13	96	12	7	45	2
CASES CLOSED	34	23	28	21	19	15	10
MMH MA							
APPLICATIONS RECEIVED	1,778	1,785	2,389	2,796	1,384	1,139	927
APPLICATIONS APPROVED	1,054	1,082	1,393	1,622	789	662	558
APPLICATIONS REJECTED	535	622	773	943	455	438	359
APPLICATIONS PENDING	1,872	1,849	2,424	2,989	1,893	1,596	1,239
RECIPIENTS	12,219	12,747	23,307	23,700	10,708	15,206	8,795
CASES CLOSED	164	161	302	337	130	190	103
MMH MA-K							
APPLICATIONS RECEIVED	34	46	22	23	9	14	44
APPLICATIONS APPROVED - DMH	1	0	0	0	0	0	0
APPLICATIONS APPROVED - DYS	26	27	9	18	15	21	37
APPLICATIONS REJECTED	8	14	10	9	5	9	14
APPLICATIONS PENDING	13	10	6	6	3	6	6
RECIPIENTS - DMH	7	7	1	5	7	4	11
RECIPIENTS - DYS	116	152	54	102	62	116	121
CASES CLOSED - DMH	0	0	0	0	0	0	0
CASES CLOSED - DYS	15	21	6	16	11	9	9
MMH REFUGEE							
APPLICATIONS RECEIVED	0	4	0	1	8	11	6
APPLICATIONS APPROVED	0	2	0	1	6	23	12
APPLICATIONS REJECTED	0	0	0	0	1	1	2
APPLICATIONS PENDING	0	1	0	1	2	17	4
CASES RECEIVING	0	5	0	2	82	199	51
TOTAL PERSONS	0	13	0	5	274	615	106
TOTAL PAYMENTS	\$0	\$1,269	\$0	\$0	\$4,667	\$38,772	\$5,014
REINVESTIGATIONS	0	0	0	0	3	2	0
CASES CLOSED	0	0	0	0	6	25	8
MMH SSI ONLY							
RECIPIENTS	190	196	619	492	163	630	224
MMH SSI-SP							
RECIPIENTS	174	158	510	469	121	318	109
TOTAL PAYMENTS	\$6,362	\$6,562	\$21,247	\$20,009	\$5,442	\$13,190	\$4,535
AVERAGE PER RECIPIENT	\$29.56	\$37.65	\$39.18	\$44.69	\$44.98	\$41.48	\$41.61
MMH SP ONLY							
RECIPIENTS	46	47	114	99	52	115	67
TOTAL PAYMENTS	\$3,877	\$2,928	\$6,293	\$7,672	\$5,440	\$5,729	\$3,453
AVERAGE PER RECIPIENT	\$50.49	\$45.86	\$55.58	\$80.11	\$104.62	\$49.82	\$51.54
MMH QMB							
APPLICATIONS RECEIVED	174	144	355	273	105	80	46
APPLICATIONS APPROVED	74	104	141	118	56	54	32
APPLICATIONS REJECTED	69	45	167	100	54	25	14
APPLICATIONS PENDING	90	61	223	160	68	61	32
TOTAL PERSONS	1,322	1,268	1,444	2,081	1,015	1,044	778
REINVESTIGATIONS	26	3	44	15	11	16	4
CASES CLOSED	181	166	234	274	140	65	66
MMH SLMB							
APPLICATIONS RECEIVED	92	51	231	127	35	11	4
APPLICATIONS APPROVED	32	12	32	32	10	6	3
APPLICATIONS REJECTED	51	31	179	70	26	2	2
APPLICATIONS PENDING	48	26	147	72	22	9	2
TOTAL PERSONS	292	181	314	398	166	102	76
REINVESTIGATIONS	2	0	9	0	1	1	0
CASES CLOSED	28	36	33	36	14	1	3
MMH VENDOR CASES							
RECIPIENTS	5,428	4,517	4,767	5,950	3,171	2,323	4,053
CASES CLOSED	168	148	176	200	113	62	182

FIGURE 2. MEDICAL STATISTICS - TOTAL INDIVIDUALS

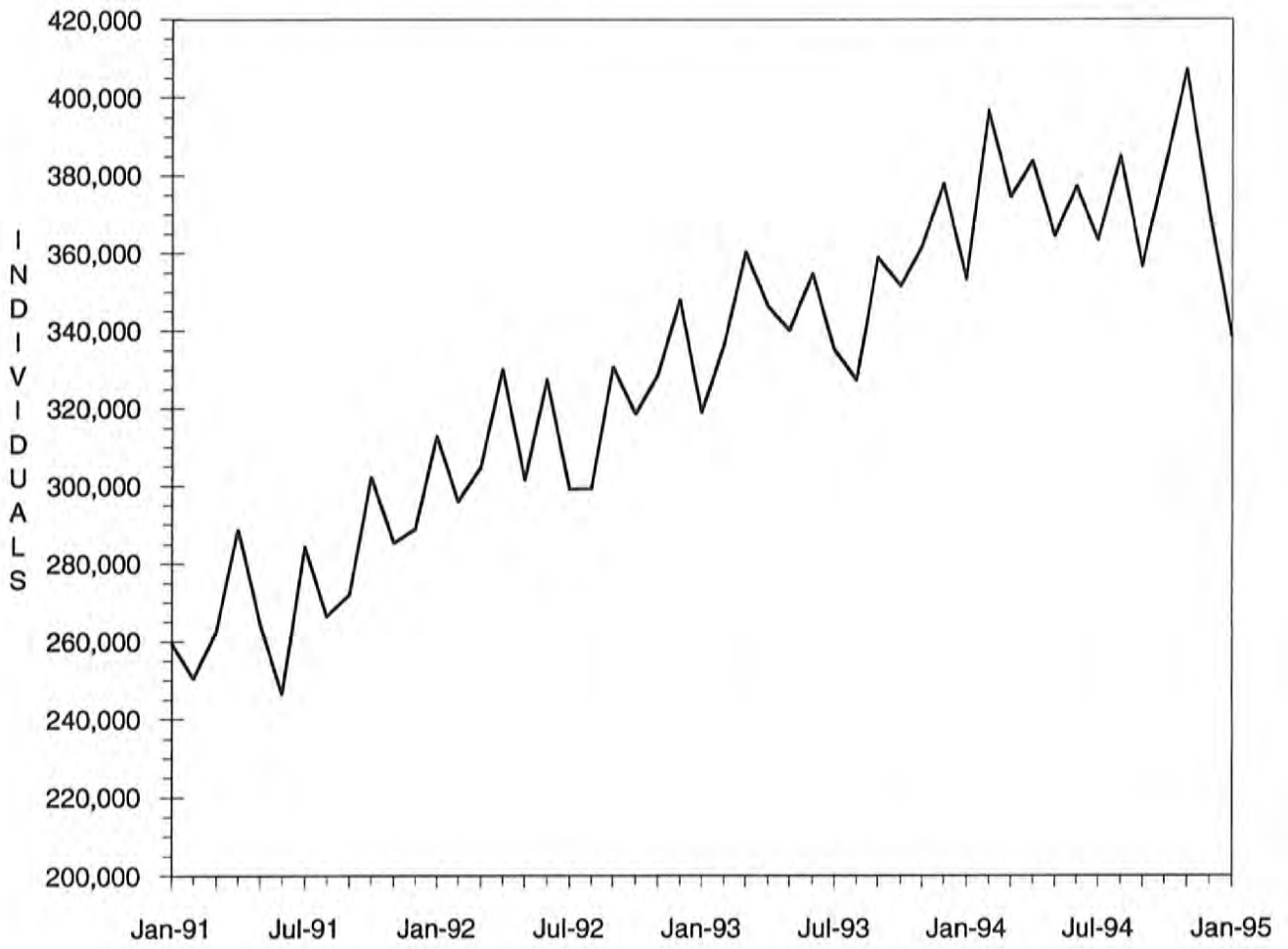

FIGURE 3. MEDICAL STATISTICS - TOTAL PAYMENTS

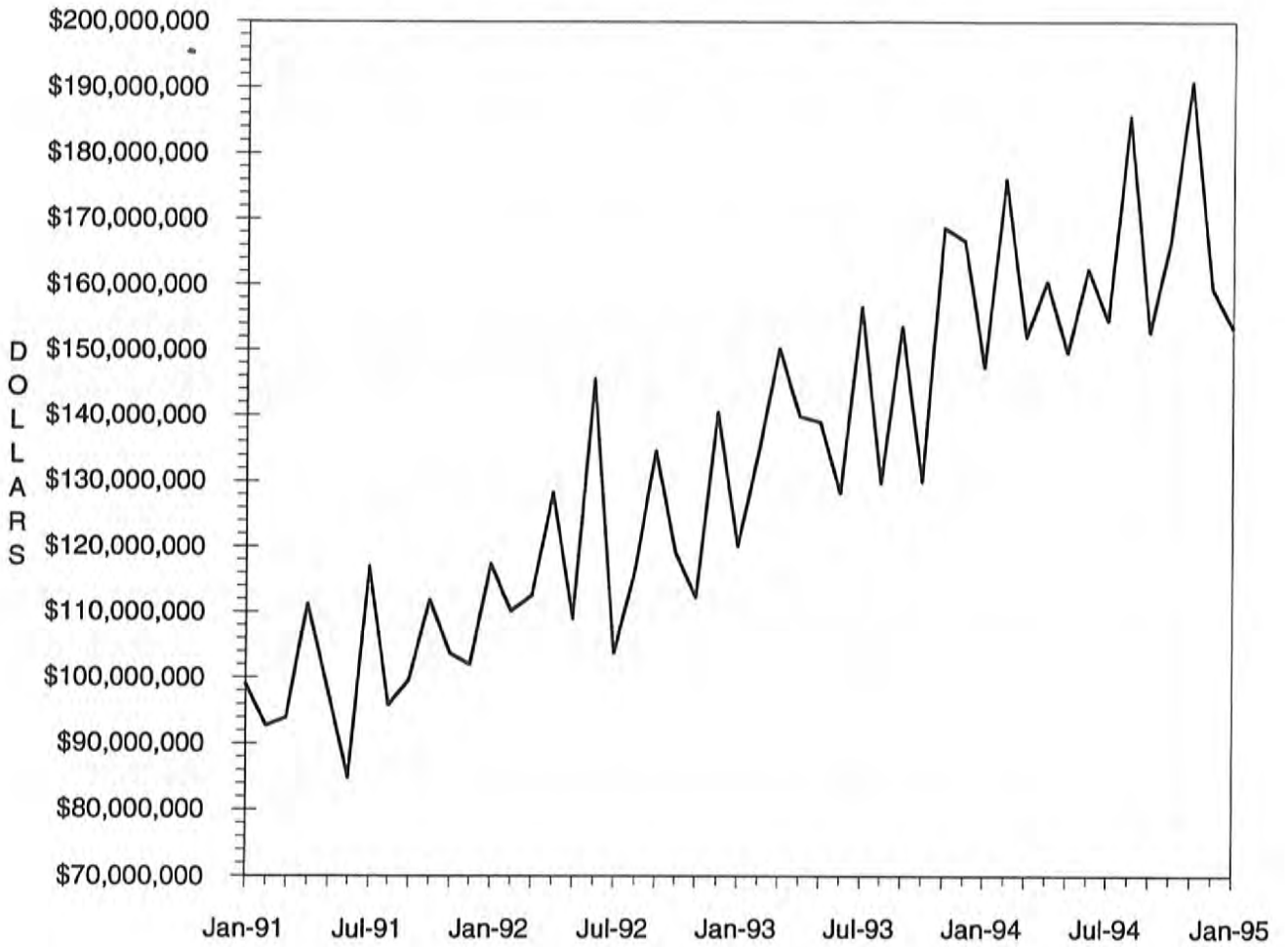

TABLE 4. MISSOURI MEDICAID RECIPIENTS AND PAYMENTS BY TYPE OF SERVICE, JANUARY, 1995

COUNTY	TOTAL	TOTAL	PHYSICIAN SERVICES		INPATIENT HOSPITAL		NURSING FACILITY		PREPAID HEALTH		PHARMACY SERVICES	
	RECIPIENTS	PAYMENTS	RECIPIENTS	PAYMENTS	RECIPIENTS	PAYMENTS	RECIPIENTS	PAYMENTS	RECIPIENTS	PAYMENTS	RECIPIENTS	PAYMENTS
STATE TOTAL	333,723	\$149,822,375	70,935	\$4,067,224	11,553	\$30,623,046	26,238	\$37,919,452	56	\$46,920	214,213	\$19,888,707
ADAIR	1,520	\$890,551	542	\$30,809	73	\$79,938	179	\$275,605	0	\$0	1,141	\$142,342
ANDREW	723	\$328,719	106	\$6,108	23	\$71,509	100	\$108,241	0	\$0	477	\$43,053
ATCHISON	472	\$143,658	64	\$3,700	9	\$8,405	74	\$77,402	0	\$0	307	\$18,597
AUDRAIN	1,527	\$627,042	354	\$18,851	48	\$159,987	137	\$200,363	0	\$0	966	\$99,431
BARRY	2,196	\$927,525	433	\$23,764	94	\$132,221	202	\$288,036	0	\$0	1,470	\$134,909
BARTON	842	\$243,159	204	\$8,294	10	\$15,324	65	\$66,177	0	\$0	574	\$55,047
BATES	1,209	\$476,970	335	\$14,722	53	\$71,865	137	\$192,710	0	\$0	802	\$63,410
BENTON	1,304	\$510,413	299	\$18,404	39	\$118,499	119	\$155,781	0	\$0	906	\$78,805
BOLLINGER	999	\$326,364	273	\$12,184	21	\$44,968	60	\$85,468	0	\$0	720	\$63,400
BOONE	5,533	\$2,831,942	1,654	\$109,573	193	\$976,946	253	\$310,673	0	\$0	3,070	\$273,326
BUCHANAN	6,906	\$2,641,660	1,102	\$59,990	225	\$495,159	485	\$599,465	0	\$0	4,526	\$405,629
BUTLER	4,944	\$2,118,007	1,923	\$86,519	129	\$272,356	330	\$467,575	0	\$0	3,579	\$366,228
CALDWELL	624	\$222,403	95	\$3,568	18	\$47,559	84	\$98,489	0	\$0	337	\$25,848
CALLAWAY	1,845	\$701,902	456	\$27,617	62	\$134,585	111	\$190,628	0	\$0	1,137	\$95,827
CAMDEN	1,550	\$644,933	509	\$39,716	59	\$133,074	132	\$195,395	0	\$0	1,086	\$80,943
CAPE GIRARDEAU	3,494	\$1,744,468	792	\$39,147	89	\$359,801	350	\$503,959	0	\$0	2,305	\$218,177
CARROLL	859	\$417,570	245	\$12,393	33	\$111,487	80	\$128,242	0	\$0	577	\$55,693
CARTER	958	\$287,932	211	\$14,655	26	\$56,980	44	\$55,753	0	\$0	643	\$51,777
CASS	2,924	\$1,299,987	694	\$33,281	76	\$209,083	361	\$484,152	0	\$0	1,944	\$195,136
CEDAR	1,185	\$356,267	309	\$14,162	35	\$53,091	66	\$56,744	0	\$0	775	\$64,725
CHARITON	554	\$316,637	140	\$8,319	22	\$80,420	120	\$151,227	0	\$0	391	\$33,172
CHRISTIAN	1,980	\$926,549	429	\$29,414	74	\$197,889	167	\$266,947	0	\$0	1,380	\$144,890
CLARK	539	\$213,593	213	\$11,981	25	\$49,205	59	\$76,501	0	\$0	373	\$35,310
CLAY	5,358	\$2,381,826	1,486	\$70,929	183	\$404,979	619	\$813,136	0	\$0	3,332	\$352,417
CLINTON	854	\$292,211	149	\$4,415	26	\$26,196	103	\$131,154	0	\$0	566	\$44,576
COLE	2,975	\$1,562,593	636	\$35,716	146	\$400,331	257	\$396,528	0	\$0	1,975	\$186,707
COOPER	964	\$460,994	241	\$16,361	31	\$79,811	133	\$178,162	0	\$0	619	\$57,029
CRAWFORD	1,823	\$539,035	392	\$15,027	40	\$83,066	104	\$129,654	0	\$0	1,293	\$115,474
DADE	733	\$282,300	119	\$5,962	15	\$55,504	89	\$98,541	0	\$0	566	\$52,411
DALLAS	1,165	\$417,412	249	\$13,756	37	\$88,276	76	\$98,303	0	\$0	769	\$69,336
DAVIESS	491	\$268,915	87	\$5,627	18	\$136,993	58	\$65,633	0	\$0	317	\$21,488
DEKALB	592	\$307,031	95	\$4,169	18	\$18,874	115	\$136,125	0	\$0	428	\$47,811
DENT	1,495	\$589,247	350	\$18,069	33	\$58,735	133	\$218,197	0	\$0	1,088	\$92,133
DOUGLAS	1,244	\$423,633	245	\$10,167	38	\$129,033	63	\$68,673	0	\$0	900	\$81,482
DUNKLIN	6,356	\$2,182,123	1,814	\$101,975	346	\$318,329	426	\$621,338	0	\$0	4,646	\$411,606
FRANKLIN	4,277	\$1,884,672	887	\$50,810	134	\$321,692	497	\$723,399	0	\$0	2,751	\$242,710
GASCONADE	675	\$307,726	158	\$6,239	18	\$28,619	127	\$172,380	0	\$0	498	\$42,200
GENTRY	567	\$332,124	157	\$7,119	13	\$27,387	110	\$129,934	0	\$0	376	\$39,747
GREENE	12,621	\$5,463,301	2,270	\$155,547	493	\$1,135,879	981	\$1,410,228	0	\$0	8,350	\$850,807
GRUNDY	861	\$362,984	248	\$12,930	22	\$47,094	152	\$170,241	0	\$0	532	\$44,806
HARRISON	656	\$379,286	232	\$10,202	37	\$98,758	96	\$124,486	0	\$0	424	\$51,496
HENRY	1,710	\$784,429	310	\$10,812	63	\$189,592	164	\$222,620	0	\$0	1,194	\$105,155
HICKORY	744	\$337,627	149	\$5,947	31	\$61,065	73	\$129,419	0	\$0	492	\$49,009
HOLT	364	\$150,049	38	\$1,948	10	\$7,610	64	\$88,623	0	\$0	240	\$22,558
HOWARD	673	\$367,912	132	\$9,410	14	\$42,179	88	\$132,477	0	\$0	462	\$40,468
HOWELL	3,406	\$1,506,363	799	\$55,402	108	\$160,030	370	\$559,478	0	\$0	2,465	\$235,271
IRON	1,568	\$680,537	418	\$17,554	47	\$192,534	144	\$200,354	0	\$0	1,114	\$105,584
JACKSON	36,110	\$16,461,329	7,764	\$478,307	1,296	\$4,349,655	2,617	\$4,008,091	56	\$46,920	23,307	\$2,389,601
JASPER	7,756	\$2,846,012	2,177	\$151,630	143	\$363,314	475	\$630,249	0	\$0	5,107	\$485,106
JEFFERSON	8,055	\$3,204,936	1,628	\$101,674	263	\$650,348	569	\$792,135	0	\$0	5,136	\$494,660
JOHNSON	2,111	\$906,149	461	\$18,236	97	\$251,388	148	\$203,836	0	\$0	1,293	\$126,237
KNOX	360	\$200,505	77	\$3,731	16	\$66,236	34	\$40,915	0	\$0	277	\$39,406
LACLEDE	2,343	\$916,657	422	\$24,409	71	\$170,510	161	\$216,732	0	\$0	1,671	\$186,896
LAFAYETTE	1,948	\$1,699,404	514	\$17,259	67	\$108,711	207	\$277,046	0	\$0	1,253	\$115,170
LAWRENCE	2,243	\$841,552	425	\$24,706	79	\$111,105	202	\$289,664	0	\$0	1,424	\$133,313
LEWIS	602	\$290,500	156	\$8,314	39	\$47,666	102	\$160,576	0	\$0	417	\$39,923
LINCOLN	1,709	\$799,613	370	\$22,378	58	\$148,256	194	\$270,212	0	\$0	1,131	\$111,881

TABLE 4. MISSOURI MEDICAID RECIPIENTS AND PAYMENTS BY TYPE OF SERVICE, JANUARY, 1995

COUNTY	TOTAL	TOTAL	PHYSICIAN SERVICES		INPATIENT HOSPITAL		NURSING FACILITY		PREPAID HEALTH		PHARMACY SERVICES	
	RECIPIENTS	PAYMENTS	RECIPIENTS	PAYMENTS	RECIPIENTS	PAYMENTS	RECIPIENTS	PAYMENTS	RECIPIENTS	PAYMENTS	RECIPIENTS	PAYMENTS
LINN	1,078	\$487,423	338	\$17,570	36	\$99,582	126	\$190,429	0	\$0	722	\$67,071
LIVINGSTON	1,231	\$524,035	298	\$21,508	40	\$115,225	101	\$153,362	0	\$0	799	\$87,946
MCDONALD	1,744	\$578,091	400	\$27,224	68	\$83,959	73	\$127,381	0	\$0	1,178	\$108,144
MACON	992	\$631,033	296	\$20,757	43	\$115,213	167	\$256,390	0	\$0	727	\$73,517
MADISON	1,341	\$576,825	335	\$12,529	39	\$79,032	144	\$247,691	0	\$0	1,006	\$104,746
MARIES	545	\$268,020	138	\$5,982	19	\$40,837	78	\$119,064	0	\$0	410	\$43,181
MARION	2,407	\$1,144,841	786	\$45,338	78	\$102,053	267	\$405,151	0	\$0	1,567	\$146,357
MERCER	257	\$83,348	73	\$3,373	10	\$16,965	33	\$32,571	0	\$0	182	\$13,011
MILLER	1,841	\$793,524	505	\$40,123	69	\$240,213	125	\$185,799	0	\$0	1,296	\$118,324
MISSISSIPPI	2,369	\$732,667	493	\$15,937	52	\$81,460	183	\$251,376	0	\$0	1,585	\$141,143
MONITEAU	617	\$256,136	133	\$7,562	24	\$57,351	74	\$100,338	0	\$0	425	\$40,481
MONROE	538	\$235,036	97	\$7,702	12	\$12,709	53	\$71,104	0	\$0	345	\$37,252
MONTGOMERY	925	\$482,515	187	\$12,984	26	\$91,477	136	\$203,229	0	\$0	602	\$66,919
MORGAN	1,290	\$573,774	249	\$17,283	51	\$155,273	133	\$163,661	0	\$0	906	\$76,767
NEW MADRID	3,169	\$1,356,416	765	\$26,438	89	\$259,703	301	\$448,307	0	\$0	2,213	\$204,915
NEWTON	2,902	\$1,213,342	782	\$48,346	56	\$108,975	326	\$481,578	0	\$0	1,916	\$162,396
NODAWAY	951	\$403,950	213	\$12,526	57	\$39,427	108	\$150,916	0	\$0	583	\$46,546
OREGON	1,177	\$436,898	253	\$11,655	39	\$36,579	84	\$98,294	0	\$0	905	\$79,493
OSAGE	472	\$279,058	107	\$7,025	25	\$71,011	70	\$119,700	0	\$0	311	\$29,863
OZARK	952	\$307,712	150	\$8,244	28	\$17,282	71	\$111,240	0	\$0	696	\$54,137
PEHISCOT	4,597	\$1,629,161	1,408	\$80,676	268	\$362,265	218	\$328,633	0	\$0	3,100	\$270,777
PERRY	935	\$450,700	265	\$12,965	31	\$60,016	124	\$152,222	0	\$0	619	\$48,572
PETTIS	2,725	\$1,028,910	801	\$51,887	79	\$160,582	120	\$183,459	0	\$0	1,831	\$145,295
PHELPS	2,845	\$1,087,896	529	\$37,661	72	\$182,417	206	\$277,387	0	\$0	2,003	\$185,490
PIKE	1,281	\$660,366	261	\$15,711	43	\$154,009	156	\$211,057	0	\$0	874	\$81,643
PLATTE	1,700	\$942,845	462	\$20,828	42	\$207,319	235	\$344,904	0	\$0	1,062	\$111,153
POLK	1,817	\$863,878	425	\$15,374	51	\$148,399	175	\$293,716	0	\$0	1,232	\$114,120
PULASKI	2,120	\$828,370	449	\$42,505	71	\$196,582	161	\$244,252	0	\$0	1,392	\$109,788
PUTMAN	424	\$148,502	152	\$6,784	13	\$23,086	34	\$41,604	0	\$0	292	\$28,445
RALLS	541	\$235,158	190	\$11,618	21	\$65,961	38	\$56,018	0	\$0	343	\$38,426
RANDOLPH	2,193	\$1,116,191	599	\$40,644	85	\$352,969	233	\$313,797	0	\$0	1,497	\$147,246
RAY	1,086	\$535,483	304	\$16,020	41	\$165,467	102	\$125,888	0	\$0	648	\$70,928
REYNOLDS	1,023	\$292,723	175	\$9,048	26	\$38,981	43	\$66,852	0	\$0	679	\$54,548
RIPLEY	2,082	\$774,356	610	\$33,337	58	\$196,442	90	\$134,281	0	\$0	1,551	\$145,009
ST. CHARLES	6,357	\$3,229,722	1,230	\$89,032	194	\$589,722	378	\$569,529	0	\$0	4,105	\$373,404
ST. CLAIR	890	\$317,813	265	\$9,123	55	\$68,937	85	\$116,263	0	\$0	546	\$44,672
ST. FRANCOIS	5,281	\$1,926,463	1,413	\$71,500	152	\$218,180	406	\$587,138	0	\$0	3,482	\$344,872
STE. GENEVIEVE	932	\$365,695	179	\$11,430	30	\$20,950	96	\$120,720	0	\$0	617	\$55,105
ST. LOUIS	31,434	\$17,209,391	4,535	\$272,853	1,163	\$3,284,127	3,366	\$5,054,173	0	\$0	19,483	\$1,787,814
SALINE	2,083	\$2,480,501	551	\$21,139	70	\$79,881	111	\$155,182	0	\$0	1,443	\$175,718
SCHUYLER	383	\$141,448	125	\$8,512	21	\$16,618	40	\$51,864	0	\$0	259	\$22,174
SCOTLAND	424	\$200,404	102	\$6,002	17	\$28,243	60	\$90,416	0	\$0	301	\$28,577
SCOTT	4,599	\$1,801,295	955	\$43,940	98	\$226,481	313	\$434,393	0	\$0	3,020	\$297,296
SHANNON	1,024	\$283,469	173	\$13,758	27	\$32,031	54	\$67,826	0	\$0	725	\$69,450
SHELBY	520	\$188,708	112	\$7,591	17	\$21,375	64	\$87,692	0	\$0	345	\$27,211
STODDARD	3,268	\$1,266,208	868	\$38,764	99	\$263,519	275	\$418,993	0	\$0	2,346	\$220,481
STONE	1,346	\$493,730	217	\$19,195	78	\$114,205	116	\$171,314	0	\$0	848	\$71,558
SULLIVAN	745	\$484,683	181	\$14,079	26	\$60,934	122	\$178,301	0	\$0	528	\$73,641
TANEY	1,522	\$670,743	373	\$24,752	68	\$137,340	121	\$181,375	0	\$0	990	\$85,351
TEXAS	2,368	\$729,557	630	\$22,383	88	\$120,710	150	\$190,714	0	\$0	1,548	\$128,306
VERNON	2,009	\$1,951,185	597	\$29,796	53	\$180,024	172	\$266,601	0	\$0	1,297	\$122,346
WARREN	958	\$581,533	194	\$17,062	38	\$114,470	72	\$117,706	0	\$0	630	\$74,166
WASHINGTON	2,962	\$862,763	688	\$32,169	112	\$139,235	107	\$147,998	0	\$0	1,954	\$180,521
WAYNE	1,996	\$541,069	563	\$27,658	36	\$35,027	106	\$142,743	0	\$0	1,413	\$121,960
WEBSTER	1,721	\$574,545	210	\$16,793	39	\$78,035	117	\$164,928	0	\$0	1,142	\$89,495
WORTH	184	\$46,850	43	\$2,391	5	\$701	30	\$26,723	0	\$0	105	\$6,756
WRIGHT	2,227	\$684,285	534	\$27,672	66	\$127,011	130	\$161,699	0	\$0	1,479	\$117,726
ST. LOUIS CITY	46,227	\$21,201,834	5,932	\$350,495	1,753	\$6,266,304	1,693	\$2,779,381	0	\$0	24,211	\$1,886,245

TABLE 4. MISSOURI MEDICAID RECIPIENTS AND PAYMENTS BY TYPE OF SERVICE, JANUARY, 1995

COUNTY	OUTPATIENT HOSPITAL		DENTAL SERVICES		LAB & X-RAY SERVICES		AMBULANCE SERVICES		OPTOMETRIC SERVICES		HOMEMAKER / RESPITE CARE	
	RECIPIENTS	PAYMENTS	RECIPIENTS	PAYMENTS	RECIPIENTS	PAYMENTS	RECIPIENTS	PAYMENTS	RECIPIENTS	PAYMENTS	RECIPIENTS	PAYMENTS
STATE TOTAL	70,760	\$12,372,569	18,527	\$1,182,070	21,018	\$691,684	4,664	\$285,083	8,483	\$383,717	9,174	\$1,426,788
ADAIR	231	\$47,116	49	\$3,307	146	\$4,161	22	\$1,410	25	\$1,242	69	\$8,801
ANDREW	101	\$24,747	40	\$2,708	24	\$535	12	\$775	17	\$870	7	\$1,023
ATCHISON	80	\$9,359	12	\$603	5	\$390	8	\$652	21	\$1,000	30	\$2,336
AUDRAIN	391	\$50,659	36	\$1,976	103	\$1,428	6	\$286	51	\$2,080	7	\$570
BARRY	602	\$94,723	62	\$5,266	88	\$2,592	37	\$2,398	88	\$3,635	84	\$15,732
BARTON	137	\$24,483	32	\$1,492	32	\$911	12	\$347	41	\$1,610	36	\$3,273
BATES	246	\$44,653	46	\$1,943	72	\$1,609	9	\$985	38	\$1,882	12	\$1,393
BENTON	157	\$46,005	71	\$6,274	75	\$1,693	5	\$349	43	\$2,512	13	\$1,148
BOLLINGER	159	\$21,948	57	\$3,000	24	\$709	16	\$1,083	42	\$1,562	74	\$15,067
BOONE	1,504	\$236,976	158	\$11,214	277	\$5,795	22	\$1,176	147	\$7,611	69	\$13,538
BUCHANAN	1,306	\$252,528	367	\$23,652	261	\$8,119	88	\$5,895	172	\$8,784	34	\$7,732
BUTLER	721	\$134,759	201	\$9,942	349	\$12,145	22	\$1,846	147	\$7,672	375	\$57,459
CALDWELL	80	\$10,503	39	\$2,074	16	\$523	11	\$929	22	\$992	23	\$3,071
CALLAWAY	375	\$75,957	89	\$4,235	108	\$3,782	29	\$1,675	87	\$3,700	39	\$3,676
CAMDEN	233	\$49,997	62	\$4,338	59	\$5,897	21	\$1,104	56	\$2,205	40	\$4,382
CAPE GIRARDEAU	755	\$128,221	261	\$15,072	79	\$2,838	46	\$2,311	138	\$5,178	113	\$14,281
CARROLL	152	\$28,382	60	\$3,075	75	\$1,123	5	\$383	26	\$838	15	\$1,108
CARTER	104	\$23,011	69	\$3,660	40	\$1,123	13	\$556	21	\$2,119	61	\$7,927
CASS	600	\$118,634	125	\$7,534	212	\$5,555	37	\$2,730	32	\$1,354	32	\$4,373
CEDAR	186	\$37,820	65	\$4,159	42	\$1,011	7	\$625	51	\$2,132	6	\$1,143
CHARITON	82	\$12,401	20	\$996	27	\$558	9	\$359	16	\$792	22	\$2,159
CHRISTIAN	352	\$55,362	80	\$4,177	144	\$5,603	9	\$504	42	\$1,662	63	\$9,230
CLARK	61	\$15,177	27	\$1,428	19	\$741	13	\$799	5	\$262	46	\$5,223
CLAY	1,063	\$184,624	313	\$19,260	283	\$7,939	61	\$3,698	70	\$3,727	29	\$2,945
CLINTON	148	\$17,080	72	\$3,324	31	\$1,301	12	\$832	16	\$946	10	\$2,031
COLE	805	\$104,689	161	\$6,346	130	\$4,856	11	\$686	63	\$3,031	42	\$4,884
COOPER	221	\$38,761	35	\$2,944	54	\$1,059	5	\$305	36	\$1,624	9	\$709
CRAWFORD	345	\$73,755	98	\$6,847	97	\$2,173	34	\$1,420	46	\$2,479	77	\$8,781
DADE	72	\$8,891	35	\$2,498	28	\$748	8	\$354	36	\$1,457	28	\$2,642
DALLAS	152	\$23,498	70	\$5,319	69	\$3,046	6	\$333	40	\$1,530	44	\$6,201
DAVISS	63	\$11,031	40	\$3,149	10	\$290	5	\$366	14	\$414	16	\$2,435
DEKALB	95	\$15,132	30	\$1,974	23	\$2,374	10	\$637	23	\$1,472	9	\$1,533
DENT	296	\$50,803	99	\$7,076	59	\$1,512	5	\$397	62	\$2,516	71	\$13,302
DOUGLAS	149	\$25,209	79	\$4,114	81	\$2,109	7	\$470	57	\$2,296	52	\$6,820
DUNKLIN	949	\$137,694	348	\$20,401	122	\$4,367	60	\$3,555	289	\$14,361	489	\$63,635
FRANKLIN	992	\$181,531	198	\$13,251	387	\$9,232	35	\$1,643	146	\$6,176	78	\$10,978
GASCONADE	95	\$20,060	25	\$1,470	30	\$886	5	\$119	12	\$430	29	\$2,414
GENTRY	75	\$14,114	36	\$2,956	18	\$1,125	13	\$920	18	\$628	20	\$2,326
GREENE	3,445	\$394,116	589	\$37,314	837	\$20,597	75	\$4,620	291	\$13,730	352	\$47,839
GRUNDY	180	\$28,988	22	\$1,941	14	\$343	10	\$609	21	\$422	10	\$4,986
HARRISON	102	\$19,054	39	\$2,422	23	\$701	16	\$1,312	13	\$443	1	\$177
HENRY	278	\$39,751	110	\$6,101	140	\$3,347	11	\$648	45	\$1,868	36	\$4,260
HICKORY	88	\$10,426	45	\$2,761	41	\$1,241	14	\$1,993	27	\$1,993	10	\$2,261
HOLT	37	\$5,902	13	\$1,117	10	\$631	3	\$235	6	\$261	20	\$2,257
HOWARD	117	\$22,121	17	\$858	30	\$449	8	\$332	29	\$1,091	18	\$2,021
HOWELL	643	\$107,901	69	\$6,021	130	\$3,395	5	\$396	88	\$3,547	169	\$30,939
IRON	320	\$60,138	91	\$6,930	45	\$942	22	\$718	29	\$1,329	54	\$9,681
JACKSON	7,423	\$1,267,928	2,644	\$180,920	1,496	\$75,812	728	\$60,262	295	\$12,923	223	\$25,678
JASPER	1,668	\$228,192	551	\$36,851	588	\$15,545	84	\$4,726	250	\$12,327	368	\$68,040
JEFFERSON	1,852	\$357,940	388	\$21,503	880	\$21,434	123	\$6,803	157	\$7,419	116	\$19,344
JOHNSON	470	\$70,009	145	\$9,241	225	\$5,533	38	\$2,852	62	\$3,147	57	\$8,017
KNOX	45	\$13,713	21	\$935	39	\$1,844	2	\$114	3	\$169	19	\$2,671
LALEDE	306	\$43,990	69	\$5,208	92	\$3,000	17	\$1,374	93	\$4,722	63	\$7,206
LAFAYETTE	528	\$67,612	96	\$5,587	101	\$3,183	26	\$1,464	30	\$1,759	52	\$7,195
LAWRENCE	442	\$59,194	103	\$6,208	78	\$2,566	15	\$1,175	57	\$2,140	99	\$11,589
LEWIS	64	\$9,216	30	\$2,261	11	\$366	10	\$269	4	\$186	32	\$3,036
LINCOLN	387	\$81,293	85	\$4,101	78	\$2,599	18	\$927	40	\$2,040	6	\$778

TABLE 4. MISSOURI MEDICAID RECIPIENTS AND PAYMENTS BY TYPE OF SERVICE, JANUARY, 1995

COUNTY	OUTPATIENT HOSPITAL		DENTAL SERVICES		LAB & X-RAY SERVICES		AMBULANCE SERVICES		OPTOMETRIC SERVICES		HOMEMAKER / RESPITE CARE	
	RECIPIENTS	PAYMENTS	RECIPIENTS	PAYMENTS	RECIPIENTS	PAYMENTS	RECIPIENTS	PAYMENTS	RECIPIENTS	PAYMENTS	RECIPIENTS	PAYMENTS
LINN	233	\$36,738	33	\$2,144	30	\$1,784	5	\$377	37	\$1,589	63	\$7,966
LIVINGSTON	216	\$41,138	68	\$3,109	30	\$1,148	22	\$1,085	45	\$1,799	26	\$2,646
MCDONALD	240	\$35,480	99	\$5,445	97	\$3,044	20	\$1,468	70	\$3,486	78	\$10,438
MACON	154	\$38,605	37	\$2,306	53	\$1,701	17	\$635	18	\$716	51	\$7,687
MADISON	295	\$65,689	61	\$2,737	18	\$856	5	\$385	35	\$1,560	49	\$6,246
MARIES	100	\$14,609	26	\$1,921	43	\$1,112	9	\$420	11	\$713	24	\$2,784
MARION	341	\$46,564	140	\$8,341	34	\$1,341	49	\$2,474	44	\$2,242	52	\$8,274
MERCER	31	\$6,773	11	\$694	3	\$21	2	\$220	11	\$214	10	\$670
MILLER	284	\$64,394	88	\$5,300	88	\$2,477	32	\$1,629	58	\$2,599	80	\$7,417
MISSISSIPPI	392	\$58,169	147	\$8,887	81	\$2,437	22	\$1,353	94	\$3,889	115	\$21,479
MONITEAU	94	\$23,019	28	\$1,175	27	\$467	9	\$546	19	\$634	24	\$1,315
MONROE	93	\$13,712	13	\$1,298	21	\$423	9	\$566	13	\$702	17	\$2,653
MONTGOMERY	182	\$29,334	31	\$2,342	54	\$981	21	\$1,202	21	\$1,157	9	\$1,520
MORGAN	173	\$41,936	84	\$5,689	66	\$1,394	13	\$970	65	\$2,893	44	\$3,653
NEW MADRID	500	\$91,658	211	\$10,415	95	\$3,689	44	\$1,630	155	\$8,377	252	\$33,817
NEWTON	546	\$71,178	175	\$14,415	198	\$5,323	51	\$2,774	86	\$5,058	96	\$17,173
NODAWAY	136	\$24,652	70	\$2,485	18	\$445	19	\$1,267	32	\$1,534	37	\$5,302
OREGON	199	\$46,646	23	\$2,049	46	\$1,199	4	\$275	32	\$1,098	96	\$15,507
OSAGE	100	\$13,752	16	\$562	33	\$928	8	\$308	15	\$560	14	\$1,378
OZARK	118	\$25,729	33	\$2,346	36	\$1,331	2	\$178	23	\$886	74	\$12,348
PEMISCOT	837	\$116,770	308	\$21,181	66	\$2,500	38	\$2,696	184	\$11,254	423	\$59,386
PERRY	215	\$32,993	63	\$4,008	4	\$35	3	\$190	34	\$1,413	44	\$5,943
PETTIS	483	\$89,034	114	\$6,906	117	\$2,759	35	\$2,666	94	\$4,543	51	\$5,273
PHELPS	523	\$102,135	167	\$11,871	101	\$4,196	13	\$576	93	\$3,893	104	\$11,309
PIKE	242	\$41,184	38	\$2,758	26	\$626	0	\$0	46	\$1,748	63	\$8,087
PLATTE	284	\$57,793	99	\$5,114	75	\$3,827	29	\$2,231	21	\$937	6	\$521
POLK	236	\$43,053	110	\$4,700	133	\$3,744	19	\$1,579	82	\$3,356	59	\$6,337
PULASKI	268	\$60,851	66	\$3,932	83	\$2,318	48	\$3,390	86	\$3,660	72	\$7,487
PUTMAN	71	\$17,242	13	\$305	24	\$576	8	\$483	13	\$593	9	\$976
RALLS	103	\$15,059	34	\$1,510	16	\$689	14	\$715	14	\$518	15	\$1,577
RANDOLPH	492	\$87,355	51	\$3,204	149	\$2,908	39	\$2,352	88	\$3,487	89	\$11,102
RAY	257	\$53,354	31	\$2,408	98	\$1,663	22	\$1,420	25	\$1,100	36	\$2,957
REYNOLDS	175	\$32,335	56	\$2,832	66	\$2,283	15	\$858	49	\$2,163	54	\$10,907
RIPLEY	345	\$59,674	101	\$4,362	92	\$2,764	53	\$2,520	73	\$3,893	205	\$38,300
ST. CHARLES	1,232	\$234,821	383	\$29,455	340	\$9,969	71	\$3,830	89	\$3,647	45	\$9,698
ST. CLAIR	138	\$24,235	42	\$2,239	34	\$1,540	5	\$323	63	\$1,651	11	\$1,863
ST. FRANCOIS	1,308	\$208,321	315	\$19,335	180	\$6,100	71	\$2,897	166	\$7,460	174	\$34,259
STE. GENEVIEVE	247	\$38,385	51	\$3,197	74	\$1,199	3	\$219	29	\$1,051	22	\$3,421
ST. LOUIS	7,190	\$1,385,923	1,946	\$131,732	3,149	\$100,638	492	\$26,995	621	\$22,628	370	\$81,239
SALINE	237	\$55,840	151	\$4,960	98	\$3,789	27	\$1,979	60	\$3,149	82	\$11,395
SCHUYLER	45	\$6,254	15	\$395	24	\$817	1	\$99	4	\$190	36	\$5,916
SCOTLAND	72	\$10,039	21	\$694	35	\$1,096	5	\$447	4	\$295	61	\$9,286
SCOTT	903	\$149,455	260	\$15,712	120	\$3,967	20	\$1,147	160	\$8,932	218	\$27,850
SHANNON	199	\$27,010	32	\$2,705	54	\$1,846	8	\$592	37	\$1,492	38	\$5,455
SHELLBY	60	\$8,571	10	\$1,327	15	\$703	4	\$160	11	\$765	41	\$3,805
STODDARD	615	\$81,436	162	\$9,881	109	\$2,698	56	\$3,138	99	\$3,966	163	\$15,695
STONE	312	\$31,084	31	\$2,539	92	\$2,795	9	\$738	28	\$1,122	32	\$3,017
SULLIVAN	105	\$17,925	13	\$512	71	\$1,882	16	\$1,449	8	\$233	47	\$4,081
TANEY	370	\$64,389	40	\$2,227	173	\$4,873	8	\$333	26	\$846	29	\$3,055
TEXAS	390	\$70,973	83	\$6,481	212	\$6,644	16	\$869	51	\$2,252	49	\$7,230
VERNON	375	\$69,975	66	\$3,656	47	\$1,574	18	\$807	83	\$3,624	31	\$5,670
WARREN	235	\$47,430	34	\$2,086	35	\$887	15	\$899	27	\$1,520	1	\$138
WASHINGTON	810	\$126,188	196	\$15,931	142	\$3,214	22	\$1,197	126	\$6,253	124	\$21,552
WAYNE	204	\$48,599	113	\$6,024	161	\$3,725	12	\$921	52	\$2,499	107	\$15,149
WEBSTER	348	\$51,458	92	\$5,444	95	\$2,320	9	\$379	58	\$2,143	80	\$11,640
WORTH	25	\$2,687	21	\$846	5	\$55	0	\$0	12	\$512	6	\$965
WRIGHT	292	\$50,237	89	\$5,722	165	\$6,281	14	\$1,255	61	\$2,647	110	\$16,953
ST. LOUIS CITY	13,560	\$2,624,898	2,922	\$188,832	4,910	\$184,638	1,102	\$57,728	1,026	\$44,225	836	\$214,702

TABLE 4. MISSOURI MEDICAID RECIPIENTS AND PAYMENTS BY TYPE OF SERVICE, JANUARY, 1995

COUNTY	CLINIC SERVICES		DME SERVICES		AUDIOLOGY SERVICES		PODIATRY SERVICES		PERSONAL CARE SERVICES		FAMILY PLANNING	
	RECIPIENTS	PAYMENTS	RECIPIENTS	PAYMENTS	RECIPIENTS	PAYMENTS	RECIPIENTS	PAYMENTS	RECIPIENTS	PAYMENTS	RECIPIENTS	PAYMENTS
STATE TOTAL	68,290	\$4,398,021	9,578	\$1,871,924	301	\$49,182	3,240	\$65,512	16,037	\$3,984,238	11,285	\$825,343
ADAIR	215	\$8,488	65	\$8,454	6	\$1,425	13	\$203	137	\$24,854	54	\$7,118
ANDREW	131	\$12,830	16	\$1,162	0	\$0	0	\$0	18	\$5,547	15	\$1,758
ATCHISON	38	\$3,904	14	\$1,131	0	\$0	0	\$0	15	\$1,334	10	\$767
AUDRAIN	185	\$8,799	42	\$4,790	3	\$758	13	\$270	53	\$9,195	49	\$1,984
BARRY	679	\$32,240	60	\$13,229	4	\$396	3	\$305	149	\$38,249	45	\$4,474
BARTON	129	\$3,436	27	\$2,522	1	\$19	8	\$148	64	\$11,776	15	\$332
BATES	187	\$11,998	36	\$11,493	0	\$0	3	\$115	42	\$5,553	37	\$1,445
BENTON	226	\$12,568	40	\$14,182	1	\$340	1	\$44	38	\$8,154	33	\$923
BOLLINGER	181	\$9,879	46	\$3,773	0	\$0	3	\$81	128	\$21,018	34	\$1,218
BOONE	493	\$39,201	170	\$78,496	3	\$169	38	\$605	136	\$39,929	211	\$12,786
BUCHANAN	1,630	\$104,371	165	\$33,201	9	\$1,282	7	\$103	162	\$67,646	286	\$11,899
BUTLER	634	\$41,949	171	\$21,097	12	\$2,172	68	\$749	584	\$141,268	152	\$7,546
CALDWELL	220	\$11,326	10	\$1,843	2	\$354	2	\$25	21	\$1,981	17	\$1,057
CALLAWAY	304	\$16,263	54	\$8,331	2	\$244	15	\$859	34	\$5,291	64	\$2,463
CAMDEN	233	\$11,385	57	\$8,324	0	\$0	11	\$76	71	\$13,069	42	\$2,027
CAPE GIRARDEAU	872	\$41,695	115	\$13,003	4	\$641	101	\$1,930	259	\$60,769	149	\$6,862
CARROLL	111	\$10,254	23	\$4,195	0	\$0	27	\$381	18	\$1,625	21	\$1,869
CARTER	159	\$7,466	21	\$2,736	2	\$413	2	\$14	81	\$16,720	15	\$902
CASS	348	\$19,934	53	\$5,314	2	\$681	29	\$468	92	\$27,368	87	\$6,191
CEDAR	209	\$15,518	46	\$5,180	1	\$19	7	\$63	27	\$9,878	20	\$3,026
CHARITON	47	\$1,868	17	\$2,204	1	\$345	1	\$42	32	\$4,970	14	\$852
CHRISTIAN	451	\$39,348	52	\$19,008	0	\$0	48	\$526	151	\$37,710	51	\$3,841
CLARK	23	\$1,050	18	\$1,329	0	\$0	1	\$47	55	\$5,788	14	\$2,929
CLAY	803	\$57,993	142	\$26,317	4	\$1,338	63	\$687	187	\$43,428	159	\$8,511
CLINTON	150	\$8,837	16	\$2,088	0	\$0	12	\$138	14	\$3,123	30	\$1,860
COLE	646	\$31,260	93	\$9,843	1	\$19	31	\$381	105	\$35,379	88	\$3,933
COOPER	77	\$4,859	22	\$2,850	0	\$0	13	\$143	27	\$5,801	27	\$1,062
CRAWFORD	323	\$14,895	54	\$7,298	1	\$10	6	\$497	114	\$22,785	56	\$3,706
DADE	130	\$8,531	15	\$4,388	1	\$19	0	\$0	32	\$4,114	14	\$838
DALLAS	244	\$31,613	51	\$11,039	0	\$0	14	\$298	60	\$13,329	26	\$1,680
DAVIESS	84	\$5,414	10	\$1,064	0	\$0	0	\$0	20	\$3,782	4	\$114
DEKALB	89	\$6,693	25	\$2,098	0	\$0	0	\$0	17	\$3,172	20	\$1,034
DENT	219	\$9,137	53	\$8,536	1	\$9	63	\$628	101	\$23,814	33	\$1,395
DOUGLAS	243	\$9,626	45	\$7,705	1	\$360	7	\$54	67	\$8,729	27	\$2,242
DUNKLIN	569	\$33,089	259	\$37,453	9	\$2,491	37	\$997	698	\$142,896	160	\$8,772
FRANKLIN	819	\$46,578	140	\$25,274	3	\$706	74	\$849	142	\$32,061	130	\$4,890
GASCONADE	89	\$2,776	22	\$4,504	3	\$400	3	\$64	43	\$8,484	19	\$1,382
GENTRY	68	\$15,459	24	\$8,231	2	\$385	0	\$0	41	\$11,194	8	\$155
GREENE	3,188	\$213,625	355	\$93,678	14	\$1,873	99	\$3,418	583	\$131,004	362	\$24,105
GRUNDY	144	\$7,057	15	\$6,957	2	\$401	1	\$8	76	\$10,839	14	\$1,375
HARRISON	43	\$5,401	28	\$3,887	0	\$0	0	\$0	11	\$3,444	10	\$1,349
HENRY	388	\$25,068	55	\$10,262	0	\$0	6	\$142	85	\$19,975	46	\$6,039
HICKORY	110	\$10,858	37	\$4,439	0	\$0	1	\$11	15	\$2,919	13	\$505
HOLT	114	\$6,825	19	\$3,339	0	\$0	0	\$0	17	\$2,815	9	\$283
HOWARD	103	\$2,799	24	\$1,288	1	\$20	12	\$109	51	\$12,242	18	\$1,182
HOWELL	515	\$25,912	104	\$21,029	8	\$928	19	\$364	232	\$52,180	91	\$5,053
IRON	243	\$7,757	47	\$9,196	2	\$380	20	\$783	79	\$18,955	42	\$2,224
JACKSON	4,716	\$476,906	888	\$236,125	11	\$1,745	536	\$9,679	878	\$220,419	1,318	\$90,077
JASPER	1,424	\$57,455	243	\$34,504	16	\$2,549	32	\$1,494	568	\$136,616	165	\$18,672
JEFFERSON	1,372	\$96,809	210	\$42,897	7	\$1,418	119	\$1,767	291	\$80,688	295	\$30,810
JOHNSON	401	\$24,598	40	\$26,176	1	\$341	31	\$258	80	\$18,838	76	\$3,146
KNOX	107	\$3,469	16	\$6,591	3	\$1,059	5	\$131	42	\$8,967	6	\$753
LACLEDE	382	\$63,720	54	\$6,535	2	\$70	23	\$220	125	\$22,130	53	\$9,873
LAFAYETTE	358	\$20,054	57	\$10,694	1	\$360	4	\$167	68	\$6,774	73	\$10,352
LAWRENCE	590	\$28,141	78	\$11,596	6	\$1,087	4	\$49	156	\$32,386	48	\$6,110
LEWIS	57	\$2,172	12	\$1,619	0	\$0	6	\$30	44	\$6,573	22	\$677
LINCOLN	273	\$12,736	50	\$8,053	3	\$113	15	\$205	63	\$17,344	55	\$6,616

TABLE 4. MISSOURI MEDICAID RECIPIENTS AND PAYMENTS BY TYPE OF SERVICE, JANUARY, 1995

COUNTY	CLINIC SERVICES		DME SERVICES		AUDIOLOGY SERVICES		PODIATRY SERVICES		PERSONAL CARE SERVICES		FAMILY PLANNING	
	RECIPIENTS	PAYMENTS	RECIPIENTS	PAYMENTS	RECIPIENTS	PAYMENTS	RECIPIENTS	PAYMENTS	RECIPIENTS	PAYMENTS	RECIPIENTS	PAYMENTS
LINN	205	\$5,582	42	\$6,328	2	\$367	3	\$27	87	\$16,083	26	\$2,231
LIVINGSTON	162	\$7,730	42	\$6,805	1	\$360	4	\$30	56	\$13,323	37	\$1,136
MCDONALD	122	\$8,718	43	\$8,674	7	\$187	1	\$5	121	\$25,742	30	\$7,590
MACON	104	\$6,066	49	\$6,671	4	\$1,369	11	\$220	65	\$10,712	32	\$2,508
MADISON	164	\$6,981	42	\$3,895	2	\$665	3	\$167	60	\$9,305	27	\$679
MARIES	93	\$5,472	24	\$6,020	1	\$10	7	\$170	29	\$4,987	17	\$1,389
MARION	236	\$10,085	75	\$22,756	2	\$424	33	\$536	226	\$76,605	116	\$10,547
MERCER	17	\$730	6	\$1,067	2	\$385	0	\$0	12	\$739	5	\$657
MILLER	320	\$20,125	45	\$9,570	2	\$720	10	\$77	99	\$8,639	59	\$9,126
MISSISSIPPI	788	\$51,179	65	\$8,157	6	\$1,435	20	\$576	152	\$25,729	83	\$4,345
MONITEAU	74	\$5,394	18	\$2,381	0	\$0	18	\$141	41	\$4,194	13	\$906
MONROE	46	\$1,866	14	\$1,952	0	\$0	1	\$4	44	\$13,015	17	\$910
MONTGOMERY	131	\$5,567	31	\$3,101	0	\$0	7	\$73	42	\$11,362	23	\$3,790
MORGAN	206	\$10,987	48	\$7,730	0	\$0	5	\$184	74	\$7,325	26	\$3,949
NEW MADRID	788	\$56,654	105	\$20,380	5	\$1,441	26	\$1,171	365	\$76,844	64	\$7,128
NEWTON	413	\$18,382	83	\$8,283	4	\$377	8	\$109	111	\$29,206	58	\$5,609
NODAWAY	194	\$11,935	33	\$4,647	3	\$389	0	\$0	44	\$14,900	19	\$1,578
OREGON	168	\$7,060	43	\$14,912	0	\$0	6	\$215	120	\$26,650	18	\$1,298
OSAGE	83	\$3,276	22	\$1,920	0	\$0	6	\$49	25	\$6,484	12	\$886
OZARK	94	\$5,616	15	\$2,815	0	\$0	3	\$50	102	\$16,217	11	\$764
PEMISCOT	284	\$16,934	180	\$21,415	4	\$1,069	30	\$997	590	\$143,636	129	\$12,594
PERRY	159	\$9,074	25	\$2,565	0	\$0	5	\$70	81	\$13,332	34	\$2,585
PETTIS	417	\$16,933	51	\$27,333	2	\$455	15	\$231	140	\$29,175	86	\$5,248
PHELPS	603	\$22,053	83	\$15,228	2	\$20	21	\$761	159	\$27,459	86	\$11,991
PIKE	270	\$13,214	42	\$4,938	2	\$19	28	\$349	92	\$14,430	50	\$2,682
PLATTE	265	\$17,640	41	\$6,807	0	\$0	19	\$234	50	\$18,652	58	\$3,824
POLK	343	\$37,313	90	\$18,469	1	\$316	3	\$61	72	\$14,951	38	\$1,031
PULASKI	398	\$23,046	77	\$9,646	6	\$80	8	\$762	111	\$18,905	87	\$5,908
PUTMAN	23	\$1,270	22	\$9,806	0	\$0	1	\$14	16	\$2,662	10	\$195
RALLS	54	\$2,780	10	\$1,357	0	\$0	3	\$29	36	\$8,086	29	\$2,715
RANDOLPH	247	\$12,300	69	\$6,047	1	\$68	24	\$293	139	\$22,751	85	\$5,691
RAY	211	\$14,763	27	\$6,004	1	\$360	2	\$41	59	\$6,343	32	\$1,306
REYNOLDS	180	\$8,926	29	\$3,017	1	\$9	18	\$271	64	\$13,661	23	\$1,184
RIPLEY	284	\$11,356	75	\$6,886	3	\$364	11	\$435	278	\$60,735	60	\$2,277
ST. CHARLES	1,467	\$67,549	140	\$32,374	1	\$5	29	\$633	113	\$40,448	239	\$18,811
ST. CLAIR	148	\$7,474	43	\$3,929	0	\$0	3	\$67	14	\$1,534	22	\$1,181
ST. FRANCOIS	924	\$39,755	178	\$24,478	2	\$1,010	61	\$1,473	351	\$93,943	204	\$16,826
STE. GENEVIEVE	170	\$9,344	36	\$17,852	2	\$50	7	\$130	44	\$10,224	29	\$4,890
ST. LOUIS	8,124	\$516,011	773	\$146,458	9	\$1,118	354	\$5,881	867	\$349,443	1,480	\$93,480
SALINE	452	\$22,217	76	\$12,061	1	\$68	3	\$29	130	\$28,253	60	\$5,839
SCHUYLER	73	\$2,271	13	\$4,670	1	\$7	2	\$66	41	\$10,030	8	\$230
SCOTLAND	42	\$1,303	14	\$2,262	1	\$75	1	\$7	81	\$15,360	6	\$1,834
SCOTT	1,506	\$87,827	153	\$36,071	7	\$1,959	61	\$1,115	329	\$63,277	149	\$9,773
SHANNON	136	\$6,149	28	\$4,594	1	\$360	4	\$114	94	\$15,428	22	\$3,439
SHELBY	82	\$1,957	21	\$1,060	1	\$361	6	\$256	37	\$3,011	14	\$368
STODDARD	815	\$29,865	135	\$10,656	4	\$1,395	73	\$1,462	236	\$48,092	90	\$6,421
STONE	282	\$18,831	36	\$2,948	2	\$78	44	\$341	55	\$10,728	30	\$2,671
SULLIVAN	47	\$2,181	43	\$8,801	3	\$379	6	\$57	69	\$9,588	21	\$630
TANEY	304	\$27,134	39	\$12,775	3	\$360	1	\$6	52	\$16,858	23	\$4,329
TEXAS	386	\$12,827	53	\$10,987	2	\$30	6	\$53	82	\$22,531	73	\$6,126
VERNON	308	\$8,437	53	\$6,500	12	\$441	10	\$703	46	\$7,273	59	\$4,692
WARREN	213	\$10,530	30	\$2,591	2	\$676	13	\$469	17	\$8,462	37	\$4,356
WASHINGTON	660	\$25,437	89	\$16,966	4	\$735	14	\$934	184	\$44,026	111	\$8,076
WAYNE	194	\$13,270	67	\$13,497	0	\$0	8	\$234	143	\$39,686	56	\$6,104
WEBSTER	349	\$26,068	59	\$5,897	1	\$19	6	\$150	120	\$17,377	46	\$4,520
WORTH	13	\$236	4	\$549	0	\$0	0	\$0	4	\$433	2	\$117
WRIGHT	403	\$30,016	52	\$5,938	0	\$0	27	\$810	148	\$24,097	58	\$3,466
ST. LOUIS CITY	16,260	\$1,130,375	1,156	\$237,822	22	\$1,800	484	\$11,493	1,519	\$584,346	1,994	\$147,615

TABLE 4. MISSOURI MEDICAID RECIPIENTS AND PAYMENTS BY TYPE OF SERVICE, JANUARY, 1995

COUNTY	EPSDT SERV -- SCREEN		REHAB CENTER SERV.		INTERMEDIATE CARE FACILITY / MR		HOSPICE		MENTAL HOSPITAL SERVICES		PSYCHIATRIC CARE UNDER AGE 22	
	RECIPIENTS	PAYMENTS	RECIPIENTS	PAYMENTS	RECIPIENTS	PAYMENTS	RECIPIENTS	PAYMENTS	RECIPIENTS	PAYMENTS	RECIPIENTS	PAYMENTS
STATE TOTAL	13,263	\$823,023	348	\$102,194	1,273	\$6,974,883	183	\$228,337	59	\$49,374	274	\$380,183
ADAIR	30	\$1,797	9	\$1,775	0	\$0	0	\$0	0	\$0	1	\$127
ANDREW	23	\$1,200	3	\$263	0	\$0	1	\$615	0	\$0	0	\$0
ATCHISON	10	\$310	0	\$0	0	\$0	0	\$0	0	\$0	0	\$0
AUDRAIN	32	\$1,977	0	\$0	0	\$0	0	\$0	0	\$0	1	\$87
BARRY	54	\$2,650	2	\$620	0	\$0	0	\$0	0	\$0	0	\$0
BARTON	13	\$710	0	\$0	0	\$0	0	\$0	0	\$0	0	\$0
BATES	26	\$1,600	0	\$0	0	\$0	0	\$0	0	\$0	0	\$0
BENTON	139	\$2,815	1	\$210	0	\$0	1	\$1,768	0	\$0	0	\$0
BOLLINGER	25	\$1,500	0	\$0	0	\$0	0	\$0	0	\$0	0	\$0
BOONE	299	\$18,270	12	\$3,582	0	\$0	0	\$0	3	\$724	35	\$8,675
BUCHANAN	233	\$13,236	18	\$2,359	0	\$0	4	\$7,645	0	\$0	17	\$9
BUTLER	145	\$8,766	6	\$1,059	43	\$187,925	1	\$1,142	0	\$0	0	\$0
CALDWELL	8	\$407	0	\$0	0	\$0	0	\$0	0	\$0	0	\$0
CALLAWAY	107	\$6,817	0	\$0	0	\$0	0	\$0	19	\$818	2	\$30,663
CAMDEN	52	\$3,245	0	\$0	0	\$0	0	\$0	1	\$99	2	\$181
CAPE GIRARDEAU	124	\$7,335	1	\$417	0	\$0	1	\$2,426	0	\$0	0	\$0
CARROLL	16	\$960	0	\$0	0	\$0	0	\$0	0	\$0	0	\$0
CARTER	26	\$1,603	0	\$0	0	\$0	0	\$0	0	\$0	0	\$0
CASS	85	\$5,161	1	\$196	0	\$0	1	\$1,189	0	\$0	1	\$127
CEDAR	53	\$3,070	0	\$0	0	\$0	1	\$10	0	\$0	0	\$0
CHARITON	5	\$360	1	\$76	0	\$0	0	\$0	1	\$1,033	0	\$0
CHRISTIAN	148	\$6,625	5	\$1,638	0	\$0	0	\$0	0	\$0	1	\$19
CLARK	29	\$1,785	0	\$0	0	\$0	0	\$0	0	\$0	1	\$87
CLAY	287	\$18,530	0	\$0	0	\$0	10	\$13,246	0	\$0	2	\$951
CLINTON	14	\$960	0	\$0	0	\$0	2	\$669	0	\$0	0	\$0
COLE	172	\$11,928	0	\$0	2	\$1,640	0	\$0	0	\$0	1	\$103
COOPER	22	\$1,380	4	\$1,650	0	\$0	0	\$0	0	\$0	1	\$174
CRAWFORD	48	\$2,880	0	\$0	0	\$0	0	\$0	0	\$0	0	\$0
DADE	26	\$1,200	1	\$291	0	\$0	0	\$0	0	\$0	0	\$0
DALLAS	42	\$2,275	0	\$0	0	\$0	0	\$0	0	\$0	0	\$0
DAVISS	9	\$410	0	\$0	0	\$0	0	\$0	0	\$0	0	\$0
DEKALB	11	\$615	0	\$0	0	\$0	1	\$739	0	\$0	1	\$19
DENT	46	\$2,820	1	\$72	0	\$0	1	\$2,300	0	\$0	1	\$731
DOUGLAS	25	\$1,500	0	\$0	0	\$0	1	\$927	0	\$0	0	\$0
DUNKLIN	162	\$9,831	10	\$2,308	0	\$0	0	\$0	0	\$0	0	\$0
FRANKLIN	158	\$9,900	0	\$0	0	\$0	2	\$2,844	1	\$10	0	\$0
GASCONADE	12	\$720	0	\$0	0	\$0	0	\$0	0	\$0	0	\$0
GENTRY	14	\$805	0	\$0	0	\$0	1	\$2,636	0	\$0	0	\$0
GREENE	555	\$28,848	16	\$5,126	0	\$0	6	\$9,005	0	\$0	1	\$255
GRUNDY	16	\$744	0	\$0	0	\$0	0	\$0	0	\$0	0	\$0
HARRISON	6	\$360	0	\$0	0	\$0	0	\$0	0	\$0	0	\$0
HENRY	47	\$2,180	0	\$0	0	\$0	0	\$0	0	\$0	0	\$0
HICKORY	17	\$1,020	0	\$0	0	\$0	0	\$0	0	\$0	0	\$0
HOLT	9	\$525	0	\$0	0	\$0	0	\$0	0	\$0	0	\$0
HOWARD	14	\$795	0	\$0	0	\$0	0	\$0	0	\$0	1	\$10
HOWELL	107	\$6,468	2	\$455	0	\$0	3	\$5,202	0	\$0	0	\$0
IRON	27	\$1,695	5	\$440	0	\$0	3	\$34	1	\$36	0	\$0
JACKSON	1,107	\$71,002	33	\$4,414	0	\$0	27	\$32,469	1	\$696	115	\$56,851
JASPER	247	\$14,285	0	\$0	1	\$7,707	0	\$0	0	\$0	0	\$0
JEFFERSON	238	\$14,409	5	\$1,636	0	\$0	12	\$11,113	0	\$0	2	\$345
JOHNSON	39	\$2,130	2	\$294	0	\$0	1	\$4,570	0	\$0	0	\$0
KNOX	7	\$425	1	\$36	0	\$0	0	\$0	0	\$0	0	\$0
LACLEDE	24	\$1,428	0	\$0	0	\$0	0	\$0	0	\$0	0	\$0
LAFAYETTE	46	\$2,720	2	\$129	161	\$845,309	0	\$0	0	\$0	0	\$0
LAWRENCE	82	\$3,755	3	\$950	0	\$0	2	\$1,919	0	\$0	0	\$0
LEWIS	10	\$463	1	\$66	0	\$0	0	\$0	0	\$0	0	\$0
LINCOLN	52	\$3,097	1	\$63	0	\$0	0	\$0	0	\$0	0	\$0

TABLE 4. MISSOURI MEDICAID RECIPIENTS AND PAYMENTS BY TYPE OF SERVICE, JANUARY, 1995

COUNTY	EPSDT SERV -- SCREEN		REHAB CENTER SERV.		INTERMEDIATE CARE FACILITY / MR		HOSPICE		MENTAL HOSPITAL SERVICES		PSYCHIATRIC CARE UNDER AGE 22	
	RECIPIENTS	PAYMENTS	RECIPIENTS	PAYMENTS	RECIPIENTS	PAYMENTS	RECIPIENTS	PAYMENTS	RECIPIENTS	PAYMENTS	RECIPIENTS	PAYMENTS
LINN	14	\$706	0	\$0	0	\$0	0	\$0	0	\$0	1	\$87
LIVINGSTON	56	\$3,000	1	\$101	0	\$0	0	\$0	0	\$0	0	\$0
MCDONALD	25	\$1,520	0	\$0	0	\$0	0	\$0	0	\$0	0	\$0
MACON	28	\$1,681	2	\$733	0	\$0	0	\$0	1	\$14,289	1	\$87
MADISON	18	\$1,140	2	\$958	0	\$0	1	\$554-	1	\$9	0	\$0
MARIES	22	\$1,380	0	\$0	0	\$0	0	\$0	0	\$0	0	\$0
MARION	85	\$5,207	1	\$371	0	\$0	0	\$0	0	\$0	0	\$0
MERCER	0	\$0	0	\$0	0	\$0	0	\$0	0	\$0	0	\$0
HILLER	72	\$3,172	10	\$1,540	0	\$0	0	\$0	0	\$0	0	\$0
MISSISSIPPI	36	\$2,106	0	\$285-	0	\$0	1	\$234	0	\$0	0	\$0
MONITEAU	20	\$1,242	0	\$0	0	\$0	0	\$0	0	\$0	0	\$0
MONROE	15	\$900	0	\$0	0	\$0	0	\$0	0	\$0	0	\$0
MONTGOMERY	16	\$1,020	0	\$0	0	\$0	0	\$0	0	\$0	0	\$0
MORGAN	21	\$1,460	2	\$425	0	\$0	0	\$0	0	\$0	1	\$2,067
NEW MADRID	43	\$2,661	4	\$1,253	0	\$0	0	\$0	0	\$0	0	\$0
NEWTON	81	\$4,706	0	\$0	2	\$12,015	0	\$0	0	\$0	1	\$87
NODAWAY	55	\$2,992	0	\$0	0	\$0	1	\$2,636	0	\$0	0	\$0
OREGON	20	\$1,215	0	\$0	0	\$0	0	\$0	0	\$0	0	\$0
OSAGE	25	\$1,515	0	\$0	0	\$0	0	\$0	0	\$0	2	\$192
OZARK	11	\$660	0	\$0	0	\$0	0	\$0	0	\$0	0	\$0
PEMISCOT	139	\$8,710	0	\$0	0	\$0	0	\$0	0	\$0	0	\$0
PERRY	29	\$1,820	0	\$0	0	\$0	0	\$0	0	\$0	0	\$0
PETTIS	104	\$6,375	0	\$70-	0	\$0	0	\$0	0	\$0	2	\$15,040
PHELPS	114	\$7,260	4	\$1,536	0	\$0	0	\$0	1	\$1,378	1	\$19
PIKE	42	\$2,700	0	\$0	0	\$0	0	\$0	1	\$7	0	\$0
PLATTE	102	\$6,480	0	\$0	0	\$0	1	\$874-	0	\$0	2	\$168
POLK	68	\$4,040	0	\$0	0	\$0	1	\$612	0	\$0	0	\$0
PULASKI	68	\$4,156	3	\$2,036	0	\$0	0	\$0	0	\$0	0	\$0
PUTMAN	10	\$660	2	\$2,629	0	\$0	0	\$0	0	\$0	0	\$0
RALLS	10	\$600	0	\$0	0	\$0	0	\$0	0	\$0	0	\$0
RANDOLPH	47	\$2,555	0	\$0	0	\$0	1	\$1,530	0	\$0	1	\$1,463
RAY	20	\$1,260	0	\$0	0	\$0	0	\$0	0	\$0	0	\$0
REYNOLDS	19	\$1,134	0	\$0	0	\$0	0	\$0	0	\$0	0	\$0
RIPLEY	44	\$2,595	3	\$170	0	\$0	0	\$0	0	\$0	0	\$0
ST. CHARLES	211	\$11,357	9	\$1,430	78	\$370,176	1	\$4,559	0	\$0	1	\$1,115
ST. CLAIR	79	\$2,400	0	\$0	0	\$0	0	\$0	0	\$0	0	\$0
ST. FRANCOIS	306	\$22,840	20	\$4,996	0	\$0	2	\$8,145	6	\$1,040	0	\$0
STE. GENEVIEVE	24	\$1,515	1	\$48	0	\$0	0	\$0	0	\$0	1	\$712
ST. LOUIS	1,727	\$104,292	35	\$8,825	152	\$836,129	49	\$58,474	0	\$0	23	\$141,469
SALINE	77	\$4,740	3	\$706	272	\$1,561,215	0	\$0	15	\$29,755	2	\$264
SCHUYLER	19	\$1,046	1	\$234	0	\$0	0	\$0	0	\$0	0	\$0
SCOTLAND	7	\$450	0	\$0	0	\$0	0	\$0	0	\$0	0	\$0
SCOTT	87	\$5,105	0	\$0	38	\$168,267	0	\$0	1	\$18	0	\$0
SHANNON	30	\$1,905	0	\$0	0	\$0	0	\$0	0	\$0	0	\$0
SHELBY	17	\$1,080	0	\$0	0	\$0	0	\$0	0	\$0	0	\$0
STODDARD	64	\$3,407	1	\$87	0	\$0	0	\$0	0	\$0	0	\$0
STONE	47	\$2,189	0	\$0	0	\$0	0	\$0	0	\$0	0	\$0
SULLIVAN	8	\$481	3	\$584	0	\$0	0	\$0	0	\$0	0	\$0
TANEY	46	\$1,975	0	\$0	0	\$0	2	\$1,230	0	\$0	0	\$0
TEXAS	68	\$4,075	1	\$426	0	\$0	0	\$0	0	\$0	0	\$0
VERNON	81	\$4,990	0	\$0	131	\$1,014,261	0	\$0	0	\$0	0	\$0
WARREN	44	\$2,760	0	\$0	0	\$0	0	\$0	0	\$0	3	\$41,764
WASHINGTON	68	\$4,523	0	\$0	0	\$0	5	\$6,071	0	\$0	0	\$0
WAYNE	49	\$2,748	0	\$0	0	\$0	0	\$0	0	\$0	0	\$0
WEBSTER	79	\$2,380	11	\$4,523	0	\$0	1	\$2,489	0	\$0	0	\$0
WORTH	5	\$360	0	\$0	0	\$0	0	\$0	0	\$0	0	\$0
WRIGHT	48	\$2,755	4	\$2,887	0	\$0	2	\$5,149	0	\$0	0	\$0
ST. LOUIS CITY	3,213	\$230,705	79	\$36,172	393	\$1,970,233	33	\$36,155	6	\$544-	45	\$76,028

TABLE 4. MISSOURI MEDICAID RECIPIENTS AND PAYMENTS BY TYPE OF SERVICE, JANUARY, 1995

COUNTY	HOME HEALTH SERVICES		PHYSICIAN SPONSOR SERVICES		ADULT DAY HEALTH SERVICES		PRIVATE HOME ICF / MR		CHILDRENS WAIVER PROGRAM		MR / DD WAIVER	
	RECIPIENTS	PAYMENTS	RECIPIENTS	PAYMENTS	RECIPIENTS	PAYMENTS	RECIPIENTS	PAYMENTS	RECIPIENTS	PAYMENTS	RECIPIENTS	PAYMENTS
STATE TOTAL	1,001	\$517,986	621	\$26,798	355	\$286,204	186	\$736,275	0	\$0	3,981	\$9,703,557
ADAIR	2	\$586	0	\$0	4	\$1,022	13	\$44,312	0	\$0	54	\$123,944
ANDREW	3	\$1,656	0	\$0	0	\$0	0	\$0	0	\$0	6	\$18,820
ATCHISON	0	\$0	0	\$0	0	\$0	0	\$0	0	\$0	3	\$6,714
AUDRAIN	2	\$1,242	0	\$0	0	\$0	0	\$0	0	\$0	20	\$36,506
BARRY	3	\$1,299	0	\$0	0	\$0	0	\$0	0	\$0	33	\$67,739
BARTON	5	\$975	0	\$0	0	\$0	0	\$0	0	\$0	20	\$29,077
BATES	11	\$1,700	0	\$0	0	\$0	0	\$0	0	\$0	5	\$15,903
BENTON	3	\$2,097	0	\$0	0	\$0	0	\$0	0	\$0	8	\$13,446
BOLLINGER	10	\$3,543	0	\$0	0	\$0	0	\$0	0	\$0	18	\$9,522
BOONE	8	\$6,381	0	\$0	7	\$3,919	0	\$0	0	\$0	161	\$434,897
BUCHANAN	24	\$7,162	0	\$0	0	\$0	8	\$22,173	0	\$0	94	\$195,055
BUTLER	3	\$1,518	0	\$0	0	\$0	0	\$0	0	\$0	62	\$151,650
CALDWELL	0	\$0	0	\$0	0	\$0	0	\$0	0	\$0	1	\$1,678
CALLAWAY	1	\$180	0	\$0	0	\$0	0	\$0	0	\$0	22	\$44,927
CAMDEN	4	\$2,039	0	\$0	0	\$0	0	\$0	0	\$0	28	\$49,712
CAPE GIRARDEAU	8	\$5,799	0	\$0	0	\$0	0	\$0	0	\$0	80	\$128,222
CARROLL	4	\$1,803	0	\$0	0	\$0	0	\$0	0	\$0	19	\$36,599
CARTER	1	\$286	0	\$0	0	\$0	0	\$0	0	\$0	7	\$11,242
CASS	13	\$8,434	0	\$0	0	\$0	0	\$0	0	\$0	28	\$75,206
CEDAR	2	\$828	0	\$0	0	\$0	0	\$0	0	\$0	17	\$45,460
CHARITON	0	\$0	0	\$0	0	\$0	0	\$0	0	\$0	2	\$5,801
CHRISTIAN	4	\$541	0	\$0	2	\$368	0	\$0	0	\$0	24	\$54,292
CLARK	0	\$0	0	\$0	0	\$0	0	\$0	0	\$0	1	\$646
CLAY	9	\$6,514	1	\$17	0	\$0	0	\$0	0	\$0	100	\$220,780
CLINTON	1	\$660	0	\$0	0	\$0	0	\$0	0	\$0	7	\$24,086
COLE	4	\$3,449	0	\$0	0	\$0	0	\$0	0	\$0	37	\$145,915
COOPER	1	\$150	0	\$0	0	\$0	0	\$0	0	\$0	25	\$45,022
CRAWFORD	3	\$1,149	0	\$0	0	\$0	0	\$0	0	\$0	2	\$3,473
DADE	2	\$813	0	\$0	0	\$0	0	\$0	0	\$0	6	\$12,766
DALLAS	3	\$893	0	\$0	1	\$33	0	\$0	0	\$0	13	\$22,326
DAVISS	0	\$0	0	\$0	0	\$0	0	\$0	0	\$0	2	\$2,516
DEKALB	0	\$0	0	\$0	0	\$0	8	\$33,030	0	\$0	9	\$16,341
DENT	4	\$2,176	0	\$0	9	\$2,043	0	\$0	0	\$0	4	\$9,787
DOUGLAS	4	\$2,725	0	\$0	0	\$0	0	\$0	0	\$0	13	\$35,363
DUNKLIN	21	\$12,003	0	\$0	0	\$0	0	\$0	0	\$0	8	\$27,074
FRANKLIN	3	\$515	0	\$0	4	\$1,792	0	\$0	0	\$0	36	\$88,569
GASCONADE	1	\$57	0	\$0	1	\$704	0	\$0	0	\$0	2	\$7,590
GENTRY	1	\$859	0	\$0	0	\$0	9	\$22,212	0	\$0	18	\$27,088
GREENE	24	\$24,043	0	\$0	42	\$15,443	0	\$0	0	\$0	220	\$422,020
GRUNDY	0	\$0	0	\$0	0	\$0	0	\$0	0	\$0	1	\$2,499
HARRISON	1	\$244	0	\$0	0	\$0	8	\$28,487	0	\$0	11	\$20,280
HENRY	6	\$3,101	0	\$0	0	\$0	0	\$0	0	\$0	26	\$52,336
HICKORY	1	\$1,693	0	\$0	1	\$569	0	\$0	0	\$0	9	\$11,095
HOLT	2	\$1,040	0	\$0	0	\$0	0	\$0	0	\$0	0	\$0
HOWARD	4	\$4,179	0	\$0	0	\$0	0	\$0	0	\$0	40	\$74,449
HOWELL	6	\$2,293	0	\$0	0	\$0	0	\$0	0	\$0	20	\$45,055
IRON	10	\$2,193	0	\$0	0	\$0	0	\$0	0	\$0	18	\$20,294
JACKSON	171	\$84,476	620	\$26,781	28	\$19,136	0	\$0	0	\$0	442	\$1,132,589
JASPER	17	\$7,286	0	\$0	1	\$536	0	\$0	0	\$0	152	\$332,684
JEFFERSON	4	\$1,084	0	\$0	4	\$7,001	8	\$27,290	0	\$0	125	\$247,889
JOHNSON	5	\$6,442	0	\$0	0	\$0	0	\$0	0	\$0	19	\$47,460
KNOX	0	\$0	0	\$0	0	\$0	0	\$0	0	\$0	0	\$0
LACLEDE	10	\$8,426	0	\$0	0	\$0	0	\$0	0	\$0	32	\$52,436
LAFAYETTE	4	\$912	0	\$0	0	\$0	0	\$0	0	\$0	41	\$168,415
LAWRENCE	3	\$952	0	\$0	0	\$0	0	\$0	0	\$0	24	\$56,146
LEWIS	0	\$0	0	\$0	0	\$0	0	\$0	0	\$0	0	\$0
LINCOLN	1	\$229	0	\$0	0	\$0	0	\$0	0	\$0	34	\$77,817

TABLE 4. MISSOURI MEDICAID RECIPIENTS AND PAYMENTS BY TYPE OF SERVICE, JANUARY, 1995

COUNTY	HOME HEALTH SERVICES		PHYSICIAN SPONSOR SERVICES		ADULT DAY HEALTH SERVICES		PRIVATE HOME ICF / MR		CHILDRENS WAIVER PROGRAM		MR / DD WAIVER	
	RECIPIENTS	PAYMENTS	RECIPIENTS	PAYMENTS	RECIPIENTS	PAYMENTS	RECIPIENTS	PAYMENTS	RECIPIENTS	PAYMENTS	RECIPIENTS	PAYMENTS
LINN	2	\$1,278	0	\$0	0	\$0	0	\$0	0	\$0	6	\$11,146
LIVINGSTON	1	\$1,686	0	\$0	0	\$0	0	\$0	0	\$0	9	\$25,472
MCDONALD	3	\$901	0	\$0	1	\$837	0	\$0	0	\$0	25	\$61,869
MACON	2	\$930	0	\$0	0	\$0	8	\$27,773	0	\$0	5	\$16,516
MADISON	2	\$383	0	\$0	0	\$0	0	\$0	0	\$0	1	\$480
MARIES	1	\$544	0	\$0	0	\$0	0	\$0	0	\$0	3	\$5,067
MARION	7	\$2,659	0	\$0	0	\$0	0	\$0	0	\$0	82	\$187,632
MERCER	0	\$0	0	\$0	0	\$0	0	\$0	0	\$0	2	\$3,249
MILLER	0	\$0	0	\$0	1	\$448	0	\$0	0	\$0	9	\$15,639
MISSISSIPPI	10	\$3,586	0	\$0	0	\$0	0	\$0	0	\$0	3	\$3,034
MONITEAU	0	\$0	0	\$0	0	\$0	0	\$0	0	\$0	2	\$2,412
MONROE	1	\$429	0	\$0	0	\$0	0	\$0	0	\$0	21	\$41,575
MONTGOMERY	3	\$1,797	0	\$0	0	\$0	0	\$0	0	\$0	8	\$24,708
MORGAN	1	\$114	0	\$0	0	\$0	0	\$0	0	\$0	22	\$34,084
NEW MADRID	9	\$1,607	0	\$0	0	\$0	0	\$0	0	\$0	6	\$8,028
NEWTON	3	\$439	0	\$0	7	\$6,130	0	\$0	0	\$0	58	\$142,584
NODAWAY	3	\$765	0	\$0	0	\$0	0	\$0	0	\$0	25	\$41,817
OREGON	2	\$543	0	\$0	0	\$0	0	\$0	0	\$0	14	\$38,299
OSAGE	2	\$1,126	0	\$0	0	\$0	0	\$0	0	\$0	1	\$2,897
OZARK	1	\$374	0	\$0	0	\$0	0	\$0	0	\$0	6	\$16,605
PEMISCOT	20	\$8,124	0	\$0	0	\$0	0	\$0	0	\$0	4	\$5,427
PERRY	4	\$942	0	\$0	0	\$0	0	\$0	0	\$0	38	\$47,243
PETTIS	4	\$5,560	0	\$0	0	\$0	0	\$0	0	\$0	55	\$106,616
PHELPS	6	\$10,482	0	\$0	0	\$0	0	\$0	0	\$0	25	\$83,560
PIKE	0	\$0	0	\$0	0	\$0	0	\$0	0	\$0	39	\$91,891
PLATTE	11	\$5,764	0	\$0	0	\$0	0	\$0	0	\$0	37	\$87,670
POLK	2	\$276	0	\$0	0	\$0	0	\$0	0	\$0	45	\$89,384
PULASKI	1	\$135	0	\$0	0	\$0	0	\$0	0	\$0	5	\$11,386
PUTNAM	1	\$241	0	\$0	0	\$0	0	\$0	0	\$0	1	\$2,795
RALLS	6	\$2,196	0	\$0	0	\$0	0	\$0	0	\$0	10	\$15,962
RANDOLPH	4	\$1,199	0	\$0	0	\$0	0	\$0	0	\$0	15	\$32,390
RAY	1	\$1,437	0	\$0	0	\$0	0	\$0	0	\$0	18	\$46,728
REYNOLDS	3	\$752	0	\$0	0	\$0	0	\$0	0	\$0	3	\$11,850
RIPLEY	5	\$1,972	0	\$0	0	\$0	0	\$0	0	\$0	15	\$34,035
ST. CHARLES	8	\$3,857	0	\$0	1	\$352	0	\$0	0	\$0	204	\$603,697
ST. CLAIR	0	\$0	0	\$0	0	\$0	0	\$0	0	\$0	5	\$8,857
ST. FRANCOIS	26	\$10,838	0	\$0	10	\$2,512	0	\$0	0	\$0	18	\$26,288
STE. GENEVIEVE	3	\$898	0	\$0	0	\$0	0	\$0	0	\$0	18	\$37,827
ST. LOUIS	112	\$49,819	0	\$0	107	\$96,572	59	\$256,515	0	\$0	451	\$1,583,387
SALINE	3	\$1,524	0	\$0	0	\$0	0	\$0	0	\$0	70	\$216,493
SCHUYLER	0	\$0	0	\$0	0	\$0	0	\$0	0	\$0	2	\$1,160
SCOTLAND	5	\$700	0	\$0	0	\$0	0	\$0	0	\$0	0	\$0
SCOTT	13	\$5,862	0	\$0	0	\$0	0	\$0	0	\$0	50	\$97,502
SHANNON	2	\$1,797	0	\$0	0	\$0	0	\$0	0	\$0	1	\$2,438
SHELBY	2	\$688	0	\$0	0	\$0	0	\$0	0	\$0	3	\$9,745
STODDARD	2	\$926	0	\$0	0	\$0	0	\$0	0	\$0	34	\$33,489
STONE	3	\$1,638	0	\$0	0	\$0	0	\$0	0	\$0	4	\$9,386
SULLIVAN	5	\$1,129	0	\$0	0	\$0	16	\$53,189	0	\$0	4	\$12,358
TANEY	8	\$3,164	0	\$0	1	\$234	0	\$0	0	\$0	23	\$45,373
TEXAS	0	\$0	0	\$0	0	\$0	0	\$0	0	\$0	9	\$22,277
VERNON	0	\$0	0	\$0	4	\$2,378	0	\$0	0	\$0	34	\$77,469
WARREN	2	\$229	0	\$0	1	\$672	0	\$0	0	\$0	43	\$120,575
WASHINGTON	21	\$6,360	0	\$0	0	\$0	0	\$0	0	\$0	21	\$14,993
WAYNE	0	\$0	0	\$0	0	\$0	0	\$0	0	\$0	5	\$7,397
WEBSTER	5	\$2,217	0	\$0	0	\$0	0	\$0	0	\$0	14	\$28,287
WORTH	0	\$0	0	\$0	0	\$0	0	\$0	0	\$0	0	\$0
WRIGHT	3	\$702	0	\$0	0	\$0	0	\$0	0	\$0	8	\$20,271
ST. LOUIS CITY	220	\$139,607	0	\$0	118	\$123,496	49	\$221,292	0	\$0	133	\$364,967

TABLE 4. MISSOURI MEDICAID RECIPIENTS AND PAYMENTS BY TYPE OF SERVICE, JANUARY, 1995

COUNTY	NURSE PRACTITIONER		CASE MANAGEMENT		PSYCHIATRIC REHAB PRIVATE		PSYCHIATRIC REHAB PUBLIC		NON-EMERGENCY TRANSPORTATION		CSTAR PRIVATE	
	RECIPIENTS	PAYMENTS	RECIPIENTS	PAYMENTS	RECIPIENTS	PAYMENTS	RECIPIENTS	PAYMENTS	RECIPIENTS	PAYMENTS	RECIPIENTS	PAYMENTS
STATE TOTAL	175	\$4,729	1,326	\$41,058	2,383	\$1,476,964	1,274	\$505,598	0	\$0	1,709	\$1,369,360
ADAIR	0	\$0	0	\$0	33	\$26,865	0	\$0	0	\$0	24	\$24,248
ANDREW	0	\$0	0	\$0	3	\$1,207	0	\$0	0	\$0	5	\$6,815
ATCHISON	14	\$210	0	\$0	0	\$0	0	\$0	0	\$0	0	\$0
AUDRAIN	0	\$0	1	\$8	4	\$5,906	0	\$0	0	\$0	5	\$1,939
BARRY	0	\$0	38	\$886	32	\$23,164	1	\$1,269	0	\$0	1	\$39
BARTON	0	\$0	3	\$90	8	\$3,365	0	\$0	0	\$0	8	\$3,350
BATES	0	\$0	1	\$30	1	\$1,466	7	\$2,729	0	\$0	13	\$7,915
BENTON	0	\$0	8	\$204	16	\$9,489	0	\$0	0	\$0	3	\$805
BOLLINGER	0	\$0	5	\$84	11	\$7,960	1	\$93	0	\$0	1	\$2,753
BOONE	0	\$0	7	\$458	98	\$63,774	71	\$17,283	0	\$0	33	\$14,704
BUCHANAN	0	\$0	0	\$0	122	\$78,355	1	\$240	0	\$0	63	\$53,837
BUTLER	3	\$64	6	\$180	95	\$53,793	1	\$167	0	\$0	26	\$16,518
CALDWELL	0	\$0	2	\$91	1	\$1,435	0	\$0	0	\$0	0	\$0
CALLAWAY	0	\$0	14	\$823	13	\$10,632	1	\$969	0	\$0	1	\$145
CAMDEN	0	\$0	1	\$8	16	\$7,762	1	\$1,070	0	\$0	2	\$1,318
CAPE GIRARDEAU	1	\$7	9	\$72	98	\$115,244	2	\$408	0	\$0	21	\$18,691
CARROLL	0	\$0	12	\$304	1	\$140	0	\$0	0	\$0	1	\$5,532
CARTER	10	\$199	14	\$618	4	\$3,004	0	\$0	0	\$0	1	\$1,561
CASS	0	\$0	2	\$16	11	\$5,135	0	\$0	0	\$0	22	\$9,892
CEDAR	0	\$0	15	\$616	1	\$1,117	14	\$1,331	0	\$0	3	\$2,855
CHARITON	0	\$0	7	\$420	0	\$0	0	\$0	0	\$0	0	\$0
CHRISTIAN	0	\$0	1	\$30	4	\$587	0	\$0	0	\$0	0	\$0
CLARK	0	\$0	0	\$0	1	\$480	0	\$0	0	\$0	2	\$605
CLAY	0	\$0	20	\$246	66	\$29,571	8	\$3,767	0	\$0	7	\$3,176
CLINTON	0	\$0	1	\$31	3	\$1,072	0	\$0	0	\$0	3	\$1,330
COLE	0	\$0	1	\$30	135	\$105,578	3	\$814	0	\$0	6	\$3,645
COOPER	0	\$0	0	\$0	3	\$1,323	6	\$1,751	0	\$0	3	\$2,501
CRAWFORD	0	\$0	0	\$0	6	\$1,747	1	\$20	0	\$0	9	\$7,909
DADE	0	\$0	1	\$30	3	\$2,142	0	\$0	0	\$0	0	\$0
DALLAS	0	\$0	18	\$490	4	\$929	0	\$0	0	\$0	1	\$1,565
DAVISS	0	\$0	6	\$288	3	\$2,420	0	\$0	0	\$0	0	\$0
DEKALB	0	\$0	0	\$0	1	\$60	0	\$0	0	\$0	2	\$736
DEHT	8	\$199	1	\$30	9	\$4,777	1	\$556	0	\$0	10	\$16,956
DOUGLAS	0	\$0	0	\$0	5	\$3,327	0	\$0	0	\$0	1	\$86
DUNKLIN	7	\$895	0	\$0	53	\$36,019	0	\$0	0	\$0	26	\$28,415
FRANKLIN	0	\$0	14	\$398	22	\$11,699	0	\$0	0	\$0	51	\$41,730
GASCONADE	0	\$0	1	\$30	0	\$0	0	\$0	0	\$0	0	\$0
GENTRY	0	\$0	0	\$0	2	\$855	0	\$0	0	\$0	2	\$3,835
GREENE	0	\$0	26	\$700	133	\$60,321	2	\$2,697	0	\$0	73	\$58,136
GRUNDY	0	\$0	0	\$0	19	\$12,306	0	\$0	0	\$0	0	\$0
HARRISON	0	\$0	1	\$8	5	\$2,793	0	\$0	0	\$0	0	\$0
HENRY	0	\$0	2	\$38	67	\$54,821	2	\$247	0	\$0	20	\$10,246
HICKORY	0	\$0	6	\$114	0	\$0	4	\$3,776	0	\$0	0	\$0
HOLT	4	\$60	0	\$0	1	\$332	0	\$0	0	\$0	0	\$0
HOWARD	1	\$33	0	\$0	1	\$800	8	\$2,652	0	\$0	1	\$19
HOWELL	1	\$51	6	\$48	45	\$42,514	0	\$0	0	\$0	0	\$0
IRON	3	\$45	1	\$30	0	\$0	7	\$1,319	0	\$0	1	\$187
JACKSON	0	\$0	82	\$4,664	252	\$120,620	434	\$191,015	0	\$0	148	\$108,416
JASPER	0	\$0	28	\$782	74	\$48,913	1	\$1,786	0	\$0	97	\$65,576
JEFFERSON	5	\$160	45	\$1,083	15	\$4,797	2	\$420	0	\$0	18	\$9,908
JOHNSON	0	\$0	69	\$1,638	45	\$19,726	0	\$0	0	\$0	4	\$1,123
KNOX	0	\$0	0	\$0	7	\$6,060	0	\$0	0	\$0	2	\$155
LACLEDE	0	\$0	0	\$0	30	\$13,790	0	\$0	0	\$0	2	\$48
LAFAYETTE	0	\$0	12	\$272	3	\$1,070	0	\$0	0	\$0	1	\$852
LAWRENCE	0	\$0	23	\$228	12	\$5,809	0	\$0	0	\$0	9	\$13,763
LEWIS	0	\$0	0	\$0	0	\$0	0	\$0	0	\$0	3	\$4,763
LINCOLN	0	\$0	2	\$38	1	\$160	0	\$0	0	\$0	3	\$5,028

TABLE 4. MISSOURI MEDICAID RECIPIENTS AND PAYMENTS BY TYPE OF SERVICE, JANUARY, 1995

COUNTY	NURSE PRACTITIONER		CASE MANAGEMENT		PSYCHIATRIC REHAB PRIVATE		PSYCHIATRIC REHAB PUBLIC		NON-EMERGENCY TRANSPORTATION		CSTAR PRIVATE	
	RECIPIENTS	PAYMENTS	RECIPIENTS	PAYMENTS	RECIPIENTS	PAYMENTS	RECIPIENTS	PAYMENTS	RECIPIENTS	PAYMENTS	RECIPIENTS	PAYMENTS
LINN	0	\$0	1	\$8	0	\$0	0	\$0	0	\$0	2	\$2,753
LIVINGSTON	1	\$22	25	\$1,178	17	\$13,494	0	\$0	0	\$0	1	\$1,846
MCDONALD	0	\$0	18	\$284	10	\$4,842	0	\$0	0	\$0	9	\$8,033
MACON	0	\$0	10	\$80	5	\$1,040	0	\$0	0	\$0	14	\$9,861
HADISON	1	\$17	6	\$376	13	\$13,059	0	\$0	0	\$0	7	\$2,204
MARIES	0	\$0	2	\$16	3	\$1,434	0	\$0	0	\$0	1	\$700
MARION	0	\$0	2	\$90	37	\$23,867	0	\$0	0	\$0	11	\$13,564
MERCER	0	\$0	0	\$0	0	\$534	0	\$0	0	\$0	0	\$0
MILLER	0	\$0	0	\$0	28	\$15,291	0	\$0	0	\$0	18	\$9,350
MISSISSIPPI	0	\$0	59	\$1,728	21	\$11,101	0	\$0	0	\$0	0	\$0
MONITEAU	0	\$0	1	\$33	1	\$1,765	0	\$0	0	\$0	0	\$0
MONROE	0	\$0	2	\$90	1	\$51	0	\$0	0	\$0	8	\$16,338
MONTGOMERY	0	\$0	15	\$504	1	\$319	1	\$80	0	\$0	0	\$0
MORGAN	0	\$0	0	\$0	4	\$2,222	0	\$0	0	\$0	3	\$2,152
NEW MADRID	0	\$0	1	\$30	23	\$10,298	0	\$0	0	\$0	11	\$15,509
NEWTON	0	\$0	60	\$1,480	15	\$11,675	0	\$0	0	\$0	16	\$10,204
NODAWAY	6	\$90	5	\$40	14	\$7,150	0	\$0	0	\$0	4	\$2,016
OREGON	0	\$0	17	\$628	5	\$6,228	0	\$0	0	\$0	0	\$0
OSAGE	0	\$0	0	\$0	8	\$4,261	0	\$0	0	\$0	0	\$0
OZARK	0	\$0	0	\$0	2	\$1,521	0	\$0	0	\$0	0	\$0
PEHISCOT	0	\$0	77	\$2,226	18	\$10,587	0	\$0	0	\$0	38	\$46,355
PERRY	0	\$0	0	\$0	12	\$17,369	0	\$0	0	\$0	1	\$3,791
PETTIS	0	\$0	3	\$46	16	\$11,571	2	\$134	0	\$0	22	\$10,806
PHELPS	0	\$0	53	\$1,180	23	\$13,712	1	\$109	0	\$0	17	\$13,376
PIKE	0	\$0	0	\$0	2	\$1,260	0	\$0	0	\$0	3	\$433
PLATTE	0	\$0	1	\$8	11	\$4,684	0	\$0	0	\$0	1	\$323
POLK	0	\$0	0	\$0	1	\$200	0	\$0	0	\$0	2	\$764
PULASKI	0	\$0	2	\$38	23	\$9,509	1	\$1,775	0	\$0	1	\$39
PUTMAN	1	\$20	1	\$8	1	\$320	0	\$0	0	\$0	0	\$0
RALLS	0	\$0	0	\$0	2	\$1,448	0	\$0	0	\$0	1	\$2,577
RANDOLPH	0	\$0	1	\$30	3	\$1,906	27	\$6,162	0	\$0	4	\$93
RAY	0	\$0	1	\$8	2	\$987	0	\$0	0	\$0	0	\$0
REYNOLDS	49	\$1,374	0	\$0	9	\$5,319	2	\$512	0	\$0	0	\$0
RIPLEY	0	\$0	23	\$588	27	\$17,117	0	\$0	0	\$0	3	\$1,290
ST. CHARLES	0	\$0	3	\$76	72	\$26,056	3	\$758	0	\$0	20	\$20,636
ST. CLAIR	0	\$0	7	\$166	9	\$9,646	3	\$900	0	\$0	1	\$282
ST. FRANCOIS	19	\$278	13	\$390	15	\$8,053	76	\$15,416	0	\$0	31	\$20,425
ST. GENEVIEVE	3	\$42	1	\$30	16	\$11,827	3	\$708	0	\$0	1	\$1,230
ST. LOUIS	0	\$0	40	\$1,432	8	\$7,000	239	\$110,871	0	\$0	194	\$181,885
SALINE	0	\$0	0	\$0	5	\$2,080	8	\$2,985	0	\$0	2	\$2,995
SCHUYLER	0	\$0	10	\$318	0	\$0	0	\$0	0	\$0	5	\$3,481
SCOTLAND	0	\$0	0	\$0	1	\$80	0	\$0	0	\$0	2	\$537
SCOTT	1	\$27	16	\$150	58	\$29,857	0	\$0	0	\$0	6	\$14,875
SHANNON	7	\$216	3	\$24	5	\$2,963	0	\$0	0	\$0	0	\$0
SHELBY	0	\$0	10	\$338	1	\$402	0	\$0	0	\$0	3	\$3,353
STODDARD	0	\$0	49	\$1,264	29	\$16,907	0	\$0	0	\$0	7	\$9,383
STONE	0	\$0	5	\$128	1	\$438	0	\$0	0	\$0	0	\$0
SULLIVAN	0	\$0	0	\$0	8	\$3,837	0	\$0	0	\$0	2	\$7,239
TANEY	0	\$0	1	\$30	1	\$163	0	\$0	0	\$0	1	\$3,929
TEXAS	1	\$27	0	\$0	21	\$17,994	1	\$522	0	\$0	8	\$5,171
VERNON	0	\$0	4	\$180	2	\$1,190	34	\$32,069	0	\$0	37	\$27,108
WARREN	1	\$17	2	\$38	2	\$140	0	\$0	0	\$0	2	\$1,007
WASHINGTON	27	\$634	0	\$0	4	\$1,858	21	\$5,797	0	\$0	7	\$2,627
WAYNE	0	\$0	14	\$310	25	\$18,140	0	\$0	0	\$0	0	\$0
WEBSTER	0	\$0	1	\$30	1	\$441	0	\$0	0	\$0	0	\$0
WORTH	0	\$0	0	\$0	0	\$0	0	\$0	0	\$0	0	\$0
WRIGHT	0	\$0	6	\$272	15	\$13,593	0	\$0	0	\$0	1	\$2,991
ST. LOUIS CITY	1	\$37	243	\$9,027	128	\$61,954	273	\$90,405	0	\$0	443	\$322,161

TABLE 4. MISSOURI MEDICAID RECIPIENTS AND PAYMENTS BY TYPE OF SERVICE, JANUARY, 1995

COUNTY	CSTAR PUBLIC		FEDERALLY QUALIFIED HEALTH CLINIC		NON-PARTICIPATING PROVIDERS		RURAL HEALTH CLINICS		CRNA		AIDS WAIVER	
	RECIPIENTS	PAYMENTS	RECIPIENTS	PAYMENTS	RECIPIENTS	PAYMENTS	RECIPIENTS	PAYMENTS	RECIPIENTS	PAYMENTS	RECIPIENTS	PAYMENTS
STATE TOTAL	18	\$7,788	0	\$0	128	\$3,558	9,773	\$568,996	582	\$27,518	42	\$101,664
ADAIR	0	\$0	0	\$0	0	\$0	14	\$766	0	\$0	0	\$0
ANDREW	0	\$0	0	\$0	0	\$0	158	\$6,655	2	\$72	0	\$0
ATCHISON	0	\$0	0	\$0	0	\$0	50	\$1,595	0	\$0	0	\$0
AUDRAIN	0	\$0	0	\$0	2	\$7	3	\$152	0	\$0	0	\$0
BARRY	0	\$0	0	\$0	1	\$33	4	\$120	6	\$283	0	\$0
BARTON	0	\$0	0	\$0	0	\$0	5	\$266	1	\$41	0	\$0
BATES	2	\$1,050	0	\$0	1	\$29	48	\$1,713	4	\$294	0	\$0
BENTON	0	\$0	0	\$0	1	\$12	6	\$369	8	\$266	0	\$0
BOLLINGER	0	\$0	0	\$0	1	\$12	15	\$850	1	\$73	0	\$0
BOONE	0	\$0	0	\$0	1	\$12	11	\$756	7	\$363	0	\$0
BUCHANAN	1	\$976	0	\$0	0	\$0	59	\$3,055	18	\$443	0	\$0
BUTLER	0	\$0	0	\$0	3	\$154	88	\$5,925	14	\$672	0	\$0
CALDWELL	0	\$0	0	\$0	1	\$6	43	\$1,611	2	\$203	0	\$0
CALLAWAY	0	\$0	0	\$0	1	\$20	64	\$2,272	2	\$227	0	\$0
CAMDEN	0	\$0	0	\$0	0	\$0	10	\$425	8	\$244	0	\$0
CAPE GIRARDEAU	0	\$0	0	\$0	0	\$0	3	\$149	1	\$49	0	\$0
CARROLL	0	\$0	0	\$0	1	\$6	0	\$0	2	\$147	0	\$0
CARTER	0	\$0	0	\$0	0	\$0	196	\$13,956	0	\$0	0	\$0
CASS	0	\$0	0	\$0	2	\$146	2	\$100	1	\$12	1	\$20
CEDAR	6	\$2,477	0	\$0	1	\$21	102	\$4,009	11	\$465	0	\$0
CHARITON	0	\$0	0	\$0	0	\$0	8	\$106	4	\$188	0	\$0
CHRISTIAN	0	\$0	0	\$0	0	\$0	4	\$398	4	\$160	1	\$8,082
CLARK	0	\$0	0	\$0	0	\$0	0	\$0	0	\$0	0	\$0
CLAY	0	\$0	0	\$0	1	\$6	0	\$0	6	\$321	0	\$0
CLINTON	0	\$0	0	\$0	0	\$0	15	\$901	7	\$280	0	\$0
COLE	0	\$0	0	\$0	2	\$36	2	\$108	0	\$0	0	\$0
COOPER	0	\$0	0	\$0	6	\$63	125	\$6,003	1	\$16	0	\$0
CRAWFORD	0	\$0	0	\$0	11	\$121	225	\$13,086	1	\$48	0	\$0
DADE	0	\$0	0	\$0	0	\$0	119	\$4,229	6	\$293	0	\$0
DALLAS	0	\$0	0	\$0	0	\$0	27	\$1,196	19	\$965	0	\$0
DAVISS	0	\$0	0	\$0	0	\$0	34	\$1,220	3	\$189	0	\$0
DEKALB	0	\$0	0	\$0	0	\$0	74	\$2,392	5	\$165	0	\$0
DENT	0	\$0	0	\$0	0	\$0	292	\$17,111	1	\$67	0	\$0
DOUGLAS	0	\$0	0	\$0	0	\$0	29	\$1,632	1	\$10	0	\$0
DUNKLIN	0	\$0	0	\$0	0	\$0	900	\$49,795	22	\$810	0	\$0
FRANKLIN	0	\$0	0	\$0	2	\$214	13	\$617	10	\$893	0	\$0
GASCONADE	0	\$0	0	\$0	1	\$12	14	\$704	0	\$0	0	\$0
GENTRY	0	\$0	0	\$0	0	\$0	37	\$1,639	2	\$52	0	\$0
GREENE	1	\$331	0	\$0	12	\$167	37	\$2,608	11	\$524	5	\$5,447
GRUNDY	0	\$0	0	\$0	0	\$0	11	\$902	0	\$0	0	\$0
HARRISON	0	\$0	0	\$0	0	\$0	4	\$91	3	\$117	0	\$0
HENRY	0	\$0	0	\$0	0	\$0	1	\$50	6	\$209	0	\$0
HICKORY	0	\$0	0	\$0	0	\$0	167	\$7,047	11	\$597	0	\$0
HOLT	0	\$0	0	\$0	0	\$0	15	\$625	0	\$0	0	\$0
HOWARD	0	\$0	0	\$0	0	\$0	112	\$4,169	0	\$0	0	\$0
HOWELL	0	\$0	0	\$0	3	\$10	261	\$22,775	8	\$500	0	\$0
IRON	0	\$0	0	\$0	0	\$0	87	\$3,012	2	\$53	1	\$470
JACKSON	2	\$423	0	\$0	10	\$214	20	\$887	8	\$165	7	\$4,292
JASPER	0	\$0	0	\$0	2	\$19	5	\$483	3	\$71	0	\$0
JEFFERSON	0	\$0	0	\$0	4	\$157	10	\$579	24	\$1,189	3	\$3,855
JOHNSON	0	\$0	0	\$0	8	\$96	295	\$20,395	4	\$89	0	\$0
KNOX	0	\$0	0	\$0	0	\$0	1	\$95	0	\$0	0	\$0
LACLEDE	0	\$0	0	\$0	2	\$7	515	\$28,291	5	\$138	0	\$0
LAFAYETTE	0	\$0	0	\$0	0	\$0	30	\$1,031	3	\$116	0	\$0
LAWRENCE	2	\$1,137	0	\$0	0	\$0	9	\$377	3	\$146	0	\$0
LEWIS	0	\$0	0	\$0	3	\$26	37	\$692	0	\$0	0	\$0
LINCOLN	0	\$0	0	\$0	0	\$0	2	\$85	0	\$0	0	\$0

TABLE 4. MISSOURI MEDICAID RECIPIENTS AND PAYMENTS BY TYPE OF SERVICE, JANUARY, 1995

COUNTY	CSTAR PUBLIC		FEDERALLY QUALIFIED HEALTH CLINIC		NON-PARTICIPATING PROVIDERS		RURAL HEALTH CLINICS		CRNA		AIDS WAIVER	
	RECIPIENTS	PAYMENTS	RECIPIENTS	PAYMENTS	RECIPIENTS	PAYMENTS	RECIPIENTS	PAYMENTS	RECIPIENTS	PAYMENTS	RECIPIENTS	PAYMENTS
LINN	0	\$0	0	\$0	0	\$0	31	\$3,187	1	\$33	0	\$0
LIVINGSTON	0	\$0	0	\$0	0	\$0	2	\$77	2	\$60	0	\$0
MCDONALD	0	\$0	0	\$0	0	\$0	144	\$9,909	9	\$894	0	\$0
MACON	0	\$0	0	\$0	0	\$0	2	\$31	1	\$73	0	\$0
MADISON	0	\$0	0	\$0	1	\$3	1	\$23	3	\$83	0	\$0
MARIES	0	\$0	0	\$0	0	\$0	40	\$2,599	0	\$0	0	\$0
MARION	0	\$0	0	\$0	0	\$0	23	\$950	3	\$60	0	\$0
MERCER	0	\$0	0	\$0	0	\$0	3	\$156	0	\$0	0	\$0
MILLER	0	\$0	0	\$0	0	\$0	3	\$130	6	\$373	0	\$0
MISSISSIPPI	0	\$0	0	\$0	0	\$0	1	\$54	4	\$158	0	\$0
MONITEAU	0	\$0	0	\$0	0	\$0	0	\$0	1	\$31	0	\$0
MONROE	0	\$0	0	\$0	0	\$0	69	\$3,696	1	\$73	0	\$0
MONTGOMERY	0	\$0	0	\$0	0	\$0	156	\$10,561	0	\$0	0	\$0
MORGAN	0	\$0	0	\$0	0	\$0	3	\$135	4	\$99	0	\$0
NEW MADRID	0	\$0	0	\$0	0	\$0	243	\$10,898	6	\$358	0	\$0
NEWTON	0	\$0	0	\$0	2	\$40	10	\$657	1	\$27	0	\$0
NODAWAY	0	\$0	0	\$0	0	\$0	11	\$278	0	\$0	0	\$0
OREGON	0	\$0	0	\$0	14	\$94	145	\$14,342	3	\$163	0	\$0
OSAGE	0	\$0	0	\$0	0	\$0	5	\$249	0	\$0	0	\$0
OZARK	0	\$0	0	\$0	0	\$0	292	\$20,706	2	\$83	0	\$0
PEMISCOT	0	\$0	0	\$0	0	\$0	701	\$37,916	14	\$674	0	\$0
PERRY	0	\$0	0	\$0	0	\$0	4	\$237	8	\$350	0	\$0
PETTIS	0	\$0	0	\$0	1	\$3	20	\$907	19	\$418	0	\$0
PHELPS	0	\$0	0	\$0	1	\$7	390	\$21,961	0	\$0	0	\$0
PIKE	0	\$0	0	\$0	1	\$7	0	\$0	1	\$24	0	\$0
PLATTE	0	\$0	0	\$0	1	\$2	0	\$0	4	\$68	0	\$0
POLK	0	\$0	0	\$0	0	\$0	115	\$3,238	30	\$1,694	0	\$0
PULASKI	0	\$0	0	\$0	0	\$0	344	\$21,483	1	\$25	0	\$0
PUTMAN	0	\$0	0	\$0	0	\$0	3	\$468	0	\$0	0	\$0
RALLS	0	\$0	0	\$0	0	\$0	8	\$521	1	\$12	0	\$0
RANDOLPH	0	\$0	0	\$0	0	\$0	9	\$620	12	\$780	0	\$0
RAY	0	\$0	0	\$0	1	\$10	0	\$0	4	\$210	0	\$0
REYNOLDS	0	\$0	0	\$0	0	\$0	165	\$12,146	1	\$39	0	\$0
RIPLEY	0	\$0	0	\$0	2	\$38	72	\$2,611	9	\$415	0	\$0
ST. CHARLES	0	\$0	0	\$0	1	\$88	1	\$106	0	\$0	0	\$0
ST. CLAIR	0	\$0	0	\$0	0	\$0	20	\$906	3	\$82	0	\$0
ST. FRANCOIS	0	\$0	0	\$0	3	\$27	9	\$280	22	\$930	0	\$0
ST. GENEVIEVE	0	\$0	0	\$0	0	\$0	6	\$285	5	\$269	0	\$0
ST. LOUIS	0	\$0	0	\$0	8	\$1,104	12	\$540	9	\$590	5	\$9,950
SALINE	0	\$0	0	\$0	1	\$2	12	\$480	13	\$823	0	\$0
SCHUYLER	0	\$0	0	\$0	0	\$0	1	\$6	0	\$0	0	\$0
SCOTLAND	0	\$0	0	\$0	0	\$0	0	\$0	0	\$0	0	\$0
SCOTT	0	\$0	0	\$0	0	\$0	3	\$191	10	\$490	0	\$0
SHANNON	0	\$0	0	\$0	0	\$0	288	\$15,885	1	\$31	0	\$0
SHELBY	0	\$0	0	\$0	0	\$0	25	\$1,401	2	\$107	0	\$0
STODDARD	0	\$0	0	\$0	0	\$0	225	\$11,890	6	\$281	0	\$0
STONE	0	\$0	0	\$0	2	\$24	145	\$11,475	1	\$70	0	\$0
SULLIVAN	0	\$0	0	\$0	0	\$0	337	\$28,101	0	\$0	0	\$0
TANEY	0	\$0	0	\$0	0	\$0	36	\$2,689	7	\$261	0	\$0
TEXAS	0	\$0	0	\$0	3	\$296	184	\$11,217	10	\$351	0	\$0
VERNON	4	\$1,391	0	\$0	1	\$11	5	\$227	21	\$1,130	0	\$0
WARREN	0	\$0	0	\$0	0	\$0	1	\$25	0	\$0	0	\$0
WASHINGTON	0	\$0	0	\$0	0	\$0	128	\$4,909	16	\$871	1	\$7,430
WAYNE	0	\$0	0	\$0	0	\$0	309	\$23,158	6	\$213	0	\$0
WEBSTER	0	\$0	0	\$0	0	\$0	360	\$22,544	1	\$73	0	\$0
WORTH	0	\$0	0	\$0	0	\$0	11	\$336	1	\$32	0	\$0
WRIGHT	0	\$0	0	\$0	0	\$0	198	\$10,320	10	\$326	0	\$0
ST. LOUIS CITY	0	\$0	0	\$0	2	\$179	24	\$1,168	16	\$1,043	18	\$62,117

TABLE 4. MISSOURI MEDICAID RECIPIENTS AND PAYMENTS BY TYPE OF SERVICE, JANUARY, 1995

COUNTY	COMPREHENSIVE DAY REHAB		EPSDT REFERRAL SERVICES		EPSDT TARGETED CASE MANAGEMENT		STATE INSTITUTION TARGETED CASE MNGMNT		MENTAL HOSPITAL TARGETED CASE MNGMNT	
	RECIPIENTS	PAYMENTS	RECIPIENTS	PAYMENTS	RECIPIENTS	PAYMENTS	RECIPIENTS	PAYMENTS	RECIPIENTS	PAYMENTS
STATE TOTAL	5	\$1,650	60,398	\$5,644,323	13	\$790	320	\$43,286	362	\$114,780
ADAIR	0	\$0	198	\$19,511	0	\$0	3	\$310	0	\$0
ANDREW	0	\$0	135	\$10,025	0	\$0	1	\$514	0	\$0
ATCHISON	0	\$0	62	\$5,242	0	\$0	0	\$0	0	\$0
AUDRAIN	0	\$0	343	\$17,779	0	\$0	0	\$0	0	\$0
BARRY	0	\$0	361	\$37,075	0	\$0	1	\$164	0	\$0
BARTON	0	\$0	181	\$10,048	0	\$0	2	\$36	0	\$0
BATES	0	\$0	215	\$16,622	0	\$0	4	\$132	0	\$0
BENTON	1	\$550	329	\$12,156	0	\$0	2	\$304	3	\$35
BOLLINGER	0	\$0	198	\$14,603	0	\$0	0	\$0	0	\$0
BOONE	1	\$220	1,335	\$104,101	0	\$0	28	\$2,681	247	\$33,114
BUCHANAN	0	\$0	1,619	\$165,854	0	\$0	18	\$5,793	0	\$0
BUTLER	0	\$0	892	\$57,178	0	\$0	0	\$0	0	\$0
CALDWELL	0	\$0	129	\$7,155	0	\$0	0	\$336-	0	\$0
CALLAWAY	0	\$0	386	\$26,956	0	\$0	6	\$1,309	0	\$0
CAMDEN	0	\$0	368	\$26,079	0	\$0	3	\$805	0	\$0
CAPE GIRARDEAU	0	\$0	585	\$51,750	0	\$0	0	\$0	0	\$0
CARROLL	0	\$0	192	\$11,021	0	\$0	1	\$0	0	\$0
CARTER	0	\$0	127	\$9,641	0	\$0	0	\$0	0	\$0
CASS	0	\$0	749	\$72,435	1	\$79	1	\$36	0	\$0
CEDAR	0	\$0	241	\$16,867	0	\$0	3	\$7,832	0	\$0
CHARITON	0	\$0	85	\$7,980	0	\$0	0	\$0	0	\$0
CHRISTIAN	0	\$0	495	\$37,143	0	\$0	7	\$545	0	\$0
CLARK	0	\$0	63	\$2,213	0	\$0	0	\$0	0	\$0
CLAY	0	\$0	1,097	\$81,646	0	\$0	3	\$627	1	\$484
CLINTON	0	\$0	183	\$14,310	0	\$0	0	\$0	0	\$0
COLE	0	\$0	784	\$64,524	0	\$0	1	\$180	1	\$40
COOPER	0	\$0	154	\$8,966	0	\$0	2	\$59	2	\$444
CRAWFORD	0	\$0	327	\$20,723	0	\$0	0	\$0	0	\$0
DADE	0	\$0	127	\$13,628	0	\$0	0	\$0	0	\$0
DALLAS	0	\$0	228	\$19,171	0	\$0	0	\$0	0	\$0
DAVISS	0	\$0	97	\$4,231	0	\$0	0	\$168-	0	\$0
DEKALB	0	\$0	80	\$9,826	0	\$0	0	\$0	0	\$0
DENT	0	\$0	175	\$23,352	0	\$0	0	\$0	0	\$0
DOUGLAS	0	\$0	282	\$18,933	0	\$0	2	\$29	0	\$0
DUNKLIN	0	\$0	1,416	\$92,005	0	\$0	0	\$0	0	\$0
FRANKLIN	0	\$0	815	\$53,255	0	\$0	1	\$444	0	\$0
GASCONADE	0	\$0	105	\$5,474	0	\$0	0	\$0	0	\$0
GENTRY	0	\$0	119	\$10,452	0	\$0	0	\$0	0	\$0
GREENE	0	\$0	2,804	\$285,919	0	\$0	30	\$3,316	0	\$0
GRUNDY	0	\$0	136	\$8,996	0	\$0	1	\$1,472-	0	\$0
HARRISON	0	\$0	100	\$4,796	0	\$0	0	\$1,032-	0	\$0
HENRY	0	\$0	302	\$15,352	0	\$0	3	\$200	0	\$0
HICKORY	0	\$0	117	\$28,050	0	\$0	1	\$660-	0	\$0
HOLT	0	\$0	41	\$3,055	0	\$0	0	\$0	0	\$0
HOWARD	0	\$0	105	\$9,641	0	\$0	6	\$2,110	0	\$0
HOWELL	0	\$0	629	\$113,135	0	\$0	0	\$0	0	\$0
IRON	0	\$0	303	\$15,527	0	\$0	1	\$132	0	\$0
JACKSON	0	\$0	5,723	\$657,717	12	\$790	46	\$12,648	0	\$0
JASPER	0	\$0	1,453	\$119,217	0	\$0	9	\$616-	0	\$0
JEFFERSON	0	\$0	1,732	\$144,260	0	\$0	2	\$95	0	\$0
JOHNSON	0	\$0	428	\$29,921	0	\$0	2	\$403	0	\$0
KNOX	0	\$0	38	\$2,746	0	\$0	2	\$275	0	\$0
LACLEDE	0	\$0	216	\$45,387	0	\$0	3	\$95	0	\$0
LAFAYETTE	0	\$0	275	\$25,270	0	\$0	3	\$167	0	\$0
LAWRENCE	1	\$220	417	\$35,110	0	\$0	0	\$0	0	\$0
LEWIS	0	\$0	20	\$1,250	0	\$0	1	\$346	0	\$0
LINCOLN	0	\$0	396	\$23,551	0	\$0	0	\$0	0	\$0

TABLE 4. MISSOURI MEDICAID RECIPIENTS AND PAYMENTS BY TYPE OF SERVICE, JANUARY, 1995

COUNTY	COMPREHENSIVE DAY REHAB		EPSDT REFERRAL SERVICES		EPSDT TARGETED CASE MANAGEMENT		STATE INSTITUTION TARGETED CASE MNGMNT		MENTAL HOSPITAL TARGETED CASE MNGMNT	
	RECIPIENTS	PAYMENTS	RECIPIENTS	PAYMENTS	RECIPIENTS	PAYMENTS	RECIPIENTS	PAYMENTS	RECIPIENTS	PAYMENTS
LINN	0	\$0	215	\$12,248	0	\$0	1	\$96	0	\$0
LIVINGSTON	0	\$0	359	\$20,348	0	\$0	11	\$1,611-	0	\$0
MCDONALD	0	\$0	234	\$31,993	0	\$0	1	\$12	0	\$0
MACON	0	\$0	152	\$12,626	0	\$0	1	\$227	0	\$0
MADISON	0	\$0	279	\$15,471	0	\$0	0	\$0	0	\$0
MARIES	0	\$0	80	\$7,597	0	\$0	0	\$0	0	\$0
MARION	0	\$0	374	\$21,340	0	\$0	0	\$0	0	\$0
MERCER	0	\$0	24	\$2,379	0	\$0	0	\$0	0	\$0
MILLER	0	\$0	474	\$31,039	0	\$0	0	\$0	0	\$0
MISSISSIPPI	0	\$0	490	\$33,390	0	\$0	0	\$0	0	\$0
MONITEAU	1	\$220	141	\$6,335	0	\$0	0	\$0	0	\$0
MONROE	0	\$0	83	\$5,884	0	\$0	1	\$119	0	\$0
MONTGOMERY	0	\$0	133	\$8,478	0	\$0	0	\$0	0	\$0
MORGAN	0	\$0	280	\$30,807	0	\$0	4	\$502	0	\$0
NEW MADRID	0	\$0	564	\$53,194	0	\$0	0	\$0	0	\$0
NEWTON	0	\$0	495	\$44,856	0	\$0	2	\$128	0	\$0
NODAWAY	0	\$0	177	\$27,606	0	\$0	0	\$0	0	\$0
OREGON	0	\$0	115	\$32,446	0	\$0	0	\$0	0	\$0
OSAGE	0	\$0	104	\$11,105	0	\$0	0	\$0	0	\$0
OZARK	0	\$0	119	\$8,570	0	\$0	0	\$0	0	\$0
PEMISCOT	0	\$0	1,027	\$56,350	0	\$0	0	\$0	0	\$0
PERRY	0	\$0	155	\$34,893	0	\$0	1	\$59	0	\$0
PETTIS	0	\$0	639	\$67,881	0	\$0	10	\$2,599	84	\$69,230
PHELPS	0	\$0	487	\$38,857	0	\$0	0	\$0	0	\$0
PIKE	0	\$0	234	\$11,432	0	\$0	1	\$144	0	\$0
PLATTE	0	\$0	403	\$36,761	0	\$0	0	\$0	0	\$0
POLK	0	\$0	308	\$57,063	0	\$0	2	\$77	0	\$0
PULASKI	0	\$0	457	\$44,642	0	\$0	1	\$24	0	\$0
PUTMAN	0	\$0	106	\$7,308	0	\$0	0	\$0	0	\$0
RALLS	0	\$0	89	\$4,774	0	\$0	0	\$0	0	\$0
RANDOLPH	0	\$0	447	\$53,699	0	\$0	5	\$1,536	0	\$0
RAY	0	\$0	170	\$14,171	0	\$0	1	\$639	0	\$0
REYNOLDS	0	\$0	231	\$11,710	0	\$0	0	\$0	0	\$0
RIPLEY	0	\$0	263	\$10,878	0	\$0	0	\$0	0	\$0
ST. CHARLES	0	\$0	1,489	\$112,508	0	\$0	1	\$11	0	\$0
ST. CLAIR	0	\$0	245	\$9,510	0	\$0	1	\$24	0	\$0
ST. FRANCOIS	0	\$0	1,162	\$126,337	0	\$0	2	\$107	0	\$0
STE. GENEVIEVE	0	\$0	170	\$12,124	0	\$0	0	\$0	0	\$0
ST. LOUIS	1	\$440	4,571	\$497,287	0	\$0	17	\$2,057	1	\$227
SALINE	0	\$0	398	\$62,583	0	\$0	9	\$1,291	21	\$11,051
SCHUYLER	0	\$0	68	\$4,614	0	\$0	2	\$466	0	\$0
SCOTLAND	0	\$0	52	\$2,614	0	\$0	2	\$77	0	\$0
SCOTT	0	\$0	1,113	\$69,314	0	\$0	1	\$432	0	\$0
SHANNON	0	\$0	122	\$5,952	0	\$0	0	\$0	0	\$0
SHELBY	0	\$0	112	\$5,353	0	\$0	1	\$17	0	\$0
STODDARD	0	\$0	425	\$32,041	0	\$0	1	\$59	0	\$0
STONE	0	\$0	233	\$14,513	0	\$0	6	\$696	0	\$0
SULLIVAN	0	\$0	39	\$3,083	0	\$0	0	\$0	0	\$0
TANEY	0	\$0	234	\$45,510	0	\$0	11	\$169	0	\$0
TEXAS	0	\$0	499	\$58,040	0	\$0	1	\$32	0	\$0
VERNON	0	\$0	550	\$81,933	0	\$0	10	\$5,284-	0	\$0
WARREN	0	\$0	153	\$10,847	0	\$0	0	\$0	0	\$0
WASHINGTON	0	\$0	525	\$36,255	0	\$0	0	\$12-	0	\$0
WAYNE	0	\$0	253	\$11,998	0	\$0	0	\$0	0	\$0
WEBSTER	0	\$0	324	\$34,872	0	\$0	1	\$11	0	\$0
WORTH	0	\$0	33	\$3,143	0	\$0	0	\$0	0	\$0
WRIGHT	0	\$0	413	\$43,197	0	\$0	2	\$283	0	\$0
ST. LOUIS CITY	0	\$0	6,795	\$743,673	0	\$79-	11	\$971	2	\$151

Table 5. Medical Statistics, January, 1995

ELIGIBILITY CATEGORY: Grand Total

Number of eligibles on 12/30/94 - 592,705

Capitation enrollment - 56

Total eligibles enrolled during January - 699,714

	EXPENDITURES	RECIPIENTS	COST PER RECIPIENT	UNITS OF SERVICE	UNITS PER RECIPIENT	COST PER SERVICE
NURSING FACILITIES.....	\$37,919,452.98	26,223 *	\$1,446.04	818,383	31.2	\$46.33
HOSPITALS						
Inpatient.....	\$30,623,046.70	11,553	\$2,650.66	50,824	4.4	\$602.53
Outpatient.....	\$12,372,569.07	70,760	\$174.85	263,225	3.7	\$47.00
Subtotal.....	\$42,995,615.77	78,139 *	\$550.25	314,049	4.0	\$136.91
DENTAL SERVICES.....	\$1,182,070.21	18,527 *	\$63.80	65,790	3.6	\$17.97
PHARMACY.....	\$19,888,707.07	214,213 *	\$92.85	775,205	3.6	\$25.66
PHYSICIAN RELATED						
Physician.....	\$4,067,224.26	70,935	\$57.34	242,708	3.4	\$16.76
Clinic.....	\$4,398,021.77	68,290	\$64.40	330,678	4.8	\$13.30
Family Planning.....	\$825,343.56	11,251	\$73.49	42,156	3.8	\$19.58
X-ray & Lab.....	\$691,684.80	21,018	\$32.91	50,425	2.4	\$13.72
Nurse Practitioner.....	\$4,729.11	175	\$27.02	297	1.7	\$15.92
Podiatry.....	\$65,512.34	3,240	\$20.22	4,527	1.4	\$14.47
CRNA Services.....	\$27,518.16	582	\$47.28	24,345	41.8	\$1.13
Rural Health Clinics.....	\$568,996.89	9,773	\$58.22	17,009	1.7	\$33.45
Case Management.....	\$41,058.28	1,326	\$30.96	1,645	1.2	\$24.96
Fed Qualified Health Care.....						
Subtotal.....	\$10,690,089.17	151,921 *	\$70.37	713,790	4.7	\$14.98
ALTERNATIVE SERVICES						
Home Health Services.....	\$517,986.50	1,001	\$517.47	36,588	36.6	\$14.16
Adult Day Health Care.....	\$286,204.00	355	\$806.21	8,656	24.4	\$33.06
Homemaker/Respite Care.....	\$1,426,788.11	9,174	\$155.53	148,828	16.2	\$9.59
Personal Care.....	\$3,984,238.44	16,037	\$248.44	388,754	24.2	\$10.25
Aids Waiver.....	\$101,664.74	42	\$2,420.59	10,073	239.8	\$10.09
Subtotal.....	\$6,316,881.79	17,846 *	\$353.97	592,899	33.2	\$10.65
OTHER SERVICES						
Audiology Services.....	\$49,182.53	301	\$163.40	549	1.8	\$89.59
Optometric Services.....	\$383,717.22	8,483	\$45.23	15,595	1.8	\$24.61
Durable Medical Equip.....	\$1,871,924.00	9,578	\$195.44	68,246	7.1	\$27.43
Ambulance Services.....	\$285,083.89	4,664	\$61.12	34,133	7.3	\$8.35
Rehabilitation Center.....	\$102,194.69	348	\$293.66	627	1.8	\$162.99
Hospice.....	\$228,337.42	183	\$1,247.75	4,452	24.3	\$51.29
Non-Participating Prov.....	\$3,558.59	128	\$27.80	177	1.4	\$20.11
Comprehensive Day Rehab.....	\$1,650.00	5	\$330.00	15	3.0	\$110.00
Subtotal.....	\$2,925,648.34	22,787 *	\$128.39	123,794	5.4	\$23.63
BUY-IN PREMIUMS						
Part-A.....	\$160,755.20	546	\$294.42			
Part-B.....	\$3,352,008.10	71,379	\$46.96			
Subtotal ***.....	\$3,512,763.30	71,925	\$48.84			
MENTAL HEALTH SERVICES						
Private Home ICF/MR.....	\$736,275.93	186	\$3,958.47	5,767	31.0	\$127.67
MR/DD Waiver.....	\$9,703,557.76	3,981	\$2,437.47	283,415	71.2	\$34.24
Psych Rehab-Private.....	\$1,476,964.26	2,383	\$619.79	91,930	38.6	\$16.07
CSTAR-Private.....	\$1,369,360.37	1,709	\$801.26	166,333	97.3	\$8.23
Targeted Case management..	\$114,780.44	362	\$317.07	20,255	56.0	\$5.67
Subtotal.....	\$13,400,938.76	8,515 *	\$1,573.80	567,700	66.6	\$23.61
STATE INSTITUTIONS						
ICF/Mentally Retarded.....	\$6,074,883.38	1,273	\$5,479.09	38,766	30.5	\$179.92
Mental Hospital.....	\$49,374.86	59	\$836.86	593	10.1	\$83.26
Psych Care Under Age 22....	\$380,183.53	274	\$1,387.53	1,533	5.6	\$248.00
Psych Rehab-Public.....	\$505,598.85	1,274	\$396.86	26,683	20.9	\$18.95
CSTAR-Public.....	\$7,788.39	18	\$432.69	1,722	95.7	\$4.52
Targeted Case management..	\$43,286.48	320	\$135.27	5,843	18.3	\$7.41
Subtotal.....	\$7,961,115.49	3,177 *	\$2,505.86	75,140	23.6	\$105.95
EPSDT SERVICES						
EPSDT Screenings.....	\$823,023.14	13,263	\$62.05	14,203	1.1	\$57.95
EPSDT Referral Services.....	\$5,644,323.48	60,395	\$93.46	276,915	4.6	\$20.38
EPSDT Targeted Case Mgmt..	\$790.00	13	\$60.77	10	.8	\$79.00
Subtotal.....	\$6,468,136.62	66,185 *	\$97.73	291,128	4.4	\$22.22
MANAGED CARE						
Prepaid Health-Hospital...	\$34,219.34					
Prepaid health-Physician..	\$12,701.46					
Physician Sponsor Serv....	\$26,798.60	621	\$43.15			
Phys Sponsor Fees.....	\$24,702.00	8,247	\$3.00			
Subtotal.....	\$98,421.40	8,300 *	\$11.86			
===== Total.....	\$153,359,840.91	338,404 *	\$453.19			

* Unduplicated totals

*** Recipients are not added to total.

Table 5. Medical Statistics, January, 1995

ELIGIBILITY CATEGORY: Old Age Assistance

Number of eligibles on 12/30/94 - 65,381

Total eligibles enrolled during January - 73,416

	EXPENDITURES	RECIPIENTS	COST PER RECIPIENT	UNITS OF SERVICE	UNITS PER RECIPIENT	COST PER SERVICE
NURSING FACILITIES.....	\$33,411,134.52	23,444 *	\$1,425.15	730,478	31.2	\$45.74
HOSPITALS						
Inpatient.....	\$1,161,596.17	1,659	\$700.18	3,346	2.0	\$347.16
Outpatient.....	\$1,357,995.99	7,747	\$175.29	13,487	1.7	\$100.69
Subtotal.....	\$2,519,592.16	9,033 *	\$278.93	16,833	1.8	\$149.68
DENTAL SERVICES.....	\$115,959.11	1,215 *	\$95.44	3,253	2.7	\$35.65
PHARMACY.....	\$6,732,511.45	52,917 *	\$127.23	281,715	5.3	\$23.90
PHYSICIAN RELATED						
Physician.....	\$629,055.15	19,227	\$32.72	35,843	1.9	\$17.55
Clinic.....	\$425,008.45	9,326	\$45.57	18,756	2.0	\$22.66
Family Planning.....	\$143.17	7	\$20.45	6	1.9	\$20.86
X-ray & Lab.....	\$63,996.31	3,230	\$19.81	5,325	1.6	\$12.80
Nurse Practitioner.....	\$64.00	1	\$64.00	1	1.0	\$64.00
Podiatry.....	\$24,622.06	1,982	\$12.42	2,415	1.2	\$10.20
CRNA Services.....	\$3,514.92	131	\$26.83	583	4.5	\$6.03
Rural Health Clinics.....	\$27,978.80	1,577	\$17.74	2,507	1.6	\$11.16
Case Management.....						
Fed Qualified Health Care.....						
Subtotal.....	\$1,174,382.86	28,793 *	\$40.79	65,440	2.2	\$17.95
ALTERNATIVE SERVICES						
Home Health Services.....	\$16,923.21	39	\$433.93	538	13.8	\$31.46
Adult Day Health Care.....	\$143,261.00	167	\$857.85	4,501	26.9	\$31.31
Homemaker/Respite Care.....	\$1,295,519.37	8,486	\$152.67	135,115	15.9	\$9.59
Personal Care.....	\$1,991,107.26	10,066	\$197.81	198,614	19.7	\$10.03
Aids Waiver.....						
Subtotal.....	\$3,446,810.84	10,908 *	\$315.99	338,568	31.0	\$10.18
OTHER SERVICES						
Audiology Services.....	\$31,973.03	145	\$220.50	281	1.9	\$113.78
Optometric Services.....	\$70,350.36	1,752	\$40.15	2,744	1.6	\$166.64
Durable Medical Equip.....	\$276,911.07	4,001	\$69.21	6,566	1.6	\$412.33
Ambulance Services.....	\$106,863.47	1,911	\$56.43	3,140	1.6	\$34.03
Rehabilitation Center.....	\$84,191.91	287	\$293.35	459	1.6	\$183.43
Hospice.....	\$142,201.33	156	\$911.56	3,498	25.1	\$41.73
Non-Participating Prov.....	\$1,182.25	70	\$16.89	77	1.1	\$15.35
Comprehensive Day Rehab.....						
Subtotal.....	\$713,673.42	7,784 *	\$91.68	18,675	2.4	\$38.22
BUY-IN PREMIUMS						
Part-A.....	\$145,327.50	494	\$294.19			
Part-B.....	\$1,787,170.20	38,211	\$46.77			
Subtotal ***.....	\$1,932,497.70	38,705	\$49.93			
MENTAL HEALTH SERVICES						
Private Home ICF/MR.....	\$6,877.10	2	\$3,438.55	62	31.0	\$110.92
MR/DD Waiver.....	\$290,675.65	151	\$1,925.00	12,673	83.9	\$22.94
Psych Rehab-Private.....	\$60,362.27	91	\$663.32	3,517	38.6	\$17.16
CSTAR-Private.....	\$2,808.81	3	\$936.27	475	158.3	\$5.91
Targeted Case management..	\$3,379.31	6	\$563.22	620	103.3	\$5.45
Subtotal.....	\$364,103.14	253 *	\$1,439.14	17,347	68.5	\$20.99
STATE INSTITUTIONS						
ICF/Mentally Retarded....	\$251,401.84	43	\$5,846.55	1,274	29.6	\$197.33
Mental Hospital.....	\$22,209.14	42	\$528.79	169	4.0	\$131.42
Psych Care Under Age 22...						
Psych Rehab-Public.....	\$11,045.83	39	\$283.23	450	11.5	\$24.55
CSTAR-Public.....						
Targeted Case management..	\$3,731.06	22	\$169.59	330	15.0	\$11.31
Subtotal.....	\$288,387.87	144 *	\$2,002.69	2,223	15.4	\$129.73
EPSDT SERVICES						
EPSDT Screenings.....						
EPSDT Referral Services...	\$3,199.79	20	\$159.99	218	10.9	\$14.68
EPSDT Targeted Case Mgmt..						
Subtotal.....	\$3,199.79	20 *	\$159.99	218	10.9	\$14.68
MANAGED CARE						
Prepaid Health-Hospital...						
Prepaid health-Physician..						
Physician Sponsor Serv....						
Phys Sponsor Mgmt Fees....						
Subtotal.....						
===== Total.....	\$50,702,252.86	63,158 *	\$802.78			

* Unduplicated totals

*** Recipients are not added to total.

Table 5. Medical Statistics, January, 1995

ELIGIBILITY CATEGORY: AFDC Subtotal

Number of eligibles on 12/30/94 - 223,063

Total eligibles enrolled during January - 330,295

	EXPENDITURES	RECIPIENTS	COST PER RECIPIENT	UNITS OF SERVICE	UNITS PER RECIPIENT	COST PER SERVICE
NURSING FACILITIES.....						
HOSPITALS						
Inpatient.....	\$8,119,321.70	2,657	\$3,055.82	12,189	4.6	\$666.12
Outpatient.....	\$4,035,277.63	24,768	\$162.92	91,450	3.7	\$44.13
Subtotal.....	\$12,154,599.33	26,419 *	\$460.07	103,639	3.9	\$117.28
DENTAL SERVICES.....	\$453,195.05	7,535 *	\$60.15	27,849	3.7	\$16.27
PHARMACY.....	\$2,418,944.05	54,613 *	\$44.29	121,471	2.2	\$19.91
PHYSICIAN RELATED						
Physician.....	\$945,484.35	16,230	\$58.26	64,749	4.0	\$14.60
Clinic.....	\$1,210,485.96	24,699	\$49.01	105,452	4.3	\$11.48
Family Planning.....	\$470,533.00	6,948	\$67.72	24,041	3.5	\$19.57
X-ray & Lab.....	\$223,423.30	6,822	\$32.75	15,101	2.2	\$14.80
Nurse Practitioner.....	\$2,195.97	93	\$23.61	147	1.6	\$14.94
Podiatry.....	\$9,370.36	208	\$45.05	375	1.8	\$24.99
CRNA Services.....	\$8,221.27	143	\$57.49	10,147	71.0	\$.81
Rural Health Clinics.....	\$240,332.74	3,548	\$67.74	6,186	1.7	\$38.85
Case Management.....	\$11,817.27	364	\$32.47	410	1.1	\$28.82
Fed Qualified Health Care.....						
Subtotal.....	\$3,121,870.22	48,888 *	\$63.86	226,608	4.6	\$13.78
ALTERNATIVE SERVICES						
Home Health Services.....	\$37,937.13	83	\$457.07	2,782	33.5	\$13.64
Adult Day Health Care.....						
Homemaker/Respite Care.....	\$2,656.34	11	\$241.49	269	24.5	\$9.87
Personal Care.....						
Aids Waiver.....						
Subtotal.....	\$40,593.47	92 *	\$441.23	3,051	33.1	\$13.30
OTHER SERVICES						
Audiology Services.....	\$4,087.25	32	\$127.73	60	1.9	\$68.12
Optometric Services.....	\$132,159.75	2,986	\$44.26	5,767	1.9	\$22.92
Durable Medical Equip.....	\$224,483.86	792	\$283.44	5,690	7.2	\$39.45
Ambulance Services.....	\$42,583.89	734	\$58.02	6,595	9.0	\$6.46
Rehabilitation Center.....	\$206.50	2	\$103.25	45	22.5	\$4.59
Hospice.....	\$2,836.71	2	\$1,418.36	9	4.5	\$315.19
Non-Participating Prov.....						
Comprehensive Day Rehab.....	\$220.00	1	\$220.00	2	2.0	\$110.00
Subtotal.....	\$406,577.96	4,516 *	\$90.03	18,168	4.0	\$22.38
BUY-IN PREMIUMS						
Part-A.....						
Part-B.....	\$4,113.80	56	\$73.46			
Subtotal ***.....	\$4,113.80	56	\$73.46			
MENTAL HEALTH SERVICES						
Private Home ICF/MR.....						
MR/DD Waiver.....	\$22,873.03	9	\$2,541.45	251	27.9	\$91.13
Psych Rehab-Private.....	\$42,118.37	80	\$526.48	2,111	26.4	\$19.95
CSTAR-Private.....	\$608,551.49	844	\$721.03	73,836	87.5	\$8.24
Targeted Case management..	\$12,066.15	83	\$145.38	2,277	27.4	\$5.30
Subtotal.....	\$685,609.04	1,011 *	\$678.15	78,475	77.6	\$8.74
STATE INSTITUTIONS						
ICF/Mentally Retarded.....						
Mental Hospital.....						
Psych Care Under Age 22...	\$31,434.21	24	\$1,309.76	121	5.0	\$259.79
Psych Rehab-Public.....	\$6,287.46	25	\$251.50	267	10.7	\$23.55
CSTAR-Public.....	\$58.74	1	\$58.74	6	6.0	\$9.79
Targeted Case management..	\$974.90CR	19	\$51.31CR	41	2.2	\$23.78CR
Subtotal.....	\$36,805.51	67 *	\$549.34	435	6.4	\$84.61
EPSDT SERVICES						
EPSDT Screenings.....	\$396,380.33	6,167	\$64.27	6,579	1.1	\$60.25
EPSDT Referral Services...	\$1,936,166.06	25,342	\$76.40	92,405	3.6	\$20.95
EPSDT Targeted Case Mgmt..						
Subtotal.....	\$2,332,546.39	28,166 *	\$82.81	98,984	3.5	\$23.56
MANAGED CARE						
Prepaid Health-Hospital...						
Prepaid health-Physician..						
Physician Sponsor Serv....	\$17.00	1	\$17.00			
Phys Sponsor Mgmt Fees....	\$6.00	8	\$.75			
Subtotal.....	\$23.00	9 *	\$2.56			
=====						
Total.....	\$21,654,877.82	103,100 *	\$210.04			

* Unduplicated totals

*** Recipients are not added to total.

Table 5. Medical Statistics, January, 1995

ELIGIBILITY CATEGORY: AFDC Adult - Breakout

Number of eligibles on 12/30/94 - 73,476

Total eligibles enrolled during January - 108,997

	EXPENDITURES	RECIPIENTS	COST PER RECIPIENT	UNITS OF SERVICE	UNITS PER RECIPIENT	COST PER SERVICE
NURSING FACILITIES.....						
HOSPITALS						
Inpatient.....	\$2,462,145.75	1,198	\$2,055.21	4,360	3.6	\$564.71
Outpatient.....	\$2,123,965.73	11,378	\$186.67	50,741	4.5	\$41.86
Subtotal.....	\$4,586,111.48	12,046 *	\$380.72	55,101	4.5	\$83.23
DENTAL SERVICES.....	\$246,051.19	3,525 *	\$69.80	12,907	3.7	\$19.06
PHARMACY.....	\$1,311,304.00	22,969 *	\$57.09	58,700	2.6	\$22.34
PHYSICIAN RELATED						
Physician.....	\$674,844.59	10,434	\$64.68	36,696	3.5	\$18.39
Clinic.....	\$640,860.23	11,335	\$56.54	57,665	5.1	\$11.11
Family Planning.....	\$441,947.29	6,189	\$71.41	22,958	3.7	\$19.25
X-ray & Lab.....	\$143,420.08	3,987	\$35.97	9,633	2.4	\$14.89
Nurse Practitioner.....	\$1,577.25	71	\$22.21	125	1.8	\$12.62
Podiatry.....	\$7,210.66	142	\$50.78	272	1.9	\$26.51
CRNA Services.....	\$6,540.52	102	\$62.16	7,874	77.2	\$3.81
Rural Health Clinics.....	\$112,172.93	1,468	\$76.41	2,847	1.9	\$39.40
Case Management.....	\$9,367.23	293	\$31.97	335	1.1	\$27.96
Fed Qualified Health Care.....						
Subtotal.....	\$2,037,740.78	26,661 *	\$76.43	138,405	5.1	\$14.72
ALTERNATIVE SERVICES						
Home Health Services.....	\$28,516.35	53	\$538.04	2,227	42.0	\$12.80
Adult Day Health Care.....						
Homemaker/Respite Care.....						
Personal Care.....	\$2,810.10	10	\$281.01	285	28.5	\$9.86
Aids Waiver.....						
Subtotal.....	\$31,326.45	61 *	\$513.55	2,512	41.1	\$12.47
OTHER SERVICES						
Audiology Services.....	\$817.25	7	\$116.75	13	1.9	\$62.87
Optometric Services.....	\$68,393.95	1,417	\$48.27	2,945	2.1	\$23.22
Durable Medical Equip.....	\$76,332.50	209	\$365.23	3,375	16.1	\$22.62
Ambulance Services.....	\$24,787.34	409	\$60.60	3,846	9.4	\$6.44
Rehabilitation Center.....	\$206.50	2	\$103.25	45	22.5	\$4.59
Hospice.....	\$10.00	1	\$10.00	1	1.0	\$10.00
Non-Participating Prov.....						
Comprehensive Day Rehab.....	\$220.00	1	\$220.00	2	2.0	\$110.00
Subtotal.....	\$170,767.54	2,029 *	\$84.16	10,227	5.0	\$16.70
BUY-IN PREMIUMS **						
Part-A.....						
Part-B.....	\$4,113.80	56	\$73.46			
Subtotal ***.....	\$4,113.80	56	\$73.46			
MENTAL HEALTH SERVICES						
Private Home ICF/MR.....	\$480.00	1	\$480.00	16	16.0	\$30.00
MR/DD Waiver.....						
Psych Rehab-Private.....	\$42,118.37	80	\$526.48	2,111	26.4	\$19.95
CSTAR-Private.....	\$540,022.14	697	\$774.78	65,125	93.4	\$8.29
Targeted Case management..	\$2,895.92	2	\$1,447.96	488	244.0	\$5.93
Subtotal.....	\$585,516.43	776 *	\$754.53	67,740	87.2	\$8.64
STATE INSTITUTIONS						
ICF/Mentally Retarded.....						
Mental Hospital.....						
Psych Care Under Age 22..	\$2,332.06	4	\$583.02	11	2.8	\$212.01
Psych Rehab-Public.....	\$6,287.46	25	\$251.50	267	10.7	\$23.55
CSTAR-Public.....	\$58.74	1	\$58.74	6	6.0	\$9.79
Targeted Case management..	\$276.20CR	3	\$92.07CR	21CR	7.0CR	\$13.15
Subtotal.....	\$8,402.06	32 *	\$262.56	263	8.2	\$31.95
EPSDT SERVICES						
EPSDT Screenings.....	\$2,182.80	36	\$60.63	37	1.0	\$58.99
EPSDT Referral Services...	\$49,932.12	960	\$52.01	2,118	2.2	\$23.58
EPSDT Targeted Case Mgmt..						
Subtotal.....	\$52,114.92	978 *	\$53.29	2,155	2.2	\$24.18
MANAGED CARE						
Prepaid Health-Hospital...						
Prepaid health-Physician..						
Physician Sponsor Serv....	\$17.00	1	\$17.00			
Phys Sponsor Mgmt Fees....	\$3,000CR	1	\$3,000CR			
Subtotal.....	\$14.00	2 *	\$7.00			
=====						
Total.....	\$9,033,462.65	41,343 *	\$218.50			

* Unduplicated totals

** AFDC activity for both parent and child are in parent total.

*** Recipients are not added to total.

Table 5. Medical Statistics, January, 1995

ELIGIBILITY CATEGORY: AFDC Child - Breakout

Number of eligibles on 12/30/94 - 149,587

Total eligibles enrolled during January - 221,298

	EXPENDITURES	RECIPIENTS	COST PER RECIPIENT	UNITS OF SERVICE	UNITS PER RECIPIENT	COST PER SERVICE
NURSING FACILITIES.....						
HOSPITALS						
Inpatient.....	\$5,657,175.95	1,459	\$3,877.43	7,829	5.4	\$722.59
Outpatient.....	\$1,911,311.90	13,390	\$142.74	40,709	3.0	\$46.95
Subtotal.....	\$7,568,487.85	14,373 *	\$526.58	48,538	3.3	\$155.93
DENTAL SERVICES.....	\$207,143.86	4,010 *	\$51.66	14,942	3.7	\$13.86
PHARMACY.....	\$1,107,640.05	31,644 *	\$35.00	62,771	2.0	\$17.65
PHYSICIAN RELATED						
Physician.....	\$270,639.76	5,796	\$46.69	28,053	4.8	\$9.65
Clinic.....	\$569,625.73	13,364	\$42.62	47,787	3.6	\$11.92
Family Planning.....	\$28,591.71	759	\$37.67	1,033	1.4	\$26.40
X-ray & Lab.....	\$80,003.22	2,835	\$28.22	5,468	1.9	\$14.63
Nurse Practitioner.....	\$618.72	22	\$28.12	22	1.0	\$28.12
Podiatry.....	\$2,159.70	66	\$32.72	103	1.6	\$20.97
CRNA Services.....	\$1,880.75	41	\$45.87	2,273	55.4	\$8.33
Rural Health Clinics.....	\$128,159.81	2,080	\$61.62	3,339	1.6	\$38.38
Case Management.....	\$2,450.04	71	\$34.51	75	1.1	\$32.67
Fed Qualified Health Care.....						
Subtotal.....	\$1,084,129.44	22,227 *	\$48.78	88,203	3.9	\$12.29
ALTERNATIVE SERVICES						
Home Health Services.....	\$9,420.78	30	\$314.03	555	18.5	\$16.97
Adult Day Health Care.....						
Homemaker/Respite Care.....	\$153.76CR	1	\$153.76CR	16CR	16.0CR	\$9.61
Personal Care.....						
Aids Waiver.....						
Subtotal.....	\$9,267.02	31 *	\$298.94	539	17.3	\$17.19
OTHER SERVICES						
Audiology Services.....	\$3,270.00	25	\$130.80	47	1.9	\$69.57
Optomtric Services.....	\$63,765.80	1,569	\$40.64	2,822	1.8	\$22.60
Durable Medical Equip.....	\$148,151.36	583	\$254.12	2,315	4.0	\$64.00
Ambulance Services.....	\$17,796.55	325	\$54.76	2,749	8.5	\$6.47
Rehabilitation Center.....						
Hospice.....	\$2,826.71	1	\$2,826.71	8	8.0	\$353.34
Non-Participating Prov.....						
Comprehensive Day Rehab.....						
Subtotal.....	\$235,810.42	2,487 *	\$94.82	7,941	3.1	\$29.70
BUY-IN PREMIUMS **						
Part-A.....						
Part-B.....						
Subtotal ***.....						
MENTAL HEALTH SERVICES						
Private Home ICF/MR.....						
MR/DD Waiver.....	\$22,393.03	8	\$2,799.13	235	29.4	\$95.29
Psych Rehab-Private.....						
CSTAR-Private.....	\$68,529.35	147	\$466.19	8,711	59.3	\$7.87
Targeted Case management..	\$9,170.23	81	\$113.21	1,789	22.1	\$5.13
Subtotal.....	\$100,092.61	235 *	\$425.93	10,735	45.6	\$9.32
STATE INSTITUTIONS						
ICF/Mentally Retarded.....						
Mental Hospital.....						
Psych Care Under Age 22...	\$29,102.15	20	\$1,455.11	110	5.5	\$264.57
Psych Rehab-Public.....						
CSTAR-Public.....						
Targeted Case management..	\$698.70CR	16	\$43.67CR	62	3.9	\$11.27CR
Subtotal.....	\$28,403.45	35 *	\$811.53	172	4.9	\$165.14
EPSDT SERVICES						
EPSDT Screenings.....	\$394,197.53	6,131	\$64.30	6,542	1.1	\$60.26
EPSDT Referral Services,..	\$1,886,233.94	24,382	\$77.36	90,287	3.7	\$20.89
EPSDT Targeted Case Mgmt..						
Subtotal.....	\$2,280,431.47	27,188 *	\$83.88	96,829	3.5	\$23.55
MANAGED CARE						
Prepaid Health-Hospital...						
Prepaid health-Physician..						
Physician Sponsor Serv....	\$9.00	7	\$1.29			
Phys Sponsor Mgmt Fees....						
Subtotal.....	\$9.00	7 *	\$1.29			
=====						
Total.....	\$12,621,415.17	61,757 *	\$204.37			

* Unduplicated totals

** AFDC activity for both parent and child are in parent total.

*** Recipients are not added to total.

Table 5. Medical Statistics, January, 1995

ELIGIBILITY CATEGORY: Permanently and Totally Disabled

Number of eligibles on 12/30/94 - 77,515

Total eligibles enrolled during January - 85,772

	EXPENDITURES	RECIPIENTS	COST PER RECIPIENT	UNITS OF SERVICE	UNITS PER RECIPIENT	COST PER SERVICE
NURSING FACILITIES.....	\$4,171,743.45	2,574 *	\$1,620.72	82,079	31.9	\$50.83
HOSPITALS						
Inpatient.....	\$9,987,182.81	2,953	\$3,382.05	17,968	6.1	\$555.83
Outpatient.....	\$3,803,987.53	16,284	\$233.60	78,654	4.8	\$48.36
Subtotal.....	\$13,791,170.34	17,916 *	\$769.77	96,622	5.3	\$142.73
DENTAL SERVICES.....	\$242,302.20	3,432 *	\$70.60	11,605	3.4	\$20.88
PHARMACY.....	\$8,306,212.41	51,645 *	\$160.83	251,296	4.9	\$33.05
PHYSICIAN RELATED						
Physician.....	\$1,196,108.64	21,083	\$56.73	86,076	4.1	\$13.90
Clinic.....	\$1,394,298.59	16,160	\$86.28	117,117	7.2	\$118.53
Family Planning.....	\$56,716.66	1,327	\$42.74	2,906	2.2	\$19.53
X-ray & Lab.....	\$247,362.05	5,671	\$43.62	17,103	3.0	\$14.46
Nurse Practitioner.....	\$1,554.03	44	\$35.32	1,492	33.7	\$13.66
Podiatry.....	\$24,771.58	880	\$28.15	1,492	1.7	\$16.93
CRNA Services.....	\$3,620.52	153	\$23.66	458	3.0	\$22.84
Rural Health Clinics.....	\$123,283.87	1,886	\$65.37	3,812	2.0	\$32.36
Case Management.....	\$926.39	24	\$38.60	34	1.4	\$27.25
Fed Qualified Health Care.....						
Subtotal.....	\$3,050,329.33	36,424 *	\$83.75	234,297	6.4	\$13.02
ALTERNATIVE SERVICES						
Home Health Services.....	\$410,233.92	765	\$536.25	28,295	37.0	\$14.50
Adult Day Health Care.....	\$128,053.00	165	\$776.08	3,905	23.7	\$32.79
Homemaker/Respite Care.....	\$46,367.98	527	\$88.02	4,782	9.1	\$9.70
Personal Care.....	\$1,800,577.02	5,558	\$326.05	171,554	30.9	\$10.50
Aids Waiver.....	\$93,954.74	40	\$2,348.87	9,503	236.6	\$10.10
Subtotal.....	\$2,479,186.66	6,081 *	\$407.69	217,839	35.8	\$11.38
OTHER SERVICES						
Audiology Services.....	\$8,227.77	86	\$97.95	136	1.6	\$60.50
Optometric Services.....	\$100,218.79	1,871	\$53.55	3,546	1.9	\$28.40
Durable Medical Equip.....	\$1,077,231.90	3,612	\$298.28	46,885	12.9	\$35.37
Ambulance Services.....	\$93,731.40	1,372	\$68.26	16,378	11.9	\$55.72
Rehabilitation Center.....	\$16,071.08	46	\$348.78	1,109	24.3	\$147.44
Hospice.....	\$3,763.28	44	\$85.76	1,035	23.5	\$80.89
Non-Participating Prov.....	\$2,173.79	51	\$42.62	84	1.6	\$25.88
Comprehensive Day Rehab.....	\$1,430.00	4	\$357.50	13	3.3	\$110.00
Subtotal.....	\$1,383,287.01	6,771 *	\$204.30	67,386	9.9	\$20.53
BUY-IN PREMIUMS						
Part-A.....	\$11,217.10	37	\$303.16			
Part-B.....	\$1,158,370.10	23,755	\$47.92			
Subtotal ***.....	\$1,149,587.20	23,792	\$48.32			
MENTAL HEALTH SERVICES						
Private Home ICF/MR.....	\$654,034.61	168	\$3,893.06	5,226	31.1	\$125.15
MR/DD Waiver.....	\$9,080,812.02	3,716	\$2,443.71	266,477	71.7	\$34.08
Psych Rehab-Private.....	\$1,362,843.56	2,202	\$618.91	85,720	38.9	\$15.90
CSTAR-Private.....	\$45,678.70	648	\$70.42	68,777	105.1	\$8.17
Targeted Case management.....	\$91,078.10	200	\$455.39	15,725	78.6	\$5.79
Subtotal.....	\$11,734,453.99	6,833 *	\$1,717.32	439,925	64.3	\$26.67
STATE INSTITUTIONS						
ICF/Mentally Retarded.....	\$6,669,014.00	1,223	\$5,453.00	37,284	30.5	\$178.87
Mental Hospital.....	\$27,165.72	17	\$1,597.98	424	24.9	\$64.07
Psych Care Under Age 22.....	\$259,316.94	148	\$1,752.14	947	6.4	\$273.83
Psych Rehab-Public.....	\$481,045.11	1,194	\$402.89	25,574	21.4	\$18.81
CSTAR-Public.....	\$7,419.55	16	\$463.72	1,682	105.1	\$4.41
Targeted Case management.....	\$31,780.68	220	\$144.46	4,353	19.7	\$7.33
Subtotal.....	\$7,475,742.00	2,783 *	\$2,686.22	70,244	25.2	\$106.43
EPSDT SERVICES						
EPSDT Screenings.....	\$4,986.70	91	\$54.80	94	1.0	\$53.05
EPSDT Referral Services.....	\$822,748.64	2,219	\$370.77	46,027	20.7	\$17.88
EPSDT Targeted Case Mgmt.....						
Subtotal.....	\$827,735.34	2,256 *	\$366.90	46,121	20.4	\$17.95
MANAGED CARE						
Prepaid Health-Hospital...						
Prepaid health-Physician..						
Physician Sponsor Serv.....						
Phys Sponsor Mgmt Fees.....						
Subtotal.....						
===== Total.....	\$54,611,749.93	66,375 *	\$822.78			

* Unduplicated totals

*** Recipients are not added to total.

Table 5. Medical Statistics, January, 1995

ELIGIBILITY CATEGORY: Aid to the Blind

Number of eligibles on 12/30/94 - 1,027

Total eligibles enrolled during January - 1,133

	EXPENDITURES	RECIPIENTS	COST PER RECIPIENT	UNITS OF SERVICE	UNITS PER RECIPIENT	COST PER SERVICE
NURSING FACILITIES.....	\$90,976.26	56 *	\$1,624.58	1,640	29.3	\$55.47
HOSPITALS						
Inpatient.....	\$13,473.60	14	\$962.40	31	2.2	\$434.63
Outpatient.....	\$23,138.67	129	\$179.37	352	2.7	\$65.73
Subtotal.....	\$36,612.27	140 *	\$261.52	383	2.7	\$95.59
DENTAL SERVICES.....	\$1,844.55	23 *	\$80.20	63	2.7	\$29.28
PHARMACY.....	\$101,090.92	692 *	\$146.09	3,438	5.0	\$29.40
PHYSICIAN RELATED						
Physician.....	\$8,620.20	267	\$32.29	462	1.7	\$18.66
Clinic.....	\$10,064.77	164	\$61.37	605	3.7	\$16.64
Family Planning.....	\$146.52	7	\$20.93	7	1.0	\$20.93
X-ray & Lab.....	\$736.15	43	\$17.12	83	1.9	\$8.87
Nurse Practitioner.....						
Podiatry.....	\$448.69	27	\$16.62	34	1.3	\$13.20
CRNA Services.....	\$23,227	1	\$23,227	1	1.0	\$23,227
Rural Health Clinics.....	\$814.52	26	\$31.33	47	1.8	\$17.33
Case Management.....						
Fed Qualified Health Care.....						
Subtotal.....	\$20,854.12	432 *	\$48.27	1,239	2.8	\$16.83
ALTERNATIVE SERVICES						
Home Health Services.....	\$2,394.09	10	\$239.41	295	29.5	\$8.12
Adult Day Health Care.....	\$4,337.00	7	\$619.57	130	18.6	\$33.36
Homemaker/Respite Care....	\$28,665.39	139	\$206.23	2,979	21.4	\$9.62
Personal Care.....	\$63,978.52	202	\$316.73	6,269	31.0	\$10.21
Aids Waiver.....	\$280.00	1	\$280.00	27	27.0	\$10.37
Subtotal.....	\$99,655.00	223 *	\$446.88	9,700	43.5	\$10.27
OTHER SERVICES						
Audiology Services.....	\$640.75	2	\$320.38	4	2.0	\$160.19
Optometric Services.....	\$263.87	8	\$32.98	13	1.6	\$20.30
Durable Medical Equip.....	\$6,485.76	64	\$101.34	156	2.4	\$41.58
Ambulance Services.....	\$1,349.13	26	\$51.89	180	6.9	\$7.50
Rehabilitation Center.....	\$287.80	2	\$143.90	2	1.0	\$143.90
Hospice.....	\$421.90CR	1	\$421.90CR			
Non-Participating Prov....	\$10.25	1	\$10.25	1	1.0	\$10.25
Comprehensive Day Rehab....						
Subtotal.....	\$8,615.66	98 *	\$87.91	356	3.6	\$24.20
BUY-IN PREMIUMS						
Part-A.....	\$2,514.10	7	\$359.16			
Part-B.....	\$34,157.30	723	\$47.24			
Subtotal ***.....	\$36,671.40	730	\$50.23			
MENTAL HEALTH SERVICES						
Private Home ICF/MR.....						
MR/DD Waiver.....	\$14,295.00	9	\$1,588.33	917	101.9	\$15.59
Psych Rehab-Private.....	\$4,708.20	3	\$1,569.40	233	77.7	\$20.21
CSAR-Private.....	\$1,252.71	1	\$1,252.71	99	99.0	\$12.65
Targeted Case Management..						
Subtotal.....	\$20,255.91	13 *	\$1,558.15	1,249	96.0	\$16.22
STATE INSTITUTIONS						
ICF/Mentally Retarded.....						
Mental Hospital.....						
Psych Care Under Age 22....	\$40.25	1	\$40.25	2	2.0	\$20.13
Psych Rehab-Public.....	\$1,620.84	3	\$540.28	102	34.0	\$15.89
CSAR-Public.....						
Targeted Case management..	\$461.74	3	\$153.91	37	12.3	\$12.48
Subtotal.....	\$2,122.83	7 *	\$303.26	141	20.1	\$15.06
EPSDT SERVICES						
EPSDT Screenings.....						
EPSDT Referral Services....	\$48.90	2	\$24.45	7	3.5	\$6.99
EPSDT Targeted Case Mgmt..						
Subtotal.....	\$48.90	2 *	\$24.45	7	3.5	\$6.99
MANAGED CARE						
Prepaid Health-Hospital...						
Prepaid health-Physician..						
Physician Sponsor Serv....						
Phys Sponsor Mgmt Fees....						
Subtotal.....						
===== Total.....	\$418,747.82	843 *	\$496.74			

* Unduplicated totals

*** Recipients are not added to total.

Table 5. Medical Statistics, January, 1995

ELIGIBILITY CATEGORY: General Relief

Number of eligibles on 12/30/94 - 4,772

Total eligibles enrolled during January - 5,639

	EXPENDITURES	RECIPIENTS	COST PER RECIPIENT	UNITS OF SERVICE	UNITS PER RECIPIENT	COST PER SERVICE
NURSING FACILITIES.....						
HOSPITALS						
Inpatient.....	\$150,613.57	198	\$760.67	1,142	5.8	\$131.89
Outpatient.....	\$108,968.13	945	\$115.31	5,700	6.0	\$19.12
Subtotal.....	\$259,581.70	1,050 *	\$247.22	6,842	6.5	\$37.94
DENTAL SERVICES.....	\$582.90	7 *	\$83.27	26	3.7	\$22.42
PHARMACY.....	\$192,542.29	1,691 *	\$113.86	6,891	4.1	\$27.94
PHYSICIAN RELATED						
Physician.....	\$101,079.28	1,021	\$99.00	10,803	10.6	\$9.36
Clinic.....	\$68,303.69	800	\$85.38	11,981	15.0	\$5.70
Family Planning.....	\$911.85	28	\$32.57	1	1.0	\$25.33
X-ray & Lab.....	\$13,299.59	215	\$61.86	760	3.5	\$17.50
Nurse Practitioner.....	\$62.50	1	\$62.50	4	4.0	\$15.63
Podiatry.....	\$155.00	2	\$77.50	5	2.5	\$30.60
CRHA Services.....	\$534.86	10	\$53.49	701	70.1	\$.76
Rural Health Clinics.....	\$10,729.01	113	\$94.95	258	2.3	\$41.59
Case Management.....	\$224.50	7	\$32.07	9	1.3	\$24.94
Fed Qualified Health Care.....						
Subtotal.....	\$195,298.08	1,761 *	\$110.90	24,557	13.9	\$7.95
ALTERNATIVE SERVICES						
Home Health Services.....	\$18,986.89	28	\$678.10	2,138	76.4	\$8.88
Adult Day Health Care.....						
Homemaker/Respite Care.....						
Personal Care.....	\$1,281.83	5	\$256.37	131	26.2	\$9.78
Aids Waiver.....						
Subtotal.....	\$20,268.72	33 *	\$614.20	2,269	68.7	\$8.93
OTHER SERVICES						
Audiology Services.....						
Ophthalmic Services.....	\$371.00	7	\$53.00	18	2.6	\$20.61
Durable Medical Equip.....	\$19,271.65	68	\$283.41	1,370	20.1	\$14.07
Ambulance Services.....	\$5,734.50	74	\$77.49	1,739	23.5	\$3.30
Rehabilitation Center.....						
Hospice.....						
Non-Participating Prov.....						
Comprehensive Day Rehab.....						
Subtotal.....	\$25,377.15	148 *	\$171.47	3,127	21.1	\$8.12
BUY-IN PREMIUMS						
Part-A.....		1				
Part-B.....	\$57,383.10	1,382	\$41.52			
Subtotal ***.....	\$57,383.10	1,383	\$41.49			
MENTAL HEALTH SERVICES						
Private Home ICF/MR.....						
MR/DD Waiver.....						
Psych Rehab-Private.....						
CSAR-Private.....						
Targeted Case management..						
Subtotal.....						
STATE INSTITUTIONS						
ICF/Mentally Retarded.....						
Mental Hospital.....						
Psych Care Under Age 22...						
Psych Rehab-Public.....						
CSAR-Public.....						
Targeted Case management..						
Subtotal.....						
EPSDT SERVICES						
EPSDT Screenings.....	\$120.00	2	\$60.00	2	1.0	\$60.00
EPSDT Referral Services..	\$3,361.49	59	\$56.97	223	3.8	\$15.07
EPSDT Targeted Case Mgmt..						
Subtotal.....	\$3,481.49	60 *	\$58.02	225	3.7	\$15.47
MANAGED CARE						
Prepaid Health-Hospital...						
Prepaid health-Physician..						
Physician Sponsor Serv....						
Phys Sponsor Mgmt Fees....						
Subtotal.....						
Total.....	\$754,515.43	2,722 *	\$277.19			

* Unduplicated totals

*** Recipients are not added to total.

Table 5. Medical Statistics, January, 1995

ELIGIBILITY CATEGORY: Unborn Child

Number of eligibles on 12/30/94 - 3,597

Total eligibles enrolled during January - 12,607

	EXPENDITURES	RECIPIENTS	COST PER RECIPIENT	UNITS OF SERVICE	UNITS PER RECIPIENT	COST PER SERVICE
NURSING FACILITIES.....						
HOSPITALS						
Inpatient.....	\$1,226,888.47	654	\$1,872.92	1,799	2.8	\$680.87
Outpatient.....	\$276,581.07	1,535	\$180.18	7,481	4.9	\$36.97
Subtotal.....	\$1,501,469.54	1,966 *	\$763.72	9,280	4.7	\$161.80
DENTAL SERVICES.....	\$7,889.30	112 *	\$70.44	388	3.5	\$20.33
PHARMACY.....	\$42,698.80	1,452 *	\$29.41	2,793	1.9	\$15.29
PHYSICIAN RELATED						
Physician.....	\$157,070.23	856	\$183.49	3,601	4.2	\$43.62
Clinic.....	\$192,978.22	1,126	\$172.27	5,761	5.1	\$33.67
Family Planning.....	\$22,427.59	439	\$51.07	1,058	2.4	\$24.50
X-ray & Lab.....	\$16,341.56	499	\$32.75	1,444	2.9	\$11.32
Nurse Practitioner.....	\$15,815.80	1	\$15,815.80	1	1.0	\$15.00
Podiatry.....	\$117.50	1	\$117.50	8	8.0	\$14.69
CRNA Services.....	\$1,686.97	29	\$58.17	822	28.0	\$2.05
Rural Health Clinics.....	\$633.19	44	\$14.39	89	2.0	\$63.29
Case Management.....	\$5,522.75	187	\$29.53	227	1.2	\$24.33
Fed Qualified Health Care.....						
Subtotal.....	\$405,793.21	2,307 *	\$175.90	12,991	5.6	\$31.24
ALTERNATIVE SERVICES						
Home Health Services.....	\$2,619.81	5	\$523.96	108	21.6	\$24.26
Adult Day Health Care.....						
Homemaker/Respite Care.....						
Personal Care.....						
Aids Waiver.....						
Subtotal.....	\$2,619.81	5 *	\$523.96	108	21.6	\$24.26
OTHER SERVICES						
Audiology Services.....						
Optometric Services.....	\$2,915.05	63	\$46.27	139	2.2	\$20.97
Durable Medical Equip.....	\$5,415.81	8	\$676.98	270	33.8	\$12.65
Ambulance Services.....	\$1,817.84	30	\$60.59	528	17.6	\$3.49
Rehabilitation Center.....						
Hospice.....						
Non-Participating Prov.....						
Comprehensive Day Rehab.....						
Subtotal.....	\$8,148.70	100 *	\$81.49	937	9.3	\$8.70
BUY-IN PREMIUMS						
Part-A.....						
Part-B.....						
Subtotal ***.....						
MENTAL HEALTH SERVICES						
Private Home ICF/MR.....						
MR/DD Waiver.....						
Psych Rehab-Private.....						
CSTAR-Private.....	\$10,082.92	13	\$775.61	1,410	108.5	\$7.15
Targeted Case management.....						
Subtotal.....	\$10,082.92	13 *	\$775.61	1,410	108.4	\$7.15
STATE INSTITUTIONS						
ICF/Mentally Retarded.....						
Mental Hospital.....						
Psych Care Under Age 22.....	\$1,494.64	1	\$1,494.64	4	4.0	\$373.66
Psych Rehab-Public.....						
CSTAR-Public.....						
Targeted Case management.....						
Subtotal.....	\$1,494.64	1 *	\$1,494.64	4	4.0	\$373.66
EPSDT SERVICES						
EPSDT Screenings.....	\$10,483.40	171	\$61.31	182	1.1	\$57.60
EPSDT Referral Services.....	\$33,413.97	607	\$55.05	1,947	3.2	\$17.16
EPSDT Targeted Case Mgmt.....						
Subtotal.....	\$43,897.37	686 *	\$63.99	2,129	3.1	\$20.62
MANAGED CARE						
Prepaid Health-Hospital...						
Prepaid health-Physician..						
Physician Sponsor Serv....	\$525.00	1	\$525.00			
Phys Sponsor Mgmt Fees.....						
Subtotal.....	\$525.00	1 *	\$525.00			
=====						
Total.....	\$2,024,619.29	4,017 *	\$504.01			

* Unduplicated totals

*** Recipients are not added to total.

Table 5. Medical Statistics, January, 1995

ELIGIBILITY CATEGORY: Blind Pension

Number of eligibles on 12/30/94 - 2,380

Total eligibles enrolled during January - 2,522

	EXPENDITURES	RECIPIENTS	COST PER RECIPIENT	UNITS OF SERVICE	UNITS PER RECIPIENT	COST PER SERVICE
NURSING FACILITIES.....	\$183,364.75	135 *	\$1,358.26	3,928	29.1	\$46.68
HOSPITALS						
Inpatient.....	\$17,758.39	36	\$493.29	59	1.6	\$300.99
Outpatient.....	\$57,157.34	258	\$221.54	567	2.2	\$100.81
Subtotal.....	\$74,915.73	286 *	\$261.94	626	2.1	\$119.67
DENTAL SERVICES.....	\$5,161.65	66 *	\$78.21	193	2.9	\$26.74
PHARMACY.....	\$229,194.97	1,542 *	\$148.63	7,814	5.1	\$29.33
PHYSICIAN RELATED						
Physician.....	\$20,317.79	533	\$38.12	1,121	2.1	\$18.12
Clinic.....	\$19,886.50	292	\$68.10	970	3.3	\$20.50
Family Planning.....	\$160.61	8	\$20.08	8	1.0	\$20.08
X-ray & Lab.....	\$2,222.63	97	\$22.91	162	1.7	\$13.72
Nurse Practitioner.....						
Podiatry.....	\$324.39	29	\$11.19	34	1.2	\$9.54
CRNA Services.....	\$126.99	4	\$31.75	55	13.8	\$2.31
Rural Health Clinics.....	\$430.02	29	\$14.83	39	1.3	\$11.03
Case Management.....						
Fed Qualified Health Care.....						
Subtotal.....	\$43,468.93	786 *	\$55.30	2,389	3.0	\$18.20
ALTERNATIVE SERVICES						
Home Health Services.....	\$3,531.20	4	\$882.80	144	36.0	\$24.52
Adult Day Health Care.....	\$10,519.50	16	\$657.47	319	19.9	\$32.98
Homemaker/Respite Care.....	\$56,117.05	294	\$190.87	5,940	20.2	\$9.45
Personal Care.....	\$116,167.41	386	\$300.95	11,417	29.6	\$10.17
Aids Waiver.....						
Subtotal.....	\$186,335.16	429 *	\$434.35	17,820	41.5	\$10.46
OTHER SERVICES						
Audiology Services.....	\$2,356.25	7	\$336.61	16	2.3	\$147.27
Optometric Services.....	\$239.02	11	\$21.73	17	1.5	\$14.06
Durable Medical Equip.....	\$7,878.44	153	\$51.49	301	2.0	\$26.17
Ambulance Services.....	\$2,207.77	40	\$55.19	51	1.3	\$43.29
Rehabilitation Center.....	\$238.00	3	\$79.33	3	1.0	\$79.33
Hospice.....						
Non-Participating Prov.....						
Comprehensive Day Rehab.....						
Subtotal.....	\$12,919.48	203 *	\$63.64	388	1.9	\$33.30
BUY-IN PREMIUMS						
Part-A.....						
Part-B.....						
Subtotal ***.....						
MENTAL HEALTH SERVICES						
Private Home ICF/MR.....						
MR/DD Waiver.....						
Psych Rehab-Private.....						
CSTAR-Private.....						
Targeted Case management..						
Subtotal.....						
STATE INSTITUTIONS						
ICF/Mentally Retarded.....						
Mental Hospital.....						
Psych Care Under Age 22...						
Psych Rehab-Public.....						
CSTAR-Public.....						
Targeted Case management..						
Subtotal.....						
EPSDT SERVICES						
EPSDT Screenings.....						
EPSDT Referral Services...	\$155.30	1	\$155.30	13	13.0	\$11.95
EPSDT Targeted Case Mgmt..						
Subtotal.....	\$155.30	1 *	\$155.30	13	13.0	\$11.95
MANAGED CARE						
Prepaid Health-Hospital...						
Prepaid health-Physician..						
Physician Sponsor Serv....						
Phys Sponsor Mgmt Fees....						
Subtotal.....						
===== Total.....	\$735,515.97	1,814 *	\$405.47			

* Unduplicated totals

*** Recipients are not added to total.

Table 5. Medical Statistics, January, 1995

ELIGIBILITY CATEGORY: Foster Care

Number of eligibles on 12/30/94 - 6,259

Total eligibles enrolled during January - N/A

	EXPENDITURES	RECIPIENTS	COST PER RECIPIENT	UNITS OF SERVICE	UNITS PER RECIPIENT	COST PER SERVICE
NURSING FACILITIES.....						
HOSPITALS						
Inpatient.....	\$175,578.30	34	\$5,164.07	353	10.4	\$497.39
Outpatient.....	\$55,023.77	465	\$118.33	1,363	2.9	\$40.37
Subtotal.....	\$230,602.07	488 *	\$472.55	1,716	3.5	\$134.38
DENTAL SERVICES.....	\$12,350.80	250 *	\$49.40	950	3.8	\$13.00
PHARMACY.....	\$81,258.65	1,670 *	\$48.66	3,528	2.1	\$23.03
PHYSICIAN RELATED						
Physician.....	\$16,611.54	364	\$45.64	887	2.4	\$18.73
Clinic.....	\$18,436.25	433	\$42.58	1,685	3.9	\$10.94
Family Planning.....	\$2,271.22	65	\$34.94	96	1.5	\$23.66
X-ray & Lab.....	\$3,537.84	129	\$27.43	287	2.2	\$12.33
Nurse Practitioner.....	\$35.32	1	\$35.32	3	3.0	\$11.77
Podiatry.....	\$51.00	3	\$17.00	5	1.7	\$10.20
CRNA Services.....	\$49.50	1	\$49.50	75	75.0	\$0.66
Rural Health Clinics.....	\$4,427.18	73	\$60.65	109	1.5	\$40.62
Case Management.....	\$28.50	1	\$28.50	1	1.0	\$28.50
Fed Qualified Health Care.....						
Subtotal.....	\$45,448.35	942 *	\$48.25	3,148	3.3	\$14.44
ALTERNATIVE SERVICES						
Home Health Services.....	\$2,022.95	3	\$674.32	36	12.0	\$56.19
Adult Day Health Care.....						
Homemaker/Respite Care.....						
Personal Care.....						
Aids Waiver.....						
Subtotal.....	\$2,022.95	3 *	\$674.32	36	12.0	\$56.19
OTHER SERVICES						
Audiology Services.....	\$50.00	2	\$25.00	4	2.0	\$12.50
Optometric Services.....	\$3,948.00	110	\$35.89	185	1.7	\$21.34
Durable Medical Equip.....	\$8,328.09	22	\$378.55	590	26.8	\$14.12
Ambulance Services.....	\$465.00	9	\$51.67	40	4.4	\$11.63
Rehabilitation Center.....						
Hospice.....						
Non-Participating Prov.....						
Comprehensive Day Rehab.....						
Subtotal.....	\$12,791.09	142 *	\$90.08	819	5.7	\$15.62
BUY-IN PREMIUMS						
Part-A.....						
Part-B.....						
Subtotal ***.....						
MENTAL HEALTH SERVICES						
Private Home ICF/MR.....	\$26,158.13	6	\$4,359.69	183	30.5	\$142.94
MR/DD Waiver.....						
Psych Rehab-Private.....	\$708.29	3	\$236.10	150	50.0	\$4.72
CSTAR-Private.....	\$1,353.40	16	\$84.59	268	16.8	\$5.05
Targeted Case management..						
Subtotal.....	\$28,219.82	25 *	\$1,128.79	601	24.0	\$46.95
STATE INSTITUTIONS						
ICF/Mentally Retarded.....						
Mental Hospital.....	\$695.96	6	\$115.99	10	1.7	\$69.60
Psych Care Under Age 22...						
Psych Rehab-Public.....						
CSTAR-Public.....	\$1,058.04	7	\$151.15	132	18.9	\$8.02
Targeted Case management..						
Subtotal.....	\$1,754.00	13 *	\$134.92	142	10.9	\$12.35
EPSDT SERVICES						
EPSDT Screenings.....	\$11,773.00	198	\$59.46	204	1.0	\$57.71
EPSDT Referral Services..	\$365,094.10	1,905	\$191.65	16,001	8.4	\$22.82
EPSDT Targeted Case Mgmt..	\$237.00	3	\$79.00	3	1.0	\$79.00
Subtotal.....	\$377,104.10	1,985 *	\$189.98	16,208	8.1	\$23.27
MANAGED CARE						
Prepaid Health-Hospital...						
Prepaid health-Physician..						
Physician Sponsor Serv....						
Phys Sponsor Mgmt Fees....						
Subtotal.....						
=====						
Total.....	\$791,551.83	3,279 *	\$241.40			

* Unduplicated totals

*** Recipients are not added to total.

Table 5. Medical Statistics, January, 1995

ELIGIBILITY CATEGORY: Child Welfare Services

Number of eligibles on 12/30/94 - 1,952

Total eligibles enrolled during January - N/A

	EXPENDITURES	RECIPIENTS	COST PER RECIPIENT	UNITS OF SERVICE	UNITS PER RECIPIENT	COST PER SERVICE
NURSING FACILITIES.....						
HOSPITALS						
Inpatient.....	\$78,725.54	14	\$5,623.25	171	12.2	\$460.38
Outpatient.....	\$17,365.11	108	\$160.79	434	4.0	\$40.01
Subtotal.....	\$96,090.65	116 *	\$828.37	605	5.2	\$158.83
DENTAL SERVICES.....	\$2,559.10	65 *	\$39.37	195	3.0	\$13.12
PHARMACY.....	\$35,450.63	480 *	\$73.86	1,109	2.3	\$31.97
PHYSICIAN RELATED						
Physician.....	\$7,455.69	107	\$69.68	419	3.9	\$17.79
Clinic.....	\$5,387.76	104	\$51.81	481	4.6	\$11.20
Family Planning.....	\$884.79	35	\$25.28	41	1.2	\$21.58
X-ray & Lab.....	\$1,116.71	31	\$36.02	80	2.6	\$13.96
Nurse Practitioner.....	\$49.59	1	\$49.59	4	4.0	\$12.40
Podiatry.....	\$71.00	1	\$71.00	1	1.0	\$71.00
CRNA Services.....						
Rural Health Clinics.....	\$1,334.14	13	\$102.63	25	1.9	\$53.37
Case Management.....	\$30.00	1	\$30.00	1	1.0	\$30.00
Fed Qualified Health Care.....						
Subtotal.....	\$16,329.68	247 *	\$66.11	1,052	4.2	\$15.52
ALTERNATIVE SERVICES						
Home Health Services.....						
Adult Day Health Care.....						
Homemaker/Respite Care.....						
Personal Care.....	\$189.93	1	\$189.93	13	13.0	\$14.61
Aids Waiver.....						
Subtotal.....	\$189.93	1 *	\$189.93	13	13.0	\$14.61
OTHER SERVICES						
Audiology Services.....						
Optometric Services.....	\$983.00	26	\$37.81	47	1.8	\$20.91
Durable Medical Equip.....	\$35,613.82	10	\$3,561.38	124	12.4	\$287.21
Ambulance Services.....	\$205.48	3	\$68.49	70	23.3	\$2.94
Rehabilitation Center.....						
Hospice.....						
Non-Participating Prov.....						
Comprehensive Day Rehab.....						
Subtotal.....	\$36,802.30	39 *	\$943.65	241	6.1	\$152.71
BUY-IN PREMIUMS						
Part-A.....						
Part-B.....						
Subtotal ***.....						
MENTAL HEALTH SERVICES						
Private Home ICF/MR.....						
MR/DD Waiver.....						
Psych Rehab-Private.....						
CSTAR-Private.....						
Targeted Case management.....						
Subtotal.....						
STATE INSTITUTIONS						
ICF/Mentally Retarded.....						
Mental Hospital.....						
Psych Care Under Age 22.....						
Psych Rehab-Public.....						
CSTAR-Public.....						
Targeted Case management.....						
Subtotal.....						
EPSDT SERVICES						
EPSDT Screenings.....	\$1,158.50	20	\$57.93	20	1.0	\$57.93
EPSDT Referral Services.....	\$66,972.19	321	\$208.64	3,427	10.7	\$19.54
EPSDT Targeted Case Mgmt.....						
Subtotal.....	\$68,130.69	329 *	\$207.08	3,447	10.4	\$19.77
MANAGED CARE						
Prepaid Health-Hospital.....						
Prepaid health-Physician.....						
Physician Sponsor Serv.....						
Phys Sponsor Mgmt Fees.....						
Subtotal.....						
Total.....	\$255,552.98	773 *	\$330.60			

* Unduplicated totals

*** Recipients are not added to total.

Table 5. Medical Statistics, January, 1995

ELIGIBILITY CATEGORY: Refugee

Number of eligibles on 12/30/94 - 894

Total eligibles enrolled during January - 1,132

	EXPENDITURES	RECIPIENTS	COST PER RECIPIENT	UNITS OF SERVICE	UNITS PER RECIPIENT	COST PER SERVICE
NURSING FACILITIES.....						
HOSPITALS						
Inpatient.....	\$10,263.83	4	\$2,565.96	13	3.3	\$789.53
Outpatient.....	\$40,745.39	127	\$320.83	741	5.8	\$54.99
Subtotal.....	\$51,009.22	128 *	\$398.51	754	5.8	\$67.65
DENTAL SERVICES.....	\$13,809.90	155 *	\$89.10	556	3.6	\$24.84
PHARMACY.....	\$7,919.81	237 *	\$33.42	502	2.1	\$15.78
PHYSICIAN RELATED						
Physician.....	\$3,365.27	84	\$39.82	662	7.9	\$5.05
Clinic.....	\$14,279.82	172	\$83.02	767	4.5	\$18.62
Family Planning.....	\$218.62	8	\$27.33	10	1.3	\$21.86
X-ray & Lab.....	\$2,299.46	73	\$31.50	152	2.1	\$15.13
Nurse Practitioner.....						
Podiatry.....	\$308.75	1	\$308.75	2	2.0	\$154.38
CRNA Services.....						
Rural Health Clinics.....						
Case Management.....	\$256.50	3	\$85.50	6	2.0	\$42.75
Fed Qualified Health Care.....						
Subtotal.....	\$20,708.42	280 *	\$73.96	1,599	5.7	\$12.95
ALTERNATIVE SERVICES						
Home Health Services.....						
Adult Day Health Care.....						
Homemaker/Respite Care.....						
Personal Care.....						
Aids Waiver.....						
Subtotal.....						
OTHER SERVICES						
Audiology Services.....						
Optometric Services.....	\$1,254.00	20	\$62.70	45	2.3	\$27.87
Durable Medical Equip.....	\$1,892.00	2	\$946.00	16	8.0	\$118.25
Ambulance Services.....						
Rehabilitation Center.....						
Hospice.....						
Non-Participating Prov.....						
Comprehensive Day Rehab.....						
Subtotal.....	\$3,146.00	22 *	\$143.00	61	2.7	\$51.57
BUY-IN PREMIUMS						
Part-A.....						
Part-B.....						
Subtotal ***.....						
MENTAL HEALTH SERVICES						
Private Home ICF/MR.....						
MR/DD Waiver.....						
Psych Rehab-Private.....						
CSTAR-Private.....						
Targeted Case management.....						
Subtotal.....						
STATE INSTITUTIONS						
ICF/Mentally Retarded.....						
Mental Hospital.....						
Psych Care Under Age 22.....						
Psych Rehab-Public.....						
CSTAR-Public.....						
Targeted Case management.....						
Subtotal.....						
EPSDT SERVICES						
EPSDT Screenings.....	\$1,458.50	21	\$69.45	21	1.0	\$69.45
EPSDT Referral Services.....	\$2,050.74	53	\$38.69	99	1.9	\$20.71
EPSDT Targeted Case Mgmt.....						
Subtotal.....	\$3,509.24	60 *	\$58.49	120	2.0	\$29.24
MANAGED CARE						
Prepaid Health-Hospital...						
Prepaid health-Physician..						
Physician Sponsor Serv....						
Phys Sponsor Mgmt Fees....						
Subtotal.....						
=====						
Total.....	\$100,102.59	508 *	\$197.05			

* Unduplicated totals

*** Recipients are not added to total.

Table 5. Medical Statistics, January, 1995

ELIGIBILITY CATEGORY: AFDC - Medical Assistance

Number of eligibles on 12/30/94 - 61

Total eligibles enrolled during January - 1,869

	EXPENDITURES	RECIPIENTS	COST PER RECIPIENT	UNITS OF SERVICE	UNITS PER RECIPIENT	COST PER SERVICE
NURSING FACILITIES.....	\$26,524.81	3 *	\$8,841.60	109	36.3	\$243.35
HOSPITALS						
Inpatient.....		15	\$346.12	118	7.9	\$44.00
Outpatient.....	\$5,191.78					
Subtotal.....	\$5,191.78	15 *	\$346.12	118	7.8	\$44.00
DENTAL SERVICES.....	\$277.00	3 *	\$92.33	22	7.3	\$12.59
PHARMACY.....	\$3,246.28	34 *	\$95.48	128	3.8	\$25.36
PHYSICIAN RELATED						
Physician.....	\$111.00	7	\$15.86	8	1.1	\$13.88
Clinic.....	\$774.75	13	\$59.60	18	1.4	\$43.04
Family Planning.....	\$1,132.04	5	\$226.41	18	9.0	\$64.00
X-ray & Lab.....	\$331.60	5	\$66.32	23	4.6	\$14.42
Nurse Practitioner.....						
Podiatry.....						
CRNA Services.....						
Rural Health Clinics.....						
Case Management.....						
Fed Qualified Health Care.....						
Subtotal.....	\$2,369.39	21 *	\$112.83	67	3.1	\$35.36
ALTERNATIVE SERVICES						
Home Health Services.....	\$322.02	1	\$322.02	6	6.0	\$53.67
Adult Day Health Care.....						
Homemaker/Respite Care....						
Personal Care.....						
Aids Waiver.....						
Subtotal.....	\$322.02	1 *	\$322.02	6	6.0	\$53.67
OTHER SERVICES						
Audiology Services.....		2	\$36.00	3	1.5	\$24.00
Optometric Services.....	\$72.00	4	\$18.00	14	3.5	\$361.57
Durable Medical Equip.....	\$5,062.00	1	\$5,062.00	9	9.0	\$10.04
Ambulance Services.....	\$90.36					
Rehabilitation Center.....						
Hospice.....						
Non-Participating Prov....						
Comprehensive Day Rehab...						
Subtotal.....	\$5,224.36	7 *	\$746.34	26	3.7	\$200.94
BUY-IN PREMIUMS						
Part-A.....						
Part-B.....						
Subtotal ***.....						
MENTAL HEALTH SERVICES						
Private Home ICF/MR.....	\$75,364.22	16	\$4,710.26	479	29.9	\$157.34
MR/DD Waiver.....	\$11,447.37	2	\$5,723.69	62	31.0	\$184.64
Psych Rehab-Private.....						
CSTAR-Private.....						
Targeted Case management..						
Subtotal.....	\$86,811.59	18 *	\$4,822.87	541	30.0	\$160.47
STATE INSTITUTIONS						
ICF/Mentally Retarded.....	\$54,467.54	7	\$7,781.08	208	29.7	\$261.86
Mental Hospital.....						
Psych Care Under Age 22...	\$54,542.57	10	\$5,454.26	171	17.1	\$318.96
Psych Rehab-Public.....						
CSTAR-Public.....	\$128.00	1	\$128.00	8	8.0	\$16.00
Targeted Case management..						
Subtotal.....	\$109,138.11	17 *	\$6,419.89	387	22.7	\$282.01
EPSDT SERVICES						
EPSDT Screenings.....	\$75.00	1	\$75.00	2	2.0	\$37.50
EPSDT Referral Services...	\$26,601.47	10	\$2,660.15	160	16.0	\$166.26
EPSDT Targeted Case Mgmt..						
Subtotal.....	\$26,676.47	10 *	\$2,667.65	162	16.2	\$164.67
MANAGED CARE						
Prepaid Health-Hospital...						
Prepaid health-Physician...						
Physician Sponsor Serv....						
Phys Sponsor Mgmt Fees....						
Subtotal.....						
===== Total.....	\$265,781.81	57 *	\$4,662.84			

* Unduplicated totals

*** Recipients are not added to total.

Table 5. Medical Statistics, January, 1995

ELIGIBILITY CATEGORY: Title XIX - HDN

Number of eligibles on 12/30/94 - 5,038

Total eligibles enrolled during January - N/A

	EXPENDITURES	RECIPIENTS	COST PER RECIPIENT	UNITS OF SERVICE	UNITS PER RECIPIENT	COST PER SERVICE
NURSING FACILITIES.....	\$3,314.85	1 *	\$3,314.85	15	15.0	\$220.99
HOSPITALS						
Inpatient.....	\$474,912.47	78	\$6,088.62	1,067	13.7	\$445.09
Outpatient.....	\$79,820.98	521	\$153.21	1,696	3.3	\$47.06
Subtotal.....	\$554,733.45	569 *	\$974.93	2,763	4.8	\$200.77
DENTAL SERVICES.....	\$10,538.22	189 *	\$55.76	697	3.7	\$15.12
PHARMACY.....	\$98,150.22	1,619 *	\$60.62	3,734	2.3	\$26.29
PHYSICIAN RELATED						
Physician.....	\$29,001.86	467	\$62.10	2,037	4.4	\$14.24
Clinic.....	\$19,440.95	440	\$44.18	2,102	4.8	\$9.19
Family Planning.....	\$3,945.91	117	\$33.73	370	3.2	\$11.79
X-ray & Lab.....	\$4,942.27	141	\$35.05	374	2.7	\$13.50
Nurse Practitioner.....	\$50.50	2	\$25.25	2	1.0	\$25.25
Podiatry.....	\$226.00	8	\$28.25	11	1.4	\$20.00
CRNA Services.....	\$27.50	1	\$27.50	1	1.0	\$27.50
Rural Health Clinics.....	\$6,385.75	89	\$71.75	148	1.7	\$45.15
Case Management.....						
Fed Qualified Health Care.....						
Subtotal.....	\$64,020.74	1,073 *	\$59.67	4,856	4.5	\$13.18
ALTERNATIVE SERVICES						
Home Health Services.....	\$803.18	5	\$160.64	14	2.8	\$57.37
Adult Day Health Care.....						
Homemaker/Respite Care.....						
Personal Care.....	\$5,352.07	7	\$764.58	241	34.4	\$22.21
Aids Waiver.....						
Subtotal.....	\$6,155.25	12 *	\$512.94	255	21.2	\$24.14
OTHER SERVICES						
Audiology Services.....	\$105.00	3	\$35.00	4	1.3	\$26.25
Optometric Services.....	\$4,781.50	99	\$48.30	198	2.0	\$24.15
Durable Medical Equip.....	\$20,180.62	45	\$448.46	440	9.8	\$45.87
Ambulance Services.....	\$666.00	9	\$74.00	180	20.0	\$3.70
Rehabilitation Center.....						
Hospice.....						
Non-Participating Prov.....						
Comprehensive Day Rehab.....						
Subtotal.....	\$25,733.12	155 *	\$166.02	822	5.3	\$31.31
BUY-IN PREMIUMS						
Part-A.....						
Part-B.....						
Subtotal ***.....						
MENTAL HEALTH SERVICES						
Private Home ICF/MR.....						
MR/DD Waiver.....	\$177,315.94	63	\$2,814.54	2,004	31.8	\$88.48
Psych Rehab-Private.....						
CSTAR-Private.....	\$83,771.56	51	\$1,642.58	9,830	192.7	\$8.52
Targeted Case management..	\$2,617.76	18	\$145.43	518	28.8	\$5.05
Subtotal.....	\$263,705.26	132 *	\$1,997.77	12,352	93.5	\$21.35
STATE INSTITUTIONS						
ICF/Mentally Retarded.....						
Mental Hospital.....						
Psych Care Under Age 22.....	\$6,287.65	23	\$273.38	75	3.3	\$83.84
Psych Rehab-Public.....	\$1,546.92	1	\$1,546.92	95	95.0	\$16.28
CSTAR-Public.....						
Targeted Case management..	\$2,537.48	21	\$120.83	263	12.5	\$9.65
Subtotal.....	\$10,372.05	45 *	\$230.49	433	9.6	\$23.95
EPSDT SERVICES						
EPSDT Screenings.....	\$10,348.10	174	\$59.47	180	1.0	\$57.49
EPSDT Referral Services.....	\$370,416.54	1,732	\$213.87	15,770	9.1	\$23.49
EPSDT Targeted Case Mgmt..	\$474.00	9	\$52.67	6	.7	\$79.00
Subtotal.....	\$381,238.64	1,792 *	\$212.74	15,956	8.9	\$23.89
MANAGED CARE						
Prepaid Health-Hospital...						
Prepaid health-Physician..						
Physician Sponsor Serv.....						
Phys Sponsor Mgmt Fees.....						
Subtotal.....						
===== Total.....	\$1,417,961.80	3,101 *	\$457.26			

* Unduplicated totals

*** Recipients are not added to total.

Table 5. Medical Statistics, January, 1995

ELIGIBILITY CATEGORY: Qualified Medicare Beneficiary (QMB)

Number of eligibles on 12/30/94 - 8,031

Total eligibles enrolled during January - 9,061

	EXPENDITURES	RECIPIENTS	COST PER RECIPIENT	UNITS OF SERVICE	UNITS PER RECIPIENT	COST PER SERVICE
NURSING FACILITIES.....	\$24,803.80	11 *	\$2,254.89	14	1.3	\$1,771.70
HOSPITALS						
Inpatient.....	\$2,475.04	88	\$28.13	56	1.6	\$44.20
Outpatient.....	\$103,673.69	763	\$135.88	1,192	1.6	\$86.97
Subtotal.....	\$106,148.73	833 *	\$127.43	1,248	1.5	\$85.06
DENTAL SERVICES.....	\$7.25	1 *	\$7.25	1	1.0	\$7.25
PHARMACY.....	\$226.48	1 *	\$226.48	4	4.0	\$56.62
PHYSICIAN RELATED						
Physician.....	\$34,211.50	1,128	\$30.33	1,909	1.7	\$17.92
Clinic.....	\$32,221.39	706	\$45.64	1,180	1.7	\$27.31
Family Planning.....						
X-ray & Lab.....	\$2,750.35	175	\$15.72	262	1.5	\$10.50
Nurse Practitioner.....						
Podiatry.....	\$399.06	26	\$15.35	29	1.1	\$13.76
CRNA Services.....	\$214.04	4	\$53.51	5	1.3	\$42.81
Rural Health Clinics.....	\$957.07	62	\$15.44	85	1.4	\$11.26
Case Management.....						
Fed Qualified Health Care.....						
Subtotal.....	\$70,753.41	1,828 *	\$38.71	3,470	1.9	\$20.39
ALTERNATIVE SERVICES						
Home Health Services.....						
Adult Day Health Care.....	\$33.50	1	\$33.50	1	1.0	\$33.50
Homemaker/Respite Care.....	\$118.32	3	\$39.44	12	4.0	\$9.86
Personal Care.....	\$1,035.30	10	\$103.53	105	10.5	\$9.86
Aids Waiver.....						
Subtotal.....	\$1,187.12	12 *	\$98.93	118	9.8	\$10.06
OTHER SERVICES						
Audiology Services.....						
Optometric Services.....	\$718.68	33	\$21.78	36	1.1	\$19.96
Durable Medical Equip.....	\$11,206.75	211	\$53.11	296	1.4	\$37.86
Ambulance Services.....	\$2,996.16	54	\$55.48	72	1.3	\$41.61
Rehabilitation Center.....	\$1,199.40	5	\$239.88	9	1.8	\$133.27
Hospice.....						
Non-Participating Prov.....	\$192.30	7	\$27.47	15	2.1	\$12.82
Comprehensive Day Rehab.....						
Subtotal.....	\$16,313.29	305 *	\$53.49	428	1.4	\$38.12
BUY-IN PREMIUMS						
Part-A.....	\$1,696.50	7	\$242.36			
Part-B.....	\$330,813.60	7,252	\$45.62			
Subtotal ***.....	\$332,510.10	7,259	\$45.81			
MENTAL HEALTH SERVICES						
Private Home ICF/MR.....						
MR/DD Waiver.....						
Psych Rehab-Private.....	\$3,584.15	14	\$256.01	199	14.2	\$18.01
CSTAR-Private.....						
Targeted Case management.....						
Subtotal.....	\$3,584.15	14 *	\$256.01	199	14.2	\$18.01
STATE INSTITUTIONS						
ICF/Mentally Retarded.....						
Mental Hospital.....						
Psych Care Under Age 22.....	\$1,328.24	4	\$332.06	6	1.5	\$221.37
Psych Rehab-Public.....						
CSTAR-Public.....						
Targeted Case management.....						
Subtotal.....	\$1,328.24	4 *	\$332.06	6	1.5	\$221.37
EPSDT SERVICES						
EPSDT Screenings.....						
EPSDT Referral Services.....						
EPSDT Targeted Case Mgmt.....						
Subtotal.....						
MANAGED CARE						
Prepaid Health-Hospital.....						
Prepaid Health-Physician.....						
Physician Sponsor Serv.....						
Phys Sponsor Mgmt Fees.....						
Subtotal.....						
===== Total.....	\$556,862.57	2,374 *	\$234.57			

* Unduplicated totals

*** Recipients are not added to total.

Table 5. Medical Statistics, January, 1995

ELIGIBILITY CATEGORY: DYS - General Relief

Number of eligibles on 12/30/94 - 277

Total eligibles enrolled during January - 378

	EXPENDITURES	RECIPIENTS	COST PER RECIPIENT	UNITS OF SERVICE	UNITS PER RECIPIENT	COST PER SERVICE
NURSING FACILITIES.....						
HOSPITALS						
Inpatient.....	\$41,551.03	6	\$6,925.17	114	19.0	\$364.48
Outpatient.....	\$7,518.57	26	\$289.18	112	4.3	\$67.13
Subtotal.....	\$49,069.60	31 *	\$1,582.89	226	7.2	\$217.12
DENTAL SERVICES.....	\$1,362.70	32 *	\$42.58	110	3.4	\$12.39
PHARMACY.....	\$4,058.66	114 *	\$35.60	198	1.7	\$20.50
PHYSICIAN RELATED						
Physician.....	\$3,033.50	46	\$65.95	205	4.5	\$14.80
Clinic.....	\$537.35	27	\$19.90	83	3.1	\$6.47
Family Planning.....						
X-ray & Lab.....	\$783.22	22	\$35.60	73	3.3	\$10.73
Nurse Practitioner.....				1CR	1.0CR	\$41.00CR
Podiatry.....	\$41.00	1	\$41.00			
CRNA Services.....						
Rural Health Clinics.....	\$52.00	1	\$52.00	1	1.0	\$52.00
Case Management.....						
Fed Qualified Health Care.....						
Subtotal.....	\$4,447.07	84 *	\$52.94	361	4.3	\$12.32
ALTERNATIVE SERVICES						
Home Health Services.....						
Adult Day Health Care.....						
Homemaker/Respite Care.....						
Personal Care.....						
Aids Waiver.....						
Subtotal.....						
OTHER SERVICES						
Audiology Services.....						
Optometric Services.....	\$247.00	6	\$41.17	12	2.0	\$20.58
Durable Medical Equip.....						
Ambulance Services.....	\$60.00	1	\$60.00	2	2.0	\$30.00
Rehabilitation Center.....						
Hospice.....						
Non-Participating Prov.....						
Comprehensive Day Rehab.....						
Subtotal.....	\$307.00	7 *	\$43.86	14	2.0	\$21.93
BUY-IN PREMIUMS						
Part-A.....						
Part-B.....						
Subtotal ***.....						
MENTAL HEALTH SERVICES						
Private Home ICF/MR.....						
MR/DD Waiver.....						
Psych Rehab-Private.....						
CSAR-Private.....						
Targeted Case management..						
Subtotal.....						
STATE INSTITUTIONS						
ICF/Mentally Retarded.....						
Mental Hospital.....						
Psych Care Under Age 22...						
Psych Rehab-Public.....						
CSAR-Public.....						
Targeted Case management..						
Subtotal.....						
EPSDT SERVICES						
EPSDT Screenings.....	\$1,860.00	30	\$62.00	31	1.0	\$60.00
EPSDT Referral Services..	\$16,391.77	91	\$180.13	649	7.1	\$25.26
EPSDT Targeted Case Mgmt..						
Subtotal.....	\$18,251.77	109 *	\$167.45	680	6.2	\$26.84
MANAGED CARE						
Prepaid Health-Hospital...						
Prepaid health-Physician..						
Physician Sponsor Serv....						
Phys Sponsor Mgmt Fees....						
Subtotal.....						
Total.....	\$77,496.80	235 *	\$329.77			

* Unduplicated totals

*** Recipients are not added to total.

Table 5. Medical Statistics, January, 1995

ELIGIBILITY CATEGORY: Medicaid for Pregnant Women

Number of eligibles on 12/30/94 - 11,136

Total eligibles enrolled during January - 18,797

	EXPENDITURES	RECIPIENTS	COST PER RECIPIENT	UNITS OF SERVICE	UNITS PER RECIPIENT	COST PER SERVICE
NURSING FACILITIES.....						
HOSPITALS						
Inpatient.....	\$3,592,255.82	1,857	\$1,934.44	5,189	2.8	\$692.28
Outpatient.....	\$636,888.39	4,239	\$150.24	18,571	4.4	\$34.29
Subtotal.....	\$4,229,144.21	5,541 *	\$763.25	23,760	4.2	\$177.99
DENTAL SERVICES.....	\$22,234.20	339 *	\$65.59	1,218	3.6	\$18.25
PHARMACY.....	\$120,443.24	4,642 *	\$25.95	8,508	1.8	\$14.16
PHYSICIAN RELATED						
Physician.....	\$588,155.60	2,799	\$210.13	9,139	3.3	\$64.36
Clinic.....	\$502,816.48	3,030	\$165.95	15,884	5.2	\$31.66
Family Planning.....	\$167,069.97	898	\$186.05	9,254	10.3	\$18.05
X-ray & Lab.....	\$48,349.44	1,562	\$30.95	4,158	2.6	\$11.68
Nurse Practitioner.....	\$114.20	5	\$22.84	9	1.8	\$12.69
Podiatry.....	\$786.25	5	\$157.25	9	1.8	\$87.36
CRNA Services.....	\$4,724.65	70	\$67.50	2,782	39.7	\$1.70
Rural Health Clinics.....	\$14,715.62	164	\$89.73	287	1.8	\$51.27
Case Management.....	\$17,020.74	571	\$29.81	720	1.3	\$23.64
Fed Qualified Health Care.....						
Subtotal.....	\$1,343,752.95	7,066 *	\$190.17	42,222	5.9	\$31.83
ALTERNATIVE SERVICES						
Home Health Services.....	\$5,861.39	12	\$488.45	856	71.3	\$6.85
Adult Day Health Care.....						
Homemaker/Respite Care.....						
Personal Care.....						
Aids Waiver.....						
Subtotal.....	\$5,861.39	12 *	\$488.45	856	71.3	\$6.85
OTHER SERVICES						
Audiology Services.....						
Optometric Services.....	\$8,188.25	143	\$57.26	337	2.4	\$24.30
Durable Medical Equip.....	\$8,069.48	37	\$218.09	189	5.1	\$42.70
Ambulance Services.....	\$4,689.91	72	\$65.14	1,613	22.4	\$2.91
Rehabilitation Center.....						
Hospice.....						
Non-Participating Prov.....						
Comprehensive Day Rehab.....						
Subtotal.....	\$20,947.64	250 *	\$83.79	2,139	8.5	\$9.79
BUY-IN PREMIUMS						
Part-A.....						
Part-B.....						
Subtotal ***.....						
MENTAL HEALTH SERVICES						
Private Home ICF/MR.....						
MR/DD Waiver.....						
Psych Rehab-Private.....	\$600.00	1	\$600.00	30	30.0	\$20.00
CSTAR-Private.....	\$13,430.79	14	\$959.34	1,282	91.6	\$10.48
Targeted Case management.....						
Subtotal.....	\$14,030.79	15 *	\$935.39	1,312	87.4	\$10.69
STATE INSTITUTIONS						
ICF/Mentally Retarded.....						
Mental Hospital.....						
Psych Care Under Age 22.....	\$356.32	1	\$356.32	1	1.0	\$356.32
Psych Rehab-Public.....						
CSTAR-Public.....						
Targeted Case management.....	\$346.84	1	\$346.84	58	58.0	\$5.98
Subtotal.....	\$703.16	2 *	\$351.58	59	29.5	\$11.92
EPSDT SERVICES						
EPSDT Screenings.....	\$41,916.63	673	\$62.28	711	1.1	\$58.95
EPSDT Referral Services.....	\$118,587.16	1,801	\$65.85	5,771	3.2	\$20.55
EPSDT Targeted Case Mgmt.....						
Subtotal.....	\$160,503.79	2,094 *	\$76.65	6,482	3.1	\$24.76
MANAGED CARE						
Prepaid Health-Hospital...						
Prepaid health-Physician...						
Physician Sponsor Serv....						
Phys Sponsor Mgmt Fees....						
Subtotal.....						
=====						
Total.....	\$5,917,621.37	12,307 *	\$480.83			

* Unduplicated totals

*** Recipients are not added to total.

Table 5. Medical Statistics, January, 1995

ELIGIBILITY CATEGORY: Medicaid for Children

Number of eligibles on 12/30/94 - 135,094

Total eligibles enrolled during January - 134,179

	EXPENDITURES	RECIPIENTS	COST PER RECIPIENT	UNITS OF SERVICE	UNITS PER RECIPIENT	COST PER SERVICE
NURSING FACILITIES.....	\$7,590.54	2 *	\$3,795.27	120	60.0	\$63.25
HOSPITALS						
Inpatient.....	\$4,690,733.97	1,058	\$4,433.59	6,284	5.9	\$746.46
Outpatient.....	\$1,531,812.11	11,667	\$131.29	35,602	3.1	\$43.03
Subtotal.....	\$6,222,546.08	12,355 *	\$503.65	41,886	3.3	\$148.56
DENTAL SERVICES.....	\$199,561.30	3,713 *	\$53.75	13,981	3.8	\$14.27
PHARMACY.....	\$1,134,594.83	32,475 *	\$34.94	63,922	2.0	\$17.75
PHYSICIAN RELATED						
Physician.....	\$283,926.44	6,314	\$44.97	22,753	3.6	\$12.48
Clinic.....	\$289,392.44	10,020	\$28.86	45,799	4.6	\$61.39
Family Planning.....	\$28,313.54	1,588	\$17.88	1,574	1.0	\$17.70
X-ray & Lab.....	\$45,251.11	1,802	\$24.15	1,573	1.2	\$126.62
Nurse Practitioner.....	\$888.00	24	\$37.00	29	1.2	\$30.85
Podiatry.....	\$2,129.20	51	\$41.75	85	1.7	\$25.79
CRNA Services.....	\$42,773.67	60	\$712.88	505	8.4	\$84.14
Rural Health Clinics.....	\$1,452.98	2,177	\$66.73	404	1.6	\$38.61
Case Management.....	\$1,351.68	44	\$30.72	51	1.2	\$26.50
Fed Qualified Health Care.....						
Subtotal.....	\$883,463.06	18,977 *	\$46.55	77,893	4.1	\$11.34
ALTERNATIVE SERVICES						
Home Health Services.....	\$7,211.97	23	\$313.56	479	20.8	\$15.06
Adult Day Health Care.....						
Homemaker/Respite Care.....						
Personal Care.....	\$1,892.76	3	\$630.92	141	47.0	\$13.42
Aids Waiver.....	\$7,430.00	1	\$7,430.00	743	743.0	\$10.00
Subtotal.....	\$16,534.73	26 *	\$635.95	1,363	52.4	\$12.13
OTHER SERVICES						
Audiology Services.....	\$1,722.98	25	\$68.92	43	1.7	\$40.07
Optometric Services.....	\$53,456.90	1,251	\$42.73	345	1.8	\$22.68
Durable Medical Equip.....	\$142,073.06	551	\$257.95	431	1.3	\$174.41
Ambulance Services.....	\$9,603.95	154	\$62.36	2,543	15.2	\$4.10
Rehabilitation Center.....						
Hospice.....						
Non-Participating Prov.....						
Comprehensive Day Rehab.....						
Subtotal.....	\$206,576.89	1,998 *	\$103.39	8,162	4.0	\$25.31
BUY-IN PREMIUMS						
Part-A.....						
Part-B.....						
Subtotal ***.....						
MENTAL HEALTH SERVICES						
Private Home ICF/MR.....	\$79,973.62	25	\$3,198.94	848	33.9	\$94.31
MR/DD Waiver.....	\$963.19	2	\$481.60	52	26.0	\$18.52
Psych Rehab-Private.....	\$38,530.62	40	\$963.27	4,766	119.2	\$5.08
CSTAR-Private.....	\$4,285.72	39	\$109.89	847	21.7	\$5.06
Targeted Case management..						
Subtotal.....	\$123,753.15	106 *	\$1,167.48	6,513	61.4	\$19.00
STATE INSTITUTIONS						
ICF/Mentally Retarded.....						
Mental Hospital.....						
Psych Care Under Age 22...	\$13,294.61	32	\$415.46	117	3.7	\$113.63
Psych Rehab-Public.....						
CSTAR-Public.....	\$310.10	1	\$310.10	34	34.0	\$9.12
Targeted Case management..	\$2,888.30	17	\$169.90	471	27.7	\$6.13
Subtotal.....	\$16,493.01	50 *	\$329.86	622	12.4	\$26.52
EPSDT SERVICES						
Screenings.....	\$325,553.23	5,488	\$59.32	5,899	1.1	\$55.19
Referral Services.....	\$1,633,261.20	24,775	\$65.92	81,792	3.3	\$19.97
Targeted Case Mgmt.....						
Subtotal.....	\$1,958,814.43	27,198 *	\$72.02	87,691	3.2	\$22.34
MANAGED CARE						
Prepaid Health-Hospital...						
Prepaid health-Physician..						
Physician Sponsor Serv....	\$3.00	1	\$3.00			
Phys Sponsor Mgmt Fees....	\$66.00	22	\$3.00			
Subtotal.....	\$69.00	23 *	\$3.00			
Total.....	\$10,769,997.02	59,538 *	\$180.89			

* Unduplicated totals

*** Recipients are not added to total.

Table 5. Medical Statistics, January, 1995

ELIGIBILITY CATEGORY: Presumptive Eligibility

Number of eligibles on 12/30/94 - 1,115

Total eligibles enrolled during January - N/A

	EXPENDITURES	RECIPIENTS	COST PER RECIPIENT	UNITS OF SERVICE	UNITS PER RECIPIENT	COST PER SERVICE
NURSING FACILITIES.....						
HOSPITALS						
Inpatient.....	\$51.09	1	\$51.09	1	1.0	\$51.09
Outpatient.....	\$33,561.02	314	\$106.88	1,489	4.7	\$22.54
Subtotal.....	\$33,612.11	315 *	\$106.71	1,490	4.7	\$22.56
DENTAL SERVICES.....						
PHARMACY.....	\$12,418.53	484 *	\$25.66	828	1.7	\$15.00
PHYSICIAN RELATED						
Physician.....	\$2,842.18	100	\$28.42	152	1.5	\$18.70
Clinic.....	\$23,262.48	375	\$62.03	933	2.5	\$24.93
Family Planning.....	\$475.17	4	\$118.79	6	1.5	\$79.20
X-ray & Lab.....	\$7,534.73	216	\$34.88	771	3.6	\$9.77
Nurse Practitioner.....						
Podiatry.....						
CRNA Services.....						
Rural Health Clinics.....	\$307.00	7	\$43.86	7	1.0	\$43.86
Case Management.....	\$3,105.70	123	\$25.25	155	1.3	\$20.04
Fed Qualified Health Care.....						
Subtotal.....	\$37,527.26	634 *	\$59.19	2,024	3.1	\$18.54
ALTERNATIVE SERVICES						
Home Health Services.....						
Adult Day Health Care.....						
Homemaker/Respite Care.....						
Personal Care.....						
Aids Waiver.....						
Subtotal.....						
OTHER SERVICES						
Audiology Services.....						
Optometric Services.....						
Durable Medical Equip.....						
Ambulance Services.....						
Rehabilitation Center.....						
Hospice.....						
Non-Participating Prov.....						
Comprehensive Day Rehab.....						
Subtotal.....						
BUY-IN PREMIUMS						
Part-A.....						
Part-B.....						
Subtotal ***.....						
MENTAL HEALTH SERVICES						
Private Home ICF/MR.....						
MR/DD Waiver.....						
Psych Rehab-Private.....						
CSTAR-Private.....						
Targeted Case management.....						
Subtotal.....						
STATE INSTITUTIONS						
ICF/Mentally Retarded.....						
Mental Hospital.....						
Psych Care Under Age 22.....						
Psych Rehab-Public.....						
CSTAR-Public.....						
Targeted Case management.....						
Subtotal.....						
EPSDT SERVICES						
EPSDT Screenings.....	\$360.00	6	\$60.00	6	1.0	\$60.00
EPSDT Referral Services.....	\$1,890.58	44	\$42.97	92	2.1	\$20.55
EPSDT Targeted Case Mgmt.....						
Subtotal.....	\$2,250.58	48 *	\$46.89	98	2.0	\$22.97
MANAGED CARE						
Prepaid Health-Hospital.....						
Prepaid health-Physician.....						
Physician Sponsor Serv.....						
Phys Sponsor Mgmt Fees.....						
Subtotal.....						
=====						
Total.....	\$85,808.48	1,161 *	\$73.91			

* Unduplicated totals

*** Recipients are not added to total.

Table 5. Medical Statistics, January, 1995

ELIGIBILITY CATEGORY: AFDC/Adult Managed Care

Number of eligibles on 12/30/94 - 14,407

Capitation enrollment - 1

Total eligibles enrolled during January - 1,721

	EXPENDITURES	RECIPIENTS	COST PER RECIPIENT	UNITS OF SERVICE	UNITS PER RECIPIENT	COST PER SERVICE
NURSING FACILITIES.....						
HOSPITALS						
Inpatient.....	\$226,453.20	90	\$2,516.15	326	3.6	\$694.64
Outpatient.....	\$121,355.96	503	\$241.26	2,383	4.7	\$50.93
Subtotal.....	\$347,809.16	566 *	\$614.50	2,709	4.7	\$128.39
DENTAL SERVICES.....	\$50,513.58	687 *	\$73.53	2,245	3.3	\$22.50
PHARMACY.....	\$207,281.38	3,535 *	\$58.64	8,339	2.4	\$24.86
PHYSICIAN RELATED						
Physician.....	\$28,977.55	355	\$81.63	1,395	3.9	\$20.77
Clinic.....	\$48,665.14	309	\$157.49	2,602	8.4	\$18.70
Family Planning.....	\$62,679.53	915	\$68.50	3,245	3.5	\$19.32
X-ray & Lab.....	\$7,568.19	248	\$30.52	558	2.3	\$13.56
Nurse Practitioner.....						
Podiatry.....	\$1,692.50	11	\$153.86	16	1.5	\$105.78
CRNA Services.....						
Rural Health Clinics.....	\$79.00	2	\$39.50	2	1.0	\$39.50
Case Management.....	\$750.50	7	\$107.21	30	4.3	\$25.02
Fed Qualified Health Care.....						
Subtotal.....	\$150,412.41	1,675 *	\$89.80	7,848	4.6	\$19.17
ALTERNATIVE SERVICES						
Home Health Services.....	\$5,752.58	8	\$719.07	811	101.4	\$7.09
Adult Day Health Care.....						
Homemaker/Respite Care.....						
Personal Care.....						
Aids Waiver.....						
Subtotal.....	\$5,752.58	8 *	\$719.07	811	101.3	\$7.09
OTHER SERVICES						
Audiology Services.....	\$19.50	1	\$19.50	1	1.0	\$19.50
Optometric Services.....	\$1,634.50	36	\$45.40	67	1.9	\$24.40
Durable Medical Equip.....	\$3,588.63	9	\$398.74	187	20.8	\$19.19
Ambulance Services.....	\$7,224.09	105	\$68.80	688	6.6	\$10.50
Rehabilitation Center.....						
Hospice.....						
Non-Participating Prov.....						
Comprehensive Day Rehab.....						
Subtotal.....	\$12,466.72	151 *	\$82.56	943	6.2	\$13.22
BUY-IN PREMIUMS						
Part-A.....						
Part-B.....						
Subtotal ***.....						
MENTAL HEALTH SERVICES						
Private Home ICF/MR.....						
MR/DD Waiver.....						
Psych Rehab-Private.....	\$1,784.52	1	\$1,784.52	68	68.0	\$26.24
CSTAR-Private.....	\$62,103.95	81	\$766.72	7,173	88.6	\$8.66
Targeted Case management..						
Subtotal.....	\$63,888.47	82 *	\$779.13	7,241	88.3	\$8.82
STATE INSTITUTIONS						
ICF/Mentally Retarded.....						
Mental Hospital.....						
Psych Care Under Age 22...	\$2,812.48	8	\$351.56	22	2.8	\$127.84
Psych Rehab-Public.....	\$4,052.69	13	\$311.75	195	15.0	\$20.78
CSTAR-Public.....						
Targeted Case management..	\$88.00	2	\$44.00	6	3.0	\$14.67
Subtotal.....	\$6,953.17	23 *	\$302.31	223	9.7	\$31.18
EPSDT SERVICES						
EPSDT Screenings.....						
EPSDT Referral Services..	\$4,121.75	100	\$41.22	193	1.9	\$21.36
EPSDT Targeted Case Mgmt..						
Subtotal.....	\$4,121.75	100 *	\$41.22	193	1.9	\$21.36
MANAGED CARE						
Prepaid Health-Hospital...	\$445.14CR					
Prepaid health-Physician..	\$165.22CR					
Physician Sponsor Serv....	\$23,740.87	525	\$45.22			
Phys Sponsor Mgmt Fees....	\$9,027.00	3,015	\$2.99			
Subtotal.....	\$32,157.51	3,059 *	\$10.51			
=====						
Total.....	\$881,356.72	6,954 *	\$126.74			

* Unduplicated totals

*** Recipients are not added to total.

Table 5. Medical Statistics, January, 1995

ELIGIBILITY CATEGORY: AFDC/Child Managed Care

Number of eligibles on 12/30/94 - 30,706

Capitation enrollment - 55

Total eligibles enrolled during January - 1,906

EXPENDITURES	RECIPIENTS	COST PER RECIPIENT	UNITS OF SERVICE	UNITS PER RECIPIENT	COST PER SERVICE
NURSING FACILITIES.....					
HOSPITALS					
Inpatient.....	172	\$3,809.37	716	4.2	\$915.10
Outpatient.....	625	\$122.41	1,833	2.9	\$41.74
Subtotal.....	760 *	\$962.79	2,549	3.3	\$287.06
DENTAL SERVICES.....	713 *	\$58.80	2,438	3.4	\$17.19
PHARMACY.....	4,741 *	\$33.85	8,987	1.9	\$17.86
PHYSICIAN RELATED					
Physician.....	238	\$49.65	487	2.0	\$24.26
Clinic.....	418	\$49.70	982	2.3	\$21.16
Family Planning.....	84	\$51.04	100	1.2	\$42.88
X-ray & Lab.....	83	\$22.31	156	1.9	\$11.87
Nurse Practitioner.....					
Podiatry.....					
CRNA Services.....					
Rural Health Clinics.....	3	\$34.67	3	1.0	\$34.67
Case Management.....	1	\$23.75	1	1.0	\$23.75
Fed Qualified Health Care.....					
Subtotal.....	788 *	\$49.31	1,729	2.1	\$22.48
ALTERNATIVE SERVICES					
Home Health Services.....	17	\$199.19	86	5.1	\$39.37
Adult Day Health Care.....					
Homemaker/Respite Care.....					
Personal Care.....					
Aids Waiver.....					
Subtotal.....	17 *	\$199.19	86	5.0	\$39.37
OTHER SERVICES					
Audiology Services.....					
Optometric Services.....	42	\$40.54	76	1.8	\$22.40
Durable Medical Equip.....	47	\$430.70	521	11.1	\$38.85
Ambulance Services.....	76	\$63.09	505	6.6	\$9.49
Rehabilitation Center.....					
Hospice.....					
Non-Participating Prov.....					
Comprehensive Day Rehab.....					
Subtotal.....	165 *	\$162.06	1,102	6.6	\$24.27
BUY-IN PREMIUMS					
Part-A.....					
Part-B.....					
Subtotal ***.....					
MENTAL HEALTH SERVICES					
Private Home ICF/MR.....					
MR/DD Waiver.....					
Psych Rehab-Private.....					
CSTAR-Private.....	15	\$162.70	535	35.7	\$4.56
Targeted Case management..					
Subtotal.....	15 *	\$162.70	535	35.6	\$4.56
STATE INSTITUTIONS					
ICF/Mentally Retarded.....					
Mental Hospital.....					
Psych Care Under Age 22...	19	\$451.56	57	3.0	\$150.52
Psych Rehab-Public.....					
CSTAR-Public.....					
Targeted Case management..	8	\$155.16	164	20.5	\$7.57
Subtotal.....	27 *	\$363.74	221	8.1	\$44.44
EPSDT SERVICES					
EPSDT Screenings.....	262	\$63.17	272	1.0	\$60.84
EPSDT Referral Services...	2,103	\$114.05	12,121	5.8	\$19.79
EPSDT Targeted Case Mgmt..	1	\$79.00	1	1.0	\$79.00
Subtotal.....	2,224 *	\$115.32	12,394	5.5	\$20.69
MANAGED CARE					
Prepaid Health-Hospital...					
Prepaid health-Physician..					
Physician Sponsor Serv....	93	\$27.02			
Phys Sponsor Mgmt Fees....	5,202	\$3.00			
Subtotal.....	5,209 *	\$12.60			
=====					
Total.....	10,703 *	\$124.96			

* Unduplicated totals

*** Recipients are not added to total.

Table 5. Medical Statistics, January, 1995

ELIGIBILITY CATEGORY: AFDC/Medicaid for Children Managed Care

Number of eligibles on 12/30/94 - N/A

Total eligibles enrolled during January - 19,287

EXPENDITURES	RECIPIENTS	COST PER RECIPIENT	UNITS OF SERVICE	UNITS PER RECIPIENT	COST PER SERVICE
NURSING FACILITIES.....					
HOSPITALS					
Inpatient.....					
Outpatient.....					
Subtotal.....					
DENTAL SERVICES.....					
PHARMACY.....					
PHYSICIAN RELATED					
Physician.....					
Clinic.....					
Family Planning.....					
X-ray & Lab.....					
Nurse Practitioner.....					
Podiatry.....					
CRNA Services.....					
Rural Health Clinics.....					
Case Management.....					
Fed Qualified Health Care.....					
Subtotal.....					
ALTERNATIVE SERVICES					
Home Health Services.....					
Adult Day Health Care.....					
Homemaker/Respite Care.....					
Personal Care.....					
Aids Waiver.....					
Subtotal.....					
OTHER SERVICES					
Audiology Services.....					
Optometric Services.....					
Durable Medical Equip.....					
Ambulance Services.....					
Rehabilitation Center.....					
Hospice.....					
Non-Participating Prov.....					
Comprehensive Day Rehab.....					
Subtotal.....					
BUY-IN PREMIUMS					
Part-A.....					
Part-B.....					
Subtotal ***.....					
MENTAL HEALTH SERVICES					
Private Home ICF/MR.....					
MR/DD Waiver.....					
Psych Rehab-Private.....					
CSTAR-Private.....					
Targeted Case management.....					
Subtotal.....					
STATE INSTITUTIONS					
ICF/Mentally Retarded.....					
Mental Hospital.....					
Psych Care Under Age 22.....					
Psych Rehab-Public.....					
CSTAR-Public.....					
Targeted Case management.....					
Subtotal.....					
EPSDT SERVICES					
EPSDT Screenings.....					
EPSDT Referral Services.....					
EPSDT Targeted Case Mgmt.....					
Subtotal.....					
MANAGED CARE					
Prepaid Health-Hospital.....					
Prepaid health-Physician.....					
Physician Sponsor Serv.....					
Phys Sponsor Mgmt Fees.....					
Subtotal.....					
===== Total.....		*			

* Unduplicated totals

*** Recipients are not added to total.

FIGURE 4. FOOD STAMPS CASELOAD

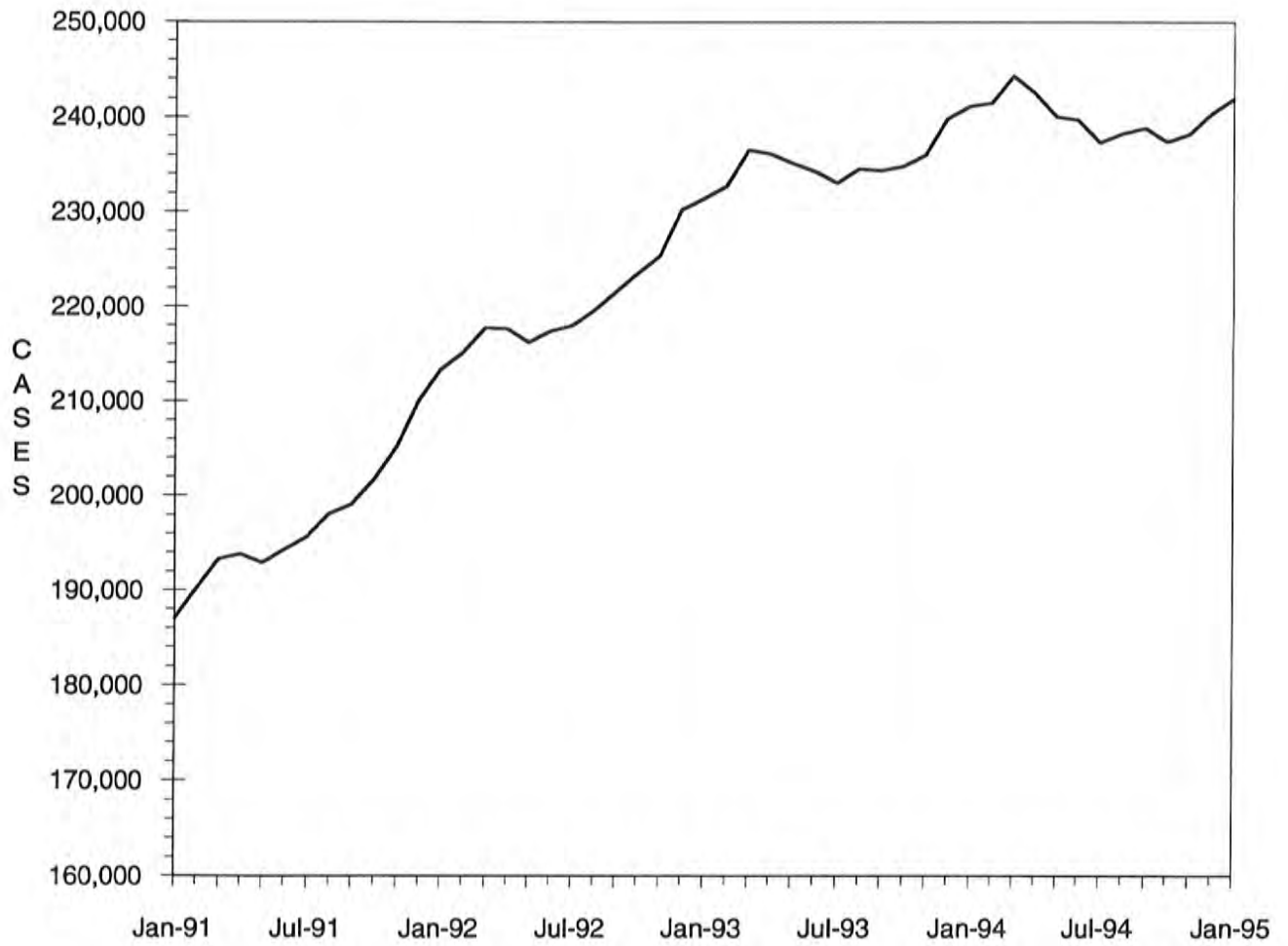

TABLE 6. FOOD STAMP PROGRAM
JANUARY 1995

COUNTY	TOTAL PERSONS	TOTAL HOUSE-HOLDS	PA PERSONS	PA HOUSE HOLDS	NON-PA PERSONS	NON-PA HOUSE-HOLDS	TOTAL COUPONS ISSUED	AVERAGE VALUE OF COUPONS PER PERSON
STATE TOTAL	588061	241828	227374	76513	360687	165315	\$41,538,554	\$70.64
ADAIR	1762	775	390	143	1372	632	\$109,383	\$62.08
ANDREW	1095	400	271	95	824	305	\$69,732	\$63.68
ATCHISON	682	280	118	42	564	238	\$41,616	\$61.02
AUDRAIN	2138	900	666	241	1472	659	\$139,143	\$65.08
BARRY	3239	1240	1139	409	2100	831	\$220,179	\$67.98
BARTON	1162	447	413	157	749	290	\$71,573	\$61.59
BATES	1833	683	372	118	1461	565	\$112,776	\$61.53
BENTON	1882	776	595	210	1287	566	\$125,214	\$66.53
BOLLINGER	1420	539	361	117	1059	422	\$87,470	\$61.60
BOONE	10023	4484	3434	1184	6589	3300	\$727,846	\$72.62
BUCHANAN	11415	4631	3776	1306	7639	3325	\$805,508	\$70.57
BUTLER	7593	3274	2248	769	5345	2505	\$474,961	\$62.55
CALDWELL	1047	353	315	108	732	245	\$68,923	\$65.83
CALLAWAY	2972	1171	882	293	2090	878	\$196,794	\$66.22
CAMDEN	2524	1015	576	201	1948	814	\$170,961	\$67.73
CAPE GIRARDEAU	5524	2451	1746	600	3778	1851	\$381,557	\$69.07
CARROLL	1315	505	360	122	955	383	\$82,717	\$62.90
CARTER	1423	552	405	135	1018	417	\$90,181	\$63.37
CASS	4303	1605	1289	435	3014	1170	\$296,398	\$68.88
CEDAR	1733	729	546	223	1187	506	\$106,051	\$61.20
CHARITON	677	286	119	47	558	239	\$39,461	\$58.29
CHRISTIAN	2603	992	628	229	1975	763	\$174,070	\$66.87
CLARK	770	301	167	66	603	235	\$49,561	\$64.36
CLAY	8162	3298	2532	901	5630	2397	\$584,843	\$71.65
CLINTON	1244	473	417	135	827	338	\$84,340	\$67.80
COLE	4134	1785	1492	542	2642	1243	\$304,168	\$73.58
COOPER	1223	529	270	95	953	434	\$74,770	\$61.14
CRAWFORD	2993	1146	1103	402	1890	744	\$204,810	\$68.43
DADE	901	334	283	107	618	227	\$53,112	\$58.95
DALLAS	1714	681	397	134	1317	547	\$108,755	\$63.45
DAVISS	850	299	175	64	675	235	\$54,284	\$63.86
DE KALB	847	332	220	72	627	260	\$53,432	\$63.08
DENT	2323	898	639	198	1684	700	\$147,216	\$63.37
DOUGLAS	1889	754	477	161	1412	593	\$118,685	\$62.83
DUNKLIN	8650	3749	3742	1303	4908	2446	\$557,628	\$64.47
FRANKLIN	6853	2529	2073	699	4780	1830	\$472,294	\$68.92
GASCONADE	906	350	251	82	655	268	\$54,424	\$60.07
GENTRY	548	227	75	26	473	201	\$29,238	\$53.35
GREENE	19566	8470	6328	2231	13238	6239	\$1,349,004	\$68.95
GRUNDY	1244	536	348	125	896	411	\$74,864	\$60.18
HARRISON	1032	436	200	65	832	371	\$62,752	\$60.81
HENRY	2453	1031	780	305	1673	726	\$155,171	\$63.26
HICKORY	1205	487	333	111	872	376	\$80,829	\$67.08
HOLT	536	215	81	30	455	185	\$31,190	\$58.19
HOWARD	897	370	187	70	710	300	\$55,100	\$61.43
HOWELL	5275	1993	1347	411	3928	1582	\$332,084	\$62.95
IRON	2050	781	799	263	1251	518	\$133,948	\$65.34
JACKSON	85439	36320	36878	12231	48561	24089	\$6,550,441	\$76.67
JASPER	11776	4837	3644	1276	8132	3561	\$782,321	\$66.43
JEFFERSON	13321	5033	5237	1828	8084	3205	\$986,635	\$74.07
JOHNSON	3585	1467	1140	442	2445	1025	\$251,168	\$70.06
KNOX	378	159	74	21	304	138	\$18,817	\$49.78
LACLEDE	3257	1219	930	327	2327	892	\$208,850	\$64.12
LAFAYETTE	3035	1145	919	326	2116	819	\$200,103	\$65.93
LAWRENCE	3054	1169	940	327	2114	842	\$191,276	\$62.63
LEWIS	904	382	324	133	580	249	\$55,673	\$61.59
LINCOLN	2615	954	772	259	1843	695	\$185,987	\$71.12
LINN	1367	579	417	149	950	430	\$81,635	\$59.72

TABLE 6. FOOD STAMP PROGRAM
JANUARY 1995

COUNTY	TOTAL PERSONS	TOTAL HOUSE-HOLDS	PA PERSONS	PA HOUSE HOLDS	NON-PA PERSONS	NON-PA HOUSE-HOLDS	TOTAL COUPONS ISSUED	AVERAGE VALUE OF COUPONS PER PERSON
LIVINGSTON	1475	606	313	110	1162	496	\$90,206	\$61.16
MCDONALD	2921	1094	744	239	2177	855	\$190,903	\$65.36
MACON	1261	508	332	117	929	391	\$77,337	\$61.33
MADISON	1685	674	654	229	1031	445	\$105,654	\$62.70
MARIES	794	306	187	61	607	245	\$49,793	\$62.71
MARION	3505	1390	1225	419	2280	971	\$229,279	\$65.41
MERCER	411	166	95	32	316	134	\$26,047	\$63.37
MILLER	2941	1124	664	235	2277	889	\$188,304	\$64.03
MISSISSIPPI	4516	1961	1906	658	2610	1303	\$303,960	\$67.31
MONITEAU	771	301	189	70	582	231	\$44,126	\$57.23
MONROE	651	255	137	46	514	209	\$41,624	\$63.94
MONTGOMERY	1186	439	333	112	853	327	\$78,151	\$65.89
MORGAN	2195	828	722	265	1473	563	\$148,968	\$67.87
NEW MADRID	5078	2172	2245	761	2833	1411	\$321,294	\$63.27
NEWTON	4414	1688	1237	482	3177	1206	\$286,507	\$64.91
NODAWAY	1265	523	268	98	997	425	\$72,495	\$57.31
OREGON	1861	728	325	108	1536	620	\$109,124	\$58.64
OSAGE	670	270	130	45	540	225	\$41,665	\$62.19
OZARK	1450	557	396	129	1054	428	\$88,434	\$60.99
PEMISCOT	7412	3104	3432	1055	3980	2049	\$457,177	\$61.68
PERRY	1120	488	426	157	694	331	\$68,993	\$61.60
PETTIS	3994	1633	1400	519	2594	1114	\$244,362	\$61.18
PHELPS	4199	1607	1196	402	3003	1205	\$283,951	\$67.62
PIKE	1741	671	425	138	1316	533	\$106,685	\$61.28
PLATTE	2291	948	712	263	1579	685	\$170,886	\$74.59
POLK	2657	955	631	206	2026	749	\$160,130	\$60.27
PULASKI	4298	1609	1161	391	3137	1218	\$281,533	\$65.50
PUTNAM	576	231	127	44	449	187	\$35,011	\$60.78
RALLS	820	315	328	114	492	201	\$50,208	\$61.23
RANDOLPH	3315	1363	976	340	2339	1023	\$226,472	\$68.32
RAY	1809	687	499	167	1310	520	\$120,475	\$66.60
REYNOLDS	1289	526	470	161	819	365	\$81,634	\$63.33
RIPLEY	3355	1310	958	301	2397	1009	\$209,975	\$62.59
ST CHARLES	10222	3932	4185	1408	6037	2524	\$758,648	\$74.22
ST CLAIR	1317	524	407	133	910	391	\$83,329	\$63.27
ST FRANCOIS	7809	3125	2510	856	5299	2269	\$530,998	\$68.00
STE GENEVIEVE	1274	479	385	132	889	347	\$87,646	\$68.80
ST LOUIS COUNTY	58270	23715	26966	9169	31304	14546	\$4,429,175	\$76.01
SALINE	2410	961	919	341	1491	620	\$150,089	\$62.28
SCHUYLER	436	186	101	35	335	151	\$22,347	\$51.25
SCOTLAND	532	214	168	61	364	153	\$29,995	\$56.38
SCOTT	7041	2953	2333	766	4708	2187	\$445,793	\$63.31
SHANNON	1890	707	517	186	1373	521	\$119,391	\$63.17
SHELBY	698	277	141	46	557	231	\$40,075	\$57.41
STODDARD	4340	1920	1567	617	2773	1303	\$260,616	\$60.05
STONE	2196	837	533	180	1663	657	\$151,432	\$68.96
SULLIVAN	608	281	195	78	413	203	\$35,914	\$59.07
TANEY	2352	948	381	135	1971	813	\$164,246	\$69.83
TEXAS	3235	1182	1157	365	2078	817	\$211,416	\$65.35
VERNON	2531	965	677	224	1854	741	\$156,345	\$61.77
WARREN	1651	630	470	158	1181	472	\$111,928	\$67.79
WASHINGTON	5494	2012	2325	717	3169	1295	\$374,418	\$68.15
WAYNE	3105	1202	1168	396	1937	806	\$202,179	\$65.11
WEBSTER	2366	869	638	227	1728	642	\$149,501	\$63.19
WORTH	316	114	34	11	282	103	\$16,440	\$52.03
WRIGHT	2991	1168	936	323	2055	845	\$186,264	\$62.27
ST LOUIS CITY	111690	48234	57178	18374	54512	29860	\$8,497,084	\$76.08

TABLE 6. FOOD STAMP PROGRAM
JANUARY 1995

COUNTY	FOOD STAMP PARTICIPANTS BY COUNTY & RACE						
	TOTAL	BLACK	WHITE	SP AMR	AM IND	ASIAN	OTHER
STATE TOTAL	588061	211108	364555	4315	817	2925	4341
ADAIR	1762	49	1702	2	0	5	4
ANDREW	1095	2	1083	0	0	4	6
ATCHISON	682	0	682	0	0	0	0
AUDRAIN	2138	487	1646	0	3	1	1
BARRY	3239	3	3178	35	14	0	9
BARTON	1162	0	1146	0	4	2	10
BATES	1833	9	1820	0	0	0	4
BENTON	1882	3	1867	3	3	0	6
BOLLINGER	1420	0	1417	0	0	3	0
BOONE	10023	3386	6288	69	16	161	103
BUCHANAN	11415	914	10359	86	11	1	44
BUTLER	7593	991	6565	15	5	3	14
CALDWELL	1047	2	1040	2	0	0	3
CALLAWAY	2972	346	2598	8	0	2	18
CAMDEN	2524	4	2476	19	6	4	15
CAPE GIRARDEAU	5524	1402	4090	11	0	2	19
CARROLL	1315	68	1239	4	0	0	4
CARTER	1423	0	1415	5	3	0	0
CASS	4303	66	4195	14	5	6	17
CEDAR	1733	0	1724	2	2	0	5
CHARITON	677	96	579	0	0	0	2
CHRISTIAN	2603	5	2564	12	6	4	12
CLARK	770	1	760	2	1	0	6
CLAY	8162	462	7317	166	47	119	51
CLINTON	1244	60	1171	8	0	0	5
COLE	4134	1045	3033	28	9	4	15
COOPER	1223	248	960	4	3	0	8
CRAWFORD	2993	3	2965	9	7	0	9
DADE	901	1	882	6	0	5	7
DALLAS	1714	9	1692	6	5	0	2
DAVISS	850	0	845	0	0	0	5
DE KALB	847	3	838	5	0	0	1
DENT	2323	13	2294	6	9	0	1
DOUGLAS	1889	0	1876	7	4	0	2
DUNKLIN	8650	1653	6879	84	6	7	21
FRANKLIN	6853	203	6584	22	0	14	30
GASCONADE	906	0	897	0	0	0	9
GENTRY	548	10	538	0	0	0	0
GREENE	19566	949	18123	136	89	179	90
GRUNDY	1244	6	1230	3	1	0	4
HARRISON	1032	1	1024	5	1	0	1
HENRY	2453	28	2406	10	2	1	6
HICKORY	1205	0	1194	0	9	0	2
HOLT	536	0	525	7	4	0	0
HOWARD	897	213	682	0	0	0	2
HOWELL	5275	20	5206	5	30	4	10
IRON	2050	42	2001	0	0	0	7
JACKSON	85439	49058	32119	2257	160	1371	474
JASPER	11776	266	11322	85	37	29	37
JEFFERSON	13321	244	12987	20	0	15	55
JOHNSON	3585	474	3022	41	5	20	23
KNOX	378	1	377	0	0	0	0
LACLEDE	3257	24	3212	14	4	0	3
LAFAYETTE	3035	227	2781	12	4	6	5
LAWRENCE	3054	2	3003	29	11	0	9
LEWIS	904	89	803	0	6	1	5
LINCOLN	2615	113	2458	8	12	6	18
LINN	1367	35	1327	0	0	0	5

TABLE 6. FOOD STAMP PROGRAM
- JANUARY 1995

COUNTY	FOOD STAMP PARTICIPANTS BY COUNTY & RACE						
	TOTAL	BLACK	WHITE	SP AMR	AM IND	ASIAN	OTHER
LIVINGSTON	1475	51	1413	0	9	0	2
MCDONALD	2921	0	2826	44	29	6	16
MACON	1261	114	1135	0	3	0	9
MADISON	1685	8	1667	2	3	0	5
MARIES	794	0	794	0	0	0	0
MARION	3505	435	3046	5	5	2	12
MERCER	411	0	409	0	0	0	2
MILLER	2941	12	2917	4	0	0	8
MISSISSIPPI	4516	1919	2567	21	2	0	7
MONITEAU	771	15	733	10	0	9	4
MONROE	651	99	551	0	0	0	1
MONTGOMERY	1186	94	1088	4	0	0	0
MORGAN	2195	17	2155	6	0	6	11
NEW MADRID	5078	2149	2910	7	4	0	8
NEWTON	4414	34	4283	42	31	7	17
NODAWAY	1265	14	1233	0	5	0	13
OREGON	1861	0	1857	4	0	0	0
OSAGE	670	0	670	0	0	0	0
OZARK	1450	5	1434	3	5	0	3
PEMISCOT	7412	3975	3405	9	5	0	18
PERRY	1120	2	1108	0	4	0	6
PETTIS	3994	400	3551	26	0	7	10
PHELPS	4199	87	4071	17	1	11	12
PIKE	1741	179	1557	2	0	0	3
PLATTE	2291	196	1999	43	2	27	24
POLK	2657	4	2641	2	0	4	6
PULASKI	4298	546	3581	107	11	36	17
PUTNAM	576	0	576	0	0	0	0
RALLS	820	56	761	2	0	0	1
RANDOLPH	3315	389	2891	21	1	0	13
RAY	1809	53	1754	0	0	0	2
REYNOLDS	1289	0	1283	0	0	0	6
RIPLEY	3355	1	3352	0	0	0	2
ST CHARLES	10222	1417	8642	42	9	36	76
ST CLAIR	1317	3	1291	12	2	0	9
ST FRANCOIS	7809	52	7701	15	2	0	39
STE GENEVIEVE	1274	22	1232	7	0	0	13
ST LOUIS COUNTY	58270	40064	17172	132	31	319	552
SALINE	2410	266	2126	6	0	2	10
SCHUYLER	436	0	436	0	0	0	0
SCOTLAND	532	4	528	0	0	0	0
SCOTT	7041	2103	4881	49	2	2	4
SHANNON	1890	0	1879	9	0	0	2
SHELBY	698	21	669	1	4	0	3
STODDARD	4340	90	4222	23	1	4	0
STONE	2196	0	2156	12	4	24	0
SULLIVAN	608	0	607	0	0	0	1
TANEY	2352	4	2289	15	17	0	27
TEXAS	3235	0	3209	11	5	5	5
VERNON	2531	2	2507	5	10	1	6
WARREN	1651	176	1463	5	0	0	7
WASHINGTON	5494	48	5430	14	0	0	2
WAYNE	3105	1	3092	5	3	0	4
WEBSTER	2366	6	2325	13	15	3	4
WORTH	316	0	316	0	0	0	0
WRIGHT	2991	11	2955	4	15	0	6
ST LOUIS CITY	111690	92628	16203	282	33	435	2109

TABLE 7
FOOD STAMP PARTICIPATION
JANUARY 1995

AREA	COUNTY	CASES	PERSONS	DOLLARS
AREA 1	ANDREW	400	1,095	\$69,732
	ATCHISON	280	682	\$41,616
	BUCHANAN	4,631	11,415	\$805,508
	CALDWELL	353	1,047	\$68,923
	CARROLL	505	1,315	\$82,717
	CASS	1,605	4,303	\$296,398
	CHARITON	286	677	\$39,461
	CLAY	3,298	8,162	\$584,843
	CLINTON	473	1,244	\$84,340
	COOPER	529	1,223	\$74,770
	DAVISS	299	850	\$54,284
	DE KALB	332	847	\$53,432
	GENTRY	227	548	\$29,238
	GRUNDY	536	1,244	\$74,864
	HARRISON	436	1,032	\$62,752
	HOLT	215	536	\$31,190
	HOWARD	370	897	\$55,100
	JOHNSON	1,467	3,585	\$251,168
	LAFAYETTE	1,145	3,035	\$200,103
	LINN	579	1,367	\$81,635
	LIVINGSTON	606	1,475	\$90,206
	MERCER	166	411	\$26,047
	NODAWAY	523	1,265	\$72,495
	PETTIS	1,633	3,994	\$244,362
	PLATTE	948	2,291	\$170,886
	PUTNAM	231	576	\$35,011
	RANDOLPH	1,363	3,315	\$226,472
	RAY	687	1,809	\$120,475
	SALINE	961	2,410	\$150,089
	SULLIVAN	281	608	\$35,914
	WORTH	114	316	\$16,440
	* AREA TOTAL *	25,479	63,574	\$4,230,471
AREA 2	ADAIR	775	1,762	\$109,383
	AUDRAIN	900	2,138	\$139,143
	BOONE	4,484	10,023	\$727,846
	CALLAWAY	1,171	2,972	\$196,794
	CLARK	301	770	\$49,561
	COLE	1,785	4,134	\$304,168
	FRANKLIN	2,529	6,853	\$472,294
	GASCONADE	350	906	\$54,424
	JEFFERSON	5,033	13,321	\$986,635
	KNOX	159	378	\$18,817
	LEWIS	382	904	\$55,673
	LINCOLN	954	2,615	\$185,987
	MACON	508	1,261	\$77,337
	MARION	1,390	3,505	\$229,279
	MONROE	255	651	\$41,624
	MONTGOMERY	439	1,186	\$78,151
	OSAGE	270	670	\$41,665
	PIKE	671	1,741	\$106,685
	RALLS	315	820	\$50,208
	ST CHARLES	3,932	10,222	\$758,648
	SCHUYLER	186	436	\$22,347
SCOTLAND	214	532	\$29,995	
SHELBY	277	698	\$40,075	
WARREN	630	1,651	\$111,928	
	* AREA TOTAL *	27,910	70,149	\$4,888,667
AREA 3	BOLLINGER	539	1,420	\$87,470
	BUTLER	3,274	7,593	\$474,961
	CAPE GIRARDEAU	2,451	5,524	\$381,557
	CARTER	552	1,423	\$90,181
	CRAWFORD	1,146	2,993	\$204,810
	DENT	898	2,323	\$147,216

TABLE 7

FOOD STAMP PARTICIPATION
JANUARY 1995

AREA	COUNTY	CASES	PERSONS	DOLLARS	
AREA 3	DUNKLIN	3,749	8,650	\$557,628	
	HOWELL	1,993	5,275	\$332,084	
	IRON	781	2,050	\$133,948	
	MADISON	674	1,685	\$105,654	
	MISSISSIPPI	1,961	4,516	\$303,960	
	NEW MADRID	2,172	5,078	\$321,294	
	OREGON	728	1,861	\$109,124	
	PEMISCOT	3,104	7,412	\$457,177	
	PERRY	488	1,120	\$68,993	
	REYNOLDS	526	1,289	\$81,634	
	RIPLEY	1,310	3,355	\$209,975	
	ST FRANCOIS	3,125	7,809	\$530,998	
	STE GENEVIEVE	479	1,274	\$87,646	
	SCOTT	2,953	7,041	\$445,793	
	SHANNON	707	1,890	\$119,391	
	STODDARD	1,920	4,340	\$260,616	
	WASHINGTON	2,012	5,494	\$374,418	
	WAYNE	1,202	3,105	\$202,179	
		* AREA TOTAL *	38,744	94,520	\$6,088,707
	AREA 4	BARRY	1,240	3,239	\$220,179
BARTON		447	1,162	\$71,573	
BATES		683	1,833	\$112,776	
BENTON		776	1,882	\$125,214	
CAMDEN		1,015	2,524	\$170,961	
CEDAR		729	1,733	\$106,051	
CHRISTIAN		992	2,603	\$174,070	
DADE		334	901	\$53,112	
DALLAS		681	1,714	\$108,755	
DOUGLAS		754	1,889	\$118,685	
GREENE		8,470	19,566	\$1,349,004	
HENRY		1,031	2,453	\$155,171	
HICKORY		487	1,205	\$80,829	
JASPER		4,837	11,776	\$782,321	
LACLEDE		1,219	3,257	\$208,850	
LAWRENCE		1,169	3,054	\$191,276	
MCDONALD		1,094	2,921	\$190,903	
MARIES		306	794	\$49,793	
MILLER		1,124	2,941	\$188,304	
MONITEAU		301	771	\$44,126	
MORGAN		828	2,195	\$148,968	
NEWTON		1,688	4,414	\$286,507	
OZARK		557	1,450	\$88,434	
PHELPS		1,607	4,199	\$283,951	
POLK		955	2,657	\$160,130	
PULASKI		1,609	4,298	\$281,533	
ST CLAIR		524	1,317	\$83,329	
STONE	837	2,196	\$151,432		
TANEY	948	2,352	\$164,246		
TEXAS	1,182	3,235	\$211,416		
VERNON	965	2,531	\$156,345		
WEBSTER	869	2,366	\$149,501		
WRIGHT	1,168	2,991	\$186,264		
	* AREA TOTAL *	41,426	104,419	\$6,854,009	
AREA 5	JACKSON	36,320	85,439	\$6,550,441	
	* AREA TOTAL *	36,320	85,439	\$6,550,441	
AREA 6	ST LOUIS CITY	48,234	111,690	\$8,497,084	
	* AREA TOTAL *	48,234	111,690	\$8,497,084	
AREA 7	ST LOUIS COUNTY	23,715	58,270	\$4,429,175	
	* AREA TOTAL *	23,715	58,270	\$4,429,175	
STATE TOTAL		241,828	588,061	\$41,538,554	

TABLE 8.

FOOD STAMP APPLICATION CURRENCY
JANUARY 1995

COUNTY	# APPS RECEIVED	# APPROVALS	% APPROVED	# REJECTIONS	% REJECTED	# DELINQUENT	% CURRENT
AREA 1							
ANDREW	96	77	90.6	8	9.4	1	98.8
ATCHISON	38	31	91.2	3	8.8	0	100.0
BUCHANAN	928	763	90.2	83	9.8	23	97.3
CALDWELL	70	65	91.5	6	8.5	1	98.6
CARROLL	70	64	88.9	8	11.1	2	97.2
CASS	341	256	85.3	44	14.7	14	95.3
CHARITON	59	50	80.6	12	19.4	4	93.5
CLAY	700	537	83.4	107	16.6	15	97.7
CLINTON	99	77	86.5	12	13.5	5	94.4
COOPER	125	87	78.4	24	21.6	9	91.9
DAVISS	51	39	86.7	6	13.3	1	97.8
DE KALB	63	50	92.6	4	7.4	2	96.3
GENTRY	28	25	96.2	1	3.8	0	100.0
GRUNDY	97	88	89.8	10	10.2	0	100.0
HARRISON	74	58	85.3	10	14.7	0	100.0
HOLT	40	31	79.5	8	20.5	1	97.4
HOWARD	88	64	88.9	8	11.1	1	98.6
JOHNSON	375	269	84.3	50	15.7	12	96.2
LAFAYETTE	203	154	87.0	23	13.0	2	98.9
LINN	136	117	90.7	12	9.3	0	100.0
LIVINGSTON	130	102	87.2	15	12.8	3	97.4
MERCER	31	24	88.9	3	11.1	0	100.0
NODAWAY	83	47	73.4	17	26.6	3	95.3
PETTIS	290	244	86.8	37	13.2	8	97.2
PLATTE	267	184	83.3	37	16.7	2	99.1
PUTNAM	49	38	86.4	6	13.6	0	100.0
RANDOLPH	239	193	91.0	19	9.0	3	98.6
RAY	119	98	88.3	13	11.7	3	97.3
SALINE	212	168	80.8	40	19.2	12	94.2
SULLIVAN	56	53	93.0	4	7.0	1	98.2
WORTH	18	15	93.8	1	6.3	0	100.0
TOTAL AREA 1	5,175	4,068	86.6	631	13.4	128	97.3
AREA 2							
ADAIR	172	147	90.2	16	9.8	6	96.3
AUDRAIN	177	141	84.9	25	15.1	5	97.0
BOONE	786	585	85.8	97	14.2	40	94.1
CALLAWAY	170	120	81.6	27	18.4	13	91.2
CLARK	55	42	95.5	2	4.5	0	100.0
COLE	420	308	80.0	77	20.0	36	90.6
FRANKLIN	469	359	85.7	60	14.3	9	97.9
GASCONADE	75	63	87.5	9	12.5	1	98.6
JEFFERSON	1,050	805	86.6	125	13.4	22	97.6
KNOX	26	16	80.0	4	20.0	1	95.0
LEWIS	67	63	96.9	2	3.1	2	96.9
LINCOLN	224	170	86.3	27	13.7	2	99.0
MACON	144	134	91.8	12	8.2	1	99.3
MARION	225	199	87.7	28	12.3	3	98.7
MONROE	45	47	88.7	6	11.3	0	100.0
MONTGOMERY	71	53	91.4	5	8.6	1	98.3
OSAGE	34	29	78.4	8	21.6	2	94.6
PIKE	108	84	82.4	18	17.6	4	96.1
RALLS	50	49	90.7	5	9.3	1	98.1
ST CHARLES	628	457	80.5	111	19.5	35	93.8
SCHUYLER	32	28	96.6	1	3.4	0	100.0
SCOTLAND	28	20	100.0	0	0.0	0	100.0
SHELBY	49	48	94.1	3	5.9	0	100.0
WARREN	118	79	81.4	18	18.6	0	100.0
TOTAL AREA 2	5,223	4,046	85.5	686	14.5	184	96.1
AREA 3							
BOLLINGER	97	85	92.4	7	7.6	2	97.8
BUTLER	510	442	90.6	46	9.4	10	98.0
CAPE GIRARDEAU	543	444	89.3	53	10.7	29	94.2
CARTER	92	89	92.7	7	7.3	2	97.9
CRAWFORD	204	149	88.7	19	11.3	9	94.6
DENT	109	97	92.4	8	7.6	0	100.0
DUNKLIN	523	458	89.5	54	10.5	16	96.9

TABLE 8.

FOOD STAMP APPLICATION CURRENCY
JANUARY 1995

COUNTY	# APPS RECEIVED	# APPROVALS	% APPROVED	# REJECTIONS	% REJECTED	# DELINQUENT	% CURRENT
HOWELL	413	337	92.3	28	7.7	6	98.4
IRON	147	126	94.0	8	6.0	5	96.3
MADISON	118	94	88.7	12	11.3	1	99.1
MISSISSIPPI	272	247	92.9	19	7.1	3	98.9
NEW MADRID	364	303	89.9	34	10.1	3	99.1
OREGON	85	69	88.5	9	11.5	1	98.7
PEMISCOT	429	357	93.0	27	7.0	4	99.0
PERRY	90	61	85.9	10	14.1	14	80.3
REYNOLDS	85	76	89.4	9	10.6	0	100.0
RIPLEY	197	170	91.9	15	8.1	1	99.5
ST FRANCOIS	462	360	88.0	49	12.0	27	93.4
STE GENEVIEVE	99	75	91.5	7	8.5	0	100.0
SCOTT	494	449	90.3	48	9.7	9	98.2
SHANNON	96	86	91.5	8	8.5	16	83.0
STODDARD	397	321	89.2	39	10.8	9	97.5
WASHINGTON	270	222	91.4	21	8.6	6	97.5
WAYNE	193	154	88.0	21	12.0	4	97.7
TOTAL AREA 3	6,289	5,271	90.4	558	9.6	177	97.0
AREA 4							
BARRY	304	292	92.1	25	7.9	1	99.7
BARTON	65	47	82.5	10	17.5	0	100.0
BATES	140	114	89.1	14	10.9	3	97.7
BENTON	123	105	89.7	12	10.3	4	96.6
CAMDEN	225	178	86.0	29	14.0	2	99.0
CEDAR	109	93	91.2	9	8.8	1	99.0
CHRISTIAN	282	220	85.6	37	14.4	8	96.9
DADE	60	53	93.0	4	7.0	3	94.7
DALLAS	119	97	87.4	14	12.6	2	98.2
DOUGLAS	112	92	92.9	7	7.1	0	100.0
GREENE	1,648	1,357	86.7	208	13.3	151	90.4
HENRY	241	188	89.5	22	10.5	5	97.6
HICKORY	61	45	75.0	15	25.0	1	98.3
JASPER	806	607	85.5	103	14.5	22	96.9
LACLEDE	314	248	88.3	33	11.7	18	93.6
LAWRENCE	219	182	87.5	26	12.5	7	96.6
MCDONALD	192	151	87.8	21	12.2	4	97.7
MARIES	48	36	80.0	9	20.0	1	97.8
MILLER	171	135	86.5	21	13.5	7	95.5
MONITEAU	49	41	85.4	7	14.6	2	95.8
MORGAN	139	118	89.4	14	10.6	5	96.2
NEWTON	306	237	86.8	36	13.2	10	96.3
OZARK	114	95	93.1	7	6.9	0	100.0
PHELPS	283	219	84.6	40	15.4	8	96.9
POLK	178	152	92.1	13	7.9	10	93.9
PULASKI	304	225	84.3	42	15.7	5	98.1
ST CLAIR	96	77	90.6	8	9.4	0	100.0
STONE	214	173	86.1	28	13.9	4	98.0
TANEY	352	278	86.6	43	13.4	6	98.1
TEXAS	210	201	93.5	14	6.5	2	99.1
VERNON	180	150	88.2	20	11.8	2	98.8
WEBSTER	162	118	84.9	21	15.1	3	97.8
WRIGHT	209	171	89.1	21	10.9	0	100.0
TOTAL AREA 4	8,035	6,495	87.4	933	12.6	297	96.0
AREA 5							
JACKSON	6,346	5,034	91.0	498	9.0	220	96.0
TOTAL AREA 5	6,346	5,034	91.0	498	9.0	220	96.0
AREA 6							
ST LOUIS CITY	6,746	6,057	92.8	467	7.2	521	92.0
TOTAL AREA 6	6,746	6,057	92.8	467	7.2	521	92.0
AREA 7							
ST LOUIS COUNTY	3,546	2,742	85.5	466	14.5	267	91.7
TOTAL AREA 7	3,546	2,742	85.5	466	14.5	267	91.7
STATEWIDE	41,360	33,713	88.8	4,239	11.2	1,794	95.3

TABLE 9.

FOOD STAMP EXPEDITED SERVICE APPLICATION CURRENCY
JANUARY 1995

COUNTY	# CASES EXPEDITED	# TIMELY	# NOT TIMELY	% TIMELY
AREA 1				
ANDREW	33	33	0	100.0
ATCHISON	5	5	0	100.0
BUCHANAN	366	356	10	97.3
CALDWELL	33	32	1	97.0
CARROLL	23	22	1	95.7
CASS	137	133	4	97.1
CHARITON	16	16	0	100.0
CLAY	283	277	6	97.9
CLINTON	38	37	1	97.4
COOPER	42	41	1	97.6
DAVISS	13	12	1	92.3
DE KALB	19	19	0	100.0
GENTRY	5	5	0	100.0
GRUNDY	25	25	0	100.0
HARRISON	20	20	0	100.0
HOLT	9	9	0	100.0
HOWARD	30	29	1	96.7
JOHNSON	156	155	1	99.4
LAFAYETTE	82	79	3	96.3
LINN	35	34	1	97.1
LIVINGSTON	30	30	0	100.0
MERCER	9	9	0	100.0
NODAWAY	18	17	1	94.4
PETTIS	88	87	1	98.9
PLATTE	89	88	1	98.9
PUTNAM	13	12	1	92.3
RANDOLPH	89	89	0	100.0
RAY	44	43	1	97.7
SALINE	78	78	0	100.0
SULLIVAN	16	16	0	100.0
WORTH	6	6	0	100.0
TOTAL AREA 1	1,850	1,814	36	98.1
AREA 2				
ADAIR	58	55	3	94.8
AUDRAIN	66	66	0	100.0
BOONE	347	342	5	98.6
CALLAWAY	67	66	1	98.5
CLARK	19	19	0	100.0
COLE	188	184	4	97.9
FRANKLIN	195	190	5	97.4
GASCONADE	28	27	1	96.4
JEFFERSON	493	489	4	99.2
KNOX	5	5	0	100.0
LEWIS	21	20	1	95.2
LINCOLN	98	97	1	99.0
MACON	53	52	1	98.1
MARION	92	86	6	93.5
MONROE	17	17	0	100.0
MONTGOMERY	28	28	0	100.0
OSAGE	12	12	0	100.0
PIKE	22	22	0	100.0
RALLS	17	17	0	100.0
ST CHARLES	272	264	8	97.1
SCHUYLER	6	6	0	100.0
SCOTLAND	8	8	0	100.0
SHELBY	13	13	0	100.0
WARREN	48	45	3	93.8
TOTAL AREA 2	2,173	2,130	43	98.0
AREA 3				
BOLLINGER	33	33	0	100.0
BUTLER	200	197	3	98.5
CAPE GIRARDEAU	227	226	1	99.6
CARTER	30	30	0	100.0
CRAWFORD	59	59	0	100.0
DENT	29	28	1	96.6
DUNKLIN	231	230	1	99.6

TABLE 9.

FOOD STAMP EXPEDITED SERVICE APPLICATION CURRENCY
JANUARY 1995

COUNTY	# CASES EXPEDITED	# TIMELY	# NOT TIMELY	% TIMELY
HOWELL	153	150	3	98.0
IRON	53	52	1	98.1
MADISON	41	41	0	100.0
MISSISSIPPI	118	118	0	100.0
NEW MADRID	139	138	1	99.3
OREGON	21	20	1	95.2
PEMISCOT	179	175	4	97.8
PERRY	30	28	2	93.3
REYNOLDS	31	31	0	100.0
RIPLEY	66	65	1	98.5
ST FRANCOIS	191	190	1	99.5
STE GENEVIEVE	31	31	0	100.0
SCOTT	163	162	1	99.4
SHANNON	28	27	1	96.4
STODDARD	94	93	1	98.9
WASHINGTON	107	105	2	98.1
WAYNE	44	44	0	100.0
TOTAL AREA 3	2,298	2,273	25	98.9
AREA 4				
BARRY	130	128	2	98.5
BARTON	24	23	1	95.8
BATES	48	48	0	100.0
BENTON	50	49	1	98.0
CAMDEN	78	78	0	100.0
CEDAR	37	35	2	94.6
CHRISTIAN	94	93	1	98.9
DADE	16	16	0	100.0
DALLAS	39	39	0	100.0
DOUGLAS	42	41	1	97.6
GREENE	741	730	11	98.5
HENRY	99	95	4	96.0
HICKORY	18	17	1	94.4
JASPER	318	311	7	97.8
LACLEDE	95	95	0	100.0
LAWRENCE	77	77	0	100.0
MCDONALD	71	69	2	97.2
MARIES	14	14	0	100.0
MILLER	49	49	0	100.0
MONITEAU	15	13	2	86.7
MORGAN	62	61	1	98.4
NEWTON	98	97	1	99.0
OZARK	46	46	0	100.0
PHELPS	87	86	1	98.9
POLK	48	45	3	93.8
PULASKI	120	118	2	98.3
ST CLAIR	24	24	0	100.0
STONE	103	103	0	100.0
TANEY	179	175	4	97.8
TEXAS	61	61	0	100.0
VERNON	40	39	1	97.5
WEBSTER	39	39	0	100.0
WRIGHT	67	64	3	95.5
TOTAL AREA 4	3,029	2,978	51	98.3
AREA 5				
JACKSON	3,382	3,312	70	97.9
TOTAL AREA 5	3,382	3,312	70	97.9
AREA 6				
ST LOUIS CITY	3,656	3,534	122	96.7
TOTAL AREA 6	3,656	3,534	122	96.7
AREA 7				
ST LOUIS COUNTY	1,368	1,339	29	97.9
TOTAL AREA 7	1,368	1,339	29	97.9
STATEWIDE	17,756	17,380	376	97.9

FIGURE 5. AFDC CASELOAD

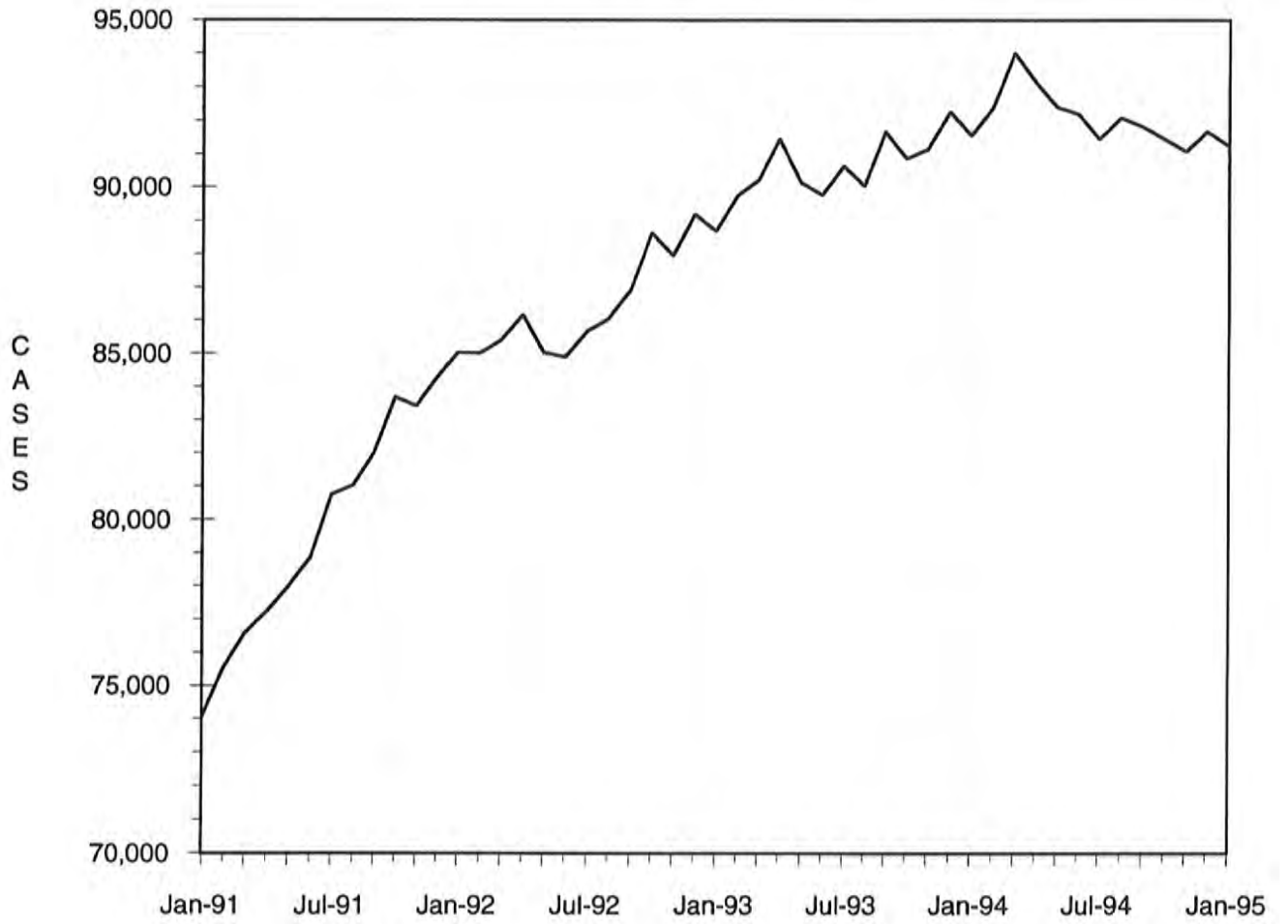

TABLE 10

AFDC-CASH, AFDC-UP, TITLE XIX ONLY AND MEDICAID FOR CHILDREN
 TOTAL CASES AND REINVESTIGATIONS
 JANUARY 1995

COUNTY	# CASES	# REINVEST COMPLETED	# DELIN- QUENT	% DELIN- QUENT
AREA 1				
ANDREW	305	6	110	36.1
ATCHISON	156	11	29	18.6
BUCHANAN	3,203	155	958	29.9
CALDWELL	282	15	70	24.8
CARROLL	376	1	186	49.5
CASS	1,343	27	538	40.1
CHARITON	198	0	106	53.5
CLAY	2,396	87	626	26.1
CLINTON	383	3	193	50.4
COOPER	365	1	200	54.8
DAVISS	213	0	89	41.8
DE KALB	232	5	81	34.9
GENTRY	112	9	0	0.0
GRUNDY	333	3	101	30.3
HARRISON	234	9	53	22.6
HOLT	139	5	29	20.9
HOWARD	260	0	147	56.5
JOHNSON	999	14	508	50.9
LAFAYETTE	855	12	430	50.3
LINN	366	0	190	51.9
LIVINGSTON	447	40	53	11.9
MERCER	87	4	2	2.3
NODAWAY	340	4	178	52.4
PETTIS	1,121	85	26	2.3
PLATTE	722	78	8	1.1
PUTNAM	147	0	82	55.8
RANDOLPH	836	54	102	12.2
RAY	497	12	138	27.8
SALINE	671	4	304	45.3
SULLIVAN	165	2	75	45.5
WORTH	77	6	0	0.0
TOTAL AREA 1	17,860	652	5,612	31.4
AREA 2				
ADAIR	449	5	243	54.1
AUDRAIN	626	3	332	53.0
BOONE	2,882	74	1,160	40.2
CALLAWAY	958	8	531	55.4
CLARK	214	0	130	60.7
COLE	1,292	13	706	54.6
FRANKLIN	1,795	20	838	46.7
GASCONADE	257	1	132	51.4
JEFFERSON	3,883	153	1,631	42.0
KNOX	95	1	62	65.3
LEWIS	243	0	119	49.0
LINCOLN	731	11	300	41.0
MACON	345	19	72	20.9
MARION	997	2	560	56.2
MONROE	183	4	93	50.8
MONTGOMERY	356	3	155	43.5
OSAGE	177	0	83	46.9
PIKE	477	0	220	46.1
RALLS	178	15	6	3.4
ST CHARLES	2,893	172	821	28.4
SCHUYLER	97	0	56	57.7
SCOTLAND	138	7	63	45.7
SHELBY	167	15	16	9.6
WARREN	534	2	289	54.1
TOTAL AREA 2	19,967	528	8,618	43.2
AREA 3				
BOLLINGER	357	4	156	43.7
BUTLER	1,867	193	57	3.1
CAPE GIRARDEAU	1,461	57	525	35.9
CARTER	337	22	5	1.5
CRAWFORD	814	22	407	50.0
DENT	539	45	11	2.0
DUNKLIN	2,072	37	1,187	57.3

TABLE 10

AFDC-CASH, AFDC-UP, TITLE XIX ONLY AND MEDICAID FOR CHILDREN
 TOTAL CASES AND REINVESTIGATIONS
 JANUARY 1995

COUNTY	# CASES	# REINVEST COMPLETED	# DELIN- QUENT	% DELIN- QUENT
HOWELL	1,379	63	463	33.6
IRON	557	37	86	15.4
MADISON	418	51	27	6.5
MISSISSIPPI	1,000	144	64	6.4
NEW MADRID	1,209	132	28	2.3
OREGON	399	30	3	0.8
PEMISCOT	1,738	66	406	23.4
PERRY	355	9	109	30.7
REYNOLDS	360	29	9	2.5
RIPLEY	816	79	4	0.5
ST FRANCOIS	2,037	164	375	18.4
STE GENEVIEVE	360	9	101	28.1
SCOTT	1,814	161	9	0.5
SHANNON	421	19	31	7.4
STODDARD	1,070	83	92	8.6
WASHINGTON	1,333	169	170	12.8
WAYNE	782	90	2	0.3
TOTAL AREA 3	23,495	1,715	4,327	18.4
AREA 4				
BARRY	933	1	461	49.4
BARTON	335	1	169	50.4
BATES	485	0	207	42.7
BENTON	506	7	251	49.6
CAMDEN	723	4	373	51.6
CEDAR	439	0	244	55.6
CHRISTIAN	902	15	408	45.2
DADE	223	0	133	59.6
DALLAS	473	6	227	48.0
DOUGLAS	418	4	221	52.9
GREENE	4,924	163	1,470	29.9
HENRY	662	0	364	55.0
HICKORY	301	0	159	52.8
JASPER	3,311	58	1,340	40.5
LACLEDE	1,001	2	483	48.3
LAWRENCE	870	5	436	50.1
MCDONALD	788	9	322	40.9
MARIES	227	0	141	62.1
MILLER	747	23	336	45.0
MONITEAU	242	1	118	48.8
MORGAN	563	7	316	56.1
NEWTON	1,231	35	401	32.6
OZARK	362	2	177	48.9
PHELPS	1,174	8	564	48.0
POLK	717	13	290	40.4
PULASKI	1,066	6	564	52.9
ST CLAIR	327	3	160	48.9
STONE	694	0	356	51.3
TANEY	707	1	311	44.0
TEXAS	845	19	289	34.2
VERNON	665	0	356	53.5
WEBSTER	607	4	278	45.8
WRIGHT	738	3	370	50.1
TOTAL AREA 4	28,206	400	12,295	43.6
AREA 5				
JACKSON	24,235	808	10,935	45.1
TOTAL AREA 5	24,235	808	10,935	45.1
AREA 6				
ST LOUIS CITY	26,675	719	14,632	54.9
TOTAL AREA 6	26,675	719	14,632	54.9
AREA 7				
ST LOUIS COUNTY	17,980	649	8,571	47.7
TOTAL AREA 7	17,980	649	8,571	47.7
STATEWIDE	158,418	5,471	64,990	41.0

TABLE 11

AFDC APPLICATIONS
JANUARY 1995

COUNTY	# REC'D	# APPR	# REJ	% REJ	TOTAL RESOLVED	-----APPLICATION RESOLUTION-----					
						UNDER 31	31- 45	46- 90	91- 105	OVER 105	% >45 DAYS
AREA 1											
ANDREW	21	17	7	29.2	24	21	0	2	0	1	12.5
ATCHISON	19	10	5	33.3	15	12	3	0	0	0	0.0
BUCHANAN	281	177	44	19.9	221	188	26	6	0	1	3.2
CALDWELL	30	28	12	30.0	40	34	5	1	0	0	2.5
CARROLL	36	23	11	32.4	34	25	8	1	0	0	2.9
CASS	135	79	34	30.1	113	89	21	3	0	0	2.7
CHARITON	22	10	8	44.4	18	17	1	0	0	0	0.0
CLAY	267	135	84	38.4	219	180	34	2	0	3	2.3
CLINTON	39	11	11	50.0	22	17	4	0	0	1	4.5
COOPER	40	28	15	34.9	43	37	3	3	0	0	7.0
DAVISS	24	18	5	21.7	23	16	6	1	0	0	4.3
DE KALB	22	20	3	13.0	23	22	0	1	0	0	4.3
GENTRY	5	4	3	42.9	7	6	1	0	0	0	0.0
GRUNDY	31	21	6	22.2	27	26	1	0	0	0	0.0
HARRISON	27	16	9	36.0	25	20	5	0	0	0	0.0
HOLT	11	8	3	27.3	11	9	1	0	0	1	9.1
HOWARD	36	16	5	23.8	21	17	3	0	1	0	4.8
JOHNSON	134	61	29	32.2	90	78	8	3	0	1	4.4
LAFAYETTE	82	42	19	31.1	61	41	18	1	0	1	3.3
LINN	42	28	10	26.3	38	35	3	0	0	0	0.0
LIVINGSTON	40	31	8	20.5	39	38	1	0	0	0	0.0
MERCER	14	9	6	40.0	15	15	0	0	0	0	0.0
NODAWAY	33	13	6	31.6	19	13	2	3	0	1	21.1
PETTIS	136	96	48	33.3	144	136	7	1	0	0	0.7
PLATTE	77	51	23	31.1	74	69	4	1	0	0	1.4
PUTNAM	12	4	2	33.3	6	6	0	0	0	0	0.0
RANDOLPH	112	54	25	31.6	79	72	6	0	0	1	1.3
RAY	56	37	21	36.2	58	45	12	0	0	1	1.7
SALINE	108	45	30	40.0	75	54	20	1	0	0	1.3
SULLIVAN	16	12	5	29.4	17	13	4	0	0	0	0.0
WORTH	2	1	2	66.7	3	3	0	0	0	0	0.0
TOTAL AREA 1	1,910	1,105	499	31.1	1,604	1,354	207	30	1	12	2.7
AREA 2											
ADAIR	37	29	15	34.1	44	41	2	1	0	0	2.3
AUDRAIN	51	30	18	37.5	48	36	11	1	0	0	2.1
BOONE	274	115	79	40.7	194	150	38	6	0	0	3.1
CALLAWAY	68	32	21	39.6	53	43	9	0	0	1	1.9
CLARK	13	12	0	0.0	12	10	2	0	0	0	0.0
COLE	130	68	65	48.9	133	102	26	4	0	1	3.8
FRANKLIN	203	136	48	26.1	184	170	12	2	0	0	1.1
GASCONADE	31	20	5	20.0	25	21	4	0	0	0	0.0
JEFFERSON	434	206	147	41.6	353	300	52	1	0	0	0.3
KNOX	6	6	2	25.0	8	6	2	0	0	0	0.0
LEWIS	28	27	2	6.9	29	26	3	0	0	0	0.0
LINCOLN	96	57	18	24.0	75	72	3	0	0	0	0.0
MACON	43	20	12	37.5	32	30	2	0	0	0	0.0
MARION	106	49	18	26.9	67	62	5	0	0	0	0.0
MONROE	14	11	8	42.1	19	18	1	0	0	0	0.0
MONTGOMERY	32	16	7	30.4	23	23	0	0	0	0	0.0
OSAGE	13	18	4	18.2	22	13	9	0	0	0	0.0
PIKE	49	32	20	38.5	52	49	2	1	0	0	1.9
RALLS	19	14	4	22.2	18	18	0	0	0	0	0.0
ST CHARLES	329	151	120	44.3	271	252	17	1	0	1	0.7
SCHUYLER	10	5	3	37.5	8	8	0	0	0	0	0.0
SCOTLAND	10	7	3	30.0	10	9	1	0	0	0	0.0
SHELBY	14	13	3	18.8	16	13	3	0	0	0	0.0
WARREN	47	14	28	66.7	42	40	2	0	0	0	0.0
TOTAL AREA 2	2,057	1,088	650	37.4	1,738	1,512	206	17	0	3	1.2
AREA 3											
BOLLINGER	26	20	4	16.7	24	17	7	0	0	0	0.0
BUTLER	224	100	80	44.4	180	170	8	2	0	0	1.1
CAPE GIRARDEAU	147	76	51	40.2	127	91	32	3	0	1	3.1
CARTER	24	20	4	16.7	24	21	2	0	0	1	4.2
CRAWFORD	57	41	16	28.1	57	46	10	1	0	0	1.8
DENT	33	28	19	40.4	47	45	2	0	0	0	0.0
DUNKLIN	227	113	98	46.4	211	195	16	0	0	0	0.0

TABLE 11

AFDC APPLICATIONS
JANUARY 1995

COUNTY	# REC'D	# APPR	# REJ	% REJ	TOTAL RESOLVED	-----APPLICATION RESOLUTION-----					
						UNDER 31	31- 45	46- 90	91- 105	OVER 105	% >45 DAYS
HOWELL	184	70	50	41.7	120	102	16	1	0	1	1.7
IRON	81	38	27	41.5	65	57	7	0	0	1	1.5
MADISON	60	27	16	37.2	43	40	3	0	0	0	0.0
MISSISSIPPI	82	54	24	30.8	78	75	2	0	1	0	1.3
NEW MADRID	134	81	48	37.2	129	123	6	0	0	0	0.0
OREGON	52	36	18	33.3	54	48	4	2	0	0	3.7
PEMISCOT	173	83	72	46.5	155	142	12	0	0	1	0.6
PERRY	27	26	9	25.7	35	17	10	8	0	0	22.9
REYNOLDS	41	22	10	31.3	32	32	0	0	0	0	0.0
RIPLEY	71	61	15	19.7	76	74	2	0	0	0	0.0
ST FRANCOIS	246	97	102	51.3	199	167	26	6	0	0	3.0
STE GENEVIEVE	42	31	11	26.2	42	38	4	0	0	0	0.0
SCOTT	178	105	71	40.3	176	160	13	2	0	1	1.7
SHANNON	32	25	5	16.7	30	22	6	1	0	1	6.7
STODDARD	111	69	45	39.5	114	101	12	1	0	0	0.9
WASHINGTON	136	81	48	37.2	129	120	6	2	0	1	2.3
WAYNE	74	35	28	44.4	63	55	8	0	0	0	0.0
TOTAL AREA 3	2,462	1,339	871	39.4	2,210	1,958	214	29	1	8	1.7
AREA 4											
BARRY	149	67	75	52.8	142	133	8	1	0	0	0.7
BARTON	43	25	15	37.5	40	39	1	0	0	0	0.0
BATES	52	37	9	19.6	46	42	4	0	0	0	0.0
BENTON	52	27	25	48.1	52	45	6	0	0	1	1.9
CAMDEN	60	49	27	35.5	76	60	14	2	0	0	2.6
CEDAR	28	26	6	18.8	32	30	2	0	0	0	0.0
CHRISTIAN	173	71	72	50.3	143	125	16	1	0	1	1.4
DADE	21	11	6	35.3	17	13	3	1	0	0	5.9
DALLAS	48	24	16	40.0	40	36	3	1	0	0	2.5
DOUGLAS	40	26	10	27.8	36	32	4	0	0	0	0.0
GREENE	517	276	157	36.3	433	326	68	34	0	5	9.0
HENRY	76	35	28	44.4	63	55	7	1	0	0	1.6
HICKORY	29	17	5	22.7	22	21	1	0	0	0	0.0
JASPER	345	206	82	28.5	288	260	24	2	0	2	1.4
LACLEDE	80	68	20	22.7	88	64	22	2	0	0	2.3
LAWRENCE	111	58	53	47.7	111	105	6	0	0	0	0.0
MCDONALD	108	68	19	21.8	87	79	6	0	0	2	2.3
MARIES	20	13	4	23.5	17	15	2	0	0	0	0.0
MILLER	80	41	22	34.9	63	51	8	3	0	1	6.3
MONITEAU	20	10	5	33.3	15	9	6	0	0	0	0.0
MORGAN	34	23	11	32.4	34	20	10	2	0	2	11.8
NEWTON	124	71	33	31.7	104	87	16	0	0	1	1.0
OZARK	39	19	8	29.6	27	25	2	0	0	0	0.0
PHELPS	134	71	45	38.8	116	88	27	0	0	1	0.9
POLK	62	28	13	31.7	41	30	8	3	0	0	7.3
PULASKI	112	54	24	30.8	78	74	4	0	0	0	0.0
ST CLAIR	33	19	4	17.4	23	19	3	0	1	0	4.3
STONE	100	52	34	39.5	86	83	2	1	0	0	1.2
TANEY	158	73	59	44.7	132	107	23	0	0	2	1.5
TEXAS	49	41	10	19.6	51	43	8	0	0	0	0.0
VERNON	78	60	14	18.9	74	72	2	0	0	0	0.0
WEBSTER	88	47	26	35.6	73	59	14	0	0	0	0.0
WRIGHT	87	39	31	44.3	70	65	5	0	0	0	0.0
TOTAL AREA 4	3,150	1,752	968	35.6	2,720	2,312	335	54	1	18	2.7
AREA 5											
JACKSON	1,623	1,007	398	28.3	1,405	1,239	148	10	0	8	1.3
TOTAL AREA 5	1,623	1,007	398	28.3	1,405	1,239	148	10	0	8	1.3
AREA 6											
ST LOUIS CITY	1,079	773	212	21.5	985	693	196	83	1	12	9.7
TOTAL AREA 6	1,079	773	212	21.5	985	693	196	83	1	12	9.7
AREA 7											
ST LOUIS COUNTY	964	605	267	30.6	872	623	152	86	0	11	11.1
TOTAL AREA 7	964	605	267	30.6	872	623	152	86	0	11	11.1
STATEWIDE	13,245	7,669	3,865	33.5	11,534	9,691	1,458	309	4	72	3.3

TABLE 12
GENERAL RELIEF CASELOADS*
TOTAL CASES AND REINVESTIGATIONS
JANUARY 1995

COUNTY	# CASES	# REINVEST COMPLETED	# DELIN- QUENT	% DELIN- QUENT
AREA 1				
ANDREW	61	0	4	6.6
ATCHISON	28	0	0	0.0
BUCHANAN	443	1	35	7.9
CALDWELL	44	0	2	4.5
CARROLL	59	0	3	5.1
CASS	326	0	15	4.6
CHARITON	37	0	7	18.9
CLAY	509	1	19	3.7
CLINTON	80	1	4	5.0
COOPER	80	0	0	0.0
DAVISS	51	0	1	2.0
DE KALB	46	0	1	2.2
GENTRY	47	0	0	0.0
GRUNDY	52	0	4	7.7
HARRISON	49	0	1	2.0
HOLT	18	0	0	0.0
HOWARD	57	0	0	0.0
JOHNSON	180	0	14	7.8
LAFAYETTE	142	0	15	10.6
LINN	90	0	0	0.0
LIVINGSTON	103	0	3	2.9
MERCER	19	0	1	5.3
NODAWAY	84	0	1	1.2
PETTIS	199	0	2	1.0
PLATTE	158	0	1	0.6
PUTNAM	39	0	1	2.6
RANDOLPH	161	0	1	0.6
RAY	84	0	2	2.4
SALINE	119	0	7	5.9
SULLIVAN	49	0	4	8.2
WORTH	14	0	0	0.0
TOTAL AREA 1	3,428	3	148	4.3
AREA 2				
ADAIR	124	0	10	8.1
AUDRAIN	117	0	6	5.1
BOONE	413	0	16	3.9
CALLAWAY	134	0	11	8.2
CLARK	29	0	3	10.3
COLE	208	1	19	9.1
FRANKLIN	411	0	16	3.9
GASCONADE	42	0	7	16.7
JEFFERSON	745	7	27	3.6
KNOX	24	0	0	0.0
LEWIS	53	0	1	1.9
LINCOLN	145	1	2	1.4
MACON	75	0	3	4.0
MARION	137	0	10	7.3
MONROE	44	0	1	2.3
MONTGOMERY	57	1	4	7.0
OSAGE	26	0	1	3.8
PIKE	77	0	4	5.2
RALLS	45	1	1	2.2
ST CHARLES	513	5	26	5.1
SCHUYLER	21	0	2	9.5
SCOTLAND	16	0	3	18.8
SHELBY	40	0	2	5.0
WARREN	91	0	4	4.4
TOTAL AREA 2	3,587	16	179	5.0
AREA 3				
BOLLINGER	60	0	2	3.3
BUTLER	225	3	4	1.8
CAPE GIRARDEAU	268	0	17	6.3
CARTER	47	1	1	2.1
CRAWFORD	139	0	15	10.8
DENT	95	0	0	0.0
DUNKLIN	216	4	27	12.5
HOWELL	196	1	2	1.0

TABLE 12
GENERAL RELIEF CASELOADS*
TOTAL CASES AND REINVESTIGATIONS
JANUARY 1995

COUNTY	# CASES	# REINVEST COMPLETED	# DELIN- QUENT	% DELIN- QUENT
IRON	64	1	1	1.6
MADISON	77	6	0	0.0
MISSISSIPPI	102	5	3	2.9
NEW MADRID	138	0	0	0.0
OREGON	74	1	0	0.0
PEMISCOT	119	1	6	5.0
PERRY	82	0	1	1.2
REYNOLDS	47	0	0	0.0
RIPLEY	97	1	0	0.0
ST FRANCOIS	325	4	4	1.2
STE GENEVIEVE	57	1	1	1.8
SCOTT	226	1	0	0.0
SHANNON	70	0	1	1.4
STODDARD	136	3	0	0.0
WASHINGTON	156	4	5	3.2
WAYNE	74	1	0	0.0
TOTAL AREA 3	3,090	38	90	2.9
AREA 4				
BARRY	215	0	10	4.7
BARTON	59	0	4	6.8
BATES	118	0	2	1.7
BENTON	101	0	10	9.9
CAMDEN	163	1	11	6.7
CEDAR	83	0	4	4.8
CHRISTIAN	210	0	3	1.4
DADE	73	0	4	5.5
DALLAS	78	0	2	2.6
DOUGLAS	105	1	8	7.6
GREENE	1,205	0	23	1.9
HENRY	117	0	5	4.3
HICKORY	52	0	6	11.5
JASPER	641	0	24	3.7
LACLEDE	183	0	2	1.1
LAWRENCE	186	0	3	1.6
MCDONALD	147	0	7	4.8
MARIES	36	0	0	0.0
MILLER	166	2	16	9.6
MONITEAU	47	0	1	2.1
MORGAN	102	0	8	7.8
NEWTON	351	1	8	2.3
OZARK	68	0	7	10.3
PHELPS	193	0	7	3.6
POLK	106	0	4	3.8
PULASKI	145	0	10	6.9
ST CLAIR	55	0	3	5.5
STONE	170	0	1	0.6
TANEY	266	0	6	2.3
TEXAS	155	2	6	3.9
VERNON	123	0	2	1.6
WEBSTER	169	1	3	1.8
WRIGHT	119	0	4	3.4
TOTAL AREA 4	6,007	8	214	3.6
AREA 5				
JACKSON	2,527	6	301	11.9
TOTAL AREA 5	2,527	6	301	11.9
AREA 6				
ST LOUIS CITY	2,938	48	734	25.0
TOTAL AREA 6	2,938	48	734	25.0
AREA 7				
ST LOUIS COUNTY	1,783	2	189	10.6
TOTAL AREA 7	1,783	2	189	10.6
STATEWIDE	23,360	121	1,855	7.9

*INCLUDES ALL CASES WITH GR NUMBERS.

TABLE 13

GENERAL RELIEF APPLICATIONS*
JANUARY 1995

COUNTY	# REC'D	# APPR	# REJ	% REJ	TOTAL RESOLVED	-----APPLICATION RESOLUTION-----					
						UNDER 31	31- 45	46- 90	91- 105	OVER 105	% >45 DAYS
AREA 1											
ANDREW	6	3	4	50.0	8	4	1	3	0	0	37.5
ATCHISON	5	5	1	14.3	7	5	1	1	0	0	14.3
BUCHANAN	58	14	40	46.0	87	50	8	19	3	7	33.3
CALDWELL	5	1	2	18.2	11	11	0	0	0	0	0.0
CARROLL	6	1	6	35.3	17	14	1	2	0	0	11.8
CASS	39	27	11	16.4	67	55	6	3	1	2	9.0
CHARITON	10	4	8	61.5	13	8	4	0	0	1	7.7
CLAY	28	16	13	18.1	72	56	4	8	3	1	16.7
CLINTON	10	7	4	25.0	16	9	1	4	1	1	37.5
COOPER	14	7	5	26.3	19	15	3	1	0	0	5.3
DAVISS	6	5	1	12.5	8	6	0	1	0	1	25.0
DE KALB	7	7	1	11.1	9	7	0	1	0	1	22.2
GENTRY	1	1	0	0.0	9	9	0	0	0	0	0.0
GRUNDY	18	10	3	21.4	14	10	2	1	0	1	14.3
HARRISON	8	3	7	50.0	14	10	3	0	1	0	7.1
HOLT	2	0	3	50.0	6	3	1	2	0	0	33.3
HOWARD	7	5	3	21.4	14	11	1	2	0	0	14.3
JOHNSON	19	9	7	25.0	28	22	2	1	0	3	14.3
LAFAYETTE	11	6	9	39.1	23	12	6	2	1	2	21.7
LINN	9	3	3	15.8	19	17	1	1	0	0	5.3
LIVINGSTON	13	6	2	9.5	21	19	1	1	0	0	4.8
MERCER	6	2	2	40.0	5	5	0	0	0	0	0.0
NODAWAY	14	9	3	15.8	19	15	3	1	0	0	5.3
PETTIS	25	6	10	27.0	37	31	1	4	1	0	13.5
PLATTE	13	9	4	12.9	31	29	2	0	0	0	0.0
PUTNAM	4	3	3	25.0	12	9	0	3	0	0	25.0
RANDOLPH	20	11	4	13.8	29	22	1	4	1	1	20.7
RAY	10	5	4	30.8	13	10	2	1	0	0	7.7
SALINE	18	5	11	40.7	27	17	3	2	2	3	25.9
SULLIVAN	3	2	1	20.0	5	4	0	0	0	1	20.0
WORTH	1	0	0	0.0	0	0	0	0	0	0	0.0
TOTAL AREA 1	396	192	175	26.5	660	495	58	68	14	25	16.2
AREA 2											
ADAIR	19	9	2	11.1	18	16	0	2	0	0	11.1
AUDRAIN	12	6	3	18.8	16	14	0	1	0	1	12.5
BOONE	57	24	31	35.2	88	47	8	20	5	8	37.5
CALLAWAY	13	5	8	30.8	26	19	3	4	0	0	15.4
CLARK	6	4	0	0.0	9	9	0	0	0	0	0.0
COLE	29	16	16	35.6	45	28	4	10	0	3	28.9
FRANKLIN	43	26	16	20.0	80	69	2	8	0	1	11.3
GASCONADE	4	0	3	60.0	5	3	2	0	0	0	0.0
JEFFERSON	102	55	43	29.9	144	107	8	22	3	4	20.1
KNOX	4	2	0	0.0	3	2	1	0	0	0	0.0
LEWIS	4	4	3	20.0	15	11	2	2	0	0	13.3
LINCOLN	24	8	2	11.8	17	16	0	1	0	0	5.9
MACON	10	11	7	29.2	24	16	6	1	1	0	8.3
MARION	14	9	11	35.5	31	15	5	6	3	2	35.5
MONROE	7	4	4	44.4	9	7	0	2	0	0	22.2
MONTGOMERY	6	1	8	66.7	12	6	4	2	0	0	16.7
OSAGE	2	0	2	50.0	4	2	2	0	0	0	0.0
PIKE	14	3	13	56.5	23	14	3	3	3	0	26.1
RALLS	3	4	3	33.3	9	6	1	2	0	0	22.2
ST CHARLES	68	35	20	21.1	95	73	5	6	4	7	17.9
SCHUYLER	2	2	1	33.3	3	2	0	0	0	1	33.3
SCOTLAND	4	1	2	50.0	4	3	0	1	0	0	25.0
SHELBY	5	6	1	12.5	8	4	3	1	0	0	12.5
WARREN	13	7	7	35.0	20	15	5	0	0	0	0.0
TOTAL AREA 2	465	242	206	29.1	708	504	64	94	19	27	19.8
AREA 3											
BOLLINGER	6	4	1	10.0	10	8	0	2	0	0	20.0
BUTLER	34	11	17	37.8	45	30	5	9	1	0	22.2
CAPE GIRARDEAU	41	10	26	45.6	57	30	9	12	3	3	31.6
CARTER	6	3	2	25.0	8	4	2	2	0	0	25.0
CRAWFORD	19	12	10	38.5	26	13	6	6	0	1	26.9
DENT	9	4	6	30.0	20	15	2	3	0	0	15.0
DUNKLIN	131	19	89	71.8	124	65	21	28	4	6	30.6
HOWELL	34	13	14	29.8	47	32	4	6	2	3	23.4

TABLE 13

GENERAL RELIEF APPLICATIONS*
JANUARY 1995

COUNTY	# REC'D	# APPR	# REJ	% REJ	TOTAL RESOLVED	-----APPLICATION RESOLUTION-----					
						UNDER 31	31- 45	46- 90	91- 105	OVER 105	% >45 DAYS
IRON	18	3	12	54.5	22	14	7	1	0	0	4.5
MADISON	16	4	12	57.1	21	14	2	4	0	1	23.8
MISSISSIPPI	16	6	5	31.3	16	11	3	2	0	0	12.5
NEW MADRID	41	8	19	47.5	40	31	4	3	0	2	12.5
OREGON	8	0	5	33.3	15	11	1	2	0	1	20.0
PEMISCOT	58	7	44	72.1	61	32	10	18	1	0	31.1
PERRY	3	3	1	12.5	8	5	1	2	0	0	25.0
REYNOLDS	8	3	4	57.1	7	3	1	3	0	0	42.9
RIPLEY	14	3	4	25.0	16	11	2	3	0	0	18.8
ST FRANCOIS	61	12	29	44.6	65	48	4	11	1	1	20.0
STE GENEVIEVE	6	1	1	14.3	7	6	0	1	0	0	14.3
SCOTT	47	17	17	31.5	54	37	6	6	2	3	20.4
SHANNON	9	5	6	37.5	16	8	2	3	0	3	37.5
STODDARD	25	11	9	29.0	31	22	2	3	1	3	22.6
WASHINGTON	22	7	12	46.2	26	15	2	5	1	3	34.6
WAYNE	7	4	13	59.1	22	10	3	8	0	1	40.9
TOTAL AREA 3	639	170	358	46.9	764	475	99	143	16	31	24.9
AREA 4											
BARRY	27	13	17	42.5	40	33	2	5	0	0	12.5
BARTON	7	2	3	42.9	7	5	0	2	0	0	28.6
BATES	14	6	10	50.0	20	9	5	3	2	1	30.0
BENTON	16	5	7	29.2	24	16	4	4	0	0	16.7
CAMDEN	25	13	3	10.0	30	23	3	3	0	1	13.3
CEDAR	13	6	6	33.3	18	10	1	6	0	1	38.9
CHRISTIAN	16	11	8	25.8	31	25	2	2	1	1	12.9
DADE	8	3	3	25.0	12	11	0	1	0	0	8.3
DALLAS	12	5	6	33.3	18	10	2	3	2	1	33.3
DOUGLAS	11	4	7	38.9	18	10	1	5	0	2	38.9
GREENE	156	76	70	29.9	234	156	17	38	6	17	26.1
HENRY	19	8	11	39.3	28	19	3	2	2	2	21.4
HICKORY	11	5	2	15.4	13	9	1	1	1	1	23.1
JASPER	90	35	42	31.3	134	101	10	18	2	3	17.2
LACLEDE	14	6	15	39.5	38	26	4	7	0	1	21.1
LAWRENCE	23	10	11	40.7	27	18	3	5	1	0	22.2
MCDONALD	23	12	15	40.5	37	25	2	8	1	1	27.0
MARIES	6	2	1	11.1	9	8	0	1	0	0	11.1
MILLER	20	8	13	44.8	29	16	3	7	2	1	34.5
MONITEAU	8	1	0	0.0	1	1	0	0	0	0	0.0
MORGAN	10	4	7	41.2	17	11	2	2	0	2	23.5
NEWTON	34	26	8	13.3	60	47	2	6	3	2	18.3
OZARK	8	4	4	22.2	18	13	1	2	1	1	22.2
PHELPS	20	7	10	35.7	28	18	5	4	0	1	17.9
POLK	8	1	2	14.3	14	11	0	1	1	1	21.4
PULASKI	31	9	8	26.7	30	27	0	3	0	0	10.0
ST CLAIR	9	5	1	10.0	10	9	0	0	0	1	10.0
STONE	23	13	12	30.8	39	26	6	5	1	1	17.9
TANEY	24	13	8	20.5	39	30	5	3	0	1	10.3
TEXAS	14	7	8	29.6	27	20	1	4	1	1	22.2
VERNON	11	8	10	34.5	29	20	0	7	1	1	31.0
WEBSTER	12	11	4	14.3	28	23	4	0	1	0	3.6
WRIGHT	10	2	8	40.0	20	12	5	3	0	0	15.0
TOTAL AREA 4	733	341	340	30.2	1,127	798	94	161	29	45	20.9
AREA 5											
JACKSON	318	109	188	41.5	453	248	30	99	19	57	38.6
TOTAL AREA 5	318	109	188	41.5	453	248	30	99	19	57	38.6
AREA 6											
ST LOUIS CITY	412	147	254	52.6	483	155	82	180	25	41	50.9
TOTAL AREA 6	412	147	254	52.6	483	155	82	180	25	41	50.9
AREA 7											
ST LOUIS COUNTY	215	92	118	36.2	326	179	44	55	12	36	31.6
TOTAL AREA 7	215	92	118	36.2	326	179	44	55	12	36	31.6
STATEWIDE	3,178	1,293	1,639	36.3	4,521	2,854	471	800	134	262	26.5

*EXCLUDES MEDICAID FOR PREGNANT WOMEN, INCLUDES NEWBORNS AND REFUGEES.

FIGURE 6. MEDICAL ASSISTANCE RECIPIENTS

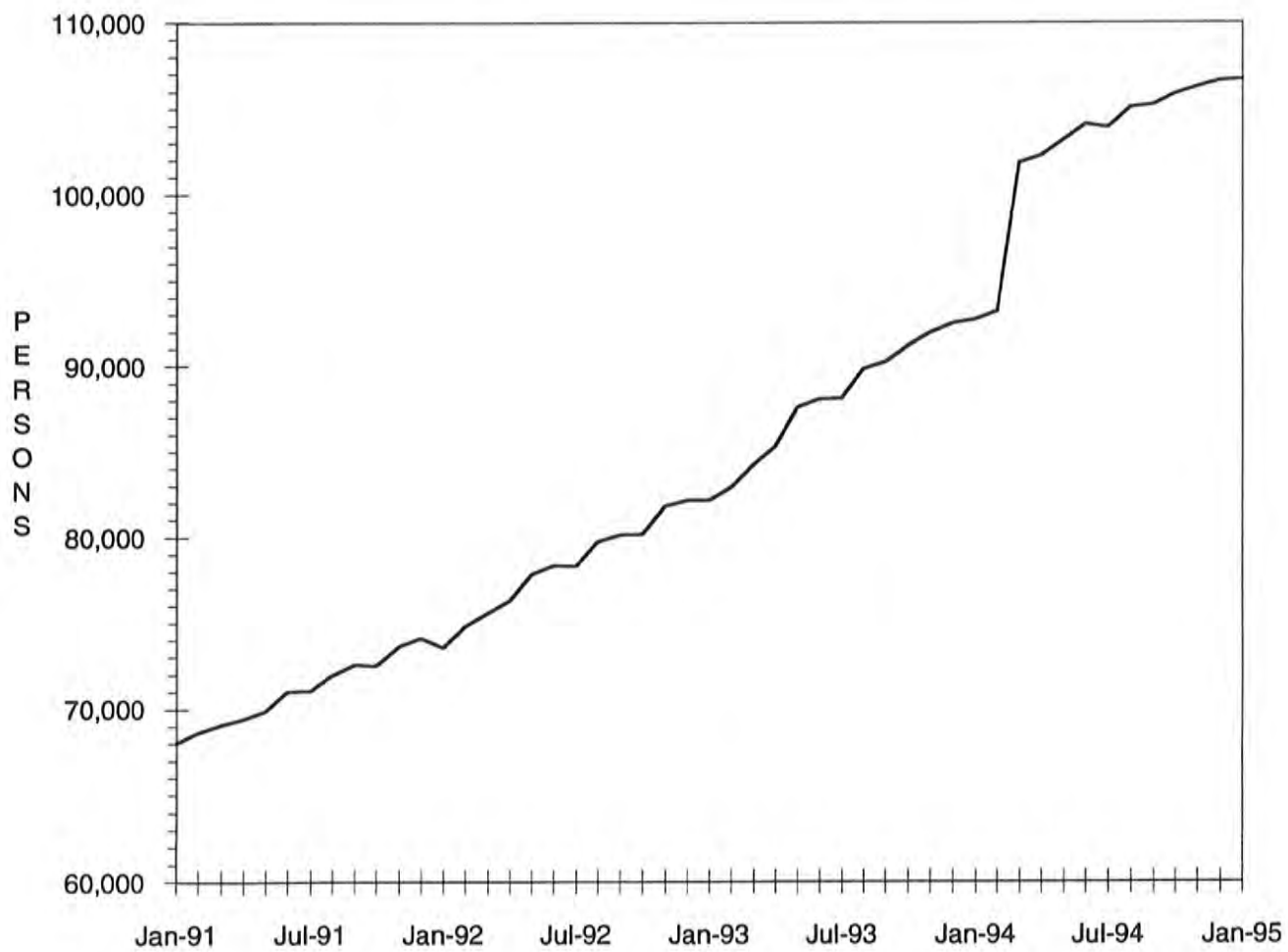

TABLE 14

MEDICAID APPLICATIONS FOR PREGNANT WOMEN
JANUARY 1995

COUNTY	# REC'D	# APPR	# REJ	% REJ	TOTAL RESOLVED	-APPLICATION RESOLUTION-		
						15 OR LESS	16 & ABOVE	% >15 DAYS
AREA 1								
ANDREW	2	2	2	66.7	3	3	0	0.0
ATCHISON	2	5	0	0.0	4	4	0	0.0
BUCHANAN	66	43	9	47.4	19	18	1	5.3
CALDWELL	8	8	2	100.0	2	2	0	0.0
CARROLL	8	11	1	50.0	2	2	0	0.0
CASS	43	36	9	56.3	16	14	2	12.5
CHARITON	2	1	0	0.0	0	0	0	0.0
CLAY	80	59	14	46.7	30	30	0	0.0
CLINTON	11	6	4	80.0	5	5	0	0.0
COOPER	17	11	3	42.9	7	6	1	14.3
DAVISS	5	3	1	50.0	2	2	0	0.0
DE KALB	2	1	1	100.0	1	1	0	0.0
GENTRY	7	8	0	0.0	0	0	0	0.0
GRUNDY	5	1	1	100.0	1	1	0	0.0
HARRISON	4	5	1	50.0	2	2	0	0.0
HOLT	3	3	0	0.0	0	0	0	0.0
HOWARD	10	7	0	0.0	1	1	0	0.0
JOHNSON	31	17	8	61.5	13	13	0	0.0
LAFAYETTE	31	16	2	20.0	10	9	1	10.0
LINN	15	13	5	100.0	5	5	0	0.0
LIVINGSTON	18	14	3	75.0	4	4	0	0.0
MERCER	2	1	0	0.0	0	0	0	0.0
NODAWAY	16	13	0	0.0	6	5	1	16.7
PETTIS	33	22	6	85.7	7	7	0	0.0
PLATTE	25	22	6	60.0	10	10	0	0.0
PUTNAM	6	6	1	100.0	1	1	0	0.0
RANDOLPH	22	19	1	16.7	6	6	0	0.0
RAY	7	8	2	33.3	6	6	0	0.0
SALINE	16	13	2	50.0	4	4	0	0.0
SULLIVAN	5	4	1	33.3	3	3	0	0.0
WORTH	4	0	0	0.0	0	0	0	0.0
TOTAL AREA 1	506	378	85	50.0	170	164	6	3.5
AREA 2								
ADAIR	8	7	1	100.0	1	1	0	0.0
AUDRAIN	14	10	3	50.0	6	6	0	0.0
BOONE	53	40	13	65.0	20	19	1	5.0
CALLAWAY	20	14	3	75.0	4	4	0	0.0
CLARK	6	5	1	100.0	1	1	0	0.0
COLE	24	16	3	50.0	6	5	1	16.7
FRANKLIN	59	50	9	42.9	21	21	0	0.0
GASCONADE	6	3	2	66.7	3	3	0	0.0
JEFFERSON	104	70	20	45.5	44	43	1	2.3
KNOX	2	1	0	0.0	0	0	0	0.0
LEWIS	8	9	1	50.0	2	2	0	0.0
LINCOLN	19	10	3	50.0	6	6	0	0.0
MACON	9	6	1	100.0	1	1	0	0.0
MARION	10	12	4	80.0	5	5	0	0.0
MONROE	4	2	0	0.0	1	1	0	0.0
MONTGOMERY	4	4	0	0.0	1	1	0	0.0
OSAGE	5	4	2	50.0	4	4	0	0.0
PIKE	13	9	4	66.7	6	6	0	0.0
RALLS	2	2	0	0.0	0	0	0	0.0
ST CHARLES	70	47	15	68.2	22	22	0	0.0
SCHUYLER	0	0	0	0.0	0	0	0	0.0
SCOTLAND	3	1	0	0.0	0	0	0	0.0
SHELBY	2	2	0	0.0	1	1	0	0.0
WARREN	13	11	3	37.5	8	8	0	0.0
TOTAL AREA 2	458	335	88	54.0	163	160	3	1.8
AREA 3								
BOLLINGER	8	5	0	0.0	0	0	0	0.0
BUTLER	35	21	5	55.6	9	9	0	0.0
CAPE GIRARDEAU	32	24	11	78.6	14	12	2	14.3
CARTER	6	3	1	100.0	1	1	0	0.0
CRAWFORD	12	8	3	42.9	7	7	0	0.0
DENT	8	11	0	0.0	1	1	0	0.0
DUNKLIN	33	21	5	50.0	10	10	0	0.0
HOWELL	31	23	6	66.7	9	9	0	0.0
IRON	8	8	2	66.7	3	3	0	0.0

TABLE 14
 MEDICAID APPLICATIONS FOR PREGNANT WOMEN
 JANUARY 1995

COUNTY	# REC'D	# APPR	# REJ	% REJ	TOTAL RESOLVED	-APPLICATION RESOLUTION-		
						15 OR LESS	16 & ABOVE	% >15 DAYS
MADISON	9	6	3	75.0	4	4	0	0.0
MISSISSIPPI	8	9	0	0.0	4	4	0	0.0
NEW MADRID	18	18	1	16.7	6	6	0	0.0
OREGON	12	11	1	50.0	2	2	0	0.0
PEMISCOT	22	16	2	25.0	8	8	0	0.0
PERRY	10	9	0	0.0	5	5	0	0.0
REYNOLDS	5	1	0	0.0	1	1	0	0.0
RIPLEY	7	11	0	0.0	2	2	0	0.0
ST FRANCOIS	37	34	4	28.6	14	14	0	0.0
STE GENEVIEVE	5	6	1	50.0	2	2	0	0.0
SCOTT	36	25	6	54.5	11	11	0	0.0
SHANNON	9	5	0	0.0	0	0	0	0.0
STODDARD	15	11	1	100.0	1	1	0	0.0
WASHINGTON	18	10	3	50.0	6	5	1	16.7
WAYNE	6	6	2	66.7	3	3	0	0.0
TOTAL AREA 3	390	302	57	46.3	123	120	3	2.4
AREA 4								
BARRY	24	15	6	54.5	11	11	0	0.0
BARTON	5	2	1	100.0	1	1	0	0.0
BATES	4	5	0	0.0	1	1	0	0.0
BENTON	7	13	0	0.0	1	1	0	0.0
CAMDEN	15	15	5	83.3	6	6	0	0.0
CEDAR	8	7	0	0.0	1	1	0	0.0
CHRISTIAN	36	17	10	66.7	15	15	0	0.0
DADE	3	6	1	100.0	1	1	0	0.0
DALLAS	10	7	2	100.0	2	2	0	0.0
DOUGLAS	9	9	0	0.0	2	2	0	0.0
GREENE	165	109	29	58.0	50	47	3	6.0
HENRY	19	11	4	66.7	6	5	1	16.7
HICKORY	6	6	1	100.0	1	1	0	0.0
JASPER	95	60	19	86.4	22	22	0	0.0
LACLEDE	34	22	2	28.6	7	7	0	0.0
LAWRENCE	22	7	3	75.0	4	4	0	0.0
MCDONALD	24	11	5	83.3	6	6	0	0.0
MARIES	5	6	0	0.0	0	0	0	0.0
MILLER	13	10	1	33.3	3	3	0	0.0
MONITEAU	3	0	0	0.0	0	0	0	0.0
MORGAN	12	8	2	50.0	4	3	1	25.0
NEWTON	36	30	3	42.9	7	7	0	0.0
OZARK	12	10	0	0.0	0	0	0	0.0
PHELPS	24	12	4	80.0	5	5	0	0.0
POLK	21	11	2	100.0	2	2	0	0.0
PULASKI	14	16	1	25.0	4	4	0	0.0
ST CLAIR	9	4	2	100.0	2	2	0	0.0
STONE	16	15	2	66.7	3	3	0	0.0
TANEY	46	26	11	57.9	19	19	0	0.0
TEXAS	15	14	2	50.0	4	4	0	0.0
VERNON	15	12	0	0.0	1	1	0	0.0
WEBSTER	22	17	5	55.6	9	9	0	0.0
WRIGHT	19	11	4	80.0	5	5	0	0.0
TOTAL AREA 4	768	524	127	62.0	205	200	5	2.4
AREA 5								
JACKSON	320	232	51	40.2	127	122	5	3.9
TOTAL AREA 5	320	232	51	40.2	127	122	5	3.9
AREA 6								
ST LOUIS CITY	206	151	42	37.8	111	101	10	9.0
TOTAL AREA 6	206	151	42	37.8	111	101	10	9.0
AREA 7								
ST LOUIS COUNTY	244	175	58	49.6	117	114	3	2.6
TOTAL AREA 7	244	175	58	49.6	117	114	3	2.6
STATEWIDE	2,892	2,097	508	50.0	1,016	981	35	3.4

TABLE 15

ADULT INCOME MAINTENANCE CASES
SSI-SP, SSI, SP, BP, SAB, MA, NC
JANUARY 1995

COUNTY	OAA SSI-SP	OAA SSI	OAA SP	BP, SAB	NC 8	# TO BE REINVEST YEARLY	NUMBER REINVEST THIS MONTH	# OVER DUE	% OVER DUE
	PTD SSI-SP AB SSI-SP	PTD SSI AB SSI	PTD SP AB SP	MA NON- VEND	ALL VEND CASES				
AREA 1									
ANDREW	3	3	1	206	120	330	3	145	43.9
ATCHISON	2	0	0	152	75	227	19	54	23.8
BUCHANAN	28	35	8	1,959	712	2,714	74	1,346	49.6
CALDWELL	3	1	3	132	88	224	7	89	39.7
CARROLL	4	6	0	281	90	377	0	278	73.7
CASS	9	3	0	620	428	1,051	26	348	33.1
CHARITON	8	7	1	183	134	325	0	240	73.8
CLAY	10	9	3	1,206	838	2,056	82	512	24.9
CLINTON	0	4	1	193	143	341	0	225	66.0
COOPER	5	1	0	284	161	446	0	322	72.2
DAVISS	5	0	1	157	54	212	0	68	32.1
DE KALB	0	1	1	164	137	303	6	163	53.8
GENTRY	3	6	0	216	121	343	31	1	0.3
GRUNDY	4	3	0	310	168	481	15	166	34.5
HARRISON	8	3	0	236	109	348	16	93	26.7
HOLT	1	6	1	121	64	192	6	85	44.3
HOWARD	9	2	2	228	127	359	0	284	79.1
JOHNSON	6	3	1	591	182	777	2	522	67.2
LAFAYETTE	8	3	3	473	403	882	13	582	66.0
LINN	10	7	1	363	146	517	0	386	74.7
LIVINGSTON	4	5	2	309	215	531	15	101	19.0
MERCER	1	0	0	95	40	135	16	0	0.0
NODAWAY	7	12	2	314	144	472	6	275	58.3
PETTIS	15	15	7	882	245	1,149	44	327	28.5
PLATTE	5	4	3	380	308	695	17	141	20.3
PUTNAM	1	6	0	172	39	217	4	151	69.6
RANDOLPH	7	13	1	642	281	937	35	133	14.2
RAY	1	1	0	288	113	402	15	160	39.8
SALINE	4	16	3	557	495	1,071	15	570	53.2
SULLIVAN	3	7	1	265	159	432	0	212	49.1
WORTH	0	1	0	66	33	100	0	1	1.0
TOTAL AREA 1	174	183	46	12,045	6,372	18,646	467	7,980	42.8
AREA 2									
ADAIR	6	11	1	564	243	819	0	635	77.5
AUDRAIN	3	6	2	407	185	600	1	437	72.8
BOONE	10	14	3	1,616	396	2,029	27	1,026	50.6
CALLAWAY	7	4	2	560	195	761	9	486	63.9
CLARK	1	2	0	187	61	250	2	178	71.2
COLE	6	3	4	780	332	1,119	52	708	63.3
FRANKLIN	19	13	7	1,111	563	1,694	1	1,268	74.9
GASCONADE	4	7	0	186	155	348	0	265	76.1
JEFFERSON	17	30	6	1,933	986	2,955	21	1,866	63.1
KNOX	2	1	2	146	53	202	0	126	62.4
LEWIS	3	4	2	210	137	353	1	242	68.6
LINCOLN	6	7	1	403	291	702	0	483	68.8
HACON	4	3	2	351	189	545	12	244	44.8
MARION	9	16	1	726	397	1,140	0	883	77.5
MONROE	4	4	0	200	60	264	0	191	72.3
MONTGOMERY	2	0	0	237	181	418	3	292	69.9
OSAGE	6	4	1	166	71	242	0	191	78.9
PIKE	4	11	2	429	197	639	0	508	79.5
RALLS	7	0	1	162	60	223	12	1	0.4
ST CHARLES	13	32	4	1,478	651	2,165	50	867	40.0
SCHUYLER	1	0	1	180	39	220	0	169	76.8
SCOTLAND	3	1	0	185	70	256	8	185	72.3
SHELBY	2	3	0	164	70	237	11	17	7.2
WARREN	13	2	3	285	78	368	0	249	67.7
TOTAL AREA 2	152	178	45	12,666	5,660	18,549	210	11,517	62.1
AREA 3									
BOLLINGER	13	20	2	394	90	506	6	352	69.6
BUTLER	51	56	8	2,148	468	2,680	208	85	3.2
CAPE GIRARDEAU	17	15	4	1,035	542	1,596	33	796	49.9
CARTER	6	8	4	343	70	425	30	4	0.9
CRAWFORD	11	11	3	554	164	732	11	543	74.2
DENT	8	14	2	553	140	709	50	10	1.4
DUNKLIN	66	61	13	2,558	465	3,097	17	2,439	78.8

TABLE 15

ADULT INCOME MAINTENANCE CASES
SSI-SP, SSI, SP, BP, SAB, MA, NC
JANUARY 1995

COUNTY	OAA SSI-SP PTD SSI-SP AB SSI-SP	OAA SSI PTD SSI AB SSI	OAA SP PTD SP AB SP	BP, SAB MA NON- VEND	NC & ALL VEND CASES	# TO BE REINVEST YEARLY	NUMBER REINVEST THIS MONTH	# OVER DUE	% OVER DUE
HOWELL	24	24	5	1,230	426	1,685	48	938	55.7
IRON	14	15	5	425	271	716	41	94	13.1
MADISON	3	6	0	433	152	591	25	37	6.3
MISSISSIPPI	18	39	9	861	189	1,098	93	23	2.1
NEW MADRID	40	40	7	1,274	303	1,624	112	32	2.0
OREGON	12	21	1	561	87	670	68	4	0.6
PEMISCOT	49	63	6	2,096	214	2,379	92	646	27.2
PERRY	8	7	1	286	173	467	6	219	46.9
REYNOLDS	9	15	1	341	57	414	17	9	2.2
RIPLEY	21	19	5	833	117	974	44	80	8.2
ST FRANCOIS	13	9	3	1,453	687	2,152	114	115	5.3
STE GENEVIEVE	5	1	1	259	136	397	9	141	35.5
SCOTT	29	41	7	1,573	424	2,045	112	3	0.1
SHANNON	17	9	4	421	62	496	42	35	7.1
STODDARD	29	42	10	1,287	348	1,687	98	201	11.9
WASHINGTON	17	27	5	1,057	143	1,232	49	497	40.3
WAYNE	20	16	2	772	128	918	83	2	0.2
TOTAL AREA 3	500	579	108	22,747	5,856	29,290	1,408	7,305	24.9
AREA 4									
BARRY	15	17	3	764	243	1,027	0	786	76.5
BARTON	5	3	0	251	98	352	1	266	75.6
BATES	7	6	4	363	153	526	4	355	67.5
BENTON	4	4	1	435	146	586	2	401	68.4
CAMDEN	8	9	2	485	161	657	0	515	78.4
CEDAR	6	6	0	428	144	578	0	407	70.4
CHRISTIAN	15	15	3	538	261	817	2	582	71.2
DADE	2	5	0	251	103	359	0	282	78.6
DALLAS	13	9	3	447	100	559	3	413	73.9
DOUGLAS	24	23	5	521	66	615	0	468	76.1
GREENE	64	83	21	4,248	1,187	5,539	115	1,944	35.1
HENRY	6	8	1	656	205	870	1	644	74.0
HICKORY	6	7	0	251	72	330	1	239	72.4
JASPER	35	51	12	2,569	619	3,251	35	1,836	56.5
LACLEDE	25	21	6	839	234	1,100	2	865	78.6
LAWRENCE	11	13	2	779	229	1,023	1	757	74.0
MCDONALD	8	8	1	574	121	704	0	502	71.3
MARIES	5	8	2	202	79	291	0	223	76.6
MILLER	12	9	3	592	139	743	15	466	62.7
MONITEAU	6	7	0	178	77	262	0	188	71.8
MORGAN	10	12	1	443	158	614	5	459	74.8
NEWTON	16	14	1	929	372	1,316	33	596	45.3
OZARK	11	12	0	437	72	521	0	411	78.9
PHELPS	22	16	7	832	261	1,116	3	882	79.0
POLK	19	12	3	600	212	827	22	419	50.7
PULASKI	11	10	2	632	182	826	0	615	74.5
ST CLAIR	7	7	0	319	86	412	1	317	76.9
STONE	7	8	3	433	142	586	0	425	72.5
TANEY	14	13	3	481	153	650	0	453	69.7
TEXAS	15	11	1	813	172	997	5	692	69.4
VERNON	7	4	7	591	331	933	2	641	68.7
WEBSTER	23	17	0	573	139	729	1	544	74.6
WRIGHT	21	35	1	773	145	954	0	760	79.7
TOTAL AREA 4	460	483	98	23,227	6,862	30,670	254	19,353	63.1
AREA 5									
JACKSON	118	162	52	10,768	4,254	15,236	235	9,207	60.4
TOTAL AREA 5	118	162	52	10,768	4,254	15,236	235	9,207	60.4
AREA 6									
ST LOUIS CITY	314	615	112	15,871	2,992	19,590	635	7,572	38.7
TOTAL AREA 6	314	615	112	15,871	2,992	19,590	635	7,572	38.7
AREA 7									
ST LOUIS COUNTY	109	215	66	9,235	4,455	13,971	185	7,817	56.0
TOTAL AREA 7	109	215	66	9,235	4,455	13,971	185	7,817	56.0
STATEWIDE	1,827	2,415	527	106,559	36,451	145,952	3,394	70,751	48.5

TABLE 16

NC, MA, MACC APPLICATIONS < 65 YEARS OF AGE*
JANUARY 1995

COUNTY	# REC'D	# APPR	# REJ	% REJ	TOTAL RESOLVED	-----APPLICATION RESOLUTION-----					
						UNDER 31	31- 45	46- 90	91- 105	OVER 105	% >90 DAYS
AREA 1											
ANDREW	5	1	4	80.0	5	1	1	3	0	0	0.0
ATCHISON	4	0	3	100.0	3	0	1	2	0	0	0.0
BUCHANAN	120	58	60	74.1	81	29	11	27	2	12	17.3
CALDWELL	7	4	2	40.0	5	5	0	0	0	0	0.0
CARROLL	10	5	3	37.5	8	2	2	3	0	1	12.5
CASS	31	11	13	59.1	22	8	7	4	1	2	13.6
CHARITON	3	4	5	62.5	8	3	3	1	0	1	12.5
CLAY	59	29	26	51.0	51	20	6	13	2	10	23.5
CLINTON	8	6	5	45.5	11	3	2	5	1	0	9.1
COOPER	7	8	4	36.4	11	6	1	4	0	0	0.0
DAVISS	3	4	4	50.0	8	0	3	5	0	0	0.0
DE KALB	4	2	2	50.0	4	2	0	2	0	0	0.0
GENTRY	5	2	0	0.0	0	0	0	0	0	0	0.0
GRUNDY	16	6	10	62.5	16	7	7	1	0	1	6.3
HARRISON	9	1	9	90.0	10	3	4	0	2	1	30.0
HOLT	5	2	2	50.0	4	1	0	3	0	0	0.0
HOWARD	4	3	3	50.0	6	1	1	2	1	1	33.3
JOHNSON	24	9	10	52.6	19	5	5	5	0	4	21.1
LAFAYETTE	15	9	12	57.1	21	5	7	6	1	2	14.3
LINN	16	4	5	55.6	9	5	1	1	1	1	22.2
LIVINGSTON	15	10	2	20.0	10	8	1	1	0	0	0.0
MERCER	4	0	2	100.0	2	2	0	0	0	0	0.0
NODAWAY	10	3	3	60.0	5	1	1	3	0	0	0.0
PETTIS	28	12	9	42.9	21	8	4	8	1	0	4.8
PLATTE	22	11	7	53.8	13	6	1	2	1	3	30.8
PUTNAM	4	1	2	66.7	3	2	0	0	1	0	33.3
RANDOLPH	21	8	9	56.3	16	8	0	6	0	2	12.5
RAY	11	2	5	71.4	7	2	3	2	0	0	0.0
SALINE	31	8	14	70.0	20	7	3	7	1	2	15.0
SULLIVAN	10	3	0	0.0	2	2	0	0	0	0	0.0
WORTH	1	1	0	0.0	1	1	0	0	0	0	0.0
TOTAL AREA 1	512	227	235	58.5	402	153	75	116	15	43	14.4
AREA 2											
ADAIR	11	7	4	50.0	8	4	2	2	0	0	0.0
AUDRAIN	10	6	6	54.5	11	4	1	4	1	1	18.2
BOONE	70	37	53	64.6	82	25	8	33	6	10	19.5
CALLAWAY	13	14	8	36.4	22	7	5	10	0	0	0.0
CLARK	2	1	1	50.0	2	0	0	2	0	0	0.0
COLE	38	13	15	57.7	26	7	3	13	2	1	11.5
FRANKLIN	40	20	20	52.6	38	18	5	12	1	2	7.9
GASCONADE	8	6	2	28.6	7	4	2	1	0	0	0.0
JEFFERSON	117	57	55	68.8	80	28	14	31	2	5	8.3
KNOX	2	1	0	0.0	1	0	1	0	0	0	0.0
LEWIS	8	8	3	27.3	11	7	2	2	0	0	0.0
LINCOLN	22	8	10	66.7	15	7	0	3	0	5	33.3
MACON	9	6	8	61.5	13	8	3	2	0	0	0.0
MARION	23	11	15	65.2	23	5	6	5	2	5	30.4
MONROE	6	4	6	66.7	9	4	0	5	0	0	0.0
MONTGOMERY	6	3	4	57.1	7	2	2	2	0	1	14.3
OSAGE	2	4	3	42.9	7	2	2	3	0	0	0.0
PIKE	23	7	12	66.7	18	10	1	6	1	0	5.6
RALLS	0	1	2	66.7	3	1	1	1	0	0	0.0
ST CHARLES	88	27	50	70.4	71	29	7	22	5	8	18.3
SCHUYLER	3	3	3	50.0	6	3	0	1	0	2	33.3
SCOTLAND	4	3	3	50.0	6	3	0	2	0	1	16.7
SHELBY	1	3	2	40.0	5	2	3	0	0	0	0.0
WARREN	11	6	11	64.7	17	6	7	3	0	1	5.9
TOTAL AREA 2	517	256	296	60.7	488	186	75	165	20	42	12.7
AREA 3											
BOLLINGER	10	6	8	57.1	14	1	2	11	0	0	0.0
BUTLER	65	38	27	45.8	59	32	9	16	1	1	3.4
CAPE GIRARDEAU	49	17	29	69.0	42	10	9	15	3	5	19.0
CARTER	9	6	3	37.5	8	3	1	4	0	0	0.0
CRAWFORD	24	8	10	62.5	16	5	1	7	1	2	18.8
DENT	16	8	6	42.9	14	7	1	6	0	0	0.0
DUNKLIN	82	41	46	54.8	84	26	11	30	8	9	20.2
HOWELL	42	17	19	52.8	36	13	5	11	4	3	19.4
IRON	26	7	12	63.2	19	8	3	5	0	3	15.8

TABLE 16

NC, MA, MACC APPLICATIONS < 65 YEARS OF AGE*
JANUARY 1995

COUNTY	# REC'D	# APPR	# REJ	% REJ	TOTAL RESOLVED	-----APPLICATION RESOLUTION-----					
						UNDER 31	31- 45	46- 90	91- 105	OVER 105	% >90 DAYS
MADISON	17	10	7	41.2	17	7	4	3	1	2	17.6
MISSISSIPPI	25	9	8	47.1	17	8	3	6	0	0	0.0
NEW MADRID	55	14	21	60.0	35	17	8	9	0	1	2.9
OREGON	12	3	4	57.1	7	3	0	2	1	1	28.6
PEMISCOT	93	33	51	72.9	70	26	13	24	4	3	10.0
PERRY	6	3	3	60.0	5	1	0	4	0	0	0.0
REYNOLDS	14	6	3	37.5	8	5	0	3	0	0	0.0
RIPLEY	25	4	11	73.3	15	7	4	4	0	0	0.0
ST FRANCOIS	85	25	44	68.8	64	28	10	19	2	5	10.9
STE GENEVIEVE	4	2	6	85.7	7	3	1	2	1	0	14.3
SCOTT	61	28	23	47.9	48	22	11	10	2	3	10.4
SHANNON	13	7	1	12.5	8	1	2	2	0	3	37.5
STODDARD	32	10	16	64.0	25	11	4	7	1	2	12.0
WASHINGTON	31	19	15	44.1	34	13	5	10	2	4	17.6
WAYNE	13	6	14	70.0	20	5	4	11	0	0	0.0
TOTAL AREA 3	809	327	387	57.6	672	262	111	221	31	47	11.6
AREA 4											
BARRY	28	7	15	71.4	21	11	2	6	0	2	9.5
BARTON	14	4	5	71.4	7	3	0	3	1	0	14.3
BATES	23	7	13	65.0	20	4	6	6	2	2	20.0
BENTON	14	13	6	31.6	19	3	7	7	0	2	10.5
CAMDEN	29	12	14	53.8	26	6	6	8	2	4	23.1
CEDAR	15	10	9	47.4	19	7	4	8	0	0	0.0
CHRISTIAN	28	15	13	52.0	25	12	7	3	1	2	12.0
DADE	11	2	7	77.8	9	3	1	3	1	1	22.2
DALLAS	15	5	5	50.0	10	5	1	3	0	1	10.0
DOUGLAS	14	9	8	47.1	17	3	3	8	0	3	17.6
GREENE	183	91	77	51.3	150	45	21	57	7	20	18.0
HENRY	21	16	10	41.7	24	8	5	6	4	1	20.8
HICKORY	8	1	3	75.0	4	1	1	1	1	0	25.0
JASPER	125	47	54	60.0	90	39	14	29	2	6	8.9
LACLEDE	17	16	15	51.7	29	9	8	7	0	5	17.2
LAWRENCE	30	14	14	51.9	27	12	4	9	2	0	7.4
MCDONALD	29	7	20	74.1	27	10	6	8	2	1	11.1
MARIES	8	3	1	25.0	4	1	0	2	0	1	25.0
MILLER	13	9	15	62.5	24	4	8	8	2	2	16.7
MONITEAU	6	1	1	50.0	2	1	1	0	0	0	0.0
MORGAN	17	6	11	64.7	17	8	3	2	0	4	23.5
NEWTON	34	14	18	58.1	31	11	1	10	5	4	29.0
OZARK	19	6	5	45.5	11	7	1	2	0	1	9.1
PHELPS	27	6	13	68.4	19	9	1	9	0	0	0.0
POLK	20	9	3	27.3	11	5	2	3	1	0	9.1
PULASKI	31	5	22	81.5	27	16	3	7	0	1	3.7
ST CLAIR	5	2	1	33.3	3	2	0	0	0	1	33.3
STONE	18	8	12	60.0	20	4	10	3	2	1	15.0
TANEY	15	9	11	57.9	19	5	7	7	0	0	0.0
TEXAS	30	17	14	66.7	21	11	3	6	0	1	4.8
VERNON	23	16	12	42.9	28	12	3	8	2	3	17.9
WEBSTER	8	6	4	40.0	10	6	3	1	0	0	0.0
WRIGHT	28	12	6	33.3	18	7	3	6	0	2	11.1
TOTAL AREA 4	906	405	437	55.4	789	290	145	246	37	71	13.7
AREA 5											
JACKSON	491	218	262	60.2	435	131	50	156	23	75	22.5
TOTAL AREA 5	491	218	262	60.2	435	131	50	156	23	75	22.5
AREA 6											
ST LOUIS CITY	519	290	247	50.2	492	156	75	166	43	52	19.3
TOTAL AREA 6	519	290	247	50.2	492	156	75	166	43	52	19.3
AREA 7											
ST LOUIS COUNTY	360	185	188	60.5	311	98	47	104	27	35	19.9
TOTAL AREA 7	360	185	188	60.5	311	98	47	104	27	35	19.9
STATEWIDE	4,114	1,908	2,052	57.2	3,589	1,276	578	1,174	196	365	15.6

*THIS TABLE DOES NOT INCLUDE SPENDDOWN CASES

TABLE 17

MA, NC, > = 65 YEARS OF AGE*
JANUARY 1995

COUNTY	# REC'D	# APPR	# REJ	% REJ	TOTAL RESOLVED	-----APPLICATION RESOLUTION-----					
						UNDER 31	31- 45	46- 90	91- 105	OVER 105	% >45 DAYS
AREA 1											
ANDREW	5	3	1	25.0	2	1	1	0	0	0	0.0
ATCHISON	1	2	0	0.0	2	1	1	0	0	0	0.0
BUCHANAN	32	24	6	20.0	25	7	7	6	1	4	44.0
CALDWELL	1	1	1	50.0	1	0	1	0	0	0	0.0
CARROLL	3	3	1	25.0	4	1	1	1	1	0	50.0
CASS	17	6	2	25.0	8	3	2	2	0	1	37.5
CHARITON	3	6	1	14.3	7	5	2	0	0	0	0.0
CLAY	27	21	9	30.0	26	13	4	6	0	3	34.6
CLINTON	7	6	0	0.0	6	3	2	1	0	0	16.7
COOPER	4	3	1	25.0	3	0	2	1	0	0	33.3
DAVISS	5	3	0	0.0	3	2	1	0	0	0	0.0
DE KALB	4	2	0	0.0	1	1	0	0	0	0	0.0
GENTRY	6	2	0	0.0	1	1	0	0	0	0	0.0
GRUNDY	5	3	0	0.0	3	2	0	1	0	0	33.3
HARRISON	2	5	0	0.0	5	1	2	2	0	0	40.0
HOLT	5	1	0	0.0	1	1	0	0	0	0	0.0
HOWARD	6	1	0	0.0	1	0	0	1	0	0	100.0
JOHNSON	9	5	1	16.7	6	5	0	1	0	0	16.7
LAFAYETTE	12	10	3	23.1	13	4	5	2	1	1	30.8
LINN	5	6	2	25.0	4	2	1	1	0	0	25.0
LIVINGSTON	5	3	1	25.0	4	3	0	1	0	0	25.0
MERCER	3	3	0	0.0	3	1	1	0	1	0	33.3
NODAWAY	3	4	0	0.0	4	1	1	1	1	0	50.0
PETTIS	15	5	7	58.3	4	1	2	1	0	0	25.0
PLATTE	15	9	5	35.7	12	10	1	1	0	0	8.3
PUTNAM	3	1	1	50.0	2	1	0	1	0	0	50.0
RANDOLPH	11	14	2	12.5	16	4	6	3	0	3	37.5
RAY	5	2	2	50.0	4	2	0	2	0	0	50.0
SALINE	6	5	4	44.4	9	1	1	7	0	0	77.8
SULLIVAN	3	2	0	0.0	2	1	1	0	0	0	0.0
WORTH	1	0	0	0.0	0	0	0	0	0	0	0.0
TOTAL AREA 1	229	161	50	23.7	182	78	45	42	5	12	32.4
AREA 2											
ADAIR	9	4	0	0.0	4	3	0	0	0	1	25.0
AUDRAIN	7	4	2	33.3	4	1	3	0	0	0	0.0
BOONE	11	14	3	17.6	11	5	2	3	1	0	36.4
CALLAWAY	2	4	0	0.0	3	0	1	1	0	1	66.7
CLARK	2	3	0	0.0	3	0	2	0	0	1	33.3
COLE	17	12	3	20.0	15	4	5	4	1	1	40.0
FRANKLIN	16	6	7	53.8	12	4	3	3	1	1	41.7
GASCONADE	9	7	0	0.0	7	1	3	2	1	0	42.9
JEFFERSON	34	21	13	38.2	25	9	11	4	0	1	20.0
KNOX	0	1	0	0.0	1	1	0	0	0	0	0.0
LEWIS	4	6	0	0.0	5	1	3	1	0	0	20.0
LINCOLN	7	6	4	40.0	8	2	2	3	0	1	50.0
MACON	4	2	1	33.3	3	1	1	0	1	0	33.3
MARION	14	8	3	27.3	10	2	1	5	1	1	70.0
MONROE	3	1	1	50.0	2	1	1	0	0	0	0.0
MONTGOMERY	3	1	1	50.0	1	1	0	0	0	0	0.0
OSAGE	0	1	2	66.7	3	1	1	0	1	0	33.3
PIKE	5	4	1	20.0	5	3	2	0	0	0	0.0
RALLS	3	2	1	33.3	2	2	0	0	0	0	0.0
ST CHARLES	16	13	10	43.5	18	8	6	3	0	1	22.2
SCHUYLER	1	1	1	50.0	2	1	1	0	0	0	0.0
SCOTLAND	1	5	3	37.5	7	3	0	4	0	0	57.1
SHELBY	8	2	0	0.0	2	2	0	0	0	0	0.0
WARREN	6	5	3	37.5	8	4	4	0	0	0	0.0
TOTAL AREA 2	182	133	59	30.7	161	60	52	33	7	9	30.4
AREA 3											
BOLLINGER	4	7	1	12.5	8	2	5	0	0	1	12.5
BUTLER	19	13	12	48.0	16	10	3	3	0	0	18.8
CAPE GIRARDEAU	22	10	2	16.7	11	2	3	6	0	0	54.5
CARTER	2	2	0	0.0	2	0	1	0	1	0	50.0
CRAWFORD	6	7	3	30.0	8	2	3	1	1	1	37.5
DENT	6	3	1	25.0	4	2	2	0	0	0	0.0
DUNKLIN	31	17	8	32.0	21	13	3	4	1	0	23.8
HOWELL	18	12	8	40.0	16	2	3	9	0	2	68.8
IRON	7	3	1	25.0	4	3	0	1	0	0	25.0

TABLE 17

MA, NC, > = 65 YEARS OF AGE*
JANUARY 1995

COUNTY	# REC'D	# APPR	# REJ	% REJ	TOTAL RESOLVED	-----APPLICATION RESOLUTION-----					
						UNDER 31	31- 45	46- 90	91- 105	OVER 105	% >45 DAYS
MADISON	7	4	1	20.0	5	3	2	0	0	0	0.0
MISSISSIPPI	6	5	3	37.5	8	3	3	1	1	0	25.0
NEW MADRID	9	11	0	0.0	11	9	2	0	0	0	0.0
OREGON	7	5	3	37.5	8	6	0	2	0	0	25.0
PEMISCOT	13	12	0	0.0	12	6	3	2	1	0	25.0
PERRY	3	3	3	50.0	6	0	3	2	0	1	50.0
REYNOLDS	2	0	1	100.0	1	1	0	0	0	0	0.0
RIPLEY	6	2	1	33.3	1	0	0	0	0	1	100.0
ST FRANCOIS	11	13	2	13.3	13	4	0	8	0	1	69.2
STE GENEVIEVE	4	2	0	0.0	2	1	0	1	0	0	50.0
SCOTT	13	14	4	22.2	18	8	4	3	3	0	33.3
SHANNON	0	1	0	0.0	1	0	0	1	0	0	100.0
STODDARD	14	18	1	5.3	14	7	4	2	0	1	21.4
WASHINGTON	4	2	0	0.0	2	0	2	0	0	0	0.0
WAYNE	10	7	0	0.0	7	3	0	4	0	0	57.1
TOTAL AREA 3	224	173	55	24.1	199	87	46	50	8	8	33.2
AREA 4											
BARRY	9	5	3	37.5	7	6	0	1	0	0	14.3
BARTON	4	0	1	100.0	1	1	0	0	0	0	0.0
BATES	2	3	0	0.0	3	2	1	0	0	0	0.0
BENTON	3	7	0	0.0	7	5	2	0	0	0	0.0
CAMDEN	6	7	1	12.5	8	3	1	2	2	0	50.0
CEDAR	5	5	0	0.0	5	4	0	1	0	0	20.0
CHRISTIAN	11	4	2	33.3	3	3	0	0	0	0	0.0
DADE	1	3	0	0.0	3	0	0	3	0	0	100.0
DALLAS	8	10	3	23.1	11	5	3	3	0	0	27.3
DOUGLAS	4	4	2	33.3	6	4	2	0	0	0	0.0
GREENE	52	32	19	37.3	47	12	7	19	2	7	59.6
HENRY	12	6	3	33.3	7	3	3	1	0	0	14.3
HICKORY	3	4	3	42.9	7	1	2	3	1	0	57.1
JASPER	35	14	4	22.2	17	8	2	3	1	3	41.2
LACLEDE	3	6	4	40.0	9	7	0	1	1	0	22.2
LAWRENCE	9	10	4	28.6	14	7	7	0	0	0	0.0
MCDONALD	7	3	1	25.0	4	4	0	0	0	0	0.0
MARIES	4	5	0	0.0	5	2	1	2	0	0	40.0
MILLER	7	9	2	18.2	11	5	1	5	0	0	45.5
MONITEAU	3	1	0	0.0	1	0	0	1	0	0	100.0
MORGAN	7	7	1	12.5	7	3	2	1	1	0	28.6
NEWTON	17	12	2	14.3	14	1	7	2	1	3	42.9
OZARK	3	1	1	50.0	2	2	0	0	0	0	0.0
PHELPS	10	4	0	0.0	4	0	4	0	0	0	0.0
POLK	5	9	0	0.0	9	4	2	3	0	0	33.3
PULASKI	11	9	1	10.0	8	2	3	2	1	0	37.5
ST CLAIR	4	3	0	0.0	3	2	0	0	1	0	33.3
STONE	5	2	0	0.0	2	0	0	0	0	2	100.0
TANEY	11	4	1	20.0	5	2	0	2	1	0	60.0
TEXAS	10	5	1	16.7	6	4	1	1	0	0	16.7
VERNON	4	6	0	0.0	6	1	3	1	1	0	33.3
WEBSTER	11	4	1	20.0	5	2	1	2	0	0	40.0
WRIGHT	8	5	4	44.4	9	5	2	1	0	1	22.2
TOTAL AREA 4	294	209	64	23.4	256	110	57	60	13	16	34.8
AREA 5											
JACKSON	128	101	22	17.9	109	38	23	31	4	13	44.0
TOTAL AREA 5	128	101	22	17.9	109	38	23	31	4	13	44.0
AREA 6											
ST LOUIS CITY	93	100	31	23.7	125	33	15	45	10	22	61.6
TOTAL AREA 6	93	100	31	23.7	125	33	15	45	10	22	61.6
AREA 7											
ST LOUIS COUNTY	157	82	37	31.1	107	25	58	15	3	6	22.4
TOTAL AREA 7	157	82	37	31.1	107	25	58	15	3	6	22.4
STATEWIDE	1,307	959	318	24.9	1,139	431	296	276	50	86	36.2

*THIS TABLE DOES NOT INCLUDE SPENDDOWN CASES.

TABLE 18

MA SPENDDOWN APPLICATIONS
JANUARY 1995

COUNTY	# REC'D	# APPR	# REJ	%	TOTAL RESOLVED	-----APPLICATION RESOLUTION-----						
						UNDER 31	31- 45	46- 90	91- 105	OVER 105	% >105 DAYS	
AREA 1												
ANDREW	23	12	4	25.0	16	14	1	0	1	0	0.0	
ATCHISON	10	6	6	50.0	12	6	0	3	1	2	16.7	
BUCHANAN	188	123	42	25.5	165	88	15	47	11	4	2.4	
CALDWELL	11	7	5	41.7	12	6	1	3	1	1	8.3	
CARROLL	22	8	3	27.3	11	6	3	2	0	0	0.0	
CASS	59	40	9	18.4	49	34	3	5	4	3	6.1	
CHARITON	12	4	1	20.0	5	2	3	0	0	0	0.0	
CLAY	123	83	37	30.8	120	60	17	33	6	4	3.3	
CLINTON	19	12	4	25.0	16	9	2	3	0	2	12.5	
COOPER	32	20	5	20.0	25	10	3	10	2	0	0.0	
DAVISS	15	11	5	31.3	16	8	0	5	3	0	0.0	
DE KALB	22	12	4	25.0	16	9	1	4	2	0	0.0	
GENTRY	23	17	1	5.6	18	18	0	0	0	0	0.0	
GRUNDY	37	17	7	29.2	24	16	3	4	1	0	0.0	
HARRISON	13	12	4	25.0	16	8	1	6	1	0	0.0	
HOLT	20	6	1	14.3	7	2	2	0	2	1	14.3	
HOWARD	19	11	3	21.4	14	5	4	3	2	0	0.0	
JOHNSON	61	44	13	22.8	57	34	8	13	2	0	0.0	
LAFAYETTE	43	41	8	16.3	49	19	14	13	3	0	0.0	
LINN	23	19	10	34.5	29	12	5	9	1	2	6.9	
LIVINGSTON	46	26	7	21.2	33	25	4	3	0	1	3.0	
MERCER	9	5	0	0.0	5	3	0	2	0	0	0.0	
NODAWAY	27	17	6	26.1	23	11	4	6	2	0	0.0	
PETTIS	75	39	22	36.1	61	30	8	18	5	0	0.0	
PLATTE	34	25	18	41.9	43	17	5	15	5	1	2.3	
PUTNAM	17	9	6	40.0	15	5	2	5	2	1	6.7	
RANDOLPH	43	36	15	29.4	51	22	8	17	3	1	2.0	
RAY	30	15	15	50.0	30	16	2	11	0	1	3.3	
SALINE	51	41	10	19.6	51	34	6	6	3	2	3.9	
SULLIVAN	10	7	5	41.7	12	6	0	5	0	1	8.3	
WORTH	3	3	1	25.0	4	2	1	0	1	0	0.0	
TOTAL AREA 1	1,120	728	277	27.6	1,005	537	126	251	64	27	2.7	
AREA 2												
ADAIR	43	28	6	17.6	34	21	3	8	2	0	0.0	
AUDRAIN	35	29	8	21.6	37	14	3	18	2	0	0.0	
BOONE	170	104	35	25.2	139	70	20	34	11	4	2.9	
CALLAWAY	49	39	22	36.1	61	28	4	22	4	3	4.9	
CLARK	22	16	0	0.0	16	10	3	2	1	0	0.0	
COLE	82	49	13	21.0	62	23	12	19	5	3	4.8	
FRANKLIN	117	73	31	29.8	104	52	14	30	7	1	1.0	
GASCONADE	15	16	3	15.8	19	6	5	7	0	1	5.3	
JEFFERSON	167	118	47	28.5	165	83	26	42	8	6	3.6	
KNOX	11	11	4	26.7	15	7	6	2	0	0	0.0	
LEWIS	18	13	3	18.8	16	9	4	2	1	0	0.0	
LINCOLN	39	31	12	27.9	43	17	6	11	7	2	4.7	
MACON	28	15	8	34.8	23	16	0	6	0	1	4.3	
MARION	48	21	21	50.0	42	18	6	12	5	1	2.4	
MONROE	18	12	1	7.7	13	5	0	5	2	1	7.7	
MONTGOMERY	12	5	5	50.0	10	4	1	2	3	0	0.0	
OSAGE	19	9	7	43.8	16	4	3	6	1	2	12.5	
PIKE	27	9	16	64.0	25	9	0	14	2	0	0.0	
RALLS	15	7	3	30.0	10	6	0	4	0	0	0.0	
ST CHARLES	192	119	39	24.7	158	99	18	36	4	1	0.6	
SCHUYLER	7	5	2	28.6	7	5	0	2	0	0	0.0	
SCOTLAND	9	2	3	60.0	5	0	1	3	1	0	0.0	
SHELBY	7	1	1	50.0	2	1	0	1	0	0	0.0	
WARREN	36	23	10	30.3	33	22	1	8	2	0	0.0	
TOTAL AREA 2	1,186	755	300	28.4	1,055	529	136	296	68	26	2.5	
AREA 3												
BOLLINGER	21	15	4	21.1	19	9	3	5	2	0	0.0	
BUTLER	89	69	18	20.7	87	61	6	16	3	1	1.1	
CAPE GIRARDEAU	84	53	20	27.4	73	37	13	14	5	4	5.5	
CARTER	21	16	3	15.8	19	15	0	3	1	0	0.0	
CRAWFORD	44	25	12	32.4	37	19	2	11	3	2	5.4	
DENT	36	28	10	26.3	38	24	2	9	1	2	5.3	
DUNKLIN	141	71	42	37.2	113	70	5	19	14	5	4.4	
HOWELL	82	58	26	31.0	84	38	18	21	2	5	6.0	
IRON	27	21	5	19.2	26	13	6	7	0	0	0.0	

TABLE 18

MA SPENDDOWN APPLICATIONS
JANUARY 1995

COUNTY	# REC'D	# APPR	# REJ	% REJ	TOTAL RESOLVED	-----APPLICATION RESOLUTION-----					
						UNDER 31	31- 45	46- 90	91- 105	OVER 105	% >105 DAYS
MADISON	38	17	13	43.3	30	15	5	9	1	0	0.0
MISSISSIPPI	49	46	9	16.4	55	37	4	10	3	1	1.8
NEW MADRID	90	53	22	29.3	75	50	5	15	4	1	1.3
OREGON	31	22	6	21.4	28	21	3	4	0	0	0.0
PEMISCOT	68	32	25	43.9	57	19	8	25	4	1	1.8
PERRY	20	11	5	31.3	16	5	1	6	3	1	6.3
REYNOLDS	25	10	8	44.4	18	10	2	5	1	0	0.0
RIPLEY	43	38	8	17.4	46	26	6	14	0	0	0.0
ST FRANCOIS	117	67	30	30.9	97	54	20	14	6	3	3.1
STE GENEVIEVE	28	10	5	33.3	15	7	2	5	0	1	6.7
SCOTT	111	84	25	22.9	109	69	12	18	7	3	2.8
SHANNON	31	22	8	26.7	30	17	3	7	3	0	9.0
STODDARD	111	65	27	29.3	92	54	7	23	6	2	2.2
WASHINGTON	65	54	19	26.0	73	44	11	14	3	1	1.4
WAYNE	57	50	8	13.8	58	37	10	7	1	3	5.2
TOTAL AREA 3	1,429	937	358	27.6	1,295	751	154	281	73	36	2.8
AREA 4											
BARRY	62	40	13	24.5	53	35	6	11	1	0	0.0
BARTON	19	19	7	26.9	26	14	4	6	1	1	3.8
BATES	30	24	7	22.6	31	14	5	10	2	0	0.0
BENTON	54	32	18	36.0	50	26	2	15	5	2	4.0
CAMDEN	51	31	18	36.7	49	18	7	15	5	4	8.2
CEDAR	50	34	1	2.9	35	31	2	2	0	0	0.0
CHRISTIAN	34	22	10	31.3	32	10	8	11	3	0	0.0
DADE	18	10	4	28.6	14	11	0	3	0	0	0.0
DALLAS	23	19	13	40.6	32	13	2	15	2	0	0.0
DOUGLAS	20	16	3	15.8	19	14	2	2	0	1	5.3
GREENE	269	178	80	31.0	258	115	39	77	13	14	5.4
HENRY	55	37	5	11.9	42	20	5	14	2	1	2.4
HICKORY	30	19	12	38.7	31	13	2	8	5	3	9.7
JASPER	211	126	68	35.1	194	109	26	40	13	6	3.1
LACLEDE	52	26	19	42.2	45	17	7	15	6	0	0.0
LAWRENCE	59	46	14	23.3	60	27	12	20	1	0	0.0
MCDONALD	26	22	11	33.3	33	17	3	13	0	0	0.0
MARIES	16	11	5	31.3	16	11	0	2	3	0	0.0
MILLER	49	20	14	41.2	34	13	9	10	1	1	2.9
MONITEAU	15	6	2	25.0	8	5	1	1	1	0	0.0
MORGAN	23	24	8	25.0	32	8	7	15	2	0	0.0
NEWTON	83	46	17	27.0	63	39	4	13	6	1	1.6
OZARK	29	12	8	40.0	20	13	0	7	0	0	0.0
PHELPS	49	25	23	47.9	48	23	8	16	1	0	0.0
POLK	38	33	6	15.4	39	29	2	4	4	0	0.0
PULASKI	43	27	11	28.9	38	19	3	13	1	2	5.3
ST CLAIR	26	18	12	40.0	30	18	4	3	5	0	0.0
STONE	23	14	10	41.7	24	9	5	5	4	1	4.2
TANEY	29	16	15	48.4	31	6	13	11	0	1	3.2
TEXAS	52	29	7	19.4	36	27	5	3	1	0	0.0
VERNON	52	33	10	23.3	43	26	5	9	2	1	2.3
WEBSTER	49	25	8	24.2	33	21	4	5	2	1	3.0
WRIGHT	44	12	9	42.9	21	12	4	3	1	1	4.8
TOTAL AREA 4	1,683	1,052	468	30.8	1,520	783	206	397	93	41	2.7
AREA 5											
JACKSON	823	515	185	26.4	700	305	99	195	70	31	4.4
TOTAL AREA 5	823	515	185	26.4	700	305	99	195	70	31	4.4
AREA 6											
ST LOUIS CITY	556	310	173	35.8	483	128	67	187	55	46	9.5
TOTAL AREA 6	556	310	173	35.8	483	128	67	187	55	46	9.5
AREA 7											
ST LOUIS COUNTY	468	344	155	31.1	499	150	99	160	53	37	7.4
TOTAL AREA 7	468	344	155	31.1	499	150	99	160	53	37	7.4
STATEWIDE	7,265	4,641	1,916	29.2	6,557	3,183	887	1,767	476	244	3.7

TABLE 19
BP AND SAB APPLICATIONS
JANUARY 1995

COUNTY	# REC'D	# APPR	# REJ	% REJ	TOTAL RESOLVED	-----APPLICATION RESOLUTION-----					% >90 DAYS
						UNDER 31	31- 45	46- 90	91- 105	OVER 105	
AREA 1											
ANDREW	2	0	0	.	2	0	0	2	0	0	0.0
ATCHISON	0	0	0	0.0	0	0	0	0	0	0	0.0
BUCHANAN	7	1	7	87.5	50	29	6	15	0	0	0.0
CALDWELL	0	0	0	.	2	0	2	0	0	0	0.0
CARROLL	0	0	0	0.0	0	0	0	0	0	0	0.0
CASS	2	1	4	80.0	7	2	1	4	0	0	0.0
CHARITON	0	0	0	.	1	1	0	0	0	0	0.0
CLAY	1	0	4	100.0	12	7	1	3	1	0	8.3
CLINTON	1	0	1	100.0	1	0	1	0	0	0	0.0
COOPER	2	0	0	.	2	0	2	0	0	0	0.0
DAVISS	2	0	2	100.0	2	2	0	0	0	0	0.0
DE KALB	0	0	0	.	1	1	0	0	0	0	0.0
GENTRY	0	0	0	.	3	3	0	0	0	0	0.0
GRUNDY	0	0	0	0.0	0	0	0	0	0	0	0.0
HARRISON	1	1	1	50.0	2	0	2	0	0	0	0.0
HOLT	0	0	0	0.0	0	0	0	0	0	0	0.0
HOWARD	0	0	0	0.0	0	0	0	0	0	0	0.0
JOHNSON	1	0	0	0.0	0	0	0	0	0	0	0.0
LAFAYETTE	0	0	0	0.0	0	0	0	0	0	0	0.0
LINN	4	0	0	.	4	1	3	0	0	0	0.0
LIVINGSTON	0	0	4	100.0	6	3	0	3	0	0	0.0
MERCER	0	0	2	100.0	2	2	0	0	0	0	0.0
NODAWAY	0	0	0	.	1	0	0	1	0	0	0.0
PETTIS	1	0	7	100.0	15	9	4	2	0	0	0.0
PLATTE	2	0	2	100.0	9	6	0	2	0	1	11.1
PUTNAM	2	0	0	0.0	0	0	0	0	0	0	0.0
RANDOLPH	4	0	0	.	1	1	0	0	0	0	0.0
RAY	1	0	0	0.0	0	0	0	0	0	0	0.0
SALINE	0	0	2	100.0	4	1	1	2	0	0	0.0
SULLIVAN	0	0	0	.	1	1	0	0	0	0	0.0
WORTH	0	0	0	0.0	0	0	0	0	0	0	0.0
TOTAL AREA 1	33	3	36	92.3	128	69	23	34	1	1	1.6
AREA 2											
ADAIR	0	0	0	.	3	2	0	1	0	0	0.0
AUDRAIN	1	0	3	100.0	6	1	1	4	0	0	0.0
BOONE	8	1	1	50.0	16	8	5	2	1	0	6.3
CALLAWAY	0	1	3	75.0	5	0	1	2	0	2	40.0
CLARK	0	0	0	0.0	0	0	0	0	0	0	0.0
COLE	4	0	2	100.0	4	3	1	0	0	0	0.0
FRANKLIN	2	2	2	50.0	7	1	1	5	0	0	0.0
GASCONADE	0	0	0	.	1	0	1	0	0	0	0.0
JEFFERSON	3	1	5	83.3	47	36	4	5	0	2	4.3
KNOX	0	0	0	0.0	0	0	0	0	0	0	0.0
LEWIS	0	0	0	.	1	0	1	0	0	0	0.0
LINCOLN	2	0	0	.	5	4	1	0	0	0	0.0
MACON	2	0	0	.	1	0	1	0	0	0	0.0
MARION	2	1	2	66.7	7	4	3	0	0	0	0.0
MONROE	0	0	0	.	1	1	0	0	0	0	0.0
MONTGOMERY	0	0	0	.	1	1	0	0	0	0	0.0
OSAGE	0	0	0	0.0	0	0	0	0	0	0	0.0
PIKE	0	0	2	100.0	3	0	3	0	0	0	0.0
RALLS	2	1	1	50.0	3	3	0	0	0	0	0.0
ST CHARLES	12	0	6	100.0	17	11	4	2	0	0	0.0
SCHUYLER	0	0	0	0.0	0	0	0	0	0	0	0.0
SCOTLAND	0	0	0	.	1	1	0	0	0	0	0.0
SHELBY	0	0	0	0.0	0	0	0	0	0	0	0.0
WARREN	2	1	1	50.0	2	0	0	2	0	0	0.0
TOTAL AREA 2	40	8	28	77.8	131	76	27	23	1	4	3.8
AREA 3											
BOLLINGER	0	0	0	0.0	0	0	0	0	0	0	0.0
BUTLER	4	3	6	66.7	24	22	1	0	0	1	4.2
CAPE GIRARDEAU	2	2	4	66.7	11	3	5	3	0	0	0.0
CARTER	0	0	0	.	1	1	0	0	0	0	0.0
CRAWFORD	0	0	0	.	4	3	0	1	0	0	0.0
DENT	0	0	0	0.0	0	0	0	0	0	0	0.0
DUNKLIN	6	0	4	100.0	11	8	3	0	0	0	0.0
HOWELL	4	0	5	100.0	9	2	0	7	0	0	0.0
IRON	5	0	0	0.0	0	0	0	0	0	0	0.0

TABLE 19
BP AND SAB APPLICATIONS
JANUARY 1995

COUNTY	# REC'D	# APPR	# REJ	% REJ	TOTAL RESOLVED	-----APPLICATION RESOLUTION-----					
						UNDER 31	31- 45	46- 90	91- 105	OVER 105	% >90 DAYS
MADISON	3	1	0	0.0	1	1	0	0	0	0	0.0
MISSISSIPPI	2	0	0	0.0	0	0	0	0	0	0	0.0
NEW MADRID	7	2	1	33.3	3	3	0	0	0	0	0.0
OREGON	4	0	4	100.0	4	4	0	0	0	0	0.0
PEMISCOT	4	0	1	100.0	15	14	0	1	0	0	0.0
PERRY	0	0	0	.	1	0	0	1	0	0	0.0
REYNOLDS	2	0	2	100.0	3	0	0	3	0	0	0.0
RIPLEY	0	0	0	.	2	2	0	0	0	0	0.0
ST FRANCOIS	12	0	3	100.0	10	5	5	0	0	0	0.0
STE GENEVIEVE	0	0	0	.	1	0	0	1	0	0	0.0
SCOTT	2	1	1	50.0	5	1	3	1	0	0	0.0
SHANNON	2	0	0	0.0	0	0	0	0	0	0	0.0
STODDARD	2	0	0	.	6	3	2	0	0	1	16.7
WASHINGTON	1	0	0	0.0	0	0	0	0	0	0	0.0
WAYNE	0	0	0	0.0	0	0	0	0	0	0	0.0
TOTAL AREA 3	62	9	31	77.5	111	72	19	18	0	2	1.8
AREA 4											
BARRY	0	0	0	.	2	1	1	0	0	0	0.0
BARTON	0	0	0	.	2	1	0	0	0	1	50.0
BATES	0	0	0	0.0	0	0	0	0	0	0	0.0
BENTON	1	0	1	100.0	1	1	0	0	0	0	0.0
CAMDEN	0	0	0	0.0	0	0	0	0	0	0	0.0
CEDAR	4	0	2	100.0	2	2	0	0	0	0	0.0
CHRISTIAN	0	0	0	.	6	5	0	1	0	0	0.0
DADE	2	0	0	0.0	0	0	0	0	0	0	0.0
DALLAS	4	0	2	100.0	4	3	1	0	0	0	0.0
DOUGLAS	0	0	0	0.0	0	0	0	0	0	0	0.0
GREENE	9	2	4	66.7	28	9	5	10	1	3	14.3
HENRY	0	0	0	.	4	1	2	1	0	0	0.0
HICKORY	0	0	0	0.0	0	0	0	0	0	0	0.0
JASPER	14	4	11	73.3	27	12	4	2	0	9	33.3
LACLEDE	0	0	0	.	3	0	1	1	0	1	33.3
LAWRENCE	0	0	2	100.0	3	2	0	1	0	0	0.0
MCDONALD	4	0	0	0.0	0	0	0	0	0	0	0.0
MARIES	0	0	0	0.0	0	0	0	0	0	0	0.0
MILLER	2	0	0	0.0	0	0	0	0	0	0	0.0
MONITEAU	0	0	2	100.0	2	0	2	0	0	0	0.0
MORGAN	0	1	1	50.0	3	0	2	1	0	0	0.0
NEWTON	0	0	2	100.0	3	1	0	1	1	0	33.3
OZARK	1	0	0	0.0	0	0	0	0	0	0	0.0
PHELPS	2	0	0	0.0	0	0	0	0	0	0	0.0
POLK	0	0	0	.	1	0	0	1	0	0	0.0
PULASKI	1	2	1	33.3	5	0	2	3	0	0	0.0
ST CLAIR	0	0	0	0.0	0	0	0	0	0	0	0.0
STONE	2	0	0	0.0	0	0	0	0	0	0	0.0
TANEY	3	1	3	75.0	5	0	2	3	0	0	0.0
TEXAS	2	0	0	.	10	10	0	0	0	0	0.0
VERNON	0	0	0	0.0	0	0	0	0	0	0	0.0
WEBSTER	0	0	0	0.0	0	0	0	0	0	0	0.0
WRIGHT	3	0	1	100.0	1	1	0	0	0	0	0.0
TOTAL AREA 4	54	10	32	76.2	112	49	22	25	2	14	14.3
AREA 5											
JACKSON	37	8	33	80.5	100	27	15	45	1	12	13.0
TOTAL AREA 5	37	8	33	80.5	100	27	15	45	1	12	13.0
AREA 6											
ST LOUIS CITY	19	2	19	90.5	72	13	10	33	4	12	22.2
TOTAL AREA 6	19	2	19	90.5	72	13	10	33	4	12	22.2
AREA 7											
ST LOUIS COUNTY	36	8	31	79.5	113	28	15	47	7	16	20.4
TOTAL AREA 7	36	8	31	79.5	113	28	15	47	7	16	20.4
STATEWIDE	281	48	210	81.4	767	334	131	225	16	61	10.0

TABLE 20
DAY CARE PAYMENTS BY COUNTY
JANUARY 1995

	ADOPTION SUBSIDY			FCS/ALTERNATIVE CARE/CTS			FAMILY PRESERVATION		
	CHILDREN	DOLLARS	AVERAGE	CHILDREN	DOLLARS	AVERAGE	CHILDREN	DOLLARS	AVERAGE
AREA 1									
ANDREW	0	0	0	0	0	0	0	0	0
ATCHISON	0	0	0	0	0	0	0	0	0
BUCHANAN	4	\$404.33	\$101.08	3	\$608.97	\$202.99	2	\$230.00	\$115.00
CALDWELL	0	0	0	0	0	0	0	0	0
CARROLL	0	0	0	0	0	0	0	0	0
CASS	2	\$624.70	\$312.35	20	\$4,555.99	\$227.80	0	0	0
CHARITON	0	0	0	0	0	0	0	0	0
CLAY	3	\$679.90	\$226.63	34	\$9,168.85	\$269.67	3	\$658.80	\$219.60
CLINTON	0	0	0	5	\$905.50	\$181.10	9	\$1,981.14	\$220.13
COOPER	0	0	0	2	\$225.92	\$112.96	2	\$266.00	\$133.00
DAVISS	0	0	0	4	\$677.70	\$169.43	2	\$186.40	\$93.20
DE KALB	0	0	0	3	\$564.16	\$188.05	0	0	0
GENTRY	0	0	0	0	0	0	0	0	0
GRUNDY	0	0	0	4	\$78.48	\$19.62	2	\$110.56	\$55.28
HARRISON	0	0	0	0	0	0	0	0	0
HOLT	0	0	0	4	\$523.25	\$130.81	0	0	0
HOWARD	0	0	0	0	0	0	0	0	0
JOHNSON	0	0	0	14	\$2,244.10	\$160.29	2	\$0.00	\$0.00
LAFAYETTE	0	0	0	2	\$469.95	\$234.98	2	\$306.00	\$153.00
LINN	0	0	0	7	\$579.23	\$82.75	0	0	0
LIVINGSTON	0	0	0	1	\$128.73	\$128.73	0	0	0
MERCER	0	0	0	0	0	0	0	0	0
NODAWAY	0	0	0	2	\$0.00	\$0.00	0	0	0
PETTIS	16	\$1,572.73	\$98.30	14	\$2,318.27	\$165.59	3	\$331.84	\$110.61
PLATTE	4	\$1,021.05	\$255.26	27	\$6,700.50	\$248.17	5	\$1,257.32	\$251.46
PUTNAM	0	0	0	2	\$242.32	\$121.16	0	0	0
RANDOLPH	2	\$46.60	\$23.30	14	\$2,401.90	\$171.56	0	0	0
RAY	0	0	0	7	\$2,003.00	\$286.14	0	0	0
SALINE	0	0	0	6	\$1,025.26	\$170.88	1	\$180.84	\$180.84
SULLIVAN	0	0	0	0	0	0	0	0	0
WORTH	0	0	0	0	0	0	0	0	0
* AREA TOTAL *	31	\$4,349.31	\$140.30	175	\$35,422.08	\$202.41	35	\$5,508.90	\$166.94
AREA 2									
ADAIR	1	\$157.19	\$157.19	10	\$1,706.23	\$170.62	3	\$206.40	\$68.80
AUDRAIN	0	0	0	12	\$1,206.29	\$100.52	0	0	0
BOONE	15	\$3,806.30	\$253.75	88	\$21,968.22	\$249.64	0	0	0
CALLAWAY	1	\$205.04	\$205.04	3	\$625.04	\$208.35	0	0	0
CLARK	0	0	0	0	0	0	0	0	0
COLE	4	\$363.20	\$90.80	32	\$5,003.00	\$156.34	0	0	0
FRANKLIN	0	0	0	19	\$3,435.60	\$180.82	9	\$1,996.60	\$221.84
GASCONADE	0	0	0	1	\$18.64	\$18.64	0	0	0
JEFFERSON	18	\$5,567.40	\$309.30	98	\$25,451.00	\$259.70	4	\$687.90	\$171.98
KNOX	0	0	0	3	\$127.24	\$42.41	0	0	0
LEWIS	0	0	0	7	\$797.10	\$113.87	3	\$204.79	\$68.26
LINCOLN	2	\$261.28	\$130.64	12	\$1,793.24	\$149.44	0	0	0
HACON	0	0	0	1	\$291.50	\$291.50	0	0	0
MARION	0	0	0	2	\$331.92	\$165.96	0	0	0
MONROE	0	0	0	1	\$14.49	\$14.49	0	0	0
MONTGOMERY	0	0	0	6	\$907.44	\$151.24	2	\$255.40	\$127.70
OSAGE	0	0	0	1	\$286.00	\$286.00	0	0	0
PIKE	0	0	0	4	\$443.65	\$110.91	1	\$210.00	\$210.00
RALLS	0	0	0	0	0	0	0	0	0
ST CHARLES	15	\$3,329.70	\$221.98	63	\$17,069.92	\$270.95	7	\$1,620.30	\$231.47
SCHUYLER	0	0	0	0	0	0	0	0	0
SCOTLAND	0	0	0	3	\$261.01	\$87.00	0	0	0
SHELBY	0	0	0	0	0	0	0	0	0
WARREN	0	0	0	10	\$1,362.20	\$136.22	1	\$240.00	\$240.00
* AREA TOTAL *	56	\$13,690.11	\$244.47	376	\$83,099.73	\$221.01	30	\$5,421.39	\$180.71
AREA 3									
BOLLINGER	0	0	0	2	\$399.03	\$199.52	0	0	0
BUTLER	4	\$468.66	\$117.17	24	\$2,977.61	\$124.07	0	0	0
CAPE GIRARDEAU	2	\$82.02	\$41.01	26	\$2,768.88	\$106.50	4	\$690.00	\$172.50
CARTER	0	0	0	0	0	0	0	0	0
CRAWFORD	1	\$170.00	\$170.00	2	\$198.63	\$99.32	0	0	0
DENT	0	0	0	0	0	0	0	0	0
DUNKLIN	5	\$673.64	\$134.73	3	\$153.70	\$51.23	0	0	0
HOWELL	0	0	0	17	\$2,366.31	\$139.19	0	0	0
IRON	0	0	0	0	0	0	0	0	0
MADISON	0	0	0	2	\$342.93	\$171.47	0	0	0
MISSISSIPPI	0	0	0	5	\$236.16	\$47.23	0	0	0

TABLE 20
DAY CARE PAYMENTS BY COUNTY
JANUARY 1995

		ADOPTION SUBSIDY			FCS/ALTERNATIVE CARE/CTS			FAMILY PRESERVATION		
		CHILDREN	DOLLARS	AVERAGE	CHILDREN	DOLLARS	AVERAGE	CHILDREN	DOLLARS	AVERAGE
AREA 3	NEW HADRID	2	\$419.40	\$209.70	5	\$847.73	\$169.55	0	0	0
	OREGON	0	0	0	8	\$733.55	\$91.69	0	0	0
	PEHISCOT	0	0	0	11	\$1,421.36	\$129.21	0	0	0
	PERRY	1	\$125.68	\$125.68	1	\$62.05	\$62.05	0	0	0
	REYNOLDS	0	0	0	0	0	0	0	0	0
	RIPLEY	4	\$251.64	\$62.91	10	\$1,270.97	\$127.10	0	0	0
	ST FRANCOIS	3	\$611.44	\$203.81	1	\$154.56	\$154.56	1	\$200.00	\$200.00
	STE GENEVIEVE	0	0	0	1	\$167.76	\$167.76	0	0	0
	SCOTT	18	\$2,285.22	\$126.96	101	\$15,635.61	\$154.81	4	\$785.60	\$196.40
	SHANNON	0	0	0	1	\$177.08	\$177.08	0	0	0
	STODDARD	2	\$257.77	\$128.89	6	\$431.84	\$71.97	0	0	0
	WASHINGTON	0	0	0	0	0	0	0	0	0
	WAYNE	0	0	0	4	\$264.22	\$66.06	0	0	0
	* AREA TOTAL *	42	\$5,345.47	\$127.27	230	\$30,609.98	\$133.09	9	\$1,675.60	\$186.18
AREA 4	BARRY	0	0	0	0	0	0	0	0	0
	BARTON	0	0	0	3	\$451.63	\$150.54	0	0	0
	BATES	0	0	0	2	\$323.42	\$161.71	0	0	0
	BENTON	0	0	0	6	\$757.17	\$126.20	0	0	0
	CAHLEN	5	\$703.68	\$140.74	7	\$586.64	\$83.81	2	\$186.40	\$93.20
	CEDAR	2	\$354.58	\$177.29	16	\$1,854.93	\$115.93	2	\$370.00	\$185.00
	CHRISTIAN	2	\$108.00	\$54.00	15	\$3,489.00	\$232.60	2	\$245.00	\$122.50
	DADE	0	0	0	1	\$111.18	\$111.18	0	0	0
	DALLAS	0	0	0	3	\$383.35	\$127.78	0	0	0
	DOUGLAS	0	0	0	0	0	0	0	0	0
	GREENE	10	\$1,797.00	\$179.70	78	\$15,638.83	\$200.50	0	0	0
	HENRY	0	0	0	0	0	0	0	0	0
	HICKORY	0	0	0	0	0	0	0	0	0
	JASPER	6	\$1,067.00	\$177.83	23	\$3,499.07	\$152.13	4	\$429.24	\$107.31
	LACLEDE	0	0	0	8	\$823.77	\$102.97	0	0	0
	LAWRENCE	2	\$308.00	\$154.00	4	\$339.00	\$84.75	0	0	0
	MCDONALD	2	\$473.92	\$236.96	5	\$644.04	\$128.81	4	\$620.92	\$155.23
	MARIES	0	0	0	3	\$610.94	\$203.65	0	0	0
	HILLER	0	0	0	2	\$545.72	\$272.86	0	0	0
	MONITEAU	0	0	0	3	\$491.92	\$163.97	0	0	0
	MORGAN	0	0	0	1	\$50.00	\$50.00	0	0	0
	NEWTON	1	\$48.00	\$48.00	17	\$2,443.63	\$143.74	1	\$59.28	\$59.28
	OZARK	0	0	0	5	\$457.42	\$91.48	1	\$9.32	\$9.32
	PHELPS	7	\$1,053.86	\$150.55	11	\$1,798.20	\$163.47	4	\$230.93	\$57.73
	POLK	3	\$73.51	\$24.50	9	\$608.29	\$67.59	0	0	0
	PULASKI	2	\$520.00	\$260.00	4	\$629.27	\$157.32	1	\$94.56	\$94.56
	ST CLAIR	0	0	0	0	0	0	0	0	0
	STONE	0	0	0	0	0	0	0	0	0
	TANEY	8	\$915.12	\$114.39	9	\$1,515.76	\$168.42	0	0	0
	TEXAS	2	\$410.08	\$205.04	2	\$176.00	\$88.00	0	0	0
	VERNON	0	0	0	1	\$135.60	\$135.60	0	0	0
	WEBSTER	0	0	0	0	0	0	1	\$112.75	\$112.75
	WRIGHT	0	0	0	0	0	0	6	\$932.15	\$155.36
	* AREA TOTAL *	52	\$7,832.75	\$150.63	238	\$38,364.78	\$161.20	28	\$3,290.55	\$117.52
AREA 5	JACKSON	31	\$7,377.00	\$237.97	487	\$115,816.48	\$237.82	13	\$3,477.90	\$267.53
	* AREA TOTAL *	31	\$7,377.00	\$237.97	487	\$115,816.48	\$237.82	13	\$3,477.90	\$267.53
AREA 6	ST LOUIS CITY	94	\$24,806.20	\$263.90	445	\$119,971.91	\$269.60	17	\$3,590.00	\$211.18
	* AREA TOTAL *	94	\$24,806.20	\$263.90	445	\$119,971.91	\$269.60	17	\$3,590.00	\$211.18
AREA 7	ST LOUIS COUNTY	48	\$11,259.00	\$234.56	243	\$68,038.10	\$279.99	1	\$336.60	\$336.60
	* AREA TOTAL *	48	\$11,259.00	\$234.56	243	\$68,038.10	\$279.99	1	\$336.60	\$336.60
STATE TOTAL		354	\$74,659.84	\$210.90	2,194	\$491,323.06	\$223.94	131	\$23,300.94	\$177.87

TABLE 20
DAY CARE PAYMENTS BY COUNTY
JANUARY 1995

	OTHER			FUTURES			TRANSITIONAL CHILD CARE		
	CHILDREN	DOLLARS	AVERAGE	CHILDREN	DOLLARS	AVERAGE	CHILDREN	DOLLARS	AVERAGE
AREA 1									
ANDREW	0	0	0	9	\$1,521.68	\$169.08	11	\$1,113.06	\$101.19
ATCHISON	0	0	0	3	\$831.75	\$277.25	2	\$295.05	\$147.53
BUCHANAN	2	\$179.50	\$89.65	208	\$27,278.69	\$131.15	76	\$11,595.68	\$152.57
CALDWELL	0	0	0	15	\$2,330.75	\$155.38	1	\$123.60	\$123.60
CARROLL	0	0	0	10	\$1,206.75	\$120.68	7	\$1,279.55	\$182.79
CASS	3	\$339.31	\$113.10	78	\$13,533.22	\$173.50	36	\$6,338.35	\$231.62
CHARITON	0	0	0	4	\$528.00	\$132.00	4	\$594.05	\$148.51
CLAY	0	0	0	179	\$41,203.65	\$230.19	68	\$16,584.90	\$240.95
CLINTON	0	0	0	12	\$867.50	\$72.29	5	\$704.80	\$140.96
COOPER	1	\$102.00	\$102.00	4	\$109.00	\$27.25	20	\$1,800.60	\$90.03
DAVISS	1	\$37.82	\$37.82	20	\$1,808.11	\$90.41	4	\$656.60	\$164.15
DE KALB	0	0	0	16	\$2,131.83	\$133.24	0	0	0
GENRY	0	0	0	4	\$305.65	\$76.41	1	\$77.20	\$77.20
GRUNDY	3	\$27.96	\$9.32	15	\$1,818.25	\$121.22	6	\$886.75	\$147.79
HARRISON	0	0	0	0	0	0	6	\$340.65	\$56.77
HOLT	0	0	0	1	\$126.22	\$126.22	2	\$267.00	\$133.50
HOWARD	0	0	0	5	\$588.50	\$117.70	6	\$955.50	\$159.25
JOHNSON	2	\$279.92	\$139.96	85	\$14,836.11	\$174.54	27	\$3,393.50	\$125.69
LAFAYETTE	0	0	0	26	\$2,590.15	\$99.62	13	\$2,392.25	\$184.02
LINN	2	\$224.00	\$112.00	18	\$1,736.14	\$96.45	3	\$253.69	\$84.56
LIVINGSTON	0	0	0	20	\$2,434.75	\$121.74	8	\$1,159.35	\$144.92
MERCER	0	0	0	2	\$169.25	\$84.63	0	0	0
NODAWAY	2	\$272.84	\$136.42	26	\$2,306.54	\$88.64	14	\$1,668.27	\$119.16
PETTIS	0	0	0	61	\$9,658.24	\$158.33	70	\$10,370.86	\$148.16
PLATTE	2	\$82.68	\$41.34	65	\$11,714.74	\$180.23	25	\$7,236.00	\$289.44
PUTNAM	0	0	0	2	\$192.00	\$96.00	2	\$370.25	\$185.13
RANDOLPH	3	\$527.53	\$175.84	66	\$7,271.42	\$110.17	21	\$3,003.93	\$143.04
RAY	0	0	0	28	\$2,975.85	\$106.28	20	\$4,049.90	\$202.50
SALINE	0	0	0	40	\$4,781.50	\$119.54	29	\$3,834.80	\$132.23
SULLIVAN	0	0	0	1	\$65.50	\$65.50	5	\$838.75	\$167.75
WORTH	0	0	0	1	\$166.50	\$166.50	1	\$185.00	\$185.00
* AREA TOTAL *	21	\$2,073.36	\$98.73	1,024	\$157,086.24	\$153.40	493	\$84,169.89	\$170.73
AREA 2									
ADAIR	0	0	0	15	\$1,879.50	\$125.30	8	\$1,080.35	\$135.04
AUDRAIN	0	0	0	18	\$2,621.64	\$145.65	38	\$6,374.10	\$167.74
BOONE	3	\$971.80	\$323.93	281	\$70,380.15	\$250.46	166	\$39,660.45	\$238.92
CALLAWAY	0	0	0	20	\$2,961.67	\$148.08	18	\$2,884.59	\$160.26
CLARK	0	0	0	6	\$405.00	\$67.50	13	\$1,837.50	\$141.35
COLE	1	\$115.76	\$115.76	90	\$13,688.89	\$152.10	17	\$2,491.29	\$146.55
FRANKLIN	0	0	0	66	\$9,508.80	\$144.07	27	\$6,911.90	\$256.00
GASCONADE	0	0	0	9	\$1,550.30	\$172.26	12	\$1,958.83	\$163.24
JEFFERSON	4	\$196.10	\$49.03	159	\$28,817.60	\$181.24	40	\$9,570.75	\$239.27
KNOX	0	0	0	1	\$68.00	\$68.00	0	0	0
LEWIS	0	0	0	10	\$1,773.50	\$177.35	16	\$2,641.10	\$165.07
LINCOLN	0	0	0	23	\$3,308.40	\$143.84	14	\$2,883.42	\$205.96
MACON	1	\$76.00	\$76.00	14	\$1,318.25	\$94.16	15	\$2,193.55	\$146.24
MARION	0	0	0	24	\$3,596.15	\$149.84	31	\$3,326.99	\$107.32
MONROE	1	\$206.00	\$206.00	4	\$339.90	\$84.98	0	0	0
MONTGOMERY	0	0	0	7	\$658.75	\$94.11	4	\$714.86	\$178.72
OSAGE	0	0	0	3	\$295.95	\$98.65	5	\$919.50	\$183.90
PIKE	0	0	0	19	\$2,434.80	\$128.15	20	\$2,266.55	\$113.33
RALLS	0	0	0	7	\$1,247.24	\$178.18	11	\$1,522.80	\$138.44
ST CHARLES	5	\$1,052.98	\$210.60	317	\$66,449.36	\$209.62	124	\$29,611.85	\$238.81
SCHUYLER	0	0	0	7	\$273.00	\$39.00	0	0	0
SCOTLAND	1	\$198.05	\$198.05	4	\$772.25	\$193.06	7	\$1,050.00	\$150.00
SHELBY	0	0	0	2	\$85.00	\$42.50	12	\$1,076.40	\$89.70
WARREN	2	\$148.24	\$74.12	8	\$1,782.70	\$222.84	19	\$1,834.10	\$96.53
* AREA TOTAL *	18	\$2,964.93	\$164.72	1,114	\$216,216.80	\$194.09	617	\$122,810.88	\$199.05
AREA 3									
BOLLINGER	0	0	0	8	\$1,029.25	\$128.66	1	\$160.36	\$160.36
BUTLER	0	0	0	71	\$7,649.62	\$107.74	62	\$8,390.20	\$135.33
CAPE GIRARDEAU	1	\$135.00	\$135.00	97	\$14,556.02	\$150.06	51	\$8,901.72	\$174.54
CARTER	0	0	0	2	\$260.00	\$130.00	3	\$88.00	\$29.33
CRAWFORD	0	0	0	10	\$1,279.75	\$127.98	6	\$984.30	\$164.05
DENT	0	0	0	13	\$1,383.25	\$106.40	7	\$1,046.90	\$149.56
DUNKLIN	0	0	0	81	\$7,638.78	\$94.31	27	\$3,376.40	\$125.05
HOWELL	2	\$385.00	\$192.50	64	\$6,886.99	\$107.61	31	\$4,255.79	\$137.28
IRON	0	0	0	7	\$711.25	\$101.61	2	\$239.00	\$119.50
MADISON	0	0	0	19	\$1,606.38	\$84.55	12	\$1,918.58	\$159.88
MISSISSIPPI	0	0	0	81	\$7,817.25	\$96.51	63	\$7,481.45	\$118.75

TABLE 20
DAY CARE PAYMENTS BY COUNTY
JANUARY 1995

		OTHER			FUTURES			TRANSITIONAL CHILD CARE		
		CHILDREN	DOLLARS	AVERAGE	CHILDREN	DOLLARS	AVERAGE	CHILDREN	DOLLARS	AVERAGE
AREA 3	NEW MADRID	0	0	0	24	\$1,787.00	\$74.46	26	\$3,920.58	\$150.79
	OREGON	2	\$83.63	\$41.81	4	\$393.50	\$98.38	6	\$359.50	\$59.92
	PEMISCOT	0	0	0	104	\$12,460.00	\$119.81	48	\$8,389.55	\$174.78
	PERRY	0	0	0	6	\$694.25	\$115.71	5	\$591.50	\$118.30
	REYNOLDS	0	0	0	2	\$235.00	\$117.50	1	\$241.50	\$241.50
	RIPLEY	0	0	0	13	\$1,104.75	\$84.98	7	\$955.10	\$136.44
	ST FRANCOIS	0	0	0	45	\$7,035.90	\$156.35	45	\$5,404.91	\$120.11
	STE GENEVIEVE	0	0	0	6	\$884.85	\$147.48	7	\$1,139.85	\$162.84
	SCOTT	5	\$442.76	\$88.55	65	\$7,825.76	\$120.40	109	\$17,019.01	\$156.14
	SHANNON	0	0	0	7	\$463.00	\$66.14	4	\$311.00	\$77.75
	STODDARD	1	\$59.08	\$59.08	30	\$2,899.74	\$96.66	20	\$2,234.20	\$111.71
	WASHINGTON	0	0	0	47	\$4,085.50	\$86.93	28	\$4,128.90	\$147.46
	WAYNE	0	0	0	10	\$693.34	\$69.33	7	\$626.00	\$89.43
	* AREA TOTAL *	11	\$1,105.47	\$100.50	816	\$91,381.13	\$111.99	578	\$82,164.30	\$142.15
AREA 4	BARRY	0	0	0	5	\$518.50	\$103.70	11	\$1,368.00	\$124.36
	BARTON	0	0	0	6	\$568.25	\$94.71	1	\$178.00	\$178.00
	BATES	0	0	0	12	\$1,578.25	\$131.52	1	\$187.00	\$187.00
	BENTON	0	0	0	8	\$1,501.55	\$187.69	10	\$1,798.70	\$179.87
	CAMDEN	2	\$260.96	\$130.48	19	\$2,116.51	\$111.40	15	\$1,909.65	\$127.31
	CEDAR	0	0	0	12	\$1,647.54	\$137.30	16	\$2,328.01	\$145.50
	CHRISTIAN	0	0	0	25	\$4,588.50	\$183.54	36	\$7,062.90	\$196.19
	DADE	0	0	0	6	\$526.75	\$87.79	2	\$607.00	\$303.50
	DALLAS	0	0	0	18	\$2,058.75	\$114.38	13	\$1,795.55	\$138.12
	DOUGLAS	0	0	0	11	\$1,229.25	\$111.75	6	\$453.50	\$75.58
	GREENE	5	\$405.66	\$81.13	244	\$40,821.25	\$167.30	114	\$18,966.20	\$166.37
	HENRY	0	0	0	21	\$2,179.75	\$103.80	24	\$2,873.44	\$119.73
	HICKORY	0	0	0	2	\$52.50	\$26.25	1	\$128.00	\$128.00
	JASPER	2	\$178.61	\$89.31	99	\$14,694.94	\$148.43	153	\$24,358.13	\$159.20
	LACLEDE	1	\$4.16	\$4.16	36	\$5,500.13	\$152.78	6	\$686.00	\$114.33
	LAWRENCE	1	\$65.24	\$65.24	22	\$2,854.67	\$129.76	16	\$1,730.50	\$108.16
	MCDONALD	0	0	0	18	\$2,174.86	\$120.83	8	\$1,088.75	\$136.09
	MARIES	0	0	0	6	\$1,019.00	\$169.83	1	\$283.55	\$283.55
	MILLER	0	0	0	21	\$1,941.90	\$92.47	15	\$1,809.30	\$120.62
	MONITEAU	0	0	0	1	\$166.00	\$166.00	8	\$1,092.70	\$136.59
	MORGAN	0	0	0	10	\$1,728.51	\$172.85	6	\$1,103.84	\$183.97
	NEWTON	1	\$177.00	\$177.00	63	\$7,889.26	\$125.23	43	\$6,872.33	\$159.82
	OZARK	0	0	0	11	\$935.50	\$85.05	7	\$788.00	\$112.57
	PHELPS	3	\$280.05	\$93.35	60	\$6,415.91	\$106.93	20	\$2,717.55	\$135.88
	POLK	1	\$95.82	\$95.82	29	\$2,657.01	\$91.62	26	\$3,001.52	\$115.44
	PULASKI	0	0	0	39	\$5,029.75	\$128.97	14	\$1,804.18	\$128.87
	ST CLAIR	0	0	0	4	\$555.00	\$138.75	10	\$1,416.60	\$141.66
	STONE	0	0	0	7	\$1,258.50	\$179.79	11	\$1,624.00	\$147.64
	TANEY	2	\$15.00	\$7.50	23	\$3,024.80	\$131.51	8	\$1,197.00	\$149.63
	TEXAS	0	0	0	20	\$2,307.85	\$115.39	3	\$504.25	\$168.08
	VERNON	0	0	0	8	\$925.50	\$115.69	15	\$2,125.19	\$141.68
	WEBSTER	0	0	0	18	\$2,400.50	\$133.36	16	\$1,959.40	\$122.46
	WRIGHT	0	0	0	16	\$1,570.75	\$98.17	2	\$184.51	\$92.26
	* AREA TOTAL *	18	\$1,482.50	\$82.36	900	\$124,437.69	\$138.26	638	\$96,003.25	\$150.48
AREA 5	JACKSON	23	\$3,900.67	\$169.59	1,661	\$379,477.37	\$228.46	520	\$121,614.66	\$233.87
	* AREA TOTAL *	23	\$3,900.67	\$169.59	1,661	\$379,477.37	\$228.46	520	\$121,614.66	\$233.87
AREA 6	ST LOUIS CITY	18	\$2,578.99	\$143.28	1,781	\$438,988.12	\$246.48	339	\$88,784.30	\$261.90
	* AREA TOTAL *	18	\$2,578.99	\$143.28	1,781	\$438,988.12	\$246.48	339	\$88,784.30	\$261.90
AREA 7	ST LOUIS COUNTY	14	\$1,802.56	\$128.75	1,098	\$258,001.46	\$234.97	417	\$104,783.01	\$251.28
	* AREA TOTAL *	14	\$1,802.56	\$128.75	1,098	\$258,001.46	\$234.97	417	\$104,783.01	\$251.28
STATE TOTAL		123	\$15,908.48	\$129.34	8,394	\$166,558.81	\$198.43	3,602	\$700,330.29	\$194.43

TABLE 20
DAY CARE PAYMENTS BY COUNTY
JANUARY 1995

	AT-RISK CHILD CARE			BLOCK GRANT		
	CHILDREN	DOLLARS	AVERAGE	CHILDREN	DOLLARS	AVERAGE
AREA 1						
ANDREW	0	0	0	18	\$2,170.36	\$120.58
ATCHISON	2	\$304.40	\$152.20	0	0	0
BUCHANAN	90	\$14,111.11	\$156.79	40	\$6,959.90	\$174.00
CALDWELL	0	0	0	0	0	0
CARROLL	1	\$176.00	\$176.00	1	\$127.45	\$127.45
CASS	80	\$15,558.90	\$194.49	25	\$5,616.47	\$224.66
CHARITON	18	\$2,577.20	\$143.18	6	\$691.45	\$115.24
CLAY	36	\$8,510.65	\$236.41	152	\$33,652.00	\$221.39
CLINTON	12	\$1,697.05	\$141.42	15	\$1,902.25	\$126.82
COOPER	21	\$2,191.50	\$104.36	16	\$1,491.58	\$93.22
DAVISS	4	\$682.15	\$170.54	1	\$120.75	\$120.75
DE KALB	4	\$299.85	\$74.96	6	\$544.30	\$90.72
GENTRY	0	0	0	0	0	0
GRUNDY	15	\$2,117.90	\$141.19	2	\$383.50	\$191.75
HARRISON	4	\$492.54	\$123.14	4	\$671.00	\$167.75
HOLT	4	\$452.95	\$113.24	5	\$656.50	\$131.30
HOWARD	6	\$974.25	\$162.38	6	\$1,025.50	\$170.92
JOHNSON	2	\$204.25	\$102.13	82	\$11,286.89	\$137.64
LAFAYETTE	24	\$3,114.85	\$129.79	2	\$251.35	\$125.68
LINN	14	\$669.65	\$47.83	0	0	0
LIVINGSTON	2	\$287.60	\$143.80	19	\$2,439.75	\$128.41
MERCER	0	0	0	3	\$353.50	\$117.83
NODAWAY	9	\$992.40	\$110.27	28	\$3,698.79	\$132.10
PETTIS	56	\$7,322.69	\$130.76	38	\$5,626.93	\$148.08
PLATTE	85	\$18,958.75	\$223.04	32	\$7,495.60	\$234.24
PUTNAH	0	0	0	2	\$482.00	\$241.00
RANDOLPH	30	\$4,042.80	\$134.76	20	\$2,798.36	\$139.92
RAY	2	\$207.50	\$103.75	5	\$1,188.90	\$237.78
SALINE	2	\$342.00	\$171.00	23	\$3,011.93	\$130.95
SULLIVAN	4	\$326.90	\$81.73	0	0	0
WORTH	3	\$519.75	\$173.25	15	\$1,817.05	\$121.14
* AREA TOTAL *	530	\$87,135.59	\$164.41	566	\$96,464.06	\$170.43
AREA 2						
ADAIR	15	\$1,926.70	\$128.45	15	\$2,075.75	\$138.38
AUDRAIN	14	\$1,824.15	\$130.30	18	\$2,258.03	\$125.45
BOONE	200	\$47,350.59	\$236.75	308	\$74,043.90	\$240.40
CALLAWAY	30	\$4,096.59	\$136.55	23	\$2,715.60	\$118.07
CLARK	0	0	0	13	\$2,024.75	\$155.75
COLE	43	\$6,086.61	\$141.55	15	\$2,860.11	\$190.67
FRANKLIN	6	\$1,585.30	\$264.22	62	\$11,663.20	\$188.12
GASCONADE	11	\$1,874.89	\$170.44	2	\$209.90	\$104.95
JEFFERSON	55	\$13,062.85	\$237.51	67	\$17,082.85	\$254.97
KNOX	0	0	0	15	\$2,485.40	\$165.69
LEWIS	4	\$597.75	\$149.44	15	\$1,493.85	\$99.59
LINCOLN	7	\$571.33	\$81.62	16	\$1,906.01	\$119.13
MACON	11	\$973.59	\$88.51	7	\$882.21	\$126.03
MARION	21	\$3,359.86	\$159.99	23	\$4,160.30	\$180.88
MONROE	12	\$1,333.10	\$111.09	6	\$845.80	\$140.97
MONTGOMERY	4	\$556.40	\$139.10	18	\$2,273.58	\$126.31
OSAGE	0	0	0	4	\$605.25	\$151.31
PIKE	11	\$1,472.46	\$133.86	14	\$1,645.55	\$117.54
RALLS	2	\$147.50	\$73.75	2	\$296.50	\$148.25
ST CHARLES	122	\$26,743.10	\$219.21	187	\$44,626.35	\$238.64
SCHUYLER	7	\$659.75	\$94.25	7	\$392.00	\$56.00
SCOTLAND	4	\$211.00	\$52.75	7	\$1,019.60	\$145.66
SHELBY	13	\$1,770.70	\$136.21	1	\$190.00	\$190.00
WARREN	7	\$1,832.10	\$261.73	17	\$3,141.04	\$184.77
* AREA TOTAL *	599	\$118,036.32	\$197.06	862	\$180,897.53	\$209.66
AREA 3						
BOLLINGER	7	\$993.50	\$141.93	5	\$902.00	\$180.40
BUTLER	64	\$8,459.35	\$132.18	12	\$1,412.34	\$117.70
CAPE GIRARDEAU	91	\$12,865.41	\$141.38	37	\$4,873.53	\$131.72
CARTER	0	0	0	0	0	0
CRAWFORD	15	\$2,405.10	\$160.34	5	\$584.75	\$116.95
DENT	3	\$185.50	\$61.83	4	\$450.00	\$112.50
DUNKLIN	56	\$7,056.65	\$126.01	16	\$2,045.35	\$127.83
HOWELL	71	\$9,166.87	\$129.11	29	\$2,784.32	\$96.01
IRON	1	\$176.00	\$176.00	0	0	0
MADISON	22	\$2,241.73	\$101.90	6	\$546.00	\$91.00
MISSISSIPPI	93	\$13,016.40	\$139.96	8	\$558.30	\$69.79

TABLE 20
DAY CARE PAYMENTS BY COUNTY
JANUARY 1995

		AT-RISK CHILD CARE			BLOCK GRANT		
		CHILDREN	DOLLARS	AVERAGE	CHILDREN	DOLLARS	AVERAGE
AREA 3	NEW MADRID	15	\$2,211.75	\$147.45	24	\$2,973.25	\$123.89
	OREGON	5	\$743.65	\$148.73	5	\$759.00	\$151.80
	PEHISCOT	0	0	0	80	\$9,823.30	\$122.79
	PERRY	8	\$1,003.60	\$125.45	3	\$500.50	\$166.83
	REYNOLDS	1	\$154.99	\$154.99	0	0	0
	RIPLEY	10	\$1,015.70	\$101.57	1	\$150.00	\$150.00
	ST FRANCOIS	68	\$8,777.19	\$129.08	97	\$12,309.40	\$126.90
	STE GENEVIEVE	5	\$609.20	\$121.84	6	\$791.80	\$131.97
	SCOTT	74	\$11,715.18	\$158.31	101	\$16,025.74	\$158.67
	SHANNON	0	0	0	2	\$390.50	\$195.25
	STODDARD	32	\$3,425.28	\$107.04	22	\$1,935.85	\$87.99
	WASHINGTON	46	\$7,224.80	\$157.06	15	\$2,626.20	\$175.08
	WAYNE	7	\$627.82	\$89.69	8	\$631.04	\$78.88
	* AREA TOTAL *	694	\$94,075.67	\$135.56	486	\$63,073.17	\$129.78
AREA 4	BARRY	16	\$2,307.09	\$144.19	3	\$228.00	\$76.00
	BARTON	4	\$793.50	\$198.38	3	\$490.20	\$163.40
	BATES	11	\$1,648.60	\$149.87	13	\$1,669.70	\$128.44
	BENTON	4	\$560.02	\$140.01	2	\$435.32	\$217.66
	CAMDEN	15	\$1,823.64	\$121.58	9	\$2,024.85	\$224.98
	CEDAR	34	\$3,575.03	\$105.15	14	\$1,622.13	\$115.87
	CHRISTIAN	47	\$7,115.40	\$151.39	22	\$3,362.35	\$152.83
	DADE	7	\$871.50	\$124.50	0	0	0
	DALLAS	6	\$564.35	\$94.06	0	0	0
	DOUGLAS	10	\$1,299.92	\$129.99	10	\$1,082.75	\$108.28
	GREENE	146	\$23,887.15	\$163.61	82	\$14,591.80	\$177.95
	HENRY	14	\$1,349.90	\$96.42	11	\$1,165.44	\$105.95
	HICKORY	0	0	0	3	\$552.00	\$184.00
	JASPER	98	\$13,109.05	\$133.77	21	\$2,705.72	\$128.84
	LACLEDE	2	\$54.40	\$27.20	30	\$3,667.52	\$122.25
	LAWRENCE	19	\$2,192.90	\$115.42	10	\$1,119.40	\$111.94
	MCDONALD	4	\$692.75	\$173.19	2	\$268.50	\$134.25
	MARIES	4	\$561.05	\$140.26	2	\$264.20	\$132.10
	HILLER	13	\$1,676.14	\$128.93	0	0	0
	MONITEAU	7	\$829.90	\$118.56	13	\$1,178.70	\$90.67
	MORGAN	3	\$477.00	\$159.00	8	\$1,257.55	\$157.19
	NEWTON	28	\$3,644.88	\$130.17	14	\$1,242.76	\$88.77
	OZARK	4	\$276.71	\$69.18	2	\$70.33	\$35.17
	PHELPS	24	\$3,095.10	\$128.96	10	\$1,242.50	\$124.25
	POLK	5	\$468.70	\$93.74	11	\$1,168.33	\$106.21
	PULASKI	13	\$1,379.23	\$106.09	1	\$176.00	\$176.00
	ST CLAIR	7	\$895.33	\$127.90	2	\$211.19	\$105.60
	STONE	13	\$1,941.30	\$149.33	0	0	0
	TANEY	24	\$3,273.21	\$136.38	2	\$253.00	\$126.50
	TEXAS	15	\$1,883.98	\$125.60	3	\$278.30	\$92.77
	VERNON	15	\$1,302.95	\$86.86	2	\$296.75	\$148.38
	WEBSTER	10	\$1,719.40	\$171.94	2	\$363.00	\$181.50
WRIGHT	12	\$986.60	\$82.22	25	\$2,187.83	\$87.51	
* AREA TOTAL *	634	\$86,256.68	\$136.05	332	\$45,176.12	\$136.07	
AREA 5	JACKSON	653	\$127,414.80	\$195.12	1,268	\$282,710.78	\$222.96
* AREA TOTAL *	653	\$127,414.80	\$195.12	1,268	\$282,710.78	\$222.96	
AREA 6	ST LOUIS CITY	462	\$108,623.30	\$235.12	1,209	\$310,538.97	\$256.86
* AREA TOTAL *	462	\$108,623.30	\$235.12	1,209	\$310,538.97	\$256.86	
AREA 7	ST LOUIS COUNTY	726	\$176,591.00	\$243.24	539	\$127,507.71	\$236.56
* AREA TOTAL *	726	\$176,591.00	\$243.24	539	\$127,507.71	\$236.56	
STATE TOTAL		4,298	\$798,133.36	\$185.70	5,262	\$1106368.34	\$210.26

TABLE 21
FUTURES PROGRAM
AS OF THE END OF JANUARY 1995

COUNTY	TOTAL PERSONS PARTICIPATING	TOTAL ENROLLMENT BY COMPONENT TYPE*				
		EDUCATION	JOB SKILLS	JOB SEARCH	OJT AND JOB ENTRY	OTHER
AREA 1						
ANDREW	2	1	1	0	0	0
ATCHISON	3	1	2	0	0	0
BUCHANAN	197	86	57	2	11	74
CALDWELL	17	3	16	0	1	2
CARROLL	9	0	6	0	0	4
CASS	82	46	42	5	0	18
CHARITON	14	6	11	0	0	3
CLAY	113	72	36	8	11	19
CLINTON	9	8	1	0	3	0
COOPER	27	5	15	1	0	12
DAVISS	20	7	15	2	1	1
DE KALB	13	5	2	1	0	7
GENTRY	3	2	1	0	0	0
GRUNDY	27	8	6	7	0	9
HARRISON	17	2	12	0	1	6
HOWARD	15	2	13	1	0	1
JOHNSON	74	25	17	3	3	38
LAFAYETTE	22	8	18	3	1	8
LINN	23	15	10	16	0	1
LIVINGSTON	21	11	5	2	0	6
MERCER	5	1	2	2	0	0
NODAWAY	28	20	6	1	0	4
PETTIS	65	18	19	4	2	31
PLATTE	40	26	5	4	4	14
PUTNAM	4	1	2	1	0	0
RANDOLPH	67	15	30	19	0	25
RAY	31	18	12	2	1	3
SALINE	36	13	18	1	2	10
SULLIVAN	5	4	1	1	0	3
WORTH	2	1	1	0	0	0
TOTAL AREA 1	991	430	382	86	41	299
AREA 2						
ADAIR	12	9	5	0	0	1
AUDRAIN	17	9	8	0	1	2
BOONE	127	71	49	25	25	12
CALLAWAY	19	6	15	7	2	0
CLARK	7	5	3	0	0	1
COLE	50	17	21	5	3	13
FRANKLIN	60	20	34	9	9	9
GASCONADE	10	3	3	1	0	8
JEFFERSON	174	47	86	20	15	67
KNOX	7	1	6	0	1	0
LEWIS	7	1	3	1	0	2
LINCOLN	33	5	10	0	2	20
MACON	12	4	6	1	0	2
MARION	66	9	34	3	0	21
MONROE	9	2	3	0	0	4
MONTGOMERY	14	1	3	2	0	8
OSAGE	2	0	3	0	0	0
PIKE	38	3	16	3	3	18
RALLS	15	1	7	0	3	9
ST CHARLES	190	74	77	14	29	60
SCHUYLER	3	1	2	0	0	0
SCOTLAND	10	1	5	0	1	4
SHELBY	3	2	1	0	0	0
WARREN	16	2	5	1	1	9
TOTAL AREA 2	901	294	405	92	95	270
AREA 3						
BOLLINGER	14	1	4	1	3	7
BUTLER	116	28	69	19	8	22
CAPE GIRARDEAU	81	45	25	9	12	16
CARTER	16	6	3	0	0	10
CRAWFORD	34	3	25	1	5	9
DENT	37	11	22	0	3	14
DUNKLIN	144	44	51	23	5	32
HOWELL	47	12	30	2	3	10
IRON	24	5	13	2	0	8
MADISON	15	3	11	0	0	4

TABLE 21
 FUTURES PROGRAM
 AS OF THE END OF JANUARY 1995

COUNTY	TOTAL PERSONS PARTICIPATING	TOTAL ENROLLMENT BY COMPONENT TYPE*				
		EDUCATION	JOB SKILLS	JOB SEARCH	OJT AND JOB ENTRY	OTHER
MISSISSIPPI	47	36	15	4	3	1
NEW MADRID	44	22	15	2	1	7
OREGON	19	9	9	3	2	6
PEMISCOT	99	44	39	12	3	30
PERRY	9	7	2	0	0	1
REYNOLDS	8	3	5	0	2	1
RIPLEY	57	19	37	3	5	8
ST FRANCOIS	110	17	42	10	3	53
STE GENEVIEVE	10	1	6	0	0	4
SCOTT	77	29	44	5	4	22
SHANNON	4	1	3	0	1	0
STODDARD	70	23	11	8	2	37
WASHINGTON	101	36	57	6	2	19
WAYNE	41	8	16	0	2	20
TOTAL AREA 3	1,224	413	554	110	69	341
AREA 4						
BARRY	13	9	3	1	1	3
BARTON	5	1	4	1	0	1
BATES	40	9	16	1	2	22
BENTON	22	3	13	0	0	12
CAMDEN	9	1	15	0	0	1
CEDAR	16	8	11	0	0	2
CHRISTIAN	28	9	18	1	2	4
DADE	9	2	7	0	0	3
DALLAS	24	5	9	0	1	15
DOUGLAS	10	5	9	0	2	0
GREENE	171	97	66	21	8	25
HENRY	34	14	13	0	3	17
HICKORY	8	2	6	0	0	3
JASPER	105	52	32	7	12	29
LACLEDE	33	14	19	6	4	6
LAWRENCE	31	13	11	2	2	11
MCDONALD	26	13	9	3	7	8
MARIES	8	7	2	1	1	0
MILLER	26	16	7	5	4	2
MONITEAU	4	3	1	0	0	1
MORGAN	18	0	11	0	0	8
NEWTON	47	27	13	7	14	9
OZARK	11	4	3	0	1	5
PHELPS	35	16	24	11	0	12
POLK	28	16	9	8	1	6
PULASKI	36	13	25	0	0	11
ST CLAIR	15	8	11	1	0	1
STONE	16	4	4	1	0	9
TANEY	18	5	11	2	0	2
TEXAS	45	23	22	0	2	13
VERNON	26	15	10	1	1	8
WEBSTER	30	15	14	0	1	11
WRIGHT	22	13	11	0	0	2
TOTAL AREA 4	969	442	439	80	69	262
AREA 5						
JACKSON	1,213	557	347	114	46	340
TOTAL AREA 5	1,213	557	347	114	46	340
AREA 6						
ST LOUIS CITY	1,151	625	402	87	101	139
TOTAL AREA 6	1,151	625	402	87	101	139
AREA 7						
ST LOUIS COUNTY	780	394	299	36	84	91
TOTAL AREA 7	780	394	299	36	84	91
STATEWIDE	7,229	3,155	2,828	605	505	1,742

*PARTICIPANTS MAY BE ENROLLED IN MORE THAN ONE COMPONENT

