



**Family Support Division  
MO HealthNet Division**

**MONTHLY  
MANAGEMENT  
REPORT**

**September 2009**

**Missouri Department of Social Services  
Research & Evaluation  
221 W. High Street  
Jefferson City, MO 65101**



## TABLE OF CONTENTS

Glossary		Definition of Categories of Assistance and Types of MO HealthNet Services .....	1
Figure	1	Map of the Department of Social Services Regions .....	2

### **TEMPORARY ASSISTANCE**

Figure	2	Temporary Assistance Families – 60-Month Trend .....	4
Figure	3	Temporary Assistance Payments – 60-Month Trend.....	4
Table	1	Statewide Summary .....	5
Table	2	Applications .....	6-7
Table	3	Families and Payments .....	8-9
Table	4	Families and Persons Receiving Cash .....	10-11
Table	5	Work Activities .....	12-13
Table	6	Reinvestigations .....	14-15

### **MO HEALTHNET**

Table	7	Statewide Eligibility Summary .....	19-21
Table	8	Eligibility by Region .....	22-23
Table	9	Eligibility by Region and County .....	24-69
Table	10	MHK and MHF Applications .....	70-71
Table	11	MO HealthNet for Pregnant Women Applications .....	72-73
Table	12	MHK, MHF and TMH Families.....	74-75
Table	13	MHK, MHF and TMH Children.....	76-77
Table	14	MHF, TMH and MPW Parents/Caretakers .....	78-79
Table	15	NC and MHABD Applications for Persons < 65 Years of Age .....	80-81

(continued)

Table	16	NC and MHABD Applications for Persons 65+ Years of Age .....	82-83
Table	17	MHABD Vendor Applications for Persons < 65 Years of Age.....	84-85
Table	18	MHABD Vendor Applications for Persons 65+ Years of Age.....	86-87
Table	19	BP and SAB Applications .....	88-89
Table	20	MO HealthNet for the Aged, Blind and Disabled .....	90-91
Table	21	Reinvestigations .....	92-97
Figure	4	MO HealthNet Recipients – 60-Month Trend.....	98
Figure	5	MO HealthNet Payments – 60-Month Trend .....	99
Table	22	MO HealthNet Recipients and Payments by Type of Service.....	100-121
Table	23	MO HealthNet Recipients and Payments by Eligibility Category ..	122-149
Table	24	Women’s Health Services Recipients and Payments .....	150

**FOOD STAMPS**

Figure	6	Food Stamp Households – 60-Month Trend.....	152
Figure	7	Food Stamp Benefits – 60-Month Trend.....	152
Table	25	Statewide Participation Summary.....	153
Table	26	Applications and Currency.....	154-155
Table	27	Expedited Applications .....	156-157
Table	28	Participation and Benefits Issued by County .....	158-159
Table	29	Participation and Benefits Issued by Region and County .....	160-161

**NOTE**

- Payment data is for informational purposes only and is not meant to provide an auditable account of expenditures.
- Observe caution in use of percentages when base for computations is small, especially if observations total less than 100.

## GLOSSARY

### ***DEFINITION OF CATEGORIES OF ASSISTANCE AND TYPES OF MO HEALTHNET SERVICES***

AIDS	Acquired Immune Deficiency Syndrome
BCCT	Breast & Cervical Cancer Treatment
BP	Blind Pension
CHIP	Children's Health Initiative Programs
CRNA	Certified Registered Nurse Anesthetist
CSTAR	Comprehensive Substance Treatment and Rehabilitation
CWEP/AWEP	Community Work Experience Program/Alternative Work Experience Program
DME	Durable Medical Equipment
DYS	Division of Youth Services
EPSDT	Early and Periodic Screening, Diagnosis and Treatment
FSD	Family Support Division
HDN	Homeless, Dependent, Neglected
ICF/MR	Intermediate Care Facility/Mentally Retarded
MHABD	MO HealthNet for the Aged, Blind and Disabled
MHCC	MO HealthNet for Children in Care
MHF	MO HealthNet for Families
MHK	MO HealthNet for Kids
MOCDD	Missouri Children with Developmental Disabilities
MR/DD	Mentally Retarded/Developmentally Disabled
NC	Nursing Care - Cash program for recipients in practical or professional homes, domiciliary homes or boarding homes; NC-General Relief and NC-Aid to Blind Supplemental cases are included in the NC data and are not listed separately
PA	Public Assistance
PE	Presumptive Eligibility
QMB	Qualified Medicare Beneficiary
RCF	Residential Care Facility
SAB	Supplemental Aid to the Blind
SLMB	Specified Low-Income Medicare Beneficiary
SNF	Skilled Nursing Facility
SSI	Supplemental Security Income
SSI-SP	Supplemental Security Income and State Supplementation
SP	State Supplementation Only
TCM	Targeted Case Management
TEB	Transitional Employment Benefit
TMH	Transitional MO HealthNet
TWHA	Ticket to Work Health Assurance Program
UWHS	Uninsured Women's Health Services
Vendor Cases	Nursing Homes and Other Institutions directly reimbursed by MO HealthNet

# Figure 1 Department of Social Services Regions

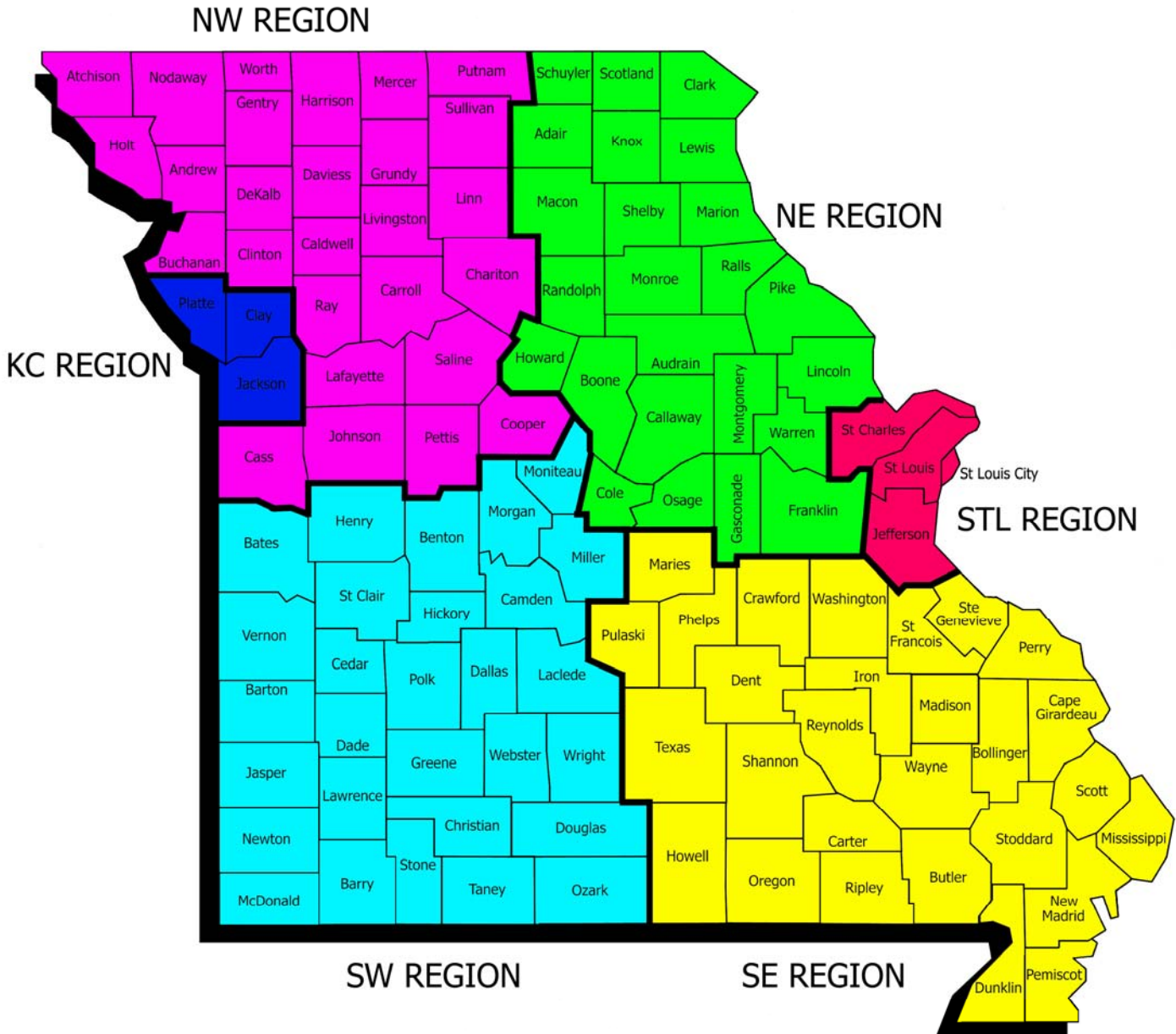

***TEMPORARY ASSISTANCE***

**Figure 2**  
**Temporary Assistance Families**  
**60-Month Trend through September 2009**

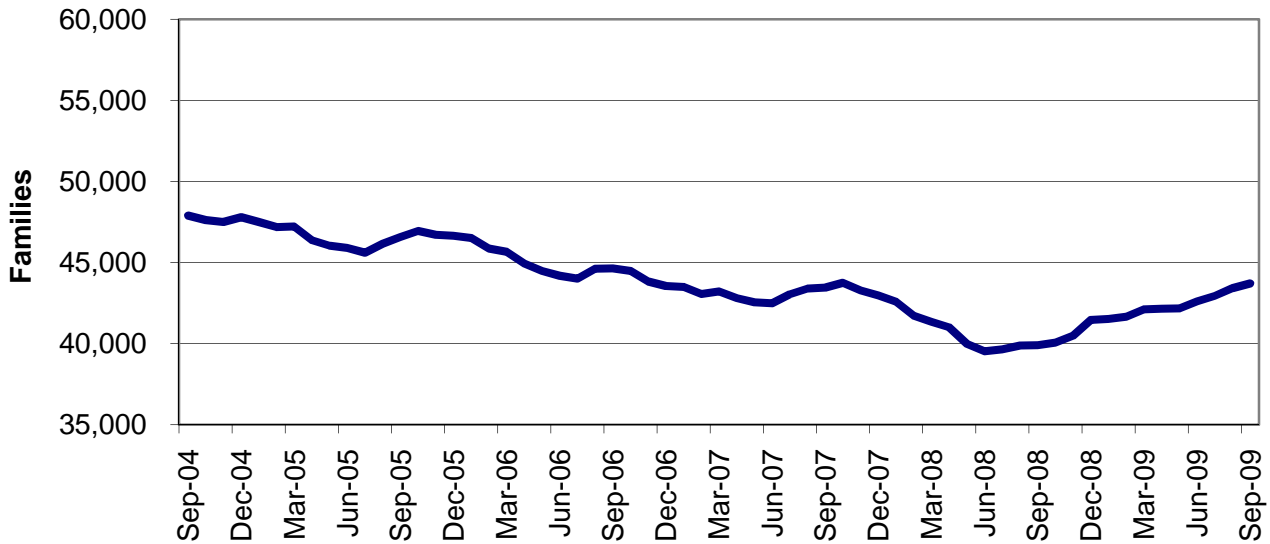

**Figure 3**  
**Temporary Assistance Payments**  
**60-Month Trend through September 2009**

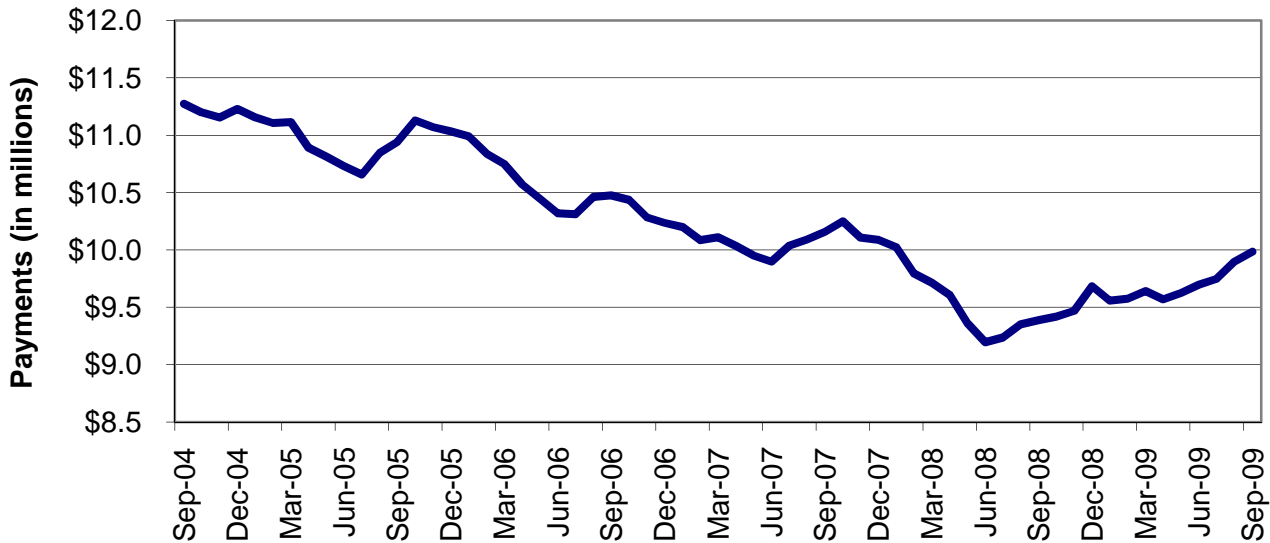



**TABLE 1  
TEMPORARY ASSISTANCE  
SEPTEMBER 2009**

	NUMBER OR AMOUNT SEP-2009	NUMBER OR AMOUNT AUG-2009	NUMBER OR AMOUNT JUL-2009	NUMBER OR AMOUNT SEP-2008	CHANGE FROM LAST MONTH	CHANGE FROM 2 MONTHS AGO	CHANGE FROM LAST YEAR
<b>*** TEMPORARY ASSISTANCE</b>							
APPLICATIONS RECEIVED	6,241	6,555	6,580	6,431	-4.8%	-5.2%	-3.0%
APPLICATIONS APPROVED	3,498	3,498	3,619	3,405	0.0%	-3.3%	2.7%
APPLICATIONS REJECTED	2,647	2,647	2,741	2,575	0.0%	-3.4%	2.8%
APPLICATIONS PENDING	3,561	3,584	3,445	2,724	-0.6%	3.4%	30.7%
CASES CLOSED	3,442	3,807	3,570	3,619	-9.6%	-3.6%	-4.9%
<b>CHILD(REN) ONLY RECEIVING CASH</b>							
FAMILIES	9,738	9,711	9,658	9,630	0.3%	0.8%	1.1%
CHILDREN	16,262	16,231	16,103	15,999	0.2%	1.0%	1.6%
PAYMENTS	\$1,797,528	\$1,796,871	\$1,779,647	\$1,789,868	0.0%	1.0%	0.4%
<b>PARENT/CARETAKER EXEMPT FROM WORK ACTIVITIES/TIME LIMITS</b>							
FAMILIES	1,762	1,774	1,730	1,645	-0.7%	1.8%	7.1%
CHILDREN	2,587	2,586	2,527	2,430	0.0%	2.4%	6.5%
PARENTS/CARETAKERS	1,860	1,870	1,822	1,710	-0.5%	2.1%	8.8%
PERSONS	4,447	4,456	4,349	4,140	-0.2%	2.3%	7.4%
PAYMENTS	\$431,371	\$433,837	\$424,997	\$406,241	-0.6%	1.5%	6.2%
<b>ONE PARENT RECEIVING CASH SUBJECT TO WORK/TIME LIMITS</b>							
FAMILIES	28,278	28,040	27,683	25,592	0.8%	2.1%	10.5%
CHILDREN	47,442	47,078	46,315	43,405	0.8%	2.4%	9.3%
PARENTS/CARETAKERS	28,278	28,040	27,683	25,592	0.8%	2.1%	10.5%
PERSONS	75,720	75,118	73,998	68,997	0.8%	2.3%	9.7%
PAYMENTS	\$6,604,189	\$6,531,140	\$6,417,817	\$6,296,288	1.1%	2.9%	4.9%
<b>TWO PARENTS RECEIVING CASH SUBJECT TO WORK/TIME LIMITS</b>							
FAMILIES	3,937	3,881	3,860	3,032	1.4%	2.0%	29.8%
CHILDREN	8,299	8,218	8,190	6,424	1.0%	1.3%	29.2%
PARENTS/CARETAKERS	7,874	7,762	7,720	6,064	1.4%	2.0%	29.8%
PERSONS	16,173	15,980	15,910	12,488	1.2%	1.7%	29.5%
PAYMENTS	\$1,150,333	\$1,137,607	\$1,123,797	\$895,513	1.1%	2.4%	28.5%
<b>ALL RECEIVING CASH</b>							
TOTAL FAMILIES *	43,715	43,406	42,931	39,899	0.7%	1.8%	9.6%
TOTAL CHILDREN	74,590	74,113	73,135	68,258	0.6%	2.0%	9.3%
TOTAL PARENTS/CARETAKERS	38,012	37,672	37,225	33,366	0.9%	2.1%	13.9%
TOTAL PERSONS *	112,602	111,785	110,360	101,624	0.7%	2.0%	10.8%
TOTAL PAYMENTS	\$9,983,421	\$9,899,455	\$9,746,258	\$9,387,910	0.8%	2.4%	6.3%
AVERAGE PER FAMILY	\$228.38	\$228.07	\$227.02	\$235.29	0.1%	0.6%	-2.9%
<b>*** TEB</b>							
APPLICATIONS APPROVED	335	294	346	0	13.9%	-3.2%	0.00%
TOTAL FAMILIES	1,481	1,462	1,469	0	1.3%	0.8%	0.00%
TOTAL PERSONS	3,985	3,990	3,987	0	-0.1%	-0.1%	0.00%
TOTAL PAYMENTS	\$74,050	\$73,100	\$73,450	0	1.3%	0.8%	0.00%
CASES CLOSED	166	144	180	0	15.3%	-7.8%	0.00%

\* TOTALS INCLUDE TEB FAMILIES AND PERSONS.

**TABLE 2  
TEMPORARY ASSISTANCE APPLICATIONS  
SEPTEMBER 2009**

		# RECEIVED	# APPROVED	# REJECTED	PERCENT REJECTED	TOTAL RESOLVED	DAYS FOR APPLICATION RESOLUTION					% OVER 45 DAYS	AVERAGE DAYS
							30 OR LESS DAYS	31-45 DAYS	46-90 DAYS	91-105 DAYS	OVER 105 DAYS		
NW REGION	ANDREW	12	9	3	25.0%	12	12	0	0	0	0	0.0%	7
	ATCHISON	3	2	0	0.0%	2	2	0	0	0	0	0.0%	9
	BUCHANAN	121	80	49	38.0%	129	129	0	0	0	0	0.0%	12
	CALDWELL	11	3	7	70.0%	10	10	0	0	0	0	0.0%	19
	CARROLL	20	4	13	76.5%	17	16	1	0	0	0	0.0%	13
	CASS	78	55	35	38.9%	90	89	1	0	0	0	0.0%	15
	CHARITON	2	1	1	50.0%	2	2	0	0	0	0	0.0%	15
	CLINTON	15	9	7	43.8%	16	15	1	0	0	0	0.0%	13
	COOPER	8	7	5	41.7%	12	12	0	0	0	0	0.0%	13
	DAVISS	10	3	3	50.0%	6	6	0	0	0	0	0.0%	12
	DE KALB	4	5	2	28.6%	7	7	0	0	0	0	0.0%	16
	GENTRY	4	4	0	0.0%	4	4	0	0	0	0	0.0%	15
	GRUNDY	13	11	3	21.4%	14	14	0	0	0	0	0.0%	12
	HARRISON	12	6	3	33.3%	9	9	0	0	0	0	0.0%	12
	HOLT	6	3	1	25.0%	4	4	0	0	0	0	0.0%	9
	JOHNSON	60	34	32	48.5%	66	65	1	0	0	0	0.0%	12
	LAFAYETTE	44	24	17	41.5%	41	39	1	1	0	0	2.4%	12
	LINN	18	9	7	43.8%	16	16	0	0	0	0	0.0%	17
	LIVINGSTON	18	18	5	21.7%	23	22	1	0	0	0	0.0%	13
	MERCER	0	1	0	0.0%	1	1	0	0	0	0	0.0%	13
	NODAWAY	12	3	5	62.5%	8	8	0	0	0	0	0.0%	8
	PETTIS	92	36	53	59.6%	89	87	2	0	0	0	0.0%	17
	PUTNAM	3	2	5	71.4%	7	7	0	0	0	0	0.0%	18
	RAY	17	17	9	34.6%	26	26	0	0	0	0	0.0%	18
	SALINE	44	22	19	46.3%	41	41	0	0	0	0	0.0%	13
	SULLIVAN	8	7	0	0.0%	7	7	0	0	0	0	0.0%	15
	WORTH	3	1	2	66.7%	3	3	0	0	0	0	0.0%	14
	NW TOTAL	638	376	286	43.2%	662	653	8	1	0	0	0.2%	14
NE REGION	ADAIR	16	11	5	31.3%	16	16	0	0	0	0	0.0%	16
	AUDRAIN	32	18	13	41.9%	31	30	1	0	0	0	0.0%	16
	BOONE	130	85	49	36.6%	134	132	2	0	0	0	0.0%	15
	CALLAWAY	54	22	34	60.7%	56	56	0	0	0	0	0.0%	16
	CLARK	3	3	1	25.0%	4	4	0	0	0	0	0.0%	6
	COLE	82	47	43	47.8%	90	89	1	0	0	0	0.0%	13
	FRANKLIN	70	45	27	37.5%	72	71	1	0	0	0	0.0%	13
	GASCONADE	9	2	5	71.4%	7	7	0	0	0	0	0.0%	10
	HOWARD	5	5	0	0.0%	5	4	1	0	0	0	0.0%	11
	KNOX	2	3	0	0.0%	3	3	0	0	0	0	0.0%	10
	LEWIS	0	1	1	50.0%	2	2	0	0	0	0	0.0%	16
	LINCOLN	43	31	17	35.4%	48	46	2	0	0	0	0.0%	16
	MACON	4	4	2	33.3%	6	6	0	0	0	0	0.0%	9
	MARION	28	17	15	46.9%	32	31	1	0	0	0	0.0%	11
	MONROE	7	5	1	16.7%	6	6	0	0	0	0	0.0%	9
	MONTGOMERY	10	8	2	20.0%	10	10	0	0	0	0	0.0%	15
	OSAGE	4	3	2	40.0%	5	4	1	0	0	0	0.0%	19
	PIKE	17	8	5	38.5%	13	13	0	0	0	0	0.0%	15
	RALLS	12	10	3	23.1%	13	13	0	0	0	0	0.0%	11
	RANDOLPH	32	18	8	30.8%	26	26	0	0	0	0	0.0%	11
	SCHUYLER	1	1	0	0.0%	1	1	0	0	0	0	0.0%	0
	SCOTLAND	1	1	0	0.0%	1	1	0	0	0	0	0.0%	1
	SHELBY	2	4	2	33.3%	6	6	0	0	0	0	0.0%	17
	WARREN	37	22	19	46.3%	41	41	0	0	0	0	0.0%	10
	NE TOTAL	601	374	254	40.4%	628	618	10	0	0	0	0.0%	14
SE REGION	BOLLINGER	11	4	5	55.6%	9	9	0	0	0	0	0.0%	14
	BUTLER	69	47	29	38.2%	76	76	0	0	0	0	0.0%	12
	CAPE GIRARDEAU	110	60	41	40.6%	101	101	0	0	0	0	0.0%	11
	CARTER	12	9	3	25.0%	12	12	0	0	0	0	0.0%	8
	CRAWFORD	37	24	16	40.0%	40	39	1	0	0	0	0.0%	15
	DENT	23	10	5	33.3%	15	15	0	0	0	0	0.0%	8
	DUNKLIN	90	44	36	45.0%	80	79	1	0	0	0	0.0%	16
	HOWELL	76	44	30	40.5%	74	74	0	0	0	0	0.0%	13

**TABLE 2  
TEMPORARY ASSISTANCE APPLICATIONS  
SEPTEMBER 2009**

	# RECEIVED	# APPROVED	# REJECTED	PERCENT REJECTED	TOTAL RESOLVED	DAYS FOR APPLICATION RESOLUTION					% OVER 45 DAYS	AVERAGE DAYS
						30 OR LESS DAYS	31-45 DAYS	46-90 DAYS	91-105 DAYS	OVER 105 DAYS		
IRON	10	6	2	25.0%	8	8	0	0	0	0	0.0%	14
MADISON	17	16	5	23.8%	21	21	0	0	0	0	0.0%	13
MARIES	6	3	3	50.0%	6	6	0	0	0	0	0.0%	10
MISSISSIPPI	18	14	4	22.2%	18	18	0	0	0	0	0.0%	12
NEW MADRID	35	20	11	35.5%	31	31	0	0	0	0	0.0%	11
OREGON	8	7	4	36.4%	11	11	0	0	0	0	0.0%	15
PEMISCOT	42	34	15	30.6%	49	49	0	0	0	0	0.0%	13
PERRY	20	15	6	28.6%	21	21	0	0	0	0	0.0%	11
PHELPS	49	27	14	34.1%	41	41	0	0	0	0	0.0%	13
PULASKI	42	20	20	50.0%	40	40	0	0	0	0	0.0%	20
REYNOLDS	5	3	4	57.1%	7	6	1	0	0	0	0.0%	18
RIPLEY	15	12	4	25.0%	16	16	0	0	0	0	0.0%	11
ST FRANCOIS	96	65	32	33.0%	97	94	3	0	0	0	0.0%	11
STE GENEVIEVE	18	9	4	30.8%	13	13	0	0	0	0	0.0%	12
SCOTT	87	57	49	46.2%	106	106	0	0	0	0	0.0%	12
SHANNON	7	4	3	42.9%	7	7	0	0	0	0	0.0%	21
STODDARD	26	16	6	27.3%	22	22	0	0	0	0	0.0%	9
TEXAS	33	21	9	30.0%	30	30	0	0	0	0	0.0%	12
WASHINGTON	37	32	14	30.4%	46	46	0	0	0	0	0.0%	15
WAYNE	21	12	11	47.8%	23	22	1	0	0	0	0.0%	17
SE TOTAL	1,020	635	385	37.7%	1,020	1,013	7	0	0	0	0.0%	13
SW REGION												
BARRY	50	35	21	37.5%	56	55	1	0	0	0	0.0%	17
BARTON	15	8	2	20.0%	10	10	0	0	0	0	0.0%	10
BATES	18	5	10	66.7%	15	15	0	0	0	0	0.0%	20
BENTON	23	13	8	38.1%	21	21	0	0	0	0	0.0%	11
CAMDEN	38	15	17	53.1%	32	32	0	0	0	0	0.0%	14
CEDAR	20	11	7	38.9%	18	18	0	0	0	0	0.0%	15
CHRISTIAN	80	29	47	61.8%	76	76	0	0	0	0	0.0%	13
DADE	3	0	3	100.0%	3	3	0	0	0	0	0.0%	18
DALLAS	34	17	9	34.6%	26	26	0	0	0	0	0.0%	12
DOUGLAS	20	8	7	46.7%	15	15	0	0	0	0	0.0%	9
GREENE	308	142	160	53.0%	302	296	6	0	0	0	0.0%	18
HENRY	34	22	11	33.3%	33	33	0	0	0	0	0.0%	15
HICKORY	14	5	3	37.5%	8	8	0	0	0	0	0.0%	11
JASPER	173	80	81	50.3%	161	159	2	0	0	0	0.0%	18
LACLEDE	54	26	22	45.8%	48	47	1	0	0	0	0.0%	13
LAWRENCE	41	16	23	59.0%	39	37	2	0	0	0	0.0%	20
MCDONALD	29	17	16	48.5%	33	31	1	1	0	0	3.0%	19
MILLER	29	13	15	53.6%	28	28	0	0	0	0	0.0%	12
MONITEAU	11	7	3	30.0%	10	10	0	0	0	0	0.0%	15
MORGAN	27	18	11	37.9%	29	28	1	0	0	0	0.0%	13
NEWTON	65	30	36	54.5%	66	63	3	0	0	0	0.0%	18
OZARK	11	6	0	0.0%	6	6	0	0	0	0	0.0%	3
POLK	38	24	17	41.5%	41	41	0	0	0	0	0.0%	14
ST CLAIR	13	5	9	64.3%	14	14	0	0	0	0	0.0%	10
STONE	27	13	14	51.9%	27	27	0	0	0	0	0.0%	16
TANEY	75	31	43	58.1%	74	74	0	0	0	0	0.0%	13
VERNON	40	25	11	30.6%	36	36	0	0	0	0	0.0%	13
WEBSTER	32	22	10	31.3%	32	32	0	0	0	0	0.0%	14
WRIGHT	22	9	11	55.0%	20	20	0	0	0	0	0.0%	12
SW TOTAL	1,344	652	627	49.0%	1,279	1,261	17	1	0	0	0.1%	16
KC REGION												
CLAY	136	85	53	38.4%	138	134	4	0	0	0	0.0%	16
JACKSON	927	537	388	41.9%	925	901	20	4	0	0	0.4%	15
PLATTE	49	17	19	52.8%	36	36	0	0	0	0	0.0%	14
KC TOTAL	1,112	639	460	41.9%	1,099	1,071	24	4	0	0	0.4%	15
STL REGION												
JEFFERSON	164	81	70	46.4%	151	148	3	0	0	0	0.0%	13
ST CHARLES	122	58	67	53.6%	125	123	2	0	0	0	0.0%	16
ST LOUIS COUNTY	667	415	244	37.0%	659	654	4	1	0	0	0.2%	14
ST LOUIS CITY	573	397	170	30.0%	567	562	2	2	0	1	0.5%	11
STL TOTAL	1,526	951	551	36.7%	1,502	1,487	11	3	0	1	0.3%	13
STATEWIDE	6,241	3,627	2,563	41.4%	6,190	6,103	77	9	0	1	0.2%	14

**TABLE 3  
TEMPORARY ASSISTANCE FAMILIES AND PAYMENTS  
SEPTEMBER 2009**

		CHILD ONLY FAMILIES	EXEMPT FAMILIES	ONE PARENT FAMILIES	TWO PARENT FAMILIES	TOTAL FAMILIES	TOTAL PAYMENTS
NW REGION	ANDREW	10	3	33	5	51	\$12,259
	ATCHISON	3	1	8	5	17	\$4,047
	BUCHANAN	220	37	529	91	877	\$198,601
	CALDWELL	13	2	32	13	60	\$12,977
	CARROLL	17	2	32	7	58	\$14,221
	CASS	102	19	321	57	499	\$112,701
	CHARITON	4	1	16	6	27	\$6,448
	CLINTON	16	7	50	11	84	\$19,562
	COOPER	16	7	64	17	104	\$22,127
	DAVISS	9	3	21	2	35	\$7,487
	DE KALB	13	0	25	3	41	\$9,623
	GENTRY	9	2	11	3	25	\$5,172
	GRUNDY	14	2	38	7	61	\$13,950
	HARRISON	10	3	23	6	42	\$9,143
	HOLT	4	2	12	1	19	\$4,227
	JOHNSON	43	8	172	40	263	\$61,282
	LAFAYETTE	43	12	137	27	219	\$50,389
	LINN	12	4	40	11	67	\$14,940
	LIVINGSTON	27	3	69	7	106	\$24,946
	MERCER	4	1	6	1	12	\$2,936
	NODAWAY	13	3	37	11	64	\$13,698
	PETTIS	106	15	202	40	363	\$80,930
	PUTNAM	3	5	10	4	22	\$4,890
	RAY	41	7	87	28	163	\$37,441
	SALINE	46	11	115	15	187	\$39,712
	SULLIVAN	25	3	23	5	56	\$12,552
	WORTH	2	0	3	1	6	\$1,003
	NW TOTAL	825	163	2,116	424	3,528	\$797,264
NE REGION	ADAIR	14	9	45	7	75	\$17,743
	AUDRAIN	30	9	130	25	194	\$45,416
	BOONE	226	44	657	91	1,018	\$229,062
	CALLAWAY	46	9	159	36	250	\$57,586
	CLARK	7	1	11	4	23	\$5,175
	COLE	87	19	410	31	547	\$123,684
	FRANKLIN	68	22	269	61	420	\$99,984
	GASCONADE	6	6	25	3	40	\$9,606
	HOWARD	14	1	31	8	54	\$11,746
	KNOX	4	0	7	2	13	\$2,959
	LEWIS	9	4	21	2	36	\$8,089
	LINCOLN	72	14	209	30	325	\$72,717
	MACON	18	3	32	7	60	\$13,632
	MARION	63	15	161	25	264	\$58,617
	MONROE	11	3	20	6	40	\$8,213
	MONTGOMERY	15	14	51	10	90	\$21,911
	OSAGE	5	2	20	9	36	\$9,477
	PIKE	16	5	61	12	94	\$20,532
	RALLS	10	1	25	3	39	\$8,383
	RANDOLPH	52	6	134	24	216	\$48,250
	SCHUYLER	2	1	8	1	12	\$2,868
	SCOTLAND	5	2	4	3	14	\$3,442
	SHELBY	8	1	12	3	24	\$5,605
	WARREN	42	13	131	31	217	\$52,207
	NE TOTAL	830	204	2,633	434	4,101	\$936,904
SE REGION	BOLLINGER	23	10	50	17	100	\$23,259
	BUTLER	150	27	381	80	638	\$142,761
	CAPE GIRARDEAU	111	17	348	37	513	\$108,513
	CARTER	16	3	33	6	58	\$12,463
	CRAWFORD	52	30	130	37	249	\$56,295
	DENT	27	8	70	19	124	\$25,762
	DUNKLIN	234	34	274	57	599	\$134,455
	HOWELL	88	33	228	52	401	\$90,511

**TABLE 3  
TEMPORARY ASSISTANCE FAMILIES AND PAYMENTS  
SEPTEMBER 2009**

		CHILD ONLY FAMILIES	EXEMPT FAMILIES	ONE PARENT FAMILIES	TWO PARENT FAMILIES	TOTAL FAMILIES	TOTAL PAYMENTS
SE REGION	IRON	22	3	41	15	81	\$16,553
	MADISON	25	6	54	18	103	\$20,861
	MARIES	10	3	24	5	42	\$9,229
	MISSISSIPPI	67	5	149	16	237	\$49,034
	NEW MADRID	86	13	159	30	288	\$63,684
	OREGON	39	8	54	16	117	\$26,303
	PEMISCOT	133	21	236	38	428	\$93,054
	PERRY	29	7	69	11	116	\$24,860
	PHELPS	62	25	205	39	331	\$75,252
	PULASKI	58	5	139	19	221	\$48,680
	REYNOLDS	11	4	31	6	52	\$12,412
	RIPLEY	55	17	91	30	193	\$46,114
	ST FRANCOIS	152	26	360	101	639	\$141,070
	STE GENEVIEVE	12	5	58	19	94	\$21,980
	SCOTT	172	30	381	57	640	\$136,133
	SHANNON	15	4	38	8	65	\$15,514
	STODDARD	59	17	100	25	201	\$42,596
	TEXAS	37	14	112	37	200	\$43,496
	WASHINGTON	75	20	146	45	286	\$65,192
	WAYNE	27	10	56	32	125	\$27,623
	SE TOTAL	1,847	405	4,017	872	7,141	\$1,573,659
SW REGION	BARRY	70	25	159	34	288	\$66,940
	BARTON	21	6	52	16	95	\$21,962
	BATES	27	7	41	13	88	\$21,790
	BENTON	41	13	91	31	176	\$39,659
	CAMDEN	33	4	103	21	161	\$38,023
	CEDAR	36	13	72	14	135	\$28,380
	CHRISTIAN	56	21	207	50	334	\$73,901
	DADE	13	1	29	7	50	\$11,854
	DALLAS	41	8	98	28	175	\$41,802
	DOUGLAS	21	4	68	26	119	\$27,558
	GREENE	333	86	1,204	200	1,823	\$426,504
	HENRY	38	19	108	38	203	\$45,585
	HICKORY	9	3	26	11	49	\$11,585
	JASPER	204	45	563	109	921	\$217,915
	LACLEDE	68	17	154	45	284	\$63,034
	LAWRENCE	47	14	116	40	217	\$52,398
	MCDONALD	62	11	107	22	202	\$50,948
	MILLER	37	17	118	25	197	\$45,986
	MONITEAU	12	0	53	10	75	\$17,306
	MORGAN	42	8	97	20	167	\$37,442
	NEWTON	71	17	173	40	301	\$71,366
	OZARK	19	12	40	17	88	\$21,120
	POLK	43	22	119	56	240	\$58,108
	ST CLAIR	14	8	46	15	83	\$19,642
	STONE	29	12	72	23	136	\$31,280
	TANEY	56	15	177	40	288	\$64,878
	VERNON	48	22	92	24	186	\$40,388
	WEBSTER	48	9	118	30	205	\$48,312
	WRIGHT	51	22	117	32	222	\$52,914
	SW TOTAL	1,590	461	4,420	1,037	7,508	\$1,748,580
KC REGION	CLAY	168	36	550	83	837	\$192,243
	JACKSON	1,589	213	4,785	409	6,996	\$1,625,556
	PLATTE	45	6	169	27	247	\$60,329
	KC TOTAL	1,802	255	5,504	519	8,080	\$1,878,128
STL REGION	JEFFERSON	136	27	593	127	883	\$205,691
	ST CHARLES	158	19	553	46	776	\$173,486
	ST LOUIS COUNTY	1,145	108	3,898	211	5,362	\$1,203,756
	ST LOUIS CITY	1,405	120	4,544	267	6,336	\$1,465,953
	STL TOTAL	2,844	274	9,588	651	13,357	\$3,048,886
STATEWIDE		9,738	1,762	28,278	3,937	43,715	\$9,983,421

**TABLE 4  
TEMPORARY ASSISTANCE FAMILIES AND PERSONS RECEIVING CASH  
SEPTEMBER 2009**

		FAMILIES RECEIVING	CHILDREN RECEIVING	PARENTS/ CARETAKERS RECEIVING	TOTAL PERSONS RECEIVING
NW REGION	ANDREW	51	85	46	131
	ATCHISON	17	31	19	50
	BUCHANAN	877	1,554	748	2,302
	CALDWELL	60	105	60	165
	CARROLL	58	109	49	158
	CASS	499	851	454	1,305
	CHARITON	27	49	29	78
	CLINTON	84	135	79	214
	COOPER	104	172	105	277
	DAVIESS	35	62	28	90
	DE KALB	41	73	31	104
	GENTRY	25	39	20	59
	GRUNDY	61	106	54	160
	HARRISON	42	74	38	112
	HOLT	19	32	16	48
	JOHNSON	263	449	260	709
	LAFAYETTE	219	341	203	544
	LINN	67	114	66	180
	LIVINGSTON	106	180	86	266
	MERCER	12	20	9	29
	NODAWAY	64	106	62	168
	PETTIS	363	629	297	926
	PUTNAM	22	36	24	60
	RAY	163	271	150	421
	SALINE	187	305	157	462
	SULLIVAN	56	106	36	142
	WORTH	6	9	5	14
	NW TOTAL	3,528	6,043	3,131	9,174
NE REGION	ADAIR	75	130	69	199
	AUDRAIN	194	328	190	518
	BOONE	1,018	1,755	884	2,639
	CALLAWAY	250	408	240	648
	CLARK	23	34	21	55
	COLE	547	1,000	493	1,493
	FRANKLIN	420	729	414	1,143
	GASCONADE	40	78	37	115
	HOWARD	54	86	48	134
	KNOX	13	24	11	35
	LEWIS	36	57	29	86
	LINCOLN	325	583	284	867
	MACON	60	101	49	150
	MARION	264	429	226	655
	MONROE	40	64	37	101
	MONTGOMERY	90	159	87	246
	OSAGE	36	70	42	112
	PIKE	94	162	90	252
	RALLS	39	65	32	97
	RANDOLPH	216	353	190	543
	SCHUYLER	12	20	11	31
	SCOTLAND	14	26	12	38
	SHELBY	24	47	19	66
WARREN	217	402	208	610	
	NE TOTAL	4,101	7,110	3,723	10,833
SE REGION	BOLLINGER	100	188	94	282
	BUTLER	638	1,056	570	1,626
	CAPE GIRARDEAU	513	871	442	1,313
	CARTER	58	100	49	149
	CRAWFORD	249	434	235	669
	DENT	124	220	117	337
	DUNKLIN	599	1,086	426	1,512
	HOWELL	401	655	366	1,021

**TABLE 4  
TEMPORARY ASSISTANCE FAMILIES AND PERSONS RECEIVING CASH  
SEPTEMBER 2009**

		FAMILIES RECEIVING	CHILDREN RECEIVING	PARENTS/ CARETAKERS RECEIVING	TOTAL PERSONS RECEIVING
SE REGION	IRON	81	131	74	205
	MADISON	103	157	97	254
	MARIES	42	62	37	99
	MISSISSIPPI	237	388	186	574
	NEW MADRID	288	497	233	730
	OREGON	117	199	95	294
	PEMISCOT	428	764	333	1,097
	PERRY	116	207	98	305
	PHELPS	331	577	311	888
	PULASKI	221	371	182	553
	REYNOLDS	52	87	48	135
	RIPLEY	193	352	171	523
	ST FRANCOIS	639	1,075	588	1,663
	STE GENEVIEVE	94	171	103	274
	SCOTT	640	1,071	526	1,597
	SHANNON	65	117	59	176
	STODDARD	201	340	169	509
	TEXAS	200	341	201	542
	WASHINGTON	286	490	259	749
	WAYNE	125	203	131	334
	SE TOTAL	7,141	12,210	6,200	18,410
SW REGION	BARRY	288	520	253	773
	BARTON	95	170	93	263
	BATES	88	165	74	239
	BENTON	176	305	166	471
	CAMDEN	161	275	151	426
	CEDAR	135	224	114	338
	CHRISTIAN	334	545	329	874
	DADE	50	79	44	123
	DALLAS	175	323	162	485
	DOUGLAS	119	221	124	345
	GREENE	1,823	3,081	1,693	4,774
	HENRY	203	320	204	524
	HICKORY	49	84	51	135
	JASPER	921	1,637	828	2,465
	LACLEDE	284	501	261	762
	LAWRENCE	217	408	212	620
	MCDONALD	202	390	162	552
	MILLER	197	329	186	515
	MONITEAU	75	128	73	201
	MORGAN	167	289	145	434
	NEWTON	301	549	270	819
	OZARK	88	155	90	245
	POLK	240	412	256	668
	ST CLAIR	83	146	85	231
	STONE	136	216	130	346
	TANEY	288	483	272	755
	VERNON	186	315	164	479
	WEBSTER	205	363	188	551
	WRIGHT	222	414	207	621
	SW TOTAL	7,508	13,047	6,987	20,034
KC REGION	CLAY	837	1,433	754	2,187
	JACKSON	6,996	12,190	5,817	18,007
	PLATTE	247	441	230	671
	KC TOTAL	8,080	14,064	6,801	20,865
STL REGION	JEFFERSON	883	1,465	874	2,339
	ST CHARLES	776	1,323	664	1,987
	ST LOUIS COUNTY	5,362	8,746	4,429	13,175
	ST LOUIS CITY	6,336	10,582	5,203	15,785
	STL TOTAL	13,357	22,116	11,170	33,286
STATEWIDE		43,715	74,590	38,012	112,602

**TABLE 5  
WORK ACTIVITIES OF PERSONS RECEIVING TEMPORARY ASSISTANCE  
AS OF SEPTEMBER 30, 2009**

	TOTAL PERSONS ENROLLED	EDUCATION RELATED TO EMPLOYMENT	VOC EDUC AND TRAINING	CWEP/AWEP	ON-THE-JOB TRAINING	WAGE SUPP	JOB SEARCH/ READINESS	JOB ENTRY	OTHER
NW REGION	ANDREW	7	0	0	0	0	3	1	3
	ATCHISON	2	0	0	0	0	0	2	0
	BUCHANAN	49	3	5	0	0	17	22	8
	CALDWELL	12	0	1	0	0	4	6	3
	CARROLL	4	0	0	1	0	1	2	1
	CASS	118	2	7	0	0	66	41	7
	CHARITON	6	0	0	2	0	1	2	1
	CLINTON	16	0	1	0	0	6	0	12
	COOPER	20	0	1	0	0	7	13	0
	DAVIESS	3	0	0	0	0	1	1	1
	DE KALB	8	0	0	0	0	5	1	2
	GENTRY	4	0	0	1	0	1	1	1
	GRUNDY	6	0	0	0	0	1	3	2
	HARRISON	5	1	1	0	0	2	1	0
	HOLT	3	0	0	0	0	1	2	0
	JOHNSON	60	1	5	0	0	40	7	10
	LAFAYETTE	40	0	2	1	0	19	9	12
	LINN	7	0	2	0	0	2	2	1
	LIVINGSTON	18	0	2	1	0	8	6	1
	MERCER	0	0	0	0	0	0	0	0
	NODAWAY	8	0	0	0	0	2	4	2
	PETTIS	77	2	7	0	0	48	22	8
	PUTNAM	2	0	0	0	0	2	0	0
	RAY	34	2	1	0	0	5	14	15
	SALINE	26	0	5	5	0	7	11	2
	SULLIVAN	2	0	0	0	0	1	1	0
	WORTH	0	0	0	0	0	0	0	0
	NW TOTAL	537	11	40	11	0	250	174	92
NE REGION	ADAIR	13	0	0	0	0	6	6	1
	AUDRAIN	54	2	5	0	0	34	19	2
	BOONE	218	8	20	1	0	123	68	32
	CALLAWAY	78	0	4	2	0	39	30	9
	CLARK	4	1	0	0	0	2	2	0
	COLE	60	5	11	4	0	26	20	3
	FRANKLIN	121	2	7	0	0	56	30	38
	GASCONADE	9	0	0	0	0	3	6	1
	HOWARD	14	0	1	0	0	4	8	1
	KNOX	1	0	0	0	0	1	0	0
	LEWIS	13	0	1	0	0	10	0	4
	LINCOLN	78	0	10	0	0	49	21	6
	MACON	7	0	0	0	0	4	1	5
	MARION	65	1	3	1	0	35	15	15
	MONROE	8	0	0	1	0	3	3	1
	MONTGOMERY	36	1	2	0	0	17	14	7
	OSAGE	5	0	1	0	0	0	5	0
	PIKE	13	0	1	0	0	2	8	2
	RALLS	7	0	1	0	0	4	2	1
	RANDOLPH	35	0	2	1	0	15	17	3
	SCHUYLER	1	0	0	0	0	0	1	0
	SCOTLAND	0	0	0	0	0	0	0	0
	SHELBY	4	0	1	0	0	3	1	1
	WARREN	57	1	3	0	0	26	28	5
	NE TOTAL	901	21	73	10	0	462	305	137
SE REGION	BOLLINGER	8	0	0	2	0	0	6	0
	BUTLER	141	8	13	0	0	78	50	3
	CAPE GIRARDEAU	39	1	1	1	0	1	31	5
	CARTER	9	0	1	0	0	0	8	1
	CRAWFORD	40	1	0	1	0	14	21	5
	DENT	20	0	1	1	0	10	7	1
	DUNKLIN	61	4	4	0	0	27	24	5
	HOWELL	51	2	6	2	0	19	22	0

NOTE: PARTICIPANTS MAY BE ENROLLED IN MORE THAN ONE ACTIVITY.



**TABLE 5  
WORK ACTIVITIES OF PERSONS RECEIVING TEMPORARY ASSISTANCE  
AS OF SEPTEMBER 30, 2009**

		TOTAL PERSONS ENROLLED	EDUCATION RELATED TO EMPLOYMENT	VOC EDUC AND TRAINING	CWEP/AWEP	ON-THE-JOB TRAINING	WAGE SUPP	JOB SEARCH/ READINESS	JOB ENTRY	OTHER
SE REGION	IRON	9	1	0	0	0	0	1	7	0
	MADISON	10	0	0	0	0	0	7	3	0
	MARIES	7	0	1	1	0	0	4	0	1
	MISSISSIPPI	32	1	1	0	0	0	8	21	4
	NEW MADRID	27	0	1	2	0	0	5	18	3
	OREGON	15	0	1	0	0	0	5	9	1
	PEMISCOT	18	1	0	0	0	0	2	16	0
	PERRY	5	0	0	0	0	0	2	3	0
	PHELPS	82	2	5	0	0	0	37	33	10
	PULASKI	45	0	0	2	0	0	20	22	5
	REYNOLDS	7	0	0	0	0	0	3	5	0
	RIPLEY	20	0	1	0	0	0	0	19	1
	ST FRANCOIS	91	1	11	0	0	0	50	27	4
	STE GENEVIEVE	14	0	1	0	0	0	7	6	0
	SCOTT	62	2	7	3	0	0	8	30	15
	SHANNON	9	0	0	0	0	0	1	7	1
	STODDARD	8	0	0	0	0	0	0	8	0
	TEXAS	38	3	2	1	0	0	18	17	2
	WASHINGTON	72	1	3	6	0	0	32	31	5
	WAYNE	17	0	0	0	0	0	7	10	0
	SE TOTAL	957	28	60	22	0	0	366	461	72
SW REGION	BARRY	21	1	2	0	0	0	12	7	1
	BARTON	10	0	1	0	0	0	3	6	1
	BATES	14	0	2	1	0	0	6	6	0
	BENTON	29	0	1	1	0	0	7	17	5
	CAMDEN	37	0	1	0	0	0	22	14	2
	CEDAR	21	0	3	0	0	0	10	10	0
	CHRISTIAN	62	1	7	0	0	0	33	24	1
	DADE	5	2	1	0	0	0	1	2	0
	DALLAS	36	1	0	1	0	0	17	15	3
	DOUGLAS	23	1	5	1	0	0	12	6	1
	GREENE	317	8	23	1	0	0	180	109	18
	HENRY	39	0	1	2	0	0	16	20	0
	HICKORY	10	0	0	0	0	0	2	8	1
	JASPER	169	3	21	1	0	0	89	67	17
	LACLEDE	59	0	0	0	0	0	35	19	6
	LAWRENCE	38	0	0	0	0	0	20	16	7
	MCDONALD	32	0	1	0	0	0	23	4	5
	MILLER	35	0	4	2	0	0	21	13	1
	MONITEAU	19	0	0	0	0	0	10	10	4
	MORGAN	44	3	1	0	0	0	14	13	14
	NEWTON	48	2	8	2	0	0	19	14	9
	OZARK	14	0	3	1	0	0	6	4	1
	POLK	36	2	1	0	0	0	15	17	3
	ST CLAIR	9	0	0	0	0	0	5	4	0
	STONE	11	1	1	0	0	0	2	6	1
	TANEY	31	0	0	0	0	0	9	22	4
	VERNON	32	1	2	0	0	0	12	18	0
	WEBSTER	32	0	5	0	0	0	22	7	1
	WRIGHT	41	2	5	2	0	0	14	15	6
	SW TOTAL	1,274	28	99	15	0	0	637	493	112
KC REGION	CLAY	115	8	6	3	0	0	37	42	34
	JACKSON	963	42	170	41	1	0	204	274	338
	PLATTE	39	3	3	2	0	0	9	10	14
	KC TOTAL	1,117	53	179	46	1	0	250	326	386
STL REGION	JEFFERSON	231	1	28	2	0	0	141	36	40
	ST CHARLES	150	2	7	1	0	0	72	44	34
	ST LOUIS COUNTY	1,192	27	105	5	1	0	441	109	611
	ST LOUIS CITY	1,037	41	78	6	0	0	405	203	438
	STL TOTAL	2,610	71	218	14	1	0	1,059	392	1,123
STATEWIDE		7,396	212	669	118	2	0	3,024	2,151	1,922

NOTE: PARTICIPANTS MAY BE ENROLLED IN MORE THAN ONE ACTIVITY.

**TABLE 6  
TEMPORARY ASSISTANCE REINVESTIGATIONS  
SEPTEMBER 2009**

		CASES AS OF END OF MONTH	REINS COMPLETED DURING MONTH	CASES OVERDUE FOR REIN	% OVERDUE FOR REIN
NW REGION	ANDREW	47	7	0	0.00%
	ATCHISON	14	3	0	0.00%
	BUCHANAN	797	97	0	0.00%
	CALDWELL	54	8	0	0.00%
	CARROLL	54	6	0	0.00%
	CASS	462	49	0	0.00%
	CHARITON	24	4	0	0.00%
	CLINTON	74	5	0	0.00%
	COOPER	92	9	0	0.00%
	DAVISS	33	6	0	0.00%
	DE KALB	40	7	0	0.00%
	GENTRY	23	4	0	0.00%
	GRUNDY	53	5	0	0.00%
	HARRISON	39	1	0	0.00%
	HOLT	17	4	0	0.00%
	JOHNSON	234	36	0	0.00%
	LAFAYETTE	198	30	0	0.00%
	LINN	60	8	0	0.00%
	LIVINGSTON	101	20	0	0.00%
	MERCER	11	2	0	0.00%
	NODAWAY	55	6	0	0.00%
	PETTIS	320	37	0	0.00%
	PUTNAM	20	4	0	0.00%
	RAY	149	29	0	0.00%
	SALINE	171	23	0	0.00%
	SULLIVAN	51	8	0	0.00%
	WORTH	5	0	0	0.00%
	NW TOTAL	3,198	418	0	0.00%
NE REGION	ADAIR	69	12	0	0.00%
	AUDRAIN	176	21	0	0.00%
	BOONE	931	114	0	0.00%
	CALLAWAY	225	34	0	0.00%
	CLARK	22	2	0	0.00%
	COLE	512	74	0	0.00%
	FRANKLIN	387	55	0	0.00%
	GASCONADE	36	6	0	0.00%
	HOWARD	48	5	0	0.00%
	KNOX	11	1	0	0.00%
	LEWIS	36	5	0	0.00%
	LINCOLN	294	39	0	0.00%
	MACON	55	8	0	0.00%
	MARION	236	30	0	0.00%
	MONROE	39	11	0	0.00%
	MONTGOMERY	85	11	0	0.00%
	OSAGE	30	4	0	0.00%
	PIKE	84	15	0	0.00%
	RALLS	36	3	0	0.00%
	RANDOLPH	192	22	0	0.00%
	SCHUYLER	10	1	0	0.00%
	SCOTLAND	13	0	0	0.00%
	SHELBY	22	7	0	0.00%
	WARREN	203	29	0	0.00%
	NE TOTAL	3,752	509	0	0.00%
SE REGION	BOLLINGER	91	10	0	0.00%
	BUTLER	593	88	0	0.00%
	CAPE GIRARDEAU	465	51	0	0.00%
	CARTER	56	5	0	0.00%
	CRAWFORD	224	35	0	0.00%
	DENT	111	10	0	0.00%
	DUNKLIN	545	47	0	0.00%
	HOWELL	374	53	0	0.00%

**TABLE 6  
TEMPORARY ASSISTANCE REINVESTIGATIONS  
SEPTEMBER 2009**

		CASES AS OF END OF MONTH	REINS COMPLETED DURING MONTH	CASES OVERDUE FOR REIN	% OVERDUE FOR REIN
SE REGION	IRON	78	7	0	0.00%
	MADISON	94	10	0	0.00%
	MARIES	39	9	0	0.00%
	MISSISSIPPI	215	29	0	0.00%
	NEW MADRID	262	26	0	0.00%
	OREGON	103	16	0	0.00%
	PEMISCOT	392	49	0	0.00%
	PERRY	98	7	0	0.00%
	PHELPS	308	33	0	0.00%
	PULASKI	207	23	0	0.00%
	REYNOLDS	46	6	0	0.00%
	RIPLEY	177	24	0	0.00%
	ST FRANCOIS	585	86	0	0.00%
	STE GENEVIEVE	85	15	0	0.00%
	SCOTT	586	63	0	0.00%
	SHANNON	60	11	0	0.00%
	STODDARD	179	18	0	0.00%
	TEXAS	193	31	0	0.00%
	WASHINGTON	259	39	0	0.00%
	WAYNE	112	18	0	0.00%
	SE TOTAL	6,537	819	0	0.00%
SW REGION	BARRY	273	37	0	0.00%
	BARTON	89	15	0	0.00%
	BATES	84	16	0	0.00%
	BENTON	161	21	0	0.00%
	CAMDEN	146	13	0	0.00%
	CEDAR	119	13	0	0.00%
	CHRISTIAN	309	42	0	0.00%
	DADE	47	7	0	0.00%
	DALLAS	163	27	0	0.00%
	DOUGLAS	111	12	0	0.00%
	GREENE	1,687	200	0	0.00%
	HENRY	180	25	0	0.00%
	HICKORY	47	8	0	0.00%
	JASPER	843	121	0	0.00%
	LACLEDE	253	32	0	0.00%
	LAWRENCE	200	25	0	0.00%
	MCDONALD	181	22	0	0.00%
	MILLER	182	24	0	0.00%
	MONITEAU	73	7	0	0.00%
	MORGAN	147	14	0	0.00%
	NEWTON	274	32	0	0.00%
	OZARK	79	4	0	0.00%
	POLK	220	36	0	0.00%
	ST CLAIR	80	11	0	0.00%
	STONE	122	15	0	0.00%
	TANEY	256	48	0	0.00%
	VERNON	170	19	0	0.00%
	WEBSTER	183	24	0	0.00%
	WRIGHT	207	32	0	0.00%
	SW TOTAL	6,886	902	0	0.00%
KC REGION	CLAY	770	101	0	0.00%
	JACKSON	6,478	829	2	0.03%
	PLATTE	218	29	1	0.46%
	KC TOTAL	7,466	959	3	0.04%
STL REGION	JEFFERSON	808	107	0	0.00%
	ST CHARLES	702	85	0	0.00%
	ST LOUIS COUNTY	4,941	665	2	0.04%
	ST LOUIS CITY	5,956	782	2	0.03%
	STL TOTAL	12,407	1,639	4	0.03%
STATEWIDE		40,246	5,246	7	0.02%

*This page is intentionally left blank.*

***MO HEALTHNET***

*This page is intentionally left blank.*

**TABLE 7  
MO HEALTHNET ELIGIBILITY  
SEPTEMBER 2009**

	NUMBER OR AMOUNT SEP-2009	NUMBER OR AMOUNT AUG-2009	NUMBER OR AMOUNT JUL-2009	NUMBER OR AMOUNT SEP-2008	CHANGE FROM LAST MONTH	CHANGE FROM 2 MONTHS AGO	CHANGE FROM LAST YEAR
<b>*** MHK/MHF/TMH</b>							
APPLICATIONS RECEIVED	15,618	16,269	14,934	14,977	-4.0%	4.6%	4.3%
APPLICATIONS APPROVED	10,897	10,897	10,371	10,282	0.0%	5.1%	6.0%
APPLICATIONS REJECTED	3,594	3,594	3,683	3,512	0.0%	-2.4%	2.3%
APPLICATIONS PENDING	5,499	5,588	4,717	5,417	-1.6%	16.6%	1.5%
<b>MHK</b>							
NON-CHIP POVERTY CHILDREN	203,614	202,152	199,834	175,693	0.7%	1.9%	15.9%
CHIP NON-PREMIUM CHILDREN	44,735	44,145	43,297	41,465	1.3%	3.3%	7.9%
CHIP PREMIUM CHILDREN	23,289	22,951	22,554	20,846	1.5%	3.3%	11.7%
<b>MHF</b>							
PARENTS/CARETAKERS	67,588	65,483	63,301	58,929	3.2%	6.8%	14.7%
CHILDREN	186,564	185,936	184,494	180,786	0.3%	1.1%	3.2%
<b>TMH</b>							
PARENTS/CARETAKERS	12,348	12,168	11,993	12,900	1.5%	3.0%	-4.3%
CHILDREN	28,728	28,017	27,916	31,791	2.5%	2.9%	-9.6%
<b>TOTAL MHK/MHF/TMH</b>							
FAMILIES	254,927	252,778	250,354	235,672	0.9%	1.8%	8.2%
PARENTS/CARETAKERS	79,936	77,651	75,294	71,829	2.9%	6.2%	11.3%
CHILDREN	486,930	483,201	478,095	450,581	0.8%	1.8%	8.1%
CASES CLOSED	10,148	9,423	9,295	10,415	7.7%	9.2%	-2.6%
<b>*** NEWBORNS</b>							
	21,218	21,153	21,223	23,372	0.3%	0.0%	-9.2%
<b>*** BCCT</b>							
PERSONS	833	824	798	705	1.1%	4.4%	18.2%
PRESUMPTIVE ELIGIBILITY PERSONS	19	19	20	36	0.0%	-5.0%	-47.2%
<b>*** MPW</b>							
APPLICATIONS RECEIVED	4,782	4,678	5,126	4,868	2.2%	-6.7%	-1.8%
APPLICATIONS APPROVED	3,313	3,313	3,633	3,259	0.0%	-8.8%	1.7%
APPLICATIONS REJECTED	1,361	1,361	1,532	1,499	0.0%	-11.2%	-9.2%
APPLICATIONS PENDING	1,080	1,021	1,030	1,163	5.8%	4.9%	-7.1%
MO HEALTHNET FOR PREG WOMEN	27,947	28,024	27,882	26,820	-0.3%	0.2%	4.2%
EXTENDED WOMEN'S HEALTH	16,594	16,832	16,973	18,872	-1.4%	-2.2%	-12.1%
<b>*** REFUGEE</b>							
APPLICATIONS RECEIVED	53	39	48	57	35.9%	10.4%	-7.0%
APPLICATIONS APPROVED	46	36	51	50	27.8%	-9.8%	-8.0%
APPLICATIONS REJECTED	2	1	0	3	100.0%	0.0%	-33.3%
APPLICATIONS PENDING	7	4	2	8	75.0%	250.0%	-12.5%
CASES	307	284	271	250	8.1%	13.3%	22.8%
PERSONS	348	322	304	286	8.1%	14.5%	21.7%
TOTAL PAYMENTS	\$16,740	\$15,088	\$14,368	\$8,717	10.9%	16.5%	92.0%
CASES CLOSED	30	23	27	31	30.4%	11.1%	-3.2%
<b>*** SUPPLEMENTAL AID TO BLIND</b>							
APPLICATIONS RECEIVED	138	151	157	108	-8.6%	-12.1%	27.8%
APPLICATIONS APPROVED	17	10	16	21	70.0%	6.3%	-19.0%
APPLICATIONS REJECTED	143	109	107	98	31.2%	33.6%	45.9%
APPLICATIONS PENDING	202	224	192	162	-9.8%	5.2%	24.7%
PERSONS	793	791	797	789	0.3%	-0.5%	0.5%
TOTAL PAYMENTS	\$405,227	\$406,472	\$407,560	\$380,718	-0.3%	-0.6%	6.4%
CASES CLOSED	18	18	17	12	0.0%	5.9%	50.0%

**TABLE 7  
MO HEALTHNET ELIGIBILITY  
SEPTEMBER 2009**

	NUMBER OR AMOUNT SEP-2009	NUMBER OR AMOUNT AUG-2009	NUMBER OR AMOUNT JUL-2009	NUMBER OR AMOUNT SEP-2008	CHANGE FROM LAST MONTH	CHANGE FROM 2 MONTHS AGO	CHANGE FROM LAST YEAR
<b>*** BLIND PENSION</b>							
APPLICATIONS RECEIVED	175	211	210	149	-17.1%	-16.7%	17.4%
APPLICATIONS APPROVED	47	39	35	51	20.5%	34.3%	-7.8%
APPLICATIONS REJECTED	159	117	141	124	35.9%	12.8%	28.2%
APPLICATIONS PENDING	292	324	270	238	-9.9%	8.1%	22.7%
PERSONS	3,018	3,002	3,000	2,917	0.5%	0.6%	3.5%
TOTAL PAYMENTS	\$1,962,668	\$1,953,651	\$1,951,908	\$1,775,132	0.5%	0.6%	10.6%
CASES CLOSED	40	37	36	30	8.1%	11.1%	33.3%
<b>*** MHABD</b>							
APPLICATIONS RECEIVED	10,775	10,812	11,129	10,237	-0.3%	-3.2%	5.3%
APPLICATIONS APPROVED	5,557	5,523	5,894	5,015	0.6%	-5.7%	10.8%
APPLICATIONS REJECTED	5,218	5,168	5,646	4,753	1.0%	-7.6%	9.8%
APPLICATIONS PENDING	14,500	14,506	14,451	12,902	0.0%	0.3%	12.4%
SPENDDOWN PERSONS	23,363	23,367	23,367	21,524	0.0%	0.0%	8.5%
NON-SPENDDOWN PERSONS	164,570	163,479	162,724	158,563	0.7%	1.1%	3.8%
TWHA NON-PREMIUM PERSONS	249	244	239	188	2.0%	4.2%	32.4%
TWHA PREMIUM PERSONS	933	925	895	617	0.9%	4.2%	51.2%
CASES CLOSED	3,732	3,503	3,642	3,777	6.5%	2.5%	-1.2%
<b>*** MHCC</b>							
APPLICATIONS RECEIVED	295	288	256	336	2.4%	15.2%	-12.2%
APPLICATIONS APPROVED	240	246	224	289	-2.4%	7.1%	-17.0%
DEPT. OF MENTAL HEALTH	0	1	0	4	0.0%	0.0%	0.0%
JUVENILE COURT	127	148	141	184	-14.2%	-9.9%	-31.0%
DIV. OF YOUTH SERVICES	98	81	69	89	21.0%	42.0%	10.1%
VOLUNTARY PLACEMENTS	15	16	14	12	-6.3%	7.1%	25.0%
APPLICATIONS REJECTED	56	37	32	53	51.4%	75.0%	5.7%
APPLICATIONS PENDING	5	8	4	8	-37.5%	25.0%	-37.5%
TOTAL PERSONS	1,630	1,617	1,543	1,649	0.8%	5.6%	-1.2%
DEPT. OF MENTAL HEALTH	14	14	13	17	0.0%	7.7%	-17.6%
JUVENILE COURT	661	693	625	784	-4.6%	5.8%	-15.7%
DIV. OF YOUTH SERVICES	875	820	822	764	6.7%	6.4%	14.5%
VOLUNTARY PLACEMENTS	80	90	83	84	-11.1%	-3.6%	-4.8%
CASES CLOSED	218	219	184	313	-0.5%	18.5%	-30.4%
DEPT. OF MENTAL HEALTH	1	0	0	0	0.0%	0.0%	0.0%
JUVENILE COURT	142	138	75	153	2.9%	89.3%	-7.2%
DIV. OF YOUTH SERVICES	64	57	99	144	12.3%	-35.4%	-55.6%
VOLUNTARY PLACEMENTS	11	24	10	16	-54.2%	10.0%	-31.3%
<b>*** NURSING CARE</b>							
APPLICATIONS RECEIVED	294	322	325	287	-8.7%	-9.5%	2.4%
APPLICATIONS APPROVED	229	210	246	235	9.0%	-6.9%	-2.6%
APPLICATIONS REJECTED	89	77	64	68	15.6%	39.1%	30.9%
APPLICATIONS PENDING	197	225	205	164	-12.4%	-3.9%	20.1%
TOTAL PERSONS	7,572	7,567	7,592	7,676	0.1%	-0.3%	-1.4%
RCF-II	5,423	5,421	5,448	5,524	0.0%	-0.5%	-1.8%
RCF-I	1,994	1,990	1,986	1,983	0.2%	0.4%	0.6%
SNF-ICF	155	156	158	169	-0.6%	-1.9%	-8.3%
TOTAL PAYMENTS	\$1,869,980	\$1,865,577	\$1,873,590	\$1,903,771	0.2%	-0.2%	-1.8%
RCF-II	\$1,510,682	\$1,506,824	\$1,514,693	\$1,540,230	0.3%	-0.3%	-1.9%
RCF-I	\$301,821	\$300,891	\$300,059	\$300,674	0.3%	0.6%	0.4%
SNF-ICF	\$57,477	\$57,862	\$58,838	\$62,867	-0.7%	-2.3%	-8.6%
CASES CLOSED	156	181	181	153	-13.8%	-13.8%	2.0%
<b>*** SSI ONLY</b>							
	437	438	439	482	-0.2%	-0.5%	-9.3%
<b>*** SSI-SP</b>							
PERSONS	120	121	127	138	-0.8%	-5.5%	-13.0%
TOTAL PAYMENTS	\$8,123	\$8,172	\$8,312	\$8,352	-0.6%	-2.3%	-2.7%



**TABLE 7  
MO HEALTHNET ELIGIBILITY  
SEPTEMBER 2009**

	NUMBER OR AMOUNT SEP-2009	NUMBER OR AMOUNT AUG-2009	NUMBER OR AMOUNT JUL-2009	NUMBER OR AMOUNT SEP-2008	CHANGE FROM LAST MONTH	CHANGE FROM 2 MONTHS AGO	CHANGE FROM LAST YEAR
<b>*** SP ONLY</b>							
PERSONS	41	40	39	45	2.5%	5.1%	-8.9%
TOTAL PAYMENTS	\$6,669	\$6,153	\$5,438	\$5,770	8.4%	22.6%	15.6%
<b>*** QMB</b>							
APPLICATIONS RECEIVED	1,809	1,839	1,934	1,786	-1.6%	-6.5%	1.3%
APPLICATIONS APPROVED	788	776	805	752	1.5%	-2.1%	4.8%
APPLICATIONS REJECTED	1,006	1,043	1,125	936	-3.5%	-10.6%	7.5%
APPLICATIONS PENDING	975	990	985	963	-1.5%	-1.0%	1.2%
PERSONS	12,016	11,982	11,974	10,836	0.3%	0.4%	10.9%
CASES CLOSED	188	174	215	173	8.0%	-12.6%	8.7%
<b>*** SLMB</b>							
APPLICATIONS RECEIVED	1,311	1,294	1,332	1,149	1.3%	-1.6%	14.1%
APPLICATIONS APPROVED	474	441	519	377	7.5%	-8.7%	25.7%
APPLICATIONS REJECTED	802	856	870	722	-6.3%	-7.8%	11.1%
APPLICATIONS PENDING	654	633	642	617	3.3%	1.9%	6.0%
PERSONS	16,643	16,484	16,246	14,925	1.0%	2.4%	11.5%
CASES CLOSED	235	247	257	234	-4.9%	-8.6%	0.4%
<b>*** VENDOR CASES</b>							
PERSONS	27,796	27,641	27,716	28,506	0.6%	0.3%	-2.5%
CASES CLOSED	821	721	890	909	13.9%	-7.8%	-9.7%
<b>*** PE FOR KIDS</b>							
PERSONS	354	293	289	87	20.8%	22.5%	306.9%
<b>*** UWHS</b>							
APPLICATIONS RECEIVED	3,731	3,703	3,761	0	0.8%	-0.8%	0.0%
APPLICATIONS APPROVED	3,979	2,359	2,402	0	68.7%	65.7%	0.0%
APPLICATIONS REJECTED	3,896	1,219	1,435	0	219.6%	171.5%	0.0%
APPLICATIONS PENDING	1,994	934	900	0	113.5%	121.6%	0.0%
PERSONS	14,905	13,365	11,829	0	11.5%	26.0%	0.0%
CASES CLOSED	980	735	629	0	33.3%	55.8%	0.0%

NOTE: NURSING CARE INCLUDES NC-GR AND NC-SAB ELIGIBLES AND PAYMENTS.

NOTE: MHK/MHF/TMH FAMILIES IS NOW AN UNDUPLICATED COUNT. SOME FAMILIES HAVE MEMBERS IN DIFFERENT CATEGORIES. PRIOR TO THE JANUARY 2007 MMR THE FAMILY WAS COUNTED IN EACH CATEGORY. THERE IS NO CHANGE IN THE COUNT OF CHILDREN OR PARENTS/CARETAKERS.

**TABLE 8  
MO HEALTHNET ELIGIBILITY BY REGION FOR SEPTEMBER 2009**

	NW REGION	NE REGION	SE REGION	SW REGION	KC REGION	STL REGION
<b>*** MHK/MHF/TMH</b>						
APPLICATIONS RECEIVED	1,946	1,697	2,223	3,504	2,768	3,480
APPLICATIONS APPROVED	1,185	1,169	1,620	2,522	1,809	2,592
APPLICATIONS REJECTED	443	396	464	843	640	808
APPLICATIONS PENDING	765	570	668	1,215	1,044	1,237
<b>MHK</b>						
NON-CHIP POVERTY CHILDREN	18,708	22,107	31,494	46,788	32,773	51,744
CHIP NON-PREMIUM CHILDREN	4,188	5,015	7,119	10,625	6,774	11,014
CHIP PREMIUM CHILDREN	2,451	2,882	3,812	5,373	3,491	5,280
<b>MHF</b>						
PARENTS/CARETAKERS	5,578	6,721	10,668	12,560	11,459	20,602
CHILDREN	15,326	18,165	28,507	34,884	34,156	55,526
<b>TMH</b>						
PARENTS/CARETAKERS	1,135	1,394	2,411	2,374	1,637	3,397
CHILDREN	2,580	2,921	4,976	5,615	4,469	8,167
<b>TOTAL MHK/MHF/TMH</b>						
FAMILIES	22,814	27,156	40,817	54,481	41,732	67,927
PARENTS/CARETAKERS	6,713	8,115	13,079	14,934	13,096	23,999
CHILDREN	43,253	51,090	75,908	103,285	81,663	131,731
CASES CLOSED	945	1,076	1,522	2,211	1,922	2,472
<b>*** NEWBORNS</b>	1,817	2,317	2,894	4,893	3,539	5,758
<b>*** BCCT</b>						
PERSONS	64	88	157	163	85	276
PRESUMPTIVE ELIGIBILITY PERSONS	6	2	2	4	2	3
<b>*** MPW</b>						
APPLICATIONS RECEIVED	522	549	680	1,029	902	1,100
APPLICATIONS APPROVED	353	359	487	783	525	806
APPLICATIONS REJECTED	156	148	125	268	308	356
APPLICATIONS PENDING	118	136	132	234	212	248
MO HEALTHNET FOR PREG WOMEN	2,774	3,296	4,505	6,416	4,495	6,461
EXTENDED WOMEN'S HEALTH	1,520	1,886	2,306	3,885	2,853	4,144
<b>*** REFUGEE</b>						
APPLICATIONS RECEIVED	0	5	0	5	29	14
APPLICATIONS APPROVED	0	5	0	0	27	14
APPLICATIONS REJECTED	0	0	0	1	1	0
APPLICATIONS PENDING	0	0	0	5	2	0
CASES	0	36	1	10	110	150
PERSONS	0	42	1	10	120	175
TOTAL PAYMENTS	\$0	\$5,250	\$136	\$544	\$3,868	\$6,942
CASES CLOSED	0	3	0	8	8	11
<b>*** SUPPLEMENTAL AID TO BLIND</b>						
APPLICATIONS RECEIVED	14	18	18	29	30	29
APPLICATIONS APPROVED	1	2	1	3	6	4
APPLICATIONS REJECTED	15	16	28	25	29	30
APPLICATIONS PENDING	24	30	28	40	45	35
PERSONS	62	71	123	144	116	277
TOTAL PAYMENTS	\$31,886	\$34,609	\$64,133	\$72,209	\$55,256	\$147,134
CASES CLOSED	1	3	3	2	2	7
<b>*** BLIND PENSION</b>						
APPLICATIONS RECEIVED	16	23	24	35	34	43
APPLICATIONS APPROVED	4	6	8	4	13	12
APPLICATIONS REJECTED	15	15	25	35	30	39
APPLICATIONS PENDING	25	36	41	56	61	73
PERSONS	286	306	422	519	621	864
TOTAL PAYMENTS	\$186,186	\$199,164	\$274,638	\$337,785	\$404,103	\$560,792
CASES CLOSED	3	5	6	6	9	11
<b>*** MHABD</b>						
APPLICATIONS RECEIVED	1,069	1,175	1,980	2,548	1,742	2,261
APPLICATIONS APPROVED	566	653	1,071	1,327	807	1,133
APPLICATIONS REJECTED	564	559	965	1,260	848	1,022
APPLICATIONS PENDING	1,396	1,616	2,417	3,110	2,574	3,387

**TABLE 8  
MO HEALTHNET ELIGIBILITY BY REGION FOR SEPTEMBER 2009**

	NW REGION	NE REGION	SE REGION	SW REGION	KC REGION	STL REGION
<b>*** MHABD</b>						
SPENDDOWN PERSONS	2,230	2,790	5,765	5,006	2,743	4,829
NON-SPENDDOWN PERSONS	14,529	16,966	36,126	35,563	19,701	41,685
TWHA NON-PREMIUM PERSONS	40	37	42	56	20	54
TWHA PREMIUM PERSONS	95	174	131	211	101	221
CASES CLOSED	349	437	713	944	619	670
<b>*** MHCC</b>						
APPLICATIONS RECEIVED	23	65	33	56	33	85
APPLICATIONS APPROVED	23	38	32	46	26	75
APPLICATIONS REJECTED	2	28	2	8	6	10
APPLICATIONS PENDING	0	0	0	1	0	4
PERSONS	87	166	242	238	382	515
CASES CLOSED	0	0	0	0	0	1
<b>*** NURSING CARE</b>						
APPLICATIONS RECEIVED	36	46	54	72	33	53
APPLICATIONS APPROVED	36	38	51	47	20	37
APPLICATIONS REJECTED	9	11	13	29	12	15
APPLICATIONS PENDING	20	42	43	40	19	33
PERSONS	635	1,035	1,899	1,412	1,005	1,586
RCF-II	360	719	1,428	1,050	686	1,180
RCF-I	266	306	446	349	246	381
SNF-ICF	9	10	25	13	73	25
TOTAL PAYMENTS	\$142,131	\$246,895	\$477,787	\$352,059	\$255,011	\$396,097
RCF-II	\$98,968	\$196,623	\$400,972	\$295,110	\$190,079	\$328,930
RCF-I	\$39,653	\$46,764	\$67,761	\$52,369	\$37,171	\$58,103
SNF/ICF	\$3,510	\$3,508	\$9,054	\$4,580	\$27,761	\$9,064
CASES CLOSED	11	24	37	30	25	29
<b>*** SSI ONLY</b>	36	34	110	73	16	168
<b>*** SSI-SP</b>						
PERSONS	13	14	32	25	8	28
TOTAL PAYMENTS	\$742	\$649	\$2,588	\$2,300	\$254	\$1,590
<b>*** SP ONLY</b>						
PERSONS	3	6	9	10	7	6
TOTAL PAYMENTS	\$704	\$221	\$1,484	\$2,446	\$945	\$869
<b>*** QMB</b>						
APPLICATIONS RECEIVED	202	179	357	505	261	305
APPLICATIONS APPROVED	83	88	187	211	114	105
APPLICATIONS REJECTED	98	84	207	281	138	198
APPLICATIONS PENDING	95	99	171	269	153	188
PERSONS	1,271	1,140	2,140	2,990	1,586	2,889
CASES CLOSED	24	16	50	37	16	45
<b>*** SLMB</b>						
APPLICATIONS RECEIVED	156	137	294	391	193	140
APPLICATIONS APPROVED	57	53	106	125	65	68
APPLICATIONS REJECTED	92	65	207	257	133	48
APPLICATIONS PENDING	74	75	128	194	113	70
PERSONS	1,636	1,699	3,388	4,517	2,333	3,070
CASES CLOSED	25	25	51	61	40	33
<b>*** VENDOR CASES</b>						
PERSONS	3,455	3,177	4,470	5,019	3,881	7,794
CASES CLOSED	80	96	150	185	114	196
<b>*** PE FOR KIDS</b>						
PERSONS	75	30	3	43	151	52
<b>*** UWHS</b>						
APPLICATIONS RECEIVED	520	415	590	779	663	764
APPLICATIONS APPROVED	425	499	681	776	641	957
APPLICATIONS REJECTED	583	398	571	914	614	816
APPLICATIONS PENDING	242	199	254	425	363	511
PERSONS	1,453	2,221	2,270	2,701	2,886	3,374
CASES CLOSED	104	135	178	180	207	176

**TABLE 9  
MO HEALTHNET ELIGIBILITY BY REGION AND COUNTY FOR SEPTEMBER 2009**

	NW ANDREW	NW ATCHISON	NW BUCHANAN	NW CALDWELL	NW CARROLL
<b>*** MHK/MHF/TMH</b>					
APPLICATIONS RECEIVED	18	15	706	35	34
APPLICATIONS APPROVED	17	8	312	27	21
APPLICATIONS REJECTED	7	2	124	12	5
APPLICATIONS PENDING	5	8	314	21	12
<b>MHK</b>					
NON-CHIP POVERTY CHILDREN	373	134	3,476	296	361
CHIP NON-PREMIUM CHILDREN	92	32	693	61	98
CHIP PREMIUM CHILDREN	45	20	330	26	43
<b>MHF</b>					
PARENTS/CARETAKERS	90	33	1,304	103	120
CHILDREN	269	85	3,843	281	284
<b>TMH</b>					
PARENTS/CARETAKERS	18	7	231	33	20
CHILDREN	43	17	561	59	38
<b>TOTAL MHK/MHF/TMH</b>					
FAMILIES	475	171	4,740	358	426
PARENTS/CARETAKERS	108	40	1,535	136	140
CHILDREN	822	288	8,903	723	824
CASES CLOSED	14	9	236	15	16
<b>*** NEWBORNS</b>	41	16	370	32	26
<b>*** BCCT</b>					
PERSONS	1	0	22	0	0
PRESUMPTIVE ELIGIBILITY PERSONS	0	0	4	0	0
<b>*** MPW</b>					
APPLICATIONS RECEIVED	5	3	134	9	6
APPLICATIONS APPROVED	9	2	89	4	1
APPLICATIONS REJECTED	2	1	54	3	0
APPLICATIONS PENDING	2	0	23	3	2
MO HEALTHNET FOR PREG WOMEN	62	28	615	44	46
EXTENDED WOMEN'S HEALTH	34	8	319	27	14
<b>*** REFUGEE</b>					
APPLICATIONS RECEIVED	0	0	0	0	0
APPLICATIONS APPROVED	0	0	0	0	0
APPLICATIONS REJECTED	0	0	0	0	0
APPLICATIONS PENDING	0	0	0	0	0
CASES	0	0	0	0	0
PERSONS	0	0	0	0	0
TOTAL PAYMENTS	\$0	\$0	\$0	\$0	\$0
CASES CLOSED	0	0	0	0	0
<b>*** SUPPLEMENTAL AID TO BLIND</b>					
APPLICATIONS RECEIVED	0	1	2	1	0
APPLICATIONS APPROVED	0	0	0	0	0
APPLICATIONS REJECTED	0	0	0	2	0
APPLICATIONS PENDING	0	1	3	1	1
PERSONS	2	0	13	3	1
TOTAL PAYMENTS	\$945	\$0	\$6,307	\$1,348	\$360
CASES CLOSED	0	0	0	0	0
<b>*** BLIND PENSION</b>					
APPLICATIONS RECEIVED	0	1	1	1	0
APPLICATIONS APPROVED	0	0	0	0	0
APPLICATIONS REJECTED	0	0	0	2	0
APPLICATIONS PENDING	0	1	3	1	1
PERSONS	9	4	56	4	6
TOTAL PAYMENTS	\$5,859	\$2,604	\$36,456	\$2,604	\$3,906
CASES CLOSED	0	0	0	0	0
<b>*** MHABD</b>					
APPLICATIONS RECEIVED	27	11	223	16	31
APPLICATIONS APPROVED	8	8	96	8	17
APPLICATIONS REJECTED	14	5	128	6	21
APPLICATIONS PENDING	38	18	311	24	43

**TABLE 9  
MO HEALTHNET ELIGIBILITY BY REGION AND COUNTY FOR SEPTEMBER 2009**

	NW ANDREW	NW ATCHISON	NW BUCHANAN	NW CALDWELL	NW CARROLL
<b>*** MHABD</b>					
SPENDDOWN PERSONS	45	28	405	20	62
NON-SPENDDOWN PERSONS	334	178	3,103	253	343
TWHA NON-PREMIUM PERSONS	2	3	6	3	1
TWHA PREMIUM PERSONS	2	1	15	1	2
CASES CLOSED	6	9	76	4	14
<b>*** MHCC</b>					
APPLICATIONS RECEIVED	0	0	22	0	0
APPLICATIONS APPROVED	0	0	22	0	0
APPLICATIONS REJECTED	0	0	2	0	0
APPLICATIONS PENDING	0	0	0	0	0
PERSONS	0	0	13	0	0
CASES CLOSED	0	0	0	0	0
<b>*** NURSING CARE</b>					
APPLICATIONS RECEIVED	0	0	14	0	0
APPLICATIONS APPROVED	0	0	17	0	0
APPLICATIONS REJECTED	0	0	3	0	0
APPLICATIONS PENDING	0	0	9	0	0
PERSONS	2	1	186	6	2
RCF-II	1	0	104	5	2
RCF-I	1	1	82	1	0
SNF-ICF	0	0	0	0	0
TOTAL PAYMENTS	\$355	\$156	\$41,071	\$1,466	\$584
RCF-II	\$292	\$0	\$29,171	\$1,310	\$584
RCF-I	\$63	\$156	\$11,900	\$156	\$0
SNF/ICF	\$0	\$0	\$0	\$0	\$0
CASES CLOSED	0	0	6	1	0
<b>*** SSI ONLY</b>	1	0	4	0	1
<b>*** SSI-SP</b>					
PERSONS	0	0	3	0	0
TOTAL PAYMENTS	\$0	\$0	\$77	\$0	\$0
<b>*** SP ONLY</b>					
PERSONS	0	0	0	1	0
TOTAL PAYMENTS	\$0	\$0	\$0	\$651	\$0
<b>*** QMB</b>					
APPLICATIONS RECEIVED	7	5	31	2	2
APPLICATIONS APPROVED	2	1	7	2	1
APPLICATIONS REJECTED	4	5	7	3	2
APPLICATIONS PENDING	2	2	12	2	0
PERSONS	30	21	234	18	23
CASES CLOSED	1	2	7	0	0
<b>*** SLMB</b>					
APPLICATIONS RECEIVED	6	5	10	4	2
APPLICATIONS APPROVED	2	1	6	1	0
APPLICATIONS REJECTED	3	5	1	5	3
APPLICATIONS PENDING	2	2	5	3	0
PERSONS	31	30	243	33	30
CASES CLOSED	2	1	4	0	1
<b>*** VENDOR CASES</b>					
PERSONS	94	46	416	38	64
CASES CLOSED	1	1	5	0	1
<b>*** PE FOR KIDS</b>					
PERSONS	3	0	57	1	0
<b>*** UWHS</b>					
APPLICATIONS RECEIVED	4	1	116	5	12
APPLICATIONS APPROVED	10	1	30	2	12
APPLICATIONS REJECTED	22	0	81	16	13
APPLICATIONS PENDING	1	0	65	3	2
PERSONS	26	0	61	29	73
CASES CLOSED	1	0	4	1	5

**TABLE 9  
MO HEALTHNET ELIGIBILITY BY REGION AND COUNTY FOR SEPTEMBER 2009**

	NW CASS	NW CHARITON	NW CLINTON	NW COOPER	NW DAVISS
<b>*** MHK/MHF/TMH</b>					
APPLICATIONS RECEIVED	241	13	40	35	24
APPLICATIONS APPROVED	146	10	44	17	14
APPLICATIONS REJECTED	58	3	12	9	2
APPLICATIONS PENDING	80	5	14	10	12
<b>MHK</b>					
NON-CHIP POVERTY CHILDREN	2,711	209	570	547	300
CHIP NON-PREMIUM CHILDREN	617	53	130	119	74
CHIP PREMIUM CHILDREN	459	30	52	85	51
<b>MHF</b>					
PARENTS/CARETAKERS	850	66	139	129	62
CHILDREN	2,161	187	376	363	220
<b>TMH</b>					
PARENTS/CARETAKERS	147	9	23	48	25
CHILDREN	309	19	55	98	67
<b>TOTAL MHK/MHF/TMH</b>					
FAMILIES	3,251	265	621	664	339
PARENTS/CARETAKERS	997	75	162	177	87
CHILDREN	6,257	498	1,183	1,212	712
CASES CLOSED	140	5	15	21	17
<b>*** NEWBORNS</b>	244	28	63	69	17
<b>*** BCCT</b>					
PERSONS	7	1	0	3	0
PRESUMPTIVE ELIGIBILITY PERSONS	0	0	0	0	0
<b>*** MPW</b>					
APPLICATIONS RECEIVED	61	5	9	11	7
APPLICATIONS APPROVED	41	3	15	6	5
APPLICATIONS REJECTED	16	1	3	3	1
APPLICATIONS PENDING	14	0	4	2	2
MO HEALTHNET FOR PREG WOMEN	347	33	77	66	48
EXTENDED WOMEN'S HEALTH	215	24	46	52	28
<b>*** REFUGEE</b>					
APPLICATIONS RECEIVED	0	0	0	0	0
APPLICATIONS APPROVED	0	0	0	0	0
APPLICATIONS REJECTED	0	0	0	0	0
APPLICATIONS PENDING	0	0	0	0	0
CASES	0	0	0	0	0
PERSONS	0	0	0	0	0
TOTAL PAYMENTS	\$0	\$0	\$0	\$0	\$0
CASES CLOSED	0	0	0	0	0
<b>*** SUPPLEMENTAL AID TO BLIND</b>					
APPLICATIONS RECEIVED	3	0	0	0	0
APPLICATIONS APPROVED	0	0	0	0	0
APPLICATIONS REJECTED	0	0	2	0	0
APPLICATIONS PENDING	7	0	0	0	0
PERSONS	8	0	1	1	1
TOTAL PAYMENTS	\$4,270	\$0	\$651	\$651	\$651
CASES CLOSED	0	0	0	0	0
<b>*** BLIND PENSION</b>					
APPLICATIONS RECEIVED	5	0	0	0	0
APPLICATIONS APPROVED	0	0	1	0	0
APPLICATIONS REJECTED	1	0	1	0	0
APPLICATIONS PENDING	7	0	0	0	0
PERSONS	38	4	7	5	2
TOTAL PAYMENTS	\$24,738	\$2,604	\$4,557	\$3,255	\$1,302
CASES CLOSED	0	0	0	0	0
<b>*** MHABD</b>					
APPLICATIONS RECEIVED	136	15	26	23	14
APPLICATIONS APPROVED	71	8	17	15	10
APPLICATIONS REJECTED	83	4	25	14	7
APPLICATIONS PENDING	165	14	21	54	21

**TABLE 9  
MO HEALTHNET ELIGIBILITY BY REGION AND COUNTY FOR SEPTEMBER 2009**

	NW CASS	NW CHARITON	NW CLINTON	NW COOPER	NW DAVISS
<b>*** MHABD</b>					
SPENDDOWN PERSONS	247	44	34	96	33
NON-SPENDDOWN PERSONS	1,355	235	289	448	183
TWHA NON-PREMIUM PERSONS	1	1	0	2	0
TWHA PREMIUM PERSONS	6	1	2	12	0
CASES CLOSED	41	2	9	8	4
<b>*** MHCC</b>					
APPLICATIONS RECEIVED	0	0	0	0	0
APPLICATIONS APPROVED	0	0	0	0	0
APPLICATIONS REJECTED	0	0	0	0	0
APPLICATIONS PENDING	0	0	0	0	0
PERSONS	5	0	0	3	1
CASES CLOSED	0	0	0	0	0
<b>*** NURSING CARE</b>					
APPLICATIONS RECEIVED	0	0	0	0	0
APPLICATIONS APPROVED	0	0	0	0	0
APPLICATIONS REJECTED	1	1	0	0	0
APPLICATIONS PENDING	0	0	1	0	0
PERSONS	27	4	4	8	3
RCF-II	19	2	1	7	3
RCF-I	8	2	3	1	0
SNF-ICF	0	0	0	0	0
TOTAL PAYMENTS	\$5,859	\$896	\$628	\$1,804	\$740
RCF-II	\$4,611	\$584	\$292	\$1,758	\$740
RCF-I	\$1,248	\$312	\$336	\$46	\$0
SNF/ICF	\$0	\$0	\$0	\$0	\$0
CASES CLOSED	2	0	0	0	0
<b>*** SSI ONLY</b>	4	0	0	0	1
<b>*** SSI-SP</b>					
PERSONS	3	1	0	0	0
TOTAL PAYMENTS	\$443	\$16	\$0	\$0	\$0
<b>*** SP ONLY</b>					
PERSONS	1	0	0	0	0
TOTAL PAYMENTS	\$19	\$0	\$0	\$0	\$0
<b>*** QMB</b>					
APPLICATIONS RECEIVED	28	1	5	4	5
APPLICATIONS APPROVED	11	0	4	2	1
APPLICATIONS REJECTED	14	0	1	2	3
APPLICATIONS PENDING	12	1	1	1	2
PERSONS	126	15	20	43	17
CASES CLOSED	2	0	0	0	0
<b>*** SLMB</b>					
APPLICATIONS RECEIVED	20	1	0	3	4
APPLICATIONS APPROVED	1	0	0	3	2
APPLICATIONS REJECTED	13	0	0	1	1
APPLICATIONS PENDING	12	1	0	1	1
PERSONS	229	19	33	57	22
CASES CLOSED	3	1	0	0	0
<b>*** VENDOR CASES</b>					
PERSONS	485	111	122	104	15
CASES CLOSED	12	1	1	5	0
<b>*** PE FOR KIDS</b>					
PERSONS	1	0	0	1	0
<b>*** UWHS</b>					
APPLICATIONS RECEIVED	58	2	14	24	6
APPLICATIONS APPROVED	52	2	17	22	6
APPLICATIONS REJECTED	109	14	30	7	3
APPLICATIONS PENDING	16	1	1	8	3
PERSONS	169	6	57	77	12
CASES CLOSED	12	0	4	5	0

**TABLE 9  
MO HEALTHNET ELIGIBILITY BY REGION AND COUNTY FOR SEPTEMBER 2009**

	NW DE KALB	NW GENTRY	NW GRUNDY	NW HARRISON	NW HOLT
<b>*** MHK/MHF/TMH</b>					
APPLICATIONS RECEIVED	26	19	37	32	8
APPLICATIONS APPROVED	16	10	20	28	8
APPLICATIONS REJECTED	5	3	7	10	0
APPLICATIONS PENDING	10	8	6	10	3
<b>MHK</b>					
NON-CHIP POVERTY CHILDREN	279	202	446	458	134
CHIP NON-PREMIUM CHILDREN	62	51	110	104	42
CHIP PREMIUM CHILDREN	60	46	34	71	33
<b>MHF</b>					
PARENTS/CARETAKERS	63	37	96	71	26
CHILDREN	225	140	299	247	88
<b>TMH</b>					
PARENTS/CARETAKERS	12	5	16	24	8
CHILDREN	33	16	43	51	8
<b>TOTAL MHK/MHF/TMH</b>					
FAMILIES	345	220	461	475	168
PARENTS/CARETAKERS	75	42	112	95	34
CHILDREN	659	455	932	931	305
CASES CLOSED	8	11	11	23	8
<b>*** NEWBORNS</b>	34	21	33	33	19
<b>*** BCCT</b>					
PERSONS	2	0	2	3	1
PRESUMPTIVE ELIGIBILITY PERSONS	0	0	0	0	0
<b>*** MPW</b>					
APPLICATIONS RECEIVED	5	7	14	7	2
APPLICATIONS APPROVED	4	3	5	12	3
APPLICATIONS REJECTED	2	1	5	5	0
APPLICATIONS PENDING	1	1	1	5	1
MO HEALTHNET FOR PREG WOMEN	46	25	54	55	20
EXTENDED WOMEN'S HEALTH	24	15	36	30	10
<b>*** REFUGEE</b>					
APPLICATIONS RECEIVED	0	0	0	0	0
APPLICATIONS APPROVED	0	0	0	0	0
APPLICATIONS REJECTED	0	0	0	0	0
APPLICATIONS PENDING	0	0	0	0	0
CASES	0	0	0	0	0
PERSONS	0	0	0	0	0
TOTAL PAYMENTS	\$0	\$0	\$0	\$0	\$0
CASES CLOSED	0	0	0	0	0
<b>*** SUPPLEMENTAL AID TO BLIND</b>					
APPLICATIONS RECEIVED	1	1	0	0	0
APPLICATIONS APPROVED	0	0	0	0	0
APPLICATIONS REJECTED	1	1	0	0	0
APPLICATIONS PENDING	0	1	0	0	0
PERSONS	0	0	2	1	1
TOTAL PAYMENTS	\$0	\$0	\$1,219	\$620	\$441
CASES CLOSED	0	0	0	1	0
<b>*** BLIND PENSION</b>					
APPLICATIONS RECEIVED	0	1	0	0	0
APPLICATIONS APPROVED	1	0	0	0	0
APPLICATIONS REJECTED	0	1	0	0	0
APPLICATIONS PENDING	0	1	0	0	0
PERSONS	8	4	0	5	2
TOTAL PAYMENTS	\$5,208	\$2,604	\$0	\$3,255	\$1,302
CASES CLOSED	1	0	0	0	0
<b>*** MHABD</b>					
APPLICATIONS RECEIVED	12	10	26	18	10
APPLICATIONS APPROVED	5	8	11	13	5
APPLICATIONS REJECTED	13	2	14	14	3
APPLICATIONS PENDING	16	14	32	16	12



**TABLE 9  
MO HEALTHNET ELIGIBILITY BY REGION AND COUNTY FOR SEPTEMBER 2009**

	NW DE KALB	NW GENTRY	NW GRUNDY	NW HARRISON	NW HOLT
<b>*** MHABD</b>					
SPENDDOWN PERSONS	36	57	65	70	21
NON-SPENDDOWN PERSONS	273	204	386	294	123
TWHA NON-PREMIUM PERSONS	0	4	0	0	1
TWHA PREMIUM PERSONS	0	0	3	4	2
CASES CLOSED	4	2	8	6	5
<b>*** MHCC</b>					
APPLICATIONS RECEIVED	0	0	0	0	0
APPLICATIONS APPROVED	0	0	0	0	0
APPLICATIONS REJECTED	0	0	0	0	0
APPLICATIONS PENDING	0	0	0	0	0
PERSONS	0	0	0	0	0
CASES CLOSED	0	0	0	0	0
<b>*** NURSING CARE</b>					
APPLICATIONS RECEIVED	3	0	2	0	0
APPLICATIONS APPROVED	2	0	0	0	0
APPLICATIONS REJECTED	0	0	1	0	0
APPLICATIONS PENDING	2	0	2	0	0
PERSONS	26	0	19	12	0
RCF-II	21	0	9	3	0
RCF-I	5	0	10	9	0
SNF-ICF	0	0	0	0	0
TOTAL PAYMENTS	\$6,776	\$0	\$3,440	\$1,916	\$0
RCF-II	\$5,996	\$0	\$1,997	\$657	\$0
RCF-I	\$780	\$0	\$1,443	\$1,259	\$0
SNF/ICF	\$0	\$0	\$0	\$0	\$0
CASES CLOSED	0	0	0	0	0
<b>*** SSI ONLY</b>	1	2	2	0	1
<b>*** SSI-SP</b>					
PERSONS	0	0	0	2	0
TOTAL PAYMENTS	\$0	\$0	\$0	\$24	\$0
<b>*** SP ONLY</b>					
PERSONS	0	0	0	0	0
TOTAL PAYMENTS	\$0	\$0	\$0	\$0	\$0
<b>*** QMB</b>					
APPLICATIONS RECEIVED	5	1	14	4	1
APPLICATIONS APPROVED	0	0	6	4	0
APPLICATIONS REJECTED	3	0	3	0	1
APPLICATIONS PENDING	2	2	8	0	1
PERSONS	22	13	29	35	7
CASES CLOSED	0	0	0	0	0
<b>*** SLMB</b>					
APPLICATIONS RECEIVED	4	0	9	3	1
APPLICATIONS APPROVED	2	0	4	0	0
APPLICATIONS REJECTED	1	0	3	3	1
APPLICATIONS PENDING	1	1	5	0	1
PERSONS	49	13	50	33	8
CASES CLOSED	1	1	0	3	0
<b>*** VENDOR CASES</b>					
PERSONS	65	73	105	90	53
CASES CLOSED	0	1	3	3	0
<b>*** PE FOR KIDS</b>					
PERSONS	0	0	0	1	0
<b>*** UWHS</b>					
APPLICATIONS RECEIVED	6	2	1	4	0
APPLICATIONS APPROVED	4	1	5	9	0
APPLICATIONS REJECTED	7	2	1	1	0
APPLICATIONS PENDING	2	1	3	2	2
PERSONS	17	5	6	24	1
CASES CLOSED	1	1	1	0	0

**TABLE 9  
MO HEALTHNET ELIGIBILITY BY REGION AND COUNTY FOR SEPTEMBER 2009**

	NW JOHNSON	NW LAFAYETTE	NW LINN	NW LIVINGSTON	NW MERCER
<b>*** MHK/MHF/TMH</b>					
APPLICATIONS RECEIVED	134	80	32	39	10
APPLICATIONS APPROVED	83	64	16	31	9
APPLICATIONS REJECTED	38	19	6	12	4
APPLICATIONS PENDING	39	25	11	12	1
<b>MHK</b>					
NON-CHIP POVERTY CHILDREN	1,313	1,167	495	586	121
CHIP NON-PREMIUM CHILDREN	283	271	119	119	21
CHIP PREMIUM CHILDREN	212	146	71	79	30
<b>MHF</b>					
PARENTS/CARETAKERS	498	358	122	154	33
CHILDREN	1,143	844	348	399	85
<b>TMH</b>					
PARENTS/CARETAKERS	101	68	20	32	6
CHILDREN	210	162	52	63	17
<b>TOTAL MHK/MHF/TMH</b>					
FAMILIES	1,706	1,394	551	663	142
PARENTS/CARETAKERS	599	426	142	186	39
CHILDREN	3,161	2,590	1,085	1,246	274
CASES CLOSED	78	42	22	30	6
<b>*** NEWBORNS</b>	159	127	64	41	18
<b>*** BCCT</b>					
PERSONS	1	2	4	1	0
PRESUMPTIVE ELIGIBILITY PERSONS	0	0	0	0	0
<b>*** MPW</b>					
APPLICATIONS RECEIVED	43	23	7	10	5
APPLICATIONS APPROVED	25	18	7	4	0
APPLICATIONS REJECTED	7	2	3	5	1
APPLICATIONS PENDING	8	4	1	2	1
MO HEALTHNET FOR PREG WOMEN	218	165	82	53	12
EXTENDED WOMEN'S HEALTH	131	93	37	47	11
<b>*** REFUGEE</b>					
APPLICATIONS RECEIVED	0	0	0	0	0
APPLICATIONS APPROVED	0	0	0	0	0
APPLICATIONS REJECTED	0	0	0	0	0
APPLICATIONS PENDING	0	0	0	0	0
CASES	0	0	0	0	0
PERSONS	0	0	0	0	0
TOTAL PAYMENTS	\$0	\$0	\$0	\$0	\$0
CASES CLOSED	0	0	0	0	0
<b>*** SUPPLEMENTAL AID TO BLIND</b>					
APPLICATIONS RECEIVED	0	0	0	0	0
APPLICATIONS APPROVED	0	0	1	0	0
APPLICATIONS REJECTED	1	2	1	0	0
APPLICATIONS PENDING	2	0	0	0	0
PERSONS	5	2	1	0	0
TOTAL PAYMENTS	\$1,700	\$1,302	\$259	\$0	\$0
CASES CLOSED	0	0	0	0	0
<b>*** BLIND PENSION</b>					
APPLICATIONS RECEIVED	0	0	0	0	0
APPLICATIONS APPROVED	1	0	1	0	0
APPLICATIONS REJECTED	1	3	1	0	0
APPLICATIONS PENDING	1	0	0	0	0
PERSONS	17	22	5	12	2
TOTAL PAYMENTS	\$11,067	\$14,322	\$3,255	\$7,812	\$1,302
CASES CLOSED	1	0	0	0	0
<b>*** MHABD</b>					
APPLICATIONS RECEIVED	68	60	27	33	14
APPLICATIONS APPROVED	41	31	15	19	5
APPLICATIONS REJECTED	35	30	8	12	7
APPLICATIONS PENDING	89	66	31	74	9

**TABLE 9  
MO HEALTHNET ELIGIBILITY BY REGION AND COUNTY FOR SEPTEMBER 2009**

	NW JOHNSON	NW LAFAYETTE	NW LINN	NW LIVINGSTON	NW MERCER
<b>*** MHABD</b>					
SPENDDOWN PERSONS	115	153	58	64	26
NON-SPENDDOWN PERSONS	885	764	460	487	125
TWHA NON-PREMIUM PERSONS	2	2	0	1	1
TWHA PREMIUM PERSONS	8	5	2	4	1
CASES CLOSED	32	16	11	11	3
<b>*** MHCC</b>					
APPLICATIONS RECEIVED	0	0	0	0	0
APPLICATIONS APPROVED	0	0	0	0	0
APPLICATIONS REJECTED	0	0	0	0	0
APPLICATIONS PENDING	0	0	0	0	0
PERSONS	1	58	0	0	0
CASES CLOSED	0	0	0	0	0
<b>*** NURSING CARE</b>					
APPLICATIONS RECEIVED	4	0	0	1	0
APPLICATIONS APPROVED	2	0	0	2	0
APPLICATIONS REJECTED	2	0	0	0	0
APPLICATIONS PENDING	1	0	0	0	0
PERSONS	31	7	10	67	15
RCF-II	5	2	3	50	10
RCF-I	26	5	7	8	5
SNF-ICF	0	0	0	9	0
TOTAL PAYMENTS	\$5,516	\$1,182	\$1,968	\$18,357	\$3,617
RCF-II	\$1,460	\$402	\$876	\$13,701	\$2,837
RCF-I	\$4,056	\$780	\$1,092	\$1,146	\$780
SNF/ICF	\$0	\$0	\$0	\$3,510	\$0
CASES CLOSED	0	0	0	2	0
<b>*** SSI ONLY</b>	3	1	0	4	0
<b>*** SSI-SP</b>					
PERSONS	0	3	0	0	0
TOTAL PAYMENTS	\$0	\$133	\$0	\$0	\$0
<b>*** SP ONLY</b>					
PERSONS	0	1	0	0	0
TOTAL PAYMENTS	\$0	\$34	\$0	\$0	\$0
<b>*** QMB</b>					
APPLICATIONS RECEIVED	13	9	11	10	2
APPLICATIONS APPROVED	6	1	5	7	3
APPLICATIONS REJECTED	5	9	4	3	0
APPLICATIONS PENDING	7	3	5	5	0
PERSONS	68	63	55	50	12
CASES CLOSED	3	0	0	1	1
<b>*** SLMB</b>					
APPLICATIONS RECEIVED	10	12	10	7	3
APPLICATIONS APPROVED	4	11	0	3	0
APPLICATIONS REJECTED	6	3	8	0	3
APPLICATIONS PENDING	3	2	5	5	0
PERSONS	90	108	52	77	14
CASES CLOSED	2	1	2	0	1
<b>*** VENDOR CASES</b>					
PERSONS	180	268	102	117	22
CASES CLOSED	7	9	3	0	0
<b>*** PE FOR KIDS</b>					
PERSONS	0	0	0	0	0
<b>*** UWHS</b>					
APPLICATIONS RECEIVED	23	47	15	28	0
APPLICATIONS APPROVED	40	37	21	26	0
APPLICATIONS REJECTED	64	15	14	20	3
APPLICATIONS PENDING	19	13	4	13	0
PERSONS	115	134	48	148	6
CASES CLOSED	6	8	2	7	0

**TABLE 9  
MO HEALTHNET ELIGIBILITY BY REGION AND COUNTY FOR SEPTEMBER 2009**

	NW NODAWAY	NW PETTIS	NW PUTNAM	NW RAY	NW SALINE
<b>*** MHK/MHF/TMH</b>					
APPLICATIONS RECEIVED	39	160	12	42	77
APPLICATIONS APPROVED	22	112	10	55	57
APPLICATIONS REJECTED	16	45	3	15	15
APPLICATIONS PENDING	19	76	5	13	26
<b>MHK</b>					
NON-CHIP POVERTY CHILDREN	367	1,974	150	746	952
CHIP NON-PREMIUM CHILDREN	87	431	41	143	228
CHIP PREMIUM CHILDREN	40	224	58	72	97
<b>MHF</b>					
PARENTS/CARETAKERS	98	538	35	214	273
CHILDREN	241	1,534	83	606	720
<b>TMH</b>					
PARENTS/CARETAKERS	19	99	11	67	66
CHILDREN	51	263	26	144	134
<b>TOTAL MHK/MHF/TMH</b>					
FAMILIES	447	2,265	191	895	1,154
PARENTS/CARETAKERS	117	637	46	281	339
CHILDREN	786	4,426	358	1,711	2,131
CASES CLOSED	19	100	13	30	41
<b>*** NEWBORNS</b>	73	122	13	76	51
<b>*** BCCT</b>					
PERSONS	2	4	1	0	6
PRESUMPTIVE ELIGIBILITY PERSONS	0	1	0	0	0
<b>*** MPW</b>					
APPLICATIONS RECEIVED	18	73	8	10	25
APPLICATIONS APPROVED	13	33	2	12	21
APPLICATIONS REJECTED	2	22	1	3	8
APPLICATIONS PENDING	3	25	1	2	7
MO HEALTHNET FOR PREG WOMEN	79	264	26	139	125
EXTENDED WOMEN'S HEALTH	48	140	10	62	42
<b>*** REFUGEE</b>					
APPLICATIONS RECEIVED	0	0	0	0	0
APPLICATIONS APPROVED	0	0	0	0	0
APPLICATIONS REJECTED	0	0	0	0	0
APPLICATIONS PENDING	0	0	0	0	0
CASES	0	0	0	0	0
PERSONS	0	0	0	0	0
TOTAL PAYMENTS	\$0	\$0	\$0	\$0	\$0
CASES CLOSED	0	0	0	0	0
<b>*** SUPPLEMENTAL AID TO BLIND</b>					
APPLICATIONS RECEIVED	2	1	0	0	0
APPLICATIONS APPROVED	0	0	0	0	0
APPLICATIONS REJECTED	1	1	0	1	2
APPLICATIONS PENDING	2	2	1	0	1
PERSONS	2	4	0	5	8
TOTAL PAYMENTS	\$1,056	\$1,947	\$0	\$3,198	\$4,421
CASES CLOSED	0	0	0	0	0
<b>*** BLIND PENSION</b>					
APPLICATIONS RECEIVED	2	3	0	0	0
APPLICATIONS APPROVED	0	0	0	0	0
APPLICATIONS REJECTED	0	1	0	2	2
APPLICATIONS PENDING	2	3	1	0	2
PERSONS	2	37	3	11	16
TOTAL PAYMENTS	\$1,302	\$24,087	\$1,953	\$7,161	\$10,416
CASES CLOSED	0	1	0	0	0
<b>*** MHABD</b>					
APPLICATIONS RECEIVED	44	103	8	37	59
APPLICATIONS APPROVED	18	53	4	32	36
APPLICATIONS REJECTED	13	37	4	23	35
APPLICATIONS PENDING	49	130	10	43	74

**TABLE 9  
MO HEALTHNET ELIGIBILITY BY REGION AND COUNTY FOR SEPTEMBER 2009**

	NW NODAWAY	NW PETTIS	NW PUTNAM	NW RAY	NW SALINE
<b>*** MHABD</b>					
SPENDDOWN PERSONS	56	158	34	97	166
NON-SPENDDOWN PERSONS	388	1,564	206	485	842
TWHA NON-PREMIUM PERSONS	0	3	0	3	3
TWHA PREMIUM PERSONS	4	5	0	3	6
CASES CLOSED	4	35	7	12	18
<b>*** MHCC</b>					
APPLICATIONS RECEIVED	0	0	0	0	0
APPLICATIONS APPROVED	0	0	0	0	0
APPLICATIONS REJECTED	0	0	0	0	0
APPLICATIONS PENDING	0	0	0	0	0
PERSONS	0	1	0	0	5
CASES CLOSED	0	0	0	0	0
<b>*** NURSING CARE</b>					
APPLICATIONS RECEIVED	2	7	2	0	1
APPLICATIONS APPROVED	1	5	2	0	5
APPLICATIONS REJECTED	0	1	0	0	0
APPLICATIONS PENDING	1	3	0	0	1
PERSONS	6	92	3	3	80
RCF-II	1	40	0	3	67
RCF-I	5	52	3	0	13
SNF-ICF	0	0	0	0	0
TOTAL PAYMENTS	\$1,052	\$18,907	\$468	\$876	\$21,085
RCF-II	\$292	\$11,027	\$0	\$876	\$19,057
RCF-I	\$760	\$7,880	\$468	\$0	\$2,028
SNF/ICF	\$0	\$0	\$0	\$0	\$0
CASES CLOSED	0	0	0	0	0
<b>*** SSI ONLY</b>	8	1	0	0	2
<b>*** SSI-SP</b>					
PERSONS	1	0	0	0	0
TOTAL PAYMENTS	\$49	\$0	\$0	\$0	\$0
<b>*** SP ONLY</b>					
PERSONS	0	0	0	0	0
TOTAL PAYMENTS	\$0	\$0	\$0	\$0	\$0
<b>*** QMB</b>					
APPLICATIONS RECEIVED	5	17	2	7	8
APPLICATIONS APPROVED	2	5	1	2	4
APPLICATIONS REJECTED	4	8	1	5	9
APPLICATIONS PENDING	0	16	0	4	6
PERSONS	80	133	21	51	62
CASES CLOSED	1	0	0	0	5
<b>*** SLMB</b>					
APPLICATIONS RECEIVED	3	21	1	7	7
APPLICATIONS APPROVED	1	5	0	4	6
APPLICATIONS REJECTED	1	13	1	3	7
APPLICATIONS PENDING	1	14	0	3	5
PERSONS	44	164	21	62	70
CASES CLOSED	0	1	0	0	1
<b>*** VENDOR CASES</b>					
PERSONS	119	278	30	133	246
CASES CLOSED	4	6	2	5	9
<b>*** PE FOR KIDS</b>					
PERSONS	0	11	0	0	0
<b>*** UWHS</b>					
APPLICATIONS RECEIVED	1	88	1	16	31
APPLICATIONS APPROVED	1	68	0	14	31
APPLICATIONS REJECTED	4	95	11	11	30
APPLICATIONS PENDING	2	41	1	14	16
PERSONS	4	271	2	37	94
CASES CLOSED	0	29	0	4	10

**TABLE 9  
MO HEALTHNET ELIGIBILITY BY REGION AND COUNTY FOR SEPTEMBER 2009**

	NW SULLIVAN	NW WORTH	NE ADAIR	NE AUDRAIN	NE BOONE
<b>*** MHK/MHF/TMH</b>					
APPLICATIONS RECEIVED	34	4	62	66	340
APPLICATIONS APPROVED	25	3	47	53	232
APPLICATIONS REJECTED	8	3	10	15	79
APPLICATIONS PENDING	19	1	23	31	118
<b>MHK</b>					
NON-CHIP POVERTY CHILDREN	266	75	827	935	4,222
CHIP NON-PREMIUM CHILDREN	71	36	208	207	894
CHIP PREMIUM CHILDREN	24	13	105	100	514
<b>MHF</b>					
PARENTS/CARETAKERS	58	8	193	310	1,357
CHILDREN	232	23	541	781	3,870
<b>TMH</b>					
PARENTS/CARETAKERS	13	7	35	55	299
CHILDREN	32	9	70	112	682
<b>TOTAL MHK/MHF/TMH</b>					
FAMILIES	343	84	924	1,122	5,470
PARENTS/CARETAKERS	71	15	228	365	1,656
CHILDREN	625	156	1,751	2,135	10,182
CASES CLOSED	13	2	34	43	212
<b>*** NEWBORNS</b>	24	3	82	96	415
<b>*** BCCT</b>					
PERSONS	1	0	5	3	14
PRESUMPTIVE ELIGIBILITY PERSONS	1	0	0	0	0
<b>*** MPW</b>					
APPLICATIONS RECEIVED	12	3	18	22	118
APPLICATIONS APPROVED	14	2	24	19	58
APPLICATIONS REJECTED	4	1	5	10	31
APPLICATIONS PENDING	3	0	6	4	23
MO HEALTHNET FOR PREG WOMEN	37	8	152	116	675
EXTENDED WOMEN'S HEALTH	15	2	80	74	354
<b>*** REFUGEE</b>					
APPLICATIONS RECEIVED	0	0	0	0	5
APPLICATIONS APPROVED	0	0	0	0	5
APPLICATIONS REJECTED	0	0	0	0	0
APPLICATIONS PENDING	0	0	0	0	0
CASES	0	0	0	0	33
PERSONS	0	0	0	0	39
TOTAL PAYMENTS	\$0	\$0	\$0	\$0	\$4,842
CASES CLOSED	0	0	0	0	3
<b>*** SUPPLEMENTAL AID TO BLIND</b>					
APPLICATIONS RECEIVED	2	0	1	0	6
APPLICATIONS APPROVED	0	0	0	0	1
APPLICATIONS REJECTED	0	0	1	1	6
APPLICATIONS PENDING	2	0	1	1	8
PERSONS	1	0	1	2	14
TOTAL PAYMENTS	\$540	\$0	\$651	\$1,266	\$6,921
CASES CLOSED	0	0	0	0	0
<b>*** BLIND PENSION</b>					
APPLICATIONS RECEIVED	2	0	1	0	8
APPLICATIONS APPROVED	0	0	0	0	1
APPLICATIONS REJECTED	0	0	0	1	5
APPLICATIONS PENDING	2	0	2	1	11
PERSONS	4	1	11	15	47
TOTAL PAYMENTS	\$2,604	\$651	\$7,161	\$9,765	\$30,555
CASES CLOSED	0	0	0	0	1
<b>*** MHABD</b>					
APPLICATIONS RECEIVED	16	2	65	42	276
APPLICATIONS APPROVED	12	0	31	33	135
APPLICATIONS REJECTED	4	3	36	12	124
APPLICATIONS PENDING	20	2	78	59	326

**TABLE 9  
MO HEALTHNET ELIGIBILITY BY REGION AND COUNTY FOR SEPTEMBER 2009**

	NW SULLIVAN	NW WORTH	NE ADAIR	NE AUDRAIN	NE BOONE
<b>*** MHABD</b>					
SPENDDOWN PERSONS	32	8	156	122	475
NON-SPENDDOWN PERSONS	274	48	911	728	3,249
TWHA NON-PREMIUM PERSONS	1	0	1	0	10
TWHA PREMIUM PERSONS	6	0	9	7	48
CASES CLOSED	1	1	14	23	77
<b>*** MHCC</b>					
APPLICATIONS RECEIVED	0	1	0	4	43
APPLICATIONS APPROVED	0	1	0	4	16
APPLICATIONS REJECTED	0	0	0	0	27
APPLICATIONS PENDING	0	0	0	0	0
PERSONS	0	0	27	17	44
CASES CLOSED	0	0	0	0	0
<b>*** NURSING CARE</b>					
APPLICATIONS RECEIVED	0	0	2	1	7
APPLICATIONS APPROVED	0	0	0	1	7
APPLICATIONS REJECTED	0	0	1	1	3
APPLICATIONS PENDING	0	0	7	1	5
PERSONS	20	1	42	46	128
RCF-II	1	1	36	42	96
RCF-I	19	0	5	3	27
SNF-ICF	0	0	1	1	5
TOTAL PAYMENTS	\$3,120	\$292	\$10,881	\$12,626	\$31,409
RCF-II	\$156	\$292	\$9,826	\$11,768	\$25,286
RCF-I	\$2,964	\$0	\$763	\$468	\$4,173
SNF/ICF	\$0	\$0	\$292	\$390	\$1,950
CASES CLOSED	0	0	2	1	8
<b>*** SSI ONLY</b>	0	0	6	2	4
<b>*** SSI-SP</b>					
PERSONS	0	0	1	2	1
TOTAL PAYMENTS	\$0	\$0	\$5	\$44	\$128
<b>*** SP ONLY</b>					
PERSONS	0	0	0	1	0
TOTAL PAYMENTS	\$0	\$0	\$0	\$42	\$0
<b>*** QMB</b>					
APPLICATIONS RECEIVED	3	0	14	4	17
APPLICATIONS APPROVED	6	0	4	2	15
APPLICATIONS REJECTED	2	0	7	2	11
APPLICATIONS PENDING	1	0	3	1	15
PERSONS	17	6	41	40	157
CASES CLOSED	1	0	1	0	4
<b>*** SLMB</b>					
APPLICATIONS RECEIVED	3	0	20	1	13
APPLICATIONS APPROVED	1	0	8	0	8
APPLICATIONS REJECTED	7	0	9	2	11
APPLICATIONS PENDING	1	0	3	0	8
PERSONS	43	11	72	37	229
CASES CLOSED	0	0	2	1	4
<b>*** VENDOR CASES</b>					
PERSONS	52	27	111	129	364
CASES CLOSED	1	0	1	2	10
<b>*** PE FOR KIDS</b>					
PERSONS	0	0	5	0	14
<b>*** UWHS</b>					
APPLICATIONS RECEIVED	15	0	1	10	160
APPLICATIONS APPROVED	14	0	17	18	148
APPLICATIONS REJECTED	10	0	12	6	106
APPLICATIONS PENDING	9	0	3	6	53
PERSONS	30	1	10	88	845
CASES CLOSED	3	0	1	8	46

**TABLE 9  
MO HEALTHNET ELIGIBILITY BY REGION AND COUNTY FOR SEPTEMBER 2009**

	NE CALLAWAY	NE CLARK	NE COLE	NE FRANKLIN	NE GASCONADE
<b>*** MHK/MHF/TMH</b>					
APPLICATIONS RECEIVED	114	14	154	235	30
APPLICATIONS APPROVED	63	8	102	131	24
APPLICATIONS REJECTED	22	3	23	77	7
APPLICATIONS PENDING	36	4	49	111	12
<b>MHK</b>					
NON-CHIP POVERTY CHILDREN	1,270	305	1,916	2,878	530
CHIP NON-PREMIUM CHILDREN	337	91	392	569	87
CHIP PREMIUM CHILDREN	136	62	227	307	54
<b>MHF</b>					
PARENTS/CARETAKERS	446	54	694	885	104
CHILDREN	1,056	151	1,950	2,237	325
<b>TMH</b>					
PARENTS/CARETAKERS	94	15	122	148	29
CHILDREN	169	30	275	330	60
<b>TOTAL MHK/MHF/TMH</b>					
FAMILIES	1,616	356	2,502	3,383	548
PARENTS/CARETAKERS	540	69	816	1,033	133
CHILDREN	2,968	639	4,760	6,321	1,056
CASES CLOSED	78	14	93	149	13
<b>*** NEWBORNS</b>	124	34	246	334	48
<b>*** BCCT</b>					
PERSONS	5	1	5	8	1
PRESUMPTIVE ELIGIBILITY PERSONS	0	0	0	1	0
<b>*** MPW</b>					
APPLICATIONS RECEIVED	28	6	58	75	15
APPLICATIONS APPROVED	20	3	31	41	11
APPLICATIONS REJECTED	3	0	13	28	6
APPLICATIONS PENDING	8	0	13	29	2
MO HEALTHNET FOR PREG WOMEN	193	45	287	432	66
EXTENDED WOMEN'S HEALTH	100	21	185	285	42
<b>*** REFUGEE</b>					
APPLICATIONS RECEIVED	0	0	0	0	0
APPLICATIONS APPROVED	0	0	0	0	0
APPLICATIONS REJECTED	0	0	0	0	0
APPLICATIONS PENDING	0	0	0	0	0
CASES	0	0	3	0	0
PERSONS	0	0	3	0	0
TOTAL PAYMENTS	\$0	\$0	\$408	\$0	\$0
CASES CLOSED	0	0	0	0	0
<b>*** SUPPLEMENTAL AID TO BLIND</b>					
APPLICATIONS RECEIVED	0	0	2	2	0
APPLICATIONS APPROVED	0	0	0	0	0
APPLICATIONS REJECTED	0	0	3	1	0
APPLICATIONS PENDING	1	1	2	6	0
PERSONS	3	0	8	10	2
TOTAL PAYMENTS	\$1,320	\$0	\$3,631	\$3,967	\$1,101
CASES CLOSED	0	0	0	1	0
<b>*** BLIND PENSION</b>					
APPLICATIONS RECEIVED	0	0	2	4	0
APPLICATIONS APPROVED	0	0	1	1	0
APPLICATIONS REJECTED	0	0	5	1	0
APPLICATIONS PENDING	1	1	2	7	0
PERSONS	18	4	41	41	8
TOTAL PAYMENTS	\$11,718	\$2,604	\$26,691	\$26,691	\$5,208
CASES CLOSED	0	0	0	0	0
<b>*** MHABD</b>					
APPLICATIONS RECEIVED	68	20	86	151	25
APPLICATIONS APPROVED	43	9	43	67	10
APPLICATIONS REJECTED	20	8	64	76	14
APPLICATIONS PENDING	102	18	169	276	28



**TABLE 9  
MO HEALTHNET ELIGIBILITY BY REGION AND COUNTY FOR SEPTEMBER 2009**

	NE CALLAWAY	NE CLARK	NE COLE	NE FRANKLIN	NE GASCONADE
<b>*** MHABD</b>					
SPENDDOWN PERSONS	99	25	225	324	68
NON-SPENDDOWN PERSONS	1,004	240	1,429	1,793	363
TWHA NON-PREMIUM PERSONS	0	2	1	5	0
TWHA PREMIUM PERSONS	10	1	28	15	2
CASES CLOSED	38	11	38	48	10
<b>*** MHCC</b>					
APPLICATIONS RECEIVED	0	0	0	0	0
APPLICATIONS APPROVED	0	0	0	0	0
APPLICATIONS REJECTED	0	0	0	0	0
APPLICATIONS PENDING	0	0	0	0	0
PERSONS	14	0	9	2	1
CASES CLOSED	0	0	0	0	0
<b>*** NURSING CARE</b>					
APPLICATIONS RECEIVED	3	0	2	4	1
APPLICATIONS APPROVED	3	0	0	1	0
APPLICATIONS REJECTED	0	0	0	0	0
APPLICATIONS PENDING	2	0	4	5	1
PERSONS	78	4	78	116	19
RCF-II	71	4	60	79	8
RCF-I	7	0	18	37	11
SNF-ICF	0	0	0	0	0
TOTAL PAYMENTS	\$21,027	\$1,141	\$17,888	\$28,263	\$3,746
RCF-II	\$19,935	\$1,141	\$15,248	\$22,501	\$2,030
RCF-I	\$1,092	\$0	\$2,640	\$5,762	\$1,716
SNF/ICF	\$0	\$0	\$0	\$0	\$0
CASES CLOSED	1	0	0	6	0
<b>*** SSI ONLY</b>	0	1	0	1	2
<b>*** SSI-SP</b>					
PERSONS	1	0	0	0	0
TOTAL PAYMENTS	\$20	\$0	\$0	\$0	\$0
<b>*** SP ONLY</b>					
PERSONS	0	0	1	0	0
TOTAL PAYMENTS	\$0	\$0	\$10	\$0	\$0
<b>*** QMB</b>					
APPLICATIONS RECEIVED	11	3	8	22	7
APPLICATIONS APPROVED	8	1	1	10	0
APPLICATIONS REJECTED	4	1	7	13	6
APPLICATIONS PENDING	6	2	11	17	5
PERSONS	110	20	85	161	26
CASES CLOSED	0	0	2	0	0
<b>*** SLMB</b>					
APPLICATIONS RECEIVED	10	3	4	20	5
APPLICATIONS APPROVED	1	1	2	12	3
APPLICATIONS REJECTED	10	1	1	3	3
APPLICATIONS PENDING	6	2	7	14	3
PERSONS	134	29	118	276	58
CASES CLOSED	0	0	5	3	1
<b>*** VENDOR CASES</b>					
PERSONS	127	34	258	379	141
CASES CLOSED	3	1	6	20	4
<b>*** PE FOR KIDS</b>					
PERSONS	1	0	5	0	0
<b>*** UWHS</b>					
APPLICATIONS RECEIVED	35	0	43	19	4
APPLICATIONS APPROVED	33	2	38	39	7
APPLICATIONS REJECTED	28	0	39	51	5
APPLICATIONS PENDING	22	1	26	13	1
PERSONS	112	3	232	74	26
CASES CLOSED	6	1	11	6	3

**TABLE 9  
MO HEALTHNET ELIGIBILITY BY REGION AND COUNTY FOR SEPTEMBER 2009**

	NE HOWARD	NE KNOX	NE LEWIS	NE LINCOLN	NE MACON
<b>*** MHK/MHF/TMH</b>					
APPLICATIONS RECEIVED	14	16	24	141	37
APPLICATIONS APPROVED	14	5	22	91	22
APPLICATIONS REJECTED	6	2	8	35	8
APPLICATIONS PENDING	4	7	11	40	11
<b>MHK</b>					
NON-CHIP POVERTY CHILDREN	365	149	311	1,648	607
CHIP NON-PREMIUM CHILDREN	99	33	81	449	177
CHIP PREMIUM CHILDREN	62	43	58	230	81
<b>MHF</b>					
PARENTS/CARETAKERS	80	33	67	643	123
CHILDREN	258	97	208	1,624	351
<b>TMH</b>					
PARENTS/CARETAKERS	26	4	15	132	30
CHILDREN	55	8	32	257	70
<b>TOTAL MHK/MHF/TMH</b>					
FAMILIES	445	176	376	2,190	673
PARENTS/CARETAKERS	106	37	82	775	153
CHILDREN	839	330	690	4,208	1,286
CASES CLOSED	13	5	16	98	25
<b>*** NEWBORNS</b>	36	17	44	161	49
<b>*** BCCT</b>					
PERSONS	0	0	2	6	4
PRESUMPTIVE ELIGIBILITY PERSONS	0	0	0	0	0
<b>*** MPW</b>					
APPLICATIONS RECEIVED	7	3	8	35	15
APPLICATIONS APPROVED	5	1	10	26	7
APPLICATIONS REJECTED	1	3	5	10	3
APPLICATIONS PENDING	0	2	2	12	0
MO HEALTHNET FOR PREG WOMEN	45	11	60	238	78
EXTENDED WOMEN'S HEALTH	28	15	28	127	48
<b>*** REFUGEE</b>					
APPLICATIONS RECEIVED	0	0	0	0	0
APPLICATIONS APPROVED	0	0	0	0	0
APPLICATIONS REJECTED	0	0	0	0	0
APPLICATIONS PENDING	0	0	0	0	0
CASES	0	0	0	0	0
PERSONS	0	0	0	0	0
TOTAL PAYMENTS	\$0	\$0	\$0	\$0	\$0
CASES CLOSED	0	0	0	0	0
<b>*** SUPPLEMENTAL AID TO BLIND</b>					
APPLICATIONS RECEIVED	0	0	0	3	1
APPLICATIONS APPROVED	0	0	0	0	0
APPLICATIONS REJECTED	0	0	0	1	1
APPLICATIONS PENDING	0	0	0	5	2
PERSONS	1	1	2	3	2
TOTAL PAYMENTS	\$201	\$619	\$1,004	\$1,953	\$440
CASES CLOSED	0	0	0	0	1
<b>*** BLIND PENSION</b>					
APPLICATIONS RECEIVED	0	0	0	3	1
APPLICATIONS APPROVED	0	0	0	0	0
APPLICATIONS REJECTED	0	0	0	1	1
APPLICATIONS PENDING	0	0	0	5	2
PERSONS	7	3	1	24	9
TOTAL PAYMENTS	\$4,557	\$1,953	\$651	\$15,624	\$5,859
CASES CLOSED	0	0	0	1	0
<b>*** MHABD</b>					
APPLICATIONS RECEIVED	11	7	31	69	17
APPLICATIONS APPROVED	6	3	12	45	23
APPLICATIONS REJECTED	9	1	19	32	16
APPLICATIONS PENDING	14	11	33	100	23

**TABLE 9  
MO HEALTHNET ELIGIBILITY BY REGION AND COUNTY FOR SEPTEMBER 2009**

	NE HOWARD	NE KNOX	NE LEWIS	NE LINCOLN	NE MACON
<b>*** MHABD</b>					
SPENDDOWN PERSONS	60	22	61	187	91
NON-SPENDDOWN PERSONS	290	164	253	1,039	475
TWHA NON-PREMIUM PERSONS	0	0	0	3	3
TWHA PREMIUM PERSONS	1	1	2	7	9
CASES CLOSED	5	3	5	36	8
<b>*** MHCC</b>					
APPLICATIONS RECEIVED	0	0	0	0	8
APPLICATIONS APPROVED	0	0	0	0	9
APPLICATIONS REJECTED	0	0	0	0	0
APPLICATIONS PENDING	0	0	0	0	0
PERSONS	0	1	0	43	0
CASES CLOSED	0	0	0	0	0
<b>*** NURSING CARE</b>					
APPLICATIONS RECEIVED	1	2	0	12	0
APPLICATIONS APPROVED	2	3	0	11	0
APPLICATIONS REJECTED	0	0	0	1	0
APPLICATIONS PENDING	1	0	0	10	0
PERSONS	44	23	3	153	11
RCF-II	39	20	3	81	5
RCF-I	4	3	0	72	6
SNF-ICF	1	0	0	0	0
TOTAL PAYMENTS	\$11,896	\$6,054	\$787	\$31,790	\$2,373
RCF-II	\$10,980	\$5,586	\$787	\$21,018	\$1,437
RCF-I	\$624	\$468	\$0	\$10,772	\$936
SNF/ICF	\$292	\$0	\$0	\$0	\$0
CASES CLOSED	0	0	0	3	0
<b>*** SSI ONLY</b>	3	1	1	1	0
<b>*** SSI-SP</b>					
PERSONS	1	0	0	0	0
TOTAL PAYMENTS	\$60	\$0	\$0	\$0	\$0
<b>*** SP ONLY</b>					
PERSONS	0	1	0	0	0
TOTAL PAYMENTS	\$0	\$54	\$0	\$0	\$0
<b>*** QMB</b>					
APPLICATIONS RECEIVED	0	1	1	20	9
APPLICATIONS APPROVED	0	0	2	11	3
APPLICATIONS REJECTED	2	1	0	3	3
APPLICATIONS PENDING	0	1	1	9	3
PERSONS	16	13	18	70	40
CASES CLOSED	0	0	0	5	1
<b>*** SLMB</b>					
APPLICATIONS RECEIVED	1	0	2	10	8
APPLICATIONS APPROVED	0	0	1	5	1
APPLICATIONS REJECTED	1	0	1	1	2
APPLICATIONS PENDING	1	1	1	4	4
PERSONS	28	16	30	123	43
CASES CLOSED	0	0	2	3	2
<b>*** VENDOR CASES</b>					
PERSONS	51	23	111	199	146
CASES CLOSED	1	3	2	7	2
<b>*** PE FOR KIDS</b>					
PERSONS	0	2	0	0	0
<b>*** UWHS</b>					
APPLICATIONS RECEIVED	12	0	6	34	7
APPLICATIONS APPROVED	15	1	3	40	15
APPLICATIONS REJECTED	1	0	6	34	14
APPLICATIONS PENDING	1	1	3	13	2
PERSONS	40	3	11	184	48
CASES CLOSED	2	1	1	12	2

**TABLE 9  
MO HEALTHNET ELIGIBILITY BY REGION AND COUNTY FOR SEPTEMBER 2009**

	NE MARION	NE MONROE	NE MONTGOMERY	NE OSAGE	NE PIKE
<b>*** MHK/MHF/TMH</b>					
APPLICATIONS RECEIVED	99	23	23	17	51
APPLICATIONS APPROVED	79	12	27	12	38
APPLICATIONS REJECTED	26	5	3	2	10
APPLICATIONS PENDING	38	2	2	2	13
<b>MHK</b>					
NON-CHIP POVERTY CHILDREN	1,294	292	446	286	630
CHIP NON-PREMIUM CHILDREN	283	66	129	57	150
CHIP PREMIUM CHILDREN	158	55	79	52	104
<b>MHF</b>					
PARENTS/CARETAKERS	359	76	151	86	168
CHILDREN	1,076	213	397	227	459
<b>TMH</b>					
PARENTS/CARETAKERS	84	7	32	18	43
CHILDREN	179	20	48	31	101
<b>TOTAL MHK/MHF/TMH</b>					
FAMILIES	1,585	350	587	350	754
PARENTS/CARETAKERS	443	83	183	104	211
CHILDREN	2,990	646	1,099	653	1,444
CASES CLOSED	58	13	17	17	28
<b>*** NEWBORNS</b>	141	25	40	41	73
<b>*** BCCT</b>					
PERSONS	9	0	3	1	5
PRESUMPTIVE ELIGIBILITY PERSONS	1	0	0	0	0
<b>*** MPW</b>					
APPLICATIONS RECEIVED	35	6	7	5	15
APPLICATIONS APPROVED	25	4	4	5	7
APPLICATIONS REJECTED	7	1	3	3	3
APPLICATIONS PENDING	8	4	1	2	5
MO HEALTHNET FOR PREG WOMEN	197	38	60	50	102
EXTENDED WOMEN'S HEALTH	107	17	30	29	56
<b>*** REFUGEE</b>					
APPLICATIONS RECEIVED	0	0	0	0	0
APPLICATIONS APPROVED	0	0	0	0	0
APPLICATIONS REJECTED	0	0	0	0	0
APPLICATIONS PENDING	0	0	0	0	0
CASES	0	0	0	0	0
PERSONS	0	0	0	0	0
TOTAL PAYMENTS	\$0	\$0	\$0	\$0	\$0
CASES CLOSED	0	0	0	0	0
<b>*** SUPPLEMENTAL AID TO BLIND</b>					
APPLICATIONS RECEIVED	0	0	0	0	0
APPLICATIONS APPROVED	0	1	0	0	0
APPLICATIONS REJECTED	0	1	0	0	0
APPLICATIONS PENDING	0	0	0	0	0
PERSONS	4	3	3	0	1
TOTAL PAYMENTS	\$2,115	\$1,447	\$1,360	\$0	\$651
CASES CLOSED	0	0	0	0	0
<b>*** BLIND PENSION</b>					
APPLICATIONS RECEIVED	0	0	0	0	0
APPLICATIONS APPROVED	0	1	0	0	0
APPLICATIONS REJECTED	0	1	0	0	0
APPLICATIONS PENDING	0	0	0	0	0
PERSONS	13	3	6	5	9
TOTAL PAYMENTS	\$8,463	\$1,953	\$3,906	\$3,255	\$5,859
CASES CLOSED	1	0	1	0	0
<b>*** MHABD</b>					
APPLICATIONS RECEIVED	91	10	27	8	35
APPLICATIONS APPROVED	52	12	9	9	18
APPLICATIONS REJECTED	30	3	10	2	16
APPLICATIONS PENDING	130	10	34	16	38

**TABLE 9  
MO HEALTHNET ELIGIBILITY BY REGION AND COUNTY FOR SEPTEMBER 2009**

	NE MARION	NE MONROE	NE MONTGOMERY	NE OSAGE	NE PIKE
<b>*** MHABD</b>					
SPENDDOWN PERSONS	195	50	53	38	125
NON-SPENDDOWN PERSONS	1,254	232	365	244	560
TWHA NON-PREMIUM PERSONS	4	1	0	0	3
TWHA PREMIUM PERSONS	12	3	3	0	2
CASES CLOSED	25	6	7	6	16
<b>*** MHCC</b>					
APPLICATIONS RECEIVED	0	0	0	0	0
APPLICATIONS APPROVED	0	0	0	0	0
APPLICATIONS REJECTED	0	0	0	0	0
APPLICATIONS PENDING	0	0	0	0	0
PERSONS	2	0	0	0	2
CASES CLOSED	0	0	0	0	0
<b>*** NURSING CARE</b>					
APPLICATIONS RECEIVED	1	1	0	0	3
APPLICATIONS APPROVED	2	1	0	0	3
APPLICATIONS REJECTED	0	0	0	0	2
APPLICATIONS PENDING	3	0	0	0	0
PERSONS	117	23	10	25	26
RCF-II	64	7	4	13	25
RCF-I	53	16	6	12	1
SNF-ICF	0	0	0	0	0
TOTAL PAYMENTS	\$26,102	\$4,540	\$1,696	\$5,600	\$7,231
RCF-II	\$18,006	\$2,044	\$760	\$3,728	\$7,075
RCF-I	\$8,096	\$2,496	\$936	\$1,872	\$156
SNF/ICF	\$0	\$0	\$0	\$0	\$0
CASES CLOSED	1	1	0	0	1
<b>*** SSI ONLY</b>	6	0	1	0	3
<b>*** SSI-SP</b>					
PERSONS	3	0	0	0	1
TOTAL PAYMENTS	\$133	\$0	\$0	\$0	\$33
<b>*** SP ONLY</b>					
PERSONS	1	0	1	0	0
TOTAL PAYMENTS	\$67	\$0	\$18	\$0	\$0
<b>*** QMB</b>					
APPLICATIONS RECEIVED	7	5	5	0	9
APPLICATIONS APPROVED	5	2	3	0	3
APPLICATIONS REJECTED	2	3	2	0	1
APPLICATIONS PENDING	5	1	1	0	6
PERSONS	70	19	30	15	28
CASES CLOSED	2	0	1	0	0
<b>*** SLMB</b>					
APPLICATIONS RECEIVED	4	5	5	0	7
APPLICATIONS APPROVED	1	0	4	0	0
APPLICATIONS REJECTED	3	4	0	0	3
APPLICATIONS PENDING	3	1	1	0	5
PERSONS	106	29	47	24	43
CASES CLOSED	0	0	0	1	0
<b>*** VENDOR CASES</b>					
PERSONS	313	44	161	81	97
CASES CLOSED	15	2	4	2	3
<b>*** PE FOR KIDS</b>					
PERSONS	0	0	0	0	0
<b>*** UWHS</b>					
APPLICATIONS RECEIVED	27	1	10	0	9
APPLICATIONS APPROVED	28	6	14	1	11
APPLICATIONS REJECTED	18	5	6	11	13
APPLICATIONS PENDING	26	0	2	2	6
PERSONS	153	30	66	2	78
CASES CLOSED	10	1	3	1	4

**TABLE 9  
MO HEALTHNET ELIGIBILITY BY REGION AND COUNTY FOR SEPTEMBER 2009**

	NE RALLS	NE RANDOLPH	NE SCHUYLER	NE SCOTLAND	NE SHELBY
<b>*** MHK/MHF/TMH</b>					
APPLICATIONS RECEIVED	27	91	15	8	19
APPLICATIONS APPROVED	24	65	8	14	16
APPLICATIONS REJECTED	3	22	1	2	5
APPLICATIONS PENDING	4	23	3	0	7
<b>MHK</b>					
NON-CHIP POVERTY CHILDREN	301	1,149	181	175	300
CHIP NON-PREMIUM CHILDREN	80	231	56	57	71
CHIP PREMIUM CHILDREN	51	135	54	49	43
<b>MHF</b>					
PARENTS/CARETAKERS	75	335	39	26	41
CHILDREN	215	859	110	72	134
<b>TMH</b>					
PARENTS/CARETAKERS	15	80	14	3	13
CHILDREN	28	157	19	6	26
<b>TOTAL MHK/MHF/TMH</b>					
FAMILIES	370	1,365	222	185	295
PARENTS/CARETAKERS	90	415	53	29	54
CHILDREN	675	2,531	420	359	574
CASES CLOSED	12	58	12	6	13
<b>*** NEWBORNS</b>	30	111	16	14	29
<b>*** BCCT</b>					
PERSONS	2	3	1	0	2
PRESUMPTIVE ELIGIBILITY PERSONS	0	0	0	0	0
<b>*** MPW</b>					
APPLICATIONS RECEIVED	6	26	8	3	1
APPLICATIONS APPROVED	1	29	5	2	4
APPLICATIONS REJECTED	1	6	0	0	1
APPLICATIONS PENDING	1	5	3	1	0
MO HEALTHNET FOR PREG WOMEN	33	195	28	17	27
EXTENDED WOMEN'S HEALTH	28	86	12	16	27
<b>*** REFUGEE</b>					
APPLICATIONS RECEIVED	0	0	0	0	0
APPLICATIONS APPROVED	0	0	0	0	0
APPLICATIONS REJECTED	0	0	0	0	0
APPLICATIONS PENDING	0	0	0	0	0
CASES	0	0	0	0	0
PERSONS	0	0	0	0	0
TOTAL PAYMENTS	\$0	\$0	\$0	\$0	\$0
CASES CLOSED	0	0	0	0	0
<b>*** SUPPLEMENTAL AID TO BLIND</b>					
APPLICATIONS RECEIVED	0	2	0	0	1
APPLICATIONS APPROVED	0	0	0	0	0
APPLICATIONS REJECTED	0	0	0	0	0
APPLICATIONS PENDING	0	2	0	0	1
PERSONS	1	4	0	0	1
TOTAL PAYMENTS	\$579	\$2,451	\$0	\$0	\$277
CASES CLOSED	0	1	0	0	0
<b>*** BLIND PENSION</b>					
APPLICATIONS RECEIVED	0	3	0	0	1
APPLICATIONS APPROVED	0	1	0	0	0
APPLICATIONS REJECTED	0	0	0	0	0
APPLICATIONS PENDING	0	2	0	0	1
PERSONS	5	16	0	3	0
TOTAL PAYMENTS	\$3,255	\$10,416	\$0	\$1,953	\$0
CASES CLOSED	0	1	0	0	0
<b>*** MHABD</b>					
APPLICATIONS RECEIVED	14	53	8	5	8
APPLICATIONS APPROVED	11	35	4	5	9
APPLICATIONS REJECTED	9	23	1	3	6
APPLICATIONS PENDING	17	63	10	7	10

**TABLE 9  
MO HEALTHNET ELIGIBILITY BY REGION AND COUNTY FOR SEPTEMBER 2009**

	NE RALLS	NE RANDOLPH	NE SCHUYLER	NE SCOTLAND	NE SHELBY
<b>*** MHABD</b>					
SPENDDOWN PERSONS	53	155	22	27	30
NON-SPENDDOWN PERSONS	251	948	187	144	209
TWHA NON-PREMIUM PERSONS	0	0	0	1	1
TWHA PREMIUM PERSONS	3	1	1	3	1
CASES CLOSED	5	18	5	4	10
<b>*** MHCC</b>					
APPLICATIONS RECEIVED	0	0	0	0	5
APPLICATIONS APPROVED	0	0	0	0	5
APPLICATIONS REJECTED	0	0	0	0	0
APPLICATIONS PENDING	0	0	0	0	0
PERSONS	0	2	0	0	1
CASES CLOSED	0	0	0	0	0
<b>*** NURSING CARE</b>					
APPLICATIONS RECEIVED	0	5	0	0	1
APPLICATIONS APPROVED	0	3	0	0	1
APPLICATIONS REJECTED	0	1	0	0	2
APPLICATIONS PENDING	1	2	0	0	0
PERSONS	12	55	0	2	12
RCF-II	10	48	0	2	0
RCF-I	2	5	0	0	12
SNF-ICF	0	2	0	0	0
TOTAL PAYMENTS	\$3,099	\$14,882	\$0	\$584	\$1,783
RCF-II	\$2,804	\$13,518	\$0	\$584	\$0
RCF-I	\$295	\$780	\$0	\$0	\$1,783
SNF/ICF	\$0	\$584	\$0	\$0	\$0
CASES CLOSED	0	0	0	0	0
<b>*** SSI ONLY</b>	0	1	0	0	1
<b>*** SSI-SP</b>					
PERSONS	1	1	0	0	0
TOTAL PAYMENTS	\$51	\$11	\$0	\$0	\$0
<b>*** SP ONLY</b>					
PERSONS	0	0	0	0	0
TOTAL PAYMENTS	\$0	\$0	\$0	\$0	\$0
<b>*** QMB</b>					
APPLICATIONS RECEIVED	2	9	5	0	5
APPLICATIONS APPROVED	0	5	2	0	3
APPLICATIONS REJECTED	0	5	0	0	3
APPLICATIONS PENDING	3	2	4	0	2
PERSONS	12	67	12	14	12
CASES CLOSED	0	0	0	0	0
<b>*** SLMB</b>					
APPLICATIONS RECEIVED	2	2	2	0	4
APPLICATIONS APPROVED	1	1	0	0	2
APPLICATIONS REJECTED	0	3	0	0	3
APPLICATIONS PENDING	2	1	3	0	2
PERSONS	24	85	14	17	19
CASES CLOSED	0	0	0	0	0
<b>*** VENDOR CASES</b>					
PERSONS	22	210	27	35	54
CASES CLOSED	0	5	0	0	0
<b>*** PE FOR KIDS</b>					
PERSONS	0	0	3	0	0
<b>*** UWHS</b>					
APPLICATIONS RECEIVED	3	12	0	0	3
APPLICATIONS APPROVED	9	24	1	2	6
APPLICATIONS REJECTED	19	10	0	0	7
APPLICATIONS PENDING	0	6	1	0	1
PERSONS	24	55	3	0	19
CASES CLOSED	0	5	0	0	1

**TABLE 9  
MO HEALTHNET ELIGIBILITY BY REGION AND COUNTY FOR SEPTEMBER 2009**

	NE WARREN	SE BOLLINGER	SE BUTLER	SE CAPE GIRARDEAU	SE CARTER
<b>*** MHK/MHF/TMH</b>					
APPLICATIONS RECEIVED	77	26	159	185	33
APPLICATIONS APPROVED	60	20	110	145	23
APPLICATIONS REJECTED	22	3	28	26	6
APPLICATIONS PENDING	19	7	35	64	5
<b>MHK</b>					
NON-CHIP POVERTY CHILDREN	1,090	573	2,189	2,376	381
CHIP NON-PREMIUM CHILDREN	211	172	476	500	107
CHIP PREMIUM CHILDREN	123	86	288	244	44
<b>MHF</b>					
PARENTS/CARETAKERS	376	170	840	660	102
CHILDREN	954	417	2,217	1,944	288
<b>TMH</b>					
PARENTS/CARETAKERS	81	32	180	152	24
CHILDREN	156	55	352	376	62
<b>TOTAL MHK/MHF/TMH</b>					
FAMILIES	1,312	693	3,048	2,977	486
PARENTS/CARETAKERS	457	202	1,020	812	126
CHILDREN	2,534	1,303	5,522	5,440	882
CASES CLOSED	49	26	113	135	22
<b>*** NEWBORNS</b>	111	63	204	258	54
<b>*** BCCT</b>					
PERSONS	8	1	14	11	8
PRESUMPTIVE ELIGIBILITY PERSONS	0	0	0	1	0
<b>*** MPW</b>					
APPLICATIONS RECEIVED	29	13	43	70	7
APPLICATIONS APPROVED	17	9	36	24	6
APPLICATIONS REJECTED	5	0	6	9	4
APPLICATIONS PENDING	5	0	7	14	1
MO HEALTHNET FOR PREG WOMEN	151	80	308	398	54
EXTENDED WOMEN'S HEALTH	91	45	152	208	24
<b>*** REFUGEE</b>					
APPLICATIONS RECEIVED	0	0	0	0	0
APPLICATIONS APPROVED	0	0	0	0	0
APPLICATIONS REJECTED	0	0	0	0	0
APPLICATIONS PENDING	0	0	0	0	0
CASES	0	0	0	1	0
PERSONS	0	0	0	1	0
TOTAL PAYMENTS	\$0	\$0	\$0	\$136	\$0
CASES CLOSED	0	0	0	0	0
<b>*** SUPPLEMENTAL AID TO BLIND</b>					
APPLICATIONS RECEIVED	0	0	2	0	0
APPLICATIONS APPROVED	0	0	0	0	1
APPLICATIONS REJECTED	1	0	1	3	2
APPLICATIONS PENDING	0	1	1	1	0
PERSONS	5	0	4	12	3
TOTAL PAYMENTS	\$2,655	\$0	\$2,105	\$6,808	\$1,769
CASES CLOSED	0	0	0	1	0
<b>*** BLIND PENSION</b>					
APPLICATIONS RECEIVED	0	0	2	0	0
APPLICATIONS APPROVED	1	0	0	1	0
APPLICATIONS REJECTED	0	0	1	3	2
APPLICATIONS PENDING	1	1	1	2	0
PERSONS	17	1	27	25	2
TOTAL PAYMENTS	\$11,067	\$651	\$17,577	\$16,275	\$1,302
CASES CLOSED	0	0	0	1	0
<b>*** MHABD</b>					
APPLICATIONS RECEIVED	48	24	139	159	25
APPLICATIONS APPROVED	29	10	95	75	13
APPLICATIONS REJECTED	25	9	66	59	14
APPLICATIONS PENDING	44	40	180	214	17



**TABLE 9  
MO HEALTHNET ELIGIBILITY BY REGION AND COUNTY FOR SEPTEMBER 2009**

	NE WARREN	SE BOLLINGER	SE BUTLER	SE CAPE GIRARDEAU	SE CARTER
<b>*** MHABD</b>					
SPENDDOWN PERSONS	127	104	448	290	89
NON-SPENDDOWN PERSONS	634	664	2,894	1,910	496
TWHA NON-PREMIUM PERSONS	2	1	0	4	1
TWHA PREMIUM PERSONS	5	0	9	10	1
CASES CLOSED	19	11	63	58	16
<b>*** MHCC</b>					
APPLICATIONS RECEIVED	5	0	28	0	0
APPLICATIONS APPROVED	4	0	28	0	0
APPLICATIONS REJECTED	1	0	1	0	0
APPLICATIONS PENDING	0	0	0	0	0
PERSONS	1	0	90	29	0
CASES CLOSED	0	0	0	0	0
<b>*** NURSING CARE</b>					
APPLICATIONS RECEIVED	0	3	4	9	2
APPLICATIONS APPROVED	0	1	5	7	2
APPLICATIONS REJECTED	0	0	1	2	0
APPLICATIONS PENDING	0	4	2	7	1
PERSONS	8	52	172	201	26
RCF-II	2	23	116	186	14
RCF-I	6	29	56	14	12
SNF-ICF	0	0	0	1	0
TOTAL PAYMENTS	\$1,497	\$10,943	\$41,745	\$53,213	\$5,814
RCF-II	\$561	\$6,543	\$33,027	\$50,854	\$3,942
RCF-I	\$936	\$4,400	\$8,718	\$2,067	\$1,872
SNF/ICF	\$0	\$0	\$0	\$292	\$0
CASES CLOSED	0	0	2	1	0
<b>*** SSI ONLY</b>	0	3	2	0	1
<b>*** SSI-SP</b>					
PERSONS	2	0	4	0	0
TOTAL PAYMENTS	\$164	\$0	\$72	\$0	\$0
<b>*** SP ONLY</b>					
PERSONS	1	0	1	0	0
TOTAL PAYMENTS	\$30	\$0	\$116	\$0	\$0
<b>*** QMB</b>					
APPLICATIONS RECEIVED	15	10	15	25	11
APPLICATIONS APPROVED	8	7	12	18	9
APPLICATIONS REJECTED	8	1	6	17	4
APPLICATIONS PENDING	1	4	3	19	1
PERSONS	64	32	150	127	22
CASES CLOSED	0	0	11	2	0
<b>*** SLMB</b>					
APPLICATIONS RECEIVED	9	1	9	21	5
APPLICATIONS APPROVED	2	1	7	9	2
APPLICATIONS REJECTED	4	0	2	20	3
APPLICATIONS PENDING	3	2	0	21	1
PERSONS	98	67	244	255	33
CASES CLOSED	1	1	5	6	0
<b>*** VENDOR CASES</b>					
PERSONS	60	63	348	423	30
CASES CLOSED	3	3	16	10	0
<b>*** PE FOR KIDS</b>					
PERSONS	0	0	0	0	0
<b>*** UWHS</b>					
APPLICATIONS RECEIVED	19	10	29	21	3
APPLICATIONS APPROVED	21	13	27	36	6
APPLICATIONS REJECTED	7	4	16	80	14
APPLICATIONS PENDING	10	3	14	18	0
PERSONS	115	43	121	149	5
CASES CLOSED	10	4	12	21	1

**TABLE 9  
MO HEALTHNET ELIGIBILITY BY REGION AND COUNTY FOR SEPTEMBER 2009**

	SE CRAWFORD	SE DENT	SE DUNKLIN	SE HOWELL	SE IRON
<b>*** MHK/MHF/TMH</b>					
APPLICATIONS RECEIVED	83	43	169	140	44
APPLICATIONS APPROVED	51	22	113	102	21
APPLICATIONS REJECTED	13	10	45	33	7
APPLICATIONS PENDING	31	9	78	50	13
<b>MHK</b>					
NON-CHIP POVERTY CHILDREN	1,112	746	1,846	2,315	556
CHIP NON-PREMIUM CHILDREN	249	202	357	492	122
CHIP PREMIUM CHILDREN	108	135	177	227	57
<b>MHF</b>					
PARENTS/CARETAKERS	420	228	767	624	129
CHILDREN	1,013	596	2,435	1,633	351
<b>TMH</b>					
PARENTS/CARETAKERS	96	62	148	132	27
CHILDREN	180	133	337	298	55
<b>TOTAL MHK/MHF/TMH</b>					
FAMILIES	1,384	937	2,685	2,600	619
PARENTS/CARETAKERS	516	290	915	756	156
CHILDREN	2,662	1,812	5,152	4,965	1,141
CASES CLOSED	49	33	106	76	25
<b>*** NEWBORNS</b>	115	73	127	279	36
<b>*** BCCT</b>					
PERSONS	3	2	11	15	3
PRESUMPTIVE ELIGIBILITY PERSONS	0	0	0	0	0
<b>*** MPW</b>					
APPLICATIONS RECEIVED	24	15	43	47	14
APPLICATIONS APPROVED	11	11	28	40	5
APPLICATIONS REJECTED	5	6	8	9	3
APPLICATIONS PENDING	5	1	12	11	2
MO HEALTHNET FOR PREG WOMEN	152	106	281	328	60
EXTENDED WOMEN'S HEALTH	83	49	77	197	46
<b>*** REFUGEE</b>					
APPLICATIONS RECEIVED	0	0	0	0	0
APPLICATIONS APPROVED	0	0	0	0	0
APPLICATIONS REJECTED	0	0	0	0	0
APPLICATIONS PENDING	0	0	0	0	0
CASES	0	0	0	0	0
PERSONS	0	0	0	0	0
TOTAL PAYMENTS	\$0	\$0	\$0	\$0	\$0
CASES CLOSED	0	0	0	0	0
<b>*** SUPPLEMENTAL AID TO BLIND</b>					
APPLICATIONS RECEIVED	3	0	1	1	0
APPLICATIONS APPROVED	0	0	0	0	0
APPLICATIONS REJECTED	1	0	0	1	0
APPLICATIONS PENDING	4	1	3	3	1
PERSONS	2	5	14	5	1
TOTAL PAYMENTS	\$842	\$2,176	\$6,306	\$2,513	\$574
CASES CLOSED	0	0	0	0	0
<b>*** BLIND PENSION</b>					
APPLICATIONS RECEIVED	4	0	1	1	0
APPLICATIONS APPROVED	0	0	0	1	1
APPLICATIONS REJECTED	0	0	0	1	0
APPLICATIONS PENDING	6	1	3	5	0
PERSONS	9	8	25	28	9
TOTAL PAYMENTS	\$5,859	\$5,208	\$16,275	\$18,186	\$5,859
CASES CLOSED	0	0	0	0	0
<b>*** MHABD</b>					
APPLICATIONS RECEIVED	76	51	156	117	36
APPLICATIONS APPROVED	43	27	73	51	19
APPLICATIONS REJECTED	36	23	59	70	14
APPLICATIONS PENDING	106	57	176	163	36

**TABLE 9  
MO HEALTHNET ELIGIBILITY BY REGION AND COUNTY FOR SEPTEMBER 2009**

	SE CRAWFORD	SE DENT	SE DUNKLIN	SE HOWELL	SE IRON
<b>*** MHABD</b>					
SPENDDOWN PERSONS	176	140	428	300	143
NON-SPENDDOWN PERSONS	1,062	858	2,966	2,057	654
TWHA NON-PREMIUM PERSONS	1	0	6	3	0
TWHA PREMIUM PERSONS	5	3	3	10	2
CASES CLOSED	28	14	36	36	20
<b>*** MHCC</b>					
APPLICATIONS RECEIVED	0	0	0	0	0
APPLICATIONS APPROVED	0	0	0	0	0
APPLICATIONS REJECTED	0	0	0	0	0
APPLICATIONS PENDING	0	0	0	0	0
PERSONS	0	1	6	1	3
CASES CLOSED	0	0	0	0	0
<b>*** NURSING CARE</b>					
APPLICATIONS RECEIVED	3	0	2	5	0
APPLICATIONS APPROVED	3	0	1	5	2
APPLICATIONS REJECTED	0	0	0	0	0
APPLICATIONS PENDING	5	0	3	3	0
PERSONS	118	21	103	96	100
RCF-II	52	13	100	89	24
RCF-I	66	8	3	7	59
SNF-ICF	0	0	0	0	17
TOTAL PAYMENTS	\$25,020	\$4,908	\$28,611	\$26,900	\$22,288
RCF-II	\$14,726	\$3,660	\$28,143	\$25,974	\$6,736
RCF-I	\$10,294	\$1,248	\$468	\$926	\$8,971
SNF/ICF	\$0	\$0	\$0	\$0	\$6,581
CASES CLOSED	4	0	0	2	3
<b>*** SSI ONLY</b>	7	1	12	4	5
<b>*** SSI-SP</b>					
PERSONS	2	0	2	2	2
TOTAL PAYMENTS	\$67	\$0	\$118	\$199	\$119
<b>*** SP ONLY</b>					
PERSONS	0	1	0	1	0
TOTAL PAYMENTS	\$0	\$34	\$0	\$609	\$0
<b>*** QMB</b>					
APPLICATIONS RECEIVED	25	4	26	30	8
APPLICATIONS APPROVED	12	0	11	16	3
APPLICATIONS REJECTED	16	4	19	18	4
APPLICATIONS PENDING	7	1	18	14	4
PERSONS	63	43	140	188	33
CASES CLOSED	2	0	3	7	0
<b>*** SLMB</b>					
APPLICATIONS RECEIVED	25	5	11	36	6
APPLICATIONS APPROVED	5	4	4	12	1
APPLICATIONS REJECTED	25	1	10	28	2
APPLICATIONS PENDING	6	1	8	13	4
PERSONS	96	76	235	300	48
CASES CLOSED	3	2	4	1	0
<b>*** VENDOR CASES</b>					
PERSONS	146	89	374	307	84
CASES CLOSED	4	1	14	7	1
<b>*** PE FOR KIDS</b>					
PERSONS	0	0	0	1	0
<b>*** UWHS</b>					
APPLICATIONS RECEIVED	29	3	167	20	8
APPLICATIONS APPROVED	37	9	98	28	9
APPLICATIONS REJECTED	19	3	99	32	10
APPLICATIONS PENDING	8	1	43	10	7
PERSONS	84	20	274	72	20
CASES CLOSED	8	0	32	5	1

**TABLE 9  
MO HEALTHNET ELIGIBILITY BY REGION AND COUNTY FOR SEPTEMBER 2009**

	SE MADISON	SE MARIAS	SE MISSISSIPPI	SE NEW MADRID	SE OREGON
<b>*** MHK/MHF/TMH</b>					
APPLICATIONS RECEIVED	35	17	47	77	39
APPLICATIONS APPROVED	28	21	32	61	44
APPLICATIONS REJECTED	6	6	7	14	4
APPLICATIONS PENDING	6	2	10	25	13
<b>MHK</b>					
NON-CHIP POVERTY CHILDREN	612	272	816	985	590
CHIP NON-PREMIUM CHILDREN	178	91	195	229	156
CHIP PREMIUM CHILDREN	69	47	101	141	87
<b>MHF</b>					
PARENTS/CARETAKERS	180	101	267	373	153
CHILDREN	423	236	802	1,035	458
<b>TMH</b>					
PARENTS/CARETAKERS	52	24	65	94	29
CHILDREN	74	52	137	191	66
<b>TOTAL MHK/MHF/TMH</b>					
FAMILIES	720	376	1,111	1,391	729
PARENTS/CARETAKERS	232	125	332	467	182
CHILDREN	1,356	698	2,051	2,581	1,357
CASES CLOSED	33	17	30	37	22
<b>*** NEWBORNS</b>	63	29	46	86	33
<b>*** BCCT</b>					
PERSONS	4	0	2	5	4
PRESUMPTIVE ELIGIBILITY PERSONS	0	0	0	0	0
<b>*** MPW</b>					
APPLICATIONS RECEIVED	11	4	14	15	8
APPLICATIONS APPROVED	10	6	14	7	11
APPLICATIONS REJECTED	0	1	3	1	1
APPLICATIONS PENDING	2	2	4	0	3
MO HEALTHNET FOR PREG WOMEN	99	31	122	131	76
EXTENDED WOMEN'S HEALTH	37	20	50	64	30
<b>*** REFUGEE</b>					
APPLICATIONS RECEIVED	0	0	0	0	0
APPLICATIONS APPROVED	0	0	0	0	0
APPLICATIONS REJECTED	0	0	0	0	0
APPLICATIONS PENDING	0	0	0	0	0
CASES	0	0	0	0	0
PERSONS	0	0	0	0	0
TOTAL PAYMENTS	\$0	\$0	\$0	\$0	\$0
CASES CLOSED	0	0	0	0	0
<b>*** SUPPLEMENTAL AID TO BLIND</b>					
APPLICATIONS RECEIVED	1	0	0	0	0
APPLICATIONS APPROVED	0	0	0	0	0
APPLICATIONS REJECTED	2	0	3	0	0
APPLICATIONS PENDING	0	0	0	0	0
PERSONS	4	1	4	6	1
TOTAL PAYMENTS	\$2,414	\$489	\$2,265	\$3,481	\$586
CASES CLOSED	0	0	1	1	0
<b>*** BLIND PENSION</b>					
APPLICATIONS RECEIVED	1	0	1	0	0
APPLICATIONS APPROVED	1	0	1	1	0
APPLICATIONS REJECTED	0	0	3	0	0
APPLICATIONS PENDING	1	0	0	0	0
PERSONS	15	5	15	15	4
TOTAL PAYMENTS	\$9,765	\$3,255	\$9,723	\$9,765	\$2,604
CASES CLOSED	1	0	0	0	0
<b>*** MHABD</b>					
APPLICATIONS RECEIVED	27	17	46	60	34
APPLICATIONS APPROVED	32	8	26	24	26
APPLICATIONS REJECTED	14	10	23	28	18
APPLICATIONS PENDING	19	11	53	84	29

**TABLE 9  
MO HEALTHNET ELIGIBILITY BY REGION AND COUNTY FOR SEPTEMBER 2009**

	SE MADISON	SE MARIES	SE MISSISSIPPI	SE NEW MADRID	SE OREGON
<b>*** MHABD</b>					
SPENDDOWN PERSONS	119	42	172	234	93
NON-SPENDDOWN PERSONS	628	272	1,049	1,425	843
TWHA NON-PREMIUM PERSONS	0	0	0	0	0
TWHA PREMIUM PERSONS	3	1	4	2	0
CASES CLOSED	18	7	10	23	16
<b>*** MHCC</b>					
APPLICATIONS RECEIVED	0	0	0	0	0
APPLICATIONS APPROVED	0	0	0	0	0
APPLICATIONS REJECTED	0	0	0	0	0
APPLICATIONS PENDING	0	0	0	0	0
PERSONS	2	0	0	33	0
CASES CLOSED	0	0	0	0	0
<b>*** NURSING CARE</b>					
APPLICATIONS RECEIVED	0	0	0	0	0
APPLICATIONS APPROVED	1	0	0	0	0
APPLICATIONS REJECTED	0	0	0	0	0
APPLICATIONS PENDING	0	0	0	0	0
PERSONS	29	9	1	7	18
RCF-II	28	4	1	4	18
RCF-I	1	5	0	1	0
SNF-ICF	0	0	0	2	0
TOTAL PAYMENTS	\$8,332	\$1,948	\$292	\$1,947	\$5,256
RCF-II	\$8,176	\$1,168	\$292	\$1,168	\$5,256
RCF-I	\$156	\$780	\$0	\$156	\$0
SNF/ICF	\$0	\$0	\$0	\$623	\$0
CASES CLOSED	1	0	0	0	0
<b>*** SSI ONLY</b>	0	1	4	9	4
<b>*** SSI-SP</b>					
PERSONS	0	0	0	5	1
TOTAL PAYMENTS	\$0	\$0	\$0	\$132	\$45
<b>*** SP ONLY</b>					
PERSONS	0	0	0	0	0
TOTAL PAYMENTS	\$0	\$0	\$0	\$0	\$0
<b>*** QMB</b>					
APPLICATIONS RECEIVED	7	3	8	6	7
APPLICATIONS APPROVED	5	1	4	3	3
APPLICATIONS REJECTED	6	4	6	3	3
APPLICATIONS PENDING	1	1	5	8	2
PERSONS	31	26	49	75	53
CASES CLOSED	0	0	1	0	0
<b>*** SLMB</b>					
APPLICATIONS RECEIVED	5	3	8	3	8
APPLICATIONS APPROVED	2	2	3	0	4
APPLICATIONS REJECTED	7	2	8	1	3
APPLICATIONS PENDING	1	1	6	7	2
PERSONS	76	31	61	76	95
CASES CLOSED	2	0	0	0	2
<b>*** VENDOR CASES</b>					
PERSONS	93	47	105	234	59
CASES CLOSED	6	2	6	6	4
<b>*** PE FOR KIDS</b>					
PERSONS	0	0	0	0	0
<b>*** UWHS</b>					
APPLICATIONS RECEIVED	13	7	6	19	19
APPLICATIONS APPROVED	18	8	18	32	14
APPLICATIONS REJECTED	12	22	3	3	26
APPLICATIONS PENDING	4	1	5	9	8
PERSONS	75	16	50	66	32
CASES CLOSED	5	0	2	1	5

**TABLE 9  
MO HEALTHNET ELIGIBILITY BY REGION AND COUNTY FOR SEPTEMBER 2009**

	SE PEMISCOT	SE PERRY	SE PHELPS	SE PULASKI	SE REYNOLDS
<b>*** MHK/MHF/TMH</b>					
APPLICATIONS RECEIVED	81	48	121	118	19
APPLICATIONS APPROVED	53	31	79	89	12
APPLICATIONS REJECTED	16	12	24	37	4
APPLICATIONS PENDING	25	9	43	42	4
<b>MHK</b>					
NON-CHIP POVERTY CHILDREN	1,193	653	1,513	1,208	352
CHIP NON-PREMIUM CHILDREN	224	131	367	276	77
CHIP PREMIUM CHILDREN	108	89	229	185	45
<b>MHF</b>					
PARENTS/CARETAKERS	549	191	558	411	116
CHILDREN	1,739	518	1,297	1,091	254
<b>TMH</b>					
PARENTS/CARETAKERS	101	54	123	76	28
CHILDREN	262	104	247	165	50
<b>TOTAL MHK/MHF/TMH</b>					
FAMILIES	1,763	797	2,005	1,557	431
PARENTS/CARETAKERS	650	245	681	487	144
CHILDREN	3,526	1,495	3,653	2,925	778
CASES CLOSED	60	39	91	83	7
<b>*** NEWBORNS</b>	72	73	145	114	27
<b>*** BCCT</b>					
PERSONS	6	1	5	7	4
PRESUMPTIVE ELIGIBILITY PERSONS	0	0	0	0	0
<b>*** MPW</b>					
APPLICATIONS RECEIVED	27	15	43	34	6
APPLICATIONS APPROVED	24	8	22	20	6
APPLICATIONS REJECTED	6	1	10	11	0
APPLICATIONS PENDING	7	4	13	5	2
MO HEALTHNET FOR PREG WOMEN	162	77	220	201	42
EXTENDED WOMEN'S HEALTH	62	48	133	117	24
<b>*** REFUGEE</b>					
APPLICATIONS RECEIVED	0	0	0	0	0
APPLICATIONS APPROVED	0	0	0	0	0
APPLICATIONS REJECTED	0	0	0	0	0
APPLICATIONS PENDING	0	0	0	0	0
CASES	0	0	0	0	0
PERSONS	0	0	0	0	0
TOTAL PAYMENTS	\$0	\$0	\$0	\$0	\$0
CASES CLOSED	0	0	0	0	0
<b>*** SUPPLEMENTAL AID TO BLIND</b>					
APPLICATIONS RECEIVED	1	0	0	1	0
APPLICATIONS APPROVED	0	0	0	0	0
APPLICATIONS REJECTED	1	0	1	0	0
APPLICATIONS PENDING	1	0	1	2	0
PERSONS	6	0	3	5	1
TOTAL PAYMENTS	\$2,761	\$0	\$1,911	\$2,400	\$526
CASES CLOSED	0	0	0	0	0
<b>*** BLIND PENSION</b>					
APPLICATIONS RECEIVED	1	0	1	1	0
APPLICATIONS APPROVED	0	0	1	0	0
APPLICATIONS REJECTED	1	0	1	0	0
APPLICATIONS PENDING	1	0	2	3	0
PERSONS	11	3	21	11	5
TOTAL PAYMENTS	\$7,161	\$1,953	\$13,671	\$7,161	\$3,255
CASES CLOSED	1	0	0	0	0
<b>*** MHABD</b>					
APPLICATIONS RECEIVED	58	43	112	59	29
APPLICATIONS APPROVED	40	16	54	31	14
APPLICATIONS REJECTED	25	36	53	27	6
APPLICATIONS PENDING	91	37	132	95	44

**TABLE 9  
MO HEALTHNET ELIGIBILITY BY REGION AND COUNTY FOR SEPTEMBER 2009**

	SE PEMISCOT	SE PERRY	SE PHELPS	SE PULASKI	SE REYNOLDS
<b>*** MHABD</b>					
SPENDDOWN PERSONS	281	98	228	112	75
NON-SPENDDOWN PERSONS	1,966	582	1,586	1,038	452
TWHA NON-PREMIUM PERSONS	0	2	0	3	0
TWHA PREMIUM PERSONS	4	1	13	6	4
CASES CLOSED	35	3	33	38	2
<b>*** MHCC</b>					
APPLICATIONS RECEIVED	0	0	0	0	0
APPLICATIONS APPROVED	0	0	0	0	0
APPLICATIONS REJECTED	0	0	0	0	0
APPLICATIONS PENDING	0	0	0	0	0
PERSONS	0	1	30	3	3
CASES CLOSED	0	0	0	0	0
<b>*** NURSING CARE</b>					
APPLICATIONS RECEIVED	1	1	0	0	0
APPLICATIONS APPROVED	0	1	0	0	0
APPLICATIONS REJECTED	0	0	0	0	0
APPLICATIONS PENDING	1	0	0	0	1
PERSONS	4	26	66	19	18
RCF-II	3	22	64	16	6
RCF-I	1	1	2	3	12
SNF-ICF	0	3	0	0	0
TOTAL PAYMENTS	\$1,032	\$7,116	\$18,505	\$5,140	\$3,488
RCF-II	\$876	\$6,084	\$18,193	\$4,672	\$1,616
RCF-I	\$156	\$156	\$312	\$468	\$1,872
SNF/ICF	\$0	\$876	\$0	\$0	\$0
CASES CLOSED	0	0	1	0	2
<b>*** SSI ONLY</b>	6	1	4	3	3
<b>*** SSI-SP</b>					
PERSONS	0	0	4	0	0
TOTAL PAYMENTS	\$0	\$0	\$1,106	\$0	\$0
<b>*** SP ONLY</b>					
PERSONS	0	0	3	1	0
TOTAL PAYMENTS	\$0	\$0	\$583	\$53	\$0
<b>*** QMB</b>					
APPLICATIONS RECEIVED	11	5	12	9	2
APPLICATIONS APPROVED	7	3	9	6	1
APPLICATIONS REJECTED	6	4	5	5	1
APPLICATIONS PENDING	5	0	6	4	2
PERSONS	66	50	148	50	17
CASES CLOSED	2	1	3	2	0
<b>*** SLMB</b>					
APPLICATIONS RECEIVED	7	3	10	8	2
APPLICATIONS APPROVED	2	1	5	4	0
APPLICATIONS REJECTED	3	3	7	1	2
APPLICATIONS PENDING	3	0	2	4	2
PERSONS	101	41	149	79	45
CASES CLOSED	2	0	3	2	0
<b>*** VENDOR CASES</b>					
PERSONS	120	106	202	143	38
CASES CLOSED	3	3	5	6	0
<b>*** PE FOR KIDS</b>					
PERSONS	0	0	0	0	0
<b>*** UWHS</b>					
APPLICATIONS RECEIVED	19	6	11	15	8
APPLICATIONS APPROVED	30	6	24	23	8
APPLICATIONS REJECTED	8	12	21	15	6
APPLICATIONS PENDING	10	12	7	17	6
PERSONS	56	40	80	63	31
CASES CLOSED	5	3	8	2	2

**TABLE 9  
MO HEALTHNET ELIGIBILITY BY REGION AND COUNTY FOR SEPTEMBER 2009**

	SE RIPLEY	SE ST FRANCOIS	SE STE GENEVIEVE	SE SCOTT	SE SHANNON
<b>*** MHK/MHF/TMH</b>					
APPLICATIONS RECEIVED	51	183	34	143	26
APPLICATIONS APPROVED	46	146	17	96	17
APPLICATIONS REJECTED	11	31	5	36	3
APPLICATIONS PENDING	13	47	10	34	11
<b>MHK</b>					
NON-CHIP POVERTY CHILDREN	900	2,534	519	2,164	550
CHIP NON-PREMIUM CHILDREN	226	497	130	468	118
CHIP PREMIUM CHILDREN	107	211	71	221	68
<b>MHF</b>					
PARENTS/CARETAKERS	343	956	175	755	125
CHILDREN	824	2,321	410	2,014	336
<b>TMH</b>					
PARENTS/CARETAKERS	79	227	40	185	32
CHILDREN	143	385	66	401	100
<b>TOTAL MHK/MHF/TMH</b>					
FAMILIES	1,190	3,315	617	2,826	614
PARENTS/CARETAKERS	422	1,183	215	940	157
CHILDREN	2,200	5,948	1,196	5,268	1,172
CASES CLOSED	37	113	20	124	20
<b>*** NEWBORNS</b>	54	297	39	115	50
<b>*** BCCT</b>					
PERSONS	7	5	2	5	1
PRESUMPTIVE ELIGIBILITY PERSONS	0	0	0	0	0
<b>*** MPW</b>					
APPLICATIONS RECEIVED	16	60	15	36	4
APPLICATIONS APPROVED	13	48	7	38	7
APPLICATIONS REJECTED	3	8	4	6	0
APPLICATIONS PENDING	4	6	3	11	0
MO HEALTHNET FOR PREG WOMEN	121	398	70	314	64
EXTENDED WOMEN'S HEALTH	57	201	29	126	49
<b>*** REFUGEE</b>					
APPLICATIONS RECEIVED	0	0	0	0	0
APPLICATIONS APPROVED	0	0	0	0	0
APPLICATIONS REJECTED	0	0	0	0	0
APPLICATIONS PENDING	0	0	0	0	0
CASES	0	0	0	0	0
PERSONS	0	0	0	0	0
TOTAL PAYMENTS	\$0	\$0	\$0	\$0	\$0
CASES CLOSED	0	0	0	0	0
<b>*** SUPPLEMENTAL AID TO BLIND</b>					
APPLICATIONS RECEIVED	0	1	0	3	0
APPLICATIONS APPROVED	0	0	0	0	0
APPLICATIONS REJECTED	0	3	0	4	1
APPLICATIONS PENDING	0	2	1	1	0
PERSONS	2	9	2	3	4
TOTAL PAYMENTS	\$877	\$4,420	\$949	\$1,586	\$2,159
CASES CLOSED	0	0	0	0	0
<b>*** BLIND PENSION</b>					
APPLICATIONS RECEIVED	0	4	0	4	0
APPLICATIONS APPROVED	0	1	0	0	0
APPLICATIONS REJECTED	1	3	0	4	0
APPLICATIONS PENDING	0	7	2	2	0
PERSONS	16	64	6	22	5
TOTAL PAYMENTS	\$10,416	\$41,664	\$3,906	\$14,322	\$3,255
CASES CLOSED	0	0	0	1	0
<b>*** MHABD</b>					
APPLICATIONS RECEIVED	66	189	26	142	27
APPLICATIONS APPROVED	41	96	15	67	6
APPLICATIONS REJECTED	20	92	13	72	10
APPLICATIONS PENDING	89	198	39	177	22



**TABLE 9  
MO HEALTHNET ELIGIBILITY BY REGION AND COUNTY FOR SEPTEMBER 2009**

	SE RIPLEY	SE ST FRANCOIS	SE STE GENEVIEVE	SE SCOTT	SE SHANNON
<b>*** MHABD</b>					
SPENDDOWN PERSONS	198	527	90	342	56
NON-SPENDDOWN PERSONS	1,335	2,627	432	2,210	554
TWHA NON-PREMIUM PERSONS	8	1	5	1	0
TWHA PREMIUM PERSONS	3	11	8	14	1
CASES CLOSED	19	64	5	48	4
<b>*** MHCC</b>					
APPLICATIONS RECEIVED	0	0	0	0	0
APPLICATIONS APPROVED	0	0	0	0	0
APPLICATIONS REJECTED	0	0	0	0	0
APPLICATIONS PENDING	0	0	0	0	0
PERSONS	1	13	0	0	0
CASES CLOSED	0	0	0	0	0
<b>*** NURSING CARE</b>					
APPLICATIONS RECEIVED	1	12	1	5	0
APPLICATIONS APPROVED	2	12	0	4	0
APPLICATIONS REJECTED	0	7	1	0	0
APPLICATIONS PENDING	3	6	1	3	0
PERSONS	39	379	84	107	21
RCF-II	38	258	82	103	2
RCF-I	1	121	1	4	19
SNF-ICF	0	0	1	0	0
TOTAL PAYMENTS	\$11,116	\$87,807	\$23,077	\$29,821	\$3,412
RCF-II	\$10,960	\$69,792	\$22,702	\$29,214	\$448
RCF-I	\$156	\$18,015	\$83	\$607	\$2,964
SNF/ICF	\$0	\$0	\$292	\$0	\$0
CASES CLOSED	1	9	2	3	0
<b>*** SSI ONLY</b>	3	9	0	16	0
<b>*** SSI-SP</b>					
PERSONS	3	1	1	1	0
TOTAL PAYMENTS	\$99	\$529	\$17	\$13	\$0
<b>*** SP ONLY</b>					
PERSONS	0	1	0	0	0
TOTAL PAYMENTS	\$0	\$61	\$0	\$0	\$0
<b>*** QMB</b>					
APPLICATIONS RECEIVED	15	29	3	22	5
APPLICATIONS APPROVED	7	12	2	8	2
APPLICATIONS REJECTED	10	18	2	9	1
APPLICATIONS PENDING	9	13	1	9	4
PERSONS	70	147	21	125	31
CASES CLOSED	2	3	0	4	1
<b>*** SLMB</b>					
APPLICATIONS RECEIVED	14	34	0	15	4
APPLICATIONS APPROVED	3	12	0	5	1
APPLICATIONS REJECTED	10	22	3	6	3
APPLICATIONS PENDING	9	10	0	5	1
PERSONS	84	286	34	185	58
CASES CLOSED	0	3	0	0	1
<b>*** VENDOR CASES</b>					
PERSONS	42	440	75	282	42
CASES CLOSED	1	26	3	6	1
<b>*** PE FOR KIDS</b>					
PERSONS	0	0	0	0	1
<b>*** UWHS</b>					
APPLICATIONS RECEIVED	11	22	5	46	7
APPLICATIONS APPROVED	16	45	6	53	13
APPLICATIONS REJECTED	6	43	4	43	4
APPLICATIONS PENDING	2	21	5	16	1
PERSONS	70	131	50	263	65
CASES CLOSED	4	10	4	20	3

**TABLE 9  
MO HEALTHNET ELIGIBILITY BY REGION AND COUNTY FOR SEPTEMBER 2009**

	SE STODDARD	SE TEXAS	SE WASHINGTON	SE WAYNE	SW BARRY
<b>*** MHK/MHF/TMH</b>					
APPLICATIONS RECEIVED	97	78	81	46	140
APPLICATIONS APPROVED	82	58	63	38	101
APPLICATIONS REJECTED	22	18	29	8	24
APPLICATIONS PENDING	21	22	25	14	41
<b>MHK</b>					
NON-CHIP POVERTY CHILDREN	1,324	1,108	1,388	719	1,740
CHIP NON-PREMIUM CHILDREN	386	302	242	149	388
CHIP PREMIUM CHILDREN	240	182	133	112	146
<b>MHF</b>					
PARENTS/CARETAKERS	363	336	559	217	491
CHILDREN	1,031	920	1,360	544	1,441
<b>TMH</b>					
PARENTS/CARETAKERS	98	80	117	54	95
CHILDREN	201	156	219	109	256
<b>TOTAL MHK/MHF/TMH</b>					
FAMILIES	1,815	1,428	1,777	926	2,023
PARENTS/CARETAKERS	461	416	676	271	586
CHILDREN	3,182	2,668	3,342	1,633	3,971
CASES CLOSED	72	45	60	27	69
<b>*** NEWBORNS</b>	134	112	133	63	157
<b>*** BCCT</b>					
PERSONS	11	10	7	3	2
PRESUMPTIVE ELIGIBILITY PERSONS	0	0	1	0	1
<b>*** MPW</b>					
APPLICATIONS RECEIVED	29	30	27	10	39
APPLICATIONS APPROVED	31	22	15	8	30
APPLICATIONS REJECTED	12	5	2	1	8
APPLICATIONS PENDING	4	5	1	3	9
MO HEALTHNET FOR PREG WOMEN	188	174	168	80	253
EXTENDED WOMEN'S HEALTH	95	118	126	39	139
<b>*** REFUGEE</b>					
APPLICATIONS RECEIVED	0	0	0	0	0
APPLICATIONS APPROVED	0	0	0	0	0
APPLICATIONS REJECTED	0	0	0	0	0
APPLICATIONS PENDING	0	0	0	0	0
CASES	0	0	0	0	0
PERSONS	0	0	0	0	0
TOTAL PAYMENTS	\$0	\$0	\$0	\$0	\$0
CASES CLOSED	0	0	0	0	0
<b>*** SUPPLEMENTAL AID TO BLIND</b>					
APPLICATIONS RECEIVED	1	0	1	2	1
APPLICATIONS APPROVED	0	0	0	0	0
APPLICATIONS REJECTED	1	1	2	1	0
APPLICATIONS PENDING	1	1	1	2	1
PERSONS	4	1	15	6	5
TOTAL PAYMENTS	\$1,794	\$651	\$8,741	\$3,030	\$3,255
CASES CLOSED	0	0	0	0	0
<b>*** BLIND PENSION</b>					
APPLICATIONS RECEIVED	1	0	1	1	1
APPLICATIONS APPROVED	0	0	0	0	0
APPLICATIONS REJECTED	1	1	2	1	0
APPLICATIONS PENDING	1	1	1	1	1
PERSONS	21	18	17	14	16
TOTAL PAYMENTS	\$13,671	\$11,718	\$11,067	\$9,114	\$10,416
CASES CLOSED	1	0	1	0	0
<b>*** MHABD</b>					
APPLICATIONS RECEIVED	69	54	87	52	88
APPLICATIONS APPROVED	72	24	52	21	51
APPLICATIONS REJECTED	50	32	63	23	34
APPLICATIONS PENDING	79	61	88	80	94

**TABLE 9  
MO HEALTHNET ELIGIBILITY BY REGION AND COUNTY FOR SEPTEMBER 2009**

	SE STODDARD	SE TEXAS	SE WASHINGTON	SE WAYNE	SW BARRY
<b>*** MHABD</b>					
SPENDDOWN PERSONS	364	144	298	174	207
NON-SPENDDOWN PERSONS	1,682	1,092	1,712	1,080	1,240
TWHA NON-PREMIUM PERSONS	1	2	1	2	1
TWHA PREMIUM PERSONS	3	3	5	2	5
CASES CLOSED	40	21	24	21	32
<b>*** MHCC</b>					
APPLICATIONS RECEIVED	0	5	0	0	0
APPLICATIONS APPROVED	0	4	0	0	0
APPLICATIONS REJECTED	0	1	0	0	0
APPLICATIONS PENDING PERSONS	0	0	0	0	0
PERSONS	1	24	0	1	0
CASES CLOSED	0	0	0	0	0
<b>*** NURSING CARE</b>					
APPLICATIONS RECEIVED	3	1	1	0	3
APPLICATIONS APPROVED	4	1	0	0	3
APPLICATIONS REJECTED	0	0	2	0	1
APPLICATIONS PENDING PERSONS	2	0	0	1	1
PERSONS	103	33	30	17	65
RCF-II	90	29	30	13	53
RCF-I	12	4	0	4	12
SNF-ICF	1	0	0	0	0
TOTAL PAYMENTS	\$28,130	\$8,954	\$8,709	\$4,263	\$17,032
RCF-II	\$25,868	\$8,377	\$8,709	\$3,796	\$15,160
RCF-I	\$1,872	\$577	\$0	\$467	\$1,872
SNF/ICF	\$390	\$0	\$0	\$0	\$0
CASES CLOSED	3	2	1	0	1
<b>*** SSI ONLY</b>	0	5	5	2	2
<b>*** SSI-SP</b>					
PERSONS	1	1	0	2	0
TOTAL PAYMENTS	\$17	\$45	\$0	\$10	\$0
<b>*** SP ONLY</b>					
PERSONS	0	0	1	0	0
TOTAL PAYMENTS	\$0	\$0	\$28	\$0	\$0
<b>*** QMB</b>					
APPLICATIONS RECEIVED	13	15	21	10	10
APPLICATIONS APPROVED	6	3	11	6	5
APPLICATIONS REJECTED	15	7	11	2	5
APPLICATIONS PENDING PERSONS	8	10	6	6	5
PERSONS	110	108	92	73	91
CASES CLOSED	1	2	2	1	1
<b>*** SLMB</b>					
APPLICATIONS RECEIVED	11	11	23	6	11
APPLICATIONS APPROVED	8	4	5	0	7
APPLICATIONS REJECTED	9	5	18	3	3
APPLICATIONS PENDING PERSONS	2	6	6	5	4
PERSONS	206	206	110	111	169
CASES CLOSED	8	4	1	1	3
<b>*** VENDOR CASES</b>					
PERSONS	227	123	137	91	161
CASES CLOSED	5	8	3	0	6
<b>*** PE FOR KIDS</b>					
PERSONS	1	0	0	0	0
<b>*** UWHS</b>					
APPLICATIONS RECEIVED	18	18	34	16	26
APPLICATIONS APPROVED	25	24	39	16	27
APPLICATIONS REJECTED	7	9	37	13	32
APPLICATIONS PENDING PERSONS	7	3	9	7	7
PERSONS	46	51	219	78	77
CASES CLOSED	2	4	11	3	6

**TABLE 9  
MO HEALTHNET ELIGIBILITY BY REGION AND COUNTY FOR SEPTEMBER 2009**

	SW BARTON	SW BATES	SW BENTON	SW CAMDEN	SW CEDAR
<b>*** MHK/MHF/TMH</b>					
APPLICATIONS RECEIVED	33	53	51	127	34
APPLICATIONS APPROVED	23	35	30	86	32
APPLICATIONS REJECTED	4	12	7	27	5
APPLICATIONS PENDING	3	20	12	53	7
<b>MHK</b>					
NON-CHIP POVERTY CHILDREN	619	647	741	1,660	694
CHIP NON-PREMIUM CHILDREN	148	159	190	354	151
CHIP PREMIUM CHILDREN	74	88	115	241	80
<b>MHF</b>					
PARENTS/CARETAKERS	165	160	273	393	228
CHILDREN	443	501	676	970	590
<b>TMH</b>					
PARENTS/CARETAKERS	49	34	70	82	60
CHILDREN	90	74	123	177	116
<b>TOTAL MHK/MHF/TMH</b>					
FAMILIES	710	764	1,039	1,842	841
PARENTS/CARETAKERS	214	194	343	475	288
CHILDREN	1,374	1,469	1,845	3,402	1,631
CASES CLOSED	24	27	43	80	27
<b>*** NEWBORNS</b>	46	81	52	145	37
<b>*** BCCT</b>					
PERSONS	0	3	6	6	6
PRESUMPTIVE ELIGIBILITY PERSONS	0	0	0	0	0
<b>*** MPW</b>					
APPLICATIONS RECEIVED	7	9	20	29	11
APPLICATIONS APPROVED	4	11	8	23	8
APPLICATIONS REJECTED	3	2	6	7	3
APPLICATIONS PENDING	1	2	4	8	2
MO HEALTHNET FOR PREG WOMEN	72	87	97	192	76
EXTENDED WOMEN'S HEALTH	33	67	49	122	40
<b>*** REFUGEE</b>					
APPLICATIONS RECEIVED	0	0	0	0	0
APPLICATIONS APPROVED	0	0	0	0	0
APPLICATIONS REJECTED	0	0	0	0	0
APPLICATIONS PENDING	0	0	0	0	0
CASES	0	0	0	0	0
PERSONS	0	0	0	0	0
TOTAL PAYMENTS	\$0	\$0	\$0	\$0	\$0
CASES CLOSED	0	0	0	0	0
<b>*** SUPPLEMENTAL AID TO BLIND</b>					
APPLICATIONS RECEIVED	0	2	2	0	0
APPLICATIONS APPROVED	0	0	1	0	0
APPLICATIONS REJECTED	0	0	2	1	1
APPLICATIONS PENDING	1	3	0	0	0
PERSONS	3	4	3	3	2
TOTAL PAYMENTS	\$1,699	\$2,320	\$954	\$1,553	\$1,302
CASES CLOSED	0	0	0	0	0
<b>*** BLIND PENSION</b>					
APPLICATIONS RECEIVED	0	1	1	0	0
APPLICATIONS APPROVED	0	0	0	0	0
APPLICATIONS REJECTED	0	0	3	1	1
APPLICATIONS PENDING	1	4	2	0	0
PERSONS	3	10	27	13	4
TOTAL PAYMENTS	\$1,953	\$6,510	\$17,577	\$8,463	\$2,604
CASES CLOSED	0	0	0	0	0
<b>*** MHABD</b>					
APPLICATIONS RECEIVED	34	68	63	66	35
APPLICATIONS APPROVED	19	25	31	26	21
APPLICATIONS REJECTED	11	30	37	32	9
APPLICATIONS PENDING	27	68	62	89	52

**TABLE 9  
MO HEALTHNET ELIGIBILITY BY REGION AND COUNTY FOR SEPTEMBER 2009**

	SW BARTON	SW BATES	SW BENTON	SW CAMDEN	SW CEDAR
<b>*** MHABD</b>					
SPENDDOWN PERSONS	69	84	115	129	85
NON-SPENDDOWN PERSONS	467	547	890	954	700
TWHA NON-PREMIUM PERSONS	0	0	2	4	1
TWHA PREMIUM PERSONS	0	7	2	14	1
CASES CLOSED	15	18	33	19	16
<b>*** MHCC</b>					
APPLICATIONS RECEIVED	0	0	0	0	0
APPLICATIONS APPROVED	0	0	0	0	0
APPLICATIONS REJECTED	0	0	0	0	0
APPLICATIONS PENDING	0	0	0	0	0
PERSONS	0	6	0	18	0
CASES CLOSED	0	0	0	0	0
<b>*** NURSING CARE</b>					
APPLICATIONS RECEIVED	0	1	3	0	0
APPLICATIONS APPROVED	0	1	3	0	0
APPLICATIONS REJECTED	0	0	2	0	0
APPLICATIONS PENDING	0	0	2	0	0
PERSONS	22	19	40	8	9
RCF-II	10	8	28	3	7
RCF-I	12	11	12	5	2
SNF-ICF	0	0	0	0	0
TOTAL PAYMENTS	\$4,792	\$3,942	\$9,802	\$1,262	\$2,356
RCF-II	\$2,920	\$2,226	\$8,005	\$482	\$2,044
RCF-I	\$1,872	\$1,716	\$1,797	\$780	\$312
SNF/ICF	\$0	\$0	\$0	\$0	\$0
CASES CLOSED	0	0	2	0	1
<b>*** SSI ONLY</b>	0	2	1	2	3
<b>*** SSI-SP</b>					
PERSONS	0	1	0	0	1
TOTAL PAYMENTS	\$0	\$50	\$0	\$0	\$11
<b>*** SP ONLY</b>					
PERSONS	0	1	0	0	0
TOTAL PAYMENTS	\$0	\$238	\$0	\$0	\$0
<b>*** QMB</b>					
APPLICATIONS RECEIVED	7	13	9	8	9
APPLICATIONS APPROVED	2	3	5	4	5
APPLICATIONS REJECTED	0	9	6	5	3
APPLICATIONS PENDING	4	6	1	2	3
PERSONS	36	50	96	87	61
CASES CLOSED	1	0	1	0	0
<b>*** SLMB</b>					
APPLICATIONS RECEIVED	6	11	6	2	9
APPLICATIONS APPROVED	2	4	5	2	4
APPLICATIONS REJECTED	0	6	2	0	4
APPLICATIONS PENDING	4	5	1	3	3
PERSONS	45	62	140	96	122
CASES CLOSED	1	1	4	2	1
<b>*** VENDOR CASES</b>					
PERSONS	66	125	115	114	95
CASES CLOSED	2	4	5	5	2
<b>*** PE FOR KIDS</b>					
PERSONS	0	0	0	0	0
<b>*** UWHS</b>					
APPLICATIONS RECEIVED	3	7	9	7	0
APPLICATIONS APPROVED	7	9	12	18	2
APPLICATIONS REJECTED	10	17	3	12	4
APPLICATIONS PENDING	4	6	5	9	3
PERSONS	16	35	46	67	8
CASES CLOSED	1	4	4	4	0

**TABLE 9  
MO HEALTHNET ELIGIBILITY BY REGION AND COUNTY FOR SEPTEMBER 2009**

	SW CHRISTIAN	SW DADE	SW DALLAS	SW DOUGLAS	SW GREENE
<b>*** MHK/MHF/TMH</b>					
APPLICATIONS RECEIVED	219	14	61	39	715
APPLICATIONS APPROVED	141	26	46	48	534
APPLICATIONS REJECTED	53	6	9	9	235
APPLICATIONS PENDING	64	3	18	5	307
<b>MHK</b>					
NON-CHIP POVERTY CHILDREN	2,726	376	831	715	9,244
CHIP NON-PREMIUM CHILDREN	692	94	189	156	1,934
CHIP PREMIUM CHILDREN	440	94	123	112	966
<b>MHF</b>					
PARENTS/CARETAKERS	625	72	284	250	2,715
CHILDREN	1,660	228	645	636	7,280
<b>TMH</b>					
PARENTS/CARETAKERS	155	14	37	45	447
CHILDREN	328	42	96	99	1,042
<b>TOTAL MHK/MHF/TMH</b>					
FAMILIES	3,105	445	986	890	11,005
PARENTS/CARETAKERS	780	86	321	295	3,162
CHILDREN	5,846	834	1,884	1,718	20,466
CASES CLOSED	125	6	27	27	508
<b>*** NEWBORNS</b>	287	23	86	60	1,229
<b>*** BCCT</b>					
PERSONS	9	0	5	2	39
PRESUMPTIVE ELIGIBILITY PERSONS	0	0	0	0	2
<b>*** MPW</b>					
APPLICATIONS RECEIVED	59	6	11	15	262
APPLICATIONS APPROVED	39	5	9	12	192
APPLICATIONS REJECTED	17	1	4	1	70
APPLICATIONS PENDING	10	1	2	0	71
MO HEALTHNET FOR PREG WOMEN	380	44	102	95	1,514
EXTENDED WOMEN'S HEALTH	237	23	65	46	918
<b>*** REFUGEE</b>					
APPLICATIONS RECEIVED	0	0	0	0	0
APPLICATIONS APPROVED	0	0	0	0	0
APPLICATIONS REJECTED	0	0	0	0	0
APPLICATIONS PENDING	0	0	0	0	0
CASES	0	0	0	0	4
PERSONS	0	0	0	0	4
TOTAL PAYMENTS	\$0	\$0	\$0	\$0	\$544
CASES CLOSED	0	0	0	0	2
<b>*** SUPPLEMENTAL AID TO BLIND</b>					
APPLICATIONS RECEIVED	1	0	0	0	9
APPLICATIONS APPROVED	0	0	0	0	0
APPLICATIONS REJECTED	0	0	0	0	2
APPLICATIONS PENDING	1	0	0	0	14
PERSONS	6	1	3	2	31
TOTAL PAYMENTS	\$2,627	\$608	\$1,643	\$664	\$13,896
CASES CLOSED	1	0	0	0	0
<b>*** BLIND PENSION</b>					
APPLICATIONS RECEIVED	1	0	0	0	12
APPLICATIONS APPROVED	0	0	0	0	1
APPLICATIONS REJECTED	0	0	0	0	4
APPLICATIONS PENDING	2	0	0	0	18
PERSONS	27	3	8	4	134
TOTAL PAYMENTS	\$17,577	\$1,953	\$5,208	\$2,604	\$87,234
CASES CLOSED	0	0	0	0	3
<b>*** MHABD</b>					
APPLICATIONS RECEIVED	112	13	37	36	550
APPLICATIONS APPROVED	48	5	35	23	239
APPLICATIONS REJECTED	59	3	28	14	265
APPLICATIONS PENDING	143	10	30	27	786

**TABLE 9  
MO HEALTHNET ELIGIBILITY BY REGION AND COUNTY FOR SEPTEMBER 2009**

	SW CHRISTIAN	SW DADE	SW DALLAS	SW DOUGLAS	SW GREENE
<b>*** MHABD</b>					
SPENDDOWN PERSONS	166	49	86	105	979
NON-SPENDDOWN PERSONS	1,268	264	728	703	7,703
TWHA NON-PREMIUM PERSONS	1	1	0	0	19
TWHA PREMIUM PERSONS	6	0	2	2	73
CASES CLOSED	39	4	19	12	191
<b>*** MHCC</b>					
APPLICATIONS RECEIVED	0	0	0	0	45
APPLICATIONS APPROVED	0	0	0	0	37
APPLICATIONS REJECTED	0	0	0	0	6
APPLICATIONS PENDING PERSONS	0	0	0	0	1
PERSONS	4	0	0	0	105
CASES CLOSED	0	0	0	0	0
<b>*** NURSING CARE</b>					
APPLICATIONS RECEIVED	7	0	0	0	19
APPLICATIONS APPROVED	6	0	0	0	12
APPLICATIONS REJECTED	0	0	0	0	3
APPLICATIONS PENDING PERSONS	9	0	0	0	10
PERSONS	199	5	19	20	302
RCF-II	167	5	1	19	254
RCF-I	22	0	18	1	48
SNF-ICF	10	0	0	0	0
TOTAL PAYMENTS	\$54,643	\$1,460	\$2,841	\$5,554	\$78,667
RCF-II	\$47,854	\$1,460	\$139	\$5,398	\$71,722
RCF-I	\$3,085	\$0	\$2,702	\$156	\$6,945
SNF/ICF	\$3,704	\$0	\$0	\$0	\$0
CASES CLOSED	3	0	0	4	8
<b>*** SSI ONLY</b>	3	0	3	2	17
<b>*** SSI-SP</b>					
PERSONS	0	0	1	1	7
TOTAL PAYMENTS	\$0	\$0	\$175	\$60	\$615
<b>*** SP ONLY</b>					
PERSONS	0	0	0	0	0
TOTAL PAYMENTS	\$0	\$0	\$0	\$0	\$0
<b>*** QMB</b>					
APPLICATIONS RECEIVED	22	5	15	13	83
APPLICATIONS APPROVED	7	1	3	7	31
APPLICATIONS REJECTED	15	3	19	4	44
APPLICATIONS PENDING PERSONS	11	2	7	3	70
PERSONS	113	19	84	70	551
CASES CLOSED	0	0	0	1	4
<b>*** SLMB</b>					
APPLICATIONS RECEIVED	21	5	12	12	52
APPLICATIONS APPROVED	7	1	5	2	13
APPLICATIONS REJECTED	10	3	14	8	37
APPLICATIONS PENDING PERSONS	13	2	3	3	45
PERSONS	200	42	84	115	881
CASES CLOSED	6	0	0	0	7
<b>*** VENDOR CASES</b>					
PERSONS	143	74	107	52	1,090
CASES CLOSED	9	3	5	1	42
<b>*** PE FOR KIDS</b>					
PERSONS	0	3	1	0	31
<b>*** UWHS</b>					
APPLICATIONS RECEIVED	35	0	8	14	259
APPLICATIONS APPROVED	51	3	14	15	206
APPLICATIONS REJECTED	64	11	6	17	235
APPLICATIONS PENDING PERSONS	19	0	6	2	124
PERSONS	149	1	19	33	954
CASES CLOSED	6	0	2	1	55

**TABLE 9  
MO HEALTHNET ELIGIBILITY BY REGION AND COUNTY FOR SEPTEMBER 2009**

	SW HENRY	SW HICKORY	SW JASPER	SW LACLEDE	SW LAWRENCE
<b>*** MHK/MHF/TMH</b>					
APPLICATIONS RECEIVED	60	24	484	135	106
APPLICATIONS APPROVED	61	16	321	90	100
APPLICATIONS REJECTED	17	5	124	31	33
APPLICATIONS PENDING	15	11	161	48	33
<b>MHK</b>					
NON-CHIP POVERTY CHILDREN	882	440	5,442	1,968	1,653
CHIP NON-PREMIUM CHILDREN	223	115	1,146	421	384
CHIP PREMIUM CHILDREN	120	45	450	211	155
<b>MHF</b>					
PARENTS/CARETAKERS	307	89	1,538	500	425
CHILDREN	733	245	4,662	1,426	1,196
<b>TMH</b>					
PARENTS/CARETAKERS	70	17	219	89	93
CHILDREN	132	40	581	240	239
<b>TOTAL MHK/MHF/TMH</b>					
FAMILIES	1,161	466	6,493	2,247	1,879
PARENTS/CARETAKERS	377	106	1,757	589	518
CHILDREN	2,090	885	12,281	4,266	3,627
CASES CLOSED	40	18	286	89	70
<b>*** NEWBORNS</b>	70	33	627	206	142
<b>*** BCCT</b>					
PERSONS	6	1	17	8	4
PRESUMPTIVE ELIGIBILITY PERSONS	0	0	0	0	0
<b>*** MPW</b>					
APPLICATIONS RECEIVED	16	7	152	26	31
APPLICATIONS APPROVED	12	5	97	38	32
APPLICATIONS REJECTED	3	0	34	5	10
APPLICATIONS PENDING	6	0	25	5	5
MO HEALTHNET FOR PREG WOMEN	118	49	793	241	246
EXTENDED WOMEN'S HEALTH	55	23	484	165	118
<b>*** REFUGEE</b>					
APPLICATIONS RECEIVED	0	0	0	0	0
APPLICATIONS APPROVED	0	0	0	0	0
APPLICATIONS REJECTED	0	0	0	0	0
APPLICATIONS PENDING	0	0	0	0	0
CASES	0	0	0	0	0
PERSONS	0	0	0	0	0
TOTAL PAYMENTS	\$0	\$0	\$0	\$0	\$0
CASES CLOSED	0	0	0	0	0
<b>*** SUPPLEMENTAL AID TO BLIND</b>					
APPLICATIONS RECEIVED	1	1	4	1	2
APPLICATIONS APPROVED	0	0	1	0	0
APPLICATIONS REJECTED	2	0	6	0	3
APPLICATIONS PENDING	0	1	2	2	2
PERSONS	4	0	19	11	3
TOTAL PAYMENTS	\$2,238	\$0	\$10,256	\$4,533	\$1,440
CASES CLOSED	1	0	0	0	0
<b>*** BLIND PENSION</b>					
APPLICATIONS RECEIVED	2	1	9	1	2
APPLICATIONS APPROVED	1	0	1	0	0
APPLICATIONS REJECTED	3	0	8	0	3
APPLICATIONS PENDING	1	1	8	2	2
PERSONS	18	7	51	26	18
TOTAL PAYMENTS	\$11,718	\$4,557	\$33,201	\$16,926	\$11,718
CASES CLOSED	0	0	0	0	0
<b>*** MHABD</b>					
APPLICATIONS RECEIVED	83	29	349	94	82
APPLICATIONS APPROVED	28	14	216	66	47
APPLICATIONS REJECTED	53	14	191	45	53
APPLICATIONS PENDING	98	26	358	112	87



**TABLE 9  
MO HEALTHNET ELIGIBILITY BY REGION AND COUNTY FOR SEPTEMBER 2009**

	SW HENRY	SW HICKORY	SW JASPER	SW LACLEDE	SW LAWRENCE
<b>*** MHABD</b>					
SPENDDOWN PERSONS	165	68	657	203	181
NON-SPENDDOWN PERSONS	940	455	4,407	1,380	1,187
TWHA NON-PREMIUM PERSONS	1	0	8	2	1
TWHA PREMIUM PERSONS	3	1	26	16	5
CASES CLOSED	21	14	125	41	30
<b>*** MHCC</b>					
APPLICATIONS RECEIVED	0	0	11	0	0
APPLICATIONS APPROVED	0	0	9	0	0
APPLICATIONS REJECTED	0	0	2	0	0
APPLICATIONS PENDING	0	0	0	0	0
PERSONS	16	1	4	0	0
CASES CLOSED	0	0	0	0	0
<b>*** NURSING CARE</b>					
APPLICATIONS RECEIVED	2	0	5	3	1
APPLICATIONS APPROVED	1	0	5	5	0
APPLICATIONS REJECTED	0	0	2	0	0
APPLICATIONS PENDING	1	0	0	5	1
PERSONS	58	2	151	108	37
RCF-II	45	2	112	66	32
RCF-I	13	0	39	42	5
SNF-ICF	0	0	0	0	0
TOTAL PAYMENTS	\$14,230	\$584	\$36,541	\$25,203	\$9,531
RCF-II	\$12,202	\$584	\$30,927	\$18,651	\$8,751
RCF-I	\$2,028	\$0	\$5,614	\$6,552	\$780
SNF/ICF	\$0	\$0	\$0	\$0	\$0
CASES CLOSED	1	0	4	0	1
<b>*** SSI ONLY</b>	5	0	1	2	2
<b>*** SSI-SP</b>					
PERSONS	0	0	0	5	0
TOTAL PAYMENTS	\$0	\$0	\$0	\$653	\$0
<b>*** SP ONLY</b>					
PERSONS	0	0	3	0	1
TOTAL PAYMENTS	\$0	\$0	\$1,213	\$0	\$58
<b>*** QMB</b>					
APPLICATIONS RECEIVED	15	9	49	20	27
APPLICATIONS APPROVED	4	3	17	7	14
APPLICATIONS REJECTED	8	5	31	12	14
APPLICATIONS PENDING	11	3	15	4	15
PERSONS	70	59	333	122	93
CASES CLOSED	0	1	6	3	1
<b>*** SLMB</b>					
APPLICATIONS RECEIVED	14	9	30	20	26
APPLICATIONS APPROVED	4	1	12	13	8
APPLICATIONS REJECTED	8	5	17	11	20
APPLICATIONS PENDING	10	4	6	1	14
PERSONS	107	69	439	205	150
CASES CLOSED	2	0	5	5	5
<b>*** VENDOR CASES</b>					
PERSONS	119	53	559	137	181
CASES CLOSED	7	1	26	2	4
<b>*** PE FOR KIDS</b>					
PERSONS	0	0	0	2	0
<b>*** UWHS</b>					
APPLICATIONS RECEIVED	3	8	97	23	8
APPLICATIONS APPROVED	8	8	84	25	18
APPLICATIONS REJECTED	4	1	143	36	9
APPLICATIONS PENDING	2	4	79	12	9
PERSONS	25	30	318	69	47
CASES CLOSED	2	4	24	2	3

**TABLE 9  
MO HEALTHNET ELIGIBILITY BY REGION AND COUNTY FOR SEPTEMBER 2009**

	SW MCDONALD	SW MILLER	SW MONITEAU	SW MORGAN	SW NEWTON
<b>*** MHK/MHF/TMH</b>					
APPLICATIONS RECEIVED	118	97	28	56	195
APPLICATIONS APPROVED	83	54	25	41	128
APPLICATIONS REJECTED	17	14	7	8	45
APPLICATIONS PENDING	48	25	6	23	68
<b>MHK</b>					
NON-CHIP POVERTY CHILDREN	1,464	1,378	522	1,004	2,312
CHIP NON-PREMIUM CHILDREN	242	322	150	233	581
CHIP PREMIUM CHILDREN	72	196	86	144	256
<b>MHF</b>					
PARENTS/CARETAKERS	348	351	130	259	539
CHILDREN	1,201	854	327	689	1,756
<b>TMH</b>					
PARENTS/CARETAKERS	54	60	30	52	104
CHILDREN	174	132	66	107	270
<b>TOTAL MHK/MHF/TMH</b>					
FAMILIES	1,556	1,554	607	1,145	2,670
PARENTS/CARETAKERS	402	411	160	311	643
CHILDREN	3,153	2,882	1,151	2,177	5,175
CASES CLOSED	82	67	9	34	90
<b>*** NEWBORNS</b>	118	117	53	75	306
<b>*** BCCT</b>					
PERSONS	0	6	1	1	5
PRESUMPTIVE ELIGIBILITY PERSONS	0	0	0	0	0
<b>*** MPW</b>					
APPLICATIONS RECEIVED	19	26	10	17	60
APPLICATIONS APPROVED	24	17	7	11	33
APPLICATIONS REJECTED	8	6	3	1	25
APPLICATIONS PENDING	5	5	2	3	12
MO HEALTHNET FOR PREG WOMEN	152	157	62	125	335
EXTENDED WOMEN'S HEALTH	88	102	42	62	215
<b>*** REFUGEE</b>					
APPLICATIONS RECEIVED	5	0	0	0	0
APPLICATIONS APPROVED	0	0	0	0	0
APPLICATIONS REJECTED	1	0	0	0	0
APPLICATIONS PENDING	5	0	0	0	0
CASES	6	0	0	0	0
PERSONS	6	0	0	0	0
TOTAL PAYMENTS	\$0	\$0	\$0	\$0	\$0
CASES CLOSED	6	0	0	0	0
<b>*** SUPPLEMENTAL AID TO BLIND</b>					
APPLICATIONS RECEIVED	0	1	0	0	0
APPLICATIONS APPROVED	0	0	0	0	0
APPLICATIONS REJECTED	1	0	0	0	1
APPLICATIONS PENDING	3	2	0	0	2
PERSONS	2	4	0	1	5
TOTAL PAYMENTS	\$1,176	\$2,445	\$0	\$402	\$2,621
CASES CLOSED	0	0	0	0	0
<b>*** BLIND PENSION</b>					
APPLICATIONS RECEIVED	0	0	0	0	1
APPLICATIONS APPROVED	0	0	0	0	0
APPLICATIONS REJECTED	1	1	0	0	1
APPLICATIONS PENDING	3	2	0	0	3
PERSONS	12	7	3	7	28
TOTAL PAYMENTS	\$7,770	\$4,557	\$1,953	\$4,557	\$18,228
CASES CLOSED	0	0	0	0	1
<b>*** MHABD</b>					
APPLICATIONS RECEIVED	62	40	20	41	131
APPLICATIONS APPROVED	27	32	16	22	69
APPLICATIONS REJECTED	38	23	8	18	69
APPLICATIONS PENDING	115	68	33	63	170

**TABLE 9  
MO HEALTHNET ELIGIBILITY BY REGION AND COUNTY FOR SEPTEMBER 2009**

	SW MCDONALD	SW MILLER	SW MONITEAU	SW MORGAN	SW NEWTON
<b>*** MHABD</b>					
SPENDDOWN PERSONS	131	129	43	111	248
NON-SPENDDOWN PERSONS	856	937	332	812	1,621
TWHA NON-PREMIUM PERSONS	3	1	1	3	3
TWHA PREMIUM PERSONS	0	8	2	14	2
CASES CLOSED	15	23	8	18	54
<b>*** MHCC</b>					
APPLICATIONS RECEIVED	0	0	0	0	0
APPLICATIONS APPROVED	0	0	0	0	0
APPLICATIONS REJECTED	0	0	0	0	0
APPLICATIONS PENDING	0	0	0	0	0
PERSONS	0	0	0	0	0
CASES CLOSED	0	0	0	0	0
<b>*** NURSING CARE</b>					
APPLICATIONS RECEIVED	0	0	0	1	4
APPLICATIONS APPROVED	0	0	0	1	2
APPLICATIONS REJECTED	0	1	0	0	1
APPLICATIONS PENDING	0	0	1	0	2
PERSONS	11	19	11	23	50
RCF-II	11	10	5	18	32
RCF-I	0	9	6	5	18
SNF-ICF	0	0	0	0	0
TOTAL PAYMENTS	\$3,212	\$4,306	\$2,381	\$5,951	\$11,875
RCF-II	\$3,212	\$2,920	\$1,445	\$5,171	\$9,067
RCF-I	\$0	\$1,386	\$936	\$780	\$2,808
SNF/ICF	\$0	\$0	\$0	\$0	\$0
CASES CLOSED	0	0	0	0	1
<b>*** SSI ONLY</b>	0	2	0	4	3
<b>*** SSI-SP</b>					
PERSONS	0	1	0	1	0
TOTAL PAYMENTS	\$0	\$437	\$0	\$39	\$0
<b>*** SP ONLY</b>					
PERSONS	0	1	0	0	2
TOTAL PAYMENTS	\$0	\$32	\$0	\$0	\$661
<b>*** QMB</b>					
APPLICATIONS RECEIVED	4	14	4	14	9
APPLICATIONS APPROVED	2	5	2	4	10
APPLICATIONS REJECTED	2	12	4	5	4
APPLICATIONS PENDING	7	12	1	8	9
PERSONS	70	65	30	89	126
CASES CLOSED	0	0	1	1	2
<b>*** SLMB</b>					
APPLICATIONS RECEIVED	2	12	3	11	2
APPLICATIONS APPROVED	0	2	0	3	2
APPLICATIONS REJECTED	1	12	5	3	3
APPLICATIONS PENDING	3	10	1	5	2
PERSONS	114	106	30	114	207
CASES CLOSED	1	1	0	1	2
<b>*** VENDOR CASES</b>					
PERSONS	90	116	81	132	290
CASES CLOSED	4	6	6	2	19
<b>*** PE FOR KIDS</b>					
PERSONS	2	1	0	0	1
<b>*** UWHS</b>					
APPLICATIONS RECEIVED	23	31	6	16	27
APPLICATIONS APPROVED	17	32	3	19	30
APPLICATIONS REJECTED	24	12	7	18	46
APPLICATIONS PENDING	17	13	8	9	21
PERSONS	34	87	14	63	42
CASES CLOSED	1	5	4	6	5

**TABLE 9  
MO HEALTHNET ELIGIBILITY BY REGION AND COUNTY FOR SEPTEMBER 2009**

	SW OZARK	SW POLK	SW ST CLAIR	SW STONE	SW TANEY
<b>*** MHK/MHF/TMH</b>					
APPLICATIONS RECEIVED	26	103	16	92	226
APPLICATIONS APPROVED	17	88	17	55	142
APPLICATIONS REJECTED	8	19	3	13	64
APPLICATIONS PENDING	7	30	6	46	93
<b>MHK</b>					
NON-CHIP POVERTY CHILDREN	495	1,437	384	1,267	2,535
CHIP NON-PREMIUM CHILDREN	124	324	101	307	612
CHIP PREMIUM CHILDREN	53	164	39	147	300
<b>MHF</b>					
PARENTS/CARETAKERS	146	404	163	274	447
CHILDREN	376	1,055	374	789	1,449
<b>TMH</b>					
PARENTS/CARETAKERS	34	86	32	54	102
CHILDREN	64	217	71	145	293
<b>TOTAL MHK/MHF/TMH</b>					
FAMILIES	602	1,664	519	1,397	2,775
PARENTS/CARETAKERS	180	490	195	328	549
CHILDREN	1,112	3,197	969	2,655	5,189
CASES CLOSED	20	64	13	61	142
<b>*** NEWBORNS</b>	36	154	36	86	285
<b>*** BCCT</b>					
PERSONS	6	2	3	2	12
PRESUMPTIVE ELIGIBILITY PERSONS	0	0	0	0	0
<b>*** MPW</b>					
APPLICATIONS RECEIVED	8	27	5	26	63
APPLICATIONS APPROVED	7	25	10	24	42
APPLICATIONS REJECTED	1	10	2	3	29
APPLICATIONS PENDING	4	9	2	4	22
MO HEALTHNET FOR PREG WOMEN	47	191	40	148	340
EXTENDED WOMEN'S HEALTH	22	104	31	93	262
<b>*** REFUGEE</b>					
APPLICATIONS RECEIVED	0	0	0	0	0
APPLICATIONS APPROVED	0	0	0	0	0
APPLICATIONS REJECTED	0	0	0	0	0
APPLICATIONS PENDING	0	0	0	0	0
CASES	0	0	0	0	0
PERSONS	0	0	0	0	0
TOTAL PAYMENTS	\$0	\$0	\$0	\$0	\$0
CASES CLOSED	0	0	0	0	0
<b>*** SUPPLEMENTAL AID TO BLIND</b>					
APPLICATIONS RECEIVED	0	0	1	1	0
APPLICATIONS APPROVED	0	0	0	0	1
APPLICATIONS REJECTED	1	0	2	0	1
APPLICATIONS PENDING	0	0	1	1	3
PERSONS	6	5	2	0	8
TOTAL PAYMENTS	\$2,868	\$2,576	\$569	\$0	\$4,990
CASES CLOSED	0	0	0	0	0
<b>*** BLIND PENSION</b>					
APPLICATIONS RECEIVED	0	0	1	0	0
APPLICATIONS APPROVED	1	0	0	0	0
APPLICATIONS REJECTED	2	0	2	0	2
APPLICATIONS PENDING	0	0	1	0	4
PERSONS	7	10	7	20	22
TOTAL PAYMENTS	\$4,557	\$6,510	\$4,557	\$13,020	\$14,322
CASES CLOSED	1	0	0	0	0
<b>*** MHABD</b>					
APPLICATIONS RECEIVED	35	74	34	53	132
APPLICATIONS APPROVED	17	47	16	31	66
APPLICATIONS REJECTED	18	24	20	18	62
APPLICATIONS PENDING	37	93	39	79	161

**TABLE 9  
MO HEALTHNET ELIGIBILITY BY REGION AND COUNTY FOR SEPTEMBER 2009**

	SW OZARK	SW POLK	SW ST CLAIR	SW STONE	SW TANEY
<b>*** MHABD</b>					
SPENDDOWN PERSONS	36	183	76	99	204
NON-SPENDDOWN PERSONS	508	1,160	503	800	1,281
TWHA NON-PREMIUM PERSONS	0	0	0	1	2
TWHA PREMIUM PERSONS	0	3	3	1	8
CASES CLOSED	7	31	12	26	61
<b>*** MHCC</b>					
APPLICATIONS RECEIVED	0	0	0	0	0
APPLICATIONS APPROVED	0	0	0	0	0
APPLICATIONS REJECTED	0	0	0	0	0
APPLICATIONS PENDING	0	0	0	0	0
PERSONS	0	13	1	0	33
CASES CLOSED	0	0	0	0	0
<b>*** NURSING CARE</b>					
APPLICATIONS RECEIVED	1	17	0	1	2
APPLICATIONS APPROVED	0	3	0	1	1
APPLICATIONS REJECTED	0	18	0	0	1
APPLICATIONS PENDING	0	5	0	0	0
PERSONS	7	86	2	30	42
RCF-II	7	68	2	14	23
RCF-I	0	16	0	16	18
SNF-ICF	0	2	0	0	1
TOTAL PAYMENTS	\$2,044	\$22,388	\$461	\$5,771	\$9,118
RCF-II	\$2,044	\$19,450	\$461	\$3,326	\$6,082
RCF-I	\$0	\$2,354	\$0	\$2,445	\$2,744
SNF/ICF	\$0	\$584	\$0	\$0	\$292
CASES CLOSED	0	1	0	1	0
<b>*** SSI ONLY</b>	1	4	2	2	0
<b>*** SSI-SP</b>					
PERSONS	1	2	0	0	1
TOTAL PAYMENTS	\$5	\$203	\$0	\$0	\$10
<b>*** SP ONLY</b>					
PERSONS	0	1	0	0	0
TOTAL PAYMENTS	\$0	\$182	\$0	\$0	\$0
<b>*** QMB</b>					
APPLICATIONS RECEIVED	5	24	5	17	36
APPLICATIONS APPROVED	2	6	5	8	17
APPLICATIONS REJECTED	1	22	2	8	16
APPLICATIONS PENDING	4	3	1	6	20
PERSONS	60	93	44	82	136
CASES CLOSED	1	1	0	3	6
<b>*** SLMB</b>					
APPLICATIONS RECEIVED	1	32	3	13	19
APPLICATIONS APPROVED	2	6	1	5	2
APPLICATIONS REJECTED	2	26	4	7	12
APPLICATIONS PENDING	0	2	1	5	15
PERSONS	117	122	83	163	178
CASES CLOSED	3	2	2	4	1
<b>*** VENDOR CASES</b>					
PERSONS	40	165	56	125	180
CASES CLOSED	2	5	1	4	2
<b>*** PE FOR KIDS</b>					
PERSONS	0	0	0	0	1
<b>*** UWHS</b>					
APPLICATIONS RECEIVED	7	7	3	21	56
APPLICATIONS APPROVED	9	14	8	21	43
APPLICATIONS REJECTED	13	45	1	16	51
APPLICATIONS PENDING	2	4	1	8	27
PERSONS	32	48	34	60	181
CASES CLOSED	2	2	1	5	12

**TABLE 9  
MO HEALTHNET ELIGIBILITY BY REGION AND COUNTY FOR SEPTEMBER 2009**

	SW VERNON	SW WEBSTER	SW WRIGHT	KC CLAY	KC JACKSON
<b>*** MHK/MHF/TMH</b>					
APPLICATIONS RECEIVED	63	108	81	478	2,123
APPLICATIONS APPROVED	61	70	51	329	1,391
APPLICATIONS REJECTED	14	23	7	122	476
APPLICATIONS PENDING	12	35	15	171	786
<b>MHK</b>					
NON-CHIP POVERTY CHILDREN	981	1,502	1,129	5,412	26,051
CHIP NON-PREMIUM CHILDREN	234	389	262	1,233	5,200
CHIP PREMIUM CHILDREN	118	174	164	715	2,580
<b>MHF</b>					
PARENTS/CARETAKERS	243	360	381	1,421	9,590
CHILDREN	703	994	985	4,061	28,920
<b>TMH</b>					
PARENTS/CARETAKERS	54	82	54	270	1,309
CHILDREN	123	179	99	662	3,636
<b>TOTAL MHK/MHF/TMH</b>					
FAMILIES	1,108	1,626	1,362	6,385	33,631
PARENTS/CARETAKERS	297	442	435	1,691	10,899
CHILDREN	2,159	3,238	2,639	12,083	66,387
CASES CLOSED	41	79	43	289	1,537
<b>*** NEWBORNS</b>	91	130	125	644	2,693
<b>*** BCCT</b>					
PERSONS	1	5	5	11	71
PRESUMPTIVE ELIGIBILITY PERSONS	0	0	1	0	2
<b>*** MPW</b>					
APPLICATIONS RECEIVED	26	21	21	160	703
APPLICATIONS APPROVED	12	26	20	105	403
APPLICATIONS REJECTED	2	3	1	46	240
APPLICATIONS PENDING	5	7	3	41	162
MO HEALTHNET FOR PREG WOMEN	129	165	166	839	3,433
EXTENDED WOMEN'S HEALTH	72	131	77	532	2,171
<b>*** REFUGEE</b>					
APPLICATIONS RECEIVED	0	0	0	4	25
APPLICATIONS APPROVED	0	0	0	3	24
APPLICATIONS REJECTED	0	0	0	1	0
APPLICATIONS PENDING	0	0	0	1	1
CASES	0	0	0	25	83
PERSONS	0	0	0	26	91
TOTAL PAYMENTS	\$0	\$0	\$0	\$544	\$3,324
CASES CLOSED	0	0	0	1	7
<b>*** SUPPLEMENTAL AID TO BLIND</b>					
APPLICATIONS RECEIVED	1	1	0	4	25
APPLICATIONS APPROVED	0	0	0	2	4
APPLICATIONS REJECTED	1	0	1	6	23
APPLICATIONS PENDING	0	1	0	2	40
PERSONS	2	3	6	14	100
TOTAL PAYMENTS	\$590	\$1,434	\$3,550	\$8,235	\$45,761
CASES CLOSED	0	0	0	2	0
<b>*** BLIND PENSION</b>					
APPLICATIONS RECEIVED	1	1	0	4	29
APPLICATIONS APPROVED	0	0	0	2	11
APPLICATIONS REJECTED	2	0	1	5	25
APPLICATIONS PENDING	0	1	0	5	51
PERSONS	7	10	10	77	530
TOTAL PAYMENTS	\$4,557	\$6,510	\$6,468	\$50,085	\$344,904
CASES CLOSED	0	1	0	2	7
<b>*** MHABD</b>					
APPLICATIONS RECEIVED	57	71	59	237	1,433
APPLICATIONS APPROVED	31	31	28	108	665
APPLICATIONS REJECTED	24	43	17	130	683
APPLICATIONS PENDING	51	73	59	336	2,129

**TABLE 9  
MO HEALTHNET ELIGIBILITY BY REGION AND COUNTY FOR SEPTEMBER 2009**

	SW VERNON	SW WEBSTER	SW WRIGHT	KC CLAY	KC JACKSON
<b>*** MHABD</b>					
SPENDDOWN PERSONS	110	127	161	495	2,128
NON-SPENDDOWN PERSONS	877	957	1,086	2,613	16,402
TWHA NON-PREMIUM PERSONS	0	0	1	3	16
TWHA PREMIUM PERSONS	5	1	1	25	69
CASES CLOSED	18	20	22	75	526
<b>*** MHCC</b>					
APPLICATIONS RECEIVED	0	0	0	3	30
APPLICATIONS APPROVED	0	0	0	3	23
APPLICATIONS REJECTED	0	0	0	0	6
APPLICATIONS PENDING	0	0	0	0	0
PERSONS	36	0	1	105	276
CASES CLOSED	0	0	0	0	0
<b>*** NURSING CARE</b>					
APPLICATIONS RECEIVED	2	0	0	4	25
APPLICATIONS APPROVED	2	1	0	1	16
APPLICATIONS REJECTED	0	0	0	2	5
APPLICATIONS PENDING	1	2	0	2	14
PERSONS	37	26	4	199	735
RCF-II	27	18	3	169	473
RCF-I	10	8	1	30	189
SNF-ICF	0	0	0	0	73
TOTAL PAYMENTS	\$9,186	\$5,894	\$1,032	\$51,772	\$186,272
RCF-II	\$7,654	\$4,877	\$876	\$47,092	\$130,174
RCF-I	\$1,532	\$1,017	\$156	\$4,680	\$28,337
SNF/ICF	\$0	\$0	\$0	\$0	\$27,761
CASES CLOSED	0	0	2	4	18
<b>*** SSI ONLY</b>	1	1	8	2	14
<b>*** SSI-SP</b>					
PERSONS	0	1	2	1	7
TOTAL PAYMENTS	\$0	\$12	\$30	\$5	\$249
<b>*** SP ONLY</b>					
PERSONS	1	0	0	0	7
TOTAL PAYMENTS	\$62	\$0	\$0	\$0	\$945
<b>*** QMB</b>					
APPLICATIONS RECEIVED	10	17	32	37	214
APPLICATIONS APPROVED	9	12	11	18	95
APPLICATIONS REJECTED	2	5	15	20	115
APPLICATIONS PENDING	2	14	20	19	125
PERSONS	53	107	100	203	1,328
CASES CLOSED	1	1	1	5	11
<b>*** SLMB</b>					
APPLICATIONS RECEIVED	4	14	29	26	160
APPLICATIONS APPROVED	2	6	4	9	54
APPLICATIONS REJECTED	4	9	21	16	113
APPLICATIONS PENDING	0	12	17	16	93
PERSONS	94	132	131	359	1,893
CASES CLOSED	1	1	0	5	34
<b>*** VENDOR CASES</b>					
PERSONS	271	166	116	672	3,016
CASES CLOSED	2	5	3	24	83
<b>*** PE FOR KIDS</b>					
PERSONS	0	1	0	17	134
<b>*** UWHS</b>					
APPLICATIONS RECEIVED	2	32	41	75	517
APPLICATIONS APPROVED	9	24	40	79	529
APPLICATIONS REJECTED	25	37	15	94	481
APPLICATIONS PENDING	1	16	7	50	277
PERSONS	33	93	86	453	2,315
CASES CLOSED	6	9	4	28	165

**TABLE 9  
MO HEALTHNET ELIGIBILITY BY REGION AND COUNTY FOR SEPTEMBER 2009**

	KC PLATTE	STL JEFFERSON	STL ST CHARLES	STL ST LOUIS COUNTY	STL ST LOUIS CITY
<b>*** MHK/MHF/TMH</b>					
APPLICATIONS RECEIVED	167	435	468	1,638	939
APPLICATIONS APPROVED	89	323	306	1,189	774
APPLICATIONS REJECTED	42	97	148	392	171
APPLICATIONS PENDING	87	164	177	616	280
<b>MHK</b>					
NON-CHIP POVERTY CHILDREN	1,310	5,519	4,825	24,361	17,039
CHIP NON-PREMIUM CHILDREN	341	1,277	1,111	5,542	3,084
CHIP PREMIUM CHILDREN	196	878	587	2,862	953
<b>MHF</b>					
PARENTS/CARETAKERS	448	1,899	1,527	8,667	8,509
CHILDREN	1,175	4,411	3,912	23,401	23,802
<b>TMH</b>					
PARENTS/CARETAKERS	58	388	286	1,499	1,224
CHILDREN	171	763	645	3,661	3,098
<b>TOTAL MHK/MHF/TMH</b>					
FAMILIES	1,716	7,200	6,058	31,012	23,657
PARENTS/CARETAKERS	506	2,287	1,813	10,166	9,733
CHILDREN	3,193	12,848	11,080	59,827	47,976
CASES CLOSED	96	266	268	1,200	738
<b>*** NEWBORNS</b>	202	774	803	2,678	1,503
<b>*** BCCT</b>					
PERSONS	3	20	22	141	93
PRESUMPTIVE ELIGIBILITY PERSONS	0	1	0	2	0
<b>*** MPW</b>					
APPLICATIONS RECEIVED	39	156	163	449	332
APPLICATIONS APPROVED	17	107	101	363	235
APPLICATIONS REJECTED	22	34	46	159	117
APPLICATIONS PENDING	9	37	38	106	67
MO HEALTHNET FOR PREG WOMEN	223	878	759	2,924	1,900
EXTENDED WOMEN'S HEALTH	150	574	551	1,965	1,054
<b>*** REFUGEE</b>					
APPLICATIONS RECEIVED	0	0	0	0	14
APPLICATIONS APPROVED	0	0	0	0	14
APPLICATIONS REJECTED	0	0	0	0	0
APPLICATIONS PENDING	0	0	0	0	0
CASES	2	1	2	7	140
PERSONS	3	2	2	11	160
TOTAL PAYMENTS	\$0	\$0	\$272	\$700	\$5,970
CASES CLOSED	0	0	0	0	11
<b>*** SUPPLEMENTAL AID TO BLIND</b>					
APPLICATIONS RECEIVED	1	3	2	7	17
APPLICATIONS APPROVED	0	0	0	0	4
APPLICATIONS REJECTED	0	1	4	9	16
APPLICATIONS PENDING	3	6	0	13	16
PERSONS	2	19	7	135	116
TOTAL PAYMENTS	\$1,260	\$10,554	\$3,523	\$73,290	\$59,767
CASES CLOSED	0	0	0	3	4
<b>*** BLIND PENSION</b>					
APPLICATIONS RECEIVED	1	3	2	15	23
APPLICATIONS APPROVED	0	0	1	7	4
APPLICATIONS REJECTED	0	2	5	11	21
APPLICATIONS PENDING	5	7	2	42	22
PERSONS	14	75	78	467	244
TOTAL PAYMENTS	\$9,114	\$48,825	\$50,723	\$302,400	\$158,844
CASES CLOSED	0	0	0	7	4
<b>*** MHABD</b>					
APPLICATIONS RECEIVED	72	280	263	932	786
APPLICATIONS APPROVED	34	125	113	458	437
APPLICATIONS REJECTED	35	136	126	439	321
APPLICATIONS PENDING	109	382	326	1,365	1,314



**TABLE 9  
MO HEALTHNET ELIGIBILITY BY REGION AND COUNTY FOR SEPTEMBER 2009**

	KC PLATTE	STL JEFFERSON	STL ST CHARLES	STL ST LOUIS COUNTY	STL ST LOUIS CITY
<b>*** MHABD</b>					
SPENDDOWN PERSONS	120	636	490	2,181	1,522
NON-SPENDDOWN PERSONS	686	3,404	2,603	16,527	19,151
TWHA NON-PREMIUM PERSONS	1	2	15	22	15
TWHA PREMIUM PERSONS	7	10	48	105	58
CASES CLOSED	18	70	70	256	274
<b>*** MHCC</b>					
APPLICATIONS RECEIVED	0	18	0	43	24
APPLICATIONS APPROVED	0	14	0	40	21
APPLICATIONS REJECTED	0	5	0	1	4
APPLICATIONS PENDING	0	0	0	2	2
PERSONS	1	38	33	346	98
CASES CLOSED	0	0	0	0	1
<b>*** NURSING CARE</b>					
APPLICATIONS RECEIVED	4	11	6	18	18
APPLICATIONS APPROVED	3	9	6	13	9
APPLICATIONS REJECTED	5	2	1	8	4
APPLICATIONS PENDING	3	5	6	15	7
PERSONS	71	329	135	437	685
RCF-II	44	179	88	342	571
RCF-I	27	150	41	80	110
SNF-ICF	0	0	6	15	4
TOTAL PAYMENTS	\$16,967	\$72,779	\$30,732	\$112,984	\$179,602
RCF-II	\$12,813	\$49,500	\$22,680	\$95,279	\$161,471
RCF-I	\$4,154	\$23,279	\$6,300	\$11,855	\$16,669
SNF/ICF	\$0	\$0	\$1,752	\$5,850	\$1,462
CASES CLOSED	3	5	1	4	19
<b>*** SSI ONLY</b>	0	4	3	69	92
<b>*** SSI-SP</b>					
PERSONS	0	1	0	9	18
TOTAL PAYMENTS	\$0	\$47	\$0	\$225	\$1,318
<b>*** SP ONLY</b>					
PERSONS	0	0	2	2	2
TOTAL PAYMENTS	\$0	\$0	\$646	\$104	\$119
<b>*** QMB</b>					
APPLICATIONS RECEIVED	10	44	29	158	74
APPLICATIONS APPROVED	1	19	13	46	27
APPLICATIONS REJECTED	3	21	21	96	60
APPLICATIONS PENDING	9	27	16	116	29
PERSONS	55	281	321	1,247	1,040
CASES CLOSED	0	7	7	20	11
<b>*** SLMB</b>					
APPLICATIONS RECEIVED	7	41	29	42	28
APPLICATIONS APPROVED	2	11	18	24	15
APPLICATIONS REJECTED	4	19	9	11	9
APPLICATIONS PENDING	4	24	14	21	11
PERSONS	81	410	382	1,345	933
CASES CLOSED	1	5	6	15	7
<b>*** VENDOR CASES</b>					
PERSONS	193	893	661	4,128	2,112
CASES CLOSED	7	30	22	90	54
<b>*** PE FOR KIDS</b>					
PERSONS	0	0	0	26	26
<b>*** UWHS</b>					
APPLICATIONS RECEIVED	71	89	120	306	249
APPLICATIONS APPROVED	33	112	124	409	312
APPLICATIONS REJECTED	39	85	189	339	203
APPLICATIONS PENDING	36	56	72	225	158
PERSONS	118	342	519	1,210	1,303
CASES CLOSED	14	15	30	69	62

**TABLE 10  
MHK AND MHF APPLICATIONS  
SEPTEMBER 2009**

		# RECEIVED	# APPROVED	# REJECTED	PERCENT REJECTED	TOTAL RESOLVED	DAYS FOR APPLICATION RESOLUTION			% OVER 30 DAYS	AVERAGE DAYS
							15 DAYS OR LESS	16-30 DAYS	OVER 30 DAYS		
NW REGION	ANDREW	18	14	5	26.3%	19	13	6	0	0.0%	11
	ATCHISON	15	9	2	18.2%	11	7	4	0	0.0%	11
	BUCHANAN	706	354	213	38.0%	567	356	199	12	2.1%	12
	CALDWELL	35	15	7	31.8%	22	12	10	0	0.0%	14
	CARROLL	34	23	13	36.1%	36	21	13	2	5.6%	14
	CASS	241	161	46	22.2%	207	143	59	5	2.4%	10
	CHARITON	13	9	2	18.2%	11	8	3	0	0.0%	12
	CLINTON	40	31	9	22.5%	40	26	13	1	2.5%	10
	COOPER	35	32	3	8.6%	35	18	14	3	8.6%	16
	DAVISS	24	14	6	30.0%	20	11	9	0	0.0%	15
	DE KALB	26	19	5	20.8%	24	14	9	1	4.2%	13
	GENTRY	19	14	2	12.5%	16	11	5	0	0.0%	10
	GRUNDY	37	32	12	27.3%	44	27	14	3	6.8%	13
	HARRISON	32	25	10	28.6%	35	26	9	0	0.0%	11
	HOLT	8	9	1	10.0%	10	7	3	0	0.0%	11
	JOHNSON	134	114	31	21.4%	145	98	42	5	3.4%	11
	LAFAYETTE	80	62	14	18.4%	76	51	22	3	3.9%	12
	LINN	32	31	12	27.9%	43	18	25	0	0.0%	16
	LIVINGSTON	39	28	12	30.0%	40	24	14	2	5.0%	15
	MERCER	10	7	2	22.2%	9	5	4	0	0.0%	15
	NODAWAY	39	19	8	29.6%	27	18	4	5	18.5%	14
	PETTIS	160	108	35	24.5%	143	81	51	11	7.7%	15
	PUTNAM	12	7	4	36.4%	11	5	6	0	0.0%	16
	RAY	42	36	15	29.4%	51	31	19	1	2.0%	12
	SALINE	77	51	26	33.8%	77	45	26	6	7.8%	15
	SULLIVAN	34	20	8	28.6%	28	14	14	0	0.0%	16
	WORTH	4	4	1	20.0%	5	4	0	1	20.0%	15
	NW TOTAL	1,946	1,248	504	28.9%	1,752	1,094	597	61	3.5%	13
NE REGION	ADAIR	62	56	20	26.3%	76	39	31	6	7.9%	15
	AUDRAIN	66	35	12	25.5%	47	30	16	1	2.1%	12
	BOONE	340	256	75	23.4%	331	205	106	20	6.0%	12
	CALLAWAY	114	72	33	31.4%	105	58	40	7	6.7%	14
	CLARK	14	14	7	33.3%	21	11	9	1	4.8%	26
	COLE	154	106	35	24.8%	141	89	38	14	9.9%	14
	FRANKLIN	235	130	72	35.6%	202	103	82	17	8.4%	15
	GASCONADE	30	18	13	41.9%	31	18	13	0	0.0%	13
	HOWARD	14	12	3	20.0%	15	9	5	1	6.7%	10
	KNOX	16	8	1	11.1%	9	6	3	0	0.0%	11
	LEWIS	24	18	6	25.0%	24	10	13	1	4.2%	18
	LINCOLN	141	105	42	28.6%	147	95	45	7	4.8%	12
	MACON	37	32	6	15.8%	38	28	9	1	2.6%	10
	MARION	99	86	22	20.4%	108	65	36	7	6.5%	15
	MONROE	23	28	3	9.7%	31	25	6	0	0.0%	10
	MONTGOMERY	23	25	6	19.4%	31	19	11	1	3.2%	12
	OSAGE	17	14	8	36.4%	22	14	5	3	13.6%	15
	PIKE	51	49	6	10.9%	55	37	16	2	3.6%	12
	RALLS	27	21	7	25.0%	28	22	5	1	3.6%	9
	RANDOLPH	91	63	21	25.0%	84	58	22	4	4.8%	12
	SCHUYLER	15	18	1	5.3%	19	11	7	1	5.3%	16
	SCOTLAND	8	11	1	8.3%	12	8	4	0	0.0%	10
	SHELBY	19	14	1	6.7%	15	11	4	0	0.0%	11
	WARREN	77	64	14	17.9%	78	65	11	2	2.6%	7
	NE TOTAL	1,697	1,255	415	25.0%	1,670	1,036	537	97	5.8%	13
SE REGION	BOLLINGER	26	21	4	16.0%	25	17	4	4	16.0%	13
	BUTLER	159	118	32	21.3%	150	120	27	3	2.0%	9
	CAPE GIRARDEAU	185	142	36	20.2%	178	124	39	15	8.4%	12
	CARTER	33	28	8	22.2%	36	32	2	2	5.6%	6
	CRAWFORD	83	62	20	24.4%	82	57	25	0	0.0%	11
	DENT	43	25	9	26.5%	34	30	4	0	0.0%	5
	DUNKLIN	169	104	28	21.2%	132	92	38	2	1.5%	12
	HOWELL	140	107	28	20.7%	135	89	44	2	1.5%	11

**TABLE 10  
MHK AND MHF APPLICATIONS  
SEPTEMBER 2009**

		# RECEIVED	# APPROVED	# REJECTED	PERCENT REJECTED	TOTAL RESOLVED	DAYS FOR APPLICATION RESOLUTION			% OVER 30 DAYS	AVERAGE DAYS
							15 DAYS OR LESS	16-30 DAYS	OVER 30 DAYS		
SE REGION	IRON	44	29	4	12.1%	33	24	9	0	0.0%	9
	MADISON	35	28	8	22.2%	36	29	7	0	0.0%	7
	MARIES	17	23	4	14.8%	27	20	7	0	0.0%	10
	MISSISSIPPI	47	34	9	20.9%	43	32	8	3	7.0%	11
	NEW MADRID	77	51	22	30.1%	73	56	15	2	2.7%	9
	OREGON	39	32	9	22.0%	41	30	10	1	2.4%	12
	PEMISCOT	81	66	11	14.3%	77	60	15	2	2.6%	9
	PERRY	48	35	16	31.4%	51	38	8	5	9.8%	11
	PHELPS	121	93	28	23.1%	121	72	47	2	1.7%	13
	PULASKI	118	82	36	30.5%	118	57	57	4	3.4%	16
	REYNOLDS	19	17	3	15.0%	20	17	2	1	5.0%	9
	RIPLEY	51	36	11	23.4%	47	37	10	0	0.0%	7
	ST FRANCOIS	183	145	45	23.7%	190	129	47	14	7.4%	13
	STE GENEVIEVE	34	20	9	31.0%	29	20	4	5	17.2%	13
	SCOTT	143	103	23	18.3%	126	98	22	6	4.8%	9
	SHANNON	26	15	5	25.0%	20	15	5	0	0.0%	9
	STODDARD	97	71	22	23.7%	93	73	18	2	2.2%	8
	TEXAS	78	63	11	14.9%	74	53	21	0	0.0%	9
	WASHINGTON	81	67	18	21.2%	85	62	23	0	0.0%	11
	WAYNE	46	34	17	33.3%	51	29	18	4	7.8%	16
	SE TOTAL	2,223	1,651	476	22.4%	2,127	1,512	536	79	3.7%	11
SW REGION	BARRY	140	102	28	21.5%	130	87	38	5	3.8%	11
	BARTON	33	33	5	13.2%	38	25	11	2	5.3%	11
	BATES	53	37	17	31.5%	54	35	18	1	1.9%	14
	BENTON	51	42	8	16.0%	50	39	8	3	6.0%	10
	CAMDEN	127	87	36	29.3%	123	73	41	9	7.3%	14
	CEDAR	34	22	8	26.7%	30	23	6	1	3.3%	11
	CHRISTIAN	219	174	69	28.4%	243	144	89	10	4.1%	13
	DADE	14	10	5	33.3%	15	11	4	0	0.0%	9
	DALLAS	61	36	14	28.0%	50	35	15	0	0.0%	9
	DOUGLAS	39	29	5	14.7%	34	29	5	0	0.0%	5
	GREENE	715	467	199	30.3%	666	335	290	41	6.2%	16
	HENRY	60	52	17	24.6%	69	48	18	3	4.3%	12
	HICKORY	24	17	11	39.3%	28	17	9	2	7.1%	16
	JASPER	484	368	107	23.1%	475	322	123	30	6.3%	12
	LACLEDE	135	81	37	31.4%	118	71	41	6	5.1%	12
	LAWRENCE	106	82	23	21.9%	105	66	33	6	5.7%	12
	MCDONALD	118	76	22	22.4%	98	58	32	8	8.2%	14
	MILLER	97	75	21	21.9%	96	56	32	8	8.3%	13
	MONITEAU	28	27	2	6.9%	29	19	10	0	0.0%	11
	MORGAN	56	47	16	25.4%	63	36	19	8	12.7%	15
	NEWTON	195	129	54	29.5%	183	114	49	20	10.9%	15
	OZARK	26	22	5	18.5%	27	18	9	0	0.0%	10
	POLK	103	81	24	22.9%	105	79	23	3	2.9%	10
	ST CLAIR	16	21	4	16.0%	25	13	9	3	12.0%	17
	STONE	92	57	22	27.8%	79	44	33	2	2.5%	13
	TANEY	226	164	53	24.4%	217	138	68	11	5.1%	14
	VERNON	63	56	14	20.0%	70	50	20	0	0.0%	10
	WEBSTER	108	78	24	23.5%	102	58	39	5	4.9%	14
	WRIGHT	81	55	23	29.5%	78	58	20	0	0.0%	9
	SW TOTAL	3,504	2,527	873	25.8%	3,400	2,101	1,112	187	5.5%	13
KC REGION	CLAY	478	363	108	23.3%	471	288	132	51	10.8%	15
	JACKSON	2,123	1,506	535	26.3%	2,041	1,141	780	120	5.9%	15
	PLATTE	167	107	47	30.5%	154	72	77	5	3.2%	17
	KC TOTAL	2,768	1,976	690	26.0%	2,666	1,501	989	176	6.6%	15
STL REGION	JEFFERSON	435	285	128	32.0%	413	253	146	14	3.4%	13
	ST CHARLES	468	321	137	30.6%	458	237	170	51	11.1%	18
	ST LOUIS COUNTY	1,638	1,169	404	25.8%	1,573	908	478	187	11.9%	16
	ST LOUIS CITY	939	718	180	20.1%	898	609	228	61	6.8%	12
	STL TOTAL	3,480	2,493	849	25.6%	3,342	2,007	1,022	313	9.4%	15
STATEWIDE		15,618	11,150	3,807	25.6%	14,957	9,251	4,793	913	6.1%	14

**TABLE 11  
MO HEALTHNET FOR PREGNANT WOMEN APPLICATIONS  
SEPTEMBER 2009**

		# RECEIVED	# APPROVED	# REJECTED	PERCENT REJECTED	TOTAL RESOLVED	DAYS FOR APPLICATION RESOLUTION		% OVER 15 DAYS	AVERAGE DAYS
							15 DAYS OR LESS	16 DAYS OR MORE		
NW REGION	ANDREW	5	6	1	14.3%	7	7	0	0.0%	8
	ATCHISON	3	4	1	20.0%	5	5	0	0.0%	10
	BUCHANAN	134	84	53	38.7%	137	129	8	5.8%	7
	CALDWELL	9	6	2	25.0%	8	8	0	0.0%	7
	CARROLL	6	3	2	40.0%	5	5	0	0.0%	9
	CASS	61	42	17	28.8%	59	57	2	3.4%	7
	CHARITON	5	4	2	33.3%	6	5	1	16.7%	11
	CLINTON	9	5	2	28.6%	7	7	0	0.0%	9
	COOPER	11	11	2	15.4%	13	11	2	15.4%	7
	DAVISS	7	6	0	0.0%	6	6	0	0.0%	5
	DE KALB	5	7	0	0.0%	7	7	0	0.0%	7
	GENTRY	7	7	0	0.0%	7	7	0	0.0%	6
	GRUNDY	14	13	1	7.1%	14	13	1	7.1%	5
	HARRISON	7	2	1	33.3%	3	3	0	0.0%	4
	HOLT	2	1	0	0.0%	1	1	0	0.0%	0
	JOHNSON	43	29	14	32.6%	43	41	2	4.7%	8
	LAFAYETTE	23	17	5	22.7%	22	22	0	0.0%	6
	LINN	7	8	0	0.0%	8	8	0	0.0%	5
	LIVINGSTON	10	7	1	12.5%	8	8	0	0.0%	7
	MERCER	5	1	2	66.7%	3	3	0	0.0%	10
	NODAWAY	18	16	6	27.3%	22	20	2	9.1%	10
	PETTIS	73	37	23	38.3%	60	52	8	13.3%	8
	PUTNAM	8	6	0	0.0%	6	6	0	0.0%	4
	RAY	10	9	2	18.2%	11	11	0	0.0%	8
	SALINE	25	14	14	50.0%	28	22	6	21.4%	10
	SULLIVAN	12	3	8	72.7%	11	10	1	9.1%	8
	WORTH	3	3	0	0.0%	3	3	0	0.0%	2
	NW TOTAL	522	351	159	31.2%	510	477	33	6.5%	7
NE REGION	ADAIR	18	13	6	31.6%	19	17	2	10.5%	9
	AUDRAIN	22	15	4	21.1%	19	18	1	5.3%	7
	BOONE	118	80	38	32.2%	118	111	7	5.9%	7
	CALLAWAY	28	20	8	28.6%	28	24	4	14.3%	8
	CLARK	6	6	1	14.3%	7	6	1	14.3%	5
	COLE	58	39	20	33.9%	59	56	3	5.1%	8
	FRANKLIN	75	59	19	24.4%	78	62	16	20.5%	11
	GASCONADE	15	11	3	21.4%	14	14	0	0.0%	5
	HOWARD	7	7	2	22.2%	9	7	2	22.2%	6
	KNOX	3	1	0	0.0%	1	1	0	0.0%	14
	LEWIS	8	8	0	0.0%	8	8	0	0.0%	10
	LINCOLN	35	22	9	29.0%	31	31	0	0.0%	6
	MACON	15	14	3	17.6%	17	17	0	0.0%	5
	MARION	35	30	5	14.3%	35	34	1	2.9%	7
	MONROE	6	2	2	50.0%	4	4	0	0.0%	7
	MONTGOMERY	7	5	1	16.7%	6	6	0	0.0%	9
	OSAGE	5	5	0	0.0%	5	4	1	20.0%	9
	PIKE	15	13	1	7.1%	14	14	0	0.0%	7
	RALLS	6	4	1	20.0%	5	5	0	0.0%	3
	RANDOLPH	26	24	4	14.3%	28	26	2	7.1%	7
	SCHUYLER	8	6	0	0.0%	6	5	1	16.7%	12
	SCOTLAND	3	3	0	0.0%	3	2	1	33.3%	7
	SHELBY	1	1	0	0.0%	1	1	0	0.0%	1
	WARREN	29	23	4	14.8%	27	27	0	0.0%	5
	NE TOTAL	549	411	131	24.2%	542	500	42	7.7%	8
SE REGION	BOLLINGER	13	10	3	23.1%	13	12	1	7.7%	3
	BUTLER	43	40	6	13.0%	46	43	3	6.5%	8
	CAPE GIRARDEAU	70	54	13	19.4%	67	62	5	7.5%	6
	CARTER	7	10	1	9.1%	11	11	0	0.0%	6
	CRAWFORD	24	13	9	40.9%	22	21	1	4.5%	6
	DENT	15	16	0	0.0%	16	16	0	0.0%	5
	DUNKLIN	43	28	11	28.2%	39	39	0	0.0%	6
	HOWELL	47	36	11	23.4%	47	46	1	2.1%	8

**TABLE 11  
MO HEALTHNET FOR PREGNANT WOMEN APPLICATIONS  
SEPTEMBER 2009**

		# RECEIVED	# APPROVED	# REJECTED	PERCENT REJECTED	TOTAL RESOLVED	DAYS FOR APPLICATION RESOLUTION		% OVER 15 DAYS	AVERAGE DAYS
							15 DAYS OR LESS	16 DAYS OR MORE		
SE REGION	IRON	14	10	2	16.7%	12	11	1	8.3%	5
	MADISON	11	7	2	22.2%	9	9	0	0.0%	2
	MARIES	4	2	0	0.0%	2	2	0	0.0%	6
	MISSISSIPPI	14	16	2	11.1%	18	18	0	0.0%	7
	NEW MADRID	15	14	4	22.2%	18	16	2	11.1%	4
	OREGON	8	6	0	0.0%	6	6	0	0.0%	5
	PEMISCOT	27	17	6	26.1%	23	22	1	4.3%	4
	PERRY	15	11	2	15.4%	13	13	0	0.0%	5
	PHELPS	43	30	8	21.1%	38	38	0	0.0%	7
	PULASKI	34	27	12	30.8%	39	37	2	5.1%	10
	REYNOLDS	6	4	1	20.0%	5	5	0	0.0%	3
	RIPLEY	16	13	2	13.3%	15	15	0	0.0%	6
	ST FRANCOIS	60	46	16	25.8%	62	58	4	6.5%	6
	STE GENEVIEVE	15	11	1	8.3%	12	11	1	8.3%	6
	SCOTT	36	29	7	19.4%	36	35	1	2.8%	6
	SHANNON	4	6	1	14.3%	7	7	0	0.0%	6
	STODDARD	29	23	5	17.9%	28	27	1	3.6%	3
	TEXAS	30	26	3	10.3%	29	29	0	0.0%	4
	WASHINGTON	27	24	4	14.3%	28	27	1	3.6%	5
	WAYNE	10	7	2	22.2%	9	9	0	0.0%	9
	SE TOTAL	680	536	134	20.0%	670	645	25	3.7%	6
SW REGION	BARRY	39	23	8	25.8%	31	30	1	3.2%	6
	BARTON	7	6	1	14.3%	7	7	0	0.0%	4
	BATES	9	5	2	28.6%	7	6	1	14.3%	7
	BENTON	20	15	2	11.8%	17	16	1	5.9%	6
	CAMDEN	29	19	8	29.6%	27	23	4	14.8%	8
	CEDAR	11	6	5	45.5%	11	11	0	0.0%	6
	CHRISTIAN	59	51	11	17.7%	62	53	9	14.5%	9
	DADE	6	4	0	0.0%	4	4	0	0.0%	2
	DALLAS	11	8	4	33.3%	12	12	0	0.0%	5
	DOUGLAS	15	17	2	10.5%	19	18	1	5.3%	4
	GREENE	262	173	68	28.2%	241	214	27	11.2%	9
	HENRY	16	12	4	25.0%	16	12	4	25.0%	11
	HICKORY	7	8	0	0.0%	8	8	0	0.0%	5
	JASPER	152	96	57	37.3%	153	147	6	3.9%	5
	LACLEDE	26	22	3	12.0%	25	24	1	4.0%	7
	LAWRENCE	31	23	10	30.3%	33	32	1	3.0%	5
	MCDONALD	19	16	10	38.5%	26	20	6	23.1%	11
	MILLER	26	18	2	10.0%	20	20	0	0.0%	6
	MONITEAU	10	7	1	12.5%	8	8	0	0.0%	7
	MORGAN	17	17	2	10.5%	19	16	3	15.8%	8
	NEWTON	60	35	18	34.0%	53	45	8	15.1%	9
	OZARK	8	3	2	40.0%	5	5	0	0.0%	5
	POLK	27	16	7	30.4%	23	23	0	0.0%	4
	ST CLAIR	5	5	1	16.7%	6	6	0	0.0%	6
	STONE	26	16	11	40.7%	27	26	1	3.7%	7
	TANEY	63	36	21	36.8%	57	54	3	5.3%	6
	VERNON	26	20	5	20.0%	25	24	1	4.0%	5
	WEBSTER	21	14	3	17.6%	17	17	0	0.0%	6
	WRIGHT	21	20	3	13.0%	23	23	0	0.0%	5
	SW TOTAL	1,029	711	271	27.6%	982	904	78	7.9%	7
KC REGION	CLAY	160	97	51	34.5%	148	132	16	10.8%	8
	JACKSON	703	438	282	39.2%	720	650	70	9.7%	9
	PLATTE	39	24	17	41.5%	41	35	6	14.6%	9
	KC TOTAL	902	559	350	38.5%	909	817	92	10.1%	8
STL REGION	JEFFERSON	156	108	31	22.3%	139	130	9	6.5%	7
	ST CHARLES	163	112	53	32.1%	165	148	17	10.3%	9
	ST LOUIS COUNTY	449	305	162	34.9%	467	396	71	15.2%	9
	ST LOUIS CITY	332	239	105	31.3%	344	307	37	10.8%	9
	STL TOTAL	1,100	764	351	31.8%	1,115	981	134	12.0%	9
STATEWIDE		4,782	3,332	1,396	29.6%	4,728	4,324	404	8.5%	8

**TABLE 12  
MHK, MHF AND TMH FAMILIES  
SEPTEMBER 2009**

		NON-CHIP CHILD AND PARENT FAMILIES	NON-CHIP CHILD ONLY FAMILIES	CHIP FAMILIES	CHIP/NON-CHIP CHILD AND PARENT FAMILIES	CHIP/NON-CHIP CHILD ONLY FAMILIES	TOTAL FAMILIES RECEIVING
NW REGION	ANDREW	98	289	76	0	12	475
	ATCHISON	32	101	33	0	5	171
	BUCHANAN	1,362	2,746	530	4	98	4,740
	CALDWELL	107	197	41	1	12	358
	CARROLL	117	227	66	0	16	426
	CASS	885	1,761	483	4	118	3,251
	CHARITON	63	150	43	2	7	265
	CLINTON	142	365	86	0	28	621
	COOPER	151	384	113	0	16	664
	DAVISS	75	200	52	0	12	339
	DE KALB	70	210	49	0	16	345
	GENTRY	36	132	40	1	11	220
	GRUNDY	101	278	61	1	20	461
	HARRISON	82	296	78	0	19	475
	HOLT	30	97	35	0	6	168
	JOHNSON	503	911	235	0	57	1,706
	LAFAYETTE	373	771	199	3	48	1,394
	LINN	122	324	86	0	19	551
	LIVINGSTON	167	382	95	2	17	663
	MERCER	29	79	32	0	2	142
	NODAWAY	100	262	65	0	20	447
	PETTIS	553	1,336	284	1	91	2,265
	PUTNAM	34	96	53	0	8	191
	RAY	234	529	98	2	32	895
	SALINE	303	654	155	3	39	1,154
	SULLIVAN	65	217	52	0	9	343
	WORTH	12	49	17	0	6	84
	NW TOTAL	5,846	13,043	3,157	24	744	22,814
NE REGION	ADAIR	187	544	148	0	45	924
	AUDRAIN	323	613	146	0	40	1,122
	BOONE	1,495	3,116	686	5	168	5,470
	CALLAWAY	472	864	240	1	39	1,616
	CLARK	60	202	78	0	16	356
	COLE	753	1,362	314	1	72	2,502
	FRANKLIN	896	1,936	447	4	100	3,383
	GASCONADE	119	341	71	0	17	548
	HOWARD	92	256	81	0	16	445
	KNOX	30	99	39	0	8	176
	LEWIS	70	213	76	0	17	376
	LINCOLN	667	1,131	318	4	70	2,190
	MACON	135	383	116	1	38	673
	MARION	384	934	208	1	58	1,585
	MONROE	67	210	60	0	13	350
	MONTGOMERY	157	309	103	1	17	587
	OSAGE	90	191	58	0	11	350
	PIKE	180	417	103	1	53	754
	RALLS	79	214	66	1	10	370
	RANDOLPH	367	766	190	1	41	1,365
	SCHUYLER	41	122	49	2	8	222
	SCOTLAND	23	107	44	1	10	185
	SHELBY	45	187	52	0	11	295
	WARREN	390	727	156	0	39	1,312
	NE TOTAL	7,122	15,244	3,849	24	917	27,156
SE REGION	BOLLINGER	154	387	134	0	18	693
	BUTLER	897	1,649	435	3	64	3,048
	CAPE GIRARDEAU	730	1,758	392	3	94	2,977
	CARTER	108	286	79	0	13	486
	CRAWFORD	427	732	167	3	55	1,384
	DENT	245	491	161	2	38	937
	DUNKLIN	808	1,521	303	2	51	2,685
	HOWELL	646	1,505	366	4	79	2,600

**TABLE 12  
MHK, MHF AND TMH FAMILIES  
SEPTEMBER 2009**

		NON-CHIP CHILD AND PARENT FAMILIES	NON-CHIP CHILD ONLY FAMILIES	CHIP FAMILIES	CHIP/NON-CHIP CHILD AND PARENT FAMILIES	CHIP/NON-CHIP CHILD ONLY FAMILIES	TOTAL FAMILIES RECEIVING
SE REGION	IRON	140	355	95	0	29	619
	MADISON	183	387	127	1	22	720
	MARIES	100	195	65	1	15	376
	MISSISSIPPI	303	610	165	0	33	1,111
	NEW MADRID	404	750	204	0	33	1,391
	OREGON	159	412	132	0	26	729
	PEMISCOT	609	940	187	3	24	1,763
	PERRY	204	457	109	3	24	797
	PHELPS	591	1,049	306	2	57	2,005
	PULASKI	431	847	216	1	62	1,557
	REYNOLDS	117	234	75	0	5	431
	RIPLEY	345	628	184	2	31	1,190
	ST FRANCOIS	999	1,842	384	1	89	3,315
	STE GENEVIEVE	178	319	100	0	20	617
	SCOTT	825	1,564	350	1	86	2,826
	SHANNON	133	371	89	0	21	614
	STODDARD	393	1,016	344	2	60	1,815
	TEXAS	346	789	247	2	44	1,428
	WASHINGTON	546	981	199	1	50	1,777
	WAYNE	226	533	138	1	28	926
	SE TOTAL	11,247	22,608	5,753	38	1,171	40,817
SW REGION	BARRY	506	1,196	245	3	73	2,023
	BARTON	175	410	98	1	26	710
	BATES	174	435	118	0	37	764
	BENTON	280	562	165	0	32	1,039
	CAMDEN	398	1,082	297	2	63	1,842
	CEDAR	236	473	110	1	21	841
	CHRISTIAN	654	1,793	525	2	131	3,105
	DADE	74	259	93	1	18	445
	DALLAS	259	545	149	0	33	986
	DOUGLAS	234	496	135	0	25	890
	GREENE	2,749	6,511	1,424	8	313	11,005
	HENRY	312	633	172	2	42	1,161
	HICKORY	84	290	73	0	19	466
	JASPER	1,576	3,960	740	6	211	6,493
	LACLEDE	496	1,364	305	3	79	2,247
	LAWRENCE	435	1,126	261	1	56	1,879
	MCDONALD	345	1,021	141	0	49	1,556
	MILLER	359	882	257	2	54	1,554
	MONITEAU	142	334	104	0	27	607
	MORGAN	266	654	175	3	47	1,145
	NEWTON	555	1,643	364	3	105	2,670
	OZARK	152	335	95	0	20	602
	POLK	397	976	246	3	42	1,664
	ST CLAIR	161	268	75	1	14	519
	STONE	276	839	238	0	44	1,397
	TANEY	477	1,736	443	2	117	2,775
	VERNON	254	647	160	1	46	1,108
	WEBSTER	368	943	261	1	53	1,626
	WRIGHT	355	751	210	0	46	1,362
	SW TOTAL	12,749	32,164	7,679	46	1,843	54,481
KC REGION	CLAY	1,469	3,759	911	7	239	6,385
	JACKSON	10,077	18,912	3,541	37	1,064	33,631
	PLATTE	448	955	258	4	51	1,716
	KC TOTAL	11,994	23,626	4,710	48	1,354	41,732
STL REGION	JEFFERSON	1,949	3,906	1,131	10	204	7,200
	ST CHARLES	1,627	3,380	854	9	188	6,058
	ST LOUIS COUNTY	9,515	16,337	4,174	31	955	31,012
	ST LOUIS CITY	9,217	11,945	1,970	25	500	23,657
	STL TOTAL	22,308	35,568	8,129	75	1,847	67,927
STATEWIDE		71,266	142,253	33,277	255	7,876	254,927

**TABLE 13  
MHK, MHF AND TMH CHILDREN  
SEPTEMBER 2009**

		NON CHIP POVERTY	CHIP NON-PREMIUM	CHIP PREMIUM	MHF	TMH	NEWBORNS	TOTAL CHILDREN
NW REGION	ANDREW	373	92	45	269	43	41	863
	ATCHISON	134	32	20	85	17	16	304
	BUCHANAN	3,476	693	330	3,843	561	370	9,273
	CALDWELL	296	61	26	281	59	32	755
	CARROLL	361	98	43	284	38	26	850
	CASS	2,711	617	459	2,161	309	244	6,501
	CHARITON	209	53	30	187	19	28	526
	CLINTON	570	130	52	376	55	63	1,246
	COOPER	547	119	85	363	98	69	1,281
	DAVISS	300	74	51	220	67	17	729
	DE KALB	279	62	60	225	33	34	693
	GENTRY	202	51	46	140	16	21	476
	GRUNDY	446	110	34	299	43	33	965
	HARRISON	458	104	71	247	51	33	964
	HOLT	134	42	33	88	8	19	324
	JOHNSON	1,313	283	212	1,143	210	159	3,320
	LAFAYETTE	1,167	271	146	844	162	127	2,717
	LINN	495	119	71	348	52	64	1,149
	LIVINGSTON	586	119	79	399	63	41	1,287
	MERCER	121	21	30	85	17	18	292
	NODAWAY	367	87	40	241	51	73	859
	PETTIS	1,974	431	224	1,534	263	122	4,548
	PUTNAM	150	41	58	83	26	13	371
	RAY	746	143	72	606	144	76	1,787
	SALINE	952	228	97	720	134	51	2,182
	SULLIVAN	266	71	24	232	32	24	649
	WORTH	75	36	13	23	9	3	159
	NW TOTAL	18,708	4,188	2,451	15,326	2,580	1,817	45,070
NE REGION	ADAIR	827	208	105	541	70	82	1,833
	AUDRAIN	935	207	100	781	112	96	2,231
	BOONE	4,222	894	514	3,870	682	415	10,597
	CALLAWAY	1,270	337	136	1,056	169	124	3,092
	CLARK	305	91	62	151	30	34	673
	COLE	1,916	392	227	1,950	275	246	5,006
	FRANKLIN	2,878	569	307	2,237	330	334	6,655
	GASCONADE	530	87	54	325	60	48	1,104
	HOWARD	365	99	62	258	55	36	875
	KNOX	149	33	43	97	8	17	347
	LEWIS	311	81	58	208	32	44	734
	LINCOLN	1,648	449	230	1,624	257	161	4,369
	MACON	607	177	81	351	70	49	1,335
	MARION	1,294	283	158	1,076	179	141	3,131
	MONROE	292	66	55	213	20	25	671
	MONTGOMERY	446	129	79	397	48	40	1,139
	OSAGE	286	57	52	227	31	41	694
	PIKE	630	150	104	459	101	73	1,517
	RALLS	301	80	51	215	28	30	705
	RANDOLPH	1,149	231	135	859	157	111	2,642
	SCHUYLER	181	56	54	110	19	16	436
	SCOTLAND	175	57	49	72	6	14	373
	SHELBY	300	71	43	134	26	29	603
	WARREN	1,090	211	123	954	156	111	2,645
	NE TOTAL	22,107	5,015	2,882	18,165	2,921	2,317	53,407
SE REGION	BOLLINGER	573	172	86	417	55	63	1,366
	BUTLER	2,189	476	288	2,217	352	204	5,726
	CAPE GIRARDEAU	2,376	500	244	1,944	376	258	5,698
	CARTER	381	107	44	288	62	54	936
	CRAWFORD	1,112	249	108	1,013	180	115	2,777
	DENT	746	202	135	596	133	73	1,885
	DUNKLIN	1,846	357	177	2,435	337	127	5,279
	HOWELL	2,315	492	227	1,633	298	279	5,244



**TABLE 13  
MHK, MHF AND TMH CHILDREN  
SEPTEMBER 2009**

		NON CHIP POVERTY	CHIP NON-PREMIUM	CHIP PREMIUM	MHF	TMH	NEWBORNS	TOTAL CHILDREN
SE REGION	IRON	556	122	57	351	55	36	1,177
	MADISON	612	178	69	423	74	63	1,419
	MARIES	272	91	47	236	52	29	727
	MISSISSIPPI	816	195	101	802	137	46	2,097
	NEW MADRID	985	229	141	1,035	191	86	2,667
	OREGON	590	156	87	458	66	33	1,390
	PEMISCOT	1,193	224	108	1,739	262	72	3,598
	PERRY	653	131	89	518	104	73	1,568
	PHELPS	1,513	367	229	1,297	247	145	3,798
	PULASKI	1,208	276	185	1,091	165	114	3,039
	REYNOLDS	352	77	45	254	50	27	805
	RIPLEY	900	226	107	824	143	54	2,254
	ST FRANCOIS	2,534	497	211	2,321	385	297	6,245
	STE GENEVIEVE	519	130	71	410	66	39	1,235
	SCOTT	2,164	468	221	2,014	401	115	5,383
	SHANNON	550	118	68	336	100	50	1,222
	STODDARD	1,324	386	240	1,031	201	134	3,316
	TEXAS	1,108	302	182	920	156	112	2,780
	WASHINGTON	1,388	242	133	1,360	219	133	3,475
	WAYNE	719	149	112	544	109	63	1,696
	SE TOTAL	31,494	7,119	3,812	28,507	4,976	2,894	78,802
SW REGION	BARRY	1,740	388	146	1,441	256	157	4,128
	BARTON	619	148	74	443	90	46	1,420
	BATES	647	159	88	501	74	81	1,550
	BENTON	741	190	115	676	123	52	1,897
	CAMDEN	1,660	354	241	970	177	145	3,547
	CEDAR	694	151	80	590	116	37	1,668
	CHRISTIAN	2,726	692	440	1,660	328	287	6,133
	DADE	376	94	94	228	42	23	857
	DALLAS	831	189	123	645	96	86	1,970
	DOUGLAS	715	156	112	636	99	60	1,778
	GREENE	9,244	1,934	966	7,280	1,042	1,229	21,695
	HENRY	882	223	120	733	132	70	2,160
	HICKORY	440	115	45	245	40	33	918
	JASPER	5,442	1,146	450	4,662	581	627	12,908
	LACLEDE	1,968	421	211	1,426	240	206	4,472
	LAWRENCE	1,653	384	155	1,196	239	142	3,769
	MCDONALD	1,464	242	72	1,201	174	118	3,271
	MILLER	1,378	322	196	854	132	117	2,999
	MONITEAU	522	150	86	327	66	53	1,204
	MORGAN	1,004	233	144	689	107	75	2,252
	NEWTON	2,312	581	256	1,756	270	306	5,481
	OZARK	495	124	53	376	64	36	1,148
	POLK	1,437	324	164	1,055	217	154	3,351
	ST CLAIR	384	101	39	374	71	36	1,005
	STONE	1,267	307	147	789	145	86	2,741
	TANEY	2,535	612	300	1,449	293	285	5,474
	VERNON	981	234	118	703	123	91	2,250
	WEBSTER	1,502	389	174	994	179	130	3,368
	WRIGHT	1,129	262	164	985	99	125	2,764
	SW TOTAL	46,788	10,625	5,373	34,884	5,615	4,893	108,178
KC REGION	CLAY	5,412	1,233	715	4,061	662	644	12,727
	JACKSON	26,051	5,200	2,580	28,920	3,636	2,693	69,080
	PLATTE	1,310	341	196	1,175	171	202	3,395
	KC TOTAL	32,773	6,774	3,491	34,156	4,469	3,539	85,202
STL REGION	JEFFERSON	5,519	1,277	878	4,411	763	774	13,622
	ST CHARLES	4,825	1,111	587	3,912	645	803	11,883
	ST LOUIS COUNTY	24,361	5,542	2,862	23,401	3,661	2,678	62,505
	ST LOUIS CITY	17,039	3,084	953	23,802	3,098	1,503	49,479
	STL TOTAL	51,744	11,014	5,280	55,526	8,167	5,758	137,489
STATEWIDE		203,614	44,735	23,289	186,564	28,728	21,218	508,148

**TABLE 14  
MHF, TMH AND MPW PARENTS/CARETAKERS  
SEPTEMBER 2009**

		MHF	TMH	MPW	EXTENDED WOMEN'S HEALTH	UNINSURED WOMEN'S HEALTH	TOTAL PARENTS/CARETAKERS
NW REGION	ANDREW	90	18	62	34	26	230
	ATCHISON	33	7	28	8	0	76
	BUCHANAN	1,304	231	615	319	61	2,530
	CALDWELL	103	33	44	27	29	236
	CARROLL	120	20	46	14	73	273
	CASS	850	147	347	215	169	1,728
	CHARITON	66	9	33	24	6	138
	CLINTON	139	23	77	46	57	342
	COOPER	129	48	66	52	77	372
	DAVISS	62	25	48	28	12	175
	DE KALB	63	12	46	24	17	162
	GENTRY	37	5	25	15	5	87
	GRUNDY	96	16	54	36	6	208
	HARRISON	71	24	55	30	24	204
	HOLT	26	8	20	10	1	65
	JOHNSON	498	101	218	131	115	1,063
	LAFAYETTE	358	68	165	93	134	818
	LINN	122	20	82	37	48	309
	LIVINGSTON	154	32	53	47	148	434
	MERCER	33	6	12	11	6	68
	NODAWAY	98	19	79	48	4	248
	PETTIS	538	99	264	140	271	1,312
	PUTNAM	35	11	26	10	2	84
	RAY	214	67	139	62	37	519
	SALINE	273	66	125	42	94	600
	SULLIVAN	58	13	37	15	30	153
	WORTH	8	7	8	2	1	26
	NW TOTAL	5,578	1,135	2,774	1,520	1,453	12,460
NE REGION	ADAIR	193	35	152	80	10	470
	AUDRAIN	310	55	116	74	88	643
	BOONE	1,357	299	675	354	845	3,530
	CALLAWAY	446	94	193	100	112	945
	CLARK	54	15	45	21	3	138
	COLE	694	122	287	185	232	1,520
	FRANKLIN	885	148	432	285	74	1,824
	GASCONADE	104	29	66	42	26	267
	HOWARD	80	26	45	28	40	219
	KNOX	33	4	11	15	3	66
	LEWIS	67	15	60	28	11	181
	LINCOLN	643	132	238	127	184	1,324
	MACON	123	30	78	48	48	327
	MARION	359	84	197	107	153	900
	MONROE	76	7	38	17	30	168
	MONTGOMERY	151	32	60	30	66	339
	OSAGE	86	18	50	29	2	185
	PIKE	168	43	102	56	78	447
	RALLS	75	15	33	28	24	175
	RANDOLPH	335	80	195	86	55	751
	SCHUYLER	39	14	28	12	3	96
	SCOTLAND	26	3	17	16	0	62
	SHELBY	41	13	27	27	19	127
	WARREN	376	81	151	91	115	814
	NE TOTAL	6,721	1,394	3,296	1,886	2,221	15,518
SE REGION	BOLLINGER	170	32	80	45	43	370
	BUTLER	840	180	308	152	121	1,601
	CAPE GIRARDEAU	660	152	398	208	149	1,567
	CARTER	102	24	54	24	5	209
	CRAWFORD	420	96	152	83	84	835
	DENT	228	62	106	49	20	465
	DUNKLIN	767	148	281	77	274	1,547
	HOWELL	624	132	328	197	72	1,353

NOTE: EXTENDED WOMEN'S HEALTH SERVICES IS A RESULT OF THE 1115 WAIVER.

**TABLE 14  
MHF, TMH AND MPW PARENTS/CARETAKERS  
SEPTEMBER 2009**

		MHF	TMH	MPW	EXTENDED WOMEN'S HEALTH	UNINSURED WOMEN'S HEALTH	TOTAL PARENTS/ CARETAKERS
SE REGION	IRON	129	27	60	46	20	282
	MADISON	180	52	99	37	75	443
	MARIES	101	24	31	20	16	192
	MISSISSIPPI	267	65	122	50	50	554
	NEW MADRID	373	94	131	64	66	728
	OREGON	153	29	76	30	32	320
	PEMISCOT	549	101	162	62	56	930
	PERRY	191	54	77	48	40	410
	PHELPS	558	123	220	133	80	1,114
	PULASKI	411	76	201	117	63	868
	REYNOLDS	116	28	42	24	31	241
	RIPLEY	343	79	121	57	70	670
	ST FRANCOIS	956	227	398	201	131	1,913
	STE GENEVIEVE	175	40	70	29	50	364
	SCOTT	755	185	314	126	263	1,643
	SHANNON	125	32	64	49	65	335
	STODDARD	363	98	188	95	46	790
	TEXAS	336	80	174	118	51	759
	WASHINGTON	559	117	168	126	219	1,189
	WAYNE	217	54	80	39	78	468
	SE TOTAL	10,668	2,411	4,505	2,306	2,270	22,160
SW REGION	BARRY	491	95	253	139	77	1,055
	BARTON	165	49	72	33	16	335
	BATES	160	34	87	67	35	383
	BENTON	273	70	97	49	46	535
	CAMDEN	393	82	192	122	67	856
	CEDAR	228	60	76	40	8	412
	CHRISTIAN	625	155	380	237	149	1,546
	DADE	72	14	44	23	1	154
	DALLAS	284	37	102	65	19	507
	DOUGLAS	250	45	95	46	33	469
	GREENE	2,715	447	1,514	918	954	6,548
	HENRY	307	70	118	55	25	575
	HICKORY	89	17	49	23	30	208
	JASPER	1,538	219	793	484	318	3,352
	LACLEDE	500	89	241	165	69	1,064
	LAWRENCE	425	93	246	118	47	929
	MCDONALD	348	54	152	88	34	676
	MILLER	351	60	157	102	87	757
	MONITEAU	130	30	62	42	14	278
	MORGAN	259	52	125	62	63	561
	NEWTON	539	104	335	215	42	1,235
	OZARK	146	34	47	22	32	281
	POLK	404	86	191	104	48	833
	ST CLAIR	163	32	40	31	34	300
	STONE	274	54	148	93	60	629
	TANEY	447	102	340	262	181	1,332
	VERNON	243	54	129	72	33	531
	WEBSTER	360	82	165	131	93	831
	WRIGHT	381	54	166	77	86	764
	SW TOTAL	12,560	2,374	6,416	3,885	2,701	27,936
KC REGION	CLAY	1,421	270	839	532	453	3,515
	JACKSON	9,590	1,309	3,433	2,171	2,315	18,818
	PLATTE	448	58	223	150	118	997
	KC TOTAL	11,459	1,637	4,495	2,853	2,886	23,330
STL REGION	JEFFERSON	1,899	388	878	574	342	4,081
	ST CHARLES	1,527	286	759	551	519	3,642
	ST LOUIS COUNTY	8,667	1,499	2,924	1,965	1,210	16,265
	ST LOUIS CITY	8,509	1,224	1,900	1,054	1,303	13,990
	STL TOTAL	20,602	3,397	6,461	4,144	3,374	37,978
STATEWIDE		67,588	12,348	27,947	16,594	14,905	139,382

NOTE: EXTENDED WOMEN'S HEALTH SERVICES IS A RESULT OF THE 1115 WAIVER.

**TABLE 15**  
**NC AND MHABD APPLICATIONS FOR PERSONS < 65 YEARS OF AGE (EXCLUDING VENDOR)**  
**SEPTEMBER 2009**

		# RECEIVED	# APPROVED	# REJECTED	PERCENT REJECTED	TOTAL RESOLVED	DAYS FOR APPLICATION RESOLUTION					% OVER 90 DAYS	AVERAGE DAYS
							30 DAYS OR LESS	31-45 DAYS	46-90 DAYS	91-105 DAYS	OVER 105 DAYS		
NW REGION	ANDREW	16	6	10	62.5%	16	8	0	7	0	1	6.3%	67
	ATCHISON	8	4	4	50.0%	8	2	1	3	0	2	25.0%	62
	BUCHANAN	195	96	112	54.1%	207	88	29	60	7	23	14.5%	48
	CALDWELL	16	8	5	38.5%	13	4	5	3	0	1	7.7%	45
	CARROLL	31	15	21	58.3%	36	12	9	8	1	6	19.4%	59
	CASS	112	56	68	57.1%	119	46	21	37	4	11	12.6%	45
	CHARITON	11	7	4	36.4%	11	6	2	3	0	0	0.0%	28
	CLINTON	20	10	19	65.5%	29	21	2	5	1	0	3.4%	25
	COOPER	19	14	14	51.9%	27	2	5	8	2	10	44.4%	98
	DAVISS	11	10	6	37.5%	16	5	3	7	1	0	6.3%	46
	DE KALB	7	4	12	75.0%	16	7	2	6	0	1	6.3%	46
	GENTRY	9	8	2	20.0%	10	5	0	4	1	0	10.0%	44
	GRUNDY	22	9	14	60.9%	23	9	4	8	0	2	8.7%	45
	HARRISON	14	10	12	54.5%	22	10	3	7	1	1	9.1%	43
	HOLT	6	2	1	33.3%	3	2	0	1	0	0	0.0%	21
	JOHNSON	60	38	31	46.3%	67	23	15	21	2	6	11.9%	48
	LAFAYETTE	52	26	27	51.9%	52	27	7	12	2	4	11.5%	44
	LINN	22	11	5	31.3%	16	9	0	5	1	1	12.5%	38
	LIVINGSTON	28	18	11	39.3%	28	13	5	7	1	2	10.7%	43
	MERCER	12	4	4	50.0%	8	5	0	3	0	0	0.0%	30
	NODAWAY	35	15	10	40.0%	25	11	2	8	0	4	16.0%	52
	PETTIS	90	46	35	44.9%	78	26	10	30	3	9	15.4%	55
	PUTNAM	10	5	4	44.4%	9	6	3	0	0	0	0.0%	24
	RAY	27	25	21	45.7%	46	19	11	13	1	2	6.5%	38
	SALINE	51	28	32	55.2%	58	24	13	12	4	5	15.5%	47
	SULLIVAN	13	8	3	27.3%	11	4	2	3	1	1	18.2%	55
	WORTH	2	0	3	100.0%	3	1	0	2	0	0	0.0%	37
	NW TOTAL	899	483	490	51.2%	957	395	154	283	33	92	13.1%	48
NE REGION	ADAIR	58	25	31	55.4%	56	24	5	22	2	3	8.9%	44
	AUDRAIN	35	28	12	30.8%	39	11	7	14	2	5	17.9%	57
	BOONE	243	115	112	50.0%	224	84	39	70	15	16	13.8%	48
	CALLAWAY	65	40	19	32.2%	59	29	6	13	1	10	18.6%	58
	CLARK	18	8	8	50.0%	16	9	2	3	0	2	12.5%	38
	COLE	73	38	57	60.6%	94	27	8	24	8	27	37.2%	75
	FRANKLIN	128	53	67	58.3%	115	27	10	33	11	34	39.1%	86
	GASCONADE	20	8	8	50.0%	16	6	3	4	1	2	18.8%	49
	HOWARD	8	7	6	46.2%	13	4	6	2	0	1	7.7%	36
	KNOX	7	5	1	16.7%	6	3	0	2	1	0	16.7%	44
	LEWIS	21	9	17	65.4%	26	11	5	6	1	3	15.4%	45
	LINCOLN	69	49	31	38.8%	80	25	19	32	1	3	5.0%	43
	MACON	13	20	16	47.1%	34	12	8	11	1	2	8.8%	45
	MARION	82	47	29	38.7%	75	24	7	26	3	15	24.0%	74
	MONROE	7	8	3	30.0%	10	4	1	5	0	0	0.0%	39
	MONTGOMERY	21	8	9	52.9%	17	7	1	9	0	0	0.0%	43
	OSAGE	6	6	1	14.3%	7	2	1	2	1	1	28.6%	56
	PIKE	23	14	14	50.0%	28	12	5	9	1	1	7.1%	44
	RALLS	12	9	9	50.0%	18	7	3	4	3	1	22.2%	54
	RANDOLPH	40	27	21	43.8%	48	19	7	14	3	5	16.7%	48
	SCHUYLER	6	2	1	33.3%	3	2	0	0	1	0	33.3%	40
	SCOTLAND	5	5	3	37.5%	8	0	1	6	1	0	12.5%	60
	SHELBY	7	8	6	46.2%	13	4	2	6	0	1	7.7%	53
	WARREN	43	27	23	46.0%	50	29	5	13	1	2	6.0%	36
	NE TOTAL	1,010	566	504	47.8%	1,055	382	151	330	58	134	18.2%	56
SE REGION	BOLLINGER	22	7	8	53.3%	15	6	1	4	1	3	26.7%	63
	BUTLER	113	76	60	44.4%	135	64	18	31	3	19	16.3%	48
	CAPE GIRARDEAU	138	63	56	47.1%	119	57	16	34	5	7	10.1%	44
	CARTER	23	14	13	48.1%	27	14	5	3	0	5	18.5%	43
	CRAWFORD	67	37	32	48.5%	66	29	11	22	2	2	6.1%	41
	DENT	44	20	19	48.7%	39	12	7	17	1	2	7.7%	52
	DUNKLIN	125	55	52	49.5%	105	53	24	20	5	3	7.6%	35
	HOWELL	99	44	61	60.4%	101	51	11	28	3	8	10.9%	44

**TABLE 15**  
**NC AND MHABD APPLICATIONS FOR PERSONS < 65 YEARS OF AGE (EXCLUDING VENDOR)**  
**SEPTEMBER 2009**

		# RECEIVED	# APPROVED	# REJECTED	PERCENT REJECTED	TOTAL RESOLVED	DAYS FOR APPLICATION RESOLUTION					% OVER 90 DAYS	AVERAGE DAYS
							30 DAYS OR LESS	31-45 DAYS	46-90 DAYS	91-105 DAYS	OVER 105 DAYS		
SE REGION	IRON	35	18	12	40.0%	30	18	2	8	0	2	6.7%	36
	MADISON	22	24	13	36.1%	36	15	11	7	0	3	8.3%	47
	MARIES	15	6	9	60.0%	15	9	0	6	0	0	0.0%	32
	MISSISSIPPI	39	23	20	50.0%	40	14	10	10	3	3	15.0%	52
	NEW MADRID	52	16	24	60.0%	40	17	6	13	1	3	10.0%	50
	OREGON	30	22	17	43.6%	39	19	6	11	0	3	7.7%	44
	PEMISCOT	52	33	22	41.5%	53	22	8	14	5	4	17.0%	51
	PERRY	37	11	33	75.0%	44	19	6	14	2	3	11.4%	45
	PHELPS	98	45	49	55.7%	88	31	8	39	4	6	11.4%	53
	PULASKI	54	23	26	55.3%	47	17	2	17	1	10	23.4%	69
	REYNOLDS	24	12	6	33.3%	18	8	2	3	2	3	27.8%	74
	RIPLEY	53	34	20	37.0%	54	23	10	7	4	10	25.9%	56
	ST FRANCOIS	148	78	77	52.0%	148	72	19	33	13	11	16.2%	45
	STE GENEVIEVE	25	10	10	50.0%	20	5	3	5	1	6	35.0%	83
	SCOTT	129	61	67	52.8%	127	56	25	40	4	2	4.7%	37
	SHANNON	22	6	7	53.8%	13	9	1	2	0	1	7.7%	30
	STODDARD	53	52	38	45.2%	84	29	21	23	5	6	13.1%	47
	TEXAS	45	22	27	56.3%	48	22	8	16	1	1	4.2%	38
	WASHINGTON	77	43	60	58.8%	102	47	10	27	5	13	17.6%	47
	WAYNE	46	13	21	61.8%	34	14	3	11	1	5	17.6%	59
	SE TOTAL	1,687	868	859	50.9%	1,687	752	254	465	72	144	12.8%	47
SW REGION	BARRY	74	41	31	45.6%	68	34	12	15	3	4	10.3%	38
	BARTON	28	13	11	45.8%	24	11	4	3	2	4	25.0%	55
	BATES	41	18	18	50.0%	36	20	6	7	2	1	8.3%	34
	BENTON	51	28	36	56.3%	64	40	3	14	1	6	10.9%	36
	CAMDEN	58	20	29	60.4%	48	26	2	14	3	3	12.5%	42
	CEDAR	31	18	6	25.0%	24	11	3	7	2	1	12.5%	50
	CHRISTIAN	109	47	54	55.1%	98	44	18	22	6	8	14.3%	43
	DADE	10	3	3	50.0%	6	5	1	0	0	0	0.0%	9
	DALLAS	33	32	27	47.4%	57	25	9	15	1	7	14.0%	47
	DOUGLAS	29	18	14	43.8%	32	20	3	7	1	1	6.3%	30
	GREENE	516	210	251	55.4%	453	189	82	134	19	29	10.6%	46
	HENRY	73	26	48	65.8%	73	35	10	22	4	2	8.2%	38
	HICKORY	23	9	12	57.1%	21	8	5	6	0	2	9.5%	46
	JASPER	303	174	182	52.6%	346	161	60	76	16	33	14.2%	44
	LACLEDE	81	56	39	42.4%	92	38	9	24	8	13	22.8%	57
	LAWRENCE	73	37	47	57.3%	82	38	10	21	3	10	15.9%	50
	MCDONALD	52	19	35	64.8%	54	20	9	10	6	9	27.8%	61
	MILLER	35	24	18	42.9%	42	17	4	12	2	7	21.4%	55
	MONITEAU	17	13	6	31.6%	19	5	4	6	1	3	21.1%	66
	MORGAN	32	20	14	41.2%	34	10	8	9	2	5	20.6%	56
	NEWTON	110	55	60	53.1%	113	44	28	25	5	11	14.2%	48
	OZARK	31	14	15	53.6%	28	12	5	8	1	2	10.7%	41
	POLK	66	37	26	42.6%	61	31	4	19	2	5	11.5%	45
	ST CLAIR	28	14	18	56.3%	32	14	2	9	2	5	21.9%	60
	STONE	42	26	16	40.0%	40	24	5	4	3	4	17.5%	39
	TANEY	118	57	58	51.8%	112	63	10	30	3	6	8.0%	39
	VERNON	50	27	21	46.7%	45	19	9	13	1	3	8.9%	40
	WEBSTER	61	26	40	61.5%	65	31	10	15	2	7	13.8%	44
	WRIGHT	46	21	15	41.7%	36	19	6	9	0	2	5.6%	34
	SW TOTAL	2,221	1,103	1,150	52.2%	2,205	1,014	341	556	101	193	13.3%	45
KC REGION	CLAY	203	88	111	56.6%	196	76	34	59	8	19	13.8%	84
	JACKSON	1,222	530	601	53.7%	1,119	354	158	359	51	197	22.2%	64
	PLATTE	57	26	28	51.9%	54	21	10	15	3	5	14.8%	49
	KC TOTAL	1,482	644	740	54.1%	1,369	451	202	433	62	221	20.7%	66
STL REGION	JEFFERSON	246	93	116	55.5%	209	97	29	56	8	19	12.9%	46
	ST CHARLES	210	84	112	57.1%	196	84	29	58	12	13	12.8%	47
	ST LOUIS COUNTY	703	316	372	54.1%	688	226	114	205	44	99	20.8%	59
	ST LOUIS CITY	703	352	302	46.2%	653	251	60	171	60	111	26.2%	58
	STL TOTAL	1,862	845	902	51.7%	1,746	658	232	490	124	242	21.0%	56
STATEWIDE		9,161	4,509	4,645	51.5%	9,019	3,652	1,334	2,557	450	1,026	16.4%	52

**TABLE 16**  
**NC AND MHABD APPLICATIONS FOR PERSONS 65+ YEARS OF AGE (EXCLUDING VENDOR)**  
**SEPTEMBER 2009**

		# RECEIVED	# APPROVED	# REJECTED	PERCENT REJECTED	TOTAL RESOLVED	DAYS FOR APPLICATION RESOLUTION					% OVER 45 DAYS	AVERAGE DAYS
							30 DAYS OR LESS	31-45 DAYS	46-90 DAYS	91-105 DAYS	OVER 105 DAYS		
NW REGION	ANDREW	7	2	2	50.0%	4	4	0	0	0	0	0.0%	14
	ATCHISON	2	1	0	0.0%	1	0	0	1	0	0	100.0%	65
	BUCHANAN	31	13	15	55.6%	27	20	3	4	0	0	14.8%	22
	CALDWELL	0	0	1	100.0%	1	1	0	0	0	0	0.0%	11
	CARROLL	0	1	0	0.0%	1	1	0	0	0	0	0.0%	29
	CASS	12	3	8	72.7%	11	9	1	1	0	0	9.1%	22
	CHARITON	2	0	1	100.0%	1	0	0	1	0	0	100.0%	52
	CLINTON	4	2	1	33.3%	3	3	0	0	0	0	0.0%	13
	COOPER	3	0	0	0.0%	0	0	0	0	0	0	0.0%	0
	DAVISS	3	0	1	100.0%	1	0	0	1	0	0	100.0%	48
	DE KALB	6	3	0	0.0%	3	2	1	0	0	0	0.0%	19
	GENTRY	1	0	0	0.0%	0	0	0	0	0	0	0.0%	0
	GRUNDY	5	1	1	50.0%	2	2	0	0	0	0	0.0%	3
	HARRISON	2	2	1	33.3%	3	3	0	0	0	0	0.0%	6
	HOLT	2	3	1	33.3%	3	3	0	0	0	0	0.0%	11
	JOHNSON	7	2	5	71.4%	7	4	2	1	0	0	14.3%	27
	LAFAYETTE	6	4	3	42.9%	7	3	1	3	0	0	42.9%	40
	LINN	3	2	1	33.3%	3	2	1	0	0	0	0.0%	24
	LIVINGSTON	1	2	1	33.3%	3	1	1	1	0	0	33.3%	53
	MERCER	1	1	2	66.7%	3	1	2	0	0	0	0.0%	23
	NODAWAY	7	2	2	50.0%	4	4	0	0	0	0	0.0%	4
	PETTIS	18	10	2	18.2%	11	8	2	1	0	0	9.1%	22
	PUTNAM	0	0	0	0.0%	0	0	0	0	0	0	0.0%	0
	RAY	8	3	1	25.0%	4	4	0	0	0	0	0.0%	14
	SALINE	6	10	2	16.7%	12	12	0	0	0	0	0.0%	13
	SULLIVAN	3	3	1	25.0%	4	1	3	0	0	0	0.0%	29
	WORTH	0	0	0	0.0%	0	0	0	0	0	0	0.0%	0
	NW TOTAL	140	70	52	43.7%	119	88	17	14	0	0	11.8%	22
NE REGION	ADAIR	9	3	6	66.7%	9	9	0	0	0	0	0.0%	7
	AUDRAIN	4	1	1	50.0%	2	1	0	1	0	0	50.0%	29
	BOONE	30	20	11	35.5%	31	20	4	6	1	0	22.6%	27
	CALLAWAY	3	4	1	20.0%	5	2	3	0	0	0	0.0%	28
	CLARK	1	1	0	0.0%	1	1	0	0	0	0	0.0%	28
	COLE	10	3	6	66.7%	9	5	1	2	0	1	33.3%	39
	FRANKLIN	19	5	6	54.5%	11	4	1	4	0	2	54.5%	62
	GASCONADE	3	1	4	80.0%	5	5	0	0	0	0	0.0%	15
	HOWARD	1	0	2	100.0%	2	1	1	0	0	0	0.0%	19
	KNOX	1	0	0	0.0%	0	0	0	0	0	0	0.0%	0
	LEWIS	5	1	1	50.0%	2	2	0	0	0	0	0.0%	2
	LINCOLN	8	5	1	16.7%	6	6	0	0	0	0	0.0%	10
	MACON	2	1	0	0.0%	1	1	0	0	0	0	0.0%	0
	MARION	6	0	1	100.0%	1	0	0	1	0	0	100.0%	58
	MONROE	3	3	0	0.0%	3	2	0	1	0	0	33.3%	35
	MONTGOMERY	3	1	0	0.0%	1	1	0	0	0	0	0.0%	0
	OSAGE	1	2	0	0.0%	2	1	0	1	0	0	50.0%	27
	PIKE	11	6	4	40.0%	10	6	3	1	0	0	10.0%	19
	RALLS	2	2	0	0.0%	2	1	1	0	0	0	0.0%	35
	RANDOLPH	12	8	3	27.3%	11	8	2	1	0	0	9.1%	15
	SCHUYLER	1	2	0	0.0%	2	1	1	0	0	0	0.0%	23
	SCOTLAND	0	0	0	0.0%	0	0	0	0	0	0	0.0%	0
	SHELBY	2	2	2	50.0%	4	2	1	0	0	1	25.0%	79
	WARREN	2	1	1	50.0%	2	2	0	0	0	0	0.0%	0
	NE TOTAL	139	72	50	41.0%	122	81	18	18	1	4	18.9%	27
SE REGION	BOLLINGER	4	3	0	0.0%	3	3	0	0	0	0	0.0%	0
	BUTLER	19	10	2	16.7%	12	9	0	2	0	1	25.0%	32
	CAPE GIRARDEAU	20	13	5	27.8%	18	11	3	3	0	1	22.2%	41
	CARTER	4	1	1	50.0%	2	2	0	0	0	0	0.0%	19
	CRAWFORD	6	5	4	44.4%	9	3	6	0	0	0	0.0%	31
	DENT	5	6	3	33.3%	9	8	1	0	0	0	0.0%	21
	DUNKLIN	20	9	5	35.7%	14	5	5	4	0	0	28.6%	40
	HOWELL	14	8	6	42.9%	14	10	4	0	0	0	0.0%	17

**TABLE 16**  
**NC AND MHABD APPLICATIONS FOR PERSONS 65+ YEARS OF AGE (EXCLUDING VENDOR)**  
**SEPTEMBER 2009**

		# RECEIVED	# APPROVED	# REJECTED	PERCENT REJECTED	TOTAL RESOLVED	DAYS FOR APPLICATION RESOLUTION					% OVER 45 DAYS	AVERAGE DAYS
							30 DAYS OR LESS	31-45 DAYS	46-90 DAYS	91-105 DAYS	OVER 105 DAYS		
SE REGION	IRON	1	3	2	40.0%	5	2	3	0	0	0	0.0%	30
	MADISON	4	8	1	11.1%	9	8	1	0	0	0	0.0%	14
	MARIES	2	2	1	33.3%	3	3	0	0	0	0	0.0%	12
	MISSISSIPPI	5	3	3	50.0%	6	4	1	1	0	0	16.7%	36
	NEW MADRID	7	4	3	42.9%	7	6	1	0	0	0	0.0%	16
	OREGON	4	2	1	33.3%	3	3	0	0	0	0	0.0%	7
	PEMISCOT	6	7	3	30.0%	10	7	3	0	0	0	0.0%	17
	PERRY	4	4	2	33.3%	6	3	1	1	1	0	33.3%	38
	PHELPS	8	6	4	50.0%	8	5	1	2	0	0	25.0%	34
	PULASKI	4	3	1	25.0%	4	2	1	1	0	0	25.0%	25
	REYNOLDS	3	2	0	0.0%	2	1	1	0	0	0	0.0%	33
	RIPLEY	10	7	0	0.0%	7	5	1	1	0	0	14.3%	28
	ST FRANCOIS	23	15	9	37.5%	24	14	5	3	0	2	20.8%	39
	STE GENEVIEVE	1	1	2	66.7%	3	1	2	0	0	0	0.0%	25
	SCOTT	17	8	4	33.3%	12	8	3	1	0	0	8.3%	29
	SHANNON	4	0	3	100.0%	3	3	0	0	0	0	0.0%	17
	STODDARD	18	19	7	26.9%	26	16	3	4	1	2	26.9%	36
	TEXAS	7	1	4	80.0%	5	4	1	0	0	0	0.0%	16
	WASHINGTON	6	5	4	44.4%	9	7	0	2	0	0	22.2%	30
	WAYNE	5	5	1	16.7%	6	3	2	1	0	0	16.7%	32
	SE TOTAL	231	160	81	33.9%	239	156	49	26	2	6	14.2%	29
SW REGION	BARRY	10	8	2	20.0%	10	8	1	1	0	0	10.0%	21
	BARTON	6	5	0	0.0%	5	5	0	0	0	0	0.0%	4
	BATES	8	5	4	44.4%	9	4	4	1	0	0	11.1%	26
	BENTON	8	2	3	60.0%	5	4	0	1	0	0	20.0%	20
	CAMDEN	5	6	2	25.0%	8	4	1	3	0	0	37.5%	37
	CEDAR	2	2	1	33.3%	3	2	0	1	0	0	33.3%	16
	CHRISTIAN	7	3	2	40.0%	5	4	0	1	0	0	20.0%	20
	DADE	3	2	0	0.0%	2	1	1	0	0	0	0.0%	24
	DALLAS	3	3	1	25.0%	4	3	1	0	0	0	0.0%	15
	DOUGLAS	4	4	0	0.0%	4	3	1	0	0	0	0.0%	13
	GREENE	35	20	9	32.1%	28	11	7	9	0	1	35.7%	43
	HENRY	9	2	5	71.4%	7	4	1	2	0	0	28.6%	34
	HICKORY	6	3	1	25.0%	4	4	0	0	0	0	0.0%	2
	JASPER	38	38	10	20.8%	48	37	6	4	0	1	10.4%	19
	LACLEDE	14	13	6	31.6%	19	7	9	3	0	0	15.8%	34
	LAWRENCE	8	8	3	27.3%	11	3	6	1	1	0	18.2%	38
	MCDONALD	9	6	2	25.0%	8	4	1	3	0	0	37.5%	40
	MILLER	2	5	3	42.9%	7	2	1	3	0	1	57.1%	52
	MONITEAU	0	1	0	0.0%	1	0	1	0	0	0	0.0%	32
	MORGAN	8	3	2	40.0%	5	5	0	0	0	0	0.0%	7
	NEWTON	16	10	4	28.6%	14	11	1	2	0	0	14.3%	23
	OZARK	3	1	3	75.0%	4	2	0	2	0	0	50.0%	41
	POLK	20	8	13	61.9%	21	16	0	5	0	0	23.8%	17
	ST CLAIR	5	2	2	50.0%	4	3	1	0	0	0	0.0%	18
	STONE	5	3	2	40.0%	5	4	0	1	0	0	20.0%	16
	TANEY	13	7	3	30.0%	10	8	1	1	0	0	10.0%	19
	VERNON	6	3	3	50.0%	6	3	3	0	0	0	0.0%	21
	WEBSTER	7	3	0	0.0%	3	3	0	0	0	0	0.0%	8
	WRIGHT	9	5	1	16.7%	6	5	1	0	0	0	0.0%	9
	SW TOTAL	269	181	87	32.7%	266	170	48	44	1	3	18.0%	25
KC REGION	CLAY	21	9	16	64.0%	25	15	6	4	0	0	16.0%	25
	JACKSON	167	114	69	37.7%	183	103	54	23	3	0	14.2%	28
	PLATTE	16	3	8	72.7%	11	3	4	3	0	1	36.4%	42
	KC TOTAL	204	126	93	42.5%	219	121	64	30	3	1	15.5%	29
STL REGION	JEFFERSON	28	18	17	48.6%	35	20	8	7	0	0	20.0%	28
	ST CHARLES	34	26	9	25.7%	35	17	12	5	1	0	17.1%	31
	ST LOUIS COUNTY	168	126	54	30.0%	180	95	49	31	4	1	20.0%	31
	ST LOUIS CITY	87	72	21	22.6%	93	56	13	19	1	4	25.8%	31
	STL TOTAL	317	242	101	29.4%	343	188	82	62	6	5	21.3%	31
STATEWIDE		1,300	851	464	35.5%	1,308	804	278	194	13	19	17.3%	28

**TABLE 17  
NC AND MHABD VENDOR APPLICATIONS FOR PERSONS < 65 YEARS OF AGE  
SEPTEMBER 2009**

		# RECEIVED	# APPROVED	# REJECTED	PERCENT REJECTED	TOTAL RESOLVED	DAYS FOR APPLICATION RESOLUTION					% OVER 90 DAYS	AVERAGE DAYS
							30 DAYS OR LESS	31-45 DAYS	46-90 DAYS	91-105 DAYS	OVER 105 DAYS		
NW REGION	ANDREW	1	0	1	100.0%	1	1	0	0	0	0	0.0%	0
	ATCHISON	0	1	0	0.0%	1	0	0	0	1	0	100.0%	91
	BUCHANAN	1	0	1	100.0%	1	0	0	1	0	0	0.0%	90
	CALDWELL	0	0	0	0.0%	0	0	0	0	0	0	0.0%	0
	CARROLL	0	0	0	0.0%	0	0	0	0	0	0	0.0%	0
	CASS	1	2	1	33.3%	3	1	0	2	0	0	0.0%	48
	CHARITON	0	1	0	0.0%	1	0	1	0	0	0	0.0%	38
	CLINTON	0	0	2	100.0%	2	1	0	1	0	0	0.0%	38
	COOPER	1	1	0	0.0%	1	0	0	0	0	1	100.0%	169
	DAVISS	0	0	0	0.0%	0	0	0	0	0	0	0.0%	0
	DE KALB	0	0	0	0.0%	0	0	0	0	0	0	0.0%	0
	GENTRY	0	0	0	0.0%	0	0	0	0	0	0	0.0%	0
	GRUNDY	0	0	0	0.0%	0	0	0	0	0	0	0.0%	0
	HARRISON	0	0	0	0.0%	0	0	0	0	0	0	0.0%	0
	HOLT	0	0	0	0.0%	0	0	0	0	0	0	0.0%	0
	JOHNSON	1	0	0	0.0%	0	0	0	0	0	0	0.0%	0
	LAFAYETTE	0	0	0	0.0%	0	0	0	0	0	0	0.0%	0
	LINN	0	0	0	0.0%	0	0	0	0	0	0	0.0%	0
	LIVINGSTON	0	1	0	0.0%	1	0	0	0	1	0	100.0%	95
	MERCER	0	0	0	0.0%	0	0	0	0	0	0	0.0%	0
	NODAWAY	0	0	0	0.0%	0	0	0	0	0	0	0.0%	0
	PETTIS	0	0	0	0.0%	0	0	0	0	0	0	0.0%	0
	PUTNAM	0	0	0	0.0%	0	0	0	0	0	0	0.0%	0
	RAY	0	0	0	0.0%	0	0	0	0	0	0	0.0%	0
	SALINE	1	1	0	0.0%	1	1	0	0	0	0	0.0%	0
	SULLIVAN	0	0	0	0.0%	0	0	0	0	0	0	0.0%	0
	WORTH	0	0	0	0.0%	0	0	0	0	0	0	0.0%	0
	NW TOTAL	6	7	5	41.7%	12	4	1	4	2	1	25.0%	59
NE REGION	ADAIR	0	1	0	0.0%	1	0	0	1	0	0	0.0%	67
	AUDRAIN	0	1	0	0.0%	1	0	0	1	0	0	0.0%	90
	BOONE	2	2	1	33.3%	3	2	0	1	0	0	0.0%	31
	CALLAWAY	1	2	0	0.0%	2	1	0	1	0	0	0.0%	41
	CLARK	0	0	0	0.0%	0	0	0	0	0	0	0.0%	0
	COLE	0	0	1	100.0%	1	0	1	0	0	0	0.0%	42
	FRANKLIN	1	3	0	0.0%	3	1	0	1	0	1	33.3%	92
	GASCONADE	0	0	0	0.0%	0	0	0	0	0	0	0.0%	0
	HOWARD	0	0	0	0.0%	0	0	0	0	0	0	0.0%	0
	KNOX	0	0	0	0.0%	0	0	0	0	0	0	0.0%	0
	LEWIS	1	1	0	0.0%	1	0	0	0	0	1	100.0%	195
	LINCOLN	1	1	0	0.0%	1	0	0	1	0	0	0.0%	69
	MACON	1	1	0	0.0%	1	0	0	1	0	0	0.0%	48
	MARION	0	1	0	0.0%	1	0	0	1	0	0	0.0%	50
	MONROE	0	0	0	0.0%	0	0	0	0	0	0	0.0%	0
	MONTGOMERY	0	0	1	100.0%	1	0	0	1	0	0	0.0%	49
	OSAGE	1	0	0	0.0%	0	0	0	0	0	0	0.0%	0
	PIKE	0	0	0	0.0%	0	0	0	0	0	0	0.0%	0
	RALLS	0	0	0	0.0%	0	0	0	0	0	0	0.0%	0
	RANDOLPH	1	1	0	0.0%	1	1	0	0	0	0	0.0%	27
	SCHUYLER	0	0	0	0.0%	0	0	0	0	0	0	0.0%	0
	SCOTLAND	0	0	0	0.0%	0	0	0	0	0	0	0.0%	0
	SHELBY	0	0	0	0.0%	0	0	0	0	0	0	0.0%	0
	WARREN	0	0	0	0.0%	0	0	0	0	0	0	0.0%	0
	NE TOTAL	9	14	3	17.6%	17	5	1	9	0	2	11.8%	64
SE REGION	BOLLINGER	0	0	0	0.0%	0	0	0	0	0	0	0.0%	0
	BUTLER	2	0	1	100.0%	1	1	0	0	0	0	0.0%	2
	CAPE GIRARDEAU	1	4	0	0.0%	3	0	0	2	0	1	33.3%	114
	CARTER	0	0	0	0.0%	0	0	0	0	0	0	0.0%	0
	CRAWFORD	1	1	0	0.0%	1	1	0	0	0	0	0.0%	11
	DENT	0	0	0	0.0%	0	0	0	0	0	0	0.0%	0
	DUNKLIN	3	3	0	0.0%	3	0	0	2	0	1	33.3%	121
	HOWELL	0	0	0	0.0%	0	0	0	0	0	0	0.0%	0



**TABLE 17  
NC AND MHABD VENDOR APPLICATIONS FOR PERSONS < 65 YEARS OF AGE  
SEPTEMBER 2009**

		# RECEIVED	# APPROVED	# REJECTED	PERCENT REJECTED	TOTAL RESOLVED	DAYS FOR APPLICATION RESOLUTION					% OVER 90 DAYS	AVERAGE DAYS
							30 DAYS OR LESS	31-45 DAYS	46-90 DAYS	91-105 DAYS	OVER 105 DAYS		
SE REGION	IRON	0	0	0	0.0%	0	0	0	0	0	0	0.0%	0
	MADISON	0	0	0	0.0%	0	0	0	0	0	0	0.0%	0
	MARIES	0	0	0	0.0%	0	0	0	0	0	0	0.0%	0
	MISSISSIPPI	0	0	0	0.0%	0	0	0	0	0	0	0.0%	0
	NEW MADRID	0	2	0	0.0%	2	2	0	0	0	0	0.0%	21
	OREGON	0	1	0	0.0%	1	0	0	1	0	0	0.0%	56
	PEMISCOT	0	0	0	0.0%	0	0	0	0	0	0	0.0%	0
	PERRY	0	0	0	0.0%	0	0	0	0	0	0	0.0%	0
	PHELPS	0	0	0	0.0%	0	0	0	0	0	0	0.0%	0
	PULASKI	0	2	0	0.0%	2	0	0	1	0	1	50.0%	103
	REYNOLDS	0	0	0	0.0%	0	0	0	0	0	0	0.0%	0
	RIPLEY	0	1	0	0.0%	1	0	1	0	0	0	0.0%	36
	ST FRANCOIS	7	3	6	66.7%	9	3	1	1	1	3	44.4%	95
	STE GENEVIEVE	0	0	0	0.0%	0	0	0	0	0	0	0.0%	0
	SCOTT	0	0	0	0.0%	0	0	0	0	0	0	0.0%	0
	SHANNON	0	0	0	0.0%	0	0	0	0	0	0	0.0%	0
	STODDARD	0	0	0	0.0%	0	0	0	0	0	0	0.0%	0
	TEXAS	2	2	1	33.3%	3	2	1	0	0	0	0.0%	18
	WASHINGTON	2	2	1	33.3%	3	1	0	1	1	0	33.3%	64
	WAYNE	0	1	0	0.0%	1	0	1	0	0	0	0.0%	32
	SE TOTAL	18	22	9	30.0%	30	10	4	8	2	6	26.7%	73
SW REGION	BARRY	0	0	0	0.0%	0	0	0	0	0	0	0.0%	0
	BARTON	0	0	0	0.0%	0	0	0	0	0	0	0.0%	0
	BATES	2	0	0	0.0%	0	0	0	0	0	0	0.0%	0
	BENTON	1	2	0	0.0%	2	0	0	1	0	1	50.0%	92
	CAMDEN	0	0	0	0.0%	0	0	0	0	0	0	0.0%	0
	CEDAR	0	0	0	0.0%	0	0	0	0	0	0	0.0%	0
	CHRISTIAN	0	2	1	33.3%	3	0	1	2	0	0	0.0%	53
	DADE	0	0	0	0.0%	0	0	0	0	0	0	0.0%	0
	DALLAS	1	0	0	0.0%	0	0	0	0	0	0	0.0%	0
	DOUGLAS	1	0	0	0.0%	0	0	0	0	0	0	0.0%	0
	GREENE	0	1	2	66.7%	3	0	0	1	1	1	66.7%	99
	HENRY	0	0	0	0.0%	0	0	0	0	0	0	0.0%	0
	HICKORY	0	0	0	0.0%	0	0	0	0	0	0	0.0%	0
	JASPER	3	3	1	25.0%	4	0	2	2	0	0	0.0%	52
	LACLEDE	0	0	0	0.0%	0	0	0	0	0	0	0.0%	0
	LAWRENCE	1	1	0	0.0%	1	0	0	1	0	0	0.0%	48
	MCDONALD	0	0	0	0.0%	0	0	0	0	0	0	0.0%	0
	MILLER	0	0	0	0.0%	0	0	0	0	0	0	0.0%	0
	MONITEAU	0	0	0	0.0%	0	0	0	0	0	0	0.0%	0
	MORGAN	0	0	1	100.0%	1	0	0	1	0	0	0.0%	55
	NEWTON	0	0	0	0.0%	0	0	0	0	0	0	0.0%	0
	OZARK	1	0	0	0.0%	0	0	0	0	0	0	0.0%	0
	POLK	0	1	0	0.0%	1	0	0	1	0	0	0.0%	65
	ST CLAIR	0	0	0	0.0%	0	0	0	0	0	0	0.0%	0
	STONE	0	1	0	0.0%	1	1	0	0	0	0	0.0%	26
	TANEY	1	0	1	100.0%	1	1	0	0	0	0	0.0%	15
	VERNON	0	1	0	0.0%	1	0	0	1	0	0	0.0%	56
	WEBSTER	0	0	0	0.0%	0	0	0	0	0	0	0.0%	0
	WRIGHT	1	0	0	0.0%	0	0	0	0	0	0	0.0%	0
	SW TOTAL	12	12	6	33.3%	18	2	3	10	1	2	16.7%	62
KC REGION	CLAY	1	0	1	100.0%	1	0	0	1	0	0	0.0%	50
	JACKSON	12	9	1	10.0%	10	3	2	4	0	1	10.0%	48
	PLATTE	1	2	0	0.0%	2	1	0	0	1	0	50.0%	54
	KC TOTAL	14	11	2	15.4%	13	4	2	5	1	1	15.4%	49
STL REGION	JEFFERSON	7	7	1	12.5%	8	5	0	2	0	1	12.5%	63
	ST CHARLES	2	2	1	33.3%	3	2	0	0	0	1	33.3%	129
	ST LOUIS COUNTY	4	3	4	57.1%	7	1	2	4	0	0	0.0%	53
	ST LOUIS CITY	2	10	0	0.0%	10	3	1	4	2	0	20.0%	60
	STL TOTAL	15	22	6	21.4%	28	11	3	10	2	2	14.3%	67
STATEWIDE		74	88	31	26.3%	118	36	14	46	8	14	18.6%	64

**TABLE 18**  
**NC AND MHABD VENDOR APPLICATIONS FOR PERSONS 65+ YEARS OF AGE**  
**SEPTEMBER 2009**

		# RECEIVED	# APPROVED	# REJECTED	PERCENT REJECTED	TOTAL RESOLVED	DAYS FOR APPLICATION RESOLUTION					% OVER 45 DAYS	AVERAGE DAYS
							30 DAYS OR LESS	31-45 DAYS	46-90 DAYS	91-105 DAYS	OVER 105 DAYS		
NW REGION	ANDREW	3	0	1	100.0%	1	1	0	0	0	0	0.0%	12
	ATCHISON	1	2	1	33.3%	3	0	0	2	1	0	100.0%	75
	BUCHANAN	10	4	3	42.9%	7	1	0	5	1	0	85.7%	64
	CALDWELL	0	0	0	0.0%	0	0	0	0	0	0	0.0%	0
	CARROLL	0	1	0	0.0%	1	0	1	0	0	0	0.0%	42
	CASS	11	10	7	41.2%	17	1	7	5	1	3	52.9%	66
	CHARITON	2	0	0	0.0%	0	0	0	0	0	0	0.0%	0
	CLINTON	2	5	3	37.5%	8	1	0	7	0	0	87.5%	59
	COOPER	0	0	0	0.0%	0	0	0	0	0	0	0.0%	0
	DAVISS	0	0	0	0.0%	0	0	0	0	0	0	0.0%	0
	DE KALB	2	0	1	100.0%	1	0	0	1	0	0	100.0%	46
	GENTRY	0	0	0	0.0%	0	0	0	0	0	0	0.0%	0
	GRUNDY	1	1	0	0.0%	1	0	0	1	0	0	100.0%	89
	HARRISON	2	1	1	50.0%	2	2	0	0	0	0	0.0%	28
	HOLT	2	0	1	100.0%	1	0	0	1	0	0	100.0%	75
	JOHNSON	4	3	1	25.0%	4	3	0	1	0	0	25.0%	23
	LAFAYETTE	2	1	0	0.0%	1	0	0	0	0	1	100.0%	111
	LINN	2	2	2	50.0%	4	0	3	1	0	0	25.0%	41
	LIVINGSTON	5	0	0	0.0%	0	0	0	0	0	0	0.0%	0
	MERCER	1	0	1	100.0%	1	1	0	0	0	0	0.0%	0
	NODAWAY	4	2	1	33.3%	3	3	0	0	0	0	0.0%	17
	PETTIS	2	2	1	33.3%	3	0	0	3	0	0	100.0%	55
	PUTNAM	0	1	0	0.0%	1	0	0	1	0	0	100.0%	68
	RAY	2	4	1	20.0%	5	1	1	2	0	1	60.0%	64
	SALINE	2	2	1	33.3%	3	0	1	1	1	0	66.7%	67
	SULLIVAN	0	1	0	0.0%	1	0	1	0	0	0	0.0%	36
	WORTH	0	0	0	0.0%	0	0	0	0	0	0	0.0%	0
	NW TOTAL	60	42	26	38.2%	68	14	14	31	4	5	58.8%	56
NE REGION	ADAIR	0	2	0	0.0%	2	0	1	1	0	0	50.0%	49
	AUDRAIN	4	4	0	0.0%	4	3	0	1	0	0	25.0%	31
	BOONE	8	5	3	37.5%	8	1	2	3	0	2	62.5%	70
	CALLAWAY	2	0	0	0.0%	0	0	0	0	0	0	0.0%	0
	CLARK	1	0	0	0.0%	0	0	0	0	0	0	0.0%	0
	COLE	5	2	0	0.0%	2	0	1	1	0	0	50.0%	64
	FRANKLIN	7	7	3	30.0%	10	2	0	4	1	3	80.0%	77
	GASCONADE	3	1	2	66.7%	3	2	1	0	0	0	0.0%	19
	HOWARD	3	1	1	50.0%	2	1	1	0	0	0	0.0%	29
	KNOX	1	1	0	0.0%	1	0	0	1	0	0	100.0%	88
	LEWIS	4	1	1	50.0%	2	1	1	0	0	0	0.0%	34
	LINCOLN	3	1	1	50.0%	2	0	0	1	0	1	100.0%	103
	MACON	1	1	0	0.0%	1	0	0	1	0	0	100.0%	78
	MARION	4	6	0	0.0%	6	1	1	1	2	1	66.7%	74
	MONROE	1	2	0	0.0%	2	1	0	1	0	0	50.0%	28
	MONTGOMERY	3	0	0	0.0%	0	0	0	0	0	0	0.0%	0
	OSAGE	0	1	1	50.0%	2	0	1	1	0	0	50.0%	46
	PIKE	4	1	0	0.0%	1	0	0	1	0	0	100.0%	53
	RALLS	0	0	0	0.0%	0	0	0	0	0	0	0.0%	0
	RANDOLPH	5	2	0	0.0%	2	1	0	1	0	0	50.0%	43
	SCHUYLER	1	0	0	0.0%	0	0	0	0	0	0	0.0%	0
	SCOTLAND	0	0	0	0.0%	0	0	0	0	0	0	0.0%	0
	SHELBY	0	0	0	0.0%	0	0	0	0	0	0	0.0%	0
	WARREN	3	1	1	50.0%	2	2	0	0	0	0	0.0%	14
	NE TOTAL	63	39	13	25.0%	52	15	9	18	3	7	53.8%	57
SE REGION	BOLLINGER	1	1	1	50.0%	2	1	0	1	0	0	50.0%	39
	BUTLER	9	14	4	22.2%	18	4	2	9	2	1	66.7%	63
	CAPE GIRARDEAU	9	2	0	0.0%	2	0	0	2	0	0	100.0%	65
	CARTER	0	0	0	0.0%	0	0	0	0	0	0	0.0%	0
	CRAWFORD	5	3	0	0.0%	3	1	2	0	0	0	0.0%	39
	DENT	2	1	1	50.0%	2	2	0	0	0	0	0.0%	18
	DUNKLIN	10	7	2	22.2%	9	0	6	3	0	0	33.3%	52
	HOWELL	9	4	3	42.9%	7	1	2	2	1	1	57.1%	70

**TABLE 18  
NC AND MHABD VENDOR APPLICATIONS FOR PERSONS 65+ YEARS OF AGE  
SEPTEMBER 2009**

		# RECEIVED	# APPROVED	# REJECTED	PERCENT REJECTED	TOTAL RESOLVED	DAYS FOR APPLICATION RESOLUTION					% OVER 45 DAYS	AVERAGE DAYS
							30 DAYS OR LESS	31-45 DAYS	46-90 DAYS	91-105 DAYS	OVER 105 DAYS		
SE REGION	IRON	0	0	0	0.0%	0	0	0	0	0	0	0.0%	0
	MADISON	1	1	0	0.0%	1	1	0	0	0	0	0.0%	20
	MARIES	0	0	0	0.0%	0	0	0	0	0	0	0.0%	0
	MISSISSIPPI	2	0	0	0.0%	0	0	0	0	0	0	0.0%	0
	NEW MADRID	1	2	1	33.3%	3	1	1	0	0	1	33.3%	62
	OREGON	0	1	0	0.0%	1	0	0	1	0	0	100.0%	48
	PEMISCOT	1	0	0	0.0%	0	0	0	0	0	0	0.0%	0
	PERRY	3	2	1	33.3%	3	1	1	1	0	0	33.3%	42
	PHELPS	6	3	0	0.0%	3	2	0	1	0	0	33.3%	37
	PULASKI	1	3	0	0.0%	3	0	0	3	0	0	100.0%	64
	REYNOLDS	2	0	0	0.0%	0	0	0	0	0	0	0.0%	0
	RIPLEY	4	1	0	0.0%	1	1	0	0	0	0	0.0%	3
	ST FRANCOIS	23	12	7	36.8%	19	3	2	5	0	9	73.7%	92
	STE GENEVIEVE	1	4	2	33.3%	6	3	0	3	0	0	50.0%	40
	SCOTT	1	2	1	33.3%	3	0	1	2	0	0	66.7%	50
	SHANNON	1	0	0	0.0%	0	0	0	0	0	0	0.0%	0
	STODDARD	1	5	5	55.6%	9	1	2	4	0	2	66.7%	62
	TEXAS	1	0	0	0.0%	0	0	0	0	0	0	0.0%	0
	WASHINGTON	3	2	0	0.0%	2	1	0	1	0	0	50.0%	33
	WAYNE	1	2	1	33.3%	3	0	2	0	0	1	33.3%	92
	SE TOTAL	98	72	29	29.0%	100	23	21	38	3	15	56.0%	62
SW REGION	BARRY	7	5	2	28.6%	7	2	0	3	1	1	71.4%	65
	BARTON	0	1	0	0.0%	1	0	0	0	0	1	100.0%	109
	BATES	18	3	8	72.7%	11	3	5	3	0	0	27.3%	41
	BENTON	6	2	0	0.0%	2	0	1	1	0	0	50.0%	47
	CAMDEN	3	0	1	100.0%	1	0	1	0	0	0	0.0%	34
	CEDAR	2	1	2	66.7%	3	2	1	0	0	0	0.0%	13
	CHRISTIAN	3	2	2	50.0%	4	0	2	2	0	0	50.0%	50
	DADE	0	0	0	0.0%	0	0	0	0	0	0	0.0%	0
	DALLAS	0	0	0	0.0%	0	0	0	0	0	0	0.0%	0
	DOUGLAS	2	1	0	0.0%	1	1	0	0	0	0	0.0%	1
	GREENE	18	20	6	23.1%	26	3	3	12	1	7	76.9%	95
	HENRY	3	1	0	0.0%	1	0	0	1	0	0	100.0%	85
	HICKORY	0	2	1	33.3%	3	1	0	2	0	0	66.7%	48
	JASPER	10	6	0	0.0%	6	1	1	2	2	0	66.7%	68
	LACLEDE	2	2	0	0.0%	2	1	0	1	0	0	50.0%	52
	LAWRENCE	1	1	3	75.0%	4	1	1	2	0	0	50.0%	42
	MCDONALD	1	2	1	33.3%	3	0	0	1	0	2	100.0%	116
	MILLER	3	3	3	50.0%	6	2	0	1	0	3	66.7%	105
	MONITEAU	3	2	2	50.0%	4	0	1	2	0	1	75.0%	68
	MORGAN	2	0	1	100.0%	1	0	0	1	0	0	100.0%	68
	NEWTON	9	6	6	50.0%	12	5	1	6	0	0	50.0%	41
	OZARK	1	2	0	0.0%	2	0	0	2	0	0	100.0%	51
	POLK	5	4	3	42.9%	7	3	0	2	1	1	57.1%	50
	ST CLAIR	1	0	0	0.0%	0	0	0	0	0	0	0.0%	0
	STONE	7	2	0	0.0%	2	0	0	2	0	0	100.0%	68
	TANEY	2	3	1	25.0%	4	1	0	3	0	0	75.0%	49
	VERNON	3	2	0	0.0%	2	0	0	1	0	1	100.0%	94
	WEBSTER	3	3	3	50.0%	6	2	2	2	0	0	33.3%	44
	WRIGHT	3	2	1	33.3%	3	1	1	1	0	0	33.3%	35
	SW TOTAL	118	78	46	37.1%	124	29	20	53	5	17	60.5%	64
KC REGION	CLAY	16	12	4	25.0%	16	5	2	8	1	0	56.3%	48
	JACKSON	57	28	17	37.8%	45	20	15	7	1	2	22.2%	35
	PLATTE	2	6	4	40.0%	10	3	2	4	0	1	50.0%	55
	KC TOTAL	75	46	25	35.2%	71	28	19	19	2	3	33.8%	41
STL REGION	JEFFERSON	10	16	4	20.0%	20	7	6	4	0	3	35.0%	54
	ST CHARLES	23	7	5	41.7%	12	1	5	1	0	5	50.0%	98
	ST LOUIS COUNTY	75	26	17	39.5%	43	19	14	8	0	2	23.3%	39
	ST LOUIS CITY	12	12	2	14.3%	14	4	1	6	2	1	64.3%	62
	STL TOTAL	120	61	28	31.5%	89	31	26	19	2	11	36.0%	54
STATEWIDE		534	338	167	33.1%	504	140	109	178	19	58	50.6%	57

**TABLE 19  
BLIND PENSION AND SUPPLEMENTAL AID TO BLIND APPLICATIONS  
SEPTEMBER 2009**

		# RECEIVED	# APPROVED	# REJECTED	PERCENT REJECTED	TOTAL RESOLVED	DAYS FOR APPLICATION RESOLUTION					% OVER 90 DAYS	AVERAGE DAYS
							30 DAYS OR LESS	31-45 DAYS	46-90 DAYS	91-105 DAYS	OVER 105 DAYS		
NW REGION	ANDREW	0	0	0	0.0%	0	0	0	0	0	0	0.0%	0
	ATCHISON	2	0	0	0.0%	0	0	0	0	0	0	0.0%	0
	BUCHANAN	3	0	0	0.0%	0	0	0	0	0	0	0.0%	0
	CALDWELL	2	0	4	100.0%	4	2	0	2	0	0	0.0%	25
	CARROLL	0	0	0	0.0%	0	0	0	0	0	0	0.0%	0
	CASS	8	0	1	100.0%	1	0	0	1	0	0	0.0%	34
	CHARITON	0	0	0	0.0%	0	0	0	0	0	0	0.0%	0
	CLINTON	0	1	3	75.0%	4	0	2	0	2	0	50.0%	52
	COOPER	0	0	0	0.0%	0	0	0	0	0	0	0.0%	0
	DAVISS	0	0	0	0.0%	0	0	0	0	0	0	0.0%	0
	DE KALB	1	1	1	50.0%	2	0	0	0	2	0	100.0%	47
	GENTRY	2	0	2	100.0%	2	0	0	2	0	0	0.0%	41
	GRUNDY	0	0	0	0.0%	0	0	0	0	0	0	0.0%	0
	HARRISON	0	0	0	0.0%	0	0	0	0	0	0	0.0%	0
	HOLT	0	0	0	0.0%	0	0	0	0	0	0	0.0%	0
	JOHNSON	0	1	2	66.7%	3	0	0	0	3	0	100.0%	60
	LAFAYETTE	0	0	5	100.0%	5	0	0	0	2	3	100.0%	92
	LINN	0	2	2	50.0%	4	0	0	0	2	2	100.0%	109
	LIVINGSTON	0	0	0	0.0%	0	0	0	0	0	0	0.0%	0
	MERCER	0	0	0	0.0%	0	0	0	0	0	0	0.0%	0
	NODAWAY	4	0	1	100.0%	1	0	0	1	0	0	0.0%	44
	PETTIS	4	0	2	100.0%	2	0	2	0	0	0	0.0%	28
	PUTNAM	0	0	0	0.0%	0	0	0	0	0	0	0.0%	0
	RAY	0	0	3	100.0%	3	0	2	0	1	0	33.3%	46
	SALINE	0	0	4	100.0%	4	0	2	0	2	0	50.0%	37
	SULLIVAN	4	0	0	0.0%	0	0	0	0	0	0	0.0%	0
	WORTH	0	0	0	0.0%	0	0	0	0	0	0	0.0%	0
	NW TOTAL	30	5	30	85.7%	35	2	8	6	14	5	54.3%	57
NE REGION	ADAIR	2	0	1	100.0%	1	0	0	1	0	0	0.0%	42
	AUDRAIN	0	0	2	100.0%	2	0	0	2	0	0	0.0%	45
	BOONE	14	2	11	84.6%	13	2	4	0	1	6	53.8%	79
	CALLAWAY	0	0	0	0.0%	0	0	0	0	0	0	0.0%	0
	CLARK	0	0	0	0.0%	0	0	0	0	0	0	0.0%	0
	COLE	4	1	8	88.9%	9	2	2	1	3	1	44.4%	51
	FRANKLIN	6	1	2	66.7%	3	0	0	0	3	0	100.0%	69
	GASCONADE	0	0	0	0.0%	0	0	0	0	0	0	0.0%	0
	HOWARD	0	0	0	0.0%	0	0	0	0	0	0	0.0%	0
	KNOX	0	0	0	0.0%	0	0	0	0	0	0	0.0%	0
	LEWIS	0	0	0	0.0%	0	0	0	0	0	0	0.0%	0
	LINCOLN	6	0	2	100.0%	2	0	2	0	0	0	0.0%	23
	MACON	2	0	2	100.0%	2	0	0	2	0	0	0.0%	31
	MARION	0	0	0	0.0%	0	0	0	0	0	0	0.0%	0
	MONROE	0	2	2	50.0%	4	0	2	2	0	0	0.0%	29
	MONTGOMERY	0	0	0	0.0%	0	0	0	0	0	0	0.0%	0
	OSAGE	0	0	0	0.0%	0	0	0	0	0	0	0.0%	0
	PIKE	0	0	0	0.0%	0	0	0	0	0	0	0.0%	0
	RALLS	0	0	0	0.0%	0	0	0	0	0	0	0.0%	0
	RANDOLPH	5	1	0	0.0%	1	1	0	0	0	0	0.0%	0
	SCHUYLER	0	0	0	0.0%	0	0	0	0	0	0	0.0%	0
	SCOTLAND	0	0	0	0.0%	0	0	0	0	0	0	0.0%	0
	SHELBY	2	0	0	0.0%	0	0	0	0	0	0	0.0%	0
	WARREN	0	1	1	50.0%	2	0	0	2	0	0	0.0%	45
	NE TOTAL	41	8	31	79.5%	39	5	10	10	7	7	35.9%	55
SE REGION	BOLLINGER	0	0	0	0.0%	0	0	0	0	0	0	0.0%	0
	BUTLER	4	0	2	100.0%	2	2	0	0	0	0	0.0%	1
	CAPE GIRARDEAU	0	1	6	85.7%	7	0	0	2	5	0	71.4%	60
	CARTER	0	1	4	80.0%	5	0	2	0	3	0	60.0%	46
	CRAWFORD	7	0	1	100.0%	1	0	0	1	0	0	0.0%	35
	DENT	0	0	0	0.0%	0	0	0	0	0	0	0.0%	0
	DUNKLIN	2	0	0	0.0%	0	0	0	0	0	0	0.0%	0
	HOWELL	2	1	2	66.7%	3	0	0	0	2	1	100.0%	70

**TABLE 19  
BLIND PENSION AND SUPPLEMENTAL AID TO BLIND APPLICATIONS  
SEPTEMBER 2009**

		# RECEIVED	# APPROVED	# REJECTED	PERCENT REJECTED	TOTAL RESOLVED	DAYS FOR APPLICATION RESOLUTION					% OVER 90 DAYS	AVERAGE DAYS
							30 DAYS OR LESS	31-45 DAYS	46-90 DAYS	91-105 DAYS	OVER 105 DAYS		
SE REGION	IRON	0	1	0	0.0%	1	0	0	0	1	0	100.0%	76
	MADISON	2	1	2	66.7%	3	1	0	2	0	0	0.0%	25
	MARIES	0	0	0	0.0%	0	0	0	0	0	0	0.0%	0
	MISSISSIPPI	1	1	6	85.7%	7	0	3	0	4	0	57.1%	39
	NEW MADRID	0	1	0	0.0%	1	0	0	1	0	0	0.0%	31
	OREGON	0	0	0	0.0%	0	0	0	0	0	0	0.0%	0
	PEMISCOT	2	0	2	100.0%	2	0	2	0	0	0	0.0%	27
	PERRY	0	0	0	0.0%	0	0	0	0	0	0	0.0%	0
	PHELPS	1	1	2	66.7%	3	0	0	0	3	0	100.0%	60
	PULASKI	2	0	0	0.0%	0	0	0	0	0	0	0.0%	0
	REYNOLDS	0	0	0	0.0%	0	0	0	0	0	0	0.0%	0
	RIPLEY	0	0	1	100.0%	1	0	0	1	0	0	0.0%	34
	ST FRANCOIS	5	1	6	85.7%	7	1	2	2	2	0	28.6%	40
	STE GENEVIEVE	0	0	0	0.0%	0	0	0	0	0	0	0.0%	0
	SCOTT	7	0	8	100.0%	8	4	0	2	2	0	25.0%	32
	SHANNON	0	0	1	100.0%	1	1	0	0	0	0	0.0%	1
	STODDARD	2	0	2	100.0%	2	0	2	0	0	0	0.0%	24
	TEXAS	0	0	2	100.0%	2	0	0	0	2	0	100.0%	70
	WASHINGTON	2	0	4	100.0%	4	0	2	0	2	0	50.0%	34
	WAYNE	3	0	2	100.0%	2	0	0	0	2	0	100.0%	55
	SE TOTAL	42	9	53	85.5%	62	9	13	11	28	1	46.8%	42
SW REGION	BARRY	2	0	0	0.0%	0	0	0	0	0	0	0.0%	0
	BARTON	0	0	0	0.0%	0	0	0	0	0	0	0.0%	0
	BATES	3	0	0	0.0%	0	0	0	0	0	0	0.0%	0
	BENTON	3	1	5	83.3%	6	2	2	0	2	2	33.3%	52
	CAMDEN	0	0	2	100.0%	2	0	0	2	0	0	0.0%	41
	CEDAR	0	0	2	100.0%	2	0	0	0	2	0	100.0%	83
	CHRISTIAN	2	0	0	0.0%	0	0	0	0	0	0	0.0%	0
	DADE	0	0	0	0.0%	0	0	0	0	0	0	0.0%	0
	DALLAS	0	0	0	0.0%	0	0	0	0	0	0	0.0%	0
	DOUGLAS	0	0	0	0.0%	0	0	0	0	0	0	0.0%	0
	GREENE	21	1	6	85.7%	7	0	2	3	2	0	28.6%	46
	HENRY	3	1	5	83.3%	6	0	0	0	3	3	100.0%	91
	HICKORY	2	0	0	0.0%	0	0	0	0	0	0	0.0%	0
	JASPER	13	2	14	87.5%	16	4	2	4	3	3	37.5%	49
	LACLEDE	2	0	0	0.0%	0	0	0	0	0	0	0.0%	0
	LAWRENCE	4	0	6	100.0%	6	0	2	2	2	0	33.3%	36
	MCDONALD	0	0	2	100.0%	2	0	0	0	0	2	100.0%	170
	MILLER	1	0	1	100.0%	1	0	0	1	0	0	0.0%	38
	MONITEAU	0	0	0	0.0%	0	0	0	0	0	0	0.0%	0
	MORGAN	0	0	0	0.0%	0	0	0	0	0	0	0.0%	0
	NEWTON	1	0	2	100.0%	2	0	0	0	2	0	100.0%	49
	OZARK	0	1	3	75.0%	4	0	0	1	3	0	75.0%	58
	POLK	0	0	0	0.0%	0	0	0	0	0	0	0.0%	0
	ST CLAIR	2	0	4	100.0%	4	0	2	2	0	0	0.0%	26
	STONE	1	0	0	0.0%	0	0	0	0	0	0	0.0%	0
	TANEY	0	1	3	75.0%	4	0	0	0	4	0	100.0%	71
	VERNON	2	0	3	100.0%	3	2	0	0	1	0	33.3%	29
	WEBSTER	2	0	0	0.0%	0	0	0	0	0	0	0.0%	0
	WRIGHT	0	0	2	100.0%	2	0	0	2	0	0	0.0%	43
	SW TOTAL	64	7	60	89.6%	67	8	10	17	22	10	47.8%	55
KC REGION	CLAY	8	4	11	73.3%	15	2	2	2	8	1	60.0%	59
	JACKSON	54	15	48	76.2%	63	1	5	7	30	20	79.4%	86
	PLATTE	2	0	0	0.0%	0	0	0	0	0	0	0.0%	0
	KC TOTAL	64	19	59	75.6%	78	3	7	9	38	21	75.6%	81
STL REGION	JEFFERSON	6	0	3	100.0%	3	0	2	0	1	0	33.3%	43
	ST CHARLES	4	1	9	90.0%	10	0	3	2	2	3	50.0%	77
	ST LOUIS COUNTY	22	7	20	74.1%	27	5	5	4	7	6	48.1%	49
	ST LOUIS CITY	40	8	37	82.2%	45	16	1	10	15	3	40.0%	40
	STL TOTAL	72	16	69	81.2%	85	21	11	16	25	12	43.5%	47
STATEWIDE		313	64	302	82.5%	366	48	59	69	134	56	51.9%	57

**TABLE 20  
MO HEALTHNET FOR THE AGED, BLIND AND DISABLED  
SEPTEMBER 2009**

		SSI-SP, SP ONLY	BP, SAB	SSI, MHABD NON- SPENDDOWN	MHABD SPENDDOWN	TWHA NON-PREMIUM	TWHA PREMIUM	NC, VENDOR CASES	TOTAL PERSONS RECEIVING
NW REGION	ANDREW	0	11	335	45	2	2	96	491
	ATCHISON	0	4	178	28	3	1	47	261
	BUCHANAN	3	69	3,107	405	6	15	602	4,207
	CALDWELL	1	7	253	20	3	1	44	329
	CARROLL	0	7	344	62	1	2	66	482
	CASS	4	46	1,359	247	1	6	512	2,175
	CHARITON	1	4	235	44	1	1	115	401
	CLINTON	0	8	289	34	0	2	126	459
	COOPER	0	6	448	96	2	12	112	676
	DAVISS	0	3	184	33	0	0	18	238
	DE KALB	0	8	274	36	0	0	91	409
	GENTRY	0	4	206	57	4	0	73	344
	GRUNDY	0	2	388	65	0	3	124	582
	HARRISON	2	6	294	70	0	4	102	478
	HOLT	0	3	124	21	1	2	53	204
	JOHNSON	0	22	888	115	2	8	211	1,246
	LAFAYETTE	4	24	765	153	2	5	275	1,228
	LINN	0	6	460	58	0	2	112	638
	LIVINGSTON	0	12	491	64	1	4	184	756
	MERCER	0	2	125	26	1	1	37	192
	NODAWAY	1	4	396	56	0	4	125	586
	PETTIS	0	41	1,565	158	3	5	370	2,142
	PUTNAM	0	3	206	34	0	0	33	276
	RAY	0	16	485	97	3	3	136	740
	SALINE	0	24	844	166	3	6	326	1,369
	SULLIVAN	0	5	274	32	1	6	72	390
	WORTH	0	1	48	8	0	0	28	85
	NW TOTAL	16	348	14,565	2,230	40	95	4,090	21,384
NE REGION	ADAIR	1	12	917	156	1	9	153	1,249
	AUDRAIN	3	17	730	122	0	7	175	1,054
	BOONE	1	61	3,253	475	10	48	492	4,340
	CALLAWAY	1	21	1,004	99	0	10	205	1,340
	CLARK	0	4	241	25	2	1	38	311
	COLE	1	49	1,429	225	1	28	336	2,069
	FRANKLIN	0	51	1,794	324	5	15	495	2,684
	GASCONADE	0	10	365	68	0	2	160	605
	HOWARD	1	8	293	60	0	1	95	458
	KNOX	1	4	165	22	0	1	46	239
	LEWIS	0	3	254	61	0	2	114	434
	LINCOLN	0	27	1,040	187	3	7	352	1,616
	MACON	0	11	475	91	3	9	157	746
	MARION	4	17	1,260	195	4	12	430	1,922
	MONROE	0	6	232	50	1	3	67	359
	MONTGOMERY	1	9	366	53	0	3	171	603
	OSAGE	0	5	244	38	0	0	106	393
	PIKE	1	10	563	125	3	2	123	827
	RALLS	1	6	251	53	0	3	34	348
	RANDOLPH	1	20	949	155	0	1	265	1,391
	SCHUYLER	0	0	187	22	0	1	27	237
	SCOTLAND	0	3	144	27	1	3	37	215
	SHELBY	0	1	210	30	1	1	66	309
	WARREN	3	22	634	127	2	5	68	861
	NE TOTAL	20	377	17,000	2,790	37	174	4,212	24,610
SE REGION	BOLLINGER	0	1	667	104	1	0	115	888
	BUTLER	5	31	2,896	448	0	9	520	3,909
	CAPE GIRARDEAU	0	37	1,910	290	4	10	624	2,875
	CARTER	0	5	497	89	1	1	56	649
	CRAWFORD	2	11	1,069	176	1	5	264	1,528
	DENT	1	13	859	140	0	3	110	1,126
	DUNKLIN	2	39	2,978	428	6	3	477	3,933
	HOWELL	3	33	2,061	300	3	10	403	2,813

**TABLE 20  
MO HEALTHNET FOR THE AGED, BLIND AND DISABLED  
SEPTEMBER 2009**

		SSI-SP, SP ONLY	BP, SAB	SSI, MHABD NON- SPENDDOWN	MHABD SPENDDOWN	TWHA NON-PREMIUM	TWHA PREMIUM	NC, VENDOR CASES	TOTAL PERSONS RECEIVING
SE REGION	IRON	2	10	659	143	0	2	184	1,000
	MADISON	0	19	628	119	0	3	122	891
	MARIES	0	6	273	42	0	1	56	378
	MISSISSIPPI	0	19	1,053	172	0	4	106	1,354
	NEW MADRID	5	21	1,434	234	0	2	241	1,937
	OREGON	1	5	847	93	0	0	77	1,023
	PEMISCOT	0	17	1,972	281	0	4	124	2,398
	PERRY	0	3	583	98	2	1	132	819
	PHELPS	7	24	1,590	228	0	13	268	2,130
	PULASKI	1	16	1,041	112	3	6	162	1,341
	REYNOLDS	0	6	455	75	0	4	56	596
	RIPLEY	3	18	1,338	198	8	3	81	1,649
	ST FRANCOIS	2	73	2,636	527	1	11	819	4,069
	STE GENEVIEVE	1	8	432	90	5	8	159	703
	SCOTT	1	25	2,226	342	1	14	389	2,998
	SHANNON	0	9	554	56	0	1	63	683
	STODDARD	1	25	1,682	364	1	3	330	2,406
	TEXAS	1	19	1,097	144	2	3	156	1,422
	WASHINGTON	1	32	1,717	298	1	5	167	2,221
	WAYNE	2	20	1,082	174	2	2	108	1,390
	SE TOTAL	41	545	36,236	5,765	42	131	6,369	49,129
SW REGION	BARRY	0	21	1,242	207	1	5	226	1,702
	BARTON	0	6	467	69	0	0	88	630
	BATES	2	14	549	84	0	7	144	800
	BENTON	0	30	891	115	2	2	155	1,195
	CAMDEN	0	16	956	129	4	14	122	1,241
	CEDAR	1	6	703	85	1	1	104	901
	CHRISTIAN	0	33	1,271	166	1	6	342	1,819
	DADE	0	4	264	49	1	0	79	397
	DALLAS	1	11	731	86	0	2	126	957
	DOUGLAS	1	6	705	105	0	2	72	891
	GREENE	7	165	7,720	979	19	73	1,392	10,355
	HENRY	0	22	945	165	1	3	177	1,313
	HICKORY	0	7	455	68	0	1	55	586
	JASPER	3	70	4,408	657	8	26	710	5,882
	LACLEDE	5	37	1,382	203	2	16	245	1,890
	LAWRENCE	1	21	1,189	181	1	5	218	1,616
	MCDONALD	0	14	856	131	3	0	101	1,105
	MILLER	2	11	939	129	1	8	135	1,225
	MONITEAU	0	3	332	43	1	2	92	473
	MORGAN	1	8	816	111	3	14	155	1,108
	NEWTON	2	33	1,624	248	3	2	340	2,252
	OZARK	1	13	509	36	0	0	47	606
	POLK	3	15	1,164	183	0	3	251	1,619
	ST CLAIR	0	9	505	76	0	3	58	651
	STONE	0	20	802	99	1	1	155	1,078
	TANEY	1	30	1,281	204	2	8	222	1,748
	VERNON	1	9	878	110	0	5	308	1,311
	WEBSTER	1	13	958	127	0	1	192	1,292
	WRIGHT	2	16	1,094	161	1	1	120	1,395
	SW TOTAL	35	663	35,636	5,006	56	211	6,431	48,038
KC REGION	CLAY	1	91	2,615	495	3	25	871	4,101
	JACKSON	14	630	16,416	2,128	16	69	3,751	23,024
	PLATTE	0	16	686	120	1	7	264	1,094
	KC TOTAL	15	737	19,717	2,743	20	101	4,886	28,219
STL REGION	JEFFERSON	1	94	3,408	636	2	10	1,222	5,373
	ST CHARLES	2	85	2,606	490	15	48	796	4,042
	ST LOUIS COUNTY	11	602	16,596	2,181	22	105	4,565	24,082
	ST LOUIS CITY	20	360	19,243	1,522	15	58	2,797	24,015
	STL TOTAL	34	1,141	41,853	4,829	54	221	9,380	57,512
STATEWIDE		161	3,811	165,007	23,363	249	933	35,368	228,892

**TABLE 21  
MO HEALTHNET REINVESTIGATIONS  
SEPTEMBER 2009**

		TOTAL MO HEALTHNET SUBJECT TO REINS			
		CASES AS OF END OF MONTH	REINS COMPLETED DURING MONTH	CASES OVERDUE FOR REIN	% OVERDUE FOR REIN
NW REGION	ANDREW	1,009	141	4	0.40%
	ATCHISON	465	37	1	0.22%
	BUCHANAN	9,262	1,148	28	0.30%
	CALDWELL	720	86	1	0.14%
	CARROLL	954	95	0	0.00%
	CASS	5,747	685	4	0.07%
	CHARITON	689	73	0	0.00%
	CLINTON	1,150	127	0	0.00%
	COOPER	1,416	161	1	0.07%
	DAVISS	601	67	1	0.17%
	DE KALB	822	78	1	0.12%
	GENTRY	576	61	0	0.00%
	GRUNDY	1,107	134	1	0.09%
	HARRISON	1,008	107	1	0.10%
	HOLT	404	34	0	0.00%
	JOHNSON	3,037	388	3	0.10%
	LAFAYETTE	2,782	355	3	0.11%
	LINN	1,276	133	0	0.00%
	LIVINGSTON	1,545	179	2	0.13%
	MERCER	340	35	0	0.00%
	NODAWAY	1,151	119	1	0.09%
	PETTIS	4,622	543	4	0.09%
	PUTNAM	497	48	1	0.20%
	RAY	1,715	231	1	0.06%
	SALINE	2,600	348	3	0.12%
	SULLIVAN	780	103	0	0.00%
	WORTH	179	13	0	0.00%
	NW TOTAL	46,454	5,529	61	0.13%
NE REGION	ADAIR	2,251	244	1	0.04%
	AUDRAIN	2,249	255	14	0.62%
	BOONE	10,498	1,298	24	0.23%
	CALLAWAY	3,130	376	3	0.10%
	CLARK	725	78	0	0.00%
	COLE	4,693	544	43	0.92%
	FRANKLIN	6,380	817	7	0.11%
	GASCONADE	1,217	124	0	0.00%
	HOWARD	936	88	0	0.00%
	KNOX	442	41	1	0.23%
	LEWIS	862	99	3	0.35%
	LINCOLN	4,013	454	7	0.17%
	MACON	1,486	185	0	0.00%
	MARION	3,619	370	5	0.14%
	MONROE	773	85	0	0.00%
	MONTGOMERY	1,281	158	0	0.00%
	OSAGE	785	85	5	0.64%
	PIKE	1,635	165	0	0.00%
	RALLS	799	80	5	0.63%
	RANDOLPH	2,876	365	3	0.10%
	SCHUYLER	477	55	0	0.00%
	SCOTLAND	425	40	0	0.00%
	SHELBY	623	74	0	0.00%
	WARREN	2,296	279	1	0.04%
	NE TOTAL	54,471	6,359	122	0.22%
SE REGION	BOLLINGER	1,666	176	12	0.72%
	BUTLER	7,133	859	2	0.03%
	CAPE GIRARDEAU	6,074	700	6	0.10%
	CARTER	1,162	139	0	0.00%
	CRAWFORD	2,990	407	0	0.00%
	DENT	2,129	234	1	0.05%
	DUNKLIN	6,729	733	5	0.07%
	HOWELL	5,783	703	4	0.07%



**TABLE 21  
MO HEALTHNET REINVESTIGATIONS  
SEPTEMBER 2009**

		TOTAL MO HEALTHNET SUBJECT TO REINS			
		CASES AS OF END OF MONTH	REINS COMPLETED DURING MONTH	CASES OVERDUE FOR REIN	% OVERDUE FOR REIN
SE REGION	IRON	1,662	184	2	0.12%
	MADISON	1,680	217	0	0.00%
	MARIES	790	103	0	0.00%
	MISSISSIPPI	2,564	289	1	0.04%
	NEW MADRID	3,464	347	1	0.03%
	OREGON	1,851	223	0	0.00%
	PEMISCOT	4,188	514	4	0.10%
	PERRY	1,702	184	8	0.47%
	PHELPS	4,313	508	6	0.14%
	PULASKI	2,944	322	0	0.00%
	REYNOLDS	1,078	105	0	0.00%
	RIPLEY	2,900	339	1	0.03%
	ST FRANCOIS	7,694	941	19	0.25%
	STE GENEVIEVE	1,391	160	23	1.65%
	SCOTT	6,054	766	7	0.12%
	SHANNON	1,335	146	2	0.15%
	STODDARD	4,444	446	2	0.05%
	TEXAS	3,090	511	0	0.00%
	WASHINGTON	4,106	510	0	0.00%
	WAYNE	2,420	279	1	0.04%
	SE TOTAL	93,336	11,045	107	0.11%
SW REGION	BARRY	3,864	490	1	0.03%
	BARTON	1,405	226	0	0.00%
	BATES	1,640	196	0	0.00%
	BENTON	2,501	265	1	0.04%
	CAMDEN	3,221	352	2	0.06%
	CEDAR	1,892	239	0	0.00%
	CHRISTIAN	5,140	602	4	0.08%
	DADE	890	103	0	0.00%
	DALLAS	2,090	258	2	0.10%
	DOUGLAS	1,916	236	1	0.05%
	GREENE	22,385	2,560	21	0.09%
	HENRY	2,651	333	2	0.08%
	HICKORY	1,152	159	1	0.09%
	JASPER	12,860	1,616	13	0.10%
	LACLEDE	4,348	523	2	0.05%
	LAWRENCE	3,643	419	2	0.05%
	MCDONALD	2,761	322	0	0.00%
	MILLER	2,933	364	0	0.00%
	MONITEAU	1,144	116	1	0.09%
	MORGAN	2,437	298	0	0.00%
	NEWTON	5,215	559	12	0.23%
	OZARK	1,370	175	0	0.00%
	POLK	3,410	406	1	0.03%
	ST CLAIR	1,278	143	1	0.08%
	STONE	2,663	306	0	0.00%
	TANEY	4,758	613	1	0.02%
	VERNON	2,529	327	1	0.04%
	WEBSTER	3,016	395	0	0.00%
	WRIGHT	2,926	366	0	0.00%
	SW TOTAL	108,038	12,967	69	0.06%
KC REGION	CLAY	10,896	1,273	19	0.17%
	JACKSON	58,976	7,251	217	0.37%
	PLATTE	2,902	333	5	0.17%
	KC TOTAL	72,774	8,857	241	0.33%
STL REGION	JEFFERSON	13,145	1,599	11	0.08%
	ST CHARLES	10,709	1,205	35	0.33%
	ST LOUIS COUNTY	57,172	7,036	278	0.49%
	ST LOUIS CITY	49,687	6,038	211	0.42%
	STL TOTAL	130,713	15,878	535	0.41%
STATEWIDE		505,786	60,635	1,135	0.22%

**TABLE 21  
MO HEALTHNET REINVESTIGATIONS  
SEPTEMBER 2009**

		MHF & MHK				AGED, BLIND, DISABLED			
		CASES AS OF END OF MONTH	REINS COMPLETED DURING MONTH	CASES OVERDUE FOR REIN	% OVERDUE FOR REIN	CASES AS OF END OF MONTH	REINS COMPLETED DURING MONTH	CASES OVERDUE FOR REIN	% OVERDUE FOR REIN
NW REGION	ANDREW	446	76	0	0.00%	529	63	2	0.38%
	ATCHISON	156	17	1	0.64%	286	17	0	0.00%
	BUCHANAN	4,355	646	3	0.07%	4,675	482	19	0.41%
	CALDWELL	326	50	0	0.00%	375	34	1	0.27%
	CARROLL	406	56	0	0.00%	522	36	0	0.00%
	CASS	3,046	448	1	0.03%	2,506	222	3	0.12%
	CHARITON	252	39	0	0.00%	416	34	0	0.00%
	CLINTON	584	82	0	0.00%	542	45	0	0.00%
	COOPER	608	74	0	0.00%	765	81	1	0.13%
	DAVIESS	304	45	1	0.33%	279	19	0	0.00%
	DE KALB	324	40	0	0.00%	464	35	0	0.00%
	GENTRY	211	34	0	0.00%	352	27	0	0.00%
	GRUNDY	442	66	1	0.23%	633	65	0	0.00%
	HARRISON	444	59	0	0.00%	541	47	1	0.18%
	HOLT	161	17	0	0.00%	238	16	0	0.00%
	JOHNSON	1,587	259	0	0.00%	1,387	123	3	0.22%
	LAFAYETTE	1,310	194	2	0.15%	1,406	157	1	0.07%
	LINN	514	64	0	0.00%	728	67	0	0.00%
	LIVINGSTON	614	97	0	0.00%	860	73	2	0.23%
	MERCER	132	14	0	0.00%	190	21	0	0.00%
	NODAWAY	409	52	0	0.00%	646	58	1	0.15%
	PETTIS	2,116	322	0	0.00%	2,376	209	4	0.17%
	PUTNAM	173	18	0	0.00%	306	30	1	0.33%
	RAY	825	151	1	0.12%	840	77	0	0.00%
	SALINE	1,065	172	1	0.09%	1,491	172	2	0.13%
	SULLIVAN	320	43	0	0.00%	429	58	0	0.00%
	WORTH	76	5	0	0.00%	95	8	0	0.00%
	NW TOTAL	21,206	3,140	11	0.05%	23,877	2,276	41	0.17%
NE REGION	ADAIR	871	110	0	0.00%	1,329	129	1	0.08%
	AUDRAIN	1,055	148	0	0.00%	1,172	107	12	1.02%
	BOONE	5,043	777	1	0.02%	5,311	511	23	0.43%
	CALLAWAY	1,485	231	3	0.20%	1,555	137	0	0.00%
	CLARK	335	43	0	0.00%	372	34	0	0.00%
	COLE	2,329	344	4	0.17%	2,291	193	36	1.57%
	FRANKLIN	3,138	495	2	0.06%	3,033	307	4	0.13%
	GASCONADE	508	65	0	0.00%	663	57	0	0.00%
	HOWARD	413	46	0	0.00%	507	41	0	0.00%
	KNOX	173	18	1	0.58%	256	23	0	0.00%
	LEWIS	359	53	1	0.28%	481	44	2	0.42%
	LINCOLN	2,046	281	1	0.05%	1,884	166	6	0.32%
	MACON	636	95	0	0.00%	819	87	0	0.00%
	MARION	1,474	215	1	0.07%	2,060	149	4	0.19%
	MONROE	336	56	0	0.00%	427	29	0	0.00%
	MONTGOMERY	557	84	0	0.00%	693	71	0	0.00%
	OSAGE	326	44	1	0.31%	445	41	4	0.90%
	PIKE	696	94	0	0.00%	901	67	0	0.00%
	RALLS	353	45	0	0.00%	433	32	5	1.15%
	RANDOLPH	1,266	195	0	0.00%	1,557	162	3	0.19%
	SCHUYLER	208	32	0	0.00%	260	21	0	0.00%
	SCOTLAND	178	21	0	0.00%	235	18	0	0.00%
	SHELBY	274	40	0	0.00%	337	32	0	0.00%
	WARREN	1,221	183	0	0.00%	1,015	94	1	0.10%
	NE TOTAL	25,280	3,715	15	0.06%	28,036	2,552	101	0.36%
SE REGION	BOLLINGER	658	94	6	0.91%	970	80	6	0.62%
	BUTLER	2,823	420	1	0.04%	4,161	429	1	0.02%
	CAPE GIRARDEAU	2,744	384	1	0.04%	3,151	304	5	0.16%
	CARTER	450	58	0	0.00%	682	78	0	0.00%
	CRAWFORD	1,274	206	0	0.00%	1,648	195	0	0.00%
	DENT	863	107	0	0.00%	1,211	123	1	0.08%
	DUNKLIN	2,493	361	1	0.04%	4,117	368	4	0.10%
	HOWELL	2,442	387	1	0.04%	3,081	299	2	0.06%

**TABLE 21  
MO HEALTHNET REINVESTIGATIONS  
SEPTEMBER 2009**

		MHF & MHK				AGED, BLIND, DISABLED			
		CASES AS OF END OF MONTH	REINS COMPLETED DURING MONTH	CASES OVERDUE FOR REIN	% OVERDUE FOR REIN	CASES AS OF END OF MONTH	REINS COMPLETED DURING MONTH	CASES OVERDUE FOR REIN	% OVERDUE FOR REIN
SE REGION	IRON	576	74	1	0.17%	1,053	107	1	0.09%
	MADISON	672	111	0	0.00%	957	99	0	0.00%
	MARIES	341	44	0	0.00%	426	57	0	0.00%
	MISSISSIPPI	1,039	143	1	0.10%	1,492	143	0	0.00%
	NEW MADRID	1,304	180	0	0.00%	2,115	167	1	0.05%
	OREGON	691	97	0	0.00%	1,085	120	0	0.00%
	PEMISCOT	1,618	225	1	0.06%	2,505	283	3	0.12%
	PERRY	735	88	0	0.00%	935	94	6	0.64%
	PHELPS	1,841	282	2	0.11%	2,396	223	4	0.17%
	PULASKI	1,444	196	0	0.00%	1,437	123	0	0.00%
	REYNOLDS	406	51	0	0.00%	643	51	0	0.00%
	RIPLEY	1,116	151	0	0.00%	1,738	185	1	0.06%
	ST FRANCOIS	3,088	490	0	0.00%	4,430	441	19	0.43%
	STE GENEVIEVE	578	85	0	0.00%	788	74	23	2.92%
	SCOTT	2,593	445	3	0.12%	3,377	315	4	0.12%
	SHANNON	565	77	0	0.00%	723	67	2	0.28%
	STODDARD	1,684	214	0	0.00%	2,623	223	2	0.08%
	TEXAS	1,346	176	0	0.00%	1,578	306	0	0.00%
	WASHINGTON	1,662	263	0	0.00%	2,373	239	0	0.00%
	WAYNE	850	127	0	0.00%	1,523	151	1	0.07%
	SE TOTAL	37,896	5,536	18	0.05%	53,218	5,344	86	0.16%
SW REGION	BARRY	1,879	284	0	0.00%	1,848	190	1	0.05%
	BARTON	653	100	0	0.00%	724	116	0	0.00%
	BATES	714	106	0	0.00%	864	86	0	0.00%
	BENTON	964	132	0	0.00%	1,437	130	1	0.07%
	CAMDEN	1,717	215	1	0.06%	1,443	136	1	0.07%
	CEDAR	782	125	0	0.00%	1,019	112	0	0.00%
	CHRISTIAN	2,896	393	3	0.10%	2,065	192	1	0.05%
	DADE	423	56	0	0.00%	440	45	0	0.00%
	DALLAS	934	144	1	0.11%	1,061	106	1	0.09%
	DOUGLAS	838	114	0	0.00%	996	113	1	0.10%
	GREENE	10,241	1,500	2	0.02%	11,429	1,018	17	0.15%
	HENRY	1,071	159	0	0.00%	1,493	167	2	0.13%
	HICKORY	437	69	0	0.00%	659	85	1	0.15%
	JASPER	6,051	877	4	0.07%	6,480	711	9	0.14%
	LACLEDE	2,105	309	0	0.00%	2,055	202	2	0.10%
	LAWRENCE	1,744	250	1	0.06%	1,768	159	1	0.06%
	MCDONALD	1,436	194	0	0.00%	1,267	124	0	0.00%
	MILLER	1,461	225	0	0.00%	1,412	135	0	0.00%
	MONITEAU	577	70	0	0.00%	544	44	1	0.18%
	MORGAN	1,079	148	0	0.00%	1,275	143	0	0.00%
	NEWTON	2,513	354	4	0.16%	2,561	197	8	0.31%
	OZARK	568	80	0	0.00%	710	88	0	0.00%
	POLK	1,542	244	1	0.06%	1,773	158	0	0.00%
	ST CLAIR	484	69	0	0.00%	733	73	1	0.14%
	STONE	1,314	165	0	0.00%	1,226	136	0	0.00%
	TANEY	2,569	369	1	0.04%	2,019	237	0	0.00%
	VERNON	1,037	174	0	0.00%	1,403	150	1	0.07%
	WEBSTER	1,493	217	0	0.00%	1,379	168	0	0.00%
	WRIGHT	1,312	191	0	0.00%	1,496	165	0	0.00%
	SW TOTAL	50,834	7,333	18	0.04%	53,579	5,386	49	0.09%
KC REGION	CLAY	5,961	861	2	0.03%	4,696	396	17	0.36%
	JACKSON	31,279	4,570	20	0.06%	26,364	2,577	193	0.73%
	PLATTE	1,581	211	3	0.19%	1,255	113	2	0.16%
	KC TOTAL	38,821	5,642	25	0.06%	32,315	3,086	212	0.66%
STL REGION	JEFFERSON	6,691	945	3	0.04%	6,101	625	8	0.13%
	ST CHARLES	5,625	741	9	0.16%	4,641	427	25	0.54%
	ST LOUIS COUNTY	28,801	4,385	34	0.12%	26,962	2,550	232	0.86%
	ST LOUIS CITY	21,904	3,497	9	0.04%	27,057	2,477	195	0.72%
	STL TOTAL	63,021	9,568	55	0.09%	64,761	6,079	460	0.71%
STATEWIDE		237,058	34,934	142	0.06%	255,786	24,723	949	0.37%

**TABLE 21  
MO HEALTHNET REINVESTIGATIONS  
SEPTEMBER 2009**

		BCCT				QMB & SLMB			
		CASES AS OF END OF MONTH	REINS COMPLETED DURING MONTH	CASES OVERDUE FOR REIN	% OVERDUE FOR REIN	CASES AS OF END OF MONTH	REINS COMPLETED DURING MONTH	CASES OVERDUE FOR REIN	% OVERDUE FOR REIN
NW REGION	ANDREW	1	0	0	0.00%	33	2	2	6.06%
	ATCHISON	0	0	0	0.00%	23	3	0	0.00%
	BUCHANAN	36	5	2	5.56%	196	15	4	2.04%
	CALDWELL	0	0	0	0.00%	19	2	0	0.00%
	CARROLL	0	0	0	0.00%	26	3	0	0.00%
	CASS	7	0	0	0.00%	188	15	0	0.00%
	CHARITON	1	0	0	0.00%	20	0	0	0.00%
	CLINTON	0	0	0	0.00%	24	0	0	0.00%
	COOPER	3	0	0	0.00%	40	6	0	0.00%
	DAVIESS	0	0	0	0.00%	18	3	0	0.00%
	DE KALB	2	0	0	0.00%	32	3	1	3.13%
	GENTRY	0	0	0	0.00%	13	0	0	0.00%
	GRUNDY	2	1	0	0.00%	30	2	0	0.00%
	HARRISON	3	0	0	0.00%	20	1	0	0.00%
	HOLT	1	0	0	0.00%	4	1	0	0.00%
	JOHNSON	0	0	0	0.00%	63	6	0	0.00%
	LAFAYETTE	2	0	0	0.00%	64	4	0	0.00%
	LINN	4	2	0	0.00%	30	0	0	0.00%
	LIVINGSTON	1	0	0	0.00%	70	9	0	0.00%
	MERCER	0	0	0	0.00%	18	0	0	0.00%
	NODAWAY	2	0	0	0.00%	94	9	0	0.00%
	PETTIS	4	2	0	0.00%	126	10	0	0.00%
	PUTNAM	1	0	0	0.00%	17	0	0	0.00%
	RAY	0	0	0	0.00%	50	3	0	0.00%
	SALINE	6	1	0	0.00%	38	3	0	0.00%
	SULLIVAN	1	0	0	0.00%	30	2	0	0.00%
	WORTH	0	0	0	0.00%	8	0	0	0.00%
	NW TOTAL	77	11	2	2.60%	1,294	102	7	0.54%
NE REGION	ADAIR	5	1	0	0.00%	46	4	0	0.00%
	AUDRAIN	3	0	0	0.00%	19	0	2	10.50%
	BOONE	14	4	0	0.00%	130	6	0	0.00%
	CALLAWAY	5	0	0	0.00%	85	8	0	0.00%
	CLARK	1	0	0	0.00%	17	1	0	0.00%
	COLE	5	0	0	0.00%	68	7	3	4.41%
	FRANKLIN	8	0	0	0.00%	201	15	1	0.50%
	GASCONADE	1	0	0	0.00%	45	2	0	0.00%
	HOWARD	0	0	0	0.00%	16	1	0	0.00%
	KNOX	0	0	0	0.00%	13	0	0	0.00%
	LEWIS	1	0	0	0.00%	21	2	0	0.00%
	LINCOLN	6	0	0	0.00%	77	7	0	0.00%
	MACON	4	1	0	0.00%	27	2	0	0.00%
	MARION	9	1	0	0.00%	76	5	0	0.00%
	MONROE	0	0	0	0.00%	10	0	0	0.00%
	MONTGOMERY	3	0	0	0.00%	28	3	0	0.00%
	OSAGE	1	0	0	0.00%	13	0	0	0.00%
	PIKE	5	0	0	0.00%	33	4	0	0.00%
	RALLS	2	1	0	0.00%	11	2	0	0.00%
	RANDOLPH	3	1	0	0.00%	50	7	0	0.00%
	SCHUYLER	1	0	0	0.00%	8	2	0	0.00%
	SCOTLAND	0	0	0	0.00%	12	1	0	0.00%
	SHELBY	2	0	0	0.00%	10	2	0	0.00%
	WARREN	8	0	0	0.00%	52	2	0	0.00%
	NE TOTAL	87	9	0	0.00%	1,068	83	6	0.56%
SE REGION	BOLLINGER	1	1	0	0.00%	37	1	0	0.00%
	BUTLER	14	3	0	0.00%	135	7	0	0.00%
	CAPE GIRARDEAU	10	2	0	0.00%	169	10	0	0.00%
	CARTER	8	2	0	0.00%	22	1	0	0.00%
	CRAWFORD	3	0	0	0.00%	65	6	0	0.00%
	DENT	2	0	0	0.00%	53	4	0	0.00%
	DUNKLIN	11	1	0	0.00%	108	3	0	0.00%
	HOWELL	16	1	0	0.00%	244	16	1	0.41%

**TABLE 21  
MO HEALTHNET REINVESTIGATIONS  
SEPTEMBER 2009**

		BCCT				QMB & SLMB			
		CASES AS OF END OF MONTH	REINS COMPLETED DURING MONTH	CASES OVERDUE FOR REIN	% OVERDUE FOR REIN	CASES AS OF END OF MONTH	REINS COMPLETED DURING MONTH	CASES OVERDUE FOR REIN	% OVERDUE FOR REIN
SE REGION	IRON	3	1	0	0.00%	30	2	0	0.00%
	MADISON	4	1	0	0.00%	47	6	0	0.00%
	MARIES	0	0	0	0.00%	23	2	0	0.00%
	MISSISSIPPI	2	0	0	0.00%	31	3	0	0.00%
	NEW MADRID	5	0	0	0.00%	40	0	0	0.00%
	OREGON	4	1	0	0.00%	71	5	0	0.00%
	PEMISCOT	5	1	0	0.00%	60	5	0	0.00%
	PERRY	1	1	0	0.00%	31	1	2	6.45%
	PHELPS	4	0	0	0.00%	72	3	0	0.00%
	PULASKI	6	0	0	0.00%	57	3	0	0.00%
	REYNOLDS	4	0	0	0.00%	25	3	0	0.00%
	RIPLEY	7	1	0	0.00%	39	2	0	0.00%
	ST FRANCOIS	5	0	0	0.00%	171	10	0	0.00%
	STE GENEVIEVE	2	0	0	0.00%	23	1	0	0.00%
	SCOTT	5	0	0	0.00%	79	6	0	0.00%
	SHANNON	1	0	0	0.00%	46	2	0	0.00%
	STODDARD	11	2	0	0.00%	126	7	0	0.00%
	TEXAS	10	2	0	0.00%	156	27	0	0.00%
	WASHINGTON	7	1	0	0.00%	64	7	0	0.00%
	WAYNE	3	1	0	0.00%	44	0	0	0.00%
	SE TOTAL	154	22	0	0.00%	2,068	143	3	0.15%
SW REGION	BARRY	2	0	0	0.00%	135	16	0	0.00%
	BARTON	0	0	0	0.00%	28	10	0	0.00%
	BATES	3	0	0	0.00%	59	4	0	0.00%
	BENTON	6	0	0	0.00%	94	3	0	0.00%
	CAMDEN	6	0	0	0.00%	55	1	0	0.00%
	CEDAR	6	1	0	0.00%	85	1	0	0.00%
	CHRISTIAN	9	1	0	0.00%	170	16	0	0.00%
	DADE	0	0	0	0.00%	27	2	0	0.00%
	DALLAS	5	0	0	0.00%	90	8	0	0.00%
	DOUGLAS	2	0	0	0.00%	80	9	0	0.00%
	GREENE	38	4	1	2.63%	677	38	1	0.15%
	HENRY	6	2	0	0.00%	81	5	0	0.00%
	HICKORY	1	0	0	0.00%	55	5	0	0.00%
	JASPER	17	5	0	0.00%	312	23	0	0.00%
	LACLEDE	8	0	0	0.00%	180	12	0	0.00%
	LAWRENCE	4	0	0	0.00%	127	10	0	0.00%
	MCDONALD	0	0	0	0.00%	58	4	0	0.00%
	MILLER	5	1	0	0.00%	55	3	0	0.00%
	MONITEAU	1	0	0	0.00%	22	2	0	0.00%
	MORGAN	1	0	0	0.00%	82	7	0	0.00%
	NEWTON	5	0	0	0.00%	136	8	0	0.00%
	OZARK	5	0	0	0.00%	87	7	0	0.00%
	POLK	2	0	0	0.00%	93	4	0	0.00%
	ST CLAIR	3	0	0	0.00%	58	1	0	0.00%
	STONE	2	0	0	0.00%	121	5	0	0.00%
	TANEY	12	0	0	0.00%	158	7	0	0.00%
	VERNON	1	0	0	0.00%	88	3	0	0.00%
	WEBSTER	4	1	0	0.00%	140	9	0	0.00%
	WRIGHT	4	0	0	0.00%	114	10	0	0.00%
	SW TOTAL	158	15	1	0.63%	3,467	233	1	0.03%
KC REGION	CLAY	11	2	0	0.00%	228	14	0	0.00%
	JACKSON	64	2	0	0.00%	1,269	102	4	0.32%
	PLATTE	3	1	0	0.00%	63	8	0	0.00%
	KC TOTAL	78	5	0	0.00%	1,560	124	4	0.26%
STL REGION	JEFFERSON	20	4	0	0.00%	333	25	0	0.00%
	ST CHARLES	23	1	0	0.00%	420	36	1	0.24%
	ST LOUIS COUNTY	137	16	1	0.73%	1,272	85	11	0.86%
	ST LOUIS CITY	95	14	1	1.05%	631	50	6	0.95%
	STL TOTAL	275	35	2	0.73%	2,656	196	18	0.68%
STATEWIDE		829	97	5	0.60%	12,113	881	39	0.32%

**Figure 4**  
**Missouri MO HealthNet Recipients**  
**60-Month Trend through September 2009**

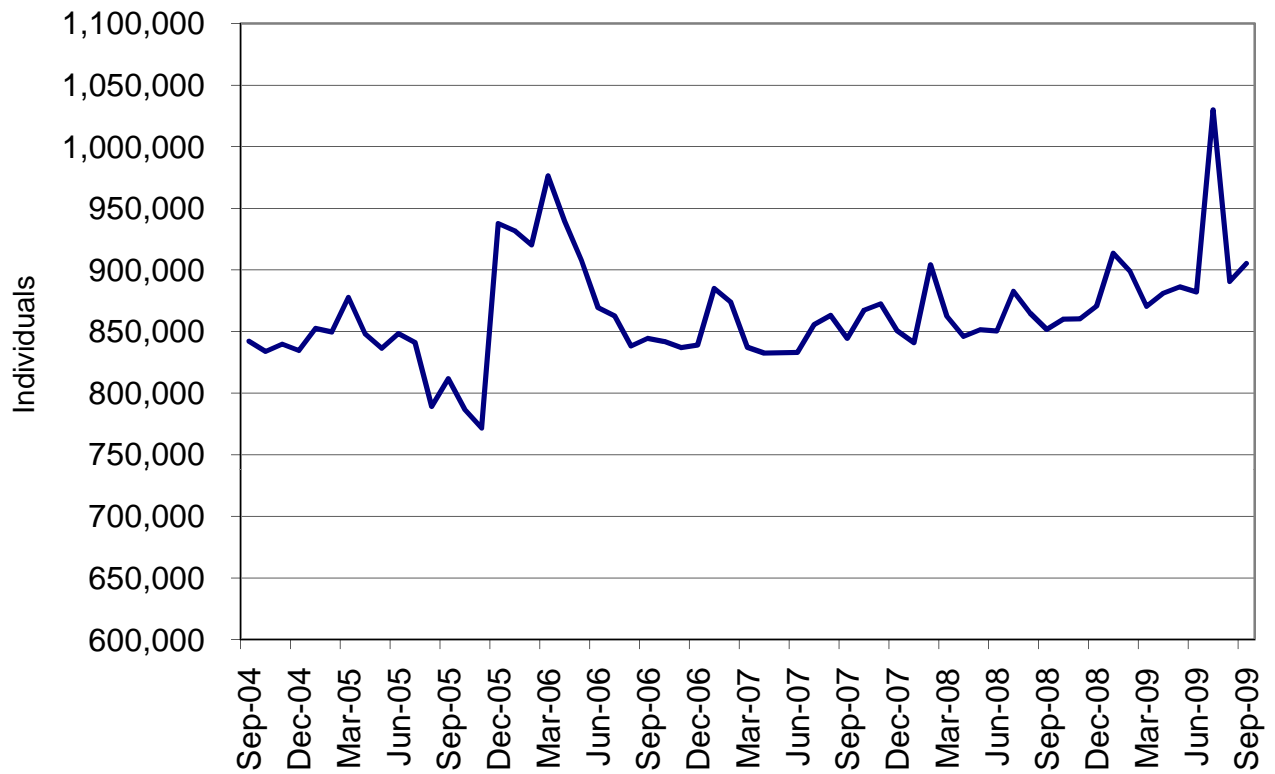

**Figure 5**  
**Missouri MO HealthNet Payments**  
**60-Month Trend through September 2009**

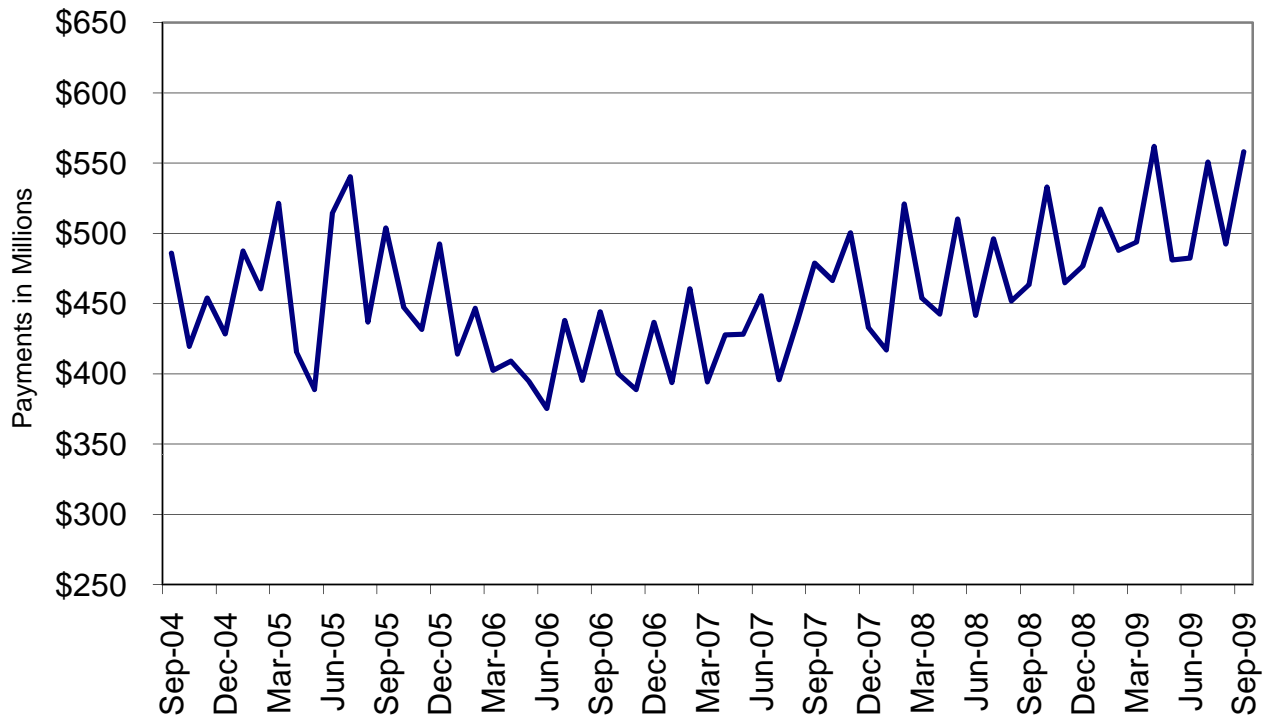

**TABLE 22**  
**MO HEALTHNET RECIPIENTS AND PAYMENTS BY TYPE OF SERVICE**  
**SEPTEMBER 2009**

	TOTAL RECIPIENTS	TOTAL PAYMENTS	ADULT DAY HEALTH RECIPIENTS	ADULT DAY HEALTH PAYMENTS	AIDS WAIVER RECIPIENTS	AIDS WAIVER PAYMENTS	AGED/DISABLED WAIVER RECIPIENTS	AGED/DISABLED WAIVER PAYMENTS	AMBULANCE SERVICES RECIPIENTS	AMBULANCE SERVICES PAYMENTS
STATE TOTAL	894,428	\$544,642,808	1,460	\$1,756,549	58	\$382,490	14,787	\$9,535,173	10,402	\$2,270,456
ADAIR	3,684	\$3,254,327	0	\$0	0	\$0	110	\$52,532	47	\$12,904
ANDREW	1,604	\$1,071,718	0	\$0	0	\$0	44	\$23,415	18	\$6,260
ATCHISON	689	\$463,775	0	\$0	0	\$0	42	\$12,534	9	\$1,547
AUDRAIN	4,015	\$2,167,557	0	\$0	0	\$0	71	\$42,074	15	\$2,546
BARRY	7,014	\$3,845,457	0	\$0	0	\$0	88	\$47,755	65	\$26,718
BARTON	2,448	\$1,263,638	0	\$0	0	\$0	45	\$24,156	15	\$9,695
BATES	2,771	\$2,260,636	0	\$0	0	\$0	35	\$11,583	16	\$6,470
BENTON	3,753	\$2,068,284	0	\$0	0	\$0	73	\$40,660	46	\$13,803
BOLLINGER	2,688	\$1,412,352	0	\$0	0	\$0	101	\$56,350	33	\$7,445
BOONE	18,849	\$12,856,803	5	\$8,775	0	\$0	200	\$136,828	101	\$16,432
BUCHANAN	16,374	\$11,292,411	0	\$0	1	\$1,306	173	\$84,192	183	\$35,267
BUTLER	11,566	\$8,692,395	0	\$0	0	\$0	381	\$221,947	209	\$48,259
CALDWELL	1,326	\$798,797	0	\$0	0	\$0	34	\$11,621	15	\$8,543
CALLAWAY	5,530	\$3,263,596	0	\$0	0	\$0	43	\$30,466	28	\$5,336
CAMDEN	5,691	\$2,841,529	0	\$0	0	\$0	67	\$33,415	30	\$7,550
CAPE GIRARDEAU	10,198	\$6,528,819	32	\$36,925	0	\$0	215	\$155,874	118	\$21,739
CARROLL	1,556	\$986,146	0	\$0	0	\$0	31	\$10,029	21	\$12,567
CARTER	1,851	\$1,304,167	0	\$0	0	\$0	109	\$59,990	20	\$8,167
CASS	10,647	\$6,727,072	10	\$11,366	0	\$0	65	\$43,122	85	\$19,752
CEDAR	3,075	\$1,944,787	0	\$0	0	\$0	79	\$26,812	30	\$16,166
CHARITON	1,076	\$735,614	0	\$0	0	\$0	29	\$9,305	15	\$7,677
CHRISTIAN	9,555	\$4,094,378	8	\$10,609	0	\$0	59	\$34,758	64	\$15,826
CLARK	1,183	\$616,845	0	\$0	0	\$0	41	\$21,447	10	\$2,601
CLAY	20,225	\$12,140,206	15	\$20,780	0	\$0	132	\$81,094	225	\$31,335
CLINTON	2,082	\$1,447,437	0	\$0	0	\$0	21	\$7,904	28	\$4,946
COLE	8,593	\$5,558,446	0	\$0	0	\$0	86	\$43,842	40	\$7,887
COOPER	2,324	\$1,477,815	0	\$0	0	\$0	39	\$17,050	10	\$1,967
CRAWFORD	5,200	\$2,987,076	2	\$1,895	0	\$0	110	\$61,933	89	\$34,718
DADE	1,408	\$898,543	0	\$0	0	\$0	32	\$9,196	22	\$7,726
DALLAS	3,499	\$1,869,846	8	\$10,530	0	\$0	54	\$28,449	38	\$11,373
DAVISS	1,149	\$666,823	0	\$0	0	\$0	17	\$6,455	14	\$5,179
DEKALB	1,292	\$935,778	0	\$0	0	\$0	47	\$19,993	27	\$8,062
DENT	3,614	\$2,434,731	26	\$29,733	0	\$0	95	\$57,241	44	\$20,239
DOUGLAS	3,190	\$1,448,963	0	\$0	0	\$0	61	\$32,549	24	\$12,216
DUNKLIN	10,977	\$8,812,410	0	\$0	0	\$0	447	\$240,626	232	\$60,490
FRANKLIN	11,371	\$6,647,371	1	\$562	0	\$0	96	\$60,746	151	\$35,313
GASCONADE	2,018	\$1,436,681	0	\$0	0	\$0	47	\$24,993	43	\$12,642
GENTRY	941	\$1,045,556	0	\$0	0	\$0	31	\$9,716	22	\$4,071
GREENE	39,699	\$22,260,511	113	\$171,675	0	\$0	381	\$188,920	347	\$75,759
GRUNDY	1,776	\$1,280,436	0	\$0	0	\$0	55	\$28,938	18	\$4,085
HARRISON	1,688	\$1,146,184	0	\$0	0	\$0	35	\$12,435	24	\$5,414
HENRY	4,243	\$2,586,719	0	\$0	0	\$0	77	\$37,743	36	\$11,341
HICKORY	1,786	\$1,054,326	0	\$0	0	\$0	53	\$26,726	11	\$6,333
HOLT	655	\$516,930	0	\$0	0	\$0	37	\$10,007	7	\$1,613
HOWARD	1,563	\$1,104,339	0	\$0	0	\$0	25	\$12,180	8	\$1,308
HOWELL	9,530	\$5,428,379	4	\$4,006	0	\$0	170	\$76,771	147	\$45,896
IRON	2,504	\$1,947,860	2	\$3,229	0	\$0	73	\$48,671	49	\$11,334
JACKSON	112,839	\$66,552,601	216	\$280,812	6	\$6,236	974	\$654,935	1,129	\$173,392
JASPER	22,795	\$11,626,579	3	\$1,685	0	\$0	270	\$174,514	255	\$53,266
JEFFERSON	23,530	\$13,832,072	31	\$41,088	1	\$551	204	\$142,988	315	\$53,783
JOHNSON	5,606	\$3,363,014	0	\$0	0	\$0	58	\$24,015	54	\$16,763
KNOX	693	\$384,694	0	\$0	0	\$0	20	\$6,359	16	\$6,355
LACLEDE	7,560	\$3,436,603	10	\$13,199	0	\$0	100	\$50,711	33	\$12,825
LAFAYETTE	4,876	\$4,432,119	0	\$0	0	\$0	67	\$29,210	68	\$13,760
LAWRENCE	6,682	\$3,687,119	1	\$351	0	\$0	107	\$60,369	53	\$22,973
LEWIS	1,351	\$917,035	0	\$0	0	\$0	43	\$16,404	14	\$4,307
LINCOLN	7,372	\$3,923,181	2	\$1,685	0	\$0	43	\$24,763	88	\$22,676

NOTE: COUNTY REPRESENTS WHERE THE RECIPIENT LIVES, NOT NECESSARILY WHERE THE SERVICE WAS PROVIDED.



**TABLE 22  
MO HEALTHNET RECIPIENTS AND PAYMENTS BY TYPE OF SERVICE  
SEPTEMBER 2009**

	TOTAL RECIPIENTS	TOTAL PAYMENTS	ADULT DAY HEALTH RECIPIENTS	ADULT DAY HEALTH PAYMENTS	AIDS WAIVER RECIPIENTS	AIDS WAIVER PAYMENTS	AGED/DISABLED WAIVER RECIPIENTS	AGED/DISABLED WAIVER PAYMENTS	AMBULANCE SERVICES RECIPIENTS	AMBULANCE SERVICES PAYMENTS
LINN	2,147	\$1,328,961	0	\$0	0	\$0	60	\$19,534	23	\$4,839
LIVINGSTON	2,376	\$1,627,056	0	\$0	0	\$0	50	\$21,102	44	\$12,050
MCDONALD	5,296	\$2,084,150	0	\$0	0	\$0	74	\$42,386	56	\$20,264
MACON	2,447	\$1,707,728	0	\$0	0	\$0	56	\$29,766	10	\$5,525
MADISON	2,807	\$2,024,185	2	\$772	0	\$0	120	\$78,301	15	\$7,474
MARIES	1,309	\$761,824	4	\$4,774	0	\$0	25	\$15,252	25	\$6,695
MARION	5,888	\$4,522,177	0	\$0	0	\$0	131	\$64,749	69	\$15,799
MERCER	532	\$477,596	0	\$0	0	\$0	21	\$10,630	8	\$2,753
MILLER	4,943	\$2,476,172	1	\$1,334	0	\$0	67	\$27,287	62	\$16,297
MISSISSIPPI	4,039	\$2,407,540	4	\$5,967	0	\$0	284	\$224,573	61	\$17,187
MONITEAU	1,984	\$1,115,540	0	\$0	0	\$0	25	\$10,584	17	\$3,352
MONROE	1,208	\$719,682	0	\$0	0	\$0	36	\$16,724	12	\$1,305
MONTGOMERY	2,115	\$1,236,533	0	\$0	0	\$0	26	\$16,690	21	\$3,870
MORGAN	3,956	\$2,008,167	0	\$0	0	\$0	64	\$35,768	42	\$12,468
NEW MADRID	5,497	\$3,922,116	5	\$5,967	0	\$0	356	\$254,210	132	\$32,436
NEWTON	9,379	\$4,915,371	0	\$0	0	\$0	97	\$75,568	144	\$31,723
NODAWAY	1,780	\$1,385,833	0	\$0	0	\$0	44	\$11,247	23	\$6,666
OREGON	2,829	\$1,845,965	2	\$3,791	0	\$0	131	\$69,589	35	\$12,690
OSAGE	1,280	\$863,427	0	\$0	0	\$0	13	\$4,565	21	\$4,847
OZARK	2,102	\$852,393	0	\$0	0	\$0	51	\$24,582	19	\$4,792
PEMISCOT	7,123	\$5,054,726	0	\$0	0	\$0	488	\$290,972	78	\$27,326
PERRY	2,862	\$1,844,739	2	\$2,738	0	\$0	89	\$63,079	11	\$2,918
PETTIS	8,112	\$5,028,706	0	\$0	0	\$0	104	\$65,169	83	\$18,924
PHELPS	7,471	\$4,692,296	18	\$19,536	0	\$0	118	\$61,949	62	\$17,737
PIKE	2,777	\$1,928,553	0	\$0	0	\$0	51	\$26,359	21	\$9,630
PLATTE	5,407	\$3,301,612	5	\$6,669	0	\$0	24	\$15,719	45	\$7,501
POLK	6,054	\$3,918,352	8	\$7,792	0	\$0	71	\$30,686	39	\$15,050
PULASKI	5,305	\$2,935,679	13	\$11,269	0	\$0	68	\$37,082	85	\$27,197
PUTMAN	770	\$501,345	0	\$0	0	\$0	34	\$18,224	7	\$2,938
RALLS	1,274	\$898,739	0	\$0	0	\$0	20	\$11,591	8	\$2,325
RANDOLPH	4,922	\$2,601,298	0	\$0	0	\$0	118	\$55,294	50	\$8,386
RAY	3,065	\$1,937,020	0	\$0	0	\$0	36	\$16,115	25	\$3,660
REYNOLDS	1,683	\$1,534,466	0	\$0	0	\$0	88	\$47,949	51	\$25,286
RIPLEY	4,691	\$3,335,353	0	\$0	0	\$0	340	\$211,323	64	\$20,899
ST. CHARLES	19,629	\$14,051,052	31	\$33,114	0	\$0	138	\$97,573	179	\$23,081
ST. CLAIR	1,983	\$1,225,906	0	\$0	0	\$0	50	\$23,679	13	\$4,350
ST. FRANCOIS	12,342	\$7,949,525	37	\$42,190	0	\$0	316	\$226,536	267	\$64,744
STE.GENEVIEVE	2,313	\$1,517,685	7	\$7,652	0	\$0	49	\$26,885	35	\$7,076
ST. LOUIS	105,605	\$68,148,257	449	\$500,538	10	\$14,046	1,302	\$1,270,392	1,298	\$191,763
SALINE	4,296	\$4,609,712	0	\$0	0	\$0	103	\$37,772	60	\$14,364
SCHUYLER	785	\$498,729	0	\$0	0	\$0	39	\$17,004	17	\$4,868
SCOTLAND	623	\$422,388	0	\$0	0	\$0	32	\$11,830	6	\$4,063
SCOTT	10,160	\$6,712,003	30	\$40,267	0	\$0	400	\$278,132	267	\$44,722
SHANNON	2,190	\$1,013,948	0	\$0	0	\$0	67	\$35,355	20	\$7,482
SHELBY	1,069	\$591,376	0	\$0	0	\$0	54	\$15,455	8	\$2,378
STODDARD	6,777	\$4,916,538	0	\$0	0	\$0	295	\$196,746	85	\$20,740
STONE	4,613	\$2,156,453	0	\$0	0	\$0	50	\$23,440	48	\$16,167
SULLIVAN	1,240	\$886,035	0	\$0	0	\$0	29	\$19,536	19	\$6,733
TANEY	8,585	\$3,702,457	18	\$20,344	0	\$0	47	\$18,655	81	\$24,163
TEXAS	5,098	\$2,266,612	1	\$1,159	0	\$0	91	\$48,560	37	\$13,667
VERNON	4,129	\$3,928,378	4	\$10,262	0	\$0	73	\$39,103	39	\$6,890
WARREN	4,293	\$2,360,821	0	\$0	0	\$0	45	\$31,873	62	\$15,375
WASHINGTON	6,915	\$4,317,364	34	\$46,670	0	\$0	178	\$87,138	106	\$31,513
WAYNE	3,602	\$2,458,229	0	\$0	0	\$0	182	\$119,055	52	\$14,520
WEBSTER	5,578	\$2,440,779	4	\$7,722	0	\$0	65	\$38,385	42	\$11,849
WORTH	281	\$158,772	0	\$0	0	\$0	7	\$2,321	5	\$666
WRIGHT	4,938	\$2,393,305	1	\$1,825	0	\$0	121	\$59,247	38	\$11,143
ST. LOUIS CITY	88,481	\$47,884,443	291	\$325,291	40	\$360,351	1,432	\$1,286,564	1,273	\$200,143
INVALID COUNTY	1,699	\$457,256	0	\$0	0	\$0	0	\$0	3	\$573

NOTE: COUNTY REPRESENTS WHERE THE RECIPIENT LIVES, NOT NECESSARILY WHERE THE SERVICE WAS PROVIDED.

**TABLE 22  
MO HEALTHNET RECIPIENTS AND PAYMENTS BY TYPE OF SERVICE  
SEPTEMBER 2009**

	AUDIOLOGY SERVICES RECIPIENTS	AUDIOLOGY SERVICES PAYMENTS	CASE MGMT RECIPIENTS	CASE MGMT PAYMENTS	CLINIC SERVICES RECIPIENTS	CLINIC SERVICES PAYMENTS	COMMUNITY SUPPORT RECIPIENTS	COMMUNITY SUPPORT PAYMENTS	COMPREHENSIVE DAY REHAB RECIPIENTS	COMPREHENSIVE DAY REHAB PAYMENTS
STATE TOTAL	581	\$34,019	1,062	\$39,801	168,647	\$25,537,197	833	\$934,870	0	\$0
ADAIR	3	\$117	4	\$98	1,155	\$135,838	7	\$5,774	0	\$0
ANDREW	2	\$45	4	\$32	450	\$69,473	1	\$1,112	0	\$0
ATCHISON	0	\$0	0	\$0	228	\$19,450	0	\$0	0	\$0
AUDRAIN	2	\$202	0	\$0	616	\$69,685	4	\$4,063	0	\$0
BARRY	16	\$461	41	\$732	1,776	\$227,991	7	\$9,670	0	\$0
BARTON	2	\$150	0	\$0	656	\$77,188	2	\$2,433	0	\$0
BATES	1	\$11	0	\$0	431	\$60,739	1	\$203	0	\$0
BENTON	0	\$0	3	\$24	610	\$77,952	8	\$9,226	0	\$0
BOLLINGER	2	\$50	0	\$0	673	\$85,088	2	\$961	0	\$0
BOONE	19	\$417	24	\$240	2,977	\$675,519	77	\$67,601	0	\$0
BUCHANAN	14	\$384	139	\$3,184	4,590	\$707,400	21	\$23,759	0	\$0
BUTLER	9	\$1,551	1	\$30	3,703	\$466,788	6	\$5,182	0	\$0
CALDWELL	0	\$0	0	\$0	243	\$50,973	2	\$1,708	0	\$0
CALLAWAY	0	\$0	1	\$8	822	\$116,710	10	\$19,416	0	\$0
CAMDEN	3	\$56	0	\$0	854	\$121,856	4	\$3,984	0	\$0
CAPE GIRARDEAU	12	\$710	23	\$184	2,781	\$342,946	16	\$17,121	0	\$0
CARROLL	2	\$63	0	\$0	484	\$67,776	0	\$0	0	\$0
CARTER	2	\$97	10	\$428	458	\$60,713	1	\$2,090	0	\$0
CASS	5	\$152	0	\$0	1,294	\$166,280	4	\$5,756	0	\$0
CEDAR	1	\$14	0	\$0	545	\$82,544	0	\$0	0	\$0
CHARITON	0	\$0	0	\$0	186	\$31,726	1	\$194	0	\$0
CHRISTIAN	13	\$443	19	\$152	2,227	\$289,806	5	\$625	0	\$0
CLARK	1	\$10	0	\$0	289	\$34,365	2	\$5,879	0	\$0
CLAY	5	\$716	1	\$8	2,759	\$447,981	7	\$10,772	0	\$0
CLINTON	4	\$237	2	\$68	558	\$87,937	3	\$3,096	0	\$0
COLE	9	\$152	14	\$112	1,492	\$227,942	11	\$19,538	0	\$0
COOPER	2	\$3,642	0	\$0	311	\$42,035	15	\$5,434	0	\$0
CRAWFORD	6	\$122	0	\$0	1,555	\$201,174	0	\$0	0	\$0
DADE	1	\$14	0	\$0	441	\$60,050	0	\$0	0	\$0
DALLAS	3	\$75	7	\$188	1,307	\$174,595	0	\$0	0	\$0
DAVISS	1	\$25	9	\$160	254	\$43,747	0	\$0	0	\$0
DEKALB	0	\$0	2	\$60	330	\$48,577	1	\$834	0	\$0
DENT	3	\$39	26	\$672	1,122	\$197,514	2	\$936	0	\$0
DOUGLAS	6	\$214	16	\$522	689	\$88,241	1	\$399	0	\$0
DUNKLIN	9	\$1,222	2	\$16	3,002	\$381,560	10	\$11,807	0	\$0
FRANKLIN	6	\$191	0	\$0	1,637	\$261,879	33	\$27,120	0	\$0
GASCONADE	0	\$0	0	\$0	319	\$52,812	2	\$815	0	\$0
GENTRY	1	\$25	1	\$30	373	\$40,972	0	\$0	0	\$0
GREENE	38	\$997	26	\$208	11,339	\$1,593,040	22	\$22,359	0	\$0
GRUNDY	4	-\$336	0	\$0	522	\$75,819	3	\$2,602	0	\$0
HARRISON	7	\$624	22	\$456	373	\$41,637	3	\$3,076	0	\$0
HENRY	1	\$55	0	\$0	731	\$101,743	2	\$2,406	0	\$0
HICKORY	1	\$25	0	\$0	768	\$104,949	2	\$1,975	0	\$0
HOLT	2	\$1,045	0	\$0	151	\$16,252	0	\$0	0	\$0
HOWARD	2	\$16	0	\$0	259	\$39,173	5	\$7,097	0	\$0
HOWELL	11	\$1,156	52	\$1,268	2,453	\$355,862	16	\$13,025	0	\$0
IRON	2	\$112	0	\$0	768	\$110,981	4	\$1,132	0	\$0
JACKSON	48	\$1,884	1	\$8	16,020	\$2,793,152	38	\$51,143	0	\$0
JASPER	31	\$926	19	\$322	7,100	\$889,005	19	\$20,386	0	\$0
JEFFERSON	3	\$58	87	\$768	3,560	\$586,435	29	\$30,335	0	\$0
JOHNSON	32	\$727	0	\$0	832	\$114,524	5	\$4,600	0	\$0
KNOX	0	\$0	9	\$384	164	\$21,240	0	\$0	0	\$0
LACLEDE	2	\$25	0	\$0	1,200	\$143,516	2	\$1,292	0	\$0
LAFAYETTE	0	\$0	0	\$0	739	\$96,691	7	\$12,973	0	\$0
LAWRENCE	6	\$147	18	\$262	1,745	\$232,213	10	\$15,101	0	\$0
LEWIS	3	\$75	9	\$116	314	\$53,387	3	\$2,367	0	\$0
LINCOLN	2	\$16	0	\$0	766	\$137,628	14	\$26,685	0	\$0

NOTE: COUNTY REPRESENTS WHERE THE RECIPIENT LIVES, NOT NECESSARILY WHERE THE SERVICE WAS PROVIDED.

**TABLE 22  
MO HEALTHNET RECIPIENTS AND PAYMENTS BY TYPE OF SERVICE  
SEPTEMBER 2009**

	AUDIOLOGY SERVICES RECIPIENTS	AUDIOLOGY SERVICES PAYMENTS	CASE MGMT RECIPIENTS	CASE MGMT PAYMENTS	CLINIC SERVICES RECIPIENTS	CLINIC SERVICES PAYMENTS	COMMUNITY SUPPORT RECIPIENTS	COMMUNITY SUPPORT PAYMENTS	COMPREHENSIVE DAY REHAB RECIPIENTS	COMPREHENSIVE DAY REHAB PAYMENTS
LINN	3	\$537	0	\$0	323	\$56,582	0	\$0	0	\$0
LIVINGSTON	2	\$1,500	0	\$0	647	\$70,557	4	\$3,883	0	\$0
MCDONALD	6	\$111	20	\$366	1,437	\$151,867	1	\$2,383	0	\$0
MACON	1	\$30	0	\$0	357	\$52,389	7	\$2,591	0	\$0
MADISON	0	\$0	1	\$8	497	\$56,674	3	\$2,516	0	\$0
MARIES	1	\$15	0	\$0	249	\$34,418	1	\$357	0	\$0
MARION	2	\$245	0	\$0	1,231	\$175,548	14	\$16,142	0	\$0
MERCER	1	\$410	2	\$68	102	\$23,940	0	\$0	0	\$0
MILLER	1	\$29	8	\$86	816	\$133,342	5	\$2,009	0	\$0
MISSISSIPPI	5	\$110	43	\$1,200	1,087	\$129,363	2	\$537	0	\$0
MONITEAU	1	\$19	0	\$0	272	\$45,283	3	\$3,098	0	\$0
MONROE	0	\$0	0	\$0	219	\$22,768	1	\$923	0	\$0
MONTGOMERY	0	\$0	0	\$0	346	\$35,938	2	\$2,533	0	\$0
MORGAN	5	\$138	0	\$0	730	\$97,846	7	\$4,873	0	\$0
NEW MADRID	1	\$8	1	\$8	1,373	\$171,197	1	\$1,154	0	\$0
NEWTON	11	\$386	3	\$68	3,110	\$421,611	5	\$7,273	0	\$0
NODAWAY	3	\$23	0	\$0	562	\$60,669	3	\$1,190	0	\$0
OREGON	1	\$12	22	\$500	708	\$86,350	2	\$966	0	\$0
OSAGE	0	\$0	0	\$0	242	\$42,908	4	\$2,298	0	\$0
OZARK	2	\$37	10	\$146	457	\$69,809	2	\$2,308	0	\$0
PEMISCOT	0	\$0	11	\$316	1,583	\$192,536	0	\$0	0	\$0
PERRY	1	\$32	0	\$0	440	\$54,580	3	\$5,620	0	\$0
PETTIS	4	\$96	21	\$212	1,310	\$144,998	20	\$28,480	0	\$0
PHELPS	7	\$326	0	\$0	1,477	\$182,665	0	\$0	0	\$0
PIKE	1	\$15	0	\$0	488	\$74,279	8	\$5,935	0	\$0
PLATTE	1	\$42	0	\$0	696	\$144,910	4	\$4,449	0	\$0
POLK	6	\$581	0	\$0	1,004	\$152,185	2	\$1,471	0	\$0
PULASKI	2	\$64	0	\$0	787	\$174,194	14	\$5,585	0	\$0
PUTMAN	3	\$540	12	\$394	166	\$25,019	3	\$2,085	0	\$0
RALLS	0	\$0	0	\$0	254	\$39,157	3	\$1,312	0	\$0
RANDOLPH	1	\$95	0	\$0	844	\$102,822	2	\$481	0	\$0
RAY	0	\$0	0	\$0	418	\$48,900	12	\$15,518	0	\$0
REYNOLDS	0	\$0	7	\$100	447	\$72,550	0	\$0	0	\$0
RIPLEY	4	\$212	38	\$1,196	1,270	\$159,693	4	\$8,418	0	\$0
ST. CHARLES	2	\$1,035	2	\$73	2,507	\$449,949	53	\$113,438	0	\$0
ST. CLAIR	3	\$61	1	\$8	379	\$79,092	0	\$0	0	\$0
ST. FRANCOIS	8	\$189	4	\$32	2,813	\$387,298	12	\$5,002	0	\$0
STE. GENEVIEVE	2	\$13	5	\$40	366	\$48,373	0	\$0	0	\$0
ST. LOUIS	29	\$2,247	53	\$5,963	13,294	\$2,451,637	85	\$111,228	0	\$0
SALINE	7	\$81	0	\$0	833	\$103,686	6	\$10,521	0	\$0
SCHUYLER	0	\$0	18	\$430	202	\$25,957	0	\$0	0	\$0
SCOTLAND	0	\$0	0	\$0	138	\$13,133	1	\$2,826	0	\$0
SCOTT	7	\$521	2	\$60	2,471	\$369,194	7	\$7,836	0	\$0
SHANNON	3	\$59	1	\$30	556	\$61,004	0	\$0	0	\$0
SHELBY	0	\$0	0	\$0	182	-\$2,549	1	\$1,596	0	\$0
STODDARD	13	\$1,229	13	\$104	1,815	\$294,351	21	\$17,592	0	\$0
STONE	3	\$53	0	\$0	1,092	\$155,588	0	\$0	0	\$0
SULLIVAN	1	\$5	0	\$0	274	\$37,532	2	\$678	0	\$0
TANEY	8	\$189	12	\$360	2,027	\$342,554	7	\$5,810	0	\$0
TEXAS	7	\$231	36	\$870	1,411	\$163,064	3	\$2,000	0	\$0
VERNON	1	\$23	0	\$0	745	\$84,796	3	\$6,572	0	\$0
WARREN	2	\$1,078	0	\$0	526	\$98,701	6	\$2,280	0	\$0
WASHINGTON	1	\$15	3	\$24	1,365	\$187,694	11	\$6,264	0	\$0
WAYNE	2	\$550	1	\$60	930	\$110,906	1	\$439	0	\$0
WEBSTER	6	\$98	0	\$0	1,322	\$146,507	2	\$1,642	0	\$0
WORTH	0	\$0	0	\$0	90	\$7,320	0	\$0	0	\$0
WRIGHT	7	\$145	20	\$572	1,363	\$176,256	0	\$0	0	\$0
ST. LOUIS CITY	31	\$821	99	\$15,760	11,888	\$2,319,321	20	\$16,693	0	\$0
INVALID COUNTY	2	\$605	1	\$8	108	\$15,220	0	\$0	0	\$0

NOTE: COUNTY REPRESENTS WHERE THE RECIPIENT LIVES, NOT NECESSARILY WHERE THE SERVICE WAS PROVIDED.

**TABLE 22  
MO HEALTHNET RECIPIENTS AND PAYMENTS BY TYPE OF SERVICE  
SEPTEMBER 2009**

	CRNA RECIPIENTS	CRNA PAYMENTS	CSTAR PRIVATE RECIPIENTS	CSTAR PRIVATE PAYMENTS	CSTAR PUBLIC RECIPIENTS	CSTAR PUBLIC PAYMENTS	DENTAL SERVICES RECIPIENTS	DENTAL SERVICES PAYMENTS	FSD CASE MGMT RECIPIENTS	FSD CASE MGMT PAYMENTS
STATE TOTAL	6	\$146	3,103	\$2,603,895	66	\$6,991	14,178	\$1,561,239	865	\$3,392,968
ADAIR	0	\$0	62	\$87,176	0	\$0	79	\$13,868	12	\$40,416
ANDREW	0	\$0	5	\$4,989	0	\$0	35	\$2,863	0	\$0
ATCHISON	0	\$0	1	-\$191	0	\$0	42	\$3,082	0	\$0
AUDRAIN	0	\$0	12	\$14,608	0	\$0	4	\$454	0	\$0
BARRY	0	\$0	4	\$14,984	0	\$0	184	\$18,594	1	\$1,666
BARTON	0	\$0	3	\$1,137	0	\$0	99	\$14,679	0	\$0
BATES	0	\$0	3	\$1,839	0	\$0	18	\$1,868	0	\$0
BENTON	0	\$0	21	\$10,963	0	\$0	26	\$11,861	0	\$0
BOLLINGER	0	\$0	5	\$16,458	0	\$0	112	\$12,852	10	\$31,639
BOONE	0	\$0	118	\$79,703	0	\$0	28	\$4,636	36	\$135,234
BUCHANAN	0	\$0	52	\$57,003	0	\$0	506	\$43,487	2	\$5,395
BUTLER	0	\$0	68	\$50,601	0	\$0	387	\$31,610	2	\$6,967
CALDWELL	0	\$0	4	\$2,972	0	\$0	111	\$7,606	0	\$0
CALLAWAY	0	\$0	13	\$19,139	0	\$0	14	\$951	22	\$75,799
CAMDEN	0	\$0	14	\$6,690	0	\$0	21	\$4,484	3	\$10,641
CAPE GIRARDEAU	0	\$0	46	\$60,106	0	\$0	413	\$69,111	1	\$3,381
CARROLL	0	\$0	2	\$252	0	\$0	79	\$5,860	0	\$0
CARTER	0	\$0	0	\$0	0	\$0	42	\$3,026	0	\$0
CASS	0	\$0	35	\$31,997	0	\$0	59	\$7,959	9	\$23,998
CEDAR	0	\$0	3	\$2,183	0	\$0	29	\$3,115	0	\$0
CHARITON	0	\$0	6	\$4,351	0	\$0	4	\$272	1	\$3,969
CHRISTIAN	0	\$0	19	\$22,559	0	\$0	828	\$86,232	24	\$90,688
CLARK	2	\$54	1	\$4,125	0	\$0	111	\$11,712	1	\$3,318
CLAY	0	\$0	32	\$13,847	4	\$556	79	\$8,230	3	\$10,807
CLINTON	0	\$0	1	\$48	0	\$0	147	\$10,183	1	\$3,402
COLE	0	\$0	49	\$99,968	0	\$0	12	\$551	5	\$18,078
COOPER	0	\$0	6	\$2,683	0	\$0	6	\$567	0	\$0
CRAWFORD	0	\$0	20	\$13,836	0	\$0	160	\$9,844	0	\$0
DADE	0	\$0	0	\$0	0	\$0	46	\$4,256	0	\$0
DALLAS	0	\$0	10	\$15,412	0	\$0	132	\$20,803	0	\$0
DAVISS	0	\$0	1	\$115	0	\$0	131	\$14,311	0	\$0
DEKALB	0	\$0	1	\$221	0	\$0	96	\$5,535	0	\$0
DENT	0	\$0	32	\$15,723	0	\$0	88	\$10,333	2	\$5,649
DOUGLAS	0	\$0	7	\$11,259	0	\$0	100	\$8,387	0	\$0
DUNKLIN	1	\$23	49	\$82,173	0	\$0	236	\$33,852	0	\$0
FRANKLIN	0	\$0	30	\$37,052	0	\$0	30	\$1,865	2	\$7,371
GASCONADE	0	\$0	3	\$12,296	0	\$0	4	\$1,114	0	\$0
GENTRY	0	\$0	0	\$0	0	\$0	44	\$3,821	0	\$0
GREENE	0	\$0	142	\$137,592	0	\$0	1,581	\$162,677	61	\$240,090
GRUNDY	0	\$0	11	\$4,456	0	\$0	91	\$8,498	0	\$0
HARRISON	0	\$0	4	\$605	0	\$0	157	\$9,425	1	\$3,148
HENRY	0	\$0	38	\$25,912	0	\$0	41	\$18,217	1	\$4,376
HICKORY	0	\$0	3	\$760	0	\$0	66	\$6,210	0	\$0
HOLT	0	\$0	0	\$0	0	\$0	30	\$1,658	0	\$0
HOWARD	0	\$0	1	\$3,471	0	\$0	20	\$1,244	0	\$0
HOWELL	0	\$0	48	\$75,796	0	\$0	166	\$21,560	3	\$12,411
IRON	0	\$0	6	\$3,434	0	\$0	69	\$5,155	9	\$28,067
JACKSON	0	\$0	362	\$309,766	59	\$6,738	539	\$55,611	132	\$543,771
JASPER	0	\$0	105	\$86,976	0	-\$594	1,279	\$112,161	35	\$154,445
JEFFERSON	0	\$0	61	\$41,694	0	\$0	87	\$9,497	0	\$0
JOHNSON	0	\$0	7	\$2,929	0	\$0	32	\$7,037	3	\$13,885
KNOX	0	\$0	5	\$1,919	0	\$0	45	\$5,885	0	\$0
LACLEDE	0	\$0	20	\$22,491	0	\$0	42	\$4,904	0	\$0
LAFAYETTE	0	\$0	5	\$4,109	0	\$0	19	\$1,919	0	\$0
LAWRENCE	0	\$0	3	\$47	0	\$0	163	\$21,272	7	\$22,157
LEWIS	0	\$0	1	\$6,996	0	\$0	85	\$7,133	1	\$301
LINCOLN	0	\$0	29	\$16,190	0	\$0	16	\$2,865	6	\$26,333

NOTE: COUNTY REPRESENTS WHERE THE RECIPIENT LIVES, NOT NECESSARILY WHERE THE SERVICE WAS PROVIDED.

**TABLE 22  
MO HEALTHNET RECIPIENTS AND PAYMENTS BY TYPE OF SERVICE  
SEPTEMBER 2009**

	CRNA RECIPIENTS	CRNA PAYMENTS	CSTAR PRIVATE RECIPIENTS	CSTAR PRIVATE PAYMENTS	CSTAR PUBLIC RECIPIENTS	CSTAR PUBLIC PAYMENTS	DENTAL SERVICES RECIPIENTS	DENTAL SERVICES PAYMENTS	FSD CASE MGMT RECIPIENTS	FSD CASE MGMT PAYMENTS
LINN	0	\$0	12	\$2,615	0	\$0	14	\$1,531	1	\$4,453
LIVINGSTON	0	\$0	12	\$12,981	0	\$0	137	\$8,798	0	\$0
MCDONALD	0	\$0	3	\$1,150	0	\$0	236	\$21,996	1	\$4,603
MACON	0	\$0	14	\$5,935	0	\$0	7	\$1,200	2	\$8,088
MADISON	0	\$0	5	\$946	0	\$0	14	\$964	36	\$116,948
MARIES	0	\$0	7	\$5,909	0	\$0	8	\$1,389	0	\$0
MARION	0	\$0	34	\$23,384	0	\$0	51	\$8,015	1	\$4,453
MERCER	0	\$0	0	\$0	0	\$0	15	\$572	0	\$0
MILLER	0	\$0	3	\$417	0	\$0	11	\$1,031	1	\$4,453
MISSISSIPPI	0	\$0	5	\$972	0	\$0	117	\$12,072	0	\$0
MONITEAU	0	\$0	3	\$4,180	0	\$0	2	\$766	0	\$0
MONROE	0	\$0	3	\$3,256	0	\$0	3	\$351	0	\$0
MONTGOMERY	0	\$0	2	\$3,450	0	\$0	9	\$225	1	\$3,924
MORGAN	0	\$0	5	\$3,341	0	\$0	21	\$3,963	0	\$0
NEW MADRID	2	\$47	9	\$11,561	0	\$0	92	\$7,212	0	\$0
NEWTON	0	\$0	24	\$27,208	1	-\$51	516	\$40,958	6	\$23,495
NODAWAY	0	\$0	3	\$961	0	\$0	120	\$7,666	0	\$0
OREGON	0	\$0	2	\$1,554	0	\$0	38	\$3,960	5	\$32,624
OSAGE	0	\$0	2	\$133	0	\$0	2	\$398	1	\$1,990
OZARK	0	\$0	2	\$1,204	0	\$0	61	\$4,855	1	\$3,364
PEMISCOT	1	\$23	23	\$32,458	0	\$0	107	\$20,825	0	\$0
PERRY	0	\$0	2	\$615	0	\$0	32	\$1,698	2	\$6,109
PETTIS	0	\$0	33	\$4,873	0	\$0	34	\$5,548	3	\$10,205
PHELPS	0	\$0	31	\$44,491	0	\$0	57	\$14,428	68	\$288,474
PIKE	0	\$0	7	\$2,632	0	\$0	15	\$1,604	0	\$0
PLATTE	0	\$0	15	\$7,366	2	\$343	27	\$3,775	0	\$0
POLK	0	\$0	7	\$5,798	0	\$0	83	\$13,420	74	\$294,571
PULASKI	0	\$0	7	\$4,126	0	\$0	15	\$4,681	16	\$59,709
PUTMAN	0	\$0	3	\$1,629	0	\$0	45	\$2,192	0	\$0
RALLS	0	\$0	6	\$4,586	0	\$0	10	\$1,706	0	\$0
RANDOLPH	0	\$0	28	\$12,321	0	\$0	11	\$1,387	2	\$7,371
RAY	0	\$0	1	\$262	0	\$0	10	\$736	0	\$0
REYNOLDS	0	\$0	4	\$8,587	0	\$0	14	\$3,474	24	\$93,090
RIPLEY	0	\$0	9	\$9,104	0	\$0	130	\$9,876	0	\$0
ST. CHARLES	0	\$0	103	\$87,507	0	\$0	50	\$8,337	6	\$21,228
ST. CLAIR	0	\$0	5	\$692	0	\$0	12	\$3,736	0	\$0
ST. FRANCOIS	0	\$0	60	\$34,504	0	\$0	81	\$9,463	16	\$62,353
STE.GENEVIEVE	0	\$0	5	\$5,048	0	\$0	11	\$512	0	\$0
ST. LOUIS	0	\$0	293	\$185,163	0	\$0	432	\$62,598	99	\$375,371
SALINE	0	\$0	1	\$22	0	\$0	16	\$1,948	29	\$104,448
SCHUYLER	0	\$0	3	\$3,395	0	\$0	25	\$2,526	0	\$0
SCOTLAND	0	\$0	0	\$0	0	\$0	28	\$4,422	1	\$4,119
SCOTT	0	\$0	13	\$10,687	0	\$0	229	\$32,486	0	\$0
SHANNON	0	\$0	2	\$1,085	0	\$0	41	\$6,959	0	\$0
SHELBY	0	\$0	4	\$1,409	0	\$0	7	\$1,351	4	\$15,512
STODDARD	0	\$0	31	\$19,228	0	\$0	155	\$11,776	0	\$0
STONE	0	\$0	0	\$0	0	\$0	346	\$35,916	1	\$3,779
SULLIVAN	0	\$0	5	\$2,275	0	\$0	43	\$1,466	1	\$4,453
TANEY	0	\$0	5	\$6,272	0	\$0	560	\$66,860	2	\$4,951
TEXAS	0	\$0	19	\$5,959	0	\$0	327	\$57,162	0	\$0
VERNON	0	\$0	45	\$45,693	0	\$0	19	\$552	16	\$51,313
WARREN	0	\$0	21	\$11,381	0	\$0	7	\$655	0	\$0
WASHINGTON	0	\$0	18	\$8,835	0	\$0	17	\$786	1	\$3,792
WAYNE	0	\$0	7	\$9,850	0	\$0	62	\$6,134	4	\$29,059
WEBSTER	0	\$0	10	\$14,043	0	\$0	161	\$12,742	0	\$0
WORTH	0	\$0	0	\$0	0	\$0	23	\$730	0	\$0
WRIGHT	0	\$0	6	\$7,402	0	\$0	150	\$18,391	2	\$3,266
ST. LOUIS CITY	0	\$0	529	\$349,726	0	\$0	232	\$42,466	13	\$48,039
INVALID COUNTY	0	\$0	3	\$293	0	\$0	10	\$1,228	29	\$165,963

NOTE: COUNTY REPRESENTS WHERE THE RECIPIENT LIVES, NOT NECESSARILY WHERE THE SERVICE WAS PROVIDED.

**TABLE 22  
MO HEALTHNET RECIPIENTS AND PAYMENTS BY TYPE OF SERVICE  
SEPTEMBER 2009**

	DISEASE MGMT TRAINING RECIPIENTS	DISEASE MGMT TRAINING PAYMENTS	DME SERVICES RECIPIENTS	DME SERVICES PAYMENTS	EPSDT SERV SCREENINGS RECIPIENTS	EPSDT SERV SCREENINGS PAYMENTS	EPSDT REF. SERVICES RECIPIENTS	EPSDT REF. SERVICES PAYMENTS	EPSDT TCM RECIPIENTS	EPSDT TCM PAYMENTS
STATE TOTAL	93	\$2,373	32,269	\$6,393,796	11,716	\$891,617	61,426	\$12,215,549	965	\$107,115
ADAIR	0	\$0	223	\$44,597	230	\$33,591	702	\$106,949	0	\$0
ANDREW	0	\$0	86	\$10,990	76	\$5,353	271	\$48,058	0	\$0
ATCHISON	0	\$0	35	\$8,212	16	\$1,041	109	\$5,262	0	\$0
AUDRAIN	0	\$0	181	\$29,022	22	\$1,803	98	\$24,395	0	\$0
BARRY	2	\$44	280	\$43,429	111	\$10,058	1,309	\$197,634	0	\$0
BARTON	0	\$0	113	\$18,196	67	\$5,062	479	\$51,608	0	\$0
BATES	0	\$0	132	\$15,799	1	\$128	39	\$25,238	0	\$0
BENTON	1	\$11	181	\$36,195	5	\$610	66	\$20,840	0	\$0
BOLLINGER	0	\$0	172	\$20,716	22	\$1,565	434	\$68,275	0	\$0
BOONE	1	\$24	748	\$227,313	67	\$5,037	505	\$293,906	1	\$111
BUCHANAN	0	\$0	608	\$125,650	846	\$56,440	3,108	\$316,655	3	\$333
BUTLER	0	\$0	633	\$117,036	49	\$3,091	1,320	\$175,230	0	\$0
CALDWELL	0	\$0	48	\$22,289	38	\$3,257	216	\$45,670	0	\$0
CALLAWAY	0	\$0	228	\$45,747	21	\$1,890	151	\$70,849	2	\$222
CAMDEN	0	\$0	177	\$45,386	17	\$1,020	119	\$39,941	3	\$333
CAPE GIRARDEAU	1	\$17	447	\$93,708	118	\$7,457	1,426	\$277,552	0	\$0
CARROLL	0	\$0	83	\$7,946	74	\$4,844	293	\$33,933	0	\$0
CARTER	0	\$0	117	\$18,447	17	\$1,193	288	\$42,373	0	\$0
CASS	0	\$0	248	\$66,968	25	\$1,700	219	\$119,509	22	\$2,442
CEDAR	0	\$0	131	\$18,957	3	\$267	55	\$16,671	0	\$0
CHARITON	0	\$0	61	\$13,978	3	\$398	16	\$1,655	0	\$0
CHRISTIAN	4	\$178	286	\$68,085	587	\$34,607	2,179	\$312,398	0	\$0
CLARK	0	\$0	43	\$6,483	43	\$4,597	303	\$25,361	0	\$0
CLAY	0	\$0	462	\$98,114	58	\$3,692	336	\$165,500	32	\$3,552
CLINTON	0	\$0	84	\$21,380	70	\$4,470	481	\$95,786	1	\$111
COLE	0	\$0	261	\$33,191	26	\$1,959	177	\$149,920	2	\$222
COOPER	0	\$0	107	\$17,776	5	\$248	46	\$49,605	0	\$0
CRAWFORD	0	\$0	256	\$43,261	129	\$10,842	768	\$99,549	1	\$111
DADE	1	\$22	58	\$10,794	71	\$4,865	280	\$24,109	0	\$0
DALLAS	0	\$0	167	\$19,529	107	\$11,035	464	\$68,144	0	\$0
DAVISS	0	\$0	51	\$4,914	29	\$2,414	158	\$17,015	0	\$0
DEKALB	0	\$0	82	\$9,462	46	\$3,068	223	\$32,711	0	\$0
DENT	0	\$0	181	\$32,625	23	\$1,370	545	\$74,876	0	\$0
DOUGLAS	0	\$0	159	\$24,756	74	\$4,629	428	\$35,098	0	\$0
DUNKLIN	0	\$0	878	\$137,220	244	\$15,118	1,834	\$235,340	0	\$0
FRANKLIN	0	\$0	407	\$74,677	36	\$2,361	227	\$184,308	0	\$0
GASCONADE	0	\$0	87	\$19,528	6	\$514	29	\$42,984	0	\$0
GENTRY	0	\$0	41	\$5,044	18	\$1,326	158	\$30,041	1	\$111
GREENE	13	\$273	1,300	\$275,019	2,326	\$142,075	7,862	\$1,039,261	1	\$111
GRUNDY	0	\$0	102	\$23,253	57	\$3,767	282	\$26,419	0	\$0
HARRISON	0	\$0	72	\$20,273	32	\$2,413	237	\$22,946	0	\$0
HENRY	0	\$0	186	\$25,413	4	\$296	78	\$36,203	1	\$111
HICKORY	0	\$0	103	\$22,253	33	\$2,735	223	\$25,727	0	\$0
HOLT	0	\$0	39	\$13,139	31	\$2,785	125	\$9,919	0	\$0
HOWARD	0	\$0	81	\$7,594	3	\$253	43	\$4,550	0	\$0
HOWELL	0	\$0	469	\$63,858	103	\$8,411	1,158	\$172,885	0	\$0
IRON	0	\$0	201	\$22,556	65	\$4,497	318	\$56,736	0	\$0
JACKSON	0	\$0	2,394	\$632,716	377	\$26,512	2,279	\$946,591	790	\$87,690
JASPER	41	\$972	993	\$157,848	1,390	\$109,349	4,330	\$543,295	0	\$0
JEFFERSON	0	\$0	751	\$149,266	36	\$2,761	465	\$287,382	0	\$0
JOHNSON	0	\$0	167	\$53,272	15	\$1,096	103	\$55,554	6	\$666
KNOX	0	\$0	44	\$4,565	38	\$5,912	108	\$7,505	0	\$0
LACLEDE	0	\$0	237	\$58,114	1	\$15	200	\$72,610	0	\$0
LAFAYETTE	0	\$0	233	\$49,190	6	\$637	72	\$9,682	0	\$0
LAWRENCE	3	\$66	288	\$67,008	256	\$20,457	1,576	\$237,823	0	\$0
LEWIS	0	\$0	62	\$7,027	27	\$1,680	147	\$16,042	0	\$0
LINCOLN	0	\$0	213	\$19,236	8	\$1,145	206	\$36,593	1	\$111

NOTE: COUNTY REPRESENTS WHERE THE RECIPIENT LIVES, NOT NECESSARILY WHERE THE SERVICE WAS PROVIDED.

**TABLE 22  
MO HEALTHNET RECIPIENTS AND PAYMENTS BY TYPE OF SERVICE  
SEPTEMBER 2009**

	DISEASE MGMT TRAINING RECIPIENTS	DISEASE MGMT TRAINING PAYMENTS	DME SERVICES RECIPIENTS	DME SERVICES PAYMENTS	EPSDT SERV SCREENINGS RECIPIENTS	EPSDT SERV SCREENINGS PAYMENTS	EPSDT REF. SERVICES RECIPIENTS	EPSDT REF. SERVICES PAYMENTS	EPSDT TCM RECIPIENTS	EPSDT TCM PAYMENTS
LINN	0	\$0	148	\$18,690	10	\$1,290	50	\$47,737	0	\$0
LIVINGSTON	0	\$0	110	\$13,523	41	\$3,838	301	\$28,456	0	\$0
MCDONALD	1	\$75	170	\$24,523	194	\$17,487	955	\$88,006	0	\$0
MACON	0	\$0	187	\$31,504	7	\$804	76	\$27,284	0	\$0
MADISON	0	\$0	180	\$49,253	7	\$510	89	\$36,901	0	\$0
MARIES	0	\$0	63	\$7,941	3	\$180	21	\$38,379	0	\$0
MARION	0	\$0	333	\$94,994	20	\$1,200	154	\$42,278	0	\$0
MERCER	0	\$0	35	\$6,430	7	\$600	61	\$8,324	0	\$0
MILLER	0	\$0	190	\$18,426	14	\$960	100	\$26,786	0	\$0
MISSISSIPPI	0	\$0	286	\$40,153	87	\$5,060	795	\$85,936	0	\$0
MONITEAU	0	\$0	69	\$21,831	6	\$360	39	\$8,220	0	\$0
MONROE	0	\$0	53	\$11,722	2	\$147	28	\$2,706	0	\$0
MONTGOMERY	0	\$0	95	\$23,140	9	\$1,003	63	\$9,252	0	\$0
MORGAN	0	\$0	187	\$27,700	10	\$600	57	\$20,293	0	\$0
NEW MADRID	0	\$0	374	\$53,864	38	\$4,100	851	\$112,704	0	\$0
NEWTON	11	\$437	319	\$47,543	460	\$34,002	1,891	\$222,465	0	\$0
NODAWAY	0	\$0	65	\$10,885	72	\$8,967	197	\$16,811	0	\$0
OREGON	0	\$0	151	\$12,064	54	\$7,516	339	\$46,697	0	\$0
OSAGE	0	\$0	54	\$10,017	5	\$405	22	\$11,036	0	\$0
OZARK	0	\$0	116	\$22,025	47	\$2,932	308	\$29,426	0	\$0
PEMISCOT	0	\$0	553	\$78,063	62	\$3,660	923	\$121,735	0	\$0
PERRY	0	\$0	105	\$10,810	0	\$0	90	\$66,972	0	\$0
PETTIS	1	\$22	290	\$84,531	54	\$3,534	195	\$74,325	5	\$555
PHELPS	0	\$0	341	\$84,935	9	\$540	269	\$94,252	6	\$666
PIKE	0	\$0	166	\$23,274	4	\$322	57	\$43,429	0	\$0
PLATTE	0	\$0	101	\$14,912	20	\$1,200	104	\$33,633	12	\$1,332
POLK	0	\$0	265	\$72,866	22	\$1,841	170	\$48,710	7	\$777
PULASKI	0	\$0	194	\$29,006	8	\$591	127	\$17,737	6	\$666
PUTMAN	0	\$0	78	\$19,586	9	\$1,024	89	\$6,223	0	\$0
RALLS	0	\$0	63	\$23,578	2	\$106	34	\$34,592	0	\$0
RANDOLPH	0	\$0	306	\$32,635	11	\$1,131	103	\$32,530	0	\$0
RAY	0	\$0	101	\$19,063	3	\$317	40	\$14,744	0	\$0
REYNOLDS	0	\$0	115	\$11,657	15	\$1,259	276	\$59,388	0	\$0
RIPLEY	0	\$0	356	\$36,973	22	\$1,770	548	\$120,708	0	\$0
ST. CHARLES	0	\$0	450	\$117,386	43	\$3,374	482	\$258,146	0	\$0
ST. CLAIR	0	\$0	105	\$17,048	3	\$200	27	\$2,233	1	\$111
ST. FRANCOIS	1	\$10	647	\$90,861	13	\$807	273	\$159,307	0	\$0
STE.GENEVIEVE	0	\$0	98	\$8,349	1	\$60	48	\$30,408	0	\$0
ST. LOUIS	2	\$39	2,314	\$623,914	254	\$22,680	2,239	\$1,120,500	9	\$999
SALINE	0	\$0	256	\$44,092	22	\$2,056	124	\$38,759	11	\$1,221
SCHUYLER	0	\$0	66	\$7,087	11	\$1,357	136	\$14,489	0	\$0
SCOTLAND	0	\$0	37	\$14,189	9	\$1,721	74	\$7,169	0	\$0
SCOTT	0	\$0	583	\$77,968	147	\$6,069	1,185	\$192,903	0	\$0
SHANNON	0	\$0	122	\$12,645	12	\$1,026	296	\$27,641	0	\$0
SHELBY	0	\$0	62	\$15,860	3	\$358	20	\$11,139	0	\$0
STODDARD	0	\$0	445	\$68,586	106	\$10,037	965	\$116,277	0	\$0
STONE	1	\$22	193	\$46,695	260	\$22,387	614	\$103,293	0	\$0
SULLIVAN	0	\$0	82	\$8,437	31	\$4,284	149	\$15,695	0	\$0
TANEY	3	\$77	337	\$69,724	560	\$46,021	1,264	\$152,939	0	\$0
TEXAS	1	\$22	216	\$27,201	71	\$6,450	596	\$64,112	0	\$0
VERNON	0	\$0	194	\$50,599	1	\$60	88	\$59,166	0	\$0
WARREN	0	\$0	121	\$25,857	2	\$290	76	\$32,912	0	\$0
WASHINGTON	0	\$0	397	\$51,474	14	\$1,296	109	\$40,507	0	\$0
WAYNE	0	\$0	242	\$27,539	18	\$1,199	363	\$71,593	0	\$0
WEBSTER	0	\$0	172	\$30,431	250	\$21,015	1,111	\$157,364	0	\$0
WORTH	0	\$0	10	\$1,403	4	\$370	59	\$3,037	0	\$0
WRIGHT	0	\$0	236	\$52,884	88	\$7,552	658	\$64,003	0	\$0
ST. LOUIS CITY	5	\$62	2,186	\$486,375	241	\$30,921	1,272	\$543,048	3	\$333
INVALID COUNTY	0	\$0	2	\$56	10	\$1,060	105	\$17,566	38	\$4,218

NOTE: COUNTY REPRESENTS WHERE THE RECIPIENT LIVES, NOT NECESSARILY WHERE THE SERVICE WAS PROVIDED.

**TABLE 22  
MO HEALTHNET RECIPIENTS AND PAYMENTS BY TYPE OF SERVICE  
SEPTEMBER 2009**

	FAMILY PLANNING RECIPIENTS	FAMILY PLANNING PAYMENTS	FED QUAL HEALTH CLINIC RECIPIENTS	FED QUAL HEALTH CLINIC PAYMENTS	HOME HEALTH RECIPIENTS	HOME HEALTH PAYMENTS	HOSPICE RECIPIENTS	HOSPICE PAYMENTS	ICF/MR RECIPIENTS	ICF/MR PAYMENTS
STATE TOTAL	15,596	\$1,595,935	22,704	\$4,871,268	1,178	\$593,371	1,982	\$6,893,861	634	\$9,622,971
ADAIR	107	\$25,735	424	\$138,882	3	\$1,621	7	\$14,706	0	\$0
ANDREW	46	\$3,852	245	\$33,986	1	\$257	8	\$24,639	0	\$0
ATCHISON	19	\$1,131	10	\$2,493	0	\$0	1	\$6,219	0	\$0
AUDRAIN	42	\$2,492	24	\$7,291	0	\$0	2	\$4,923	0	\$0
BARRY	187	\$23,556	191	\$57,097	16	\$5,967	11	\$32,979	0	\$0
BARTON	74	\$6,308	55	\$9,937	0	\$0	4	\$11,363	0	\$0
BATES	59	\$3,906	0	\$0	0	\$0	10	\$33,767	0	\$0
BENTON	35	\$2,080	70	\$9,340	0	\$0	4	\$4,710	0	\$0
BOLLINGER	91	\$7,259	341	\$63,498	3	\$3,644	3	\$5,020	0	\$0
BOONE	266	\$20,875	494	\$64,728	11	\$6,945	35	\$89,821	0	\$0
BUCHANAN	438	\$56,496	1,998	\$296,987	14	\$9,787	51	\$140,034	0	\$0
BUTLER	362	\$50,441	318	\$86,280	12	\$3,869	16	\$54,410	21	\$451,454
CALDWELL	42	\$7,225	297	\$54,507	2	\$607	1	\$4,385	0	\$0
CALLAWAY	57	\$3,631	37	\$6,291	3	\$977	13	\$41,420	0	\$0
CAMDEN	44	\$3,089	28	\$6,192	4	\$1,285	5	\$9,186	0	\$0
CAPE GIRARDEAU	326	\$26,904	432	\$96,113	8	\$2,917	16	\$48,736	2	\$20,843
CARROLL	42	\$3,193	8	\$993	0	\$0	3	\$4,774	0	\$0
CARTER	55	\$6,496	224	\$24,397	7	\$4,563	4	\$16,941	0	\$0
CASS	260	\$15,427	27	\$3,242	10	\$5,082	52	\$165,677	0	\$0
CEDAR	43	\$4,302	3	\$246	5	\$1,341	3	\$5,154	1	\$10,179
CHARITON	7	\$431	13	\$1,747	1	\$973	2	\$5,763	0	\$0
CHRISTIAN	307	\$46,374	147	\$45,441	11	\$5,023	25	\$62,187	0	\$0
CLARK	40	\$2,881	36	\$10,572	0	\$0	0	\$0	0	\$0
CLAY	376	\$22,462	373	\$47,882	10	\$6,868	77	\$295,369	0	\$0
CLINTON	69	\$6,903	37	\$8,153	4	\$1,556	12	\$37,666	0	\$0
COLE	86	\$5,691	102	\$24,086	6	\$2,757	11	\$31,943	1	\$13,654
COOPER	28	\$1,394	14	\$1,935	2	\$2,304	6	\$12,949	0	\$0
CRAWFORD	156	\$24,288	28	\$4,840	9	\$1,404	7	\$13,472	0	\$0
DADE	27	\$4,074	22	\$5,198	5	\$2,249	2	\$6,036	0	\$0
DALLAS	121	\$13,331	58	\$15,459	9	\$6,022	12	\$45,881	0	\$0
DAVISS	37	\$13,980	66	\$10,073	2	\$1,337	1	\$2,533	0	\$0
DEKALB	42	\$5,571	67	\$8,201	3	\$1,522	5	\$33,703	0	\$0
DENT	93	\$7,033	24	\$2,079	5	\$1,341	1	\$227	0	\$0
DOUGLAS	91	\$13,336	228	\$56,442	7	\$1,586	10	\$22,517	0	\$0
DUNKLIN	314	\$50,376	246	\$51,291	15	\$7,193	28	\$91,289	0	\$0
FRANKLIN	93	\$4,851	14	\$2,043	14	\$3,630	28	\$70,976	0	\$0
GASCONADE	11	\$808	2	\$1,045	4	\$1,571	2	\$1,303	0	\$0
GENTRY	19	\$1,515	32	\$7,708	2	\$1,475	6	\$19,699	0	\$0
GREENE	1,308	\$145,827	1,279	\$278,990	86	\$36,412	127	\$380,299	0	-\$3,661
GRUNDY	50	\$6,318	23	\$7,608	4	\$3,422	4	\$9,612	0	\$0
HARRISON	51	\$12,285	39	\$5,245	1	\$64	5	\$11,936	0	\$0
HENRY	87	\$6,182	11	\$961	5	\$4,345	4	\$11,374	0	\$0
HICKORY	64	\$8,255	9	\$2,945	3	\$3,481	5	\$15,480	0	\$0
HOLT	26	\$2,933	122	\$10,031	0	\$0	6	\$15,775	0	\$0
HOWARD	12	\$502	7	\$631	3	\$938	3	\$2,633	0	\$0
HOWELL	291	\$35,811	458	\$110,282	10	\$6,279	12	\$32,356	0	\$0
IRON	78	\$5,866	282	\$28,516	3	\$1,058	3	\$7,737	0	\$0
JACKSON	1,761	\$131,903	3,527	\$1,285,067	85	\$44,564	306	\$1,279,306	1	\$12,566
JASPER	693	\$61,152	652	\$105,556	31	\$15,948	30	\$82,390	0	\$0
JEFFERSON	195	\$11,124	139	\$15,471	32	\$11,753	47	\$194,461	1	\$28,820
JOHNSON	130	\$11,667	27	\$3,400	1	\$128	11	\$41,275	0	\$0
KNOX	19	\$1,453	63	\$10,467	1	\$310	1	\$1,631	0	\$0
LACLEDE	74	\$5,285	56	\$7,325	5	\$5,080	13	\$43,059	0	\$0
LAFAYETTE	126	\$10,840	56	\$8,997	3	\$1,985	14	\$50,844	73	\$961,298
LAWRENCE	198	\$25,389	93	\$19,895	12	\$4,050	18	\$71,578	0	\$0
LEWIS	38	\$6,622	11	\$1,659	4	\$2,934	0	\$0	0	\$0
LINCOLN	90	\$3,704	56	\$4,678	11	\$6,087	22	\$59,506	0	\$0

NOTE: COUNTY REPRESENTS WHERE THE RECIPIENT LIVES, NOT NECESSARILY WHERE THE SERVICE WAS PROVIDED.



**TABLE 22  
MO HEALTHNET RECIPIENTS AND PAYMENTS BY TYPE OF SERVICE  
SEPTEMBER 2009**

	FAMILY PLANNING RECIPIENTS	FAMILY PLANNING PAYMENTS	FED QUAL HEALTH CLINIC RECIPIENTS	FED QUAL HEALTH CLINIC PAYMENTS	HOME HEALTH RECIPIENTS	HOME HEALTH PAYMENTS	HOSPICE RECIPIENTS	HOSPICE PAYMENTS	ICF/MR RECIPIENTS	ICF/MR PAYMENTS
LINN	18	\$1,074	19	\$4,240	2	\$642	3	\$5,729	0	\$0
LIVINGSTON	75	\$4,294	67	\$8,210	4	\$976	3	\$7,583	0	\$0
MCDONALD	108	\$8,067	194	\$39,702	6	\$3,147	6	\$53,505	0	\$0
MACON	17	\$822	27	\$7,677	5	\$3,031	8	\$33,096	0	\$0
MADISON	23	\$2,516	45	\$6,100	4	\$4,090	11	\$29,923	0	\$0
MARIES	11	\$479	3	\$712	1	\$735	2	\$5,891	0	\$0
MARION	102	\$4,695	6	\$764	2	\$386	2	\$5,512	1	\$10,114
MERCER	23	\$1,598	12	\$2,266	1	\$179	0	\$0	0	\$0
MILLER	33	\$2,289	13	\$1,670	8	\$2,587	9	\$20,130	0	\$0
MISSISSIPPI	122	\$10,531	114	\$19,912	7	\$3,587	5	\$10,778	0	\$0
MONITEAU	17	\$1,216	7	\$1,003	2	\$318	14	\$37,060	0	\$0
MONROE	12	\$521	3	\$312	0	\$0	3	\$12,164	0	\$0
MONTGOMERY	14	\$859	11	\$1,868	2	\$829	5	\$33,042	0	\$0
MORGAN	30	\$1,552	20	\$3,264	0	\$0	14	\$38,988	0	\$0
NEW MADRID	158	\$20,281	514	\$88,553	10	\$5,170	8	\$16,889	0	\$0
NEWTON	235	\$22,029	171	\$31,103	10	\$8,907	13	\$40,866	0	\$0
NODAWAY	66	\$9,535	26	\$5,010	1	\$170	16	\$72,076	0	\$0
OREGON	86	\$6,160	112	\$28,214	6	\$1,499	1	\$1,181	0	\$0
OSAGE	12	\$567	22	\$5,164	1	\$192	5	\$18,365	0	\$0
OZARK	65	\$5,938	89	\$23,575	2	\$649	3	\$5,571	0	\$0
PEMISCOT	193	\$25,626	149	\$44,711	15	\$9,938	3	\$6,906	0	\$0
PERRY	38	\$2,433	14	\$2,619	1	\$295	13	\$41,984	0	\$0
PETTIS	103	\$5,615	399	\$39,028	0	\$0	9	\$20,633	0	\$0
PHELPS	77	\$4,597	7	\$726	14	\$4,976	1	\$2,708	0	\$0
PIKE	43	\$1,944	2	\$1,124	2	\$457	1	\$2,501	0	\$0
PLATTE	112	\$6,384	72	\$14,203	3	\$404	26	\$91,545	1	\$13,510
POLK	82	\$5,924	18	\$4,291	12	\$6,312	14	\$48,031	0	\$0
PULASKI	42	\$5,155	105	\$14,717	7	\$1,957	4	\$11,196	0	\$0
PUTMAN	14	\$1,133	24	\$9,767	1	\$730	0	\$0	0	\$0
RALLS	26	\$1,105	0	\$0	0	\$0	2	\$13,465	0	\$0
RANDOLPH	37	\$8,753	38	\$8,476	3	\$662	6	\$15,869	0	\$0
RAY	77	\$3,788	22	\$4,322	0	\$0	9	\$31,814	0	\$0
REYNOLDS	56	\$4,851	155	\$16,323	3	\$425	2	\$15,985	0	\$0
RIPLEY	141	\$15,708	140	\$37,415	10	\$6,153	5	\$17,231	0	\$0
ST. CHARLES	172	\$11,794	127	\$14,203	22	\$8,453	42	\$148,760	68	\$990,292
ST. CLAIR	31	\$1,194	1	\$462	0	-\$64	7	\$31,500	0	\$0
ST. FRANCOIS	135	\$11,527	123	\$9,797	17	\$9,579	42	\$174,888	0	\$0
STE.GENEVIEVE	14	\$541	1	\$56	2	\$1,022	10	\$44,264	0	\$0
ST. LOUIS	652	\$73,656	900	\$174,750	167	\$93,292	289	\$1,079,792	233	\$4,091,415
SALINE	55	\$5,169	26	\$4,317	0	\$0	5	\$13,883	119	\$1,629,182
SCHUYLER	23	\$1,964	54	\$13,783	2	\$192	0	\$0	0	\$0
SCOTLAND	27	\$3,401	38	\$9,543	0	\$0	1	\$1,034	0	\$0
SCOTT	323	\$54,471	563	\$123,083	9	\$10,340	8	\$23,118	22	\$473,256
SHANNON	80	\$8,494	199	\$33,247	6	\$2,182	6	\$10,302	0	\$0
SHELBY	5	\$195	7	\$1,144	0	\$0	0	\$0	0	\$0
STODDARD	220	\$28,700	317	\$77,244	7	\$3,904	20	\$75,052	0	\$0
STONE	121	\$14,238	68	\$20,932	12	\$5,893	11	\$39,506	0	\$0
SULLIVAN	30	\$8,115	84	\$29,536	1	\$60	3	\$9,130	0	\$0
TANEY	293	\$38,910	66	\$16,556	13	\$6,302	22	\$76,849	0	\$0
TEXAS	182	\$21,124	82	\$17,777	3	\$888	12	\$38,164	0	\$0
VERNON	74	\$3,556	3	\$307	1	\$1,449	6	\$19,411	90	\$920,048
WARREN	43	\$4,537	72	\$5,407	6	\$1,630	7	\$32,170	0	\$0
WASHINGTON	83	\$4,354	311	\$27,415	17	\$14,015	8	\$27,714	0	\$0
WAYNE	118	\$13,286	160	\$36,774	8	\$3,583	4	\$12,735	0	\$0
WEBSTER	170	\$18,972	452	\$92,287	16	\$4,398	18	\$55,649	0	\$0
WORTH	10	\$2,392	1	\$117	1	\$170	1	\$2,763	0	\$0
WRIGHT	151	\$21,996	227	\$72,247	4	\$899	23	\$84,084	0	\$0
ST. LOUIS CITY	498	\$50,690	2,547	\$429,403	211	\$109,265	96	\$341,250	0	\$0
INVALID COUNTY	15	\$1,804	10	\$9,417	0	\$0	0	\$0	0	\$0

NOTE: COUNTY REPRESENTS WHERE THE RECIPIENT LIVES, NOT NECESSARILY WHERE THE SERVICE WAS PROVIDED.

**TABLE 22  
MO HEALTHNET RECIPIENTS AND PAYMENTS BY TYPE OF SERVICE  
SEPTEMBER 2009**

	INDEPENDENT LIVING WAIVER RECIPIENTS	INDEPENDENT LIVING WAIVER PAYMENTS	INPATIENT HOSPITAL RECIPIENTS	INPATIENT HOSPITAL PAYMENTS	LAB & X-RAY SERVICES RECIPIENTS	LAB & X-RAY SERVICES PAYMENTS	MANAGED CARE RECIPIENTS	MANAGED CARE PAYMENTS	MENTAL HOSPITAL RECIPIENTS	MENTAL HOSPITAL PAYMENTS
STATE TOTAL	125	\$170,631	10,127	\$53,569,464	39,920	\$2,966,206	420,608	\$98,724,093	4	\$5,330
ADAIR	3	\$7,919	75	\$285,201	318	\$27,130	31	\$4,705	0	\$0
ANDREW	1	\$100	30	\$135,389	90	\$8,475	5	\$288	0	\$0
ATCHISON	0	\$0	9	\$34,402	14	\$426	0	\$0	0	\$0
AUDRAIN	1	\$3,347	13	\$38,882	216	\$8,600	2,745	\$666,497	0	\$0
BARRY	1	\$2,934	131	\$552,340	446	\$27,339	9	\$1,224	0	\$0
BARTON	0	\$0	36	\$124,990	123	\$6,056	4	\$1,163	0	\$0
BATES	0	\$0	20	\$111,330	52	\$5,584	1,789	\$395,920	0	\$0
BENTON	1	\$100	27	\$76,950	149	\$7,902	2,301	\$529,885	0	\$0
BOLLINGER	0	\$0	32	\$89,793	269	\$20,960	3	\$467	0	\$0
BOONE	8	\$17,288	131	\$822,956	547	\$34,499	12,937	\$3,241,003	0	\$0
BUCHANAN	6	\$8,332	368	\$1,697,467	883	\$83,363	29	\$4,836	0	\$0
BUTLER	1	\$100	275	\$1,174,082	1,813	\$155,530	17	\$1,644	0	\$0
CALDWELL	0	\$0	31	\$131,424	83	\$7,092	12	\$1,328	0	\$0
CALLAWAY	0	\$0	57	\$249,912	277	\$15,354	3,899	\$951,779	0	\$0
CAMDEN	0	\$0	30	\$202,691	170	\$23,458	4,105	\$974,451	0	\$0
CAPE GIRARDEAU	0	\$0	181	\$816,087	1,037	\$54,467	16	\$1,239	0	\$0
CARROLL	0	\$0	33	\$139,523	88	\$6,224	12	\$1,075	0	\$0
CARTER	0	\$0	45	\$188,554	214	\$17,586	9	\$1,231	0	\$0
CASS	0	\$0	74	\$455,469	328	\$27,812	7,865	\$1,736,918	0	\$0
CEDAR	0	\$0	25	\$128,224	50	\$6,177	1,975	\$431,716	0	\$0
CHARITON	0	\$0	7	\$27,843	72	\$3,513	646	\$155,843	0	\$0
CHRISTIAN	2	\$1,815	152	\$614,880	563	\$37,778	8	\$924	0	\$0
CLARK	0	\$0	23	\$92,003	55	\$2,917	1	\$162	0	\$0
CLAY	0	\$0	167	\$1,082,617	521	\$40,547	14,864	\$3,323,895	0	\$0
CLINTON	1	\$100	53	\$334,106	110	\$7,263	12	\$2,565	0	\$0
COLE	3	\$4,222	67	\$402,881	352	\$20,675	6,068	\$1,520,683	0	\$0
COOPER	0	\$0	8	\$39,277	65	\$3,365	1,532	\$378,041	0	\$0
CRAWFORD	5	\$3,203	86	\$337,051	269	\$19,794	36	\$2,925	0	\$0
DADE	0	\$0	23	\$187,055	90	\$6,135	5	\$721	0	\$0
DALLAS	0	\$0	57	\$195,424	150	\$7,895	27	\$4,089	0	\$0
DAVISS	0	\$0	24	\$198,683	45	\$3,416	9	\$327	0	\$0
DEKALB	1	\$100	22	\$109,297	55	\$3,042	6	\$536	0	\$0
DENT	3	\$5,377	67	\$342,324	98	\$8,605	18	\$2,032	0	\$0
DOUGLAS	0	\$0	40	\$169,211	201	\$12,976	3	\$63	0	\$0
DUNKLIN	3	\$1,606	265	\$976,296	837	\$87,125	0	\$0	0	\$0
FRANKLIN	4	\$10,835	68	\$474,701	586	\$36,109	8,093	\$1,974,803	0	\$0
GASCONADE	2	\$200	13	\$160,672	93	\$5,573	1,305	\$302,856	0	\$0
GENTRY	1	\$100	13	\$79,512	52	\$2,553	1	\$752	0	\$0
GREENE	5	\$13,690	739	\$2,798,908	2,792	\$148,448	110	\$11,476	0	\$0
GRUNDY	1	\$446	40	\$195,541	84	\$6,014	7	\$764	0	\$0
HARRISON	0	\$0	33	\$140,803	57	\$4,779	4	\$753	0	\$0
HENRY	0	\$0	31	\$182,827	77	\$3,908	2,680	\$576,113	0	\$0
HICKORY	0	\$0	38	\$172,631	79	\$5,549	3	\$376	0	\$0
HOLT	0	\$0	15	\$81,321	38	\$2,145	0	\$0	0	\$0
HOWARD	0	\$0	5	\$68,639	50	\$3,768	1,035	\$238,017	0	\$0
HOWELL	0	\$0	168	\$802,196	584	\$48,529	11	\$3,612	0	\$0
IRON	4	\$1,665	30	\$179,863	133	\$15,396	12	\$6,800	0	\$0
JACKSON	2	\$2,642	990	\$5,502,864	2,561	\$194,468	83,111	\$18,947,065	3	\$5,318
JASPER	1	\$2,480	410	\$1,613,113	1,741	\$108,678	11	\$1,964	0	\$0
JEFFERSON	6	\$3,588	200	\$1,151,837	974	\$83,071	16,992	\$4,136,306	0	\$0
JOHNSON	1	\$4,546	42	\$247,926	148	\$7,443	4,039	\$919,348	0	\$0
KNOX	0	\$0	3	\$14,916	58	\$3,249	4	\$326	0	\$0
LACLEDE	0	\$0	37	\$163,020	80	\$4,000	5,234	\$1,235,671	0	\$0
LAFAYETTE	1	\$100	28	\$165,638	162	\$11,446	3,362	\$734,144	0	\$0
LAWRENCE	0	\$0	115	\$493,592	419	\$25,964	10	\$1,053	0	\$0
LEWIS	0	\$0	25	\$86,190	59	\$3,360	3	\$806	0	\$0
LINCOLN	0	\$0	61	\$416,753	222	\$21,931	5,371	\$1,253,220	0	\$0

NOTE: COUNTY REPRESENTS WHERE THE RECIPIENT LIVES, NOT NECESSARILY WHERE THE SERVICE WAS PROVIDED.

**TABLE 22  
MO HEALTHNET RECIPIENTS AND PAYMENTS BY TYPE OF SERVICE  
SEPTEMBER 2009**

	INDEPENDENT LIVING WAIVER RECIPIENTS	INDEPENDENT LIVING WAIVER PAYMENTS	INPATIENT HOSPITAL RECIPIENTS	INPATIENT HOSPITAL PAYMENTS	LAB & X-RAY SERVICES RECIPIENTS	LAB & X-RAY SERVICES PAYMENTS	MANAGED CARE RECIPIENTS	MANAGED CARE PAYMENTS	MENTAL HOSPITAL RECIPIENTS	MENTAL HOSPITAL PAYMENTS
LINN	1	\$3,199	20	\$98,404	151	\$5,417	1,360	\$332,529	0	\$0
LIVINGSTON	0	\$0	43	\$309,791	102	\$7,583	2	\$180	1	\$12
MCDONALD	0	\$0	81	\$224,614	403	\$33,830	5	\$980	0	\$0
MACON	0	\$0	6	\$48,048	72	\$7,227	1,567	\$372,238	0	\$0
MADISON	0	\$0	15	\$101,263	73	\$9,861	1,724	\$396,895	0	\$0
MARIES	0	\$0	9	\$24,263	56	\$1,895	855	\$197,641	0	\$0
MARION	0	\$0	37	\$197,932	137	\$9,505	3,656	\$873,615	0	\$0
MERCER	0	\$0	13	\$176,087	20	\$1,309	2	\$44	0	\$0
MILLER	1	\$4,133	38	\$249,158	171	\$12,130	3,492	\$833,824	0	\$0
MISSISSIPPI	0	\$0	65	\$200,916	233	\$18,212	0	\$0	0	\$0
MONITEAU	1	\$982	13	\$101,782	57	\$3,304	1,418	\$335,602	0	\$0
MONROE	0	\$0	8	\$15,515	52	\$2,487	786	\$185,572	0	\$0
MONTGOMERY	1	\$122	11	\$36,220	86	\$9,726	1,402	\$336,658	0	\$0
MORGAN	1	\$3,720	24	\$95,301	141	\$11,869	2,647	\$615,171	0	\$0
NEW MADRID	0	\$0	78	\$364,052	386	\$26,107	2	\$130	0	\$0
NEWTON	0	\$0	193	\$731,447	799	\$43,236	4	\$179	0	\$0
NODAWAY	0	\$0	33	\$189,583	44	\$2,121	0	\$0	0	\$0
OREGON	1	\$506	41	\$183,688	199	\$16,284	3	\$139	0	\$0
OSAGE	0	\$0	13	\$66,188	60	\$3,047	822	\$198,570	0	\$0
OZARK	0	\$0	29	\$77,578	113	\$8,182	1	\$101	0	\$0
PEMISCOT	0	\$0	163	\$588,180	352	\$39,521	0	\$0	0	\$0
PERRY	1	\$3,118	14	\$106,995	76	\$7,435	1,853	\$421,523	0	\$0
PETTIS	0	\$0	64	\$311,359	424	\$19,714	5,442	\$1,287,881	0	\$0
PHELPS	1	\$100	57	\$274,468	126	\$12,631	4,839	\$1,231,335	0	\$0
PIKE	0	\$0	22	\$162,048	80	\$5,198	1,757	\$432,830	0	\$0
PLATTE	0	\$0	32	\$159,752	146	\$10,271	4,008	\$935,505	0	\$0
POLK	0	-\$92	40	\$157,887	192	\$13,989	3,995	\$890,703	0	\$0
PULASKI	1	\$3,306	37	\$397,569	106	\$11,173	3,621	\$893,652	0	\$0
PUTMAN	3	\$4,262	7	\$16,280	49	\$3,802	0	\$0	0	\$0
RALLS	0	\$0	7	\$104,597	27	\$2,050	791	\$184,940	0	\$0
RANDOLPH	0	\$0	16	\$127,674	318	\$17,959	3,279	\$804,222	0	\$0
RAY	0	\$0	14	\$89,355	81	\$5,773	2,162	\$485,798	0	\$0
REYNOLDS	3	\$908	38	\$231,806	133	\$10,072	5	\$1,785	0	\$0
RIPLEY	0	\$0	95	\$367,170	728	\$47,661	12	\$2,514	0	\$0
ST. CHARLES	3	\$5,240	183	\$1,257,822	545	\$46,615	14,429	\$3,570,060	0	\$0
ST. CLAIR	0	\$0	18	\$69,016	44	\$2,971	1,239	\$269,612	0	\$0
ST. FRANCOIS	3	\$4,723	100	\$504,716	430	\$61,631	7,607	\$1,815,073	0	\$0
STE.GENEVIEVE	1	\$1,100	13	\$94,765	47	\$9,104	1,519	\$356,529	0	\$0
ST. LOUIS	18	\$23,919	822	\$6,288,447	3,541	\$276,404	76,564	\$18,011,253	0	\$0
SALINE	0	\$0	28	\$112,382	296	\$12,898	2,687	\$651,406	0	\$0
SCHUYLER	0	\$0	19	\$62,706	47	\$4,615	0	\$0	0	\$0
SCOTLAND	0	\$0	6	\$57,355	29	\$1,866	0	\$0	0	\$0
SCOTT	0	\$0	187	\$687,846	761	\$53,322	22	\$1,841	0	\$0
SHANNON	0	\$0	30	\$90,434	120	\$8,054	0	\$0	0	\$0
SHELBY	1	\$100	2	\$16,510	24	\$1,219	716	\$170,855	0	\$0
STODDARD	2	\$506	117	\$888,144	757	\$51,017	7	\$665	0	\$0
STONE	1	\$100	56	\$198,420	198	\$13,172	5	\$883	0	\$0
SULLIVAN	0	\$0	31	\$128,864	162	\$10,097	0	\$0	0	\$0
TANEY	1	\$967	112	\$490,948	466	\$42,627	25	\$3,361	0	\$0
TEXAS	1	\$1,037	72	\$157,460	233	\$17,886	18	\$3,349	0	\$0
VERNON	0	\$0	40	\$199,001	122	\$8,019	2,585	\$562,380	0	\$0
WARREN	0	\$0	41	\$178,854	124	\$9,497	3,182	\$764,365	0	\$0
WASHINGTON	5	\$3,701	50	\$291,719	199	\$27,157	4,331	\$1,019,994	0	\$0
WAYNE	0	\$0	45	\$307,672	523	\$35,345	11	\$1,572	0	\$0
WEBSTER	0	\$0	79	\$188,037	374	\$21,920	21	\$3,565	0	\$0
WORTH	0	\$0	1	\$653	6	\$186	0	\$0	0	\$0
WRIGHT	0	\$0	75	\$246,879	318	\$18,258	11	\$2,267	0	\$0
ST. LOUIS CITY	6	\$8,140	823	\$6,623,411	2,635	\$233,925	61,641	\$14,562,052	0	\$0
INVALID COUNTY	0	\$0	13	\$82,362	27	\$2,361	80	\$13,858	0	\$0

NOTE: COUNTY REPRESENTS WHERE THE RECIPIENT LIVES, NOT NECESSARILY WHERE THE SERVICE WAS PROVIDED.

**TABLE 22  
MO HEALTHNET RECIPIENTS AND PAYMENTS BY TYPE OF SERVICE  
SEPTEMBER 2009**

	MENTAL HOSPITAL TCM RECIPIENTS	MENTAL HOSPITAL TCM PAYMENTS	MR/DD WAIVER RECIPIENTS	MR/DD WAIVER PAYMENTS	NON-EMERG. TRANSPORT. RECIPIENTS	NON-EMERG. TRANSPORT. PAYMENTS	NON-PART. PROVIDERS RECIPIENTS	NON-PART. PROVIDERS PAYMENTS
STATE TOTAL	6,367	\$2,381,448	7,200	\$39,630,855	842,489	\$2,568,937	242	\$12,595
ADAIR	4	\$1,478	106	\$524,953	3,458	\$15,032	0	\$0
ANDREW	3	\$1,610	8	\$32,255	1,507	\$5,989	1	\$32
ATCHISON	0	\$0	9	\$34,418	638	\$3,132	0	\$0
AUDRAIN	57	\$29,883	67	\$287,264	3,769	\$11,733	1	\$31
BARRY	1	\$187	35	\$155,058	6,681	\$23,252	0	\$0
BARTON	0	\$0	18	\$59,772	2,315	\$8,268	1	\$24
BATES	3	\$475	19	\$94,647	2,566	\$8,922	8	\$112
BENTON	46	\$18,244	24	\$76,928	3,457	\$14,170	1	\$183
BOLLINGER	0	\$0	21	\$38,059	2,543	\$11,635	0	\$0
BOONE	601	\$167,410	363	\$2,421,476	17,602	\$54,801	8	\$446
BUCHANAN	340	\$151,764	171	\$1,481,631	15,477	\$54,742	3	\$201
BUTLER	0	\$0	113	\$626,818	10,856	\$48,954	10	\$290
CALDWELL	0	\$0	2	\$2,561	1,263	\$4,640	0	\$0
CALLAWAY	4	\$832	61	\$347,913	5,185	\$16,124	3	\$96
CAMDEN	99	\$33,485	52	\$267,831	5,294	\$14,249	0	\$0
CAPE GIRARDEAU	5	\$1,475	103	\$439,185	9,656	\$37,951	2	\$13
CARROLL	1	\$615	20	\$96,551	1,460	\$6,419	0	\$0
CARTER	0	\$0	8	\$24,201	1,739	\$8,197	2	\$187
CASS	155	\$39,655	96	\$503,782	9,856	\$17,939	3	\$220
CEDAR	3	\$358	32	\$203,284	2,881	\$10,670	1	\$47
CHARITON	0	\$0	5	\$4,934	1,009	\$4,514	0	\$0
CHRISTIAN	7	\$4,155	28	\$94,583	8,821	\$25,708	1	\$9
CLARK	0	\$0	3	\$20,814	1,089	\$4,366	0	\$0
CLAY	19	\$6,146	216	\$1,112,318	18,834	\$34,404	5	\$236
CLINTON	0	\$0	17	\$60,713	1,955	\$6,059	3	\$43
COLE	188	\$63,983	103	\$677,587	8,066	\$23,782	1	\$17
COOPER	101	\$59,315	47	\$235,311	2,147	\$7,861	0	\$0
CRAWFORD	2	\$1,175	8	\$27,152	4,917	\$18,893	0	\$0
DADE	1	\$973	2	\$1,031	1,325	\$5,161	1	\$5
DALLAS	1	\$202	10	\$48,824	3,262	\$12,893	0	\$0
DAVIESS	1	\$148	3	\$4,738	1,084	\$3,054	0	\$0
DEKALB	1	\$692	4	\$22,487	1,181	\$4,841	2	\$44
DENT	55	\$22,320	28	\$96,976	3,413	\$14,818	1	\$116
DOUGLAS	1	\$23	13	\$59,488	2,985	\$12,072	3	\$204
DUNKLIN	2	\$490	51	\$146,058	10,416	\$49,541	7	\$172
FRANKLIN	289	\$212,721	91	\$405,402	10,696	\$28,127	4	\$365
GASCONADE	0	\$0	9	\$33,876	1,902	\$7,062	0	\$0
GENTRY	1	\$482	59	\$361,646	867	\$4,311	0	\$0
GREENE	640	\$200,329	335	\$1,642,619	36,928	\$135,213	15	\$679
GRUNDY	0	\$0	15	\$60,320	1,693	\$7,678	0	\$0
HARRISON	0	\$0	40	\$180,916	1,549	\$6,585	1	\$37
HENRY	5	\$1,066	26	\$163,762	3,943	\$15,615	1	\$13
HICKORY	2	\$1,144	12	\$58,188	1,646	\$7,389	0	\$0
HOLT	0	\$0	2	\$23,031	604	\$2,582	0	\$0
HOWARD	4	\$1,276	62	\$341,353	1,468	\$5,323	0	\$0
HOWELL	1	\$436	54	\$244,610	8,991	\$36,346	12	\$197
IRON	6	\$3,819	26	\$71,173	2,367	\$12,402	1	\$95
JACKSON	370	\$121,174	924	\$4,985,353	106,253	\$186,246	21	\$1,654
JASPER	410	\$145,618	194	\$938,692	21,575	\$75,963	9	\$172
JEFFERSON	353	\$218,582	165	\$859,703	21,959	\$55,494	3	\$400
JOHNSON	9	\$2,217	52	\$331,699	5,206	\$10,060	1	\$6
KNOX	0	\$0	2	\$3,016	637	\$2,980	0	\$0
LACLEDE	2	\$646	33	\$118,179	7,093	\$21,399	1	\$13
LAFAYETTE	134	\$35,298	107	\$640,244	4,551	\$9,750	1	\$32
LAWRENCE	2	\$319	22	\$68,899	6,279	\$21,349	2	\$116
LEWIS	0	\$0	6	\$13,773	1,261	\$5,491	0	\$0
LINCOLN	86	\$19,987	43	\$271,284	6,916	\$19,041	2	\$104

NOTE: COUNTY REPRESENTS WHERE THE RECIPIENT LIVES, NOT NECESSARILY WHERE THE SERVICE WAS PROVIDED.

**TABLE 22  
MO HEALTHNET RECIPIENTS AND PAYMENTS BY TYPE OF SERVICE  
SEPTEMBER 2009**

	MENTAL HOSPITAL TCM RECIPIENTS	MENTAL HOSPITAL TCM PAYMENTS	MR/DD WAIVER RECIPIENTS	MR/DD WAIVER PAYMENTS	NON-EMERG. TRANSPORT. RECIPIENTS	NON-EMERG. TRANSPORT. PAYMENTS	NON-PART. PROVIDERS RECIPIENTS	NON-PART. PROVIDERS PAYMENTS
LINN	0	\$0	6	\$14,505	1,982	\$7,439	0	\$0
LIVINGSTON	1	\$78	22	\$107,677	2,209	\$9,681	3	\$101
MCDONALD	2	\$1,922	17	\$76,551	5,062	\$14,419	0	\$0
MACON	75	\$19,800	21	\$76,072	2,256	\$8,431	0	\$0
MADISON	48	\$19,002	27	\$122,555	2,633	\$10,292	0	\$0
MARIES	12	\$3,859	1	\$1,094	1,212	\$4,540	0	\$0
MARION	49	\$11,398	116	\$511,270	5,541	\$21,544	2	\$105
MERCER	0	\$0	4	\$26,018	493	\$2,308	0	\$0
MILLER	1	\$70	13	\$37,653	4,616	\$14,822	0	\$0
MISSISSIPPI	0	\$0	3	\$10,095	3,813	\$16,858	0	\$0
MONITEAU	1	\$187	14	\$66,259	1,831	\$5,453	0	\$0
MONROE	52	\$14,486	29	\$133,374	1,106	\$4,334	0	\$0
MONTGOMERY	22	\$11,693	13	\$56,757	1,954	\$6,719	0	\$0
MORGAN	1	\$1,875	25	\$66,345	3,692	\$13,346	0	\$0
NEW MADRID	0	\$0	16	\$101,906	5,186	\$23,646	2	\$65
NEWTON	5	\$864	40	\$202,896	8,804	\$30,088	2	\$52
NODAWAY	1	\$1,167	53	\$234,323	1,622	\$7,497	0	\$0
OREGON	1	\$303	53	\$328,767	2,669	\$13,455	8	\$315
OSAGE	40	\$16,136	18	\$58,696	1,185	\$4,562	0	\$0
OZARK	1	\$210	4	\$16,058	1,952	\$8,093	4	\$244
PEMISCOT	0	\$0	1	\$2,509	6,820	\$30,079	0	\$0
PERRY	75	\$22,282	50	\$207,503	2,687	\$9,610	0	\$0
PETTIS	204	\$61,898	110	\$573,303	7,569	\$24,487	2	\$18
PHELPS	8	\$2,723	105	\$389,310	7,016	\$24,589	1	\$95
PIKE	132	\$48,283	61	\$319,831	2,558	\$9,463	0	\$0
PLATTE	110	\$33,540	84	\$511,272	5,047	\$8,958	1	\$16
POLK	10	\$9,243	71	\$420,819	5,715	\$19,095	1	\$93
PULASKI	3	\$1,991	14	\$33,826	4,967	\$16,267	1	\$8
PUTMAN	0	\$0	2	\$634	690	\$3,410	0	\$0
RALLS	40	\$10,433	29	\$144,611	1,161	\$4,132	0	\$0
RANDOLPH	3	\$2,116	17	\$88,810	4,599	\$15,579	0	\$0
RAY	78	\$37,461	46	\$219,198	2,900	\$6,308	0	\$0
REYNOLDS	0	\$0	10	\$28,601	1,586	\$7,591	2	\$573
RIPLEY	0	\$0	23	\$99,480	4,387	\$20,905	11	\$611
ST. CHARLES	311	\$137,208	360	\$2,644,498	18,387	\$40,568	2	\$40
ST. CLAIR	1	\$1,891	4	\$27,307	1,875	\$5,270	0	\$0
ST. FRANCOIS	133	\$50,895	45	\$144,327	11,703	\$46,625	3	\$54
STE.GENEVIEVE	41	\$10,041	24	\$131,591	2,176	\$7,654	0	\$0
ST. LOUIS	40	\$21,318	838	\$5,789,679	100,114	\$247,451	7	\$833
SALINE	189	\$61,835	122	\$729,573	4,028	\$15,588	6	\$139
SCHUYLER	0	\$0	2	\$1,882	719	\$2,895	0	\$0
SCOTLAND	0	\$0	0	\$0	559	\$2,533	2	\$21
SCOTT	0	\$0	69	\$518,401	9,608	\$38,810	1	\$16
SHANNON	1	\$324	2	\$1,705	2,071	\$9,010	11	\$303
SHELBY	28	\$6,784	10	\$24,215	1,008	\$3,676	0	\$0
STODDARD	0	\$0	71	\$244,922	6,297	\$30,288	2	\$80
STONE	1	\$163	2	\$3,285	4,340	\$14,767	0	\$0
SULLIVAN	0	\$0	11	\$34,003	1,144	\$5,116	0	\$0
TANEY	5	\$1,704	25	\$106,460	7,966	\$23,517	0	\$0
TEXAS	1	\$463	26	\$101,623	4,767	\$19,473	1	\$50
VERNON	1	\$576	41	\$236,450	3,870	\$15,620	4	\$83
WARREN	0	\$0	76	\$414,285	4,028	\$10,327	0	\$0
WASHINGTON	71	\$18,991	41	\$78,852	6,519	\$25,680	3	\$37
WAYNE	1	\$47	17	\$42,319	3,361	\$17,176	1	\$6
WEBSTER	5	\$3,019	15	\$60,806	5,253	\$16,919	0	\$0
WORTH	0	\$0	0	\$0	261	\$1,043	0	\$0
WRIGHT	1	\$20	10	\$37,073	4,641	\$18,314	0	\$0
ST. LOUIS CITY	542	\$159,858	121	\$783,012	85,527	\$240,472	17	\$2,028
INVALID COUNTY	5	\$1,089	5	\$36,670	1,656	\$955	0	\$0

NOTE: COUNTY REPRESENTS WHERE THE RECIPIENT LIVES, NOT NECESSARILY WHERE THE SERVICE WAS PROVIDED.

**TABLE 22  
MO HEALTHNET RECIPIENTS AND PAYMENTS BY TYPE OF SERVICE  
SEPTEMBER 2009**

	NURSE PRACTITIONER RECIPIENTS	NURSE PRACTITIONER PAYMENTS	NURSING FACILITY RECIPIENTS	NURSING FACILITY PAYMENTS	OPTOMETRIC SERVICES RECIPIENTS	OPTOMETRIC SERVICES PAYMENTS	OUTPATIENT HOSPITAL RECIPIENTS	OUTPATIENT HOSPITAL PAYMENTS	PERSONAL CARE RECIPIENTS	PERSONAL CARE PAYMENTS
STATE TOTAL	647	\$42,260	24,174	\$76,276,758	15,390	\$853,099	106,314	\$53,915,996	39,119	\$30,849,436
ADAIR	63	\$4,231	96	\$319,031	139	\$8,406	663	\$271,739	244	\$247,359
ANDREW	0	\$0	84	\$243,997	13	\$483	410	\$221,537	71	\$50,237
ATCHISON	0	\$0	43	\$122,243	27	\$1,107	142	\$69,244	65	\$50,291
AUDRAIN	0	\$0	124	\$362,588	58	\$3,019	438	\$156,704	124	\$67,822
BARRY	0	\$0	151	\$487,551	245	\$15,526	1,393	\$834,901	245	\$143,344
BARTON	1	\$78	56	\$174,804	125	\$7,368	545	\$331,065	108	\$59,231
BATES	0	\$0	111	\$367,884	41	\$1,632	346	\$329,544	115	\$106,564
BENTON	0	\$0	107	\$314,142	63	\$2,881	476	\$205,143	205	\$196,441
BOLLINGER	2	\$153	59	\$146,182	126	\$8,280	410	\$163,792	267	\$167,654
BOONE	5	\$374	337	\$1,057,907	225	\$10,288	2,179	\$937,646	648	\$511,960
BUCHANAN	1	\$32	342	\$882,373	278	\$14,852	4,326	\$2,501,076	655	\$518,759
BUTLER	4	\$641	321	\$921,792	455	\$24,761	1,810	\$826,934	1,095	\$929,909
CALDWELL	0	\$0	37	\$113,445	37	\$2,009	254	\$151,734	59	\$28,612
CALLAWAY	0	\$0	111	\$347,681	117	\$7,664	619	\$343,835	134	\$69,221
CAMDEN	3	\$215	107	\$318,714	53	\$3,103	426	\$287,018	132	\$66,479
CAPE GIRARDEAU	23	\$996	389	\$1,218,089	347	\$19,546	1,859	\$726,417	697	\$461,674
CARROLL	0	\$0	62	\$197,840	64	\$3,318	347	\$147,713	53	\$35,379
CARTER	0	\$0	33	\$92,551	77	\$4,476	284	\$154,859	278	\$261,401
CASS	0	\$0	414	\$1,476,823	66	\$3,171	853	\$546,551	172	\$159,467
CEDAR	0	\$0	94	\$272,076	57	\$2,788	349	\$162,250	159	\$140,340
CHARITON	0	\$0	97	\$279,227	13	\$918	116	\$58,656	52	\$51,878
CHRISTIAN	6	\$714	117	\$340,063	316	\$19,470	1,690	\$648,122	202	\$133,453
CLARK	1	\$66	35	\$98,124	30	\$1,881	152	\$104,859	41	\$17,735
CLAY	0	\$0	612	\$1,972,429	135	\$7,047	1,511	\$996,710	468	\$320,280
CLINTON	0	\$0	104	\$321,001	57	\$3,194	508	\$210,864	43	\$23,650
COLE	1	\$31	259	\$802,491	94	\$4,314	765	\$332,952	283	\$165,149
COOPER	1	\$43	99	\$292,268	42	\$2,571	268	\$92,828	78	\$52,345
CRAWFORD	0	\$0	136	\$451,769	240	\$16,266	953	\$418,152	392	\$317,053
DADE	0	\$0	75	\$265,191	80	\$4,525	214	\$119,073	47	\$13,401
DALLAS	0	\$0	98	\$281,935	115	\$6,029	594	\$271,486	121	\$67,686
DAVISS	0	\$0	15	\$43,913	48	\$2,742	283	\$142,944	33	\$28,236
DEKALB	0	\$0	44	\$115,639	44	\$3,398	342	\$150,499	93	\$47,187
DENT	0	\$0	90	\$271,342	166	\$8,153	686	\$360,827	342	\$329,050
DOUGLAS	0	\$0	47	\$165,858	119	\$6,716	406	\$268,777	128	\$48,485
DUNKLIN	3	\$305	338	\$1,017,265	380	\$22,043	2,109	\$1,895,622	1,387	\$1,224,991
FRANKLIN	0	\$0	335	\$985,418	124	\$6,560	841	\$368,348	409	\$353,829
GASCONADE	1	\$25	134	\$430,931	32	\$1,343	174	\$62,516	96	\$67,242
GENTRY	0	\$0	67	\$200,311	29	\$1,561	227	\$123,946	36	\$19,996
GREENE	65	\$6,667	990	\$3,156,703	959	\$54,470	8,664	\$3,703,419	1,226	\$791,897
GRUNDY	1	\$27	101	\$275,630	68	\$3,465	520	\$234,922	118	\$72,894
HARRISON	1	\$72	81	\$243,133	100	\$6,097	385	\$205,731	45	\$27,040
HENRY	0	\$0	112	\$349,045	67	\$4,353	563	\$267,331	225	\$139,644
HICKORY	0	\$0	44	\$131,783	56	\$2,877	318	\$144,884	79	\$61,010
HOLT	0	\$0	52	\$141,441	11	\$600	132	\$64,839	46	\$26,635
HOWARD	1	\$134	50	\$148,758	19	\$981	190	\$41,247	73	\$38,566
HOWELL	0	\$0	304	\$957,033	332	\$21,667	1,519	\$732,962	421	\$215,345
IRON	0	\$0	81	\$242,720	75	\$4,777	547	\$284,169	349	\$367,219
JACKSON	1	\$42	2,535	\$8,594,850	574	\$31,479	9,954	\$6,910,765	2,898	\$2,606,443
JASPER	0	\$0	465	\$1,407,015	623	\$34,614	4,619	\$1,661,987	820	\$490,476
JEFFERSON	1	\$89	775	\$2,425,891	250	\$12,520	1,750	\$909,425	840	\$676,378
JOHNSON	0	\$0	169	\$518,553	45	\$1,907	474	\$192,557	156	\$117,498
KNOX	8	\$533	25	\$73,016	29	\$1,834	113	\$48,883	44	\$38,219
LACLEDE	0	\$0	127	\$382,504	116	\$4,608	662	\$313,073	291	\$134,742
LAFAYETTE	0	\$0	168	\$596,958	54	\$2,834	468	\$337,614	159	\$119,102
LAWRENCE	4	\$285	166	\$533,373	209	\$10,967	1,301	\$758,897	250	\$147,488
LEWIS	3	\$331	106	\$375,056	46	\$2,372	179	\$71,239	58	\$29,521
LINCOLN	0	\$0	172	\$473,847	108	\$4,928	482	\$232,475	190	\$125,793

NOTE: COUNTY REPRESENTS WHERE THE RECIPIENT LIVES, NOT NECESSARILY WHERE THE SERVICE WAS PROVIDED.

**TABLE 22  
MO HEALTHNET RECIPIENTS AND PAYMENTS BY TYPE OF SERVICE  
SEPTEMBER 2009**

	NURSE PRACTITIONER RECIPIENTS	NURSE PRACTITIONER PAYMENTS	NURSING FACILITY RECIPIENTS	NURSING FACILITY PAYMENTS	OPTOMETRIC SERVICES RECIPIENTS	OPTOMETRIC SERVICES PAYMENTS	OUTPATIENT HOSPITAL RECIPIENTS	OUTPATIENT HOSPITAL PAYMENTS	PERSONAL CARE RECIPIENTS	PERSONAL CARE PAYMENTS
LINN	6	\$429	95	\$310,901	43	\$1,940	275	\$99,318	118	\$144,369
LIVINGSTON	2	\$135	111	\$356,988	72	\$3,447	585	\$287,323	99	\$42,805
MCDONALD	0	\$0	87	\$307,202	124	\$7,109	724	\$353,043	181	\$103,431
MACON	10	\$600	144	\$428,950	20	\$1,063	249	\$192,135	131	\$135,845
MADISON	0	\$0	83	\$266,653	54	\$3,405	357	\$139,886	273	\$231,413
MARIES	0	\$0	40	\$120,465	12	\$492	109	\$41,148	63	\$34,636
MARION	0	\$0	300	\$965,286	151	\$7,635	442	\$333,415	331	\$215,649
MERCER	0	\$0	24	\$71,183	23	\$1,663	93	\$53,764	43	\$28,028
MILLER	0	\$0	114	\$355,554	47	\$3,868	381	\$230,941	134	\$66,999
MISSISSIPPI	2	\$220	101	\$281,300	153	\$9,653	681	\$285,915	580	\$440,284
MONITEAU	4	\$323	72	\$220,488	27	\$1,483	148	\$57,173	68	\$35,994
MONROE	0	\$0	41	\$130,978	12	\$934	112	\$47,273	53	\$23,872
MONTGOMERY	0	\$0	153	\$395,047	41	\$1,704	196	\$69,759	42	\$24,239
MORGAN	0	\$0	121	\$366,087	62	\$3,617	365	\$244,187	122	\$73,626
NEW MADRID	10	\$575	218	\$624,600	178	\$10,003	877	\$448,904	712	\$572,622
NEWTON	0	\$0	266	\$865,746	245	\$14,427	1,748	\$710,439	270	\$171,603
NODAWAY	0	\$0	102	\$304,315	85	\$3,720	360	\$160,576	71	\$39,338
OREGON	0	\$0	59	\$172,600	95	\$6,272	494	\$214,551	215	\$110,227
OSAGE	0	\$0	73	\$224,121	18	\$800	132	\$44,816	62	\$31,884
OZARK	0	\$0	34	\$92,954	68	\$4,263	273	\$150,503	92	\$48,295
PEMISCOT	18	\$1,822	124	\$384,429	336	\$18,898	1,269	\$817,125	1,185	\$1,047,447
PERRY	2	\$49	87	\$255,282	56	\$3,925	298	\$153,010	173	\$116,189
PETTIS	1	\$31	255	\$768,899	121	\$5,340	714	\$357,374	323	\$209,953
PHELPS	1	\$1,199	197	\$571,591	116	\$6,216	801	\$328,294	362	\$221,301
PIKE	0	\$0	88	\$267,847	52	\$1,879	305	\$181,384	117	\$66,134
PLATTE	0	\$0	147	\$454,231	28	\$1,149	394	\$246,589	107	\$68,303
POLK	1	\$360	164	\$513,715	72	\$2,954	655	\$289,615	199	\$88,740
PULASKI	0	\$0	127	\$370,823	84	\$4,633	430	\$168,358	187	\$121,659
PUTMAN	6	\$549	30	\$88,245	33	\$1,861	157	\$87,599	65	\$82,129
RALLS	1	\$15	26	\$77,524	15	\$582	101	\$57,029	36	\$27,404
RANDOLPH	6	\$650	177	\$542,063	63	\$3,706	507	\$176,608	253	\$166,447
RAY	0	\$0	120	\$381,554	22	\$939	285	\$183,594	74	\$50,432
REYNOLDS	0	\$0	34	\$113,622	55	\$3,533	336	\$156,627	281	\$295,139
RIPLEY	0	\$0	34	\$108,359	183	\$12,697	917	\$375,816	688	\$551,193
ST. CHARLES	56	\$1,384	510	\$1,593,703	163	\$7,309	1,336	\$671,779	342	\$274,332
ST. CLAIR	0	\$0	55	\$151,493	24	\$1,945	254	\$186,161	115	\$95,301
ST. FRANCOIS	1	\$10	362	\$1,121,946	201	\$9,362	1,426	\$675,388	1,093	\$884,802
STE.GENEVIEVE	0	\$0	63	\$157,511	31	\$1,353	250	\$139,925	160	\$142,240
ST. LOUIS	93	\$2,848	3,771	\$12,367,096	787	\$35,464	6,439	\$3,036,447	3,200	\$2,999,289
SALINE	0	\$0	119	\$375,889	105	\$4,939	467	\$173,283	205	\$119,320
SCHUYLER	5	\$380	25	\$98,195	33	\$2,169	141	\$82,097	47	\$25,618
SCOTLAND	2	\$99	32	\$92,497	13	\$791	132	\$76,197	44	\$27,540
SCOTT	146	\$7,310	244	\$739,998	380	\$22,377	1,704	\$645,713	919	\$676,700
SHANNON	0	\$0	47	\$128,530	76	\$5,015	365	\$194,945	129	\$74,075
SHELBY	3	\$147	56	\$159,738	12	\$590	72	\$38,834	66	\$47,155
STODDARD	27	\$3,972	193	\$591,093	265	\$18,088	1,400	\$515,326	657	\$487,480
STONE	5	\$216	115	\$369,141	168	\$9,025	808	\$457,783	121	\$56,930
SULLIVAN	6	\$130	49	\$149,510	27	\$1,636	290	\$144,474	85	\$95,666
TANEY	11	\$891	154	\$438,398	248	\$13,904	1,494	\$604,456	158	\$95,806
TEXAS	0	\$0	119	\$357,149	163	\$11,793	894	\$353,417	226	\$142,322
VERNON	0	\$0	172	\$588,299	75	\$3,570	526	\$222,699	222	\$212,414
WARREN	0	\$0	54	\$141,665	47	\$2,536	262	\$144,671	84	\$65,787
WASHINGTON	2	\$86	123	\$407,025	145	\$6,435	886	\$496,136	686	\$682,505
WAYNE	1	\$20	90	\$244,055	164	\$10,625	470	\$209,792	504	\$527,582
WEBSTER	8	\$1,432	153	\$457,239	155	\$8,244	855	\$366,144	147	\$81,211
WORTH	0	\$0	25	\$69,448	16	\$488	56	\$10,259	11	\$8,930
WRIGHT	0	\$0	94	\$301,033	167	\$9,326	689	\$416,944	231	\$106,172
ST. LOUIS CITY	11	\$296	1,398	\$4,616,309	737	\$39,217	6,444	\$3,156,730	3,892	\$3,452,933
INVALID COUNTY	0	\$0	0	\$0	4	\$326	76	\$38,997	0	\$0

NOTE: COUNTY REPRESENTS WHERE THE RECIPIENT LIVES, NOT NECESSARILY WHERE THE SERVICE WAS PROVIDED.

**TABLE 22  
MO HEALTHNET RECIPIENTS AND PAYMENTS BY TYPE OF SERVICE  
SEPTEMBER 2009**

	PHARMACY SERVICES RECIPIENTS	PHARMACY SERVICES PAYMENTS	PHYSICALLY DISABLED WAIVER RECIPIENTS	PHYSICALLY DISABLED WAIVER PAYMENTS	PHYSICIAN SERVICES RECIPIENTS	PHYSICIAN SERVICES PAYMENTS	PODIATRY SERVICES RECIPIENTS	PODIATRY SERVICES PAYMENTS
STATE TOTAL	225,754	\$65,509,404	76	\$716,819	21,956	\$1,796,245	7,414	\$236,456
ADAIR	1,595	\$507,800	0	\$0	349	\$24,280	68	\$1,139
ANDREW	608	\$110,226	0	\$0	32	\$1,981	7	\$152
ATCHISON	266	\$76,247	0	\$0	44	\$1,715	0	\$0
AUDRAIN	640	\$194,125	1	\$9,017	107	\$4,274	19	\$362
BARRY	2,506	\$637,325	0	\$0	61	\$3,034	43	\$1,303
BARTON	907	\$197,591	1	\$16,520	134	\$12,277	5	\$253
BATES	771	\$570,861	0	\$0	160	\$7,470	57	\$758
BENTON	719	\$245,333	1	\$5,196	105	\$5,216	39	\$605
BOLLINGER	1,135	\$270,025	0	\$0	58	\$13,293	36	\$1,534
BOONE	3,049	\$964,459	6	\$46,100	203	\$16,347	137	\$3,215
BUCHANAN	5,900	\$1,542,260	0	\$0	179	\$9,564	139	\$6,378
BUTLER	5,821	\$1,632,679	0	\$0	827	\$91,411	224	\$14,295
CALDWELL	350	\$98,121	0	\$0	35	\$4,937	22	\$478
CALLAWAY	855	\$303,220	0	\$0	51	\$4,195	31	\$590
CAMDEN	806	\$244,694	0	\$0	188	\$14,378	85	\$1,795
CAPE GIRARDEAU	4,109	\$918,703	4	\$27,499	356	\$50,662	104	\$3,418
CARROLL	644	\$141,546	0	\$0	53	\$4,248	3	\$191
CARTER	881	\$215,013	0	\$0	94	\$11,020	31	\$1,145
CASS	2,911	\$885,191	1	\$17,841	195	\$10,764	85	\$1,154
CEDAR	852	\$250,328	0	\$0	19	\$1,422	35	-\$693
CHARITON	199	\$52,287	0	\$0	26	\$1,407	16	\$172
CHRISTIAN	3,507	\$835,408	0	\$0	127	\$23,183	60	\$2,410
CLARK	450	\$112,294	0	\$0	104	\$6,593	3	\$31
CLAY	5,496	\$1,367,588	4	\$25,267	200	\$14,386	105	\$3,091
CLINTON	765	\$138,011	0	\$0	42	\$6,083	15	\$737
COLE	1,298	\$429,182	1	\$2,069	27	\$1,938	101	\$4,249
COOPER	366	\$100,731	0	\$0	65	\$2,183	10	\$350
CRAWFORD	2,289	\$568,162	1	\$13,216	178	\$11,766	79	\$3,552
DADE	499	\$113,578	1	\$5,796	24	\$1,124	28	\$288
DALLAS	1,323	\$389,017	0	\$0	44	\$2,492	21	\$1,693
DAVISS	387	\$87,924	0	\$0	48	\$3,553	14	\$477
DEKALB	459	\$141,701	0	\$0	90	\$5,609	32	\$950
DENT	1,506	\$323,473	1	\$15,846	467	\$18,653	39	\$1,878
DOUGLAS	1,244	\$287,090	0	\$0	83	\$3,475	7	\$283
DUNKLIN	5,889	\$1,588,785	1	\$7,632	1,062	\$86,135	188	\$6,531
FRANKLIN	1,647	\$755,950	0	\$0	181	\$14,418	110	\$3,503
GASCONADE	409	\$122,569	0	\$0	51	\$2,188	18	\$711
GENTRY	368	\$86,135	0	\$0	15	\$538	7	\$162
GREENE	14,489	\$3,672,889	2	\$27,231	663	\$88,578	225	\$10,496
GRUNDY	719	\$149,237	0	\$0	29	\$1,423	46	\$1,090
HARRISON	624	\$122,742	0	\$0	53	\$8,169	20	\$490
HENRY	1,341	\$351,089	1	\$7,004	60	\$4,558	29	\$877
HICKORY	653	\$151,449	1	\$15,977	29	\$2,226	9	\$432
HOLT	232	\$78,578	0	\$0	12	\$1,950	2	\$11
HOWARD	271	\$78,497	0	\$0	24	\$933	3	\$32
HOWELL	3,666	\$743,362	1	\$8,910	181	\$15,554	56	\$1,975
IRON	1,244	\$365,727	0	\$0	121	\$7,361	37	\$1,560
JACKSON	24,224	\$6,826,154	10	\$110,855	1,274	\$89,273	795	\$16,364
JASPER	8,566	\$2,084,248	0	\$0	1,236	\$96,790	149	\$6,300
JEFFERSON	3,403	\$1,256,720	3	\$37,218	884	\$75,022	164	\$3,942
JOHNSON	1,666	\$429,705	0	\$0	98	\$5,418	54	\$2,068
KNOX	290	\$72,510	0	\$0	41	\$3,066	5	\$89
LACLEDE	1,216	\$393,049	1	\$15,010	68	\$3,586	53	\$1,879
LAFAYETTE	1,543	\$376,703	0	\$0	39	\$3,343	32	\$580
LAWRENCE	2,474	\$595,045	0	\$0	155	\$12,886	28	\$1,165
LEWIS	523	\$146,922	0	\$0	18	\$1,478	9	\$461
LINCOLN	1,102	\$420,205	2	\$38,045	297	\$14,272	72	\$1,023

NOTE: COUNTY REPRESENTS WHERE THE RECIPIENT LIVES, NOT NECESSARILY WHERE THE SERVICE WAS PROVIDED.



**TABLE 22  
MO HEALTHNET RECIPIENTS AND PAYMENTS BY TYPE OF SERVICE  
SEPTEMBER 2009**

	PHARMACY SERVICES RECIPIENTS	PHARMACY SERVICES PAYMENTS	PHYSICALLY DISABLED WAIVER RECIPIENTS	PHYSICALLY DISABLED WAIVER PAYMENTS	PHYSICIAN SERVICES RECIPIENTS	PHYSICIAN SERVICES PAYMENTS	PODIATRY SERVICES RECIPIENTS	PODIATRY SERVICES PAYMENTS
LINN	361	\$95,108	0	\$0	87	\$4,842	8	\$118
LIVINGSTON	929	\$217,966	0	\$0	61	\$5,301	11	\$375
MCDONALD	1,839	\$357,208	1	\$10,957	182	\$18,980	17	\$609
MACON	469	\$148,404	0	\$0	124	\$8,011	14	\$185
MADISON	607	\$206,575	3	\$29,665	53	\$3,060	27	\$1,588
MARIES	268	\$182,814	0	\$0	17	\$795	10	\$204
MARION	1,182	\$454,913	1	\$11,764	16	\$1,495	71	\$2,416
MERCER	224	\$43,771	0	\$0	13	\$1,320	16	\$138
MILLER	715	\$313,791	0	\$0	71	\$6,111	26	\$1,045
MISSISSIPPI	1,968	\$434,586	0	\$0	177	\$7,368	53	\$3,051
MONITEAU	293	\$118,238	0	\$0	12	\$946	21	\$1,757
MONROE	203	\$62,630	0	\$0	69	\$4,694	13	\$393
MONTGOMERY	356	\$96,149	0	\$0	52	\$2,003	12	\$302
MORGAN	695	\$190,856	0	\$0	42	\$3,733	68	\$1,644
NEW MADRID	2,609	\$728,644	0	\$0	316	\$21,931	73	\$2,786
NEWTON	3,584	\$895,361	1	\$2,866	429	\$26,115	68	\$1,843
NODAWAY	615	\$138,347	0	\$0	17	\$1,108	43	\$708
OREGON	1,201	\$309,836	0	\$0	45	\$3,684	39	\$1,178
OSAGE	253	\$79,061	0	\$0	4	\$108	13	\$228
OZARK	750	\$170,174	0	\$0	53	\$6,994	13	\$263
PEMISCOT	3,572	\$837,755	0	\$0	397	\$58,817	54	\$2,031
PERRY	533	\$164,411	0	\$0	55	\$2,874	28	\$853
PETTIS	1,270	\$700,262	2	\$13,389	366	\$23,229	53	\$1,144
PHELPS	1,544	\$509,460	0	\$0	174	\$11,375	121	\$3,826
PIKE	522	\$167,675	1	\$773	60	\$5,235	24	\$688
PLATTE	1,345	\$336,973	0	\$0	48	\$3,342	17	\$342
POLK	1,595	\$597,220	1	\$7,293	59	\$7,309	40	\$1,519
PULASKI	938	\$357,100	0	\$0	72	\$6,623	24	\$1,745
PUTMAN	309	\$82,521	0	\$0	42	\$2,375	1	\$7
RALLS	244	\$92,953	1	\$899	7	\$725	12	\$368
RANDOLPH	808	\$259,256	0	\$0	206	\$11,069	53	\$1,867
RAY	1,066	\$261,107	0	\$0	11	\$320	29	\$638
REYNOLDS	823	\$221,794	0	\$0	79	\$6,902	17	\$615
RIPLEY	2,571	\$757,028	0	\$0	240	\$29,796	56	\$5,232
ST. CHARLES	2,449	\$916,926	5	\$45,129	423	\$26,289	137	\$3,312
ST. CLAIR	580	\$160,822	0	\$0	18	\$2,224	17	\$383
ST. FRANCOIS	2,744	\$1,025,965	3	\$3,682	213	\$16,781	138	\$4,284
STE. GENEVIEVE	471	\$156,051	0	\$0	49	\$3,788	24	\$344
ST. LOUIS	12,397	\$4,733,044	10	\$112,906	2,569	\$204,375	831	\$18,841
SALINE	924	\$250,142	0	\$0	94	\$3,856	42	\$644
SCHUYLER	325	\$98,120	0	\$0	73	\$4,068	4	\$59
SCOTLAND	269	\$58,233	0	\$0	28	\$2,182	5	\$38
SCOTT	4,418	\$1,125,154	1	\$4,773	288	\$24,205	164	\$6,196
SHANNON	882	\$217,798	0	\$0	47	\$2,827	16	\$892
SHELBY	179	\$39,162	0	\$0	16	\$512	5	\$165
STODDARD	3,346	\$863,226	0	\$0	277	\$30,821	107	\$4,657
STONE	1,654	\$408,417	0	\$0	57	\$4,787	21	\$531
SULLIVAN	524	\$121,661	0	\$0	62	\$3,735	6	\$241
TANEY	2,967	\$673,438	1	\$15,866	161	\$11,915	27	\$1,149
TEXAS	1,902	\$421,979	0	\$0	181	\$8,505	29	\$1,267
VERNON	1,305	\$405,351	0	\$0	100	\$8,984	47	\$1,034
WARREN	569	\$245,049	0	\$0	62	\$5,740	25	\$1,164
WASHINGTON	1,557	\$611,973	0	\$0	135	\$11,408	60	\$2,982
WAYNE	1,772	\$445,126	0	\$0	180	\$16,153	46	\$4,829
WEBSTER	2,064	\$473,690	0	\$0	92	\$9,446	22	\$1,632
WORTH	104	\$36,028	0	\$0	1	\$23	3	\$64
WRIGHT	1,980	\$460,613	0	\$0	62	\$5,690	30	\$1,010
ST. LOUIS CITY	12,298	\$5,111,565	1	\$4,610	1,737	\$154,995	652	\$19,057
INVALID COUNTY	141	\$39,458	0	\$0	9	\$246	0	\$0

NOTE: COUNTY REPRESENTS WHERE THE RECIPIENT LIVES, NOT NECESSARILY WHERE THE SERVICE WAS PROVIDED.

**TABLE 22  
MO HEALTHNET RECIPIENTS AND PAYMENTS BY TYPE OF SERVICE  
SEPTEMBER 2009**

	PRIVATE HOME ICF/MR RECIPIENTS	PRIVATE HOME ICF/MR PAYMENTS	PSYCH CARE UNDER AGE 22 RECIPIENTS	PSYCH CARE UNDER AGE 22 PAYMENTS	PSYCH REHAB PRIVATE RECIPIENTS	PSYCH REHAB PRIVATE PAYMENTS	PSYCH REHAB PUBLIC RECIPIENTS	PSYCH REHAB PUBLIC PAYMENTS
STATE TOTAL	80	\$614,334	292	\$805,396	0	\$0	16,824	\$11,557,435
ADAIR	0	\$0	2	\$9,215	0	\$0	214	\$194,064
ANDREW	0	\$0	0	\$0	0	\$0	17	\$7,238
ATCHISON	0	\$0	0	\$0	0	\$0	6	\$1,968
AUDRAIN	0	\$0	0	\$0	0	\$0	124	\$75,118
BARRY	0	\$0	0	\$0	0	\$0	111	\$99,488
BARTON	0	\$0	0	\$0	0	\$0	11	\$5,366
BATES	0	\$0	0	\$0	0	\$0	102	\$75,360
BENTON	0	\$0	0	\$0	0	\$0	120	\$93,617
BOLLINGER	0	\$0	0	\$0	0	\$0	66	\$56,126
BOONE	0	\$0	9	\$34,304	0	\$0	562	\$587,546
BUCHANAN	6	\$33,872	1	\$406	0	\$0	485	\$257,798
BUTLER	0	\$0	0	\$0	0	\$0	134	\$58,123
CALDWELL	0	\$0	0	\$0	0	\$0	23	\$8,907
CALLAWAY	0	\$0	3	\$7,912	0	\$0	138	\$93,136
CAMDEN	0	\$0	0	\$0	0	\$0	114	\$79,834
CAPE GIRARDEAU	0	\$0	1	\$561	0	\$0	297	\$269,085
CARROLL	0	\$0	0	\$0	0	\$0	60	\$32,881
CARTER	0	\$0	0	\$0	0	\$0	10	\$3,657
CASS	0	\$0	1	\$453	0	\$0	154	\$113,445
CEDAR	0	\$0	0	\$0	0	\$0	104	\$86,681
CHARITON	0	\$0	0	\$0	0	\$0	12	\$5,656
CHRISTIAN	0	\$0	0	\$0	0	\$0	102	\$65,474
CLARK	0	\$0	0	\$0	0	\$0	12	\$7,946
CLAY	0	\$0	5	\$6,125	0	\$0	640	\$427,028
CLINTON	0	\$0	0	\$0	0	\$0	23	\$12,384
COLE	0	\$0	1	\$12	0	\$0	311	\$394,122
COOPER	0	\$0	1	\$622	0	\$0	55	\$35,548
CRAWFORD	0	\$0	0	\$0	0	\$0	198	\$132,661
DADE	0	\$0	0	\$0	0	\$0	8	\$5,957
DALLAS	0	\$0	0	\$0	0	\$0	38	\$23,052
DAVISS	0	\$0	0	\$0	0	\$0	11	\$7,858
DEKALB	6	\$115,851	0	\$0	0	\$0	21	\$13,124
DENT	0	\$0	0	\$0	0	\$0	113	\$64,846
DOUGLAS	0	\$0	0	\$0	0	\$0	12	\$8,953
DUNKLIN	0	\$0	0	\$0	0	\$0	94	\$31,807
FRANKLIN	0	\$0	3	\$24,181	0	\$0	213	\$138,846
GASCONADE	0	\$0	0	\$0	0	\$0	65	\$42,977
GENTRY	0	\$0	0	\$0	0	\$0	8	\$4,948
GREENE	0	\$0	1	\$1,950	0	\$0	891	\$634,658
GRUNDY	0	\$0	0	\$0	0	\$0	80	\$40,244
HARRISON	0	\$0	1	\$563	0	\$0	22	\$10,233
HENRY	0	\$0	0	\$0	0	\$0	226	\$161,615
HICKORY	0	\$0	1	\$468	0	\$0	12	\$8,073
HOLT	0	\$0	0	\$0	0	\$0	6	\$2,390
HOWARD	0	\$0	1	\$1,753	0	\$0	35	\$18,843
HOWELL	0	\$0	0	\$0	0	\$0	147	\$150,180
IRON	0	\$0	1	\$561	0	\$0	37	\$8,986
JACKSON	0	\$0	132	\$286,848	0	\$0	1,777	\$1,401,900
JASPER	0	\$0	1	\$561	0	\$0	406	\$262,099
JEFFERSON	6	\$31,027	6	\$20,679	0	\$0	343	\$149,301
JOHNSON	0	\$0	3	\$24,910	0	\$0	195	\$157,359
KNOX	0	\$0	0	\$0	0	\$0	31	\$30,339
LACLEDE	0	\$0	0	\$0	0	\$0	179	\$120,309
LAFAYETTE	0	\$0	2	\$1,343	0	\$0	136	\$105,194
LAWRENCE	0	\$0	0	\$0	0	\$0	90	\$69,948
LEWIS	0	\$0	0	\$0	0	\$0	31	\$23,560
LINCOLN	0	\$0	2	\$18,420	0	\$0	223	\$124,000

NOTE: COUNTY REPRESENTS WHERE THE RECIPIENT LIVES, NOT NECESSARILY WHERE THE SERVICE WAS PROVIDED.

**TABLE 22  
MO HEALTHNET RECIPIENTS AND PAYMENTS BY TYPE OF SERVICE  
SEPTEMBER 2009**

	PRIVATE HOME ICF/MR RECIPIENTS	PRIVATE HOME ICF/MR PAYMENTS	PSYCH CARE UNDER AGE 22 RECIPIENTS	PSYCH CARE UNDER AGE 22 PAYMENTS	PSYCH REHAB PRIVATE RECIPIENTS	PSYCH REHAB PRIVATE PAYMENTS	PSYCH REHAB PUBLIC RECIPIENTS	PSYCH REHAB PUBLIC PAYMENTS
LINN	0	\$0	0	\$0	0	\$0	27	\$10,621
LIVINGSTON	0	\$0	0	\$0	0	\$0	87	\$38,873
MCDONALD	0	\$0	0	\$0	0	\$0	40	\$27,054
MACON	0	\$0	0	\$0	0	\$0	43	\$33,715
MADISON	0	\$0	1	\$2,636	0	\$0	74	\$58,559
MARIES	0	\$0	0	\$0	0	\$0	33	\$19,720
MARION	0	\$0	1	\$1,438	0	\$0	412	\$362,691
MERCER	0	\$0	0	\$0	0	\$0	12	\$4,343
MILLER	0	\$0	0	\$0	0	\$0	110	\$75,253
MISSISSIPPI	0	\$0	0	\$0	0	\$0	67	\$30,303
MONITEAU	0	\$0	0	\$0	0	\$0	42	\$19,272
MONROE	0	\$0	1	\$12	0	\$0	17	\$12,062
MONTGOMERY	0	\$0	0	\$0	0	\$0	28	\$20,690
MORGAN	0	\$0	1	\$429	0	\$0	85	\$42,189
NEW MADRID	0	\$0	0	\$0	0	\$0	56	\$28,710
NEWTON	0	\$0	0	\$0	0	\$0	120	\$110,248
NODAWAY	0	\$0	0	\$0	0	\$0	35	\$20,795
OREGON	0	\$0	0	\$0	0	\$0	16	\$23,255
OSAGE	0	\$0	0	\$0	0	\$0	33	\$26,720
OZARK	0	\$0	0	\$0	0	\$0	8	\$7,123
PEMISCOT	0	\$0	0	\$0	0	\$0	23	\$11,625
PERRY	0	\$0	0	\$0	0	\$0	98	\$74,898
PETTIS	0	\$0	2	\$2,892	0	\$0	201	\$138,589
PHELPS	0	\$0	2	\$7,893	0	\$0	247	\$167,334
PIKE	0	\$0	1	\$8,626	0	\$0	40	\$26,476
PLATTE	0	\$0	2	\$17,051	0	\$0	138	\$116,736
POLK	0	\$0	0	\$0	0	\$0	82	\$47,530
PULASKI	0	\$0	0	\$0	0	\$0	126	\$90,323
PUTMAN	0	\$0	0	\$0	0	\$0	16	\$12,063
RALLS	0	\$0	0	\$0	0	\$0	43	\$43,955
RANDOLPH	0	\$0	3	\$2,653	0	\$0	108	\$58,793
RAY	0	\$0	1	\$406	0	\$0	76	\$38,131
REYNOLDS	0	\$0	0	\$0	0	\$0	17	\$7,553
RIPLEY	0	\$0	0	\$0	0	\$0	16	-\$129
ST. CHARLES	0	\$0	3	\$20,148	0	\$0	427	\$217,187
ST. CLAIR	0	\$0	0	\$0	0	\$0	65	\$44,939
ST. FRANCOIS	0	\$0	3	\$7,696	0	\$0	375	\$193,110
STE.GENEVIEVE	0	\$0	0	\$0	0	\$0	106	\$101,526
ST. LOUIS	16	\$80,846	34	\$150,052	0	\$0	998	\$458,886
SALINE	0	\$0	0	\$0	0	\$0	61	\$28,003
SCHUYLER	0	\$0	0	\$0	0	\$0	15	\$5,543
SCOTLAND	0	\$0	0	\$0	0	\$0	9	\$4,976
SCOTT	0	\$0	2	\$1,468	0	\$0	185	\$102,850
SHANNON	0	\$0	0	\$0	0	\$0	8	\$3,851
SHELBY	0	\$0	0	\$0	0	\$0	21	\$11,336
STODDARD	0	\$0	2	\$21,892	0	\$0	107	\$46,510
STONE	0	\$0	0	\$0	0	\$0	51	\$32,133
SULLIVAN	0	\$0	0	\$0	0	\$0	15	\$10,194
TANEY	0	\$0	0	\$0	0	\$0	104	\$87,589
TEXAS	0	\$0	0	\$0	0	\$0	40	\$25,694
VERNON	0	\$0	1	\$15,535	0	\$0	77	\$69,612
WARREN	0	\$0	2	\$20,740	0	\$0	122	\$49,059
WASHINGTON	0	\$0	1	\$12,674	0	\$0	69	\$24,972
WAYNE	0	\$0	0	\$0	0	\$0	48	\$15,710
WEBSTER	0	\$0	0	\$0	0	\$0	82	\$62,759
WORTH	0	\$0	0	\$0	0	\$0	4	\$1,700
WRIGHT	0	\$0	0	\$0	0	\$0	43	\$24,456
ST. LOUIS CITY	46	\$352,738	50	\$63,174	0	\$0	1,552	\$1,020,801
INVALID COUNTY	0	\$0	1	\$6,136	0	\$0	9	\$6,107

NOTE: COUNTY REPRESENTS WHERE THE RECIPIENT LIVES, NOT NECESSARILY WHERE THE SERVICE WAS PROVIDED.

**TABLE 22  
MO HEALTHNET RECIPIENTS AND PAYMENTS BY TYPE OF SERVICE  
SEPTEMBER 2009**

	PSYCHOLOGIST SERVICES RECIPIENTS	PSYCHOLOGIST SERVICES PAYMENTS	REHAB CENTER SERVICES RECIPIENTS	REHAB CENTER SERVICES PAYMENTS	RURAL HEALTH CLINICS RECIPIENTS	RURAL HEALTH CLINICS PAYMENTS	STATE INSTIT TCM RECIPIENTS	STATE INSTIT TCM PAYMENTS
STATE TOTAL	6,672	\$855,505	205	\$35,851	54,382	\$5,714,227	15,658	\$3,590,381
ADAIR	19	\$4,336	0	\$0	56	\$7,801	251	\$73,705
ANDREW	13	\$1,446	0	\$0	26	\$3,518	39	\$11,443
ATCHISON	0	\$0	0	\$0	16	\$1,723	15	\$6,079
AUDRAIN	42	\$3,868	0	\$0	185	\$15,136	109	\$25,732
BARRY	118	\$15,077	2	\$158	1,078	\$99,301	109	\$26,778
BARTON	89	\$10,998	0	\$0	99	\$9,646	25	\$6,255
BATES	43	\$3,778	0	\$0	116	\$9,363	59	\$8,880
BENTON	27	\$2,612	2	\$177	341	\$28,557	32	\$5,727
BOLLINGER	8	\$1,007	0	\$0	360	\$33,355	56	\$9,215
BOONE	105	\$14,733	2	\$352	58	\$2,969	358	\$74,580
BUCHANAN	118	\$12,314	5	\$493	83	\$10,502	284	\$55,637
BUTLER	53	\$5,738	1	\$10	3,687	\$353,205	196	\$50,731
CALDWELL	3	\$573	0	\$0	115	\$12,547	25	\$9,030
CALLAWAY	39	\$4,395	0	\$0	153	\$18,674	166	\$42,213
CAMDEN	50	\$4,796	2	\$524	50	\$4,213	51	\$4,492
CAPE GIRARDEAU	39	\$5,099	1	\$290	1,471	\$136,816	276	\$57,204
CARROLL	4	\$435	1	\$240	105	\$11,129	30	\$8,587
CARTER	3	\$405	1	\$103	456	\$66,303	17	\$4,356
CASS	99	\$9,869	0	\$0	240	\$22,343	77	\$7,774
CEDAR	65	\$10,101	0	\$0	371	\$39,342	51	\$11,725
CHARITON	0	\$0	0	\$0	67	\$4,657	15	\$1,670
CHRISTIAN	216	\$31,769	19	\$5,016	657	\$59,612	112	\$23,841
CLARK	1	\$360	0	\$0	51	\$6,327	32	\$6,960
CLAY	106	\$7,831	1	\$110	44	\$3,073	619	\$119,515
CLINTON	9	\$1,071	1	\$602	115	\$9,625	56	\$15,523
COLE	46	\$7,857	0	\$0	21	\$3,014	91	\$15,746
COOPER	25	\$2,654	0	\$0	187	\$12,378	14	\$536
CRAWFORD	19	\$2,711	3	\$412	1,134	\$108,633	63	\$11,239
DADE	31	\$4,737	0	\$0	148	\$20,315	13	\$4,887
DALLAS	40	\$5,487	0	\$0	795	\$105,743	22	\$5,073
DAVISS	0	\$0	0	\$0	126	\$10,347	21	\$6,205
DEKALB	4	\$745	0	\$0	90	\$9,846	25	\$12,666
DENT	29	\$2,838	0	\$0	895	\$83,919	23	\$3,708
DOUGLAS	23	\$2,581	0	\$0	729	\$78,374	31	\$12,184
DUNKLIN	12	\$2,216	0	\$0	2,388	\$239,416	134	\$28,781
FRANKLIN	53	\$5,528	10	\$2,623	375	\$44,123	182	\$26,037
GASCONADE	1	\$174	4	\$515	125	\$12,766	38	\$10,060
GENTRY	4	\$500	0	\$0	93	\$9,221	69	\$23,327
GREENE	1,121	\$143,360	17	\$3,683	929	\$92,520	208	\$32,705
GRUNDY	2	\$218	0	\$0	156	\$10,309	76	\$15,749
HARRISON	6	\$567	0	\$0	273	\$22,131	60	\$13,361
HENRY	100	\$10,695	0	\$0	469	\$44,955	80	\$15,573
HICKORY	15	\$3,388	0	\$0	445	\$53,472	19	\$5,156
HOLT	3	\$267	0	\$0	32	\$3,313	8	\$2,669
HOWARD	6	\$738	0	\$0	19	\$1,483	83	\$32,411
HOWELL	25	\$5,646	0	\$0	2,644	\$351,610	173	\$50,576
IRON	32	\$2,376	0	\$0	232	\$25,259	45	\$6,848
JACKSON	498	\$53,715	22	\$4,171	76	\$6,176	1,565	\$342,420
JASPER	545	\$70,806	2	\$594	206	\$21,400	139	\$33,410
JEFFERSON	187	\$20,417	3	\$50	342	\$30,908	380	\$65,268
JOHNSON	80	\$7,517	1	\$30	281	\$25,117	41	\$5,590
KNOX	2	\$445	0	\$0	102	\$13,145	16	\$4,141
LACLEDE	98	\$20,928	0	\$0	549	\$42,897	124	\$20,640
LAFAYETTE	44	\$3,011	1	\$419	415	\$32,225	42	\$4,006
LAWRENCE	114	\$16,494	1	\$117	912	\$89,194	94	\$18,809
LEWIS	2	\$38	0	\$0	225	\$18,403	39	\$10,984
LINCOLN	75	\$7,767	0	\$0	244	\$26,734	296	\$43,453

NOTE: COUNTY REPRESENTS WHERE THE RECIPIENT LIVES, NOT NECESSARILY WHERE THE SERVICE WAS PROVIDED.

**TABLE 22  
MO HEALTHNET RECIPIENTS AND PAYMENTS BY TYPE OF SERVICE  
SEPTEMBER 2009**

	PSYCHOLOGIST SERVICES RECIPIENTS	PSYCHOLOGIST SERVICES PAYMENTS	REHAB CENTER SERVICES RECIPIENTS	REHAB CENTER SERVICES PAYMENTS	RURAL HEALTH CLINICS RECIPIENTS	RURAL HEALTH CLINICS PAYMENTS	STATE INSTIT TCM RECIPIENTS	STATE INSTIT TCM PAYMENTS
LINN	6	\$2,094	0	\$0	149	\$12,561	57	\$15,675
LIVINGSTON	11	\$1,608	0	\$0	194	\$16,679	120	\$22,704
MCDONALD	55	\$7,836	0	\$0	582	\$50,623	34	\$8,142
MACON	1	\$65	0	\$0	139	\$10,029	33	\$7,169
MADISON	5	\$954	1	\$33	272	\$22,106	41	\$3,888
MARIES	9	\$765	1	\$22	42	\$3,158	9	\$1,187
MARION	18	\$1,501	1	\$65	130	\$8,144	253	\$62,119
MERCER	2	\$186	0	\$0	85	\$7,310	14	\$2,355
MILLER	37	\$3,565	0	\$0	63	\$5,236	33	\$2,887
MISSISSIPPI	5	\$493	0	\$0	1,001	\$87,143	46	\$13,208
MONITEAU	5	\$340	0	\$0	5	\$568	26	\$8,100
MONROE	6	\$162	0	\$0	54	\$4,533	9	\$3,470
MONTGOMERY	5	\$477	0	\$0	169	\$23,794	26	\$7,852
MORGAN	39	\$2,347	1	\$187	51	\$4,325	74	\$16,519
NEW MADRID	8	\$2,057	3	\$191	1,313	\$153,957	63	\$25,867
NEWTON	161	\$16,970	0	\$0	321	\$33,635	107	\$21,764
NODAWAY	16	\$2,145	0	\$0	505	\$50,054	83	\$18,159
OREGON	6	\$902	3	\$130	903	\$118,988	80	\$25,519
OSAGE	10	\$1,207	1	\$109	9	\$492	27	\$3,797
OZARK	7	\$831	0	\$0	431	\$56,095	15	\$3,217
PEMISCOT	7	\$1,384	0	\$0	2,400	\$355,187	27	\$2,825
PERRY	4	\$478	1	\$29	311	\$26,383	49	\$5,390
PETTIS	72	\$5,193	6	\$1,464	79	\$7,908	46	\$7,631
PHELPS	48	\$7,484	1	\$44	538	\$43,707	210	\$54,316
PIKE	18	\$1,611	0	\$0	300	\$23,157	25	\$5,910
PLATTE	24	\$3,209	1	\$23	8	\$408	105	\$26,044
POLK	142	\$33,543	0	\$0	715	\$74,355	127	\$32,157
PULASKI	11	\$3,499	0	\$0	356	\$37,060	77	\$11,133
PUTMAN	5	\$928	0	\$0	170	\$16,726	28	\$6,472
RALLS	5	\$305	1	\$170	33	\$2,348	52	\$10,177
RANDOLPH	15	\$1,633	0	\$0	79	\$6,609	123	\$25,373
RAY	12	\$539	0	\$0	122	\$9,726	46	\$6,502
REYNOLDS	8	\$1,679	1	\$41	402	\$80,102	18	\$4,601
RIPLEY	17	\$2,221	0	\$0	1,804	\$284,418	67	\$13,705
ST. CHARLES	82	\$13,108	1	\$12	26	\$2,262	741	\$168,380
ST. CLAIR	21	\$1,960	0	\$0	345	\$38,754	19	\$1,555
ST. FRANCOIS	64	\$6,337	13	\$468	732	\$47,959	200	\$34,604
STE.GENEVIEVE	4	\$424	1	\$52	202	\$19,653	33	\$3,734
ST. LOUIS	296	\$46,296	42	\$4,985	46	\$3,976	2,851	\$781,622
SALINE	41	\$6,940	0	\$0	401	\$37,792	89	\$13,561
SCHUYLER	4	\$686	0	\$0	97	\$12,060	26	\$4,583
SCOTLAND	3	\$630	0	\$0	145	\$18,479	10	\$1,500
SCOTT	18	\$2,498	2	\$106	2,227	\$248,020	216	\$59,285
SHANNON	9	\$1,056	0	\$0	507	\$62,615	12	\$5,003
SHELBY	1	\$30	0	\$0	55	\$4,266	10	\$2,232
STODDARD	18	\$3,486	0	\$0	2,101	\$140,066	164	\$32,731
STONE	79	\$10,350	1	\$150	874	\$84,374	19	\$3,916
SULLIVAN	6	\$1,285	0	\$0	267	\$18,201	39	\$13,285
TANEY	151	\$18,343	0	\$0	1,655	\$171,607	23	\$1,976
TEXAS	20	\$3,221	0	\$0	1,238	\$151,074	55	\$20,438
VERNON	200	\$29,011	0	\$0	380	\$26,896	78	\$23,045
WARREN	16	\$1,373	1	\$74	42	\$5,758	222	\$35,730
WASHINGTON	26	\$2,619	0	\$0	618	\$42,859	51	\$10,052
WAYNE	18	\$984	0	\$0	1,084	\$110,627	40	\$11,308
WEBSTER	76	\$9,444	0	\$0	563	\$53,107	58	\$9,062
WORTH	1	\$300	0	\$0	38	\$3,989	9	\$4,372
WRIGHT	53	\$5,143	1	\$101	1,296	\$147,837	49	\$10,257
ST. LOUIS CITY	147	\$19,776	19	\$6,708	30	\$3,186	1,201	\$292,930
INVALID COUNTY	7	\$968	0	\$0	21	\$2,200	19	\$7,511

NOTE: COUNTY REPRESENTS WHERE THE RECIPIENT LIVES, NOT NECESSARILY WHERE THE SERVICE WAS PROVIDED.

**TABLE 23  
MO HEALTHNET RECIPIENTS AND PAYMENTS - GRAND TOTAL  
SEPTEMBER 2009**

**ELIGIBILITY CATEGORY: ALL CATEGORIES**

**NUMBER OF ELIGIBLES ENROLLED ON 08/31/09: 865,477**

**NUMBER OF ELIGIBLES ENROLLED DURING SEPTEMBER 2009: 890,273**

**CAPITATION ENROLLMENT: 420,608**

	EXPENDITURES	RECIPIENTS	COST PER RECIPIENT	UNITS OF SERVICE	UNITS PER RECIPIENT	COST PER SERVICE
<b>NURSING FACILITIES</b>	\$76,276,758	24,174 *	\$3,155.32	255,523	10.6	\$298.51
<b>HOSPITALS</b>	\$107,471,838	110,187 *	\$975.36	1,014,896	9.2	\$105.89
INPATIENT	\$53,569,464	10,127	\$5,289.77	57,373	5.7	\$933.71
OUTPATIENT	\$53,902,374	106,149	\$507.80	957,523	9.0	\$56.29
<b>DENTAL SERVICES</b>	\$1,561,239	14,178 *	\$110.12	36,258	2.6	\$43.06
<b>PHARMACY</b>	\$65,439,082	224,384 *	\$291.64	1,144,971	5.1	\$57.15
<b>PART D - COPAYS</b>	\$534,272	79,378 *	\$6.73	553,256	7.0	\$0.97
<b>PHYSICIAN RELATED</b>	\$43,233,034	239,473 *	\$180.53	5,011,212	20.9	\$8.63
PHYSICIAN	\$1,792,943	21,893	\$81.90	49,752	2.3	\$36.04
CLINIC	\$25,523,481	168,358	\$151.60	4,523,203	26.9	\$5.64
FAMILY PLANNING	\$1,246,790	11,479	\$108.61	27,512	2.4	\$45.32
X-RAY AND LAB	\$2,926,873	39,400	\$74.29	163,551	4.2	\$17.90
NURSE PRACTITIONER	\$42,260	647	\$65.32	985	1.5	\$42.90
PODIATRY	\$236,456	7,414	\$31.89	12,800	1.7	\$18.47
CRNA SERVICES	\$146	6	\$24.33	90	15.0	\$1.62
RURAL HEALTH CLINICS	\$5,707,758	54,319	\$105.08	108,226	2.0	\$52.74
CASE MANAGEMENT	\$39,801	1,062	\$37.48	1,175	1.1	\$33.87
FED QUALIFIED HEALTH CARE	\$4,861,022	22,610	\$214.99	99,490	4.4	\$48.86
PSYCHOLOGIST SERVICES	\$855,505	6,672	\$128.22	24,428	3.7	\$35.02
<b>IN-HOME SERVICES</b>	\$44,004,468	42,847 *	\$1,027.01	9,767,720	228.0	\$4.51
HOME HEALTH SERVICES	\$593,371	1,178	\$503.71	88,979	75.5	\$6.67
ADULT DAY HEALTH CARE	\$1,756,549	1,460	\$1,203.12	25,739	17.6	\$68.24
AGED AND DISABLED WAIVER	\$9,535,173	14,787	\$644.83	2,245,995	151.9	\$4.25
PERSONAL CARE	\$30,849,436	39,119	\$788.60	7,248,651	185.3	\$4.26
AIDS WAIVER	\$382,490	58	\$6,594.66	9,507	163.9	\$40.23
PHYSICAL DISABLED WAIVER	\$716,819	76	\$9,431.83	103,521	1,362.1	\$6.92
INDEPENDENT LIVING WAIVER	\$170,631	125	\$1,365.05	45,328	362.6	\$3.76
<b>REHAB AND SPECIALTY SERVICES</b>	\$19,067,165	847,173 *	\$22.51	3,649,054	4.3	\$5.23
AUDIOLOGY SERVICES	\$34,019	581	\$58.55	2,456	4.2	\$13.85
OPTOMETRIC SERVICES	\$853,099	15,390	\$55.43	38,918	2.5	\$21.92
DURABLE MEDICAL EQUIPMENT	\$6,393,796	32,269	\$198.14	1,712,062	53.1	\$3.73
AMBULANCE SERVICES	\$2,270,456	10,402	\$218.27	223,761	21.5	\$10.15
REHABILITATION CENTER	\$35,851	205	\$174.88	5,974	29.1	\$6.00
HOSPICE	\$6,893,861	1,982	\$3,478.23	70,292	35.5	\$98.07
NON-EMERGENCY TRANS	\$2,568,937	842,489	\$3.05	1,593,613	1.9	\$1.61
NON-PARTICIPATING PROV	\$14,773	329	\$44.90	1,839	5.6	\$8.03
COMPREHENSIVE DAY REHAB	\$0	0		0	0.0	\$0.00
DISEASE MANAGEMENT	\$2,373	93	\$25.52	139	1.5	\$17.07
<b>BUY-IN PREMIUMS</b>	\$12,737,555	124,671 **	\$102.17			
PART-A	\$513,277	1,146	\$447.89			
PART-B	\$12,224,278	123,525	\$98.96			
<b>MENTAL HEALTH SERVICES</b>	\$46,165,402	14,556 *	\$3,171.57	2,245,668	154.3	\$20.56
PRIVATE HOME ICF/MR	\$614,334	80	\$7,679.18	2,997	37.5	\$204.98
MR/DD WAIVER	\$39,630,855	7,200	\$5,504.29	1,490,977	207.1	\$26.58
PSYCH REHAB-PRIVATE	\$0	0		0	0.0	\$0.00
CSTAR - PRIVATE	\$2,603,895	3,103	\$839.15	242,651	78.2	\$10.73
TARGETED CASE MANAGEMENT	\$2,381,448	6,367	\$374.03	305,271	47.9	\$7.80
COMMUNITY SUPPORT WAIVER	\$934,870	833	\$1,122.29	203,772	244.6	\$4.59
<b>STATE INSTITUTIONS</b>	\$28,981,472	30,751 *	\$942.46	1,256,323	40.9	\$23.07
ICF/MENTALLY RETARDED	\$9,622,971	634	\$15,178.19	21,150	33.4	\$454.99
MENTAL HOSPITAL	\$5,330	4	\$1,332.50	13	3.3	\$410.00
PSYCH CARE UNDER AGE 22	\$805,396	292	\$2,758.21	1,851	6.3	\$435.11
PSYCH REHAB-PUBLIC	\$11,557,435	16,824	\$686.96	812,321	48.3	\$14.23
CSTAR - PUBLIC	\$6,991	66	\$105.92	664	10.1	\$10.53
TARGETED CASE MANAGEMENT	\$3,590,381	15,658	\$229.30	394,525	25.2	\$9.10
FSD CASE MANAGEMENT	\$3,392,968	865	\$3,922.51	25,799	29.8	\$131.52
<b>EPSDT SERVICES</b>	\$13,213,835	65,784 *	\$200.87	1,607,883	24.4	\$8.22
EPSDT SCREENINGS	\$891,617	11,716	\$76.10	12,066	1.0	\$73.89
EPSDT REFERRAL SERVICES	\$12,215,103	61,410	\$198.91	1,594,852	26.0	\$7.66
EPSDT TARGETED CASE MGMT	\$107,115	965	\$111.00	965	1.0	\$111.00
<b>MANAGED CARE PREMIUMS</b>	\$98,724,093	420,608 *	\$234.72			
<b>TOTAL</b>	\$557,410,213	899,641 *	\$619.59			

\* Unduplicated total. \*\* Recipients are not added to the total.

Note: 1) Total expenditures do not include \$5,150.90. 2) The number of eligibles enrolled during the month include everyone eligible as of the last day of the month plus anyone who close during the month. 3) The number of eligibles enrolled on the last day of the month is a point in time count of eligibles active on that date. 4) Beginning August 2007, a change was made in how nursing facility units are tabulated. 5) Women's Health Services was removed from grand total in July 2009.

**TABLE 23**  
**MO HEALTHNET RECIPIENTS AND PAYMENTS BY ELIGIBILITY CATEGORY**  
**SEPTEMBER 2009**

**ELIGIBILITY CATEGORY: OLD AGE ASSISTANCE**

**NUMBER OF ELIGIBLES ENROLLED ON 08/31/09: 65,685**

**NUMBER OF ELIGIBLES ENROLLED DURING SEPTEMBER 2009: 67,104**

	EXPENDITURES	RECIPIENTS	COST PER RECIPIENT	UNITS OF SERVICE	UNITS PER RECIPIENT	COST PER SERVICE
<b>NURSING FACILITIES</b>	\$56,678,297	18,417 *	\$3,077.50	195,620	10.6	\$289.74
<b>HOSPITALS</b>	\$5,946,421	14,052 *	\$423.17	163,970	11.7	\$36.27
INPATIENT	\$2,220,923	322	\$6,897.28	2,798	8.7	\$793.75
OUTPATIENT	\$3,725,498	13,916	\$267.71	161,172	11.6	\$23.12
<b>DENTAL SERVICES</b>	\$134,424	740 *	\$181.65	1,438	1.9	\$93.48
<b>PHARMACY</b>	\$2,257,790	26,148 *	\$86.35	169,212	6.5	\$13.34
<b>PART D - COPAYS</b>	\$237,348	33,706 *	\$7.04	239,150	7.1	\$0.99
<b>PHYSICIAN RELATED</b>	\$4,289,502	41,057 *	\$104.48	1,170,213	28.5	\$3.67
PHYSICIAN	\$256,736	5,401	\$47.53	14,237	2.6	\$18.03
CLINIC	\$3,268,547	31,532	\$103.66	1,094,483	34.7	\$2.99
FAMILY PLANNING	\$228	2	\$114.23	3	1.5	\$76.15
X-RAY AND LAB	\$218,306	5,659	\$38.58	22,596	4	\$9.66
NURSE PRACTITIONER	\$3,018	142	\$21.26	195	1.4	\$15.48
PODIATRY	\$55,043	3,660	\$15.04	5,809	1.6	\$9.48
CRNA SERVICES	\$124	5	\$24.78	89	17.8	\$1.39
RURAL HEALTH CLINICS	\$316,181	7,894	\$40.05	26,110	3.3	\$12.11
CASE MANAGEMENT	\$0	0	\$0.00	0	0	\$0.00
FED QUALIFIED HEALTH CARE	\$131,884	1,745	\$75.58	5,258	3	\$25.08
PSYCHOLOGIST SERVICES	\$39,435	476	\$82.85	1,433	3	\$27.52
<b>IN-HOME SERVICES</b>	\$19,499,283	19,003 *	\$1,026.12	4,390,713	231.1	\$4.44
HOME HEALTH SERVICES	\$25,468	72	\$353.72	1,802	25	\$14.13
ADULT DAY HEALTH CARE	\$377,362	371	\$1,017.15	5,512	14.9	\$68.46
AGED AND DISABLED WAIVER	\$9,023,196	13,968	\$645.99	2,125,719	152.2	\$4.24
PERSONAL CARE	\$10,071,406	17,002	\$592.37	2,257,309	132.8	\$4.46
AIDS WAIVER	\$0	0	\$0.00	0	0	\$0.00
PHYSICAL DISABLED WAIVER	\$0	0	\$0.00	0	0	\$0.00
INDEPENDENT LIVING WAIVER	\$1,851	7	\$264.36	371	53	\$4.99
<b>REHAB AND SPECIALTY SERVICES</b>	\$7,931,952	67,750 *	\$117.08	919,592	13.6	\$8.63
AUDIOLOGY SERVICES	\$14,003	188	\$74.49	657	3.5	\$21.31
OPTOMETRIC SERVICES	\$119,650	3,023	\$39.58	6,367	2.1	\$18.79
DURABLE MEDICAL EQUIPMENT	\$1,283,194	11,022	\$116.42	644,425	58.5	\$1.99
AMBULANCE SERVICES	\$429,038	3,172	\$135.26	59,258	18.7	\$7.24
REHABILITATION CENTER	\$24,515	113	\$216.95	4,283	37.9	\$5.72
HOSPICE	\$5,348,366	1,598	\$3,346.91	57,623	36.1	\$92.82
NON-EMERGENCY TRANS	\$709,676	66,608	\$10.65	146,473	2.2	\$4.85
NON-PARTICIPATING PROV	\$3,271	106	\$30.86	486	4.6	\$6.73
COMPREHENSIVE DAY REHAB	\$0	0	\$0.00	0	0	\$0.00
DISEASE MANAGEMENT	\$240	14	\$17.11	20	1.4	\$11.98
<b>BUY-IN PREMIUMS</b>	\$4,291,959	39,630 **	\$108.30			
PART-A	\$487,666	1,086	\$449.05			
PART-B	\$3,804,293	38,544	\$98.70			
<b>MENTAL HEALTH SERVICES</b>	\$2,338,868	524 *	\$4,463.49	86,659	165.4	\$26.99
PRIVATE HOME ICF/MR	\$33,187	6	\$5,531.24	170	28.3	\$195.22
MR/DD WAIVER	\$2,213,825	447	\$4,952.63	74,106	165.8	\$29.87
PSYCH REHAB-PRIVATE	\$0	0	\$0.00	0	0	\$0.00
CSTAR - PRIVATE	\$8,422	15	\$561.48	1,032	68.8	\$8.16
TARGETED CASE MANAGEMENT	\$76,700	193	\$397.41	9,863	51.1	\$7.78
COMMUNITY SUPPORT WAIVER	\$6,733	8	\$841.65	1,488	186	\$4.53
<b>STATE INSTITUTIONS</b>	\$1,207,922	1,054 *	\$1,146.04	47,717	45.3	\$25.31
ICF/MENTALLY RETARDED	\$701,855	45	\$15,596.77	1,502	33.4	\$467.28
MENTAL HOSPITAL	\$5,330	4	\$1,332.44	13	3.3	\$409.98
PSYCH CARE UNDER AGE 22	\$0	0	\$0.00	0	0	\$0.00
PSYCH REHAB-PUBLIC	\$388,899	541	\$718.85	33,401	61.7	\$11.64
CSTAR - PUBLIC	\$212	2	\$106.20	24	12	\$8.85
TARGETED CASE MANAGEMENT	\$111,626	517	\$215.91	12,777	24.7	\$8.74
FSD CASE MANAGEMENT	\$0	0	\$0.00	0	0	\$0.00
<b>EPSDT SERVICES</b>	\$5,406	51 *	\$106.00	836	16.4	\$6.47
EPSDT SCREENINGS	\$0	0	\$0.00	0	0	\$0.00
EPSDT REFERRAL SERVICES	\$5,406	51	\$106.00	836	16.4	\$6.47
EPSDT TARGETED CASE MGMT	\$0	0	\$0.00	0	0	\$0.00
<b>MANAGED CARE PREMIUMS</b>	\$0	0 *	\$0.00			
<b>TOTAL</b>	<b>\$104,819,171</b>	<b>75,267 *</b>	<b>\$1,392.63</b>			

\* Unduplicated total.

\*\* Recipients are not added to the total.

**TABLE 23**  
**MO HEALTHNET RECIPIENTS AND PAYMENTS BY ELIGIBILITY CATEGORY**  
**SEPTEMBER 2009**

**ELIGIBILITY CATEGORY: MO HEALTHNET FOR FAMILIES - ADULTS & CHILDREN**

**NUMBER OF ELIGIBLES ENROLLED ON 08/31/09: 286,428**

**NUMBER OF ELIGIBLES ENROLLED DURING SEPTEMBER 2009: 295,228**

	EXPENDITURES	RECIPIENTS	COST PER RECIPIENT	UNITS OF SERVICE	UNITS PER RECIPIENT	COST PER SERVICE
<b>NURSING FACILITIES</b>	\$3,402	1 *	\$3,402.27	3	3	\$1,134.09
<b>HOSPITALS</b>	\$13,274,432	16,632 *	\$798.13	96,447	5.8	\$137.63
INPATIENT	\$5,831,933	1,198	\$4,868.06	5,838	4.9	\$998.96
OUTPATIENT	\$7,442,499	16,050	\$463.71	90,609	5.7	\$82.14
<b>DENTAL SERVICES</b>	\$382,386	3,784 *	\$101.05	9,865	2.6	\$38.76
<b>PHARMACY</b>	\$7,925,742	45,051 *	\$175.93	134,881	3	\$58.76
<b>PART D - COPAYS</b>	\$177	35 *	\$5.06	184	5.3	\$0.96
<b>PHYSICIAN RELATED</b>	\$5,721,908	36,373 *	\$157.31	216,035	5.9	\$26.49
PHYSICIAN	\$180,666	1,902	\$94.99	3,135	1.6	\$57.63
CLINIC	\$2,262,911	20,057	\$112.82	148,824	7.4	\$15.21
FAMILY PLANNING	\$381,076	4,220	\$90.30	7,103	1.7	\$53.65
X-RAY AND LAB	\$353,435	5,150	\$68.63	15,929	3.1	\$22.19
NURSE PRACTITIONER	\$9,029	112	\$80.62	170	1.5	\$53.11
PODIATRY	\$22,498	203	\$110.83	419	2.1	\$53.70
CRNA SERVICES	\$0	0	\$0.00	0	0	\$0.00
RURAL HEALTH CLINICS	\$1,404,172	11,793	\$119.07	18,290	1.5	\$76.77
CASE MANAGEMENT	\$740	35	\$21.13	38	1.1	\$19.46
FED QUALIFIED HEALTH CARE	\$1,011,986	3,910	\$258.82	19,321	4.9	\$52.38
PSYCHOLOGIST SERVICES	\$95,395	652	\$146.31	2,806	4.3	\$34.00
<b>IN-HOME SERVICES</b>	\$101,886	136 *	\$749.16	22,601	166.2	\$4.51
HOME HEALTH SERVICES	\$17,752	43	\$412.84	2,404	55.9	\$7.38
ADULT DAY HEALTH CARE	\$0	0	\$0.00	0	0	\$0.00
AGED AND DISABLED WAIVER	\$0	0	\$0.00	0	0	\$0.00
PERSONAL CARE	\$84,134	96	\$876.39	20,197	210.4	\$4.17
AIDS WAIVER	\$0	0	\$0.00	0	0	\$0.00
PHYSICAL DISABLED WAIVER	\$0	0	\$0.00	0	0	\$0.00
INDEPENDENT LIVING WAIVER	\$0	0	\$0.00	0	0	\$0.00
<b>REHAB AND SPECIALTY SERVICES</b>	\$718,722	297,864 *	\$2.41	528,182	1.8	\$1.36
AUDIOLOGY SERVICES	\$2,663	68	\$39.16	312	4.6	\$8.53
OPTOMETRIC SERVICES	\$179,751	2,953	\$60.87	8,181	2.8	\$21.97
DURABLE MEDICAL EQUIPMENT	\$233,350	831	\$280.81	4,303	5.2	\$54.23
AMBULANCE SERVICES	\$211,262	584	\$361.75	18,170	31.1	\$11.63
REHABILITATION CENTER	\$1,468	10	\$146.75	142	14.2	\$10.33
HOSPICE	\$20,825	3	\$6,941.78	154	51.3	\$135.23
NON-EMERGENCY TRANS	\$69,074	297,683	\$0.23	496,910	1.7	\$0.14
NON-PARTICIPATING PROV	\$32	1	\$32.09	1	1	\$32.09
COMPREHENSIVE DAY REHAB	\$0	0	\$0.00	0	0	\$0.00
DISEASE MANAGEMENT	\$297	6	\$49.51	9	1.5	\$33.01
<b>BUY-IN PREMIUMS</b>	\$17,159	149 **	\$115.16			
PART-A	\$0	0	\$0.00			
PART-B	\$17,159	149	\$115.16			
<b>MENTAL HEALTH SERVICES</b>	\$897,349	1,460 *	\$614.62	89,442	61.3	\$10.03
PRIVATE HOME ICF/MR	\$0	0	\$0.00	0	0	\$0.00
MR/DD WAIVER	\$28,986	9	\$3,220.66	538	59.8	\$53.88
PSYCH REHAB-PRIVATE	\$0	0	\$0.00	0	0	\$0.00
CSTAR - PRIVATE	\$764,599	1,055	\$724.74	75,441	71.5	\$10.14
TARGETED CASE MANAGEMENT	\$96,189	393	\$244.76	12,208	31.1	\$7.88
COMMUNITY SUPPORT WAIVER	\$7,574	13	\$582.63	1,255	96.5	\$6.04
<b>STATE INSTITUTIONS</b>	\$1,336,723	2,643 *	\$505.76	59,567	22.5	\$22.44
ICF/MENTALLY RETARDED	\$0	0	\$0.00	0	0	\$0.00
MENTAL HOSPITAL	\$0	0	\$0.00	0	0	\$0.00
PSYCH CARE UNDER AGE 22	\$36,692	7	\$5,241.67	71	10.1	\$516.78
PSYCH REHAB-PUBLIC	\$954,833	1,508	\$633.18	31,266	20.7	\$30.54
CSTAR - PUBLIC	\$315	7	\$45.07	26	3.7	\$12.13
TARGETED CASE MANAGEMENT	\$323,264	1,777	\$181.92	28,110	15.8	\$11.50
FSD CASE MANAGEMENT	\$21,619	4	\$5,404.80	94	23.5	\$229.99
<b>EPSDT SERVICES</b>	\$2,863,824	20,847 *	\$137.37	290,627	13.9	\$9.85
EPSDT SCREENINGS	\$281,681	3,731	\$75.50	3,759	1	\$74.94
EPSDT REFERRAL SERVICES	\$2,581,921	19,594	\$131.77	286,866	14.6	\$9.00
EPSDT TARGETED CASE MGMT	\$222	2	\$111.00	2	1	\$111.00
<b>MANAGED CARE PREMIUMS</b>	\$45,786,371	200,421 *	\$228.45			
<b>TOTAL</b>	\$79,030,079	302,452 *	\$261.30			

\* Unduplicated total.

\*\* Recipients are not added to the total.



**TABLE 23  
MO HEALTHNET RECIPIENTS AND PAYMENTS BY ELIGIBILITY CATEGORY  
SEPTEMBER 2009**

**ELIGIBILITY CATEGORY: MO HEALTHNET FOR FAMILIES - ADULTS**  
**NUMBER OF ELIGIBLES ENROLLED ON 08/31/09: 76,653**  
**NUMBER OF ELIGIBLES ENROLLED DURING SEPTEMBER 2009: 80,448**

	EXPENDITURES	RECIPIENTS	COST PER RECIPIENT	UNITS OF SERVICE	UNITS PER RECIPIENT	COST PER SERVICE
<b>NURSING FACILITIES</b>	\$3,402	1 *	\$3,402.27	3	3	\$1,134.09
<b>HOSPITALS</b>	\$5,937,375	7,345 *	\$808.36	57,248	7.8	\$103.71
INPATIENT	\$1,556,250	445	\$3,497.19	1,657	3.7	\$939.20
OUTPATIENT	\$4,381,125	7,201	\$608.41	55,591	7.7	\$78.81
<b>DENTAL SERVICES</b>	\$40,527	182 *	\$222.68	597	3.3	\$67.88
<b>PHARMACY</b>	\$3,517,380	17,014 *	\$206.73	69,246	4.1	\$50.80
<b>PART D - COPAYS</b>	\$165	32 *	\$5.17	0	0	\$0.00
<b>PHYSICIAN RELATED</b>	\$2,859,183	15,547 *	\$183.91	109,346	7	\$26.15
PHYSICIAN	\$123,182	1,049	\$117.43	1,994	1.9	\$61.78
CLINIC	\$1,221,722	9,430	\$129.56	77,830	8.3	\$15.70
FAMILY PLANNING	\$283,152	2,842	\$99.63	5,417	1.9	\$52.27
X-RAY AND LAB	\$266,817	2,938	\$90.82	11,091	3.8	\$24.06
NURSE PRACTITIONER	\$6,840	68	\$100.59	118	1.7	\$57.97
PODIATRY	\$13,446	107	\$125.66	239	2.2	\$56.26
CRNA SERVICES	\$0	0	\$0.00	0	0	\$0.00
RURAL HEALTH CLINICS	\$687,274	4,505	\$152.56	7,890	1.8	\$87.11
CASE MANAGEMENT	\$528	26	\$20.29	28	1.1	\$18.84
FED QUALIFIED HEALTH CARE	\$216,799	1,314	\$164.99	3,881	3	\$55.86
PSYCHOLOGIST SERVICES	\$39,423	288	\$136.88	858	3	\$45.95
<b>IN-HOME SERVICES</b>	\$94,631	121 *	\$782.07	22,271	184.1	\$4.25
HOME HEALTH SERVICES	\$10,497	28	\$374.91	2,074	74.1	\$5.06
ADULT DAY HEALTH CARE	\$0	0	\$0.00	0	0	\$0.00
AGED AND DISABLED WAIVER	\$0	0	\$0.00	0	0	\$0.00
PERSONAL CARE	\$84,134	96	\$876.39	20,197	210.4	\$4.17
AIDS WAIVER	\$0	0	\$0.00	0	0	\$0.00
PHYSICAL DISABLED WAIVER	\$0	0	\$0.00	0	0	\$0.00
INDEPENDENT LIVING WAIVER	\$0	0	\$0.00	0	0	\$0.00
<b>REHAB AND SPECIALTY SERVICES</b>	\$262,340	79,703 *	\$3.29	138,242	1.7	\$1.90
AUDIOLOGY SERVICES	\$377	15	\$25.11	15	1	\$25.11
OPTOMETRIC SERVICES	\$64,909	1,064	\$61.00	3,170	3	\$20.48
DURABLE MEDICAL EQUIPMENT	\$68,676	348	\$197.35	2,804	8.1	\$24.49
AMBULANCE SERVICES	\$104,668	320	\$327.09	8,061	25.2	\$12.98
REHABILITATION CENTER	\$0	0	\$0.00	0	0	\$0.00
HOSPICE	\$326	1	\$325.59	3	3	\$108.53
NON-EMERGENCY TRANS	\$23,100	79,613	\$0.29	124,181	1.6	\$0.19
NON-PARTICIPATING PROV	\$32	1	\$32.09	1	1	\$32.09
COMPREHENSIVE DAY REHAB	\$0	0	\$0.00	0	0	\$0.00
DISEASE MANAGEMENT	\$253	4	\$63.27	7	1.8	\$36.15
<b>BUY-IN PREMIUMS</b>	\$17,159	149 **	\$115.16			
PART-A	\$0	0	\$0.00			
PART-B	\$17,159	149	\$115.16			
<b>MENTAL HEALTH SERVICES</b>	\$445,539	835 *	\$533.58	49,713	59.5	\$8.96
PRIVATE HOME ICF/MR	\$0	0	\$0.00	0	0	\$0.00
MR/DD WAIVER	\$0	0	\$0.00	0	0	\$0.00
PSYCH REHAB-PRIVATE	\$0	0	\$0.00	0	0	\$0.00
CSTAR - PRIVATE	\$435,073	801	\$543.16	48,432	60.5	\$8.98
TARGETED CASE MANAGEMENT	\$10,466	34	\$307.82	1,281	37.7	\$8.17
COMMUNITY SUPPORT WAIVER	\$0	0	\$0.00	0	0	\$0.00
<b>STATE INSTITUTIONS</b>	\$295,454	667 *	\$442.96	10,697	16	\$27.62
ICF/MENTALLY RETARDED	\$0	0	\$0.00	0	0	\$0.00
MENTAL HOSPITAL	\$0	0	\$0.00	0	0	\$0.00
PSYCH CARE UNDER AGE 22	\$3,278	2	\$1,638.96	13	6.5	\$252.15
PSYCH REHAB-PUBLIC	\$270,348	552	\$489.76	9,066	16.4	\$29.82
CSTAR - PUBLIC	\$315	7	\$45.07	26	3.7	\$12.13
TARGETED CASE MANAGEMENT	\$21,513	137	\$157.03	1,592	11.6	\$13.51
FSD CASE MANAGEMENT	\$0	0	\$0.00	0	0	\$0.00
<b>EPSDT SERVICES</b>	\$31,929	380 *	\$84.02	936	2.5	\$34.11
EPSDT SCREENINGS	\$439	6	\$73.17	6	1	\$73.17
EPSDT REFERRAL SERVICES	\$31,490	375	\$83.97	930	2.5	\$33.86
EPSDT TARGETED CASE MGMT	\$0	0	\$0.00	0	0	\$0.00
<b>MANAGED CARE PREMIUMS</b>	\$17,648,397	52,867 *	\$333.83			
<b>TOTAL</b>	\$31,153,482	81,643 *	\$381.58			

\* Unduplicated total.

\*\* Recipients are not added to the total.

\*\*\* MO HealthNet for Families activity for both parent and child are in the parent total.

**TABLE 23  
MO HEALTHNET RECIPIENTS AND PAYMENTS BY ELIGIBILITY CATEGORY  
SEPTEMBER 2009**

**ELIGIBILITY CATEGORY: MO HEALTHNET FOR FAMILIES - CHILDREN**  
**NUMBER OF ELIGIBLES ENROLLED ON 08/31/09: 209,775**  
**NUMBER OF ELIGIBLES ENROLLED DURING SEPTEMBER 2009: 214,780**

	EXPENDITURES	RECIPIENTS	COST PER RECIPIENT	UNITS OF SERVICE	UNITS PER RECIPIENT	COST PER SERVICE
<b>NURSING FACILITIES</b>	\$0	0 *	\$0.00	0	0	\$0.00
<b>HOSPITALS</b>	\$7,337,057	9,287 *	\$790.04	39,199	4.2	\$187.17
INPATIENT	\$4,275,683	753	\$5,678.20	4,181	5.6	\$1,022.65
OUTPATIENT	\$3,061,374	8,849	\$345.96	35,018	4	\$87.42
<b>DENTAL SERVICES</b>	\$341,858	3,602 *	\$94.91	9,268	2.6	\$36.89
<b>PHARMACY</b>	\$4,408,362	28,037 *	\$157.23	65,635	2.3	\$67.16
<b>PART D - COPAYS</b>	\$12	3 *	\$3.84	0	0	\$0.00
<b>PHYSICIAN RELATED</b>	\$2,862,725	20,826 *	\$137.46	106,689	5.1	\$26.83
PHYSICIAN	\$57,484	853	\$67.39	1,141	1.3	\$50.38
CLINIC	\$1,041,188	10,627	\$97.98	70,994	6.7	\$14.67
FAMILY PLANNING	\$97,924	1,378	\$71.06	1,686	1.2	\$58.08
X-RAY AND LAB	\$86,618	2,212	\$39.16	4,838	2.2	\$17.90
NURSE PRACTITIONER	\$2,189	44	\$49.75	52	1.2	\$42.10
PODIATRY	\$9,053	96	\$94.30	180	1.9	\$50.29
CRNA SERVICES	\$0	0	\$0.00	0	0	\$0.00
RURAL HEALTH CLINICS	\$716,897	7,288	\$98.37	10,400	1.4	\$68.93
CASE MANAGEMENT	\$212	9	\$23.56	10	1.1	\$21.20
FED QUALIFIED HEALTH CARE	\$795,187	2,596	\$306.31	15,440	6	\$51.50
PSYCHOLOGIST SERVICES	\$55,972	364	\$153.77	1,948	5.4	\$28.73
<b>IN-HOME SERVICES</b>	\$7,255	15 *	\$483.64	330	22	\$21.98
HOME HEALTH SERVICES	\$7,255	15	\$483.64	330	22	\$21.98
ADULT DAY HEALTH CARE	\$0	0	\$0.00	0	0	\$0.00
AGED AND DISABLED WAIVER	\$0	0	\$0.00	0	0	\$0.00
PERSONAL CARE	\$0	0	\$0.00	0	0	\$0.00
AIDS WAIVER	\$0	0	\$0.00	0	0	\$0.00
PHYSICAL DISABLED WAIVER	\$0	0	\$0.00	0	0	\$0.00
INDEPENDENT LIVING WAIVER	\$0	0	\$0.00	0	0	\$0.00
<b>REHAB AND SPECIALTY SERVICES</b>	\$456,382	218,161 *	\$2.09	389,940	1.8	\$1.17
AUDIOLOGY SERVICES	\$2,286	53	\$43.13	297	5.6	\$7.70
OPTOMETRIC SERVICES	\$114,843	1,889	\$60.80	5,011	2.7	\$22.92
DURABLE MEDICAL EQUIPMENT	\$164,674	483	\$340.94	1,499	3.1	\$109.86
AMBULANCE SERVICES	\$106,594	264	\$403.77	10,109	38.3	\$10.54
REHABILITATION CENTER	\$1,468	10	\$146.75	142	14.2	\$10.33
HOSPICE	\$20,500	2	\$10,249.88	151	75.5	\$135.76
NON-EMERGENCY TRANS	\$45,974	218,070	\$0.21	372,729	1.7	\$0.12
NON-PARTICIPATING PROV	\$0	0	\$0.00	0	0	\$0.00
COMPREHENSIVE DAY REHAB	\$0	0	\$0.00	0	0	\$0.00
DISEASE MANAGEMENT	\$44	2	\$22.00	2	1	\$22.00
<b>BUY-IN PREMIUMS</b>	\$0	0	\$0.00			
PART-A	\$0	0	\$0.00			
PART-B	\$0	0	\$0.00			
<b>MENTAL HEALTH SERVICES</b>	\$451,809	625 *	\$722.89	39,729	63.6	\$11.37
PRIVATE HOME ICF/MR	\$0	0	\$0.00	0	0	\$0.00
MR/DD WAIVER	\$28,986	9	\$3,220.66	538	59.8	\$53.88
PSYCH REHAB-PRIVATE	\$0	0	\$0.00	0	0	\$0.00
CSTAR - PRIVATE	\$329,526	254	\$1,297.35	27,009	106.3	\$12.20
TARGETED CASE MANAGEMENT	\$85,723	359	\$238.78	10,927	30.4	\$7.85
COMMUNITY SUPPORT WAIVER	\$7,574	13	\$582.63	1,255	96.5	\$6.04
<b>STATE INSTITUTIONS</b>	\$1,041,269	1,976 *	\$526.96	48,870	24.7	\$21.31
ICF/MENTALLY RETARDED	\$0	0	\$0.00	0	0	\$0.00
MENTAL HOSPITAL	\$0	0	\$0.00	0	0	\$0.00
PSYCH CARE UNDER AGE 22	\$33,414	5	\$6,682.76	58	11.6	\$576.10
PSYCH REHAB-PUBLIC	\$684,485	956	\$715.99	22,200	23.2	\$30.83
CSTAR - PUBLIC	\$0	0	\$0.00	0	0	\$0.00
TARGETED CASE MANAGEMENT	\$301,751	1,640	\$183.99	26,518	16.2	\$11.38
FSD CASE MANAGEMENT	\$21,619	4	\$5,404.80	94	23.5	\$229.99
<b>EPSDT SERVICES</b>	\$2,831,895	20,467 *	\$138.36	289,691	14.2	\$9.78
EPSDT SCREENINGS	\$281,242	3,725	\$75.50	3,753	1	\$74.94
EPSDT REFERRAL SERVICES	\$2,550,431	19,219	\$132.70	285,936	14.9	\$8.92
EPSDT TARGETED CASE MGMT	\$222	2	\$111.00	2	1	\$111.00
<b>MANAGED CARE PREMIUMS</b>	\$28,137,975	147,554 *	\$190.70			
<b>TOTAL</b>	<b>\$47,876,597</b>	<b>220,809 *</b>	<b>\$216.82</b>			

\* Unduplicated total.

\*\* Recipients are not added to the total.

\*\*\* MO HealthNet for Families activity for both parent and child are in the parent total.

**TABLE 23  
MO HEALTHNET RECIPIENTS AND PAYMENTS BY ELIGIBILITY CATEGORY  
SEPTEMBER 2009**

**ELIGIBILITY CATEGORY: PERMANENTLY & TOTALLY DISABLED**

**NUMBER OF ELIGIBLES ENROLLED ON 08/31/09: 152,456**

**NUMBER OF ELIGIBLES ENROLLED DURING SEPTEMBER 2009: 156,384**

	EXPENDITURES	RECIPIENTS	COST PER RECIPIENT	UNITS OF SERVICE	UNITS PER RECIPIENT	COST PER SERVICE
<b>NURSING FACILITIES</b>	\$19,362,251	5,669 *	\$3,415.46	58,629	10.3	\$330.25
<b>HOSPITALS</b>	\$64,013,546	53,816 *	\$1,189.49	595,292	11.1	\$107.53
INPATIENT	\$30,788,884	4,710	\$6,536.92	32,034	6.8	\$961.13
OUTPATIENT	\$33,224,662	52,749	\$629.86	563,258	10.7	\$58.99
<b>DENTAL SERVICES</b>	\$270,986	1,676 *	\$161.69	5,199	3.1	\$52.12
<b>PHARMACY</b>	\$44,639,076	96,276 *	\$463.66	686,608	7.1	\$65.01
<b>PART D - COPAYS</b>	\$278,943	43,477 *	\$6.42	301,088	6.9	\$0.93
<b>PHYSICIAN RELATED</b>	\$22,829,244	107,014 *	\$213.33	3,089,640	28.9	\$7.39
PHYSICIAN	\$878,308	11,199	\$78.43	26,196	2.3	\$33.53
CLINIC	\$15,403,117	84,689	\$181.88	2,869,202	33.9	\$5.37
FAMILY PLANNING	\$195,575	2,484	\$78.73	4,230	1.7	\$46.24
X-RAY AND LAB	\$1,556,662	19,035	\$81.78	82,949	4.4	\$18.77
NURSE PRACTITIONER	\$22,766	288	\$79.05	478	1.7	\$47.63
PODIATRY	\$135,018	3,174	\$42.54	5,876	1.8	\$22.98
CRNA SERVICES	\$23	1	\$22.53	1	1	\$22.53
RURAL HEALTH CLINICS	\$2,389,882	21,175	\$112.86	42,962	2	\$55.63
CASE MANAGEMENT	\$2,798	24	\$116.58	29	1.2	\$96.48
FED QUALIFIED HEALTH CARE	\$1,803,970	10,276	\$175.55	45,951	4.5	\$39.26
PSYCHOLOGIST SERVICES	\$441,126	4,122	\$107.02	11,766	2.9	\$37.49
<b>IN-HOME SERVICES</b>	\$22,866,338	22,402 *	\$1,020.73	5,006,544	223.5	\$4.57
HOME HEALTH SERVICES	\$527,561	1,001	\$527.03	82,691	82.6	\$6.38
ADULT DAY HEALTH CARE	\$1,339,049	1,052	\$1,272.86	19,634	18.7	\$68.20
AGED AND DISABLED WAIVER	\$382,752	694	\$551.52	88,539	127.6	\$4.32
PERSONAL CARE	\$19,375,186	20,798	\$931.59	4,662,711	224.2	\$4.16
AIDS WAIVER	\$382,490	58	\$6,594.65	9,507	163.9	\$40.23
PHYSICAL DISABLED WAIVER	\$700,953	75	\$9,346.04	101,280	1,350.40	\$6.92
INDEPENDENT LIVING WAIVER	\$158,348	113	\$1,401.31	42,182	373.3	\$3.75
<b>REHAB AND SPECIALTY SERVICES</b>	\$9,343,632	156,437 *	\$59.73	1,517,155	9.7	\$6.16
AUDIOLOGY SERVICES	\$9,121	200	\$45.61	950	4.8	\$9.60
OPTOMETRIC SERVICES	\$316,769	5,472	\$57.89	13,834	2.5	\$22.90
DURABLE MEDICAL EQUIPMENT	\$4,452,364	18,717	\$237.88	1,013,407	54.1	\$4.39
AMBULANCE SERVICES	\$1,394,310	5,898	\$236.40	125,511	21.3	\$11.11
REHABILITATION CENTER	\$6,534	61	\$107.11	1,156	19	\$5.65
HOSPICE	\$1,459,055	366	\$3,986.49	11,951	32.7	\$122.09
NON-EMERGENCY TRANS	\$1,693,475	154,435	\$10.97	348,995	2.3	\$4.85
NON-PARTICIPATING PROV	\$10,880	205	\$53.07	1,277	6.2	\$8.52
COMPREHENSIVE DAY REHAB	\$0	0	\$0.00	0	0	\$0.00
DISEASE MANAGEMENT	\$1,124	46	\$24.43	74	1.6	\$15.19
<b>BUY-IN PREMIUMS</b>	\$7,163,615	71,933 **	\$99.59			
PART-A	\$17,659	40	\$441.47			
PART-B	\$7,145,957	71,893	\$99.40			
<b>MENTAL HEALTH SERVICES</b>	\$38,883,723	10,453 *	\$3,719.86	1,872,515	179.1	\$20.77
PRIVATE HOME ICF/MR	\$581,147	74	\$7,853.34	2,827	38.2	\$205.57
MR/DD WAIVER	\$34,748,919	6,235	\$5,573.20	1,351,053	216.7	\$25.72
PSYCH REHAB-PRIVATE	\$0	0	\$0.00	0	0	\$0.00
CSTAR - PRIVATE	\$733,091	1,170	\$626.57	76,747	65.6	\$9.55
TARGETED CASE MANAGEMENT	\$1,944,032	4,928	\$394.49	249,362	50.6	\$7.80
COMMUNITY SUPPORT WAIVER	\$876,533	757	\$1,157.90	192,526	254.3	\$4.55
<b>STATE INSTITUTIONS</b>	\$20,677,482	22,232 *	\$930.08	996,786	44.8	\$20.74
ICF/MENTALLY RETARDED	\$8,921,117	589	\$15,146.21	19,648	33.4	\$454.05
MENTAL HOSPITAL	\$0	0	\$0.00	0	0	\$0.00
PSYCH CARE UNDER AGE 22	\$438,869	248	\$1,769.63	1,130	4.6	\$388.38
PSYCH REHAB-PUBLIC	\$8,973,016	13,075	\$686.27	701,894	53.7	\$12.78
CSTAR - PUBLIC	\$6,294	54	\$116.56	616	11.4	\$10.22
TARGETED CASE MANAGEMENT	\$2,338,186	9,987	\$234.12	273,498	27.4	\$8.55
FSD CASE MANAGEMENT	\$0	0	\$0.00	0	0	\$0.00
<b>EPSDT SERVICES</b>	\$3,638,007	3,534 *	\$1,029.43	722,023	204.3	\$5.04
EPSDT SCREENINGS	\$22,732	284	\$80.04	284	1	\$80.04
EPSDT REFERRAL SERVICES	\$3,615,275	3,461	\$1,044.58	721,739	208.5	\$5.01
EPSDT TARGETED CASE MGMT	\$0	0	\$0.00	0	0	\$0.00
<b>MANAGED CARE PREMIUMS</b>	\$0	0 *	\$0.00			
<b>TOTAL</b>	\$253,966,843	170,959 *	\$1,485.54			

\* Unduplicated total.

\*\* Recipients are not added to the total.

**TABLE 23  
MO HEALTHNET RECIPIENTS AND PAYMENTS BY ELIGIBILITY CATEGORY  
SEPTEMBER 2009**

**ELIGIBILITY CATEGORY: AID TO THE BLIND**

**NUMBER OF ELIGIBLES ENROLLED ON 08/31/09: 897**

**NUMBER OF ELIGIBLES ENROLLED DURING SEPTEMBER 2009: 918**

	EXPENDITURES	RECIPIENTS	COST PER RECIPIENT	UNITS OF SERVICE	UNITS PER RECIPIENT	COST PER SERVICE
<b>NURSING FACILITIES</b>	\$32,961	13 *	\$2,535.44	416	32	\$79.23
<b>HOSPITALS</b>	\$163,586	237 *	\$690.24	3,553	15	\$46.04
INPATIENT	\$78,743	11	\$7,158.48	67	6.1	\$1,175.27
OUTPATIENT	\$84,843	235	\$361.03	3,486	14.8	\$24.34
<b>DENTAL SERVICES</b>	\$2,058	18 *	\$114.32	37	2.1	\$55.61
<b>PHARMACY</b>	\$115,999	406 *	\$285.71	2,330	5.7	\$49.78
<b>PART D - COPAYS</b>	\$2,190	356 *	\$6.15	2,473	7	\$0.89
<b>PHYSICIAN RELATED</b>	\$79,534	507 *	\$156.87	28,023	55.3	\$2.84
PHYSICIAN	\$2,787	54	\$51.61	115	2.1	\$24.23
CLINIC	\$56,323	419	\$134.42	27,174	64.9	\$2.07
FAMILY PLANNING	\$553	6	\$92.23	8	1.3	\$69.17
X-RAY AND LAB	\$3,362	68	\$49.44	480	7.1	\$7.00
NURSE PRACTITIONER	\$0	0	\$0.00	0	0	\$0.00
PODIATRY	\$518	20	\$25.88	31	1.5	\$16.70
CRNA SERVICES	\$0	0	\$0.00	0	0	\$0.00
RURAL HEALTH CLINICS	\$3,830	77	\$49.74	111	1.4	\$34.50
CASE MANAGEMENT	\$0	0	\$0.00	0	0	\$0.00
FED QUALIFIED HEALTH CARE	\$11,917	45	\$264.83	96	2.1	\$124.14
PSYCHOLOGIST SERVICES	\$244	7	\$34.89	8	1.1	\$30.53
<b>IN-HOME SERVICES</b>	\$402,871	322 *	\$1,251.15	93,038	288.9	\$4.33
HOME HEALTH SERVICES	\$577	1	\$577.35	9	9	\$64.15
ADULT DAY HEALTH CARE	\$18,050	14	\$1,289.31	266	19	\$67.86
AGED AND DISABLED WAIVER	\$76,885	89	\$863.88	18,797	211.2	\$4.09
PERSONAL CARE	\$305,244	309	\$987.84	73,419	237.6	\$4.16
AIDS WAIVER	\$0	0	\$0.00	0	0	\$0.00
PHYSICAL DISABLED WAIVER	\$0	0	\$0.00	0	0	\$0.00
INDEPENDENT LIVING WAIVER	\$2,115	2	\$1,057.37	547	273.5	\$3.87
<b>REHAB AND SPECIALTY SERVICES</b>	\$37,225	920 *	\$40.46	11,349	12.3	\$3.28
AUDIOLOGY SERVICES	\$12	1	\$11.57	2	2	\$5.79
OPTOMETRIC SERVICES	\$929	18	\$51.63	42	2.3	\$22.13
DURABLE MEDICAL EQUIPMENT	\$20,427	158	\$129.29	8,418	53.3	\$2.43
AMBULANCE SERVICES	\$6,583	44	\$149.61	721	16.4	\$9.13
REHABILITATION CENTER	\$0	0	\$0.00	0	0	\$0.00
HOSPICE	\$0	0	\$0.00	0	0	\$0.00
NON-EMERGENCY TRANS	\$8,929	912	\$9.79	2,118	2.3	\$4.22
NON-PARTICIPATING PROV	\$306	3	\$101.90	40	13.3	\$7.64
COMPREHENSIVE DAY REHAB	\$0	0	\$0.00	0	0	\$0.00
DISEASE MANAGEMENT	\$39	2	\$19.42	8	4	\$4.86
<b>BUY-IN PREMIUMS</b>	\$63,944	641 **	\$99.76			
PART-A	\$1,573	4	\$393.25			
PART-B	\$62,371	637	\$97.91			
<b>MENTAL HEALTH SERVICES</b>	\$121,568	40 *	\$3,039.19	10,845	271.1	\$11.21
PRIVATE HOME ICF/MR	\$0	0	\$0.00	0	0	\$0.00
MR/DD WAIVER	\$108,822	14	\$7,773.03	8,817	629.8	\$12.34
PSYCH REHAB-PRIVATE	\$0	0	\$0.00	0	0	\$0.00
CSTAR - PRIVATE	\$1,616	3	\$538.65	226	75.3	\$7.15
TARGETED CASE MANAGEMENT	\$8,925	26	\$343.26	1,148	44.2	\$7.77
COMMUNITY SUPPORT WAIVER	\$2,204	6	\$367.41	654	109	\$3.37
<b>STATE INSTITUTIONS</b>	\$23,282	55 *	\$423.30	1,708	31	\$13.63
ICF/MENTALLY RETARDED	\$0	0	\$0.00	0	0	\$0.00
MENTAL HOSPITAL	\$0	0	\$0.00	0	0	\$0.00
PSYCH CARE UNDER AGE 22	\$406	1	\$405.75	1	1	\$405.75
PSYCH REHAB-PUBLIC	\$14,187	22	\$644.86	580	26.4	\$24.46
CSTAR - PUBLIC	\$0	0	\$0.00	0	0	\$0.00
TARGETED CASE MANAGEMENT	\$8,689	32	\$271.54	1,127	35.2	\$7.71
FSD CASE MANAGEMENT	\$0	0	\$0.00	0	0	\$0.00
<b>EPSDT SERVICES</b>	\$17,343	14 *	\$1,238.76	4,958	354.1	\$3.50
EPSDT SCREENINGS	\$306	3	\$102.08	3	1	\$102.08
EPSDT REFERRAL SERVICES	\$17,036	13	\$1,310.49	4,955	381.1	\$3.44
EPSDT TARGETED CASE MGMT	\$0	0	\$0.00	0	0	\$0.00
<b>MANAGED CARE PREMIUMS</b>	\$0	0 *	\$0.00			
<b>TOTAL</b>	\$1,062,560	942 *	\$1,127.98			

\* Unduplicated total.

\*\* Recipients are not added to the total.

**TABLE 23**  
**MO HEALTHNET RECIPIENTS AND PAYMENTS BY ELIGIBILITY CATEGORY**  
**SEPTEMBER 2009**

**ELIGIBILITY CATEGORY: SPECIFIED LOW-INCOME MEDICARE BENEFICIARY**  
**NUMBER OF ELIGIBLES ENROLLED ON 08/31/09:**  
**NUMBER OF ELIGIBLES ENROLLED DURING SEPTEMBER 2009:**

	EXPENDITURES	RECIPIENTS	COST PER RECIPIENT	UNITS OF SERVICE	UNITS PER RECIPIENT	COST PER SERVICE
<b>NURSING FACILITIES</b>	\$0	0 *	\$0.00	0	0.0	\$0.00
<b>HOSPITALS</b>	\$0	0 *	\$0.00	0	0.0	\$0.00
INPATIENT	\$0	0	\$0.00	0	0.0	\$0.00
OUTPATIENT	\$0	0	\$0.00	0	0.0	\$0.00
<b>DENTAL SERVICES</b>	\$0	0 *	\$0.00	0	0.0	\$0.00
<b>PHARMACY</b>	\$0	0 *	\$0.00	0	0.0	\$0.00
<b>PART D - COPAYS</b>	\$0	0 *	\$0.00	0	0.0	\$0.00
<b>PHYSICIAN RELATED</b>	\$0	0	\$0.00	0	0.0	\$0.00
PHYSICIAN	\$0	0	\$0.00	0	0.0	\$0.00
CLINIC	\$0	0	\$0.00	0	0.0	\$0.00
FAMILY PLANNING	\$0	0	\$0.00	0	0.0	\$0.00
X-RAY AND LAB	\$0	0	\$0.00	0	0.0	\$0.00
NURSE PRACTITIONER	\$0	0	\$0.00	0	0.0	\$0.00
PODIATRY	\$0	0	\$0.00	0	0.0	\$0.00
CRNA SERVICES	\$0	0	\$0.00	0	0.0	\$0.00
RURAL HEALTH CLINICS	\$0	0	\$0.00	0	0.0	\$0.00
CASE MANAGEMENT	\$0	0	\$0.00	0	0.0	\$0.00
FED QUALIFIED HEALTH CARE	\$0	0	\$0.00	0	0.0	\$0.00
PSYCHOLOGIST SERVICES	\$0	0	\$0.00	0	0.0	\$0.00
<b>IN-HOME SERVICES</b>	\$0	0 *	\$0.00	0	0.0	\$0.00
HOME HEALTH SERVICES	\$0	0	\$0.00	0	0.0	\$0.00
ADULT DAY HEALTH CARE	\$0	0	\$0.00	0	0.0	\$0.00
AGED AND DISABLED WAIVER	\$0	0	\$0.00	0	0.0	\$0.00
PERSONAL CARE	\$0	0	\$0.00	0	0.0	\$0.00
AIDS WAIVER	\$0	0	\$0.00	0	0.0	\$0.00
PHYSICAL DISABLED WAIVER	\$0	0	\$0.00	0	0.0	\$0.00
INDEPENDENT LIVING WAIVER	\$0	0	\$0.00	0	0.0	\$0.00
<b>REHAB AND SPECIALTY SERVICES</b>	\$0	0 *	\$0.00	0	0.0	\$0.00
AUDIOLOGY SERVICES	\$0	0	\$0.00	0	0.0	\$0.00
OPTOMETRIC SERVICES	\$0	0	\$0.00	0	0.0	\$0.00
DURABLE MEDICAL EQUIPMENT	\$0	0	\$0.00	0	0.0	\$0.00
AMBULANCE SERVICES	\$0	0	\$0.00	0	0.0	\$0.00
REHABILITATION CENTER	\$0	0	\$0.00	0	0.0	\$0.00
HOSPICE	\$0	0	\$0.00	0	0.0	\$0.00
NON-EMERGENCY TRANS	\$0	0	\$0.00	0	0.0	\$0.00
NON-PARTICIPATING PROV	\$0	0	\$0.00	0	0.0	\$0.00
COMPREHENSIVE DAY REHAB	\$0	0	\$0.00	0	0.0	\$0.00
DISEASE MANAGEMENT	\$0	0	\$0.00	0	0.0	\$0.00
<b>BUY-IN PREMIUMS</b>	\$51,878	494	\$105.02			
PART-A	\$1,816	4	\$454.08			
PART-B	\$50,061	490	\$102.17			
<b>MENTAL HEALTH SERVICES</b>	\$0	0 *	\$0.00	0	0.0	\$0.00
PRIVATE HOME ICF/MR	\$0	0	\$0.00	0	0.0	\$0.00
MR/DD WAIVER	\$0	0	\$0.00	0	0.0	\$0.00
PSYCH REHAB-PRIVATE	\$0	0	\$0.00	0	0.0	\$0.00
CSTAR - PRIVATE	\$0	0	\$0.00	0	0.0	\$0.00
TARGETED CASE MANAGEMENT	\$0	0	\$0.00	0	0.0	\$0.00
COMMUNITY SUPPORT WAIVER	\$0	0	\$0.00	0	0.0	\$0.00
<b>STATE INSTITUTIONS</b>	\$0	0 *	\$0.00	0	0.0	\$0.00
ICF/MENTALLY RETARDED	\$0	0	\$0.00	0	0.0	\$0.00
MENTAL HOSPITAL	\$0	0	\$0.00	0	0.0	\$0.00
PSYCH CARE UNDER AGE 22	\$0	0	\$0.00	0	0.0	\$0.00
PSYCH REHAB-PUBLIC	\$0	0	\$0.00	0	0.0	\$0.00
CSTAR - PUBLIC	\$0	0	\$0.00	0	0.0	\$0.00
TARGETED CASE MANAGEMENT	\$0	0	\$0.00	0	0.0	\$0.00
FSD CASE MANAGEMENT	\$0	0	\$0.00	0	0.0	\$0.00
<b>EPSDT SERVICES</b>	\$0	0 *	\$0.00	0	0.0	\$0.00
EPSDT SCREENINGS	\$0	0	\$0.00	0	0.0	\$0.00
EPSDT REFERRAL SERVICES	\$0	0	\$0.00	0	0.0	\$0.00
EPSDT TARGETED CASE MGMT	\$0	0	\$0.00	0	0.0	\$0.00
<b>MANAGED CARE PREMIUMS</b>	\$0	0 *	\$0.00			
<b>TOTAL</b>	\$51,878	0 *	\$0.00			

\* Unduplicated total. \*\* Recipients are not added to the total.

Note: SLMB Recipients do not receive MO HealthNet benefits. They only receive payment for Part A and B Medicare premiums.

**TABLE 23  
MO HEALTHNET RECIPIENTS AND PAYMENTS BY ELIGIBILITY CATEGORY  
SEPTEMBER 2009**

**ELIGIBILITY CATEGORY: MO HEALTHNET FOR PREGNANT WOMEN (MAF INCOME LIMIT)**

**NUMBER OF ELIGIBLES ENROLLED ON 08/31/09: 10,641**

**NUMBER OF ELIGIBLES ENROLLED DURING SEPTEMBER 2009: 10,375**

	EXPENDITURES	RECIPIENTS	COST PER RECIPIENT	UNITS OF SERVICE	UNITS PER RECIPIENT	COST PER SERVICE
<b>NURSING FACILITIES</b>	\$0	0 *	\$0.00	0	0	\$0.00
<b>HOSPITALS</b>	\$2,167,719	2,772 *	\$782.01	18,809	6.8	\$115.25
INPATIENT	\$1,200,663	535	\$2,244.23	1,331	2.5	\$902.08
OUTPATIENT	\$967,056	2,560	\$377.76	17,478	6.8	\$55.33
<b>DENTAL SERVICES</b>	\$50,831	292 *	\$174.08	1,048	3.6	\$48.50
<b>PHARMACY</b>	\$250,324	2,921 *	\$85.70	7,317	2.5	\$34.21
<b>PART D - COPAYS</b>	\$0	0 *	\$0.00	0	0	\$0.00
<b>PHYSICIAN RELATED</b>	\$1,341,195	4,559 *	\$294.19	51,489	11.3	\$26.05
PHYSICIAN	\$123,884	454	\$272.87	760	1.7	\$163.01
CLINIC	\$571,166	2,948	\$193.75	33,813	11.5	\$16.89
FAMILY PLANNING	\$165,176	574	\$287.76	4,012	7	\$41.17
X-RAY AND LAB	\$175,562	1,413	\$124.25	9,205	6.5	\$19.07
NURSE PRACTITIONER	\$89	3	\$29.61	3	1	\$29.61
PODIATRY	\$45	2	\$22.58	2	1	\$22.58
CRNA SERVICES	\$0	0	\$0.00	0	0	\$0.00
RURAL HEALTH CLINICS	\$129,178	722	\$178.92	1,586	2.2	\$81.45
CASE MANAGEMENT	\$8,773	282	\$31.11	309	1.1	\$28.39
FED QUALIFIED HEALTH CARE	\$163,590	516	\$317.03	1,725	3.3	\$94.83
PSYCHOLOGIST SERVICES	\$3,732	23	\$162.26	74	3.2	\$50.43
<b>IN-HOME SERVICES</b>	\$655	4 *	\$163.73	82	20.5	\$7.99
HOME HEALTH SERVICES	\$655	4	\$163.73	82	20.5	\$7.99
ADULT DAY HEALTH CARE	\$0	0	\$0.00	0	0	\$0.00
AGED AND DISABLED WAIVER	\$0	0	\$0.00	0	0	\$0.00
PERSONAL CARE	\$0	0	\$0.00	0	0	\$0.00
AIDS WAIVER	\$0	0	\$0.00	0	0	\$0.00
PHYSICAL DISABLED WAIVER	\$0	0	\$0.00	0	0	\$0.00
INDEPENDENT LIVING WAIVER	\$0	0	\$0.00	0	0	\$0.00
<b>REHAB AND SPECIALTY SERVICES</b>	\$46,263	10,670 *	\$4.34	23,734	2.2	\$1.95
AUDIOLOGY SERVICES	\$13	1	\$12.63	1	1	\$12.63
OPTOMETRIC SERVICES	\$8,035	123	\$65.32	388	3.2	\$20.71
DURABLE MEDICAL EQUIPMENT	\$6,806	16	\$425.37	122	7.6	\$55.79
AMBULANCE SERVICES	\$27,682	79	\$350.40	1,753	22.2	\$15.79
REHABILITATION CENTER	\$0	0	\$0.00	0	0	\$0.00
HOSPICE	\$0	0	\$0.00	0	0	\$0.00
NON-EMERGENCY TRANS	\$3,685	10,651	\$0.35	21,468	2	\$0.17
NON-PARTICIPATING PROV	\$0	0	\$0.00	0	0	\$0.00
COMPREHENSIVE DAY REHAB	\$0	0	\$0.00	0	0	\$0.00
DISEASE MANAGEMENT	\$44	2	\$22.00	2	1	\$22.00
<b>BUY-IN PREMIUMS</b>	\$0	0 **	\$0.00			
PART-A	\$0	0	\$0.00			
PART-B	\$0	0	\$0.00			
<b>MENTAL HEALTH SERVICES</b>	\$71,263	158 *	\$451.03	8,869	56.1	\$8.04
PRIVATE HOME ICF/MR	\$0	0	\$0.00	0	0	\$0.00
MR/DD WAIVER	\$0	0	\$0.00	0	0	\$0.00
PSYCH REHAB-PRIVATE	\$0	0	\$0.00	0	0	\$0.00
CSTAR - PRIVATE	\$70,584	154	\$458.34	8,781	57	\$8.04
TARGETED CASE MANAGEMENT	\$679	4	\$169.74	88	22	\$7.72
COMMUNITY SUPPORT WAIVER	\$0	0	\$0.00	0	0	\$0.00
<b>STATE INSTITUTIONS</b>	\$25,175	54 *	\$466.20	1,149	21.3	\$21.91
ICF/MENTALLY RETARDED	\$0	0	\$0.00	0	0	\$0.00
MENTAL HOSPITAL	\$0	0	\$0.00	0	0	\$0.00
PSYCH CARE UNDER AGE 22	\$0	0	\$0.00	0	0	\$0.00
PSYCH REHAB-PUBLIC	\$23,710	46	\$515.43	1,061	23.1	\$22.35
CSTAR - PUBLIC	-\$51	1	-\$51.20	-16	-16	-\$3.20
TARGETED CASE MANAGEMENT	\$1,516	12	\$126.33	104	8.7	\$14.58
FSD CASE MANAGEMENT	\$0	0	\$0.00	0	0	\$0.00
<b>EPSDT SERVICES</b>	\$58,378	663 *	\$88.05	1,476	2.2	\$39.55
EPSDT SCREENINGS	\$840	14	\$60.00	14	1	\$60.00
EPSDT REFERRAL SERVICES	\$57,538	653	\$88.11	1,462	2.2	\$39.36
EPSDT TARGETED CASE MGMT	\$0	0	\$0.00	0	0	\$0.00
<b>MANAGED CARE PREMIUMS</b>	\$2,070,254	6,723 *	\$307.94			
<b>TOTAL</b>	<b>\$6,082,055</b>	<b>11,828 *</b>	<b>\$514.21</b>			

\* Unduplicated total.

\*\* Recipients are not added to the total.

**TABLE 23  
MO HEALTHNET RECIPIENTS AND PAYMENTS BY ELIGIBILITY CATEGORY  
SEPTEMBER 2009**

**ELIGIBILITY CATEGORY: BLIND PENSION**

**NUMBER OF ELIGIBLES ENROLLED ON 08/31/09: 3,034**

**NUMBER OF ELIGIBLES ENROLLED DURING SEPTEMBER 2009: 3,087**

	EXPENDITURES	RECIPIENTS	COST PER RECIPIENT	UNITS OF SERVICE	UNITS PER RECIPIENT	COST PER SERVICE
<b>NURSING FACILITIES</b>	\$175,133	68 *	\$2,575.49	566	8.3	\$309.42
<b>HOSPITALS</b>	\$205,456	572 *	\$359.19	7,122	12.5	\$28.85
INPATIENT	\$27,837	7	\$3,976.70	40	5.7	\$695.92
OUTPATIENT	\$177,619	571	\$311.07	7,082	12.4	\$25.08
<b>DENTAL SERVICES</b>	\$14,363	76 *	\$188.98	238	3.1	\$60.35
<b>PHARMACY</b>	\$917,867	1,963 *	\$467.58	15,810	8.1	\$58.06
<b>PART D - COPAYS</b>	\$3,671	331 *	\$11.09	2,282	6.9	\$1.61
<b>PHYSICIAN RELATED</b>	\$221,683	1,495 *	\$148.28	100,717	67.4	\$2.20
PHYSICIAN	\$8,513	193	\$44.11	493	2.6	\$17.27
CLINIC	\$175,990	1,214	\$144.97	98,903	81.5	\$1.78
FAMILY PLANNING	\$889	10	\$88.95	13	1.3	\$68.42
X-RAY AND LAB	\$8,105	198	\$40.93	574	2.9	\$14.12
NURSE PRACTITIONER	\$174	4	\$43.42	5	1.3	\$34.74
PODIATRY	\$2,592	92	\$28.17	178	1.9	\$14.56
CRNA SERVICES	\$0	0	\$0.00	0	0	\$0.00
RURAL HEALTH CLINICS	\$9,318	191	\$48.79	284	1.5	\$32.81
CASE MANAGEMENT	\$0	0	\$0.00	0	0	\$0.00
FED QUALIFIED HEALTH CARE	\$14,690	99	\$148.38	223	2.3	\$65.87
PSYCHOLOGIST SERVICES	\$1,413	14	\$100.91	44	3.1	\$32.11
<b>IN-HOME SERVICES</b>	\$1,014,832	915 *	\$1,109.11	229,759	251.1	\$4.42
HOME HEALTH SERVICES	\$562	3	\$187.38	26	8.7	\$21.62
ADULT DAY HEALTH CARE	\$19,131	21	\$910.98	276	13.1	\$69.31
AGED AND DISABLED WAIVER	\$51,683	62	\$833.59	12,790	206.3	\$4.04
PERSONAL CARE	\$927,591	901	\$1,029.51	214,426	238	\$4.33
AIDS WAIVER	\$0	0	\$0.00	0	0	\$0.00
PHYSICAL DISABLED WAIVER	\$15,866	1	\$15,865.86	2,241	2,241.00	\$7.08
INDEPENDENT LIVING WAIVER	\$0	0	\$0.00	0	0	\$0.00
<b>REHAB AND SPECIALTY SERVICES</b>	\$81,057	514 *	\$157.70	20,597	40.1	\$3.94
AUDIOLOGY SERVICES	\$3,585	7	\$512.15	44	6.3	\$81.48
OPTOMETRIC SERVICES	\$1,989	46	\$43.25	101	2.2	\$19.70
DURABLE MEDICAL EQUIPMENT	\$40,188	399	\$100.72	18,305	45.9	\$2.20
AMBULANCE SERVICES	\$17,329	99	\$175.04	1,839	18.6	\$9.42
REHABILITATION CENTER	\$490	5	\$97.93	86	17.2	\$5.69
HOSPICE	\$17,459	8	\$2,182.33	220	27.5	\$79.36
NON-EMERGENCY TRANS	\$0	0	\$0.00	0	0	\$0.00
NON-PARTICIPATING PROV	\$17	1	\$16.82	2	2	\$8.41
COMPREHENSIVE DAY REHAB	\$0	0	\$0.00	0	0	\$0.00
DISEASE MANAGEMENT	\$0	0	\$0.00	0	0	\$0.00
<b>BUY-IN PREMIUMS</b>	\$0	0 **	\$0.00			
PART-A	\$0	0	\$0.00			
PART-B	\$0	0	\$0.00			
<b>MENTAL HEALTH SERVICES</b>	\$0	0 *	\$0.00	0	0	\$0.00
PRIVATE HOME ICF/MR	\$0	0	\$0.00	0	0	\$0.00
MR/DD WAIVER	\$0	0	\$0.00	0	0	\$0.00
PSYCH REHAB-PRIVATE	\$0	0	\$0.00	0	0	\$0.00
CSTAR - PRIVATE	\$0	0	\$0.00	0	0	\$0.00
TARGETED CASE MANAGEMENT	\$0	0	\$0.00	0	0	\$0.00
COMMUNITY SUPPORT WAIVER	\$0	0	\$0.00	0	0	\$0.00
<b>STATE INSTITUTIONS</b>	\$15	1 *	\$15.42	2	2	\$7.71
ICF/MENTALLY RETARDED	\$0	0	\$0.00	0	0	\$0.00
MENTAL HOSPITAL	\$0	0	\$0.00	0	0	\$0.00
PSYCH CARE UNDER AGE 22	\$0	0	\$0.00	0	0	\$0.00
PSYCH REHAB-PUBLIC	\$0	0	\$0.00	0	0	\$0.00
CSTAR - PUBLIC	\$0	0	\$0.00	0	0	\$0.00
TARGETED CASE MANAGEMENT	\$15	1	\$15.42	2	2	\$7.71
FSD CASE MANAGEMENT	\$0	0	\$0.00	0	0	\$0.00
<b>EPSDT SERVICES</b>	\$0	0 *	\$0.00	0	0	\$0.00
EPSDT SCREENINGS	\$0	0	\$0.00	0	0	\$0.00
EPSDT REFERRAL SERVICES	\$0	0	\$0.00	0	0	\$0.00
EPSDT TARGETED CASE MGMT	\$0	0	\$0.00	0	0	\$0.00
<b>MANAGED CARE PREMIUMS</b>	\$0	0 *	\$0.00			
<b>TOTAL</b>	\$2,634,078	2,557 *	\$1,030.14			

\* Unduplicated total.

\*\* Recipients are not added to the total.

**TABLE 23  
MO HEALTHNET RECIPIENTS AND PAYMENTS BY ELIGIBILITY CATEGORY  
SEPTEMBER 2009**

**ELIGIBILITY CATEGORY: FOSTER CARE**

**NUMBER OF ELIGIBLES ENROLLED ON 08/31/09: 14,670**

**NUMBER OF ELIGIBLES ENROLLED DURING SEPTEMBER 2009: N/A**

	EXPENDITURES	RECIPIENTS	COST PER RECIPIENT	UNITS OF SERVICE	UNITS PER RECIPIENT	COST PER SERVICE
<b>NURSING FACILITIES</b>	\$0	0 *	\$0.00	0	0	\$0.00
<b>HOSPITALS</b>	\$1,130,769	704 *	\$1,606.21	4,364	6.2	\$259.11
INPATIENT	\$876,789	120	\$7,306.58	1,294	10.8	\$677.58
OUTPATIENT	\$253,980	614	\$413.65	3,070	5	\$82.73
<b>DENTAL SERVICES</b>	\$32,555	467 *	\$69.71	1,048	2.2	\$31.06
<b>PHARMACY</b>	\$999,103	3,166 *	\$315.57	9,517	3	\$104.98
<b>PART D - COPAYS</b>	\$0	0 *	\$0.00	0	0	\$0.00
<b>PHYSICIAN RELATED</b>	\$379,854	2,549 *	\$149.02	13,211	5.2	\$28.75
PHYSICIAN	\$14,587	166	\$87.87	260	1.6	\$56.10
CLINIC	\$128,204	1,496	\$85.70	7,597	5.1	\$16.88
FAMILY PLANNING	\$12,132	188	\$64.53	236	1.3	\$51.41
X-RAY AND LAB	\$9,193	186	\$49.43	484	2.6	\$18.99
NURSE PRACTITIONER	\$1,097	14	\$78.35	17	1.2	\$64.53
PODIATRY	\$790	11	\$71.83	21	1.9	\$37.63
CRNA SERVICES	\$0	0	\$0.00	0	0	\$0.00
RURAL HEALTH CLINICS	\$57,009	452	\$126.13	677	1.5	\$84.21
CASE MANAGEMENT	\$30	1	\$30.00	1	1	\$30.00
FED QUALIFIED HEALTH CARE	\$86,899	249	\$348.99	1,903	7.6	\$45.66
PSYCHOLOGIST SERVICES	\$69,912	335	\$208.69	2,015	6	\$34.70
<b>IN-HOME SERVICES</b>	\$5,748	9 *	\$638.70	222	24.7	\$25.89
HOME HEALTH SERVICES	\$5,122	8	\$640.29	83	10.4	\$61.71
ADULT DAY HEALTH CARE	\$0	0	\$0.00	0	0	\$0.00
AGED AND DISABLED WAIVER	\$0	0	\$0.00	0	0	\$0.00
PERSONAL CARE	\$626	1	\$625.97	139	139	\$4.50
AIDS WAIVER	\$0	0	\$0.00	0	0	\$0.00
PHYSICAL DISABLED WAIVER	\$0	0	\$0.00	0	0	\$0.00
INDEPENDENT LIVING WAIVER	\$0	0	\$0.00	0	0	\$0.00
<b>REHAB AND SPECIALTY SERVICES</b>	\$105,081	14,499 *	\$7.25	29,139	2	\$3.61
AUDIOLOGY SERVICES	\$738	11	\$67.09	90	8.2	\$8.20
OPTOMETRIC SERVICES	\$12,476	212	\$58.85	549	2.6	\$22.73
DURABLE MEDICAL EQUIPMENT	\$81,892	63	\$1,299.88	356	5.7	\$230.03
AMBULANCE SERVICES	\$6,428	17	\$378.11	740	43.5	\$8.69
REHABILITATION CENTER	\$0	0	\$0.00	0	0	\$0.00
HOSPICE	\$0	0	\$0.00	0	0	\$0.00
NON-EMERGENCY TRANS	\$3,502	14,496	\$0.24	27,402	1.9	\$0.13
NON-PARTICIPATING PROV	\$0	0	\$0.00	0	0	\$0.00
COMPREHENSIVE DAY REHAB	\$0	0	\$0.00	0	0	\$0.00
DISEASE MANAGEMENT	\$44	1	\$44.00	2	2	\$22.00
<b>BUY-IN PREMIUMS</b>	\$0	0 **	\$0.00			
PART-A	\$0	0	\$0.00			
PART-B	\$0	0	\$0.00			
<b>MENTAL HEALTH SERVICES</b>	\$172,472	208 *	\$829.19	9,446	45.4	\$18.26
PRIVATE HOME ICF/MR	\$0	0	\$0.00	0	0	\$0.00
MR/DD WAIVER	\$119,606	17	\$7,035.63	2,432	143.1	\$49.18
PSYCH REHAB-PRIVATE	\$0	0	\$0.00	0	0	\$0.00
CSTAR - PRIVATE	\$15,445	50	\$308.91	1,705	34.1	\$9.06
TARGETED CASE MANAGEMENT	\$31,383	138	\$227.41	3,997	29	\$7.85
COMMUNITY SUPPORT WAIVER	\$6,038	8	\$754.73	1,312	164	\$4.60
<b>STATE INSTITUTIONS</b>	\$1,548,043	904 *	\$1,712.44	27,234	30.1	\$56.84
ICF/MENTALLY RETARDED	\$0	0	\$0.00	0	0	\$0.00
MENTAL HOSPITAL	\$0	0	\$0.00	0	0	\$0.00
PSYCH CARE UNDER AGE 22	\$113,690	9	\$12,632.18	218	24.2	\$521.51
PSYCH REHAB-PUBLIC	\$176,745	253	\$698.60	6,190	24.5	\$28.55
CSTAR - PUBLIC	\$0	0	\$0.00	0	0	\$0.00
TARGETED CASE MANAGEMENT	\$135,745	579	\$234.45	12,289	21.2	\$11.05
FSD CASE MANAGEMENT	\$1,121,863	285	\$3,936.36	8,537	30	\$131.41
<b>EPSDT SERVICES</b>	\$1,131,168	3,737 *	\$302.69	128,939	34.5	\$8.77
EPSDT SCREENINGS	\$22,386	293	\$76.40	299	1	\$74.87
EPSDT REFERRAL SERVICES	\$1,083,363	3,520	\$307.77	128,411	36.5	\$8.44
EPSDT TARGETED CASE MGMT	\$25,419	229	\$111.00	229	1	\$111.00
<b>MANAGED CARE PREMIUMS</b>	\$2,165,991	8,485 *	\$255.27			
<b>TOTAL</b>	<b>\$7,670,784</b>	<b>14,780 *</b>	<b>\$519.00</b>			

\* Unduplicated total.

\*\* Recipients are not added to the total.



**TABLE 23**  
**MO HEALTHNET RECIPIENTS AND PAYMENTS BY ELIGIBILITY CATEGORY**  
**SEPTEMBER 2009**

**ELIGIBILITY CATEGORY: CHILD WELFARE SERVICES**

**NUMBER OF ELIGIBLES ENROLLED ON 08/31/09: 814**

**NUMBER OF ELIGIBLES ENROLLED DURING SEPTEMBER 2009: N/A**

	EXPENDITURES	RECIPIENTS	COST PER RECIPIENT	UNITS OF SERVICE	UNITS PER RECIPIENT	COST PER SERVICE
<b>NURSING FACILITIES</b>	\$0	0 *	\$0.00	0	0	\$0.00
<b>HOSPITALS</b>	\$196,491	79 *	\$2,487.23	679	8.6	\$289.38
INPATIENT	\$177,025	22	\$8,046.61	242	11	\$731.51
OUTPATIENT	\$19,466	67	\$290.53	437	6.5	\$44.54
<b>DENTAL SERVICES</b>	\$1,845	23 *	\$80.21	44	1.9	\$41.93
<b>PHARMACY</b>	\$68,014	226 *	\$300.95	673	3	\$101.06
<b>PART D - COPAYS</b>	\$0	0 *	\$0.00	0	0	\$0.00
<b>PHYSICIAN RELATED</b>	\$37,530	202 *	\$185.79	1,023	5.1	\$36.69
PHYSICIAN	\$965	8	\$120.63	14	1.8	\$68.93
CLINIC	\$16,714	133	\$125.67	557	4.2	\$30.01
FAMILY PLANNING	\$2,013	24	\$83.87	32	1.3	\$62.90
X-RAY AND LAB	\$1,849	25	\$73.95	99	4	\$18.67
NURSE PRACTITIONER	\$0	0	\$0.00	0	0	\$0.00
PODIATRY	\$0	0	\$0.00	0	0	\$0.00
CRNA SERVICES	\$0	0	\$0.00	0	0	\$0.00
RURAL HEALTH CLINICS	\$4,875	35	\$139.28	58	1.7	\$84.05
CASE MANAGEMENT	\$0	0	\$0.00	0	0	\$0.00
FED QUALIFIED HEALTH CARE	\$5,891	17	\$346.52	69	4.1	\$85.37
PSYCHOLOGIST SERVICES	\$5,224	21	\$248.74	194	9.2	\$26.93
<b>IN-HOME SERVICES</b>	\$64	1 *	\$64.15	1	1	\$64.15
HOME HEALTH SERVICES	\$64	1	\$64.15	1	1	\$64.15
ADULT DAY HEALTH CARE	\$0	0	\$0.00	0	0	\$0.00
AGED AND DISABLED WAIVER	\$0	0	\$0.00	0	0	\$0.00
PERSONAL CARE	\$0	0	\$0.00	0	0	\$0.00
AIDS WAIVER	\$0	0	\$0.00	0	0	\$0.00
PHYSICAL DISABLED WAIVER	\$0	0	\$0.00	0	0	\$0.00
INDEPENDENT LIVING WAIVER	\$0	0	\$0.00	0	0	\$0.00
<b>REHAB AND SPECIALTY SERVICES</b>	\$2,961	19 *	\$155.86	342	18	\$8.66
AUDIOLOGY SERVICES	\$35	1	\$35.43	1	1	\$35.43
OPTOMETRIC SERVICES	\$706	13	\$54.31	30	2.3	\$23.53
DURABLE MEDICAL EQUIPMENT	\$543	2	\$271.25	4	2	\$135.63
AMBULANCE SERVICES	\$1,677	3	\$559.13	307	102.3	\$5.46
REHABILITATION CENTER	\$0	0	\$0.00	0	0	\$0.00
HOSPICE	\$0	0	\$0.00	0	0	\$0.00
NON-EMERGENCY TRANS	\$0	0	\$0.00	0	0	\$0.00
NON-PARTICIPATING PROV	\$0	0	\$0.00	0	0	\$0.00
COMPREHENSIVE DAY REHAB	\$0	0	\$0.00	0	0	\$0.00
DISEASE MANAGEMENT	\$0	0	\$0.00	0	0	\$0.00
<b>BUY-IN PREMIUMS</b>	\$0	0 **	\$0.00			
PART-A	\$0	0	\$0.00			
PART-B	\$0	0	\$0.00			
<b>MENTAL HEALTH SERVICES</b>	\$2,447	1 *	\$2,446.68	12	12	\$203.89
PRIVATE HOME ICF/MR	\$0	0	\$0.00	0	0	\$0.00
MR/DD WAIVER	\$2,447	1	\$2,446.68	12	12	\$203.89
PSYCH REHAB-PRIVATE	\$0	0	\$0.00	0	0	\$0.00
CSTAR - PRIVATE	\$0	0	\$0.00	0	0	\$0.00
TARGETED CASE MANAGEMENT	\$0	0	\$0.00	0	0	\$0.00
COMMUNITY SUPPORT WAIVER	\$0	0	\$0.00	0	0	\$0.00
<b>STATE INSTITUTIONS</b>	\$185,619	46 *	\$4,035.19	1,660	36.1	\$111.82
ICF/MENTALLY RETARDED	\$0	0	\$0.00	0	0	\$0.00
MENTAL HOSPITAL	\$0	0	\$0.00	0	0	\$0.00
PSYCH CARE UNDER AGE 22	\$0	0	\$0.00	0	0	\$0.00
PSYCH REHAB-PUBLIC	\$2,178	2	\$1,088.96	82	41	\$26.56
CSTAR - PUBLIC	\$0	0	\$0.00	0	0	\$0.00
TARGETED CASE MANAGEMENT	\$2,470	9	\$274.46	250	27.8	\$9.88
FSD CASE MANAGEMENT	\$180,970	38	\$4,762.38	1,328	35	\$136.27
<b>EPSDT SERVICES</b>	\$65,104	307 *	\$212.07	2,964	9.7	\$21.96
EPSDT SCREENINGS	\$2,359	31	\$76.09	31	1	\$76.09
EPSDT REFERRAL SERVICES	\$53,976	250	\$215.91	2,854	11.4	\$18.91
EPSDT TARGETED CASE MGMT	\$8,769	79	\$111.00	79	1	\$111.00
<b>MANAGED CARE PREMIUMS</b>	\$130,051	565 *	\$230.18			
<b>TOTAL</b>	<b>\$690,126</b>	<b>862 *</b>	<b>\$800.61</b>			

\* Unduplicated total.

\*\* Recipients are not added to the total.

**TABLE 23  
MO HEALTHNET RECIPIENTS AND PAYMENTS BY ELIGIBILITY CATEGORY  
SEPTEMBER 2009**

**ELIGIBILITY CATEGORY: REFUGEE**

**NUMBER OF ELIGIBLES ENROLLED ON 08/31/09: 297**

**NUMBER OF ELIGIBLES ENROLLED DURING SEPTEMBER 2009: 348**

	EXPENDITURES	RECIPIENTS	COST PER RECIPIENT	UNITS OF SERVICE	UNITS PER RECIPIENT	COST PER SERVICE
<b>NURSING FACILITIES</b>	\$0	0 *	\$0.00	0	0	\$0.00
<b>HOSPITALS</b>	\$26,206	14 *	\$1,871.86	87	6.2	\$301.22
INPATIENT	\$20,955	2	\$10,477.68	16	8	\$1,309.71
OUTPATIENT	\$5,251	13	\$403.90	71	5.5	\$73.95
<b>DENTAL SERVICES</b>	\$0	0 *	\$0.00	0	0	\$0.00
<b>PHARMACY</b>	\$2,607	19 *	\$137.20	47	2.5	\$55.46
<b>PART D - COPAYS</b>	\$0	0 *	\$0.00	0	0	\$0.00
<b>PHYSICIAN RELATED</b>	\$5,711	61 *	\$93.62	119	2	\$47.99
PHYSICIAN	\$0	0	\$0.00	0	0	\$0.00
CLINIC	\$2,324	37	\$62.80	65	1.8	\$35.75
FAMILY PLANNING	\$0	0	\$0.00	0	0	\$0.00
X-RAY AND LAB	\$229	4	\$57.31	8	2	\$28.65
NURSE PRACTITIONER	\$0	0	\$0.00	0	0	\$0.00
PODIATRY	\$0	0	\$0.00	0	0	\$0.00
CRNA SERVICES	\$0	0	\$0.00	0	0	\$0.00
RURAL HEALTH CLINICS	\$75	1	\$74.84	1	1	\$74.84
CASE MANAGEMENT	\$0	0	\$0.00	0	0	\$0.00
FED QUALIFIED HEALTH CARE	\$2,811	22	\$127.79	41	1.9	\$68.57
PSYCHOLOGIST SERVICES	\$272	1	\$272.00	4	4	\$68.00
<b>IN-HOME SERVICES</b>	\$0	0 *	\$0.00	0	0	\$0.00
HOME HEALTH SERVICES	\$0	0	\$0.00	0	0	\$0.00
ADULT DAY HEALTH CARE	\$0	0	\$0.00	0	0	\$0.00
AGED AND DISABLED WAIVER	\$0	0	\$0.00	0	0	\$0.00
PERSONAL CARE	\$0	0	\$0.00	0	0	\$0.00
AIDS WAIVER	\$0	0	\$0.00	0	0	\$0.00
PHYSICAL DISABLED WAIVER	\$0	0	\$0.00	0	0	\$0.00
INDEPENDENT LIVING WAIVER	\$0	0	\$0.00	0	0	\$0.00
<b>REHAB AND SPECIALTY SERVICES</b>	\$514	306 *	\$1.68	505	1.6	\$1.02
AUDIOLOGY SERVICES	\$0	0	\$0.00	0	0	\$0.00
OPTOMETRIC SERVICES	\$452	7	\$64.50	15	2.1	\$30.10
DURABLE MEDICAL EQUIPMENT	\$0	0	\$0.00	0	0	\$0.00
AMBULANCE SERVICES	\$0	0	\$0.00	0	0	\$0.00
REHABILITATION CENTER	\$0	0	\$0.00	0	0	\$0.00
HOSPICE	\$0	0	\$0.00	0	0	\$0.00
NON-EMERGENCY TRANS	\$62	305	\$0.20	490	1.6	\$0.13
NON-PARTICIPATING PROV	\$0	0	\$0.00	0	0	\$0.00
COMPREHENSIVE DAY REHAB	\$0	0	\$0.00	0	0	\$0.00
DISEASE MANAGEMENT	\$0	0	\$0.00	0	0	\$0.00
<b>BUY-IN PREMIUMS</b>	\$0	0 **	\$0.00			
PART-A	\$0	0	\$0.00			
PART-B	\$0	0	\$0.00			
<b>MENTAL HEALTH SERVICES</b>	\$0	0 *	\$0.00	0	0	\$0.00
PRIVATE HOME ICF/MR	\$0	0	\$0.00	0	0	\$0.00
MR/DD WAIVER	\$0	0	\$0.00	0	0	\$0.00
PSYCH REHAB-PRIVATE	\$0	0	\$0.00	0	0	\$0.00
CSTAR - PRIVATE	\$0	0	\$0.00	0	0	\$0.00
TARGETED CASE MANAGEMENT	\$0	0	\$0.00	0	0	\$0.00
COMMUNITY SUPPORT WAIVER	\$0	0	\$0.00	0	0	\$0.00
<b>STATE INSTITUTIONS</b>	\$8	1 *	\$7.71	1	1	\$7.71
ICF/MENTALLY RETARDED	\$0	0	\$0.00	0	0	\$0.00
MENTAL HOSPITAL	\$0	0	\$0.00	0	0	\$0.00
PSYCH CARE UNDER AGE 22	\$0	0	\$0.00	0	0	\$0.00
PSYCH REHAB-PUBLIC	\$0	0	\$0.00	0	0	\$0.00
CSTAR - PUBLIC	\$0	0	\$0.00	0	0	\$0.00
TARGETED CASE MANAGEMENT	\$8	1	\$7.71	1	1	\$7.71
FSD CASE MANAGEMENT	\$0	0	\$0.00	0	0	\$0.00
<b>EPSDT SERVICES</b>	\$276	4 *	\$69.05	13	3.3	\$21.24
EPSDT SCREENINGS	\$0	0	\$0.00	0	0	\$0.00
EPSDT REFERRAL SERVICES	\$276	4	\$69.05	13	3.3	\$21.24
EPSDT TARGETED CASE MGMT	\$0	0	\$0.00	0	0	\$0.00
<b>MANAGED CARE PREMIUMS</b>	\$72,717	264 *	\$275.44			
<b>TOTAL</b>	<b>\$108,038</b>	<b>313 *</b>	<b>\$345.17</b>			

\* Unduplicated total.

\*\* Recipients are not added to the total.

**TABLE 23  
MO HEALTHNET RECIPIENTS AND PAYMENTS BY ELIGIBILITY CATEGORY  
SEPTEMBER 2009**

**ELIGIBILITY CATEGORY: MAF CHILDREN IN A VENDOR INSTITUTION**

**NUMBER OF ELIGIBLES ENROLLED ON 08/31/09: 18**

**NUMBER OF ELIGIBLES ENROLLED DURING SEPTEMBER 2009: 19**

	EXPENDITURES	RECIPIENTS	COST PER RECIPIENT	UNITS OF SERVICE	UNITS PER RECIPIENT	COST PER SERVICE
<b>NURSING FACILITIES</b>	\$3,513	1 *	\$3,513.09	2	2	\$1,756.55
<b>HOSPITALS</b>	\$69,897	5 *	\$13,979.38	98	19.6	\$713.23
INPATIENT	\$69,868	4	\$17,466.91	96	24	\$727.79
OUTPATIENT	\$29	1	\$29.25	2	2	\$14.63
<b>DENTAL SERVICES</b>	\$0	0 *	\$0.00	0	0	\$0.00
<b>PHARMACY</b>	\$10,172	8 *	\$1,271.45	51	6.4	\$199.44
<b>PART D - COPAYS</b>	\$0	0 *	\$0.00	0	0	\$0.00
<b>PHYSICIAN RELATED</b>	\$2,018	8 *	\$252.19	62	7.8	\$32.54
PHYSICIAN	\$8	1	\$7.53	1	1	\$7.53
CLINIC	\$840	5	\$167.95	19	3.8	\$44.20
FAMILY PLANNING	\$236	1	\$235.71	1	1	\$235.71
X-RAY AND LAB	\$0	0	\$0.00	0	0	\$0.00
NURSE PRACTITIONER	\$0	0	\$0.00	0	0	\$0.00
PODIATRY	\$0	0	\$0.00	0	0	\$0.00
CRNA SERVICES	\$0	0	\$0.00	0	0	\$0.00
RURAL HEALTH CLINICS	\$22	1	\$22.00	1	1	\$22.00
CASE MANAGEMENT	\$0	0	\$0.00	0	0	\$0.00
FED QUALIFIED HEALTH CARE	\$0	0	\$0.00	0	0	\$0.00
PSYCHOLOGIST SERVICES	\$913	3	\$304.17	40	13.3	\$22.81
<b>IN-HOME SERVICES</b>	\$0	0 *	\$0.00	0	0	\$0.00
HOME HEALTH SERVICES	\$0	0	\$0.00	0	0	\$0.00
ADULT DAY HEALTH CARE	\$0	0	\$0.00	0	0	\$0.00
AGED AND DISABLED WAIVER	\$0	0	\$0.00	0	0	\$0.00
PERSONAL CARE	\$0	0	\$0.00	0	0	\$0.00
AIDS WAIVER	\$0	0	\$0.00	0	0	\$0.00
PHYSICAL DISABLED WAIVER	\$0	0	\$0.00	0	0	\$0.00
INDEPENDENT LIVING WAIVER	\$0	0	\$0.00	0	0	\$0.00
<b>REHAB AND SPECIALTY SERVICES</b>	\$102	19 *	\$5.37	759	40	\$0.13
AUDIOLOGY SERVICES	\$0	0	\$0.00	0	0	\$0.00
OPTOMETRIC SERVICES	\$0	0	\$0.00	0	0	\$0.00
DURABLE MEDICAL EQUIPMENT	\$102	1	\$102.11	636	636	\$0.16
AMBULANCE SERVICES	\$0	0	\$0.00	0	0	\$0.00
REHABILITATION CENTER	\$0	0	\$0.00	0	0	\$0.00
HOSPICE	\$0	0	\$0.00	0	0	\$0.00
NON-EMERGENCY TRANS	\$0	19	\$0.00	123	6.5	\$0.00
NON-PARTICIPATING PROV	\$0	0	\$0.00	0	0	\$0.00
COMPREHENSIVE DAY REHAB	\$0	0	\$0.00	0	0	\$0.00
DISEASE MANAGEMENT	\$0	0	\$0.00	0	0	\$0.00
<b>BUY-IN PREMIUMS</b>	\$0	0 **	\$0.00			
PART-A	\$0	0	\$0.00			
PART-B	\$0	0	\$0.00			
<b>MENTAL HEALTH SERVICES</b>	\$8,563	1 *	\$8,562.92	45	45	\$190.29
PRIVATE HOME ICF/MR	\$0	0	\$0.00	0	0	\$0.00
MR/DD WAIVER	\$8,563	1	\$8,562.92	45	45	\$190.29
PSYCH REHAB-PRIVATE	\$0	0	\$0.00	0	0	\$0.00
CSTAR - PRIVATE	\$0	0	\$0.00	0	0	\$0.00
TARGETED CASE MANAGEMENT	\$0	0	\$0.00	0	0	\$0.00
COMMUNITY SUPPORT WAIVER	\$0	0	\$0.00	0	0	\$0.00
<b>STATE INSTITUTIONS</b>	\$48,169	10 *	\$4,816.90	212	21.2	\$227.21
ICF/MENTALLY RETARDED	\$0	0	\$0.00	0	0	\$0.00
MENTAL HOSPITAL	\$0	0	\$0.00	0	0	\$0.00
PSYCH CARE UNDER AGE 22	\$44,660	4	\$11,164.93	86	21.5	\$519.30
PSYCH REHAB-PUBLIC	\$2,863	4	\$715.73	85	21.3	\$33.68
CSTAR - PUBLIC	\$0	0	\$0.00	0	0	\$0.00
TARGETED CASE MANAGEMENT	\$646	5	\$129.28	41	8.2	\$15.77
FSD CASE MANAGEMENT	\$0	0	\$0.00	0	0	\$0.00
<b>EPSDT SERVICES</b>	\$1,885	4 *	\$471.26	112	28	\$16.83
EPSDT SCREENINGS	\$60	1	\$60.00	1	1	\$60.00
EPSDT REFERRAL SERVICES	\$1,825	4	\$456.26	111	27.8	\$16.44
EPSDT TARGETED CASE MGMT	\$0	0	\$0.00	0	0	\$0.00
<b>MANAGED CARE PREMIUMS</b>	\$0	0 *	\$0.00			
<b>TOTAL</b>	<b>\$144,318</b>	<b>21 *</b>	<b>\$6,872.29</b>			

\* Unduplicated total.

\*\* Recipients are not added to the total.

**TABLE 23  
MO HEALTHNET RECIPIENTS AND PAYMENTS BY ELIGIBILITY CATEGORY  
SEPTEMBER 2009**

**ELIGIBILITY CATEGORY: TITLE XIX - HDN**

**NUMBER OF ELIGIBLES ENROLLED ON 08/31/09: 11,280**

**NUMBER OF ELIGIBLES ENROLLED DURING SEPTEMBER 2009: N/A**

	EXPENDITURES	RECIPIENTS	COST PER RECIPIENT	UNITS OF SERVICE	UNITS PER RECIPIENT	COST PER SERVICE
<b>NURSING FACILITIES</b>	\$0	0 *	\$0.00	0	0	\$0.00
<b>HOSPITALS</b>	\$1,706,554	941 *	\$1,813.55	5,990	6.4	\$284.90
INPATIENT	\$1,442,514	187	\$7,713.98	2,026	10.8	\$712.00
OUTPATIENT	\$264,041	794	\$332.55	3,964	5	\$66.61
<b>DENTAL SERVICES</b>	\$36,830	452 *	\$81.48	1,041	2.3	\$35.38
<b>PHARMACY</b>	\$966,184	2,957 *	\$326.74	9,899	3.4	\$97.60
<b>PART D - COPAYS</b>	\$6	2 *	\$3.10	4	2	\$1.55
<b>PHYSICIAN RELATED</b>	\$479,343	2,874 *	\$166.79	15,052	5.2	\$31.85
PHYSICIAN	\$14,465	179	\$80.81	315	1.8	\$45.92
CLINIC	\$172,815	1,716	\$100.71	8,375	4.9	\$20.63
FAMILY PLANNING	\$19,614	251	\$78.14	337	1.3	\$58.20
X-RAY AND LAB	\$11,247	229	\$49.11	629	2.8	\$17.88
NURSE PRACTITIONER	\$845	8	\$105.64	14	1.8	\$60.36
PODIATRY	\$688	5	\$137.67	10	2	\$68.84
CRNA SERVICES	\$0	0	\$0.00	0	0	\$0.00
RURAL HEALTH CLINICS	\$65,438	524	\$124.88	764	1.5	\$85.65
CASE MANAGEMENT	\$24	3	\$8.00	3	1	\$8.00
FED QUALIFIED HEALTH CARE	\$87,979	277	\$317.61	1,458	5.3	\$60.34
PSYCHOLOGIST SERVICES	\$106,227	447	\$237.64	3,147	7	\$33.76
<b>IN-HOME SERVICES</b>	\$1,091	4 *	\$272.64	21	5.3	\$51.93
HOME HEALTH SERVICES	\$1,091	4	\$272.64	21	5.3	\$51.93
ADULT DAY HEALTH CARE	\$0	0	\$0.00	0	0	\$0.00
AGED AND DISABLED WAIVER	\$0	0	\$0.00	0	0	\$0.00
PERSONAL CARE	\$0	0	\$0.00	0	0	\$0.00
AIDS WAIVER	\$0	0	\$0.00	0	0	\$0.00
PHYSICAL DISABLED WAIVER	\$0	0	\$0.00	0	0	\$0.00
INDEPENDENT LIVING WAIVER	\$0	0	\$0.00	0	0	\$0.00
<b>REHAB AND SPECIALTY SERVICES</b>	\$57,297	12,174 *	\$4.71	27,413	2.3	\$2.09
AUDIOLOGY SERVICES	\$1,195	15	\$79.67	40	2.7	\$29.88
OPTOMETRIC SERVICES	\$11,759	195	\$60.30	519	2.7	\$22.66
DURABLE MEDICAL EQUIPMENT	\$34,575	61	\$566.80	241	4	\$143.46
AMBULANCE SERVICES	\$7,243	33	\$219.48	891	27	\$8.13
REHABILITATION CENTER	\$220	2	\$110.00	22	11	\$10.00
HOSPICE	\$0	0	\$0.00	0	0	\$0.00
NON-EMERGENCY TRANS	\$2,284	12,155	\$0.19	25,699	2.1	\$0.09
NON-PARTICIPATING PROV	\$0	0	\$0.00	0	0	\$0.00
COMPREHENSIVE DAY REHAB	\$0	0	\$0.00	0	0	\$0.00
DISEASE MANAGEMENT	\$22	1	\$22.00	1	1	\$22.00
<b>BUY-IN PREMIUMS</b>	\$0	0 **	\$0.00			
PART-A	\$0	0	\$0.00			
PART-B	\$0	0	\$0.00			
<b>MENTAL HEALTH SERVICES</b>	\$1,613,164	404 *	\$3,992.98	26,807	66.4	\$60.18
PRIVATE HOME ICF/MR	\$0	0	\$0.00	0	0	\$0.00
MR/DD WAIVER	\$1,433,490	194	\$7,389.12	9,594	49.5	\$149.42
PSYCH REHAB-PRIVATE	\$0	0	\$0.00	0	0	\$0.00
CSTAR - PRIVATE	\$120,034	77	\$1,558.88	9,268	120.4	\$12.95
TARGETED CASE MANAGEMENT	\$56,232	155	\$362.79	7,205	46.5	\$7.80
COMMUNITY SUPPORT WAIVER	\$3,408	7	\$486.84	740	105.7	\$4.61
<b>STATE INSTITUTIONS</b>	\$2,637,431	1,410 *	\$1,870.52	50,590	35.9	\$52.13
ICF/MENTALLY RETARDED	\$0	0	\$0.00	0	0	\$0.00
MENTAL HOSPITAL	\$0	0	\$0.00	0	0	\$0.00
PSYCH CARE UNDER AGE 22	\$124,797	11	\$11,345.21	233	21.2	\$535.61
PSYCH REHAB-PUBLIC	\$222,092	325	\$683.36	8,101	24.9	\$27.42
CSTAR - PUBLIC	\$0	0	\$0.00	0	0	\$0.00
TARGETED CASE MANAGEMENT	\$256,529	864	\$296.91	26,664	30.9	\$9.62
FSD CASE MANAGEMENT	\$2,034,014	530	\$3,837.76	15,592	29.4	\$130.45
<b>EPSDT SERVICES</b>	\$1,233,629	4,447 *	\$277.41	103,977	23.4	\$11.86
EPSDT SCREENINGS	\$25,351	332	\$76.36	333	1	\$76.13
EPSDT REFERRAL SERVICES	\$1,136,016	4,004	\$283.72	102,993	25.7	\$11.03
EPSDT TARGETED CASE MGMT	\$72,261	651	\$111.00	651	1	\$111.00
<b>MANAGED CARE PREMIUMS</b>	\$1,790,096	7,147 *	\$250.47			
<b>TOTAL</b>	<b>\$10,521,625</b>	<b>12,823 *</b>	<b>\$820.53</b>			

\* Unduplicated total.

\*\* Recipients are not added to the total.

**TABLE 23  
MO HEALTHNET RECIPIENTS AND PAYMENTS BY ELIGIBILITY CATEGORY  
SEPTEMBER 2009**

**ELIGIBILITY CATEGORY: QUALIFIED MEDICARE BENEFICIARY (QMB)**

**NUMBER OF ELIGIBLES ENROLLED ON 08/31/09: 11,733**

**NUMBER OF ELIGIBLES ENROLLED DURING SEPTEMBER 2009: 12,016**

	EXPENDITURES	RECIPIENTS	COST PER RECIPIENT	UNITS OF SERVICE	UNITS PER RECIPIENT	COST PER SERVICE
<b>NURSING FACILITIES</b>	\$18,418	17 *	\$1,083.39	285	16.8	\$64.62
<b>HOSPITALS</b>	\$79,734	497 *	\$160.43	3,262	6.6	\$24.44
INPATIENT	\$8	1	\$8.12	2	2	\$4.06
OUTPATIENT	\$79,726	497	\$160.41	3,260	6.6	\$24.46
<b>DENTAL SERVICES</b>	\$0	0 *	\$0.00	0	0	\$0.00
<b>PHARMACY</b>	\$1,337	26 *	\$51.44	922	35.5	\$1.45
<b>PART D - COPAYS</b>	\$9,279	1,208 *	\$7.68	5,898	4.9	\$1.57
<b>PHYSICIAN RELATED</b>	\$96,942	1,319 *	\$73.50	9,072	6.9	\$10.69
PHYSICIAN	\$6,144	151	\$40.69	345	2.3	\$17.81
CLINIC	\$75,453	1,025	\$73.61	7,800	7.6	\$9.67
FAMILY PLANNING	\$37	1	\$37.30	1	1	\$37.30
X-RAY AND LAB	\$3,580	130	\$27.54	417	3.2	\$8.59
NURSE PRACTITIONER	\$0	0	\$0.00	0	0	\$0.00
PODIATRY	\$1,122	56	\$20.04	103	1.8	\$10.89
CRNA SERVICES	\$0	0	\$0.00	0	0	\$0.00
RURAL HEALTH CLINICS	\$7,411	206	\$35.97	288	1.4	\$25.73
CASE MANAGEMENT	\$0	0	\$0.00	0	0	\$0.00
FED QUALIFIED HEALTH CARE	\$1,228	40	\$30.70	56	1.4	\$21.93
PSYCHOLOGIST SERVICES	\$1,968	19	\$103.56	62	3.3	\$31.74
<b>IN-HOME SERVICES</b>	\$0	0 *	\$0.00	0	0	\$0.00
HOME HEALTH SERVICES	\$0	0	\$0.00	0	0	\$0.00
ADULT DAY HEALTH CARE	\$0	0	\$0.00	0	0	\$0.00
AGED AND DISABLED WAIVER	\$0	0	\$0.00	0	0	\$0.00
PERSONAL CARE	\$0	0	\$0.00	0	0	\$0.00
AIDS WAIVER	\$0	0	\$0.00	0	0	\$0.00
PHYSICAL DISABLED WAIVER	\$0	0	\$0.00	0	0	\$0.00
INDEPENDENT LIVING WAIVER	\$0	0	\$0.00	0	0	\$0.00
<b>REHAB AND SPECIALTY SERVICES</b>	\$19,749	349 *	\$56.59	12,855	36.8	\$1.54
AUDIOLOGY SERVICES	\$20	2	\$9.95	3	1.5	\$6.63
OPTOMETRIC SERVICES	\$1,055	38	\$27.77	63	1.7	\$16.75
DURABLE MEDICAL EQUIPMENT	\$13,245	266	\$49.79	11,881	44.7	\$1.11
AMBULANCE SERVICES	\$4,888	35	\$139.65	820	23.4	\$5.96
REHABILITATION CENTER	\$285	3	\$95.07	57	19	\$5.00
HOSPICE	\$0	0	\$0.00	0	0	\$0.00
NON-EMERGENCY TRANS	\$0	0	\$0.00	0	0	\$0.00
NON-PARTICIPATING PROV	\$256	12	\$21.33	31	2.6	\$8.26
COMPREHENSIVE DAY REHAB	\$0	0	\$0.00	0	0	\$0.00
DISEASE MANAGEMENT	\$0	0	\$0.00	0	0	\$0.00
<b>BUY-IN PREMIUMS</b>	\$1,149,001	11,824 **	\$97.18			
PART-A	\$4,563	12	\$380.24			
PART-B	\$1,144,438	11,812	\$96.89			
<b>MENTAL HEALTH SERVICES</b>	\$0	0 *	\$0.00	0	0	\$0.00
PRIVATE HOME ICF/MR	\$0	0	\$0.00	0	0	\$0.00
MR/DD WAIVER	\$0	0	\$0.00	0	0	\$0.00
PSYCH REHAB-PRIVATE	\$0	0	\$0.00	0	0	\$0.00
CSTAR - PRIVATE	\$0	0	\$0.00	0	0	\$0.00
TARGETED CASE MANAGEMENT	\$0	0	\$0.00	0	0	\$0.00
COMMUNITY SUPPORT WAIVER	\$0	0	\$0.00	0	0	\$0.00
<b>STATE INSTITUTIONS</b>	\$0	0 *	\$0.00	0	0	\$0.00
ICF/MENTALLY RETARDED	\$0	0	\$0.00	0	0	\$0.00
MENTAL HOSPITAL	\$0	0	\$0.00	0	0	\$0.00
PSYCH CARE UNDER AGE 22	\$0	0	\$0.00	0	0	\$0.00
PSYCH REHAB-PUBLIC	\$0	0	\$0.00	0	0	\$0.00
CSTAR - PUBLIC	\$0	0	\$0.00	0	0	\$0.00
TARGETED CASE MANAGEMENT	\$0	0	\$0.00	0	0	\$0.00
FSD CASE MANAGEMENT	\$0	0	\$0.00	0	0	\$0.00
<b>EPSDT SERVICES</b>	\$13	1 *	\$13.10	1	1	\$13.10
EPSDT SCREENINGS	\$0	0	\$0.00	0	0	\$0.00
EPSDT REFERRAL SERVICES	\$13	1	\$13.10	1	1	\$13.10
EPSDT TARGETED CASE MGMT	\$0	0	\$0.00	0	0	\$0.00
<b>MANAGED CARE PREMIUMS</b>	\$0	0 *	\$0.00			
<b>TOTAL</b>	\$1,374,472	2,303 *	\$596.82			

\* Unduplicated total.

\*\* Recipients are not added to the total.

**TABLE 23  
MO HEALTHNET RECIPIENTS AND PAYMENTS BY ELIGIBILITY CATEGORY  
SEPTEMBER 2009**

**ELIGIBILITY CATEGORY: DYS - GENERAL REVENUE**

**NUMBER OF ELIGIBLES ENROLLED ON 08/31/09: 274**

**NUMBER OF ELIGIBLES ENROLLED DURING SEPTEMBER 2009: 801**

	EXPENDITURES	RECIPIENTS	COST PER RECIPIENT	UNITS OF SERVICE	UNITS PER RECIPIENT	COST PER SERVICE
<b>NURSING FACILITIES</b>	\$0	0 *	\$0.00	0	0	\$0.00
<b>HOSPITALS</b>	\$65,408	27 *	\$2,422.53	127	4.7	\$515.03
INPATIENT	\$50,230	8	\$6,278.79	62	7.8	\$810.17
OUTPATIENT	\$15,178	20	\$758.90	65	3.3	\$233.51
<b>DENTAL SERVICES</b>	\$1,131	18 *	\$62.84	31	1.7	\$36.49
<b>PHARMACY</b>	\$27,362	118 *	\$231.88	343	2.9	\$79.77
<b>PART D - COPAYS</b>	\$0	0 *	\$0.00	0	0	\$0.00
<b>PHYSICIAN RELATED</b>	\$25,233	143 *	\$176.45	599	4.2	\$42.13
PHYSICIAN	\$2,273	10	\$227.26	51	5.1	\$44.56
CLINIC	\$4,988	62	\$80.45	208	3.4	\$23.98
FAMILY PLANNING	\$29	1	\$28.78	1	1	\$28.78
X-RAY AND LAB	\$3,740	26	\$143.83	145	5.6	\$25.79
NURSE PRACTITIONER	\$72	1	\$71.50	1	1	\$71.50
PODIATRY	\$219	3	\$73.04	5	1.7	\$43.82
CRNA SERVICES	\$0	0	\$0.00	0	0	\$0.00
RURAL HEALTH CLINICS	\$10,744	67	\$160.36	110	1.6	\$97.67
CASE MANAGEMENT	\$0	0	\$0.00	0	0	\$0.00
FED QUALIFIED HEALTH CARE	\$370	1	\$369.57	3	3	\$123.19
PSYCHOLOGIST SERVICES	\$2,800	12	\$233.33	75	6.3	\$37.33
<b>IN-HOME SERVICES</b>	\$0	0 *	\$0.00	0	0	\$0.00
HOME HEALTH SERVICES	\$0	0	\$0.00	0	0	\$0.00
ADULT DAY HEALTH CARE	\$0	0	\$0.00	0	0	\$0.00
AGED AND DISABLED WAIVER	\$0	0	\$0.00	0	0	\$0.00
PERSONAL CARE	\$0	0	\$0.00	0	0	\$0.00
AIDS WAIVER	\$0	0	\$0.00	0	0	\$0.00
PHYSICAL DISABLED WAIVER	\$0	0	\$0.00	0	0	\$0.00
INDEPENDENT LIVING WAIVER	\$0	0	\$0.00	0	0	\$0.00
<b>REHAB AND SPECIALTY SERVICES</b>	\$869	9 *	\$96.59	53	5.9	\$16.40
AUDIOLOGY SERVICES	\$0	0	\$0.00	0	0	\$0.00
OPTOMETRIC SERVICES	\$368	6	\$61.33	16	2.7	\$23.00
DURABLE MEDICAL EQUIPMENT	\$0	0	\$0.00	0	0	\$0.00
AMBULANCE SERVICES	\$501	3	\$167.11	37	12.3	\$13.55
REHABILITATION CENTER	\$0	0	\$0.00	0	0	\$0.00
HOSPICE	\$0	0	\$0.00	0	0	\$0.00
NON-EMERGENCY TRANS	\$0	0	\$0.00	0	0	\$0.00
NON-PARTICIPATING PROV	\$0	0	\$0.00	0	0	\$0.00
COMPREHENSIVE DAY REHAB	\$0	0	\$0.00	0	0	\$0.00
DISEASE MANAGEMENT	\$0	0	\$0.00	0	0	\$0.00
<b>BUY-IN PREMIUMS</b>	\$0	0 **	\$0.00			
PART-A	\$0	0	\$0.00			
PART-B	\$0	0	\$0.00			
<b>MENTAL HEALTH SERVICES</b>	\$7,536	7 *	\$1,076.51	514	73.4	\$14.66
PRIVATE HOME ICF/MR	\$0	0	\$0.00	0	0	\$0.00
MR/DD WAIVER	\$0	0	\$0.00	0	0	\$0.00
PSYCH REHAB-PRIVATE	\$0	0	\$0.00	0	0	\$0.00
CSTAR - PRIVATE	\$7,536	7	\$1,076.51	514	73.4	\$14.66
TARGETED CASE MANAGEMENT	\$0	0	\$0.00	0	0	\$0.00
COMMUNITY SUPPORT WAIVER	\$0	0	\$0.00	0	0	\$0.00
<b>STATE INSTITUTIONS</b>	\$1,052	6 *	\$175.40	50	8.3	\$21.05
ICF/MENTALLY RETARDED	\$0	0	\$0.00	0	0	\$0.00
MENTAL HOSPITAL	\$0	0	\$0.00	0	0	\$0.00
PSYCH CARE UNDER AGE 22	\$0	0	\$0.00	0	0	\$0.00
PSYCH REHAB-PUBLIC	\$637	3	\$212.24	26	8.7	\$24.49
CSTAR - PUBLIC	\$0	0	\$0.00	0	0	\$0.00
TARGETED CASE MANAGEMENT	\$416	4	\$103.93	24	6	\$17.32
FSD CASE MANAGEMENT	\$0	0	\$0.00	0	0	\$0.00
<b>EPSDT SERVICES</b>	\$13,746	57 *	\$241.16	305	5.4	\$45.07
EPSDT SCREENINGS	\$681	8	\$85.14	8	1	\$85.14
EPSDT REFERRAL SERVICES	\$13,065	54	\$241.95	297	5.5	\$43.99
EPSDT TARGETED CASE MGMT	\$0	0	\$0.00	0	0	\$0.00
<b>MANAGED CARE PREMIUMS</b>	\$40,617	169 *	\$240.34			
<b>TOTAL</b>	<b>\$182,956</b>	<b>339 *</b>	<b>\$539.69</b>			

\* Unduplicated total.

\*\* Recipients are not added to the total.

\*\*\* Buy-in premiums for SLMB and QI.

**TABLE 23**  
**MO HEALTHNET RECIPIENTS AND PAYMENTS BY ELIGIBILITY CATEGORY**  
**SEPTEMBER 2009**

**ELIGIBILITY CATEGORY: MO HEALTHNET FOR PREGNANT WOMEN (POVERTY)**

**NUMBER OF ELIGIBLES ENROLLED ON 08/31/09: 17,609**

**NUMBER OF ELIGIBLES ENROLLED DURING SEPTEMBER 2009: 17,572**

	EXPENDITURES	RECIPIENTS	COST PER RECIPIENT	UNITS OF SERVICE	UNITS PER RECIPIENT	COST PER SERVICE
<b>NURSING FACILITIES</b>	\$0	0 *	\$0.00	0	0	\$0.00
<b>HOSPITALS</b>	\$3,859,963	4,714 *	\$818.83	31,464	6.7	\$122.68
INPATIENT	\$2,308,998	1,000	\$2,309.00	2,550	2.6	\$905.49
OUTPATIENT	\$1,550,965	4,255	\$364.50	28,914	6.8	\$53.64
<b>DENTAL SERVICES</b>	\$71,552	419 *	\$170.77	1,470	3.5	\$48.67
<b>PHARMACY</b>	\$371,366	4,636 *	\$80.10	10,493	2.3	\$35.39
<b>PART D - COPAYS</b>	\$203	71 *	\$2.86	281	4	\$0.72
<b>PHYSICIAN RELATED</b>	\$2,420,070	8,110 *	\$298.41	100,324	12.4	\$24.12
PHYSICIAN	\$189,845	695	\$273.16	1,803	2.6	\$105.29
CLINIC	\$1,168,458	5,430	\$215.19	70,068	12.9	\$16.68
FAMILY PLANNING	\$283,379	978	\$289.75	8,036	8.2	\$35.26
X-RAY AND LAB	\$276,181	2,455	\$112.50	14,746	6	\$18.73
NURSE PRACTITIONER	\$312	5	\$62.48	5	1	\$62.48
PODIATRY	\$1,482	9	\$164.68	22	2.4	\$67.37
CRNA SERVICES	\$0	0	\$0.00	0	0	\$0.00
RURAL HEALTH CLINICS	\$170,085	1,118	\$152.13	2,276	2	\$74.73
CASE MANAGEMENT	\$12,116	441	\$27.47	481	1.1	\$25.19
FED QUALIFIED HEALTH CARE	\$315,513	818	\$385.71	2,824	3.5	\$111.73
PSYCHOLOGIST SERVICES	\$2,699	23	\$117.35	63	2.7	\$42.84
<b>IN-HOME SERVICES</b>	\$12,810	20 *	\$640.48	3,055	152.8	\$4.19
HOME HEALTH SERVICES	\$1,794	6	\$299.02	398	66.3	\$4.51
ADULT DAY HEALTH CARE	\$0	0	\$0.00	0	0	\$0.00
AGED AND DISABLED WAIVER	\$8	1	\$8.00	1	1	\$8.00
PERSONAL CARE	\$11,007	13	\$846.72	2,656	204.3	\$4.14
AIDS WAIVER	\$0	0	\$0.00	0	0	\$0.00
PHYSICAL DISABLED WAIVER	\$0	0	\$0.00	0	0	\$0.00
INDEPENDENT LIVING WAIVER	\$0	0	\$0.00	0	0	\$0.00
<b>REHAB AND SPECIALTY SERVICES</b>	\$47,694	18,152 *	\$2.63	42,080	2.3	\$1.13
AUDIOLOGY SERVICES	\$0	0	\$0.00	0	0	\$0.00
OPTOMETRIC SERVICES	\$14,292	238	\$60.05	715	3	\$19.99
DURABLE MEDICAL EQUIPMENT	\$3,858	24	\$160.76	1,445	60.2	\$2.67
AMBULANCE SERVICES	\$22,558	74	\$304.84	1,832	24.8	\$12.31
REHABILITATION CENTER	\$0	0	\$0.00	0	0	\$0.00
HOSPICE	\$0	0	\$0.00	0	0	\$0.00
NON-EMERGENCY TRANS	\$6,521	18,121	\$0.36	38,070	2.1	\$0.17
NON-PARTICIPATING PROV	\$0	0	\$0.00	0	0	\$0.00
COMPREHENSIVE DAY REHAB	\$0	0	\$0.00	0	0	\$0.00
DISEASE MANAGEMENT	\$465	17	\$27.34	18	1.1	\$25.82
<b>BUY-IN PREMIUMS</b>	\$0	0 **	\$0.00			
PART-A	\$0	0	\$0.00			
PART-B	\$0	0	\$0.00			
<b>MENTAL HEALTH SERVICES</b>	\$29,092	68 *	\$427.83	3,042	44.7	\$9.56
PRIVATE HOME ICF/MR	\$0	0	\$0.00	0	0	\$0.00
MR/DD WAIVER	\$0	0	\$0.00	0	0	\$0.00
PSYCH REHAB-PRIVATE	\$0	0	\$0.00	0	0	\$0.00
CSTAR - PRIVATE	\$27,434	55	\$498.80	2,846	51.8	\$9.64
TARGETED CASE MANAGEMENT	\$1,658	13	\$127.55	196	15.1	\$8.46
COMMUNITY SUPPORT WAIVER	\$0	0	\$0.00	0	0	\$0.00
<b>STATE INSTITUTIONS</b>	\$35,048	77 *	\$455.17	1,556	20.2	\$22.52
ICF/MENTALLY RETARDED	\$0	0	\$0.00	0	0	\$0.00
MENTAL HOSPITAL	\$0	0	\$0.00	0	0	\$0.00
PSYCH CARE UNDER AGE 22	\$563	1	\$562.50	1	1	\$562.50
PSYCH REHAB-PUBLIC	\$30,169	56	\$538.73	1,236	22.1	\$24.41
CSTAR - PUBLIC	\$221	2	\$110.28	14	7	\$15.75
TARGETED CASE MANAGEMENT	\$4,096	23	\$178.10	305	13.3	\$13.43
FSD CASE MANAGEMENT	\$0	0	\$0.00	0	0	\$0.00
<b>EPSDT SERVICES</b>	\$47,684	588 *	\$81.10	1,461	2.5	\$32.64
EPSDT SCREENINGS	\$960	16	\$60.00	16	1	\$60.00
EPSDT REFERRAL SERVICES	\$46,613	578	\$80.65	1,444	2.5	\$32.28
EPSDT TARGETED CASE MGMT	\$111	1	\$111.00	1	1	\$111.00
<b>MANAGED CARE PREMIUMS</b>	\$3,424,209	10,490 *	\$326.43			
<b>TOTAL</b>	\$10,319,691	20,338 *	\$507.41			

\* Unduplicated total.

\*\* Recipients are not added to the total.

**TABLE 23  
MO HEALTHNET RECIPIENTS AND PAYMENTS BY ELIGIBILITY CATEGORY  
SEPTEMBER 2009**

**ELIGIBILITY CATEGORY: MO HEALTHNET FOR CHILDREN**

**NUMBER OF ELIGIBLES ENROLLED ON 08/31/09: 219,119**

**NUMBER OF ELIGIBLES ENROLLED DURING SEPTEMBER 2009: 226,383**

	EXPENDITURES	RECIPIENTS	COST PER RECIPIENT	UNITS OF SERVICE	UNITS PER RECIPIENT	COST PER SERVICE
<b>NURSING FACILITIES</b>	\$2,782	1 *	\$2,782.33	2	2	\$1,391.17
<b>HOSPITALS</b>	\$11,005,021	10,957 *	\$1,004.38	48,141	4.4	\$228.60
INPATIENT	\$7,705,104	1,841	\$4,185.28	8,136	4.4	\$947.04
OUTPATIENT	\$3,299,918	9,610	\$343.38	40,005	4.2	\$82.49
<b>DENTAL SERVICES</b>	\$387,943	4,279 *	\$90.66	9,980	2.3	\$38.87
<b>PHARMACY</b>	\$3,903,243	29,062 *	\$134.31	62,726	2.2	\$62.23
<b>PART D - COPAYS</b>	\$13	4 *	\$3.32	9	2.3	\$1.48
<b>PHYSICIAN RELATED</b>	\$3,424,252	24,391 *	\$140.39	118,338	4.9	\$28.94
PHYSICIAN	\$78,568	993	\$79.12	1,311	1.3	\$59.93
CLINIC	\$1,491,822	12,719	\$117.29	82,045	6.5	\$18.18
FAMILY PLANNING	\$116,429	1,770	\$65.78	2,164	1.2	\$53.80
X-RAY AND LAB	\$150,984	3,308	\$45.64	7,627	2.3	\$19.80
NURSE PRACTITIONER	\$4,081	51	\$80.01	76	1.5	\$53.69
PODIATRY	\$9,129	93	\$98.16	170	1.8	\$53.70
CRNA SERVICES	\$0	0	\$0.00	0	0	\$0.00
RURAL HEALTH CLINICS	\$821,769	7,520	\$109.28	10,670	1.4	\$77.02
CASE MANAGEMENT	\$356	10	\$35.63	15	1.5	\$23.75
FED QUALIFIED HEALTH CARE	\$694,601	2,712	\$256.12	12,368	4.6	\$56.16
PSYCHOLOGIST SERVICES	\$56,514	347	\$162.86	1,892	5.5	\$29.87
<b>IN-HOME SERVICES</b>	\$7,286	23 *	\$316.79	345	15	\$21.12
HOME HEALTH SERVICES	\$5,672	22	\$257.80	322	14.6	\$17.61
ADULT DAY HEALTH CARE	\$1,615	1	\$1,614.60	23	23	\$70.20
AGED AND DISABLED WAIVER	\$0	0	\$0.00	0	0	\$0.00
PERSONAL CARE	\$0	0	\$0.00	0	0	\$0.00
AIDS WAIVER	\$0	0	\$0.00	0	0	\$0.00
PHYSICAL DISABLED WAIVER	\$0	0	\$0.00	0	0	\$0.00
INDEPENDENT LIVING WAIVER	\$0	0	\$0.00	0	0	\$0.00
<b>REHAB AND SPECIALTY SERVICES</b>	\$417,902	230,316 *	\$1.81	413,145	1.8	\$1.01
AUDIOLOGY SERVICES	\$1,672	57	\$29.34	222	3.9	\$7.53
OPTOMETRIC SERVICES	\$124,799	2,076	\$60.12	5,485	2.6	\$22.75
DURABLE MEDICAL EQUIPMENT	\$110,398	487	\$226.69	2,676	5.5	\$41.25
AMBULANCE SERVICES	\$112,145	265	\$423.19	8,813	33.3	\$12.73
REHABILITATION CENTER	\$2,310	11	\$210.00	225	20.5	\$10.27
HOSPICE	\$9,957	2	\$4,978.36	45	22.5	\$221.26
NON-EMERGENCY TRANS	\$56,621	230,202	\$0.25	395,679	1.7	\$0.14
NON-PARTICIPATING PROV	\$0	0	\$0.00	0	0	\$0.00
COMPREHENSIVE DAY REHAB	\$0	0	\$0.00	0	0	\$0.00
DISEASE MANAGEMENT	\$0	0	\$0.00	0	0	\$0.00
<b>BUY-IN PREMIUMS</b>	\$0	0 **	\$0.00			
PART-A	\$0	0	\$0.00			
PART-B	\$0	0	\$0.00			
<b>MENTAL HEALTH SERVICES</b>	\$937,361	723 *	\$1,296.49	66,745	92.3	\$14.04
PRIVATE HOME ICF/MR	\$0	0	\$0.00	0	0	\$0.00
MR/DD WAIVER	\$129,195	14	\$9,228.18	1,241	88.6	\$104.11
PSYCH REHAB-PRIVATE	\$0	0	\$0.00	0	0	\$0.00
CSTAR - PRIVATE	\$733,481	451	\$1,626.34	55,653	123.4	\$13.18
TARGETED CASE MANAGEMENT	\$67,417	259	\$260.30	8,615	33.3	\$7.83
COMMUNITY SUPPORT WAIVER	\$7,270	3	\$2,423.18	1,236	412	\$5.88
<b>STATE INSTITUTIONS</b>	\$733,125	1,383 *	\$530.10	35,943	26	\$20.40
ICF/MENTALLY RETARDED	\$0	0	\$0.00	0	0	\$0.00
MENTAL HOSPITAL	\$0	0	\$0.00	0	0	\$0.00
PSYCH CARE UNDER AGE 22	\$34,013	6	\$5,668.77	86	14.3	\$395.50
PSYCH REHAB-PUBLIC	\$456,033	664	\$686.80	16,673	25.1	\$27.35
CSTAR - PUBLIC	\$0	0	\$0.00	0	0	\$0.00
TARGETED CASE MANAGEMENT	\$208,577	1,100	\$189.62	18,936	17.2	\$11.01
FSD CASE MANAGEMENT	\$34,501	8	\$4,312.67	248	31	\$139.12
<b>EPSDT SERVICES</b>	\$2,871,713	25,679 *	\$111.83	182,687	7.1	\$15.72
EPSDT SCREENINGS	\$461,332	6,122	\$75.36	6,406	1	\$72.02
EPSDT REFERRAL SERVICES	\$2,410,048	23,648	\$101.91	176,278	7.5	\$13.67
EPSDT TARGETED CASE MGMT	\$333	3	\$111.00	3	1	\$111.00
<b>MANAGED CARE PREMIUMS</b>	\$36,184,193	145,683 *	\$248.38			
<b>TOTAL</b>	<b>\$59,874,834</b>	<b>234,581 *</b>	<b>\$255.24</b>			

\* Unduplicated total.

\*\* Recipients are not added to the total.



**TABLE 23  
MO HEALTHNET RECIPIENTS AND PAYMENTS BY ELIGIBILITY CATEGORY  
SEPTEMBER 2009**

**ELIGIBILITY CATEGORY: PRESUMPTIVE ELIGIBILITY**

**NUMBER OF ELIGIBLES ENROLLED ON 08/31/09: 1,629**

**NUMBER OF ELIGIBLES ENROLLED DURING SEPTEMBER 2009: N/A**

	EXPENDITURES	RECIPIENTS	COST PER RECIPIENT	UNITS OF SERVICE	UNITS PER RECIPIENT	COST PER SERVICE
<b>NURSING FACILITIES</b>	\$0	0 *	\$0.00	0	0	\$0.00
<b>HOSPITALS</b>	\$321,770	1,148 *	\$280.29	7,315	6.4	\$43.99
INPATIENT	\$0	0	\$0.00	0	0	\$0.00
OUTPATIENT	\$321,770	1,148	\$280.29	7,315	6.4	\$43.99
<b>DENTAL SERVICES</b>	\$0	0 *	\$0.00	0	0	\$0.00
<b>PHARMACY</b>	\$56,153	925 *	\$60.71	1,999	2.2	\$28.09
<b>PART D - COPAYS</b>	\$0	0 *	\$0.00	0	0	\$0.00
<b>PHYSICIAN RELATED</b>	\$350,816	2,039 *	\$172.05	8,174	4	\$42.92
PHYSICIAN	\$4,420	70	\$63.14	122	1.7	\$36.23
CLINIC	\$83,462	1,091	\$76.50	2,542	2.3	\$32.83
FAMILY PLANNING	\$1,327	34	\$39.02	32	0.9	\$41.46
X-RAY AND LAB	\$52,864	537	\$98.44	2,760	5.1	\$19.15
NURSE PRACTITIONER	\$0	0	\$0.00	0	0	\$0.00
PODIATRY	\$0	0	\$0.00	0	0	\$0.00
CRNA SERVICES	\$0	0	\$0.00	0	0	\$0.00
RURAL HEALTH CLINICS	\$20,145	137	\$147.05	274	2	\$73.52
CASE MANAGEMENT	\$14,919	269	\$55.46	296	1.1	\$50.40
FED QUALIFIED HEALTH CARE	\$173,680	662	\$262.36	2,148	3.2	\$80.86
PSYCHOLOGIST SERVICES	\$0	0	\$0.00	0	0	\$0.00
<b>IN-HOME SERVICES</b>	\$0	0 *	\$0.00	0	0	\$0.00
HOME HEALTH SERVICES	\$0	0	\$0.00	0	0	\$0.00
ADULT DAY HEALTH CARE	\$0	0	\$0.00	0	0	\$0.00
AGED AND DISABLED WAIVER	\$0	0	\$0.00	0	0	\$0.00
PERSONAL CARE	\$0	0	\$0.00	0	0	\$0.00
AIDS WAIVER	\$0	0	\$0.00	0	0	\$0.00
PHYSICAL DISABLED WAIVER	\$0	0	\$0.00	0	0	\$0.00
INDEPENDENT LIVING WAIVER	\$0	0	\$0.00	0	0	\$0.00
<b>REHAB AND SPECIALTY SERVICES</b>	\$219	2,483 *	\$0.09	11,634	4.7	\$0.02
AUDIOLOGY SERVICES	\$0	0	\$0.00	0	0	\$0.00
OPTOMETRIC SERVICES	\$0	0	\$0.00	0	0	\$0.00
DURABLE MEDICAL EQUIPMENT	\$0	0	\$0.00	0	0	\$0.00
AMBULANCE SERVICES	\$202	1	\$201.79	8	8	\$25.22
REHABILITATION CENTER	\$0	0	\$0.00	0	0	\$0.00
HOSPICE	\$0	0	\$0.00	0	0	\$0.00
NON-EMERGENCY TRANS	-\$38	2,483	-\$0.02	11,623	4.7	\$0.00
NON-PARTICIPATING PROV	\$0	0	\$0.00	0	0	\$0.00
COMPREHENSIVE DAY REHAB	\$0	0	\$0.00	0	0	\$0.00
DISEASE MANAGEMENT	\$55	2	\$27.50	3	1.5	\$18.33
<b>BUY-IN PREMIUMS</b>	\$0	0 **	\$0.00			
PART-A	\$0	0	\$0.00			
PART-B	\$0	0	\$0.00			
<b>MENTAL HEALTH SERVICES</b>	\$1,089	3 *	\$363.11	101	33.7	\$10.79
PRIVATE HOME ICF/MR	\$0	0	\$0.00	0	0	\$0.00
MR/DD WAIVER	\$0	0	\$0.00	0	0	\$0.00
PSYCH REHAB-PRIVATE	\$0	0	\$0.00	0	0	\$0.00
CSTAR - PRIVATE	\$1,089	3	\$363.11	101	33.7	\$10.79
TARGETED CASE MANAGEMENT	\$0	0	\$0.00	0	0	\$0.00
COMMUNITY SUPPORT WAIVER	\$0	0	\$0.00	0	0	\$0.00
<b>STATE INSTITUTIONS</b>	\$0	0 *	\$0.00	0	0	\$0.00
ICF/MENTALLY RETARDED	\$0	0	\$0.00	0	0	\$0.00
MENTAL HOSPITAL	\$0	0	\$0.00	0	0	\$0.00
PSYCH CARE UNDER AGE 22	\$0	0	\$0.00	0	0	\$0.00
PSYCH REHAB-PUBLIC	\$0	0	\$0.00	0	0	\$0.00
CSTAR - PUBLIC	\$0	0	\$0.00	0	0	\$0.00
TARGETED CASE MANAGEMENT	\$0	0	\$0.00	0	0	\$0.00
FSD CASE MANAGEMENT	\$0	0	\$0.00	0	0	\$0.00
<b>EPSDT SERVICES</b>	\$31,427	224 *	\$140.30	574	2.6	\$54.75
EPSDT SCREENINGS	\$60	1	\$60.00	1	1	\$60.00
EPSDT REFERRAL SERVICES	\$31,367	224	\$140.03	573	2.6	\$54.74
EPSDT TARGETED CASE MGMT	\$0	0	\$0.00	0	0	\$0.00
<b>MANAGED CARE PREMIUMS</b>	\$0	0 *	\$0.00			
<b>TOTAL</b>	<b>\$761,474</b>	<b>3,554 *</b>	<b>\$214.26</b>			

\* Unduplicated total.

\*\* Recipients are not added to the total.

**TABLE 23  
MO HEALTHNET RECIPIENTS AND PAYMENTS BY ELIGIBILITY CATEGORY  
SEPTEMBER 2009**

**ELIGIBILITY CATEGORY: MOCDD**

**NUMBER OF ELIGIBLES ENROLLED ON 08/31/09: 195**  
**NUMBER OF ELIGIBLES ENROLLED DURING SEPTEMBER 2009: 197**

	EXPENDITURES	RECIPIENTS	COST PER RECIPIENT	UNITS OF SERVICE	UNITS PER RECIPIENT	COST PER SERVICE
<b>NURSING FACILITIES</b>	\$0	0 *	\$0.00	0	0	\$0.00
<b>HOSPITALS</b>	\$13,746	16 *	\$859.15	192	12	\$71.60
INPATIENT	\$5,551	3	\$1,850.28	11	3.7	\$504.62
OUTPATIENT	\$8,196	14	\$585.39	181	12.9	\$45.28
<b>DENTAL SERVICES</b>	\$734	3 *	\$244.74	14	4.7	\$52.44
<b>PHARMACY</b>	\$42,313	135 *	\$313.43	653	4.8	\$64.80
<b>PART D - COPAYS</b>	\$0	0 *	\$0.00	0	0	\$0.00
<b>PHYSICIAN RELATED</b>	\$1,137	20 *	\$56.86	344	17.2	\$3.31
PHYSICIAN	\$0	0	\$0.00	0	0	\$0.00
CLINIC	\$521	11	\$47.36	328	29.8	\$1.59
FAMILY PLANNING	\$208	6	\$34.72	6	1	\$34.72
X-RAY AND LAB	\$58	2	\$29.10	4	2	\$14.55
NURSE PRACTITIONER	\$0	0	\$0.00	0	0	\$0.00
PODIATRY	\$0	0	\$0.00	0	0	\$0.00
CRNA SERVICES	\$0	0	\$0.00	0	0	\$0.00
RURAL HEALTH CLINICS	\$290	4	\$72.43	5	1.3	\$57.94
CASE MANAGEMENT	\$0	0	\$0.00	0	0	\$0.00
FED QUALIFIED HEALTH CARE	\$0	0	\$0.00	0	0	\$0.00
PSYCHOLOGIST SERVICES	\$60	1	\$60.00	1	1	\$60.00
<b>IN-HOME SERVICES</b>	\$0	0 *	\$0.00	0	0	\$0.00
HOME HEALTH SERVICES	\$0	0	\$0.00	0	0	\$0.00
ADULT DAY HEALTH CARE	\$0	0	\$0.00	0	0	\$0.00
AGED AND DISABLED WAIVER	\$0	0	\$0.00	0	0	\$0.00
PERSONAL CARE	\$0	0	\$0.00	0	0	\$0.00
AIDS WAIVER	\$0	0	\$0.00	0	0	\$0.00
PHYSICAL DISABLED WAIVER	\$0	0	\$0.00	0	0	\$0.00
INDEPENDENT LIVING WAIVER	\$0	0	\$0.00	0	0	\$0.00
<b>REHAB AND SPECIALTY SERVICES</b>	\$24,015	195 *	\$123.15	584	3	\$41.12
AUDIOLOGY SERVICES	\$0	0	\$0.00	0	0	\$0.00
OPTOMETRIC SERVICES	\$101	2	\$50.50	3	1.5	\$33.67
DURABLE MEDICAL EQUIPMENT	\$21,227	17	\$1,248.65	65	3.8	\$326.57
AMBULANCE SERVICES	\$517	1	\$517.20	106	106	\$4.88
REHABILITATION CENTER	\$0	0	\$0.00	0	0	\$0.00
HOSPICE	\$0	0	\$0.00	0	0	\$0.00
NON-EMERGENCY TRANS	\$2,170	195	\$11.13	410	2.1	\$5.29
NON-PARTICIPATING PROV	\$0	0	\$0.00	0	0	\$0.00
COMPREHENSIVE DAY REHAB	\$0	0	\$0.00	0	0	\$0.00
DISEASE MANAGEMENT	\$0	0	\$0.00	0	0	\$0.00
<b>BUY-IN PREMIUMS</b>	\$0	0 **	\$0.00			
PART-A	\$0	0	\$0.00			
PART-B	\$0	0	\$0.00			
<b>MENTAL HEALTH SERVICES</b>	\$192,495	144 *	\$1,336.77	34,557	240	\$5.57
PRIVATE HOME ICF/MR	\$0	0	\$0.00	0	0	\$0.00
MR/DD WAIVER	\$173,992	130	\$1,338.40	32,046	246.5	\$5.43
PSYCH REHAB-PRIVATE	\$0	0	\$0.00	0	0	\$0.00
CSTAR - PRIVATE	\$0	0	\$0.00	0	0	\$0.00
TARGETED CASE MANAGEMENT	\$16,913	45	\$375.85	2,175	48.3	\$7.78
COMMUNITY SUPPORT WAIVER	\$1,589	1	\$1,589.28	336	336	\$4.73
<b>STATE INSTITUTIONS</b>	\$38,766	134 *	\$289.30	5,041	37.6	\$7.69
ICF/MENTALLY RETARDED	\$0	0	\$0.00	0	0	\$0.00
MENTAL HOSPITAL	\$0	0	\$0.00	0	0	\$0.00
PSYCH CARE UNDER AGE 22	\$0	0	\$0.00	0	0	\$0.00
PSYCH REHAB-PUBLIC	\$0	0	\$0.00	0	0	\$0.00
CSTAR - PUBLIC	\$0	0	\$0.00	0	0	\$0.00
TARGETED CASE MANAGEMENT	\$38,766	134	\$289.30	5,041	37.6	\$7.69
FSD CASE MANAGEMENT	\$0	0	\$0.00	0	0	\$0.00
<b>EPSDT SERVICES</b>	\$349,476	125 *	\$2,795.80	82,594	660.8	\$4.23
EPSDT SCREENINGS	\$0	0	\$0.00	0	0	\$0.00
EPSDT REFERRAL SERVICES	\$349,476	125	\$2,795.80	82,594	660.8	\$4.23
EPSDT TARGETED CASE MGMT	\$0	0	\$0.00	0	0	\$0.00
<b>MANAGED CARE PREMIUMS</b>	\$0	0 *	\$0.00			
<b>TOTAL</b>	<b>\$662,681</b>	<b>196 *</b>	<b>\$3,381.03</b>			

\* Unduplicated total.

\*\* Recipients are not added to the total.

**TABLE 23**  
**MO HEALTHNET RECIPIENTS AND PAYMENTS BY ELIGIBILITY CATEGORY**  
**SEPTEMBER 2009**

**ELIGIBILITY CATEGORY: MO HEALTHNET FOR KIDS (SCHIP)**

**NUMBER OF ELIGIBLES ENROLLED ON 08/31/09: 65,547**

**NUMBER OF ELIGIBLES ENROLLED DURING SEPTEMBER 2009: 68,024**

	EXPENDITURES	RECIPIENTS	COST PER RECIPIENT	UNITS OF SERVICE	UNITS PER RECIPIENT	COST PER SERVICE
<b>NURSING FACILITIES</b>	\$0	0 *	\$0.00	0	0	\$0.00
<b>HOSPITALS</b>	\$1,375,378	2,622 *	\$524.55	12,669	4.8	\$108.56
INPATIENT	\$343,304	87	\$3,946.02	445	5.1	\$771.47
OUTPATIENT	\$1,032,074	2,581	\$399.87	12,224	4.7	\$84.43
<b>DENTAL SERVICES</b>	\$169,293	1,978 *	\$85.59	4,684	2.4	\$36.14
<b>PHARMACY</b>	\$2,011,465	10,051 *	\$200.13	23,098	2.3	\$87.08
<b>PART D - COPAYS</b>	\$3	1 *	\$3.45	3	3	\$1.15
<b>PHYSICIAN RELATED</b>	\$989,521	7,295 *	\$135.64	38,217	5.2	\$25.89
PHYSICIAN	\$18,342	335	\$54.75	353	1	\$51.96
CLINIC	\$265,467	3,306	\$80.30	25,289	7.7	\$10.50
FAMILY PLANNING	\$60,959	973	\$62.65	1,190	1.2	\$51.23
X-RAY AND LAB	\$35,260	695	\$50.73	1,886	2.7	\$18.70
NURSE PRACTITIONER	\$578	14	\$41.32	14	1	\$41.32
PODIATRY	\$5,860	58	\$101.04	103	1.8	\$56.89
CRNA SERVICES	\$0	0	\$0.00	0	0	\$0.00
RURAL HEALTH CLINICS	\$271,998	2,404	\$113.14	3,422	1.4	\$79.49
CASE MANAGEMENT	\$46	3	\$15.33	3	1	\$15.33
FED QUALIFIED HEALTH CARE	\$312,337	1,116	\$279.87	5,385	4.8	\$58.00
PSYCHOLOGIST SERVICES	\$18,673	141	\$132.43	572	4.1	\$32.65
<b>IN-HOME SERVICES</b>	\$577	2 *	\$288.68	9	4.5	\$64.15
HOME HEALTH SERVICES	\$577	2	\$288.68	9	4.5	\$64.15
ADULT DAY HEALTH CARE	\$0	0	\$0.00	0	0	\$0.00
AGED AND DISABLED WAIVER	\$0	0	\$0.00	0	0	\$0.00
PERSONAL CARE	\$0	0	\$0.00	0	0	\$0.00
AIDS WAIVER	\$0	0	\$0.00	0	0	\$0.00
PHYSICAL DISABLED WAIVER	\$0	0	\$0.00	0	0	\$0.00
INDEPENDENT LIVING WAIVER	\$0	0	\$0.00	0	0	\$0.00
<b>REHAB AND SPECIALTY SERVICES</b>	\$147,829	45,009 *	\$3.28	78,182	1.7	\$1.89
AUDIOLOGY SERVICES	\$876	25	\$35.03	122	4.9	\$7.18
OPTOMETRIC SERVICES	\$56,578	924	\$61.23	2,460	2.7	\$23.00
DURABLE MEDICAL EQUIPMENT	\$49,747	108	\$460.62	474	4.4	\$104.95
AMBULANCE SERVICES	\$17,831	59	\$302.22	1,962	33.3	\$9.09
REHABILITATION CENTER	\$30	1	\$30.00	3	3	\$10.00
HOSPICE	\$10,811	2	\$5,405.42	80	40	\$135.14
NON-EMERGENCY TRANS	\$11,912	44,593	\$0.27	73,079	1.6	\$0.16
NON-PARTICIPATING PROV	\$0	0	\$0.00	0	0	\$0.00
COMPREHENSIVE DAY REHAB	\$0	0	\$0.00	0	0	\$0.00
DISEASE MANAGEMENT	\$44	2	\$22.00	2	1	\$22.00
<b>BUY-IN PREMIUMS</b>	\$0	0 **	\$0.00			
PART-A	\$0	0	\$0.00			
PART-B	\$0	0	\$0.00			
<b>MENTAL HEALTH SERVICES</b>	\$160,459	268 *	\$598.73	16,343	61	\$9.82
PRIVATE HOME ICF/MR	\$0	0	\$0.00	0	0	\$0.00
MR/DD WAIVER	\$942	1	\$941.92	228	228	\$4.13
PSYCH REHAB-PRIVATE	\$0	0	\$0.00	0	0	\$0.00
CSTAR - PRIVATE	\$117,856	112	\$1,052.29	10,115	90.3	\$11.65
TARGETED CASE MANAGEMENT	\$34,472	148	\$232.92	4,390	29.7	\$7.85
COMMUNITY SUPPORT WAIVER	\$7,189	7	\$1,026.97	1,610	230	\$4.47
<b>STATE INSTITUTIONS</b>	\$335,857	682 *	\$492.46	17,168	25.2	\$19.56
ICF/MENTALLY RETARDED	\$0	0	\$0.00	0	0	\$0.00
MENTAL HOSPITAL	\$0	0	\$0.00	0	0	\$0.00
PSYCH CARE UNDER AGE 22	\$4,594	2	\$2,296.85	8	4	\$574.21
PSYCH REHAB-PUBLIC	\$222,352	312	\$712.67	7,268	23.3	\$30.59
CSTAR - PUBLIC	\$0	0	\$0.00	0	0	\$0.00
TARGETED CASE MANAGEMENT	\$108,911	557	\$195.53	9,892	17.8	\$11.01
FSD CASE MANAGEMENT	\$0	0	\$0.00	0	0	\$0.00
<b>EPSDT SERVICES</b>	\$830,644	6,350 *	\$130.81	82,731	13	\$10.04
EPSDT SCREENINGS	\$62,972	843	\$74.70	838	1	\$75.15
EPSDT REFERRAL SERVICES	\$767,672	5,998	\$127.99	81,893	13.7	\$9.37
EPSDT TARGETED CASE MGMT	\$0	0	\$0.00	0	0	\$0.00
<b>MANAGED CARE PREMIUMS</b>	\$7,005,908	42,407 *	\$165.21			
<b>TOTAL</b>	<b>\$13,026,934</b>	<b>64,581 *</b>	<b>\$201.71</b>			

\* Unduplicated total.

\*\* Recipients are not added to the total.

**TABLE 23  
MO HEALTHNET RECIPIENTS AND PAYMENTS BY ELIGIBILITY CATEGORY  
SEPTEMBER 2009**

**ELIGIBILITY CATEGORY: TICKET TO WORK HEALTH ASSURANCE (TWA) PROGRAM - PREMIUM**

**NUMBER OF ELIGIBLES ENROLLED ON 08/31/09: 972**

**NUMBER OF ELIGIBLES ENROLLED DURING SEPTEMBER 2009: 933**

	EXPENDITURES	RECIPIENTS	COST PER RECIPIENT	UNITS OF SERVICE	UNITS PER RECIPIENT	COST PER SERVICE
<b>NURSING FACILITIES</b>	\$0	0 *	\$0.00	0	0	\$0.00
<b>HOSPITALS</b>	\$293,586	324 *	\$906.13	3,307	10.2	\$88.78
INPATIENT	\$64,661	12	\$5,388.45	70	5.8	\$923.73
OUTPATIENT	\$228,924	318	\$719.89	3,237	10.2	\$70.72
<b>DENTAL SERVICES</b>	\$215	4 *	\$53.78	9	2.3	\$23.90
<b>PHARMACY</b>	\$325,334	518 *	\$628.06	3,238	6.3	\$100.47
<b>PART D - COPAYS</b>	\$1,973	288 *	\$6.85	1,501	5.2	\$1.31
<b>PHYSICIAN RELATED</b>	\$135,779	688 *	\$197.35	24,830	36.1	\$5.47
PHYSICIAN	\$4,056	67	\$60.54	124	1.8	\$32.71
CLINIC	\$94,870	553	\$171.55	23,745	42.9	\$4.00
FAMILY PLANNING	\$926	14	\$66.15	18	1.3	\$51.45
X-RAY AND LAB	\$9,593	112	\$85.65	457	4.1	\$20.99
NURSE PRACTITIONER	\$173	6	\$28.84	6	1	\$28.84
PODIATRY	\$1,004	20	\$50.22	30	1.5	\$33.48
CRNA SERVICES	\$0	0	\$0.00	0	0	\$0.00
RURAL HEALTH CLINICS	\$10,240	96	\$106.66	139	1.5	\$73.67
CASE MANAGEMENT	\$0	0	\$0.00	0	0	\$0.00
FED QUALIFIED HEALTH CARE	\$9,764	57	\$171.30	180	3.2	\$54.24
PSYCHOLOGIST SERVICES	\$5,153	51	\$101.05	131	2.6	\$39.34
<b>IN-HOME SERVICES</b>	\$56,052	42 *	\$1,334.58	13,321	317.2	\$4.21
HOME HEALTH SERVICES	\$0	0	\$0.00	0	0	\$0.00
ADULT DAY HEALTH CARE	\$1,343	2	\$671.40	28	14	\$47.96
AGED AND DISABLED WAIVER	\$649	2	\$324.35	149	74.5	\$4.35
PERSONAL CARE	\$45,743	40	\$1,143.58	10,916	272.9	\$4.19
AIDS WAIVER	\$0	0	\$0.00	0	0	\$0.00
PHYSICAL DISABLED WAIVER	\$0	0	\$0.00	0	0	\$0.00
INDEPENDENT LIVING WAIVER	\$8,318	3	\$2,772.54	2,228	742.7	\$3.73
<b>REHAB AND SPECIALTY SERVICES</b>	\$36,215	147 *	\$246.36	5,560	37.8	\$6.51
AUDIOLOGY SERVICES	\$56	5	\$11.24	10	2	\$5.62
OPTOMETRIC SERVICES	\$1,532	27	\$56.73	65	2.4	\$23.56
DURABLE MEDICAL EQUIPMENT	\$30,989	103	\$300.86	5,052	49.1	\$6.13
AMBULANCE SERVICES	\$3,626	15	\$241.75	431	28.7	\$8.41
REHABILITATION CENTER	\$0	0	\$0.00	0	0	\$0.00
HOSPICE	\$0	0	\$0.00	0	0	\$0.00
NON-EMERGENCY TRANS	\$0	0	\$0.00	0	0	\$0.00
NON-PARTICIPATING PROV	\$12	1	\$12.20	2	2	\$6.10
COMPREHENSIVE DAY REHAB	\$0	0	\$0.00	0	0	\$0.00
DISEASE MANAGEMENT	\$0	0	\$0.00	0	0	\$0.00
<b>BUY-IN PREMIUMS</b>	\$0	0 **	\$0.00			
PART-A	\$0	0	\$0.00			
PART-B	\$0	0	\$0.00			
<b>MENTAL HEALTH SERVICES</b>	\$522,778	144 *	\$3,630.40	15,273	106.1	\$34.23
PRIVATE HOME ICF/MR	\$0	0	\$0.00	0	0	\$0.00
MR/DD WAIVER	\$474,051	100	\$4,740.51	8,281	82.8	\$57.25
PSYCH REHAB-PRIVATE	\$0	0	\$0.00	0	0	\$0.00
CSTAR - PRIVATE	\$1,134	2	\$567.01	74	37	\$15.32
TARGETED CASE MANAGEMENT	\$33,759	83	\$406.73	4,340	52.3	\$7.78
COMMUNITY SUPPORT WAIVER	\$13,834	19	\$728.11	2,578	135.7	\$5.37
<b>STATE INSTITUTIONS</b>	\$73,380	170 *	\$431.65	5,595	32.9	\$13.12
ICF/MENTALLY RETARDED	\$0	0	\$0.00	0	0	\$0.00
MENTAL HOSPITAL	\$0	0	\$0.00	0	0	\$0.00
PSYCH CARE UNDER AGE 22	\$12	1	\$11.51	1	1	\$11.51
PSYCH REHAB-PUBLIC	\$53,342	85	\$627.55	3,085	36.3	\$17.29
CSTAR - PUBLIC	\$0	0	\$0.00	0	0	\$0.00
TARGETED CASE MANAGEMENT	\$20,026	91	\$220.07	2,509	27.6	\$7.98
FSD CASE MANAGEMENT	\$0	0	\$0.00	0	0	\$0.00
<b>EPSDT SERVICES</b>	\$427	3 *	\$142.29	9	3	\$47.43
EPSDT SCREENINGS	\$0	0	\$0.00	0	0	\$0.00
EPSDT REFERRAL SERVICES	\$427	3	\$142.29	9	3	\$47.43
EPSDT TARGETED CASE MGMT	\$0	0	\$0.00	0	0	\$0.00
<b>MANAGED CARE PREMIUMS</b>	\$0	0 *	\$0.00			
<b>TOTAL</b>	\$1,445,738	1,001 *	\$1,444.29			

\* Unduplicated total.

\*\* Recipients are not added to the total.

**TABLE 23**  
**MO HEALTHNET RECIPIENTS AND PAYMENTS BY ELIGIBILITY CATEGORY**  
**SEPTEMBER 2009**

ELIGIBILITY CATEGORY: TICKET TO WORK HEALTH ASSURANCE (TWA) PROGRAM - NON-PREMIUM

NUMBER OF ELIGIBLES ENROLLED ON 08/31/09: 237

NUMBER OF ELIGIBLES ENROLLED DURING SEPTEMBER 2009: 249

	EXPENDITURES	RECIPIENTS	COST PER RECIPIENT	UNITS OF SERVICE	UNITS PER RECIPIENT	COST PER SERVICE
<b>NURSING FACILITIES</b>	\$0	0 *	\$0.00	0	0	\$0.00
<b>HOSPITALS</b>	\$65,583	71 *	\$923.71	513	7.2	\$127.84
INPATIENT	\$15,355	5	\$3,070.92	17	3.4	\$903.21
OUTPATIENT	\$50,229	68	\$738.66	496	7.3	\$101.27
<b>DENTAL SERVICES</b>	\$358	2 *	\$178.93	12	6	\$29.82
<b>PHARMACY</b>	\$37,767	146 *	\$258.68	709	4.9	\$53.27
<b>PART D - COPAYS</b>	\$298	45 *	\$6.63	220	4.9	\$1.36
<b>PHYSICIAN RELATED</b>	\$31,017	152 *	\$204.06	720	4.7	\$43.08
PHYSICIAN	\$424	8	\$53.04	14	1.8	\$30.31
CLINIC	\$17,268	113	\$152.81	394	3.5	\$43.83
FAMILY PLANNING	\$50	1	\$50.28	2	2	\$25.14
X-RAY AND LAB	\$3,251	34	\$95.61	148	4.4	\$21.96
NURSE PRACTITIONER	\$25	1	\$25.00	1	1	\$25.00
PODIATRY	\$146	7	\$20.84	13	1.9	\$11.22
CRNA SERVICES	\$0	0	\$0.00	0	0	\$0.00
RURAL HEALTH CLINICS	\$4,615	32	\$144.22	50	1.6	\$92.30
CASE MANAGEMENT	\$0	0	\$0.00	0	0	\$0.00
FED QUALIFIED HEALTH CARE	\$4,212	19	\$221.67	72	3.8	\$58.50
PSYCHOLOGIST SERVICES	\$1,026	13	\$78.95	26	2	\$39.48
<b>IN-HOME SERVICES</b>	\$5,662	6 *	\$943.72	1,322	220.3	\$4.28
HOME HEALTH SERVICES	\$321	1	\$320.75	5	5	\$64.15
ADULT DAY HEALTH CARE	\$0	0	\$0.00	0	0	\$0.00
AGED AND DISABLED WAIVER	\$0	0	\$0.00	0	0	\$0.00
PERSONAL CARE	\$5,342	5	\$1,068.31	1,317	263.4	\$4.06
AIDS WAIVER	\$0	0	\$0.00	0	0	\$0.00
PHYSICAL DISABLED WAIVER	\$0	0	\$0.00	0	0	\$0.00
INDEPENDENT LIVING WAIVER	\$0	0	\$0.00	0	0	\$0.00
<b>REHAB AND SPECIALTY SERVICES</b>	\$4,531	24 *	\$188.77	127	5.3	\$35.67
AUDIOLOGY SERVICES	\$30	1	\$29.80	2	2	\$14.90
OPTOMETRIC SERVICES	\$108	3	\$36.10	6	2	\$18.05
DURABLE MEDICAL EQUIPMENT	\$3,341	19	\$175.87	72	3.8	\$46.41
AMBULANCE SERVICES	\$1,051	4	\$262.74	47	11.8	\$22.36
REHABILITATION CENTER	\$0	0	\$0.00	0	0	\$0.00
HOSPICE	\$0	0	\$0.00	0	0	\$0.00
NON-EMERGENCY TRANS	\$0	0	\$0.00	0	0	\$0.00
NON-PARTICIPATING PROV	\$0	0	\$0.00	0	0	\$0.00
COMPREHENSIVE DAY REHAB	\$0	0	\$0.00	0	0	\$0.00
DISEASE MANAGEMENT	\$0	0	\$0.00	0	0	\$0.00
<b>BUY-IN PREMIUMS</b>	\$0	0 **	\$0.00			
PART-A	\$0	0	\$0.00			
PART-B	\$0	0	\$0.00			
<b>MENTAL HEALTH SERVICES</b>	\$186,603	57 *	\$3,273.73	3,751	65.8	\$49.75
PRIVATE HOME ICF/MR	\$0	0	\$0.00	0	0	\$0.00
MR/DD WAIVER	\$174,309	40	\$4,357.72	2,529	63.2	\$68.92
PSYCH REHAB-PRIVATE	\$0	0	\$0.00	0	0	\$0.00
CSTAR - PRIVATE	\$1,300	1	\$1,299.78	91	91	\$14.28
TARGETED CASE MANAGEMENT	\$8,497	28	\$303.45	1,094	39.1	\$7.77
COMMUNITY SUPPORT WAIVER	\$2,498	5	\$499.50	37	7.4	\$67.50
<b>STATE INSTITUTIONS</b>	\$21,824	64 *	\$341.01	1,623	25.4	\$13.45
ICF/MENTALLY RETARDED	\$0	0	\$0.00	0	0	\$0.00
MENTAL HOSPITAL	\$0	0	\$0.00	0	0	\$0.00
PSYCH CARE UNDER AGE 22	\$0	0	\$0.00	0	0	\$0.00
PSYCH REHAB-PUBLIC	\$12,924	21	\$615.44	478	22.8	\$27.04
CSTAR - PUBLIC	\$0	0	\$0.00	0	0	\$0.00
TARGETED CASE MANAGEMENT	\$8,900	46	\$193.48	1,145	24.9	\$7.77
FSD CASE MANAGEMENT	\$0	0	\$0.00	0	0	\$0.00
<b>EPSDT SERVICES</b>	\$175	2 *	\$87.62	5	2.5	\$35.05
EPSDT SCREENINGS	\$0	0	\$0.00	0	0	\$0.00
EPSDT REFERRAL SERVICES	\$175	2	\$87.62	5	2.5	\$35.05
EPSDT TARGETED CASE MGMT	\$0	0	\$0.00	0	0	\$0.00
<b>MANAGED CARE PREMIUMS</b>	\$0	0 *	\$0.00			
<b>TOTAL</b>	<b>\$353,819</b>	<b>237 *</b>	<b>\$1,492.91</b>			

\* Unduplicated total.

\*\* Recipients are not added to the total.

**TABLE 23**  
**MO HEALTHNET RECIPIENTS AND PAYMENTS BY ELIGIBILITY CATEGORY**  
**SEPTEMBER 2009**

**ELIGIBILITY CATEGORY: WOMEN WITH BREAST OR CERVICAL CANCER (BCCT)**

**NUMBER OF ELIGIBLES ENROLLED ON 08/31/09: 815**

**NUMBER OF ELIGIBLES ENROLLED DURING SEPTEMBER 2009: 852**

	EXPENDITURES	RECIPIENTS	COST PER RECIPIENT	UNITS OF SERVICE	UNITS PER RECIPIENT	COST PER SERVICE
<b>NURSING FACILITIES</b>	\$0	0 *	\$0.00	0	0	\$0.00
<b>HOSPITALS</b>	\$1,163,533	470 *	\$2,475.60	10,001	21.3	\$116.34
INPATIENT	\$105,122	27	\$3,893.40	102	3.8	\$1,030.61
OUTPATIENT	\$1,058,411	465	\$2,276.15	9,899	21.3	\$106.92
<b>DENTAL SERVICES</b>	\$157	3 *	\$52.33	6	2	\$26.16
<b>PHARMACY</b>	\$454,419	640 *	\$710.03	3,727	5.8	\$121.93
<b>PART D - COPAYS</b>	\$167	24 *	\$6.97	163	6.8	\$1.03
<b>PHYSICIAN RELATED</b>	\$307,539	686 *	\$448.31	21,309	31.1	\$14.43
PHYSICIAN	\$7,339	41	\$179.00	89	2.2	\$82.46
CLINIC	\$230,722	594	\$388.42	18,767	31.6	\$12.29
FAMILY PLANNING	\$3,149	20	\$157.44	42	2.1	\$74.97
X-RAY AND LAB	\$49,008	168	\$291.71	2,164	12.9	\$22.65
NURSE PRACTITIONER	\$0	0	\$0.00	0	0	\$0.00
PODIATRY	\$231	3	\$76.83	6	2	\$38.42
CRNA SERVICES	\$0	0	\$0.00	0	0	\$0.00
RURAL HEALTH CLINICS	\$7,870	74	\$106.35	112	1.5	\$70.26
CASE MANAGEMENT	\$0	0	\$0.00	0	0	\$0.00
FED QUALIFIED HEALTH CARE	\$8,311	52	\$159.83	108	2.1	\$76.95
PSYCHOLOGIST SERVICES	\$910	7	\$130.02	21	3	\$43.34
<b>IN-HOME SERVICES</b>	\$29,313	40 *	\$732.83	6,687	167.2	\$4.38
HOME HEALTH SERVICES	\$6,155	13	\$473.48	1,126	86.6	\$5.47
ADULT DAY HEALTH CARE	\$0	0	\$0.00	0	0	\$0.00
AGED AND DISABLED WAIVER	\$0	0	\$0.00	0	0	\$0.00
PERSONAL CARE	\$23,158	29	\$798.55	5,561	191.8	\$4.16
AIDS WAIVER	\$0	0	\$0.00	0	0	\$0.00
PHYSICAL DISABLED WAIVER	\$0	0	\$0.00	0	0	\$0.00
INDEPENDENT LIVING WAIVER	\$0	0	\$0.00	0	0	\$0.00
<b>REHAB AND SPECIALTY SERVICES</b>	\$39,527	839 *	\$47.11	2,861	3.4	\$13.82
AUDIOLOGY SERVICES	\$0	0	\$0.00	0	0	\$0.00
OPTOMETRIC SERVICES	\$947	15	\$63.17	40	2.7	\$23.69
DURABLE MEDICAL EQUIPMENT	\$7,549	32	\$235.91	180	5.6	\$41.94
AMBULANCE SERVICES	\$3,061	13	\$235.48	286	22	\$10.70
REHABILITATION CENTER	\$0	0	\$0.00	0	0	\$0.00
HOSPICE	\$27,388	6	\$4,564.60	219	36.5	\$125.06
NON-EMERGENCY TRANS	\$581	836	\$0.70	2,136	2.6	\$0.27
NON-PARTICIPATING PROV	\$0	0	\$0.00	0	0	\$0.00
COMPREHENSIVE DAY REHAB	\$0	0	\$0.00	0	0	\$0.00
DISEASE MANAGEMENT	\$0	0	\$0.00	0	0	\$0.00
<b>BUY-IN PREMIUMS</b>	\$0	0 **	\$0.00			
PART-A	\$0	0	\$0.00			
PART-B	\$0	0	\$0.00			
<b>MENTAL HEALTH SERVICES</b>	\$0	0 *	\$0.00	0	0	\$0.00
PRIVATE HOME ICF/MR	\$0	0	\$0.00	0	0	\$0.00
MR/DD WAIVER	\$0	0	\$0.00	0	0	\$0.00
PSYCH REHAB-PRIVATE	\$0	0	\$0.00	0	0	\$0.00
CSTAR - PRIVATE	\$0	0	\$0.00	0	0	\$0.00
TARGETED CASE MANAGEMENT	\$0	0	\$0.00	0	0	\$0.00
COMMUNITY SUPPORT WAIVER	\$0	0	\$0.00	0	0	\$0.00
<b>STATE INSTITUTIONS</b>	\$5,128	14 *	\$366.30	136	9.7	\$37.71
ICF/MENTALLY RETARDED	\$0	0	\$0.00	0	0	\$0.00
MENTAL HOSPITAL	\$0	0	\$0.00	0	0	\$0.00
PSYCH CARE UNDER AGE 22	\$561	1	\$561.00	1	1	\$561.00
PSYCH REHAB-PUBLIC	\$4,277	10	\$427.67	120	12	\$35.64
CSTAR - PUBLIC	\$0	0	\$0.00	0	0	\$0.00
TARGETED CASE MANAGEMENT	\$291	5	\$58.11	15	3	\$19.37
FSD CASE MANAGEMENT	\$0	0	\$0.00	0	0	\$0.00
<b>EPSDT SERVICES</b>	\$141	2 *	\$70.53	3	1.5	\$47.02
EPSDT SCREENINGS	\$0	0	\$0.00	0	0	\$0.00
EPSDT REFERRAL SERVICES	\$141	2	\$70.53	3	1.5	\$47.02
EPSDT TARGETED CASE MGMT	\$0	0	\$0.00	0	0	\$0.00
<b>MANAGED CARE PREMIUMS</b>	\$0	0 *	\$0.00			
<b>TOTAL</b>	<b>\$1,999,924</b>	<b>914 *</b>	<b>\$2,188.10</b>			

\* Unduplicated total.

\*\* Recipients are not added to the total.

**TABLE 23  
MO HEALTHNET RECIPIENTS AND PAYMENTS BY ELIGIBILITY CATEGORY  
SEPTEMBER 2009**

**ELIGIBILITY CATEGORY: PRESUMPTIVE ELIGIBILITY FOR KIDS**

**NUMBER OF ELIGIBLES ENROLLED ON 08/31/09: 130**

**NUMBER OF ELIGIBLES ENROLLED DURING SEPTEMBER 2009: 354**

	EXPENDITURES	RECIPIENTS	COST PER RECIPIENT	UNITS OF SERVICE	UNITS PER RECIPIENT	COST PER SERVICE
<b>NURSING FACILITIES</b>	\$0	0 *	\$0.00	0	0	\$0.00
<b>HOSPITALS</b>	\$186,626	64 *	\$2,916.02	302	4.7	\$617.97
INPATIENT	\$145,608	28	\$5,200.28	88	3.1	\$1,654.63
OUTPATIENT	\$41,018	40	\$1,025.44	214	5.4	\$191.67
<b>DENTAL SERVICES</b>	\$2,173	14 *	\$155.20	44	3.1	\$49.38
<b>PHARMACY</b>	\$3,227	40 *	\$80.67	86	2.2	\$37.52
<b>PART D - COPAYS</b>	\$0	0 *	\$0.00	0	0	\$0.00
<b>PHYSICIAN RELATED</b>	\$28,354	149 *	\$190.29	1,134	7.6	\$25.00
PHYSICIAN	\$29	2	\$14.55	1	0.5	\$29.10
CLINIC	\$11,674	55	\$212.25	802	14.6	\$14.56
FAMILY PLANNING	\$120	3	\$39.84	3	1	\$39.84
X-RAY AND LAB	\$819	16	\$51.20	45	2.8	\$18.20
NURSE PRACTITIONER	\$0	0	\$0.00	0	0	\$0.00
PODIATRY	\$0	0	\$0.00	0	0	\$0.00
CRNA SERVICES	\$0	0	\$0.00	0	0	\$0.00
RURAL HEALTH CLINICS	\$323	4	\$80.82	5	1.3	\$64.65
CASE MANAGEMENT	\$0	0	\$0.00	0	0	\$0.00
FED QUALIFIED HEALTH CARE	\$15,304	74	\$206.81	275	3.7	\$55.65
PSYCHOLOGIST SERVICES	\$85	1	\$85.00	3	3	\$28.33
<b>IN-HOME SERVICES</b>	\$0	0 *	\$0.00	0	0	\$0.00
HOME HEALTH SERVICES	\$0	0	\$0.00	0	0	\$0.00
ADULT DAY HEALTH CARE	\$0	0	\$0.00	0	0	\$0.00
AGED AND DISABLED WAIVER	\$0	0	\$0.00	0	0	\$0.00
PERSONAL CARE	\$0	0	\$0.00	0	0	\$0.00
AIDS WAIVER	\$0	0	\$0.00	0	0	\$0.00
PHYSICAL DISABLED WAIVER	\$0	0	\$0.00	0	0	\$0.00
INDEPENDENT LIVING WAIVER	\$0	0	\$0.00	0	0	\$0.00
<b>REHAB AND SPECIALTY SERVICES</b>	\$1,049	305 *	\$3.44	974	3.2	\$1.08
AUDIOLOGY SERVICES	\$0	0	\$0.00	0	0	\$0.00
OPTOMETRIC SERVICES	\$42	1	\$42.00	3	3	\$14.00
DURABLE MEDICAL EQUIPMENT	\$0	0	\$0.00	0	0	\$0.00
AMBULANCE SERVICES	\$918	4	\$229.47	80	20	\$11.47
REHABILITATION CENTER	\$0	0	\$0.00	0	0	\$0.00
HOSPICE	\$0	0	\$0.00	0	0	\$0.00
NON-EMERGENCY TRANS	\$90	301	\$0.30	891	3	\$0.10
NON-PARTICIPATING PROV	\$0	0	\$0.00	0	0	\$0.00
COMPREHENSIVE DAY REHAB	\$0	0	\$0.00	0	0	\$0.00
DISEASE MANAGEMENT	\$0	0	\$0.00	0	0	\$0.00
<b>BUY-IN PREMIUMS</b>	\$0	0 **	\$0.00			
PART-A	\$0	0	\$0.00			
PART-B	\$0	0	\$0.00			
<b>MENTAL HEALTH SERVICES</b>	\$0	0 *	\$0.00	0	0	\$0.00
PRIVATE HOME ICF/MR	\$0	0	\$0.00	0	0	\$0.00
MR/DD WAIVER	\$0	0	\$0.00	0	0	\$0.00
PSYCH REHAB-PRIVATE	\$0	0	\$0.00	0	0	\$0.00
CSTAR - PRIVATE	\$0	0	\$0.00	0	0	\$0.00
TARGETED CASE MANAGEMENT	\$0	0	\$0.00	0	0	\$0.00
COMMUNITY SUPPORT WAIVER	\$0	0	\$0.00	0	0	\$0.00
<b>STATE INSTITUTIONS</b>	\$0	0 *	\$0.00	0	0	\$0.00
ICF/MENTALLY RETARDED	\$0	0	\$0.00	0	0	\$0.00
MENTAL HOSPITAL	\$0	0	\$0.00	0	0	\$0.00
PSYCH CARE UNDER AGE 22	\$0	0	\$0.00	0	0	\$0.00
PSYCH REHAB-PUBLIC	\$0	0	\$0.00	0	0	\$0.00
CSTAR - PUBLIC	\$0	0	\$0.00	0	0	\$0.00
TARGETED CASE MANAGEMENT	\$0	0	\$0.00	0	0	\$0.00
FSD CASE MANAGEMENT	\$0	0	\$0.00	0	0	\$0.00
<b>EPSDT SERVICES</b>	\$22,582	178 *	\$126.86	358	2	\$63.08
EPSDT SCREENINGS	\$9,518	68	\$139.97	70	1	\$135.97
EPSDT REFERRAL SERVICES	\$13,064	147	\$88.87	288	2	\$45.36
EPSDT TARGETED CASE MGMT	\$0	0	\$0.00	0	0	\$0.00
<b>MANAGED CARE PREMIUMS</b>	\$0	0 *	\$0.00			
<b>TOTAL</b>	<b>\$244,010</b>	<b>473 *</b>	<b>\$515.88</b>			

\* Unduplicated total.

\*\* Recipients are not added to the total.

**TABLE 23  
MO HEALTHNET RECIPIENTS AND PAYMENTS BY ELIGIBILITY CATEGORY  
SEPTEMBER 2009**

**ELIGIBILITY CATEGORY: VOLUNTARY PLACEMENTS**

**NUMBER OF ELIGIBLES ENROLLED ON 08/31/09: 61**  
**NUMBER OF ELIGIBLES ENROLLED DURING SEPTEMBER 2009: 80**

	EXPENDITURES	RECIPIENTS	COST PER RECIPIENT	UNITS OF SERVICE	UNITS PER RECIPIENT	COST PER SERVICE
<b>NURSING FACILITIES</b>	\$0	0 *	\$0.00	0	0	\$0.00
<b>HOSPITALS</b>	\$57,256	19 *	\$3,013.48	137	7.2	\$417.93
INPATIENT	\$55,507	7	\$7,929.58	68	9.7	\$816.28
OUTPATIENT	\$1,749	14	\$124.94	69	4.9	\$25.35
<b>DENTAL SERVICES</b>	\$754	11 *	\$68.56	31	2.8	\$24.33
<b>PHARMACY</b>	\$38,122	62 *	\$614.87	362	5.8	\$105.31
<b>PART D - COPAYS</b>	\$0	0 *	\$0.00	0	0	\$0.00
<b>PHYSICIAN RELATED</b>	\$5,268	40 *	\$131.71	142	3.6	\$37.10
PHYSICIAN	\$255	3	\$84.95	3	1	\$84.95
CLINIC	\$2,635	30	\$87.83	61	2	\$43.20
FAMILY PLANNING	\$171	4	\$42.70	4	1	\$42.70
X-RAY AND LAB	\$612	11	\$55.63	37	3.4	\$16.54
NURSE PRACTITIONER	\$0	0	\$0.00	0	0	\$0.00
PODIATRY	\$0	0	\$0.00	0	0	\$0.00
CRNA SERVICES	\$0	0	\$0.00	0	0	\$0.00
RURAL HEALTH CLINICS	\$249	2	\$124.26	4	2	\$62.13
CASE MANAGEMENT	\$0	0	\$0.00	0	0	\$0.00
FED QUALIFIED HEALTH CARE	\$522	3	\$174.11	10	3.3	\$52.23
PSYCHOLOGIST SERVICES	\$825	5	\$165.00	23	4.6	\$35.87
<b>IN-HOME SERVICES</b>	\$0	0 *	\$0.00	0	0	\$0.00
HOME HEALTH SERVICES	\$0	0	\$0.00	0	0	\$0.00
ADULT DAY HEALTH CARE	\$0	0	\$0.00	0	0	\$0.00
AGED AND DISABLED WAIVER	\$0	0	\$0.00	0	0	\$0.00
PERSONAL CARE	\$0	0	\$0.00	0	0	\$0.00
AIDS WAIVER	\$0	0	\$0.00	0	0	\$0.00
PHYSICAL DISABLED WAIVER	\$0	0	\$0.00	0	0	\$0.00
INDEPENDENT LIVING WAIVER	\$0	0	\$0.00	0	0	\$0.00
<b>REHAB AND SPECIALTY SERVICES</b>	\$939	70 *	\$13.41	276	3.9	\$3.40
AUDIOLOGY SERVICES	\$0	0	\$0.00	0	0	\$0.00
OPTOMETRIC SERVICES	\$389	5	\$77.80	17	3.4	\$22.88
DURABLE MEDICAL EQUIPMENT	\$0	0	\$0.00	0	0	\$0.00
AMBULANCE SERVICES	\$506	1	\$506.29	95	95	\$5.33
REHABILITATION CENTER	\$0	0	\$0.00	0	0	\$0.00
HOSPICE	\$0	0	\$0.00	0	0	\$0.00
NON-EMERGENCY TRANS	\$43	70	\$0.62	164	2.3	\$0.27
NON-PARTICIPATING PROV	\$0	0	\$0.00	0	0	\$0.00
COMPREHENSIVE DAY REHAB	\$0	0	\$0.00	0	0	\$0.00
DISEASE MANAGEMENT	\$0	0	\$0.00	0	0	\$0.00
<b>BUY-IN PREMIUMS</b>	\$0	0 **	\$0.00			
PART-A	\$0	0	\$0.00			
PART-B	\$0	0	\$0.00			
<b>MENTAL HEALTH SERVICES</b>	\$2,217	4 *	\$554.33	285	71.3	\$7.78
PRIVATE HOME ICF/MR	\$0	0	\$0.00	0	0	\$0.00
MR/DD WAIVER	\$0	0	\$0.00	0	0	\$0.00
PSYCH REHAB-PRIVATE	\$0	0	\$0.00	0	0	\$0.00
CSTAR - PRIVATE	\$0	0	\$0.00	0	0	\$0.00
TARGETED CASE MANAGEMENT	\$2,217	4	\$554.33	285	71.3	\$7.78
COMMUNITY SUPPORT WAIVER	\$0	0	\$0.00	0	0	\$0.00
<b>STATE INSTITUTIONS</b>	\$32,486	51 *	\$636.97	1,656	32.5	\$19.62
ICF/MENTALLY RETARDED	\$0	0	\$0.00	0	0	\$0.00
MENTAL HOSPITAL	\$0	0	\$0.00	0	0	\$0.00
PSYCH CARE UNDER AGE 22	\$0	0	\$0.00	0	0	\$0.00
PSYCH REHAB-PUBLIC	\$15,349	21	\$730.93	327	15.6	\$46.94
CSTAR - PUBLIC	\$0	0	\$0.00	0	0	\$0.00
TARGETED CASE MANAGEMENT	\$17,136	46	\$372.53	1,329	28.9	\$12.89
FSD CASE MANAGEMENT	\$0	0	\$0.00	0	0	\$0.00
<b>EPSDT SERVICES</b>	\$25,544	55 *	\$464.43	1,113	20.2	\$22.95
EPSDT SCREENINGS	\$378	3	\$126.00	3	1	\$126.00
EPSDT REFERRAL SERVICES	\$25,166	55	\$457.56	1,110	20.2	\$22.67
EPSDT TARGETED CASE MGMT	\$0	0	\$0.00	0	0	\$0.00
<b>MANAGED CARE PREMIUMS</b>	\$0	0 *	\$0.00			
<b>TOTAL</b>	<b>\$162,586</b>	<b>95 *</b>	<b>\$1,711.44</b>			

\* Unduplicated total.

\*\* Recipients are not added to the total.



**TABLE 23**  
**MO HEALTHNET RECIPIENTS AND PAYMENTS BY ELIGIBILITY CATEGORY**  
**SEPTEMBER 2009**

**ELIGIBILITY CATEGORY: INDEPENDENT FOSTER CARE CHILDREN AGE 18-21**

**NUMBER OF ELIGIBLES ENROLLED ON 08/31/09: 936**

**NUMBER OF ELIGIBLES ENROLLED DURING SEPTEMBER 2009: 956**

	EXPENDITURES	RECIPIENTS	COST PER RECIPIENT	UNITS OF SERVICE	UNITS PER RECIPIENT	COST PER SERVICE
<b>NURSING FACILITIES</b>	\$0	0 *	\$0.00	0	0	\$0.00
<b>HOSPITALS</b>	\$83,156	115 *	\$723.10	1,055	9.2	\$78.82
INPATIENT	\$33,883	10	\$3,388.27	40	4	\$847.07
OUTPATIENT	\$49,274	112	\$439.94	1,015	9.1	\$48.55
<b>DENTAL SERVICES</b>	\$652	5 *	\$130.37	19	3.8	\$34.31
<b>PHARMACY</b>	\$14,097	107 *	\$131.75	270	2.5	\$52.21
<b>PART D - COPAYS</b>	\$0	0 *	\$0.00	0	0	\$0.00
<b>PHYSICIAN RELATED</b>	\$29,586	187 *	\$158.22	2,425	13	\$12.20
PHYSICIAN	\$330	7	\$47.18	10	1.4	\$33.02
CLINIC	\$17,192	135	\$127.35	2,142	15.9	\$8.03
FAMILY PLANNING	\$2,514	29	\$86.70	38	1.3	\$66.17
X-RAY AND LAB	\$2,972	40	\$74.31	162	4.1	\$18.35
NURSE PRACTITIONER	\$0	0	\$0.00	0	0	\$0.00
PODIATRY	\$70	2	\$35.02	2	1	\$35.02
CRNA SERVICES	\$0	0	\$0.00	0	0	\$0.00
RURAL HEALTH CLINICS	\$2,042	20	\$102.12	27	1.3	\$75.65
CASE MANAGEMENT	\$0	0	\$0.00	0	0	\$0.00
FED QUALIFIED HEALTH CARE	\$3,565	10	\$356.47	16	1.6	\$222.79
PSYCHOLOGIST SERVICES	\$900	7	\$128.57	28	4	\$32.14
<b>IN-HOME SERVICES</b>	\$0	0 *	\$0.00	0	0	\$0.00
HOME HEALTH SERVICES	\$0	0	\$0.00	0	0	\$0.00
ADULT DAY HEALTH CARE	\$0	0	\$0.00	0	0	\$0.00
AGED AND DISABLED WAIVER	\$0	0	\$0.00	0	0	\$0.00
PERSONAL CARE	\$0	0	\$0.00	0	0	\$0.00
AIDS WAIVER	\$0	0	\$0.00	0	0	\$0.00
PHYSICAL DISABLED WAIVER	\$0	0	\$0.00	0	0	\$0.00
INDEPENDENT LIVING WAIVER	\$0	0	\$0.00	0	0	\$0.00
<b>REHAB AND SPECIALTY SERVICES</b>	\$1,824	797 *	\$2.29	1,956	2.5	\$0.93
AUDIOLOGY SERVICES	\$0	0	\$0.00	0	0	\$0.00
OPTOMETRIC SERVICES	\$372	6	\$62.00	19	3.2	\$19.58
DURABLE MEDICAL EQUIPMENT	\$0	0	\$0.00	0	0	\$0.00
AMBULANCE SERVICES	\$1,100	6	\$183.28	54	9	\$20.36
REHABILITATION CENTER	\$0	0	\$0.00	0	0	\$0.00
HOSPICE	\$0	0	\$0.00	0	0	\$0.00
NON-EMERGENCY TRANS	\$353	797	\$0.44	1,883	2.4	\$0.19
NON-PARTICIPATING PROV	\$0	0	\$0.00	0	0	\$0.00
COMPREHENSIVE DAY REHAB	\$0	0	\$0.00	0	0	\$0.00
DISEASE MANAGEMENT	\$0	0	\$0.00	0	0	\$0.00
<b>BUY-IN PREMIUMS</b>	\$0	0 **	\$0.00			
PART-A	\$0	0	\$0.00			
PART-B	\$0	0	\$0.00			
<b>MENTAL HEALTH SERVICES</b>	\$16,357	9 *	\$1,817.44	417	46.3	\$39.23
PRIVATE HOME ICF/MR	\$0	0	\$0.00	0	0	\$0.00
MR/DD WAIVER	\$13,709	3	\$4,569.62	55	18.3	\$249.25
PSYCH REHAB-PRIVATE	\$0	0	\$0.00	0	0	\$0.00
CSTAR - PRIVATE	\$274	3	\$91.46	57	19	\$4.81
TARGETED CASE MANAGEMENT	\$2,374	4	\$593.44	305	76.3	\$7.78
COMMUNITY SUPPORT WAIVER	\$0	0	\$0.00	0	0	\$0.00
<b>STATE INSTITUTIONS</b>	\$14,937	18 *	\$829.85	929	51.6	\$16.08
ICF/MENTALLY RETARDED	\$0	0	\$0.00	0	0	\$0.00
MENTAL HOSPITAL	\$0	0	\$0.00	0	0	\$0.00
PSYCH CARE UNDER AGE 22	\$6,541	2	\$3,270.70	15	7.5	\$436.09
PSYCH REHAB-PUBLIC	\$3,829	7	\$546.99	448	64	\$8.55
CSTAR - PUBLIC	\$0	0	\$0.00	0	0	\$0.00
TARGETED CASE MANAGEMENT	\$4,567	12	\$380.58	466	38.8	\$9.80
FSD CASE MANAGEMENT	\$0	0	\$0.00	0	0	\$0.00
<b>EPSDT SERVICES</b>	\$5,244	58 *	\$90.41	117	2	\$44.82
EPSDT SCREENINGS	\$0	0	\$0.00	0	0	\$0.00
EPSDT REFERRAL SERVICES	\$5,244	58	\$90.41	117	2	\$44.82
EPSDT TARGETED CASE MGMT	\$0	0	\$0.00	0	0	\$0.00
<b>MANAGED CARE PREMIUMS</b>	\$53,685	231 *	\$232.40			
<b>TOTAL</b>	<b>\$219,539</b>	<b>813 *</b>	<b>\$270.04</b>			

\* Unduplicated total.

\*\* Recipients are not added to the total.

**TABLE 24  
WOMEN'S HEALTH SERVICES RECIPIENTS AND PAYMENTS THROUGH MO HEALTHNET  
SEPTEMBER 2009**

**ELIGIBILITY CATEGORY: WOMENS HEALTH SERVICES**

**NUMBER OF ELIGIBLES ENROLLED ON 08/31/09: 29,895**

**NUMBER OF ELIGIBLES ENROLLED DURING SEPTEMBER 2009: 31,499**

	EXPENDITURES	RECIPIENTS	COST PER RECIPIENT	UNITS OF SERVICE	UNITS PER RECIPIENT	COST PER SERVICE
<b>NURSING FACILITIES</b>	\$0	0 *	\$0.00	0	0	\$0.00
<b>HOSPITALS</b>	\$13,622	165 *	\$82.56	410	2.5	\$33.23
INPATIENT	\$0	0	\$0.00	0	0	\$0.00
OUTPATIENT	\$13,622	165	\$82.56	410	2.5	\$33.23
<b>DENTAL SERVICES</b>	\$0	0 *	\$0.00	0	0	\$0.00
<b>PHARMACY</b>	\$70,322	1,370 *	\$51.33	1,581	1.1	\$44.48
<b>PART D - COPAYS</b>	\$8	8 *	\$0.95	15	1.9	\$0.51
<b>PHYSICIAN RELATED</b>	\$422,212	4,676 *	\$90.29	9,707	2.1	\$43.50
PHYSICIAN	\$3,302	63	\$52.42	81	1.3	\$40.77
CLINIC	\$13,716	289	\$47.46	424	1.5	\$32.35
FAMILY PLANNING	\$349,145	4,117	\$84.81	7,891	1.9	\$44.25
X-RAY AND LAB	\$39,333	520	\$75.64	1,120	2.2	\$35.12
NURSE PRACTITIONER	\$0	0	\$0.00	0	0	\$0.00
PODIATRY	\$0	0	\$0.00	0	0	\$0.00
CRNA SERVICES	\$0	0	\$0.00	0	0	\$0.00
RURAL HEALTH CLINICS	\$6,469	63	\$102.69	67	1.1	\$96.56
CASE MANAGEMENT	\$0	0	\$0.00	0	0	\$0.00
FED QUALIFIED HEALTH CARE	\$10,246	94	\$109.00	124	1.3	\$82.63
PSYCHOLOGIST SERVICES	\$0	0	\$0.00	0	0	\$0.00
<b>IN-HOME SERVICES</b>	\$0	0 *	\$0.00	0	0	\$0.00
HOME HEALTH SERVICES	\$0	0	\$0.00	0	0	\$0.00
ADULT DAY HEALTH CARE	\$0	0	\$0.00	0	0	\$0.00
AGED AND DISABLED WAIVER	\$0	0	\$0.00	0	0	\$0.00
PERSONAL CARE	\$0	0	\$0.00	0	0	\$0.00
AIDS WAIVER	\$0	0	\$0.00	0	0	\$0.00
PHYSICAL DISABLED WAIVER	\$0	0	\$0.00	0	0	\$0.00
INDEPENDENT LIVING WAIVER	\$0	0	\$0.00	0	0	\$0.00
<b>REHAB AND SPECIALTY SERVICES</b>	\$0	0 *	\$0.00	0	0	\$0.00
AUDIOLOGY SERVICES	\$0	0	\$0.00	0	0	\$0.00
OPTOMETRIC SERVICES	\$0	0	\$0.00	0	0	\$0.00
DURABLE MEDICAL EQUIPMENT	\$0	0	\$0.00	0	0	\$0.00
AMBULANCE SERVICES	\$0	0	\$0.00	0	0	\$0.00
REHABILITATION CENTER	\$0	0	\$0.00	0	0	\$0.00
HOSPICE	\$0	0	\$0.00	0	0	\$0.00
NON-EMERGENCY TRANS	\$0	0	\$0.00	0	0	\$0.00
NON-PARTICIPATING PROV	\$0	0	\$0.00	0	0	\$0.00
COMPREHENSIVE DAY REHAB	\$0	0	\$0.00	0	0	\$0.00
DISEASE MANAGEMENT	\$0	0	\$0.00	0	0	\$0.00
<b>BUY-IN PREMIUMS</b>	\$0	0 **	\$0.00			
PART-A	\$0	0	\$0.00			
PART-B	\$0	0	\$0.00			
<b>MENTAL HEALTH SERVICES</b>	\$0	0 *	\$0.00	0	0	\$0.00
PRIVATE HOME ICF/MR	\$0	0	\$0.00	0	0	\$0.00
MR/DD WAIVER	\$0	0	\$0.00	0	0	\$0.00
PSYCH REHAB-PRIVATE	\$0	0	\$0.00	0	0	\$0.00
CSTAR - PRIVATE	\$0	0	\$0.00	0	0	\$0.00
TARGETED CASE MANAGEMENT	\$0	0	\$0.00	0	0	\$0.00
COMMUNITY SUPPORT WAIVER	\$0	0	\$0.00	0	0	\$0.00
<b>STATE INSTITUTIONS</b>	\$0	0 *	\$0.00	0	0	\$0.00
ICF/MENTALLY RETARDED	\$0	0	\$0.00	0	0	\$0.00
MENTAL HOSPITAL	\$0	0	\$0.00	0	0	\$0.00
PSYCH CARE UNDER AGE 22	\$0	0	\$0.00	0	0	\$0.00
PSYCH REHAB-PUBLIC	\$0	0	\$0.00	0	0	\$0.00
CSTAR - PUBLIC	\$0	0	\$0.00	0	0	\$0.00
TARGETED CASE MANAGEMENT	\$0	0	\$0.00	0	0	\$0.00
FSD CASE MANAGEMENT	\$0	0	\$0.00	0	0	\$0.00
<b>EPSDT SERVICES</b>	\$446	16 *	\$27.88	30	1.9	\$14.87
EPSDT SCREENINGS	\$0	0	\$0.00	0	0	\$0.00
EPSDT REFERRAL SERVICES	\$446	16	\$27.88	30	1.9	\$14.87
EPSDT TARGETED CASE MGMT	\$0	0	\$0.00	0	0	\$0.00
<b>MANAGED CARE PREMIUMS</b>	\$0	0 *	\$0.00			
<b>TOTAL</b>	\$506,609	5,637 *	\$89.87			

\* Unduplicated total.

\*\* Recipients are not added to the total.

***FOOD STAMPS***

**Figure 6**  
**Food Stamp Households**  
**60-Month Trend through September 2009**

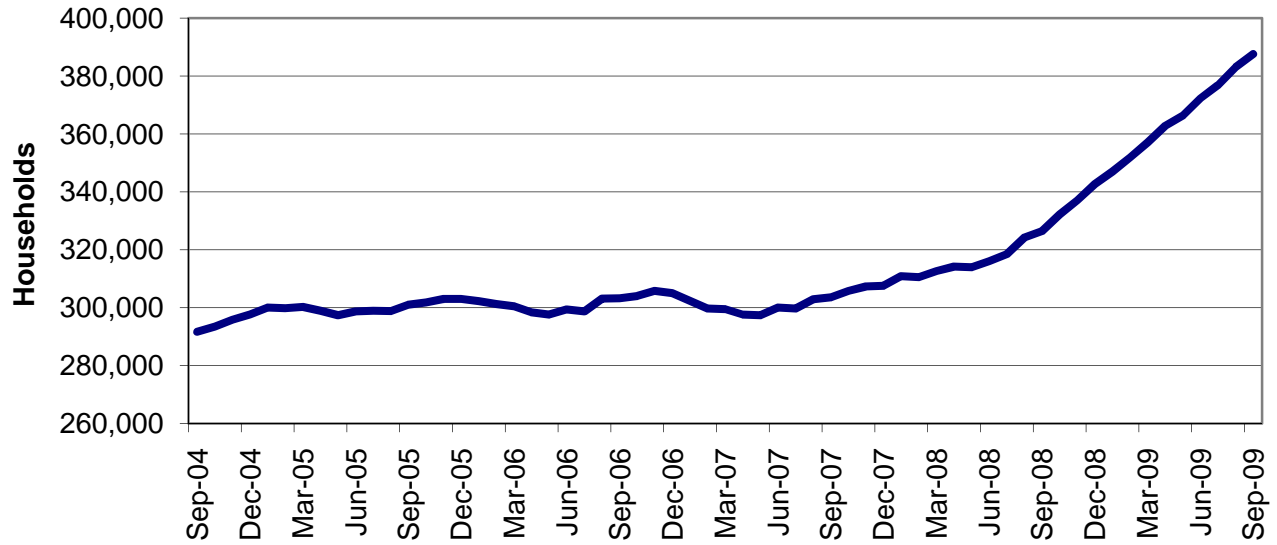

**Figure 7**  
**Food Stamp Benefits**  
**60-Month Trend through September 2009**

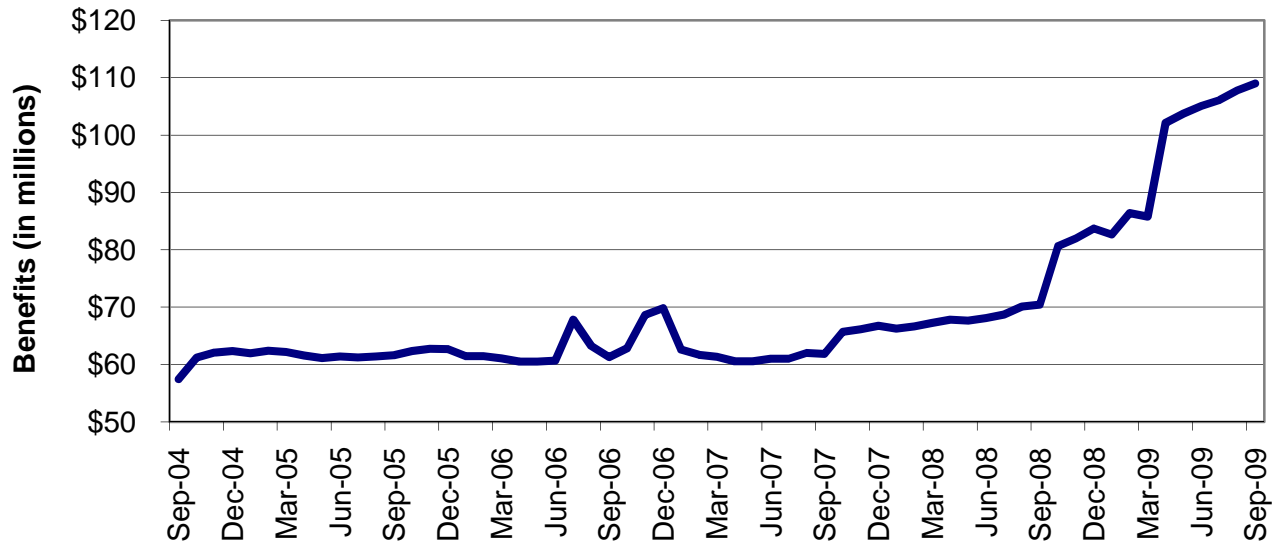

**TABLE 25**  
**FOOD STAMP PROGRAM PARTICIPATION**  
**SEPTEMBER 2009**

	NUMBER OR AMOUNT SEP-2009	NUMBER OR AMOUNT AUG-2009	NUMBER OR AMOUNT JUL-2009	NUMBER OR AMOUNT AUG-2008	CHANGE FROM LAST MONTH	CHANGE FROM 2 MONTHS AGO	CHANGE FROM LAST YEAR
APPLICATIONS RECEIVED	74,010	79,112	77,884	66,640	-6.4%	-5.0%	11.1%
APPLICATIONS APPROVED	59,160	58,167	57,855	50,799	1.7%	2.3%	16.5%
APPLICATIONS REJECTED	13,954	14,402	13,708	13,225	-3.1%	1.8%	5.5%
APPLICATIONS EXPEDITED	13,589	14,052	14,169	12,141	-3.3%	-4.1%	11.9%
<b>HOUSEHOLDS RECEIVING</b>	387,572	383,058	376,914	326,474	1.2%	2.8%	18.7%
PUBLIC ASSISTANCE	96,605	96,046	95,491	90,441	0.6%	1.2%	6.8%
NON-PUBLIC ASSISTANCE	290,967	287,012	281,423	236,033	1.4%	3.4%	23.3%
<b>PERSONS RECEIVING</b>	1,119,067	1,104,866	1,085,749	932,947	1.3%	3.1%	19.9%
PUBLIC ASSISTANCE	310,579	307,952	304,730	278,568	0.9%	1.9%	11.5%
NON-PUBLIC ASSISTANCE	808,488	796,914	781,019	654,379	1.5%	3.5%	23.6%
<b>TOTAL BENEFITS ISSUED</b>	\$108,976,884	\$107,767,263	\$106,102,992	\$70,433,547	1.1%	2.7%	54.7%
<b>AVERAGE VALUE OF BENEFITS</b>							
PER HOUSEHOLD	\$281.18	\$281.33	\$281.50	\$215.74	-0.1%	-0.1%	30.3%
PER PERSON	\$97.38	\$97.54	\$97.72	\$75.50	-0.2%	-0.3%	29.0%

**TABLE 26  
FOOD STAMP APPLICATIONS  
SEPTEMBER 2009**

		# APPS RECEIVED	TOTAL RESOLVED	# APPROVALS	% APPROVED	# REJECTIONS	% REJECTED	# DELINQUENT	% CURRENT	AVERAGE DAYS
NW REGION	ANDREW	117	118	93	78.8%	25	21.2%	2	98.3%	9
	ATCHISON	48	39	29	74.4%	10	25.6%	0	100.0%	9
	BUCHANAN	1,402	1,387	1,117	80.5%	270	19.5%	8	99.4%	8
	CALDWELL	107	95	65	68.4%	30	31.6%	1	98.9%	15
	CARROLL	110	98	82	83.7%	16	16.3%	1	99.0%	10
	CASS	838	798	633	79.3%	165	20.7%	4	99.5%	7
	CHARITON	61	55	44	80.0%	11	20.0%	1	98.2%	10
	CLINTON	144	142	114	80.3%	28	19.7%	1	99.3%	11
	COOPER	166	177	148	83.6%	29	16.4%	0	100.0%	11
	DAVISS	73	70	56	80.0%	14	20.0%	0	100.0%	11
	DE KALB	91	98	78	79.6%	20	20.4%	0	100.0%	12
	GENTRY	42	45	33	73.3%	12	26.7%	0	100.0%	6
	GRUNDY	126	121	99	81.8%	22	18.2%	1	99.2%	9
	HARRISON	124	109	88	80.7%	21	19.3%	1	99.1%	7
	HOLT	32	28	23	82.1%	5	17.9%	1	96.4%	7
	JOHNSON	489	540	408	75.6%	132	24.4%	3	99.4%	10
	LAFAYETTE	348	345	280	81.2%	65	18.8%	1	99.7%	8
	LINN	121	132	113	85.6%	19	14.4%	0	100.0%	10
	LIVINGSTON	172	164	129	78.7%	35	21.3%	0	100.0%	11
	MERCER	26	28	28	100.0%	0	0.0%	0	100.0%	10
	NODAWAY	132	128	94	73.4%	34	26.6%	0	100.0%	9
	PETTIS	645	568	409	72.0%	159	28.0%	4	99.3%	11
	PUTNAM	31	34	23	67.6%	11	32.4%	1	97.1%	10
	RAY	238	227	166	73.1%	61	26.9%	2	99.1%	9
	SALINE	330	315	245	77.8%	70	22.2%	0	100.0%	10
	SULLIVAN	102	99	85	85.9%	14	14.1%	0	100.0%	12
	WORTH	10	11	7	63.6%	4	36.4%	0	100.0%	10
	NW TOTAL	6,125	5,971	4,689	78.5%	1,282	21.5%	32	99.5%	9
NE REGION	ADAIR	241	227	195	85.9%	32	14.1%	1	99.6%	9
	AUDRAIN	277	273	211	77.3%	62	22.7%	2	99.3%	11
	BOONE	1,777	1,775	1,428	80.5%	347	19.5%	9	99.5%	9
	CALLAWAY	447	433	347	80.1%	86	19.9%	4	99.1%	11
	CLARK	53	67	57	85.1%	10	14.9%	0	100.0%	13
	COLE	720	701	568	81.0%	133	19.0%	5	99.3%	10
	FRANKLIN	861	907	679	74.9%	228	25.1%	17	98.1%	14
	GASCONADE	132	160	127	79.4%	33	20.6%	0	100.0%	11
	HOWARD	95	98	79	80.6%	19	19.4%	0	100.0%	8
	KNOX	37	28	24	85.7%	4	14.3%	0	100.0%	8
	LEWIS	93	97	73	75.3%	24	24.7%	0	100.0%	16
	LINCOLN	557	527	419	79.5%	108	20.5%	1	99.8%	9
	MACON	163	157	137	87.3%	20	12.7%	0	100.0%	8
	MARION	413	392	318	81.1%	74	18.9%	1	99.7%	11
	MONROE	83	80	56	70.0%	24	30.0%	0	100.0%	7
	MONTGOMERY	137	136	116	85.3%	20	14.7%	0	100.0%	8
	OSAGE	87	82	69	84.1%	13	15.9%	1	98.8%	9
	PIKE	214	170	150	88.2%	20	11.8%	0	100.0%	9
	RALLS	75	77	69	89.6%	8	10.4%	0	100.0%	6
	RANDOLPH	392	387	302	78.0%	85	22.0%	2	99.5%	8
	SCHUYLER	30	44	37	84.1%	7	15.9%	1	97.7%	13
	SCOTLAND	28	32	26	81.3%	6	18.8%	0	100.0%	11
	SHELBY	63	61	50	82.0%	11	18.0%	0	100.0%	11
	WARREN	376	365	305	83.6%	60	16.4%	1	99.7%	7
	NE TOTAL	7,351	7,276	5,842	80.3%	1,434	19.7%	45	99.4%	10
SE REGION	BOLLINGER	155	150	130	86.7%	20	13.3%	3	98.0%	10
	BUTLER	797	794	671	84.5%	123	15.5%	1	99.9%	8
	CAPE GIRARDEAU	872	850	677	79.6%	173	20.4%	8	99.1%	10
	CARTER	102	118	96	81.4%	22	18.6%	0	100.0%	7
	CRAWFORD	369	397	327	82.4%	70	17.6%	0	100.0%	11
	DENT	228	220	190	86.4%	30	13.6%	0	100.0%	7
	DUNKLIN	756	684	579	84.6%	105	15.4%	5	99.3%	12
	HOWELL	646	636	537	84.4%	99	15.6%	4	99.4%	10

**TABLE 26  
FOOD STAMP APPLICATIONS  
SEPTEMBER 2009**

		# APPS RECEIVED	TOTAL RESOLVED	# APPROVALS	% APPROVED	# REJECTIONS	% REJECTED	# DELINQUENT	% CURRENT	AVERAGE DAYS
SE REGION	IRON	161	166	136	81.9%	30	18.1%	1	99.4%	11
	MADISON	202	188	154	81.9%	34	18.1%	0	100.0%	9
	MARIES	104	109	88	80.7%	21	19.3%	0	100.0%	7
	MISSISSIPPI	319	307	257	83.7%	50	16.3%	0	100.0%	9
	NEW MADRID	373	338	291	86.1%	47	13.9%	0	100.0%	8
	OREGON	176	172	151	87.8%	21	12.2%	0	100.0%	8
	PEMISCOT	483	453	399	88.1%	54	11.9%	2	99.6%	8
	PERRY	188	184	142	77.2%	42	22.8%	0	100.0%	9
	PHELPS	513	527	426	80.8%	101	19.2%	2	99.6%	13
	PULASKI	417	402	309	76.9%	93	23.1%	9	97.8%	13
	REYNOLDS	101	102	89	87.3%	13	12.7%	0	100.0%	7
	RIPLEY	302	272	242	89.0%	30	11.0%	0	100.0%	6
	ST FRANCOIS	955	949	820	86.4%	129	13.6%	5	99.5%	10
	STE GENEVIEVE	167	167	131	78.4%	36	21.6%	2	98.8%	8
	SCOTT	710	722	616	85.3%	106	14.7%	2	99.7%	9
	SHANNON	106	113	97	85.8%	16	14.2%	3	97.3%	10
	STODDARD	375	373	295	79.1%	78	20.9%	2	99.5%	8
	TEXAS	334	320	266	83.1%	54	16.9%	0	100.0%	9
	WASHINGTON	495	476	414	87.0%	62	13.0%	1	99.8%	9
	WAYNE	231	237	196	82.7%	41	17.3%	2	99.2%	12
	SE TOTAL	10,637	10,426	8,726	83.7%	1,700	16.3%	52	99.5%	10
SW REGION	BARRY	504	507	414	81.7%	93	18.3%	3	99.4%	9
	BARTON	170	174	154	88.5%	20	11.5%	0	100.0%	8
	BATES	212	196	156	79.6%	40	20.4%	0	100.0%	9
	BENTON	278	262	209	79.8%	53	20.2%	1	99.6%	9
	CAMDEN	444	413	310	75.1%	103	24.9%	4	99.0%	12
	CEDAR	189	177	157	88.7%	20	11.3%	0	100.0%	7
	CHRISTIAN	693	680	536	78.8%	144	21.2%	3	99.6%	10
	DADE	90	81	64	79.0%	17	21.0%	0	100.0%	6
	DALLAS	249	238	194	81.5%	44	18.5%	0	100.0%	7
	DOUGLAS	205	205	178	86.8%	27	13.2%	2	99.0%	8
	GREENE	3,254	3,149	2,438	77.4%	711	22.6%	20	99.4%	14
	HENRY	333	321	260	81.0%	61	19.0%	0	100.0%	11
	HICKORY	146	135	119	88.1%	16	11.9%	0	100.0%	9
	JASPER	1,719	1,690	1,368	80.9%	322	19.1%	12	99.3%	9
	LACLEDE	551	555	433	78.0%	122	22.0%	2	99.6%	10
	LAWRENCE	415	419	325	77.6%	94	22.4%	1	99.8%	10
	MCDONALD	355	326	252	77.3%	74	22.7%	5	98.5%	10
	MILLER	373	352	286	81.3%	66	18.8%	0	100.0%	11
	MONITEAU	130	113	101	89.4%	12	10.6%	0	100.0%	9
	MORGAN	305	283	237	83.7%	46	16.3%	0	100.0%	9
	NEWTON	617	593	442	74.5%	151	25.5%	4	99.3%	11
	OZARK	133	122	105	86.1%	17	13.9%	0	100.0%	8
	POLK	423	418	352	84.2%	66	15.8%	0	100.0%	9
	ST CLAIR	136	147	122	83.0%	25	17.0%	0	100.0%	9
	STONE	326	315	243	77.1%	72	22.9%	1	99.7%	11
	TANEY	841	789	578	73.3%	211	26.7%	5	99.4%	11
	VERNON	287	300	245	81.7%	55	18.3%	0	100.0%	8
	WEBSTER	372	362	287	79.3%	75	20.7%	2	99.4%	10
	WRIGHT	320	312	273	87.5%	39	12.5%	0	100.0%	8
	SW TOTAL	14,070	13,634	10,838	79.5%	2,796	20.5%	65	99.5%	11
KC REGION	CLAY	1,711	1,678	1,342	80.0%	336	20.0%	10	99.4%	10
	JACKSON	10,800	10,710	8,652	80.8%	2,058	19.2%	165	98.5%	12
	PLATTE	469	454	348	76.7%	106	23.3%	5	98.9%	12
	KC TOTAL	12,980	12,842	10,342	80.5%	2,500	19.5%	180	98.6%	12
STL REGION	JEFFERSON	2,014	2,011	1,529	76.0%	482	24.0%	10	99.5%	10
	ST CHARLES	1,688	1,676	1,237	73.8%	439	26.2%	27	98.4%	12
	ST LOUIS COUNTY	9,682	9,730	7,720	79.3%	2,010	20.7%	130	98.7%	12
	ST LOUIS CITY	9,463	9,548	8,237	86.3%	1,311	13.7%	92	99.0%	10
	STL TOTAL	22,847	22,965	18,723	81.5%	4,242	18.5%	259	98.9%	11
STATEWIDE		74,010	73,114	59,160	80.9%	13,954	19.1%	633	99.1%	11

**TABLE 27  
FOOD STAMP EXPEDITED APPLICATIONS  
SEPTEMBER 2009**

		EXPEDITED APPLICATIONS	APPLICATIONS TIMELY	APPLICATIONS NOT TIMELY	PERCENT TIMELY
NW REGION	ANDREW	8	8	0	100.00%
	ATCHISON	3	3	0	100.00%
	BUCHANAN	263	262	1	99.60%
	CALDWELL	15	14	1	93.30%
	CARROLL	10	10	0	100.00%
	CASS	146	144	2	98.60%
	CHARITON	10	10	0	100.00%
	CLINTON	15	15	0	100.00%
	COOPER	30	29	1	96.70%
	DAVISS	11	11	0	100.00%
	DE KALB	11	11	0	100.00%
	GENTRY	4	4	0	100.00%
	GRUNDY	21	21	0	100.00%
	HARRISON	21	21	0	100.00%
	HOLT	6	6	0	100.00%
	JOHNSON	91	89	2	97.80%
	LAFAYETTE	55	55	0	100.00%
	LINN	23	22	1	95.70%
	LIVINGSTON	14	14	0	100.00%
	MERCER	5	5	0	100.00%
	NODAWAY	17	17	0	100.00%
	PETTIS	102	100	2	98.00%
	PUTNAM	5	5	0	100.00%
	RAY	23	23	0	100.00%
	SALINE	41	41	0	100.00%
	SULLIVAN	23	23	0	100.00%
	WORTH	0	0	0	0.00%
	NW TOTAL	973	963	10	99.00%
NE REGION	ADAIR	44	43	1	97.70%
	AUDRAIN	39	38	1	97.40%
	BOONE	337	334	3	99.10%
	CALLAWAY	81	80	1	98.80%
	CLARK	8	8	0	100.00%
	COLE	141	139	2	98.60%
	FRANKLIN	124	118	6	95.20%
	GASCONADE	19	19	0	100.00%
	HOWARD	14	14	0	100.00%
	KNOX	5	5	0	100.00%
	LEWIS	7	7	0	100.00%
	LINCOLN	73	73	0	100.00%
	MACON	12	12	0	100.00%
	MARION	50	50	0	100.00%
	MONROE	7	7	0	100.00%
	MONTGOMERY	17	17	0	100.00%
	OSAGE	17	16	1	94.10%
	PIKE	29	29	0	100.00%
	RALLS	8	8	0	100.00%
	RANDOLPH	59	59	0	100.00%
	SCHUYLER	2	2	0	100.00%
	SCOTLAND	4	3	1	75.00%
	SHELBY	5	5	0	100.00%
	WARREN	62	62	0	100.00%
	NE TOTAL	1,164	1,148	16	98.60%
SE REGION	BOLLINGER	16	16	0	100.00%
	BUTLER	99	99	0	100.00%
	CAPE GIRARDEAU	170	168	2	98.80%
	CARTER	13	12	1	92.30%
	CRAWFORD	58	58	0	100.00%
	DENT	33	33	0	100.00%
	DUNKLIN	121	119	2	98.30%
	HOWELL	82	81	1	98.80%



**TABLE 27  
FOOD STAMP EXPEDITED APPLICATIONS  
SEPTEMBER 2009**

		EXPEDITED APPLICATIONS	APPLICATIONS TIMELY	APPLICATIONS NOT TIMELY	PERCENT TIMELY
SE REGION	IRON	17	17	0	100.00%
	MADISON	25	25	0	100.00%
	MARIES	16	16	0	100.00%
	MISSISSIPPI	49	49	0	100.00%
	NEW MADRID	59	59	0	100.00%
	OREGON	14	14	0	100.00%
	PEMISCOT	70	68	2	97.10%
	PERRY	35	35	0	100.00%
	PHELPS	77	77	0	100.00%
	PULASKI	74	70	4	94.60%
	REYNOLDS	21	21	0	100.00%
	RIPLEY	38	38	0	100.00%
	ST FRANCOIS	137	136	1	99.30%
	STE GENEVIEVE	24	23	1	95.80%
	SCOTT	107	106	1	99.10%
	SHANNON	14	14	0	100.00%
	STODDARD	51	51	0	100.00%
	TEXAS	44	43	1	97.70%
	WASHINGTON	67	67	0	100.00%
	WAYNE	31	31	0	100.00%
	SE TOTAL	1,562	1,546	16	99.00%
SW REGION	BARRY	80	80	0	100.00%
	BARTON	19	19	0	100.00%
	BATES	30	30	0	100.00%
	BENTON	39	39	0	100.00%
	CAMDEN	87	83	4	95.40%
	CEDAR	25	25	0	100.00%
	CHRISTIAN	91	91	0	100.00%
	DADE	10	9	1	90.00%
	DALLAS	21	21	0	100.00%
	DOUGLAS	27	27	0	100.00%
	GREENE	608	595	13	97.90%
	HENRY	56	56	0	100.00%
	HICKORY	14	14	0	100.00%
	JASPER	334	331	3	99.10%
	LACLEDE	82	80	2	97.60%
	LAWRENCE	57	57	0	100.00%
	MCDONALD	61	57	4	93.40%
	MILLER	46	45	1	97.80%
	MONITEAU	18	17	1	94.40%
	MORGAN	36	36	0	100.00%
	NEWTON	102	98	4	96.10%
	OZARK	14	14	0	100.00%
	POLK	57	57	0	100.00%
	ST CLAIR	15	15	0	100.00%
	STONE	52	51	1	98.10%
	TANEY	133	132	1	99.20%
	VERNON	47	47	0	100.00%
	WEBSTER	46	46	0	100.00%
	WRIGHT	33	33	0	100.00%
	SW TOTAL	2,240	2,205	35	98.40%
KC REGION	CLAY	318	307	11	96.50%
	JACKSON	2,422	2,379	43	98.20%
	PLATTE	95	90	5	94.70%
	KC TOTAL	2,835	2,776	59	97.90%
STL REGION	JEFFERSON	322	317	5	98.40%
	ST CHARLES	320	307	13	95.90%
	ST LOUIS COUNTY	1,907	1,846	61	96.80%
	ST LOUIS CITY	2,266	2,208	58	97.40%
	STL TOTAL	4,815	4,678	137	97.20%
STATEWIDE		13,589	13,316	273	98.00%

**TABLE 28  
FOOD STAMP PROGRAM PARTICIPATION  
SEPTEMBER 2009**

COUNTY	TOTAL PERSONS	TOTAL HOUSEHOLDS	PA PERSONS	PA HOUSEHOLDS	NON-PA PERSONS	NON-PA HOUSEHOLDS	TOTAL BENEFITS ISSUED	AVERAGE VALUE OF BENEFITS PER PERSON
STATEWIDE	1,119,067	387,572	310,579	96,605	808,488	290,967	\$108,976,884	\$97.38
ADAIR	3,906	1,378	758	331	3,148	1,047	\$339,425	\$86.90
ANDREW	1,671	563	397	130	1,274	433	\$152,162	\$91.06
ATCHISON	632	246	106	40	526	206	\$55,482	\$87.79
AUDRAIN	4,997	1,576	1,200	340	3,797	1,236	\$458,007	\$91.66
BARRY	8,761	2,570	1,568	515	7,193	2,055	\$784,427	\$89.54
BARTON	3,128	979	697	215	2,431	764	\$281,228	\$89.91
BATES	3,167	950	657	176	2,510	774	\$279,975	\$88.40
BENTON	4,757	1,615	1,159	330	3,598	1,285	\$432,305	\$90.88
BOLLINGER	3,078	978	771	227	2,307	751	\$264,739	\$86.01
BOONE	24,455	8,935	7,322	2,184	17,133	6,751	\$2,468,440	\$100.94
BUCHANAN	21,509	7,075	6,066	1,726	15,443	5,349	\$2,057,605	\$95.66
BUTLER	13,955	4,748	4,459	1,481	9,496	3,267	\$1,194,104	\$85.57
CALDWELL	1,615	487	300	93	1,315	394	\$141,150	\$87.40
CALLAWAY	7,141	2,289	1,472	410	5,669	1,879	\$651,068	\$91.17
CAMDEN	6,913	2,177	1,080	323	5,833	1,854	\$652,368	\$94.37
CAPE GIRARDEAU	12,611	4,397	3,658	1,146	8,953	3,251	\$1,186,963	\$94.12
CARROLL	1,810	555	353	108	1,457	447	\$156,235	\$86.32
CARTER	2,163	703	540	186	1,623	517	\$174,151	\$80.51
CASS	12,798	3,973	2,794	785	10,004	3,188	\$1,252,540	\$97.87
CEDAR	3,772	1,215	833	277	2,939	938	\$324,323	\$85.98
CHARITON	1,047	331	228	67	819	264	\$92,535	\$88.38
CHRISTIAN	11,025	3,345	2,130	623	8,895	2,722	\$1,087,221	\$98.61
CLARK	1,161	366	219	67	942	299	\$94,616	\$81.50
CLAY	24,840	8,050	5,118	1,529	19,722	6,521	\$2,497,498	\$100.54
CLINTON	2,363	718	381	118	1,982	600	\$222,517	\$94.17
COLE	11,017	3,655	3,279	958	7,738	2,697	\$1,071,660	\$97.27
COOPER	2,902	991	687	225	2,215	766	\$266,464	\$91.82
CRAWFORD	6,660	1,995	1,357	372	5,303	1,623	\$585,555	\$87.92
DADE	1,679	525	290	89	1,389	436	\$140,697	\$83.80
DALLAS	4,397	1,337	956	277	3,441	1,060	\$389,661	\$88.62
DAVISS	1,252	349	189	47	1,063	302	\$109,428	\$87.40
DE KALB	1,456	474	323	107	1,133	367	\$126,831	\$87.11
DENT	4,465	1,434	902	323	3,563	1,111	\$387,678	\$86.83
DOUGLAS	3,841	1,257	839	292	3,002	965	\$362,710	\$94.43
DUNKLIN	13,997	4,695	4,220	1,368	9,777	3,327	\$1,167,093	\$83.38
FRANKLIN	14,773	4,483	2,936	840	11,837	3,643	\$1,384,573	\$93.72
GASCONADE	2,520	764	417	131	2,103	633	\$223,324	\$88.62
GENTRY	876	258	148	50	728	208	\$68,562	\$78.27
GREENE	50,415	16,896	12,719	4,148	37,696	12,748	\$4,780,452	\$94.82
GRUNDY	2,019	629	491	160	1,528	469	\$157,731	\$78.12
HARRISON	1,783	543	301	86	1,482	457	\$158,100	\$88.67
HENRY	5,354	1,778	1,259	373	4,095	1,405	\$463,971	\$86.66
HICKORY	2,121	740	411	143	1,710	597	\$180,784	\$85.24
HOLT	615	188	133	45	482	143	\$49,968	\$81.25
HOWARD	1,557	537	366	134	1,191	403	\$143,635	\$92.25
HOWELL	12,017	3,673	2,898	892	9,119	2,781	\$1,029,930	\$85.71
IRON	3,104	1,016	668	235	2,436	781	\$255,202	\$82.22
JACKSON	146,036	52,627	42,877	12,777	103,159	39,850	\$15,096,829	\$103.38
JASPER	28,131	9,175	6,201	1,971	21,930	7,204	\$2,562,683	\$91.10
JEFFERSON	29,254	9,752	5,828	1,961	23,426	7,791	\$2,889,904	\$98.79
JOHNSON	7,138	2,242	1,617	457	5,521	1,785	\$667,005	\$93.44
KNOX	612	204	117	41	495	163	\$55,322	\$90.40
LACLEDE	10,062	2,900	1,972	528	8,090	2,372	\$865,009	\$85.97
LAFAYETTE	5,822	1,889	1,321	403	4,501	1,486	\$549,892	\$94.45
LAWRENCE	7,814	2,304	1,459	442	6,355	1,862	\$677,062	\$86.65
LEWIS	1,411	483	278	90	1,133	393	\$123,692	\$87.66
LINCOLN	9,385	2,852	1,641	455	7,744	2,397	\$907,576	\$96.70

**TABLE 28  
FOOD STAMP PROGRAM PARTICIPATION  
SEPTEMBER 2009**

COUNTY	TOTAL PERSONS	TOTAL HOUSEHOLDS	PA PERSONS	PA HOUSEHOLDS	NON-PA PERSONS	NON-PA HOUSEHOLDS	TOTAL BENEFITS ISSUED	AVERAGE VALUE OF BENEFITS PER PERSON
LINN	2,324	715	467	156	1,857	559	\$190,752	\$82.08
LIVINGSTON	2,798	848	714	215	2,084	633	\$230,364	\$82.33
MCDONALD	6,676	1,818	1,064	299	5,612	1,519	\$572,290	\$85.72
MACON	2,663	855	542	187	2,121	668	\$226,277	\$84.97
MADISON	3,485	1,139	766	253	2,719	886	\$285,648	\$81.96
MARIES	1,664	499	255	71	1,409	428	\$141,201	\$84.86
MARION	6,546	2,186	1,853	596	4,693	1,590	\$602,087	\$91.98
MERCER	496	167	102	35	394	132	\$44,670	\$90.06
MILLER	6,406	1,904	1,119	301	5,287	1,603	\$563,800	\$88.01
MISSISSIPPI	5,316	1,999	1,747	590	3,569	1,409	\$475,412	\$89.43
MONITEAU	2,313	705	517	156	1,796	549	\$209,302	\$90.49
MONROE	1,226	374	221	73	1,005	301	\$105,180	\$85.79
MONTGOMERY	2,407	765	459	135	1,948	630	\$224,846	\$93.41
MORGAN	4,940	1,514	988	268	3,952	1,246	\$433,848	\$87.82
NEW MADRID	6,692	2,389	2,091	698	4,601	1,691	\$573,251	\$85.66
NEWTON	10,862	3,122	1,928	571	8,934	2,551	\$946,983	\$87.18
NODAWAY	1,843	623	352	124	1,491	499	\$160,027	\$86.83
OREGON	3,363	1,100	895	306	2,468	794	\$277,143	\$82.41
OSAGE	1,465	464	327	93	1,138	371	\$139,657	\$95.33
OZARK	2,649	916	553	209	2,096	707	\$252,778	\$95.42
PEMISCOT	8,951	3,092	3,125	1,002	5,826	2,090	\$779,847	\$87.12
PERRY	3,478	1,145	898	271	2,580	874	\$320,370	\$92.11
PETTIS	10,136	3,019	2,356	683	7,780	2,336	\$859,863	\$84.83
PHELPS	8,431	2,633	2,093	658	6,338	1,975	\$745,056	\$88.37
PIKE	3,002	974	619	224	2,383	750	\$253,596	\$84.48
PLATTE	6,201	2,012	1,206	361	4,995	1,651	\$649,267	\$104.70
POLK	7,326	2,260	1,599	479	5,727	1,781	\$667,461	\$91.11
PULASKI	6,422	2,097	1,333	444	5,089	1,653	\$607,381	\$94.58
PUTNAM	649	237	175	72	474	165	\$54,346	\$83.74
RALLS	1,467	454	262	97	1,205	357	\$125,885	\$85.81
RANDOLPH	6,064	2,019	1,601	468	4,463	1,551	\$546,736	\$90.16
RAY	3,671	1,072	756	210	2,915	862	\$324,139	\$88.30
REYNOLDS	2,046	667	460	156	1,586	511	\$176,408	\$86.22
RIPLEY	5,435	1,886	1,545	527	3,890	1,359	\$479,562	\$88.24
ST CHARLES	22,465	7,656	5,278	1,660	17,187	5,996	\$2,373,149	\$105.64
ST CLAIR	2,738	920	640	191	2,098	729	\$240,801	\$87.95
ST FRANCOIS	16,390	5,560	4,240	1,360	12,150	4,200	\$1,489,646	\$90.89
STE GENEVIEVE	2,761	896	587	170	2,174	726	\$253,939	\$91.97
ST LOUIS COUNTY	126,934	47,122	46,621	14,398	80,313	32,724	\$13,630,101	\$107.38
SALINE	4,950	1,530	963	290	3,987	1,240	\$395,737	\$79.95
SCHUYLER	765	253	135	53	630	200	\$64,007	\$83.67
SCOTLAND	570	192	107	35	463	157	\$45,734	\$80.24
SCOTT	12,419	4,222	4,226	1,333	8,193	2,889	\$1,102,419	\$88.77
SHANNON	2,568	833	545	202	2,023	631	\$227,505	\$88.59
SHELBY	1,050	318	195	66	855	252	\$87,609	\$83.44
STODDARD	7,269	2,497	1,615	593	5,654	1,904	\$604,380	\$83.14
STONE	5,393	1,669	886	288	4,507	1,381	\$497,701	\$92.29
SULLIVAN	1,315	428	287	87	1,028	341	\$111,646	\$84.90
TANEY	10,969	3,590	1,891	590	9,078	3,000	\$1,024,460	\$93.40
TEXAS	6,232	1,958	1,475	491	4,757	1,467	\$534,094	\$85.70
VERNON	4,817	1,522	1,092	349	3,725	1,173	\$419,901	\$87.17
WARREN	5,686	1,756	1,197	346	4,489	1,410	\$550,026	\$96.73
WASHINGTON	9,273	3,029	2,145	678	7,128	2,351	\$856,054	\$92.32
WAYNE	4,293	1,433	1,116	372	3,177	1,061	\$353,604	\$82.37
WEBSTER	6,544	1,853	1,335	368	5,209	1,485	\$565,836	\$86.47
WORTH	239	84	43	16	196	68	\$19,843	\$83.03
WRIGHT	6,236	1,951	1,473	463	4,763	1,488	\$561,261	\$90.00
ST LOUIS CITY	130,018	55,767	54,133	17,371	75,885	38,396	\$14,521,931	\$111.69

**TABLE 29  
FOOD STAMP PROGRAM PARTICIPATION BY REGION AND COUNTY  
SEPTEMBER 2009**

		TOTAL HOUSEHOLDS	TOTAL PERSONS	TOTAL BENEFITS ISSUED	AVERAGE VALUE OF BENEFITS PER HOUSEHOLD	AVERAGE VALUE OF BENEFITS PER PERSON
NW REGION	ANDREW	563	1,671	\$152,162	\$270.27	\$91.06
	ATCHISON	246	632	\$55,482	\$225.54	\$87.79
	BUCHANAN	7,075	21,509	\$2,057,605	\$290.83	\$95.66
	CALDWELL	487	1,615	\$141,150	\$289.84	\$87.40
	CARROLL	555	1,810	\$156,235	\$281.50	\$86.32
	CASS	3,973	12,798	\$1,252,540	\$315.26	\$97.87
	CHARITON	331	1,047	\$92,535	\$279.56	\$88.38
	CLINTON	718	2,363	\$222,517	\$309.91	\$94.17
	COOPER	991	2,902	\$266,464	\$268.88	\$91.82
	DAVISS	349	1,252	\$109,428	\$313.55	\$87.40
	DE KALB	474	1,456	\$126,831	\$267.58	\$87.11
	GENTRY	258	876	\$68,562	\$265.74	\$78.27
	GRUNDY	629	2,019	\$157,731	\$250.76	\$78.12
	HARRISON	543	1,783	\$158,100	\$291.16	\$88.67
	HOLT	188	615	\$49,968	\$265.79	\$81.25
	JOHNSON	2,242	7,138	\$667,005	\$297.50	\$93.44
	LAFAYETTE	1,889	5,822	\$549,892	\$291.10	\$94.45
	LINN	715	2,324	\$190,752	\$266.79	\$82.08
	LIVINGSTON	848	2,798	\$230,364	\$271.66	\$82.33
	MERCER	167	496	\$44,670	\$267.49	\$90.06
	NODAWAY	623	1,843	\$160,027	\$256.87	\$86.83
	PETTIS	3,019	10,136	\$859,863	\$284.82	\$84.83
	PUTNAM	237	649	\$54,346	\$229.31	\$83.74
	RAY	1,072	3,671	\$324,139	\$302.37	\$88.30
	SALINE	1,530	4,950	\$395,737	\$258.65	\$79.95
	SULLIVAN	428	1,315	\$111,646	\$260.86	\$84.90
	WORTH	84	239	\$19,843	\$236.23	\$83.03
	NW TOTAL	30,234	95,729	\$8,675,594	\$286.95	\$90.63
NE REGION	ADAIR	1,378	3,906	\$339,425	\$246.32	\$86.90
	AUDRAIN	1,576	4,997	\$458,007	\$290.61	\$91.66
	BOONE	8,935	24,455	\$2,468,440	\$276.27	\$100.94
	CALLAWAY	2,289	7,141	\$651,068	\$284.43	\$91.17
	CLARK	366	1,161	\$94,616	\$258.51	\$81.50
	COLE	3,655	11,017	\$1,071,660	\$293.20	\$97.27
	FRANKLIN	4,483	14,773	\$1,384,573	\$308.85	\$93.72
	GASCONADE	764	2,520	\$223,324	\$292.31	\$88.62
	HOWARD	537	1,557	\$143,635	\$267.48	\$92.25
	KNOX	204	612	\$55,322	\$271.19	\$90.40
	LEWIS	483	1,411	\$123,692	\$256.09	\$87.66
	LINCOLN	2,852	9,385	\$907,576	\$318.22	\$96.70
	MACON	855	2,663	\$226,277	\$264.65	\$84.97
	MARION	2,186	6,546	\$602,087	\$275.43	\$91.98
	MONROE	374	1,226	\$105,180	\$281.23	\$85.79
	MONTGOMERY	765	2,407	\$224,846	\$293.92	\$93.41
	OSAGE	464	1,465	\$139,657	\$300.98	\$95.33
	PIKE	974	3,002	\$253,596	\$260.37	\$84.48
	RALLS	454	1,467	\$125,885	\$277.28	\$85.81
	RANDOLPH	2,019	6,064	\$546,736	\$270.80	\$90.16
	SCHUYLER	253	765	\$64,007	\$252.99	\$83.67
	SCOTLAND	192	570	\$45,734	\$238.20	\$80.24
	SHELBY	318	1,050	\$87,609	\$275.50	\$83.44
	WARREN	1,756	5,686	\$550,026	\$313.23	\$96.73
	NE TOTAL	38,132	115,846	\$10,892,978	\$285.67	\$94.03
SE REGION	BOLLINGER	978	3,078	\$264,739	\$270.69	\$86.01
	BUTLER	4,748	13,955	\$1,194,104	\$251.50	\$85.57
	CAPE GIRARDEAU	4,397	12,611	\$1,186,963	\$269.95	\$94.12
	CARTER	703	2,163	\$174,151	\$247.73	\$80.51
	CRAWFORD	1,995	6,660	\$585,555	\$293.51	\$87.92
	DENT	1,434	4,465	\$387,678	\$270.35	\$86.83
	DUNKLIN	4,695	13,997	\$1,167,093	\$248.58	\$83.38
	HOWELL	3,673	12,017	\$1,029,930	\$280.41	\$85.71

**TABLE 29  
FOOD STAMP PROGRAM PARTICIPATION BY REGION AND COUNTY  
SEPTEMBER 2009**

		TOTAL HOUSEHOLDS	TOTAL PERSONS	TOTAL BENEFITS ISSUED	AVERAGE VALUE OF BENEFITS PER HOUSEHOLD	AVERAGE VALUE OF BENEFITS PER PERSON
SE REGION	IRON	1,016	3,104	\$255,202	\$251.18	\$82.22
	MADISON	1,139	3,485	\$285,648	\$250.79	\$81.96
	MARIES	499	1,664	\$141,201	\$282.97	\$84.86
	MISSISSIPPI	1,999	5,316	\$475,412	\$237.82	\$89.43
	NEW MADRID	2,389	6,692	\$573,251	\$239.95	\$85.66
	OREGON	1,100	3,363	\$277,143	\$251.95	\$82.41
	PEMISCOT	3,092	8,951	\$779,847	\$252.21	\$87.12
	PERRY	1,145	3,478	\$320,370	\$279.80	\$92.11
	PHELPS	2,633	8,431	\$745,056	\$282.97	\$88.37
	PULASKI	2,097	6,422	\$607,381	\$289.64	\$94.58
	REYNOLDS	667	2,046	\$176,408	\$264.48	\$86.22
	RIPLEY	1,886	5,435	\$479,562	\$254.27	\$88.24
	ST FRANCOIS	5,560	16,390	\$1,489,646	\$267.92	\$90.89
	STE GENEVIEVE	896	2,761	\$253,939	\$283.41	\$91.97
	SCOTT	4,222	12,419	\$1,102,419	\$261.11	\$88.77
	SHANNON	833	2,568	\$227,505	\$273.12	\$88.59
	STODDARD	2,497	7,269	\$604,380	\$242.04	\$83.14
	TEXAS	1,958	6,232	\$534,094	\$272.78	\$85.70
	WASHINGTON	3,029	9,273	\$856,054	\$282.62	\$92.32
	WAYNE	1,433	4,293	\$353,604	\$246.76	\$82.37
	SE TOTAL	62,713	188,538	\$16,528,335	\$263.56	\$87.67
SW REGION	BARRY	2,570	8,761	\$784,427	\$305.22	\$89.54
	BARTON	979	3,128	\$281,228	\$287.26	\$89.91
	BATES	950	3,167	\$279,975	\$294.71	\$88.40
	BENTON	1,615	4,757	\$432,305	\$267.68	\$90.88
	CAMDEN	2,177	6,913	\$652,368	\$299.66	\$94.37
	CEDAR	1,215	3,772	\$324,323	\$266.93	\$85.98
	CHRISTIAN	3,345	11,025	\$1,087,221	\$325.03	\$98.61
	DADE	525	1,679	\$140,697	\$267.99	\$83.80
	DALLAS	1,337	4,397	\$389,661	\$291.44	\$88.62
	DOUGLAS	1,257	3,841	\$362,710	\$288.55	\$94.43
	GREENE	16,896	50,415	\$4,780,452	\$282.93	\$94.82
	HENRY	1,778	5,354	\$463,971	\$260.95	\$86.66
	HICKORY	740	2,121	\$180,784	\$244.30	\$85.24
	JASPER	9,175	28,131	\$2,562,683	\$279.31	\$91.10
	LACLEDE	2,900	10,062	\$865,009	\$298.28	\$85.97
	LAWRENCE	2,304	7,814	\$677,062	\$293.86	\$86.65
	MCDONALD	1,818	6,676	\$572,290	\$314.79	\$85.72
	MILLER	1,904	6,406	\$563,800	\$296.11	\$88.01
	MONITEAU	705	2,313	\$209,302	\$296.88	\$90.49
	MORGAN	1,514	4,940	\$433,848	\$286.56	\$87.82
	NEWTON	3,122	10,862	\$946,983	\$303.33	\$87.18
	OZARK	916	2,649	\$252,778	\$275.96	\$95.42
	POLK	2,260	7,326	\$667,461	\$295.34	\$91.11
	ST CLAIR	920	2,738	\$240,801	\$261.74	\$87.95
	STONE	1,669	5,393	\$497,701	\$298.20	\$92.29
	TANEY	3,590	10,969	\$1,024,460	\$285.36	\$93.40
	VERNON	1,522	4,817	\$419,901	\$275.89	\$87.17
WEBSTER	1,853	6,544	\$565,836	\$305.36	\$86.47	
WRIGHT	1,951	6,236	\$561,261	\$287.68	\$90.00	
	SW TOTAL	73,507	233,206	\$21,221,298	\$288.70	\$91.00
KC REGION	CLAY	8,050	24,840	\$2,497,498	\$310.25	\$100.54
	JACKSON	52,627	146,036	\$15,096,829	\$286.86	\$103.38
	PLATTE	2,012	6,201	\$649,267	\$322.70	\$104.70
	KC TOTAL	62,689	177,077	\$18,243,594	\$291.02	\$103.03
STL REGION	JEFFERSON	9,752	29,254	\$2,889,904	\$296.34	\$98.79
	ST CHARLES	7,656	22,465	\$2,373,149	\$309.97	\$105.64
	ST LOUIS COUNTY	47,122	126,934	\$13,630,101	\$289.25	\$107.38
	ST LOUIS CITY	55,767	130,018	\$14,521,931	\$260.40	\$111.69
	STL TOTAL	120,297	308,671	\$33,415,085	\$277.77	\$108.25
STATEWIDE		387,572	1,119,067	\$108,976,884	\$281.18	\$97.38